POLK'S
MEDICAL REGISTER
AND
DIRECTORY
OF
NORTH AMERICA

Kentucky School of Medicine

Established --- 1850 ---

SESSIONS BEGIN JANUARY 1

The Pioneer Spring and Summer Graduating School

ransylvania University." Large Modern HOSPITAL Adjoining
of the School are in Accord with the Laws of all States.

FACULTY:

. Professor of Dean.
Professor of Ophthalmol-
ateria Medica
sor of Genito-
or of Surgery
ssor of Medi-
r of Surgery

George B. Jenkins, M. D., Professor of Anatomy and Neurology.
Arthur J. Boyd, Ph. D., M. D., Professor of Chemistry and Obstetrics.
Arthur Peter, A. B., L. B., Professor of Medical Jurisprudence.
Oscar C. Dilly, Ph. G., M. D., Professor of Materia Medica and Pharmacology.
Ellis S. Allen, M. D., Professor of Surgery and Instructor in Clinical Laboratory of Surgery.
Curran Pope, M. D., Professor of Physiological Therapeutics.
Charles Moir, A. B., M. D., Professor of Pediatrics.
G. S. Hanes, M. D., Professor of Rectal Surgery.

rs, Lecturers, In-
talogue, address Dr. W. H. Wathen, Dean, Louisville, Kentucky.

THE UNIVERSITY

OF ILLINOIS

LIBRARY

610
P75m
1906

ook Sanitarium Co.

LOTTESVILLE, VA.

A HIGH CLASS PRIVATE HOSPITAL

FOR THE TREATMENT OF

Alcohol, Morphine, Opium, Chloral, Cocaine and all other Drug Habits.

Schieffelin & Co.,

New York

Importers, Exporters, Jobbers and Manufacturers of

DRUGS, CHEMICALS AND :: :: :: :: PHARMACEUTICAL PREPARATIONS.

Imported and Indigenous Drugs, Staple Chemicals, Foreign and Domestic Medical Preparations, Fine Essential Oils and Select Powders, New Pharmaceutical Remedies; Mediterranean, Bahama and Florida Sponges; Druggists' Sundries, Novelties and Fancy Goods.

PURE DRUGS.

—Manufacturers of—

Standard Pharmaceutical Preparations

Including Fluid and Solid Extracts, Elixirs, Syrups, Ointments, Soluble Hypodermic Tablets, Compressed Tablets and

SOLUBLE COATED PILLS,

Comprising all the Official Pills of the Pharmacopœia.

Unequaled in regard to Purity of Composition, Solubility of Coating, Uniformity in Size and Perfection of Form and Finish.

"PORCELAIN ENAMEL PAINT"

(REGISTERED TRADEMARK)

Not genuine unless bearing WHITE LABEL and our name.

"The only aseptic Paint made by anybody." When applied in three coats to walls, ceilings, wood, brick, stone or hospital furniture it covers them with a coating of Porcelain. Costs less than tiling and makes a uniform surface without interstices. Cheaper in the long run than paint or varnish enamels.

PORCELINE

(REGISTERED TRADEMARK)

Not genuine unless bearing RED LABEL and our name.

"The highest grade Varnish Enamel in the market." Is more durable than its imitations; but being made from varnish (of our own manufacture) it cannot be expected to be, and is NOT ASEPTIC. It is cheaper and more easily applied than "Porcelain Enamel Paint," and is therefore given preference by painters and dealers.

RINALD BROS. O. & I. SCOTCH ENAMEL

More durable on exterior and interior than white lead and of better body. Two coats of O. & I. Scotch Enamel will do the work of three coats of white lead.

RINALD BROS., 1142-1146 North Hancock Street, PHILADELPHIA, PA.

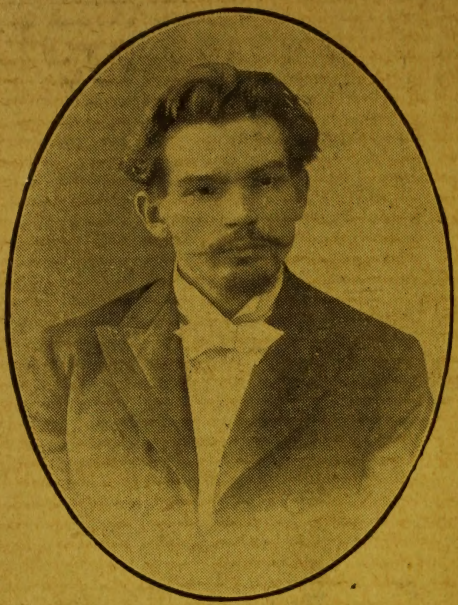

JOS. ROHRER,
President and Treasurer.

Massage,
Swedish Movements,
Chiropody,
Beauty Culture, etc.,
Scientifically taught.
Also Mail Courses.
Foremost Institution of its kind in America.
Established 1854.
Large illustrated catalog tells all.
Expert Operators (male and female) furnished at short notice.

International Massage & Movement Cure Institute, Inc.

147 West Twenty-third Street,
Phone 2259 Chelsea. New York.

EXCLUSIVE DEALERS IN MEDICAL BOOKS

THE CINCINNATI MEDICAL BOOK CO.,

803½ Race Street, - Cincinnati, O.

PRESS CLIPPINGS

The Central & Southern Clipping Bureau of Cincinnati has been established by three experienced newspaper men for supplying Trade Papers and business people with current articles and classified news on any topic desired.
Terms and any other desired information will be given on request.

CENTRAL & SOUTHERN CLIPPING BUREAU, DANA C. DAY, Manager, 37 Bodman Bldg., Cincinnati, Ohio.

ANTIKAMNIA PREPARATIONS

REGISTERED U.S. PATENT OFFICE.

ANTIKAMNIA TABLETS

FIVE GRAINS EACH.

Particularly useful in all Headaches, La Grippe, Neuralgias, Toothache and pain about the teeth, and also in all pain due to suppressed or irregular menstruation.

ANTIKAMNIA & CODEINE TABLETS

(4¾ gr. Antikamnia, ¼ gr. Sulph. Codeine)

ONE SIZE ONLY.

This tablet presents a most meritorious combination, especially useful in affections of the respiratory tract, neuroses of the larynx, la grippe, influenza, etc.

ANTIKAMNIA & HEROIN TABLETS

(5 gr. Antikamnia, 1-12 gr. Heroin Hydrochloride)

ONE SIZE ONLY.

Have no equal in relieving Coughs, Bronchitis, Laryngitis, Pneumonia, Whooping Cough, Phthisis, Asthma and all Respiratory Affections. Expectoration rendered easy without untoward after-affect.

ANTIKAMNIA & QUININE TABLETS

(2½ gr. Antikamnia, 2½ gr. Bisulph. Quinine)

ONE SIZE ONLY.

The therapeutic action of Antikamnia and Quinine is so well understood that the practical uses of this tablet are apparent at once. The Antikamnia prevents the ebriety and ringing sensation produced by Quinine alone.

ANTIKAMNIA & SALOL TABLETS

(2½ gr. Antikamnia, 2½ gr. Salol)

ONE SIZE ONLY.

Hare says: "Salol renders the intestinal canal antiseptic and is the most valued drug in the intestinal affections." Hence this tablet is very useful in Dysentery, Indigestion, Cholera Morbus, Diarrhœa, Colic, and all conditions due to intestinal fermentation. Excellent in all Rheumatic and Gouty conditions.

ANTIKAMNIA, QUININE & SALOL TABLETS

(2 gr. Antikamnia, 2 gr. Bisulph. Quinine, 1 gr. Salol)

ONE SIZE ONLY.

Indicated whenever it is desired to relieve pain, administer an antiseptic, and give a tonic in Grippal, Malarial or Rheumatic conditions.

LAXATIVE ANTIKAMNIA TABLETS

(Aloin 1-32 gr., Podophyllin 1-32 gr., Ext. Belladonna 1-32 gr., Cascarin ⅛ gr., Antikamnia 4¾ gr.)

ONE SIZE ONLY.

A Laxative-Analgesic and Antipyretic. Excellent in constipation and in all disorders of the stomach and bowels which are produced by a "sleepy liver."

LAXATIVE ANTIKAMNIA & QUININE TABLETS

(Aloin 1-32 gr., Podophyllin 1-32 gr., Ext. Belladonna 1-32 gr., Cascarin ⅛ gr., Quinine Bisulph. 1¾ gr., Antikamnia 3 gr.

ONE SIZE ONLY.

A Tonic-Laxative-Analgesic and Antipyretic. This tablet is receiving general recognition as a most reliable remedy for Colds, Coryza, La Grippe, Influenza, etc.

ANTIKAMNIA, POWDERED

Made solely by The Antikamnia Chemical Co., of St. Louis, U. S. A. It is always uniform and therefore gives expected and desired results without untoward after-effects. When prescribing, please specify "Antikamnia—Genuine."

No tablets genuine without monogram. Made solely by The Antikamnia Chemical Company, St. Louis, U. S. A. Ounce packages only. Price $1.00 per ounce. Never in bulk. Samples and literature mailed free on receipt of professional card.

THE ANTIKAMNIA CHEMICAL COMPANY

BRITISH OFFICE: **46 Holborn Viaduct, LONDON.**

HOME OFFICES: **1622-1624 Pine St., ST. LOUIS, U. S. A.**

FRENCH OFFICE: **5 Rue de la Paix, PARIS.**

The National Fur & Tanning Co.

Manufacture to Measure and Sell by Catalogue to the Physician

GallowayCoats,Robes, Mittens, Gloves, Fur Lined Coats and other Furs

Also all kinds of Hides and Skins Tanned to order and manufactured as desired.

There are Five Reasons why our Fur Goods are the Best Fur Goods for the Physician to Buy.

1st. Our furs are **natural color**; we use no dye.

2nd. Our furs are **not made from pieces**, but out of whole skins.

3rd. Our furs are tanned to be **moth proof**; moths will not injure the fur.

4th. Our furs are tanned to be **water-proof**; they will not wet through.

5th. Our furs are tanned to be **odorless**; absolutely no smell about our goods.

There are Five Reasons why Physicians would rather buy Our Goods than goods sold by others.

1st. We have for years sold almost exclusively to Physicians; they know what we sell and we know what they want.

2nd. Our goods are **made to measure** by experienced tailors and furriers.

3rd. We sell to the Physician **direct** and save him the jobber's profit and the retailer's profit.

4th. Everthing we sell is sold subject to **inspection and approval**—you need not buy without seeing the goods.

5th. Whenever what we sell is not satisfactory, all charges are paid by us; the physician is nothing out.

The National Fur & Tanning Co.

Write for Catalogue. *THREE RIVERS, MICH.*

THE Keeley Cure

The world wide fame of the system of treatment discovered and devised by the late Dr. Leslie E. Keeley is **earned** by its world wide success in relieving over a quarter of a million people from all necessity, craving and desire for **Alcoholic** liquors, **Morphine** and other drug addictions, **Cigarette** and **Tobacco** using. Also cures Neurasthenia. Dr. J. E. Blaine, the Physician and Manager of the Keeley Institute of St. Louis, was for eight years the Chief of Dr. Keeley's Medical Staff at Dwight, Ill. No one has a larger or more complete experience in the management and treatment of these addictions than Dr. Blaine. This Institute is most centrally located, and complete in every particular. Everything is adapted to make the patient's residence pleasant as well as profitable, with freedom from unpleasant associations, restrictions or publicity. Mental and physical vigor restored. Remedies are absolutely free from injurious or harmful drugs. Home Treatment for Tobacco and Neurasthenia.

Consult or write in strictest confidence to

DR. J. E. BLAINE, Manager,

2801-3-5 Locust Street, - - ST. LOUIS, MO.

LONG DISTANCE TELEPHONE.

ABBOTT'S SALINE LAXATIVE

"GRAN. EFF. MAG. SULPH., C. P., (ABBOTT)"

EPSOM SALTS WITH THE GOOD IN AND THE NASTY OUT

ABBOTT'S SALINE LAXATIVE is an Ideal Refrigerant, Anti-Ferment, Ant-Acid, Laxative or Cathartic, according to dose and conditions

It is pleasant to take, promptly efficient, does the business and never gripes. Keep it on hand

It is successfully prescribed by increasing thousands of doctors everywhere. Specify on your prescription, or, if you dispense, order of your jobber or direct from our laboratory for your office.

Of all the good things you have Saline Laxative excels. In a practice of 30 years it is by far the best of anything in its line I have found yet.

DR. E. A. CRAWFORD.

Liberty Hill, La.

OUR STANDARD SIZE

Two containers—tin or glass.

Per dozen..... **$4.00**

In less quantities than one-half dozen, each..... **.35**

Specify on your prescriptions or write direct for samples and literature. We are headquarters for Alkaloidal Granules an Tablets of the active principles. Purity and accuracy guaranteed.

THE ABBOTT ALKALOIDAL CO., *Manufacturing Chemists* **RAVENSWOOD STATION, CHICAGO**

NEW YORK BOSTON SAN FRANCISCO

No. 95.

Foster Ideal Hospital BEDS and CRIBS

STRONG, SAFE, CLEAN, EASY.

The popularity of our goods in institutions is due to our careful study of requirements and constant effort to meet them in every particular. All our beds are smoothly finished in white enamel. Corner connections of malleable iron, guaranteed not to break. Easily set up or taken down. Our method of construction adopted by the New York State Commission in Lunacy. Cribs are accident proof. High sliding sides. Closely spaced spindles. Full particulars in our free Institution Bedstead Catalogue. Send for it.

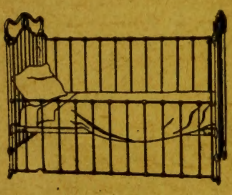

FOSTER BROS. MFG. CO.,

47 Broad St., UTICA, N. Y. **1447 N. 16th St., ST. LOUIS, MO.**

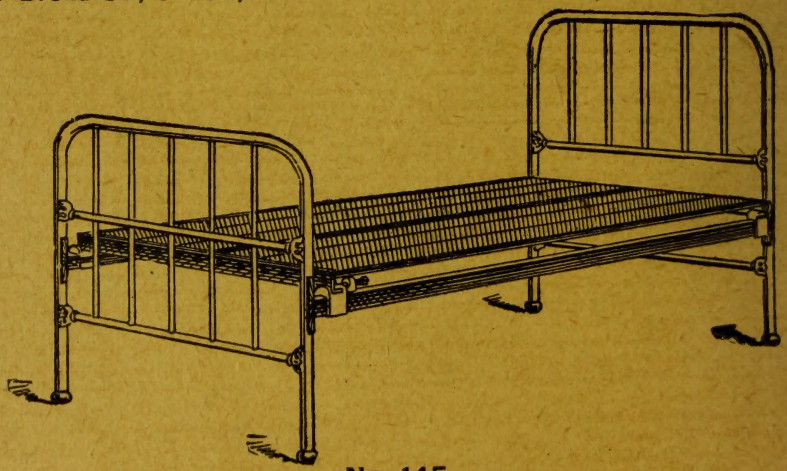

No. 145.

GOOD CLIMATE
IS A
GOOD DOCTOR

CALIFORNIA

has a climate that is kind to both sick and well. There is invigorating ozone in the mountains and hills, exhilerating freshness beside the soft Pacific sea, and wonderful mineral springs, Write for Resorts folder and other California literature to nearest agent. :: :: ::

L. H. NUTTING, - - 349 Broadway, NEW YORK.
E. E. CURRIER, - 170 Washington Street, BOSTON.
F. B. CHOATE, - 126 Woodward Avenue, DETROIT.
W. G. NEIMYER, : - 193 Clark Street, CHICAGO.
J. H. LOTHROP, - - 903 Olive Street ST. LOUIS.

CHAS. S. FEE, Passenger Traffic Manager,
T. H. GOODMAN, General Passenger Agent,

Southern Pacific Company
SAN FRANCISCO, CALIFORNIA.

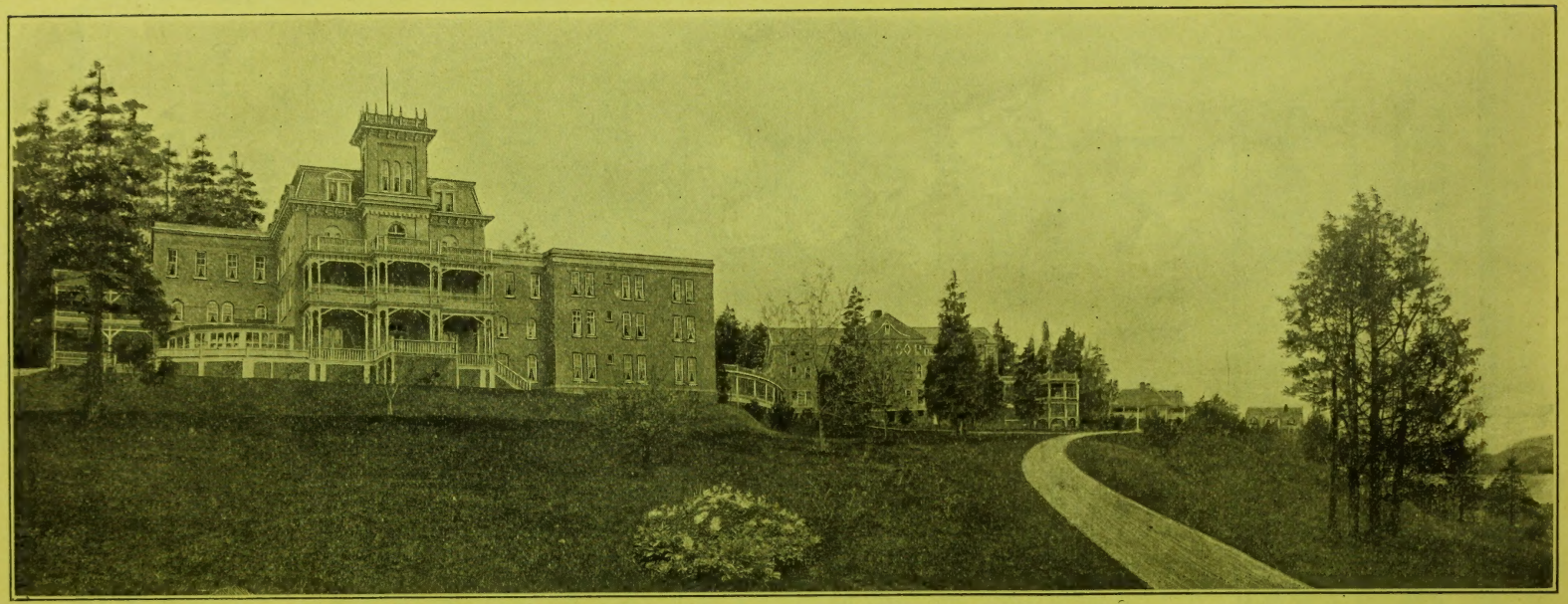

The GLEN SPRINGS, Watkins Glen, N.Y.

THE AMERICAN NAUHEIM.

A health resort of the highest class, equipped with a complete and Modern Bathing Establishment, under the direction of experienced physicians, and supplied with Natural Brine and Mineral Waters from living springs. **The Nauheim Baths and Resistance Movements** (*The Schott treatment*), as given at BAD NAUHEIM for diseases of the Heart and Blood Vessels. For the Nauheim Baths we use the Natural Brine from our **NAUHEIM SPRING**, an iodo-bromo-muriated brine (67° salinometer), similar but stronger than the brine of the Bad Nauheim. **Hot Nauheim Brine Baths** for Gout, Rheumatism, Neuralgia, Sciatica, diseases of the Nervous System, and of the Heart and Kidney. All approved forms of Hydrotherapy. The Electric Light Bath and Electricity in all forms. The Vibrator and Swedish Movement treatments, Massage, Turkish and Russian Baths.

VALUABLE SPRINGS FOR CROUNOTHERAPY. DEER LICK--A ferro-iodo-bromo-muriated spring rich in carbonic acid, possessing tonic alterative and diuretic properties and especially valuable in Diabetes and Gout. **SALUBRIA**--A sodic-calcic-magnesic spring. **VULCAN**--A chalybeate saline spring, especially efficacious in Digestive Disorders and Anæmia. **Climate Mild, Dry and Equable. No Malaria.** Location overlooks thirty miles of Seneca Lake. Sixty acres of private park. Golf Links, tennis courts, bowling alleys, etc. ALL THE APPOINTMENTS OF A FIRST-CLASS HOTEL. No insane or other objectionable cases received. Correspondence with Physicians solicited. For illustrated book and further particulars, please address

WM. E. LEFFINGWELL, President, Watkins, N. Y.

FREEDOM FOR SLAVES TO DRINK.

Bring us the worst cases of Alcoholism you can find, the victim being in delirium tremens, if you please, and we will destroy his craving for Alcohol in from 12 to 48 hours. We will have him eating and sleeping naturally in from three to five days, and in a few days more will have his nervous system restored to its normal condition. He will never, because of the craving, begin to drink again. The patient is not placed under restraint.

The Oppenheimer Treatment for Alcoholism

Treatment established fifteen years. No suffering. No injections. No detention from business. No bad after effects. All drug addictions also successfully treated at New York. Endorsed by a special committee of the Legislature of New York in May, 1905.

CYRUS EDSON, M. D., formerly Health Commissioner of the Port of New York, wrote:

"I have had a pretty extensive experience with the Oppenheimer treatment, having witnessed its effect in perhaps fifty cases. I consider it of very great value, and have yet to see anything but good resulting therefrom. I have noticed no such secondary results as are frequently seen after other so-called 'cures.' In fact, patients feel better and stronger than before in every way. The treatment seems to act as a general restorative and as a tonic while absolutely removing desire for the stimulant, either drug or alcoholic."

REPRESENTATIVE PHYSICIANS in each city of the United States administer the Oppenheimer Treatment. Write for the name and address of the physician in your locality. The work of the institute is conducted in full accord with the principles of medical ethics.

OPPENHEIMER INSTITUTE

159 West 34th Street - - NEW YORK CITY

In writing, please mention this publication.

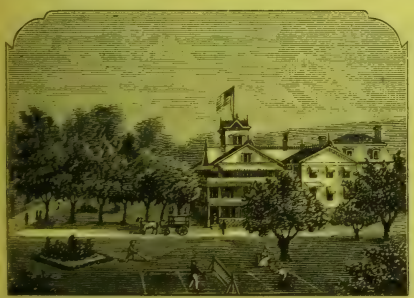

BETHESDA SANITARIUM

MONTOUR FALLS, N. Y.

C. D. CLAWSON, M. D., - Medical Director

A Medical and Surgical Institution for the treatment of Chronic Diseases.

Hava's Solution of Bromo-Phosphate of Lime and Potash

For Albuminuria and Glycosuria

Indicated in all Cases of BRIGHT'S DISEASE and DIABETES.

In very advanced cases it will prolong life. This remedy has also been used with great success in CHLOROSIS and all NERVOUS AFFECTIONS, such as **Epilepsy, Chorea, Hysteria, Giddiness, Hypochondria, and Nervousness in General.** In Bright's Disease and Diabetes, aided by an appropriate diet, it has given wonderful results. MINIMUM DOSE—For adults, two tablespoonfuls in milk or other appropriate vehicle four times a day; children under 12 years of age half the above. The dose can be increased, according to the advice of physicians.

SAMPLES FREE.--We will send a sample free to any physician who will pay expressage.

Hava's Phosphate Chemical M'f'y, 1459 Annunciation St., NEW ORLEANS, LA.

℞ Abbott's Active Principles
Alkaloidal Granules & Tablets

Purity - Accuracy
Guaranteed

DOCTOR, PROTECT YOUR PRACTICE

Every thinking, progressive physician acknowledges the superiority of the Accurate, Dependable and Scientific Active Principles over the Uncertain, Haphazard and Crude Galenicals which so easily lend themselves to self-medication on the part of your patients. In all these points do the Abbott Alkaloidal Granules and Tablets of the active principles excell!

THEIR UNIFORMITY IS STANDARD
THEIR PALATABILITY IS INCOMPARABLE
THEIR ACCURACY IS UNQUESTIONABLE
THEIR EFFECT IS QUICK AND CERTAIN
THEIR ABSORBABILITY IS RAPID
THEIR PERMANENCY IS POSITIVE
THEIR SOLUBILITY IS COMPLETE
THEIR PORTABILIY IS COMPACT AND EASY

We make it our business to secure or make the best preparations which it is possible to obtain, to secure or make these always of exactly the same strength, and to put them up and out always in exactly the same way, and that is why "Abbott Quality" is dependable, always the same. There are none just as good. Goods furnished directly from our laboratories to the doctor or through the trade. When prescribing specify "Abbott." All jobbers and leading retailers are supplied. Literature on request.

THE ABBOTT ALKALOIDAL CO.
Manufacturing Chemists
NEW YORK OFFICE: 50 West Broadway
RAVENSWOOD STATION, CHICAGO
SAN FRANCISCO OFFICE: 9-11 Phelan Bldg.

INDOOR HUMIDITY

From an Editorial in the Journal of the American Medical Association, November 19, 1904, Page 1557.

"The increase of catarrhal and other diseases in the winter time, including pneumonia, may be ascribed in some measure to the difference in the humidity between indoor and outdoor air. Not only is the dryness of the air conducive to hyperactivity of the glandular structures, but the passing from dry indoor air to moist outdoor air, and vice versa, is a severe strain on the mucous membranes. These facts are of great importance to the physician. For him to regulate the ventilating and heating apparatus of his patients' homes will be a tremendous task, and yet many affections can not be controlled until this important aid to health is properly looked after."

THE GEETZY Indoor Air Moistener
TRADE MARK REGISTERED

has been constructed to assist the physician in this "tremendous task." It maintains from 50 to 60 per cent of moisture in the air of the room in which it is operated according to instructions. With this amount of indoor humidity a room is more comfortable and more healthful at a temperature of 65 to 68 degrees than is one with only 30 per cent of moisture and a temperature of 75 degrees.

FORMOZONE

will prevent foul odors and "stuffy" smells when evaporated in Geetzy Indoor Air Moistener in a room, making it clean and wholesome, and imparting the balmy freshness of a June morning to the indoor air.

Descriptive and Illustrated pamphlet mailed on request.

The Purifier is a combination of formaldehyde gas (CH_2O) and ozone (O_3) generated from certain ozoniferous and ozonigenic oils.

Chicago Office of **THE FORMOZONE HYGIENIC MFG. CO.** OF AMERICA
211 East Madison St., CHICAGO, ILL.
New York Office, 1133 Broadway, NEW YORK CITY.

A POST GRADUATE COURSE

ALKALOMETRY IN A NUT-SHELL

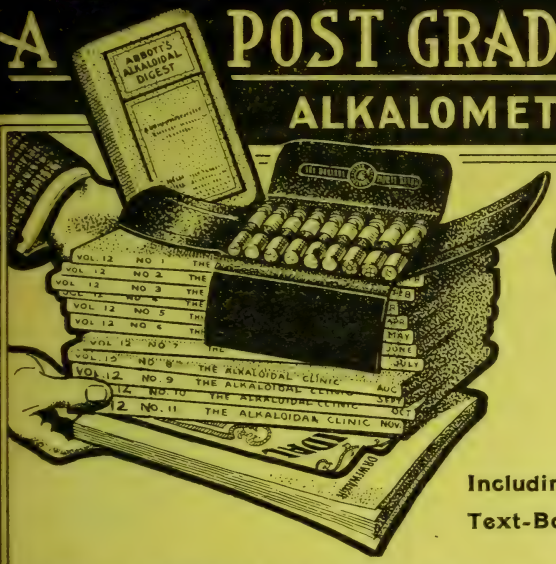

Including Theory and Practice Text-Books and Tools.

THE AMERICAN JOURNAL of CLINICAL MEDICINE

One of the best medical journals in the world--others say so, too. It is chock full of genuine helpfulness for the doctor. A Post-Graduate Course every month. $1.00 per year, 12 copies--money back if not satisfied.

THE BEST VALUE EVER OFFERED FOR THE MONEY.

Just send $1.00 for the CLINIC one year, and we will send you this substantial pocket case filled with your selection from the following list of standard alkaloidal granules and tablets, a pocket therapeutics ("Abbott's Alkaloidal Digest,") giving dose, indications, etc., and a complete therapeutic price list of our alkaloidal line. **Make it $1.50** and we'll send a twelve-vial case, adding any three you specify, or we will add those marked "†". We will fill the case with tablets or granules, as you prefer, but if no choice is made, part of each will be sent. Our 9-vial selection marked *. If you want your name on the case in gold, say so and add 15c.

1 *Aconitine, gr. 1-134
2 Digitalin, gr. 1-67
3 *Hyoscyamine, gr. 1-250
4 †Codeine, gr. 1-67
5 †Podophyllin, gr. 1-6
6 *Strych. Arsenate, gr. 1-134
7 Copper Arsenite, gr. 1-1000
8 Quinine Arsenate, gr. 1-67
9 *Glonoin (Nit. Glyc.), gr. 1-250
10 Aloin, gr. 1-12
11 Acid Arsenous, gr. 1-67
12 Atropine Sulph., gr. 1-500
13 Brucine, gr. 1-134
14 *Calcium Sulph., gr. 1-6
15 *Calomel, gr. 1-6
16 Camphor Mono-brom, gr. 1-5
17 *Colchicine, gr. 1-134
18 Emetine, gr. 1-67
19 Ergotin, gr. 1-6
20 Lithium Benzoate, gr. 1-6
21 *Morphine Sulph., gr. 1-12
22 Quassin, gr. 1-67
23 Veratrine, gr. 1-134
24 †Zinc Sulphocarbolate, gr. 1-6
25 Anticonstipation (Waugh's)
26 *Anodyne for Infants
27 Caffeine, gr. 1-67
28 Cicutine, gr. 1-134
29 Mercury Protoiodide, gr. 1-6
30 Iron Arsenate, gr. 1-67

THE CLINIC IS WORTH THE PRICE

Not only is the CLINIC worth the price many times over, but with the premium case and "Digest" added it becomes a veritable bargain and both together will enable you to test ALKALOMETRY to perfection. If you are an old subscriber, and want a new, fresh case, send with your renewal the name (and a dollar) of a new subscriber, —or 25c each for 4 or more 3-months trial subscribers and the thing is done. This is a good way for our old friends to reciprocate. **We are pulling hard for you and we ask you to lend a hand.**

Shaller's Guide at **$1.00** is a choice little book you will profit by, and we advise that you include it also.

The Clinic Publishing Co.
RAVENSWOOD STATION, CHICAGO.

Enclosed find $ _____ for which you will please enter my name as a subscriber to **"The Clinic"** *(subscription price $1.00 per year), and send me your _____ vial "Premium Case," filled as selected above Also _____ for which I enclose $_____ additional.*
(The CLINIC for four years for three dollars if you say so.)

DR. _____

TOWN _____ STATE _____

Always money back if not satisfied.

Physicians' Casualty Association of America

Is a National Association of Practicing Physicians and Surgeons, providing Accident Insurance to its members at actual cost. Every Officer, except Secretary, is an active practitioner. **No Salaries. No Profits. Pays $25.00 Weekly Indemnity. Cost has never exceeded $3.00 Quarterly.** . . . . . .

Your Application Solicited on Exactly Same Terms as Charter Members

ADDRESS

E. E. ELLIOTT, Secretary

308 Ramge Building

OMAHA, NEBRASKA

THE A. ROSENBERG MOTOR & MFG. CO.

PATENTED JUNE 28, 1898.

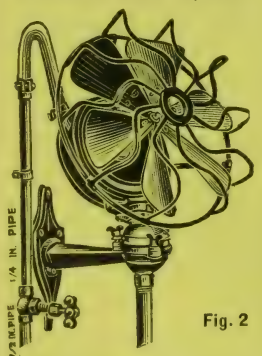

Fig. 2

(7 inch) Bracket-Style Motor with 12 inch Fan. Adjustable every way while running

PRICE, $19.00

10 per cent. discount for cash with order.

WATER MOTORS
FOR ALL PURPOSES

Our FANS and MOTORS are recommended by Busy Practitioners throughout the world. : : : : : : : : :

. . . DAILY USERS . . .

Johns Hopkins University,
Physical Laboratory.

Dr. David Streett,
Dean, Baltimore Med. Col.

Prof. Page Edmunds,
Maryland University.

Prof. F. J. S. Gorgas,
Maryland University.

Prof. Daniel Base,
Maryland University.

Dr. J. E. Pilcher,
Dickinson College, Carlisle, Pa.

Etc. Etc.

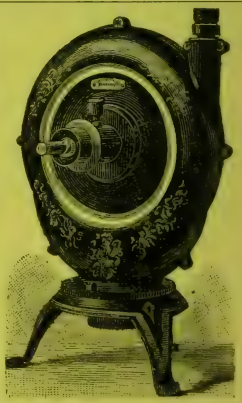

Cut shows 12 inch (diameter) 1/8 to 1/2 H. P. Style. **$35.00**

BALTIMORE, MARYLAND, U. S. A.

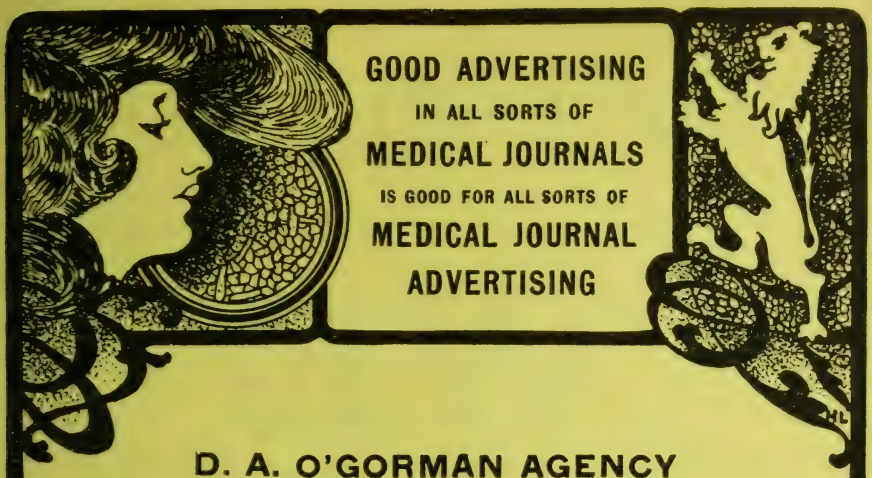

D. A. O'GORMAN AGENCY

MEDICAL JOURNAL ADVERTISING EXCLUSIVELY

METROPOLITAN BLDG., 1 MADISON AVE.

NEW YORK CITY

MEDICAL
ADVERTISING PLACED
FOR MEDICAL ADVERTISERS
WITH MEDICAL PUBLISHERS
IN MEDICAL JOURNALS
EXCLUSIVELY.

MEDICAL
ADS. AND LITERATURE
CONSTRUCTED, COMPILED,
REVIEWED AND REVISED
BY MEDICAL STAFF IN
REGULAR PRACTICE.

CORRESPONDENCE INVITED AND ESTIMATES SUBMITTED
WITHOUT OBLIGATION TO ACCEPT SERVICE

TEL: 5573 GRAMERCY.

FRANK C. SMITH RAYMOND W. SMITH

FRANK C. SMITH & SON

Organize, Promote and Finance Companies.

WE

Buy, Sell Stocks and Mines.

President and Secretary respectively of the ***Humboldt Mining and Tunnel Company*** of Clear Creek County, Colorado, operating the famous Humboldt Mine.
Send for our beautiful illustrated book,

"The Humboldt Mine."

If you are interested in mines or stocks we solicit your correspondence.

FRANK C. SMITH & SON

PROMOTERS AND OPERATORS

1420-1422 Court Place, **DENVER, COLO.**

REFERENCES:
Colorado National Bank, Central Savings Bank, Denver.

POLK'S

MEDICAL REGISTER AND DIRECTORY OF NORTH AMERICA

COMPRISING

LIST OF PHYSICIANS AND SURGEONS, ARRANGED BY LOCATION, GIVING POSTOFFICE ADDRESS WITH POPULATION, THE SCHOOL PRACTICED, DATE AND COLLEGE OF GRADUATION, ALL THE EXISTING AND EXTINCT MEDICAL COLLEGES IN NORTH AMERICA, WITH LOCATIONS, OFFICERS, NUMBER OF PROFESSORS, LECTURERS, DEMONSTRATORS, ETC., THE VARIOUS MEDICAL SOCIETIES, PENAL, REFORMATORY AND CHARITABLE STATE INSTITUTIONS, HOSPITALS, SANITARIUMS, DISPENSARIES, ASYLUMS AND OTHER MEDICAL INSTITUTIONS, BOARDS OF HEALTH, BOARDS OF MEDICAL EXAMINERS, HEALTH OFFICERS AT PRINCIPAL POINTS, THE LAWS OF REGISTRATION AND OTHER LAWS RELATING TO THE PROFESSION, MEDICAL JOURNALS WITH NAMES OF EDITORS, FREQUENCY OF PUBLICATION AND SUBSCRIPTION RATES, MEDICAL LIBRARIES, A THERAPEUTIC CLASSIFICATION OF AMERICAN HEALTH RESORTS, MINERAL SPRINGS,
OFFICIAL LIST OF OFFICERS OF THE MEDICAL DEPARTMENTS OF THE U. S. ARMY, NAVY AND MARINE HOSPITAL SERVICE, THE U. S. INDIAN SERVICE, ROSTER OF EXAMINING SURGEONS OF THE U. S. PENSION DEPARTMENT, A DESCRIPTIVE SKETCH OF EACH STATE, TERRITORY AND PROVINCE, EMBODYING SUCH MATTERS AS LOCATION, BOUNDARY, EXTENT IN MILES AND ACRES, LATITUDE AND LONGITUDE, STATISTICS RELATING TO CLIMATE, TEMPERATURE, RATE OF MORTALITY, ETC., FULL PARTICULARS OF ALL NATIONAL AND INTER-STATE ASSOCIATIONS AND SOCIETIES RELATING TO MEDICINE AND SURGERY AND AN

INDEX TO THE PHYSICIANS OF THE UNITED STATES

ARRANGED ALPHABETICALLY,

WITH THE NUMBER OF THE PAGE AND COLUMN IN WHICH THE NAME APPEARS.

☞ For Errata, See Supplement, page 2289,
also Index to same, page 2320G.

NINTH REVISED EDITION.

1906.

PRICE TEN DOLLARS.

R. L. POLK & CO., PUBLISHERS,
DETROIT. BALTIMORE. CHICAGO.

Entered according to Act of Congress in the year 1906, by R. L. POLK & Co., in the office of the Librarian of Congress, Washington, D. C.

SYNOPSIS OF CONTENTS.

The ninth revised edition of Polk's Medical Register and Directory of North America contains 3166 pages.

The first 200 pages are devoted to general miscellaneous information and embrace: National and Inter-State Associations and Societies Relating to Medicine and Surgery; the Army Medical Museum at Washington; the U. S. Naval Medical School at Washington; Officers of the Medical Department of the U. S. Army; Medical Corps of the Navy of the United States; U. S. Marine Hospital Service; U. S. Indian Service; Roster of Examining Surgeons appointed under authority of the Commissioner of Pensions; Existing and Extinct Medical Colleges of North America; Auxiliary and Post-Graduate Institutions and Courses; Medical Journals in North America; Medical Libraries and Medical Departments in General Libraries; Therapeutic Classification of American Health Resorts by Guy Hinsdale, M. D., etc.

Pages 201 to 2288 contain the List of Physicians and Surgeons, or Directory proper, arranged by location, giving postoffice address, with population, the school practiced, date and college of graduation, etc. At the commencement of the list for each State, territory or province is a descriptive article embodying such matters as location, boundaries, latitude and longitude, extent in miles and acres, statistics regarding climate, population, etc., followed by list of Medical Colleges, State Board of Health, State Board of Medical Examiners, Health Officers at Principal Points, Hospitals, Sanitariums, Dispensaries, Penal, Reformatory and Charitable State Institutions, Medical Societies, Mineral Springs, and the law regulating the practice of medicine.

This is followed by the Supplement (pages 2289 to 2320F), which contains names of physicians received too late for compilation in their respective locations, also changes in information, removals, and items of miscellaneous information regarding Medical Institutions, Societies, etc., received too late for insertion in their proper place in the work.

Pages 2321 to 2930 contain the Index to Physicians in the United States arranged alphabetically, where reference is made to the page on which each name appears with address and full medical record.

The Index to the Supplement commences on page 2320G, where the page on which each name appears in same is indicated.

The work is supplemented by a Classified Business and Physicians' Supply Department, embracing a list of the leading firms in North America engaged in the manufacture and sale of goods pertaining to the profession of medicine. Each class is embraced in one list and arranged by location and cities or towns.

NOTE.—Special attention is called to the fact that the asterisk (*), meaning "no report received in answer to inquiry regarding graduation," does not at all imply that the physician after whose name it appears is a non-graduate. Doubtless the names of some are so inserted who are graduates and prominent in their profession; in such cases the publishers found it impossible to secure the desired graduation data before going to press.

The Publishers invite friendly criticisms of the "Register," and will be glad to receive notice of errors or omissions, also of deaths and changes of address.

For Errata see Supplement, pages 2289 to 2320F; also Index to same, page 2320G.

ADVANCED SPECIALTIES FOR SICKROOM & HOSPITAL

Meinecke & Co.'s Aseptic Operating Pads

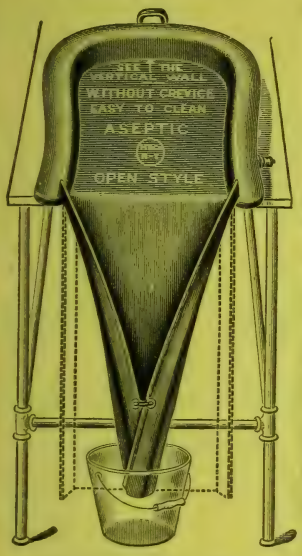

Pat. June 14 and 21, 1904,
Also patented in
Great Britain, Germany and France.

THE ONLY PERFECT KELLY PADS

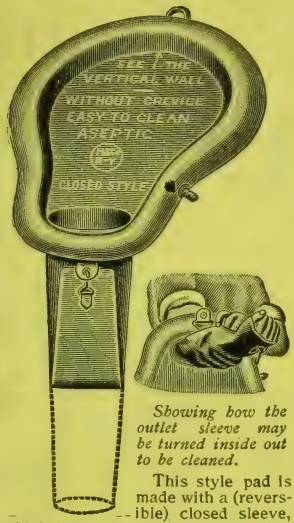

Showing how the outlet sleeve may be turned inside out to be cleaned.

This style pad is made with a (reversible) closed sleeve, which hooks up to the rim in such a manner as to catch amnion, blood and placenta, which collected in this pocket can be transported to the bathroom, weighed and inspected, without the use of any other vessel.

READ WHAT DR. KELLY, THE ORIGINAL INVENTOR OF THE "KELLY PAD," SAYS OF THEM:

Baltimore, Md., December 31, 1903.

MEINECKE & COMPANY:

Gentlemen:—Sometime ago your new Aseptic Operating Pad was received, which is now used in my operating room with much satisfaction. It is a great improvement over any other pad that has as yet been put upon the market. The absence of crevices, which catch dirt and lodge infection, makes it practically a perfect pad.

I trust it will be as widely appreciated as it deserves.

Yours truly,

Howard A. Kelly

SECTIONAL VIEW

PRICES TO PHYSICIANS

No. 15—Open style, Perineal Size, 15 in. wide, -	$6.00
No. 20—Open style, Standard Operating Size, 20 in.	8.00
No. 24—Open style, Large Operating Size, 24 in.	9.00
No. 50—Closed style, with Outlet Sleeve, for Obstetrical or Surgical Use, 22 in. wide, -	9.00

Inflating Bulb supplied with each Pad, complimentary.
Sent by express, prepaid, upon receipt of price.

WHOLESALE PRICES ALLOWED TO HOSPITALS.

MEINECKE & COMPANY
48-50 PARK PLACE NEW YORK

All of our Aseptic Operating Pads are now fitted with our patented valves. This new form of valve is entirely covered by an air-tight hard rubber cap, thus making it possible to sterilize the Pads without injury to the valves.

Best Passenger Service in Texas.

4 IMPORTANT GATEWAYS 4

Hand-some Chair Cars. (Seats Free)

Superb Pullman Sleepers

NO TROUBLE TO ANSWER QUESTIONS.

The Splendid Equipment

OF OUR

"CANNON BALL" and "NIGHT EXPRESS"

Fast Trains Is Inviting.

WRITE FOR NEW BOOK ON TEXAS—FREE.

E. P. TURNER, General Passenger & Ticket Agt.

DALLAS, TEXAS.

610
P75mw
1905

INDEX TO CONTENTS.

Page

Aesculapian Society of the Wabash Valley 69
Aguascalientes—State of 2275
Alabama—Institutions, Societies, Laws, Physicians in, etc. 201-223
Alaska—Institutions, Societies, Laws, Physicians in, etc. 223-225
Alberta 2197
American Academy of Medicine 69
American Academy of Ophthalmology and Oto-Laryngology 69
American Anti-Tuberculosis League 69
American Anti-Vivisection Society 69
American Association of Genito-Urinary Surgeons 70
American Association of Life Insurance Examining Surgeons 70
American Association of Obstetricians and Gynaecologists 70
American Association of Orificial Surgeons 70
American Association of Pathologists and Bacteriologists 71
American Association of Physio-Medical Physicians and Surgeons 69
American Association of Railway Surgeons 71
American Association for the Study and Cure of Inebriety 70
American Climatological Association 71
American Confederation of Reciprocating, Examining and Licensing Medical Boards 71
American Congress on Tuberculosis 72
American Dermatological Association 72
American Eclectic Materia Medica Club 72
American Electro-Therapeutic Association 72
American Gastro-Enterological Association 72
American Gynaecological Association 72
American Health Resort Association 72
American Health Resorts 199A
American Homoeopathic Ophthalmological, Otological and Laryngological Society 73
American Institute of Homoeopathy 68
American International Congress on Tuberculosis 73
American Laryngological Association 73
American Laryngological, Rhinological and Otological Society 73
American Medical Association 65
American Medical Editors' Association 73
American Medical Society for the Study of Alcohol and Other Narcotics 73
American Medical Union 67
American Medico-Pharmaceutical League 73
American Medico-Psychological Association 74
American Neurological Association 74
American Ophthalmological Society 74
American Orthopaedic Association 74
American Otological Society 74
American Paediatric Society 74
American Physiological Society 75
American Postal Microscopical Club 75
American Practitioners, Resident Abroad 2355
American Proctologic Society 75
American Public Health Association 75
American Roentgen Ray Society 75
American Society of Tropical Medicine 75
American Surgical Association 76
American Therapeutic Society 76
American Urological Society 76
Appendix—see Supplement 2289
Arizona—Institutions, Societies, Laws, Physicians in, etc. 225-232
Arkansas—Institutions, Societies, Laws, Physicians in, etc. 233-260
Army Medical Museum 93
Association of American Anatomists 76

278807

Page
Association of American Medical Colleges..... 76
Association of American Physicians..... 78
Association of Baltimore & Ohio Railway Surgeons..... 78
Association of Central of Georgia Railway Surgeons..... 78
Association of Hospital Superintendents..... 79
Association of Lehigh Valley Railroad Surgeons..... 79
Association of Life Insurance Medical Directors..... 79
Association of Medical Librarians..... 79
Association of Medical Officers of American Institutions for Idiotic and Feeble-Minded Persons..... 79
Association of Medical Officers of the Army and Navy of the Confederacy..... 79
Association of Military Surgeons of the United States..... 80
Association of Physicians and Surgeons of the Atlantic Coast Line..... 80
Association of Railroad Surgeons of the Pacific Coast..... 80
Association of Surgeons of the Pennsylvania Railroad System..... 80
Association of Surgeons of the Seaboard Air Line Railroad..... 80
Association of Surgeons of the Southern Railway Co..... 81
Auxiliary and Post-Graduate Institutions and Courses.....184-188
Bahamas.....2257
Barbadoes.....2257
Bermudas, The.....2269
Boards of Health—See pages preceding each State.
British Columbia—Institutions, Societies, Laws, Physicians in, etc.....2198-2202
British Honduras.....2269
Buyers' Department.....2935-3166
California—Institutions, Societies, Laws, Physicians in, etc.....260-348
Campeche—State of.....2275
Central America.....2269
Central Tri-State Medical Society (Kentucky, Ohio and West Virginia)..... 81
Chiapas—State of.....2275
Chihuahua—State of.....2276
Circular for the Information of Persons Desiring to enter the Medical Corps of the United States Navy..... 105
Circular for the Information of Persons Desiring to enter the Medical Corps of the United States Navy as Acting Assistant Surgeons..... 107
Circular for the Information of Persons Desiring to Enlist in the Hospital Corps of the United States Navy..... 108
Classified Directory of Business Pertaining to the Medical Profession..2935-3165
Coahuila—State of.....2276
Colima—State of.....2277
Colleges in the U. S. and Canada—arranged alphabetically by name.....145-151
Colleges in the U. S. and Canada—arranged by States and Provinces.....152-183
Colorado—Institutions, Societies, Laws, Physicians in, etc.....353-401
Conference of State and Territorial Health Officers with the U. S. Public Health and Marine Hospital Service..... 81
Congress of American Physicians and Surgeons..... 81
Connecticut—Institutions, Societies, Laws, Physicians in, etc.....401-431
Connecticut River Valley Medical Association (New Hampshire and Vermont). 81
Costa Rica.....2270 and 2320B
Cotton Belt Railway Surgeons' Association..... 81
Cuba.....2258
Cumberland Valley Medical Society (Maryland and Pennsylvania)..... 81
Danish West Indies.....2269
Delaware—Institutions, Societies, Laws, Physicians in, etc.....431-436
Dispensaries—See pages preceding each State.
District of Columbia—Institutions, Societies, Laws, Physicians in, etc.....439-454
District of Mexico.....2279
Dominion of Canada.....2197-2255 and 2319½
Durango—State of.....2277
Dutch West Indies.....2269
Florida—Institutions, Societies, Laws, Physicians in, etc.....454-466
Fox River Valley Medical Society..... 82
French West Indies.....2269
'Frisco System Medical Association..... 82
General Alumni Society of the University of Pennsylvania..... 82
Georgia—Institutions, Societies, Laws, Physicians in, etc.....466-504
Guanajuato—State of.....2277
Guatemala.....2271
Guerrero—State of.....2278

GROUNDS comprise sixty acres of stately oaks and are picturesque and secluded. Buildings roomy, homelike and free from institutional features. Interiors bright and cheerful. Luxurious furnishings, superior appointments and skilled attendance. First-class cuisine. Baruch equipment for hydrotherapeutic treatment. Static, Galvanic, and Faradic Apparatus, Electric Bath, Turkish and Russian Baths and Massage. "PROSIT," a Therapeutic Antacid Table Water, from a flowing well 265 feet in depth, used in the Hospital and sold in bottles and siphons.

OAK GROVE HOSPITAL

For Nervous and Mental Diseases.

For Terms, address DR. C. B. BURR, Medical Director, Flint, Mich.

INVALIDS' HOTEL

BUFFALO, N. Y.

See page 2320-C

SPEND YOUR VACATION ON THE GREAT LAKES

MACKINAC ISLAND AND MICHIGAN SUMMER RESORTS.

TIME TABLE
BETWEEN
DETROIT and CLEVELAND

Leave DETROIT, daily - 10.30 P. M.
Arrive CLEVELAND - - 5.30 A. M.

making connections with all Railroads for points East and South.

Leave CLEVELAND, daily 10.15 P. M.
Arrive DETROIT - - - 5.30 A. M.

Connecting with D. & C. STEAMERS for Mackinac, "Soo," Marquette, Duluth, Minneapolis, St. Paul, Petoskey, Milwaukee, Chicago and Georgian Bay, also with all Railroads for points in Michigan and the West.

DAY TRIPS (including Sunday) between
DETROIT AND CLEVELAND
DAILY except Monday, JULY and AUGUST

MACKINAC DIVISION

Lv. TOLEDO, Mondays & *Saturdays 9.30 A.M.
*Tuesdays & Thursdays 4.00 P.M.
Lv. DETROIT, Mondays & *Saturdays 5.00 P.M.
*Wednesdays & Fridays 9.30 A.M.

Four Trips Per Week *Commencing June 15th

Through connections made at MACKINAC ISLAND with all Steamers to Points North and West, and D. S. S. & A. and Soo Line at ST. IGNACE.

Send 2c Stamp for Illustrated Pamphlet.

Address A. A. SCHANTZ, G. S. & P. T. M., Detroit, Mich.

DETROIT AND CLEVELAND NAV. CO.

$3.00 SAVED
TO ALL POINTS EAST AND WEST
VIA THE D&B LINE.

"Just Two Boats"
BETWEEN
DETROIT & BUFFALO

DETROIT & BUFFALO STEAMBOAT CO.

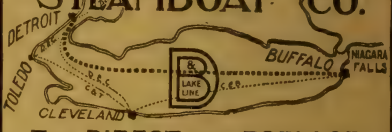

THE DIRECT AND POPULAR ROUTE TO POINTS EAST

DAILY SERVICE, MAY 10th

Improved Express Service (14 hours) Between

DETROIT AND BUFFALO

Leave DETROIT Daily - 5.00 P. M.
Arrive BUFFALO " - 9.00 A. M.

Connecting with Morning Trains for all Points in NEW YORK, PENNSYLVANIA and NEW ENGLAND STATES.

Through Tickets sold to All Points, and Baggage Checked to Destination.

Leave BUFFALO Daily - 5.30 P. M.
Arrive DETROIT " - 7.30 A. M.

Connecting with Early Morning Trains for Points North and West.

Rate between Detroit and Buffalo $3.50 one way, $6.50 round trip. Berths $1.00, $1.50; Staterooms $2.50 each direction.

Send 2c Stamp for Illustrated Pamphlet.

RAIL TICKETS HONORED ON STEAMERS

All Classes of Tickets sold reading via Grand Trunk, Michigan Central and Wabash Railways between Detroit and Buffalo will be accepted for transportation on D. & B. Strs. in either direction between Detroit and Buffalo. A. A. SCHANTZ, G. S. & P. T. M., Detroit, Mich

Page
Haiti 2265
Haiti Medical Law 2320E
Hawaiian Islands—Institutions, Societies, Laws, Physicians in, etc. 2182-2184
Health Resorts 199A
Hidalgo—State of 2278
Homoeopathic Medical Council 82
Hospital Stewards—U. S. M. H. S.—see Pharmacists.
Hospitals, Homes, etc.—see pages at head of each State, also 2320D
Hydrophobia—Pasteur Treatment of 3020
Idaho—Institutions, Societies, Laws, Physicians in, etc. 505-512
Illinois—Institutions, Societies, Laws, Physicians in, etc. 512-656
Index to Advertisements—arranged by States 26-34
Index to Advertisers—arranged alphabetically 35-44
Index to List of Medical Colleges of the United States and Canada 145-151
Index to Physicians in the United States 2321-2330
Index to Physicians in the United States—names received too late for regular insertion 2930
Index to Supplement 2320G
Indian Territory—Institutions, Societies, Laws, Physicians in, etc. 657-668
Indiana—Institutions, Societies, Laws, Physicians in, etc. 668-740
Institutions, Societies, etc., received too late for regular insertion 2320D
International Association of Climatologists 82
International Hahnemannian Association 82
International Homoeopathic Congress 83
International Medical Congress 83
International Medical Missionary Society 83
Inter-State Medical Associations 65-92
Inter-State Federation of Homoeopathic Societies 83
Inter-Urban Clinical Club 83
Iowa—Institutions, Societies, Laws, Physicians in, etc. 740-795
Iowa and Illinois Central District Medical Society 83
Isle of Pines 2320B
Jalisco—State of 2278
Jamaica ..... 2265 and 2320B
Kansas—Institutions, Societies, Laws, Physicians in, etc. 795-834
Kentucky—Institutions, Societies, Laws, Physicians in, etc. 834-880
La Baja California—State of 2275
Leeward Islands ..... 2268 and 2320B
Libraries—Medical 198
Louisiana—Institutions, Societies, Laws, Physicians in, etc. 880-903
Maine—Institutions, Societies, Laws, Physicians in, etc. 903-919
Manitoba—Institutions, Societies, Laws, Physicians in, etc. 2202
Martinique 2268
Maryland—Institutions, Societies, Laws, Physicians in, etc. 919-966
Massachusetts—Institutions, Societies, Laws, Physicians in, etc. 966-1051
Medical Colleges—arranged alphabetically by name 145
Medical Colleges—arranged by States and Provinces 152
Medical Colleges—see pages at head of each State and 152-183
Medical Education—Comparative Standard of 78
Medical Institutions—see pages at head of each State.
Medical Journals in the United States and Canada 190
Medical Laws—see pages at head of each State.
Medical Libraries and Medical Departments in General Libraries 198
Medical Department U. S. Indian Service 119-120
Medical Societies—see pages at head of each State.
Medical Society of the Missouri Valley 84
Medico-Legal Society 84
Mexico 2273-2288
Mexico—State of 2282
Michigan—Institutions, Societies, Laws, Physicians in, etc. 1051-1118
Michoacan—State of 2283
Mineral Springs—see pages at head of each State.
Minnesota—Institutions, Societies, Laws, Physicians in, etc. 1119-1153
Miscellaneous Information, received too late for regular insertion 2320D
Mississippi—Institutions, Societies, Laws, Physicians in, etc. 1153-1170
Mississippi Valley Medical Association 84
Missouri—Institutions, Societies, Laws, Physicians in, etc. 1170-1262
Missouri Valley Homoeopathic Medical Society 84
Montana—Institutions, Societies, Laws, Physicians in, etc. 1263-1269

Page
Morelos—State of 2283
N. S. Davis District Medical Association 84
National Association for the Study of Epilepsy and the Care and Treatment of Epileptics 84
National Association for the Study and Prevention of Tuberculosis 84
National Association of United States Pension Examining Surgeons 85
National Associations 65-92
National Confederation of Eclectic Medical Colleges 85
National Confederation of State Medical Examining and Licensing Boards 86
National Eclectic Medical Association 68
National Medical Association of Colored Physicians and Surgeons 86
National Society of Physical Therapeutics 86
National Volunteer Emergency Service Medical Corps 86
National and Interstate Associations 65-92
Nebraska—Institutions, Societies, Laws, Physicians in, etc 1269-1297
Nevada—Institutions, Societies, Laws, Physicians in, etc 1298-1302
New Brunswick—Institutions, Societies, Laws, Physicians in, etc 2205
New England Alumni Association of the Albany Medical College 87
New England Confederation of Medical Examining and Licensing Boards 87
New England Eclectic Medical Association 87
New England Hahnemannian Association 87
New England Ophthalmological Society 88
New England Otological and Laryngological Society 88
New England Psychological Society 88
Newfoundland—Institutions, Societies, Laws, Physicians in, etc 2255-2257
New Hampshire—Institutions, Societies, Laws, Physicians in, etc 1303-1314
New Jersey—Institutions, Societies, Laws, Physicians in, etc 1314-1351
New Mexico—Institutions, Societies, Laws, Physicians in, etc 1351-1357
New York—Institutions, Societies, Laws, Physicians in, etc 1357-1557
New York and New England Association of Railway Surgeons 88
Nicaragua 2272
North Carolina—Institutions, Societies, Laws, Physicians in, etc 1558-1585
Northern California and Southern Oregon Medical Association 88
North Dakota—Institutions, Societies, Laws, Physicians in, etc 1585-1592
Northern Indiana and Southern Michigan Homoeopathic Medical Association 89
Northern Tri-State Medical Association (Indiana, Michigan and Ohio) 89
Nova Scotia—Institutions, Societies, Laws, Physicians in, etc 2209
Nuevo Leon—State of 2283
Oaxaca—State of 2284
Ohio—Institutions, Societies, Laws, Physicians in, etc 1593-1702
Oklahoma—Institutions, Societies, Laws, Physicians in, etc 1702-1716
Ontario—Institutions, Societies, Laws, Physicians in, etc 2216-2236
Oregon—Institutions, Societies, Laws, Physicians in, etc 1716-1728
Pacific Coast Association of Insurance Examiners 89
Pacific Coast Ophthalmological Society 89
Pacific Coast Oto-Laryngological Society 89
Panama 2270
Penal, Charitable and Reformatory Institutions—see pages at head of each State.
Pennsylvania—Institutions, Societies, Laws, Physicians in, etc 1731-1864
Pharmacists—U. S. M. H. S 113-114
Philippine Islands—Institutions, Laws, Physicians in, etc 2185-2194
Physicians, arranged by States and Provinces 201-2288
Porto Rico—Institutions, Laws, Physicians in, etc 2194-2197
Post-Graduate Institutions and Courses 184-188
Prince Edward Islands—Institutions, Societies, Laws, Physicians in, etc 2236-2238
Puebla—State of 2284
Quarantine Stations 116
Quebec—Institutions, Societies, Laws, Physicians in, etc 2238-2253
Queretaro—State of 2285
Republic of Honduras 2270
Republic of Panama 2270
Requirements for Admission of Assistant Surgeons into the Medical Corps of the U. S. Navy 107
Requirements for Candidates desiring to enlist in the Hospital Corps, U. S. Navy 108
Rhode Island—Institutions, Societies, Laws, Physicians in, etc 1865-1876
Rock River Institute of Homoeopathy (Illinois and Iowa) 89
Rocky Mountain Inter-State Medical Association 89
Roster of Examining Surgeons 121-143

Page
San Luis Potosi—State of 2285
Sanitariums—see pages at head of each State and 2320D
Santo Domingo 2268
Salvador 2272
Saskatchewan 2253-2255
Seaboard Medical Association of Virginia and North Carolina 90
Sinaloa—State of 2286
Sioux Valley Medical Association 90
Societies Relating to Medicine and Surgery 65-92
Society of C., H. & D. Railway Surgeons 90
Society of Clinical Surgery 90
Sonora—State of 2286
South Carolina—Institutions, Societies, Laws, Physicians in, etc 1876-1895
South Dakota—Institutions, Societies, Laws, Physicians in, etc 1895-1907
Southern Homoeopathic Medical Association 90
Southern Medical College Association 90
Southern Surgical and Gynaecological Association 91
Southwestern Association of Liberal Physicians, Surgeons and Dentists 91
State Prisons—see pages at head of each State.
Supplement 2289-2320F
Supplement Index 2320G
Tabasco—State of 2286
Tamaulipas—State of 2286
Tennessee—Institutions, Societies, Laws, Physicians in, etc 1907-1952
Tepic—Territory of 2287
Texas—Institutions, Societies, Laws, Physicians in, etc 1952-2036
Therapeutic Classification of American Health Resorts 199A
Tlaxcala—State of 2287
Triangle Clinical Club (Illinois and Iowa) 91
Tri-State Medical Association of Mississippi, Arkansas and Tennessee 91
Tri-State Medical Association of Virginia and the Carolinas 91
Tri-State Medical Society of Alabama, Georgia and Tennessee 92
Tri-State Medical Society of Arkansas, Louisiana and Texas 92
Tri-State Medical Society of Iowa, Illinois and Missouri 92
Tri-State Medical Association of Ohio, Kentucky and West Virginia 91
Union District Medical Society (Indiana and Ohio) 92
United States Army Medical Department 94
United States Indian Service 119-120
United States Marine Hospital Service Medical Corps 110-118
United States Navy Medical Corps 99-105
United States Pensions Roster of Examining Surgeons 121
Utah—Institutions, Societies, Laws, Physicians in, etc 2036-2045
Veracruz—State of 2287
Vermont—Institutions, Societies, Laws, Physicians in, etc 2045-2057
Virginia—Institutions, Societies, Laws, Physicians in, etc 2057-2090
Washington—Institutions, Societies, Laws, Physicians in, etc 2091-2107
West Indies 2257-2269
West Virginia—Institutions, Societies, Laws, Physicians in, etc 2108-2132
Western Surgical and Gynaecological Association 92
White River Medical Association (New Hampshire and Vermont) 92
Windward Islands 2268
Wisconsin—Institutions, Societies, Laws, Physicians in, etc 2132-2176
Wyoming—Institutions, Societies, Laws, Physicians in, etc 2176-2182
Yucatan—State of 2287
Yukon Territory 2255
Zacatecas—State of 2288

INDEX TO ADVERTISEMENTS

Compiled by State, Town and Name.

ALABAMA. Page

BIRMINGHAM.

Birmingham Medical College.... 2375

MOBILE.

Harris Dr T N Private Infirmary 205

Mobile Medical and Surgical Journal 2477

ARKANSAS.

HOT SPRINGS.

"Diamond Jo" Sanitarium..... 247

Hinton Dr G Allison..... 248

Huntington Dr R M..... 247

Keeley Institute 247

McClendon Dr J W..... 247

CALIFORNIA.

ARROWHEAD.

Arrowhead Hot Springs..... 265

BELMONT.

Gardner Sanitarium.....opp 290

FULLERTON.

Fullerton Hospital 268

GLENDALE.

Glendale Sanitarium 267

LIVERMORE.

Livermore Sanitarium 333-334

Roberts J A.....333-334

LOS ANGELES.

Becker Law and Collection Agency 286

California Hospital 284

Deaconess Hospital 288

Eames Tricycle Co..... 2593

German Hospital 268

Hospital of the Good Samaritan. 286

Los Angeles Medical Journal... 2427

New Pacific Hospital..... 289

Pottenger Sanatorium 281

Powell Sanatorium..... 267

Professional Supply Co..... 284

Smith Mrs Dr C E..... 2439

Southern Home 2439

Wilke Otto 288

Yucca Mnfg Co..... 2653

Zelinsky Frank 267

MONROVIA.

Pottenger Sanatorium 281

MONTECITO.

Montecito Hot Springs Co..... 263

OAKLAND.

Olsen Ole 288

PASADENA.

Las Encinas Sanitarium..... 290

McBride Dr J H..... 290

SAN BERNARDINO.

Marlborough Hospital Assn..... 268

SAN FRANCISCO.

Baxter E H Co..... 2974

California Medical Journal..... 324

California State Journal of Medicine 287

Clark Geo C..... 262

Page

Consumers' Electrical Assn..... 282

Cutter Analytic Laboratory..... left top lines and 261

Eames Tricycle Co..... 2593

Hoppe & Co..... 283

Keeley Institute 285

Lamont G E 285

Ludemann Adolph W..... 285

Pacific Coast Borax Co..... 288

Pacific Medical Journal..... 340D

Patton Mary Hospital..... 2655

Robertson J W.....333-334

San Francisco Polyclinic..... 2519

Scobie Memorial Sanitarium.... 266

Selling Dr Nathalie..... 285

Southern Pacific R R.....7, 327-328

University of California..... 2519

Wedekind Frank F..... 286

SAN JOSE.

Irving Hospital 282

SANTA BARBARA.

Santa Barbara Sanitarium..... 268 and 3165

SANTA CLARA.

Osborne Antrim Edgar.....343-344

Osborne Hall 343-344

COLORADO.

BOULDER.

Boulder-Colorado Sanitarium.... 2429

Place Sanitarium The..... 357

COLORADO SPRINGS.

Glockner Sanatorium..... 2433

DENVER.

Blue Ribbon Mineral Water Co.. 2555

Brandt Dr Everett M..... 355

Colorado Midland Railway..... 356

Colorado and Southern Railway. 349

Courtney Dr J Elvin..... 358

Critique The 2491

Denver Medical Times..... 2495

Denver Tent and Awning Co.... 352

Denver & Rio Grande R R.....350-351

Forest Retreat 355

Fox-Brumley Pharmaceutical Co. 2567

Humboldt Mining and Tunnel Co. 14

Jones Wm 2934

Kister Ben J..... 2587

Molkery Sanitarium The..... 2553

Mount Airy Sanatorium..... 358

Page M W..... 364

Radio-Sulpho Co..... 2443

Radium Water Co..... 2587

St Joseph's Hospital and Training School for Nurses..... 2535

Sunlight Sanitarium 364

Utah Medical Journal 2495

FT. COLLINS.

McHugh Hospital 2617

Page
GLENWOOD SPRINGS.
Berry W F..... 364
Glenwood Hot Springs..... 364
GREELEY.
All-Leather Truss Co..... 2565
Nims F A..... 2565
LEADVILLE.
St Vincent's Hospital..... 357
MANITOU.
Manitou Mineral Springs Co.opp 395
PUEBLO.
Hydropathic Sanitarium 2609
St Mary's Hospital .....opp 395
"Woodcroft" .....opp 390
Work Dr Hubert.....opp 390
CONNECTICUT.
ENFIELD.
Elmcroft .....opp 398
Vail Edwin Smith.....opp 398
GREENWICH.
Crest View Sanatorium..... 410
Hitchcock Dr H M..... 410
HARTFORD.
Baker Electric Co..... 2597
Crothers T D.....407 and 2617
Johnson M M..... 417
Quarterly Journal of Inebriety... 2617
Walnut Lodge Hospital..... 407
Woodland Sanatorium 417
LITCHFIELD.
Buel John L..... 403
Spring Hill Home..... 403
NEW BRITAN.
Styles Dr E L Sanitarium..... 410
NEW CANAAN.
Brooks Dr Sanatorium..... 421
NEW HAVEN.
Bradwood Mnfg Co..... 2645
SOUTH NORWALK.
Von Mnfg Co..... 2579
Wadsworth Dr Sanitarium..... 2549
STAMFORD.
Barnes Dr Sanitarium..right top lines in Index to Physicians and Classified and..... 404
Givens Dr Sanitarium..... 413
Peckham Institute of Therapy... 3040
WATERTOWN.
Jackson Dr Charles W..... 409
"On-the-Hill" Sanitarium 409
WESTPORT.
Ruland Dr F D..... 2617
Westport Sanitarium 2617
DISTRICT OF COLUMBIA.
WASHINGTON.
Army, Navy and Marine Hospital Quiz 3043
George Washington University Department of Medicine..... 437
Georgetown University Medical School and Dental Dept..... 438
Howard University, Medical Department 438
Kretol Co The.....left top lines
State Board Journal of America. 2469
GEORGIA.
ATLANTA.
Atlanta College of Physicians and Surgeons 2377
Atlanta Journal-Record of Medicine 2471

Page
Atlanta School of Medicine..... 2381
Daniel John B..... 472
Howell Park Sanitarium.....474-475
Modern Eclecticism 2507
AUGUSTA.
University of Georgia Medical Dept. 2521
SAVANNAH.
Gaillard's Southern Medicine.... 2114
Georgia Practician 499
ILLINOIS.
CHICAGO.
Abbott Alkaloidal Co.....5 and 10
Ambulatory Pneumatic Splint Mnfg Co. 2942
American College of Medicine and Surgery 2369
American Journal of Clinical Medicine 11
Anna Ross Sanitarium..... 2455
Armac Motor Co..... 3063
Armour & Co.....3080, 3139
Augustana Hospital..... 3007
Baker Charles S Co..... 3083
Barnes School of Anatomy.....
.....2517 and 2969
Becker Dr Compound Digest Co. 2657
Bennett College of Eclectic Medicine and Surgery..... 2363
Betz Frank S Co..... 3145
Bochert Springs Medical Water Co 571
Bourchier's Mrs South Side Register and Home for Nurses.... 551
Boyd Chemical Co..... 2980
Brown Dr Sanger.....547, 707, 762C, 893, 1075, 1289, 1459, 2155
Brown Tablet Co..... 2625
Burdick Dr Gordon G..... 2655
Carpenter Vibrator Co..... 2625
Chicago Clinical School..... 3091
Chicago Disinfecting Co..... 2974
Chicago Emergency Hospital.... 2391
Chicago Hospital 2501
Chicago Laboratory 2627
Chicago Maternity Hospital..... 2655
Chicago Medical Book Co..... 2623
Chicago Medical Times Publ Co. 2475
Chicago Pasteur Institute..... 2621
Chicago Policlinic..... 2324
Chicago Post-Graduate Optical College 2513
Chicago School of Massage and Therapeutic Gymnastics..... 2629
Chicago Skin and Cancer Hospital 2932
Chicago Therapeutic Institute... 2655
Clay E C & Co..... 2619
Clinic Publishing Co..... 11
College of Medicine and Surgery. 2523
College of Physicians and Surgeons 2341
Converse Electric Co..... 2623
Coons Dr W P Orthopedic Assn. 2643
Cox Chemical Co..... 2944
Drexel Sanitarium..... 2559
Eastern Association..... 2445
Edison Park Sanitarium..... 2557
Finsen Light Institute..... 2991

Page

Formozone Hygienic Mnfg Co... 10
Forsyth Miss C P..... 2531
Geigley Julia E..... 2587
Geneva Optical Co..... 2655
German-American Laboratory ... 2933
German-American Surgical Co.. 3087, 3147
Globe Engraving and Electrotype Co..... 2988
Goldschmidt A O & Co..... 2623
Gorman S J Co..... 3086
Grand Trunk Ry System..... 3166
Gynecine Co 2979
Hahnemann Medical College..... 2509
Hall's Dr Private Sanitarium.... 2553
Hering Medical College and Hospital 2367
Hessler Madame M..... 2619
Hoeffel J F..... 2639
How Irene Sanitarium..... 2543
Illinois Medical Bulletin..... 2423
Illinois Medical College..... 2371
Illinois School of Electro-Therapeutics 2539
Illinois Training School for Nurses 2373
Keener W T & Co..... 543
Kellberg Institute 3045
Kenilworth Sanitarium..... 547, 707, 672C, 893, 1075, 1289, 1459, 2155
Kercher Baths..... 2951
Kercher John 2657
King Oscar A..... 2527
Kinnear Pressed Radiator Co... 1812
Lagorio Antonio..... 2651
Lakeside Hospital 572
Larson Martin 2627
Leininger Dr Geo Chemical Co.. 579
Lincoln Park Hospital..... 3006
McClurg A G & Co..... 542
McIntosh Battery and Optical Co. 2421
Marion-Sims Hospital 2531
Mercy Hospital..... 2320C
Meyer Wm & Co..... 3161
Milwaukee Sanitarium..... inside back cover and 577, 2159
Mueller V & Co..... 2625
National Medical University..... 2357
Nelson & Kreuter Co.. 2569
New Animal Therapy Co..... 2555
Northwestern Storage Battery Co 537
Northwestern University Medical School 2343
Oak Leigh Sanitarium..... 539
Oakwood Retreat Assn..... .....541, 2143, 2527
Oldenborg Hugo Ad..... 2627
Orr's Business College and School of Shorthand 2387
Peel Peter J..... 2629
Peerless Kitchen Boiler and Supply Co. 2445
Pennoyer Sanitarium 589
People's Hospital and Training School for Nurses 2515
Peters John 2589
Physicians' Register for Nurses and Nurses' Home..... 2587

Page

Physicians' Supply and Drug Co. 2619
Pierce J V..... 3101
Polk R L & Co.....189, 2934
Post-Graduate Laboratory of Anatomy and Operative Surgery. 2385
Post-Graduate Medical School and Hospital 2383
Quaker Nut Food Co..... 2655
Regnier E C & Co..... 2655
Ross Anna Sanitarium..... 2455
Rush Medical College..... 2339
Scheidel W Coil Co..... 3162
Searle G D & Co..... 2963
Sharp & Smith..... 548
Shelton Electric Co..... 2651
Simmons Dr Margaret E 2930
Smith R H & Co..... 2623
Snyder O W F..... 3070
Sorbefacin Co..... 3141
South Side Register and Home for Nurses 551
Steere George 3133
Strayer Miss Cora M..... 2619
Streeter Hospital 577
Surgery, Gynecology and Obstetrics 2473
Swartz W H & Co.....
Swift Mrs W..... 2653
Therapeutic Institute The..... 2657
Union Park Maternity Home... 2625
Union Wire Mattress Co..... 2591
University of Illinois College of Physicians and Surgeons..... 2341
Vapor Medicator Co..... 3064
Victor Electric Co.....539, 981, 1463
Vienna Curtis Co..... 2627
Washington Park Hospital..... 2621
Western X-Ray & Coil Co..... 2563
Willard Frances E, National Temperance Hospital and Training School for Nurses.... 2621
Wood C S..... 2625

DWIGHT.

Keeley Leslie E Co..... opp inside back cover

EDISON PARK.

Edison Park Sanitarium..... 2557

JACKSONVILLE.

"Maplewood" 2543
Norbury Dr Frank P..... 2543

KENILWORTH.

Kenilworth Sanitarium, 547, 707, 762 C, 893, 1075, 1289, 1459 2155

PONTIAC.

Colbourne Dr J A..... 2541
Minerva Hospital..... 2541

ROCKFORD.

Broughton's Dr Sanitarium..... 2529
Ransom's Dr Sanitarium..... 647

SPRINGFIELD.

Illinois Medical Journal The.... 2459

INDIANA.

COLUMBUS.

Columbus Sanitarium..... 669

CONNERSVILLE.

Fayette Sanitarium..... 669

FORT WAYNE.

Fort Wayne Medical Journal-Magazine 2537

Page

HAMMOND.
Betz Frank S Co..... 3145
Journal of Physical Therapy... 2320X

INDIANAPOLIS.
Allison W D Co, 527, 683, 977, 1455
Bye Dr B F Sanitarium..... 3109
Central States Medical Monitor. 186
Fletcher Dr W B.....46 and 673
Hammock Invalid Bed Co..... 713
Indiana Medical College..... 682
Monitor Co 186
National Surgical Institute..... 709
Neuronhurst.....46 and 673
"Norways" 705
Perfection Chair Co..... 711
Physio-Medical College of Indiana 681, 685
Purdue University School of Medicine 682
Sterne Albert E..... 705
Wilson Dr C A..... 709

LAFAYETTE.
Lohman-Vincent Co..... 668

MARION.
Keeley Institute.....right top lines

IOWA.

DES MOINES.
Dorr Dr E E..... 762D
Drake University..... 762H
Geneva Optical Co..... 2655
Hill Gershon H.....opp 742
Iowa Medical Journal..... 762D
Keeley Institute 3110
Macey & Chittick..... 2943
"Retreat The" .....opp 742

FORT DODGE.
Boulder Lodge Sanatorium.762H, 744
Kime Dr John W.....762H, 744

KEOKUK.
College of Physicians and Surgeons 2505
Keokuk Medical College..... 2505
St Joseph's Hospital..... 2611

SIOUX CITY.
Sioux City College of Medicine. 740

WATERLOO.
Standard Mnfg Co..... 2956

WAVERLY.
Ca Phenin Chemical Co..... 2581

KANSAS.

ATCHISON.
St Francis Hospital..... 2609

BONNER SPRINGS.
Bonner Springs Lodge.....803, 1181

KANSAS CITY.
Grandview Sanitarium..... 802
Jaquiss Dr Sanitarium..... 2647

KENTUCKY.

LOUISVILLE.
"Beechurst" 837
Kentucky School of Medicine.....inside front cover
Kentucky University Medical Dept. 835
Southwestern Homoeopathic Medical College..... 2505
Stone Barton W Sanitarium The. 837
University of Louisville Medical Dept. 844

Page

LOUISIANA.

ABBEVILLE.
Fenwick Sanitarium..... 887
Young Frank Fenwick..... 887

LAKE CHARLES.
Stafford L F..... 2589

NEW ORLEANS.
New Orleans Medical and Surgical Journal..... 2509
Phosphate Chemical Manufactory....right top lines and 9

SHREVEPORT.
Abramson Dr Louis..... 2631
Shreveport Sanitarium and Training School for Nurses... 2631
Sutherlin's Sanatorium..... 2629

MAINE.

BRUNSWICK.
Bowdoin College..... 904
Medical School of Maine..... 904

MARYLAND.

BALTIMORE.
Baltimore Medical College..... 2323
Barnard Sanatorium..... 924
College of Physicians and Surgeons, Pasteur Dept..... 3020
Johns Hopkins University Medical Dept..... 921
Keirle Dr N G..... 3020
Rosenberg A Motor and Mnfg Co. 12
Springer Dr N A..... 3123
University of Maryland..... 937
Woman's Medical College of Baltimore 939

CATONSVILLE.
Gundry Richard Home The..... 923
Gundry Sanitarium 941

MASSACHUSETTS.

ADAMS.
Greylock Rest Sanatorium, opp. 994 and..... 1484

ARLINGTON HEIGHTS.
Kindercroft 2631
Ring Dr Arthur H..... 2631

ATHOL.
Healthy Home Quarterly..... 2461

BOSTON.
Clapp J Emory..... 2607
Codman & Shurtleff..... 2631
Colby E L C Co.....983, 1465
College of Physicians and Surgeons 2337
Douglas Dr Sanatorium..... 976
Downing Dr B C..... 2629
Electro Radiation Co.....985, 986
Globe Optical Co..... 3075
Gordon Dr Private Maternity and Gynaecological Hospital.. 2605
Harvard University Medical Dept. 2325
Hawthorne Drug Co..... 2653
Kimball Richard D Co..... 2987
Ladd Geo W & Co..... 2647
Langton C A L..... 3071
Macalaster & Wiggin..... 2609
Murray's Oxygen Co..left bottom lines in Index to Physicians and Classified and.....opp 1676
Sulpho-Napthol Co..... 2397
Surgical Linen Co..... 2613
Swett & Lewis Co..... 2567

Page

Thomas F H & Co..... 966
Tufts College Medical School.... 2345
Union General Hospital..... 975
Victor Electric Co.....539, 981, 1463

DRACUT CENTRE.
Flint's Dr Sanatorium..... 2527

LAWRENCE.
Boynton Dr E M..... 2959
Riverton Cancer Home..... 2959

LOWELL.
Flint Dr O A..... 2527

LYNN.
Campbell Bros..... 3163
Gray's Dr Private Hospital..... 2593

NEWTON HIGHLANDS.
Tivey & Co..... 2647

WALPOLE.
Lewis Batting Co..... 2575

WEST NEWTON.
Newton Nervine and Newton Sanatorium The 976
Paine N Emmons 976

WORCESTER.
Bemis Dr John M..... 975
Herbert Hall 975

MICHIGAN.

BATTLE CREEK.
Good Health Publ Co..... 2447

DETROIT.
Detroit College of Medicine..... 2349
Detroit Homeopathic College.... 2361
Detroit Medical Journal The.... 2451
Detroit & Buffalo Steamboat Co. 22
Detroit & Cleveland Navigation Co. 22
Lewis School for Stammerers... left top lines and 3130
Mercy Hospital 3046
Polk R L & Co.....189, 2934
Red Star Sanitary Co, Ltd..... 2575
Reed Frank A.....340C and 3131

FLINT.
Burr Dr C B..... 21
Oak Grove Hospital for Nervous and Mental Diseases 21

GRAND RAPIDS.
Couffield H L Co..... 2651

JACKSON.
Yucca Mnfg Co..... 2653

MARINE CITY.
Baird Dr R B..... 2557
Marine City Mineral Bath House. 2557

THREE RIVERS.
National Fur and Tanning Co.. left top lines and 4

MINNESOTA.

DULUTH.
Boyce S F..... 3147

MINNEAPOLIS.
American Tent and Awning Co.. 2603
Anchor Stone Laundry Tray Co. 3033
Bly Dr T H..... 2533
Good Samaritan Sanitarium..... 2533
Indian Medical Spring Water Co. 1127
Journal-Lancet The 2493
Journal of the State Medical Assn and Northwestern Lancet 2493
Minneapolis Plating Co..... 3144
Winkley Artificial Limb Co..... 2947

Page

ST. PAUL.
Noyes Bros & Cutler..... 1127
St Paul Medical Journal..... 2395

MISSISSIPPI.

BILOXI.
Biloxi Sanatorium 2601

GULFPORT.
Vossburg Lithia Springs Co..... 2393

MISSOURI.

EXCELSIOR SPRINGS.
Excelsior Springs Bottling Co... 2595
Kihlberg Oscar 2932

KANSAS CITY.
Bonner Springs Sanitarium.803, 1181
Burnett's Dr Private Home..... 1182
Eclectic Medical University..... 2365
Hughes Dr J H..... 2629
Hughes Dr U S G..... 2547
Jackson Lithia Spring Water Co 2585
Kansas City Hahnemann Medical College 2359
Kansas City Veterinary College. 2525
Keeley Institute 1182
Lewis & Kitchen..... 2998
McKee Joseph W..... 3072
Missouri Pacific Railway..back fly leaf
Moechel Dr J R..... 2962
Ralph's Dr Sanitarium..... 802
Red Cross Hospital..... 2533
Smith Dr E O..... 2583
South Side Hospital..... 2563
Tiffany Flavel B..... 3071
University Hospital 2525
University Veterinary College... 2515
Walsh Dr T M..... 2645
Western Veterinary College..... 2523

ST. JOSEPH.
Anchor Suppository Co..... 2595
French J A..... 3013
Medical Herald The..... 2479
St Joseph's School and Hospital for Training Nurses..... 3013

ST. LOUIS.
American Bed Co..... 3009
American Journal of Dermatology opp 2071
American Medical College..... 2501
Antikamnia Chemical Co..... left top lines and 3
Clinical Reporter The..... 2453
Compton Fanny A..... 1230
Dios Chemical Co..... 2569
Fac-Simile Letter Co.....2937, 2938
Fortnightly Press 197
Gradwohl R H B..... 2949
Hall Wm A Mnfg Co..... 2981
Harrison Sanitarium 2565
Homeopathic Medical College of Missouri 2503
Hotson Mrs L..... 2535
Inter-State Medical Journal..... 144
Keeley Institute The..... left top lines and 5
Labordine Pharmacal Co..... 2962
Lambert Pharmacal Co..... 2417
Lewright & Whitener Drs..... 1235
McDannold A 2960
Marion-Sims-Beaumont College of Medicine 1229

Page

Matthews Lewis S & Co..... 3048
Mayfield Sanitarium 1183
Medical Brief 2485
Missouri Baptist Sanitarium..... 2537
Missouri Bedding and Feather Co 1233
Missouri Sanitarium 2535
Missouri School of Midwifery... 2597
Mosby C V..... 3048
Peacock Chemical Co..... 2419
Rowley Ophthalmological College 2503
St Louis Baptist Hospital..... 1171
St Louis College of Physicians and Surgeons 2353
St Louis Institute for the Cure of Stammering 3136
St Louis Medical Review..... 2457
St Louis Medical and Surgical Journal 2437
St Louis University Medical Dept 1229
Sanders Engraving Co..... 2989
Satyria Chemical Co..... 2573
Smith & Davis Mnfg Co....3003, 3004
Star Bedding Co..... 3011
Sultan Drug Co..... 2571
Thiel Detective Service Co..... 2972
Washington University Medical Dept....236, 276, 361, 506, 522, 676, 747, 799, 841, 1178, 1264, 1273, 1352, 1704, 1718, 1897, 1960, 2094, 2138
Waterhouse Pharmacy Co..... 2597

NEBRASKA.

LINCOLN.

Bailey Dr Benjamin F Sanatorium Co 1271
Green Gables 1271
Lincoln Medical College..... 1275
Robinson Dr Amy..... 2615
Shoemaker's Dr Private Hospital 2607

OMAHA.

Creighton Medical College..... 1277
Omaha Plating Co.....749, 1279
Physicians' Casualty Assn of America....right top lines and 12
Vaughan Julia E..... 2633
Wood Dr O S..... 2607

NEW JERSEY.

ATLANTIC CITY.

Chalfonte 1315
Galen Hall 1325
Leeds Co The..... 1315
New Belmont Hotel..... 1316
Young F L..... 1325

MILTON.

Lauterwasser Dr Charles...1326, 1327

NEWARK.

Lauterwasser Dr Charles...1326, 1327

NEW BRUNSWICK.

Neverslip Mnfg Co..... 2573

NEW YORK.

ALBANY.

Albany Medical College..... 2333

BINGHAMTON.

Binghamton Training School for Nervous, Backward and Deaf Mute Children The..... 2637
Corwin Sanatarium 2603
Doolittle Sophia A..... 2637

BROOKLYN.

Medico-Pharmaceutical Journal.. 2435
Planten H & Son..... 2645

BUFFALO.

Page

American Embossing Co..... 1812
Buffalo Medical Journal..... 2431
Buffalo Sanitarium..... 2633
Hayes P Harold..... 2916
Invalids Hotel 2320C
McMichael Dr Sanatorium..... 3037
Prospect Park Maternity Hospital 3045
Turver Dr W W..... 3045
Underwood Typewriter Co..... 1812

CLIFTON SPRINGS.

Clifton Springs Sanitarium..1369, 1370

DANSVILLE.

Glenwood Sanitarium The..... 2657

GOSHEN.

Interpines .....opp 1440
Seward Dr F W.....opp 1440

JAMESTOWN.

Burt Philo Mnfg Co..... 2577

LITTLE FALLS.

Hansen's Chr Laboratory..... 2997

MONTOUR FALLS.

Bethesda Sanitarium Co..... 9

NEW YORK CITY.

Altschul A H..... 2407
American Medical Journalist.... 13
Axion Mnfg Co..... 3153
Bishop L F 2657
Business Address Co..... 2936
Colby E L C Co.....983, 1465
Contrell John..... 2661
Crossett & Bates Inc..... 958
de Trey E & Sons..... right top lines and opp 1450
Dressler Chas E & Co..... 2613
Eclectic Medical College..... 2635
Etna Chemical Co..... 2659
Excelsior Quilting Co..... 2659
Fellows Medical Mnfg Co..... 1383
Hall Frank A..... 2413
Hazzard Charles 3077
Homoeopathic Eye, Ear and Throat Journal 922
International Massage and Movement Cure Institute 2
Kidder Jerome Mnfg Co..... 2647
Kinnear Pressed Radiator Co.... 1812
Knoll & Co..... 1469
Laboratory of Clinical Observation 2657
Lehn & Fink..... 2487
Linke Acorn & Advance Filter Mnfg Co, Inc..... 2990
Lomas Charles J..... 3165
Lotz Dr G C..... 2657
McNeille Dr C S..... 1493
Mager & Gougelmann..... 2661
Medical Advocate The..... 2483
Medico-Legal Journal 2320Y
Meinecke & Co..... 17
Morgan T C & Co..... 2655
Murray Oxygen Co left bottom lines in Index to Physicians and Classified and opp..... 1676
Nathan Novelty Mnfg Co..... 2653
Naturo-Hygienic Institute..... 2657
New York Medical Book Co..... 2657
New York School of Clinical Medicine 2657

Page

Noll Henry..... 2643
North American Journal of Homoeopathy 836
"Notes on New Remedies"..... 2487
O'Gorman D A Agency..... 13
Oppenheimer Institute ..... left top lines and 9
Ovington Mnfg Co..... 2579
Park View Sanitarium..... 2657
Pignolet Louis M..... 2633
Pomeroy Co The..left bottom lines in Index to Physicians and Classified and..... 3138
Rio Chemical Co..left top lines in Index to Physicians and Classified and 3041
Rohrer Joseph 2
Sargent Geo F Co..left bottom lines in Index to Physicians and Classified and 3001
Schieffelin & Co 1
Schnoter J C Co.....2635, 2639
Scott & Bowne .....left top lines
Stern Carl A..... 2657
Victor Electric Co.....539, 981, 1463

OGDENSBURG.
Ogdensburg City Hospital..... 2631

OSWEGO.
Kidder Dr Walter H..... 1461

OWEGO.
Glenmary Co The..... 2549

ROCHESTER.
Electro Surgical Instrument Co. 2571
Health Resort Co 2657
Houghton T A & Co..... 2633

SARANAC LAKE.
Roberts W F..... 1539

SARATOGA SPRINGS.
Patterson Mineral Spring..... 2583
Saratoga Vichy Spring Co..... 2577

SKANEATELES.
Pines The..... 2545
Taber Dr Susan J..... 2545

SOUTHFIELDS.
Hall Frank A..... 2413

SPRINGVILLE.
Antidolar Mnfg Co..... 2942

SYRACUSE.
Church Vibrator Co.inside back cover
Syracuse University Medical Dept 2347

TROY.
Wilder Charles Co..... 2615

UTICA.
Foster Bros 6

WATKINS.
Glen Springs 8

WHITESBORO.
Whitesboro Sanitarium..... 1393

NORTH CAROLINA.

ASHEVILLE.
Winyah Sanitarium..... 1567

CHARLOTTE.
Carolina Medical Journal..... 2415
Charlotte Medical Journal..... 2517
Crowell Sanatorium Co..... 1565
Register Edward C..... 2517

DAVIDSON.
Munroe Private Hospital..... 2599

OHIO.

Page

AKRON.
Faultless Rubber Co..... 3140

CINCINNATI.
American Laundry Machinery Co. 3033
Beckler C M..... 3099
Central & Southern Clipping Bureau 2
Cincinnati Cancer Hospital..... 2957
Cincinnati Lancet-Clinic The.... 2499
Cincinnati Medical Book Co.... 2
Cincinnati Sanitarium..... 2539
Eclectic Medical Institute..... 2507
Medical College of Ohio..... 2355
Miami Medical College..... 2351
Pulte Medical College and Hospital 2499
University of Cincinnati Medical Dept. 2355
Wocher Max & Son..... 1811

CLEVELAND.
Cleveland Pasteur Institute .....right top lines
Fairmount Home 2561
Gaetani Frank..... 2653
University Sanitarium..... 2635

CLYDE.
Perfection Storm Shield Co..... 2613

COLUMBUS.
Columbus Medical Journal..... 2409
Medical Talk..... 2467

CUYAHOGA FALLS.
Fair Oaks Villa..... 2653

MARION.
Ohio Sanatorium .....opp 1596
Gibbs E R 2995

OXFORD.
Oxford Retreat..... 2425

SALEM.
Harris & Co 2995

SHEPARD.
McMillen Sanitarium..... 1605
Shepard Sanitarium..... 2547

SPRINGFIELD.
Zymoticine Chemical Co..... right top lines in Index to Physicians and Classified.

TOLEDO.
American Medical Compend..... 2635

OKLAHOMA TERRITORY.

OKLAHOMA CITY.
Wynne Eye, Ear Nose and Throat Hospital 1707

OREGON.

PORTLAND.
Devenys The..... 2653
Keeley Institute..... 1717

PENNSYLVANIA.

CARLISLE.
Journal of The Association of Military Surgeons of the U S.. 1730

CLIFTON HEIGHTS.
Burn Brae...right top lines and 1792

EASTON.
Easton Sanitarium..... 1737
Kinney Dr C Spencer..... 1737

ERIE.
American Sterilizer Co..... 1811

PHILADELPHIA.
Albright's Office Practitioner.... 2389

Page

Barr Institute..... 1795
Biddle James G.....323, 1791
de Trey E & Sons.....
right top lines and opp 1450
Dickson C A..... 3085
Eldridge Dr Thos E...left bottom lines in Index to Physicians and Classified and 1797
Flemming Otto 2615
Haak Otto 2605
Hahnemann Medical College and Hospital 2331
Hetherington J 3013
Horn W H & Bro..... 3154
Jefferson Medical College..... 2329
Kensington Engine Works, Ltd. 2975
Medical Summary The..... 2481
Murray Oxygen Co...left bottom lines in Index to Physicians and Classified and opp 1676
Pecora Paint Co..... 1811
Pennsylvania Orthopaedic Institue and School of Mechano-Therapy, Inc. 3044
Philadelphia Baby Carriage Factory 3030
Philadelphia Post Graduate School of Electro-Therapeutics and Roentgen Photography.... 1797
Physicians Standard Supply Co..
right top lines and 1745, 1746
Rinald Bros 1
University of Pennsylvania Medical Dept 2327
Valzahn Co 1799
Williams David 3141
Woman's Medical College of Pennsylvania 2497

PITTSBURG.

Briggs Geo E & Co..... 2581
Pittsburg Dental College..... 1747
Kinnear Pressed Radiator Co... 1812

WALTERS PARK.

Walter Robert 185

WELLSBORO.

Forest Lawn Sanitarium..... 2497
Lent Williard G..... 2497

WERNERSVILLE.

Bynden Wood 1729
Krum Dr Octavia L..... 1729

RHODE ISLAND.

BRISTOL.

Canfield Dr W C..... 1868
Hopeworth Sanitarium Co..... 1868

PROVIDENCE.

Marshall Elizabeth B..... 3151

SOUTH CAROLINA.

CHARLESTON.

Medical College of the State of South Carolina 1877

GREENVILLE.

Carolina Sanitarium 1879
Corbett Dr L G..... 1879

SOUTH DAKOTA.

SIOUX FALLS.

Dunham Private Hospital The.. 2449

TENNESSEE.

Page

CHATTANOOGA.

Southern Medicine Publ Co..... 2441
West-Ellis Private Hospital..... 2545

MEMPHIS.

Pettey's Dr Retreats..... 1935

NASHVILLE.

Southern Practitioner 2411
University of Tennessee Medical Dept 2511

WINCHESTER.

Anasarcin Chemical Co..... 2403
Anedemin Chemical Co..... 1917
Gramm Specialty Co..... 1917

TEXAS.

ABILENE.

Alexander Sanitarium 2637
Hollis Sanitarium 1965

AUSTIN.

Barrett Mrs E M..... 2511
Smith Dr M M..... 1953
Texas Sanitarium for Tuberculosis 1953

DALLAS.

Baylor University 2379
Bluitt B R 2933
College of Physicians and Surgeons 2519
Marsalis The 2551
O'Neil John Irving..... 2653
Reuss Dr J H..... 2551
Southwestern University Medical College 1961
Spann Sanitarium 1979
Texas Baptist Memorial Sanitarium 2931
Texas and Pacific Railroad..... 18
White Sanitarium 3109

FORT WORTH.

All Saints Hospital..... 2561
Howard's Dr Biological Laboratory 2637

HILLSBORO.

Davis Dr Clayton C..... 3113

HOUSTON.

Rudisill Sanitarium The..... 2641

LLANO.

Texas Sanitarium for Tuberculosis 1953

MINERAL WELLS.

Gibson Well Water Co..... 2399
Smith Lycurgus 2641
Specific Well Co..... 2643
Star Well Co..... 2637
Texas Carlsbad Wells..... 2641

PALESTINE.

International and Great Northern R R Co..... 2641

PARIS.

Stells' Infirmary and Nurses' Training School 2641

SAN ANTONIO.

Harwell & Andersen Drs..... 2585
Kenney's Dr John W Sanatorium 1957
Moody's Dr Sanitarium..... 2489

SHERMAN.

St Vincent's Sanitarium..... 2541
Winfrey Dr J A..... 2621

WACO.

Baylor University College of Medicine 2379

UTAH. Page

SALT LAKE CITY.

Keeley Institute 2039
St Mark's Hospital..... 2043

VERMONT.

BRATTLEBORO.

Lynch E R Hospital Assn..... 2933

BURLINGTON.

Berry Walter D..... 2051
Burlington Venetian Blind Co... 2645
Lake View Sanitorium..... 2051
Prime's Dr Vermont Sanitarium. 2047
Sparhawk Sanitarium 3111

VIRGINIA.

CHARLOTTESVILLE.

Moores Brook Sanitarium.....
right top lines and inside front cover
University of Virginia Medical Dept 2069

CHASE CITY.

Mecklenburg Mineral Springs Co 3111

NEWPORT NEWS.

Knight's Dr W J Sanitarium and Maternity Hospital 2077

NORFOLK.

Leigh Sarah Hospital..... 2064
Phillips Samuel C.....opp 2070

RICHMOND.

Medical College of Virginia..... 2063
Southern Clinic The..... 2643
University College of Medicine.. 2062
Virginia Medical Semi-Monthly The 2521

WASHINGTON.

SEATTLE.

Northwest Medicine 2465
Seattle School of Psychology and Physiological Therapeutics.... 2617

WEST VIRGINIA.

BLUEFIELD.

St Luke's Hospital..... 2117

CHARLESTON.

Barber T L..... 2119

CLARKSBURG.

Kessler Hospital 2115

FAIRMONT. Page

Cook Hospital and Training School Co 2113
Yost's Dr Sanitarium..... 2605

HUNTINGTON.

Kessler Hospital and Sanitarium. 2108

WISCONSIN.

KENOSHA.

Pennoyer Sanitarium 589

LAKE GENEVA.

Lake Geneva Sanitarium..... 541, 2143, 2527
Oak Leigh Educational Sanitarium 539

MANITOWOC.

Holy Family Hospital..... 2513

MILWAUKEE.

Bohn Mrs M..... 2649
Hanover Hospital.....2160D
Knowlton Hospital 2599
Lakeside General Hospital..... 2649
Lauderdale Sanitarium Co.....2160C
Milwaukee Medical College.....2160D
Milwaukee Medical Journal..... 2401
Northwestern Physicians' Supply Co 3088
Nugent Sanitarium 2160A
Ophthalmology 2405
Post-Graduate Bulletin 2649
Post-Graduate Hospital 2601
Randolph, Thornton & Co..... 3157
Sacred Heart Sanitarium.....2160A
Simanovsky R F & Co..... 2649
Thienhaus C O..... 2601

PALMYRA.

Palmyra Springs Sanitarium..... 2551

WAUKESHA.

Keeley Institute 2529
Waukesha Springs Sanitarium... 2175
Sacred Heart Sanitarium.....2160A

WAUWATOSA.

Milwaukee Sanitarium .....
inside back cover, 557, 2159

CANADA.

TORONTO.

Canadian Journal of Medicine and Surgery 2463

INDEX TO ADVERTISEMENTS.

Compiled Alphabetically by Name.

	Page
Abbott Alkaloidal Co, Chicago, Ill. .....5 and	10
Abramson Dr Louis, Shreveport, La.	2631
Albany Medical College, Albany, N. Y.....	2333
Albright's Office Practitioner, Philadelphia, Pa.....	2389
Alexander Sanitarium, Abilene, Texas	2637
All—Leather Truss Co, Greeley, Colo.	2565
All Saints Hospital, Fort Worth, Texas	2561
Allison W D, Co, Indianapolis, Ind.....527, 683, 977,	1455
Altschul, A H, New York, N. Y..	2407
Ambulatory Pneumatic Splint Mnfg Co, Chicago, Ill.....	2942
American Bed Co, St Louis, Mo..	3009
American College of Medicine and Surgery, Chicago, Ill.....	2369
American Embossing Co, Buffalo, N. Y.....	1812
American Journal of Clinical Medicine, Chicago, Ill.....	11
American Journal of Dermatology, St Louis, Mo, opp.....	2071
American Laundry Machinery Co, Cincinnati, O.....	3033
American Medical College, St Louis, Mo.....	2501
American Medical Compend, Toledo, O.....	2635
American Medical Journalist, New York, N Y.....	13
American Sterilizer Co, Erie, Pa.	1811
American Tent & Awning Co, Minneapolis, Minn.....	2603
Anasarcin Chemical Co,Winchester, Tenn.....	2403
Anchor Stone Laundry Tray Co, Minneapolis, Minn	3033
Anchor Suppository Co, St Joseph, Mo.....	2595
Anedemin Chemical Co, Winchester, Tenn.....	1917
Anna Ross Sanitarium, Chicago, Ill.	2455
Antidolar Mnfg Co, Springville, N Y	2942
Antikamnia Chemical Co, St Louis, Mo ...left top lines and	3
Armac Motor Co, Chicago, Ill....	3063
Army, Navy and Marine Hospital Quiz, Washington, D C.....	3043
Arrowhead Hot Springs, Arrowhead, Cal.....	265
Atlanta College of Physicians and Surgeons, Atlanta, Ga.....	2377
Atlanta Journal—Record of Medicine, Atlanta, Ga.....	2471
Atlanta School of Medicine, Atlanta, Ga.....	2381
Armour & Co, Chicago, Ill..3080,	3139
Augustana Hospital, Chicago, Ill.	3007
Axion Mnfg Co, New York, N Y.	3153
Bailey Dr. Benjamin E Sanatorium Co, Lincoln, Neb.....	1271
Baird Dr R B, Marine City, Mich.	2557
Baker Charles S Co, Chicago, Ill.	3083
Baker Electric Co, Hartford, Conn.	2597
Baltimore Medical College, Baltimore, Md.....	2323
Barber T L, Charleston, W Va..	2119
Barnard Sanatorium, Baltimore, Md.	924
Barnes Dr Sanitarium, Stamford, Conn..right top lines in Index to Physicians and Classified and	404
Barnes School of Anatomy, Chicago, Ill 2517,	2969
Barr Institute, Philadelphia, Pa.	1797
Barrett Mrs E M, Austin, Tex..	2511
Baxter E H Co.....	2974
Baylor University College of Medicine, Waco, Tex.....	2379
Becker Dr Compound Digest Co, Chicago, Ill.....	2657
Becker Law and Collection Agency, Los Angeles, Cal.....	286
Beckler C M, Cincinnati, O.....	3099
Berry Walter D, Burlington, Vt.	2051
"Beechurst," Louisville, Ky.....	837
Bemis Dr John Merrick, Worcester, Mass.....	975
Bennett College of Eclectic Medicine and Surgery, Chicago, Ill.	2363
Berry Walter D, Burlington, Vt.	2051
Berry W F, Glenwood Springs, Cal.	364
Bethesda Sanitarium Co, Montour Falls, N Y.....	9
Betz Frank S Co, Chicago, Ill..	3145
Biddle James G, Philadelphia, Pa, ...323,	1791
Biloxi Sanatorium, Biloxi, Miss.	2601
Binghamton Training School for Nervous Backward and Deaf Mute Children The, Binghamton, N Y.....	2637

Page

Birmingham Medical College, Birmingham, Ala..... 2375
Bishop L F, New York, N Y..... 2657
Blue Ribbon Mineral Water Co, Denver, Colo..... 2555
Bluitt B R, Dallas, Tex..... 2933
Bly Dr T H, Minneapolis, Minn.. 2533
Bochert Springs Medical Water Co, Chicago, Ill..... 571
Bohn Mrs M, Milwaukee, Wis... 2649
Bonner Springs Lodge, Bonner Spring, Kas.....803, 1181
Boulder-Colorado Sanitarium, Boulder, Colo..... 2429
Boulder Lodge Sanatorium, Fort Dodge, Ia.....762H, 744
Bourchier's Mrs South Side Register and Home for Nurses, Chicago, Ill..... 551
Bowdoin College, Brunswick, Me. 904
Boyce S F, Duluth, Minn..... 3147
Boyd Chemical Co, Chicago, Ill. 2980
Boynton Dr E M, Lawrence, Mass 2959
Bradwood Mnfg Co, New Haven, Conn. 2645
Brandt Dr Everett M, Denver, Colo. 355
Briggs Geo E & Co, Pittsburg, Pa. 2581
Brooke Dr Sanatorium, New Canaan, Conn..... 421
Broughton's Dr Sanitarium, Rockford, Ill..... 2529
Brown Dr Sanger, Chicago, Ill.. 547, 707, 762C, 893, 1075, 1289, 1459, 2155
Brown Tablet Co, Chicago, Ill.. 2625
Buel John L, Litchfield, Conn.... 403
Buffalo Medical Journal, Buffalo, N Y..... 2431
Buffalo Sanitarium, Buffalo, N Y. 2633
Burdick Dr Gordon G, Chicago, Ill. 2655
Burlington Venetian Blind Co, Burlington, Vt..... 2645
Burn-Brae Sanitarium, Clifton Heights, Pa.right top lines and 792
Burnett's Dr Private Home, Kansas City, Mo..... 1182
Burr Dr C B, Flint, Mich..... 21
Burt Philo Mnfg Co, Jamestown, N Y..... 2577
Business Address Co, New York, N Y 2936
Bye Dr B F Sanitarium, Indianapolis, Ind 3109
Bynden Wood, Wernersville, Pa. 1729
California Hospital, Los Angeles, Cal. 284
California Medical Journal, San Francisco, Cal..... 324
California State Journal of Medicine, San Francisco, Cal..... 287
Campbell Bros, Lynn, Mass.... 3163
Canadian Journal of Medicine and Surgery, Toronto, Ont.... 2463
Canfield Dr W C, Bristol, R I.... 1868
Ca Phenin Chemical Co, Waverly, Ia, ... 2581

Page

Carolina Medical Journal, Charlotte, N C..... 2415
Carolina Sanitarium, Greenville, S C..... 1879
Carpenter Vibrator Co, Chicago, Ill. 2625
Central States Medical Monitor, Indianapolis, Ind 186
Central and Southern Clipping Bureau, Cincinnati, O..... 2
Chalfonte, Atlantic City, N J.... 1315
Charlotte Medical Journal, Charlotte, N C..... 2517
Chicago Clinical School, Chicago, Ill 3091
Chicago Disinfecting Co, Chicago, Ill 2974
Chicago Emergency Hospital, Chicago, Ill..... 2391
Chicago Hospital, Chicago, Ill... 2501
Chicago Laboratory, Chicago, Ill. 2627
Chicago Fraternity Hospital, Chicago, Ill..... 2655
Chicago Medical Book Co, Chicago, Ill..... 2623
Chicago Medical Times Publ Co, Chicago, Ill..... 2475
Chicago Pasteur Institute, Chicago, Ill..... 2621
Chicago Policlinic, Chicago, Ill... 2324
Chicago Post-Graduate Optical School, Chicago, Ill..... 2513
Chicago School of Massage and Therapeutic Gymnastics, Chicago, Ill..... 2629
Chicago Skin and Cancer Hospital, Chicago, Ill..... 2932
Chicago Therapeutic Institute, Chicago, Ill..... 2655
Church Vibrator Co, Syracuse, N Y .....inside back cover
Cincinnati Cancer Hospital, Cincinnati, O 2957
Cincinnati-Lancet Clinic, Cincinnatic, O..... 2499
Cincinnati Medical Book Co, Cincinnati, O 2
Cincinnati Sanitarium, Cincinnati, O..... 2539
Clapp J Emory, Boston, Mass.... 2607
Clark Geo C, San Francisco, Cal. 262
Clay E C & Co, Chicago, Ill.... 2619
Cleveland Pasteur Institute, Cleveland, O.....right top lines
Clifton Springs Sanitarium, Clifton Springs, N Y.....1369, 1370
Clinic Publishing Co, Chicago, Ill 11
Clinical Reporter The, St Louis, Mo. 2453
Codman & Shurtleff, Boston, Mass. 2631
Compton Miss Fanny A, St Louis, Mo. 1230
Colbourne Dr J A, Pontiac, Ill.. 2541
Colby E L C Co, New York City, N Y.....983, 1465
College of Medicine and Surgery, Chicago, Ill..... 2523

Page
College of Physicians and Surgeons, Boston, Mass..... 2537
College of Physicians and Surgeons, Dallas, Texas..... 2519
College of Physicians and Surgeons of Keokuk Medical College, Keokuk, Ia..... 2505
College of Physicians and Surgeons, Pasteur Dept., Baltimore, Md. 3020
College of Physicians and Surgeons of University of Illinois, Chicago, Ill..... 2541
Colorado Midland Railway, Denver, Colo..... 356
Colorado & Southern Railway, Denver, Colo..... 349
Columbus Medical Journal, Columbus, O..... 2409
Columbus Sanitarium, Columbus, Ind. 669
Consumer's Electrical Assn, San Francisco, Cal..... 283
Contrell John, New York, N Y... 2661
Converse Electric Co, Chicago, Ill. 2623
Cook Hospital and Training School Co, Fairmont, W Va... 2113
Coons Dr W P Orthopedic Assn, Chicago, Ill..... 2643
Corbett Dr L G, Greenville, S C. 1879
Corwin Sanitarium, Binghamton, N Y 2603
Couffield H L Co, Grand Rapids, Mich. 2651
Courtney Dr J Elvin, Denver, Colo. 358
Cox Chemical Co, Chicago, Ill... 2944
Creighton Medical College, Omaha, Neb..... 1277
Crest View Sanatorium, Greenwich, Conn..... 410
Critique The, Denver, Colo..... 2491
Crossett & Bates Inc, New York, N Y..... 958
Crothers T D, Hartford, Conn.407, 2617
Crowell Sanatorium Co, Charlotte, N C..... 1565
Cutter Analytic Laboratory, San Francisco, Cal.left top lines and 261
Daniel John B, Atlanta, Ga..... 472
Davis Dr Clayton C, Hillsboro, Tex 3113
Deaconess Hospital, Los Angeles, Cal 288
Denver Medical Times, Denver, Colo. 2495
Denver Tent & Awning Co, Denver, Colo..... 352
Denver & Rio Grande R R, Denver, Colo.....350, 351
Devenys The, Portland, Ore.... 2653
de Trey E & Sons, New York, N Y.....right top lines and opp 1450
Detroit College of Medicine, Detroit, Mich..... 2349
Detroit Homeopathic College, Detroit, Mich..... 2361
Page
Detroit Medical Journal, Detroit, Mich. 2451
Detroit & Buffalo Steamboat Co, Detroit, Mich 22
Detroit & Cleveland Navigation Co, Detroit, Mich..... 22
Diamond J Sanitarium, Hot Spring, Ark..... 247
Dickson C A, Philadelphia, Pa.. 3085
Dios Chemical Co, St Louis, Mo. 2569
Doolittle Sophia A, Binghamton, N Y..... 2637
Dorr Dr E E, Des Moines, Ia... 762D
Douglas Dr Sanatorium, Boston, Mass. 976
Downing Dr B C, Chicago, Ill.... 2629
Drake University, Des Moines, Ia, ... 762H
Dressler Chas E & Co, New York, N Y..... 2613
Drexel Sanitarium, Chicago, Ill. 2559
Dunham Private Hospital The, Sioux Falls, S D..... 2449
Eames Tricycle Co, Los Angeles, Cal. 2593
Eastern Assn, Chicago, Ill..... 2445
Easton Sanitarium, Easton, Pa.. 1737
Eclectic Medical College, New York, N Y..... 2635
Eclectic Medical Institute, Cincinnati, O..... 2507
Eclectic Medical University, Kansas City, Mo..... 2365
Edison Park Sanitarium, Chicago, Ill 2557
Eldridge Dr Thos E, Philadelphia, Pa.left bottom lines in Index to Physicians and Classified and 1797
Electro Radiation Co, Boston, Mass. 985, 986
Electro Surgical Instrument Co, Rochester, N Y..... 2571
Elmcroft, Enfield, Conn.....opp 398
Etna Chemical Co, New York, N Y..... 2659
Excelsior Quilting Co, New York, N Y..... 2659
Excelsior Springs Bottling Co, Excelsior Springs, Mo..... 2595
Fac-Simile Letter Co, St Louis, Mo 2937-2938
Fair Oaks Villa, Cuyahoga Falls, O. 2653
Fairmount Home, Cleveland, O.. 2561
Faultless Rubber Co, Akron, O.. 3140
Fayette Sanitarium, Connersville, Ind..... 669
Fellows Medical Mnfg Co, New York, N Y..... 1383
Fenwick Sanitarium, Abbeville, La. 887
Finsen Light Institute, Chicago, Ill. 2991
Flemming Otto, Philadelphia, Pa. 2615
Fletcher Dr W B, Indianapolis, Ind .....46 and 673
Flint's Dr Sanitarium, Dracut Centre, Mass..... 2527

Page

Forest Lawn Sanitarium, Wellsboro, Pa.... 2497
Forest Retreat, Denver, Colo... 355
Formozone Hygienic Mnfg Co, Chicago, Ill 10
Forsyth Miss C P, Chicago, Ill.. 2531
Fortnightly Press, St. Louis, Mo 197
Fort Wayne Medical Journal-Magazine, Fort Wayne, Ind..... 2537
Foster Bros, Utica, N Y..... 6
Fox-Brumley Pharmaceutical Co, Denver, Colo..... 2567
French Dr J A, St Joseph, Mo... 3013
Fullerton Hospital, Fullerton, Cal. 268
Gaetani Frank, Cleveland, O.... 2653
Gaillard's Southern Medicine, Savannah, Ga..... 2114
Galen Hall, Atlantic City, N J.. 1325
Gardner Sanitarium, Belmont, Cal; opp..... 290
Geigley Julia E, Chicago, Ill..... 2587
Geneva Optical Co, Chicago, Ill.. 2655
George Washington University, Washington, D C..... 437
Georgetown University Medical School and Dental Dept, Washington, D C..... 438
Georgia Practician, Savannah, Ga. 499
German-American Laboratory, Chicago, Ill 2933
German-American Surgical Co, Chicago, Ill. 3087, 3147
German Hospital, Los Angeles, Cal. 268
Gibbs E R, Norwalk, O..... 2995
Gibson Well Water Co, Mineral Wells, Texas..... 2399
Givens Dr Sanitarium, Stamford, Conn 413
Glendale Sanitarium, Glendale, Cal. 267
Glenmary Co The, Owego, N Y.. 2549
Glen Springs, Watkins, N Y..... 8
Glenwood Hot Springs, Glenwood Springs, Cal..... 364
Glenwood Sanitarium, Dansville, N Y..... 2657
Globe Engraving and Electrotype Co, Chicago, Ill 2988
Globe Optical Co, Boston, Mass.. 3075
Glockner Sanatorium, Colorado Springs, Colo..... 2433
Goldschmidt A O & Co, Chicago, Ill. 2623
Good Health Publishing Co, Battle Creek, Mich..... 2447
Good Samaritan Sanitarium, Minneapolis, Minn..... 2533
Gordon Dr Private Maternity and Gynaecological Hospital, Boston, Mass..... 2605
Gorman S J Co, Chicago, Ill.... 3086
Gradwohl R H R, St Louis, Mo.. 2949
Gynecine Co, Chicago, Ill..... 2979
Gramm Specialty Co, Winchester, Tenn. 1917
Grand Trunk Ry System, Chicago, Ill 3166

Page

Grandview Sanitarium, Kansas City, Kas..... 802
Green Gables, Lincoln, Neb.... 1271
Greylock Rest Sanatorium, Adams, Mass.....opp 994 and 1484
Gundry Richard Home The, Catonsville, Md..... 923
Gundry Sanitarium, Catonsville, Md. 941
Haak Otto, Philadelphia, Pa.... 2605
Hahnemann Medical College, Chicago, Ill..... 2509
Hahnemann Medical College and Hospital, Philadelphia, Pa.... 2331
Hall Frank A, New York, N Y.. 2413
Hall's Dr Private Sanitarium, Chicago, Ill..... 2553
Hall Wm A Mnfg Co, St Louis, Mo 2981
Hammock Invalid Bed Co., Indianapolis, Ind..... 713
Hanover Hospital, Milwaukee, Wis 2160D
Hansen's Chr Laboratory, Little Falls, N Y..... 2997
Harris Dr N T Private Infirmary, Mobile, Ala..... 205
Harris & Co, Salem, O..... 2995
Harrison Sanitarium, St Louis, Mo. 2565
Harvard University Medical Dept, Boston, Mass..... 2335
Harwell & Andersen Drs, San Antonio, Tex..... 2585
Hawthorne Drug Co, Boston, Mass. 2653
Hayes P Harold, Buffalo, N Y.. 2946
Hazzard Charles, New York, N Y. 3077
Health Resort Co, Rochester, N Y 2657
Healthy Home Quarterly, Athol, Mass. 2461
Herbert Hall Worcester, Mass.. 975
Hering Medical College and Hospital, Chicago, Ill..... 2367
Hessler Madame M, Chicago, Ill. 2619
Hetherington J, Philadelphia, Pa. 3013
Hill Gershom H, Des Moines, Ia opp 742
Hinton Dr G Allison, Hot Springs, Ark. 248
Hitchcock Dr H M, Greenwich, Conn. 410
Hoeffel J F, Chicago, Ill..... 2639
Hollis Sanitarium, Abilene, Tex. 1965
Holy Family Hospital, Manitowoc, Wis..... 2513
Homoeopathic Eye Ear and Throat Journal, New York, N Y. 922
Homoeopathic Medical College of Missouri, St Louis, Mo..... 2503
Hopeworth Sanitarium Co, Bristol, R I 1868
Hoppe & Co, San Francisco, Cal. 283
Horn W H & Bro, Philadelphia, Pa .....
Hospital of the Good Samaritan, Los Angeles, Cal..... 286

Page
Hotson Mrs L, St Louis, Mo.... 2535
Houghton T A & Co, Rochester, N Y..... 2633
How Irene Sanitarium, Chicago, Ill. 2543
Howard's Dr Biological Laboratory, Fort Worth, Tex..... 2637
Howard University Med Dept, Washington, D C..... 438
Howell Park Sanitarium, Atlanta, Ga. 474, 475
Hughes Dr J H, Kansas City, Mo. 2629
Hughes Dr U S G, Kansas City, Mo. 2547
Humboldt Mining & Tunnel Co, Denver, Colo 14
Huntington Dr R M, Hot Springs, Ark. 247
Hydropathic Sanitarium, Pueblo, Colo. 2609
Illinois Medical Bulletin, Chicago, Ill. 2423
Illinois Medical College, Chicago, Ill. 2371
Illinois Medical Journal, Springfield, Ill..... 2459
Illinois School of Electro-Therapeutics, Chicago, Ill..... 2539
Illinois Training School for Nurses, Chicago, Ill..... 2373
Indian Medical Spring Water Co, Minneapolis, Minn..... 1127
Indiana Medical College, Indianapolis, Ind..... 682
International Massage and Movement Cure Institute, New York, N Y 2
Interpines, Goshen, N Y....opp 1440
Interstate Medical Journal, St Louis, Mo 144
Invalids' Hotel, Buffalo, N Y.... 2355
Iowa Medical Journal, Des Moines, Ia..... 762D
Irving Hospital, San Jose, Cal.. 282
International & Great Northern R R Co, Palestine, Tex..... 2641
Jackson Dr Charles W, Watertown, Conn..... 409
Jackson Lithia Spring Water Co, Kansas City, Mo..... 2585
Jaquiss Dr Sanitarium, Kansas City, Kas..... 2647
Jefferson Medical College, Philadelphia, Pa..... 2329
Johns Hopkins University Medical Dept, Baltimore, Md..... 921
Johnson M M, Hartford, Conn.... 417
Jones Wm, Denver, Colo..... 2934
Journal of the Minnesota State Medical Assn and Northwestern Lancet, Minneapolis, Minn 2493
Journal of Physical Therapy, Hammond, Ind 2320X
Journal-Lancet The, Minneapolis, Minn. 2493
Journal of the Association of Military Surgeons of the U S, Carlisle, Pa..... 1730
Kansas City Hahnemann Medical College, Kansas City, Mo..... 2359
Page
Kansas City Veterinary College, Kansas City, Mo..... 2525
Keeley Institute, Hot Springs, Ark. 247
Keeley Institute, San Francisco, Cal. 285
Keeley Institute, Marion, Ind, ...right top lines
Keeley Institute, Des Moines, Ia. 3110
Keeley Institute, Kansas City, Mo. 1182
Keeley Institute The, St Louis, Mo.....left top lines and 5
Keeley Institute, Portland, Ore.. 1717
Keeley Institute, Salt Lake City, Utah 2039
Keeley Institute, Waukesha, Wis 2529
Keeley Leslie Co, Dwight, Ill.... opp inside back cover
Keener W T & Co, Chicago, Ill. 543
Keirle Dr N G, Baltimore, Md... 3020
Kellberg Institute, Chicago, Ill.. 3045
Kenilworth Sanitarium, Chicago, Ill 547, 707, 762C, 893, 1075, 1289, 1459, 2155
Kenney's Dr John W Sanatorium, San Antonio, Tex..... 1957
Kensington Engine Works, Ltd, Philadelphia, Pa 2975
Kentucky School of Medicine, Louisville, Ky....inside front cover
Kentucky University Medical Dept, Louisville, Ky..... 835
Keokuk Medical College, Keokuk, Ia. 2505
Kercher Baths, Chicago, Ill..... 2951
Kercher John, Chicago, Ill..... 2657
Kessler Hospital, Clarksburg, W Va. 2115
Kessler Hospital and Sanitarium, Huntington, W Va..... 2108
Kidder Jerome Mnfg Co, New York, N Y..... 2647
Kidder Dr Walter H, Oswego, N Y. 1461
Kihlberg Oscar, Excelsior Springs, Mo..... 2559
Kimball Richard D Co, Boston, Mass 2987
Kime John W, Fort Dodge, Ia... 744
Kindercroft, Arlington Heights, Mass. 2631
King Oscar A, Chicago, Ill..... 2527
Kinnear Pressed Radiator Co, Pittsburg, Pa..... 1812
Kinney Dr C Spencer, Easton, Pa. 1737
Kister Ben J, Denver, Colo..... 2587
Knights Dr W J Sanitarium and Maternity Hospital, Newport News, Va..... 2077
Knoll & Co, New York, N Y.... 1469
Knowlton Hospital, Milwaukee, Wis. 2599
Kretol Co The, Washington, D C.....left top lines
Krum Dr Octavia L, Wernersville, Pa..... 1729

Page

Laboratory of Clinical Observation, New York, N Y..... 2657
Labordine Pharmacal Co, St Louis, Mo 2962
Ladd Geo W & Co, Boston, Mass. 2647
Lagorio Antonio, Chicago, Ill.... 2621
Lake Geneva Sanitariums, Lake Geneva, Wis.....541, 2143, 2527
Lake View Sanatorium, Burlington, Vt..... 2051
Lakeside General Hospital, Milwaukee, Wis..... 2649
Lakeside Hospital, Chicago, Ill.. 572
Lambert Pharmacal Co, St Louis, Mo. 2417
Lamont G E, San Francisco, Cal. 285
Langton C A L, Boston, Mass... 3071
Larson Martin, Chicago, Ill..... 2627
Lauderdale Sanitarium Co, Milwaukee, Wis 2160C
Lauterwasser Dr Charles, Newark, N J.....1326, 1327
Leeds Co The, Atlantic City, N J. 1315
Lehn & Fink, New York, N Y.... 2487
Leigh Sarah Hospital, Norfolk, Va. 2064
Leininger Dr Geo Chemical Co, Chicago, Ill..... 579
Lent Williard G, Wellsboro, Pa. 2497
Lewis Batting Co, Walpole, Mass. 2575
Lewis School for Stammerers, Detroit, Mich. left top lines and 3130
Lewis & Kitchen, Kansas City, Mo 2998
Lewright & Whitener Drs, St Louis, Mo..... 1235
Lincoln Medical College, Lincoln, Neb. 1275
Lincoln Park Hospital, Chicago, Ill. 3006
Linke Acorn & Advance Filter Mnfg Co, New York, N Y..... 2990
Livermore Sanitarium, Livermore, Cal.....333, 334
Lohman-Vincent Co, Lafayette, Ind. 668
Lomas Chas J, New York, N Y.. 3165
Los Angeles Medical Journal, Los Angeles, Cal..... 2427
Lotz Dr G C, New York, N Y.... 2657
Ludemann Adolph W, San Francisco, Cal..... 285
Lynch E R Hosp Assn, Brattleboro, Vt 2933
McBride Dr J H, Pasadena, Cal.. 290
McClendon Dr J W, Hot Springs, Ark. 247
McClurg A G & Co, Chicago, Ill.. 542
McDannold A, St Louis, Mo..... 2960
McHugh Hospital, Ft Collins, Colo. 2617
McIntosh Battery & Optical Co, Chicago, Ill..... 2421
McKee Joseph W, Kansas City, Mo. 3072
McMichael Geo H, Buffalo, N Y. 3037
McMillen Sanitarium, Shepard, O. 1605

Page

McNeille Dr C S, New York, N Y. 1493
Macalaster & Wiggin, Boston, Mass. 2609
Macey & Chittick, Des Moines, Ia 2943
Mager & Gougelmann, New York, N Y..... 2661
Manitou Mineral Springs Co, Manitou, Colo, opp..... 395
"Maplewood," Jacksonville, Ill.. 2543
Marine City Mineral Bath House, Marine City, Mich..... 2557
Marion-Sims-Beaumont College of Medicine, St Louis, Mo..... 1229
Marion-Sims Hospital, Chicago, Ill. 2531
Marlborough Hospital Assn, San Bernardino, Cal..... 268
Marsalis The, Dallas, Tex..... 2551
Marshall Elizabeth B, Providence, R I..... 3151
Matthews Lewis S & Co, St Louis, Mo 3048
Mayfield Sanitarium, St Louis, Mo. 1183
Mecklenburg Mineral Springs Co, Chase City, Va..... 3111
Medical Advocate The, New York, N Y..... 2483
Medical Brief, St Louis, Mo.... 2485
Medical College of Ohio, Cincinnati, O..... 2355
Medical College of the State of South Carolina, Charleston, S C. 1877
Medical College of Virginia, Richmond, Va..... 2063
Medical Herald The, St Joseph, Mo. 2479
Medical School of Maine, Brunswick, Me. 904
Medical Summary The, Philadelphia, Pa..... 2481
Medical Talk, Columbus, O..... 2467
Medico-Legal Journal, New York, N Y.....2320Y
Medico-Pharmaceutical Journal, Brooklyn, N Y..... 2435
Meinecke & Co, New York, N Y. 17
Mercy Hospital, Chicago, Ill.... 2320C
Mercy Hospital, Detroit, Mich... 3046
Meyer Wm & Co, Chicago, Ill... 3161
Miami Medical College, Cincinnati, O..... 2351
Milwaukee Medical College, Milwaukee, Wis 2160D
Milwaukee Medical Journal, Milwaukee, Wis..... 2401
Milwaukee Sanitarium, Wauwatosa, Wis....inside back cover and 557, 2159
Minerva Hospital, Pontiac, Ill... 2541
Minneapolis Plating Co, Minneapolis, Minn 3144
Missouri Baptist Sanitarium, St Louis, Mo..... 2537
Missouri Bedding & Feather Co, St Louis, Mo..... 1233
Missouri Pacific Ry, St Louis, Mo back fly leaf
Missouri Sanitarium, St Louis, Mo. 2535

Page
Missouri School of Midwifery, St Louis, Mo..... 2597
Mobile Medical and Surgical Journal, Mobile, Ala..... 2477
Modern Eclecticism, Atlanta, Ga. 2507
Moechel Dr J R, Kansas City, Mo 2962
Molkery Sanitarium The, Denver, Colo. 2553
Monitor Co, Indianapolis, Ind... 186
Moody's Dr Sanitarium, San Antonio, Tex..... 2489
Moores Brook Sanitarium, Charlottesville, Va.....right top lines and inside front cover
Morgan T C & Co, New York, N Y..... 2655
Mosby C V, St Louis, Mo..... 3048
Mount Airy Sanatorium, Denver, Colo. 358
Mueller V & Co, Chicago, Ill.... 2625
Munroe Private Hospital, Davidson, N C..... 2599
Murray Oxygen Co, New York, N Y.....left bottom lines in Index to Physicians and Classified and opp 1676
Nathan Novelty Mnfg Co, New York, N Y..... 2653
National Fur & Tanning Co, Three Rivers, Mich..... left top lines and 4
National Laundry Machinery Co, Chicago, Ill 3034
National Medical University, Cincinnati, O..... 2357
National Surgical Institute, Indianapolis, Ind..... 709
Naturo-Hygienic Institute, New York, N Y..... 2657
Nelson & Kreuter Co, Chicago, Ill. 2569
Neuronhurst, Indianapolis, Ind.. 673
Neverslip Mnfg Co, New Brunswick, N J..... 2573
New Animal Therapy Co, Chicago, Ill..... 2555
New Belmont Hotel, Atlantic City, N J..... 1316
New Orleans Medical and Surgical Journal, New Orleans, La. 2509
New Pacific Hospital, Los Angeles, Cal..... 289
New York Medical Book Co, New York City, N Y..... 2657
New York School of Clinical Medicine, New York, N Y.... 2657
Newton Nervine and Newton Sanatorium The, West Newton, Mass. 976
Nims F A, Greeley, Colo..... 2565
Noll Henry, New York, N Y.... 2643
Norbury Dr Frank P, Jacksonville, Ill..... 2543
North American Journal of Homoeopathy, New York, N Y.. 836
Northwest Medicine, Seattle, Wash. 2465
Northwestern Physicians Supply Co, Milwaukee, Wis..... 3088
Northwestern Storage Battery Co, Chicago, Ill..... 537
Northwestern University Medical School, Chicago, Ill..... 2343
"Norways," Indianapolis, Ind... 705
"Notes on New Remedies," New York, N Y..... 2487
Noyes Bros & Cutler, St Paul, Minn. 1127
Nugent Sanitarium, Milwaukee, Wis 2160A
Oak Grove Hospital for Nervous and Mental Diseases, Flint, Mich 21
Oak Leigh Educational Sanitarium, Lake Geneva, Wis..... 539
Oakwood Retreat Assn, Chicago, Ill. 541, 2143, 2527
Ogdensburg City Hospital, Ogdensburg, N Y..... 2631
O'Gorman D A Agency, New York, N Y 13
Ohio Sanatorium, Marion, O..opp 1596
Oldenborg Hugo Ad, Chicago, Ill. 2627
Olsen Ole, Oakland, Cal..... 288
Omaha Plating Co, Omaha, Neb. 749, 1279
"On-The-Hill" Sanitarium, Watertown, Conn 409
O'Neil John Irving, Dallas, Tex. 2653
Ophthalmology, Milwaukee, Wis. 2405
Oppenheimer Institute, New York, N Y....left top lines and 9
Orr's Business College and School of Shorthand, Chicago, Ill. 2387
Osborne Antrim Edgar, Santa Clara, Cal.....343, 344
Osborn Hall, Santa Clara, Cal. 343, 344
Ovington Mnfg Co, New York, N. Y. 2579
Oxford Retreat, Oxford, O..... 2425
Pacific Coast Borax Co, San Francisco, Cal 288
Pacific Medical Journal, San Francisco, Cal 340D
Page M W, Denver, Colo..... 364
Paine N Emmons, West Newton, Mass 976
Palmyra Springs Sanitarium Palmyra, Wis 2551
Park View Sanitarium, New York N Y 2657
Patterson Mineral Spring, Saratoga, N Y..... 2583
Patton Mary Hospital, San Francisco, Cal 2655
Peacock Chemical Co, St Louis, Mo 2419
Peckham Institute of Therapy, Stamford, Conn 3040
Pecora Paint Co, Philadelphia, Pa 1811
Peel Peter J, Chicago, Ill..... 2629
Peerless Kitchen Boiler & Supply Co, Chicago, Ill..... 2445

Page
Pennoyer Sanitarium, Chicago, Ill, and Kenosha, Wis..... 589
Pennsylvania Orthopaedic Institute and School of Mechano-Therapy, Ins, Philadelphia, Pa. 3044
People's Hospital and Training School for Nurses, Chicago, Ill. 2515
Perfection Clair Co, Indianapolis, Ind 711
Perfection Storm Shield Co, Clyde, O 2613
Peters John, Chicago, Ill..... 2589
Pettey's Dr Retreat, Memphis, Tenn 1935
Philadelphia Baby Carriage Factory, Philadelphia, Pa..... 3030
Philadelphia Post-Graduate Schl of Electro-Therapeutics and Roentgen Photography, Philadelphia, Pa 1797
Phillips Samuel C, Norfolk, Va .....opp 2070
Phosphate Chemical Manufactory, New Orleans, La....right ton lines
Physicians Casualty Assn of America, Omaha, Neb..... right top lines and 12
Physicians' Register for Nurses and Nurses' Home, Chicago, Ill 2587
Physicians' Standard Supply Co, Philadelphia, Pa. ..... right top lines and 1745, 1746
Physicians' Supply and Drug Co, Chicago, Ill 2619
Physio-Medical College of Indiana, Indianapolis, Ind.....681, 685
Pierce J V, Chicago, Ill..... 3101
Pignolet Louis M, New York, N Y 2633
Pines The, Skaneateles, N Y.... 2545
Pittsburg Dental College, Pittsburg, Pa 1747
Place Sanitarium The, Boulder, Colo 357
Planten N & Son, Brooklyn, N Y 2645
Polk R L & Co, Detroit, Mich.... 189, 2934
Pomeroy Co The, New York, N Y,.....left bottom lines in Index to Physicians and Classified and 3138
Post-Graduate Bulletin, Milwaukee, Wis 2649
Post-Graduate Hospital, Milwaukee, Wis 2601
Post-Graduate Laboratory of Anatomy and Operative Surgery, Chicago, Ill 2385
Post-Graduate Medical School and Hospital, Chicago, Ill..... 2383
Pottenger Sanatorium, Monrovia, Cal 281
Powell Sanatorium, Los Angeles, Cal 267
Prime's Dr Private Sanitarium Burlington, Vt 2047
Professional Supply Co, Los Angeles, Cal 284
Prospect Park Maternity Hospital, Buffalo, N Y..... 3045

Page
Pulte Medical College and Hospital, Cincinnati, O 2499
Purdue University School of Medicine, Indianapolis, Ind... 682
Quaker Nut Food Co, Chicago, Ill 2655
Quarterly Journal of Inebriety, Hartford, Conn 2617
Radio-Sulpho Co, Denver, Colo.. 2443
Radium Water Co, Denver, Colo. 2587
Ralph's Dr Sanitarium, Kansas City, Mo 802
Randolph, Thornton & Co, Milwaukee, Wis 3157
Ransoms Dr Sanitarium, Rockford, Ill 647
Red Cross Hospital, Kansas City, Mo 2533
Red Star Sanitary Co Ltd, Detroit, Mich 2575
Reed Frank A, Detroit, Mich.... 340C and 3131
Register Edward C, Charlotte, N C 2517
Regnier E C & Co, Chicago, Ill.. 2655
"Retreat" The, Des Moines, Ia.. opp 742
Reuss Dr J. H, Dallas, Tex..... 2551
Rinald Bros, Philadelphia, Pa... 1
Ring Dr Arthur H, Arlington Heights, Mass 2631
Rio Chemical Co, New York, N Y.....left top lines in Index to Physicians and Classified and 3041
Riverton Cancer Home, Lawrence, Mass 2959
Roberts J A, Livermore, Cal 333, 334
Roberts W F, Saranac Lake, N Y 1539
Robertson J W, San Francisco, Cal 333-334
Robinson Dr Amy, Lincoln, Neb. 2615
Rohrer Joseph, New York, N Y.. 2
Rosenberg A Motor and Mnfg Co, Baltimore, Md 12
Ross Anna Sanitarium, Chicago, Ill 2455
Rowley Ophthalmological College, St Louis, Mo..... 2503
Rudisill Sanitarium The, Houston, Tex 2641
Ruland Dr F D, Westport, Conn. 2617
Rush Medical College, Boston, Mass 2339
Sacred Heart Sanitarium, Milwaukee, Wis 2160A
St Francis Hospital, Atchison Kas 2609
St Joseph's Hospital, Keokuk, Ia. 2611
St Joseph's Hospital and Training School for Nurses, Denver, Colo 2535
St Joseph's School and Hospital for Training Nurses, St Joseph, Mo 3013
St Louis Baptist Hospital, St Louis, Mo 1171
St Louis College of Physicians and Surgeons, St Louis, Mo.. 2353

Page

St Louis Institute for the Cure of Stammering, St Louis, Mo.... 3136
St Louis Medical Review, St Louis, Mo 2457
St Louis Medical and Surgical Journal, St Louis, Mo..... 2437
St Luke's Hospital, Bluefield, W Va 2117
St Marks' Hospital, Salt Lake City, Utah 2043
St Mary's Hospital, Pueblo, Colo .....opp 395
St Paul Medical Journal, St Paul, Minn 2395
St Vincent's Hospital, Leadville, Colo 357
St Vincent's Sanitarium, Sherman, Tex 2541
Sanders Engraving Co, St Louis, Mo 2989
San Francisco Polyclinic..... 2519
Santa Barbara Sanitarium, Santa Barbara, Cal .....268 and 3165
Saratoga Vichy Spring Co, Saratoga Springs, N Y..... 2577
Sargent Geo F Co, New York, N Y .....left bottom lines in Index to Physicians and Classified and 3001
Satyria Chemical Co, St Louis, Mo 2573
Scheidel W Coil Co, Chicago, Ill. 3162
Schieffelin & Co, New York, N Y 1
Schnoter J C Co The, New York, N Y 2635, 2639
Scobie Memorial Sanitarium, San Francisco, Cal 266
Scott & Bowne, New York, N Y .....left top lines
Searle G D & Co, Chicago, Ill... 2963
Seattle School of Psychology and Physiological Therapeutics, Seattle, Wash 2617
Selling Dr Nathalie, San Francisco, Cal 285
Seward Dr F W, Goshen, N Y.opp 1440
Snarp & Smith, Chicago, Ill.... 548
Shelton Electric Co, Chicago, Ill. 2651
Shepard Sanitarium, Shepard, O 2547
Shoemaker's Dr Private Hospital, Lincoln, Neb 2607
Shreveport Sanitarium and Training School for Nurses, Shreveport, La 2631
Simanovsky R F & Co, Milwaukee, Wis 2649
Simmons Dr Margaret E, Chicago, Ill 2930
Sioux City College of Medicine, Sioux City, Ia..... 740
Smith Mrs Dr C E, Los Angeles, Cal 2439
Smith Dr E O, Kansas City, Mo. 2583
Smith Lycurgus, Mineral Wells, Tex. 2641
Smith Dr M M, Austin, Tex.... 1953
Smith R H & Co, Chicago, Ill... 2623
Smith & Davis Mnfg Co, St Louis, Mo 3003-3004

Page

Snyder O W F, Chicago, Ill..... 3070
Sorbefacin Co, Chicago, Ill..... 3141
South Side Hospital, Kansas City, Mo..... 2563
South Side Register and Home for Nurses, Chicago, Ill..... 551
Southern Clinic The, Richmond, Va. 2643
Southern Medicine Publishing Co, Chattanooga, Tenn..... 2441
Southern Pacific R R, San Francisco, Cal 7, 327, 328
Southern Practitioner, Nashville, Tenn. 2411
Southwestern Homoeopathic Medical College, Louisville, Ky. 2505
Southwestern University Medical College, Dallas, Tex..... 1961
Spann Sanitarium, Dallas, Tex.. 1979
Sparhawk Sanitarium, Burlington, Vt 3111
Specific Well Co, Mineral Wells, Texas 2643
Spring Hill Home, Litchfield, Conn. 403
Springer Dr N A, Baltimore, Md. 3123
Stafford L F, Lake Charles, La.. 2589
Standard Mnfg Co, Waterloo, Ia. 2956
Star Bedding Co, St Louis, Mo.. 3011
Star Well Co, Mineral Wells, Texas 2637
State Board Journal of America, Washington, D C..... 2469
Steere Geo, Chicago, Ill..... 3133
Stell's Infirmary and Nurses Training School, Paris, Tex... 2641
Stern Carl A, New York, N Y.. 2657
Sterne Albert E, Indianapolis, Ind. 705
Stone Barton W Sanitarium, Louisville, Ky..... 837
Strayer Miss Cora M, Chicago, Ill. 2619
Streeter Hospital, Chicago, Ill... 577
Styles Dr E L Sanitarium, New Britan, Conn..... 410
Sulpho-Napthol Co, Boston, Mass. 2397
Sultan Drug Co, St Louis, Mo... 2571
Sunlight Sanatorium, Denver, Colo. 364
Surgery Gynecology and Obstetrics, Chicago, Ill..... 2473
Surgical Linen Co, Boston, Mass. 2613
Sutherlins Sanatorium, Shreveport, La..... 2629
Swartz W H & Co, Chicago, Ill. 3043
Swett & Lewis Co, Boston, Mass. 2567
Swift Mrs W, Chicago, Ill..... 2653
Syracuse University Medical Dept, Syracuse, N Y..... 2347
Taber Dr Susan J, Skaneateles, N Y..... 2545
Texas Baptist Memorial Sanitarium, Dallas, Tex..... 2931
Texas Carlsbad Wells, Mineral Wells, Tex..... 2641
Texas Sanitarium for Tuberculosis, Llano, Texas..... 1953
Texas & Pacific R R, Dallas, Tex 18

Page

Therapeutic Institute The, Chicago, Ill..... 2657
Thiel Detective Service Co, St Louis, Mo 2972
Thienhaus C O, Milwaukee, Wis. 2601
Thomas F H & Co, Boston, Mass. 966
Tiffany Flavel B, Kansas City, Mo 3071
Tivey & Co, Newton Highlands, Mass. 2647
Tufts College Medical School, Boston, Mass..... 2345
Turver Dr W W, Buffalo, N Y... 3045
Underwood Typewriter Co, Buffalo, N Y..... 1812
Union General Hospital, Boston, Mass. 975
Union Park Maternity Home, Chicago, Ill..... 2625
Union Wire Mattress Co, Chicago, Ill..... 2591
University College of Medicine, Richmond, Va..... 2062
University Hospital, Kansas City, Mo. 2525
University Sanitarium, Cleveland, O. 2635
University of California, San Francisco, Cal..... 2519
University of Cincinnati Medical Dept, Cincinnati, O..... 2355
University of Georgia Medical Dept, Augusta, Ga..... 2521
University of Illinois College of Physicians and Surgeons, Chicago, Ill..... 2341
University of Louisville Medical Dept, Louisville, Ky..... 844
University of Maryland, Baltimore, Md..... 937
University of Pennsylvania Medical Dept, Philadelphia, Pa.... 2327
University of Tennessee, Nashville, Tenn..... 2511
University of Virginia Medical Dept, Charlottesville, Va..... 2069
University Veterinary College, Kansas City, Mo..... 2515
Utah Medical Journal, Denver, Colo. 2495
Vail Edwin Smith, Enfield, Conn. opp 398
Valzahn Co, Philadelphia, Pa.... 1799
Vapor-Medicator Co, Chicago, Ill. 3064
Vaughan Julia E, Omaha, Neb.. 2633
Victor Electric Co, Chicago, Ill.....539, 981, 1463
Vienna Curtis Co, Chicago, Ill.. 2627
Virginia Medical Semi-Monthly The, Richmond, Va..... 2521
Von Mnfg Co, South Norwalk, Conn. 2579
Vossburg Lithia Springs Co. Gulfport, Miss..... 2393
Wadsworth's Dr Sanitarium, South Norwalk, Conn..... 2549

Page

Walnut Lodge Hospital, Hartford, Conn. 407
Walsh Dr T M, Kansas City, Mo. 2645
Walter Robert, Walters Park... 185
Washington Park Hospital, Chicago, Ill..... 2621
Washington University Medical Dept, St Louis, Mo..... 236, 276, 361, 506, 522, 676, 747, 799, 841, 1178, 1264, 1273, 1352, 1704, 1718, 1897, 1960, 2094, 2138
Waterhouse Pharmacy Co, St Louis, Mo..... 2597
Waukesha Springs Sanitarium, Waukesha, Wis..... 2175
Wedekind Frank F, San Francisco, Cal..... 286
West-Ellis Private Hospital, Chattanooga, Tenn..... 2545
Western Veterinary College, Kansas City, Mo..... 2523
Western X-Ray & Coil Co, Chicago, Ill..... 2563
Westport Sanitarium, Westport, Conn. 2617
White Sanitarium, Dallas, Tex.. 3109
Whitesboro Sanitarium, Whitesboro, N Y..... 1393
Wilder Charles Co, Troy, N Y.. 2615
Willard Frances E, National Temperance Hospital and Training School for Nurses, Chicago, Ill..... 2621
Williams David, Philadelphia, Pa 3141
Wilson Dr C A, Indianapolis, Ind. 709
Winfrey Dr J A, Sherman, Tex.. 2621
Winkley Artificial Limb Co, Minneapolis, Minn 2947
Winyah Sanitarium, Asheville, N C..... 1567
Wocher Max & Son, Cincinnati, O. 1811
Woman's Medical College of Baltimore, Baltimore, Md..... 939
Woman's Medical College of Pennsylvania, Philadelphia, Pa. 2497
Wood C S, Chicago, Ill..... 2625
Wood Dr O S, Omaha, Neb.... 2607
"Woodcroft," Pueblo, Colo, opp.. 390
Woodland Sanatorium, Hartford, Conn. 417
Work Dr Hubert, Pueblo, Colo, opp 390
Wynne Eye Ear Nose and Throat Hospital, Oklahoma City, Oklahoma 1707
Yosts Dr Sanitarium, Fairmont, W Va..... 2605
Young Frank Fenwick, Abbeville, La..... 887
Young F L, Atlantic City, N J.. 1325
Yucca Mnfg Co, Jackson, Mich. 2653
Zymoticine Chemical Co, Springfield, O.....right top lines in Index to Physicians and Classified

NUMBER OF PHYSICIANS IN EACH STATE AND TERRITORY, AS SHOWN BY POLK'S MEDICAL REGISTER OF NORTH AMERICA, 1885–1906.

	1885	1890	1893	1896	1898	1900	1902	1904	1906
Alabama	1,589	2,397	2,281	1,609	2,033	1,966	2,190	2,206	2,261
Alaska	3	8	7	5	28	27	68	58	57
Arizona	52	64	86	95	143	163	177	235	239
Arkansas	1,187	1,868	2,177	1,841	2,395	2,402	2,573	2,685	2,780
California	2,013	3,032	2,907	3,152	3,535	3,566	3,869	3,908	4,369
Colorado	675	1,818	973	918	1,097	1,195	1,265	1,543	1,670
Connecticut	975	1,149	1,133	1,139	1,282	1,323	1,365	1,434	1,494
Dakota	446	669	.....	.....	.....	.....	.....	.....	.....
Delaware	255	244	252	239	264	266	271	259	267
Dist. of Columbia	450	627	714	857	1,139	1,000	987	1,076	1,086
Florida	438	620	729	764	703	704	695	716	786
Georgia	1,767	2,345	2,293	2,021	2,556	2,890	2,861	2,840	2,855
Hawaiian Islands	.....	.....	.....	.....	.....	106	74	75	106
Idaho	56	103	135	109	173	216	216	238	284
Illinois	5,052	7,210	7,257	7,331	8,551	8,582	8,849	9,172	9,609
Indiana	4,768	4,657	4,804	4,778	5,076	5,096	4,958	5,132	5,203
Indian Territory	208	388	321	291	508	657	812	977	1,049
Iowa	3,036	3,369	3,757	3,400	3,620	3,666	4,117	3,989	3,835
Kansas	1,945	2,891	2,613	2,210	2,404	2,649	2,709	2,675	2,732
Kentucky	2,215	3,076	3,246	3,104	3,338	3,436	3,507	3,536	3,628
Louisiana	1,021	1,160	1,185	1,460	1,390	1,403	1,469	1,529	1,664
Maine	922	1,172	1,083	1,164	1,129	1,248	1,304	1,291	1,295
Maryland	1,389	1,553	1,709	2,003	2,019	2,104	2,152	2,162	2,258
Massachusetts	3,064	3,723	3,739	4,032	4,833	5,003	4,832	5,235	5,434
Michigan	3,123	3,558	3,627	3,730	3,935	4,244	4,250	4,449	4,651
Minnesota	1,090	1,363	1,323	1,576	1,647	1,745	1,862	2,000	2,141
Mississippi	1,763	1,606	1,465	1,367	1,550	1,510	1,555	1,696	1,749
Missouri	3,985	4,848	5,002	4,736	5,861	6,123	6,314	6,367	6,439
Montana	126	175	225	247	288	311	322	373	380
Nebraska	985	1,495	1,530	1,595	1,423	1,473	1,532	1,644	1,727
Nevada	51	54	50	48	53	60	69	89	131
New Hampshire	602	688	634	669	724	730	732	730	735
New Jersey	1,615	1,797	1,842	1,844	2,051	2,201	2,281	2,360	2,634
New Mexico	99	106	125	97	130	140	165	229	281
New York	8,238	10,120	10,667	11,132	11,912	12,045	12,279	13,638	14,238
North Carolina	979	1,294	1,432	1,358	1,528	1,592	1,556	1,801	1,812
North Dakota	.....	.....	191	203	233	282	294	370	446
Ohio	4,890	6,504	6,664	7,575	8,231	8,507	8,426	8,275	8,582
Oklahoma	.....	.....	233	326	450	563	819	1,067	1,003
Oregon	325	625	697	653	635	648	635	726	807
Philippine Islands	.....	.....	.....	.....	.....	.....	303	323	578
Pennsylvania	6,236	7,696	8,248	8,439	9,009	9,526	9,684	10,050	10,954
Porto Rico	.....	.....	.....	.....	.....	69	77	82	172
Rhode Island	418	496	478	543	608	619	652	671	715
South Carolina	774	1,017	1,092	1,060	1,111	1,194	1,198	1,271	1,255
South Dakota	.....	.....	383	365	396	449	485	537	536
Tennessee	2,067	2,571	3,154	3,079	3,620	3,635	3,688	3,692	3,802
Texas	2,361	3,829	4,149	4,617	4,828	4,979	5,241	5,468	5,694
Utah	126	155	293	254	265	279	297	324	351
Vermont	599	658	619	626	693	732	735	722	724
Virginia	1,925	2,316	1,932	1,978	2,187	2,201	2,215	2,301	2,293
Washington	207	562	739	650	641	680	770	1,012	1,158
West Virginia	746	850	1,073	1,236	1,311	1,438	1,445	1,501	1,845
Wisconsin	1,386	1,615	1,763	1,974	2,109	2,212	2,389	2,607	2,660
Wyoming	36	47	66	60	87	96	128	142	147

NEURONHURST

DR. W. B. FLETCHER'S

SANATORIUM FOR MENTAL AND NERVOUS DISEASES

A STRICTLY PSYCHOPATHIC HOSPITAL

for the treatment of all forms of diseases arising from organic or functional derangements of the Brain and Spinal Cord. A new building, fully equipped with every modern appliance which has been demonstrated to have value as a remedial or curative power; our Electro and Hydrotherapeutic advantages are unexcelled. Physicians desiring to place their patients in our care will receive every ethical attention.

FOR PARTICULARS AND TERMS, APPLY TO

DR. WM. B. FLETCHER or DR. MARY A. SPINK,

1140 EAST MARKET ST. : : INDIANAPOLIS, IND.

NATIONAL AND INTER-STATE ASSOCIATIONS

AND

SOCIETIES RELATING TO MEDICINE AND SURGERY.

AMERICAN MEDICAL ASSOCIATION.

CONSTITUTION.

Article I.—Title. The name and title of this organization shall be The American Medical Association.

Article II.—Object. The object of this Association shall be to promote the science and art of medicine. Contributing to this end, the Association shall endeavor to unite into one compact organization the medical profession of the United States for the purpose of fostering the growth and the diffusion of medical knowledge, of promoting friendly intercourse among American physicians, of safeguarding the material interests of the medical profession, of elevating the standard of medical education, of securing the enactment and the enforcement of just medical laws, of enlightening and directing public opinion in regard to the broad problems of hygiene, and of representing to the world the practical accomplishments of scientific medicine.

Article III.—Membership. The membership of this Association shall consist of such members of the Constituent Associations and of such medical officers of the Army, of the Navy and of the U. S. Public Health and Marine-Hospital Service, as shall make application in accordance with the by-laws hereinafter provided.

Article IV.—Constituent Associations. Those State and Territorial Medical Associations which have, or which hereafter may, become organized in accordance with the general plan of organization of the American Medical Association, and which have declared by resolution their allegiance to the said American Medical Association, and which shall agree with other State and Territorial Medical Associations to the formation and the perpetuation of the House of Delegates of the American Medical Association shall be recognized as Constituent Associations.

Article V.—House of Delegates. § 1.—There shall be a business body known as the House of Delegates of the American Medical Association. It shall consist of delegates elected by the Constituent Associations, by the scientific sections of the American Medical Association, from the medical departments of the Army and of the Navy, and from the U. S. Public Health and Marine-Hospital Service, in accordance with the by-laws hereinafter provided. It shall represent the delegated powers of the members of the American Medical Association, and shall be the national representative body of the Constituent Associations. It shall elect the general officers of the Association and a board of nine trustees, and shall transact all the general business of the Association of a public, professional, scientific or other nature that is not otherwise provided for. The trustees shall be members of the House of Delegates without the right to vote.

§ 2.—Number. The total voting membership of the House of Delegates shall not exceed 150. The medical departments of the Army and of the Navy, and the U. S. Public Health and Marine-Hospital Service and the scientific sections shall each be entitled to one delegate, and the remainder shall be apportioned among the Constituent Associations in proportion to their actual active membership as hereinafter provided in the By-Laws.

Article VI.—Sections. In order to systematize the scientific work of this Association, there shall be formed sections, each of which shall be devoted to one of the recognized branches into which the science and art of medicine are for convenience divided. New sections may be created or existing sections discontinued by the House of Delegates.

Article VII.—Branches. The House of Delegates may create such branch organizations as may be deemed essential to promote the welfare of the medical profession.

Article VIII.—Annual Sessions. The Association shall hold an annual session at a time and place to be fixed by the House of Delegates.

Article IX.—Officers. § 1.—The general officers of this Association shall be a president, four vice-presidents, a general secretary, and a treasurer.

§ 2.—These officers shall be elected annually by the House of Delegates, to serve for one year, or until their successors are elected and installed.

§ 3.—No member of the House of Delegates shall be eligible to the office of president or vice-president.

Article X.—Board of Trustees. § 1.—The Board of Trustees shall have charge of the property and of the financial affairs of the Association.

§ 2.—Three trustees shall be elected annually by the House of Delegates, each to serve for a period of three years.

Article XI.—Funds. Funds shall be raised by an equal assessment of not more than ten dollars annually on each of the members; from the Association's publications, and in any other manner approved by the Board of Trustees. Funds may be appropriated by the Board of Trustees to defray the necessary expenses of the Association; to enable standing committees to fulfill their respective duties and to conduct their correspondence; to encourage scientific investigations by the giving of prizes and awards of merit; to carry on its publications, and for any other purpose approved by the Board of Trustees or recommended by the House of Delegates.

Article XII.—Amendments. The House of Delegates may amend any article of this Constitution at any annual session, provided the proposed amendment shall not be acted on until the annual session next following that at which it was introduced, and provided that three-fourths of the voting members registered at the session at which action is taken vote in favor of such change or amendment.

Next annual meeting June, 1906, at Boston, Mass.

GENERAL OFFICERS.

President, Lewis S. McMurtry, M. D.....Louisville, Ky.
President-Elect, William J. Mayo, M. D.....Rochester, Minn.
First Vice-President, Walter Wyman, M. D.....Washington, D. C.
Second Vice-President, K. A. J. Mackenzie, M. D.....Portland, Oregon
Third Vice-President, Eugene S. Talbot, M. D.....Chicago, Ill.
Fourth Vice-President, E. D. Martin, M. D.....New Orleans, La.
General Secretary and Editor, George H. Simmons, M. D.....
103 Dearborn Ave., Chicago, Ill.
Treasurer, Frank Billings, M. D.....Chicago, Ill.

Board of Trustees—William H. Welch, M. D., Baltimore, 1906; Miles F. Porter, M. D., Ft. Wayne, Ind., 1906; M. L. Harris, M. D., Chicago, 1906; T. J. Happel, M. D., Trenton, Tenn., 1907; W. W. Grant, M. D., Denver, Colo., 1907; Philip Marvel, M. D., Atlantic City, N. J., 1907; E. E. Montgomery M. D., Philadelphia, 1908; A. L. Wright, M. D., Carroll, Iowa, 1908; H. L. E. Johnson, M. D., Washington, D. C., 1908.

Judicial Council—P. Maxwell Foshay, M. D., Chicago, Chairman; D. C. Peyton, M. D., Jeffersonville, Ind.; George Ben Johnston, M. D., Richmond, Va.; W. B. Russ, M. D., San Antonio, Texas; W. S. Foster, M. D., Pittsburg, Pa.

Council on Medical Education—Arthur D. Bevan, M. D., Chicago, Chairman; W. T. Councilman, M. D., Boston; J. A. Witherspoon, M. D., Nashville, Tenn.; Charles H. Frazier, M. D., Philadelphia; Victor C. Vaughan, M. D., Ann Arbor, Mich

Oration on Medicine, F. B. Shattuck, M. D.....Boston
Oration on Surgery, Joseph D. Bryant, M. D.....New York
Oration on State Medicine, W. H. Sanders, M. D.....Montgomery, Ala.

OFFICERS OF SECTIONS.

Practice of Medicine—Chairman, Herbert C. Moffitt, M. D., San Francisco; Secretary, Joseph L. Miller, M. D., 100 State St., Chicago. Executive Committee—W. S. Thayer, M. D., Baltimore; Alexander Lambert, M. D., New York City; Richard C. Cabot, M. D., Boston.

Obstetrics and Diseases of Women—Chairman, Charles S. Bacon, M. D., 426 Center St., Chicago; Vice-Chairman, E. F. Tucker, M. D., Portland, Ore.; Secretary, W. P. Manton, M. D., Detroit, Mich. Executive Committee—A. Palmer Dudley, M. D., (deceased); L. H. Dunning, M. D., Indianapolis; C. L. Bonifield, M. D., Cincinnati

Surgery and Anatomy—Chairman, Robert F. Weir, M. D., New York; Secretary, Archibald MacLaren, M. D., 110 Lowry Arcade, St. Paul, Minn. Executive Committee—James E. Moore, M. D., Minneapolis; Charles A. Powers, M. D., Denver; Maurice H. Richardson, M. D., Boston.

Hygiene and Sanitary Science—Chairman, Denslow Lewis, M. D., 92 State St., Chicago; Secretary, Elmer E. Heg, M. D., Seattle, Wash. Executive Committee—H. M. Bracken, M. D., Minneapolis; G. T. Swarts, M. D., Providence, R I; John S. Fulton, M. D., Baltimore.

Ophthalmology—Chairman, L. H. Taylor, M. D., Wilkesbarre, Pa.; Vice-Chairman, W. H. Wilder, M. D., 103 State St., Chicago; Secretary, Albert E. Bulson, Jr., M. D., 219 West Wayne St., Fort Wayne, Ind. Executive Committee—John E. Weeks, M. D., New York City; Robert L. Randolph, M. D., Baltimore; C. R. Holmes, M. D., Cincinnati.

Diseases of Children—Chairman, W. C. Hollopeter, M. D., Philadelphia; Secretary, William J. Butler, M. D., 1487 Jackson Boul., Chicago. Executive Committee—John C. Cook, M. D., Chicago; Charles G. Kerley, M. D., New York City; John Lovett Morse, M. D., Boston.

Stomatology—Chairman, C. F. Allen, M. D., Newburgh, N. Y.; Vice-Chairman, H. P. Carlton, M. D., San Francisco; Secretary, Eugene S. Talbot, M. D., 103 State St., Chicago. Executive Committee—M. L. Rhein, M. D., New York City; G. F. Eames, M. D., Boston; Vida A. Latham, M. D., Chicago.

Nervous and Mental Diseases—Chairman, Wharton Sinkler, M. D., Philadelphia; Secretary, David I. Wolfstein, M. D., 22 West Seventh St., Cincinnati. Executive Committee—F. W. Langdon, M. D., Cincinnati; H. T. Pershing, M. D., Denver; J. H. McBride, M. D., Pasadena, Cal.

Cutaneous Medicine and Surgery—Chairman, Douglas W. Montgomery, M. D., San Francisco; Secretary, R. R. Campbell, M. D., 204 Dearborn St., Chicago. Executive Committee—Henry W. Stelwagon, M. D., Philadelphia; John A. Fordyce, M. D., New York City; Henry G. Anthony, M. D., Chicago.

Laryngology and Otology—Chairman, Otto T. Freer, M. D., Chicago; Secretary, W. S. Bryant, M. D., 48 W. 40th St., New York. Executive Committee—George L. Richards, M. D., Fall River, Mass.; John F. Barnhill, M. D., Indianapolis; Robert C. Myles, M. D., New York.

Pharmacology and Therapeutics—Chairman, Thomas F. Reilly, M. D., New York; Secretary, C. S. N. Hallberg, M. D., 355 Dearborn St., Chicago. Executive Committee—Solomon Solis-Cohen, M. D., Philadelphia; O. T. Osborne, M. D., New Haven, Conn.; Heinrich Stern, M. D., New York.

Pathology and Physiology—Chairman, Henry A. Christian, M. D., Boston; Secretary, Walter L. Bierring, Iowa City, Iowa. Executive Committee—Victor C. Vaughan, M. D., Ann Arbor, Mich.; Joseph McFarland, Philadelphia; Winfield S. Hall, M. D., Chicago.

AMERICAN MEDICAL UNION.

Organized August 9, 1899.

Constitution, etc.—The following preamble and Constitution were adopted, at a meeting held in the office of Dr. A. C. Cowperthwaite, Marshall Field Building, Chicago, August 9, 1899, and signed by twenty charter members:

Preamble.—Recognizing the profession of medicine as one of the most honorable and useful of human vocations, we regard it our duty as physicians to be earnestly devoted to the best and highest interests of our profession.

And recognizing the science of healing as a progressive science, and that while sectarian prejudice retards, liberality and freedom promotes progress. We therefore unite together in a medical organization to be known as The American Medical Union.

The objects of this organization are: First, to promote fraternal sympathy and practical co-operation among physicians of all schools with a view to general progress in medicine. Second, to protect the natural and legal rights of its members from oppressive and unjust statutes in the various States and to secure the repeal of all medical statutes based on the principles of despotic paternalism, and secure the enactment of laws which shall be liberal and just, and therefore in accord with the fundamental principles of our republic.

Article III.—Membership. Members of this Union are of two classes. 1. Physicians in good standing and in regular practice, or who are qualified and desire to begin the practice of medicine. 2. Students of medicine or other persons of good character, who sympathize with the objects of the Union, may become associate members.

OFFICERS.

President, C. S. Carr, M. D.....Columbus, O.
First Vice-President, P. S. Replogle, A. M., M. D.....Chicago, Ill.
Second Vice-President, J. B. S. King, M. D.....Chicago, Ill.
Secretary-Treasurer, T. A. Bland, M. D.....231 Hoyne Ave., Chicago, Ill.

AMERICAN INSTITUTE OF HOMOEOPATHY.

Founded in 1844. Delegates are appointed from permanently organized state societies, such county and district medical societies as are recognized by representation in their respective state societies, from established hospitals, asylums for the insane, dispensaries, from medical journals and from each medical college associated with the institute. Candidates for membership shall present to the board of censors a certificate of three members of the institute that the applicant has pursued a regular course of medical studies, according to the requirements of the existing institutions of this country, and sustains a good moral character and professional standing. Such certificate shall state when and where the applicant obtained a diploma. If found qualified, the candidate may be elected a member.

Next annual meeting September, 1906, at Atlantic City, N. J.

OFFICERS.

President, W. E. Green, M. D.....Little Rock, Ark.
Vice-President, W. A. Dewey, M. D.....Ann Arbor, Mich.
Vice-President, C. E. Sawyer, M. D.....Marion, Ohio.
Secretary, Ch. Gatchell, M. D.....100 State St., Chicago.
Treasurer, T. Franklin Smith, M. D.....New York
Registrar, J. Richey Horner, M. D.....Cleveland
Necrologist, C. B. Kenyon, M. D.....Ann Arbor, Mich.

Censors—Eldridge C. Price, M. D., Baltimore; M. D. Youngman, M. D., Atlantic City; George B. Peck, M. D., Providence; A. C. Cowperthwaite, M. D., Chicago; A. W. Bailey, M. D., Atlantic City.

CHAIRMEN OF COMMITTEES.

Organization, Registration and Statistics, T. Franklin Smith, M. D.....New York
Transportation, W. O. Forbes, M. D.....Hot Springs, Ark.
Publication, H. V. Halbert, M. D.....Chicago
Necrologist, C. B. Kenyon, M. D.....Ann Arbor, Mich.
Publication, H. V. Halbert, M. D.....Chicago, Ill.
Press, S. W. Roberts, M. D.....New York, City.
Resolutions and Business, B. F. Bailey, M. D.....Lincoln, Neb.
International Bureau of Homœopathy, George B. Peck, M. D.....Providence, R. I.
Medical Examining Boards and Medical Legislation, Augustus Korndoerfer, M. D.....Philadelphia, Pa.
Memorial Service, D. G. Wilcox, M. D.....Buffalo, N. Y.
Homœopathic Pharmacopeia, Chas. Mohr, M. D.....Philadelphia, Pa.
Local Committee of Arrangements, A. W. Baily, M. D.....Atlantic City, N. J.
International Congress, J. H. McClelland, M. D.....Pittsburg, Pa.
Vaccination, A. M. Linn, M. D.....Des Moines, Ia.
Intercollegiate, C. E. Walton, M. D.....Cincinnati, O.

BUREAUS.

Materia Medica and Therapeutics, A. P. Hanchett, M. D.....Council Bluffs, Ia.
Homœopathy, Jas. M. Ward, M. D.....San Francisco, Cal.
Clinical Medicine and Pathology, John E. Wilson, M. D.....New York City.
Pedology, J. P. Cobb, M. D.....Chicago, Ill.
Sanitary Science and Public Health, C. E. Tennant, M. D.....Denver, Colo.

SECTIONAL SOCIETIES.

Surgical and Gynecological—President, De Witt G. Wilcox, M. D.....Buffalo, N. Y.
Ophthalmological, Otological, and Laryngological—President, John B. Garrison, M. D.....New York City.
Electro-Therapeutists—President, Wm. Harvey King, M. D.....New York City.
Obstetrical—President, D. A. Foote, M. D.....Omaha, Neb.

NATIONAL ECLECTIC MEDICAL ASSOCIATION.

Organized in Cincinnati, Ohio, May 25, 1848. It held annual meetings regularly until 1857. Reorganized at Chicago, September 27, 1870. The association consists of permanent members and delegates appointed by local and state societies.

Next annual meeting, June 1, 1906, at Put-in-Bay, Ohio.

OFFICERS.

President, J. P. Harvill, M. D.....Nashville, Tenn.
First Vice-President, George W. Thompson, M. D.....New York City.
Second Vice-President, H. H. Brockman, M. D.....Eldon, Mo.
Recording Secretary, Finley Ellingwood, M. D.....100 State, Chicago, Ill.
Corresponding Secretary, H. H. Helbing, M. D.....2020 Washington, St. Louis, Mo.
Treasurer, B. K. Jones, M. D.....Kenton, Ohio.

AMERICAN ASSOCIATION OF PHYSIO-MEDICAL PHYSICIANS AND SURGEONS.

Organized May 3, 1883. Graduates of medical colleges in good standing or licentiates of a regularly organized physio-medical society or those who shall pass an examination before the board of censors, may become members of this association by subscribing to its constitution, agreeing therein to submit to its principles and by-laws.

Next annual meeting will be held in May, 1906, at Chicago, Ill.

OFFICERS.

President, E. M. Haggard, M. D.....Indianapolis, Ind.
Vice-President, J. M. Elder, M. D.....Franklin, Ill.
Secretary, J. O. Morrison, M. D.....Anderson, Ind.
Treasurer, J. A. Stafford, M. D.....Millville, Ind.

AESCULAPIAN SOCIETY OF THE WABASH VALLEY.

(Illinois and Indiana.)

Founded in 1846. Incorporated 1847. Next annual meeting October, 1906, at Paris, Ill.

OFFICERS.

President, A. T. Robertson, M. D.....Ashmore, Ill.
Vice-President, C. E. Price, M. D.....Eaton, Ill.
Secretary and Treasurer, H. M. McKennan, M. D.....Paris, Ill.

AMERICAN ACADEMY OF MEDICINE.

Organized in September, 1876. Its object is to bring those who are alumni of classical, scientific and medical schools into closer relations with each other in the interest of higher medical education. The membership consists of fellows and honorary members. The fellows shall have a college course preparatory to their study of medicine.

Next annual meeting will be held June 2-4, 1906, at Boston, Mass.

OFFICERS.

President, D. C. Hawley, M. D.....Burlington, Vt.
Vice-Presidents, Helen C. Putnam, M. D.....Providence, R. I.
G. W. McCaskey, M. D.....Fort Wayne, Ind.
J. P. Searcy, M. D.....Tuscaloosa, Ala.
H. B. Favill, M. D.....Chicago, Ill.
Secretary-Treasurer, Charles McIntire, M. D.....Easton, Pa.
Assistant Secretary, S. C. Stanton, M. D.....Chicago, Ill.

AMERICAN ACADEMY OF OPHTHALMOLOGY AND OTO-LARYNGOLOGY.

Organized in 1896. Object, the reading and discussion of papers on subjects named in title.

Next annual meeting, September, 1906, at Detroit, Mich.

OFFICERS.

President, C. A. Wood, M. D.....Chicago, Ill.
Vice-Presidents, J. A. Stucky, M. D.....Lexington, Ky.
A. A. Hubbell, M. D.....Buffalo, N. Y.
Emil Mayer, M. D.....New York City.
Secretary, G. F. Suker, M. D.....103 State, Chicago, Ill.
Treasurer, O. J. Stein, M. D.....Chicago, Ill.

AMERICAN ANTI-TUBERCULOSIS LEAGUE.

Next annual session, April, 1906, at El Paso, Tex.

OFFICERS.

President, R. E. Conniff, M. D.....Sioux City, Ia.
Secretary and Treasurer, W. N. Vilas, M. D.....El Paso, Tex.

AMERICAN ANTI-VIVISECTION SOCIETY.

Organized February 23, 1883, for the restriction of vivisection; object changed in 1887 to the total abolition of all vivisectional experiments on animals and other experiments of a painful character.

OFFICERS.

President, Rev. F. W. Tompkins.....Philadelphia, Pa.
Recording Secretary, Miss Adele Biddle.....2033 Pine, Philadelphia, Pa.
Corresponding Secretary, Mrs. R. P. White.....2024 Chestnut, Philadelphia, Pa.
Treasurer, Mr. Samuel S. Thomas.....Philadelphia, Pa.

AMERICAN ASSOCIATION FOR THE STUDY AND CURE OF INEBRIETY.

Organized in 1870. The association consists of superintendents and physicians of inebriate asylums, and others interested in studying inebriety as a disease and the best plans of treatment.

Next annual meeting, June 9, 1906, at Boston, Mass.

OFFICERS.

President, W. S. Hall, M. D.....Chicago, Ill.
Vice-President, L. D. Mason, M. D.....Brooklyn, N. Y.
Secretary, T. D. Crothers, M. D.....Hartford, Conn.
Treasurer, G. W. Webster, M. D.....Chicago, Ill.

AMERICAN ASSOCIATION OF GENITO-URINARY SURGEONS.

Organized in 1886. Object, to promote the study of genito-urinary and venereal diseases.

Next annual meeting, June, 1906, at New York City.

OFFICERS.

President, F. Tilden Brown, M. D.....New York City.
Vice-President, E. C. Burnett, M. D.....St. Louis, Mo.
Secretary and Treasurer, John Van der Poel, M. D.....36 W. 39th, New York City.

AMERICAN ASSOCIATION OF LIFE INSURANCE EXAMINING SURGEONS.

OFFICERS.

President, H. W. Dewey, M. D.....Tacoma, Wash.
Vice-Presidents, Wm. Moore, M. D.....New York City.
A. S. McDaniel, M. D.....San Antonio, Tex.
M. A. Robison, M. D.....Victor, Colo.
W. F. Amos, M. D.....Portland, Ore.
Secretary and Treasurer, J. G. Monihan, M. D.....90 William, New York City.

AMERICAN ASSOCIATION OF OBSTETRICIANS AND GYNECOLOGISTS.

Organized in 1888. Its object is the cultivation and promotion of knowledge in whatever relates to abdominal surgery, obstetrics and gynecology.

Next annual meeting, September, 1906, at Cincinnati, O.

OFFICERS.

President, J. Y. Brown, M. D.....St. Louis, Mo.
Vice-Presidents, J. N. West, M. D.....New York City.
F. F. Simpson, M. D.....Pittsburg, Pa.
Secretary, Wm. Warren Potter, M. D.....284 Franklin, Buffalo, N. Y.
Treasurer, X. O. Werder, M. D.....Pittsburg, Pa.

AMERICAN ASSOCIATION OF ORIFICIAL SURGEONS.

Organized 1888. Object, the advancement of medical and surgical science by disseminating a knowledge of orificial surgery.

Next annual meeting, September, 1906, at Atlantic City, N. J.

OFFICERS.

President, E. Z. Cole, M. D.....Baltimore, Md.
Vice-President, H. C. Aldrich, M. D.....Minneapolis, Minn.
Secretary and Treasurer, T. E. Costain, M. D.....3638 Forest, Chicago, Ill.

AMERICAN ASSOCIATION OF PATHOLOGISTS AND BACTERIOLOGISTS.

Organized in 1900. Next annual meeting, May 4-5, 1906, at Baltimore, Md.

OFFICERS.

President, James Ewing, M. D.....New York City.
Vice-President, A. S. Warthin, M. D.....Ann Arbor, Mich.
Secretary, H. C. Ernst, M. D.....688 Boylston, Boston, Mass.
Treasurer, H. U. Williams, M. D.....Buffalo, N. Y.

AMERICAN ASSOCIATION OF RAILWAY SURGEONS.

Next annual meeting, October 17-19, 1906, at Chicago, Ill.

OFFICERS.

President, R. W. Corwin, M. D.....Pueblo, Colo.
Vice-Presidents, W. H. Meyer, M. D.....Laporte, Ind.
S. L. McCurdy, M. D.....Pittsburg, Pa.
Bacon Saunders, M. D.....Fort Worth, Tex.
Secretary, H. B. Jennings, M. D.....Council Bluffs, Ia.
Treasurer, T. B. Lacey, M. D.....Council Bluffs, Ia.

AMERICAN CLIMATOLOGICAL ASSOCIATION.

Organized in New York, September, 1883. Its object is the study of diseases of the respiratory organs, together with the influence of climate thereon.

Next annual meeting will be held May, 1906, at Atlantic City, N. J.

OFFICERS.

President, E. L. Shurly, M. D.....Detroit, Mich.
First Vice-President, A. D. Blackader, M. D.....Montreal, Que.
Second Vice-President, Henry Sewall, M. D.....Denver, Colo.
Secretary and Treasurer, Guy Hinsdale, M. D.....Hot Springs, Va.

AMERICAN CONFEDERATION OF RECIPROCATING EXAMINING AND LICENSING MEDICAL BOARDS.

(District of Columbia, Georgia, Illinois, Indiana, Iowa, Kansas, Kentucky, Maine, Maryland, Michigan, Minnesota, Missouri, Nebraska, Nevada, New Mexico, Ohio, Oklahoma, South Carolina, Vermont, Virginia, Wisconsin and Wyoming.)

Organized in 1903.

The following propositions have been agreed to as a basis for reciprocal medical registration:

(a) That as a prerequisite to reciprocal registration, the applicant therefor shall file in the office of the board of the state of which he is a licentiate such evidence as will enable the said board to certify that he is of good moral and professional character. Such certificate shall be filed with his application for reciprocal registration in another state.

(b) That a certificate showing that an examination has been made by the proper board of any state, on which an average grade of not less than 75 per cent was awarded, the holder thereof having been at the time of said examination the legal possessor of a diploma from a medical college in good standing in the state where reciprocal registration is sought, may be accepted, in lieu of examination, as evidence of qualification. Provided, that in case the scope of the said examination was less than that prescribed by the state in which registration is sought, the applicant may be required to submit to a supplemental examination by the board thereof in such subjects as have not been covered.

(c) That a certificate of registration, or license issued by the proper board of any state, may be accepted as evidence of qualification for reciprocal registration in any other state. Provided, that the holder thereof was, at the time of such registration, the legal possessor of a diploma issued by a medical college in good standing in the state in which reciprocal registration is sought, and that the date thereof was prior to the legal requirement of the examination test in such state.

OFFICERS.

President, W. A. Spurgeon, M. D. (Member Indiana State Board of Medical Registration and Examination).....Muncie, Ind.
First Vice-President, H. H. Baxter, M. D. (Member Ohio State Board of Medical Registration and Examination).....Cleveland, Ohio
Secretary-Treasurer, B. D. Harison, M. D. (Secretary Michigan State Board of Registration in Medicine).....32 Adams av. w., Detroit, Mich.

AMERICAN CONGRESS ON TUBERCULOSIS.

OFFICERS.

President, Daniel Lewis, M. D.....New York City
Secretary, Geo. Brown, M. D.....Atlanta, Ga.
Treasurer, P. H. Bryce, M. D.....Toronto, Ont.

AMERICAN DERMATOLOGICAL ASSOCIATION.

Organized in 1876. Object, to promote the study of dermatology in all its relations. Membership is restricted to regular graduates in medicine, who have had five years' dermatological practice in the United States or Canada.

Next annual meeting, May 31-June 2, 1906, at Cleveland, O.

OFFICERS.

President, M. B. Hartzell, M. D.....Philadelphia, Pa.
Vice-President, T. C. Gilchrist, M. D.....Baltimore, Md.
Secretary-Treasurer, G. W. Wende, M. D.....471 Delaware av., Buffalo, N. Y.

AMERICAN ECLECTIC MATERIA MEDICA CLUB.

No meetings; work done by correspondence.

OFFICERS.

President, F. W. Abbott, M. D.....Taunton, Mass.
Vice-President, P. F. Bullington, M. D.....Chico, Cal.
Secretary-Treasurer, A. W. Smith, M. D.....748 S. Spaulding av., Chicago, Ill.

AMERICAN ELECTRO-THERAPEUTIC ASSOCIATION.

Organized in 1891. Its object is the cultivation and promotion of knowledge in whatever relates to the application of electricity in medicine and surgery.

The next annual meeting will be held at Philadelphia, Pa., September, 1909.

OFFICERS.

President, W. B. Snow, M. D.....New York City
Vice-President, W. J. Herdman, M. D.....Ann Arbor, Mich.
Secretary, A. C. Geyser, M. D.....352 Willis av., New York City
Treasurer, R. J. Nunn, M. D.....Savannah, Ga.

AMERICAN GASTRO-ENTEROLOGICAL ASSOCIATION.

Next annual meeting, June 4, 1906, at Boston, Mass.

OFFICERS.

President, H. W. Bettman, M. D.....Cincinnati, O.
First Vice-President, S. W. Lambert, M. D.....New York City.
Second Vice-President, J. P. Sawyer, M. D.....Cleveland, O.
Secretary and Treasurer, C. D. Aaron, M. D.....32 Adams av. w., Detroit, Mich.

AMERICAN GYNECOLOGICAL ASSOCIATION.

Organized in 1876. Object, promotion of knowledge in all that relates to the diseases of women and obstetrics. Membership limited to 100 active fellows and 40 honorary.

Next annual meeting, May, 1906, at Hot Springs, Va.

OFFICERS.

President, R. B. Maury, M. D.....Memphis, Tenn.
First Vice-President, H. A. Kelly, M. D.....Baltimore, Md.
Second Vice-President, Reuben Peterson, M. D.....Ann Arbor, Mich.
Secretary, J. R. Goffe, M. D.....29 W. 46th, New York City.
Treasurer, J. M. Baldy, M. D.....Philadelphia, Pa.

AMERICAN HEALTH RESORT ASSOCIATION.

The object of this association is to ascertain reliable facts about climates, health resorts and mineral waters, for the guidance of the medical profession in America and Europe.—Extract from By-Laws.

Secretary, Francis Duncan, M. D.....100 State st., Chicago, Ill.

AMERICAN HOMOEOPATHIC OPHTHALMOLOGICAL, OTOLOGICAL AND LARYNGOLOGICAL SOCIETY.

Next annual meeting, September, 1906, at Atlantic City, N. J.

OFFICERS.

President, J. B. Garrison, M. D.....New York City.
First Vice-President, H. S. Weaver, M. D.....Philadelphia, Pa.
Second Vice-President, W. M. Stearns, M. D.....Chicago, Ill.
Secretary, D. W. Wells, M. D.....The Westminster, Boston, Mass.
Treasurer, G. DeW. Hallett, M. D.....New York City.

AMERICAN INTERNATIONAL CONGRESS ON TUBERCULOSIS.

Next session, November 14-16, 1906, at New York City.

OFFICERS.

President, F. E. Daniel, M. D.....Austin, Texas.
Vice-President, J. H. Kellogg, M. D.....Battle Creek, Mich.
General Secretary, M. M. Smith, M. D.....Austin, Texas.
Treasurer, Clark Bell, Esq., LL. D.....New York City.

AMERICAN LARYNGOLOGICAL ASSOCIATION.

Organized in 1878. Object, promotion of knowledge in everything relating to diseases of the upper air passages.

Next annual meeting, undecided.

OFFICERS.

President, J. W. Gleitsmann, M. D.....New York City.
Secretary and Treasurer, J. E. Newcomb, M. D....118 W. 69th st., New York City.

AMERICAN LARYNGOLOGICAL, RHINOLOGICAL AND OTOLOGICAL SOCIETY.

OFFICERS.

President, J. E. Logan, M. D.....Kansas City, Mo.
Vice-Presidents, T. H. Halsted, M. D.....Syracuse, N. Y.
W. L. Ballenger, M. D.....Chicago, Ill.
H. B. Ellis, M. D.....Los Angeles, Cal.
H. L. Myers, M. D.....Norfolk, Va.
Secretary, W. C. Phillips, M. D.....40 W. 47th, New York City.
Treasurer, E. W. Day, M. D.....Pittsburg, Pa.

AMERICAN MEDICAL EDITORS ASSOCIATION.

Organized in 1876. Objects, the mutual good of the medical journals and the best interests of the medical editors of America.

Next annual meeting, June, 1906, at Boston, Mass.

OFFICERS.

President, H. Waldo Coe, M. D.....Portland, Ore.
Vice-Presidents, J. E. Pilcher, M. D.....Carlisle, Pa.
F. P. Foster, M. D.....New York City.
Secretary and Treasurer, J. MacDonald, Jr., M. D.....92 William, New York City.

AMERICAN MEDICAL SOCIETY FOR THE STUDY OF ALCOHOL AND OTHER NARCOTICS.

OFFICERS.

Secretary, T. D. Crothers, M. D.....Hartford, Conn.

AMERICAN MEDICO-PHARMACEUTICAL LEAGUE.

OFFICERS.

President, S. S. Wallian, M. D.....New York City.
Vice-President, H. J. Boldt, M. D.....New York City.
Secretary, H. Grad, M. D.....115 E. 116th, New York City.
Treasurer, E. R. Eliscu, M. D.....New York City.

AMERICAN MEDICO-PSYCHOLOGICAL ASSOCIATION.

Founded as the Association of Medical Superintendents of American Institutions for the Insane in Philadelphia in 1844, and reorganized as the American Medico-Psychological Association in 1892. Composed of physicians in the United States and Canada who are interested in the care, treatment and best interests of the insane.

Next annual meeting (date to be fixed) at St. Paul, Minn.

OFFICERS.

President, C. B. Burr, M. D.....Flint, Mich.
Vice-President, C. G. Hill, M. D.....Baltimore, Md.
Secretary-Treasurer, E. C. Dent, M. D..Manhattan State Hospital, New York City.

AMERICAN NEUROLOGICAL ASSOCIATION.

Organized in New York City, June 2, 1875, for the study of Neurological science in all its departments.

Active members shall not exceed one hundred in number at any one time.

Next annual meeting, June, 1906, at Boston, Mass.

OFFICERS.

President, H. L. Stedman, M. D.....Boston, Mass.
Vice-Presidents, H. M. Thomas, M. D.....Baltimore, Md.
G. W. Jacoby, M. D.....New York City.
Secretary and Treasurer, G. M. Hammond, M. D.....60 W 55th, New York City.

AMERICAN OPHTHALMOLOGICAL SOCIETY.

Organized June, 1864. Its object is the advancement of Ophthalmic science and art. Members must be graduates in medicine, of good professional standing, who have an interest in Ophthalmic science and art.

Next annual meeting, June 28, 1906, at New York City.

OFFICERS.

President, Arthur Matthewson, M. D.....Washington, D. C.
Vice-President, C. J. Kipp, M. D.....Newark, N. J.
Secretary-Treasurer, S. B. St. John, M. D.....68 Pratt, Hartford, Conn.

AMERICAN ORTHOPAEDIC ASSOCIATION.

Organized 1887. Its object is to bring together the men interested in Orthopaedic Surgery and to promote the interest of that department of surgery.

OFFICERS.

President, B. E. McKinzie, M. D.....Toronto, Ont.
Vice-President, H. H. P. Galloway, M. D.....Winnipeg, Manitoba.
Secretary, John Ridlon, M. D.....92 State, Chicago, Ill.
Treasurer, E. G. Brackett, M. D.....Boston, Mass.

AMERICAN OTOLOGICAL SOCIETY.

Organized July 22, 1868, at Newport, R. I., for the advancement of aural science and art. Its members must be graduates in medicine, in good professional standing, who have an interest in the ear and its diseases.

Next annual meeting, June 26-27, 1906, at New York City.

OFFICERS.

President, Emil Gruening, M. D.....New York City.
Vice-President, C. J. Kipp, M. D.....Newark, N. J.
Secretary-Treasurer, F. L. Jack, M. D.....215 Beacon, Boston, Mass.

AMERICAN PAEDIATRIC SOCIETY.

Organized in Washington, D. C., September 18, 1888, for the advancement of the physiology, pathology and therapeutics of infancy and childhood.

Next annual meeting, May 30-June 1, 1906, at Atlantic City, N. J.

OFFICERS.

President, A. Jacobi, M. D.....New York City.
Secretary, S. S. Adams, M. D.....1 Dupont Circle, Washington, D. C.
Treasurer, J. P. West, M. D.....Bellaire, O.

AMERICAN PHYSIOLOGICAL SOCIETY.

Organized December, 1887. Its object is to promote the advancement of physiology and to facilitate personal intercourse between American physiologists.

Next annual meeting, December, 1906, (probably) at New York City.

OFFICERS.

President, W. H. Howell, M. D.....Baltimore, Md.
Secretary, L. B. Mendel, M. D.....18 Trumbull, New Haven, Conn.
Treasurer, W. B. Cannon, M. D.....Boston, Mass.

AMERICAN POSTAL MICROSCOPICAL CLUB.

Organized in 1875 for the purpose of circulating slides prepared by physicians and others throughout the United States.

No stated meetings. Correspondence only.

OFFICERS.

President, R. H. Ward, M. D.....Troy, N. Y.
Secretary, S. G. Shanks, M. D.....547 Clinton av., Albany, N. Y.
Treasurer, Mr. Joseph McKay.....Troy, N. Y.

AMERICAN PROCTOLOGIC SOCIETY.

OFFICERS.

President, L. H. Adler, Jr., M. D.....Philadelphia, Pa.
Vice-President, G. B. Evans, M. D.....Dayton, O.
Secretary-Treasurer, A. B. Cooke, M. D.....Nashville, Tenn.

AMERICAN PUBLIC HEALTH ASSOCIATION.

Organized in 1872 for the advancement of Sanitary Science and the promotion of organizations and measures for the practical application of public hygiene.

OFFICERS.

President, F. F. Westbrook, M. D.....Minneapolis, Minn.
First Vice-President, Juan Guiteras, M. D.....Havana, Cuba.
Second Vice-President, F. Lopez, M. D.....City of Mexico, Mexico.
Third Vice-President, Geo. MacDonald, M. D.....Winnipeg, Manitoba.
Secretary, C. O. Probst, M. D.....Columbus, O.
Treasurer, F. W. Wright, M. D.....New Haven, Conn.

AMERICAN ROENTGEN RAY SOCIETY.

The object of this society shall be the advancement of the knowledge of practical x-ray work and allied arts and sciences, the promotion of this branch of surgery and medical science, systematic original research, the uniformity of support to the inventive talent and promotion of harmony and fraternity in the professions devoted to this science, the protection of the interests of its members and the promotion of all measures adapted to the practical application of the x-ray for the benefit of the community and physical improvement of man.

Next annual meeting, August 29-31, 1906, at Niagara Falls, N. Y.

OFFICERS.

President, Henry Hulst, M. D.....Grand Rapids, Mich.
Vice-Presidents, R. H. Boggs, M. D.....Pittsburg, Pa.
C. E. Skinner, M. D.....New Haven, Conn.
E. G. Williams, M. D.....Richmond, Va.
E. W. Caldwell, M. D.....New York City.
Secretary, G. C. Johnston, M. D.....Bijou Bldg., Pittsburg, Pa.
Treasurer, L. E. Custer, D. D. S.....Dayton, Ohio.

AMERICAN SOCIETY OF TROPICAL MEDICINE.

Organized March 9, 1903, and incorporated July 11, 1904, for the purpose of stimulating research in tropical diseases, collecting and recording facts, disseminating information, publishing papers and otherwise aiding the advance of knowledge in this important department of medicine.

OFFICERS.

President, R. G. Curtin, M. D.....Philadelphia, Pa.
Vice-President, V. C. Vaughan, M. D.....Ann Arbor, Mich.
Secretary, Joseph McFarland, M. D.....Philadelphia, Pa.
Assistant Secretary, J. M. Swan, M. D.....3713 Walnut, Philadelphia, Pa.
Treasurer, Wharton Sinkler, M. D.....Philadelphia, Pa.

AMERICAN SURGICAL ASSOCIATION.

Organized at New York in 1880. The founder of the association was Prof. Samuel D. Gross. The object is the cultivation and improvement of the science and art of surgery and the promotion of the interests not only of its fellows, but of the medical profession generally.

Next annual meeting, May 30-June 1, 1906, at Cleveland, O.

OFFICERS.

President, Albert Van der Veer, M. D.....Albany, N. Y.
Vice-Presidents, J. E. Moore, M. D.....Minneapolis, Minn.
J. C. Monroe, M. D.....Boston, Mass.
Secretary, D. P. Allen, M. D.....278 Prospect, Cleveland, O.
Recording Secretary, R. H. Harte, M. D.....1503 Spruce, Philadelphia, Pa.
Treasurer, G. R. Fowler, M. D.....Brooklyn, N. Y.

AMERICAN THERAPEUTIC SOCIETY.

Organized May 1, 1900. Object, study and advancement of therapeutics.

Next annual meeting, May 3-5, 1906, at New York City.

OFFICERS.

President, Carl Beck, M. D.....New York City.
First Vice-President, J. N. Hall, M. D.....Denver, Colo.
Second Vice-President, Robert Rayburn, M. D.....Washington, D. C.
Secretary, N. P. Barnes, M. D.....Washington, D. C.
Recorder, W. M. Sprigg, M. D.....Washington, D. C.
Treasurer, J. S. McLain, M. D.....Washington, D. C.

AMERICAN UROLOGICAL SOCIETY.

Next annual meeting, June 4-5, 1906, at Boston, Mass.

OFFICERS.

President, F. C. Valentine, M. D.....New York City.
Vice-Presidents, R. R. Campbell, M. D.....Chicago, Ill.
T. S. Whiteside, M. D.....Portland, Ore.
Secretary, Hugh Cabot, M. D.....1 Marlboro, Boston, Mass.
Treasurer, W. L. Baum, M. D.....Chicago, Ill.

ASSOCIATION OF AMERICAN ANATOMISTS.

Organized 1888. Object, the advancement of the anatomical sciences.

OFFICERS.

President, C. S. Minot, M. D.....Boston, Mass.
Secretary and Treasurer, G. C. Huber, M. D.....Ann Arbor, Mich.

ASSOCIATION OF AMERICAN MEDICAL COLLEGES.

Organized in Nashville, Tenn., May 21, 1890, for the full consideration of medical education in this country and measures for its improvement.

Next annual meeting, March 18, 1907, at Richmond, Va.

REQUIREMENTS FOR ADMISSION TO THE MEDICAL COURSE.

Section 1. Every college holding membership in this association shall demand of each student, under the condition hereafter stated, as a minimum requirement for admission to the medical course:

(a) A bachelor's degree from an approved college or university.

(b) A diploma from an accredited high school, normal school, or academy requiring for admission evidence of the completion of an eight-year course in primary and intermediate grades, and for graduation not less than four years of study embracing not less than two years (4 points) of foreign language, of which one must be Latin, two years (4 points) of mathematics, two years (4 points) of

English, one year (2 points) of history, two years (4 points) of laboratory science, and six years (12 points) of further credit in language, literature, history or science.

(c) An examination in the following branches: A. Required (18 points): Mathematics (4 points); English (4 points); history (2 points); language (4 points—2 must be Latin); science (taken from physics, chemistry, botany, zoology, 4 points). B. Opional (to 12 points): English (2 points); history (6 points); language (6 points); manual training (2 points); mechanical drawing (1 point); natural science (botany, zoology; 2 points); physical science (chemistry, physics; 2 points); trigonometry (1 point); astronomy (1); civics (1); geology (1); physical geography (1); physiology and hygiene (1); political economy (1)—not more than 3 points accepted.

(One point in any subject in a high school or academic course demands not less than five periods per week of forty-five minutes each for eighteen weeks.)

(d) Certificates from reputable instructors recognized by the superintendents hereinafter to be mentioned, or by any state board of medical examiners duly authorized by law, may be accepted in lieu of any part of this examination.

Section 2. This examination must be conducted by or under the authority of the superintendent of public instruction of the city or state in which the college is located or by boards of examination and registration legally authorized. In no case shall it be conducted by any person connected with the faculty, medical or otherwise, of the institution to which the student is seeking admission.

Section 3. A student may be allowed to enter on his medical work conditioned in not more than six points, and these conditions must be removed by satisfactory examination before he is allowed to enter on the second year of his medical course.

Section 4. Colleges in membership in this association may honor the official credentials presented by students from other colleges having the standard requirements maintained by members of this association, excepting for the fourth year of their course, but no member of this association shall admit a student to advanced standing without first communicating with the college from which such student desires to withdraw, and receiving from the dean of such college a direct written communication certifying to the applicant's professional and moral qualifications, and to the exact work he has done in said college.

Section 5. Candidates for the degree of Doctor of Medicine shall have attended four courses of study in four calendar years, each annual course to have been of not less than thirty teaching weeks' duration, and at least ten months shall intervene between the beginning of the preceding course.

Section 6. Time credits may be given to students who have the necessary entrance requirements, and who are graduates or students of colleges of Homœopathic or Eclectic medicine, for such courses of instruction of the required duration as they have successfully fulfilled, excepting in the course of the fourth year, provided they pass satisfactorily examination in materia medica and therapeutics. Credit may be given to the holder of a Bachelor's degree from an approved college or university for any work in the medical branches which he has successfully completed in his college course, only so far as it is the full equivalent of corresponding work in the medical curriculum. The holder of such Bachelor's degree may also be given time credits of not exceeding one year, provided that such student has had at least 40 hours in physics, 144 hours in chemistry, 24 hours in osteology, 292 hours in human or comparative anatomy, 124 hours in histology, 85 hours in embryology, 145 hours in physiology and 46 hours in materia medica; provided the applicant for such time credits satisfies the examiners that his studies for which the degree was conferred include the above requirements. Such students may be allowed to complete a course for the medical degree in not less than thirty-one months, provided he completes the remainder of the medical curriculum in that time.

Section 7. A college which gives less than a four years' course of study, but does not graduate students, and is possessed of other required qualifications, may be admitted to membership.

Section 8. Each student shall be obliged to attend 80 per cent. of the exercises in every course of study for which he seeks credit. No student shall be given credit on examination unless he attains a grade of 70 per cent or its equivalent in any other marking system, and no student shall be graduated unless he shall have attained a passing grade in each and all subjects of the required curriculum.

ASSOCIATION CURRICULUM.

Section 1. The entire course of four years shall consist of at least 4,000 hours, divided into the subjects as shown in the following table, and no college shall be recognized that falls below this standard over 20 per cent. in any one branch or over 10 per cent. in the total. Laboratory or clinic hours may be substituted for didactic hours.

COMPARATIVE STANDARD OF MEDICAL EDUCATION.

	Number of hours of lectures in entire course.	Number of hours of Laboratory.	Number of hours of Clinics.	Total.	Michigan Standard.	Average in 43 Medical Schools.	Average in 124 Medical Schools.
1. Histology	30	60		90			
2. Embryology	30	60		90	200	219	211
3. Osteology	30			30			
4. Anatomy	190	330		420	460	549	430
5. Physiology	180	120		300	300	376	341
6. Chemistry and Toxicology	100	200		300	350	375	345
7. Materia Medica	40	20		60	100		216
8. Pharmacology	40	20		60	60	118	60
9. Therapeutics	90			90	90		
10. Bacteriology	40	100		140	160	131	138
11. Pathology	100	140		240			
12. Medical Zoology, Post mortem work and Clinical Microscopy	30	60		90	240	295	251
13. Physical Diagnosis	20		80	100	100	61	97
14. Practice of Medicine	180		360	540	500	544	490
15. Surgery	180		360	540	530	598	536
16. Obstetrics	100		60	160	140	177	169
17. Gynecology	50		110	160	170	145	181
18. Pediatrics	40		60	100	110	72	98
19. Eye and Ear	30		30	60		106	124
20. Nose and Throat	30		30	60	200	67	65
21. Mental and Nervous Diseases	60		60	120	120	109	130
22. Electro-Therapeutics	20		40	60	80		
23. Genito Urinary Diseases	30		30	60	60		74
24. Dermatology and Syphilis	20		30	40	40	64	80
25. Hygiene and Public Health	30			30	30	33	46
26. Dietetics	30			30	30		
27. Medical Jurisprudence	30			30	40		36
	1750	1110	1250	4000	4000	3937	4188

OFFICERS.

President, G. M. Kober, M. D.....Washington, D. C.
Vice-Presidents, F. C. Waite, M. D.....Cleveland, O.
H. W. Loeb, M. D.....St. Louis, Mo.
Secretary-Treasurer, F. C. Zapffe, M. D.....1764 Lexington, Chicago, Ill.

ASSOCIATION OF AMERICAN PHYSICIANS.

Organized 1886. Object, the advancement of scientific and practical medicine.
Next annual meeting, May 15-16, 1906, at Washington, D. C.

OFFICERS.

President, Frank Billings, M. D.....Chicago, Ill.
Secretary, Henry Hun, M. D.....149 Washington ave., Albany, N. Y.
Treasurer, J. P. C. Griffith, M. D.....Philadelphia, Pa.

ASSOCIATION OF BALTIMORE & OHIO RAILROAD SURGEONS.

Next annual meeting, June, 1906, at Philadelphia, Pa.

OFFICERS.

President, J. F. Thompson, M. D.....Garrett, Ind.
First Vice-President, E. S. Montgomery, M. D.....Pittsburg, Pa.
Secretary-Treasurer, J. H. Kennedy, M. D.....Aberdeen, Md.

ASSOCIATION OF CENTRAL GEORGIA RAILWAY SURGEONS.

OFFICERS.

President, Seale Harris, M. D.....Union Springs, Ala.
Vice-President, W. H. Robertson, M. D.....Clayton, Ala.
Secretary-Treasurer, J. R. Burdette, M. D.....Tennille, Ga.

ASSOCIATION OF HOSPITAL SUPERINTENDENTS.

OFFICERS.

President, Geo. P. Ludlam.....New York Hospital, New York City.
Vice-Presidents, Renwick R. Ross, M. D....Buffalo General Hospital, Buffalo, N. Y.
Rev. Geo. C. Hunting....St. Mark's Hospital, Salt Lake City, Utah.
Miss Mary L. Keith....Rochester City Hospital, Rochester, N. Y.
Secretary, Geo. Bailey, Jr....Jefferson Medical College Hospital, Philadelphia, Pa.
Treasurer, Reuben O'Brien.....Paterson General Hospital, Paterson, N. J.

ASSOCIATION OF LEHIGH VALLEY RAILROAD SURGEONS.

Next annual meeting, October, 1906, at New York City.

OFFICERS.

President, T. B. Johnson, M. D.....Towanda, Pa.
Vice-President, G. R. Trowbridge, M. D.....Buffalo, N. Y.
Secretary and Treasurer, J. G. Zern, M. D.....Lehighton, Pa.

ASSOCIATION OF LIFE INSURANCE MEDICAL DIRECTORS.

Organized May, 1889. Object, the promotion of medical science as applied to life insurance.

OFFICERS.

President, J. W. Fisher, M. D.....Milwaukee, Wis.
Vice-President, O. H. Rogers, M. D.....New York City.
Secretary, Brandreth Symonds, M. D.....New York City.
Treasurer, A. H. Knight, M. D.....New York City.

ASSOCIATION OF MEDICAL LIBRARIES.

Organized May 2, 1898. Object, the fostering of medical libraries and the maintenance of an exchange of medical literature among its members.

OFFICERS.

President, A. Jacobi, M. D.....New York City.
Secretary, A. T. Huntington.....1313 Bedford ave., Brooklyn, N. Y.
Treasurer, G. D. Henry, M. D.....Providence, R. I.

ASSOCIATION OF MEDICAL OFFICERS OF AMERICAN INSTITUTIONS FOR IDIOTIC AND FEEBLE-MINDED PERSONS.

Official organ, Journal of Psycho-Asthenics, published at Faribault, Minn.
Next annual meeting, June, 1906, at Glenwood, Iowa.

OFFICERS.

President, G. M. Mogridge, M. D.....Glenwood, Ia.
Vice-President, W. N. Bullard, M. D.....Boston, Mass.
Secretary-Treasurer, A. C. Rogers, M. D.....Faribault, Minn.

ASSOCIATION OF MEDICAL OFFICERS OF THE ARMY AND NAVY OF THE CONFEDERACY.

The object of said organization is to cultivate a friendly feeling among the members of the profession who served in the Medical Department of the Army and Navy of the Confederacy. Also to collect through its members all material matter pertaining to the medical service of the Army and Navy of the Confederacy.

All members of the medical profession who served as surgeon, assistant surgeon, contract physician, or acting assistant surgeon, hospital steward, or chaplain, during the late war between the States, shall be eligible to membership as members, and the Secretary shall be instructed to enroll their names as such when application in writing is furnished, together with a statement of the official position and rank held in the Army and Navy of the Confederacy by the applicant.

All Confederate veterans who are regular doctors of medicine are eligible to membership as associate members; and all sons of Confederate veterans who are regular doctors of medicine shall be eligible to membership as junior members.

OFFICERS.

President, C. H. Todd, M. D.....Owensboro, Ky.
First Vice-President, J. B. Elliott, M. D.....New Orleans, La.
Second Vice-President, C. A. Brock, M. D.....Richmond, Va.
Third Vice-President, J. M. Fry, M. D.....Wills Point, Tex.
Fourth Vice-President, J. W. Steger, M. D.....Gurley, Ala.
Secretary-Treasurer, D. J. Roberts, M. D.....Nashville, Tenn.

ASSOCIATION OF MILITARY SURGEONS OF THE UNITED STATES.

Organized in 1891. Object, the bringing of medical officers in closer personal relation, and the development of a departmental esprit de corps; for discussion of matters relating to the medical department of the militia, for the discussion of military matters from a medical point of view, and for reading of papers on military medicine and surgery, hygiene and equipment, and all matters pertaining to the general advancement and interest of the Army, Navy and National Guard.

Next annual meeting, September, 1906, at Buffalo, N. Y.

OFFICERS.

President, Lieut.-Col. A. H. Briggs, M. D.....Buffalo, N. Y.
Vice-Presidents, Brig.-Gen. R. M. O'Reilly, M. D.....Washington, D. C.
Rear Admiral P. M. Rixey, M. D.....Washington, D. C.
Col. G. T. Vaughan, M. D.....Washington, D. C.
Secretary, Maj. J. E. Pilcher, M. D.....Carlisle, Pa.
Treasurer, Maj. H. A. Arnold, M. D.....Ardmore, Pa.

ASSOCIATION OF PHYSICIANS AND SURGEONS OF THE ATLANTIC COAST LINE.

OFFICERS.

President, Southgate Leigh, M. D.....Norfolk, Va.
First Vice-President, C. R. Oglesby, M. D.....Waycross, Ga.
Second Vice-President, T. E. Toole, M. D.....Bainbridge, Ga.
Third Vice-President, W. A. Monroe, M. D.....Sanford, N. C.
Secretary-Treasurer, T. W. Baker, M. D.....Montgomery, Ala.

ASSOCIATION OF RAILROAD SURGEONS OF THE PACIFIC COAST.

Next annual meeting, August, 1906, at San Francisco, Cal.

OFFICERS.

President, T. W. Huntington, M. D.....San Francisco, Cal.
Vice-President, T. C. McCleave, M. D.....Berkeley, Cal.
Secretary, J. P. Dunn, M. D.....Oakland, Cal.
Treasurer, F. L. Adams, M. D.....Oakland, Cal.

ASSOCIATION OF SURGEONS OF THE PENNSYLVANIA RAILROAD SYSTEM.

Next annual meeting, September 13, 1906, at Pittsburg, Pa.

OFFICERS.

President, S. S. Thorn, M. D.....Toledo, O.
Vice-President, S. L. McCurdy, M. D.....Pittsburg, Pa.
Secretary-Treasurer, R. J. Morgan, M. D.....Van Wert, O.

ASSOCIATION OF SURGEONS OF THE SEABOARD AIR LINE RAILROAD.

Next annual meeting, July 13-14, 1906, at Savannah, Ga.

OFFICERS.

President, G. A. Neuffer, M. D.....Abbeville, S. C.
First Vice-President, W. A. Monroe, M. D.....Sanford, N. C.
Second Vice-President, G. G. Holladay, M. D.....Portsmouth, Va.
Third Vice-President, J. B. S. Holmes, M. D.....Atlanta, Ga.
Secretary-Treasurer, J. W. Palmer, M. D.....Ailey, Ga.

ASSOCIATION OF SURGEONS OF THE SOUTHERN RAILWAY COMPANY.

Organized 1896. Object, the promotion of professional brotherhood and the mutual improvement of its members by the discussion of questions pertaining to railway surgery.

Next annual meeting, May, 1906, at Charleston, S. C.

OFFICERS.

President, T. P. Satterwhite, M. D.....Louisville, Ky.
Secretary-Treasurer, J. U. Ray, M. D.....Comstock, Ala.

CENTRAL TRI-STATE MEDICAL SOCIETY.

(Kentucky, Ohio and West Virginia.)

Meets quarterly.

OFFICERS.

President, C. W. McCoy, M. D.....South Point, O.
Secretary, A. S. Brady, M. D.....Greenup, Ky.
Treasurer, W. R. Moore, M. D.....Huntington, W. Va.

CONFERENCE OF STATE AND TERRITORIAL HEALTH OFFICERS WITH THE U. S. PUBLIC HEALTH AND MARINE HOSPITAL SERVICE.

Next annual meeting, May, 1906, at Washington, D. C.

OFFICERS.

President, R. H. Lewis, M. D.....Raleigh, N. C.
Secretary, J. S. Fulton, M. D.....Baltimore, Md.
Treasurer, J. A. Egan, M. D.....Springfield, Ill.

CONGRESS OF AMERICAN PHYSICIANS AND SURGEONS.

OFFICERS.

President, R. H. Fitz, M. D.....Boston, Mass.
Secretary, W. H. Carmalt, M. D.....87 Elm, New Haven, Conn.
Treasurer, N. M. Shaffer, M. D.....New York City.

CONNECTICUT RIVER VALLEY MEDICAL ASSOCIATION.

(New Hampshire and Vermont.)

Next annual meeting, second Tuesday in May, 1906, at Bellows Falls, Vt.

OFFICERS.

President, J. B. Hyland, M. D.....Keene, N. H.
Vice-President, F. L. Osgood, M. D.....Saxtons River, Vt.
Secretary, J. H. Blodgett, M. D.....Saxtons River, Vt.
Treasurer, E. R. Crandall, M. D.....Bellows Falls, Vt.

COTTON BELT RAILWAY SURGEONS ASSOCIATION.

OFFICERS.

President, C. A. Smith, M. D.....Texarkana, Ark.
Vice-Presidents, C. M. Rosser, M. D.....Dallas, Tex.
C. M. Litterloh, M. D.....Jonesboro, Ark.
Secretary-Treasurer, H. H. Smiley, M. D.....Texarkana, Ark.

CUMBERLAND VALLEY MEDICAL SOCIETY.

(Maryland and Pennsylvania.)

OFFICERS.

President, J. E. Pilcher, M. D.....Carlisle, Pa.
First Vice-President, D. F. Unger, M. D.....Mercersburg, Pa.
Secretary, J. J. Coffman, M. D.....Scotland, Pa.
Treasurer, J. J. Koser, M. D.....Shippensburg, Pa.

FOX RIVER VALLEY MEDICAL SOCIETY.

OFFICERS.

President, A. C. Mailer, M. D.....De Pere, Wis.
Secretary-Treasurer, J. S. Reeve.....Appleton, Wis.

FRISCO SYSTEM MEDICAL ASSOCIATION.

Next annual meeting, May, 1906, at Springfield, Mo.

OFFICERS.

President, B. F. Fortner, M. D.....Vinita, I. T.
Vice-Presidents, R. J. Redden, M. D.....Sulligent, Ala.
J. E. Teft, M. D.....Springfield, Mo.
J. L. Burns, M. D.....Jonesboro, Ark.
J. A. McAlester, M. D.....Sapulpa, I. T.
G. C. Purdue, M. D.....Wichita, Kan.
N. E. Hempstead, M. D.....Arapahoe, Okla.
W. E. Sturgis, M. D.....Stephensville, Tex.
P. M. Farmington, M. D.....Memphis, Tenn.
M. J. McNeill, M. D.....Olive Branch, Miss.
Secretary, R. W. Hogeboom, M. D.....Springfield, Mo.
Treasurer, W. A. Camp, M. D.....Springfield, Mo.

GENERAL ALUMNI SOCIETY OF THE UNIVERSITY OF PENNSYLVANIA.

Organized June 12, 1895; incorporated June 21, 1897. Office, Harrison Bldg., Market and 15th sts., Philadelphia, Pa.

The Objects.—The promotion of the welfare of the University of Pennsylvania through the stimulation of the interest therein of all graduates and non-graduate matriculates of all departments, by keeping them in touch with and informed of the doings of their Alma Mater, and the cultivation among them of a fraternal spirit on university principles. The furnishing of such specific information as may be sought by any graduate or former matriculate upon any subject in connection with the University, or any of its organizations The disbursing of any contributions made by the Alumni for specific objects connected with the University. The maintenance of a list, as nearly absolutely correct as possible, of the names and addresses of all matriculates of the University. This list may be consulted by members of the Society at its office.

Annual meetings are held in University of Pennsylvania on Alumni Day of commencement week in June.

OFFICERS.

Secretary, Registrar and Treasurer, Thomas Blaine Donaldson.

HOMOEOPATHIC MEDICAL COUNCIL.

Next annual meeting, November 21, 1906, at Philadelphia, Pa.

OFFICERS.

President, W. M. James, M. D.....Philadelphia, Pa.
Vice-President, F. L. Preston, M. D.....Chester, Pa.
Secretary, A. S. Ironside, M. D.....509 Broadway, Camden, N. J.
Corresponding Secretary, W. A. D. Pierce, M. D., 2004 Mt. Vernon, Philadelphia, Pa.
Treasurer, J. W. Thatcher, M. D.....Philadelphia, Pa.

INTERNATIONAL ASSOCIATION OF CLIMATOLOGISTS.

The objects of this association are philanthropic and humane; the purpose, the collection of reliable facts about climates, health resorts and mineral waters for the guidance of the medical profession of the world.

OFFICERS.

President, J. D. Hartley, M. D.....Sacramento, Cal.
First Vice-President, W. P. Roberts, M. D.....Boston, Mass.
Secretary, C. H. Peck.....259 William, New York City.
Treasurer, A. L. Chatterton.....New York City.

INTERNATIONAL HAHNEMANNIAN ASSOCIATION.

Organized June 26, 1880. The objects of the association are for upholding and disseminating the principles of Homœopathy, as taught by Hahnemann, shown by the following resolution, adopted at its organization:

Resolved, That as some self-styled Homœopathists have taken occasion to traduce Hahnemann as a "fanatic," as "dishonest," as "visionary," and his teachings as "not being the standard of Homœopathy of today," that we regard all such as recreant to the best interests of Homœopathy.

Next annual meeting, September, 1906, at Atlantic City, N. J.

OFFICERS.

President, Stuart Close, M. D.....Brooklyn, N. Y.
Secretary, J. B. S. King.....65 State, Chicago, Ill.
Treasurer, P. E. Kritchbaum, M. D.....Upper Montclair, N. J.

INTERNATIONAL HOMOEOPATHIC CONGRESS.

Meets September, 1906, at Atlantic City, N. J.

COMMITTEE.

Chairman, J. H. McClelland, M. D.....Pittsburg, Pa.
Secretary, J. P. Sutherland, M. D.....302 Beacon, Boston, Mass.
H. F. Biggar, M. D., Cleveland, O. J. B. G. Curtis, M. D., Washington, D. C.
O. S. Runnells, M. D., Indianapolis, Ind.

INTERNATIONAL MEDICAL CONGRESS.

Meets April 19-26, 1906, at Lisbon, Portugal.

AMERICAN COMMITTEE.

Chairman, J. H. Musser, M. D.....Philadelphia, Pa.
Secretary, Raymond Guitteras, M. D.....75 W. 55th, New York City.

INTERNATIONAL MEDICAL MISSIONARY SOCIETY.

Founded 1881. Incorporated 1886. Objects, to heal the sick, preach the Gospel in New York and other cities, and to train young men and women to go abroad as medical missionaries.

Annual meeting, second Monday in January, at New York City.

OFFICERS.

President, Rev. C. C. Creegan, D. D.....New York City.
Vice-President, Hon. A. Barrus.....Goshen, Mass.
Secretary, G. D. Dowkontt, M. D.....288 Lexington Ave., New York City.
Treasurer, J. Edward Giles, M. D.....New York City.
Medical Director, George D. Dowkontt, M. D...288 Lexington Ave., New York City.

INTER-STATE FEDERATION OF HOMOEOPATHIC SOCIETIES.

Next annual meeting last Wednesday in October, 1906, at Elmira, N. Y.

OFFICERS.

President, W. M. Hilton, M. D.....Waverly, N. Y.
Vice-Presidents, S. S. Simmons, M. D.....Susquehanna, Pa.
L. A. Martin, M. D.....Binghamton, N. Y.
Secretary-Treasurer, C. S. Winters, M. D.....Binghamton, N. Y.

INTER-URBAN CLINICAL CLUB.

(Baltimore, Boston, New York, Philadelphia.)

OFFICERS.

President, R. C. Cabot, M. D.....Boston, Mass.
Secretary-Treasurer, Thomas McCrae, M. D.....Baltimore, Md.

IOWA AND ILLINOIS CENTRAL DISTRICT MEDICAL SOCIETY.

Next annual meeting, July, 1906, at Davenport, Iowa.

OFFICERS.

President, G. W. Banning, M. D.....Davenport, Ia.
Vice-President, G. L. Eyster, M. D.....Rock Island, Ill.
Secretary, F. H. First, M. D.....Rock Island, Ill.
Treasurer, G. M. Middleton, M. D.....Davenport, Ia.

MEDICAL SOCIETY OF THE MISSOURI VALLEY.

Meets semi-annually.

OFFICERS.

President, J. E. Summers, Jr., M. D.....Omaha, Neb.
First Vice-President, C. H. DeWitt, M. D.....Glenwood, Ia.
Second Vice-President, C. B. Hardin, M. D.....Kansas City, Mo.
Treasurer, Donald Macrae, M. D.....Council Bluffs, Ia.
Secretary, Charles Wood Fassett, M. D.....St. Joseph, Mo.

MEDICO-LEGAL SOCIETY.

Next annual meeting third Monday in October, 1906, at New York City.

OFFICERS.

President, Clark Bell, L. L. D.....New York City.
Secretary, J. R. Abartanell.....74 Vandewater, New York City.
Treasurer, Theo. Raab.....New York City.

MISSISSIPPI VALLEY MEDICAL ASSOCIATION.

Next annual meeting, October, 1906, at Hot Springs, Ark.

OFFICERS.

President, J. H. Carstens, M. D.....Detroit, Mich.
First Vice-President, J. R. Eastman, M. D.....Indianapolis, Ind.
Second Vice-President, H. H. Grant, M. D.....Louisville, Ky.
Secretary, H. E. Tuley, M. D.....Louisville, Ky.
Treasurer, S. C. Stanton, M. D.....Chicago, Ill.

MISSOURI VALLEY HOMOEOPATHIC MEDICAL SOCIETY.

(Colorado, Iowa, Kansas, Minnesota, Missouri, Nebraska.)

OFFICERS.

President, L. P. Crutcher, M. D.....Kansas City, Mo.
Vice-President, T. J. Merryman, M. D.....Lincoln, Neb.
Secretary-Treasurer, H. R. Miner, M. D.....Falls City, Neb.

N. S. DAVIS DISTRICT MEDICAL ASSOCIATION.

Next annual meeting, November 13, 1906, at Kahoka, Mo.

OFFICERS.

President, W. B. Sisson, M. D.....Kahoka, Mo.
First Vice-President, C. R. Russell, M. D.....Keosaugua, Ia.
Second Vice-President, R. M. Lapsley, M. D.....Keokuk, Ia.
Secretary-Treasurer, E. E. Parrish, M. D.....Memphis, Mo.

NATIONAL ASSOCIATION FOR THE STUDY OF EPILEPSY AND THE CARE AND TREATMENT OF EPILEPTICS.

Objects of the association: 1. To promote the general welfare of sufferers from epilepsy. 2. To stimulate the study of the causes and methods of cure of this disease. 3. To assist the various States in America in establishing a uniform system of care for epileptics. 4. To advocate the care of epileptics in institutions designed for their special needs, where they may (a) receive a common school education; (b) acquire trades; (c) be treated by the best medical skill for their malady.

Next annual meeting, November, 1906, at New Haven, Conn.

OFFICERS.

President, Max Mailhouse, M. D.....New Haven, Conn.
First Vice-President, Everett Flood, M. D.....Palmer, Mass.
Secretary-Treasurer, J. W. Wherry, M. D.....Dansville, N. Y.

NATIONAL ASSOCIATION FOR THE STUDY AND PREVENTION OF TUBERCULOSIS.

Next annual meeting, May, 1906, at Washington, D. C.

OFFICERS.

President, H. M. Biggs, M. D.....New York City.
Vice-Presidents, L. F. Flick, M. D.....Philadelphia, Pa.
V. Y. Bowditch, M. D.....Boston, Mass.
Secretary, H. B. Jacobs, M. D.....11 Mt. Vernon Place West, Baltimore, Md.
Treasurer, G. M. Sternberg, M. D.....Washington, D. C.

NATIONAL ASSOCIATION OF UNITED STATES PENSION EXAMINING SURGEONS.

Organized 1902.

OFFICERS.

President, Charles J. Fox, M. D.....Hartford, Conn.
First Vice-President, J. Sutcliffe Hill, M. D.....Bellows Falls, Vt.
Second Vice-President, Wm. Warren Potter, M. D.....Buffalo, N. Y.
Third Vice-President, J. W. Houston, M. D.....Lancaster, Pa.
Fourth Vice-President, J. B. Armstrong, M. D.....Chicago, Ill.
Secretary, Porter Farley, M. D.....Rochester, N. Y.
Treasurer, Charles H. Glidden, M. D.....Little Falls, N. Y.

NATIONAL CONFEDERATION OF ECLECTIC MEDICAL COLLEGES.

(American Medical College, St. Louis, Mo.; Bennett College of Eclectic Medicine and Surgery, Chicago, Ill.; California Medical College, San Francisco, Cal.; Eclectic Medical College of the City of New York, New York, N. Y.; Eclectic Medical Institute, Cincinnati, O.; Eclectic Medical University, Kansas City, Mo.; Georgia College of Eclectic Medicine and Surgery, Atlanta, Ga.; Lincoln Medical College, Lincoln, Neb.)

The object of this Confederation shall be to maintain organized co-operation between the Eclectic Medical Colleges recognized by the National Eclectic Medical Association; for the purpose of promoting the mutual interests of said colleges, establishing uniform minimum requirements and curriculum and furthering the cause of higher medical education.

MINIMUM REQUIREMENTS.

1. Preliminary Requirements.—Creditable certificate of good moral character. Good English education, to be attested by (a) first grade teacher's certificate; or (b) a diploma from a graded high school or literary or scientific college or university; or (c) regents' medical student's certificate; or (d) entrance examination covering a good English education, including an elementary knowledge of natural history, physics and Latin.

2. Advanced Standing.—Graduates from pharmaceutical, dental and veterinary colleges may be allowed one year's time on a four-year medical course, only on condition that they comply with the entrance requirements, and pass all examinations and perform all laboratory work embraced in the course of study of the Freshman year. One year's advanced standing may be given students with degrees from a recognized literary college.

3. Course of Instruction.—The course of instruction shall consist of a four-year graded course or its equivalent, as herein prescribed, including four sessions of six months each in four different calendar years. The following graded course is recommended:

Branches in the Freshman Year—Anatomy, dissection, osteology, chemistry, physiology, histology, materia medica and pharmacy. Examinations to be held on all first year's studies and may be final in chemistry, osteology, histology and pharmacy.

Branches in the Sophomore Year—Anatomy, dissection, toxicology, physiology, pathology, bacteriology, materia medica and therapeutics, physical diagnosis, hygiene, minor surgery and bandaging and materia medica.

Branches in the Junior Year—Practice and principles of medicine, therapeutics, diseases of children, surgical anatomy and operations upon cadaver, the principles and practice of surgery, gynecology, obstetrics, electro-therapeutics, medical jurisprudence. Examinations in all third year studies, and final in therapeutics, surgical anatomy and electro-therapeutics.

Branches in the Senior Year—Principles and practice of medicine; diseases of children; principles and practice of surgery; gynecology, obstetrics; diseases of the eye and ear, nose and throat; venereal diseases and dermatology, medical jurisprudence.

In addition to the above branches, the students in the junior and senior year are required to attend clinics and autopsies and do practical laboratory work in medical diagnosis.

4. Attendance and Examinations.—Regular attendance during the entire lecture course is required; allowance for absence to be made only when occasioned by the student's sickness; such absence not to exceed twenty (20) per centum of the course.

Regular examinations or quizzes to be made by each professor or lecturer from time to time during the term.

Final examinations on the branches held, to be conducted by competent examiners.

Each student shall have dissected the lateral half of the cadaver. The dissections to be in two separate years.

Attendance upon clinical and hospital instruction, and instruction at autopsies.

5. Requirements for Graduation.—Attainment of 21 years of age.

Creditable certificate of good moral character and good conduct while in college.

Attendance on four courses of medical lectures of six months each in different years.

Regular attendance during the course of lectures, clinics and quizzes.

Satisfactory examination in all branches, with a rating of not less than seventy-five (75) per centum average.

Attendance on two courses of lectures on anatomy and the dissection of a lateral half of the cadaver.

Note.—The foregoing are the minimum requirements of colleges belonging to the Confederation; most of the colleges require more than the foregoing.

Next annual meeting, June 19, 1906, at Put-in-Bay, Ohio.

OFFICERS.

President, G. A. Doss, M. D.....Atlanta, Ga.
Vice-President, G. W. Boskowitz, M. D.....New York City.
Secretary-Treasurer, J. K. Scudder, M. D.....1009 Plum, Cincinnati, O.

NATIONAL CONFEDERATION OF STATE MEDICAL EXAMINING AND LICENSING BOARDS.

Organized in Washington, D. C., 1891. Object, the diffusion of knowledge relative to the work of examining boards, an interchange of thought and experience, to elevate the moral and mental tone of the medical profession by divorcing the teaching from the licensing power, to encourage the establishment of medical examining and licensing boards, to secure harmony of action throughout the Union, and, as far as practicable, a uniformity of requirements for practice in the several states.

Members and ex-members of state medical examining boards, physicians and educators who are interested in the cause of higher medical education are cordially invited to attend.

OFFICERS.

Secretary and Treasurer, F. A. Larue, M. D.....624 Gravier, New Orleans, La.

Every state or territorial board whose duty it is to examine or license physicians intending to practice in the jurisdiction of the board, by whatsoever name it may be called, is urged to affiliate with the National Confederation, if it has not already done so. See Article III, Section 1, and Article VII, Section 1, of the constitution.

NATIONAL MEDICAL ASSOCIATION OF COLORED PHYSICIANS AND SURGEONS.

Next annual meeting, August, 1906, at Philadelphia, Pa.

OFFICERS.

President, R. E. Jones, M. D.....Richmond, Va.
Vice-President, E. C. Howard, M. D.....Philadelphia, Pa.
Secretary, J. A. Kenney, M. D.....Tuskegee, Ala.
Treasurer, A. W. Williams, M. D.....Chicago, Ill.

NATIONAL SOCIETY OF PHYSICAL THERAPEUTICS.

Next annual meeting, September 11-13, 1906, at Atlantic City, N. J.

OFFICERS.

President, W. H. King, M. D.....New York City.
Vice-Presidents, R. H. Stevens, M. D.....Detroit, Mich.
J. O. Chase, M. D.....New York City.
Secretary, Hills Cole, M. D.....1748 Broadway, New York City.
Treasurer, Annie L. Higbie, M. D.....New York City.

NATIONAL VOLUNTEER EMERGENCY SERVICE MEDICAL CORPS.

(Temporary office, 225 W. 106th st., New York City.)

A volunteer military medical organization. The Field Service Corps is composed of civilians from the various walks of life, medical students, nurses, phar-

macists, physicians, and ex-army, navy and national guard medical officers, who act respectively as privates of the hospital corps, nurses, hospital stewards, assistant surgeons, surgeons, line officers, etc. Enrollment in this branch does not entail leaving usual occupation. Same system as national guard and state militia prevails. The corps is modeled somewhat after the Volunteer Medical Staff Corps and St. John's Ambulance Corps of England. On a strictly military basis with a full complement of line officers, commissioned and non-commissioned officers, chaplains, sanitary engineers, trumpeters, artificers, teamsters, wagoners, cooks, etc. With its independent adjutant, paymasters, judge advocate, purveyors, quartermasters, commissary and inspector-general departments, and will be permanently organized in every city of the Union on the same basis and bear the same relation to the community in protecting the health and life of the people as does the national guard and state militia in guarding the property of the citizen.

Lectures and instruction are given by the division, company and squad medical officers; this course of instruction includes, in addition to the ordinary drills and training of an infantry corps (given by the line officer in command of a company), special training in stretcher and ambulance drill, application of splints, bandages, etc., transportation of the wounded, common means employed for the urgent relief of sick or injured; care of contagious and infectious diseases, etc.

The chartered objects of the corps are: "To render medical or other aid and relief to the community in event of pestilence, catastrophe, war, etc., by maintaining an equipped service corps, to anticipate, prepare and execute sanitary measures with the concurrence of health authorities, which will insure the health and safety of life and limb of the people. To render aid to injured, transport sick and injured to place of succor, to provide food, medical relief, medicines and temporary shelter to victims of calamities, etc., as exigencies may require. To encourage the reading and discussion of papers on subjects pertaining to sanitary, medical, climatological, military, hygienic and public health matters, and to place equipment and service at the disposal of civic and military authorities of national or state government, subject to requisition on call."

OFFICERS.

Commandant Director-General, Surgeon Major-General J. A. Gottlieb, M. A., M. D., LL. D.....New York City.
Adjutant-General, Brigadier-General Geo. Raushfuss, M. D.....New York City.
Paymaster-General, Brigadier-General Percival Kuhne.....New York City.
Chief Sanitary Engineer, Brigadier-General W. P. Gerhard, C. E...New York City.
Hon. President of Hon. Advisory Medical Council, Prof. Nicholas Senn, M. D., Ph. D., LL. D.....Chicago, Ill.

NEW ENGLAND ALUMNI ASSOCIATION OF THE ALBANY MEDICAL COLLEGE.

Next annual meeting, October, 1906, at Springfield, Mass.

OFFICERS.

President, A. E. Abrams, M. D.....Hartford, Conn.
Secretary, W. G. Murphy, M. D.....Hartford, Conn.
Treasurer, A. H. Hoadley, M. D.....Northampton, Mass.

NEW ENGLAND CONFEDERATION OF MEDICAL EXAMINING AND LICENSING BOARDS.

Next annual meeting, January, 1907, at Boston, Mass.

OFFICERS.

President, George Cook, M. D.....Concord, N. H.
Vice-Presidents, J. W. Wright, M. D.....Bridgeport, Conn.
A. I. Harvey, M. D.....Lewiston, Me.
S. H. Calderwood, M. D.....Boston, Mass.
W. H. True, M. D.....Laconia, N. H.
A. G. Sprague, M. D.....River Point, R. I.
F. H. Godfrey, M. D.....Chelsea, Vt.
Secretary-Treasurer, G. T. Swarts, M. D.....Providence, R. I.

NEW ENGLAND HAHNEMANNIAN ASSOCIATION.

Annual meeting, second Monday in January, at Boston, Mass.

OFFICERS.

President, E. A. Whitman, M. D.....Boston, Mass.
Secretary, W. T. Lee, M. D.....254 Broadway, Somerville, Mass.

NEW ENGLAND ECLECTIC MEDICAL ASSOCIATION.

Next annual meeting, May 23-24, 1906, at Portland, Me.

OFFICERS.

President, F. W. Snell, M. D., LL. D.....Dennysville, Me.
First Vice-President, A. H. Flower, M. D.....Boston, Mass.
Second Vice-President, C. G. Percival, M. D.....Boston, Mass.
Third Vice-President, A. E. Parlin, M. D.....Barton Landing, Vt.
Recording Secretary, Sylvina A. Abbott, M. D.....Taunton, Mass.
Treasurer, F. W. Abbott, M. D.....Taunton, Mass.
Librarian, H. N. Waite, M. D.....Johnson, Vt.
Corresponding Secretary, E. M. Ripley, M. D.....Unionville, Conn.

NEW ENGLAND OPHTHALMOLOGICAL SOCIETY.

Next annual meeting, second Tuesday in January, 1907, at Boston, Mass.

OFFICERS.

President, Alex. Quackenboss, M. D.....Boston, Mass.
Vice-President, C. H. Williams, M. D.....Boston, Mass.
Secretary and Treasurer, W. D. Hall, M. D.....4 Arlington, Boston, Mass.

NEW ENGLAND OTOLOGICAL AND LARYNGOLOGICAL SOCIETY.

Object: To promote the interests of physicians engaged in the practice of nose and throat diseases.

Meetings third Friday in January, March and November.

OFFICERS.

President, F. L. Jack, M. D.....Boston, Mass.
Vice-President, S. W. Langmaid, M. D.....Boston, Mass.
Secretary and Treasurer, Philip Hammond, M. D.....419 Boylston, Boston, Mass.

NEW ENGLAND PSYCHOLOGICAL SOCIETY.

The society was founded December 14, 1875, for the advancement of psychological medicine and the improvement of the institutions for the insane in New England, and includes the past and present superintendents of insane asylums in New England.

Next meeting, September, 1906, at Palmer, Mass.

OFFICERS.

President, Philip C. Knopp, M. D.....Boston, Mass.
Vice-President, Chas. W. Page, M. D.....Hawthorne, Mass.
Secretary and Treasurer, Thomas Howell, M. D.....Worcester, Mass.

NEW YORK AND NEW ENGLAND ASSOCIATION OF RAILWAY SURGEONS.

Next annual meeting, November, 1906, at New York City.

OFFICERS.

President, J. P. Creveling, M. D.....New York City.
First Vice-President, H. T. Dana, M. D.....Cortland, N. Y.
Second Vice-President, F. A. Stillings, M. D.....Concord, N. H.
Secretary, George Chaffee, M. D.....338 47th, Brooklyn, N. Y.
Assistant Secretary, C. B. Herrick.....Troy, N. Y.
Treasurer, J. K. Stockwell, M. D.....Oswego, N. Y.

NORTHERN CALIFORNIA AND SOUTHERN OREGON MEDICAL ASSOCIATION.

OFFICERS.

President, A. Gibson.....Alturas, Cal.
Secretary, W. C. Hildebrand.....Ft. Bidwell, Cal.
Treasurer, A. T. Risdon.....Alturas, Cal.

NORTHERN INDIANA AND SOUTHERN MICHIGAN HOMOEOPATHIC MEDICAL ASSOCIATION.

Next annual meeting first Tuesday in May, 1906, at Elkhart, Ind.

OFFICERS.

President, F. G. Freyermuth, M. D.....South Bend, Ind.
Vice-President, A. O. Ullery, M. D.....Niles, Mich.
Secretary-Treasurer, W. B. Kreider, M. D.....Goshen, Ind.

NORTHERN TRI-STATE MEDICAL ASSOCIATION.

(Indiana, Michigan and Ohio.)

OFFICERS.

President, W. J. Gillette, M. D.....Toledo, O.
Vice-President, T. F. Wood, M. D.....Angola, Ind.
Secretary, W. F. Shumaker, M. D.....Butler, Ind.
Treasurer, A. G. Holbrook, M. D.....Coldwater, Mich.

PACIFIC COAST ASSOCIATION OF INSURANCE EXAMINERS.

The object of this society is to liven interest in the important department of life and accident insurance work of the physician. To widen the knowledge of its membership upon such subjects through interchange of ideas and unity of purpose, to the end that the local examiner and surgeon may have a broader view of his duties and responsibilities, do his work better, and thereby protect to a fuller degree the companies which have entrusted vast interests to his care; also to devise any necessary measures for the protection of the examiner in the legitimate pursuit of such avocation against encroachments upon his rights from any and all sources.

OFFICERS.

President, H. W. Dewey, M. D.....Tacoma, Wash.
Secretary, W. F. Amos, M. D.....Portland, Ore.

PACIFIC COAST OPHTHALMOLOGICAL SOCIETY.

OFFICERS.

President, Adolph Barkan, M. D.....San Francisco, Cal.
Vice-President, H. G. Thomas, M. D.....Oakland, Cal.
Secretary-Treasurer, David De Beck, M. D.....Seattle, Wash.

PACIFIC COAST OTO-LARYNGOLOGICAL SOCIETY.

OFFICERS.

President, Kaspar Pischel, M. D.....San Francisco, Cal.
Vice-President, P. A. Jordan, M. D.....San Jose, Cal.
Secretary-Treasurer, C. B. Wood, M. D.....Seattle, Wash.

ROCK RIVER INSTITUTE OF HOMOEOPATHY.

(Illinois and Iowa.)

Next annual meeting, October, 1906, at Clinton, Iowa.

OFFICERS.

President, F. J. Scott, M. D.....Rock Falls, Ill.
Vice-President, D. W. Ward, M. D.....Fulton, Ill.
Secretary-Treasurer, A. W. Blunt, M. D.....Clinton, Iowa.

ROCKY MOUNTAIN INTERSTATE MEDICAL ASSOCIATION

(Arizona, Colorado, Idaho, Montana, New Mexico, Utah, Wyoming.)

OFFICERS.

President, Edward Jackson, M. D.....Denver, Colo.
First Vice-President, J. H. Bean, M. D.....Pocatello, Idaho.
Second Vice-President, G. P. Johnston, M. D.....Cheyenne, Wyo.
Corresponding Secretary, G. A. Moleen, M. D.....Mack Blk., Denver, Colo.
Recording Secretary, A. A. Kerr, M. D.....Salt Lake City, Utah.
Treasurer, Donald Kennedy, M. D.....Denver, Colo.

SEABOARD MEDICAL ASSOCIATION OF VIRGINIA AND NORTH CAROLINA.

Next annual meeting, December, 1906, at Tarboro, N. C.

OFFICERS.

President, J. C. Rodman, M. D.....Washington, N. C.
Vice-President, B. R. Gary, M. D.....Newport News, Va.
Secretary, J. R. Bagby, M. D.....Newport News, Va.
Treasurer, Israel Brown, M. D.....Norfolk, Va.

SIOUX VALLEY MEDICAL ASSOCIATION.

(Minnesota, South Dakota, Iowa and Nebraska.)

OFFICERS.

President, C. H. Churchill, M. D.....Ft. Dodge, Iowa.
First Vice-President, A. E. Cook, M. D.....Randolph, Neb.
Second Vice-President, R. E. Woodworth, M. D.....Sioux Falls, Ia.
Secretary, F. E. Franchere, M. D.....Sioux City, Iowa.
Treasurer, S. A. Brown, M. D.....Sioux City, Iowa.

SOCIETY OF C., H. & D. RAILWAY SURGEONS.

OFFICERS.

President, M. F. Hussey, M. D.....Sidney, O.
Secretary, Mark Millikin, M. D.....Hamilton, O.

SOCIETY OF CLINICAL SURGERY.

Next annual meeting, October 5, 1906, at Philadelphia.

OFFICERS.

President, J. C. Munro, M. D.....Boston, Mass.
Vice-President, J. B. Murphy, M. D.....Chicago, Ill.
Secretary, J. G. Mumford, M. D.....Boston, Mass.
Treasurer, C. H. Frazier, M. D.....Philadelphia, Pa.

SOUTHERN HOMOEOPATHIC MEDICAL ASSOCIATION.

Organized at New Orleans, La., April 9, 1885. Objects, to disseminate the Homoeopathic system throughout the South, to meet annually for the reading of papers and discussion of medical topics, to guard Homoeopathic interests in the Southern States, and to oppose all unjust and sectarian legislation as regards the right of different schools to engage in the practice of medicine.

Next annual meeting, October 22-23, 1906, at Louisville, Ky.

OFFICERS.

President, E. S. Bailey, M. D.....Chicago, Ill.
Vice-President, C. A. Fish, M. D.....Frankfort, Ky.
Corresponding Secretary, H. M. Clendenin, M. D.....Louisville, Ky.
Recording Secretary, J. E. Mann, M. D.....Louisville, Ky.
Treasurer, J. P. Bryan, M. D.....Louisville, Ky.

SOUTHERN MEDICAL COLLEGE ASSOCIATION.

(Medical Department University of Tennessee, Nashville, Tenn.; Medical Department University of Nashville, Nashville, Tenn.; Medical Department University of the South, Sewanee, Tenn.; Medical Department Vanderbilt University, Nashville, Tenn.; Medical Department Fort Worth University, Fort Worth, Texas; Medical College of Virginia, Richmond, Va.; Tennessee Medical College, Knoxville, Tenn.; Medical College of Alabama, Mobile, Ala.; Birmingham Medical College, Birmingham, Ala.; University College of Medicine, Richmond, Va.; Medical Department Baylor University, Dallas, Texas; Medical Department University of Mississippi, Oxford, Miss.; Memphis Hospital Medical College, Memphis, Tenn.; Chattanooga Medical College, Chattanooga, Tenn.)

Minimum preliminary education required, a grammar school education and two years' successful attendance at a recognized preparatory school or a high school, or its equivalent, said equivalent to be determined by a superintendent of public instruction. A student may be given one month from date of his admission to submit his certificate of qualification. And if he fails to possess the requisite educational qualifications in one or more branches, he may matriculate and attend

his first course of lectures, but must present the requisite certificate before matriculating in the second course, and all tickets or certificates issued in such cases must have the conditions printed plainly on the face of each.

Next annual meeting, December 10, 1906, at Baltimore, Md.

OFFICERS.

President, Christopher Tompkins, M. D.....Richmond, Va.
Vice-President, T. H. Frazer, M. D.....Mobile, Ala.
Secretary-Treasurer, G. C. Savage, M. D.....139 N. Spruce, Nashville, Tenn.

SOUTHERN SURGICAL AND GYNECOLOGICAL ASSOCIATION

Next annual meeting, December, 1906, at Baltimore, Md.

OFFICERS.

President, G. H. Noble, M. D.....Atlanta, Ga.
First Vice-President, Stuart McGuire, M. D.....Richmond, Va.
Second Vice-President, E. D. Martin, M. D.....New Orleans, La.
Secretary, W. D. Haggard, M. D.....Nashville, Tenn.
Treasurer, C. M. Rosser, M. D.....Dallas, Tex.

SOUTHWESTERN ASSOCIATION OF LIBERAL PHYSICIANS, SURGEONS AND DENTISTS.

OFFICERS.

Secretary, C. E. Logan, M. D.....Ada, I. T.

TRIANGLE CLINICAL CLUB.

(Illinois and Iowa.)

Next annual meeting, January, 1907, at Davenport, Iowa.

OFFICERS.

President, Emily Wright, M. D.....Rock Island, Ill.
Vice-President, Martha Anderson, M. D.....Moline, Ill.
Secretary-Treasurer, Jennie McCowen, M. D.....Davenport, Iowa.

TRI-STATE MEDICAL ASSOCIATION OF MISSISSIPPI, ARKANSAS AND TENNESSEE.

Next annual meeting, November 20-22, 1906, at Memphis, Tenn.

OFFICERS.

President, A. E. Cox, M. D.....Helena, Ark.
Vice-Presidents, A. G. Dickson, M. D.....Paragould, Ark.
E. J. Johnson, M. D.....Yazoo City, Miss.
F. J. Runyon, M. D.....Clarksville, Tenn.
Secretary, Richmond McKinney, M. D.....Memphis, Tenn.
Treasurer, Marcus Haase, M. D.....Memphis, Tenn.

TRI-STATE MEDICAL ASSOCIATION OF OHIO, KENTUCKY AND WEST VIRGINIA.

OFFICERS.

President, G. M. Marshall, M. D.....Portsmouth, O.
Secretary, Smithfield Keffer, M. D.....Ashland, Ky.
Treasurer, T. W. Moore, M. D.....Huntington, W. Va.

TRI-STATE MEDICAL ASSOCIATION OF VIRGINIA AND THE CAROLINAS.

OFFICERS.

President, H. A. Royster, M. D.....Raleigh, N. C.
Vice-Presidents, H. M. Taylor, M. D.....Richmond, Va.
Albert Anderson, M. D.....Wilson, N. C.
J. W. Jervey, M. D.....Greenville, S. C.
Secretary-Treasurer, R. E. Hughes, M. D.....Laurens, S. C.

TRI-STATE MEDICAL SOCIETY OF ALABAMA, GEORGIA AND TENNESSEE.

Next annual meeting, September, 1906, at Chattanooga, Tenn.

OFFICERS.

President, A. B. Cooke, M. D.....Nashville, Tenn.
Vice-Presidents, W. D. Haggard, M. D.....Nashville, Tenn.
A. A. Davidson, M. D.....Augusta, Ga.
W. F. McAdory, M. D.....Birmingham, Ala.
Secretary, Raymond Wallace, M. D.....Chattanooga, Tenn.
Treasurer, G. R. West, M. D.....Chattanooga, Tenn.

TRI-STATE MEDICAL SOCIETY OF ARKANSAS, LOUISIANA AND TEXAS.

Next annual meeting, November, 1906, at Marshall, Texas.

OFFICERS.

President, Oscar Dowling, M. D.....Shreveport, La.
Vice-Presidents, C. M. Rosser, M. D.....Dallas, Tex.
M. C. Thompson, M. D.....Hot Springs, Ark.
S. H. Poole, M. D.....Ruston, La.
Secretary, R. H. T. Mann, M. D.....Texarkana, Ark.
Treasurer, I. M. Callaway, M. D.....Shreveport, La.

TRI-STATE MEDICAL SOCIETY OF IOWA, ILLINOIS AND MISSOURI.

OFFICERS.

President, W. C. Abbott, M. D.....Chicago, Ill.
Secretary, C. F. Wahrer, M. D.....Ft. Madison, Ia.
Treasurer, Emory Lanphear, M. D.....St. Louis, Mo.

UNION DISTRICT MEDICAL SOCIETY.

(Indiana and Ohio.)

OFFICERS.

Secretary, C. S. Hougland, M. D.....Milroy, Ind.

WESTERN SURGICAL AND GYNECOLOGICAL ASSOCIATION.

Next annual meeting, December, 1906, at Salt Lake City, Utah.

OFFICERS.

President, M. L. Harris, M. D.....Chicago, Ill.
Vice-Presidents, A. L. Wright, M. D.....Carroll, Ia.
C. L. Hall, M. D.....Kansas City, Mo.
Secretary-Treasurer, A. T. Mann, M. D.....Minneapolis, Minn.

WHITE RIVER MEDICAL ASSOCIATION.

(New Hampshire and Vermont.)

Next annual meeting, May 17, 1906, at White River Junction, Vt.

OFFICERS.

President, C. B. Doane, M. D.....Springfield, Vt.
Vice-President, F. A. Smith, M. D.....Lebanon, N. H.
Secretary-Treasurer, M. L. Bugbee, M. D.....White River Junction, Vt.

ARMY MEDICAL MUSEUM AT WASHINGTON, D. C.

The Army Medical Museum was removed in 1887 from the building formerly known as Ford's Theater (Nos. 509 and 511 10th st. n. w.), and now occupies a portion of the building erected for it at the northwest corner of 7th and B streets s. w., east of the National Museum. The rest of the building is occupied by the library of the Surgeon-General's office, a portion of the Record and Pension Division of the War Department, and the Laboratory.

The museum was founded, and a large portion of the medical and surgical specimens collected, during the war of the rebellion. Since the close of the war, however, the officers in charge have continued to collect specimens from the medical officers of the army at the several military posts, and a number of valuable specimens have been contributed by physicians engaged in private practice. Specimens of value from private physicians are always gladly received, and thus secure permanent preservation in connection with the names of the donors.

According to the report of the Surgeon-General for the fiscal year terminating June 30, 1899, the museum contained 35,039 specimens. The collection is open to visitors daily from 9 a. m. to 4 p. m.

It is richer in specimens illustrative of the results of gunshot wounds, and of the surgical operations which they necessitate, than any other collection in the world. The other departments, though not equal to some of the wealthy and long-established museums of Europe, are nevertheless by far the most important in America, and are annually increasing in extent and value.

The library is the largest and most valuable medical library in the United States and the third largest in the world. According to the Surgeon-General's latest report, it contains about 140,539 volumes and 236,728 pamphlets and is steadily increasing. Medical men from any part of the country desirous of consulting the works in this library are courteously welcomed and granted free access.

The Curator of the Museum is Lieut. James Carroll, Assistant Surgeon U. S. A., and the library is in the immediate charge of Major W. D. McCaw, Surgeon U. S. A. Colonel C. L. Heizmann, Assistant Surgeon-General, is in charge of the whole, which is known as the Museum and Library Division of the Surgeon-General's Office.

POLK'S DENTAL REGISTER

of the United States and Canada.

The Seventh Revised Edition to be issued May 1, 1906, will contain

the names and addresses of over 25,000 **DENTISTS,** with GRADUATION PARTICULARS, a list of all **DENTAL COLLEGES** in the United States and Canada, and a synopsis of the **STATE LAWS** for regulating the practice of Dentistry, etc., also a vast amount of other information of special interest to the Dental Profession, calculated to insure for it a large and general circulation.

It is the only standard and recognized Dental Directory and list of Dental Institutions and Societies in the United States and Canada.

PRICE, $10.00 PER COPY.

R. L. POLK & CO., PUBLISHERS.

DETROIT. BALTIMORE. CHICAGO.

OFFICERS

OF THE

MEDICAL DEPARTMENT OF THE UNITED STATES ARMY.

(Arranged Alphabetically.)

SURGEON-GENERAL (with rank of Brigadier-General).
O'Reilly Robert M., Washington, D. C.

ASSISTANT SURGEONS-GENERAL with rank of Colonel).
Adair George W, St. Paul, Minn.
Byrne Charles B, Manila, P I.
Girard Joseph B, Manila, P I.
Gorgas Wm C, Ancon, Panama.
Harvey Philip F, Chicago, Ill.
Havard Valey, Governors Island, N Y.
Heinzman Charles L, Washington, D C.
Hoff John Van R, Omaha, Neb.

DEPUTY SURGEONS-GENERAL (with rank of Lieutenant-Colonel).
Appel Daniel M, Washington, D C.
Brechemin Louis, San Francisco, Cal.
Corcusier Wm H, Elmira, N Y.
Crampton Louis W, St Louis, Mo.
Davis Wm B, New York City.
Gray Wm W, Atlanta, Ga.
Maus Louis M, San Antonio, Tex.
Moseley Edward B, Denver, Colo.
Perley Harry O, West Point, N Y.
Taylor Blair D, Hot Springs, Ark.
Torney George H, San Francisco, Cal.
Turrill Henry S, New York City.

SURGEONS (with rank of Major).
Appel Aaron H, Manila, P I.
Arthur Wm H, Washington, D C.
Banister John M, Ft Riley, Kan.
Banister Wm B, Jefferson Barracks, Mo.
Birmingham Henry P, Ft McPherson, Ga.
Borden Wm C, Washington, D C.
Bradley Alfred E, Ft Sheriden, Ill.
Bushnell George E, Ft Bayard, N M.
Carter Edward C, Ft Leavenworth, Kan.
Carter W Fitzhugh, Ft Monroe, Va.
Clarke Joseph T, Ft Ethan Allen, Vt.
Crosby Wm D, Washington, D C.
Deshon George D, Ft Des Moines, Ia.
Ebert Rudolph G, Manila, P I.
Edie Guy L, Washington, D C.
Egan Peter R, Ft Hamilton, N Y.
Ewing Charles B, Manila, P I.
Fisher Henry C, Manila, P I.
Frick Euclid B, Ft Snelling, Minn.
Gandy Charles M, Ft Wayne, Mich.
Gibson Robert J, Ft Adams, R I.
Glennan James D, Ft Myer, Va.
Hallock Harry M, Madison Bks, N Y.
Harris Henry S T, Manila, P I.
Ireland Merritte W, Washington, D C.
Ives Francis J, Manila, P I.
Johnson Richard W, Ft Crook, Neb.
Kean Jefferson R, Washington, D C.
Keefer Frank R, Presidio of Monterey, Cal.
Kendall Wm P, Manila, P I.
Kieffer Charles F, Ft D A Russell, Wyoming.
Kneedler Wm L, Manila, P I.
La Garde Louis A, Manila, P I.
Lippitt Wm F, San Juan, P R.
McCaw Walter D, Washington, D C
McCulloch Champe C jr, Ft Meade, S D.
Mason Charles F, Washington, D C
Mearns Edgar A, Manila, P I.
Morris Edward R, Ft Logan, Colo.
Newgarden George J, Manila, P I.
Phillips John L, Ancon, Panama.
Powell Junius L, Manila, P I.
Purviance Wm E, Manila, P I.
Rafferty Ogden, San Juan, P R.
Raymond Henry I, Columbus Bks, Ohio.
Raymond Thomas U, Manila, P I.
Reynolds Frederick P, Ft Seward, Alaska.
Richard Charles, Governors Island, N Y.
Shaw Henry A, Ft Slocum, N Y.
Shillock Paul, Manila, P I.
Smith Allen M, Ft Douglas, Utah.

Snyder Henry D, Ft Sam Houston, Texas.
Stephenson Wm, Presidio, San Francisco, Cal.
Wakeman Wm J, Ft Thomas, Ky.
Wales Philip G, Manila, P I.
Willcox Charles, Fort Totten, N Y.
Winter Francis A, Manila, P I.
Woodruff Charles E, Plattsburg Bks, N Y.
Woodson Robert S, Ft McDowell, Cal.
Wyeth Marlborough C, Ft Wadsworth, N Y.

ASSISTANT SURGEONS. (Assistant Surgeons whose names are preceded by asterisks in the following list have the rank of Captain. All others have the rank of First Lieutenant.)

Allen John H, Ft Sill, Oklahoma.
*Ashburn Percy M, Manila, P I.
*Ashford Bailey K, Cayey, P R.
Baily Howard H, Manila, P I.
*Baker David, Ft Niobrara, Neb.
*Baker Frank C, Manila, P I.
Banta Wm P, Manila, P I.
Barney Chas N, Ft Bayard, N M.
Bartlett Cosam J, Ft Miley, Cal.
Bevans James L, Ft Wright, N Y.
Billingslea Chas C, Ft Myer, Va.
Bingham Ernest G, Manila, P I.
*Bispham Wm N, Ft Logan, Colo.
Blanchard Robt M, Manila, P I.
Bloombergh Horace D, Ft Leavenworth, Kan.
Bosley John R, Ft Egbert, Alaska.
Bourke James, Transport Kilpatrick, New York City.
Boyer Perry L, Ft Sam Houston, Texas.
*Bratton Thos S, Manila, P I.
Brechemin Louis Jr, Ft Baker, Cal.
Brooke Roger Jr, Ft Bayard, N M.
*Brooks Wm H, Ft Washington, Md
Brown Henry L, Manila, P I.
Brown Orville G, Manila, P I.
Brownlee Chas Y, Alcatraz Island.
Bruns Earl H, Manila, P I.
Buck Carroll D, Ft Leavenworth, Kan.
Carroll James, Washington, D C.
Carswell Robt L, care Military Secretary's Office, Washington, D C.
*Chamberlain Weston P, care Military Secretary's Office, Washington, D C.
Chidester Walter C, Manila, P I.
*Church James R, Ft Robinson, Neb.
Clark John A, Ft Oglethorpe, Ga.
*Clayton Jere B, Ft Leavenworth, Kan.
Coffin Jacob M, Hot Springs, Ark.
Cole Clarence L, Manila, P I.
*Collins Christopher C, Ft Walla Walla, Wash.
Connor Clarence H, Ft Stevens, Ore.
Cowper Harold W, Washington Barracks, D C.
*Cox Walter, Ft Reno, Okla.
Crabtree Geo H, Ancon, Panama.
Craig Chas F, Manila, P I.
Culler Robt M, Manila, P I.
*Dale Fredk A, Manila, P I.
*Darnall Carl R, Washington, D C.
*Davidson Wilson T, Presidio of Monterey, Cal.
Davis Wm R, Manila, P I.
Davis Wm T, Washington Bks, D C.
*Dean Elmer A, Ft Riley, Kan.
De Laney Matthew A, Washington, D C.
De Laffre Saml M, Manila, P I.
Devereux John R, Ft Logan, Colo.
De Witt Wallace, Manila, P I.
Duncan Louis C, Manila, P I.
Duncan Wm A, Manila, P I.
*Dutcher Basil H, Manila, P I.
*Duval Douglas F, Ft Williams, Me.
Eastman Wm R, Presidio, San Francisco, Cal.
*Edger Benj J jr, Ft Brown, Tex.
Ekwurzel Geo M, West Point, N Y.
*Farr Charles W, Manila, P I.
*Fauntleroy Powell C, Ft Porter, N Y.
Field Peter C, Manila, P I.
Fife James D, Ft Slocum, N Y.
*Flagg Charles E B, Vancouver Bks, Wash.
*Ford Clyde S, New York City.
*Ford Joseph H, Manila, P I.
Foster Chas L, San Francisco, Cal.
Freeman Paul L, Manila, P I.
*Fuller Leigh A, Ft Clark, Tex.
Gapen Nelson, Angel Island, Cal.
*Geddings Edwd F, Ft Keogh, Mont.
Gibner Herbert C, Manila, P I.
*Gilchrist Harry L, Washington Bks, D C.
Gosman Geo H R, Manila, P I.
*Greenleaf Henry S, Manila, P I.
Gregory Junius C, Manila, P I.
Grissinger Jay W, New York City.
Grubbs Robt B, Manila, P I.
Hall James F, Presidio, San Francisco, Cal.
Halloran Paul S, Ft Leavenworth, Kan.
Hanner John W, Washington, D C.
Hansell Haywood S, Manila, P I.
Harris Jesse R, Manila, P I.
*Hartnett Eugene H, Ft Hancock, N J.
*Hartsock Fredk M, Ft Bliss, Tex.
Hathaway Levy M, Ft Thomas, Ky.
Heard Geo P, Presidio, San Francisco, Cal.
*Hess Louis T, Ft Lawton, Wash.
Heysinger James D, Manila, P I.
*Howard Deane C, Washington Bks, D C.
*Howell Park, Manila, P I.
Huggins John B, San Francisco, Cal.
Humphreys Harry G, Manila, P I.
Huntington Philip W, Ft Rosecrans, Cal.
*Hutton Paul C, Ft Bayard, N M.
Jean Geo W, Manila, P I.
*Jones Percy L, Ft Preble, Me.

Juenemann Geo F, Manila, P I.
Keller Wm L, Ft Douglas, Utah.
*Kennedy James M, Presidio, San Francisco, Cal.
*Kiersted Henry S, Ft St Michael, Alaska.
Kilbourne Edwin D, Presidio, San Francisco, Cal.
*Kirby-Smith Reynold M, Manila, P I.
*Kirkpatrick Thos J, Ft Moultrie, S C.
Koerper Conrad E, Washington Bks, D C.
Krebs Lloyd LeR, Ft Bayard, N M.
*Kulp John S, Manila, P I.
Lambert Saml E, Washington, D C.
Lamson Theodore, Manila, P I.
Le Wald Leon T, Ft Slocum, N Y.
*Lewis Wm F, Chicago, Ill.
Little Wm L, Jackson Bks, La.
Loving Robert C, Manila, P I.
*Lynch Charles (gen staff), care Military Secretary's Office, Washington, D C.
*Lyster Theodore C, Ancon, Panama
*Lyster Wm J L, Ft McIntosh, Tex.
McAndrew Patrick H, Manila, P I.
Mabee James I, Manila, P I.
*Manly Clarence J, Ft Yellowstone, Wyo.
*Marrow Chas E, Ft Sheridan, Ill.
Metcalfe Raymond F, Columbus Bks, Ohio.
Miller Edgar W, Ft Clark, Tex.
Miller Reuben B, Ft Screven, Ga.
Moncrief Wm H, Ft McPherson, Ga.
Morris Samuel J, Ft Schuyler, N Y.
*Morse Arthur W, Manila, P I.
Morse Chas F, care Military Secretary's Office, Washington, D C.
*Munson Edward L, Ft Bayard, N M.
Murray Alexander, Ft Bayard, N M.
Murtagh John A, Ft Mason, Cal.
Nelson Kent, Ft McHenry, Md.
Noble Robert E, Ft Casey, Wash.
O'Connor Roderic P, Presidio, San Francisco, Cal.
Owen Leartus J, Manila, P I.
*Page Henry, Ft Leavenworth, Kan.
Palmer Fred W, Ft Bayard, N M.
Patterson Robert U, Presidio, San Francisco, Cal.
*Peed Geo P, Manila, P I.
Persons Elbert E, Ft Flagler, Wash.
Phalen James M, Ft Logan H Roots, Ark.
Pierson Robt H, Ft Gibbon, Alaska.
Pipes Henry F, Manila, P I.
*Porter Ralph S, Manila, P I.
Powell Wm A, Jefferson Bks, Mo.
Purnell Harry S, Ft Mackenzie, Wyo
Pyles Will L, Jefferson Bks, Mo.
*Quinton Wm W, Ft McPherson, Ga.
Ragan Chas A, Hot Sprinks, Ark.
*Rand Irving W, Presidio, San Francisco, Cal.
Reno Wm W, Ft Riley, Kan.
*Reynolds Charles R, Manila, P I.
*Rhoads Thos L, West Point, N Y.
Rich Edwin W, Ft Ontario, N Y.
Richards Robert L, Vancouver Bks, Wash.
*Robbins Chandler P, Ft Ethan Allen, Vt.
Roberts Wm, Ft Hamilton, N Y.
*Roberts Wm M, Manila, P I.
*Rockhill Edwd P, Ft Wingate, N M.
*Ruffner Ernest L, Columbus Bks, Ohio.
*Russell Fredk F, Presidio, San Francisco, Cal.
*Rutherford Henry H, Presidio, San Francisco, Cal.
*Schreiner Edward R, Manila, P I.
Scott Geo H, Ft Duchesne, Utah.
Shaw Herbert G, Manila, P I.
Shepard John L, Manila, P I.
*Shimer Ira A, Ancon, Panama.
*Shockley M A W, Manila, P I.
*Shook Jay R, Ft Des Moines, Iowa.
Shortlidge Edmund D, Manila, P I.
Siler Joseph F, Manila, P I.
*Skinner Geo A, Ft Harrison, Mont
Smart Robert, Ft Myer, Va.
Smart Mm M, Ft Caswell, N C.
Smith Herbert M, Ft Apache, Ariz.
Smith Lloyd L, San Francisco, Cal.
Snoddy Cary A, Ft Barrancas, Fla.
Snyder Craig R, Manila, P I.
*Stark Alexander N, Manila, P I.
*Steer Samuel L, Ft Assinniboine, Mont.
Stedman Chester J, Ft Liscum, Alaska.
*Stone John H, Key West Bks, Fla.
*Straub Paul F, Washington, D C.
Sweazey Verge E, Washington Bks, D C.
Talbott Edward M, Ft Leavenworth, Kan.
Tefft Wm H, Ft Snelling, Minn.
*Thomason Henry D, Whipple Bks, Arizona.
Thornburgh Robt M, Manila, P I.
*Truby Albert E, Presidio, San Francisco, Cal.
*Truby Willard F, Ft Niagara, N Y
*Usher Francis C M, Ft Brady, Mich.
Van Dusen James W, Manila, P I.
Van Poole Gideon McD, Manila, P I.
Vedder Edward B, Manila, P I.
*Vose Wm E, Manila, P I.
*Wadhams Sanford H, Ft Slocum, N Y.
*Waterhouse Saml M, Ft Worden, Wash.
*Webb Walter D, Ft Huachuca, Ariz
*Webber Henry A, Ft Banks, Mass.
Weed Frank W, Manila, P I.
Whaley Arthur M, Manila, P I.
Whitcomb Clement C, Ft McKinley, Maine.
Whitmore Eugene R, Ft Warren, Mass.
Wickline Wm A, Manila, P I.
*Williams Allie W, Manila, P I.
Wilson Compton, Ft Howard, Md.

*Wilson James S, Ft Oglethorpe, Dodge, Ga.
*Wilson Wm H, Army Bldg, New York City.
*Winn Robert N, Manila, P I.
*Wolfe Edwin P, Manila, P I.
Woodall Wm P, San Francisco, Cal.
*Woodbury Frank T, Manila, P I.
*Yost John D, Honolulu, Hawaii.
Zinke Stanley G, Manila, P I.

CONTRACT SURGEONS.

Adair George F, Ft Wadsworth, N Y
Allen Ira A, Ft Dade, Fla.
Ames Roger P, Ft St Philip, La.
Anderson Everett A, Manila, P I.
Artaud Frank E, Manila, P I.
Ashburn James K, Ft Lincoln, N D.
Bailey Edward, Manila, P I.
Baker Charles L, Honolulu, Hawaii
Barney Fred M, Fishermans Point, Guantanamo Bay, Cuba.
Becher Max A, Manila, P I.
Bell Leonard P, Manila, P I.
Bowman Madison H, Manila, P I.
Boyer Arthur I, Manila, P I.
Branch Fredk D, Ft Wood, N Y.
Brewer Isaac W, Ft Huachusa, Ariz
Brooks John D, Ft Meade, S Dak.
Brown Ira C, Ft Niobrara, Neb.
Brown Polk D, Manila, P I.
Brown Wilmont E, Ft Walla Walla, Wash.
Burkart John L, Manila, P I.
Byars Caspar R, Ft Sam Houston, Texas.
Carson Samuel K, Manila, P I.
Cass Wm E, Vancouver Bks, Wash.
Chase Alpha M, Ft Reno, Okla.
Clayton George R, Manila, P I.
Coffey Albion McD, Ft Davis, Alaska.
Coffin Harold L, Seattle, Wash.
Cook Wm H, Manila, P I.
Craig Geo G, Rock Island Arsenal, Illinois.
Cutliffe Wm O, Manila, P I.
Dade Waller H, Ft D A Russell, Wyoming.
Davis Oscar F, Ft Des Moines, Ia.
Daywalt George W, Ft DeSoto, Fla.
de Krafft S Chase, Manila, P I.
de Nieman Wm F, Benicia Bks, Cal.
de Quevedo Luis G, San Juan, P R.
Desmond Laurence P, Washington, D C.
Dewey Fredk S, Oklahoma City, Okla.
Dickenson Clarance F, Manila, P I.
Dillon G Parker, Hot Springs, Ark.
Dougherty James C, Manila, P I.
Duhigg Thos F, Washington, D C.
Eber Albert H, Manila, P I.
Enders Wm J, Ft Morgan, Ala.
Escobar Julius A, Manila, P I.
Farrow Edgar J, Manila, P I.
Feeney John M, Ft Terry, N Y.
Felts Robert L, Ft San Houston, Texas.
Ferguson James B, Seattle, Wash.
Freeman Chas E, Washington, D C
Gardner Fletcher, Ft Crook, Neb.
George Wm R S, Ft Monroe, Va.
Graves Leonard K, Manila, P I.
Greenwell Samuel A.
Gregory Verdo B, Manila, P I.
Grieger Hubert, Manila, P I.
Griffis Frank C, Manila, P I.
Griswold W Church, Ft Du Pont, Delaware.
Guittard Alwin M, Manila, P I.
Hall Henry M, Cedartown, Ga.
Hall Wm E, Manila, P I.
Halliday Francis A, Ft Fremont, N C.
Hallwood James B, Washington, D C.
Hansen Morris J, Manila, P I.
Hanson Louis H, Washington, D C.
Harris Herbert I, Manila, P I.
Hart James W, Ft Hunt, Va.
Hasseltine Herman E, Washington, D C.
Hayes Melville A, Vancouver Bks, Wash.
Heffenger Arthur C, Ft Constitution, N H.
Henning Oswald F, Washington, D C.
Hereford John R.
Hewitt John M, Manila, P I.
Hicks John R, Washington, D C.
Hogan David D, Manila, P I.
Holmes Thos G, Ft Wayne, Mich.
Hopwood Lucius L, Washington, D C.
Hughes Leonard S, San Francisco, Cal.
Hughes Michael E, Manila, P I.
Hull Alva R, Manila, P I.
Hutson T Ogier, Ft Oglethorpe, Ga.
Johnson Chas W, Manila, P I.
Jones George B, Manila, P I.
Jones Harold W, Washington, D C.
Kelly John P, Presidio of Monterey, Cal.
Kennedy James S, Ft Omaha, Neb.
Kierulff H Newton, Manila, P I.
Koyle Fred T, Ft Bliss, Tex.
Kuhn Chas F, Ft Lawton, Wash.
Lamkin Edward E, Manila, P I.
Leeper John F, Ft Duchesne, Utah.
Le Hardy Julius C, Manila, P I.
Lemmon Robert, Ft. Schuyler, N Y.
Long Stephen M, Manila, P I.
Love Albert G, Washington, D C.
Love Joseph W, Manila, P I.
Lowe Thos S, Manila, P I.
McCallum Francis M, Ft D A Russell, Wyo.
McCord Donald P, Ft Rodman, Mass.
McCown Thos B, Manila, P I.
McDonald Chas E, Manila, P I.
McIntyre Henry B, Washington, D C.
McMillan Clemens W, Ft Trumbull, Conn.
Macy Fred S, Ft Adams, R I.
Marion George L, Manila, P I.
Marvin Marion F, Ft Robinson, Neb.
Mead Julius A, Watertown Arsenal, Mass.

Merrick John N, Ft Missoula, Mont.
Miller Albert L, Manila, P I.
Miller Wm G, Manila, P I.
Mills Fredk H, Manila, P I.
Mount James R, Manila, P I.
Murray Wilson, Manila, P I.
Newlove George, Manila, P I.
Newton Ralph W, Manila, P I.
Nichols Henry J, Washington, D C.
Parkman Wallace E, Ft Assinniboine, Mont.
Pascoe James B, Manila, P I.
Patterson Edwin W, Manila, P I.
Peck Luke B, Ft Andrews, Mass.
Pinkston Omar W, Washington, D C.
Pinquard Jos, Ft Leavenworth, Kan.
Pomeroy Wm H, Springfield Armory, Mass.
Porter Elias H, Manila, P I.
Prentice Arthur D, Manila, P I.
Purnell Julius M, Alcatraz Island, Cal.
Ramsey Wm H, Omaha, Neb.
Reagles James, Ft Keogh, Mont.
Reasoner Mathew A, Washington, D C.
Rebert Michael A, Ft Totten, N Y.
Reed Howard A, Washington, D C.
Richardson Wm H, Ft Sheridan, Ill.
Roberts Ernest E, Ft Riley, Kan.
Rousseau Zotique, Watervliet, N Y.
Sabin Wallace E, Manila, P I.
Sanford Joseph L, Manila, P I.
Schmitter Ferdinand, Washington, D C.
Shellenberger James E, Ft Ringgold, Tex.
Sievers Robt E, Ft Harrison, Mont.
Slater Ernest F, Ft Hancock, N J.
Slayter John T H, Manila, P I.
Smith Rodney D, Ft Stevens, Ore.
Snyder Calvin D, Manila, P I.
Sparrenberger Fredk H, Ft Washakie, Mont.
Springwater Saml A, Manila, P I.
Stanton Samuel C, Chicago, Ill.
Stearns Charles H, Ft Monroe, Va.
Stockard James K, Ft Revere, Mass.
Stuckey Harrison W, Ft Snelling, Minn.
Suggs Frank, Ft Mansfield, R I.
Taky-ud-Deen Najib, Manila, P I.
Tenney Elmer S, Ft Strong, Mass.
Thorp Chas W, Ft Ethan Allen, Vt.
Treuholtz Clarence A, Ft Bayard, N M.
Truax Jesse P, Ft Ward, Wash.
Tukey Wm H, Boise Bks, Idaho.
Tuttle Geo B, Washington, D C.
Van Kirk Harry H, Ft Sill, Okla.
Wall Francis M, Ft Oglethorpe, Ga.
Wallace George S, Cayey, P R.
Warriner Benj B, Manila, P I.
Warwick Clarence A, 122 E 19th, New York City.
Watkins Victor E, Plattsburg Bks, N Y.
Weirick Saml T, Alcatraz Island, Cal.
Wells Francis M, Washington, D C.
Wertenbaker Clark I, Madison Bks, N Y.
White J Samuel, Manila, P I.
Whitney Walter, Columbus Bks, Ohio.
Williamson J Wm, Star Bldg, St Louis, Mo.
Wilton Albert H, Washington, D C.
Yemans Herbert W, Manila, P I.

CAUTION.

Pay no money in advance to itinerant Directory Canvassers. We are led to mention this from the fact that certain parties have been fraudulently using our publications as specimens and by that means collecting moneys in advance. *Before signing an order, see that it has the name of* **R. L. POLK & CO.** *printed thereon.* **We ask no payment until the work is delivered, and our solicitors have strict orders not to take payment for either advertisements or subscriptions.**

R. L. POLK & CO.

MEDICAL CORPS

OF THE

UNITED STATES NAVY

ACTIVE LIST.

SURGEON GENERAL (with rank of Rear Admiral).
Presley Marion Rixey, Chief of Bureau of Medicine and Surgery, Washington, D. C.

MEDICAL DIRECTORS (with rank of Captain).
Abel Fitzwater Price, Member Naval Returning Board, Washington.
Robert Augustine Marmion, Member Naval Examining and Returning Boards.
Dwight Dickinson, Naval Hospital, Washington.
John Cropper Wise, Charge Naval Medical School.
George Perley Bradley, Navy Yard, Portsmouth.
Paul Fitzsimons, Navy Yard, Washington.
William Suel Dixon, Naval Dispensary.
Remus Charles Persons, Naval Hospital, Norfolk.
James Ross Waggener, leave of absence.
Thomas Hale Streets, Naval Hospital, Philadelphia.
Manly Hale Simons, Naval Hospital, Mare Island.
John Covert Boyd, President Board of Examining Medical Officers.
George Edwin Hurst Harmon, Naval Hospital, New York.
Howard Wells, Naval Hospital, Boston.
Daniel Nicholas Bertolette, Medical Supply Depot, New York

MEDICAL INSPECTORS (with rank of Commander).
Ezra Zacharias Derr, Navy Yard, Boston.
Presley Marion Rixey, Chief Bureau of Medicine and Surgery.
Walter Audubon McClurg, Marine Barracks, Washington.
Lucien Guy Heneberger, Naval Hospital, Narragansett Bay.
Edward Harris Green, Navy Yard, New York.
Samuel Henry Dickson, Navy Yard, Norfolk.
Howard Emerson Ames, Maine (fleet).
Frank Anderson, Navy Yard, Mare Island.
Phillips Adams Lovering, Naval Medical School.
William Richards Du Bose, Assistant to Bureau of Medicine and Surgery.
Charles Thomas Hibbett, Asiatic Station.
Nelson Henry Drake, waiting orders.
Henry Gustav Beyer, Wisconsin (fleet).
John Murray Steele, Brooklyn.
James Edwin Gardner, Wabash.

SURGEONS (with rank of Lieutenant-Commander).
George Peebles Lumsden, Olympia.
James Carroll Byrnes, Naval Academy.
Averley Claude Holmes Russell, Bureau of Medicine and Surgery.
Clements Biddle, Chicago (fleet).
Henry Tucker Percy, Naval Hospital, Yokohama.
Emlyn Harrison Marsteller, Columbia.
James Duncan Gatewood, Naval Medical School.
Oliver Diehl, Lancaster.
John Marion Edgar, Monadnock.
Philip Leach, Massachusetts.
Lloyd Walley Curtis, Pensacola
Henry Bird Fitts, Lawton.
Francis Smith Nash, Oregon.

Victor Clay Barringer Means, Navy and Marine Recruiting Stations, San Francisco.
Frederick Joaquin Barbosa Cordeiro, Yankee.
Francis William Ferdinand Wieber, Navy Yard, Pensacola.
Oliver Dwight Norton, Minneapolis.
Isaac Walter Kite, Kearsarge.
Andrew Reginald Wentworth, Franklin.
Corbin Jay Decker, Alabama.
Thomas Andrew Berryhill, Naval Medical School.
Eugene Potter Stone, Naval Academy.
James Gaven Field, Celtic.
George Pickrell, Naval Station, San Juan.
Rand Percy Crandall, Hancock.
John Francis Urie, Pennsylvania.
Albert Montgomery Dupuy McCormick, Naval Academy.
George Brinton Wilson, Colorado.
Charles Francis Stokes, Naval Medical School.
Edward Rhodes Stitt, Asiatic Station.
Manley Fitch Gates, Charleston.
Charles Henry Tilghman Lowndes, Texas.
George Holcomb Barber, Ohio.
George Rothganger, Naval Hospital, Norfolk
George Tucker Smith, Maryland.
George Augustus Lung, Kentucky.
Luther Lochman Von Wedekind, Naval Recruiting Rendezvous, Chicago.
Edward Strong Bogert, Jr., West Virginia.
Leckinski Ware Spratling, Navy Yard, League Island.
Robert Morris Kennedy, Missouri.
Norman Jerome Blackwood, Torpedo Station.
William Clarence Braisted, Bureau of Medicine and Surgery.
Sheldon Guthrie Evans, Navy recruiting duty, Denver.
Adrian Richard Alfred, Asiatic Station.
Middleton Semmes Guest, Constellation.
Charles Moore De Valin, Navy Recruiting Station, Baltimore.
Charles Perry Bagg, Naval Station, Guam.
Carl De Wolf Brownell, Navy recruiting duty, Providence.
Henry Delano Wilson, Naval Hospital, Portsmouth.
Lewis Morris, Iowa.
Edward Mansfield Shipp, Illinois.
Charles Edward Riggs, Naval Medical Supply Depot, New York.
James Farquharson Leys, Bureau of Medicine and Surgery.
Frank Clarendon Cook, Nevada.
Ammen Farenholt, Raleigh.
Charles Poor Kindleberger, Independence.
Arthur White Dunbar, Naval Hospital, Mare Island.
Theodore Wright Richards, Naval Hospital, Norfolk.
Moulton Kinsinger Johnson, Maine.
William Mackall Wheeler, Cleveland.
Middleton Stuart Elliott, Florida.
Frank Lester Pleadwell, Naval Hospital, Yokohama.
Dudley Newcomb Carpenter, Naval Hospital, Puget Sound.
James Chambers Pryor, Naval Dispensary.
Washington Berry Grove, Naval Hospital, Boston.
Raymond Spear, Baltimore.
William Henry Bucher, Cincinnati.
Edgar Thompson, Navy Yard, Charleston.
Elon Obed Huntington, Treatment Naval Hospital, New York.
John Benjamin Dennis, Naval Hospital, Pensacola.
Eugene Julius Grow, Mohican.
Alfred Gilbert Grunwell, Wolverine.
Cary Devall Langhorne, Denver.
Joseph Cheesman Thompson, Asiatic Station.
Frederick Leslie Benton, Naval Hospital, New York.
Will Melville Garton, Naval Hospital, Washington.
Frank Edward McCullough, Fisheries Steamer Albatross.
Francis Mohun Furlong, Bureau of Medicine and Surgery.
John Evelyn Page, waiting orders.
Joseph Alfred Guthrie, sick leave.
John Miller Moore, Navy Recruiting Station, New York.

Ralph Thompson Orvis, Chattanooga.
David Bell Kerr, Boston.
Granville Louis Angeny, Naval Hospital, Philadelphia.
William Hemphill Bell, waiting orders.
Holton C. Curl, Panama Canal Commission.
Richmond Cranston Holcomb, Naval Station, Culebra.

PASSED ASSISTANT SURGEONS (with rank of Lieutenant).
Edward Grahame Parker, Pensacola.
Barton Lisle Wright, Arkansas.
Ralph Walter Plummer, Navy recruiting duty, Kansas City.
Henry Edward Odell, Galveston.
James Spottiswoode Taylor, Duty with marine detachment, Pekin.
Joseph Anthony Murphy, Des Moines.
John Timothy Kennedy, Amphitrite.
Karl Ohnesorg, Mayflower.
Charles Norman Fiske, Marblehead.
John Jacob Snyder, Tacoma.
Edward Maurice Blackwell, Naval Hospital, San Juan.
George Franklin Freeman, Asiatic Station.
James Henry Payne, Jr., Nashville.
Charles Hermance De Lancy, Paducah.
Fred Macon Bogan, Naval Hospital, Yokohama.
Robert Emmet Ledbetter, Glacier.
Charles St. John Butler, Naval Hospital, San Juan.
Richard Bland Williams, West Virginia.
Samuel Sayre Rodman, Rainbow.
John Mosley Brister, Philadelphia.
Herbert Orlando Shiffert, Naval Hospital, Philadelphia.
Allen Earl Peck, Concord.
Charles Gordon Smith, Naval Hospital, Mare Island.
John Hooe Iden, Naval Hospital, Narragansett Bay.
William Seaman, Navy Yard, Boston.
Royall Roller Richardson, Naval Hospital, Mare Island.
Frederick Asser Asserson, Navy Yard, New York.
Henry Albert Dunn, Naval Proving Ground.
Allan Stuart, Naval Hospital, Sitka, Alaska.
Jacob Stepp, Don Juan de Austria.
Herbert Myron Tolfree, Naval Hospital, Norfolk.
Alfred William Balch, Naval Medical School.
Paul Ewing McDonnold, Dolphin.
Louis Wilson Bishop, Dubuque.
Archibald Magill Fauntleroy, Adams.
Ulys Robert Webb, Naval Academy.
Charles Malden Oman, Naval Hospital, Norfolk.
Robert Alexander Bachmann, Navy recruiting duty, Minneapolis.
Francis Merton Munson, Lancaster.
Jesse William Backus, Hancock.
Earle Mason Brown, Naval Medical School.
Howard Francis Strine, Naval Hospital, New York.
Robert Eustis Hoyt, Naval Academy.
Joseph Paul Traynor, Naval Hospital, Boston.
John Francis Murphy, waiting orders.
George Marshall Mayers, Constellation.
Morton Whitlock Baker, Naval Hospital, Washington.
James Hillyer Holloway, Navy Yard, Norfolk.
John Land Neilson, Naval Hospital, Narragansett Bay.
Robert Henry Michels, Navy recruitting duty, St. Louis.

ASSISTANT SURGEONS (with rank of Lieutenant, junior grade).
James Presbury De Bruler, Elcano.
Ransom Edwards Riggs, Naval Hospital, Port Royal.
Frederick William Symmes Dean, Frolic.
Benjamin Henry Dorsey, ordered naval recruiting duty.
Clarence Francis Ely, marine detachment, Isthmus of Panama.
James Robert Dykes, Baltimore.
Albert Julius Geiger, Navy Yard, Mare Island.
William Wiswell Verner, Wisconsin.
Perceval Sherer Rossiter, Naval Station, Hawaii.
Wesley Hartman Rennie, Asiatic Station.

Walter Scott Hoen, Chicago.
Wallace Bruce Smith, Olympia.
Charles Courtney Grieve, Oregon.
John Darwin Manchester, Princeton.
Paul Tonnel Dessez, Charleston.
James Savage Woodward, special duty under Bureau Equipment.
James Augustus Randall, Kentucky.
Charles Edward Ryder, Missouri.
Allen Donald McLean, Alabama.
Harry Lee Brown, Texas.
Theodore Normand Pease, Columbia.
Frederick Gustavus Abeken, Adams.
Winfield Scott Pugh, Jr., Monongahela.
James Miller, Jr., marine detachment, Midway Islands.
Elwin Carlton Taylor, Colorado.
Franklin Edward Campbell, Newport.
James Edward Gill, Kearsarge.
Isaac Stockton Keith Reeves, Minneapolis.
Harry Shaw, Southery.
Richard Beck Chapman, Naval Station, Guam.
Burt Franklin Jenness, Naval Hospital, New York.
Robert Graham Heiner, Scorpion.
Robert Earl Stoops, Asiatic Station.
Harry Fisk Hull, Naval Hospital, New York.
George Lewis Wickes, Ohio.
William John Zalesky, Yankee.
Lewis Hawley Wheeler, Asiatic Station.
James Lyman Belknap, Brooklyn.
Henry Agett May, Iowa.
William Dunlop Owens, Villalobos.
William Arnold Angwin, Massachusetts.
Owen Joseph Mink, supply.
Frederick Eugene Porter, Naval Hospital, New York.
Norman Thomas McLean, Naval Station, Guam.
Cary Travers Grayson, Maryland.
Wrey Gilmer Farwell, Worden.
David Clark Cather, Pennsylvania.
William Neil McDonell, Alliance.
Harold Wellington Smith, Asiatic Station.
Addison Betram Clifford, Asiatic Station.
Clarence Edward Strite, First Torpedo Flotilla.
Howson White Cole, Jr., Maine.
Eugene Augustus Vickery, Illinois.
Milton Ellis Lando, Naval Medical School.
Hugh Thomas Nelson, Jr., Naval Medical School.
Judson Ludwell Taylor, Naval Medical School.
Thomas Gardner Foster, Naval Medical School.
Francis Marion Shook, Naval Medical School.
Richard Ambrose Warner, Naval Medical School.
Paul Randolph Stalnaker, Naval Medical School.
Ernest Oliver Joseph Eytinge, Naval Medical School.
George Manghill Olson, Naval Medical School.
Curtis Boyd Munger, Naval Medical School.
Edward Ross Marshall, Naval Medical School.
Fletcher Hastings Brooks, Naval Medical School.
John Bowdoin Mears, Naval Medical School.
George Stimpson Hathaway, Naval Medical School.
Frank Este Sellers, Naval Medical School.
Edward Henry Herbert Old, Naval Medical School.
George Henry McConnon, Naval Medical School.
Edward Clendenning White, Naval Medical School.
Thurlow Weed Reed, Naval Medical School.
Edward Urbane Reed, Naval Medical School.
Edgar Lyons Woods, Naval Medical School.
Robert Cathcart Ransdell, Naval Hospital, Narragansett Bay.

ACTING ASSISTANT SURGEONS APPOINTED FOR TEMPORARY SERVICE.

Walter Prince Keene, leave of absence.
Harry Weston Judd, navy recruiting party.

Julian Taylor Miller, waiting orders.
Reuben Adolph Campbell, navy recruiting duty, Cincinnati.
George Graham Hart, Navy Recruiting Rendezvous, Buffalo.
William Henry Block, Naval Station, New Orleans.
Thomas Clingman Blackburn, ordered Franklin.
Guy Franklin Duncan, leave of absence.
Percy FitzGerald McMurdo, Franklin.
Leopold Herbert Schwerin, Yankton.
Fred Werner Tyree, Naval Training Station, San Francisco.
George Rochefoucauld Plummer, Naval Station, Key West.
Arthur Heston Wise, Navy Yard, Washington.
Francis Allen Richardson, ordered Navy recruiting party.
Condie Knox Winn, Navy recruiting duty, Omaha.
Elmer Eaton Curtis, waiting orders.

PHARMACISTS.

Robert Pullen Neville, Naval Hospital, Norfolk.
Joseph Henry Graham, Naval Hospital, Boston.
Samuel Englander, Naval Hospital, New York.
James Henry McGuigan, Navy Yard, New York .
John Thomas Oursler, Naval Academy.
Joseph McMahon, Marine Barracks, New York.
Charles Edward Reynolds, Navy Yard, Mare Island.
George Hiram Klock, Medical Supply Depot, New York.
John Charles Martin, Naval Dispensary, Washington.
John William Wood, Naval Hospital, Narragansett Bay.
Alrik Hammar, Treatment General Hospital, Fort Bayard.
Stephen St. John, Naval Hospital, Mare Island.
Edwin Timothy Morse, Asiatic Station.
John Dean Milligan, Fisheries Steamer Fish Hawk.
Richard Waggener, Navy Yard, Pensacola.
Stephen William Douglass, Naval Magazine, Iona Island.
Philander Nettleton Guise, Naval Hospital, Philadelphia.
Joseph Frederick Pearson, Training Station, Narragansett Bay.
Frederick Troup Gordon, Bureau of Medicine and Surgery.
Hubert Henry, Bureau of Medicine and Surgery.
Colin McLarty, Naval Hospital, Yokohama.
Thomas Newkirk Phillips, Naval Medical School.
Edward Rogers Noyes, Naval Medical School.
Frederick Walter Breck, Navy Yard, Norfolk.
Laurence Oliphant Schetky, Naval Hospital, Philadelphia.

RETIRED LIST.

SURGEON-GENERAL (rank of Rear Admiral).
Wm. Knickerbocker Van Reypen, Washington, D. C.

SURGEON-GENERAL (rank of Commodore).
Wm. Grier, Washington, D. C.

MEDICAL DIRECTORS (rank of Rear Admiral).
Christopher James Cleborne, Atlanta, Ga.
Walter Keller Scofield, Stamford, Conn.
Grove Spooner Beardsley, New York, N. Y.
John Howe Clark, Amherst, N. H.
Thomas Cameron Walton, Annapolis, Md.
Charles Henry White, Boston, Mass.
James Rufus Tryon, Cozsackie, N. Y.
James Milton Flint, Washington, D. C.
George Frederick Winslow, New Bedford, Mass.
Hosea John Babin, Brooklyn, N. Y.
Joseph Benson Parker, Philadelphia, Pa.
Joseph Gerrish Ayers, Port Jervis, N. Y.
Michael Coyle Drennan, Easton, Pa.
James Albert Hawke, Bristol, Pa.

MEDICAL DIRECTOR (rank of Commodore).
Francis M. Gunnell, President Medical Examining Board.

MEDICAL DIRECTORS (rank of Captain).
Edward Shippen, Philadelphia, Pa.
Samuel Franklin Coues, Cambridge, Mass.

George Peck, Elizabeth, N. J.
John Y. Taylor, Washington, D. C.
Richard Crain Dean, Washington, D. C.
David Kindleberger, on leave abroad.
Philip Skinner Wales, on leave abroad.
Edward Strong Bogert, Marine Recruiting Office, New York.
Adolph August Hoehling, member Medical Examining Board.
Benjamin Harrison Kidder, Vineyard Haven, Mass.
George Henry Cooke, Ridley Park, Pa.
William Gilmor Farwell, Naval Recruiting Station, Philadelphia, Pa.
Charles Urquhart Gravatt, Port Royal, Va.
Nelson Macpherson Ferebee, Oxford, N. C.
John Walton Ross, Marlin, Texas.

MEDICAL INSPECTORS (with rank of Commodore).
William Edwin Taylor, Naval Station, Honolulu, Hawaii.
John Crawford Spear, Marine Recruiting Office, Philadelphia, Pa.
Archibald Craig Rhoades, New York, N. Y.
Aaron Shimer Oberly, Easton, Pa.
Theoron Woolverton, Naval Recruiting Rendezvous, New York.
Franklin Rogers, on leave abroad.
Edward Kershner, Hagerstown, Md.
Franklin Bache Stephenson, Washington, D. C.
Cumberland George Herndon, Washington, D. C.

SURGEONS (with rank of Lieutenant-Commander).
Thomas Hiland, Grafton, Mass.
Edward Duggan Payne, Towanda, Pa.
Andrew Moses Moore, Sewanee, Tenn.
Henry Clay Eckstein, Philadelphia, Pa.
Alexander Fitzhugh Magruder, Washington, D. C.
Lloyd Byron Baldwin, Louisville, Ky.
William Henry Rush, Ardmore, Pa.

SURGEONS (with rank of Lieutenant).
Henry Stewart, Canandaigua, N. Y.
James Henry Gaines, on leave abroad.
Howard Smith, Cocoa, Fla.
Homer Lycurgus Law, Naval Recruiting Rendezvous, Boston, Mass.
William Martin, on leave abroad.
Daniel Maria Guiteras, New York, N. Y.
Arthur Grattan Cabell, Richmond, Va.
Thomas Canby Craig, Brooklyn, N. Y.
John Walter Baker, Navy Recruiting Rendezvous, Boston, Mass.
Will Ford Arnold, New York, N. Y.
John Francis Bransford, Bonair, Va.

PASSED ASSISTANT SURGEONS (with rank of Lieutenant).
Talleyrand Desaix Myers, Navy Yard, League Island.
Charles K. Yancey, Culpepper, Va.
Arthur Cowton Heffenger, Portsmouth, N. H.
George Coote Lippincott, Salem, N. J.
Robert Sylvester Blakeman, Gordonsville, Va.
Daniel Henry Morgan, Winchester Memorial Hospital, Winchester, Va.
William Lisle Bell, Felton, Cal.

PASSED ASSISTANT SURGEONS (with rank of Lieutenant, junior grade).
Samuel Westray Battle, Asheville, N. C.
Lewis Hiram Stone, Washington, D. C.
Richard Godfrey Brodrick, San Francisco, Cal.

ASSISTANT SURGEONS (with rank of Lieutenant, junior grade).
Samuel Day Flagg, St. Paul, Minn.
Almond O. Leavitt, Concord, N. H.
William Mavel Nickerson, Denver, Colo.
Jeremiah John Page, Pomona, Cal.
Thomas McCormick Lippitt, Berryville, Va.
William Howard Ulsh, Selins Grove, Pa.
Mack Voorhees Stone, San Francisco, Cal.
Richard Lightburn Sutton, on leave abroad.

ASSISTANT SURGEONS (with rank of Ensign).

Charles Philip Henry, Philadelphia, Pa.
Henry La Motte, Salt Lake, City, Utah.

PHARMACISTS.

Cornelius O'Leary, New York, N. Y.
John Cowan, Naval Recruiting Station, New York, N. Y.
William Hunter Huntington, Naval Training Station, Narragansett Bay.
Francis Wood, Kittery Depot, Me.
Ephraim Eagling, Yokohama, Japan.

CIRCULAR FOR THE INFORMATION OF PERSONS DESIRING TO ENTER THE MEDICAL CORPS OF THE UNITED STATES NAVY.

A candidate for examination and appointment in the Medical Corps of the Navy must be a citizen of the United States between twenty-one and thirty years of age, and must apply to the Honorable Secretary of the Navy for permission to appear before a Naval Medical Examining Board.

The application must be in the handwriting of the applicant, stating age and place of birth; also the place and State of which he is a permanent resident, and must be accompanied by letters or certificates from two or more persons of repute, testifying from personal knowledge to his good habits and moral character, and that he is a citizen of the United States.

FORM OF APPLICATION.

.....

.....190..

Sir—I request permission to be examined for an appointment as Assistant Surgeon in the United States Navy.

I was born at ....., and ..... years of age on the ..... day of ....., 190.., and am a citizen of the United States, residing in ....., county of ....., in the State of .....

I inclose herewith certificates as to moral character, habits, and citizenship.

Very respectfully, ...

The Honorable Secretary of the Navy, Navy Department, Washington, D. C.

If, in reply to the above, the candidate receive a permit, he will notify the president of the Naval Medical Examining Board at the U. S. Naval Medical School, Washington, D. C., or at the U. S. Naval Hospital, Mare Island, Cal., the only places where the examinations are held, stating approximately the time at which he desires to be examined and requesting that a date be fixed for his examination.

THE EXAMINATION.

When a candidate presents himself for examination on the date fixed by the president of the Board, he must bring with him testimonials as to character and professional fitness, diplomas, and a certificate that he is a citizen of the United States.

While it is not essential, it is desirable that candidates should be graduates in medicine and should have had hospital experience or at least a year's practice in their profession.

The examination usually occupies about nine days, and is conducted in the following order:

I.—Physical. II.—Professional. III.—Collateral.

I.—PHYSICAL EXAMINATION.

The physical examination is thorough, and the candidate is required to certify, on oath, that he is free from all mental, physical and constitutional defects.

Acuteness of vision, 12/20 for each eye, unaided by glasses, but capable of correction, by aid of lenses, to 20/20, is obligatory. Color perception must be normal and the teeth good.

If the candidate is found to be physically disqualified his examination is concluded; if found to be physically qualified his examination is continued as follows:

(1) Letter to the Board describing in detail his general and professional education.

II.—PROFESSIONAL EXAMINATION.

	Written questions.	Percentages required.
Anatomy (2) and physiology (1)	3	80
Surgery	3	80
Medicine	3	80
Pathology (1) and microscopy (1)	2	70
Obstetrics (1) and medical jurisprudence (1)	2	60
Materia medica and physiological action of drugs	2	80
Chemistry (2) and physics (1)	3	60
Hygiene (1) and quarantine (1)	2	80
General aptitude		80
Literary and scientific branches		80
Required aggregate		750

Bandaging; tourniquets; four operations on cadaver; clinical cases (a written report being made in one case giving history, diagnosis, prognosis, treatment, one prescription, at least, being written out in full, in Latin); urnalysis (chemical and microscopical examination of one specimen of urine); practical microscopy, and recognition of five mounted specimens (histological, pathological and bacteriological); recognition of surgical instruments.

ORAL EXAMINATION.

This follows the written work in each branch and the required percentage is made up from the combined results of the written and the oral examinations.

The percentages given are not absolute, however, as losses in some branches may be made good in others, provided the standard is reached in the cardinal subjects of anatomy, physiology, medicine, and surgery.

III.—COLLATERAL EXAMINATION.

This embraces spelling, punctuation, the use of capital letters, grammar, arithmetic, geography (descriptive and physical), languages, history, general literature, elementary botany, geology, and zoology.

While due credit is given for a knowledge of languages and the sciences it is not essential except in the case of physics. A knowledge of the common school branches is essential, and deficiency in this respect will cause rejection even though passing marks may be gained in professional subjects.

The Boards are required, under oath, to report on the physical, mental, moral, and professional qualifications of the candidate, so that the examinations are necessarily rigid and comprehensive, though simple and practical, and not beyond the attainments of any well-educated physician. The oral and written questions are similar to those asked by the best medical colleges in examinations for graduation.

A successful candidate, upon completion of his examination, will be notified by the president of the Board that he has been found qualified.

With the consent of the Board, a candidate may withdraw at any period from further examination, and may at a future time present himself for re-examination. The Board may conclude the examination (written, oral, and practical) at any time, and may deviate from this general plan as it may deem best for the interests of the naval service.

All successful candidates will receive appointments as soon as qualified and in the order of merit reported by the Board.

The tenure of office in the Medical Corps of the Navy is for life, unless sooner terminated by removal, resignation, disability, or other casualty.

No allowance will be made for the expenses of persons appearing for examination.

The officers of the Medical Corps of the Navy are as follows: Medical directors, medical inspectors, surgeons, passed assistant surgeons, and assistant surgeons.

Vacancies in these grades (by death, or retirement at the age of 62 years) are filled in the order of seniority, and for each promotion a physical and a professional examination is required by law.

Assistant surgeons are examined at the expiration of three years' service for promotion, and if successful become passed assistant surgeons.

VACANCIES.

Through the provisions of a law enacted by the Fifty-seventh Congress, March 3, 1903, the Medical Corps of the Navy was increased 150 numbers; 25 to be

appointed each calendar year for six years. The number of vacancies occurring through retirements, resignations, and casualties average about 10 a year. There are afforded, therefore, for candidates for the position of assistant surgeon about 35 appointments each year for the six years following the above date.

For further information address President Naval Medical Examining Board, U. S. Naval Medical School, corner Twenty-third and E streets n. w., Washington, D. C., or President Naval Medical Examining Board, U. S. Naval Hospital, Mare Island, Cal.

PAY TABLE.

	At Sea.	On Shore.	*Allowances per Annum.
Assistant Surgeons, rank of Lieutenant (junior grade)	$1,760.00	$1,496.00	$288.00
Passed Assistant Surgeon, rank of Lieutenant	2,200.00	1,870.00	432.00
After five years in the service	2,400.00	2,040.00	432.00
After ten years in the service	2,600.00	2,210.00	432.00
Surgeons, rank of Lieutenant Commander—			
After ten years in the service	3,250.00	2,762.50	576.00
After fifteen years in the service	3,500.00	2,975.00	576.00
Medical Inspectors, rank of Commander—			
After fifteen years in the service	4,000.00	3,400.00	576.00
Medical Directors, rank of Captain—			
After fifteen years in the service	4,500.00	3,825.00	720.00
Surgeon-General, rank of Rear Admiral	5,500.00	5,500.00	720.00

*Only when quarters are not furnished by the Government.

Eight cents per mile is the allowance when traveling under orders.

FOR THE INFORMATION OF PERSONS DESIRING TO ENTER THE MEDICAL CORPS OF THE UNITED STATES NAVY AS ACTING ASSISTANT SURGEONS.

1. Naval medical examining boards for the examination of candidates for appointment as Acting Assistant Surgeons have been organized at (a) the U. S. Naval Hospital, Chelsea, Mass.; (b) the U. S. Naval Hospital, New York, N. Y.; (c) the U. S. Naval Hospital, Philadelphia, Pa.; (d) the U. S. Naval Medical School, Washington, D. C.; (e) the U. S. Naval Hospital, Mare Island, Cal.

2. A candidate for examination and appointment as Acting Assistant Surgeon in the Medical Corps of the Navy must be a citizen of the United States, between 21 and 28 years of age, and must apply to the Honorable Secretary of the Navy for permission to appear before a naval medical examining board.

3. Form of application (to be made out in handwriting of applicant):

.....

....., 190

Sir: I request permission to be examined for appointment as Acting Assistant Surgeon in the United States Navy at .....*

I was born at ....., and was .... years of age on the .... day of ....., 190.., and am a citizen of the United States, residing in ....., county of ....., State of .....

I inclose herewith certificates as to moral character, habits, and citizenship.

Very respectfully,

.....

The Honorable Secretary of the Navy,

Navy Department, Washington, D. C.

*The applicant will indicate the board before which he desires to appear.

4. Upon the receipt of an application the candidate may be granted permission to appear before an examining board at the place requested in his letter of application.

5. Upon the receipt of a permit the candidate will communicate with the President of the Board at the place designated, who will fix a date for his examination.

6. On presenting himself before the board for examination the candidate must take with him (a) a certificate that he is a citizen of the United States, (b) testimonials as to character and professional fitness, (c) diplomas.

7. The physical examination of the candidate will be conducted in accordance with the requirements contained in the circular relating to the physical examination of candidates for entrance into the Medical Corps of the Navy, dated "Navy Department, November 17, 1905," a copy of which accompanies this circular.

8. The professional examination of the applicant will be similar to that required of candidates for appointment in the regular service. This embraces the different branches of medicine. The applicant will also be examined on those subjects usually studied at high schools; an equal proficiency in them will, however, not be required as the purpose is to secure men who have sufficient education, general and professional, to enter the regular service after a six months' course of instruction at the Naval Medical School, Washington, D. C.

9. A successful candidate will promptly receive an appointment as vacancies exist, and upon acceptance of appointment will receive pay and be ordered to duty. The rate of annual pay will be $1,400 for shore duty, and for duty on board ship, $1,700.

10. At the beginning of the term of the Naval Medical School, on the 1st of October of each year, all candidates who have been examined and appointed during the previous year as Acting Assistant Surgeons will be ordered to the school for a course of instruction.

11. Upon the completion of such course they will be ordered before the Naval Medical Examining Board at Washington, D. C., for examination for admission as Assistant Surgeons in the Medical Corps of the Navy. An examination for admission as Assistant Surgeon will, however, be allowed at any time, subsequent to appointment as Acting Assistant Surgeon, if the candidate is regarded as prepared for such an examination.

12. Acting Assistant Surgeons who have had the benefits of a course of instruction at the Naval Medical School, and who fail to qualify for admission to the regular service, will have their appointments revoked.

13. No allowance will be made for expenses of candidates undergoing examination.

14. An Acting Assistant Surgeon traveling under orders is allowed eight cents per mile.

CIRCULAR FOR THE INFORMATION OF PERSONS DESIRING TO ENLIST IN THE HOSPITAL CORPS, U. S. NAVY.

I. The Hospital Corps of the Navy consists of the following grades and rates:

(a) Pharmacists; pay of warrant officers:

Period.	At Sea.	On Shore Duty.	On Leave or Waiting Orders.
First three years after date of appointment.....	$1,200.00	$ 900.00	$ 700.00
Second three years after date of appointment....	1,300.00	1,000.00	800.00
Third three years after date of appointment.....	1,400.00	1,300.00	900.00
Fourth three years after date of appointment....	1,600.00	1,300.00	1,000.00
After twelve years from date of appointment.....	1,800.00	1,600.00	1,000.00

(b) Hospital stewards (classified as chief petty officers, special branch), $60 per month.

(c) Hospital apprentices, first class (classified as petty officers, third class, special branch), $30 per month.

(d) Hospital apprentices (classified as seamen, second class, special branch), $20 per month.

II. All applications for enlistment in the Hospital Corps of the Navy must be addressed to the Surgeon-General U. S. Navy, and should be accompanied by suitable testimonials as to character, habits, citizenship, etc.

III. A candidate applying for original enlistment should state concisely: Name in full, date of birth, nativity, citizenship, general education, hospital experience (if any), and whether a graduate of a training school for nurses.

IV. The term of enlistment in the rates of hospital steward, hospital apprentice (first class), and hospital apprentice, is for four years.

V. No allowance will be made for traveling and other expenses attending the examination of applicants.

VI. On original enlistment, applicants for admission into the hospital corps, U. S. Navy, must be between the following mentioned ages:

Hospital stewards .....21 to 30 years
Hospital apprentices (first class).....21 to 28 years
Hospital apprentices .....18 to 25 years

VII. Physical and professional examinations by one or more medical officers will be required for enlistment and promotion in each of the above mentioned grades and rates.

VIII. Appointments in the grade of pharmacist will be made from hospital stewards now in the service, and all future vacancies in said grade will be filled by selection from the list of hospital stewards. The professional examination will be largely a record examination, based upon length of naval service and recommendations of medical officers with whom candidates have served.

IX. Hospital stewards for the present must be between 21 and 30 years of age, but when practicable they will be selected from hospital apprentices (first class), and will be required to pass a satisfactory examination on the following subjects, viz.:

(1) General education: Arithmetic, orthography, writing (legible and grammatical), geography, and history of the United States.

(2) Professional: (a) Materia Medica—the botanical names, preparations, and doses of the drugs recognized by the Pharmacopoeia; (b) pharmacy—the various pharmaceutical processes employed in the manufacture of officinal and official preparations, and the relative proportions of the more important drugs entering into their composition; (c) chemistry—chemical symbols, the formulae of the more important officinal chemicals, and the reactions produced by the combinations of chemicals; (d) toxicology—symptoms, toxic doses, and antidotes of poisons; (e) recognition of crude drugs, making ordinary pharmaceutical preparations, compounding prescriptions, and criticising prescriptions incorrect by reason of pharmaceutical or chemical incompatibility; (f) bandaging, minor surgery, application of splints and of dry and wet cups, and treatment of hemorrhage.

X. Hospital apprentices (first class) must be between 21 and 28 years of age, but when practicable they will be selected from hospital apprentices. Additional vacancies will be filled by enlistment of candidates found qualified.

Candidates will be examined on the following subjects, viz.:

(1) General education: Arithmetic, orthography, writing (legible and grammatical), geography, and history of the United States.

(2) Professional: (a) Clinical notes and preparation of temperature charts; (b) doses of drugs in common use; (c) employment of remedies other than by mouth, as poultices, enemata, counter-irritants, hydrotherapeutic agents, etc.; (d) names and uses of surgical instruments and those employed in clinical diagnosis; (e) preparation of patients for operation, including methods of sterilizing instruments, dressings, etc.; (f) preliminary treatment of the more common cases of poisoning; (g) application of bandages and splints and treatment of hemorrhage; (h) preparation of food for the sick; (i) preparation of beds and adjustment of clothing of patients.

XI. Hospital apprentices must be between 18 and 25 years of age. Candidates will be examined in arithmetic, orthography, writing (legible and grammatical), geography, and history of the United States. Hospital training and a knowledge of nursing will be to the advantage of the applicant.

XII. No person will be enlisted or retained in the Hospital Corps of the Navy who is addicted to the use of intoxicating liquor, or who at any time gives evidence of intemperance.

Note.—Naval pharmacists are not appointed from civil life.

JOHN D. LONG,
Secretary.

January, 1901.

OFFICIAL LIST

OF

COMMISSIONED AND NON-COMMISSIONED OFFICERS

OF THE

PUBLIC HEALTH AND MARINE HOSPITAL SERVICE

OF THE UNITED STATES.

ALSO

LIST OF MARINE HOSPITALS AND QUARANTINE STATIONS.

Walter Wyman, Surgeon-General.

ASSISTANTS.

A. H. Glennan, Assistant Surgeon-General.
W. J. Pettus, Assistant Surgeon-General.
H. D. Geddings, Assistant Surgeon-General.
J. M. Eager, Assistant Surgeon-General.
J. W. Kerr, Assistant Surgeon-General.
J. W. Trask, Assistant Surgeon.

ASSISTANT SURGEONS-GENERAL.

Glennan Arthur H, Washington, D C.
Pettus Wm J, Washington, D C.
Vaughan George T, Washington, D C.
Geddings Henry D, Washington, D C.
Eager John M, Washington, D C.
Kerr John W, Washington, D C.

SURGEONS.

Bailhache Preston H, New York, N Y.
Sawtelle Henry W, San Francisco, Cal.
Austin Hiram W, Detroit, Mich.
Gassaway James M, St Louis, Mo.
Stoner George W, immigration service, New York, N Y.
Godfrey John, Wilmington, N C.
Irwin Fairfax, Philadelphia, Pa.
Mead Frank W, Charleston, S C.
Carter Henry R, Ancon, Panama.
Banks Chas E, Key West, Fla.
Carmichael Duncan A, Buffalo, N Y.
Kalloch Parker C, Portland (Me) Quarantine.
Glennan Arthur H, Washington, D C.
Wasdin Eugene, Memphis, Tenn.
Brooks Stephen D.
White Joseph H, New Orleans, La.
Carrington Paul M, Fort Stanton, N M.
Williams Louis L, Baltimore, Md.
McIntosh William P, Portland, Me.
Pettus William J, Washington, D C.
Magruder George M.
Woodward Rell M, Boston, Mass.
Vaughan George T, Washington, D C.
Cobb Julius O, Los Angeles, Cal.
Stoner James B, Evansville, Ind.
Guiteras Gregorio M, Cairo, Ill.
Geddings Henry D, Washington, D C.
Wertenbaker Charles P, St John, N B.
Perry James C, Colon, Panama.
Smith Alexander C, Pittsburg, Pa.

PASSED ASSISTANT SURGEONS.

Young George B, Chicago, Ill.
Stimpson William G, Port Townsend, Wash.
Brown Benjamin W, Louisville, Ky.
Rosenau Milton J, Washington, D C.
Eager John M, Washington, D C.
Nydegger James A, New York, N Y.
Gardner Charles H, Galveston, Tex.
Blue Rupert, Norfolk, Va.
Oakley James H, Port Townsend, Wash, Quarantine.
Sprague Ezra K, immigration service, New York, N Y.
Wickes Henry W, Reedy Island Quarantine.
Cumming Hugh S, San Francisco Quarantine.
Greene Joseph B, Fort Stanton, N M.

Cofer Leland E, Honolulu, Hawaii.
Mathewson Henry S, Cleveland, Ohio.
Clark Taliaferro, Philadelphia, Pa.
Lavinder Claude H, New York, N Y.
McMullen John, immigration service, New York, N Y.
Grubbs Samuel B, Chicago, Ill.
von Ezdorf Rudolph H, Habana, Cuba.
Foster Milton H, San Juan, P R.
Lumsden Leslie L, U S R C S Depot, Arundel Cove, Md.
Parker Herman B, immigration service, New York, N Y.
Anderson John F, Washington, D C.
White Mark J, Hongkong, China.
Fricks Lunsford D, immigration service, Ellis Island, N Y.
Heiser Victor G, Manila, P I.
Hobdy William C, Honolulu, Hawaii.
Billings W Chester, U S S Rush.
Kerr John W, Washington, D C.
Robinson Dana E, U S S Manning.
Corput Gustave M, New Orleans, La.
Richardson Thomas F, Savannah, Ga.
King Walter W, San Juan, P R.
Ramus Carl, Honolulu, Hawaii.
Moore Dunlop, Yokohama, Japan.
Stansfield Halstead A, Washington, D C.
Fox Carroll, Cebu, P I.
McClintic Thos B, Washington, D C.
Currie Donald H, San Francisco Quarantine, Cal.
Goldberger Joseph, Washington, D C.
Korn William A, Perth Amboy, N J.
Holt John M, San Francisco, Cal.
Trotter Fredk E, San Francisco, Cal.
Vogel Charles W, Mariveles Quarantine, P I.
Gwyn Matthew K, South Atlantic Quarantine.
Schereschewsky Jos W, Baltimore, Md.
Wille Clarence W, Gulf Quarantine.
Amesse John W, immigration service, Ellis Island, N Y.
Wilson Robert L, New Orleans, La.
Berry Thomas D, Tampa Bay Quarantine, Fla.
McLaughlin Allan J, Berlin, Germany.
Glover Mervin W, Vancouver, B C.
Earle Baylis H, Columbia River Quarantine.
Long John D, Manila, P I.
Francis Edward, Mobile, Ala.
McCoy George W, Iloilo, P I.
Pierce Claude C, Cristobal, Panama.
Warren Benjamin S, Boston, Mass.

ASSISTANT SURGEONS.

Lloyd Bolivar J, Guayaquil, Ecuador.
Bahrenburg Louis P H, Delaware Breakwater Quarantine.
Burkhalter John T, Brunswick Quarantine.
Boggess John S, Cape Charles Quarantine.
Stimson Arthur M, immigration service, New York, N Y.
Rucker Wm C, Vineyard Haven, Mass.
Ward Wm K, immigration service, Ellis Island, N Y.
Creel Richard H, Manila, P I.
Ebersole Ruel E, Tampa Bay Quarantine.
Trask John W, Washington, D C.
Foster Albert D, Naples, Italy.
Robertson Holcombe McG, Philadelphia, Pa.
Roberts Norman, Fort Stanton, N M.
Collins George L, Reedy Island Quarantine.
Ebert Harvey G, Seattle, Wash.
Wightman Wm M, Callao, Peru.
Manning Herbert M, Manila, P I.
Smith Frederick C, Detroit, Mich.
Steger Edward M, U S Revenue Cutter Algonquin.
Salmon Thomas W, immigration service, Ellis Island, N Y.
Ashford Francis A, immigration service, Ellis Island, N Y.
McKeon Francis H, New Orleans, La.
Pettyjohn Joseph, San Francisco, Cal.
Sweet Ernest A, Fort Stanton, N M.
Spratt Robert D, Louisville, Ky.
Frost W H, Baltimore, Md.
Mullan E H, immigration service, Ellis Island, N Y.
Long H D, immigration service, Ellis Island, N Y.
Olsen Egil T, New York, N Y.
de Valin Hugh, Baltimore, Md.
Guthrie Marshal C, Cape Fear Quarantine.

CHIEFS OF DIVISION.

HYGIENIC LABORATORY.

Stiles Ch Wardell, Washington, D. C.
Hunt Reid, Washington, D C.
Kastle Joseph H, Washington, D C.

NON-COMMISSIONED OFFICERS.

SANITARY INSPECTORS.

Porter J Y, Jacksonville, Fla.
Bowie R I, Nagasaki, Japan.
Griffith W, Port Inglis, Fla.

ACTING ASSISTANT SURGEONS.

(*Temporary.)

Mereness H E, Albany, N Y.
Snowden A, Alexandria, Va.*
Benejam J, Aguadilla, P R.
Butler E E, Anacortes, Wash.*
Rosello Manuel Martinez, Arecibo, P R.

Piza, J T, Arroyo, P R.
Dorman H W, Ashtabula, Ohio.
Tuttle Jay, Astoria, Ore.
Mason W C, Bangor, Me.
Rice W E, Bath, Me.
Clarke F M, Beaufort, N C.
Jackson J M, Biscayne Bay Quarantine.
Smyth F R, Bismarck, N Dak.
Barnes W, Boca Grande (Fla) Quarantine.*
Gregory G A, Boothbay Harbor, Me.
Cleaves F H, Boston, Mass.*
Safford M V, Boston, Mass.
Reimer H B C, Boston, Mass.*
Combe F J, Brownsville, Tex.
Florence J H, Brownsville, Tex.*
Blain A C, Brunswick, Ga.
Wetmore W O, Buffalo, N Y.
Savage W L, Buffalo, N Y.
Griffitts T H D, Cairo, Ill.
Eakins O M, Calcutta, India.*
Goldsborough B W, Cambridge, Md.
Moore G P, Cape Charles Quarantine.
Keatley H W, Cape Charles Quarantine.*
Walker R T, Cedar Keys, Fla, Quarantine.
Shepherd J T, Chattanooga, Tenn.
Kimmet Wm A, Chicago, Ill.
Stevenson J W, Cincinnati, Ohio.
Sill R H, Cleveland, Ohio.
Mohr H B, Colon, Panama.*
Spohn A E, Corpus Christi, Tex.
Simonson G T, Crisfield, Md.
Horsey J L, Cumberland Sound Quarantine.
Kenan Spalding, Darien, Ga.
Bready J E, Dubuque, Iowa.
Sherwin F O, Duluth, Minn.
Cheney E L, Duluth, Minn.*
Hume Lea, Eagle Pass, Tex.*
Small E M, Eastport, Me.*
Wood J E, Elizabeth City, N C.
Alexander E, El Paso, Tex.*
Sinks E D, El Paso, Tex.*
Hodgkins L W, Ellsworth, Me.
Hunter W R, Erie, Pa.
Reynolds H B, Escanaba, Mich.
Foster S B, Eureka, Cal.
Thompson C V, Eureka, Cal, Quarantine.
Addis W E, Evansville, Ind.
Chisholm J, Everett, Wash.*
Diaz J A, Fajardo, P R.
Waas W T, Fernandina, Fla.
Luckey J W, Florence, Ore, Quarantine.
Kurtz W E, Fort Stanton, N M.
McKinley W R, Fort Stanton, N M.
Bean L C, Gallipolis, Ohio.
Patterson A, Gardner, Ore, Quarantine.
Bailey C W, Georgetown, S C.
Hallett E B, Gloucester, Mass.
Walkley W S, Grand Haven, Mich.
Slaughter A W, Green Bay, Wis.
Moncure J A, Gulf Quarantine, Miss.*
Sheely C A, Gulfport, Miss.*
Delgado J M, Habana, Cuba.*
Grace J J, Hilo, Mawaii.*
Hough J S, Hongkong, China.*
Sinclair A N, Honolulu, Hawaii.*
James W F, Honolulu, Hawaii.*
Frary T C, Hoquaim, Wash.
Jackson W S, Houghton, Wash.
Brice J W, Humacao, P R.
McGinnis R H, Jacksonville, Fla.
Snyder C R, Jolo, P I.
Goddard F L, Juneau, Alaska.*
Weddick J, Kahului, Maui, Hawaii.*
Hopkins M M, Ketchikan, Alaska.*
Fogarty J N, Key West, Fla.*
Light, S D W, Key West, Fla, Quarantine.
Fowler J B ,Kobe, Japan.*
Cooper H B, Koloa, Kauai, Hawaii.*
Rowles J A, La Crosse, Wis.
Molony James, Lahaina, Maui, Hawaii.*
Hamilton H J, Laredo, Tex.*
Gibson L P, Little Rock, Ark.
Weldon W A, Los Angeles, Cal.*
McConnell A P, Ludington, Mich.
Hunter S B, Machias, Me.
Smith A L, Machias, Me.*
Bond B D, Mahukona, Hawaii.*
Williamson S D, Malone, N Y.*
McLarty A A, Manistee, Mich.
Gleason C M, Manitowoc, Wis.
Harkins F McD, Marquette, Mich.
McCormac J T, Marshfield, Ore.
Straw E E, Marshfield, Oreg, Coos Bay Quarantine.
Nunez E F, Matanzas, Cuba.*
Miranda R U Lange, Mayaguez, P R.
Brooks S P, Memphis, Tenn.
Haase M, Memphis, Tenn.*
Hicks W R, Menominee, Mich.
Torntala S, Messina, Italy.
Fox W E, Milwaukee, Wis.*
Taylor A S, Mobile, Ala.*
Tarbell B C, Naco, Ariz.*
Buonocore E, Naples, Italy.*
Reale F, Naples, Italy.*
Bartolo I Di, Naples, Italy.*
Marr H, Nashville, Tenn.
Watkins McD, Natchez, Miss.
Bullard J T, New Bedford, Mass.
Duffy F, Newbern, N C.
Primrose R S, Newbern, N C, Quarantine.
Foster J P C, New Haven, Conn.
Stanton J G, New London, Conn.
Scott J T, New Orleans, La.*
Owen H, Newport, Ark.
Minthorn H J, Newport, Ore, Quarantine.
Ecroyd H, Newport, R I.
Jones A C, Newport News, Va.
Tappan J W, immigration service, New York, N. Y.
Stearns H H, immigation service, New York, N Y.*
Kennard K S, immigration service, New York, N. Y.
Bailey C A, immigration service, New York, N Y.*
Dunn J, immigration service, New York, N Y.*

McConnell E F, immigration service, New York, N Y.*
Gustetter A L, Nogales, Ariz.*
Derbyshire A L, Nome, Alaska.*
Wells R S, Northport, Wash.*
Brown S E, Ogdensburg, N Y.
Boyd F, Paducah, Ky.
Duke B F, Pascogoula, Miss.*
Kennedy S R M, Pensacola, Fla.
Torres J F, Ponce, P R.
Lewis F S, Port Angeles, Wash.*
Henderson W S, Port Huron, Mich.
Duff W J, Port Huron, Mich.*
Stuart A F, Portland, Me.
Wheeler C H, Portland, Ore.*
Heffenger A C, Portsmouth, N H.
Altree G H, Port Tampa, Fla.
Seavey L T, Port Townsend Quarantine.*
Lyall R, Port Townsend Quarantine.*
Houghton M W, Providence, R I.
Hamilton J H, Richford, Vt.*
Staton L W, Richmond, Va.
Stewart W J S, Rio de Janeiro, Brazil.*
Adams F B, Rockland, Me.
O'Reilly W J, Saginaw, Mich.
Blount B B, St Georges Sound Quarantine.
Walker T D, St John, N B.*
Macaulay G, St Johns River Quarantine.
Wakefield H C, St Louis, Mo.
MacLaren A, St Paul, Minn.
Franklin B V, San Diego, Cal.*
McKay, W W, San Diego, Cal, Quarantine.
Cook A F, Sandusky, Ohio.
Weeks A, San Francisco, Cal.*
Richardson N D, San Francisco Quarantine.*
Atilles P del Valle, San Juan, P R.
Stoddard C S, Santa Barbara, Cal.*
White R C, Santa Rosa Quarantine.
Wilson R, Santiago, Cuba.*
Townsend F, Sault Ste Marie, Mich.*
Townsend W, Sault Ste Marie, Mich.*
Linley W J, Savannah, Ga, Quarantine.
Underwood F R, Seattle, Wash.
Ransom S A, Shanghai, China.*
Elfers J C, Sheboygan, Wis.
Gray R H, Shreveport, La.
Marsh W H, Solomons, Md.
Gruwell W, Southbend, Wash.*
Dinegar R H, Spreckelsville, Maui, Hawaii.*
Sibree H C, Sturgeon Bay, Wis.
Shehan L B, Superior, Wis.
Schug F J, Tacoma, Wash.
Frick John, Tampico, Mexico.*
Fisher C E, Toledo, Ohio.
Young M L, Vanceboro, Me.*
Hammond H H, Vanburen, Me.*
Roberts H, Victoria, B C.*
Hicks B I, Vicksburg, Miss.*
Rodman J C, Washington, N C.
Frissell C M, Wheeling, W Va.
Watson H J, Winnipeg, Canada.*
Shockley Capt A W, U S Army, Zamboanga, P I.

MEDICAL INSPECTORS.

McDonald Jeannette, San Francisco Quarantine.*
Smith Emma F, Honolulu, Hawaii.*

ACTING ASSISTANT SURGEONS.

(Appointed for making physical examination of keepers and surfmen in Life-Saving Service.)

Eakins James, Alpena, Mich.
Luce C A, Amityville, N Y.
Marks C B, Cheboygan, Mich.
Howell D C, East Tawas, Mich.
Sias W H H, Ellisburg, N Y.
Patterson A, Gardiner, Ore.
Dodge W H, Hancock, Mich.
McKenzie C B, Harbor Beach, Mich.
Smyser S J, Harwich, Mass.
Foster Wm J, Lexington, Mich.
Gates F P, Manteo, N C.
Anderson J C, Marais, Mich.
Grouard J S, Nantucket, Mass.
Bennett W S, Patchogue, N Y.
Hill E D, Plymouth, Mass.
Birge W S, Provincetown, Mass.
Erskine E, Rogers City, Mich.
Edwards D, East Hampton, N Y.
Ottaway J E, Charlotte, N Y.

INTERNES.

Branham H G, Baltimore, Md.
Hussey Wm T, Boston, Mass.
Downey James, Boston, Mass.
Griffin M K, Cleveland, Ohio.
Wallenberg R A C, Detroit, Mich.
Fielder J W, Key West, Fla.
Ewing J T, Louisville, Ky.
Herring R A, New Orleans, La.
Knepp J W, New York, N Y.
Doroff A, New York, N Y.
Derby A P, Portland, Me.
Gibson L D, San Francisco, Cal.
Hoey M J, San Francisco, Cal.

PHARMACISTS, FIRST-CLASS.

Gahn Henry, Washington, D C, Purveying Depot.
Roehrig A M, New York, N Y.
MacDowell W F, immigration service, New York, N Y.
Stearns W L, Santa Rosa Quarantine, Pensacola, Fla.
Achenbach John, Port Townsend Quarantine, Wash.
Brock G H, San Francisco, Cal.

Maguire E S, Mobile, Ala.
Gibson R H, Vineyard Haven, Mass.
O'Gorman T V, New Orleans, La.
Brown F L, Pittsburg, Pa.
Goodman F S, Norfolk, Va.
Miller Charles, San Francisco, Cal.
Thurston E J, Gulf Quarantine.
Richardson S W, New Orleans, La.
La Grange J V, Boston, Mass.
McKay Malcolm, Washington, D C.

PHARMACISTS, SECOND-CLASS.

Woods C H, Evansville, Ind.
Walerius Mathias, Memphis, Tenn.
Allen G C, Port Townsend, Wash.
Rogers Edward, New York, N Y.
Herty F J, Washington, D C.*
Scott E B, Baltimore, Md.
Slough Charles, Honolulu, Hawaii.
Holsendorf B E, San Juan, P R.
Ryder Louis W, Washington, D C.
Mason Myron R, San Francisco Quarantine, Cal.
Gibson Frank L, San Francisco, Cal.
Carlton Charles G, Cairo, Ill.
Troxler R F, Chicago, Ill.
Beck J E, Fort Stanton, N M.
Southard Frank A, Cleveland, Ohio.
Holt E M, Wilmington, N C.
Stephenson C W, Portland, Me.
Iltis G W, Detroit, Mich.
Morris G A, St Louis, Mo.
Watters M H, Chicago, Ill.
Hall L P, Louisville, Ky.
Spangler L C, Savannah Quarantine, Ga.
Stier C, Key West, Fla.

PHARMACISTS, THIRD-CLASS.

Comfort N C, Manila, P I.
McBride C R, Manila, P I.
Van Ness G I jr, Washington, D C.
Neves George, immigration service. New York, N Y.
Thomas A M, Fort Stanton, N M.
Bierman C H, Tampa Bay Quarantine.
Bell J M, Fort Stanton, N M.
Sterns C O, Boston, Mass.

UNITED STATES MARINE HOSPITALS.

DISTRICT OF THE ATLANTIC.

Boston, Mass. (Chelsea)—Office, Custom House.
Surgeon, R M Woodward (in command).
Passed Assistant Surgeon, B S Warren.
Acting Assistant Surgeon, M V Safford.
Acting Assistant Surgeon, F H Cleaves.*
Acting Assistant Surgeon, H B C Reimer.
Interne, W T Hussey.
Interne, J Downey.
Pharmacist, J V La Grange.
Pharmacist, C O Sterns.

Portland, Me. (Deering)—Office, Custom House.
Surgeon, W P McIntosh (in command).
Acting Assistant Surgeon, A F Stuart.
Pharmacist, C. W. Stephenson.

Vineyard Haven, Mass.—Office at Hospital.
Assistant Surgeon, W C Rucker (in command).
Pharmacist, R. H. Gibson.

New York, N. Y. (Stapleton)—Office, Battery.
Surgeon, Preston H. Bailhache (in command.
Passed Assistant Surgeon, J A Nydegger.
Passed Assistant Surgeon, C H Lavinder.
Assistant Surgeon, E T Olsen.
Interne, J W Knepp.
Interne, A Doroff.
Pharmacist, A M Roehrig.
Pharmacist, E. Rogers.

Baltimore, Md.—Office, Custom House.
Surgeon, L L Williams (in command).
Passed Assistant Surgeon, J W Schereschewsky.
Assistant Surgeon, W H Frost.
Assistant Surgeon, H de Valin.
Interne, H G Branham.
Pharmacist, E B Scott.

Wilmington, N. C.—Office, Custom House.
Surgeon, John Godfrey (in command).
Pharmacist, E M Holt.

DISTRICT OF THE GULF.

Key West, Fla.—Office at Hospital.
Surgeon, C E Banks (in command).
Interne, J W Fielder.
Pharmacist, C Stier.

Mobile, Ala.—Office, Custom House.
Passed Assistant Surgeon, E Frances (in command).
Acting Assistant Surgeon, A S Taylor*.
Pharmacist, E S Maguire.

New Orleans, La.—Office, Custom House
Surgeon, J H White (in command).
Passed Assistant Surgeon, G M Corput.
Passed Assistant Surgeon, R L Wilson.
Assistant Surgeon, F H McKeon.
Acting Assistant Surgeon, J T Scott.
Interne, R A Herring.
Pharmacist, T V O'Gorman.
Pharmacist, S W Richardson.

DISTRICT OF THE OHIO.

Louisville, Ky.—Office, Board of Trade Building.
Passed Assistant Surgeon, B W Brown (in command).
Assistant Surgeon, R D Spratt.
Interne, J T Ewing.
Pharmacist, L P Hall.

Evansville, Ind.—Office, 100 Upper Water street.
Surgeon, J B Stoner (in command).
Acting Assistant Surgeon, W E Addis.
Pharmacist, C H Woods.

DISTRICT OF THE MISSISSIPPI.

St. Louis, Mo.—Office, old Custom House, Third and Olive streets.
Surgeon, J M Gassaway (in command)
Acting Assistant Surgeon, H C Wakefield.
Pharmacist, G A Morris.

Memphis, Tenn.—Office, Johnson Building, 240 Main street.
Surgeon, E Wasdin (in command).
Acting Assistant Surgeon, M Haase.*
Pharmacist, M. Walerius.

Cairo, Ill.—Office at Hospital.
Surgeon, G M Guiteras (in command).
Acting Assistant Surgeon, S P Brooks.
Acting Assistant Surgeon, T H D Griffitts.
Pharmacist, C G Carlton.

DISTRICT OF THE GREAT LAKES.

Chicago, Ill.—Office, Custom House.
Passed Assistant Surgeon, G B Young (in command).
Passed Assistant Surgeon, S B Grubbs.
Acting Assistant Surgeon, William A Kimmet.
Pharmacist, R F Troxler.
Pharmacist, M H Watters.

Cleveland, Ohio—Office at Hospital.
Passed Assistant Surgeon, H S Mathewson (in command).
Acting Assistant Surgeon, R H Sill.
Interne, M K Griffin.
Pharmacist, F A Southard.

Detroit, Mich.—Office, Room 400, Postoffice Building.
Surgeon, H W Austin (in command).
Assistant Surgeon, F C Smith.
Interne, R A C Wallenberg.
Pharmacist, G W Iltis.

DISTRICT OF THE PACIFIC.

San Francisco, Cal.—Office, Custom House.
Surgeon, H W Sawtelle (in command).
Passed Assistant Surgeon, —— ——.
Passed Assistant Surgeon, J M Holt.
Assistant Surgeon, Joseph Pettyjohn.
Acting Assistant Surgeon, A Weeks.
Interne, L D Gibson.
Interne, M J Hoey.
Pharmacist, G Brock.
Pharmacist, C Miller.
Pharmacist, F L Gibson.

Port Townsend, Wash.—Office, Water street.
Passed Assistant Surgeon, W G Stimpson (in command).
Pharmacist, G C Allen.

Fort Stanton, N. Mex. (b)
Surgeon, P M Carrington (in command).
Passed Assistant Surgeon, J B Greene.
Assistant Surgeon, N Roberts.
Assistant Surgeon, E A Sweet.
Acting Assistant Surgeon, W McKinley.
Acting Assistant Surgeon, W E Kurtz.
Pharmacist, J E Beck.
Pharmacist, A M Thomas.
Pharmacist, J M Bell.

PURVEYING DEPOT, WASHINGTON, D. C.

Pharmacist, H Gahn.

HYGIENIC LABORATORY, WASHINGTON, D. C.

Passed Assistant Surgeon, M J Rosenau, Director.
Passed Assistant Surgeon, J F Anderson, Assistant Director.
Chief Division of Zoology, Ch W Stiles.
Chief Division Pharmacology, Reid Hunt.
Chief Division Chemistry, J H Kastle.
Passed Assistant Surgeon, H A Stansfield.
Passed Assistant Surgeon, T B McClintic.
Passed Assistant Surgeon, Jos Goldberger.
Pharmacist, F J Herty.

ADVISORY BOARD FOR THE HYGIENIC LABORATORY.

McCaw Walter D, Major and Surgeon, S Army.
Urie John F, Surgeon, U S Navy.
Welch Wm H, Prof Pathology, Johns Hopkins Univ.
Westbrook Frank, Prof Pathology and Bacteriology, Univ of Minn.
Sedgwick Wm T, Prof Biology, Mass Institute Technology.
Flexner Simon, the Rockefeller Institute for Medical Research, New York.
Vaughan Victor C, Dean Med Dept Univ of Michigan.

MARINE-HOSPITAL STATIONS OF THE SECOND CLASS.

Buffalo, N. Y.
Surgeon, D A Carmichael (in command).
Acting Assistant Surgeon, W O Wetmore.
Acting Assistant Surgeon, W L Savage.

Philadelphia, Pa.
Surgeon, Fairfax Irwin (in command).
Passed Assistant Surgeon, T Clark.
Assistant Surgeon, H McG Robertson.

Pittsburg, Pa.
Surgeon, A C Smith (in command).
Pharmacist, F L Brown.

Washington, D. C.
Assistant Surgeon-General, G T Vaughan (in command).
Pharmacist, L W Ryder.

Norfolk, Va.
Passed Assistant Surgeon, Rupert Blue (in command).
Pharmacist, F S Goodman.

Charleston, S. C.
Surgeon, F W Meade (in command).

Savannah, Ga.
Passed Assistant Surgeon, T F Richardson (in command).

Galveston, Tex.
Passed Assistant Surgeon, C H Gardner (in command).

Milwaukee, Wis.
Acting Assistant Surgeon, W E Fox* (in charge).

San Diego, Cal.
Assistant Surgeon, B V Franklin* (in temporary charge).

Los Angeles, Cal.
Surgeon, J O Cobb (in command).
Acting Assistant Surgeon, W A Weldon.*

Portland, Ore.
Acting Assistant Surgeon, C H Wheeler (in charge).*

Seattle, Wash.
Assistant Surgeon, H G Ebert (in command).
Acting Assistant Surgeon, F R Underwood.

Honolulu, Hawaii.
Passed Assistant Surgeon, L E Cofer (in command).

San Juan, P. R.
Passed Assistant Surgeon, M H Foster (in command).

QUARANTINE STATIONS.

Portland (Me.) Quarantine.
Surgeon, P C Kalloch (in command).

Perth Amboy, N. J.
Passed Assistant Surgeon, W A Korn (in command).

Delaware River and Bay Quarantine Service.
Surgeon, Fairfax Irwin (in command), Philadelphia, Pa.

Reedy Island (Del.) Quarantine (1).
Passed Assistant Surgeon, H W Wickes (in command of station).
Assistant Surgeon, G L Collins.

Delaware Breakwater (Del.) Quarantine (2).
Assistant Surgeon, L P H Bahrenburg (in command of station).

Cape Charles (Va.) Quarantine (3).
Assistant Suregon, J S Boggess (in command).
Acting Assistant Surgeon, H W Keatley.
Acting Assistant Surgeon, Garland P Moore.

Cape Fear (N. C.) Quarantine (4).
Assistant Surgeon, M C Guthrie (in temporary charge).

Savannah (Ga.) Quarantine (5).
Acting Assistant Surgeon, W J Linley (in charge).
Pharmacist, L C Spangler.

South Atlantic (Ga.) Quarantine (6).
Passed Assistant Surgeon, M K Gwyn (in command).

Brunswick (Ga.) Quarantine.
Assistant Surgeon, J T Burkhalter (in command).

Tampa Bay (Fla.) Quarantine (7).
Passed Assistant Surgeon, T D Berry (in command).
Pharmacist, C H Bierman.

Florida National Quarantine.
Sanitary Inspector, J Y Porter (in Charge), Jacksonville, Fla.

Cumberland Sound (Fla.) Quarantine (8).
Acting Assistant Surgeon, J L Horsey.

St. Johns River (Fla.) Quarantine (9).
Acting Assistant Surgeon, G Macaulay. (in command).

Biscayne Bay (Fla.) Quarantine (10).
Acting Assistant Surgeon, J M Jackson.

Boca Grande (Fla.) Quarantine (11).
Acting Assistant Surgeon, W Barnes.*

Key West (Fla.) Quarantine (12).
Acting Assistant Surgeon, S D W Light.

Cedar Keys (Fla.) Quarantine.
Acting Assistant Surgeon, R T Walker.

St. Georges Sound (Fla.) Quarantine (13).
Acting Assistant Surgeon, B B Blount.

Santa Rosa (Fla.) Quarantine (14).
Acting Assistant Surgeon, R C White.
Pharmacist, W L Stearns.

Gulf Quarantine (Miss.) (15).
Passed Assistant Surgeon, C W Wille (in command).
Acting Assistant Surgeon, J A Moncure.*
Pharmacist, E J Thurston.

San Diego (Cal.) Quarantine.
Acting Assistant Surgeon, W W McKay (in charge).

San Francisco (Cal.) Quarantine (16).
Passed Assistant Surgeon, H S Cumming (in command).
Passed Assistant Surgeon, D H Currie.
Passed Assistant Surgeon, F E Trotter.
Acting Assistant Surgeon, N D Richardson.*
Medical Inspectress, Jeannette McDonald.*
Pharmacist, M R Mason.

Columbia River (Ore.) Quarantine (17).
Passed Assistant Surgeon, Baylis H Earle (in command).

Port Townsend (Wash.) Quarantine (18).
Passed Assistant Surgeon, J H Oakley
Acting Assistant Surgeon, L T Seavey*
Acting Assistant Surgeon, R Lyall.
Pharmacist, John Achenbach.

(1) Postoffice address, Port Penn, Del.; telegraphic address, Reedy Island, Del.
(2) Station opposite Delaware Breakwater; postoffice and telegraphic address, Quarantine, Lewes, Del.
(3) Boarding and inspection station, Fortress Monroe, Va.; hospital and detention barracks, Fishermans Island, Va.; postoffice and telegraphic address, Quarantine, Fortress Monroe, Va.
(4) Postoffice address, Southport, N. C.
(5) Postoffice address, Savannah, Ga.
(6) Station at Blackbeard Island, Ga.; postoffice address, Inverness, Ga.; telegraphic address, via Darien, Ga.
(7) Postoffice and telegraphic address, Quarantine, Tampa, Fla.
(8) Postoffice and telegraphic address, Fernandina, Fla.
(9) Postoffice and telegraphic address, Mayport, Fla.
(10) Postoffice and telegraphic address, Miami, Fla.
(11) Postoffice and telegraphic address, Punta Gorda, Fla.
(12) Postoffice address, Key West, Fla.
(13) Postoffice and telegraphic address, Carrabelle, Fla.
(14) Postoffice and telegraphic address, Quarantine, Pensacola, Fla.
(15) Station at Ship Island, Miss.; postoffice and telegraphic address, Quarantine, Biloxi, Miss.
(16) Station at Angel Island, San Francisco Bay, Cal.; postoffice and telegraphic address, Angel Island, Cal.
(17) Postoffice and telegraphic address, Astoria, Oreg.
(18) Boarding and inspection station, Port Townsend, Wash.; hospital and disinfecting station, Diamond Point, Wash.

INSULAR QUARANTINE STATIONS.

HAWAII.

Honolulu, Hawaii.
Passed Assistant Surgeon, L E Cofer (chief quarantine officer).
Passed Assistant Surgeon, W C Hobdy.
Passed Assistant Surgeon, C Ramus.
Acting Assistant Surgeon, A N Sinclair.*
Acting Assistant Surgeon, W F James*
Medical Inspectress, E F Smith.
Pharmacist, C Slough.

Hilo.
Acting Assistant Surgeon, John J Grace.*

Kahului.
Acting Assistant Surgeon, John Weddick.*

Lahaina, Maui.
Acting Assistant Surgeon, J B Molony*

Koloa.
Acting Assistant Surgeon, H S Cooper.*

Mahukona.
Acting Assistant Surgeon, B D Bond.*

Spreckelsville, Maui.
Acting Assistant Surgeon, R H Dinegar.*

PORTO RICO.

San Juan.
Passed Assistant Surgeon, M H Foster (chief quarantine officer).
Acting Assistant Surgeon, Pedro del Valle Atilles.
Pharmacist, B E Holsendorf.

Ponce.
Acting Assistant Surgeon, J F Torres (in temporary charge).

Aguadilla.
Acting Assistant Surgeon, J Benejam.

Arecibo.
Acting Assistant Surgeon, Manuel Martinez Rossello.

Arroyo.
Acting Assistant Surgeon, J T Piza.

Humacao.
Acting Assistant Surgeon, J W Brice.

Mayaguez.
Acting Assistant Surgeon, R Lange Miranda.

Fajardo.
Acting Assisting Surgeon, J A Diaz.

PHILIPPINE ISLANDS.

Manila.
Passed Assistant Surgeon, V G Heiser (chief quarantine officer and Director of Health of Philippine Islands).
Passed Assistant Surgeon, J D Long (assistant Director of Health of Philippine Islands).
Assistant Surgeon, R H Creel.
Assistant Surgeon, H M Manning.
Pharmacist and Special Disbursing Agent, N C Comfort.
Pharmacist, C R McBride.

Mariveles.
Passed Assistant Surgeon, C W Vogel.

Assistant Surgeon, —— ——.

Iloilo.
Passed Assistant Surgeon, G W McCoy

Cebu.
Passed Assistant Surgeon, Carroll Fox.

Cavite.
Acting Assistant Surgeon, A R Alfred.*

Jolo.
Acting Assistant Surgeon, C R Snyder.*

Zamboanga.
Acting Assistant Surgeon, A W Shockley.*

OFFICERS ASSIGNED TO IMMIGRATION DUTY FOR EXAMINATION OF ALIENS.

(Ports where stationed.)

Ellis Island, New York.
Surgeon, G W Stoner.
Passed Assistant Surgeon, E K Sprague.
Passed Assistant Surgeon, J McMullen.
Passed Assistant Surgeon, H B Parker.
Passed Assistant Surgeon, L D Fricks.
Passed Assistant Surgeon, J W Amesse
Assistant Surgeon, A M Stimson.
Assistant Surgeon, W K Ward.
Assistant Surgeon, Thos W Salmon.
Assistant Surgeon, F A Ashford.
Assistant Surgeon, E H Mullan.
Assistant Surgeon, H D Long.
Acting Assistant Surgeon, J W Tappan.
Acting Assistant Surgeon, H H Stearns.*
Acting Assistant Surgeon, K S Kennard.
Acting Assistant Surgeon, C A Bailey.*
Acting Assistant Surgeon, J Dunn.*
Acting Assistant Surgeon, E F McConnell.*
Pharmacist, W F Macdowell.
Pharmacist, George Neves.

Philadelphia, Pa.
Passed Assistant Surgeon, T Clark.

Baltimore, Md.
Passed Assistant Surgeon, J W Schereschewsky.

New Orleans, La.
Acting Assistant Surgeon, J T Scott.*

San Francisco, Cal.
Passed Assistant Surgeon, F E Trotter

Seattle Wash.
Assistant Surgeon, H G Ebert.

St. John, New Brunswick.
Surgeon, C P Wertenbaker.
Acting Assistant Surgeon, T D Walker.*

Vancouver, British Columbia.
Passed Assistant Surgeon, M W Glover

Boston, Mass.
Acting Assistant Surgeon, M V Safford.
Acting Assistant Surgeon, H B C Reimer.*

Richford, Vt.
Acting Assistant Surgeon, J H Hamilton.

Buffalo, N. Y.
Acting Assistant Surgeon, W L Savage

Malone, N. Y.
Acting Assistant Surgeon, S D Williamson.

Sault Ste. Marie, Mich.
Acting Assistant Surgeon, Wesley Townsend.*

Port Huron, Mich.
Acting Assistant Surgeon, W J Duff.*

Duluth, Minn.
Acting Assistant Surgeon, E L Cheney*

Victoria, British Columbia.
Acting Assistant Surgeon, H Roberts.*

Winnipeg, Canada.
Acting Assistant Surgeon, H J Watson.*

Everett, Wash.
Acting Assistant Surgeon, J Chisholm*

Port Townsend, Wash.
Acting Assistant Surgeon, R Lyall.*

Key West, Fla.
Acting Assistant Surgeon, J N Fogarty.*

Pensacola, Fla.
Acting Assistant Surgeon, S R M Kennedy.

El Paso, Tex.
Acting Assistant Surgeon, E D Sinks.*

Brownsville, Tex.
Acting Assistant Surgeon, J H Florence.

Naco, Ariz.
Acting Assistant Surgeon, B C Tarbell.*

Nogales, Ariz.
Acting Assistant Surgeon, A L Gustetter.*

Medical Department of the U. S. Indian Service.

Name.	Where Located.	P. O. Address.
George S. Martin	Blackfeet Agency	Browning, Mont.
Henry R. Wheeler	Blackfeet Agency	Browning, Mont.
John F. Turner	Canton Asylum	Canton, S. Dak.
E. E. Hart	Cantonment School	Cantonment, Okla.
Horace G. Cox	Carson School	Stewart, Nev.
George R. Westfall	Cheyenne & Arapahoe School	Darlington, Okla.
Charles W. Driesbach	Cheyenne River Agency	Cheyenne Agency, S. Dak.
Toler R. White	Colorado River School	Parker, Ariz.
Edward H. Latham	Coeville Agency	Miles, Wash.
Julius Silberstein	Crow Creek Agency	Crow Creek, S. Dak.
Lew L. Culp	Ft. Totten School	Ft. Totten, N. Dak.
John H. Heidelman	Flathead Agency	Jocko, Mont.
Charles J. Logan	Ft. Apache School	White River, Ariz.
George J. Fanning	Ft. Belknap School	Harlem, Mont.
Mary H. McKee	Ft. Berthold School	Elbowoods, N. Dak.
Frank H. Poole	Ft. Hall School	Rose Fark, Idaho.
E. R. Lamb	Ft. Lewis School	Breen, Colo.
J. L. Atkinson	Ft. Peck School	Paplar, Mont.
Lawrence W. White	Green Bay School	Keshena, Wis.
John S. Lindley	Hoopa Valley School	Hoopa, Cal.
Wm. C. Dieckman	Jicarilla School	Dulce, N. M.
Robert L. Russell	Kiowa Agency	Anadarko, Okla.
J. A. G. Tonge	Kiowa Agency	Anadarko, Okla.
Arthur I. Blackley	Klamath School	Klamath Agency, Ore.
Wm. J. Griffin	La Pointe Agency	Ashland, Wis.
Thomas F. Rodwell	Leech Lake Agency	Onigum, Minn.
J. R. Collard	Leech Lake Agency	Onigum, Minn.
Arisen E. Murphy	Lemhi School	Lemhi Agency, Idaho.
Simeon L. Carson	Lower Brule Agency	Lower Brule, S. Dak.
Robert I. McNeil	Mescalero School	Mescalero, N. M.
Charles W. Parsells	Moquit School	Keanes Canon, Ariz.
Jacob Breid	Moquit School	Keanes Canon, Ariz.
Albert M. Wigglesworth	Navajo School	Ft. Defiance, Ariz.
Charles F. Maxwell	Neah Bay School	Neah Bay, Wash.
John A. Asher	Nevada School	Wadsworth, Nev.
John W. Way	Osage Agency	Pawhuska, Okla.
William H. Todd	Osage Agency	Pawhuska, Okla.
G. H. Phillips	Pawnee School	Pawnee, Okla.
Augustus E. Marden	Pima School	Sacaton, Ariz.
C. H. Ellis	Pima School	Sacaton, Ariz.
F. H. Richards	Pima School	Sacaton, Ariz.
James R. Walker	Pine Ridge Agency	Pine Ridge, S. Dak.
Wm. A. T. Robinson	Ponca School	White Eagle, Okla.
F. H. Welty	Pottawatomie School	Hoyt, Kan.
W. H. Harrison	Rosebud Agency	Rose Bud, S. Dak.
Chas. F. Zimmerman	Rosebud Agency	Rose Bud, S. Dak.
Judson Liftchild	Round Valley School	Covelo, Cal.
Frank W. Wyman	Sac and Fox School	Sac and Fox Agcy., Okla.
Carl B. Boyd	San Carlos Agency	San Carlos, Ariz.
Tharos Harlan	San Juan School	Shiprock, N. M.
Martin S. Murphy	Santa Fe School	Santa Fe, N. M.
Thomas P. Martin	Santa Fe School	Santa Fe, N. M.
E. G. Murtaugh	Santee School	Santee Agency, Neb.
Calvin K. Smith	Shoshone School	Shoshone Agency, Wyo.
Geo. W. Hawkins	Siletz School	Siletz, Ore.
A. W. Robbins	Southern Ute School	Ignacio, Colo.
Henry E. Goodrich	Standing Rock Agency	Ft. Yates, N. Dak.
Ellis P. Townsend	Tongue River School	Lame Deer, Mont.
Henry B. Lloyd	Uintah and Ouray Agency	White Rocks, Utah.
Edward P. Ford	Uintah and Ouray Agency	White Rocks, Utah.
Thomas M. Henderson	Umatilla School	Pendleton, Ore.
Fred E. Lettice	Warm Spring School	Warm Springs, Ore.
Walter K. Callahan	Western Shoshone School	Ouyhee, Nev.
Simon W. Smith	White Earth Agency	White Earth, Minn.

Name.	Where Located.	P. O. Address.
Lindley A. Parkinson	White Earth Agency	White Earth, Minn.
Edgar Bates	White Earth Agency	White Earth, Minn.
Samuel A. Iate	Winnebago School	Winnebago, Neb.
Herman Westphal	Yakima School	Ft. Simcoe, Wash.
Oliver M. Chapman	Yankton Agency	Greenwood, S. Dak.
Charles M. Compton	Kaw School	Washungo, Okla.
Charles C. Van Kirk	Ft. Mojave School	Mojave City, Ariz.
Albert J. Nelson	Coeur d'Alene	De Smet, Idaho.

LIST OF PHYSICIANS AT THE INDIAN SCHOOLS LOCATED AT THE PLACES NAMED.

Name.	P. O. Address.
Ferdinand Shoemaker	Carlisle, Pa.
Simeon L. Lee	Stewart, Nev.
Roscoe H. Goodrich	Chamberlain, S. D.
Russell D. Holt	Cherokee, N. C.
Edith L. Maddren	Cheyenne Agency, S. D.
W. T. McKay	Chilocco, Okla.
Alonzo D. Snyder	Miles, Wash.
W. Q. G. Tucker	Crow Agency, Mont.
John N. Alley	Papwai, Idaho
G. S. Driver	Breen, Colo.
A. P. Merriwether	Fort Shaw, Mont.
J. A. Ketcherside	Yuma, Ariz.
Homer Davis	Genoa, Neb.
Knut K. H. Hanson	Grand Junction, Colo.
A. J. Anderson	Lawrence, Kan.
J. B. Trowbridge	Hayward, Wis.
C. C. Strivers	Horton, Kan.
Louis A. Milne	Lawton, Okla.
M. E. Chambers	Tokio, Okla.
Stacy Hemenway	Yainax, Ore.
H. L. Hulburd	Marris, Minn.
Chas. D. Pullen	Mt. Pleasant, Mich.
Wm. D. Morrow	Tohatchi, N. M.
E. A. Sears	Omaha Agency, Neb.
J. A. Powlas	Oneida, Wis.
W. L. Shank	Phoenix, Ariz.
D. W. Robinson	Pierre, S. D.
N. L. A. K. Slamberg	Pineridge, S. D.
H. D. Jenckes	Pipestone, Minn.
C. H. Kinnear	Tacoma, Wash.
J. Van Buskirk	Rapid City, S. D.
F. A. Spafford	Flandreau, S. D.
C. D. Fulkerson	Rosebud, S. D.
Samuel Thompson	Toledo, Ia.
John Nywening	Chemawa, Ore.
W. S. Harroun	Santa Fe, N. M.
J. S. Hardford	Colony, Okla.
T. B. Duemler	Wyandotte, I. T.
J. R. Shive	Shawnee, Okla.
A. S. Parker	Riverside, Cal.
Earl V. Bobb	Sisseton Agency, S. D.
J. G. Veldhuis	Fort Yates, N. D.
C. E. Quigg	Tomah, Wis.
A. L. Tilton	Truxton, Ariz.
Geo. J. Fanning	Tuba, Ariz.
Lewis Rothman	Wittenberg, Wis.
E. J. Davis	Zuni, N. M.
Geo. O. Keck	Albuquerque, N. M.
Dr. Hart	Fort Bidwell, Cal.

ROSTER

—OF—

EXAMINING SURGEONS

APPOINTED UNDER AUTHORITY OF THE

COMMISSIONER OF PENSIONS.

[The first name given is the meeting place of Board.]

ALABAMA.

Birmingham—A N Ballard pres, W W Clapp sec, M N Due treas.
Cullman—J H Walling pres, Gottlob Hartung sec, S M Wilhite treas.
Decatur—M W Murray pres, W E Sterrs sec, B T Etheredge treas.
Gadsden—M P Stephens.
Huntsville—B E Scruggs pres, O J Brooks sec, H D Westmoreland treas.
Mobile—O L Crampton pres, P J M Acker sec, S S Pugh treas.
Montgomery—T J Stough pres, B S Chapman sec, J M Anderson treas.
Scottsboro—A N Blakemore pres, W C Maples sec, Hugh Boyd treas.
Selma—J T Chapman pres, E B Ward sec, Clement Ritter treas.
Sheffield—P S Boyd pres, E R Burns sec, C T Morris treas.

ARIZONA TERRITORY.

Phoenix—J W Foss pres, O E Plath sec, H E Stroud treas.
Prescott—W E Day.
Tucson—H H Pilling.

ARKANSAS.

Batesville—T J Woods pres, W F Ball sec, W T Huddleston treas.
Blackrock—S M Mathes sec, J W Morris treas.
Devall Bluff—W W Hipolite pres, L P Woodworth sec, W F Williams treas
Eureka Springs—R G Floyd pres, J D Jordan sec, C F Ellis treas.
Fayetteville—J S Cannon pres, E F Ellis sec, A S Gregg treas.
Fort Smith—W W Bailey pres, J A Foltz sec, G F Hynes treas.
Harrison—J L Sims pres, J J Johnson sec, J R Potts treas.
Heber—C F Crosby.
Helena—E W Burruss pres, Montague Fink sec, C H Trotter treas.
Hot Springs—P H Ellsworth pres, J C Minor sec, J B Brooks treas.
Huntsville—J M Johnson pres, Fred'k Youngblood sec, A J Harrison treas.
Jasper—J C Blackwood pres, W A Bradley sec, Alfred Bennett treas.
Jonesboro—Gracey Waddell pres, L F Gracey sec, W C Haltom treas.
Judsonia—J S Eastland pres, J C Huntley sec, J C Cleveland treas.
Little Rock—Edwin Bentley pres, S U King sec, J R Dibrell treas.
Mammoth Spring—G S Martin pres, C W Culp sec, J A Sigler treas.
Marshall—J A Henley pres, S G Daniel sec, W F Rogers treas.
Melbourne—E A Baxter pres, J M Rector sec, W F Simmons treas.
Mena—P R Watkins pres, W P Parks sec, W F Mills treas.
Mountainhome—R S Wilson pres, J T Tipton treas.
Osceola—T G Brewer.
Pine Bluff—N S Kite pres, J W Rowland sec, J S Smith treas.
Rogers—J C Pennington pres, A L Whitcomb sec, E E Pickens treas.
Siloam Springs—J A Riggen pres, J T Clegg sec, J W Webster treas.
Texarkana—James McMahon pres, P C Williams sec, H R Webster treas.
Wynne—O E Harris pres, W B Bar ner sec, C P Jones treas.

CALIFORNIA.

Bakersfield—C A Rogers.
Chico—B F Spurgeon.
Eureka—F H Ottmer pres, E J Hill sec, C C Falk treas.
Fresno—G H Aiken pres, H St Geo Hopkins sec, P N Russell treas, W T Barr ad int.
Hanford—M F Toner pres, R W Musgrave sec, L E Felton treas.
Los Angeles—W G Cochran pres, E M Pallette sec, Carl Kurtz treas, R G Taylor ad int.
Napa—Benj Shurtliff pres, M B Pond sec, E Z Hennessey treas.

Oakland—C L Tisdale pres, J J Medros sec, H M Fine treas.
Redbluff—J M West pres, H H Zimmerman sec, Joseph Fife treas.
Riverside—C S Dickson pres, W W Roblee sec, A S Parker treas.
Sacramento—Frank Krull sec, C O Cartwright treas.
Salinas—John Parker pres, E K Abbott sec, S B Gordon treas.
San Bernardino—J M Hurley pres, Wesley Thompson sec, J N Baylis treas.
San Diego—D B Northrup pres, C M Fenn sec, David Gochenauer treas.
San Francisco (1st board)—J G Crawford pres, D F Ragan sec, J H Soper treas, C G Wilson ad int.
San Francisco (2d board)—J W Keeney pres, C V Cross sec, W D Mc Carthy treas, G W Burgess ad int.
San Jose—M A Southworth pres, C N Cooper sec, P M Lusson treas.
San Luis Obispo—W M Stover pres, Jno Crawford sec, C J McGovern treas.
Santa Ana—J L Dryer pres, C D Ball sec, D F Royer treas.
Santa Barbara—Chas Anderson pres, W T Barry sec, C S Stoddard treas.
San Monica—H E Hasse pres, P S Lindsey sec, J A McGarry treas, L H Case ad int.
Santa Rosa—J W Cline pres, A B Herick sec, R M Bonas treas.
Stockton—G S Harkness pres, H W Taggart sec, W S Snediger treas.
Tuale—T D Blodgett.

COLORADO.

Aspen—A J Robinson pres, A J O Lof treas.
Boulder—H O Dodge pres, E B Queal sec, E B Trovillion treas.
Canon City—T B Moore pres, F N Carrier sec, W T Little treas.
Colorado Springs—C F Gardiner pres, H W Hoagland sec, W D Marlow treas.
Cripple Creek—M A Robison pres, W F Hassenplug sec.
Delta—S B Houts.
Denver—W M Robertson pres, G C Stemen sec, M H Sears treas.
Durango—W W McEwen pres, L S Barnes sec, L C Hurd treas.
Fort Collins—W A Kickland pres, A W Killgore sec, S T Quick treas.
Fort Morgan—W D Otis.
Glenwood Springs—A L Robinson.
Grand Junction—Knud Hanson pres, F R Smith sec, A G Taylor treas.
Greeley—G Law pres, C H Mulford sec, R F Graham treas.
Lamar—F M Friend.
Leadville—B F Griffith pres, E A Whitmore sec, A J McDonald treas.
Montevista—C L Orr pres, N H Chapman sec, H H Abbott treas.
Montrose—Abijah Johnson pres, H H Meredith sec, Fred Schermerhorn treas.
Ouray—John South pres, L C Stadler sec, W W Ashley treas.
Pueblo—A A Corbin pres, J A Black sec, G E Gray treas.
Rockford—W E Fenton pres, E W Kearby sec, B F Haskins treas.
Saguache—J T Melvin.
Salida—J F Roe pres, F A Jackson sec.
Sterling—J H Daniel pres, Wm Greig sec, L E Stanton treas.
Telluride—Edgar Hadley.
Trinidad—D F Dayton pres, G W Robinson sec, J R Espey treas.
Walsenburg—C M McGuire.

CONNECTICUT.

Bridgeport—W C Bowers sec.
Danbury—D C Brown pres, P U Sunderland sec, H P Mansfield treas.
Hartford—P D Peltier pres, Nathan Mayer sec, J B McCook treas.
Middletown—J F Calef pres, J E Loveland sec, A J Campbell treas.
New Haven—J H Townsend pres, W H Crowe sec, T M Cahill treas.
New London—A W Nelson pres, C A Williams sec, F N Braman treas.
Norwich—N P Smith pres, G R Harris sec, C F Congdon treas.
Rockville—A R Goodrich pres, T F Rockwell sec, F L Smith treas.
Waterbury—B A O'Hara pres, E W Goodenough sec, C W S Frost treas.
Williamantic—W W Adams pres, T R Parker sec, C J A Leclaire treas.
Winsted—T S Hanchett pres, S G Howd sec, P H Sellew treas.

DELAWARE.

Dover—L S Conwell pres, J H Wilson sec, T O Clements treas.
Georgetown—C R Layton pres, J H Chipman sec, O D Robinson treas.
Wilmington—E G Shortlidge pres, J W DeWitt sec, W F Davis treas.

DISTRICT OF COLUMBIA.

Washington (1st board)—N F Graham pres, John Van Rensselaer sec, Elmer Sothoron treas, F V Brooks ad int.
Washington (2d board)—J G McKay pres, Mahlon Hutchinson sec, S C Cox treas, F V Brooks ad int.
Washington (3d board)—H J Crosson pres, G M Brumbaugh sec, J R Wellington treas, F V Brooks ad int.

FLORIDA.

Bartow—F M Wilson pres, J N Smith sec, J M Oglesby treas.
Crystal River—J D Bennett.
De Funiak Springs—C E Thompson pres, W H Stinson sec, J F King treas.
Gainesville—J H Colson pres, Etienne Lartigue sec, J F McKinstry jr treas.

Jacksonville—Claude Joyner pres, J H Durkee sec, Thos Williams treas.
Orlando—A J Mills pres, Washington Kilmer sec, R L Harris treas.
Ormond—G M Wallace.
Pensacola—W E Anderson pres, W A Mills sec, J H Pierpont treas.
Tallahassee—E M Brevard pres, W J Gunn sec, H E Palmer treas.
Titusville—B R Wilson.
Tampa—J M Grantham pres, J S Helms sec, J L Taylor treas.

GEORGIA.

Atlanta—C M Paine pres, R E Hinman sec, R R Kime treas, T C Longino ad int.
Augusta—E S Goodrich.
Brunswick—J A Butts.
Dalton—C P Gordon pres, J G McAfee sec, W E Wood treas.
Ellijay—J S Darnell pres, J H Randle sec, J S Tankersley treas.
Fitzgerald—C B White pres, L S Osborne sec, J C Fussel treas.
Gainesville—J B Rudolph pres, W A Palmour sec, J H Downey treas.
Macon—R B Barron pres, W J Little sec, G P Gostin treas.
Rome—L P Hammon pres, W J Shaw sec, W A Johnson treas.
Savannah—M X Corbin pres, R M Thomson sec, R S Reid treas.
Tallapoosa—W J McCurdy pres, W B Brock sec, E B Hutcheson treas.

IDAHO.

Boise—L P McCalla pres, L C Bowers sec, S M C Reynolds treas, E E Maxey ad int.
Caldwell—W C Maxey.
Grangeville—G S Stockton.
Lewiston—C W Shaff pres, L J Perkins sec, J F Hurlbut treas.
Moscow—W K Jameson.
Murray—G S Lesher.
Pocatello—O B Steely pres, W F Howard sec, H A Castle treas.
Rathdrum—Frank Wenz.
Twin Falls—H W Clouchek.

ILLINOIS.

Albion—J H Lacey pres, A C Low sec, J L McCormack treas.
Alton—Frank Worden pres, Isaac Moore sec, E C Lemen treas.
Anna—L F Morse pres, F A Sabin sec, J C Stewart treas.
Aurora—E H Gale pres, A H McLaughlin sec, O S Parker treas.
Beardstown—W G Unland pres, W D Humphrey sec, Henry Ehrardt treas.
Belleville—B E Twitchell pres, B H Portunondo sec, E M Irwin treas.
Belvidere—W G Hawkey pres, D E Foote sec, A W Swift treas.
Benton—J P Brown pres, R E Poindexter sec, F O Harrison treas.
Bloomington—Jos Hallett pres, Jehu Little sec, A W Meyer treas.
Bushnell—B D Jenkins pres, B E Le Master sec, C J Rider treas.
Cairo—L F Robinson pres, W H Fields sec, W C Clarke treas.
Carlinville—J S Collins pres, J P Matthews sec, J P Denby treas.
Carlyle—T E Alsop pres, C H McMahan sec, T Gaffner treas.
Carmi—C T Hunter pres, W F Stokes sec, P C Giltner treas.
Carrollton—G W Rross pres, J W Adams sec, J B Hays treas.
Carthage—J H Callahan pres, C L Ferris sec.
Champaign—J M Bartholow pres, C B Johnson sec, J C Harmon treas.
Charleston—T H Barlow pres, C E Greer sec, P O Carrico treas.
Chester—H L Gault pres, H C Adderly sec, W C Isom treas.
Chicago (1st board)—J B Armstrong pres, J J Quirk sec, A W Gray treas, H M Stowe ad int.
Chicago (2d board)—E W Andrews pres, E P Murdock sec, W K Murray treas, H M Stowe ad int.
Chicago (3d board)—James Burry pres, R C Wilson sec, J R Corbus treas, H M Stowe ad int.
Clinton—J M Wilcox pres, G S Edmonson sec, A E Campbell treas.
Danville—C Leavitt pres, F N Odbert sec, W A Cochran treas.
Decatur—B L Maienthal pres, H C Jones sec, S E McClelland treas.
Dekalb—J M Everett pres, C B Brown sec, H A York treas.
Dixon—D H Law pres, A L Miller sec, W C Smith treas.
Duquoin—F M Ward pres, R D Pope sec, G F Mead treas.
East St Louis—H C Fairbrother pres, C F Wilhelmj sec, J L Wiggins treas.
Effingham—J N Matthews pres, T J Dunn sec, F W Goodell treas.
Elizabethtown—J S Cummins pres, R H Willingham sec, J H Gregory treas.
Elpaso—J C Young pres, J T Wyatt sec, F H Langhorst treas.
Fairfield—Francis Bean pres, W H Davis sec, B E Garrison treas.
Flora—E W Boyles pres, E C Park, jr sec, T A Johnson treas.
Freeport—J F Fair pres, C P Leitzell sec, Allen Salter treas.
Galena—Augustus Wierich pres, H T Godfrey sec, W A Smith treas.
Galesburg—G A Longbrake pres, F G Hall sec, L R Ryan treas.
Geneseo—W W Adams pres, L A Ferry sec, C S Young treas.
Golconda—Daniel Lawrence pres, H W McCoy sec, E S Barger treas.
Greenup—C G Cochran pres, C J Hancock sec, L A Fisher treas.
Greenville—J A Warren pres, D R Wilkins sec, W T Easley treas.

Harrisburg—G B Rawlings pres, W S Swan sec, S J Blackman treas.
Jacksonville—C M Vertrees pres, C E Black sec, E F Baker treas.
Joliet—Alfred Nash pres, G M Peairs sec, D W Jump treas.
Kankakee—Z Rouleau pres, W H Wilson sec, W E Scobey treas.
Lawrenceville—B F Hockman pres, J E Connett sec, Z D French treas.
Lewistown—D M Waggoner pres, W S Strode sec, E W Reagan treas.
Lincoln—Maskel Lee pres, F M Ewing sec, W C Paine treas.
Litchfield—P M Kelly pres, H F Bennett sec, T W Williams treas.
McLeansboro—J T Hunt pres, J J Hassett sec, W W Hall treas.
Marion—J M Fowler pres, L B Casey sec, G J Baker treas.
Marshall—E M Duncan pres, Edward Pearce sec, R H Bradley treas.
Mattoon—F E Bell pres, F M Beals sec, O W Ferguson treas.
Metropolis—J A Orr pres, A E Miller sec, J T Willis treas.
Monmouth—W S Holliday pres, F E Wallace sec, J F McCutchan treas.
Monticello—J W Coleman pres, C M Bumstead sec, W B Caldwell treas.
Mount Carmel—L J Lescher pres, J E Smith sec, W B Moon treas.
Mount Sterling—Wm Parker pres, S J Wilson sec, G W Lucas treas.
Mount Vernon—W R Ross pres, C J Poole sec, Andy Hall treas, J H Watson ad int.
Murphysboro—W W Essick pres, O B Orbsby sec, P H McMillan treas.
Nashville—W D Carter pres, S P Schroeder sec, J McIlwain treas.
Newton—J H Maxwell pres, H S Hinman sec, H A Eidson treas.
Olney—W A Thompson pres, J W Spain sec, W E Fritschle treas.
Oregon—J F Van Voorhis pres, J B Roe sec, W W Hanes treas.
Ottawa—E W Weis pres, E P Hatheway sec, W A Pike treas, A J Roberts ad int.
Pana—G T Meacham pres, J J Conner sec, J H Miller treas.
Paris—J G Kilgore pres, T C McCord sec, F D Lydick treas.
Pekin—W E Schenck pres, H L Yoder sec, C G Muehlmann treas.
Peoria—R D Bradley pres, A N Keith sec, H M Sedgwick treas.
Petersburg—J W Newcomer pres, B W Hole sec, A L Brittin treas.
Pittsfield—C H Doss pres, W E Shastid sec, W T Williams treas, T W Shastid ad int.
Pontiac—J W Whitmire pres, J D Scouller sec, C F Ross treas.
Princeton—W M Kaull pres, A G Downer sec, C A Palmer treas.
Quincy—C A Wells pres, W H Baker sec, J H Rice treas.
Robinson—I L Firebaugh pres, A G Meserve sec, H F Jones treas.
Rockford—W D McAffee pres, G W Rohr sec, Daniel Lichty treas.
Rock Island—Carl Bernhardi pres, J R Hollowbush sec, F H Gardner treas.
Rushville—J A Harvey pres, A W Ball sec, T W Scott treas, A D Pollock ad int.
Salem—J J Fyke pres, G S Rainey sec, H A Cunningham treas.
Savanna—G W Johnson pres, R B Rice sec, F E Melugin treas.
Shawneetown—J C Harrell pres, J W Bowling sec, W H Riley treas.
Springfield—J L Wilcox pres, H R Riddle sec, G F Stericker treas.
Sterling—A C Smith pres, J F Keefer sec, G R Proctor treas.
Sullivan—J D Donovan pres, S W Johnson sec, A D Miller treas.
Toulon—W T Hall pres, M T Ward sec, J S Wead treas.
Tuscola—C W Rutherford pres, John Ewing sec, M W Barbour treas.
Vandalia—L L Morey pres, E W Farthing sec, G W Andrews treas.
Vienna—W R Mizell pres, N J Benson sec, O P Martin treas.
Watseka—Ira Brown pres, D L Jewett sec, D W Miller treas.
Waukegan—J M G Carter pres, E F Shaffer sec, F C Knight treas.
Winchester—G C Brengle pres, J P Campbell sec, G M Straight treas.
Woodstock—E V Anderson pres, J W Groesbeck sec, W A Nason treas.

INDIANA.

Anderson—S W Edwins pres, B H Perce sec, F G Keller treas.
Angola—H L Cunningham pres, W H lane sec, W H Waller treas.
Auburn—H W Bowman pres, F W Fanning sec, J B Casebeer treas.
Bedford—A J McDonald pres, J B Duncan sec, E E Mitchell treas.
Bloomfield—J W Gray pres, J M Harrah sec, H R Lowder treas.
Bloomington—L T Lowder pres, R C Rogers sec, J E Harris treas.
Bluffton—M N Newman pres, A E Springsted sec, E R Horton treas.
Boonville—D A DeForest pres, Wesley Wilson sec, Chas Parke treas.
Brazil—J C Gifford pres, G M Peil sec, Oliver James treas.
Brookville—J M Linegar pres, E L Patterson treas.
Charlestown—J M Meloy pres, C Jones sec, I N Ruddell treas.
Columbia City—N I Kithcart pres, D S Linvill sec, F G Grisier treas, D G Linvill ad int.
Columbus—W H Butler pres, M N Elrod sec, S M Voris treas.
Connersville—S N Hamilton pres, J E Chitwood sec, R W Sipe treas.

Corydon—Z C Wolfe pres, Z T Funk sec, W H Davis treas.
Covington—C J Finney pres, George Rowland sec, J M Evans treas.
Crawfordsville—S L Ensminger pres, E H Cowan sec, J N Talbot treas.
Danville—J A Osborne pres, J T Barker sec, Amos Carter treas.
Decatur—H M Aspy pres, W W P McMillen sec, J S Coverdale treas.
Delphi—I N Cochran pres, W F Sharrer sec, C E Scholl treas.
English—J W Walls pres, L E Grant sec, G R Hazelwood treas.
Evansville—W G Ralston pres, C W Hartloff sec, W S Pollard treas.
Fort Wayne—G B M Bower pres, Jacob Hetrick sec, E A Crull treas.
Fowler—J W McMahan pres, Clark Cook sec, A G Neighbor treas.
Frankfort—W H Hornaday pres, J A Kent sec, W T Cooper treas.
Franklin—R S Byers pres, J W Dixon sec, J N Records treas.
Goshen—W A Price pres, I J Becknell sec, W F Hani treas.
Gosport—H G Osbood pres, Jacob Coble sec, R H Richards treas.
Greencastle—W W Tucker pres, L M Hanna sec, A H Moore treas.
Greenfield—J A Comstock pres, W R King sec, W A Justice treas.
Greensburg—Wm Hanse pres, T B Gullefer sec, W E Thomas treas.
Hammond—E R Bacon pres, H E Sharrer sec, J T Clark treas.
Hartford City—J A Taylor pres, Samuel Hollis sec, J R Harrold treas.
Huntingburg—L B Johnson pres, E E Gengelbach sec, L C Lukemeyer treas.
Huntington—A H Shaffer pres, R F Frost sec, M H Thomas treas.
Indianapolis (1st board)—S H Moore pres, W H Link sec, R F Stone treas.
Indianapolis (2d board)—F R Charlton pres, Bernays Kennedy sec, T B Noble treas.
Kendallville—J L Gilbert pres, W K Mitchell sec, B E Miller treas.
Knox—J R Abner pres, D O White sec, W A Noland treas.
Kokomo—E K Friermood pres, J H Ross sec, A J Bates treas.
Lafayette—W F McBride pres, J S Morrison sec, O E Throckmorton treas.
Lagrange—A R Wyatt pres, D W Dryer sec, Wm Hughes treas.
Laporte—G M Dakin pres, E L Annis sec, W B Wilson treas.
Lawrenceburg—A P Daughters pres, W A Rockafellow sec, H H Dwyer treas.
Lebanon—W H Schultz pres, T A Bonnell sec, G K Hurt treas.
Logansport—L L Quick pres, C P Dutchess sec, C L Thomas treas.
Madison—J H Christie pres, F H Austin sec, G C Lewis treas.
Marion—G W Daniels pres, S M L Bridge sec, J C Knight treas.
Martinsville—Chas Seaton pres, H C Robinson sec, C M Gravis treas.
Mount Vernon—C H Fullinwider pres, T C Emmick sec, A C Smith treas.
Muncie—F G Jackson pres, C W Smith sec, G W H Kemper treas.
Nashville—J F Genolin pres, R M Tilton sec, J G Ward, treas.
New Albany—E P Easley pres, J F Weathers sec, C P Davis treas.
Newcastle—B O Post pres, E T Mendenhall sec, G H Smith treas.
Newport—F E Sanders pres, I M Casebeer sec, James Wallace treas.
Noblesville—H E Davenport pres, W B Graham sec, A R Tucker treas.
North Vernon—W H Richardson pres, J H Green sec, W W Case treas.
Osgood—J C Hicks pres, E D Freeman sec, R T Olmsted treas.
Paoli—Laban Lindley pres, O H Stewart sec, J A Ritter treas.
Peru—M M Boggs pres, J W Wareham sec, Jared Spooner treas.
Petersburg—J W Coleman pres, J T Kime sec, J R Burger treas.
Plymouth—D C Knott pres, S W Gould sec, T A Borton treas.
Portland—G W Shepherd pres, M T Jay sec, J T Dickes treas.
Princeton—W W Blair, pres, A R Burton sec, W G Hopkins treas.
Remington—Emil Besser pres, Hannibal Landon sec, J A Hatch treas.
Richmond—J R Mauk pres, W M Helm sec, J B Clark treas.
Rochester—C J Loring pres, E F Yohn sec, Vernon Gould treas.
Rockport—J M Dailey pres, J C Jolly sec, Arthur White treas.
Rockville—Marion Goss pres, W H Gillum sec, Alonzo Martin treas.
Rushville—F G Hackleman pres, F H Green sec, W C Smith treas.
Salem—R J Wilson pres, Wm Overman sec, Cornelius Spurgeon treas.
Scottsburg—A H Lothrop pres, O C Murphy sec, C B Matthews treas.
Seymour—Aubert May pres, J K Ritter sec, Lindley Ruddick treas.
Shelbyville—T R Rubush pres, T C Kennedy sec, Frank Campbell treas.
Shoals—A W Porter pres, J N Sims sec, H W Shirley treas.
South Bend—J B Greene pres, J R Brown sec, W A Wickham treas, F P Eastman ad int.
Sullivan—C M Lowder pres, Jos Freeman sec, J R Hinkle treas.
Tell City—D C Dome pres, C M Brucker sec, C E Cox treas.
Terre Haute—C M DuPuy pres, M H Waters sec, J A Pinson treas.
Tipton—M V B Newcomer pres, W B Huron sec, E I Hinkle treas.

Valparaiso—C H Johnston pres, J C Carson sec, O B Nesbit treas.
Vevay—Scott Culbertson pres, J P Ward sec, R M Copeland treas.
Vincennes—G W Mayfield pres, T H Maxedon sec, W B Sprinkle treas.
Wabash—David Ginther pres, T R Brady sec, P G Moore treas.
Warsaw—C W Burket pres, I B Webber sec, L A Hines treas.
Washington—Vance May pres, C H Yenne sec, W B Deffendall treas.
Williamsport—G S Porter pres, S S De Lancey sec, T B Campbell treas.
Winamac—Wm Kelsey pres, D F Moss sec, H C Stephens treas.
Winchester—Wm Commons pres, C M Kelley sec, J S Blair treas.

INDIAN TERRITORY.

Ardmore—F P Von Keller pres, I W Folsom sec, J F Son treas.
Chickasha—Walter Penquite pres, S O Marrs sec, C P Brown treas.
Claremore—J C Bushyhead pres, F M Duckworth sec, W F Hays treas.
Muskogee—F B Fite pres, J L Blakemore sec, G W Jobe treas.
South McAlester—Alfred Griffith pres, G E Hartshorne sec, H E Williams treas.
Tahlequah—E W Blake.
Tulsa—S G Kennedy pres, F S Clinton sec, J C W Bland treas.
Vinita—G W R Smith pres, M R Chapman sec, W L McWilliams treas.

IOWA.

Albia—C B Powell pres, S M King sec, H C Eschbach treas.
Algona—W E H Morse pres, C D Fellows sec, M J Kenefick treas.
Anamosa—J E Gilmore pres, J E King sec, H W Sigworth treas.
Atlantic—C L Campbell pres, F W Porterfield sec, W F Graham treas.
Bedford—C M Paschal pres, J P Standley sec, T W Bennett treas.
Bloomfield—T B Jennings pres, Josiah Swinney sec, J M Yost treas.
Boone—J H Noyes pres, G H Stanger sec, G D Rowe treas.
Burlington—G B Little pres, Carl Stutsman sec, J C Fleming treas.
Carroll—A K Resner pres, L G Patty sec, A S Gockley treas.
Cedar Rapids—G R Skinner pres, J W La Grange sec, Ward Woodbridge treas.
Centerville—W M Scott pres, C F Brown sec, E E Bamford treas.
Chariton—A L Yocom pres, T M Throckmorton sec, T P Stanton treas.
Cherokee—R L Cleaves pres, George Hadden sec, J H Lawrence treas.
Clarinda—S R Millen pres, J D Elliott sec, T E Powers treas.
Clinton—Christian Jonsson pres, J D Hullinger sec, J S Lowell treas.
Corning—J H Wallahan pres, J R Thompson sec, W E Messenger treas.
Corydon—E J Dickinson pres, G W Hinkle treas.
Council Bluffs—J H Cleaver pres, V L Treynor sec, G A Spaulding treas.
Creston—J W Lauder pres, J P Claybaugh sec, M B Reed treas.
Davenport—J P Crawford pres, E S Bowman sec, H U Braunlich treas.
Decorah—W H Emmons pres, P M Jewell sec, A J Swezey treas.
Denison—H A Boyle pres, L L Bond sec, W B Evans treas.
Des Moines—R U Chapman pres, L D Rood sec, J O Skinner treas.
Dubuque—J H Greene pres, I S Bigelow sec, Bernard Michel treas.
Emmettsburg—Gilbert Baldwin pres, J L Van Gorden sec, J L Walker treas.
Fairfield—J W Oliver pres, J V Bean sec, M C Carpenter treas.
Fort Dodge—C H Churchill pres, A H McCreight sec, J M Garrett treas.
Glenwood—C H DeWitt pres, W R Whitnall sec, S A Campbell treas.
Greenfield—C D Knapp pres, H G Lynch sec, J A Harper treas.
Grinnell—E W Clark pres, E B Wiley sec, T M Hedges treas.
Grundy Center—J L Powers pres, J D Burns sec, W P Penfield treas.
Guthrie Center—Alfred Warren pres, Oscar Fordyce sec, C O Sones treas.
Hampton—L E Haecker pres, J H Hutchins sec, W E Hoxie treas.
Harlan—E A Cobb pres, E L Cook sec, G A Cassidy treas.
Independence—Emery Sherman pres, A G Shellito sec, E W Haradon treas.
Indianola—W M Parks pres, M A Dashiell sec, L H Surber treas.
Iowa City—J B Kessler pres, W L Bierring sec, M B Moon treas.
Jefferson—H E Lovejoy pres, Charles Enfield sec, F M Dean treas.
Keokuk—J M Shaffer pres, W W Holmes sec, G P Neal treas.
Keosauqua—R L Boon pres, J A Craig sec, R D Toben treas.
Knoxville—J W Finarty pres, C W Cornell sec, E P Bell treas.
Lemars—P L Brick pres, W T Shepard sec, T E Cole treas.
Leon—H R Layton pres, F A Bowman sec, J W Wailes treas.
Logan—G W Coit pres, Joseph Knowles sec.
McGregor—H H Clark pres, L L Renshaw sec, C W Duffin treas.
Manchester—G H Fuller pres, H M Bradley sec, J J Lindsay treas.
Manson—Henry Young pres, W T Speaker sec, D T Martin treas.

Maquoketa—A B Bowen pres, A M Avery sec, C M Luckey treas.
Marengo—Wm Moershel pres, E N Brown sec, J L Augustine treas.
Marshalltown—W C Payne pres, W S Devine sec, B F Kierulff treas.
Mason City—G C Stockman pres, C M Swale sec, B F Weston treas.
Mountayr—A C Armitage pres, Samuel Bailey sec, Wm Horne treas.
Mount Pleasant—G T Mason pres, J N Day sec, L B Allen treas.
Muscatine—F H Little pres, E H King sec, G O Morgridge treas.
Nevada—J I Hostetter pres, H D Chamberlin sec, E A Rawson treas.
New Hampton—I K Gardner pres, P E Gardner sec, O M Landon treas.
Newton—H V Byers pres, C C Smead sec, W H Shaw treas.
Northwood—C A Hurd pres, L G Hewitt sec, H B Graeser treas.
Onawa—Reuben Harmon pres, H E Douglass sec, E E Fisher treas.
Osage—H T Walker pres, M A Hansen sec, F L Anderson treas.
Osceola—R C Grigg pres, D K Douthett sec, T M Wall treas.
Oskaloosa—W L Crowder pres, S W Clark sec, J C Barringer treas.
Ottumwa—D A La Force pres, B W Searle sec, Murdock Bannister treas
Perry—A W Trout pres, P A Mowrer sec, E R Aiken treas.
Redoak—J A J Martin pres, H S Rogers sec, W S Reiley treas.
Rock Rapids—Alex Macnab pres, G G Cottam sec, J F Brott treas.
Rolfe—W W Beam pres, E W Wilson sec, J D Wallace treas.
Sac City—C B Adams pres, J H Stalford sec, T B Mansfield treas.
Sheldon—D T Stewart pres, F W Cram sec, W R Brock treas.
Sidney—T G Stephens pres, E E Harris sec, H J Piper treas.
Sigourney—J F Richardson pres, L B Oliver sec, Leslie Lamb treas.
Sioux City—G W Beggs pres, G C Rich sec, J P Savage treas.
Spencer—Charles McAllister pres, E E Munger sec, F J Coleman treas.
Tipton—R A Nash pres, R A Peters sec, C W Baker treas.
Toledo—Wm Corns pres, H W Boynton sec, E R Smith treas.
Vinton—C C Griffin pres, J E Luckey sec, J P Whitney treas.
Wapello—D J Higley pres, W S Grimes sec, W R Bolding treas.
Washington—J H Hull pres, C W Stewart sec, E T Wickham treas.
Waterloo—H W Brown pres, F H Cutler sec, D W Crouse treas.
Waukon—J W Cain pres, J C Crawford sec, S C Myers treas.
Waverly—D S Bradford pres, W A Rohlf sec, C T Brown treas.
Webster City—A M Pond pres, T F Desmond sec, C I Eberle treas.
West Union—G D Darnall pres, J W McLean sec, H S Hadsell treas.
Winterset—R R Davisson pres, John Milholland sec, Ed Embree treas.

KANSAS.

Abilene—Royal McShea pres, N W Hayes sec, A S Gish treas.
Alma—T N Watts pres, G W B Beverley sec, C R Silverthorne treas.
Anthony—H N Kirkpatrick pres, C J Callender sec, C W Winbigler treas.
Ashland—W F Taylor.
Atchison—G H T Johnson pres, D W Campbell sec, Hubbard Linley treas.
Atwood—E D York pres, J N Melugin sec, W C McIrvin treas.
Belleville—J S Billingsley pres, C M Arbuthnot sec, W G Haning treas.
Beloit—D S O'Brien pres, F B Home sec, A Z Seager treas.
Burlington—R P Douglass pres, E S Cleveland sec, M L Stockton treas.
Clay Center—B F Morgan pres, D P Cook sec, G A Tull treas.
Colby—H G Patterson pres, V C Eddy sec, W M Beaver treas.
Columbus—J P Scoles pres, C S Huffman sec, J H Baxter treas, W N Johnson ad int.
Concordia—C F Leslie pres, S C Pigman sec, T E Raines treas.
Cottonwood Falls—J M Hamme pres, Samuel Steele sec, W M Rich treas.
Council Grove—W E Crawford sec.
Dodge City—James Hawkins pres, Herbert Whitworth sec, H W Garrett treas.
Eldorado—J B Carlile pres, C E Hunt sec, M L Fullinwider treas.
Ellsworth—Henry O'Donnell pres, H Z Hissem sec, L C Cook treas.
Emporia—J H Page, pres, G A Biddle sec, T F Foncannon treas.
Erie—M E Lake sec, Ira Steinberger treas.
Fort Scott—Robert Aikman pres, J B Carver sec, A E Currier treas.
Fredonia—J R Willits pres, F M Wiley sec, W H McConnell treas.
Garden City—G L Neal pres, O L Helwig sec, G F Johnston treas.
Garnett—A H Skillman pres, Thos Kirkpatrick sec, G A Blasdel treas.
Girard—O F Lewis pres, L P Adamson sec, H H Bogle treas.
Greatbend—G L Koch pres, A R Haas treas.
Greensburg—J H Higbee pres, A L Bennett sec, J W Alford treas.
Hays—G B Snyder pres, J H Middlekauff sec, J U Catudal treas.
Hiawatha—E J Lee pres, W W Nye sec, S H Blakely treas.
Hill City—A H Van Duyn sec.

Holton—A B McCandless pres, V V Adamson sec, J W Darlington treas, J C Shaw ad int.
Howard—J L Hays pres, W F Flack sec, J W Farrow treas.
Hutchinson—S H Sidlinger pres, H J Duvall sec, S M Colladay treas.
Independence—T F Andress pres, G M Seacat sec, C C Surber treas.
Iola—J E Jewell pres, R O Christian sec, John Wilson treas.
Junction City—C E Steadman pres, W S Yates sec, L R King treas.
Kansas City—J M Thompson pres, E L Harrison sec, W F Waite treas.
Kingman—J W Cheney pres, C W Longenecker treas.
Lacrosse—W H Ferguson pres, S W Dutton sec, E E Colglazier treas.
Larned—W C McCurdy pres, J B Ingels sec, W M Arnold treas.
Lawrence—E D F Phillips pres, F D Morse sec, E R Keith treas.
Leavenworth—G F Nealley pres, J L Everhardy sec, C M Moates treas.
Leoti—A M Doyle.
Liberal—G S Smith.
Lincoln—H M Hall pres, W A Hulen sec, Jas Loughridge treas.
Lyons—F W Koons pres, E C Fisher sec, H M Benteley treas.
McPherson—H L Salthouse pres, R S Simpson sec, J C Hall treas.
Manhattan—L J Lyman pres, C F Little sec, E J Moffitt treas.
Mankato—Thomas Kirk pres, A B Peters sec, R L Duncanson treas.
Marion—L A Buck pres, G P Marner sec, C J Seybold treas.
Marysville—M A Brawley pres, Robt Hawkins sec, J L Hausman treas.
Meade—C B Leslie.
Medicine Lodge—T A Coleman pres, J H Donovan sec, W H Moore treas.
Minneapolis—W H Lee pres, J F Brewer sec, C B Aplin treas.
Newton—Max Miller pres, Gaston Boyd sec, A E Smolt treas.
Norton—F B Rumsey pres, C G Brethouwer sec, G W Bronson treas.
Oberlin—Selden Miner sec, L C Tilden treas.
Olathe—J B Armstrong pres, Thomas Hamill sec, S G W Stevens treas.
Osage City—D B Moore pres, E B Packer sec, F E Schenck treas.
Osborne—John Jones pres, B F Chilcott sec, A C Dillon treas.
Oskaloosa—G W England pres, E C Rankin sec, A G Smith treas.
Ottawa—J R Thornbury pres, F C Herr sec, M L Foster treas.
Paola—D H Johnson pres, J H Haldeman sec, Albert Reichard treas.
Parsons—James Heacock pres, P W Barbe sec, J B Anderson treas.
Phillipsburg—C E Nelson pres, G A Van Diest sec, W G LeRew treas.
Pleasanton—R G Mendenhall pres, W H Rees sec, C P Lee treas.
Pratt—I H Dix pres, M M Lottridge sec, C F Bucklin treas.
Russell—G A Haise pres, G A Koerber sec, W S Brown treas.
St John—J N Rose pres, J L Limes sec, G W Akers treas.
Salina—J R Crawford pres, M J Brown sec, W E Fowler treas.
Sedan—G W Goss pres, C W McHugh sec, W G Jack treas.
Seneca—Noah Hayes pres, U G Iles sec, J H Brown treas.
Smith Center—L A Golden pres, D W Relihan sec, B W Slagle treas.
Stockton—F K Meade pres, W B Callender sec, N L Book treas.
Syracuse—M C Boggs.
Topeka—S G Stewart pres, L A Ryder sec, M R Mitchell treas.
Valley Falls—G W England pres, E C Rankin sec, A G Smith treas.
Wamego—J W Wilhoit pres, J M Jennings sec, E L Simonton treas.
Washington—M N Gardner pres, Chas Williamson sec, M H Horn treas.
Wellington—J A Rea pres, F G Emerson sec, W M Martin treas.
Wichita—J Z Hoffman pres, A W McCoy sec, L W Minick treas.
Winfield—H W Marsh pres, H T Clary sec, Chas Dunning treas.
Yates Center—D W Maxson pres, E D Jones sec, H W West treas.

KENTUCKY.

Albany—D L Cook pres, J A Sloan sec, S F Stephenson treas.
Augusta—T S Bradford pres, J L Yelton sec, M A Aulick treas.
Barboursville—W B Dozier pres, Wm Burnside sec, T W Jones treas.
Beattyville—M F Reed pres, G S McDonald sec, S B Peters treas.
Blaine—J J Gambill pres, N T Rice sec, H H Gambill jr treas.
Booneville—S G Sanders pres, A M Glass sec, C M Anderson treas.
Bowling Green—J E Meredith pres, J F Rodgers sec, A C Wright treas.
Burkesville—W C Keen pres, J E Bow sec, A W Sharp treas.
Campton—I G Profitt pres, J H Stamper sec, B D Cox treas.
Carlisle—A H Durrum pres, Malcolm Dills sec, J M Wells treas.
Carrollton—S E Hampton pres, J P Wheeler sec, F M Gaines treas.
Catlettsburg—G W Moore pres, J M Salmon sec, L T Hood treas.
Central City—H C Kennerly pres, Augustus Lewis sec, M P Creel treas.
Columbia—W R Grissom pres, C M Russell sec, J. C. Gose treas.
Covington—J T Wallingford pres, Robert Carothers sec, V F Barker, treas.

Cynthiana—J H Van Deren pres, Marshall McDowell sec, A F McLaurin treas.
Edmonton— H C Reid pres, H R Vanzant sec, James Taylor, treas.
Elizabethtown—J H Ashlock pres, S L Tabb sec, G. D. Smock treas.
Falmouth—J H Barbour pres, A H Clifford treas.
Flemingsburg—S F O'Brien pres, J C S Brice sec, A M Wallingford jr treas.
Frankfort—H S Keller pres, E E Underwood sec, L T Minish treas.
Glasgow—J J Jepson pres, F. J. Taylor sec, C W Froedge treas.
Grayson—H M Fults pres, D B Wilcox sec, G B O'Roark treas.
Greensburg—O H Shively pres, A S Lewis sec, B M Taylor treas.
Greenup—Clyde Vermillion pres, A S Brady sec, B F Bennett treas, H H Warnock ad int.
Hardinsburg—A M Kincheloe pres, L B Moremen sec, S P Parks treas.
Hartford—S J Wedding pres, S D Taylor sec, J S Smith treas.
Henderson—Ben Letcher pres, A J Lieber sec, Arch Dixon treas.
Hopkinsville—F M Stites pres, J C Lyte sec, F M Brown treas.
Inez—J R Ward pres, J R Fairchild sec, H Haws treas.
Irvine—Cornelius Marcum pres, G A Embry sec, J S Turner treas.
Jackson—J M Kash pres, J P Boggs sec, A M Arnold treas.
Jamestown—J S Rowe pres, W G D Flanagan sec, J E Buster treas.
Kuttawa—G W Brown pres, A D Purdy sec, R M Jones treas.
Lagrange—J E L Harbold pres, R B Cassady sec, J W Oglesby treas.
Lancaster—Elijah Evins pres, William Burnett sec, J A Amon treas.
Lawrenceburg—L O Pindar pres, C W Kavanaugh sec, R L Milton treas.
Lebanon—R T Hodgen pres, C H Bateman sec, T F Cleaver treas.
Leitchfield—S L Givan pres, J T Green sec, W A Conklin treas.
Lexington—E M Wiley pres, P D Robinson sec, W B McClure treas.
Liberty—J M Haney pres, I S Wesley sec, W T Murphy treas.
London—H S Pitman pres, J B Mason sec, G S Brock treas.
Louisville—H H Duke pres, G M Shaunty sec, W M Forman treas.
Manchester—J R Burchell pres, H C Hornsby sec, C Creech treas.
Marion—W T Daughtrey pres, T A Frazer sec, A J Driskill treas.
Mayfield—S H Slaughter pres, B F Green sec, J L Taylor treas.
Maysville—T E Pickett pres, A N Ellis sec, Alex Hunter treas.
Middlesboro—E C Buck pres, Macauley Arthur sec, T H Curd treas.
Monticello—M J Kelly pres, J F Young sec, A S Cook treas.
Morgantown—W P Westerfield pres, P E James sec, J W Grubb treas.
Mount Sterling—William Van Antwerp pres, J T Ricketts sec, H H Lewis treas.
Munfordville—C J Walton pres, J H Clark sec, F L Cessna treas.
Owensboro—J P Heavrin pres, D M Griffith sec, L T Cox treas.
Paducah—H F Williamson pres, H H Duley jr sec, R H Starks treas.
Paintsville—F M Williams pres, J H Holbrook sec, W W Lester treas.
Pikeville—W J Walters pres, J W Vicars treas.
Prestonsburg—H F Neel pres, Frank Ramey sec, I M Burke treas.
Richmond—J W Harris pres, J A Gwynn sec, H G Sandlin treas.
Russellville—J L Simmons pres, Walter Byrne sec, C H Haberer treas.
Salyersville—F M Witten pres, M C Kash, sec, R C Adams treas.
Sandyhook—W S Brown pres, S G Hunter sec, E H Maggard treas.
Scottsville—A J Dixon pres, W E Meredith sec, J B House treas.
Somerset—J A Bolin pres, A W Cain sec, C W Isaacs treas.
Springfield—J N Shaunty pres, J H Lampton sec, J B Mudd treas.
Stanford—J F Peyton pres, Steele Bailey sec, J G Carpenter treas.
Tompkinsville—G W Bushong pres, W A Sympson sec, H B Ray treas.
Vanceburg—W T Burdick pres, J M Wells sec, Wm Bowman treas.
Welchburg—W T Amyx pres, G C Goodman sec, A T Neal treas.
West Liberty—F M Thomas pres, B F Carter sec, R D Sparks treas.
Williamsburg—C G Ellison pres, Seberry Sullivan treas.
Williamstown—A V Menefee pres, J G Renaker sec, C S Simpson treas.
Winchester—M S Browne pres, J H Holmes sec, J N Rankin treas.

LOUISIANA.

Baton Rouge—J W Dupree pres, Chas McVea sec, T P Singletary treas.
Lake Providence—F R Bernard.
New Orleans (2d board)—J T Scott pres, H E Menage sec, A G Maylie treas.
New Orleans (3d board)—L F Solomon pres, J J d'Aquin sec, F J Chalaron treas.
Opelousas—R M Littrell pres, I E Shute sec, C F Boagni treas.
Shreveport—G C Chandler pres, F J Frater sec, F S Furman treas.

MAINE.

Alfred—C E Lander pres, Geo Sylvester sec, E L Burnham treas.

Augusta—C W Taggart pres, M S Goodrich sec, W S Hill treas, G R Campbell ad int.
Bangor—H F Hanson pres, D A Robinson sec, C B Porter treas.
Bar Harbor—H D Averill pres, E J Morrison sec, G A Phillips treas.
Bath—C W Price pres, J B Wescott, sec, J C Irish treas.
Belfast—E L Stevens pres, S W Johnson sec, Adelbert Millett treas.
Bucksport—G H Emerson pres, H E Snow sec, R H Croxford treas.
Calais—C E Swan pres, E H Vose sec, W T Black treas.
Caribou—S W Boone pres, Frank Kilburn sec, C F Thomas treas.
Damariscotta—A R G Smith pres, J T Sanborn sec, W H Parsons treas.
Danforth—W H Coon pres, M L Porter sec, B F Porter treas.
Dover—E A Thompson pres, Wm Buck sec, R H Marsh treas.
Ellsworth—L W Hodgkins pres, J T McDonald sec, N C King treas.
Farmington—C W Bell pres, A B Adams sec, C M Coolidge treas.
Fryeburg—G A Allen pres, A C Ferguson sec, H F Fitch treas.
Houlton—Robert Boyd pres, C E Williams sec, H L Putnam treas.
Lewiston—F E Sleeper sec, B F Sturgis treas.
Machias—A L Smith pres, J W Longfellow sec, E A White treas.
Patten—D H Owen pres, F F Bigelow sec, B C Woodbury treas.
Portland—N W R Straw pres, C R Burr sec, J I Sturgis treas.
Rockland—E H Leyford pres, W M Spear sec, J E Walker treas.
Saco—J D Cochrane pres, E D O'Neill sec, H V Noyes treas.
Skowhegan—L A Dascombe pres, F J Taylor sec, E C Andrews treas.
South Paris—J C Caldwell pres, B F Bradbury sec, F H Packard treas.
Winn—E S Taylor pres, F W Merrill sec, J H McGregor treas.

MARYLAND.

Baltimore (1st board)—C T Scudder pres, H S Jarrett sec, E R Owings treas.
Baltimore (2d board)—C M Dodson pres, G R Graham sec, G L Taneyhill treas.
Cumberland—J M Spear pres, E T Duke, sec, W F Twigg treas.
Easton—A B Glascock pres, J B Merritt sec, S D Willson treas.
Elkton—T A Worrall pres, S T Roman treas.
Frederick—D F McKinney pres, W A Long sec, J E Beatty treas.
Hagerstown—W N Nihiser pres, W B Morrison sec, C R Scheller treas.
Hancock—W L McKibbin pres, P E Stigers sec, W S Richardson treas.
Lonaconing—J O Bullock pres, J D Skilling sec, J K White treas.
Pocomoke City—S S Quinn pres, H N Willis sec, C H Brennum treas.
Salisbury—L H Collins pres, E W Humphreys sec, J McF Dick treas.
Westminster—C H Diller pres, M L Bott sec, L K Woodward treas.

MASSACHUSETTS.

Boston (1st board)—R E Brown pres, E M Harding sec, J M C Murphy treas, Wm Cogswell ad int.
Boston (2d board)—G B Stevens pres, E M Bowker sec, D E Millerick treas, Wm Cogswell ad int.
Brockton—A L Chase pres, W C Keith sec, F G Wheatley treas.
Cambridge—S L Dutton pres, G W Jones sec, E L White treas, A L Norris ad int.
Fall River—A C Dedrick pres, G E Butler sec, John Gilbert treas.
Fitchburg—A O Hitchcock pres, D S Woodworth sec, E P Miller treas.
Greenfield—A C Walker pres, S J Ten Broeck sec, N P Wood treas.
Haverhill—M D Clarke pres, C E Durant sec, L J Young treas.
Lawrence—J G McAllister pres, G W Dow sec, W J Sullivan treas.
Lowell—H J Smith pres, T F Harrington sec, C B Sanders treas.
Lynn—W H Baker pres, G W Gale sec, W E Holbrook treas.
Marlboro—W S Richardson pres, E H Ellis sec, R E Stevens treas.
Nantucket—S M Roberts pres, C G S Austin sec, E B Coleman treas.
New Bedford—W J Nickerson pres, G F Lewis sec, S W Hayes treas.
Northampton—G H Smith pres, J M Fay sec, A B Wetherell treas.
Pittsfield—D M Wilcox pres, O S Roberts sec, A K Boom treas.
Salem—F S Atwood pres, W W Eaton sec, G A Stickney treas.
Springfield—David Clark pres, L J Gibbs sec, J S Clark treas, E A Gates ad int.
Taunton—A S Deane pres, W Y Fox sec, T J Robinson treas.
Waltham—J Q A McCollester pres, H D Chadwick sec, W S Hoyt treas.
Worcester—H S Knight pres, W R Gilman sec, J R Lincoln treas.
Yarmouth Port—T B Pulsifer pres, G E White sec, C W Milliken treas.

MEXICO.

City of Mexico—A W Parsons.

MICHIGAN.

Adrian—Daniel Todd pres, F E Andrews sec, Clifford Kirkpatrick treas.
Allegan—W H Bills pres, N E Leighton sec, A L Van Horn treas.
Alma—C S Watson pres, E T Lamb sec, G W Pettey treas.

Alpena—D A Cameron pres, C M Williams sec, S T Bell treas.
Ann Arbor—Samuel Chapin pres, W F Breakey sec, H B Britton treas, G M Hull ad int.
Bad Axe—J W Jackman pres, Daniel Conboy sec, W J Herrington treas.
Bay City—I E Randall pres, G E Andrews sec, C T Newkirk treas, A T Stevenson ad int.
Benzonia—H J Kinne pres, E L Covey sec, John Powers treas.
Charlevoix—C A Sweet pres, A A Swinton sec, R B Armstrong treas.
Charlotte—A R Stealy pres, W H Rand sec, C A Stinson treas.
Cheboygan—A M Gerow pres, W F Reed sec, J W Steffins treas.
Coldwater—W H Baldwin pres, E F Gamble sec, D H Wood treas.
Detroit (1st board)—J E Clark pres, E W Haass sec, J F Bennett treas.
Detroit (2d board)—J E Bennett pres, J B Kennedy sec, F J Clippert treas.
East Tawas—N J McColl sec, M J Conant treas.
Flint—E D Lewis pres, H H Bardwell sec, C S Wheeler treas.
Gaylord—N L Parmater pres, J P Fox sec, A J Shockley treas.
Grand Rapids—J B Griswold pres, John Brady sec.
Hart—H B Hatch pres, J H Nicholson sec, J D Buskirk treas.
Hartford—C W Huff pres, R R Lawrence sec, W G Triece treas.
Hastings—Amos Hanlon pres, G R Hyde sec, G W Lowry treas.
Hillsdale—W H Ditmars pres, W H Sawyer sec, W H Atterbury treas, S B Frankhauser ad int.
Holland—C P Brown pres, J A Mabbs sec, Henry Kremers treas.
Howell—W H Erwin pres, W C Huntington sec, R H Baird treas.
Ionia—G D Allen pres, J J Defendorf sec, J E Ferguson treas.
Jackson—W A Gibson pres, L J Harris sec, J T Main treas.
Kalamazoo—J W Bosman pres, A H Rockwell sec, Edward Ames, treas.
Kalkaska—E B Babcock pres, P W Pearsall sec, S E Neilhardt treas.
Lansing—G E Ranney pres, J H Wellings sec, E D North treas.
Lapeer—A H Thompson pres, Wm. Blake sec, C M Braidwood treas.
Lenox—Wm Greenshields pres, A J Warren sec.
Ludington—W H Taylor pres, H E Hoffman sec, A P McConnell treas.
Manistee—E S Ellis pres, H D Robinson sec, A S Payne treas.
Manistique—O C Bowen pres, J M Sattler sec, J H Cole treas.
Marshall—A D Bangham pres, E J Marshall sec, A W Alvord treas.
Menominee—B T Phillips pres, H A Vennema sec, J F Hicks treas.
Midland—F A Towsley pres, J H Johnson sec, C V High treas.
Monroe—P S Root pres, C T Southworth sec, G W Richardson treas.
Mount Clemens—Wm Greenshields pres, A J Warren sec.
Mount Pleasant—P E Richmond pres, S E Gardiner sec, D M King treas.
Muskegon—L R Marvin pres, J S Ingram sec, G S Williams treas.
Negaunee—H W Sheldon pres, J H Adams sec, G G Barnett treas.
Niles—G M Bell pres, Simeon Belknap sec, M P White treas.
Northville—A L Blanchard pres, J M Burgess sec, T S Murdock treas.
Owosso—Jabez Perkins pres, S S C Phippen sec, H P Halsted treas.
Petoskey—A G Oven pres, L W Gardner treas.
Pontiac—J L Campbell pres, H S Chapman sec, A B Avery treas.
Port Huron—T S Kingston pres, G S Ney sec, S S Hanson treas.
Reed City—W A Whitney pres, H L Foster sec, D L Dumon treas.
Saginaw—S C J Ostrom pres, G W Stewart sec, F W Edelmann treas.
St. Johns—Henry Palmer pres, C E Knapp sec, Martin Weller treas.
Sault Ste. Marie—E H Webster pres, Clayton Willison sec, Jacob Rosenthal treas.
Standish—F E Abbott pres, H E Toothaker sec, J R Petty treas.
Stanton—R L Bentley pres, N E Bachman sec, D C Bell treas.
Three Rivers—Ernest Shillito pres, L D Knowles sec, W C Cameron treas.
Traverse City—B D Ashton pres, W E Moon sec, H B Morse treas.
Vassar—S F Chase pres, T A Cullis sec, Richard Morris treas.
Whitecloud—Chas Whitehead pres, W A Kuhn sec, Nicholas De Haas treas.

MINNESOTA.

Albert Lea—G W Barck pres, H H Wilcox sec, David Gordon treas.
Alexandria—C W Meckstroth pres, E A Hensel sec, J H Drake treas.
Anoka—N K Whittemore pres, A W Giddings sec, J H Frank treas.
Brainerd—J L Camp pres, Werner Hemstead sec, A F Groves treas.
Brown Valley—J D Weir pres, C W Fogarty sec, Theodore Harcum treas.
Buffalo—E A Shannon pres, C L Larsen sec, J P O'Connor treas.
Chatfield—C W Woodruff pres, C M Cooper sec, F J Halloran treas.
Crookston—F X Farly pres, C E Dampier sec, A A Just treas.
Detroit City—L C Weeks pres, E E Hoit sec, P E Kierland treas.
Duluth—S C McCormick pres, C L Codding sec, W G Goffe treas.

Fairmont—John Janns pres, W J Richardson sec, A F Hunte treas.
Fergus Falls—W T Duncan pres, J A Freeborn sec, W W Drought treas.
Glencoe—J H Dorsey pres, E E Barrett sec, Fred Sheppard treas.
Hastings—A N Adsit pres, J C Fitch, sec, H Van Beeck treas.
Sandstone—D W Cowan.
Houston—O F Fischer pres, L K Onsgard sec, W E Browning treas.
Lesueur—F A Dodge pres, F J Bohland sec, D A Kirk treas.
Litchfield—W E Chapman pres, J W Robertson sec, J H Kauffman treas.
Littlefalls—L M Roberts pres, J G Millspaugh sec, Noe Dumont treas.
Long Prairie—G R Christie pres, B F Van Valkenburg sec, B W Parrott treas.
Mankato—G F Merritt pres, Wm Frisbie sec, J A Hielscher treas.
Marshall—C E Persons.
Minneapolis (1st board)—C H Norred pres, W J. Byrnes sec, T F Quinby treas, C W Hack ad int.
Minneapolis (2d board)—H W Brazie pres, A S Whetstone sec, J W Rutledge treas.
Montevideo—R De Witt Zimbeck pres, R S Bacon sec, W M Stratton treas.
Morris—H L Hulburd pres, C E Caine sec, Amos Leuty treas.
Northfield—J R Phillips pres, W A Hunt sec, Wm Greaves treas.
Ortonville—Jacob Karn pres, Geo Mac Murphy sec, Charles Bolsta treas.
Owatonna—J H Adair pres, A B Stewart sec, C S Bigelow treas.
Park Rapids—W T Stone pres, P D Winship sec, A M Davis treas.
Pipestone—A E Spalding pres, H D Jenckes sec, G D Rice treas.
Preston—E R Thompson pres, A W Powers sec, W B Grinnell treas.
Princeton—H C Cooney pres, T L Armitage sec, H P Bacon treas.
Red Wing—A W Jones pres, G C Wellner sec, J V Anderson treas.
Rochester—A S Adams pres, H H Witherstine sec, A W Stinchfield, treas.
Roseau—F L Norin.
St. Cloud—W L Beebe pres, J C Boehm sec, R I Hubert treas, S W Mowers ad int.
St. Paul (1st board)—O H Hall pres, C J Meade sec, C G Higbee treas, O S Pine ad int.
St. Paul (2d board)—Parks Ritchie pres, J C Nelson sec, H W Davis treas, O S Pine ad int.
Shakopee—N H Marshall pres, H O Smith sec, E C Hartley treas.
Sleepyeye—C P Gibson pres, Jacob Wellcome jr sec, J C Rothenburg treas.
Spring Valley—Albert Plummer pres, J D Utley sec, W W Freeman treas.
Stillwater—W H Pratt pres, T C Clark sec, J H Haines treas.
Thief River Falls—F H Gambell.
Wabasha—J F Bond pres, C A Lester sec, W J Cochrane treas.
Wadena—John Knight pres, J J McKinnon sec, L W Babcock treas.
Waseca—F A Swartwood pres, M J Taylor sec, D S Cummings treas.
Willmar—E S Frost pres, J M Rains, sec, Christian Johnson treas.
Winona—G L Gates pres, J B McGaughey sec, L A Kelly treas.
Worthington—Emil King pres, A H Clark sec, F M Manson treas.

MISSISSIPPI.

Gloster—R L Hagaman pres, H N Street sec, W I Marsalis treas.
Corinth—Theo Borroum pres, J S Voyles sec, W A Johns treas.
Greenville—S R Dunn pres, O W Stone sec, E C Smythe treas.
Jackson—S H McLean pres, E H Galloway sec, H A Grant treas.
Natchez—J C Ballard pres, J B Banks sec, R D Sessions treas.
Shelby—A P Rose.
Vicksburg—Richard O'Leary pres, G Y Hicks treas.
Westpoint—C W Jordan pres, W D Hubbard sec, T G Ivy treas.

MISSOURI.

Albany—C B F Grantham pres, G W Whiteley sec, E R Lindley treas.
Alton—Calvin Rhea pres, T C Piles sec, J M Davis treas.
Appleton City—J M Miller pres, C P Bowden sec, Wilburn Cline treas.
Bethany—J W Kavanaugh pres, Jackson Walker sec, G E Gwinn treas.
Birch Tree—J J Courtney pres, Frank Hyde sec, P D Gum treas.
Bolivar—W S Hopkins pres, A P Mitchell sec, W F Warren treas.
Brunswick—J W Hardy pres, J S Wallace sec, A W Zillman treas.
Buffalo—A D Craig pres, W A Coy sec, B F Johnson treas.
Butler—H W Tuttle pres, Jos Everingham sec, T C Robison treas.
California—H C Klueber pres, J B Norman sec, J B Stewart treas.
Cameron—E S McDonald pres, J A Franklin sec, E E Shaw treas.
Cape Girardeau—J D Porterfield pres, W T Rolston sec, L J Steger treas.
Carrollton—C W Newland pres, G R Highsmith sec, B J Lee treas.
Carthage—C M Ketcham sec, W B Post treas.
Caruthersville—H T Byars pres, S H Steele, sec, M H Hudgings treas.
Cassville—J S Foster pres, W P Searcy sec, S W Chandler treas.
Centralia—G W Schwabe pres, Z M Hampton sec.

Chillicothe—W A Swope pres, S M Beeman sec, L E Tracy treas.
Clayton—J D Pfister pres, O W Koch sec, W H Heidron treas.
Clinton—Samuel Jones pres, W M Shankland sec, F F Netherton treas.
Collins—W J Mason pres, C L Landaker sec, S H Griffin treas.
Desoto—G A Auerswald pres, W M Keaney sec, J E Stegmann treas.
Eldon—J W Temple pres, W S Allee sec, G D Walker treas.
Eldorado Springs—J M Bollinger pres, W E Dawson sec, E H Liston treas.
Fayette—C W Watts pres, J Y Hume, sec, W S Wright treas.
Fredericktown—J K Smith pres, C W Davis sec, S C Slaughter treas.
Gainesville—R S Small pres, G W Taylor, sec, W T Wiles treas.
Galena—T J McCord pres, Lafayette Henson sec, D M Huffman treas.
Gallatin—C G McKinley pres, W A Wood sec, J A Burtch treas.
Grant City—John Andrews pres, O P M Mills sec, W A Robertson treas.
Greenfield—Z T Martin pres, B B Kirby sec, J D Games treas.
Hannibal—W L Birney pres, Richard Schmidt sec, J J Bourn treas.
Harrisonville—M P Overholser pres, Herold Jerard sec, R G Keller treas.
Houston—S L Mitchell pres, J W Phemister sec, B L Johnston treas.
Iberia—W A von Gremp pres, J L Benage sec, G R Mace treas.
Jefferson City—I N Enloe pres, Gustav Ettmueller sec, J P Porth treas.
Joplin—L I Matthews pres, G W Miller sec, M B Kincheloe treas.
Kahoka—A S Tinsman pres, F B Hiller sec, H W Harris treas.
Kansas City—D R Porter pres, T C Baird sec, J L Carnahan treas.
Kirksville—E A Grim pres, J W Martin sec, E C Collison treas.
Laclede—E D Standly pres, F W Burke sec, H H Pratt treas.
Lamar—J L McComb pres, Abraham Van Meter sec, B F Wilson treas.
Lancaster—B B Potter pres, E L Mitchell sec, W F Justice treas.
Lebanon—Jas McComb pres, J M Billings sec, J A Pinckard treas.
Lexington—Henry Williams pres, C T Ryland sec, W A Braecklein treas.
Louisiana—R W Campbell pres, T G Hetherlin sec.
Macon—E B Clements pres, W P Rowland sec, Olin Naylor treas.
Malden—J A Shivers pres, J W Beall sec, C A May treas.
Mansfield—F B Fuson pres, R M Rogers sec, J L Gentry treas.
Marblehill—C A Sander pres, August Sander sec, C M Witmer treas.
Marshall—J E Harris pres, J D Jackson sec, T B Ross treas.
Marshfield—W J Rabenau pres, J E Hampton sec, J W Good treas.
Maryville—D C Wilson pres, J B Morrison sec, C A Ellis treas.
Memphis—A L Davis pres, O F Pile sec, W E Alexander treas.
Milan—W L M Witter pres, Charles Van Wye sec, E S Porter treas.
Moberly—C F Burkholder pres, Thos Irwin sec, G G Bragg treas.
Mount Vernon—C P Powley pres, G W Newman sec, G L Knapp treas.
Neosho—Abraham Maas pres, J W Lamson sec; H S Bower treas.
Nevada—G C Willson pres, W H Burgesser sec, E A Dulin treas.
Oregon—F E Bullock pres, C L Evans sec, J T Thatcher treas.
Ozark—J W Bruton pres, J A Robertson sec, D F Hedgpeth treas.
Piedmont—S A Bates pres, I N Barnett sec.
Pierce City—J H Craven pres, W W Rodman sec, E B Wright treas.
Pineville—O M S McCall pres, Oakley St John sec, M L Sellers treas.
Polo—R K Dodge pres, G B Cowley sec, C C Leeper treas.
Poplarbluff—W A Kendall pres, Arthur Windsor sec, A W Davidson treas.
Princeton—G M Bristow pres, W F Buren sec, E W Stacey treas.
Richmond—R L Hamilton pres, E H Musson sec, G W Smith treas.
Rolla—S B Rowe pres, S L Baysinger sec, Wm Appley treas.
St. Genevieve—R W Lanning pres, C J Hertich sec, A G Meyer treas.
St. Joseph—Jacob Geiger pres, J W Leonard sec, G L Sherman treas.
St. Louis (North board)—J B Prichard pres, T S Hawley sec, J L Ingram treas.
St. Louis (South board)—F W Wesseler pres, H N Chapman sec, Albert Merrell treas.
Salem—T G Hunt pres, W P Cummings sec, R H Conaway treas.
Sedalia—J W Trader pres, I T Bronson sec, A H Heaton treas.
South St. Joseph—C J Siemens pres, H N Keener sec, E H Bullock treas.
Springfield—C E Woody pres, W M Smith sec, F W Diemer treas.
Stockton—J E Allder pres, L T Dunaway sec, R A Brown treas.
Tarkio—W G Safford pres, G W Lott sec, J C Hughs treas.
Trenton—Solomon Steward pres, J A Asher sec, J H Moses treas.
Troy—F J Tainter pres, C D Avery sec, L H Duwelins treas.
Unionville—L L Gray pres, A C Berry sec, J H Holman treas.
Versailles—J A Braden pres, H N Lutman sec, H E Blackstein treas.
Warrensburg—L J Schofield pres, H P Gilkeson sec, E H Gilbert treas.

Warsaw—G A Greeson pres, S O Davis sec, W G Jones treas.
Washington—A F Eimbeck pres, O L Muench sec, H A C Poppenhusen treas.
Wellsville—J A Blackwell pres, D O Hudson sec, C F Elkins treas.
Westplains—H J Rowe pres, D J Nichols sec, J F Reiley treas.
Wheatland—H C Brookshire pres, A S Johnston sec, Alva Fisher treas.

MONTANA.

Billings—J H Rhinehart.
Butte—T A Grigg pres, R S Freund sec, S E Schwartz treas.
Great Falls—A G Ladd pres, W T Scott sec, LeRoy Southmayd treas.
Helena—G W King pres, C B Miller sec, Napoleon Salvail treas.
Kalispell—W H Campbell pres, Arthur Morrow sec, A D Macdonald treas.
Lewistown—T H Pleasants pres, F F Attix sec.
Livingston—R D Alton pres, S E Leard sec, B L Pampel treas.
Miles City—W W Andrus.
Missoula—Russel Gwinn pres, W B Parsons sec, G T McCullough treas.
Philipsburg—Wm Ray pres, W I Power sec, E B Patterson treas.

NEBRASKA.

Albion—W L Manchester pres, J H Thompson sec, G A Ireland treas.
Alliance—H H Bellwood pres, J E Moore sec, B F Bettelheim treas.
Auburn—C F Stewart pres, B F Lorance sec, E M Tyler treas.
Aurora—C D Hustead pres, D S Woodard sec, I W Haughey treas.
Beatrice—J L Webb pres, R S Albright sec, G L Roe treas.
Beaver City—T R Butler pres, C C Copeland sec, J R Cameron treas.
Blair—Hiram Noble pres, J S Mortlock sec, R J Murdock treas.
Broken Bow—A L Mathews pres, Cyrus Pickett sec, G F Bartholomew treas.
Central City—W Y R Gawne pres, E A Benton sec, G M Brown treas.
Chadron—E A Weir pres, L C Davis sec, G A Meredith treas.
Columbus—D T Martyn pres, W W Frank sec, C D Evans treas.
David City—H E Burdick pres, S C Beede sec, R G Rich treas.
Fairbury—J E Grebe pres, Warren Perry sec, S E Hawes treas.
Fairfield—S H Cowan pres, A R Ray sec, O P Shoemaker treas.
Falls City—W H Kerr pres, Anthony Keller sec, C T Burchard treas.
Fremont—L B Smith pres, R C McDonald sec, M T Zellers treas.
Geneva—B B Mozee pres, Joseph Bixby sec, Morgan Propst treas.
Grand Island—Geo Roeder pres, G W Weeter sec, H D Boyden treas, W B Hoge ad int.
Hastings—Winfield Ackley, pres, Chas. Bunce sec, M W Baxter treas.
Hebron—Chas Henry pres, C M Easton sec, W H Squires treas.
Holdrege—S F Sanders pres, W D Shields sec, P A Sundbury treas.
Indianola—J M Brown pres, J E Hathorn sec, W D Mackechnie treas.
Kearney—C Van D Basten pres, G M Hull sec, J J Cameron treas.
Lexington—F J Rosenberg pres, J H Quinn sec, B B Baker treas.
Lincoln—E L Holyoke pres, H J Winnett sec, J R Haggard treas, E B Finney ad int.
Longpine—G W Lambley pres, E C Black sec, H P McKnight treas.
Nebraska City—Claude Watson pres, W T Neal sec, D W Hershey treas.
Neligh—W F Conwell pres, G H Hildebrand sec, G A McMillan treas.
Niobrara—G W Ira pres, W K Clark sec, J B Bates treas.
Norfolk—Alex Bear, pres, W H H Hagey sec, A L Macomber treas.
North Platte—G B Dent pres, Voorhees Lucas sec, Wm Eves treas.
Ogallala—A Hollingsworth.
Omaha—W H Christie pres, Chas Rosewater sec, S K Spalding treas, Geo Tilden ad int.
O'Neill—J L McDonald pres, P J Flinn sec, J P Gilligan treas.
Ord—C A Brink pres, F D Haldeman sec, M M Newbecker treas.
Orleans—D R Waggoner pres, J O Hoffman sec, S M Baker treas.
Osceola—S O Whaley pres, L M Shaw sec, E D Buckner treas.
Pawnee City—G W Collins pres, W T Johnson sec, W R Boyer treas.
Plattsmouth—E W Cook pres, J H Hall sec, E D Cummins treas.
Redcloud—I W Tulleys pres, R F Raines sec, E A Creighton treas.
St. Paul—E R Fletcher pres, C D Morrow sec, Ole Grothan treas.
Seward—G W Brandon pres, F A Marsh sec, H B Cummins treas.
Sidney—E L Yarletz pres, A D Stowitts sec, Victor Anderson treas.
Superior—Wm Foster pres, J S Butler sec, L H Beck treas.
Tecumseh—Malcolm Stewart pres, C K Chubbuck sec, G J Rubelman treas.
Tekamah—M J Gilkerson pres, A D Nesbit sec, F C Clark treas.
Trenton—A H Thomas pres, O B Hugg sec, J G Walthall treas.
Valentine—Alfred Lewis pres, H A Brown sec, A N Compton treas.
Wayne—J J Williams pres, E S Blair sec, W A Love treas.
Weeping Water—M M Butler pres, J A Pollard sec, J M Neely treas.

Wilber—L E Goodell pres, P F Dodson sec, Edwards Bates treas.
York—J B Conaway pres, Robert McConaughy sec, J N Plumb treas.

NEVADA.

Reno—G H Thoma pres, J A Ascher sec, W H Hood treas.

NEW HAMPSHIRE.

Berlin—J J Cobb pres, Arsine Lavallee sec, Henry Marble treas.
Concord—A K Day pres, F A Stillings sec, S G Borrill treas.
Keene—J B Hyland pres, G C Hill sec, G I Cutler treas.
Laconia—G H Saltmarsh pres, A W Abbott sec, J G Quimby treas.
Lancaster—Ezra Mitchell pres, E F Stockwell sec, W H Leith treas.
Manchester—James Sullivan pres, A G Straw sec, J E Lemaitre treas, G M Davis ad int.
Nashua—B G Moran pres, G F Wilber sec, C E Congdon treas.
Newport—E C Fisher pres, F P Claggett sec, D P Goodhue treas.
Plymouth—J M Cheney pres, E L Beel sec, Haven Palmer treas, H A Cheney ad int.
Portsmouth—A C Heffenger pres, J R May sec, M F Smith treas.
Rochester—J H Neal pres, C A Fairbanks sec, H P Wheatley treas, G E Pender ad int.
Sanbornville—S P Getchell pres, W S Davis sec, J M Leavitt treas.

NEW JERSEY.

Asbury Park—Samuel Johnson pres, G F Wilbur sec, J F Ackerman treas.
Atlantic City—R M Sooy pres, L R Souder sec, Walter Reynolds treas.
Bridgeton—M R Faulkner pres, J H Moore sec, S M Wilson treas.
Camden—W H Iszard pres, H F Palm sec, D W Blake treas.
Jersey City—Henry Allers pres, J E West sec, J A Exton treas.
Millville—Eugene Way pres, C B Neal sec, H G Miller treas.
Newark—H P Roden pres, D M Skinner sec, A C Dougherty treas.
Paterson—P A Harris pres, J W Williams sec, G H McFadden treas, H H Lucas ad int.
Trenton—G R Robbins pres, W L Wilbur sec, H G Norton treas.
Washington—J C Price pres, H H Nelden sec, J H Griffith treas.

NEW MEXICO.

Albuquerque—J F Pearce pres, P G Cornish sec, W G Hope treas.
Aztec—E G Condit.
Las Vegas—W R Tipton pres, H M Smith sec, E B Shaw treas, E B Gossett ad int.
Raton—T B Hart pres, T B Lyon sec, J J Shuler treas.
Santa Fe—W S Harroun pres, G H Astler sec, J A Massie treas.
Taos—T P Martin.

NEW YORK.

Albany—Herman Bendell pres, E A Bartlett sec, W L Schutter treas, Eugene Van Slyke ad int.
Auburn—J D Tripp pres, F B Ryan sec, A D Stewart treas.
Batavia—S W Skinner pres, R M Andrews sec, Alpheus Prince treas.
Bath—R P Brown pres, J L Miller sec, H N Wynkoop jr treas.
Binghamton—Dwight Dudley pres, C W Greene sec, D P Bailey treas.
Brooklyn (1st board)—A G Meyersburg pres, J J Terhune sec, S L Taylor treas.
Brooklyn (2d board)—J T Burdick pres, Cyrus Hamlin sec, A D Atwood treas.
Buffalo—W W Potter pres, N W Wilson sec, Lorenzo Burrows jr treas, J J Drake ad int.
Cairo—J H Mead pres, C D Mulbury sec, N H Griffin treas.
Canandaigua—D S Allen pres, C T Mitchell sec, W A Howe treas.
Centerville Station—W H H Hoar pres, W H De Kay sec, J F Curlette treas.
Cobleskill—Leroy Becker pres, David Norwood sec, C S Best treas.
Cortland—H C Hendrick pres, E A Didama sec, G D Bradford treas.
Delhi—J A Gladstone pres, W A Minor sec, W D Heimer treas.
Elmira—G V R Merrill pres, N S Messenger sec, J W Gee, treas.
Fonda—C W DeBaum pres, G L Meyer sec, W J Peddie treas.
Fredonia—MacDonald Moore pres, N G Richmond sec, J V Munger treas, W J Prish ad int.
Glens Falls—E S Bullis pres, Edgar Birdsall sec, M D Smith treas.
Gloversville—A C Hagedorn pres, C B Mosher sec, Nelson Everest treas.
Hornellsville—J S Jamison pres, J G Kelly sec, H P Jack treas.
Hudson—M L Bates pres, A M Tracy sec, J E Cochrane treas.
Ithaca—W H Lockerby pres, C P Biggs sec, E R Osterhout treas.
Jamaica—W H Harlin pres, P M Wood sec.
Jamestown—W M Bemus pres, Laban Hazeltine sec, L P McCray treas.
Kingston—Theo Millspaugh pres, E H Loughran sec, H Van Hoevenberg treas.
Lockport—A N Moore pres, W Q Huggins sec, H H Mayne treas.
Lowville—C E Douglass pres, A H Crosby sec, L W King treas.
Lyons—C H Towlerton pres, W J Hennessy sec, G D York treas, M E Carmer, ad int.

Malone—G H Oliver pres, P F Dalphin sec, C A Hastings treas.
Medina—Edward Munson, pres, W R Fitch sec, J T James treas.
Middletown—C N Knapp pres, J C Coleman sec, F M Cummins treas.
Mount Morris—G H Jones pres, F J Bowen sec, A E Leach treas.
Newburgh—W S Gleason pres, E R Elliott sec, C E Townsend treas.
New York (Upper board)—G A Humphreys pres, J F C Luhan sec, T F Smith treas.
New York (Lower board)—A B Judson pres, R T Bang sec, F H Zitz treas.
New York (Central board)—E W Hoeber pres, D D Stevens sec, S P Goodhart treas.
New York (Bronx board)—E M Raynor pres, F C Miner sec, W A Boyd treas.
Norwich—DeW A Gleason pres, T B Fernalld sec, C B Palmatier treas.
Ogdensburg—W G Cooper pres, P H Shea sec, H J Morgan treas.
Olean—Edward Torrey pres, J E K Morris sec, G W Winterstein treas.
Oneida—Wm Taylor pres, G W Miles sec, G M White treas.
Oneonta—M H Nichols pres, C E Parish sec, J C Smith treas.
Oswego—J K Stockwell pres, F B Foote sec, D F Acker treas.
Owego—R D Eastman pres, W L Ayer sec, G M Cady treas.
Penn Yan—E M Scherer pres, H S Tuthill sec, Schuyler Lott treas.
Plattsburg—J H La Rocque pres, Frank Madden sec, W E Clough treas.
Port Henry—W E Pattison pres, W T Sherman sec, C B Warner treas.
Poughkeepsie—J W Poucher pres, W J Conklin sec, C E Lane treas.
Rochester—J W Casey pres, David Little sec, Porter Farley treas.
Rome—C H Glidden pres, B P Allen sec, N C Scudder treas.
Salamanca—J G Smith pres, C M Walrath sec, P H Bourne treas.
Saratoga Springs—F J Resseguie pres, W H Hall sec, C B Small treas.
Schenectady—G E McDonald pres, W W Goddard sec, J A Heatly treas.
Seneca Falls—D F Everts pres, J E Medden sec, A J Frantz treas.
Springville—O C Strong pres, F H Stanbro sec, W A McFarlane treas, M N Brooks ad int.
Syracuse—F O Donohue pres, J A Lane sec, F W Slocum treas.
Tarrytown—Carl Osterheld pres, N H Freeland sec, A B Eckerson jr treas.
Troy—T F Woodworth pres, G A Smith sec, C S Allen treas.
Utica—H S Quin pres, F H Peck sec, M J Davies treas.
Warrensburg—E S Bullis pres, Edgar Birdsall sec, M D Smith treas.
Warsaw—Robert Rae pres, M J Wilson sec, L H Humphrey treas.
Watertown—P H Johnson pres, E S Willard sec, D C Rodenhurst, treas.
Wellsville—W C Benjamin pres, H F Gillette sec, G H Witter treas.

NORTH CAROLINA.

Asheville—I A Harris pres, Z V Robinson sec, J T Sevier treas.
Bakersville—J M Peterson pres, J I Bradshaw sec, V R Butt treas.
Charlotte—C M Strong.
Elizabeth City—W W Griggs pres, J E Wood sec, W J Lumsden treas.
Franklin—S H Lyle pres, J H Fouts sec, F L Siler treas.
Goldsboro—John Spicer.
Greensboro—J E Brooks pres, A R Wilson sec, D A Armfield treas.
Hayesville—P B Killian pres, J O Nichols sec, J F Johnson treas.
Hendersonville—T A Allen pres, J G Waldrop sec, A B Drafts treas.
Hope Mills—J W McNeill.
Lenoir—G H Carter pres, W P Ivey sec, C B McNairy treas.
Marshall—Frank Roberts pres, W J Weaver sec, J C Tilson treas.
Newbern—Leinster Duffy pres, J F Rhem sec, C C Whitley treas, Francis Duffy ad int.
Raleigh—J R Rogers.
Washington—J M Gallagher pres, E M Brown, sec, Joshua Tayloe treas.
Waynesville—Thos Stringfield pres, J R McCracken sec, J F Abel treas.
Wilkesboro—L P Somers pres, J W White sec, C L Hamby treas.
Wilmington—S S Boyer pres, C T Harper sec, Wright Hall treas.

NORTH DAKOTA.

Bismarck—W H Bodenstab pres, F R Smyth sec, E P Quain treas.
Ellendale—M F Merchant pres, J L Stephenson sec, M W Miracle treas.
Fargo—H J Rowe pres, F J Campbell sec, J D Henning treas.
Grafton—J P Ryan pres, J E Countryman sec, Samuel Douglas treas.
Jamestown—Dorman Baldwin pres, R G De Puy sec, D S Moore treas.
Lisbon—J H Johnson pres, T C Patterson sec, A G Patterson treas.
Wahpeton—Carl Kaufmann pres, L W Meckstroth sec, C P Spottswood treas.

OHIO.

Akron—A E Foltz pres, H C Theiss sec, W N Boerstler treas.
Ashland—D S Sampsel pres, A G Hydo sec, E V Kendig treas.
Ashtabula—S S Burrows pres, W R Flower sec, F E Perry treas.
Athens—B C Vorhes pres, W N Alderman sec, C W Cable treas.

Batavia—E C Ireton pres, G S Van Horn sec, W B Doan treas.
Bellaire—A H Hewetson pres, J P West sec, W L Judkins treas.
Bellefontaine—F M Galer pres, J S Montgomery sec, J H Wilson treas.
Bowling Green—G B Spencer pres, M A McKendree sec, R J Simon treas.
Bryan—J V Lesnet pres, T E Schrider sec, Calvin Hathaway treas.
Cadiz—J G Howell pres, S B McGavran sec, W H Lammon treas.
Caldwell—G G Ballett pres, J L Gray sec, A H Andrus treas.
Cambridge—B A Souders pres, O F Lowry sec, C A Moore treas.
Canton—A B Campbell pres, H B Garrigues sec, A P L Pease treas, F W Gavin ad int.
Carrollton—C S Clark pres, A H Hise sec, J B Laughlin, treas.
Celina—R E Riley pres, I J Ransbottam sec, Girard Bailey treas, W C Stubbs ad int.
Chardon—A D Warner pres, P M Cowles sec, O A Hopkins treas.
Chicago—R H Reynolds pres, C W Hedrick sec, A F Hyde treas.
Chillicothe—W F Hughey pres, Charles Miesse sec, G E Robbins treas, H R Brown ad int.
Cincinnati (1st board)—W H Crane pres, O L Cameron sec, A I Carson treas.
Cincinnati (2d board)—J M Adams pres, B F Clark sec, S D Clayton treas.
Circleville—T C Tipton pres, T B Wright, sec, M H Miesse treas, H C Allen ad int.
Cleveland—W A Knowlton pres, R E Ruedy sec, G A Ehret treas.
Columbus (1st board)—N R Coleman pres, Frank Warner sec, E B Fullerton treas.
Columbus (2d board)—Lafayette Woodruff pres, J U Barnhill sec, Frank McCafferty treas.
Coshocton—J G Carr pres, F H Yarnall sec, A M Henderson treas.
Dayton—E R Baker pres, Frank Fife sec, H E Gardiner treas.
Defiance—T C Kinmont pres, R B Cameron sec, H C Lindersmith, treas.
Delaware—C W Chidester pres, W B Hedges sec, O W Bonner treas.
Eaton—J S Ferguson pres, J L Quinn sec, W G Brown treas.
Elyria—P D Reefy pres, G R Sherwood sec, W E Hart treas.
Findlay—F W Firmin pres, N L McLachlan sec, C F King treas.
Fostoria—C A Henry pres, T T Rosendale sec, R W Hale treas.
Fremont—C L Harnden pres, J D Bemis sec, J M Stewart treas.
Gallipolis—J S Cherrington pres, C W Ely sec, L B Turner treas.
Georgetown—Wesley Love pres, S B Sheldon sec, A W Francis treas.
Greenville—S A Hawes pres, Wm Lynch sec, L C Anderson treas.
Hamilton—James Macready pres, J H Roll sec, F G Hornung treas.
Harrison—W C Hughes pres, Thomas Bowles sec, C W Caley treas.
Hillsboro—W W Glenn pres, H A Russ sec, A H Beam treas.
Ironton—E E Wells pres, E P Gould sec, Clark Lowry treas.
Jackson—J L Gahm pres, W R Evans sec, G W Darling treas.
Kenton—Jesse Snodgrass pres, W A Belt sec, W H McIlvain treas.
Lancaster—G A Harman pres, C A Kefauver sec, H C Brison treas.
Lebanon—N A Hamilton pres, C A Hough sec, G M Curry treas.
Lima—J B Vail pres, S A Hitchcock sec, M L Johnston treas.
Lisbon—T B Marquis pres, A C Yengling sec, W R Clark treas.
Logan—J B Lyon pres, C F Alpin sec, O S Wood treas.
London—A J Strain pres, M C Sprague sec, M B Wilson treas.
McArthur—W H Henry pres, W T Cherry sec, J W Murphy treas.
McConnelsville—L S Holcomb pres, A J Parker sec, F W Jewett treas.
Madisonville—W G Hier pres, E A Flinn sec, J H Hazard treas.
Mansfield—N R Eastman pres, B F Harding sec, G P Stotler treas.
Marietta—S G Adair pres, E P Cooke sec, E H Trickle treas.
Marion— J T Martin pres, G H Masters sec, Robert Ramroth treas.
Marysville—Harrison McFadden pres, C D Mills sec, J J McCloud treas.
Medina—W B Croft sec, G H Wuchter treas.
Middleport—J R Philson pres, D S Hartinger sec, George Bean treas.
Millersburg—J G Bigham pres, D S Olmstead sec, F D Carson treas.
Mount Gilead—A D James pres, D B Virtue sec, F E Thompson treas.
Mount Vernon—W O Phillips pres, F C Larimore sec, J E Russell treas.
Napoleon—O L Norris pres, John Bloomfield sec, H F Rohrs treas.
National Military Home—J S Beck pres, William Shuler sec, J M Weaver treas.
Newark—D O Roberts pres, J W Alexander sec, A T Speer treas.
New Lexington—J H Wright pres, J G McDougal sec, Alva Richards treas.
New Philadelphia—B C Hendershot pres, T J W Richards sec, Joseph Blickensderfer treas.
Norwalk—D H Young pres, A L Osborn sec, F B McElhinney treas.

Ottawa—A L Paul pres, C F Douglass sec, E J Reed treas.
Painesville— J V Winans pres, H N Amidon sec, Herbert Kenning treas.
Paulding—C E Bugher pres, J H Hosford sec, C E Burgett treas.
Portsmouth—J B Warwick pres, P J Kline sec, J S Frizell treas.
Ravenna—G J Waggoner pres, E B Dyson sec, E W Price treas.
Sandusky—J T Haynes pres, H C Schoepfle sec, Wm Storey treas.
Sidney—D R Silver pres, J W Costolo sec, T B Cable treas.
Springfield—Ben Davis pres, E C Harris sec, J P Dugan treas.
Steubenville—Samuel Rothacker pres, De Marr Erskine sec, S O Barkhurst treas.
Toledo (1st board)—J T Lawless pres, H A Root sec, James Donnelly treas.
Toledo (2d board)—F P Wilson, sec, L C Schutt treas.
Troy—Warren Coleman pres, L D Trowbridge sec, S N Bansman treas, G E McCollough ad int.
Upper Sandusky—G W Sampson pres, V K Knapp sec, W A Crum treas.
Urbana—Caleb Jones pres, G W Pickering sec, J C Hathaway treas.
Van Wert—M S Cramer pres, F P Kreider sec, David Davis treas.
Wapakoneta—B E Thomas pres, W S Stuckey sec, C W Meely treas.
Warren—C M Rice pres, M L Williams sec, J S Brown treas.
Washington—W E Ireland pres, J L Worley sec, S E Boggs treas.
Wauseon—E A Burbach pres, J H Waddell sec, W D Murphy treas.
Waverly—J. W Little pres, I P Seiler sec, Austin Hutt treas.
West Union—Arthur Noble pres, E M Gaston sec, O D Kirkpatrick treas.
Wilmington—C W Snook pres, C W Snook sec, S B Lightner treas.
Woodsfield—J W Reed pres, J R Parry sec, F C Huth treas.
Wooster—H A Hart pres, H B Bertolette sec, J D Beer treas.
Xenia—C M Galloway pres, A D De Haven sec, J P Dice treas.
Youngstown—J B Kotheimer pres, C R Justice sec, A L King treas.
Zanesville—J G F Holston pres, E C Logsdon sec, J F Dorsey treas.

OKLAHOMA TERRITORY.

Alva—L L Long pres, Elsworth Wilson sec, R Z Linney treas.
Anadarko—C R Hume pres, E B Mitchell sec, G C Campbell treas.
Busch—DeWitte Stone pres, J M McComas sec, A G Low treas.
Chandler—A J Wolcott pres, H M Fagaines sec, J J Evans treas.
El Reno—A H Jackson pres, S F Roberts sec, W J Muzzy treas.
Enid—J W Baker pres, M A Kelso sec.
Guthrie—David Stevens pres, C F Cotteral sec, E O Barker treas.
Hobart—S L Morgans pres, A W Holland sec, L H Weatherby treas.
Kingfisher—J A Overstreet pres, C W Fisk sec, A L Share treas.
Lawton—E D Meeker sec, W M Turner treas.
Newkirk—C M Crompton pres, J W Werner sec, A V Decker treas.
Norman—D W Griffin pres, S T Burch sec, J Pfeninger treas.
Oklahoma—R H Wilkin pres, G D Munger sec, E W Witten treas.
Perry—D D Brengle pres, E E Doggett sec, S A Moore treas.
Pondcreek—J H O'Rear pres, R F O'Rear sec, H A Stalker treas.
Shawnee—Hunter Montgomery pres, James Hall sec, J R Shive, treas.
Stillwater—J B Murphy pres, S M Barnes sec, J H Pickering treas.
Watonga—E W Van Brunt pres, S G Wishard sec, W R Kelly treas.
Weatherford—J J Williams sec, W E Hempstead treas, A M Fulton ad int.
Woodward—J M Workman pres, R A Workman sec, F H Racer treas.

OREGON.

Albany—M H Ellis pres, J C Booth sec, T J Marks treas.
Astoria—O B Estes.
Burns—W L Marsden.
Corvallis—Edward Bennett pres, H S Pernot sec, C H Newth treas.
Enterprise—C A Ault.
Eugene—T W Harris pres, J W Harris sec, F W Prentice treas.
Gardiner—Alex Patterson.
Hillsboro—W D Wood pres, T P Tamiesie sec, C L Large treas.
Independence—O D Butler pres, E L Ketchum sec.
Lagrande— C T Bacon pres, N Molitor sec, A L Richardson treas.
Lakeview—Bernard Daly.
McMinnville—E E Goucher pres, J D Baker sec, J H Cook treas.
Marshfield—Walton Haydon.
Medford—J K Reader pres, W S Jones sec, J W Robinson treas.
Oakland—E J Page.
Oregon City—J W Norris pres, W E Carll sec, H A Dedman treas.
Pendleton—F W Vincent pres, C J Smith sec, W G Cole treas.
Portland—Wm Bays pres, O P S Plummer sec, E H Thornton treas, J D Fenton ad int.
Roseburg—K L Miller pres, Eugene DuGas treas.
St Helen—H R Cliff pres, Edwin Ross sec, J E Hall treas.

Salem—J N Smith pres, J A Richardson sec, W H Byrd treas.
The Dalles—Wm Shackelfield pres, O D Doane sec, Hugh Logan treas.

PENNSYLVANIA.

Allegheny—W J Langfitt pres, W W Cole sec, N R Graham treas.
Allentown—E H Dickenshiel pres, P L Reichard sec, A S Miller treas.
Apollo—R P Hunter pres, W W Leech sec, J A Armstrong treas.
Athens—J T Holcomb pres, C L Stevens sec, L B Denison treas.
Beaverfalls—J H Wilson pres, T P Simpson sec, J K White treas.
Bedford—W P Trimbath pres, D L Hetrick sec, A Enfield treas.
Bellefonte—J A Thompson pres, R G H Hayes sec, M J Locke treas.
Bradford—G E Benninghoff pres, A M Straight sec, D E Ash treas.
Bristol—H M Griffee pres, Howard Pursell sec, J E Groff treas.
Brookville—J A Miller pres, J K Brown sec, W W Matson treas.
Butler—L V Grove pres, S M Bippus sec, A V Cunningham treas.
Carlisle—J S Bender pres, J C Davis sec, A R Allen treas.
Chester—C W Perkins pres, J R T Gray jr sec, W K Evans treas.
Clarion—J M Fitzgerald pres, J T Rimer sec, J L Thompson treas.
Clearfield—S D Bailey pres, G R Irwin sec, F G Bennett treas.
Corry—B H Phelps pres, L D Rockwell sec, G A Elston treas.
Cresson—T J Davison pres, L S Livingstone sec, J S Miller treas.
Danville—I G Barber pres, P C Newbaker sec, E A Curry treas.
Dayton—R M Powers treas, G S Morrow sec, S E Ambrose treas.
Doylestown—H M Griffee pres, Howard Pursell sec, J E Groff treas.
Dubois—W J Smathers sec, J C Sullivan treas.
Dushore—J L Christian pres, W F Randall sec, M E Herrmann treas.
East Brady—R A Walker pres, R S Wallace sec, A M Hoover treas.
Easton—Abraham Stout pres, O M Richards sec, E W Evans treas.
Emporium—R P Heilman pres, E O Bardwell sec, S S Smith treas.
Erie—D H Strickland pres, S F Chapin sec, Orlando Logan treas.
Gettysburg—C E Goldsborough pres, Henry Stewart sec, N C Trout treas.
Greencastle—H G Chritzman pres, F A Bushey sec, I N Snively treas.
Greensburg—J T Ambrose pres, J W Giffen sec, L B R Smith, treas.
Harrisburg—H B Walter pres, G M Stites sec, J A Fritchey treas.
Hollidaysburg—Geo Price pres, H H Brotherlin sec, S L McCarthy treas.
Honesdale—C A Dusinberre pres, R W Brady sec, E W Burns treas.
Huntingdon—A B Brumbaugh pres, A J Hamilton sec, Samuel Gregory treas.
Indiana—Wm Hosack pres, W L Shields sec, T D Stephens treas.
Kittanning—O S Sharp pres, A P N Painter sec, R G Ralston treas.
Lancaster—J W Houston pres, J F Dunlap sec, S T Davis treas, G L Cassel ad int.
Lebanon—John Walter pres, L R Light sec, W F Klein treas, W J Kiefer ad int.
Lewisburg—M L Focht pres, T C Thornton sec, Wm Leister jr treas.
Lewistown—A S Harshberger pres, J A C Clarkson sec, J P Getter treas.
Lockhaven—J H Hayes pres, L M Holloway sec, W J Shoemaker treas.
McConnellsburg—H S Wishart pres, A D Dalbey sec, J W Mosser treas.
Malvern—C E Woodward pres, A W Baugh sec, J K Evans treas.
Mauchchunk—J B Tweedle pres, A F Denlinger sec, B S Erwin treas.
Meadville—H E Smith pres, R W Clark sec, E T Lashells treas, J K Roberts ad int.
Media—Trimble Pratt pres, Linnaeus Fussell sec, C H Schoff treas.
Mercer—R M Hope pres, J M Nelson sec, M A Barnes treas.
Middleburg—E W Tool pres, Percival Herman sec, J W Sampsel treas.
Mifflintown—R M Quigg pres, A W Shelley sec, H F Willard treas.
Montrose—D C Ainey pres, M L Miller sec, E P Hines treas.
Newcastle—Silas Stevenson pres, L W Wilson sec, R A Wallace treas.
Newport—J F Thompson pres, H O Lightner sec, H W McKenzie treas.
Norristown—H H Whitcomb pres, T E Wills sec, P Y Eisenberg treas.
Oil City—E W Moore pres, J F Davis sec, J B Glenn treas.
Oxford—F P Hutchison pres, L H Kirk sec, J S Eves treas.
Philadelphia (1st board)—W H Hutt pres, G D Morton sec, F J Higgins treas, S T Banes ad int.
Philadelphia (2d board)—J P Patterson pres, Samuel Brister sec, Bayard Murray treas, S T Banes ad int.
Philadelphia (3d board)—J F Donnelly pres, F D Patterson sec, J H Remig treas, S T Banes ad int.
Philadelphia (4th board)— G L Thomas pres, L J Leamy sec, J P Mulrenan treas, S T Banes ad int.
Philadelphia (5th board)—Napoleon Hickman pres, W A Burns sec, C H Birmitt treas, S T Banes ad int.
Phillipsburg—L C Harman pres, J W Dunwiddie sec, F B Read treas.

Pittsburg (1st board)—J P McCord pres, T D Davis sec, John Porter treas.
Pittsburg (2d board)—W A Stewart pres, C P Seip sec, Z T Miller treas.
Pittsburg (3d board)—J J Crawford pres, A M Pierce sec, W E Steffy treas.
Pottsville—W N Stein pres, Christian Lenker sec, R B Gray treas.
Punxsutawney—J C Cochran pres, S S Hamilton sec, J E Grube treas.
Reading—J E Feick pres, D W B Kupp sec, O J Thompson treas.
Ridgway—W R Palmer pres, A B Bevier sec, F G Earley treas.
Scottdale—W H Fetter pres, E P Weddell sec, M W Horner treas.
Scranton—C H Fisher pres, James Stein sec, Herman Bessey treas.
Somerset—W S Mountain pres, J H Gardner sec, J M Louther treas.
Stroudsburg—L B Smith pres, W E Gregory sec, A A Wertman treas.
Sunbury—J H Miles pres, B L Kerchner sec, W H Lewis treas.
Susquehanna—D C Ainey pres, M L Miller sec, E P Hines treas.
Tionesta—F J Bovard pres, W C Morrow sec, J C Dunn treas.
Towanda—G C Holcomb pres, D L Pratt sec, Charles Reed treas.
Troy—J W Phillips pres, M B Ballard sec, L E Manley treas.
Tunkhannock—D W Sturdevant pres, pres, F J Bardwell sec, V C Decker treas.
Uniontown—J F Holbert pres, J S Hackney sec, G O Evans treas.
Warren—W M Baker pres, J C Russell sec, O S Brown treas.
Washington—J Y Scott pres, J A Patterson sec, D H Lewis treas.
Wellsboro—N W Mastin pres, S P Hakes sec, C W Webb treas.
Wilkesbarre—A G Davison pres, E W Meixell sec, E A Sweeney treas.
Williamsport—A P Hull pres, J F Fleming sec, W E Glosser treas.
York—B F Spangler pres, Charles Wagner sec, Alfred Myers treas.

RHODE ISLAND.

Providence—J C Budlong pres, G H Kenyon sec, F H Peckham treas.
Woonsocket—J C Maranda pres, F H Jenckes sec, Robert Wilcox treas, G W Jenckes ad int.

SOUTH CAROLINA.

Beaufort—H M Stuart pres, N J Kennedy sec, C M Guffin treas.
Charleston—T N Roberts, pres, A C McClennan sec, J S Buist treas.
Columbia—H W Rice pres, D S Pope sec, Lindsay Peters treas.
Greenville—G T Swandale pres, J A Hayne sec, G H Bottam treas.

SOUTH DAKOTA.

Aberdeen—D W C Fowler pres, C B Mallery sec, G E Countryman treas.
Brookings—G J Coller pres, E C Miller sec, J G Parsons treas.
Canton—V T Wilson pres, F P Smith, sec, C L Wendt treas.
Centerville—Richard Finlay.
Deadwood—L F Babcock pres, T W Moffitt sec, A H Bowman treas.
Faulkton—W M Edgerton.
Flandreau—F A Spafford pres, W J Evans sec.
Gesses—J S Newcomer pres, J A Seapy sec, E T Anderson treas.
Gettysburg—S E Hurley.
Hot Springs—B A Wade pres, C W Hargens sec, W S Bentley treas.
Huron—C B Alford pres, J L Foxton sec, F L Class treas.
Madison—A E Clough pres, S M Jenks sec, J M Duff treas.
Millbank—W A Kriesel pres, J A Jacstel sec, W J Ferguson treas.
Mitchell—W E Crane pres, W R Ball sec, B A Bobb treas.
Parker—R D Melvin pres, L W Cooke sec, A L Peterman treas.
Pierre—D W Robinson pres, O N Hoyt sec, J W Dickey treas.
Plankinton—J W C White.
Redfield—G W Potter pres, F M Crain sec, J G Chichester treas.
Salem—W E Edgerton pres, G A Clauser sec, R T Dott treas.
Sioux Falls—S A Brown pres, C F Culver sec, A H Tufts treas.
Tyndall—J C Greenfield pres, W E Moore sec, P O Stonebraker treas.
Vermilion—N Collisi pres, Thomas Cruickshank sec, A A Cotton treas.
Watertown—R F Campbell pres, H A Tarbell sec. H M Finnerud treas
Webster—J L Harris pres, M C Schenecker sec, H A Peabody treas
Woonsocket—C V Templeton.
Yankton—E M Doyle pres, H F Livingston sec M M Willson treas.

TENNESSEE.

Athens—G W Stanton pres, Gus Shipley sec, J L Basinger treas.
Bristol—C W Fleenor pres, M M Pearson sec, W B St John treas.
Byrdstown—A H Crouch pres, L F Zachry sec, T H Coe treas.
Chattanooga—G A Baxter pres, W A Dietrich sec, S W Jenkins treas.
Clarksville—E C Harelson pres, C G Wilson sec, M L Hughes treas.
Cleveland—A W Gould pres, R L Bean sec, R P Sullivan treas.
Clinton—S B Hall pres, John Clear sec, H D Hickes treas.
Columbia—W K Sheddan pres, L E Ragsdale sec, J H Wilkes treas.
Danbridge—B M Tittsworth pres, J C Anderson sec, T R French treas.

Darden—E D Bostick pres, W H Neely sec, F J Bray treas.
Dayton—J C Wasson pres, Sam Donaldson sec, W B Williams treas.
Elizabethton—J H Ellis pres, R A Range sec, S E Reynolds treas.
Greeneville—G S Hays pres, H P Doak sec, S W Woodyard treas.
Helenwood—J Q Dick pres, A R West sec, W W Foust, treas.
Huntingdon—J W McCall pres, J B Cox sec, R M Murray treas.
Johnson City—J H Jones pres, J W Cox sec, C E Smith treas.
Knoxville—J S McDonough pres, S D Acuff sec, T N Ellis treas.
Lafayette—Patterson East pres, L L Simmons sec, W W Tucker treas.
Lafollette—W B Rose pres, F A McClintock sec, J D McPhetridge treas.
Lawrenceburg—J McC Kennedy pres, W M Gallaher sec, A C Tinsley treas.
Liberty—W F Fuson pres, T J Jackson sec, S C Robinson treas.
Loudon—J T Shipley pres, J A Anderson sec, H T Sparks treas.
McMinnville—T O Burger pres, Albert Seitz sec, S E Gaines treas.
Maryville—J P Blankenship pres, S L Jones sec, N C Ellis treas.
Maynardville—A W Carr pres, A H Longmire sec, H A C Bradfute treas.
Memphis—A B DeLoach pres, Thad Donohue sec, B F Turner treas.
Morristown—J F Campbell pres, B C Weesner sec, H G Pangle treas.
Mountain City—J C Butler pres, J S Donnelly sec, L L Wagner treas.
Nashville—R Q Lillard pres, J W Handy sec, Hillard Wood treas, W B Lee ad int.
Newport—R C Smith.
Pulaski—G D Butler.
Rockwood—I A Dail pres, T L Bowers sec, J E George treas.
Rogersville—L F Brown pres, W H Armstrong sec, J K Walters treas.
Rutledge—E T Idol pres, G M Kinder sec, C A Atkins treas.
Savannah—J B Covey pres, E D McAfee sec, J P Mackey treas.
Selmer—J J Abernathy pres, J L Smith sec, W H Hodges treas.
Sevierville—W A Catlett pres, F S Caton sec, S W Flanagin treas.
Shelbyville—E W Carney pres, T R Logan sec, S J McGrew treas.
Sneedville—W H Jones pres, W J Seal sec, B F Campbell treas.
South Pittsburg—J P Gillen pres, Melville Turner sec, D S Tate treas.
Sparta—Albert Seitz pres, S E Gaines sec, T O Burger treas.
Tazewell—S W Stone pres, J C Carr sec, B M Davis treas.
Union City—W P Richards pres, W A Nailling sec, S N Page treas.
Waynesboro—E R Yeiser pres, F H Norman sec, J H Taylor treas.

TEXAS.

Abilene—L A Grizzard pres, W D Littler sec, L W Hollis treas.
Amarillo—D R Fly pres, G T Vinyard sec, C F Randall treas.
Austin—W H Way pres, N O Brenizer sec, H C Morrow treas.
Dallas—J R Bragg pres, Rufus Whitis sec, C M Rosser treas.
Denison—A W Acheson pres, E R Birch sec, W M Nagle treas.
El Paso—W N Vilas pres, M O Wright sec, S T Turner treas.
Fort Worth—J L Cooper pres, R D Talbott sec, C P Brewer treas.
Galveston—L S Downs.
Greenville—T D Hare pres, T E Spaulding sec, J U Morrow treas.
Houston—E L Fox pres, A T James sec, C W Griffith treas.
Laredo—H J Hamilton.
Paris—G E Long pres, L P McCuistion sec, W M Moon treas.
San Angelo—F B Magruder.
San Antonio—B F Kingsley pres, G J Starner sec, Frederick Terrell treas.
Seguin—Wm Myers.
Sherman—J T Wilson pres, O C Ahlers sec, E J Neathery treas.
Waco—N A Olive pres, J R Ferrell sec, W A McClain treas.
Wichita Falls—L Coons.

UTAH.

Mount Pleasant—W W Woodring.
Ogden—A S Condon pres, G A Dickson sec, R S Joyce treas, C E Coulter ad int.
Salt Lake City—S Ewing pres, J U Giesy sec, J N Harrison treas.

VERMONT.

Bellows Falls—George Spafford pres, J S Hill sec, W N Bryant treas.
Bennington—W S Phillips pres, L H Ross sec, H J Potter jr treas.
Brattleboro—G S Foster pres, C A Gray sec, P P White treas.
Burlington—D C Hawley pres, F R Stoddard sec, W W Styles treas.
Fairhaven—H L Manchester pres, G D Parkhurst sec, E R Clark treas.
Middlebury—E P Russel pres, E S Weston sec, H L Townsend treas.
Montpelier—M D Warren pres, J W Jackson, sec, F E Steele treas.
Morrisville—E R Brush pres, G L Bates sec, J C Morgan treas.
Newport—J F Wright pres, J F Blanchard sec, N L Dow treas.
Randolph—L M Greene pres, A C Bailey sec, C C Smith treas, O D Greene ad int.

Rutland—C B Ross pres, George Rustedt sec, C A Gale treas.
St Albans—R E Welch pres, C E Allen sec, E M Brown treas.
St Johnsbury—T R Stiles pres, J M Allen sec, E H Ross treas, W J Aldrich ad int.
Wells River—Fred Fletcher pres, S N Eastman sec, H H Lee treas.
White River Junction—O W Sherwin pres, O W Daley sec, A N Logan treas.

VIRGINIA.

Coeburn—N W Stallard pres, J B Wolfe jr sec, L L Banner treas.
Hampton—J W Hope pres, H D Howe sec, J K Corss treas.
Luray—T B Amiss.
Norfolk—Alpheus Fields pres, F H Hancock sec, G E Chinn treas.
Petersburg—D F May pres, J M Burke sec, W E Harwood treas.
Richmond—H W Davis pres, G D Gay jr sec, L W Staton treas.
Roanoke—C G Cannaday pres, A A Cannaday sec, H E Jones treas.
Staunton—C T Lewis pres, E L Gibson sec, F L Henkel treas, M J Payne ad int.
Winchester—G L Miller.

WASHINGTON.

Bellingham—C L Holt pres, S N Kelly sec, D E Biggs treas.
Chehalis—J D Thompson pres, G H Dow sec, B G Godfrey treas.
Colfax—John Benson pres, J N Pocock sec, A E Stuht treas.
Colville—L B Harvey.
Ellensburg—J A Mahan.
Everett—F R Hedges pres, P L Opsvig sec, Jas Chisholm treas.
Friday Harbor—G S Wright.
Kalama—F M Bell pres, L M Sims sec, J C Darnell treas.
Montesano—E P French pres, J S Walston sec.
North Yakima—Davis Rosser pres, C G Fletcher sec, J B Burns treas.
Olympia—Robert Kincaid pres, G W Ingham sec, J W Mowell treas.
Pomeroy—G W Black pres, G B Kuykendall sec, W C Cardwell treas.
Port Angeles—T J Appleton pres, D E McGillivray sec, F S Lewis treas.
Port Townsend—L T Seavey sec, Robert Tyall treas.
Seattle—Montgomery Russell pres, W A Shannon sec, R M Eames treas.
Spokane—B R Freeman pres, E D Olmsted sec, G W Libby treas.
Tacoma—J L Rynning pres, G D Shaver sec, F J Stewart treas.
Vancouver—J R Smith pres, E F Hixon sec, R G Black treas.
Walla Walla—N G Blalock pres, H R Keylor sec, J C Mack treas.
Waterville—Eli Hollingshead.
Wenatchee—H A Saunders pres, C Gilchrist sec, F E Culp treas.
Wilbur—H A Wright.

WEST VIRGINIA.

Beckley—J A Campbell pres, W L Miller sec, A S Abshire treas.
Bluefield—J E Martin sec, C A Johnston treas.
Buckhannon—S C Rusmisell pres, J J Morgan sec, R A Reger treas.
Charleston—J E Robins pres, T L Barber sec, M P Malcolm treas.
Clarksburg—D P Morgan pres, S M Mason sec, E N Flowers treas.
Davis—W L Werner treas.
Elkins—J C Irons pres, O L Perry sec, W W Golden treas.
Fairmont—W H Kunst pres, A W Sterling sec, G H Brownfield treas.
Fort Gay—L H York pres, Reynolds Frazier sec, W J Bartram treas.
Glenville—J G Roberts pres, S W Varner sec, J E Clayton treas.
Grafton—A H Thayer pres, J E R Ellis sec, C A Sinsel treas.
Hamlin—E W Holley Pres, J W Walden sec.
Harpers Ferry—B B Ranson pres, C D Baker sec, C J Koonce treas.
Harrisville—W E Talbott pres, L H Jones sec, C W Rexroad treas.
Hinton—O O Cooper.
Huntington—A J Beardsley pres, H A Brandebury sec, I R Le Sage treas.
Kingwood—J F Michael pres, J M King sec, S A Pratt treas.
Littleton—C E Hutchinson pres, W J Cox sec, J F Reger treas.
Mannington—W C Q Wilson pres, M F Hamilton sec, C H Ice treas.
Martinsburg—G W Daniels pres, W T Henshaw sec, D R Ross treas, S N Myers ad int.
Morgantown—J A Cox pres, W C Kelly sec, L S Brock treas.
Moundsville—R W Hall pres, H S West sec, J W Rickey treas.
Parkersburg—W J Davidson pres, L F Keever sec, P W McClung treas.
Philippi—M M Hoff pres, C B Williams sec, F B Murphy treas.
Piedmont—C S Hoffman pres, Z T Kalbaugh sec, E H Parsons treas.
Point Pleasant—H J Campbell pres, H A Barbee sec, Edward McElfresh treas.
Ripley—B E Harrison pres, V L Casto sec, J E Barrows treas.
St. Marys—C L Barron pres, D Q Steere sec, J R McCollum treas.
Sistersville—C E Kahle pres, V H Dye sec, J M Boice treas.
Spencer—J B Thompson pres, H H Staats sec, E H Dodson treas.
Wellsburg—B F Harden pres, C R Weirich sec, M W Glass treas.

Weston—J I Warder pres, W P King sec, George Snyder treas.

West Union—Albinus Poole pres, W L McLane sec, W S Jones treas.

Wheeling—H B Baguley pres, W C Etzler sec, D B Best treas, C A Wingerter ad int.

Winfield—Charles McGill pres, A Y Martin sec, Joseph Mayer treas.

WISCONSIN.

Antigo—I D Steffen.

Ashland—A P Andrus pres, J V Wenzel sec, W T O'Brien treas.

Augusta—G F Hamilton pres, E M Adams sec, P E Riley treas.

Baraboo—J E English pres, H J Irwin sec, D M Kelly treas.

Berlin—T E Loope pres, C M Willis sec, J S Walbridge treas.

Black River Falls—H B Cole pres, Eugene Krohn sec, J R Breakey treas.

Bruce—W F O'Connor pres, G M Carnachan sec, G G Gobar treas.

Chilton—J E Luce pres, C G Greengo sec, G P McKenney treas.

Chippewa Falls—H H Hurd pres, J D McRae sec, P H Lindley treas.

Durand—W W Cassidy pres, M A Shaw sec, J F Denham treas.

Eau Claire—E J Farr pres, J F Farr sec, E S Hayes treas.

Elkhorn—B O Reynolds pres, G H Young jr sec, W H Hurlbut treas.

Ellsworth—D W Woodworth pres, E R Holliday sec, G D Gallup treas.

Fond Du Lac—G C Bowe pres, S A Krumme sec, Jacob Waldschmidt treas.

Greenbay—B C Brett pres, H M Beck sec, D H Gregory treas.

Hayward—J B Trowbridge pres, G A Grafton sec, J P Cox treas.

Janesville—J H Burdick pres, S B Buckmaster sec, James Mills treas.

La Crosse—L W Alger pres, H B Laflin sec, E J Tiedemann treas.

Madison—T W Evans pres, E A Brown sec, J W Kester treas, L R Head ad int.

Manitowoc—J F Pritchard pres, Emil Christensen sec, W G Kemper treas.

Marinette—H E Mann pres, T A Lid sec, S P Jones treas, G F Colter ad int.

Mauston—E H Townsend pres, J B Edwards sec, G H Parham treas, J E Smith ad int.

Medford—T M Miller pres, C E Nystrum sec, Eugene Le Sage treas.

Menomonie—D H Decker pres, E H Grannis sec, G J Finstad treas.

Milwaukee (1st board)—D J Hayes pres, F C Gillen sec, H P Merville treas.

Milwaukee (2d board)—Emil Wahl pres, J J McGovern sec, R Elmergreen treas.

Milwaukee (3d board)—W J Cronyn pres, G A Bading sec, W T Lochemes treas.

Mondovi—Charles Hebard pres, F G Conger sec, P B Amunson treas.

Monroe—C C Gratiot pres, F W Byers sec, S R Moyer treas.

Neillsville—J H Frank pres, Arne Matheson sec, C F Bachmann treas.

New London—G M Goodrick pres, J Y Potter sec, W Irvine treas.

New Richmond—H C Fickes pres, F S Wade sec, H E Perrin treas.

Osceola—F W Walker pres, H E Combacker sec, H G Murdock treas.

Oshkosh—T P Russell pres, S B Ackley sec, J M Conley treas.

Platteville—Herman Gasser pres, James Oettiker sec, G C Buck treas, Wilson Cunningham ad int.

Portage—L A Squire pres, C E Wintermute sec, F T Gorton treas.

Prairie Du Chien—G H Perrin pres, C E Cole sec, Emil Steiger treas.

Racine—W S Haven pres, F R Garlock sec, Soren Sorenson treas.

Rice Lake—O M Sattre pres, B N Webster sec, T A Charron treas.

Richland Center—P G Lasche pres, H J Wall sec, F W McKee treas.

Shawano—W H Cantwell pres, H W Partlow sec, W B Eicher treas.

Sheboygan—W H Gunther pres, O B Bock sec, O J Gutsch treas.

Sparta—F P Stiles pres, W T Sarles sec, W B Ford treas.

Stevens Point—F A Southwick pres, M G Rood sec, C von Neupert jr treas.

Superior—E T Gauvreau pres, H A Russell sec, J C Adams treas.

Viroqua—G W Henika pres, C H Trowbridge sec, W M Trowbridge treas.

Waupaca—T W Trimble pres, E H Jones sec, T E Loope treas.

Wausau—David La Count pres, A T Koch sec, H L Rosenberry treas.

Wautoma—F C Wood pres, C A Lothrop sec, J V May treas.

WYOMING.

Buffalo—W E Gossett pres, G B Meldrum sec, I W Blake treas.

Casper—E P Rohrbaugh.

Cheyenne—G P Johnston pres, A W Barber sec, W A Burgess treas.

Douglas—Grant Safely.

Evanston—C H Solier.

Sheridan—G B Simpson pres, C E Stevenson sec, F A Hodson treas.

INTERSTATE MEDICAL JOURNAL

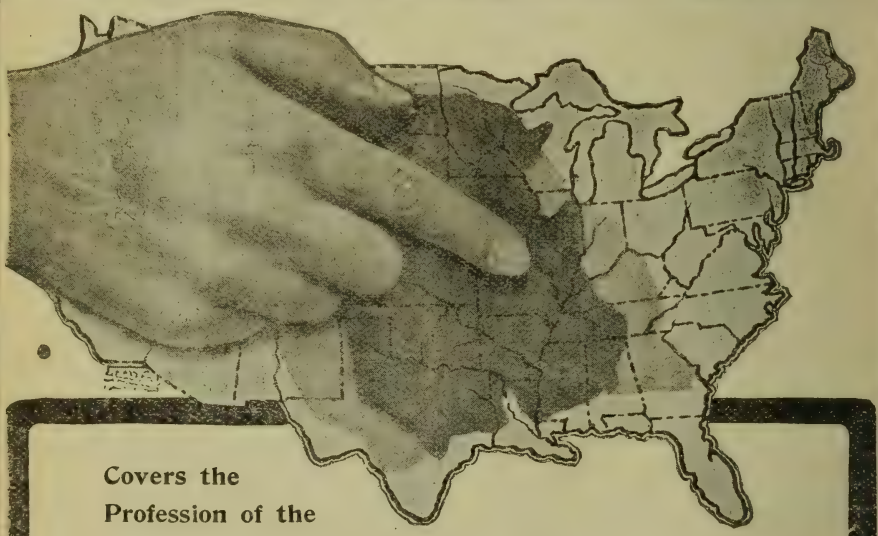

Covers the Profession of the

MISSISSIPPI VALLEY STATES

In these States the INTERSTATE MEDICAL JOURNAL exerts a greater influence than any other medical journal. It covers the entire Mississippi Valley thoroughly and effectively, reaching the very best class of busy, progressive doctors—the men of active practice.

Advertising rates and specimen copy will be sent on application.

PUBLISHED MONTHLY BY THE

Interstate Medical Journal Co., St. Louis, Mo.

INDEX TO LIST OF

MEDICAL COLLEGES of the UNITED STATES and CANADA

PAGE 152.

KEY TO NUMBERS USED IN THIS WORK.

**As no list of the diplomas granted by this college could be obtained, all the names of physicians appearing in the following pages, and represented as being its graduates, have not been verified.*

	Key No.
Adelbert College	261
Alabama Medical Colle	100
Alabama University	100
Albany Medical College	230
American Anthropological University of St. Louis	213*
American College of Medicine in Pennsylvania and the Eclectic Medical College of Philadelphia	289A*
American College of Medicine and Surgery	137T
American Eclectic Medical College, Cincinnati, O.	274*
American Eclectic Medical College of Ohio	276
American Health College (Vitapathic), Cincinnati, O.	271*
American Health University	137 I*
American Medical College (Ecl.), Cincinnati, O.	260*
American Medical College, Indianapolis	148B
American Medical College (Eclectic), St. Louis	202
American Medical Missionary College	137K
American University of Boston	184*
American University of Pennsylvania (Ecl.)	293*
Arkansas University	102
Asbury University	140½
Atlanta College of Physicians and Surgeons	125A
Atlanta Medical College	120
Atlanta School of Medicine	125B
Auburn Medical College	228*
Baltimore College of Physicians and Surgeons	171
Baltimore Medical College	172
Baltimore University School of Medicine	173
Baltimore Woman's Medical College	174
Barnes Medical College	213A
Baylor University College of Medicine	305F
Beach Medical College	148*
Beaumont Hospital Medical College	207½
Bell Medical College	305I
Bellevue Hospital Medical College	241
Bellevue Medical College of Massachusetts	183*
Bennett College of Eclectic Medicine and Surgery	132
Berkshire Medical College	177
Bethel Medical Department Southwestern University	102½*
Birmingham Medical College	101A
Boston College of Physicians and Surgeons	181
Boston University School of Medicine (Homo)	180
Botanic Medical College, Memphis Tenn	303*
Botanico-Medical College of Ohio	260½*
Bowdoin College	166
Brooklyn Academy of Medicine	242½*
Brown University	295*
Buffalo College of Rational Medicine	249A*
Butler University	143
California Medical College (Ecl)	105
California Medical Society and College of Physicians	104½*
California University	10.
Castleton Medical College	309
Central College of Physicians and Surgeons	144
Central Medical College of N. Y.	236½*
Central Medical College of St. Joseph	213C
Central Tennessee College	302
Central University	161
Central University of Medicine and Science	222B*
Chaddock School of Medicine	137*
Charity Hospital Medical College, Cleveland, Ohio	269
Charity Hospital Medical College, New Orleans, La	164½
Charleston Medical School	298½

	Key No.
Chattanooga Medical College	304½
Chicago College of Medicine, Surgery and Hygiene	137U*
Chicago College of Physicians and Surgeons	136
Chicago College of Science	137P
Chicago Correspondence University (Illinois)	137O*
Chicago Ecl Medical College	137T
Chicago Homœopathic Medical College	135
Chicago Medical College	130
Chicago Northwestern College	132½*
Chicago Physio-Medical College	137½
Cincinnati College of Medicine and Surgery	265
Cincinnati Literary and Scientific Institute	259*
Cincinnati Medical College	257*
Cincinnati University	255
Clark University, Atlanta, Ga	125
Clark University, Worcester, Mass	184A
Cleveland College of Physicians and Surgeons	269A
Cleveland Homœopathic Medical College	279B
Cleveland Medical College	261
Cleveland Medical College (H)	279B
Cleveland University of Medicine and Surgery (H)	264A
Clinical School of Medicine of Woodstock, Vt	308*
College of American Medicine and Surgery of Atlanta, Ga	122*
College of Eclectic Medicine and Surgery of Georgia	123
College of Fine Forces	106B, 222A
College of Homœopathic Medicine and Surgery, University of Minnesota	190½
College of Liberal Medicine	148D*
College of Medicine Epworth University	279Z
College of Medicine, Lebanon, O	279A
College of Medicine, Syracuse University	246
College of Medicine, University of Southern California	106½
College of Medicine and Surgery, Chicago (P-M)	137M
College of Medicine and Surgery, Cincinnati	265
College of Medicine and Surgery of the University of Minnesota	192
College of Medicine and Surgery of Vermont	309
College of Philadelphia	281
College of Physicians and Surgeons, Arlington, N C	253A*
College of Physicians and Surgeons, Baltimore	171
College of Physicians and Surgeons, Boston	181
College of Physicians and Surgeons, Buffalo, N Y	249*
College of Physicians and Surgeons of Chicago	136
College of Physicians and Surgeons of Columbus, Ohio	279*
College of Physicians and Surgeons, Dallas, Texas	305J
College of Physicians and Surgeons of Kansas City, Kan	156B
College of Physicians and Surgeons, of Kansas City, Mo	198
College of Physicians and Surgeons, Keokuk	149
College of Physicians and Surgeons, Los Angeles, Cal	106F
College of Physicians and Surgeons in the City of New York	223
College of Physicians and Surgeons of Ontario	330
College of Physicians and Surgeons of St. Joseph	204
College of Physicians and Surgeons, St. Louis, Mo	205½
College of Physicians and Surgeons of San Francisco	106A
College of Physicians and Surgeons of the Upper Mississippi	129*
College of Physicians and Surgeons of the Western District of New York	224*
College of Physicians and Surgeons, Wisconsin	314
College of Science and Medicine	222C*
Colorado School of Medicine	108
Colorado University	108
Columbia College	223
Columbia University	223
Columbian College	110
Columbian Medical College	213H
Columbian University	110
Columbus Medical College	272
Coney Medical Institute	313*
Cooper Medical College	103
Cornell University Medical College	251B
Cotner University	214A
Creighton University	217A
Cumberland University	300*
Curtis Physio-Medical Institute	146½
Dalhousie University, Halifax	343½
Dallas Medical College	305E
Dartmouth Medical College	218
Dearborn Medical College	137V
Denver Homœopathic Medical College	108A
Denver College of Medicine	107
Denver University	107
Denver and Gross College of Medicine	108B
Detroit College of Medicine	185½
Detroit Homoeopathic College	187
Detroit Medical College	186
Detroit University of Medicine	188C*
Detroit University of Rational Medicine and Surgery	188A*
Drake University (Ecl)	153
Drake University (R)	154
Druidic University of Maine	168½*
Dunham Medical College (H)	137J
"Dutton" College	309½
Eclectic College of Medicine, Cincinnati	267

	Key No.
Eclectic College of Physicians and Surgeons, Indianapolis	148A
Eclectic Medical College of Indiana	148E
Eclectic Medical College of Iowa	155½
Eclectic Medical College of Louisville, Ky.	158½*
Eclectic Medical College of Maine	168*
Eclectic Medical College of the City of New York	243
Eclectic Medical College of Pennsylvania	290*
Eclectic Medical College of Philadelphia	289A*
Eclectic Medical College, Wisconsin	316
Eclectic Medical Institute, Cincinnati, Ohio	262
Eclectic Medical Institute, Memphis, Tenn	303
Eclectic Medical University	213I
Eclectic Medical and Surgical University, Dallas, Tex	305E
Ecole de Medicine et de Chirurgie, Montreal	339
Edinborough Medical College, Robeson Co., N. C	253*
Edinburg University of Chicago and St. Louis	133*
Electropathic Institute	209½*
Ensworth-Central Medical College	213M
Ensworth Hospital Medical College	210
Epworth University	279Z
Evansville Hospital Medical College	147*
Evansville Medical College	140
Excelsior Medical College, Boston, Mass.	184¾*
Excelsior Medical College, New York City	235*
Faculty of Medicine of Queen's University, Kingston, Ont	334
First Medical College of the American Health Society, Boston, Mass.	184½*
Flint Medical College of New Orleans University	165
Florida University	114*
Ft. Wayne College of Medicine	145
Ft. Wayne Medical College	305B
Franklin Medical College	287*
Galveston Medical College	305*
Gate City Medical College	305G
Geneva Medical College	229*
George Washington University, Department of Medicine	113C
Georgetown University	111
Georgia College of Eclectic Medicine and Surgery	123
Georgia Medical College	115
Georgia University	115
German Homœpathic Medical College	137B
German Medical College	137D
Graffenberg Institute	99*
Grand Rapids Medical College	189B
Grant University	304½
Gross Medical College	108½
Hahnemann Hospital College of San Francisco (H)	106
Hahenemann Medical College (H), Philadelphia, Pa	283
Hahenemann Medical College (H), San Francisco, Cal	106
Hahnemann Medical College of the Kansas City University	213K
Hahnemann Medical College of the Pacific (H)	106
Hahnemann Medical College and Hospital, Chicago, Ill	131
Halifax Medical College, N. S	343
Hamburg Canal College	249C*
Hamline University	191½
Hampden Sidney College	312
Hannibal Medical College	137G
Harvard University	176
Harvey Medical College	137E
Hering Medical College (H), Chicago, Ill	137C
Hering Medical College (H), St. Louis, Mo	207*
Homœopathic College, Buffalo, N. Y	244A
Homœopathic College for Women, Cleveland, Ohio	263½*
Homœopathic Hospital College of Cleveland	264
Homœpathic Medical College, Chicago	135
Homœopathic Medical College of Missouri	197
Homœopathic Medical College, Philadelphia, Pa	289
Homœopathic Medical College of St. Louis	201*
Hospital College of Medicine, Louisville	161
Hospital Medical College of Evansville	147
Howard University	112
Humboldt Medical College	196
Hygeia Medical College	279G
Hygeio-Therapeutic College, Bergen Heights, N. J	222*
Hygeio-Therapeutic College of N. Y	251*
Illinois College	127*
Illinois Health University	137L*
Illinois Medical College	137H
Illinois Standard College of Medicine and Surgery	137R
Illinois University	136
Independent Medical College	137N*
Indiana Central Medical College	140½*
Indiana College of Medicine and Midwifery	148½*
Indiana Eclectic Medical College	146
Indiana Medical College, Indianapolis, Ind	143
Indiana Medical College (The School of Medicine of Purdue University), Indianapolis, Ind.	148F
Indiana Medical College, La-Porte, Ind	139

	Key No.
Indiana University School of Medicine, Bloomington, Ind...	148G
Indianapolis University	143
International Electropathic Institution	277½*
International Medical Mission Institute	137F
International Medical Missionary College	125C
Iowa College of Physicians and Surgeons	154
Iowa Eclectic Medical College	153, 155½
Iowa Medical College (Ecl), Des Moines, Ia.....	153
Iowa Medical College, Keokuk..	150*
Iowa State University (H).....	152
Iowa State University (R).....	151
Jefferson Medical Association, Dandridge, Tenn.....	299B*
Jefferson Medical College.....	282
Jefferson School of Medicine, Louisville, Ky.....	161½
Jenner Medical College.....	137G
John A. Creighton Medical College	217A
Johns Hopkins University.....	175
Joplin College of Physicians and Surgeons	206
Joplin Medical College.....	209½*
Kansas City College of Medicine and Surgery, Kansas City, Kan	156C
Kansas City College of Physicians and Surgeons.....	156B
Kansas City Hahnemann Medical College	213L
Kansas City Homœopathic Medical College	208½
Kansas City Hospital College of Medicine	211
Kansas City Medical College...	198
Kansas City University.....	156B
Kansas City University College of Homœopathic Medicine and Surgery, K. C., Mo.....	213E
Kansas Medical College, Independence, Kas.....	156½*
Kansas Medical College, Topeka, Kas.....	156A
Kansas University	156
Kemper College	193
Kentucky School of Medicine...	159
Kentucky University Medical Department	161B
Keokuk College of Physicians and Surgeons	149
Keokuk Medical College.....	155A
Keokuk Medical College, College of Physicians and Surgeons..	155C
King Eclectic Medical College..	155*
King's College, Toronto.....	332
Kingston Women's Medical College, Ont.....	337
Knoxville College	304B
Knoxville Medical College.....	304D
Lake Forest University.....	126
Laura Memorial College.....	279F
Laval University, Quebec.....	341
Lebanon College of Medicine...	279A
Leonard Medical College.....	254
Lincoln Medical College of Cotner University (Ecl).....	214A
Lincoln University	292*
Lind University Medical Dept..	130
Livingston University	221*
Long Island College Hospital...	239
Louisiana University	162
Louisville Ecl Medical College..	158½*
Louisville Medical College.....	160
Louisville National Medical College	160½
Louisville National Medical College and Med. Dept. State University	161D
Louisville University	158
McDowell Medical College.....	193
McGill University, Montreal....	338
Maine Eclectic Medical College.	168*
Maine Medical School.....	166
Manitoba Medical College.....	344
Marion-Sims-Beaumont College of Medicine	213J
Marion-Sims College of Medicine	196A
Maryland Medical College.....	175B
Maryland University	169
Medical College of Alabama....	100
Medical College of Baltimore...	172
Medical College of Evansville..	140*
Medical College of Ft. Wayne..	142*
Medical College of Georgia.....	115
Medical College of Indiana.....	143
Medical College of Kansas City.	206½*
Medical College of Louisiana...	162
Medical College of N. Y. City...	234*
Medical College of Ohio.....	255
Medical College of the Pacific..	103
Medical College of S. C.....	296
Medical College of the State of South Carolina	297
Medical College of Virginia....	312
Medical Department Central University	161
Medical Department of Knoxville College	340B
Medical Department Lind University	130
Medical Department State University, Louisville, Ky.....	161C
Medical Department, University of Cincinnati.....	255
Medical Department University of Dallas, Tex.....	305D
Medical Department University of Mississippi	192B
Medical Institution of Morgan City, Utah	306*
Medical Institution of Yale College	100
Medical School of Maine.....	166
Medical School of the Valley of Virginia	311*
Medical University of Ohio....	278½*
Medical and Surgical College of the State of New Jersey.....	220
Medico-Chirurgical College, Kansas City, Mo.....	212

	Key No.
Medico-Chirurgical College of Philadelphia	294
Meharry Medical College	302
Memphis Hospital Medical College	304
Memphis Medical College,	300*
Metropolitan Medical College, Chicago	137S*
Metropolitan Medical College	236
Miami Medical College	266
Michigan College of Medicine	189
Michigan College of Medicine and Surgery	189½
Michigan College of Medicine and Surgery and Saginaw Valley Medical College	189C
Michigan Ecl Medical College	188
Michigan Medical College	186½*
Michigan School of Homœopathy and Surgery	185A*
Michigan University	185
Middlebury College	308*
Milwaukee College of Physicians and Surgeons	308*
Milwaukee Medical College	315
Minneapolis College of Physicians and Surgeons	191½
Minnesota Homœopathic Medical College	190½
Minnesota Hospital Medical College	191
Minnesota University	192
Mississippi University	192B
Missouri Eclectic Medical College for Men and Women	213F
Missouri Medical College	193
Missouri University	195
Mohawk Medical College	249B*
Montezuma University Medical College, Bessemer, Ala	101B
Nashville Medical College	301
National Homœopathic Medical College, Washington, D. C	113A
National Medical College, Louisville, Ky	160½
National Medical College, Washington, D. C	110
National Medical College of Chattanooga, Tenn	304C
National Medical University of Chicago,	137A
National Normal University	279A
National University of Illinois	137¾*
National University of Washington, D. C	113
Nebraska Christian University	214A
Nebraska College of Medicine	217C
Nebraska School of Medicine	214
Nebraska University	217B
New England Botanico-Medical College	178*
New England Female Medical College	179
New England University of Arts and Sciences, Boston, Mass	182*
New England University of Arts and Sciences, Manchester	219*
New Hampshire University	219½*
New Medical Institution	225*
New Orleans School of Medicine	163*
New Orleans University	165
N. Y. College of Magnetics	222A
N. Y. Free Medical College for Women	245*
N. Y. Homœpathic Medical College and Hospital	240
N. Y. Medical College	233
N. Y. Medical College and Hospital for Women (Homo)	242
N. Y. Reformed Medical College	226*
N. Y. School of Medicine	227*
New York University	231
Niagara University	250
North Carolina Medical College	254A
North Carolina University	252*
Northwestern College of Biochemistry, Spokane, Wash	312¾*
Northwestern Medical College of St. Joseph	208
Northwestern Ohio Medical College	278
Northwestern University Medical School	130
Northwestern University Woman's Medical School	134
Oakland College of Medicine and Surgery	106C
Occidental College of Physicians and Surgeons	212½*
Oglethorpe Medical College	121*
Ohio College of Obstetrics, Medicine and Midwifery	279E*
Ohio Medical University	279C
Ohio University	256*
Ohio Wesleyan University	269A
Oklahoma City Medical College	279X
Omaha Medical College	214
Ontario Medical College for Women	336
Oregon University	280½
Pacific Coast Regular College of Medicine	106D
Penn Medical University	288
Pennsylvania Eclectic Medical College	290*
Pennsylvania Medical College	285*
Pennsylvania College of Medicine and Surgery	286*
Philadelphia University of Medicine and Surgery (Ecl)	291*
Physio-Medical College, Chicago	137½
Physio-Medical College, Cincinnati, Ohio	259*
Physio-Medical College of Indiana	141
Physio-Medical College of Medicine and Surgery, Chicago	137M
Physio-Medical College of Texas	305C
Physio-Medical Institute, Chicago, Ill	137½
Physio-Medical Institute, Cincinnati	268
Portland School for Medical Instruction	167
Presbyterian Hospital and Woman's Medical College	279D
Pulte Medical College (Homo)	270

	Key No.
Purdue University, Medical Department	148F
Queen's College, New Jersey	225*
Queen's University, Ontario	334
Quincy College of Medicine	137*
Randolph Macon College	311½*
Reform Medical College of Georgia	119*
Regents of the University of New York State	247
Rochester Ecl Medical College	238*
Rocky Mountain University	108½
Rolph's School, Toronto	337½
Royal College of Physicians and Surgeons, Kingston, Ont	334
Rush Medical College	126
Rutger's College	225*
St. Charles University	128*
St. Joseph College of Physicians and Surgeons	204
St. Joseph Hospital Medical College	203
St. Lawrence School of Medicine, Quebec	340*
St. Louis College of Homœopathic Physicians and Surgeons	199*
St. Louis College of Medicine and Natural Sciences	196
St. Louis College of Physicians and Surgeons	205
St. Louis Ecl. Medical College	200*
St. Louis Hahnemann Medical College	211½*
St. Louis Hygienic College of Physicians and Surgeons	210½
St. Louis Medical College	194
St. Louis University	194
St. Louis Woman's Medical College and Hospital (Homo)	213B
St. Paul Medical College	192½
St. Thomas University, Medical Department, Manila, P. I	294S
Saginaw Valley Medical College	189A
San Antonio University	305½
San Francisco College of Physicians and Surgeons	106A
Savannah Medical College	118*
School of Medicine, Baltimore University	173
School of Medicine of Purdue University, Indianapolis, Ind	148F
School of Medicine, University of Maryland	169
School of Medicine, University of Oklahoma	279Y
School of Medicine, Washington University	170*
Sewanee Medical School	304A
Shaw University	254
Shelby Medical College	300½*
Sioux City College of Medicine	155B
Soule University	305*
South Carolina University	298
South Dakota Medical College	298A*
Southern Botanico-Medical College	116*
Southern Homœopathic Medical College and Hospital	175A
Southern Medical College	124
Southern Medical Training School, Atlanta, Ga	125C
Southern University	101*
Southwestern Homœopathic Medical College	161A
Southwestern Presbyterian University	304F
Southwestern University, Bethel Medical Department	102½*
Southwestern University Medical College	305H
Starling Medical College	263
Syracuse Medical College (Ecl)	237*
Syracuse University	246
Temple College, Department of Medicine	294A
Tennessee Medical College	302½
Tennessee University	301
Texas Medical College and Hospital	305
Texas University	305A
The University and Bellevue Hospital Medical College	251A
Thomas College	134
Thompsonian College	117*
Toland Medical College	104
Toledo Medical College	277
Toledo School of Medicine	275*
Toronto School of Medicine	331
Toronto University	332
Translyvania University	157*
Trinity Medical College, Toronto	333
Trinity University, Bennington, Vt.	309A*
Tufts College	184B
Tulane University	162
Twentieth Century Physio-Medical College	279W
Union Medical Institute, Newbury, Vt	308½*
Union University	230
United States Medical College (Ecl)	248
University College of Medicine, Richmond, Va	311A
University College of San Francisco	103
University Medical College of Kansas City	209
University Medical College, New York City	231
University of Bishop's College	342
University of Buffalo	232
University of California	104
University of Chicago	126
University of Cincinnati	255
University of City of New York	231
University of Colorado	108
University of Dallas	305D
University of Denver	107
University of Florida	114*
University of Georgetown	111
University of Georgia	115
University of Illinois	136
University of Indiana	138*
University of Indianapolis	143
University of Iowa (Iowa City)	151-2
University of Iowa (Keokuk)	149

	Key No.
University of Kansas	156
University of Kansas City	209
University of Louisiana	162
University of Louisville	158
University of Manitoba	344
University of Maryland, School of Medicine	169
University of Medicine, Indianapolis	148C
University of Michigan (H)	188
University of Michigan (R)	185
University of Minnesota (H)	190½
University of Minnesota (R)	192
University of Mississippi	192B
University of Missouri (Columbia, Mo.)	195
University of Missouri (St. Louis, Mo.)	193
University of Nashville	299
University of Nebraska (Ecl)	217
University of Nebraska (H)	216
Universty of Nebraska (R)	215
University of Nebraska, College of Medicine (R),	217B
University of New Hampshire	219½*
University of New York	231
University of North Carolina	252*
University of North Dakota	254J
University of Oklahoma	279Y
University of Oregon	280½
University of the Pacific	103
University of Pennsylvania	281
University of St. Charles	128*
University of St. Tomas, Manila	294S
University of South Carolina	298*
University of Southern California, College of Medicine	106½
University of Spokane Falls	312A
University of Syracuse	146
University of the Northwest	155B
University of the South	304A
University of the State of Missouri, Columbia, Mo	195
University of Tennessee	301
University of Texas	305A
University of Toronto	332
University of Vermont	307
University of Victoria College	336½
University of Virginia	310
University of Washington	312½
University of Western Tennessee	304E
University of Wisconsin	313A
University of Wooster	269
University and Bellevue Hospital Medical College	251A
Upper Mississippi College of Physicians and Surgeons	129*
Valley of Virginia Medical School	311*
Vanderbilt University	299A
Vermont Academy of Medicine	309
Vermont Medical College, Rutland, Vt	309½*
Vermont Medical College, Woodstock, Vt	308*
Vermont University	307
Victoria College, Toronto	337½
Virginia Medical College	312
Virginia University	310
Wake Forest School of Medicine	254B
Washburn College, Medical Department	156A
Washington Biochemic Medical College	312¾
Washington College, Baltimore	170*
Washington George University	113C
Washington Homœopathic Medical College	113B
Washington University, St. Louis	194
Washington University, Seattle, Wash	312½
Washington University School Medicine, Baltimore, Md	170*
Wesleyan University	217C
West Coast Medical College	106E
West Virginia University College of Medicine	312R
Western College of Homœopathic Medicine	264A
Western Homœopathic College	264A
Western Pennsylvania Medical College	294½
Western Reserve University	261
Western University, London, Ont.	335
Wichita Medical College	156¾
Willamette University	280
Willoughby University	258*
Williams College	177
Winona Medical School	190
Wisconsin College of Physicians and Surgeons	314
Wisconsin Ecl. Medical College	316*
Wisconsin University	313A
Woman's Hospital Medical College of Chicago	134
Woman's Medical College of Baltimore	174
Woman's Medical College of Chicago	134
Woman's Medical College of Cincinnati, O	279½
Woman's Medical College of Georgia	125½*
Woman's Medical College, Kansas City, Mo	213D
Woman's Medical College of Minneapolis	192A
Woman's Medical College of the N. Y. Infirmary	244
Woman's Medical College of Pennsylvania	284
Woman's Medical College of St. Louis (H)	212A*
Worcester Medical College (Ecl)	178*
Worthington Medical College	256*
Yale University	109
Zanesville Academy of Medicine	269½*

MEDICAL COLLEGES OF THE UNITED STATES AND CANADA

The publishers are, to a great extent, indebted to the Illinois State Board of Health Report and Conspectus for the College Information here given.

Key to Numbers Used in This Work.

ALABAMA.

99* Graffenberg Institute, Ala. Chartered by the Legislature of Alabama for a period of ten years, in 1852. Some six or seven sessions were held, and the charter not being renewed, it expired by limitation in 1862.*

100 Medical College of Alabama (Medical Department of the University of Alabama), Mobile, Ala. George A. Ketcham, M. D., Dean, 7 N. Conception street. Organized in 1859. Closed during the war and reopened in 1868. There were no graduates during the years 1862-1868, inclusive. Total number students for 1904-05, 171; number graduated, 41. Member Southern Medical College Association. Total fees first three terms, $100; fourth, $125. The faculty embraces nine professors and twelve lecturers. Four years graded course.

101* Southern University Medical Department, Greensboro, Ala. Organized in 1872. Extinct; last session closed in 1880.*

101A Birmingham Medical College, Birmingham, Ala. B. L. Wyman, M. D., Dean. Organized 1894. First class graduated 1895. Total number of students for 1904-05, 75; number graduated, 17. Member Southern Medical College Association. Total fees for first three terms, $75; fourth, $105. Has nineteen professors and thirteen assistants. Four years graded course. (See adv.)

101B Montezuma University Medical College, Bessemer, Ala. Organized 1896. First class graduated 1897. Extinct 1898.

ARKANSAS.

102 Medical Department Arkansas University, Little Rock, Ark. Edwin Bentley, M. D., Dean. F. L. French, M. D., Secretary. Organized 1879. First class graduated 1880. Classes have been graduated each subsequent year. Total number students for 1904-05, 216; number graduated, 32. Total fees per term, $65. The faculty embraces fourteen professors, ten lecturers and seventeen demonstrators, and assistants. Four years graded course.

102½* Bethel Medical Department, Southwestern University, Little Rock, Ark. Extinct.*

CALIFORNIA.

103 Cooper Medical College, cor. Sacramento and Webster streets, San Francisco, Cal. Henry Gibbons, Jr., M. D., Dean. Organized in 1858 as the Medical Department of the University of the Pacific. Ceased to exist in 1864, but was revived in 1870 under the same name. In 1872 it became the Medical Department of University College of San Francisco, and was given the specific designation of the Medical College of the Pacific. In 1882 the institution received its present name. The first class was graduated in 1860. No classes were graduated in the years 1865-69, inclusive. A class was graduated in 1870 and in each subsequent year. Total number of students for 1904-05, 207; number graduated, 37. Total fees per term, $165. Faculty embraces sixteen chairs, three lecturers, twenty-five instructors and twenty-three assistants. Four years graded course.

104 University of California, Medical Department (Toland Medical College), Second and Parnassus avenues, San Francisco, Cal. A. A. D'Ancona, M. D., Dean. Organized in 1863 as the Toland Medical College. Became connected with the University of California in 1872. Total number students for 1904-05, 100; number graduated, 18. Member Association American Medical Colleges. Total fees per term, $185. The faculty embraces twenty professors, one lecturer, sixteen instructors and thirty-two assistants. Four years graded course.

104½* California Medical Society and College of Physicians, San Francisco, Cal. Incorporated October 21st, 1876. Extinct 1887.*

105 California Medical College (Eclectic), 1466 Folsom street, San Francisco, Cal. D. Maclean, M. D., Dean. Organized in 1878. The first class was graduated in 1880. Total number students for 1904-05, 60; number graduated, 7. Member National Confederation of Eclectic Medical Colleges. Tuition per

term, $100. The faculty embraces thirty professors, lecturers, etc. Four years graded course.

106 Hahnemann Medical College of the Pacific (Homœopathic), corner Sacramento and Maple streets, San Francisco, Cal. James W. Ward, M. D., Dean. Organized in 1884 as the Hahnemann Medical College. Name changed to Hahnemann Hospital College in 1888, and as above in 1901. Total number students for 1904-05, 35; number graduated, 7. Member Intercollegiate Committee American Institute of Homœopathy. Total fees per term, $100; first year, $150. Faculty embraces twenty-one professors, one associate professor, twelve lecturers and five demonstrators.

106½ College of Medicine University of Southern California, Los Angeles, Cal. Walter Lindley, M. D., LL. D., Dean. Organized November, 1885. First class graduated in 1888. Total number students for 1904-05, 110; number graduated, 26. Member Association American Medical Colleges. Total fees per term, $150. Faculty embraces thirty-two professors, lecturers, etc. Four years graded course.

106A College of Physicians and Surgeons of San Francisco, Cal. (Medicine, Dentistry and Pharmacy), 344 14th street. D. A. Hodghead, M. D., Dean. Incorporated June 18, 1896. Total number students for 1904-05, 288; number graduated, 72. Total fees per term, about $105. The faculty embraces thirty professors, forty lecturers and a full corps of adjuncts, clinical assistants and demonstrators. Four years graded course in Medicine; three years course in Dentistry; two years course in Pharmacy.

106B* College of Fine Forces, Los Angeles, Cal.*

106C Oakland College of Medicine and Surgery, Oakland, Cal. Edward N. Ewer, M. D., Registrar, 1111 Washington street. Organized in 1900. Total number students for 1904-05, 12. Total fees per term, about $115. The faculty embraces fifteen professors, six lecturers and seven instructors.

106D Pacific Coast Regular College of Medicine, San Francisco, Cal. Organized March, 1900. First class graduated December 23, 1900. Name changed to West Coast Medical College.

106E West Coast Medical College, 1431 Mission street, San Francisco, Cal. C. W. W. von Tiedemann, M. D., Dean. Organized in 1900 as the Pacific Coast Regular College of Medicine. Name changed to above. Total number of students 1905-06, 179. Total fees per term, $250. The faculty and assistants number seventy-six.

106F College of Physicians and Surgeons, E. Washington and Trinity, Los Angeles, Cal. B. F. Church, M. D., Dean, 411 Grand Bldg. Organized 1903. Total number of students for 1904-05, 26; number graduated 13. The faculty embraces thirty-one professors, assistants, etc.

COLORADO.

107 The Denver College of Medicine, University of Denver, Denver, Colo. Organized in1881. First class graduated in 1882. In 1902 united with the Gross Medical College, forming the Denver and Gross College of Medicine.

108 The Colorado School of Medicine (Medical Department of the University of Colorado), Boulder, Colo. L. M. Giffin, M. D., Dean. Organized in 1883. First class graduated in 1885. Classes graduated each subsequent year except 1898-99. Total number students for 1904-05, 67; number graduated, 7. Member Association American Medical Colleges. Total fees per year, $50. The faculty consists of twenty-three professors, with a full corps of lecturers, demonstrators, etc.

108½ Gross Medical College (Medical Department of the Rocky Mountain University), Denver, Colo. Organized in 1887. First class graduated in 1888. United with the Denver College of Medicine in 1902, forming the Denver and Gross College of Medicine.

108A Denver Homœopathic Medical College, Denver, Colo. David A. Strickler, M. D., Dean, 705 14th; Joseph B. Kinley, M. D., Registrar, 1355 Welton. Incorporated May 21, 1894. First class graduated in 1896. Total number students for 1904-05, 27; number graduated, 5. Member Intercollegiate Department of the American Institute of Homœopathy. Total fees per term, $105. Faculty embraces twenty-three professors and a full corps of lecturers, instructors, etc. Four years graded course.

108B The Denver and Gross College of Medicine, Medical Department University of Denver, cor. Arapahoe and 14th streets, Denver, Colo. S. G. Bonney, M. D., Dean; Robert Levy, M. D., Secretary. Formed in 1902 by the union of the Denver College of Medicine (organized in 1881) and the Gross Medical College (organized in 1887). Total number students for 1904-05, 110; number graduated, 31. Member Association American Medical Colleges. Total fees per

term, $130 first year, $146 second year, $101 third year, $126 fourth year. The faculty embraces thirty-eight professors, seven clinical professors, six associate professors, ten lecturers, five instructors, seventeen assistants. Four years graded course.

CONNECTICUT.

109 Yale University, Medical Department, New Haven, Conn. H. E. Smith, M. D., Dean of the faculty, 150 York street. Chartered in 1810 as the Medical Institution of Yale College. Instruction began in 1813. In 1879 a new charter changed the title to the present reading. Total number students for 1904-05, 139; number graduated, 21. Member Association American Medical Colleges. Average fees per year, $159. The faculty embraces thirteen professors, twenty-four lecturers and sixteen assistants to chairs. Four years graded course.

DISTRICT OF COLUMBIA.

110 Medical Department of the Columbian University, Washington, D. C. Organized in 1821 as the Medical Department of Columbian College. It was also authorized to use the title of National Medical College. In 1873 Columbian College became Columbian University. The first class was graduated in 1822. Operations were suspended from 1834 to 1838, and from 1861 to 1863. With these exceptions, classes have been graduated each year since its founding. In 1904 the name was changed to The George Washington University, Department of Medicine. See 113C.

111 University of Georgetown, Medical Department, Washington, D. C. G. M. Kober, M. D., Dean, 920 H street n. w. Organized in 1850. First class graduated in 1851; classes have been graduated each subsequent year. Total number students for 1904-05, 127; number graduated, 25. Member Association American Medical Colleges. Total fees per term, $110. Faculty embraces eighteen professors, eleven clinical professors and forty assistant professors, lecturers and demonstrators. (See adv.)

112 Howard University, Medical Department, Washington, D. C. (Col'd.) Robert Reyburn, A. M., M. D., Dean; F. J. Shadd, M. D., Secretary, 901 R street n. w. Organized in 1867. The first class was graduated in 1871, and classes have been graduated each subsequent year. Total number students for 1904-05, 155; number graduated, 33. Member Association American Medical Colleges. Total fees per term, Matriculation $5, Tuition $80, Graduation $10. The faculty embraces nineteen professors, one assistant, two lecturers, eight assistants, and three demonstrators. Four years graded course. (See adv.)

113 National University, Medical Department, Washington, D. C. Organized in 1884. First class was graduated in 1885. Merged with Medical Department of Columbian University.

113A National Homœopathic Medical College, Washington, D. C. Organized in 1893. First class was graduated in 1894. Merged into the Washington Homœopathic Medical College in 1896.

113B Washington Homœopathic Medical College, Washington, D. C. Organized in 1896. Closed because of failure to meet legal requirements.

113C George Washington University, Department of Medicine, Washington, D. C. W. F. R. Phillips, M. D., Dean, 1607 16th n w. Organized in 1821 as the Medical Department of Columbian College. It was also authorized to use the title of National Medical College. In 1873 Columbian College became Columbian University. By virtue of an act of Congress approved January 23, 1904, the Columbian University changed its name to the George Washington University. The first class was graduated in 1822. Operations suspended 1834 to 1838 and 1861 to 1863. With these exceptions classes have been graduated each year since its founding. Total number of students for 1904-05, 298; number graduated, 69. Member Association American Medical Colleges. The faculty embraces twenty-three professors and 37 assistant professors, lecturers, etc. Four years graded course. (See adv.)

FLORIDA.

114* University of Florida, Medical Department. Organized in 1883. Removed to Jacksonville from Tallahassee in 1885. Graduated classes yearly. Extinct in 1886.

GEORGIA.

115 Medical College of Georgia (Medical Department University of Georgia), Augusta, Ga. Joseph E. Allen, M. D., Dean. Organized in 1829 as a medical academy, and has been in constant operation ever since, except during the period of the civil war. In 1873 it became the Medical Department of the State University of Georgia. Total number students for 1905-06, 118; number in graduating class, 31. Total fees per term, first and second years $75, third and

fourth years $100, and graduation fee $30. The faculty comprises eleven professors, two demonstrators of anatomy and fourteen instructors in the various branches of medicine. (See adv.)

116* Southern Botanico-Medical College, Forsyth—Macon, Ga. Organized in 1839 at Forsyth. Removed to Macon in 1846. First class graduated in 1841, and classes were graduated each year until 1854, when the name was changed to the Reform Medical College of Georgia.*

117* Thompsonian College, Barbourville, Ga. Organized about 1850. Extinct.*

118 Savannah Medical College, Savannah, Ga. Incorporated December 31, 1838; charter amended December 21, 1857, and again December 19, 1871. Suspended in 1861 at the outbreak of the civil war, and remained closed until 1866. Exercises have been suspended since March, 1881, when the last class graduated. The college charter is still in existence.

119* Reform Medical College of Georgia, Macon, Ga. Organized in 1854 as the successor of the Southern Botanico-Medical College. Classes were graduated every year until 1861; suspended during the civil war; resumed in 1867. Classes graduated in 1868 and each subsequent year until 1874, when the school assumed the name of the College of American Medicine and Surgery.*

120 Atlanta Medical College, Atlanta, Ga. Organized in 1854. Closed during the war, 1861-65. Reorganized in 1865. Classes were graduated from 1855 to 1861, inclusive, and each subsequent year since reorganization. In 1898 it consolidated with the Southern Medical College under the title of Atlanta College of Physicians and Surgeons.

121* Oglethorpe Medical College, Savannah, Ga. Organized in 1855 and continued its sessions until 1861. Resumed in 1866; continued lectures until 1879, when it suspended.*

121A* Middle Georgia Medical College, Griffin, Ga. Incorporated December 19, 1859. Extinct.

121B* Dalton Medical College, Dalton, Ga. Incorporated March 2, 1886. Extinct.*

122* College of American Medicine and Surgery, Atlanta, Ga. Organized in 1874 as successor to the Reform Medical College at Macon. Removed to Atlanta in 1881. The first class under this name was graduated in 1874. There was no graduating class in 1877, '78, '79, '80 or '81. In 1884 the institution was merged into the Georgia College of Eclectic Medicine and Surgery.*

123 Georgia College of Eclectic Medicine and Surgery, Tanner nr. Edgewood avenue, Atlanta, Ga. John H. Goss, A. B., M. D., President; E. B. Thomas, M. D., Proctor, 121 Park street, W. E. Organized by act of General Assembly of Georgia 1884, uniting the College of American Medicine and Surgery (chartered 1839), and the Georgia Eclectic Medical College (chartered 1877). Classes graduated from the college under its present name each year since its organization. Total number students for 1905-06, 60; number in gradauting class, 15. Member National Confederation of Eclectic Medical Colleges. Total fees per term, $80. The faculty embraces ten professors, five lecturers and one demonstrator of anatomy. Four years graded course of six months each, no two terms beginning or ending in the same calendar year.

124 Southern Medical College, Atlanta, Ga. Organized in 1879. Classes were graduated each subsequent year. In 1898 it consolidated with the Atlanta Medical College, forming the Atlanta College of Physicians and Surgeons.

125 Clark University, Medical Department, Atlanta, Ga. Chartered in 1886. Organization never completed.

125½* Woman's Medical College of Georgia, Atlanta, Ga. Organized in 1889. Consolidated with Georgia College of Eclectic Medicine and Surgery.

125A Atlanta College of Physicians and Surgeons, Atlanta, Ga. W. S. Elkin, A. B., M. D., Dean, 29 Luckie street. Organized in 1898 by the union of the Atlanta Medical College and the Southern Medical College. Total number students for 1904-05, 254; number graduated, 48. Total fees per term, $80 each for freshman and sophomore course and $100 each for junior and senior course. The faculty consists of eighteen professors and fifteen assistants and special lecturers. (See adv.)

125B Atlanta School of Medicine, Atlanta, Ga. G. H. Noble, M. D., Dean, 131 S. Pryor street; E. G. Jones, M. D., Proctor, 819 Century Bldg. Established 1905. First class graduated 1906. The faculty embraces twelve professors, ten lecturers and twelve demonstrators. (See adv.)

125C International Medical Missionary College and Training School for Nurses, Atlanta, Ga. J. McFadden Gaston, M. D., Dean, 104 Edgewood avenue. Organized as the Southern Medical Training School. Name changed to above 1906. Number of students 1905-06, 12. Fees per term, $75; matriculation, $5. Faculty embraces twenty professors, lecturers, etc.

ILLINOIS.

126 Rush Medical College, Harrison and Wood streets, Chicago, Ill. Frank Billings, M. D., 100 State street, and J. M. Dodson, M. D., 34 Washington street, Deans. Chartered in 1837. Organized in 1842. From 1887 to 1898 was the Medical Department of Lake Forest University. In 1898 became affiliated with the University of Chicago. First class graduated in 1843, and classes have been graduated each year subsequently. Total number students for 1904-05, 640; number graduated, 113. Member Association American Medical Colleges. Total fees per term, $57.50 per quarter, three quarters each year, or $172.50 each annual session. Faculty embraces sixty-one professors and one hundred and fifty-nine instructors, associates, clinical assistants, etc. Four years graded course. (See adv.)

127* Medical Department, Illinois College, Jacksonville, Ill. Organized in 1843. Suspended lectures in 1848.*

128* University of St. Charles, Medical Department, St. Charles, Ill. Organized in 1844. After one course of lectures was delivered it became extinct.*

129* College of Physicians and Surgeons of the Upper Mississippi, Rock Island, Ill. Organized in 1848. One course of lectures was delivered in the winter of 1848-49. Removed to Davenport, Ia., where a second course was delivered in the winter of 1849-50. Then removed to Keokuk, Ia., and assumed the name of College of Physicians and Surgeons.*

Chicago Medical College, see No. 130.

130 Northwestern University Medical School (Chicago Medical College), 2431 Dearborn street, Chicago, Ill. N. S. Davis, A. M., M. D., Dean, 1009 Chicago Savings Bank Bldg.; Charles L. Mix, A. M., M. D., Secretary, 103 State street. Organized in 1859 as the Medical Department of Lind University. It continued under that name until 1864, when, severing this connection, it assumed the name of the Chicago Medical College. The school entered into its present university relations in 1869. Total number students for 1904-05, 476; number graduated, 144. Member Association American Medical Colleges. Tuition per term, $175. The faculty consists of thirty-two professors, eight assistant professors and eighty-four demonstrators and instructors. Four years graded course. (See adv.)

131 Hahnemann Medical College and Hospital, 2811 Cottage Grove avenue, Chicago, Ill. H. R. Chislett, M. D., Dean; W. Henry Wilson, M. D., Registrar. Organized in 1851. The first class was graduated in 1860. Classes have been graduated each subsequent year. Total number students for 1904-05, 243; number graduated, 60. Total fees per term, $100. The faculty embraces thirty-eight professors, five associate and twenty-five adjunct professors, eleven lecturers and fourteen clinical assistants. (See adv.)

132 Bennett College of Eclectic Medicine and Surgery, 412 Fulton street, Chicago, Ill. Anson L. Clark, M. D., Dean, 412 Fulton street. Organized in 1868. The first class was graduated in 1869. Classes have been graduated each subsequent year. Total number students for 1904-05, 138; number graduated, 30. Member Confederation of National Eclectic Medical Colleges. Total fees per term, $100. The faculty consists of fifty-two professors, demonstrators, lecturers, assistant professors, etc. Four years graded course. (See adv.)

132½* Chicago Northwestern College, Chicago, Ill. Incorporated in 1862. Re-chartered in 1864, and in 1870 became the Edinburg University. Fraudulent. Extinct.*

133* Edinburg University of Chicago and St. Louis, Chicago, Ill. Incorporated September 23, 1870, under the general incorporation act of the State. Fraudulent. Extinct.*

134 Northwestern University Woman's Medical School (Woman's Medical College of Chicago), Chicago, Ill. Organized in 1870. The first class was graduated in 1871. No class was graduated in 1872. Classes have been graduated each subsequent year. School closed in 1902.

135 The Chicago Homœopathic Medical College. Organized in 1876. The first class was graduated in 1877. Consolidated with the Hahnemann Medical College in 1904.

136 College of Physicians and Surgeons of Chicago (the College of Medicine of the University of Illinois), Congress and Honore streets, Chicago, Ill. W. E. Quine, M. D., LL. D., Dean, 3160 Indiana avenue. F. B. Earle, M. D., Secretary, 903 W. Monroe street. Organized in 1882. The first class was graduated in 1883. Classes have been graduated each subsequent year. Total number students for 1904-05, 658; number graduated, 213. Member Association American Medical Colleges. Total fees per term, $145. The faculty consists of forty-four professors, eight associate professors, thirty adjunct professors, eight assistant professors and forty-eight intructors. Four years graded course. (See adv.)

137* Chaddock School of Medicine, Quincy, Ill. Organized in 1882 as the Quincy College of Medicine (Medical Department of Chaddock College). Reorganized in 1888 under above title. Extinct in 1890.*

137½ Chicago Physio-Medical College, Chicago, Ill. Organized in 1885 as the Physio-Medical Institute. Reorganized in 1891 as above. Merged into the College of Medicine and Surgery in 1899.

137¾* National University of Illinois, Chicago, Ill. Incorporated July 25, 1889. Diplomas not recognized by Illinois State Board of Health.*

137A National Medical University of Chicago, 531 Wells street, Chicago, Ill. L. D. Rogers, A. M., M. D., Dean, 441 Dearborn avenue. Organized in 1891. .. The first class was graduated in 1892. Total number students for 1904-05, 232; number graduated, 29. Total fees per year, $250. The faculty consists of sixty professors, ten lecturers and five demonstrators. Four years graded course. (See adv.)

137B German Homœopathic Medical College, Chicago, Ill. Organized and incorporated in 1891. Extinct.

137C The Hering Medical College and Hospital and Post-Graduate School of Homœopathics, Wood and York streets, Chicago, Ill. H. C. Allen, M. D., Dean, 72 Madison; R. N. Morris, M. D., Registrar, 72 Madison. Organized and incorporated in 1892. First class graduated in 1893. Classes have been graduated each subsequent year. Total fees per term, $100. The faculty embraces thirty-seven professors and associate professors, fifteen lecturers, ten instructors, and eight demonstrators. Four years graded course. (See adv.)

137D German Medical College, Chicago, Ill. Incorporated in 1891. Extinct in 1897.

137E Harvey Medical College, Chicago, Ill. Incorporated 1891. Extinct 1905.

137F* International Medical Mission Institute. Organized in 1895. Extinct.*

137G Jenner Medical College (formerly Harvard Evening Medical College), 196 E. Washington street, Chicago, Ill. H. M. Martin, M. D., President; O. L. Prohaska, Ph. G., B. A., Secretary; C. Shorman, M. D., Registrar, 163 Randolph street. Organized in 1893. First class graduated in 1896. Total number matriculants for 1905-06, 286. Total fees per term, $110. The faculty embraces sixty-three professors and eight assistants and demonstrators. Five years graded course.

137H Illinois Medical College, the Chicago Summer School of Medicine, corner Washington Boulevard and Halsted street, Chicago, Ill. Heman H. Brown, M. D., President; B. B. Eads, M. D., Dean; W. C. Sanford, M. D., Secretary, 103 State street. Organized in 1894. The first class was graduated in 1895. Total number students for 1904-05, 197; number graduated, 38. Member Association American Medical Colleges. Total fees per term, $125 and $135. The faculty embraces thirty-three professors, ten lecturers and eleven demonstrators. Four years graded course. (See adv.)

137I* American Health University, Chicago, Ill. Diplomas not recognized by Illinois State Board of Health.*

137J Dunham Medical College and Hospital (Homœopathic), Chicago, Ill. Organized in 1895. First class was graduated in May, 1896. Was amalgamated with Hering Medical College in 1903.

137K American Medical Missionary College, 28 Thirty-third Place, Chicago, Ill. J. H. Kellogg, M. D., Dean. Organized in 1895. Total number students for 1904-05, 81; number graduated, 15. Member Association American Medical Colleges. Total fees per term, $105. The faculty embraces nineteen professors, three instructors and six demonstrators. Four years graded course.

137L* Illinois Health University, Chicago, Ill. Charter revoked May, 1897, by the Supreme Court on the ground of fraud. Diplomas not recognized by the Illinois State Board of Health.*

137M College of Medicine and Surgery (Physio-Medical), 497 W. Monroe street, Chicago, Ill. John C. McCandless, M. D., Secretary. Organized in 1896. Total number students for 1904-05, 64; number graduated, 12. Member Association American Physio-Medical Colleges. Total fees per term, $100. The faculty embraces thirty-two professors, three demonstrators, etc. Four years graded course. (See adv.)

137N* Independent Medical College, Chicago, Ill. Diplomas not recognized by Illinois State Board of Health.*

137O* Chicago Correspondence University, Chicago, Ill. Diplomas not recognized by Illinois State Board of Health.*

137P* Chicago College of Science, Chicago and Chicago Lawn, Ill. Incorporated in 1888. Extinct in 1889. Diplomas not recognized by Illinois State Board of Health.*

137Q* German-American University, Chicago, Ill. Diplomas not recognized by Illinois State Board of Health.*

137R* Illinois Standard College of Medicine and Surgery, Chicago, Ill. Diplomas not recognized by Illinois State Board of Health.*

137S* Metropolitan Medical College, Chicago, Ill. Diplomas not recognized by Illinois State Board of Health.*

Chicago Eclectic Medical College, Chicago, Ill. See 137T.

137T American College of Medicine and Surgery (Medical Department of Valparaiso College), 333-339 S. Lincoln street, Chicago, Ill. H. S. Tucker, M. D., Dean, 72 Madison; J. N. Roe, M. D., Secretary, 337 S. Lincoln. Organized in 1902. First class graduated in 1902. Total number students for 1904-05, 230; graduated, 35. Annual fee, $100; matriculation, $5. The faculty embraces sixty-five professors, lecturers, etc. Four years graded course. (See adv.)

137U* Chicago College of Medicine, Surgery and Hygiene, Chicago, Ill.*

137V Dearborn Medical College, Chicago, Ill. L. B. Baldwin, M. D., Dean; J. L. Wells, M. D., Secretary, Michigan avenue and 12th street. Organized in 1903. Total number students for 1904-05, 180; number graduates, 29. Total fees per term, tuition $110, matriculation $5, laboratory $10. The faculty embraces forty-five professors and lecturers.

INDIANA.

138* University of Indiana, New Albany, Ind. Organized in 1833. Fraudulent. Extinct.*

139* Indiana Medical College, La Porte, Ind. Organized in 1844. Lectures were continued at this college until 1848, when the institution was removed to St. Charles, Ill., thence to Rock Island, Ill., in 1849, and finally to Keokuk, Ia., where it remains as the College of Physicians and Surgeons at Keokuk.*

140 Medical College of Evansville, Evansville, Ind. Organized in 1849. Classes were graduated during the years 1850 to 1854, inclusive, numbering 44 alumni. Lectures were suspended from 1854 to 1871. The college was reorganized in 1871, and classes were graduated from 1873 to 1884, inclusive. The institution suspended in 1886.

140½* Indiana Central Medical College (Medical Department, Asbury University, Greencastle, Ind.), Indianapolis, Ind. Organized in 1850. Extinct since 1854.*

141 Physio-Medical College of Indiana, Indianapolis, Ind. C. T. Bedford, M. D., Secretary, 419 Newton Claypool Bldg. Organized in 1873. The first class was graduated in 1874. Classes have been graduated each subsequent year. Total number students for 1904-05, 23; number graduated, 5. Total fees per term, $70. The faculty embraces twenty-three professors, twenty-two lecturers and eight demonstrators. Four years graded course. (See adv.)

142* Medical College of Fort Wayne, Fort Wayne, Ind. Organized in 1876. Classes were graduated in each year from 1877 to 1883, inclusive. Extinct in 1883.*

143 The Medical College of Indiana (Department of Medicine of the University of Indianapolis, Ind. Organized in 1878, when the Indiana Medical College (organized in 1868) and the College of Physicians and Surgeons (organized in 1873) were united to form this college. It was formerly the Medical Department of Butler University, but severed its connection with that institution in 1883. Consolidated with Purdue University, the Central College of Physicians and Surgeons and the Fort Wayne College of Medicine in 1905, forming the Indiana Medical College, the School of Medicine of Purdue University.

144 Central College of Physicians and Surgeons, Indianapolis, Ind. Organized in 1879. The first class was graduated in 1880. Consolidated with the Medical College of Indiana, Purdue University and the Fort Wayne College of Medicine in 1905, forming the Indiana Medical College, the School of Medicine of Purdue University.

145 Fort Wayne College of Medicine, Fort Wayne, Ind. Organized in 1879. The first class was graduated in 1880. Consolidated with the Medical College of Indiana, the Purdue University and the Central College of Physicians and Surgeons, forming the Indiana Medical College, the School of Medicine of Purdue University.

146 Indiana Eclectic Medical College, Indianapolis, Ind. Organized in 1880. Beach Medical College was merged into this institution in 1886. Extinct in 1890.

146½ Curtis Physio-Medical Institute, Marion, Ind. D. B. Snodgrass, M. D., Dean. Incorporated 1881 under the laws of Indiana. The first class was grad-

uated in 1882. Classes were graduated each subsequent year. In 1893 the faculty obtained a new charter and held the session of 1893-94 at Indianapolis and graduated a class March, 1894. Removed again to Marion and conducted college under old charter. No report received.

147 Hospital Medical College of Evansville, Ind. Organized in 1882. The first class was graduated in 1883. Extinct in 1886.

148* Beach Medical College, Indianapolis, Ind. Organized in 1883. In 1884 the name was changed to the Beach Medical Institute, and in 1886 the college was merged into the Indiana Eclectic Medical College.*

148½* Indiana College of Medicine and Midwifery (Department of Obstetrics, Indiana Eclectic Medical College). Chartered in 1878. Discontinued.

148A Eclectic College of Physicians and Surgeons, Indianapolis, Ind. Organized in 1890. Extinct in 1895.

148B American Medical College, Indianapolis, Ind. Organized in 1894. First class was graduated in 1895. Extinct.

148C University of Medicine, Indianapolis, Ind. Organized September, 1897. First class graduated March, 1898. Discontinued.

148D* College of Liberal Medicine, 203½ E. Washington street, Indianapolis, Ind.*

148E Eclectic Medical College of Indiana, Indianapolis, Ind. S. F. Kincaid, M. D., Dean, Taylorville, Ind.; F. M. Wright, M. D., Secretary, 1120 East Tenth street. Organized in 1900. First class graduated 1903. Total number of students for 1904-05, 20; number graduated, 4. Total fees per term, $75. Has twenty-three professors and one demonstrator.

148F Indiana Medical College, The School of Medicine of Purdue University, Indianapolis, Ind. Henry Jameson, M. D., Dean, 212 Newton Claypool Bldg.; G. J. Cook, M. D., Secretary, 27 Willoughby Bldg. Organized in 1869 as the Medical College of Indiana. Consolidated with Purdue University, the Central College of Physicians and Surgeons and the Fort Wayne College of Medicine September, 1905, and assumed above title. Total number of students for 1905-06, 326; number graduated, 125. Member Association American Medical Colleges. Total fees per term, $75. The faculty embraces fifty professors and sixty lecturers, demonstrators and assistants. Four years graded course. (See adv.)

148G Indiana University School of Medicine, Bloomington, Ind. Organized 1903. The first two years work of the regular four years course is given. Total number of students 1904-05, 15. Member Association American Medical Colleges. The faculty embraces 12 professors and assistants.

IOWA.

149 College of Physicians and Surgeons, Keokuk, Ia. Organized in 1849. Four years after it became the Medical Department of the University of Iowa at Keokuk, and, upon the organization of the Medical Department of the State University of Iowa at Iowa City in 1870, the original name was assumed. The first class was graduated in 1850. Consolidated with the Keokuk Medical College of Keokuk, Ia., in 1899, forming the Keokuk Medical College, College of Physicians and Surgeons. See 155C.

150* Iowa Medical College, Keokuk, Ia. Organized in 1858. Extinct since 1860.*

151 State University of Iowa College of Medicine, Iowa City, Ia. James Renwick Guthrie, M. A., M. D., Dean; W. L. Bierring, M. D., Vice-Dean and Secretary of the Medical Faculty. Organized in 1870. The first class was graduated in 1871. Classes have been graduated each subsequent year. Total number students for 1904-05, 260; number graduated, 65. Member Association American Medical Colleges. Fees, $50 for each year. The faculty embraces sixteen professors, two assistant professors, seven lecturers and twenty-eight clinical assistants, instructors and demonstrators. Four years graded course of nine months each.

152 State University of Iowa, College of Homœopathic Medicine, Iowa City, Ia. George Royal, M. D., Dean of the Faculty; William L. Bywater, Secretary. Organized in 1877. The first class was graduated in 1878; classes have been graduated each subsequent year. Total number students for 1904-05, 52; number graduated, 8. Total fees for each year, $50. The faculty consists of five professors, four lecturers and assistants to the chairs of materia medica, practice, surgery, obstetrics, ophthalmology and otology. The lectures on anatomy, physiology, chemistry, histology, embryology, toxicology, pathology, bacteriology and medical jurisprudence are delivered by the professors of the Medical College. Four years graded course.

153 Iowa Medical College (Eclectic) (Medical Department of Drake University), Des Moines, Ia. Organized in 1881 as the Iowa Eclectic Medical College,

Medical Department of Drake University. Assumed its present name in 1883. The first class was graduated in 1882. Extinct in 1887.

154 Iowa College of Physicians and Surgeons (Medical College of Drake University), Des Moines, Ia. David S. Fairchild, M. D., Dean. Organized in 1882. In 1887 the college became the Medical Department of Drake University, succeeding to that relation upon the suspension of the Iowa Medical College (Eclectic), which had previously been the sole medical department of the University. The first class was graduated in 1883. Total number students for 1904-05, 75; number graduated, 12. Member Association American Medical Colleges. Total fees per year, Freshmen $98, Sophomore $101, Junior $75, Senior $75. The faculty embraces sixteen professors, thirteen lecturers and four demonstrators and assistants. Four years graded course.

155* King Eclectic Medical College, Des Moines, Ia. Organized in 1883. The first class was graduated in 1884. Extinct in 1888.*

155½ Iowa Eclectic Medical College, Des Moines, Ia. Organized in 1887. The first class was graduated in 1888. Closed by legal process in 1893.

155A Keokuk Medical College, Keokuk, Ia. Organized in 1890. First class was graduated in 1891. Consolidated with the College of Physicians and Surgeons, Keokuk, Ia., in 1899, forming the Keokuk Medical College, College of Physicians and Surgeons. See 155C.

155B Sioux City College of Medicine, Sioux City, Ia. H. A. Wheeler, M. D., Dean; F. E. Franchere, M. D., Secretary. Organized in 1891. Total number students for 1904-05, 61; number graduated, 13. Member Association American Medical Colleges. Total fees per term, $60. The faculty embraces twelve professors, four lecturers and six demonstrators. Four years graded course. (See adv.)

155C Keokuk Medical College, College of Physicians and Surgeons, Keokuk, Ia. C. E. Ruth, M. D., Secretary. Organized in 1899 by the union of the Keokuk Medical College and the College of Physicians and Surgeons, Keokuk, Ia. Total number students for 1904-05, 310; number graduated, 50. Member Association American Medical Colleges. Total fees per term, average $56. The faculty consists of fourteen professors, four lecturers and four demonstrators. Four years graded course of eight months each. (See adv.)

KANSAS.

156 University of Kansas, School of Medicine, Lawrence and Kansas City, Kas. M. T. Sudler, M. D., Dean of the Preclinical Department; G. H. Hoxie, M. D., Dean of the Clinical Department at Kansas City. Organized for one year in 1880; for two years in 1899; for four years in 1905. Two years in Lawrence and two years in Kansas City. Number of students 1905-06, 165. Yearly fee for first two years, $35; for last two years, $100. The faculty embraces eighty-seven professors, lecturers, etc. Member Association American Medical Colleges.

156½* Kansas Medical College, Independence, Kas. Organized in 1872. Was in existence three years and had two graduating classes. Extinct since 1875.*

156¾* Wichita Medical College, Wichita, Kas. Organized in 1889. Suspended after one session. No graduates.*

156A The Kansas Medical College (Medical Department of Washburn College), 12th and Tyler streets, Topeka, Kas. W. S. Lindsay, M. D., Dean; W. E. McVey, B. S., M. D., Secretary. Organized in 1890. The first class was graduated in 1892. Total number students for 1904-05, 91; number graduated, 18. Member Association American Medical Colleges. Total fees per term, $75. The faculty consists of twenty-six professors, two assistants, nine lecturers, and three demonstrators of anatomy and of operative surgery.

156B College of Physicians and Surgeons of Kansas City, Kansas (Medical Department of the Kansas City University), Organized in 1894. The first class was graduated in 1895. Consolidated with the University of Kansas School of Medicine in 1905.

156C Kansas City College of Medicine and Surgery, Kansas City, Kas. Organized in 1897. Removed to Kansas City, Mo., and became the Medico-Chirurgical College in 1898.

KENTUCKY.

157* Transylvania University, Medical Department, Lexington, Ky. Organized in 1817. Lectures were delivered at Lexington until 1859, when the institution became extinct. From 1850 to 1859 lectures were delivered during the summer only, the winter sessions being intermitted to establish the Kentucky School of Medicine at Louisville.*

158 University of Louisville, Medical Department, Louisville, Ky. J. M. Bodine, M. D., LL. D., Dean. Organized in 1837. No lectures were delivered

during the fall and winter of 1862-3, and no class was graduated in 1863. Total number students for 1904-05, 248; number graduated, 75. Tuition fees per term, $75, and graduation fee, $25. The faculty embraces twelve professors, nine lecturers, ten demonstrators and seventeen assistants. Four years graded course, each course covering 30 weeks. (See adv.)

158½* Eclectic Medical College, Louisville, Ky. Chartered by Legislature in 1848. Extinct.*

159 Kentucky School of Medicine, Louisville, Ky. William H. Wathen, A. M., M. D., LL. D., Dean, 628½ Fourth avenue. Organized in 1850. The first class was graduated in 1851. Classes have been graduated each subsequent year. Total number students for 1904-05, 291; number graduated, 46. Member Association American Medical Colleges. Total fees per term, $75. The faculty embraces twenty professors and thirty lecturers and demonstrators. Four years graded course of seven months each. The school is the direct descendant of the faculty of the Medical Department of Transylvania University, organized in 1817. (See adv.)

160 Louisville Medical College, Louisville, Ky. C. W. Kelly, M. D., C. M., Dean; Irvin Abell, A. M., M. D., Secretary, St. Charles place. Organized in 1869. The first class was graduated in 1870. Classes have been graduated each subsequent year. Total number students for 1904-05, 265; number graduated, 48. Total fees per term, $75. The faculty embraces ten professors, sixteen lecturers, demonstrators and instructors. Four years graded course.

160½ Louisville National Medical College (Medical Department State University) (Col'd), Louisville, Ky. E. S. Porter, M. D., Dean, 705 Tenth street. Chartered in 1888. First class graduated in 1889. Total number students for 1904-05, 37; number graduated, 6. Total fees per term, about $55. The faculty consists of twenty-six members. Four years graded course.

161 Hospital College of Medicine (Medical Department Central University, Louisville, Ky. P. Richard Taylor, M. D., Dean, 129 W. Chestnut. Organized in 1873. The first class was graduated in 1875. Total number students for 1904-05, 423; number graduated, 93. Member Association American Medical Colleges. Total fees per term, $75. The faculty embraces sixty-three professors, lecturers, etc. Four years graded course.

161½* Jefferson School of Medicine, Louisville, Ky. Organized in 1882. This school graduated one class (in 1882), and then suspended operations.*

161A Southwestern Homœopathic Medical College, Louisville, Ky. A. L. Monroe, M. D., Dean; J. T. Bryan, M. D., Registrar, 628 4th street. Organized in 1893. First class graduated in 1894. Total number students for 1904-05, 20; number graduated, 6. Total fees per term, $55. The faculty embraces sixteen professors and seventeen adjuncts, assistants and demonstrators. Four years graded course. (See adv.)

161B Kentucky University Medical Department, Louisville, Ky. Thomas C. Evans, M. D., Dean, 115 W. Broadway. Reorganized in 1898. First class graduated in 1899. Total number students for 1904-05, 348; number graduated, 73. Member Association American Medical Colleges. Total fees per term, $75. The faculty embraces twenty-one professors, six lecturers and eighteen assistants. Four years graded course. (See adv.)

161C Medical Department State University (Col'd), Louisville, Ky. Organized in 1899. United with Louisville National Medical College in 1903.

LOUISIANA.

162 Tulane University of Louisiana, Medical Department, New Orleans, La. Stanford E. Chaille, M. D., Dean of the Faculty, P. O. Drawer 261. Organized in 1834 as the Medical College of Louisiana, became in 1847 the Medical Department of the University of Louisiana, and, in 1884, the Medical Department of the Tulane University of Louisiana. The civil war caused a suspension of its sessions in 1863, '64 and '65, but its instruction was resumed the session of 1865-66, and continued annually since. Total number students for 1904-05, 496; number graduated, 93. Average fees per term, $145. The faculty embraces twelve professors, who are aided by nine lecturers, thirteen demonstrators and twenty-four clinical teachers.

163* New Orleans School of Medicine, New Orleans, La. Organized in 1856. Extinct since April, 1870.*

164* Charity Hospital Medical College, New Orleans, La. Organized in 1873. Extinct since 1877.*

164½ Medical Department of Straight University, New Orleans, La. No instruction was ever given.

165 Flint Medical College of New Orleans University (Col'd), 1566 Canal street, New Orleans, La. A. D. Bush, M. D., Dean. Organized in 1889. Open to both

sexes. Total number students for 1905-06, 66. Member Association American Medical Colleges. Total fees per term, $50. The faculty consists of eleven professors, lecturers and instructors. Four years graded course.

MAINE.

166 Medical School of Maine at Bowdoin College, Brunswick, Me. Alfred Mitchell, M. D., Dean. Organized in 1820. First class was graduated in 1821. Classes have been graduated each subsequent year. Total number students for 1904-05, 95; number graduated, 18. Total fees per term, $105, not including examination and graduation fee. The faculty embraces fifteen professors, one lecturer, fourteen instructors, four demonstrators and assistant demonstrators. (See adv.)

167 Portland School for Medical Instruction, Portland, Me. Organized in 1855. No diplomas were conferred. Suspended.

168 Eclectic Medical College of Maine, Lewiston, Me. Organized in 1881. Extinct since 1887.

168½* The Druidic University of Maine, Lewiston, Me. Organized in 1874. Charter revoked by the Legislature in 1887.*

MARYLAND

169 University of Maryland School of Medicine, cor. Lombard and Greene sts., Baltimore, Md. R. Dorsey Coale, Ph. D., Dean. Organized in 1807 as the College of Medicine of Maryland. In 1812 faculties of law, theology and arts were added, and the whole chartered under the name of the University of Maryland. The degree of M. D. was first conferred in 1810, and degrees have been conferred each year since. Total number students for 1904-05, 340; number graduated, 83. Member Association American Medical Colleges. Total fees per term, matriculation, $5, tuition $125, graduation $30. The faculty embraces sixty-two professors, lecturers, demonstrators, prosectors and chiefs of clinics. (See adv.)

170* Washington University School of Medicine, Baltimore, Md. Organized in 1827 as the Medical Department of Washington College, Pennsylvania. The first class was graduated in 1828, and classes were graduated under the auspices of Washington College until 1840, when the Maryland Legislature empowered the institution to assume the above title. Lectures were delivered and classes graduated until 1851, when it becam extinct. In 1867 the institution was reorganized, and lectures were thence delivered until 1877, when the institution was merged into the College of Physicians and Surgeons, Baltimore.*

171 The College of Physicians and Surgeons, cor. Saratoga and Calvert streets, Baltimore, Md. Charles F. Bevan, M. D., Dean, 807 Cathedral street. Organized and incorporated under the laws of the State of Maryland in 1872. In 1877 the Washington University School of Medicine, which was established in 1827, was merged into the College of Physicians and Surgeons of Baltimore. In 1878 an enactment of the General Assembly of Maryland ratified the union of the two schools under the latter title, and conferred upon it all the rights, powers and privileges of both schools combined. Total number students for 1904-05, 305; number graduated, 70. Member Association American Medical Colleges. Total fees per term, $115. The faculty embraces fifteen professors, fifteen associate professors, three clinical professors and seventeen demonstrators and assistants. Four years graded course.

172 Baltimore Medical College, cor. Madison and Linden avenues, Baltimore, Md. David Streett, M. D., Dean, 712 Park avenue. Organized in 1881. The first class was graduated in 1882. Total number students for 1904-05, 407; number graduated, 96. Member Association American Medical Colleges. Total fees per term, $100. The faculty embraces twenty-eight professors, five lecturers, six associates and eighteen demonstrators and instructors. Four years graded course. (See adv.)

173 Baltimore University School of Medicine, 21 N. Bond street, Baltimore, M. D. Theodore Cooke, Jr. A. B,, M. D., Dean, 1808 N. Charles street. Chartered in 1884. Graduated its first class in 1884. Has graduated classes each year since. Total number students for 1904-05, 37; number graduated, 15. Member Association American Medical Colleges. Total fees per term, $100. The faculty embraces twenty-five professors, lecturers, demonstrators, etc. Four years graded course.

174 Woman's Medical College of Baltimore, 1100 McCulloh street, Baltimore, Md. S. Griffith Davis, M. D., Dean, 1230 Light street. Organized in 1882. First class was graduated in 1883. Total number students for 1904-05, 37; number graduated, 3. Member Association American Medical Colleges. Total fees per term, $106, except in the fourth year, when the total fees are $56.

The faculty embraces nineteen professors, two clinical professors, four lecturers, three demonstrators, two instructors and six clinical assistants. Four years graded course. (See adv.)

175 Medical Department of the Johns Hopkins University, Baltimore, Md. Ira Remsen, M. D., Ph. D., LL. D., President of the University; Wm. H. Howell, M. D., LL. D., Dean of the Faculty. The Johns Hopkins Medical School was opened in the year 1893. The faculty embraces eighty-seven professors, lecturers, associates, instructors and assistants. It provides a four years' course, which is open only to those who have received a college degree and, in addition to the usual studies, have had a year's work in chemistry, in physics and in biology, and can show a reading knowledge of French and German and acquaintance with Latin; or to those who show by examination an equivalent training. There are well equipped laboratories for work in anatomy, physiology, pathology, bacteriology, pharmacology, physiological chemistry and clinical microscopy. Clinical facilities are provided by the Johns Hopkins Hospital. A preliminary course for young men proposing to study medicine was instituted in 1877 and is still continued in the Philosophical Department of the University. The course leads to the degree of Bachelor of Arts. Special practical courses for physicians are provided annually in histology, anatomy, physiology, physiological chemistry, pharmacology and toxicology, pathology, bacteriology, clinical microscopy, medicine, surgery, x-ray diagnosis, gynaecology, obstetrics and the various specialties. Information as to these special courses is contained in the annual announcement. Total number students for 1904-05, 291; number graduated, 53. Member Association American Medical Colleges. Total fees per term, $200—plus rental of microscope. (See adv.)

175A Southern Homœopathic Medical College and Hospital, Mount street, north of Riggs avenue, Baltimore, Md. G. T. Shower, M. D., Dean, 421 Roland avenue; L. R. Palmer, M. D., Registrar, 1021 Madison avenue. Organized in 1890. First class was graduated in 1892. Total number students for 1904-5, 33; number graduated, 9. Under control of American Institute of Homœopathy. Total fees per term, $100; $350 in advance for four years' course, with reduction in last year to those who rate above 90 per cent. The faculty consists of ten professors and twenty-four lecturers, etc. Four years' graded course.

175B Maryland Medical College, 1114-1120 W. Baltimore street, Baltimore, Md. J. B. Schwatka, M. D., Dean, 1003 N. Broadway. Organized July, 1898. First class graduated May, 1899. Total numer students for 1904-05, 208; number graduated, 105. Total fees per term, $100 to $140. The faculty embraces eighteen professors, fourteen assistant professors, four lecturers, ten chiefs of clinics and six demonstrators.

MASSACHUSETTS.

176 Harvard University Medical School, Boston, Mass. Wm. L. Richardson, M. D., Dean, 688 Boylston street. Organized in 1782. The first-class was graduated in 1788, and classes have been graduated in each subsequent year. The instruction is given by seventeen professors, three associate professors, seven assistant professors, twenty-eight instructors, eight lecturers, one demonstrator, sixty-six assistants to chairs, one curator, eight clinical instructors and four teaching fellows. The faculty is composed of the professors, associate professors, assistant professors and others whose term of appointment is longer than for one year. The required course covers four years of nine months each. A degree in arts, literature, philosophy or science is required for admission. Total number students for 1904-05, 281; number graduated, 94. (See adv.)

177 Berkshire Medical College (Medical Department of Williams College), Pittsfield, Mass. Organized in 1824. Lectures were delivered until 1867, when the college became extinct. During its existence 1,138 students were graduated.

178* Worcester Medical College (Eclectic), Worcester, Mass. Organized in 1848 as the New England Botanico-Medical College. Reorganized in 1852 under above title. Lectures were delivered until 1859, and its charter has been kept valid by the Board of Trustees.*

179 New England Female Medical College, Boston, Mass. Organized in 1848. Lectures were delivered and classes graduated until 1874, when it was merged into the Boston University School of Medicine.

180 Boston University School of Medicine (Homœopathic), East Concord street, Boston, Mass. John P. Sutherland, M. D., Dean, 302 Beacon street. Organized in 1873. The first class graduated in 1874. Classes have been graduated each subsequent year. In 1874 the New England Female Medical

College was united with this school. Total number students for 1904-05, 93; number graduated, 14. Total fees per term, $125. The faculty embraces twenty-one professors and thirty-eight associate professors, lecturers, instructors and demonstrators. Four years' graded course.

181 College of Physicians and Surgeons, 517 Shawmut avenue, Boston, Mass. Charles H. Cobb, M. D., Dean; John H. Jackson, A. M., M. D., Registrar, 517 Shawmut avenue. Organized in 1880. The first class was graduated in 1881. Fees, first term, $100; each other year, $110; graduation, $30. The faculty embraces thirty-nine professors, associate professors, lecturers and demonstrators. Member of Association of American Medical Colleges since 1895. Four years' graded course. (See adv.)

182* New England University of Arts and Sciences, Boston, Mass. Fraudulent. Extinct since 1881.*

183* Bellevue Medical College of Massachusetts, Boston, Mass. Organized in 1880. Charter repealed in 1883. Fraudulent.*

184* Medical Department of the American University of Boston, Boston, Mass. Extinct 1883.*

184½* First Medical College of the American Health Society, Boston, Mass. Extinct 1883.*

184¾* Excelsior Medical College, Boston, Mass. Fraudulent. Extinct 1883.*

184A Clark University, Medical Department, Worcester, Mass. G. Stanley Hall, Ph. D., LL. D., President. Chartered in 1887. The department is not an institution for conferring the degree of M. D., but one in which graduates in medicine and college graduates intending to study medicine may study the purely scientific parts of medicine.

184B Tufts College Medical School, 416 Huntington avenue, Boston, Mass. Harold Williams, M. D., LL. D., Dean, 528 Beacon street; Frederic M. Briggs, A. M., M. D., Secretary, 31 Massachusetts avenue. Organized in 1893. First class was graduated in 1894. Total number of students for 1904-05, 385; number graduated, 72. Total fees per term, $155, covering all expenses, including anatomical material. The faculty embraces thirty-four professors, twenty-eight instructors, ten clinical assistants, nine assistants, one lecturer, two demonstrators. Four years' graded course. (See adv.)

MICHIGAN.

185 University of Michigan, Department of Medicine and Surgery, Ann Arbor, Mich. G. C. Huber, M. D., Secretary. Organized in 1850. The first class was graduated in 1851. Classes have been graduated each subsequent year. Total number of students for 1904-05, 418; number graduated, 101. Member Association American Medical Colleges. Total fees per term, about $90. The faculty embraces seventeen professors, nine lecturers, eight instructors, a demonstrator of anatomy, four class demonstrators and twenty-seven assistants. Four years' graded course.

185½ Detroit College of Medicine, Detroit, Mich. Theo. A. McGraw, M. D., President; H. O. Walker, M. D., Secretary, 612 Washington Arcade. Formed through the consolidation, in 1885, of the Michigan College of Medicine with the Detroit Medical College. Member Association American Medical Colleges. Lecture fees per term, $65. The faculty embraces twenty-two professors, nine adjunct professors, twelve lecturers, three dmonstrators, and thirty-six instructors and assistants. Four years' graded course. (See adv.)

185A* Michigan School of Homœopathy and Surgery, Detroit, Mich. Incorporated February 23d, 1863. Extinct.*

186 Detroit Medical College, Detroit, Mich. Organized in 1868. The first class was graduated in 1869. Classes were graduated each subsequent year until its consolidation, in 1885, with the Michigan College of Medicine under the name of the Detroit College of Medicine.

186½* Michigan Homœopathic Medical College, Lansing, Mich. Incorporated 1871. Extinct since 1873.*

187 Detroit Homœopathic College, corner Lafayette avenue and Third street, Detroit, Mich. D. A. MacLachlan, M. D., Dean; J. M. Griffin, M. D., Registrar. Organized in 1871. Held four sessions. Suspended in 1875. Reorganized in 1899. Total number students for 1904-05, 45; number graduated, 12. Member American Institute Homoeopathy Intercollegiate Association. Total fees per term, $80. The faculty embraces thirty-six professors, lecturers, demonstrators, etc. Four years' graded course. (See adv.)

188 University of Michigan Homœopathic Medical College, Ann Arbor, Mich. W. B. Hinsdale, A. M., M. D., Dean; R. S. Copeland, A. M., M. D., Secretary. Organized in 1875. The first class was graduated in 1877. Classes have been graduated each subsequent year. Total number students for 1904-05, 90; num-

ber graduated, 18. The faculty embraces a full corps of professors, lecturers, assistant professors, instructors, etc. Fifteen professors of the other departments of the University give instruction to homœopathic students. Four years' graded course.

188A Detroit University of Rational Medicine and Surgery, Detroit, Mich. Incorporated 1880. Extinct.*

188B* Michigan Eclectic Medical College, Detroit, Mich. Incorporated 1880. Extinct.*

188C* Detroit University of Medicine, Detroit, Mich. Incorporated November 20, 1881. Extinct.*

189 Michigan College of Medicine, Detroit, Mich. Organized in 1880. First class was graduated in 1881, and a class was graduated each year till 1885. In 1885 the college amalgamated with the Detroit Medical College under the name of the Detroit College of Medicine.

189½ Michigan College of Medicine and Surgery, Detroit, Mich. Hal C. Wyman, M. D., Dean, 46 Adams avenue west. Organized in 1888. First class graduated in 1889. Consolidated with the Saginaw Valley Medical College of Saginaw, Mich., in 1903. Total number students for 1904-5, 88; number graduated, 25. Member Association American Medical Colleges. The faculty embraces thirty professors, eleven instructors and demonstrators and nine lecturers.

189A Saginaw Valley Medical College, Saginaw, Mich. Organized 1896. First class graduated 1897. Consolidated with the Michigan College of Medicine and Surgery of Detroit, Mich., in 1903.

189B Grand Rapids Medical College, Grand Rapids, Mich. G. L. McBride, M. D., Dean; F. J. Lee, M. D., Secretary, 257 E. Fulton street. Organized 1897. Total number students for 1904-05, 50. Total fees per term, $80. The faculty consists of thirty-five professors, lecturers, demonstrators, etc.

MINNESOTA.

190 Winona Medical School, Winona, Minn. Organized in 1872. Extinct. No diplomas were issued, it being a school of instruction only.

190½ The College of Homœopathic Medicine and Surgery of the University of Minnesota, Minneapolis, Minn. Eugene L. Mann, M. D., Dean, 694 Endicott Arcade, St. Paul. Organized in 1888, absorbing the Minnesota Homœopathic Medical College. First class was graduated in 1889. Total number students for 1904-05, 16; number graduated, 4. Member of the Intercollegiate Committee of American Institute of Homœopathy. Total fees per term, $100 per year first two years, $80 per year last two years. The faculty embraces sixteen professors and twelve assistant professors. Four years' graded course.

190A Minnesota Homœopathic Medical College, Minneapolis, Minn. Organized in 1881. Ceased to exist in 1888, after the organization of the College of Homœopathic Medicine and Surgery of the University of Minnesota. q. v.

191 Minnesota Hospital Medical College, Minneapolis, Minn. Organized in 1881, as the successor of the St. Paul Medical College, founded in 1878. Reorganized in 1885 under above title. Merged into the Medical Department of the University of Minnesota in 1887.

191½ Medical Department of Hamline University (Minneapolis College of Physicians and Surgeons), Minneapolis, Minn. George C. Barton, M. D., Dean of the Faculty, 1034 Andrus Building. Organized fall of 1883. First class was graduated in the spring of 1885. Total number students for 1904-05, 123; number graduated, 13. Member Association American Medical Colleges. Total fees per term, $80. The faculty embraces forty-six professors, associate professors, clinical professors, lecturers, demonstrators, etc. Four years' graded course.

192 The College of Medicine and Surgery of the University of Minnesota, Minneapolis, Minn. Parks Ritchie, M. D., Dean. Organized in 1883. The faculty was limited to the examination of applicants for the degrees of M. B. and M. D. Reorganized as a teaching body in 1888, absorbing the Minnesota Hospital College and the St. Paul Medical College. Total number students for 1904-05, 230; number graduated, 71. Member Association American Medical Colleges. Total fees per term, $100. The faculty consists of thirty-four professors and fifty-five instructors, demonstrators, etc. It requires a course of study covering four years, of eight and one-half months each, in actual college attendance.

192A Woman's Medical College, Minneapolis, Minn. Extinct.

MISSISSIPPI.

192B Medical Department University of Mississippi, Oxford, Miss. W. S. Leathers, M. D., Dean. Organized 1903. Total number students 1904-05, 18. The

faculty embraces six professors and four assistants. For the presesnt gives only the first two years' work.

MISSOURI.

193 Missouri Medical College, St. Louis, Mo. Organized in 1840 as the Medical Department of Kemper College. In 1845 it became the Medical Department of the University of Missouri. In 1855 it assumed its presesnt name. The first class was graduated in 1841. It was suspended during the war and no students were graduated in 1862, '63, '64 or '65. It is sometimes called after its founder, The McDowell Medical College. In 1899, by a union of the faculties of the Missouri Medical College and the St. Louis Medical College, it became the Medical Department of Washington University (The St. Louis and Missouri Medical College.)

194 Medical Department of Washington University (The St. Louis and Missouri Medical College), St. Louis, Mo. Robert Luedeking, M. D., Dean, 1806 Locust street; W. H. Warren, Ph. D., Secretary, 1806 Locust street. The St. Louis Medical College was organized in 1841 as the Medical Department of the St. Louis University. In 1855 it was chartered as an independent institution under the name of the St. Louis Medical College. In 1891 it became the Medical Department of Washington University. The first class was graduated in 1843. Classes have been graduated each subsequent year. In 1899 the Missouri Medical College united with it, continuing the Medical Department of Washington University under the above name. Total number students for 1904-05, 229; number graduated, 62. Total fees per term, $100; plus Laboratory fees. The faculty embraces thirty-nine professors and thirty-five lecturers and instructors. Four years' graded course. (See adv.)

195 University of the State of Missouri, Medical School, Columbia, Mo. A. W. McAlester, M. D., Dean. Organized in 1845. The first class was graduated in 1846. From 1845 to 1855 the Medical Department was located at St. Louis (see Missouri Medical College). No degrees were conferred during the war, 1861-65. Total number students for 1904-05, 108; number graduated, 8. Member Association American Medical Colleges. Tuition free, only laboratory fees. Faculty embraces thirty-one professors, lecturers and demonstrators.

196 Humboldt Medical College, St. Louis, Mo. Incorporated February 28, 1855, as the St. Louis College of Medicine and Natural Sciences. In 1859 it became the Humboldt Institute, a German College for the promotion of natural sciences and medicine. It retained this name until 1866, when the present one was assumed. Before the lectures commenced for the session of 1869-70, a split occurred in the faculty, a portion of which organized the College of Physicians and Surgeons. Lectures discontinued after the session of 1869-70.

196A The Marion-Sims College of Medicine, St. Louis, Mo. Organized in 1890. First class was graduated in 1891. In 1901 it united with the Beaumont Hospital Medical College to form the Marion-Sims-Beaumont College of Medicine.

197 Homœopathic Medical College of Missouri, Jefferson avenue and Howard street, St. Louis, Mo. L. C. McElwee, M. D., Dean, 1221 N. Grand avenue; Carl J. Luyties, M. D., Registrar, 2100 Lafayette avenue. Chartered originally in 1857; reorganized in 1882. Between the years 1869 and 1881 the following homœopathic colleges were organized in St. Louis, viz.: The St. Louis College of Homœopathic Physicians and Surgeons, organized 1869; held two sessions and suspended after session of 1870. The Homœopathic Medical College of St. Louis, organized 1873, suspended after 1875. The Herring Medical College organized in 1880. The Alumni Association of Homœopathic Colleges of Missouri, organized in 1876. In 1880 a portion of the faculty of the Homœopathic Medical College of Missouri seceded and revived the St. Louis College of Homœopathic Physicians and Surgeons, which again held two sessions; but after the session of 1881-82 this college and the Hering were consolidated with the Homœopathic Medical College of Missouri. Total number students for 1904-05, 46; number graduated, 7. The faculty embraces twenty-three professors, two adjunct professors and eleven lecturers. (See adv.)

198 Kansas City Medical College, Kansas City, Mo. Organized in 1869 as the College of Physicians and Surgeons of Kansas City. The first class was graduated in 1870; classes have been graduated each subsequent year. The school assumed its present name in 1881. Merged into the University of Kansas, School of Medicine, in 1905.

199* St Louis College of Homœopathic Physicians and Surgeons, St. Louis, Mo. Organized in 1869. Suspended after the sessions of 1870-71. See Homœopathic Medical College of Missouri.*

200* St. Louis Eclectic Medical College, St. Louis, Mo. Organized in 1874. Extinct in 1883. Closed by legal process.*

201* Homœopathic Medical College of St. Louis, St. Louis, Mo. Organized in 1873. Extinct since 1883.*

202 American Medical College (Eclectic), 407 S. Jefferson avenue, St. Louis, Mo. M. M. Hamlin, M. D., Dean, 2906 Lawton avenue. Organized in 1873. The first class was graduated in 1874. Classes were graduated twice annually from that date up to 1883, but only one annual commencement is now held, and one session annually of twenty-six weeks, four of which are required for graduation. Total number students for 1904-05, 66; number graduated, 16. Member National Confederation of Eclectic Medical Colleges. Total fees per term, $75. The faculty embraces seventeen professors and two demonstrators. (See adv.)

203 St. Joseph Hospital Medical College, St. Joseph, Mo. Organized in 1876. Five classes, containing forty-five students, were graduated. In 1882 this college was merged into the St. Joseph Medical College. See Ensworth Medical College.

204 College of Physicians and Surgeons of St. Joseph, St. Joseph, Mo. Organized 1878. Three classes, containing fifty students, were graduated. In 1882 this college was merged into the St. Joseph Medical College. See Ensworth Medical College.

205 St. Louis College of Physicians and Surgeons, 2600 Gamble street, St. Louis, Mo. Waldo Briggs, M. D., Dean, 2600 Gamble street; C. W. Lillie, M. D., Secretary, 2600 Gamble street. Organized in 1878. The first class was graduated in 1880. Classes have been graduated each subsequent year. Total number students for 1904-05, 295; number graduated, 54. Member Association American Medical Colleges. Total fees per term, $80. The faculty embraces twenty-three professors, four demonstrators, fourteen clinical lecturers and twelve clinical assistants. Four years' graded course. (See adv.)

205½ College of Physicians and Surgeons, St. Louis, Mo. Organized in 1869, after a split in the faculty of the Humboldt Medical College. It graduated two classes in 1870 aand 1871 respectively, a total of about eight or ten graduates were passed. It became extinct in 1871 or 1872. This school has no connection with any presesnt school of like name.

206 Joplin College of Physicians and Surgeons, Joplin, Mo. Organized in 1880. The first class was graduated in 1881. The school became extinct in 1884.

206½* The Medical College of Kansas City, Kansas City, Mo. Organized in 1885. Three sessions were held. Extinct 1873.*

207* Hering Medical College (Homœopathic), St. Louis, Mo. Organized in 1880. Consolidated with the Homœopathic Medical College of Missouri in 1882.*

207½ Beaumont Hospital Medical College, St. Louis, Mo. Organized in 1886. First class was graduated in 1887. In 1901 it united with the Marion-Sims College of Medicine to form the Marion-Sims-Beaumont College of Medicine.

208 Northwestern Medical College of St. Joseph, St. Joseph, Mo. Organized in 1880. Merged into the Central Medical College in 1894.

208½ Kansas City Homœopathic Medical College, Kansas City, Mo. Organized 1888. United with the Hahnemann Medical College of the Kansas City University in 1902, forming the Kansas City Hahnemann Medical College.

209 University Medical College of Kansas City, 909-913 E. Tenth street, Kansas City, Mo. Samuel C. James, M. D., Dean; John Punton, M. D., Secretary, Altman Bldg. Organized in 1881 as the University of Kansas City, Medical Department. Reorganized in 1888. The first class was graduated in 1882. Total number students for 1904-05, 240; number graduated, 67. Member Association American Medical Colleges. Total fees per term, $80. The faculty embraces thirty-nine professors and lecturers and fifteen demonstrators.

209½* Joplin Medical College, Joplin, Mo. Organized 1881. Extinct in 1882.*

210 Ensworth Medical College, St. Joseph, Mo. Organized and chartered first in 1876 as the St. Joseph Hospital Medical College. Reorganized in 1882 by consolidation of St. Joseph Hospital Medical College and College of Physicians and Surgeons as St. Joseph Medical College. Again reorganized in 1886 under title of Ensworth Medical College. Consolidated with the Central Medical College, May, 1905, forming the Ensworth-Central Medical College.

210½ St. Louis Hygienic College of Physicians and Surgeons, St. Louis, Mo. Incorporated in 1887. Suspended in 1895.

211 Kansas City Hospital College of Medicine, Kansas City, Mo. Organized in 1882. The first class was graduated in 1883. Extinct in 1888.

211½* St. Louis Hahnemann Medical College, St. Louis, Mo. Organized in 1873. One course of lectures delivered. Matriculates, 10; graduates, 4. Extinct in 1874.*

212 Medico-Chirurgical College, Kansas City, Mo. Organized March 14, 1897, as the Kansas City College of Medicine and Surgery of Kansas City, Kan. Reorganized March 14, 1898, as the Medico-Chirurgical College, Kansas City, Mo. First class was graduated in 1898. Merged into the University of Kansas, School of Medicine, in 1905.

212A Woman's Medical College of St. Louis (Homœopathic), St. Louis, Mo. Organized in 1883, and after giving one course of lectures it became extinct.*

212½* Occidental College of Physicians and Surgeons, Joplin, Mo. Incorporated 1876. Extinct in 1887.*

213* American Anthropological University of St. Louis. 'A diploma from this University was presented for record in Indiana in 1885. This is the first instance that has come to the knowledge of the Board of any diplomas of this school being held in this country and presented as a qualification to practice medicine. This so-called institution never had a legitimate existence."—Illinois State Board of Health.

213A Barnes Medical College (Medical Department of Barnes University), corner Lawton and Garrison avenues, St. Louis, Mo. C. H. Hughes, M. D., Dean, Chemical Bldg.; C. M. Ament, M. D., Secretary, 1025 Missouri Trust Bldg. Organized in 1892. The first class was graduated in 1893. Total number students for 1904-05, 427; number graduated, 109. Total fees per term, $80. The faculty embraces thirty-six professors, nine lecturers, twelve clinical instructors and clinical assistants. Four years' graded course.

213B St. Louis Woman's Medical College and Hospital, St. Louis, Mo. Incorporated 1891. First class graduated 1893. Extinct 1896.

213C The Central Medical College, St. Joseph, Mo. Organized in 1894. The first class was graduated in 1895. Consolidated with the Ensworth Medical College, May, 1905, forming the Ensworth-Central Medical College.

213D Woman's Medical College, Kansas City, Mo. Organized in 1895. The first class was graduated in 1896. Suspended in 1904.

213E Kansas City University College of Homœopathic Medicine and Surgery. Organized 1896. First class was graduated in 1897. Name changed to the Hahnemann Medical College of the Kansas City University in 1901.

213F* Missouri Eclectic Medical College for Men and Women, Kansas City, Mo.*

213G See 212.

213H Columbian Medical College, Kansas City, Mo. Organized in 1898. First class graduated in 1899. Consolidated with the Medico-Chirurgical College in 1901.

213I Eclectic Medical University of Kansas City, Mo., cor. 14th and Grand ave., Kansas City, Mo. Theodore Doyle, M. D., Dean. Organized in 1898. First class graduated in 1900. Total number students for 1905-06, 60; number graduated, 16. Total fees per term, about $70. The faculty embraces twenty professors, twenty lecturers and four demonstrators. (See adv.)

213J The Marion-Sims-Beaumont College of Medicine (Medical Department St. Louis University), Grand avenue and Caroline street, St. Louis, Mo. Y. H. Bond, M. D., Dean; H. W. Loeb, M. D., Secretary, Humboldt Bldg. Formed in 1901 by a union of the faculties of the Marion-Sims College of Medicine and the Beaumont Hospital Medical College. Became the Medical Department of St. Louis University in 1903. Total number students for 1904-05, 385; number graduated, 103. Member Association American Medical Colleges. Total fees per term, first year $80, second and third years, $75 each, fourth year $100. The faculty embraces ninety-five professors, lecturers, etc. (See adv.)

213K Hahnemann Medical College of the Kansas City University, Kansas City, Mo. Organized in 1896. First class graduated in 1897. United with the Kansas City Homœopathic Medical College, forming the Kansas City Hahnemann Medical College.

213L Kansas City Hahnemann Medical College, Kansas City, Mo. Frank Elliott, M. D., Dean, 1023 Grand avenue; G. W. Smith, M. D., Registrar, 1103 Main street. Formed by the union of the Kansas City Homœopathic Medical College and the Hahnemann Medical College of the Kansas City University. Total number students for 1905-06, 80; number graduated, 8. Four years graded course. (See adv.)

213M Ensworth-Central Medical College, St. Joseph, Mo. Jacob Geiger, M. D., Dean; T. E. Potter, M. D., Secretary. Formed in 1905 by the union of the Ensworth Medical College and the Central Medical College. Total number of students 1905-06, 149. Fees: 1st year, $75; 2d, $70; 3d, $70; 4th, $70; examination, $25. The faculty embraces twenty-eight professors, eleven lecturers, three demonstrators, etc.

NEBRASKA.

214 Omaha Medical College, Omaha, Neb. Organized in 1881. The outgrowth of a preparatory school established in 1880 under the name of the Nebraska School of Medicine. In 1902 affiliated with the University of Nebraska, forming the College of Medicine of the University of Nebraska. See 217B.

214A Lincoln Medical College, Medical Department of Cotner University (Eclectic), 121 S. Fourteenth street, Lincoln, Neb. J. M. Keys, M. D., Dean. Organized in 1889 as the Medical Department of the Nebraska Christian University, Bethany Heights, Lincoln. The first class was graduated in 1891. Classes have been graduated each subsequent year. Total number students for 1904-05, 80; number graduated, 20. Member National Confederation of Eclectic Medical Colleges. Total fees: For first term, $80; second, $75; third, $75; fourth, $85. The faculty consists of twenty-five professors and seven lecturers. (See adv.)

215 University of Nebraska, College of Medicine (Regular Department), Lincoln, Neb. Organized in 1883. The first class was graduated in 1884. Extinct in 1887.

216 University of Nebraska, College of Medicine (Homœopathic Department), Lincoln, Neb. Organized 1883. First class was graduated in 1884. Extinct in 1887.

217 University of Nebraska, College of Medicine (Eclectic Department), Lincoln, Neb. Organized 1883. First class graduated 1884. Extinct 1885.

217A The John A. Creighton Medical College (Medical Department of the Creighton University), cor. Fourteenth and Davenport streets, Omaha, Neb. D. C. Bryant, A. M., M. D., Dean. Organized in 1892. Total number students for 1904-05, 172; number graduated, 35. Member Association American Medical Colleges. Total fees per term, $87 per term first two terms and $90 last two. The faculty consists of twenty-eight professors, two clinical professors, three associate professors, four lecturers, two special lecturers, one clinical lecturer, five demonstrators of anatomy and five assistants to chairs. The course consists of four years, one term of eight months each year. (See adv.)

217B College of Medicine of the University of Nebraska, Omaha, Neb. (The Omaha Medical College.) G. H. Bicknell, M. D., Secretary, Karbach Bldg. Organized in 1880 as the Omaha Medical College. In 1902 an affiliation was entered into with the University of Nebraska, the name being changed to the College of Medicine of the University of Nebraska. First two years courses given only at Lincoln. Last two years only at Omaha. Total number students for 1904-05, 142; number graduated, 28. Member Association American Medical Colleges. The faculty embraces thirty-five professors and twenty lecturers and assistants. (See adv.)

217C Nebraska College of Medicine (Patron School of Wesleyan University), 1725 O street, Lincoln, Neb. J. F. Stevens, M. D., Dean. Organized 1905. Number of students 1905-06, 15. Fees per term, average about $75. The faculty embraces twenty-two professors, five lecturers and five demonstrators.

NEW HAMPSHIRE.

218 Dartmouth Medical School, Hanover, N. H. Wm. T. Smith, M. D., Dean; G. D. Frost, M. D., Secretary. Organized in 1797. The first class was graduated in 1798. Classes have been graduated each subsequent year. Total number students for 1904-05, 60; number graduated, 12. Total fees per term, $100. Laboratory fees through the four years, $52. The faculty embraces a president, eighteen professors, and three instructors.

219* New England University of the Arts and Sciences, Manchester, N. H. Incorporated in 1876. Charter repealed in 1877. Extinct. Fraudulent.*

219½* University of New Hampshire, Department of Medicine, Nashua, N. H. Chartered and organized in 1888. First course of lectures opened October, 1889. Extinct. Fraudulent.*

NEW JERSEY.

220 Medical and Surgical College of the State of New Jersey, Jersey City, N. J. Incorporated in 1870. Charter amended in 1888. Charter repealed by the Legislature March 9, 1891.

221* Livingston University, Haddonfield, N. J. Fraudulent and extinct.*

222* Hygeio-Therapeutic College, Bergen Heights, N. J. Fraudulent and extinct.*

222A* College of Fine Forces, East Orange, N. J. Founded in 1883. Chartered under the laws of the State of New York as the New York College of Magnetics in 1887, and again incorporated under the laws of New Jersey as the College of Fine Forces in 1893. Removed to Los Angeles, Cal., in 1897.*

222B* Central University of Medicine and Science, Jersey City, N. J.*

222C* College of Science and Medicine, Newark, N. J.*

NEW YORK.

223 College of Physicians and Surgeons in the City of New York (Medical Department of Columbia University), 59th street, 9th and 10th avenues, New York City. S. W. Lambert, M. D., Dean, 130 E. 35th street. Organized in 1807 by the regents of the University of the State of New York, as their medical department, under the name of the College of Physicians and Surgeons in the City of New York. The institution was connected with the Columbia College for a short period in 1814, and became permanently connected with it in 1860, when the "Medical Department of Columbia College" was added to the original title. The original Medical Department of Columbia College was organized in 1767; it was suspended during the war of the revolution, and became extinct in 1813. The first class was graduated by this college in 1811. Classes have been graduated each subsequent year. Total number students for 1904-05, 567; number graduated, 185. Total fees per term, $250. The faculty embraces eight emeritus professors, twenty-eight professors, six adjunct professors, nine clinical lecturers, twelve demonstrators, forty-four instructors, seven tutors, twelve laboratory assistants, seventy-seven clinical assistants, twelve chiefs of clinic. Four years graded course.

224* College of Physicians and Surgeons of the Western District of New York, Fairfield, N. Y. Organized in 1812. Merged part into the Albany Medical College and part into Geneva Medical College in 1841. During its existence it afforded instruction to 3,123 students and graduated 589.*

225* New Medical Institution (Medical Department of Queen's College, New Jersey), New York City. Organized in 1814. Suspended in 1816. In 1826 the Medical Institution was revived under the auspices of Rutger's (formerly Queen's) College, N. J., but became extinct in 1830.*

226* New York Reformed Medical College (Eclectic), New York City. Organized in 1836. Extinct in 1838.*

227* New York School of Medicine, New York City. Organized under the auspices of the New York County Medical Society in 1831. Extinct about 1840.*

228* Auburn Medical School, Auburn, N. Y. Extinct.*

229 Geneva Medical College, Geneva, N. Y. Organized in 1836. Merged into the College of Medicine of Syracuse University in 1872.

230 Albany Medical College (Medical Department of Union University), Albany, N. Y. Albert Van der Veer, M. D., Dean; Willis G. Tucker, M. D., Registrar, 4 Lancaster street. Organized in 1838. The first class was graduated in 1839. It became connected with Union University in 1873, when the present title was assumed. Total number students for 1904-05, 172; number graduated, 52. Fees for first, second and fourth years $130 each, third year $110. The faculty embraces fourteen professors, six clinical professors, one adjunct professor, one demonstrator of anatomy, thirteen lecturers, eighteen instructors and twenty-five clinical assistants. Four years graded course. (See adv.)

231 New York University (Medical Department of University Medical College), New York City. Organized in 1841. The first class was graduated in 1842. Classes have been graduated each subsequent year. In 1898 it consolidated with Bellevue Hospital Medical College, forming The University and Bellevue Hospital Medical College. See 251A.

232 University of Buffalo, Medical Department, 24 High near Main street, Buffalo, N. Y. M. D. Mann, A. M., M. D., Dean; Eli H. Long, M. D., Secretary. Organized in 1846. The first class was graduated in 1847. Classes have been graduated each subsequent year. Total number students for 1904-05, 231; number graduated, 38. Member Association American Medical Colleges. Fees $640 for complete course. The faculty embraces seven professors, twenty-four adjunct professors, eighteen special professors, three lecturers, six instructors, twenty-four clinical instructors, one director of laboratory, one demonstrator and six prosectors.

233 New York Medical College, New York City. Organized in 1852. The last session was held in 1863-64.

234* Medical College of New York City, New York City. Extinct.*

235* Excelsior Medical College, New York City. Extinct.*

236* Metropolitan Medical College (Eclectic), New York City. Organized in 1852. Incorporated March, 1857. Charter repealed April 12, 1862.*

236½* Central Medical College of New York (Eclectic), Syracuse, N. Y. Organized in 1848. Extinct in 1855.*

237* Syracuse Medical College (Eclectic), Syracuse, N. Y. Organized in 1850. Extinct in 1857.*

238* Rochester Eclectic Medical College, Rochester, N. Y. Organized in 1848. Lectures delivered during three or four sessions. Extinct in 1852.*

239 Long Island College Hospital, cor. Henry and Pacific street, Brooklyn, N. Y. J. H. Raymond, M. D., Secretary of the Faculty, 145 Willow street. Organized in 1858. The first class was graduated in 1860. Classes have been graduated each subsequent year. Total number students for 1904-05, 414; number graduated, 73. Total fees per term, $195. The faculty embraces twenty-four professors and eighty instructors and assistants. Four years' graded course.

240 New York Homœopathic Medical College and Hospital, cor. E. Sixty-third street and Avenue A, New York City. William Harvey King, M. D., LL. D., Dean; Edward G. Tuttle, A. M., M. D., Secretary, 61 W. 51st street. Organized in 1858. The first class was graduated in 1861. Classes have been graduated each subsequent year. Total number students for 1904-05, 110; number graduated, 21. Total fees per term, $130. The faculty embraces thirty professors, thirty-six lecturers and eleven demonstrators. Four years graded course.

241 Bellevue Hospital Medical College, New York City. Organized in 1861. The first class was graduated in 1862. Classes have been graduated each subsequent year. In 1898 it consolidated with the New York University, forming The University and Bellevue Hospital Medical College. See 251A.

242 New York Medical College and Hospital for Women (Homœopathic), 19 W. 101st street, New York City. M. Belle Brown, M. D., Dean, 30 W. 51st street. Organized in 1863. The first class was graduated in 1864. Classes have been graduated each subsequent year. Total number students for 1904-05, 34; number graduated, 8. Fees per term, first year $145; second year $140, third year $135, fourth year $155. The faculty embraces forty-four professors, adjunct professors, lecturers, demonstrators and assistants. Four years graded course.

242½* Brooklyn Academy of Medicine, Brooklyn, N. Y. (Auxiliary to the Eclectic Medical Society of the State of New York.) Incorporated April 24, 1866. Charter revoked about 1880.*

243 Eclectic Medical College of the City of New York, 239 E. Fourteenth street, New York City. G. W. Boskowitz, M. D., Dean, 140 W. 71st street. Organized in 1865. The first class was graduated in 1866. Classes have been graduated each subsequent year. Total number students for 1904-05, 101; number graduated, 13. Member Confederation of Eclectic Medical Colleges. Total fees per term, $150. The faculty embraces thirty-three professors, lecturers and demonstrators. (See adv.)

244 Woman's Medical College of the New York Infirmary, New York City. Organized in 1868. The first class was graduated in 1870. Merged into the Cornell University Medical College in 1899.

244A Homœopathy College, Buffalo, N. Y. Extinct previous to 1874.

245* New York Free Medical College for Women, New York City. Organized in 1871. Extinct in 1877.*

246 College of Medicine, Syracuse University, Syracuse, N. Y. Gaylord P. Clark, A. M., M. D., Dean; A. M. Bond, Secretary, 307 Orange street. In 1872 the Geneva Medical College, organized in 1836, was moved to Syracuse and became the College of Physicians and Surgeons of Syracuse University. In 1875 the present title was assumed. The first class was graduated in 1873. Classes have been graduated each subsequent year. Total number students for 1904-05, 155; number graduated, 31. Member Association American Medical Colleges. Tuition per year $125 if entire tuition is paid before October 15th; $130 if tuition is paid in two installments. Average additional fees per year, The faculty embraces fifty-three professors, lecturers, instructors and demonstrators. Four years graded course. (See adv.)

247 The Regents of the University of New York State. Office at Albany, N. Y. James Russell Parsons, Jr., Secretary. ADMINISTRATIVE.—The University of the State of New York administers the law through the State, Homœopathic and Eclectic Boards, each composed of seven members, appointed by the University from nominees recommended by the three State medical societies. Executive officer, the Secretary of the University. Registration of the license from the University in a county clerk's office. Fee $1. PRELIMINARY.—The applicant must furnish evidence that he had a general education equivalent to four years of satisfactory high school work, or its equivalent, before beginning the first annual medical course counted toward the degree, unless matriculated conditionally, in which case the deficiency is not to exceed one year of high school work and must be made up before the student begins the

second annual medical course counted toward the degree. PROFESSIONAL.—The candidate for examination must furnish evidence that he has either received the degree of bachelor or doctor of medicine from some registered medical school, or a diploma or license conferring full rights to practice medicine in some foreign country; that he has studied medicine not less than four full school years of at least nine months each, including four satisfactory courses of at least six months each, in four different calendar years in a medical school registered as maintaining at the time a satisfactory standard. LICENSING.—The University, on the recommendation of a medical board, certifies under seal that the licensee has given satisfactory evidence of fitness as to age, character, preliminary and medical education and all other matters required by law. The licensing examinations conducted by the University are prepared from questions submitted by the medical boards, which mark the answers and report the results to the University. The candidates must pass in anatomy, physiology and hygiene, chemistry, surgery, obstetrics, pathology and diagnosis and therapeutics, including practice and materia medica; must give evidence that he is more than 21 years of age and of good moral character. Fee $25.

248 United States Medical College (Eclectic), New York City. Organized in 1878. Extinct since 1882.

249* College of Physicians and Surgeons of Buffalo, Buffalo, N. Y. Organized in 1879. The first class was graduated in 1880. No class was graduated in 1882. Extinct.*

249A* Buffalo College of Rational Medicine, Buffalo, N. Y. Organized between 1879 and 1883. Fraudulent. Extinct.*

249B* Mohawk Medical College, Buffalo, N. Y. Organized between 1879 and 1883. Fraudulent. Extinct.*

249C* Hamburg Canal College, Buffalo, N. Y. Organized between 1879 and 1883. Fraudulent and Extinct.*

250 Niagara University, Medical Department, Buffalo, N. Y. Organized in 1883; united with the Medical Department of the University of Buffalo in June, 1898. The first class was graduated in 1886. The last class was graduated in 1898.

250A* Preparatory Medical College, New York City. Fraudulent. Extinct.*

251* Hygeio-Therapeutic College of New York, New York City. Chartered in 1856. Extinct in 1867.*

251A The University and Bellevue Hospital Medical College, 26th street and First avenue, New York City. Egbert Le Fevre, M. D., Dean, 52 W. 56th. (Union of the New York University Medical College and Bellevue Hospital Medical College in 1898.) Total number of students for 1905-06, 479; number graduated, 56. Total fees per term, first year $185, second year $180, third year $180, fourth year $195. The faculty embraces one hundred and three professors, lecturers, etc. Four years graded course, eight months each.

251B Cornell University Medical College, First avenue between 27th and 28th streets, New York City. Wm. M. Polk, M. D., Dean, 7 E. 36th street; John Rogers, Jr., M. D., Secretary, 102 E. 30th street. Organized in 1898. Total number students for 1904-05, 358; number graduated, 74. Total fees per term, $200. The faculty embraces forty-five professors, two lecturers and a full corps of demonstrators, assistants, etc. First two years course also given at Ithaca, N. Y.

NORTH CAROLINA.

252 University of North Carolina, Medical Department, Chapel Hill and Raleigh, N. C. F. P. Venable, Ph. D., LL. D., Chapel Hill, President. Organized in 1891, and gave only the work of the first two college years at Chapel Hill. In 1902 the course was extended to four years by the establishment of a department at Raleigh, where the last two years are given. Total number students for 1904-05, 100; number graduated, 9. Member Association American Medical Colleges. Total fees per term, $47.50. The faculty consists of twenty-eight professors, lecturers, demonstrators, etc.

253* Edinborough Medical College, Robeson County, N. C. Extinct.*

253A* College of Physicians and Surgeons, Arlington, N. C. Organized in 1871. It is not known that it ever graduated a class. Extinct.*

254 Leonard Medical School (Medical Department of Shaw University) (Col'd), Raleigh, N. C. James McKee, M. D., Dean. Organized in 1882 for the education of colored students. Total number students for 1904-05, 171; number graduated, 29. Total fees per term, $73. First class was graduated in 1886. The faculty consists of eleven professors. Four years graded course.

254A North Carolina Medical College, Davidson and Charlotte, N. C. J. P. Munroe, M. D., President; I. W. Faison, M. D., Dean, Charlotte. Organized in 1893. The first class was graduated in 1894. Total number students for 1905-06, 83; number graduated, 24. Total fees per term, first three years, $85; fourth year, $100. The faculty embraces twenty-one professors, demonstrators, etc.

254B Wake Forest School of Medicine, Wake Forest, N. C. F. K. Cooke, M. D., Dean. Organized in 1902. Gives only first two years of a medical course. Does not confer degrees. Number of pupils enrolled for 1904-05, 18. Fees, per year, $75, exclusive of laboratory fees.

NORTH DAKOTA.

254J University of North Dakota, Department of Medicine, Grand Forks, N. D. M. A. Brannon, Dean. Organized 1905. Gives only first and second years of medical course. Number of students, 1905-06, 8. Annual fee $50. The faculty embraces ten professors, six lecturers and three demonstrators.

OHIO.

255 Medical College of Ohio (Medical Department of the University of Cincinnati), Cincinnati, O. Frederick Forchheimer, M. D., Dean, cor. 4th and Sycamore; A. V. Phelps, M. D., Secretary. Organized in 1819. The first class was graduated in 1821. Classes have been graduated each subsequent year. In 1858 the Miami Medical College was merged into this institution, and continued in this relation until 1861. In 1887 it became one of the affiliated departments of the University of Cincinnati, remaining such for seven years. In 1897 it became officially the Medical Department of the University of Cincinnati. Total number of students for 1905-06, 139; number graduated, 34. Member Association American Medical Colleges. Total fees per term, $125. The faculty consists of fifty-seven professors, assistants to chairs, adjunct professors, lecturers, demonstrators, etc. Four years graded course. (See adv.)

256* Worthington Medical College, Medical Department of Ohio University, Worthington, O. Organized in 1832. Removed to Cincinnati in 1843. Classes were graduated in 1834, 1835, 1836, 1837 and 1838. In 1845 the name was changed and it became the Eclectic Medical Institute.*

257* The Cincinnati Medical College, Cincinnati, O. Organized in 1834. Merged into the Medical College of Ohio in 1846.*

258* Willoughby University Medical Department, Willoughby, Lake County, O. Organized in 1835. Merged into Starling Medical College, Columbus, O., in 1847.*

259* Physio-Medical College (Cincinnati Literary and Scientific Institute), Cincinnati, O. Organized in 1836. Graduated classes until 1880. Extinct.*

260* American Medical College (Eclectic), Cincinnati, O. Organized in 1839. Merged into the Eclectic Medical Institute in 1857.*

260½* Botanico-Medical College of Ohio, Cincinnati, O. Chartered in 1838. Extinct in 1880.*

261 Medical Department of Western Reserve University (Cleveland Medical College, Medical Department of Adelbert College of the Western Reserve University), cor. St. Clair and Erie streets, Cleveland, O. B. L. Millikin, M. D., Dean; G. C. Ashmun, M. D., Registrar. Organized in 1843 as the Cleveland Medical College, Medical Department of Western Reserve College. Reorganized in 1881 by a union of the faculty of the Cleveland Medical College and a majority of the faculty of the Medical Department of Wooster University, as the Medical Department of the Western Reserve University. This title was changed in the same year to the Medical Department of Adelbert College of Western Reserve University. In March, 1882, the board of trustees of Western Reserve University conferred the ad eundem degree of doctor of medicine upon all graduates of the Cleveland Medical College, and upon such graduates of the Wooster Medical Department prior to 1881, as desired it. In 1884 the present title was assumed. The first class was graduated in 1844. Classes have been graduated in each subsequent year. Total number students for 1904-05, 74; number graduated, 19. Member Association American Medical Colleges. Total fees per term, $125. The faculty embraces twenty-three professors, five lecturers, thirty-two demonstrators and twenty-five clinical assistants.

262 Eclectic Medical Institute, Cincinnati, O. John K. Scudder, M. D., Secretary, 1009 Plum street. Organized in 1845, as the successor of the Worthington Medical College (organized in 1833). The American Medical College was merged into this school in 1857, and the Eclectic College of Medicine in 1859. The first class was graduated in 1845, and two classes have been graduated each subsequent year up to 1894, since which time one session only has been held each year and one graduating class. Total number students for 1904-05,

135; number graduated, 37. Member National Confederation Eclectic Medical Colleges. Total fees per term, $75. The faculty embraces seventeen professors, five lecturers, three demonstrators and six clinical instructors. Four years' graded course. (See adv.)

263 Starling Medical College, corner State and 6th streets, Columbus, O. Starling Loving, M. D., LL. D., Dean; Curtis C. Howard, M. Sc., Registrar, College Building. Organized in 1847. The first class was graduated in 1848, and classes have been graduated in each subsequent year. Total number students for 1904-05, 105; number graduated, 29. Member Association American Medical Colleges. Total fees per term, $100. The faculty embraces twenty-two professors, ten lecturers and four demonstrators.

263½* Homœopathic College for Women, Cleveland, O. Merged into the Homœopathic Hospital College of Cleveland, O., 1870 (known now as the Cleveland Homœopathic Medical College).*

264 Homœopathic Hospital College, Cleveland, O. Name changed to Cleveland University of Medicine and Surgery (Key number 264A), in 1893.

264A Cleveland University of Medicine and Surgery (Homœopathic), Cleveland, O. Organized in 1849 as the Western College of Homœopathic Medicine, In 1857 the name was changed to the Western Homœopathic College. In 1870 the name was changed to the Homœopathic Hospital College, and in 1893 the corporation assumed the title of Cleveland University of Medicine and Surgery. In 1870 the Homœopathic College for Women was merged into this institution. The first class was graduated in 1850. In 1897 it combined with the Cleveland Medical College, forming the Cleveland Homœopathic Medical College.

265 Cincinnati College of Medicine and Surgery, Cincinnati, O. Organized in 1849. The first class was graduated in 1852. Merged with the Miami Medical College.

266 Miami Medical College, 217 W. Twelfth street, Cincinnati, O. J. C. Oliver, M. D., Dean. Organized in 1852. Classes were graduated from 1853 to 1857, inclusive. In 1858 this college was merged into the Medical College of Ohio. In 1865 the Miami Medical College was re-established, and a class was graduated in 1866, since which time classes have been graduated annually. Total number students for 1904-05, 83; number graduated, 22. Member Association American Medical Colleges. Total fees per term, $125. The faculty embraces twenty-one professors, twelve lecturers and six demonstrators. (See adv.)

267 Eclectic College of Medicine, Cincinnati, O. Organized in 1856. Classes were graduated in 1857, 1858 and 1859. Merged into the Eclectic Medical Institute in 1859.

268 Physio-Medical Institute, Cincinnati, O. Organized in 1859. The first class was graduated in 1860. Extinct 1885.

269 University of Wooster, Medical Department, Cleveland, O. Organized in 1863, as the Charity Hospital Medical College. It was transferred to its present connection in 1870. The first class was graduated in 1865. Classes have been graduated each subsequent year. Became the Cleveland College of Physicians and Surgeons in 1896.

269½* Zanesville Academy of Medicine, Zanesville, O. Incorporated 1872. Extinct 1882.*

269A The Cleveland College of Physicians and Surgeons (Medical Department of Ohio Wesleyan University), corner Central avenue and Fourteenth street, Cleveland, O. R. E. Skeel, M. D., Dean; J. B. McGee, M. D., Secretary. Established in 1863 as the Charity Hospital Medical College; later becoming the Medical Department of the University of Wooster; transferred to the present university in 1896. Four terms of eight months each required for graduation. Women admitted on equal terms with men. Total number students for 1904-05, 83; number graduated, 16. Member Association American Medical Colleges. Total fees per term, $130. The faculty embraces twenty-two professors, twenty-five lecturers and seven demonstrators.

270 Pulte Medical College (Homœopathic), 7th and Mound streets, Cincinnati, O. C. E. Walton, M. D., Dean; W. H. Smith, M. D., Secretary, 421 Clark. Organized in 1872. The first class was graduated in 1873. Classes have been graduated each subsequent year. Total number students for 1904-05, 18; number graduated, 9. The faculty embraces nineteen professors, fifteen lecturers and demonstrators. (See adv.)

271* American Health College, Cincinnati, O. Prof. J. B. Campbell, V. D., founder. "Articles of incorporation filed in 1874, and chartered by the State of Ohio in 1876, for teaching and practicing the Religious Spiritual Vitapathic Systems of Health and Life, for Body and Soul."*

272 Columbus Medical College, Columbus, O. Organized in 1875. The first class was graduated in 1876. Classes were graduated each subsequent year until 1892. Extinct.

273* Physio-Eclectic Medical College, Cincinnati, O. Organized in 1876. Extinct. In 1879 the name was changed to the American Eclectic Medical College, and a new charter was obtained.*

274* American Electic Medical College—1879-1882, Cincinnati, O. Organized in 1879, as the successor of the Physio-Eclectic Medical College. Extinct.*

275* Toledo School of Medicine, Toledo, O. Organized in 1878, as a school of instruction only, and did not confer degrees. It held three sessions and was then suspended. See Northwestern Ohio Medical College.*

276 American Eclectic Medical College of Ohio, Cincinnati, O. Organized in 1883, as the successor of the institution of the same name. Extinct, 1896.

277 Toledo Medical College (Medical Department Toledo University), corner Page and Cherry streets, Toledo, O. P. L. Myers, M. D., Dean, 2730 Monroe street; J. H. Jacobson, M. D., Secretary, 239 Michigan. Organized 1882. First class graduated 1883. Faculty embraces twenty professors, eighteen lecturers and assistants. Four years graded course. Fees, $75 for each year, with matriculation fee of $5 payable once. Member Association of American Medical Colleges. Total number of students for 1904-05, 25; graduates, 6.

277½* International Electropathic Institution, Mentor, O. Established 1889. Extinct in 1894.*

278 Northwestern Ohio Medical College, Toledo, O. Organized in 1883. This college was an outgrowth of the Toledo School of Medicine. Suspended in 1892.

278½* Medical University of Ohio, Cincinnati, O. Incorporated 1883. Extinct.*

278A Dayton Medical University, Dayton, O. Organized in 1886. Chartered September, 1886. First class graduated 1887. Classes graduated each year until 1889, when it became extinct.

279* College of Physicians and Surgeons, Columbus, O. No definite information.*

279½ Woman's Medical College of Cincinnati, O. Organized in 1887. First class was graduated in 1888. Merged into the Laura Memorial College (Cincinnati) in July, 1895.

279A College of Medicine (Medical Department of the National Normal University), Lebanon, O. Organized in 1889. The college gave only the first and second years of a four years' course, leaving its students to take the third and fourth years at other colleges. Degree of M. D. was not conferred since 1896. Extinct 1901.

The Cleveland Medical College (Homœopathic), Cleveland, O. Organized in 1890. See 279B.

279B The Cleveland Homœopathic Medical College, 226 Huron Road, S. E., Cleveland, O. G. J. Jones, M. D., Dean, Caxton Bldg.; Wm. T. Miller, M. D., Registrar, King-Moore Bldg. Formed by the union in 1897 of the Cleveland University of Medicine and Surgery (organized in 1849) and the Cleveland Medical College (organized in 1890). Total number students for 1904-05, 75; number graduated, 22. Affiliated with American Institute of Homœopathy. Dean and Registrar members of Intercollegiate Committee of same. Total fees per term, $115. The faculty consists of fifty-six professors, adjunct professors, lecturers, etc. Four years graded course.

279C Ohio Medical University, Columbus, O. George M. Waters, A. M., M. D., Dean. Organized in 1890. Total number students for 1904-05, 158; number graduated, 37. Member Association of American Medical Colleges. Total fees per term, $100. The faculty embraces twenty-three professors, five assistants, seven instructors, two demonstrators. Four years' graded course.

279D Presbyterian Hospital and Woman's Medical College, Cincinnati, O. Organized in 1891. Merged into the Laura Memorial College, July, 1895.

279E* Ohio College of Obstetrics, Medicine and Midwifery (formerly of Indianapolis, Ind.), Cincinnati, O. Chartered under the laws of the State of Ohio, 1889. Not in existence.*

279F Laura Memorial Woman's Medical College, Cincinnati, O. This college represents the union of all the women's medical colleges in Cincinnati. Discontinued in May, 1903. Undergraduates taken by Miami Medical College, Cincinnati, O.

279G Hygeia Medical College, 743 W. Sixth street, Cincinnati, O. G. C. Kolb, M. D., Secretary, 14 Garfield place. Organized in 1893. The first class was graduated in 1895. No report received.

OKLAHOMA.

279W Twentieth Century Physio-Medical College, Guthrie, O. T. H. W. Newby, M. D., Dean; C. A. Newby, Secretary. Incorporated 1900. No report received.

279X* Oklahoma City Medical College, Oklahoma, Okla. Organized 1902. No diplomas granted.*

279Y University of Oklahoma School of Medicine, Norman, Okla. R. P. Stoops, M. D., Dean. Organized 1903. Gives first two years of a medical course. Students admitted to advanced standing in other medical colleges. Fees per term $35.

279Z College of Medicine of Epworth University, Oklahoma City, Okla. A. K. West, M. D., Dean; H. C. Todd, A. B., M. D., Secretary. Incorporated 1904. Total fees per term, $75. The faculty embraces thirty-eight, proefssors, lecturers, etc.

OREGON.

280 Williamette University, Medical Department, Salem, Ore. W. H. Byrd, M. D., Dean. Organized in 1864, and located at Salem. It was removed to Portland in 1878. Removed back to Salem in 1895. The first class was graduated in 1867. Classes have been graduated each subsequent year. Total number students for 1904-05, 50; number graduated, 7. Member Association American Medical Colleges. Total fees per term, $100. Faculty embraces sixteen professors, sixteen lecturers, and one demonstrator.

280½ University of the State of Oregon, Medical Department, Portland, Ore. S. E. Josephi, M. D., Dean, 610 Dekum Bldg. Organized in 1887. Total number students for 1904-05, 102; number graduated, 26. Member Association American Medical Colleges. Total fees per term, average $150. The faculty embraces fourteen professors, thirteen special lecturers, five demonstrators and four clinical assistants. Four years' graded course.

PENNSYLVANIA.

281 Department of Medicine of the University of Pennsylvania, Philadelphia, Pa. Charles H. Frazier, M. D., Dean, 36th and Woodland ave. Organized in 1765 as the Department of Medicine of the College of Philadelphia. The Department of Medicine was the first medical school established on the Continent of North America. The first medical diploma issued in America was granted to Dr. John Archer in 1768, by this Department, then known as the College of Medicine in Philadelphia. On the organization of the University of Pennsylvania in 1782, the college assumed its present title and relations as the successor of the College of Philadelphia. Classes have been graduated each year since 1768, except in 1772 to 1779, inclusive, during the War of Independence. Total number of students of 1904-05, 545; number graduated, 118. Tuition fees, $200 per year. The faculty embraces twenty-two professors, four clinical professors, two associate professors, four adjunct professors, six assistant professors, nine demonstrators, eleven associates, five lecturers, thirty instructors, twenty-three assistant demonstrators, fifteen assistant instructors, three prosectors of anatomy, four assistants. Four years' graded course. (See adv.)

282 Jefferson Medical College, Philadelphia, Pa. J. W. Holland, M. D., Dean, 10th and Walnut sts. Organized in 1826 as the Medical Department of the Jefferson College at Canonsburg, Pa. Subsequently a charter was granted by the Legislature of the State, same as that given to the University of Pennsylvania, under which it has since been continuously in operation. The first class was graduated in 1827. Classes have been graduated in each subsequent year. Total number of students for 1904-05, 676; number graduated, 179. Total fees per term, $180. The faculty embraces twenty-three professors, one associate professor, three assistant professors, two associates, two lecturers, nineteen demonstrators, twenty-six assistant demonstrators and twenty-five instructors. Four years' graded course. (See adv.)

283 Hahnemann Medical College (Homœopathic), Broad above Race street, Philadelphia, Pa. Charles M. Thomas, M. D., Dean, 1825 Chestnut street; Charles Mohr, M. D., Registrar, Oak Lane. Organized in 1848. The first class was graduated in 1849. Classes have been graduated each subsequent year. Total number of students for 1904-05, 186; number graduated, 44. Total fees per term, $150. The faculty embraces thirty professors, nine lecturers and thirty demonstrators, instructors, etc. Four years' graded course. (See adv.)

284 Woman's Medical College of Pennsylvania, 21st street and N. College avenue, Philadelphia, Pa. Clara Marshall, M. D., Dean, 258 S. 16th street. Organized in 1850. Total number students for 1904-05, 131; number graduated,

10. Member Association of American Medical Colleges. Total fees per term, average $140. The faculty embraces forty-eight professors and auxiliary instructors. (See adv.)

285* Pennsylvania Medical College, Philadelphia, Pa. Organized in 1839 as the Medical Department of the Pennsylvania College at Gettysburg. In 1859 it merged with the Philadelphia College of Medicine and Surgery, the faculty of latter becoming the faculty of the former, under the name of the former. Closed in 1861 on account of the desire of many of the professors to enter the medical staff of the army.*

286* Philadelphia College of Medicine and Surgery, Philadelphia, Pa. Organized in 1846 by Dr. James R. McClintock, and in 1859 it was merged into the Pennsylvania Medical College.*

287* Franklin Medical College, Philadelphia, Pa. Organized in 1847. Existed until 1852. Extinct.*

288 Penn Medical University, Philadelphia, Pa. Chartered February 2, 1853. Lectures were delivered until about 1867. Reorganized 1874. Extinct, 1881.

289 Homœopathic Medical College, Philadelphia, Pa. Organized in 1848. On April 2, 1869, the faculty of this institution united with the faculty of the Hahnemann Medical College of Philadelphia, under the latter title.

289A* American College of Medicine in Pennsylvania, and the Eclectic Medical College of Philadelphia, Pa. Incorporated February 26, 1853. A few years after incorporation the first name was dropped, leaving the title Eclectic Medical College of Philadelphia. This was changed by the Legislature on March 21, 1865, to the Philadelphia University of Medicine and Surgery. Extinct.*

290* Eclectic Medical College of Pennsylvania, Philadelphia, Pa. Incorporated 1856. Extinct in 1880.*

291* Philadelphia University of Medicine and Surgery (Eclectic), Philadelphia, Pa. Incorporated 1865. Extinct 1880.*

292* Lincoln University, Medical Department, Oxford, Pa. Organized in 1870. Extinct in 1872.*

293* American University of Pennsylvania (Eclectic), Philadelphia, Pa. Incorporated 1867. Fraudulent. Extinct 1880.*

293½* Electropathic Institute, Philadelphia, Pa. Chartered June 27, 1876.*

294 Medico-Chirurgical College of Philadelphia (Department of Medicine), Cherry street between 17th and 18th streets, Philadelphia, Pa. Seneca Egbert, A. M., M. D., Dean, 17th and Cherry streets. Organized in 1881. The first class was graduated in 1882. Total number students for 1904-05, 461; number graduated, 92. Total fees per term, $150. The faculty embraces fifteen professors, seven clinical professors, one associate professor, three adjunct professors, two assistant professors, nine lecturers, sixteen demonstrators, fourteen assistant demonstrators, twenty-one instructors, and one prosector. Four years' graded course.

294½ Western Pennsylvania Medical College (Medical Department Western University of Pennsylvania), Pittsburg, Pa. J. C. Lange, M. D., Dean, 129 9th street; T. M. T. McKennan, M. D., Secretary, 524 Bessemer Bldg., 6th and Duquesne way. Organized in 1886. First class was graduated in 1887. Total number students for 1904-05, 279; number graduated, 63. Member Association American Medical Colleges. Total fees per term, $150. The faculty embraces thirty-eight professors, and fifty-four lecturers, assistants, demonstrators, etc. Four years' graded course.

294A Temple College Department of Medicine, Philadelphia, Pa. I. Newton Snively, M. D., Dean, College Bldg., Broad and Berks streets. Organized 1901. Total number students for 1904-05, 90; number graduated, three. Total fees per term, $125. The faculty embraces forty-six professors, clinical and adjunct professors, lecturers, etc. A five years' afternoon and evening graded course. Co-educational.

PHILIPPINE ISLANDS.

294S University of St. Thomas, Medical Department, Manila, P. I. D. Jose L de Castro, Dean; D. Blas C Alcuaz, Secretary. Organized in 1871. First class graduated in 1876. Total number of students 1904-05, 196; number graduated, 20. Has a teaching body of eighty-one. Six years' graded course of nine months each.

RHODE ISLAND.

295* Brown University, Medical Department, Providence, R. I. Organized in 1811. Lectures were delivered and classes graduated annually from 1814 to 1827, inclusive, excepting the years 1820-21, when it is believed that no classes were graduated. Extinct, 1827.*

SOUTH CAROLINA.

296 Medical College of South Carolina, Charleston, S. C. Organized 1824; charter obtained in 1823. Permanently closed in 1839. During its existence its graduates amounted to 313.

297 Medical College of the State of South Carolina, Charleston, S. C. Francis L. Parker, M. D., Dean, 70 Hasell street. Organized in 1823. In 1839 the Medical College of South Carolina became extinct, and the Medical College of the State of South Carolina received the buildings and other property of the former. Classes were graduated annually until 1862, when operations were suspended during the war, and until 1865, when they were resumed. Classes have been graduated annually since 1865. Total number students for 1904-05, 87; number graduated, 27. Total fees per term, first two years, $100; third and fourth years, $75. The faculty embraces ten professors, fourteen lecturers, demonstrators, instructors, etc., and has thoroughly equipped chemical, pathological and bacteriological laboratories. Four years graded course. (See adv.)

298* University of South Carolina, Medical Department, Columbia, S. C. Organized 1866. Extinct 1876.*

298½* Charleston Medical School, Charleston, S. C. Established 1894.

SOUTH DAKOTA.

298A* South Dakota Medical College, Yankton, S. D. Incorporated 1893.*

TENNESSEE.

299 University of Nashville, Medical Department, 631 Market street, Nashville, Tenn. Wm. G. Ewing, M. D., Dean; J. M. King, B. S., M. D., Secretary. Organized 1850. First class graduated 1852. Affiliated with the Vanderbilt University in 1874, and was known as the Medical Department of the University of Nashville and Vanderbilt University until 1895, when it assumed its present title. The faculty embraces twenty-seven professors, lecturers, etc. Member of the Southern Medical College Association. Total number of students 1904-05 was 404; graduates, 97. Fees per term, $65. Four years' graded course.

299A Vanderbilt University, Medical Department, corner S. Summer and Elm streets, Nashville, Tenn. Wm. L. Dudley, M. D., Dean; Lucius E. Burch, M. D., Secretary. Founded in 1874, and affiliated with the University of Nashville and was known as the Medical Department of the University of Nashville and Vanderbilt University until 1895. The faculty embraces eighteen professors and seventeen associates, lecturers, etc. Member of Southern Medical College Association. Four years' graded course of seven months each. Total fees for first three years, $105 each; fourth year, $130. Total number of students 1904-05 was 159; graduates, 35.

299B* Jefferson Medical Association, Dandridge, Tenn. In 1854 this association obtained a charter from the Legislature of Tennessee, giving it the power to confer the degree of M. D. upon applicants who would present themselves before the members of said association for thorough examination, and if the examination was satisfactory to these gentlemen, they could grant him a diploma. The degree of M. D. was conferred upon five persons a number of years ago. No degree has been conferred of late years, the association simply exercising the functions of a medical society.*

300* Memphis Medical College (Medical Department, Cumberland University), Memphis, Tenn. Organized in 1845. Suspended from 1861 to 1868, during the Civil War. Reorganized in 1868. Courses of lectures were delivered until 1873. Extinct.*

300½* Shelby Medical College, Nashville, Tenn. Organized in 1858. Extinct in 1862.*

301 Medical Department of the University of Tennessee, Nashville, Tenn. Paul F. Eve, M. D., Dean, 612, 614 and 616 Broad street. Organized in 1876 as the Nashville Medical College. Became connected with the University of Tennessee in 1879. The first class was graduated in 1877. Classes have been graduated each subsequent year. Total number students for 1904-05, 167. Member Southern Medical College Association. Total fees per term, $75. The faculty embraces fifteen professors, ten assistants, seven instructors and six demonstrators. Four years' graded course. (See adv.)

301½* Hannibal Medical College, Memphis, Tenn. Organized in 1889 for the education of colored students. Extinct.*

302 Meharry Medical College, Walden University (Col'd), 112 Maple street, Nashville, Tenn. G. W. Hubbard, M. D., Dean. Organized in 1876. The first class was graduated in 1877. Classes have graduated each subsequent year. Devoted to the education of colored students, male and female. Total number students for 1904-05, 328; number graduated, 60. Member Association American

Medical Colleges. Total fees per term, $50. The faculty embraces ten professors, one assistant professor, four lecturers, four instructors and four demonstrators. Four years' graded course of seven months each.

302½ Tennessee Medical College, Knoxville, Tenn. S. L. Jones, M. D., Secretary. Organized 1889. First class graduated 1890. Total number students for 1904-05, 65. Member Southern Medical College Association. Total fees per term, $50; matriculation, $5; graduation, $25. The faculty comprises twenty-six professors, assistants, etc. Four years' graded course of seven months each.

303* Botanic Medical College, Memphis, Tenn. Organized 1857. In 1859 reorganized as the Eclectic Medical Institute and became extinct in 1861.*

304 Memphis Hospital Medical College, Memphis, Tenn. W. B. Rogers, M. D., Dean. Organized 1878. The first class was graduated in 1881. Total number students for 1904-05, 472; number graduated, 51. Total fees per term, $65 to $90. The faculty embraces ten professors, fifteen lecturers, sixteen assistants and seven demonstrators. Four years' course.

304½ Chattanooga Medical College (Medical Department of Grant University), Vine and Baldwin streets, Chattanooga, Tenn. J. B. Rathmell, M. D., Dean. Organized in 1889. First class was graduated in 1890, and classes have been graduated each subsequent year. Four years' graded course. Total number of students for 1904-05, 268; number graduated, 39. Member Southern Medical College Association. Total fees per term, about $65. The faculty consists of ten professors, thirteen lecturers and nine demonstrators.

304A Medical Department of the University of the South, Sewanee, Tenn. John S. Cain, M. D., Dean. Organized in 1891. The first class was graduated in 1892. Member of the Southern Medical College Association. Four years' graded course. Total number students for 1905, 125; number graduated, 28. Total fees per term, $80. The faculty embraces twenty-three professors, lecturers, etc.

304B Medical Department of Knoxville College, Knoxville, Tenn. (Col'd.) Organized 1895. Discontinued 1900.

304C Chattanooga National Medical College, Chattanooga, Tenn. (Col'd.) Chartered 1899. Devoted to the education of colored students, male and female. Total number of students for 1902-03, 9; number graduated, 1. Total fees per term, $50. The faculty embraces nine professors. Four years' graded course. No report received.

304D Knoxville Medical College (Col'd), Clinton, Asylum and Deaderick streets, Knoxville, Tenn. H. W. Green, M. D., Secretary. Chartered November, 1900. Total number students for 1904-05, 48; number graduated, 6. Total fees per term, first year, $42; second year, $37; third year, $30; fourth year, $40. The faculty comprises twelve professors, lecturers, etc.

304E University of Western Tennessee Medical College (Col'd), corner Liberty and Sycamore, Jackson, Tenn. M. V. Lynk, M. D., Dean. Organized in 1900. Total number students for 1904-05, 40; number graduated, 6. Total fees per term, $40. Has twelve professors and demonstrators.

304F Southwestern Presbyterian University, Medical Department, Clarksville, Tenn. Organized 1903. No session of teaching ever held.

304G College of Physicians and Surgeons, Memphis, Tenn. Heber Jones, M. D., Dean. Organized 1905. Faculty embraces twenty professors, and a corps of assistants.

TEXAS.

305* Texas Medical College and Hospital, Galveston, Texas. Organized in 1866 as the Galveston Medical College (being the Medical Department of Soule University). Reorganized under its present name in 1873. Lectures discontinued in 1881 on the Medical Department of the University of Texas being voted to be located at Galveston; reopened in 1887. Became the Medical Department of the University of Texas in 1891.

305½ Medical Department San Antonio University, San Antonio, Texas. Organized in 1888, and a faculty selected, but no lectures were ever given.

305A Medical Department University of Texas, Galveston, Texas. Wm. S. Carter, M. D., Dean. Organized in 1891. The first class was graduated in 1892. Total number students for 1904-05, 170; number graduated, 22. University of Texas is a State university supported by the State of Texas, and charges no tuition. Matriculation fee, first year, $30; laboratory fees, first year, $20; second year, $20; third year, $20; fourth year, $10. The faculty consists of nine professors, two clinical professors, nine lecturers and nine demonstrators.

305B Medical Department of Fort Worth University, Fort Worth, Texas. Organized in 1894. The first class was graduated in 1895. Frank Gray, M. D., Dean. Total number students for 1904-05, 184; number graduated, 21. Member

Southern Medical College Association. Total fees per term, $75. The faculty consists of seventeen professors, besides a full corps of assistants and demonstrators. Four years' graded course.

305C Physio-Medical College of Texas, Dallas, Texas. P. Holt, M. D., President; R. L. Spann, M. D., Secretary. Chartered June 29, 1901. First class graduated 1902. Total number students for 1904-05, 42; number graduated, 6. Total fees per term, first year, $75; fourth year, $95; other years, $70. The faculty embraces twenty-eight professors and adjuncts, and three demonstrators. Four years' graded course of seven months each.

305D Medical Department University of Dallas, Dallas, Texas. Organized 1901. Name changed to Baylor University College of Medicine in 1903.

305E Dallas Medical College, Dallas, Texas. Organized as Dallas Polyclinic Medical College in 1900, and reorganized as Dallas Medical College and made the Medical Department of Trinity University in 1901, but severed this connection, and has become an integral part of the Southwestern University of Georgetown, Texas, forming the Southwestern University Medical College of Dallas.

305F Baylor University College of Medicine, Dallas, Texas. E. H. Cary, M. D., Dean. Organized as the Medical Department University of Dallas in 1901. Name changed as above in 1903, when it became the Medical Department of Baylor University of Waco. Member Southern Association of Medical Colleges. Four years' graded course. Total fees for term, $75; matriculation, $5; graduation fee, $25. Total number of students 1904-05, 160; graduates, 36. The faculty embraces twenty professors and twenty-one assistants. (See adv.)

305G Gate City Medical College, Texarkana, Texas. J. W. Decker, M. D., Dean. Organized in 1899 as the Medical Department of the Sulphur Rock College. Moved to Texarkana June, 1902, and re-chartered under the laws of Texas. The first class was graduated May 15, 1903. Total number of students 1904-05, 109; graduates 28. Total fees per term, $75; graduation fee, $25. The faculty embraces ten professors and ten lecturers and demonstrators. The requirements for entrance and graduation are those adopted by the Southern Medical College Association.

305H Southwestern University Medical College, Dallas, Texas. J. O. McReynolds, M. D., Dean. Organized June, 1903. Requirements for admission same as Association of American Medical Colleges. Four years' graded course. Total fees for term, $75; matriculation, $5, paid once; graduation, $25. The faculty embraces fifteen professors and twenty instructors. Total number of students 1905-06, 87. (See adv.)

305I Bell Medical College, Dallas, Texas. Organized 1904. First class graduated 1904 (this college was a break-off from Dallas Medical College and instruction received therein was recognized as above shown). February, 1905, this college was reorganized as the College of Physicians and Surgeons of Dallas.

305J College of Physicians and Surgeons, Dallas, Texas. Arthur C. Bell, A. M., M. D., Dean and President of College. Organized January, 1904, as Bell Medical College. Reorganized February, 1905, as above. Total fees for term, $75; matriculation, $5; graduation, $25. Number of students 1904-05, 107; number graduated, 17. The faculty embraces fourteen professors and six assistants. Four years' graded course. (See adv.)

305K Eclectic Medical and Surgical University, Dallas, Texas. Archibald Keathley, M. D., Dean. Organized March, 1905. Chartered under Texas state laws. The faculty embraces eleven professors and lecturers. Four years' graded course.

UTAH.

306* Medical Institution of Morgan City, Morgan City, Utah. Extinct.*

VERMONT.

307 University of Vermont, Medical Department, Burlington, Vt. H. C. Tinkham, M. D., Dean. Organized in 1822. The first class was graduated in 1823. Sessions were held, and classes graduated annually, excepting 1835, until 1837, when the sessions were suspended. In 1854 the department was reorganized. A class was graduated in 1854, and in each subsequent year. Total number students for 1904-05, 185; number graduated, 48. Total fees per term, $115, first three terms; $140, last term. The faculty embraces twenty professors, fifteen lecturers, five laboratory instructors, nine demonstrators and one curator. Four years' graded course. Session seven months.

308* Vermont Medical College, Woodstock, Vt. Organized in 1827, under the name of Clinical School of Medicine, by Dr. Joseph A. Gallup, and was under his management until 1835. For several years the degrees were conferred by the Waterville College, Maine. In 1830 an arrangement was made with the

Middlebury College, Vermont, and the degrees were conferred by that institution up to 1836. In 1835 the State Legislature passed an act incorporating the Vermont Medical College. By this act the Supreme Court was directed to appoint a Board of Examiners. The school was quite prosperous and well patronized; had a strong faculty and more than one hundred students in 1850, '51, '52 and '53. Professor B. R. Palmer, Dean of the Faculty and Professor of Anatomy, removed to Louisville, Ky., in 1854. In 1856 the school became extinct.*

308½* Union Medical Institute, Newbury, Vt. Organized in 1883. Fraudulent and extinct.*

309 Castleton Medical College, Castleton, Vt. The State, by an act passed October 29th, 1818, granted a charter to the Castleton Medical Academy. The first course of lectures under this charter was commenced November 15th, 1818. In 1821, name was changed to Vermont Academy of Medicine. Suspended in 1838, reorganized in 1839, and name changed to Castleton Medical College in 1841. Extinct since 1861. During its existence it graduated 350 students.

309½* Vermont Medical College, Rutland, Vt. George Dutton, M. D., Dean. Incorporated 1883.*

309A* Trinity University, College of Medicine and Surgery of the State of Vermont, Bennington, Vt. Incorporated 1889. Fraudulent.*

VIRGINIA.

310 University of Virginia, Medical Department, Charlottesville, Albemarle County, Va. Organized in 1825. The first class was graduated in July, 1828. There was no graduating class in 1862. Total number students for 1904-05, 146; number graduated, 38. Fees per term, first year, $110; second year, $100; third year, $80; fourth year, $60. The medical faculty embraces thirty-one professors, lecturers, demonstrators, instructors, etc. (See adv.)

311* Medical School of the Valley of Virginia, Winchester, Va. Organized in 1826. After a few years' operation, became extinct. Was revived in 1850, and operated until buildings were burned during the war. During the latter part of its career graduated 47 students.*

311½* Medical Department of Randolph Macon College, Prince Edward Court House, Va. Organized as a private medical school by Dr. John P. Mettauer, presumably about 1840-45. In 1849 it became the Medical Department of Randolph Macon College, located then at Clarksville, afterwards at Richmond, Va. Extinct 1855.*

311A University College of Medicine, corner Clay and 12th streets, Richmond, Va. Stuart McGuire, M. D., President. Organized in 1893. First class graduated in 1894. Total number students for 1904-05, 223; number graduated, 48. Member Association American Medical Colleges and Southern Medical College Association. Total fees per term, $100. The faculty consists of nineteen professors, with a corps of forty-one lecturers, instructors, demonstrators, etc. Four years' graded course. (See adv.)

312 Medical College of Virginia, 1225 E. Marshall street, Richmond, Va. Christopher Tompkins, M. D., Dean of the Faculty. Organized in 1838 as the Medical Department of Hampden Sidney College, under which name it continued until 1854, when a new charter was obtained and the present name assumed. The first class was graduated in 1839. Classes have been graduated each subsequent year. Total number students for 1904-05, 253; number graduated, 39. Member Southern Medical College Association. Total fees per term, $85. The faculty embraces fourteen professors and thirty lecturers, instructors, demonstrators, etc. Four years' graded course. (See adv.)

WASHINGTON.

312½ University of Washington, Medical Department, Seattle, Wash. Organized 1885. Not in operation.

312¾* Northwestern College of Biochemistry, Spokane, Wash. Organized in 1889 as the Washington Biochemic Medical College, North Yakima. Shortly afterwards removed to Spokane and reincorporated. First class graduated in 1889. Only graduated students as specialists in Biochemistry. Not in operation.*

312A* University of Spokane Falls, College of Medicine, Spokane, Wash. Organized in 1890. Not in operation.*

WEST VIRGINIA.

312R West Virginia University College of Medicine, Morgantown, W. Va. J. N. Simpson, M. D., Dean. Organized 1903. Gives first two years of full medical course. Member Association American Medical Colleges. Number of students 1904-05, 36. The faculty embraces ten professors and assistants.

WISCONSIN.

313* Milwaukee College of Physicians and Surgeons (Coney Medical Institute), Milwaukee, Wis. Incorporated in 1881. Fraudulent. Charter annulled October, 1883.*

313A University of Wisconsin, Special Science Course, Antecedent to Medicine, Madison, Wis. E. F. Riley, Secretary. The faculty of the Special Science Course consists of fifteen professors and seven instructors.

314 Wisconsin College of Physicians and Surgeons, corner 4th and Reservoir avenue, Milwaukee, Wis. A. H. Levings, M. D., President; W. H. Washburn, M. D., Secretary, Wells Bldg. Organized 1893. First class graduated in 1894. Total number students for 1904-05, 75; number graduated, 19. Member Association American Medical Colleges. Total fees per term, $100. The faculty embraces twenty-four professors and twenty-eight lecturers, demonstrators and instructors. Four years' graded course.

315 Milwaukee Medical College, 9th and Wells streets, Milwaukee, Wis. Wm. H. Earles, M. D., President; Warren B. Hill, M. D., Secretary, 200 9th street. Organized in 1893. Total number students for 1904-05, 531; number graduated, 75. Member Association American Medical Colleges. Total fees per term, $125. The faculty embraces thirty-one professors, twenty-seven lecturers, instructors and demonstrators. (See adv.)

316* Wisconsin Eclectic Medical College, Milwaukee, Wis. Organized 1894. Fraudulent. Extinct.*

CANADA—Ontario.

330 College of Physicians and Surgeons of Ontario, Toronto, Ont. Robert A. Pyne, M. D., Registrar. First incorporated in 1866. The licensing body for Ontario. This institution does not grant degrees and has no teaching faculty.

331 Toronto School of Medicine (affiliated with the University of Toronto and the University of Victoria College), Toronto, Ont. Organized in 1843. Incorporated by act of Parliament, 1851. Degrees were first conferred upon its students by affiliated universities in 1845. Degrees were so conferred each subsequent year. Suspended in 1887.

332 Toronto University Medical Faculty, Toronto, Ont. R. A. Reeve, B. A., M. D., LL. D., Dean. Organized in 1843, as the Medical Faculty of King's College. Soon after its organization the name was changed to the Medical Faculty of the University of Toronto. The faculty was paid by the State. After an existence of ten years, the endowed chairs were abolished by an act of Legislature, and in 1852 the school became extinct. In 1887 the Medical Faculty was re-established. The lectures and demonstrations are given in the lecture rooms and laboratories of the university. Fees: Registration (payable once), $5; each of the first four years, $100; fifth year, $50; for the degree of M. B. and M. D., each $20. Five years' graded course. Trinity Medical College of Toronto, heretofore in affiliation, was in 1903 amalgamated with the University. The faculty embraces fifty-five professors, etc.

333 Trinity Medical College (affiliated with the University of Trinity College, Queen's University, the University of Toronto, and the University of Manitoba), Toronto, Ont. Organized in 1850 as the Upper Canada School of Medicine, which in its first session became the Medical Faculty of Trinity College, and, after an existence of four years, ended by the resignation of the professors. * * * In 1870 the Faculty of Medicine of Trinity College was reorganized, and in 1877 was incorporated as a separate corporation. The college conferred the degree of "Fellow by Examination of Trinity Medical College." Amalgamated with the Toronto University Medical Department in 1903.

334 Faculty of Medicine of Queen's University (Royal College of Physicians and Surgeons), Kingston, Ont. J. C. Connell, M. A., M. D., Dean of the faculty. First class graduated in 1855, and classes graduated in each subsequent year. Total number students for 1904-05, 208; number graduated, 42. Total fees per term, $100. The faculty embraces sixteen professors and twelve demonstrators and lecturers.

335 Western University Medical Department, London, Ont. W. H. Moorhouse, M. D., Dean; W. E. Waugh, M. D., Registrar, 537 Talbot street. Organized in 1882. The first class was graduated in 1883. Total number students for 1904-05, 104. Total fees per term, $95. The faculty embraces nineteen professors, nine lecturers and three demonstrators.

336 Ontario Medical College for Women (affiliated with the University of Trinity College and Toronto University), Toronto, Ont. R. B. Nevitt, B. A., M. D., Dean, 176 Jarvis street. Organized in 1883. The college does not confer degrees, but is intended for "the education of women in the science and practice of medicine, so as to fit them to undergo the examination of the College of Physicians and Surgeons of Ontario, which are required for the provincial

license and for degrees in medicine in the several universities of Trinity, Toronto and Victoria." Total fees per term, $100. The faculty embraces eighteen professors, three assistant professors, fourteen lecturers and eleven demonstrators.

336½ University of the Victoria College (federated with the University of Toronto), Coburg, Ont. Ceased to graduate candidates in medicine since 1892.

337 Kingston Woman's Medical College (affiliated with Queen's University), Kingston, Ont. Extinct.

337½* Medical Department of Victoria College (also known as "Rolph's School"), Toronto, Ont. Organized in 1853. Extinct since 1872.*

QUEBEC.

338 McGill University, Medical Department, Montreal, Que. T. G. Roddick, M. D., LL. D., Dean; J. W. Scane, M. D., Registrar, McGill College. Organized in 1824 as the Montreal Medical Institution; became the Medical Department of McGill University in 1829. No class graduated during the Canadian Rebellion, 1837-40. Total number students for 1904-05, 401; number graduated, 74. Total fees per term, $128. The faculty embraces twenty-seven professors, twenty-three lecturers and forty demonstrators.

339 Ecole de Medicine et de Chirurgie, Montreal, Que. L. D. Mignault, M. D., Secretary, 155 Bleury street. Organized in 1843. Degrees were conferred each subsequent year until July 1, 1891, when the Ecole de Medicine became the Faculty of Medicine of Laval University in Montreal, so that these two institutions now make but one. The school was affiliated with Victoria University of Cobourg in 1867, which affiliation continued till 1891. Before that year graduates passed an examination for license before the College of Physicians and Surgeons of the Province.

339A Quebec School of Medicine, Quebec, P. Q. Organized in 1848. Succeeded by the Medical Department of Laval University in 1852.

340* St. Lawrence School of Medicine, Quebec, P. Q. Organized in 1851. Extinct in 1852.*

341 Laval University, Medical Department, Quebec, P. Q. Organized in 1852 as successor of the Quebec School of Medicine, which was organized in 1848, and existed for four years. The first class was graduated in 1855, and a class has been graduated each year since. Total fees per term, $20.

342 University of Bishop's College, Faculty of Medicine, Montreal, P. Q. Organized in 1871. The first class was graduated in 1872. United With McGill University, Medical Department, in 1905.

NOVA SCOTIA.

343 Halifax Medical College, Halifax, N. S. L. M. Silver, M. D., Registrar, 63 Hollis street. Organized in 1867 as the Medical Faculty of Dahhousie College. Separately incorporated under present name in 1875. First class graduated in 1872. Classes graduated in each subsequent year (excepting 1873) until 1885, when a temporary suspension occurred. In 1887 the college re-opened, but for two years provided instructions in primary branches only. In 1889-90 the final classes were resumed, and the faculty includes fourteen professors, eighteen lecturers, demonstrators and other instructors. An affiliation formed with Dalhousie University in 1885 had, for peculiar financial reasons, to be severed; students of the Medical College, however, who fulfill the curriculum prescribed by Dalhousie are admitted to the university examinations, and may receive the university degrees, M. D., C. M. Requires matriculation examination and four years' graded course. Total fees per term, average $80.

343½ Dalhousie University Medical Faculty, Halifax, N. S. A. W. H. Lindsay, M. D., Secretary, 241 Pleasant street. Organized in 1867. Incorporated as the Halifax Medical College in 1875. Reorganized as an examining faculty, sep arate from the faculty of the Halifax Medical College, under its present title in 1885. First class graduated in 1872. Consists at present of the president (president of university ex-officio) and twenty-five examiners. Requires matriculation examination as prescribed by the Medical Act of Nova Scotia, and a graded course of four years. Four professional examinations.

MANITOBA.

344 Manitoba Medical College (affiliated with the University of Manitoba), Winnipeg, Man. H. H. Chown, M. D., Dean. Organized in 1883. The faculty embraces twenty-three professors, demonstrators and lecturers. Matriculation and four subsequent winter sessions of eight months each, with examination at end of each year, are required for graduation. Total fees, $400 for full course.

CUBA.

345 Medical Department Havana University, Havana. Dr. Juan Guiteras, Dean. The faculty embraces 52 professors, etc.

AUXILIARY AND POST-GRADUATE INSTITUTIONS AND COURSES.

CALIFORNIA.

Los Angeles Eclectic Policlinic, 445 S. Olive, Los Angeles. J. A. Munk, M. D., Dean; O. C. Welbourn, M. D., Secretary, 303 Grant Bldg. Number of professors, 10.

Pacific Homoeopathic Polyclinic, 834 Mission, San Francisco. Alice Goss, M. D., Superintendent; Florence N. Ward, M. D., Secretary, 609 Sutter. Has 42 professors, lecturers, etc.

San Francisco Polyclinic (Post-Graduate Medical Department of the University of California), 430 Ellis, San Francisco. Established 1899. B. I. Wheeler, M. D., President; Martin Regensburger, M. D., Secretary, 803 Sutter. Number of professors, 15; associate professors, 8.

DISTRICT OF COLUMBIA.

Army Medical School, Washington, D. C. Col. C. L. Heizmann, M. D., President. Post-graduate school for candidates for the medical corps of the Army and medical officers of the National Guard.

UNITED STATES NAVAL MEDICAL SCHOOL.

The U. S. Naval Medical School is located at 24th and E sts., n. w., Washington, D. C.

The principal work of the school is divided into two terms of instruction; the first, occupying the fall and spring, is designed for the benefit of assistant and acting assistant surgeons, who have been recently commissioned. The course includes the following subjects: (1) Naval hygiene (and so much of military hygiene as is applicable to the naval service); (2) tropical and naval medicine; (3) duties of naval medical officers; (4) general and operative surgery; (5) chemistry; (6) bacteriology; (7) pathology; (8) ophthalmology; (9) hospital corps and transport; (10) naval law; (11) phychiatry. Officers who perfect themselves in these subjects are graduated and ordered to duty at sea.

The stcond term begins with the late spring and is of variable duration. This course is mainly for the benefit of officers of higher rank than those of the first term, and who have been at sea; it is essentially similar to the first, except that more attention is given to practical work.

The school is opened to no one but commissioned officers of the Navy.

The institution has been in operation since 1902, and is well equipped for its special work; the completion of the new naval hospital in the near future will add greatly to the value of the course.

In addition to the regular Naval Medical Examining Board, for entrance into the Navy, boards for the examination of acting assistant surgeons have been ordered to convene at the U. S. Naval Hospitals at Chelsea, Mass., New York, Philadelphia, Mare Island, Cal., and the Naval Medical School, Washington, D. C. Successful candidates will be ordered to the Naval Medical School, Washington, D. C., during the term beginning in October, for the course of instructions, upon completion of which they will be ordered before the Naval Medical Examining Board at Washington, D. C., for examination for admission as assistant surgeons in the Navy.

JOHN C. WISE,
Medical Director, U. S. Navy.
President of the Naval Medical School.

Washington Post-Graduate Medical School, 920 H st., n. w., Washington. G. M. Sternberg, M. D., President; G. M. Kober, M. D., Secretary.

ILLINOIS.

Chicago Clinical School. A post-graduate school of medicine, surgery and all of the specialties, 819 W. Harrison, Chicago. W. L. Noble, M. D., Secretary, 100 State, Chicago. The faculty embraces thirty professors, ten lecturers, etc. (See adv.)

Chicago College of Ophthalmology and Otology, 126 State, Chicago. Established May, 1878. Bradford A. Camfield, M. D., President and Dean of the Faculty.

Chicago College of X-Ray and Electro-Therapeutics, Masonic Temple, Chicago. E. S. Pettyjohn, M. D., Dean; T. P. Hall, M. D., Secretary.

The Walter Sanitarium

Walter's Park, Penn.

The most delightfully located of all Sanitariums.

Ninety-four minutes from Reading Terminal, Philadelphia; four hours from New York, without change—Jersey Central Railroad, foot of Liberty St. Wernersville Station.

On the hillside overlooking one of the most beautiful valleys in the world. Natural Park of 500 acres.

SCENERY often declared by travelers "equal to anything in Europe or America."

AIR pure, dry, bracing. Malaria absolutely unknown among the residents. Mosquitoes equally so. One thousand feet above tide water.

CLIMATE for winter or summer said to be "the finest in the world."

WATER similar to, but (by actual analysis) purer than Poland.

BUILDINGS of granite rock, 320 feet front, 5 stories in height; erected for their present purposes by their present owners and managers to answer their needs as physicians. Heated by steam and open grates. Lighted by electricity (storage battery, steam and electricity always on tap night and day.) Hydraulic elevator. Finished and furnished in excellent style. An extensive patronage of cultivated people.

EXTENSIVE APPLIANCES. Baths, Massage, Electricity, Swedish Movement Cure (operated by steam), Vacuum Treatment, Spinal Stretchings, Vibratory Treatment, Scientific Medication.

Forty years of personal and professional experience with sanatory methods for the cure of human ailments enable us to speak of their value with somewhat of authority.

Excellent livery—standard-bred horses and Shetland ponies. Fine Jersey Dairy. Money Order Post-Office in the Sanitarium. Long Distance Telephone 873, Reading, Pa.

Illustrated catalogue free to any address. All communications should be addressed

ROBERT WALTER, M. D.,

WALTER'S PARK, :: :: :: PENNSYLVANIA.

Telephone No. 873, Reading, Pa.

The Central States Medical Monitor

Indianapolis, Indiana

SAMUEL E. EARP, M. S., M. D.,
EDITOR

AN independent monthly magazine managed in the interest of scientific medicine and higher medical education. . Circulated largely throughout the Mississippi valley. . . . Advertising advantages very attractive, rates extremely low for a high class journal. . . . . .

Subscription, $1.00 per year.

THE MONITOR CO., Publishers,

24 1-2 Kentucky Ave. : : : INDIANAPOLIS, IND.

Chicago Eye, Ear, Nose and Throat College, 206 E. Washington, Chicago. W. A. Fisher, M. D., President; J. R. Hoffman, M. D., Secretary. The faculty embraces seventeen professors, etc.

Chicago Lying-in Hospital and Dispensary, 302 Maxwell, Chicago. J. B. De Lee, M. D., President and Medical Director. Number of professors, lecturers, etc., 12.

Chicago Ophthalmic College, Chicago. H. M. Martin, M. D., President, 103 State.

Chicago Policlinic, 174 E. Chicago ave., Chicago. Established 1886. Fernand Henrotin, M. D., President; M. L. Harris, M. D., Secretary, 100 State. Number of professors, lecturers, etc., 80. (See adv.)

Illinois School of Electro-Therapeutics (Inc.), 35 Randolph, Chicago. C. S. Neiswanger, M. D., President; A. H. Andrews, M. D., Secretary, 100 State. Faculty embraces fifteen professors and demonstrators. (See adv.)

Lakeside Hospital Post-Graduate Clinic. A. Ralph Johnstone, M. D., Superintendent, 4147 Lake ave., Chicago. (See adv.)

McCormick Neurological College, 2500 Prairie av. Charles McCormick, M. D., Dean; M. R. French, M. D., Secretary, 57 Wabash av.

Post-Graduate Medical School of Chicago, 2400 Dearborn, Chicago. W. F. Coleman, M. D., President; F. H. Martin, M. D., Secretary, 103 State. Eighty professors, forty lecturers and twenty demonstrators. (See adv.)

LOUISIANA.

New Orleans Polyclinic, cor. Tulane ave. and Liberty, New Orleans. Charles Chassaignac, M. D., President; C. J. Miller, M. D., Secretary. Number of professors, twenty-one; lecturers and demonstrators, twenty-five.

MAINE.

Portland Polyclinic, 35 Plum st., Portland.

MARYLAND.

Clinical Laboratory of Dr. Charles E. Simon, 1302 Madison ave., Baltimore.

MASSACHUSETTS.

Boston Polyclinic, Boston. C. H. Hare, M. D., Dean, 483 Beacon.

Klein School of Optics, 185 Summer, Boston. A. A. Klein, M. D., Dean.

Clark University, Medical Department, Worcester. G. Stanley Hall, Ph. D., LL. D., President. Chartered in 1887. The department is not an institution for conferring the degree of M. D., but one in which graduates in medicine and college graduates intending to study medicine may study the purely scientific parts of medicine.

MISSOURI.

St. Louis Post-Graduate School of Electro-Therapeutics. J. C. Petit, M. D., Dean, 1420 Locust.

NEW YORK.

Columbia School of Midwifery, 344 W. 39th, New York City. C. P. Kreizer, M. D., Director.

International Medical Missionary Training Institute, 121 E. 45th, New York City. G. D. Dowkoutt, M. D., Medical Director.

Manhattan Eye, Ear and Throat Hospital Post-Graduate School, 41st and Park ave., New York City. E. S. Thomson, M. D., Secretary, 19 E 44th.

New York Ophthalmic Hospital and Post-Graduate School of Ophthalmology, Otology and Laryngology, cor. 23d and 3d ave., New York City. Charles Deady, M. D., 151 W 72d. The faculty embraces seventeen professors and lecturers.

New York Polyclinic Medical School and Hospital, 214 E. 34th, New York City. Founded 1881. C. H. Chetwood, M. D., Secretary. Faculty embraces twenty-two professors, thirteen adjunct professors, twenty-five lecturers and seventy-two demonstrators.

New York Post-Graduate Medical School and Hospital, 2d ave. and 20th, New York City. D. B. St. John Roosa, M. D., LL. D., President; G. N. Miller, M. D., Secretary. Number of professors, adjunct professors and instructors, one hundred and forty-nine.

New York School of Clinical Medicine, 328 W. 42d st., New York City. R. C. Kemp, M. D., Secretary. (See adv.)

New York School of Physical Therapeutics, New York City. Wm. B. Snow, M. D., President, 349 W. 57th. The faculty embraces seven professors and seven lecturers.

School of Ophthalmology and Otology of the New York Eye and Ear Infirmary, 13th and 2d ave., New York City. R. H. Derby, M. D., Dean; G. S. Dixon, M. D., Secretary, 123 E 74th. Number of lecturers, twelve; demonstrators, thirty-one.

United States Naval Medical School. By Circular No. 52, June 22, 1893, the Secretary of the Navy was ordered that the Naval Laboratory at Brooklyn "shall hereafter be known as the U. S. Naval Laboratory and Department of Instruction." Assistant surgeons as soon as commissioned will be ordered to said establishment and will be required faithfully to perform their duties while undergoing instruction. Course of instruction: The course of instruction will continue for a period of at least three months, and will embrace the following subjects: (1) Chemistry, general, analytical and organic; (2) hygiene and general science; (3) microscopy and microbiology; (4) military surgery and operative work; (5) clinical medicine and hospital work; (6) construction and ventilation of modern warships; (7) examination of recruits and life-saving methods; (8) navy regulations, navy rations, hospital fund, pension fund; (9) keeping medical records at hospitals and on board vessels of war, and blank forms pertaining to the Bureau of Medicine and Surgery.

NORTH DAKOTA.

Sixth District Post-Graduate Medical School of North Dakota, Bismarck. F. R. Smyth, M. D., President; N. O. Ramstad, M. D., President; N. O. Ramstad, M. D., Secretary. Number of professors, etc., eleven.

OHIO.

Cincinnati Polyclinic and Post-Graduate School of Medicine, 911 Race, Cincinnati. O. W. Stark, M. D., Secretary, 11½ E. 8th st.

Cincinnati Post-Graduate School of Physical Therapeutics, Cincinnati. Otto Juettner, M. D., Dean, 8 W. 9th.

National College of Electro-Therapeutics, Lima. H. C. Bennett, M. D., M. E., Secretary, 214-216 W Market. The faculty embraces sixteen professors, lecturers, etc.

National School of Manual, Physical and Suggestive Therapeutics, Cleveland. W. I. Gordon, M. D., Dean, 1383 Cedar av. Number of professors, 4; lecturers, 5; demonstrators, 2.

PENNSYLVANIA.

Philadelphia Orthopaedic Institute and School of Mechano-Therapy (Inc.), 1711 Green, Philadelphia. F. B. Baird, Secretary. Twenty-eight profesors, etc. (See adv.)

Philadelphia Polyclinic and College for Graduates in Medicine, Lombard above 18th st., Philadelphia. R. M. Goepp, M. D., Dean. The faculty embraces sixty-seven professors, associates, etc.

Philadelphia School of Anatomy, 18th and Butternut, Philadelphia. W. W. Fritz, M. D., D. D. S., Dean.

University of Pennsylvania School of Biology, 38th and Hamilton walk, Philadelphia. Josiah H. Penniman, Ph. D., Dean. Number of professors and instructors, seven.

TEXAS.

Dallas Polyclinic, 228 S. Ervay, Dallas. Organized 1897. Chartered 1900. S. E. Milliken, M. D., President.

WISCONSIN.

University of Wisconsin, Special Science Course, Antecedent to Medicine, Madison. E. F. Riley, Secretary.

The following named institutions also have post-graduate courses or other facilities for instruction for practitioners:

Bennett College of Eclectic Medicine and Surgery, Chicago, Ill.
Detroit College of Medicine, Detroit, Mich.
Harvard University Medical Department, Boston, Mass.
Johns Hopkins University, Baltimore, Md.
Presbyterian Eye, Ear and Throat Charity Hospital, Baltimore, Md.
School of Medicine of the University of Maryland, Baltimore, Md.
State University of Iowa, Iowa City, Ia.
University and Bellevue Hospital Medical College, New York City.
University of California, San Francisco, Cal.
University of Michigan, Ann Arbor, Mich.
University of Pennsylvania, Philadelphia, Pa.

ESTABLISHED 1870.

R. L. POLK & CO.

PUBLISHERS

OF

MEDICAL REGISTER AND DIRECTORY OF NORTH AMERICA,
DENTAL REGISTER OF THE UNITED STATES AND CANADA,
REAL ESTATE AND FINANCIAL REGISTER OF THE U. S. AND CANADA,
LUMBER DIRECTORY OF THE UNITED STATES,
FLOUR MILL, GRAIN AND BAKERS' DIRECTORY OF THE UNITED STATES,
OPTICIANS, JEWELERS AND OCULISTS' DIRECTORY OF THE UNITED STATES,
NATIONAL IRON AND STEEL, COAL AND COKE BLUE BOOK,
ARCHITECTS AND BUILDERS' DIRECTORY
of Pittsburg and Allegheny County.

—ALSO—

Gazetteers and Business Directories

FOR THE STATES OF

ALASKA AND YUKON,
ARKANSAS,
CALIFORNIA,
IDAHO,
ILLINOIS,
INDIAN TERRITORY,
INDIANA,
IOWA,
KANSAS,
KENTUCKY,
MARYLAND,
MICHIGAN,
MINNESOTA,
THE DAKOTAS,
MONTANA,
MISSOURI,
OKLAHOMA TERRITORY
OREGON,
PENNSYLVANIA,
TENNESSEE,
TEXAS,
UTAH,
WASHINGTON,
WEST VIRGINIA,
WISCONSIN.

CITY DIRECTORIES

FOR

Baltimore, Md.; Pittsburg, Allegheny, Altoona, Braddock, Scranton and Dunmore, Wilkes-Barre, Lancaster and York, Pa.; Detroit, Mich.; Indianapolis, Ind.; Minneapolis, St. Paul and Duluth, Minn.; Memphis, Tenn.; Columbus and Toledo, Ohio; Des Moines and Sioux City, Iowa; Superior, Wis.; La Fayette and Fort Wayne City and Allen County, Ind.; Grand Rapids, Jackson City and County, Bay City, Battle Creek, Kalamazoo City and County, Saginaw, Marquette City and County, Muskegon, St. Joseph, Benton Harbor, Niles and Berrien County, Houghton City and County, Mich.; Springfield, Ill.; Salt Lake City and Ogden, Utah; Pueblo, Col.; Seattle, Spokane and Tacoma, Wash.; Butte and Helena, Mont.; Portland, Ore., and one hundred and twenty-four other cities.

General Offices, 68, 70 and 72 Griswold Street, Detroit, Mich.

DISTRICT OFFICES:

CHICAGO,	BALTIMORE,	INDIANAPOLIS,	ST. PAUL,	ST. LOUIS,	PITTSBURG,
TOLEDO,	MINNEAPOLIS,	PORTLAND,	COLUMBUS,	DES MOINES,	SALT LAKE CITY,
SEATTLE,	TACOMA,	SPOKANE,	HELENA,	BUTTE,	FT. WAYNE,
GRAND RAPIDS,	WHEELING,	DULUTH,	MEMPHIS,	SIOUX CITY,	LOS ANGELES,
BOISE,	OGDEN,	PHILADELPHIA,	PUEBLO,	SCRANTON,	WILKES-BARRE,

MEDICAL JOURNALS.

PUBLISHED AT	NAME OF JOURNAL.	How often Issued.	Subscription price.	Publisher's Name.	Editor's Name.
ALABAMA—					
Birmngham	Alabama Medical Journal	Monthly	$2 00	J. C. Le Grande	J. C. Le Grande, M. D.
Mobile, 57 St. Michael	Mobile Medical and Surgical Journal	Monthly	2 00	Journal Co	E. L. Marechal.
ARKANSAS—					
Hot Springs, Dugan-Stuart Bldg.	Hot Springs Medical Journal	Monthly	1 00	Sentinel Record	J. T. Jelks, M. D.
Little Rock, 114 W 2d	Monthly Bulletin of the Arkansas Medical Society	Monthly		Arkansas Medical Society	C. C. Stephenson, M. D.
Water Valley	Medical Owl	Quarterly	1 00	Owl Publishing Co	George S. Harnden, M. D.
CALIFORNIA—					
Los Angeles, 120 N Broadway.	California Medical and Surgical Reporter	Monthly	1 00	Cal. Med. & Surg. Reporter Co.	C. P. Wagar, M. D.
Los Angeles, Douglas Bldg.	Los Angeles Journal of Eclectic Medicine	Monthly	1 00	Los Angeles Ecl. Pub. Co	O. C. Welbourn, M. D.
Los Angeles, 719 Grant Bldg.	Los Angeles Medical Journal	Monthly	1 00	C. B. Nichols, M. D	C. B. Nichols, M. D.
Los Angeles, 1414 S. Hope	Southern California Practitioner	Monthly	1 00	Walter Lindley, M. D	Walter Lindley, M. D.
San Francisco, 1466 Folsom	California Medical Journal	Monthly	1 50	California Medical College	D. Maclean, M. D.
San Francisco, 208 Mason	California State Journal of Medicine	Monthly	3 00	Med. Soc. State of Cal	P. M. Jones, M. D.
San Francisco, 1121 Sutter	Occidental Medical Times	Monthly	2 00	L. A. Kengla, M. D	L. A. Kengla, M. D.
San Francisco, 330 Post	Pacific Coast Journal of Homeopathy	Monthly	2 00	Journal Pub. Co	H. R. Arndt, M. D.
San Francisco, 1025 Sutter	Pacific Medical Journal	Monthly	2 00	Winslow Anderson, M. D	Winslow Anderson, M. D.
COLORADO—					
Denver, 1756 Champa	Colorado Medical Journal	Monthly	2 00	Reed Pub. Co	T. M. Burns, M. D.
Denver, Steele Block	Colorado Medicine	Monthly	2 00	Colorado State Medical Soc	J. M. Blaine, M. D.
Denver, 16 Steele Block	Critique The	Monthly	1 00	Denver Journal Pub. Co	J. W. Mastin, M. D.
Denver, 1740 Welton	Denver Medical Times	Monthly	1 00	T. H. Hawkins, A. M., M. D.	T. H. Hawkins, A. M., M. D.
Denver, 705 14th	Progress	Monthly	2 00	Progress Pub. Co	D. A. Strickler, M. D.
CONNECTICUT—					
Danbury, 37 Foster	New England Medical Monthly and The Prescription	Monthly	1 50	Danbury Med. Printing Co	Wm. C. Wile, M. D.
New Haven, 150 York	Yale Medical Journal	Monthly	2 00	Yale Medical Students	W. L. Irvine.
DISTRICT OF COLUMBIA—					
Washington, 222 N. Capitol	Life and Health	Monthly	50	Review & Herald Pub. Assn	G. H. Heald, M. D.
Washington	Index Medicus	Monthly	5 00	Carnegie Institution	Robt. Fletcher, M. D., and F. H. Garrison, M. D.
Washington, 921 Colorado Bldg	State Board Journal	Monthly	1 00	Globe Printing Co	Hansell Crenshaw, M. D.
GEORGIA—					
Atlanta, 1007 Century Bldg.	Atlanta Journal-Record of Medicine	Monthly	1 00	M. B. Hutchins, M. D., Mngr	Bernard Wolff, M. D.
Atlanta, 340 Edgewood av	Georgia Eclectic Medical Journal	Monthly	1 00		H. E. Truax, M. D.
Atlanta, 623 Austen Bldg	Modern Eclecticism	Monthly	1 00	S. F. West, Mngr	Geo. A. Doss, M. D.
Savannah, 8 W Liberty	Gaillard's Southern Medicine	Monthly	2 00	Gaillard's Sou. Medicine, Inc.	W. E. Fitch, M. D.
Savannah, 27 E Jones	Georgia Practician	Monthly	2 00	J. S. Howkins, Bus. Editor	Martin Cooley, M. D.
ILLINOIS—					
Batavia, 16 Island av	Medical Advance and Journal of Homeopathics	Monthly	2 00	James E. Forrest	Henry C. Allen, M. D.
Chicago, 1416 E Ravenswood Pk.	American Journal of Clinical Medicine	Monthly	1 00	Clinic Publishing Co	W. C. Abbott, M. D.
Chicago, 1207 Masonic Temple.	American Journal of Progressive Therapeutics	Monthly	1 00	American X-Ray Pub. Co	T. P. Hall, A. M., Ph. D., M. D.
Chicago, Pullman Bldg	Chicago Medical Recorder	Monthly	2 00	Medical Recorder Pub. Co	A. Church, M. D.
Chicago, 100 State	Chicago Medical Times	Monthly	2 00	Finley Ellingwood, M. D	Finley Ellingwood, M D.
Chicago, 441 Dearborn av	Chicago Pan-Path	Monthly	1 00	National Med. Univ. Press	L. D. Rogers.
Chicago, 346 Ogden av	Clinical Review	Monthly	2 50	Cleveland Press	G. H. Cleveland, M. D.
Chicago, 809 Marshall Field	Hahnemannian Advocate	Monthly	2 50	Hahnemann Pub. Co	H. W. Pierson, M. D.
Chicago, 1410 E Ravenswood P	How to Live	Monthly	1 00	G. F. Butler Pub. Co	G. F. Butler, M. D.
Chicago, 103 State	Illinois Medical Bulletin	Monthly	1 00	Illinois Medical College	S. S. Bishop, M. D.
Chicago, 5627 Prairie av	Illinois Medical Journal	Monthly	2 00	Illinois State Medical Soc	G. N. Kreider, M. D.
Chicago, 103 Dearborn av	Journal of the American Medical Association	Weekly	5 00	American Medical Assn	G. H. Simmons, M. D.

Chicago, University of Chicago	Journal of Infectious Diseases	Irregularly	5 00	Journal of Infectious Diseases	Ludwig Hektoen, M. D., and E. O. Jordan, M. D.
Chicago, 100 State	Journal of Orofacial Surgery	Monthly	2 00	E. H. Pratt, M. D.	E. H. Pratt, M. D.
Chicago, 303 New Era Bldg	Journal of Physical Therapy	Monthly	1 00	F. S. Betz	G. M. Blech, M. D.
Chicago, 100 State	Medical Era	Monthly	1 00	Era Publishing Co	C. Gatchell, M. D.
Chicago, 357 Dearborn	Medical Standard	Monthly	1 25	G. P. Engelhard & Co	T. G. Atkinson, M. D.
Chicago, 904 Masonic Temple	Medical Topics	Monthly	1 00	Prairie Press	Stuart Johnstone.
Chicago, 72 Madison	Ophthalmic Record	Monthly	4 00	C. C. Clute	C. A. Wood, M. D.
Chicago, 2500 Prairie av	Ophthalmologist	Monthly	2 00	Ophthalmologist Co	Charles McCormick, M. D.
Chicago, 55 State	Progressive Therapeutics	Monthly	2 00	M. M. Reynolds	H. P. Pratt.
Chicago, cor. Congress and Honore	Plexus Quarterly Bulletin of Northwestern	Monthly	1 00	H. C. Waddle	H. C. Waddle.
Chicago, 2431 Dearborn	University Medical School	Quarterly			S. C. Plummer, M. D.
Chicago, 810 Security Bldg	Railway Surgical Journal	Monthly	5 00	E. H. Baumgartner	L. J. Mitchell, M. D.
Chicago, 4020 Drexel Boul	Suggestion	Monthly	1 00	H. A. Parkyn, M. D.	H. A. Parkyn, M. D.
Chicago, 103 State	Surgery, Gynecology and Obstetrics	Monthly	5 00	Surgical Publishing Co	F. H. Martin, M. D., Mngr.
Downer's Grove	American Journal of Progressive Therapeutics	Monthly	1 00	M. M. Reynolds	H. P. Pratt, M. D.
Springfield	Chicago Clinic & Pure Water Journal	Monthly	1 00	Geo. Thos. Palmer Co	Marcus P. Hatfield, M. D., and Geo. Thos. Palmer, M. D.
INDIANA—					
Fort Wayne, 219 W Wayne	Ft. Wayne Medical Journal-Magazine	Monthly	1 00	Journal-Magazine Co	A. E. Bulson, Jr., M. D.
Hammond	Journal Physiological Therapy	Monthly	1 00	F. S. Betz	G. M. Blech, M. D.
Indianapolis, 24½ Kentucky av	Central States Medical Monitor	Monthly	1 00	The Monitor Co	S. E. Earp, M. D.
Indianapolis, 224 N Meridian	Indiana Medical Journal	Monthly	1 00	Indiana Med. Jour. Pub. Co	A. W. Brayton, M. D.
Indianapolis, 1120 E 10th	Journal of Liberal Medicine	Monthly	1 00	F. M. Wright, M. D.	F. M. Wright, M. D.
Indianapolis, 105 E Ohio	Medical Free Press	Monthly		R. C. Kelsey	R. C. Kelsey.
Indianapolis, 26 When Bldg	Physio-Medical Record	Monthly	1 50	Drs. Haggard and Duthie	Drs. Haggard and Duthie.
New Albany, 340 E Elm	New Albany Medical Herald	Monthly	1 00	E. C. Underwood, M. D.	E. C. Underwood, M. D.
IOWA—					
Des Moines, Capitol Bldg	Iowa Health Bulletin	Monthly	Free	State of Iowa	J. F. Kennedy, A. M., M. D.
Des Moines, Citizens' Natl. Bk	Iowa Medical Journal	Monthly	2 00	E. E. Dorr, M. D.	E. E. Dorr, M. D.
KANSAS—					
Lawrence, 8-9 Jackson Bldg	Journal of Kansas Medical Society	Monthly	2 00	Kansas Medical Society	G. H. Hoxie, M. D.
KENTUCKY—					
Louisville, 731 4th av	American Practitioner and News	Monthly	1 00	Morrow & Co	F. W. Samuel, M. D.
Louisville, 205 W Broadway	Kentucky Medical Journal	Monthly	1 00	Kentucky State Med. Assn	J. B. Bullitt, M. D.
Louisville, Warren Bldg	Louisville Monthly Journal of Medicine and Surgery	Monthly	1 00	Louisville Monthly Journal of Medicine and Surgery Co	J. M. Mathews, M. D., et al.
Louisville, 1801 Preston	Medical Progress	Monthly	1 00	Medical Progress Co	J. S. Moremen, M. D.
Louisville, 2511 Portland av	Therapeutic Record	Monthly	25	Dr. R. C. Kenner, M. D.	R. C. Kenner, M. D.
LOUISIANA—					
New Orleans, Tulane av Liberty	New Orleans Medical and Surgical Journal	Monthly	2 00	W. O. Med. & Surg. Jour. Ltd.	Chas. Chassaignac, M. D. Isadore Dyer, M. D.
Shreveport, 1st Natl Bank Bld	Medical Recorder	Monthly	1 00	Medical Recorder Co	Oscar Dowling, M. D.
MARYLAND—					
Baltimore	American Journal of Insanity	Quarterly	5 00	Johns Hopkins Press	Board of Editors.
Baltimore, 229 N Howard	American Medical Monthly	Monthly	1 00	Henry Chandlee, M. D.	Henry Chandlee, M. D.
Baltimore, 1125 Madison av	Hospital Bulletin	Monthly	1 00	Hospital Bulletin Co	Editorial Committee.
Baltimore	Johns Hopkins Hospital Bulletin	Monthly	2 00	Johns Hopkins Press	
Baltimore	Johns Hopkins Hospital Reports	Annually	5 00	Johns Hopkins Press	
Baltimore, Calvert and Saratoga	Journal of Alumni Assn. C. P. & S.	Quarterly	1 00	Friedenwald Co	Wm. S. Gardner, M. D., John Ruhrah, M. D.
Baltimore, 114 Franklin	Journal of Eye, Ear & Throat Diseases	Bi-Monthly	1 00	F. M. Chisolm, M. D.	F. M. Chisolm, M. D., et al.
Baltimore, Professional Bldg	Maryland Medical Journal	Monthly	2 00	Medical Journal Co	John S. Fulton, M. D.

MEDICAL JOURNALS—Continued.

PUBLISHED AT	NAME OF JOURNAL.	How often Issued.	Subscription price.	Publisher's Name.	Editor's Name.
MARYLAND—					
Baltimore, Johns Hopkins Univ.	Psychological Bulletin	Monthly	2 00	Review Pub. Co	Prof. J. M. Baldwin et al.
Baltimore, Johns Hopkins Univ.	Psychological Index	Annually	75	Review Pub. Co	Prof. J. M. Baldwin et al.
Baltimore, Johns Hopkins Univ.	Psychological Review	Bi-Monthly		Review Pub. Co	Prof. J. M. Baldwin et al.
MASSACHUSETTS—					
Boston, 688 Boylston	American Journal of Physiology	Monthly	5 00	Ginn & Co	W. T. Porter, M. D.
Boston, 739 Boylston	American Journal of Public Hygiene and Journal of the Mass. Assn. of Boards of Health	Quarterly	1 00		Samuel H. Durgin, M. D.
Boston, 168 Newbury	Annals of Gynecology and Pediatry	Monthly	2 00	Annals Pub. Co	E. W. Cushing, M. D.
Boston, 194 Boylston	Archives of Physiological Therapy	Monthly	3 00	R. G. Badger	C. E. Skinner, M. D.
Boston, 101 Tremont	Boston Medical and Surgical Journal	Weekly	5 00	Old Corner Book Store, Inc	
Boston, 36 Bromfield	Massachusetts Medical Journal	Monthly	1 00	Bay State Pub. Co	R. S. Reed, M. D.
Boston, 80 E Concord	Medical Student	Monthly	1 00	Students of Boston Univ. School of Medicine	Laurence R. Clapp.
Boston, 80 E Concord	New England Medical Gazette	Monthly	2 00	Gazette Publishing Co	J. P. Sutherland, M. D.
Milford	New England Alkaloidist	Monthly	1 00	Alkaloidist Pub. Co	J. M. French, M. D., N. W. Sanborn, M. D.
Worcester, Clark University	American Journal of Psychology	Quarterly	5 00	Florence Chandler	G. Stanley Hall.
MICHIGAN—					
Ann Arbor	Physician and Surgeon	Monthly	2 00	J. W. Keating, M. D	J. W. Keating, M. D.
Battle Creek, 115 Washington av N	Good Health	Monthly	1 00	Good Health Pub. Co	J. H. Kellogg, M. D.
Battle Creek	Medical Missionary	Monthly	50	Battle Creek Sanitarium	Geo. C. Tenney.
Battle Creek	Modern Medicine	Monthly	1 00	Modern Med. Pub. Co	J. H. Kellogg, M. D.
Detroit, 103 Miami av	Detroit Medical Journal	Monthly	1 00	Detroit Medical Journal Co	H. M. Rich, M. D.
Detroit, 32 Adams av w	Harper Hospital Bulletin	Bi-Monthly	1 00	Drs. P. M. Hickey and T. H. Walker	W. P. Manton, M. D.
Detroit, 57 Fort w	Journal of the Michigan State Medical Society	Monthly	2 00	Michigan State Med. Soc	B. R. Schenck, M. D.
Detroit, 103 Miami av	Leonard's Illustrated Medical	Quarterly	50	Illustrated Med. Jour. Co	C. H. Leonard, A. M., M. D.
Detroit	Leucocyte	Monthly	1 00	Students D. C. M	J. E. Davis, M. D.
Detroit, Jos Campau av and Atwater	Medical Age	S-Monthly	1 00	E. G. Swift	F. W. Mann, M. D.
Detroit, Buhl Blk	Medical Counselor	Monthly	1 00	Del. T. Sutton	D. A. MacLachlan, M. D.
Detroit, Jos Campau av and Atwater	Medicine	Monthly	2 00	E. G. Swift	H. N. Moyer, M. D. Joseph McFarland, M. D.
Detroit, Buhl Blk	National Hospital Record	Monthly	1 00	D. T. Sutton	D. T. Sutton.
Detroit, Jos Campau av and Atwater	Therapeutic Gazette	Monthly Quarterly	2 00	E. G. Swift	H. A. Hare, M. D.
Grand Rapids	Michigan Medical News	Monthly	1 00	Michigan Medical News Co	
Kalamazoo	Philanthropic Index and Review	Monthly	25	C. T. Wilbur, M. D	C. T. Wilbur, M. D.
Lansing	Clinique	Monthly	2 00	Halsey Bros. Co	H. V. Halbert, M. D.
Lansing, Capitol Bldg	Michigan Monthly Bulletin		Free	G. A. Prescott	
MINNESOTA—					
Faribault	Journal of Psycho-Asthenics	Quarterly	1 00	Assn. Med. Officers Am. Inst. for Feeble-Minded	A. C. Rogers, M. D.
Farmington	Acologist The	Monthly	1 00	Ralph St. J. Perry, M. D	Ralph St. J. Perry, M. D.
Minneapolis, Lumber Exchang	Journal of Minnesota State Medical Assn. and The Northwestern Lancet	S-Monthly	2 00	W. L. Klein	W. A. Jones, M. D.
St. Paul, Lowry Arcade	St. Paul Medical Journal	Monthly	3 50	Ramsey Co. Med. Soc	B. Foster, M. D.
MISSISSIPPI—					
Vicksburg	Journal of the Mississippi State Medical Association	Monthly	1 00	E. F. Howard, M. D	E. F. Howard, M. D.
MISSOURI—					
Kansas City, Deardorff Bldg.	Kansas City Medical Record	Monthly	2 00	A. L. Fulton, M. D	A. L. Fulton, M. D.
Kansas City, 1214 Main	Medical Arena	Monthly	1 00	S. F. March, M. D	S. F. March, M. D.
Kansas City, 1103 Main	Medical Forum	Monthly	1 00	W. E. Cramer, M. D	Chas. Ott, M. D.

Kansas City, 732 Altman Bldg	Medical Index-Lancet	Monthly	1 00	John Punton, M. D.	John Punton, M. D.
St. Joseph, 6th and Charles	Medical Herald	Monthly	1 00	Medical Herald Co	C. W. Fassett, M. D.
St. Louis, 3857 Olive	Alienist and Neurologist	Quarterly	5 00	H. L. Hughes	C. H. Hughes, M. D.
St. Louis Fidelity Bldg	American Journal of Dermatology	Monthly	1 00	Phimarlew Company	S. C. Martin, M. D., et al.
St. Louis, 3036 Locust	American Journal of Ophthalmology	Monthly	3 50	Adolf Alt, M. D.	Adolf Alt, M. D.
St. Louis, 2906 Lawton av	American Medical Journal	Monthly	1 00	M. M. Hamlin, M. D.	M. M. Hamlin, M. D.
St. Louis, Merchants' Lach Bldg	Annals of Ophthalmology	Quarterly	4 00	Jones H. Parker	J. M. Ball, M. D.
St. Louis, Merchants' Lach Bldg	Annals of Otology, Rhinology and Laryngology	Quarterly	4 00	J. H. Parker	H. W. Loeb, M. D.
St. Louis, 2839 Cass av	Clinical Reprter	Monthly	1 00	The Clinical Reporter	D. M. Gibson, M. D.
St. Louis, Linmar Bldg	Interstate Medical Journal	Monthly	2 00	Interstate Med. Jour. Co	O. F. Ball, M. D.
St. Louis, 534 N Vandeventer a	Journal Missouri State Medical Assn.	Monthly	2 00	Missouri State Med. Assn	C. M. Nicholson, M. D.
St. Louis, 3858 Westminster pl	Laryngoscope The	Monthly	3 00	M. A. Goldstein, M. D.	M. A. Goldstein, M. D.
St. Louis, 3868 Laclede av	Little Visitor	Bi-Monthly	25	Sanitol Chemical Lab. Co	Hamilton Gibson.
St. Louis, 9th and Olive	Medical Brief	Monthly	1 00	J. J. Lawrence, M. D.	J. J. Lawrence, M. D.
St. Louis, 3530 Franklin av	Medical Era	Monthly	1 00	S. C. Martin, M. D.	S. C. Martin, M. D.
St. Louis, 319 Century Bldg	Medical Fortnightly	Bi-Weekly	2 00	Fortnightly Press Co	F. P. Norbury, M. D., et al.
St. Louis, 910 Lami	Medical Harbinger	Quarterly	1 00	Medical Harbinger Co	J. J. Linke, M. D.
St. Louis, 820 N Grand av	Medical Mirror	Monthly	1 00	Medical Mirror Co	O. F. Baerens, M. D.
St. Louis 412 Pozzoni Bldg	Regular Medical Visitor	Monthly	1 00	J. P. Lowell, Bus. Mngr	G. H. Thompson, M. D.
St. Louis, 301 S Broadway	St. Louis Clinique	Monthly	1 00	St. Louis Clinique	C. W. Lillie, M. D.
St. Louis, 318 N Garrison av	St. Louis Courier of Medicine	Monthly	2 00	Courier of Med. Co	John Zahorsky, M. D.
St. Louis 3837 West Pine Boul	St. Louis Medical Review	Weekly	1 00	St. Louis Medical Review Assn	K. W. Millican, B.A., M.R.C.S.
St. Louis, 5 S Broadway	St. Louis Medical & Surgical Journal	Monthly	1 00	A. H. Ohmann-Dumesnil, M. D.	A. H. Ohrmann-Dumesnil, M. D.
NEBRASKA—					
Lincoln, Richards Blk	Journal of Nebraska State Homoeopathic Medical Society	Quarterly		J. North & Co	E. B. Woodward, M. D.
Lincoln, 121 S 14th	Nebraska Physician	Monthly	1 00	Nebraska State Ecl. Med. Soc	F. L. Wilmeth, M. D., et al.
Lincoln, 1238 O st	Western Medical Review	Monthly	2 00	State Journal Co	H. Winnett Orr, M. D.
NEW HAMPSHIRE—					
Concord, State House	New Hampshire Sanitary Bulletin	Quarterly		State Board of Health	I. A. Watson, M. D.
NEW JERSEY—					
Newark, 794 Broad	Journal of the Medical Society of New Jersey	Monthly	2 00	Medical Society of N. J	R. C. Newton, M. D.
NEW MEXICO—		Quarterly			
Albuquerque	Journal of the New Mexico Medical Association	Monthly	1 00	New Mexico Med. Assn Alumni Assn. Albany Med. Coll.	G. W. Harrison. M. D. J. M. Mosher, M. D.
NEW YORK—					
Albany, 170 Washington av	Albany Medical Annals	Monthly	2 00	Medical Soc. Co. Kings	W. C. Braislin, M. D.
Brooklyn, 1313 Bedford av	Brooklyn Medical Journal	Quarterly	2 00	A. T. Huntington, M. D.	A. T. Huntington, M. D.
Brooklyn, 1313 Bedford av	Medical Library & Historical Journal	Monthly	1 50	Medico-Pharm. Jour. Assn	S. F. Brothers, Ph. G., M. D.
Brooklyn, 27 Pennsylvana av	Medico-Pharmaceutical Journal	Monthly	2 00	W. W. Potter, M. D.	W. W. Potter, M. D.
Buffalo, 284 Franklin	Buffalo Medical Journal				
New York, 1 Madison av	American Gynecology	Monthly	4 00	E. W. Reynolds	C Jewett, M. D.
New York, 51 Fifth av	American Journal of Obstetrics	Monthly	4 00	Wm. Wood & Co	B. H. Wells, M. D.
New York, 92 William	American Journal of Surgery	Monthly	1 00	Surgery Pub. Co	W. M. Brickner, M. D., J. MacDonald, Jr., M. D.
New York, 70 Fifth av	American Journal of Urology	Monthly	3 00	The Grafton Press	H. G. Spooner, M. D.
New York, 1 Madison av	American Medical Journalist	Monthly	50	Amer. Med. Press Co	D. A. O'Gorman, Mngr.
New York, 259 William	American Physician	Monthly	2 00	A. L. Chatterton & Co	Frank Kraft, M. D.
New York, P O Box 1170	American Therapeutist	Monthly	1 00	F. W. Koch	J .W. Wainwright, M. D.
New York, 27 W 23d	Archives of Ophthalmology	Bi-Monthly	5 00	G. P. Putnam's Sons	H. Knapp, M. D.
New York, 27 W 23d	Archives of Otology	Bi-Monthly	4 00	G. P. Putnam's Sons	H. Knapp, M. D.
New York, 241 W 23d	Archives of Pediatrics	Monthly	2 00	E. B. Treat & Co	W. L. Carr, M. D.
New York, 19 W 101st	Cresset	Monthly	1 00	Students N. Y. Med. Coll and Hosp. for Women	Students' Committee.
New York, 117 E 128th	Critic and Guide	Monthly	1 00	Critic-Guide Co	W. J. Robinson, Ph. G., M. D.

MEDICAL JOURNALS—Continued.

PUBLISHED AT NEW YORK—	NAME OF JOURNAL.	How often Issued.	Subscription price.	Publisher's Name.	Editor's Name.
New York, 33 W 42d	Dietetic and Hygienic Gazette	Monthly	1 00	Gazette Pub. Co	
New York, 40 E 41st	Eclectic Review	Monthly	1 00	Eclectic Med. Coll	G. W. Boskowitz, M. D.
New York, 321 Fifth av	Health	Monthly	1 00	Health Publishing Co	C. A. Tyrrell, M. D.
New York, 151 W 23d	Health Culture	Monthly	1 00	Health Culture Co	W. R. C. Latson, M. D.
New York, 210 W 57th	Homoeopathic Eye, Ear and Throat Journal	Monthly	2 00	A. W. Palmer, M. D	J. L. Moffatt, M. D.
New York, 100 William	International Journal of Surgery	Monthly	1 00	International Jour. Surgery Co	P. J. Rosenheim, M. D.
New York, 241 W 23d	International Medical Annual	Annually	3 00	E. B. Treat, M. D	Corps of Editors.
New York, 259 William	Journal of Advanced Therapeutics	Monthly	3 00	A. L. Chatterton & Co	W. B. Snow, M. D.
New York, 70 Fifth av	Journal of Cutaneous Diseases	Monthly	4 00	Grafton Press	A. D. Newborn, M. D.
New York, Rockefeller Institute for Medical Research	Journal of Experimental Medicine	Bi-Monthly	5 00	Rockefeller Institute for Medical Research	Simon Flexner, M. D., and Eugene L. Opie, M. D.
New York, 259 William	Journal of Inebriety	Quarterly	2 00	A. L. Chatterton & Co	T. D. Crothers, M. D.
New York, 28 W 126th	Journal of Mental Pathology	Bi-Monthly	2 50	State Press	Louise G. Robinovitch, M. D.
New York, 64 W 56th	Journal of Nervous & Mental Disease	Monthly	5 00	S. E. Jelliffe, M. D	Wm. G. Spiller, M. D.
New York, 259 William	Journal of Surgery, Gynecology and Obstetrics	Bi-Monthly	4 00	A. L. Chatterton & Co	W. F. Honan, M. D.
New York, 404 E 14th	Journal of Surgical Technology	Monthly	1 00	Technique Pub. Co	
New York, 140 W 42d	Medical Advocate	Monthly	1 00	G. Johnson Rittenhouse, M. D.	G. Johnson Rittenhouse, M. D.
New York, 9 E 42d	Medical Century	Monthly	2 00	Medical Century Pub. Co	W. A. Dewey, M. D.
New York, 154E 72d	Medical Critic	Monthly	1 00	Medical Critic Pub. Co	F. R. Sturgis, M. D.
New York, 90 William	Medical Examiner-Practitioner	Monthly	2 00	Med. Exam-Pract. Co	John Guy Monihan, M. D.
New York, 51 Fifth av	Medical Record	Weekly	5 00	Wm. Wood & Co	T. L. Stedman, M. D.
New York, 616 Madison av	Medical Review of Reviews	Monthly	1 00	Med. Review of Reviews Co	D. Lewis, M. D.
New York, 669 Fifth av	Medical Times	Monthly	1 00	Medical Times Co	A. K. Hills, M. D.
New York, 124 W 47th	Medical Tribune	Monthly	2 00	Med. Tribune Co	R. A. Gunn, M. D.
New York, 39 Broadway	Medico-Legal Journal	Quarterly	3 00	Clark Bell, LL. D	Clark Bell, LL. D.
New York, 13 University pl	Merck's Archives	Monthly	1 00	Merck & Co	Merck & Co.
New York, 466 W 151st	Modern Medical Science Monthly	Monthly	1 00	W. C. Conant, M. D	W. C. Conant, M. D.
New York, 29 W 23d	New York Eye and Ear Infirmary Reports	Irregular		Putnam's Sons	J. E. Weeks, M. D.
New York, 66 W Broadway	New York Medical Journal and Philadelphia Medical Journal	Weekly	5 00	A. R. Elliott Pub. Co	F. P. Foster, M. D.
New York, 50 W 130th	New York Medizinische Monatsschrift	Monthly	2 00	A. Ripperger, M. D	A. Ripperger, M. D.
New York, 64 Madison av	New York State Journal of Medicine	Monthly	2 00	Med. Soc. State of N. Y	J. P. Warbasse, M. D.
New York, 181 W 73d	North American Journal of Homeopathy	Monthly	3 00	Journal Pub. Co	E. H. Porter, M. D.
New York, 120 William	Notes on New Remedies	Quarterly	50	Lehn & Fink	W. J. Gesell.
New York, 1 Maiden Lane	Optical Journal	Weekly	2 00	Frederick Boger Pub. Co	Frederick Boger.
New York, 156 Fifth av	Pediatrics	Monthly	2 00	Crossett & Bates, Inc	Geo. Carpenter, M. D., F. M. Crossett, M. S.
New York, 2d av and 20th	Post-Graduate The	Monthly	1 00	N. Y. Post Grad. Med School	Faculty.
New York, 1 Madison av	Trained Nurse and Hospital Review	Monthly	2 00	Lakeside Pub. Co	Annette S. Rose.
Syracuse, 468 S Salina	Good Health Clinic	Monthly	50	E. E. Keeler, M. D	E. E. Keeler, M. D.
NORTH CAROLINA—					
Charlotte	Carolina Medical Journal	Monthly	2 00	Carolina Med. Journal Co	W. H. Wakefield, M. D.
Charlotte, 36 S Tryon	Charlotte Medical Journal	Monthly	2 50	E. C. Register, M. D	E. C. Register, M. D.
OHIO—					
Cincinnati, 224 Court	Eclectic Medical Gleaner	Bi-Monthly	1 25	Lloyd Brothers	H. W. Felter, M. D.
Cincinnati, 1009 Plum	Eclectic Medical Journal	Monthly	2 00	Scudder Bros. Co	J. N. Scudder, M. D.
Cincinnati, 628 Elm	Lancet-Clinic	Weekly	3 00	J. C. Culbeirtson, M. D	M. A. Brown, M. D.
Cincinnati, 501 E 5th	Therapeutic Digest	Bi-Monthly	1 00	Ther. Digest Pub. Co	C. S. Chamberlin, M. D.
Cleveland, 260 Euclid av	Cleveland Medical Journal	Monthly	1 00	Cleveland Med. Jour. Co	E. P. Carter, M. D.
Cleveland, 762 Rose Bldg	Medical and Surgical Reporter	Monthly	1 00	Cleveland Homo. Med. Coll	J. R. Horner, M. D.
Columbus, 715 N High	Columbus Medical Journal	Monthly	1 00	Columbus Med. Pub. Co	W. J. Means, M. D., J. U. Barnhill, M. D.

Columbus, 835 Oak	Medical Educator	Monthly	50	P. A. Mandabach.....P. A. Mandabach.
Columbus, 115 E Rich	Medical Talk	Monthly	1 00	C. S. Carr, M. D.....C. S. Carr, M. D.
Columbus, The Lexington	Ohio State Medical Journal	Monthly	1 00	Ohio State Med. Assn.....F. Winders, M. D.
Columbus	Phagocyte The	Monthly	75	Ohio Med. University.....S. E. McMaster.
Granville	Journal of Comparative Neurology and Psychology	Bi-Monthly	4 00	C. J. Herrick.....C. J. Herrick and R. M. Yerkes.
Lima	Electro-Therapeutist	Monthly	1 00	H. C. Bennett, M. D.....H. C. Bennett, M. D.
Salem	Sanative Medicine	Monthly	1 00	T. J. Lyle, M. D.....T. J. Tyle, M. D.
Toledo, 1502 Collingwood av	American Medical Compend	Monthly	1 00	W. W. Grube, M. D.....W. W. Grube, M. D.
Toledo, 322 Missouri	Toledo Medical & Surgical Reporter	Monthly	1 00	Toledo Medical and Surgical Reporter Co.....C. P. Wagar, M. D.
Toledo, 221 Huron	Woman's Medical Journal	Monthly	2 00	Hackedorn Publishing Co.....Eliza H. Root, M. D.
OKLAHOMA—				
Oklahoma City	Oklahoma Medical News-Journal	Monthly	1 00	J. R. Phelan, M. D.....J. R. Phelan, M. D.
OREGON—				
Portland, 506 Marquam Bldg	Medical Sentinel	Monthly	1 00	Medical Sentinel Pub. Co.....Henry W. Coe, M. D.
PENNSYLVANIA—				
Athens, 114 S Main	Pennsylvania Medical Journal	Monthly	2 00	C. L. Stevens, M. D.....C. L. Stevens, M. D.
Carlisle	Journal of the Association of Military Surgeons of the U. S.	Monthly	3 50	Assn. Mil. Surgeons.....Major J. E. Pilcher, M. D.
Easton, 52 N 4th	Bulletin of the American Academy of Medicine	Bi-Monthly	3 00	Amer. Acad. of Medicine.....Charles McIntire, M. D.
Lancaster, 9 N Queen	Chironian	Monthly	1 00	Cochran Bros.....S. B. Moore, M. D.
Lancaster, 41 N Queen	Medical Notes and Queries	Monthly	1 00	Medical Notes and Queries Co..H. W. Cattell, A. M., M. D.
Lancaster, 9 N Queen	University Homoeopathic Observer	Quarterly	50	Univ. Homo. Observer Co.....W. B. Hinsdale, M. D.
Philadelphia, Heed Bldg	Albright's Office Practitioner	Monthly	1 00	J. D. Albright, M. D.....J. D. Albright, M. D.
Philadelphia, 3451 Woodland av	Alumni Register	Monthly	2 00	Gen. Alumni Soc. Univ of Pa..Cornelius Weygandt.
Philadelphia, 706 Sansom	American Journal of Medical Sciences	Monthly	5 00	Lea Brothers & Co.....F. R. Packard, M. D.
Philadelphia, 1012 Walnut	American Journal of Orthopedic Surgery	Quarterly	3 00	P. Blackiston's Son & Co.....Ediotrial Committee.
Philadelphia, 1321 Walnut	American Medicine	Weekly	5 00	Amer. Med. Pub. Co.....G. M. Gould, M. D.
Philadelphia, 227 S 6th	Annals of Surgery	Monthly	5 00	J. B. Lippincott Co.....L. S. Pilcher, M. D.
Philadelphia, 1437 Spruce	Hahnemannian Monthly	Monthly	3 00	Hahnemannian Monthly, Inc....Clarence Bartlett, M. D.
Philadelphia, 1011 Arch	Homoeopathic Envoy	Monthly	25	E. P. Anshutz.....E. P. Anshutz.
Philadelphia, 1011 Arch	Homoeopathic Recorder	Monthly	1 00	Boericke & Tafel.....E. P. Anshutz.
Philadelphia, Jefferson Med Coll	Jeffersonian	Monthly	1 00	Students Jeff. Med. Coll.....R. A. Brundage.
Philadelphia, 1012 Walnut	Medical Book News	Monthly	50	P. Blakiston's Son & Co.....George Sands Goodwin.
Philadelphia, 1914 Cherry	Medical Bulletin	Monthly	1 00	F. A. Davis Co.....J. D. Shoemaker, M. D.
Philadelphia, 4105 Walnut	Medical Council	Monthly	1 00	J. J. Taylor, M. D.....J. J. Taylor, M. D.
Philadelphia, 2321 Park av	Medical Summary	Monthly	1 00	R. H. Andrews, M. D.....R. H. Andrews, M. D.
Philadelphia, 2000 Market	Medical Times and Register	Monthly	1 50	Medical Publishing Co.....F. S. Parsons, M. D.
Philadelphia, 1520 Chestnut	Medical World	Monthly	1 00	C. F. Taylor, M. D.....C. F. Taylor, M. D.
Philadelphia, 3325 Powelton av	Medico-Chirurgical Journal	Monthly	1 00	H. B. Croskey & Co.....J. W. Croskey, M. D.
Philadelphia, 1914-16 Cherry	Monthly Cyclopedia of Practical Medicine	Monthly	2 00	F. A. Davis Co.....C. E. de M. Sajous, M. D.
Philadelphia, 706-10 Sansom	Progressive Medicine	Quarterly	6 00	Lea Brothers & Co.....H. A. Hare, M. D.
Philadelphia, 1420 Chestnut	Sanitation	Monthly	1 00	W. R. Batt, M. D.....W. R. Batt, M. D.
Philadelphia, 1724 Spruce	University of Pennsylvania Medical Bulletin	Monthly	2 00	Univ. of Penna. Press.....C. H. Frazier, M. D.
RHODE ISLAND—				
Providence, 148 Broad	Providence Medical Journal	Bi-Monthly	1 00	Providence Medical Assn.....G. D. Hersey, M. D.
SOUTH CAROLINA—				
Charleston, 4 Vanderhorst	Journal of the South Carolina Medical Association	Monthly	2 00	S. C. Medical Association.....Robert Wilson, Jr., M. D.
TENNESSEE—				
Chattanooga, Loveman Bldg	Southern Medicine and Surgery	Monthly	1 00	Sou. Med. Pub. Co.....R. Wallace, M. D.
Memphis, Memphis Trust Bldg	Memphis Medical Monthly	Monthly	1 00	Mem. Med. Monthly Pub. Co..R. McKinney, M. D.
Nashville, 428½ Union	Nashville Journal of Medicine and Surgery	Monthly	1 00	Sou. Publishing Co.....C. S. Briggs, M. D.
Nashville	Southern Practitioner	Monthly	1 00	D. J. Roberts, M. D.....D. J. Roberts, M. D.

MEDICAL JOURNALS—Continued.

Published At.	Name of Journal.	How Often Issued.	Subscription Price.	Publisher's Name.	Editor's Name.
TEXAS—					
Austin	Texas Medical Journal	Monthly	1 00	F. E. Daniel, M. D.	F. E. Daniel, M. D.
Austin, 101 W 6th	Texas Medical News	Monthly	1 00	M. M. Smith, M. D.	M. M. Smith, M. D.
Fort Worth, 212 Main	The Texas Courier-Record of Medicine	Monthly	1 00	Mrs. W. B. Brooks	K. V. Kibbie, M. D.
Fort Worth, Natl Bank Bldg	Texas State Journal of Medicine	Monthly	3 00	State Med. Assn. of Texas	I. C. Chase, M. D.
Galveston, 1002 Strand	University Medical	Monthly	1 00	T. M. Morris	John M. Boyd, M. D.
Houston	Southwestern Medical Record	Monthly	1 00	Houston Med. Pub. Co	J. M. Blair, M. D.
VERMONT—					
Burlington, 75 Grant	Vermont Medical Monthly	Monthly	1 00	Burlington Med. Pub. Co	H. C. Tinkham, M. D., B. H. Stone, M. D.
VIRGINIA—					
Richmond, 26 N Laurel	Old Dominion Journal of Medicine and Surgery	Monthly	2 00	Greer Baughman, M. D	Greer Baughman, M. D.
Richmond, 114 N 5th	Richmond Journal of Practice	Monthly	1 00	J. F. Winn, M. D	J. F. Winn, M. D.
Richmond, 123 E Broad	Southern Clinic	Monthly	1 00	C. A. Bryce, M. D	C. A. Bryce, M. D.
Richmond, 12th and Clay	Virginia Hospital Bulletin	Quarterly	50	Univ. Coll. of Med	W. L. Peple, M. D., et al.
Richmond, 106 W Grace	Virginia Medical Semi-Monthly	S-Monthly	2 00	L. B. Edwards, M. D	L. B. Edwards, M. D.
WASHINGTON—					
Seattle, Marion Bldg	Northwest Medicine	Monthly	2 50	Wash. Med. Library Assn	C. A. Smith, M. D.
WISCONSIN—					
Janesville	Wisconsin Medical Recorder	Monthly	1 00	J. P. Thorne, M. D	J. P. Thorne, M. D.
Milwaukee, 114 Garfield av	Milwaukee Medical Journal	Monthly	1 00	W. C. Neilson	W. H. Neilson, M. D.
Milwaukee, 105 Grand av	Ophthalmology	Quarterly	5 00	H. V. Wurdemann, M. D	H. V. Wurdemann, M. D.
Milwaukee, Goldsmith Bldg	Wisconsin Medical Journal	Monthly	2 00	Wis. Med. Jour. Pub. Co	A. J. Patek, M. D.
CANADA—					
Halifax, N. S., 59 Hollis	Maritime Medical News	Monthly	1 00	T. C. Allen & Co	James Ross, M. D.
Kingston, Ont., 7 Wellington	Queen's Medical Quarterly	Quarterly	1 00	W. T. Connell, M. D	W. T. Connell, M. D.
Toronto, Ont., 15 Wellington E	Canada Lancet	Monthly	2 00	Ontario Pub. Co., Ltd	John Ferguson, M. D.
Toronto, Ont., 145 College	Canadian Journal of Medicine and Surgery	Monthly	1 00	W. A. Young, M. D	J. J. Cassidy, M. D.
Toronto, Ont., 61 Queen E	Canadian Practitioner and Review	Monthly	2 00	Canadian Pract. & Review Co	W. H. B. Aikins, M. D., et al.
Toronto, Ont., 203 Beverly	Dominion Medical Monthly	Monthly	2 00	Geo. Elliott, M. D., Mngr	G. Chambers, M. D.
Montreal, Que., 25 St. Theresa	Journal d' Hygiene Populaire	Monthly	1 50	W. F. Daniel	G. I. Desroches, M. D.
Montreal, Que.	Journal de Medicine et de Chirurgie	Fortnightly	1 00	W. J. Derome, M. D	W. J. Derome, M. D.
Montreal, Que., St. Francois Xavier and Craig	Montreal Medical Journal	Monthly	3 00	Gazette Printing Co	Andrew Macphail, M. D.
Montreal, Que., 62 St. James	Revue Medicale du Canada	Weekly	2 00	P. P. Boulanger, M. D	P. P. Boulanger, M. D.
Montreal, Que., P O Box 2189	L'Union Medicale du Canada	Monthly	2 00	T. Valiquette	J. A. LeSage, M. D.
CUBA—					
Havana, Cuba 84	Anales de la Academia de Ciencia	Monthly	2 25	Dr. J. Le Roy	Dr. G. Lopez.
Havana, O'Reilly 56	Archivos de la Policlinica	Monthly	1 00	E. Saladrigas	E. Saladrigas et al.
Havana, Prado 105	Cronica Medico-Quirurgica	S-Monthly		Dr. Juan S. Hernandez	Dr. Enrique Acosta.
Habana, Tejadillo 38	El Mes Medico	Monthly	3 00	Dr. N. G. de Rosas	Dr. A. C. Bosque.
Habana, Muralla 89	La Habana Medica	Monthly	3 00	Ymprenta Militar	Dr. Santiago Sitjar.
Habana, Habana 112	Repertorio Medico-Farmaceutica	Monthly	1 25	Dr. Antonio G. Curquejo	Dr. Antonio G. Curquejo.
Habana, St. Raphael 29	Revista de la Asociacion Medico-Farmaceutica de Cuba	Monthly	5 00	Asociacion Medico-Farmaceutica	E. B. Barnet, M. D.
Havana, Amistad 57	Revista de Medicina y Cirurgia	Fortnightly	4 50		Dr. J. A. Presno.
Havana, Jesus Maria 57	Revista Medica Cubana	Monthly	2 50	Dr. Charles E. Kohly	Dr. Albert S. Bustamante.
Havana, Neptuno 56	Revista de Medicina Tropical	Monthly	2 00	A. A. Betancourt, Mngr	

"The Happy Medium"
Twenty-Four Visits Each Year

The Medical Fortnightly

OWNED, EDITED AND CONTROLLED BY PHYSICIANS

EDITORS:

Dr. Frank P. Norbury Dr. Thos. A. Hopkins Dr. Carl E. Black

ACTIVE EDITORIAL STAFF:

Internal Medicine, Dr. O. E. Lademann.
Surgery, Dr. Jno. McH. Dean.
Pathology, and Bacteriology, Dr. R. B. H. Gradwohl.
Obstetrics and Gynecology, Dr. W. H. Vogt.
Ophthalmology, Dr. Waldemar Fischer.
Pediatrics, Dr. Aaron Levy.
Therapeutics, Dr. W. T. Hirschi.
Otology, Dr. Albert F. Koetter.
Laryngology, Dr. Herman Stolte.
Dermatology, Dr. Robt. H. Davis.
Neurology, Dr. Norbury.
Genito-Urinary, Dr. Hopkins

The Medical Fortnightly is Scientific, Progressive, Clean and Attractive in its Text.

The Medical Fortnightly stands for Practical Ethics and limits access to its advertising pages to advertisers who have the highest ideals and honest aims.

The Medical Fortnightly reaches the Progressive Element of the Profession of the Mississippi Valley, enjoying also a liberal patronage in all the American states and in foreign countries.

The Medical Fortnightly reaches its readers twenty-four times each year; **Twice Each Month,** giving its readers **double service** for the price charged by monthlies.

Issued on the 10th and 25th of Each Month.

$2.00 per annum.

Official Journal of THE MEDICAL SOCIETY OF CITY HOSPITAL ALUMNI, ST. LOUIS.

THE FORTNIGHTLY PRESS CO., Publishers,
319-320 Century Building, ST. LOUIS, MO.
Agents Wanted in all Sections.

MEDICAL LIBRARIES AND MEDICAL DEPARTMENTS IN PUBLIC LIBRARIES.

Location.	Name.	Volumes.	Librarian.
ALABAMA.			
Montgomery	State Board of Health		
ARKANSAS.			
Little Rock	University of Arkansas (Med. Dept.)	2,500	F. L. French.
CALIFORNIA.			
Los Angeles	Medical Library of the College of Medicine of the Univ. of So. California	4,000	Stanley P. Black, M. D.
Oakland	Library Oakland College of Medicine and Surgery	1,000	Edwd. N. Ewer, M. D.
San Francisco	Cooper Medical College Library	8,000	Emmet Rixford, M. D.
San Francisco	Hahnemann Medical Coll of the Pacific		G. E. Manning, M. D.
San Francisco	Library of Med. Dept., University of California	3,100	Mabel E. Bunker.
San Francisco	San Francisco Co. Medical Society	4,744	George Blumer, M. D.
COLORADO.			
Boulder	University of Colorado	1,500	A. E. Whitaker.
Colorado Springs	El Paso Co. Medical Society	1,200	J. A. Patterson, M. D.
Denver	Colorado Medical Library Association.	5,000	C. D. Spivak, M. D.
Denver	Denver Academy of Medicine	2,000	Frank Kinney, M. D.
Pueblo	Pueblo Co. Medical Society	2,500	
CONNECTICUT.			
Hartford	Hartford Medical Library	2,500	W. R. Steiner, M. D.
New Haven	State Board of Health		C. A. Lindsley, M. D.
New Haven	Yale University Library	16,000	J. C. Schwab.
DISTRICT OF COLUMBIA.			
Washington	Bureau of Public Health and Marine Hospital Service		J. W. Trask, M. D.
Washington	Library, Dept. Med., The George Washington University	1,200	C. B. Conklin.
Washington	Library of Surgeon General's Office	155,292	W. D. McCaw, M. D.
Washington	Med. Dept., Public Library	991	George F. Bowerman.
Washington	School of Med., Georgetown University	900	H. B. Merritt, M. D.
FLORIDA.			
Jacksonville	Florida Medical Association	569	Jas. D. Love, M. D.
GEORGIA.			
Atlanta	Atlanta Medical Library Assn	1,300	
Augusta	Med. Dept., University of Georgia	5,000	N. M. Moore, M. D.
ILLINOIS.			
Chicago	The American College of Medicine and Surgery	2,000	A. J. MacAuliff.
Chicago	American Medical Missionary College	2,000	
Chicago	College of Medicine and Surgery	626	E. L. Tracey, M. D.
Chicago	Hahnemann Medical College Library	3,500	Jos. P. Cobb, M. D.
Chicago	Hering Medical College	1,200	
Chicago	Illinois Medical College Library	1,200	E. C. Seufert.
Chicago	Library of the Alumni Assn., Northwestern University Medical School	4,900	May T. Hillan.
Chicago	Library, Rush Medical College	15,000	C. A. MacAuliff.
Chicago	National Medical University	2,000	Lyman W. Rogers.
Chicago	Quine Library of the Medical Dept. of the Univ. of Illinois	12,000	Metta M. Loomis.
Decatur	Med. Dept., Free Public Library	599	Mrs. Alice C. Evans.
Quincy	Quincy Medical and Library Assn	1,000	Ernst Zimmerman.
INDIANA.			
Bloomington	Indiana University School of Medicine.	2,000	W. E. Jenkins.
Fort Wayne	College of Medicine	2,500	M. Colerick.
Indianapolis	Bobb's Memorial Hall and Library	460	Mrs. Etta Nesbitt.
Indianapolis	Medical Dept., Public Library	5,000	
Indianapolis	Physio-Medical Library	550	H. L. Hensley, M. D.
IOWA.			
Des Moines	Drake University College of Medicine	361	Oella Thompson.
Dubuque	Dubuque Medical Society		J. R. Guthrie, M. D.
Iowa City	State University of Iowa Library	2,000	M. G. Wyer.
Keokuk	Keokuk Medical College	1,500	C. E. Ruth.
KANSAS.			
Lawrence	University of Kansas (Med. Dept.)	2,000	Carrie M. Watson.
LOUISIANA.			
New Orleans	Flint Medical College	1,000	A. D. Bush.
New Orleans	Med. Dept., Tulane Univ. of Louisiana.	4,222	J. T. Halsey, M. D.
New Orleans	Orleans Parish Medical Society	5,000	Homer Dupuy, M. D.
MAINE.			
Portland	Portland Medical Society	2,500	Wm. L. Cousins, M. D.
Brunswick	Medical School of Maine	4,730	Geo. T. Little.
MARYLAND.			
Baltimore	Enoch Pratt Free Library (Med. Dept.)	1,484	Bernard C. Steiner.
Baltimore	Johns Hopkins Hospital Library	17,493	Minnie W. Blogg.
Baltimore	Library of College of Physicians and Surgeons	644	K. N. Marshall.

Location.	Name.	Volumes.	Librarian.
Baltimore	Library, Maryland State Homo. Medical Society	1,000	Wm. M. Pannebaker, M. D.
Baltimore	Medical and Chirurgical Faculty of the State of Maryland	14,600	Miss M. C. Noyes.
Baltimore	Peabody Library	950	
Baltimore	University of Maryland, School of Medicine	5,300	E. F. Cordell, M. D.
Baltimore	Women's Medical College	607	Miss Ann W. Reins.
MASSACHUSETTS.			
Boston	Boston City Hospital	3,330	G. H. M. Rowe, M. D.
Boston	Boston Medical Library	50,000	John W. Farlow, M. D.
Boston	Boston Public Library (Med. Dept.)		
Boston	Boston University Medical Library	5,000	A. T. Lovering, M. D.
Boston		2,427	
Boston	State Board of Health Library	Harvard Medical School	
Boston	Treadwell Library	6,000	
Boston	Tuft's College Medical School Library	1,500	Robert W. Hastings, M. D.
Medfield	Medfield Asylum Library	250	Edward French, M. D.
Milford	Thurber Medical Association	1,200	C. D. Albro, M. D.
Northampton	Forbes Library (Med. Dept.)	1,500	W. P. Cutter.
Salem	Essex South District Medical Society		George K. Blair.
Springfield	City Library (Med. Dept.)	1,200	Hiller C. Wellman.
Waverley	McLean Hospital	3,934	G. T. Tuttle, M. D.
Worcester	Worcester Co. Homo. Med. Soc. Library	1,500	Edith Clarke, M. D.
Worcester	Worcester District Medical Library	9,566	A. C. Getchell, M. D.
Worcester	Worcester Insane Hospital		Hosea M. Quinby, M. D.
MICHIGAN.			
Ann Arbor	Homoeopathic Library	2,186	Theo. W. Koch.
Ann Arbor	Medical Library, Univ. of Michigan	14,021	Theo. W. Koch.
Detroit	Med. Dept., Public Library	4,445	H. M. Utley.
Detroit	Michigan College of Medicine and Surgery Library	5,000	Anna M. F. Starring, M. D.
Grand Rapids	Grand Rapids Medical College	350	M. E. Barnes.
Kalamazoo	Kalamazoo Academy of Med. Library	500	E. H. Van Deusen, M. D.
Lansing	State Board of Health		F. W. Shumway, M. D.
MINNESOTA.			
Minneapolis	Hennepin Co. Medical Society	3,000	
Minneapolis	University of Minnesota (Med. Dept.)	3,500	T. G. Lee, M. D.
St. Paul	Ramsey Co. Medical Society Library	7,100	Hilma Hallstrom.
MISSOURI.			
Columbia	University of Missouri	2,500	J. T. Gerould.
St. Louis	Med. Dept., Public Library	2,000	F. M. Crunden.
St. Louis	St. Louis Medical Library Assn	8,193	Frank J. Lutz.
NEBRASKA.			
Lincoln	Nebraska State Medical Society Library	2,000	H. Winnett Orr, M. D.
Lincoln	University of Nebraska, Coll. of Med.	5,000	Miss N. G. Compton.
Omaha	John A. Creighton Medical College	600	C. F. Crowley, M. D.
Omaha	Omaha Medical College	1,000	Elizabeth Shortliff.
NEW HAMPSHIRE.			
Concord	State Board of Health		
Concord	State Library Medical Section	10,000	Arthur H. Chase.
Hanover	Dartmouth Medical College	5,500	
NEW JERSEY.			
Newark	Medical Library Association		J. C. Dana.
Trenton	Trenton Medical Library Assn		G. N. J. Sommer, M. D.
NEW MEXICO.			
Las Vegas	Carnegie Library (Med. Dept.)		
NEW YORK.			
Albany	Med. Dept., N. Y. State Library	15,420	Miss Ada Bunnell.
Brooklyn	Library Med. Soc., County of Kings	60,000	A. T. Huntington, M. D.
Buffalo	Grosvenor Library (Med. Dept.)	6,800	Edward P. Van Duzee.
Buffalo	University of Buffalo (Med. Dept.)	7,000	Irving L. Lyon, M. D.
New York	College of Physicians and Surgeons	800	G. H. Evans.
New York	Cornell University, Medical College	3,000	James Ewing, M. D.
New York	Department of Health	2,036	Wm. H. Guilfoy, M. D.
New York	Eclectic Medical College	5,000	C. L. Noack.
New York	Library of the New York Academy of Medicine	80,000	John S. Brownne.
New York	Medical Society State of New York		
New York	Medico-Legal Society Library	2,500	Alfred E. Herzog, M. D.
New York	Mott Memorial Medical and Surgical Library	4,000	Committee.
New York	New York Eye and Ear Infirmary		W. S. Dennett, M. D.
New York	New York Homo. Med. Coll. and Hosp.	6,500	William Gow.
New York	New York Post-Graduate Med. School	500	H. T. Brooks.
New York	New York Public Library (Med. Dept.)	10,000	John S. Billings (Dir.)
New York	New York School Clinical Medicine	500	A. E. Gallant, M. D.
Poughkeepsie	Fisher Library of Vassar Brothers' Hospital	5,500	George C. Bayley, M. D.
Rochester	Reynolds' Library (Med Dept.)		A. S. Collins.
Syracuse	College of Medicine, Syracuse Univ.	6,133	F. W. Marlow, M. D.
Utica	Utica Medical Library		Smith Baker.
Utica	Utica State Hospital	7,000	
NORTH CAROLINA.			
Chapel Hill	Library of the Univ. of North Carolina	3,000	Louis R. W. Wilson.
OHIO.			
Cincinnati	Academy of Medicine	3,000	A. I. Carson, M. D.
Cincinnati	Cincinnati Hospital Library	17,575	P. S. Conner, M. D.
Cincinnati	Cincinnati Medical Library Assn	1,000	Arch. I. Carson, M. D.
Cincinnati	Eclectic Medical Institute Library	500	J. K. Scudder, M. D.
Cincinnati	Lloyd Library	20,000	William Holden.
Cincinnati	Public Library (Med. Dept.)	6,067	N. D. C. Hodges.
Cleveland	Cleveland College of Phys. and Surgs.	300	
Cleveland	Cleveland Medical Library Assn	14,000	C. A. Hamann, M. D.
Cleveland	Medical Dept., Western Reserve Univ.	2,500	Torald Sollmann, M. D.
Columbus	Ohio Medical University	1,000	

MEDICAL LIBRARIES---Cont'd.

Location.	Name.	Volumes.	Librarian.
Columbus	Starling Medical College Library	4,000	Adolph Feiel.
Toledo	Medical Library, Toledo Med. Coll	2,000	James H. Duncan.
Toledo	Toledo Medical Society Library	1,500	
OKLAHOMA.			
Norman	Library, University of Oklahoma	278	M. J. Ferguson.
OREGON.			
Portland	Med. Dept., University of Oregon	1,500	S. M. Kyde.
PENNSYLVANIA.			
Erie	Public Library (Med. Dept.)	1,500	David Dennis.
Norristown	Medical Library, State Hospital for Insane	1,300	H. J. Sommer, Jr., M. D.
Philadelphia	College of Physicians of Philadelphia	82,107	Charles P. Fisher.
Philadelphia	Jefferson Medical College Library	3,500	Charles E. Janvtin.
Philadelphia	Library Hahnemann Medical College of Philadelphia	15,000	T. L. Bradford, M. D.
Philadelphia	Medico-Chirurgical College	500	W. H. Seffler.
Philadelphia	Pennsylvania Hospital Medical Library	15,000	Milton M. Bergey.
Philadelphia	Univ. of Pennsylvania (Med. Dept.)	35,000	Morris Jastrow, Jr.
Pittsburg	Pittsburg Acad. of Medicine Library	5,000	W. B. Ewing, M. D.
Reading	Berks Co. Medical Society		
York	York Co. Medical Society	2,500	
RHODE ISLAND.			
Pawtucket	Pawtucket Medical Library	200	B. U. Richards, M. D.
Providence	Rhode Island Med. Society Library	22,000	George D. Hersey.
SOUTH CAROLINA.			
Charleston	Medical Society of South Carolina		T. P. Whaley, M. D.
TENNESSEE.			
Jackson	Med. Dept., Univ. of West Tennessee	500	M. V. Lynk, M. D.
Nashville	Meharry Medical College Library	1,000	G. W. Hubbard, M. D.
TEXAS.			
El Paso	Public Library (Med. Dept.)		
Galveston	Library of Med. Dept., Univ. of Texas.	6,285	Miss Addie Hill.
VIRGINIA.			
Richmond	Medical College of Virginia	3,000	St. G. T. Grinnan, M. D.
WEST VIRGINIA.			
Morgantown	College of Medicine, W. Va. Univ	500	Miss P. G. Wigin.
Wheeling	Wheeling Medical Library Assn	8,000	Andrew Wilson, M. D.
WISCONSIN.			
Milwaukee	Milwaukee Medical College Library	500	W. H. Nelson.
CANADA.			
Winnipeg, Man	Medical Library College of Physicians and Surgeons	1,500	Miss O. Stewart.
Halifax, N. S	Cogswell Medical Library		
Toronto, Ont	Ontario Medical Library Association	12,321	W. F. Bryans, M. D.
Toronto, Ont	University of Toronto (Med. Section)	2,800	Margaret Foote.
Montreal, Que	Library of the McGill Medical Faculty	35,000	F. G. Finley, M. D.

THERAPEUTIC CLASSIFICATION

—OF—

AMERICAN HEALTH RESORTS

Adapted from Vol. IV., "A System of Physiologic Therapeutics," by Guy Hinsdale, A. M., M. D., Hot Springs, Va., Lecturer on Climatology in the Medico-Chirurgical College, Philadelphia, Secretary of the American Climatological Association, Etc., Etc., P. Blakiston's Son & Co., Philadelphia, 1901.

PULMONARY TUBERCULOSIS.—Gravenhurst, Ontario; Lahl Ghur, Ste. Agathe, Quebec; Long Lake, Gabriels, Ray Brook, Saranac Lake, Paul Smith's, N. Y.; Liberty, N. Y.; Rutland, Mass.; Sharon, Mass.; East Bridgewater, Mass.; New Canaan, Ct.; South Scituate, R. I.; Lakewood, Hammonton, Vineland, N. J.; Kane, Glen Summit, Pocono, Mont Alto, White Haven, Penna.; Asheville, N. C.; Southern Pines, N. C.; Aiken, Camden, S. C.; Thomasville and Summerville, Ga.; Palatka, Enterprise, Fla.; San Antonio, El Paso and Western Texas; Santa Fe, Las Cruces, Las Vegas, Hot Springs, Fort Bayard, Fort Stanton, Silver City and Albuquerque, New Mexico; Colorado Springs, Denver, Estes Park, Canon City, Boulder, Colo.; Phoenix, Tucson, Tempe and Prescott, Ariz.; the interior resorts, such as Redlands, Riverside and Idyllwild, near San Jacinto Mt., Monrovia, Pasadena, Mentone, Esperanza, Altadena, Santa Barbara, San Diego, Southern California; in summer the Rocky Mountains of Idaho, Montana and British Columbia. In cases complicated with kidney disease, and in any advanced stage, high altitudes should be avoided, but hemorrhage is not a counter-indication.

TUBERCULAR LARYNGITIS.—Florida and Southern California.

CHRONIC FIBROID PHTHISIS.—The interior Florida resorts in winter; the sand belt of Georgia, South Carolina and North Carolina. The coast resorts of the southern Atlantic seaboard, including Atlantic City, are suitable for selected cases.

CHRONIC CATARRH OF THE PHARYNX, LARYNX AND NOSE.—Summer: The Long Island and Massachusetts coast; the interior resorts of Maine, Moosehead Lake, Rangeley Lakes, Poland Springs; the White Mountains of New Hampshire; the Adirondacks, N. Y.; Pocono Mountains, Eagles Mere, Kane, Pa.; the Virginia Springs, the mountains of West Virginia and North Carolina; the southern coast of California, San Diego, Coronado, Santa Barbara; Castle Hot Springs, Arizona; Honolulu, Nassau.

HAY FEVER.—The highlands of Ontario, comprising the Muskoka Lakes, the Lake of Bays, the Magnetawang district, Penetang, Midland, Honey Harbor, Georgian Bay and Kawartha Lakes; Port Arthur and the neighborhood of Thunder Bay, Lake Superior; Yarmouth, Nova Scotia; Cape Breton; Charlottetown, Prince Edward Island; St. Andrews, Digby, Dalhousie, Campobello, New Brunswick; Eastport, Vinal Haven, Isle au Haut, Katahdin Iron Works, Moosehead Lake and Rangeley Lakes, Maine; Bethlehem, Maplewood, Profile, Twin Mountain, Mount Pleasant, Fabyans, Crawford, Jefferson, Dixville Notch, N. H.; the Isles of Shoals, N. H.; Baker Island, Block Island, Nantucket, Mass.; the higher Adirondack resorts, e. g., Undercliff, Ruisseaumont and Whiteface, Lake Placid; Ampersand, Saranac Lake; Paul Smith's, Blue Mountain Lake, Raquette Lake and Loon Lake; Beach Haven, N. J.; Put-in-Bay, Ohio; Marquette, Sault Ste. Marie, Mackinac, Mich.; Coronado Beach, Catalina Island, Cal.

ASTHMA, THE NEUROTIC OR SPASMODIC FORM.—Elevated sunny regions, e. g., Colorado Springs, Manitou, Glenwood Springs, Colo.; Castle Hot Springs, Ariz.; Hot Springs, Va.; Lake Placid, N. Y.; the White Mountains, N. H.; Kane, Pa. The higher elevations are counter-indicated in aged persons.

CHRONIC DIGESTIVE DISORDERS, INCLUDING CONSTIPATION.—The saline mineral springs, including Saratoga and Richfield Springs, N. Y.; Cambridge Springs and Bedford Springs, Pa.; White Sulphur Springs, W. Va.; Napa Soda Springs and Summit Soda Springs, Cal.; Ouray, Springdale Seltzer and Manitou Springs, Colo.; Wilhoit Springs, Ore.

CATARRHAL DISEASE OF THE INTESTINE.—Crab Orchard water, Rockbridge Alum Springs, Va., in summer; Saratoga and Richfield Springs, N. Y.

CHRONIC ALCOHOLISM.—French Lick Springs, Indiana; Bedford Springs, Pa. (summer only).

DIABETES MELLITUS.—Palm Beach, Miami, St. Augustine, Ormond and other Florida resorts; Aiken, S. C.; Thomasville, Ga.; Cape May, Atlantic City, N. J.; Lakewood, Hammonton, N. J.; Hot Springs, Virginia Beach and Old Point Comfort, Va.; Coronado, Pasadena, San Diego, Redlands, Santa Barbara, Cal.; Clifton Springs, N. Y.

CHRONIC MALARIAL AFFECTIONS.—Newport, Narragansett, R. I.; Cape Cod and the North Shore of Massachusetts; the Maine coast and interior resorts; Nova Scotia, Cape Breton, the Thousand Islands of the St. Lawrence; Mackinac, Mich.; the interior Canadian resorts, including Muskoka Lake region, Georgian Bay and Lake Superior; Banff, Field and Glacier, B. C.; the coast resorts of California.

CHRONIC ARTICULAR RHEUMATISM.—Hot Springs of Virginia, North Carolina, Arkansas, South Dakota, and Mt. Clemens, Mich.; Indian Mud Springs, Klamath Mud Springs, and Hot Mud Springs, Siskyou Co., Cal.; Redlands, Riverside, Arrowhead Hot Springs, San Diego, Coronado, Cal.; Tucson, Castle Hot Springs, and Phoenix, Ariz.

GOUT AND GOUTY CONDITIONS.—Dry inland resorts; Hot Springs, Virginia and North Carolina; Mt. Clemens, Mich.; Lakewood, N. J.; Pinehurst, N. C.; Bedford Springs, Pa.; Poland Springs, Maine; Richfield, Sharon, Clifton and Saratoga Springs, N. Y.; Caledonia and St. Leon Springs, Ontario; Banff Hot Springs, B. C. (summer only).

HEART DISEASES.—The coast resorts generally; Glen Springs, N. Y. (summer only); Lake George, the Thousand Islands; Put-in-Bay, Lake Erie; Mackinac, Mich.

AFFECTIONS OF THE LIVER AND BILE DUCTS.—Bedford magnesia spring, Pa.; Sharon, Richfield and Clifton Springs, N. Y.; Saratoga, N. Y.; Waukesha, Wis.; Mt. Clemens, Mich.; Calistoga Springs, Cal.; French Lick Springs, Ind.

BRIGHT'S DISEASE.—In the winter the Florida coast resorts; Brunswick and Thomasville, Ga.; Aiken, Camden and Summerville, S. C.; Southern Pines, Pinehurst, Wilmington, N. C.; Hot Springs, Old Point Comfort, Virginia Beach, Va.; Atlantic City, Cape May, Lakewood, N. J.; Castle Hot Springs, Arizona. In summer, Poland Springs, Me.; Healing Springs, Va.; Long Island resorts, N. Y. Coronado and San Diego, Cal.; Honolulu, at all seasons. Cool, stimulating climates should be avoided.

SYPHILIS.—Hot Springs, Ark.; Hot Springs, S. D.; Mt. Clemens, Mich.; Banff, Canada.

CHRONIC METALLIC POISONING.—Richfield Springs, N. Y.; Bedford Springs, Pa.; Glenwood Springs, Colo.; Hot Springs, Va.; Hot Springs, S. D.; Arrowhead, Coronado, Cal.; Sitka Hot Springs, Alaska.

HYSTERIA. AFTER-TREATMENT.—The coast resorts of the Atlantic and Pacific; in summer the mountains of New Hampshire, New York and Virginia. The tonic climate of Maine is especially suitable. (See under "Neurasthenia.")

NEURASTHENIA.—The camps of the Adirondack Mountains, N. Y., of Maine and Canada, are especially suitable for men and selected cases among women; Deer Park and Oakland, Md.; Hot Springs, Va.; the quieter resorts of New Jersey, such as Cape May, Ocean City, Spring Lake, Atlantic City, except in summer; the resorts of Long Island, especially Easthampton, Shelter Island, Quogue and Patchogue; Nantucket, Cape Cod, Newport, Marblehead, Manchester-by-the-Sea, Magnolia, Gloucester, Cape Ann; Rye Beach, Portsmouth, N. H.; Kineo, Me.; York Harbor, Kennebunkport, Kennebunk Beach and the islands about Portland, Maine. Mount Desert and Islesboro are also well suited for the summer treatment of neurasthenia. The Canadian Rocky Mountain resorts, Banff Hot Springs, Field, Glacier, etc., are suitable for July, August and September. High altitudes should be avoided.

NEURALGIA.—White Sulphur Springs and Capon Springs, W. Va.; Hot Springs, Va.; Saratoga and Clifton Springs, N. Y.; Portland, Ore.; Castle Hot Springs, Ariz.

ANEMIA AND GENERAL DEBILITY.—Tonic inland climates, such as the White Mountains of New Hampshire; the Adirondacks, N. Y.; Lake Mohonk, N. Y.; the mountains of Virginia; White Sulphur Springs, W. Va.; Hot Springs, Va.; Sharon, Richfield, Crab Orchard and Oak Orchard Springs, N. Y.; Colorado Springs, Glenwood Springs, Manitou, Colo.; New Almaden, Vichy, Congress Spring and Napa Soda Spring, in California; the Maine coast and Long Island coast in summer; Castle Hot Springs, Ariz.

THE FEEBLENESS OF AGE.—In winter the Florida resorts; Thomasville, Ga.; Aiken, Summerville, North Augusta and Camden, S. C.; Pinehurst, N. C.; Old Point Comfort, Va.; Cape May, Atlantic City, Spring Lake, Long Branch, Hammonton, Lakewood, N. J. In summer, the New Jersey coast, Long Island, Cape Cod, Nantucket, Martha's Vineyard, Newport, and Narragansett, R. I.; Rye Beach, Portsmouth and New Castle, N. H.; the Maine coast; Rangeley Lakes, White Mountains, Lake George and Lake Champlain, Westport, Elizabethtown, Keene Valley, N. Y.; Saratoga Springs, Clifton Springs, Lake Mohonk, Chautauqua Lake, N. Y.; Put-in-Bay, Ohio; Lake Minnetonka, Minn.; Coronado, San Diego, Pasadena, Santa Barbara, Redlands, Riverside, Mira Monte, Monterey, Santa Cruz, Cal.

SKIN DISEASES.—Hot Springs, Ark.; Hot Springs, Va.; in summer, Warm Springs and Healing Springs, Va.; Richfield Springs, Sharon Springs, N. Y.; Indian Mud Springs, Klamath Mud Springs, Byron Springs, Cal.; Glenwood Springs, Colo.

ABBREVIATIONS.

The letters A, B and C appearing under columns containing names throughout the body of this register are for the purpose of ready reference in the Index, indicating in which column on the page the desired name will be found.

Acad—Academy
Am—American
Ass'n—Association
Asst—Assistant
Bet—between
Bot—Botanic
Co—county
Col'd—colored
Coll—college
Cor—corresponding
Dept—Department
Dist—district
Ecl—Eclectic
Est'd—established
Examr—Examiner
Genl—general
Grad—Graduate
H—Homoeopathic
Hon—Honorary
Hosp—hospital
Inc—incorporated
Ins—Insurance
Inst—Institute
Med—medical
Mem—member
Mngr—manager
Mut—Mutual
Nr—near
Ophth—Ophthalmic
Phys—physician, physician in charge
P-M—Physio-Medical
Pres—president
Prof—Professor
Propr—proprietor
R—Regular
R D—Rural Delivery
R R—Railroad
Ry—Railway
Rec—recording
Res—resident
Sav—Savings
Sec—Secretary
Soc—Society
Supt—superintendent
Surg—Surgeon, Surgeon in charge
Treas—Treasurer
Univ—University
V Pres—Vice-President

§Holds certificate of Examining Board.
†Legally authorized under the "Years of Practice" section of the act.
•No report received.
¶Druggist.
}Dentist.

ABBREVIATIONS USED IN LISTS OF MINERAL SPRINGS.

Al—Alumino
Alk—Alkaline
Ars—Arsenic
Az—Azotized
Cal—Calcic
Carb—Carbonated
Chaly—Chalybeate
I-B—Iodo-Bromated
Li—Lithiated
Mag—Magnesic
Mur—Muriated
Ox—Oxygenated
Sal—Saline
Sod—Sodic
Su—Sulphuretted
Sulph—Sulphated
Ther—Thermal
*Used commercially
†Health Resort.

ALABAMA.

CAPITAL, MONTGOMERY.

Population of State, 1,828,697.
(U. S. Census of 1900.)
Number of Physicians, 2,261.

Alabama was organized as a territory March 3, 1817, and admitted as a state December 14, 1819. It extends from 30 degrees 12 minutes north latitude to 35 degrees north latitude, a distance of 331 miles; and from 84 degrees 55 minutes to 88 degrees 35 minutes west longitude, a distance of 214 miles, and is in the same latitude as Palestine, Northern Africa, Central China and Southern Japan. It is bounded on the east by Georgia, on the south by Florida and the Gulf of Mexico, on the west by Mississippi and on the north by Tennessee, and comprises an area of 50,722 square miles, or 32,462,080 acres. The climate is warm and semi-tropical. The northern portion is considerably colder than the southern, which is accounted for more by its greater elevation than from its higher latitude. The mean annual temperature is 62.37 degrees as observed at Auburn, which is situated near the geographical center of the State. The mean annual temperature in the valley of the Tennessee river is 60 degrees, and in the extreme south about 69 degrees. The rainfall of the State is quite noteworthy, averaging 63 inches, which is distributed with tolerable regularity throughout the seasons. The mineral springs are famous for their medicinal qualities. The following table shows the increase in population for 80 years:

1820	127,901	1870	996,992
1830	309,527	1880	1,262,205
1840	590,756	1890	1,513,017
1850	771,623	1900	1,828,697
1860	964,201		

For list of Medical Colleges, see page 152.

STATE HEALTH OFFICER.
Wm. H. Sanders, M. D., Montgomery.

HEALTH OFFICERS AT PRINCIPAL POINTS.
Anniston—W A Smith, M D.
Bessemer—J S Winters, M D.
Birmingham—R B Harkness, M D.
Eufaula—W. P. McDowell, M. D.
Florence—L W Arnold, M D.
Gadsden—C L Murphree, M D.
Huntsville—W C Wheeler, M D.
Mobile—Rhett Goode, M D.
Montgomery—W H Sanders, M D.
New Decatur—M W Murray, M D.
Selma—I C Skinner, M D.
Talladega—E P Cason, M D.
Troy—L. R. Boyd, M. D.
Tuscaloosa—R J Hargrave, M D.

STATE BOARD OF MEDICAL EXAMINERS.
(Which is also State Committee of Public Health.)

W H Sanders, M D, chairman, Montgomery; E H Sholl, M D, Birmingham; C H Franklin, M D, Union Springs; S W Welch, M D, Talladega; J P Furniss, M D, Selma; T L Robertson, M D, Birmingham; V P Gaines, M D, Mobile; H A Moody, M D,

THE Keeley Cure
2803 LOCUST STREET, ST. LOUIS, MO.
"The Most Successful Treatment" for Liquor Drinking, Morphine and other Narcotic Drug Using, Neurasthenia, Tobacco and Cigarette addictions.
Correspondence and Consultation Confidential.
DR. J. E. BLAINE, PHYSICIAN AND MANAGER.
Home Treatment for Tobacco and Neurasthenia. SEE PAGE 5.

Bailey Springs; S L Watkins, M D, Montgomery; W M Wilkerson, M D, Montgomery.

MEDICAL COLLEGES.

Birmingham Medical College, Birmingham—Dean, B J Wyman, M D.

Medical College of Alabama (Medical Department of the University of Alabama), Mobile—Dean, G A Ketchum, M D.

HOSPITALS, HOMES, ETC.

Birmingham—Copeland Private Infirmary, 2512 4th av. Established 1895. Capacity, 30. Ambulance service. Private. Phys, B G Copeland.

Birmingham—Dr. Brown's Private Hospital, 517 N. 19th. Est'd 1896. Capacity, 20. Private. Phys, G S Brown.

Birmingham—Davis Infirmary, Avenue G cor 21st. Private. Phys, J D S Davis.

Birmingham—Drs Talley & McAdory Private Infirmary, 1806 3d av. Est'd 1899. Capacity 10. Private. Phys, Drs. Talley & McAdory.

Birmingham—Hillman Hospital, 20th cor F. Est'd 1888. Capacity, 90. Ambulance service. Public. Phys, T L Howard.

Birmingham—St Vincent's Hospital, Avenue I and 27th. Est'd 1900. Capacity, 200. Ambulance service. Private. Medical staff. Conducted by the Sisters of Charity.

Birmingham—S A Maternity Home, 33d cor Avenue E. Established 1905. Capacity, 20. Private. Phys, Miles A. Copeland.

Corona—Corona Hospital. Private. Phys, W M Cunningham and D H Chilton.

Ensley—Cunningham Hospital, Avenue F and 18th, Est'd 1900. Capacity, 12. Ambulance service. Private. Phys, M E Cunningham.

Enterprise—Fleming's Infirmary, 109 East Henry. Est'd 1905. Capacity, 18. Ambulance service. Private. Phys, P T Fleming and B J Massey.

Eufaula—Bluff City Infirmary, River Front. Est'd 1905. Capacity, 12. Private. Phys, W S Britt and W P McDowell. Supt, Miss Fannie B Adams.

Florence—City and County Hospital. Capacity, 10. Public.

Gadsden—Guice's Infirmary. Private. Phys, C L Guice.

Huntsville—City Hospital.

Mobile—City Hospital, 900 St Anthony. Est'd 1845. Capacity, 125. Ambulance service. Public. Phys, E S Feagin. Supt, Sister Reginia.

Mobile—Dr. T N Harris Infirmary (col'd), 559 St Francis. Est'd 1904. Private. Phys, T N Harris.

Mobile—Providence Infirmary, Spring Hill ave and Catherine. Est'd 1855. Capacity, 50. Private. Res phys, Clarence Jones. Supt, Sister M Bernard. Conducted by the Sisters of Charity.

Mobile—U S Marine Hospital Service, 850 St Anthony. Est'd 1843. Capacity, 50. Ambulance service. Public. Surg-in-charge, J H White.

Montgomery — Hill Infirmary, 729 S Lawrence. Est'd 1898. Capacity, 24. Private. Phys, L L and R S Hill.

Montgomery—Montgomery Infirmary, 749 S Perry. Est'd 1897. Capacity, 30. Public. Med staff. Supt, Miss M Martin.

Montgomery—St Margaret's Hospital, cor Adams and Ripley. Private. Med Staff. Conducted by Sisters of Charity.

Mt Vernon—Mt Vernon Hospital. Est'd 1901. Capacity 500. Public. Phys, E L McCafferty. Supt, J T Searcy, M D.

Selma—Selma Infirmary, 1704 Dallas. Est'd 1890. Capacity, 30. Private. Med staff. Proprs, Misses Hayne and Galliker.

Selma—Union Street Private Hospital, 570 Union. Est'd 1905. Capacity, 25. Private. Med staff.

Tuscaloosa—Bryce Hospital. Est'd 1860. Capacity 1,300. State, for the insane. Supt, J T Searcy, M D.

Tuscaloosa—Emergency Hospital.

SANITARIUMS.

Birmingham—Morris Private Sanitarium, 716 N 18th. Est'd 1899. Capacity 10. Ambulance service. Private. Phys, L C Morris.

Birmingham—Heflin's Sanitarium, 2220 1st ave.

Dothan—Blackshear & Cooper Sanitarium. Private. Phys, Drs. Blackshear & Cooper.

Florala—Dr. Spear's Sanitarium.

Greensboro—Carson's Sanitarium, Main near Court House. Est'd 1902. Capacity 8. Private. Phys, S C Carson.

Mobile—Inge-Bondurant Sanatorium, cor Scott and St Michael. Est'd 1889. Capacity, 40. Ambulance service. Private. Phys, H J Inge and E D Bondurant.

Montgomery—Highland Park Sanatorium, Forest ave. Est'd 1890. Capacity 20. Private. Phys, I L Watkins.

Opelika—Dr Palmer's Sanatorium, Avenue A and 8th. Est'd 1904. Capacity 10. Private. Phys, J G Colmer.

Selma—Dr Du Bose's Private Sanatorium, 652 Lapsley. Est'd 1905. Capacity, 25. Ambulance service. Private. Phys, F G DuBose.

Selma—Dr Goldsby King's Private Sanatorium, 618 Mabry. Est'd 1896. Capacity, 20. Private. Phys, Goldsby King.

CHARITABLE, REFORMATORY AND PENAL INSTITUTIONS—STATE.

Eastlake—Boys' Industrial Home.

Mobile—Asylum for Blind.

Montevallo—Girls' Industrial School.

Mountain Creek—Home for Confederate Veterans.

Mt Vernon—Mt Vernon Hospital for Insane.

Talladega—Deaf, Dumb and Blind Asylum.

Tuscaloosa—Bryce Hospital for Insane.

Wetumpka—State Penitentiary.

MEDICAL SOCIETIES.

(See also National and Inter-State Associations.)

Alabama Homoeopathic Medical Assn (Inc 1890)—Pres, G G Lyon, Mobile; vice-pres, W W Clapp, Birmingham; sec, A E Meadow, Birmingham; treas, A N Ballard, Birmingham.

Alabama State Eclectic Medical Assn (Inc. 1903)—Next annual meeting at Montgomery. Pres, C C Bullard, Opelika; vice-pres, T P W Brooks, Hackleburg; sec, I N Stowe, Opelika; treas, R L Welden, Riverview.

Autauga Co Medical Society—Sec, R M Davis, Prattville.

Baldwin Co Medical Society—Sec, P M Hodgson, Stockton.

Barbour Co Medical Society—Sec, Clarence Long, Harris.

Bibb Co Medical Society—Sec, J L Granberry, Centerville.

Blount Co Medical Society—Sec, Jesse Brown, Oneonta.

Bullock Co Medical Society—Sec, C M Franklin, Union Springs.

Butler Co Medical Society—Sec, J M Steiner, Greenville.

Calhoun Co Medical Society—Sec, T J Brothers, Anniston.

Chambers Co Medical Society—Sec, C S Yarbrough, La Fayette.

Cleveland Pasteur Institute **Private Hospital for the Preventive Treatment of Hydrophobia.**
602 Hough Ave., Cleveland, Ohio. H.R. BROWNLEE, M.D., Med. Director

Cherokee Co Medical Society—Sec, R L McWhorter, Gaylesville.
Chilton Co Medical Society—Sec, N S Johnson, Clanton.
Choctaw Co Medical Society—Sec, D T McCall, Butler.
Clarke Co Medical Society—Sec, J M Cobb, Grove Hill.
Clay Co Medical Society—Sec, J M Barfield, Barfield.
Cleburne Co Medical Society—Sec, T J Johns, Edwardsville.
Coffee Co Medical Society—Sec, A T Colley, Enterprise.
Colbert Co Medical Society—Sec, J T Haney, Tuscumbia.
Conecuh Co Medical Society—Sec, M McCreary, Evergreen.
Coosa Co Medical Society—Sec, Julius Jones, Rockford.
Covington Co Medical Society—Sec, F R Yarbrough, Andalusia.
Crenshaw Co Medical Society—Sec, B M Kendrick, Luverne.
Cullman Co Medical Society—Sec, M L Johnson, Cullman.
Dale Co Medical Society—Sec, E B Ard, Ozark.
Dallas Co Medical Society—Sec, B B Rogan, Selma.
De Kalb Co Medical Society—Sec, W E Quin, Fort Payne.
Elmore Co Medical Society—Sec, J M Austin, Wetumpka.
Escambia Co Medical Society—Sec, S C Henderson, Brewton.
Etowah Co Medical Society—Sec, A W Ralls, Gadsden.
Fayette Co Medical Society—Sec, W A Graham, Fayette.
Franklin Co Medical Society—Sec, W A Gresham, Russellville.
Geneva Co Medical Society—Sec, C B Riley, Coffee Springs.
Greene Co Medical Society—Sec, G A Moore, Eutaw.
Hale Co Medical Society—Sec, H G Perry, Greensboro.
Henry Co Medical Society—Sec, L S Nichols, Abbeville.
Houston Co Medical Society—Sec, Henry Green, Dothan.
Jackson Co Medical Society—Sec, W C Maples, Scottsboro.
Jefferson Co Medical Society—Sec, A F Toole, Birmingham.
Lamar Co Medical Society—Sec, A C Branyon, Kingville.
Lauderdale Co Medical Society—Sec, A S Zimmerman, Florence.
Lawrence Co Medical Society—Sec, F L Chenault, Mount Hope.
Lee Co Medical Society—Sec, J P Watkins, Opelika.
Limestone Co Medical Society—Sec, H A Darby, Athens.
Lowndes Co Medical Society—Sec, K W Harrison, Lowndesboro.
Macon Co Medical Society—Sec, J R Letcher, Shorter.
Madison Co Medical Society—Sec, M R Moorman, Huntsville.
Marengo Co Medical Society—Sec, O L Shivers, Linden.
Marion Co Medical Society—Sec, J R Burleson, Hamilton.
Medical Library Assn of Birmingham—Sec, W P McAdory.
Medical Assn of the State of Alabama—Next annual meeting 3d Tuesday in April, 1906, at Birmingham. Pres, E D Bondurant, Mobile; vice-pres, W H Bell, Hargrove; jr vice pres, L W Johnston, Tuskegee; sec, L C Morris, Birmingham; treas, H G Perry, Greensboro.
Mobile Co Med Soc—Sec, M T Gaines, Mobile.
Monroe Co Medical Society—Sec, T M McMillan, Monroeville.
Montgomery Co. Medical Society—Sec, P H Mertins, Montgomery.
Morgan Co Medical Society—Sec, H C McRee, Hartsells.
Perry Co Medical Society—Sec, J B Hatchette, Marion.
Pickens Co Medical Society—Sec, R O'C Patton, Temple.
Pike Co Medical Society—Sec, H M Weedon, Troy.
Randolph Co Medical Society—Sec, W W Stevenson, Roanoke.
Russell Co Medical Society—Sec, W B Prather, Seale.
St Clair Co Medical Society—Sec, M W Laney, Eden.
Shelby Co Medical Society—Sec, J H Gunn, Calera.
Sumter Co Medical Society—Sec, D S Brockway, Livingston.
Talladega Co Medical Society—Sec, W R Bishop, Talladega.
Tallapoosa Co Medical Society—Sec, T H Street, Alexander City.
Tennessee Valley Medical Society—Pres, W M Murray, New Decatur; sec and treas, M R Moorman, Huntsville.
Tri-State Medical Society of Alabama, Georgia and Tennessee—Pres, A B Cooke, Nashville, Tenn; 1st vice-pres, W D Haggard, Nashville, Tenn; 2d vice-pres, A A Davidson, Augusta, Ga; 3d vice-pres, W P McAdory, Birmingham, Ala; Sec, Raymond Wallace, Chattanooga, Tenn; treas, G R West, Chattanooga, Tenn.
Tuscaloosa Co Medical Society—Sec, H T McGehee, Northport.
Walker Co Medical Society—Sec, Titus Manasco, Carbon Hill.
Washington Co Medical Society—Sec, L L Duggar, Fairford.
Wilcox Co Medical Society—Sec, W W Moore, Camden.
Winston Co Medical Society—Sec, J C Taylor, Haleyville.

MINERAL SPRINGS.

(Compiled by George Thomas Palmer, M D, Professor of Mineral Water Therapy, Dearborn Medical College, Chicago, Ill; Editor of The Chicago Clinic and Pure Water Journal.)
*Used commercially. †Health resort.
Bailey Springs—Bailey Springs P O, Chaly.
†Beaumont Spring—Near Citronelle, Mobile County. Light alk.
Black Sulphur Springs.
†Bladen Springs—Bladen Springs P O. Alk, Sod.
Blair Springs—Paint Rock P O.
†Blount Springs—Blount Springs P O. Alk-Sal, Mag-Sod, Chaly.
Blue Grass Sulphur Springs—St Clair Co.
*†Borden Springs—Borden Springs P O.
Burning Springs—Washington County.
Butler Springs—Butler County.
†Chandler Springs—Chandler Springs P O. Chaly.
*†Cherokee Springs—Citronelle P O. Light Alk.
*†Citronelle Springs—Citronelle P O.
Coffee Springs—Coffee Springs P O.
Cook Springs—Cook Springs P O.
Cordova Springs—Cordova P O.
Cullom Springs—Bladen Springs P O. Alk-Sal, Sod-Pot.
†Etowah Sulphur Springs—Gadsden P O.

Cutter's Diphtheria Antitoxin Polyvalent Streptocidic Serum (Anti-Streptococcic) { See adv. beginning Cal.

†Ford Spring—Citronelle P O. Light Alk.
Geron's Springs.
Green Springs—Birmingham P O.
Healing Springs—Healing Springs P O.
Howard Springs—Florence P O.
†Hygeia Spring—Citronelle P O. Alk, Cal-Mag.
†Jackson Springs—Jackson P O.
Johnson Wells—Meridianville P O.
Livingston Artesian Well—Livingston P O. Sal, sod.
†Loring Springs—Mentone P O.
†Magnolia Springs—Magnolia Springs P O. Light Alk.
†Matchless Mineral Well—Greenville P O. Sal, Sod-Chaly.
†Middleton Spring—Citronelle P O. Sal, Cal-Mag-Sod, Chaly.
Opelika Mineral Wells—Opelika P O.
†Piedmont Springs—Piedmont P O.
Roper's Well—Butler County.
†Shelby Springs—Shelby Springs P O.
Sulphur Springs—Sulphur Springs P O.
†Talladega Springs—Talladega P O. Alk-Sal, Sod-Cal.
Valhermosa Springs—Valhermosa Springs P O.
White Sulphur Springs—near Jacksonville, Calhoun County. Chaly.
Windham Spring—Berry P O.
Wooley's Springs—Wooley Springs, P O.

MEDICAL LAW OF ALABAMA.

AN ACT TO PRESCRIBE THE BRANCHES OF MEDICAL LEARNING UPON WHICH APPLICANTS FOR THE PRIVILEGE OF TREATING DISEASES OF HUMAN BEINGS IN THIS STATE MUST BE EXAMINED, AND TO PROVIDE FOR THE ISSUANCE OF CERTIFICATES OF QUALIFICATION THEREFOR.

Section 1. Be it enacted by the Legislature of Alabama, That any applicant for a certificate of qualification to treat diseases of human beings by any system of treatment whatsoever, shall, according to rules prescribed and standards established by the Medical Association of the State of Alabama, be examined by one of the authorized Boards of Medical Examiners of this State in the following branches of medical learning, to-wit: Chemistry, anatomy, physiology, the etiology, pathology, symptomatology, and diagnosis of diseases; obstetrics and obstetrical operations; gynecology; minor and major surgery, physical diagnosis, hygiene, and medical jurisprudence; and should said applicant be found proficient in said branches of medical learning a certificate of qualification in such form as shall be prescribed by said Medical Association of the State of Alabama shall be issued to him, which shall entitle him to treat any and all diseases of human beings in this State in any manner that he may deem best.

Sec. 2. Be it further enacted, That when an applicant states in writing that he has neither studied nor proposes to practice major surgery, said applicant shall be exempt from examination in said branch of major surgery, and should he be found proficient in the other branches of medical learning named in section one of this act, a certificate of qualification in form to be likewise prescribed by the Medical Association of the State of Alabama shall be issued to him, which shall entitle him to treat all diseases of human beings in this State in such manner as he may deem best, except by the practice of major surgery.

Sec. 3. Be it further enacted, That all laws and parts of laws in so far as they conflict with the provisions of this act, be and the same are hereby repealed.

Approved February 26, 1903.

LIST OF PHYSICIANS

ARRANGED ALPHABETICALLY BY POSTOFFICES.

For Corrections and Names Received Too Late for Regular Insertion, see Supplement. Refer to Index for Location.

ABBREVIATIONS:

R., Regular; H., Homœopathic; Ecl., Eclectic; P. M., Physio-Medical; *, No report received; §, Holds certificate of Examining Board; †, Legally authorized under the "years of practice" section of the act; ¶, Druggist; ‡, Dentist. R D 1, Rural Delivery No. 1.

The postoffice address is shown in DISPLAY TYPE, the name of the county in which it is located immediately follows and then the population of the place. The names of physicians appear under the postoffice name, the first number (the key to which will be found on pages 145-189) indicates the college of graduation, and the last number the year in which diploma was granted.

Abbeville, Henry. 1200.
Blacklidge John R (R), 100, '89
Hendrix Leonidas, 100, 1890.
Long James B (R), 160, 1882.¶
Nichols Lucius S§, 100, 1897.
Steagall Albert S (R), 100,'88.¶
Steagall Wm C.*
Vann James R, 100, 1899.
Abel, Cleburne. 50.
Mackey J S.*
Nixon Stephen.*
Abercrombie, Bibb. 100.
Masley D O.*
Abernant, Tuscaloosa.
McGhee Robert H, 299A, 1887.

Abernathy, Cleburne. 25.
(R F D No 3 from Fruithurst.)
Burgess J E.*
Activity, Monroe. 28.
Mason David A, 175B, 1904.
Mason Wm J (R), 120, 1884.¶
Stacey A C, 159, 1905.
Adamsville, Jefferson. 1000.
Glasgow Robert S, 304A, 1900.
Martin W G, 304, 1893.
Addison, Winston. 50.
Olivet C A.*
Orton A E.*
Adger, Jefferson. 1,025.
DUNLAP PERRY G (R), Vanderbilt Univ, Med Dept, Nashville, Tenn, 1881; Surg Tennessee Coal, Iron and R R Co and L & N R R Co; Mem Am Med and Ala Med Assns and Jefferson Co Med Soc; Med Examiner Equitable Life Assurance Soc of U S, New York Life, Penn Mutual of Phila and others.
Aiken, Crenshaw. 36.
Bell W H, 120, 1888.
Prior Wm D (R), 299, 1855.
Akron, Hale. 260.

THE
KEELEY INSTITUTE,
MARION, INDIANA.

FOR THE CURE OF
LIQUOR and DRUG HABITS
The Treatment is identical with that used by the late DR. LESLIE E. KEELEY. The time spent with us is like a PLEASANT VACATION TO THE PATIENT.

Dr. T. N. Harris' Private Infirmary

FOR COLORED PEOPLE

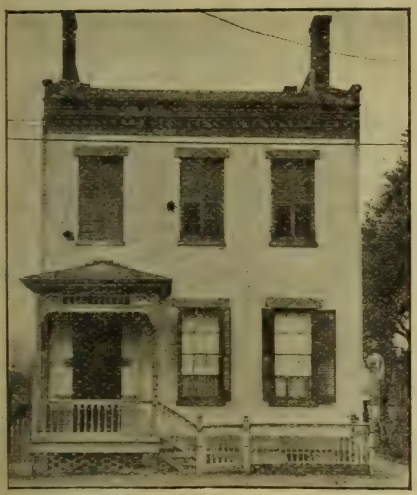

559 St. Francis St. cor. Warren
MOBILE, ALA.

My Infirmary is a two story brick structure with slate roof. Centrally located and convenient of access from all street car lines.

Physicians and Surgeons will find commodious sunny rooms, and fully equipped operating room where they may have the exclusive care of their patient.

The skillful after treatment and nursing so necessary for the successful issue of surgical cases is given my most careful attention and each patient is shown every attention and courtesy. Patients can enter any season of the year. Accommodations for obstetrical cases also. No contagious diseases will be admitted.

Information cheerfully furnished by applying to

DR. T. N. HARRIS,
559 St. Francis St., Mobile, Ala.

Gewin Wm C (R), 160, 1878.
Alabama City, Etowah. 2,300.
Acton Wm H (R), 299, 1888.
Hawkins J P.*
Alamuchee, Sumter. 100.
Pattillo John T (R), 120, 1891.
Albertville, Marshall. 1,- 300.
Cahoon Joseph N, 304½, 1905.
Casey M L, 304½, 1901.
Davis Samuel J (R), 120, 1882.
Elrod Samuel M (R), 299, 1894.
Hall Wm P (R), 124, 1886.
Holliday Walter H, 304A, '02.
Shipp M G, 299A, 1900.
Aldrich, Shelby.
Bell Walter H (R), 120, 1888.
Alexander City, Talla- poosa. 1,075.
COLEY ANDREW J (R), Jefferson Med Coll, Phila, Pa, 1880; Chairman County Board Med Examrs, Counsellor Med Assn State of Ala; Mem Am Med Assn, Tallapoosa Co Med Soc and Southern Surgical and Gynæcological Assn; Med Examr Northwestern Mutual, Milwaukee, Penn Mutual of Phila, Mut Benefit of Newark, N J, Fidelity Mut, Volunteer, Home, New Eng Mut, Ill Mut, New York Life and Mutual Life of N Y Ins Cos.
Dean Neil B, 162, 1905.
GOGGANS JAMES ADRIAN (R), New York Univ Med Dept, Univ Med Coll, N Y City, 1877; Surg Central of Ga Ry; Grand Senior Counsellor Med Assn of Ala; Mem Southern Surg and Gynæcological Assn; Med Examr New York, Equitable, New Eng Mut and Manhattan Life Ins Cos; Specialty Surgery and Gynæcology.
Harlan Aaron L (R), 100, '86.
Radford George C, 1887.§
Reagan Onslow.§
Street Thomas H (R), 282, 1900
Alexandria, Calhoun. 130.
Douthit Andrew J.§
Aliceville, Pickens.
Carpenter Burwell S, 100, '05.
Carpenter B B.*
Moody Joseph P (R), 159, '71.
Snoddy E A, 100, 1897.
Allenton, Wilcox. 200.
Lee John F (R), 301, 1880. Retired.
Allsboro, Colbert. 35
Harris Roe.*
Almond, Randolph. 160.
Clardy Andrew J, 304½, 1909.
Alpine, Talladega. 75.
Prescott W E (R), 101A, 1900.
Smith F C.*
Alston, Barbour. 100.
Weed Samuel L (R), 100, 1886.
Weed Walter A.*
Altoona, Etowah.
Ellison John H, 301, 1888.
America, Walker. 150.
Simpson J W.*
Andalusia, Covington. 531.
Battle H E, 301, 1895.
Bean W L (R), 160, 1897.
BROUGHTON LOUIS E (R), Tulane Univ (Med Dept), New Orleans, La, 1893; Surg C of Ga Ry and County Health Officer; Mem Med Assn State of Ala, Am Med Assn, Am Assn Ry Surgs and Anti-Tuberculosis League; Sec Mut Life Ins Co, Binghamton, N Y; Med Examr Mut and N Y Life Ins Cos and Provident Sav Life Assur Soc of N Y, Penn Mut of Phila, Pa, Travelers and Phoenix Mut of Hartford, Conn, Prudential of Newark, N J, State Life, Indianapolis, Ind, Franklin, Springfield, Ill, Illinois Life, Chicago Life, Home Life, Manhattan, Volunteer, Equitable and Union Central Life Ins Cos; Office Hours 9 to 11 a m and 3 to 5 p m. Bell Tels, Office 123, Res 57.
Cawthron Samuel J S.§
Gresham G L.*
Pennington Jas C (R), 301, '94
Ray Thomas Q, 120, 1895.
Anniston, Calhoun. 11,000.
Anderson Edmund C(R),159,'77
BOWCOCK ROBERT L (R), Med Dept Univ of Virginia, Charlottesville, Va, 1886; Ex-Pres Calhoun Co Med Soc, Calhoun Co Bd of Health and Calhoun Co Med Exam Bd; Surg Southern Ry, Div Surg L & N R R;

Oppenheimer Treatment **ALCOHOLIC CRAVING**
Overcome in 12 to 48 Hours.
(See page 9.)

Anniston—Cont'd.
Mem Am Med and Med Assn State of Ala, Calhoun Co Med Soc and Internatl Assn Ry Surgs; Med Examr New York, Mutual, Travelers, Provident Savings, United States, Home, New Eng Mut, Mich Mut, Germania, State Volunteer, State Mut and Annuity, Washington and Security Trust and Life Ins Cos; Hours 8 to 9 a m, 1 to 2 and 6 to 7 p m, Tel 108, 1200 Quintard av.
Brock Jefferson C (R),299A,'84
Bullard Aurelius F (R).§
Chitwood Wm O, 304A, 1903.
Gordon Fredk E (R), 100, 1882
Greene Allen A (R), 299A, '91.
Huger Richard P (R), 297, '71.
Kelly John B (R), 282, 1859.
Ligon Arthur W (R), 299A, '84
McClintock H M.*
McCurry Samuel J (R),120, '81
Moon Emmet K (R), 304½, '92
Smith Wm A (R), 100, 1881.
Steele Abner N (R), 100, 1890.
Taylor Jas R (R), 120, 1898.
Thomas Charles E (R), 239,'90
Vann P D (R), 100, 1896.
Walker James F (R), 158, 1892.
Warren Wm J, 120, 1883.
White Wm Y (R), 299A, 1887.
Whiteside John McI (R), 299A, 1884.
Wikle Jesse L (R), 115, 1879.
Williams Benj D (R), 158, 1884
Williams Mark J, 101A, 1902.
Ansley, Pike. 150.
Broach Francis M (R), 124, '90
Dennis Solomon H (R), 99,'58, R F D No 1.
Arab, Marshall. 125.
Hinds Montgomery L (R), 299A, 1891.
Hinds Wm T (R), 100, 1890.
Ardell, Winston.
Harris J R, 304, 1896.
Ariton, Dale. 200.
Johnston Joseph.*
Norris Roy H (R), 100, 1897.
Arkadelphia, Cullman. 150.
Parker D J, 304, 1899.
Arley, Winston. 25.
DENNIS D R, Ann Arbor Eclectic Coll, Ann Arbor, Mich, 1860; Mem Am Med Assn and Winston Co Med Soc; Med Examr Mut Benefit and Aetna Life Ins Cos.
Arlington, Wilcox. 100.
Kimbrough Flavius F jr (R), 162, 1889.
Arnold, Wilcox. 60.
Haddox Wm T (R), 162, 1859.
Ashford, Houston. 300.
Cummins M L.*
Doughty James M, 304½, 1904.
Fillingim W H (R), 301, 1893.
McElvane P.*
Pate Walter E (R), 120, 1893.
Ashland, Clay. 650.
Hearn J L, 125A, 1902.
Johnson W B, 304A, 1905.
Jordan Jos W (R), 120, 1891.
Northern Thos R (R), 120, '78¶
Owens A H.*
Wood James W, 124, 1897.¶
Ashville, St Clair. 400.
Bass John B (R), 171, 1870.
Beason Wm A (R), 171, 1893.
Cason D E, 299, 1870.

A

Garlington Henry S, 100, 1887.
Owens Arthur H, 100, 1905.
Athens, Limestone. 1,025.
Crutcher John S (R), 299A, 1889.¶
Hagan Wm J (R), 282, 1884.
Hoffman John R (R), 282, 1858. Retired.
Jones Thos C (R), 158, 1876.
Pettus Joseph A (R), 299, '68.
Thomas J T, 302, 1905.
Wallace Nicholas B (R), 295, 1899.
Westmoreland Theophilus (R), 299, 1855.¶
York Seaborn E (R), 159, 1876.
Atmore, Escambia. 510.
Peavy Julius F (R), 100, 1888
Webb Alfred P (R), 100, 1896.¶
Attalla, Etowah. 1,700.
Forman Charles B (R), 255,'93
Gilliland Henry F (R), 160, '90, (R F D No 1.)
McConnell Robert F (R), 124, 1881.
Stephens M P (R), 304A, 1894.
Stewart John P (R), 100, 1885.
Wilson George W (Ecl),100,'94
Wood James H (R), 239A, '82.
Auburn, Lee. 1,500.
Drake John H (R), 120, 1867.
Howe Robert D (R), 301, 1890.
Reynolds Petit (R), 100, 1897.
Steadham Oliver M (R), 304½, 1894.
Aurora, Etowah. 50.
Slaughter Charles J.§
Autaugaville, Autauga.
Gibson Wm B, 241, 1889.
Snow J Louis (R), 100, 1891.
Avondale (Station Birmingham P O), 3,075.
Adams E A.*
CAFFEE SAMUEL RICHMOND, M D (R), Mo Med Coll, St Louis, Mo, 1881; Vice-Pres Jefferson Co Med Soc; Mem Med Assn State of Ala; City Health Officer; Med Examr New York, Washington, Manhattan, State, Penn Mut, United States and Pacific Mut Life Ins Cos; Hours 8 to 9 a m and 4 to 7 p m; Tels Bell 2626, Peoples 72; 4201 3d av.
Martin Henry L (R), 299A, '81
Morris E A.*
Oates David D, 281, 1860.
Bailey, DeKalb.
Henderson Alexander H (R), 299, 1873.
Baileyton, Cullman. 110.
Winn John T (R), 301, 1893.
Bangor, Blount. 250.
Erwin Andrew B.§¶
Banks, Pike. 200.
Crossley Wm A (R), 297, 1857.
McEachern C P (R), 100, 1896.
Bankston, Fayette. 100.
Smith John G (R), 100, 1889.
Barfield, Clay. 200.
Barfield Jesse M, 125A, 1901.
Barlow Bend, Clarke. 25.
Cobb Willie F (R), 299A, 1894
Barnesville, Marion. 35.
HolladayWalter S.*
Moorman Achilles L.*
Northington J L.*
Barton, Colbert.
Whaley J P.*
Basham, Morgan. 55.
Hayes Charles.*

B

Martin Asa P (R), 304½, 1897.
Penn Richard L, 299, 1903.
Bashi, Clarke. 30.
Davis Lawrence J (R), 100, '95
Bay Minette, Baldwin. 1,100.
Hall Joseph, 100, 1901.
Lambert George L (R), 100,'94
McLeod John C (R), 101A, 1900
Trammell Jos D (R), 299, 1857.
Bayou Labatre, Mobile. 560.
Person James T (R), 100, 1893.
Shaw Robert Eugene, 100, 1893
Bear Creek, Marion. 225.
Flippo L W, 100, 1904.
Phillips Wendell V (R), 100,'01
SHERMAN JOHN R (R), Chattanooga Med Coll (Med Dept of Grant Univ), Chattanooga, Tenn, 1897; Mem Med Assn State of Ala and Marion Co Med Soc; Med Examr Mutual Life of N Y, Union Central of Cinn, O, and New York Life Ins Cos
Belgreen, Franklin. 60.
Underwood Nimrod E, 304½, 1900.
Belk, Fayette.
Harton John B (R), 304, 1895.
Bell, Lamar. 15. (R F D from Sulligent).
Woods Thomas B (R), 158, '73.
Bellemina, Limestone. 80.
Rankin James C M (R),299,'53
Belle Sumter, Jefferson. 115
Head Walter C, 101A, 1901.
Belleville, Conecuh. 260.
Bradley Eli (R), 281, 1857.
Skinner Percy B, 100, 1905.
Belmont, Sumter.
Kimbrough Wm A (R), 160,'94
Benton, Lowndes. 280.
Clements Henry C (R), 100,'99
Fielder John W jr, 100, 1905.
Hagood Robert B, 162, 1905.
Weatherly Charles T (R), 120, 1874.
Berlin, Dallas. 70.
Kendall Wm Q (R), 171, 1889.
Berry Station, Fayette. 265.
Collins J C.*
Collins J W.§
Oliver G W, 100, 1888.
Tubbs L.*
Bessemer, Jefferson. 6,875.
Bainter D Allen (R), 101A, '05
Carter John W (R), 299, 1875.
Compton W W, 299A, 1903.
Daniel A B.*
Donald Thos C (R), 100, 1897.
Downing James H (R), 304,'96
Hagler Edward C, 100, 1904.
Hanby H A.*
Hogan George A (R), 101A,'93
Lacey Edward P, 299A, 1883.
Lewis George R (R), 299, '89.¶
McGehee Benjamin E.* (R F D No 2.)
Prince Francis M (R), 282, '49.
Pruitt Elihu P(125A, 1905.
Robinson Thomas F (R), 299A, 1881.
Spencer Lucian A (R), 266, '85
Stansberry Charles L (R), 304½, 1899.
Tubb James M (R), 304, 1893.
Waldrop Rose W (R), 160, '96.
Waller George De L (R), 299A, 1899.
Winters Joseph S (R), 160, '90.
Wood Winton C (R), 120, '81.
Bethany, Pickens. 60.
Duncan Wallace W, 101A, 1900

C

NOSE, EAR, THROAT, and LUNG SOLUTIONS
See adv. opp. beginning Pa. Phys.

Formula List complied and revised periodically for a number of years for the Medical Profession and Hospitals.
PHYSICIANS STANDARD SUPPLY COMPANY,
PHILADELPHIA, PA.

Beulah, Lee. 150.
Wheelis Wade K (R), 158, '85.
Yarbrough C S (R), 120, 1897.

Bevill, Choctaw. 70.
Robinson Henry W (R),304,'01
Northington J A.*

Bid, Cherokee. 23.
Jones Henry S (R), 120, 1868.

Billingsley, Autauga. 75.
Downs Harry E, 162, 1902.
Marlar A J, 304, 1892.

Birmingham, Jefferson. 96,-720.
Abernathy Jones C (R),162, '59
Anderson Frank C, 299A, 1901.
Ashworth Robert F, 161, 1903.
Attaway Wm A, 302, 1902.
Baker Dicia H (R), 279F, 1898.
Ballard Asa E (H), 270, 1902.
Ballard Asa N (H), 270, 1876;
Bankston Richd C (R), 162,'88
Barclay John W (R), 282, 1870
Benton J M.*
Berry James C (R), 297, 1895.
Berry Robert A (R), 310, 1882.
Berry Wm T (R), 299A, 1899.
Bickley Thos J (R), 299A, '79
Brandon Thos H (R), 107, '98.
Brown Arthur M, 185, 1891.
Brown George S (R), 282, '85.
Brunk Thomas L, 137E, 1898.
Bullard Irene B (R), 185, 1903.
Burnam James F, 299, 1899.
Burton Laura E (R), 158, '03.
Butler W R, 304A, 1905.

CAMERON A N D R E W CROZIER (R), B S, Ala Polytechnic Inst; M D, Univ of Pa, Phila, Pa, '04; Asst Surg L & N R R; Mem Ala State and Jefferson Co Med Socs; Hours Until 9:30 a m and 4 to 6 p m. Tels 176; 516 N 21st.

Camp Erasmus T (R), 100,'85
Casey Edgeworth S (R), 101A. 1900.
Casey Thaddeus A, 299A, 1891
Chamblee Z B (Ecl), 101A,190(
Clapp Wm W (H), 264, 1868.
Cocciola Luigi (R).*

COCKE NORBORNE P (R) Univ of Va, Charlottesville Va, 1900; Asst Prof Histology Birmingham Med Coll; Mem Jefferson Co Med Soc, Hours 9 to 12 a m and 2 to 5 p m, 1400 S 19th

Cocke Paul L (R), 310, 1903.
Coleman Wm H, 302, 1900.
Colgin W C, 299A, 1905.
Collen Wm R (R), 162, 1903.
Collins Milton H (R), 301, '84
Comer Robert T, 175, 1901.
Compton Felix H (R),299A, 8;
Constantine K W, 175, 1905.
Cooper Wm D (R), 282, 1869.

COPELAND BENJAMIN G (R), Jeff Med Coll, Phila, Pa, 1883; Prof Surg Anatomy and Clinical Surg Birmingham Med Coll; Prof Oral Surg, Anaethesia Syphilitic Stomatology Birmingham Dent Coll; Chief Surg B S and A G S Rys; Surg So Ry; Mem Internatl Assn Ry Surgs, Assn Surgs So Ry, Med Assn of the State of Ala and Jeff Co Med Socs; Propr Copeland Priv Infirmary, 2012½ 1st av

COPELAND MILES A (R), Med Dept Univ of the South, Sewanee, Tenn, '03; Birmingham Med Coll, '03; Phys in Charge S A Maternity Home; Mem Jefferson Co Med Soc; Prof Anatomy Birmingham Dental Coll; Special Attention given to Obstetrics and Diseases of Women, 2012½ 1st av.

Coston Hamilton R (R), 299A, 1900.
Coulbourn Jos T (R), 169, '86.
Council Wm L, 302, 1899.
Crane Adelbert F (R), 185½,'97
Crookshank H C, Univ of Vienna, 1900.
Cruickshank Robert, 112, 1894
Dabney John D.*
Davidson James F (R), 100,'87
DAVIS JOHN D S (R) Med Coll of Ga, Augusta, Ga, 1879; Prof Principles and Practice of Surg and Clinical Surg Birmingham Med Coll; Vis Surg Hillman Hosp.

Deadman Wm.*
Dedman James E (R), 301, '90
Dewberry John H (R), 282, 1857. Retired.
Douglas John.*
Douglass Albert G (R), 299, '81
Dozier Byron T (R), 213A, '97.
Dozier Orion T (R), 120, 1874.

DUE MALVERN N (R), A B, A M, Princeton Univ 1885 and 1888; M D, Coll of Phys and Surgs New York, 1888; Surg Jersey City Hosp 1888 to 1889; Mem U S Pension Board; Physician to U S Prisoners for Birmingham, Ala, Dist; Mem Am Med Assn, Med Assn of Alabama, and Jefferson Co Med Soc; Med Examr Phœnix Mutual Life Ins Co of Hartford, Knights of Pythias, Knights and Ladies of Honor, etc; 117½ N 19th.

Duncan Jos J (R), 158, 1886.
Elkouri Haickel A, 301, 1901.
Ellis Gideon W.*
Ferguson E T, 304, 1899.
Florence Virgil V, 341, 1905.
Fox Bertram A (R), 101A, '90
FOX CARL A (R), Tulane Univ, New Orleans, La 1900; Oculist and Aurist St Vincent's Hosp also Orphans' Home, East Lake Ala; Mem Med Assn of Ala, Jefferson Co Med Soc and Birmingham Med Library Assn; Practice Limited to Eye, Ear, Nose and Throat; Hours 9 a m to 1 p m and by Appointment. 522-4 Woodward Bldg.

Garrison J E (R), 101A, 1904.
Gewin W C (R).§
Gibson Alexander J.*
Glass Edward T (R), 299A, '90
Goin John B, 302, 1890.
Goin Logwood U (R), 302, '99.
Grace Frank G, 130, 1902.
Hagler Prewitt L, 100, 1891.
Hardin E Burke (R), 160, 1896.
Harkness Robt B (R), 162, '97
Harris Arthur B (R), 310, 1901
Harwell Jas T (R), 124, 1883.
Hawkins Rich'd N (R), 266,'68.
Hayes Oscar (R), 162, 1903
Heacock Joseph D, 162, 1892.
Hedleston James L.*
Heflin Howell T (R), 169, 1893.
Heflin Wyatt (R), 282, 1884.
Hogan John F (R), 101A, 1903.
Holloway Young E (Ecl), 273, 1876.
Huckabee B E, 302, 1902.
Innis S Buford, 302, 1905.
Jackson Robert D, 169, 1872.
Jernigan Chas H (R), 282, '55.
Johnston Hardee (R), 310, '95.
Jones De Votie D.*
Jones Robert A, 158, 1886.
Jordan Wm M (R), 223, 1895.
Killough John N, 159, 1887.
Lane Jesse W (R), 299A, '86.
Lawson D Middleton, 161, '99.
Ledbetter Saml L (R), 158, '79

LE GRANDE JOHN C (R), Atlanta Med Coll, Atlanta, Ga, 1880; Sec, Treas and Prof Obstetrics Birmingham Med Coll; Mem and Ex-Vice-Pres Am Medical Assn; Ex-Pres and Sr Counselor Med Assn of Alabama and Pres of Tri-State Med Soc of Ala, Ga, and Tenn, 1901-'02; Vice-Pres Southern Med Coll Assn; Chief Surg B R L & P Co; Mem Jefferson Co Med Soc; Editor Alabama Med Journal; Med Examr N Y Life, Penn Mutual, Equitable, Manhattan Life, Travelers' Ins Co, and Washington Life Ins Co of N Y, 109 N 20th.

Levy Harry, 223, 1905.
Lewis Francis P (R), 297, '77.
Lewis James M (R), 299A, '87.
Long Wm W (R), 304½, 1896.

LOWREY JOHN M (R), Coll Phys and Surgs, Balto, Md, 1897; Prof Pharmacy and Instr Mat Med and Thera Birm Med Coll, Supervisor Bd Censors Jeff Co; Res Phys Hebrew Hosp, Baltimore, 1899; Mem Jeff Co Med Soc and Med Assn Ala; Late Act Asst Surg U S A; Med Exr Manhattan, State (Ind), Pac Mut, Illinois, Empire, Security Life and Annuity Co (Phila), Fidelity Mut (Phila), Mut Annuity and Life (Atlanta) Life Ins Cos, 729-730 1st Natl Bank Bldg.

Luckie James B (R), 285, 1855.

LULL CABOT (R), Univ of Michigan (Dept of Med and Surg), Ann Arbor, Mich, '99; Prof Hygiene and Medical Jurisprudence Birmingham Med Coll; Associate Visiting Surg St Vincent's Hosp, House Surg Lakeside Hosp, Cleveland, Ohio, 1899-1901; Med Examr Metropolitan Life Ins Co, 218-219 Woodward Bldg.

LUPTON FRANK A M Sc, M D (R), Johns Hopkins Univ, Baltimore, Md, 1899; Prof Bacteriology and Dir of Laboratory Birmingham Med Coll.

The Physician makes HEALTH to order for the Human Race
The National Fur & Tanning Co. makes WARMTH to order for the Physician.
See Page 4 For Catalogue write The National Fur & Tanning Co. Three Rivers, Mich.

Birmingham—Cont'd.

McADORY WELLINGTON P, A B, M D, Univ of Va, Charlottesville, Va, 1897; Prof Physiology and Dir Out Door Clinic Birmingham Med Coll.

McDonald Fred W (R), 101A, 1905.

McLESTER JAMES S, A B, M D (R), A B Univ Ala, Tuscaloosa, Ala, 1896; M D Univ of Virginia, Charlottesville, Va, 1899; Res Phys Phila Polyclinic Hosp, '99 to 1900; Post-Grad Course Univs of Goettingen and Freiburg, Ger, 1901; Senior Res Phys Phila Polyclinic Hosp, 1902; Prof of Histology and Pathology and Adjunct Prof of Practice of Med, Birmingham Med Coll; Visiting Phys to Hillman Hosp; Med Examr Prudential, Penn Mut and Mutual Life Ins Cos.

Maclin R B, 302, 1905.

Mann Charles L.*

Martin Hezekiah L, 299A, 1881

Mason James M (R), 162, '99.

Mason Ulysses G (R), 302, '95

Masterson Wm T (R), 160, 1880

May Eugene E (R), 299, 1900.

May Frank H (R), 304A, 1899.

Meadow Albert E (R), 270, 1883; 135, 1899.

Miller L A.*

Mitchell H Eugene, 301, 1893.

Mobley Robert V (R), 100, '89.

Moore John A (R), 171, 1885.

Morland Marvin E, 161B, '03.

Morris James C.*

MORRIS LEWIS C (R), Univ of Virginia (Med Dept), Charlottesville, Va, '92; Prof Gynæcology and Abdominal Surg Birmingham Med Coll; Gynecologist and Abdominal Surg Hillman Hosp. Local Surg S, S I & S Co; Sec Med Assn State of Ala; Mem Am Med Assn, Southern Surg and Gynæcological Assn, Am Assn of Obstetricians and Gynecologists Med Assn State of Ala, Jefferson Co Com of Health and Jefferson Co Med Soc; Propr The Morris Private Sanitarium, Hours 11 a m to 1 p m; Tel 712, 716-718 N 18th.

Nabers Frank E, 310, 1903.

Naff John M, 299A, 1885.

Nelson Robert, 101A, 1905.

Northington Eugene G, 162, 1903.

Oliver Hillary F, 281, 1858.

PARKE THOMAS D, M D, New York Univ, N Y City, 1879; Prof Pediatrics Birmingham Med Coll; Vis Phys Hillman Hosp.

Peters Urban J W (R), 281, '98

Powers Thomas W, 160, 1903.

Pressly Henry E (R), 251A, 1899; 175, 1901.

Purifoy Seaburn W, 159, 1894.

Ransom Wm W (R), 299A, '88

Reynolds Fred K.*

Riggs Edward P (R), 171, 1881

Rittenberry Baxter (R), 101A, 1899.

Rittenberry Crockett C (R), 101A, 1900.

Robertson Thaddeus L (R), 282, 1861.

Robinson E Miller (R), 299, '85

Robinson Jas O (R), 161, 1885.

Robson Henry P (R), 101A, 1903.

ROGERS MACK, M D (R), Med Coll of Ala, Mobile, Ala, 1889; Prof Descriptive Anatomy Birmingham Med Coll; Vis Surg Hillman Hosp.

Rosamond Wm L (R), 159, '91

Rosser Henry N (R), 120, '69.

Schoolar M C (R), 100, 1887.

Sellers Henry G, 299A, 1900.

SELLERS IRA J, M D (R), Vanderbilt Univ (Med Dept), Nashville, Tenn, 1897; Surg Tutwiler Coal, Coke and Iron Co; Vis Surg St Vincent Hosp; Med Examr Penn Mutual and Ky Life and Security Trust and Life Ins Cos, Ill Life Ins Co and Fidelity Mutual Life Assn, Woodmen of World, and Heptasophs; Ex-Vice and Acting Pres Jeff Co Med Soc; Mem Jefferson Co Med Soc, Tri-State (Ga, Ala and Tenn) Med Assn, Am Med Assn, and Med Assn State of Alabama, 327-328 1st Natl Bank Bldg.

Shaw N T, 185½, 1892.

Shoemaker Worcester N (R), 272, 1878.

SHOLL EDWARD H (R), Penna Med Coll, Phila, Pa, 1856; Prof Med History and Ethics Birmingham Med Coll.

SHROPSHIRE COURTNEY W (R), Univ of Tenn, Nashville, Tenn, 1900; Assoc Prof Physiology Birmingham Med Coll, Ex-Surg Iron Mountain Route; Surg Birmingham Mach and Foundry Co, Jenkins Lumber Co and So Furniture Co. Mem Am Med, La State, Miss Med Assns, Med Assn of Ala and Jefferson Co Med Soc. Chief Surg Acc and Health Dept Ætna Life Ins Co, Med Examr Modern Puritan, Chief Med Examr Life Dept Ætna Life Ins Co. Hours 9 to 11 a m and 3 to 6 p m, 327 1st Natl Bank Bldg. Both Tels 471.

Sibley B Dunbar (R), 101A, 1898.

Sims Archer W (R), 101A, '01

Sims Jack H (R), 124, 1882.

Snyder Jacob R, 299A, 1901.

Solomon Edwin P (R), 255, '04

Stubbs George H (R), 124, '95

SUTTON FREDERICK B (R), Univ of Mich, Dept of Med and Surg, Ann Arbor, Mich, 1881; Med Examr Pac Mut Life Ins Co. Hours 10 a m to 12 m and 2 to 5 p m. Tel 493.

Talley Dyer F (R), 162, 1892.

Thagard Robert A, 162, 1897.

TOOLE ARTHUR F, A B, M D (R), Univ of Va, Charlottesville, Va, 1900; Prof Genito-Urinary Diseases Birmingham Med Coll; Res Surg Orthopaedic Hosp N Y 1900-01; Res Phys and Surg N Y City Charity Hosp; Asst Surg St Vincent's Hosp and B R L & P Co; Sec Jefferson Co Med Soc; Mem Am Med Assn and Med Assn of Ala, 421-2 1st Natl Bank Bldg.

TORRANCE GASTON (R), Univ of Va Med Dept, Charlottesville Va, 1897; Res Phys Phila Polyclinic Hosp, 1897-98; Res Phys Pennsylvania Hosp, 1898-1900; Surg to St Vincent Hosp; Mem Am Med Assn, Med Assn of Ala and Jefferson Co Med Soc; Med Examr New York Life, Washington Life, New England Mutual, Mass Mutual and Other Life Ins Cos. 325-328 Woodward Bldg.

Tucker Wm S (R), 159, 1895.

Turner Ferdinand H (R), 101A, 1903.

Vance J Glenn.*

Walker Alfred, 251B, 1905.

Ward Henry S (R), 299, 1898.

Ward Walter R (R), 304½, 1900.

Watts John W (R), 162, 1904.

Whaley Lewis (R), 120, 1873.

Whelan Charles (R), 100, 1896.

Whitfield Oscar (R), 301, 1880.

WILDER WM H, M D (R), New York Univ, N Y City 1891; Prof Materia Medica and Therapeutics Birmingham Med Coll; Vis Surg St Vincent's Hosp.

Wilkerson George H, 302, 1897.

Williams Zachary W (R), 171, 1882.

Wilson Cunningham (R), 281, 1884.

Wilson Eugene A, 101A, 1905.

WOODSON LEWIS G, M D, Univ of Va, Charlottesville, Va, 1886; Univ of Maryland School of Med, Baltimore, Md, 1887; Prof Diseases of Eye, Ear, Nose and Throat Birmingham Med Coll; Vis Ophthalmologist Hillman and St Vincent's Hosps.

Worcester John L (R), 101A, 1900.

WYMAN BENJAMIN L, Univ of Va, Charlottesville, Va, 1878; New York Univ, N Y City, 1879; Prof Neurology and Clinical Med Birmingham Med Coll; Vis Phys Hillman Hosp.

Bissell, Cherokee. 25.

Emmerson J F, 304½, 1894.

Pennington J E, 115, 1888.

Bladen Springs, Choctaw. 460.

Staples Wm B (R), 299, 1896.

Blocton, Bibb. 2,600.

Alexander Jas F, 299, 1893 (R F D No 1).

Curtis Joseph F (R), 100, 1893.

Stone Leonard R, 304½, 1905.

Trigg Allen W (R), 100, 1881.

Blossburg, Jefferson. 700.

Jackson Leonidas F, 101A, '01

Latham Sinkler N, 101A, 1897.

Blountsville, Blount. 300.

Bains Wm T, 299A, 1888.

SOMNOFORM The Ideal General Anaesthetic for Ether Sequence. Superior to Nitrous Oxide.

(See adv. opp. beginning N. Y. City Physicians) **E. de Trey & Sons,** Philadelphia and New York.

Findlay W M.*
Blowhorn, Lamar.
Black J B, 304, 1904.
Blue Springs, Barbour.
Borders J C (R), 124, 1884.
Bluff Spring, Clay. 60.
Owens Seaborn W.*
Boaz, Marshall. 275.
Gillespie W T (R), 304½, 1899.
Morton David A (R), 304½,'96¶
Noel Wm E, 304½, 1899.
Noel Wm L,*¶
Vann T P.*
Boguechitto, Dallas. 18.
Mosely Elijah B (R), 162, 1857.
Bolgee, Greene. 200.
Thetford Kennon, 310, 1899.
Thetford Wm F, 162, 1867.
Trice D H, 160, 1903.
Bomar, Cherokee. 10.
Bomar Richard R (R), 124, '85
Bon Secour, Baldwin. 315.
Thompson Wm A.*
Boykin, Escambia.
White Henry H, 100, 1905.
Bradleyton, Crenshaw. 50.
Ford J C.*
Thrower Stephen S.*
Braggs, Lowndes. 115.
Morrer W B.*
Snow Eugene H C (R), 301, '83
Strickland Mack M (R), 100, 1900.¶
Branchville, St Clair. 160.
Vandergrift Washington F (R), 162, 1880.
Brantley, Crenshaw. 400.
May Samuel W (R), 171, 1882.¶
Moxley J B, 123, 1899.
Rogers Wm T, 100, 1900.
Bremen, Cullman. 100.
Johnston Preston Taylor (R), 301, 1889.
Martin D C.*
Brewton, Escambia. 1,425.
Henderson Stephen C (R), 100, 1887.
McLendon Louis M (R),100,'74
Malone Henry H (R), 231, 1860
Parker Edwin T (R), 162, '91.
Tippins Philip H M (R),100,'94
Bridgeport, Jackson. 1,285.
Callan John B, 304½, 1905.
Lee Elisha L (R), 299, 1872.
Zurmehly Samuel L (R), 266, 1880.¶
Bridgeton, Shelby. 30.
(R F D No 1 from Leeds.)
Hays Robert J.*
Brighton, Jefferson. 295.
Edmundson J S, 299, 1872.
Brightwater, Choctaw.
Needham Eli W (R), 162, 1858.
Brilliant, Marion. 115.
Sowell James L (R), 162, 1891.
Williams Wiley L.§
Brockton, Coffee. 425.
Milton P E (Ecl), 123, 1901.¶
Rivenbark J J, 123, 1897.¶
Brooklyn, Conecuh. 285.
Taton Fletcher L (R), 120, '95
Brookside, Jefferson. 675.
Pugh Frank S, 101A, 1901.
Springfield G B.*
Brooksville, Blount. 60.
Alldredge Patrick G (R), 120, 1875.
Brookwood, Tuscaloosa. 515
Anderson Frank C (R), 299A, 1901.
Hitchcock Mathw S (R),160,'93
McNeil Evander W, 341, 1905.
Broomtown, Cherokee. 115.
Shamblin Arnold.†

Shamblin John L (R), 120, '88.
Browns, Dallas. 120.
Sellers Wm T, 100, 1892.
Brundidge, Pike. 550.
Dickinson R C (R), 304, 1901.
McEachern John A (R), 158,'89
Reynolds J W, 100, 1885.
Robertson James W(R),100,'93
Brush Creek, Perry. 15.
Dominick R F.*
Spencer George M.*
Buck Horn, Pike. 25. (R F D from Banks.)
Bean James M (R), 162, 1888.
Buena Vista, Monroe. 265.
Hestle Wm Monroe(R),100,'85¶
Bulgers, Tallapoosa.
Chapman James A, 100, 1905.
Radford G C.*
Tucker A O.*
Bullock, Crenshaw. 100.
Horn Richard K (Ecl), 123, '81
Burleson, Franklin. 150.
Hughes Thomas M (R), 304½, 1900.¶
Hughes Wm P (R), 159, 1896.¶
Osborn A L.*
Weatherford W W jr.*
Burnsville, Dallas. 115.
Du Bose J J, 120, 1895.
Gee Wm H, 100, 1898.
Burnt Corn, Monroe. 60.
Fountain Hugh T (R), 100, '72.
Hairston Wm G, 175B, '04.
Bush, Barbour. 15.
McGhee Moses A (R), 304A,'99
Butler, Choctaw. 335.
Carnathan Wm G, 100, 1905.
McCall Dan T (R), 160, 1894.
Mason Henry H, 100, 1903.
Buyck, Elmore. 300.
Jowers S F, 120, 1885.
Powell O C, 304½, 1901.
Sewell Neil B (R), 299A, 1886.
Calera, Shelby. 785.
Gunn James H (R), 241, 1869.
Oliver Christopher, 120, 1867.
Calvert, Washington. 85.
Webb Francis A (R), 100, 1881.
Camden, Wilcox. 495.
Benson James C (R), 100, '87.
Bonner Ernest, 241, 1897.
Cannon Edward R, 100, 1905.
Jones J H.*
Jones Robert C, 100, 1905.
Jones Thomas W (R), 223, 1890
Jones W B.*
Kilpatrick Rufus H (R), 100, 1888.¶
Moore Will W (R), 299A, 1896.
Semmes Raphael O (R), 100, '01 (R F D No 1).
Campbell, Clarke. 125.
Moore G H (R), 175B, 1904.
Camp Hill, Tallapoosa. 695.
Bruce Homer S (R), 120, 1891.
Hammer Harper T (R), 299A, 1889.
Langley O Velpean (R), 172,'93
Langley Wm T, 100, 1899.
Carbon Hill, Walker. 3,000.
Ballenger Joseph W(R),299,'84
Gilder George S (R), 100, '93.
Manasco Titus (R), 304, 1897.
Sparks Wm A, 100, 1905.
Webb J C R.*
Whitney O H, 160, 1890.
Cardiff, Jefferson. 575.
Hancock J F, 160, 1888.
Jenkins Luckey A (R), 100,'89.
Carlowville, Dallas. 25.
Alison Samuel B (R), 159, '89.
Yates Carlyle K (R), 172, 1900

Carrollton, Pickens. 800.
Hill Hugh W, 100, 1904.
Hill Samuel H (R), 158, 1870.
Upchurch Hardy B (R),100,'92.
Carrville, Tallapoosa. 60.
Thomason W D, 100, 1898.
Warren W A, 100, 1885.
Carson, Washington. 55.
Palmer Ransom D (R), 162,'86
Castleberry, Conecuh. 175.
Holland Richd T (R), 100, '90
Kirkland Luman W, 100, '04.
Cates, Marengo.
Stone A B, 100, 1886.
Catherine, Wilcox. 350.
McIntosh Edwd L(R),125A,'02
Wilkinson J G, 301, 1902.
Cedar Bluff, Cherokee. 315.
McElroth W R (R), 304, 1900.
Cedarville, Hale. 60.
Leonard Madison W(R),100,'94
Center, Cherokee. 300.
Cardon Samuel Garrett,100.'02
Lee Lucien T, 100, '04.
Tatum Samuel C (R), 299A,'93
Centergrove, Morgan. 30.
McCullough Henry C, 100, '05.
Centerhill, Limestone. 25.
Williams J W.*
Center Star, Lauderdale. 60.
Estes David G, 301, 1901.
Williams George.*
Centerville, Bibb. 435.
Brown C C, 304A, 1905.
Granberry Joseph L(R),160,'91
Meigs Stephen C (R), 100, 1902.
Moore James S (R), 171, 1893.
Nicholson Wm J (R), 299A,'84.
Potts Van Buren, 100, 1905.
Scholar Thornley E (R), 299A, 1892.¶
Central, Elmore. 25.
Joiner S F.*
Justice Oscar S (R), 100, 1885.
Central Mills, Dallas. 70.
Taylor Wm H (R), 100, 1887.
Chadwick, Perry. 500.
Collier Armistead.§¶
Pryor Robert B, 162, 1905.
Pryor Rowan B (R), 161, '97.
Chambers, Montgomery. 20.
Cutts Wm P.†
Eubanks Schuyler Colfax, 100, 1902.
Chancellor, Geneva. 25.
Matheny Wm F (R), 120, '95.¶
Chapman, Butler. 32.
McCane James J (R), 162, 1882
Charlton, Dale. 135.
Johnson I L.*
Chavies, De Kalb. 60.
Hall John D, 124, 1892.
Chepultepec, Blount. 60.
Allgood Wm B (R), 124, 1881.¶
Cherokee, Colbert. 270.
Masterson John H(R),158,'89.¶
O'Reilly John E (R), 100, 1874.
Williams Charles W (R), 299, 1873.
Chickasaw, Walker. 60.
White Marvin S (R), 160, 1903
Childersburg, Talladega,385
Harris John A, 299, 1904.
Hutchinson Wm H (R), 304½, 1893.
Powell Thomas J (R), 170, '70.
China Grove, Pike. 150.
Crowder J W.*
Sims H J.*
Townsend Andrew C (R), 163, 1861.
Choccolocco, Calhoun. 300.
Davis John F M (R), 120, '60.
Hughes Robert L (R), 120, '92

DO NOT STAMMER

Our new Institute provides accommodation for one hundred students. Surroundings home-like, moral and wholesome. Cures lasting and permanent. Our 200 page book, "The Origin and Treatment of Stammering," sent free to physicians upon request. Read our adv. opp. Class. Schools for Stammerers.
THE LEWIS SCHOOL FOR STAMMERERS,
35-41 Adelaide Street, Detroit, Mich., U. S. A.

Chulafinnee, Cleburne. 40.
(R F D No 3 from Heflin)
Sorrells John W (R), 159, '76.
Citronelle, Mobile. 700.
Blewett Means (R), 301, '91.
DUFFIELD ALFRED MANLEY, M D (H), Boston Univ School of Med, Boston, Mass, 1885; Mem of Advisory Council of the World's Congress of Climatologists at Chicago, Ill, 1893; Chairman Publicity Com Citronelle Business Men's Assn; Ex-Pres Southern Homo and Ala Homo Med Assns, Ex-Hon Vice-Pres Am Inst of Homo, Ex-Pres U S Board Pension Examn Surgs, Cor Sec Ala Homo Med Assn; Med Examr Equitable Life Assurance Soc of U S; Special Attention to Diseases Requiring a Change of Climate; Health Resort and Out Door Practice a Specialty; Board and Treatment by the Week in House or Tents; Tel 45.
Jefferies W B.*
Michael Jacob G (R), 312, 1860
Williams J F (R), 100, 1892.
Clanton, Chilton. 630.
Campbell Virgil O, 101A, '97.¶
Hayes Julius P, 304, 1896.
Hopkins Percy I(R),299A,'99.¶
Johnson N S, 100, 1901.¶
Matthews Emmett A (R), 100, 1887.
Clarence, Blount. 50.
Moore David S, 120, 1880.
Clayhatchee, Dale. 45.
Lingo J H (R).§
Clayton, Barbour. 1,000.
Blair Wesley A, 162, '05.
Robertson Wm H (R), 100, '87
Smart Wilson A (R), 160, 1884.
Winn Condie K, 281, 1904.
Winn James J (R), 120, 1860.
Winn Lochlin M (R), 162, 1900.
Cleveland, Blount. 115.
Wittmeier Joseph S (R), 161, 1900.
Clinton, Greene. 300.
Jones L G.*
Clintonville, Coffee. 85.
Carter J P.*
Clio, Barbour. 335.
McInnis W R (R), 304, 1896.
Shaw Wm M, 304½, 1905.
Wallace George O (R), 100, '91
Clopton, Dale. 60.
Stovall G D.*
Weems Wm M, 100, 1892.
Clough, Walker.
Hood W A.*
Cloverdale, Lauderdale. 300.
Atwood A L.*
Edwards John W (R), 158, '70
Paulk Samuel O, 299A, 1888.
Coalburg, Jefferson. 855.
Young T H.*
Coal City, St. Clair. 1000.
Burns Robert A, 299A, 1901.
Harris Esau A, 304A, 1899.
Coaldale, Jefferson. 90.
Sibley B D (R), 101A, 1898.
Vance G G.*
Coaling, Tuscaloosa. 215.
Cannon Danl P (R), 299A, '95.
Coal Valley, Walker. 165.
Woodson John Landon (R), 299A, 1892.
Woodson Landon A (R), 312, 1860.
Coatopa, Sumter. 85.
Scales John P (R), 160, 1897.
Coats Bend, Etowah. 50.
Baskin Herschel V, 100, 1898.
Cocoa, Choctaw. 115.
Harrell W B, 160, 1905.
Coffee Springs, Geneva. 400.
Riley H C (R), 304, 1903.
Smith W W.*
Coffeeville, Clarke. 115.
Robinson Amos N, 100, 1893.
Coleanor, Bibb.
Jenkins John F (R), 100, 1901.
Prince Edward M, 100, 1901.
Williamson John S.*
Collbran, De Kalb.
Killian Henry.§
Collinsville, De Kalb. 544.
Appleton Thomas H (R), 304½, 1892.
McWhorter Horace P (R), 299A, 1881.
Collirene, Lowndes. 46.
Gordon Samuel A (R), 100, '95
Middleton Wm R, 341, 1905.
Colquitt, Montgomery. 45.
Powell Claudius W (R),100,'88
Sankey George.*
Columbia, Houston. 1,150.
ATKESON CLARENCE L C (R), Coll of Phys and Surgs Baltimore, Md, 1884; Surg Central of Ga Ry Co; City Health Officer; Ex-Health Officer Macon and Lee Cos, Ala.; Ex-Vice-Pres Houston Co Med Soc; Ex Sec and Treas Assn of Surgs of Central Ga Ry; Mem Am Med Assn. Med Assn of Ala, Houston Co Med Soc and Assn of Surgs Central Ga Ry; Med Examr New York, Manhattan, Nederlands. Penn Mut and Fidelity Mut Life Ins Cos; Tel 34
Stovall John H (R), 120, 1859.
Twitty Frank S (R), 171, '93.¶
Yarbrough John F (R), 120, '92
Columbiana, Shelby. 1,100.
Acker C T (R), 101A, 1900.
Du Bose Wilds S (R), 120, '58.
Rowe Andrew T (R), 115, 1859
Williams Hartwell I (R), 100, 1887.
Williams John H (R), 158, 1876; 241, 1882.
Columbus City, Marshall. 35
McGahey Joseph J.§
Consul, Marengo.
Lee Earle F, 100, 1903.
Cooper, Chilton. 60.
Gaggin P P.*
Wise Wm T (R), 124, 1899.
Cordova, Walker. 575.
Borden Benj F (R), 299, 1890.
Davis D M.*¶
Miller John M (R), 299A, 1885.¶
Corona, Walker. 415.
Chilton D H, 125A, 1902.
Cunningham Wm M (R), 299A, 1884.
Cottondale, Tuscaloosa. 160.
Hausman Frank (R), 100, 1893
Cottonhill, Barbour. 20.
Bush D A.*
Cottonwood, Houston. 500.
Calhoun Henry P (R), 120, '95
Chalker B C.*
Chalker Wm P.*
Galloway Fletcher W, 304, '03
Mathews J H.*
Courtland, Lawrence. 800.
Burke Thomas G, 100, '02.
Edwards John W (R), 158, '90
McMahon Wm J (R), 239, 1860
Covin, Fayette. 30.
Hollis Jonathan S (R), 100, '84
Cowarts, Houston. 265.
Ryals Wm M (R), 120, 1887.
Coy, Wilcox. 110.
Godbold John C (R).§
Crane Hill, Cullman. 30.
Culpepper J W, 304½, 1904.
Price Wm H, 301, 1890.
Crawford, Russell. 210.
Hendrick Frank G (R), 158,'94
Creola, Mobile. 85.
Ellis F C.*
Crews Depot, Lamar. 150.
Collins Francis A, 304, 1892.
Cropwell, St. Clair. 30.
Turner James P, 101A, 1900.
Crosskeys, Macon. 75.
Lightfoot Philip M (R), 100,'00
Crosstrails, Coffee. 200.
Bedsole James.*
Crossville, De Kalb. 260.
Clayton Archie L, 304½, '05 (R F D No 2).
Elrod J G, 304½, 1902 (R F D No 2).
Smith Samuel P (R), 159, 1888.
Cuba, Sumter. 700.
Beavers Wilson F, 341, 1905.
Jones J F* (R F D No 2).
Sallworth Fletcher B, 100, '99.
Shamberger Wm B, 160, 1884.
Vaughan Amos L (R), 160, '84
Ward Henry B (R), 100, 1878.
Cullman, Cullman. 2,500.
Armstrong Jesse I (R), 304½, 1893.
Baird Robert H (R), 100, 1892.
Barnum Francis M (R).§
Brindley Bethea P (Ecl), 123, 1892.
Eike F.*
HARTUNG GOTTLOB (R), Univ of Wuerzburg, Ger, 1878; U S Exam Surg for Pension Bureau Wash, D C; Pres Cullman Co Med Soc and Board of Health; Med Examr Mutual, Equitable, New York, Mut Benefit, Penn Mut, Fidelity Mut, Travelers, Nederland, Union Cent, Manhattan and Home Life Ins Cos, Etc. Tel 18.
Hays Luther, 304½, 1900.
Johnson Marquis L, 304, 1901.
Martin Asa P, 304½, '97.
Pierce W M, 304, 1903.
Curtis, Coffee. 12.
Ham Nelson M, 100, 1898.
Cusseta, Chambers. 260.
Haralson Thomas H(R),304,'99
Smith Lawrence (R), 115, 1852.
Dadeville, Tallapoosa, 1,150
McClendon Joseph W (R), 282, 1888.
Newman S H (R), 304, 1898.
Salmon Robinson V (R), 100, 1875.¶
Shepard Orlando T, 99, 1854.
Vines George W (R), 162, 1872.
Daleville, Dale. 300.
Beasley James W (R),100, '96.
Belcher Wm R (R), 124, 1889.
Townsend Albert L (R),299,'99
Danville, Morgan. 210.
Harris John C (R), 304½, 1900.

Physicians' Casualty Association of America

Pays $25.00 weekly indemnity for accidental injuries. Costs $3.00 quarterly

Write E. E. ELLIOTT, Sec'y

See page 12 OMAHA, NEB.

Lovelady Wm H (R), 100, '97.
Martin James C, 304½, 1905.
Daphne, Baldwin.
Moore W N.*
Davis Creek, Fayette, 120.
Hocut Lucius T (R), 120, 1882.
Daviston, Tallapoosa, 130.
Ward Lucius C.§
Dawson, De Kalb. 12.
Patty Robert J.*
Wright Wm I (R), 299A, 1890.¶
Dayton, Marengo. 430.
Haigler James R, 100, 1897.¶
Lockhart Wm C (R), 100, '89.
Deatsville, Elmore. 110.
Estes Mordecai J E (R), 120,'95
Huddleston R L (R), 115, 1880.
Nix James R.*
Decatur, Morgan. 3,130.
Boothe Carl O (R), 254, 1904.
Cartwright Oscar B (R), 299A, 1879.¶
Conyngton Enoch J (R),194,'83
Dinsmore Wm L (R), 299, '81.
HAMILTON CHARLES A (R), A B Shaw Univ, M D Knoxville Med Coll, Knoxville, Tenn, 1901; Hours 8 to 10 a m, 2 to 4 and 6 to 8 p m; Tel 435; 225 Bank.
Lovett J Marion, 169, 1892.
MEYERS JAMES F, M D (R), Tulane Univ, New Orleans, La,1903; Mem Am Med and Ala State Med Assns, Tenn Valley and Morgan Co Med Socs; Med Examr Ætna, State, Masonic and Other Life Ins Cos; Hours 8 to 9 a m, 1 to 2 and 7 to 9 p m, 401 Bank. Tels Office 74, Res 134. 425 Church.
Sterrs Willis E (R), 185, 1888.¶
WATSON WM HENRY (R), Univ of Louisville, Ky, 1894; Mem Ala State, Tenn Valley and Morgan Co Med Socs; Med Examr Metropolitan, Ætna, Mut Benefit Prudential, Security Mu and Several Other Life Ins Cos. Tels Office 74, Res 238
Deer Park, Washington. 200
Blake Theodore M (R),100,190
Delta, Clay. 110.
Gay J S.*
Stephens Albert R (R),124,'88
Demopolis, Marengo. 2,636.
Caine Vaughn H (R), 100, 1892
GOODLOE EUGENE C, M D (R), Vanderbilt Univ Med Dept, Nashville, Tenn 1897;Surg Southern Railway Co; Mem Med Assn State of Ala, Tri-State Med Soc of Ala, Ga and Tenn and Marengo Co Med Soc; Med Examr N Y Life, Mut Life of N Y, Prudential, New Eng Mut, Phoenix Mut Penn Mut and Union Central Life Ins Cos, Travelers' Ins Co, Equitable Life Assce Soc and Others.
GOODLOE JOHN R, B S, Ph G, M D (R), Vanderbilt Univ, Med Dept, Nashville, Tenn, 1893; Surg Southern Railway; Mem Med Assn State of Ala and Marengo Co Med Soc; Med Examr N Y Life, Mut Life of N Y Prudential, New Eng Mut Phoenix Mut,Penn Mut and Union Central Life Ins Cos, Travelers' Ins Co, Equitable Life Assce Soc and Others.
Hand Samuel P (R), 162, '84.
Mitchell B B.*
Whitfield Chas B (R), 223, '71.
Wilson Isham G (R), 162, '68.
Devenport, Lowndes. 60.
Powell George N (R), 100, '96.
Dexter, Elmore. 20.
Williams Charles.*
Dingler, Randolph. 100.
Liles Madison D.§
Dixon's Mills, Marengo. 315
Wood John H (R), 100, 1886.
Dogwood, Shelby. 115.
Harrison H W.*
Dolomite, Jefferson. 60.
Burnett C P, 158, 1900.
Waldrop Wm (R), 304, 1899.
Dothan, Houston. 6,000.
Blackshear RandalD(R),159,'92
Blackshear Wm J (R), 159, '92
Carlisle Saml O (R), 299A, '94.
Cooper Geo H, 304½, 1900.
Davie Mercer S jr (R), 162,'99
Ellis James L (R), 304, 1887.
Fowler James T (R), 297, 1883
GREEN HENRY, M D (R), Med Coll of Ala, Mobile Ala, 1892; Mem Am Med Assn, Counsellor Med Assn of Ala and Sec Houston Co Med Soc and Bd of Health; Med Examr Hartford Life, Phoenix Mutual Franklin Life, Mutual, New York, New Eng Mut, Mich Mut and Other Life Ins Cos; 11 E Main.
Hammond Geo A (R), 172, '84
Hilliard Charles W jr (R), 100, 1895.
Howell John R G (R), 120, '90
Middlebrooks Wm T(R),100,'88
Moody Earle Farley, 162, 1903
Phillips Bernard (R), Univ of Heidelberg, Ger, 1874.
Stephens D D, 100, 1895.
Stough M S (R), 125A, 1899.
Williams Wm H (R), 304, 1891
Young Harvey M (R), 100, 189
Double Springs, Winston.
Bonds John.*
Bonds Wm R (R), 100, 1892.
Downs, Macon.
Sankey J M.*
Drifton, Walker. 800.
Jones Giles W 304½, 1900.
Naramore A O.*
Dudleyville, Tallapoosa. 60.
Carleton Wm G (R), 299A,1882
Fargason Clayton C, 125A, '01
Dundee, Geneva. 260.
Cox Wm.§
Easonville, St Clair. 125.
McLellan R L, 100, 1897.
Eastaboga, Talladega. 400.
Barker E F, 304, 1899.
East Birmingham, Jefferson
Montgomery Oscar H (R), 101A, 1903.
Eastlake, Jefferson. 1,550.
Barrett Nathaniel A (R), 299A 1886.
Caffey Hugh T (R) 301, '83
Finch John H (R), 171, 1886.
Jones Capers C (R), 291, 1870.
Jones Thos A (R), 101A, '98.
Trainer E H.*
East Talassee, Tallapoosa.
Warren Wm A (R), 100, '85.
Eatonton, Franklin.
Bishop John F.*
Echo, Dale. 50.
Bell Seaborn B (Eel), 123, '92
Eclectic, Elmore. 275.
Crowley Z T.*
Cryer George A, 299A, 1903.
Howle James A (R), 100, '90.
Eden, St Clair. 185.
Laney Marcus W (R), 299, '93
Edwardsville, Cleburne. 400
Johns Thomas J (R), 100, '88.
Reid R Thomas.§
Elamville, Barbour. 120.
Blair Frank F, 162, 1905.
Faulk Daniel W.*
Elba, Coffee. 645.
Blue Joseph D (R),§
Harp Hector F A (R), 100, '93
Rushing Francis M (R)),162,'61
Elkmont, Limestone. 200.
Maples Jos H 299, 1905.
Maples W E, 299, 1903.
Williams George A (R), 301,'80
Wilson Felix G.§
Elmore, Elmore. 340.
Boswell Frank A, 100, 1900.
Owsley L D.*
Elrod, Tuscaloosa. 35.
Mills Joel.*
Empire, Walker. 215.
Sowell Walter S (R), 100, '99.
Ensley, Jefferson. 2,200.
Clark Nathnl G (R), 101A, '98
Cowman John P (R),101A, '03.
Cunningham Modie B (R), 101A, 1900.
Cunningham Russell McW (R), 241, 1879.
FIELDS ELBERT F, A B, M D (R), Univ and Bellevue Hosp Med Coll, N Y City, 1899; Mem Am Med Assn and Jefferson Co Med Soc; Med Examr Several Old Line Ins Cos; Specialty General Medicine and Surgery; Hours 8 to 9:30 a m, 1 to 2 and 7 to 8 p m; Office Av E and 19th. Tels Bell 136-1; People's 135; Res Av D and 18th, Tels Bell 136-2; People's, 135.
Fonville Wm D jr, 162, '05.
Hendon Wm T (R), 100, 1898.
Johnson Frank H, 304½, '03.
Mann Sidney H, 101A, 1901.
Robbins Jesse E (R), 124, 1886
Springfield Thomas J (R).§
Sugg Thomas L (R), 158, '87.
Walker Chas R (R), 299A, '98
Wynne Wm H (R), 101A, 1898.
Enterprise, Coffee. 630.
Byrd Benj L (R), 100, '92.
Colley Aaron T (R), 158, 1894.
Fleming Porter T (R), 160, '94
Grubbs Wm W (R), 160, 1890.
Howell David D (R), 297, '59.
Lewis Walter A (R), 162, '97.
Mansfield E E 160, 1892.
Treadwell L M.*
Epes, Sumter. 215.
Cook Stephen R (R), 100, 1891.
Hand Leslie M, 161B, '04.
Reed John H G (R), 160, 1890.
Equality, Coosa. 30.
Chapman Jas A, 100, '05.
Cousins Jas C (R), 173, '91.
Nolen Richd S jr (R), 159, '89
Ethelsville, Pickens. 60.
Agnew Jas A (R), 100, '74 (R F D No 1).
Ashcraft Jas H, 100, 1905 (R F D No 1).
Donehoo J H, 304, 1899.

FREDERICK K. FISH, Jr. & CO., (ESTABLISHED 1890.) **Investment Securities.**
LUMBER STOCKS A SPECIALTY.
44 and 46 Broadway, NEW YORK. (SEE PAGE 10.) **Stocks, Grain and Cotton.**

Ethelsville—Cont'd.
Spruill G E, 304, 1901 (R D 1).
Williams Henry L (R), 282, '52
Eufaula, Barbour. 4,700.
Battle Junius K (R), 162,'83.
Britt Walter S (R), 241, 1898.
Copeland Wm P (R), 241, 1870.
Gilbert Andrew J (R), 120, '89
Lewis Wm G (R), 120, 1884.
McDowell Wm P (R), 100, 1900
Mangum Wm W (R), 120, '93.
Schloss Oscar M, 175, '05.
WILSON CATO H (R), Meharry Med Coll, Nashville, Tenn, 1899.
Eureka, Talladega. 20.
Coker W F.*
Eutaw, Greene. 900.
Moore Geo A (R), 100, '90.
Smith Amand P (R), 159, '75.
Eva, Morgan. 30.
Kellar L M.*
Owens J M.*
Evergreen, Conecuh. 1,325.
Belo Arthur F (R), 282, 1870.
Betts Wm F (R), 162, 1892.
Bruner Pinckney McD (R), 100, 1861.
Hagood John W, 100, 1898.
Hagood Robt B, 162, '05.
McCreary John A (R), 162, '60
McCreary Marcellus (R), 162, 1896.¶
McKittrick Adam A(R),115,'61
Morrer W B.*
Newton G G, 100, 1897.
Ruback Carl (R), 304, 1894.
Stallworth Emmett L (R),100, 1894.
Fackler, Jackson. 200.
Hays Geo T.*
Tate Geo B (R), 301, 1894.
Fairford, Washington. 210.
Duggar Llewellyn L, 100, 1898.
Fairhope, Baldwin. 315.
Atkinson Clara E (R), 151, '76
Borst Henry (R), 136, 1894.
Cottle Cassius C (R), 126, '89.
Greeno Harris S (R), 241, '81.
Hall Richd A (R), 301, 1894.¶
Mershon Clarence L(R), 154,'98
Rowe Wm H G.*
Sheldon G A, 100, 1892.
Falkville, Morgan. 400.
Hale John P.*
Humphries Robt D.* (R D 2.)
Hunter Felix B (R), 299A, '81.¶
Stringer W L, 304½, '04.¶
Walling John H.*
Wilhite Sim M, 304, 1891.
Fanninton, Dallas.
Boykin Saml S (R), 100, '96.
Farill, Cherokee. 200.
Farill John P (R), 120, 1881.
Farill John W.§
Farley, Madison. 28.
Farley John Benton (R), 299A 1886.¶
Farmersville, Lowndes. 160.
Sellers Joel C (R), 299A, 1894.
Faunsdale, Marengo. 350.
McCorkle Thos S (R), 100, '83.
Mosely Danl C (R), 100, 1888.
Fayette, Fayette. 465.
Blackburn C B, 299, 1903.
GRAHAM WM A, M D (R) Louisville Med Coll, Louisville, Ky 1892; New Orleans Polyclinic, 1899; Pres County Bd of Censors; Sec and Treas Fayette Co Med Soc; Co Health Officer; Mem Am Med and Ala State Med Ass'n Med Examr County Pension Board, Equitable Life, Mut Life of N Y, Mut Reserve, Manhattan Life, Mass Mut, Penn Mut, Fidelity Mut, State Life and Mut Benefit Life Ins Cos.
Peters Thos M (R), 100, '90.
Savage Victor, 299A, 1889.
Young Jas D (R), 304, 1894.
Fayetteville, Talladega. 215
Kent J T (R), 100, 1895.
Feagin, Covington.
Feagin Ernest S, 100, 1905.
Fernbank, Lamar. 165.
BARKSDALE GEORGE SILAS, A B M D (R), Memphis Hosp Med Coll, Memphis,Tenn, 1899; Surg Southern Ry Co; Mem Lamar Co Ala, Med Soc, Assn of Surgs of Southern Ry Co and Am Assn of Ry Surgs; Med Examr Equitable Life, State Life, Mut Life of N Y & Manhattan Life Ins Cos.
Barksdale James I (R), 299,'72
Seay Mark R.*
Finchburg, Monroe. 45.
Holmes Sibley (R), 100, 1895.
Fitzpatrick, Bullock. 460.
Darnell Benjamin T.§
Edson James T (R), 100, 1894.
Five Mile, Hale. 215.
Davis Andrew R (R), 124, '90.
Davis J F.*
Fivepoints, Chambers. 315.
Hanmer Lovic P.§
Milford H A.*
Fleta, Montgomery. 15.
Duncan Thomas (R), 100, 1892.
Suggs Samuel D, 100, 1905.
Flint, Morgan. 240.
Bracken Henry T (R), 299, '73
Crow J W.*
Flomaton, Escambia. 525.
Abernethy Wm H (R),157,'48.¶
Abernethy Wm L (R), 100, '94
Flora, Bullock. 20.
Turnipseed Walter F, 341, '05.
Florala, Covington. 2,385.
Adams E L, 100, 1897.
Miller James L, 341, 1905.
Phillips James P (R), 304, '98.
Wynn Andrew L (R), 169, '89.
Florence, Lauderdale. 6,600.
Arnold L W (R), 299A, 1882.
Boyd Philander S (H), 301, '88.
Callaway Wm J (R), 101A, '03
Desprez Louis W (R), 100, '71.
Duckett Breckenridge J (R), 304½, 1902.
DUCKETT LEE F (R), Univ of Tenn, Med Dept, Nashville, Tenn, 1894; Post-Grad N Y Polyclinic, 1904; Mem Am Med Assn, Med Assn of Ala and Lauderdale Co Med Soc; Med Examr Union Central and Mut Life Ins Cos, 527 Jackson rd.
Jones Archie (R), 302, 1897.
Kernachan Wm J (R),299A,'80
LINDSEY EUGENE C (R), Med Dept Vanderbilt Univ, Nashville, Tenn, 1895; Surg Sloss-Sheffield Steel and Iron Co; Mem Ala State Med Assn, Lauderdale Co Med Soc and County Board;Med Examr Prudential, U S Casualty Co, Maryland Casualty Co, W O W, Maccabees and I O H; Specialty Surg Diseases of Women and Children, 324 Court.
Peerson Jas M (R), 299, 1891.
Pitts James T (R), 301, 1886.
Price Percy I (R), 299A, 1886.
Price Wm M (R), 299, 1865.
Watson Charles M (R), 162,'81
Zimmerman Albert S (R), 304A, 1898.
Folsom, Perry. 18. (R F D No 1 from Marion).
Downey W T.*
Forest Home, Butler. 225.
Garrett James J (Ecl), 123, '82
Wall Conrad (R), 299, 1859.
Forkland, Greene. 95.
Klie H B (R), 162, 1900.
Legare Julien K (R), 231, 1886.
McDonald Charles.*
Forney, Cherokee. 10.
Green E L (R), 161, 1891.
Sharp G B, 124, 1893.
Fort Deposit, Lowndes. 1200
Black James H, 100, 1905.
Bruner Oliver G (R), 100, 1884.
Carr George W L (R), 281, '55.
Coleman H N, 175B, 1902.
Crum Wm Barton (R), 100, '88
Quillion Thomas L.§
Tillery J L.*
Tillery L S.*
Fort Mitchell, Russell.
Allen Arthur R (R), 120, '95. (R F D No 1.)
Fort Payne, De Kalb. 1,075.
Duff Wm S (R), 100, 1889.
Elrod Robert F, 304½, 1905.
Green Wm M (R), 299A, 1877.
Quin Wm E (R), 159, 1881.
Fosters, Tuscaloosa. 60.
Patton Madison K (R), 162,'91
Frankfort, Franklin. 60.
Farned Abner, 304, 1895.
Franklin, Monroe. 18.
Rutherford Jas W (R), 100, '93
Frankville, Washington. 115
Wood Andrew J (R), 100, 1901.
Fredonia, Chambers. 515.
Finley Emmet M (R), 124, '96.
Striplin John T (R), 115, 1899.
Fresco, Coffee. 18.
Stricklin A J.*
Fruitdale, Washington. 700.
Blacke S L B, 255, 1869.
Seale A E.*
Snively J C.*
Fruithurst, Cleburne. 400.
Lindsey Wm H (R), 304½,'94.¶
Fulton, Clarke. 215.
Evans J E (R), 100, 1900.
Hankins Jeremiah N, 304, 1901
Kelly Thomas C, 100, 1904.
Furman, Wilcox. 220.
Cox John W.*
Lee Thomas R (R), 297, 1857.
Palmer W B (R), 162, 1898.
Purefoy John H (R), 282, '59.¶
Speir Philip V (R), 100, 1900.¶
Fyffe, De Kalb. 25.
Bogle J H, 299A, 1900.
Gadsden, Etowah. 4,350.
Appleton Hugh L (R), 299, '92
Baker Daniel H (R), 299A, '82.
BALLARD IRA C, B L, M D (R), Chattanooga Med Coll (Med Dept Grant Univ), Chattanooga, Tenn, 1900; Ex-Pres Cherokee Co Med Soc; Med Examr N Y Life, Manhattan Life and Franklin Life Ins Cos and

WE FURNISH Up-to-date Lists of any business or profession, address envelopes and mail circulars.
R. L. POLK & CO., DETROIT, CHICAGO.

Ga Mut Life and Annuity Co; Specialty Diseases of Women and Children; Office Hours 2 to 5 p m; Tels Office 225, Res 45, cor Walnut and 12th.
Balls A W.*
Edwards Wm S (R), 159, 1885.
Faucett George L, 171, 1903.
GUICE CHARLES L, M D (R), Chattanooga Med Coll, Med Dept Grant Univ, Chattanooga, Tenn, 1893; Surg L & N, Chattanooga Southern, A C C & I C and Southern R Rs; Mem Am Med and Ala State Med Assns and Etowah Co Board of Health; Med Examr Mutual Life, Equitable, New York, Travelers, Mass Mut, Franklin and Union Central Life Ins Cos.
Ison Hartford L (R), 124, '91.
Jones Eli S (R), 100, 1883.
Kimbrough J H, 304, 1894.
Murphee C L, 101A, 1902.
Nimocks R F, 299A, 1900.
Plaine R A, 302, 1900.
Ralls John P (R), 115, 1845.
Slack John C, 160, 1880.
Gainestown, Clarke. 165.
Bryars J Floyd, 100, 1905.
Cobb Wm F, 299A, 1894.
Davis Henry G (R), 100, 1872.
Gainesville, Sumter. 830.
Harwood Robt E (R), 100, 1900
McLellan T R, 304, 1903.
Gallion, Hale. 165.
Duggar Reuben H (R), 281,'58
Turk Wm L (R), 301, 1882.
Galloway, Walker. 120.
McCullar James, 299A, 1899.
Gamble Mines, Walker. 30.
DEWEESE THOMAS P, M D (R), Med Dept, Univ of Nashville and Vanderbilt Univ, Nashville, Tenn, '85; Surg T C I & Ry Co and P C Coal Co; Counsellor in Med Assn State of Ala; Med Examr Mut Benefit Life Ins Co and Equitable Life Assce Soc.
Gandy's Cove, Morgan. 10.
Cook W H.* (R F D No 1.)
Suitz Wm.* (R F D No 1.)
Garland, Butler. 250.
Shanks Rufus G, 304, 1901.
Garrison Point, Cullman. 30
Abbott James W.*
Gaston, Sumter. 18.
Gilmore John N (R).§
McDaniel Joseph C, 100, 1904.
Potola John.*
Gastonburg, Wilcox. 150.
Gaston David F (R), 162, 1882.
Gate City, Jefferson. 515.
Montgomery D H.*¶
Steeves Henry F.*
Trainer.*
Gaylesville, Cherokee. 280.
McWhorter Robt L (R),100,'87
Miller Thomas G (R), 159, '86.
Shamblin Arthur C (R), 304½, 1895.
Geiger, Sumter.
Pinson Hamet (R), 162, 1862.
Geneva, Geneva. 1,085.
Ard James H.§
Chapman Abner D (R), 299A, 1888.
Fleming Millard F (R), 160,'90
Justice Robert L (R) 100, '94.
Georgiana, Butler. 800.
Morris Wm E (R), 100, 1896.
Watson James C, 100, 1898.
Watson Robert H, 100, 1905. (R F D No 1.)
Geraldine, De Kalb. 35. (R D No 1 from Crossville.)
Harrison Jos J (R), 299A, '93.
Wyett J J.*
Gilbertsboro, Limestone. 20
Gaston Alfred L (R), 299A, '91
Gaston John P, 299A, 1901.
Girard, Russell. 4,000.
Howard Thomas W.§¶
Prather Robert C, 100, 1898.
Glencoe, Etowah. 25.
Edwards John L.*
Gramling Arthur B, 175B, '04.
Glenwood, Crenshaw. 18.
Christian J C.*
James H J.*
Goethite, Tuscaloosa. 60.
Milner George M (R), 100A, 1900.
Goldmine, Marion.
Cochran Wm W, 304½, 1905.
Goodhope, Elmore. 40.
Lett Harrison T (R), 160, '76.
Goodwater, Coosa. 785.
Argo Eugene (R), 299, 1891.
Moon Wm H (R), 100, 1879.
Penton J A (R), 171, 1900.
Pope Chandler M (R), 282,1855
Salter Paschal P.*
Gordo, Pickens. 275.
Davis John L, 299, 1891.
Kirk Arthur A (R), 100, '97.
Patton R O (R), 304½, 1900.
Price Albert B (R), 100, 1898.
Gordon, Houston. 370.
Granberry C E, 304, 1901.
Lewis Benjamin J, 100, 1899.
Goshen, Pike. 300.
Hamil Irby W (R), 160, 1876.
Stallings Homer S, 100, 1901.
Gosport, Clarke. 85.
Barefield Henry L (R), 100,'71
Graham, Randolph. 225.
Duke Jefferson D (R),124,'84.¶
Stevens Reuben C (R), 124, '92
Granite, Mobile. 220.
Davis Henry V (R), M R C S, London, Eng, 1864.
Grassland, Cherokee. 125. (R F D No 2 from Gaylesville.)
Elliott Theodoric M (R),159,'76
Gravelly Springs, Lauderdale. 50.
Carroll George W (R), 159,'68.
Grayton, Calhoun. 15.
Meharg R L.*
Meharg W G, 304, 1899.
Greeley, Tuscaloosa.
Coggin Wm T (R), 115, 1884.
Greene, Jefferson. 120. (R F D from Eastlake.)
Greene Robert S (R), 100, 1860.
Greenhill, Lauderdale. 60.
Kennedy Hiram R (R), 158,'80
Greensboro, Hale. 2,500.
Borden James P.*
Carson Shelby C (R), 162, '90.
Elliott Joseph B, 100, 1905.
Lawson Archibald, 341, 1905.
McCollum Edgar P M (R),100, 1893.¶
Monette Reuben F (R), 231,'92
PERRY HENRY G, A B, M D (R), Georgia Coll of Ecl Med and Surg, Atlanta, Ga, 1888; Mem Am Med Assn and Hale Co Board of Med Examrs; Treas and Counsellor Med Assn State Ala, Sec and Treas Hale Co Med Soc; Med Examr N Y Life, Mut, Penn Mut, Security Mut, State Life, Washington Life, New Eng Mut Life and Prudential Life Ins Cos
Poellnitz Charles A (R),162,'01
Wyly J W.*
Young Henry T (R), 304A,'99.
Greenville, Butler. 3,200.
Broughton John T (R), 281,'53
Bryan James L (R), 100, 1890.
Kendrick Joel C (R), 299, '52.
Lloyd Carey C.*
Perdue Jas L (R), 100, 1875.
Smith Robert E (R), 100, '82.
Stallings Thos D (R), 100, '89.
Grovehill, Clarke. 60.
Armistead Jas W (R), 100, '83.
Cobb Jesse M (R), 162, 1893.¶
Pugh Albert S (R), 159, 1892.
Pugh Clement E (R), 100, '89.
Grove Oak, De Kalb. 25.
Wright Chas W (R), 100, 1893.
Guin, Marion. 260.
McCrary Wm J (R), 304, '93.
Shelton W H, 304, 1901.
Gumpond, Winston. 400.
Burnett W D.*
Guntersville, Marshall. 490.
Jackson Jas M (R), 297, '49.
Jordan David C (R), 304,'92.¶
Lusk Phocion B (R), 241, '91.
Gurley, Madison. 845.
Flint James C.*
Graham B Emmett (R), 304A, 1894.
Rigney Paul.*
Steger J C (R), 299, 1857.
Williamson Edwin O (R), 304½, 1898.
Gurnee, Shelby. 300.
Batson J L (R), 299A, 1900.
Hackleburg, Marion. 100.
Brooks Thos P W (Ecl),123,'97
Goggins Kimbro B (R), 304,'93
Mixon G Wesley, 304, '94.
Hackneyville, Tallapoosa. 35
Griffin Jas O, 100, 1900.
Motley Saml D, 161B, 1903.
Hacoda, Geneva.
Cox Euphratus M, 304½, 1905.
Hagler, Tuscaloosa. 58.
Williams Barbor M.*
Haleysville, Winston. 500.
Blanton A G.*
Howell Wm E (R), 101A, 1900.
Roden Benjamin W.§
Taylor Joseph C (R), 100, '88.
Halford, De Kalb. 30.
Black John H (Ecl), 123, 1893.
Hamburg, Perry.
Gulley Evans (R), 162, 1901.
Hamilton, Marion. 250.
Burlison John R, 304, 1897.
Clark Wm F.§
Johnson John C (R), 161, '92.¶
Palmer Russell P.*
Hanceville, Cullman. 210.
Creamer James D, 124, 1893.
Crumley Jesse J, 120, 1892.
Welch Timothy D (R), 299, '05
Yeilding John (R), 304½, 1894 (R F D No 2).
Hanover, Coosa. 30.
Peterson Albert J (R),299A,'89
Hardwicksburg, Henry. 30.
Robison J T.*
Hargrove, Bibb. 170.
Cocke W T.*

KRETOL
Soap, Cold Cream

The greatest Antiseptic Soap known. Excellent shampoo for the hair, making a velvet lather for shaving and shampoo. Cold Cream made from KRETOL is the finest on the market; food for the skin. All druggists, or The "Kretol" Co. Washington, D. C.

Harpersville, Shelby. 65.
Lane H B, 120, 1895.
Harrell, Dallas. 20.
Donald Joseph M (R), 162, '54.
Harris, Barbour. 120.
Houston James L (R),299A,'98
Long Clarence, 304½, 1901.
Hartford, Geneva. 400.
Campbell Terrell T.*
Fleming John C (R), 100, 1891.
Huey George W (R), 100, 1891.
Powell Charles B, 100, 1900.
Williamson George W (R), 100, 1893.
Hartsells, Morgan. 690.
Barclift Willis A (R), 301, '78.
Booth Wm.*
Brindley T B (Ecl), 123, 1890.
Crow James W, 304½, 1905.
McRee Hugh C, 299, 1898.
Rountree Scott L (R), 281, '60.
Sherrill Richard B (R), 100,'90
Turney Joseph S (R), 299A,'82
Wilson Abel R (R).§
Hatchechubbee, Russell.
Paschal John, 120, 1898.
Hatchett Creek, Clay. 90.
Darby Cunningham V.*
Hatton, Lawrence. 30.
Howell John R (R), 304, 1888.
Havana, Hale. 365.
Abernathy T P, 304, 1899.
Hawridge, Dale. 80.
Mixson Wm D (R), 304½, 1898.
Hayneville, Lowndes. 370.
James Norman G, 100, 1898.
Marlette Cyrus E (R), 160, '81
Russell Wm P (R), 120, 1891.¶
Hazel Green, Madison. 70.
Lockwood M D.*
McCown Walter S (R),301, '92
Parm W J.*
Headland, Henry. 615.
Bird W A, 304½, 1899.
Burdeshaw L R.*
Hardwick Wm P (R), 100,'86.¶
Oates Wyatt S.§
Scott Marcus T C (R),101A,'97
Scott Marvin, 101A, 1905.
Sporman Chas F (R), 100, '86.¶
Healing Springs, Washington. 60.
Causey Zack, 100, 1905.
Wood John W, 312, 1860.
Heflin, Cleburne. 470.
Williams S L (R), 304½, 1894.¶
Wright L R (R), 299, 1900.¶
Helena, Shelby. 310.
Hays Wm A (R), 100, 1887.
Helicon, Winston. 15.
Vinson E C.*
Henagar, De Kalb. 75.
Hansard W S.*
Howard J E.*
Smith Eugene R (R), 304½, 1900.¶
Henderson, Pike. 30.
Loffin Hiram D, 100, 1904.
Watkins Martin L.*
Henryellen, Jefferson. 215.
Henry J F.*
Sanders Andrew J (R), 301,'94
Herbert, Conecuh. 60.
Blair W A.*
Shaver Wm B, 119, 1860.
Hestle, Wilcox.
Southall R G, 297, 1860.
Highland Home, Crenshaw.
Jones Andrew J (R), 159, 1885.
Jordan S E, 162, 1905.
Highnote, Geneva. 30.
Morgan J N L.*
High Ridge, Bullock. 30.
Pitts A M (T) 301, 1898.

A

Hightower, Cleburne. 30.
Lindsey Jere M (R), 304½, '97.
Hillians Store, Marshall. 30.
Barnum Sidney J (R), 172,'93.¶
May George B.§
Hillsboro, Lawrence. 265.
Burkett Henry B (R), 171, '78.
Simms Edgar T, 291, 1869.
Hix, De Kalb.
Wilson Dilmus W (R), 304½, 1900.
Hokesbluff, Etowah. 60.
Ford Wm F, 299A, 1894.
Landers Franklin P (R), 120, 1883.
Hollinger, Monroe. 15.
Gordon John (R), 255, 1866.
Hollins, Clay. 245.
Dunlap Wm B.*
McDiarmid Angus K (R), 100, 1872.
Hollypond, Cullman. 150.
Haden Henry H (R), 299A, '86
Watts Henderson E, 125A,'02.
Hollywood, Jackson. 175.
Bouldin T J, 125A, 1901.
Hartley W J.*
McLendon Wm L (R), 100,'94.
Honoraville, Crenshaw. 28
Sheppard Chas W (R), 124, '91
Hope Hull, Montgomery. 520.
McLean Frank (R), 162, 1866.
Powell Chas W, 100, 1890.
Suggs S D.*
Horsecreek, Walker. 400.
Crowe Pink P, 299A, 1882.
Fore Rolla B, 173, 1898.
Jackson Chas B (R), 120, '86.
McDonough P J.*
Phillips Alfred B (R), 299A,'93
Houston, Winston. 30.
Hardcastle Wm.*
Huckabee, Autauga. 20.
Downs Elbert H (R),304½,1900
Hugent, Fayette.
Bell Claude, 304½, 1904.
Hull, Tuscaloosa. 400.
Caldwell Washington J.§¶
Humphrey, Tuscaloosa. 25.
Bell Patton.*
Huntsville, Madison. 8,100.
Baldridge Felix E (R), 162, '94
Brooks Osceola J (R), 162, '93.
Burnam Jas F, 299, 1899.
Burwell Edwd D (R), 159, '78.
Darwin James L, 241, 1888.
Dryer Thomas E (R), 100,'86.
Edelman Louis, Univ of Koenigsburg, Ger, 1885.
Esslinger Levi P, 100, 1903.
Haden Wm W, 299A, 1891.
Hall Benton M (R), 162, 1900.
Hensley Wm T (R), 299, 1872.
HORTON JOHN J, M D (R), Vanderbilt Univ Med Dept, Nashville, Tenn, 1881; Mem Med Assn of Ala and Madison Co Med Soc; Med Examr W O W and Gold Cross; Hours 7 to 9 a m and 1 to 3 p m; Tel 340; W Clinton.
Humphrey John D (R), 241,'73
Kinnett Jackson F (Ecl), 123, 1892.
Lawler John W (R), 299A, '04
Lowry Samuel H (R), 241, '73.
Mastin Theophilus L, 281, 1902
Moorman Marion R (R), 304A, 1901.

B

Murphy Robert E, 341, 1905.
Pettus Claude (R), 299, 1896 (R F D No 3).
Rand Edgar (R), 100, 1879.
Sasvil Ernest M (R), 130, 1902.
SCRUGGS BURGESS E, M D (R), Meharry Med Coll, Nashville, Tenn, 1879; U S Pension Exam Surg, 96 W Clinton.
Shelby Anthony B.§
Westmoreland Hawkins D, 299A, 1892.
WHEELER WILLIAM C (R), Univ of Nashville Med Dept, Nashville, Tenn, 1862; Ex-Vice-Pres and Grand Sr Councellor Ala State Med Assn; Mem Tenn Valley Med Assn and Madison Co Med Soc; Med Examr Penn Mut, New York, Security Mut Benefit, K of P and Others; Hours 11 to 1 and 3 to 5 p m, 512 Franklin. Tel Office 36, Res 22.
Hurtsboro, Russell. 430.
Hendrick Walter B (R),158,'90
Paschal George D (R), 231,'71
Pruett Thaddeus J, 100, '93.
Igoburg, Franklin.
Roper Wm E (R), 161, 1883.
Inverness, Bullock. 115
Guthrie George M (R),100,1900
Ironaton, Talladega. 745.
PUGH BRAXTON B, M D (R), Med Coll of Ala (Med Dept of the Univ of Ala), Mobile, Ala, 1889; Mem Am Med Assn, Med Assn of Ala and Talladega Co Med Soc; Med Examr Fidelity Mutual, Penn Mut of Phila, Pa, and Mutual Benefit of Newark, N J, Life Ins Cos.
Irondale, Jefferson. 535.
Howard John W (R), 120, '91.
Isney, Choctaw. 160.
Christopher Frank E (R), 160, 1894.
Jachin, Choctaw. 25.
Christopher Walter H (R),304, 1901.
Jackson, Clarke. 2,000.
Boroughs Bryan (R), 158, '69.
Chapman Gross S (R), 100, '79
HICKS LAMARTINE O.M D (R), Med Coll of Ala (Med Dept of the Univ of Ala), 1871; Surg Southern Ry, ex-Pres Clarke Co Med Soc; Mem Am Med and Ala State Med Assns, Am Assn of Ry Surgs and Assn Southern Ry Surgs; Med Examr N Y Life, Union Central, Penn Mut, Mich Mut and other Life Ins Cos
Kirwin Thomas C, 160, 1893.
Nichols Cobb (R), 100, 1899.
Jacksons Gap, Tallapoosa.
Banks M J (R), 120, 1890.
Jacksonville, Calhoun. 1,195.
Arbery Wm B (R), 299A, 1882¶
Crook James E (R), 299A, '83.
Landers F P, 120, 1883.
Sargent Oscar (R), 299A, 1883.
Jamesville, Bibb. 35. (R. F D No 1 from Centerville.)
James F M.*
Jasper, Walker. 1,750.
Camack David H.§¶

C

For the treatment of Alcohol, Morphine, Opium, Cocaine and other Drug Habits,
(See advt. inside front cover.)
GO TO Moores Brook Sanitarium
Charlottesville, Va.

Carpenter Nathan H, 162, '98.
Goodwin Joseph A (R), 100,'74
STOVALL ANDREW McADAMS (R), Louisville Med Coll, Louisville, Ky, 1880; Vice-Pres Med Assn of State of Ala; Mem Am Med Assn and Walker Co Med Soc; Med Examr Equitable, N Y Life and Mut Life Ins Cos of N Y, Fidelity Mut, Penn Mut, Prudential and U S Life Assn of Phila and Others. Tel 17.
Woods R W, 160, 1881.

Jeff, Madison. 100.
Peltier Claud.*

Jemison, Chilton. 260.
Johnson J M B.*
McNeil R B (R), 304, 1898.

Jenifer, Talladega. 345.
Bailey Robert E (R), 120, 1866.

Jericho, Perry. 500.
Childers T A.*
Stewart C J.*
Tucker James B (R), 299A,'79.

Jernigan, Russell. 50.
Johnson Thomas A (R), 301,'81

Jett, Pickens.
Clark Samuel.*

Jink, Marshall. 22.
Dowdy I L, 304½, 1903.
Horton W A jr.*

Johns, Jefferson. 320.
Head Walter C, 101A, 1901.
Jones John C (R), 162, 1885.¶
Pruett Eber A, 100, 1900.

Jonesboro, Jefferson. 160.
Owen Wm M (R), 100, 1874.

Jones Chapel, Cullman. 65.
Cossey Thomas W (R), 124,'91
Lee L F.*

Jones Mills, Monroe. 75.
Bussey John (R), 100, 1894.
McMillan Samuel B, 125A, '02

Joppa, Cullman. 160.
Fennell Isham W (R), 299, '67
Stone J Tillman (R), 304, '91.
Tapscott C J.*

Josie, Pike. 40.
Salter Ernest F, 301, 1898.

Keener, Etowah. 85.
Breland Ernest E, 213A, 1903.
Dowdy Edgar L (R), 299, 1877.
Morgan George W.*

Kellyton, Coosa. 150.
Maxwell Cecil K (R), 100, 1891
Maxwell Wm E (R), 282, 1885.

Kennedy, Lamar. 175.
Black Wm A (R), 304, 1895.
Collins A B (R), 299A, 1900.
Kennedy John O (R), 100, 1882

Kent, Elmore. 18.
Garrett Allen J (R), 100, 1893.
Powell M D.*

Kingville, Lamar. 15.
Seay W A, 304, 1904.

Kinhaw, Macon. 70.
Drakeford John E (R), 159,'93.

Kinsey, Houston. 355.
Stokes James E (Ecl), 123, '92.

Kirk's Grove, Cherokee. 30.
Cook Edward A (R), 299, 1884.

Knoxville, Greene. 85.
Hamilton Samuel G, 100, 1902.
Snoddy Virgil (R), 100, 1875.

Kowaliga, Elmore. 100.
Ansley John S (R), 100, 1877.

Laban, Jefferson.
Hawkins Elijah A, 124, 1889.

Laceys Spring, Morgan. 85.
Humphries W B.*
Hunkapillar Wm B, 299A, '92.

Lafayette, Chambers. 1,675.
Davis James L (R), 100, 1874.
Dickinson Walter P, 100, '03.
Gaines Wm D (R), 100, 1892.
Grady Zachary T (R), 120, '80.
Rea Benjamin F (R), 282, 1842.

Lahusage, DeKalb.
Floyd M T, 101B, 1898.

Lamar, Randolph. 115.
Traylor George W (R), 115, '91

Lamison, Wilcox. 85.
Moore Z (R), 100, 1895.

Landersville, Lawrence. 150
Fennell J W (R), 101A, 1901.

Lanett, Chambers. 4,000.
McClendon W H (R), 100, '96.
Rutland J B, 124, 1880.

Langdale, Chambers. 45.
Lafield.*
O'Neal Rance, 125A, 1901.

Langston, Jackson. 281.
May Olin (R), 304½, 1894.

Lapine, Crenshaw. 154.
Jordan S E.*
Tankersley Jas S (R), 120, '84.
Watson J T J.*

Larkin, Jackson. 26.
Grant Felix R.§ Retired.

Larkinsville, Jackson. 230.
Blakemore Andrew N (R),301, 1880.
Blakemore J N.*
Smith Barton B (R), 299, 1857.

Lauderdale, Coosa.
Holloway Wm A (R), 100, '89.

Lawley, Bibb.
Cleveland J S.*

Lawrenceville, Henry. 115.
(R F D No 3 from Abbeville.)
McAlvin E G.†

Lebanon, De Kalb. 115.
Moore Wm E (R), 120, 1880.

Leeds, Jefferson. 160.
Cabbey Hugh T (R), 301, '83.
Farley Andrew J (R), 120,'90.
Morton H T.*

Leesburg, Cherokee. 125.
Ballard Ira C (R), 304½, 1900.
Matthews J P.*

Leighton, Colbert. 512.
Delany Isaac F (R), 162, '53.
Doan J B (R), 304, 1901.
King Benjamin R (R), 281, '58
Robinson John A P (R),194,'71

Lentzville, Limestone.
Kyle Wm B (R), 100, 1889.

Letohatchee, Lowndes. 200.
Powell Clifton W (R), 100, '91
Shackelford Frank(R),100,'98.¶

Lewisburg, Jefferson. 112.
Watts A Costa (R), 160, 1892.

Lexington, Lauderdale. 42.
Smith Alexander H.*

Liberty, Blount. 54.
Leach James E, 299, 1900.

Lily, Chilton. 10.
Hays Julius P, 304, 1896.

Lincoln, Talladega. 500.
Brooks Alpheus O (R), 124,'87.
Castleberry Wm T (R),115,'71
Colvin James P, 159, 1891.

Linden, Marengo. 118.
Kimbrough Wm L, 162, 1881.
Malone J C, 304, 1901.
Rhodes C E, 304A, 1905.
Shivers Offa L (R), 299A, '01.

Lineville, Clay. 800.
Gay Coleman P, 124, 1897.
Gay S J, 124, 1889.
Hilt John L (R), 124, 1889.
Manning John T (R), 299, '85.
Stephens Burrell A (R),100,'92

Littleton, Jefferson. 118.
Davie Judson, 115, 1872.¶
Maxwell Walter A, 304A, '02.
Odom James I (R), 304, 1898.
Seay E M, 269, 1881.

Livingston, Sumter. 864.
Bancroft J D (R), 299A, 1894.
Brockway Dudley S(R),282,'81
McCain Wm J (R), 100, 1891.
Nash James T (R), 160, 1880.

Local, Escambia.
Sellers Clarence E, 100, '04.

Lopez, Bibb. 156.
Thomas M C (R), 162, 1899.

Louisville, Barbour. 422.
Baker C W.*
Bennett Benj F (R), 100, 1893.
Harrison M H.*
Patterson R B, 125A, 1899.
Patterson Thos (R), 120, 1869.¶

Loveless, De Kalb. 75.
Killian Henry E.§

Lower Peachtree, Wilcox. 380.
Curtis Alonzo B (R), 100, '82.
Curtis Christr C (R), 100, '72.
Gibson A M (R), 100, 1885.
King Edwin D (R), 100, 1881.
Mayer K A jr (R), 304, 1900.

Lowndesboro, Lowndes. 400
Cilley Philip N (R), 162, 1848.
Harrison King W, 100, 1896.
Kimbrough John H (R), 304'94
Powell Charles W (R), 100,'90

Luverne, Crenshaw. 745.
Horn Joseph R (R), 100, '87.¶
Kendrick Bishop M, 100, '03.
Kendrick James E (R), 100,'69
Knight Wm P (R), 124, 1892.
Tankersley Felix M T (R), 301, 1885; 162, 1895.

Lynn, Winston. 120.
Ezelle F P.*
Lee John D, 304, 1900.

McCalla, Jefferson.
Ragsdale Milton C.*

McKinley, Marengo. 318.
McMillan T N, 100, 1895.

McLarty, Blount. 40.
Lowry John.§
Waid Harvey L, 299, 1903.

McShan, Pickens. 58.
Duncan John F (R), 100, '74.

HILL EDWARD P, M D (R), Med Coll of Ala, Mobile, Ala, 1901; Ex-Health Officer Pickens Co; Mem Am Med Assn and Pickens Co Med Soc; Med Examr Penn Mut Life, Phila Pa, and Security Mut Life, Binghamton, N Y.

McVille, Marshall. 18. (R F D from Albertville.)
Parris Daniel, 304½, 1900.

McWilliams, Wilcox. 300.
Roberts W P, 304, 1904.¶

Madison Station, Madison. 420.
Hertzler John.*
Wikle Luther L.*

Magnolia, Marengo. 527.
Slade Henry (R), 100, 1872.

Magnolia Springs, Baldwin. 318.
Howe Chas L (R), 159, 1893.

Mamie, Montgomery. 12.
Barnett Clifford N T, 100, '05.

Manningham, Butler. 70.
Simmons Wm C.§

Mantua, Greene. 20.
Deal Sebron E (R), 100, 1894.
Deal Wilburn W.*

ANTIKAMNIA PREPARATIONS
PLEASE SEE PAGE 3 FOR PARTICULARS

Maple Grove, Cherokee. 50.
Matthews John P (R), 301,'79.
Maplesville, Chilton. 160.
Claughton A B.*
PARNELL CHARLES N, M D (R), Med Coll of Ala, Mobile, Ala, 1891; Post Grad New York Polyclinic; Mem Chilton Co Bd of Health; Med Examr New York, Mutual, Penn Mut and other Life Ins Cos; Hours 7 to 8 a m and 6 to 8 p m.
Marion, Perry. 2,000.
Brannon Henry L (R), 299A, 1885.
Hanna Robert C, 161, 1902.
Hatchett Jas B (R), 299, '90.
Johnson Gaius R (R), 159, '92.
McCallum Luther G, 175B, '04
Perry Samuel (R), 297, 1854.
Shivers Offa L (R), 162, 1873.
Wilkerson Chas A (R), 231, '75
Marion Junction, Dallas. 100.
Chisholm Jas S, 162, 1905.
Donald Jas M (R), 100, '84.
Martling, Marshall. 60.
Dowdy Isaac L, 304½, 1903.
Maylene, Shelby. 120.
Anderson Frank C (R), 299A, 1901.
Maysville, Madison. 228.
Howard Isaac W (R), 304, '98.
Meadow, Clay. 32.
McDiarmid John C.§
Meeks, Henry.
Vann Jas L (R), 100, 1899.
Mehama, Colbert. 24.
Graves Alonzo (R), 196A, 1899.
Melvin, Choctaw. 118.
Alman Sam (R), 160, 1898.
Meridianville, Madison. 115
Burke Jas P (R), 231, 1853.
Chambers J C.*
Merkel, Jefferson. 120. (R F D from Bridgeton.)
Hayes Robt J (R), 302½, '92.
Mid, Marshall.
May G B.*
Midland City, Dale. 318.
Espy Curtis.*
Howell Saml M C (R), 120, '91
Midway, Bullock. 438.
Pruett Jacob H (R), 231, 1868.
Shelton M D, 299, 1869
Millerville, Clay. 165.
GAY WM M, M D (R), Southern Med Coll, Atlanta, Ga, 1881; Mem Randolph Co and Tallapoosa Co Med Socs; Ex-Pres and Censor Chambers Co Med Soc; Health Officer Chambers Co and Mem Ala State Med Assn; Delegate to Am Assn at Phila, Pa; Med Examr N Y Life, Ætna and Mut Life Ins Cos, N Y; Office Hours 8 a m to 4 p m. Tel 2.
Slaughter M J.*
Millport, Lamar. 365.
Blakeney Lewis C (R), 100, '71.¶ Retired.
Blakeney W W, 304, 1901.
Collins Alonzo K (R), 160, '90
Milltown, Chambers. 100.
Liles J P, 101A, 1898.
Pate G W.*
Milo, Pike. 89.
Loflin D T, 100, 1897.
Mineral Springs (Blossburg P O), Jefferson.
Gresham Andw B, 101A, 1901.
Scott Edgar M, 100, 1901.
Statum J N (R), 124, 1888.
Mobile, Mobile. 39,889.
Acker Paul J M (R), 100, '92.
Bancroft Marion J (R), 100, '99
Bondurant Eugene D (R), 310, 1883.
Campbell Douglass G (R), 100, 1896.
CHAPMAN CHARLES EDWARD, M D (R), Med Coll of Ala, Mobile, Ala, 1900; Phys in Charge Miss State Penitentiary Hosp, 1901-2; Mem Am Med Assn, Med Assn of Ala and Mobile Co Med Soc; Spring Hill av and St Stephen rd.
Clarke Wm H.*
Crampton Orson L (R), 241,'65
Crane Wm B, 320, 1905.
DICKSON T AUBREY (R), Tulane Univ, Med Dept, New Orleans, La, 1892; New York Polyclinic Med School and Hosp, 1894-1895; Manhattan Eye and Ear Hosp, 1896 and 1901; New York Eye and Ear Infirmary, 1901; Illinois X Ray and Electro-Therapeutic School, 1902; Practice Limited to Eye, Ear, Nose and Throat, 169 Dauphin. Tel 630.
FESTORAZZI ANGELO (R), Med Coll of Ala, Mobile, Ala, 1887; Med Examr Catholic Knights of Am, Young Men's Benev Assn, A O U W, German Relief Assn, Catholic Union of Mobile, Young Men's Inst, C K and L of A, Div No 1 A O H and Union Central Life Ins Co, 153 Government.
Fonde G Heustis (R), 100, '97.
FRAZIER TUCKER H (R), Med Coll of Ala (Med Dept of the Univ of Ala), Mobile, Ala, 1888; Prof Physiology, and Obstetrics, and Sec of the Faculty Med Coll of Ala; Senior Counselor Med Assn of Ala; Mem Mobile Co Med Soc, 164 St Michael.
Gaines Marion T (R), 100, 1890
GAINES VIVIAN P (R), Med Coll of Ala (Med Dept of the Univ of Ala), Mobile, Ala, 1872; Coll of Phys and Surgs in the City of N Y (Med Dept of Columbia Univ), 1873; Mem Med Assn of the State of Ala, Grand Senior Life Counselor and Censor of same, Mem State Board of Health and State Examining Board, Mem and ex-Pres Mobile Co Med Soc, Mem Co Board of Health, and Co Board of Examiners; Med Examr Mut Benefit, New York Life, Mich Mut, Penn Mut, Prudential, Manhattan, Provident Savings and Phoenix Life Ins Cos, 7-9 N Conception.
GAVIN GEORGE EDWARD, M D (R), Louisville Med Coll, Louisville, Ky, 1896; Ex-Demonstrator in same; Ex-Surg M & O Ry; Mem Am Med Assn, Med Assn of Ala and Mobile Co Med Soc; Tels Bell 1367, Home 588; 11 S Conception.
Glass Parker J (R), 100, 1884.
Goldthwaite Henry, 100, 1896.
Goode Rhett (R), 100, 1871.
Goodman Duke W (R), 162,'91
Gresham George L, 162, '05.
Hale Stephen F (R), 175B,'04.
Harris Oliver H (R), 100, 1895.
HARRIS THOMAS N (R), Meharry Med Dept of Walden Univ, Nashville, Tenn, 1899; Post Grad Course Phila Polyclinic; Phys Colored Old Folks and Orphans' Home; Propr Dr T N Harris Private Infirmary, 559 St Francis.
Harrison Jas F (R), 310, 1873. Retired.
Henderson Wm T (R), 185½,'96
Hendon Jas J (R), 100, 1886.
Hirshfield Henry P (R), 281,'78
Howard Percy J (R), 100, 1896.
Hubbard Eben G, 283, 1905.
Inge Harry T (R), 231, 1883.
INGE JAMES TUNSTALL, M D (R), N Y Univ (Med Dept of Univ Med Coll), N Y City, 1894; Interne Charity Hosp, 1894; Interne Maternity Hosp, N Y, 1894; Mem Ala Med Assn and Mobile Co Med Soc; Med Examr Metropolitan Life, Phoenix Mut, Illinois Life and State Life Ins Co of Indiana, 63-65 St Emanuel.
Inge Richard (R), 310, 1872.
Izard Geo L (R), 162, 1888.
Jackson Wm R (R), 100, 1888.
JOHNSTON DAVID E (R), Med Coll of Georgia (Med Dept Univ of Georgia), Augusta, Ga, 1868; Certificate Perry Co, Ala, Board of Censors; Ex-Med Examr U S Pension Bureau of Washington, D C; Med Examr Bankers Union of Omaha, Neb and other Life Ins Cos and Fraternal Assns, 204 St Michael.
Jones Clarence.*
Ketchum Geo A (R), 281, '46.
Killebrew J Buckner (R), 310, 1896.
Lanford John A, 100, 1905.
Lyon Geo G (H), 270, 1888.
McCrary Drury O (H), 270, '96
MARECHAL EDWIN L, M D, LL D (R), Med Coll of Ala, Mobile, Ala, 1870; Ex-Pres and Gd Sen Counselor Med Assn of the State of Alabama; Mem and former Pres Mobile Co Med Soc; Med Examr Provident Savings, Fidelity Mutual, Hartford and Manhattan Life Ins Cos, Editor Mobile Med and Surg Journal, 162 St Francis.
Mastin Claudius H (R), 281,'84
Mastin Wm M (R), 281, 1874.
Maumenee Alfred E, 100, 1905.
Mohr Chas A (R), 100, 1884.

BURN-BRAE, A PRIVATE HOSPITAL FOR MENTAL AND NERVOUS DISEASES.
(See adv. in PHILADELPHIA.)

Moody Henry A (R), 158, 1866.
Myers Augustus P (H), 197,'88
Oates Wm H, 241, 1898.
OSGOOD WM WALLACE, M D (H), Cleveland Univ of Med and Surg, Cleveland, O, 1896; Post-Grad E H Pratt's School of Orificial Surg; Specialty Chronic Diseases, 320 Spring Hill av
Owen Calvin N (R), 100, 1888.
Perez Charles E.*
Peters Robt H (R), 100, 1894.
PETERSON JAMES J (R), Ph G, Tulane Univ, 1897; M D, Med Dept Tulane Univ, New Orleans, La, 1899; Interne Charity Hosp, New Orleans, 1899-1901; Phys Gulf Red Cedar Co; House Surg and Mngr Inge-Bondurani Sanatorium; Mem Mobile Co Med Soc and Med Assn State of Ala; Med Examr Franklin Life Ins Co of Ill 57 St Joseph.
Pugh Sidney S (R), 162, 1889.
Roach A N Talley (R), 304A, 1901.
Roe Lee W (R), 100, 1901.
Roger Wm H.*
Roper Florence T (R), 180, 1903.
RUSH JOHN O, B Sc, Ph G, M D (R), Med Coll of Ala, Mobile, Ala, 1894; Ala Polytechnic Inst, Auburn, Ala, 1899; Asst Phys Quarantine Station Mobile Bay, Ft Morgan Ala, 1905; House Surg City Hosp, 1904-1905; Med Examr Metropolitan Life Ins Co; Tel Bell 339, 900 St Anthony.
Sanders Wm H, 282, 1861.
Sawyer Julian E (R), 160, 1895
Scales Willis W (R), 100, 1896.
Schwaemmle Chas (H), 282,'90
Sellers Neal E, 100, 1905.
Sherard Frank R (R), 281, '94.
Simington Alfred D (R), 302, 1900.
SLEDGE WM H, M D (R), Univ of Louisville, Louisville, Ky, 1879; Med Coll of Ala, Mobile, Ala 1880; Ex-Pres Mobile Co Med Soc; Grand Sr Life Mem Med Assn of Ala; Med Examr Travelers' and Union Central Life Ins Cos; Hours 9 to 10 a m and 1 to 3 p m; Tel Office 254, Res 245, 113 St Joseph.
Spotswood Dillon J (R), 100,'90
Tam Silas S (R), 100, 1894.
Terrill Joshua D (R), 255, 1885
Thomas Jas G jr (R), 100, 1898
Thompson Charles C.*
Ward Alfred G (R), 100, 1894.
Ward Wm G (R), 100, 1895.
White Joseph H (R), 171, 1883.
Wilkerson Geo H (R), 302, '97.
Williams H Roger, 302, 1900.
WINEGARDEN DANIEL (Ecl), Attended Lectures Gd Rapids, Mich.; Passed Mich State Board Med Examrs 1890; Registered 1897 According to Laws of Ala; Bell Tel 1807, 302 St Francis.
Wright Ruffin A (R), 310, 1889

Monroeville, Monroe. 300.
McMILLAN THOMAS M (R) Tulane Univ, New Orleans, La, 1891; Ex-Pres Conecuh Med Soc; Sec Monroe Co Med Soc; Post-Grad Work in Electro Therapeutics; Med Examr New York, Equitable, Mutual and Penn Mut Life Ins Cos.
Russell Jas T (Ecl), 119, 1856.
Smith Russell A, 100, 1900.

Monterey, Butler. 156.
Donald Erskine G (R), 100, '93

Montevallo, Shelby. 1,200.
Acker James W.§
Givhan Edgar G (R), 100, 1894.
Wilkinson David L (R), 162, 1894.¶

Montgomery, Montgomery. 31,546.
Anderson John M (R), 231, '91
BAKER J NORMENT, B A, M D (R), Univ of Virginia, Charlottesville, Va, 1897; House Phys St Vincents Hosp, Norfolk, Va, 1897-98; Chief of Staff Montgomery City Infirmary; Surg Atlantic Coast Line R R and Asst Surg Seaboard Air Line R R; Visiting Surg St Margaret's Hosp; Sec Med Assn of Ala and Surgical Assn Atlantic Coast Line R R; Mem Am Med Assn, Assn of Surgs, S A L R R and Montgomery County Med Soc, 5½ Court Square
Billing Samuel A, 241, 1897.
Bragg Shirley (R), 100, 1875.
Buchanan John P (R), 100,'92.
Caffey Frank C (R), 302, 1899.
Chapman Benjamin S (R), 231, 1892.
Clarke Wm H (R), 100, 1894.
COX WM JAMES, B S, M D, Ph G (R), Southern Med Coll, Atlanta, Ga, 1892; Post-Grad Course N Y Polyclinic; Grad Ill School of Electro-Therapeutics, Chicago, Ill, 1903; Ex-Surg C of Ga R R and Barnesville Mnfg Co; Mem Am Med Assn and Med Assn of Ga; Hon Mem Jasper Co Med Soc; Ex-Pres Barnesville Med Soc; Ex-Prof of Chemistry Alhambra Normal Coll; Formerly Med Examr Prudential Ins Co of Am, Newark, N J, Penn Mutual and Fidelity Mut Life Ins Cos, Bankers Guarantee Fund Life Assn, Atlanta, Ga, Manhattan Life Ins Co, N Y and Northwestern Mutual Life Ins Co, Milwaukee, Wis, Dexter av.
Dennis George A (R), 124, '93.
Dungee Alfred C (R), 112, 1890
Gaston John B (R), 281, 1855. Retired.
Gaston Joseph L (R), 223, '85.
Goldthwaite Robt (R), 241, '93
GREIL GASTON J, B S, M D (R), Coll of Phys and Surgs (Med Dept Columbia Univ), N Y City, 1901; Surg Montgomery St Ry; Gynæcologist to St Margaret's Hosp; City Phys of Montgomery; Mem Med Assn State of Ala and Montgomery Co Med Soc; Med Examr Union Central, National of Vt and Mut Reserve of N Y Life Ins Cos; Specialty Surgery; Office Hours 12:30 to 3:30 p m; Tels 302 and 2047, 303 S Lawrence
Henry John H (H), 283, 1851.
HILL LUTHER L (R), Univ of N Y, 1881; Jefferson Med Coll, of Phila, Pa, 1882; Post-Graduate Course at King's Coll Hosp, London, Eng, 1883 and 1884; Ex-Pres Montgomery Med and Surg Soc, Ex-Pres Board of Health Montgomery Co, Ex-Pres Board of U S Pension Examrs at Montgomery, Ala, Ex-Pres of Med Assn of State of Ala, Senior Counselor of Med Assn of State of Ala, Mem Am Med Assn, Ex-Surg 2d Regt of A S T, Surg to Hill Infirmary; Ex-Med Examr for Travelers' Life Ins Co, Surg at Montgomery of Central of Georgia Ry Co and Mobile & Ohio Ry, 21 S Perry.
HILL ROBERT S (R), New York Univ, Med Dept of Univ Med Coll, New York City, 1891; Med Dept Univ of Va, 1889-90; Formerly County Phys of Montgomery Co, Surg M & O Ry Co, Div Surg Southern Ry Co; Former Surg Natl Guards Ala; Mem Southern Surg and Gynæcological Assn; Mem and Counselor Med Assn of Ala; Mem and Former Pres Montgomery County Med Soc; Gynæcologist Hill Infirmary; Med Examr Equitable Life Ins Co, Office 21 S Perry, Tel 968, Res 700 S Court, Tel 236.
Hogan Saml M (R), 158, '73.
HUDSON WILLIAM H, M D (R), Atlanta Med Coll, Atlanta, Ga, 1886; Post Grad Course Johns Hopkins Univ; Univ Coll London, Eng, 1892. Univ of Berlin, Ger, 1893; Mem Am Med Assn, Med Assn of Ala and Montgomery Co Med Soc, Specialty Genl Surgery, 523 Dexter av.
Jackson Walter C (R), 281, '52
Kendrick Wm T (R), 120, '76.
Kirk Eben B (R), 100, 1885. Retired.
Kirkpatrick Milton B (R), 162, 1896.
LAW WM LAMAR (R), Tulane Univ, Med Dept, New Orleans, La, 1894 New York Polyclinic Med School and Hosp, 1894-1895; Post Grad Johns Hopkins Univ, 1904; Mem Am Med Assn, Med Assn of Ala and Montgomery County Med Soc; Med Examr Mass Mutual, Washington Life and Phoenix Mutual Life Ins Cos, 222 S Perry.

THE Keeley Cure
2803 LOCUST STREET, ST. LOUIS, MO.
"The Most Successful Treatment" for Liquor Drinking, Morphine and other Narcotic Drug Using, Neurasthenia, Tobacco and Cigarette addictions.
Correspondence and Consultation Confidential.
DR. J. E. BLAINE, PHYSICIAN AND MANAGER.
Home Treatment for Tobacco and Neurasthenia. SEE PAGE 5.

Montgomery—Cont'd.
Lay Harry T (R), 310, 1904.
McConnico Frank H (R), 162, 1899.
Mertins Paul S (R), 176, 1900.
Michel Richd F (R), 297, '47.
Milligan Rufus L (R), 299, '03.
Montgomery Arthur Hugh (R), 120, 1898.
Morris Robt B (R), 299, 1896
Patterson Danl S (R), 297, '61.
Pearson Coleman F (R), 100, 1900.
Persons Henry S (R), 310, '93.
Pitts Robt N (R), 120, 1890.
Pollard Chas T (R), 162, '97.
Rankin Wm R (R), 125A, '01.
Robinson Lewis D (R), 162, 1896.
SADLER JOHN M (R), Tulane Univ Med Dept, New Orleans, La, 1873; New York Polyclinic Med School and Hosp, Special Courses in Surgery, Gynæcology and Genito-Urinary Diseases, 1886; Surg Ætna Acct Ins Co and Advisory Surg Standard Life and Acct Ins Co; Ex-Pres Montgomery Med and Surg Soc; Mem Am Med and Ala State Med Assns and Montgomery Co Med Soc; Med Examr Manhattan Life, Washington Life, Mich Mutual Life Ins Co of Detroit, Mich, Provident Savings Life Assurance Soc and Masonic Annuity, Office 13 S Perry, Tel 598, Residence 218 S Perry, Tel 218.
Sadler Wilbur F (R), 171, 1881.
Sanders Wm H (R), 282, 1861.
SCOTT A LA FAYETTE, M D (R), Barnes Med Coll, St Louis, Mo, 1896; Specialty Skin Diseases, 109½ Dexter Av.
Scott David H C (R), 300, 1895.
SCOTT JEPTHA N, M D (R), Med Coll of Ala, Mobile, Ala, 1887; Ex-Mem Jefferson Co Med Soc; Specialty Skin Diseases, 109½ Dexter av.
Steiner Saml J (R), 299A, '78.
STEVENSON FORNEY C (R), Coll of Phys and Surgs (Med Dept Columbia Univ), New York City, 1893; Ex-Pres Montgomery Co Med Soc; Mem Am Med Assn and Ala State Med Assn; Med Examr Penn Mutual Life, New York Life, Provident Savings Life of N Y, Mutual Reserve of N Y and Ills Life Ins Co of Chicago, Ills, 21½ Dexter av.
Stough Thos J (R), 301, 1893.
Thigpen Chas A (R), 162, 1888.
Thorington Thos C (R), 162, 1894.
Waller Geo P (R), 231, 1892. Retired.
Washington Saml S H (R), 112, 1886.
Watkins Isaac L (R), 241, 1878.
Watkins W F, 342, 1905.
Weedon Hamilton M, 100, '91.
WILKERSON WOOTEN M, A B, M D (R), Univ of Va, Charlottesville, Va, 1879; New York Univ 1880; Ex-Pres Montgomery Co Med Soc; Mem Am Med Assn, Med Assn of Ala and State Board of Censors; Med Examr Penn Mut, Provident Savings, Metropolitan and Maryland Life Ins Cos; 10½ Dexter av, Tel 189.
Wood Milton L (R), 241, 1877.
Mooresville, Limestone. 54.
Cain John J (R), 299A, 1886.
Rankin Wm R (R), 125A, '01.
Withers Saml J (R), 231, '50.
Morris, Jefferson. 195.
Whissenant Lewis D.§
Morvin, Clarke. 250.
Trice P A, 160, 1902.
Motley, Tallapoosa. 30.
Hearn J L, 125A, 1902.
Motley Jos P (R), 124, 1886.
Motley Samuel D, 161B, 1903.
Moulton, Lawrence. 310.
Gibson F D (R), 299A, 1890.
Irwin John H, 304½, 1904.
Irwin Thomas H, 299A, 1900.
Masterson John T (R), 291, '70
Moundville, Hale. 28.
Griffin Rufus J (R), 100, '99.¶
Mountainhome, Lawrence. 18.
Fielder Marshall L (Ecl), 262, 1858.
Mt Andrews, Barbour. 100.
White Robert L (R), 100, 1898.
Mt Hope, Lawrence. 118.
CHENAULT CALVIN S, M D (R), Birmingham Med Coll, Birmingham, Ala, 1897; Pres Board of Censors Lawrence Co; Ex-Pres Lawrence Co Med Soc; Mem Med Assn State of Ala; Med Examr Penn Mut, New York, Mut Benefit and Washington Life Ins Cos. Tel 7.
CHENAULT FRANK L, M D (R), Birmingham Med Coll, Birmingham, Ala, 1904; Ex-Sec and Treas Lawrence Co Med Soc; Mem Med Assn State o f Ala and Board of Censors Lawrence Co; Med Examr Aetna Life Ins Co; Hours 11 to 1 and 3 to 5 p m; Tel 7.
Jackson J Neal.*
Mt Meigs, Montgomery. 122
Boyd Lynn M, 100, 1901.
Mt Pleasant, Monroe. 264.
Cole David D (R), 120, 1897.
Frierson John G (R), 299A,'85
Mt Sterling, Choctaw. 315.
McElroy C I, 304, 1901.
Mt Vernon, Mobile. 1,100.
Langford W.*
McCafferty Emmet L,125A,'02
Mt Willing, Lowndes. 245.
Coleman Aurelius D (R), 100, 1880.¶
Hagood Middle H, 100, 1898.¶
Munford, Talladega. 165.
Harris Daniel B, 124, 1897.
Whitten Edgar H (R), 100, '87
Murray, Jefferson. 115.
Martin W J.*
Myrtlewood, Marengo. 364.
Miller Jesse C, 304, 1901.
Poellnitz Benj B (R), 162, '47.
Nanawah, Monroe. 150.
Dale Wm B (R), 162, 1861.
Farish Albert, 125A, 1901.
Naftel, Montgomery. 24.
Naftel St John (R), 299, 1880.
Nanafalia, Marengo. 420.
Christopher J C, 160, 1894.
Stone Sardine G (R), 100, 1887.
Narrows, Jackson.
Gentry James A, 100, 1905.
Nauvoo, Walker. 500.
Sankey Howard (R), 100, 1901.
Johnson Harvey C.†
WHITFIELD BRYAN WATKINS, A M, M D (R), Dept of Med of the Univ of Pennsylvania, Phila, Pa, 1853; Phys and Surg to Black Creek Coke Co; Historian Med Assn State of Ala, 1898; Counselor Med Assn State of Ala; Mem Am Med Assn, Alumni Assn King Hosp, N Y, 1854, and Walker Co Med Soc.
Needmore, Cullman. (R F D No 2 from Vinemont.)
Oden James H.*
Nellie, Wilcox. 134.
Gullett Wm N (R), 100, 1872.
Newbern, Hale. 580.
Driver Elisha N (R), 160, 1893
Huggins Jacob (R), 281, 1860.
Newburg, Franklin. 65.
Cleeve W W.*
Reid A M.*
New Castle, Jefferson. 120.
White H J.*
New Decatur, Morgan. 4,650.
Adams Spencer M, 341, 1905.
Buchanan Roy M, 301, 1900.
Gaston Philip C (R), 299A, '78.
Gillespie Jas C (R), 299A, '81.¶
Morrow Thomas G jr, 341, '05.
Murray Michael W (R),338,'90
PETTEY FRANK PAUL, M D (R), Vanderbilt Univ, Nashville, Tenn, 92; Surg L and N R R; Ex-House Surg Plant System R R; Mem State, Co and Tenn Valley Med Socs; Med Examr N Y, Manhattan, Germania, Mich Mut, Mut Benefit, Penn Mut, State, U S, Franklin and other Life Ins Cos; Hours 8 to 10 a m and 1 to 3 p m; Tels Am 23, Morgan Co 46.
Shelton John B (R), 194, 1896.
Stephens Richard L.§
Sullivan George R (R), 299, '60
Watson B Walne (R), 162, '86.
Newell, Randolph.
Knight J W.*
New Hope, Madison. 218.
Carpenter James A (R),100,'96
Hinds Byron W (R), 299, 1866.
New Lexington, Tuscaloosa. 34.
Doughty Willie B (R), 160, '96.
New Market, Madison. 384.
Allen Alfred S (R), 100, 1871.
Blanton Charles E (R), 299, '82
Chambers John G (R), 299, '93
Esslinger E P.*
New River, Fayette. 16.
Lytal S W.*
New Site, Tallapoosa. 29.
Foshee Reuben A.*
Nolen Isaac D (R), 160, 1892.
Nolen Loomis.*
Slaughter M J, 100, 1905.
Newton, Dale. 470.
Daughty M E.*

Cleveland Pasteur Institute

602 Hough Ave., Cleveland, Ohio.

Private Hospital for the Preventive Treatment of Hydrophobia.

H.R. BROWNLEE, M.D., Med. Director

Dawson Geo W (R), 100, '94.¶
Morris Andrew J (R), 124, '87¶
Parkman W H.*

Newtonville, Fayette. 18.
Jones T W, 299A, 1900.
Jones Wm W (R).§

Newville, Henry.
Hutto Littleton T, 100, 1903.

Nicholsville, Marengo. 64.
Johnston I W.*
Nichols James E (R), 100, 1891. Retired.

Noland, Pickens.
Clear Christopher C, 100, 1885.

North Birmingham, Jefferson.
Casey T A, 299A, 1901.
Chamblee Oscar G (R), 101A, 1904.
Chamblee Zachary B (R), 101A, 1900.
Collins Milton H (R), 301, '84.
Edwards Robert S (R), 115,'62
Hendon Albert L.*
Mitchell H Eugene (R), 301,'93
Moreland M C.*
Rosomond E C.*

Northport, Tuscaloosa. 445.
McGehee H T.*
Trimm James L (R), 100, '81.¶

Notasulga, Macon. 344.
Aiken James C, 99, 1854.
May Thomas J (R), 100, 1891.
Ward Wm S (R), 124, 1890.

Oakfuskee, Cleburne. 118.
(R F D No 3 from Heflin.)
Ligon James H (R), 299A, '91.
Ligon Wilson M (R), 115, 1853.

Oak Grove, Mobile. 250.
England John T (R), 100, 1899.

Oakhill, Wilcox. 324.
Bonner James I (R), 100, '76.¶
Jones Joseph H (R), 160, 1880.
McWilliams Edward C, 241,'98

Oakman, Walker. 515.
Gravlee Wm L, 299A, 1882.

ODOM JEREMIAH N (R), Atlanta Med Coll, Atlanta, Ga, 1895, Post-Grad New Orleans Polyclinic, 1902; Surg Southern Ry; Phys Gayoso Coal Co; Mem Am Med Assn, Surgs of Southern Ry, Ala State Med Assn and Tri-State and Walker Co Med Socs; Med Examr Fidelity Mut, New York Life, Penn Mut, Manhattan and Mut Benefit Life Ins Cos; Office Hours 6 to 8 a m and 4 to 6 p m.

Stephenson Hugh W (R), 100, 1880.
Woodson John L (R), 299A,'92

Oakville, Lawrence. 18.
Young James T.*

Ohatchee, Calhoun.
Meharg W G, 304, 1899.

Old Springhill, Marengo.
Whitefield Geo (R), 281, '56.

Oleander, Marshall.
Barnard Wm E, 100, '05.

Oneonto, Blount. 500.
Barrier John H (R).§
Brown Jesse, 304, 1900.
Donehoo Floyd G (R), 124, '81

Opelika, Lee. 4,350.
Bedell Robt B (R), 299, 1869.
Bennett Abijah B, 171, 1881.
Bruce H M.*
Bullard C C, 123, 1891.
Darden J W, 254, 1901.

Love W J.*
Palmer Jesse G (R), 171, 1884.
Read Andrew H, 115, 1858.
Stowe I N (Ecl), 123, 1893.
Suggs Jas D (R), 112, 1903.
Watkins Jas P (R), 171, 1897.
Watkins W B.*
Weeden Walter R (R), 159, '94

Opp, Covington. 34.
Dalton T E, 123, 1894.
Harris Alonzo F (R), 282, '60.
Stewart Benj C, 100, 1900.
Wilson Wm F (R), 115, 1867.

Orchard, Mobile.
Holroyd Eugene E (R), 149,'78

Orion, Pike. 100.
Guthrie Emmet M.* (R F D No 3).

Orrville, Dallas. 400.
Hall Jas J (R), 162, 1868.
Moore Lawrence H, 100, 1901.
Sutton Robt L (R), 110, 1889.
Wilson J W.*

Owen's Crossroads, Madison. 50.
Esslinger Wade H, 304A, 1902.

Oxmoor, Jefferson. 580.
Bandy E C (R), 101B, 1898. (R F D No 3).
Hogan Robt E (R), 101A, '01.
Pruitt Elihu P (R), 125A, '05.

Ozark, Dale. 1,600.
Ard Erastus B (R), 299A, '87.
Coleman Benj F (R), 231, '69.
Cullins Fred B (R).§
Holman Henderson L (R),304, 1898.
Reynolds Richd D (R),100,'80
Wallace J M.*¶

Paintrock, Jackson. 500.
Knowlton J Wiley (R),299A,'83

Palmetto, Pickens. 30. (R F D No 1 from Reform).
Smothers R E L, 304½, '02.

Palos, Jefferson. 110.
SMITH ROBERT L (R), Louisville Med Coll, Louisville, Ky, 1891; Local Surg Frisco System; Surg Palos Coal Co; Mem Jefferson Co Med Soc; Med Examr Fidelity Mut and Phoenix Mut Life Ins Cos.

Panther, Montgomery. 20.
Baker Christopher C(R)299,'59
Barnett C N T, 100, 1905.

Partridge, Jefferson. 120.
(R F D from Warrior).
Hawkins Elijah A (R), 124,'88.

Patsburg, Crenshaw. 90.
Avant Wm W (R), 301, 1890.

Patton, Walker. 880.
Woodson Andw M (R),299,1900

Pearson, Tuscaloosa.
Perron Jas M, 299, 1891.

Peeks Hill, Calhoun. (R F D No 1 from Wellington).
Varsant J W.*
Williamson J Thos.*

Pelham, Shelby. 150.
Denson Eli F (R), 299A, '79.

Pell City, Saint Clair.
Gray Jesse O (R), 124, 1893.

Pennington, Choctaw.
Harris Evan P (R), 162, 1869.
Harris Robt J (R), 160, 1890.¶

Penton, Chambers. 30. (R F D No 2 from Fayette).
Weldon Robt L (Ecl), 123, '92.

Pera, Geneva. 45.
Jay John D.*

Perdue Hill, Monroe. 230.
Gailliard G Walter (R), 160,'82

Perote, Bullock. 250.
Hixon Frank P (R), 299a, '98.
Walker W A, 282, 1854.

Perryville, Perry. 120.
Fuller Emmett L, 100, 1900.

Petrey, Crenshaw. 50.
Abercrombie H S.*

Pettey, Limestone. 60.
Hindman D S, 304, 1903.
Jones J P.*

Pettusville, Limestone. 24.
Pettus Benton S (R), 299, '92.

Phil Campbell, Franklin.
Underwood O O.*

Phipps, Hale. 70.
Tidmore Dotson W, 304A, 1900

Phoenix, Lee. 4,250.
Baird S L, 197, 1902.
Floyd Ashley (R), 162, 1892.¶
Morgan D E.*
Watkins R S (R), 299, 1881.

Pickensville, Pickens. 350.
Gass W D.*
Long Jas B (R), 159, 1892.
Moorhead Henry C (R), 299,'69
Wyatt Rufus R, 161, 1893.

Piedmont, Calhoun. 1,890.
Hughes John L (R), 115, '51.
Kinabrew Wm H (R), 231, '73
Sparks O H.*
Teague Francis B (R), 301, '80

Pikeroad, Montgomery. 115
Johnson Oscar (R), 100, 1896.
Rushing Thos E (R), 100, '90.

Pinckard, Dale. 730.
Cowart Wm H, 100, 1901.
Smisson Henry J (R), 297, '60.
Spears Philip B (Ecl), 123, '91.

Pine Apple, Wilcox. 640.
Adams David (R), 115, 1853.

Pine Hill, Wilcox. 475.
Burroughs Wm M (R),301,'91¶
Curtis J M.*
Godbold Percy E (R).125A. '02
Lee John A (R), 299A, 1887.
Skinner.*

Pine Level, Montgomery. 520.
Broach N L (R).§

Pineville, Monroe. 215.
Burroughs Wm M (R),301,'91.

Pink, Coffee.
Ballard Benj R (R), 301, '94 (R F D No 1).
McLarty Geo W (R), 120, '68.

Pinson, Jefferson. 60.
Love John T, 100, 1900.
Love Wm J (R), 100, 1893.

Pitt, Lawrence. 12.
Walker D E.*

Pittsview, Russell. 34.
Joiner Wm T (R), 120, 1891.

Plantersville, Dallas. 120.
Martin T M, 299A, 1899.
Thompson H W.*

Pleasant Hill, Dallas. 215.
Harrell Wm S (R), 162, 1891.
Riggs Watt S, 171, 1893.

Pleasant Ridge, Greene. 100
Murphy Chas M, 101A, 1898.

Pleasant Site, Franklin. 120
Lee Robert.*
Thorn James A, 100, 1903.

Pocahontas, Walker. 120.
Linn John W, 115, 1859.

Pointclear, Baldwin. 320.
Schowalter Volney Mc R (R), 100, 1890.

Polk, Dallas. 20.
Edwards Danl B (R), 100, '98.
Stuart W W.*

Pollard, Escambia. 300.
Foard J T E.*

Cutter's POLYVALENT Streptocidic Serum.

An anti-streptococcic serum that differs from all others in many essential features. **WRITE FOR LITERATURE.** See adv. beginning Cal

Pollard—Cont'd.
Owens Jared D (R), 100, 1879.
Pollard Jared D jr (R),304,1900
Pondsville, Bibb. 34.
Krout Chas F (R), 100, 1895.
Portersville, De Kalb. 89.
Bush Geo V (R), 124, 1890.
Vann Andrew J (R), 115, '55.
Warren Wm E, 100, '05.
Powderly, Jefferson. 120.
Hayes Wm I (R), 124, 1885.
Pratt City, Jefferson. 3,600.
Brown Geo W (R), 120, '77.
Carraway C N, 101A, 1901.
HAMRICK ROBERT H (R), Atlanta Med Coll, Atlanta, Ga, 1895.
Seay James E (R), 251A, '99.
Seay Jeptha T.§
Stagg John B (R), 299A, '85.
Trainer Edward W.*
Welborn M D, 302, 1901.
Prattville, Autauga. 3,000.
Davis Robert M, 162, 1894.
Golson Robert M (R), 301, '01.
Hagler John W (R), 100, '94¶
Rice Clarence (R), 100, 1895.
Smith Malcolm D (R), 231,'91
Wilkinson John E (R),162,'69¶
Wilkinson John E jr (R),304A, 1900.
Priceville, Morgan. 30.
Price J E, 301, 1899.
Princeton, Jackson. 18.
Stanley Wm H (R), 299A, '87.
Pushmataha, Choctaw. 120.
Horn Edward G (R), 159, 1901.
Putnam, Marengo. 210.
Gillespie R C, 160, 1883.
Ragland, St Clair. 320.
Harris Emris C, 100, 1904.
Jones James H (R), 120, 1865.
Rains, De Kalb. 18.
Roden W N.*
Ralph, Tuscaloosa. 18.
Taylor Wm T.*
Ramer, Montgomery. 300.
Gramling J W, 100, 1901.
McCrummen Norman H,299A, 1884.
Ramsey, Sumter. 110.
Swain Simeon S, 100, 1901.
Randolph, Bibb. 161.
Woolley Charles L.†
Woolley Samuel L.*
Razburg, Jefferson. 18. (R F D No 1 from Adger).
Garrett S S.*
Red Bay, Franklin. 88.
Howell J M.*
Waldrep Archie C (R), 158,'93
Red Hill, Marshall. 15.
Barclift Thomas M (R),301,'84
Redlawn, Shelby.
Smothers Blannerhassett H (R), 100, 1885.
Red Level, Covington. 165.
Atkinson Alexander G.*
Smith W R.*
Terry James E, 100, 1902.
Reedbrake, Marshall. 28.
Horsley Henry L, 299, 1904.
Turk W P, 120, 1892.
Reform, Pickens. 200.
Baird Duke O.§
Dodson W L.*
Purnel James K (R), 100, 1888.
Winberley Gilbert B (R), 100, 1892.
Rehoboth, Wilcox. 160.
Roach Thomas S (R), 100, 1873
Rembert, Marengo. 28.
McArthur Andw P (R), 100,'85
Renfroe, Talladega. 100.
Sims Albert G (R), 299, 1869.
Sims Albert G jr.*
Rep, Madison. 18. (R F D No 3 from Huntsville).
Pettus Claude (R), 299, 1896.
Repton, Conecuh. 200.
Bradley Eli.*
Watson Wm (R), 100, 1893.¶
Republic, Jefferson.
Bagley J A.*
Reeves P U, 115, 1901.
Walton Frank (R), 299A, 1899.
Richards, Lamar. 122.
Turner Berry E (R), 304, 1897.
Richmond, Dallas. 100.
Kyser George W (R), 312, '65.
Ripley, Limestone.
Moore Elisha D.§
River Falls, Covington. 210.
Pierson Wm M (Ecl), 100, '99.
Riverside, St Clair. 345.
Brown Jackson T, 101A, 1897.
Roberson John.*
Riverton, Colbert. 130.
McWhorter George.*
Moore Riley J.*
River View, Chambers. 64.
Hodges Wyatt T (R), 100, '92.
Weeden R L.*
Roanoke, Randolph. 1,200.
Disharoon Henry B (R),171,'85
Floyd Wm G (R), 169, 1878.
Heflin Wilson L (R), 115, 1851.
Pool Wyatt H (R), 115, 1868.
Stevenson Wm W (R), 100,'03
Trent Powhatan Green,282,'67
TRENT POWHATAN G JR (R), Atlanta Med Coll, Atlanta, Ga, 1888; Mem Ala State Med Assn; Med Examr Various Life Ins Cos.
White Luther L.§
Roberts, Escambia.
Seale C E, 160, 1905.
Robinson Springs, Elmore. 60.
Frasier A S, 304A, 1905.
Robinson Dudley, 100, 1860.
Robinson Edwin H (R),300,'49
Rockford, Coosa. 260.
Jones Julius (R), 299A, 1884.
White Wilson T (R), 301, 1886.
Rock Mills, Randolph. 430.
Bonner Wm W (R), 124, 1892.
Vineyard Jas L (Ecl), 116, '49.
Rock Run, Cherokee. 360.
Morgan Wm T (R), 299A, '92.
Rockwest, Wilcox. 40. (R F D No 1 from Camden).
Semmes Raphael O (R),100,'01
Rogersville, Lauderdale. 218.
Belew John C.*
Pate Jesse A (R), 158, 1875.
Weaver L A.*
Round Mountain, Cherokee. 115.
Brown Alexander M.*
Russellville, Franklin. 1,800
Clark Wm J (R), 101A, 1895.
Gresham W A (R), 299A, 1900.
Harris Elijah M (R), 299A, '87
Jones Thomas S.*
Nance James W (R), 292, 1900
Trimble Jos A (R), 299A,1881.¶
Underwood Nimrod T (R),100, 1888.
White Wm W.*
Rutan, Washington.
Chason John, 160, 1905.
Rutledge, Crenshaw. 360.
Dyer Edward F.*
Rushton Christopher R (R), 124, 1892.
Safford, Dallas. 215.
Pegues Charles I (R), 162, '93.
Saginaw, Shelby. 115.
Smith Garland H (R), 100, '90
St Elmo, Mobile. 118.
Edwards Wm M, 100, 1880.
St Stephens, Washington. 110.
Kimbrough Wm E (R), 160,'84
Salem, Lee. 435.
Hanson W C, 100, 1889.
McLain Andrew D, 100, 1901.
Salitpa, Clarke. 265.
FLEMING JOHN W, M D (R), Med Coll of Ala, Mobile, Ala, 1879; Ex-Pres Clarke Co Med Soc; Mem Board of Censors; Med Examr New York, Union Central, Mut Benefit, Mutual,Manhattan, Penn Mut, Equitable and Mut Reserve Life Ins Cos.
Prim Thomas J.*
Samantha, Tuscaloosa.
Gibson W L.*
Sampson, Geneva.
Clements John N.*
Eiland Wm A (R), 124, 1881.
Sanders, Geneva. 34. (R F D No 6 from Dothan).
Smith W J, 269, 1881.
Sayre, Jefferson.
May Wm L (R), 304, 1897.
Sayreton, Jefferson. 1,500.
Black W F, 299, 1890.
Compton Wheeler W, 299A,'03
Scottsboro, Jackson. 1,100.
Boyd Edward (R), 304, 1902.
Boyd Hugh (R), 304, 1899.
Callan Thomas E (R), 100, '94
Mapes Wm C (R), 301, 1881.
Rorex James P (R), 100, 1875.
Scott's Station, Perry. 110. (R F D from Marion).
Barron Wm R (R), 312, 1863.
Robinson C B (R), 160, 1892.
Webb Lucius D (R), 231, 1870.
Scottsville, Bibb. 30. (R F D No 2 from Blockton).
Campbell Chas M (R), 301,'94.
Owens J H, 304, 1899.
Seyrene, Clarke.
White Alex L (R), 304, '98.
Seaborn, Etowah. 150.
Johnson James K.*
Seale, Russell. 500.
Prather Wm B (R), 120, 1874.
Searight, Crenshaw. 470.
Parker Lorenzo D, 100, 1901.
Parnell Moody F, 100, 1900.
Richards Albert M, 175B, '04.
Searles, Tuscaloosa. 2,000.
Sellers Edwin M (R), 100, 1897.
Smith J C.*
Section, Jackson. 20.
McCord John H.*
Roberson J T.*
Smith Eugene R (R), 299, '67.
Seddon, St Clair. 240.
Robertson John.*
Selfville, Blount. 30.
Davidson Alvin S.§
Self George W, 301, 1889.
Sellers, Montgomery. 100.
Garrett R H L.*
Selma, Dallas. 9,000.
Broughton N J, 302, 1905.
Burwell Lincoln L (R), 254,'89
Chapman John T (R),100, '86.

1204 So. Adams St., MARION, INDIANA.
THE Keeley Cure Cures Liquor, Morphine and Other Drug Habits.
The Institute is pleasantly located, newly furnished and modern throughout.
No restraint or publicity. Information furnished on application.

DU BOSE F GOODWIN (R), Tulane Univ of La, Med Dept, New Orleans, La, 1893; Post Grad Courses N Y City, 1896, Phila, Pa, 1901, London, Eng, 1900-1902, Chicago, 1904; Berlin and Vienna, 1900-1902; Mem Am Med Assn, Am Electro-Therapeutic Assn; Am Assn for Advancement of Science, Med Assn of State of Ala, Dallas Co and Selma Med Socs; Med Examr Prudential Life, Hartford Life, Manhattan, National, Phœnix Mut and Mass Mut Life Ins Cos; Private Infirmary 1512 Lapsley; Specialty Surgery and Electro-Therapeutics, Office Hours 8 to 9 a m, 12 m to 2 p m and 6 to 7 p m; Tels Res 259, Office 195; Res 635 Lauderdale, Office 915 Alabama.
Force Peter, 310, 1901.
Furness John N (R), 310, 1900.
Furniss John P (R), 163, 1866.
GAY SAMUEL G (R), Med Coll of Ala, Mobile, Ala, '87.
Groves Joseph A (R), 297, 1851
Harper Wm W (R), 162, 1891.
Howard Thos G (R), 170, '63.
Howard T L, 251A, 1905.
King Goldsby (R), 297, 1880.
KIRKPATRICK SAMUEL (R) Vanderbilt Univ Med Dept, Nashville, Tenn, 1888: Specialty Eye, Ear, Nose and Throat, 915 Alabama.
Lockhart Thos E (R), 162, '90.
Moore John W (R), 302, 1899.
Munn Daniel.*
Pitts M McLean (R), 160, '94.
Ritter Clement (R), 282, 1890.
Rogan Barney B (R), 304½, '95
Skinner Ira C, 101A, 1901.
Ward Edwin B (R), 231, 1882.

Shady Grove, Pike. 500.
Hicks D M.*

Sheffield, Colbert. 3,400.
Blair Hugh W (R), 299A, '83.
Blake Wyatt W (R), 299A, '83
BURNS EDGAR RUSH, M D (R), Chattanoga Med Coll (Med Dept Grant Univ), Chattanooga, Tenn, 1901; Mem Board U S Pension Examrs; Mem Med Assn State of Ala and Colbert Co Med Soc; Med Examr Prudential and N Y Life Ins Cos, K O T M and Eagles; Office Hours 9-10 a m, 3-4 and 6-7 p m; Tels Office 119, Res 75; Montgomery Blk.
BURNS WM ARTHUR, M D (R), Memphis Hosp Med Coll, Memphis, Tenn, 1891; City Physician of Sheffield; Mem Co and City Boards of Health and Co Board of Examrs; Mem Med Assn State of Ala and Colbert Co Med Soc; Med Examr N Y Life, Penn Mut, Union Central, Prudential, Mut Benefit, Manhattan, Security Mut, Mich Mut and Washington Life Ins Cos, Penn Casualty Co, W O W and Endowment Rank K of P; Specialty Electro-Therapeutics; Office Hours 8-9 a m, 2-3 and 6-7 p m; Tels Office 119, Res 60; Montgomery Blk.
Morris Charles T (R), 160, '78.

Shelby, Shelby. 760.
Williams Wm C (R), 100, 1900.

Shelby Springs, Shelby. 14.
Morgan Joseph R (R), 158, '65

Shiloh, Marengo. 135.
Skinner John S (R), 100, 1897.

Shoalford, Limestone.
Darby Henry A (R), 101A, '01.

Shorter, Macon. 220.
Letcher Francis M (R), 162, '61
Letcher Joseph B (R), 162, '97
Lightfoot John S (R), 299, '68.
Lightfoot Philip M (R), 100, 1900.

Shorterville, Henry. 215.
Anderson Carl L.*

Siluria, Shelby. 60.
Payne T H, 100, 1896.
Walker Joseph C (R), 299, 1900

Silverhill, Baldwin.
Fisher E A.*
Fisher M A.*

Silver Run, Talladega. 18.
Bailey Robert E, 120, 1866.

Simpkinsville, Monroe. 100.
Chapman Wm B (Ecl), 119, '79

Sipsey, Fayette.
Hocut L T, 120, 1882.
Ribus T M.*

Six Mile, Bibb. 60.
Buntin W B, 304, 1900.

Skipperville, Dale. 20.
Mixson David P, 125A, 1902.

Slocomb, Geneva. 260.
Flemming Oscar H, 120, 1894.

Snead, Blount. 60.
Baker George W (R), 125A, '02

Snowdoun, Montgomery. 16
Callaway James W (R), 299, '82
Mason J C (R), 241, 1881.

Snow Hill, Wilcox.
Turberville J S.*

Society Hill, Macon. 100.
Mullin Wm L, 100, 1900.

Somerville, Morgan. 215.
Binford Peter (R), 163, 1860.
Brindley T B.§
Peck Cicero F (R), 304, 1890.
Winton D M, 100, 1886.

South Hill, De Kalb. 18.
Wright Chas W (R), 100, '93.

Speed, Coosa. 14.
Hunter John T, 101A, 1901.

Spencer, Fayette. 35.
Studdard J T.*

Spigners Station, Elmore. 135.
Smith Charles H.*

Spring Garden, Cherokee. 165.
Lawrence J M, 304, 1901.
White Thomas N (R), 115, '60.

Spring Hill, Mobile. 720.
Roe Chester K (R), 160, 1871.

Spring Valley, Colbert. 40.
Walker David H (R), 299A, '82

Springville, St Clair. 300.
Jones R C, 101B, 1898.
McLaughlin James M (R).§
Martin John H, 100, 1899.

Sprott, Perry. 30.
Swann Edward (R), 159, 1895.

Stallings, Conecuh.
Mixon John N (R), 159, 1898.

Stanton, Chilton. 220.
Johnson Ira W, 100, 1905.
Stewart Guy, 100, 1904.

Steele, St Clair. 250.
Wheeler T T (R), 304½, 1900.

Stevenson, Jackson. 575.
Bogart Wm jr (R), 299A, 1900.
Foster Geo W (R), 299A, 1882.
Prince James L, 100, 1899.
Reid Jas R (R), 100, 1893.
Sanders Walter C (R), 304, '90

Stewart, Hale.
Elliott J B, 100, 1905.

Stockton, Baldwin. 1,400.
Bryars Jesse F, 100, 1905.
Hastie J Hamilton (R), 301, '99
Hodgson Philip M (R), 120, '98

Stone, Pickens. 160.
Cook Thos H G (R), 100, 1896.
Jones Bolivar T (R), 241, 1889¶

Stroud, Chambers. 110.
Coleman Hiram F (R), 124, '82

Suggsville, Clarke. 420.
Barnes Benj S (R), 281, 1859.
Dahlberg Chas I (R), 100, 1887

Sulligent, Lamar. 310.
Buckelew Ansel M (R), 158, '70
Buckelew J Crayton, 304½, '98¶
Hollis Daniel D.*
Redden Robt J (R), 170, 1872.¶
Redden R H, 304, 1901.

Summerfield, Dallas. 300.
Chisholm Robt P (R), 100, '93.

Summit, Blount. 80.
Griffith T J,*
Haden Andw W (R), 299A, '82.

Sumterville, Sumter. 165.
Seay John L (R), 160, 1889.

Swann, Randolph. 18.
Jordan Chas A (R), 124, 1884.

Sweet Water, Marengo. 110
Brasfield C W (R), 101A, 1902.
Carter Stephen S (R), 169, '97.
Jones James D (R), 100, 1893; 159, 1893.

Sycamore, Talladega. 215.
Hanley J O,*
Hargrove Robert H (R), 299A, 1881; 241, 1882.

Sylacauga, Talladega. 890.
Conaway Magnus E (R), 299A, 1888.
Craddock Felix H (R), 299, '94.
Hill George A (R), 282, 1870.
Pearson Jas E (R), 100, 1888.
Sorrell Wm M (R).§

Talladega, Talladega. 5,150
Bishop Wallace R (R), 162, '95.
Brummit W H, 302, 1904.
Cason Eugene P (R), 100, 1890
Dixon Duncan P, 162, 1901.
Harrison John T (R), 120, 1881
Heacock John W (R), 162, '67.
McCants Jason S (R), 120, '65.
Mullins T K.*
Northern Chas S (R), 120, '91.
Simms Benj B (R), 282, 1885.
Taylor Wm (R), 158, 1848.
Warwick Bishop B, 162, 1902.
WELCH SAMUEL W, B S, M D (R), The Coll of Phys and Surgs, Baltimore, Md, 1893; Mem Ala State Board of Health; Chairman Talladega Co Board of Health; Counsellor Med Assn State of Ala; Mem Am Med Assn; Med Examr Manhattan, Penn Mut, New England Mut and Washington Life Ins Cos; Office Hours 11 a m to 1 p m, Tel Bell 46.
Wred Edwd B (R), 100, 1890.

Tallassee, Elmore. 1,500.
Boddie Henry B.*
Dorough John W (R), 120, '94.¶
Gulledge Jesse (R), 100, 1900.

Oppenheimer Institute
159 West 34th St., New York City
Successfully treats Alcoholism and all forms of Drug Addiction. (See page 9.)

Tallassee—Cont'd.
Powell Jos R (R), 115, 1856. Retired.
Rushin Jas T (R), 301, 1883.
Talucah, Morgan. 18.
Hogeboom Chas E (R), 126,'69
Hogeboom C Barland (R), 304½, 1900.
Tarentum, Pike. 18.
Johnston J D (R), 125A, 1900.
Taylor, Houston.
Dalton Christopher C (Ecl), 123, 1890.
Temple, Pickens.
Patton Robt O (R), 304½, 1900
Ten Broeck, De Kalb.
Wilson D W, 304½, 1900.
Tensaw, Baldwin. 265.
Coghlan Malachi (R), 100, '92.
Tharin, Montgomery. 100.
Sankey Geo L (R), 160, 1876.
Thomas, Jefferson. 520.
Cross Thomas.*
Whorton John P.*
Thomaston, Marengo. 45.
Pettis Robert S, 158, 1905.
Kimbrough T J, 100, 1897.
Richardson Roddie, 100, 1897.
Thomas Chas B (R), 124, 1883.
Thomasville, Clarke. 700.
Davidson Jas S (R), 100, 1891¶
Evans Josiah E (R), 100, 1900.
Gilmore John A (R), 100, 1886.
Jones Green E, 124, 1882.
Kimbrough J A (R), 160, 1898.
Thorsby, Chilton. 800.
Stabler L V, 299A, 1898.
Tilden, Dallas.
Williams Eugene E, 100, 1901.
Wilson John W, 299A, 1903.
Tinela, Monroe. 50.
Lyda Henry M, 304, 1905.
Savage Henry J (R), 162, 1901.
Titus, Elmore. 25.
Beckett Thomas T.*
Sewell Jabez W (R), 100, 1890.
Tohopeka, Tallapoosa. 15.
Banks Joseph.*
Nolen Abner J (R), 160, 1880.
Shephard Orlando T (R), 99, 1859
Shepard W O (R), 125A, 1900.
Toney, Madison. 100.
England W B, 301, 1900.
Town Creek, Lawrence. 290
Etheredge Benj T (R), 304, '86
Townly, Walker. 220.
Manasco John (R).§
Manasco Orizaba (R), 101A,'05
Travellers Rest, Coosa. 30.
Maddox J W, 301, 1900.
Trenton, Jackson. 40.
Brewer Jos M (R), 299A, '82.
Hinds Harry L, 100, 1904.
Trimble, Cullman. 100.
Herrin Chas E (R), 304½, '02.
Trinity, Morgan. 200.
Emens Frank, 161, 1898.
Troy, Pike. 4,150.
Beard Josephus S (R), 231, '76.
Boyd Le Roy R (R), 100, '87.
Brown Pugh U (R), 162, 1894.
Cowart Wm H, 158, 1905.
Ford Elchana G.§
Johnson Edwd H (R), 170, '69.
Sanders Wm B (R), 124, 1885.
Watkins Jas M (R), 299A, '94.
Weedon Hamilton H, 100, '91.
Truett, Tallapoosa. 30.
Welch Carl B.*
Welch Jas M (R), 124, 1892.
Trussville, Jefferson. 760.
Acton Saml W (R), 100, 1860.
Burnham H C.*
Tunnel Springs, Monroe. 40
Daily Fielding S (R), 100, '71.
Turkeytown, Etowah. 20.
Lawrence Wm J D (R), 299A, 1886.
Turnbull, Monroe. 165.
McCreary J H.*
Tuscaloosa, Tuscaloosa. 6,000.
Carr Paul E (R), 120, 1889.
Dupree Marvin W, 100, 1903.
Faulk Wm M (R), 100, 1897.
Fitts Alston (R), 223, 1895.
Hargrove Robt J, 100, 1901.
Killian Artemus D, 304A, '02.
Leach Sydney (R), 301, 1896.
Leatherwood T Miles, 100, '91.
Leland Jos, 162, 1904.
Little John (R), 162, 1869.
Malloy Martin L (R), 100, 1899
Mayfield Surry F (R),162,'96.¶
Neilson Robert H (R), 115, '54.
Nicholls Andw B (R), 291, '69
Partlow Wm D (R), 100, '01.
Pearson Henry, 251B, 1903.
Rudolph Chas M (R), 100, 1900
Searcy George H, 185, 1901.
Searcy Jas T (R), 231, 1869.
SOMERVILLE WILLIAM GLASSELL (R), A B Univ of Ala; M D Coll of Phys and Surgs in the City of N Y (Med Dept of Columbia Univ), N Y City, 1889. Surg and Lecturer on Hygiene Univ of Ala; Local Surg Mobile and Ohio R R and A G S R R; Mem Am Acad of Med and Jun Counselor of Med Assn State of Ala; Med Examr N Y Life, Penn Mut, Provident Savings, Ætna Life, Standard Life and Accident, Union Casualty and Surety Co and Alternate for Mut Life of N Y and Mut Benefit of N J, 2202 6th.
Taylor Thos F, 100, 1904.
Ward John H, 304A, 1900.
Williamson Jas L (R), 100, 1881.
Tuscumbia, Colbert. 2,500.
Cooper Saml J (R), 300, 1871.
Haney Julius T (R), 100, '91.
Henry Morris, 304, 1901.
HENRY TAYLOR H, B S, M D (R), Memphis Hosp Med Coll, Memphis, Tenn, 1899; Pres City Board of Health; Vice-Pres Colbert Co Med Soc; Mem Med Assn State of Ala, Tenn Valley Med Soc and Board of Censors Colbert Co; Med Examr N Y Life, Prudential, Ætna, Mut Benefit and Penn Mut Life Ins Cos; Specialty Electric and Ex-Ray Treatment and Microscopical Work; Office Hours 2 to 4 p m, Tel 130.
Palmer Chas R (R), 299A, '83.
Rand Edwd P (R), 162, 1872.
Wheeler Chas M.*
Wiley Jas E, 100, 1898.
Tuskegee, Macon. 2,270.
Baldwin Jas C (R), 311A, '95.
Johnston Frank M (R), 304A, 1900.
Johnston Louis W (R), 100, '98
Kenney John A (R), 254, 1901.
Magruder Wm P (R), 120, 1890.
Smith Milton M (R), 160, 1890.
STEVENS THOMAS E, B S, M D (R), Meharry Med Coll, Nashville, Tenn, 1905.
Wood George P (R), 304, 1889.
Twin, Marion. 12.
Greene J E.*
Tyler, Dallas.
Foulner C D, 159, '05.
Uhland, Russell. 25.
Norris John P (R), 120, 1891.
Union, Greene. 28.
Smith Jas C, 100, 1905.
Smith J J A (R), 120, 1858.
Smith Thos W, 159, 1894.
Taylor S P, 304, 1903.
Union Grove, Marshall. 30.
Cauch E H (R), 299A, 1905.
Hughes W L.*
Union Springs, Bullock. 2,800.
Allen A G W (R), 302, 1899.
Bowman J L, 301, 1897.
Cowan Saml C (R), 100, 1889.
Dean Thomas J (R), 160, 1894.
Franklin Chas H (R), 162,'66.¶
FRANKLIN CHARLES M, A B, M D (R), Coll of Phys and Surgs, N Y City, 1898; Chief Surg Union Springs & Northern Ry; Sec Bullock Co Med Soc, and Health Officer Bullock Co, Ala. Med Examr Penn Mut, New England Mut, and Illinois Mut Life Ins Cos.
Harris Seale (R), 310, 1894.
Hayes Robt H (R), 194, 1879.
Reynolds Wm H (R), 100, 1885.
Sessions Llewellyn (R), 115, 1845. Retired.
Turnipseed J L jr.*
Williams A M, 254, 1900.
Uniontown, Perry. 1,200.
Coleman Solon L (R), 162, 1898
Langhorne John M(R),281,'45¶
McLean Jas N, 162, 1898.
Pou Jas R (R), 297, 1854.¶
Whitfield Sidney T (R), 162,'94
Unity, Cullman. 18. (R F D No 2 from Vinemont).
Gray R F.*
Holmes Jas M (Ecl), 316, 1896.
Morris Jos W, 299, 1904.
Oden J H.*
Valegrande, Dallas. 30.
Phillips Wm C (R), 162, 1873.
Valley Head, De Kalb. 250.
Nicholson E P.*
Winston John N (R), 158, 1866.
Vance, Tuscaloosa.
Black Robt C.*
Vandiver, Shelby.
Ware John B.*
Vaughanville, Geneva.
Vaughan A E, 160, 1905.
Verbena, Chilton. 500.
Caffey Hugh W (R), 297, 1855.
Dennis A J L, 124, 1891.¶
Pitts John S (R), 299, 1861.
Vernon, Lamar. 300.
Box Danl W (R), 100, 1885.¶
Burns Geo C, 137L, 1896.
Morton D C (R), 304, 1897.
Morton Wm L (R), 162, 1874.
Vaughn Geo W.*
Veto, Limestone. 90.
Whitefield Thos A, 299, 1905.
Vickry, Walker.
Moon Jas P, 304½, 1899.
Victoria, Coffee. 110.
Crook Wm H (R), 100, 1884.
Crook W R, 304½, 1901.

WRITE FOR THE REVISED FORMULÆ FOR
Nose, Ear, Throat and Lung Solutions to use with Nebulizers, Vaporizers, Atomizers, Multi-Nebulizers, Inhalers, Etc
PHYSICIANS STANDARD SUPPLY CO., PHILADELPHIA, PA. Liberal Discount
(See adv. opp. beginning Pa. Phys.)

Village Springs, Blount. 60.
Clayton Benj L, 299, 1883.
Miles Wm C, 101A, 1898.
Vincent, Shelby. 750.
Caldwell E V.*
Chandler Edwd P (R), 120, '89
Embry J C (R), 120, 1889.
Kidd W H.*
McGraw Allen E (R), 162, 1861
Vindale, Talladega. 70.
Stockdale John L (R), 297, '54
Vinegar Bend, Washington. 85.
Crelly Harry C, 100, 1902.¶
Vinehill, Autauga. 200.
Marcus Thos J.*
Vinemont, Cullman. 110.
Walling John H (R).§
Virginia City, Jefferson (R F D from Bessemer.)
Glasgow Marvin W, 299A, 1901
Walker Springs, Clarke.
White Henry H, 100, 1905.
Walnut Grove, Etowah. 270
Hurst Jas A (R), 100, 1900.
Walnut Hill, Tallapoosa. 35
Hart Eugene W (R), 173, 1891
Walter, Cullman. 30.
Hudson Wm H (R), 299A, 1893
Wannville, Jackson. 54.
Tate Geo B, 301, 1894.
Ware, Elmore. 45.
Gulledge Jesse (R), 100, 1900.
Warrior, Jefferson. 1,075.
Cox E S W.*
Mitchell Robert L, 304½, 1894.
Young Walter B, 101A, 1901.
Warsaw, Sumter. 100.
Littlepage Thos M, 100, '04.
Taylor S W.*
Watch, Lamar. 15.
Miller R H.*
Waterloo, Lauderdale. 500.
Lee John W (R), 159, 1890.
Powers Alex H (R), 158, 1871.
Watson Jas A.*
Watford, Geneva. 30. (R F D from Hartford).
Shoots J N.*
Waugh, Montgomery. 35.
McDade Jas C (R), 115, 1872.
Waverly, Lee. 350.
Bruce Hilary S (R), 120, '82.
McClendon H Leon, 304A, '99.
Weaver, Calhoun. 300.
Meharg S T (R), 304, 1900.¶

Webb, Henry. 12.
Ballard Ira W (R), 171, '04.
Herron Derrell J, 124, 1884.
Wedowee, Randolph. 300.
Dean Pierce E (R), 100, '92.¶
Hood Joseph R, 121, 1857.
Wright Columbus B, 120, 1898.
Wehadkee, Randolph. 34.
Wood F R, 304½, 1901.
Welona, Coosa. 60.
Beckett Wm F.*
Harris H F, 302, '05.
Weogufka, Coosa. 60.
Pruett James W (R), 100, 1892
West Greene, Greene. 40.
Duncan Augustus M(R),100,'74
Mobley W A.*
Starkey L L (R), 101A, 1902.
Young Robt L, 100, 1889.
Westmoreland, Limestone. 300.
Dupree Oscar P (R), 299A, '01
Dupree Marvin W, 100, 1903.
Wilkinson M R (R), 299, 1868.
Wilkinson Thomas J.*
Wetumpka, Elmore. 570.
Gamble John W.§
Gamble Wm M (R), 160, 1887.
Lacey Claude N (R), 100, 1900
Moon E P, 299A, 1898.
Whatley, Clarke. 250.
Jeffrey James G (R), 100, 1898¶
Whistler, Mobile. 2,000.
GAY NATHANIEL S, B Sc, M D (R), Med Coll of Ala, Mobile, Ala, 1900; Local Surg M & O R R; Mem Am Med Assn, Med Assn of Ala and Mobile Co Med Soc; Med Examr Metropolitan, New York, Fidelity Mut, Penn Mut, and Equitable Life Ins Cos, K of P Endowment and Fraternal Union.
Jones Paul R (R, 299A, 1898.¶
Whitaker, Geneva. 500.
Ramsay W D (Ecl), 123, '04.¶
White, Randolph. 10. (R F D No 2 from Roanoke).
White Luther L.§
White Plains, Calhoun. 115.
Whiteside J N (R), 100, 1896.
Williams Genebath C.§

Wicksburg, Dale. 55.
Flowers J H, 305 F, 1905.
Wiley, Tuscaloosa.
Blanton Frank, 304½, 1903.
Wilmer, Mobile. 400.
Dossett Joseph W, 100, 1903.
Newbern Vandy W, 100, 1901.
Wilsonville, Shelby. 1,100.
Black Orlands E, 304A, 1900.
Boyer Joseph B (R), 160, 1892.
Smothers B H (R), 100, 1885.
Winfield, Marion. 330.
Earnest James F.§
Hill T V, 304, 1901.
Randolph John F (R), 304, '98.
Wise, Chambers. 60.
Cox J R.*
Ison Josiah A (R), 124, 1887.
Womack Hill, Choctaw. 15.
Lenoir Thomas R (R), 100, '91
Woodlawn, Jefferson. 6,000.
Bell Alse W (R), 100, 1897.
Collins J A.*
Ferrell James H (R), 101A,'01
Hedleston Jas L (R), 297, '55.
Jackson Robert D (R), 297, '51
Jones Devotie D (R), 169, '72.
Killough John N, 159, 1887.
McGlathery Fountain S (R), 299, 1882.
Montgomery Oscar H (R), 101A, 1903.
Robinson J B.*
Tucker Wm S (R), 159, 1895.
Wright Milton R, 100, '73.
Woodstock, Bibb. 160.
Martin C P.*¶
Ray Jacob U jr (R), 301, '93¶
Woodville, Jackson. 100.
Beggess John W (R), 299A, '92
Woodward, Jefferson. 810.
Edmundson Ezra L(R),299,'72
Wylam, Jefferson. 510.
Caldwell W D.*
Edwards Jos H (R), 101A, '97.
Rountree W S (R), 101A, 1900.
Yantley, Choctaw. 210.
Phillips Jacob P (R), 100, 1885.
York, Sumter. 600.
Hale Robt H (R), 160, 1879.¶
Hearne Wm T.§
James A D, 100, 1901.
James Wm H.§
Moore Allen E.*

ALASKA.

CAPITAL, SITKA.

Population of District, 63,592.
(U. S. Census of 1900.)
Number of Physicians, 57.

Alaska was purchased from Russia by the United States in 1867 for $7,200,000 in gold and forms the extreme northwestern portion of the American continent, with a water frontage running from its southern boundary, on Dixon's entrance, washed by the tides of the Pacific ocean, Bering sea and the Arctic ocean, to a point on the latter body at the 141st meridian of longitude. It has a coast line equaling the circumference of the globe, and 7,860 miles greater than the Atlantic seaboard of the United States. The length of this district is more than 2,000 miles; its breadth is over 1,400 miles, and its area is 590,884 square miles. It is twice as large as the state of Texas and twelve times as large as the state of New York. It is bounded on the north by the Arctic ocean; on the east by the British Northwest Territory, along the

The Physician makes HEALTH to order for the Human Race

The National Fur & Tanning Co. makes WARMTH to order for the Physician.

See Page 4 For Catalogue write The National Fur & Tanning Co. Three Rivers, Mich.

141st meridian of longitude, to Mt. St. Elias, near the sixtieth parallel of latitude; thence, generally, along the coast range of mountains to the British Columbia border; and on the south and west by the Pacific ocean and Bering sea.

The climate of Alaska is greatly varied. In the northern section, bordering the Arctic ocean, there is continual ice and snow. It is inhabited by native Eskimos, who live after the manner of their kind. Further south the temperature is more varied, and on the coast it is greatly modified by the influence of the Japan current, the mean winter temperature at Sitka being about 32.5 degrees. Back of the range of mountains, across which the warm winds from the ocean do not blow, the climate is one of extremes, varying, according to locality, from bitter cold in winter to intense heat in summer. Eight months of the year the rivers are practically closed to navigation and communication is had with the outside world by overland trails. The thermometer falls far below zero, varying from 60 degrees and more below, in the northern latitudes, to lesser figures further south. The summer months are short and at times intensely hot, the thermometer often rising to 100 degrees or more. In the south, along the mainland, the long peninsula and the Aleutian islands, the climate is more equable, but remarkable for the precipitation of moisture, resulting in heavy rainfalls and dense fogs. The foregoing weather account is, of course, merely general. Modifications of the statement would be true of many localities, and nothing short of a treatise would embrace them. In general terms, while there is much cold in winter, in the interior, and moisture on the coast, Alaska is not the inhospitable country it was formerly believed to be.

HOSPITALS, HOMES, ETC.

Circle City—Grace Hospital. Est'd 1892. Capacity, 8. Public. Phys, Chas. Carter. Supt, Rev. Chas. E. Rice.

Council—Wayside Hospital. Private. Phys, F L Zanton and Wm Ramsey.

Douglas—St Ann's Hospital. Chief Surg, I H Moore.

Juneau—St Ann's Hospital. Est'd 1886. Capacity, 75. Private. Phys, L O Sloane. Supt, Sister Mary Placide, Superior.

Juneau—Simpson Hospital, 6th and Kennedy. Est'd 1905. Capacity, 40. Private. Phys, Jas K Simpson. Supt, Louis L Williams.

Ketchikan—St John's Hospital. Private. Phys, M M Hopkins. Supt, Mrs. S R Langstrom.

Ketchikan—U S Marine Hospital Service. Surg, M M Hopkins.

Nome—Holy Cross Hospital. Est'd 1902. Capacity, 20. Private. Med staff. Supt, Sister Monaldi of the Order of Sisters of Charity.

Nome—U S Marine Hospital, cor East C and East 2d. Acting Asst Surg, A L Derbyshire.

St Michael—Northern Commercial Hospital.

Sitka—Presbyterian Hospital. Est'd 1888. Capacity, 25. Private. Supt, W A Kelly.

Sitka—Sitka Mission Hospital. Supt, Miss E Gibson.

Sitka—U S Naval Hospital. Est'd 1896. Phys, Julian T Miner.

Skagway—Bishop Rowe Hospital. Alaska ave and 11th. Est'd 1898. Capacity, 15. Missionary Hospital. Open to all physicians. Supt, Missionary Nurse serving under Bishop Rowe.

Skagway—Red Cross Hospital. Phys, J P Brawand.

Skagway—White Pass and Yukon Route Hospital, 10th and Broadway. Est'd 1898. Capacity, 50. Phys, H B Runnalls. Supt J P Rogers.

Unalaska—Jesse Lee Home. Phys, A W Newhall.

Valdez—Good Samaritan Hospital. Est'd 1903. Capacity, 10. Private. Phys, F M Boyle. Supt, Elizabeth M Deane.

LIST OF PHYSICIANS

ARRANGED ALPHABETICALLY BY POSTOFFICES.

For Corrections and Names Received Too Late for Regular Insertion, see Supplement. Refer to Index for Location.

ABBREVIATIONS:

R., Regular; H., Homoeopathic; Ecl., Eclectic; P. M., Physio-Medical; *, No report received; §, Holds certificate of Examining Board; †, Legally authorized under the "years of practice" section of the act; ¶, Druggist; ⚕, Dentist. R D 1, Rural Delivery No. 1.

The postoffice address is shown in DISPLAY TYPE, the name of the county in which it is located immediately follows and then the population of the place. The names of physicians appear under the postoffice name, the first number (the key to which will be found on pages 145-189) indicates the college of graduation, and the last number the year in which diploma was granted.

Apollo.
SILVERMAN JOSEPH A, Ph G, M D (R), Med Coll of Ohio, Cincinnati, O, 1894; Surg Apollo Consolidated Mining Co; Med Examr New York Life Ins Co, Specialty Surgery.

Candle.
Morris M D.*

Catalla.
Payzant Jas A (R), 171, 1884.

Chena.
Danforth Clarence E (R), 272, 1880.

Circle. 245.
Carter Charles.*
Overgaard Z.*

Council. 500.
Anton Francis L (R), 106½, '99
Arnold J Dennis, 170, 1876.
Craig.*
Desoto Alexander.*
Ramsey Wm.*
Zanton F L.*

Douglas. 850.
Bergoth E.*
Garner H R (R), 103, 1877.
Heubner Julius.*
Moore Isaac H (R), 281, 1878.
Rogers Albert (R), 263, 1985.

Eagle. 500.
Anderson J.*
Bosley John R, 175, 1901.

Fairbanks.
Hall Mahlon F (R), 241, 1889.

Somnoform THE IDEAL GENERAL ANAESTHETIC FOR MINOR SURGERY.
E. de Trey & Sons Philadelphia New York. (See adv. opp. beginning N.Y. City Physicians)

Juneau. 2,000.
Brooks E J.*
Goddard Fred L (R), 239, '87.
Hall F G.*
Irwin Lillian Collison (R), 108, 1898.
Simpson Jas K (R), 192, 1884.
Sloane Leonard O, 185½, '02.
Ketchikan. 475.
Dickinson G E.*
Figgins D W (R), 149, 1877.
Hopkins M N.*
Myers J L, 156B, 1904.
Story Henry C (R), 159, 1894.
Kodiak. 500.
Caldwell Maria.*
Pratt.*
Mastodon.

A

Fell T E.*
Nome. 12,898.
Chase W D, 104, 1896.
Derbyshire Albert L, 143, 1886.
Hill E E.*¶
Hopper Wm C (R), 103, 1898.
Moore Harry S (R), 143, 1898.
Searl Oscar F (R), 177, 1865.
Sloan W J.*
Porcupine.
Fraser L M.*
Rampart. 230.
Hudgin John H (R), 151, 1875.¶
St Michael. 946.
Miller George L, 136, 1902.
Seward.
Gibbons C H (R), 231, 1876.
Sitka. 1,421.

B

Miller Julian T (R), 310, 1892
Skagway. 2,050.
Baughman John A (R), 241,'80
Braward J P.*
Runnalls H B.*
Undakta.
Vogel C W, 171, 1895.
Unalaska.
Newhall A W, 307, 1898.
Unga. 185.
Hill Florence M.*
Hill Reuben C.*
Valdez. 325.
Boyle Frank M (R), 294, 1895.
Winans C A, 241, 1888.
Wrangell. 900.
De Vighne Harry C, 106, 1904.
Hughes Wm.*

C

ARIZONA.

CAPITAL, PHOENIX.

Population of Territory, 122,212.
(U. S. Census of 1900.)
Number of Physicians, 239.

Arizona extends from 109 degrees to 114 degrees, 47 minutes, 6½ seconds longitude west of Greenwich, and from 31 degrees, 19 minutes, 24 seconds, to 37 degrees north latitude, and is bounded on the north by Utah and Nevada, on the east by New Mexico, on the west by California and Nevada, and on the south by the Republic of Mexico. It comprises an area of 113,916 square miles, or 72,906,240 acres, or nearly three times the size of New York State.

The territory was organized in 1863.

The climate is salubrious and pleasant, except in the lower sections near the Gila and Rio Colorado, where the summers are excessively hot. The air is singularly clear, tonic and dry and particularly favorable to catarrhal and pulmonary complaints. Rainfalls occur during the months of June, July, August and September. The following table shows the increase of population for 30 years:

1870.....	9,658	1890.....	59,620
1880.....	40,440	1900.....	122,212

TERRITORIAL BOARD OF HEALTH.

Pres, the Governor; vice-pres, Attorney-General; supt of public health, Wm Duffield, M D, Phoenix.

HEALTH OFFICERS AT PRINCIPAL POINTS.

Bisbee—T J Spalding, M D.
Douglas—W A Greene, M D.
Flagstaff—D J Brannen, M D.
Globe—A F Marsch, M D.
Jerome—J W Coleman, M D.
Kingman—A E Ealy, M D.
Nogales—H W Purdy, M D.
Phoenix—W I Simpson, M D.
Prescott—W E Day, M D.
Tempe—J A Dines.
Tombstone—H H Hughart, M D.
Tucson—A W Olcott, M D.
Williams—A G Rounsville, M D.
Yuma—J A Ketcherside, M D.

BOARD OF MEDICAL EXAMINERS.

Pres, C H Jones, M D, Tempe; Sec, Ancil Martin, M D, Phoenix; G F Manning, M D, Flagstaff; M V Whitmore, M D, Tucson; C F Hawley, M D, Mesa.

HOSPITALS, HOMES, ETC.

Bisbee—Calumet and Arizona Hospital. Est'd 1902. Capacity, 40. Private. Phys, C L Edmundson and C L Caven.

Bisbee—Copper Queen Hospital. Est'd 1903. Capacity, 85. Ambulance service. Private. Phys, Francis E Shine.

Clifton—Arizona Copper Company Hospital. Est'd 1899. Capacity, 24. Private. Phys, Harry W Horn.

Congress—Congress Hospital. Est'd 1895. Capacity, 12. Private. Phys, A Morrison.

Douglas—Calumet Hospital, 10th bet E & F. Est'd 1903. Capacity, 16. Phys, E W Adamson. Supt E F Wright, M D.

Douglas—Copper Queen Hospital. Capacity, 25. Private. Phys, A R Hickman.

Globe—Gila County Hospital. Capacity, 12. Public. Phys, A F Maisch.

Globe—United Globe Mining Co's Hospital. Capacity, 25. Private. Phys, W A Holt.

Morenci—Detroit Copper Mining Co's Hospital. Est'd 1890. Capacity, 24. Private. Phys, A M Tuthill.

Morenci—Longfellow Hospital (Arizona Copper Co Ltd). Capacity, 14. Private. Phys, Henry Dietrich.

Pearce—Commonwealth Hospital, Commonwealth ave. Est'd 1901. Capacity, 3. Private. Phys, L E Helges.

Phoenix—Maricopa County Hospital. Capacity, 50. Public. Phys, H A Hughes.

Phoenix—St Joseph's Hospital, 4th and Polk. Est'd 1895. Private. Open to all physicians. Conducted by the Sisters of Mercy.

Phoenix—Territorial Asylum for the Insane. Est'd 1886. Capacity, 310. Public. Supt, W H Ward, M D.

Phoenix—U S Indian Hospital, U S Indian School. Est'd 1903. Capacity, 40. Ambulance service. Public. Phys, Wm L Spawk. Supt, C W Goodman.

Prescott—Mercy Hospital.

Prescott—Yapavai County Hospital. Capacity, 50. Public. Phys, W S Smith.

Sacaton—Boarding School Hospital, U S Indian Service. Est'd 1892. Capacity, 20. Phys, A E Marden. Supt, J B Alexander.

$ Saved in postage by using our up-to-date and accurate mailing lists covering all businesses, all professions and all countries. R. L. POLK & CO., Detroit and Chicago. $

Tombstone—Cochise County Hospital. Est'd 1883. Capacity, 50. Public. Supt, H H. Hughart, M D.

Tombstone—Dr. Bacon's Hospital. Est'd 1905. Capacity, 20. Private. Phys Drs Bacon & Koons. Supt, John E Bacon, M D.

Tucson—St Mary's Hospital. Est'd 1870. Capacity 80. Private. Med staff. Conducted by Sisters of St Joseph.

Williams—Williams Hospital. Est'd 1899. Capacity, 14. Private. Phys, P A Melick.

SANITARIUMS.

Phoenix—Arizona Sanitarium, 515 Central ave. N. Est'd 1902. Capacity, 40. Private. Phys, A J Hetherington. Supt, E C Bond, M D.

Phoenix—Palm Lodge Sanatorium and Tent Colony for Incipient Tuberculosis. Capacity, 60. Phys, H M Stone.

Prescott—Pamsetgaaf (Among the Pines). Est'd 1903. Capacity, 20. Private. Phys, J W Flinn.

CHARITABLE, REFORMATORY AND PENAL INSTITUTIONS—TERRITORIAL.

Benson—Reform School.

Phoenix—Asylum for the Insane.

Yuma—Territorial Prison.

MEDICAL SOCIETIES.

(See also National and Inter-State Associations.)

Arizona Medical Assn—Next annual meeting April, 1906, at Phoenix. Pres, J W Coleman, Jerome; 1st vice-pres, A W Olcott, Tucson; 2d vice-pres, O E Plath, Phoenix; 3d vice-pres, A E Ealy, Kingman; sec, J W Foss, Phoenix; treas, R F Palmer, Roosevelt; councilors, C E Yount, Prescott; Ancil Martin, Phoenix; H W Fenner, Tucson.

Cochise & Graham Cos Medical Society—Sec, N C Bledsoe, Bisbee.

Maricopa Co Medical Socitay—Sec, J W Foss, Phoenix.

Pima Co Medical Society—Sec, J W Lennox, Tucson.

Rocky Mountain Interstate Medical Assn—Sec, A A Kerr, Salt Lake City, Utah.

Yavapai Co Medical Society—Sec, C E Yount, Prescott.

MINERAL SPRINGS.

(Compiled by George Thomas Palmer, M D, Professor of Mineral Water Therapy, Dearborn Medical College, Chicago; Editor of The Chicago Clinic and Pure Water Journal.)

*Used commercially. †Health resort.

†Agua Caliente Springs—Agua Caliente P O.

†Castle Creek Hot Springs—Hot Springs Junction P O. Ther.

Gypsum Springs—Sal, Sod-Mag.

Hot Springs—Hot Springs P O. Ther.

Hot Sulphuretted Springs—on Gila River.

Lava Springs—in the Grand Canon of Colorado.

†Mineral Park Bitter Springs—Mineral Park P O. Sal, Cal-Mag.

Monroe Hot Springs—near Prescott, Maricopa county.

Rio Francisco Hot Springs—Rio Francisco P O. Light Alk. Ther.

MEDICAL LAW OF ARIZONA.

AN ACT TO REGULATE THE PRACTICE OF MEDICINE.

Be it enacted by the Legislative Assembly of the Territory of Arizona:

Section 1. That it shall be unlawful for any person to practice medicine within the Territory of Arizona until he or she shall have obtained a license therefor, as hereinafter in this act prescribed.

Sec. 2. No person shall receive a license to practice medicine within the Territory unless he or she shall have:

First. Obtained a diploma to practice medicine, or some department thereof, regularly issued by a medical college, lawfully organized under the laws of the state or territory wherein such college shall have been located at the time of the issuance of such diploma; and,

Second. Obtained a certificate entiting him or her to practice medicine, as prescribed in Section 4, Chapter 1, of Title 53, being paragraph 3529 of the Revised Statutes of Arizona, 1901, or shall have passed a satisfactory examination prescribed by the provisions of an Act of the Legislative Assembly of Arizona, entitled, "An Act to amend an Act to regulate the practice of medicine in the Territory of Arizona," approved March 18, 1897; or,

Third. Practiced medicine within the Territory of Arizona continuously for five successive years preceding the date fixed for the taking effect of this Act; or,

Fourth. Upon examination by the Board of Medical Examiners of Arizona, shown to the satisfaction of the Board that he or she possesses sufficient knowledge and skill to properly practice medicine; and,

Fifth. Become a bona fide resident of Arizona, and shall have passed the age of twenty-one years and shall have a good moral character.

Sec. 3. There shall be and there is hereby established in Arizona, a board to be known as the "Board of Medical Examiners of Arizona." Said Board shall consist of five members, who shall be nominated and, by and with the consent of the Legislative Council, appointed by the Governor. Such members shall, at the time of their appointment, be each a bona fide citizen of the United States, and have been a resident of the Territory of Arizona for at least three consecutive years continuously next preceding the time of his appointment; and at the time of his appointment shall be and shall have been for at least three consecutive years theretofore actually engaged in the practice of medicine in the Territory of Arizona. The term of office of said members of said Board shall be for five years, except that of the members first appointed under the provisions of this Act, one of whom shall be appointed for one year, one for two years, one for three years, one for four years, and one for five years. Three of the members of said Board shall be physicians of the regular school of medicine, one of the homeopathic school of medicine and one of the eclectic school of medicine. The Board shall upon its organization, and thereafter once in each year, elect one of its members as president and

PHYSICIANS' CASUALTY ASSOCIATION OF AMERICA
ACCIDENT INSURANCE AT COST. Membership limited to practicing Physicians and Surgeons.
See Page 12. Write E. E. ELLIOTT, Secretary, OMAHA, NEB.

one of its members as secretary thereof, whose respective terms of office as president and secretary shall be one year. The president shall preside at the meetings of the Board and shall by his signature authenticate all licenses issued under the provisions of this Act. The secretary shall keep the records of the Board, have the custody of its books, papers and seal; shall countersign all licenses issued under the provisions of this Act, and shall act as the treasurer of the Board. Said Board shall make reasonable rules and regulations for the transaction of its business, not inconsistent with law or the purposes and intent of this Act. The Board shall meet in regular session quarter-yearly, at a regularly designated place of meeting, at Phoenix, Arizona, and at such other times as it may from time to time appoint.

Sec. 4. Any person desiring to obtain a license to practice medicine within this Territory shall make application therefor to the Board of Medical Examiners of Arizona. The application shall be in writing and state the name of the applicant, his age, his residence, the name and location of the college whence his diploma issued, the length of time, if at all, he has practiced medicine, and where, giving specifically the places where he has practiced medicine; and the dates between which he practiced at each place, and the particular school and department of medicine he practiced; and contain such other information as may be prescribed by the rules and regulations of the Board. Each application for license shall be verified by the oath of the applicant, taken before some officer authorized by the laws of Arizona to administer oaths. The application shall be accompanied by the diploma of the applicant, or by a copy thereof, authenticated to the satisfaction of the Board. The applicant shall also present with his or her application the affidavits of at least three or more residents of the county and state wherein the applicant formerly resided and practiced medicine, stating, within their own knowledge, the name of the applicant, the length of time they have known him or her, his or her residence, the length of time he or she has resided there, and, if applicant shall have practiced medicine in Arizona, the length of time and place or places where he or she has so practiced, and that the applicant is a person of good moral character. If the applicant shall have received a certificate under the provisions of paragraph 3529, Revised Statutes of Arizona, 1901, or shall have passed a satisfactory examination prescribed by an Act of the Legislative Assembly of the Territory of Arizona, entitled, "An Act to amend an Act to regulate the practice of medicine in Arizona," approved March 18, 1897; or, if the applicant shall have practiced medicine within the Territory of Arizona continuously for five successive years next preceding the date fixed for the taking effect of this Act, he or she shall present with his or her application proper and satisfactory evidence thereof; the applicant shall at the time of the presentation of his or her application for a license to practice medicine, pay to the secretary of the Board of Medical Examiners the sum of two ($2) dollars. If it shall appear that the applicant has not obtained the certificate mentioned in paragraph 3529, Revised Statutes of Arizona, 1901, or passed the satisfactory examination prescribed by the provisions of an Act of the Legislative Assembly of Arizona, entitled, "An Act to amend an Act to regulate the practice of medicine in Arizona," approved March 18, 1897, and shall not have practiced medicine within this Territory continuously for five years next preceding the date fixed for the taking effect of this act, then no license shall issue to him or her, until he or she shall have upon examination by the Board, shown to the satisfaction of the Board that the applicant possesses sufficient knowledge and skill to properly practice medicine.

Sec. 5. The examination provided for in the preceding section shall be made by said Board as soon after the application shall have been presented as it may be conveniently done, and after notice to the applicant of the time and place thereof. The examination shall be conducted under such reasonable rules and regulations as the Board may prescribe therefor, and with the design and purpose of ascertaining the fitness of the applicant for the practice of medicine in this Territory.

If the applicant request it he or she shall have the privilege of being examined in the branches of the science and the practice of medicine other than physiology, anatomy, pathology, chemistry, practice, surgery, obstetrics and gynecology, by the member or members of the Board, if there be any, of the particular school of medicine specified in his or her diploma, and if the examination in such other branches be satisfactory to the members or member conducting said examination, it shall be approved by the Board and to the extent thereof be deemed to be to the Board's satisfaction. Before any examination the applicant shall pay to the secretary of the Board, in addition to the fee hereinbefore required, the further fee of ten ($10.00) dollars.

Sec. 6. When it shall be made to appear to the satisfaction of the Board that the applicant possesses the qualifications in this Act prescribed to fit him or her to practice medicine in this Territory, and that he or she has complied with the provisions of this Act, a license shall thereupon issue to the applicant. The license shall be signed by the president and countersigned by the secretary of the Board, and have impressed upon it the seal adopted by the Board. It shall recite that the person therein named has complied with the provisions of this Act, and that he or she is entitled to practice medicine in the Territory of Arizona, and shall be in such form as the Board may adopt.

Sec. 7. Upon proper proof to the Board of Medical Examiners of Arizona that the holder of any license issued under the provisions of this Act has been guilty, since the issuance thereof, of any grossly immoral or unprofessional conduct, or of any other conduct rendering him or her unfit to practice medicine in this Territory, or has been convicted of any felony, said Board shall, after due notice to such holder and full opportunity to him or her to defend against or refute such charges, revoke and cancel such license, and it shall thereafter be unlawful for such person to practice medicine in this Territory until he or she shall again be licensed thereto under the provisions of this Act.

Sec. 8. The members of the Board of Medical Examiners of Arizona shall receive for their compensation and reimbursement of all expense incurred by the Board or its members in the discharge of the duties imposed by this Act, the fees paid by the applicants for license and examination, the same to be apportioned and applied by the Board.

FREDERICK K. FISH, Jr. & CO., (ESTABLISHED 1890.) Investment Securities.
LUMBER STOCKS A SPECIALTY.
44 and 46 Broadway, NEW YORK. (SEE PAGE 10.) Stocks, Grain and Cotton.

Sec. 9. The secretary of the Board shall keep a register of those to whom license to practice shall be issued under the provisions of this Act. Such record shall be kept in a substantially bound book, in which shall be entered in alphabetical order the name of licensees, their place of business, the date of issuance of license, and such other memoranda as the Board may direct. The secretary shall also keep a proper and accurate account of all moneys received and disbursed by him. He shall also properly endorse, file and safely keep all applications for license and accompanying papers, and papers used in the examination of applicants for license, and turn over all said books and papers to his successor in office.

Sec. 10. Any person shall be regarded as practicing medicine within the meaning of this Act who shall within this Territory, (a) by advertisement, or any notice, sign or other indication, or by any statement, printed, written or oral, in public or in private, made, done or procured by himself or herself, or any other, at his or her request, for him or her, claim, announce, make known or pretend his or her ability or willingness to diagnosticate, or prognosticate any human diseases, ills, deformities, defects, wounds or injuries; (b) or who shall so advertise or make known or claim his or her ability and willingness to prescribe or administer and drug, medicine, treatment, method or practice, or to perform any operation, manipulation, or apply any apparatus or appliance for cure, amelioration, correction, reduction or modification of any human disease, ill, deformity, defect, wound or injury, for hire, fee, compensation or reward, promised, offered, expected, received or accepted, directly or indirectly; (c) or who shall within this Territory diagnosticate or prognosticate any human diseases, ills, deformities, defects, wounds or injuries, for hire, fee, reward or compensation, promised, offered, expected, received or accepted, directly or indirectly; (d) or who shall within this Territory prescribe or administer any drug, medicine, treatment, method or practice, or perform any operation or manipulation, or apply any apparatus or appliance for the cure, alleviation, amelioration, correction, reduction or modification of any human disease, ill, deformity, defect, wound or injury, for hire, fee, compensation or reward, promised, offered, expected, received or accepted, directly or indirectly; (e) or who shall act as the agent of any person, firm or corporation, in the practice of medicine as hereinbefore set forth; (f) except it be in the advertisement or practice of dentistry, midwifery or pharmacy, or in the usual business of opticians, or of vendors of dental or surgical instruments, apparatus and appliances.

Sec. 11. The provisions of this Act shall not be construed to modify or in any wise to affect the provisions of the laws of this Territory relating to the practice of dentistry.

Sec. 12. Any person or persons violating any of the provisions of this Act, upon conviction thereof, shall be fined in any sum not less than one hundred ($100) dollars nor more than one thousand ($1,000) dollars, or by imprisonment in the county jail for a period of not less than three months nor more than one (1) year, or both such fine and imprisonment at the discretion of the courts.

Sec. 13. All laws in conflict or inconsistent with this Act are hereby repealed.

Sec. 14. This Act shall be in force and effect from the date of its approval by the Governor; provided, however, that persons having already complied with previous laws regulating the practice of medicine in the Territory of Arizona shall have until the first day of June, 1903, within which to file their applications for license and procure same, and until such time no penalty shall be imposed upon such lawful practitioners for a violation of the provisions of this Act.

EUGENE S. IVES,
President of the Council.
THEODORE T. POWERS,
Speaker of the House.

Approved March 19, 1903.
ALEXANDER O. BRODIE,
Governor.

RULES ADOPTED BY THE BOARD OF MEDICAL EXAMINERS OF ARIZONA UNDER THE LAWS OF 1903.

1. Examinations will be held in Phoenix on the first Monday in January, April, July and October, lasting two days.
2. Examinations will be conducted in writing in the English language.
3. Examinations consist of five or ten questions in each of the following branches: (1) Anatomy, (2) physiology, (3) chemistry, (4) materia medica and therapeutics, (5) obstetrics, (6) gynecology, (7) practice, (8) pathology, (9) surgery.
4. In order to be admitted to practice, the applicant must obtain a total average of 80 per cent provided that in no branch shall the percentage be less than 70, except in practice, obstetrics, gynecology and surgery, in which branches the minimum is placed at 85 per cent.
5. The examination fee is payable in advance, on the first day of the examination.
6. Candidates once rejected may appear at the next regular meeting of the Board, with the special permission of the Board only. The applicant must pay full fee for the next examination.
7. Diploma and affidavits required by law must be presented to the Secretary before the examination is started.
8. No applicant known to be an habitual user of morphine or cocaine will be examined.
9. Any applicant presenting himself under the influence of alcoholics will not be examined.
10. Any candidate detected trying to give or obtain aid shall be instantly dismissed from the room, and his or her paper for the entire examination cancelled.
11. It is unlawful to practice in this Territory while awaiting an examination, but the Board will give special examinations when it is deemed advisable. Any physician

engaged in the practice of medicine withcut complying with the law, is not only subjecting himself to prosecution and punishment, but can have no protection in event of malpractice suits, nor can he collect his fees by law. Any contract physician or surgeon in employ of a mining company's work who has not complied with the law, can be of no protection to the company which employs him, for the reason that he is already violating one of the laws of the Territory, and the court could not recognize him as a legal practitioner.

LIST OF PHYSICIANS

ARRANCED ALPHABETICALLY BY POSTOFFICES.

For Corrections and Names Received Too Late for Regular Insertion, see Supplement. Refer to Index for Location.

ABBREVIATIONS:

R., Regular; H., Homoeopathic; Ecl., Eclectic; P. M., Physio-Medical; *, No report received; §, Holds certificate of Examining Board; †, Legally authorized under the "years of practice" section of the act; ¶, Druggist; ‡, Dentist. R D 1, Rural Delivery No. 1.

The postoffice address is shown in DISPLAY TYPE, the name of the county in which it is located immediately follows and then the population of the place. The names of physicians appear under the postoffice name, the first number (the key to which will be found on pages 145-189) indicates the college of graduation, and the last number the year in which diploma was granted.

Acme, Mohave.
Grace Thomas N.*
Arivaca, Pima. 180.
Ball Jos H (R), 231, 1891.
Benson, Cochise. 800.
Morrison J N, 131, 1885.
Nesbitt Benj B (R), 158, 1862.
POWELL C S (R), Vanderbilt Univ Med Dept, Nashville, Tenn, 1885; Dist Surg So Pac and El Paso & S W R Rs, Phys Territorial Industrial School; Med Examr New York, Equitable, Mutual, Conservative and Other Life Ins Cos; Hours 8 to 10 a m and 2 to 4 p m, cor 6th and San Padro, Tel 16.
Bisbee, Cochise. 14,040.
Adamson Edward W, 185, '04.
Baum E W, 126, 1896.
BLEDSOE N C (R), Coll of Med Univ of So California, Los Angeles, Cal, 1903; Surg Calumet and Arizona Hosp; Med Examr Mut Benefit and Travelers Life Ins Cos, Hours 9 to 11 a m, Tel 35.
Bridge Geo A, 203, 1902.
Broderick David E, 126, 1901.
Cassady David, 108½, 1902.
CAVEN CHARLES L (R), Coll of Med, Univ of So California, Los Angeles, Cal, 1896; Surg Calumet and Arizona Hosp; Mem Am and Arizona Med Assns; Med Examr New York, Mutual, Union Central, Hartford Mut Benefit and Conservative Life Ins Cos; Hours 9 to 11 a m, Tel 35.
Caven Evangeline R (R), 106½, 1898.
Cohen Norris D.*
Diver Frank C (R), 185, 1901.
EDMUNDSON CHARLES L (R), Univ of Colorado, Boulder, Col, 1891; Surg Calumet and Arizona Hosp; Mem Arizona Med Assn and Cochise Co Med Soc; Med Examr Mutual, Union Central, Union Mut, Conservative and Other Life Ins Cos; Hours 11 a m to 3 p m, Tel 35.
Ferguson Robt (R), 109, 1901.
Hart F J, 243, 1883.
Hogan John, 130, 1904.
SHINE FRANCIS E, M D, Univ of Virginia Med Dept, Charlottesville, Va, 1895; Chief Surg El Paso and South Western R R; Mem New York Co Society of Alumni of the N Y Hosp; Specialty Surgery; Hours 3 to 4 p m.
Black Diamond, Cochise.
Heighes L E, 130, 1904.
Buck Eye, Maricopa. 40.
Thayer Lawrence H (R), 126, 1900.
Campbell, Yavapai.
McGinnis Geo H (H), 137A, '97
Camp Verde, Yavapai. 290.
Carrier M A.*
McGinnis Geo H (H), 137A, '97
Wiley C B, 106½, 1904.
Casagrande, Pinal.
Dolley Frank C, 307, 1880.
Cherry, Yavapai.
Ingalls H A.*
Chloride, Mohave. 300.
Babcock Helen (H), 279B, '92.
Whiteside John R (R), 194, '75.¶
Clifton, Graham. 3,551.
Burtch Lewis A W (R), 126, '97
Fales Willard H (R), 176, 1882.
Gillam Arthur C (R), 126, 1900.
Horn Harry W (R), 126, 1898.
Slayton Fredk H (R), 126, '01.
Tebbets H B, 106½, 1904.
Wiley Henry D, 126, 1899.
Congress, Yavapai. 600.
Francis Geo H, 176, 1887.¶
Morrison Abraham (R), 209, '97¶
Crownking, Yavapai.
McDonald J K.*
Douglas, Cochise. 1,025.
Adamson E W, 185, 1904.
Armstrong Jas J P, 333, 1893.
DOWNS M LAFAYETTE (R), Jefferson Med Coll, Phila, Pa, 1899.
Greene Wm A (R), 231, 1895.
Hickman Allen R (R), 126, '94
Lindley W E, 103, 1885.
Randall F W, 198, 1899.
Robinson Lewis B (R), 169, '86
Tuttle Lynn J (R), 185, 1902.
Utz S S, 159, 1893.
When Morris D.*
WRIGHT FREDERICK T (R), Univ of Mich, Dept of Med and Surg, Ann Arbor, Mich, 1899.
Dudleyville, Gila.
Stark Harry H, 196A, 1896.
Flagstaff, Coconino. 1,425.
ADAMS JOHN ELMER (R), M D, Cleveland Coll Phys and Surgs, Cleveland, Ohio, 1898; Course at New York Post-Grad Med School and Hosp, 1898; Interne Cleveland General Hosp one year ending Oct 1st, 1899, St John's Hosp six months ending May 1st, 1900; Asst Surg Ariz Lumber and Timber Co; Phys County Hosp; Med Examr Mutual, Northwestern and Union Central Life Ins Cos.
Brannen Dennis J (R), 262, '81
Manning G F.*
Miller Edwin S (R), 232, 1879.
Neff Mary L (R), 151, 1900.
Sipe Wilbur P (R), 161, 1898.
Florence, Pinal. 1,021.
Brockway Geo M (R), 232, '90.¶
Fort Defiance, Apache. 28.
Logan Charles J.*
Wigglesworth Albert M (R), 108, 1896.
Fort Huachuca, Cochise. 385.
Brewer Isaac W.*
Webb Walter D, 223, 1895.
Gila Bend, Maricopa. 265.
Rowe Earl V (R), 205, 1893.
Glendale, Maricopa.
Sizer Edmund A, 136, 1897.
Globe, Gila. 2,043.
Collins T Shields (R), 161, '86.
Fox B G (R), 158, 1892.
Holt Wm A (R), 185, 1892.
Kennedy Roderick D, 185, '03.

KRETOL
Disinfectant
For cleaning water pipes, sinks, drains, cuspidores sick rooms, bedding, and rendering sanitary the condition of the household. Dilute with water, and scrub the floors and walls, or spray the sick room by means of a common sprayer, diluting the KRETOL from 1 to 16 to 1 to 200. All Druggists, or The "Kretol" Co. WASHINGTON, D.C.

Globe—Cont'd.
Maisch Arthur F (R), 193, '96.
Sturgeon Charles T, 185, 1904.
Wightman Lyman E (R), 130, 1894.

Gold Roads, Mohave.
Grace T W.*

Helvetia, Pima.
Levengood H Wilson (R), 294, 1905.

Hot Springs, Yavapai.
Sawyer Frank W (R), 231,93.

Jerome, Yavapai. 2,900.
COLEMAN JAMES W, M D (R), Jefferson Med Coll, Philadelphia, Pa, 1893; Pres Arizona Med Assn, 1905-6; Med Examr N Y Life, Mut Life, N Y, Penn Mut, Northwestern Mut Life, Conservative Life, Union Mut, Chicago Life, etc; Hours 9 to 11 a m, 2 to 4 and 7 to 8 p m. Tel 432.
Kaull Lee P (R), 198, 1898.
Wood C W.*

Keams Canyon, Navajo. 34.
Breid Jacob (R), 136, 1902.

Kingman, Mohave. 745.
Cowie Alex M, 338, 1887.
EALY ALBERT E, M D (R), Dept of Med Univ of Penn, Phila, Pa, 1870; Sec Mohave County Board of Health; Local Surg Santa Fe Pacific Ry; Mem Pac A R Surgs, Ariz Med Assn and Yavapai Co Med Soc; Med Examr N Y Life, Mut Life, N Y, Equitable N Y, Conservative Life and Washington Life Ins Cos.

Kofa, Yuma. 215.
FRASER A I (R), Coll of Med Univ of Southern Cali, Los Angeles, Cal, 1897; Phys and Surg King of Arizona Co; Mem Am and Ariz Med Assns; Med Exmr New York Life Ins Co.

Livingstone, Gila.
Claypool Saml B (R), 299, '97.

Lowell, Cochise.
GODFREY GEORGE S JR (R), Univ of Va, Charlottesville, Va, 1900; Mem Cochise Co and Bisbee Med Socs; Med Examr New York and Mutual Life Ins Cos of N Y; Hours 9 to 10 a m, 1 to 2, 5 to 6 and 7 to 8 p m. Tel 48-2r.

McCabe, Yavapai. 250.
McPheeters Earl R, 159, 1905.
Pearson Charles E (R), 159,'98

Mammoth, Pinal. 300.
BUTLER PIERCE MASON, M D (R), Bellevue Hosp Med Coll, New York City, 1893; Asst to Chair of Anatomy, 1894 to 1899; Atlanta Med Coll, Atlanta, Ga; Surg Seaboard Air Line R R at Atlanta, Ga, 1895 to 1898; Ex-Mem Atlanta Med Soc and Ga State Med Assn; Mem Arizona Territorial Med Assn; Med Examr N Y Life, Mut Life of N Y and Equitable Life Ins Cos.

Mayer, Yavapai. 110.
Sheffee, M D.*

Mesa, Maricopa. 1,000.
Bailey J W.*¶
Brack M W.*
Drane James E jr (R), 209,'96.
Gilbert Michl M (R), 282, '50.
Hawley Chas F (H), 135, '97.
Rowell H J jr, 212, 1900.

Metcalf, Graham.
Carter Wm N, 106½, 1903.
Wiley Harry D (R), 126, 1899.

Mohave City, Mohave. 250.
Van Kirk Charles C, 263, '97.

Morenci, Graham. 2,043.
Dietrich Henry (R), 126, 1898.
Perkey Adrian B (R), 126, '99.
Tuthill Alex M (R), 106½, '95.

Mowry Camp, Santa Cruz.
Zimmerman J M, Imperial Univ Russia, 1885.

Naco, Cochise.
Brandon Oscar W, 144, 1896.
Tarbell B C, 198, 1901.

Nogales, Santa Cruz. 1,800.
Ferguson Ray (R), 198, 1899.
Gustetter Albert L, 255, 1900.
Kingsley Alfred C, 232, 1901.
Nicholson J L.*
Noon Adolphus H(R),104½,'77
Purdy Harry W, 241, 1882.

Octave, Yavapai. 424.
Smith W S.*

Oro, Yavapai.
Fleming Jos J (R), 269A, '98.

Palomas, Yuma. 60.
James C F.*
Smith M J.*

Paradise, Cochise.
McGee Harry S (R), 185, 1902.

Parker, Yuma. 44.
White Toler R (R), 304, 1901.

Payson, Gila. 110.
Wilson R R (R), 106½, 1904.

Pearce, Cochise. 815.
Heiges Laurence E (R),130,'04

Phoenix, Maricopa. 5,614.
Battin Wm H (R), 126, 1873.
Bell W M, 193, 1873.
Bizzell Benj W (R), 223, 1888.
Bond Elmer C, 105, 1899.
CRAIG ROBERT W (R), Rush Med Coll, Chicago, Ill, 1895; Interne Cook Co Hosp, 1896-97; Mem Am Med Assn, Am Climatological Assn, Chicago Med and Chicago Pathological Socs and Ariz Territorial Med Soc, 112 Center.
DAMERON LOGAN D, M D (R), Hosp Coll of Med, Louisville, Ky, 1891, Chicago Policlinic, 1896; ex-Pres Arizona and Maricopa Co Med Assns; Head Phys M W of A for Ariz; Mem Am Med Assn; Med Examr W O W, I O F, W C and Penn Mut Life Ins Co, 21 E Washington.
Doran Paul R, 194, 1905.
DUFFIELD WM, B S, M D (R), Dept of Med, Univ of Penna, Phila, Pa, 1893; Territorial Health Officer and Sec Board of Health; Mem Natl Assn for Study and Prevention of Tuberculosis, Am Med Assn, Am Climatological Assn, Arizona Acad of Med and Arizona Med Soc; Med Examr Equitable Life Assce Soc and Mut Life Ins Co, N Y City, Mut Benefit of Newark, N J, Penn Mut, Northwestern Life, Bankers Life and A O U W; Office Hours 2 to 4 and 7 to 8 p m, 29 N 2d av.
Dysart Louis (R), 136, 1895.
Ellis Clarence H (H), 264, '87.
Evans John M.*
Ford J M.*
FOSS JOHN W, M D (R), Harvard Univ Med School Boston, Mass, 1899; Pres Bd of U S Pension Exam Surgs, Maricopa Co; Sec Ariz Med Assn, Ariz Acad of Med and Maricopa Co Med Soc; Mem U S Assn Military Surgs and Natl Assn U S Pension Examg Surgs; Supreme Med Director Champions of Fraternity; Hours 10 to 12 a m and 2 to 4 p m; 15 W Adams. Office Tel Main 300, Res Red 1164.
Harper J W,*
Hawley Amasa S (H), 135, '96.
Hetherington Albert J, 137K, 1901.
Hibbard Wm W (R), 176, '69.
Hughes Henry A (R), 282, '81.
Lightburne Richard E (R), 194, 1872; 241, 1883.
McIntyre Neil (R), 332, 1873.
Mahoney Oscar L, 255, 1867.
Mahoney Virginia, 134, 1883.
MARTIN ANCIL, M D (R), Rush Med Coll, Chicago, Ill, 1885; Oculist U S Pension Dept of Arizona, Santa Fe, P & P, P & E, A & C, M & P and El Paso & South Western R R Cos, B & G E Mining Co, Detroit Copper Mining Co, Clifton, Ariz, United Globe Mines, Globe Ariz, Copper Queen Consolidated Mining Co, Bisbee, Ariz, Montezuma Copper Co, Nacozari, Mexico; Mem Am Med Assn, Arizona Med Assn, Iowa Central State Med Soc and Maricopa Co (Ariz) Med Soc; ex-Pres and Sec State Board Med Examrs; ex-Pres Maricopa Co Acad of Med, Ariz Med Assn, Iowa Cent State and Maricopa Co Med Socs; Nominator for Arizona for Equitable Life Assce Soc of U S; Med Referee for Ariz Mut Benefit Life Ins Co, Newark, N J; Med Examr Mut and Washington Life Ins Cos and Mut Reserve Life Ins Co, N Y City, N W Milwaukee, Natl Life, Montpelier, Security Trust and Life, N Y, Fidelity Mut, Phila, Pa, Aetna Life, Hartford, Conn, and Union Mut Life, Portland, Me, Ins Cos, Hotel Adams.
Neff Mary L (R), 151, 1900.
O'Connor Charles.*
PALMER E PAYNE, M D (R), Barnes Med Coll, St Louis, Mo, 1898, Post-Grad Chicago Clin School, 1902; Ex-Asst to Chair Therapeutics and Mat Med, and

POLK'S NATIONAL DIRECTORIES.
We can furnish lists of any trade not included in the above.
Medical, Dental, Lumber, Real Estate, Financial, Flour Mill, Grain, Bakers, Iron and Steel, Coal and Coke, Tobacco and Cigar.
R. L. POLK & CO., Publishers, DETROIT, MICH.

Ex-Clin Asst to Dept Diseases of Chest, Barnes Med Coll; Office Hours 2 to 4 p m, 23 E Adams. Tel Main 90.
Plath Otto E (R), 266, 1896.
Reed G S (Ecl), 131, 1878.
Richards Lloyd H (R), 205,'01
Rhymes Wm J, 162, 1899.
Shawk Wm L (R), 261, 1883.
Simpson W I (R3, 126, 1899.
Stone Henry H (R), 232, 1884.
STROUD HARRISON E, M D (R), Med Dept of the Univ of Colorado, Boulder, Col, '85; Late Surg Genl of Arizona, Late Local Surg Denver & Rio Grande, Southern California, and Maricopa, Phoenix & Salt River Rys. Local Med Examr New York Life, A O U W, I O O F, Elks, Fraternal Order K of P, etc; Mem Assn Military Surgs U S A, 112 N Center.
Swetnam Jas M (R), 185, '70.
Tafel R M (Ecl), 132, 1895.
THOMAS JOHN WIX, B S Univ of Wisconsin; M D (H), The Chicago Homo Med Coll, Chicago, Ill, 1891; Ad Eundem Hahnemann Med Coll and Hosp 1905; Mem Am Inst of Homo. Treas Arizona Homo Assn, Med Examr Conservative of Los Angeles, Cal, and New York Life Ins Cos, 12 W Adams.
TONEY LUTHER C (R), Mo Med Coll, St Louis, Mo, 1881; Bellevue Hosp Med Coll, New York City, 1882; Surg Ariz Smelting Co; Ex-Acting Asst Surg U S Army; Ex-Agency Phys Quinielt, Wash, Indian Agency; Ex-Supt Asylum for Insane Phœnix, Ariz; Ex-Asst Phys N Y City Asylum and Copper Queen Mining Co; Ex-Surg Black Diamond, Copper Bell, Great Western Copper Bullion, Roberts and Perley Mining Cos and Ryan Bros Mining and Smelting Co; Ex-Med Examr New York and Metropolitan Life Ins Cos; Specialist in Diseases of the Genito Urinary System and Venereal Diseases. Removed to Humboldt, Ariz
Tygart Chester A (R), 213A, 1898.
Ward Wm H (R), 149, 1863.
Wylie Wm (R), 126, 1877.
Paradise, Cochise.
McGee Harry S (R), 185, 1902.
Moore T A, 334, 1883.
Payson, Gila.
Wilson Robroy, 106½, 1904.
Pima, Graham. 714.
Root Romeo R, 136, 1902.
Poland, Yavapai.
Ralph Rollin T, 232, 1873.
Prescott, Yavapai. 5,000.
Barrett John S, 103, 1893.
Criley John M (H), 283, 1869.
Davis Thos B (R), 153, 1869.
Day Warren E (R), 230, 1863.
Fitzsimmons Saml V (R), 214, 1901.

FLINN JOHN W, M D (R), McGill Univ Med Coll Montreal, Que, 1895; Mem Am Med Assn and Ariz Med Soc; Med Examr New York Life Ins Co and Equitable Life Assur Soc of U S; Med Supt Pamsetgaaf, among the Pines, Box 639.
Graham R W, 338, 1904.
Lewis Wilbur W, 209, 1885.
Linn W I, 272, 1882.
Looney R N (R), 299A, 1898.
McNALLY JOHN BRYAN, M D (R), Hahnemann Hosp Coll of San Francisco, Cal, 1896; Coll of Phys and Surgs of San Francisco, 1902; Chief Surg Santa Fe, Prescott & Phoenix Ry Co, and Mercy Hosp, Prescott, Ariz; Mem Yarapai Co Med Assn; Local Med Examr W O W, A O U W, Fraternal Brotherhood and I O R M, Pacific Mut Life Ins Co and Continental Casualty Co, Office Rooms, 31, 32 Lawler Block.
Southworth H T, 135, 1901.
Thomason Henry Denny, 185, 1902.
YOUNT CLARENCE EDGAR (R), Univ of Georgetown, Washington, D C 1896; Formerly Assoc Prof Chemistry in same; Attending Surg Yavapai County Hosp; 3d Vice-Pres Arizona Med Assn; Sec Yavapai Co Med Soc; Mem Am Med Assn.
Roosevelt, Gila.
Palmer Ralph F (R), 136, 190
Sacaton, Pinal. 170.
Marden Augustus E (R), 180, 1889.
Safford, Graham. 1,034.
Platt Wm E (R), 158, 1894.
Schenk D Scott, 282, 1903.
Warner H J, 305A, 1899.
St Johns, Apache. 1,614.
Woolford Jos S (R), 282, 1873.
San Carlos, Gila. 160.
Boyd Carl B (R), 111, 1898.
Seligman, Yavapai. 115.
Adams C B.*
Silverbell, Pima.
Dennett John jr (R), 176, 1894
Solomonsville, Graham. 652
Lacy John H, 169, 1879.¶
Springerville, Apache. 400
Rudd Wm M (R), 300, 1860.
Talklai, Gila.
Perkins James S, 162, 1893.
Tempe, Maricopa. 1,064.
Alexander R L, 209, 1903.
JONES CHARLES H, M D (R), The Coll of Med and Surg Univ of Minn, Minneapolis, Minn, 1890; N Y Post Grad Med School and Hosp, N Y City, '91,; Interne Minneapolis City Hosp Minneapolis, Minn, 1889 Pres Board of Med Examrs of Arizona; Surg M & P and S F, P & P R Rs; Ex Pres Maricopa Co Med Soc and Ex-Sec and Pres Ariz Med Assn; Mem Am Med Assn and Rocky Mountain Interstate Med Soc; Med Examr N Y Life, Mut Life and Washington Life Ins Cos of N Y, Equitable Life Assce Soc of U S, N Y City, Mut Reserve Life N Y, Union Mut Life Ins Co, Portland, Me, Union Central Life Ins Co, Cinn, O, Equitable Life Ins Co of Iowa, Des Moines, Ia, A O U W, Woodmen of the World, United Moderns and Spanish-Am Alliance.
Moeur Benjamin B, 102, 1896.
Rowell Hiram J (R), 213G, 1900.
Thatcher, Graham. 1,200.
Johannan Jacob B, 213J, 1904.
Tombstone, Cochise. 821.
Bacon John E, 281, 1892.
Hughart Harry H (R), 311A, 1900.
Irons F L.*
Koons H Haynes, 281, 1897.
Sabin Thos H (R), 269, 1882.
Troy, Pinal. 210.
Brown Ira E, 106½, 1904.
Truxton, Mohave.
Tilton Albert L, 209, 1899.
Tuba, Coconino. 80.
Fanning Geo J (R), 280, 1891.
Tucson, Pima. 7,600.
Aiton Mary H, 134, 1901.
Aiton Robert A, 100, 1890.
Cottrell Albert W, 232, 1883.
Crepin Henry E (R), 136, 1886.
FENNER HIRAM W, M D (R), Med Coll of Ohio, 1881; Division Surg Southern Pacific R R, Surg to St Mary's Hosp; Mem Ariz Med Assn; Med Examr N Y Mut, Equitable Northwestern, Aetna Life Ins Cos, etc.
Gadd Maude A, 156, '05.
Henry Mary J, 134, 1901.
Lennox Joseph W, 332, 1898.
Lewis T Park 240, 1899.
McFarland T S, 135, 1894.
Mackechnie C A, Univ of Glasgow, Scot, 1885.
Martin George W.*
Olcott Arthur W (R), 194, '87.
Pilling Henry H (H), 131, '70.
Purcell Walter B (R), 108½,'90
RODGERS MARK A, M D (R), Dept of Med of the Univ of Pa, Phila, Pa, 1891; Surg St Mary's Hospital; Mem Am Med Assn and National Assn for Study and Prevention of Tuberculosis; Special Attention to Climatology and Tuberculosis.
Schrader Charles A, 106, '93.
Serira Guillermo R, National Univ Guadalajara, Mex, '94.
Shattuck Hobart P, 251b, '03.
WHITMORE WM V, A M, M D (R), Coll of Med Univ of S California, Los Angeles, Cal, 1890; Ex-Interne Los Angeles Co Hosp, Los Angeles, Cal; Mem Am Med Assn; Ex-Pres Ariz Med Assn; Med Examr N Y Life, Conservative and Union Central Life Ins Cos.
Wilson J V.*
Wilson Richard D, 162, 1898.

ANTIKAMNIA PREPARATIONS
PLEASE SEE PAGE 3 FOR PARTICULARS

White River, Navajo. 30.
Logan Charles J.*
Wickenburg, Maricopa. 264
Fleming Jos J (R), 269A, '98.
Jones Jas F (R), 216, 1901.
Leavengood Howard W, 294, 1905.
Willcox, Cochise. 300.
WILSON J C, M D (R), Central Coll of Phys and Surgs, Indianapolis, Ind, 1903; Dist Surg for Southern Pacific R R Co; Med Examr Equitable, Mutual Benefit and N Y Life Ins Cos; Hours 9-11 a m, 2-4 and 7-8 p m.
Williams, Coconino. 1,640.
Melick Prince A (R), 207½, '92
RAYMOND R O (R), Med Dept Washington Univ, St Louis, Mo, 1899; Asst Phys City and Female Hosp, 1899-1900.
Rounseville A G.*
Winslow, Navajo. 1,400.
Brown Oscar S (R), 263, 1886.
Hathaway Chas L, 155C, '02.
Sampson Geo P (R), 266, '80.
Yuma, Yuma. 3,000.
Ap John Henri, 280, 1892.
CLYMER H VANCE, M D (R), Willamette Univ Med Dept, Salem, Ore, 1890; Surg J G White & Co Contrs, La Guna Dam; Mem Arizona Med Soc; Med Examr N Y Life, N Y Mutual and Union Mutual Ins Cos; Hours 2-4 p m; Tel Office 79, Res 19
Ketcherside Enoch B (R), 301, 1884.
Ketchersde Jas O (R), 301, '93
Pugh Thos J (R), 159, 1890.

A B C

POLK'S DENTAL REGISTER

of the United States and Canada.

The Seventh Revised Edition to be issued May 1, 1906, will contain the names and addresses of over **25,000 DENTISTS,** with GRADUATION PARTICULARS, a list of all **DENTAL COLLEGES** in the United States and Canada, and a synopsis of the **STATE LAWS** for regulating the practice of Dentistry, etc., also a vast amount of other information of special interest to the Dental Profession, calculated to insure for it a large and general circulation.

It is the only standard and recognized Dental Directory and list of Dental Institutions and Societies in the United States and Canada.

PRICE, $10.00 PER COPY.

R. L. POLK & CO., PUBLISHERS.

DETROIT. BALTIMORE. CHICAGO.

BURN-BRAE, A PRIVATE HOSPITAL FOR MENTAL AND NERVOUS DISEASES.
(See adv. in PHILADELPHIA.)

ARKANSAS.

CAPITAL, LITTLE ROCK.

Population of State, 1,311,564.
(U. S. Census of 1900.)
Number of Physicians, 2,780.

Arkansas, so called from the Arkansas tribe of Indians, was originally embraced in the territory of Louisiana, and was purchased in 1803 from the French government by Thomas Jefferson. It became a territory March 2, 1819, and was admitted as a state June 15, 1836. It is bounded on the north by Missouri, east by the Mississippi river, south by Louisiana and Texas and west by Texas and the Indian Territory. It lies between north latitude 33 degrees and 36 degrees 30 minutes, and between west longitude 89 degrees 45 minutes and 94 degrees 40 minutes. The greatest length from north to south is 242 miles and from east to west 275 miles. The eastern part of the state, embracing a portion of the Mississippi valley, consists principally of a rich alluvial plain, watered by numerous lagoons. The middle section is intersected by the Ozark mountains, dividing the state into two unequal portions, each possessing distinct climatic features. The principal rivers are the Mississippi, forming the eastern boundary, the Arkansas, the St. Francis, the White, the Ouachita and the Red, making over 1,500 miles of navigable streams. The climate is mild, the mean annual temperature in the northern portion being about 58 degrees, in the central 61 degrees, and in the southern 64 degrees. The northwestern portion is the coldest, and the southeastern the hottest. The rainfall varies from 54 inches in the southeast to 40 in the northwest.

The population of the state according to the U. S. census of 1900 is 1,311,564, as against 1,128,179 in 1890, representing an increase since 1890 of 183,385, or 16.25 per cent. The following table shows the increase in population for 80 years:

1820	14,255	1870	484,471
1830	30,388	1880	802,525
1840	97,574	1890	1,128,179
1850	209,897	1900	1,311,564
1860	435,450		

The total land surface of Arkansas is, approximately, 53,045 square miles.

Hot Springs, a well known health resort, is noted for its many mineral springs, varying from 75 to 157 degrees in temperature and having great curative powers in rheumatic and scrofulous diseases. Eureka Springs is also favorably known for the medicinal qualities of its waters. In addition to these there are a number of other mineral springs in the state.

For list of Medical Colleges, see page 152.

STATE BOARD OF HEALTH.

Pres, J P Runyan, M D, Little Rock; sec, J P Sheppard, M D, Little Rock; J R Dibrell, M D, Little Rock; E H Abington, M D, Beebe; B L Harrison, M D, Jonesboro; R A Hilton, M D, El Dorado.

HEALTH OFFICERS AT PRINCIPAL POINTS.

Eureka Springs—R G Floyd, M D.
Fayetteville—A S Gregg, M D, pres Board Health.
Fort Smith—J D Southard, M D, pres Board Health.
Helena—W C Russwurm, M D.
Hot Springs—L R Ellis, M D.
Jonesboro—W W Jackson, M D, pres Board Health.
Little Rock—Anderson Watkins, M D.
Paragould—J G McKenzie, M D, Pres Board Health.
Pine Bluff—J S Currie.
Texarkana—M N King, M D.

BOARDS OF MEDICAL EXAMINERS.

Regular—1st Dist, B L Harrison, M D, Jonesboro; 2d Dist, F T Murphy, M D, Brinkley; 3d Dist, G V Pyner, M D, Green Forest; 4th Dist, M L Norwood, M D, treas, Lockesburg; 5th Dist, J P Runyan, M D, sec, Little Rock; 6th Dist, Vernon McCammon, M D, Arkansas City; 7th Dist, J W Meek, M D, Camden.

Homoeopathic—1st Dist, G A Hennings, M D, Osceola; 2d Dist, J M Cresswell, M D, Pineville; 3d Dist, M R Regan, M D, Eureka Springs; 4th Dist, P C Williams, M D, treas, Texarkana; 5th Dist, W E Green, M D, pres, Little Rock; 6th Dist, V H Hallman, M D, sec, Hot Springs; 7th Dist, G S Porter, M D, Warren.

Eclectic—1st Dist, W H Simmons, M D, Rector; 2d Dist, J W Tibbles, M D, Grange; 3d Dist, W M Allison, M D, Bee Branch; 4th Dist, W C Hudson, M D, treas, Mulberry; 5th Dist, R L Smith, M D, pres, Russellville; 6th dist, J L Vail, M D, sec, Little Rock; 7th Dist, W S May, M D, Gordon.

MEDICAL COLLEGES.

Medical Dept of Arkansas University, Little Rock—Sec, F L French, M D.

HOSPITALS, HOMES, ETC.

Dardanelle—Miller's Dispensary. Est'd 1900. Capacity, 96. Ambulance service. Private. Phys, S E Miller, J D Hart and A H McKinzie. Supt, S E Miller.

Fort Smith—Belle Point Hospital, S 12th. Est'd 1888. Capacity, 45. Ambulance service. Public. Phys, J G Eberle. Supt, Jessie Gass.

Ft Smith—German Hospital, N 10th and A. Est'd 1903. Capacity, 35.

Hot Springs—Army and Navy General Hospital. Est'd 1883. Capacity, 130. War Dept.

Hot Springs—Barry Hospital, 4 Water. Est'd 1899. Capacity, 40. Phys, W H Barry.

Hot Springs—Byrd Hospital, 200 Morrison ave. Est'd 1905. Capacity, 20. Ambulance service. Private. Phys, J M Byrd.

Hot Springs—Garland County Hospital. Est'd 1886. Capacity, 100. Public. In charge of county physicians.

Hot Springs—Keeley Institute, 702 Park av. Est'd 1891. Capacity, 25. Private. Phys, R M Huntington.

Hot Springs—St Joseph's Infirmary, Cedar Terrace. Est'd 1888. Capacity, 250. Ambulance service. Private. Med staff. Conducted by Sisters of Mercy.

THE Keeley Cure
2803 LOCUST STREET, ST. LOUIS, MO.
"The Most Successful Treatment" for Liquor Drinking, Morphine and other Narcotic Drug Using, Neurasthenia, Tobacco and Cigarette addictions.
Correspondence and Consultation Confidential.
DR. J. E. BLAINE, PHYSICIAN AND MANAGER.
Home Treatment for Tobacco and Neurasthenia. SEE PAGE 5.

Jonesboro—St Bernard's Hospital, 224 East Mathew. Est'd 1900. Capacity, 40. Public. Open to all physicians. Conducted by Benedictine Sisters.

Little Rock—Arkansas Deaf Mute Institute. Est'd 1858. Capacity, 300. Public. Phys, J M Young. Supt, A G Mashburn.

Little Rock—Logan H Roots Memorial Hospital (City Hospital), 119 Sherman. Est'd 1898. Capacity, 40. Ambulance service. Public. Supt, Anderson Watkins, M D.

Little Rock—Missouri Pacific Ry Emergency Station, 1102 Cross. Est'd 1897. Ambulance service. Private. Phys, J W Jenkins.

Little Rock—Pulaski County Hospital, 30th and Jones. Est'd 1901. Capacity, 200. Public. Phys, W P Illing.

Little Rock—St Vincent's Infirmary, 10th and High. Est'd 1888. Capacity 85. Private. Med staff. Supt, Sister Hortense.

Little Rock—State Hospital for Nervous Diseases, near Mt Ida rd, 5 miles west. Est'd 1882. Capacity, 1022. State. Supt, H C Stinson, M D.

Little Rock—U S Public Health and Marine Hospital Service, cor 10th and High (St Vincent's Infirmary). Est'd 1882. Capacity, 100. Ambulance service. Patients treated by contract with St Vincent's Infirmary.

Osceola—West Side Infirmary. Est'd 1902. Capacity, 20. Phys, T G Brewer.

Texarkana—R R Y M C A Emergency Hospital, Front and Pine. Est'd 1901. Public. Phys, Drs Dale and Lightfoot.

Texarkana—St Louis Southwestern Ry Hospital, Dudley ave. Est'd 1886. Capacity, 200. Ambulance service. Private. Phys, C H Smith.

SANITARIUMS.

Eureka Springs—Magnetic Springs Sanitarium, Hillside ave. Est'd 1900. Capacity, 60. Ambulance service. Private. Phys, C A Reed and C C Meacham.

Hot Springs—Diamond Jo Sanitarium, 213 Cottage. Est'd 1900. Capacity, 20. Private. Phys, J W McClendon.

Hot Springs—Ozark Sanatorium, cor Elm and Olive. Est'd 1898. Capacity, 40. Private. Phys, Drs Holland and Laws. Supt, Mrs L O Dickason.

Hot Springs—St Pythias Sanitarium (col'd), 108 Church. Est'd 1890. Capacity, 60. Ambulance service. Public. Phys, C M Wade.

Hot Springs—Westmoreland Sanitarium, 460 Prospect av. Est'd 1900. Capacity, 40. Private. Phys, J W Westmoreland. Supt, L B Roberts.

Little Rock—Battle Creek Sanitarium, 1623 Broadway. Est'd 1900. Capacity, 25. Private. Phys, W C Green.

Paragould—Paragould Sanitarium, West Court. Est'd 1905. Capacity, 24. Private. Phys, Drs Dickson and Dickson.

Rogers—Electric Springs Sanatorium. Est'd 1902. Capacity, 20. Private. Supt and propr, Lena E Fuller.

Texarkana—Dale's Sanatorium. Est'd 1902. Capacity, 50. Private. Phys, J R Dale.

CHARITABLE AND PENAL INSTITUTIONS—STATE.

Little Rock—Deaf and Dumb Institute.
Little Rock—School for the Blind.
Little Rock—State Lunatic Asylum.
Little Rock—State Penitentiary.
Sweet Home—Confederate Soldiers' Home

MEDICAL SOCIETIES.

(See also National and Inter-State Associations.)

Arkansas Medical Society—Next meeting Pine Bluff, May 8, 9, 10, 1906. Pres, S M Carrigan, Hope; 1st vice-pres, W S Stewart, White Oak; 2d vice-pres, M S Dibrell, Van Buren; 3d vice-pres, D W Bright, Lewisville; treas, R C Thompson, Pine Bluff; sec, C C Stephenson, Little Rock. Councillors, 1905-6—1st Councillor District, Crittenden, Clay, Craighead, Greene, Lawrence, Mississippi, Poinsett and Randolph counties, Councillor, G A Warren, Black Rock; 2d Councillor District, Cleburne, Fulton, Independence, Izard, Jackson, Sharp and White counties, Councillor, J C Cleveland, Bald Knob; 3rd Councillor District, Arkansas, Cross, Lee, Lonoke, Monroe, Phillips, Prairie, St Francis and Woodruff counties, Councillor, M Fink, Helena; 4th Councillor District, Ashley, Bradley, Chicot, Cleveland, Desha, Drew, Jefferson and Lincoln counties, Councillor, Vernon MacCammon, Arkansas City; 5th Councillor District, Calhoun, Columbia, Dallas, Lafayette, Ouachita and Union counties, Councillor, F E Harrison, Fordyce; 6th Councillor District, Hempstead, Howard, Little River, Miller, Nevada, Pike, Polk and Sevier counties, Councillor, W H Toland, Mineral Springs; 7th Councillor District, Clark, Garland, Hot Springs, Montgomery, Saline, Scott and Grant counties, Councillor, J L Butler, Sheridan; 8th Councillor District, Conway, Johnson, Faulkner, Perry, Pope, Pulaski and Yell counties, Councillor, E R Dibrell, Little Rock; 9th Councillor District, Baxter, Boone, Carroll, Marion, Newton, Searcy, Stone and Van Buren counties, Councillor, J B Bolton, Eureka Springs; 10th Councillor District, Benton, Crawford, Franklin, Logan, Sebastian, Washington and Madison counties, Councillor, St Cloud Cooper, Fort Smith.

Arkansas Colored Medical Assn—Next annual meeting June 15, 1906, at Little Rock. Pres, H W Suggs, Little Rock; vice-pres, C M Wade, Hot Springs; sec, G A Flippin, Pine Bluff; treas, A G Meaddough, Little Rock.

Arkansas Co Medical Society—Sec, W H Moorehead, Stuttgart.

Arkansas Eclectic Medical Assn (Inc)—Next annual meeting 2d Wednesday in May, 1906, at Little Rock. Pres, W M Allison, Bee Branch; vice-pres, J W Pennington, Scottsville; sec, James L Vail, Little Rock; treas, A J Widener, Little Rock.

Arkansas State Homoeopathic Medical Assn—Pres, D B Neal, Little Rock; sec, W B Hughes, Little Rock; treas, P C Williams, Texarkana.

Ashley Co Medical Society—Sec, E M Scott, Hamburg.

Baxter Co Medical Society—Sec, J J Morrow, Cotter.

Benton Co Medical Society—Sec, C A Rice, Gentry.

Boone Co Medical Society—Sec, E L Evans, Harrison.

Calhoun Co Medical Society—Sec, D F Wilson, Hampton.

Carroll Co Medical Society—Sec, J B Bolton, Eureka Springs.

Chicot Co Medical Society—Sec, E P McGehee, Lake Village.

Clark Co Medical Society—Sec, J R Cason jr, Arkadelphia.

Clay Co Medical Society—Sec, N J Latimer, Corning.

Cleveland Co Medical Society—Sec, Wm Breathit, Draughton.

Columbia Co Medical Society—Sec, J C Walker, Plainfield.

Cleveland Pasteur Institute
602 Hough Ave., Cleveland, Ohio.
Private Hospital for the Preventive Treatment of Hydrophobia.
H.R. BROWNLEE, M.D., Med. Director

Conway Co Medical Society—Sec, B C Logan, Morrillton.
Craighead Co Medical Society—Sec, A U Holladay, Nettleton.
Crawford Co Medical Society—Sec, O M Bourland, Van Buren.
Dallas Co Medical Society—Sec, H H Atkinson, Fordyce.
Desha Co Medical Society—Sec, J A White, Dumas.
Drew Co Medical Society—Sec, E R Cotham, Monticello.
Eighth District Medical Society—Sec, R L White, Little Rock.
Faulkner Co Medical Society—Sec, J S Westerfield, Conway.
Fifth District Medical Society—Sec, L L Purifoy, El Dorado.
First District Medical Society—Sec, Olive Wilson, Paragould.
Fort Smith Progressive Medical Society—Sec, E M Rockwood, Fort Smith.
Franklin Co Medical Society—Sec, Thos Douglass, Ozark.
Garland Co Medical Society—Sec, J T Jelks, Hot Springs.
Grant Co Medical Society—Sec, J L Butler, Sheridan.
Greene Co Medical Society—Sec, E M Parham, Paragould.
Hempstead Co Medical Society—Sec, B S Rhea, Hope.
Hot Springs Co Medical Society—Sec, E H McCray, Malvern.
Hot Springs Medical Society—Sec, J T Jelks.
Howard-Pike Cos Medical Society—Sec, W H Toland, Mineral Springs.
Independence Co Medical Society—Sec, T J Woods, Batesville.
Jackson Co Medical Society—Sec, H O Walker, Newport.
Jefferson Co Medical Society—Sec, B D Luck, Pine Bluff.
Johnson Co Medical Society—Sec, L A Cook, Clarksville.
Lafayette Co Medical Society—Sec, F W Youmans, Lewisville.
Lawrence Co Medical Society—Sec, C C Ball, Ravenden.
Lee Co Medical Society—Sec, A A McClendon, Marianna.
Lincoln Co Medical Society—Sec, B F Tarver, Star City.
Little River Co Medical Society—Sec, W E Vaughan, Richmond.
Logan Co Eclectic Medical Assn—Sec, J E Underwood, Waveland.
Logan Co Medical Society—Sec, A R Hederick, Booneville.
Lonoke Co Medical Society—Sec, O D Ward, England.
Madison Co Medical Society—Sec, G D Counts, Wesley.
Medical Society of the Tenth Councillor District—Pres, J E Shibley, Paris; vice-pres, J T Clegg, Siloam Springs; sec, Giles Lucas, Van Buren; treas, B Hatchett, Ft Smith.
Miller Co Medical Society—Sec, R H T Mann, Texarkana.
Mississippi Co Medical Society—Sec, T G Brewer, Osceola.
Monroe Co Medical Society—Sec, E D McKnight, Brinkley.
Nevada Co Medical Society—Sec, Adam Guthrie, Prescott.
Newton Co Medical Society—Sec, W A Bradley, Jasper.
Ninth District Medical Society—Sec, J B Bolton, Eureka Springs.
Ouachita Co Medical Society—Sec, N S Word, Camden.
Perry Co Medical Society—Sec, W I Blackwell, Esau.
Phillips Co Medical Society—Sec, J B Ellis, Helena.
Pike Co Med Soc—Sec, Z L Kirkham, Antoine.
Pope Co Medical Society—Sec, E D Jones, Russellville.
Prairie Co Medical Society—Sec, J R Lynn, Hazen.
Pulaski Co Medical Society—Sec, Oscar Gray, Little Rock.
Randolph Co Medical Society—Sec, W E Hamil, Pocahontas.
St Francis Co Medical Society—Sec, J C Strong, Forrest City.
Saline Co Medical Society—Sec, Dewell Gann, Benton.
Scott Co Medical Society—Sec, L D Duncan, Waldron.
Searcy Co Medical Society—Sec, J E Reece, Marshall.
Sebastian Co Medical Society—Sec, H Moulton, Ft Smith.
Sevier Co Medical Society—Sec, O O Hammond, De Queen.
Texarkana Medical Society—Sec, W T McCurry.
Third District Medical Society—Sec, W H Deaderick, Marianna.
Union Co Medical Society—Sec, E W Mackey, McMurrain.
Washington Co Medical Society—Sec, J R Southworth, Fayetteville.
White-Cleburne Cos Medical Society—Sec, J B Grammer, Searcy.
Woodruff Co Medical Society—Sec, R Q Patterson, Grays.
Yell Co Medical Society—Sec, A H McKenzie, Casa.

MINERAL SPRINGS.

(Compiled by George Thomas Palmer, M. D., Professor of Mineral Water Therapy, Dearborn Medical College, Chicago; Editor of The Chicago Clinic and Pure Water Journal.)

*Used commercially. †Health resort.

Allen's Alterative Spring—near Hot Springs, Garland County.
Arkansas Lithia Springs—Hope P O. Lith.
Armstrong Springs—near Searcy P O, White County.
Baker's Spring—Howard County. Sal, Sulph.
Black Sulphur Springs—Van Buren County.
Blanchard Springs—Blanchard Springs P O. Sal.
Blanco Springs—near Hot Springs, Garland County.
Blood Spring—Montgomery County. Sal. Chaly.
Dardanelle Springs—Dardanelle P O.
Dove Park Springs—near Dove Park, Hot Springs County.
†Electric Springs—Rogers P O.
*†Eureka Springs—Eureka Springs P O.
†Fairchild's Potash Sulphur Spring—Potash Sulphur P O.
Gillen's White Sulphur Springs—near Hot Springs, Garland County.
Giron Springs—Cleveland County. Sulph.
†Hot Springs—Garland County. Alk, Cal, Ther.
Lee's Springs—near Pine Bluff, Jefferson County.
†*Magnesia Springs—Hot Springs P O. Alk, Cal.
†Mammoth Springs—Mammoth Springs P O.
†Monte Ne Spring—Monte Ne P O. Alk, Chaly.

CUTTER'S VACINE VIRUS, not only yields a high percentage of "takes," but no bad results have ever, either remotely or immediately followed its use. See adv. beginning Cal.

*†Mountain Valley Springs—near Hot Springs, Garland County.
Mount Nebo Springs—near Dardanelle, Yell County. Chaly.
†Parnell White Sulphur Springs—near Warren, Bradley County. Sul.
Penniwit Sulphur Springs, Crawford Co. Sulph.
*†Potash Sulphur Springs—Lawrence P O.
†Ravenden Springs—Ravenden P O. Alk.
Searcy Springs—Searcy P O. Chaly, Sulph
Siloam Springs—Siloam Springs P O.
†Sugar Loaf Springs—near Searcy, White County.
†Sulphur Springs—Sulphur Springs P O.
Warm Springs—Warm Springs P O. Alk, Azotized.
Winslow Springs—Winslow P O.

MEDICAL DEPARTMENT
Washington University
1806 Locust Street,
SAINT LOUIS, MO.

Established 1840
Four Years Course
For full particulars and catalogue address the Dean.

MEDICAL LAW OF ARKANSAS.

AN ACT TO REGULATE THE PRACTICE OF MEDICINE AND SURGERY, AND PROVIDING FOR THE APPOINTMENT OF THREE BOARDS OF STATE MEDICAL EXAMINERS, AND DEFINING THEIR DUTIES.

Be it enacted by the General Assembly of the State of Arkansas:

Section 1. That the medical examiners herein provided for shall consist of three Boards: One of physicians and surgeons, recommended by "The Homeopathic Medical Society of Arkansas;" one of physicians and surgeons, recommended by "The Arkansas State Eclectic Medical Society;" and one of physicians and surgeons, recommended by "The Arkansas Medical Society."

There shall be seven (7) members of each Board, appointed so as to have one member from each congressional district upon each Board. The appointment shall be made by the Governor from a list of names presented by the respective medical societies.

Sec. 2. That the members first appointed on the Boards shall be divided into two (2) classes; the first class to consist of four (4) members appointed for two (2) years; the second class of three (3) members shall be appointed for four (4) years, and thereafter all appointments shall be for four (4) years.

Vacancies in the said Boards shall be filled as they occur by appointments from lists furnished as provided. No member shall be appointed for more than two terms in succession; and no member, or professor, or teacher in a medical college or school, or university, having a medical department, shall be appointed upon the Board.

Sec. 3. Within thirty days after their appointments, the respective Boards shall meet and organize by electing a president, secretary and treasurer of their respective Boards.

The treasurer of each of the said Boards shall give bond in such amount as may be designated by the Board, conditioned for the faithful disbursement of all moneys coming into his hands as such treasurer

Each of the said Boards shall have a common seal. The president and secretary shall have power to administer oaths for the purposes of this act. The members of the Boards shall, before entering upon the discharge of their duties, take the oath prescribed by the Constitution of this State for State officers.

Sec. 4. The said Boards shall hold four regular stated meetings per year, to-wit: The second Tuesdays in January, April, July and October, at such places as a majority may agree upon, consulting the convenience of the Boards and applicants for examiation and certificates.

Special meetings may be held upon the call of the president whenever it is deemed necessary or expedient. Said Boards shall keep a record of their proceedings, together with a correct list of all applicants for license to practice medicine, in any of its branches, with name, sex, color, age, nativity; time spent in the study of medicine, and, if possessing a diploma, the name and locality of the institution granting same, stating the system of medicine followed by each.

This record shall also state whether the applicant was rejected or licensed; said record shall be prima facie evidence of all matters required to be kept therein, and a certificate issued under the seal of said Board, and signed by the president and secretary thereof, and shall be prima facie evidence in any of the courts of this State of any matter appearing upon said records.

Sec. 5. The Boards shall be styled and known as the "Homeopathic State Medical Board," the "Eclectic State Medical Board," and the "State Medical Board of the Arkansas Medical Society."

The "Homeopathic State Medical Board" shall examine all applicants who propose to practice the homeopathic system of medicine; the "Eclectic State Medical Board" shall examine all applicants who propose to practice the eclectic system of medicine; and the "Board of Arkansas Medical Society" shall examine all other applicants.

The Boards shall act separately and independently of each other, and wherever this act refers to and defines the duties of the Board, it shall be construed as referring to their acting separately, as well as independently of each other.

Sec. 6. Every person now practicing medicine in this State shall, within ninety days after the passage of this act, prepare a written statement, giving his name, postoffice

THE KEELEY INSTITUTE, MARION, INDIANA.

FOR THE CURE OF LIQUOR and DRUG HABITS

The Treatment is identical with that used by the late DR. LESLIE E. KEELEY. The time spent with us is like a PLEASANT VACATION TO THE PATIENT.

address and county; when and where he received authority to practice medicine in this State; where his diploma or certificate is on record; and, if a diploma, from what school or medical college issued; such statement shall be sworn to before some officer authorized to administer oaths, and shall be forwarded to the secretary of the Board representing his school of medicine.

If it shall appear from such statement that such person was regularly authorized to practice medicine under the then existing laws, the said Board shall register the name of such person in their list of accredited physicians, and issue to such person a certificate that his name has been placed upon such list. If it shall appear from the statement that such person has not been legally authorized to practice medicine, or that his diploma is not from a reputable medical school or college, or, if from any other source of information, it shall appear that the statement is false, the Board shall refuse to issue to such a person a certificate, and shall notify such person in writing of their refusal and the reason therefor. If such person shall show to the satisfaction of the Board by affidavits or otherwise that he has complied with the laws of this State regulating the practice of medicine, they shall in that event issue to him a certificate. Upon the failure of such person to make the proof required by this section, he shall, before continuing in the practice, make application and stand examination required by the following provisions of this act.

Sec. 7. Any person who shall wilfully and knowingly make any false statement to the Board concerning his authority to practice medicine shall be deemed guilty of perjury and punished, as now provided by law for those found guilty of perjury, and may be indicted and tried for such offense, either in the county where the affidavit to such statement was made, or where such person resides.

Sec. 8. Every person residing in this State, or coming into it, of the age of twenty-one years, who has not heretofore been licensed to practice medicine under the existing laws, making application to register under the provisions of this act for the purpose of practicing medicine and surgery in this State, shall first make application to the Secretary of the Board, and his application shall be accompanied by a fee of ten ($10) dollars, this fee being for examination and registration before this Board. Such examination may be written or oral at the discretion of the Board, and shall be elementary and of a practical character, including anatomy, physiology, chemistry, materia medica, theory and practice of medicine, surgery and obstetrics.

If, in the opinion of the Board, the applicant possesses the necessary qualifications, the Board shall issue to him a certificate.

Sec. 9. Every person receiving a certificate from the Board, whether practicing now or hereafter licensed to practice, shall have such certificate recorded in the office of the County Clerk where he is practicing or proposes to practice; and, when such person moves to another county for the purpose of continuing the practice of medicine, he shall file for record with the County Clerk of the County to which he moves, a certified copy of his certificate

Sec. 10. That to prevent delay and inconvenience any member of the Board applied to may grant an applicant a temporary permit to practice, upon the payment of the fee required of applicants, and after a satisfactory examination, such permit shall not continue in force longer than until the next regular meeting of the Board and shall in no case be granted within six months after the applicant has been refused a certificate by the Board.

No additional fee shall be charged the applicant by the Board who has previously paid the amount for a temporary permit. All amounts paid to members of the Boards for temporary permits shall be by such members paid to their respective treasurers.

Sec. 11. Every person who shall practice, or shall attempt to practice medicine in any of its branches, or who shall perform or attempt to perform any surgical operation for any person, or upon any person within this State without first having complied with the provisions of this act, shall be deemed guilty of misdemeanor, and upon the conviction thereof shall be punished by a fine of not less than twenty-five ($25) dollars, nor more than five hundred ($500) dollars; or by imprisonment in the county jail for a period of not less than ten days, nor more than ninety days; or by both fine and imprisonment; and each day of such practice shall constitute a separate offense.

Provided, however, That this shall not apply to persons now engaged in the practice of medicine until ninety days after passage of this act, the time allowed them for procuring their certificate.

Sec. 12. Any itinerant vendor of any drug, nostrum, ointment or application of any kind, intended for the treatment of disease or injury, or, who may, by writing, print or other methods, profess to cure or treat diseases or deformity by any drug, nostrum, manipulation, or other expedient, in this State, shall be deemed to be in violation of this law and punished as provided. This does not apply to persons who obtain certificates as herein provided.

Sec. 13. Any person shall be regarded as practicing medicine, in any of its departments, within the meaning of this act, who shall append M. D. or M. B. to his name; or repeatedly prescribe or direct for the use of any person or persons, any drug or medicine or other agency for the treatment, cure, relief of any bodily injury, deformity or disease.

Provided, That nothing in this act shall be construed as to prevent any person from administering domestic remedies without receiving any compensation therefor, and nothing herein shall apply to the so-called midwives.

Sec. 14. The Secretary of the Board shall provide the Board with blank books, certificates, and such stationery as is necessary for the transaction of the business pertaining to their duties. All money received by the Board shall be disbursed by the treasurer upon the warrant of the secretary, countersigned by the president of the Board.

The members of the Board shall receive as a compensation for their services the sum of ten ($10) dollars per day for every day actually engaged in the discharge of their duties under this act, and the secretaries shall receive such additional salary as may be fixed and agreed upon by the Boards.

The Oppenheimer Treatment For See Page 9 Alcoholism.

The members of the Board shall pay their own traveling expenses and hotel bills. The members of the Boards shall look to and be dependent entirely upon the fees provided for herein for their compensation, and all other expenses in connection with their duties.

It shall not be lawful for the said Boards, or any members thereof, in any manner whatever, or for any purpose, to charge or obligate the State for the payment of any money whatever. If, after paying all legitimate obligations of the Board, for stamps, printing, salary of secretary, etc., there should not be sufficient sums on hand to pay each member his per diem in full, the amount shall be prorated; but, if, at the end of the year, there should be a greater revenue than sufficient to meet all obligations, such surplus shall remain in the treasury to be used in expenditures of the Boards during the succeeding year.

Sec. 15. The Boards shall annually file with the Governor a report of their transactions during the year, giving the names of all to whom they have granted certificates during the year, naming the system of medicine practiced by each, and shall in such report show the amount of money received; and from what source, the amount expended, and for what purpose, and shall embody in their report any other matters or facts deemed expedient, and make such recommendations for the improvement of the practice of medicine in this State as may be deemed advisable.

If the Boards shall have sufficient funds on hand to pay for same, they shall have said reports printed in pamphlet form and furnish each physician in this State with a copy thereof.

Sec. 16. All laws or parts of laws in conflict with this act are hereby repealed, and this act shall take effect and be in force 90 days after its passage.

Approved February 17, 1903.

LIST OF PHYSICIANS

ARRANGED ALPHABETICALLY BY POSTOFFICES.

For Corrections and Names Received Too Late for Regular Insertion, see Supplement. Refer to Index for Location.

ABBREVIATIONS:

R., Regular; H., Homoeopathic; Ecl., Eclectic; P. M., Physio-Medical; *, No report received; $, Holds certificate of Examining Board; †, Legally authorized under the "years of practice" section of the act; ¶, Druggist; ⟨, Dentist. R D 1, Rural Delivery No. 1.

The postoffice address is shown in DISPLAY TYPE, the name of the county in which it is located immediately follows and then the population of the place. The names of physicians appear under the postoffice name, the first number (the key to which will be found on pages 145-189) indicates the college of graduation, and the last number the year in which diploma was granted.

Ada, Conway. .25.
Wroten F C.*
Adona, Perry.
Griffin R M.*
Nix James M.§
Agnos, Fulton. 18.
Ashley H W.*
Akin Farm, Saline.
Johnson Green.*
Owen Rickett.*
Rogers J H.*
Alabam, Madison. 25.
Morrison W J C.*
Albertha, Randolph. 34.
Ryburn J W.*
Alco, Stone. 40.
Jackson.*
York.*
Alexander, Pulaski. 184.
Cross D G.*
Dunnahoo Benjamin.*
Medlock B S (Ecl), 262, 1861.
Powell F M.*
Powell J D M.*
Alicia, Lawrence. 250.
Farrar O W.*
McIlrath J T (R), 140, 1881.
Rich A J.*
Allbrook, Howard.
Smith R W, 160, 1905.
Allcorn, Bradley. 55. (R F D from New Edinburg.)
Fowler Thos A.*
Alleene, Little River. 200.
Cook J C.*
Gentsey Ed.*
Johnston Saml (R), 282, 1872.

Alma, Crawford. 800.
Livingston J F.*¶
Reves W R (R), 301, 1892.
Sharp J C.*
Wilson L J.*
Almyra, Arkansas. 174.
Boswell W S.*¶
Alpena Pass, Boone. 60.
McCurry D K, 102, 1904.
Alston, Franklin. 40.
Rambo W W.*
Altheimer, Jefferson. 218.
Clark D L, 302, 1901.
Johnson R R.*
Mason Geo K (R), 102, 1890.
Walt David C (R), 304, 1884.
Wright Charles E (R), 304, '03
Altus, Franklin. 518.
Brown Wm T (R), 282, 1859.¶
Butts Riley J (R), 299A, 1895.
Alum, Saline.
MELTON JOHN W (R), Med Dept Ark Univ, Little Rock, Ark, 1904; Med Examr W O W.
Aly, Yell.
Grist J F.*
Amity, Clark. 450.
Baker Jas E (R), 102, 1893.
Holmes P S.*
Watson Willis S (R), 193, 1882
Anderson, Izard. 100.
Estes W H.*
Warden C H.*
Anna, Crawford. 18.
Spencer W H.*

Annieville, Lawrence.
Gilmore Morgan.*
Annover, Cleveland. 61.
Hartsell Wm L, 305E, 1903.
Hughes S D.*
Antioch, White. 13.
Brewer T E.§
Antoine, Pike. 200.
Biggs Wm E, 202, 1885.
Harden Augustus.*
KIRKHAM ZILLIBA L (R), Univ of Louisville, Med Dept, Louisville, Ky, 1895; Pres Pike Co Med Board; Sec Pike Co Med Soc; Med Examr New York Life Ins Co and Union Central Life Ins Co, Cincinnati, O, Fidelity Life Ins Co, Philadelphia, Pa, and Mut Life Ins Co, New York.
Aplin, Perry. 250.
Matthews J M.§
Appleton, Pope. 130.
McAdams J G.*
McCarley T L.*
Tate P M.*
Argenta, Pulaski. 3,000.
Abington W H, 304, 1896.
Blackwell Mitchell H (R),304, 1893.
Foster John R (R), 102, 1896.
Foster R Claude, 102, 1903.
Howell Andw R (R), 282, '87.
Lewis G W, 102, 1902.
McLain W E (R), 304, 1903.
McNeece G W.*

NOSE, EAR, THROAT, and LUNG SOLUTIONS
See adv. opp. beginning Pa. Phys.

Formu'a List complied and revised periodically for a number of years for the Medical Profession and Hospitals.
PHYSICIANS STANDARD SUPPLY COMPANY,
PHILADELPHIA, PA.

Meek E.*
Prothro Hassel, 102, 1890.
Quidor J E, 102, 1905.
Sharp Edwin (R), 299A, 1881.
Smith C G.*
Wells L J.*
Arkadelphia, Clark. 3,000.
Cason John R jr, 102, 1905.
Fleming Ferguson R (R), 299A, 1884.
McCALLUM JOHN A (R), Bellevue Hosp Med Coll, N Y City, 1873.
Murray John Y (R), 102, 1886.
Townsend C C (R), 161, 1900.
Townsend Noble (R), 161, 1881;
Wallis Jas C (R), 282, 1877.
Williams Edwin K (R), 171, 1883.
Arkansas City, Desha, 1,280.
MacCammon Vernon (R), 159, 1898.
Smith C Pinckney (R), 158,'73.
Arkansas Post, Arkansas.
Hudson J A.*
Arkinda, Little River. 250.
Johnson.*
Phillips W I, 304, 1892.
Arnett, Washington. 35.
Hanna S A.* Retired.
Morgan D C.*
Ashdown, Little River. 431.
Beller A T.*¶
Bishop A B (R), 193, 1887.
Johnston Saml (R), 282, 1872.
Marr S Clay (R), 205, 1893.
Ringgold John W (R), 102, '90
Wood A N.*
Ashflat, Sharp. 218.
Cox F M.*
Garner J R.*
Rhoades J W (Ecl).§
Ashvale, Lonoke. 38.
Thompson Eugene M (R), 299, 1904.
Askew, Lee. 54.
McArthur C E.*
Athelstan, Mississippi. 18.
Freeman J E A.*
Athens, Howard.
Williamson J L, 213A, 1898.
Atkins, Pope. 764.
Bratton Lionel E, 158, 1900.
Cleveland Richd L.§
Darr R W (R), 299, 1901.
Davis Richd H.*
Gaddy Lewis, 301, 1905.
Gullett Geo T.*
MONTGOMERY WM A (R), Memphis Hosp Med Coll, Memphis, Tenn, 1889; Post Grad Chicago, 1904; Ex-Pres Pope Co Med Examg Board, Ex-Pres Pope Co Med Soc; Med Examr Equitable, Union Central, Travelers, Mo State, Washington, Northwestern, National and other Life Ins Cos; Office Tel 28; Res 9.
Warren David J.*
Atlanta, Columbia. 118.
Mayfield A M, 159, 1894.
Richardson S M.*
Auburn, Sebastian. 34.
Davis I V.*
Rivers W W.*
Williams A J.*
Augusta, Woodruff. 1,060.
Biles L E, 159, 1905.
Fletcher Burrell A(R),241,'84¶
Hackett J K.*
Patterson Robt Q (R), 299A, 1900.

A

Smith Rowland N (R), 159, '93
Waldrop J G (R), 304, 1901.
Aurora, Madison. 88.
Massee Frank.*
Spurgeon J H.*
Williams John M (R), 299A, 1884.
Austin, Lonoke. 200.
Bailey W H.*
Curry J B.*
Parker Saml L (R), 102, '92.
Auvergne, Jackson. 34.
Clements G D (Ecl), 262, '69.
Henderson B E (R), 302, 1895.
Owens F M (R).§
Ava, Perry. 80.
Boone A J.*
Avenue, Phillips. 20.
Hardie W B.*
Balch, Jackson.
Lewis J J.*
Brumley J W.*
Baldknob, White. 644.
Clark W A (R), 205, 1892.
CLEVELAND JOSEPH C (R), Mo Med Coll, St Louis, Mo, 1888; Surg St L, I M & S R R; Mem Internatl Assn Ry Surgs, Second Vice-Pres Ark State Med Soc; Ex-Pres White Co Med Soc; Med Examr Mutual Life, N Y Life, and Equitable Life Assurance Soc, K of P, Woodmen of the World and Many Others.
Balloon, Yell. 120.
Albright Jas L (R), 304, '91.
Lindsey C B.*
Bardstown, Mississippi. 100
Campbell Jas H (R), 158, '91.
Joyner D C.*
Noack Paul.*
Barling, Sebastian. 110.
Johnson Hugh.*
Barrenfork, Izard. 210.
Anderson Daniel A.*
Lewis S L.*
Rodman T N, 304, 1902.
Barrettsville, Prairie. 23.
Murry John R.*
Scrutton F N.*
Van Zandt J M (R), 193, 1858.
Barton, Phillips. 45.
Brown E T, 194, 1901.
Grivelly Hans J (R), 151, '87.
Bass, Newton. 15.
Fowler T P.*
Yates George W, 102, '04.
Batavia, Boone. 25.
Routh Hugh L (R), 299A, '84
Sanders J M.§
Bates, Scott. 200.
Atkins W T.*
Cline Roy C.*
Batesville, Independence. 2,400.
Ball Wm F (R), 194, 1897.
Case Joseph W (R), 282, 1877.
Dorr Robinson C (R), 193, '83.
Dorsey L J.§
Kennerly Jas H (R), 158, '76.
Lawrence Wm B (R), 282, '77
Woods Thos J. (R), 159, 1876.
Baucum, Pulaski. 25. (R F D No 1 from Argenta).
Tweed J R.*
Walter R L S.*
Baxter, Drew. 210.
Blanks John T (R), 162, '88.¶
Bay, Craighead. 500.
Crawford J E (R), 299, 1903.

B

Crawford T O.*
Simpson Robert A.*
Bay Village, Cross. 50.
Berry A A (R), 159, 1886.
Caldwell C A.*
Throgmorton Charles.*
Bear, Montgomery. 60.
Reynolds W H.*
Williamson Leland.§
Bearden, Ouachita. 550.
Brewster.*
Gunnels Columbus C (R), 205, 1902.
Mahan John M (R), 282, 1877.
Beebe, White. 921.
Abington Eugene H (R), 207½, 1897.
Bobbit Thomas R.*
Martin E L.*
Smith W C.*
Utley V T, 102, 1905.
Weir Vivian W.*
Worthington Samuel M (H), 131, 1883.
Bee Branch, Van Buren. 134.
Allison Wm M (Ecl), 200, '76.
Brittain James.*
Cole S M.*
Beirne, Clark. 250.
Kerstan A F F (R), 159, 1879.
McLane C W.*
Bellefonte, Boone. 250.
Abney J H.§
Watkins Garland J (R), 102, 1897.
York Onus, 205, 1904.
Belleville, Yell. 574.
Grace John (R), 299A, 1893.
Harkness John H (R), 102, '86
Parker G C.*
Elliott E P.*
Bellmore, Stone. 60.
Hamilton Jeff M.*
Belva, Logan. 20.
La Rue J L.*
Smith W H, 305G, 1903.
Turner W H.*
Walker B B.*
Ben Lomond, Sevier. 60.
Clingan Andrew J, 102, 1902.
Collins J W.*
Gorham J W.*
Benton, Saline. 908.
Fisher Daniel N (R), 102, 1892.
GANN DEWELL (R), Southern Med Coll, Atlanta, Ga, 1886; Chief Surg L R & H S W Ry, Local Surg Pine Bluff-Western C O & G and Mo Pac Rys; Mem Med Assn of Ga Internatl Assn Ry Surgs, Natl Aux Cong and Legis Com A M A, and R I System Surg Assn; Secretary Board of Health, Mem Am Assn of Life Ins Exam Surgs, Am Med Assn, Ark Med Soc, Sec and Mem Saline Co Med Soc; Med Examr U S Masonic Benevolent Assn, Masonic Mut Relief Assn of Ark, Fidelity Mut Life Assn, Phila, Pa, Metropolitan Life Ins Co, Mut Life Ins Co, N Y, Security Mut, Kansas City Life, State Life, Des Moines Life, Penn Mutual Life, Prudential Ins Co of America, Union Central Life Ins Co, Cinn, O, Covenant Mut

C

The Physician makes HEALTH to order for the Human Race
The National Fur & Tanning Co. makes WARMTH to order for the Physician.
See Page 4 For Catalogue write The National Fur & Tanning Co. Three Rivers, Mich.

Benton—Cont'd.
Life Ins Co, St Louis, Mo, Equitable Life Assurance Soc of the U S, N Y City, Provident Savings Life Assurance Soc, N Y, Home, Mut Life Ins Co, N Y, Washington Life Ins Co of N Y, Woodmen of the World, Woodmen Circle, and Sons and Daughters of the Confederacy, etc.
Phillip J M.*
Walton Jas W (R), 102, 1892.
Bentonville, Benton. 2,600.
Cargile Chas H (R), 282, 1877.
Cotton Newton B (R), 261, '63.
Funchess Barnabas P.*
Hurley Chas E (R), 102, 1889.
Hurley Thos W (R), 162, '53.
Jones W De Wolf (Ecl), 290, 1867.
Lindsey James H (R), 102, '84
Beren, Ashley. 64.
Kimbrough B P.*
Berryville, Carroll. 574.
Baines David.*
George Charles A.*
George Wm P (R), 194, 1875.
Malloy J H.*
Paynor Isaac M (R), 102, '90.¶
Bethel, Greene. 60.
Clyne Adolphus G (R), 161, '89
Bethesda, Independence. 50
Bell W J.*
Evans A A, 304, 1895.
Biggers, Randolph. 400.
Brawley G W.*
Crigler J R, 304, 1900.
Farmer H W.*
Nicks A M (R), 304, 1888.
Shaver Peter M, 213A, 1900.
Bigflat, Baxter. 160.
Adams E E (H), 188, 1877. Retired.
Smith D R.*¶
Walker W H.*¶
Bills, Pike. 75.
Thomasson Jos B (R), 102, '91
Bingen, Hempstead. 84.
Alvord Thomas E, 102, 1905.
Holt J M.*
Stokes Bailis S, 102, 1902.
Wolf J R.*
Birta, Yell. 60.
Baxter G S, 304, 1905.
Frost S T.*
George J Nathan (R), 102, '97.
Biscoe, Prairie. 218.
Stewart J W (R), 304, 1887.
Bismarck, Hot Spring. 51.
Custer J B.*
Black Fork, Scott. 20.
Dailey J N.*
Black Oak, Craighead.
HOLGATE GEORGE H (R), Pres Black Oak Board of Health; Med Examr Knights of the Maccabees.
Black Rock, Lawrence. 1,420.
Davidson C A.*
Mathes S M.§
Myers James H (R), 193, '85.¶
Pringle J E (R), 193, 1874.
Ruyle Wade H.*
Warren Gus A (R), 193, 1894.
Black Springs, Montgomery. 314.
Alford J E.*
Stueart John B (R), 102, '03.
Blackton, Monroe. 200.
Miller J C, 304, 1902.
Blackwell, Conway.
Eddy J D, 102, 1902.
Ezell G W, 304, 1904.¶
Blaine, Logan. 26.
Lipe E N, 304, 1902.
Robinson G W.*
Blakemore, Lonoke. 30.
Harris W D.*
Turner W S.*
White L.*
Blanco, Searcy. 80.
Moore W T.*
Blansett, Scott. 20.
Churchill J B.*
Polk R K.*
Whitehirse Wm.*
Bloomer, Sebastian. 60.
Barrick W H (R).§
Lucas B F.*
Blueball, Scott. 18.
Manning E L.*
Manning W T.*
Blue Mountain, Logan. 315.
Callitt C T.*
Mobley W C, 193, 1887.
Murphy R M.*
Bluff City, Nevada. 18.
Epperson F R, 304, 1902.
Bluffton, Yell. 84.
Baugh Wm F (R), 102, 1885.
Capps B F.*
Blytheville, Mississippi. 374
Dunn D M.*
Farrow W D (R), 304, 1892.
Glenn S M (R), 304, 1892.
Glenn W E.*
Jones J T.*
Stevens C C (R), 115, 1902.
Board Camp, Polk.
Sanford Charles.§
Bodcaw, Nevada. 84.
Atkinson J P, 125A, 1900.
Russell M V, 205, 1892.
Sutton J H.*
Boles, Scott. 60.
Bruttan C C.*
Frazier C P.*
Tolleson W L.*
Bolinger, Lafayette.
Wallace T M.*
Bonanza, Sebastian. 920.
McGinty John R, 159, 1884.
Simms D A.*
Smith Lewis C (R), 102, 1884.
Bono, Craighead. 74.
Armour C H, 304, 1895.
Barnes P R.*
Hinson T B.*
Booneville, Logan. 1,600.
Baskerville Wm F (R), 162,'89
Blacknall G T.*
Fountain J L.*
Hederick Austin R, 304, 1902.
Thomas Edwin W (R), 102,'80.
Young W H (R), 198, 1883.
Boothe, Scott. 110.
Hodges H J, 159, 1879.
Logan J E.*
Boston, Madison. 30.
Cowan W R.*
Woodward M R.*
Boydsville, Clay. 125.
Bowers J W.*
Joiner I K.*
McAuley E M.*
Thomas G C.*
Boynton, Mississippi. 40.
Hubbard W H.*
Bradford, White. 232.
Lovell A J, 304, 1902.
Lovell J N (R), 304, 1895.¶
Branch, Franklin. 60.
Perry J T.§
Brazils, Saline. 41.
Roberts Wayland D.*
Brightstar, Miller. 110.
Adcock Eddie.*
Brightwater, Benton. 160.
Hays A L.* Retired.
Rice T M (R), 193, 1882.
Brinkley, Monroe. 1,710.
Fort Philip W (R), 302, 1895.
McGrath Henry.*
McKnight Edward De Witt, 299A, 1903.
Mitchell Lewis B (R), 299, '58.
Murphy Fred T (R), 299A, '88.
Terry P E (R), 304, 1899.
Brister, Columbia. 25.
Mullins G E.*
Whaley W T, 304, 1898.
Bristol, Faulkner. 31.
Stone E F.*
Brookland, Craighead. 160.
Jinks W F.
Nisbett Frank (R), 304, 1906.
Verser W W.*
Brownstown, Sevier. 134.
Hopkins R L.*
Wilkins D F (R), 282, 1869.
York Wm W (R), 304, 1901.
Bruno, Marion. 50.
Elton A.*
Lay S.*
Bryant, Saline. 124.
Bryant John F (R), 102, 1897.
Sanderlin J A.*
Buckner, Lafayette. 420.
Searcy John A (R), 194, 1861.
Warren W N (R), 160, 1887.
Buckrange, Howard.
Cross J F (R), 209, 1897.
Wright Cadwalader W (R), 209, 1889.
Buckville, Montgomery. 60.
Pool Marcus V (R), 120, 1879.
Shaw Joseph W (R), 158, 1870.
Shaw J B, 102, 1905.
Buffalo, Marion. 24.
Fleming R L.*
Buford, Baxter. 20.
Hipp J Austin (R), 205, 1904.
Burlington, Boone. 15.
Jackson G B.*
Burnville, Sebastian. 20.
Seamans John.*
Burtsel, Clark.
McLain C W.§
Butlerville, Lonoke. 80.
Birkhead T E D.*
Byler, Izard. 70.
Byler J F.*
Cabot, Lonoke. 300.
Blair F P.*
Granberry Geo W (R), 304, '81
Herrod Willis L (R), 102, '89.
Thompson W A, 213A, 1904.
Yancy J W.§
Caddo Gap, Montgomery. 160.
Lagan A S.*
McLean J H.*
Caglesville, Pope. 60.
Ross Charles J (R), 304, 1892.
Caldwell, St Francis. 70.
Reynolds J C, 304, 1904.
Caledonia, Union. 24.
Spears B N.*
Calhoun, Columbia. 60.
Baker J J, 304, 1902.
Mitchell W M.*
Calico Rock, Izard. 25.
Harber Jasper N, 213A, 1905.
ROE JAMES B (R), Med Dept Arkansas Univ, Little Rock, Ark, 1904; Holds Certificate State Board Med

Somnoform SIMPLE. SAFE. SURE. The Ideal General Anaesthetic for Minor Surgery.
E de TREY & SONS.
PHILADELPHIA AND NEW YORK.
See adv. opp. beginning N. Y. City Physicians.)

Examrs; Surg White River Ext St L, I M & S R R; Mem Ark State and Independence Co Med Socs; Med Examr New York, Ind State, Kansas City and Penn Mut Life Ins Cos.

Smith H H.*

Calmer, Cleveland. 30.
Hamilton A J.*

Camden, Ouachita. 2,950.
Browand Norman C (R), 145, 1893.
Davison A.*
Early Calvin Sylvester (R), 136, 1903.
Hegler J H, 302, 1905.
Hudson George W (R), 169,'75
Meek John W (R), 163, 1870.
Rinehart Jesse S (R), 136, 1900
Word N S.*

Camp, Fulton. 18.
Hardaway.*

Campbell, Searcy. 20.
Fendley E G.*
Sutterfiel G B.*

Canehill, Washington. 300.
Bean John L (R), 205, 1899.
Blackburn Thomas W (R), 102, 1882.

Caney, Nevada. 60.
Marsh George O (R), 162, '94.

Carden Bottom, Yell. 60.
Willson E L (R), 162, 1883.

Carlisle, Lonoke. 600.
Alexander W J D.*¶
Brietz Samuel J (R), 281, '68. (R F D No 1.)
Callahan Eugene A, 102, '03.¶
Childers Jonathan M (R), 102, 1901.
Dudley John D (R).§¶
Screeton Emma T.§
Screeton George T (H).§

Carolan, Logan. 28.
Foster Robert S.*

Carrollton, Carroll. 310.
Watkins W L.*

Casa, Perry. 60.
Baker M A (R), 304, 1895.
McKenzie A H (R), 169, 1872.
Sweet F R.§
Pierce.*

Cash, Craighead. 60.
McAlister A G.*
Nunn Addison H (R), 158, '91.

Cass, Franklin. 40.
Bristow W J.*
Shipley B F (R), 193, 1873.

Cato, Faulkner. 134.
Harrod J R.*¶
Pairet J F.*¶

Caulksville, Logan. 60.
Marshall J P.*

Cauthron, Scott. 300.
Atkins C A, 301, 1899.
Gilmore.*
Stinitt.*

Cave City, Sharp. 240.
Barr Albert D.*
Flanery George.§
Laman G T.*

Cave Creek, Newton. 30.
Frailey M G (R).§

Cedar Glades, Montgomery. 160.
Middleton J A.*

Cedarville, Crawford.
Austin Honoria (Ecl), 202, '99.

Center Hill, White. 60.
Majors J R (R), 304, 1890.

Center Point, Howard. 345.
Cannon J L.*
Garner J E.*
Luck R L.*
King C A.*
Knox Peter (R), 299A, 1877.¶

Center Ridge, Conway. 310.
Cross V D.*
Jackson James H (R), 102, '92.
Snowden J H.*

Centerton, Benton. 38.
Chambers Robert O (R), 197, 1887; 213A, 1894.
Duncan Marion W (R), 304,'99

Centerville, Yell. 110.
McCarty L R.*
Worsham M A (R), 304, 1883.

Central, Sebastian. 200.
Bachelor J H.*

Cerro Gordo, Little River.
Hooper Z A.*

Champagnolle, Union. 110.
Castleberry J T.*
Johnston C B.*

Chapel Hill, Sevier. 260.
Hammonds John W (R), 299, 1867.
Mitchell B E.*

Charleston, Franklin. 685.
Bedingfield E M.*
Crandall J M.*
Hudson Elmer M, 158, 1890.
Northum Alexander C.*

Cherokee City, Benton. 120.
Crockett Charles S, 299, 1884.

Cherry Grove, Grant. 20.
Camp J H.*

Cherry Valley, Cross. 120.
Grode Jacob, 262, 1883.
Jones Chas P (R), 304, 1883.
Kilgore J L.*
Stewart T J, 304, 1902.

Chester, Crawford. 186.
Osborne Robert M.*
Walker W K.*

Chickalah, Yell. 215.
Brown Chas C, 299A, 1886.
Kirkscey M L (R), 304, 1897.
Rose.*

Chickasawba, Mississippi.
Lunsford Charles.*

Chidester, Ouachita. 500.
Epperson L B.*
Purify W A, 304, 1899.
Rice Jos T (R), 100, 1872.

Chismville, Logan. 115.
Arbaugh R C.*
Armstrong N E, 102, 1902.

Choctaw, Van Buren. 60.
Hollaway W R.*
Rogers.*

Chula, Yell. 335.
Green P A.* Retired.
Grist.*
Pierce C C (R), 304½, 1898.

Cincinnati, Washington. 148
Gulledge John F (R), 158, 1889

Clarendon, Monroe. 2,420.
Boals Nathan O.*
HOUSTON A L (R), Vanderbilt Univ, Nashville, Tenn, 1905, Specialty Surgery.
Morris S J.*
Murphy Nathan E, 158, 1896.
Owen Edward T (R), 158, 1852.
THOMAS PHILIP E (R), Mo Med Coll, St Louis, Mo, 1878; Chairman Section on Practice of Med Ark State Med Soc; Pres Monroe Co Med Soc; County Board of Health and Third Dist Med Soc; Mem Am Med Assn; Med Examr Mutual, New York, Mass Mut, Home, Equitable, Penn Mut and Prudential Life Ins Cos; Hours 8 to 10 a m and 3 to 5 p m; Tel 28.
West Robt M (R), 158, 1860.

Clarketon, Crittenden. 85.
Bailey J B.*
Gillespie T A J.*

Clarksville, Johnson. 1,100.
Cook Louis A (R), 102, 1895.
Hays Annie.*
McKennon Archibald M (R), 282, 1874.
Mitchell John P (R), 282, 1858
Mitchell John W (R), 282, '89.
Robinson Chas E (R), 282, '80.

Claunch, Craighead. 18.
Cox James.*
Roberts R R.*

Clay, White. 20.
Buice J C.*
Lytal S W.*
McAdams J C, 305½, 1905.
Rice J C.*

Clear Spring, Clark. 40.
Boaz A.*

Clear Water, White. 25.
Little Robert L.*¶

Cleveland, Conway. 210.
Burnes C H.*
Halbrook J F, 304, 1902.
McMahon J W.*

Clifford, Chicot.
English J D.*

Clifty, Madison. 28.
Scott J M.*

Clinton, Van Buren. 300.
Dickens George.*
Hargis J N.*
Milligan George.*
Thornborough S B.* Retired.

Clio, Cleveland. 400.
Hilburn J F.*¶
Thorn John W (R), 207½, '98.

Clover Bend, Lawrence. 34.
Neece Thos C (R), 159, 1894.

Clow, Hempstead.
Gozey Wm.*
Walker W M.*

Coal Hill, Johnson. 1,300.
Blakely Thos B (R), 102, '93.¶
Hunt Wm R (R), 102, 1884.
Lowe John K.*¶

Coats, Sharp. 150.
McSlarrow J W.§

Coleman, Drew. 120.
Hydrick E C.*

Collins, Drew. 224.
Smith Robt N (R), 304, 1897.
Thompson J A.*

Columbus, Hempstead. 164.
Autrey James R, 160, 1889.

Combs, Madison. 210.
Dabney Wm P.*
Hurst D U.*

Cominto, Drew.
Cooper J L.*
Hanson Charles P, 304½, 1905.
Wood Bonnie Griffin (R), 304, 1890.

Compton, Newton. 20.
Brannon J T.*
McFerrin J O.*

Conway, Faulkner. 2,040.
Brannon Edwd O (R), 301, '79.
Brown Geo S (R), 218, 1872; 241, 1877.
Cureton Hugh E (R), 102, '95¶
Dickerson Geo D (R), 158, '79.
Greeson Wm R (R), 299A, '82.
Harrod Geo (R), 301, 1878.
Mattison Columbus A.*
Moore Avery E.*
Pruett W F.*
Ringgold Geo W (R), 102, '86.

BACKWARD CHILDREN Our institution provides a Christian home with expert instruction for constitutionally defective children and adults, backwardness and awkwardness of speech, speech hesitation, lisping, burring, cleft palate, lalling, nasal twang, tied tongue, paralysis of the vocal chords, substitution of sounds, defective articulation, coupled with backwardness of intellect; and all other forms of imperfect utterance of speech and articulation. 32 page ILLUSTRATED BOOK FREE.
THE LEWIS INSTITUTE, 35-41 Adelaide St., DETROIT, MICH., U. S. A.

Conway—Cont'd.
Tedder G B.*
Voris James H (R), 102, 1901.
Westerfield Jos S (R), 158, '80
Cord, Independence. 58.
McAdams Van D, 304½, 1905.
Corinth, Howard. 134.
McClure P L, 160, 1891.
Roundtree J M.*
Cornerville, Lincoln. 115.
Stewart Jas A (R), 162, 1878.
Vick T W.*
Corning, Clay. 800.
Beacher George.¶*
Gray Geo D (R), 170, 1868.
Green Theodore H (R), 304,'98
Latimer Newton J (R), 159, 1895; 158, 1896.
McCollum Isaac N (R), 158,'94
McKinney Asbury B(R),160,'92
Simpson Albert R, 158, 1882.
Cotter, Baxter.
Morrow John J (R), 100, 1889.
Cotton Plant, Woodruff. 475
Bradford Tillman M (R), 209A, 1892.
Gephart Roscoe T (R), 137H, 1898.
McKee J D.*
Mathis Wm J (R), 299A, 1879.
Moore Lynn B (R), 158, 1881.
Cove, Polk. 300.
Gray M F.*¶
Hilton J G (Ecl), 202, 1905.
James Addison C (R), 126, '80.
Crank, Miller.
Inabnett J A.*
Littleton A P.*
McGee F M.*
Walker O P.*
Crawfordville, Crittenden. 200.
Garlington J C, 172, 1898.
Haden J T (R), 299A, 1876.
Hayse T L.*
Knott Simon J (R), 304, '82.¶
Crosset, Ashley. 1,200.
Brantley E T.*
Norcott J C (R), 304, 1891.
Sparks J E, 304, 1903.
Cummins, Lincoln.
Richardson Foster G, 158, 1897
Curtis, Clark. 60.
McLain W E (R), 304, 1903.
Cushman, Independence. 465
Dobson Wm P.*
Evans D E (R), 102, 1890.
Cypress Fork, Columbia.
Clayton H S.*
Dabney, Van Buren. 15.
Hamilton W F.*
Dahoma, Franklin.
Hudson Keith E (R), 299, '86.
Daisy, Pike. 250.
Lafevers R R.*
Phillips James B.*
Dalark, Dallas. 520.
Lantorn Zachary J (R), 102,'85
Matlock Thos T (R), 207½,1900
Dale, Johnson.
McPherson L A.*
Dalton, Randolph. 50.
Dalton John W (Ecl), 202, '80.
Damascus, Faulkner. 500.
Harris T J.*
Patten J W.*
Danville, Yell. 624.
Choate Wm G, 262, 1904.
Cowger Robert, 304, 1902.
Madole Berry W (R), 102, '98.¶
Manning E N.*
Merritt Thos D (R), 162, '61.

Dardanelle, Yell. 1,670.
Hart Jas D (R), 241, 1884.
Linzy J R (R), 304, 1897.
Love Louis E (R), 193, 1877.¶
McKenzie A H (R), 169, 1872.
Miller Samuel E (R), 102, '91.¶
Darysaw, Grant.
Burton Robert.*
Datto, Clay.
Newkirk C H.*
Shores W R.*
Dayton, Sebastian. 120.
Brandon W J (R), 241, 1864.
De Ann, Hempstead. 100.
Gosnell E E.*
Whipple H W.§
Decatur, Benton. 300.
Davenport J W, 102, 1904.
Eubanks Felix G (R), 102, '94.
Marion J L.*
Wommack A O.*
Delaney, Madison. 200.
Dabney T C.*
Delaware, Logan. 34.
McClure Wm Y (R), 124, '85.
Moore J H.*
Rollans Horace.*¶
Delight, Pike. 700.
Hembry W P.*
Smith Don, 304, 1904.
Wall S B.*
Dell, Mississippi. 600.
Petty J A (R), 304, 1898.
Delma, Johnson.
Nicholas Harry.*
De Luce, Arkansas.
Derrick H C (R), 160, 1890.
Resco W C.*
Denmark, Jackson. 50.
Fraser W H.*
Denning, Franklin.
Harrod J C (R), 304, 1891.
Huston Hugh.*
Pruett Thomas J (R), 304, 1900
Denton, Lawrence.
Duran V E.*
Guthrie T C.*
Morris Jas W (R), 304, 1894.
Denver, Carroll. 40.
Scott Charles.*
Seals M D.
De Queen, Sevier. 3,500.
Driver John H (R), 102, 1884.
Hammond J W.*
Hammond O O.*
Johnson Robt F (H), 149, '76; 193, 1884.
Lambert W M.*
Muhan D L.*
Nichols Danl N (R), 159, '86.
Riser F L.§
Dermott, Chicot. 480.
Baker Elwood, 304, 1901.
Duke G D.*
Jumper Carl E (R), 172, 1904.
Deroche, Hot Spring. 120.
Estes L B, 299A, 1889.
Desarc, Prairie. 650.
Bogard John T (R), 304, 1899.
Burney J W.*
Dickinson Putnam (R), 193,'80
Keathley J R.*
Williams Wylie Farris (R), 304, 1886.
Desha, Independence. 35.
Anderson John M (R), 137½, 1897.
Evans J W.*
Devall Bluff, Prairie. 1,200.
Hipolite Fredk A (R), 102, '90.
Hipolite Wm W (R), 185, '57.
OWEN W P, M D (R), Coll Phys and Surgs, Baltimore, Md, 1880; Vice-Pres Ark State Med Soc, Ex-Pres Prairie Co Med Soc, Pres Co and City Board of Health, Sec Local Board of Pension Examng Surgs, Med Examr Germania Life Ins Co, N Y City; Merchants' Life Assn of the U S, St Louis Mo, Washington Life, National Life, Triple Link Mut Indemnity Assn, Woodmen of World, Royal Circle, etc.; Pres County Board of Med Examnrs, etc.
Parker James, 102, 1902.
Parker Luke.*
Sanders Elizabeth L(H),197,'91
Terry.*
Woodworth Leonard P (R), 126, 1870.
Devero, Baxter. 30.
Blont W T.*
Conley J W.*
Lackey W H H.*
Deview, Woodruff. 120.
Morris John W.*
De Witt, Arkansas. 328.
Holcomb Thos J (R), 193, '87
Kelly Robert J.*
Park C F.*
Winkler Eugene H (R), 304,'91
Divide, Conway.
Stone H C, 160, 1892.
Dixie, Perry. 200.
Owen Edwin H.*
Donald, Franklin. 48.
Kilburn J E.*
Donaldson, Hot Spring. 188.
Cox Charles C.*
Cox John A jr, 304, 1899.
Dora, Crawford. 24.
Anderson I L, 305G, 1905.
Dota, Independence. 120.
Davis J T.*
Dorr James P.*
Douglas, Lincoln. 130.
Price Charles C (R), 311A, '96.
Dover, Pope. 500.
Brown W J.*
Campbell C K.*
Kinney J R.*
Truitt Edward, 102, 1893.
Doyle, Hempstead. 18.
Ball H E.*
Nelson C H.*
Drake's Creek, Madison. 250
Cole Robert.*
Powell G N.*
Draughon, Cleveland.
Breathwit Wm, 161, 1894.
Driggs, Logan. 68.
Lewis Edie, 202, 1905.
Lewis J W.*
Dublin, Logan. 90.
Bradley John.*
Carney R A(R), 304, 1903.
Herring F.*
Rotert F (H).§
Weatherton M A.*
Dumas, Desha. 220.
Bowles Thos H (R), 193, '88.
Watson W E, 304D, 1902.
White Joseph A (R), 193, 1888.
Durham, Washington. 50.
Carter G W.*
Carter Jared.*
Dutch Mills, Washington. 120.
Robinson James A (R), 301,'94
Dyer, Crawford. 354.
Ayres Joseph H (R), 158, 1891.

PHYSICIANS' CASUALTY ASSOCIATION OF AMERICA.

A MUTUAL ACCIDENT ASSOCIATION FOR PHYSICIANS ONLY

See page 12. For particulars write E. E. ELLIOTT, Sec'y, OMAHA, NEB.

Bradley J D, 205, 1893.
Murphy W H.*
Eagle Mills, Ouachita. 265.
Henry Hugh H (R), 299, 1903.
Henry James T (R), 299, 1873.
Earl, Crittenden. 264.
Borum C C, 304, 1899.
McBee John M (R), 282, 1897.
Mathews J H, 102, 1893.
Satterfield John V (R), 162, 1900.
Throckmorton J C.*
Eddy, Drew.
Kimbro S O, 305G, 1903.
Edlil, Lincoln. 18.
Willis J T.*
Egbert, White. 150.
Ellis Wiley A, 299, 1869.
Egger, Polk. 300.
Lee J F.*
Norris J A.*
Philpot J I.*
Philpot W W.*
Eglantine, Van Buren. 124.
Daniel N H.*
Dixon I.*
Hule J H.*
Eight Mile, Jackson. 15.
Halloway Theodore.*
Eldorado, Union. 1,100.
Hilton Robert A (R), 160, 1894.
Loughridge John A (R), 159, 1891.
Pettus C S, 161B, 1904.
Pinson Thos M (R), 102, '80.
Pinson Willie J (R), 102, 1882.
Purifoy L L, 304, 1903.
Rushing J L, 304, 1903.
Sheppard Jas M (R), 102, '97.
Smith Morgan (R), 102, 1889.
Thompson S E.*
WHARTON JOSEPH B, M D (R), Atla Coll Phys and Surgs, Atlanta, Ga, 1900; Surg Ark Southern and Frisco Rds; Mem Ark State and Union Co Med Socs; Sec Union Co Bd of Health; Med Examr Pacific Mutual, Mut Life, Hartford, Fidelity Mutual, Security Mutual and Asst Examr for N Y Life Ins Co; Office Hours 10 to 12 a m, 1 to 3 p m. Tel, Office 94; Res, 40.
Eldridge, Howard.
Young T B.*
Elgin, Jackson. 25.
Ford Z L.*
Jamison O A (R), 213A, 1901.
Elizabeth, Fulton. 65.
Custer W P.*
Nibblett S W H (Ecl)§
Elkins, Washington. 61.
Thompson J S, 158, 1882.
Elliott, Ouachita. 174.
Adamson G M.*
Houston Wm.*
Miller R D.*
Plunkett C M.*
Ellsworth, Logan. 65.
Leister C D.*
Elmo, Independence. 30.
Best A L, 304, 1901.
Wilson W F.*
Elm Springs, Washington. 164.
Fergus Jas W (R), 304, 1891.
Fergus J A, 205, 1905.
Summers David C (R), 213A, 1897.
Elm Store, Randolph. 34.
Dalton W J.*
Phillips W R.§

A

Elpaso, White. 318.
Edwards David H.*
Griffin A G.*
Morton T M.*¶
Emerson, Columbia.
Brandon Charles W.*
Gibson W M.*
Sanders J H.*
Emmet, Nevada. 300.
Carlton Samuel R (R), 299, '88
Dickinson W H.*
Purtle C C.*
Enders, Faulkner. 40.
Clark Wm I A (R), 102, 1897.
England, Lonoke. 380.
Alter Wm M (R and Ecl).§
Beakley Napoleon B (R), 102, 1893.
Beaty S S, 205, 1903.
Chenault John C (R), 102, '95.
Murchison Andw J (R), 158,'93
Smith R L.*
WARD ORAN D (R), Univ of Nashville, Nashville, Tenn, 1902; Sec Lonoke Co Med Soc; Mem Ark State Med Soc and Am Med Assn.
Enola, Faulkner. 60.
Brown John F (R), 102, 1891.
Era, Miller. 178.
Hemperly E T.*
Eros, Marion.
Elam George F (R), 102, '87.
Esau, Perry. 1,200.
Blackwell Wm I, 102, 1903.
DOANE S N, M D (R), Jeff Med Coll, Phila, Pa, 1902; Surg in Chief Fourche River Lumber Co, F R V & I T and A R & S R Rs Ex-Surg in Chief Pike Co and Pike City Lumber Cos, Ark Asphalt Co, P C N and A S R Rs; Mem Ark State and Howard-Pike Co Med Socs; Med Examr Mass Mut, Pac Mut, National and Fidelity Mut Life Ins Cos; Ex-Med Examr W O W, A O U W, Equitable, Mutual, New York, Security Mut and Metropolitan Life Ins Cos; Hours 8:30 to 9 a m, 11:30 to 12 m, 2:30 to 3 and 6 to 7 p m.
Gaddey G W.*
Kistler Samuel F.*
Patterson A.*
Steele Robert J (R), 160, '86.
Vermillion W H, 262, 1877.
Ward Stonewall J (R), 102, '92
Etna, Franklin. 60.
Wear W M.*
Winchell Wm H.*
Euclid, Howard. 30.
Hester John B.*¶ Retired.
Eudora, Chicot.
Anderson Alex G jr (R),159,'90
Parr H H.*
Scott Samuel A (R), 153, 1857.
Eureka Springs, Carroll. 3,918.
Bolton Fred.*
Bolton John B (R), 149, 1878.
DAVIS CHARLES E (R), Univ of Mich, Dept of Med and Surg, Ann Arbor, Mich, 1874; Director of Sanitarium Interests of Eureka Springs; Ex-Pres Local Board of Health; Med Examr W O W; Specialty Chronic Nervous Diseases; Hours 10 to 12 m and 2 to 4 p m; Tel Office 180, Res 135; 2 Crystal Ter.
Ellis C F (H), 240, 1879.
Floyd Russell G (R), 194, '76.
Hayes John W jr (R), 160, '03.
Jordan John D (R), 158, 1872.
Lenox Shelby L (Ecl), 202, '94
Milligan Arthur A (P-M), 259, 1883.
Pace Henry (R), 194, 1903.
Reed Charles A (R), 185, 1862.
Regan Milton R (H), 135, '89.
Tatman A E, 123, 1904.
Tatman Pearl H.*
Evansville, Washington. 264.
Allison John S (R), 299A, 1895.
Evening Shade, Sharp. 438
Craig G E.*
Jernigan Adolphus (Ecl).§
Pounders Wm E, 304½, 1905.
Watkins John M (R), 299A, '83
Everton, Boone. 28.
Johnston T P (R),§
Reich John L (R), 196A, 1899.
Excelsior, Sebastian. 120.
Howard B W.*
Moore N B.*
Stephens J R.*
Faber, Hot Spring.
Lankford C H.*
Fairmount, Prairie. 85.
Kitley John R, 202, 1892.
Fairplay, Saline. 40.
Cassiday B F.*
Hall W D.*
Jones Wm A.*
Fairview, Dallas. 164.
Rutherford Thos F (R),102,'83
Faith, Jefferson.
Blackwell R P.*
Eaton J F.*
Falcon, Nevada. 70.
Davis J H (R), 299, 1898.
Falerno, Pope.
Avery H M.*
Johnson.*
Fallsville, Newton. 30.
Boen A L.*
Patterson Chas H (R), 102, '96
Farmington, Washington. 110.
Feathers Charles W.§
Fay, Hempstead. 40.
Williams J M.*
Fayetteville, Washington. 4,103.
Brownson S J (Ecl), 209½, '81.
Dinwiddie Robt R (R), 205, '96
Ellis E T.*
Gregg Andrew S (R), 194, '81.
Hamm J S, 304, 1895.
Hamisfar Chas W (H), 264,'71
Hardin N V, 102, 1905.
Hight John P.* Retired.
Keeney John C (R), 185, '75.
Lewis Frank L (R), 126, 1870.
Marlow Austin F.*
Miller Otey (R), 194, 1893.
Moore Albert I (R), 185, 1884.
Paddock Charles B (R), 160,'98
Poore T C.*
Read James S (H), 197, 1869.
Richardson Charles.§
Southworth J R.*
Welch Wm B (R), 299, 1859.
Wood Harvey D (R), 194, '72.
Yates Wm N (R), 193, 1878.
Felsenthal, Union.
Williamson Wm R.*
Finch, Greene. 18.
Lynn H V.*
Tatum Albert.*

B **C**

FREDERICK K. FISH, Jr. & CO., (ESTABLISHED 1890.) Investment Securities.
LUMBER STOCKS A SPECIALTY.
44 and 46 Broadway, NEW YORK. (SEE PAGE 10.) Stocks, Grain and Cotton.

Fletcher, Pulaski.
Green B E.*
Flippin, Marion. 28.
Huddleston Felix G (R), 213A, 1895.
Matthews D L.*
Flora, Fulton. 18.
Sutton J E.*
Sutton Owen.*
Floral, Independence. 58.
Peacock A L (R), 301, 1901.
Florence, Drew. 64.
Evans Milton M (R), 120, '80.
Kimbro C H.*
Lord R R.*
Floyd, White. 80.
Hodge Samuel D.*
Martin Wm S (Ecl), 305G, '03
Folmina, Little River.
Haizlip J H (R), 171, 1897.
Fordyce, Dallas. 2,500.
Atkinson H H, 304, 1904.
Harrison Fredk E (R), 159, '94
March Claiborne J (R), 193, '80
Rives Thos L (R), 193, 1885.
Simmons Walter H, 299A, 1903
Waters John A (R), 193, 1885.
Worthington W Lewis (R), 304, 1893.
Foreman, Little River. 800.
Barr J M.*
Bizzell M A, 160, 1903.
Gallaher W M (R), 304½, 1900.
Sanders D C.*
Shackleford L C.*
Treadway Paca H (R), 102,'94
Formosa, Van Buren.
Dawson Robert.*
Forrest City, St Francis. 3,100.
Alley Wm H (R), 299A, 1881.
Allman Tony A.*
Bridgforth David O (R), 299A, 1903.
Langist J T.*
Merritt Leonidas H (R), 311A, 1896.
P'Pool Emmett J (R),299A,'75
Rush Jas O (R), 209, 1899.
Smith C F.*
Stone J E.* Retired.
Strong J C.*
West J T.*
Williams D J, 302, 1905.
Ft Douglas, Johnson.
Michelsen J C.*
Milholen J D.*
Fort Smith, Sebastian. 12,-011.
Amis John C (R), 158, 1883.
Bailey Wm W (R), 185, 1861.
Baynham C W.*
Black Marcus D.*
Braun Geo H (Ecl), 213, 1887.
Breedlove Jas W (R), 162, '49
Brooksher Wm R (R), 159, '91
Cheele I G.*
COOPER ST CLOUD, M D (R), Mo Med Coll, St Louis, Mo, 1882; Surg Belle Pointe Hosp Ft Smith, Ark; Ex-Mem Ft Smith Board of Health; Councilor 10th Dist Ark Med Soc; Mem Am Med, Ark State Med, and Ind Territory Med Assns, and 10th Councilor Dist Med and Sebastian Co Med Socs; Ex-Mem Texas State Med Assn; Med Examr Equitable Life, Manhattan Life, Travelers, the Prudential Life, State Life of Ind, Reliance Life, Volunteer State Life, and other Life Ins Cos, Office 521½ Garrison av.
Crawford Levi D (R), 213A, 1894.
Eberle J Gilbert (R), 159, 1875.
Ellis E.*
Epler Ernest G (R), 130, 1883.
FOLTZ JAMES A, M D (R) Tulane Univ (Med Dept), New Orleans, La, 1901; Cum Laude Charity Hosp, New Orleans, La; Div Surg Ft S & W R R; Surg Frisco System R R; U S Pension Examg Surg; Mem Am Med Assn and Ex-Pres Sebastian Co Med Soc; Med Examr Aetna and Des Moines Life Ins Cos, K O T M and other Benefit Orders, 700 Garrison av.
Foster James H, 304, 1889.
Gant James R (R), 194, 1891.
Gardner Daniel M (R), 193, '77
Hardin Anonymous Earl (R), 159, 1875; 160, 1876.
Harr Harry T (R), 169, 1892.
Hasson John.*
Hatchett Buchanan (R), 299A, 1882.
Hynes Geo F (R), 261, 1879.
Johnson David T (R), 241, '70
Kelleam Jas M (R), 158, 1882
Kindrid Z T.*
King Harry C (R), 126, 1899.
McCorkle Jas S (R), 299, '60.
Moore John H.*
Moulton Herbert (R), 130, '84.
Neal Wm J, 299, 1905.
Nickens James K.*
Pate C N (R), 304, 1903.
Risinger Wm E (R), 255, 1897
Rockwood Ezra M (Ecl), 232, 1884.
Ryan Isaac A (R), 102, 1887.
Rye R Lee (R), 158, 1897.
Shirey Wesley L (R), 304, 189-
Skelton W W.*
Smith Geo W (R), 162, 1867 Retired.
SOUTHARD JEFFERSON D, M D (R), Univ Louisville, Ky, 1886; N Y Polyclinic and Hosp, 1888, 1893, 1901; Surg to Belle Pointe Hosp; Chief Surg Ark Central R R; Surg K C So R R; Pres Ft Smith Board of Health; Mem Sebastian Co, Ark State and Amer Med Assns; Med Examr Union Central, Pacific Mutual, Fidelity Mutual and Other Life Ins Cos; Office 101 N 6th; both Phones; Hours 11 to 12 a m, 2 to 3 p m.
STEVENSON ELAM H(Ecl), Ecl Med Inst, Cincinnati, O, 1879; Ex-Pres State Ecl Med Soc; Mem Exec Staff Belle Point Hcsp; Mem Progressive Med and Surg Soc of Ft Smith and Natl Ecl Med Assn; Specialty Rectal Diseases; Hours 10:30 a m to 12 m and 2:30 to 4 p m; both Tels, 801½ Garrison av.
Taylor J M.*
Thomas Jos G (R), 302, 1888.
Thompson Chas (R), 159, 1872; 173, 1892.
Trask J A.*
Wallace John M (R), 301, 1893
Weems Hartley (R), 299A, '81.
Wright Thos J (R), 194, 1866.
Fouke, Miller. 124.
Newman Martin V.*
Stone Hilliard B (R), 301, '78
Wardner Morton S (R),126,'84
Fountain Hill, Ashley. 118.
Smith M L.*
Fourche Dam, Pulaski. 134.
Junkins S P.*
Frank, Pulaski.
Johnson Horace W.*
Franklin, Izard. 178.
Baber C T (R), 304, 1892.
Simmons Wm.*
Freeman, Pope. 30.
Dare John W.*
Frostville, Lafayette. 930.
Magee L F.*
Fulton, Hempstead. 524.
B'Shers Henry L (R), 158, '82
Hayes R E.*
Furlow, Lonoke.
Stovall Benj L (R), 304, 1884.
Gainesville, Greene. 321.
Gregory Jos P (R), 158, 1873.¶
Graham M C, 304, 1901.
Oliver C W.
Webb Henry M (R), 282, 1892.
Gaither, Boone. 18.
Fowler James W.*
Gamaliel, Baxter.
Fleming W F.*
Garfield, Benton. 110.
Harnmack J W.*
Horton W H, 213A, 1897.
Legg H K.*
Minter W L.*
Mitchell Rowland.*
Garland, Miller. 464.
Darnall H H.*
GILES H R, Memphis Hosp Med Coll, Memphis, Tenn, '02; Pres Garland Bd of Health; Mem Tri-State Med Soc and Am Med Assn; Med Examr Equitable, New York, Pac Mut, Fidelity Mut and W O W.
Hough Chas L (R), 282, 1883.
Hough S.*¶
Garner, White. 84.
Sloan John R.*
Garnett, Lincoln. 34.
Avery H D.*
Gassville, Baxter. 120.
Denton Benj F (Ecl), 205, 1887
Martin D P.*
Gentry, Benton. 1,200.
Beard James H (R), 304, 1900.
Main D C (H), 131, 1902.
Rice Clinton A, 102, 1901.
George's Creek, Marion. 40
Pierce R Y.*
Gilkeson, Craighead. 60.
Horn L D.*
Gilkey, Yell.
Hammond J W.*
Gillett, Arkansas. 334.
Lowe Albert M (R), 196A, 1898
Lowe Wm Walton, 213J, 1903.
Gillham, Sevier. 409.
Day S A (R), 297, 1880.
Hendricks Benj E, 209, 1900.
Smith E D.*
Glasgow, Lafayette. 38.
Hudnall T E.*
Golden City, Logan. 18.
Fountain L J.*
Goldman, Arkansas. 188.
Hufferd G B.*
Goodwin, St Francis.
Macomack T A.*

LISTS OF PHYSICIANS AND DENTISTS
OUR LISTS ARE CORRECTED DAILY. R. L. POLK & CO., Detroit, Mich.
WE ADDRESS ENVELOPES AND WRAPPERS
Publishers of the only national Medical and Dental Directories

Goshen, Washington. 118.
Swift C E.*
Grady, Lincoln. 60.
Baxter Wm H.*
Bittinger Wm M.*
Boulware W H.*
Walter G W.*
Grandglaise, Jackson.
McCurdy W D.*
Thomason Wm H.*
Grand Lake, Chicot. 260.
Davis A L, 302, 1905.
Eason J T (R), 162, 1897.
Key Alfonzo F.*
Thompson Robt E (R), 102,'85
Grange, Sharp. 30.
Tibbels J W (Ecl), 202, 1883.
Grannis, Polk. 500.
Hendricks J S, 160, 1904.
Grapevine, Grant. 84.
Butler Joseph T.*
Goodman J M.*
Hightower W M.*
Woodul W T.*
Graphic, Crawford. 120.
Peters J R.*
Gravelly, Yell. 215.
Montgomery Henry L (R), 102, 1894.
Montgomery T M.*
Gravette, Benton. 100.
Foster W D.*
Hughes Geo A (R), 299A, '94.
Knott Arthur D, 299A, 1900.
Grays, Woodruff.
Prewer E F (R), 304, 1903.
Patterson Robt Q (R), 299A, 1900.
Worthington Jos A, 213J, 1902
Grayson, Crittenden. 100.
Cook James McP (R), 304, '93.
Greenboro, Craighead.
Gibson W L.§
Johnson J W.*
Greenbrier, Faulkner. 264.
Hardy H B.* (R D 1.)
Henderson G L.*
McCollum Isaac N (R), 158,'94
Sinyard H S.*
Greenfield, Poinsett. 118.
Steele J M.*
Green Forest, Carroll. 480
Morrow F R.*
Poyner Geo V (R), 193, '88.¶
Ramsey Thompson C (R), 159, 1894.
Greenridge, Scott. 56. (R D 4 from Ozark.)
Fair E N.*
Greenway, Clay. 178.
Gray A F.§
Gray Frank A (R), 304, 1905.
Turner C A (R), 304, 1901.
Williams Z T.*
Greenwood, Sebastian. 500
Hesterly E L, 120, 1891.
King John M (R), 158, 1892.
McKelvey Aaron A (R),102,'94
Pitman W J, 120, 1888.
Greer, Jefferson. 40.
McBeth Madison M, 302, 1900.
Gregory, Woodruff. 200.
Biles L E.*
Cason W.*
Christopher F E.*
Griffin, Union. 98.
Hardy N T.*
Purifoy M W, 304, 1901.
Griffithville, White. 300.
Bogard R C.*
White R H.*
Grubbs, Jackson. 175.
Loftin W R.*
McCurdy J H.*

A

Guion, Izard. 100.
Harris Charles.*
Gum Log, Pope.
Buchanan M H.*
Gurdon, Clark. 1,100.
Cuffman John H C (R),299,'89
Milburn E B.*
Green.*
Hesterly Albert P, 213A, 1902.
McAlpine Wm J.*
May S B.*
Purifoy.*
Guy, Faulkner. 18.
De Jarnatt J W, 102, 1905.
Glover A.*
Williams Earl L.*
Gwynn, Sebastian.
Baker J W (R), 304, 1901.
Davenport C P (R), 299A,'89.
Guise J A (R).§
Johnson Frank W (R), 193,'8
Jones E B (R), 304, 1893.
Jones W A.*
Smith Wells F (R), 207½, '98.
Strange R T.*
Hackett, Sebastian. 345.
Rudell J C.*
Hagarville, Johnson. 110.
Norvell D.*
Hagler, Arkansas. 18.
Hamilton J W.*
Webb Wm M.*
Halcomb, Sevier.
Jamison J C (R), 304, 1894.
Kitchens.*
Halstead, Pulaski.
Russell W S.*
Hamburg, Ashley. 2,000.
Duckworth Fredk L, 304½, '0
Easter Wm E (R), 261, 1853.
Lindsey Wm H (R), 100, 1877
NORMAN WM S (R), Univ of La, '75; Local Surg M P H & W Ry; Pres Ashley C Med Soc; Mem State Med Soc and Am Med Assn Med Examr Mut Life In Co of N Y and Equitable Life Assce Soc.
Scott Edwd McC (R),299A 190
Simpson John W (R),299A,'8
Hamil, Randolph.
Hamlin Wm E, 213J, 1902.
Hamlet, Faulkner. 18.
Herrod George.*
Hammonsville, White. 120
Moncrief Joseph J (R), 102,'9
Hampton, Calhoun. 160.
Dunn Cornelius B (R), 159, '7
Jones E T.*
Tobin Charles P (R), 162, 187
Wilson David F (R), 102, 1891
Hardy, Sharp. 500.
Johnson Wm.*
McGAVIC W L, M D (R) Keokuk Med Coll, Coll o Phys and Surgs, Keokuk Ia, 1900; Pres Hardy Bd o Health; Mem George F Jen kins Med Soc of Keokuk Ia, and Tri-State Med Assn of Miss, Ark an Tenn; Med Examr Bankers Union, New York Life Fraternal Home, W O W K & L of H and N Y Mu Life Ins Co.
Harmony, Johnson. 30.
Jacobs W F.*
McPherson W F.*
Ogilvie James W (R), 102,'92.
Haroldton, Crawford. 30.
Young J L.*

B

Harris, Washington. 100.
Thurman Hugh, 305G, 1903.
Williams Benj F (R), 194, '76.
Harrisburg, Poinsett. 1,000.
Collins J.*
Davis J C, 304, 1903.
Jacobs E L.*
Jacobs H L.*
Mickleberry J A (R), 304, '98.
Steele J M.*
Harrison, Boone. 1,600.
Baines Swartz.*
EVANS EZRA L, M D (R), Marion - Sims - Beaumont Coll of Med, St Louis, Mo, 1895; Pres 9th Councilor Dist Med Soc; Mem Ark Med Soc; Mem and Sec Boone Co Med Soc; Ex-Mem Boone Co Board of Examrs of Ark; Examr for Four Life Insurance Companies; Telephones, Office 37, Res 46.
Hathcock Alfred M (R), 193, 1878.
Hutchison Charles S (R), 136, 1898.
Johnson John J (R), 196A, '96.
Kirby Frank B, 194, 1904.
Kirby Hodgen.*
KIRBY LEONIDAS, M D (R), St Louis Med Coll; St Louis Mo, 1876; Ex-Pres Ark Med Soc; Mem Amer Med Assn; 9th Dist, Ark State and Boone Co Med Socs; Med Examr Washington, Mutual, Penn Mut, Nederland and other Life Ins Cos.
Sims J L, 194, 1879.
VANCE ASBURY J, M D (R), Vanderbilt Univ Med Dept, Nashville, Tenn, 1881; Univ of Nashville, Tenn, 1882; Attended Med Dept Tulane Univ, New Orleans, La, 1885; Pres Alumni Assn Med Dept Vanderbilt Univ 1881-2; Post-Grad Courses N Y Polyclinic 1893-'94 and 1897, and Chicago Policlinic 1905; Surg St Louis & North Arkansas R R; ex-Pres and Mem Ark Med Soc and Boone Co Med Soc; Mem Am Med Assn and Am Assn of Ry Surgs; Delegate to First and Third Pan-American Med Congress; Sec Boone Co Examg Board; Pres Boone Co Bd of Health; Med Examr Phoenix Mut, Franklin, Northwestern Natl, Mass Mut, Kansas City Life, Mut Life, Equitable Life Assce Soc, N Y Life, Union Central of Cincinnati, O, and Washington Life Ins Co of N Y; District Nominator of Med Examrs for Equitable Life Assce Soc and of Provident Life Assce Soc; Med Examr Security Mut Life of Binghamton, N Y, State Life of Indianapolis, Ind; The Security Trust and Life of N Y, the Travelers of Hartford, Conn, Covenant Mut Life of St Louis, the Fidelity Mut Life, the

C

KRETOL
Refined

Refined and distilled KRETOL is made into by-products, which are useful requisites to the lady's toilet; a most excellent preparation for softening the skin and beautifying the complexion. An excellent food for the skin and scalp. All Druggists, or The "Kretol" Co.
WASHINGTON D. C.

Harrison—Cont'd.
Prudential Ins Co of America, the Penn Mut Life and Mass Benefit Life Assn, Hartford Life, Home Life Ins Co of New York. Telephones Office 33, Res 12.
Womack Wm L, 213A, 1905.
Hartley, Polk.
Williams E B, 193, 1899.
Young Thomas.*
Hartman, Johnson. 164.
Blakely John P (R), 102, 1893.
Harvey, Scott.
Blackwell J W.*
Harwood, Chicot. 1,000.
Billups Robert W, 165, 1903.
Hatfield, Polk. 70.
Dunman B.*
Johnson F.*
Sorrell.*
Hattieville, Conway. 200.
Johnson G S.* Retired.
Lair W H.*
Mason Samuel A (R), 304, '87.
Mason W L.*
Simmons G S.*
Hatton, Polk. 234.
Baker F H.*
Havana, Yell. 500.
Britt H A.*
Mitchell J E.*
Hawes, Garland. 100.
Phillips Jos A (R), 102, 1903.
Haynes, Lee. 160.
Bradford W S (R), 299A, '84.
Haynie Wm Robt (R), 304, '95.
Hazel Grove, Independence 38.
Long Wm J, 102, 1897.
Rice W M.*
Hazen, Prairie. 438.
Bailey Wm H (R).§
Childers G R.*
Murray J R.*
Robinson Frank C (R), 102, '96
Screeton F N.*
Wilkins J P.§
Heber, Cleburne. 818.
Allison Wm J.*
Crosby Cyrus F.*¶
Crosby Geo W, 193, 1870.
Hornbarger Wm J (R), 102,'91
Underwood A J.*¶
Hector, Pope. 60.
Morris J W, 304, 1902.
Helena, Phillips. 6,080.
Bradley W W.*
Bruce Walter B, 304A, 1902.
Clark Peter W (R), 302, 1893.
COX ALLEN ENNIS, M D (R), Vanderbilt Univ Med Dept, Nashville, Tenn, 1894; Mem Am Med Assn, Tri-State Med Assn of Miss, Ark and Tenn, Ark State, 3d Dist and Phillips Co Med Socs; Med Examr Provident Savings, Metropolitan, Mass Mut, Union Central, Volunteer, Reliance and American Central Life Ins Cos; Hours 10 to 12 m and 2 to 4 p m.
ELLIS JAMES BAXTER(R), Jeff Med Coll, Phila, Pa, 1901; Attended Courses One Year Blockley Hosp, Phila, Pa; Sec and Treas Phillips Co Med Soc; Ex-V Pres J C Wilson Med Soc; Ex-Mem W S Farber Anatomical League; Med Examr General Life Ins Co; Hours 10 a m to 12 m and 2 to 4 p m. Tel Office 104, Res 67.
FINK MONTAGUE, M D (R), Missouri Med Coll, St Louis, Mo, 1887; N Y Polyclinic 1897; Mem and Sec Board U S Pension Examng Surgs; County Phys; Ex-V Pres Ark Med Soc; Councillor and Sec of Council Ark Med Soc; Ex-Pres Phillips Co Med Soc; Mem Am Med Assn, Ark State, 3d Dist and Phillips Co Med Socs, Natl Assn U S Pension Examng Surgs and City Board of Health; Phys Federal Prisoners; Med Examr New York, Penn Mut, Nederland, Equitable, Union Central, Industrial, Mutual Citizens and Kansas City Life Ins Cos, Com Travelers Protective Assn, Mut Reserve Fund Assn, K of P, K and L of H, K of H, A O U W, W O W, Am L of H and Royal Arcanum; Surg Preferred Acc Ins Co, 405 Cherry.
Horner Albert A (R), 281, '54.
Houser Napoleon B (R),254,'91
Johnson Isaac N (R), 299A,'80
Marquess John W O (R), 112, 1878.
Moore Frierson (R), 241, 1878.
Pierce Albert G (R), 162, 1885.
RIGHTER HENRY H (R), Tulane Univ, New Orleans, La.'04; Res Student and Ambulance Surg Charity Hosp, 1903-4; Mem Am Med Assn, Ark State and Phillips Co Med Socs, 323½ Cherry.
Russwurm Wm C (R), 160, '84
Trotter Clifford H (R),162,'92.
Williams R A.*
Henderson, Baxter. 14.
Henderson R M.*
Randel O T.*
Hensley, Saline. 420.
Simmons John A, 102, 1905.
Herndon, Craighead. 40.
Smith W H.*
Hickory Plains, Prairie. 60.
Broadbent R.*
Smith J W.*
Warbritton J E.*
Higginson, White. 110.
Nowlin W.*
Hillsboro, Union. 100.
Vines F P, 304, 1903.
Hindsville, Madison. 500.
Berry F O, 102, 1905.
Harrison A J, 102, 1901.
Moore Wm A, 103, 1905.
Hiram, Cleburne. 120.
Davis L F.*
Hiwassee, Berton.
Horton Chas W, 213A, 1900.
Holland, Faulkner. 300.
Hutto J A.*
McDonald W T.*
Sumers J A.*
Hollis, Perry. 24.
Beebe R H.*
Holly Grove, Monroe. 368.
Burruss Edwd W (R), 205, '86¶
Carter R F.*
Dingwall J E, 302, 1901.
Johnson Julius M (R), 160, '76
Saxon Robert L (R), 299, '04
Sylar T B, 304, 1901.
Taylor John F (R), 308, 1853.
Holly Springs, Dallas. 362.
Wozencraft Oliver O (R), 193, 1876.
Wozencraft R O.*
Wozencraft Wm L, 299, 1905.
Hollywood, Clark. 134.
Lauther E D.*
Moore Wm M (R), 301, 1890.
Holmes, Randolph. 12.
Johnson Thos Z (R), 304, 1902.
Riddle M M.*
Hope, Hempstead. 4,000.
Andrews Geo H (R), 299, 1867.
Briant Wm A (R), 193, 1883.
Carrigan S M (R), 193, 1879.
Foster Wm B (R), 162, 1850. Retired.
Garrett Hosea J F (R), 193,'86
Gillespie Leroy J (R), 193, '86.
Hart J E, 165, 1900.
Henry J A, 160, 1890.
Martindale Geo H (R), 304½, 1899.
Rhea Byrd S, 299A, 1901.
Sandefur John B.*
Weaver J H (R), 160, 1881.
WILSON ROBERT M, M D (R), Missouri Med Coll, St Louis, Mo, 1879; Jefferson School of Med, Louisville, Ky, 1882; Surg St L, I M, So and Arkansas & Louisiana Rys; Mem Internatl Assn Ry Surgs; Med Examr Equitable Mutual New York, Union Central, Travelers, Penn Mut, Mass Mut, Prudential, Northwestern, Washington, Fidelity, Security Mut and Mo State Life Ins Cos and K of P.
Horatio, Sevier. 640.
Dickinson George L(R),102,'92
Henry G A.*
Isbell Francis T (R), 304, '01.
Nelson Edwd S.* (R D 1.)
Strange J N.*
Horsehead, Columbia.
McMahen W S.*
Hot Springs, Garland. 10,000.
ANDERSON JAMES, M D (R), Univ of Nashville, (Med Dept), Nashville, Tenn, 1865; Miami Med Coll of Cincinnati, O, 1869; Ex-Pres Bd U S Pension Examng Surgs; Registered According to the Laws of the States of Ind and Ark; Med Examr Metropolitan Life Ins Co of N Y; Hours 9:30 to 12 a m and 2 to 3 p m, 362½ Central av.
Angle Geo K (R), 242, 1891.
Bailey Wm T (R), 160, 1884.
BARRY PAT L (R), Baltimore, Md, 1893; Mem Garland Co, Hot Springs Med Socs, 108-10 Bath.
BARRY WM H (R), Memphis, Tenn, 1858; Ex-Pres Garland Co, Hot Springs Med Soc; Pres U S Med Com for Hot Springs, 108-10 Bath.
Bartlett C J.*
Battles Clarence P (R),126,'79
Bernart Wm F (R), 185½, 1899.
Berrow A W.*
BIGGS ELMER LEROY, M D, Dunham Med Coll and Hosp (Homo), Chicago, Ill, 1901; Post Grad same, 1901; Mem Am Med Assn, Ark State and Hot Springs Med Soc's; Med Examr K of P, and W O W, 424 Central av.

Adopted by the United States Government for use in the National and State Homes for Soldiers and Sailors

THE HOT SPRINGS KEELEY INSTITUTE, (Established 1891)

For the Treatment of the Liquor, Opium, Chloral, Cocaine, Tobacco Habits and Neurasthenia.

Located at the famous Hot Springs of Arkansas. The only institute in this state using Dr. Leslie E. Keeley's Double Chloride of Gold Remedies. A course of the Hot Springs Baths given each patient during treatment. Our physician has been in this special line of practice since 1891.

Dr. R. M. Huntington, Manager.
Dr. J. A. Robertson, Asst. Physician.
R. J. Huntington, Asst. Manager.

Old No. 502 / New No. 702 } Park Avenue,
(On Electric Car Line.) HOT SPRINGS, ARK.

THE "DIAMOND JO" SANITARIUM

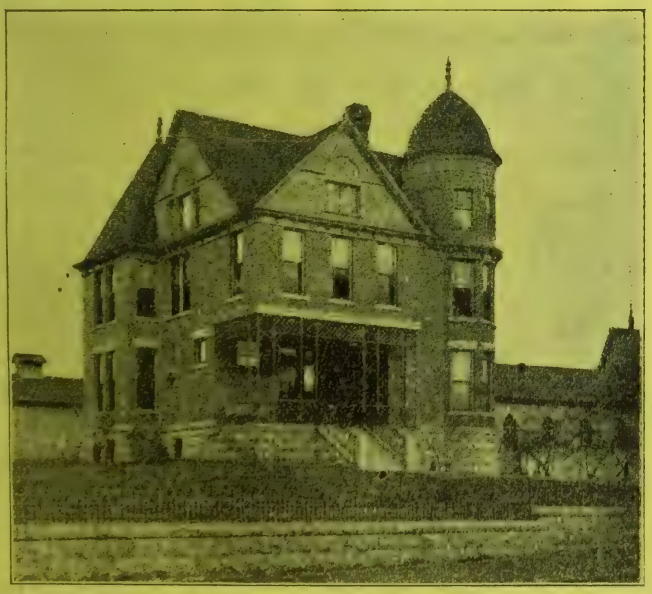

THE most desirably located of any establishment of its kind in the city, being one-half block from the Hot Springs R. R. depot and at the same time off from the noise of business traffic.

The house is brick and modernly built, having been erected and occupied as a residence by the late Diamond Jo Reynolds. It is fitted with Steam Heat, Hot and Cold Water in every room, Gas and Electric Light and attractively and comfortably furnished throughout.

Address all communications to

DR. J. W. McCLENDON,
Owner and Physician in Charge.

Old No. 332
New No. 430
Central Avenue,
HOT SPRINGS, ARK.

Long Distance Phone.
Office Phone 84.

Nurses when Required.

DRS. HINTON & TARKINGTON'S

MOLECULAR VIBRATORY LIGHT CABINETS

IN THE TREATMENT OF DISEASE.

Exhibited in Section 4, Palace Electricity, Louisiana Purchase Exhibition, St. Louis, Mo., U. S. A., 1904, and granted Special Award.

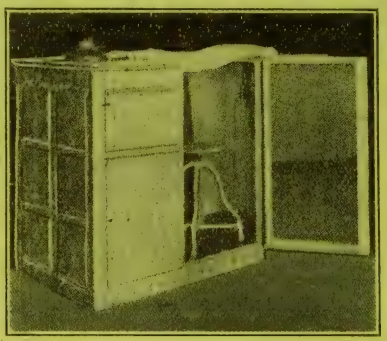

Not a Thermal Bath; Therapeutic effects resulting strictly from the Light Rays without Heat, yet securing free perspiration while temperature is never above 85°.

MANUFACTURED BY

DR. G. ALLISON HINTON, HOT SPRINGS.

Write for a concise explanatory pamphlet on this Modern and Marvelous System. Address.

DR. G. ALLISON HINTON, HOT SPRINGS, ARK.

POLK'S DENTAL REGISTER

of the United States and Canada.

The Seventh Revised Edition to be issued May 1, 1906, will contain the names and addresses of over 25,000 DENTISTS, with GRADUATION PARTICULARS, a list of all DENTAL COLLEGES in the United States and Canada, and a synopsis of the STATE LAWS for regulating the practice of Dentistry, etc., also a vast amount of other information of special interest to the Dental Profession, calculated to insure for it a large and general circulation.

It is the only standard and recognized Dental Directory and list of Dental Institutions and Societies in the United States and Canada.

PRICE, $10.00 PER COPY.

R. L. POLK & CO., PUBLISHERS.

DETROIT. BALTIMORE. CHICAGO.

Moores Brook Sanitarium
Charlottesville, Va.
For the treatment of Alcohol, Morphine, Opium, Cocaine, and other Drug Habits.
(See Advt. inside Front Cover.)

Biggs Orvis E.*
Blaydes John A (R), 157, 1857.
Blaydes Rezie O (R), 223, 1889
Boyd Robert F (R), 302, 1882.
BREEDLOVE BENJAMIN W, M D (R), Atlanta Med Coll, Atlanta, Ga, 1893; Co Phys Macon Co, Ala, 1893 to 1896; in Gen Practice, 22 to 24 Sumpter & Little Bldg
BROOKS JOHN B (H), New York Homo Med Coll and Hosp, N Y City, 1864; s w cor Court and Central av. Chicago Laryngological and
BRUNSON RANDOLPH, M D (R), Tulane Univ of La, New Orleans, La, 1888; Post Grad N Y Polyclinic Med School and Hosp, 1891, Royal Ophthalmic Hosp (Moorfields) London, Eng, 1892; Ex-Prof Diseases of Ear, Nose and Throat Chicago Post Grad Med School; Ex-Mem Staff and Aurist and Laryngologist Columbus Hosp, Chicago; Formerly Oculist and Aurist Chicago Maternity Hosp; Fellow Am Acad of Ophthalmology and Oto-Laryngology, Mem Chicago Laryngoloical and Otological Soc, Am Med Assn, Miss Valley, Ark State and Hot Springs Med Socs; Prac Limited to Diseases of Eye, Ear, Nose and Throat, Dugan-Stuart Bldg
BUNCH WM J (R), Univ of Tenn, Med Dept, Nashville, Tenn, 1884; Ex-Local Surg St L, I M & So Ry; Ex-Mem International Assn of Ry Surgs; Ex-Pres Lee Co Med Soc; Med Examr N Y Life, Mut Life, K of P, K of H, Independent Order Red Men, K of Royal Arch and other Life Ins Cos; Urethal Surgery and Electric Treatment a Specialty, Over Ark Natl Bank
BURROW OSCAR S (R), Univ of Nashville, Med Dept, Nashville, Tenn, 1896; Chicago Clinical School (Special Course in Syphillis and Skin Diseases), Chicago, Ill, 1900; Mem and Ex-Sec Conway Co Med Soc and Mem Ark State Med Soc; Practice Limited to Venereal and Skin Diseases; Hours 9 to 12 a m and 2 to 5 p m, 370 Central avenue.
Burton Oliver H (R), 162, 1887
Bush John W (R).§
Cardwell Silas H.§
COLLINGS HOWARD P (R), Bellvue Hosp Med Coll, N Y, 1891; Interne St Vincent's Hosp, N Y City, 1891-92; Pres St. Joseph's Med and Surg Clinic and Chief Depts of Genito-Urinary Diseases; Chair of Anatomy of St Joseph's Training School for Nurses; Mem N Y Co Med Soc, Ark Med Soc and Ex-Chairman Surgical Section same; Mem and Ex-Pres Hot Springs Med Soc; Mem Am and Miss Valley Med Assns; Med Examr Equitable Life Assce Soc of the U S and Washington Life Ins Co of N Y City, The Pac Mut Life, Provident Savings Life, the Prudential Life, the Security Trust and Life Ins Co of Phila, Dugan-Stuart Bldg.
COLLINGS S P (R), Jefferson Med Coll, Phila, Pa, '70; Formerly Demonstrator of Anatomy, Med Coll of Indiana, Demonstrator of Anatomy and Lecturer on Venereal Diseases Coll of Phys and Surgs of Indianapolis, Ind, and Visiting Surg Indianapolis City Hosp; Delegate Pan-Am Med Congress, 1893 and 1896; Mem Am Med Assn and Pres Miss Valley Med Assn, 1901-1902; Mem Ark and Garland Co Hot Springs Med Socs; Med Examr Equitable Life Assce Soc of U S, N Y City, Dugan-Stuart Bldg.
Connell Wade H (R), 279A, '89
Cook E T.*
Cowle Fannie W, 299, 1899.
CRESSEY JOHN H, M D (R), Castleton Med Coll, Castleton, Vt, 1857; Specialty Catarrhal Diseases, 674 Park av.
CURTIS JAMES WEBB, M D (R), Howard Univ (Med Dept), Washington, D C, '88; 1st Lieut and Asst Surg 8th Ill Vol Infty, 1898-99; Contract Surg U S Army, 1899-1901; Visiting Surg Provident Hosp, Chicago, Ill, '97; Hours 9 to 12 a m and 3 to 5 p m, 626 Central av.
DAKE CHARLES (R), Univ of Tenn, Nashville, Tenn, 1881; Park av.
DAKE FRANK B (R), Univ of Tenn, Nashville, Tenn, 1887; Park av.
Dake Richard W, 299A, 1903.
DAVIS ROBERT G, M D (R), Jefferson Med Coll, Phila, Pa, 1901; Phila Coll of Pharmacy, 1895; Ex-Interne Phila (Blockley) Hosp; Practice Limited to Genito-Urinary Surgery, Skin and Venereal Diseases, 370 Central av.
Dennis James W, 304A, 1901.
Dimon Robt B (R), 131, 1896.
Drennen Charles (R), 100, '73.
DRENNEN CHARLES TRAVIS (R), Rush Med Coll, Chicago, Ill, '85; Post-Grad N Y Polyclinic Med School and Hosp, N Y, '87; Pres St Joseph's Training School for Nurses; Phys in charge Dept of Genl Med and Nervous Diseases, St Joseph's Med and Surg Clinic; Ex-Pres Hot Springs Med Soc; Mem Ark Med Soc and Chairman of the District Councillors Same, and Ex-Chairman of State Med to Same; Ex-Pres Tri-State Med Assn; Mem Am and Miss Valley Med Assns and Alumni Assn Rush Med Coll; Sec Federal Board of Med Commissioners for the Hot Springs Reservation; Editor Dept Syphilology and Neurology Memphis Med Monthly; Office Central av opp Arlington Hotel.
Drennan D Edwd (R), 100, '94
EASTMAN EUGENE H (R), Hahnemann Med Coll and Hosp, Chicago, Ill, 1903; Associate to Genito-Urinary Dept St Joseph's Med and Surg Clinic; Mem Am Med Assn, Ark State and Garland Co, Hot Springs, Med Socs; Office 342 Dugan-Stuart Bldg.
Edwards Arthur J (R).§
Edwards Kate Q, 305B, 1902.
ELLIS EVANDER C, M D (R), Univ of the State of La, New Orleans, La, 1881; Examng Surg Endowment Rank K of P and other Orders; Office 366 Central av.
ELLIS LEONARD R (R), Vanderbilt Univ, Med Dept, Nashville, Tenn, 1899; Asst House Surg Barry Hosp, Hot Springs; Ex-Res Surg La'Reforma and Barill Mines, Coahuilla, Mexico; Local Surg Rock Island R R; City Phys and Health Officer; Mem Am Med Assn, Ark State and Garland Co, Hot Springs, Med Socs; Med Examr Penn Mut, Union Central, Metropolitan and N W Mut Life Ins Cos, A O U W and Beneficiary Orders, 366 Central av.
ELLSWORTH ELMER H (R), B S, Univ of Ill, 1901; M D, Rush Med Coll, Chicago, Ill, 1904; Holds Certificate Exam Boards of Ill and Ark; Ex-Surg (Civilian) U S Recruiting Office; Mem Am Med Assn, Ark State and Garland Co—Hot Srpings, Med Socs, 346½ Central av.
ELLSWORTH PROSPER H, M D (R), Rush Med Coll, Chicago, Ill, 1861; Late Surg 106th Regt Ills Infty; Mem Amer Med Assn; Mem Hot Springs and Ark State Med Socs, 364½ Central av.
FORBES WM O, M D, Hahnemann Med Coll and Hosp, Chicago, Ills, 1896; Ex-Senior Prof Physiology and Asst Prof of Chair of Paediatrics Same; Ex-Mem Ills State Bd of Health; Mem Am Inst of Homo, Ills State and Chicago City Homo Socs, Suite 405-7 Dugan-Stuart Bldg opp Arlington Hotel.
Fordnam Hurlimann L.*
FULTON F F, M D, Memphis Hosp Med Coll, Grad in Special Course of Operative Surg and Physical

ANTIKAMNIA PREPARATIONS
PLEASE SEE PAGE 3 FOR PARTICULARS

Hot Springs—Cont'd.

Diagnosis; Asst Phys Fulton Dermatological Sanitarium; Specialist in Skin and Blood Diseases, 368½ Central av.

FULTON GEORGE, M D, Memphis Hosp Med Coll, Memphis, Tenn, 1904; Grad in Special Course of Operative Surg and Physical Diagnosis; Phys in Charge Fulton Dermatological Sanitarium; Practice Limited to Skin and Blood Diseases, 368½ Central av.

Gaines John H (R), 162, 1853.

GARNETT ALGERNON S, A M, M D (R), Univ of Va, Med Dept, Charlottesville, Va, 1855; Jefferson Med Coll Phila, Pa, '56; Mem of Congress of Physicians and Surgeons and Climatological Soc.

GEBHART JULIUS C (R), Med Coll of Ohio, Cincinnati, O, '76; Practice Limited to Gynæcology, Genito-Urinary and Nervous Diseases, 308½ Central av.

GRAHAM JAMES F (R), Med Dept Ark Univ, Little Rock, Ark, '88; Chicago Policlinic, Chicago, Ill, '90; Post-Grad Post-Grad Med Sch, Chicago, Ill; Local Surg Choctaw, Okla & Gulf Ry; Mem Internatl Assn Ry Surgs, Ark State Med and Am Med Assn; Formerly Sec of Garland Co Bd of Med Examrs, 7-8 Sumpter-Little Bldg.

Graves R B.*

GREENWAY GILBERT C, M D (R), Univ of Md Sch of Medicine, Balto, Md, '67; 184 Central av, opp Arlington Hotel.

Griffin J Franklin (R), 299, '90

HALE MORRIS, M D (R), Univ of Mich, Dept of Med and Surg, Ann Arbor, Mich, '64; Jefferson Med Coll, Phila, Pa, '70; Formerly Acting Asst Surg U S A, Rock Island, Ill, '64; Charter Mem Am Roentgen Assn; Mem Internatl Elec Congress, '04; Formerly Mngr Ann Arbor Mineral Water Cure, Ypsilanti and Alma, Mich, Sanitariums; also Propr Dr Hale's Med and Surg Sanitarium, Eaton Rapids, Mich (burned 1885), Ark Natl Bank Bldg

HALLMAN VICTOR H (H), Chicago Homo Med Coll, Chicago, Ill, 1886; Ad Eundem Hahnemann Med Coll Chicago, Ill, 1905; Mem Am Inst of Homo, Am Assn Oroficial Surgs and Alumni Assn Chicago Homo Med Coll; Mem and Ex-Pres Southern Homo and Ark State Homo Med Assns; Sec Homo State Med Board; Med Examiner Fidelity Mut Life Assn, Phila, Pa, Rooms 204, 205 Ark Natl Bank Bldg.

HARRELL MARTIN L, M D (B S, A M (R), M D, Vanderbilt Univ, Med Dept, Nashville, Tenn, '88; B S, A M, Univ of South Carolina Columbia, S C, '84 to '86 Formerly Asst Chemist to Same; Hours 9 to 12 a m and 2 to 5 p m, 2d floor Ark Natl Bank Bldg.

HAY EUGENE CARSON (R), Univ of Va, Charlottesville, Va, 1890; Interne Hosp for Ruptured and Crippled, N Y City, 1891; Surg in Charge of Surgical and Genito-Urinary Dept Hot Springs Dispensary; Ex-Surg S S "Moosdam" (Holland-Amer Line); Formerly Capt and Asst Surg 1st Ark Vol Infty Spanish-American War; Major and Surgeon 2d Regt Ark State Guards and Reserve Militia; Ex-Pres, Ex-Vice-Pres and Ex-Sec Hot Springs Med Soc; Fellow Am Acad of Med; Mem Am Med and Miss Valley Med Assns Natl Urological Soc and Ark and Tri-State Med Socs; Member National Assn Military Surgeons Med Examr New York Life Ins Co, N Y City, Mass Mut, Springfield, Mass, and Prudential Life Ins Co Newark, N J; Office and Res opp Palace Bath House Exchange cor Mountain.

HEBERT GASTON A (R), Tulane Univ, Med Dept New Orleans, La, '95; Phys in Charge Dept of Dermatology and Syphilology St Joseph's Med and Surg Clinic; Lectr St Joseph's Training Sch for Nurses Mem Ark State Med Soc Garland Co, Hot Springs Med Soc, Am Med Assn Med Examr Mut Life Ins Co of N Y, Metropolitan of N Y, Pac Mut of San Francisco and Natl Life of Chicago; Office 344 Central av

Hebron John L (R), 162, 1853.

Hickson Wm H (R).§

HINTON G ALLISON, M D (Ecl), Iowa Ecl Med Coll Des Moines, Ia, 1891; Mem Natl Ecl and Ark Ecl Med Assns; Med Examr M W of A, N Y Life and other Life Ins Cos; Mnfr Dr Hinton and Tarkington's Vibratory Light Cabinets; Office rms 2-6 Kempner Bldg 2d fl

HOLLAND THOMAS E, M D (R), Mo Med Coll, St Louis, Mo, 1874; Mem Am Med and Miss Valley Med Assns; Hon Mem Mo State Med Soc; Mem Ark State Med and Hot Springs Med Socs; Mem St Louis Hosp Med Soc; Med Examr Mut Life Ins Co of N Y; Formerly Surg and Lieut-Col State Guard of Mo; Office 218 Central av, Res Ozark Sanitorium, opp L R & H S Western R R Depot.

Hooper Orville K, 263, 1896.

Horn A E.*

HORNER JOSEPH S (R), Univ of Maryland, Sch of Med, Balto, Md, '83; Hours 9 to 12 a m and 2 to 5 p m, 430½ Central av. Tels Office 278, Res 819.

Hukill Oscar K, 213A, 1903.

HUNTINGTON ROBERT M (H), Regist'd According to the Laws of the States of Ia and Ark; Asst Surg U S V, '61-'65; Mem Ark State Homo Med Assn; Supt and Phys-in-Charge Keeley Institute 702 Park av.

JELKS FRANK W, M D (R), Barnes Med Coll, St Louis, Mo, '94; Formerly Lectr on Gynæcology in Same; ex-Asst Phys and Surg to St Louis City Hosp, St Louis Female Hosp, St Louis Insane Asylum, St Louis Poor House and ex-Phys-in-Charge St Louis Work House; Mem Am Med Assn; Mem Hot Springs, Garland, Tri-State, Miss Valley and St Louis Med Socs; Med Examr Union Central Life Ins Co, Cincinnati, O, Des Moines Life and Pac Mut Life Ins Cos, Dugan-Stuart Bldg.

JELKS JAMES T, M D (R), Memphis Hosp Med Coll, Memphis, Tenn, '03; Tulane Univ, New Orleans, La, '04; Post-Grad Chicago, '03-'04-'05; New Orleans, '04; Sec Hot Springs-Garland Co Med Soc; Mem Am Med and Miss Valley Med Assns and Ark State Med Soc; Editor Hot Springs Med Journal; Office Dugan-Stuart Bldg, opp Arlington Hotel. Tel 572; Res 480 Prospect. Tel 265

JOHNS PERCY W, M D (R), Tulane Univ, Med Dept, New Orleans, La, '78; Mem Tex State Med Assn; ex-Pres North Tex Med Assn and ex-Pres West Tex Med Assn; Late Co Phys Bexar Co (San Antonio), Tex; Med Examr Washington Life Ins Co, Office Hale Blk, 236 Central av.

Jones Willis C (R).§

KELLER JAMES M (R), Univ of Louisville, Med Dept, Louisville, Ky, 1852; Ex-Prof Surgery Louisville Med Coll and Kentucky School of Med, 1868 to 1887; Surg Genl Trans-Miss Dept C S A, and Pres Assn Confederate Veteran Surgs; Ex-Pres Ark State and Hot Springs Med Socs, Rms 408-9 Dugan-Stuart Bldg.

King Jacob H C (R), 102, 1889

KOCH GEORGE C (R), Univ of Kiel, Ger, 1887; Med Examr Germania Life Ins Co, N Y and Provident Savings Life Assur Co, N Y; 234 Central av.

SPIROMETERS
See adv. opp. beginning Pa. Phys. PHYSICIANS STANDARD SUPPLY COMP'Y, Philadelphia, Pa.

LAWS WM V, M D (R), Kentucky School of Med, Louisville, Ky, 1893; Medico-Chirurgical Coll, Phila, Pa, 1900; Surg Ozark Sanatorium; Formerly Prof of Operative and Clinical Surgy Woman's Med Coll of Penna; Formerly Demonstrator of Surg Medico-Chirurgical Coll of Phila; Formerly Asst Surg Medico-Chirurgical Hosp; Mem Am Med and Miss Valley Med Assns, Ark State and Garland Co and Hot Springs Med Socs; Tel 45; Office Hours 9 to 12 a m and 2 to 5 p m, Thompson Bldg, 344 Central av.

Lewis Frank D (R), 160, '73.

McAdam Robt, 131, 1885.

McCLENDON GEORGE F, M R (R), Vanderbilt Univ Med Dept, Nashville, Tenn, 1894; Univ of Nahville, Med Dept Nashville, Tenn, 1896; Mem Garland Co, Ark State and Am Med Assns; Office (new No) 430 (old No) 332 Central av; Tels Office 84, Res 625; 630 Central av.

McClendon Jacob W (R), 299A, 1881.

McConnell Chas A, 136, 1905.

McCRARY ALEX S (R), State University of Nashville, Tenn, 1899, 420½ Central av.

McDonald Wm J.§

McLain Walter, 172, 1904.

Meacham Cowan C (R), 299, '92

Merritt J F, 305E, 1901.

Milstead W T (R), 160, 1890.

MINOR JAMES CABELL, M D (R), Univ of Va, Charlottesville, Va, 1882; Formerly Major Surg U S Vols Commanding Div Hosp Los Banos, P I, Sanitary Inspector Headquarters Div of the Philippines, Manila, P I; Ex-Pres Hot Springs Med Soc; Ex-Vice Pres Ark Med Soc; Mem Am Med, Miss Valley Med Assns etc; Ex-Mem Federal Bd of Med Examrs U S Reservation, Hot Springs, Ark; U S Pension Examr; Med Examr N Y, Germania, Mut Life Ins Cos and Equitable Assur Soc of the U S; Late Editor Hot Springs Medical Journal; Author of treatise on "Renal Insufficiency in the Tropics" and other Theses, Dugan-Stuart Bldg, opp Arlington Hotel.

Mount Morgan F, 283, 1903.

Orr Edwin M (R).§

Owen Edwd T (R), 158, 1852.

PARKER WM E (R), Tulane Univ of Louisiana, New Orleans, La, 1891; Charity Hosp, New Orleans, La, '91; Former Vis Surg Charity Hosp; Mem La State Med Soc, Mem and Ex-Vice-Pres Southern Surg and Gynæcological Soc, and Garland Co and Hot Springs Med Socs; Office Dugan-Stuart Bldg, opp Arlington Hotel; Hours 9 to 12 a m and 2 to 4 p m.

Payne Jos B (R), 300, '55; 163, '59

Pearce David M (R), 241, 1870.

Phillips J A, 102, 1903.

Pritchard Wm E (R), 299A, '80

Proctor John M.§

Purviance W C, 212, '05.

Ragan Charles A, 110, 1900.

Reamey Sanford (R), 158, '52

Reynolds G H.*

Rider Thos B, 120, 1887.

ROBERTS CHARLES M, M D (R), Vanderbilt Univ Med Dept, Nashville, Tenn 1892; Mem Tenn State Med Soc and Tri-State (Tenn, Miss and Ark) Med Assn and West Tenn Med and Surg Assn; Office over Parlor Drug Store.

ROBERTSON JOSEPH A, M D (R), Memphis Hosp Med Coll, Memphis, Tenn, 1897; Asst Phys Keeley Inst; Mem Ark State and Dallas Co Med Assns, 702 Park av.

Samuel D.*

Sanders Arthur F (R), 162, '81

Sanders Thos E, 162, '05.

SHAW ARGUS D, M D (R) The Marion Sims Coll of Med, Med Dept St Louis Mo, 1893; Phys in Chg Garland Co Hosp; County Phys and Coroner Garland Co; Mem Hot Springs Med Soc; Med Examr Frat Union of Am, W O W and Others, 364 Central av.

Shippey Elijah A (R), 158, '54

Shockley S F.*

Short Omar J (R), 115, 1888.

SHORT ZUBER N, M D (H) Hahnemann Med Coll, Philadelphia, Pa, '95; Post-Grad N Y Polyclinic Med School and Hosp, N Y, 1896; N Y Post-Grad School, 1896; Mem Am Homo Ophth, Otolog and Laryng Soc, Garland Co and Hot Springs Med Socs; Sec Ark State Homo Med Assn; Practice Limited to Eye, Ear, Nose and Throat, 344½ Central av.

Slaight John L (R), 102, 1889.

Smale Wm W (Ecl).§

Smith G H.*

Sneed Arthur L, 205, 1900.

Snell G H.*

SNYDER NICHOLAS S, M D (R), Louisville Med Coll, Louisville, Ky, 1874; (Also Summer Course Same 1873); N Y Post Graduate School, 1890, 1894 and 1898; N Y Polyclinic, 1893, 1894 and 1898; also Gersters Spec Course in Surg, Mt Sinai Hosp, N Y, Simon Baruch Special Course in Hydrotherapy, N Y, 1898; Ex-Res Surg Denver & Rio Grande Ry, Colorado Fuel and Iron Co, Anaconda Copper Mining Co, Granite Mt Mining Co and Hope Mining Co; Late Joint Owner and Surg in Charge Anaconda Hosp, Anaconda, Mont; Ex-Local Surgeon Montana Union Railroad; Mem Deer Lodge Co Med Soc, Montana State Med and Amer Med Assns; Recently Med Examr N Y Life, Equitable Life, Mutual Life, and Other Ins Cos, 125 Central av.

Steele Samuel B (R), 160, '94.

Taylor B D.*

Taylor R H.*

Thompson Ernest L (R), 299, '92

Thompson Malcue G (R), 158, 1878.

TRIBBLE ALBERT H (R), Medico-Chirurgical Coll, Kansas City, Mo, 1905; Mem Am Med Assn, Ark State, Garland Co and Hot Springs Med Socs; Med Examr Kansas City Life Ins Co; Office Dugan-Stuart Bldg.

VAN LEER SAMUEL C, Security Bank Bldg.

VAUGHAN PAUL TURNER (R), Baltimore Med Coll, Baltimore, Md, 1893; Post-Grad Ophthalmology and Otology Univs of Gottingen, Ger, and Vienna, Austria, 1896; 1897, 1898; Asst Phys Alabama State Insane Hosp, Tuscaloosa, Ala, 1893-1896; V-Pres Hot Springs Med Soc; Mem Am Med and Miss Valley Med Assns; Practice Limited to Diseases of Eye, Ear, Nose and Throat, Dugan-Stuart Bldg.

VAUGHAN SAMUEL W (R), Atlanta Med Coll, Atlanta, Ga, 1858; Late Cor Sec Ark State Med Assn, Vaughan Bldg, Spring cor Central Valley.

Wade Claude M (R), 160½, '91

Walker Da Costa (R) (304, '05, 356 Central av.

Wallace Henry C (R), 149, '68

Warren E McL (H), 135, 1894.

WEIL SAMUEL D (R), Coll of Phys and Surgs, Baltimore, Md, 1895; Interne Baltimore City Hosp, Baltimore, Md, '95; Hours 9 to 12 a m and 2 to 5 p m; Tel 664, 370 Central av over St Louis Drug Co.

Weimar Robert (H), 137C, '03, 127 Central av.

Westmoreland Jerome W (R), 299, 1859.

Wilkes Samuel I.* Retired.

WILLIAMS ARTHUR U (R), Missouri Medical Coll, St Louis, Mo, 1878; Post-Grad Hahnemann Med Coll and Hosp, Chicago, Ill, 1884; Late Consulting Phys to Hot Springs Board of Health; Late House Phys St Louis City Hosp, St Louis, Mo, 1879; Mem Am Med Assn, Garland Co and Hot Springs Med Socs; Med Examr Travelers' Ins Co, Hartford, Conn, Western Commercial Travelers' Association, St Louis, Mo,

The Physician makes HEALTH to order for the Human Race
The National Fur & Tanning Co. makes WARMTH to order for the Physician.
See Page 4 For Catalogue write The National Fur & Tanning Co. Three Rivers, Mich.

Hot Springs—Cont'd.
and Actors' Fund of Am, Western Union Bldg, 414½ Central av.
WILLIAMS FELIX M (R), Vanderbilt Univ Med Dept, Nashville, Tenn, 1891; Hours 9 to 12 a m and 2 to 5 p m, Sundays 9 to 11 a m, 332½ Central av over Parlor Drug Store.
Williams M A.*
Williams Robert O.*
Wilson George.*
WINEGAR EDWIN F(P-M), Chicago Physio-Med Coll, Chicago, Ill, 1898; N Y Post-Grad School and Hosp, 1898; Chicago Post-Grad Med, 1898-1899; Mem Am Med Assn, Ark State and Garland Co Med Socs; Hours 9 to 12 a m and 3 to 5 p m, Dugan-Stuart Bldg.
Wootten W T.*
Wright L B, 301, 1877.
Wylie David C (R), 162, 1898.
Wyman Harold P.*

Houston, Perry. 210.
Alexander S F.*
Cole J H.*
Jones Robert A (R), 304, 1903.
Paschal James I (R), 100, '61.

Howell, Woodruff.
Mewborn Walter A (R), 299A, 1881.

Hoxie, Lawrence.
Cavitt B H.*

Huffman, Mississippi. 24.
Ray Robert Henry.§

Humphrey, Arkansas. 164.
Belcher George W.*
BUNN A DUDLEY, B S, Ph G, M D (R), Med Dept Univ of the South, Sewanee, Tenn, 1901; Ex-Surg for the Cathy and Crenshaw Lumber Co; Mem Ark Co and Ark State Med Socs; Med Examr N Y Life, Mass Mutual, Fraternal Home, Penn Mut, Fidelity Mut, Kansas City Life, Prudential, Franklin, W O W, Columbian National, Security Trust and Life, Mutual Life, Etc.
Taylor Daniel B.*

Hunt, Johnson.
Hyden L N.*
Jacobs W F.*
Porter W C.*

Hunter, Woodruff. 164.
Gilliam J C.§
Rogers J R.*

Huntington, Sebastian. 1,315.
McConnell John W (R),102,'81
Miller Thomas E.*
Ozment S J, 196A, 1901.
Saunders Lucien L(R),115,'54¶
Woods G G.*

Huntsville, Madison. 600.
Hill N J.*
Knight M.*
Medara R S.*
Routh Charles M, 102, 1905.
Youngblood Frederick (R), 207½, 1897.

Hurricane, Saline. 40.
Read C.*
Steed Charles J, 102, 1903.
Wright John D.*

Huttig, Union.
Rowland Robert E, 162, 1903.

Hydrick, Cross. 50.
Davis J A.*

Imboden, Lawrence. 432.
Hatcher John O (R), 299A, '01
Henderson Arthur G (R), 241, 1887.
Poindexter Joel C (R), 161, '96

Independence, Baxter.
Marler John E.§

Ingalls, Bradley. 26.
Crow M T, 305G, 1903.

Ironton, Pulaski.
Anderson Charles.*

Island, Sebastian. 28.
Davis E W.*

Iuka, Izard. 52.
Hall W J.*
Massan J J.*

Jacksonville, Pulaski. 84.
Gray J W.* Retired.
Herrod Willis L (R), 102, '89 (R F D No 2).
Murtishaw S W.*
Pardew A A.*

Jacobs, Johnson.
Jacobs J H.*

Jamestown, Independence. 142.
Dickson Paul L, 213A, 1900.

Japton, Madison.
Ledbetter W A.*

Jasper, Newton. 814.
Bradley W A.*
Le Grand James.*¶
McFerrin J O, 102, 1905.

Jefferson, Jefferson. 118.
Cunningham T J.*

Jenny Lind, Sebastian. 534.
Green C R.*

Jericho, Crittenden. 117.
Anderson Geo M (R), 302, '79.
Baker T J.*

Jersey, Bradley. 42.
Armstrong J J.*
Brazzel R D.*
Roark W N.*
Shaw John (Ecl), 262, 1884.

Jessieville, Garland.
Johnson R M.*
McConnell A.*

Jesup, Lawrence.
Crownover John B.*

Jewel, Lonoke.
Abbott C C, 102, 1905.
Fewel H F.*

Johnsville, Bradley. 124.
Jackson David A (R), 162, '87.

Jonesboro, Craighead. 8,000
Burns Joseph L (R), 299A, '79
Claunch J R.*
Copeland Luther W.*
Ellis Wm S (R), 207½, 1893.
Gracey Lafayette M(R),304,'91
Halton W C, 304, 1900.
Harrison Ben L (R), 213A, '99
Jackson Wm W (R), 304, 1896
Joyner Roderick.§
Lutterloh Charles M (R) 299A, 1890.
Lyell L W.§
McCool W L (R), 120, 1867.
Moreland S W (Ecl), 202, '86
Pelton Daniel A (R), 213A, '97
Pierce Lyston H D (R), 263 1888.
Rains Hugh.*
Ratliff Rufus W (R), 304, 1900
Stroud H A, 304, 1903.

Joy, White.
Reaves Wm P, 304A, 1903.

Judsonia, White. 800.
De Shong J Y.*
Eastland J S.*¶
Huntley J C.*
Lytal Samuel W, 304½, 1905.
WOODYARD W H L (R), Memphis Hosp Med Coll, Memphis, Tenn, 1894; Chicago Clinical Schl, Chicago, Ill, 1903; Mem Ark State and White Co Med Socs; Med Examr New York Mut, Equitable, Travelers, Fidelity Mut, Pacific, Penn Mut, W O W, A O U W and K L H; Hours 10 a m to 12 m and 2 to 4 p m. Tels, Local and Long Distance, Main.

Julious, Crittenden.
Fisher R L.*

Junction, Union. 1,304.
Hale G T (Ecl), 202, 1876.
Harper W L.*
McDonald M.*
Piercy J R.*
Proctor F L.*
Sellers Wm (R), 162, 1870.
Sykes Arthur H (R), 102, 1895.

Junet, Grant. 18.
Head W M.*

Kearney, Jefferson.
Hunt T J.*

Kedron, Cleveland. 115.
Crump J F, 102, 1905.

Keener, Boone. 14.
Brown W L.*

Kendall, Faulkner.
McMahon John E (R), 299A, 1892.
Pate Hinkle.*

Kensett, White. 164.
Nowlin Robert T.*

Kenyon, Jackson. 20.
Smith Sol W.*

Kerrs, Lonoke.
Brewer John F (R), 304, 1901.

Kingsland, Cleveland. 800.
Barbee J B, 304, 1902.
Leelia Charles.*
Woolford Wm S (R), 102, 1884.

Kingston, Madison. 113.
Boomer F A.§
Lloyd Wm G (R), 301, 1890.

Kirby, Pike. 121.
Alford W D.*
Sutton Sidney D (R), 221, '57.
Tolleson G W.*

Knobel, Clay. 402.
Bond J L.* Retired.
Cunning I H.*
Hughey M C, 304, 1903.

Knoxville, Johnson. 263.
Carey Anger B (R), 102, 1888.
Stubblefield J L.*
Wilson J W (R), 205, 1889.

Krupp, Lonoke.
Granberry Geo W (R), 304, '81

Labelle, Saline.
Rowland Edgar J (R), 115, '76

Lacey, Drew. 84.
Baker S A.*
Morrison H A, 102A, 1903.

Lackland, Nevada.
Linley J L.*

Laconia, Desha. 122.
Cliatt J N (R), 160, 1891.

Ladd, Jefferson.
Patton A B.*

Lafe, Greene. 24.
Mayfield E M.*
Scheer E W.*

Somnoform THE IDEAL GENERAL ANAESTHETIC FOR MINOR SURGERY.
E. de Trey & Sons Philadelphia New York. See adv opp page 1450.

La Grange, Lee. 168.
Bean Whitfield B (R), 162, '94
Foster G F (Ecl), 262, 1884.
Russwurm C S (R), 304, 1899.
Lake City, Craighead. 367.
McAdams H H.*
Roberts Frederick.*
Tillotson Chas E (P-M),141,'97
Lake Village, Chicot. 364.
Deaderick D S (R), 194, 1873
Easterling W W (R), 231, 1889
Henry Robert N (R), 160, '93.¶
McGehee E P (R), 100, 1894.
Mohler David A, 304, 1896.
Lamar, Johnson. 492.
Cowan J M.*
Huddleston Geo D (R), 299A, '91.
Lowther John R (R), 162, '61.
Stewart Joseph J.*
Lanark, Bradley. 482.
Evans Walter C (R), 102, '92.¶
Laneburg, Nevada. 28.
Hitt N A.*
Nelms C F.*
Lanehill, Crawford.
Mustain P H.*
Lanty, Conway. 20.
Adams J S.*
Williams J H.*
Laplle, Union. 100.
Rowland E T (R), 164, 1876.
Laughlin, Columbia.
Evans J F.*
Partie E C.*
Lavaca, Sebastian. 162.
Bennefield James H.*
Perkins W M (R), 193, 1883.
Perry M L, 301, 1892.
Lead Hill, Boone. 500.
Bollinger John (R), 193, 1882.
Coker O P.*
Rose F C.*
Womack Wm F, 213A, 1905.
Ledwidge, Perry.
Tippett Lee.*
Lee, Lee. 31.
Washington Archibald.*
Lepanto, Poinsett.
Coppage J M.*
Roberts M C.*
Leslie, Searcy. 119.
Cotton J O (R), 213A, 1899.
Robertson.*
Lester, Ouachita.
Powell Braxton V (R), 304, '99
Robertson L D.*
Lewisville, Lafayette. 300.
Youmans Fredk W (R),126,'91.
Youmans J P.*
Lexington, Stone. 18.
Clark F M (R).§
Limestone, Newton. 20.
Bennett Alfred (R), 102, 1887.
Lincoln, Washington. 300.
Hathcock P L, 299A, 1901.
Linder, Faulkner.
Kelso Samuel T.*
Linwood, Jefferson. 118.
Holmes J B.*
Lisbon, Union. 44.
Moore John A (R), 304, 1898.
Thurman W J.*
Little Bay, Calhoun. 260.
Smythe C H (R), 209, 1895.
Little Red, White. 35.
Estey J J.*
Lytal Samuel W.*
Little Rock, Pulaski. 39,894.
Arkebauer Charles, 193, 1899.
Ayers E D.*
BAIN BURLEY CARL, M D (R), Coll of Med and Surg, Chicago, Ill, 1897; Post-Grad Chicago Eye, Ear, Nose and Throat Coll, Chicago, Ill, Post-Grad Manhattan Eye and Ear Inf, N Y City, Post-Grad Chicago Ophthalmic Coll and Hosp; Practice Limited to Eye, Ear, Nose and Throat; Office Hours 9 a m to 12 m and 2 to 5 p m; People's Bldg, 215 W 2d.
Bell James F.*
Bentley Carle E (R), 102, 1895.
Bentley Edwin (R), 231, 1850.
Blunt Thomas P.*
BOND JOHN B, SR (R), St Louis Med Coll, St Louis, Mo, 1866; Coroner and Co Phys for Pulaski Co, Ark, 1884-94; formerly Prof Chem Ark Univ (Med Dept, 500 Main st.
Bonham Samuel (R), 102, 1895.
Bruce Warren J E (R), 302, 86
Burrus Herbert Darnell, 213A, 1903.
CANTRELL GEORGE M D, M D (R), Univ of Nashville, Med Dept, Nashville, Tenn, 1875; Vanderbilt Univ Med Dept, Nashville, Tenn, 1876; Chief Med Examr N Y Life, Equitable Life, Provident Savings Life, and Phoenix Mut Life Ins Cos, 116 Louisiana.
CARMICHAEL AARON LEE (R), Med Dept Ark Univ, Little Rock, Ark, 1904; Asst Demonstrator of Anatomy in same; Mem Am Med Assn, Ark Med, and Pulaski Co Med Socs; Med Examr Mo State and Vol State Life Ins Cos; Office Hours 10 a m to 12 m and 3 to 5 p m; Tel Office 1402, Res 1920, cor 2d and Louisiana.
CHRISTIAN ROBERT B, M D (R), Univ of Va, Charlottesville, Va, 1870; Phys in Charge Pulaski Co Hosp, 1891-2, Ark Confederate Home Since 1892, Ark School for the Blind and Ark Deaf Mute Inst, 1898-1901; Local Surg Mo Pac Ry, 1882-89 and 1892-97; Surg L R Ry & Elec Co; Sec State Board of Health, 1898-1905; Charter Mem Ark State Med and Little Rock Med Socs; Mem Am Med Assn; Ex-Pres Pulaski Co Med Soc; Med Examr Pac Mut, Penn Mut, Travelers Fidelity Mut and other Life Ins Cos; Office Rooms 4-6 Mann Bldg, E 5th, Old Phone 3190.
Clay Mark T (Ecl), 146, 1886.
Cohen M S.*
COLEMAN SAMUEL C (R), Meharry Med Coll, Nashville, Tenn, 1903; Med Examr Knights of Pythias; Hours 9 a m to 12 m, 1 to 3 and 5 to 7 p m, Tel 2915, 523 W 24th.
Cunningham James C (R), 175B, 1903.
Davis Arthur H (R), 299, 1879.
Davis Emmet N (R), 304, '94.
Deshon John W (R), 241, 1891.
Dibrell Edwin R, 102, 1882.
DIBRELL JAMES L (R), Ark Univ Med Dept, Little Rock, Ark, 1904; Asst Prof Surg Pathology and Bacteriology in same; N Y Polyclinic, 1904; Mem Ark Med and Pulaski Co Med Socs; Tel Office 81, Res 219, 909 Main.
DIBRELL JOHN R, M D (R), Ark Univ Med Dept, Little Rock, Ark, 1900; N Y Polyclinic, 1901; Prof of Surg Pathology and Bacteriology Med Dept Ark Univ, Little Rock, Ark; U S Pension Exam Surg at Little Rock; Mem Am Med Assn, Ark State Med and Pulaski Co Med Socs, Ark State Board of Health and Natl Assn of Pension Exam Surgs; Tel Office 81, Res 219, 909 Main.
Dilworth Susie L.*
DUNAWAY WM C, M D (R), Ky School of Med, Louisville, Ky, 1890; Post-Grad Johns Hopkins Univ Med School and Hosp, Baltimore, Md, 1902; Demonstrator to Chair of Anatomy Med Dept Ark Univ, Little Rock, Ark, and Staff Surg Logan H Roots Charity Hosp, Little Rock, Ark; Mem Am Med Assn, Ark State Med and Pulaski Co Med Socs, 201 W 2d.
Erwin Ira H.*
Fitzpatrick Wm T (R),209,1900
FLETCHER JOHN W (P-M), Registered According to the Laws of the State of Ark, 914 Main.
Fletcher Thos M (R), 102, 1894.
FLINN BEAUREGARD W (R), Memphis Hosp Med Coll, 1881; Post Grad Course New Orleans, 1890 and 1900, and N Y Polyclinic, 1900; First Asst Memphis Char Hosp, 1882; Mem Am Med Assn, Ark State Med Soc and Pulaski Co Med Soc, 120½ Main.
Fredorovicz Theo K, M D (R), Med Univ, Berlin, Ger, 1887.
FRENCH FRANK L, M D (R), Ark Univ Med Dept, Little Rock, Ark, 1882; Prof Descriptive Surg and Anatomy Ark Univ Med Dept and Sec of the Faculty; Mem Am Med Assn, Ark State and Med and Pulaski Co Med Socs, 110 Louisiana.
Gaines D Blueford (R),302,'96.
George Arthur W (R), 137K, 1900.
GIBSON LORENZO P (R), Jefferson Med Coll, Phila, Pa, 1877; Demonstrator of Anatomy and Clinical Lecturer on Diseases of Children Ark Univ Med Dept, Little Rock, Ark, from 1878 to 1902; Acting Asst Surg U S Public Health and Marine Hosp Service; Mem and V Pres (1890) Am Med Assn, Mem and Sec ('84-'96), Pres (1896) Ark Med Soc and Mem and Ex-Pres and

Trade Mark.

Scott's Emulsion

has been the standard preparation of cod liver oil for over thirty years. It is in a class by itself.

Trade Mark

Little Rock—Cont'd.

Ex-Sec Pulaski Co Med Soc, and Ex-Sec Arkansas State Board of Health; Med Examr Equitable Life Assurance Soc, Home Life Ins Co and Penn Mut Life Ins Co, Office Suite 19 Mann Bldg.

Goodbar Alice C (H), 197, '90.

Gray Danl A (R), 281, 1869.

Gray Oscar (R), 102, 1904.

Green Wm C (R), 102, 1905.

GREEN WM E, M D (H), Eclectic Med Inst, Cincinnati, O, 1872; Pulte Med Coll, Cincinnati, O, 1873; Mem and Pres of the Am Inst of Homo; Mem and Ex-Pres Southern Homo Med Assn; Mem and Ex-Pres Am Assn of Orificial Surgs; Mem and Ex-Pres Natl Homo Surg and Gynecological Assn; Mem and Ex-Pres Ark State Homo Med Assn; Mem and Ex-Pres Pulaski Co Homo Med Assn; Hon Mem Missouri State Homo Med Assn; Mem and Pres Homo State Examng Board; Phys to Children's Home; Phys to U S Prisoners, No. 202 Center street.

Hardeman Danl R (R), 159, '92

HARRIS ALEXANDER E (R), Jefferson Med Coll, Phila, Pa, 1901; Ex-House Surg St Timothy's Hosp, Phila, Pa, 1904; Demonstrator of Materia Medica and Therapeutics Ark Univ; Ex-House Surg St Timothy's Hosp, Phila, Pa; Ex-Sec Drew Co Med Soc; Mem Am Med Assn, Ark Med and Pulaski Co Med Socs; Med Examr Franklin Life Ins Co; Hours 9 to 11 a m and 2 to 5 p m, 810 Main. Tel 218.

Harrison Chas M (R), 159, '79.

Hayman Geo W (R), 302, '93.

Heaton Edwin V (R), 213A, '96

Herbert E H.*

HICKMAN J OTIS (R), Meharry Med Coll, Nashville, Tenn, 1904; Chief Surg, Sec and Treas Alpha Sanitarium; Mem Ark Med and Pulaski Co Med Socs; Specialty Diseases of Women and Children; Hours 8 to 10 a m, 2 to 4 and 6 to 8 p m, Tel Office 2846, Res 2913; 7011 Main.

HICKMAN SUSIE D (R), Meharry Med Coll, Nashville, Tenn, 1903; Specialty Diseases of Women. Hours 8 to 10 a m, 2 to 4 and 6 to 8 p m. Tel Office 2913, 1010 Victory.

Hillman Angelo (Ecl), 123, 1902

Hodges Thos E (R), 102, '87.

Hodges T L (R), 213A, 1898.

Howell Andw R (R), 282, '87.

Huff Margaret A (Ecl), 197, 1886; 202, 1892.

Hughes Wm B (H), 102, 1888.

Illing Wm P (R), 102, 1889.

Ingram W C.*

Jenkins Julian W (R), 207½, 1888.

Jennings Chester (R), 162, '83.

Jennings J Orville (R), 102, '97 (R D.)

Jones Danl W Jr (R), 299A, '01

Judd O K, 102, 1905.

KING STRODDER U (R), Univ of Louisville, Ky, 1886; Pres 8th Councir Dist Soc; Sec Board U S Pension Examg Surgs; Ex-Pres Pulaski Co Med Soc; 1st Lieut and Asst Surg 2nd Ark Vol Inf; Hours 2 to 5 p m. Tel Office 66, Res 551, 111 E 5th.

Kingsworthy John H (R), 209½, 1892.

Lane Myron E (R), 136, 1887.

LENOW JAMES H, A M, M D (R), Jefferson Med Coll, Phila, Pa, 1872; A M, Ky Military Inst, 1876; Prof Genito-Urinary Diseases and Syphilis, Ark Univ (Med Dept), Little Rock, Ark; Formerly Surg in Charge Choctaw, Okla & Gulf Ry; Mem Am Med Assn, Ark Med Soc and Pulaski Co Med Soc; Med Referee and Examr for the Mut Life Ins Co of New York; Office 118 Louisiana.

Lewis Francis M (R), 304, '99.

Lewis Jacob F (Ecl), 262, '72.

Lewis Wm.†

Lindsey Rezin W (R), 299, '72

McClain M D, 102, 1902.

McCorkle John L.*

McGraw George W.*

McNIECE GEORGE W, Attended Lectures Meharry Med Coll, Nashville, Tenn, 1889; Hours 7 a m to 12 m, 1 to 5 and 7 to 9 p m, 507 E Washington.

McRee J H.*

Meaddough A G.*

Meek Edwin (D), 156B, 1877.

Miller J W (R), 299A, 1892.

MILLER WM H, M D (R) Med Dept Ark Univ, Little Rock, Ark, 1888; Bellevue Hosp Med Coll, N Y City, 1889; Prof Obstetrics Med Dept Ark Univ; Local Surg St L, I M & So Ry; Med Examr Hartford Life Ins Co; Hours 2:30 to 5 p m, 109 W 7th.

Morris Burt F (H),§

NEAL DWIGHT B, M D (H) Hahnemann Med Coll, Chicago, Ill, 1887; Pres and Ex-Vice Pres Ark State Homo Med Assn, Sec Pulaski Co Med Soc; Vis Phys Jane Kellogg Home; Mem Am Inst of Homo; Consulting Phys Alpha Sanitarium; Specialty Diseases of Nose, Throat and Lungs; Hours 8 to 9 a m and 2 to 4 p m, Sundays 10 to 11 a m and 2 to 4 p m; Office Rooms 1-2-3 and 4 Stewart Bldg, Both Tels 561, 900 Scott.

Newton Isaac J jr (R), 158, '79.

Norris A L B.*

Oberholtzer O, 102, 1905.

Ogden Mahlon D (R), 102, '04.

Osburn Joyce F (Ecl), 262, '78

Pardew J F.*

Pemberton Edward M (R), 175B, 1902; 171, 1903.

Powell Millard F (R), 102, '92.

Prewitt R C (R), 213A, 1900.

Purdon Alex M (R), 160, '75.

Ratterree Mrs Araminta L.*

Ratterree Jas R.* Retired.

Ringgold Geo W (R), 102, '86.

ROBINSON JOHN M (R), Knoxville Med Coll, Knoxville, Tenn, 1904; Holds Certificate from Ark Med Examng Board; Post-Grad Course Chicago Coll of Ophthalmology; Pres Alpha Sanitarium; Oculist Shorter Coll; Chief Oculist to Alpha Sanitarium; Pres Pulaski Co Med Assn (Col'd); Grand Med Examr Court of Calanthe; Practice Limited to Eye, Ear, Nose and Throat and Surgery; Hours 10 a m to 12 Tel, Office, 2846, New 423, Res 1729, 701½ Main.

Robinson O P.* Retired.

RUNYAN JOSEPH P, M D (R), Tulane Univ (Med Dept), New Orleans, La, 1890; Div Surg Choctaw Okla & Gulf Ry; Mem Southern Surgical and Gynæcological Assn; Mem Am Assn of Obstetricians and Gynæcologists; Mem Am Med Assn; Pres Ark Med Soc, and Mem Pulaski Co Med Soc, Office 418 W 2d.

Saner Will F (R), 160, 1888.

Scarbcrough John G (R) 299 '61

Scott Andrew H (R), 282, 1868.

Seidel Wm (R), 265, 1896.

Sheppard Jos P (R), 299A, 1900

Sholars Augustus B (R), 162, 1861. Retired.

Shoppach Annie A, 102, 1901.

Sims J Henderson.*

Smith C A (R), 302, 1902.

Smith Harry B (R), 304, 1901.

Smith W E.*

Snead A L.*

Sneed R H (R), 102, 1903.

SNODGRASS WM A (R), Med Dept Ark Univ, Little Rock, Ark, 1897; Clinical Instr Gynæcology in same; Instr Anatomy and Physiology Logan H Roots Memorial Hosp Training School for Nurses; Phys Ark Methodists' Orphans' Home; Sec Pulaski Co Board of Health; Mem Am Med Assn, Ark State and Pulaski Co Med Soc's, 111 E 5th.

Stanley David T (R), 213A, '03

STARK LOUIS R, M D (R), New Orleans School of Med and Charity Hosp, New Orleans, La, 1867; Prof Gynæcology Med Dept, Ark Univ; Mem Am Med Assn, Ark State Med and Pulaski Co Med Socs; Med Ref and Examr Mass Mut Ins Co, 114 W 2d.

Steele H L.*

STEPHENSON CHARLES C (R), Ky School of Med, Louisville, Ky, 1889; Post-Grad Eye, Ear, Nose and Throat Hosp, New Orleans, La, 1897; Eye, Ear, Nose and Throat, New York

BURN-BRAE, A PRIVATE HOSPITAL FOR MENTAL AND NERVOUS DISEASES.
(See adv in PHILADELPHIA.)

Polyclinic, 1898; New York Eye and Ear Infirmary, 1898; Ex-Asst Surg Gen Ark Reserve Militia, Ex-Local Surg St Louis S W R R; Oculist Ark (State) School for the Blind, and Aurist Ark (State) Deaf Mute Inst, Little Rock, Ark; Vis Oculist and Aurist Logan H Roots Memorial (City) Hosp and Lecturer Eye, Ear, Nose and Throat, Little Rock Municipal Training School; Mem Am Med Assn and Sec Ark Med Soc; Mem National Auxiliary Congressional and Legislative Committee; State Nominator Des Moines Life Ins Co; Med Director Industrial Mut Indemnity Co (Inc); Med Examr N Y Life and Franklin Life Ins Cos; Editor Monthly Bulletin Ark State Med Soc; Practice Limited to Eye, Ear, Nose and Throat, Elks Bldg, 114 W 2d.

Stewart S Smith (R), 194, 1898
Stewart Wm N (R), 304, 1898.
Stinson Harry C (R), 158, 1881.
Stover Arthur R (R), 193, 1893
Suggs Hayward W (R),302,'94.
Surratt R B, 302, 1905.
Sweatland Arthur E (R), 241, 1895.

Taylor Wm H (R), 299A, 1875.
Terry John L (Ecl), 316, 1896.
THORNE EMERY C (R), Hosp Coll of Med, Louisville, Ky, 1901; Advisory Surg Standard Acct and Life Ins Co; Mem Ark State and Pulaski Co Med Socs; Med Examr Metropolitan Life Ins Co, Royal Arcanum and A O U W; Hours 9 to 11 a m and 3 to 5 p m, Tel 2605, 207½ Main.
Thornton J G.*
Underwood Mark L (R), 196A, 1898.
Vail Jas L (Ecl), 262, 1899.
VAUGHAN MILTON (R), A B, Alfred Univ, N Y; M D, Ark State Univ,Little Rock, Ark, 1892; Phys City of Little Rock; Phys in Charge Little Rock City Hosp, 1896-98; Act Asst Surg U S Army, 1898-1905; Surg U S Volunteers; Sec City Board of Health, 1896-8; Mem Am Med Assn, Ark State and Pulaski Co Med Socs, and Am Assn Military Surgs; Hours 9 to 11 a m, 2 to 4 and 7 to 8:30 p m, Tels, Bell 3349 and 3341, 113 W 2d.
Vaughter S Paul (R), 102, '92.
VINSONHALER FRANK (R), Coll of Phys and Surgs New York City, N Y, 1885; Post-Grad Vienna, Austria, 1892, Royal Ophthalmic Hosp, London, Eng, '93; Prof Ophthalmology and Otology, Med Dept, Ark Univ; Ex-Pres Ark Med Soc; Mem Little Rock Med Soc; Mem Am Med Assn, 12 Masonic Temple.
WATKINS ANDERSON, M D (R), Ark Univ, Med Dept Little Rock, Ark, 1897; Prof Physiology in Same; Supt Root's Memorial Hosp; City Phys; Mem Am Med Assn, Ark State and Pulaski Co Med Socs; Med Examr Union Central Life Ins Co; Office Root's Memorial Hosp.
Watkins Claibourne (R), 282, 1868.
Watkins John G (R), 102, 1903.
Wayman A K, 102, 1905.
WELLS LEWIS J, 511 E Wash av.
White Daniel H (R), 299, 1861.
White Geo W (R), 255, 1868.
White Homer L (R).§
White Roscoe L (R), 304, 1895.
Whitney Clifton E (R).§
Widener A Jackson (Ecl), 202, 1887.
Withey Edwin A (Ecl), 141, '83
WITT CALEB E, M D (R), Mo Med Coll, St Louis, Mo, '89;Hosp Coll of Med,Louisville, Ky, 1896; N Y Polyclinic, 1905; Prof Materia Medica Med Dept Arkansas Univ; Phys Ark State Penitentiary, 1899 to 1905; Mem Pulaski Co and Ark State Med Assns; ed Examr Fidelity Mut, National (U S A) and N W National Life Ins Cos, 109 W 7th.
WOODARD RIPLEY E, M D (R), Vanderbilt Univ (Med Dept), Nashville, Tenn, 1890; Special Courses in Obstetrics Same, 1890; Post-Grad Same, 1891; Specialty, Cancer and Other Malignant Diseases; Office 504 Main.
YOUNG JOHN M (R), Med Dept Ark Univ Little Rock, Ark, 1895; Phys Ark School for Blind and Deaf Mute Inst; Mem Am Med Assn, Ark State and Pulaski Co Med Socs; Med Examr W O W and Eagles; Hours 10 to 12 a m and 3 to 5 p m; Both Tels; Office 21, Res 159 and 1230, 120 Louisiana.

Livingston, Stone.
Clark F M.*

Lockesburg, Sevier. 1,000.
Boyce W T (R), 193, 1881.
Hopson E W.*
Johnson J M.*
Maxwell David A (R), 304, '89.
Norwood M L (R), 207½, '96.
Park Chas Edwd, 213J, 1903.

Locust Bayou, Calhoun. 80.
Davis R O.*
Hathcock E L (R), 304, 1900.

Lodi, Pike.
Campbell C A.*

London, Pope. 274.
Burgess T E, 305G, 1903.
Rye A W.*
Spillers H F (R).§

Lonelm, Franklin.
Crocker Jacob T (R), 304, 1883
Stewart T J.*

Lone Pine, Jackson.
Bashom Oliver.*
King R E.*

Lonerock, Baxter.
Sheid Z T.*

Lonoke, Lonoke. 2,000.
Bell James F.*
Benton Thos E (R), 304, 1901.
Corn Forest A (R), 299, 1891.
Cunning John R (R), 159, '94.
Fletcher John P (R), 164, 1876
Southall Saml A (R), 301, '92.
Thompson Gaston M.*
Walls Andrew J.* Retired.

Lorado, Greene. 42.
Estes S J, 304, 1902.
Lamb Albert L.*

Lorine, Randolph.
Burk J M.*

Lowell, Benton. 250.
Greene W F.*

Lowry, Boone.
Derreberry R D.*

Luna Landing, Chicot. 89.
Nichols J W.*

Lunenburg, Izard. 32.
Horton J W.*

Luxora, Mississippi. 1,260.
Hedrick C H.*
Lowery S A.*
McCright J C.*

Lynn, Lawrence. 24.
Birmingham M B.*
Gibson Edwin L, 169, 1894.

McAlmont, Pulaski. 40.
Prothers H D, 102, 1890.

McCrory, Woodruff. 234.
Hargis H P.*
Jelks Lemuel A (R), 299A, 1889
McCain W T (R), 304, 1891.
Neal J B.* Retired.
Pollett W E.*

McGehee, Desha. 50.
Chennault J C.*
Canning Wm L (R), 185, 1871.
May.*
Robinson Thos J (R), 158, '69.
Stewart J M.*

McKinney, Cleveland. 40.
Hartsell W L.*
Kimball H H.*

McMurrain, Union. 250.
Mackey E W.*

McNeil, Columbia. 275.
Reagan.*
Souter T E.*
Whaley W T, 304, 1898.

Mabelvale, Pulaski. 78.
Lewellen James.*
Wheat S D (R), 304, 1891.

Macedonia, Columbia. 68.
Hunt W J.§

Mack, Greene. 8.
Graham John J (R), 149, 1878.
Kennedy T A.*

Madison, St. Francis. 111.
Gordon R A (R), 159, 1882.

Magazine, Logan. 912.
Daniel Thomas J.*
Harris J D.*
Heffington C F (Ecl), 262, 1891
Hooper Wm F (R), 136, 1890.
Powell Edwin T (R), 158, 1890

Maggie, Logan. 321.
Callitt C T.*
Evins E L (R), 162, 1892.
Mobley W C , 193, 1887.
Murphy R M.*

Magnet, Hot Spring.
Beard J M.*

Magnolia, Columbus. 2,000.
Jack J.*
Longino H Alvin (R), 193, 1880
Stevens Corbin D (R), 159, '94
Wilbourn Champion E (Ecl), 123, 1899.

THE Keeley Cure
2803 LOCUST STREET, ST. LOUIS, MO.
"The Most Successful Treatment" for Liquor Drinking, Morphine and other Narcotic Drug Using, Neurasthenia, Tobacco and Cigarette addictions.
Correspondence and Consultation Confidential.
DR. J. E. BLAINE, PHYSICIAN AND MANAGER.
Home Treatment for Tobacco and Neurasthenia. SEE PAGE 5.

Malvern, Hot Spring. 1,608.
Bailey A C (R).§
Bramlitt Edwd T (R), 160,'76.

DONNELL R NEWTON, M D (R), Univ of Tenn, Nashville, Tenn, 1893; Surg Malvern Lumber Co and Stewart & Alexander Lumber Co; Sec City Board of Health; Ex-Sec Hot Springs Co Med Soc; Med Examr New York, Metropolitan, Hartford, Mass Mut and other Life Ins Cos. Tels Office 30, Res 24.

McCray E H, 213J, 1901.
Phillips Reuben Y (R), 102,'91
Purifay James H (Ecl), 119,'57
Williams James M (R), 304,'95
Mammoth Spring, Fulton. 752.
Culp Charles W (R), 304, 1885.
Riddler John G (R), 126, 1868.
Sigler Joseph A (R), 304, 1887.
States H E.*¶
Mandeville, Miller.
Buford Jas B (R), 207½, '96.
Manfred, Montgomery.
Jones W D (R), 205, 1893.
Manila, Mississippi. 162.
Franklin A L.*
Griffith J K.*
Judkins W D, 304, 1903.
Minetree Jas N (R), 161, 1903.
Mansfield, Sebastian. 800.
Sorrell B C.*
Sorrell J W.*
Stone J H, 299A, 1899.
Marble, Madison. 52.
Callen L H.*
Poynor E E, 102, 1904.
Marcella, Stone. 32.
Ivy James.*
Johnson J.*
Marianna, Lee. 3,000.
Barabin J H.*
Brown E T.*
Chandler Carroll T (R),209,'94

DEADERICK WM H, Vanderbilt Univ, Nashville, Tenn, 1898; Chicago Policlinic, 1903; City Health Officer Clarksville, 1898; Ex-Mem Lee Co (Tenn) Board of Med Examrs; Ex-Sec Lee Co Med Soc; Sec 3d Dist Ark Med Soc and Marianna Board of Health; Vice-Pres Tri-State Med Soc; Surg Maryland Casualty Co and Casualty of Am; Mem Am Med Assn, Ark State Med Soc and Lee Co Board of Health; Med Examr Penn Mut, Fidelity Mut, Metropolitan, Equitable, Home, Ind State, Mass Mut, National, K of M, L of M, K and L of H, R A and K of H.

Longley Wm W.*

McCLENDON ARTHUR A (R) Univ of Louisville, Ky, 1893; Tulane Univ, New Orleans, La, 1898; Post-Grad Courses N Y Polyclinic, 1900-01 and '03; Special Student Medico-Chirurgical Coll, Phila, Pa, 1903-'04; Local Surg M H & L and St L, I M & S R Rs; Mem Am Med and Miss Valley Med Assns, Tri-State (Miss, Ark and Tenn), Ark State and Lee Co Med Socs; Med Examr Mutual, New York, Union Central, Hartford and Fidelity Mut Life Ins Cos.

Morris Jacob I.§
Robinson John C (R), 158,1891
Stringer John H, 302, 1897.
Marie, Mississippi.
Harbert James D, 158, '95.
Marion, Crittenden. 212.
Heintz Louis F (R), 304, 1899.
Marked Tree, Poinsett. 382
Basch I A (R), 160, 1894.
Black J R (R), 304, 1893.¶
Mitcham Scott L, 302, 1900.
Smythe Albert E (R), 144, '82.
Taylor Benjamin Franklin, 213A, 1903.¶
Marmaduke, Greene. 600.
Bradsher R E.*
Cavitt Robt C (R), 299, '77.¶
Price B H, 160, 1890.
Mars, Lafayette. 200.
Daly John.*
Lester J L.*
Warren W N jr.*
Marshall, Searcy. 272.
Daniel Samuel G (R), 158, '95.
Hayes Perry G (R), 102, 1901.
Redwine A J.*
Reece James E (R), 299, 1900.
Ward E W.*
Martha, Howard.
Moore W L (R).§
Martinville, Faulkner. 62.
Herring Robt G (R), 102, 1901.
Huffman John.*
Martin W W, 294½, 1900.
Marvell, Phillips. 617.
Castanien F P.*
Jackson Thos L (R), 282, '52.
Lowe Wm T, 299, 1905.
Kendall E A, 302, 1902.
Russwurm S C, 304, 1899.
Thompson Herbert M (R), 160, 1882.
Turner T J (R), 304A, 1900.
Mason Valley, Benton. 38.
Chambers Dorsey P, 213A, '96
Matoka, Ashley.
Jones W E (R), 304, 1894.
Maumee, Searcy.
Butler James.*
Keeling J T.*
Maumelle, Perry.
Green B E.*
May, Garland. 300.
Gullett J F, 304, 1904.
Mayflower, Faulkner. 88.
Copeland T A (P-M), 137½,'87.
Greenlee David R B(R),281,'52
Maynard, Randolph. 362.
Hogan M.*
McClure Jos B (R), 161, '94.
Slaughter H A.*
Maysville, Benton. 218.
Newton James.*
Powell James T, 212, 1903.
Mazarn, Montgomery. 124.
Tackett J J.*
Melbourne, Izard. 262.
Baxter Edward A (R), 158, '79
Felts James E, 159, 1886.
Jeffery Theodore E, 202, 1902.
Morton R H.*
Rector J M.*
Smith R L.*
Menn, Polk. 5,300.
Baker Gilbert G.* Retired.
Davis John R.*
Dodd R D C.*
Dunman Gonzalez P (R), 102, 1900.
Holmes David O (R), 304, 1890.

HOLMES D O, M A, M D (H), Holds Certificate State Examng Board; Surg Mena Sanatorium Hosp; Mem Bd of Health and City Phys; Specialty Obstetrics and Gynæcology; Office Hours 9-11 a m, 2-4 p m. Tels 257 and 399.

Lee F A.*
Mills Wm F (R), 185, 1876.
Parks Wm Prewitt (R),161,'96
Pool Andrew J.*
Rhodes James F (R), 102, 1886
Vandiver Wm A.*
Watkins Philip Ross (R), 299A, 1893.
Webb Abner (R), 282, 1896.
Mendenhall, Nevada.
Marsh J G.*
Middlebrook, Randolph. 124
Swindle Wm T (Ecl), 316, '97.¶
Wilson M.*
Midway, Drew.
Young P J.*
Millville, Ouachita. 262.
Byrd E J, 304, 1902.
Joyce M J H (R), 102, 1904.
Millwood, Little River. 43.
Combs J B.*
Milo, Ashley. 88.
Arrington W H.*
Mineral Springs, Howard. 284.
Rivers J M, 304, 1902.
Toland Wm H (R), 299A, '90.
Mimosa, Montgomery.
Murphey J H.*
Minturn, Lawrence. 52.

NEECE T C, Ky School of Med, Louisville, Ky, 1894; Med Examr New York, Hartford, Mutual, Ky Mut, Union Central and Prudential Life Ins Cos, Hours 6 to 9 a m.

Mist, Ashley. 42.
Chavis W M (R), 305G, 1903.
Monette, Craighead. 350.
Grady Needham H (R), 194,'81
Thom W T.*
Williams Jos M (R), 304, '83.
Monroe, Monroe. 52.
Bradley Wm T (R), 304½, '03.
Monticello, Drew. 1,600.
Brown Wm A (R), 299, 1869.
Collins Albert S J (R), 304,'94.
Cotham Edwd R, 282, 1903.
Hyatt D T (R), 160, 1874.¶

POPE MARDELLE Y, M D (R), Jefferson Med Coll, Phila, Pa, 1893; Post-Grad Phila Lying-in Charity Hosp, 1893; New Orleans Polyclinic, 1897; Chicago Policlinic, 1900; Local Surg Missouri Pacific Ry Co; Mem Amer Med Assn and Ark State Med Soc; Med Examr Mutual Life, N Y, Fidelity Mutual, Phila, Penn Mutual, Phila, Franklin of Springfield, Ill, and Equitable Life Assurance Soc of U S, N Y City; Tels 20 and 37, Office Pope Bldg.

Robertson S G (R), 281, 1860.
Tarrant Jas R (R), 100, '87.
Wilson Jesse L, 341, 1905.

Cleveland Pasteur Institute

602 Hough Ave., Cleveland, Ohio.

Private Hospital for the Preventive Treatment of Hydrophobia.
H.R. BROWNLEE, M.D., Med. Director

Montongo, Drew.
Mosely S M.*
Weatherall W M.*
Montreal, Sebastian. 62.
Hesterly E H.*
Montrose, Ashley. 62.
Shipman W Henry (R), 160,'04
Moore, Faulkner. 30.
Hardy H L.§
Mooresville, Prairie.
Young James H (R), 299A, '92
Moro, Lee. 88.
Bettis Benj C (R), 299, '76.
Chaffin C W (R), 304, 1903.
Wilsford A L (R), 301, 1888.
Morrell, Ashley. 88.
Baker J P, 304, 1901.
Lowe Wm T, 299, 1905.
Morrillton, Conway. 1,752.
Berryman L D, 102, 1905.
Cowden Sol H (R), 149, 1880.
Cunningham Geo L (R), 158, 1876. Retired.
Gordon Frank, 160, 1874.
Logan B C (R), 160, 1902.
Martin Jas S (R), 310, 1896.
Montgomery S Jefferson.*
Presley Wm L (R), 299A, '82.
White Benj G (R), 301, '84.
Morrison Bluff, Logan.
Katz Clement L.*
Mossville, Newton. 13.
Moss J M.*
Reynolds Z T.*
Sotherland.*
Moulton, Columbia.
Hunt W J, 304, 1902.
Jordan T S.*
Mountainburg, Crawford. 120.
Bushong James S.*
Peters W T.*
Mountain Home, Baxter. 382.
Noe W F.*
Simpson Jos H (R), 193, '87.
Tipton Jas T (R), 304, 1891.
Mountain Valley, Garland. 60.
Hogue B F.*
Mountain View, Stone. 234.
Cornett W W.*
Hinkle J W C.*
Maloy John.*
Mt. Holly, Union. 120.
Hawkins John T (R), 158, 1881.
Mt. Ida, Montgomery. 318.
Freeman W D.*¶
Mt. Juden, Newton. 60.
Blackwood Jas C (R), 304, '92
Mount Levi, Johnson.
Mulholland.*
Mt. Moriah, Nevada. 52.
Weaver J W.*
Mt. Pisgah, White. 134.
Jackson L B.*
Tapscott Saml T (R), 300, '58
Mt. Vernon, Faulkner. 182.
Watson Thomas C.*
Muddy Fork, Howard. 38.
Jones B F.*
Mulberry, Crawford. 1,200.
Campbell C J.*
Hill Gabe.*
Hudson Wm C (Ecl), 262, '84.¶
Linzy J R, 304, 1897.
Wigley J A.*
Mundell, Carroll. 18.
Webb J H.*
Murfreesboro, Pike. 218.
Roberts Jordan L.§
Thomasson S J.*
Murillo, Van Buren. 18.
Reeves M C.*

Myrtle, Boone. 38.
Baines Thomas.*
Nashville, Howard. 942.
Corn James S (R), 299, 1878.
Daly James M (R), 102, 1897.
Daly J W.*
Hale Elisha G.*
Hancock B F, 301, 1881.
Hutchinson D A.*
Jacques T S.*
Robinson W S.*
Simpson Wm B (R), 162, 1900.
Natural Steps, Pulaski.
Moreland L B.*
Noulin W.*
Naylor, Faulkner.
Reynolds Jesse M.§
Neelly, Yell.
Craig J C.*
Jackson N H jr, 102, 1901.
Nettleton, Craighead. 721.
Crawford Cyrus D (R), 194,'68
Holladay Adam U, 304, 1900.
SMITH SAMUEL E, M D (R), Memphis Hosp Med Coll, Memphis, Tenn, 1892; City Phys; Mem Ark State and Craighead Co Med Socs; Female Diseases a Specialty.
Walker B F (R), 304, 1903.
Wester Wm E (R), 304, 1905.
Newark, Independence. 1200.
Hodges J W.*
Lawton W P.*
McClard I W.*
Martin.*
Pascoe Virgil L (R), 299A, '93.
Poe Lindsay G (R), 299A, '93.
Newburg, Izard. 60.
Kent J F.*
New Castle, St. Francis. 120
McDougal J F.*
Oliver Robert.*
New Edinburg, Cleveland. 210.
Tatum Oscar H (R), 102, 1888.
Vance John O, 159, 1891.
Ward W A.*
New Gascony, Jefferson. 30.
Brunson Asa (R), 304, 1899.
New Hope, Pike. 32.
Alford A A.*
Pinkerton A R, 305G, 1903.
Teeter Charles.*
New Lewisville, Lafayette. 1000.
Bright David W (R), 159, '77.¶
Chisholm G H.*
Youmans Frederick W (R), 126, 1891.
New London, Union. 260.
Edwards E.*
Winans G A.*
Newport, Jackson. 13,000.
Brown A H.*
Coffman Jas W (R), 282, '83.
Erwin M M.*
Jones John M (R), 299, 1872.
Jones Oscar E (R), 299A, '02
Kellett A.*
OWEN HENRY (R), Med Dept Univ of Nashville, Tenn, 1877; Awarded Gold Medals for Genl Proficiency, Anatomy and Obstetrics in same. Interne City Hosp, 1877; Pres Jackson Co Bd of Health; Act Asst Surg U S Public Health and M H S; Mem Ark State and Jackson Co Med Socs; Med Examr Mutual, Penn Mut, Equitable, New York, Prudential, Washington, Pacific Mut, Phoenix Mut, Mass Mut, Fidelity Mut and other Life Ins Cos; Specialty Eye, 619 Walnut.
Owen Henry M, 299, 1905.
Smith Francis G.*
Stephens Geo K (R), 194, 1902.
Taylor D B.*
Walker H O (R), 194, 1902.
WATSON ELBERT L (R), Coll of Phys and Surgs (Med Dept Columbia Univ), N Y City, 1900; Mem Ark State and Jackson Co Med Socs; Med Examr Mut and Wisconsin Life Ins Cos.
West Crawford (R), 158, 1874.
Willis Lemuel E (R), 193, '86.
Nimmons, Clay.
Detchon Samuel E (R), 261, '78
Nimrod, Perry.
Wallace Charles T, 102, 1897.
Nodena, Mississippi. 82.
Hampson J K (R), 304, 1898.
Noland, Randolph.
Morton W F.*
Nuna, Saline.
Read C.*
Oak Grove, Carroll. 38.
Donaldson Charles W, 102, '03
Oakland, Marion. 128.
Hackler A C.*
Turnbo S H.*
Oark, Johnson.
Patterson Chas H (R), 102, '96
Voght W E.*
Oden, Montgomery. 62.
Robbins John D, 304, 1902.
Steely J D.*
Ogamaw, Ouachita.
McNutt H T.*
Oil Trough, Independence. 62.
Curtis Chas C (R), 299A, 1881.
Ellis Cooley S (R), 160, 1905.
Turner S A.*
Okean, Randolph.
Hughes W A.*
Okolpna, Clark. 212.
Bell John H (R), 207½, 1892.¶
Hughes Felix A (R), 102, 1905.
Hughes Fred T.*
McGill John.*
Ross James S (R), 162, 1878.
Smith R L.*
Ola, Yell. 1,028.
Brewer W R, 304, 1902.
Harkey Wm I (R), 102, 1893.
Pullen J H.*
Wilson Curtis R (R), 158, 1856
Old Hickory, Conway. 40.
Close E.*
Palmer J A.*
Tate J F M.*
Olmstead, Pulaski. 28.
Stanley M E.*
Olvey, Boone.
Butts Wm A.*
Oma, Hot Spring. 28.
Henderson Abner M.§
Omaha, Boone. 82.
Brand W T.*
Cox T W.*
Onalaska, Ouachita.
Newton W L, 304, 1899.
Onyx, Yell.
Akins Hollis B (Ecl).§
Oppelo, Conway. 238.
Alt H J.*

THE CUTTER ANALYTIC LABORATORY, SAN FRANCISCO, CALIFORNIA.

Manufactures Biological Products Under Ideal Climatic Conditions.

FACILITIES PERFECT. STANDARDS HIGH. (See page 261.)

Oppello—Cont'd.
Bearden Fred.*
Oats L F, 102, 1905.
Optimus, Stone.
Benbrook C E.*
Hayden W R.*
Pate J C.*
Orlando, Cleveland. 32.
Guice D H.*
Stanfield M F (R), 102, 1890.
Osage, Carroll. 108.
Payner John W (R), 193, 1888
Osage Mills, Benton. 100.
Alden Philo L, 232, 1887.
Highfield Elisha J, 213A, '99.
Osceola, Mississippi. 1,282.
Brewer Thos G (R), 160, 1874.
Caldwell D E (R), 254, 1890.
Collier H T.*
Dunavant H Clay (R), 299, '7
Hennings George A (R and H), 264, 1884.
Prewitt R C (R), 159,'79;160,'84
Owensville, Saline. 52.
Casada B F.*
Davis W S.*
Oxford, Izard. 200.
Smith James L (R), 304, 1888.
Smith J H (R), 304, 1899.
Ozan, Hempstead. 318.
Armfield J M.*
Barrow Jacob D, 304, 1901.
Meeks L.*
Robins W F (R), 304, 1898.
Ozark, Franklin. 1,300.
Amis W A (R), 299, 1871.
Blackburn Edward W (R), 299A, 1900.¶
Bridges Joshua C (H), 197, '8
Carter Wallace A.*¶
Douglass Thos (R), 193, 1889.
Hansberry Andrew J.*
Turner Henry H (R), 158, 1870
Palatka, Clay. 108.
North Arthur.*
Simmons Charles M.*
Palestine, St. Francis. 400.
Gorum C A.*
Mohler T L.*
Potter D T.*
Palmyra, Lincoln. 38.
Collins T F.§
Pangburn, White. 68.
Holland Wm G (R), 158, 1871.
Norman J B.*
Paragould, Greene. 3,528.
Burton P C.*
Clyne Adolphus G (R), 161, '8
Cox James.*
DICKSON AARON G, M D (R), Vanderbilt Univ, Med Dept, Nashville, Tenn, 1889; New Orleans Polyclinic, '93; Post-Grad Course London Eng, 1895; Chief Surg P & S E Ry; Surg Paragould Sanitarium; Local Surg St Louis & South Western Ry; Local Surg St Louis I M & Southern Ry; Mem International Assn of Ry Surgs; Mem Am Med Assn; Mem Tri-State Med Assn, Ark State and Greene Co Med Socs; Gd Med Examr A O U W (Ark), N Y Life, N Y Mut and Union Central Life Ins Cos.
Elliott W W.*
Grogan John A.*
Haley R J (R), 304, 1899.
Johnson Jas W (R), 299A, '94
Kitchens J H.* Retired.
McKenzie James G.*
Markham Rufus A (R),193,'85
Ogilvie R K.*
Owens Wm R (R), 304, 1903.
Price Anselm D (R), 160, '65
Scott Felix M (R), 299A, 1881.
WILSON OLIVE, M D Northwestern Univ Med Coll (Women's Med Coll of Chicago), Chicago, Ill, 1891; Sec 1st Councillor Dist Med Soc; Mem Am Med Assn; Mem Ark State and Greene Co Med Socs; Med Examr Woodman's Circle.
Paris, Logan. 848.
Bennett W H.*
Corman George W (Ecl), 202, 1883.
Harley Edward L.*
SHIBLEY JOHN S, M D (R), Univ of Nashville Med Dept, Nashville, Tenn, 1870; ex-Pres Ark State and Logan Co Med Socs; Pres 10th Councillor Dist Med Soc; Med Examr Mutual Equitable, New York, Union Central, Prudential, Fidelity Mut and other Life Ins Cos.
Smith A M.*
Smith John J (R), 299A, 1879; 282, 1891.
Parkdale, Ashley. 482.
George B F.*
Hawkins Martin C (R), 158,'9
Holliday B F.*¶
Williams Robt G (R), 158, '95¶
Parkers Store, Pulaski.
Bailey Walter E (R), 102, 1895
Parkin, Cross.
Hazlewood Fred (R), 160, 1902.
Park Place, Lee. 60.
Eckles T W (R), 304, 1900.
Lewis D F.*
Parks, Scott. 52.
Robertson L K.*
Hawkins B H.*
Parthenon, Newton. 53.
Bowen L R.*
Pastoria, Jefferson. 33.
Nickelson Wm R D(R),299,'81
Patmos, Hempstead.
Strange Luther.*
Payne, Johnson.
Graves Stephen M (R).§
Peach Orchard, Clay. 25.
Sancomb J L.*
Sholes Chas.*
Pearcy, Garland.
Hughes Paul.*
Pearidge, Benton. 58.
Greene L O.*
Mathis J B, 213A, 1900.
Pearl, Jefferson.
Blackwell R P.*
Pearson, Cleburne. 62.
Beasley H S.*
Pecan Point, Mississippi. 122.
Chiles Benj P (R), 141, '84.
Pendleton, Desha. 25.
Fly Thos M, 102, 1903.
Perry, Perry. 362.
Bowden J T J (R), 160, 1893.
Ryan J V jr (R), 102, 1897.
Spencer M N.*
Perryville, Perry. 317.
Howard Manchie E (Ecl), 262, 1880.
Leigh Andw F.*
McBath E L.*
Rieff Wm L (R), 158, 1891.
Tarvin Edwd A.*
Tedder G B.*
Peru, Randolph. 32.
Brumbley G W.*
Hite H C.*
Peterpender, Franklin.
King W J (R), 158, 1892.
Pettigrew, Madison. 318.
Tompkins J B.*
Pettus, Lonoke. 56.
Harris W D.*
Piggott, Clay. 1,500.
Brashear P E W.* (R D 3.)
Moore L C.*
Potter J P.*¶
Russell W H.*
Simpson W B.*
Thornton E W.*
Wooldridge W B.*
Pike, Pike. 718.
Slaughter W C.*
TRICE J B (R), Holds Certificate State Board of Med Examrs.
Pilot, Fulton. 28.
Spiller Wm E.§
Pine Bluff, Jefferson. 20,000.
Allen J A.*
Bell Geo W, 202, 1892.
Blackwell Owen G, 162, 1901.
Blankenship Wm H (R), 171, 1893.
Caruthers Camillus K jr (R), 193, 1898.
Chestnutt Chas R, 158, '05.
Clark Ollie W (R), 162, 1903.
Cohen Morris S (R), 282, 1881.
CRUTCHER WM, M D (R), Jefferson Med Coll, Phila, Pa, 1896; Special Course in Gynæcology and Abdominal Surgery, Chicago, Ill, 1900; Mem Ark State and Jefferson Co Med Socs.
Dallanbaugh W Carl (Ecl), 262, '81.
Dixon Chas W (R), 158, 1904.
Duckworth G M, 299A, 1901.
Duncan Lewis E (R), 302, '95.
Flippin Geo A (R), 136, 1900.
Galligher Barnard H (R), 304, 1891.
Glover Chas A, 102, '04.
Hall Bishop A (R), 159, 1890.
HANKINSON ORLANDO C (R), Med Dept Vanderbilt Univ, Nashville, Tenn, 1892; New York Polyclinic, 1897; Mem Am Med Assn, Ark State and Jefferson Co Med Socs; Surg U C T; Med Examr State, Travelers, Mo State, Pac Mut, Kas Mut, Germania and Mass Mut Life Ins Cos; Hours 9 to 11 a m and 2 to 4 p m. Both Tels, 204½ Main.
Jenkins John S (R), 299, 1899.
John Jas W (R), 304, 1896.
Jordan Arthur C (R), 299A, 1885; 301, 1886.
KITE NOAH S, M D (R), Memphis Hosp Med Coll, Memphis, Tenn, 1886; Mem Board U S Pension Examng Surgs; Mem Ark State and Jefferson Co Med Socs; Med Examr Several Ins Cos; Ex-Co Phys; 2½ Main.
Le Fevre Wells (H), 135, 1887.
Loving Arthur B (R), 158, '74.
Luck Benj D (R), 282, 1903.
McKenney J G.*
Mohler David A (R), 304, 1896.

THE Keeley Cure

1204 So. Adams St., MARION, INDIANA.

Cures Liquor, Morphine and Other Drug Habits.

The Institute is pleasantly located, newly furnished and modern throughout.
No restraint or publicity. Information furnished on application.

Moore Wm, 302, 1905.
Orto Zaphney (R), 266, 1872.
Parker John W, 158, 1905.
Reed Wiley J (R), 302, 1900.
Rowland John W (R), 302, '87.
Sacconi Ambrose S (R), Univ of Krakow, Austria, 1865.
Savin Thos L (R), 169, '97.
Scales J Wm (R), 299A, 1888.
Simmons John F (R), 282, 1865. Retired.
Smith John S.*
Talbot John W (R), 281, 1867.
Thompson Arthur G (R),149,'80
Thompson Richd C (R), 241. 1884. Retired.
Troupe Amos W (R), 126, '84.
Williams Henry E (R), 304, '8
Withers John W (R), 231, 1879.

Pine Grove, Dallas. 62.
McFadden J C.*
Mallit C C.*
Wozencraft L C.*

Pineville, Izard. 62.
Cresswell John M (H), 199, '82

Pitman, Randolph. 150.
Ruff Horace E (R), 193, 1894.
Shemwell Jas B (Ecl), 262, '89

Plainfield, Columbia.
Vaughan J T.*
Walker J C, 151, 1898.

Pleasant Plains, Independence. 160.
Graves G W (R), 304, 1902.
Hook J A.*

Plum Bayou, Jefferson. 85.
Burton Wm M (R), 126, 1869.

Plumerville, Conway. 308.
Bradley A R (R), 304, 1889.
Gaatcher A L.*
Jones Wm A (Ecl), 262, 1880.
Lane Edward C (R), 102, 1896.
Mitchell Jas N (R), 299A, '81.
Moore J H.*

Pocahontas, Randolph. 982.
Black G M.*
Esselman Thos O (R), 299, '94.
Hughes W E (R), 304, 1900.
Pringle Cyrus E (R), 183, '83.
Scheidt Carl (R), 304, 1895.
THROGMORTON HIRAM L (R), The Marion Sims Coll of Med, St Louis, Mo, 1898.

Point Cedar, Hot Spring. 110.
Burton Squire N.§
Emery F L.*
Hawkins T A.*

Point Peter, Searcy. 500.
Goggin Robt E B.*

Pollard, Clay. 32.
Hiller J P.*

Pontoon, Conway. 22.
Jackson N H (R), 102, 1881.

Poplar Grove, Phillips. 160.
Day Wm N.*
Pearson M L (R), 159, 1876.

Portia, Lawrence. 420.
Dodd J A.*
Ivie E B.*¶
Robinson W J (R), 304, 1897.

Portland, Ashley. 438.
Cockerham Henry E (R), 162. 1895.
Cone A E (R), 160, 1898.
Palmer H N.*
Sherror F M.*

Postelle, Phillips.
Williams R M, 302, 1905.

Potter, Polk. 55.
Sorrels W L.*

Pottsville, Pope. 200.
Britt J B.*
Gardner Rich H (Ecl), 262, '83.
Jean R M.*
McDaniel A.*
Pierce E L.*

Poughkeepsie, Sharp. 20.
Tibbles Charles D.*
Tibbles W O.*

Prairie Grove, Washington. 732.
Brewster J Henry (R), 193, '87
Gentry M C.* Retired.
McCormick E G (R), 193, '81.
Mock Wm H (R), 299, 1894.
Pittman James (R), 205, 1898.
Rogers S E.* Retired.

Prairie View, Logan. 110.
Wilder A W (R), 120, 1884.

Prattsville, Grant. 72.
Harvey T A, 159, 1876.
Quinn L A.*

Prescott, Nevada. 2,025.
Armistead Edwin R(R),158,'53
Arnold Wm E (R), 120, 1861.
Bathurst Wm R (R), 304A, '98.
Buchanan A S, 102, 1905.
Chastain Jas B (R), 137N, '97.
Chastian Josiah S (R), 299, '03
Gill John M F (R), 162, 1889.
Guthrie Adam (R), 102, 1887.
Hesterley Simeon J (R),304,'96
Hinton Julius A (R), 299A, '86.
Hinton Richard L (R), 300, 1856. Retired.
Hughes F A, 102, 1905.
Rice Wm W (R), 207½, 1898.

Princeton, Dallas. 250.
Cheatham H A, 304, 1903.
Gill J F, 304, 1902.
Lea W W.*

Pyatt, Marion.
Lair Frank.*

Quincy, Newton.
Blalack James.*
Witt W A.*

Quitman, Cleburne. 662.
Brittain A J, 304, 1899.
Fleming J T.*
Inman Murphy M (R),207½,'97
Kissinger M D.*
Powell W R.*

Ramsey, Dallas.
Guyton C G.*
Guyton.*
McDonald Henry.*
Reiser George F, 194, 1898.

Randall, Cleveland. 42.
Glover B B.*

Ravana, Miller. 62.
Baugh U G.*

Ravenden, Lawrence. 62.
Ball Cleo C, 194, 1904.
Ball George W, 193, 1888.
Groves James.*
Pickett B G.*

Ravenden Springs, Randolph. 32.
Pickett B E.*

Rector, Clay. 2,009.
Bone W E.*
Donaldson M.*
Fitz Bullen John.*
Myers R W.*
OUTLAW MORGAN (R), Barnes Med Coll, St Louis, Mo, 1897; Commr of Health, Rector; Med Examr Mutual, Equitable, Ind State and Fidelity Mut Life Ins Cos, W O W and W C; Hours 8 to 11 a m, 2 to 5 and 7 to 9 p m; Both Tels.
Parrish W O (R), 299, 1898.
Scegraves J H.*
Weigart S P.*

Redbird, Montgomery.
Bates S C.*

Redding, Franklin. 300.
Bristow W J.*

Redfield, Jefferson. 420.
Holiman J E T.*
Reynolds Jos M (R), 159, 1882.

Redfork, Desha. 120.
Furbish L P (R), 304, 1898.
ROBERTSON IRA BAScom, M D (R), Univ of Louisville Med Dept, Louisville, Ky, '90; Mem Ark State and Desha Co Med Socs; Med Examr Franklin Life, Springfield, Ill; Specialty Diseases of Women; Office Hours 9-11 a m, 3-5 p m.

Red Rock, Newton. 200.
Sutton S S.*

Reed, Sharp.
Barr A D.*

Remmel, Jackson. 18.
Bundren G A.*

Reydel, Jefferson.
Haizlip Numa A (R), 102, 1901.

Reyno, Randolph. 500.
Cox F W.*
Hill Frederick.*
Sheriff.*

Rhea, Washington. 18.
Coffman J S.*

Rice, Greene. 8.
Upton E H.*

Richmond, Little River. 350
Dunn John M (R), 193, 1861.
Tatum J L.*
Vaughn W E (R), 158, 1893.

Riddle, Sevier.
Whitaker E E.§

Rison, Cleveland. 480.
Ackerman Thomas H (R), 299A, 1883; 299, 1886.¶
McMurty J S.*
Norcott Wm T, 304, 1886.
Sailer Henry D (R), 102, 1891.

Riverside, Woodruff. 160.
Barlow Martin J (R), 239A,'04.

Robinson, Benton. 60.
Smiley John L (R), 299, 1896.

Rock Creek, Pike. 162.
Gould W B.§

Rocky, Polk. 40.
Connally D W.*
Connally Thomas R.*

Roe, Monroe. 120.
Beauchamp Finis D (R), 305B, 1897.
Beauchamp Jethro M, 305H,'05
Parrish J B.*

Rogers, Benton. 2,212.
Brown J P (R), 106½, 1902.
Buckley J Homer (R), 162, '96.
Curry Wm J.*
Miller Wm H.§
Pennington John C (H),201,'75
Pickens Edgar E (R), 299, 1901
Puckett Carl, 205, 1905.
Rice Rufus S, 205, 1901.
Robison James G (R), 241, '84.
Wakefield Philetus (Ecl), 200, 1877.
Whitcomb Alonzo L (R), 130, 1875.

Roland, Pulaski. 30.
Allen Samuel W (R), 102, 1882.

Romance, White. 32.
Davis Hartwell H.*
West J M.*

THE OPPENHEIMER TREATMENT FOR ALCOHOLISM

Scientific. Medical. Established 15 years.
No residence at an Institute required
No suffering. No hyperdermics. No
bad after effects. (See page 9.)

Roosevelt, White.
Burmaster R N.§
Rosebud, White. 140.
Hassell A B, 304, 1902.
Hassell J W (R), 304, 1895.
Roseville, Logan. 110.
Bennett Burrell L (R), 102, '92
Rosie, Independence. 12.
Wyatt Wm A (R), 213A, 1899.
Rosston, Nevada. 95.
Mendenhall Thomas J (R).§
Rover, Yell. 210.
Ballenger Wm E (R), 299A,'99
Clement C A.§
Rowell, Cleveland. 35.
Vinson J W.*
Rush, Marion. 20.
Ware John C (R), 102, 1886.
Russell, White. 200.
Huffaker Granville B (R), 302½, 1898.
Westmoreland J P.*
Russellville, Pope. 1,900.
Burgess Sidney C (R), 102, '86
Campbell J M (R), 304, 1890.
Drummont Robt M (R), 299A, 1881.
Emison Isaac H (R), 299A, '88.
Jones E D, 304, 1903.
Ragdale Lewis T (R), 102, '86.
Ragsdale Sidney.*
Russell Chester R (R),213A,'98
Smith Robt L (Ecl), 262, 1896.
Wiggs Henry B (R), 304, 1896.
Yancey John M (Ecl), 119, '60.
Sage, Izard. 22.
Black J K P, 299, 1877.
Saginaw, Hot Spring.
Carroll Wm A (R), 301, 1901.
St. Charles, Arkansas. 160.
Parker.*
Ward.*
St. Francis, Clay. 600.
Hall J A.*¶
Putnam Ellis H (R), 301, 1891.
St. James, Stone. 82.
Ivy J B.*
Kelley J H.*
St. Joe, Searcy. 500.
Henley James A (R), 301, 1894.
Rogers Wm F, 102, 1888.
St. Paul, Madison. 352.
Hill John R (R), 209, 1886.¶
Kidwell G.*
Pharr J W.*
Salado, Independence. 62.
Hankins Wm D (R), 304, 1896.
Reves L E.*
Salem, Fulton. 124.
Barnes J F.*
Cantrell Frank W.*
Gaines A M, 213A, 1893.
Richmond S B.*
Sanders W E (R), 282, 1867.
Thomasson Benjamin S.*
Saltillo, Faulkner. 40.
Harrod J W P.*
Snoddy T B.*
Sandy Springs, Grant.
Deere J B.*
Sang, Van Buren.
Wilson F S.*
Saratoga, Howard. 162.
Cannon W H.*
Weaver S J.*
Sardis, Hempstead. 23.
Davis Curtis J.*
Savoy, Washington. 30.
Kligo J B.*
Sayre, Ouachita. 318.
McLaughlin C B.*

Scipio, Drew.
HIGGINS JAMES H (R), Holds Certificate of State Med Examng Board; Specialty Obstetrics.
Scotland, Van Buren. 160.
Emmons Aaron.*
Emmons John C.*
Hatchett J K.*
Jones J A.*
Scott, Lonoke. 160.
Cuming Jamie, 301, 1900.
Hull.*
Parks P J.*
Scottsville, Pope. 300.
Hase J F.*
Pennington John W.*
THIBAULT HENRY (R), Med Dept Ark Univ, Little Rock, Ark, 1900; Pres Lonoke Co Med Soc; Mem Am Med Assn, Ark State Med Soc and Natl Auxiliary Congressional and Legislative Com A M A; Med Examr Metropolitan and Natl Life Ins Cos Hours 9 a m to 1 p m; Te. 1800 1-4.
Searcy, White. 2,008.
Baugh Wm L (R), 159, 1895.
Deener R S.*
Faust John W, 161, 1888.
GRAMMER JOHN B, M D (R), Memphis Hosp Med Coll, Memphis, Tenn, 1894 Post Grad Chicago, 1902 Sec and Treas White-Cleburne Med Soc; City Phys Searey; Ex-Pres White Co Medical Society; Mem Am Med Assn and Ark State Med Soc; Med Examr Mutual Life, Washington Life, Penn Mutual and Prudential Ins Cos, and Woodmen of World; Special Attention Given to Chronic Diseases; Office Rear of Post Office; Tel 67 Res 80.
Jelks Jarrett M (R), 301, 1878
Moore Luther E (R), 299A, '85
Sebert J D (R), 299A, 1892.
Selma, Drew. 42.
Hutchins John (R), 162, 1868
Stanley Wm T (R), 160, 1889.
Settlement, Van Buren. 50.
Clark J R.*
Eaton Benjamin R.§
Summers J A.*
Sexton, Washington. 60.
Plumlee John B.*
Shark, Yell. 60.
Lusby J C, 304, 1890.
Shaw, Saline. 46.
Cole Charles F.*
Cole John W.*
Shelbyville. Sharp.
Ellis C S, 160, 1905.
Sheridan, Grant. 750.
Butler John L (R), 102, 1894; 213A, 1899.
Paxton R L.*
Rhodes Robt R (R), 58, 1889.
Shaw J B.*¶
Sherrill, Jefferson. 202.
House J S (R), 304, 1894.
Nickleson W R D (R),299A,'81
Sherrill A R.*
White D N.*¶
Willis G S.*

Woods Robert P, 162, 1904.
Shiloh, Cleburne. 255.
Birdsong T C.*
Majors T J.*
Stark Calvin B (R), 162, 1890.
Wood J L.*¶
Shuler, Union.
Hamm E T (R), 161, 1905.
Sidney, Sharp. 150.
Johnston John (R), 159, 1885.
McGee J P, 304, 1902.
Sidon, White. 100.
Gipson E B.*
Graham D W, 120, 1881.
Silex, Pope. 60.
Nichols John P.*
Siloam Springs, Benton. 1,-800.
Atkinson D W.* Retired.
CANFIELD HERBERT H (R), Kansas City Med Coll, Kansas City, Mo, 1898; Ex-Pres N W Ark and Benton Co Med Socs; Med Examr New York Mutual, Security Mut, Travelers, Equitable, Home, Penn Mut, Volunteer, State and Union Central Life Ins Cos; Hours 1 to 4 p m; Tel Office 35, Res 46.
Clegg Joseph T, 301, 1873.
Riggen John A (R), 149, 1878.
Thomason Henry Eagle, 213J, 1902.
Webster John W (R), 193, 1883
Wilks F M (R), 309½, 1899.
Silver, Montgomery. 60.
Wingfield J D.*
Simpson, Bradley. 130.
Grose C C.*
Sims, Montgomery. 30.
Bryant F M.*
Wood.*
Slatonville, Sebastian.
Brown W W.*
Smackover, Union. 172.
Byrd W H.*
McLouth Lyman W (R), 149, 1884.
Stedman S S.*
Wright R N.*
Smead, Calhoun.
Ritchie Ed.*
Smeadley, Johnson. 40.
Hunt E C.*
Smithdale, Cross. 22.
Izard John.*
Smithville, Lawrence. 82.
Burns J A.*
Nixon A M.*
Nixon Marion C (Ecl), 222B, 1901.
Rudy D B (R), 158, 1879.
Snowball, Searcy. 82.
Baker Absalom S.§
Ruff S P.*
Snyder, Ashley. 85.
Parker J L (R), 160, 1894.
Social Hill, Hot Spring. 110
Blakley George.*
Hardy John.*
Solgohachia, Conway. 160.
Morrow W F.*
Solo, Pope.
Blaylock.*
Helton A.*
Sonora, Washington.
Bearden John M, 213A, 1900.
South Fork, Fulton. 250.
Morris H S.*
South Land, Phillips. 30.
Hargrave S H.*

VAGINAL DOUCHES "THE PERFECTION" "THE CONDE"
PHYSICIANS STANDARD SUPPLY COMPANY
117-125 N. BROAD ST., PHILADELPHIA, PA.
Branches: New York, Battle Creek, London, Madrid, Havana. (See adv. opp. beginning Pa. Phys.

Spadra, Johnson. 110.
Archer Charles A.*
Bates J M.*
Horner J R.*
Stewart L.*
Sparkman, Dallas.
Mallett O C.*
Smith J Y.*
Spielerville, Logan. 142.
Thompson Robert C (R), 102, 1891.
Spring Creek, Lee. 75.
Snipes Wm B (R), 299A, 188.
Springdale, Washington. 1,280.
Bradley George.*
Christian Dodson (R), 194, 1880; 241, 1888.
Christian Otto, 213J, 1904.
Martin James E (R), 194, '02.
Smith A C.§
Stearns Moses (R), 193, 1899.
Young Frank B (R), 198, 1900
Young John (R), 193, 1876.
Springfield, Conway. 310.
Hutto W S.*
Jenkins W W, 302, 1905.
Powell J W, 102, 1905.
Stephens A H.*
Spring Hill, Hempstead. 60.
Hill G N.*
Stokes T W.*
Wood F O.§
Springtown, Benton. 160.
Clemmer J L, 198, 1901.
Spring Valley, Washington. 60.
Harrison Andw J (R), 102, '01.
Stafford, Yell.
Dooley J A.*
Stamps, Lafayette. 2,000.
BAKER FELIX E (R), Memphis Hosp Med Coll, Memphis, Tenn, 1896.
Davis B C.*
De Woody L C, 304, 1902.
Hoover A S (R), 304, 1889.¶
Kelly John L (R), 102, 1898.
Kitchens W L, 304, 1902.
Norwood Charles M.*
Star City, Lincoln. 262.
McClain John K (R), 160, '78.
Tarver Benj F (R), 158, 1891.
Stattler, Crawford. 13.
Vestal Vincent S (R), 208, 1881
Stella, Izard.
Stroud W I.*
Stephens, Ouachita. 418.
Barnett J M.*
Sanders G P.*
Thompson Jacob S (R), 158, 1882.
Steve, Yell.
Akins Hollis B.*
Hardin Edmund.*
Stone, Marion. 6.
Matthews M D L.*
Story, Montgomery. 350.
Bonner J W.*
Crook W C.*
Strawberry, Lawrence. 110.
Croon Hiram (R), 304, 1889.
White W D.*
Strickler, Washington. 22.
Morrow J A.*
Stewart C H.*
Stringer, Scott.
Garner.*
Tolleson L D.*
Strong, Union.
Colvin A R (R), 304, 1895.
McMath J T, 102, 1905.
Stevenson Fredk P, 299A, '92.
Ward W W, 102, 1902.

A

Stroud, Hot Spring.
Hardy Hugh, 213A, '98.
Stuttgart, Arkansas. 1,282.
Hill Benj L (R), 102, 1891.
Hoffman W E.§
Kennedy.*
Kitley John R., 202, 1892.
Leitch Robt N (H), 197, '82.
Moorehead Wm H (R), 172, '86
Sillin Cyrenius W (R), 255,'89
Struthers.*
Subrosa, Franklin. 60.
Gammill Sterling P.*
Success, Clay. 500.
HOFFAR CHARLES D (R), Attended Lectures Barnes Med Coll St Louis, Mo; Holds Certificate State Board of Med Examrs.
Waddle Martin V (R), 207½, 1900.
Walker J F.*
Sugar Grove, Logan. 82.
Gilliam J N.*
Ross W F.*
Sulphur City, Washington. 22.
Carter J H.*
Miller George E.§
Sulphur Rock, Independence. 362.
Hodges Robt H (R), 158, '82.
Huddleston Wm T (R), 299,'95
Revens T A, 207½, 1892.
Vaughan H W.*¶
Sulphur Springs, Benton. 332.
Belknapp G.*
Bills Alvin R (R), 209, 1882.
McCracken Jas W (R), 185, '66
Summerville, Calhoun. 72.
Jones Erner, 304, 1902.
Jones W B.*
Sumpter, Bradley.
Wilson G L.*
Sunnyside, Chicot.
Johnson V M.*
Norton M M (R), 304½, 1898.
Sunshine, Ashley.
Ramsauer C H.*
Supply, Randolph. 32.
Loftis John R (R), 299, 1900.
Miller Quila.*
Surrounded Hill. Prairie.
Odom E B (R), 302, 1898.
Stewart Jas W (R), 304, '87.
Thomas A E.*
Sutton, Nevada. 13.
Reader A A.*
Wren A D.*
Swain, Newton. 12.
Mooney W H.*
Reynolds Z T.*
Swan Lake, Jefferson. 210.
Brunson E S.*
Holmes David O (R) 304, 1890.
Swarts, Randolph. 100.
Brown John Wesley, 213A, '03
Sweet Home, Pulaski. 262.
Lewis Arthur.*
Zuber Lee (R), 102, 1901.
Swifton, Jackson. 300.
Causey G A (R), 304, 1900.
Toler Thomas W (R).§
Tarry, Lincoln. 18.
PRICKETT CHARLES (R), Med Dept Arkansas Univ, Little Rock, Ark, 1904.
Williamson L M.*
Taylor, Columbia. 500.
HORN WILLIAM HENRY (R), Gate City Med Coll Texarkana, Tex, 1905; Pres Local Board of Health; Surg Grace and Gallagher Logging Cos; Med Examr N Y Life Ins Co; Hours 8 to 10 a m and 4 to 6 p m.
Twitty G W.*
Yeates W B.*
Texarkana, Miller. 5,000.
ABELL GEORGE COLEMAN M D (R), Hosp Coll of Med (Med Dept Central Univ), Louisville, Ky, 1890; State Line av.
BECK EDWIN L, M D (R), Memphis Hosp Med Coll, Memphis, Tenn, 1897; New Orleans, 1898; Chicago, 1901; Mem Ark State, N E Texas, Tri State (Ark, La and Tex), Bowie Co (Tex), and Miller Co Med Socs; Chief Med Examr and Nominator Equitable Life Ins Co; Med Examr Pac Mut, Prudential and Other Life Ins Cos; 201-202½ Bank Bldg; Both Tels 259.
Dale John R (R), 282, 1872.
DRAPER THOMAS J, M D (R), Univ of Louisville Med Dept, Louisville, Ky, 1878; Mem Ark State and Miller Co Med Socs; New Tel 543; 221½ Vine.
GRANT ROBERT L, M D (R), Med Coll of Ohio (Med Dept Univ of Cinn), Cincinnati, O, 1886; Post-Grad Course Tulane Univ (Med Dept), New Orleans, La, 1895; New York Polyclinic Med School and Hosp, 1901; Prof of Surgery Gate City Med College, Texarkana, Tex; Med Examr Mut Life Ins Co, Penn Mut, Prudential Life and Other Life Ins Cos, 215-216 Bank Bldg.
GRAYDON ARLANDER S (R), Ph B Henderson Coll, Arkadelphia, Ark, 1900; M D, St Louis Univ, St Louis, Mo, 1904; Lecturer Jane Boyd Training School for Nurses; Mem Ark State, N E Texas, Tri-State (Ark, La and Tex), and Miller Co Med Socs; House Phys Dale Sanatorium; New Tel 582; cor Broad and Vine.
Huff Boliver, 209, 1900.
Johns James A M.*
JOHNSTON CARLISLE, Ph G, M D (R), Gate City Med Coll and School of Pharmacy, Texarkana, Tex, 1903, 218½ E Broad.
KELLEY KENNETH M, M D (R), Memphis Hosp Med Coll, Memphis, Tenn, 1899; Prof Obstetrics and Gynæcology Gate City Med Coll, Texarkana, Tex; Ex-Surg Murray Lumber Co, Garland City, Ark; Formerly Med Examr N Y Life and Pac Mut and Other Life Ins Cos, 218½ E Broad.
KELLEY WARREN, M D (R), Med Dept Ark Univ,

B C

The Physician makes HEALTH to order for the Human Race

The National Fur & Tanning Co. makes WARMTH to order for the Physician.

See Page 4 For Catalogue write The National Fur & Tanning Co. Three Rivers, Mich.

Texarkana—Cont'd.

Little Rock, Ark, 1897; Prof of Physiology Gate City Med Coll and School of Pharmacy, Texarkana, Tex, Med Examr W O W; 218½ E Broad.

King Marion N (R), 169, '98.

KITTRELL THOMAS F, M D (R), Vanderbilt Univ Med Dept, Nashville, Tenn, 1894; Univ of Nashville Med Dept Nashville, Tenn, 1895; N Y Post-Grad Med School and Hosp, 1898; N Y Polyclinic, 1899; Attended Clinics at St Thomas, Middlesex, London and University Hosps, London, Eng, 1900 and 1903; also Great Ormond St Hosp for Sick Children, London; also Clinics in Hospitals of Berlin, Germany, 1903; Pres for Ark, Tri State (Ark, La and Tex) Med Soc; Phys and Surgeon Out Patient Dept Nashville City Hosp, 1894-95; Phys and Surg Texarkana Sanitarium and Hospital; Local Surg Casualty Co of America, Post Surg T P A; Mem Am Med and Texas State and North Texas Med Assns, Mem Miller Co, Bowie Co, and Ark State Med Socs; Medical Nominator for Provident Savings Life Assn S W Dist Ark; Chief Med Examr N Y Life and Volunteer Life of Tenn; Med Examr Des Moines Life, Aetna Life, Mutual Benefit, Penn Mutual, Prudential, Manhattan and Fidelity Mutual Life Ins Cos, 309-313 Bank Bldg.

LENNARD FRANCIS M, M D (R), Kentucky School of Med, Louisville, Ky, 1884; Mem Ark State, N E Texas and Miller Co Med Socs; Special Practice in Chronic Diseases; New Tel 282; Over Smith Drug Co, 100½ E Broad.

LIGHTFOOT JOHN A, M D (R), Tulane Univ, New Orleans, La, 1892; N Y Polyclinic, 1899; Europe, 1904; Consulting Surg St L S W R R; Surg T & P and Iron Mountain R Rs; Mem Am Med Assn, Ark State, N E Texas, Tri-State (Ark, La and Tex) and Miller Co Med Socs; Med Examr Pac Mut and Travelers' Life Ins Cos and Benevolent Orders, Cor Vine and Broad. Both Tels 81.

McCURRY WM T, M D (R), Memphis Hosp Med Coll, Memphis, Tenn, 1897; Post-Grad Work Cook Co Hosp, 1899; Mem Staff Texarkana Sanitarium, Am Med Assn, Ark State, Tri-State (Ark, La and Tex), N E Texas, Bowie Co (Tex) and Miller Co Med Socs; Med Examr Metropolitan, Security

A

Trust and Life, Equitable and Franklin Life Ins Cos Both Tels 80; 211-14 Bank Bldg.

McMahon James, 334, '73.

MANN ROBERT H T, M D (R), Vanderbilt Univ Med Dept, Nashville, Tenn, 1893 Special Course N Y Post-Grad Med School and Hosp, N Y, 1897; N Y Eye and Ear Infirmary, N Y City, 1898; Royal Ophthalmic Hosp; London, Eng, 1900, 1902,1904; Golden Square Nose and Throat Hosp Same, 1902-1904; Oculist and Aurist Texarkana Sanitarium and Hosp, Texarkana, Tex; Consulting Oculist St Louis Southwestern Ry Co; Mem Am Med Assn; Sec Miller Co and Mem Ark State Med Socs; Practice Limited to Diseases of Eye, Ear, Nose and Throat, 301-303 State Bank Bldg.

Read Rhesa W (R), 281, 1858.

Read Wm K (R), 162, 1894.

Reid W H (Ecl).§

Smiley Harry H (R), 195, 1901.

Smith Charles A (R), 126, 1882

Thomas Jacques J (R), 158,'93

Walker F S.*

Williams David S (R), 299,'58

Williams Perry C (H),279B,'91

WISDOM FRANCIS L, M D (R), New Orleans School of Med, New Orleans, La, 1860; Post-Graduate Course Med Coll of Georgia, Med Dept University of Georgia, Augusta, Ga, 1875; Capt and Surg C S A and Chief of Staff Regimental Hosp, Brunswick, Ga, 1861; Referee and Chief Med Examr Equitable Life Assce Soc for South Ark; Med Examr Manhattan, Union Central, Pacific Mut and Other Life Ins Cos, 100 E Broad.

Thornton, Calhoun. 518.

Hardy M H.*

Holliman J H.*

Rhine T E (R), 304, 1899.

Tide, Ashley. 218.

Lock E L.*

Tillar, Drew. 400.

Carroll Daniel C (R), 102, 1881.

Fletcher G W (R), 304, 1896.

Stanley A C (R), 205, 1898.

Timbo, Stone. 62.

Smith James W.*

Stephenson A J.*

Tina, Cleburne. 22.

Newton C M.*

Tomberlins, Lonoke. 60.

Everett W C.*

Gibson J H (R), 115, 1858.

Richardson James K.§

Traskwood, Saline. 100.

Elliott James E (R), 102, 1903.

Graham A J (R), 115, 1876. Retired.

Trenton, Phillips. 82.

Bean John W (R), 158, 1889.

Bruce Walter B, 304A, 1902.

Davis L J.*

Tubal, Union. 40.

Taylor J C.*

Tucker, Jefferson. 82.

Hardison Thomas W (R).§

B

Nivens Joseph D.*

Tuckerman, Jackson. 273.

Graham Josephus S (R),241,'89

Kimberlin John C (R), 102, '97

Kimberlin K K, 143, 1904.

Slayden Levi T (R), 299A,'94; 193, 1895.

Tulip, Dallas. 175.

Matlock Geo S (R), 102, 1900.

Sims Wm H (R), 112, 1889.

Tull, Grant.

Sheppard Irwin.§

Tupelo, Jackson. 120.

Johnson E W (R), 304, 1895.

Lovell A J, 304, 1902.

McDowell V M.*

Montell Sidney G.*

Pierce W N.*

Turner, Phillips. 60.

Case Wm B (R), 299, 1894.

Hall L.*

Turrell, Crittenden. 18.

Reed F M.*

Tyro, Lincoln. 182.

Holland E E.*

Kimbro W C (R), 205, 1884.

Tyronza, Poinsett. 118.

Chambers Elias.§

Lyell C R.*

Smisson Hugh C (R), 304½,'96

Williams W O.*

Umpire, Howard. 42.

Manasco John T.*

Still T C.*

Union, Fulton. 62.

Jones S S.*

Uniontown, Crawford. 300.

Morrow John A, 304, 1904.

Wood Thomas F (R), 196A,'99

Upland, Union.

Morgan Francis E (R), 162,'74

Ussery, Garland. 32.

Greesan Wm R, 299A, 1882.

Valley, Hot Spring. 60.

Emory F L.*

Emory James C.*

Valley Springs, Boone. 218.

Krebs.*

Van Buren, Crawford. 2,600

Blakemore Jas E (R), 299,'92.

Bourland Othello M (R), 299A, 1881.

DIBRELL MATT S (R), Ark Univ (Med Dept), Little Rock, Ark, 1889; N Y Polyclinic, 1890 and 1902; Local Surg Mo Pac Ry; Mem Am Med Assn, Ark Med, Tenth Councillor Dist and Crawford County Med Socs; Med Examr Mut Life, N Y Life, Equitable Life and Other Life Ins Cos, 600 Main.

Galloway Q R.§

Lucas Giles (R), 171, 1893.

Mickel Fred A (R), 102, 1893.

Parchman Wm L (R), 304, '01

Vandervoort, Polk. 262.

Elliott Frank B, 305G, 1905.

Porter J N (R), 151, 1881.

Vanndale, Cross. 362.

Griffin W L.*

Hare T S, 304, 1904.

Smith J B.*

Varner, Lincoln. 82.

Harris R L.*

Palmer J T, 162, 1905.

Richard L B, 304, 1898.

Vesta, Franklin. 58.

Weaver E R (R), 193, 1883.

Village, Columbia. 23.

Burton T Z.*

C

SOMNOFORM Recommended by Leading Physicians and Surgeons as the Ideal General Anaesthetic for Minor Surgery.
E. de TREY & SONS, Philadelphia and New York
(See adv. opp. beginning N. Y. City Physicians.)

Henry A M (R), 160, 1888.
Vilonia, Faulkner. 118.
Darns J H.*
Harrod G W L (R), 301, 1893.
Munn J B, 102, 1899.
Vin, Baxter. 100.
Phillips F M.*
Vincent, Crittenden. 200.
Borum W H (R), 304, 1897.
Vineyard, Lee. 42.
Beaty W S (R), 158, 1892.
Viola, Fulton. 300.
Buercklin M D.*
Buercklin S W.*
Cargill J E.*
Sutton Ed.*
Violet, Arkansas. 33.
Fields J W.*
Violet Hill, Izard. 82.
Smith J D.*
Walcott, Columbia. 100.
Cleveland W B.*
Cothern Thad.*
Waldo, Columbia. 982.
Beasley Joshua (R), 304, 1895.
Bolger James M (R), 160, 1885.
Reasons S A, 304, 1894.¶
Waldron, Scott. 1,200.
BEVILL CHEVES (R), St Louis Polyclinic, St Louis, Mo; Ex-Pres Scott Co Bd of Med Examrs; Private Sanitarium for Treatment of Female Diseases and General Surgery. (Late of Winfield, Ark.)
Bird F W.§¶
DUNCAN LORENZO D (R), Med Dept Ark Univ, Little Rock, Ark, 1897; Coroner Scott Co; Sec Scott Co Med Board; Med Examr Equitable, Mutual, National, Mo State, Union Central and Home Life Ins Cos, A O U W, Fraternal Home, etc; Tel, Office 21, Res 28.
Edney W F A.*
Leming E jr.*
Leming I K.*
Leming L E.*
Pogue John T (Ecl), 262, 1894.
Sullivan J O A.§
Walker, White.
Burdge H G.*
Ellis W A.*
Wallaceburg, Hempstead. 160.
McCaskill Alex (R), 100, 1880.
Roberson R F.*
Walnut Hill, Lafayette. 108
Dismukes T H.*
Howell L.*
McKnight John F, 162, 1892.
Walnut Lake, Desha. 82.
Duckworth F L.*
Walnut Ridge, Lawrence. 571.
Hughes John C, 304, 1903.
McCarroll H R (R), 304, 1903.
Meriwether Clinton P (R), 193, 1893.
Parker Geo W (R), 158, 1885.
Ponder Edgar T, 194, 1901.
Robinson J A.§
Rogers Green W.*
Smith Wm A (R), 159, 1893.
Watkins George M.*
Walnut Tree, Yell. 75.
Cowger Thomas.§
Wampoo, Pulaski. 70.
Shelton T H.*

A

Ward, Lonoke. 150.
Scott J T.*
Warm Springs, Randolph. 33.
Carrens Wm.*
Finney Clarence.*
Warren, Bradley. 970.
Bond A N.* Retired.
Carruth O A, 299, 1902.
Davis S M.* Retired.
Gannaway Columbus E (R), 102, 1890.
Green B H.*
Harrison Arthur G (R), 304, '01.
Herring Saml R (R), 162, 1900.
Martin Chas N (R), 162, 1878.
Martin J W.* Retired.
Moore Miles S.*
Porter Giles S (H), 135, 1900.
Thompson Wm T (R), 193, '85. Retired.
Warsaw, Pulaski.
Herrod Willis L (R), 102, 1889.
Pearl A W.*
Rooker J T.*
Washburn, Sebastian. 22.
Bell Charles W (R), 205, 1889.
Washington, Hempstead. 383.
Booker J L.*
Garner T J, 120, 1884.
Washita, Montgomery. 82.
Cole J H.*
Freeman I N.*
Richards G D.*
Water Valley, Randolph. 50
HARNDEN GEORGE S, A M, Albert Univ, '89; Late Attdg Phys Blue Island Av Free Dispensary, and Asst Gynæcologist 12th St Infirmary, Chicago; Mem N Y Medico-Pharmaceutical League; Licentiate State Board of Health; Associate Editor of New Albany Med Herald; Mem Staff Contributors Wisconsin Med Recorder and the Med Progress; Natl Organizer Am Assn Phys and Surgs; Editor Medical Owl.
Parker C A.*
Watson, Desha.
McREE W T, M D, Gate City Med Coll, Texarkana, Tex, 1905; Med Examr Citizens' Life Ins Co, Louisville, Ky
Wattensaw, Lonoke.
Hemphill W C.*
Waveland, Yell. 41.
Head Wm.*
Underwood J E.*
Webb City, Franklin. 200.
Gibbons M W.*
Weber, Arkansas.
Hargrove G W.*
Lowe W W.*
Wedington, Washington. 48
Wilson E E (R), 304, 1889.
Weiner, Poinsett. 118.
Stephens J M.*
Weldon, Jackson. 118.
Griffin E J.*
Tankersley J C, 304, 1904.
Tankersley J G.*
Wesley, Madison. 62.
Counts Geo D (R), 196A, '97.
Wesson, Union. 550.
McGraw S J.*
Morgan T J.*
Niehuss H H, 304, 1902.
Trull L C.*

B

Western Grove, Newton. 250.
Floyd G W.*
Floyd J H.*
West Fork, Washington. 162.
Cannon John S (R), 159, 1892.
Gabbert W T (R), 205, 1889.
Stewart C H.§
West Point, White. 121.
Tapscott A B, 193, 1888.
Tapscott C V.*
Wellborn Jas M (R), 304½, '93.
Wheetley, St. Francis. 162.
Bogart Harry.*
Bogart Julius A (R), 102, 1902.
Whelen Springs, Clark.
Kirby D W.*
White, Ashley. 400.
Baker Stanton F.*
Spencer Samuel J (R), 158, '79
White Oak, Cleveland. 22.
Stewart Wm S (R), 161, 1895.
White Rock, Franklin. 28.
Dudley Wm.*
Jefferies Ike.*
Wickes, Polk. 28.
James A L.*
Rollins D L.*
Wagner George W.*
Wideman, Izard. 22.
Jones S S.*
Wideners, St. Francis. 100.
Ferrell Alexander B (R), 162, 1873.
Wells J R.*
Wiggs, Garland. 40.
Janes W A.*
Pittman Henry T.*
Wild Cherry, Fulton. 20.
Hutcherson J S.*
Peck Frank T.*
Summers J L.*
Willcockson, Newton. 110.
Stacy S S.*
Williford, Sharp. 150.
Garner H B.*
Myers G H.* Retired.
Simons I G.*
Willisville, Nevada. 62.
Reasons W B, 305G, 1903.
Tyson John.*
Warmack E E.*¶
Wilmar, Drew. 852.
Harris Sidney (R), 159, 1892.
Hughes Joseph F.*
Nelson R P.*
Thomas C J.*
Wilmot, Ashley. 388.
Bow R L.*
Cob L T.*
McDermott Edward O (R), 158, 1887.
Norman James.*
Princehouse H N.*
Wilson, Mississippi.
McDaniel Edward C (R), 205, 1901.
Wilton, Little River. 418.
Cathey T D.*
Coats Kossuth (R), 299A, '80.
Winchester, Drew. 600.
Cheairs John T (R), 161, 1891.
PIPKIN JOHN W (R), Med Dept Ark Univ, Little Rock, Ark, 1890; Mem Ark State and Desha Co Med Socs; Med Examr Penn Mut, Equitable, Mass Mut, and Franklin Life Ins Cos.
Strickland W H.*
Winfield, Scott. 50.
Patterson L O.§

C

Save Postage By using our up-to-date Mailing Lists covering all business and professions.
R. L. POLK & CO.
DETROIT AND CHICAGO.

Plommar W H.*
Winfrey, Crawford.
Brandenburg W H.*
Winslow, Washington. 500
Baehr J L.*
Gray T E (R), 198, 1890.
Jones C E.§
Miller D S.*
Winthrop, Little River. 278.
Kennedy J R.*
Matthews Paul.*
Van Alstine Frank (R), 161, 1904.
Wiggins J L.*
Witcherville, Sebastian. 262.
Pipkin.*
Strickland.*
Witherspoon, Hot Spring.
Hardy Hugh, 213A, 1898.
Howard George W (R),312,'62
Tyler Edward.*
Witts Springs, Searcy. 82.
Drewry J H (R).§
Wiville, Woodruff. 83.
Osborne John M (R), 282, 1896.
Wolf Bayou, Cleburne. 62.
Kinsey A C.*
Spinks J M.*
Ward O T.*
Wolf Creek, Pike. 62.
Smith Don, 304, 1904.
Wall S B.*
Woodberry, Calhoun. 83.
McKnight J B (R), 304, 1893.
Woodlawn, Nevada. 62.
Hodge J M.*

A

Woodson, Saline. 83.
Hall Daniel.*
Martin A R.*
Wooster, Faulkner. 106
Hutto A I.*
Pate L H, 102, 1905.
Wrightsville, Pulaski. 112.
Basham John P (R), 102, 1883.
Smalling R Forsyth (R), 300, 1870.
Wyloe, Ouachita. 33.
Powell B.*
Wynne, Cross. 3,000.
BARNER WILEY B (R), Coll of Phys and Surgs, N Y City, 1884; N Y Post-Grad School, 1884 and '86; Chicago Policlinic, 1904; Asst Supt Ark State Hosp for Insane, 1891-94; Formerly Lecturer Nervous Diseases and Insanity Ark State Univ; U S Pension Examr; Surg Pres, City and County Boards of Health.
Hamilton John Cowle, 299A, 1903.
Hare Jacob L (R), 159, 1889.
Harris Oscar E (R), 255, 1890.
Lipsey Lem H (R), 158, 1891.
Longest Ruffin (R), 299, 1899.
Miller W A.* Retired.
Yale, Johnson. 72.
Vaught W E.*
Yancey, Hempstead.
Black Evan M (R), 102, 1901.

B

Yardelle, Newton.
Shinn T J jr, 102, 1905.
Yellville, Marion. 590.
Brooksher Samuel L, 155, '94.
Coker J M.*
THOMPSON JAMES I, M D (R), Med Dept Ark Univ, Little Rock, Ark, 1892;Post-Grad Med Dept Washing-Univ, St Louis, Mo, 1900; Mem Board of Health Marion Co, Ark; Pres Marion Co Med Soc; Pres Marion Co and Baxter Co Dist, and 2dV-Pres 9th Dist Med Socs; Mem Natl Aux Congressional and Legislative Committee of Am Med Assn; Med Examr Equitable of N Y; N Y Life, Union Central, Hartford, Travelers', Mut Life, N Y, Washington and Prudential Life Ins Cos.
Weast L M.*
Wilson W E.*
Yorktown, Lincoln. 42.
Short J M.*
Young, Nevada.
Marsh G O, 162, 1894.
Zama, Nevada.
Shell Edward E (R), 301, 1894.
Zinc, Boone.
Taylor G W.*
Zion, Izard.
Dillard W H.*

C

CALIFORNIA.

CAPITAL, SACRAMENTO.

Population of State, 1,485,053.
(U. S. Census of 1900.)
Number of Physicians, 4,369.

California, the second largest state in the Union, was ceded to the United States by the treaty of peace which terminated the war with Mexico in 1848, and was admitted as a state in 1850. It extends from 32 degrees 34 minutes to 42 degrees N. latitude, and from 114 degrees 8 minutes to 124 degrees 24 minutes W. longitude, and is bounded on the north by Oregon, on the east by Nevada and Arizona, on the south by Mexico, and on the west by the Pacific ocean. It comprises an area of 188,981 square miles, or 120,947,840 acres. It is naturally divided into four distinct regions: 1. The Coast Ranges; 2. The Sierra Nevada; 3. The Central Valley; 4. The Southwestern Region. California has but two large rivers, the Sacramento and San Joaquin, which traverse the Great Central Valley in opposite directions and empty into Suisun Bay, and the Klamath and Salinas and numerous smaller streams drain the state. The climate of California varies considerably in different portions, the mean annual temperature in the north being below 50 degrees F., while in the southeastern portion it exceeds 70 degrees F. The mean annual temperature of San Francisco for a period of eleven years was 55.23, and at Fort Yuma for a corresponding period, 74.77. In San Francisco rain falls freely during November and December, and the hottest months are September, October, August and July, in the order named.

The interior of the state, not being influenced by the sea, has a continental climate, and the greater the distance from the ocean the colder the nights and the warmer the days. The average annual rainfall increases from S. to N., and in the Sierra Nevada with the altitude; in Fort Yuma it is but 4 inches; in San Diego, 9.16; in Sacramento, 19.56; in San Francisco, 21.69; and in the Sierra, at an altitude of 5,000 feet, 45 inches and more.

The state has as valuable mineral springs as can be found anywhere, rivaling the famous spas of Europe. Dr. Winslow Anderson, in his work, "Mineral Springs and Health Resorts of California," says:

"In California we have over two hundred cold and hot mineral springs, ranging from the cool, delicious, effervescent soda and sparkling vichy to the ferruginous, saline, alkaline and sulphurous wells, ever ready and overflowing, to be utilized for the healing of the 'many ills to which the flesh is heir.'

"When our California springs become more generally known, and their similarity to the famous European spas is better understood, our invalids may not find it necessary to undertake the long, tedious, expensive, and in many instances hazardous journey, when they can find right here

Cutter's Diphtheria Antitoxin U. S. P.

Deserves YOUR Active Support.
It is the

"Trust-Busting" Serum

that broke the ranks of the combine and as such should be given preference by the medical profession, no matter what prices are made, now, or hereafter, by any member of the late combine. It is therapeutically equal to any (many physicians say superior, and NOT EVEN ONE has reported results not as good) and is still the lowest priced Serum on the market. *It is not unduly dated ahead and is exchangeable for fresh at expiration of date on package.*

Prices Antitoxin

	XX	X
1000 units,	$1.50	$ .75
2000 "	2.50	1.50
3000 "	3.50	2.00
4000 "	4.50	2.50

XX always supplied on unspecified orders.

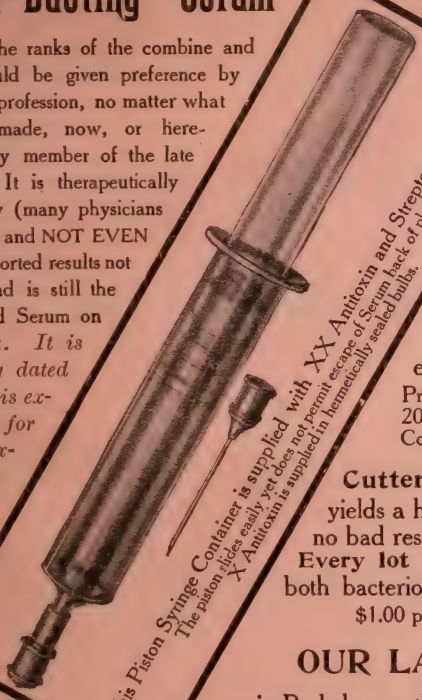

This Piston Syringe Container is supplied with XX Antitoxin and Streptocidic Serum. X Antitoxin is supplied in hermetically sealed bulbs. The piston slides easily yet does not permit escape of Serum back of plunger.

Our other Serum, **Cutter's Polyvalent Streptocidic Serum,** is superior to any Anti-Streptococcic Serum on the market. It is made after the **Hubbert Process,** but with the additional value conferred by the use of hundreds of different strains of Streptococci.

Price $3.00 per package containing 20 cc. in two 10 cc. Piston Syringe Containers. Write for literature.

Cutter's Vaccine Virus not only yields a high percentage of "takes," but no bad results have ever followed its use. **Every lot is most carefully tested,** both bacteriologically and physiologically.

$1.00 per package of ten tubes.

OUR LABORATORIES

are in Berkeley, on the eastern shore of San Francisco Bay, just opposite the Golden Gate, through which and across the cold waters of the bay, comes to us a steady, germ-free breeze off the broad Pacific. Never hot in summer, or cold in winter, laboratory processes and experiments on animals may be carried on uninterruptedly the year round, and in this respect, our premises are probably better situated than any in the world.

OUR SERUM HORSES

are also uniformly in better health than are those which must be kept in close stables in the winter and subject to debilitating heat in the summer.

Write for Literature.

The Cutter Analytic Laboratory

SAN FRANCISCO, CALIFORNIA

Manufacturing Biological Products under U. S. Government License No. 8

"Busted trusts," reunite, if their "trust-busting" competitor is not given the support and preference necessary to his continued, aggressive existence. Therefore, *specify Cutter's Antitoxin* and insist that your druggist shall supply it. We ship all our products by *post or express.*

GEO. C. CLARK

MANUFACTURER

Static Machines.

High Frequency Apparatus.

X-Ray Apparatus.

Electro Medical Appliances.

643 Sutter Street,

SAN FRANCISCO, - - CAL.

THE MONTECITO Hot Springs Company

DIRECTORS

JARRETT T. RICHARDS,
President of the Santa Barbara Club.

GEORGE H. GOULD,
Santa Barbara.

H. L. DEIMEL, M. D.,
110 Sutter St., San Francisco.

F. C. S. SANDERS, M. D.,
La Parra Grand, Montecito.

W. G. JOHNSON,
Director of Hotel Maryland Co., Pasadena.

GEORGE S. EDWARDS,
Pres. Commercial Bank of Santa Barbara.
Present Mayor of Santa Barbara.

D. M. LINNARD,
President Hotel Maryland Co., Pasadena.

The Springs are situated at an elevation of 1500 feet above sea level in a canon of the mountains which form the northern boundary of the Montecito Valley, amidst scenery of unparalleled grandeur and beauty. They are distant from the city of Santa Barbara about six and one-half miles and number about twenty-two, although up to the present only eight have been used.

The waters of the Springs emerge from the rocks at a temperature which varies, according to the individual spring, from 99° to 122° Fahrenheit, and the fall from their source to the site of the Hotel is so great that the loss of heat does not exceed 5 per cent. Their medicinal properties have been recognized from early times, and, as is well known, are extremely beneficial in chronic cases of rheumatism, catarrh of the digestive organs, and other diseases.

For full particulars address

F. C. S. SANDERS, M. D.,
MONTECITO, CAL.

Established 1870

R. L. POLK & CO.

PUBLISHERS

OF

MEDICAL AND SURGICAL REGISTER OF THE U. S. AND CANADA,
DENTAL REGISTER OF THE U. S. AND CANADA,
FLOUR MILL AND GRAIN DIRECTORY OF THE U. S. AND CANADA,
REAL ESTATE AND FINANCIAL REGISTER OF THE U. S. AND CANADA,
ARCHITECTS AND BUILDERS' DIRECTORY OF OHIO
—in Towns over 5,000 Population,
ARCHITECTS AND BUILDERS' DIRECTORY OF PENNSYLVANIA
—in Towns over 5,000 Population,
ARCHITECTS AND BUILDERS' DIRECTORY OF WESTERN NEW YORK,
—in Towns over 5,000 Population,
ARCHITECTS AND BUILDERS' DIRECTORY of Pittsburg and Allegheny County,
MARINE DIRECTORY OF THE GREAT LAKES,
MARINE REGISTER OF THE OHIO RIVER AND TRIBUTARIES.
LUMBER DIRECTORYOF THE UNITED STATES.

ALSO

Gazetteers and Business Directories

FOR THE STATES OF

MICHIGAN, WEST VIRGINIA, TENNESSEE,
ILLINOIS, KENTUCKY, CALIFORNIA.
PENNSYLVANIA, INDIANA, WASHINGTON AND ALASKA,
NEW JERSEY, IOWA, COLORADO,
MINNESOTA, WISCONSIN, WYOMING,
NORTH DAKOTA. TEXAS, UTAH,
SOUTH DAKOTA, MARYLAND, ARIZONA,
KANSAS, MONTANA, ARKANSAS,
MISSOURI OREGON. IDAHO.
OKLAHOMA AND INDIAN TERRITORIES.

CITY DIRECTORIES

FOR

Baltimore, Md.; Pittsburg and Allegheny, Pa.; Detroit, Mich.; Indianapolis, Ind.; Minneapolis, St. Paul and Duluth, Minn.; Memphis, Tenn.; Columbus and Toledo, Ohio; Des Moines and Sioux City, Ia.; Superior, Wis.; La Fayette and Fort Wayne City and Allen County, Ind.; Grand Rapids, Jackson City and County, Bay City, Battle Creek, Marquette City and County, Muskegon and Houghton City and County, Mich.; Altoona, Braddock, Lancaster and York, Pa.; Springfield, Ill.; Salt Lake City and Ogden, Utah; Pueblo, Colo.; Seattle, Spokane and Tacoma, Wash.; Butte and Helena, Mont.; Portland Ore., and fifty-four other cities.

General Offices, 68, 70 and 72 Griswold Street, Detroit, Mich.

DISTRICT OFFICES:

CHICAGO.	PITTSBURG.	INDIANAPOLIS.	ST. PAUL.	ST. LOUIS.	BALTIMORE.
TOLEDO.	MINNEAPOLIS.	PORTLAND.	COLUMBUS.	DES MOINES.	SALT LAKE CITY
SEATTLE.	TACOMA.	SPOKANE.	HELENA.	BUTTE.	FT. WAYNE.
GRAND RAPIDS.		DULUTH.	MEMPHIS.	SIOUX CITY.	LOS ANGESLE.

ARROWHEAD HOT SPRINGS

TEMPERATURE—196 degrees. The hottest curative springs in the world.

FLOW—500,000 gallons daily.

ALTITUDE—2,000 feet, ideal for health.

CLIMATE—The climate of Italy. Variation of mean temperature of summer and winter only 10 deg.

SCENERY—The scenery of Switzerland. Majestic mountains and beautiful orange groves. Only three miles from the oranges on trees to the snow on the mountains in winter. Horse and foot trails in every direction.

BATHS—Bath house will accommodate 400 daily. Hot water, vapor, mud, electric light, Schott (Nauheim) needle, massage, X-ray, etc.

LABORATORY—Thoroughly equipped for diagnostic and clinical study of every type of metabolic disorders.

ANALYSIS—Intermediate between Sprudel of Carlsbad, Germany, and the Hot Springs of Arkansas, though more strongly radio-active than either.

CONDUCT—Modeled after the great European Spas. Positively no tipping allowed in any department.

RATES—According to accommodation, from $2.00 to $8.00 per day.

60 miles from Los Angeles.
6½ miles from San Bernardino.
12 miles from Redlands.

Entirely under medical control, our Medical Director being also Manager and General Superintendent. This means that its conduct in every detail will be subordinated to the increase of its therapeutic efficiency.

Its daily routine based upon the classical procedure of the great European "Bads" and "Kur-orts", namely, early rising, drinking of water before breakfast, a carefully regulated diet, early retiring and interdiction of physical dissipation of all sorts.

Careful personal study made of each individual case. Every guest entering the Sanatorium will be examined first by the Medical Director before being permitted to begin the treatment, and all cases needing a further study, or in which there is a question of the safety of submitting them to the full treatment at once, will be referred to the Consulting Physician.

A full, modern Clinical and Bacteriological Laboratory, equipped with every possible aid to diagnosis from hematokrit to fluoroscope.

Every patient will be received and treated on strictly ethical principles, and our endeavor will be to co-operate with and assist the profession in every way.

FOR BOOKLET, ADDRESS

WOODS HUTCHINSON, M. D.,
Consulting Physician.

G. W. TAPE, M. D.,
Medical Director,
Arrowhead, Cal.

MRS. JAMES SCOBIE, President. CHAS. E. BEEBE, M. D., Medical Superintendent. RICHARD F. McBEAN, Secretary.

The Scobie Memorial Sanitarium

Phone Park 594. 1500 Page St., San Francisco.

Situated only one block from the famous Golden Gate Park.

Open to any reputable physician, and special facilities offered for surgical work, the operating rooms being thoroughly equipped with a complete distilling plant and all the latest appliances of modern surgery.

No Contagious Cases Received.

Sanitarium Rates from $15 to $50 per Week.

For further particulars apply to the Secretary.

WE FURNISH

LISTS OF NAMES

UP-TO-DATE ANY BUSINESS---ANY LOCALITY ACCURATE

We can also print your envelopes and advertising matter, address your envelopes or wrappers, fold, enclose and mail your circulars.

We publish over 250 City, County, State and National Directories; therefore have unexcelled facilities for furnishing lists or addressing envelopes to any trades and professions that are not covered by our National Trade Directories.

AS DIRECTORY PUBLISHERS

we have available the manuscript matter that we intend utilizing in directories being compiled and therefore can **ADDRESS YOUR ENVELOPES FROM UP-TO-DATE INFORMATION BEFORE IT APPEARS IN TYPE** and consequently **BEFORE IT IS IN THE HANDS OF FIRMS WHOSE BUSINESS IS SOLELY FURNISHING LISTS OF NAMES.** It costs us more to compile lists from our advance manuscript Directory information, but for every extra dollar you pay for lists in advance of publication **YOU SAVE TEN DOLLARS IN POSTAGE.**

Price lists and prospectus of any of our National Publications and Trade Lists sent on application.

R. L. POLK & CO., Directory Publishers,
DETROIT, MICH.

DISTRICT OFFICES:

Baltimore	Des Moines	Jacksonville	New York	St. Louis	Spokane
Birmingham	Duluth	Los Angeles	Philadelphia	St. Paul	Superior
Butte	Erie	Memphis	Pittsburg	Salt Lake City	Tacoma
Chicago	Ft. Wayne	Minneapolis	Portland, Ore.	Scranton	Toledo
Col. Springs	Grand Rapids	Mobile	Pueblo	Seattle	Wheeling
Columbus	Indianapolis	Nashville	St. Joseph, Mo.	Sioux City	Wilkesbarre

ALLIED SANITARIUMS OF SOUTHERN CALIFORNIA

Glendale Sanitarium. Main Building.

GLENDALE SANITARIUM.
Glendale, California

LOMA LINDA SANITARIUM,
Loma Linda, California

MEDICAL STAFF.

F. Zelinsky, M. D.
Abbie Winnegar Simpson, M. D.
J. R. Leadsworth, B. S., M. D.
G. K. Abbott, M. D.

THE GLENDALE SANITARIUM

. . . LOCATION AND CLIMATE . . .

It is located at Glendale, eight miles north of Los Angeles. The Pacific Electric Tropico and Glendale line passes the Sanitarium every thirty minutes. Glendale, a quiet country village, is located in the San Fernando Valley at an elevation of six hundred feet above the sea.

The climate is delightful in summer and winter. Ocean breezes fan the valley by day, and the cool mountain air gives refreshing sleep at night.

For further information relative to the institution and its work, address

GLENDALE SANITARIUM, -:- GLENDALE, CALIFORNIA

THE POWELL SANATORIUM

FOR KIDNEY DISEASES.

Founded for the especial purpose of treating **Kidney Diseases**, and attendant disorders, the **gastric, ataxic** and **cardiac** in particular. It is conducted on **liberal, humane** and **ethical** lines, and brings to the aid of the afflicted the advantages of long experience (46 years), extensive research (30 years) and many original and eminently successful measures and appliances.

Booklet free. Address,

THE POWELL SANATORIUM,
No. 416 West Sixth St.,
LOS ANGELES, - CAL.

GERMAN HOSPITAL

453 SOUTH SOTO STREET, LOS ANGELES, CAL.

Situated in the healthiest part of the city, away from dust and traffic, on a beautiful site of over an acre of ground, isolating the building from the neighboring houses.

It is a stone, brick and cement structure and as nearly fireproof as a hospital can be made, and is well lighted, ventilated and heated.

Both Medical and Surgical cases treated by private Physicians or the Hospital Physicians. Charges moderate.

The Santa Barabra Sanitarium

(OPEN ALL THE YEAR)

Fills a long-felt vacancy in this beautiful City, with climate unsurpassed, **summer being equally as desirable as winter.**

Conducted on rational methods of medicine, **hydriatic** and **electrical** measures with **passive** and **active exercises**, as **Massage** and **Swedish manual movements**, being used.

Fine Ocean Bathing and Mountain Climbing.

Prescribed Dietary. Cuisine Excellent. No Tubercular or Offensive Patients Admitted.

MEDICAL ETHICS CAREFULLY MAINTAINED.

For further information address **Santa Barbara Sanitarium**

1308-10 State St., Santa Barbara, Cal.

FULLERTON HOSPITAL....

Fully Equipped for Maternity and Surgical Cases.

Located in a Beautiful and Quiet Town, 26 miles from Los Angeles.

FULLERTON, = ORANGE CO.

CALIFORNIA.

Marlborough Hospital Association

(INCORPORATED)

Modern Buildings. Modern Operating Room. Graduated Matron and Trained Nurses. Everything First-class. Rates Reasonable. All Physicians can attend their own cases

ADDRESS ALL COMMUNICATIONS:

GEORGE B. ROWELL, Manager, - - SAN BERNARDINO, CAL.

PHYSICIANS CASUALTY ASSOCIATION OF AMERICA

$25.00 WEEKLY indemnity for accidental injuries. Costs $3.00 Quarterly. See Page 12
Write E. E. ELLIOTT, Sec'y, OMAHA, NEB.

in California, at their very doors, as it were, almost the identical waters, with all the conveniences and luxurious accommodations found abroad, and with the additions of a variety of food products and a pure, dry and balmy atmosphere, and an invigorating and stimulating climate unequaled in any other country in the world.'

The following shows the increase of population for fifty years:

1850	92,597	1880	864,694
1860	370,994	1890	1,208,130
1870	582,031	1900	1,485,053

For list of Medical Colleges, see page 152.

STATE BOARD OF HEALTH.

Pres, Martin Regensburger, M D, San Francisco; vice-pres, W A Briggs, M D, Sacramento; sec, N K Foster, M D, Sacramento; F K Ainsworth, M D, San Francisco; A C Hart, M D, Sacramento; O Stansbury, M D, Chico; W Le M Wills, M D, Los Angeles.

State Bureau of Vital Statistics—State registrar, N K Foster, M D, Sacramento; statistician, G D Leslie, Sacramento.

State Hygienic Laboratory—Director, A R Ward, D V M, University of California, Berkeley.

HEALTH OFFICERS AT PRINCIPAL POINTS.

Alameda—L W Stidham, M D.
Berkeley—G F Reinhardt, M D.
Fresno—T M Hayden, M D.
Los Angeles—L M Powers, M D.
Oakland—E N Ewer, M D.
Pasadena—S P Black, M D.
Sacramento—H L Nichols, M D.
San Francisco—D F Ragan, M D.
San Jose—H J B Wright, M D.

BOARD OF MEDICAL EXAMINERS.

Pres, J G King, M D, Banning; vice-pres, F B Carpenter, M D, San Francisco; sec-treas, C L Tisdale, M D, Alameda, office room 16, 530 California st, San Francisco; Dudley Tait, M D, San Francisco; E C Buell, M D, Los Angeles; A L Cothran, M D, San Jose; J B Mitchell, M D, San Francisco; G F Reinhardt, M D, Berkeley; J C Bainbridge, M D, Santa Barbara.

MEDICAL COLLEGES.

California Medical College (Ecl), San Francisco—Dean, Daniel Maclean, M D.

College of Medicine of the University of Southern California, Los Angeles—Dean, Walter Lindley, M D.

College of Physicians and Surgeons, Los Angeles—Sec, B F Church, M D.

College of Physicians and Surgeons of San Francisco, Cal—Dean, D A Hodghead, M D.

Cooper Medical College, San Francisco—Dean, Henry Gibbons, jr, M D.

Hahnemann Medical College of the Pacific (Homo), San Francisco—Dean, J W Ward, M D.

Oakland College of Medicine and Surgery, Oakland—Registrar, E N Ewer, M D.

University of California Medical Department, San Francisco—Dean, A A D'Ancona, M D.

West Coast Medical College, San Francisco—Dean, C W W von Tiedemann, M D.

HOSPITALS, HOMES, ETC.

Agnew—Agnew State Hospital. Est'd 1888. Capacity, 1,100. Public. Supt, Leonard Stocking, M D.

Alturas—Modoc County Hospital.

Auburn—Placer County Hospital. Est'd 1859. Capacity, 150.. Public. Phys, R F Rooney and M Schnable. Supt, J T Walsh.

Berkeley—Roosevelt Hospital, 2001 Dwight Way. Est'd 1905. Capacity, 25. Ambulance service. Private. Supt, L C Shingle.

Blue Lake—Drs Petch Hospital. Est'd 1905. Capacity, 10. Private. Phys, Drs L G & G R Petch.

Bodie—Mono County Hospital.

Chico—Sisters' Hospital.

Colton—Colton Hospital. Est'd 1904. Capacity, 10. Ambulance service. Private. Phys, J A Champion.

Coronado—Hospital del Coronado. Est'd 1898. Capacity, 25. Private. Phys, W A Edwards.

Downieville—Sierra County Hospital. Est'd 1858. Capacity, 45. Public. Phys, R B Davy.

Eldridge—California Home for the Care and Training of Feeble Minded Children. Est'd 1885. Capacity, 600. State. Supt, Wm. J G Dawson, M D.

Elk—Greenwood Hospital. Private. Phys, L C Gregory.

Eureka—Humboldt County Hospital.

Eureka—Murray's Hospital, cor 17th and G. Est'd 1886. Capacity, 30. Private. Phys, Drs Marshall and Ottmer. Supt, J G Murray.

Eureka—Sequoia Hospital and Sanitarium Assn, 6th and H. Est'd 1903. Capacity, 40. Private. Med staff. Supt, Mildred E Bennett.

Fort Bragg—Fort Bragg Hospital. Est'd 1882. Capacity, 33. Private. Phys, W A McCornack. Supt, B A Lendrum, M D.

French Camp—San Joaquin County Hospital. Est'd 1875. Capacity, 250. Public.

Fresno—Fresno County Hospital. Est'd 1904. Capacity, 100. Public. Phys, Geo H Bland.

Fullerton—Fullerton Hospital. Est'd 1903. Capacity, 12. Med staff. Sec, C L Rich, M D.

Gilroy—Gilroy Private Hospital. Est'd 1899. Capacity, 15. Private. Phys, Jonas J Clark.

Hobart Mills—Sierra Nevada Hospital.

Hollister—San Benito County Hospital.

Los Angeles—Angelus Hospital, Trinity bet Washington and 20th. Est'd 1904. Capacity, 100. Private. Phys, C B Nichols.

Los Angeles—California Hospital, 1414 South Hope. Est'd 1898. Capacity, 200. Ambulance service. Private. Phys, Walter Lindley.

Los Angeles—Children's Hospital, 769 Castelar. Est'd 1901. Capacity, 20. Public. Attdg phys, Randall Hutchinson, J A Colliver. Supt, Elizabeth Weber.

Los Angeles—Clara Barton Hospital, cor Pico and Hope. Est'd 1904. Capacity, 20. Public. Phys, H P Barton.

Los Angeles—Deaconess Hospital, 447 S Olive. Est'd 1903. Capacity, 52. Ambulance service. Public. Supt, Rev Otto Wilke.

Los Angeles—Dr Frank Zelinsky's Private Hospital, cor 22d and Union av. Est'd 1902. Capacity, 25. Private. Phys, Frank Zelinsky.

Los Angeles—Emergency and General Hospital, 412 to 424 Crocker st, 417 to 423 Towne av. Est'd 1902. Capacity, 150. Ambulance service. Private. Surg in chief and mngr, Henry S Keyes, M D. Supt of nurses, Miss Nora Brown.

Los Angeles—French Benevolent Society Hospital, 531 College av. Private. Med staff.

FREDERICK K. FISH, Jr. & CO., (ESTABLISHED 1890.) Investment Securities.
44 and 46 Broadway, NEW YORK. (SEE PAGE 10.) LUMBER STOCKS A SPECIALTY. Stocks, Grain and Cotton.

Los Angeles—General and Cancer Hospital. Est'd 1905. Capacity, 30. Supt, B O Webb, M D.

Los Angeles—German Hospital, 453 S Soto. Est'd 1904. Capacity, 25. Private. Phys, Jos Kurtz. Supt, Mrs Elizabeth M Knappke.

Los Angeles—Hospital of the Good Samaritan, 934 W 7th. Est'd 1887. Capacity, 100. Public. Phys, P C H Pahl. Supt, Harriet W Pahl.

Los Angeles—Kaspare Cohn Hospital, 1443 Carroll av. Est'd 1902. Capacity, 15. Private. Med staff. Supt, Sarah Vasen, M D.

Los Angeles—Keeley Institute, 1022 S Flower. Est'd 1892. Capacity, 30. Private. Phys, E M Butler. Supt, F A Pollack.

Los Angeles—Los Angeles County Hospital, 1100 Mission road. Est'd 1870. Capacity, 300. Ambulance service. Public. Supt, D C Barber, M D.

Los Angeles—Los Angeles Hospital, 840 South Hill. Est'd 1898. Capacity, 15. Ambulance service. Public. Phys, Wm Brill. Supt, L L Wismar.

Los Angeles—Los Angeles Infirmary, Beaudry, Sunset and Alpine. Est'd 1858. Capacity, 200. Private. Med staff. Supt, Sister Mary Ann.

Los Angeles—Los Angeles Orthopedic Hospital and Eye and Ear Infirmary, 620 S Figueroa. Est'd 1905. Capacity, 42. Private. Governed by Medical Board. Supt, Rev John Waldo Ellis.

Los Angeles—Los Angeles Receiving Hospital, 326 W 1st. Est'd 1885. Capacity, 12. Ambulance service. Public (City Emergency Hospital). In charge of Police Surgeons.

Los Angeles—Mercy Home, 326 Boyd. Supt, Mother Mary Joachim.

Los Angeles—Naomi Hospital, 3600 S Main

Los Angeles—Pacific Hospital, 1319-1329 S Grand av. Est'd 1899. Capacity, 120; 70 rooms for patients. Ambulance service. All patients have their own physician. Mngr, M N Eskey.

Los Angeles—Western Hospital of Los Angeles, 2205 San Pedro. Est'd 1904. Capacity, 15. Private. Phys, B O Webb. Supt W Murray Johnson.

Madera—Madera County Hospital.

Napa—Napa State Hospital for Insane. Est'd 1875. Capacity, 900. Public. Phys, Elmer E Stone.

Needles—Santa Fe Local Hospital, cor E and Front. Est'd 1887. Capacity, 10. Private. Surg, W F Freeman. Chief surg, N H Morrison.

Oakland—Alameda County Kings Daughters Home for Incurables, 39th and Broadway. Est'd 1898. Capacity, 65. Public. Phys, T A Williams.

Oakland—Dr Pettey's Retreat, 1849 Dwinell. Est'd 1904. Capacity, 18. Private. Phys, C L Case.

Oakland—Fabiola Hospital, Moss av. Est'd 1877. Capacity, 100. Ambulance service. Private. Phys, Lillian Shields.

Oakland—Oakland Receiving Hospital for County Infirmary at San Laredo. Est'd 1881. Ambulance service. Public.

Oakland—Providence Hospital, 26th and and Broadway. Est'd 1904. Capacity, 130. Public. Phys, Henning Koford. Supt, Sister M Theresa.

Pasadena—Pasadena Hospital, s w cor Congress and Fairmount.

Patton—Southern California State Hospital. Est'd 1893. Capacity, 800. State. Supt, A P Williamson, M D.

Placerville—El Dorado Co Hospital. Est'd 1852. Capacity, 85. Public. Phys, S H Rantz. Supt, T F Smith.

Pomona—Pomona Valley Hospital, Piedmont near Garey. Est'd 1904. Capacity, 10 private rooms, 2 ward rooms; Ambulance service. Private. Matron, Miss Clara E Arbuthnot.

Red Bluff—Tehama County Hospital.

Redlands—Redlands Hospital, cor Nordina and Clark. Est'd 1904. Capacity, 25. Ambulance service. Private. Med staff. Supt, Miss C G Patterson.

Redlands—Trinity Settlement (Tuberculosis). Private. Phys, G G Moseley.

Riverside—Riverside County Hospital. Est'd 1882. Capacity, 50. Ambulance service. Public. Phys, I A McCarty. Supt, O A Powell.

Riverside—Riverside Hospital, cor Walnut and 12th. Est'd 1902. Capacity, 30. Private. Med staff. Supt, Edna Crooks.

Round Mountain—Terry's Hospital.

Sacramento—City Receiving Hospital (Emergency). Front and I. Est'd 1891. Capacity, 5. Ambulance service. Public. Phys, H L Nichols.

Sacramento—Japanese Hospital, 1318 4th.

Sacramento—Mater Misericordiae Hospital. Est'd 1895. Capacity, 75. Public. Med staff. Conducted by Sisters of Mercy.

Sacramento—Sacramento County Hospital., Upper Stockton road, 1 mile from city. Est'd 1870. Capacity, 280. Ambulance service. Public. Phys, John White.

Sacramento—Sacramento Hospital, 2708 J. Est'd 1905. Capacity, 50. Private. Phys, Charles H. Bulson.

Sacramento—Southern Pacific Division Hospital, 8th and F. Est'd 1869. Capacity, 95. Ambulance service. Private. Phys, F K Ainsworth.

Sacramento—Wentworth-Igo Hospital, 2615 I. Est'd 1900. Capacity, 20. Ambulance service. Private. Phys, E M Wilder.

Salinas—Monterey County Hospital. Est'd 1870. Capacity, 60. Public. Phys, T C Edwards. Supt, Paul Hess.

San Bernardino—Marlborough Hospital, 10th and B. Est'd 1902. Capacity, 40. Ambulance service. Private. Med staff.

San Diego—Dr Hearne's Private Surgical Hospital, 4th and Ash. Est'd 1905. Capacity, 20. Private. Phys, J C Hearne.

San Diego—San Diego County General Hospital. Est'd 1904. Capacity, 250. Public. Phys, D Gochenauer. Supt, James Duffy.

San Diego—U S Marine Hospital Service, 1243 4th. Public. Act Asst Surg, B V Franklin.

San Francisco—Balboa Hospital Company, 1408 McAllister. Est'd 1905. Capacity, 25. Private. Pres, W A Harvey, M D.

San Francisco—California General Hospital, 230 Douglass. Est'd 1902. Capacity, 50. Private. Phys, D A Hodghead.

San Francisco—California Woman's Hospital, 3118 Sacramento. Est'd 1868. Capacity, 65. Public. Phys, F W Vowinckel. Supt, Jessie F Mackenzie.

San Francisco—Chinese Hospital, 810 Jackson. Private. Chinese Hosp Assn.

San Francisco—City Receiving Hospital, City Hall. In charge of Police Surgeons.

San Francisco—City and County Hospital, 22d st and Potrero av. Est'd 1872. Capacity, 500. Ambulance service. Public. Phys, Walter A Turnbull. Acting warden, J P McQuaide.

San Francisco—Clara Barton Hospital, 502 Geary. Est'd 1901. Capacity, 40. Private. Open to all physicians. Supt, Miss E M Wilson.

San Francisco—French Hospital, Point Lobos av. Est'd 1851. Capacity, 200. Pri-

vate. Res phys, M E Hart. Supt, A Miquen.

San Francisco—German Hospital, 14th and Noe. Est'd 1854. Capacity, 200. Ambulance service. Private. Res phys, M F Hopkins. Supt, A F Groh.

San Francisco—Hahnemann Hospital, California and Maple. Est'd 1906. Capacity, 130. Open to all physicians.

San Francisco—Harbor Receiving Hospital, foot Mission, Est'd 1897. Controlled by Board of Health.

San Francisco—Hospital for Children and Training School for Nurses, 3700 California. Est'd 1875. Capacity, 200. Private. Phys, Julia Larsen. Supt, Martin W. Fleming.

San Francisco—Keeley Institute, Donohoe bldg.

San Francisco—Kings Daughters Home for Incurables, 317 Francisco. Est'd 1891. Capacity, 100. Private. Phys, W A Thomas.

San Francisco—Lane Hospital, Clay and Webster. Est'd 1894. Capacity, 100. Department of Cooper Medical College. In charge of College Staff. Supt, John McGuise.

San Francisco—McNutt Hospital, 1220 Sutter. Est'd 1896. Capacity, 50. Duncomb Ambulance Co. Private. Phys, W F McNutt.

San Francisco—Mary Patton Hospital, 1106 Post. Est'd 1901. Private. Supt, Miss Mary Patton.

San Francisco—Morton Hospital, 775 Cole. Est'd 1900. Capacity, 30. Private. Phys, A W Morton. Supt, E Mullen.

San Francisco—Mount Zion Hospital, 2341 Sutter. Capacity, 50. Private. Phys, Drs Rosenstein and Levison. Supt, Miss Bertha Cohen.

San Francisco—Pacific Hospital, 2000 Stockton. Est'd 1899. Capacity, 30. Private. Phys, H A Hess.

San Francisco—St Francisco Hospital, 66 Julian av. Est'd 1905. Capacity, 75. Private. Supt, F K Ainsworth, M D.

San Francisco—St Joseph's Home and Hospital, Parkhill av. Est'd 1889. Capacity, 190. Private. Phys, W J Hawkins. Supt, Sister Innocentia.

San Francisco—St Luke's Hospital, 27th and Valencia. Est'd 1871. Capacity, 130. Private. Phys, Charles D R Gleason. Supt, Rev Jerome F Trivett.

San Francisco—St Mary's Hospital, cor Bryant and 1st. Est'd 1856. Capacity, 160. Private. Med staff. Conducted by Sisters of Mercy.

San Francisco—St Thomas Hospital, 300 Page. Est'd 1902. Capacity, 25. Private. Med staff. Res phys, James F Pressley.

San Francisco—San Francisco Lying-in Home, 5th cor Market. Est'd 1880. Capacity, 25. Private. Phys, Franklin F Lord. Supt, Mrs Mary von Allmen.

San Francisco—San Francisco Lying-in Hospital, 2835 Clement. Est'd 1898. Capacity, 14. Public. Phys, Emily G Harrison. Supt, L M Lane, M D.

San Francisco—San Francisco Polyclinic Hospital, 430 Ellis. Est'd 1889. Capacity, 150. Public. Med staff. Supt, G L Painter.

San Francisco—Southern Pacific General Hospital, 14th and Mission. Est'd 1869. Capacity, 150. Private. Surg, F K Ainsworth.

San Francisco—Twenty-sixth Street Hospital (pest house). In charge of Health Officer.

San Francisco—United States Army General Hospital, Presidio of San Francisco. Est'd 1899. Capacity, 450. U S Army Ambulance. For U S Army only. Geo. H. Torney, Lt Col. Dep Surg Gen U S Army, commanding hospital.

San Francisco—United States Marine Hospital, 13th av and Lake. Est'd 1875. Capacity, 150. Ambulance service. For American seamen only. Surg in charge, John M Holt (temporary).

San Francisco—Waldeck Hospital, 717 Jones. Est'd 1894. Capacity, 65. Private.

San Jose—Irving Hospital, 235 S 8th. Private. Open to all physicians. Supt, Mrs M J Hartman.

San Jose—Red Cross Hospital, 169 Park av. Est'd 1902. Capacity, 40. Ambulance service. Public. Open to all physicians. Supt, Mrs Irene Frost.

San Jose—St Luke's Hospital, S 4th. Private. Med staff.

San Jose—Santa Clara County Hospital, Infirmary road. Est'd 1855. Capacity, 160. Ambulance service. Public. Phys, Howard B Gates. Supt, O N Reynolds.

San Leandro—Alameda County Infirmary, Hayward road. Est'd 1868. Capacity, 350. Public. Phys, W A Clark.

San Luis Obispo—County Hospital. Est'd 1864. Capacity, 150. Ambulance service. Public. Phys, J S Jackson. Supt, Daniel Wolf.

San Rafael—Lane Hospital.

Santa Ana—Santa Ana Hospital, East Washington av. Est'd 1901. Capacity, 25. Ambulance service. Private. In charge of Board of Managers. Supt, J L Dryer, M D.

Santa Barbara—Cottage Hospital. Est'd 1888. Capacity, 30. Private. Phys, Jane E Spaulding.

Santa Barbara—County Hospital. Est'd 1870. Capacity, 46. Public. Phys, E J Boeseke. Supt, E Loomis.

Santa Cruz—Santa Cruz County Hospital. Est'd 1871. Capacity, 85. Public. Phys, F E Morgan. Supt, S E Miller.

Santa Rosa—Santa Rosa Hospital, 741 Humboldt. Est'd 1905. Capacity, 20. Private. Supt, Miss M A Waterman.

Santa Rosa—Sonoma County Hospital. Est'd 1860. Capacity, 125. Public. In charge of County Physician.

Stanford University—Students' Guild Hospital. Est'd 1903. Capacity, 35. Ambulance service. Private. Phys, W F Snow. Managed by Board of Student Directors.

Stockton—Emergency Hospital, N San Joaquin. Est'd 1905. Capacity, 12. Public. Phys, I B Ladd. Supt, Miss T von Detter.

Stockton—Stockton State Hospital, California and Park. Est'd 1853. Capacity, men's dept, 1,100; women's dept, 640. Public. Supt, Asa Clark, M D.

Thermalito—Odd Fellows Home. Est'd 1895. Capacity, 160. Private. Phys, Wm M Hilton.

Tuolumne—West Side Hospital, Carter and Pine. Est'd 1900. Capacity, 30. Private. Phys, W R Scroggs.

Ukiah—Mendocino State Hospital. Est'd 1889. Capacity, 700. Public. Supt, E W King, M D.

Ventura—Elizabeth Bard Memorial Hospital, Poli and Fir. Est'd 1901. Capacity, 18. Ambulance service. Private. Supt, Clara B Carscallen.

Veterans' Home—Veterans' Home Hospital. Est'd 1899. Capacity, 185. Ambulance service. Phys, H G Burton.

Visalia—Tulare County Hospital. Capacity, 30. Public. Phys, E D Farrow. Supt, Frank Osborn.

Watsonville—Watsonville Hospital, 125 E 3d. Est'd 1895. Capacity, 25. Ambulance service. Private. Phys, P K Watters. Supt, Miss Sara Paulsen.

Weaverville—Trinity County Hospital. Public, Phys, D B Fields.

KRETOL An alkaline carbolate of coal-tar creosote. A Disinfectant, Antiseptic, Detergent and Germicide. The oldest combination of the kind in use, Office & Salesroom 512-10th St. Washington, D.C

Willits—Little Lake Hospital. Est'd 1902. Capacity, 10. Ambulance service. Private. Phys, W N Kennedy.

Willow—Glenn County Hospital. Est'd 1898. Capacity, 50. Public. Phys, L P Tooley. Supt, W I Leake.

Woodland—Yolo County Hospital. Est'd 1870. Capacity, 50. Public. Phys, H D Lawhead. Supt, C E Bining.

Yuba City—Sutter County Hospital. Est'd 1870. Capacity, 20. Public. Phys, T P Perry. Supt, C W Burch.

SANITARIUMS.

Alameda—Alameda Sanitorium, 2054 Clinton av. Est'd 1896. Capacity, 40. Private. Supt, Miss Kate Credon.

Alhambra—El Sueno (a retreat for nervous invalids), S 2d. Est'd 1902. Capacity, 8. Private. Phys, F E Corey.

Altadena—Esperanza Sanatorium. Est'd 1902. Capacity, 50. Private. Phys, F C Melton.

Arrowhead—Arrowhead Sanitarium. Est'd 1904. Private. Supt, G W Tape, M D.

Bakersfield—Day Sanitarium. Private. Supt, Katherine E Day.

Belmont—Gardner Sanitarium, Ralston pl. Est'd 1901. Capacity, 60. Ambulance service. Private. Phys, A M Gardner and H C McClenahan.

Berkeley—Alta Bates Sanitarium, 2314 Dwight way. Est'd 1905. Capacity, 15. Private for women and children. Open to all physicians. Supt, Miss Alta M Bates.

Bonita—Dr Dunbar's Sanitarium. Est'd 1900. Capacity, 12. Private. Phys, Frank A Dunbar.

Burke—Dr Burke's Sanitarium. Est'd 1896. Capacity, 150. Private. Phys, W P Burke. Supt, Alfred Burke.

Eureka—Gaynor's Sanatorium and Private Hospital, cor G and 5th. Est'd 1899. Capacity, 20. Ambulance service. Private. Phys, J J Gaynor.

Fresno—Burnett Sanitarium, cor Fresno and S. Est'd 1900. Capacity, 35. Ambulance service. Private. Med staff. Supt, Miss J Ruth Allen.

Glendale—Glendale Sanitarium. Private. Phys, J R Leadsworth.

Hanford—Hanford Medical and Surgical Sanitarium. Est'd 1903. Capacity, 20. Private. Phys, J M Bond.

Healdsburg—Crocker Sanitarium, cor University and Matheson. Est'd 1904. Capacity, 20. Private (open to all physicians). Phys, H B Crocker.

Hollister—Buckley Sanitarium.

Hollister—Hollister Sanitarium. Est'd 1904. Capacity, 9. Private. Phys, Leonard C Hull.

Idyllwild—Idyllwild Sanatorium, San Jacinto Mountains. Est'd 1901. Capacity, 100. Private. Supt, R A Lowe.

La Manda—Dr Harpster's Sanitarium for Mental Diseases. Est'd 1899. Capacity, 40. Private. Supt, John W Harpster, M D.

Livermore—Livermore Sanitarium. Est'd 1893. Capacity, 60. Private. Phys, J W Robertson.

Loma Linda—Loma Linda Sanitarium. Est'd 1905. Capacity, 100. Phys, G K Abbott. Bus Mngr, J A Burden.

Los Angeles—Barlow Sanatorium, Chavez Ravine. Est'd 1903. Capacity, 19. Private. Phys, W Jarvis Barlow.

Los Angeles—Battle Creek Sanitarium (branch), 3d and Hill. Est'd 1902. Capacity, 12. Phys, J R Loudsworth.

Los Angeles—Los Angeles Sanatorium, 2033 E 4th. Est'd 1905. Capacity, 25. Private. Med director, A J C Saunier.

Los Angeles—Mrs C L Poole's Sanitarium, 2646 Vermont av. Est'd 1904. Private.

Los Angeles—Powell Sanatorium (Limited to stomach and kidney diseases), 416 W 6th. Est'd 1904. Capacity, 35; treatment, 60 patients per day. Ambulance service. Public. Med dir, Thomas Powell.

Los Angeles—Southern Home, 727 Sunset boul. Est'd 1904. Capacity, 15. Private. Phys, Mrs C E Smith.

Los Angeles—White Cross Sanitarium, office 426 Byrne bldg. Est'd 1905. Sec, Wm Starbuck.

Mayfield—Dr Moyer's Sanitarium. Private. Phys, J J Moyer.

Modesto—Modesto Sanitarium, 17th and H. Est'd 1904. Capacity, 15. Public. Phys, B F Surryhue.

Monrovia—Hopkins Sanitarium.

Monrovia—Pottenger Sanatorium, Charlotte st. Est'd 1903. Capacity, 60. Private. Phys, F M Pottenger and C C Browning. Bus Mngr C B Atwood.

Oakland—Dr W H Maxson's Sanitarium, 1051 Market. Est'd 1894. Capacity, 20. Private. Phys, H S Maxson.

Oakland—East Bay Sanatorium, 1505 Telegraph av. Est'd 1896. Capacity, 40. Private. Phys, Carl R Krone.

Oceano—Halcyon Sanatorium. Est'd 1904. Capacity, 20. Private. Phys, H Beyer.

Pasadena—Ballard Pulmonary Sanatorium, cor Mary and Delacy. Est'd 1900. Capacity, 25. Private. Phys, W H Ballard.

Pasadena—Las Encinas (nervous diseases). Phys, J H McBride.

Pasadena—McAdams Sanitarium, 407 E Colorado. Private. Phys, R J McAdams.

Petaluma—Dr Huffman's Sanitarium. Private. Phys, Ruth P Huffman.

Placerville—Placerville Sanitarium. Est'd 1904. Capacity, 12. Private. Supt, W A Reckers, M D.

Redding—Redding Sanitarium, 215 East. Est'd 1905. Capacity, 24. Private. Open to all physicians. Supt, Miss B Bleidorn.

Redlands—Mentone Sanatorium. Capacity, 50. Private. Phys, F J Koepke.

Salinas—Salinas Valley Sanitarium, 32 E San Luis. Est'd 1902. Capacity, 12. Private. Phys, Drs Gordon, Edwards, Parker and Murphy. Supt, Mrs A J Zabala.

San Diego—Agnew Sanitarium, cor 5th and Beech. Est'd 1900. Inc 1904. Capacity, 100. Ambulance service. Mngr, W L Rohrer. Supt, Miss Grace Craik.

San Diego—M A Lesem's Kneipp Sanitarium, 2467 1st. Est'd 1895. Private. Owner, M A Lesem.

San Diego—St Joseph Sanitarium, University av cor 6th. Est'd 1899. Capacity, 300. Ambulance service. Private. Supt, Mother M Michael.

San Francisco—Adler Sanatorium, 1444 Green. Est'd 1898. Capacity, 30. Private. Supt, Mrs A A Adler.

San Francisco—Buena Vista Sanatorium, 21 Buena Vista av. Est'd 1895. Capacity, 40. Ambulance service. Private. Phys, S F Long.

San Francisco—Dr Juilly's Sanitarium, 21st and Howard. Private. Phys, G H Juilly.

San Francisco—Homoeopathic Sanatorium, 236 Presidio av. Est'd 1896. Capacity, 50. Supt, Miss J Slawson.

San Francisco—Maudsley Sanitarium, 2344 Sutter. Private. Phys, Jules Simon.

San Francisco—Medical Mission and Surgical Sanatorium, 1584 Market. Est'd 1896. Capacity, 14. Private. Phys, L A Lamb. Supt, F T Lamb, M D.

San Francisco—St Winifred's Private Sanatorium, 1025 Sutter. Est'd 1890. Capacity, 50. Private. Phys, Winslow Anderson.

POLK'S NATIONAL DIRECTORIES.
We can furnish lists of any trade not included in the above.
Medical, Dental, Lumber, Real Estate, Financial, Flour Mill, Grain, Bakers, Iron and Steel, Coal and Coke, Tobacco and Cigar.
R. L. POLK & CO., Publishers, DETROIT, MICH.

San Francisco—Scobie Memorial Sanitarium (inc), 1500 Page. Est'd 1904. Capacity, 40. Private. Supt, Charles E Beebe, M D.

San Francisco—Western Pacific Sanatorium, 284 Farrallones. Est'd 1900. Capacity, 120 single, and 22 double rooms. Ambulance service. Private. Surg-in-chief, C W W von Tiedemann.

Sanitarium—St Helena Sanitarium. Est'd 1878. Capacity, 200. Ambulance service. Public. Phys, Camillus Bush. Mngr, L M Bowen.

San Jose—Bangs Sanitarium, 76 N 3d. Est'd 1893. Capacity, 18. Private. Phys. F H Bangs.

San Jose—Garden City Sanitarium. Est'd 1892. Capacity, 55. Private. Phys, L J Belknap.

San Jose—St Luke's Sanatorium, 5th and William. Est'd 1901. Capacity, 25. Private. Med staff.

San Jose—San Jose Sanitarium, Reace and San Carlos. Est'd 1889. Capacity, 120. Private. Phys, J Underwood Hall. Conducted by the Sisters of Charity.

San Luis Obispo—San Luis Sanitarium, 1180 Marsh. Est'd 1902. Capacity, 10. Private. Phys, W M Storer.

Santa Barbara—Miradero Sanitarium, Constance av. Est'd 1900. Capacity, 20. Private. Phys, P K Brown and W H Flint. Supt, Miss A M Bradford.

Santa Barbara—Santa Barbara Sanitarium, 1308 State. Private. Mngr, R O Ross.

Santa Clara—Osborne Hall Sanatorium for Nervous and Backward Children (cottage plan). Private. Phys, A E Osborne.

Santa Cruz—Santa Cruz Sanitarium. Est'd 1904. Capacity, 36. Private. Staff of five phys. Pres, J A McGuire, M D.

Soquel—Beechler's Sanitarium. Est'd 1902. Capacity, 10. Ambulance service. Private. Phys, J Beechler.

Stockton—Clark's Sanitarium, South and Center. Est'd 1881. Capacity, 50. Private. Phys, F P Clark. Bus Mngr, J M Anderson.

Vissalia—Vissalia Sanitarium. Est'd 1902. Capacity, 6. Private. Propr, Miss J Craven.

Wildomar—Brown Sanitarium.

Woodland—Woodland Sanitarium, 110 College. Est'd 1905. Capacity, 12. Private. Supts, Misses McConnell and Gaddis.

DISPENSARIES.

San Francisco—Dispensary of the College of Physicians and Surgeons, 14th bet Valencia and Mission.

San Francisco—Dispensary for the poor, 1466 Folsom.

San Francisco—Free Dispensary of the Medical Dept of Univ of California, 155 New Montgomery.

San Francisco—Hydriatic Dispensary, 916 Laguna.

San Francisco—Pacific Homoeopathic Polyclinic Dispensary, 834 Mission.

PENAL, REFORMATORY AND CHARITABLE INSTITUTIONS—STATE.

Agnew—Agnew State Hospital for Insane.

Berkeley—Institution for Education of the Deaf and Blind.

Eldredge—Home for the Feeble-Minded.

Napa—Napa State Hospital for Insane.

Napa—Veteran's Home.

Oakland—Industrial Home of Mechanical Trades for Adult Blind.

Patton—Southern California State Hospital.

Repressa—State Prison.

San Quentin—State Prison.

Stockton—State Hospital for Insane.

Ukiah—Mendocino State Hospital for Insane.

Waterman—Preston School of Industry.

Whittier—Whittier State School.

MEDICAL SOCIETIES.

(See also National and Inter-State Associations.)

Alameda County Homoeopathic Medical Society—Sec, I N Nicholson, Oakland.

Alameda Co Medical Society—Sec, A H Pratt, Oakland.

Alumni Assn of the California Medical College—Sec, H Vandre, 2935 San Jose av, San Francisco.

Alumni Assn of the College of Physicians and Surgeons of San Francisco—Sec, C M Troppmann, 452 6th, San Francisco.

Alumni Assn of Cooper Medical College—Sec, H W Gibbons, San Francisco.

Alumni Assn of the Hahnemann Medical College of the Pacific—Sec, E L Fassett, Spring Valley bldg, San Francisco.

Assn of Railroad Surgeons of the Pacific Coast—Next annual meeting August, 1906, at San Francisco, Cal. Pres, T W Huntington, San Francisco, Cal; vice-pres, T C McCleave, Berkeley, Cal; sec, J P Dunn, Oakland, Cal; treas, F L Adams, Oakland, Cal.

Assn of South Side Physicians of San Francisco—Sec, A W Zillmer, 1009 Mission.

Butte Co Med Soc—Sec, D H Moulton, Chico.

California Public Health Assn—Pres, Edward Von Adelung, Oakland; vice-pres, Wm Simpson, San Jose; sec and treas, N K Foster, Sacramento.

California State Homoeopathic Medical Society (Inc 1877). Next annual meeting May, 1906, at San Jose. Pres, T G McConkey, San Francisco; 1st vice-pres H L Stambach, Santa Barbara; 2d vice-pres, Maria B Averill, San Diego; sec, G E Manning, James Flood bldg, San Francisco; treas, C L Tisdale, Alameda.

Contra Costa Co Medical Society—Sec, J S Riley, Port Costa.

Cooper College Science Club—Sec, Edward C Sewall, San Francisco.

Eclectic Medical Society of the State of California (inc)—Next annual meeting, May 22-24, 1906, at San Francisco. Pres, H W Hunsaker, San Francisco; 1st vice-pres, J T Farrar, Berkeley; 2d vice-pres, F J Peterson, Los Olivos; rec sec, Ben Stetson, Oakland; cor sec, G H Greenwell, San Francisco; treas, Hippolyte Vandre, San Francisco.

Foothill Medical Circle of Southern California—Pres, C C Browning, Monrovia.

Fresno Co Medical Society—Sec, A B Cowan, Fresno.

Humboldt Co Medical Society—Sec, J H Mallery, Eureka.

Kern Co Medical Society—Sec, W S Fowler, Bakersfield.

Kings Co Medical Society—Sec, C T Rosson, Hanford.

Los Angeles Academy of Medicine—Sec, W S Johnson.

Los Angeles Clinical and Pathological Society—Pres, J H Utley, Bradbury Bldg.

Los Angeles Co Eclectic Medical Society—Sec, J P Dugall, Los Angeles.

Los Angeles Co Medical Society—Sec, R G Taylor, Los Angeles.

Luna Co Medical Society—Sec, S D Swope, Deming.

Marin Co Medical Society—Sec, W J Wickman, San Rafael.

Medical Society of the State of California—Next annual meting April 17-19, 1906, at San Francisco. Pres, R F Rooney, Auburn; 1st vice-pres, W W Roblee, Riverside; 2d

ANTIKAMNIA PREPARATIONS
PLEASE SEE PAGE 3 FOR PARTICULARS

vice-pres, W T Maupin, Fresno; sec, Philip Mills Jones, Room 1, Y M C A bldg, San Francisco; councillors, C G Kenyon, San Francisco, chairman; J Lambert Asay, San Jose; A B Grosse, San Francisco; T C Edwards, Salinas; H Bert Ellis, Los Angeles; George HEvans, San Francisco; E N Ewer, Oakland; George H Aiken, Fresno; F C E Mattison, Pasadena; A H Mays, Sausalito; A S Parker, Riverside; Thomas Ross, Sacramento.

Medical Society of Yuba and Sutter Cos—Sec, G W Stratton, Marysville.

Meissen Club of San Francisco—Sec, D G Bennett.

Mendocino Co Medical Society—Sec, W N Moore, Ukiah.

Merced Co Medical Society—Sec, W E Lilley, Merced.

Monterey Co Medical Society—Sec, D Brumwell, Kings City.

Napa Co Medical Society—Sec, J L Arbogast, St Helena.

Northern California District Medical Assn—Pres, C E Reed, Redding; vice-pres, T J Edgecomb, Shasta; sec and treas, R F Wallace, Redding.

Northern California and Southern Oregon Medical Assn—Next annual meeting 1st Tuesday in June, 1906, at Alturas, Cal. Pres, A Gibson, Alturas, Cal; vice-pres, A T Risdon, Alturas, Cal; sec, M C Hildebrand, Ft Bidwell, Cal; treas, A T Risdon, Alturas, Cal.

Orange Co Medical Society—Sec, H S Gordon, Santa Ana.

Pasadena Branch of the Los Angeles Co Medical Assn—Clerk, John E. Janes, Pasadena.

Physicians' Mutual Aid Assn of the Pacific Slope—Next annual meeting April, 1906, at Pasadena. Pres, D B Van Slyck, Pasadena; vice-pres, Jas H McBride, Pasadena; sec, J E Janes, Pasadena; treas, F F Rowland, Pasadena.

Placer Co Medical Society—Sec, J H Mules, East Auburn.

Pomona Valley Medical Society—Sec, C F Toland, Pomona.

Redlands' Medical Society—Sec, W A Taltavall.

Riverside Co Medical Society—Sec, Samuel Outwater, Riverside.

Riverside and San Bernardino Co Homoeopathic Medical Club—Sec, H A Atwood, Riverside.

Sacramento Co Medical Society (inc)—Sec, E M Wilder, 1005 K, Sacramento.

Sacramento Society for Medical Improvement—Sec, E M Wilder.

Sacramento Valley Medical Society (Ecl) (Inc, 1898)—Pres, W H Henderson, Sacramento; vice-pres, Charles Mealand, Sacramento; sec, G Henrikson, Sacramento; treas, F G Fay, Sacramento.

San Benito Co Medical Society—Sec, J M O'Donnell, Hollister.

San Bernardino Co Medical Society—Sec, J M Hurley, San Bernardino.

San Diego Co Medical Society—Sec, T L Magee, San Diego.

San Francisco Clinical Society—Sec, Francis Williams, 1392 Haight.

San Francisco Co Homoeopathic Medical Society—Sec, Edith C Wells, 603 Valencia, San Francisco.

San Francisco Co Medical Society—Sec, H E Alderson, Callaghan bldg, San Francisco.

San Francisco Co Society of Physicians and Surgeons (Inc; Ecl)—Sec, Moritz Schirman, Vendome bldg, San Francisco.

San Francisco Society of Eye, Ear, Nose and Throat Surgeons—Sec, W Scott Franklin, 751 Sutter.

San Joaquin Co Medical Society—Sec, B J Powell, Stockton.

San Joaquin Valley Medical Assn—Pres, W S Fowler, Bakersfield; 1st vice-pres, A M Smith, Merced; sec, J R Walker, Fresno; treas, T M Hayden, Fresno.

San Luis Obispo Co Medical Assn—Sec, J J Knowlton, San Luis Obispo.

San Mateo Co Medical Society—Sec, F M Seibert, San Mateo.

Santa Barbara Co Medical Society—Sec, W B Cunnane, Santa Barbara.

Santa Clara Co Medical Society—Sec, A E Osborne, Santa Clara.

Santa Cruz Co Medical Society—Sec, S T Pope, Watsonville.

Shasta Co Medical Society—Sec, R F Wallace, Redding.

Society of the Homoepathic Hospital of Southern California—Sec, F S Barnard, Douglas bldg, Los Angeles.

Solano Co Medical Society—Sec, C E Arnold, Vallejo.

Sonoma Co Medical Society—Sec, G W Mallory, Santa Rosa.

Southern California Anti-Tuberculosis League—Pres, F M Pottenger, Los Angeles; vice-pres, J C King, Banning; sec, Rose T Bullard, Los Angeles; treas, W C Patterson, Los Angeles.

Southern California Eclectic Medical Assn—Next annual meeting May, 1906, at Los Angeles. Pres, J C Solomon, Los Angeles; vice-pres, W P Ferguson, Santa Ana; sec, A J Crance, Pasadena; treas, J A Munk, Los Angeles.

Southern California Electro-Medical Society—Pres, L A Perce, Long Beach; sec and treas, A O Conrad, 517 S Broadway, Los Angeles.

Southern California Homoeopathic Medical Assn—Pres, W E Waddell, Los Angeles; 1st vice-pres, J S Hunt, Santa Monica; 2d vice-pres, W W Waffle, Santa Ana; sec and treas, F S Barnard, Los Angeles.

Southern California Med Soc—Pres, Frank D Bullard, Los Angeles; vice-pres, Hoell Tyler, Redlands, Geo E Abbott, Pasadena; sec and treas, Joseph M King, Los Angeles.

Toulumne Co Medical Society—Sec, C F English, Sonora.

Tri-County Medical Society—Sec, S T Pope, Watsonville.

Ventura Co Med Soc—Sec, Charles Teubner, Saticoy.

Yolo Co Med Society—Sec, W E Bates, Davisville.

MINERAL SPRINGS.

(Compiled by George Thomas Palmer, M D, Editor of The Chicago Clinic and Pure Water Journal, Springfield, Illinois.)

*Used commercially. †Health resort.

†Adams Springs—Glen Brook P O. Alk. Sod-Mag. Carb.

†Aetna Soda Springs—Aetna Springs P O. Alk-sal, Sod, Carb, Ther.

†Agua Caliente Springs—Agua Caliente P O. Sonoma Co, Sulphuretted, Thermal.

Agua Caliente Spring—Cabajos Valley, Warner's Ranch, San Diego Co. Alk-Sal, Sod, Mur, Sulph, Ther.

Agua Caliente Spring—Nr. Caliente Station, Keon Co. Ther, Sulph.

†Augua de Vida Springs—Alameda Co. Alk-Sal, Sod, Carb.

Alabaster Cave Spring—Eldorado Co.

Alamaden Vichy Spring—New Alamaden P O. Alk-Sal, Sod, Carb.

Alameda Warm Springs—Alameda, Co, Ther.

†Alder Glen Springs—Nr Cloverdale, Lake Co. Ther.

BURN-BRAE, A PRIVATE HOSPITAL FOR MENTAL AND NERVOUS DISEASES. (See adv. in PHILADELPHIA.)

Alkali Springs—Mono Co.
†Allen Springs—Allen Springs P O. Alk-Sal, Sod-Mag.
†Alum Rock Springs—Nr San Jose, Santa Clara Co. Alk, Cal-Sod-Mag.
†Anderson Springs—Middletown P O, (Belmer) Alk-Sal, Cal-Sod-Mag, Su. (Iron) Sal, Cal, Chaly, Sulph, Li, (Sour) Acid, Sulph, Mag, Al-Chaly, (Sulphur) Alk-Sal, Cal-Sod-Mag, Su.
Antifat Springs—San Bernardino Co.
†Arrowhead Hot Springs—Nr San Bernardino. Sal, Sod, Sulph, Ther.
Arroyo Grande Springs—Arroyo Grande P O. Alk-Sal, Mag-Sod, Chaly.
Astorg Springs—Alk, Cal-Mag.
Azule Springs—Nr San Jose. Alk-Sal, Sod-Mag.
†Baker Mineral Springs—Potter Valley, Mendocino Co.
†Bartlett Springs—Bartlett Springs P O. Alk, Cal, Carb, Li.
Bear Valley Springs—Nr San Bernardino P O.
Benton Hot Springs—Benton P O.
Berkeley Springs—Placer Co.
Big Hot Springs—Lassen Co.
Big Sulphur Springs.
Bitter Springs—San Bernardino Co.
Black Sulphur Springs.
Blank's Hot Sulphur Springs—Colusa Co.
†Blodgett's Springs—Santa Clara Co. Alk, Sod-Cal-Mag.
†Blue Lake White Sulphur Spring—Midlake P O.
Boiling Sulphur Springs—Mono Co.
Bonanza Hot and Cold Springs—Nr Howard Spr.ngs, Lake Co. Chaly, Su, Ther.
Borax Springs—Kake Co.
Boyd's Hot Springs—Modoc Co.
†Boyes' Hot Springs—Sonoma Co.
Branbeck's Springs—Nr Honey Lake, Lassen Co.
†Byron Hot Springs—Byron Hot Springs P O.
California Seltzer Springs—Mendocino Springs P O. Alk-Sal, Sod.
†Calistoga Springs—Calistoga P O. Sal, Sod, Mur, Ther, I-B.
Cameta Warm Springs.
Campbell's Hot Springs—Sierra Co.
Campo's Chalybeate Springs—Sierra Co.
Carbonated Spring—Siskiyou Co.
†Carlsbad Springs—Kelseyville P O, Lake Co.
Carnelian Springs—Placer Co.
Casa Diablo Springs—Mono Co.
Castilian Springs—Olancha P O. Alk, Su.
Castle Rock Springs—Shasta Co.
Chalybeate Springs—Shasta Co.
Chalybeate Mineral Springs—Tehama Co.
Coal Valley Springs—Nr Canby, Modoc Co
†Cooks Springs—Cooks Spr.ngs P O, Colusa Co. Alk, Sod-Mag, Chaly.
†Coronado Springs—Coronado P O. Alk-Sal, Cal-Sod.
Corral de Luz Springs—San Diego Co.
Crystal Springs—Napa Co.
Crystal Springs—San Mateo Co.
Desert Springs—Kern Co.
Dos Palmas Springs—San Diego Co.
Dr Soupan's Hot Springs—Plumas Co.
†Duncan Springs—Hopland P O, Mendocino Co. Alk, Mag-Sod, Carb.
†El Paso de Robles Hot Springs—Paso Robles P O. Alk-Sal, Sod, Mur, Ther.
Elsinore Springs—San Diego Co.
Eureka Springs—Eureka P O, Humboldt Co. Sal, Sod, Mur.
Fairmount Springs—Sonoma Co.
†Fairview Hot Springs—Los Angeles P O.
Felt's Mineral Springs—Humboldt Co.
Fresno Hot Springs—Fresno P O.
Frey's Soda Springs.
Fulton Wells—Norwalk Station, Los Angeles Co. Alk-Sal, Cal-Mag, Chaly, Sulph.
†Geysers—The Geysers P O, Sonoma Co. (Springs: Lemonade, Witches' Caldron, Acid Springs, Alum Spring, Hillside Spring, Iron Spr.ng, Indian Spring, Mud Indian Spring, Hot Sulphur Spring, Devil's Teakettle). Alk-Sal, Sulphuretted, Chaly, Ther.
†Geyser Spa—Nr Geyserville, Sonoma Co. Alk, Sod-Mag, Chaly, Ther.
†Gilroy Hot Springs—Gilroy Hot Springs P O. Alk-Sal, Sod, Mur, Ther.
Glen Alpine Springs—Nr Falling Leaf Lake, El Dorado Co. Alk-Sal, Sod, Ther, Carb.
Gordon Springs—Lake Co. Alk-Sal, Sod-Mag-Cal, Carb, Ther.
†Harbin Springs—Harbin Springs P O, Lake Co. (Harbin Hot Sulphur Spring. Alk-Sal, Cal-Sod, Chaly, Sulphated, Ther); (Chalybeate Spring: Alk-Sal, Sod-Mag, Chaly, Carb); (Arsenic Spring: Alk-Sal, Mag-Sod, Chaly, Ther).
Hatchin Hama Springs—Lake Co.
Hensley's Spring—Nr Hensleyville.
Hibb's Soda Springs—Shaste Co.
†Highland Springs—Highland Springs P O, Lake Co. Alk, Cal-Mag, Chaly, Carb.
High Rock Springs—Lassen Co.
Hood's Springs.
†Hoppin's Springs—Bartlett Springs P O.
Hot Borate Springs—Nr Lakeport, Lake Co. Sal, Sod-Bor, Ther.
Hot Mud Springs—Nr Shovel Creek, Siskiyou Co. Su.
Hot Soda Springs—Plumas Co.
Hot Springs—Paoha Island, Mono Lake.
†Hough's Mineral Springs—Lake Co.
Hot Sulphur Springs—Middle Park P O. Alk-Sal, Sod; Ther.
†Howard Springs—Howard Springs P O, Lake Co. (Excelsior Springs, Twin Spring, Eureka Spring, Neptune Spring, Soda Spring). Alk-Sal, Sod, Mur, Ther.
Idaho Warm Springs—Clear Creek Co. Alk-Sal, Sod, Mur, Ther.
Iodine Springs—Lake Co.
†Jones' Hot Sulphur Springs—Sulphur Creek P O, Colusa Co.
Kellogg's Springs—Napa Co.
†Klamath Hot Springs—Beswick P O.
Lake Tahoe Hot Springs—Placer Co. (Same as Cernelian Springs.)
Lane's Mineral Springs—Calaveras Co. Acid, Sulph, Mag, Chaly, Ther.
Las Cruces Springs—Santa Barbara Co. Su.
Little Geyser Springs—Sonoma Co.
Little Yosemite Soda Springs—Tulare Co.
Litton Seltzer Springs. (See Lytton Springs.)
Lower Soda Springs—Sacramento Valley, Shasta Co. Carb.
†Los Guilicos Warm Springs—Kenwood P O, Sonoma Co.
†Lytton Springs—Lytton P O, Sonoma Co. Sal, Sol, Bor, Carb, Seven Springs.
McCarthy's Spring—Lake Co.
†McDowell Mineral Springs—Hopland P O, Mendocino Co. 10 springs.
Madrone Mineral Spr.ngs—Santa Clara Co. Carb.
Magnetic Springs—Nr Watsonville.
†Mark West Springs—Santa Rosa P O, Sonoma Co. Chaly, Ther, Su.
Matilija Hot Springs—Matilija P O. Su, Ther.
Mercy Medicinal Springs. Sal, Sod, Mur.
Mills' Springs—Nr Anderson's Springs Su.
Mission San Jose Springs—Mission San Jose P O.

THE Keeley Cure
2803 LOCUST STREET, ST. LOUIS, MO.
"The Most Successful Treatment" for Liquor Drinking, Morphine and other Narcotic Drug Using, Neurasthenia, Tobacco and Cigarette addictions.
Correspondence and Consultation Confidential.
DR. J. E. BLAINE, PHYSICIAN AND MANAGER.
Home Treatment for Tobacco and Neurasthenia. SEE PAGE 5.

Mono Basin Warm Springs—Mono Co.
Mono Lake Springs—Mono Lake P O. Sal, Sod, Bor, Ther.
Montecito Hot Springs—Montecito P O.
Mountain Glen Springs—Santa Barbara Co.
Mud Springs—Lassen Co.
Mud Springs—Tehama Co.
†Napa Soda Springs—Napa Soda Springs P O., Napa County. Alk, Mag, Chaly, Carb
New Almaden Springs—New Almaden P O. Chaly.
Newsom's Arroyo Grande Springs. (See Arroyo Grande Springs.)
Nicholas Springs—Santa Cruz Co.
†O'Donnell's Ranch Springs—Glen Ellen P O.
†Ohm's Sulphur Springs—Boyes' Hot Springs Station, Sonoma County.
Ojai Hot Sulphur Springs—Ventura Co.
†Orr's Hot Springs—Orr's P O. Ther.
Owen's Lake—Inyo Co. Alk-Sal, Sod-Pot.
Pacific Congress Spring—Saratoga P O. Alk-Sal, Sod, Chaly.
Paert's Hot Springs—Mono Co. Ther.
Pagosa Springs—Pagosa Springs P O. Alk-Sal, Sod, Ther, Lith.
†Paraiso Springs—Paraiso Springs P O. Sal, Sulph.
Pearson Springs—Lake Co.
Piedmont White Sulphur Springs—Nr Oakland, Alamada Co. Alk-Sal, Sod, Mag.
Piru Springs—Piru City P O.
†Point Arena Hot Springs—Point Arena P O. Ther.
†Relief Hot Springs—San Jacinto P O.
Richardson Springs—Chico P O.
†Rubicon Springs—McKinney's, Lake Tahoe.
Saint Helena Springs—White Sulphur P O
Salt Lake Spring—Mono Co.
Salt Wells—San Bernardino Co.
†San Bernardino Hot Springs—San Bernardino Co. Sal, Sod, Sulph, Ther.
San Juan Capistrano Springs—San Bernardino Co.
San Marcos Sulphur Springs—Santa Barbara Co.
†San Luis Hot Sulphur Springs—San Luis Obisbo P O.
San Rafael Springs—San Rafael P O.
†Santa Barbara Hot Sulphur Springs—Santa Barbara P O. Sal, Sod, Sulph, Ther.
Santa Rosa White Springs—Santa Rosa P O. Sal, Mag, Sulph.
Santa Ysabel Springs—Santa Ysabel P O. Alk-Sal, Sol, Ther.
†Saratoga Springs—Bachelor P O.
Saratoga Springs—Nr Funeral Range, Inyo Co. Ther.
Shafer's Hot Springs—Nr Henry Lake, Lassen Co.
†Shasta Springs—Shasta Springs P O.
†Siegler's Springs—Siegler P O. Chaly.
Simmons Hot Springs—Sulphur Canyon. Su.
†Skaggs Hot Springs—Skaggs P O. Alk-Sal, Sod, Bor, Ther.
†Soda Bay Springs—Kelseyville P O. Ther.
Soda Lake Springs—San Bernardino Co.
Soda Pond Springs—Mono Co.
Soda Springs—Shasta Co.
Spier White Sulphur Springs—Santa Rosa P O.
Steamboat Springs—Plumas Co.
Stewart's Hot Springs—Warm Spring Valley, Modoc Co.
Summit Soda Springs—Nr Soda Springs. Alk-Sal, Sod, Chaly.
Sulphur Springs—Inyo Co.
Sulphur Mountain Springs—Sal, Cal-Mag, Sulph.
Tassajara Hot Springs—Monterey Co.
Temescal Springs—San Diego Co.
Thermal Acid Springs—Coso Range, Inyo Co.
Tolenas Springs—Suison City P O. Alk, Carb.
Tule River Springs—Nr Portersville. Alk, Carb.
†Tuscan Springs—Tuscan Springs P O. Sal, Su.
†Ukiah Vichy Springs—Vichy Springs P O. Alk-Sal, Sod, Chaly, Mur, Carb.
Upper Soda Springs—Siskiyou Co.
Vallejo Sulphur Springs—Vallejo P O.
†Vichy Springs. (See Ukiah Vichy Springs.)
Volcanic Mineral Springs—Inyo Co.
Volcanic Springs—Nr Volcano Station, San Diego Co.
†Wall's Springs—Healdsburg P O.
Warm Springs—Inyo Co.
Warm Springs—Kern Co.
Warm Sulphur Springs—Nr Sims Valley, Kern Co.
Warner's Ranche Springs—Warner P O. Su.
Waterman Springs—San Bernardino Co.
†White Sulphur Springs—Vallejo P O.
White Sulphur Springs—Amador Co.
White Sulphur Springs—Inyo Co.
†White Sulphur Hot Springs—St Helena P O, Napa Co.
Wilbur Springs—Nr Colusa. Alk-Sal, Cal-Sod-Mag, Al-Chaly.
†Witter's Mineral Springs—Witter Springs P O, Lake Co. Alk-Sal, Sod, Mag, Chaly.
Young's Natural Gas Well and Mineral Springs—Lake Co. Alk-Sal, Sod-Mag, Chaly, I-B, Carb.
Zem Zem Springs—Lake Co. Sal.

MEDICAL DEPARTMENT
Washington University
1806 Locust Street,
SAINT LOUIS, MO.
Established 1840
Four Years Course
For full particulars and catalogue address the Dean.

MEDICAL LAW OF CALIFORNIA.

AN ACT FOR THE REGULATION OF THE PRACTICE OF MEDICINE AND SURGERY IN THE STATE OF CALIFORNIA, AND FOR THE APPOINTMENT OF A BOARD OF MEDICAL EXAMINERS IN THE MATTER OF SAID REGULATION.

The People of the State of California, represented in Senate and Assembly, do enact as follows:

Section 1. Appointment of Board, Quorum.—There shall be a board consisting of nine members, which shall be known as the board of medical examiners of the State of California. The members of said board shall be elected as follows: Five members thereof

WE FURNISH Up-to-date Lists of any business or profession, address envelopes and mail circulars.
R. L. POLK & CO., DETROIT, CHICAGO.

shall be elected by the Medical Society of the State of California, two members thereof by the California State Homeopathic Medical Society, and two members thereof by the Eclectic Medical Society of the State of California. Said members shall be elected annually by said societies, respectively, according to such rules as each society may adopt for the election of members to be elected by it, and the members so elected shall serve for one year, and until their successors shall have been elected and qualified. Each of said societies respectively may also elect alternates who shall fill such vacancies as may occur in its representation on the board. It shall require the affirmative vote of six members of said board to carry any motion or resolution, to adopt any rule, to pass any measure, or to authorize the issuance of any certificate to practice medicine and surgery as in this act provided.

Sec. 2. Oath.—Each member of said board shall before entering upon the duties of his office, take the constitutional oath of office, and shall, in addition, make oath that he is a graduate in medicine, and a legally qualified practitioner of medicine in this state.

Sec. 3. Organization, Meetings.—Said board shall organize by electing from its number a president, vice-president, secretary and treasurer, who shall hold their respective positions during the pleasure of the board. Said board shall hold its regular meetings in the city of San Francisco on the first Tuesdays of April, August and December of each year, for the consideration of applications for certificates, and for the transaction of such other business as may properly come before it with power of adjournment from time to time until its business is concluded; provided, however, that examinations of applicants for certificates may, in the discretion of the board, be conducted in any part of the state designated by said board of examiners, under the supervision of any one member of said board, upon written questions previously prepared by said board; and when the examination is concluded the questions submitted, together with the answers and any other evidence or affidavits used or produced at said examination, shall be signed by said examiner and immediately returned to the board of examiners, who shall act upon said application for a certificate in the same manner as if the person had appeared personally before said board. Notice of each regular meeting of the board shall be given by publication twice a week, for each of the two weeks next preceding each meeting, in two daily papers published in the city of San Francisco, in one daily paper published in the city of Sacramento, and in one daily paper published in the city of Los Angeles. Special meetings of the board may be held at the call of the president, at such time and place as he shall direct, and the same notice thereof shall be given as in the case of regular meetings. Said board shall procure a seal, and shall receive through its secretary applications for the certificates provided to be issued under this act.

Sec. 4. Rules.—Said board may from time to time adopt such rules as may be necessary to enable it to carry into effect the provisions of this act. Any member of said board may administer oaths in all matters pertaining to the duties of said board, and the board shall have the authority to take evidence as to any matter cognizable by it.

Sec. 5. Requirements, Examination, Fee.—Every person before practicing medicine or surgery, or any of the departments of medicine or surgery in this state, must have the certificate herein provided for. In order to procure such certificate he must produce satisfactory testimonials of good moral character, and a diploma issued by some legally chartered medical school, the requirements of which medical school shall have been at the time of granting such diploma in no particular less than those prescribed by the Association of American Medical Colleges for that year; or he must produce satisfactory evidence of having possessed such diploma, or a license from some legally constituted institution which grants medical and surgical licenses only upon actual examination, or satisfactory evidence of having possessed such license; and he must accompany said diploma or license with an affidavit stating that he is the lawful possessor of the same, that he is the person therein (named), and that the diploma or license was procured in the regular course, either of instruction or examination, without fraud or misrepresentation of any kind. Such affidavit may be taken before any person authorized to administer oaths, and the same shall be attested under the hand and official seal of such officer, if he have a seal. In addition to such affidavit, said board may hear such further evidence as, in its discretion, it may deem proper as to any of the matters embraced in said affidavit. If it should appear from such evidence that said affidavit is untrue in any particular, or if it should appear that the applicant is not of good moral character, the application must be rejected.

In addition to the requirements above set forth, each applicant for a certificate must be personally examined by said board as to his qualifications to practice medicine and surgery. The examination shall be conducted in the English language, and shall be, in whole or in part, in writing, and shall be on the following subjects, to wit: Anatomy, physiology, bacetriology, pathology, chemistry and toxicology, surgery, obstetrics, materia medica and therapeutics, and theory and practice of medicine. When the applicant applies for examination in materia medica and therapeutics, and theory and practice of medicine, he shall designate in what school of medicine he desires to practice, and only the member or members of the board who belong to the school so designated shall participate in this part of the examination. Examinations shall be practical in character, and designed to discover the applicant's fitness to practice medicine and surgery.

Examinations in each subject shall consist of not less than ten questions, answers to which shall be marked upon a scale of one to ten. If an applicant fail in his first examination he may, after not less than six months, be re-examined. If he fail in a second examination he shall not thereafter be entitled to another examination in less than one year after date of second examination, and shall be required to pay for such examinations the full fee. The examination papers shall form a part of the records of said board, and shall be kept on file by the secretary. In said examination the applicant shall be known and designated by number only, and the name attached to the number shall be kept secret by the secretary until after the board has finally voted upon the application. The secretary of the board of medical examiners shall in no instance participate, as an examiner, in any examinations held by the board; nor shall he be entitled to vote upon the question of granting any certificate to practice medicine and surgery.

CUTTER'S ANTITOXIN. The "trust-busting" California serum that broke the ranks of the combine, is **still the lowest-priced and most convenient to use of any.** See adv. beginning Cal.

Said board may, in its discretion, accept and register, upon payment of the registration fee, and without examination of the applicant, any certificate which shall have been issued to him by the medical examining board of the District of Columbia, or of any state or territory of the United States; provided, however, that the legal requirements of such medical examining board shall have been, at the time of issuing such certificate, in no degree or particular less than those of California at the time when such certificate shall be presented for registration to the board created by this act; and provided further, that the provisions in this paragraph contained shall be held to apply only to such of said medical examining boards as accept and register the certificates granted by this board without examination by them of the ones holding such certificates. Each applicant, on making application, shall pay to the secretary of the board a fee of twenty (20) dollars, which shall be paid to the treasurer of said board by said secretary.

Sec. 6. Certificate.—When any applicant has shown himself to be possessed of the qualifications herein required, and has successfully passed the said examination, a certificate must be issued to him by said board, authorizing him to practice medicine and surgery in this state. Said certificate shall be signed by the president and secretary of said board, and sealed with the seal of the board.

Sec. 7. Record of Proceedings.—Said board shall keep an official record of all its proceedings, a part of which record shall consist of a register of all applicants for certificates under this act, with the result of each application. Said record shall be evidence of all the proceedings of said board which are set out therein.

Sec. 8. Registration.—Every person holding a certificate authorizing him to practice medicine or surgery, or both, in this state, must have it recorded in the office of the county clerk of the county in which the holder of said certificate is practicing his profession, and the fact of such recording shall be endorsed on the certificate by the county clerk recording the same. Every such person, on each change of residence, must have his certificate recorded in the county to which he shall have changed his residence. The absence of such record shall be prima facie evidence of the want of possession of such certificate. And any person holding a certificate who shall practice medicine or surgery, or attempt to practice medicine or surgery, without first having filed his certificate with the county clerk, as herein provided, shall be deemed guilty of a misdemeanor and shall be punished by a fine of not less than twenty-five dollars nor more than one hundred dollars, or by imprisonment in the county jail for a period of not less than thirty days nor more than sixty days, or by both such fine and imprisonment.

Sec. 9. The county clerk shall keep in a book, provided for the purpose, a complete list of the certificates recorded by him, with the date of the record; and said book shall be open to public inspection during his office hours.

Sec. 10. Refusal to Grant Certificate; Revocation of Certificate; Unprofessional Conduct.—Said board must refuse a certificate to any applicant guilty of unprofessional conduct; but before such refusal the applicant must be cited by citation, signed by the secretary of the board, and sealed with its seal. No such citation shall be issued except upon a sworn complaint filed with the secretary of the board, charging the applicant with having been guilty of unprofessional conduct, and setting forth the particular acts constituting such unprofessional conduct. On the filing of such complaint the secretary must forthwith issue a citation, and make the same returnable at the next regular session of said board, occurring at least thirty days next after filing the complaint. Such citation shall notify the applicant of the time and place, when and where the matter of said unprofessional conduct shall be heard, the particular unprofessional conduct with which the applicant is charged, and that the applicant shall file his written answer, under oath, within twenty days next after the service on him of said citation, or default will be taken against him, and his application for a certificate refused. The attendance of witnesses at such hearing shall be compelled by subpoenas issued by the secretary of the board, under its seal; and said secretary shall in no case refuse to issue any such subpoena, upon a fee of twenty cents being paid him for each subpoena. Said citation and said subpoenas shall be served in accordance with the statutes of this state then in force as to the service of citations and subpoenas generally, and all the provisions of the statutes of this state then in force relating to subpoenas are hereby made applicable to the subpoenas provided for herein. If any person refuse to obey a subpoena served upon him in accordance with the statutes of this state then in force providing for the manner of serving subpoenas, the fact of such refusal shall be certified by the secretary of said board, under the seal thereof, to the superior court of the county in which the service was had, and said court shall thereupon proceed to hear said matter, in accordance with the statutes of this state then in force as to contempts for disobedience of process of the court; and should said court find that the subpoena had been legally served, and that the party so served had wilfully disobeyed the same, it shall proceed to impose such penalty as provided in cases of contempt of court. In all cases of alleged unprofessional conduct arising under this act, depositions of witnesses may be taken, the same as in civil cases, and all the provisions of the statutes of this state then in force as to the taking of depositions are hereby made applicable to the taking of depositions under this act. If the applicant shall fail to file with the secretary of said board his answer, under oath, to the charges made against him, within twenty days after service on him of said citation, or within such further time as the board may give him, and the charges on their face be deemed sufficient by the board, default shall be entered against him, and his application refused. If the charges on their face be deemed sufficient by the board, and issue be joined thereon by answer, the board shall proceed to determine the matter, and to that end shall hear such evidence as may be adduced before it; and if it appear to the satisfaction of the board that the applicant is guilty as charged, no certificate shall be issued to him. No certificate shall be refused on the ground of unprofessional conduct unless the applicant has been guilty of such conduct subsequently to the passage of this act, and unless he has been guilty of such conduct within two years next preceding his application. Whenever any holder of the certificate herein provided for is guilty of unprofessional conduct, as the same is defined in this act, and the said unprofessional conduct has been brought to the attention of the board

For the treatment of Alcohol, Morphine, Opium, Cocaine an other Drug Habits,
(See advt. inside front cover.)
GO TO Moores Brook Sanitarium
Charlottesville, Va.

granting said certificate, in the manner hereinafter pointed out, it shall be their duty to, and they must, revoke the same at once, and the holder of said certificate shall not thereafter be permitted to practice medicine or surgery, or any of the departments of medicine or surgery, in this state. But no such revocation shall be made unless said holder is cited to appear, and the same proceedings are had as is hereinbefore provided in this section in case of refusal to issue certificates. The accused party, at the time he presents his answer for filing, shall deposit with the secretary his certificate, and unless he do so, the secretary must not file his answer, and default shall be thereupon entered against him, and his certificate revoked if the charges on their face be deemed sufficient by the board. When the certificate is revoked, the secretary of the board, if said certificate has been deposited with him, shall write across the face thereof, in red ink, the fact of such revocation, and shall file said certificate, so revoked, among the archives of his office and shall also certify the fact of such revocation, under the seal of the board, to the county clerk of the counties in which the certificate of the person whose certificate has been revoked is recorded; and said clerk must thereupon write upon the margin or across the face of his register of the certificate of such person the following:

"This certificate was revoked on the —— day of ———," giving the day, month and year of such revocation, in accordance with said certification to him by said secretary. The record of such revocation so made by said county clerk shall be prima facie evidence of the fact thereof, and of the regularity of all the proceedings of said board in the matter of said revocation. If said board shall decide against revocation, the certificate shall be returned to the holder thereof. No certificate shall be revoked for unprofessional conduct unless the accused has been guilty thereof subsequently to the passage of this act, and unless he has been guilty thereof within two years next preceding the time of filing the complaint charging him with such unprofessional conduct. From the time of the revocation of a certificate the holder thereof shall be disqualified from practicing medicine or surgery in this state.

The words "unprofessional conduct," as used in this act, are hereby declared to mean:

First—The procuring or aiding or abetting in procuring a criminal abortion.

Second—The obtaining of any fee on the assurance that a manifestly incurable disease can be permanently cured.

Third—The wilfully betraying a professional secret.

Fourth—All advertising of medical business in which grossly improbable statements are made.

Fifth—All advertising of any medicines, or of any means, whereby the monthly periods of women can be regulated, or the menses re-established if suppressed.

Sixth—Conviction of any offense involving moral turpitude.

Seventh—Habitual intemperance.

Sec. 11. Expenditures of the Board.—Said board shall have the power to employ legal counsel and clerical assistance, and to fix the salaries of the same, and to incur such other expenses as may be deemed necessary to carry into effect the provisions of this act. It shall also fix the salary of the secretary, not to exceed the sum of twenty-four hundred dollars per annum, and the sum to be paid to other members of said board, not to exceed ten dollars per diem each for each and every day of actual service in the discharge of official duties; and said board may, in its discretion, add to said sums necessary traveling expenses. All money in excess of the actual expenses of the board shall be paid annually into the treasuries of the respective state medical societies, and shall be pro rated according to the number of representatives of each school among the applicants examined.

Sec. 12. Illegal Practice.—Any person practicing medicine or surgery in this state, without having, at the time of so practicing a valid, unrevoked certificate, as provided in this act, shall be deemed guilty of a misdemeanor, and upon conviction thereof shall be punished by a fine of not less than one hundred dollars, nor more than five hundred dollars, or by imprisonment for a term of not less than sixty days, nor more than one hundred and eighty days, or by both such fine and imprisonment. In each such conviction one-half of the fine shall be paid, when collected, to the prosecuting witness, or witnesses, and the other half shall be paid into the school fund of the county, or city and county, in which such conviction is had.

Sec. 13. Unauthorized Registration.—Every person filing for record, or attempting to file for record, the certificate issued to another, falsely claiming himself to be the person named in such certificate, or falsely claiming himself to be the person entitled to the same, shall be guilty of felony, and, upon conviction thereof, shall be subject to such penalties as are provided by the laws of this state for the crime of forgery.

Sec. 14. False Representation.—Any person assuming to act as a member of a state board of medical examiners, or who shall sign, or subscribe, or issue, or cause to be issued, or seal or cause to be sealed, a certificate authorizing any person to practice medicine or surgery in this state, except the person so acting and doing shall have been elected a member of said board of medical examiners as in this act provided, shall be guilty of a misdemeanor, and shall be punished by a fine of not less than one hundred dollars, nor more than five hundred dollars, or by imprisonment in the county jail for a term of not less than sixty nor more than one hundred and eighty days, or by both such fine and imprisonment.

Sec. 15. Previous Registration.—Any person who holds a certificate from one of the boards of examiners heretofore existing, under the provisions of "An act to regulate the practice of medicine in the State of California," approved April third, eighteen hundred and seventy-six, or an act supplemental and amendatory to said act, which became a law April first, eighteen hundred and seventy-eight, shall be entitled to practice medicine and surgery in this state, the same as if it had been issued under this act; but all such certificates may be revoked for unprofessional conduct, in the same manner and upon the same grounds as if they had been issued under this act.

Sec. 16. Definition.—The following persons shall be deemed as practicing medicine or surgery within the meaning of this act:

THE OPPENHEIMER TREATMENT FOR ALCOHOLISM

ALCOHOLIC CRAVING OVERCOME IN 12 to 48 HOURS
REPRESENTATIVE PHYSICIANS in each city of the United States administer the Oppenheimer Treatment.
Write for the name and address of the physician in your locality
Oppenheimer Institute, 159 West 34th Street, New York City. (See Page 9)

1. Those who profess to be, or hold themselves out as being engaged as doctors, physicians or surgeons in the treatment of disease, injury, or deformity of human beings.
2. Those who, for pecuniary or valuable consideration, shall prescribe medicine, magnetism, or electricity, in the treatment of disease, injury, or deformity of human beings.
3. Those who for pecuniary or valuable consideration shall employ surgical, or medical means or appliances for the treatment of disease, injury, or deformity of human beings, except dealers in surgical, dental and optical appliances.
4. [Those who, for a pecuniary or valuable consideration, prescribe or use any drug or medicine, appliance, or medical or surgical treatment, or perform any operation for the relief or cure of any bodily injury or disease.]

The doing of any of the acts in this section mentioned shall be taken to be prima facie evidence of an intent on the part of the person doing any of said acts to represent himself as engaged in the practice of medicine or surgery, or both; but nothing in this act shall be so construed as to inhibit service in the case of emergency, or the domestic administration of family remedies; nor shall this act apply to any commissioned medical officer in the United States army, navy or marine hospital service, in the discharge of his professional duties, nor to any legally qualified dentist when engaged exclusively in the practice of dentistry, nor to any physician or surgeon from another state or territory, when in actual consultation with a legal practitioner of this state, if such physician or surgeon is, at the time of such consultation, a legal practitioner of medicine or surgery in the state or territory in which he resides; nor to any physician or surgeon residing on the border of a neighboring state and duly authorized under the laws thereof to practice medicine or surgery therein, whose practice extends with the limits of this state; provided, that such practitioner shall not open an office or appoint a place to meet patients or receive calls within the limits of this state.

Sec. [17]. Repeal.—An act entitled "An act to regulate the practice of medicine in the State of California," approved April third, eighteen hundred and seventy-six, and an act entitled "An act supplemental to and amendatory of an act entitled 'An act to regulate the practice of medicine in the State of California,' April third, eighteen hundred and seventy-six," which became a law April first, eighteen hundred and seventy-eight, and all acts, and parts of acts, in conflict with this act are hereby repealed.

Sec. 18. This act shall take effect from and after the first day of August, 1901.

CAUTION.

Deal only with well-known publishers when giving orders for Directory advertising.

READ ALL ORDERS CAREFULLY BEFORE SIGNING, and do not sign duplicate "vouchers," as they are invariably used fraudulently.

PAY NO MONEY IN ADVANCE. All well-known publishers instruct their men to collect nothing prior to publication, and any attempt to collect needs immediate investigation.

R. L. POLK & CO.,

The Pottenger Sanatorium

FOR DISEASES OF THE LUNGS AND THROAT

F. M. POTTENGER, PGh. M., M.D., } MEDICAL
CHAS. C. BROWNING, M. D., } DIRECTORS.

Monrovia, Cal.

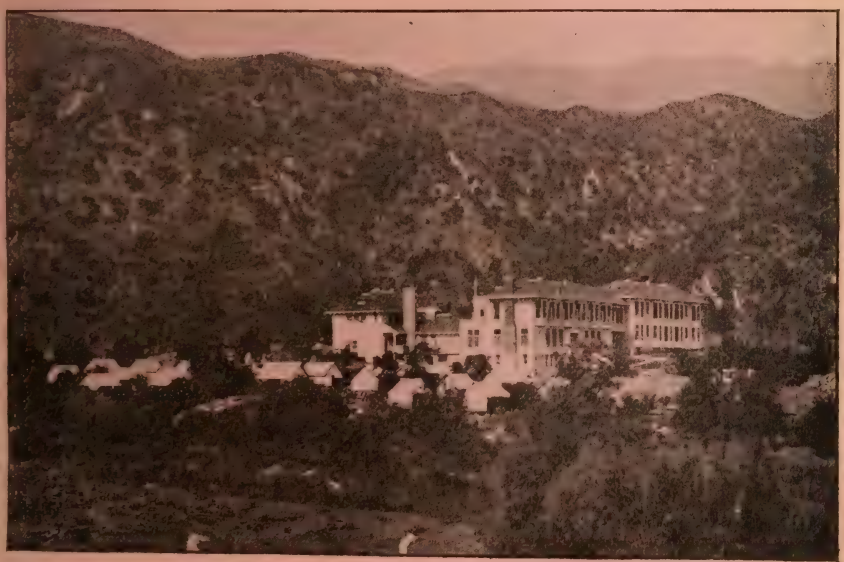

IN the **Foot-hills of the Sierra Madre Mountains**, sixteen miles from Los Angeles, 1000 feet above the sea, overlooking the beautiful San Gabriel Valley, with its world famed orange groves. **Three hundred Days of Sunshine.** Buildings new and thoroughly equipped for the **Scientific** as well as **Hygenic-Dietetic-Open-Air** treatment of tuberculosis. Patient's rooms face south, with bay-window frontage. Supplied with pure mountain water, lighted throughout by electricity, and furnished with complete heating, ventilating and sewerage systems.

A corps of trained nurses in attendance.

Only such cases are taken as offer a reasonable hope of cure.

For particulars, address

THE POTTENGER SANATORIUM,

601-3 O. T. Johnson Building, LOS ANGELES, CAL., -:- -:- or MONROVIA, CAL.

Irving Hospital

OPEN TO

Medical, Surgical, Nervous

AND

Obstetrical Cases.

One of the most modernly equipped Hospitals in California, having an up-to-date Operating Room, which offers very best advantages for Aseptic Surgical Work. All Physicians accorded equal privileges. Graduate nurses constantly in attendance. Beautifully located. Convenient to car lines.

MRS. MARY J. HARTMAN,

225 SOUTH EIGHTH STREET, -:- -:- SAN JOSE, CAL.

W. G. Thompson, Jr.
Pres. and Mgr.

CONSUMERS' ELECTRICAL ASSOCIATION

Incorporated

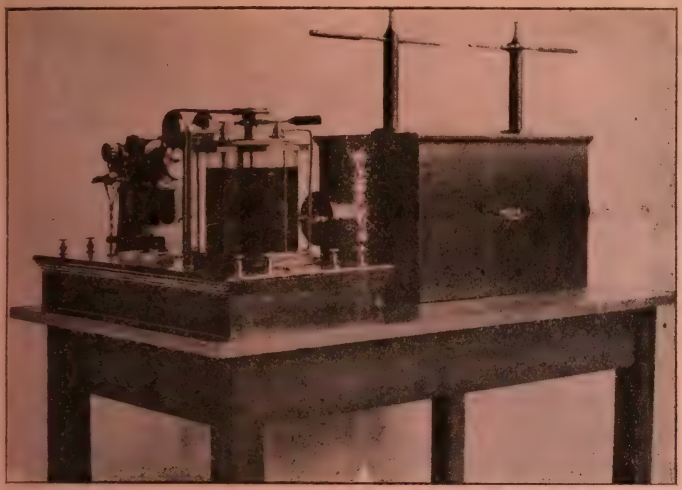

Manufacturers and Dealers in

Surgical Instruments
Electrical Supplies
Static Machines
X-Ray Coils
X-Ray Tubes
Supplies
Sterilizers
Vibrators
Compressed Air Apparatus
Table and Wall Plates
Electric Heaters and Radiators
Electro Medical Appliances

Special Electrical Apparatus of every Description Made to Order and Repaired.

Phone East 1652. 1008 Sutter Street, SAN FRANCISCO, CAL.

HOPPE & CO.

404 Sutter Street, - - - SAN FRANCISCO

TELEPHONE MAIN 5723.

SURGICAL INSTRUMENTS ELASTIC STOCKINGS
RUBBER GOODS
HOSPITAL SUPPLIES DEFORMITY APPARATUS
SUPPORTERS AND TRUSSES
CRUTCHES FOOT PLATES

WE MANUFACTURE

INSTRUMENT CABINETS, STANDS, TABLES AND FURNITURE OF ALL DESCRIPTIONS

AT THE LOWEST FIGURE IN THE SHORTEST TIME.

THE CALIFORNIA HOSPITAL ✂ LOS ANGELES

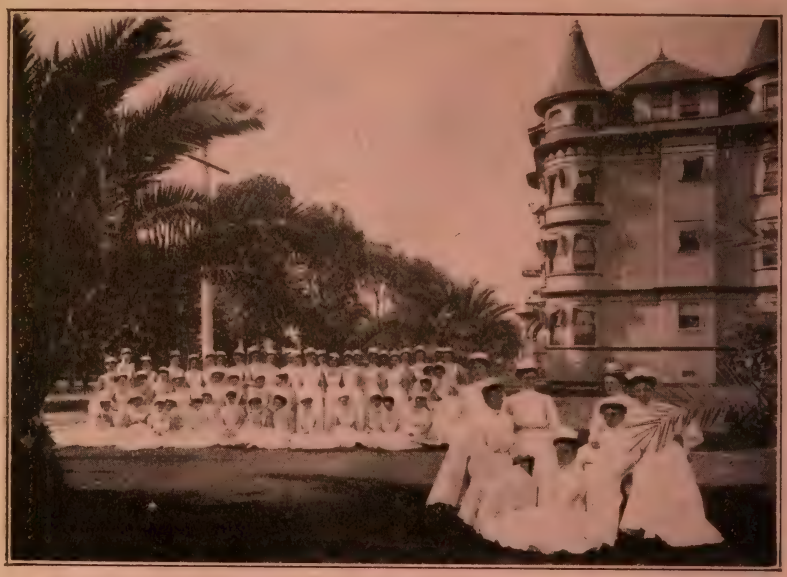

A Delightful Home for the Sick and Convalescent.

THE *CALIFORNIA HOSPITAL* of Los Angeles is the most extensive and and complete private hospital in the world, designed, organized, owned and controlled entirely by physicians. Located in the midst of a beautiful tropical park. Two hundred sunny, airy rooms; resident physicians; corps of one hundred nurses. Delightful verandas, roof garden, sun parlor, together with all the comforts of a modern hotel and all the requirements of an ideal hospital. Connected with the medical staff are several of the most prominent physicians, surgeons and specialists. Members of the medical profession will be given every modern facility for the treatment of their patients. Physicians themselves and members of their families who find it necessary to leave home for hospital care will be given particular attention.

Address Medical Director,

CALIFORNIA HOSPITAL,

1414 South Hope Street, -:- -:- LOS ANGELES, CAL.

NO CASES OF PULMONARY TUBERCULOSIS ADMITTED.

TELEPHONE,
Home 6122.

F. L. MATTHAY,
Manager.

PROFESSIONAL SUPPLY CO.

Importers of and Dealers in

Medical, Surgical, Electrical and Veterinary Instruments, Physicians' and Hospital Supplies, Elastic Stockings, Abdominal Supporters and Trusses

THE LARGEST STOCK IN THE WEST.

129 SOUTH SPRING STREET, - LOS ANGELES, CAL.

THE Keeley Cure

The Only Cure for Liquor and Drug Addiction

endorsed by the U. S. Government. Call or send for explanatory matter.

THE KEELEY INSTITUTE

Donohoe Bldg., Market and Taylor Sts.,

SAN FRANCISCO, - CAL.

G. E. LAMONT, Manufacturer of

X-RAY APPARATUS

for Alternating or Direct Current; X-Ray Tubes, with or without Vacuum Regulator; Miniature Electric Lamps; X-Ray Coils.

SCIENTIFIC GLASS BLOWING

Vacuum Tubes, Irrigation Tubes, Douches, etc.

126 KEARNY STREET Phone Red 4143 SAN FRANCISCO, CAL.

ADOLPH W. LUDEMANN

SURGICAL INSTRUMENT MAKER AND DEALER IN CUTLERY.

Expert Repairing and Grinding of All Kinds of Edge Tools and Surgical Instruments.

ORTHOPEDIC APPARATUS MADE TO ORDER.

503 Geary St., Opp. Clara Barton Hospital, SAN FRANCISCO, CAL.
PHONE EAST 1816.

SPECIAL ATTENTION PAID TO

ELECTRO-THERAPEUTICS AND X-RAY WORK.

Dr. Nathalie Selling

Patronage of Physicians Respectfully Solicited.

Office: 1312 Van Ness Ave.
Hours: 1 to 4.

SAN FRANCISCO, CAL.
Telephone East 570.

The Hospital of the Good Samaritan.

Established 1887.

934 West Seventh Street, LOS ANGELES, CAL.

THE Hospital of the Good Samaritan is an institution of 100 beds for patients, a diocesan hospital owned and managed by the Episcopal church in Southern California, but undenominational in its benefits, being a general hospital for the reception of patients, irrespective of nationality or creed. The hospital does not have an attending staff and is open to all reputable physicians, especial effort being made to serve the profession as a whole. The hospital has a house pathologist, and furnishes all laboratory work free to those in moderate circumstances.

TRAINING SCHOOL FOR NURSES.

This school gives a three years' graded course. The work of each year consists of eighty didactic lectures, of ten different branches, by physicians and surgeons; fifty classroom instructions, given by the Superintendent and Head Nurses of the various departments, including practical work in cooking, massage, electricity and medical gymnastics, and general medical and surgical duty, special duty, operating room service, service in the children's department and in the obstetrical department.

FRANK F. WEDEKIND,

PHONE MAIN 1475.

TRUSSES, ARTIFICIAL LIMBS.

LADY ATTENDANT.

Trusses. Elastic Hosiery. Orthopedic Appliances.
Flat Foot Supporters. Spinal Curvature Braces.
Kidney Corsets. Abdominal Supporters. . . . .

Apparatus for all kind of Deformities.

440 GEARY STREET, SAN FRANCISCO, CAL.

Depositary: Broadway Bank and Trust Co.

Long Distance 'Phones in Office.

Expert Counsel Handles all Legal Matters.

L. C. Becker
Manager

Established 1896

COLLECTIONS MADE EVERYWHERE.

BECKER LAW AND COLLECTION AGENCY,

420-421 Henne Building, -:- 122 West Third Street, -:- LOS ANGELES, CALIFORNIA.

Accounts, Notes, Mortgages, Judgments and all manner of Claims; Commercial Litigation. All matters entrusted given careful attention. Expert methods and only competent people employed. No charge unless successful. Reference: Any bank in Los Angeles.

California State Journal of Medicine

(Monthly—Price, $3.00 a Year.)

Register of Physicians of California

(Annually—Price, $2.50.)

Published by the Medical Society of the State of California.

PHILIP MILLS JONES, M. D., Editor.

These Publications Offer the Best Advertising Media on the Pacific Coast.

WRITE FOR RATES.

CALIFORNIA STATE JOURNAL OF MEDICINE

Publication Office: Room 1, Y. M. C. A. Building.

SAN FRANCISCO, CALIFORNIA.

Deaconess Hospital

447 SOUTH OLIVE STREET

LOS ANGELES, CAL.

REV. OTTO WILKE, Supt.

THIS HOSPITAL is pleasantly situated on the hillside, adjacent to Central Park, in touch with the center of the city, reached by all street car lines. Heated by steam. Lighted by both electricity and gas. All rooms bright and sunny. Both medical and surgical cases are given every attention. In construction and equipment, this hospital is absolutely first-class, especial attention being given to asepsis. It has superior operating facilities. Each suite of operating rooms is furnished with the latest pattern of sterilizing and operating fixtures and instruments. One operating room is reserved for aseptic cases. Charges very moderate. Luxurious rooms furnished for those who wish such accommodations. Efficient graduate nurses constantly in attendance. Members of the medical profession will be given every modern facility for the treatment of their patients.

For information address

The Hospital Superintendent.

TELEPHONE: Home Exchange 74; Main 3527.

Apparatus for Deformities

AND

ORTHOPEDIC APPLIANCES

Razors, Scissors and all kinds of Cutlery Ground and Polished.

OLE OLSEN

Surgical Instrument Maker

209 Telegraph Ave.

OAKLAND, - - CAL.

We Wish Every Physician to Try "20-Mule Team"

Boric Spangles

THIS TRADE MARK

GUARANTEES THE PURITY.

Boric is well-known as the mildest, safest and most effective of antiseptics. In "**spangle**" form it is quickly soluble in water.

Boric Spangles is a universal household remedy, soothing and healing for any sore or inflamed spot, and a valuable antiseptic to prevent the growth of disease germs.

The Pacific Coast Borax Company will take pleasure in forwarding to any Physician, Nurse or Hospital, on receipt of request, a booklet, "Spangles," their use in Preventive and Curative Medication, and Free Sample Boric Spangles.

Address PACIFIC COAST BORAX COMPANY, San Francisco, Chicago, New York

PHYSICIANS

Air Receivers (Tanks) of Various Styles.
PHYSICIANS STANDARD SUPPLY CO.
(See adv. opp. beginning Pa. Phys.) PHILADELPHIA, PA.

THE NEW PACIFIC HOSPITAL

M. N. ESKEY,
M nager.

1319 to 1329
South Grand Ave.

LOS ANGELES,
CALIFORNIA.

One of the most Handsomely Furnished and Best Equipped Hospitals in the world, where the guests can have all the comforts and conveniences of a palatial hotel or home. The service in every department is unsurpassed, and the

PRICES ARE MODERATE.

LIST OF PHYSICIANS

ARRANGED ALPHABETICALLY BY POSTOFFICES.

For Corrections and Names Received Too Late for Regular Insertion, see Supplement. Refer to Index for Location.

ABBREVIATIONS:

R., Regular; H., Homoeopathic; Ecl., Eclectic; P. M., Physio-Medical; *, No report received; §, Holds certificate of Examining Board; †, Legally authorized under the "years of practice" section of the act; ¶, Druggist; ⚕, Dentist. R D 1, Rural Delivery No. 1.

The postoffice address is shown in DISPLAY TYPE, the name of the county in which it is located immediately follows and then the population of the place. The names of physicians appear under the postoffice name, the first number (the key to which will be found on pages 145-189) indicates the college of graduation, and the last number the year in which diploma was granted.

Adin, Modoc. 262.
Cate La Fayette (R), 308, '52.
Harvey G W (Ecl), 105, 1894.
Tinsman Charles M, 149, 1898.
Agnew, Santa Clara. 82.
Kelley Edwin A (R), 255, 1878.
McClish Clark (R), 104, 1904.
Marvin Geo D (R), 185½, 1886.
Stocking Leonard E (R), 194, 1876.
Alameda, Alameda. 17,000.
Ballard Dorcas L L (R), 103, 1889.
Benjamin Frank W (R), 177, 1899.
Bronson Caleb W (H), 106, '84
Bronson Lois V, 106, 1905.
Brooke Wm A (R), 103, 1897.
Brown Maurice W (R), 281,'94
Bull C George (R), 241, 1881.
Clark J Emmet (R), 106A, '01.
Elster Lester A (R), 241, 1867.
Fletcher Mary D (R), 103, '86.
Fouchy Alphonse (H), 106, '87

A

Grace Walter (R), 101B, 1893.
Hosford Edwin T (R), 155A,'93
Hosford Wm J (R), 108, 1890.
KEYS ERNEST M (R), Coll of Phys and Surgs, Keokuk, Ia, 1878; Dist Surg S P R R; Mem Alameda Co Med Assn, Alameda City Med Soc and Med Soc of the State of California; Med Examr Mut Benefit Life, Newark, N J, Penn Mut Life, Phila, Pa, and North-Western Mut Life, Milwaukee, Wis, Ins Cos, 1361 Park cor Central av.
LUM WILLIAM TAPPAN, M D (R), Med Dept Syracuse Univ, Syracuse, N Y, 1895; Mem Central N Y Med Assn, Madison Co (N Y) Med Soc, Acad of Med N Y, Cal State and Alameda Co Med

B

Socs; Med Examr Mass Mut, John Hancock, Boston, Mut Benefit, Newark, N J, and Pac Mut, San Francisco, Cal, Ins Cos. Hours 1 to 3 and 7 to 8 p m, 1361 Park. Tel Office Ala 649; Res Ala 272.
Miller Harold A (R), 103, '03.
McQuisten Chas A (R), 218, 1864.
Pond Henry M (R), 104, 1880.
Reynolds Geo P, 246, 1873.
Riehl Fredk W (R), Frederick Wm Univ, Prussia, '67.
Riley John A (Ecl), 105, 1900.
Schumann Hugo (R), 202, '72.
Scott Arthur W (R), 104, '79. Retired.
STAFFORD AUREN ALFRED, A M, M D (R), Cooper Med Coll, San Francisco, Cal, 1896; Mem Am Med Assn, Alameda City

C

The Physician makes HEALTH to order for the Human Race

The National Fur & Tanning Co. makes WARMTH to order for the Physician.

See Page 4 For Catalogue write The National Fur & Tanning Co. Three Rivers, Mich.

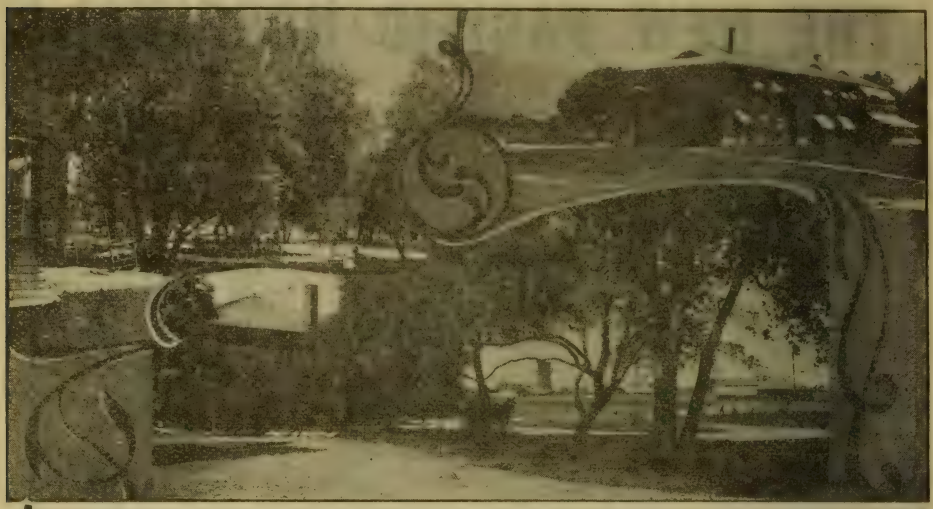

LAS ENCINAS **A place for the Treatment of Nervous Diseases. Near Pasadena, Cal.** Situated in the foot-hills of the San Gabriel Mountains in the midst of picturesque scenery. Rural surroundings. The buildings are new, heated by hot water. Completely equipped. All kinds of baths including Nauheim and Electric baths. Rest, Massage, Electrical treatment, a gymnasium, horse-back riding, etc. Address.

DR. J. H. McBRIDE, Medical Director, Pasadena, Cal.

Alameda—Cont'd.
Med Soc and Alameda Co Med Assn; Pres Alameda Board of Health; Med Examr Pac Mut Life Ins Co, Bankers' Life Assn, Des Moines, Iowa, Royal Arcanum, and Women of Woodcraft, 1915 Santa Clara av cor Chestnut.
Stephens Wm B, 223, 1893.
Stidham Lewis Wilbur (R), 126, 1891.
Tisdale Chas L (H), 131, 1878.
Tisdale Thos P (H), 264A, 1858
Van Orden Kate P (R), 103,'79
Wagner E F.*
Young Jas M (Ecl), 105, '84.

Alamo, Contra Costa. 50.
Girard C J (R), 269, 1881.

Alhambra, Los Angeles, 1,-460.
Corey Francis E (R), 185, '68.
Elwood Frank B (R), 198, '82.
Lane Danl E (H), 131, 1878.

Alpine, San Diego. 320.
Hereford Frank, 193, 1877.
Pontius R W.*

Altadena, Los Angeles.
Marotz Fred W (R), 239, 1885.
Melton F C (R), Univ of Vienna, Austria, 1883.
Newkirk Garrett (R), 126, '68.

Alton, Humboldt.
Kime Jas H, 280½, 1890.

Alturas, Modoc. 500.
COPPEDGE WALTER E (R), Barnes Med Coll, St Louis, Mo, 1898; U S Pension Exam Surg; Mem Cal State and Shasta Co Med Socs; Med Examr M W of A, A O U W and Degree of Honor; Specialty Skin Diseases; Hours 9 to 12 a m and 2 to 4 p m. Tel 12.
Gibson Alex (R), 193, 1889.
Risdon Herbert T (R), 307, '79.
Stile John C, 103, 1900.

Alvarado, Alameda. 820.
Morrison Henry E (R), 105,'97

Amador City, Amador. 1,-050.
Quinn T D M.*

Anaheim, Orange. 1,500.
Beebe J L, 130, 1903.
Harris.*
Johnston Herbert A (R),106½, 1898.
Syer W H, 106½, 1904.
Wilson G L.*

Anderson, Shasta. 810.
Soothill John H (R), 130, 1883.
Tabler Levi J (R), 304½, '91.

Angel Island, Marin.
Cummings Hugh D, 311A, '94
Cummings Hugh S, 310, 1893.
Lyster Wm T.*¶
Wightman Wm M (R), 103,'99
Woodson Robt S, 299, '89.

Angel's Camp, Calaveras. 3,560.
Dorroh John R (R), 266, 1884.
McLaughlin James H (R),159, 1891.
Pache Geo F (R), 103, 1889.
Weirick E W (H), 106, 1889.
West R W, 106, 1889.

Antioch, Contra Costa. 1,000
De Witt John W (R), 103, '92-¶
George W Scott (R), 159, '87.
Parkinson Manuel C (R), 263, 1857.

Arbuckle, Colusa. 528.
Gale John P (R), 281, 1887.

Arcata, Humboldt. 970.
Horel Francis R (R), 126, '85.
McKinnon Geo W (R), 338, '88
Menefee Joseph S (R), 104, '98
Menefee Peter M (R), 194, '71
MILLS CHARLES WESLEY, A B, M D, D D S, Ph G, Coll of Phys and Surgs, San Francisco, Cal, '99; Mem Humboldt Co Med Soc and Am Med Assn; Med Examr Prudential Ins Co of America and Columbian Natl Life Ins Co.

Arlington, Riverside. 1,010.
Holland Joseph H (H), 131, '84
ROBERTSON HERBERT M (R), Glasgow Univ, Scotland, Special Course 1893; Southern Homo Med Coll and Hosp, Baltimore, Md, 1895; Late Asst Ophthalmologist Grace Hosp, Detroit, Mich; County Phys; Local Surg A T & S F Ry; Mem Am Med Assn and Riverside Co Med Soc; Med Examr Prudential, New York and Conservative Life Ins Cos, A O U W, K O T M and O O T A.
Walker Arch D (R), 334, 1888.

Arrowhead, San Bernardino
TAPE GEORGE W, M D Detroit Coll of Med, Detroit, Mich, 1889; Mem Am Med Assn; Supt and Med Director Arrowhead Hot Springs.

Arroyo Grande, San Luis Obispo.
Clark Charles S (Ecl), 105, '85.
CRAWFORD JOHN (R), Columbus Med Coll, Colum-

One of the Walks.

The Art Gallery.

A View of the Grounds.

One of the Drives.

THE GARDNER SANITARIUM (Incorporated), for the care and treatment of all forms of Nervous and Mental Disorders, Liquor and Drug Addictions, and cases convalescing from serious illness. A physician is constantly in attendance. Correspondence solicited.

THE GARDNER SANITARIUM, RALSTON PLACE, Belmont, San Mateo Co. CALIFORNIA

SITUATED on the hills, one half mile from the village of Belmont, in the San Mateo Valley. Climate ideal. Location quiet and healthful. Twenty-five miles from San Francisco. On the S. P. R. R. (Coast Division.)

SAN FRANCISCO OFFICE,
751 Sutter Street.

Dr. A. M. Gardner, Superintendent.

Somnoform SIMPLE. SAFE. SURE. The Ideal General Anaesthetic for Minor Surgery.
E de TREY & SONS,
PHILADELPHIA AND NEW YORK.
See adv. opp. beginning N. Y. City Physicians.)

bus, O, 1887; Post-Grad Chicago Clinical School, 1900; Mem San Luis Obispo Co Med Soc; Med Examr New York Mut, Equitable, Home and Conservative Life Ins Cos; Hours 9 to 10 a m and [illegible] to 4 p m.
Hutchings A J, 105, 1896.
Ladwig Edwin L (R), 255,'82.
Wing C E, 130, 1870.

Atchison, Contra Costa.
Baker Charles R (R), 104, 1891

Auburn, Placer. 2,509.
Callen John A (H), 197, 1875.
Couture Alfred N (H), 106, '94.
Couture Ella R (Ecl), 105, '95.
Mules John H, 103, 1904.
Rooney Robert F (R), 338, 1870

Avalon, Los Angeles. 380.
Carson Emma M, 137H, 1903.
Peckham John J (H), 283, '74.

Azusa, Los Angeles. 900.
Coulter Herbert M (R), 192,'03

[illegible]LIS SAMUEL AUGUSTA (R), Med Dept Univ of Ill, Chicago, Ill, 1886; Ex-Surg N P R R, Staples, Minn; Local Health Officer; Ex-Pres Pomona Valley Med Soc; Mem Am Med Assn, Cal State, So Cal, Los Angeles Co and Pomona Valley Med Socs; Med Examr New York, Mut, Penn Mut, N Y L Mtg Mut and Conservative L'fe Ins Cos, and Twelve Fraternal Orders; Hours Before 9 a m and 12 m to 2 p m; Tel Home 184, Az [illegible] av.
Noble Edwd (Ecl), 146, 1886.

Bakersfield, Kern. 5,060.
Bentley Benj C (R), 103, 1893.
Carson J L (R), 203, 1894.
Crease Fredk J (R), 304A, '99.
Crease Henry G (R), 282, 1891.
Huggins W E.*
Ellis Katalyn W, 131, 1898.

FOWLER WILLIAM S (R), Co'l of Phys and Surgs of Chicago (The School of Med of the Univ of Ill), Chicago, Ill, 1888; Oculist Santa Fe R R; Health Officer of Kern Co; Mem Am Med Assn, Cal State Med Soc, San Joaquin Valley Med Soc, Kern Co Med Assn, and Cal State Med Soc; Med Examr State, Metropolitan, Continental, New York and Conservative Life Ins Cos, Hopkins Bldg.
Fox C E.*
Hall Traddens W (R), 193,'83
Kellan W H.*
Kellogg Clarence W (R), 264, 1889; 103, 1891.
Long Samuel C (H), 103, 1901
McIntosh Arthur M (R), 104, 19[illegible]
Mitchell Frank W (R), 223, '89
Morrison Harry K, 185, 1902.
Newbury Denwood N L (R), 223, 1896.
Owen Henry W (R), 156B,'01.
Prather D G (R), 160, 1876.
Rogers Charles A (R), 126, '79.
Rogers Homer (R), 106½, 1897.
Schaefer August F (R), 241, '87.
Smith Saml F (R), 106½, 1895.

Wells Allen W (R), 263, 1864.
Wilbur P S.*
Wolff Michl J (R), 103, 1889.
Worthington Lois (R), 103, '97

Ballarat, Inyo.
Sanford Albert A (R), 299A,'82

Banning, Riverside. 870.
Hanvermun A D (R), 291, 1871.
King John C (R), 299, 1874.
Shibley John L (R), 338, 1885.

Barstow, San Bernardino. 115.
White John O (R), 299, 1869.

Bartlett Springs, Lake.
Winslow Charles E, 126, 1892

Beckwith, Plumas. 118.
Bolton Manzanito B (Ecl), 105, 1899.
Koenig Theodore T, 159, 1892.

Belmont, San Mateo. 510.
GARDNER ALDEN M (R), Med Dept, Wash Univ, St Louis, Mo, 1877; Prof Nervous Diseases and Med Jurisprudence Cooper Med Coll, S F; Former Supt Napa (State) Insane Asylum; Supt and Phys in Charge The Gardner Sanitarium, Belmont, Cal; Mem Med Soc State of Cal; City Office 751 Sutter, San Francisco; Tel Private Ex 1500, Res Main 37.
McCLENAHAN HENRY C (R), Med Dept Tulane Univ, New Orleans, La, 1895; Lecturer Med Jurisprudence Cooper Med Coll, San Francisco; Asst Supt The Gardner Sanitarium; Late Asst Phys' State Lunatic Asylum, Austin, Tex, 1895-98; Capt and Asst Surg U S Vols, 1898-99; Surg Tex Div Mil Order Foreign Wars of U S; Mem Am Med and Tex State Med Assns, Travis Co and Austin Dist Med Socs; City Office 751 Sutter, San Francisco; Tel Private Ex 1500, Res Main 37.

Benicia, Solano. 2,800.
Blodgett Abbie (P-M), 141, '97
De Niedman W F (R), 112, '84
Fry Phillip B, 106A, 1902.
McFarland W L (R), 193, 1890.

Ben Lomond, Santa Cruz. 500.
McGuire John A (R), 263, '81
Miner Henry N (R), 130, 1886
Walker Alice M C (H), 211,'8

Berkeley, Alameda. 13,341.
Albee George C, 104, 1905.
Allen Woody (Ecl), 262, 1884.
Armstrong Mary (R), 185, '79
Bailey Alfred G (H), 264, 1889
Baldwin H N.*
Ballard Laura A, 131, 1875.
Bancroft Eleanor Stow (R), 104, 1896.
Barrow Jennie E (H), 243, '72
Bateman Frank L, 106, 1896.
Benton Julian J (R), 215A,1900
Beukers J M.*
Brabrook Caroline A (R), 134, 1893.
Brayton Harry W jr, 106A, '05
Carpenter Allen M (R), 103,'9
CARPENTER FRANK L (R), Univ of Buffalo, Med Dept, Buffalo, N Y, 1891; Surg Santa Fe R R; Hours 11 to 12 m and 2 to 4:30 p m. Tel Berkeley 1583.
Carpenter Wm M (R), 103, '98
Cassel Elizabeth (R), 134, '83.
Clark Thomas J (R), 104, '99.
Cole Louise M.*
Ellis Charles Z (Ecl), 105, '91.
Farran Joseph T (Ecl), 105,'91
Fischer Martin H, 126, 1901.
Fischer S F.*
Fisher C V (R), 280, 1898.
Gillihan Allen F (R), 104, '99.
Greene Lucius L (R), 241, '96.
Hickey John H.*
Hitt A W, 160, 1888.
Kelsey J Edson (R), 103, 1894.
Kibbe Minora E (R), 103, '98.
Kirtredge Charles S (R), 223, 1863.
McCleave Thos C (R), 103, '96
McLean J.*
Mackay Emma S, 134, 1901.
Moore Ellen D (R), 103, 1889.
Morgan Mary A (H), 103, '92.
Oberg John U (H), 131, 1887.
Partsch Herman (R), 104, '84.
Purnell Wm W, 112, 1893.
Reeve Oscar C, 104, 1905.
Reinhardt George F (R), 104, 1900.
Ritter Mary B (R), 103, 1886.
Rood Vernon D, 397, 1867.
Rowell Henrietta K (R), 103, 1890.
ROWELL HUBERT N (R), Cooper Med Coll, San Francisco, Cal, 1890; Lecturer Diseases of Children Coll of Phys and Surgs, San Francisco, Cal; Vis Phy Cali State Home for Adult Blind; ex-Pres Alameda Co Med Assn; Mem Local Bd of Health; 1st Natl Bank Bldg.
Rowley Milton M (R), 130, '77.
Shafer James E (H), 106, '97.
Shingle L C.*
Smith Clark (R), 305, 1881.
Snook John (Ecl), 105, 1886.
Stitt Jas Warren (R), 241, 1878
Wall Benjamin P (H), 283, '80
Waterman Helen J (R), 284 1897.
White Nancy N, 280½, 1902.
Whitworth Geo F (H), 131,'84
Woolsey Frank R (R), 103, '94

Berros, San Luis Obispo. 162.
Daily C A, 131, 1880.

Bethany, San Joaquin.
Petersen Henry C, 136, 1905.

Bieber, Lassen. 135.
HOUSTON ELIZABETH HENDERSON (R), Mich Coll of Med and Surg, Detroit, Mich, 1895; Specialty Eye, Ear, Nose and Throat.
HOUSTON E C, B S, M D (R), Louisville Med Coll, Louisville, Ky, 1888; County Phys; Health Officer Lassen Co; Med Examr Travelers, Northwestern and Pacific Mut Life Ins Cos.
Sheppard S D.*

Biggs, Butte. 824.
Caldwell B (R), 301, '87; 304A, 1900.
Hawkins Orwin C (R), 194,'71.

Big Oak Flat, Tuolumne. 129.
Renshaw L J.*

DO NOT STAMMER

Our new Institute provides accommodation for one hundred students. Surroundings home-like, moral and wholesome. Cures lasting and permanent. Our 300 page book, "The Origin and Treatment of Stammering," sent free to physicians upon request. Read our adv. opp. Class. Schools for Stammerers.
THE LEWIS SCHOOL FOR STAMMERERS,
35-41 Adelaide Street, Detroit, Mich., U. S. A.

Bigpine, Inyo.
Davidson Wm A (R), 194, '73.
Bijou, Eldorado.
Young M W, 149, 1881.
Bishop, Inyo. 566.
Dorrance Chas E (R), 185, '92.
Doyle Guy P (R), 126, 1894.
Doyle Helen M (R), 104, 1894.
Robinson Benj (R), 231, '72.
Bloomfield, Sonoma. 320.
Cockerell Bruce T (Ecl),105,'92
Blue Lake, Humboldt. 720.
Petch Llewellyn G, 103, 1904.
Petch Thomas R, 103, 1902.
Wood G N (R), 130, 1878.
Bodega, Sonoma. 262.
Cheney Florence V (Ecl), 105, 1891.
Bodie, Mono. 1,000.
Brooks Ezra (R), 151, 1886.
Bonita, San Diego. 15.
Dunbar Frank A (R), 176, '83.
Boonville, Mendocino. 162.
Diddle John F (R), 106A, '02.
Thomson Herbert (R), 166, '72.
Bostonia, San Diego. 361.
Mathewson Eugene (R), 103½, 1894.
Boulder Creek, Santa Cruz. 520.
Miller C C, 126, 1891.
Moffett E D, 144, 1886.
Watson Van Buren (R), 159, 1880.
Bridgeport, Mono. 220.
Krebe Ernst T, 106A, 1903.
Buena Park, Orange. 328.
Hasson David W (R), 151, '77.
Burbank, Los Angeles. 500.
Hale George V (R), 282, 1883.
Thompson Elmer H (R), 126, 1903.
Burke, Sonoma.
Burke W P, 103, 1885.
Burson, Calaveras. 38.
March Wm B (Ecl), 262, 1884.
Butte City, Glenn. 265.
Gatliff Wm W (R), 205, 1884.
Byron, Contra Costa. 210.
Hammond J W (Ecl), 105, '97.
Byron Hot Springs, Contra Costa. 218.
MEAD LOUIS D, B S, A M, M D (R), Coll of Phys and Surgs (Med Dept Columbia Univ), N Y City, 1902; Medical Director Byron Hot Springs; Office Hours 9:30 to 11 a m and 1:30 to 3 p m.
Calistoga, Napa. 700.
Banta Wm (Ecl), 262, 1878.
Page Clarence, 103, 1904.
Parish Harry L (R), 103, 1890.
Porter Wm H (R), 185, 1873.
Cambria, San Luis Obispo. 324.
Percival Walter F, 106A, 1901.
Walters Harry S (R), 103,'95.¶
Campbell, Santa Clara. 520.
Cooper Chas N (R), 130, 1869.
Gates Morris J (R), 159, 1894.
Graves H Graves (R), 103, '92.
Townsend Amos B (R), 166, 1889. Retired.
Yelland Eleanora, 104, 1884. Retired.
Camp Meeker, Sonoma.
Keck John (H), 197, 1869.
Camptonville, Yuba. 324.
Lord Frederick K, 160, 1894.
Capay, Yolo. 218.
Craig Thornton (R), 338, 1876.
Carlsbad, San Diego. 18.

A

Shirley Henry B (H), 197, 186
Carmel, Monterey.
Beck Joseph (Ecl), 151, 1887.
Stevens Ransom H (R),185,'1.
Carpinteria, Santa Barbara 1,000.
Cauch Robert (H), 131, 1877.
Downie C L, 185, 1871.
Hill Reuben W (R), 241, 187.
Carters, Tuolumne. 820.
Holbrook Geo S (R), 105, 189.
Osler O A.*
York James M, 149, 1885.
Cassel, Shasta. 28.
Williams H E.*
Castroville, Monterey. 669.
Lochman W H (R), 149, 1874.
Cearville, Modoc. 500.
Meredith Jesse T (R), 159, '79.
Centerville, Alameda. 550.
Allen Cyrus H (R), 307, 1857.
Cabral J S A (H), 106, 1886.
Emerson Harry W (R), 223, 1892.
Satterwaite A (H), 283, 1877.
Wills Clarence A, 104, 1903.
Ceres, Stanislaus. 500.
Pendergrass Wm C (R), 299A, 1899.
Skinner Haven D (R), 154, '04.
Chico, Butte. 2,680.
BROWNING C L, B S, M L (R), Cooper Med Coll, San Francisco, Cal, 1894; Surg Valley Counties Power Co, Mem Am Med and San Joaquin Valley Med Assns, Cal State and Butte Co Med Socs and Soc for Med Improvement; Hours 1 to 4 and 7 to 8 p m; Tel Red 772; 24 and Main.
Bullington Perry F (Ecl), 262, 1892.
Crabb John N (R), 149, 1878.
Enloe Newton T (R), 193, '95.
Gatchell Ella F (R), 181, 1889.
Gatchell Wm S L (R), 166, '82.
Hamilton Percy L (Ecl), 105, 1896.
Harvey John W (Ecl), 105, '87
Hull Philo (R), 185, 1887.
Johnson Willard B, 36, 1902.
Landis Amos J (R), 143, 1880.
Meng John D (R), 149, 1877.
Moulton Danl H(R), 104, 1902.
Oliver Cassius A (H), 270, '80.
Perdue Laban C (R), 193, '80.
Spurgeon Benj F (R), 158, '74.
Stansbury Oscar (R), 169, '73.
Watts Harry A (H), 283, 1897
Chinese Camp, Tuolumne. 160.
Stratton Danl E (H), 152, '86.
Chino, San Bernardino. 1700
Kellogg T D (R), 149, 1874.
Simmons Adam B (Ecl), 262, 1867.
Troxell Frances P (R),281,'65.
VREDENBURGH E I, M D, Cleveland Med Coll, Cleveland, O, 1896; Vice-Pres Carroll Dunham Soc, Cleveland, 1896; Med Examr New York, Northwestern Mut and Prudential Life Ins Cos; Hours 10 to 12 a m and 2 to 4 p m; Tel Main 53
Claremont, Los Angeles. 260
Myers Robert P (R), 118, 1860.
Pease E M.*
Richmond Albert.*

B

Thomas Frank W (R), 263, 1880.
Cloverdale, Sonoma. 760.
Carico J W (R), 162, 1888.
Grant Chas F (R), 239, 1886.
Trask Henry C (R), 104, 1896.
Clovis, Fresno. 720.
Clark Nellie L (R), 214, 1898.
Clark Tracy R (R), 193, 1880.
Dewitt H G.*
McMurtry M S (R), 195, 1904.
Coalinga, Fresno. 160.
Clow Burton R (Ecl), 262, 1889
Moore Jas A (R), 158, 1881.
Tiffany Elmer N (R), 151, '88.
Colfax, Placer. 362.
Hannon Wm F (R), 149, 1869.
Jordan.*
Peers Robert A, 333, 1899.
Rollins Jarrot L (R), 195, 1883
College City, Colusa. 320.
Foster Ernest C, 104, 1902.
Colton, San Bernardino. 1,340.
Burt Franklin (R), 332, 1879.
Champion Jos A (R), 255, '88.
King Charles H, 132, 1886.
Ludden Raymond.*
Pritchard Frank H (R), 180, 1889.
Sherman Carlos C (H), 131 1884.
Colusa, Colusa. 1,500.
Cason Geo I (R), 195, 1877.
Newbold Reuben L (H), 152, 1896.
Poage Chas A, 103, 1901.
West Sydney V.*
Compton, Los Angeles. 648.
Davis Wm S (R), 266, 1885.
Holcombe Arthur L (R), 231, 1888.
Pratt Orlando T (R), 193, 1875.
Concord, Contra Costa. 700
Gamble W A (R), 223, 1858.
McKenzie Geo (R), 332, 1891.
Neff Francis F (R), 282, 1887.
Copperopolis, Calaveras.
Shipley Wm C (Ecl), 105, 1900
Corning, Tehama. 1,732.
Case Elias P (R), 151, 1875.
Maggard W F (R), 149, 1879.
Smith Milton H (Ecl), 248, '81.
Corona, Riverside. 1,542.
Barber R D (R), 176, 1866.
Gleason Flora S (H), 152, 1882
GLEASON J COLBY (H), State Univ of Iowa, Coll of Homo Med Iowa City, Ia, 1883; Mem So Cal, San Bernardino and Riverside Co Homo Med Socs; Med Examr Prudential, Metropolitan and Bankers' Life Ins Cos, Foresters, Fraternal Brotherhood and Fraternal Aid Assn.
Huff Melvin B (R), 232, 1885.
McCarty Isaac A (R), 205, '83.
Stafford Auburn M (R), 231, 1888.
Coronado, San Diego. 948.
Lorini Raffaele (R), 281, 1881.
Corralitos, Santa Cruz. 162.
Burbank Herman E (R), 130, 1883.
Cottonwood, Shasta. 546.
GILLILAND ADELBERT B (R), Chattanooga Med Coll (Med Dept of Grant Univ), Chattanooga, Tenn, 1894; Ex-Demonstrator Chemistry Same; Local Surg S P

C

Physicians' Casualty Association of America

Pays $25.00 weekly indemnity for accidental injuries. Costs $3.00 quarterly

Write E. E. ELLIOTT, Sec'y

See page 12 OMAHA, NEB.

R R; Health Officer Cottonwood; Mem Cal Northern Dist Cal State and Shasta Co Med Socs; Ex-Mem Med Soc of the State of Tenn and Tri-State Med Soc; Med Examr Home Life, New York Life, Penn Mutual and Mut Life Ins Co of New York, Main and High.

Schultz Richd (H), 283, 1870.

Courtland, Sacramento. 30.
Lindsay Wm K (R), 104, 1901.
Wildanger W J.*

Covelo, Mendocino. 324.
Liftchild Judson (Ecl), 105,'0?

Covina, Los Angeles. 1,500.
Bates Roxie E (R), 185, 1887.
Hostetler Absalom B (Ecl), 262, 1855.
Jennings Geo D (R), 130, 1899.
Kellar Abram L (R), 158, 1851.
Reed James D (R), 241, 1883.

Crescent City, Del Norte. 1,024.
Fine Ephriam M (R), 255, 1872.

Crescent Mills, Plumas. 524.
Lee Lewis, 202, 1888.

Crockett, Contra Costa. 1,940.
Key John W (R), 106A, 1901.
Yates E.*

Cucamonga, San Bernardino 524.
Foster H Jefferson (Ecl), 262, 1882.¶

Cupertino, Santa Clara.
Durgin Edwin H (H), 180, '89.
McDougall Wm D (R), 232, '82

Daggett, San Bernardino. 400.
MacFarlane Nowland (R), 207½, 1900.

Date, San Bernardino.
Jordan Alfred B (R), 185, 1890: 137H, 1902.

Danville, Contra Costa. 250
Reamer Howard C, 169, 1885.

Davisville, Yolo. 620.
Bates Walter E (R), 104, 1881.
Gallion Thos W (R), 301, 1885.

Delano, Kern. 320.
Hildreth Henry (R), 194, 1874.

Dinuba, Tulare. 264.
Bowerman Albert C(R),332,'76
Furtney Henry (R), 149, 1888.
Weddle Charles H, 130, 1904.
Whittington Wm M (R),193,'80

Dixon, Solano. 794.
Haile James H (R), 241, 1893.
Hall Lester P (R), 103, 1897.

Downey, Los Angeles. 1,600
Haygood Atticus G (R),299,'91
Kendrick J Carroll (R), 158,'77
Rowley Quinton J (R), 282, '84

Downieville, Sierra, 520.
Davy Robert B (R), 282, 1868.
Iglick Samuel (R), 272, 1888.¶

Duarte, Los Angeles. 610.
Brown Charles A (R), 299, '85.

Dunsmuir, Siskiyou. 1,030.
Thompson Chas E (R), 103, '94

Durham, Butte. 175.
Cook Mordecai M (R), 149, '73.

Dutchflat. Placer. 564.
Heidrich Reinhold (H), 106, '89
McKay J Gordon, 333, 1901.

East Auburn, Placer.
Mules John H, 103, 1904.
Saypp Theodore, 262, 1882.
White Grace R (R), 103, 1896.
White John F (R), 106A, 1897.

Edgewood, Siskiyou. 110.
Smith H W, 126, 1870.

El Cajon, San Diego. 120.
Johnson Chas M (R), 282, 186?

Eldorado, Eldorado. 260.
Frazier John E (R), 160, 1885.

Eldridge, Sonoma. 125.
Dawson Wm J G (R), 231, 1867
Gray Edward (R), 223, 1875.

Elk, Mendocino. 260.
Blake Franklin, 106A, 1904.
Gregory Lester C (R), 103, '95

Elk Grove, Sacramento. 420
Beattie Hugh (R), 103, 1896.
Briggs A E (R), 136, 1896.
Briggs George A, 104, 1905.

Elmhurst, Alameda. 1,020.
Lynch Wm F (R), 103, 1882.

El Monte, Los Angeles. 218.
Charlesworth Geo J (R),333,'83
Reed Edgar (R), 265, 1893.

El Rio, Ventura. 218.
Vogt Edward A (R), 193, 1874.

Elsinore, Riverside. 300.
Ellis Thomas E (R), 143, '78.¶
Walker Hugh (R), 334, 1897.

El Verano, Sonoma.
Edmundson Wm I (R), 301, '82

Escondido, San Diego. 780.
Bumgarner George M (R), 207½, 1892.
Crise David (R), 282, 1872.
Handley Vaudois E (R),159,'89
Larzalere J Verplank (R), 232, 1884.
Murray E E (Ecl), 202, 1887.

Etna Mills, Siskiyou. 618.
Bathhurst Edwin W(R),103,'77
Haines Wm H, 149, 1893.
Nutting Chas W (R), 120, 1876.
Tebbe Frederick H, 104, 1902.

Eureka, Humboldt. 12,000.
Bryan Eugene H (R), 161, 1894
Chain John N, 104, 1904.
Dail C F (H), 106, 1900.
Dorais Louis P, 106A, 1901.
Drysdale Geo N (R), 343½, '92.
Falk Charles C (R), 103, 1897.
Falk Curtis O (R), 103, 1897.
Felt Rae (R), 104, 1890.
Foster Seth B (R), 223, 1869.
Gaynor John J (R), 249.
Goyer Edwd H (Ecl), 105, 1893.
Gross Harold (R), 176, 1893.
Gross Reuben (R), Univ of Glasgow, Scotland, 1862.
Hill Edward J, 104, 1894.
LAMPERT L, M D, Univ of Heidelberg, Germany, '96; Gynæcologist; Office 11-12 Jeres Blk, cor 3d and F; Res and Private Sanatorium 304 5th cor D. Tel Main 241.
Loofbourrow Thaddeus L (R), 126, 1890.
McNaughton J A, 332, 1893.
Mallery John H, 104, 1902.
Marshall B M, 106A, 1902.
Nelson E L, 269, 1881.
Ottmer F Henry (R), 103, '87.
Perrott Walter L, 103, 1898.
Pierce George W (R), 241, '92.
Sinclair O W (R), 338, 1891.
Smith Arthur M (H), 131, 1883.
Thompson Clarence V, 103, '96
Wallace Wm H (R), 231, 1878.
Wautenpaugh J W.*
Wells E W (H).§
Wing George.*
Wing Wm.*

Exeter, Tulare. 700.
Dungan James F (R), 299, 1891
Simpson R G, 255, 1876.

Fair Oaks, Sacramento. 318
BRAMHALL ROBERT N, B S, M D (R), Northwestern Univ Med School (Chicago Med Coll), Chicago, Ill, 1902; Mem Am Med Assn, Cali State Med Soc and Sacramento Co Soc for Med Improvement; Med Examr Prudential, Mutual, Pac Mut and N Y Life Ins Cos.
Buffum Eugene H (H), 135,'03
Thomas.*

Fall Brook, San Diego. 330.
Pratt Charles E (R), 282, 1881.

Fall River Mills, Shasta.
Auble E F.*
Pratt Matthew D (R), 104, 1900

Farmington, San Joaquin.
Wilkes John P (Ecl), 105, 1888.

Fernando, Los Angeles.
Allen Henry C (R), 231, 1888.
Mackey John G (R), 106½, '98.
Wheat Jas E (R), 106½, 1900.

Ferndale, Humboldt. 920.
Delamere Henry S (R), 307,'83
Michael Luther (R), 255, 1884.
Michel Wm M, 111, 1870.
Miller Austin V (R), 103, 1899.
Ring Hogan J (Ecl), 132, 1877.
Underwood F M, 202, 1880.

Fillmore, Ventura. 160.
Hinckley John P (R), 307, '75.

Florence, Los Angeles. 1000
Cate Frederick S, 169, 1898.
Copeland John C (R), 173, 1896.

Folsom City, Sacramento. 1,240.
Farmer L Etta D (R), 149, '93.
Gladding Chas F (R), 105, '97.
Hesser George T (R), 103, '95.
Slaughter K J (R), 205, 1884.¶

Forbestown, Butte. 150.
Tucker Elijah J (Ecl), 202, '82.

Forest Hill, Placer. 509.
Burleigh Chas A (Ecl), 105,'89.
Cowden Ambrose F, 104, 1905.
Fay George H (R), 103, 1902.

Forestville, Sonoma. 220.
Folsom Fred N (Ecl), 105, '96.

Fort Bidwell, Modoc. 320.
Hildebrand Marcus C, 304½, 1897.

Fort Bragg, Mendocino. 1,730.
Lindrum B F.*
McCormack Wm A (R), 103, 1873; 231, 1880.
Sanborn Franklin H(R),104,'92

Fort Jones, Siskiyou. 438.
Cowan Chas S (R), 266, '80.
Milliken Albert A (R), 103, '89.

Fortuna, Humboldt. 1,200.
Cottrell Emile L, 282, 1903.
Jorgensen Sophus N (R and H), 106, 1897.
Lane John A (R), 103, 1898.

Fowler, Fresno. 420.
Crawford Wm T (R), 294½,'89.
Golden John (R), 185, 1869.
Morrison Moses A, 299, 1897.
Wilson Adam D (R), Univ of Edinburgh, Scotland, 1886.

Franklin, Sacramento. 90.
Wildanger Fred J (R), 130, '95

French Camp, San Joaquin. 118.
Dameron John D (R), 193, '94.

FREDERICK K. FISH, Jr. & CO., (ESTABLISHED 1890.) Investment Securities.
LUMBER STOCKS A SPECIALTY.
44 and 46 Broadway, NEW YORK. (SEE PAGE 10.) Stocks, Grain and Cotton.

Fresno, Fresno. 12,600.
Adair Chas H (R), 291, 1870.
Aiken George H (R), 223, 1869.
Anthony R Selden (R), 103, '94
Baird E E.*
Barr Warren T (R), 103, 1896.
Berry Wm F (R) 277, 1886.
Bland Geo H 106A, 1901.
Burks W T (R), 106A, 1900.
Couey Elmer J (R), 106A, 1900.
Cowan Angus B (R), 103, 1893
DAVIDSON JOSEPH D (R), Vanderbilt Univ(Med Dept), Nashville, Tenn, 1882; Pres Burnett Sanitarium; Ex-Pres San Joaquin Valley Med Soc; Mem Am Med Assn, Cal State and Fresno Co Med Socs.
Doyle Olline B (R), 159, 1898.
Dunn Eugene C (R), 231, 1881.
Eldridge John R (R), 103, 1894
Galehouse Frank C (R), 106A, 1902.
HARE GEORGE ANDREW (R), Univ of Mich, Dept of Med and Surgy, Ann Arbor Mich, 1887; M S, Iowa Wesleyan Univ; Ex-Vice-Pres and Trustee Med Soc State of Cal; Mem Am Med Assn, Fellow Am Acad of Med and Fresno Co Med Soc, Office 2 2 Forsyth Bldg.
HARE JESSIE D (R), Univ of Mich, Dept of Med and Surgy, Ann Arbor, Mich, 1887; Mem Am Med Assn, Med Soc of State of Cal and Fresno Co Med Soc.
Hayden Thos M (R), 149, '74.
Hely Levi S (R), 185, 1899.
Hines Isaac B (H), 180, 1890.
Hopkins St Geo L (R), 281, '55
Key T B.§
Kjaerbye C P H (R), Univ of Copenhagen, Den, 1892.
Laird Mary J (R), 241, '85.
LAMKIN BURT B (R), Coll of Phys and Surgs, San Francisco, Cal, 1902; Mem Am Med Assn, Cal State and Fresno Co Med Socs; Med Examr Conservative Life Ins Co; Hours, 10 to 12 a m, 2 to 5 and 7 to 8 p m; Forsyth Bldg.
LONG GEORGE L (H), Hahnemann Med Coll, San Francisco, Cal, 1886; Cal Med Coll, San Francisco, Cal, 1886; Pres Fresno Co Board of Health; Mem Natl Homo and Cal Homo Med Socs; Fiske Bldg.
LOPER A N, M S, M D (R) Univ of Mich, Dept of Med and Surg, Ann Arbor, Mich, 1890; Mem Am Med Assn, Nebraska State, Cal State, San Joaquin Valley and Fresno Co Med Socs, and Fresno Bd of Health; Hours 10 to 12 a m, and 2 to 5 p m; Forsyth Bldg.
Manson Peter (R), 185, 1870.
Martin J L, 185, 1899.
Maupin J Lawrence (R),205,'90
Maupin Wm T (R), 282, '64.
Meux Thomas R (R), 281, '60.
Miller Walter P (R),307, 1883.
Moradian John K (R), 136,1900

PARSEGAN JACOB H, A B, M D (R), Coll of Phys and Surgs, N Y City, 1895; Mem Am Med Assn, Cal State and San Francisco Co Med Socs; Pres and Med Director Parsegan Therapeutic Institute, Hours 10 to 12 a M and 2 to 4 p m, Bowhag Bldg, 508 Sutter.
Pedlar Alfred J (R), 103, 1877
Perry Carl D, 103, 1903.
Rowell Chester (R), 103, 1870.
Russell Philip N (R), '93, '88
Sample Thos N (R), 1-3, '61
Sherman Walter N (R), 143 1875. Retired.
Thoman Alonzo E (Ecl),262,'7
Trowbridge Dwight H (R) 162, 1893.
Vance Wm Y (R), 132, 1887.
WALKER JOHN R (R) Barnes Med Coll, St Louis, Mo, 1893; Sec San Joaquin Valley Med Soc; Mem Am Med Assn; Med Soc State of Cal, and Fresno Co Med Soc; Eye, Ear, Nose and Throat Surg Santa Fe R R Expert Examr U S Pensions; Specialty Eye, Ear, Nose and Throat; Suite 15-18 Republican Bldg; P C Box 632; Tel Main 893.
Willson Lamont R (R), 136,'02

Fruitvale, Alameda.
Callen John H (H), 197, 1890
Crosby Daniel (R), 103, 1898.
De Puy Edwd S (R), 104, '94.
Hamilton Joseph, 103, 1903.
Herry J F (R), 265, 1883.
Huntington Ralph A (R), 106A, 1900.
Jump Carrie B (R), 103, 1890
Jump Robert L (R), 103, 1899
Northcott Ephraim, 189½, '94
Smith L Benton (R), 261, 1886
Steinegger Henrietta, 103, '03

Fullerton, Orange. 1,040.
Chapman C C.*
FREEMAN WM (R), Med Coll of Indiana, Indianapolis, Ind, 1877; Pres Orange Co Med Soc; Mem Cal State Med Soc; Med Examr Ætna, Equitable, Mut Benefit, Penn Mut and N Y Life Ins Cos; Hours 8 to 9 a m and 2 to 4 p m. Tel Main 56.
Gowan John S (R), 106½, '03.
RICH CLAYTON L (H), Hahnemann Med Coll, San Francisco, Cal, 1897; Post-Grad Med School, Chicago, 1901; Mem Cal State and So Cal Homo Med Socs, and Fullerton Board of Health; Med Examr Conservative Life Ins Co, Fraternal Brotherhood and W O W; Specialty Surgery; Hours 1 to 4 and 7 to 8 p m.

Fulton, Sonoma.
Makinson H A (R), 191, 1903.

Galt, Sacramento. 720.
Harms Fredk W (R), 103, '95.

Garberville, Humboldt. 120.
Rossier Lewis P (R), 307, '78.

Gardena, Los Angeles. 120.
Miller Charles F (R), 104, '74.
Smith Benj M (R), 169, 1888.

Spencer John F (R), 106½, '04.
Tilden A D (Ecl), 262, 1876.

Garden Grove, Orange. 120.
Burleigh F L, 105, 1889.
Newsome Benj W, 106, '62.
Violett.*

Georgetown, El Dorado. 400
Hickman Wm S (R), 299A, '87

Geyserville, Sonoma. 420.
Taylor Thomas F (R), 241, '80
Wells Geo F (R), 208, 1889.

Gilroy, Santa Clara. 2,070.
Chesbro H R (H), 264, 1881.
Clark Jonas (R), 176, 1875.
Silvia Clara A, 106A, 1903.
THAYER JAMES W (R), Coll of Phys and Surgs, Keokuk, Ia, 1879; Dist Surg S P R R Co, 1890 to 1905; Res Surg Mex Cent R R Hosp, 1883 to 1887; Sec Gilroy Board of Health; Mem Am Med Assn and Med Soc State of Cal, Med Examr New York, Home, Germania, Mutual, Ætna, U S, Equitable, Conn Mut, Northwestern Mut, Mut Benefit and other Life Ins Cos.

Glendale, Los Angeles. 1500
Abbott Geo K (R), 137K, 1903.
Arenschield Edwd M, 151, '83.
Blackburn R A (H), 130, 1886.
Bryant Allen L (R), 154, 1897.
Chase Raymond E, 196½, '01.
Hunt D Winslow (R), 185, '71
ZELINSKY FRANK, M D (R), Cooper Med Coll, San Francisco, Cal, 1901; Med Director Glendale Sanitarium, Mem Am Med Assn; Cal State and Los Angeles Co Med Socs; also 257 S Hill, Los Angeles, Cal.

Glendora, Los Angeles. 520.
Engelhardt Aug E (Ecl), 268, 1884.¶
McNair Wm R (R), 282, 1899.

Glen Ellen, Sonoma. 218.
Crepin Emile A (R), 194, 1867.

Glennville, Kern. 80.
Barnard J.*
Berry J H.*
Young D C.*

Gold Run, Placer. 164.
Hood Frank C (H), 106, 1884.

Goleta, Santa Barbara.
Rowell Wm A (R), 103, 1891.

Gonzales, Monterey. 560.
Rankin John E (R), 232, 1891.

Grafton, Yolo. 330.
Dixon T Harry (R), 307, 1899.
Freeman Eugene N (R), 299A, 1885.

Grass Valley, Nevada. 6,030
Brown Jas W (R), 130, 1877.
Harris Stephen M (R), 103, '90
Jamieson Ebenezer (R) 103,'78
Jones John T (R), 103, 1898.
Robinson Theophilus C (H), 106, 1902.
Willis Geo O, Royal Coll of Phys, Edinburgh, Scot, '76.

Greenville, Plumas. 430.
Rutledge A J.*

Gridley, Butte. 1,500.
La Brie Edmund (R), 342, '80.
Moffitt John A (Ecl), 105, '95.
Sarle Willis C (R), 231, 1886.
Thompson Lewis Q (R), 102,'81
Thompson L L, 104, 1901.

Cleveland Pasteur Institute

602 Hough Ave., Cleveland, Ohio.

Private Hospital for the Preventive Treatment of Hydrophobia.

H.R. BROWNLEE, M.D., Med. Director

Grimes, Colusa. 84.
Surbaugh J T (R), 193, 1874.
Groveland, Tuolumne. 162.
Roberts W H, 106, 1884.
Guadaloupe, Santa Barbara 364.
Carter P P, 269, 1881.
Gualala, Mendocino. 120.
Eckardt Albrecht O (R), Dresden and Leipzig, Ger.'89
Guerneville, Sonoma. 546.
Cole Wm G (H), 131, 1891.
Ruddock Edward J (R), 176, 1879.¶
Halfmoon Bay, San Mateo. 464.
Chappelle C Carlton (H), 106, 1903.
Emerson Mark (R), 261, 1853.
Hollister G S.*
Hanford, Kings. 3,000.
Bond Jas (Ecl), 105, 1893.
Charles Wm B (R), 158, 1887.
Dixon R Edmond (R), 310, '91
Felton Lucius E (R), 241, '71.
Holmes Jas F (R), 223, '95.
Miller Wm H (R), 136, 1886.
Musgrave Robert W (Ecl), 105, 1884.
Rosson Chas T (R), 106A, 1903
Scott Chas L (R), 155A, 1898.
Smith Ernest H (H), 135, 1891.
Toner Mark F (R), 282, 1893.
Treloar Harriot W (R),134,'95
Hay Fork, Trinity. 110.
Osborn Geo K (Ecl), 105, '95
Haywards, Alameda. 1,960.
Alexander Geo E (R), 282, '73.
Browning Fredk W (R), Royal Coll of Phys and Surgs, Edinburgh, Scot, '88.
De Puy Anson A (R), 104, '81.
Galbraith Archibald M (R), 103, 1899.
Reynolds Geo E (R), 104, '77
Torney Jas P (R), 241, '91.
Winton Henry N (R), 104, '85; 282, 1889.
Healdsburg, Sonoma. 2,330
Browne August F (R), 104, '95
Coffman Nelson B (R), 266, '83
Crocker H B (Ecl), 105, 1900.
Huffman Jos E (H), 137J, 1897
Kimball Margaret V (R), 185, 1880.
Ottmer H C (R), 194, 1856.
Seawell James W, 104, 1901.
Stone Mack V (R), 104, 1896.
Swisher J R (R), 104, 1877.
Weaver Chas W (R), 255, '79.
Wheeler Ira A (Ecl), 105, 1894.
Hemet, Riverside. 160.
Wallace Wm I (H), 188, 1884.
Highgrove, Riverside.
Johnson J S.*
Highland, San Bernardino. 115.
Burke Wm P (R), 136, 1894.
Evans John H (R), 1898, 1900.
Wilmot Wm H (R), 149, 1858.
Hobart Mills, Nevada. 1,000
Nahl Constante A, 103, 1902.
Hollister, San Benito. 1,340.
Howlett Thos, 171, 1897.
Hull Leonard C, 103, 1893.
Nash Francis O (R), 166, 1868.
O'Donnell Jos M (R), 104, 1902
Roca Ramon (R), Coll of Med, Barcelona, Spain, '87.
TIBBETTS JAMES H (R), Dartmouth Med Coll, Hanover, N H, 1880; Emergency Surg S P R R Co; Mem Chicago Pathological, Cal State, San Benito Co and Tri-County Med Socs, Med Examr New York, Mutual, National, Conservative, Conn Mut, Ætna, Prudential, Metropolitan, Northwestern, Washington, Pacific Mut and Travelers' Life Ins Cos; Hours 8:30 to 9 a m, 1 to 4 and 7 to 7:30 p m. Tel Main 141.
Williams Annie W, 244, 1891.
Hollywood, Los Angeles. 2,-000.
Bower Wm G (R), Royal Coll of Phys and Surg, London, Eng, 1886.
Chiapella J O, 106½, 1905.
Coyner Jos W (H), 270, 1878.
Davidson Anstruther (R), Univ of Glasgow, Scot, 1881.
Deering Walter E (R), 106½, 1902.
Duncan Era J (H), 137A, 1899.
Hay Rilla G (R), 107, 1885.
Palmer Edwin O (R), 223, '97.
Pillsbury Ernest S (R), 103, '97
Honcut, Butte. 300.
Horton Theron W(R),149,'63.¶
Hoopa, Humboldt.
Lindley John S (R), '58, 1887.
Hopland, Mendocino. 430.
Sullivan Walter H, 103, 1883.
Hornbrook, Siskiyou. 420.
Burgess.*
Klopper Henry (Ecl), 105, '01.
Huntington Beach, Orange
Wilson Foster E (R), 265, 1877
Hydesville, Humboldt. 320.
Soegaard Eric, 136, 1901.
Idria, San Benito. 300.
Pruett Wm C, 109A, 1904.
Idyllwild, Riverside.
Scott Geo H (R), 282, 1857.
Igo, Shasta. 118.
Flora G Edwd, 172, 1895.
Imperial, San Diego.
Blake Frank P (R), 159, 1876.
Bold Francis J (R), 130, 1902.
Creal Chas E (R), 223, 1877.
Holtzman J H.*
Toorahaman A G, 294, 1898.
Independence, Inyo. 420.
Woodin Irving J (R), 239, '74
Inglewood, Los Angeles.
Robbins Walter S (R), 239,'89
Ione, Amador. 920.
Adams Abner L (R) 194, 1873.
Jackson Geo E (R), 126, 1880.
Irvington, Alameda. 762.
Lutz Chas A (R), 281, 1877.
Nellis Jas G (H), 106, 1888.
Walshe Jas (R), 162, 1861.
Isleton, Sacramento. 164.
Lennbach John H (R), 104, '02.
Jackson, Amador. 3,020.
Endicott E E, 159, 1894.
Gail Alex M (R), 104, 1893.
Phillips L E, 103, 1899.
Schacht B H (Ecl), 105, 1886.
Jamestown, Tuolumne. 820.
Stebbins F H.*
Jamul, San Diego. 35.
Wade Wm N (R), 281, 1892.
Janesville, Lassen. 85.
Von Gerichten Geo P, 105, 1901
Johnsville, Plumas. 320.
Burton Manzanito B (Ecl),105, 1899.
Kelseyville, Lake. 520.
McGovern Frank P (R), 151,'87
Upton Wm E (R), 145, 1893.
Kennett, Shasta.
Tease Chas J (A), 103, '97.
Kenwood, Sonoma.
Sprague Fredk F (R), 103, 1892
Kern, Kern. 1,300.
Kellogg Clarence W (R), 261, 1889.
Lee Belle M, 106A, 1898.
McKenzie Malcolm K (R),185, 1881.
Kernville, Kern. 209.
Williams J H P.*
King City, Monterey. 320.
Brumwell Dorus (R), 159, '89.
King River, Fresno. 34.
Jacobie Judson D (Ecl),262,'85
Powers Chas H (H), 180, '83.
Kingsburg, Fresno. 520.
Nuckolls W L (R), 136, 1904.
Knights Ferry, Stanislaus. 320.
Lowe Fredk W (R), 104, 1892.
Knob, Shasta.
Mueller Amandus C E (R), 193, 1889.
Pitts Eugene H (R), 304½,1900
Lacrange, Stanislaus. 360.
Adams Z T, 149, 1878.
Lajolla, San Diego.
Howard Edward (R), 176, 1887
Lakeport, Lake. 740.
Prink Henry O (R) 103, 1887.
Chamblin Marquis R (R), 282, 1850; 103, 1861.
Dransfeld Chas C (R), 205,'83.
Edmundson J D (R), 193, 1888.
Fearn Walter H (Ecl), 105, '92
Nott John R (R), Royal Coll of Phys and Surgs, Edinburgh Scotland, 1887.
Stipp Henry P (H), 197, 1876.
Lakeside, San Diego. 70.
Ireys Junius T (R), 281, 1909.
Lamanda, Los Angeles.
Harpster John W (R), 126, '91
Lancrte, Plumas. 120.
Linibaugh J O.*
Mussey John M (R), 309, 1851.
Van Male John J (Ecl),105,'87
Larkspur, Marin. 220.
Crowley John J 106A, 1902.
Mills John M (R), 106A, 1902.
Latson, San Joaquin. 264.
Bainbridge Jas A(Ecl), 262,'64
Laytonville, Mendocino. 100
Motheral Raphael, 299A, 1903.
Lemoncove, Tulare.
Montgomery Robert B (R), 299A, 1901.
Lemon Grove, San Diego.
White Frederick P (R),158,'88
Lemoore, Kings. 620
McCubbin Hardy L, 106A, '99.
Yates Wm C (Ecl), 262, 1887.
Lincoln, Placer. 1,120.
Bulson Chas H (R), 108½, '89.
Finney Wm N (R), 193, 1878.
Manson John (R), 336½, 1866.
Lindsay, Tulare. 120.
Bond Annie L (Ecl), 105, 1897.
White C M.*
Williams Nelson W (Ecl),105, 1884.
Livermore, Alameda. 1,500.
McGill Henry G, 231, 1892.
Robertson John W (R), 104,'80
Savage S L (H), 197, 1874.
Taylor Wm S (R), 282, 1874.
Warner James K (R), 104, '91.
Lockeford, San Joaquin. 300
Barbour Nathan R (H),283,'81
Priestly J Graves (R), 193,'80
Lodi, San Joaquin. 2,000.
Burchard E A 239, 1877.
Colman Fred W (R), 103, 1873.
Grosshauser Frank (R), Univ of Zurich, Switzerland, 1899

KRETOL

Concentrated.

For Hospital use; unexcelled as a surgical dressing. Excellent for cuts, burns and bruises An antiseptic in the treatment of chronic ulcers, cancerous sores, carbuncles and skin diseases. More particularly described in special pamphlet. All Druggists, or The "Kretol" Co.

WASHINGTON, D.C.

Lodi—Cont'd.
Hopkins S W (R), 160, 1879.
Mason Wilton M (Ecl), 105,'91
Nelson J E.*
Newman A B.*
Stannard Walter D (R),185,'65
Tower A M (R), 214, 1901.
Vickerson John I, 104, 1905.
Loleta, Humboldt. 360.
McKibbon R E, 332, 1897.
Lomalinda, San Bernardino.
Abbott G K, 137K, 1903.
Lompoc, Santa Barbara. 985
Dimock H C (R), 177, 1866.
Graham James W, 280, 1883.
Kelliher Mayville S(H),283,'91
Scott Gavin S.*
Long Beach, Los Angeles. 2,280.
Allen Charles A, 300, 1905.
Austin Wm H (R), 126, 1869.
BATES HOMER O (R), Coll of Phys and Surgs, Keokuk, Ia, 1878; Chicago Coll of Med and Surg, 1900; Post-Grad Rush Med Coll, 1885; Prof Obstetrics Playfair Lying-in Hosp, Chicago; Surg Frances E Willard National Temperance Hosp, West Side Metropolitan Elevated Ry Co and Fidelity and Casualty Co; Pres Long Beach Med Soc; Med Examr Endowment Rank, K of P; Specialty Surgery and Obstetrics: Hours 10 to 4 p. m, Office 11 Pine av Over National Bank, Res 425 Orange av.
Bell David R (H), 215, 1885.
Bishop Frank D (H), 264A,'93
Brown George C (R), 282, 1874
Chaffee John D (H), 106, 1887.
Chittenden R H (R), 239, '66.
Cook Alonzo G (H), 131, 1881.
Cook John A.*
Craven Chas W (R), 266, '76.
Cuthbert Wm L (R), 126, '62.
Davis Magnet J (R), 265, '96.
DODSWORTH ROBERT M (R), Ph B, Yale Univ, 1891-5, M D Coll of Phys and Surgs, San Francisco, Cal. 1900; Mem Am Med Assn, Cal State and Los Angeles Co Med Socs; Ex-Supt Public Health for Ariz; Ex-U S Pension Examr for Arizona; Specialty Gynecology and Diseases of Children; Hours 10 to 12 a m, 2 to 4 and 7 to 8 p m, 302-3 Bixby Bldg, Res 451 Ocean av.
Donnell Theophilus C (R), 143, 1879.
Freeman Ernest M (R),104,'93
Gill Henry Z (R), 282, 1857.
Hamman Amos F (R), 126, '03
HARVEY EDWIN R (Ecl) Ecl Med Inst Cincinnati, O 1901; Mem Cal State Ecl, So Cal Ecl and Los Angeles Co Ecl Med Socs; Med Examr Conservative Life Ins Co, Hours 10 to 12 a m, 2 to 4 and 7 to 8 p m, Cor 1st and Pine.
Hendricks Herschel (R), 209, 1897.
HOLDEN JOSEPH MATTHIAS, M D (R), Coll of Med Univ of Southern, Cal, Los Angeles, Cal, 1899; Surg Edison Electric Co, Standard Accident Co and Travelers' Accident Co; Clerk Long Beach Med Assn;Mem Am Med Assn, Med Soc State of Cal, Southern Cal Med Soc and Los Angeles Co Med Assn; Med Examr N Y Life, N W Mut, Mass Mut, Mut Benefit of Newark, N J, Washington, Metropolitan and Conservative Life Ins Cos, Travelers' Ins Co and Equitable Life Assce Soc; Hours 10-12 a m, 2-4 and 7-8 p m; Tels Home 125, Sunset 1252, 231 E 1st.
Ives Franklin B (R), 126, 1850.
JONES W HARRIMAN (R), Cooper Med Coll, San Francisco, Cal, '99; Late Supt St Helena Sanitarium; Mem Am Med Assn, Med Soc State of Cal, L A Co Med Soc, So Cal Med Soc, 131 Pine av.
Marsh Ella (R), 280, 1883.
Newman W H (R), 126, 1893.
PERCE LEWIS A (Ecl), Eclectic Med Inst, Cincinnati, O, 1882; Ex-Mem of State Board of Med Examiners for California; Mem National Ecl Med Soc, So Cal Eclectic Med Soc, Ecl Med Soc of the State of Cal, and Roentgen Soc of Am, Bank Bldg.
PORTER CHARLES SANFORD (R), New York Univ, N Y City, 1893; Attndg Phys Porter Sanitarium: Mem Los Angeles Co Med Assn and Western Assn Technical Chemists, Practice to Chronic Diseases 319 E Ocean av.
Prittie Wm H (R), 176, 1868.
Scheuer Balzar W (Ecl), 202 1891.
Schutz M A (R), 106½, 1899.
Webster G M, 106, 1902.
Webster P M (H), 264, 1885.
Welsh Prudence, 134, 1899.
Wood Frank L (R), 176, 1900.
Loomis, Placer. 220.
Barton O L (R), 255, 1879.
Beauchamp Harry H, 266, '04.
Lordsburg, Los Angeles.
Amos Wm M (R), 149, 1871.
Hubble John Edgar (R), 301, 1891.
Kerr Wm J (R), 209, 1900.
Russell J G.*
Los Alamos, Santa Barbara. 520.
Luton George R, 332, 1904.
Los Angeles, Los Angeles. 103,624.
Adams Anson J,* 823 S Flower.
Aiken Edwd, 332, 1863, 957 E 12th.
Ainley Laurence T, 338, 1904, 1355 W 46th.
Aisbitt Matthew S (Ecl), 243, 1871, 931 Denver.
Akiyama H,* 426 Jackson.
Aldrich Jessie C (Ecl), 262, 1892, 454 S Spring.
ALEXANDER EDMUND B (R), Dept of Med Univ of Pa, Phila, Pa, 1894; Formerly Interne Germantown Hosp, Phila, Pa; Mem Los Angeles Co Med Assn; Suite 512-514 H W Hellman Bldg.
Allen A B,* 932 W 37th.
Allen Charles W (R), 307, 1882, 3709 Wesley av.
Anderson Bennett C (R), 193, 1881.
Anderson C Edwd (R), 304A, 1900, 604 Frost Bldg.
Anderson Helen O (R), 104, 1896, 434 Bradbury bldg.
Andrews James C (Ecl), 262, 1868, 339½ S Hill.
Apple Wm W (R), 161, 1892, 412 Douglas bldg.
ARMSTRONG JOHN M (R), Univ of Mich, Dept of Med and Surg, Ann Arbor, Mich, 1885; Mem Am Med, Cal State and Los Angeles Co Med Assns; Med Examr Brotherhood Ry Trainmen; Hours 2 to 4 p m; Tel Main 197; 416 Byrne Bldg.
Armstrong John Z,* 1615 S Grand av.
Armstrong Maurice M,* 624 E 5th.
Armstrong Veturia C, 143, 1898, 669 Pac Elec Bldg.
Atkins Francis H (R), 239, 1865, 1135 W 29th. Retired.
Atterbury Boudinot C (R), 241, 1877, 328 Copp bldg.
Austin Silas A, 126, 1877, 306 Laughlin Bldg.
Babbitt George E (R), 281, 1876, 421 Trust Bldg.
BABCOCK WILLIAM D, A M, M D (R), Med Coll of Evansville, Evansville, Ind, 1878; Sec of the Faculty and Prof of Otology, Rhinology and Laryngology Coll of Med, Univ Southern California; Mem Med Soc of Cal and Southern Cal Med Soc; Practice Limited to Diseases of the Eye, Ear, Nose and Throat, 916-17-18 Braly Bldg, cor 4th and Spring.
Bacon Chas E (R), 198, 1890, 1231 E 1st.
Bahrenberg John E (R), 193, 1877, 667½ S Broadway.
Bailey Charles A (R), 307, 1878, 1002 S Flower.
Baird A P (Ecl), 105, 1901, 1222 W Washington.
Baker James B (Ecl), 202, 1883; 262, 1893, 1862 S Main.
Ballante Harriet N, 134, 1901, 614 Hay bldg.
BALLARD WILLIAM HARRISON (R), Bennett Coll of Ecl Med and Surg, Chicago, Ill, 1886; Coll of Phys and Surgs, Chicago, Ill, 1890; Former Surg Mex Central R R and Cook Co Hosp, Chicago; Med Examr U S Masonic, Ind Order Foresters, Natl Prov Union, Prudential Life Ins Co and Fraternal Brotherhood; Ex-Officer Board of Health,

THE
KEELEY INSTITUTE,
MARION, INDIANA.

FOR THE CURE OF
LIQUOR and DRUG HABITS
The Treatment is identical with that used by the late DR. LESLIE E. KEELEY. The time spent with us is like a PLEASANT VACATION TO THE PATIENT.

City of Chicago; Med Director Ballard Pulmonary Sanatorium, Pasadena, Cal, 333 H W Hellman Bldg.

Barber David C (R), 266, 1886, 216 Byrne Bldg.

Barber Edward T,* 957 Arapahoe.

BARLOW W JARVIS, A B, M D (R), Coll of Phys and Surgs in the City of New York (Med Dept of Columbia Univ) N Y City, 1892; Columbia Coll School of Arts, 1889; Prof Clinical Med, Med Dept Univ of Southern California; Mem Am Acad of Med, Am Med and Am Climatological Assns; Hours 10:30 a m to 1 p m; 328 Wilcox Bldg.

BARNARD FRANK S (H), Hahnemann Med Coll, Phila, Pa, 1894; Post Grad Work Univ of Vienna, 1896; Mem Cal State Homo Med Soc; Sec So Cal Homo Med Soc; Med Examr Germania Life Ins Co, New York, Conservative Life Ins Co of Los Angeles, K O T M and Swed Med Aid Assn Surg, 444 Douglas Bldg.

Barnes Anna H (H), 106, 1887 329 S Hill.

BARNUM O SHEPARD, M D (H), New York Homo Med Coll and Hosp, N Y City, 1893; Ex-Pres Am Electro Med and So Cal Electro Med Socs; Mem Am Roentgen Ray Soc, Am Inst of Homo Natl Soc; Physical Therapeutics and Exec Council Am Electro-Med Soc, So Cal Acad of Sciences, Cal State and So Cal Homo Med Socs; Special'st in Electro-Therapeutics: Suite 301-5 Stimson Bldg.

Bartlett H H (H), 279B, 869, 1021 Ingraham.

Barton Arthur L (R), 108, 1897, 513 Grant Bldg.

BARTON HERBERT P (R), Jefferson Med Coll, Phila, Pa, 1890; Pres and Mngr Clara Barton Hosp; Mem Am Med Assn Cal State and Los Angeles Co Med Socs; cor Pico and Hope.

Bassett Foster W (R), 130, 1889, 355 H W Hellman Bldg

Bayless H Gordon (R), 255, 1878, 614 Braly Bldg.

Bayley W, 106½, 1905, 1053 Sunset boul.

Beach George H (H), 240, 1863, 1221 S Figueroa.

Bean Charles E (R), 166, 1878, 2500 S Main.

BECKETT WESLEY WILBUR (R), Coll of Med Univ of Southern Cal, Los Angeles, Cal, 1888; Prof of Gynæcology in same; New York Post-Grad Med School and Hosp, 1889; Attending Phys and Surg Cal Hosp; 2d Vice Pres Cal State Med Soc; Ex-Pres So Cal Med Soc and Los Angeles Co Med Assn; Treas Los Angeles Pathological Soc; Mem Am Med Assn, 211-213 Conservative Life Bldg.

Bedortha Hattie (R), 108½, '94.

Beebe Curtis M (H), 135, 1883, 216 Capp bldg.

Beebe Wm B (H), 240, 1877, 204 Mercantile pl.

Bellows Caleb S (H), 135, 1890, 324 Laughlin bldg.

Bentley Dozier T (Ecl), 123,'02

BERRY ANDREW J (R), Univ of Louisville, Louisville, Ky, 1890; Post-Grad same, '94; Barnes Medical College, St Louis, Mo, 1897; Post-Grad same, '98; Mem Am Med Assn, Cal State and Los Angeles Co Med Socs; Med Examr New York, Pac Mut, Travelers', A O P, M B A, Am Guild, H N and Switchmen's Union; Hours 9 to 12 a m, 2 to 5 and 7 to 8 p m, 218 S Brdway, Res 1430 Star.

BEWLEY MARIETTA H (R), Coll of Med, Univ So Cal, Los Angeles, Cal, 1900; Clinical Prof Diseases of Children in same; Mem Cal State Med Soc and Los Angeles Co Med Assn; Hours 11 a m to 2 p m; Tels Main and Home 460, 916-17 Braly Bldg.

Bicknell Frederick T (R), 126, 1870, 222 Bradbury bldg.

Bishop Herbert M (H), 109, 1865, 2627 Hoover.

Black Stanley P (R), 130, 1885, 737 Buena Vista.

BLACKWELL JOHN GARRETSON (H), Hahnemann Med Coll, Phila, Pa, 1900; M Sc Rutgers Coll, 1903; Mem Cal State and So Cal Homo Med Socs; Med Examr Coml Travelers' Troy, N Y, and Genl Accident, Perth, Scotland; Hours 2-5 p m, Sundays by Appointment, Westlake Hotel.

Bleazley Lewis F (R), 185½, 1899, 316 S Broadway.

Bock Charles (R), 145, 1897, 703½ Central av.

Boericke Wm (H), 283, 1880

Bonesteel Chas A (Ecl), 105, 1887, 443 S Hill.

Booth James P (R), 305, 1871, 429 Mason bldg.

Borders John M (R), 162, 1874.

Bosserman D W,* 3600 S Main

Bower W B.*

Boyd Walter M (R), 272, 1883, 119½ S Spring.

Boynge C W,* 216 Lankershim bldg.

Boynton Sumner H, 283, 1866, 1014 S Hill.

Bozarth Charles W, 131, 1884, 516 Mason bldg.

Bradley Edward R (R), 106½, 1888; 241, 1889; 208 Braly bldg.

BRAINERD HENRY G (R), A B, Dartmouth Coll, 1874 M D, Rush Med Coll, Chicago, Ill, 1878; New York Post-Grad Med School and Hosp, 1884; Former Dean of the Faculty and Prof of Neurology Coll of Med Univ of Southern Cal; Mem Am Med Assn; Mem Am Acad of Med; Mem and Former Vice Pres Med Soc of Cal; Mem So Cal Med Soc; Mem and Ex-Pres Los Angeles Co Med Soc; Med Examr Northwestern Mut Life Ins Co, Milwaukee, and Med Director Conservative Life Ins Co of Los Angeles, 314-317 Conservative Life Bldg.

Bresee Paul (R), 106½, 1892, 313 Conservative Life bldg.

BRIDGE NORMAN, A M, M D (R), A M, Lake Forest Univ; M D, Chicago Med Coll, 1868; Rush Med Coll, Chicago, Ill, 1878; Emeritus Prof of Med in same; Mem Assn Am Phys, 217 S Broadway.

Briggs Alfred L (R), Glasgow, Scot, 1878, 321 Stockton

Brill Wm (R), 223, 1887, 840 S Hill.

Brimhall Silas J, 192, 1902, 517 S Broadway.

Brooks Lulu B, 213E, 1901, 212 S Broadway.

BROWN GEORGE E, M D Rush Med Coll, Chicago, Ill, 1877; Hahnemann Med Coll and Hosp, Chicago, 1881; N Y Polyclinic, 1895; Interne St Luke's Hosp, Chicago, 1877-78, 218 S Broadway.

Brown J C, 106½, 1905, 1215 E Adams.

Brown Newell J (R), 218, 1875, 131 W 22d.

Brown Page (R), 282, 1879, 2713 Kenwood av.

Brown T Floyd, 106½, 1901, 4328 Central av.

Brown Wm L (Ecl), 132, 1875, 1013 E Adams.

BROWNING CHARLES CLIFTON (R), Univ State of Mo (Med School), Columbia, Mo, 1883; Pres Foothill Med Circle of So Cal; Ex-Pres Redlands and San Bernardino Co Med Socs; Mem Am Med Assn, Natl Assn for the Study and Prevention of Tuberculosis, Natl Assn for the Advancement of Science, Los Angeles Acad of Med, Pac Coast Assn Ry Surgs, Cal State, So Cal and Los Angeles Co Med Socs; Med Director Pottenger Sanatorium for Diseases of Lungs and Throat, Monrovia, Cal; Hours 2 to 4 p m; Tels, Sunset Main 1192, Home 1192; 601-603 O T Johnson Bldg.

BRYANT ERNEST A (R), Dept of Med, Univ of Pa, Phila, Pa, 1890; Prof Abdominal Surg Univ of So Cal, Los Angeles, Cal; Chief Surg L A, Pac Elec Inter and L A Pac R R's; Surg S P R R; Surg in Charge Sisters' Hosp; Mem Am Med, Cal State and Los Angeles Co Med Assns; L A Path Soc and Pac Coast Ry

ANTIKAMNIA PREPARATIONS
PLEASE SEE PAGE 3 FOR PARTICULARS

Los Angeles—Cont'd.

Surgs; Specialty Surgery; Hours 2 to 4 p m, Suite 612-619 Huntington Bldg.

BRYSON CHARLES W (R), Coll of Phys and Surgs, Keokuk, Ia, 1882; Vice Dean of Faculty and Prof Gynæcology and Abdominal Surg Coll of Phys and Surgs, Los Angeles, Cal, 138½ S Spring.

Bucknell Martha E,* 319 E 25th.

BUELL EDWIN C (H), New York Homo Med Coll and Hosp, New York City, 1876; Surg Pacific Hosp; Ex-Pres and Mem Cal State Homo Med Soc; Mem Sou Cal Homo Med Soc; Mem Am Inst of Homo; Ex-Pres Cal State Med Examg Board, 617 Johnson Bldg, 4th and Broadway.

BULLARD FRANK D (R), Coll of Med, Univ of So Cal, Los Angeles, Cal, 1888; Prof of Ophthalmology in some; Pres So Cal Med Soc; Ex-Pres Los Angeles Co Med Assn; Ex-Sec L A Clinical and Path Soc; Mem Am Med Assn and Am Acad of Med; Med Examr Natl Union; Specialty Anæsthetics and Ophthalmology; Hours 2 to 5 p m, 240-246 Bradbury Bldg.

Bullard James H (R), 176, '81, 312 Bullard bldg.

BULLARD ROSE T (R), Northwestern Univ Woman's Med School, Chicago, Ill, 1886; Ex-Pres Los Angeles Co Med Assn; Sec Anti-Tuberculosis League; Mem Am Med Assn and Cal State Med Soc; Med Examr Penn Mut and Natl Life Ins Cos; Specialty Gynæcology and Surgery; Hours 12 m to 3 p m, 240-246 Bradbury Bldg.

Bullard Wm B (R), 166, 1859, 259 N av 23.

Burleigh George W (Ecl), 146, 1887, 218 Douglas bldg.

Burton Robert H (R), 136, '92, 360 Wilcox bldg.

Burtt L W, 106½, 1905, 1016 W Pico.

Butler Edwin M (Ecl), 202, '83, 1198 W 37th.

Butterfield W W,* 1048 W 31st.

Byington Frank S, 160, 1896, 701 Braly bldg.

Calder James S (R), 176, 1866, 629 E 21st.

CAMPBELL EUGENE (H), New York Homo Med Coll and Hosp, 1878; Golden Square Throat, Lung and Ear Hosp, London, 1890; New York Post-Grad Med School and Hosp, '92; Mem Am Inst Homo, Cal State Homo Med Soc; Ex-Pres Board of U S Pension Surgs, Fairfield, Ia; Ex-Commr Insanity, Jefferson County, Ia; Former Lecturer on Pharmacology, Homo Med Dept State Univ of Iowa, Iowa City; Interne Ward's Island Hosp, Winter 1884-85 Med Examr of Des Moines Life Assn, Des Moines, Ia Former Sec Southern Cal Homo Med Soc; General Practice; Specialty Nose, Throat and Lungs, 6-7-62 Laughlin Bldg, 315 S Broadway.

Campbell Geo W (R), 106½, 1882, 302 Bullard bldg.

CAMPBELL MERRITT B (H), Harvard Univ Med School, Boston Mass, 1866; Phys and Surg Ill State Penitentiary, Joliet, Ill (11 years); Formerly Med Cadet U S A; Ex-Med Supt So Cal State Hosp for Insane (11 years); Ex-Pres Ill State Homo Med Soc and Cal State Homo Med Soc; Sr Mem Am Inst of Homo; Specialty Nervous, Mental and Chronic Diseases, 403-405 Mason Bldg.

Campbell Robt A (H), 135, 1895; 526 Bradbury bldg.

Carey George W,* 657 S Hill.

Carillo Y R,* 2603½ W Pico.

CARLETON CHARLES H (R), New York Univ, N Y City 1886, 204 Mercantile Pl.

Carlisle Eber S (R), 232, 1868, 2813 Downey av.

Carman Harriet W, 279B, 1892, 1305 W 10th.

Carper Phillip D (R), 151, 1888, 2316 S Figueroa.

Carroll J Gideon (R), 169, 1872, 426 W 6th.

Carson John K, 193, 1883, 1001 Westlake av.

CARTER CHARLES (R), Coll of Phys and Surgs, London, Eng, 1884; Hours 9 a m to 5 and 6 to 8 p m; Tels, Home 9088; Main 4370, 204 Mercantile pl.

Carter Marion D (R), 193, 1882, 2911 S Central av.

Casselmann Delmer L, 241, 1873, 671 Rampart.

CATES HORACE G, A M, M D (R), Minnesota Hosp Med Coll, Minneapolis, Minn, 1887; Asst Surg L A Ry, Pacific Electric and Los Angeles Pacific Ry Cos; Div Surg S P Co; Mem Am Med Assn, Cal State and Los Angeles Co Med Socs; Med Examr Natl Life, Montpelier, Vt, New England Mut, Boston, Mass, Union Mut, Portland, Me and Washington Life Ins Cos, Suite 612-14 Huntington Bldg.

Chambers Wm J (R), 282, '90, 306 Laughlin bldg.

Chamberlin M H (H), 270, '78, 130 W 55th av.

Chase Raymond E (R), 106½, 1901, 145 S Broadway.

Chester G W,* 114 W 17th.

Choate James J (R), 194, 1879, 719 Hellman bldg.

CHURCH BENJAMIN F (R), Coll of Phys and Surgs, Baltimore, Md, 1888; Presbyterian Eye and Ear Hosp and Johns Hopkins Hosp, Baltimore, '95; Two Post-Grad Courses at N Y Eye and Ear Hosp; Special Instructions at Manhattan Eye and Ear Infirmary and Ophth and Aural Inst, N Y; Dean of Faculty and Prof Ophthalmology and Otology, Coll of Phys and Surgs, Los Angeles, Cal; Former Pres Travis Co Med Soc and Kaufman Co Med Soc, Texas; Former Pres Los Angeles Acad of Med; Mem Med Soc State of Cal and Am Med Assn; Practice Limited to Eye, Ear, Nose and Throat, 411-13 Grand Bldg.

Clark Alban E,* 417 W 7th.

Clark Elmer A (H), 279B, '78, 356 S Broadway.

Clark E Wm (H), 131, 1868, 2713 Downey av.

Clark George C (R), 131, 1884, 301 Stimson blk.

Clark Nannie C (H), 131, 1889, 722 W 7th.

Clark Royal F (R), 103, 1879, 216 Byrne bldg.

Clarke Olive J (R), 284, '95, 805 W Pico.

CLAYPOLE EDITH J (R), Ph B, Buchtel Coll, Akron, O, M S Cornell Univ, M D Univ of So Cal, Los Angeles, Cal, 1904; Fellow Am Assn for Advancement of Science and So Cal Acad of Sciences; Specialty Pathology; Hours 11 a m to 4 p m, 217 S Broadway, Res 50 S Grand av, Pasadena, Cal.

Closson Leon M (R), 176, 1902, 1015 Magnolia.

Cobb Julius O (R), 297, 1884, 240 Wilcox bldg.

Cochran Wm G (R), 126, 1869; 282, 1880, 210 Byrne bldg.

Cochrane Guy H (R), 223, 1900, 515 Pac Elec bldg.

COFFEY TITIAN, M D (R), Dept of Med of the Univ of Penn, Phila, Pa, 1899; Instructor in Clinical Obstetrics of Med Univ of South Cal, Los Angeles, Cal; Mem Am Med Assn, Los Angeles Co, L A Clinical and Pathological and South Cal Med Socs; Med Examr Home Life Ins Co, New York, N Y, and Phœnix Mut Life Ins Co, Hartford, Conn, 540 Wilcox Bldg.

Colburn Edgar L (H), 131, '86, 305½ S Spring.

Colburn Jefferson M (H), 208½, 1885.

Colburn John R (R), 194, 1878, 575 Pac Elec bldg.

COLE GEO L, M D (R), Bellevue Hosp Med Coll, New York, 1886; Prof of Clinical Med, Coll of Med, Univ of Southern Cal; Mem Am Med Assn, Med Soc of Cal; Mem and Former Pres

BURN=BRAE, A PRIVATE HOSPITAL FOR MENTAL AND NERVOUS DISEASES.
(See adv. in PHILADELPHIA.)

So Cal Med Soc; ex-Pres Los Angeles Co Med Soc; 217 S Broadway.

Colliver John A (R), 104, 1899, 356 Bradbury bldg.

CONRAD ANDREW O (Ecl), Cal Med Coll, San Francisco, Cal, 1892; Lecturer Electro-Therapeutics and X-Rays, Los Angeles Polyclinic; Electro-Therapeutist Deaconess Hosp; Sec Southern Cal Electro-Med Soc, ex-Sec Los Angeles Co Ecl Med Soc; ex-Sec So Cal Ecl Med Assn; Med Examr Ind Order Foresters; Specialty Electro-Therapeutics; Hours 10 a m to 5 p m; Tel, Home, 2572. Sunset Main 1712, 517 S Bdway.

Cook Edward J (R), 106½, '97, 705 H W Hellman bldg.

Cook Elmina F (R), 154, 1888, 310 E 9th.

Cook John B (R), 106½, 1893, 705 H W Hellman bldg.

COPELAND JOHN CHARLES (R), B A, Loyola Coll, Baltimore, Md; M D, Baltimore Univ Sch of Med, Baltimore, Md, 1896; Formerly Asst Res Phys Baltimore Univ Hosp; Med Examr Conservative and Natl Life Ins Cos and Fraternal Aid Assn, 305½ S Spring.

Corbin Francis E (R), 186, '70; 304 Bryson bldg.

Corey Jasper W (R), 205, '89, 653 Bixel.

COTTER P GREGORY (R), Albany Med Coll, Albany, N Y, 1887; Post-Grad N Y Polyclinic, 1901; Univ of Vienna, 1903; Mem Am Med, Cal State and Los Angeles Co Med Assns; Specialty Surgery and Diseases of Women; Hours 11 to 12 m and 2 to 4 p m. Tels Main 1188, Home 8211; 638-9 H W Hellman Bldg, Res 729 Burlington av.

COWLES CALVIN D JR (R), Med Dept Johns Hopkins Univ, Baltimore, Md, 1905, 516-518 Wilcox Bldg.

COWLES JOSIAH EVANS M D (R), Univ of Maryland, Baltimore, Md, 1880; Surg Pacific Hosp, Los Angeles; Vice-Pres Loma Linda Sanitarium; Mem Am Med Assn, Cal State, So Cal Dist and Los Angeles Co Med Socs; Chief Examr for L A of N Y, Equitable and Provident Sav Life, New Eng Mut and Phoenix Mut Ins Cos, etc, 516-518 Wilcox Bldg.

Cross Henson H (R), 149, '83, 661 Lucas av.

Cummings Charles J (R), 149, 1882, 250 W 57th av.

Curtis Charles C (R and H), 131, 1874, 1050 S Hope.

Dale Harry M (R), 151, 1894, 308 Douglas bldg.

Davidson Anstruther (R), Univ of Glasgow, Scotland, 1881, 546 Wilcox bldg.

Davidson Thomas (R), Univ of Glasgow, Scot, 1880, 546 Wilcox bldg.

Davies B C (R), 136, 1905, 1653 W 12th.

Davis Alexander,* 744 S Hill.

Davis Frank C (R), 175, 1899, 416 Bradbury bldg.

Davis Michael J,* 1213 Westlake av.

Davis Theodore G, 282, 1885, 640 H W Hellman Bldg.

Davisson John H (R), 171, '76, 312 Douglas bldg.

Dawley Charles G (R), 106½, 1903, 175 N Spring.

Day Barnabas W (R), 334, '62, 142 S Broadway.

Day Robert V (R), 106½, 1897, 404 Bradbury bldg.

Dearth Leonard (R), 166, 1884, 340 Douglas bldg.

Dennis Mary E D (R), 106½, 1897, 1217 Trenton.

Dickinson Daniel K, 193, 1877, 520 Mason bldg.

Dickson Clarence B (H), 264, 1883, 212 Lankershim bldg.

Dietsch Curt O,* 415½ S Spring.

DILLINGHAM FRANK S (R), Coll of Med Univ of So Cal, Los Angeles,, Cal, 1900; Mem Cal State and Los Angeles Co Med Assocs; Hours 10 to 12 m, evenings by appointment; Suite 539-541 Douglas Bldg.

DILLON EDWARD T, M S M D (R), Coll of Med Univ of So Cal, Los Angeles, Cal, 1901; Instr Surgery in same; Lecturer Physiology and Hygiene St Vincents Coll, Vis Phys Sisters Hosp, Asst Surg P E, L A P, L A I and L A Rys; Med Examr Knights of Columbus; Hours 2 to 4 p m, 612-614 Huntington Bldg.

Dilworth Wm D (R), 136, 1894, 317 H W Hellman bldg.

Dodge Wm (R), 149, 1878, 310 Frost bldg.

Donaldson M E, 106½, 1897, 405 S Main.

Dorsey Rebecca L (H), 180, 1883, 677 Pac Elec bldg.

Dougall J Park (Ecl), 105, '04, 338 Douglas bldg.

Dougherty Patrick S, 130, '84, 206 Potomac bldg.

Douglas Charles H (R), 241, 1876, 520 W 3d.

Downs Alfred J (R), 282, 1901, 3030 T Johnson bldg.

Dozier Barton (R), 281, 1876, 215 Grant bldg.

Dukeman Wm H (R), 231, '80, 410 Grant bldg.

Duncan Arthur M (R), 241, 1878, 214 Grant bldg.

Duncan Sarah J,* 1345 Hoover

Dundas Edmund N (R), 185, '65

Dundas Robert C (R), 126, '90, 2615 Downey av.

DUNSMOOR JOHN M (R), Coll of Med, Univ of So Cal, Los Angeles, Cal, 1900; Sec Western Hosp, Mem Am Med, Cal State, So Cal and Los Angeles Co Med Assns; Med Examr Fraternal Brotherhood, M W of A, K P A, Am Yeomen and Western Masons; Hours 10 to 12 m and 2 to 4 p m, 312 Frost Bldg.

DUNSMOOR NANNIE C (R), Coll of Med, Univ of So Cal, Los Angeles, Cal, 1900; Mem Cal State, So Cal and Los Angeles Co Med Assns; Med Examr Conservative Life Ins Co; Hours 1 to 4 p m, 328 Laughlin Bldg.

Dunton Wallace A (R), 106½, 1892, cor Franklin and Broadway.

Durfee Raphael B (R), 111, 1900, Fay bldg.

Eads E Edwin (Ecl), 202, 1879, 254 S Broadway.

Eaton Thomas J, 185, 1867, 254 S Broadway.

Eddy George S (R), 136, 1896, 408 Frost bldg.

Edelman David W (R), 231, 1891, 206 Bradbury bldg.

Edwards David W,* 900 Beacon.

EDWARDS WM A M D (R), Dept of Med, Univ of Pa, Philadelphia, Pa, 1881; Formerly Instr Clinical Med in same; Prof Pediatrics, Univ of So Cal; Fellow Coll of Phys Am Pediatric and Pathological Socs; Assoc Pathologist Phila Hosp, Phys St Joseph's Hosp; Chief Surg Coronado Hosp; Specialty Gynæcology and Pediatrics; Hours 11 a m to 1 p m, 610-12 Braly Bldg, 4th and Spring.

Elliott Taylor D,* 124 Witmer

ELLIS H BERT, A B, M D (R), Coll of Med, Univ of So Cal, Los Angeles, Cal, 1888; Prof of Ophthamology, Coll of Med, Univ of So Cal; Mem and Former Asst Sec Am Med Assn, Mem Am Laryngological, Rhinological and Otological Soc; Former Sec Am Med Editors' Assn; Pres Med Soc of California; Former Sec and Former Pres So California Med Soc; Former Sec and Pres Los Angeles Co Med Soc; Associate Editor "So Cal Practitioner;" Eye, Ear, Nose and Throat, 243-246 Bradbury Blk.

Ellis Lulu T (R), 106½, 1888, 1427 S Hope.

Ellis Richard W (R), 185, 1871, 202½ S Broadway.

Emerson Henry K,* 1109 S Central av.

Ertl Mary S, 131, 1887, 4003 Carmona.

Evans Charles W, 104, 1881, 1959½ E 1st.

Evans James,* 704 E 5th.

Exline James W (R), 261, '70, 5913 Pasadena av.

THE Keeley Cure
2803 LOCUST STREET, ST. LOUIS, MO.
"The Most Successful Treatment" for Liquor Drinking, Morphine and other Narcotic Drug Using, Neurasthenia, Tobacco and Cigarette addictions.
Correspondence and Consultation Confidential.
DR. J. E. BLAINE, PHYSICIAN AND MANAGER.
Home Treatment for Tobacco and Neurasthenia. SEE PAGE 5.

Los Angeles—Cont'd.

Fargo John F,* 137 W Adams.
Fasig Harry B (R), 106A, '97, 2121 Downey av.
Fellows Alfred (R), 130, 1896, 411 H W Hellman bldg.
Ferbert John C (R), 106½, '97, 222 Bradbury bldg.
Fernandez Manuel (H), Univ of Madrid, Spain, 1862, 121 W 11th.
Ferry Francis C (R), 106½, 1903, 608 Frost bldg.
Finch George W, 105, 1890, 312 E 4th.
FISH CHARLES W, A B, A M, M D (R), Med Dept Western Reserve Univ, Cleveland, O, 1884; Mem Cal State and Los Angeles Med Socs; Med Examr Metropolitan and Conservative Life Ins Cos; Hours 11 to 12 am and 2 to 4 p m, 408-410 Laughlin Bldg.
Fisher Ira C (R), 143, 1884, 6415 Ruby.
Fisher James T (R), 176, 1894, 214 H W Hellman Bldg.
Fitzgerald A J (R), 193, 1878.
Fitz-Gerald Oscar D (R), 194, 1872, 412 Douglas bldg.
Fleming Ernest W (R), 185, 1885, 214 Bradbury bldg.
FOLLANSBEE ELIZABETH A (R), Woman's Med Coll of Penn, Phila, Pa, 1877; Prof of Diseases of Children Coll of Med, Univ So California; Consulting Phys to Children's Hosp; Mem Am Med Assn, Med Soc State of Cal, So Cal and Los Angeles Co Med Socs Homer Laughlin Bldg, 315 S Broadway.
Folsom Edward C (R), 176, 1868, 232 N Main.
Forget A J (R), Univ of Louvain, Belgium, 1874, 1003 S Olive.
Fox Willard H (R), 230, 1888, 1008 E 25th.
Frazee Charles F.*
Freedman Chas (R), 106½, '03, 734 H W Hellman bldg.
Frick Donald J (R), 104, 1899, 712 Braly bldg.
Frost Fred R (R), 126, 1882, 114 S Spring.
FULTON DUDLEY (R), Jefferson Med Coll, Phila, Pa, 1899; Lecturer Med Chemistry and Toxicology Univ of So Cal; Mem Am Med, Cal State and Los Angeles Co Med Assns; Med Examr Fraternal Brotherhood; Hours 11 to 12 a m and 2 to 5 p m, 310 Douglas Bldg.
Gaebe O C (R), 106½, 1905, 215 S Hope.
Gamber B F (H), 264, 1877, 829½ S Spring.
Garcelon Harris (R), 106½, '04, 349 S Hill.
Garrett Edward H, 106½, 1899, 102 Wilson bldg.
Garrison Charles G (R), 281, 1865, 711 S Figueroa.
Garry John A.*
Garvin Charles L (R), 103, '95 218 Bradbury Bldg.
Gaskell Charles W (R), 304A, 1898; 301, 1899.
GERSON T PERCEVAL, A B, M D (R), Dept of Med, Univ of Pa, Phila, Pa, 1895; Formerly Asst Demonstrator Pathology in same; Chief Pediatric Clinic Med Dept, Univ So Cal; Post-Grad Johns Hopkins Univ, 1896; Asst Neurologist Chicago Policlinic; Civil Service Phys, Los Angeles; Mem Am Med, Cal State and Los Angeles Co Med Assns, Phila Pathological Soc and Phila Acad Natural Sciences; Med Examr Conservative Life Ins Co; Specialty Internal Med; Hours 1 to 4 p m, Suite 411, H W Hellman Bldg.
Gibson Wm S, 262, 1882, 1902 Pennsylvania av.
GILMER JOHN P, M D (R), Kentucky School of Med, Louisville, Ky, 1899, Post Grad the Same, 1900; Ex-U S Pension Exam Surg, Louisville, Ky; Ex-City Examr in the Home Office and Ex-Med Director and Med Inspr of the Republic of Mexico for the Equitable Life Assce Soc of N Y; Med Examr for Various Life Ins Cos; Office Hours 10 a m to 1 p m and 4 to 6 p m, 1047 So Grand av
Glass Thomas F (R), 143, 1891, 427 S Hill.
Godin Arthur F (R), 106½, '01, 217 S Broadway.
GOMEZ ANTONIO R (R), Univ of Madrid, Spain, 1874; Specialty Diseases of Women, 217½ W 1st.
Goodrich Edwin G (R), 106½, 1903, 3897 Maple av.
Goodwin David M (H), 218, 1856, 333½ S Spring.
Goodwin Wm,* 533½ S Spring.
Gordon Frank H (R), 126, 1891, 812 Union Trust bldg.
Gosewisch W R (R), 162, 1888, 335 Copp bldg.
Graf Albert F, 294, 1893; 618½ S Spring.
Grant David G (R), Univ of Glasgow, Scotland, 1880, 209 Bradbury bldg.
Green Arthur C (H), 152, '80, 633 S Olive.
Green F H (R), 255, 1887.
GREEN MARY J (H), Kansas City Homo Med Coll, Kansas City, Mo, 1890; Mem Southern Cal Homo Med Soc, Ex-Mem Homo Med Soc of the State of Kansas and Missouri Inst of Homœopathy, 312 and 314 Laughlin Bldg.
Green Wm D, 336½, 1886, 119½ S Spring.
Griffith Edgar M (R), 103, '76, 1457 Valencia.
Griffith Robt B, 106½, 1904, 216 Byrne Bldg.
Gross Henry,* 315 W Pico.
Gross Louis (R), 103, 1897, 245½ S Spring.
Gumbiner Alfred A (R), 239, 1901, 659 S Hill.
GWALTNEY SYLVESTER, B S M D (R), Marion-Sims Coll of Med, St Louis, Mo, 1893; Prof Internal Med Coll of Phys and Surgs, Los Angeles; Mem Los Angeles Acad of Med, Cal State, Los Angeles and San Pedro Med Socs; Hours 9 to 12 a m; 516-518 Mason Bldg.
Hadley Fredk H (R), 103, '96, cor 4th and Spring.
Hagadorn J Lee, 106½, 1893, 201 Coop bldg.
Hagan Ralph (R), 106½, 1895, 175 N Spring.
HAIGH FREDERIC (H), Univ of Glasgow, Scotland, 1888; Hahnemann Med Coll and Hosp, Chicago, Ill, '93; Mem Cent Ill Homo Med Assn; Med Examr Illinois, Northwestern, National and Northwestern Life Ins Cos; Fraternal Tribunes, K O T M, I O O F, etc; Specialty Orificial Surgery and Chronic Diseases; Hours, 10:30 to 12:30, and 2 to 4 p m; Tuesdays and Saturdays, 6:30 to 8 p m; Sundays 9:30 to 11 a m; Tel Home 4237. 340 Byrne Bldg.
Hall Ardelle T (H), 135, 1883, 1407 S Flower.
Hall Giles S (R), 126, 1897, 612 Pac Elec bldg.
Hall Harry C (R), 255, 1883, 403 Merchants Trust bldg.
Hall James S (R), 106½, 1900, 223 W 2d.
Hallowell Rebecca C, 284, '78, 217 S Broadway.
Hamilton Isaac B (R), 281,'83, 1375 W 24th.
Hammond Nettie E (R),106½, 1896, 1007 Braly bldg.
Hanna Edward A (R), 136, 1886, 422 Douglas bldg.
Hansen Homer A (R), 277, 1895.
Harriman John A,* 337½ S Hill.
Harriman Timothy G. 130, '01, 943 S Hill.
Harris Joseph W, 266, 1874, 442 N Bonnie Brae.
HARRIS ROSS ALLEN, M D (R), Rush Med Coll, Chicago, Ill, 1899; Refractionist Coll of Med, Univ of So Cal; Supt Japanese Hosp Los Angeles; Mem Am Med Los Angeles Co and Los Angeles Eye, Ear, Nose and Throat Assns; Specialty Eye, Ear, Nose and Throat; Hours 10 to 12 a m and 2 to 4 p m; Tel Home 1827. 527 Douglas Bldg.
Harrison Wm C (R), 162, 1882, 837 Lake.
Harvey Leslie V,* 2337 E 7th.
Hasemeier Jacob A (R), 255, 1878, 5438 Central av.
Hastings Hill (R), 310, '95, 712 Braly bldg.
Hastreiter Rolland (R), 175, 1901, 3605½ Vermont av.

Hatch Raymond W (H), 131, 1887, 217 O T Johnson bldg.
Hawkes Wm J (H), 283, 1867, 607 O T Johnson bldg.
Hay Emil O (R), 106½ 1902, 315 N Vignes.
HAY RILLA G (R), Univ of Denver; Denver, Colo, 1895; Formerly Asst Phys State Insane Hosp and Consulting Phys Institute Feeble Minded, Pueblo Hosp. Pueblo, Colo; Hours 1:30 to 4:30 p m; 111 B F Coulter Bldg.
Haynes John R (R), 281, '74. 411 H W Hellman bldg.
Haynes Robt W (R), 281, 1881, 411 H W Hellman bldg.
Hayward Henderson (R), 111, 1869, 2501 Wilshire Boul.
Heath Harriet M (H), 135, '84.
Heerdink John W (R), 103, 1884, 146 W 22d.
Heiter Roland F (R), 175, '01.
Heller C C (R), 106½, 1901, 120 Winston.
Hendryx Truman C (R), 185, 1889, 5127 Vineland.
Herbert Henry (R), Univ of Vienna, Austria, 1891, 315 W 6th.
Hill Rudolph W, 159, '76, Hotel Nadeau.
Hillman H.*
Hilton Hattie J T (R), 185, 1873, 1051 S Flower.
HITCHCOCK WM W (R), Rush Med Coll, 1879; Bellevue Hosp Med Coll, 1881; Vis Phys Cal Hosp; Mem Am Med Assn, Southern Cal Dist Med Assn, Cal State Med Assn and Los Angeles Co Med Assn; Med Director Fraternal Brotherhood; 310 Douglas Bldg.
Hitt Merritt, 106½, 1890, 212 Bradbury bldg.
Hogan Garrett L (R), 230, '87. 820 W Adams.
Holcomb Almeron J, 243, 1874, 701½ S Broadway.
Holland L T (R), 204, 1882, 316½ S Spring.
Hollingsworth L D, 106½, '05, 1305 Colton.
Hon Ulrich H, 158, 1875, 4417 Central av
Hoppins Annie M (H), 197, 1875, 135, 1881, 1307 Figueroa.
Hoppins Henry I (H), 135, '83. 628 W Pico.
Horton Emma L (R), 181, 01. 418 S Hill.
Houghton Arthur D (R), Kings Coll, London, Eng. 1885, 422 Mason bldg.
Hoy F P (H), 283, 1879, 415 S Spring.
Hubbard B Roswell (Ecl), 262, 1879, 331 Lankershim bldg.
Huff L J, 106½, 1905, 24 S Figueroa.
Hughes H West (R), 223, '85. 105 S Broadway.
Hughes P W (R), 161, '76, 246 Pacheco.
Hunt John W (R), 231, 1859. 158 W Jefferson.
Hunter Harry T.* 223 Pac Elec bldg. Retired.

A

Huntoon Alonzo F (R), 193, 2305½ S Union av.
Hurst Calvin C (R), 193, 1896, 842 W 7th.
HUTCHINSON GEORGE L (R), Long Island Coll Hosp, Brooklyn, N Y, 1884; Asst Surg S P, Pac Elec, L A and L A P Rys; Med Examr Washington, National and Pac Mut Life Ins Cos; Hours 10 to 12 a m and 2 to 4 p m, 612-14 Huntington bldg.
Hutchinson Randall (R), 281, 1887, 324 Bradbury bldg.
Itow Takejira,* 432 Lafayette
Jackson Craven (R), 282, 1868; 408 Frost bldg.
Jacobson Moses, 103, '91, 939 Sunset boul.
Janss Peter, 241, 1885, 418 Mason bldg.
Jauch Joseph W (R), Univ of Wurzburg, Ger, 1889, 203 Douglas bldg.
Jenison Minot G (R), 112, '82, 137 W Adams.
Jenkins John E, 106½, 1903, 2400 Hoover.
Jerkins J Fred T (R), 158, '73, 2400 Hoover.
Jenks Clarence A (R), 106½, '03, 413 Copp bldg.
Johnson Hugh J, 304A, '02, 223 W 2d.
Johnson Jas H (R), 149, 1878; 231, 1887, 1814 W 7th.
Johnson Milbank (R), 139, '93, 203 Johnson bldg.
Johnson Walter S (R), 176, '98, 717 Grant bldg.
Johnston Jas L, 141, 1898, 425 Bullard bldg.
Johnston Wm R,* 107½ N Main.
Johnston W Murray (R), 185, 1887, 1016 W Pico.
Jones Cummins B (R), 266 '73, 2302 S Flower.
Jones John L (R), 160, 1872; 159, 1883, 319 S Spring.
Justice Oswald M, 192, 1897, 335 H W Hellman bldg.
Kalliwoda Hector (R), 255, '87. 1069 Temple.
Kaschedin Naum.*
Kearney Elizabeth F (R), 155A, 1892, 2109 Estrella av.
Keep Frank E (H), 279B, 1897.
Kellogg Francis B (R), 106, '86; 240, '87, 328 Douglas bldg
Kelsey Arthur L (R), 282, '88, 317 H W Hellman bldg.
KERR HARLAN T, B S, M D (H), Homo Hosp Coll, Cleveland, O, 1886; Mem Am Inst of Homo, Am Homo Ophthal, Otolog and Laryng Soc and So Cal Homo Med Soc; Specialty Eye, Ear, Nose and Throat; Hours 9 to 12 a m and 1 to 5 p m, 515-516 Braly Bldg.
Kester Effie K (H), 131, '92, 1125 W 22d.
Kester M Addie (H), 131, '82, 1125 W 22d.
KETCHUM MARSHALL B, Phar D, Ontario Coll of Pharmacy, 1880; M D, Ecl Med Inst, Cinn, O, 1882; Special Eye and Ear Course Pulte Med Coll, Cinn, O, 1882; Chicago Coll of Ophthalmology and Otology, 1893; Sec and Prof of Ophthalmology, Otology and Pharmacy Lincoln Med Coll of Cotner Univ. Mem Texas, Neb and National Ecl Med Assns; Pres Los Angeles School of Ophthalmology and Optometry, 314-315 Lankenshim Bldg.
KEYES HENRY S (R), Med Dept Univ of the South Sewanee, Tenn, 1899; Harvard Univ, 1900; Mem Am Med Assn Cal State and Los Angeles Co Med Socs; Surg in Chief Emergency and General Hosp; 418 Crocker.
KIEFER HUGO A (R), A B, M D, Dept of Med, Univ of Penn, Phila, Pa, 1897; Stanford Univ, 1894; Univ of Vienna, 1899, Imperial Coll of Halle, Ger, 1900; Mem Am Med Assn, Cal State, L A Co and So Cal Med Socs; Instructor Ophthalmology Univ, So Cal; Specialty Eye, Ear, Nose and Throat, 213 Fay Bldg.
Kiger Thos C (H), 264, '57, 107 W 1st.
King Jos M (R), 106½, 1895, 324 Douglas bldg.
Kirkpatrick John L (R), 106½ 1899, 114 S Spring.
Kirkpatrick Jos H (H), 135, 1897, 217 S Broadway.
Kistler Saml L (R), 263, 1882, 3144 Vermont av.
Knox Chas R (R), 126, 1882, 1901 W Adams.
Koch Max,* 1142 S Los Angeles.
Koeberle Theo H (H), 115, '84, 213 S av 21.
Kress Geo H (R), 255, 1899, 602 Johnson bldg.
Kroh Wm (R), 169, '86, 910 W 3d
Kruell Fredk J (R), 126, 1881, 2601 S San Pedro.
Kurpiers Frank S,* 1190 Sunset boul.
KURTZ CARL (R), Bellevue Hosp Med Coll, N Y City, 1889; Prof Gynæcology Coll of Med, Univ of So Cal; Consulting Surg Santa Fe Ry; Mem Los Angeles Board of Health, Cal State and Los Angeles Co Med Assns; Med Examr Equitable, Germania, Fidelity Mut, Security Trust and Life Ins Cos; Hours 10 to 11 a m and 2 to 4 p m, 316-318 Douglas Bldg.
KURTZ JOSEPH (R), Univ of Cal, San Francisco, Cal, 1872; Prof Surgery Coll of Med Univ of So Cal; Surg German Hosp; Mem Am Med, Cal State, So Cal and Los Angeles Co Med Assns; Hours 11 to 12:30 and 4 to 6 p m, 316-318 Douglas Bldg.
Kuster C Edward (R), 126, 1865, 317 S Broadway.
Kutch John W (R), 143, 1879 455 S Broadway.

B C

Specify CUTTER'S, when ordering DIPHTHERIA ANTITOXIN

It is highly effective, easy to use, low-priced and "anti-trust." (See page 261.)

Los Angeles—Cont'd.

Lamb Wm A,* 1929 Ocean View.

La Moree De Witt,* 175 N Spring.

Lancaster Thos A,* 1236 W 23d.

Lanterman R S (R), 173, 1893, 305½ S Spring.

Lapham Mary E, 132, '87, 930½ W 1st.

LASHER GEORGE W (R), Rush Med Coll, Chicago, Ill, 1872; Prof of Surgery Coll of Med Univ of Southern Cal; Ex-Pres Los Angeles Co and Sou Cal Med Socs; Mem Cal State Soc, Am Med Assn; Hollenbeck Hotel, 207 S Spring.

Laubersheimer Geo A (R), 106½, '90, 724 H W Hellman bldg.

Laws Ovid S (Ecl), 262, 1854, 184 N Daly.

Layne Edward R (R), 102, '88, 331 O T Johnson bldg.

LAZARD EDMOND M (R), Univ of Southern Cal, Los Angeles, Cal, 1897; Interne Kings Co Hosp, '98-99; Univ Women's Hosp, Munich, 1901; Dresden, Ger, 1901; Lecturer Obstetrics Univ of So Cal, Mem Am Med Assn, Cal State, So Cal and Los Angeles Co Med Socs, 236 Bradbury Bldg.

Leadsworth John R (R), 106A, 1897, cor 3d and Hill.

Le Doux Jos A (R), 169, 1884, 411 Laughlin bldg.

Le Duc Elisha H (R), 130, '63, 1404 Arapahoe.

Le Due Eliza M (H), 131, '86, 1404 Arapahoe.

Lee John M (R), 233, 1874, 729 Coronado.

LEMKE AUGUST F (R), Coll of Phys and Surgs, Chicago, Ill, 1895; Ex-Assoc Prof Med in same; Former Clinical Lecturer Med Hering Med Coll, Chicago, Ill; Ex-Interne and Attndg Staff Cook Co Hosp; Mem Am Med Assn, 222 Bradbury Bldg, Res Pasadena, Cal.

Leonard Ethel L (R), 106½, 1902, 613 Fay bldg.

Lewis Velorus C,* 756 S Flower.

LEWIS WM MONROE (R), Bellevue Med Coll and Hosp, New York, 1879; New York Polyclinic, 1886; Pres Pacific Hospital, Los Angeles; Mem Am Med Assn, Med Soc of California and Los Angeles Co Med Soc, 360 Wilcox Bldg, 2d and Spring.

Libby Arthur A (R), 106½, 1897, 221 Potomac bldg.

LINDLEY WALTER, L L D, M D (R), Long Island Coll Hosp, Brooklyn, N Y, 1875; Dean of Faculty and Prof Gynæcology Coll of Med, Univ of So Cal; Surg Cal Hosp; Ex-Pres Col State Med Soc; Hours 8 to 11 a m, Tel 8461; 1414 S Hope.

Lindsay Johnson C (R), 266, 1872, 124½ S Spring.

Littig John V (R), 126, 1901, 513 Braly bldg.

LOBINGIER ANDREW STEWART (R), Univ of Mich, Dept of Med and Surg, Ann Arbor, Mich, 1889; Mem Am Med Assn, Am Acad of Med, Los Angeles Clinical and Pathological, Cal State, So Cal and Los Angeles Co Med Socs; Practice Limited to Surgery, Suite 608-10 H W Hellman Bldg.

Lockwood Charles D (R), 130, 1896, 526 Douglas bldg.

Logan Charles C (R), 213C, '97, 453 S Broadway.

Loomis Melville L (R), 106½, 1900, 704 H W Hellman bldg.

LOW T C (H), Chicago Homo Med Coll, Chicago, Ill, 1897; Cook Co Hosp, '99; Phys in Chief Bethlehem Dispensary; Vice-Pres So Cal Electro Med Soc; Mem Am Inst of Homo, So Cal Acad of Science, Cal State and So Cal Homo Med Socs; Med Examr Com Travelers' Mut of Utica; Specialty X-Ray and Electro-Therapeutics; Hours 1 a m to 1 and 2 to 4 p m, 444-5 Douglas Bldg.

Lowell Charles H, 103, 1896, 105 E 1st.

Lund George J (R), 126, 1882, 1306 Braly bldg.

McArthur D D, 106½, 1905, 2624 S Figueroa.

McArthur Peter R, 332, 1899, 959 S Figueroa.

McArthur Wm T (R), 332, '95, 959 S Figueroa.

McCann Daniel B (R), 126, 1890, 1507 S Main.

McCarthy D'Alton S,* 512 H W Hellman bldg.

McCollough A M F (R), 282, 1877, 955 Alvarado.

McCoy Thomas J, 159, 1880, 10 Bryson bldg.

McGarry John A (R), 106½, 1898, 317 Douglas bldg.

McGuire Wm L (R), 203, '85, 2301 E 8th.

McIntire Byron, 239, '90, 1310 Temple.

McKellar J H, 106½, '05, 481 Eldorado.

McKinney Samuel P, 135, '89, 943 W 32d.

McLain W R T (R), 106A, 1901, 508 O T Johnson bldg.

McMillan Edwin H (R), 130, 1904, 205 Potomac bldg.

McNab Thomas R, 104, 1903, 419 Trust bldg.

McNaught Harvard Y (R), 333, 1897, 1324 Moneta av.

McNeill Harvey G (R), 106½, 1901, 1315 S Figueroa.

Mabry Wm C (R), 213C, 1900.

Mac Coy Wm E, 281, 1904.

MacGOWAN GRANVILLE (R), Dept of Med Univ of Penna, Phila, Pa, 1879; Prof of Diseases of the Skin and Genito-Urinary Organs Coll of Med Univ of So Cal, Los Angeles, Cal; Visiting Surg Los Angeles Co Hosp and Los Angeles Orph Asylum; Mem Am Med Assn, Cal State, So Cal and Los Angeles Co Med Socs; Med Examr Manhattan, Phoenix, Fidelity and Casualty and Pacific Mut Life Ins Cos; Hours 2 to 5 p m, Except Sundays; Tels Sunset Main 776 and Home 776; Office, Suite 540 Douglas Blk.

Macleish Archibald (R), Univ of Edinburgh, Scot, 1881, 209 Bradbury bldg.

Madison Frank M, 140, 1884, 420 Mason bldg.

Magee Chester L (R), 175, '99, 1743 Magnolia av.

MAHARG WM S (R), National Med Univ, Chicago, Ill, 1901; Specialty Tuberculosis and Nervous Diseases, 1338 Kellam av.

Malaby Z Taylor (R), 241, '93, 338 H W Hellman bldg.

Malin James P,* 717 Whittier.

Mancha Jacob S (R), 231, 1885, 1381 Winfield.

MANNING EDWARD C, M D (H), Hahnemann Med Coll and Hosp, Chicago, Ill, 1883; Mem and Ex-Pres Cal State Homo Med Soc; Mem and Ex-Pres Southern Cal Homo Med Soc; Mem Am Inst of Homo; Office Hours 1-4 and 7-8 p m, Sundays 3-4 p m; Office 105-6 Potomac Blk, 217 S Broadway, Tels Home 1959, Sunset Main 1911; Res 1325 S Hope, Tel Sunset Main 948.

MARSTON LUTHER M M D (R), Am Eclectic Med Coll of Cincinnati, O, 1879; Coll of Phys and Surgs, Boston, Mass, 1896; Mem Lynn (Mass) Med Fraternity, 845 Mallard.

Martin Joseph H,* 908 S Broadway.

Martin J Nelson (R), 185, 1883, 1701 Iowa.

Martin Samuel J (H), 290, '63, 129 Rose Lawn Drive.

MARTINDALE JOHN H (R), New York Univ (Med Dept Univ Med Coll), N Y City, 1885; Late Prof Oral Surg Med Dept, Univ of Minn; Special Attention to Diseases of the Ear, Nose and Throat, 202 O T Johnson Bldg; Formerly, Minneapolis, Minn.

Mathis Elbert N (R), 126, '84, 429 Laughlin bldg.

Matthews Thomas H (H), 131, 1882, 1128 52d.

Mayne Wm H (R), 106½, 1900, 223 Pac Elec bldg.

Merrill Carlton S (R), 231, '82, 206½ S Broadway.

Metcalf Simeon M (R), 176, '81, 243 N Hope.

Metcalfe James A (R), 160, '73, 503 Grant bldg.

Middleditch Alvarado (R), 230, 1856.

POLK'S NATIONAL DIRECTORIES.
We can furnish lists of any trade not included in the above.
Medical, Dental, Lumber, Real Estate, Financial, Flour Mill, Grain, Bakers, Iron and Steel, Coal and Coke, Tobacco and Cigar.
R. L. POLK & CO., Publishers, DETROIT, MICH.

MILLER FRANK W (R), Rush Med Coll, Chicago, Ill., 1894; Mem Am Med Assn, Los Angeles Assn Eye, Ear, Nose and Throat Surgs, So Cal, Med Symposium Soc, Clinical and Pathological Soc, Cal State and Los Angeles Co Med Socs; Practice Limited to Eye, Ear, Nose and Throat; Hours 10 a m to 5 p m; Tels Main 754, Home 8685; 426-427 H W Hellman bldg.

MILLER ROBERT W, M D (R), Coll Phys and Surgs Keokuk, Ia, 1876; Bellevue Hosp Med Coll, New York City, 1887; Special Work, N Y Post-Grad School and Hosp, 1887; Ex-Pres Los Angeles Co Med Assn. Mem Los Angeles Acad of Med, Los Angeles Assn Eye, Ear, Nose and Throat Surgs, Internatl Assn Ry Surgs, Pac Coast Assn Ry Surgs, Cal State and So Cal Med Socs; Ophthalmic and Aural Surg Santa Fe Ry, West of Albuquerque; Practice Limited to Eye, Ear, Throat and Nose, 412-15 Laughlin Bldg.

Miller Ulysses G (R), 196A, '91, 403 Merchants Trust bldg.

Mills Elizabeth,* 638 S Alvarado.

Millspaugh Willard P (R) 223, 1900, 336 Bradbury bldg.

Minney Ernest W (R), 156A, 1895, 214 W 2d.

Mohn George F jr (Ecl), 274, 1881, Retired; 109 S Grand av.

Molony Wm R (R), 106½, 1901, 429 Mason bldg.

MONTGOMERY U B B (R), Med Coll of Ohio, Cincinnati, O, 1881; U S Pension Examr, 1890-91; Mem So Cal Med Soc; Med Examr Fraternal Brotherhood, American Guild and Modern Workmen; Hours 10 to 12 a m 2 to 4 p m, Suite 215-16 Grant Bldg.

Moore Albert W, 281, 1905, 229 N Grand av.

Moore Edward C, 106½, '04 336 H W Hellman bldg.

Moore Melvin L (R), 126, 1880, 336 H W Hellman bldg.

Moore Ross (R), 261, 1900, 314 Conservative Life bldg.

Morrison Norman H (R), 198, 1880, 403 Grant bldg.

Morton Gail,* 316 S Brdway.

Morton George (R), 209, 1897, 314 W 4th.

Munk Joseph A (Ecl), 262, 1869, 445 S Olive.

MURPHY CLAIRE W (R), Coll of Med Univ of So Cal, Los Angeles, Cal, 1891; Prof Descriptive Anatomy and Surg and Instr Surg Pathology in Same; Prof of Anatomy Dent Dept in Same; Mem Am Med, Cal State, So Cal and Los Angeles Co Med Assns and Los Angeles Acad of Med; Med Examr Home Life Ins Co; Hours 2 to 4 p m; 314 Conservative Life Bldg.

Murphy Louis J, 143, 1893, 314 W 4th.

MURPHY WM W (R), Mo Med Coll, St Louis, Mo, 1876; Bellevue Hosp Med Coll, N Y City, 1884; Mem Am Med, Cal State, So Cal and Los Angeles Co Med Assns; Eye, Ear, Nose and Throat Surgs, Los Angeles Co; Specialty Eye, Ear, Nose and Throat; Hours 9 to 12 a m and 1 to 4 p m; 307 S Broadway.

Myers T C (R), 106½, 1900, 119-21 Hellman bldg.

Nadeau Hubert (R), 339, 1862, 127 N Main.

Nance Hiram I (R), 126, 1876, 1234 W 29th.

Nast Henry H (R), 107, 1837, 823½ W 3d.

Nelson Thomas J,* 609 E 6th.

NEWBERRY FRANK J, M S, M D (R and H), Chicago Homo Med Coll, Chicago, Ill, 1888; Ill Med Coll, Chicago, Ill, 1899; N Y Oputh Hosp Coll, 1890; Studen Royal Ophth Coll London and Vienna Hosp, 1894; Formerly Prof Ophthalmology State Univ of Ia; Specialty, Eye, Ear, Nose and Throat; Hours 10 a m to 4 p m; Tel, Home 1566; 506-7 O T Johnson Bldg.

Newkirk Adamson B (R), 126, 218 S Broadway.

NEWMARK PHILIP (R), Univ of Berlin, Ger, 1891; Surg Kaspare Cohn Hosp; Vice-Pres German Hosp; Mem Am Med Assn, Cal State, So Cal and Los Angeles Co Med Socs; Med Examr Conservative Life Ins Co and Royal Arcanum; Hours 10 to 12 a m and 3 to 5 p m; 326 Bradbury Bldg.

NICHOLS CHARLES B (R), Dartmouth Med Sch, Hanover, N H, 1872; Prof Surgery Coll of Phys and Surgs, Los Angeles; Pres Los Angeles Acad of Med; Late Vice-Pres Western Surg and Gynecol Assn; Pres Angelus Hosp and Board of Trustees Coll of Phys and Surgs; Late Major and Surg of U S V; Mem Am Med and Los Angeles Co Med Assns, New Hampshire State, Cal State and So Cal Med Socs; Editor Los Angeles Med Journal; Specialty, Surgery; Hours 10 to 12 a m and 2 to 4 p m; Tel Home 1942; 719-21 Grant Bldg.

Nicholson Ida C,* 452 S Chicago.

Nixon Anne W (R), 103, 1892, 1434 S Flower.

Noble Mary L (R), 104, 1896, 319 Grant bldg.

NORTHUP EMERSON S (H), N Y Homo Med Coll and Hosp, N Y City, 1879; Mem Am Inst of Homo, Am Assn of Orificial Surgs, Cal State and So Cal Homo Med Socs; Former Med Examr National Union and Royal Arcanum, Kansas City, Mo; Ex-Prof K C Univ Coll of Homo Med and Surg, Ex-Prof Diseases of Kidney and Clinical Med; General Practitioner; Specialty Orificial Surg, 519-521 Laughlin Bldg.

O'Brien John H (R), 104, 1896, 449½ S Spring.

OLDHAM JOHN Y (R), Ky School of Med, Louisville, Ky, 1885; Mem Am Acad of Ophthalmology, Otology and Laryngology, Miss Valley Med Assn and Ky State Med Soc; Ex-Pres Lexington and Fayette Co Med Soc; Practice Limited to Diseases of the Eye, Ear, Nose and Throat; 411-13 Grant Bldg.

ORME HENRY S, A B, M D (R), Med Dept Univ City of New York, 1861; Mem Am Med Assn; Ex-Pres and Mem Med Soc of Cal; Ex-Pres and Mem Los Angeles Co Med Soc; Ex-Pres State Board of Health of California, Mem So California Med Soc; Prof of Hygiene Coll of Med, Univ of So California, Los Angeles, 214-215 Douglas Bldg.

Otto Susie N,* 1571 W 1st.

Outlaw John S (R), 112, 1891, 157 Wilson bldg.

Owens J S (H), 131, 1878, 107 Stimson bldg.

PAHL P C H, M D (R), Bennett Coll of Ecl Med and Surg, Chicago, Ill, 1895; Coll of Med Univ of Sou Cal, Los Angeles, Cal, 1901; Res Phys Good Samaritan Hosp, Los Angeles; Ex-House Phys Cook Co Hosp, Chicago; Mem Am Med Assn, Cal State and Los Angeles Co Med Socs; Practice Limited to Orthopedic Surgery, 954 W 7th.

Pallette Edward M (R), 106½, 1898, 119 Hellman bldg.

Palmer Wilton H (H), 264, 1879, 930 W 37th.

Park Lottie C (R), 134, 1881, 339 Edgeware rd.

Parker Wm C (R), 263, 1869, 111 S Spring.

Payton Wm B (R), 185, 1881.

Peebles Margaret N,* 305½ S Spring.

Pense E Curtis (H), 197, 1874, 723 Stewart.

Pepper Charles T (R), 282, 1869, 119½ S Spring.

Percival Francis R (R), 223, 1888, 2635 W Pico.

Perry Wm F (R), 159, 1885, 1123 W 28th.

Petter Reginald S (R), 106½, 1902, 1201 S Central av.

PHILP WILLIAM STEWART (R), McGill Univ, Med Dept, Montreal, Quebec, 1889; Coll of Phys and

DRINK AND DRUG HABITS Cured without suffering by the OPPENHEIMER TREATMENT. 159 W. 34th St. New York. (See page 9)

Los Angeles—Cont'd.

Surgs of Ontario, Toronto, 1889; Post Graduate Course London Hosp, 1890-91; Mem Los Angeles Co Med Assn, Cal State and So Cal Med Socs; Med Examr Union Mut Life Ins Co, Portland, Me, and Conservative Life Ins Co, Los Angeles, Cal, 216-217 Conservative Life Bldg.

Phippen W W.*

PIERCE CLARENCE W, M D (R), Coll of Med Univ of Southern Cal, Los Angeles, Cal, 1898; Mem Am Med Assn, Med Soc of State of Cal, Southern Cal Med Soc and Los Angeles Co Med Soc; Med Examr Conservative Life Ins Co of Los Angeles, Cal; Med Examr and Supreme Med Director Fraternal Brotherhood; Office Hours 2 to 4 p m; Tels Home 4381, Sunset Main 904, 223 Pacific, Electric Bldg, cor 6th and Main.

Pillsbury Ernest S (R), 103, 1897, 734 H W Hellman bldg

Pinkerton Benjamin G, 194, 1900, 2028 Magnolia av.

Pirtle John M (R), 159, 1852, 728 W 18th.

POLLARD JOHN W (R) Cincinnati Coll of Med and Surg, Cincinnati, Ohio, '89; Chicago Policlinic and Hospital, '91; Post-Grad Med Coll and Hosp, Chicago, '93; Chicago Post-Grad Sch of Gynæcology and Abdominal Surg, '99; Former City Health Officer St Johns, Mich; Former Co Phys St Johns, Clinton Co, Mich; Mem Am Med Assn, Mich State Med Soc and Am Assn Life Ins Examg Surgs; Former U S Pension Examr for Mich, 209-10 Grant Bldg cor 4th and Broadway

POTTENGER FRANCIS M A M, M D (R), Cinn Coll of Med and Surg, Cincinnati, O, '94; Prof Clinical Med Univ of So Cal; Mem Los Angeles Acad of Med and S C Anti-Tuberculosis League; Mem Am Med and Am Climatological Assns, Am Acad of Med, Los Angeles Clinical and Pathological, Cal State, So Cal and Los Angeles Co Med Socs; Pres Internatl Central Bureau for the Prevention of Consumption; Chairman Tuberculosis Com Med Soc State of Cal; Med Director Pottenger Sanatorium for Diseases of Lungs and Throat, Monrovia, Cal; Med Examr Provident Life and Trust Co, Phila; 601-3 O T Johnson Bldg.

Poussette Wm C (R), 333, 1897, 1368 W 23d.

POWELL THOMAS (R), New York Med Coll, N Y City, 1858; Mem Los Angeles Acad of Med, So Cal Electro-Med Soc, Am Public Health Assn and Am Assn for the Advancement of Science; Author of "The New Vital Philosophy" (in preparation); Pres and Med Director Powell Sanatorium; Practice Limited to Diseases of the Stomach Liver, Heart and Kidneys, Office 416 W 6th.

Powers Luther M (R), 170 1877, City Hall.

Pratt George D (Ecl), 105, '98, 106A, '99.

Price Marshall F (R), 130, '75 1704 Iowa.

Pritchard W E (H), 135, 1886 453½ S Spring.

QUINT SUMNER J (R), Col, of Med Univ of So Cal, Los Angeles, Cal, 1899; Instr Internal Med in same; Police Surg, Los Angeles; Mem Am Med and Los Angeles Co Med Assns; Cal State and Los Angeles Clinical and Pathological Socs, Med Examr Provident Sav of N Y; Hours 1 to 4 p m 212 Potomac Bldg.

Rainey Thomas H (Ecl), 262 1878, 450 S Hill.

Rankin Caroline W, 106½, '03 417 Braly bldg.

Rankin John T, 106½, '03, 417 Braly bldg.

Reed Wm E (R), 204, 1881, 418 Copp bldg.

Reiche Cecelia, 106½, 1901, 68 Pac Elec bldg.

Reily C Guy (R), 186, 1872, 50 Grant bldg.

Rendon Victor A (R), Faculty of Med, Paris, France 1895, 207 S Broadway.

Reynolds Frederick W (R) 106½, 1900, 1340 S Flower.

Richardson George H (H),135 1891, 610 S Main.

RICHARDSON WM W (R) Northwestern Univ Med Sch, Chicago, Ill, 1890; Interne Cook Co Hosp, Chicago, 1890-'91; Mem Am Med and Los Angeles Co Med Assns, Cal State and Chicago Med Socs; Hours 11 to 12:30 and 3 to 5 p m, 234 Bradbury Bldg.

Richmond Sylvester W,* 712 N Bunker Hill av.

Richter Louise M (R), 134, '95, 317 Grant bldg.

Riley Spurgeon V, 106½, '04, 125 S 63d av.

Ripke Rosetta,* 315 W Pico

Robbins W S (R), 239, 1889, 1431 E 21st.

Rofelty George W (R), 255, '76, 3812 Woodlawn av.

Rogers Albert C (R), 231, '73, 210 Bryson bldg.

Rogers Lincoln (R), 106½, '96, 2103 Central av.

Romaine Hannah H,* 133 N Bunker Hill av.

Rooney Henry M, 185, 1903, Fay bldg.

Rose Richard T (R), 194, '70, 1124½ S Spring.

Ross Moses (R), 126, 1901, 240 Wilcox bldg.

Roth Jules F (R), 173, 1892, 502 Grant bldg.

Roth Leon J, 106½, 1901, 127 N Main.

ROWELL GEORGE B (R), McGill Univ, Montreal, Que, 1884; Prof of Med Coll of Phys and Surgs, Los Angeles; Surg and Mngr Marlborough Hosp, San Bernardino, Cal; Mem Am Med Assn, Cal State, Los Angeles Co and San Bernardino Co Med Socs and Los Angeles Acad of Med, 202 Bryson Bldg.

Royer Henry C, 264, 1876, 110 Wilson bldg.

RUSSELL EDWIN H (H), Boston Univ Sch of Med, Boston, Mass, 1880; Mem Cal State and So Cal Homo Med Socs; Specialty Neurology; Hours 10 a m to 1 p m, 602 Pac Elec Bldg.

Sabichi George C (R), 106½, '04, 2437 Figueroa.

SALISBURY SAMUEL S (H), Hahnemann Med Coll, Phila, Pa, 1873; Mem Am Inst of Homo; Pres Homo Med Soc of Cal; Mem and ex-Pres So Cal Homo Med Soc, Homo Med Soc of Ohio; Mem Bd of Health, Los Angeles; Former Phys State Reform Sch, Whittier, Cal; Med Examr Natl Life Ins Co, Vermont, and Royal Arcanum, Suite 526-29 Bradbury Bldg.

Sanborn Francis A (R), 307, 1859, 4002 Sunset bldg.

Sands John B, 262, '93, Mason bldg.

Sanguinetti August.*

Sassella Bartholomeo (R), Royal Univ of Naples, Italy, 1881, 223 N Spring.

Saunier Andrew J C (R), 185, 1881, 2033 E 4th.

Sawyer Edmund O (R), 263, 1880, 2646 W Pico.

Sawyer Thomas K, 210, 1891, 1621 S Burlington av.

SAYLIN ISAAC, PH D, M D (R), Univ of Buffalo, Med Dept, Buffalo, N Y, 1899; Surg A, T & S F R R; Mem Erie Co (N Y) Med Assn and Bernalillo Co (N M) Med Soc; Supreme Med Examr Owls of the World; Office Hours 10-12 a m and 7-8 p m; Tels Main 5521, Home 2132, 207 N Broadway.

Schmidt Charles J (Ecl), 262, 1893, 700 S Grand av.

Schmitt George H (R), 186, '81, 3443 S Figueroa.

Schmitz John (R), 126, 1882, 3000 S Main.

Scholl Albert J (R), 126, '80, 1336 S Main.

SCHOLL JOHN THEODORE (R), St Louis Med Coll, St Louis, Mo, 1878; Specialty Chronic Diseases; Hours 9 to 11:30 a m, 1501 Santee.

SPIROMETERS
See adv. opp. beginning Pa. Phys. PHYSICIANS STANDARD SUPPLY COMP'Y, Philadelphia, Pa.

Schultz Carl,* 417 W 5th.
Scott Alfred J (R), 185, '82, 218 N Fremont av.
Scott Wm G (R), 265, 1862, 4205½ Vermont av.
Scroggs Gustave A, 232, 1879, 326 S Hill.
Seaman E D (R), 223, 1883, 223 Bullard blk.
SEEBER CORNELIUS W (R), Missouri Med Coll, St Louis, Mo, 1872; Mem Cal State Med Soc and Los Angeles Co Med Assn; Hours 10-12 a m, 3-5 p m, 600-1 Braly Bldg.
Selleck Ernest E, 223, 1902, 734 H W Hellman bldg.
Sessions Oscar V (R), 130, '82, 502 Bryson bldg.
Severson Wm R, 136, 1901, 704 Braly bldg.
Sewall Chas A (R), 281, 1872, 507 Douglas bldg.
Sexton Chas L (R), 103, 1895, 105 E 1st.
Seymour Eleanor C, 106½, '03, 307 S Broadway.
Seymour Francis A (R), 159, 1864, 307 S Broadway.
Seymour Jas H (R), 223, '83, 311 Grant bldg.
Seymour Walter I,* 517 S Broadway.
Shaffner T Lucius (R), 106½, 1889, 200 Bryson bldg.
Sheffield Homer H, 106A, 1901, 530 Byrne bldg.
Shelton Alva H (R), 265, 1886.
Sherrard Edwd E, 189½, 1900, 2311½ Vermont av.
Shorb Andw S (H), 270, '79, 511 Grant bldg.
SHORB J de BARTH (R), Dept of Med of the Univ of Penn, Phila, Pa, 1895; Capt and Asst Surg 7th Regt N G C; Ex-Phys N S G W; Appointed First Res Phys St Agnes Hosp, Phila, Pa; Appointed Res Phys Hosp, Univ of Penn; Mem Am Med Assn, Wm Pepper Med Soc of Phila, Cal State, Los Angeles Co and So Cal Med Socs, 512-14 H W Hellman Bldg.
Shultz Reuben C (R), 231, '80, 1065 E Vernon av.
Shumway John P (R), 230, '60, 819½ Golden av.
SHURTLEFF FRED C (R), Long Island Coll Hosp, Brooklyn, N Y, 1891; Prof Surgery Coll of Phys and Surgs Los Angeles; V-Pres Trustees Coll of Phys and Surgs and Angelus Hosp Assn; Ex-Pres Los Angeles Acad of Med; Ex-V Pres Los Angeles Co Med Soc; Hon Mem Medico-Chirurgical Soc Boston, Mass; Mem Am Med Assn, Los Angeles Clinical and Pathological, Cal State and So Cal Med Socs, 601-2 O T Johnson Bldg.
SKEEL DONALD W (R), Coll of Med Univ of So Cal, Los Angeles, Cal, 1899; Mem Los Angeles Co Med Assn and Cal State Med Soc; Med Exam M W of A, R N A and Fraternal Brotherhood. Hours 12 to 1 and 2 to 4 p m, 312-14 Douglas Bldg.
Sloane J Byron (R), 185½, '93, 1203 Braly Bldg.
Smith Arthur M (R), 106½, 1898, 340 Douglas bldg.
SMITH CATHARINE E, Propr Southern Home, 727 Bellevue av.
Smith Charline R, 131, 1903, 1310 O. T. Johnson bldg.
SMITH C EDGAR (H), Homo Hosp Coll, Cleveland, O, 1874. Hours 2 to 4 p m, 455 S Broadway.
Smith Everett R (R), 126, '73, 216 Bradbury bldg.
Smith Harry (R), 106½, '94, 202½ S Broadway.
Smith Hubbard M (R), 263,'49
Smith John L (R), 126, 1901, 317 Grant bldg.
Smith Jos T (R), 261, 1855, 517 S Broadway.
Smith Rea E (R), 281, '02, 226 Bradbury bldg.
Smith R Nichol, 131, 1903, 309 O T Johnson bldg.
Smith Will H (R), 214, 1886, 202½ S Broadway.
Soiland Albert (R), 106½, 1900, 614 O T Johnson bldg.
SOLOMON JACOB C (Ecl), American Med Coll, St Louis, Mo, 1893; Pres So Cal Ecl Soc; Ex-Pres County Med Soc; Mem Am Med Assn, National, Cal State and So Cal Ecl Med Socs; Oculist and Aurist Deaconess Hosp; Practice Limited to Eye, Ear, Nose and Throat; Hours 9 to 12 a m and 3 to 4:30 p m, 308-10 Wilcox Bldg.
Somers Geo C (R), 126, '80, 212 W 3d.
Spaulding Salathiel M (H),131, '79, 217 Conservative Life bldg.
Speer Grant G (R), 185½, '92, 605 Frost bldg.
Speicher Asa F (R), 223, '81, 205 B F Coulter bldg.
Squire Herbert A (R), 231, '86, 520 Mason bldg.
Stafford Owen R (R), 106½, 1901, 1147 W 41st.
Stahl Wm F, 195, 1903, 517 Bryson bldg.
Stark Mary E (R), 214, 1880, 1945 Estrella av.
Stearns Victor J (R), 103, '89, 512 W 9th.
Stearns Wm H (R), 106½, '99, 142 S Broadway.
Steddom Francis W, 266, '87, 426 Trust bldg.
Sterrett Jos E (R), 130, 1869, 1134 Magnolia.
Stewart Dudley W, 130, 1861, 217 Henne bldg.
Stewart John T (R), 282, 1878, 408 Frost bldg.
Still John J (R), 241, 1885, 301 Douglas bldg.
Stine Reuben L (H), 131, 1891, 107 Stimson bldg.
STIVERS CHARLES G, M D (R), Dept of Med of the Univ of Penn, Phila, Pa, 1891; Sec Univ of Penn Alumni of So Cal; Ex-Sec Los Angeles Co Medical Assn; Mem Am Med Assn and So Cal Med Soc; Ex-Asst Editor "Southern California Practitioner;" Med Examr John Hancock Mut Life Ins Co, Boston, Mass; Examng Surg for Recruits U S Army, Navy and Marine Corps; Hours 2 to 4 p m, Suite 732-3 H W Hellman bldg.
Stoner Clarence E (R), 106½, 1893, 175 N Spring.
Storey Thos H,* 210 Franklin
Stout Alex M (R), 111, 1880, 1314 Kellam av.
Stovall Richd F, 158, '84, 838 Lake.
Suckow J L, 106½, 1905, 218 N Main.
Sunde P Harold P (R), 136, '02, 613 Johnson bldg.
Sweet Earl B (R), 281, 1898, 520 Trust bldg.
Swift Eugene L, 223, 1884, 228 H W Hellman bldg.
Sykes Melvin E (R), 302, '93, 423½ S Spring.
TAGGART CHARLES FERDINAND (R), Med Dept of Washington Univ (The St Louis and Missouri Med Coll), St Louis, Mo, 1884; Mem National Assn of Ry Surgs, Pacific Coast Assn of R W S, Am Med Assn, Cal State, So Cal and Los Angeles Co Med Socs, 422 Douglas Bldg.
Talley Mary J,* 2029 E 4th.
Tanner J B, 106½, 1902, 146 W 31st.
TATE C FRANCIS S (R), Coll of Med Univ of So Cal, Los Angeles, Cal, 1895; Mem Am Med and Los Angeles Co Med Assns, Cal State and So Cal Med Socs; Hours 11:30 a m to 1 and 2 to 4:30 p m, 224-5 Bullard bldg.
Taylor Allan L.*
Taylor Chas S (R), 130, '75, 412 Douglas bldg.
Taylor Geo D (R), 254, '90, Belasco Theatre bldg.
Taylor Raymond G (R), 106½, 1896, 236 Bradbury bldg.
Thiele Wm C A (R), 106½, '88, 974 N Beaudry av.
Thieme D A J W, 106½, '05, 1976 Bousello av.
Thornton David D (R), 130,'96, 411 Merchants Trust Co bldg
THORPE ARTHUR C (R), The Coll of Med and Surg of the Univ of Minnesota, Minneapolis, Minn, 1897; Mem Am Med and Los Angeles Co Med Assns, Cal State and Hennepin Co (Minn) Med Socs, 602 Grant Bldg, Res 932 W 20th.
Thorpe Lewis S (R), 104, '96, 548 Wilcox bldg.
THURSTON WM F (R), Licentiate Royal Coll of Phys and Surgs, Edinburgh, Scotland, 1866; Mem Royal Coll Surgs of England, 1866; Licentiate of Society of Apothecaries, London, 1866; M D Univ of Giessen, Ger, 1871, 324½ S Spring.

The Physician makes HEALTH to order for the Human Race

The National Fur & Tanning Co. makes WARMTH to order for the Physician.

See Page 4 For Catalogue write The National Fur & Tanning Co. Three Rivers. Mich.

Los Angeles—Cont'd.

Trew Niel C (R), 104, 1898, 146 E 56th av.

Trout John H (R), 281, 1887 156 N Spring.

TRUEWORTHY JOHN W (R), Rush Med Coll, Chicago, Ill, 1865; Mem Am Assn Life Ins Examining Surgs, Mem Am Med Assn, State Med Soc of California Southern Cal Dist Med Soc, Los Angeles Co Med Soc; ex-Pres and Mem Acad of Med, Los Angeles; Med Examr Mass Mut Life Insurance Co, Northwestern Life Assur Co, Chicago, Ill, and Northwestern Mut Life Ins Co, Milwaukee; Mem Pan-Am Med Congress, 1896, 416-418 Byrne Bldg.

Turner Joseph S (R), 149, 1875, 145 S Spring.

Tyroler Adolph (R), 185, 1894, 355 S Broadway.

Underwood M F (H), 137C, '95, 100 S Olive.

UNGER CHARLES W (Ecl), Univ of Torgau, Ger, 1853; Univ of Halle, Ger, 1863; Examined by the Board of Examrs Ecl Med Soc, State of Cal, 1894; Mem Natl Ecl Med Assn, 106½ S Bdway.

UTLEY JAY H (R), Bellevu Hosp Med Coll, N Y City, 1883; Prof of Med Univ of So Cal, Los Angeles; ex-Pres Los Angeles Co Med Assn; Pres Los Angeles Clinical and Pathological Soc; Mem Am Med, Cal State and So Cal Med Socs; Med Examr Travelers' Ins Co, Hartford, Conn; Hours 9:30 to 11 a m and 1 to 3 p m, 416 Bradbury Bldg.

Valla Anthony Z (R), 106½, 1888, 127 N Main.

Van Norman Edgar V (H), 264, '70, 405 O T Johnson bldg

Van Norman Wm V (H), 279B, 1898, 405 O T Johnson bldg.

VAN SCOYOC LLOYD G (H), Homo Hosp Coll, Cleveland, O, 1876; ex-Dean Hahnemann Med Coll of Kansas City Univ; ex-Pres Am Assn of Orificial Surgs and Mo Inst of Homo; Specialty Orificial Surgery; Hours 3 to 4 p m, 620-22 Laughlin Bldg.

Van Vleck J D.*

Vasen Sarah (R), 155A, 1892.

Vaughan E Legrand (R), 106½, 1897, 303 Frost bldg.

VISSCHER LOUIS G (R), Univ of Wurzburg, Bavaria, 1891; Univ of Leyden, The Netherlands, 1898; Instructor of Med Univ of So Cal, Los Angeles; Mem Am Med Assn, So Cal and Los Angeles Co Med Socs; Practice Limited to Gastro-Intestinal Diseases, 522-26 Laughlin Bldg.

Voorhees H M, 106½, 1905, 1414 S Hope.

Waddell Wm E (H), 270, '87, 605 O T Johnson bldg.

Wade Will L (R), 143, 1879, 314 W 4th.

WAGAR CHARLES P, M D (R), Northwestern Ohio Med Coll, Toledo, O, 1888; Mng Editor Los Angeles Med and Surg Reporter and Toledo (Ohio) Med and Surg Reporter, 120 N Broadway and 322 Missouri, Toledo, O.

Wagstaff Martha P T (R), 134, 1875, 2113 Downey av.

Wall George (R), 126, 1889, 422 Mason bldg.

Wallace Philip,* 2226 Leoti av

Waller George P (R), 269, '81, 2657 Halldale av.

Walrath George B (R), 106½, 1895, 218 S Broadway.

Warden C D (H), 131, 1873, 117 S Broadway.

Wass Anne T (R), 134, 1882, 1927 Pennsylvania av.

Wass Lizzie R (R), 134, 1882, 1927 Pennsylvania av.

WATSON CHARLES P V (Ecl), Ecl Med Coll of Pa, Phila, Pa, 1870; Formerly Surg So Pac Ry; Mem Staff of Phys Deaconess Hosp and Cal State Med Soc; Specialty Diseases of Women; Hours 8 to 9 a m and 1 to 6 p m; 2652 W Pico.

Webb Benjamin O (R), 126, 1878, 2205 San Pedro.

Weber Louis,* 801 E 9th.

Webster G Max, 106, 1902, 607 O T Johnson bldg.

WELBOURN COLASCO C Sc B, M D (Ecl), Ecl Med Inst, Cincinnati, O, 1891; Natl Coll Electro-Therapeutics, 1897; Med Director and Operative Gynaecologist German Deaconess Hosp; Mem Natl Ecl Med Assn; ex-Pres Ecl Med Soc of Cal; ex-Pres So Cal Eclectic Med Assn; ex-V Pres So Cal Electro-Med Soc; Editor Los Angeles Journal of Ecl Med; Med Examr Bankers' Life Assn, Des Moines, 303 Grant Bldg.

Welch Curtis (R), 105½, 1898, 759 S Olive.

WERNIGK REINHARD, A M, M D (R), Rush Med Coll, Chicago, Ill, 1882; Phys German and Pacific Hosps; Mem Am Med Assn, Cal State and Los Angeles Co Med Socs; Med Examr Continental Casualty, Pac Mut and Metropolitan Life Ins Cos; Specialty Heart and Kidneys; Hours 10 a m to 12 m and 2 to 4:30 p m, Both Tels 562, 201-5 Stimson Bldg.

West Frederick B (R), 213A, 1899, 407 W 7th.

Wheeler Amsden E (H), 264, 1880, 307 S Broadway.

Wheeler Frances W (H), 131, 1887, 602 Pac Elec bldg.

White Paul,* 1806 S Flower.

Whiting Mary (H), 152, 1891, 1607½ S Main.

Widney Joseph P, 231, 1893, 127 W 1st.

Wilcox G B, 106½, 1905, 316 N Broadway.

Wilcox Lewis K (R), 193, 1852, 1414 W 30th.

Wilde Kate, 106½, 1898, 524 Douglas bldg.

Wiley Edwin H (R), 130, 1901, 234 Bradbury bldg.

Williams Charles C (R), 176, 1886, 401 S Hope.

WILLIAMS RALPH (R), Coll of Med, Univ So Cal, Los Angeles, Cal, 1893; Associate Prof Diseases of the Skin and Genito-Urinary Organs in Same; Asst Genito-Urinary Surg Los Angeles Co Hosp; Mem Am Med, Cal State, So Cal and Los Angeles Co Med Socs; Med Examr Phoenix Ins Co, Hartford, Continental and Manhattan Life Ins Cos; Hours 10 to 12 a m and 2 to 4 p m, 533-7 Douglas Bldg.

Williamson George W, 209, '82, 202 S Broadway.

WILLS WM Le MOYNE (R), Univ of Penn, Phila, Pa, 1882; Prof of Clinical Surg Med - Dept Univ of So Cal; Mem State Board of Health, 1903; Pres Med Soc State of Cal, 1895-96; ex-Pres Los Angeles Co Med Soc, ex-Pres So Cal Dist Assn; Med Examr and Referee for Cal of Mut Life of Minnesota, Examr and Referee So Cal, Mut Benefit of N J and Phœnix Mut of Hartford; Med Examr Conn Mut, Penn Mut of Phila and Home Life of N Y Ins Cos, Suite 549 Wilcox Bldg, Res 501 Buena Vista.

Wilmuth C S,* 631 San Pedro.

Wilson Andrew P (R), 106½, '02, 1824 Central av.

Wilson John E (R), 282, 1895, 401 Frost bldg.

Wilson Samuel G (R), 282, '73, 937 E 21st.

Wing Elbert R (R), 130, 1882, 403 Grant bldg.

Wing Horace B (R), 130, 1887, 403 Grant bldg.

Wise Kenneth D (R), 282, '95, 107 N Spring.

Wise P, 106½, 1905, Hotel Granada.

Wismar Wm F, 251B, '05, 1503 Santee.

WITHERBEE ORVILLE O (R), Chicago Med Coll, Chicago Ill, 1893; Prof of Physiology Coll of Med, Univ of So Cal, Los Angeles; Mem Am Med Assn, Los Angeles Acad of Med, Cal State, So Cal and Los Angeles Co Med Socs, 610 Frost Bldg.

Wood C H, 106½, '05, 59 S Grand av.

Wood J Watson (R), 136, '83.

Wood Wm B,* 1501 Central av

Woodroffe Helen, 108A, 1900, 2352 W 63d.

Woodruff Wm L (H), 283, '82.

SOMNOFORM The Ideal General Anaesthetic for Ether Sequence. Superior to Nitrous Oxide.
(See adv. orp. beginning N. Y. City Physic ans) **E. de Trey & Sons,** Philadelphia and New York.

YERXA CHARLES W (R), Coll of Med, Univ of So Cal, Los Angeles, Cal, 1903; Asst Surg Pac Elec L A I and L A P Rys; Mem Am Med Assn, Cal State Med Soc and Los Angeles Co Med Assn; Hours 1 to 5 p m; 612-14 Huntington Bldg.
Yokom Guilford D, 135, '79, 752 S Hope.
Yost Frances O (R), 176, '93, 2831 Downey av.
Young Clare C, 106½, '01, 516 Braly bldg.
Young Nestor A.* Douglas bldg.
ZAHN L PAUL (H), Chicago Homo Med Coll, Chicago, Ill, 1904; Prof Minor Surg and Physiol, Los Angeles Eclectic Polyclinic; Gynecologist Deaconess' Hosp, Mem So Cal Homo and Los Angeles Co Ecl Med Socs; Hours 10 a m to 12 m, and 2 to 5 p m, 337-8 Douglas Bldg.
ZELINSKY FRANK, M D (R), Cooper Med Coll, San Francisco, Cal, 1902; Med Director Glendale Sanitarium, Mem Am Med Assn, Cal State and Los Angeles Co Med Socs, 257 S Hill, Res Glendale, Cal.
Zimmerman A F, 106½, '05, 3864 S Main.

Los Banos, Merced. 562.
Boynton C E.*
Castle R R.*
Charles E (R), 240, '88.
McClelland Jas L (R), 103, '97
McClelland Sophia J(R),106A, 1900.
Spitzy M D.*
Wade Charles F, 103, 1889.

Los Gatos, Santa Clara. 1,-98.
Chamberlin C U (H), 230, '70.
Coleman N B.*
Gober Robt E (R), 241, '84.
Hubbell G M (R), 109, 1896.
Knowles Frank W (R),126,'83
Moore S Grant (R), 282, '65.
Plummer W S.*
Stirling Charles (R), 136, '88.
Stirling Marion F (R), 134, '85
Urquhart Richd A (R), 310, '74

Los Olivos, Santa Barbara. 162.
Petersen F J, 105, 1900.

Lower Lake, Lake. 420.
Craig Murdoch A (R), 338,'86¶
Kingsley Thos H (R), 104, '86.
Tyler John A, 299A, 1882.
Weiper Henry B (R), 126, '84.

Loyalton, Sierra. 530.
Coates Winston D'Ecl),105,'96
Plimell John T, 262, 1878.
Walsh Frank D, 106A, 1898.

Lyonsville, Tehama.
Cornell Jos R (R), 106A, '01.

McCloud, Siskiyou.
Logge Robt T (R), 104, '99.
Worthington Geo B (R), 103, 1904.

McKittrick, Kern.
Scott Wm P, 103, '99.

McNear, Marin. 120.
McNear John A jr (R), 103, '93

Madera, Madera. 2,300.
Butin John L (R), 208, 1882.
Butin Mary R (R), 134, 1881.
Byars Alfred H (R), 213A, '98
Gardner Jerome T (R), 103, 90
Reid Eugene H (R), 159, 1897.
Reid Wm C (R), 158, 1877.

Manvel, San Bernardino. 225
Murphy Wm J (R), 230, 1881.

Mariposa, Mariposa. 562.
Kylburg Hjalmar (Ecl),105,'93

Martinez, Contra Costa. 1,-530.
Breneman Jos T (R), 151, '79.
Brown Eugene E (R), 161,'82
Carothers J H (R), 266,'1866.
Murphy Mary L, 134, 1894.
Rattan Frank (R), 103, 1885.¶
Sweetser George W, 104, 1901.

Marysville, Yuba. 3,621.
Barr James H (R), 130, 1890.
Bissell Nelson C, 103, 1904.
Hanlon Edwd W (R), 223, '93.
Powell David (R), 103, 1871.
Russel Wilmer W (H), 270, '76
Stone Charles E (R).§
Stratton Geo W (R), 193, '88.
Swift Sidney B (R), 305, 1880.
Tapley J F (H), 137C, 1895.

Maxwell, Colusa. 420.
Desrosier Geo W (R), 103, '94.

Mayfield, Santa Clara. 818.
Lewis.*

MOYER JONAS J (R), Med Dept Univ of the South, Sewanee, Tenn, 1900; Special Course, Eye, Ear, Nose and Throat, Chicago, Ill; Special Surgical Clinical Work, San Francisco, Cal; Emergency Surg So Pac R R Co; Local Health Officer, Mem Am Med Assn, Cal State and Santa Clara Co Med Socs and Assn of R R Surgeons of the Pacific Coast; Med Examr N Y Life, Mut Life of N Y, Prudential, Pac Mut, Mass Mut, Germania, Provident Life and Trust Co of Phila, Pa, National Life, Bankers' of Iowa, Security Mut, of Binghamton, N Y, Metropolitan, Security Trust and Ins Co, N Y, and Fraternal Ins Cos, A O U W, A O F, etc; Propr Dr Moyer's Private Sanitarium.

Reed Saml P (R), 231, '63.
Stirling Charles, 136, 1888.
Stirling Marion, 134, 1885.

Mendocino, Mendocino. 821.
Milliken Jas W (R), 231, '77.
Peirsol Frank C (R), 106A,1900

Mentone, San Bernardino. 150.
Koepke Fred H (R), 103, '03

Merced, Merced. 2,000.

CASTLE CURTIS H, A M, M D (R), Coll of Phys and Surgs, Keokuk, Ia, 1878; Surg Merced Co Hosp; Mem Am Acad of Med and San Joaquin Valley Med Assn; Med Examr Manhattan Life Ins Co, Equitable Life Assce Soc, Etc, Etc.

De Loss Herbert (R), 126, '88.
Hale Mary E (R), 154, 1890.
Leonard Jennie T (R), 244, '77
Lilley Walter E, 172, 1894.
O'Brien Edwd S (R), 103, '79.
Smith A M, 106½, 1898.
Whitlock Wm A (R), 301, 1885.
Wolfsen Ludwig H, 137K,'03.

Meridian, Sutter. 188.
Jacobs E V, 193, 1884.
Stephens Wm L (Ecl), 262, '01

Middletown, Lake. 550.
Devening Henry C (R),232,'71¶
Gunn Frank G, 103, 1900.

Mill Valley, Marin.
Anderson Annie, M S, Univ of London, Eng, 1892.
Harker Harriette B, 104, '05.
Lashlee J.*
Spottiswood Jno J (R), 103,'94

Millville, Shasta. 220.
Hervford Henry W (R),149,'85

Milpitas, Santa Clara. 262.
Smith R J, 231, 1884.

Milton, Calaveras. 188.
Buckley W L (R), 280½, 1894.

Modesto, Stanislaus. 3,000.
De Lappe Fred R (R), 103 '97
Evans Cheburne W (R),104,'81
Fuller J P, 186½, 1872.
Griswold C H, 135, 1887.
Otey John J.*
Surryhne Benj F (R), 104, '90.
Wilhite W J (R), 149, 1867.

Mojave, Kern. 421.
Demsey Cyrus F (R), 126, '78.

Mokelumne Hill, Calaveras. 820.
Stucky S F, 103, 1898.

Monrovia, Los Angeles. 1,-210.
Adams Russell D (R), 239, '64.

BROWNING CHARLES CLIFTON (R), Univ State of Mo (Med School), Columbia, Mo, 1883; Pres Foothill Med Circle of So Cal; Ex-Pres Redlands and San Bernardino Co Med Socs; Mem Am Med Assn, Natl Assn for the Study and Prevention of Tuberculosis, Natl Assn for the Advancement of Science, Los Angeles Acad of Med, Pac Coast Assn Ry Surgs, Cal State, So Cal and Los Angeles Co Med Socs; Med Director Pottenger Sanatorium for Diseases of Lungs and Throat; Hours 8 to 12 a m at Sanatorium, Tel Home 7.

Chamberlin Myron H (H), 270, 1878.
Pinney Elbert (R), 263, 1848.

POTTENGER FRANCIS M, A M, M D (R), Cincinnati Coll of Med and Surg, Cincinnati, O, 1894; Prof Clinical Med Univ of So Cal; Mem Los Angeles Acad of Med and S C Anti-Tuberculosis League; Mem Am Med and Am Climatological Assns, Am Acad of Med, Los Angeles Clinical and Pathological, Cal State, So Cal and Los Angeles Co Med Socs; Cor Mem Internatl Central Bureau for the Prevention of Consumption; Chairman Tuberculosis Com Med Soc State of Cal; Med Director Pottenger Sanatorium for Diseases of Lungs and Throat; Med Examr Provident Life and Trust Co, Phila, Pa.

Pottenger J E, 106½, 1905.
Wheeler Lawrence N (R), 106½, 1893.

LISTS OF PHYSICIANS AND DENTISTS
OUR LISTS ARE CORRECTED DAILY. R. L. POLK & CO., Detroit, Mich.
WE ADDRESS ENVELOPES AND WRAPPERS Publishers of the only national Medical and Dental Directories

Montague, Siskiyou. 320.
Dwinnell Geo W (R), 126, 1885
Warren.*

Montecito, Santa Barbara.
SANDERS FRANCIS C S (R), Cambridge Univ, Cambridge, Eng, 1884; Mem Royal Coll of Surgs, London, Eng.

Monterey, Monterey. 1,800.
Abbott Edwin K (R), 185, 187
Davies Wm H (R), Univ of Edinburgh, Scot, 1857.
Deckleman C R, 104, 1900.
McGowan Julia N M(R),134,'79
Teaby Walter L (R), 106A, '03.
Westfall Ashbury, 149, 1869.

Morgan Hill, Santa Clara. 420.
Bussing James (R), 149, 1877.
Hindman S J.*
Higgins Irving W (R), 192, '04
Higgins John T (R), 192, '94.¶

Mountain View, Santa Clara. 1,020.
Askam Oliver P, 159, 1894.
Bowen Ansel F (Ecl), 290, 1864.
Gates Charles O, 198, 1893.
Gordon W A, 126, 1856.
Johnson Dwight D (R),231,'83¶
Longabaugh Rudolph I, 104,'93
Ross Thos D (R), 185½, 1888.

Mount Bullion, Mariposa. 40.
Gallison Frank E (R), 136, '86.

Murrietta, Riverside. 218.
Sturges John A (R), 126, 1876.

Napa, Napa. 4,074.
Ap Lynne Myrtle A (R),103,'98
Capps Wm (H), 270, 1883.
Cohn Isadore E (R), 103, 1881.
Doherty Stewart M (R),185,'92
Hennessey Edwin Z (R), 143, 1884.
KAHN ADOLPH JAMES (R), Ph G, Univ of Cal,1875; M D Bellevue Hosp Med Coll, N Y City, 1886; Pres Napa City Board of Health; Mem Am Med Assn, Med Soc State of Cal and Napa Co Med Soc; Med Examr Conn Mut and Phœnix Mut of Hartford, Conn, New Eng Mut of Mass, Mut and Metropolitan of N Y, Prudential and Mut Benefit of N J, Fidelity Mut of Phila, Union Central of Ohio, and Pac Mut of Cal Life Ins Cos.
Leach Wm H, 265, 1861.
Pond Milo B (R), 104, 1865. Retired.
Pulsifer Leonard M (R),231, 89
Shurtleff Benj (R), 176, 1848.
Smith Robert E (R), 282, 1870.
Stice Tyre H (R), 103, 1894.
Taylor Robert F (H), 270, 1877
Wightman Anna B (H),106,'85.

National City, San Diego. 2,000.
ARNOLD HARRY J (R), Coll of Phys and Surgs, Baltimore, Md. 1890; Late Attg Phys St Mary's Hosp, Columbus, Neb; Mem Neb State Med Assn and Platte Co Med Soc; Ex-Med Examr Bankers' Life of Lincoln, Neb and Home Life of N Y, Ins Cos at Columbus, Neb.

FLY EDWARD M, A M, M D (R), Jefferson Med Coll, Phila, Pa, 1894; Surg Santa Fe Ry; Mem Am Med Assn, Am Acad of Med, Cal State and San Diego Co Med Socs; Med Examr New York, Mut, Security Mut, Penn Mut and Prudential Life Ins Cos.
Fly Robert J (R), 281, 1899.
Johnson Theo F (R), 130, 1877.
Longshore Rebecca H (H), 288, 1861.
Moore Annie F.*
Oakwood Chas H (R), 143, '83
Whitelock Thos S (R),108½,'99

Needles, San Bernardino. 1,220.
Freeman Wm F (R), 332, '83; 333, 1884.
Rees D W (Ecl), 105, 1890.
Shepard Charles A, 232, 1896.

Nevada City, Nevada. 2,320
Muller Carl L (R), 282, 1888.
Sawyer Wm P (R), 281, 1891.
Swayze Ormiston W(H).264.'89
Tickell Alfred H (R), 124, 1891

New Almaden, Santa Clara. 1,230.
Jamison Wm T (R), 213A, '97.

Newcastle, Placer. 620.
Schnabel Martin (R), 104, 1873

Newman, Stanislaus. 520.
Armistead Howell V (R), 104, 1885.¶
McAuley Martin, 106, 1904.
Stratton John A (R), 185, '82.

Newville, Glenn. 50.
Cloutier S. A.*

Nicolaus, Sutter. 120.
Hardin James L (R), 103, 1893

Niles, Alameda. 320.
Chalmers Geo F (R), 103, 1894.

Nordhoff, Ventura. 500.
Pierpont Ernest (R), 130, 1889.
Saeger Benj L (R), 185, 1878.

North Bloomfield, Nevada. 520.
DU MILIEU PAUL EMILIUS ARTHUR, A M, M D (R), Faculty of Med, Bordeaux, France, 1882; Cooper Med Coll, San Francisco, Cal, 1886; Prof Chaptal Coll Paris (Hirt); Surg Trans-Atlantic Steamers Co, Bordelaise Nairg a Vapeur Naturelle Chateau of Coville and St Andre Hosp, Bordeaux; Med Examr New York and Conn Mut Life Ins Cos, I O O F, I O F, K of P, etc.
Rogers John B (R), 103, 1896.

Norwalk, Los Angeles. 420.
Grover J F (Ecl), 119, 1861.
Randell D.*
Waterman C O (R), 106½, '04.

Novato, Marin. 324.
Beattie Wm G (R), 106A, 1900
Kuser J Henry (R), Univ of Munich, Ger, 1885.

Oakdale, Stanislaus. 1,430.
Endicott R H (R), 149, 1875.
Scott R F (Ecl), 105, 1897.
THOMPSON J GOODWIN (R), Ph B, Univ of Cal; M D, Univ of Cal, Med Dept, San Francisco, Cal, 1894; Surg Southern Pacific R R; Mem San Joaquin Valley Med Assn and Pacific Assn of Railway Surgs; Med Examr Mut Life of N Y, Manhattan, Northwestern Mut of Milwaukee, Wis, New Eng Mut, Prudential, Home of N Y, Union Mut of Portland, Me, and Conservative of Cal, Life Ins Cos, Equitable Life Assce Soc and Security Life and Trust Ins Co; Office Hours 9 to 12 a m and 1 to 4 p m. Tel Main 8.
Young J Audley (R), 103, 1904.

Oakland, Alameda. 67,242.
Adams Frank L (R), 103, 1883, Central Bank bldg.
Adams Lemuel P (R), 307, 1899, 265 Lee.
Akerly James C S (R), 103, 1886, 14 San Pablo av.
Aldrich Carra B S (H), 106, 1895, 623 16th.
Alexander Edgar W, 104, 1905.
Allen Marcus D, 158, 1877, 572 12th.
Ambrosen S A.* 550½ 7th.
Anthony E H, 106A, 1902, 1608 8th.
Astor Auvergue L,* Vernal av nr Oakland av.
Baker Jas B (Ecl), 202, 1883, 70 Lowell
Bakewell Benjamin (R), 104, 1902, 1111 Washington.
Baldwin Robert O (R), 104, 1885, 1115 Broadway.
Bartlett T P, 106A, 1899, 963 Grove.
Beck Wm H,* 564 E 16th.
Beckwith Ward M (R), 223, 1889, 1269 23d av.
Bell Harry D, 103, 1904, 1168 Washington.
Bodle Foster S (R), 269, 1865, 885 San Pablo av.
Bonesteel Chas A, 105, 1887, 526 10th.
Boughton Henry J (R), 231, 1859, 1772 Goss.
Boyes Edwin J (R), 336½, 1890, Central Bank bldg.
Boyes E B (R), 333, '96, Central Bk bldg.
Bradley Lawrence H (H),131, '80, 1152 E 14th.
Brinckerhoff G Erwin (R), 136, 1885, 1169 Broadway.
Brown W M (R), 158, '72, 974 Center.
Bruenn Adolph (R), 162, 1854, 970 14th.
Buckel Chloe A, 284, 1858, 952 14th.
Burgess George W, 103, 1895, 521 12th.
Bush Alice (H), 106, 1891, 658 14th.
Butean Samuel H (R), 103, 1889, 1155 Broadway.
Butler Andrew B, 208, 1881, 1461 Broadway.
Callinan Daniel F jr (R), 272, 1891, 1065 Washington.
Card Egerton F (R), 103, 1885, 14th and Broadway.
CASE CALVIN LUTHER, M D (R), Starling Med Coll, Columbus, O, 1896; Mem Am Med Assn, Cal State and Alameda Co Med Socs; Med Director Dr Pettey's Re-

PHYSICIANS' CASUALTY ASSOCIATION OF AMERICA

ACCIDENT INSURANCE AT COST. Membership limited to practicing Physicians and Surgeons.

See Page 12. Write E. E. ELLIOTT, Secretary, OMAHA, NEB.

treat for Treatment of Alcohol and Narcotic Drug Addictions; 1849 Dwinell.

Chamberlain Harriet L (H), 105, 1896, 950 Adeline.

CHAMBERLAIN NELSON H (H), Univ of Mich Homo Med Coll, Ann Arbor, Mich, 1892; Gynecological Surg and Obstetrician Fabiola Hosp, Oakland, Cal; Mem Am Inst of Homo and Cal State Homo Med Soc; Med Examr State Life Ins Co, Indianapolis, Ind, Des Moines Life Assn, Des Moines, Ia, and New England Mut Life Ins Co, Boston, Mass; Union Savings Bank Bldg.

Channell Dudley B (R), 280, 1894, 1018 Washington.

Channell Wm L, 103, 1905, 1011 Brush.

Childs Augustus F (Ecl), 105, 1887, 627 E 14th.

Clarke Austin F (R), 159, 1892, 1104 Broadway.

Cole Carolyn C (R), 103, '01, 1169 Broadway.

Conway Jesse B,* 567 Telegraph av.

Conway John B,* 567 Telegraph av.

Coxhead Thomas C (H), 264, 1855, 1068 Broadway.

Crawford Alexander K (H), 131, 1880, 1066 12th.

Crowley Dennis D (R), 135, 1885, Central Bank bldg.

Cunningham A L (H), 283, 1890, 1168 Washington.

Curdts Carl E (R), 106A, 1900, Macdonough bldg.

Daywalt Geo W (R), 301, 1884 1036 59th.

d'Azevedo Joseph L (R), 106A, '01, 1208 8th.

De La Rue Edwin (R), 301, 1886, 629 E 14th.

Dell Lillian A (R), 242, 1890, 1084 12th.

Derrick George H (Ecl), 105, 1895, 1065 Washington.

Derrick Victory A (R), 106A, 1898, 1065 Washington.

Dietz Henry L, 105, 1896, 1600 8th.

Dodge Albert H (R), 281, 1877, 1182 E 14th.

Dodge C W, 103, 1895, 1169 Broadway.

Drew A Damer, 310, 1892, 1230 7th av.

Dukes Charles A (R), 103, 1895, Central Bank bldg.

Dukes Harrison C, 154, 1888, 426 65th.

Dunn James P (R), 104, 1888, Macdonough bldg.

Dunn Wm L (R), 104, 1897, Macdonough bldg.

Ellis Mrs Stewart,* 1212 Clay.

Ely Wallace A,* 1512 Franklin.

Emerson Mark L (R), 104, '99, 913 Market.

ENOS M MANLY (R), Cal Med Coll, San Francisco, Cal, 1896; National Med Univ, Chicago, Ill, 1901; Univ of Ill (Coll of Phys and Surgs), Chicago, Ill, 1902; N Y Post-Grad Med School and Hosp, 1900; Surg in Chief St Anthony's Hosp; Hours 2 to 4 and 7 to 8 p m, Sundays 12 m to 1 p m; Tel Brown 21; Abrahamson Bldg, 13th and Washington.

EWER EDWARD NORTON (R), Univ of Mich, Dept of Med and Surg, Ann Arbor Mich, '92; Registrar and Prof of Obstetrics, Oakland Coll of Med and Surg; Pres Alameda Co Med Assn; Mem Am Med Assn, Cal Pub Health Assn and Councilor Med Soc of the State of Cal; Med Examr Mut Life Ins Co of New York, N Y, and Northwestern Mut Life Ins Co, Milwaukee, Wis; Health Officer City of Oakland, Physicians' Bldg, 1111 Washington.

Farley George S,* 5592½ Telegraph av.

Fearn John (Ecl), 262, 1877, 1165 Clay.

Fearn John R (R), 105, 1893, 1163 Clay.

Fenton Susan J (H), 106, 1889, 672 14th.

Fine Andrew (R), 104, 1866, 521 12th.

Fine Henry M (R), 104, 1898, 521 12th.

Fischer Martin H, 126, '01, Central Bank bldg.

Foster Newell K (R), 239, '78, 1266 23d av.

Foster Winifred F, 180,'97, 672 14th.

FRICKE RICHARD (R), Baltimore Univ Sch of Med, Baltimore, Md, 1891; Grad Histology Johns Hopkins Univ, Baltimore, Md, 1891-'92; Post-Grad Johns Hopkins Hosp, Baltimore, Md, 1892; Matriculate Friedrich Wilhelm Univ, Berlin, Ger, 1893 and 1894; Special Courses Female Internal and Skin Diseases under various Profs at Berlin, Ger; Supt Finsen's System Sanitarium, San Francisco; Attndg Phys to Ger Old People's Home, San Francisco; Supreme Med Examr G A R; Mem San Francisco Co Med Soc; 563 11th.

Friedman W L (R), 17 , 1897, Physicians' bldg.

Frink Charlotte, 131, '86, 1156 Peralta.

GALBRAITH ALEXANDER (R), Rush Med Coll, Chicago, Ill, 1899; Res Phys Chicago Eye, Ear, Nose and Throat Coll, 1903-'04; Mem Am Med Assn, Cal State and Alameda Co Med Socs; Oculist and Aurist. Hours 10 to 12 m and 2 to 4 p m. Tel Oakland 2920; Central Bank Bldg.

Galvin Thomas,* 1065 Washington.

Gamber Benjamin F (H), 264, 1877.

Goldson Malinda (R), 280, '84, 1014 Broadway.

Green Jacob S (R), 103, 1898, 1115 Broadway.

Hall Grally H (R), 103, 1893, 1395 Telegraph av.

Hall Thomas D (Ecl), 105, '86, 855 Broadway.

Hamilton Joseph J,* E 14th nr High.

HAMLIN OLIVER D (R), Cooper Med Coll, San Francisco, Cal, 1894; Prof of Clinical Med, Oakland Coll of Med and Surg; Surg Oakland Receiving Hosp; Mem Am Med and Alameda Co Med Assns, and Med Soc State of Cal; Med Examr Phœnix Mut and Pacific Mut Life Ins Cos, 1103½ Broadway.

Hanchett James C (H), 135, 1888, cor 21st and Webster.

Harris Eva L (H), 106, 1895, Macdonough bldg.

Harvey Leon F, 282, 1859, 1375 Madison.

Heath John H (Ecl), 262, '74, 1383 5th av.

Heinemann John M,* E 27th cor 23d av.

Henry J F, 265, 1883, Fruitvale av nr School.

Herrick Leroy F (R), 159, '93; 105, 1894, Central Bank bldg

Hershiser Wm A, 103, '91, 569 31st.

Hickox Arthur S,* 895 59th.

Hill Robert L (H), 126, 1864, 1169 Broadway.

Hill Robert L jr (H), 106, '95, 1169 Broadway.

Hillegass George W,* Bacon bldg.

Holmes Clara M (R), 103, '95, 359 Telegraph av.

Holmes Thomas B (R), 104, 1894, 1266 23d.

Hornung Eugene B, 106A, '05, 913 Magnolia.

Howe Annie D,* 1061 7th av.

HULME FREDERICK W W (H), Hahnemann Hosp Coll, San Francisco, Cal, 1897; Mem Homo Med Soc of Cal; Med Examr A O U W, D of H and Tribe of Ben Hur, 1034 Adeline.

Huntington Ralph A (R), 196A, 1900, 3102 E 14th.

Huntington Wm D (R), 282, 1886, 1068 Washington.

Irwin Wm H, 103, 1904, Macdonough bldg.

Jackson Francis F, 106A, '03, 1171 Market.

Johnson Murray L (R), 103, 1887, Playter blk.

Jones H I,* 228 E 16th.

Jones Oliver L (Ecl), 159, 1893, cor 13th and Clay.

Jordan F Randall (R), 103, '95, 1111 Washington.

Kane John M (R), 103, 1893, 1060 Washington.

Keller George M (R), 151, '74, Hotel Galindo.

Kelly Alexander S, 103, '01, 1111 Washington.

Kelly Lewis E (H), 283, 1876, 1169 Clay.

Kergan Henry S (R), 189½, 1894, 1124 8th.

FREDERICK K. FISH, Jr. & CO., (ESTABLISHED 1890.) Investment Securities.
LUMBER STOCKS A SPECIALTY.
44 and 46 Broadway, NEW YORK. (SEE PAGE 10.) Stocks, Grain and Cotton.

Oakland—Cont'd.

Kergan Wm W (R), 189½, '92 957 8th.

Kessing John J, 151, 1895, 305 8th.

Kitchings John T (R), 299A 1885, 1107 Jefferson.

Kleeman George E, 106A, '04 1387 Madison.

Knox Myra W (R), 103, 1884 958 14th.

Koehler George F (R), 223,'89 1409 Franklin.

Koford Henning (R), 104, 190

Kohlmoos Henry J, Univ of Giessen, Ger, '93, 1155 Bdway.

Krone Carl R (R), 130, 1891 1505 Telegraph av.

Lacey F A,* St Paul bldg.

Lackey Howard J (H), 283, 1890, 521 12th.

Lanz Paul (R), 104, 1899, 1111 Washington.

LARKEY ALONZO SANFORD (H), Hahnemann Med Coll, Phila, Pa, 1889 Surg to Fabiola Hosp; Mem Cal State and Alameda Co Homo Med Socs, 1168 Washington, Res 1602 Webster.

Lawrence C L, 149, 1894 Union Sav Bank bldg.

Legault Joseph W (R), 339, 1890, Playter bldg.

Leonard Ralph, 126, 1882, 121 Pearl.

Liliencrantz August (R), 126, 1870, 359 Telegraph av.

Liliencrantz Guy H (R), 126, 1901, 359 Telegraph av.

Lilley John F (R), 103, 1897, 1155 Broadway.

Littlepage Samuel B (R), 149, 1885, 367 E 12th.

Lowery James E (R), 241, '87, 917 E 24th.

McCLURG KATHERINE (R), Cooper Med Coll, San Francisco, Cal, 1903; Hours 2 to 4 p m, Syndicate Bldg, Tel Oakland 3446; Res 1374 Franklin, Tel Oakland 3121.

McRae Donald M, 103, 1900, 1214 10th.

Maguire Edward, 198, 1900, 957½ Clay.

Maher Jeremiah (R), 126, 1882, Central Bank bldg.

Makinson H A, 192, '03, 4068 Piedmont av.

Mauzy Wm P (R), 241, 1875, 654 14th.

Maxson Harriet S, 185, '85, 1051 Market.

Maxson Willis H (R), 185, '83, 1051 Market.

Meacham Schobey F, 149, 1882, 521 12th.

Medros Joseph J (R), 103, '94, 119 8th.

Mehrmann Henry B (Ecl), 105, 1885, Macdonough bldg.

Meigs John J (R), 176, '60, 1115 Broadway.

Merrill Arthur W,* 671 36th.

Metcalfe Olive B (Ecl), 105, 1883, 618 8th.

Millhone W F, 105, 1895; 1016 Pine.

Milton Joseph L (R), 104, 1891, 1115 Broadway.

Mitchell Frank P (Ecl), 105, '85, 466½ 13th.

Molz Jacob L,* 1212 Grove.

Mouser Benjamin T, 241, 1875, 4898 Telegraph av.

Muller Herman E, 104, '80, 1155 Broadway.

Mulier Otto J (R), 239, 1888; 712 19th.

Musser Francis R, 281, '94, 1169 Broadway.

Myers Priscilla, 131, 1885, 1277 Webster.

Neagle James H (R), 160, '76, 466½ 13th.

Nelson Charles R (R), 294½, '95, 1169 Broadway.

Notrebe Eugene P (R), 162, 1887, Union Sav Bank bldg.

Nusbaumer Pauline S (R), 284, 1900, 1169 Broadway.

Olmsted Theodore, 103, '87, 1115 Broadway.

Orr Jane, 184B, 1901, 1169 Broadway.

Overend Edmund J (R), 282, 1884, 1122 4th av.

Parker Lina M, 251B, 1905, Fabiola Hosp.

Paterson Effie G W (R), 105A, 1901, 14 San Pablo av.

Paterson E M (R), 176, 1871, 14 San Pablo av.

Piercy Arthur T (R), 151, '86 1111 Washington.

Pillsbury Harlin H,* 4990 Dover.

Plumb Mary C (Ecl), 243, '86, 656 14th.

Porter Wm S (R), 281, 1895, Physicians bldg.

Posey A C,* 560 E 22d.

Pratt Albert H (R), 103, 1872 1155 Broadway.

Prindle Edward C, 185, '76, 460 7th.

Pruett James M (R), 255, '75, 1498 8th av.

Purnell Wm W, 112, '93, 1065 Washington.

Purves John (R), 105, 1894; 106A, 1899, 528 12th.

Redington Vida (R), 104, 1899, 1668 10th.

Reilly Paul H (R), 103, 1901, Central Bank bldg.

Reilne George G, 105, 1900, Macdonough bldg.

Riggin L L, 281, 1900, 104 Telegraph av.

Rinehart James F (R), 158, 1889, 876 Adelaide.

Risdon Caroline A (H), 131, 1884, 1083 Clay.

Rothberg Jas A,* 530 13th.

Rowe Charles H (R), 103, '98, 1155 Clay.

Rozsas Hugo,* 601 Telegraph avenue.

Russell Asbury J (R), 269, '68, 13th and Broadway.

Rutherford G B H, 112, 1880, 731 39th.

Rutherford Walter S, 104, '03, 1396 Harrison.

Sanborn Wm K (R), 104, 1893, 1155 Broadway.

Sander J A A (R), Univ of Gottingen, Ger, 1861, 908 Washington.

Schilling Carl (R), Univ of Koenigsgraetz, Ger, 1896, 1301 Franklin.

Schofield Carra B (H), 106, 1895, 623 16th.

Scott Walter K, 103, 1894, 1396 Harrison.

Selfridge Clarence M (H), 283, 1887, 1068 Broadway.

Selfridge James M (H), 282, 1856, 1068 Broadway.

Shannon James M (R), 160, 1881, 1155 Broadway.

Shields Lillian, 103, 1902, Fabiola Hosp.

SHINNICK CHARLES CARROLL (H), Hahnemann Med Coll and Hosp, Chicago, Ill, 1878; Former Mem Board of Health of Oakland; Ex-Surgeon So Dak State Soldiers' Home; Ex-Mem and Twice Sec State Board of Med Examrs of Utah; Ex-U S Pension Surg; Mem Cal State Homo Med Soc; Surg for Masons' Fraternal Accident Assn, Westfield, Mass, 804 10th.

Shirk Adam (R), 281, 1862, 178 10th.

Shuey Sarah I (R), 104, 1878, 952 14th.

Sill Edward R (R), 223, '89, 603 E 14th.

Slavich John F, 104, '04, 582 24th.

Smalley Elizabeth A,* 758 16th.

SMITH DUDLEY (R) Jefferson Med Coll, Phila, Pa, 1900; Mem Am Med Assn and Med Soc State of Cal; Trustee Alameda Co Med Assn; Med Examr Fidelity Mut Life Ins Co of Phila, Pa, Physicians bldg.

Smith W Gray (R), 169, 1880, 906 Broadway.

Stark James (Ecl), 105, 1889, 855 Broadway.

Steele Fred A (R), 307, 1884, Bacon blk.

STETSON BENJAMIN (Ecl), Rennett Med Col, Chicago, Ill, 1890; Prof of Materia Medica and Therapeutics Calif Med Coll, San Francisco; Hon Mem Oregon State Ecl Med Assn; Mem Natl Ecl Med Assn; Sec Ecl Med Soc of California, Central Bank Bldg.

Stone Earle A, 104, 1903, 1111 Washington.

Stone Thomas W (R), 160, '84, Central Bank bldg.

STOUT JOHN C (Ecl), Am Med Coll, St Louis, Mo, 1878; Mem Natl Ecl Med Assn, California State Ecl Med Assn, Specialist in Surgical, Nervous and Chronic Diseases; Tel Brook 1641; cor 14th and 23d av.

Stratton Robt T (R), 282, '86, 913 Market.

Sutherland H M, 103, 1902, Central Bank bldg.

Swauger Harry L, 103, '05, 881 53d.

SWAUGER LUELLA STONE B S, M D (Ecl), California Med Coll, San Francisco, Cal, 1892; Staff

Cleveland Pasteur Institute

602 Hough Ave., Cleveland, Ohio.

Private Hospital for the Preventive Treatment of Hydrophobia.

H.R. BROWNLEE, M.D., Med. Director

Phys, Fabiola Hosp; Hours 2 to 4 p m; Tel Oakland 4845; Union Savings Bank Bldg.

Tait Ernest R, 106E, 1901, 1063½ Broadway.

Tenney Lilla M, 106, '02, 1141 Jackson.

THOMAS HAYWARD G (R), Jefferson Med Coll, Phila, Pa, 1887; Prof Diseases of the Eye, Ear, Nose and Throat, Oakland Coll of Med and Surg; Mem Cal State and Alameda Co Med Socs, Physicians Bldg.

Todd Francis J (R), 185, 1883, 520 10th.

Todd J Hamilton (R), 103, '83, 626 14th.

Tompkins Geo H,* 1230 23d avenue.

Uth-Bingham Evangeline E (Ecl), 132, 1886, Macdonough bldg.

Vankirk Harriet P (Ecl), 243, 1895, 1432 Franklin.

Von Adelung Edward (R), 104, 1892, 1068 Broadway.

Wallace Wilz,* 976 Cypress.

Walliser Carl (R), Univ of Basle, Switzerland, 1874, 856½ Broadway.

Walworth Charles H (R), 106A, 1901, 5411 Genoa.

Weber Wm (Ecl), 105, 1884, 420 San Pablo av.

Webster Herbert T, 262, '69, 1914 Myrtle.

Webster Leander R (R), 231, 1864, 1229 Franklin.

Weitman Charles L (R), 106A, 1898, 460 7th.

Welch Curtis (R), 105½ 1898, 654 13th.

Weschke Emil, 205, '90, 49th and Telegraph av.

Wheeler Peter L (R), 223, '66, 1155 Broadway.

Whitehouse Louis H (R), 218, 1867, 1175 Market.

Wilcox Wilbur J (R), 104, '85, 576 E 14th.

Wilder Chauncey H, 136, '95, 1404 Grove.

Wilkes Farrington (R), 104, 1894, 1103½ Broadway.

Williams T A (R), 103, 1901, 403 Telegraph av.

Wilson Wilbur J (R), 104, '85, 576 14th.

Winslow Thos H (H), 137C, '96, cor Brdway and 13th.

Wood Eugene G (R), 106A, 1900, 209 Bacon bldg.

Wood James B (R), 294½, '92, 6002 San Pablo av.

Woolsey Elliott H (R), 232, 1868, Central Bank bldg.

Worley Harry F (R), 155C, 1896, 1117 Washington.

Wright Fredk L (R), 158, '92, 1101 San Pablo av.

Wuillem Pierre M.* 1401 Franklin.

Wythe Stephen, 103, '95, 825 14th.

Oak Park, Sacramento.

Culver John T, 136, 1900.

Occidental, Sonoma. 520.

Forrest Richd A (R), 241, 1883

Lamb H G, 105, 1901.

Oceano, San Luis Obispo.

Beyer Herman (R), 241, 1869

Dower Wm H (R), 246, 1891.

Ocean Park, Los Angeles.

Hutchison R N (H), 121, '91.

Kiger Wm H (R), 277, 1900.

Rathbone Chas C (R), 223, '93

Smith Alonzo D, 223, 1867.

Walker Nathaniel O (R), 332, 1859; 333, 1859.

Oceanside, San Diego. 340.

Amick D B (R), 280, 1888.

Belt Arthur H, 300, 1905.

Billings M C, 123, 1892.

Nichols Wm V (R), 281, 1885.

Reid Robert S (R), 263, 1898.

Oleander, Fresno. 120.

Nicholson Albert R (R), 185, '79

Wells Wm H (R), 126, 1848. Retired.

Olema, Marin. 320.

Cavanagh Stephen P (R), 103, 1893.

Ontario, San Bernardino. 4,000.

BACON DAVID N (R), Chattanooga Med Coll, Chattanooga, Tenn, 1892; Post-Grad Med Sch and Hosp, '99; Local Surg Salt Lake Ry; Med Examr Equitable and Natl Life Ins Cos; Hours 9 to 10 a m, 2 to 4 and 7 to 8 p m.

Gregory Idris B (R), 185, '76

Orr Charles S (H), 106, 1900.

SHEPPARD CHRISTOPHER, C M, M D (R), Univ of Victoria Coll, Coburg, Ont, 1889; Coll of Phys and Surgs, Toronto, Ont, 1890; Local Surg S P Ry; Mem Am Med Assn, Cal State, So Cal and Los Angeles Co Med Socs; Med Examr New York, Equitable, Mutual, Conservative, Conn Mut and Penn Mut Life Ins Cos; Hours 8 to 10 a m, 11 to 3 and 7 to 8 p m.

Smart Granville I (R), 218, '80

Tremper Robert H, 185, 1875.

Orange, Orange. 2,500.

Huff Samuel G, 194, 1870.

Jones J W, 239A, 1890.

Parker Ida B (R), 1061½, 1895.

Royer Daniel F (R), 282, 1875.

Scott Alfred J (R), 185, 1882.

Orland, Glenn. 532.

Birch J W.*¶

Michael Robt R (R), 136, '88.

Watt George, 106A, 1903.

Orosi, Tulare.

Blackledge L N (R), 288, 1884.

Oroville, Butte. 3,000.

Gates W F (Ecl), 202, 1883.

Hepburn Jas H (R), 282, '86.

Karsner Jas H N (R), 282, '68.

Kusel Eli A (R), 103, 1895.

Leggett Cordelia B (R), 103, '89

Newbold Edwin H (H), 152, '93

Reardan Thos B (R), 104, '82

Wilson John W (H), 152, 1894.

Oxnard, Ventura. 1,532.

Adams W W.*

Broughton Geo A (R), 104, '96

Dwire Dumont (R), 280, 1887.

Livingston Wm R (R), 126, '93

Maulhardt Adolph A, 176, '97

Potts R Douglass (R), 159, '85

Pacific Beach, San Diego.

Adams Herman G, 263, 1898.

Hall Henry.*

Pacific Grove, Monterey. 2,500.

Colerick Alex E (Ecl), 290, '65.

Denninger Paul G (H), 131, '79

Grimes Warren V (R), 192, '77

Ritchie Adam M (R), 103, '94

Trimmer Oliver S (R), 261, '64

Yates Henry N (Ecl), 262, '91

Palo Alto, Santa Clara. 2,020

Black Howard (R), 263, 1896.

Hall George E (Ecl), 105, 1898.

Mosher Celia D (R), 175, 1900.

Moss F H, 332, 1892.

Reynolds Robt G (R), 104, 1903

Rodgers Lee O (R), 241, 1874.

Van Dalsen Saml B (H), 283, 1902

Victors Ernest A (R), 103, '99

Williams Thos M (R), 223, '01

Paradise, Butte. 60.

Lovett Wm B (R), 104, 1883.

Mack Wm E (R), 265, 1884.

Van Dalsem Saml B (H), 283, '02

Parlier, Fresno.

Chaffee Frank (R), 185, 1838.

Pasadena, Los Angeles. 9,223.

ABBOTT GEORGE E (R), Harvard Univ Med School, Boston, Mass, 1872; Former Instructor in Gynæcology N Y Post-Grad Med School and Hosp; Mem Am Med Assn, N Y Obstetrical Soc and Med Soc of the County of N Y, Pasadena Med Assn, N Y Phys Mut Aid Assn, So Cal and Los Angeles Co Med Socs and Phys Mut Aid Assn of the Pac Slope, 32 S Raymond.

Atterbury B C (R), 241, 1877.

BALLARD WILLIAM HARRISON (R), Bennett Coll of Ecl Med and Surg, Chicago, Ill, 1886; Coll of Phys and Surgs, Chicago, Ill, '90; Former Surg Mex Central R R and Cook Co Hosp, Chicago; Med Examr U S Mason'c, Ind Order Foresters, Natl Prov Union, Prudential Life Ins Co and Fraternal Brotherhood; Ex-Officer Board of Health, City of Chicago; Med Director Ballard Pulmonary Sanatorium, cor Mary and Delacy.

Beach Eliza J (H), 264, 1877.

Bishop Thos W (R), 241, 1895.

Black Stephen S (H), 270, 1875

Bleecker John J, 135, 1885.

Bolton Wm T.*

Brabrook Caroline A (R), 134, '93

Briggs Chas A (R), 239, 1876.

Briggs Solon (R), 230, 1863; 185, 1875.

BURTON EDMUND F, L L B, M D (R), Rush Med Coll, Chicago, Ill, 1897; Ex-Interne Cook Co Hosp; Mem Am Med Assn, Chicago, Arizona and Los Angeles Co Med Socs; Specialty Surgery, Suite 509-11 Slavin Bldg.

Campbell Geo E (R), 192, 1895.

Carder Geo H (H), 135, 1882.

Case Gideon S (R), 185, 1870.

CHADBOURNE EDWIN R, M D (R), Coll of Phys and Surgs, N Y City, 1879; Fel-

KRETOL
Diluted.
The most powerful DISINFECTANT known to science; capable of being diluted more than five hundred times and yet retaining its DISINFECTING powers. It is non-corrosive, non-explosive, non-poisonous, and harmless to handle
All Druggists, or The "Kretol" Co. WASHINGTON, D.C.

Pasadena—Cont'd.
low N Y Acad of Med: Phys Mut Aid Assn of N Y and Mut Aid Assn of Pac Slope; Mem Med Soc Co of N Y, N Y Soc Med Jurisprudence, Cal State, So Cal, Los Angeles Co and Pasadena Med Socs, 301-2 Dodworth Bldg.
Chaney Edwin N (H), 131, '91.
Condit Jos D (R), 223, 1901.
Congdon Maria (R), 232, 1892.
Cook Wm V (Ecl).§
Crance Aug J (Ecl), 262, 1881.
Cundy Wm A (R), 108½, 1896
Dake Benj F (H), 264, 1862.
Davies David C (R), 130, 1881.
DEACON GEORGE (R), Rush Med Coll, Chicago, Ill, '85; Mem Am Med Assn, Cal State, So Cal, Los Angeles Co and Pasadena Med Socs; Med Examr Northwestern Mut, Penn Mut, Provident Life and Trust, Home, N Y Life, Phoenix Mut, Manhattan, Washington and Mut Life Ins Cos, Endowment Rank K of P; Hours 10 to 11:30 a m and 2 to 4 p m, 145 E Colorado.
De Ford Paul F (R), 169, 1889
De Motte Chas W (R), 151, '81
Draper Eugene M (R), 230, '73
Evans Albert J.*
Fenyes Adelbert, Univ of Vienna, Austria, 1889.
Fiske Harold A (R), 307, 1895.
Force Jacob F (R), 230, 1871.
Fraser Jefferson C (R), 241,'75
Gilmore Marcia (R), 185, 1884.
Green Dennis S (R), 282, 1885.
Grinnell Fordyce (R), 266, 1873
Hagadorn Mary E(R),106½,'92
HIBBARD WILLIAM EDWARD, B S, Ph G (R), Univ of the City of New York, 1889; Former Surg Roger Williams Eye, Ear, and Throat Infirmary, Providence, R I; Late Ophthalmological and Aural Surg Margaret Strachan Home, N Y; Fellow N Y Academy of Med; Mem Am Med Assn, Med Soc of N Y, N Y Co Med Assn, Cal State and Los Angeles Co Med Socs, So Cal and Pasadena Med Assns, N Y Phys Mut Aid Assn, and Phys Mut Aid Assn of Pac Slope; Practice Limited to Eye, Ear, Nose and Throat, 307 E Colorado.
Hoag Ernest B (R), 130, 1902.
Jackson Josephine A (R), 134, 1896; 126, 1903.
James John E (R), 241, 1876.
Kearns Frances (R), 134, 1891.
King Charles L (R), 130, 1880.
Laird J Wm (R), 172, 1891.
Lang James (R), 241, 1879.
Lockwood Chas D (R), 130, '96
McAdams Robert J (R), 160, 1894; 161, 1895.
McBRIDE JAMES H, M D (R), Bellevue Hosp Med Coll, N Y City, 1873; Formerly Prof Nervous and Mental Diseases Chicago Polliclinic; Fellow Am Acad of Med; Mem Am Med, Am Climatological, Am Medico-Psychological and Am Neurological Assns, Med Society of the State of Cal, and Med Soc of Southern Cal; Med Director Las Encinas (a Place for Treatment of Nervous Diseases); Office 301 Dodworth Bldg.
McCOY ALVA, D S (R), Cooper Med Coll, San Francisco, Cal, 1899; Former House Phys and Surg City and Co Hosp, San Francisco; Mem Southern Cal Med Soc and Pasadena Med Assn, 401 Slavin Bldg.
McQuiston Caroline (R),106½, 1903.
Macomber Henry J(H),131,'93
Macomber Henry K(H),231,'67
MALABY Z TAYLOR, M D (R), Bellevue Hosp Med Coll New York City, 1893; Late Prof of Obstetrics and Chief of Gynæcological Clinic, Univ of Cal; Late A A Surg U S A, Capt and Surg N G of Cal; Late Surg Post-Grad Hosp, N Y City; Mem Am Med Assn; Asst Sec S F Co Med Soc and Med Soc of the State of Cal; Med Examr Prudential Ins Co of America, Newark, N J, and Manhattan Life Ins Co, New York.
MAROTZ FRED W, M D (R), Long Island Coll Hosp, Brooklyn, N Y, 1885, 249 N Marengo.
MATTISON FITCH C E (R), Coll of Phys and Surgs, Chicago, Ill, 1888; Mem Am Med Assn, Los Angeles Clinical and Pathological Soc, Cal State, Los Angeles Co, So Cal, Ill State and Chicago Med Socs, Stowell Bldg.
MATTISON SAMUEL J, M D (R), Northwestern Univ Med School, Chicago, Ill, 1904; Mem Am Med Assn, Cal State and Los Angeles Co Med Socs, Stowell Bldg.
Michener Jos C (Ecl), 132, '70.
Middleditch Alvarado (R), 230, 1856.
Moody Mary B (R), 232, 1876.
Murray Harry W (R), 282, '01
NEWCOMB ARTHUR T (R), Baltimore Med Coll, Baltimore, Md, 1893; Post-Grad Johns Hopkins Univ, 1894 and 1904, Univ of Chicago, 1899; Mem Am Med Assn, Cal State and Los Angeles Co Med Socs and Med and Chirurgical Faculty of Md; 44 S Marengo av.
Newkirk Garrett (R), 126, '68.
Nichols Walter E, 240, 1903.
O'NEAL ROBERT McWILLIAM, M D (R), Coll of Phys and Surgs, San Francisco, Cal, 1904; Prof Genito-Urinary Diseases Coll of Phys and Surgs, Los Angeles; Hours 9 to 11 a m and 1 to 3 p m. Suite 201-4 St Louis Bldg, Tels Main and Home 465.
Radebaugh John M (R), 281, 1873.
Reid Hiram A, 153, 1883.
Roberts Wm H (R), 103, 1894.
Rosenberger E S, 282, 1877.
Rowland Francis F (R), 282, 1873.
Royal Albert B (R), 126, 1877.
Sherk Henry H (R), 282, 1887.
Sherry Henry (H), 135, 1880.
Shickle Chas (R), 185, 1890.
Smith Asbury G (R), 176, '83.
STEHMAN HENRY B, M D (R), Jefferson Med Coll, Phila, Pa, 1877; Former Prof Clinical Gynæcology Rush Med Coll, Chicago; Attending Gynæcologist Presbyterian Hosp, Chicago; Formerly Med Supt Same. Mem Am Med Assn and Pasadena Med Soc; Ex-Mem Chicago Med, Pathological and Gynæcological Socs; Hours 10 a m to 12 m, Office Dodworth Bldg, Res 450 W Colorado.
Strother W T.*
Swearingen Saml P (R), 272, 1883.
Tower Franklin J (R), 136, '90.
Tracy Coyle J (H and R), 172, 1897; 106, 1900.
Turner Wm D (R), 262, 1871.
Up de Graff Thad S (R),282,'83
Van Riper C S, 223, 1859.
Van Slyck David B (R),232,'52
Wakefield Jas I (R), 126, '68.
Weir Francis A (R), 126, 1879.
Wickens S Edwd, 262, 1873.
Wilson J M (R), 136, 1902.
Woodhouse Henry J (R), 282, 1889.
Zuill Wm L (R), 281, 1884.

Paskenta, Tehama, 78.
Gibson Richd E (R), 232, 1890.

Paso Robles, San Luis Obispo. 1241.
Dresser Ralph O (R), 106½,'01.
Elder Jas A (R), 194, 1879.
HEDGHETH W R, Missouri Med Coll, St Louis, Mo, '91; Two Courses Vanderbilt Univ, Nashville, Tenn, 1875-1876; Ex-Surg S P Co; Ex-Med Examr N W Mut, Equitable and New York Life Ins Cos; Specialty Eye, Ear, Nose and Throat; Hours 10 to 12 m and 1 to 2 p m.
McGuire.*
McLennon John K (R), 344,'94
Stratton L B, 189A, 1899.
Wiebe Aaron J.*

Patton, San Bernardino. 120.
Blair Edwin S (H), 188, 1903.
Francisco David E (H), 240, 1896.
WILLIAMSON ALONZO POTTER, A M, M D, L L M (H), Hahnemann Med Coll, Phila, Pa, 1876; Med Supt So Cal State Hosp, Patton, Cal; Formerly 1st Asst Phys State Homo Hosp for Insane, Middletown, N Y; Late Chief of Staff Ward's Island Hosp,

1204 So. Adams St., MARION, INDIANA.
THE Keeley Cure Cures Liquor, Morphine and Other Drug Habits.
The Institute is pleasantly located, newly furnished and modern throughout.
No restraint or publicity. Information furnished on application.

N Y City; Recently Supt Fergus Falls State Hosp for Insane, Minn; Mem Am Inst of Homo, Cal State and So Cal Homo Med Socs
Wilson Gustav (H), 188, 1903.
Perris, Riverside. 620.
McCurdy Saml (R), 103, 1872.
Reese J W, 151, 1870.
Sill E E.*
Pescadero, San Mateo. 250.
Banks Alfred E, 106A, 1904.
Petaluma, Sonoma. 4,030.
Anderson Alex (R), 176, 1864.
Battle Sheldon W, Victoria Univ, London, Eng, 1898.
Beckwith Edmund (H), 264,'65
Bennett Edwin G (R), 126, '78.
Bolz Charles, 230, 1883.
Duncan Robert B (R), 193, '73
French Ruth A (R), 284, 1867.
Gossage Harry S (R), 103, 1893
Graham Aleri R (R), 126, '04.
Huffman Ruth P (H), 106, '94.
Ivancovich George (R), 103,'78
LORENTZEN HAROLD L (R and H), Hahnemann Med Coll, San Francisco, Cal, 1900; Coll of Phys and Surgs, San Francisco, Cal, 1902; Prof Electro-Therapeutics Hahnemann Med Coll; Mem Am Inst of Homo, Cal State Homo and S F Co Med Socs; Specialty Gynæcology and Electro-Therapeutics; Hours 2 to 4 and 7 to 8 p m; Tel East 2926; 960 6th, also San Francisco, Cal.
McMULLIN SMITH, M D (R), Kansas Med Coll, Topeka, Kan, 1900; Licentiate of Colorado State Bd Med Examrs, Prior to Graduation; ex-Surg Denver and Rio Grande and Col So R R Cos; 11 Years' Practical Experience in Hosp Work and Management; Mem Am Med Assn, Cal State and Sonoma Co Med Socs; Med Examr Ætna Life, Conn Mut Life, Hartford Life, Phœnix Mut Life and Travelers Life all of Hartford, Conn, Columbian Natl Life of Boston, Mass, Conservative Life, Los Angeles Life Assn and Western Masons Mut Life Assn, all of Los Angeles, Cal, Equitable Life, Germania Life, Home Life, Life Assn of Am, Manhattan Life, Mut Life, New York Life, Provident Sav Life and Washington Life, all of New York, Natl Life of U S A, Chicago, Ill, Northwestern Mut Life, Milwaukee, Wis, Northwestern Natl Life, Minneapolis, Minn, Pac Mut Life, San Francisco, Cal, Penn Mut Life, Security Trust and Life of Phila, Pa, Prudential Life of Newark, N J, Security Mut Life of Binghamton, N Y, State Life of Indianapolis, Ind, Union Central Life of Cincinnati, O, Continental Life of Salt Lake City, Utah, Des Moines Life, Des Moines, Ia; Med Examr for Local Fraternal Orders: M W of A, W O W, Women of Woodcraft, I O F, Brotherhood of Am Yeomen and others, Office 810 Washington.
O'Brien John T, 104, 1896.
Peoples Stuart Z, 104, 1904.
Prentiss A.*
Remargue Christine E, 105,'93
Urban Kurt (R), 104, 1883.
Pinole, Contra Costa. 830.
Gale Aly M S, 103, 1905.
Smith R B Stanley, 338, 1896
Watts Herbert C (R), 104,1900
Placerville, El Dorado.
Elliott Samuel A (R), 281, '59
Kellogg Donald A (R), 241,'89
Leisenring Luther M (R), 214, 1901.
Mountain Noble W (R), 151,'73
Rantz Stephen H (R), 104, '93
Reckers Wm A, 103, 1901.
Thompson Mary S.*
Watt Fred W, 103, 1901.
WRENN JOHN Q, M D (R) Med Coll of Ohio (Med Dept of the Univ of Cincinnati), Cincinnati, O, 1876; Mem Med Soc of the State of Cal; Med Examr New York Life Ins Co, Mut Life Ins Co, and Equitable Life Assce Soc of the U S, New York City, New England Mut Life Ins Co, Boston, Mass and Ætna Life Ins Co, Hartford, Conn.
Pleasant Grove, Sutter. 60.
Estes M D.*
La Bree.*
Pleasanton, Alameda. 1,138
Case Calvin A (R), 185, 1870.
Cope Wm H (R), 103, 1887.
Wells Samuel J, 103, 1899.
Plymouth, Amador. 320.
Boyson Thomas (R), Univ of Copenhagen, Denmark, 1868
Norman Wm A (R), 103, 1887.
Tiffany Edward V (R), 104, '94
Point Arena, Mendocino. 420
Marsan David A (R), 103, '97
Pitts Augustus D (R), 239, '92
Point Loma, San Diego.
Coryn H A W.*
Wood Lorin F, 240, 1879.
Point Richmond, Contra Costa.
Abbott Clark L, 126, 1900.
Barney Hawley N (R), 251A, 1903.
Campbell P C (R), 208, 1890.
Lucas Wm, 103, 1901.
Morrison John M, 103, 1895.
Pomona, Los Angeles. 5,-600.
Armstrong Mrs E C (R),284,'69
Cason Frank V, 320, 1905.
Corwin Guy P (R), 192, 1889.
CRANK F DEWITT (H), Pulte Med Coll, Cincinnati, O, '82; Mem Am Inst Homo, Cal State and So Cal Homo Med Socs.
DAVIS SHELDON F (H), State Univ of Iowa, Coll of Homo Med, Iowa City, Ia, 1879; Ex-Health Officer Pomona; Mem Cal State, So Cal, Los Angeles Co and Pomona Valley Med Socs; Med Examr Fidelity Mut Life Ins Co; Hours 10 to 12 a m and 3 to 5 p m, Brady Blk.
Forester Geo W (R), 154, 1894.
Garcelon Frank (R), 166, 1870.
HENDERSON EDWARD(R), Coll of Phys and Surgs, Keokuk, Ia, 1874; Mem Cal State, Los Angeles Co and Pomona Valley Med Socs, and Pomona Board of Health; Med Examr Fraternal Aid Assn and I O F; Hours 10 to 12 a m and 2 to 4 p m, 482 W 2d.
Hughey Isaac N (Ecl), 202, '78
Kitchen Morris C L (R),185,'80
Sevier R E L, 209, 1890.
SMITH T HARDY, A B, M D (R), St Louis Med Coll, St Louis, Mo, 1882; Former Prof Physiology Beaumont Hosp Med Coll, St Louis, Mo; Surg S P Ry; Ex-Sec Board of Health, Pomona; Mem So Cal, Los Angeles Co and Pomona Valley Med Socs; Med Examr Equitable, Mut, Travelers, Penn Mut and Conservative Life Ins Cos; Hours 7 to 11 a m and 2 to 4 p m, 161 W 2d.
SWINDT JOSEPH K (R), Gross Med Coll, Denver, Colo, 1902; Former Prof Pathology in same; Chief Res Phys Denver City and Co Hosp, 1902-4; Mem Am Med Assn, Cal State, So Cal, Los Angeles Co and Pomona Valley Med Socs; Med Examr Union Central and Mass Mut Life Ins Cos; Hours 10 to 12 a m and 2 to 5 p m, McGowan-Dewey Blk.
TOLAND CLARENCE G (R), Univ Med Coll of Kansas City, Mo, 1901; Mem Cal State, Los Angeles Co and Pomona Valley Med Socs, Brady Blk.
TURNER HANNA SCOTT, B S, M D (Ecl), Cal Med Coll, San Francisco, Cal, 1887; Staff Obstetrics Deaconess Hosp, Los Angeles, Cal; Ex-Pres Ecl Med Soc of So Cal; Med Examr K O T M, Fraternal Aid Assn, L O T M and Order of Penda; Hours 1to 5 p m, Hausler-Rutan Bldg.
Wilson Thos J (R), 304, 1887.
Pope Valley, Napa. 420.
Beyersdorf Franklin (R), 193, 1879.
Port Costa, Contra Costa. 820.
Rickey Addison W (R), 126, '74
Riley Jahiel S (R), 104, 1883.
Portersville, Tulare. 1,600.
Barber Schuyler A (R), 103,'99
Chapman Pleasant F.*
Daley James E (Ecl), 105, 1895
Daley O J, 106A, 1901.
Feemster Thomas (R), 205, '95
Hardeman John L (R), 194, '78
Higgins Orient C (Ecl), 105,'82
Potrero, San Diego.
Mertzmann Bernhard F (H), 283, 1885.

ANTIKAMNIA PREPARATIONS
PLEASE SEE PAGE 3 FOR PARTICULARS

Potter Valley, Mendocino. 420.
Crittenden J C.*
Hopkins Thos P (R), 269A,'73¶
Poway, San Diego. 120.
Hilleary Louis N (R), 231, 1889
Preston, Sonoma. 70.
Preston Mrs M E.*
Quincy, Plumas. 272.
Hanvey C B H.*
Lasswell B J.*
Ramona, San Diego. 620.
ARMSTRONG ROBERT (R), Jefferson Med Coll, Phila, Pa, 1868; Mem Am Med Assn, Cal State and San Diego Co Med Socs; Med Examr New York, Mut, Equitable and Aetna Life Ins Cos; Hours 9 a m to 3 p m, Tel Main 42.
Doig John R (R), 136, 1884.
Randsburg, Kern. 1,028.
Burcham Rose L (Ecl), 262,'84
Macdonald Reginald (R), 105, 1885.
Raymond, Madera. 220.
Topp Thos M (R), 135, 1897.
Red Bluff, Tehama. 2,800.
Bailey Frank J (R), 103, 1889.
Cameron James S (R), 104, '68.
Doane Frank L, 103, 1903.
Fife John (R), 231, 1882.
Fife Joseph, 103, 1896.
Owen Joseph A (R), 160, 1886.
West John M (R), 126, 1864.
Redding, Shasta. 3,034.
Banter Lucien A, 105, 1899.
Bass Annie, 106, 1905.
Bolling Richd E (R), 304A. 1900.
Bryant Chester W (R), 161, '88
Jackson Paul K, 103, 1901.
Lawry Olin J (R), 126, 1875.
Monroe Chas A (H), 279B, '95.
Read John M (R), 103, 1887.
Reed Clarence E (R), 104, '83.
Rohm J Thornton (R), 171, '80
Stabel Ferdinand (R), 103, '96.
Stevenson B E (R), 104, 1877.
Wallace Robert F (R), 301, '86
White Sherman T (R), 262, 1888; 205, 1900.
Redlands, San Bernardino. 5,000.
AVEY JOHN L, Ph G, M D (R), Univ of Louisville, Louisville, Ky, 1891; Mem Am Med Assn, San Bernardino Co and Redlands Med Socs; Med Examr Mass Mut Life Ins Co; General Practice; Hours 10 to 12 a m and 2 to 4 p m, Tel 232, Office 215 Cajon.
Blythe Thomas M (R), 241, '80
Cooper John H, 301, 1888.
CRENSHAW J MYLER (R), Louisville Med Coll, Louisville, Ky, 1891; Post-Grad Chicago Policlinic, 1897; Coll Phys and Surgs, Baltimore, 1903; Johns Hopkins Univ, 1904; Specialty Surgery; Hours 9 to 12 a m and 2 to 4 p m, 119½ Orange.
Crenshaw O W.*
Dennison Mary (H), 188, 1891
Greene Mary E (R), 284, 1868.
Hill Howard G, 104, 1903.
Hill Merrill W (H), 283, 1871.
Ide Charles E (R), 126, 1900.
Johnson Wm M (P-M), 268, 1875.
Lashlee H B (H), 197, 1877.
MacDONALD EVERETT A, A M, M D (R), Med Coll of Ohio, Cincinnati, O, 1895; Ex-Surg C H & D R R and Dayton State Hosp; Mem Cal State and Redlands Med Socs; Practice Limited to Eye, Ear, Nose and Throat.
MOORE F H (R), Univ of Mich, Dept of Med and Surg, Ann Arbor, Mich, '95; Philadelphia Polyclinic, '02; Former Mem State Med Soc South Dakota; Mem Med Soc State of Cal and Med Assn of San Bernardino Co, 105 Cajon.
Moseley Gayle G (R), 159, 1894.
Payton J E (R), 280, 1877.
Pounds Thos C (R), 106½, 1903.
Power Walter B (R), 223, 1895.
Riggs James S (R), 136, '83.¶
Sanborn Christopher A (R), 241, 1882.
Scudder H Ford (Ecl), 262, '93.
SHRECK JOHN A (R), Rush Med Coll, Chicago, Ill, 1891; Post-Grad in Same, 1895-97-98-1900 and '02; Mem Am Med Assn, Ill State, Cal State, So Cal, San Bernardino Co and Redlands Med Socs; Hours 9 to 11 a m, 2 to 4 and 7 to 7:45 p m, Hubbard Bldg.
Stolz Mary A (H), 242, 1897.
Taltavall Wm A (R), 223, 1885.
Tyler Hoell (R), 218, 1881
Wheat James M (R), 230, 1853.
WYNNE SIDNEY Y, M D (R), Harvard Univ Med School, Boston, Mass, 1894; Mem Am Med Assn and Redlands Med Soc; Hours 10 a m to 12 m, 242 Cajon.
Redondo, Los Angeles. 862.
Hancock David R (R), 263, '92.
McMillan Edwin H (R),130,'04
Orr Alexander C (R), 144, 1884.
Redwood City, San Mateo. 1,700.
Barrett Walter M (R), 193, '80.
Bowie H C.*
McCRACKEN CHARLES L (R), Toronto Univ Med Faculty, Toronto, Ont, 1881; Treas San Mateo Co Med Soc; Mem Cal State Med Soc; Med Examr New York Mut, Equitable, Union Mut, Germania, Travelers', Manhattan, Pac Mut, Fidelity Mut and Home Life Ins Cos; Hours 1 to 3 p m.
Maine Alva F (R), 158, 1901.
Ross Joseph L (R), 126, 1879.
Stimson Jas (R), 231, 1854.
Reedley, Fresno. 320.
Hawkins Geo A (R), 106½, '95.
Whitney Lucy Crackton.*
Represa, Sacramento.
Gladding Chas F (R), 105, '97.
Rialto, San Bernardino.
Sibley Benjamin E, 176, 1905.
Richmond, Contra Costa. 1,520.
Riley Lewis K (R), 103, 1882.
Rio Vista, Solano. 820.
McKinnon Aloysius J (R), 104, 1903.
Makemson W S (R), 255, 1884.
Rivera, Los Angeles. 160.
Groton Wm D (R), 169, 1879.
Riverside, Riverside. 8,042.
Andrus N Louisa (R), 277, 1857
Atwood H A (H), 131, 1890.
BAIRD J GORDON, M D, C M (R), McGill Univ, Montreal, Que, 1870; Mem Coll Phys and Surgs, Ontario, Canada, 1872; Dist Surg So Pac R R; Mem Am Med Assn, Cal State and Southern Cal Med and Riverside Co Med Socs, cor Main and 12th.
Brown James F (H), 270, 1875.
Clarke Louise H, 284, 1892.
Curl Charles E (R), 103, 1894.
Dana Herring B.*
Darling Orange C (Ecl), 262, 1882.
Dickson Charles S (R), 130, 1877.
France John M (R), 126, 1885.
GIRDLESTONE CHARLES W, B A, C M, M D (R), Univ of Manitoba, 1888; McGill Univ, Med Dept, Montreal, Can, 1892; Coll of Phys and Surgs, Quebec, Can, 1892; Colo State Board, 1896; Mem Am Med Assn and Riverside Co Med Soc; Med Examr Pac Mut, Equitable, Manhattan and Provident Life Ins Cos, 1305 Main
Glenn Ludwell G (R), 272, '77.
Hewetson John (R), 338, 1891.
HOLLAND JOSEPH H (H), Hahnemann Med Coll and Hosp, Chicago, Ill, 1888; Late Prof Kansas City Homo Med Coll, Kansas City, Mo; Specialty Diseases of the Nose, Throat and Chest; Hours 2-5 p m; Office, Pennsylvania Bldg, Res, Magnolia av.
Johnson R B (H), 264, 1869.
KENDALL OSCAR J (R), Tulane Univ, New Orleans, La, 1884; Post Grad N Y Polyclinic, 1889-99; N Y Post Grad Med School, 1899 and 1904; Med School of Chicago, 1893; Johns Hopkins Univ, 1901; Asst Surg Salt Lake Ry; Ex-Pres Riverside Co Med Soc; Mem Am Med Assn, Cal State and So Cal Med Socs; Ex-Mem Tex State Med Assn; Med Examr Mutual, Conservative, Provident and Fidelity Mut Life Ins Cos; New Glenwood Blk.
Martin H R (R), 136, 1901.
Outwater Samuel (R), 231, '79.
PARKER ASHLEY S (R), Tulane Univ, New Orleans, La, 1893; Post Grad N Y, 1902; Phys U S Gov Indian School Riverside; Mem Council Cal State Med Soc and Local Board of Pension Examrs; Ex-Pres Riverside Co Med Soc; Ex-V-Pres So Cal Med Soc;

BURN-BRAE, A PRIVATE HOSPITAL FOR MENTAL AND NERVOUS DISEASES. (See adv. in PHILADELPHIA.)

Med Examr N Y Mut, N W Mut, Conn Mut, Phoenix Mut, Conservative and Bankers' Life Ins Cos; New Glenwood Blk.

Payton Wm B (R), 185, 1881.

ROBERTSON H MILLER (R), Glasgow Univ, Scotland (Special Course), 1893; Sou Homo Med Coll and Hosp, Baltimore, Md, 1895; (see Arlington).

ROBLEE WM W (R), Cooper Med Coll, San Francisco, Cal, 1895; Major and Surg 7th Infty Cal Natl Guards; Pres Riverside Co Med Soc; V-Pres Cal State Med Soc; City Health Officer Riverside City; Mem Am Med Assn, So Cal Med Soc and Assn Military Surgs; Med Examr Prudential, Penn Mut and Conservative Life Ins Cos; Hours 10 to 12 a m, 2 to 4 and 7 to 8 p m; Covert Blk.

Sawyer Wm B (R), 176, 1879.

Scott Henry H (R), 336½, '60.

Sulcer Abraham A (R), 126, 1866. Retired.

Van Zwaluwenburg C (R), 185, 1885.

WALKER ARTHUR W, Ph G, M D (R), Creighton Med Coll, Omaha, Neb, 1904; Mem Cal State and Riverside Co Med Socs; Hours 9 to 11 a m, 3 to 5 and 7 to 8 p m; cor Main and 9th.

Way Ellsworth H (H), 264, 1874.

Williams Jennie E.*

Rocklin, Placer. 1,062.

Fletcher Henry D (R), 103, 1897.

Ford James C (R), 193, 1859.

Rugg Sumner P (R), 241, '79.

Woodbridge Bradford (R), 103, 1883.

Rohnerville, Humboldt. 420.

Callihan Robert (R), 282, '74.

Rollin, Siskiyou.

Ball Jaudon, 310, 1902.

Roseville, Placer. 420.

Wheeler J S.*

Wilcox Wm V, 105, 1899.

Round Mountain, Shasta. 20

Backus Wm J, 332, 1904.

Weitman S H (Ecl), 105, 1900.

Sacramento, Sacramento. 30,246.

Atkinson Foster L (R), 126, 1885, 718 J.

Bainbridge C E (Ecl), 105, 1886, 513½ K.

Baldwin Wm H (R), 282, 1875, 1029 2d.

Bowen Dwight S (R), 125A, 1900, 719½ K.

Briggs Wallace A, 185, 1871, 212½ J.

BRIGGS WM ELLERY (R), Univ of Wooster, Med Dept, Cleveland, O, 1877; Mem Am Med Assn, Med Soc of California, Ex-Pres Northern Cal Dist Med Soc, Mem and Ex-Pres Sacramento Soc for Med Improvement; Practice Limited to Eye, Ear, Nose and Throat, 1005 K.

BROWN JOHN SYLVESTER, Ph B, A M, M D (R), State Normal Coll, Albany, N Y, 1881; Wesleyan Univ, 1890; Med Dept Univ of New York City, 1891; New York Post-Grad Med School and Hosp, 1902; Specialist in Genito-Urinary Diseases; Office Practice Only; Hours Daily 9 a m to 4 p m and 7 to 8 p m, Sundays 10 to 12 a m, 726½ K.

Bulson C H (R), 108½, 1889, 719½ K.

CAMPBELL GEORGE B (R), St Louis Coll of Phys and Surgs, 1892; Mngr Sacramento Hosp; Med Examr Conservative and Bankers' Life Ins Cos A O U W and Endowment Rank K of P; Hours 10 to 12 a m, 2 to 4 and 7 to 8 p m; Tels Sunset Oak 691, Capital 1045, 719½ K.

Cartwright Charles O (R), 185, 1889, 901 K.

Chisholm Lewis C, 301, 1880.

Cox Thomas J F (R), 104, 1896, 1005 K.

Craig James R,* 1323 E.

Cronemiller Mary M (H), 131, 1890, 815 10th.

Culver John T, 136, 1900, 3500 Magnolia av.

Dufficy George W (R), 104, 1898, 601½ K.

Faris Clifton M, 175, 1905.

FAY FRANKLIN GOBLE (Ecl), Bennett Coll of Ecl Med and Surg, Chicago, Ill, 1886; Mem Cal State and Sacramento Boards of Health; Pres Ecl Med Soc of Cal; Ex-Pres Sacramento Valley Med Soc; Cor 7th and J.

Finan Andrew P, 103, 1902, Sisters' Hospital.

Fisher John H, 106, 1905.

Foster Newell K (R), 239, 1878, 1323 I.

Freeman Gideon M, 103, 1903, 706½ K.

Hanlon John S, 103, 1905.

Hanna Wm J (R), 103, 1889, 1002 J

Hart Aden C (R), 103, 1891, 426½ J.

Hartley John D (R), 185, '73, 2010 N.

Hatch Frederick W (R), 282, 1873, 618 K.

Henderson Andrew M (R), 103, 1893, 1005 K.

HENDERSON WM H (Ecl), Philadelphia Univ of Med and Surg, Phila, Pa, 1880; Cal Med Coll, San Francisco, Cal, 1894; Mem Natl Ecl Med Assn, Ecl Med Soc of Cal, Oregon Ecl Med Soc; Pres Sacramento Val Med Soc; Phys Ancient Order of Foresters and Companions of the Forest; Examr State Lunacy Commission, U A O D and I O Red Men, 627½ J.

Henrickson Gustav, 105, 902 J.

James Joseph W (R), 103, 1900, 1005 K.

Krull Frank (R), 103, 1900, 624½ J.

Look Halleck H (R), 223, '87, 401 K.

McGavren Horatio S (R), 214, 1887, 426½ J.

McKee James A (R), 105, '80; 126, 1886, 618 K.

McLean Duncan L (R), 332, 1891, 904 J.

Martin James T (H), 188, 1876, 719½ K.

Matsuda Masaji, 103, 1901, 1318 4th.

Mealand Charles (Ecl), 132, 1886, 719½ K.

Mitchell Edward E.*

Murray Carl L (Ecl), 105, 1890, 610 K.

Nichols Henry L (R), 166, 1845, 426½ J.

Orr Alexander (R), 159, 1881, 3118 Orange av.

Pardee George C (R), Univ of Leipzig, Ger, 1885, Retired, State Capitol.

Parkinson James H (R), Royal Coll of Surgs, Ireland, 1005 K.

Poore J E, 137G, 1898, 904 J.

Putnam C B, 193, 1883, 702 I.

Pyburn George (H), 264, 1859, 1011 H.

ROSS THOMAS, C M, M D, McGill Univ, Montreal, Que, 1863; Coll of Phys and Surgs, Ont, 1870; Ex-Pres and Counselor Med Soc State of Cal; Ex-Pres Sacramento Soc for Med Improvement; Pres Board of Pension Examrs, Sacramento and Sacramento City Board of Health; Consulting Surg S P R R Co Hosp; Mem Am Med Assn; Med Examr Pac Mut and Aetna Life Ins Cos; Hours 10 to 12 a m, 2 to 4 and 7 to 8 p m, 1007 8th Sac. Both Tels 1007-8M.

Silva M, 105, 1897.

SIMMONS GUSTAVUS C (R), Harvard Univ Med School, Boston, Mass, 1885; Mem Am Med Assn; Ex-Pres Sac Soc for Med Improvement; Med Examr Mut Life, Metropolitan, Prudential, Penn, Union, Manhattan, Germania, Northwestern of Milwaukee, Pac Mut of Cal, 212 J.

SIMMONS GUSTAVUS L (R), Harvard Univ Medical School, Boston, Mass, 1856; Mem Am Med Assn, Mem and Ex-Pres Cal State Med Soc, Mem Sacramento Soc for Med Improvement, 212 J

SIMMONS SAMUEL E (R), A B, Stanford Univ; M D, Harvard Univ Med School, Boston, Mass, 1898; Mem Am Med Assn, Cal State and Northn Dist Med Socs; Med Examr Penn Mut, Prudential, Northwestern, Pac Mut, Metropolitan and Mutual Life Ins Cos, 212 J.

Stevenson George L, 104, 1899, 618 K.

THE Keeley Cure
2803 LOCUST STREET, ST. LOUIS, MO.
"The Most Successful Treatment" for Liquor Drinking, Morphine and other Narcotic Drug Using, Neurasthenia, Tobacco and Cigarette addictions.
Correspondence and Consultation Confidential.
DR. J. E. BLAINE, PHYSICIAN AND MANAGER.
Home Treatment for Tobacco and Neurasthenia. SEE PAGE 5.

Sacramento—Cont'd.
Strader Harvey W (R), 171, 1885, 530 K.
Sutliff Frank B, 230, '78, 801 N
Sylvester J,* 628½ J.
Takeoka M,* 1214 4th.
Thompson A (R), 100, '80, 706 J
Turner Eldridge C, 104, 1905.
Twitchell Edward W (R), 103, 1892, 1005 K.
Tyrrell Frederick D (R), 241, 1895, 529½ K.
Voisard Francis X, 336½, 1891, 1027 4th.
Wagner Henry W (H), 106, 1897, 1008 8th.
Waller Wm J (R), 307, 1897, 902 J.
Watson M J,(H),106, '02, 1627 H
Watts Pliny R (H), 240, 1887, 1010 8th.
Wheeler Jessie, 284, 1902, 1005 K.
White George A (R), 282, 1870, 528½ J.
White John L (R), 104, 1901, 528½ J.
Wiard Wm F (R), 130, 1873, 1007 8th.
Wilder E M (R), 104, 1900, 1005 K.
Wright Henry E (R), 104, 1894, 210½ J.

St. Helena, Napa. 1,732.

Arbogast Jacob L, 103, 1899.
Capps Wm, 270, 1883.
Hawkins James H, 299A, 1888.
Osborne Daniel E (R), 185, '84
Wolfsen L H, 137 K, 1903.

Salinas, Monterey. 3,342.

Beck John A (H), 106, 1897.
Christiansen H.*
Edwards Thomas C (R), 194, 1883.
Gordon Samuel B (R), 231, 1889.
Hare.*
Molgaard Jens (R), 151, 1895.
Murphy Henry C (R), 282, '86
Parker Garth, 103, 1903.
Parker John (R), 103, 1874.
Richardson Newton E, 106A, 1902.
Young James A, 184B, 1897.

San Andreas, Calaveras. 620.

Holland Judson A (R), 103, 1894.

San Bernardino, San Bernardino. 6,280.

Aldridge Jephtha W (R), 103, 1884.
Andrews Hubert F (R), 136, 1899.
Baylis John N (R), 281, 1886.
Bennette Antoinette M, 103, 1885.
Campbell Chalon G (R), 194, 1875.
Colliver Jefferson T (Ecl), 262, 1865.
Dickey Clarence D (R), 282, 1886.
Dorman Henrietta C (Ecl), 262, 1891.
Gibbs C C.*
Gibbs R Struble (R),106½,1901.
Harris Chas S (R), 299A, 1902.
Hazlett Isaac W (R), 282, 1879
Heard Thos M jr (R), 232, '99.
Hurley Jas M (R), 265, 1865.
Johnson A Keyes (H), 131, 1878
Learn.*
Liverman Jas R (R), 102, 190
Mack John A (Ecl), 132, 1878.
MEYER JOHANN H (R) Jefferson Med Coll, Phila Pa, 1901; Surg to Co Hos, at San Bernardino; Phys t Orphans' Home at San Bernardino Co Med Assn; Sec San Bernardino Co Med Assn; Se Board of Health; Mem An Med Assn and Cal State Med Soc; Med Examr Metropolitan Life Ins Co, N Y. New Anderson Blk.
Mills Henry W.*
Owen Gilbert R (H), 188, 1901.
ROWELL GEORGE B (R), McGill Univ, Montreal, Que, 1884; Prof of Med Coll of Phys and Surgs, Los Angeles, Cal; Surg and Mngr Marlborough Hosp; Mem Am Med Assn, Cal State, Los Angeles Co and San Bernardino Co Med Socs and Los Angeles Acad of Med; also 202 Bryson Bldg, Los Angeles, Cal.
Scott James E (R), 126, 1877.
Stiles W H (H), 131, 1878.
STRONG D C (R), Coll of Phys and Surgs, Chicago, Ill, 1902; Health Officer San Bernardino Co; Mem Am Med Assn, Cal State, So Cal, Redlands and San Bernardino Med Socs; Med Examr Metropolitan Life Ins Co; Med Supt San Bernardino Co Hosp; Office and Res, Cor 6th and F.
Thompson Wesley (R), 266, 69.
White Daniel W (R), 160, 1878.

San Diego, San Diego. 18,821.

ANDERSON THOMAS BUTLER, A M, M D (R), Dept of Med, Univ of Pa, Phila, Pa, 1891; Assoc Prof Pathology and Histology Gross Med Coll, Denver, Colo, 1891-2; Late Major and Surg U S A; Mem Neb State Med Soc; Late Med Exam Equitable, Mutual and N Y Life Ins Cos in Nebraska; Specialty Surgery, Ear, Nose and Throat; Hours 10 to 12 a m and 3 to 5 p m, Sundays 10 to 12 a m; Tels Main 258, Home 1258; Office 318-22 Granger Blk, Cor 5th and D
AVERILL MARIA B (H), Hahnemann Hosp Coll, San Francisco, Cal, 1889; Mem Cal State and So Cal Homo Med Socs and Am Institute of Homoeopathy; Tel Main 649, Granger Blk, Cor D and 5th.
Ayreston Clyniax P,* 825 5th.
BAKER CHARLOTTE Le B J ,A M, M D (R), Univ of Mich, Ann Arbor, Mich, '81; Instr Agnew Sanitarium School for Nurses; Former Pres and Mem San Diego Co Med Soc; Ex-V-Pres So Cal Med Soc; Mem Cal State Med Soc; Med Examr Penn Mut, Prudential and Equitable Life Ins Cos and L O T M; Hours 11 a m to 3 p m, Sundays by appointment. Tel 156; 1145 6th.
BAKER FRED, B S, M D (R), Univ of Mich, Ann Arbor, Mich, '80; Former Asst to Chair of Ophthalmology and Otology in same; Instructor Agnew Sanitarium School for Nurses; Ex-Pres San Diego Med Soc; Ex-Pres and Mem So Cal Med Soc; Mem Cal Med Soc; Med Examr Northwestern Mut and National Union Life Ins Cos; Specialty Eye, Ear, Nose and Throat; Hours 11 a m to 3 p m, Sundays by appointment. Tel 156; 1145 6th.
Barber T Allen (R), 231, 1854, 805 F.
Bates J Whitney,* cor 32d and F.
Brandegee Katharine C (R), 185, 1881.
Burney W A, 239, 1877, 723 5th.
BURNHAM FRED R (R), Detroit Med Coll, Detroit, Mich, 1877; Mem Am Med Assn, Cal State and San Diego County Med Socs; Hours 10 to 12 a m and 1:30 to 4:30 p m, Grant Blk.
Burns Arthur M (R), 241, '71,¶ 534 Logan av.
BUTLER EDWARD ALLISON (H), Boston Univ School of Med, Boston, Mass, 1879; Specialty Diseases of the Lungs, Granger Blk.
Calmus George M,* 2345 K.
Cantell Ibet I,* cor D and 5th
Chamberlain L S (R), 156A,'02
Cleary George (R), 241, 1868. Keating blk.
Congdon Addie B,* 961 9th.
Cooper Alonzo B.*
Crandall Alice H (R), 214, '84, 1740 5th.
Cummings Wm M (R), 149, 1881, 820 5th.
De Borra Alex (R), Univ Erlanger, Bav, Ger, '57, 1433 F.
Doig Robt L (R), 149, 1880, 12 Sefton bldg.
Easton Andw (R), 241, '71, 1535 2d.
Elliott A J,* 1313 D.
Elliott Calvin H (R), 294, '05.
ESCHER JOHN F, A M, M D (R), Kentucky School of Med, Louisville, Ky, 1878; Mem and Ex-Pres San Diego Board of Health; Mem Cal State, San Diego Co, District and Iowa State Med Socs; Med Examr Equitable Life Assurance Soc of the U S, Security Trust and Life Ins Co of N Y and K & L of S, Topeka, Kas; Hours 9 to 12 a m, 2 to 5 and 7 to 8 p m; Tels Office Main 555, Home 1118, Res Main 119, Home 1119; Office 1023 5th, Res 1042 8th.
Fenn Chas M (R), 104, '65, 651 7th.

$ Saved in postage by using our up-to-date and accurate mailing lists covering all businesses, all professions and all countries. R. L. POLK & CO., Detroit and Chicago. $

Fletcher Oliver P (P-M), 268, 1880, 1532 E.
Foreman A W (Ecl), 202, 1878, 1257 11th.
Foster Milton H (R), 281, 1897, 2357 4th.
FOSTER R de LECAIRE (H), Hahnemann Hosp Coll of San Francisco, Cal, 1897; Mem Am Homo Ophthalmological and Otological Assn, So Cal Assn Eye and Ear Specialists, Cal State Homo Med Soc, etc; Diseases of the Eye, Ear, Nose and Throat, 401-6 Granger Blk.
FRANKLIN BERT V (R), Univ of So Cal, Los Angeles, Cal, 1901; Surg St Joseph's Hosp; Acting Asst Surg U S Public Health and Marine Hosp Service in Charge; Mem Cal State and San Diego Co Med Socs; Med Examr Pacific Mut, San Francisco, Bankers, Des Moines, Travelers Life, Hartford, Columbia Natl Life, Boston and Security Mut, Binghamton, N Y Mut Ins Cos; Hours 10 a m to 12 m, 2 to 4 and 7 to 8 p m. Tels Office Main 148, Home 1148; Res Main 300 and 432, Home 2548 and 1432, 404-6-7 Granger Blk.
French James M (R), 255, 1880, 2 Hill bldg.
Gochenauer David (R), 281, 1868, 1448 C.
GOFF HARRY NEVILLE B A, M D, C M (R), McGill Univ, Montreal, Quebec, 1898; Mem Am Med Assn, Cal State, So Cal and San Diego Co Med Socs; Med Examr Manhattan, N Y, Fidelity Mut, Phila and Prudential Ins Co of America, Newark, N J, cor 5th and C.
Goldschmiedt Leopold, 231, 1869, 611 5th.
Gray Adoniram J (R), 218, '61, 3650 4th.
Gregg Robt J (R), 282, '86, 465 18th.
GROVE EDWARD (H), Cleveland Univ of Med and Surg, Cleveland, O, 1897; Pres San Diego Board of Health, Vice-Pres Agnew Sanitarium; Mem Cal State and So Cal Homo Med Socs; Med Examr Fidelity Mut and Bankers Life Ins Cos and Life Assn of Am; Hours 10 to 12 a m and 2 to 4 p m, Evenings and Sundays by Appointment; 1071 6th.
HEARNE JOSEPH C, A M, M D (R), Jefferson Med Coll, Phila, Pa, 1872; Res Phys Phila Hosp (Blockley), for 3 years; Mem Am Med and Am Public Health Assns; Ex-Chief Surg Hannibal and St Jo Ry; Ex-Sec Mo State Board of Health; Ex-Vice-Pres Natl Assn Ry Surgs; Regimental Surg Minute Men N G C (U S Grant Commanding), San Diego; Ex-Pres San Diego City Board of Health. Mem San Diego Co Med Soc; Ex-Vice-Pres San Diego Co Med Soc; Mem Cal State Med Soc; Advisory Surg Pacific Coast Dept Preferred Accident Ins Co of N Y; Med Examr Washington Life Ins Co of N Y and State Life Ins Co of Indianapolis, Ind; Local Surg Sou Cal Ry (Santa Fe); Mem Pac Assn Ry Surgs; Surg Spreckels Bros Commercial Co; House Phys Hotel Robinson; Phys in Charge Hearne's Private Surg Hosp; Office Hours 8-10 a m, 2-4 p m, Sunday, 9-10 a m, 4th and Ash.
Hulbert Robt G (R), 149, 1880, Grant blk.
JENNINGS MINNIE E, Ph D, M D (Ecl), Eclectic Med Inst, Cincinnati, O, 1886; Specialty Chronic Diseases, 832 5th.
Johnson Roy H (R), 185, 1904.
Klietsch Otto (R), Univ of Giessen, Ger, 1464 2d.
Kraemer Adloph (R), Univ of Zurich, Switzerland, 1894, Sefton blk.
Latta Lelia (R), 134, 1888, 7 Grant blk.
Leisenring Peter S (R), 285 1852, 10 Bon Ton bldg.
Lentz Nicholas,* 2325 K.
Lewis Eva Mc (H) 131, 1896, 1067 6th.
Lewis J Perry (H), 131, 1895 1067 6th.
Luscomb Chas E (R), 185, 1876, 820 5th.
McKay Winfield W (R), 149, '73
Magee Thos L (R), 299, 1863, 1155 6th.
Marsh Charles E.*
Mazini Leo.*
Mead Francis H (R), Univ of Durham, Eng, 1885, 611 5th.
Mende Adolph P F,* 1332 E.
Millard Fordyce R (R), 126, 1862, 501 5th.
Morgan Addison (H), 188, '81 1066 6th.
MURPHY GEORGE S, M D (R), Coll of Med, Univ of So Cal, Los Angeles, Cal, 1891, 931 5th.
Mygatt Albert S (R), 230, '71, 430 Biddle av.
Northrup Daniel B (R), 198, 1880, 769 5th.
OATMAN HOMER C (H), Ph G, Kansas State Univ, 1891; M D, Hahnemann Med Coll and Hosp, Chicago, Ill, 1895 Post-Grad Coll Phys and Surgs, Edinburgh, Scotland, 1898-99; Hours 10 to 12 a m and 2:30 to 4 p m; Office 418-22 Granger Blk; Res 1037 23d.
Orcutt Olive E (H), 188, 1882, 3222 E.
PARKER PETER JAMES (R), Jefferson Med Coll, Phila, Pa, 1871; Post-Grad Med School and Hosp, Chicago, 1893; Mem Southern California and San Diego Co Med Socs, Granger Blk, cor 5th and D.
Payne John W (Ecl), 105, '86, 633 10th.
Pillsbury Cassius C (H), 131, 1879, 2107 G.
Polhemus Willis P (H), 188, 1881, 1528 C.
Remondino C H E, 106½, 1905, 1502 5th.
Remondino Peter C (R), 282, 1865, 1502 5th.
Reyber Ernest L,* 614 5th.
Rivers Hartford G,* 860 21st.
Rood Vernon D (R), 307, 1867, 344 Logan av.
Schiller Maurice, 104, 1899, 767 5th.
Shaffer J E.*
Skewes Thos J D (H), 270, 1885, 602 Grant av.
SMART WILLARD N (R), Long Island Coll Hosp, Brooklyn, N Y, 1871; Post-Grad Vienna, Austria, 1876; Chicago, 1899; Late Acting Asst Surg U S Marine Hosp Service; Mem Am Med Assn and Cal State Med Soc; Ex-Pres So Cal and San Diego Co Med Socs; Med Examr Royal Arcanum Fraternal Brotherhood and Order of Penda; Specialty Eye, Ear, Nose and Throat; Hours 9:30 to 12 a m and 1 to 2 p m, 1023 5th.
Smith David A (R), Andersonian Med Coll, Glasgow, Scotland, 1871, 15 The Olympia.
Smith Henry S.*
SMITH Q CINCINNATUS (R), Univ of Nashville Med Dept, Nashville, Tenn, 1868; Life Foundation Fellow Soc Science, Letters and Art, London; Life Fellow Am Assn Advancement Science, Life Mem California Acad Science; Mem Am Med Assn, Texas Acad Science, Cal State Med Soc, San Diego City and Co Med Socs and Am Assn of Forestry; a Founder of the "America Medicine," Phila, Pa; Ex-Pres Travis Co (Tex) Med Soc; Tels Main and Home 1051; Res 4148 Center; Address all mail to Office, 1055 5th.
Smith Thos K (R), 185, 1867, 517 National av.
Steade Jas M (R), 265, 1894, 832 5th.
Stimson James (R), 231, 1854, 731 10th.
Stockton Thomas C (R), 241, 1868, 2-3 Keating blk.
Stone John B (R), 255, 1877, 818 6th.
Thayer O V (R), 231, 1846.
Valle Chas C (R), 194, '79, 961 4th.
Whann Walter L (R), 263, '57
Williamson R F, Univ of Edinburgh, Scot, 1881 (R D 1).

Cutter's POLYVALENT Streptocidic Serum.

An anti-streptococcic serum that differs from all others in many essential features. WRITE FOR LITERATURE.(See page 261.)

San Dimas, Los Angeles.
Bogue Herbert E, 126, 1886.
San Fernando, San Francisco.
Mackey J G, 106½, 1898.
Wheat J E, 106½, 1900.
San Francisco, San Francisco, 348,782. No. of Physicians 1,315.
Abbott Chas T,* 693 Sutter.
Abbott Philip F (R), 103, 1901, 502 Sutter.
Abrahm Henry (R), 104, 1898, 606 Sutter.
Abrams Albert (R), Univ of Heidelberg, Ger, 1882, s w cor California and Van Ness av.
Adam George (R), 282, 1882, 146 Phelan bldg.
Adams Everett F (R), 166, 1881, 1524 Masonic av.
ADLER ALBERT S (R), Cooper Med Coll, San Francisco, Cal, 1879, 986 Little.
Agnew Wm P (R), 104, 1875, Donohue bldg.
AINSWORTH FRANK K, M D (R) Univ of Vermont, Burlington, Vt, 1878; New York Univ, N Y City, 1879; Chief Surg and Mngr Hosp Dept Southern Pacific Co, 1135 Merchants' Exchange Bldg.
Albergria Wendel,* 884 Bush.
ALDEN BERTRAM F, M D (R), Cooper Med Coll, San Francisco, Cal, 94; Chief Surg French Hosp; Ex-House Surg Lane Hosp; Mem Am Med Assn, Cal State and S F Co Med Socs; Med Examr Conn Mut and Union Mut Life Ins Cos, 713 Market.
Alderson Harry E (R), 104, 1900, 937 Ashbury.
Alexander Paul C, 103, 1900, 751 Sutter.
Allen Geo P, 185, 1879, 21 Powell.
Allen Herbert W (R), 175, 1900, 546 Sutter.
ALLEN LEWIS WHITAKER, B S, M D (R), Cooper Med Coll, San Francisco, Cal, 1896; Instructor Clinical Surg Med Dept Univ of Cal; Mem Am Med Assn, Cal Acad of Med, S F Co Med Soc, Med Soc of State of Cal; Attng Surg St Luke's Hosp, Med Examr Conservative Life Ins Co; Specialty Surgery; Hours 1:30 to 3 p m; Tel Priv Exch 222, 391 Sutter.
Allen Mary, 185, 1875, 1118 Market.
Alvarez Walter C, 103, 1905, City and County Hosp.
Alvey Leonard A (Ecl), 105, 1896, 711A San Luis av.
Ambrosewf Sylvester,* 2393 Howard.
American Samson (R), 223, 1864, 1244 Mission.
Amezcua Carlos,* 18 Turk.
Anderson Gustav E F (R), 126, 1893, 637 Kearny.
Anderson Winslow (R), 104, 1884, 1025 Sutter.

Andrews Harry A (R), 103, 1891, 3402 24th.
Anthony Jesse C (R), 241, '86, 55 Chronicle bldg.
Apple Benj (R), 103, 1893, 406 Sutter.
Arberry John J, 158, 1891, 1235 11th av.
Ardenyi Jos (R), 301, 1901, 1022 Mission.
Armistead Cecil M (R), 104, 1896, Mut Sav Bank bldg.
Arndt Hugo R (H), 264, 1869, James Flood bldg.
Arnold J Dennis, 170, 1876, 643 Sutter.
Arons Wm C (R), 274, 1874; 248, 1881.
Arthur Charles (H), 289, 1866, 462 Geary.
Artigues Joseph E (R), 103, 1887, 623 Vallejo.
Ash R Leona (R), 104, 1899, 751 Sutter.
Ashby Richard H (R), 103, 1886, 750 Ellis.
Athey Wiley L, 158, 1893, 705 Sutter.
ATKINS ALBERT JAMES (Ecl), Cal Med Coll, San Francisco, Cal, 1899; Prof Physiology in Same; 494-495-496 Parrott Bldg.
Atkins Milton H (R), 136, 1894, 391 Sutter.
Atkinson Reeves,* 1815 Sutter.
Austin Malcolm O (R), 103, 1900, 3386 19th.
Avery Alida C (R), 179, 1862, 816A Larkin.
Avery Norman M (R), 160, 1894, 381 Turk.
Axelwood Max (R), 103, 1881, 1520 O'Farrell.
Bacigalupi David E (R), 104, 1895, 6 Montgomery av.
Bacigalupi Louis D (R), 104, 1895, 705 Vallejo.
Bacon Truman F (R), 103, 1876, 303 6th.
Baer Adolph, 104, 1903, 590 Sutter.
Bailey Nelson B, 106, 1902, 135 Geary.
Bailey Will C (Ecl), 105, 1903, 1190 Market.
Bailly T Edward (R), 103, 1892, 502 Sutter.
Bainbridge Charles E (Ecl), 105, 1886, 1206 Market.
Baker Charles R (R), 103, 1900, 1401 Gough.
Baker Clarence C (R), 159, 1895, 1190 Market.
Ball John (Ecl), 105, 1894, 1073½ Market.
Ballard J Stow (H), 283, 1889, 610 Hyde.
Banks Alfred E, 106A, 1904, 1095 Market.
Banks Wm H, 103, 1904, 1143 McAllister.
BARBAT J HENRY, Ph G, M D (R), Univ of California, Med Dept, San Francisco, Cal, 1888; Lecturer Surg Univ Cal, Med Dept; Mem Am Med Assn, Med Soc of Cal, San Francisco Co Med Soc and Academy of Med, 590 Sutter.
BARBAT WILLIAM F (R), Univ of Cal, Med Dept (Toland Med Coll), San Francisco, Cal, 1895; Ex-Sec San Francisco Co Med Soc; Surg Clara Barton Hosp; Ex-Asst Sec Med Soc State of Cal; Mem Am Med Assn; Hours 1 to 3 and 7 to 8 p m; Tel South 630; 1310 Folsom.
Barger Daniel E (R), 231, 1877, 997 Market.
Barkan Adolph (R), Univ of Vienna, Austria, 1866, 970 Market.
Barkan Louis Univ of Wurzburg, Ger, 1869, 219 3d av.
Barnard Ralph P, 103, 1905.
Barnes Abel B (R), 266, 1867, 931 Shotwell.
Barrett Gilbert M (R), 241, 1895, 643 Sutter.
Barry Ernest (R), 103, 1895, 966 Sutter.
Barsotti Camilio (R), Royal Univ of Florence, Italy, 1887, 628 Montgomery.
Bass Frederick E, 280, 1885 123 Ellis.
Battelle Ernest L (H), 135, 1886, cor Kentucky and 20th
Bauer Wm J (R), 151, 1900, 293 Geary.
Baum Rudolph W (R), Univ of Freiburg, Ger, 1883, 369 Sutter.
Baumeister Bernhardt T (R), 104, 1882, 1538 Dolores.
Baumgarten Wm, 104, 1902, 3694 20th.
Bayer Joseph (R), Vienna Univ, Austria, 1868, 391 Sutter.
BAZET LOUIS, Jefferson Med Coll, Phila, Pa, 1876; Prof Genito-Urinary Surg, San Francisco Polyclinic (Post Grad Dept Univ of Cal), 908 Geary.
Beasley Shadworth O, 103 1897, 751 Sutter.
Beasly Mary E, 106A, 1903, 2035 Mission.
Beck Henry M (R), 104, 1896, 305 Sutter.
Beckingsdale Daniel L (R), Univ of Edinburgh, Scot, 1874, 322½ 3d.
BEEBE CHARLES E, M D (R), Willamette Univ Med Dept, Portland, Ore, 1883; Med Depts Vanderbilt and Nashville Univs, Nashville, Tenn; Mem Am Med Assn and Tri-Co Med Soc; 2510 Pine.
Beerman Wilfred F, 104, 1901, 606 Sutter.
Beigle Nellie,* 906 Eddy.
Belinge F A A, 103, 1870, 1427 Broadway.
Bell Charles H,* 715 Howard.
Bell Henry B (R), 169, 1879, 26 Donohue bldg.
Bell Philip A,* 840 Lombard.
Bell Wm T (R), 281, 1863, 916 Market.
BENEPE JOHN L (R), Missouri Med Coll, St Louis, Mo, 1887; Mem Am Med

X-Ray Apparatus

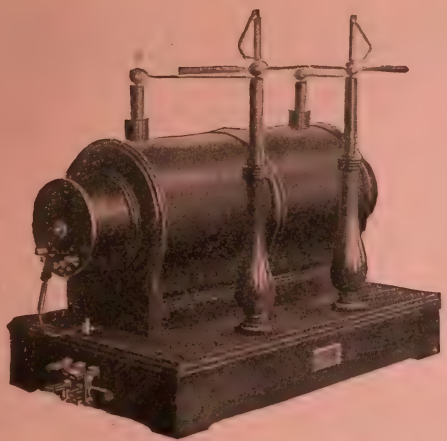

THE ROENTGEN "JUMBO" COIL.

We supply complete X-Ray equipments of **highest quality;** suitable for hospital use or private practice.

Our "Roentgen" Coils are equipped with primaries having **variable inductance,** and in all respects represent the very latest improvements.

"Roentgen" Coils are provided with self-starting mechanical or electrolytic interrupters to operate on direct or alternating circuits; and are fully guaranteed against break down.

Interested physicians are invited to critically inspect our comprehensive working exhibit. It is well worth a special trip to Philadelphia.

WRITE FOR ILLUSTRATED CATALOGUE.

JAMES G. BIDDLE,

GENERAL SALES AGENT,

1114 Chestnut Street (6th Floor) - PHILADELPHIA

THE CALIFORNIA MEDICAL JOURNAL

D. MACLEAN, M. D., Editor

THE ORGAN OF THE ECLECTIC PHYSICIANS OF THE PACIFIC COAST

ESTABLISHED 1879

SUBSCRIPTION PRICE, $1.50 A YEAR. PUBLISHED MONTHLY

1466 FOLSOM STREET - SAN FRANCISCO, CAL.

Moores Brook Sanitarium
Charlottesville, Va.
For the treatment of Alcohol, Morphine, Opium, Cocaine and other Drug Habits.
(See Advt. inside Front Cover.)

Assn; Hours 2 to 4 p m; Tels, Office, Priv Exch 293, Res West 267; St Paul Bldg, 293 Geary.
Bennett D Gates (H), 131, 1890, 1716 Sutter.
Berg Adolph, 103, 1905, French Hospital.
Berger Albert, 106A, 1904, 1706 Sutter.
Berges Edmond R, 106A, 1897, 303A Montgomery av.
Berndt Richard M H (R), 104, 1898, 759 Folsom.
Bertola Mariana (R), 103, 1899, 1356 Mason.
Besson Edward A (R), 106A, 1900, 406 Sutter.
Betiero T J,* 1015 Sutter.
Bettencourt J de Sousa (R), 103, 1877, 1170 Market.
Beyan Rabe (R), 261, 1871, 261 4th av.
Biber Paul E, 104, 1903, 726 Sutter.
Biehl Philip F C (R), 1883, 927 Market.
Bigelow Coniah L, 104, 1905,
Bill Philip A, 104, 1902. 503 Montgomery av.
Bine Rene (R), 104, 1903, 731 Sutter.
Birdsall G W, 282, 1895, 696 Sutter.
Bishop Simeon, 268, 1870, 1579 Oak.
Bixley Edward M (R), 106A, 1899, 751 Sutter.
BLACK JAMES A (R), Kentucky School of Med, Louisville, Ky, 1892; Long Island Coll Hosp, Brooklyn, N Y, 1893; Prof Laryngology San Francisco Polyclinic (Post-Grad Dept Univ of Cal), 406 Sutter.
Blackman Edgar L.* 735 Eddy
Blair James C, 104, 1905.
Blaisdell Frank E (R), 163, 1889, 1800 O'Farrell.
Blake Alfred E (R), 193, 1894, 50 Geary.
Blake Selden L (Ecl), 105, '80, Donohoe bldg.
Blake Wm F (R), 102, 1902, 391 Sutter.
Bloch Herbert I (R), 103, '94, 751 Sutter.
Blue Rupert, 169, 1892, 960 Bush.
Bluhm George I (R), 136, 1894, 1012 Mission.
Blum Sanford (R), 104, 1896, 901 Sutter.
Blumenberg Samuel P, 1426 Jones.
Blumer George (R), 103, 1891, 369 Sutter.
Bluxome Joseph (R), 231, 1857, Water Co bldg.
Bodkin Thomas P (R), 103, 1893, Grant bldg.
Bohm Ernest A,* 1551 Hyde.
Boldemann Lillie (H), 106, 1896, 933 Geary.
Bonino Fulvio (R), Univ of Geneva, Switzerland, 1890, 450 Montgomery.
Boolsen Sophus,* 1111¾ Pacific.
Booth Sara (Ecl), 262, 1879, 1504 Market.
Born J Albert, 105, '97, 2293 Howard.
Boskowitz George H (R), 106A, 1899, 1220 Sutter.
Bothe August C, 106A, 1899, 562 Clayton.
Botsford Mary E (R), 104, '96, 1000 Pine.
Botsford Wm (R), 282, 1867, 1584 Market.
Boughton Henry J (R), 231, 1859, 1426 Market.
Bowers Mary B (R), 106, '98, 1457 Leavenworth.
Bowman Frank A (R), 103, 1892, 406 Sutter.
Boyd Samuel G (R), 176, '85, 140 Geary.
Boyes Wm J R (R), 104, '95, 643 Sutter.
Brackett Aurick S (Ecl), 243, 1882, 8 Taylor.
Brackett George F (R), 103, Parrott bldg.
Brady George T (R), 103, '97, 135 Geary.
Brady Joseph G, 103, 1902, 1001 Guerrero.
Brady Kate I (R), 104, 1901, 751 Sutter.
Brayton H W jr, 106A, 1905, 594 Castro.
Brennan Thomas F (R), 209, 1891, Examiner bldg.
Breyfogle Edwin S (H), 283, 1875, 391 Sutter.
Bricca Constantine R,* 915 Battery.
Brinkerhoff Emilie (R), 106A, 1904, 1584 Market.
Brodrick R Godfrey,* 391 Sutter.
Brooks Joseph S (H), 106, '94, 406 Sutter.
Brown Adelaide (R), 103, 1892, 1736 Washington.
Brown Ella P (R), 280½, 1896, 1376 Pine.
BROWN PHILIP KING, A B, M D (R), Harvard Univ Med School, Boston, Mass, 1893; Instructor in Clinical and Southern Pacific Hosps, San Francisco; Mem Pathology, Med Dept Univ of Cal; Director Miradero Sanitarium, Santa Barbara; Consulting Phys to Mt Zion and Southern Pacific Hosps, San Francisco; Mem Am Med Assn, Assn Am Phys, Am Climatological Assn, Cal Acad of Med, Cal State and S F County Med Socs; Hours 2 to 4 p m, 1612 Van Ness av.
Brown Robert,* 926 Clay.
Brownell D E, 175, 1899, 1312 Van Ness av.
Brugniere Peder S (R), 104, 1898, 121 Geary.
Bruhemin L.* 960 Bush.
Brune August E (R), 103, '75, 1281 Market.
Brunn Harold (R), 281, 1895, 1312 Van Ness av.
BRYANT EDGAR REEVE, Ph B, A M, M D (H), Hahnemann Med Coll, Phila, Pa, 1889; Prof of Surgery, Registrar and Mem of the Board of Directors of the Hahnemann Med Coll of the Pacific; Surg City and County Hosp; Ex-Pres San Francisco Co Homo Med Soc; Mem Am Inst of Homo, Med Soc State of Cal and Ex-Mem Board of Examrs Homo Med Soc State of Cal; Pres Board of Directors of Homo Sanitarium S F; Med Examr Des Moines Life Assn and Bankers' Life Assn of Des Moines, Ia, Iowa Life Ins Co; Hours 2 to 4 p m; Tel Main 5773, 768-772 James Flood Bldg.
Bryant Wm A (R), 103, 1884, 751 Sutter.
Buchanan Robert A (R), 103A, 1903, 305 Larkin.
Buck Charles,* 1120 Lombard.
Buckland Owen, 103, 1887, 546 Sutter.
Buckley Cornelius F (R), Royal Coll of Phys and Surgs, Edinburgh, Scot, '64, 813 O'Farrell.
Buckley Emma,* 643 Sutter.
Buckley Vincent P (R), 104, 1884, 514 Kearny.
BUCKNALL GEORGE J (R), Coll of Phys and Surgs, N Y City, '64; Mem Am Med Assn, Med Soc of Cal and San Francisco Co Med Soc; Specialist in Skin and Venereal Diseases, 374 Sutter.
Buell Wm E, 106A, 1900, 1116 18th.
Bullock Russ R, 106A, 1901, 1982 Folsom.
Bunnell Edwin (R), 104, 1894, 111 Eddy.
Burgess Geo W, 103, '95, 414 Pierce.
Burgess Oscar O (R), 223, '57, 373 Geary.
Burke Willard P (R), 103, '85, 1104 Sutter.
Burnett Theodore C, 223, '87, 952 Bush.
Burnham Clark J (R), 104, '91, 1121 Devisadero.
Burnham Wm P (R), 104, '96, 1196 McAllister.
Burns Matilda W, 103, 1887, 2522 Market.
Burque Joseph G (R), 339, '86, 704 Vallejo.
BURROWS FRED GRANT (R), A B, Stanford Univ, '92; A M, same, '93; M D, Harvard Univ Med Sch, Boston, Mass, '97; Asst Clinical Med Univ of Cal; Mem Am Med Assn, Cal Acad of Med, Cal State and S F Co Med Socs; Med Examr Metropolitan, Mut, Provident and State Life Ins Cos; Specialty Contagious Diseases; Hours 1 to 3 p m, 590 Sutter. Tel Front 72 ;Res 543 Post. Tel Priv Exch 432.
Burton Benjamin T (R), 280, '80, 1095 Market.
BUSH CAMILLUS, B S, M D (R), Johns Hopkins Univ, Baltimore, Md, 1902; Asst in

Representative Physicians in each city of the United States, administer the Oppenheimer Treatment for Alcoholism. Write to 159 West 34th St., New York. (See page 9.)

San Francisco—Cont'd.

Surg Univ of Cal; Surg St Helena Sanitarium; Mem San Francisco Co Med Soc; Specialty Surgery; Hours 1:30 to 3:30 p m; Tel Priv Exch 222; 391 Sutter.

Bushnell George E (R), 103, '84, 1423 Van Ness av.

Butterfield Ferdinand,* 847 Hyde.

Byrne Winifred M (Ecl), 105, 1896, 901 Eddy.

Cadwallader Rawlins (R), 104, 1893, 369 Sutter.

Caglieri Guido E (R), 104, '92, 6 Montgomery av.

Calderon Eustorjio (R), Univ of Zurich, Switzerland, '87, 514 Mason.

Caldwell Euler J, 282, 1891, California Hotel.

Calhoun Jas V, 103, '03, 1778 Eddy.

Callahan Daniel T (R), 104, 1875, 336 O'Farrell.

Cameron Ida B (H), 106, '95, 121 Geary.

Campbell Mary P (R), 103,'88, 1527 Larkin.

Canney Frederick G (H), 240, 1893, 606 Sutter.

Card Charles W (R), 103, '84, 502 Devisadero.

Card Egerton F (R), 103, '85, 135 Geary.

Carlson C Hadley (R), 103, '94, 121 Geary.

Carolan Herbert (R), 241, '95, 1714 California.

CARPENTER FRANK B (R), Coll of Phys and Surgs, N Y City, '83; Prof Gynæcology, San Francisco Polyclinic (Post-Grad Dept, Univ of Cal), 590 Sutter.

Carpenter F Wesley, 103, '94, 105 Ellis.

Carpenter Lewis (R), 193, '85, 1498 Fulton.

Carpentier F G,* 208 Eddy.

Carson George R (R), 103, '01, Merchants' Exch bldg.

Case Clara H (H), 106, 1891, 1984 McAllister.

Castelhun Paul, 104, 1904, 1078 Valencia.

Cavano Wm M, 130, 1900, 25 3d

Cerf Alvin E (R), 106A, 1904, 754 Post.

Chalmers Wm P (R), 104, '86, 1404 Page.

Chamlee Samuel R (R), 149, 1884, 23 3d.

Chandler Lucy A (Ecl), 262, 1882, 1445 47th av.

CHENEY WM FITCH (R), Cooper Med Coll, San Francisco, Cal, 1889; Sec of the Faculty and Prof of the Principles and Practice of Med Cooper Med Coll; Mem Med Staff Lane Hosp; Mem Am Med Assn, Med Soc of Cal and San Francisco Co Med Soc, 906 Polk.

Cherry Edward M (R), 103, 1899, 216 Eddy.

Childs Benjamin N (Ecl), 105, 1895, 21 Powell.

Childs James E (R), 185, 1889, 927 Market.

Chipman Ernest D (R), 176, '97, Dana bldg.

CHISMORE GEORGE (R), A M, Santa Clara Coll, 1900; M D, Cooper Med Coll, Med Dept, Med Coll of the Pacific, San Francisco, Cal, 1884, 705 Sutter.

Christal John (R), Royal Coll Phys and Surgs, Ire, 1876, 612 Hyde.

Clark Charles (Ecl), 132, 1893, 121 Geary.

Clark George W,* 924 I.

Clark John R, 223, 1895, 1220 Sutter.

Clark S Frederick (R), 231, '95.

Clark Wm D (R), 104, 1884, 643 Sutter.

CLARK WM R P (R), Cooper Med Coll, San Francisco, Cal, 1899; Instr Clinical Med in same; Mem Am Med Assn, Cal State and S F Co Med Socs: Hours 1:30 to 3:30 p m, Tel Priv Exch 751; 751 Sutter.

Clark Wm S, 144, 1881, 42 Portola.

Clarke Benjamin F (R), 103, 1877, 121 Geary.

Clayes Wellington I, 103, '03, 754A Howard.

Cleary Stephen (R), 104, 1894, 267 4th av.

Cleveland Charles D (R),§ 602 Leavenworth.

Clinton Charles A (R), 104,'81, 21st and Howard.

Clow George B N (R), 126, 1883, 135 Geary.

CLUNESS WM R, A M, M D, F R C P K (R), Faculty of Med, Queen's Univ and Royal Coll of Phys and Surgs, Kingston, Ont, 1859; Med Director Pacific Mut Life Ins Co, San Francisco, Cal; Mem Am Med Assn, Med Soc of the State of Cal and Sacramento Soc for Med Improvement, Pacific Mut Bldg.

CLUNESS WM R JR (R), Med Dept Univ of California, San Francisco, Cal, 1887; Mem Am Med Assn, San Francisco Co Med Soc; Asst Med Director Pacific Mut Life Ins Co, San Francisco, Cal, Pacific Mut Bldg

Coe George D (Ecl), 262, 1872, 1344 Market.

Coffey Walter B (R), 103, '89, 512 Parrott bldg.

Coffin C C,* 14 McAllister.

Cohen Albert, 103, 1901; 393 Examr bldg.

Cohn David (R), Frederick Wm Univ, Berlin, 1861, 1404 Sutter.

Cohn Robert D (R), Univ of Heidelberg, Ger, 1896, 135 Geary.

Collingham Robert C,* 3319 Jackson.

Collins Asa W (R), 103, 1903, 3303 Sacramento.

Collischonn Philip (R), 104, 1891, 21 Powell.

Condor Theresa M,* 317 Powell.

Conlan Francis J S, 126, 1899, 406 Sutter.

Conlan Wm E (R), 104, 1886, Alms House.

Connolly Thos W, 103, 1902, 565 Harrison.

Connolly T Elliott (R), 104, 1884, 109 9th.

Conrad Thomas (Ecl), 202, '81, 43 6th.

Conran Patk J, 103, '94, 1095 Market.

Converse Geo M (R), 103, '94, 234 Post.

Cook Christina A (Ecl),§ 14 McAllister.

Cook Frank S (R), 104, 1887, 759 Folsom.

Cook Jessie W (R), 103, 1900, 1336 Shotwell.

Coolidge Thos (R), 213A, '95, 639 O'Farrell.

COOPER CHARLES M (R), M R C S, England, L R C P, London; M B Ch B, Univ of Edinburgh, Scotland, 1897 (First Class Honors); Late Demonstrator Anatomy in same; Lecturer Internal Med Univ of Cal; Late Pres Royal Med Soc Edinburgh; Fellow Obstetrical Soc, Edinburgh; Attng Phys City and County Hosp; Adj Vis Phys German Hosp; Mem Am Med Assn, Am Acad of Med, Cal State and S F Co Med Socs; Med Examr New Eng Mut Life Ins Co; Specialty Borderline Work; Hours by Appointment, 391 Sutter, Tel Priv Exch 222.

Cornelius Adele (R), Univ of Geneva, Switzerland, 1887, 1042 Larkin.

Cornet Geo,* 17 Taylor.

Cornwall Frank (Ecl), 262,'69. Y M C A bldg.

COSGRAVE MILLICENT, M D (R), Cooper Med Coll, San Francisco, Cal, 1902; Asst in Clinical Pediatrics in Same; Asst Gynæcological Clinic, Polyclinic of Mt Zion Hosp and Emanuel Sisterhood; Mem San Francisco Co Med Soc; Specialty Diseases of Women and Children; Office Hours 3 to 5 p m; Tels Res W 1951, Office E 1581, 614 Taylor.

Costigan Geo D, 103, 1892, Mut Sav Bank bldg.

Cottingham Robt C (R), 282, 1888, 9 Powell.

Couper Edwd W (R), 106A, 1899, 3301 Mission.

Cowden John C (R), 106D, 1900, 410 11th av.

Cox Luther C (R), 109, 1856, 406 Sutter.

COX ROSAMOND L (R), Univ of California, Med Dept, San Francisco, Cal, 1888; Prof Otology San Francisco Polyclinic; Mem Am Med Assn, Cal State and San Francisco Co Med Socs, Mem Assn of Eye, Ear, Nose and Throat Surgs of San Francisco, Sec Med Alumni Assn of Univ of California; Oculist and Aurist, 705 Sutter.

GOOD CLIMATE
IS A
GOOD DOCTOR

CALIFORNIA

has a climate that is kind to both sick and well. There is invigorating ozone in the mountains and hills, exhilerating freshness besides the soft Pacific sea, and wonderful mineral springs. Write for Resorts folder, and other California literature to nearest agent. :: ::

L. H. NUTTING, - - 349 Broadway, NEW YORK.
E. E. CURRIER, - 170 Washington Street, BOSTON.
F. B. CHOATE, - 126 Woodward Avenue, DETROIT.
W. G. NEIMYER, - - 193 Clark Street, CHICAGO.
J. H. LOTHROP, - - 903 Olive Street, ST. LOUIS.

CHAS. S. FEE,
Passenger Traffic Manager,

T. H. GOODMAN,
General Passenger Agent,

SAN FRANCISCO, CALIFORNIA.

(OVER.)

I'LL ANSWER YOU PERSONALLY :: :: ::

if you have any questions to ask about

CALIFORNIA

¶ If you want to know what there is to see in California, I can tell you.

¶ If you want a home there, I can tell you about lands, climate and conditions.

¶ If you intend going there, I can give full particulars about the Three Great Routes.

¶ If you want to know about rates, I can give the cost of a trip in detail.

¶ All you'll have to do is to write to me. Better write to-day.

W. G. NEIMYER,

General Agent, Southern Pacific,

193 Clark Street, - - CHICAGO, ILL.

SPECIAL: I have a number of beautifully illustrated books, booklets and folders about California, and for two cents postage I will send you some interesting matter. Send for "The Sacramento Valley," "The San Joaquin Valley," "The Coast Country," "California South of Tehachapi," or any one of many others, each describing some notable section of

THE LAND OF HEALTH

(OVER)

STEVENS' POCKET VAPORIZER, CONTAINING NOSE AND MOUTH PIECE includes an attachment for a hand bulb, also for a cut-off. Is the finest Pocket Vaporizer manufactured. Price $1.00, with solution to last a year. Price per dozen, $6.00.
PHYSICIANS STANDARD SUPPLY CO., PHILADELPHIA, PA., (See adv. opp. Pennsylvania Physicians.)

Crabtree Hezediah T (R), 134, 1899, 3700 California.
Craviotto John V, 103, 1904, 456 Montgomery.
Crawford Jos G (H), 106, '92, 614 Eddy.
Crawford Wm F,* Hearst bldg.
CRIGER H FRANK (R), Northwestern Univ Med School, Chicago, Ill, 1897, 1190 Market.
Crook Annie L, 106A, 1900, 1314 San Bruno.
CROSS CHARLES VERNON, M D (R), Cooper Med Coll, San Francisco, Cal, 1895; U S Pension and Civil Service Examg Surg; Mem Am Med Assn, Amicitia Med Club, Cal State, S F City and County Med Socs; Med Examr W O W; Hours 1 to 3 p m, 916 Market, Tel Main 1053.
Crothers Wm H (R), 103, 1895, 855 Market.
Crowley Thos J (R), 104, 1898, 665 Fillmore.
Crowly John J,*686 Valencia.
Cunningham Chas M (R), 103, 1900, 2964 Steiner.
Cunningham Wm C,* Lane Hospital.
CURRIER CHRISTOPHER B, M D (H), Penn Med Univ, Phila, Pa, 1860; Honorary Degree from Cleveland Homo Med Coll; Emeritus Prof Diseases of Throat and Chest, Hahnemann Hosp Coll of San Francisco; Former U S Pension Examng Surg; Mem Am Inst of Homo; Mem and Ex-Pres Cal State Homo Med Soc; Hours 11 to 12 and 7 to 8 p m, Tel East 542, 921 Geary.
Curry Austin L,* 921 Market.
Curtis Henry L (R), 281, 1880, Mills bldg.
D'Ancona Arnold A (R), 104, 1884, 995 Golden Gate av.
Dangel Mary A (R), 185, 1897, 39 Broad.
Davidson Jos R (R), 104, '75, 137 Montgomery av.
Davis F K,* 400 Stanyan.
Davis Geo E,*942 Sutter.
Davis Geo W (R), 193, 1870, 406 Sutter.
Davis Wm H,* 982 Page.
Davy R B, 282, 1868, 369 Sutter
Day Lolita B (R), 106A, 1899, 1025 Sutter.
Daywalt G W (R), 301, 1884, 927 Market.
Deal Louise B (R), 103, 1894, 1120 Valencia.
DEANE LOUIS C (R), Cooper Med Coll, San Francisco, Cal, 1891; Pres and Surg Cal Eye and Ear Hosp; Prof Ophthalmology in San Francisco Post-Grad Coll of Med; Oculist to Emanuel Sisterhood Polyclinic; Oculist and Aurist to the Crocker and Episcopal Old People's Homes; Former Adjunct Prof Ophthalmology and Otology Post-Grad

A

Dept Univ of Cal; Pres S F Soc of Eye, Ear, Nose and Throat Surgs; Mem Am Med Assn, Cal Academy of Sciences, S F Microscopical S F Co Med Socs and Med Soc of the State of Cal; Practice Limited to Eye, Ear, Nose and Throat, 606 Sutter.
Deane Tenison (R), 103, 1888, 1217 Washington.
Deardorff Albert G (R), 149, 1882, 413 Parrott bldg.
De Bruyne Perry H,* 706 Van Ness av.
de Chantreau Jacque D (R), Faculty of Med, Paris, France, 1891, 607 Sutter.
De Haven Mary T, 104, 1905.
Deininger Marguerite, 104, '02, 1104 Sutter.
Dekau Dorothea W, 103, 1905, Children's Hosp.
de la Hautiere Rosalie, 137C, 1899, 121 Geary.
Delmont Francis (R), 104, 1874, 1129 Union.
De Lucis Andrea C,* 1315 Stockton.
De Marville Henry B (R), Faculty of Med, Paris, France, 1882, 643 Sutter.
De Mulford J M,* 1199 Valencia.
d'Ercole Victor, Univ of Turin, Italy, 1892, 1604 Stockton.
de Stone Frank G,* 1095 Market.
Detrick Elise M, 106, '92, 1714 Clay.
D'Evelyn Fredk W (R), Univ of Edinburgh, Scot, 1888, Phelan bldg.
Dickie Frank,* 1146 Green.
Dickie Walter M, 104, 1901, 502 Sutter.
Diggins Edwd A (R), 103, 1897, 5 Market.
Dillon John F (R), 151, 1881, 396 4th.
Dodel Xavier (R), Univ of Munich, Bavaria, 1882, 1307 Howard.
DODGE WASHINGTON (R), Univ of Cal, San Francisco, Cal, 1884; Prof of Med San Francisco Polyclinic (Post Grad Dept Univ of Cal), St Francis Hotel.
Dodson J W,* Hearst bldg.
Dolman Percival, 103, 1905, Mary Patton Hosp.
Donnelly Edwd F (R), 103, '94, 970 Market.
Dorn Gustavus W,* Chronicle bldg.
Dorr L L (R), 241, 1866, 4 Crocker bldg.
Dorr Wm R (R), 103, 1895, Crocker bldg.
Dougherty Wm A (R), 103, '99 Phelan bldg.
Douglass Joseph (R), 241, 1887, 219 Hayes.
Dow Burritt N (R), 106, 1895, 106A, 1902, 135 Geary.
Dowdall Richd J (R), 103, '01
Downes Charles S (R), 106A, 1900, 927 Market.
Downing Augusta P, 106A, 1902, 872 Oak.

B

Dozier Charles A (R), 103, 1887, 751 Sutter.
Draper Alfred L (R), 103, 1900, 360 Geary.
Draper Lawrence A,* Crocker bldg.
Dray Frank R, 176, 1898, 406 Sutter.
Dresel Gustav (R), Univ of Strasburg, Ger, 1882, 141 Crocker bldg.
Driscoll Edward P (R), 104, 1891, 1443 Polk.
Drossel August A, 103, 1889, 1203 Powell.
Duncan Franklin T (R), 106A, 1897, 121 Geary.
Dwight Wilder (R), 106½, '96, 234 McAllister.
Earning Edwin W, 103, 1905, German Hosp.
Easton Daniel E F (R), 104, 1895, 604 Parrott bldg.
Easton T H,* 126 Ellis.
EATON FRANK B (R), Cornell Univ, 1870-74; Cooper Med Coll, San Francisco, Cal, 1875; Former Prof Ophthalmology and Otology Med Dept Univ of Oregon; Former Oculist and Aurist Good Samaritan Hosp, Portland, Ore, and U P and O R & N R Rs; Western Editor "The Laryngoscope;" Ex-Pres San Francisco Soc Eye, Ear, Nose and Throat Surgs; Ex-V Pres Ore State Med Soc; Mem Am Med Assn, and S F Co Med Soc, Expert Med Examr U S Pension Bureau; Shreve Bldg.
Eaton George L (R), 299A, 1894, 730 Sutter.
Ebright George E (R), 104, 1899, 606 Sutter.
Edgar L L,* 1 5th.
Edmonds Frank W, 103, '05, Cooper Med Coll.
Edwards Carrie (R), 189½, '98, 745 Ashbury.
Edwards Homer C, 185, 1892, 1095 Market.
Edwards Wm (R), 106A, 1897, 421 Powell.
Egeberg Julius C, 103, '05, 1403 Golden Gate av.
Ehrlick Benjamin P, 281, 1902, 705 Sutter.
Eichler Alfred (R), 103, 1894, s w cor Mission and 9th.
Eidenmuller Wm C (R), 231, 1884, 1001 Powell.
EILERSFICKEN FREDERICK B C (P-M), Ph D Cal School of Phrenology and Psychology, 1902; Oph D, Golden Cross Coll, Chicago, Ill, 1904; M D Marine Hosp, Rotterdam, Holland, 1896; Prof Psychology and Ophthalmology Thompsonian Med Coll, Prof Anatomy and Suggestive Therapeutics Pacific School of Psychology; Fellow in Ophthalmology Golden Cross Eye, Ear, Nose and Throat Coll and Clinic, Chicago; Med Director Internatl Inst of Vitology; V-Pres and Mem Am Assn of Phys and

C

The Physician makes HEALTH to order for the Human Race

The National Fur & Tanning Co. makes WARMTH to order for the Physician.

See Page 4 For Catalogue write The National Fur & Tanning Co. Three Rivers, Mich.

San Francisco—Cont'd.

Surgs of Am 3d Dist of Cal; Mem Am Med Union and Blue Cross Med Aid of Colo; Hours 3 to 5 p m, 536 Turk.

Eklund Oscar E, 106A, 1902, 1025 Sutter.

Ellinwood Charles N (R), 126, 1858, 2739 Pacific av.

Ellis James A, 104, 1903, 356 Hyde.

Ellis Landon R, 103, 1894, 1582 Bush.

Emmal Frank S (R), 103, 1900, 2689 Howard.

Engle Howard M (H), 283, '96, 121 Geary.

Engley Thomas,* 1 5th.

Etcheverry Michael H, 106A, '02, 406 Sutter.

Evans George H (R), 185½, 1891, 807 Sutter.

Evans Morris, 103, 1903, 419 Courtland av.

Ewing D Albert (R), 104, 1904 208 Mason.

Falck Millicent E (R), 104 1893, 1303 Broadway.

Fanning Henry D, 104, 1902, 1480 Church.

Farmer Jessie C (Ecl), 105, 1888, 323 Church.

Farnum Charles E (R), 103, 1878, 305 Parrott bldg.

Farrow Edgar J (R), 104, 1900, 2344 Mission.

Fassett Edwin L,* 135 Geary.

Feder Adelina, 104, 1895, 2917 Jackson.

Feder Grace, 104, 1895, 2917 Jackson.

Fehleisen Frederic (R), Univ of Wurzburg, Ger, 1877, 1210 Sutter.

Fehlen August (R), 103, 1894 628 Golden Gate av.

Ferguson Aileen M,* 2511 Baker.

Ffoulkes Bruce,* 970 Market

Fichtner Gustav C (H), 106, 1887, 136 8th.

Field Edna R (R), 103, 1883, 1230 Geary.

Finnie Walter F (R), 103, 1885 2326 California.

Fischer Frank (R), 103, 1891, 916 Market.

Fisher Arthur L, 175, 1900, 546 Sutter.

Fitzgibbon Frank T (R), 104, 1894, 218 Stockton.

Fitzgibbon Gerald J (R), 103 1877, 21 Powell.

Fleming Bartholomew F (R), 104, 1893, 1725 Fillmore.

Flint Joseph M (R), 175, 1900, 791 Sutter.

Flynn Anna M (R), 185, 1892, 791 Sutter.

Force John N, 104, 1901, 126 3d avenue.

Ford Campbell, 104, 1891, 391 Sutter.

Ford J H, 110, 1897.

Forden Frank B,* 838 Market

Foreman Francisca I (R), 104, 1889, 1089 Post.

FORSTER WM M, Ph C, M D (Ecl), Cal Med Coll, San Francisco, Cal, 1898; Mem Ecl Med Soc of Cal; Pres San Francisco Co Soc of Phys and Surgs; Mem Alumni Assn of Cal Med Coll; Office 6 Eddy.

Forsyth Frederick A,* 214 Franklin.

Fottrell Michael J (R), 104, 1887, 19 Phelan bldg.

Fox Albert K,* 882 Haight.

Fox Charles W,* 318 Pine.

Frankenheimer Jules B (R) 103, 1898, 406 Sutter.

Franklin W Scott (R), 103, 1898, 218 Stockton.

Fraser Edwin J (H), 131, 1864 460 Ellis.

FREDERICK MARCUS WHITE, A B (R), Univ of Leipsic, Ger, 1888; Clinical Asst to Moorfield's Eye Hosp and Golden Square Throat Hosp, London, Eng 1888, 1889, 1894, and 1895; Adjunct Prof of Otology Univ of Cal; Former Oculist and Aurist to the French Hosp U S Examng Surg; Mem Med Soc of the State of Cal, S F Co Med Soc, S F Soc of Eye, Ear, Nose and Throat Surgs, and Amicitia Med Club; Oculist and Aurist, 139 Post.

Freeman Charles H (R), 104 1894, 334 Presidio av.

Freeman Clara M, 105, 1885, 66 Geary.

Freeman Forrest B (R), 231 1883, 2827 San Jose av.

Freiling Peter,* 1628 Devisadero.

French C E (R), 106½, 1902 391 Sutter.

Freshman B Taylor (R and Ecl), 105, 1895, 659 Clay.

Frevermuth Otto G, 181, 1903 406 Sutter.

Friedhofer Wm F (R), 103 1893, 2897 16th.

Friedlander David (R), 103, 1898, 391 Sutter.

Frink George K (R), 103, 1887 Union Trust bldg.

FRISBIE EDWARD G (R), Cooper Med Coll, San Francisco, Cal, 1882; Post-Grad Course Surg, N Y Post-Grad Hosp, '96; Mem Staff St Thomas Hosp; Ex-Pres Bd of Examrs of Calif Mem State and Co Med Socs; Local Surg Standard Acct Co, Detroit, 1610 Van Ness av.

Fritz John A (Ecl), 105, 1895, 2677 Mission.

Frost James (R), 104, 1877, 2368 Mission.

Fry Philip B, 106A, 1902, 819 Haight.

Fuller George W (R), 103, '87, 2101 Webster.

Furey Charles A,* 970 Market.

Fuson Amandus U (R), 136, 1898, 3384 18th.

Gale Herbert A (R), 104, 1879, 1095 Market.

Gallwey John (R), 104, 1885 602 California.

Gamble Wm W (H), 197, 1887, 496 Geary.

Gambotto Carlo,* 607 Washington.

GARCEAU ALEXANDER (R), Univ of Vermont, Burlington, Vt, 1881; Formerly Lecturer Diseases of Children Post-Grad Med School, Chicago; Post-Grad N Y Hosp, 1901; Dermatological St Louis Hosp, Paris 1903, London 1904; Formerly Consulting Phys Chicago Hospital, Vis Phys Chicago Hosp and School for Feeble Minded Children; Dermatologist Telegraph Hill Polyclinic and Emanuel Sisterhood Polyclinic; Consulting Dermatologist S F Maternity Hosp; Mem Am Med Assn, Practitioners' Club, Chicago, Cal State and S F Co Med Socs; Practice Limited to Diseases of the Skin; Hours 11 to 12 a m and 2 to 5 p m, Saturdays and Sundays by Appointment; Tel Priv Exch 293, 293 Geary.

GARDNER ALDEN M (R), Med Dept, Wash Univ, St Louis, Mo, '77; Prof Nervous Diseases and Med Jurisprudence Cooper Med Coll, S F; Former Supt Napa State Insane Asylum; Supt and Phys in Charge Gardner Sanitarium, Belmont, Cal; Mem Med Soc State of Cal; City Office 751 Sutter; Tel Priv Exch 751; Res Belmont, Cal, Tel Main 37.

GARDNER SAMUEL J (R), Univ of Cal, Med Dept (Toland Med Coll), San Francisco, Cal, 1899; Visiting Phys and Surg S P Co Hosp; Surg United Ry Co; Mem Cal State and S F Co Med Socs; Associate Med Examr Northwestern Life Ins Co, 512 Parrott Bldg.

Gargurevich Luca,* 1121 Powell.

Garlick Perley G,* 202 Clement.

Garrey W E,* 340 Spruce.

Gates Frank H (R), 104, 1884, 207 Larkin.

Gavigan Wm J, 213A, 1894, 970 Market.

Gedge Donald Mc (R), 103, 1892, 369 Sutter.

Gedney Fred M, 103, 1903, 1132 Sutter.

Genss Bruno, 103, 1903, 2312 Clay.

George Richard W T,* 305 Larkin.

Gerber Rudolph H,* 407 James Flood bldg.

Gerdes Max J, 106A, 1905, 6 Waller.

GERE GEORGE G (Ecl), Ecl Med Inst, Cincinnati, Ohio, 1871; Prof of the Principles and Practice of Surgery, Cal Med Coll, San Francisco; Mem Natl Ecl Med Assn; Ex-Sec Board of Med Examrs State of Cal, Parrott Bldg, 825 Market.

Somnoform SIMPLE. SAFE. SURE. The Ideal General Anaesthetic for Minor Surgery.
E. de TREY & SONS,
PHILADELPHIA AND NEW YORK.
(See adv. opp. beginning N. Y. City Physicians.)

Giannini Attilio H, 104, 1896, 502 Sutter.
Gibbon John F (Ecl), 132, '77, 629 Kearny.
GIBBONS HENRY JR, A M, M D (R), Med Dept Univ of the Pacific, San Francisco, Cal, 1863; Dean and Professor of Obstetrics and Diseases of Women and Children, Cooper Med Coll, San Francisco, Cal, Ex-Mem San Francisco Board of Health; Mem Am Med Assn, Am Assn of Obstetricians and Gynæcologists, Med Soc of California and San Francisco Med Soc; State Referee Mut Benefit Ins Co of New Jersey. City and County Hosp.
Gibbons Henry W, 103, 1902. City and County Hosp.
GIBBONS MORTON R (R), Cooper Med Coll, San Francisco, Cal, 1897; Interne San Francisco City and Co Hosp, 1898-99; Mem San Francisco Co Med Soc, 920 Polk.
Giberson Nelson S (R), 282, 1876, 1906 Union.
Gibson Richard E (R), 103, 1891, Hearst bldg.
Gill John R (R), 191½, 1900, 902 Powell.
Gillett M J,* 2914 San Bruno av.
Gilman Philip K, 175, 1905.
Glaser Edward F (R), 103, 1895, 832 Sutter.
Glaser Pauline, 103, 1904.
Gleason Charles D R,* 121 Geary.
Glover Cosmos A (R), 104, 1893, 628 Montgomery.
Glover Mary E, 106, 1905, 2961 Buchanan.
Goodale George W (R), 106A, 1900, 1284 Broadway.
Goodale Salem W, 106A, 1901, 987 Harrison.
Goodfellow George E (R), 269, 1876, 771 Sutter.
Goodman Emanuel (R), 255, 1892, 589 Castro.
Goodson Marcus, 241, 1896, 2422 Howard.
Goodwin Bella,* 850 Market.
Goscinsky C,* 906 Market.
Goss Alice M (H), 131, 1890, 606 Sutter.
Goss Carrie A, 135, 1878, 606 Sutter.
Graeb Carl,* 1829 Ellis.
Graham Gilbert F (R), 103, 1895, 590 Sutter.
Graham Harrington B (R), 104, 1899, 643 Sutter.
Graves John H (R), 103, 1896, 1003 Valencia.
Gray Frank P (R), 103, 1895, 853 O'Farrell.
Grazer Fred A (R), 103, 1889, 2199 Mission.
Green Jonathan (R), 103, '96, 1076 Washington.
Greene Lucius L (R), 241, 1896, 23 Stevenson.
Greenwell George H, 105, 1905.
Gregory Calvin L (R), 265, 1874, 1234 Castro.
Greth August (R), 104, 1894, 753 O'Farrell.
GRIFFIN CHARLES FRANCIS, M D (R), Cooper Med Coll, San Francisco, Cal, 1891; Lecturer Materia Medica and Therapeutics at Same; House Phys City and Co Hosp, San Francisco, Cal, 1892; Mem Am Med Assn and Med Soc of State of Cal; Med Examr Phil Sheridan Council No 72 Y M I; Hours 11 a m to 1:30 p m, Hearst Bldg; 3 to 4:30 and 6 to 7 p m, at 3144 24th; Tels White 2221, Main 5074.
Grimes Wm L, 193, 1893, 163 6th av.
GRISWOLD WM HENRY (R), Cooper Med Coll, San Francisco, Cal, 1881; Hours 10 a m to 4 p m, and 7 to 8 p m; 6 Eddy; Tel John 1451.
Gross George (R), Univ of Strassburg, Ger, 1872, 326 Kearny.
Gross George (R), 103, 1897, 369 Sutter.
Grosse Alfred B (R), 103, '94, 751 Sutter.
Grossman Edward L (R), 103, 1894, 413½ Kearny.
Grunig Louis H (R), 161, '95, 1300 Polk.
GUELPH-NORMAN JOHN R (R and P-M), Pacific Phys-Med, 1904; Pres Royal Asiatic Acad of Science; Gynæcologist, 1225 Geary.
Guglieri August A,* 216 Montgomery.
Guild Caroline L (H), 106, 1888, 1450 Jackson.
GUINAN WM J, M D (R), Univ of Vermont, Burlington, Vt, 1900; House Surg Albany Hosp, Albany, N Y, 1900-02; Supreme Med Director Order of Penda; Hours 1 to 3 and 7 to 8 p m; Tel Howard 1821; 373 Polk.
Gunn George (Ecl), 105, 1893, 1190 Market.
Gunn Herbert, 103, 1895, 751 Sutter.
Gunn John W jr, 103, 1903, 2396 Bryant.
Hadden David (R), 103, 1899, 606 Sutter.
Haderle John A, 103, 1904.
Haight Louis M, 103, 1903, 2079 Bush.
Hailstone Chester E (Ecl), 105, 1891, 1474 Sacramento.
Hall Anson P (R), 209, 1900, 135 Geary.
Hall Samuel S, 105, 1891, 906 Market.
Halton Mary (R), 103, 1900, 121 Geary.
Hamell Benjamin F (R), 281, 1863, 520 Baker.
Hamilton James K (R), 104, 1903, 402 Hayes.
Hanlon Edward R (R), 103, 1899, 3698 20th.
Hannah James B, 103, 1902, 938 Geary.
Hanson George F (R), 103, 1885, 555 Fillmore.
Hanvey C B H,* 1190 Market.
Happersberger Albert K (R), 104, 1888, 1104 Market.
Hardin A E (R), 103, 1897, 754 Haight.
Harding-Mason John, 105, '98, 916 Market.
Harris Bartlett Y, 136, 1888, 1095 Market.
Harris Frederick W (R), 281, 1877, 502A Valencia.
Harris Henry (R), 175, 1899, 1023 Sutter.
Harris Sylvia F, 184B, 1899, 502 Sutter.
Harrison Emily G (R), 103, 1895, 2813 Scott.
Harrison S Ingelby (R), 126, 1887, 125 Geary.
Hart Frank, 106, 1903, City and County Hosp.
Hart Henry H (R), 103, 1879, 123 Ellis.
Hart Morton E, 104, 1904, French Hosp.
Hartley Roland E (R), 103, 1889, 21 Powell.
Harvey D Morris (R), 103, '89, 511 3d.
Harvey Wm A (Ecl), 105, '88; 205, 1895, 121 Geary.
Harvey Wm P, 104, 1900, 751 Sutter.
Hascall Nellie B (R), 105, '05, 12 Henrietta sq.
Hasenbalg Wm, 103, 1882, 2894 Folsom.
Hassler Wm C (R), 103, 1892, 528 Sutter.
Hatch Herbert W (R), 103, '93, 1098 Post.
HATTEROTH WM H C (R), Cooper Med Coll, San Francisco, Cal, 1903; Tel Main 1748, 224 Sutter.
Hauschultz Freda,* 256 4th.
Hawkins George W (R), 130, 1892, 2408 Franklin.
Hawkins Wm J (R), 104, '90, 927 Market.
Hawxhurst Henry D (R), 241, '94, 1126 Hyde.
Healy James, 239, 1861, California Hotel.
Healy John H (R), 103, 1881, 383 Geary.
Heath James C,* 3228 Folsom
Helms George L (R), 104, '95, 1190 Market.
Hembree Atlas T, 103, 1905, Lane Hosp.
Henderlite Phil S, 213A, 1905.
Henderson Joseph J (R), 185, 1891, 1218 Stockton.
Hensey Walter J (R), 104, 1899, 2081 California.
Henry Charles P,* 2110 Golden Gate av.
Henry Joseph W (R), 106½, 1897, 502 Sutter.
Herbing Paul,* 3300 Fulton.
HERRICK STEPHEN SOLON (R), A B, Dartmouth Coll, 1854; M D Univ of Louisiana, New Orleans, La, 1861; Formerly Prof of Chemistry New Orleans School of Med; Formerly Prof of Chemistry and Physics of Louisiana Agri-

BACKWARD CHILDREN Our institution provides a Christian home with expert instruction for constitutionally defective children and adults, backwardness and awkwardness of speech, speech hesitation, lisping, burring, cleft palate, lalling, nasal twang, tied tongue, paralysis of the vocal chords, substitution of sounds, defective articulation, coupled with backwardness of intellect; and all other forms of imperfect utterance of speech and articulation. 32 page ILLUSTRATED BOOK FREE.
THE LEWIS INSTITUTE, 35-41 Adelaide St., DETROIT, MICH., U. S. A.

San Francisco—Cont'd.

cultural and Mechanical Coll, New Orleans; Mem Am Med Assn; Ex-Pres New Orleans Med and Surg Assn and Orleans Parish Med Soc; Ex-Cor Sec Louisiana State Med Soc; Ex-Mem and Ex-Sec La State and Ex-Asst Sec San Francisco Boards of Health; Med Examr Pacific Mut Life Ins Co, San Francisco, Cal, and U S Casualty Co of N Y, 12 Middle.

Herrington Howard (R), 185, 1894, 916 Market.

Herwig Emil M, 294, 1883, 911 Eddy.

Herzog George K, 103, 1901, 116 Stockton.

HERZSTEIN MORRIS, M D (R), Fredk Wilhelm Univ Berlin, Ger, 1891; Mem Am Med Assn, Am Chemical Soc, German Soc Orthopaedic Surg, German Surgical Soc, Berlin, Ger, Cal State and S F Co Med Socs, 801 Sutter.

Hess Hiram C (R), 213A, '97, 2000 Stockton.

Hewlett Albion W (R), 175, 1900, 606 Sutter.

Heymans Ernest (R), Univ of London, Eng, 1884, 121 Geary.

Hickey J P, 196A, 1901, 95 6th.

Hicks Susan M (H), 188, 1883.

Hicks Wm P,* 1578 McAllister

Higgins Rufus M, 106A, 1901, 1133 Polk.

Hill Florence McCoy (R), 104, 1901, 369 Sutter.

Hill Harold P, 104, 1901, 2422 Fillmore.

Hill James D (R), 106A, 1900, 1014 Sutter.

Hill Reuben C (R), 104, 1901, 751 Sutter.

Hillegass G W,* 24 6th.

Himmelsbach Wm (R), 103, '98, 391 Sutter.

Hinkle Beatrice M, 103, 1899, 2018 Devisadero.

Hirschfelder Arthur D, 175, '03, 1392 Geary.

Hirschfelder Joseph O (R) Univ of Leipzig, Ger, 1876, 218 Stockton.

Hirschkowitz Lesser, Univ of Berlin, Ger, 1885, 925 Geary.

Hoag Alfred H,* 305 Larkin.

HODGHEAD DAVID A (R) Bellevue Hosp Med Coll, New York City, 1884; Dean and Prof of Obstetrics and Diseases of Children, Col. of Phys and Surgeons, San Francisco; Ex-Supt San Francisco City and County Hosp; Ex-Sec San Francisco Clinical Soc; Ex-Sec Med Soc State of Cal; Ex-Pres San Francisco Clinical Soc; Med Examr Fidelity Mut Life Ins Co. Phila and State Life Ins Co of Ind; Grant Bldg.

Hoffman Herman V, 104, 1905, 852 Schrader.

Hoffman Lawrence H (R), 103, 1897, 751 Sutter.

Holbrook George S (R), 103, 94, 500 Examiner Bldg.

HOLDEN EUGENE M (R) Harvard Univ Med School Boston, Mass, 1890; Mem Am Med Assn, Mass Med Soc; Asst Med Director Metropolitan Life Ins Co N Y, Wells Fargo Bldg.

Holmgren Charles J (H), 106 1889, 1050 Golden Gate av.

Holsman Charles K, 105, '96 108 Stockton.

Holt Chang A, 106A, 1904.

Holt John M (R), 239, 1895, U S Marine Hosp.

Hoover John M,* 1881 Fillmore.

HOPKINS EDWARD K (R) Univ of Cal, San Francisco Cal, '95; Oculist to St Luke's Hosp; Visiting Asst to Children's Hosp; Practice Limited to Eye, Ear, Nose and Throat, 803 Sutter.

Hopkins Mark F, 106A, 1903 German Hospital.

HOPKINS WM EVELYN (R), Univ of Virginia, Charlottesville, Va, '79; Univ of the City of New York, '80 Surg U S A, '82-91; Surg Genl of Cal, '94-98; Oculist Hosp for Children and Training School for Nurses and City and Co Hosp; Mem Am Assn Military Surgs of U S, Am Med Assn, Cal State and S F Co Med Socs; Practice Limited to Eye, Ear, Nose and Throat, 803 Sutter.

Hopper Wm C (R), 103, 1898 293 Geary.

Houston Albert J (R), 103, '98 606 Sutter.

Howard Edward S (R), 282 '96, 1016 Sutter.

Howard Joseph L, 103, 1900, 391 Sutter.

Howard Wm B (R), 104, 1887, 323 City Hall.

Howe Robert C, 106A, 1903 132 Fillmore.

Hoyle Petrie,* 121 Geary.

Hubbell George R (R), 103, '90, 1212 Sutter.

Hubbell Harriet H (R), 103, '90, 1104 Sutter.

Huckins M Len,* 121 Geary.

Huebner Gustave A (R), 103, '99, 156 12th av.

Hughes James V (R), 103, '95 3272 Mission.

Hughes Jerome A, 104, 1893, 369 Sutter.

Hughes John V (R), 103, '96, 39 Rausch.

HULEN VARD H, A M, M D (R), Coll of Phys and Surgs of N Y, '88; Ex-House Surg to N Y Eye and Ear Infirmary; Mem Am Med Assn, Med Soc of the State of Cal, S F Soc of Eye, Ear, Nose and Throat Surgs, San Francisco Co Med Soc; Practice limited to the Eye, 9 Geary.

Hund Frederick J (R), 231, 1879, 759 Folsom.

Hund Otto H (R), 231, 1880, 716 Howard.

Hunkin Samuel J (R), 104, '90, 1616 California.

Hunsacker Hiram W (Ecl), 105, '90, 121 Geary.

Hunt Reuben H, 103, 1905, 648 Fillmore.

Huntington Thomas W (R), 176, 1876, 751 Sutter.

Huntley Arthur C, 106A, 1903, 1952 Devisadero.

Hurd Laura B (H), 106, 1897, 706 Sutter.

Hurley James R, 104, 1903, 1111 Stanyan.

Huston Robert J, 158, '88, 224 Tremont av.

Iland Minnie, 105, 1903, 1141 Turk.

Inman Thomas G (R), 103, 1894, 984 Valencia.

JACKSON WM J, Ph G, M D (R), Coll of Phys and Surgs, San Francisco, Cal, 1898; Ex-Dean of the Faculty of Pharmacy, and Prof of Pharmacy Coll of Phys and Surgs, San Francisco, Cal; Mem Am Pharmaceutical Assn, San Francisco Clinical, City and Co and Cal State Med Socs, 44 3d.

Jacobs Louis (R), 106A, 1901, 1139 Geary.

Jacobson Peter N, 103, 1905, French Hosp.

Jadarola Raimondo, 103, '03, 2424 Taylor.

JAKES ROBERT WALLACE, M D (R), McGill Univ, Med Dept, Montreal, Que, 1893, 629 Van Ness av.

Jamison Wm R (Ecl), 105, '95, 24 Grove.

Janes Thomas I (H), 106, '88, 1025 Sutter.

Janes Tryphinnie B (R), 106, '90, 1025 Sutter.

Jellinek Emil O (R), Univ of Vienna, Austria, '92, 751 Sutter.

Johansen Erneste (R), 282, '92, Starr King bldg.

Johns Madeline E,* Parrott bldg.

Johnson Abel W, 126, 1901, 606 Sutter.

Johnson Adelbert L,* 901 Fillmore.

Johnson Anna L,* 2225 Howard.

Johnson Francis F (R), 103, '94, 406 Sutter.

Johnson Walter S (R), 239, 1899, Hearst bldg, 41 3d.

Jones Charles E (R), 106, '95, 106A, 1897, 1095 Market.

JONES H ISAAC (R), Univ of Glasgow, Scot, 1866; Royal Coll of Phys, Edinburgh, Scot, 1866; Western Reserve Univ, Cleveland, O, 1884; Former Surg in H Ms Indian Army; Post-Grad Med School, N Y Mem Am Med Assn, Cal State and S F Co Med Socs; Practice limited to Eye, Ear, Nose and Throat; Hours 10 a m to 4 p m; Office Starr King Bldg, 121 Geary. Tel Pri-

JOHN W. ROBERTSON, M. D.
JAMES W. ASHFORD, M. D.
JOHN M. CRAIG M. D.

Livermore Sanitarium

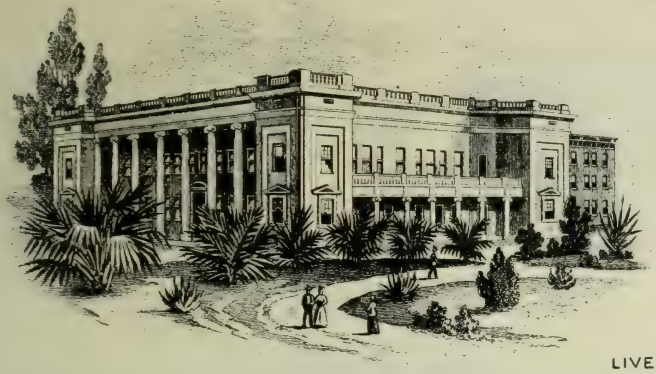

LIVERMORE,
CALIFORNIA.

Announcing the completion of the Hydropathic Department of the Livermore Sanitarium

Intended Exclusively for Rest.

This Department is fitted with the most modern appliances, electric and hydrotherapeutic, including the Baruch Water Table, electric light cabinets and the Nauheim and Moliere baths.

No mental patients are received in this department, these only being admitted who require rest, body upbuilding and the re-establishment of functional derangements, patients suffering from exhaustion following surgical operations and other conditions of ill health that are benefited by change of climate, fresh air, and the scientific application of massage and hydrotherapy.

Dr. John M. Craig, formerly director of the nervous department of the Battle Creek Sanitarium, more recently connected with the Jackson Sanitarium at Dansville, has been associated with the management of the Livermore Sanitarium, and is in charge of the Hydropathic Department.

Department for the Treatment of Mental Diseases. . . .

This Department is entirely separated from the Sanitarium and is located in grounds absolutely private.

The central building is surrounded by small cottages for the better segregation of patients.

Thoroughly trained nurses are employed and all modern appliances for the proper care of the insane have been provided. Absolutely no restraint nor enclosures for patients.

The buildings are beautifully situated in fifteen acres of highly improved grounds.

Livermore, chosen as a location because of its peculiar climatic advantages and its accessibility, is thirty miles from San Francisco, is completely surrounded by hills and is itself a high plateau rising from 400 feet at its Western end to 600 feet at its Eastern extremity.

Terms $25 to $50 per week, depending upon rooms and special nursing.

Address

J. W. ROBERTSON, M. D.,
Drawer S, LIVERMORE, CAL.

San Francisco Office,
Dana Building, 218 Stockton St.

PHYSICIANS CASUALTY ASSOCIATION OF AMERICA

$25.00 WEEKLY indemnity for accidental injuries. Costs $3.00 Quarterly. See Page 12 Write E. E. ELLIOTT, Sec'y, OMAHA, NEB.

vate Exchange 216; Res 228 E 16th, Oakland.

Jones Lemuel F, 231, 1871, 2956 Mission.

Jones Ottiwell W (R), 104, 1889, 1518 Jackson.

JONES PHILIP MILLS (R), Long Island Coll Hosp, Brooklyn, N Y, 1891; Sec Med Soc State of Cal; Editor Cal State Journal of Med, Y M C A Bldg, 208 Mason.

Jones Wm C,* 143 Bartlett.

Joslen Otto C (R), 185½, '93, 702 Market.

Joyce Fred L, 176, 1903, 1515 Masonic av.

Judell Malvine I (R), 104, '98, 751 Sutter.

Juilly Bertha (R), Univ of Paris, France, '84, 2518 Howard.

Juilly George H, 104, 1902, 2504 Howard.

JULIEN EDWARD H, M D (R), Detroit Coll of Med, Detroit, Mich, 1895; Ex-Asst New York Polyclinic Pathological Laboratory; Specialty Gynæcology; Hours 1 to 3 p m; Tel East 1500; 751 Sutter.

Kaelber Arthur P, 103, 1903, 523 Sutter.

Kahl Chas W, 106A, '99, 3003 16th.

Kahn Samuel S (R), 223, '77, 1626 Jackson.

Kastendieck John (H), 240,'78, 1065 Post.

Kearney James F (R), 104, 1896, 237 Pierce.

Kearney Peter A (R), 103, 1884, 1208 Sutter.

KECK FREDERICK C (R), Ph G, Coll of Phys and Surgs, San Francisco, Cal, 1902; M D, Cooper Med Coll San Francisco, Cal, 1894; Prof Electro-Therapeutics and Assoc Prof Materia Medica Coll of Phys and Surgs; Mem San Francisco Clinical Soc, Cal State and S F City and Co Med Socs; Hours 2 to 4 p m, 366-68-70 James Flood Bldg.

Keem Law (Ecl), 105, 1900, 27 Stone.

Keenan Alexander S (R), 104, 1898, 927 Market.

Keeney James W (R), 241, 1874, 218 Stockton.

Kellogg Wilfred H, 104, 1896, 267 Devisadero.

Kelly Elmer E (R), 103, 1887, 751 Sutter.

KENYON CURTIS G (R), Cooper Med Coll (Med Coll of the Pacific), San Francisco, Cal, '73; Surg St Luke's Hosp; Ex-Pres Cal State Med, S F Co Med and S F Clinical Socs; Mem House of Delegates Am Med Assn; Chairman Board of Councilmen Cal State Med Soc; Chairman Med Dept Conclave K T, 1904; 901 Sutter.

Kergan John A (R), 189½, '92, 8 Mason.

Kerr Wm W (R), Univ of Edinburgh, Scot, 1881, 1200 Van Ness av.

Key J Walter (R), 106A, 1901, 1005 Fillmore.

Keys Elizabeth E (R), 103, 1899, 751 Sutter.

Kiersted Henry,* 1606 Van Ness av.

Kilbourn Harvey B (R), 282, 1879, 551 3d.

King Arthur W, 106A, 1902, 555 Ellis.

Kingwell John J (R), 103, '94, 704 Folsom.

Kirchhoffer Frederick (R), 104, 1887, 1030 Valencia.

Kirk Albert W (R), 106A, 1900, 907 Market.

Kisner Thomas J (Ecl), 143, 1888, 917 Market.

Kleineberg Christr (R), Univ of Gottingen, Ger, '86, 1118 Turk.

Klonk F W Max (R), Univ of Munich, Ger, '82; 172, '94, 336 Sutter.

Klopper Henry (Ecl), 105, '01, 1843 10th av.

Knight Cameron, 105, 1892, 712 Golden Gate av.

Knorp Francis F (R), 103, '92, 1584 Market.

Knowles Calvin W (R), 106A, 1900, 135 Geary.

Knowles Samuel E (R), 103, 1871, 135 Geary.

Knowles Wm A (R), 103, 1878, 135 Geary.

Kobicke Sophie B (R), 106A, 1897, 121 Geary.

Korts Benjamin F (R), 103, 1895, 1601 Devisadero.

Krause John H,* 218 Day.

KREUTZMANN HENRY J (R), Univ of Erlangen, Ger, 1880; Prof Gynæcology and Obstetrics San Francisco Polyclinic Post-Grad Dept Univ of Cal, 1018 Sutter.

Kroeck Philip H, 104, 1902, 2804 Folsom.

Kroetz Mary M (H), 106, 1894, 205 Leavenworth.

Krotoszyner Martin (R), Univ of Berlin, Ger, 1887, 1207 Sutter.

Kucich Ostroilo S, 104, 1902 715 Sutter.

Kuckein Franz (R), Univ of Munich, Ger, 1879, 853 Post.

KUGELER HENRY, B A (R), Univ of Cal, Med Dept (Toland Med Coll), San Francisco, Cal, 1890; Instructor in Operative Surgery Med Dept, Univ of Cal; Mem Am Med Assn; Cal State Med Soc, Cal Academy of Med, San Francisco Co Med Soc, Gesellschaft Deutscher Naturforscher und Aerzte, Deutsche Gesellschaft Fuer Chirurgie, 218 Stockton.

Kuhlman Chas G (R), 126, 1889, 936 Van Ness av.

Kuhlmann John H,* 944 Mission.

Kurosawa K,* 3 Monroe.

Kuykendall Jos A, 106A, 1903, 399 Guerrero.

Kyrig K A,* 1334 Stevenson.

LaBrie Edmund (R), 342, '80, cor Washington and Mason.

Lafontaine Emma C (R), 103, 1887, 1328 Jackson.

Lagan Edwd (R), 104, 1891, 1802 Market.

Lagan Hugh (R), 104, 1893, 2970 22d.

Lagan John (R), Royal Coll of Surgs, Dublin, Ire, 1886, 1529½ Mission.

Laidlaw Horace (R), 104, 1880, 986 Sutter.

Laist Otto (R), 106A, 1900, 402 Haight.

LAMB FRANK T, D M D, M D (Ecl), Cal Med Coll (Ecl), San Francisco, Cal, 1896; Trustee and Mem of Faculty of Same; Surg Med Mission and Surgical Sanitarium; Assoc Phys and Surg Hydriatic Dispensary; Mem Med Soc State of Cal and San Francisco Co Med Soc; Specialty Surgery and Gynæcology; Office Hours 1 to 4 p m; Tel 3026, 1584 Market.

Lamb Lotie A (Ecl), 105, 1896, 1584 Market.

Lamb Wm N, 106, 1894, 939 Sutter.

La Motte Henry (R), 281, 1889

Lando Milton E, 103, 1900, 2103 Fillmore.

Lane Lucia M (R), 284, 1888, 1214 Hyde.

Larson Julia P, 104, 1900.

Lartigan Aug J, 104, 1895, 731 Sutter.

Laughlin Clyde B, 104, 1900, 2389 Filbert.

Law Hartland (H), 106, 1893, 1598 Broadway.

Lawlor Wm M, 230, 1867, 2345 Vallejo.

Leabrech Edmond F,* 816 Haight.

Lee Benj B (R), 297, 1880, 997 Market.

Lee Elvira M, 106B, 1899, 510 Mason.

Le Fevre Jos P (R), 104, 1881, 328 Montgomery.

Leffler John (R), 104, 1874, 867 Sutter.

Lehmann W,* 643 Sutter.

Leib Thos N (R), 281, 1878, 938 Sutter.

Leithead Chas E (R), 151, 1895, 1398 O'Farrell.

Leix Fredk,* 7 Henrietta sq.

Leland Thos B W (R), 104, 1894, 246 Sutter.

Lengfeld A L (R), 104, 1871, 202 Stockton.

Lennon Milton B, 104, 1901, 1312 Market.

Lensman Arthur P, 104, 1902, 330 Eddy.

Leonard Alex T (R), Royal Coll of P and S, Edinburgh, Scot, 1882, Phelan bldg.

Le Preux R,* 607 Kearny.

Levin Zemach (R), Wurzburg Univ, Ger, 1896, 696 Sutter.

FREDERICK K. FISH, Jr. & CO., (ESTABLISHED 1890.) Investment Securities.
LUMBER STOCKS A SPECIALTY.
44 and 46 Broadway, NEW YORK. (SEE PAGE 10.) Stocks, Grain and Cotton.

San Francisco—Cont'd.

LEVISON CHARLES G (R), Ph G, Cal Coll of Pharmacy, 1884; M D, Cooper Med Coll, San Francisco, Cal, '89; Prof Surgery Post-Grad Dept Med Dept Univ of Cal; Attending Surg to the Mt Zion and City and County Hospitals; Mem Am Med Assn, Cal State and Co Med Socs and Soc of Ger Surgs; Office and Res 1316 Van Ness av.

Levy S Rutherford,* 6 Eddy.

Lewis Burnard A,* 103 Geary

Lewis Emma A (Ecl), 105, 1899, 494 Parrott bldg.

Lewis Jos C (H), 283, 1875, 735 Ellis.

Lewitt Wm B (R), 186, 1877; 223, 1878, 500 Van Ness av.

Lichau Ernest (R), Univ of Wurzburg, Ger, 1886, 455 Geary.

Lillie Wm A (R), 241, 1895, 453 Kearny.

Linforth Grace S, 104, 1898, 418 Bartlett.

Lissner Henry H, 104, 1903, 1315 Van Ness av.

Livingstone James L,* 26½ Kearny.

Logan Roscoe L (Ecl), 105, 1901, 121 Geary.

Long Seely F (R), 231, 1881, 135 Geary

LONIGO EMIL V, M D (R), Univ of Cal, Med Dept (Toland Med Coll), San Francisco, Cal, 1883; Surg Pacific Hosp; Mem San Francisco City and Co Med Socs, Etc; Office Hours 1 to 4 and 7 to 8 p m; Tel Red 6311, 503 Montgomery av.

Loos Harry C, 103, 1905, German Hosp.

Loppmann Chas M,* Muirhead bldg.

Lord Franklin F, 104, 1880, 1 5th.

LORENTZEN HAROLD L (R and H), Hahnemann Med Coll, San Francisco, Cal, 1900; Coll of Phys and Surgs, San Francisco, Cal, 1902; Prof Electro-Therapeutics Hahnemann Med Coll; Mem Am Inst of Homo, Cal State Homo and S F Co Med Socs; Specialty Gynecology and Electro Therapeutics; Office 488 Eddy; Res Petaluma, Cal.

Love Edwd C (R), 105, 1895, 3454 19th.

Lucchetti Victor F, 104, 1898, 456 Montgomery av.

Luse Bertha,* 18 Essex.

Lustig Danl D (R), 104, 1885, 970 Market.

Luiz Chas A (R), 281, 1877, 1461 Fulton.

LUX FREDERICK WILLIAM (R), Harvard Univ Med School, Boston, Mass, 1885; Prof Clinical Med, Coll of Phys and Surgs of San Francisco; Ex-Surg S P R R Co, Visiting Phys City and County Hosp, 970 Market.

Lyford Benj F,* 126 Kearny.

Lyle Annie G (R), 175, 1902, 1150 Franklin.

Lynch Elizabeth S (H), 106, 1889, 668 Castro.

McAllister Wm F M (R), 281, 1870, 21 Powell.

McAulay Marion B, 106, 1905, 2012 Baker.

McCarthy Charles F (R), 104, 1893, 135 Geary.

McCarthy Wm D (R), 103, 1882, 9 Mason.

McChesney George J (R), 104, 1900, 1303 Van Ness av.

McCLENAHAN HENRY C (R), Med Dept Tulane Univ, New Orleans, La, 1895. Lecturer Med Jurisprudence Cooper Med Coll, San Francisco; Asst Supt Gardner Sanitarium, Belmont, Cal; Asst Phys State Lunatic Asylum, Austin, Tex, '95-'98; Capt and Asst Surg U S Vols, '98-'99; Surg Tex Div Mil Order Foreign Wars of U S; Mem Am Med and Texas State Med Assns, Travis Co and Austin Dist Med Socs; City Office 751 Sutter, Mondays, Thursdays and Saturdays 3 to 5 p m, Tel Priv Exch 751. Res Belmont, Cal, Tel Main 37.

McCloud Elizab,* 121 Geary.

McConkey Thomas G (H), 281, 1890, 406 Sutter.

McConnell Edward G (R), 103, 1893, 705 Sutter.

McCormick Charles E, 270, 1899, 316 Myrtle av.

McCue James E (R), 103, 1901, 21 Powell.

McCurtain Frank E (H), 108A, 1897.

McDermott Wm P (R), 104, 1874, 1391 Valencia.

McDonald James A J (R), 106A, 1898, Grant bldg.

McDonald Thomas P (R), 281, 1891, 1128 Sutter.

McElroy Bernard F (R), 104, 1899, Parrott bldg.

McFarlane Arthur H, 158, 1896, 1217 9th av.

McGettigan Charles D (R), 104, 1896, 218 Stockton.

McGill Avery B (R), 231, '92, 942 Post.

McGILLYCUDDY VALENTINE T, M D (R), Detroit Med Coll, Detroit, Mich, 1869; Med Director Continental Life Ins and Investment Co; Office Hours 9 to 12 a m and 2 to 5 p m; Tel Main 708, James Flood Bldg

McGINTY ARTHUR T (R), Univ of Cal, Med Dept, San Francisco, Cal, 1902; Late Res Phys and Surg St Mary's Hosp; Hours 2 to 4 and 7 to 8 p m, Tel Priv Exch 50; 391 Sutter.

McGrath Peter J (R), 230, '95, 100 O'Farrell.

McKay Emma E, 104, 1892, 116A Russ.

McKee Albert B (R), 103, '86, 533 Sutter.

McLaren Jay L (R), 239, '88, 453 Kearny.

McLaren Wm M (R), 103, '99, 184 4th.

McLaughlin Alfred (R), 104, 1896, Callaghan bldg.

McLean Alex D (R), 161, 1895, James Flood bldg.

McLean Robert A (R), 104, 1874, 386 Sutter.

McMahon Frank A (R), 104, 1897, 754 Golden Gate av.

McMillan Dougald (R), 185, 1868, 1119 Market.

McMurdo John R (R), 104, '91, 135 Geary.

McNamara Thaddeus M jr, 103, '05, City and Co Hosp.

McNeil Alex (H), 186½, 1871, 611 Van Ness av.

McNulty Albert H, 103, '05, French Hosp.

McNutt Wm F (R), 307, 1862, 1220 Sutter.

McNutt Wm F jr (R), 176, 1900, 1220 Sutter.

McPike Lawrence B, 105, '05, 499 Gough.

Maas Philip H (R), 103, 1874, 7170 Market.

MACDONALD GEORGE CHILDS (R), L R C P Edinburgh, Scot, '83, M R C S England, '84; M D Univ Brussels (Honours), '86; F R C S Edinburgh, Scot, '87; First Prizeman Anatomy Westminster Hosp, '80; First Prizeman Surg, Edinburgh, and First Prizeman Med, Edinburgh; Late Res Surg Royal Edinboro Infirmary, Scot; Author Rational Treatment of Strictured Urethra, Contributor "Lancet," "Pacific Medical Journal," and "British Medical Journal"; Mem Clinical Soc, San Francisco Co and State Med Socs; Surg to the Liverpool Ship Owners' Assn, San Francisco, Cal; Fel of the Med and Chirurgical Soc, London; Lecturer on Surgery Coll of Phys and Surgs, San Francisco. Vis Surg St Mary's Hosp, San Francisco, 32 O'Farrell.

Macdonald John M (R), 104, 1891, 318 Eddy.

Mace Lewis S (R), 241, 1899, 643 Sutter.

Mackall Bruce M, 111, '03, 217 2d av.

MACLEAN DANIEL (Ecl), Bennett Coll of Ecl Med and Surg, Chicago, Ill, '74; Dean, Pres and Prof of Obstetrics, Cal Med Coll, Donohue Bldg.

Maclean Flora C (R), 105, 1899, 8 Taylor.

MACMONAGLE BEVERLY, M D (R), Harvard Univ Med Sch, Boston, Mass, '76; Lecturer Univ of Cal; Surg Women and Children's Hosp, San Francisco; Consulting Surg Ger Hosp; Mem Am Med, Am Gynæcological, Mass Med and S F Co Med Socs, Med

Cleveland Pasteur Institute
602 Hough Ave., Cleveland, Ohio.
Private Hospital for the Preventive Treatment of Hydrophobia.
H.R. BROWNLEE, M.D., Med. Director

Soc of the State of Cal and Cal Acad of Med; Hours 2 to 5 p m. Tels Priv Exch 293, E 535; St Paul Bldg, 293 Geary.

Madill David (R), Queen's Univ, Dublin, Ire, 1871, 285 Chestnut.

Mafian Jerald,* 226 B.

Magnus Max (R), 282, 1888, 8 Taylor.

Magnus Max E, 136, 1902, 8 Taylor.

Maguire Charles S (R), 104, 1893, 46 O'Farrell.

Maguire Thomas M (R), 104, 1900, 46 O'Farrell.

Maher Thomas D (R), 104, '96, 502 Sutter.

Mahoney Margaret J (R), 103, 1895, 1135 Polk.

Mahoney Thos L (R), 103, '88, 702 Washington.

Maldonado A, 241, 1887, 130 Stockton.

Malech Herman F (R), 282, 1876, 601 Golden Gate av.

Mangold Wm G (R), 223, '89, 291 Sutter.

Mann Chas S (R), 104, '90, 609 Sutter.

Manning Guy E (H), 283, '90, James Flood bldg.

Mansfeldt Oscar (R), 103, '97, 1801 Buchanan.

Manson Josef I (R), 246, '97, 1163 Van Ness av.

Manuel Jennie, 105, '04, 1141 Turk.

Mardis Benj A (R), 103, '92, 2514 Clay.

MARQUIS F P CANAC (R), Med Dept Victoria Coll, Canada, 1886; Surg California Women's Hosp; Mem Am Med Assn, Med Soc of State of Cal, San Francisco Med Soc, San Francisco Clinical and San Francisco Co Med Socs; Med Examr Germania Life Ins Co, N Y; Specialty Gynæcology and Surgery; Office Hours 2 to 4 p m, Saturday and Sunday by Appointment. Tel East 270, 1101 Van Ness av.

Marshall Minora S (R), 185 1896, 2442 Clay.

Marson David,* 286 Guerrero

MARTIN ELEANOR F (Hahnemann Med Coll of the Pacific (Homeopathic) San Francisco, Cal, 1892 Palace Hotel.

MARTIN GEORGE H (H), Boston Univ School of Med, Boston, Mass, 1881; Ex Pres Cal State Homo Med Soc; Mem Am Inst of Homœopathy; Mental and Nervous Diseases; Author of "Martin's Manual of Nervous Diseases," '96, 696 Sutter.

Martin Howard G, 103, 1902, 332 O'Farrell.

Martin Lila S,* 799 Bush.

Martin Robt S (R), 126, 1895, 369 Sutter.

MARTIN WM A (R), Univ of Heidelberg, Ger, 1882; Prof Ophthalmology San Francisco Polyclinic (Post Grad Dept Univ of Cal), 135 Geary.

Martineaut Eugene D (R), 104, 1873, 606 Kearny.

Martinez Felipe, § 900 Powell.

Mason J Harding, 106E, 1901, 916 Market.

Mather Squier R (R), 104, 1889, 121 Geary.

Mathewson Carleton (R), 103 1900, 246 Sutter.

Matsuda S M (R), 103 1901, 411 Post.

Matsumaru Genkichi (Ecl), 105, 1902, 713 California.

Mattner Ernest H (R), 106A, 1899, 607 Van Ness av.

MEADOWS LAWRENCE HARLAND, M D (R), Coll of Phys and Surgs, Chicago, Ill, 1901; State Univ of Iowa, 1897-1899; National Hosp, Denver, Col, 1902, The California.

Meagher Jos F, 104, 1902, 26 Tilden.

Means Saml W, 294, 1902, 973 Sutter.

Meierdierks Wm A (R), 103, 1895, 318 Haight.

Meinhard Theo L (R), 103, '95, 1122 Golden Gate av.

Meininger Leo L (R), 103, '98, 807 Sutter.

Mendel Louis C, 106A, 1901, 2148 Broderick.

Mercer Ernest H (Ecl), 105, 1896, 1508 Market.

Merrell Chas G (H), 106, 1886, 917 Valencia.

Merrithew Edwin, 103, 1905, Lane Hospital.

Merritt Emma S (R), 104, '81, 2323 Washington.

MERRITT GEORGE W (R), Univ of Cal, San Francisco, Cal, 1882; Prof Ophthalmology San Francisco Polyclinic (Post Grad Dept of Univ of Cal), 590 Sutter.

Mervy Emile C (R), 104, '83, 1506 Stockton.

Meyer Albert G (R), 104, 1890, 2804 Folsom.

Meyer Henry (R), 103, 1893, 731 Sutter.

Millar Chas F (R), 104, '99, 1281 Market.

Millard Caroline A, 185, 1875, 541 Elizabeth.

Miller Chas N (Ecl), 105, '88, Muirhead bldg.

Miller John A (R), 104, 1875, 1044 Valencia.

Miller Thurlow S (R), 185½, 1892, 927 Market.

Milward W Clement (R), Univ of Edinburgh, Scot, '78, 2356 Steiner.

MINAKER ANDREW J, Ph G, M D (H), Hahnemann Med Coll of the Pacific, San Francisco, Cal, 1899; Lecturer Materia Medica in same; Surg McKinley Orphanage; Mem Am Inst of Homo, Cal State and S F Co Homo Med Socs; Specialty Diseases of Stomach; Hours 2 to 4 and 7 to 8 p m, 734 Majestic Bldg, 1281 Market, Tel South 734.

MINAKER R MAY (H), Hahnemann Med Coll of the Pacific, San Francisco, Cal, 1900; Majestic Bldg, 1281 Market.

Mish S Chas (R), 159, 1892, 21 Powell.

Mitchell John B, 105, 1895, 1190 Market.

Mizner Wm G (R), 103, 1889, 502 Sutter.

MOFFITT HERBERT C (R), A B Univ of Cal, M D Harvard Univ Med School, Boston, Mass, 1894; Prof Practice of Med Univ of Cal; Vis Phys St Luke's Hosp; Cons Phys German Hosp; Specialty Consultant in Medicine; Hours by Appointment Only, 606 Sutter, Tel Bush 69.

Mohun Chas C (R), 104, '90, 401 Van Ness av.

Moliere Jas W (H), 187, 1874, 406 Sutter.

MONTGOMERY DOUGLASS W (R), Coll of Phys and Surgs, New York City, 1882; Prof of Diseases of the Skin, Univ of Cal, Med Dept, San Francisco, Cal, 1301 Van Ness av, cor Sutter.

Montgomery John, 193, 1885, 331 Kearny.

Moody Mary W (R), 194, '82, 2520 Howard.

Moody Robert O (R), 190, '94, 125 Belvidere.

Moore Dorothea, 180, 1884, 1227 Washington.

Moore Wm G (R), 104, 1900, 391 Sutter.

Mooslin Maurice B, 294, 1901, 1220 Sutter.

Morgan Charles L (R), 104, 1896, 401 6th.

Morgan George F (R), 194, 1894, 3440 22d.

Morgan P Brett, 270, 1881, 246 Chattanooga.

MORRIS CHARLES ALFRED, Ph G, P D, D D S M D (R), Coll of Phys and Surgs, San Francisco, Cal, 1902; Assoc Prof Materia Medica in Same; Ex-Mem House Staff City and County and French Hosps; Mem Am Med Assn Cal State, S F Co and S F Clinical Med Socs; Med Inspr Public Schools, City and County of San Francisco; Med Examr Tribe of Ben Hur and Fraternal Brotherhood of Los Angeles; Hours 10 to 4 and 7 p m; Tel Mont 1659, 44 3d.

Morris Roy H, 103, 1905, French Hospital.

Morris Thos G,* 1416 Sutter.

Morrison Norman D, 103, '04, St Mary's Hospital.

Morrissey Joseph G (R), 104, 1894, 1312 Market.

Morrow Howard (R), 104, '96, 590 Sutter.

Morse Fred W (R), 104, 1891, Chronicle bldg.

KRETOL
Disinfectant
by means of 1 to 16 to 1 to 200.
For cleaning water pipes, sinks, drains, cuspidores sick rooms, bedding, and rendering sanitary the condition of the household. Dilute with water, and scrub the floors and walls, or spray the sick room a common sprayer, diluting the KRETOL from All Druggists, or The "Kretol" Co. WASHINGTON, D.C.

San Francisco—Cont'd.

MORTON ANDREW WADE, A M, M D (R), Med Dept of the Univ of Tenn, Nashville, Tenn, '92; New York Polyclinic, 1894; Prof Surg and Clinical Surg, Coll of Phys and Surgs of San Francisco; Surg in Chief Morton's Hosp; Visiting Surg City and Co Hosp; Consulting Surg German and Cal General Hosps; Surg Santa Fe Route; Mem Am Med Assn, San Francisco Co Med Soc, and Med Soc of the State of Cal, 614-615 Parrott Bldg.

Moss J Mora (R), 103, 1894, 708 Market.

Motz J L,* 542 Jessie.

Mouser Silas M (R), 263, 1848, 707 Bush.

Muench Albert, 158, 1890, 961 Golden Gate av.

Muller Friedrich C (R), 104 1898, 674 2d av.

Mulligan A Pollard (R), 241, 1893, 1095 Market.

Murphy James D, 104, 1896, 602 California.

Murphy Mary T.*

Murphy Wm J, 104, 1901, 70 Harrison.

Myers Bernhardt, 105, 1893, 1212 9th av.

Nagel C S G (R), Univ of Berlin, Ger, 1881, 731 Sutter

Nast John E (R), 104, 1895, Grant bldg.

Nelson Arthur B (R), 160, 1896, 708 Grant bldg.

Nelson John A (R), 104, 1892, 32 O'Farrell.

Nelson Lois (R), 103, 1890, 1132 Sutter.

Neumann Mark (R), 231, 1880, 253 Polk.

Newbold Wm,* 711 Jones.

Newell Wm H (R), 281, 1859, 2507 Pine.

Newman Alfred (R), 104, 1896, 901 Sutter.

Newman Arthur B, 277, 1901, 970 Market.

NEWMARK LEO (R), Univ of Strassburg, Ger, 1887; Prof Neurology, San Francisco Polyclinic (Post Grad Dept Univ of Cal); 590 Sutter.

Newton Frank C (R), 103, '94 590 Castro.

Newton John C (R), 104, '02, 391 Sutter.

Niemeyer Harry A (R), 103, 1898, 502 Clement.

Nishikata A,* 407 Post.

Noble J Albert (R), 104, 1888, Parrott bldg.

Noble Maude (R), 103, 1900, 2298 Sutter.

Noble Paul B (R), 103, 1900, 2298 Sutter.

NOE OMON T, D O, M D (H), Homo Med Coll of Mo, St Louis, Mo, 1885; Prof Anatomy, Physiology and Hygiene Cotner Univ, Lincoln, Neb, 1899-90; Mem S F Co Med Soc; Specialty Chronic Diseases; Hours 9 to 12 a m and 2 to 4 p m; Tel Private Exch 216, 121 Geary.

Noland Henry E,* 727 13th.

Nordin John A, 137N, 1897, 781 Sutter.

Nourse Beverly S (R), 103 1896, 899 Pine.

Nusbaum Adolph (R), 261, '91, 320 Ellis.

O'Brien Aloysius P (R), 104 1889, 123 Ellis.

O'Brien James W, 103, 1904, 2807 Pine.

Obrock Julius B,* 636 Broderick.

O'Connell Maurice W (R), 103, 1899, 814 Grove.

O'Connell Robert J (R), 103 1889 659 Clay.

O'Connor James H (R), 103 1895, 512 Parrott bldg.

O'DONNELL CHARLES C M D (R), Attended Two Courses of Lectures Univ of Maryland, Baltimore Holds Three Med Licenses the Oldest Living Practitioner in California: In Continuous Practice Since 1850, 1021½ Market bet 6th and 7th.

O'Donnell George W (R), 159 1893, 1018 Market.

Offield Arch L, 103, 1905, S Pac R R Hosp.

Ohrwall Harold, 103, 1898 701A Howard.

Oliver Harry R (R), 103, 1898 502 Sutter.

Oliver Joseph A (R), 104, 1889 1825 Turk.

O'NEIL MELVILLE E (R), Iowa Coll of Phys and Surgs, Med Dept, Drake Univ, Des Moines, Ia, 1895; Mem Am Med Assn and Austin Flint Cedar Valley Med Soc, Ia; Med Examr M W A, R N of A, K L of S and Brotherhood of Am Yeomen; 718 Post.

O'NEILL ARTHUR A, M D (R), Cooper Med Coll San Francisco, Cal, 1891 Mem Cal State and San Francisco Co Med Socs; Hours 3:30 to 5 and 7 to 8 p m; Tel Priv Exch 50; 781 Geary.

Onesti Silvio J, 104, 1899, 2227 Jones.

Ophuls Wm (R), Univ of Wurzburg, Ger, 1895, 114 Walnut.

Orella F R (R), 103, 1892, 970 Market.

Ornelas Plutarco (R), 281, '77.

Orr Robert H (R), 104, 1896, 2104 Howard.

Osborne James (R), Univ of Glasgow, Scot, 1869, 1523 Clay.

Osmers Wm, 103, 1900, 629 Clayton.

Page John E,* 2203 Scott.

Painter George L, 104, 1896.

PALMER GEORGE H (H), New York Homo Med Coll and Hosp, New York City, 1865; Ex-Pres Board of Trustees and Emeritus Prof of Surg Hahnemann Med Coll, San Francisco, Cal; Mem Am Inst of Homo, Homo Med Soc of Cal and San Francisco Co Homo Med Soc, 606 Sutter.

Parent Charles E (R), 342, 1885, 978 Sutter.

PARK WALLACE M (Ecl), Phila Univ of Med and Surg, Phila, Pa, 1868; Mem Cal State Therapeutic Soc; Late Surg A, T & S F R R Examining Surg S K of A and G A R; Specialist in Cancer, Tumor and Female Diseases; 1206 Market.

Parlow Frances H,* 2460 California.

Partridge Harry (R), 103, '95, 3060 22d.

Pastor Henry E (Ecl), 105, 1904, 51 E Park.

Paton Charles J (R), 104, '83, 828 Greenwich.

Pawlicki Casimir F jr (R), 104, 1894, 643 Sutter.

Pawlicki Ladislaus (R), Univ of St Vladimir, Kieff, Russia, 1855, 1119 Van Ness av.

Payne Redmond W (R), 103, 1889, 135 Geary.

Peck Allen H,* 1800 O'Farrell.

Peck John W, 104, 1905, 9½ Bartlett.

Peck Ralph E (R), 103, 1898, Hearst bldg.

Peel Jonathan M (R), 103, '88, 304 Hearst bldg.

Perrault Edward L (R), 104, 1885, 369 Sutter.

Perrault Julian (R), 334, 1857, 369 Sutter.

Perrone Jose (R), Univ of Genoa, Italy, '73, 700 Broadway.

Perry Alfred W (R), 163, '62, 1098 Market.

Peters Birger (R), 103, 1895, 1010 Bush.

Peters Wm, 106A, 1900, 1148 Kentucky.

Peterson Alfred C (H), 283, 1877, 135 Geary.

Petrie Frank B (R), 104, '91, 211 California.

Phelan Albert E (R), 342, '87, 139 Post.

Phelan Henry DuR (R), 104, 1893, 11 Van Ness av.

Philip John H (R), 241, 1895, 121 Geary.

Phipps Charles (R), 130, 1876, 309 Union Trust bldg.

Pierard Charles J,* 1517 Leavenworth.

PINKHAM CHARLES BRADLEY (H), New York Homo Med Coll and Hosp, New York City, 1899; Mem Phi Alpha Gamma Fraternity; Associate Prof of Anatomy, Hahnemann Med College of the Pacific; Former Interne and Ambulance Surg Brooklyn Homo Hosp, Brooklyn, N Y; N Y Post-Grad Med Coll and Hosp, 1903; Emergency Surg S F Board of Health; Mem Am

THE
KEELEY INSTITUTE,
MARION, INDIANA.
FOR THE CURE OF
LIQUOR and DRUG HABITS
The treatment is identical with that used by the late DR. LESLIE E. KEELEY. The time spent with us is like a PLEASANT

Institute of Homo, California State and San Francisco Co Homo Med Socs, 406 Sutter.

Piper Harry E, 104, 1902, Mt Zion Hosp.

PISCHEL KASPAR (R), Univ of Innsbruck, Austria, 1886; Oculist and Aurist St Joseph's Hosp; Consulting Oculist Mt Zion Hosp; Mem Am Med Assn, Soc of German Phys of San Francisco, S F Co Med Soc, Med Soc of the State of Cal, and S F Soc of Eye, Ear, Nose and Throat Surgs; Practice limited to Eye, Ear, Nose and Throat, Crocker Bldg, cor Post and Market.

Pitcher Louise J, 103, 1903, 2032 Steiner.

Plincz J Karol, Univ of Zurich, Switzerland, 1899, 802 Kearny.

PLYMIRE D BRANDLEY, M D (R), St Louis Coll of Phys and Surgs, St Louis Mo, 1895; Cal Med Coll, San Francisco, Cal, 1895; Mem Am Med Assn year '02; Med Soc of the State of Cal, San Francisco Co Med Soc; Ex-Pres San Francisco Clinical Soc; Consulting Surg I O G T Home for Orphans, Vallejo; Med Examr Bankers' Life Ins Co, Des Moines, Order Grand Fraternity, Penn, I O G T Home, Vallejo, Ancient Order Foresters; Examg Surg Veterans' Home Assn, Yountville, Cal; Hours 12 to 3 p m, Tuesdays and Fridays 7 to 8 p m; Office 406 Sutter; Res Grant Hotel.

Poaps A Perry, 191, 1885, cor Scott and Eddy.

Poehner Adolph A (R), 281, 1894, 1101 Pierce.

Poheim Joseph F, 103, '98, 391 Sutter.

Polastri V,* 1040 Sutter.

Pollock Wm D,* 325 Capp.

Pond Gardner P (R), 104, '93, 135 Geary.

Poole Wm E (R), 280, 1884, 917 Market.

Pooler Chester B,* 400 Hayes.

Porter Edwin E, 106A, '04, 1120 Gough.

Porter Langley,* 803 Sutter.

Porterfield George K,* 838 Market.

Potter Clarence D (H), 106, 1896, 606 Sutter.

Potter Samuel O L (R), 282, 1882; Royal Coll of Phys, London, 1891, Occidental Hotel.

Potts John S (R), 149, 1877, 819 Market.

Power Florence B V (R), 280, 1893, Cal Genl Hosp.

POWER HENRY D'ARCY (R), Royal Coll of Phys, London, Eng, '83; Lic Royal Coll of Phys, London, Eng; Lic Soc of Apothecaries, London, Eng; Medal in Botany, 1881; Medal in Forensic Med, 1882; Prof Theory and Practice of Med Coll of Phys and Surgs, San Francisco, Cal; Ex-Prof of Neurology and Clinical Med and of Theory and Practice of Med, Willamette Univ; Consulting Phys S F Alms Houses, Fellow Linnean Soc, London, Eng; Mem Sacramento Soc for Med Improvement; Ex-Pres Oregon Acad of Science; Ex-V-Pres Portland Clinical Soc; Publ: "On Some Unknown Properties of Ammonia Chloride of Magnesia"; Med Examr Continental Ins Co, London and Westminster Assurance Soc, 1025 Sutter

Powers Carl L (R), 103, 1904 172 7th.

POWERS GEORGE H, A M M D (R), Harvard Univ Med School, Boston, Mass 1865; Prof Ophthalmology Med Dept Univ of Cal, San Francisco, Oculist and Aurist So Pac R R, 218 Stockton.

Pressley James F, 104, 1902, 135 Geary.

Preston Emily,* 424 Leavenworth.

Preston Russel W, 103, 1903 306 Pine.

Preston Walton (R), 126, '81 121 Geary.

Price Thomas L (R), 294, '97 1428 Powell.

Pring Ernest (R), 280, 1884, 391 Sutter.

Proschold Henry J (R), 103 1889, 400 Golden Gate av.

Prosek Joseph A (R), 103, '76, Phelan bldg.

Purlenky George P, 104, 1901, 404 3d.

Putnam Victor E, 104, 1896, 834 Sutter.

Quigley John M (R), 280, '92, 701 Clayton.

Quinan Clarence (R), 194, '97, 369 Sutter.

Quinn Wm, 103, 1905, City and County Hosp.

Quinn Wm J, 103, 1905, St Mary's Hosp.

Ragan Dennis F (R), 103, '87, 1190 Market.

Rajotte Faber,* 408 Stockton.

Raynes P E,* 751 Sutter.

Rea Charles T, 282, 1859, 486 Haight.

Read Wm P (R), 282, 1896, 135 Geary.

Redding George H (R), 241, 1887, 530 Golden Gate av.

Reekie James,* 212 Gough.

Rees John T (R), 198, 1894, 301 Sutter.

Reeve J Herbert,* 1494 Market.

Reeves Flora W,* 121 Geary.

Regensburger Alfred E (R), 223, 1872, 406 Sutter.

REGENSBURGER MARTIN (R), Univ of Munich, Bavaria, 1875; Prof Dermatology and Venereal Diseases San Francisco Polyclinic (Post-Grad Dept Univ of Cal); Pres State Board of Health; Consulting Phys to German Hosp, and German Benevolent Soc; Sec San F Polyclinic; Mem Soc of German Phys of S F, S F Co Med Soc, and Med Soc of the State of Cal, 803 Sutter.

Remmel Alva J, 103, 1905, German Hosp.

Renz Carl (R), Univ of Tubinger, Germany, 1889, 966 Sutter.

Rethers Theodore C (R), Univ Frederich Wilhelm Univ Berlin, Germany, '90, 135 Geary.

Reynolds Harry B, 223, 1900, 751 Sutter.

Reynolds Robert G, 104, 1903, 391 Sutter.

RICE PHILIP, M D (H), Hering Med Coll, Chicago, Ill, 1894; Post-Grad Eye and Ear Infirmary, New York, 1901; Post-Grad Univ of Halle, Ger, 1902, and Univ of Vienna, 1902; Asst Prof Diseases of Nose, Throat and Materia-Medica Hahnemann Med Coll of the Pacific, San Francisco, Cal; Consulting Oculist and Aurist, Maria Kipp Orphanage and City and County Hosp; Mem Cal State and S F Co Med Socs, Meissen Club, Hahnemann Clinical Soc, and A I H, 121 Geary.

Rice Ruel D (Ecl), 262, 1846, 319 1st.,

Rich George D (Ecl), 202, '97, 407 James Flood Bldg.

Richardson N D (R), 299A, 1891, Occidental Hotel.

RICHTER C M, M D (R), Univ of Leipsic, Ger, 1872; Mem San Francisco City and Co Med Soc, 391 Sutter.

Richter Ernest V,* 501 Geary.

RIGDON R L, M D (R), Cooper Med Coll, San Francisco, Cal, 1887; Chief of Genito-Urinary Diseases Clinic, and Asst Prof Genito-Urinary Surgery Cooper Med Coll; Surg Lane Hosp; Mem Am Med Assn, San Francisco Co Med, and Med Soc of the State of Cal; Med Examr Penn Mut and Fidelity Mut Life Ins Cos of Phila, Pa, 200, 201, 216 Examiner Bldg.

Riley Wm C (R), 103, 1891, 33 Flood bldg.

Rinne Frederick A (R), 104, 1895, 1312 Market.

Rivas Isaac (R), Med School City of Mexico, 1857, 1255 Octavia.

RIXFORD EMMET (R), Cooper Med Coll, San Francisco, Cal, 1891; Prof of Surgery in Same; Surg City and Co and Lane Hosps; Fellow of Am Surgical Assn; Hours 1 to 3 p m, 1795 California.

ANTIKAMNIA PREPARATIONS
PLEASE SEE PAGE 3 FOR PARTICULARS

San Francisco—Cont'd.

Robarts Harry P, 104, 1903, 391 Sutter.
Roberts John A,* 141 Hyde.
Roberts John W,* 5½ Kearny.

ROBERTSON JOHN W (R), Univ of Cal Med Dept (Toland Med Coll), San Francisco, Cal, 1880; Private Hosp for Mental and Nervous Diseases, Livermore, Cal, 218 Stockton.

Robinson Edward B (R), 334, 1891, 210 7th av.
Robinson Willis G, 166, 1866, 788 Bush.
Roche Thomas B (R), 104, '98, 1281 Market.
Rochex Joseph (R), 104, 1896, 2700A, 24th.
Rogers H B,* 960 Bush.
Rogers Nathan (R), 103, 1878, 20 O'Farrell.
Romig Joseph H, 283, 1896, James Flood bldg.
Rooney Henry T, 103, 1902, 912 Guerrero.
Rosen Alfred,* 2995 Folsom.
Rosenberg Caroline, 104, 1903, 121 Geary.
Rosencrantz Nathaniel (R), 103, 1888, Examiner bldg.

ROSENSTIRN JULIUS, M D (R), Univ of Wurzburg, Ger, 1872; State Examr before Supreme Board of Examrs, Berlin, 1873; Chief Surg and Gynæcologist Mt Zion Hosp; Cor Mem New York German Med Soc; Mem German Surg Soc (Germany), Am Med Assn, Cal State Med Soc and San Francisco Soc of German Phys and Surgs, 998 Sutter.

Rosenthal Adolph G (R), 103, 1894, 135 Geary.
Rosenthal Charles H (R), Univ of Leipzig, Ger, 1885, 636 Baker.
Ross Frederick W, 103, 1896 1659 Devisadero.
Rossi Morio A (R), Univ of Naples, Italy, 1882, 517 Montgomery av.
Rothschild Max (R),§ 1315 Van Ness av.
Rottanzi Tullio A, 103, 1887, 8 Taylor.
Rumwell Melville E (R), 103, 1895, 751 Sutter.
Russ Raymond (R), 104, 1900, 751 Sutter.
Russell Tracy G (R), 223, 1899, 751 Sutter.
Ryan Louis X, 104, 1905, 776 Hayes.
Ryer Marshall B (R), 104, '96, 546 Turk.

RYFKOGEL HENRY A L, M D (R), Univ of Cal, Med Dept (Toland Med Coll), San Francisco, Cal, 1894; Instr Bacteriology Same; Prof Surgery Post-Grad Dept Same; Entire Attention Given to Bacteriology and Labratory Diagnosis; Mem Am Med Assn and S F Academy of Med; Hours 3 to 5 p m; Tel Front 91, 590 Sutter.

Sage Fidelea W (Ecl), 105, '84, 369 Church.
Salfield Carl D,* 861 Masonic avenue.
Salinger Wm F,* 785 Clayton.
Salomon Max (R), 103, 1886, 360 Geary.
Sampson Arthur F, 310, 1878, 751 Sutter.
Sanborn Blanche L H (H), 106, 1899, 1860 Buchanan.
Sanborn Fletcher G (R), 104, 1901, 643 Sutter.
Sander Alfred,* 560 Sutter.
Sanders George L, 106A, '01, 3266 Mission.
Sanderson Arthur J (R), 103, 1891, 2101 Van Ness av.
Sankey Mary J (R), 104, '95, 265 San Carlos av.
Sargent Jefferita,* 172 Carl.
Sartori Henry J (R), 103, '93 456 Montgomery.
Sawyer Herbert C (R), 104 1881, 135 Geary.
Scaparone Carlo G G, Roya' Univ of Turin, Italy, 1890, 309 Montgomery.
Scatena Atillio,* 604 Filbert.
Schaller Walter F, 103, 1902, 606 Sutter.
Schick George,* 206 Eddy.
Schilling Carl (R), Univ of Gottingen, Ger, 1872, 21(Sherman av.

SCHIRMAN MORITZ (Ecl), Philadelphia Univ of Med and Surg, Phila, Pa, 1876 Prof of Nervous Disease California Med Coll; Se(San Francisco Co Soc o' Phys and Surgs; Hours 9 11 a m, 1-4 and 6-8 p m Tel East 9571, 1104 Market.

Schirman Ralph J (R), 172 1893, 530 Golden Gate av.

SCHLAGETER HERMAN J M D (R), Cooper Med Coll San Francisco, Cal, 1895; Asst Genito-Urinary Clinic in Same; Late Capt and Asst Surg U S V; Mem Am Med Assn, Med Soc State of Cal, San Francisco City and Co Med Socs and Anglo-Am Med Assn of Berlin and Vienna; Office Hours 2 to 4 p m; Tel East 1500, 751 Sutter.

Schloss Aaron (R), 281, 1883 615 Parrott bldg.
Schmitt Lionel S (R), 104, '01 590 Sutter.
Schmitz Chas J,* 720 Howard
Schmitz John P (Ecl), 105 1881, 1504 Market.
Schmitz Julius W, 105, 1903 3321 21st.
Schmoll Emil,* 643 Sutter.
Schoenfeld Henry N,* 104 Howard.
Scholl Albert L (R), 104, '84,' 875 Mission.
Scholtz Waldemar H (R and Ecl), Univ of Vienna, Austria, 1894; 105, 1899, 403 Powell.
Schwarz Jacob, 104, 1904, 2971 Clay.
Scott Allen E (Ecl), 105, 1883, 10 Turk.
Scott Catharine V C (H), 242, 1878, 708 Market.
Sechrist Chas J, 282, 1883, 2129 Bush.
Seibel Philip H (R), 103, 1892, 590 Sutter
Selfridge Grant (H), 283, 1889, 145 Crocker bldg.

SELLING NATALIE (R), Univ of Cal, San Francisco, Cal, 1894; Specialty Electro-Therapeutics and X-Ray Work; Hours 1 to 4 p m; Tel East 570, 1312 Van Ness av.

Selzer Edwd (Ecl), 105, 1886, 542 Kearny.
Serviss T Wilson (R), 338, '81, James Flood bldg.
Sewall Edwd C, 103, 1902, 970 Market.
Seymour Jas H (R), 103, 1892, cor 21st and Castro.
Shafter Jas C,* 1111 Sutter.

SHARP JAMES G, D D S, M D (R), Univ of Cal, San Francisco, Cal, 1894; Dean and Prof Oral Surgery Dental Dept in same; Mem Am Med Assn, Cal State and S F Co Med Socs; Specialty Oral Surgery; Hours 9 to 12 a m and 1:30 to 5 p m, 590 Sutter.

Shaw A A.* 526 Turk.
Sherman Harry M (R), 223, 1880, 1303 Van Ness av.
Sherwood David H (R), 210, 1885, 1913 Polk.

SHIELS J WILSON (R), Univ of Edinburgh, Scot, 1895; Prof of Med, San Francisco Polyclinic; Post-Grad Dept Univ of Cal, 590 Sutter.

Shumate Thos E (R), 103, '94, 2707 California.
Siebe Elizabeth B, 106A, 1904, 643 Sutter.
Silverberg Melvin (R), 175, 1902, 590 Sutter.
Simmons Hayden M (R), 104, 1901, 1312 Market.
Simmons M A,* 147 9th.
Simon Grace, 104, '93, 624 Eddy
Simon Jules A, 104, 1875, 2344 Sutter.
Simon Martin E, 103, 1899, 391 Sutter.
Simpson Frank W (R), 104, 1900, 2594 Mission.
Simpson Jessie H, 106, 1905, 3922 Sacramento.
Simpson Josiah A (R), 103, 1891 Parrott bldg.
Smiley Virginia W (R), 284, 1887, 1214 Hyde.
Smith Alice Prentiss (R), 134, 1901, 3400 Clay.
Smith Chas A,* 6½ Hyde.
Smith C E,* 1629 Bush.
Smith Donald R (R), 103, '99, 218 Stockton.

SMITH ETHAN H (R), Bellevue Hosp Med Coll, N Y City, 1889; Prof Orthopaedic Surgery Coll of Phys and Surgs, San Francisco; Orthopaedic Surg St Winifred's Hosp, San Francisco; Mem Am Med and San Francisco Co Med Soc, 1025 Sutter.

Somnoform

SIMPLE. SAFE. SURE. The Ideal General Anaesthetic for Minor Surgery.

E. de TREY & SONS,

PHILADELPHIA AND NEW YORK.

See adv. opp. page 1450.

Smith Frank H, 103, 1905, French Hospital.
Smith James F (R), 103, 1894, 135 Geary.
Smith Lars A (R), 103, 1894, 234 Post.
Smith Reginald K, 171, 1892, 391 Sutter
Smith T Orde,* 2509 Howard
Smith Wm T F, 126, 1879, 3518½ 16th.
Snoke John W, 103, 1905, German Hospital.
Snyder Geo S, 103, 1905, St Luke's Hospital.
Sobey Arthur L (R), Roya' Coll of Surgs, Eng, 1872, 321 22d.
Soboslay Julius (R), 104, 1886, 104 6th.
Somers Geo B (R), 103, 1888, 606 Sutter.
Soper Jos H (R), 136, 1883, Russ House.
SOUTHARD CARROLL O M D (R), Coll of Phys and Surgs, San Francisco, Cal 1901; Prof Chemistry, Col Phys and Surg, San Francisco; Hours 10-12 m and 7 to 8 p m; Tel Priv Exch 216 Starr King Bldg, 12 Geary.
SOUTHARD WM F, A M, M D (R), Harvard Univ Med School, Boston, Mass, 1872; Treas and Prof of Ophthalmology, Otology, Rhinology and Laryngology Coll of Phys and Surgs, San Francisco, Cal; Mem Assn Military Surgs of the U S; Editor Pacific Med Journal; Hours 11 to 12 a m and 2 to 4 p m; Tel Priv Exch 216, Starr King Bldg 121 Geary.
Spalding Alfred B, 223, 1900, 751 Sutter.
Spencer John C (R), 223, 1885, 590 Sutter.
Sperry Mary A (R), 284, 1890, 1201 Sutter.
Spiess Maria F (Ecl), 105, '95, 119 10th.
Spiro Harry, 103, 1904, 1325 Octavia.
Sponogole Francis M (R), 239, 1885; 241, 1886, 1095 Market.
Sprague Frances R (R), 284, 1891, 1201 Sutter.
Sprague Wm P (R), 241, 1882, 406 Sutter.
Spriggs Gertrude A, 106A, 1900, 1095 Market.
Spriggs Lem W, 106A, 1899, 1095 Market.
Stafford David E, 104, 1903, 406 Sutter.
Stafford Wm C,* 3516 23d.
Stahl Wm F, 195, 1903.
Stapler Dery A, Univ of Vienna, Austria, 1892, 1010 Sutter.
Starbird Geo A,* 655 Shotwell
Stark Bertha W (H), 106, '94, 1025 Sutter.
Starr Fredk R (R), 176, 1892, 651 Sutter.
Stearns Victor Joseph (R), 103, 1889, Van Ness av.
Steltzner Emil (R), Univ Leipzig, Germany, '90, Phelan bldg.

A

Stephen John I (R), Royal Coll of Phys, Ireland, 1886, 1111 Ellis.
Stephens Wm B (R), 223, 1893, 406 Sutter.
Stern Adam,* 1236 Golden Gate av.
Stern Arthur A (R), 104, 1896, 246 Sutter.
Stern Louis (R), Univ of Wurzburg, Ger, 1878, 632 Geary.
Stevens Henry H,* 4327 23d.
Stevens Wm E (R), 104, 1899, 1403 California.
Stewart H J,* 960 Bush.
Stibbens Frank H, 103, 1903, 3038 18th.
STILLMAN STANLEY (R), Cooper Med Coll, San Francisco, Cal, '89; Prof of Surg at Same; Visiting Surg at Lane Hosp and City and Co Hosp; Mem Cal State and San Francisco Co Med Socs, Cal Acad of Med, Mut Bank Bldg, 703 Market.
STINSON J COPLIN (R), M D, C M, Univ Trinity Coll, Toronto, Ont, '93; Fellow Trinity Med Coll, '93; Mem Coll Phys and Surgs, Toronto, '93; Licensed Board of Regents Univ State of New York, '93; First Silver Medalist Trinity Med Coll; Late House Phys and Surg New York Post Grad Hosp; Mem Am Med Assn, S F Co Med, S F Clinical, State of Cal Med Socs and S F Board of Health; Phys British Benevolent Soc, San Francisco; Mem Board of Health San Francisco, 533 Sutter.
Stirewalt H Walter (R), 104, 1894, 391 Sutter.
Stoddart A Chalmers,* 1049 Market.
Stone Bertram (R), 104, '95, 391 Sutter.
Stone Elmer E (R), 103, 1890, Ferry bldg.
Stone J S (R), 255, '73, 406 Sutter.
Stoney R,* 305 Spruce.
Storror Edward (R), 281, '63, 3945 Clay. Retired.
Stowe Emma S,* 45 Stanly pl.
Stowell John M (R), 106A, '01, 596 Haight.
Stratton L J,* 1430 Post.
Stratton Wallace C (H), 180, 1878, Parrott bldg.
Strunsky Max (R), 241, 1896, 974 Sutter.
Sturge Ernest A, 281, 1880, 328 Haight.
Sturman B,* 908 Hayes.
Sullivan John F, 104, 1900, 3468 17th.
Sullivan Wm N (R), 103, '92, 2063 Sutter.
Sunburnt Walter I (R), 106A, 1899, 224 11th.
Sutcliffe Henry H (R), 280½, 1897, 518 Ellis.
Sutherland Fred B (R), 103, 1892, 121 Geary.
SWAN BENJAMIN RALPH (R), Coll of Phys and Surgs, New York City, 1868; Ex-Visiting Phys and Surg, Protestant Orphan Asylum, San Francisco; Ex-Prof of Diseases of Children Med Dept Univ of Cal; Mem Am Med Assn; Med Soc State of Cal; Mem and Ex-Vice-Pres San Francisco Co Med Soc; Mem and Ex-Pres Cal Acad of Med; Pacific Coast Med Referee for the Mutual Life Ins Co of New York, 222 Sansome.
Swauger Harry L, 103, 1905, 2107 Laguna.
Sweeney George J, 104, 1900, 2936 Jackson.
Sweet Anna E (R), 106A, '01, 395 Parrott bldg.
SWETT WILBER M (R), Cooper Med Coll, San Francisco, Cal, 1892; Special Courses Eye, Ear, Nose and Throat, King's Cross Hosp, London, '96-'97; Moorfield's Ophthalmic Hosp, London, '96-'97; Univs Berlin, Vienna, Heidelberg and Goettingen, '96-'97; Practice Limited to Eye, Ear, Nose and Throat, 119 Spring Valley Bldg, 135 Geary.
Sylvester W J,* 219 Kearny.
Taggart Thomas E, 136, '86, 121 Geary.
Tait Dudley (R), Univ of Paris, France, '89, 1054 Post.
Talcott Frank L (R), 307, '85, 1140 Market.
Taylor Albert H (R), 103, '89, 606 Sutter.
Taylor Alonzo E (R), 281, '94, 2515 Octavia.
TAYLOR A MILES (R), Med Dept Wash Univ, St Louis, Mo, 1883; N Y Polyclinic, 1891; Post Grad Phys and Surgs, London, 1884; Prof Abdominal Surgery and Gynæcology Coll of Phys and Surgs, San Francisco; Ex-Prof Gynæcology Univ of Cal; Chief Surg North Shore R R Co; Chief Surg to Taylor's Sanatorium; Chief Gynæcologist and Abdominal Surg City and County Hosp; Mem British Med Assn, Am Med Assn, Cal State and S F Co Med Socs, 121 Geary.
Taylor Charles E, 106A, 1901, 965 Folsom.
Taylor John J, 131, 1886, 3384 Clay.
Taylor Oscar N (R), 104, '99, 708 Market.
Temple Florence (Ecl), 105, 1899, 612 Polk.
Terrill George M (R), 281, '83, 210 Powell.
Terry Parshall A (H), 197, 1879, 616¾ Natoma.
Terry Samuel P (R), 144, '96, 855 Market.
Terry Wallace I (R), 104, '92, 751 Sutter.
Tevis Harry L, 104, 1887, 1316 Taylor.
Thayer Oscar V (R), 308, '46, 2514 Washington.

B

C

Scott's Emulsion is more powerful, more digestible and more palatable than the raw cod liver oil.

SAN FRANCISCO—Cont'd.

Thiele Emil (R), Friedrich Wilhelm Univ, Berlin, Ger, 1860, 672 Mission.

Thomas Benjamin, 104, 1901, Crocker bldg.

Thomas Edward W (R), 103, 1892, 439 3d.

Thomas Frank (Ecl), 105, 1896, 1190 Market.

Thomas Philip M (R), 103, '96, 218 Stockton.

Thomas W A.*

Thompson George H, 103, '94, 21 Powell.

Thompson Walter N,* 1175 Bush.

Thomson Mary L, 106, 1905.

Thorne Grace L, 103, 1904.

Thorne Isaac W (R), 103, '96, 218 Stockton.

THORNE WALTER SCOTT, A M, M D (R), Bellevue Hosp Med Coll, N Y City, 1869; Formerly Prof Surgery Post Grad Dept Univ of Cal; Surg St Mary's Hosp (10 years); Mem Am Med Assn, Cal State and S F Co Med Socs; Specialty Diseases of Women; Hours 10 a m to 4 p m; Tel Priv Exch 226; 218 Stockton.

Thornton Patrick H (R), 158, 1857, 103 Geary.

Thorwick Martha G, 136, '01, 1104 Sutter.

Thrasher Carroll (R), 103, 1900, 1334 9th av.

Thrasher Marion (R), 104, '90, 1584 Market.

Tillman Frank J (R), 104, '98, 1281 Market.

Tillman Tilton E, 103, 1902, 2826 Van Ness av.

Tisdale Robert F, 106E, 1901, 440 Devisadero.

Titchworth James C (R), 103, 1898, 2915 Bush.

Tobriner Oscar (R), 104, 1898, 9 Geary.

Todd David B (R), 185, 1871, 1200 Railroad av.

Tomkins Joseph G (Ecl), 105, 1891, 1562 Howard.

Tomlinson Richard F (H), 106A, 1901, 135 Geary.

Toner Jos M, 104, '01, 1114 Folsom.

Topping Frank P, 103, 1899, 533 Sutter.

Torello Emil N, 103, 1894, 4267 Mission.

Townsend John (H), 106, '84, 1001 Valencia.

Trask Sampson (R), 194, '79, 349 Geary.

Traverse Alfred W (R), 126, 1889, 1170 Market.

Trevino Don, 181, '96, 745 Broadway.

Troppmann Charles M (R), 106A, 1900, 1584 Market.

Trump H F,* Parrott bldg.

Tuchler Alex S (Ecl), 105, '92, 703 Van Ness av.

Tuggle Samuel P (R), 104, '89, 419 California.

Turnbull Walter A, 106, 1904, 3168 Washington.

Turner Zilda, 103, 1905.

Underhill Wm W (R), 305B, 1898, Crocker bldg.

Valencia Domingo,* 429 Duncan.

Van Denburgh John, 175, 1902, 406 Sutter.

Van der Beck Cornelius (R), 282, 1872, 435 Golden Gate av.

Vandre Hippolyte (Ecl), 105, 1887, 2935 San Jose av.

Van Dyke Edwin C (R), 103, 1895, 121 Geary.

VAN METER MILES E, M D, St Joseph Hosp Med Coll, St Joseph, Mo, 1878; Cal Med Coll, San Francisco, Cal, '89; Post-Grad St Louis Med Coll, St Louis, Mo, '85; Chicago Coll, '96; and Hahnemann Med Coll, San Francisco, Cal, '98; Prof Orthopedic and Clinical Surg Cal Med Coll, Vis Surg Homo Sanatorium, Ethel B Chattin Sanatorium and Scabee Memorial Sanitarium. Surg So Pac R R; Practice Restricted to Diseases of Women and Surg; Office 1584 Market, Res 140 6th av.

Van Orden Leander (R), 103, 1880, 590 Sutter.

Van Tassell Frederick H, 104, '04, 936 Valencia.

Vassault Theodore E (R), 104, 1900, 1315 Van Ness av.

Veale Almer F (R), 106A, 1900, 970 Market.

VECKI VICTOR G (R), Imperial Univ, Vienna, '81; Consulting Genito-Urinary Surg Ger Hosp; Mem Am Med Assn, Am Urological, Cal State, S F Co, Clinical and Ger Med Socs; Med Examr Manhattan, Germania and Phœnix Mut Life Ins Cos; Specialty Genito-Urinary Diseases. Hours 11 a m to 3 p m. Tel Grant 92; 36 Geary.

Villain Albert J, 104, 1895, 125 Geary.

Voje Julius C (R), 103, 1894, 1065 Howard.

Von Buelow Frederick (R), 104, 1877, 517 Valencia.

Von der Leith Harold O, 103, '97, 369 Sutter.

von Haslocher Emil E,* Nevada blk.

VON HOFFMANN CHARLES A, M D (R), Univ of Leipzig, Ger, 1875; Prof Gynæcology Med Dept Univ of Cal, San Francisco, 1617 Van Ness av.

von TIEDEMANN CARL W W, A M, Univ of Stuttgart, Wurtemburg, Ger; B D Sc, Ph G, M D (R), Univ of Rostock, Mecklenberg-Schwerin, Ger; Pacific Coast Regular Coll of Med, San Francisco, Cal, 1902; Matriculant Univ of Cal and Univ of Edinburgh; Former Prof Surg Pacific Coast Regular Coll of Med; Surg-in-Chief Western Pacific Hosp; Pres Med and Surg Soc of the State of Cal and Appointee of Said Soc as Mem State Bd of Med Examrs; 1431 Mission. Tel Private, South 1180.

von Wefelsburg Alexander B (R), 163, 1870, 443 O'Farrell.

von Werthern Joseph (R), 162, 1892, 1501 Church.

Voorhies Alfred H (R), 231, 1860, 1312 Van Ness av.

Voorsanger Wm C (R), 103, 1899, 751 Sutter.

VOWINCKEL F WILHELM (R), Univ of Berlin, Med Dept, Berlin, Ger, '85; Surg in Charge of Cal Woman's Hosp, San Francisco, Cal; Consulting Surg Mt Zion Hosp, San Francisco; Mem Am Med Assn, Cal State and San Francisco Co Med Socs; Mem Soc of Ger Physicians; Miembro Correspondsal Estrangero de la Sociedad Medica Argentina; Hours 2 to 4 p m, except Saturdays and Sundays. Tel E 430; 903 Van Ness av.

Vreeland Henry E (R), 126, 91, 631 Golden Gate av.

WADSWORTH CHARLES C (R), Univ of Wooster, Med Dept, Cleveland, O, 1874; ex-Sec Bd of Med Examrs State of Cal, Mem Am Med Assn, ex-Pres and Mem San Francisco Med Soc, Mem Acad of Med, San Francisco, 1104 Van Ness av

WAGNER HENRY L, Ph D, M D (R), Univ of Wuerzburg, Ger, 1884; Prof Rhino-Laryngology San Francisco Polyclinic; Post-Grad Med Dept Univ of Cal; Fel Am Laryngological Assn. Cor Mem Soc Francaise D'Otologie de Laryngologie et de Rhinologie; Mem Am Med Assn, Am Laryng, Rhino and Otol Assn, Cal State and S F Co Med Socs; Hours 12 m to 4 p m, excepting Saturdays and Sundays, 522 Sutter.

Wagner John (R), 103, 1873, 483 Valencia.

Wahl Hugo A (R), 106A, 1900, 524 Ellis.

Wakefield W Francis (R), 332, 1893, 767 Sutter.

Walker Calvin A, 103, '05, So Pac R R Hosp.

Waller Charles B, 105, 1900, 997 Market.

Walsh John F,* 1148 Sutter.

Walworth Charles H (R), 106A, 1901, 970 Market.

Wanzer Lucy M F, 104, 1876, 1220 Taylor.

WARD FLORENCE N (H), Hahn Hosp Coll, San Francisco, Cal, '87; New York Polyclinic Med Sch and Hosp, '88; Prof of Obstetrics Hahn Hosp Coll, San Francisco, Cal; Mem Am Inst Homo, Homo Med Soc of Cal, San Francisco Co Homo Med Soc; Mem Bd of Directors Homo Sanatorium, San Francisco, 606 Sutter.

WARD JAMES W (H), New York Homo Med Coll and Hosp, N Y City, '83; Dean and Prof of Med and Surg

PHYSICIANS' CASUALTY ASSOCIATION OF AMERICA

ACCIDENT INSURANCE AT COST. Membership limited to practicing Physicians and Surgeons.

See Page 12. Write E. E. ELLIOTT, Secretary, OMAHA, NEB.

The Reed School

TWO DEPARTMENTS.

A department for the correction of **Stammering** where the most scientific methods are employed, and where better results are obtained than in any other school for the correction of stammering in the world.

A department for **Backward Children** occupying a separate building, where four experienced and conscientious teachers are devoting their entire time to the instruction of such children as require highly skilled, patient and gently persistent guidance to bring about the best possible mental and physical development. If You know of such a child kindly send the name and address, that a catalogue may be sent to the parent or guardian. Address

REED SCHOOL, 387 Hubbard Ave., Detroit, Mich.

Diseases of Women and Abdominal Surg Hahnemann Med Coll of the Pacific; ex-Pres Cal Homo Med Soc; Comnr of Health and Pres Bd of Health, City of San Francisco, 606 Sutter.

Warren Harol S, 103, 1905, 886 Chestnut.

Warren Harry C,* U S Marine Hosp.

Wartenpaugh J W, 106, 1905, 1402 Bush.

Watkins James T (R), 223, '94, 905 Hyde.

Watson Dorothea B, 103, 1900 741 Brannan.

Watson Flora M (H), 137C '93, 121 Geary.

Weber Philip H, 103, 1905 City and Co Hosp.

Wedell Theodore,* 18 7th.

Weeks Alanson, 185, '99, 606 Sutter.

Weil Conrad (R), Univ of Berne, Switzerland, 1890, 828 Sutter.

Weis Arthur H (R), 247, 1903, 794 Sutter.

Weiss Alexander S (R), 162 1892, 300 Baker.

Weiss Edward M (R), 104, 1877, 660 Filbert.

Welch Henry S,* 794 Sutter.

Welch W C,* 2115 Bush.

Wells Edith C (H), 106, 1900, 603 Valencia.

WELTY CULLEN F, M D (R), Univ of Pa, Phila, Pa, 1830; Asst in Charge of Otology Post Grad Dept Univ of Cal (S F Polyclinic), Aural Surg City and County Hosp; Mem Am Med Assn, Cal State and S F Co Med Socs, Acad of Med, Cleveland, O, S F Eye, Ear, Nose and Throat Soc and Clinical Soc of S F Polyclinic; Specialty Ear, Nose and Throat; Hours 2 to 5 p m and by Appointment, 606 Sutter, Tel Grant 77.

Wemple Emmet L (R), 103, 1873, 751 Sutter.

Wemple Emmet L jr (R), 104, 1900, 751 Sutter.

Werder Max (H), 283, 1866, 1107 Post.

Werner Adolph F, 106A, 1898, 1795 McAllister.

West Eugene F (Ecl), 105, '89, 511A Leavenworth.

Westerberg Fredk (R), 307, 1883, 701 Howard.

WESTERFELD OTTO F, M D (R), Cooper Med Coll, San Francisco, Cal, 1900; Mem Am Med Assn, Cal State, S F Co and German Med Socs; Specialty Gynæcology; Hours 1:30 to 4 p m, 391 Sutter, Tel Priv Exch 222.

Wetzel John F (R), 280, 1889, 813 Van Ness av.

Weyer Gustav A (R), 104, '99, 6 Eddy.

Wheeler Albert (H), 240, 1884, 935 Sutter.

Whitman Chas H (R), 136, '90, 751 Sutter.

Whitney Jas D (R), 103, 1863, 81 Crocker bldg.

WIBORN J AUBURN (R), Dartmouth Med Coll, Hanover, N H, 1896; Oculist and Aurist French Hosp and French Mut Benevolent Soc; Late House Surg and Asst Surg Manhattan Eye and Ear Hosp, N Y; Consulting Oculist and Aurist Old People's Home, Oakland Traction Co and Little Sisters of the Poor; Vice-Pres San Francisco Eye, Ear, Nose and Throat Soc; Specialty Eye, Ear, Nose and Throat; Hours 11 to 12 a m and 1 to 3 p m and by Appointment, Central Bldg, 391 Sutter, Tel Main 5577.

Wiel Harry I, 175, 1905, 1817 Jackson.

Wigand Theo (R), Univ of Marburg, Ger, '73, 1612 Scott

Wilcox Wm V, 105, 1899, 21 Powell.

Wilhelm Aug (R), Univ of Heidelberg, Ger, 1860, 1627 Sutter.

Wilkins L,* 337 Dore.

Willard Wm P, 104, 1899, 1207 Sutter.

Willcox-Brackett Agnes,* 908 Hayes.

Williams Francis (R), 106A, 1900, 1392 Haight.

Williams Geo W, 239, 1886, 103 Geary.

Williams Robt E (R), 111, '70, 722 Bay.

Williams Walter J M, 104, 1902, 1602 Stockton.

WILLIAMSON JOHN M (R), Univ of Cal, Med Dept, San Francisco, Cal, 1885; Clinical Prof of Genito-Urinary Surgery at same; Mem Am Med Assn, Med Soc of Cal, Cal Acad of Med and San Francisco Co Med Soc, 21 Powell.

Willis Herbert Q (R), 210, '94, 214 Townsend.

Willits Emma K (R), 134, 1896, 1201 Sutter.

Willson Hugh McG (R), 230, 1856; 241, 1870, 318 Kearny.

Willson Job D, 103, 1873, 2426 Fulton.

Wilson Carl G, 106A, 1902, 369 Sutter.

Wilson Frank P (R), 223, 1888, 2245 Sacramento.

Wilson Geo B (R), 109, 1892.

Wilson Herman F, 106A, 1893, 369 Sutter.

Wilson Matthew T (H), 283, 1869, 1666 Fell.

Wilson Sarah J,* 1369 Ellis.

Winterberg Walter H (R), 103, 1895, 1208 Van Ness av.

Winterberg Wolrad, 223, 1881, 1208 Van Ness av.

Wise Sara E (H), 106, 1883, 620 Sutter.

Woelfel Lucy M,* 144 Fulton.

Wong Him,* 667 Geary.

Wood Alice M (R), 244, 1885, 1135 Polk.

Wood Geo A, 130, 1905, St Joseph's Hospital.

WOODWARD ALBERT P, A M, M D (R), Bellevue Hosp Med Coll, New York City, 1886; Prof of Dermatology Coll of Phys and Surgs of San Francisco; Ex-Mem State Board of Med Examiners; Mem Am Med Assn and Med Soc of the State

The Pacific Medical Journal

1025 SUTTER ST.
St. Winifred's Hospital Building

SAN FRANCISCO, CALIFORNIA

It is the oldest, best and most influential Medical publication issued west of the Rocky Mountains. It is Fearless, Independent and up-to-date in its policy.

Edited and Owned by
WINSLOW ANDERSON, A. M., M. D., M. R. C. P., LONDON, Etc., Etc.

W. FREEMAN SOUTHARD, A. M., M. D., Managing Editor.

ETHAN H. SMITH, M. D., Associate Editor,

with a corps of thirty collaborators.

THE JOURNAL IS DEVOTED TO

GENERAL AND SPECIAL MEDICINE AND SURGERY

SUBSCRIPTION PRICE, $2.00
SAMPLE COPY FREE

California Medical Practices for sale. - - Pacific Medical Bureau.

BURN-BRAE, A PRIVATE HOSPITAL FOR MENTAL AND NERVOUS DISEASES. (See adv. in PHILADELPHIA.)

of Cal; Ex-Pres San Francisco Co Med Soc, 312 Haight.
Woolsey Chester H, 104, '01, 246 Sutter.
Woolsey Mark H (R), 103, '90, 135 Geary.
Worley Minnie G (R), 103, '88, 908 Clay.
Worth Sidney (H), 240, 1874. 606 Sutter.
Worthington Geo B, 103, '04, 2411 Pacific av.
Wright A H,* 590 Sutter.
Wright Henry B (H), 131, '67, 2820 Pine.
Wyckoff Lydia J, 134, '86, 106 Powell.
Wymore Wm W (R), 103, '95, 805 Valencia.
Yeargain O W (R), 280, 1891, 970 Market.
Yetter Carrie (Ecl), 105, 1890, 3598 18th.
York Wm R,* 462 Eddy.
Young Lewis H, 106A, 1903, 2327 Market.
Younger A J, 103, 1870, 300 Stockton.
Younger Edwd A, 104, 1879, 606 Sutter.
Zabala John L (R), 223, 1897, 208 Noe.
Zachariah Simon R, 106A, 1900, 750 Ellis.
Zeimer Irving S, 103, 1905, Mt Zion Hospital.
Zillmer Adolph W, 103, 1899, 1009 Mission.
Zobel Alfred J (R), 130, 1898, 1403 California.
Zumwalt Fredk H, 104, 1902, 1242 Mission.
Zussman Saml (R), Univ of Strassburg, Ger, '88, 1042 Post.

Sanger, Fresno. 1,500.
Fleming Luther P, 103, 1904.
Helm C W (R), 193, 1886.
Pressley John B, 104, 1882.
Rosenberger John A(R),282,'94

Sanitarium, Napa.
Brighouse Henrietta E (R), 103, 1894.
Thorpe T F, 106A, 1904.

San Jacinto, Riverside.
Blackshaw Jos E (H), 270, '91.
Strasser Fred K (H), 197, '89.

San Jose, Santa Clara. 22,-000.
Anthony.*
Asay J Lambert (R), 281, '59.
Avery Caroline L (R), 103, '97.
Bailey Willard C, 103, 1899.
Bangs Fred H (H), 264, 1880.
Bayley Charles W.*
Belknap Lewis J (R), 185, '88.
Benner Stillman M (R), 126,'79
Betts Helen L, 284, 1872.
Blakelee George E.*
Bowen Amy G (H), 106, 1886.
Bowen Jane M (H), 106, 1891.
Brown Henry C (R), 126, '87.
Brownridge P F (R), Apothecaries Hall, London, Eng.
Burns John F (R), 103, 1883.
Caesar Wm J, 106A, 1897.
Caldwell Robert (R), 104, '69.
Campbell U G.*
Case Henry (R), 185, 1865.
Cothran A Lincoln (R), 104,'93
Cothran Wm F, 104, 1905.

A

Daily F A.*
Davis Wm K (R), 158, 1884.
Deimel Henry L, 132, 1888.
Dodson Shelby M (R), 194,'64
Dogge Otto H (R), 193, 1883. Retired.
Dow P Kimball (R), 194, '80.
Filippello Eugene A (R),Royal Univ, Turin, Italy, 1894.
Forbes C F (H), 240, 1866.
Fraser W W (R), 132, 1872.
Frasse Irvin N (R), 281, 1890.
Freeman R E (H), 283, 1886.
Fukui J B.*
Gallimore Elizab (R), 103, '87.
Gates Amelia L (R), 103, 1894.
Gates Howard B (H), 240, '95.
Gerlach Fred C (R), 281, 1894
Goodridge Hannah (H),270,'93
Greenwood Edna M.*
Grissim John D (R), 223, 1893
Hablutzel Chas E (R), 103, '95.
HALL JOSEPH UNDERWOOD, M D (R), Jefferson Med Coll, Phila, Pa, 1889; Attending Surg O'Connor Sanitarium; Ex-Pres Board of Health; Mem Am Med Assn, Cal State Med Soc and Am Assn for Advancement of Science; Med Examr Equitable Life, Mut Life, Natl Life, Mutual Reserve, Home Life, U S Life and Mutual Benefit Ins Cos; Office Hours 11 a m to 12 m and 3 to 5 p m; Tel Main 407; 45 N 1st.
Harris James T (R), 149, 1877.
Hervey Chas H (Ecl), 262, '84.
Hill Walter B (R), 282, 1864.
Hines A Don (H), 180, 1892.
Holbrook E F (R), 103, 1893.
Howes D H.*
Jayet Albert C A (R), 307, '89.
Jordan Peter A, 282, 1901.
Keith Wm E (H), 264, 1875.
Keller G M (R), 151, 1874.
Kelley Thomas, 126, 1871.
La Spada Francesco, 136, '94
Lease Jessie E.*
LUSSON PEDRO M (R) Univ of Penna, Phila, Pa, 1864; Penna Hosp Clinics 1863-'67; Post-Grad Dr J M Da Costa's School on Diseases of the Chest, 1865; Ex-Pres Santa Clara Co Med Soc and Ex-1st Vice-Pres Med Soc of the State of Cal, '94; Consulting Phys of Santa Clara Coll; U S Examng Surg for Pensions since '93; Med Examr Conn Mut Life Ins Co, Hartford Conn, and Home Mut of New York, etc, 204 S 2d.
McMahon John (R), 282, '81.
McNary Wm T (R), 161, 1889.
MacChesney Archibald C (R) 103, 1897.
Mackey Thomas C.*
Mason M.*
Miller John J (H), 188, 1880.
Mulcahy M V (R), 332, 1889.
Newell E A, 106A, 1905.
Nims Herbert J, 246, 1883.
Nims Lena A.*
Oliver Andrew S (H), 283, '81
Park Kenneth C (H), 131, '99.

B

Paterson Frank H (R), 106A, 1893.
PERRIN THOMAS A (R), Univ of Mich (Dept of Med and Surg), Ann Arbor, Mich, 1873; Mem Santa Clara Co Med Soc, 53 N 2d.
Pierce Robert E (H), 180, '79.
Posey A C (R), 159, 1875.
Reese R Edwin (R), 103, '95.
Rose Henry G C (R), 261, 1867.
Sanford Paul, 159, 1891.
Saph Louis V (R), 104, 1900.
Saunders Laurence A (R), 160, 1876.
Schley Wm C.*
Seifert George W (R), 282, '83.
Silva Manuel (R), 105, 1897.
Simpson Jessie H, 106, 1905.
Simpson Wm, 239, 1878.
Smith Albert S J (R), 194, '93.
SOUTHWORTH MALEK A (R), Censors of New York, 1846; Coll of Phys and Surgs, N Y City, 1880; Formerly Consulting Phys St Luke's Hosp, Utica, N Y; Surg U S A, Surg Genl La; Resident Phys Mississippi Quarantine Station; Resident Fellow N Y Academy of Med; Original Fellow N Y State Med Assn; Formerly Pres Santa Clara Co Med Soc; Now Pres Board Pension Examnrs, Office and Residence 31 N 2d.
Sutton Alfred M (R), Guy's Hosp Med Coll, London, Eng, 1885.
Taylor H H.*
Tripp Russell B.*
Trueman James E (R), 338, '81
Ulrich Edward J (H), 264 '71.
Van Dalsem Wm S (H),135,'97
Vetterling H.*
Wagner Edward R (R), 185, 1887.
Walter Charles H (H), 283, 1894.
Wayland Chas A (H), 283, 1891
Whiffen Roscoe A (R), 136, '97
Wislocki Eugene (R), Univ of Krakow, Austria, 1887.
Witter George F (R), 185, 1856
Wright Henry J B (R), 265, 1875; 282, 1881.

San Juan, San Benito. 500.
Ball J D (R), 310, 1902.

San Leandro, Alameda. 2,300.
Clark Wm A (R), 103, 1892.
Coleman Charles L, 103, 1903.
Coleman George L, 103, 1903.
Mason Beni F (R), 104, 1875.
Miller Charles H (R), 103, '96.
Perry Joseph B, 103, 1905.
Smith Kirby B (R), 103, '96.

San Luis Obispo, San Luis Obispo. 5,000.
COX H M, M D (R), Coll of Phys and Surgs, Keokuk, Ia, 1876; Post-Grad Omaha Med Coll, 1894-5; Mem Am Med Assn, Cal State and San Luis Obispo Co Med Socs; Med Examr Mutual, Equitable, Union Natl, Washington, Prudential, Fidelity Mut, Pac Mut and N Y Life Ins Cos, W O W, I O F, T F B K of M B, Etc.

C

THE Keeley Cure
2803 LOCUST STREET, ST. LOUIS, MO.
"The Most Successful Treatment" for Liquor Drinking, Morphine and other Narcotic Drug Using, Neurasthenia, Tobacco and Cigarette addictions.
Correspondence and Consultation Confidential.
DR. J. E. BLAINE, PHYSICIAN AND MANAGER.
Home Treatment for Tobacco and Neurasthenia.
SEE PAGE 5.

San Luis Obispo—Cont'd.
Dawson Byron F (R), 185, 1886; 282, 1897.
Jackson Jos S (R), 241, 1874.
KNOWLTON JOSEPH J, (R), Marion-Sims Coll of Med, St Louis, Mo, 1892; Surg S P and P C Rys; Mem Am Med Assn, Cal State and San Luis Obispo Co Med Socs; Hours 10 to 12 a m, 2 to 5 and 7 to 8 p m
McGovern Chas J (R), 151, '86.
Norton Thos H (R), 239, 1878.¶
Pullin Susan E (H), 188, 1894.
Seaton Joseph H (R), 159, '57.
Sinclair James (H), 131, 1884.
Stover Wm M (R), 104, 1896.
San Mateo, San Mateo. 2,020.
Goodspeed I R (R), 166, 1854.
Morrison N D, 103, 1904.
Norris W Lee (R), 266, 1895.
Seibert Franklin M (R), 269, 1891.
Wilson W Lester (R), 143, '87.
San Miguel, San Luis Obispo. 462.
McNaul Wm (R), 269, 1884.
Murphy L D (Ecl).§¶
San Pablo, Contra Costa. 208.
Martin Louis A (R), 106A, '02.
San Pedro, Los Angeles. 5,000.
BOLTON M BLANCHE (Ecl), Cal Med Coll, San Francisco, Cal, 1897; Mem Cal State, Sonomo Co and Los Angeles Co Med Socs; Med Examr I O F, K and L of Security and Order of Pendo; Hours 11 to 12 a m and 2 to 4 p m.
GWALTNEY J SANTFORD (R), Keokuk Med Coll, Keokuk, Ia, 1891; Post-Grad Chicago, 1904; Surg S P, L A & S L Ry, Interurban Elec Ry and Govt Breakwater; Mem San Pedro Med Soc and Pac Assn of Ry Surgs; Med Examr New York, Equitable, Mutual and Conservative Life Ins Cos; Hours 1 to 3 p m.
Reynolds Frederick W (R), 106½, 1900.
Riddle C Alida, 213K, 1903.
Rogers Luther S (R), 130, '63.
Weldon Wm A (R), 166, '84.¶
Winn Albert (R), 223, 1884.
San Quentin, Marin. 272.
Casey Philip F, 232, 1882.
San Rafael, Marin. 4,000.
Atkinson Archibald A, 103, '05
Augustine S M (R), 265, '74. Retired.
Dudley H W (R), 282, 1888.
Howitt Harry O (R), 103, '87.
JONES WM F (R), Cooper Med Coll, San Francisco, Cal, 1885; Surg Presbyterian Orphanage and Farm, Marin Co, Cal; City Health Officer; Mem Med Soc State of Cal and Marin Co Med Soc; Med Examr N Y Life, Home, Manhattan and Mut Life Ins Cos of New York; Penn Mut, Phila, Pa; Prudential, Newark, N J, and other Ins Cos, Office 805 C. Keck John (H), 197, 1869.
Wickman Wm J (R), 104, '83.
Santa Ana, Orange. 5,000.
Bailey J Goffin (R), 232, 1871.
Ball Charles D (R), 342, 1884.
Berneike John G (R), 239, '91.
Boyd James P, 231, 1879.
BRUNER FRANCIS M (R), Bellevue Hosp Med Coll, N Y City, 1890; Mem Am Med Assn, Med Soc State of Cal, and Orange Co Med Assn; Captain and Asst Surg 7th Infantry N G C; Board of Mngrs Santa Ana Hosp; Med Examr Home Life Ins Co. 101 Orange av.
BURLEW JESSE M (R), Ph B, Iowa Coll, 1900; S M Univ of Chicago, 1903; M D, Rush Med Coll, Chicago, Ill; 1903; Mem Am Med Assn, Cal State and Orange Co Med Socs; Med Examr Mutual, Security Mut, Travelers and Conservative Life Ins Cos; Hours 10 to 12 a m, 2 to 4 and 7:30 p m.
Clark John I (R), 126, 1897.
Claycomb Fillmore P (R), 193, 1877.
Dobson Geo H (R), 269, 1891.
Dryer John L (R), 265, '77.
Ferguson Walter P (Ecl), 262, 1883.
GORDON HOWARD S (R), Kansas City Coll of Phys and Surgs, Kansas City, Mo, 1878; Sec Orange Co Med Assn; Mem Am Med Assn and Med Soc State of Cal.
Hill Wm H (H), 264, 1886.
HOWE-WAFFLE WILLELLA (H), Hahnemann Med Coll and Hosp, Chicago, Ill, 1886; Mem Am Inst of Homo, Cal State and So Cal Homo Med Socs; Med Examr Ladies of the Maccabees, Circle of Foresters, Fraternal Brotherhood, Fraternal Union of America and Women of Woodcraft; Hours 8 to 9 a m and 2 to 4 p m, 702 Bush. Tel Black 891.
Jones Moses S (R), 194, 1869.
Lacy John M, 299, 1861.
McLeod Wm O (Ecl), 262, '71.
Medlock James R (R), 194, '75.
PARKER IDA B, Coll of Med Univ of So Cal, Los Angeles, Cal, 1895; Mem Med Soc State of Cal and Orange Med Assn; Med Examr Fraternal Brotherhood and Modern Workmen.
Reynolds Palmer R, 106½, '92
Wall Wm B (R), 282, 1853.
WEHRLY JOHN (R), Missouri Med Coll, St Louis, Mo, 1890; Cum Laude Director Santa Ana Hosp; Mem Am Med Assn, Med Soc State of Cal and Orange Co Med Assn, So Cal Med Soc; Med Examr Ætna, Security Life and Trust Co N Y, Metropolitan Life Ins Co, N Y, K O T M, Order of Pendo, Conservative Life Ins Co and Bankers' Life Assn; Specialty Skin, Genito-Urinary Diseases and Electro-Therapeutics, X-Ray, etc.
Santa Barbara, Santa Barbara, 10,000.
Andrews Jos A (R), 223, 1878.
BAINBRIDGE JAMES C, C M, M D (Ecl), Cal Med Coll, San Francisco, Cal, 1894; Formerly Prof Anatomy in same; Ex-Sec S F Co Soc Phys and Surgs; Mem State Board of Med Examrs and Cal State Ecl Med Soc; Med Examr State, Conservative, Prudential and Manhattan Life Ins Cos; Hours 11 to 12 a m and 2 to 4 p m; Both Tels 103, 7-11 Hopkins Blk.
BALCH EDWARD T, A M, M D (H), Phila Univ of Med and Surg, Phila, Pa, 1865; Ex-Prof Physiology in same; Mem Internl Hahnemann Assn, Cal State and So Cal Homo Med Socs; Hours 11 to 12 and 2 to 4 p m, 12 Hopkins Blk.
Barry Wm T (R), 241, 1884.
Boescke Elmer J (R), 130, '89.
Chancellor Philip S (R), 171, 1901.
CLIFFORD JOHN BRUCE, Ph D, C M, M D (Ecl), Cal Med Coll, San Francisco, Cal, 1894; Mem Cal State Ecl Med Soc; Med Examr State Life Ins Co; Hours 11 to 12 a m and 2 to 4 p m; Both Tels 103, 7-11 Hopkins Blk.
Conrad David A (R), 104, '93.
Cunnane Wm B (R), 162, 1881.
Dial E A (R), 160, 1886.
Eastman Merton E, 132, 1895.
FLINT WM H, B A, M D (R), Bellevue Hosp Med Coll, New York City, 1877; Ex-V Pres Cal State Med Soc; Med Examr New York, Manhattan, Home and Prudential Life Ins Cos, 1226 State.
Foster Frank B (H), 180, '99.
Gould Frederic S (R), 231, '78.
Knox Samuel B P (R), 281, '66
LOW SAMUEL P, M D (H), Hahnemann Med Coll, Phila, Pa, 1889; Mem Cal State, Homo Med Soc and Am Inst of Homo; Hours 10 to 12 a m and 2 to 4 p m, 1220 State.
Morrey Herbert P, 155A, 1893.
Ross Hugh (H), 135, 1886.
ROSS R ORMAN (R), American Med Missionary Coll, Chicago, Ill, 1900; Post-Grad Chicago, 1903-04; Supt Santa Barbara Sanitarium; Mem Am Med Assn, Indianapolis and Marion Co Med Socs; Hours 9 to 12 a m, 2 to 5 and 8 to 9 p m, 1308-10 State.
SIDEBOTHAM HAROLD, M R C S, M D (R), Royal Coll of Phys and Surgs, London, Eng, 1887; Mem Am Med Assn, Cal State and Santa Barbara Co Med

IN CALIFORNIA

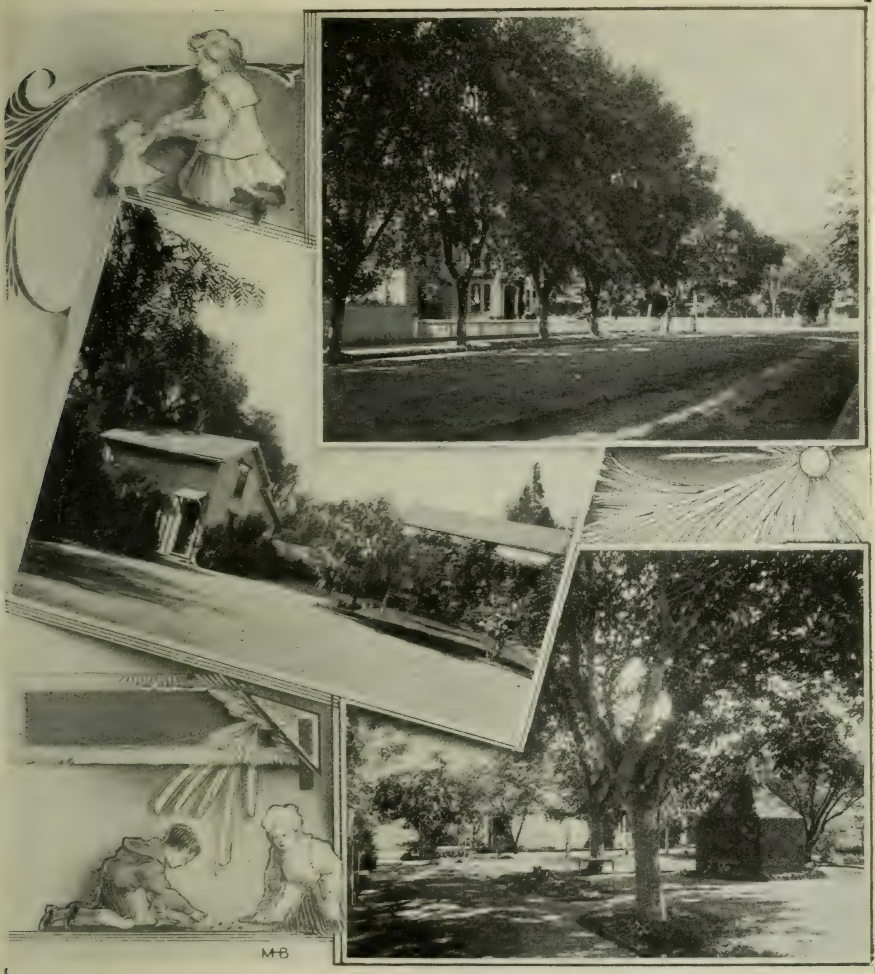

OSBORNE HALL, Santa Clara, California

(COTTAGE SYSTEM)

A Private Establishment for the care and training of children suffering from nervous disorders or arrested mental development.

Under the personal management of

ANTRIM EDGAR OSBORNE, M. D., Ph. D.

Formerly and for 15 years Superintendent of the California State Institution for the Feeble Minded, etc.

Formerly Professor of Nervous and Mental Diseases, College of Physicians and Surgeons of San Francisco.

IN CALIFORNIA

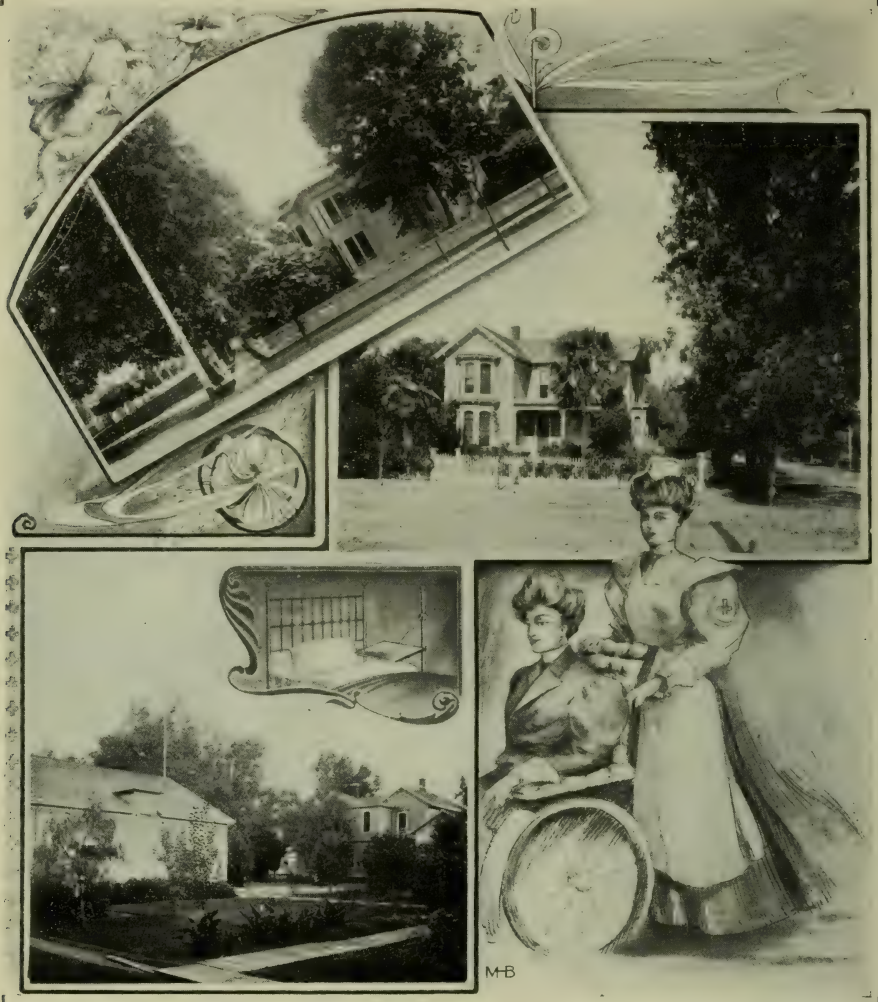

OSBORNE HALL, Santa Clara, California

Accommodations in Separate Cottages for a few adult cases seeking treatment for Drug Addictions, Epilepsy and the Disorders of Age.

Rates and other particulars on application stating accommodations and nature of service desired.

Socs; Med Examr Equitable and New York Life Ins Cos; Hours 11 to 12:30 p m, 1109 State.

Spaulding Jane E (H), 242,'65

Stambach Henry L (H),283,'79

Stambach Ida V (H), 106, '88.

Stoddard Charles (R), 2 1, '83.

TAYLOR ARTHUR W (R), Coll of Phys and Surgs, N Y City, 1880; Surg S P Ry and P I Co; Asst Surg U S A (Retired), Mem Cal State and Santa Barbara Co Med Socs; Hours 3 to 5 p m, 1-3 Aiken Blk.

Todd C E (R), 151, 1883.

Williams O R.*

Winchester Robt F (R),166,'67

Santa Clara, Santa Clara. 5,000.

Adams Charlie E (R), 218, '94

Beattie David A (R), 333.

Beattie John I, 103, 1905.

Carpenter H T.*

Chilson Wm C, 104, 1902.

Fowler Geo W J (R), 281, '77.

OSBORNE ANTRIM EDGAR (R), Dept of Med Univ of Pa, Phila, Pa, 1877: Ex-Prof Diseases of Mind and Nervous System, Coll of Phys and Surgs, San Francisco; Formerly Sup: State Institution for Feeble Minded, Eldridge, Cal; Mngr Osborne Hall, a Private Home School for Training, Care and Treatment of Mental Defects and Nervous Disorders, 1590 Franklin.

Paul Judson W (R), 241, 1891.

Santa Cruz, Santa Cruz. 5,-720.

Anderson Chas H (R), 103, '92

Anderson Chas L (R), 140½,'53

Bennett Ruth P (H), 131, '93.

Bush Ira C (R), 126, 1889.

Chamberlin Marcus P (H), 197, 1875.

Chamberlin Mrs M A (H), 197, 1875.

Christal James F (R), 103, '91.

CLARK HULBERT H, M D (R), Med Coll of Ohio (Univ of Cincinnati), Cinn, O, 1871; Ex-Acting Surg U S A Civil War; U S Pension Examr 1868-'77; Surg Chi & Eastern Ill R R 1880-1887; Medical Examr Several Life Ins Cos; Ex-Coroner and Public Administrator Santa Cruz Co and Ex-Mayor of the City of Santa Cruz; Fully Equipped X-Ray and Electrical Therapeutics, 36½ Pacific av

CONGDON WILLIS ROLLIN, M D (R), Rush Med Coll of Chicago, Ill, 1889; Sec Santa Cruz Sanitarium; Chief Surg Union Traction Co; Med Examr Santa Cruz Tent No 60 K O T M, S C Council No 31 U P E C, S C Lodge No 46 A O U W, and S C Grove No 142 U A O D, N W Mut, State and Travelers' Life Ins Cos; Hours 2 to 4 p m, 36½ Pacific av.

Eby John L.*

Gates Morris J (R), 159, '94.

HEDGPETH W R (R), Mo Med Coll, St Louis, Mo, '91; Two Courses Vanderbilt Univ, Nashville, Tenn, '75-'76; ex-Surg S P Co; ex-Med Examr N Y Mut, Equitable and N Y Life Ins Cos; Specialty, Eye, Ear, Nose and Throat; Hours 10 to 12 a m and 1 to 2 p m, Hihn Bldg.

Keck Frederick C (R), 103, '94

Keck W H (R), 294½, 1889.

McGuire John A (R), 263, '81

Morgan Francis E (R), 104,'81

Morgan Jennie M (H), 131, '84

Mount H A (Ecl), 136, 1896.

O'Bannon R W, 205, 1890.

Philbrook Edgar B (H),180,'87

Phillips Wm A (R), 261, '88.

Plant Benj A, 104, 1886.

Priestley Jas W (R), 193, '83.

Sundberg John C (R), 130, '74

Vaux Exeter P (R), 158, 1875.

Santa Maria, Santa Barbara. 1,230.

BROWN ROBERT WALTER, C M, M D (R), Manitoba Med Coll, Winnipeg, Man, 1893; Mem Am Med Assn, Cal State and Santa Barbara Co Med Socs; Med Examr New York Life Ins Co; Med Examr Nihoma Cal, Equitable and Penn Mutual Life Ins Cos; Hours 8 to 10 a m and 4 to 5 p m; res cor Chapel and Miller.

Coblentz Lambert B (R), 103, 1904.

Crees Robert (R), 104, 1904.

Livingstone Henry D (R), 185, 1875.

LUCAS WM T (R), Cooper Med Coll, San Francisco, Cal, 1876; Surg P C Ry; Mem Am Med Assn, Pac Assn Ry Surgs, Cal State and Santa Barbara Co Med Socs; Med Examr Equitable, Mutual Northwestern, Manhattan and Prudential Life Ins Cos; Hours 8 to 10 a m and 7 to 8 p m.

Paulding Ormond P (R), 185, 1875.

Wade Lyman T, 132, 1888.

Santa Monica, Los Angeles. 3,100.

Allcorn J R, 205, 1892.

CASE LYNN H (H), Hahnemann Med Coll of the Pacific, San Francisco, Cal, 1900; Mem Cal State and So Cal Homo Med Socs; Surg L A Pac Ry and Edison Electric Co, U S Pension Examng Surg; Med Examr Conservative Life Ins Co, K O P, W O W and F B; Office cor 3d and Oregon; Res 340 3d.

COFFMAN HARRY L, M D (R), Medico - Chirurgical Coll, Phila, Pa, 1901; Med Examr I O F, R A and K O T M; Hours 10 to 12 a m,2 to 4 and 7 to 8 p m; 400 Oregon av.

HAMILTON NEWELL HIRAM (R), Rush Med Coll, Chicago, Ill, 1877; Dist Surg So Pac R R Co; Mem Am Med Assn, Cal State Med Soc and Los Angeles Co Med Soc; Med Examr Mut Life of N Y, Equitable, N Y Life, Aetna, Northwestern, Conn Mut, Germania, Travelers', Penn Mut, Hartford, Provident Savings, Mass Mut, Prudential, Home, Conservative, Mut Benefit, Pacific Mut, Mut Reserve, Washington, Phoenix and other Life Ins Cos, cor Utah and 3d.

HUNT JOHN S (H), Pulte Med, Coll, Cincinnati, O, 1891; New York Post-Grad Med School and Hosp, 1899; Mem Am Inst Homo, Homo Med Soc of Ohio, Columbus (O) Clinical Club, Homo Med Soc of Cal and Southern Cal Homo Med Soc; Med Examr Conservative Life Ins Co, 307 Oregon av.

Keep Elizabeth E (R), 103, '99.

LINDSEY PHILIP S, A B, M D (R), Med School of Maine, at Bowdoin Coll, Brunswick, Me, 1888; Surg L A P Ry; City Health Officer; Mem Am Med Assn and Los Angeles Co Med Soc; Med Examr Pacific Mut, Metropolitan, Mass Mut, Fidelity Mut and other Ins Cos; Office Bank Blk, Res 439 3d.

Matthews W H.*

Shaw A F.*

THURSTON WM F (R), Licentiate Royal Coll of Phys and Surgs, Edinburgh, Scotland, 1866; Mem Royal Coll Surgs of England, 1866; Licentiate of Society of Apothecaries, London, 1866; M D Univ of Giessen, Ger, 1871; 329 8th.

Santa Paula, Ventura. 2,-080.

AP LYNNE GUY E, B S, M D (H), Kansas City Homo Med Coll, Kansas City, Mo, 1899; Formerly Registrar and Prof Physiology in Same; Ex-Pres Alumni Assn in Same; Mem Am Inst of Homo and Local Board of Health.

Lowry John H (R), 126, 1877.

Mott David W (R), 185, 1881.

Strong Jacob C (R), 265, 1890.

Santa Rosa, Sonoma. 6,708.

Barmore Wm A (R), 255, 1891.

Bogle Samuel S (R), 301, 1891.

Bonar Reuben M (R), 279C, 1893.

Clark James W (R), 103, '93.

Cline John W (R), 149, 1881; 241, 1894.

Crump John M (R), 231, 1879.

Fay Wilbert L, 103, 1900.

HERRICK ALBERT B (R), Univ of Mich, Dept of Med and Surg, Ann Arbor, Mich, 1879; Special Courses Eye, Ear, Nose and Throat and Clinical Microscopy, N Y,

THE CUTTER ANALYTIC LABORATORY, SAN FRANCISCO, CALIFORNIA.

Manufactures Biological Products Under Ideal Climatic Conditions.

FACILITIES PERFECT. STANDARDS HIGH. (See page 261.)

Santa Rosa—Cont'd.
Post-Graduate Med School, 1897; Mem Am Med Assn, Sonoma Co Med Soc and Am Assn of Life Ins Exmg Surgs; Past Pres State Med Soc of N D, Past Pres Ransom Co Med Soc, Mem Pac Coast Assn of Examrs for Life and Accdt Ins Cos; Ex-Asst Surg 1st Reg N D, N G; Ex-Surg N P R R, Past Supt Ransom Co Board of Health, Sec Board of Pension Examrs; Med Examr Mut, Home, Manhattan and Germania Life Ins Cos and Equitable Life Assurance Soc of U S of N Y, N E Mutual, Union Central, Hartford Life, Conservative Life, Mass Mut of Springfield, Security Mut of Binghamton, N Y, N W Mut of Milwaukee, Wis, Travelers' of Hartford, Conn, Pacific Mut of San Francisco, Cal, Prudential Ins Co of America, Newark, N J, and Bankers' Life of Des Moines, Ia; Hours 9 to 12 a m, 1 to 4 and 7 to 8 p m; Office Tel Main 455, Res Main 456; s e cor 4th and D.
Jesse James W (R), 231, 1886.
Juell Nels (R), 126, 1884.
Lain Lizzie (R), 106, 1897.
McLEOD JAMES H, M D (R), Marion-Sims Coll of Med, St Louis, Mo, 1896; Ex-Asst Ill Eye and Ear Infirmary, Chicago, Ill, Ex-House Surg Woman's Hosp, St Louis, Mo, and Wabash R R Hosp, Springfield, Ill; Mem Am Med Assn, Cal State and Sonoma Co Med Socs; Med Examr Prudential Ins Co, Newark, N J; Brush-Keegan Bldg.
Maddux Charles P, 103, 1898.
Mallory George W (R), 106A, 1900.
Meneray Prince A (R), 159, 1891.
Pressley James F, 104, 1902.
Rohr Silas M (R), 172, 1889.
Savage C W (H), 197, 1876.
Stuart Arabel McG (R), 103, 1878.
Thompson Chas H (H), 289, 1867.
Trachman Henry J (R), 173, 1900.
Walsh Frank D, 106A, 1898.
Wright Augustus S (H), 233, 1850. Retired.
Yates Elizabeth M (R), 103, 1887.

Santa Ynez, Santa Barbara.
Zimmermann A F (R), 106½, 1905.

Saratoga, Santa Clara. 218.
Hogg Robert L (R), 158, 1893.

Saticoy, Ventura. 210.
Sharp Grace H, 103, 1899.
Teubner Charles (R), 231, '85.

Sausalito, Marin. 1,684.
Crumpton Hezekiah J (R), 126, 1871.
Mays Arthur H (R), 104, 1887.
Shaw John E, 333, 1880.
Williams Robert B (R), 104, '87

Sawtelle, Los Angeles. 1,700
Bahrenburg Geo E, 106½, '03.
Corey Geo W (R), 126, 1859.
Davis Orin (Ecl), 262, 1846.
Orr A C, 144, 1884.
Peck Geo W (R), 126, 1890.

Sawyer's Bar, Siskiyou. 262
Kyselka Harry B, 185, 1901.

Scotia, Humboldt. 500.
Pryor Fred O (R), 103, 1899.

Seaside, Monterey. 120.
Roberts John L D (R), 231, 1886.

Sebastopol, Sonoma. 920.
Boone Reunette E (R), 246, 1881. Retired.
Hurlbut E T M (R), 232, 1867
Keating J J (R), 213A, 1901.
Kerr W M J (R), 209, 1900.
Maddux Jas E (R), 103, 1894.
Miller Jas P, 160, 1892.
Miller R A, 305, 1871.
Montoux Jos E (R), 160, 1896
Pierce Jos G (Ecl), 262, 1883.

Selma, Fresno. 1,100.
Booker T A (R), 299A, 1898.
Gilreath M A (R), 299, 1891.
Hastings C B (H), 208½, 1888
Steinwand Oscar W (R), 103 1897.
Wagner Jas D (R), 299, 1873.
Wagner Jas H (R), 299A, '96
Wildey Ralph G (R), 208, '84 Retired.
Williams Fred H, 209, 1902.

Sespe, Ventura.
Kenney Wm, 104, 1905.

Shasta, Shasta. 410.
Edgecomb Thos J (R), 126 1890.
Pryor W A.*

Shaver, Fresno.
Craycroft Harry J (R), 103 1904.

Sherwood, Mendocino.
Purdon John E (R), Trinity Coll, Dublin, Ireland, 1885.

Sierra Madre, Los Angeles 430.
Gresham Arthur E (R), 103 1885.

Sierraville, Sierra. 328.
Coates Gaines L (Ecl), 105 1896.

Sisson, Siskiyou. 521.
Burk Geo W (R), 103, 1893.
Thompson Ernest E (R), 103 1900.
Wheeler Chas H, 262, 1889.

Smith River, Del Norte. 220
Crawfis Geo A (H), 270, 1888

Soldiers' Home, Los Angeles.
Burton Henry G (R), 231, '69
Fielding Geo A (R), 106½, '0
Hasse Herman E (R), Univ of Wuerzburg, Bav, 1861.
Parker Thos V (R), 103, 1897

Soledad, Monterey. 324.
Craig Thos L (R), 149, 1880.
Majors Ergo A, 104, 1902.

Sonoma, Sonoma. 900.
Arthur Chas (H), 289, 1866.
Byron Albert E, 105, 1895.
Scheuer G A J (Ecl), 105, 187
Thomson Allen M (R), 209, '9

Sonora, Tuolumne. 2,040.
Bromley R Innis (R), 104, '82.
English Chas F, 282, 1898.
Gould Elisha T (R), 165, 1880.
Hood Wm L (R), 106A, 1902.
Joyce E Frances (R), 104, 1900
Van Tassell F H, 104, 1904.

Soquel, Santa Cruz. 824.
BEECHLER JAMES, M D (R and Ecl), Ecl Med Coll of Penn, Phila, Pa, 1869; Former Prof Same; Ex-Surg U S A; Med Examr Various Life Ins Cos; Propr Beechler's Sanitarium for all Chronic Diseases and Asthma.
Davis A F (Ecl), 202, 1883.¶

Soulsbyville, Tuolumne. 300
Aiken Chas R (R), 126, 1877.

South Pasadena, Los Angeles. 3,000
Avery Ralph W, 130, 1903.
Lederer Stephen H.*
Sherry Henry (H), 135, 1880; 136, 1890.
Walker Chas H (R), 223, 1893.

South San Francisco, San Mateo. 1,042.
Plymire H G (R), 106A, 1909.
Turnbull Walter (H), 106, '94.

Standish, Lassen. 25.
Bolton B B (Ecl), 105, 1895.

Stanford University, Santa Clara. 2 000
Lewis Geo F (R), 109, 1866.
Matzke Edith H (R), 284, 1895
Snow Wm F (R), 103, 1900.
Storey Thos A, 176, 1905.
WILBUR RAY L (R), A B, A M, Stanford Univ; M D Cooper Med Coll, San Francisco, Cal, 1899; Formerly Asst Prof Physiology Stanford Univ; Depy County Health Officer; Mem Am Med Assn, Am Acad of Med, Cal Acad of Med, Cal State and Santa Clara Co Med Socs and Cooper Science Club, Fellow A A A S; Med Examr Provident Life and Trust, N W Mut, New York, Travelers, Penn Mut and Conn Mut Life Ins Cos; Hours 2 to 4 p m, Jordan Bldg, Palo Alto, Cal, 7 to 8 p m, 2 Lasnen; Tels Main 72, James 51

Stockton, San Joaquin. 18,000.
ALLEN CLIFFORD E (R), Univ of Cal, Med Dept, San Francisco, Cal, 1896; Interne French Hosp, San Francisco, 1896-98; Mem Am Med Assn, Cal State and San Joaquin Co Med Socs; Med Examr Penn Mut Life Ins Co; Hours 10 to 12 a m 2 to 4 and 7 to 8 p m, 48 S Sutter.
Arthur Edgar A (R), 104, 1901
Beede W M S (R), 104, 1884.
Blackman Ernest L (R), 192, 1901.
Clark Asa, 126, 1849.
CLARK FRED P (R), Cooper Med Coll, San Francisco, Cal, 1887; Supt Clark's Sanitarium, cor South and Center
Clarke Fisher R (R), 159, '91.
Cross Lester E (H), 197, 1873.
Cross Saml N (H), 270, 1877.
Davis Sylvester B (R), 185, '75
De Vinny Clifford L (R), 185, 1876.
Dickey Elizabeth.*
Dickey Wm F.*

POLK'S NATIONAL DIRECTORIES.
We can furnish lists of any trade not included in the above.
Medical, Dental, Lumber, Real Estate, Financial, Flour Mill, Grain, Bakers, Iron and Steel, Coal and Coke, Tobacco and Cigar.
R. L. POLK & CO., Publishers, DETROIT, MICH.

Duff Kathleen (Ecl), 105, 1900.
Fitzgerald Wm W (R), 282, 1895.
Foreman A L (Ecl), 262, 1869.
Frizell John.*
Gibbons Wm E (R), 103, 1878.
Gnekow Emilie L, 134, 1901.
Goodman Minerva (R), 192,'02
Hammond Robt R (R), 103 1897.
Harbert Ellis (R), 299A, 1893.
Harkness Geo S (R), 136, 1884
Harry Chas R (R), 103, 1890.
Hoisholt Andw W (R), 103, 1882; Univ of Heidelberg, Ger, 1884.
Hooper Albert O.*
Hull Jas P (R), 104, 1895.
Knight Robert B, 107, 1892.
Ladd Ira B (R), 103, 1896.
Langdon S Walter (R), 282, 1852.
Langdon S W R jr (R), 270, 1900.
Lanthurn Engene P (H), 270, 1882.
Latta Saml E (R), 126, 1884.
Miles H F.*
Myers Charles K.*
Oliver John E (R), 282, 1885.
Olivieri Leonida (R), Univ of Genoa, Italy, 1884.
POWELL BARTON J (R), Jefferson Med Coll, Phila, Pa, 1894; Mem Am Med Assn, Cal State and San Joaquin Co Med Socs; Eye, Ear, Nose and Throat Specialist; Hours 9 to 12 a m and 2 to 4 p m, Physicians' Bldg
Price George L.*
PRICE GEORGE L, I, C, S, '02; Specialty X-Ray Work, 42-44-46 Wolf Bldg.
Priestly Spurgeon F (R), 213A, 1898.
Ray Danl F (R), 299A, 1888.
Read Jos B H (R), 307, 1890; 241, 1891.
Ruggles Chas A (R), 308, '54.
Sanderson Henry E (R), 103, 1885.
Sargent Chas S (H), 283, 1881.
Scaparone Chas G G.*
Six Clarence L (R), 263, 1901.
Smyth Margaret H (R), 103, 1898.
Smythe Hudson (R), 104, 1901.
Snedigar Will's S (R), 103, '90
Southworth Henry E (R), 103, 1900
Stites Ida M (R), 103, 1887.
Stockwell Walter W (R), 280½, 1894.
Taggart Harry W (R),213A,'96
Taylor Mary C, 103, 1905.
TULLY JOHN JAMES, A M, M D (R), Cooper Med Coll, San Francisco, Cal, 1886; Mem Am Med Assn and San Joaquin Co Med Soc; Med Examr Mut Benefit Life Ins Co, Newark, N J; Hours 11 to 12 a m, 2 to 5 and 7 to 8 p m; Tel, Office Main 722; Residence, Main 339, 17 E Main.
Wheeler Chas A, 104A, 1904.
Wheeler Chas M (Ecl), 132 1881.
Young Junius D (R), 104, 1881
Young Wm jr (R), 103, 1897.

Suisun City, Solano. 780.
Bransford Saml G (R), 105, 1897; 196A, 1901.
Downing W G (R), 193, 1874.
Hart Frank O (H), 188, 1884.
Mason Danl N (Ecl), 202, '79.¶
Sunnyvale, Santa Clara.
Murrell J G (Ecl), 105, 1881.
Susanville, Lassen. 1,234.
Bolton Manzanito B (Ecl), 105, 1899.
Bradshaw Arthur F(R),282,'93
Milliken Albert A, 103, 1889.
Shanks Fredk H (R), 282, 1891
Sutter, Sutter. 232.
Addington David M (R), 104, 1879.
Devore Commodore P (Ecl), 262, 1871.
Sutter Creek, Amador. 1,532
FREIMAN HENRY N, M D (R), Illinois Med Coll, Chicago, Ill, 1898; Post-Grad Chicago Post-Grad Coll; Med Examr Mut of N Y and New England Mut Life Ins Cos; Office Hours 2-4 and 7-8 p m.
Lewis A P, 106A, 1900.
Taylor, Shasta. 110.
Sevenman Geo W (R), 103, '94
Tehachapi, Kern. 662.
Lindsey Stephen D (R), 194, 1890.
Van Voorhees George T (Ecl and R), 262, 1893.
Tehama, Tehama. 364.
Tarter Albert P (R), 104, '82.
Templeton, San Luis Obispo. 322.
Helgerson Segrid (R), 191½, 1894.
Pearson Orlando (R), 208, '91.
Tesla, Alameda. 520.
Smythe Hudson (R), 104, '01.
Thermalito, Butte.
Hilton Wm M (R), 151, 1873.
Tomales, Marin. 362.
Foshay A W (R), 104, 1904.
Winn Albert C (R), 195, '82, 241, 1883.
Towle, Placer. 162.
Dando R B.*
Ford J O W.*
Mackay J G.*
Tracy, San Joaquin. 520.
Crowder Henry C (R), 126,'74
Luce Douglass (R), 263, 1854.
West Joseph S (Ecl), 262, 1874.
Traver, Tulare. 262.
Errett J H.*
Truckee, Nevada. 1,420.
Bryant Geo W (Ecl), 105, 1897
Zimmer A.*
Tulare, Tulare. 2,300.
Alford Benj M (R), 299, 1856.
BERING ROBERT EUGENE (R), Med Dept Tulane Univ, New Orleans, La, 1895; Ex-Pres San Joaquin Valley Med Soc; Mem Cal State and Fresno Co Med Socs; Med Examr Mut Life of N Y, and Penn Mut; Specialty Alcohol and Morphine Habits; Hours 9 to 12 a m and 2 to 4 p m.
Blodgett Thos D (R), 103, '94.
Field A M (Ecl), 105, 1896.
Rosson John B (R), 255, 1872.
Tuolumne, Tuolumne.
Scroggs Walter R (R), 103,'95
Turlock, Stanislaus. 160.
Monnett Hamlin V (R), 196A, 1892.

Ukiah, Mendocino. 2,024.
Bond James L (R), 170, 1869.
Cushman Ruggles A (R), 218, 1882.
Dickinson Almer E, 131, 1897.
HOGSHEAD JOHN S (R), St Louis Coll of Phys and Surgs, St Louis, Mo, 1899; Mem Cal State and Mendocino Co Med Socs; Med Examr Various Life Ins Cos.
Hudson John N (R), 301, '78.
King Edwd W (R), 103, 1863.
Lathrop Ida M (R), 103, 1897.
Moore Wm N (R), 160, 1885.
Rea Samuel L (R), 103, 1896.
Stout Geo W (Ecl), 202, 1883.
Upland, San Bernardino. 1,020.
Craig Wm H (R), 171, 1886.
Dawson James H (R), 185, '85.
Kankel O W (R), 192, 1900.
Shepard B.*
Upper Lake, Lake. 260.
Reynolds Robt G (R), 194, '71
Uvas, Santa Clara.
Kienborts Daniel R, 103, '80.
Vacaville, Solano. 2,040.
Cargill Pardon (Ecl), 262, '69.
Day Edward W (R), 169, 1853.
Palmer Humphrey P (R), 232, 1891.
Vallejo, Solano. 8,000.
Arnold Chadwick E (R),103,'01
Bond Fredk T (R), 104, 1890.
Dempsey Lillian E (R), 280½, 1896.
Hogan James J (R), 103, '92.
Huckins John W (Ecl), 105,'86
Lain Rachel B (H), 131, 1890.
Mayon James L (R), 103, '79.
Nesbit Jennie E, 106, 1905.
Trull Fred W (R), 241, '86.¶
Turner Chas E (R), 103, 1894.
Vallejo Platon R, 223, 1864.
Young Wm S S (H), 283, '88.
Valley Center, San Diego. 22.
Clark James H (R), 241, 1872.
Ventura, Ventura. 2,500.
Bynum John C (R), 204, 1880.
CUNNANE THOMAS EDWARD (R), Cooper Med Coll, San Francisco, Cal, 1893; District Surg S P R R; Mem Assn of Pac Coast Ry Surgs, Cal State and Ventura Co Med Socs; Med Examr Penn Mut, New York Equitable, State, Union Mut, Conservative, Bankers and Mut Life Ins Cos; Hours 8:30 to 9:30 a m and 1 to 2 p m, 323 Oak. Tel 11.
HUNING FREDERIC H, A B, M D (R), Bellevue Hosp Med Coll, N Y City, 1896; Phys Ventura Co; Mem Cal State and Ventura Co Med Socs; Med Examr Equitable, Mut, Prudential and Conservative Life Ins Cos.
Love John H (R), 265, 1870.
Southworth Albert (H), 264,'67
STOCKWELL G NORMAN, B S, M D (R), Univ of the City of New York, 1891; Late House Surg Bellevue Hosp, N Y City; Late Genito-Urinary Surg Out-Door Dept in same; Spe-

THE OPPENHEIMER TREATMENT FOR ALCOHOLISM

ALCOHOLIC CRAVING OVERCOME IN 12 to 48 HOURS
REPRESENTATIVE PHYSICIANS in each city of the United States administer the Oppenheimer Treatment. Write for the name and address of the physician in your locality
Oppenheimer Institute, 159 West 34th Street, New York City. (See Page 9)

Ventura—Cont'd.
cial Courses Charing Cross and Guy's Hosp, London, 1892-3; Former Asst Surg Koenigliche Univ, Frauenklinik, Berlin, Ger, 1899; Mem Mass State, N Y Co and Cal State Med Socs; Med Examr Berkshire, Mass Mut, Natl, Northwestern, Fidelity Mut and Los Angeles Life Ins Cos. Specialty Genl Surg; Hours 9 to 10 a m, 1 to 3 and 7 to 8 p m, Sundays 12 to 1 m. Both Tels 75; 1st Natl Bank Bldg
Veteran's Home, Napa. 800.
McAllister Wm F (R), 281, '70
Vina, Tehama. 238.
Lappeus Andw J (R), 208, '87.
Visalia, Tulare. 3,542.
COMBS FIELDING A (R), Transylvania Univ, Lexington, Ky, 1848; Kentucky Sch of Med, Louisville, Ky, 1883; City and Co Health Officer; Hours 8 to 12 a m and 1 to 5 p m.
Cross Wm W jr (R), 194, 1897.
Farrow Edwin D (R), 281, '74.
Fitch Charles C, 207½, 1890.
Grove M F (H), 106, 1886.
Johnston Chas E (P-M), 1H, 1896.
McSwain Thos O (Ecl), 105.'97
Page Solomon C (R), 204, '80; 158, 1887.
Patterson Thos J (R), 104, '82
Pettit M L (R), 103, 1893.
Squire Wm W (H), 131, 1876.
WEAVER B FRANKLIN (R), Rush Med Coll, Chicago, Ill, 1893; Specialty Chronic Diseases and Electro-Therapeutics; Hours 9 to 12 a m.
Volcano, Amador. 420.
Nichols.*
Volta, Merced. 75.
Fatjo Louis (R), Univ of Barcelona, Spain, 1888.
Walnut Creek, Contra Costa. 362.
Leech Claude R, 103, 1894.
Walnut Grove, Sacramento. 264.
Martin Abel H, 103, 1889.
Waterford, Stanislaus. 120.
Hennemuth John L (R), 192, 1890.
Watsonville, Santa Cruz. 3,600.
Bellamy Benson C (R), 149, 1880.
BIXBY A WILLIAM, A M, M D (R and Ecl), American Med Coll, St Louis, Mo, 1877; ex-Prof of Theory and Practice of Med Cal Med Coll; Med Examr State Lunacy Comn of Cal; Ex-Pres and Mem Ecl Med Soc of the State of Cal; Sec Watsonville Board of Health; City Physician and Health Officer; Med Examr N D G W, K of P, I O O F and A O O P; Office Porter Bldg, Tel Main 45; Res Tel Red 101.
Briggs Elmer E (H), 240, 1883.

A

EASTERDAY GEORGE S (Ecl), Eclectic Med Inst, Cincinnati, O, 1878; Three Courses N Y Post-Grad Med School and Hosp; Ex-Pres New Mexico Med Soc; Mem Board of Med Examrs, New Mexico Ter (17 years); Mem Am Med Assn; Ex-Chief Med Examr Equitable Life Assn.
Green Nat (R), 299A, 1893.
Pope Emma W (R), 104, 1899.
Pope Saxton T (R), 104, 1899.
Rodgers Spencer C (R),158, '72
Watters Peter K (R), 151, '79.
Weaverville, Trinity. 1,028.
FIELDS DAVID B, M D (R), Tulane Univ of La, New Orleans, La, 1893; Phys and Surg Lagrange Hydraulic and Fairview Mining Cos; Mem Shasta Co Med Soc; Med Examr New York, Equitable, Mut, Penn Mut, N W Mut, Manhattan, Fidelity and Casualty, Germania, National, Security Trust and Life Ins Cos, etc.
Taylor James E, 104, 1899.
Westminster, Orange. 362.
Shank George A, 159, 1898.
Violett Charles C (R), 158, '92.
West Port, Mendocino. 320.
Mutchmore T H.*
Sherwood Oscar W (R),136,'85
Smith Tracy H (R), 104, '76.
Wheatland, Yuba. 620.
Byron Edward H, 105, 1900.
Goodsir.*
Lund Charles W, 106A, 1903.
Lund E Steinegger.*
Patterson Wm A, 103, 1878.
Whittier, Los Angeles. 1,-064.
Bley A A W (R), 281, 1886. Retired.
Bogue Herbert E, 126, 1886.
Brooks John E (Ecl), 262, '84.
Coffin Wm V (R), 266, 1889.
Cook Cyrus J (Ecl), 132, 1875.
Dunning Frank W (R), 231,'86
Holton Quincy A R (Ecl), 262, 1871.
Johnson Levi D (R), 132, 1881; 120, 1897.
Locke Mary G (R), 185, 1890.
Marshburn Wm V (R), 158, '86
Robbins Oona M D (H),106,'01
Stockes Wm H (R), 272, 1882.
Toland Marcellus R(R),124,'88
Yacoubi Hazarabed B (R), 193, 1891; 282, 1893.
Wildomar, Riverside. 60.
Brown O S.*
Williams, Colusa. 462.
Kimball Adolphus W (R), 231, 1883.
Willits, Mendocino. 800.
Clark C F, 131, 1881.
Edwards W R J, 209, 1897.
Kennedy W N (Ecl), 105, 1898.
PURDON JOHN EDWARD (R), Trinity College, Dublin, Ireland, A B Senior Moderator and Gold Medalist, 1861; Foundation Scholar '62; M B and Ch M, '63, and M D, '85; Surg-Major Army Medical Dept, England; Retired in '83; Late Senior Counselor Med Assn State of Ala, Also Tri-State Med Soc of Ala, Ga and Tenn; Mem 4th International Congress of Psychologists, Paris, 1900, and Am Med Assn Papers Published in transactions; "Transfer of Sensori—Motor Impulses proved by the Splymograph;" also "Algebra and the Ego; The Mathematical Correlation of Forms of Intuition;" Author of "Equilibrium Theory of Health and Disease," and of Many Essays on Psychical Science Problems, Including "Hyper-Physical Vision," "Nervous Attractions" and "Psycho-Plastic Constructions in Space," with Theories of the Same Founded on Personal Experiments and Discoveries; Consulting Phys in Psycho-Neuric Derangements.
Willow, Glenn. 1,242.
Baylor Wm C (R), 170, 1869.
Purkitt Theo T (R), 103, '94.
Randolph John A (R), 193, '84.
Tooley Logan P (R), 194, '72.
Tremblay F X (R), 336½, '85.
Wilmington, Los Angeles. 800.
Ball Seymour E, 213J, 1903.
Windsor, Sonoma. 160.
Condit John C (R), 103, 1904.
Winters, Yolo. 800.
Baker Samuel K (R), 194, '60. Retired.
Caldwell Edson K (R), 255, '83
Foster Ernest C (R), 104, 1902.
Winthrop, Shasta.
Dozier Wm E (R), 310, 1883.
Woodbridge, San Joaquin. 263.
Arthur Samuel R (R), 104, '99.
Hutchins Fred (R), 218, 1871.
Woodland, Yolo. 3,024.
Beebe Charles E (R), 230, '83.
Blevins W J (R), 213A, 1898.
Coil Mary F (R), 103, 1882.
Curtis Elliot D (H), 131, 1883.
Fairchild Fred (R), 103, 1902.
Joyce W Allen, 173, 1900.
Kier Henry M (R), 185, 1869; 194, 1874.
Lawhead Hiram D (R), 103,'83
Newton Frances L (R), 284,'95
Prose Thomas W (R), 272, '84.
Royles J T (R), 299A, 1885.
Ward Moses Wylie (R),103,'93
Welges Lorenzo (R).§
Zimmerman G W (R), 255,'68.¶
Wrights, Santa Clara. 320.
Goldman Edmund (R), 241, 1863. Retired.
Wyandotte, Butte. 120.
Mansfield I Le Roy, 291, 1869.
Yreka, Siskiyou. 1,292.
Collar A Judson (R), 189, '84.
McNulty Fredk J (R), 103, '96.
Ream Daniel, 262, 1867.
Spalding Otis B, 103, 1898.
Yuba City, Sutter. 1,600.
Kosby Augustus E (R),104,'75¶
Peery Trusten P (R), 193, '84.

B **C**

COLORADO'S CLIMATE

Affords every delight to the seeker of health, abundance of sunshine and invigorating dry air; a climate approaching perfection, where the sky is clear and blue, and fog and dampness unknown; where the winters are mild and the summer heat never oppressive. Its numerous delightful health and pleasure resorts are reached by the elegant trains of

THE COLORADO AND SOUTHERN RAILWAY

The following publications sent on receipt of postage:

Picturesque Colorado, - -	*3c.*
Colorado's Climate, - - -	*2c.*
Hotels and Resorts, in Colorado, -	*2c.*

T. E. FISHER,

GENERAL PASSENGER AGENT,

DENVER, : : COLORADO.

ROYAL GORGE
DENVER & RIO GRANDE RAILROAD

PLEASURE IN TRAVEL

In crossing the continent you should consider with what ease, comfort and pleasure the trip can be made. It is really a pleasure to make the journey—and one to anticipate with delight—when you select the

Denver & Rio Grande Railroad
"Scenic Line of the World."

through Colorado, Utah and the world famed points of interest.

A NEW SCENE TO ENTERTAIN YOU EVERY MILE OF THE WAY.

STANDARD and TOURIST sleeping cars through without change between Chicago, St. Louis, Kansas City, Denver and San Francisco.

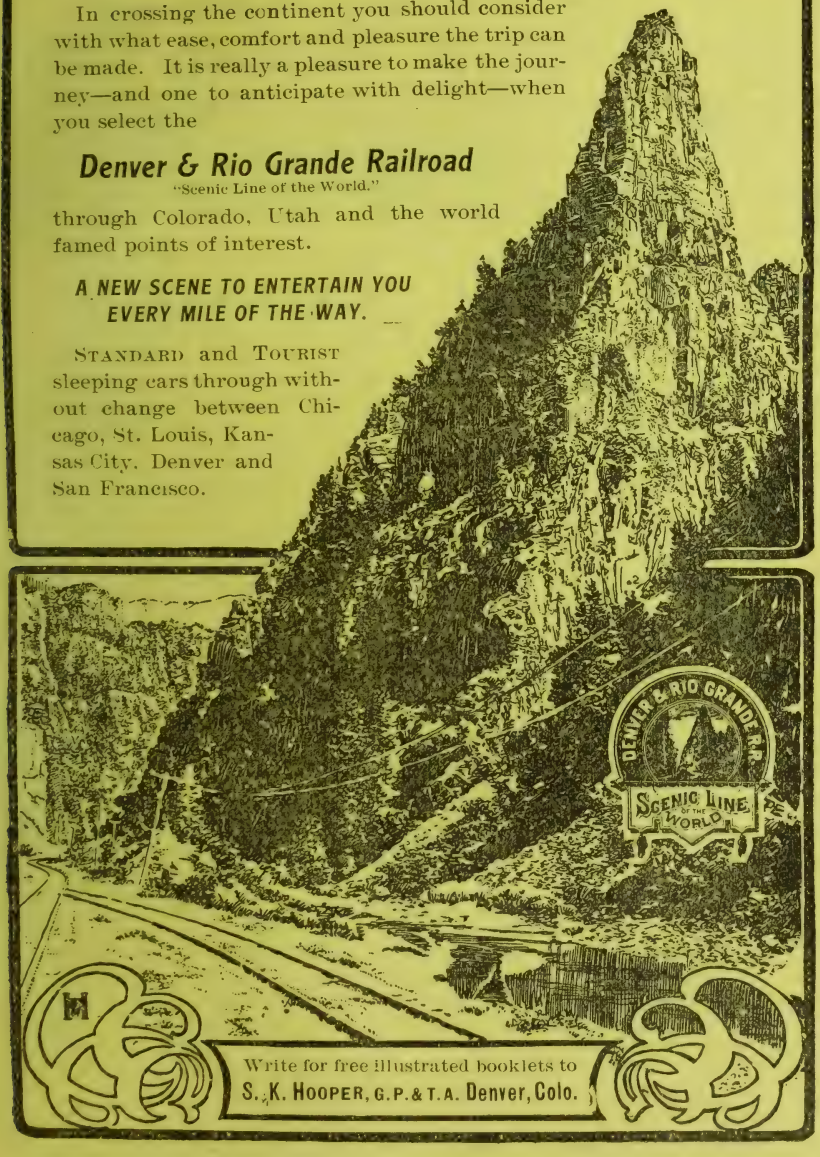

Write for free illustrated booklets to
S. K. HOOPER, G.P.& T.A. Denver, Colo.

THE DENVER TENT & AWNING CO.

WISH ATTENTION OF

Physicians, Hospitals, Sanitariums, Health and Outing Resorts

And the Health Desiring Public generally, to

The Denver House Tent

PORTABLE HOUSE TENTS

Ideal for Health
Sanitation Perfect
Patent Ventilator

COMPLETE with double roof or fly. We offer three propositions: 1st.—Complete House Tent. 2nd.—Canvas Part and Skeleton Frame. 3rd.—Canvas Part Only. Thus cutting freight charges to minimum. Full instructions. Endorsed by medical profession. Made and guaranteed by the oldest and largest exclusive canvas goods house in the country. Write for description and prices.

Our prices are the lowest and stock the largest on CAMP FURNITURE, CAMP MATTRESSES, CAMP STOVES, WAGON COVERS, TENTS, Etc.

ALFRED S. PROCTER, President.

THE DENVER TENT & AWNING CO.
1434 LARIMER ST. DENVER COLO.

THE present great development of out-door living has had its initiative in Denver and the West. We have helped some. Denver is the greatest market in the country for tents of all kinds, and particularly for **HOUSE TENTS.** Our **PORTABLE SANITARY HOUSE TENTS** are complete as shipped. No nails or carpenter work required. Full directions furnished. We ship from Maine to California and from Mexico to Montana.

We are prepared to furnish Sanitariums with complete equipment of House Tents. We refer to R. G. Dun & Co., The Bradstreet Commercial Agency, or any Bank in Denver.

Write for Descriptive Catalogue and prices. We are Western Headquarters for all kinds and weights of TENTS.

THE DENVER TENT AND AWNING CO.,
1434 Larimer St., DENVER, COLO.

PHYSICIANS Air Receivers (Tanks) of Various Styles.
PHYSICIANS STANDARD SUPPLY CO.
(See adv. opp. beginning Pa. Phys.) PHILADELPHIA, PA

COLORADO.

CAPITAL, DENVER.

Population of State, 539,700.
(U. S. Census of 1900.)
Number of Physicians, 1,670.

Colorado was organized as a territory February 28, 1861, and admitted as a state August 1, 1876. The total land surface of Colorado is, approximately, 103,645 square miles. The average number of persons to the square mile, as shown by the census of 1890, was 3.9, and in 1900, 5.2.

Colorado had, in 1860, a population of 34,277, and in 1870 a population of 39,864, but in 1880, the first census taken after its admission as a state, it had grown to 194,327, representing an increase in ten years of 154,463, or 387.4 per cent. During the decade from 1880 to 1890, its population was again increased by 112.1 per cent, giving a total in 1890 of 412,198. The poulation of Colorado in 1900, which was 539,700, is nearly sixteen times as large as the population given for 1860, the first year in which its population is given in the census report. It is the fifth state in area and thirty-first in population.

It extends from 37 degrees to 41½ degrees north latitude and from 102 degrees to 109 degrees west longitude, and is bounded on the north by Wyoming and Nebraska, on the east by Nebraska and Kansas, on the south by New Mexico and the Indian Territory, and on the west by Utah. It is the third largest state in the Union, ranking after Texas and California, and comprising an area of 104,500 square miles, or 66,860,000 acres. The main range of the Rocky Mountains runs through the center of the state and forms the "Continental Divide." From one side the streams flow into the Gulf of Mexico, and from the other into the Pacific ocean.

The principal rivers are the South Platte and Arkansas, and these with their tributaries suffice to irrigate all the farm lands in the great agricultural counties of the state.

The climate resembles that of the Eastern states in the same latitude, except that the air is much drier and the range of temperature between the extremes much smaller. Rain falls almost exclusively from May to July, the other months are dry. Frost appears about the middle of September and continues until the opening of spring, which generally occurs a month earlier than in the East.

The vital statistics division of the Census Bureau reports that there was a decrease of nearly 10 per cent (1.8 per 1,000 population) in the general death rate in the registration area during the decade since 1890. "In 1890 the death rate in 271 registration cities of 5,000 or more population was 21 per 1,000. In 1900 the rate was 18.6 per 1,000 in 341 cities of 8,000 population and upward, a reduction of 2.4 per 1,000." The average age at death in 1890 was 31.1 years; in 1900 it was 35.2 years. The total deaths in Colorado in 1900 were 7,791, rate per thousaid 14.43. Pneumonia kills more than any other disease, not excluding tuberculosis.

For list of Medical Colleges, see page 152.

COLORADO STATE BOARD OF HEALTH

Pres, Wm H Davis, M D, Denver; vicepres and medical inspector, George C Stemen, M D, Denver; sec and executive officer, Hugh L Taylor, M D, Denver; treas, F N Carrier, M D, Canon City; medical inspector, Mark H Sears, M D, Denver; Oliver J Mayne, M D, Como; J Tracy Melvin, M D, Saguache; Minnie C T Love, M D, Denver; L E Lemen, M D, Denver. Consultant in state medicine, J N Hall, M D, Denver; bacteriologist, Wm C Mitchell, M D, Denver; chemist, Philip Hillkowitz, M D, Denver; medical inspector of Chinese, A L Bennett, M D, Denver; civil engineer, George D James, Denver.

HEALTH OFFICERS AT PRINCIPAL POINTS.

Boulder—J A Russell, M D.
Colorado Springs—P O Hanford, M D.
Cripple Creek—W F Hassenplug, M D.
Denver—W H Sharpley, M D.
Leadville—T J Williams, M D.
Pueblo—Luke MacLean, M D.

STATE BOARD OF MEDICAL EXAMINERS.

Pres, D A Strickler, M D, Denver; vicepres, G B Packard, M D, Denver; T W Miles, M D, Denver; C P Conroy, M D, Denver; John Inglis, M D, Pueblo; W F Singer, M D, Pueblo; C K Fleming, M D, Denver; E L Sadler, M D, Fort Collins; sec-treas, S D Van Meter, M D, 1723 Tremont, Denver; deputy sec and counsel, H E Kelly, Denver.

MEDICAL COLLEGES.

Colorado School of Medicine (Medical Dept Univ of Colorado, Boulder—Dean, L M Giffin, M D.

Denver Homoeopathic Medical College, Denver—Dean, J P Willard, M D.

Denver & Gross College of Medicine, The, Denver—Dean, S G Bonney, M D.

HOSPITALS, HOMES, ETC.

Boulder—State University Hospital. Est'd 1898. Capacity, 40. Public. Supt, L M Giffin.

Breckenridge—County Hospital.

Canon City—Ward Hospital, 114 N 6th. Est'd 1901. Capacity, 10. Private. Phys, C H Graves.

Colorado City—Emergency Hospital, 523 Colorado av. Est'd 1903. Capacity, 14. Private. Phys, J F Willard and C F Kyser.

Colorado Springs—Colorado Conference Deaconess Hospital, 915 E Huerfano. Est'd 1904. Capacity, 20. Public. Director, Clara B Keyhoe.

Colorado Springs—Drexel Home for Union Printers with Hospital Annex. Opened 1892. Supt, C W Deacon.

Colorado Springs—El Paso County Hospital, Bear Creek rd. Est'd 1880. Capacity, 60. Public. Supt, E E Mills.

Colorado Springs—St Francis Hospital, E Pike's Peak av. Est'd 1887. Capacity, 130. Private. Med staff. Supt, Sister M Kunigunda, Superior.

Cripple Creek—St Nicholas Hospital, 3d and Eaton. Est'd 1895. Capacity, 30. Private. Open to all physicians. Conducted by Sisters of Mercy.

The Physician makes HEALTH to order for the Human Race

The National Fur & Tanning Co. makes WARMTH to order for the Physician.

See Page 4 For Catalogue write The National Fur & Tanning Co. Three Rivers, Mich.

Cripple Creek—Teller County Hospital, N Broadway and Montgomery av. Est'd 1902. Capacity, 35. Public. Phys, W E Driscoll.

Denver—City and County Hospital, W 6th av and Evans. Est'd 1873. Capacity, 300. Ambulance service. Public. Phys, I L Gotthelf. Supt, Wm Clark.

Denver—Colorado Cottage Home (Maternity), 1457 S Logan av. Est'd 1887. Capacity, 20. Private. Under auspices of W C T U. Supt, Mrs H K Dunklee.

Denver—Denver Homoeopathic Hospital, Humboldt and Park av. Est'd 1892. Capacity, 30. Private. Supt, Herman C Menkel.

Denver—Denver Maternity and Woman's Hospital, 2221 Downing av. Est'd 1902. Capacity, 17. Private. Phys, H G Wetherill. Supt, Miss M Goodnow.

Denver—Detention Hospital. Est'd 1892. Capacity, 40. Public. In charge of Health Officer.

Denver—Dr Pettey's Retreat, 1939 E Evans av. Est'd 1904. Capacity, 15. Private. Phys, J H McKay.

Denver—Home The, 2875 W 32d av. Est'd 1905. Capacity, 150. Private. Supt, Rev Frederick W Oakes.

Denver—Keeley Institute, cor Curtis and 18th. Est'd 1892. Private. Phys, Geo P Lingenfelter. Supt, M A Patrick.

Denver—Mercy Hospital, 16th av and Milwaukee. Est'd 1900. Capacity, 125. Private. Med staff. Conducted by the Sisters of Mercy.

Denver—National Jewish Hospital for Consumptives, Colfax and Jackson. Est'd 1899. Capacity, 90. Private. Supt, Moses Collins, M D.

Denver—St Anthony's Hospital, W 16th av and Quitman. Est'd 1892. Capacity, 200. Ambulance service. Public. In charge of Sisters of St Francis. Supt, Sister M Henrica, Superior.

Denver—St Joseph Hospital, 18th and Humboldt. Est'd 1873. Capacity, 190. Private. Med staff. Supt, Sister Felicitas.

Denver—St Luke's Hospital, 19th and Pearl. Est'd 1880. Capacity, 120. Ambulance service. Public. Med staff. Supt, John Vories.

Denver—Steele Memorial Hospital, 702 Evans. Est'd 1892. Capacity, 40. Ambulance service. Public. Phys, F R Coffmann.

Denver—Y M C A Health Farm. Capacity, 45. Private. Phys, John Wethered.

Durango—Mercy Hospital.

Florence—Sheridan Hospital, Santa Fe av. Est'd 1900. Capacity, 15. Private. Phys, W M Sheridan.

Fort Collins—Fort Collins Hospital. Est'd 1903. Capacity, 15. Med staff.

Fort Collins—Larimer Co Hospital. Est'd 1900. Capacity, 35. Ambulance service. Public. Phys, L W Fee. Supt, Robert Walsh.

Fort Collins—McHugh Hospital. Est'd 1903. Capacity, 25. Private. Phys, P J McHugh.

Georgetown—St Joseph's Hospital. Est'd 1870. Capacity, 20. Private. Phys, W R Collins. Conducted by Sisters of St Joseph.

Golden—State Industrial School Hospital.

Grand Junction—St Mary's Hospital. Private. Med staff. Conducted by Sisters of the Holy Cross.

Greeley—Greeley Hospital. Est'd 1903. Public. Med staff.

Greeley—Weld County Hospital. Public. Phys, C B Dyde.

La Junta—A T & S Fe Ry Hospital, Smithland av. Est'd 1884. Capacity, 25. Ambulance service. Private. Phys, Frank Finney.

Leadville—Lake County Hospital. Est'd 1859. Capacity, 50. Public. In charge of County Physician.

Leadville—New St Luke's Hospital, 206 E 7th. Est'd 1905. Capacity, 35. Ambulance service. Private. Med staff. Supt, Miss M A McDonald.

Leadville—St Vincent's Hospital, 10th and Hemlock. Est'd 1879. Capacity 100. Private. Med staff. Conducted by the Sisters of Charity.

Longmont—Dr Andrew's Private Hospital. Est'd 1904. Capacity, 10. Private. Phys, Charles Andrew.

Loveland—Dr Sutherland's Private Hospital. Est'd 1895. Capacity, 20. Private. Phys, W B Sutherland.

Mancos—Mancos Hospital, cor 2d av and Mesa. Est'd 1903. Capacity, 60. Private. Phys, John B Wrightsman.

Monte Vista—Whedon Hospital. Est'd 1903. Capacity, 18. Ambulance service. Private. Phys, E E Whedon.

Ouray—St Joseph's Hospital. Private. Open to all physicians. In charge of Sisters of Mercy.

Pueblo—Colorado Fuel and Iron Company Minnequa Hospital. Est'd 1880. Capacity, 210. Ambulance service. Private. Chief surg, R W Corwin. Supt, W T H Baker, M D.

Pueblo—Colorado State Insane Asylum. Est'd 1879. Capacity, 800. Public. Supt, A P Bussey, M D.

Pueblo—M P Ry Co's Emergency Station, 9th and Summit. Est'd 1900. Capacity, 30. Private. Phys, G G Duggins, div surg M P Ry. Supt, Miss S B Bierbower.

Pueblo—Pueblo Hospital, 9th and Summit. Est'd 1891. Capacity, 75. Med staff. Supt, Miss S B Bierbower.

Pueblo—St Mary's Hospital. Est'd 1882. Capacity, 150. Ambulance service. Public. Open to all physicians. Conducted by the Sisters of Charity.

Pueblo—Woodcroft Hospital, 29th and Court. Est'd 1896. Capacity, 150. Ambulance service. Private. Supt, Hubert Work, M D. Asst, R T Darnall, M D.

Salida—D & R G R R Hospital, cor A and 1st. Est'd 1890. Capacity, 60. Ambulance service. Private. Chief surg, J W O'Connor. Supt, Miss M Aebisher.

Salida—Dr Brown's Home, 833 G. Est'd 1902. Capacity, 20. Private. Phys, W S Brown.

Salida—Red Cross Hospital, G bet 1st and 2d. Est'd 1901. Capacity, 25. Ambulance service. Private. Phys, F N Cochems.

Silverton—Wilkinson Hospital, 126 E 12th. Est'd 1905. Capacity, 9. Private. Phys, W W Wilkinson.

Telluride—Miners' Union Hospital. Private. Phys, J G Sheldon.

Trinadad—St Raphael Hospital. Est'd 1888. Capacity, 200. Ambulance service. Private. Med staff. Supt, Sister Anacletus Murphy.

Victor—Emergency Hospital, 4th and Victor av. Est'd 1904. Capacity 12. Ambulance service. Private. Phys, H M Cohen.

Victor—McKenzie Hospital, 4th and Victor av. Est'd 1902. Capacity, 6. Ambulance service. Private. Phys, George McKenzie.

Victor—Red Cross Hospital. Est'd 1904. Phys, C E Elliott.

SANITARIUMS.

Amity—Emma Booth Tucker Memorial Sanitarium Est'd 1905. Capacity, 100. Private. Phys, W S Greenard. Supt, Jacob A Koerner.

Forest Retreat

A magnificent private home for the reception and treatment of Alcoholic and Drug Addictions, Nervous and Mental Diseases.

Location: On West 26th Avenue, No. 5349, three blocks from the terminus of the West 23rd Avenue car, giving a car every ten minutes and a pleasant ride of twenty minutes to the central loop.

The most pleasant drive to the Retreat is via West 26th Avenue, what was formerly known as Highland Avenue, which will take about twenty minutes by carriage or ten minutes by automobile. Patients arriving from out of the city will be met at the station by the Retreat carriage, providing we are notified in time, and they are not ambulance cases.

THE RETREAT

Located in the suburbs of Denver in the center of a ten-acre tract, surrounded by a large grove of shade and fruit trees, affording us ample ground to raise our own vegetables and fruits, and to keep our own chickens and dairy stock, thereby providing our patients with the purest milk and fresh eggs at all times, and plenty of it.

The home being in the center of the grounds gives our patients ample room to sit or walk around, and at the same time they are removed from the gaze of the ever inquisitive public. The number of patients is limited to fifteen. The rooms are all large and airy, there being two suites with private baths, and general bathing facilities for others. The home is heated by hot water, giving a uniform and pleasant heat.

ATTENTION.

The patients receive my personal attention at all times of the day or night. Where patients desire to retain their own physician I personally see that their orders are carried out to the letter, and that all prescriptions, regardless of cost, are filled at once. In these attentions I am ably assisted by the best nurses that can be procured, and in whom I can place the greatest confidence as to kind and considerate treatment of patients intrusted to my care. Physicians sending patients to me will be treated strictly according to the code of ethics of the A. M. A., and can depend upon it their interest will be protected in every sense of the word.

Diet and Foodstuffs: Nothing but the best that the markets of Denver afford is served regardless of cost or expense, and all delicacies of the season are provided upon request at a slight extra expense.

Amusements: Riding, driving, golf, tennis, music and billiards.

BATHS AND MASSAGE.

We are equipped to administer any of the following baths that you may desire for your patient: The Wet Sheet Rub, The Dripping Sheet, The Wet Girdle (hot or cold), The Wet Sheet Pack, The Hot Blanket Pack, The Pail Douche, The Dry Shampoo, The Salt Glow, Wet Hand Rubbing, Alcohol Rub, Wintergreen Rub, Oil Rub, Alcohol Sponge Bath, The Cephalic Douche, The Spinal Douche, The Vapor Bath, The Emollient Baths (such as bran, starch or gelatin), Salt, Sulphur or Mustard Baths, General or Special Massage, Tub Baths, Cold Cream Massage, Perfumed Rub and The Almond and Benzoin Baths are all administered at no extra expense to the patient, except the Alcohol Bath and Rub, for which there is an extra charge of twenty-five cents.

THE RATES.

Necessarily, accommodations of the above nature are somewhat more expensive than where a large number of patients are taken and where less individual attention is given to each person, therefore I have set a price of Twenty-five Dollars ($25.00) to Fifty Dollars ($50.00) per week, this to include board and room, nursing, baths, and medicine, as well as my personal supervision of each case. Address all communications to

DR. EVERETT M. BRANDT,

Suite 3-4-5 Academy of Music, :: :: DENVER, COLORADO.

Hours at office, 12 m. to 2 p. m. Tel. 4541 Main.

Hours at Retreat, 4 p. m. until 11 a. m. Tel. 4620 Main.

Thru Scenic Colorado to the Pacific Coast

The Midland route between Denver and Salt Lake City is through the most scenic portions of the Rocky Mountains.

Observation sleeping cars are operated on all daylight trains.

The best service, best equipment and fastest time is afforded via the Midland route.

PICTORIAL FOLDERS SENT ON APPLICATION

H. W. JACKSON, Gen. Agt.
115 Adams St., CHICAGO.

COLORADO MIDLAND RAILWAY
Midland Route

C. H. SPEERS, G. P. A.
DENVER.

THE PLACE SANITARIUM

A well-equipped Private Medical and Surgical Institution. Capacity for Fifty Guests.

TREATMENT DEPARTMENTS. SURGICAL DEPARTMENT.
MATERNITY DEPARTMENT. CHEMICAL AND PATHOLOGICAL LABORATORIES.

NERVOUS DISEASES.

The Institution also includes a Private Lakeside Branch, for Diseases of the Nervous System, where each patient receives personal attention and careful treatment. Only curable cases are retained. Physicians referring patients may expect every professional courtesy. Circular sent upon application to

O. G. PLACE, M. D., Superintendent, BOULDER, COLO.

ST. VINCENT'S HOSPITAL, AND TRAINING SCHOOL FOR NURSES, =:= =:=

LEADVILLE, COLORADO.

Conducted by the . . .

SISTERS OF CHARITY....

All modern improvements and appliances pertaining to a well regulated and thoroughly equipped Hospital, together with a corps of Trained Nurses, add to the efficient care and successful treatment of our patrons.

Physicians and Surgeons in Charge:

Dr. J. A. Jeannotte.
Dr. E. A. Whitmore.
Dr. B. F. Griffith.
Dr. Maurice Kahn.
Dr. H. A. Calkins.

SISTER HILARIA, Sister Superior,

Corner Tenth and Hemlock Street, -:- LEADVILLE, COLORADO.

MOUNT AIRY SANATORIUM, DENVER, COLORADO.

Offers the climatic and social advantages of Denver, as well as superior equipment and situation. All modern conveniences in heating and electric lighting; Denver city water; suites with open grates for chilly evenings; ample porches.

Separate houses for the sexes, and for drug and alcohol addictions.

A limited number of selected cases of mental disorder received

HYDROTHERAPY, ELECTROTHERAPY AND MASSAGE APPLIED.

Illustrated Circular and terms on application. Address

DR. J. ELVIN COURTNEY,

(Formerly Interne at Bloomingdale, New York City, later First Assistant Physician at two of the New York State Hospitals.)

Academy of Medicine Bldg, 1434 Glenarm Street. **Denver, Colo.**

WE FURNISH

LISTS OF NAMES

UP-TO-DATE ANY BUSINESS---ANY LOCALITY ACCURATE

We can also print your envelopes and advertising matter, address your envelopes or wrappers, fold, enclose and mail your circulars.

We publish over 250 City, County, State and National Directories; therefore have unexcelled facilities for furnishing lists or addressing envelopes to any trades and professions that are not covered by our National Trade Directories.

AS DIRECTORY PUBLISHERS

we have available the manuscript matter that we intend utilizing in directories being compiled and therefore can **ADDRESS YOUR ENVELOPES FROM UP-TO-DATE INFORMATION BEFORE IT APPEARS IN TYPE** and consequently **BEFORE IT IS IN THE HANDS OF FIRMS WHOSE BUSINESS IS SOLELY FURNISHING LISTS OF NAMES.** It costs us more to compile lists from our advance manuscript Directory information, but for every extra dollar you pay for lists in advance of publication **YOU SAVE TEN DOLLARS IN POSTAGE.**

Price Lists and prospectus of any of our National Publications and Trade Lists sent on application.

R. L. POLK & CO., Directory Publishers,
DETROIT, MICH.

DISTRICT OFFICES:

Baltimore	Des Moines	Jacksonville	New York	St. Louis	Spokane
Birmingham	Duluth	Los Angeles	Philadelphia	St. Paul	Superior
Butte	Erie	Memphis	Pittsburg	Salt Lake City	Tacoma
Chicago	Ft. Wayne	Minneapolis	Portland, Ore.	Scranton	Toledo
Col. Springs	Grand Rapids	Mobile	Pueblo	Seattle	Wheeling
Columbus	Indianapolis	Nashville	St. Joseph, Mo.	Sioux City	Wilkesbarre

Somnoform THE IDEAL GENERAL ANAESTHETIC FOR MINOR SURGERY.
E. de Trey & Sons Philadelphia New York. (See adv. opp. beginning N.Y. City Physicians)

Bennett—Colorado Tent Colony Sanitarium. Est'd 1900. Capacity, 100. Private. Phys, W K Robinson.

Boulder—Colorado Sanitarium. Est'd 1896. Capacity, 150. Private. Phys, H F Rand.

Boulder—Place Sanitarium. Est'd 1903. Capacity, 100. Ambulance service. Public. Phys, O G Place. Matron and Head Nurse, Miss Bertine Reppe.

Colorado Springs—Colorado Springs Sanitorium, 126 N Cascade av. Est'd 1902. Capacity, 13. Private. Phys, T J Evans.

Colorado Springs—Cragmor Sanatorium, Austin 'Bluffs. Est'd 1905. Capacity, 50. Ambulance service. Private. Phys, S E Solly.

Colorado Springs—Glockner Sanitarium, 2200 N Tejon. Est'd 1889. Capacity, 100. Ambulance service. Private. Med staff. Conducted by Sisters of Charity.

Colorado Springs—Nordrach Ranch Sanatorium, 3½ miles in country. Est'd 1901. Capacity, 50. Ambulance service. Private for tuberculosis only. Phys, John E White. Supt, M E Harper.

Colorado Springs—Pike's Peak Sanatorium Company, office suite 35 and 36 Bank bldg. Inc 1904. Private. Phys, C N Shellenberger.

Denver—Actinic Sunlight Sanatorium for Tuberculosis, 2727 W 33d av. Est'd 1902. Capacity, 25. Private. Phys, M W Page. Supt, E P Flint.

Denver—Agnes Memorial Sanatorium (Tuberculosis), 6th and Hyde Park avs. Est'd 1903. Capacity, 150. Private. Phys, G W Holden.

Denver—Berlin Institute (Alcoholism, Drugs and Tobacco Habits), 625 E Colfax av. Private. Med Dir, L V Howard, M D. Mngr, W E Bergman, M D.

Denver—Berlin Sanitarium, 625-27 E Colfax. Private. Mngr, W E Bergman, M D.

Denver—Evangelical Lutheran Tent Sanitarium. Est'd 1905. Private. Supt, W Walther.

Denver—Forest Retreat (Alcoholic and Drug Addictions, Nervous and Mental Diseases), 5349 W 26th av. Est'd 1905. Capacity, 15. Private. Propr and Med Dir, E M Brandt, M D, office suite 3-5 Academy of Medicine, 1434 Glenarm.

Denver—Grand View Sanitarium, 4801 W 38th av. Est'd 1902. Capacity, 7. Private. Phys, H T Hallack.

Denver—Medico Panphysian, 57 S Broadway. Est'd 1903. Capacity, 8. Private. Phys, H F Thulin.

Denver—Molkery Sanitarium, E 12th and Geneva avs, Montclair. Est'd 1901. Capacity, 20. Private for mental and nervous disorders. Supt, Mrs A J Thomas.

Denver—Metropolitan Sanitarium, 2751 Gray. Est'd 1902. Capacity 35. Private. Phys, Chas E Spring.

Denver—Mount Airy Sanatorium, E 12th av and Clermont. Est'd 1903. Capacity, 15. Ambulance service. Private. Phys, J E Courtney.

Denver—Mrs Lare's Private Sanatorium for Consumptives, 4633 Bert.

Denver—Resthaven. Est'd 1901. Capacity, 50. Phys, J S Garthwaite.

Denver—Rocky Mountain Industrial Sanitarium, Wellington Lake. Est'd 1901. For incipient tuberculosis. Private. Med Dir, A M Holmes.

Denver—Swedish Consumptives Sanatorium. Est'd 1905. Pres, C A Bundsen.

Lamar—Dr Friend's Electro Thermo Sanatorium (Cottage Plan), S Main. Est'd 1902. Private. Phys, F Milton Friend.

Lamar—Great Plains Sanitarium (Tent plan). Est'd 1903. Private. Supt, John Fewkes, M D.

Manitou—Cooper Cottage Sanatorium, Ruxton av. Est'd 1895. Capacity, 25. Private. Phys, F M Cooper.

Manitou—Montcalm Sanitarium. Est'd 1893. Capacity, 40. Private. Conducted by Sisters of Mercy.

Montrose—Riverside Sanitarium. Est'd 1900. Capacity, 15. Private. Phys, J G Sheldon. Supt, F J Hartman.

Pueblo—Ballard Sanitarium, Park, cor B Est'd 1899. Capacity, 40. Private.

Pueblo—Clark Magnetic Mineral Spring Sanitarium, 708 East B. Est'd 1880. Capacity, 75. Private. Phys, L T Black, Supt, Orson E Clark.

Pueblo—Dr. Oertel's Private Sanatorium, 813 Grand av. Est'd 1905. Capacity 10. Phys, H B Oertel.

Pueblo—Hydropathic Sanitarium. Est'd 1904. Capacity, 25. Private. Phys, J E Marshall.

Rye—Idylwild Sanitarium for Consumptives. Est'd 1904. Capacity, 40. Private. Phys, W P Gillingham.

DISPENSARIES.

Denver—Denver Homoeopathic Hospital Dispensary, Park av and Humboldt.

Denver—Denver and Gross College of Medicine Dispensary, cor S Water and 10th av.

Denver—Woman's Free Dispensary, 1924 New Haven.

CHARITABLE, REFORMATORY AND PENAL INSTITUTIONS—STATE.

Buena Vista—State Reformatory.

Canon City—State Penitentiary.

Colorado Springs—Colorado School for the Deaf and Blind.

Denver—State Home for Neglected and Dependent Children.

Golden—State Industrial School.

Monte Vista—Soldiers and Sailors' Home.

Morrison—State Industrial School for Girls.

Pueblo—Colorado Insane Asylum.

MEDICAL SOCIETIES.

(See also National and Inter-State Assns.)

Alumni Assn Colorado School of Medicine—Next annual meeting June 7th, 1906, at Boulder. Pres, Louis N DePeyre, Colorado Springs; Vice-Pres, M E Miles, Boulder; Sec and Treas, W W Reed, Boulder.

Alumni Assn Denver Homoeopathic Medical College—Pres, O S Vinland, Denver; 1st Vice-Pres, E B Swerdfeger, Denver; Sec, Frona Abbott, Denver; Treas, W S Orr, Denver.

Alumni Assn of the Denver and Gross College of Medicine—Pres, J H Allen, Denver; Sec, C G Parsons.

Boulder Co Medical Society—Sec, G H Cattermole, Boulder.

Colorado Homoeopathic Society—Next annual meeting September, 1906, place not selected. Pres, G S Peck, Denver; Vice-Pres, F A Faust, Colorado Springs; 2d Vice-Pres, C E Tennant, Denver; Sec, J B Brown, Denver; Treas, U A Sharetts, Colorado Springs; Administrative Council: J P Willard, Denver; W J King, Denver; J B Brown, Denver; W C Allen, Colorado Springs; S L Blair, Trinidad; E P Green, Arvada.

Colorado Mdical Library Assn—Sec, C D Spivak, 1421 Court pl, Denver.

Colorado Ophthalmological Society—Meetings monthly from October to April at offices of members in Colorado Springs and Denver. Sec, George F Libby, 1434 Glenarm, Denver.

$ Saved in postage by using our up-to-date and accurate mailing lists covering all businesses, all professions and all countries. R. L. POLK & CO., Detroit and Chicago. $

Colorado State Medical Society—Pres, H G Wetherill, Denver; 1st Vice-Pres, E T Boyd, Leadville; 2d Vice-Pres, Perry Jaffa, Trinidad; 3d Vice-Pres, C A Ringle, Greeley; Sec, Melville Black, Denver; Treas, S E Solly, Colorado Springs; Councillors: J P McHugh, Ft Collins; E J C Rogers, Denver; J N Hall, Denver; Hubert Work, Pueblo; C F Gardiner, Colorado Springs; S D Hopkins, Denver; J T Melvin, Saguache; W W Reed, Boulder; Frank Finney, La Junta; E T Boyd, Leadville.

Delta Co Medical Society—Sec, L A Hick, Delta.

Denver Academy of Medicine—Sec, W C Mitchell, 1434 Glenarm.

Denver Clinical Society—Sec, M Jean Gale, 300 McPhee bldg.

Denver Clinical and Pathological Society—Sec, F W Kenney, Stedman bldg.

Denver Homoeopathic Club—Sec, O S Vinland, 1705 Lawrence.

Denver Medical Club—Sec, J M Perkins, 726 14th.

Eastern Colorado Medical Assn—(Inc 1905). Pres, Earl D McGill, Wray; Sec and Treas, George B Bilsborrow, Yuma.

Eclectic Medical Assn of Colorado—Next annual meeting June, 1906, at Denver. Pres, Almo De Monco, Denver; Sec and Treas, B F Richards, Denver.

El Paso Co Medical Society—Sec, M P Reynolds, Colorado Springs.

Fremont Co Medical Society—Sec, R C Adkinson, Florence.

Garfield Co Medical Society—Sec, L A Robinson, Glenwood Springs.

Jewish Consumptives Relief Society (Inc—Sec, C D Spivak, Denver.

Lake Co Medical Society—Sec, H A Calkins, Leadville.

Larimer Co Medical Society—Sec, E Stuver, Ft Collins.

Las Animas Co Medical Society—Sec, J G Espey, Trinidad.

Medical Society of the City and County of Denver—Sec, T E Carmody, 17 Masonic Temple, Denver.

Mesa Co Medical Society—Sec, A G Taylor, Grand Junction.

Montrose Co Medical Society—Sec, H M Collins, Montrose.

Northeast Colorado Medical Assn—Pres, J C Chipman, Sterling; Sec, M L Babcock, Julesburg; Treas, D D Monroe, Hillrose.

Otero Co Medical Society—Sec, E G Edwards, La Junta.

Ouray Co Medical Society—Sec, W W Ashley, Ouray.

Physicians and Surgeons Club of Denver—Sec, Albert Silverstein, Mack blk.

Pueblo Co Medical Society—Sec, M J Kenney, Pueblo.

San Juan and La Plata Cos Medical Society—Sec, H C Lefurgey, Durango.

San Luis Valley Medical Assn—Pres, E E Whedon, Monte Vista; Sec, A R Pollock, Antonito; Treas, Robert Van Sands, Alamosa.

Teller Co Medical Society—Sec, H G Thomas, Victor.

Weld Co Medical Society—Sec, Charles B Dyde, Greeley.

Woman's Med Assn of Colorado—Sec, Osee W Hoffman, Jackson bldg, Denver.

MINERAL SPRINGS.

(Compiled by George Thomas Palmer, M D, Editor of the Chicago Clinic and Pure Water Journal, Springfield, Ill.)

*Used commercially. †Health resort.

Aqua Vida Spring—Canon City P O.

Artesian Magnetic Mineral Springs—Near Union Depot, Pueblo, Pueblo Co.

Bath Springs—Middle Park P O.

†Bath Springs—Steamboat Spring P. O. Sulph. Ther.

Big Ute Spring—Canon City P O.

Boulder Spring—Boulder P O. Sal.

†Buena Vista Hot Springs—Buena Vista P O.

†Canon City Hot Spring—Canon City P O.

Canon Creek Spring—Sulph. Ther.

Carlisle Spring—near Pueblo. Alk.

†Cebollo Springs—Powderhorn P O.

Chalk Creek Hot Springs—Chalk Creek P O. Ther.

*†Clark Magnetic Springs—Pueblo P O.

Colorado Carlsbad Spring—Barr P O.

Congress Spring—Canon City P O.

†Cottonwood Hot Springs—near Buena Vista P O.

*†Dr Horn's Mineral Spring—Colorado Springs P O.

Doughty's Mineral Springs—near Hotchkiss P O.

†Glenwood Springs—Glenwood Springs P O. Sal. Sod. Mur.

Glen Summit Spring—Glen Summit P O. Alk-Sal, Cal, Sod.

Hartsel Hot Springs—Hartsel P O.

†Haywood Hot Springs—near Buena Vista P O.

Hiawatha Spring—Manitou P O.

†Hot Springs—Canon City P O.

†Hot Sulphur Springs—Middle Park P O.

Hot and Cold Spring—Animas Valley P O.

Hubbard's Well—Hubbardstown P O.

†Idaho Hot Springs—Idaho Springs P O. Alk-Sal, Sod-Mag, Ther.

†Idaho Warm Springs—Idaho Springs P O. Alk-Sal, Sod-Mag, Ther.

†Iron Duke Springs—Canon City P O.

Iron Lake Spring—near Silverton Pass P O.

†Iron Ute Spring—Manitou P O. Alk-Sal, Cal-Sod, Ther, Carb.

†Liberty Hot Springs—Wagon Wheel Gap P O.

†Little Chief Spring—Manitou P O. Alk-Sal, Cal, Sod.

Little Ute Springs—Canon City P O.

*†Manitou Springs—Manitou P O. Alk-Sal, Cal-Sod, Ther, Carb.

†Middle Park Spring—Middle Park P O. Ther.

†Monument Valley Spring—Near Colorado Springs P O.

Morrison Spring—Morrison P O.

Mount Princeton Hot Springs—Hortense P O.

†Navajo Springs—Manitou P O. Alk, Sod-Cal.

Ouray Mineral Springs—Ouray P O. Ther.

Pagassa Hot Springs—Near headwaters San Juan river.

†Pagosa Springs—Pagosa Springs P O. Alk-Sal, Sod, Ther.

Parnassus Spring—Red Creek P O. Sal.

Porter's Sulpho-Chalybeate Springs—near Denver P O.

†Poncho Hot Spring—Poncho Springs P O. Ther.

Ranch Spring—Estes Park P O. Chaly.

Red Sulphur Springs—Middle Park P O. Ther.

River Spring—Estes Park P O. Chaly.

†Royal Gorge Hot Spring—Royal Gorge P O. Alk-Sal, Sod, Ther.

Saline Spring—Middle Park P O. Ther.

Seltzer Spring—Boulder P O.

PHYSICIANS' CASUALTY ASSOCIATION OF AMERICA.

A MUTUAL ACCIDENT ASSOCIATION FOR PHYSICIANS ONLY

See page 12. For particulars write E. E. ELLIOTT, Sec'y, OMAHA, NEB.

Shaw's Magnetic Springs—near Del Norte, Rio Grande Co.
Shoshone Spring.
Siloam Spring—Garfield Co.
Soda Springs—Soda Springs P O.
South Arkansas Mineral Spring—Lake Co. Ther.
†Springdale Seltzer Spring—Springdale P O. Alk-Sal, Cal-Sod, Chaly.
South Park Spring. Sal.
†Steamboat Spring—Steamboat Spring P O.
Strontia Medicinal Spring—near Deansbury P O.
Sulphur Springs—Sulphur Springs P O.
Tomichi Springs—Trimble P O.
†Trimble Hot Springs—Trimble P O.
Unnamed Springs—Glenwood P O. Sul, Ther.
†Valley View Hot Springs—Villa Grove P O.
†Wagon Wheel Gap Springs—Wagon Wheel Gap P O. Sal, Ther.
Waunita Hot Spring—near Doyle Station.
Wellsville Hot Springs—near Salida P O.
Yampa Springs—Glenwood P O. Sul, Ther.

MEDICAL DEPARTMENT
Washington University
1806 Locust Street,
SAINT LOUIS, MO.

Established 1840
Four Years Course
For full particulars and catalogue address the Dean.

THE COLORADO MEDICAL LAW.

An Act to Protect the Public Health and Regulate the Practice of Medicine in the State of Colorado. Approved April 20th, 1905.

Section 1. A board is hereby established, to be known by the name and style of the State Board of Medical Examiners. Said board shall be composed of nine practicing physicians of integrity and ability, who shall be residents of, and have been duly licensed to practice medicine in this State, and who shall have been graduated from medical schools of high educational requirements and standing, and have been engaged in the active practice of their profession within this State for a period of at least five years. Said board shall perform such duties, and possess and exercise such powers, relative to the protection of the public health and the control and regulation of the practice of medicine in this State as shall be in this act prescribed and conferred upon it.

Sec. 2. The governor shall appoint nine physicians, who shall possess the qualifications specified in section 1 of this act, to constitute the members of said board. Said members shall be so classified by the governor that the term of office of three shall expire in two, three in four and three in six years from the date of appointment. Biennially thereafter the governor shall appoint three members, who shall possess the qualifications as specified in section 1 of this act, each to serve for the term of six years, and he shall fill vacancies in the membership of said board as soon as practicable.

Sec. 3. Said board shall, biennially, elect a president, a vice-president and a secretary-treasurer from their membership, and adopt a seal, which shall be affixed to all licenses issued by them. They shall, from time to time, adopt such rules and regulations as they may deem necessary for the performance of their duties, and a schedule of minimum educational requirements, which shall be without prejudice, partiality or discrimination as to schools or systems of practice of medicine. When an applicant for a license offers to the board satisfactory proof that he has complied with such educational requirements as are specified in said schedule, the board shall accept such proof as sufficient evidence of the educational qualifications of the applicant to entitle him to a license without examination; Provided, however, That at no time shall said schedule for graduates after January 1, 1900, specify the attendance upon less than four full courses of instruction in four separate years in a reputable medical school. They shall keep on file with the Secretary of State, for public inspection, a copy of their schedule of educational requirements and rules and regulations.

Sec. 4. Any person wishing to obtain the right to practice medicine in this State, who has not heretofore been licensed so to do, shall, before it shall be lawful for him to practice medicine in this State, make application to said State Board of Medical Examiners, through the secretary-treasurer thereof, upon such form and in such manner, as shall be adopted and prescribed by the board, and obtain from the board a license so to do. Unless such person shall have obtained a license as aforesaid it shall be unlawful for him to practice medicine in this State; and if he shall practice medicine in this State without first having obtained such a license he shall be deemed to have violated the provisions of this act. All applicants for a license to practice medicine or for a renewal of any such license which has been revoked, shall furnish the board with satisfactory evidence of good moral character.

Sec. 5. Said board shall have authority to administer oaths, to summon witnesses and to take testimony in all matters relating to their duties. Said board shall issue licenses to practice medicine to all persons who shall furnish satisfactory evidence of attainments and qualifications under the provisions of this act and the rules and regulations of the board. Such licenses shall be signed by the president and attested by the secretary-treasurer of the board under its adopted seal, and they shall be absolute authority to the persons to whom they are issued to practice medicine in this State. It shall be the duty of the secretary-treasurer under the direction of

FREDERICK K. FISH, Jr. & CO., (ESTABLISHED 1890.) Investment Securities.
LUMBER STOCKS A SPECIALTY.
44 and 46 Broadway, NEW YORK. (SEE PAGE 10.) Stocks, Grain and Cotton.

the board, personally or by deputy, to aid the several district attorneys of the State in the enforcement of this act and in the prosecution of all persons charged with violating any of its provisions.

Sec. 6. There shall be paid to the secretary-treasurer of the State Board of Medical Examiners by each applicant for a license a fee of twenty-five dollars ($25.00), which shall accompany the application. Two-fifths of the fee shall be returned to the applicant in case the board shall refuse to grant him a license.

Sec. 7. Examinations of applicants for license to practice medicine shall be made by said State Board of Medical Examiners according to the methods deemed by it to be the most practicable and expeditious to test the applicant's qualifications. Such applicant will be designated by a number instead of his name, so that his identity will not be disclosed to the members of the board, until after the examination papers are graded. The subjects of written, oral or clinical examinations shall be as follows: Anatomy, physiology, chemistry, symptomatology, toxicology, pathology, surgery and obstetrics (exclusive of materia medica and therapeutics). The credentials of applicants relating to their general reputation, their preliminary eduction and the courses of study they have pursued; the degrees they have received; the number of years they have been engaged in the lawful practice of medicine; their experience in general hospitals, medical departments of the army, navy and public health and marine hospital service; licenses granted to them by other states and countries; and their experience as teachers of medicine, shall be given due consideration by the board in conducting its examinations. Upon investigation of an applicant's credentials the board shall, when convinced that an applicant is qualified to practice medicine, grant him a license thereon without further examination. Each applicant shall name his system of practice and no person shall use the name of any system unless he holds a certificate from the State association of such system.

Sec. 8. Every person who shall receive a license from the State Board of Medical Examiners shall have it recorded in the office of the recorder of deeds of the county in which he resides, and shall likewise have it recorded in the counties to which he shall subsequently remove for the purpose of practicing medicine. The failure on the part of the holder of a license to have it recorded, before he shall begin the practice of medicine in this State, shall render it null and void.

Sec. 9. The recorder of deeds of each county in this State shall keep for public inspection, in a book provided for that purpose, a complete list and description of the licenses recorded by him. When any such license shall be presented to him for record he shall stamp or write upon the face thereof his signed memorandum of the date when such license was presented for record.

Sec. 10. The State Board of Medical Examiners may refuse to grant, or may revoke, a license to practice medicine in this State, or may cause a licentiate's name to be removed from the record in the office of any recorder of deeds in the State upon any of the following grounds, to wit: The employment of fraud or deception in applying for a license, or in passing the examination provided for in this act; the practice of medicine under a false or assumed name, or the personation of another practitioner of a like or different name; the conviction of a crime involving moral turpitude; habitual intemperance in the use of ardent spirits, narcotics or stimulants to such an extent as to incapacitate for performance of professional duties; the procuring or aiding or abetting in procuring a criminal abortion; the obtaining of a fee on the representation that a manifestly incurable disease can be permanently cured; causing the publication and circulation of an advertisement of any medicine or means whereby the monthly periods of women can be regulated, or the menses, if suppressed, can be re-established; causing the publication and circulation of an advertisement relative to any disease of the sexual organs. Any person, who is a licentiate, or who is an applicant for a license to practice medicine, against whom any of the foregoing grounds for revoking, or refusing to grant, a license is presented to said board with a view of having the board revoke, or refuse to grant, a license, shall be furnished with a copy of the complaint, and shall have a hearing before said board in person or by attorney, and witnesses may be examined by said board respecting the guilt or innocence of said accused. Said board may at any time within two years from the refusal or revocation of a license or cancellation of registration under this section, by a majority vote, issue a new license, or grant a license, to the person affected, restoring, or conferring, all the rights and privileges of, and pertaining to, the practice of medicine as defined and regulated by this act. Any person to whom such right and privileges have been so restored shall pay to the secretary-treasurer a fee of ten dollars ($10.00) upon the issuance of a new license.

Sec. 11. The terms, "practice of medicine," "to practice medicine," "practicing medicine" and "practice medicine," as used in this act are each hereby defined to mean holding oneself out to the public as being engaged within this State in the diagnosis and treatment of diseases or injuries of human beings; or the suggestion, recommendation or prescribing of any form of treatment for the intended palliation, relief or cure of any physical or mental ailment of any person, with the intention of receiving therefor, either directly or indirectly, any fee, gift or compensation whatsoever; or the maintenance of an office for the reception, examination and treatment of any person suffering from disease or injury of body or mind; or attaching the title of M. D., surgeon, doctor, or any word or abbreviation to his name, indicative that such person is engaged in the treatment or diagnosis of the diseases or injuries of human beings. If any person shall hold himself out to the public as being engaged within this State in the diagnosis and treatment of diseases or injuries of human beings; or shall suggest, recommend or prescribe any form of treatment for the palliation, relief or cure of any physical or mental ailment of any person with the intention of receiving therefor, either directly or indirectly, any fee, gift or compensation whatsoever; or shall maintain an office for the reception, examination and treatment of diseased or injured human beings; or shall attach the title M. D.,

Cleveland Pasteur Institute
602 Hough Ave., Cleveland, Ohio.
Private Hospital for the Preventive Treatment of Hydrophobia.
H.R. BROWNLEE, M.D., Med. Director

surgeon, doctor, or any other word or abbreviation to his name indicative that he is engaged in this State in the treatment of diseased or injured human beings; and shall not in any of these cases, theretofore have received, or shall not in any of these cases, then possess, in full force and virtue, a valid license to practice medicine under the laws of this State, he shall be deemed to be practicing medicine without complying with the provisions of this act and in violation hereof. Nothing in this act shall be construed to prohibit gratuitous services in case of emergency, nor the practice of the religious tenets or general beliefs of any church whatsoever, not prescribing medicine or administering drugs, nor shall it apply to commissioned surgeons of the United States army, navy, or public health and marine hospital service, while so engaged, nor to regularly licensed physicians called from other states or territories to attend specific cases in this State, nor the practice of dentistry, nor the practice of osteopathy when not prescribing medicine, or administering drugs.

Sec. 12. Any person practicing medicine in this State, without complying with the provisions of this act, or any person who shall have violated the provisions of this act, shall be deemed guilty of a misdemeanor, and upon conviction thereof, shall be punished by a fine of not less than fifty dollars ($50.00), nor more than three hundred dollars ($300.00), or by imprisonment in the county jail for not less than ten (10) days nor more than thirty (30) days, or both. Any person presenting or attempting to file as his own, the diploma or certificate or credentials of another, or who shall give either false or forged evidence of any kind to the State Board of Medical Examiners, or any member thereof, in connection with an application for a license to practice medicine, or who shall practice medicine under a false or assumed name, or who shall falsely personate another practitioner of a like or different name, shall be deemed guilty of a felony, and upon conviction thereof shall be punished by imprisonment in the State Penitentiary for a term of not less than one (1) year, nor more than ten (10) years, at hard labor.

Sec. 13. All fees received by the State Board of Medical Examiners and all fines collected by any officer of the law under this act, shall be paid to the secretary-treasurer of said board, who shall, at the end of each and every month, deposit the same with the State Treasurer, and the said State Treasurer shall place said money so received in a special fund to be known as the fund of the State Board of Medical Examiners, and shall pay the same out on warrants drawn by the Auditor of the State therefor, upon vouchers issued and signed by the president and secretary-treasurer of said board. Said moneys so received and placed in said fund may be used by the State Board of Medical Examiners in defraying their expenses in carrying out the provisions of this act. At the end of every biennial period, if there shall remain in said fund any balance, said balance shall be transferred to the general revenue fund of the State. The secretary-treasurer of said board shall keep a true and accurate account of all funds received and all vouchers issued by the board; and on the first day of December of each year he shall file with the Governor of the State a report of all receipts and disbursements for said board for the preceding fiscal year. Members of said board shall receive a per diem for the time during which they shall be actually engaged in the discharge of their duties; and the secretary-treasurer shall receive a salary; said per diem and salary shall be fixed by the board, and together with other expenses shall be paid out of the fund of the State Board of Medical Examiners.

Sec. 14. The State Board of Medical Examiners shall meet as a board of medical examiners in the city of Denver, on the first Tuesday of January, April, July, and October of each year, and at such other times and places as may be found necessary for the performance of their duties.

Sec. 15. Justices of the peace and all courts of record in the State of Colorado shall have full jurisdiction over and power to enforce the provisions of this act.

LISTS ANY BUSINESS ANY LOCALITY
UP-TO-DATE ACCURATE
FURNISHED BY
R. L. POLK & CO.,
DETROIT, MICH. and CHICAGO, ILL.

KRETOL

Concentrated.

For Hospital use; unexcelled as a surgical dressing. Excellent for cuts, burns and bruises. An antiseptic in the treatment of chronic ulcers, cancerous sores, carbuncles and skin diseases. More particularly described in special pamphlet. All Druggists, or The "Kretol" Co. WASHINGTON, D.C.

Glenwood Hot Springs, Colo.

IN THE HEART OF THE ROCKIES. ALTITUDE, 5,600 FEET.

Grand and Picturesque Scenery. Equable Climate. An Ideal Spot for Rest and Recuperation. Natural Hot Mineral Water Feeds Swiming Pool.

DR. W. F. BERRY, Late of Mt. Clemens, Mich. GLENWOOD, SPRINGS, COLORADO.

LIST OF PHYSICIANS

ARRANGED ALPHABETICALLY BY POSTOFFICES.

For Corrections and Names Received Too Late for Regular Insertion, see Supplement. Refer to Index for Location.

ABBREVIATIONS:

R., Regular; H., Homoeopathic; Ecl., Eclectic; P. M., Physio-Medical; *, No report received; §, Holds certificate of Examining Board; †, Legally authorized under the "years of practice" section of the act; ¶, Druggist; ‡, Dentist. R D 1, Rural Delivery No. 1.

The postoffice address is shown in DISPLAY TYPE, the name of the county in which it is located immediately follows and then the population of the place. The names of physicians appear under the postoffice name, the first number (the key to which will be found on pages 145-189) indicates the college of graduation, and the last number the year in which diploma was granted.

Aguilar, Las Animas. 720.
Harbison Andw B (R), 282,'78
Hawley Sylvanus L.*
Marshall George E.*
Akron, Washington. 365.
Bootoy F S, 173, 1904.
Kaylor J W (R), 124, 1897.
Alamosa, Conejos. 1,200.
Booth Wm (R), 169, 1865.
Orr Chas L (R), 194, 1895.
Rupert John K (R), 232, 1896.

A

Van Sands Robt jr (R), 126,'97
Alma, Park. 310.
Moulton G A (R), 126, 1885.
Oswald A W.*
Sumner C O.*
Amethyst, Mineral. 220.
Biles J A, 149, 1887.
McKibbin Saml (R), 332, '88.
Amity, Prowers. 100.
Greenard W S, 213C, 1898.
Wark David.*

B

Anaconda, Teller. 1,070.
Manly J S.*
Antonito, Conejos. 356.
Johnson Dryden (R), 231, 1878.
Pollock Arthur R (R), 194, '98
Artman, Pueblo. 300. (R F D No 1 from Pueblo.)
Guthrie J F.*
McMorris F C (R), 281, 1892.
Arvada, Jefferson. 220.
Greene Edwd P (H), 152, '88.

C

SUNLIGHT SANATORIUM

For the Care and Treatment of Tuberculosis.

Building and furnishings new, modern. Airy rooms. Wide halls. Out-door sleeping the year round. Free from city smoke. Fine view of 150 miles of snowy range. The air comes dry, cool, crisp and invigorating from the adjoining Mountains. Diet adapted to individual cases which is impossible in a large institution. **Actinic Sunlight Baths** daily. Colorado has become world famous for her blue skies, cool summers and mild winters. Modern methods of treatment employed. Physicians referring patients may expect every professional courtesy. Terms reasonable. Circulars sent upon application . . .

E. P. FLINT, *Manager.*

Dr. M. W. PAGE, *Medical Director,*

2727 W. 33d Ave., Denver, Colo.

1204 So. Adams St., MARION, INDIANA.
THE Keeley Cure Cures Liquor, Morphine and Other Drug Habits.
The Institute is pleasantly located, newly furnished and modern throughout.
No restraint or publicity. Information furnished on application.

Parry Edwd, 294, 1903.
Russell Richd (R), 108B, 1900.
Aspen, Pitkin. 3,332.
Mollin F L (Ecl), 132, 1877.
ROBINSON ANDREW J, M D (R), Rush Med Coll, Chicago, Ill, 1878; Local Surg Colo Midland Ry; Phys to Citizens' Hosp; Mem Am Med Assn, Mem and Ex-1st Vice-Pres Colo State Med Soc; U S Pension Examr; Med Examr Travelers Life, Mut Life, Equitable Life, New York Life, U S Life, Mutual Benefit Life, Penn Mut, Colo Natl Life, Pacific Mut, Prudential Life, Ætna Life, Northwestern Mutual Life, Phœnix Life and Others.
Twining W H, 108½, 1900.
Atwood, Logan.
Daniels J H.*
Ault, Weld. 600.
Hoyt Ralph W (R), 307, 1905.
Austin, Delta.
Miller Austin E (R), 136, 1895.
Avondale, Pueblo.
Wilkinson L A, 152, 1901.
Bald Mountain, Gilpin. 842.
Searight H W (R), 261, 1882.
Barnum, Arapahoe. (See Denver.)
Basalt, Eagle. 400.
Rucker Pemberton T (R), 107, 1894.
Bayfield, La Plata. 165.
Newland E W (R), 263, 1898.
Robbins Allen W, 107, 1901.
Berthoud, Larimer. 335.
Clymer Jos B (P-M), 141, '96.
Cole Wm W jr (R), 126, '79.¶
McCarty David W (R), 282,'92¶
Standring John A (R), 107, '99
Whitlatch Bine, 161, 1905.
Berwind, Las Animas. 320.
Trout Albert L (R), 193, 1889.
Beulah, Pueblo. 230.
Jennings C A, 263, 1889.
Somers Frank M (H), 152, '81.
Black Hawk, Gilpin. 1,250.
Lynde L W, 149, 1880.
Richmond Jas A (R), 107, '92.
Bonanza, Saguache.
Kortright S E.*
Boulder, Boulder. 6,200.
Allen Henly W (R), 149, 1867.
Ambrook Mary L (R), 185,'91.
Arnett Mary M (H), 131, 1896.
Baird Wm J (R), 169, 1881.
BARBOUR LLEWELLYN P, M D (R), (Med Dept of Western Reserve Univ (Cleveland Med Coll), Cleveland, O, 1882; Formerly Prof Obstetrics and Diseases of Children, Univ of the South; Lecturer on Physical Diagnosis and Tubercular Diseases, Univ of Tenn; Ex-Vice-Pres Tri-State Med Assn of Ark, Miss and Tenn; Mem Am Med Assn, Colorado State and Boulder Co Med Socs; Med Examr New Eng Mut Life and Security Mut Life Binghamton, N Y, Ins Cos.
Battey Henry F (H), 279B,'84.
BURDICK JESSE RAYMOND, M D (H), Hahnemann Med Coll and Hosp, Chicago, Ill, 1900; Mem Ill, Colo and Neb State Med Socs; Med Examr Germania Life Ins Co of N Y, The M W A, I O F, Royal Highlanders, Royal Neighbors, Ben Hur and Royal Achales; Specialty Diseases of the Lungs, Stomach and Nervous System, 1341 Walnue.
Burdick Frank O (H), 131,'92.
Burgess L McD (R), 196A, '93.
Campbell Jacob (R), 108, '87.
Cattermole Chas (R), 185, '98.
Cattermole Geo H (R), 185,'91
Chadbourne Theo L (R), 185, 1894.
Davis Philip A, 108, 1905.
Dodge Horace O (R), 130, '68.
Fairchild Jessie.*
Farrington Fitz H (R), 151,'93
GIFFIN LUMAN M (R), Rush Med Coll, Chicago, Ill, 1875; Dean of Faculty and Prof of Surgery and Clinical Surgery Colorado School of Med, Univ of Colo, Boulder; Mem Am Public Health and Am Med Assns and Colo State Med Soc; Mem and Ex-Pres Boulder Co Med Soc; Local Surg U P and Colo and Southern R Rs.
GILBERT OSCAR MONROE, M D (R), Barnes Med Coll, St Louis, Mo, 1898; Med Dept Johns Hopkins Univ, Baltimore, Md, 1902; New York Post-Grad Med School and Hosp, 1902; Chicago Policlinic and Hosp, 1903; Associate in Clinical Med Colo School of Med, Boulder, Colo; Mem Am Med Assn, Colo State Med Soc and Pres Boulder Co Med Soc; Med Examr Union Mut of Portland, Me and Colo Natl Life Ins Cos, Office Physicians' Bldg.
Gillespie Carbon, 108, 1905.
Griggs Alfred T (R), 120, 1895.
Harlow Wm R (R), 185, 1899.
HERR IDA SHIVELY, B S, M D (R), Northwestern Univ Woman's Med Coll (Woman's Med Coll of Chicago), Chicago, 1897; Post-Grad Med School, Chicago, '99; Mem Med Staff and Sec Training School for Nurses Colorado Sanitarium; Specialty Diseases of Women.
HORN WALLACE L, M D (R), Jefferson Med Coll, Phila, Pa, 1895; Post-Grad Rush Med Coll, 1900, Univ and Bellevue Hosp Med Coll, 1902; Mem Am Med Assn, Ill State Med Soc and McLean Co, Ill, Med Soc; Med Examr Natl Life Ins Co; Specialty Nose, Throat and Upper Air Passages, 5-6 Masonic Temple.
Johnson Oscar P.*
JOLLEY WM A, M D (R), Jefferson Med Coll, Phila, Pa, 1896; Chicago Policlinic, 1901; Laboratory Instructor in Pharmacognosy and Lecturer Materia Medica Colo Sch of Med Univ of Colo; Vis Phys Univ Hosp; Mem Am Med Assn, Colo State and Boulder Co Med Socsffi Med Examr Equitable Life Ins Co, 1217 Spruce
Jones Thomas F (R), 149, '83.
Kellogg Jirah H.*
King Fleming H (R), 155½, 1891; 205, 1893.
KNOX CHARLES R, M D (R), American Med Missionary Coll, Chicago, Ill, 1903; Mem Med Staff, Asst Surg and Supt Clinical Laboratories Colorado Sanitarium; Mem Am Med Assn, Colo State and Boulder Co Med Socs; Specialist in Eye, Ear, Nose and Throat Diseases.
LINDSAY KATE, M D (R), Univ of Mich (Dept of Med and Surg), Ann Arbor, Mich, 1876; Mem Med Staff and Lecturer Training Schl for Nurses Colo Sanitarium, Boulder; Mem Am Med Assn, Colo State and Boulder Co Med Socs.
Lowrey Mary G T (R), 185, 1886.
McClory Thos A (R), 143, 1884.
McClusky Albert F.*
Miles Amy Bell (R), 108, 1892.
MILES MARTIN E, M D (R) Colo Sch of Med (Med Dept Univ of Colo), Boulder, Colo, 1901; Sec Med Dept; Prof of Anatomy and Lecturer on Neurology Med Dept Univ of Colo.
Packard Wm A (R), 149, 1881.
Parker Alice Conway (R), 137K, 1899.
PLACE OLNEY GALEN, M D (R), Univ of Mich (Dept of Med and Surg), Ann Arbor, Mich, 1885; New York Post-Grad Med School and Hosp, 1889; Chicago Post-Grad, 1894; Bartholomews Hosp, London, Eng, 1896; Mem Am Med Assn; Supt The Place Sanitarium, Boulder; Specialty Digestive and Nervous Diseases and Surgery, 2121 12th
Queal E Barber (R), 255, 1890.
RAND HOWARD F (R), Univ of Mich, Dept of Med and Surg, Ann Arbor, Mich, 1894; Special Courses in Gynæcology in Paris, France, 1896; Diseases of the Stomach in Berlin, Ger, 1896; Surgery and Nervous Diseases in Vienna, Austria, 1896; Former Prof of Comparative and Surgical Anatomy Am Med Missionary Coll, Chicago, Ill; Prof of Physical Therapeutics, Univ of Colo, Boulder; Mem Am Med Assn, Mich State Med Soc, Battle Creek (Mich) Acad of Med, Colo State and Boulder Co Med Socs; Medical Supt Colorado Sanitarium.

ANTIKAMNIA PREPARATIONS
PLEASE SEE PAGE 3 FOR PARTICULARS

Boulder—Cont'd.

RAND JEANNETTE BROWN, M D (R), Cooper Med Coll, San Francisco, Cal, 1897; Mem Med Staff (Diseases of Women), Colorado Sanitarium, Boulder; Mem Am Med Assn, Battle Creek (Mich), Academy of Med, and Calhoun Co (Mich) Med Soc.

REED WALTER W, M D (R), Univ of Colorado Schl of Med, Boulder, Colo, 1893; Chicago Policlinic and Hosp, 1899; New York Lying-in Hosp, 1905; Asst in Obstetrics Univ of Colo School of Med; Lecturer on Obstetrics and Obstetric Nursing Univ of Colo Training Sch for Nurses; Local Surg Colo & N W Ry; Mem Am Med Assn, Internatl Assn Railway Surgs and Colo State Med Soc; Ex-Pres Boulder Co Med Soc; Med Examr Mutual Life and Hartford Life Ins Cos, 2044 Walnut.

Robertson Dessie B, 108, 1904.

Robertson Eugene H (R), 185, 1895.

Rhodes Landon O.(R), 193,1900

Russell John A (R), 193, 1898.

Skinner Leander Z (R), 172,'94

SPENCER FRANK ROBERT, A B, M D (R), Univ of Mich, Dept of Med and Surg, Ann Arbor, Mich, 1902; Manhattan Eye and Ear Hosp, N Y, 1903; Asst Demonstrator Anatomy Univ of Mich, 1903-4; Dispensary Staff Rhinology and Laryngology Colo Sch of Med, Univ of Colo; Mem Am Med Assn, Am Acad of Opthalmology and Oto-Laryngology, Colo State and Boulder Co Med Socs; Practice Limited to Eye, Ear, Nose and Throat, Office Physicians Block.

TROVILLION EDWARD B (R), Rush Med Coll, Chicago, Ill, 1886;Demonstrator Anatomy Colo Sch of Med, Univ of Colo; Mem Bd U S Pension Examng Surgs; County Phys and Health Officer Boulder Co, 941 Pearl

WASHBURN FRANK A (R), State Univ of Iowa, Coll of Med, Iowa City, Ia, 1903; New York Post-Grad Sch of Med and Surg, 1905; Asst Surg The Place Sanitarium.

Wood Lucy M (R), 134, 1901.

Woodcock Burgett (R), 100, 1896.

Breckenridge, Summit. 1,000.

CONDON JOSEPH F, M D (R), Univ of Mich, Dept of Med, Ann Arbor, Mich, '92; Surg C & S R R and Summit Co Hosp, Co Health Officer; Mem Am Med Assn, Colo State and Lake Co Med Socs; Med Examr Germnaia, Mut Life, N Y, Mass Mut, Prudential, Home, Hartford, Washington Security Trust, New England Mut and Other Life Ins Cos. Tels Office Red 123, Res Red 185.

Osborne Chas K (R), 107, 1895

Smith W G.*

Breen, La Plata.

Driver G S, 110, 1897.

Brighton, Adams. 380.

Alexander Jas F (R), 193, '88

McGregor Jas W (R), 185, '74

Moore Alfred M (H), 283, 1902

Swan Albert F (H), 108A, '02

Brookside, Fremont. 370.

Holmes Raynor E (R), 130, '01

Brush, Morgan. 400.

Buzick Edwin (R), 198, 1888.

Coons J M, 108B, 1904.

Turner Wm E (R), 154, 1892.

Buena Vista, Chaffee. 1,020.

Haxby Henry G, 107, 1892.

MacLennan A A(R), 338, 1897

Newell George E (R), 172, 1895

Wright A E.*

Burlington, Kit Carson. 200

Gillette Charles A (R), 230, '83

Howland C E.*

Merrill C W.*

Calhan, El Paso. 35.

Gardiner Mary L (R), 108, '95

Scott A B.*

Skidmore G J.*

Canon City, Fremont. 3,820

Bradbury Jas M (R), 194, '69

Brooks Wm F (H), 188, 1888

CANNON JOHN W. M D (R), Coll of Phys and Surgs, Keokuk, Iowa, 1873 New York Post-Grad Med School and Hosp, 1889; Mem Am Med Assn, Iowa State, Colo State, Mo Valley Dist and Fremont Co (Colo) Med Socs; Med Examr Equitable Life Ins Co of Iowa.

Carrier Frank N (R), 282, '93.

Craven Thomas H.*

GRAVES C HERMAN, M D (R), Northwestern Univ Med School (Chicago Med Coll), Chicago, Ill, 1889; Chicago Post-Grad Med School, 1903; Surg B & O R R, Chicago, 1889-1903; Surg C & N W Ry, Chicago, 1889-1903; Phys and Surg in Charge Dr Graves' Private Hosp, Canon City Colo; Former Mem B & O R R Surgs Assn; Mem Am Med Assn, Chicago Med Soc, Colo State and Fremont Co Med Socs; Med Examr W O W and K O T M.

Hills Willard W.*

HOLMES RAYNOR E, M D (R), Northewestern Univ Med School, Chicago, Ill, 1901; Interne Chicago Lying-in Hosp, 1900-1; Minnequa Hosp, Pueblo, 1901-2; City Health Officer; Local Surg C F & I Co and Royal Gorge Coal Co. Mem Am Med Assn, Colo State and Fremont Co Med Socs; Med Examr Union Central Life, Rankers' Life Ins Co and Royal Arcanum.

Judd Norman W (R), 126, 1900.

LAMB GEORGE C, M D (H), Univ of Mich, Homo Med Coll, Ann Arbor, Mich, 1902; Mem Colo Homo Soc; Office Hours 9 to 11 a m, 2 to 4 p m; Office Tel White 1262; Res White 1322.

LITTLE WILBUR T (R), Med Dept Univ of Penn, Phila, Pa, 1893; Res Phys Samaritan Hosp, Phila, Pa, 1893-94, and Phila Hosp, 1894-95; Surg D & R G Ry Co; Health Officer Fremont Co, Colo; Mem Am Med Assn, Am Climatological Assn, Colo State and Fremont Co Med Socs; Mem Board U S Pension Examg Surgs; Med Examr Northwestern Mut, Milwaukee, Wis, Phoenix Mutual Life, Hartford, Conn, N Y Life, Penn Mut, Phila, Union Mut, Portland, Maine, and Prudential Life Ins Cos.

MAXWELL JAMES G, M D (R), Colorado School of Med, Univ of Colo, Boulder, Colo, 1897; New York Polyclinic Med School and Hosp, 1902; House Surg St Luke's Hosp, Denver, 1897-98; Surg Colo and Sou Ry Co, Elizabeth, Colo, 1898-1902; Former Health Officer, Elizabeth, Colo; Med Examr Mut life, N Y, Union Mut, Portland, Me, Germania and National, Montpelier, Vt, Life Ins Cos.

MOORE TILGHMAN B, M D (R), St Louis Med Coll, St Louis, Mo, 1868; Chicago Post Grad, 1890; Mem Am Med Assn, Colo State and Fremont Co (Colo) Med Socs; Mem and Ex-Pres Southern Colo Med Soc; Pres Board U S Pension Examg Surgs; Former Local Surg D & R G R R Co; Med Examr Mut Life, N Y, Northwestern Mut, Milwaukee, Union Mut, Portland, Me, Manhattan and Aetna Life Ins Cos.

PALMER THOMAS D, M D (R), Jefferson Med Coll, Phila, Pa, 1871; Surg Florence and Cripple Creek R R Co; Former Co Phys Fremont Co; Phys and Surg Colo State Penitentiary, 1903-5; Health Officer Canon City, 1902-3; Mem Am Med Assn, Colo State and Fremont Co Med Socs; Med Examr New York Life, Equitable Life and Provident Sav and Trust Co.

Phelps Mary E (R), 134, 1893.

Prentiss Jos L (R), 126, '65.

Rowe Wm C (H), 131, 1883.

WADE PITT A (R), Barnes Med Coll, St Louis, Mo, '93; Chicago Post-Grad Med Sch, '98; Senior Interne, Chicago Lying-in-Hosp, '98-'99; Surg Copper King Free Gold Mining Co; Pres Canon City Hot Springs Sanitarium Assn; Associate Editor Denver Med Times;

BURN-BRAE, A PRIVATE HOSPITAL FOR MENTAL AND NERVOUS DISEASES.
(See adv. in PHILADELPHIA.)

Med Examr M W A, Yeomen of Am, Modern Tontine and Royal Neighbors and Central Life Ins Co.

WILKINSON CHARLES H (H), Cleveland Univ of Med and Surg, Cleveland, O, '97. N Y Post-Grad Med Sch and Hosp, 1903; West London Hosp, 1905; Royal London Ophth Hosp, 1905; London Throat and Ear Hosp, 1905.

Carbondale, Garfield. 188.

Braden J M (R), 161, 1891.

Cascade, El Paso. 100.

Lester F W.*

Castle Rock, Douglas. 315.

ALEXANDER GEO E (R), Univ of Buffalo Med Dept, Buffalo, N Y, 1885; Surg D & R G R R; Health Officer Douglas Co; Med Examr for all Old Line Life Ins Cos; Office Hours 9-12 a m. Tel Black 6-3.

Palmer Walter A (R), 126, '92

Center, Saguache. 70.

Bradburn Geo A (R), 185, '89.

Central City, Gilpin. 3,210.

Asquith A L.*

Dooley Willis P (R), 143, 1897.

Saunders G L.*

Chandler, Fremont.

Hinshaw Jonathan D (R), 198, 1903.

Cheyenne Wells, Cheyenne. 220.

Carlson B W, 209, 1903.

Clifton, Mesa. 23.

Griffin Byron W (R), 126, '76.

Coal Basin, Pitkin. 210.

Julien W F, 126, 1900.

Coal Creek, Fremont. 710.

Eddy Arthur A (R), 130, 1880.

Collbran, Mesa. 32.

Zinke Wm (Ecl), 132, 1890.

Colorado City, El Paso. 3,-000.

Ammerman Coleman R (R), 194, 1881.

DANIELS HERMAN P (R), Northwestern Univ Med Sch (Chicago Med Coll), Chicago, 1892; Chicago Polyclinic, 1898-1901; Post-Grad Med Sch, Chicago, 1898-1902; Mem Am Med Assn, Colo State and El Paso Co Med Socs; Med Examr Fidelity Mut Life Ins Co, Phila. Yeomen of Am, M W A and A O O P.

GILMORE GEORGE B (R), Northwestern Univ Med School (Chicago Med Coll), Chicago, Ill, 1903; Interne St Francis Hosp, Colo Springs, 1904-'05; Mem Am Med Assn, Colo State and El Paso Co Med Socs; Med Examr N Y Life and Prudential Life Ins Cos, 33-35 Bank Bldg.

Kyser Charles F (Ecl), 262, '05

Morrison Chas S (R), 194, '96.

Turpin Charles J (R), 281, '95.

WESTON ADELBERT H (R), Detroit Med Coll, Detroit, Mich, 1874; 223 Jefferson.

Willard Jacob F (Ecl), 262,'85.

Winternitz Isaac A (R), 266, 1882.

Wolf Wm C (R), 130, 1879.

Colorado Springs, El Paso. 22,000.

ALLEN W CAREY, M D (H), Hahnemann Med Coll, Phila, Pa, '83; Polyclinic Hosp, Lombard st, Phila, '95; Pratts Course in Orificial Surg, Chicago, '97; Former Pres Colo Homo Med Soc; Med Examr Phœnix Ins Co, Hartford, W O W and Fraternal Aid Assn of Kansas, 122 E Kiowa.

Anderson Boswell P (R), 310, 1868.

Anderson F E.*

Anderson Jas E (H), 270, 1877.

ARNOLD CLARENCE R (R), Ph B, Colo Coll, 1891; M D, Med Dept Univ of Denver, Denver, Colo, 1895; Phila Polyclinic, Phila, Pa, 1896 and 1905-6; Mem Medico-Legal Soc, Am Med Assn, Colo State and El Paso Co Med Socs; Med Examr Bankers' Life Assn, Des Moines, Ia, 4-5-6 Bank Bldg.

ARNOLD WM W, M D (R), Attended Lectures Med Coll of Ohio (Med Dept Univ of Cinn), Cinn, O, 1863-4; Phila Polyclinic, Phila, Pa, 1886; Mem Am Med Assn, 4-5-6 Bank Bldg.

Bartlett Sidney R, 211, 1885.

Beveridge J. Wallace (R), 223, 1901.

BLACKMAN ALFRED A, M D (R), Med Sch Univ of Denver, Denver, Colo, 1902; Special Courses Univ of Vienna and Carney and St Elizabeth's Hosps, Boston, Mass; Mem Faculty Colorado Coll; Mem Am Med Assn and El Paso Co, Colo, Med Soc, Office 801 N Nevada av, Res 1806 Wood av.

Boyd George A (R), 241, 1890.

Brenton Mary F.*

BROWN L GORDON (R), Denver Coll of Med, Univ of Denver, Denver, Colo, 1902; Mem Am Med Assn, Colo State and El Paso Co Med Socs, 801 N Nevada av.

Caldwell Samuel L (R), 281, 1882.

CAMPBELL WM A, M D (R), Med Coll of Ohio (Med Dept Univ of Cinn), Cinn, O, 1880; Chicago Policlinic, Chicago, Ill, 1890; Surg St Francis' Hosp, Colo and So Ry, Colo Springs and Cripple Creek Dist Ry and Consulting Surg Colo Mid Ry; Mem Natl Assn for Study and Prevention of Tuberculosis, Internatl Congress of Tuberculosis, Am Med and Am Climatological, Miss Valley, Rocky Mt Med Assns, and Colo State and El Paso Co Med Socs; Med Examr N Y Life, Penn Mut, Northwestern Mut, Home Life (N Y), Natl Life Ins Co of U S A, Capitol Life Ins Cos; Hours 1-4 p m. Tel 104; Office and Res 424 N Nevada av.

Caseley Walter N (R), 213C, 1895.

Christopher David I (R), 241, 1874.

Cooper Horace T (H), 131, '67.

Crank Charles D (H), 283, '71.

Curtis John M.*

Dennis Frank L (R), 124, '93.

De Peyre Louis N (R), 108, '97

De Witt Theodore F, 223, '84.

DUNCAN HOMER GRAHAM (R), B C Prospect Acad, Pa; M D Jefferson Med Coll, Phila, Pa, 1895; Post-Grad Courses in Obs and Gynæcology Phila Lying in Charity, 1895; Former Mem Venango Co, Pa, Med Soc and Med Examr Life Ins Cos and Fraternal Orders, 21 Exchange Natl Bank Bldg.

Dunscomb Edward (R), 231,'63

ESTILL FORREST L (R), Med Dept Washington Univ (St Louis and Mo Med Coll), St Louis, Mo, 1903, 104 E Pike's Peak av.

ESTILL JAMES T, A M, A B, M D (R), Missouri Med Coll, St Louis, Mo, 1879; Mem Med Staff St Francis' Hosp, Colo Springs, 1893-96; Local Surg Denver & Rio Grande Ry Co; Mem Colo State and El Paso Co Med Socs; Med Examr Hartford Life, Aetna Life, Bankers' Life, Des Moines, Ia and Washington Life Ins Co, N N City, 104 E Pike's Peak av

Evans Thomas J (H), 106, 1900

Fall Charles W, 144, 1889.

FAUST FREDERICK A, M D (H), New York Homo Med Coll and Hosp, N Y City, 1886; Post-Grad Univ of Berlin; Mem Am Inst Homo and Homo Med Soc State of New York; Treas Homo Med Soc of Colo; General Practice, Special Attention to Pulmonary Diseases, 116 E Dale.

Ferguson John H (R), 149, '80.

Frank George W, 151, 1898.

FRIEDMANN ARTHUR C H, M D (R), Univ of Erlangen, Germany, 1890, and Licentiate of Same, 1893; Mem Am Med Assn, Colo Ophthalmological, Colorado State and El Paso Co Med Socs; Practice Limited to Eye Only, 2 N Cascade av.

GARDINER CHARLES FOX, M D (R), Bellevue Hosp Med Coll, N Y City, 1882; Mem Am Med and Am Climatological Assns; Mem Am Assn for the Advancement of Science; Mem of the National Assn for the Study and Prevention of Tuberculosis, N Y Acad of Med and Colo State Med Soc; Mem and Ex- Pres El Paso Co Med Soc; Med

THE Keeley Cure
2803 LOCUST STREET, ST. LOUIS, MO.
"The Most Successful Treatment" for Liquor Drinking, Morphine and other Narcotic Drug Using, Neurasthenia, Tobacco and Cigarette addictions.
Correspondence and Consultation Confidential.
DR. J. E. BLAINE, PHYSICIAN AND MANAGER.
Home Treatment for Tobacco and Neurasthenia. SEE PAGE 5.

Colorado Springs—Cont'd.

Examr Equitable Life Assurance Soc, N Y City, Security Trust and Life Ins Co, Phila, Pa, Union Mut Life, Portland, Me, Mut Life, N Y, and Aetna Life, Hartford, Conn, Ins Cos; Pres Brd U S Pension Examng Surgs, 818 N Cascade avenue.

Gardiner Wm B (R), 161, '77.

Gates Howard E (R), 239, '61. Retired.

Gaylord Harry G.*

GILDEA PATRICK F (R), Coll of Phys and Surgs City of New York (Med Dept Columbia Univ), New York City, 1889; Res Phys St Vincent's Hosp, N Y, 1889-91; Special Courses Univs of London, Paris and Vienna, 1891-2; Mem Am Laryngological, Rhinological and Otological Assn, Am Med Assn, Colo State and El Paso Co Med Socs; Med Examr Equitable Life and Mut Life Ins Co, New York, 2 N Cascade av.

GILLETT OMER R (R), Jefferson Med Coll, Phila, Pa, 1902; Res Phys Jefferson Med Coll Hosp, 1903-4; Mem Am Med Assn, Colo State and El Paso Co Med Socs; Med Examr New York Life and Prudential Life Ins Cos, 44 Bank Bldg.

GRANT RICHARD S, M D (R), Meharry Med Coll, Nashville, Tenn, 1904, 30 S Tejon.

Gray Wm A (R), 232, 1883.

Grover Burton B (R), 239, '79.

HANFORD PETER OLIVER, A B, M D (R), A B Williams, 1894; M D, Denver Coll of Med, Univ of Denver, Denver, Colo, 1898; Night Supt and House Surg St Luke's Hosp, Denver, Colo, 1898-1900; Surg Genl State of Colo, 1903-4-5; Surg Associated Charities, Colo Springs; Asst Surg Colo Midland Ry Co; Local Surg Colo and Southern Ry Co; Mem Surgical Staff St Francis' Hosp, Colorado Springs; Mem Am Med Assn, Assn of Military Surgs of U S, Colo State and El Paso Co Med Socs; Med Examr Fidelity Mut, Provident Life and Trust and Penn Mut Life Ins Cos, Phila, Pa, and Fidelity and Casualty Mut Reserve Life Ins Co and Washington Life Ins Co, N Y City; Health Comnr and Police Surg, Colo Springs, 1901-2-3-4-5, 37-38 National Bank Blk; Res 210 E Uintah.

Hart James A (R), 223, 1873. Retired.

Hills Willard W.*

Hindman Joseph H.*

Hoagland Henry W (R), 281, '93

Holder Chas A (R), 282, '97.

Hook Merrit B, 126, 1900.

Huestis Elbert L (R), 255, '88.

Hutchings Robert K (R), 255, 1891.

IGO CHARLES W, M D (R), Northwestern Univ Med Schl (Chicago Med Coll), Chicago, Ill, 1896; Former Prof of Anaesthesia and Anaesthetics Old Northwestern Dental Coll; Mem Am Med Assn, Ohio State and Paulding Co, Ohio, Med Socs; Office Hours 9-12 a m, 2-4, 7-8 p m, 24 South Tejon, Res 122 E Las Animas.

Jones Hiram R (R).§

Leech Jas A (R).§

LENNOX PAUL MARTIN (R), Coll of Phys and Surgs Med Dept Columbia Univ, New York City, 1903; Interne Williamsburgh Hosp Brooklyn, N Y, 1903-5; Suite 307 Hagerman Bldg.

Lewis John L (P-M), 137M, '0

Loomis Philip A (R), 126, 1900

McClanahan Zenas H (R), 103, 1894.

McCONNELL J FRANK (R) M B, M C P S O, Toronto Univ, Med Faculty, Toronto, Ont, 1895; Sometime Interne St Michael's General Hosp, Toronto, Ont; Mem Am Med and British Med Assns and Colorado and El Paso County Med Socs; Author of "Our Tubecular Patients; Whom to Send, and Where to Send Them," "Rest or Exercise in the Open Air Treatment of Phthisis, Which?" "The Arid Regions of the United States," Etc, Etc, 708 N Tejon.

McKINNIE EBENEZER L, M D (R), Coll of Phys and Surgs, Keokuk, Ia., 1880; Mem Am Med Assn, Military Tract Med Soc of Ill, Colo State and El Paso Co Med Socs; Med Examr Mut and N Y Life Ins Cos, N Y City, Prudential Ins Co of Am, Newark, N J, and N W Mut Life Ins Co Milwaukee, Wis, Exchange Bank Bldg, cor Pikes Peak av and Tejon.

McKINNIE LEWIS HUGH M D (R), Jefferson Med Coll, Phila, Pa, 1902; Interne Jefferson Med Coll Hosp 1902-4; Chief Resident Physame, 1904-5; Mem Am Med Assn, Colo State and El Paso Co Med Socs, Exchange Bank Bldg.

Madden James H (R), 193, '85

MAGRUDER ALEXANDER C, M Sc, M D (R), Tulane Univ, Med Dept, New Orleans, La, 1900; Manhattan Eye, Ear, Nose and Throat Hosp, 1905; Externe Outdoor Clinic Dept, Charity Hosp New Orleans, La, 1899-1900 Ex-Chief Surg Midland Terminal Ry Co and F & C C Ry Co; Ex-County Phys Teller Co; Special Health Officer Contagious Diseases Teller Co; Med Examr Travelers, Mut Life, Equitable, Colo Natl, U S Health and Acct Cos; Practice Limited to Eye, Ear, Nose and Throat, Office and Res 1331 N Nevada, Tel Main 274.

MARBOURG EDGAR M (R), Jefferson Med Coll, Phila, Pa, 1888; Late Clinical Asst Ophthalmic and Aural Dept Germantown Hosp; Mem Am Academy of Ophthalmology and Oto-Laryngology; Mem Natl Assn of U S Pension Examng Surgs, Colo State and El Paso Co Med Socs; Mem of L Webster Fox Ophthalmological Soc of Phila; Censor of Medico Chirurgical Coll, Phila, Pa; Oculist and Aurist D & R G Ry Co, Pueblo, Colo, Fuel and Iron Co, Expert Examr for U S Pension Dept; Practice Limited to Diseases of the Eye and Ear, Office Hours 10 to 12 a m and 2 to 4 p m, 812 N Cascade av.

Marlow Wm D.*

Martin Wilbur F (R), 223, '87.

Mason Wm H (R), 185, 1886.

MAYHEW DAVID P, A M, M D (R), Univ of Mich Dept Lit, Science and Arts, Ph B, '93; A M, '96; Univ of Mich, Dept of Med and Surg, Ann Arbor, Mich, '96; House Surg Phila Polyclinic Hosp, 1896-97; Mem Western Surgical and Gynæcological Assn, Colo State and El Paso Co Med Socs; Med Examr Mut Life Ins Co, N Y, 2 N Cascade av.

Morgan Fred L.*

Moses Homer C, 241, 1897.

Muir Hannah Taylor (R), 108, 1893.

Muir Jas T (R), 108, 1894.

Murray Danl L (R), 209, '99.

Myers Helen T (H), 131, '83.

NEEPER EDWARD R (R), Keokuk Med Coll, Keokuk, Ia, 1891; Oculist St Francis Hosp Colo Springs, El Paso Co Hosp and Colo Midland Ry; Mem Am Acad of Ophthalmology and Oto-Laryngology, Am Med Assn, Colo Ophthalmological Soc, Colo State and El Paso Co Med Socs; Practice Limited to the Eye, 46 P O Bldg.

Nifong Jefferson D (R), 207½, 1888.

Ogden Wm C (R), 241, 1885.

Osincup C H (H), 172, 1881.

Patterson Jas A (R), 282, '82.

Peavey Josephine L (R), 107, 1895.

Perkins Pliny H (R), 126, '97.

Reasoner Richd W (R), 255, '83

Reddie John O (R), Univ Glasgow, Scotland, 1884.

Cleveland Pasteur Institute

602 Hough Ave., Cleveland, Ohio.

Private Hospital for the Preventive Treatment of Hydrophobia.

H.R. BROWNLEE, M.D., Med. Director

REYNOLDS MICHAEL P, M D (R), Marion-Sims Coll of Med, St Louis, Mo, 1901; Mem Am Med Assn and Colo State Med Soc; Sec El Paso Co Med Soc; Med Examr State Life Ins Co, Indianapolis, Prudential Life, Royal Arcanum and Ladies' Cath Benevolent Assn, 204-205-206 Colorado Bldg.

Rice A Leroy (R), 107, 1902.

Rice David H (R), 193, 1885.

RICHARDSON HARRY L, M D (R), Med Coll of Ohio (Med Dept of the Univ of Cinn), Cincinnati, Ohio, '95; County Phys El Paso Co and Phys in Charge El Paso Co Hosp; Local Surg Colo and Southern and D & R G Rys; Mem Colo State and El Paso Co Colo Med Socs; Med Examr Fidelity Mut Life and Penn Life Ins Cos, Phila, Pa; N Y Life Ins Co, N Y City, Woodmen of the World, and Women of Woodcraft, 107 E Pikes Peak av.

Roberts Marion Wall (H),131, 1893.

Robinson Goldsmith P (H), 240, 1877.

ROBINSON JOHN R, M D (R), Jefferson Med Coll, Phila, Pa, 1882; Oculist and Aurist U S Pension Dept; Oculist and Aurist Child's-Drexel Printers' Home and Colo Springs Public Schools; Mem Sullivan Co, N Y, Colo State and El Paso Co Med Socs; Med Examr Pacific Mut Life Ins Co; Practice Limited to Eye, Ear Nose and Throat, 501 N Tejon; Res 124 Dale.

Ross James C (R), 130, 1891.

Rothrock Francis B (R), 193, 1899.

Scholz Saml B jr, 108A, 1905.

SCULLY DANIEL J, M D (R), Coll of Phys and Surgs in the City of New York (Med Dept, Columbia Univ) New York City, 1899; Mem of Staff St Francis Hosp; Mem Nat Assn for Study and Prevention of Tuberculosis, Am Med Assn, Colo State and El Paso Co Med Socs; Med Examr N Y Life and Colo Natl Life Ins Cos; Office Hours, 9-10 a m, 2-4 7-8 p m; Telephone 682A; 1129 N Nevada av.

SHELLENBERGER CHARLES N (H), Pulte Med Coll, Cincinnati, O, 1878; Mem Am Inst of Homo, Penna State Homo, Soc and Phila Co Homo Soc; Specialty Nose, Throat and Lungs; Suite 35-36 Bank Bldg.

Shepard Wm A, (H), 131, '76.

Smith Chas E (R), 160, 1878.¶

Smith Dennis K (R), 281, '95.

SMITH MARK H, M D (R), State Univ of Iowa (Homo Med Dept), Iowa City, Iowa, 1895; Rush Med Coll, Chicago, 1898; Mem Am Med Assn and Colo State and El Paso Co Med Socs; Rooms 7 and A, Bank Blk.

SOLENBERGER AMOS R, Ph D, M D (R), M D Northwestern Univ Med School (Chicago Med Coll), Chicago, Ill, 1885; Ph D Northwestern Univ, Chicaco, 1891; Special Courses in Laryngology, Rhinology, and Otology, Univ Berlin, Ger, 1895-96; Instructor in Laryngology, Rhinology, and Otology Northwestern Univ Med School, Chicago, Ill, 1896-99; Mem Am Med Assn, Am Laryngological, Rhinological, and Otological Soc, Chicago Med Soc, and Colo State and El Paso Co Med Socs; Practice Limited to Ear, Nose, and Throat; Hours 9:30 to 12 a m, Afternoons 2 to 4 by Appointment, 106 E St Vrain Court. Tel Main 454.

SOLLY S EDWIN, M D (R), Royal Coll of Surgs, London, Eng, 1867; Soc of Apothecaries, London, Eng, 1869; M D Denver Coll of Med (Univ of Denver), Denver, Colo, 1888; Mem and Ex-Pres Am Climatological Assn; Fellow and Ex-Pres Am Laryngological, Rhinological and Otological Assn; Mem and Ex-Pres Colo State and El Paso Co Med Socs; Mem Am Med and British Med Assns; Fellow of the Royal Medico-Chirur Soc; Director of Nat Assn for the Study and Prevention of Tuberculosis, etc; Author of "Hand Book of Climatology," and others; Director of Cragmor Sanitarium, 2 N Cascade av.

Spencer Caroline E, 284, 1892. Retired.

SPICER OLIVER W, M D (R), Northwestern Univ Med School (Chicago Med Coll), Chicago, Ill, '73; Local Surg Santa Fe Ry Co; Mem Colo State and El Paso Co Med Socs; Med Examr Mass Mut, Mut Benefit and Union Mut (Portland, Me), Life Ins Cos, De Graff Bldg; Res 423 N Weber.

Springer Sarah J, 155, 1885.

STOUGH CHARLES FRANCIS, M D (R), Chicago Homo Med Coll, Chicago, Ill, 1895; Post-Grad Same, 1896; Interne Cook Co, Ill, Hosp, Chicago, 1895-96; Mem Am Med Assn, Colo State and El Paso Co Med Socs; Surgeon Travelers Ins Co, Hartford, Conn, 15-16 Bank Bldg.

Strickler Wm M (R), 312, 1869. Retired.

SWAN WILL HOWARD, M D (R), Harvard Univ Med School, Boston, Mass, 1891; House Surg Boston City Hospital, 1890-92; Special Courses Boston Polyclinic, 1895, and Harvard Univ Med School, 1895-96-97; Mem Am Med and Am Climatological Assns, Colo State Med Soc and Ex-Pres El Paso Co Med Soc; Office Hours 2-4 p m, except Sunday, 706 N Nevada av.

Timmons Elmer L (R), 161, '05

Tobkin Joseph H, 217A, 1905.

Tucker Beverly (R), 310, '89.

Webb Gerald B (R), 107, 1895.

WHITE JOHN EDWARD, M D (H), Cleveland Med Coll, Cleveland, Ohio, 1891; Special Courses in Microscopy and Bacteriology, Cleveland Univ of Med and Surg, 1892-93; Lecturer in Microscopy, Cleveland Homo Med Coll, 1891-95; Mem Colo Homo Soc; Medical Director Nordrach Ranch Sanatorium for Tuberculosis, 5½ N Tejon.

Woodson Wm H (R), 209, '97.

Yale A Albertine (R), 315, '03

Zillman Otto E (R), 108, '04.

Columbine, Routt. 18.

Wilson G W.*

Como, Park. 420.

LATHROP HOMER RIALE, M D (R), Rush Med Coll, Chicago, Ill, 1901; Surg Colo and Southern Ry, Snowstorm Hydraulic Mining Co, Almaden Mines Co, Geddes and Seerie Stone Co; Mem Am Med Assn, Lake Co Med Assn, Colo State Med Soc, Med Examr Mutual Life, Equitable, Provident Savings Life, N Y Life, Natl Life of Vt, Ins Cos, Manchester Life Assn, Fraternal Endowment Assn, Continental, National and Maryland Casualty Cos, Women of Woodcraft, Specialty Gynæcology and Genl Surgy; Hours 10-12 a m, 2-4 p m; Telephone Fairplay 932 Druggist.

MAYNE OLIVER J (R), Denver Coll of Med, Univ of Denver, Denver, Colo, 1890; Surg Colo & Southern Ry; Mem Colo State Board of Health.

Merritt Milfred I, 158, 1905.

Cortez, Montezuma. 132.

Beall H C, 193, 1880.

Harrington G D.*

Lamb E R.*

Newland C A, 213A, 1899.

Craig, Routt. 138.

Leach D Guy (R), 144, 1901.

Nichols F C.*

Peteler Alois, 311A, 1901.

Crawford, Delta.

Gawley John H (R), 198, 1902.

Creede, Mineral.

McKibben S.*

Crested Butte, Gunnison. 962.

Rockafellow J Warren (R), 282, 1871.¶

Taylor Angus (R), 108½, 1889.

Crestone, Saguache. 120.

Davis M C, 159, 1892.

CUTTER'S ANTITOXIN. The "trust-busting" California serum that broke the ranks of the combine, is **still the lowest-priced and most convenient to use of any.** (See page 261.)

Cripple Creek, Teller. 10,-811.

Campbell A J.*

CUNNINGHAM BENJAMIN F (R), Harvard Univ Med School, Boston, Mass, 1894; Chicago Policlinic, 1901; Interne Carney Hosp, South Boston, 1895; Surg C S & C C Short Line Ry and Midland Terminal Ry; Mem Am Med Assn and Colo State Med Soc; Pres Teller Co Med Soc.

DRISCOLL WM E, B S, M D (R), B S, Purdue Univ, Lafayette, Ind, 1882; M D, Ohio Med Coll, Cincinnati, O, 1886; Post-Grad, Chicago, 1902; Chief Surg F & C C R R Co, M T R R Co, Surg C S and Surg C C Dist R R Co, C C Dist Electric R R Co and Vindicator Mines, Moffitt Tunnell, Finelley Mine, Shortlaff Mine, T B Sampler Co Golden Cycle Mine, House Surg for National and Collins Hotels and Gibbs House; County Phys and Health Officer of Teller Co. Mem Sou Colo Med Assn, Colo State and Teller Co Colo, Med Socs; Mem House of Delegates State Med Soc; Examg Surg N Y Life, U S Life, Northwestern Mut Life, Guardian Life, Manhattan Life, Hartford Life, Travelers of Hartford, Mutual of N Y, Prudential, Penn Mutual, Colo Natl Life, American Yeomen, I O O F, A O U W, F O E, Bankers of the World, Masonic Accident, Detroit, and Other Life Ins Cos and Fraternal Orders 300 Bennett av.

Dunwody John A (R), 120, '8

Funk Zalmon E (R), 126, 1882

GASTON JAMES B (R) Rush Med Coll, Chicago, Ill, 1888, 314 Bennetta.

George Ira P (R), 218, 1864.

HASSENPLUG FRANK A, M D (R), Jefferson Med Coll, Phila, Pa, 1890; Univ of Vienna, Austria, 1892-93; Royal London Ophthalmic Hosp, '94; Ophthalmic Surg Midland Terminal Ry Co and C C Dist Ry Co; Mem Am Med Assn, Colo State and Teller Co Med Socs; Practice Limited to Eye, Ear, Nose and Throat.

HASSENPLUG WILL F, Ph G, M D (R), Jefferson Med Coll, Phila, Pa, 1892; Former Clinical Instr Univ of Colo School of Med; Sec Bd U S Pension Examrs; City Phys, Local Surg C S & C C Ry; Mem Am Med Assn and Colo State Med Soc; Mem and Ex-Sec Teller Co Med Soc and Mem Med Soc of the City and County of Denver; Med Examr U S Life and N Y Life (N Y City), Fidelity Mut Life (Phila, Pa) Ætna, Mass Mut, Manhattan, Reliance (Pittsburg Pa), Capital Life of Colo and Hartford (Conn) Life Ins Cos.

Hereford John H (R), 203, '8

King Walter W (R), 108, 1902

KITCHEN JOHN CHAPEL (R), Kansas City Med Coll, Kansas City, Mo, 1895; Mem Teller County Med Soc; Gynæcologist and Rectal Diseases, Safe Deposit Bldg.

Leeper David D (R), 126, 1901

McINTYRE THOMAS H (R), Gross Med Coll (Med Dept Rocky Mt Univ) Denver Colo, 1902; Mem Am Med Assn, Colo State Med Assn and Sec Teller Co Med Soc; Med Examr L C T M and W O W.

McKown Thos D (R), 120, '8

Magruder Alex C (R), 162, '0

Morris Ralph E (R), 108, 1902

ROBERTS JUDSON O (R) Univ Med Coll, Kansas City, Mo, 1892; Chicago Policlinic, 1892; Surg The Wild Horse and Joe Dandy Mining Cos; Mem Am Med Assn, Colo State and Teller Co Med Socs; Med Examr Mass Mut, Security Mut and N Y Life Ins Cos

ST CLAIR RAYMOND, M D (R), Coll of Phys and Surgs, Keokuk, Iowa, 1896; New York Post-Grad Med School and Hosp, 1900; London Hosp and Med Coll Univ of London, 1906; Surg Victor Hosp, Golden Cycle Last Dollar, Modoc, Abe Lincoln and August Flower Mining Cos, C K & N M Co and London Guaranty and Accident Co; Surg Ocean Accident and Guarantee Co, Referee Union Mut Benefit and Life Assn; Mem Am Med Assn, Colo State and Teller Co Colo Med Socs; Med Examr Northwestern Mutual, Milwaukee, Reliance Life (Pittsburg, Pa), and Capital Life of Colo, Bennell and 2d

Smith Clara Evans (R), 137H 1895.

Dean Las Animas.

Klop L R.*

De Beque, Mesa. 100.

Bull Fred B (R), 108½, 1896.

Roe Franklin, 231, 1893.

Delagua, Las Animas.

HUTCHINSON WILLIAM, Ph G, M D (R), The Denver and Gross Coll of Med, Med Dept Univ of Denver, Denver, Colo, 1904; Surg Victor Fuel Co, Mem Am Med Assn, Colo State and Las Animas Co, Colo, Med Socs.

Del Norte, Rio Grande. 724

Clark A W.*

McFadzean John (R), 332, '92.

Martin E E.*

Weiss Loui (R), 282, 1878.

Delta, Delta. 828.

Braisted Horace K (H and R), 188, 1880.¶

Hick Lawrence A (R), 214,'95

Macomber Edmund K (R), 107, 1896.

Mehaffey.*

Denver, Denver. 175,000.

No. Physicians, 638.

ABBOTT FRONA, M D (H), Denver Homo Coll, Denver, Colo, 1899; Special Courses in Gynecology, Obstetrics and Children's Diseases, Univ Vienna, 1901-02; Lecturer on Histology, Pathology and Hamatology Denver Homo Coll; Mem Homo Med Soc of Colo and Denver Homo Club, 502-503 Temple Court.

ABRAHAMS H E, M D (R), Med Dept Georgetown Univ, Washinotgn, D C, 1903, 1723 Tremont.

Albers U L, 107,'83,3303 W 29th

Albi Rodolfo* (R), 25 Good bk

Allen Henry J,* 2479 Hamlin.

ALLEN JOSEPH H, M D (R), Gross Med Coll, Denver, Colo, 1898; Chicago Eye, Ear, Nose and Throat Coll, 1902; Asst in Laryngology Otology and Rhinology College of Med; Laryngologist and Rhinologist National Jewish Hospital for Consumptives, and City and County Hosp, Denver; Laryngologist, Rhinologist and Otologist St Anthony's Hosp; Mem Colo State Med Soc; Pres Denver and Gross Alumni Assn; Mem Med Soc of the City and County of Denver, and Denver Acad of Med; Practice Limited to Diseases of the Nose, Throat and Ear; 1434 Glenarm.

Allen Robert S (R), 107, 1900, 1600 S Broadway.

Ammon Fred M, 108B, 1903, 20th cor Larimer.

Anderson Jos (R), 159, 1853, 1463 Larimer.

ANDERSON J WYLIE, M D (H), Hahnemann Med Coll, Phila, Pa, 1882; Special Courses in Surg and Anatomy, Phila Sch of Anatomy, 1882; Ex-Prof of Surg Denver Homo Coll; Surg Denver County Hosp; Ex-Pres Colo Homo Soc; Ex-Pres Denver Homo Club and Colo State Bd of Med Examrs; Ex-Mem Advisory Bd of Health, Denver; Mem Am Inst of Homo; Associate Edr and Bus Mngr "The Critique," 16-17 Steele Blk.

Anderson Samuel B (H), 262, 1854, 1822 S Sherman av.

ARMBUSTER CHARLES E H (H), Denver Homo Med Coll, Denver, Colo, 1901; Manhattan Eye and Ear Hosp, N Y, 1904; Mem Oculist Staff Denver City and County Hosp; Practice Limited to Eye, Ear, Nose

THE
KEELEY INSTITUTE,
MARION, INDIANA.
FOR THE CURE OF
LIQUOR and DRUG HABITS
The Treatment is identical with that used by the late DR. LESLIE E. KEELEY. The time spent with us is like a PLEASANT VACATION TO THE PATIENT

and Throat, 204 Ry Exchange, 913 17th.
Arndt Rudolph W (R), 107, 1901, 811 14th.

ARNEILL JAMES RAE (R), A B Lawrence Univ, Appleton, Wis, 1890; M D, Univ of Michigan, Dept of Med and Surg, Ann Arbor, Mich, 1894; Post Grad Univ, Vienna, 1898; Harvard Univ Med School, Boston, 1901; Instructor Clinical Med Univ, Mich, 1897-1903; Prof of Medicine Univ of Colo, Phys to St Joseph's and St Luke's Hosps, Consultant Jewish Consumptive Relief Soc, Denver; Mem Advisory Bd New Mexico Cottage Sanitarium for Tuberculosis, Silver City, N M, Colo State and Denver Co Med Socs; 430 Majestic Bldg.

Ashbaugh Abraham (R), 126, 1877, 337 Gaylord.
Atwood A De Forest, 108½, 1901, 4635 W 38th av.
Auerbach Louis (R), 209, '82 931 16th.

BAGOT WM SIDNEY, M D (R), School of Physic Trinity Coll, Dublin, 1887; Ex Senior Asst Master Rotunda Lying-in Hosp Dublin; Fellow and Mem of the Council of the Obstetrical Section and Mem of the Publication Committee of The Royal Acad of Med Ireland, 1890-92; The Obstetrical and Gynæcological Mem of the Committee of Reference for the Royal Acad of Med, Ireland, 1890-92; Fellow of the British Gynæcological Soc, London; Prof of Clinical Gynæcology Denver and Gross Med Coll; Gynæcologist St Joseph's, St Luke's and Mercy Hosps, and to the Cottage Home, Denver Mem Colo State Med Soc and Med Soc of the City and County of Denver; 402 3-4 Opera House Blk.

Baker Arthur S, 108A, 1905 1356 S 14th.
Baker George G (R), 185, '75 624 14th.
Baker Hartley O,* 1543 Welton.

BANE WM C, M D (R), Jefferson Med Coll, Phila, Pa 1879; Eye and Ear Dept, Phila Disp, 1885; N Y Ophthalmic and Aural Inst, '89 Prof Otology, Denver and Gross Coll of Med, Univ of Denver; Ophthalmologist and Otologist House of the Good Shepherd, Natl Jewish Hosp for Consumptives and Rock Island System Otologist, Rhinologist and Laryngologist St Joseph's Hosp; Otologist Denver City and Co Hosp; Exam Eye and Ear U S Pension Bureau; Consultant for Nose and Throat to State Home for Dependent Children, and Denver Maternity and Woman's Hosp; Mem Am Med Assn, Am Acad Ophthal and Oto-Laryngology, Denver Acad of Med, Am Assn Ry Surgs, Rock Island System Surg Assn, Am Laryngological, Rhinological and Otological Soc, Colo State Med Soc, Colo Ophthalmological Soc and Med Soc of the City and County of Denver, Steele Blk, 16th and Stout.

Barnett Mattylee C,* 218 Mack blk.
Barney John M (R), 107, 1902, 1711 Welton.
Barney Lucius M (R), 107, '02, 308 California bldg.
Barta Richard V, 108A, 1905, 1440 Glenarm.
Bartholomew Haywood B (R), 126, 1895, 8 E 1st av.
Bartz Nicholas B (R), 126, '93, 515 Temple ct.
Bateman Samuel N (R), 201, 1878, 327 S 12th.
Bates Mary E (R), 134, 1881, 630 16th.
Bates Mary H Barker (R), 284, 1873, 1732 Grant av.

BEATTY JOHN T, M D (R) Trinity Med Coll, Toronto Ont (Certif), 1893; Univ of Denver (Med Dept), Denver, Colo, 1895; Post-Grad Med School, Chicago, Ill 1902; Mem Am Med Assn Colo State Med Soc, and Alumni Assn Univ of Denver, Denver Med Club Med Examr Modern Woodmen of the World and A O U W; Vis Phys Old Ladies Home, Denver, 2636 Boulevard F; Phone Main 1881.

Beere-Kidd Rose (R), 134, '92 506 E 28th av.
Beers Ida Valeria, 108½ Oxford Hotel.

BEGGS WM N, A B, M D (R), St Louis Med Coll, St Louis, Mo, 1886; Post-Grad Study in Kiel, Germany; Editor-in-Chief Colo Med Journal; Mem Med and Surg Staff National Jewish Hosp for Consumptives, and for the Central Free Dispensary, Denver, Colo; Mem Am Med Assn, Natl Assn for the Study and Prevention of Tuberculosis, Am Anti-Tuberculosis League, Rocky Mountain Inter-State Med Assn, Med Soc of the City and County of Denver, Denver Clinical and Pathological Soc, St Louis (Mo) Med Soc and Med Soc of City Hosp Alumni of St Louis, Mo; Formerly Asst Phys St Louis City Hosp, 1886-1887, and St Louis Female Hosp, 1887; Hours 11 a m to 2 p m; Sundays by Appointment; Office and Res 140 S 13th.

Bell Claude C (R), 107, 1901, 809 14th.
Bell Robt N (R), Univ Edinburgh, Scot, '85, 3147 Bert (Vallejo).

BENNETT ALBERT L, M D (R), Colo School of Med, Med Dept Univ of Colo, Boulder, Colo, 1897; Alternate Surg St Anthony's Hosp, Denver, State Med Inspector for Chinese; Former Surg Colo and Southern Ry Co; Mem Am Med Assn; Fellow Anthropological Inst Great Britain and Ireland; Chairman Antropological Sect Denver Acad of Science; Mem Colo State Med Soc and Med Soc of the City and County of Denver; Med Examr Phoenix Life Ins Co, Hartford, Conn, 1427 Stout.

BERGMAN WM E (R), Univ of Dorpat, Russia, 1875; Practice Limited to Electro-Therapy; Special Attention Paid to Apostles Method, 625-627 E Colfax av.

Bergtold Wm H (R), 232, '86, 609 California bldg.
Berlin Wm C K (R), 269, '95, 1646 Court pl.
Bernstein Samuel L (R), 269, 1895, 309 Mack bldg.
Berry Thaddeus C S (Ecl), 243, 1869, 667 S 12th.
Birkenmayer Wilson C (R), 107, 1902, 1415 Welton.

BLACK MELVILLE (R), Missouri Med Coll, St Louis, Mo, 1887; Bellevue Hosp Med Coll, New York, 1889; New York Post-Grad Med School and Hosp, 1889; New York Polyclinic, 1889; Manhattan Eye and Ear Hosp, New York, 1891; Prof of Ophthalmology Denver and Gross Coll of Med; Ophthalmologist and Otologist to St Anthony's and the National Jewish Hosps; Oculist Colorado & Southern R R; Treas Denver Ophthalmological Soc; Mem Am Acad Ophthalmology and Otol-Laryngology; Mem Am Med and Rocky Mountain Inter-State Med Assns; Sec Colo State Med Soc; Mem Med Society of the City and County of Denver, Denver Clinical and Pathological Soc and Denver Acad of Med; Practice Limited to Eye, Ear, Nose and Throat, 330 Majestic Bldg, 16th cor Broadway

BLAINE JAMES M, M D (R), Jefferson Med Coll, Phila, Pa, 1881; Phila Polyclinic, 1893; N Y Polyclinic Med School and Hosp, 1894; Prof of Dermatology and Venereal Diseases Denver and Gross Coll of Med Univ of Denver; Mem Am Med Assn; Sec Colo State Med Soc; Mem Denver Clinical

THE OPPENHEIMER TREATMENT FOR ALCOHOLISM

Scientific. Medical. Established 15 years. No residence at an Institute required No suffering. No hyperdermics. No bad after effects. (See page 9.)

Denver—Cont'd.

and Pathological Soc and Med Soc of the City and County of Denver; Hon Mem Pueblo Co Med Soc and Eastern Colo Med Soc; Sec Dermatological Section Am Med Assn, 1899; Dermatologist St Anthony's and Denver Co Hosps, Mercy Sanitarium and Jewish Natl Hosp for Consumptives; Consulting Phys to Crittenton Home, Denver, to Visiting Nurses Assn, State Home for Dependent Children and State Industrial School for Girls; Life Mem Jefferson Med Coll Alumni Assn; Editor "Colorado Medicine," 3 and 4 Steele Blk.

BLAIR ROBERT R, M D (R), Miami Med Coll, Cincinnati, Ohio, 1876; Former U S Pension Examr, Office Templo Court, 15th and California.

Blickensderfer George M (R), 108B, 1903, 1409 Broadway .

Blickensderfer James C (R), 194, 1887, 1500 Penna av.

Bock Emanuel (R), 231, 1869, 1233 S Tremont.

BOICE J J L, M D (R), Detroit Med Coll, Detroit, Mich, 1880; Ex-Vice-Pres and Ex-Prof of Principles and Practice of Surgery and Clinical Surgery, Gross Med Coll, Denver; Mem Am Med Assn; Corresponding Mem Mich State Med Soc; Mem Colo State Med Soc; Ex-Pres Denver and Arapahoe Med Soc; Visiting Surg Natl Jewish Hosp for Consumptives; Specialty Surgery and Gynæcology, 1 and 2 Barth Blk, 16th and Stout.

BONESTEEL ARTHUR E, M D (R), Denver Coll of Med, Univ of Denver, Denver, Colo, 1894; Managing Editor Denver Med Times; Ex-Surg Colo & Southern and R G Western Rys; Ex-Health Commr Central City; Mem Denver Med Club; Med Examr U S Life Ins Co, 1415 Welton.

Bonnet Wm M (R), 185, 1874, 46 Barth blk.

BONNEY SHERMAN G, A M, M D (R), Harvard Univ Med School, Boston, Mass, '89; Dean and Prof of Med Univ of Denver Med Dept (Denver and Gross Coll of Med); Vis Phys St Luke's Hosp; Mem Board of Managers Home for Consumptives, Denver; Mem Am Climatological Assn, Am Med Assn, Am Acad of Med, Colo State Med Soc, Denver Clinical and Pathological Soc, and Med Soc of the City and County of Denver, Stedman Bldg, 14th cor Stout.

Bourk Chas A (R), 149 ,80, 3021 Lawrence.

Bourquin Auguste (R), Univ of Paris, 1883; 310, 1889, 827 16th.

Bowen Alex S (R), 241, 1877, 1113 S 11th.

Bowers Jos F, 266, 1890, 10 Barth blk.

Bradbury C C,* 1910 Washington.

BRANDT EVERETT M (R), Gross Med Coll (Med Dept Rocky Mountain Univ), Denver, Colo, 1902; Med Director and Propr Forest Retreat for Alcoholic and Drug Addictions, Mental and Nervous Disorders; Alienist and Neurologist. Office Suite 3-4-5 Academy of Medicine, 1434 Glenarm.

Brasher Lewis B (R), 108½, 1891, 204 McPhee bldg.

Bredin Wilson W (R), 333, '73, 1423 Stout.

BREN MORDECAI R, M D (R), Coll of Phys and Surgs, N Y (Med Dept Columbia Univ), New York City, '96; Interne Metropolitan Hosp, N Y, '96-98; Asst Dept of Laryngology and Rhinology Denver and Gross Coll of Med; Laryngologist, Rhinologist and Otologist Jewish Consumptive Relief Soc Sanatorium; Mem Med Soc City and County of Denver, Colo State Med Soc and Am Med Assn; Practice Limited to Laryngology, Otology and Rhinology, 12 Steele Blk.

Brown Grace,* 15 The Colonnade.

Brown Harry Cortland (R), 130, 1899, 3492 W 32d av.

BROWN JAMES B, M D (H), Denver Homo Coll, Denver, Colo, 1899; Prof of Minor Surgy and Bacteriology at same; Phys in Charge Denver Orphans' Home; Mem Surgical Staff Denver Homo Hosp; Mem of Clinical Staff at Uzzell's Tabernacle; Vice-Pres Denver Homo Club, Sec Colo Homo Soc, 632 17th.

Brown Leander S, 240, 1879, Masonic Temple.

Brown Ralph D P (H), 137J, 1902, 632 17th.

Brown Sherman T (R), 108½, 1897, 1646 Court pl.

Brumback Newton N (H), 152, 1883, 2315 Marion.

Buchanan Frances G, 108A, 1905, 3218 Downing av.

Buchtel Wm H (R), 130, 1866, 1618 Glenarm.

Buckley S Byron (H), 131, '85, 13 E 1st av.

BUCKNUM AMASA M, M D (R), Castleton Med Coll, Castleton, Vt, 1849; First Surg ('81-90) Colo Coal and Fuel Co at Denver; Mem Staff St Luke's Hosp 12 Years; Mem Am Med Assn 30 Years, Mem Colo State Med Soc, Med Soc City and County of Denver and Denver Acad of Med, 1430 Glenarm.

Bulette Clarence E, 108½, '97. Retired.

Bundsen Chas A (R), 108½, 1902, 1427 Stout.

Burdick-Newby Mrs M N,* 2934 Gallup av (Zuni).

Burg Wm F (H), 131, 1881, 609 California bldg.

BURNHAM NORMAN G, M D (H), Ecl Med Inst, Cincinnati, O, 1851; Homo Hosp Coll, Cleveland, O, 1854; Ad Eundem Cleveland Univ of Med, 1895; Mem Am Inst of Homo; Ex-Pres Homo Med Soc of Colo; Former Mem Med Staff Araphoe Co Hosp; Mem Advisory Board of Health, Denver; Specialties Diseases of the Heart, Throat, Lungs and Nervous System, Aided by Static Electrical Therapeutics, 708 14th.

Burns Chas P (R), 307, 1875, 245 W 4th av.

Burns T Mitchell (R), 108½, 1893, 1434 Glenarm.

Burr Wm A (H), 131, 1869, 2010 Welton.

Burton F A, 108A, 1904, 317 Temple ct.

Burton Hasseltine A,* 667 S Tremont.

Butman Warren W,* 123 Grand av.

BUTTERFIELD RUPERT O, Ph D, M D (R), University of Bonn, Germany; Denver Homo Med Coll, 1901; Formerly Obstetrician to City and County Hosp, Suites 413 and 414 Opera House Blk. Telephones Office Main 3918, Residence Main 4114.

Byington Helene C (H), 180, 1896, 502 California bldg.

BYLES F GILLETT, A B, A M, M D (R), A B, Lafayette Coll, Easton, Pa, 1879; A M, same, 1882; M D, Jefferson Med Coll, Phila, Pa, 1882; N Y Post-Grad Med School and Hosp, N Y City, 1901; Lecturer on Hygiene and State Med Denver and Gross Coll of Med, Denver, Colo; Obstetrician to Colo Cottage Home; Supreme Phys Am Woodmen of Denver; Mem Am Med and Rocky Mountain Inter-State Med Assns, Denver Acad of Med, Med Soc of the State of Penna, Colo Med Soc and Med Soc of the City and County of Denver; Med Examnr Home Life, Mut Life, and Manhattan Life Ins Cos, and Equitable Life Assce Soc of U S, N Y City, Natl Life, Monpelier, Vt, N W Mut Life, Milwaukee, Wis, and Penn Mut Life, Phila, Pa, Ins Cos, The

Nebulizers, Vaporizers, Atomizers, Combination-Nebulizers, Inhalers, Etc., manufactured.
(See adv. opp. beginning Pa. Phys.) LARGE DISCOUNTS
PHYSICIANS STANDARD SUPPLY CO., PHILADELPHIA, PA.

American Guild and Merchants' Life Assn, Burlington, Ia, 502 Mack Bldg, 16th cor California.

CABLE GEORGE L, M D (R), Starling Med Coll, Columbus, O, 1897; Acting Asst Surg U S Army, 1898 to Sept, 1902: Specialty Drugs and Liquor Addiction, 931 16th.

Cadwell Herbert S, 135, 1904.

Calhoun Alex W,* 231 S 12th.

Callanan Sereda H,* 2005 Lawrence.

Calvert Sarah E (H), 108½, 1895, 35 Masonic Temple.

Campbell Lucien D, 307, '86, 1618 Stout.

Canby Henry S (R), 241, 1901, 1427 Stout.

Carlin Patk V (R), 107, 1882, 1406 Stout.

Carlin Thomas J (R), 231, '92, 1406 Stout.

CARMODY THOMAS E (R), D D S, Univ of Mich, '97; D D Sc, Univ of Mich, '98; M D, Denver and Gross Coll of Med (Med Dept, Univ of Denver), Denver, Colo, '03; Prof of Oral Surg and Bacteriology Colo Coll of Dental Surg; Laryngologist and Rhinologist Central Dispensary and Jewish Consumptives Relief Soc Sanatorium; Major and Surg Colo Natl Guards, Mem Am Med Assn, Am Acad of Ophthalmology and Oto-Laryngology, Associated Military Surgs of U S, Colo State Med Soc; Sec Med Soc City and Co of Denver; Associate Editor Denver Med Times; Practice Limited to Oral Surg and Diseases of Nose, Throat and Ear, 1427 Stout.

Carver Wm B (R), 294, 1896, 1414 Tremont.

Case Austin G (R), 239, 1873, 1434 Glenarm.

Catherwood Clinton H (R), 218, 1896, 427 Temple ct.

Chamberlain Ralph S, 294½, 1903, 1427 Stout.

Charles Robt L (R), 108B, '04

CHASE ALPHA M, M D (R), Colo Sch of Med (Med Dept Univ of Colo) Boulder, Colo, '93; Acting Asst Surg U S A, Philippines, 1899-03, 419 Jackson Bldg.

CHASE JOHN, M D (R), Univ of Mich Med Dept, Ann Arbor, Mich, 1881; Prof Ophthalmology and Otology Univ of Colo, Boulder, Colo, 418-21 Jackson Bldg, 17th cor Tremont.

CHILDS SAMUEL B (R), A B, Yale Univ, New Haven, '83; M D, N Y Univ (Med Dept Univ Med Coll), N Y City, '87; Prof of Anatomy Denver and Gross Coll of Med; Surg Mercy Hosp; Radiographer to St Luke's, Mercy, and City and Co Hosps, Denver; Mem Am Med Assn, Colo State Med Soc, Denver Clinical and Pathological Soc, Med Soc of the City and Co of Denver and Denver Acad of Med, 726 14th.

Clark Amos A N (R), 205, '79, '81, 316 Charles bldg.

Clark James L,* 310 California bldg.

Clark J Fred (R), 126, 1897, 711 17th.

Clarke Stella M,* 1017E 18th avenue.

COFFMAN FRANK ROSS (R), The Rocky Mountain Univ, Gross Med Coll, Denver, Colo, '90; Med Inspr City of Denver; Mem Colo State Med Soc and Lake Co, Colo, Med Assn; Med Examr Ætna Life, Pacific Mut and Mass Mut Life Ins Cos, 423 Jackson Bldg.

Collier Francis M (R), 107, '95, 632 14th.

Collins Edwd W (R), 232, '02, 205 McPhee bldg.

Collins Moses (R), 160, 1857; Natl Jewish Hosp.

Conant Edgar F (R), 110, '94, '11 Stedman bldg.

CONROY CLARE P, M D (R), McGill Univ Med Dept, Montreal, '88; Vis Phys St Anthony's Hosp and Mercy Hosp, Denver; Mem Am Med Assn, Colo State Med Soc, Med Soc of the City and Co of Denver, Denver Acad of Med and State Bd of Med Examrs of Colo; Former Mem Denver Clinical and Pathological Soc; Office Acad of Med, 1431 Glenarm.

Cooper Claude E (R), 108½, 1900, 509 California bldg.

Cooper Horace S (R), 107, 1900, 770 Santa Fe av.

COOVER DAVID H (R), Jefferson Med Coll, Phila, Pa, 1874; Prof of Ophthalmology Denver and Gross Coll of Med (Med Dept Univ of Denver); Oculist St Luke's Hosp, Mercy Hosp, Denver Co Hosp and Natl Jewish Hosp; Mem Am Med Assn, Colo State Med Soc, Denver Clinical and Pathological Soc and Med Soc City and Co of Denver, 305 California Bldg.

Coray Robert (R), Grauburden, Switzerland, 1867, 1629 E 46th av.

COTTRELL WM J, M D (R), Howard Univ, Med Dept, Washington, D C, 1900; Post-Grad R C P, London, 1905, 2100 Arapahoe.

COURTNEY J ELVIN, M D (R), Med Coll of Va, Richmond, Va, 1883; New York Polyclinic Med Sch and Hosp, '88-'89; Asst in Neurology, Denver and Gross Coll of Med (Med Dept Univ of Denver); Alienist and Neurologist St Anthony's Hosp; Mem State Bd of Pardons of Colo; Mem Am Med Assn, Am Medico-Psychological Assn, Soc of Med Jurisprudence, N Y, Colo State Med Soc, Rocky Mountain Inter-State Med Assn and Med Soc of the City and Co of Denver, Acad of Med Bldg, 1434 Glenarm.

Cowell Charles B (H), 108A, 1898,¶ 2201 Larimer.

Craft Shuler, 108A, 1905, 1629 Downing av.

CRAIG WM BEDFORD, M D (R), St Louis Med Coll St Louis, Mo, 1875; Bellevue Hosp Med Coll, N Y City, 1876; N Y Post-Grad Med School and Hosp, 1891-92; Prof of Principles of Surg and Pelveo - Abdominal Surg, Univ of Colo, Med Dept; Surg Nat'l Jewish Hosp for Consumptives and Denver City and County Hosp; Surg and Gynæcologist St Luke's Hosp; Surg St Joseph's Hosp; Fellow British Gynæcological Assn; Mem Colo State Med Soc; Former Pres Dever Clin and Path Soc, 122 E 16th av

Craine Louis El, 155½, 1891, 8 Evans blk.

Crandell Frederick L (R), 126, 1882, S Bway and Mississippi av.

Crawford Allen H,* 4313 Sheridan boul.

CREWS GEORGE BEGGS, M D (R), Chicago Med Coll, Chicago, Ill, 1883; Lecturer on Pharmacology Denver and Gross Coll of Med, Denver; Mem Am Med Assn, Colo State Med Soc, and Med Soc of the City and County of Denver, 2119 W 32d av; Office 2417 W 32d av, Tel 1587.

Crisp John D, 108A, 1905, 1737 Welton.

Crowley Charles C,* 22 Steele blk.

Culver Wilmer (R), 210, 1899, 19 E 11th av.

CUNEO JOSEPH (Giuseppe), M D (R), Royal University, Naples, Italy, 1887; Life Honorary Royal Consul for Italy, 1440 Glenarm.

Cunningham Alex A (R), 266, 1880, 450 S Broadway.

Curfman Geo W, 193, '80, 1900 16th.

Curtis Henry B (R), 108½, '93, 211 Cooper bldg.

Dabney Franklin K (H), 197, 1879, 808 17th.

DAKE WALTER M (formerly of Nashville, Tenn), (H), Hahnemann Med Coll, Philadelphia, Pa, 1877; Prof Diseases of the Lungs and Physical Diagnosis Denver Homo Med Coll; Mem Am Inst of Homo, Homo Med Soc of Colo, Homo Med Soc of Tenn, Denver Homo Club, etc; Specialty Diseases of the Lungs; Office

The Physician makes HEALTH to order for the Human Race

The National Fur & Tanning Co. makes WARMTH to order for the Physician.

See Page 4 For Catalogue write The National Fur & Tanning Co. Three Rivers, Mich.

Denver—Cont'd.

Hours 9-11 a m, 2-4 p m; 38-40, 1427 Stout; Telephone 4232; Res 1070 Marion av, Tel York 862.

DAVIS JOHN B, A B, M D (R), Gross Med Coll, Denver, Colo, 1902; Interne City and County Hosp, 1902-03; Dispensary Staff Dermatology and Venereal Diseases Denver and Gross Coll of Med; Mem Med Soc of the City and County of Denver, Ry Exch Bldg, 909 17th.

Davis Wilbur L (R), 108½, '01, 809 14th.

DAVIS FREDERICK A, B S, A B, A M, M D (R), Harvard Univ Med School, Boston, Mass, 1891; Mass Charitable Eye and Ear Infirmary, Boston, 1892; Univ Heidelberg, 1894; Clinical Instructor Eye and Ear, Denver and Gross Coll of Med; Ophthalmologist and Otologist Mercy Hosp, Denver; Mem Colo Ophthalmological Soc and Colo State Med Soc, Practice Limited to Eye, Ear, Nose and Throat, 1427 Stout.

DAVIS WM H, M D (R), Indiana Med Coll, Indianapolis, Ind, 1871; Bellevue Hosp Med Coll, New York 1876; New York Post-Grad Med School and Hosp, 1887; New York Polyclinic, N Y, 1887; Prof of Dermatology and Venereal Diseases, Denver and Gross Coll of Med; Dermatologist St Anthony's, Mercy and City and County Hosps, Denver; Pres Colo State Bd of Health; Mem Am Med Assn, Colo State Med Soc, Denver Acad of Med, and Med Soc of the City and County of Denver; Grand Med Examr Degree of Honor, A O U W, Colo, New Mexico and Arizona, Ry Exch Bldg, 909 17th.

DEAN EDWARD F, M D (R), Denver Coll of Med, Univ of Denver, Denver, Colo, 1897; Domonstrator and Lecturer on Anatomy, Denver and Gross Coll of Med; Prof of Anatomy, Colo Coll of Dental Surgery; Obstetrician St Joseph's Hosp; Surg City and County Hosp, Visiting Nurses Assn and Jewish Consumptives Relief Soc Sanitarium; Mem Am Med Assn, Colo State Med Soc, Denver Acad of Med, Denver Med Club and Med Soc City and County of Denver, 17 Physicians Bldg, 14th cor Stout.

De Cunto Pasquale (R), Royal Univ of Naples, Italy, 1895, 1695 Larimer.

Delehanty Edwd (R), 108, '95, 1406 Stout.

De Lewandowski Edward,* 1406 Stout.

De Monco Almo (Ecl and H), 108½, '90, 416 Opera House blk

DENISON CHARLES, A M, M D (R), Univ of Vermont (Med Dept), Burlington, Vt, '69; Ex-Pres Am Climatological Assn; Vice-Pres Pan American Congress; Vice-Pres Am Academy of Med; Emeritus Prof of Diseases of the Chest and of Climatology, Denver and Gross Coll of Med, Univ of Denver; Mem Am Med Assn, Colo State Med Soc and Hon Vice-Pres of London Congress on Tuberculosis, 1901; Corresponding Mem of the Central International Bureau for the Prevention of Consumption, Berlin, Ger, 1902; Author of the "Rocky Mountain Health Resorts," "Climates of U S in Colors," "Exercise and Food for Pulmonary Invalids," "Devitalized Air Toxæmia," etc; Inventor of Surg Instruments, Stethoscope, Spirometer, Manometer, The "In and Exhaler," Valvular Drainage Tube, etc, 823 14th.

Devlin James B (R), 126, 1879, 405 Opera House bldg.

Deweese John M (R), 172, 1900, 15 Barth blk.

Dilliard Edmund (H), 131, '87, 1326 W Almeda av.

Dillon J Wm (R), 108B, 1903, 1064 Emerson.

DIXON FREDERICK L, M D (R), Dartmouth Med Coll, Hanover, N H, 1881; Attg Surg Central Maine Genl Hosp, 1898-1905; Associate in Surgery Denver and Gross Coll of Med; Former Pres Maine Med Assn; Mem Am Med Assn, Androscoggin Co Med Soc, Maine Acad of Med and Science, Colo State Med Soc and Med Soc City and County of Denver; Office Acad of Med Bldg, 1434 Glenarm.

Dodge Horace T (H), 106, '87, 25 Jacobson bldg.

Donaldson Charles C, 261, '87, 442 S Broadway.

DRAKE ALLISON (R), A B, M A, Sc B, St Xavier Coll, Ph D, New York Univ, M A, Ph D, Columbia Univ, Sc M, Univ of Denver, M D Denver Coll of Med, Univ of Denver, Denver, Colo, 1901; Associate Editor Colo Med Journal; 34-35 Physicians Bldg.

DRAKE EMMA F A, M D (H), Boston Univ School of Med, Boston, Mass, 1882; Former Prof of Obstetrics Denver Homo Med Coll; Ex-Treas Homo Med Soc of Colo; Mem Denver Homo Club; Ex-Chairman Obstetric Staff Denver Homo Hosp; Editor of The Home Maker; Author of "What a Young Wife Ought to Know," "What a Woman of 45 Ought to Know," and "Maternity Without Suffering;" Special Attention to Diseases of Women and Children, 501-502 Temple Court.

Dreschler Wm (R), 108½, 1900, 516 Mack bldg.

Drown Linnaeus M (R), 277, 1900, 2000 E 47th av.

Duncanson James E, 214A, '98, 126 W Bayaud av.

Dunkel Robert C (R), 108B, 1904, 28 Logan av.

Dunklee Harley K (H), 131, 1887, 1129 17th.

DUNN ELI H, M D (R), Rush Med Coll, Chicago, Ill, 1885; Kansas City, Mo, Office 12th cor Central; Denver Office 1441 Broadway.

DURBIN L T, M D (R), Denver Coll of Med (Univ of Denver), Denver, Colo, '84; Surg Denver City Tramway Co; Mem Am Med Assn, Colo State Med Soc, Med Soc of the City and County of Denver and Denver Acad of Med; Hours 10 to 12 a m, 2 to 4 and 7 to 8 p m, Office Mendota Blk, 15th cor Arapahoe; Res 1169 Lafayette.

EAST JOHN H, M D (R), State Univ of Iowa, Coll of Med, Iowa City, Ia, 1883; Post-Grad N Y Poly Med Sch and Hosp; Post-Grad Phila Poly and Coll for Grads; Post-Grad Chicago Poly Sch; Mem Am Med Assn; Specialty Nose, Lung and Throat, Hours 8 to 12 a m, 1 to 5 and 7 to 8 p m, 1510 Glenarm, Tel 3827 Main; Res 1137 Vine, Tel 1056 York.

Ebell Karl, 107, 1901, 907 W 8th av.

Eckerson Edward (R), 232, '87, 2823 Lafayette.

Edmundson Wm (R), 151, '65, 15 Steele blk.

EDSON CARROLL E, M D (R), Harvard Univ Med School, Boston, Mass, 1892; Prof Therapeutics The Denver and Gross Coll of Med (Univ of Denver); Mem Am Med and Am Climatological Assns, Am Therapeutical Soc, Colo State Med Soc, Denver Clinical and Pathological Soc and Med Soc of the City and County of Denver; Med Examr State Mut Life Assur Co, Worcester, Mass and New England Mut Life Ins Co, Boston, Mass, 305 McPhee Bldg.

Edwards G Murray, 282, 1894, 2405 Boulevard.

Eggleston J Denslow, 111, '95, 1543 Welton.

Elder Chas S, 107, 1895, 811 14th

SOMNOFORM Recommended by Leading Physicians and Surgeons as the Ideal General Anaesthetic for Minor Surgery.
E. de TREY & SONS, Philadelphia and New York (See adv. opp. beginning N. Y. City Physicians.)

Elliott Howard R (R), 336½ 1881, 42 W Ellsworth.
Elliott John F (R), 239, 1881, 809 14th.
EISNER JOHN, M D (R) Bellevue Hosp Med Coll, New York, 1866; Late Prof of Theory and Practice of Med and Clin Med Gross Med Coll, Denver; Chairman Advisory Med and Surg Staff and Committee and Attending Phys Natl Jewish Hosp for Consumptives; Med Consultant St Anthony's Hosp; Fellow Acad of Medicine, Denver; Mem Am Med. Am Public Health, Am Microscopical and Rocky Mountain Med Assns, International Med Congress, Western Surg and Gynæc Assn; Honorary Mem California State Med Soc; Mem Bellevue Alumni Assn, Colo State Med Soc, Med Soc of the City and County of Denver, and Philosophical Soc, Denver; Hon Mem California State Med Soc; Mem Nat Geographical Soc; Mem British Museum Lib Assn; Hon Mem Assn of Sciences, Paris, France, 1014 14th.
Emery Ernest W (R), 176, '05, 14 Stedman bldg.
Engzelius Axel E (R), 241, '97, 1434 Glenarm.
ENOS CHARLES W, M D (H), Homo Med Coll of Missouri, St Louis, Mo, 1874; Prof of Materia Medica Denver Homo Coll; Former Pres Colo Homo Soc, Denver Homo Club and Denver Homo Coll and Hosp Assn, 208-4 Mack Bldg.
ENOS CLINTON, M D (H), Hahnemann Med Coll and Hosp, Chicago, Ill, 1891; Post-Grad Hahn Med Coll, Phila, Pa, '92-'94; Chicago Polyclinic, 1900-'02; Prof of Theory and Practice of Med Denver Homo Coll; Mem Staff Denver Homo Hosp; Mem Colo Homo Soc and Denver Homo Club; Specialty Diseases of Digestive Organs, 1427 Stout.
Estes Frank E (R), 108b, 1904, 1421 Welton.
Estes Newton D, 107, 1886, 1421 Welton.
Everett Ambrose S (H), 199, 1870, 12 S Washington av.
Fantz Theresa S (R), 108½, 1900, Oxford Hotel.
Farnham Mary C, 131, 1881, 638 S 13th.
Faulkner Ethelbert L (R), 302, 1904, 2100 Arapahoe.
Fee Francis M, 255, 1880, 1946 Park av.
Ferguson Claiborne J (R), 107, 1892, 902 14th.
FEIL GUSTAVE R, M D (R), Univ of Wooster, Med Dept, Cleveland, O, 1891; Post-Grad Univ Vienna, 1899; Vis Phys Natl Jewish Hosp for Consumptives Mem Surg Staff Mercy Hosp, 309 Mack Bldg.
Feist Wm A, 108½, 1902, 332 Larimer.
Fierstone John L (R), 185, '82 2107 Champa.
Finucane Joseph B (R), 23 '88, 1427 Stout av.
Fitch Cath,* 1419 Fremont.
Fitch Edwin L (R), 151, 1885 11 Masonic Temple.
Fitzgerald Dennie L (R), 198, 1900, 217A, 1903, 809 14th.
Fitz-Hugh Julia Downey (H), 131, 1899, 1451 S 15th.
FLEMING CAREY KENNEDY, M D (R), Chicag Med Coll, Chicago, Ill, 1886 New York Post-Grad Med School and Hosp, 1889; Prof of Abdominal Surgery and Gynæcology Denver and Gross Coll of Med, Denver Gynæcologist City and County Hosp, Surg and Gynæcologist St Anthony's and St Luke's Hosps and Gynæcologist to Mercy and St Joseph's Hosps, Consulting Surg Colo and So R R Co, Consulting Gynæcologist to the Denver Maternity and Woman's Hos, Assn and the Mercy Hosp Denver; Mem Am Med Assn and Colo State Med Soc and Denver Acad of Med; Ex-Pres Denver and Arapahoe Med Soc; Ex-Pres Denver Clinical and Pathological Soc; Ex-Pres Rocky Mountain Inter-State Med Assn; Pres Colo State Board of Med Examrs, Suite 312 California Bldg, 17th and California.
Ford Adam E (R), 331, 1855, 1705 Lawrence.
Ford Justina, 137C, 1900, 1925 Curtis.
Ford Mary E (H), 180, 1896, 502 California bldg.
Foster Edwin L (R), 161, '90, 2307 E Colfax av.
FOSTER JOHN M, M D (R), Univ of Tenn, Nashville, Tenn, '91; Prof of Otology Univ of Colo, Boulder, Eye Surg St Luke's Hosp, Ear Surg Denver County Hosp and Jewish Consumptives Relief Sanitarium, Ear and Throat Surg St Joseph's Hosp, Consultant Eye and Ear Mercy Hosp, Denver; Eye and Ear Surg Colo Midland and Colo and Southern Rys; Examr for Eye and Ear Board Examng Surgs U S Pensions, Denver; Mem Am Acad Ophthalmology and Oto-Laryngology, Am Med Assn, Colo State Med Soc and Med Soc City and County of Denver; Practice Limited to Ophtalmology, Otology and Laryngology, 11 Stedman Bldg, 14th and Stout.
Fowle Ella M (H), 131, 1893, 935 Equitable bldg.
Fox Edward W (R), 108B, '04, 615 17th.
Foy Augustus W (R), 185, '92, 67 Idaho.
FREEMAN LEONARD, B S, A M, M D (R), Med Coll of Ohio, Cincinnati, O, '85; Surg Denver City and County Hosp, St Joseph's Hosp, St Luke's Hospital and Jewish Natl Hosp for Consumptives, Denver; Prof Surgery Denver and Gross Coll of Med, Denver; Mem Am Academy of Med, Am Surgical, International Surgical, Am Med and Rocky Mt Inter-State Med Assns, Colo State Medical Soc, Med Soc of the City and County of Denver and Denver Clinical and Pathological Soc, 308-309 California Bldg, 17th and California.
Freiberger E L.*
French Francis M (R), 107, 1899, 621 E 19th av.
Froid Clarence M (R), 108B, 1906, St Luke's Hosp.
Gale M Jean (R), 284, 1889, 300 McPhee bldg.
Gallaher Robert C,* 605 California bldg.
GALLAHER THOMAS J, A M, M D (R), Univ of Penn, Phila, Pa, 1889; Former Prof of Laryngology Univ of Denver Med Dept; Former Laryngologist St Luke's Hosp; Mem Am Med Assn; Sec Sect of Laryngology and Otology Am Med Assn, 1894-95; Mem Am Laryngological, Rhinological and Otological Soc, Am Acad of Ophthalmology and Oto-Laryngology, Colo State Med Soc, Denver Acad of Med and Medical Soc of the City and County of Denver; Practice Limited to Diseases of the Nose, Throat and Ear, 605-606 California bldg, 17th and California.
Garthwaite I Singleton (R), 169, 1896, 334 Temple ct.
Gates Wm J,* 8 E 1st av.
Gee James E (R), 185, 1873, 611 16th.
Geiger-Yont Kate E (R), 185, 1896, 233 Washington av, Orlando.
GENGENBACH FRANK P, M D (R), Dept of Med, Univ of Pennsylvania, Phila, Pa, 1899; Mem of Visiting Med Staff City and County Hosp; Asst in Pediatrics Denver and Gross Coll of Med; Fellow Denver Acad of Med; Mem Colo State Med Soc and Med Soc of the City and County of Denver; Mem Am Med Assn; Med Examr Maryland Casualty Co; Office Acad of Med Bldg, 1434 Glenarm.

DO NOT STAMMER

Our new Institute provides accommodation for one hundred students. Surroundings home-like, moral and wholesome. Cures lasting and permanent. Our 200 page book, "The Origin and Treatment of Stammering," sent free to physicians upon request. Read our adv. opp. Class. Schools for Stammerers.
THE LEWIS SCHOOL FOR STAMMERERS,
35-41 Adelaide Street, Detroit, Mich., U. S. A.

Denver—Cont'd.

George Lexemuel E (R), 159, 1881,¶ 3795 Downing av.

GEORGE McLEOD M, M D (R), Western Penn Med Coll (Med Dept Western Univ of Pa), Pittsburg, Pa, 1895; Asst to Chair Diseases of Children Gross Med Coll, Denver, 1900; Associate Editor, Colo Med Journal, 1900; Examng Surg Denver Recruiting Station, U S A, 1901; Mem Denver and Arapahoe Co Med Soc; 1427 Stout.

Gerber Max (R), 231, 1891, Albany Hotel.

GIBSON JEFFERSON D, M D (R), Med Coll of Alabama (Med Dept Univ of Ala), Mobile, Ala, 1887; N Y Polyclinic, 1891; N Y Post-Grad Med School and Hosp, 1898; Apostolli Clinic, Paris, 1900; Genl Hosp, Vienna, 1900; Prof of Physiology, Birmingham, Ala, Dental Coll, 1903; Mem Am Med Assn, Electro-Therapeutic Assn, Am Roentgen Ray Assn, Colo State Med Soc and Med Soc City and County of Denver, 1401 Glenarm.

Gooden Wm F (R), 143, 1885, 220 S 14th.

GORSUCH JOHN CRITTENDEN, A B, M D (R), A B Scio Coll, 1887; M D New York University Med Coll, New York City, 1892; Special Course Microscopy Same, 1892; Former Demonstrator Anatomy Denver Med Coll; Mem Staff Denver Emergency Hosp; Mem Am Med Assn, Colo State Med Soc and Med Soc of the City and County of Denver; Med Examr Woodmen of the World, Women of Woodcraft and Maccabees, 304 California Bldg.

Gotthelf Isaac L (R), 136, '04, City and County Hosp.

Graff Bennett (R), 294½, 1901, 216 Mack bldg.

GRAHAM CHARLES A (R), A B Yale Univ, 1893; M D Dept Med, University of Pennsylvania, Phila, Pa, 1898; Univ of Berlin, 1898-99 Univ of Vienna, 1899-1900; Associate Prof of Med Denver and Gross Coll of Med; Phys City and County Hosp; Mem Med Staff in Pediatrics Mercy Hosp; Mem Am Med Assn, Colo State Med Soc and Med Soc of the City and County of Denver, and Denver Acad of Med; Stedman Bldg, 14th cor Stout.

GRAHAM EMMETT V, M D (R), Kentucky School of Medicine, Louisville, Ky 1902; Ex-Surg Va Coal, Iron and Coke Co; Asst to Chief Surg Colo and Sou Ry and Colo Midland Ry, Denver, 210 Coronado Bldg.

Graham John C (R), 263, 1889, 452 S Lincoln.

GRAHAM JOHN W (R), Jefferson Med Coll, Phila, Pa, 1867; Emeritus Prof of Med Denver and Gross Coll of Med, 1007 Pennsylvania av.

Grant Albert E (R), 108½, 1893, 1229 16th.

Grant Wm W (R), 239, 1869, 305 Mack bldg.

Gray Ernest,* 1370 S 11th.

GREEDY FRANK A (R), Rush Med Coll, Chicago, Ill, 1887; Natl College Electro-Therapeutics, Indianapolis, Ind, 1897; Mem Colo State Med Soc and Med Soc of the City and County of Denver; Head Phys Modern Woodmen of Am; Phys to Switchmen's Union of America at Denver; Ins Examr K O T M, 410 Tabor Opera House.

Griffith Ella H (H), 108A, 1900, 222 Temple ct.

Grimshaw Lizzie J,* 2420 Welton.

Gunn Neil D,* 1434 Glenarm.

Guthrie Alice B (R), 108, 1897, 438 Temple ct.

Habenicht Emma K (R), 137K, 1899.

Habenicht Heinrich A (R), 137K, 1899, 424 Majestic bldg.

Hall Thos W (R), 108½, 1895 1209 17th.

Hainline Jas G (R), 155A, 1892, 39 Jacobson bldg.

HALL JOSIAH N, M D (R), Harvard Univ Med School, Boston, Mass, 1882; Prof Med Denver and Gross Coll of Med (Med Dept Univ of Denver); Mem Am Academy of Med, Am Med Assn International Assn Ry Surgs, Am Therapeutic Soc; Mem Colo State Med Soc and Med Soc of the City and County of Denver; Vis Phys St Joseph's and Denver City and Co Hosps, Denver, 308 Jackson Bldg 14th and Tremont.

HALLACK H TUTHILL, A M, M D (R), Long Island Coll Hosp, Brooklyn, N Y 1883; N Y Post-Grad, 1889 Supt Grand View Sanitarium, North Denver, Colo Telephone Olive 1535; Ex Surg Denver and North western Ry; Mem Am Med Assn, Non-Resident Kings Co (N Y) Med Soc; Collaborator N Y Med Examiner Med Examr Mut Life of N Y, Ætna Life, Hartford, Conn, Ins Cos; Specialty Gynæcology and Disease of the Stomach and Abdomen; Ex-Coroner Jefferson Co, 4801 W 38th av cor Pari av.

HALLY JAMES M, M D (Ec and R), Bennett Coll of Eclectic Med and Surg, Chicago, Ill, 1885; The Colorado School of Med (Med Dept Univ of Colorado), Boulder, Colo, 1894; Ex-Treas Teller Co Med Soc; Med Examr Knights of Columbus, Catholic Relief and Benefit Assn, Knights of St John, Catholic Mutual and Benefit Assn.

Hamer Stafford R, 255, 1868, 1565 Milwaukee.

Hamilton Arthur M (R), 110, 1889, 706 19th.

Hamly Lenora B, 108½, 1897, 101 Glenarm Hotel.

Hammill John P (R), 108B, 1903, 21 Steele blk.

Harper J A, 342, 1905.

Harris Allen H (R), 269, 1893, 309 Colo bldg.

Harris John W (H), 135, 1888, 632 17th.

Harris Nellie (R), 131, 1885, 142 W Ellsworth.

Hart Chas N (H), 197, 1876, 504 Mack bldg.

Harvey Horace G (R), 193, 1887, 1440 Glenarm.

HASSENPLUG GALEN K, M D (R), Jefferson Med Coll, Phila, Pa, 1879; Special Courses Nose and Throat Dept Same, 1882; Eye and Ear Dept Penna Hosp, Phila, Pa, 1881-83; Res Phys Wills Eye Hosp, 1882-83; Mem Am Med Assn, Colo State Med Soc, and Med Soc of the City and Co of Denver; Practice Limited to Eye, Ear, Nose and Throat, 1111 16th.

Hassenplug Harry G, 282, '93, 1111 16th.

Hawes John B, 111, 1886, 1673 Broadway.

HAWES MARY, M D (R), Laura Memorial Woman's Med Coll, Cincinnati, Ohio, 1899; Interne Cincinnati Hosp, 1899-1900; Lecturer on Histology and Embryology Denver and Gross Coll of Med; Asst in Gynæcology St Anthony's Hosp; Obstetrician Visiting Nurses' Assn; Phys in Charge Florence Crittenton Home; Mem Am Med Assn, Fellow of Acad of Med Denver, Med Soc City and County of Denver and Colo State Med Soc, Jackson Bldg, 17th cor Tremont.

Hawkins Addison (R), 126, 1879, 611 16th.

HAWKINS THOMAS HAYDEN, A M, M D (R), Bellevue Hosp Med Coll, N Y, 1873; Prof Gynæcology and Abdominal Surgery Denver and Gross Med Coll; Gynæcologist Natl Jewish Home for Consumptives; Attendg Surg and Gynæcologist St Anthony's Hosp; attendg Gynaecologist City and County and Mercy Hosps; Consulting Surg Denver Emergency Hosp; Edr Denver Med Times; Mem Am Med Assn, Am Assn of Obstetricians and Gynæcologists, Western Assn of

PHYSICIANS CASUALTY ASSOCIATION OF AMERICA

$25.00 WEEKLY indemnity for accidental injuries. Costs $3.00 Quarterly. See Page 12 Write E. E. ELLIOTT, Sec'y, OMAHA, NEB.

Surgs and Gynæcologists, Rocky Mt Inter-State Med Assn, Colo State Med Soc, and Med Soc of the City and Co of Denver, 174 Welton.

Hayes James S (Ecl), 262, '81, 416 Opera House blk.

Heisen Wm H (R), Univ of Wurzburg, Bavaria, 1889, 1325 Champa.

Hendricks Charles M, 255, '05, Natl Jewish Hosp.

Herrick John C, 108B, 1903, 732 14th.

Hershey Edgar P (R), 282, 1888, 411 California bldg.

HESS WM L, M D (R), Med Dept Washington Univ (The St Louis and Missouri Med Coll), St Louis, Mo, 1898; House Surg O'Fallon Dispensary, St Louis, Mo, 1898; Special Courses Eye Ear, Nose and Throat Moorfield's Hosp, London Eng, 1899; Hirschberg's Eye Clinic Berlin, Ger, 1899; Fuch's Clinic, Vienna, Aus, 1900; Hajek Clinic Vienna Aus, 1900; Politzer Clinic, Vienna, Aus, 1900; Ophthalmologist and Otologist Mercy Hosp; Mem Am Med Assn, Colo State Med Soc, and Med Soc of the City and Co of Denver, Am Acad of Ophthalmology and Oto-Laryngology and Colo Ophthalmological Soc: Practice Limited to Eye, Ear, Nose and Throat, 400-460 California Bldg.

HICKEY CLINTON G, M D (R), Albany Med Coll, Albany, N Y, 1884; New York Polyclinic, 1891; Lecturer on Med and Clinical Asst in Med Denver and Gross Coll of Med (Med Dept Univ of Denver); Mem Am Med Assn, Colo State Med Soc, Med Soc of the City and County of Denver, Denver Acad of Med and Denver Clinical and Pathological Soc, 1427 Stout.

Higgins Frank W,* 910 13th

HIGGINS JOHN W, M D (R), Med Coll of Ohio (Med Dept of the Univ of Cinn), Cinn, O, 1881; N Y Post-Grad Med School and Hosp, 1892 and 1900; N Y Polyclinic Med School and Hosp, 1893; Clinical Prof Pediatrics Denver and Gross Coll of Med, Denver; Mem Am Med Assn, Denver Acad of Med, Colo State Med Soc, Denver Clinical and Pathological Soc, and Med Soc of the City and Co of Denver, 303-304 California Bldg.

Hill Edward C (R), 108½, '91, 1618 Glenarm.

Hilliard Walter (R), 162, 1869, 1415 Welton.

HILLKOWITZ, PHILIP (R), B S, Univ of Cincinnati, 1894; M D Med Coll of Ohio (Med Dept Univ of Cincinnati, O, 1897; Prof of Pathology Denver and Gross Coll of Med; Pres Jewish Consumptives Relief Soc; Mem Staff St Anthony's and Mercy Hosps Mem Am Med Assn, Denver Clinical and Pathological Soc, Colo State Med Soc, Med Soc of the City and Co of Denver, and Denver Acad of Med, Chemist Colo State Bd of Health, 1427 Stout.

Hittell Benjamin F (R), 282, 1864, 2713 Stout.

Hoag Sanford (H), 264, 1871, 408 Mack bldg.

HOFFMAN OSEE WALLACE (R), Laura Memorial Women's Med Coll, Cincinnati, O, 1897; Asst Clinical Prof Ophthalmology Denver and Gross Coll of Med Chief Eye and Ear Dept Women's Free Dispensary Mem Am Med Assn; Sec Women's Assn of Ga; Mem Colo State Med Soc and Med Soc City and County of Denver; Practice Limited to Eye, Ear, Nose and Throat, 214 Jackson Bldg.

Hogue Wm C,* 3043 California

HOLDEN G WALTER, M D (R), Univ of Vermont (Med Dept), Burlington, Vt, 1895 Supt and Med Director Agnes Memorial Sanatorium, Denver; Mem Am Med Assn, Denver Acad of Medicine, Natl Assn for the Study and Prevention of Tuberculosis, Colo State Med Soc, and Med Soc of the City and Co of Denver, Agnes Memorial Sanatorium.

HOLMES A MANSFIELD, A M, M D (R), Coll of Phys and Surgs, Baltimore Md, 1885; Special Courses Koch's Laboratory, Berlin, Germany, 1894, St Bartholomew's Hosp, London Eng, 1895; Pres Colo Microscopical Soc Mem Am Med Assn, Miss Valley Med Assn, Am Acad of Med Am Microscopical Soc, Colo State Med Soc, Med Soc of the City and Co of Denver Academy of Med Bldg, 143 Glenarm.

Holmquist Walter S (R), 185, 1902, 402 Temple Ct.

Homsher Robert D (Ecl), 262, 1877, 911 16th.

HOPKINS JOHN R (R), M B Toronto Univ Med Faculty, Ontario, 1893; L R C P, Edinburg, 1893; M D, C M Trinity Med Coll (Univ of Trinity Coll), Toronto, Ont, 1893; Mem Coll of Phys and Surgs, Ont; Licentiate Univ of State of New York, 1898; Surg Mercy Hosp, Denver; Asst Demonstrator Anatomy Denver and Gross Coll of Med; Mem Colo State Med Soc, and Med Soc of the City and Co of Denver, Steele Blk, 16th cor Stout.

HOPKINS SAMUEL D, M D (R), Univ of Penn, Phila, Pa, 1893; Prof of Neurology Denver and Gross Coll of Med (Med Dept Univ of Denver; Neurologist Denver Co Hosp, St Joseph's Hosp and Mercy Sanitarium; Mem Am Med Assn, Colo State Med Soc, Denver Clinical and Path Soc, and Med Soc of the City and County of Denver, 308 Jackson Bldg, 17th and Tremont.

Hopkins Thomas M (R), 107, 1901, 314 Detroit.

Horn Andrew J (R), 193, '80, 234 Coronado bldg.

Hosford Sara D (R), 108, '97, 28½ Irving.

Howard Lee V (R), 108B, '04, 1440 Glenarm.

Huffaker John W, 270, 1878, 307 Opera House blk.

Huffman Oscar C (R), 107, '94, 1470 S 10th.

Hughes Sarah L (R), 137L, 1901, 2097 Clarkson.

HUGHES TANDY A (R), St Louis Med Coll, '83; Head Phys Pacific Jurisdiction, W O W; Local Surg Mo Pac Ry; Former Sec State Bd Med Examrs of Colo; Mem Am Med Assn and Colo State Med Soc, Hughes Bldg, 728 16th.

Hungerford Edwin (Ecl), 243, 1874, 1032 14th.

Hunter Paul S, 108, 1904, 3108 Julian.

Hurdman Allan G, 334, 1901, 408 California bldg.

Hutchison J Cooper (R), 172, 1888, 615 17th.

Huxhold August F (R), 126, 1896, 1617 Lawrence.

IRVINE JOSEPH C (H), Homo Hosp Coll of Cleveland, O, 1884; Mem Am Inst Homo, Colo State Homo Med Soc, and Denver Homo Club; Supreme Med Examr I O of Maccabees, 1827 California.

Irwin Robert S (R), 175B, '04, 614 14th.

JACKSON EDWARD, M D (R) Univ of Penn, Phila, Pa, 1878 Prof of Ophthalmology Univ of Colo; Ophthalmologist Denver Co Hosp; Consultant in Ophthalmology St Anthony's and Mercy Hosps, Denver; Hours 10 to 1; Acad of Med Bldg, 1434 Glenarm.

Jaeger Charles (R), 193, 1888, 1440 Glenarm.

James Chas B (R), 159, 1891, 305 Jackson bldg.

JAYNE WALTER A, M D (R), Coll of Phys and Surgs, Med Dept of Columbia Univ, New York City, 1875; Prof of Gynæcology and Abdominal Surg Denver and Gross Coll of Med (Med

FREDERICK K. FISH, Jr. & CO., (ESTABLISHED 1890.) Investment Securities.
LUMBER STOCKS A SPECIALTY.
44 and 46 Broadway, NEW YORK. (SEE PAGE 10.) Stocks, Grain and Cotton.

Denver—Cont'd.

Dept Univ of Denver); Attending Gynæcologist St Luke's Hosp; Gynæcologist Mercy Hosp, Denver. Mem Am Med Assn, Am Assn of Gynæcologists and Obstetricians, Am Climatological Assn, Colo State Med Soc, Denver Clinical and Pathological Soc, and Med Soc of the City and Co of Denver, 416 McPhee Bldg.

Johanson N A (R), 108B, 1904, 1434 Glenarm.

John Grant H (R), 103B, 1904, St Joseph's Hosp.

Johnson Ben Irwin (R), 107, 1899, 519 Opera House bldg.

Johnson H Reeve (R), 108½, '98, 313 Jackson bldg.

JOHNSON JAMES E (R). Univ of Denver Med Dept (Univ Med Coll), Denver, Colo, 1895; Mem Am Med Assn and Colo State Med Soc, 1349 California.

Johnston Jas C, 211, 1885, 1543 Champa.

Jones Wade A (H), 108A, 1901, 911 21st.

Jordan Edwd H (R), 126, '99, 1635 Stout.

Judge Walter E, 108½, 1902, 804 Santa Fe av.

Kaveny Mary (R), 103, 1896, 39 S Newton.

Keeler Claude C (R), 213C, '03, 1440 Glenarm.

KEEN EMMA J (R), Gross Med Coll, Denver, Colo, 1897; Chicago Eye, Ear, Nose and Throat Coll, 1899; New York Post-Grad Med Sch and Hosp, 1902; Oculist and Aurist; Office Acad of Med Bldg, 1434 Glenarm.

Keeler C C,* 1440 Glenarm.

Kelly James H,* 419 14th.

Kelsey Otis H,* 265 Bdway.

KEMBLE LEWIS H, M D (R), Univ of Mich, Dept of Med and Surg, Ann Arbor, Mich, 1889; New York Post-Grad Med Sch and Hosp, 1894; Late Major and Surg 1st Reg Colo Vol Inft; Mem Colo State Med Soc and Med Soc of the City and Co of Denver, 205 McPhee Bldg.

Kennedy Arthur L (R), 176, 1901, 2709 Boul P.

KENNEDY DONALD, M D (R), Kentucky Sch of Med, Louisville, Ky, 1894; N Y Sch of Clinical Med, 1898; N Y Post-Grad Med Sch and Hosp, 1898; Mem Am Med Assn and Mississippi Valley Med Soc; Mem and Former Treas Indiana State Pediatric Soc; Mem Cinn Acad of Med, Colo State Med Soc and Med Soc of the City and Co of Denver; Practice Limited to Genito-Urinary Surg and Venereal Diseases, Jackson Bldg, 17th cor Tremont.

Kenney Frank W (R), 231, '93, 5 Stedman bldg.

Kent Wallace C (R), 107, 1900, 784 Broadway.

Kessler Sherman L,* 4318 Fenton.

Kett Michl C (R), 111, 1901, County Hosp.

Kindig Flora Taylor (R), 103½, 1896, 300 McPhee bldg.

KING EDWARD H, M D (H), Hahnemann Med Coll and Hosp, Chicago, 1868; Ad-Eundem Chicago Homo Med Coll, 1879; Prof of Diseases of Children, Denver Homo Med Coll; Senior Mem Am Inst Homo; ex-Pres Homo Med Soc of Colo; ex-Pres Denver Homo Club; Mem Staff Denver Homo Hosp. Mem Homo Coll and Hosp Assn of Denver, 9 Union Blk, 16th and Arapahoe.

KINGSLEY ARNOLD, B S, Univ of Oxford, Eng; M D, Guy's Hosp Med Sch, London, 1893; Licentiate R C P and S, London, 1898; Prof of Surg Univ of Lucknow, India; Mem British Med Soc; Consulting Phys and Surg, 909 17th.

KINLEY JOSEPH B, M D (H), Hahnemann Med Coll and Hosp, Chicago, Ill, '85; Prof of Dermatology and Gen-Urinary Dis, Denver Homo Coll; Registrar Denver Homo Coll; Former Prof of Homo Materia Medica Univ of Colo (Med Dept); Mem Am Inst of Homo, Am Soc of Microscopists, Colo Homo Med Soc and Colo Acad of Sc, Med Examr Union Mut and Ind State Life Ins Cos, 1356 Welton.

Kinny Julius E (R), 231, '86, 1427 Stout.

Kinsley Frank D (R), 171, '82, 143 Stout.

Kirk R H K,* 1757 Stout.

Kleiner Moses (R), 109, 1888, 505 California bldg.

Klinkowstroem Emil V (R), 126, 1896, 500 18th av.

Krohn Harry N, 209, '01, 42 Jackson bldg.

Krohn Morris J, 209, '03, 2625 W Colfax av.

Lake Edwd F (R), 246, '82, 1705 Lawrence.

Lamberton Robt F, 279B, '03, 104 Broadway.

Lament Walter A (R), 301, 1883, 1427 Stout.

Law John M (R), 130, 1868, 429 15th.

Law L Channing (P-M), 268, 1880, 612 Charles bldg.

Lawney Eleanor (R), 107, '87, 1134 Glenarm.

Lazelle Edward W, 107, 1902, 809 14th.

Leavitt Byron C (R), 176, '87, 854 Pearl.

Lee George H (R), 108B, 1904, St Anthony's Hosp.

LEMEN LEWIS E (R), St Louis Med Coll, St Louis Mo, 1871; Prof of Clinical Surgery, Denver and Gross Coll of Med; Chief Surg D N W & P Ry; Div Surg Union Pacific Ry Co; Mem State Board of Health of Colo; Ex-Pres Am Acad of Ry Surgs; Mem Am Med Assn; Am Assn Ry Surgs; Ex-Pres Colo State Med Soc, and Mem Med Soc of the City and County of Denver; Office 1742 California.

Leupke Max,* Agnes Mem Hospital.

LEVY ROBERT, M D (R), Bellevue Hosp Med Coll, N Y, 1884; Sec of Faculty and Prof Laryngology, Rhinology and Otology Denver and Gross Coll of Med (Med Dept Univ of Denver), Denver; Laryngologist to Denver City and County, St Luke's, St Anthony's Hosps and National Jewish Hosp for Consumptives; Fellow Am Laryngological, Rhinological and Otological Soc, Am Med Assn; Former Pres Colo State Med Soc, Denver Clinical and Patholog Soc, and Med Soc of the City and County of Denver; Hon Mem Pueblo Co Med Soc, and Denver Dental Club, Suite 302 California Bldg, 17th and California.

LIBBY GEORGE F (R), Med Sch of Maine at Bowdoin Coll, Brunswick, Me, 1891; Post-Grad Univ of Berlin, 1894; Vienna, Paris, Moorfield's Royal Ophthalmic Hosp, London, '95; London Ear, Nose and Throat Hosp, '95; Asst Surg Natl Soldiers' Home, Eastern Branch, Togus, Me, 1891-'94; Asst Surg Maine Eye and Ear Infirmary, Portland, Me, '96-1900; Oculist and Aurist Colo Midland Ry, and Aurist St Francis Hosp, Colo Springs, 1901-'04; Oculist Mercy Hosp, Denver; Oculist St Anthony's Hosp and Jewish Consumptives Relief Soc Sanitorium, Denver; Sec Colo Ophthalmological Soc; Practice limited to Eye and Ear; Office Acad of Med Bldg, 1434 Glenarm.

LIEBHARDT LAURA L, M D (R), Univ of Mich (Dept of Med and Surg), Ann Arbor, Mich, 1884; New York Polyclinic, 1899-90; Attending Obstetrician Denver Co Hosp; Consulting Gynæcologist Visiting Nurses' Assn; Consultant Crittenton Home; Consultant Cottage Home; Mem Am Med Assn, Denver Acad of Med, Colo State Med Soc, and Med Soc of the City and County of Denver, 222-223 Mack Blk, 16th and California; Res 1856 Washington av.

LINGENFELTER GEORGE P, M D (R), Univ Med Coll, Kansas City, Mo, 1897; Former Surg K C, E S & N

Save Postage
By using our up-to-date Mailing Lists covering all business and professions.
R. L. POLK & CO.
DETROIT AND CHICAGO.

Ry; Mem Clay Co (Mo) Med Soc, Alpha Chapter Æsculapian Soc (Kansas City, Mo); Four Years Mem Board of Health, Excelsior Springs, Mo; Former Coroner Clay Co (Mo), 1805 Curtis.

Lockard John A (R), 241, 1896.

LOCKARD LORENZO B, M D (R), Dept of Med Univ of Penna, Phila, Pa, 1894; Univ of Vienna, Austria, 1895-96; Prof Anatomy Toledo Med Coll; Laryngologist Toledo Hosp, Toledo, O, 1898 to 1900; Mem Staff Nose and Throat Dept National Jewish Hosp for Consumptives, Denver; Laryngologist Mercy Hosp; Mem Med Board Agnes Mem Hosp; Mem The Acad of Ophthalmology and Oto-Laryngology; Mem General Alumni Society Univ of Penna, Phila, Pa; Mem Am Med Assn; Colo State Med Soc, and Med Soc of the City and County of Denver, and Denver Acad of Med; Practice Limited to Nose, Throat and Ear, 1427 Stout.

LOCKE CHARLES E (R), Bellevue Hosp Med Coll, N Y City, 1881; Mem Am Med Assn, N Y Co Med Soc, N Y Pathological Soc, and Med Soc of the City and County of Denver; Late Capt and Asst Surg 1st Colorado U S Vols Spanish-American War, Manila, P I; 1355 Welton.

LOCKE JOHN GALEN (H), 108B, 1904, Prof Clinical Obstetrics Denver Homo Coll, Vis Obstetrician Denver City and County Hosp; Mem Obs Staff Denver Homo Hosp, Chair of Diseases of Women and Children Free Clinical Dispensary; Mem Am Obstetrical Soc and Am Inst Homo, Colo Homo Soc, Denver Homo Club and Ustion Med Fraternity, 1355 Welton.

Loftus John J, 294, 1903, 3458 Franklin.

Long Charles W (R), 136, '90, 339 Clarkson.

Longworth Thomas, 255, 1905, Natl Jewish Hosp.

Lougeay Wm H (R), 195, '82, 26 Bank blk.

Love Minnie C T, (R), 112, 1887, 1440 Glenarm.

Lucy Daniel R (R), 108½, '96, 3505 Palmer av.

Lum Sherman B (R), 137A, 1895, 3614 Palmer av.

LYMAN CHARLES B, M D (R), Harvard Univ Med School, Boston, Mass, 1896; Prof of Fractures and Dislocations Denver and Gross Med Coll (Med Dept Univ of Denver); Mem Am Acad of Eye Surgs, Am Med Assn Colo State, Denver and Rocky Mountain Med Socs, Denver Clinical and Pathological Soc, Med Soc of the City and County of Denver; Vis Surg St Joseph's Hosp, Denver County Hosp (Denver), and Denver Maternity and Woman's Hosp, Suite 206 California Bldg, Res 1114 Emerson.

Lyon Roy M, 131, 1883, 1427 Stout.

LYONS OLIVER (R), Kentucky School of Med, Louisville, Ky, 1898; N Y Polyclinic, 1901-2; Mem Am Med Assn, Am Urological Assn, Colo State Med Soc and Med Soc of the City and County of Denver; Practice Limited to Genito-Urinary Surg and Venereal Diseases; 323-4 Jackson Bldg.

McCartney Frank M (R), 108½, 1902, 216 Mack bldg.

McCullough F A, 173, 1897, 735 E 1st av.

McDaniel John W (R), 108½, 1895, 2057 Larimer.

McDERMITH SAMUEL T, M D (R), Univ of Louisville Med Dept, Louisville, Ky, 1876; Chicago Coll of Ophthalmology and Otology, 1888; New York Post-Grad Med School and Hosp, 1890; Mem Am Med Assn, Colo State Med Soc, and Med Soc of the City and Co of Denver; Supreme Med Examr Fraternal Union of America, Past Pres Med Section Natl Fraternal Congress, 402 Temple Court.

McGEE REA PROCTOR, D D S, M D (H), Denver Homo Coll, Denver, Colo, 1903; Prof of Stomatology and Oral Surgery same, Sec State Board of Dental Examrs of Colo, 605 Mack Bldg.

McGettigan Kathleen, 213C, 1902, 2723 California.

McGIFFIN MATTHEW NEWTON (R), A B, Washington and Jeff, 1896, A M same, 1899; M D Western Univ of Penna, Pittsburg, Pa, '02; Former Interne Western Pa Hosp and Reineman Maternity Hosp, Pittsburg; Mem Surg Staff of Dispensary, Denver and Gross Coll of Med; Mem Staff Colo Cottage Home, Denver (Maternity Cases), Mem Colo State Med Soc and Med Soc of the City and County of Denver, 25-30 Acad of Med Bldg.

McGillivray John C,* 1233 15th.

McGRAW HENRY R, M D (R), Coll of Phys and Surgs, Baltimore, Md, 1901; Demonstrator of Anatomy Denver and Gross Coll of Med; Pathologist and Attending Surg St Anthony's Hosp; Pathologist Denver County Hosp; Ex-Med Inspr Colo State Board of Health; Mem Am Med Assn, Colo State Med Soc, and Med Soc of the City and Co of Denver; Office Hours 10 to 11 a m and 2 to 4 p m, 506 Jackson Bldg, 17th and Tremont, Tel Main 1964.

McGUGAN ARTHUR, B S, M D (R), Univ of Mich Med Dept, Ann Arbor, Mich, 1892; Post-Grad and Instructor in Nervous Diseases in same, '93-95; Prof of Nervous and Mental Diseases Univ of Colo, (Med Dept), Boulder, Colo; Lecturer on Mental Alienation Colo School of Law; Attending Neurologist Mercy Hosp, Denver; Consulting Neurologist St Anthony's Hosp, and Univ Hosp, Boulder, 430 Majestic Bldg, 16th cor Broadway.

McKAY JOHN H, B S, M D (R), Tulane Univ Med Dept, New Orleans, La, 1890; Mem Am Med Assn, Colo State Med Soc and Med Soc City and County of Denver; Specialty Drug Addictions; Office Hours, 8-12 a m, 2-6 p m, Tel South 194, 1939 E Evans av.

McKelvey Samuel R, 160, '03, 3875 Tennyson.

McKlveen Frank G (R), 294½, 1892, 83 S Broadway.

McLAUTHLIN HERBERT W, M D (R), Harvard Univ Med School, Boston, Mass, 1882; Former Sec of Faculty and Prof of Theory and Practice of Med and Clin Med Colo School of Med (Univ of Colo); Local Surg Colo & Southern R R; Mem Am Med Assn, Colo State Med Soc, and Med Soc of the City and Co of Denver; Med Examr Ætna Life, Penn Mut, Fidelity Mut and Illinois Life Ins Cos, 208 Mack Blk, 16th and California.

McLean Charles H (R), 333, 1887, 1434 Glenarm.

McNAUGHT FRANCIS H, M D (R), Coll of Phys and Surgs, New York, 1873; New York Polyclinic, 1890; Prof of Obstetrics Denver and Gross Coll of Med, Univ of Denver; Chief Surg Colo & Southern Ry Co and Colo Midland Ry Co; Sec Bd of Directors and Mem Surg Staff The Denver Maternity and Woman's Hospital Assn; Mem Staff of St Luke's Hosp; Mem Am Med Assn, Internatl Assn Ry Surgs, Colo State Med Soc, Denver Clinical and Pathological Soc, Med Soc of the City and County of Denver, 210 Coronado Bldg.

MacGREGOR MISS JESSIE M, M D (R), Univ of Edinburgh, Scotland, 1899; L R

KRETOL **Household.**

The best known remedy, not only for cuts, burns and bruises, ulcers and sores of all kinds, but most excellent for the bath or tender feet, callouses or soft corns.

All Druggists, or The "Kretol" Co. WASHINGTON, D. C.

Denver—Cont'd.

C P & S, Edinburgh and L F P & S Glasgow, 1892; Office 34 Acad of Med, 1434 Glenarm.

MacNeill Joseph E (R), 130, 1878, 11 Clayton blk.

Macomber George N, 270, '78, 1415 Welton.

Maddox Wm B (R), 155A, '92, 1480 S Pearl.

Mahon James R (H), 108½, '97; 108A, '98, 428 16th.

Manary Henry C.* 51 Irvington pl.

Manley Richard S (R), 108B, 1905, St Luke's Hosp.

MANN ALFRED, A B, M D (R), Johns Hopkins Univ, Baltimore, Md, 1889; Coll of Phys and Surgs (Med Dept Columbia Coll), New York City, 1892; Mem Am Med Assn, Colo State Med Soc, Denver Clinical and Pathological Soc, and Med Soc of the City and County of Denver; Suite 206 California Bldg; Res Brown Palace Hotel.

Manns Rudolph (R), 108½ 1900, 302 Merchantile Bldg.

MARTIN HERMAN H, M D (R), Med Coll of Indiana, Indianapolis, Ind, 1884; Surg Preferred Accident Assn, Detroit, Mich; Phys Fraternal Order Eagles; Past Pres Staff St Joseph's Hosp; Mem Staff Emergency and General Hosp; Mem Surg Staff Denver City and County Hosp; Mem Med Staff St Joseph's Hosp, Mem Am Med Assn, Ind State Med, Colo State Med and Denver and Arapahoe Medical Socs; Former Coroner Arapahoe Co; Med Examr New York Life, Germania, N Y City, Bankers', St Paul, Minn, Natl, Montpelier, Vt, Phœnix, Hartford, Conn, State Life of Ind and Union Central, Cincinnati, O, Life Ins Cos, Denver Lodge B P O E, Select Knights, A O U W and New Century Circle Women of Woodcraft, Suite 232 Cooper Bldg, 17th and Curtis.

Martin John P,* 1705 Lawrence.

Martin Wm P, 173, 1902, 1437 Tremont.

MASTIN JAMES W, M D (H), Denver Homo Coll, Denver, Colo, 1898; Mem Am Inst of Homo; Vice-Pres Denver Homo Club, 1904; Mem Colo Homo Soc; Editor "The Critique," 235 Majestic Bldg, 16th cor Broadway.

Menkel Herman C,* 233 Temple ct.

Messinger Otis G (R), 232, '01

Mick Wm H (R), 217A, 1903, 520 14th.

Midgley Arthur E, 136, 1904, 1427 Stout.

Miel Geo W (R), 282, '83, 613 17th

Mierley Ira C (R), 108B, 1905, St Luke's Hosp.

MILES T WILLIS, M D (Ecl), Eclectic Med Inst, Cincinnati, Ohio, 1875; Special Course Bennett Coll of Ecl Med and Surg, Chicago, 1879; Post Grad Ecl Med Inst, Cinn, 1882; Ex-Vice-Pres Natl Ecl Med Assn; Ex-Pres Ecl Med Assn of Colo; Pres Board of Med Examiners of Colo; Med Examr W of W and United Moderns and Bankers Life Assn, Des Moines, Ia, Toltec Bldg, 17th and Stout.

Miller Claude (R), 108½, 1902, 1403 S 13th.

Miller Edward P (H), 131, '71, 1036 Marion.

MILLER SAMUEL W, M D (R), Jefferson Med Coll, Phila, Pa, 1884; Post Grad Univ of Penna, Med Dept, 1886; Mem Med Staff St Anthony's Hosp, Denver; Mem Am Med Assn, Colo State Med Soc and Med Soc of City and Co Denver; Former Police Surg, Denver, Stedman Bldg, 14th cor Stout.

Milligan Edwd F (R), 108B, 1905, St Luke's Hosp.

Mills Robert N,* 916 E 5th av

MITCHELL WM C (R), Univ of Maryland, Sch of Med Baltimore, Md, 1889; Post Grad Med Dept Johns Hopkins Univ, Baltimore, 1890 Univ of Berlin, '91-92; Prof Bacteriology, Denver and Gross Coll of Med, Univ of Denver; Bacteriologist Colo State Board of Health, Denver Board of Health and St Luke's Hosp; Mem Am Med Assn, Colo State Med Soc and Med Soc City and County of Denver, 609-10 California Bldg, 17th and California.

MOLEEN GEORGE A, M D (R), Gross Med Coll (Med Dept Rocky Mt Univ), Denver, Colo, 1900; Interne St Anthony's Hosp, 1900-1; Asst in Neurology Denver and Gross Coll of Med; Alienist and Neurologist Mercy Hosp and Denver City and County Hosp; Cor Sec Rocky Mt Interstate Med Assn; Mem Am Med Assn, Colo State and Denver City and County Med Socs, Fellow Denver Acad of Med 316-317 Mack Bldg, cor 16th and California.

Monson Geo L (R), 108B, 1905, 923 S 15th.

Moore Alice T (R), 108½, '97, 313 Jackson bldg.

Moore Clara M, 108, 1897, 325 Temple ct.

Morgan John W, 159, 1890, 87 S Pennsylvania av.

Morning Jas F (R), 126, 1891, 502 Mack blk.

Morris Norman K (H), 264, '76, 825 14th.

Morrison Robt G (R), 108B, 1903, 1933 Logan av.

MORROW JOHN H (H), Pulte Med Coll, Cincinnati, O, 1889; Post Grad New York, 1900; Prof of Anatomy and Principles of Surg Denver Homo Coll, 1894-1900; Prof of Surgery Denver Homo Coll; Mem Staff Homo Hosp Denver; Mem Colo State Homo Med Soc and Denver Homo Club, Former Treas Denver Homo Hosp and Coll Assn, 910 16th.

Morse Geo W (R), 108½, 1900, Agnes Mem Hosp.

Moseley Edwd B (R), 281, '68, Equitable bldg.

Mozee Wm T (R), 265, 1875, 3135 W Colfax av.

Mudd Willis G (R), 108B, '05, St Luke's Hosp.

Mugrage Saml G (R), 108½, 1895, 1860 Welton.

Neal Benjamin E, 266, 1889, 47 W Cedar.

Neubert C L (R), 126, 1904, 538 16th.

Neuhaus Geo E (R), 241, 1891, 1440 Glenarm.

NEUMAN DANIEL S, M D (R), Gross Med Coll (Med Dept Rocky Mt Univ), Denver, Colo, 1895; Attg Surg Laryngology, Otology and Rhinology St Anthony's Hosp; Laryngologist and Rhinologist Jewish Consumptives Relief Soc Sanatorium; Historian Denver and Gross Alumni Assn; Mem Am Med Assn, Colo State Med Soc and Med Soc City and County of Denver; Practice Limited to Eye, Ear, Nose and Throat, Acad of Med Bldg, 1440 Glenarm.

Neuman Henry E, 108B, 1903, 1361 S 11th.

Neva John S (R), 197, 1893, 2551 Champa.

NICKERSON WM M, M D (R), Univ of Penna, Phila, Pa, 1867; Asst Surg U S Navy, Retired; Mem Colo State Med Soc; Hon Mem Med Soc of the State of California; Med Examr and Nominator Provident Savings Life Assce Soc of N Y; Med Examr Fidelity Mut Life and Security Trust and Life Ins Cos, Phila, Pa, and Des Moines Ins Co, Des Moines, Ia, 315 Opera House Blk.

Niles Johnson, 279B, 99, 529 22d

Noblet Fred K (R), 107, 1894, 216 Temple ct.

Nolan Frank W (R), 307, 1898.

Norton Saml B,* 2542 Curtis.

NOTTINGHAM JOHN C (H), Bennett Med Coll, Chicago, Ill, 1872; Attended two terms of Clinical Instructions at Cook Co Hosp,

For the treatment of Alcohol, Morphine, Opium, Cocaine and other Drug Habits,
(See advt inside front cover.)
GO TO Moores Brook Sanitarium
Charlottesville, Va.

Chicago, Ill; Mem Am Inst of Homo; Ex-Pres Mich State Homo Med Soc; Author of Practical Physiological Philosophy. Box 415.

Nye Jas D (H), 131, 1883, 1443 Champa.

Oakes Fredk W.*

O'CONNOR JOHN W, M D (R), Rush Med Coll, Chicago, Ill, 1879; Chief Surg Denver & Rio Grande R R System; Mem Am Med Assn, Colo State Med Soc and Med Soc of the City and Co Denver, 239 Equitable Bldg, 17th cor Stout.

O'Connor Wilhelmina F (H), 108A, 1898, 1913 Stout.

Oettinger Bernard (R), 266, 1896, 26 Jacobson bldg.

Olmsted Geo K (R), 108B,'02, 135 Irvington place.

Oppenheim Saml M (R), 108B, 1904, City and County Hosp.

Ordway Leonard S (H), 240, 1864, 12 Nevada bldg.

Ordway May B (H), 197, 1869. Retired, 1530 Gaylord.

Orentreich Samuel,* 2789 W Howard pl.

Orr Wm S, 108A, '05, 631 King

Ottersbach Carl C,* 412 McPhee bldg.

Oviatt Ellen M (R), 131, 1896; 108½ 1902, 511 Mack bldg.

PACKARD GEORGE B, M D (R), Univ of Vermont (Med Dept), Burlington, Vt, 1874; Prof of Orthopedic Surgery, Denver and Gross Coll of Med, Orthopedic Surg St Luke's Hosp and City and County Hosp; Mem Am Orthopedic Assn, Am Med Assn, Colo State Med Soc, Denver Clinical and Pathological Soc and Med Soc of the City and County of Denver and Denver Acad of Med, 732 14th.

PACKARD HARRY P, A B, M D (R), Denver Coll of Med (Univ of Denver, Med Dept), Denver, Colo, 1901; Former Surg Midland Terminal Florence & Cripple Creek and Colo Midland Rys, Capt and Asst Surg National Guards of Colo; Med Examr Mut Life Ins Co of N Y, 23-24 Hughes Blk. Phone Main 3723

PAGE MARTIN W, M D (R), Med Dept, Western Reserve Univ, Cleveland Med College, Cleveland, Ohio, 1886; New York Post-Grad Med School and Hosp, 1894; Chicago Policlinic, 1895; Med Director Sun Light Sanatorium for Tuberculosis, 2727-2729 W 33d av.

PARSONS CARL G, M D (R), Denver and Gross Coll of Med (Med Dept) Univ of Denver, Denver, Colo, 1904; Asst Supt and Chief Res Phys Denver City and County Hosp, 1904-05; Instructor in Anæsthetics City and County Hosp; Mem Colo State Med Soc and Med Soc City and County of Denver; Sec Alumni Assn Denver and Gross Coll of Med; Special Attention Given to Anæsthetics, 1425 Fillmore.

Pate Chas E (R), 108B, 1905, St Luke's Hosp.

Paul Lee W (R), 108B, 1904, City and County Hosp.

Paul Lewis B (R), 143, 1879, Hotel La Court.

Peck Grant S (H), 188, 1890, 1427 Stout.

PARSONS STEPHEN TYLER (R), Coll of Phys and Surgs, Chicago (Coll of Med Univ of Ill), Chicago, Ill, 1904; Special Attention Given to Eye, Ear, Nose and Throat. E 14th cor Geneva av. Montclair.

Peebles Lemuel D (R), 294½ 1903, 1427 Stout.

Pembroke Wm K (Ecl), 132, 1872, 158 W 3d av.

PERKINS ISAAC B, M D (R), The Denver Coll of Med, Univ of Denver, Denver, Colo, 1886; Surg and Gynæcologist St Luke's Hosp; Mem Am Med, Rocky Mountain Interstate and Western Surgical and Gynæcological Med Assns, Mem and Former Pres Colo State Med Soc Mem Denver Clinical and Pathological Soc and Med Soc of the City and County of Denver, Denver Acad of Med and Denver Med Club, 730 14th.

PERKINS JAMES M, M D (R), Missouri Med Coll, St Louis, Mo, 1890; Obstetrician Mercy Hosp and St Luke's Hosp, Denver; Mem Am Med Assn, Colo State Med Soc and Med Soc of the City and County of Denver and Denver Med Club; Med Examr Union Cent Life and Union Mut Life Ins Cos, 726 14th.

Perry Benj J (R), 130, 1873. 1005 E 19th av.

PERSHING HOWELL T (R), Univ of Penna, Phila, Pa, 1883; Prof of Nervous and Mental Diseases, Denver and Gross Coll of Med Univ of Denver (Med Dept), Consulting Neurologist Denver Co Hosp, and Neurologist St Luke's Hosp Denver; Mem Am Neurological Assn, Am Med Assn, Am Assn for the Advancement of Science, Colo State Med Soc, Denver Clinical and Pathological Soc and Med Soc of the City and County of Denver; Chairman of Section Mental and Nervous Diseases Am Med Assn, 1904 1-2-3 Stedman Bldg, 14th and Stout.

Pettee Wm N (R), 232, 1899.

Pfeiffer Oscar J (R), 176, 1884, 9 Barth blk.

PHELAN NICHOLAS J (R), Baltimore Univ School of Med, 1904; Mem Am Med Assn, Alumni Assn Baltimore Univ, Mem and Treas Eastern Colo Med Assn, Med Examr Hartford Life Ins Co; Specialty Gynæcology, 12 Barth Blk.

Pierce Ada V, 137A, 1903, 329 16th.

POGUE GEORGE R (R), Detroit Coll of Med, Detroit, Mich, 1892; Mem Natl Assn for the Study and Prevention of Tuberculosis, Am Med Assn, Denver Co and Colo State Med Socs; Med Examr Prudential, Phœnix of Hartford, and Reliance Life Ins Cos; Specialty Diseases of the Chest; Hours, 1:30-4 p m, 326-327 Jackson Blk, Tel Main 5087; Res 1035 E 12th av.

Pollock Lillian I (H), 108A, 1897, 2800 Williams.

Pothuisje Peter J (R), 263, 1893, 8 Nevada bldg.

POWELL CUTHBERT, M D (R), Denver Coll of Med (Univ of Denver Med Dept), Denver, Colo, 1902; Demonstrator of Anatomy Med Coll Univ of Denver; Mem Staff St Luke's Hosp; Mem Med and Surg Staff (Gynæcologist) Sanitarium Jewish Consumptives' Relief Soc; Gynæcologist Denver City and Co Hosp; Mem Am Med Assn, Colo State Med Assn, Med Soc City and County of Denver, Med Examr Mut Life N Y, Colo Natl Life Ins Cos; Surg Great Western Acct Assn, Des Moines, Ia; Med Referee Mut Life Ins Co N Y for Colo and Wyoming; Office Hours 10:30 a m to 1 p m, 1632 Welton. Telephone Main 1893.

POWERS CHARLES A, A M, M D (R), Coll of Phys and Surgs, Med Dept, Columbia Coll, New York City, N Y, 1883; Prof of Surg Univ of Denver, Med Dept (Denver and Gross Coll of Med); Attending Surg St Luke's Hosp and Denver City and County Hosp; Consulting Surg Mercy Hosp and State Home for Children; Fellow Am Surg Assn; Mem Am Med Assn, New York Acad of Med, Colo State Med Soc, Denver Clinical and Pathological Soc, Med Soc of the City and County of Denver and Societe International de Chirurgie, Stedman Bldg, 14th cor Stout.

Pratt Perry K, 202, 1893, 310 Charles bldg.

PRESTON MILLER E, M D (R), Denver and Gross Coll of Med (Med Dept Univ of Denver), Denver, Colo, 1903; Interne St Joseph's Hosp, Denver, 1903; Police Surg City of Denver; Mem Colo

ANTIKAMNIA PREPARATIONS
PLEASE SEE PAGE 3 FOR PARTICULARS

Denver—Cont'd.

State Med Soc and Med Soc City and County of Denver, Evans Blk, 15th cor Lawrence.

Prewitt Francis E (R), 108½, 1898, 632 17th.

Pronger Emma Davies (H), 131, 1886, 305 Temple Court.

Purcell Jas W (R), 108½, 1890, 3748 Downing av.

Rae Anna M, 108½, 97, 771 S 11th

Rammel Wilber E (R), 108½, 1896, 133 E 3d av.

Ramsey Russell T (R), 255, 1887, 1427 Stout.

Randall Saml J (H), 270, 1880, 4585 Yates.

Ray Joseph C B (R), 169, '88, 809 14th.

Reed Frederick P (R), 209, '99, 1347 Welton.

Reed W E.*

Reid Charles C, 108A, 1905, 308 Temple ct.

Reinhardt Eugenia J (H), 108A, 1897, 607 Mack bldg.

Rice Charles O (R), 172, 1890, 1404 Tremont.

Richards B Franklin,* 255 Broadway.

Richards Clara S.* 255 Bdway

Richards Vere S.* 255 Bdway.

Richardson Daniel A (R), 231, 1889, 2200 Williams.

Richmond Charles B (R), 130, 1878, 1737 Welton.

Ringolsky Sol (R), 108½, '93, 1901 Curtis.

Rink J Aldo (R), 108B, 1904, 624 14th.

Rivers Edmund C (R), 169, 1879, 1632 Welton.

Roberts Una G, 108½, 1893, 53 Clarkson.

Robertson Wm M (R), 149, 1870, 946 11th.

ROEHRIG GEORGE F, M D (R), Jefferson Med Coll, Phila, Pa, 1890; Surg R & M R R (C, B & Q) and London Guarantee and Accident Co; Mem Am Med Assn, Colo State Med Soc and Med Soc of the City and County of Denver and Denver Acad of Med; Med Examr U S Life Ins Co and Capitol Life Ins Co of Colo, Office 205-206 McPhee Bldg; Res 864 Clarkson.

Rogers Edmund J A (R), 338, 1881, 223 W Colfax av.

Roosevelt Giles F (R), 108A, 1902, 1423 Stout.

Root Edith A,* 910 16th.

ROOT MATT R, M D (R), The Colo School of Med (Med Dept of the Univ of Colo), Boulder, Colo, 1897; Late 1st Lieut and Asst Surg 2d U S Vol Calvary; Col and Surg Genl Natl Guard Colo; Mem Natl Assn Military Surgs, Am Med Assn, Colo State Med Soc, Rocky Mountain Interstate Med Soc, and Med Soc of the City and County of Denver, 207-208 Jackson Bldg, 17th and Tremont.

Rose Henry G (R), 108½, '96, 2411 15th.

Rosedahl Charlotte (H), 108A, 1905, 1705 Lawrence.

Rosenwasser Louis (R), 223, 1895, 2630 Curtis.

Roth Albert W (H), 131, 1900.

Rothwell Augusta, 108½, 1900, 5 Evans blk.

Rothwell Edwin J (R), 185, 1875, 5 Evans blk.

ROTHWELL PETER D, M D (R), Univ of Mich, Med Dept, Ann Arbor, Mich, '81; Consulting Phys St Anthony's Hosp, Denver; Mem Am Med Assn, Alumni Assn Univ of Mich, Colo State Med Soc and Med Soc of the City and County of Denver; Med Examr A O U W and I O O F, 313-314 Cooper Bldg, 17th and Curtis.

ROTHWELL WM J, M D (R), Jefferson Med Coll, Phila, Pa, 1873; New York Polyclinic, 1884; Bellevue Hosp Med Coll, N Y, 1884; Prof of Medicine Denver and Gross Med Coll, Denver; Mem Am Med Assn, Colo State Med Soc and Med Soc of the City and County of Denver and Denver and Arapahoe Med Soc; Visiting Neurologist St Anthony's Hosp, Denver, 313-314 Cooper Bldg, 17th and Curtis.

Rover Henry W (R), 266, '85, 723 16th.

Rowe Melvin J (R), 185, 1903, 424 Majestic bldg.

Rowley Augustus P (R), 241, 1882, 3799 Franklin.

Rowley Charles C, 108A, 1904, Denver Homo Hosp.

Rucker Edmund W jr, 108B, 1904, 919 17th.

Sanero Kalmen C, 160, 1894, 566 Logan av.

Sarkisan Toros (R), 126, 1897, 42 W 11th.

Scherrer Elmer A (R), 194, 1897, Stedman bldg.

Schoen Adolph, 251A, 1899, 1229 17th.

Sears Mark H (R), 130, 1880, 512 McPhee bldg.

Secrist Wm A (H), 263, 1881, 17 Nevada bldg.

SEDWICK WM A, M D (R), Univ of Maryland Sch of Med, Baltimore, Md, 1893; Special Courses in Dermatology, Dr L C Pardee Chief of Clinics N W Univ, Chicago, 1902; Special Courses Ophthalmology and Otology Dr A D McConachie N E Dispensary, Baltimore, 1904 and Phila Polyclinic, 1905; Act Asst Surg U S Marine Hosp Service, Baltimore, '93-'94; Surg D & R G and B G Sou Rys, Durango, Colo, 1898-1904; Mem Colo State and Denver City and County Med Socs; Ex-Pres St Juan La Plata Co Med Soc; Practice Limited to Eye, Ear, Nose and Throat, 1434 Glenarm.

SEEBASS ALFRED RICHARD, Ph G, M D (R), New York Coll of Pharmacy, 1888; Univ of Denver, Med Dept (Denver Med Coll), Denver, Colo, '93; Post Grad Course Univ of Heidelberg, 1897; Prof of Pharmacology and Materia Medica, Denver and Gross Coll of Med, 1893-1904; Pres Staff St Joseph's Hosp, 1904-5; Mem Am Med Assn, Colo State Med Soc and Med Soc of the City and County of Denver and Pres Denver Med Club; Chief Med Examr Pacific Mut Life Ins Co, Med Examr Germania Life Ins Co, 1349 California.

SEWALL HENRY, B S, Ph D, M D (R), B S, Wesleyan Univ of Middletown, Conn, 1876; Ph D, Johns Hopkins Univ, Baltimore, Md, 1879; M D, Univ of Mich, Ann Arbor, Mich, ad eundem, 1888; M D, Univ Denver Med Dept, 1899; Prof of Physiology, Denver and Gross Coll of Med; Vis Phys St Luke's and Denver County Hosps; Mem Am Med Assn, Assn of Am Physicians, Am Physiological Soc and Am Climatological Soc, Office 433 Majestic Bldg, Res 1360 Vine.

SEYMOUR WALTER L, Formerly Specialist in Eye and Ear, Now Secretary of the Columbian Bifocal Co; Offices 322-323 Temple Court.

Shafer Harry S (R), 107, 1901, 466 E Bayaud.

Shaffer Earl G,* 4378 Wolff.

SHALLER JOHN M, M D (R), Cincinnati Coll of Med and Surg, Cinn, O, 1878; Former Prof of Physiology, Histology and Clinical Med in Same; Author of "Guide to Alkaloidal Medication," 313-314 Mack Bldg.

SHARPLEY WM H (R), Gross Med Coll, Denver, Colo, 1898; Post-Graduate Chicago Clinical Coll, 1901; Ex-Police Surgeon City of Denver;; Lecturer on Anæsthetics, Denver and Gross Coll of Med; Health Comr City and County of Denver; Mem Am Med Assn, Rocky Mountain Interstate Med Assn, Med Soc of the City and County of Denver and Phys and Surgs Club of Denver, Physicians' Bldg, 14th cor Stout.

Shaw Robert T (R), 282, 1877, 1427 Stout.

Shere Oscar M (R), 108½, 1902, Commonwealth Bldg, 15th and Stout.

Shollenberger Charles F (R), 282, 1885, 2301 Larimer.

BURN-BRAE, A PRIVATE HOSPITAL FOR MENTAL AND NERVOUS DISEASES. (See adv. in PHILADELPHIA.)

Shotwell Wm E,* 3321 Humboldt.

Silverstein Albert (R), 108½, 1900, 309 Mack bldg.

Simon Saling (R), 108½, 1895, 423 Jackson bldg.

Simpson Adam J (R), 108½, 1901, 211 Cooper bldg.

Singletary Marie A (R), 107, 1898, 1506 E 16th av.

SIROIS EUCHARISTE, M A, C M, M D (R), Univ of Bishop's Coll, Montreal, Province of Quebec, 1883; Mem Coll Phys and Surgs, Quebec; Mem Am Med Assn, Colo State Med Soc and Med Soc of the City and County of Denver, Union Blk, 1114 16th.

Skillman Claredon, 213A, 1903, 2001 W 41st.

Skinner Melville G, 113, 1901. 333 13th.

Slusher Clara M (R), 213A, 1903, 1807 S Pearl.

Slusher Rhessa S (R), 213A, 1900, 1807 S Pearl.

Smiley Francis M (R), 126, 1879, 100 W Colfax av.

Smiley Henry C, 108A, 1905, 3032 Burt.

Smith Albert E (R), 108B, 1904, 36 Barth blk.

Smith Henry J, 282, 1865, 3283 Tennyson.

Smith Jacob,* 2062 Lincoln av

Smith J Sol (R), 158, 1880, Opera House blk.

Smith May Gillette (Ecl), 243, 1890, 3339 Clear Creek av.

SMYTHE SAMUEL S, M D (H), Hahnemann Med Coll, Chicago, Ill, '67; Former Dean of the Faculty and Prof of Gynæcology and Abdominal Surg, Denver Homo Coll; Mem Am Inst of Homo, Homo Med Soc of Colo and the Denver Homo Club, 230 Majestic Bldg.

Snitcher Henry C (R), 130, 1868, 3939 Homer boul.

Southard Granville G (P-M), 141, 1890; 185, 1899, 1623 Curtis.

Spangelberger Mathew A, 108B, 1904, 632 17th.

SPIVAK CHARLES D, M D (R), Jefferson Med Coll, Phila, Pa, 1890; Univ of Berlin, Ger, 1891-92; Chief of the Clinic for Diseases of the Stomach and Intestines, Polyclinic, Philadelphia, '95; Prof of Clinical Med (Diseases of the Gastro-Intestinal Tract), Chief of Clinical Laboratory, and Late Associate Prof of Anatomy Med Dept, Denver Univ; Sec and Attg Gastroenterologist Jewish Consumptives Relief Soc Sanatorium; Mem Am Med Assn, Am Gastro-Enterological Soc, Colo State, Rocky Mountain Interstate Med Socs and Med Soc of the City and County of Denver; Ex-Pres and Sec Colo Med Library Assn; Mem and Librarian Denver Acad of Med; 1421 Court Place. Tel 3584.

Spratlin Paul E (R), 107, 1892, 49 Good blk.

SPRING CHARLES E, M D (Ecl), Bennett Coll of Eclectic Med and Surg, Chicago, Ill, 1893; Surg Metropolitan Sanitarium, Denver, Colo; Mem Natl Eclectic Med Soc, State Eclectic Soc of Wis and State Eclectic Soc of Colo; Ex-Officer Bd of Health, Merrill, Wis; Served as Interne Cook Co Hosp, Chicago, Ill, 1854 Stout. Tel 3286 Main.

STAUNTON A G, M D (R), Med Dept Univ of Penn, 1893; Mem Colo State and Denver Co Med Socs; Asst Demonstrator Anatomy Denver and Gross Coll of Med; Formerly at Charleston, W Va. Surg Kanawha Co Hosp; Surg Kanawha & Mich and C, C & S Ry; Mem West Virginia State Bd of Health and Med Examr Prudential, Metropolitan, Ætna, Fidelity Mut, Columbian Natl, Reliance and So Atlantic Ins Cos; Acad of Med Bldg, 1434 Glenarm.

Staunton Rachel B (R), 284, 1894, 1428 Lafayette.

STEDMAN ARNOLD, A M, M D (R), Berkshire Med Coll, Med Dept Williams Coll, Pittsfield, Mass, 1865; Emeritus Prof of Obs and Puerperal Diseases, Denver and Gross Coll of Med (Univ of Denver), Ex-Pres Colo State Med Soc; Fellow Maine Acad of Med and Science; Mem and Ex-V Pres Am Med Assn; Mem Med Soc of the City and County of Denver; Ex-Pres Colo State Board of Health, 1865; Stedman Bldg, 722 14th.

Steeves Charles P (R), 338, 1896, 424 Majestic bldg.

STEMEN GEORGE C, A M, M D (R), Ft Wayne Coll of Med, Ft Wayne, Ind, 1886; N Y Post-Grad Med School and Hosp, 1888; New York Polyclinic, '89 and '93; Former Prof Materia Medica and Therapeutics and Asst to Chair of Surgy, Fort Wayne Coll of Med; V Pres and Med Inspr Colo State Board of Health, Sec U S Pension Board; Surg Denver City and County and Mercy Hosps; Mem Rocky Mountain Interstate Med Assn, and Med Soc of the City and County of Denver; Hon Mem Surgs Assn Penn Ry Co, and Northwestern Ohio Med Soc; Med Examr Natl Life Ins Co, Montpelier, Vt, and Washington Life Ins Co, N Y; Specialty Surgery and Diseases of Women, 220-221 Mack Bldg.

STEMEN WM E, M D (R), Fort Wayne Coll of Med, Fort Wayne, Ind, 1888; Late Asst Surg U S A, Philippines, 220 Mack Bldg.

STENHOUSE JAMES, M D (R), Univ of Denver Med Dept (Univ Med Coll), Denver, Colo, 1886; Med Examr Woodmen of the World, Women of Woodcraft and Working Boys' Home; Ex-Phys Denver Orphans' Home and Ladies' Relief Home; Ex-Local Surg D & R G and D U & P Rys; Ex-Mem Colo State Med Soc and Med Soc of the City and Co of Denver, 1646 Arapahoe.

Stevens Edmund W (R), 282, 1884, 422 McPhee bldg.

STEWART AMBROSE C, M D (H), Washington Univ School of Med, Baltimore, Md, 1873; N Y Homo Med Coll and Hosp, 1887; Special Courses Operative Gynaecology, Byron Robinson, Chicago, Ill, 1899; Prof Physiology of the Nervous System, Prof Nervous Diseases Denver Homo Coll, Prof Neurology Homo Hosp Training School for Nurses; Mem Am Inst of Homo, Colo Homo Soc and Denver Homo Club; Med Examr Northwestern Natl Life Ins Co, Minneapolis, Minn; Associate Editor "Progress;" Nevada Bldg, 632 17th; Tel Main 3923; Hours 10 to 11 a m and 2 to 4 p m; Res 89 Sherman, Tel South 168.

STILWELL HIRAM R, M D (R), Missouri Med Coll, St Louis, Mo, 1898; Coll of Phys and Surgs, Chicago (Coll of Med Univ of Ill), Chicago, Ill, 1904; Post-Grad Chicago Eye, Ear, Nose and Throat Coll, 1904; Mem Dispensary Staff Ophthalmology and Otology, Denver, and Gross Coll of Med, Mem Colo State Med Soc and Med Soc City and Co of Denver; Office Acad of Med Bldg, 1434 Glenarm.

Stockett Benjamin F (R), 193, 1886, 3629 Franklin.

STOVER GEORGE H, M D (R), Denver Med Coll, Univ of Denver, 1893; N Y Post-Grad Med Sch and Hosp, 1897; Johns Hopkins Hosp, 1897; Res Phys Arapahoe Co Hosp, 1893-1894; Lecturer on Electro-Therapeutics and Radiology Denver and Gross Coll of Med; Radiologist St Joseph's Hosp and Denver City and Co Hosp; Mem Am Med Assn, Am Electro-Therapeutic Assn, Denver Acad of Med, Am Roentgen Ray Soc, Colo State Med Soc, Rocky Mountain Interstate Med

THE Keeley Cure
2803 LOCUST STREET, ST. LOUIS, MO.
"The Most Successful Treatment" for Liquor Drinking, Morphine and other Narcotic Drug Using, Neurasthenia, Tobacco and Cigarette addictions.
Correspondence and Consultation Confidential.
DR. J. E. BLAINE, PHYSICIAN AND MANAGER.
Home Treatment for Tobacco and Neurasthenia. SEE PAGE 5.

Denver—Cont'd.

Soc, Denver Clinical and Pathological Soc; Med Soc of the City and Co of Denver and Denver Med Club; Practice Limited to Dermatology and Radiology, 1443 Glenarm.

STRICKLER DAVID A, M D (H), Hahnemann Med Coll, Phila, Pa, 1881. Dean and Prof of Ophthalmology, Otology, Rhinology and Laryngology, Denver Homo Coll; Former Prof Ophthalmology and Otology Univ of Minn; Editor of Progress (Homo Med Journal); Mem Am Inst Homo; Pres Colo Homo Soc, 1902-3; 2d V Pres Amer Homo O O & L Soc, 1903-4; Mem and Former Pres Denver Homo Club; Pres State Bd Med Examrs of Colo; Mem Mo Valley Homo Med Soc, Colo Ophthalmic Soc and Denver Homo Hosp Staff; Surg in Charge Eye, Ear, Nose and Throat Free Clinic; Practice Limited to Eye, Ear Nose and Throat, 705 14th.

Strong Fredk C (H), 108A, '98, 1705 Lawrence.

Sudhoff George F (R), 266, '89, 225 E Cedar.

Sutorius Francis A (R), 231, '96, 1439 California.

Swerdferger Elbert B (H), 108A, 1904, 9 Masonic Temple

Tatman John C (R), 126, 1867, 1437 Elizabeth. Retired.

Taussig Arnold S (R), 108½, 1891; 194, 1893, 1434 Glenarm.

TAYLOR HUGH L, M D (R), Denver Med Coll (Med Dept Univ of Denver), Denver, Colo, 1891; Sec State Bd of Health; Chief Surg Denver Northwestern and Pacific Ry; Surg Union Pacific R R; Surg Am Smelting and Refining Co; Vis Phys St Anthony's Hosp; Obstetrician Staff Mercy Hosp; Mem Am Med Assn, Colo State Med Soc, and Med Soc of the City and Co of Denver; Med Examr Travelers' Life, Washington Life and Preferred Accident Ins Cos, 1742 California.

Taylor Ralph L, 107, 1893, 1434 Tremont.

Taylor Thomas E (R), 185, '79, 809 14th.

Teele May B (R), 108, 1897, 923 S 10th.

Telling Oscar L (R), 108, '97, 3421 Franklin.

TENNANT CHAUNCEY E, M D (H), Denver Coll of Med (Univ of Denver), Denver, Colo, 1894. Denver Homo Coll, Denver, Colo, 1897; Gynæcologist City and Co Hosp; Mem Am Inst Homo; Mem and Former Pres Denver Homo Club; Mem and Former Sec Colo Homo Soc; Med Examr Royal Arcanum; Examg Surg Iowa State Traveling Men's Assn, Western Travelers' Acct Assn, Ill Comml Men's Assn; Phys Casualty Assn (Omaha), Steele Blk.

Tevis Augustus H (H), 143, 1881; 108A, 1898, 906 15th.

Thomas Jas N (R), 266, '91, 809 14th.

Thompson Clinton E (H), 108A, 1899, 906 15th.

Thompson David (R), 107, '91, 766 S 11th.

Thompson Jas E, 211, 1885, 3778 Downing av.

THORP ROLLIN L (R), Bennett Coll of Eclectic Med and Surg, Chicago, Ill, 1889; Gross Med Coll, Denver, Colo, 1895; Mem Am Med Assn, Colo State Med Soc, Med Soc of the City and Co of Denver; Pres Denver Phys and Surgs Club and Gross Alumni Assn, 318 Charles Bldg, Res 2821 Douglas Pl.

Thulin Herman F, 214, 1900, 57 S Broadway.

Thurman Joseph C, 213A, 1894, 1209 17th.

Tilden John H, 262, '72, 19 E 11th av.

Todd Jas C (R), 281, 1900, 1434 Glenarm.

Torrence Wm W (R), 126, 1880

Tosh Le Roy V, 262, 1876, 726 W 2d av.

Trachsel Edward (R), 156A, 1896, 1517 Stout.

Trim —,* 4564 Josephine.

Triplett Thomas A (R), 108B, 1905, City and Co Hosp

Tuttle Erastus A (Ecl),§ 3501 S Broadway.

Van Gilder Dell W (R), 126, 1900, 1737 Welton.

Van Hummel Henry (R), 223, 1891, 614 14th.

Van Hummel Quincy (R), 281, 1864, 614 14th.

VAN METER L MARSHALL (R), Univ of Va Med Dept, Charlotteville, Va, '97; Res Phys Phila Polyclinic, 1897-9; Res Phys Penna Hosp, Phila, Pa, 1899-1901; Mem Am Med Assn, Colo State and Denver City and County Med Socs; Med Examr and Nominator Equitable Life Assce Soc; Supervising Examr Royal Arcanum for Colo, Utah, Wyoming and New Mexico, Acad of Med Bldg, 1440 Glenarm.

VAN METER SEYMOUR D, M D (R), Dept of Med Univ of Penn, Phila, Pa, 1889; Vis Surg and Pres of Staff Mercy Hosp; Surg at Denver to Actors' Fund Soc of America; Sec-Treas State Bd Med Examrs Colo; Mem Am Med Assn, Colo State Med Soc, and Med Soc City and Co of Denver, 1723 Tremont.

Van Norman H C,* 1624 Curtis

VAN ZANT CHARLES B, M D (R), Prof of Physiology Denver and Gross Coll of Med; Mem Med Staff City and County Hosp, Mercy Hosp and Natl Jewish Hosp for Consumptives; Mem Am Med Assn, Colo State Med Soc, Denver Clinical and Pathological Soc, Med Soc City and County of Denver and Denver Acad of Med; Med Examr Union Central Life, Federal Life, Security I and L, N Y, Maryland Casualty Co, and Genl Acct Co, Phila, 1427 Stout.

Vincent D H B, 186, 1880, 1121 E Colfax av.

Vinland Anna M Peterson (H), 108A, 1898, 2724 Stout.

Vinland Otto S (H), 108A, 1898, 1705 Lawrence.

Von der Smith Pierre (R), 172, 1887, 39 Barth blk.

VROOM JOHN NICOLL (R), Univ of Denver (Med Dept) Denver, Colo, 1889; Rush Med Coll, Chicago, Ill, 1890; Mem Am Med Assn, Colorado State Med Soc, Denver Med Club, and Med Soc of the City and County of Denver; Med Examr Equitable Life Assce Soc of U S, Mich Mut and Conservative of Los Angeles Life Ins Cos, 301 Mack Bldg

Wade John W (R), 210, 1880, 1371 Broadway.

WALBRACH C E, M D (R), Univ of Munich, Germany, 1898; Post-Grad Berlin and Paris, 1899-1900; Instructor in Histology Denver and Gross Coll of Med; Visiting Phys Denver Co Hosp; Mem Am Med Assn, Colo State Med Soc, and Med Soc City and Co of Denver, 321 Commonwealth Bldg.

Waldron Martin J,* 1440 Glenarm.

Walker Charles E (R), 126, 1885, Jacobson bldg.

Walker James M, 197, 1871, 1257 Broadway.

Wallace E P.*

WAXHAM FRANK E, M D (R), Northwestern Univ Med School (Chicago Med Coll), Chicago, Ill, 1878; Prof of Med and Clinical Med and Laryngology Colo School of Med (Univ of Colo), Boulder, Colo; Mem Am Med Assn, Chicago Med Soc, Colorado State Med Soc, Denver Clinical and Pathological Soc, Med Soc of the City and Co of Denver, and Illnois State Med Soc; Hon Mem Acad of Med (Detroit, Mich), and Hon Mem New Mexico State Med Soc; Mem Med Staff St Joseph's Hosp; 300 Jackson Bldg.

Webb John W,* 2644 Larimer

Weber W Clarence (R), 107, 1898, 2825 W 32d av.

Weis Leon,* 419 14th.

Welch Wm R (H), 131, 1893, 211 12th.
Weldon Luther J (R), 108B, 1905, St Joseph' Hosp.
Wensel F G,* 18 Evans blk.
Wescott Orville D (R), 126, 1903, Agnes Mem Hosp.
Westbrook J H P (R), 302, 1905, 913 21st.
WETHERILL HORACE G, M D (R), Univ of Penn (Dept Med) Phila, Pa, 1878; Prof Gynæcol and Abdom Surg Denver and Gross Coll of Med; Former Gynæcol St Francis Hosp and Cons Surg Mercer Hosp, Trenton N J; Surg-in-Charge Denver Maternity and Woman's Hosp; Surg St Luke's Hosp; Gynæcologist Natl Jewish Hosp for Consumptives; Mem Am Med Assn, Western Surg and Gynæ Assn, Colo State Med Soc, and Med Soc City and Co Denver; Office Hours 2 to 4 p m, 505 California Bldg.
Wetzel Danl E (R), 160, '79, 65 Jacobson bldg.
Wheeler Byron A (H), 131,'67, 1419 Stout.
Wheeler Eugene A (R), 107, 1892, 634 14th.
Wheeler Pearl B (H), 108A, 1897, 1419 Stout.
WHITE ALBERT N, M D (R), Faculty of Med Queen's Univ and Royal Coll of Phys and Surgs, Kingston, Ont, 1886; Mem and Former Pres Madison Co (N Y) Med Soc; Specialist in Neurasthenia and Drug Addictions, 215 Century Bldg, 17th cor Stout.
Whitehead E M.*
WHITNEY HERBERT B, M D (R), Harvard Univ Med School, Boston, Mass, 1881; Prof of Med (Denver and Gross Coll of Med, Denver); Vis Phys Denver Co Hosp, St Luke's Hosp, National Jewish Hosp for Consumptives; Mem Am Climatological Assn, Am Med Assn, Med Soc of the City and County of Denver, and Denver Clinical and Pathological Soc; Med Examr Mut Life, N Y Life, Penn Mut Life, Natl Life, Germania Life, Reliance Life, Canada Life and Sec Life Ins Cos, 320 Temple Court.
WIEST NEWTON, M D (R) Michigan Coll of Med, Detroit, Mich, 1884, 421 Jackson Bldg.
Wilcox Henry W (R), 108, '97; 175, 1901, 732 14th.
Wilcox Sara C (R), 108, 1897, 25 Lincoln av.
WILDER JOHN A, M D (R) Albany Med Coll, Albany N Y, 1895; Attending Phys Denver City and County Hosp; Mem Med Board Agnes Memorial Sanitorium; Prof of Pathology, Denver and Gross Coll of Med (Univ of Denver); Pathologist St Luke's Hosp, St Joseph's Hosp, Mercy Hosp and The Denver Maternity and Woman's Hosp; Mem Am Climatological Assn, Natl Assn for the Study and Prevention of Tuberculosis Denver Acad of Med; Mem Colo State Med Soc, Denver Clinical and Pathological Soc and Med Soc of the City and County of Denver, Stedman Bldg, 736 14th.
WILLARD JAMES POLK, M D (H), Homo Med Coll, of Mo, St Louis, Mo, 1868; Dean of the Faculty 1899-1905, and Senior Prof of Materia Medica Denver Homo Coll; Mem Med Staff Denver Homo Hosp; Mem Am Inst of Homo and Homo Med Soc of Colo; Mem and Former Pres Denver Homo Club; Phys to the Belle Lennox Nursery and the Haven, Denver; Office Hours 10 a m to 3 p m, Suite 8-9 Masonic Temple.
Williams Arthur L, 108A, '05, 715 S 10th.
Williams Aubrey H (R), 108½, 1896, 313 Jackson bldg.
Williams Norman C (R), 332, 1898, 1129 17th.
WILLIAMS SHERMAN, M D (R), Univ of Georgetown Med Dept, Washington, D C, 1898; Formerly Instructor Bacteriology Gross Med Coll, Denver; City Bacteriologist for Denver, Colo, 1900-01; Phys to St Luke's and Denver City and County Hosps; Mem Advisory Board Denver City and County Hosp; Mem Am Med Assn, Colo State Med Soc and Med Soc of the City and County of Denver; Med Examr U S Life Ins Co, N Y, Pac Mut Life Ins Co of California and North Am Accident Ins Co of Chicago, Suite 405-406 California Bldg.
Williams Wm C (Ecl), 262, 1873, 1129 17th.
Wilson W E (R), 231, 1853, 2535 Champa.
Wing A E (R), 108B, 1905, St Joseph's Hosp.
Wintermeyer John G (R), 108½, 1896, 3492 W 32d av
Wintermeyer, Thurza (R), 108½, 1896, 3492 W 32d av.
Wood Nicholas A (R), 196A, 189B, 3900 Tennyson.
Wood Thos D,* 3418 E Colfax av.
WOODING BENJAMIN F, M D (R), Rush Med Coll, Chicago, Ill, 1890; Post-Grad Chicago, Ill, 1893; Asst to Chair of Surg Gross Med Coll, 1894-95; U S Army Surg Josiah Simpson General Hosp, Fortress Monroe, Va, 1888; Mem State Bd of Health of Colo, 1893-97; Former Local Surg Colo Fuel and Iron Co, and D & R G Ry Co, Trinidad, Colo, 1890-95; Mem Am Med Assn, Colo State Med Soc. Former Pres Las Animas Med Soc, 9-10 Brown Palace Hotel.
Workman Wm J (R), 194, '73, 22 Evans blk.
Worthington Andw K (R), 194, 1883, 931 16th.
Yeager Geo A, 126, 1885, 15 Union blk.
Young Harry S,* 1618 Stout.
Young Howard B (R), 107, '99, 234 Coronado bldg.
Young Peter B,¶* 1736 E 17th avenue.
Zederbaum Adolph (R), Univ of Berlin, Ger, '83, 1427 Stout.
Zulch Gustavus J (R), 272, 1876; 282, 1882, 3224 Perry.

Dillon, Summit. 284.

Smith George E (R), 243, 1882.

Dolores, Montezuma.

Blair.*
Cabell R B, 149, 1883.

Doyleville, Gunnison. 80.

Harmon T M.*

Duncan, Las Animas.

Cooper F H, 211, 1885.

Dunton, Dolores. 24.

McNeill Francis A, 262, 1874.

Durango, La Plata. 3,400.

Barnes Leroy S (H), 270, '81.
Bellinger Peter F (R), 241, '79.
DAVIS ARTHUR L, B S, M D (R), Gross Med Coll (Med Dept Rocky Mt Univ), Denver, Colo, 1895; Med Examr Mutual Life, N Y, Prudential, Pacific Mut Life Ins Cos; Specialty Eye, Ear, Nose and Throat; Office Hours 9-12 a m, 2-5 p m.
Driver G S (R), 110, 1897.
Green.*
Haggart John (R), 335, 1887.
HURD LEWIS C, M D (R), Med Dept Western Reserve Univ, Cleveland, O, 1885; Ex-County Phys and Health Officer La Plata Co; Mem Pension Examg Board La Plata Co, Colo State and San Juan La Plata Med Socs; Med Examr Phoenix Mut, New York Life Ins Co and W O W, 1645 1st. Tels Office, Black 42; Res Black 273.
Hutchinson Aleck F (R), 185, 1893.
LACKEY JOSEPH WARREN, B A, M D (R), Univ and Bellevue Hosp Med Coll, N Y City, 1899; Formerly House Surg Workhouse and Penitentiary Hosp and Almshouse Hosp, Blackwells Island, N Y; Surg Mercy Hosp, Gold King Consolidated Mines Co and Boston Coal and Fuel Co; Health Officer City of Durango; Coroner La Plata County; Mem Colo State Med Soc; Med Examr Conservative Life Ins Co, Los Angeles, Cal, Reliance Ins Co, Pittsburg, Pa, W of W and Royal Arcanum, Phœnix Mut,

THE CUTTER ANALYTIC LABORATORY, SAN FRANCISCO, CALIFORNIA.

Manufactures Biological Products Under Ideal Climatic Conditions.

FACILITIES PERFECT. STANDARDS HIGH. (See page 261.)

Durango—Cont'd.
Hartford, Conn, Women of Woodcraft, Sitting Bull Tribe No 48 Redmen, Pyramids, American Order Protection, also Aerie Phys Durango Lodge of Eagles.
Le Furgey H Calvin, 185½,'02
McEwen Wm W (R), 205, '83.
Ochsner Benj J (R), 126, '99.
Ends, Kiowa. 100.
Sherman Geo H (R), 149, '87.
Eagle, Eagle. 132.
Greene J L (R), 107, 1886.
Eastonville, El Paso. 85.
Kessinger John D (R), 192, '89
Eaton, Weld. 1,000.
Allen Wm P (H), 135, 1894.¶
Bellrose Norman W (R), 307, 1889.¶
Carlson John C, 108, 1902.
Peck Birdsley P, 108A, 1904.
Warren Basil A (R), 126, 1902.
Eckert, Delta.
Whiting John A (R), 185½, '87
Edgewater, Jefferson. 100.
Alberts U L.*
Edith, Archuleta.
CORNELL HOWARD M, M D (R), Kansas City Med Coll, Kansas City, Mo, 1892; Surg Denver & Rio Grande Ry Co and New Mexico Lumber Co; Asst Surg St Margaret's Hosp, Kansas City; Ex-Officer Board of Health, Kansas City, Kans; Mem Am Med Assn; Med Exmnr Mut Life and N Y Life Ins Cos of N Y City; Agency Phys Jicarilla Apache Indians.
Elbert, Elbert. 220.
Denney Robert H (R), 108½'96
Eldora, Boulder. 300.
Sexton E J.*
Elizabeth, Elbert. 300.
Booher Daniel (R), 255, 1894.
Evans L Price (R), 108½, 1901
Elkton, Teller. 162.
Polly John B (R), 149, 1896.
Polly Kath C (R), 149, 1896.
Sullivan Robt L (R), 196A, '92
El Moro, Las Animas. 220
Woods Wm M (R), 108½, '99.
Engle, Las Animas.
Forham F J.*
Englewood, Arapahoe. 800.
Thompson Virgil, 108B, 1905.
Erie, Weld. 692.
Bogart Walter S (Ecl), 262,'03
HOLDEN EUGENE G, M D (R), Keokuk Med Coll, Coll of Phys and Surgs, Keokuk, Ia, 1903; Mem Colo State Med Soc.
Monahan Danl G (R), 108B,'03
Estes Park, Larimer. 30.
James Homer E (R), 108, '92.
Evans, Weld. 420.
Downing C H, 184B, 1903.
HORTON DANIEL J, M D (H), Denver Homo Med Coll, Denver, Colo, 1900; Late Surg Pastime Yacht Club of N Y; County Phys and Health Officer Weld County; Mem Am Inst Homo and Colo State Homo Soc; Med Examr Aetna Life, Prudential Life, Equitable Life, Northwestern Natl Life Ins Cos, Modern Woodmen of Am, Woodmen of the World Women of Woodcraft, I O R M and I O O F; Local and Long Distance Tels.
Lonergan F P, 205, 1889.
Samuel Richard.*
Evergreen, Jefferson. 62.
Baker Michael (R), 108½, '89.
Baker M Marquette (R), 108½, 1888.
Todd James C (R), 281, 1900.
Williams M Josepha (R), 108½, 1899.
Fair Play, Park. 332.
McFarland Samuel B (H), 208½, 1901.
Flagler, Kit Carson. 90.
Neff O S, 131, 1895.
Florence, Fremont. 3,800.
ADKINSON ROYAL C, M D (R), Rush Med Coll, Chicago, Ill, 1895; Surg Colo Portland Cement Co; Mem Colo State and Fremont Co Med Socs; Med Examr Mutual, N Y, Equitable, Phoenix Mut, Prudential, Hartford, Travellers', Central Colo Natl, Fidelity Mut National, Security Mut, Security Trust, Com Trav Mut Life Ins Cos; Palace Pharmacy Blk.
CLINE JOHN W, M D (R) Colo School of Med, Univ of Colo, Boulder, Colo, '96; Post-Grad Med School, Chicago, Ill, 1903; Surg Dorcas Mining, Milling and Development Co, Florence, Colo; Former Surg C & S R R Georgetown, Colo, 1896'01; -Former County Physician Clear Creek Co, Colo; Former Mem Board U S Pension Examng Surgs; Mem Am Med Assn, Colo Med Legislative League and Colo State Med Soc; Med Exam Maccabees, A O O P, H & L of S, W O W, I O R and Natl Life, Montpelier, Vt, State Life, Indianapolis, and Penn Mut Life Ins Cos.
Condit Helen C (R), 106A, '02
Cummings George D (R), 241 1888; 197, 1896.
Edwards Jas L (R), 282, '62
Gillette Jas Green, 211, 1885.
HUTTON VARDRY A, M D (H), Hering Med Coll, Chicago, 1903; Mem Colo State Homo Soc; Med Examr M W A, W O W, Royal Neighbors and Maccabees (Western Jurisdiction).
Moore Frank R (R), 272, '85
PAXTON RUTHERFORD H (R), Coll of Phys and Surgs Baltimore, Md, 1885; Post-Grad Course N Y Polyclinic Med School and Hosp, 1902-3; Police Surg and Health Officer, Florence, 1901-2; Coroner Fremont Co; Mem Colo State and Fremont Co Med Socs; Med Examr Equitable Life, Mutual Life, N Y Life, U S Life and Aetna Life Ins Cos.
Percival C Llewellyn.§
Rambo James W (R), 149, '81
Sheridan Wm M (H), 135, '97.
Stephenson Wm C (R), 193, '75
Florissant, Teller. 142.
Thompson J C.*
Fort Collins, Larimer. 6,-000.
Dale Joseph E (R), 265, 1894.
Elstun John R.*
Fee L W (R), 136, 1903.
Gilbert George R (R), 214, '96.
Halley J J (R), 193, 1881.
Hally Saml C (R), 213A, '93.
Haviland Clarence M (R), 106½, 1893.
Hoel George L (R), 213A, '93.
Kerlin J D (R), 210, 1890.
Kickland Wm A (R), 185, '95.
Killgore Albert W (R), 143, '82
McHUGH PETER J, M D (R), Detroit Coll of Med, Detroit, Mich, 1889; N Y Polyclinic, 1900; Univ of Vienna, 1904; Phys in Charge Dr McHugh's Private Hosp (Cherry Hosp), Surg Great Western Sugar Co; Mem Am Med Assn; Mem and Former Vice-Pres Colo State Med Soc; Mem State Board Med Examrs of Colo, 1899-1905; Med Examr Mut Life, Aetna Life, Mass Mut, Penn Mut, Mich Mut, Prudential, Provident Life, Hartford Life, Pacific Mut, Conservative Life, National Life, Washington Life, Travelers' Ins Cos and many Fraternal Societies.
McMahan D B (R), 214, 1898.
Quick Samuel T, 262, 1879.
Reckley Mary D (R), 108, '92.
Replogle B Frank (H), 135, '95
Roth Albert W (H), 131, 1900.
Sadler Elder L (H), 131, 1900.
STUVER E B S, M S, M D, Ph D (R), Med Coll of Ohio (Med Dept of the Univ of Cincinnati), Cinn, O, 1880; Ex-Pres Wyo Normal and Scientific Coll; Mem Am Med Assn, Mem and Ex-Vice-Pres Colo State and Mem and Ex-Sec Wyo State Med Socs, Mem and Ex-Sec and Treas Rocky Mt Inter-State Med and Active Mem Natl Educational Assns; Mem International Med Congress (Berlin), and Fellow Am Acad of Med, etc; Med Examr United States Life Ins Co N Y; Offices Rohling Blk, 2d floor.
Taylor T Clarkson (R), 281,'95
Upson W O, 137K, 1903.
Fort Logan, Arapahoe. 310
Hall Alva R, 130, 1898.
Richardson Geo H (R), 281,'91
Fort Lupton, Weld. 232.
Hubbell Stephen J (R), 282,'56
Marks A D (R), 171, 1885.
Morrismith A F, 108B, 1904.
Fort Morgan, Morgan. 642.
Elliott Edwd W (R), 149, 189[illegible]

POLK'S NATIONAL DIRECTORIES.
We can furnish lists of any trade not included in the above.
Medical, Dental, Lumber, Real Estate, Financial, Flour Mill, Grain, Bakers, Iron and Steel, Coal and Coke, Tobacco and Cigar.
R. L. POLK & CO., Publishers, DETROIT, MICH.

Evans E E (R), 156A, 1894.
Jones R E.*
Lockwood F W.*
Otis Wm D (R), 269, 1874.
Williams A F, 108B, 1903.
Fountain, El Paso. 120.
Keys Chas W.*
Martin J W.*
Mushat John S (R), 310, 1895.
Fowler, Otero. 270.
Cramer J F.*
McDonald Wm J (R), 262, '78.
Moody A N (R), 107, 1898.
Moody Milo M (R), 269, 1865.
Fruita, Mesa. 268.
Adams F P.*
Beard Jas M G (R), 156B,'75
Green Saml P (R), 193, '82.
Hurst Alex L (R), 158, 1894.
Lockett Wm A.*
Masser C B.*
TAYLOR LAURENCE M (H), Attended Cleveland Homo Med Coll, Cleveland O, 1903; Surg Denver and Rio Grande R R and Cameo Mines; City and Co Phys; Med Examr Equitable and Mut Life Ins Cos, N Y.
Georgetown, Clear Creek. 1,500.
Collins W R.*
Ferris Chas A (R), 108½, '01.
Kirby Harry W (R), 281, 1895
Glenwood Springs, Garfield. 1,400.
BERRY WM F (R), Toledo Med School, Toledo, O, '86; Post-Grad Med School Chicago, 1893-1897-1901. Supt Glenwood Sanitarium; Mem Am Med Assn, Mich State and Colo State Med Socs and Garfield Co, Colo, Med Soc; Lately of Mt Clemens Mich, Mineral Springs Practice Confined to Chronic Diseases and Surgery.
Clark Leman G (R), 126, 1884.
Crook Wm W (R), 149, 1885.
Dean Marshall H (R), 266,'78.
Hotopp Theo M (R), 158, '92.
Macalester Richd K (R),Univ of Zurich, 1890.
Manley Jas S, 103, 1861. Retired.
Robinson Albert L (R), 126,'9
Globeville, Denver. 2,200.
(See Denver.)
Golden, Jefferson. 2,180.
Fox Wm R.*
Garvin Danl E, 137K, 1900.
Harrison D E.*¶
Kelley Jas.*¶
Kelley John P (R), 185, 1881.
KING WALTER JOEL (H), Denver Homo Medical College, Denver, Colo, 1897 Prof of Pediatrics Denver Homo Medical College Phys Colo State Industrial School for Boys; Surg Nat Masonic Accident Assn Mem Surgical Staff Denver Homo Hosp; Mem Am Inst of Homo, Colo Homo Soc and Ex-Pres Denver Homo Club; Med Examr Conservative Life and Bankers Reserve Life Ins Cos, W O W, A O O P, I O M, R M T and F U of A, 900 12th.
MEYER PAUL (H), Licentiate Bd of Med Examrs, Colo, 1882; Prof Emeritus of Mathematics Colo State School of Mines, P O Box 33.
Goldfield, Teller. 3,000.
Galloway Bradford S (R), 185 1880.
HAYES ALFRED I, M D (R), Colorado School of Med, Univ of Colo, Boulder, Colo, 1896; Surg Vindicator and Finley Mines; Mem Colo State and Teller Co, Colo, Med Socs; Med Examr Equitable, U S, Phœnix, Hartford, Germania, New York Life and Others.
Jones Benj F (R), 149, 1878.
Meek Fredk B.*
Robinson Wm K (R), 169, 1893
Gold Hill, Boulder. 82.
Patterson John S (R), 108, '02
Gorham, Boulder. 364.
Craighead Wm S (R), 213A,'9
Granada, Prowers. 224.
Jones John A (R), 108, 1897.
Pitts W J, 211, 1885.
Grand Junction, Mesa. 3,530.
ABBOTT URSA S, M D (R), Coll of Phys and Surgs, San Francisco, Cal, 1902, New York Post Grad Med Sch and Hosp, 1903; Surg Kosmos S S Co, San Francisco to Hamburg, 1903-4, Mem Am Med Assn, Colo State and Mesa Co Med Socs; Med Examr U S Life, Natl Life, Colo Natl Life and Capital Life Ins Cos, W O W and F U of A.
Bull Heman R (R), 282, 1887.
Collins P Phelps (H), 135, '95.
Day Hunley S (R), 158, 1894.
Doan Wm E.*
ELDRIDGE EDWARD F, M D (R), Dartmouth Med Coll, Hanover, N H, 1881; Ex-Surg G B & W and M L S & W R R Cos; Mem Am Med Assn and Am Public Health Assn, 9th and 10th International Medical Congress; Med Examr Northwestern Mut, Ætna Life, Equitable and Mut Reserve Life Insurance Cos; Office Hours 9 a m to 12 m and 1:30 to 6 p m, Sundays 2 to 4 p m. Tel 107 Junction.
Fisner Carl D.*
Glendenning Robt W (R), 280½, 1891.
Hanson Knudson (R), 107, '9
Hards Ivan B, 189B, 1902.
Hebert Oliver (R), 136, 1885
HEDGES LeROY C, M D (H), Cnicago Homo Med Coll, 1891; Pres Colo Homo Soc, Mem State Board Med Examrs, 1009 N 7th. Telephone Black 442.
HENDERSON HAMPTON S, B Sc, M Sc, M D (R) Atlanta Coll of Phys and Surgs, 1899; City Phys Surg D & R G, R G W and C M R Rs; Mem Colo State and Former Treas Mesa Co, Colo, Med Socs, Main cor 4th.
Hunter Mary G (H),264A, '96.
INGERSOLL LOVIAS T, M D (R), Univ of Mich, Dept of Med and Surg, Ann Arbor, Mich, 1880; Surg Rio Grande System; Mem Am Med Assn, Colo State and Mesa Co Med Socs.
Knowles Myrtle.*
Oyler B C, 202, 1899.
Parker Thadd (R), 185, 1891.
Smith Frank R (R), 149, 1876.
Smith Fisher E (R), 158, 1899.
Taylor Arthur G (R), 193, '99.
Warner Geo R (R), 108½, '98.
WELLES FRED H (R), Syracuse Univ Coll of Med, Syracuse, N Y, 1883; N Y Polyclinic, 1901; N Y Eye and Ear Infirmary, 1902; Chicago Post-Grad, 1903; N Y Post-Grad Med Sch and Hosp, 1903; Mem Am Med Assn, Practice Limited to Eye Ear, Nose and Throat.
Grand Valley, Garfield. 120.
Hayward Corydon L (Ecl), 290, 1879.
Miller F H (R), 149, 1905.
Gray Creek, Las Animas. 310.
Rothschild Saml (R), 194, '02.
Tomlinson J E, 108B, 1904.
Greeley, Weld. 3,034.
BLAKE JOHN H, M D (R), Kansas City Med Coll, Kansas City, Mo, 1893; N Y Post-Grad Med School and Hosp, 1901; Special Course Nose, Throat and Chest, N Y Post-Grad, 1904; Vis Phys Greeley Hosp; Mem Golden Belt Med Soc of Kansas, Colo State and Weld Co Med Socs, Med Examr N Y Life, Mut Life, Union Central and Natl Life Ins Cos; Registered in Kansas, Washington and Colorado; Specialty Nose, Throat and Chest.
Broman Oscar P (R), 189B,'03
CALL CHARLES H, M D (R), Harvard Univ Med Sch, Boston, Mass, 1881; Post-Grad same, 1891; Chicago Policlinic, 1901 and 1905; Asst Surg U P Ry and C & S Ry; Mem House of Delegates Colo State Med Soc, 1905-6; Mem Am Med Assn and Am Assn Ry Surgs.
Church W F (R), 171, '93; 126, 1899.
Clock King L (R), 213A, '99.
Dyde Charles B.*
FUQUA J W, M D (R), Rush Med Coll, Chicago, Ill, 1895; Chicago Policlinic, 1899, N Y Polyclinic, 1899; Mem Esculapian Med Soc, Mississippi Val Med Assn, Colo State and Weld Co Med Socs, Adjuster N A Acc Ins Co, Med Examr W O W.
Graham Robert F (R), 266, '80

Oppenheimer Institute

159 West 34th St., New York City

Successfully treats Alcoholism and all forms of Drug Addiction. (See page 9.)

Greeley—Cont'd.

Harmer Wm W (R), 279C,1900

HUGHES JAMES G, M D (R), Northwestern Univ Med Sch (Chicago Med Coll), Chicago, Ill, 1892; Mem Am Med Assn, Colo State and Weld Co Med Socs.

Law G (R), 108½, 1881.

Mead Ella Avery (R), 108B,'03

MILLER JOHN KNOX, M D (R), Rush Med Coll, Chicago, Ill, 1883; Post-Grad Med Sch, Chicago, 1905; Former Mem Bd Pension Examrs Surgs, Jetmore, Kas; Mem Am Med Assn, Colo State and Weld Co Med Socs; Med Examr N Y Life, Des Moines Life and Bankers Life Ins Cos.

Miller Wm L (H), 264, 1881.

MITCHELL FRANK M, M D (R), Ohio Med Coll, Columbus, O, 1896.

MULFORD CLARENCE H, M D (R and H), Univ of Pa (Dept of Med), Phila, Pa, 1879; Hahnemann Med Coll, Phila, Pa, 1883; U S Pension Examr, Med Examr, K O T M, Travelers Ins Co; Specialty Children; Hours 8-10 a m, 4-6 p m; 928 8th av. Phone 1052 Red.

Reed David W (R), 108½, '96.

Reed Eva A (R), 108½, 1896.

RINGLE CHARLES A, M D, (R), Northwestern Univ Med School, Chicago Med Coll, Chicago, Ill, 1892; Chicago Eye, Ear, Nose and Throat Coll, 1902; Mem Am Med Assn, V Pres Weld Co Med Soc; Practice Limited to Eye, Ear, Nose and Throat.

Weaver John A (R), 108, 1897.

Wood Walter H (R), 230, 1898

Woodcock Burgett (R), 100,'96

Wright W O (R), 149, 1873.

Gresham, Boulder. 20.

Merrill C F.*

Guffey, Park. 320.

Wilson Robt M (R), 156A,'99.

Gulch, Pitkin.

Foster Willard C (R), 192, '02.

Gunnison, Gunnison. 1,224.

Hyatt N J (R), 151, 1881.

Jay Manuel (R), 143, 1890.

Mackintosh Norman(R),241,'79

Sanford Frank (R), 193, 1872.

Gypsum, Eagle. 80.

Langsford A Wm, 108B, '03.

Harman, Denver. (See Denver).

Harris, Adams. 125.

Colkins Richard.*

Hastings, Las Animas. 2,-150.

Curry Ed M (R), 196A, 1899.

Hayden, Routt. 82.

Downs James E (R), 149, '78.

Solandt John V (R), 107, 1898.

Highlands, Denver. (See Denver).

Hillrose, Morgan. 22.

Monroe Duncan D (R),126,'01

Hoehne, Las Animas. 65.

McNell Wm.*

Holly, Prowers. 375.

Sherman E M (R), 107, 1899.

Wilson Richd D (R), 338, '94.

Holyoke, Phillips. 468.

Smith Frank M (R), 171, '87.¶

Hooper, Costilla. 182.

Roseborough Thos (R),149,'73.

Hotchkiss, Delta. 420.

Copeland W C (R), 137K, '03.

Myers J T.*

Robertson John W (R),149,'82¶

Williams J J (R), 115, 1890.

Howard, Fremont. 54.

Hamilton D D (R), 305A,1896.

Hugo, Lincoln. 162.

Rothwell Wm J jr(R),108½,'94

Idaho Springs, Clear Creek. 3,000.

Aberg Axel, 108A, 1905.

Atcheson George (R), 107, 1893

Atcheson John jr (R), 107, '01

Fraser Alan D (R), 338, 1896.

Morehouse J A.*

Muhlberg Wm (R), 255, 1897.

Sherman Emma P (H), 131,'95

Ignacio, La Plata.

Morrison S Wilmer (R),281,'66

Independence, Teller. 600.

Paxton R H.*

Johnstown, Weld.

SANDRING J A, M D (R), The Denver Coll of Med, Univ of Denver, Denver, Colo, 1899; Post-Grad in Midwifery St Mary's Hosp Manchester, Eng, and Brompton Hosp, London Eng; Health Officer, Commnr Dist No 2 Weld Co Med Examnr N Y Life Prudential of Newark, N J State Life of Indiana Northwestern Natl, Washington Life, N Y, Capitol of Colo.

Whittaker D L, 108, '1905.

Julesburg, Sedgwick. 385.

BABCOCK MYRON L, M D (R), Keokuk Med Coll, Col of Phys and Surgs, Keokuk, Iowa, 1901; Post-Grad Chicago Eye, Ear, Nose and Throat Coll, 1904; Asst Surg Union Pacific R R Co Mem Am Med Assn, Am Assn Ry Surgs; Mem Colo State Med Soc; Med Examr New York Life, Northwestern Mut, Prudential, Mut Life N Y, Union Mut, Manhattan, Bankers' Life of Des Moines, and Germania Life Ins Cos and M W A.

Brown Jos M (R), 108B, 1903.

Kersey, Weld.

Jones N W.*

SPAULDING WM F, Ph B (R), Rush Med Coll, Chicago, Ill, 1902; Ex-Health Officer Greeley and Weld Co, Colo, Dist Surg U P R R; Mem Am Assn, Colo State and Weld Co Med Socs; Med Examr Travelers Hartford Life Ins Cos, W O W, M W A; Office Hours 10-12 a m 2-5, 7-8 p m.

Kokomo, Summit. 320.

Osborne Chas K (R), 107, '99.

Lafayette, Boulder. 984.

Bell Robert B (R), 241, 1882.

Christy Geo H (R), 107, 1900.

MacCormack John F.*

Porter V W.*

La Jara, Conejos. 220.

Hamilton George (R), 194, '79

La Junta, Otero. 2,600.

Ashley James F.*

Billingslea S W (Ecl), 213J,'04

Brown Jack, 213J, 1905.

Daily Samuel J (R), 265, 1864.

Donlon Wm J, 126, 1902.

EDWARDS E GARD, B S, Lafayette, Easton, Pa, M D (R), Western Penn Med Coll (Med Dept), Western Univ of Pa, Pittsburg, Pa, 1897; Mem Am Med Assn, Am Acad of Med, Am E T Assn, Am Roentgen Ray Soc, Colo State Med Soc, Sec Otero Co, Colo, Med Soc; Med Examr N Y Life, Mutual N Y, Travelers, Ætna, Northwestern Mut, Provident L & T, State Life and Conservative, Security L and T, Union Mut, Colo Natl, Capitol Security Mut, Equitable, Northwestern Natl, Fidelity Mut, Manhattan Life, Franklin Mut Benefit, National, U S A, National, Vt, Penn Mut, Mass Mut, Pacific Mut, United States, Hartford Life Ins Cos; Associate Editor Oklahoma Med News-Journal, Specialty Electro-Therapeutics; Hours 10-12 a m, 3-5 p m. Tel Office 962 Black.

Farthing Chas H, 213J, 1905.

Finney Frank (R), 111, 1882; 241, 1885.

Hall H E, 211, 1885.

Haskins Benj F (R), 241, '73.

Kearns James F (R), 338, '94.

Moore Wm M (R), 194, 1889.

Ragsdale Edwd W (R), 196A, 1896.¶

Reed Wm W, 156, 1905.

Stubbs Albert L (R), 149, 1895

Stubbs Jessie E Bedford (R), 149, 1897.

White Francis M (Ecl), 202, 1877.

Lake City, Hinsdale. 720.

Cummings Benj F (R), 103,'95

Hoffman David S (R),281,'74.¶

Lamar, Prowers. 990.

BARTELT ELMER E, M D, B A, M S D, Ph (R), Univ of Berlin, Ger, 1880; Post-Graduate Course, Vienna, Austria; Asst Demonstrator of Anatomy in Berlin, Ger; Mem Internatl Assn Surgs; Med Examr Bankers Life, Merchants Life, Burlington, Ia, Masonic Life; Office Hours 9-12 a m, 2-4 p m. Tel Bell 622.

Fewkes John (R), 161, 1895.

Friend F Milton (R), 279C, 94.

Hasty John S (R), 205, 1891.

Mutchler John A, 136, 1898.

Noyes Wilbur F (R), 131, 1892

Seabury A Woodbury (R), 304, 1886.

La Porte, Larimer. 210.

Wilkin C F (R), 272, 1882.

Larkspur, Douglas.

Starbird Ernst D, 108B, 1902.

La Salle, Weld.

Warren B A, 126, 1902.

Las Animas, Bent. 1,200.

Dulin Geo D (R), 207½, 1892.

Hardy Jas O (R), 196A, 1897.

SPIROMETERS
See adv. opp. beginning Pa. Phys. PHYSICIANS STANDARD SUPPLY COMP'Y, Philadelphia, Pa

Leedham Perry A (R), 241, '9(
Newell John F (R), 151, 1889.

La Veta, Huerfano. 202.

Hazard A S.*
Lamme S Julian, 108, 1904.
Roberts Leonidas B (R), 108 1896.
Wright J B (R), 160, 1892.

Lawson, Clear Creek. 100.

Ammon F.*

Leadville, Lake. 13,000.

BOYD E T, M D (R), Mo Med Coll, St Louis, Mo, 1888; N Y Polyclinic, 1890; N Y Post-Grad Med Schoo and Hosp, '91-01; Oculist St Luke's Hosp, Local Oculist C M R R, Fellow Acad Ophthalmology and Otology; Mem Am Med Assn, Assn of U S Pension Examg Surgeons; Rocky Mountain Interstate, Colo Ophthalmological and Colo State Med Socs; Ex-Pres Lake Co Med Soc; Practice Limited to Diseases of the Eye, Ear, Nose and Throat; Office American Natl Bank Bldg; Hours 10 to 12 and 2 to 4.

CALKINS HENRY A, M D (R), Denver Coll of Med, Univ of Denver, Denver, Colo, 1901; Interne St Luke's Hospital, Denver, 1901-1902; Attg Phys and Surg St Vincent's Hosp; Mem Colo State and Lake Co (Colo) Med Socs; Med Examr New York Life, Mutual Life N Y, Pacific Mut Life Ins Cos, Fraternal Order of Eagles, Am Order of Protection, Brotherhood Am Yeomen and Royal Arcanum, 103 E 6th.

Crispell Edward P (Ecl), 262, 1866. Retired.

Crook Joel J (R), 149, 1863. Retired.

Erb Chelsea M (R), 217A, 1903

GRIFFITH BENJAMIN FRANKLIN, M D (R) Gross Med Coll, Med Dept of the Rocky Mountain Univ, Denver, Colo, 1889; Post-Grad N Y Med Schoo and Hosp; U S Pension Examr; Surgeon Denver, Leadville & Gunnison R R and St Vincent's Hosp; Mem Am Med Assn, Colo State and Lake County Med Socs; Grand Phys Women of Woodcraft; Med Examr Equitable Life Assce Soc and U S Life, N Y City, Travelers and Ætna Life, Hartford, Conn, Capital Life Denver, Colo, Ins Cos, Emmet Blk; Hours 11 a m to 1 p m, 4 to 6, 7 to 8 p m, 502 Harrison av.

JEANNOTTE J A, M D (R), Laval Univ, Med Dept, Quebec, 1877; Local Surg D & R G R R; Surg St Vincent's Hosp; Mem Am Med Assn, Internatl Assn of Ry Surgs, Colo State and Lake Co Med Socs Med Examr U S Life Travelers, Prudential, Capital Life and Mass Mu Life Ins Cos.

Kahn Maurice (R), 176, 1898.

KAHN SOL G, M D (R) New York Univ, Med Dep of Univ Med Coll, N Y City, 1890; N Y Post-Graduate, 1901; Surg St Luke's Hosp; Colo Midland Ry and C & S Ry Co; Mem Am Med Assn, Colo State and Lake Co Med Socs; Med Examr Northwestern o Milwaukee, Mutual Benefit N J, Penn Mutual, Etc, 42 Harrison av.

KEITH JOHN G, A M, M D (R), Univ of Louisville Med Dept, Louisville, Ky 1891; Mem Am Med and Rocky Mountain Inter State Med Assns, Colo State and Lake Co (Colo Med Socs; Mem Am Assn Life Ins Examng Surgs Med Examr Northwestern Life Assce Co, Chicago, Ill 523 Harrison av.

McDONALD ALLAN J, M D (R), Univ of Mich, Dept of Med and Surg, Ann Arbor Mich, 1890; New York Post Grad Med School and Hosp 1903; Phys and Surg New St Luke's Hosp and V Pres Assn of Same; Ex-Pres Lake Co Med Assn; Mem Am Med Assn and Colo State Med Soc; Med Examr U S Life, Travelers, Conservative Life, Mass Mut, Reliance, Pittsburg and Provident Life Ins Cos, A O U W, Woodmen, Knights of Columbus and Brotherhood of Am Yeomen; Office and Residence 112 W 7th. Tel 11B.

McDONALD RODERICK J, M D (R), Univ of Mich Dept of Med and Surg, Ann Arbor, Mich, 1895; Sec and Treas New St Luke's Hosp Assn; Mem Am Med Assn Colo State and Lake Co (Colo) Med Socs; Med Examr Woodmen of the World, Brotherhood of Am Yeomen, Catholic Kts and Ladies of Am, K O T M and Women of Woodcraft.

MACLEAN ARCHIBALD M, M D (R), Univ of Michigan, Dept of Med and Surg, Ann Arbor, Mich. 1874; Faculty of Med Queen's Univ and Royal Coll of Phys and Surgs, Kingston, Ont, 1878; Consulting Surg St Luke's Hosp; Mem Am Med Assn, Colo State and Lake Co (Colo) Med Socs.

NORDLANDER, A G E, M D, Ph D, ScD, LL D (R), Natl Normal Univ of Ohio, '97; Washington Coll, Tenn, '99; Northern Ill Coll, 1901; Univ of Louisville Med Dept, Louisville, Ky, 1902; Post-Grad and Spl Courses Taken in Med, Surg, Gynæcology, Pharmacy, Electricity, Eye, Ear, Nose and Throat at Leading Univs, Colls, Hosps and Clinics of the East; Mem Am Microscopical Soc, Am Med Electro Soc, Am Pharmaceutical Assn, Texas State Pharmaceutical Assn, Am Univ Assn; Med Examr Mut Life Ins Co N Y, Loyal Protective Assn Boston, Court Shandia, Foresters of America, Leadville, Colo; Specialty Surg and Gynæcology; Office Hours 2-4, and 7-8 p m; Tel 212B, Iron Bldg cor Harrison av and E 16th.

SCHATELOWITZ ROBERT, Ph D, M D (R), Univ of Helsingfors, Finland, 1893; Univ of Berlin, 1897; Late Phys and Surg of General Surgeon Hosp, Univ of Helsingfors, Co Hosp Wasa, and his own private Hosp Wilborg, Finland.

Whitmore Edward A (R), 108½, 1896.
Williams Thomas J (R), 126, 1893.

Limon, Lincoln.

Brady Leander M (R), 149, '84

Littleton, Arapahoe. 742.

Crysler Walter C, 137E, 1901.
Lewis A G (R), 193, 1875.
Lutz Mary A (H), 216, 1886.
Rogers Frank E (R), 338, '97.
Stratton Mary C Reed (R), 134, 1892.
Wilson James J (R), 193, 1886.

Longmont, Boulder. 2,300.

ANDREW CHARLES F, M D (R), Missouri Med Coll, St Louis, Mo, 1895; Prof Mat Med and Therapeutics Colo State Univ, Boulder; Surg B & M R R; Med Director Dr Andrew's Private Hosp; Mem State Bd of Lunacy Comnrs of Colo; Mem Am Med Assn, Colo State and Boulder Co Med Socs; Med Examr Equitable, Mutual Life, N Y, Phoenix Mut, Northwestern and National Life, Pacific Mut, Bankers Life, of Des Moines, U S Life, Provident Life, N Y, Mich Mut, Hartford Life, Security Trust and Life Ins Cos; Hours 10 to 12 a m and 2 to 4 p m; Tel 12-2 Longmont.

Billings Robert A, 208½, '93.
Edwards George P.*

HOLDEN CHARLES E (R), Holds Certificate of State Examining Board Post-Graduate Med School, Chicago, 1897; Mem Colo State and Boulder Co Med Socs; Med Examr Old Line Life Ins Cos and Fraternal Orders.

The Physician makes HEALTH to order for the Human Race

The National Fur & Tanning Co. makes WARMTH to order for the Physician.

See Page 4 For Catalogue write The National Fur & Tanning Co. Three Rivers, Mich.

Longmont—Cont'd.
McDOWELL UHLER D, M D (R), Ohio Med Coll, Cincinnati, O, 1888; Res Phys Good Samaritan Hosp, Cincinnati following year; Sometime Med Inspr State Board of Health of Colo; Mem Am Med Assn, Colo State, Boulder Co, and Rocky Mt Inter-State Med Socs; Med Examr Prudential, Union Central, State Life, National, Manhattan and New York Life Ins Cos
Martin H E.*
Morgan John (R), 263, 1863.
Pennock Vivian R (R), 108, '94
POTTER JAMES H (R), Med Coll of Ohio (Med Coll Univ of Cincinnati), Cincinnati, O, 1870; Post-Grad same, 1872; Rush Med Coll, Chicago, 1894; Mem Am Med Assn, Colo State and Boulder Co Med Socs; Med Examr Life Ins Cos.
Smith Lowell H.§
Stradley Ayers.§
Taft Fred P (H), 240, 1892.
White Willard J (R), 213A, '93
WIEST SARD, M D (R), Gross Med Coll, Denver, Colo, 1892; Local Surg C & S R R; Maj Surg National Guard, Colo; Mem Colo State Med Soc, Rocky Mt Inter-State Med Assn, Am Med Assn, and Boulder Co (Colo) Med Soc; Med Examr N Y Life, Mut Life of N Y, Mass Mut, Penn Mut, Hartford Life, Ætna Life, Germania Life, Phoenix Mut, National, Pacific Mut, New Eng Mut, Security Mut, Prudential, Mut Benefit, Union Mut, Washington Life Ins Cos, etc, 662 4th av. Tel L 26.

Louisville, Boulder. 982.
Bingham J W.*
Burns Horace R (R), 108½, '96
Huber J A, 211, 1885.
Wolfer Carl F (R), 108, 1890.

Loveland, Larimer. 1,100.
Bailey Mandren M (R), 107, '84
Cramer Norman A, 108A, '02.
Fauver E E, 214A, 1894.
Joslyn Saml A (R), 108B, '04.
McFADDEN JOHN G (R), Med Dept Western Reserve Univ, Cleveland, O, 1894; Surg Great Western Sugar Co, Loveland Factory; Mem Am Med Assn, Colo State and Larimer Co Med Socs; Med Examr New York Life, Mut, N Y, Northwestern Mut, Bankers, Hartford, Phoenix and Germania Life Ins Cos; Hours 8 to 10 a m and 2 to 4 p m, 433 Lincoln av. Tels Larimer 42, Blue 512.
Parker D L, 189½, 1901.
Robinson Wm W (R), 193, '98.
Stewart M F.*
Sutherland Roy W (R), 158, '08
Sutherland W B (R), 149, '73.
Whittaker Delbert L, 108, '05.
Wright Samuel A (R), 208, '83

Lyons, Boulder. 560.
Burhans Orvis M (R), 123, '7.
Crona Eswald.*
Gammon Geo W (R), 126, '76.
Yates Absalom N (R), 108, 1900

Majestic, Las Animas. 120.
Dasef Major L (R), 185½, '95.

Manassa, Conejos. 1,200.
Van Fradenburg George A (R), 107, 1898.

Mancos, Montezuma. 400.
Clark Leonard H (R), 108, '94.
Faunce May A W (R), 244, 71
Trotter J R, 126, 1899.
Wrightsman John B (R), 279A, 1890.

Manitou, El Paso. 1,340.
Beck Levi H (R), 108½, 1898.
Cooper Fannie C (H), 108A, '97
Cooper Francis M (H), 202, 1877; 149, 1880; 135, 1891.
Creighton Basil B (R), 266, '92.
Creighton Jos A (R), 255, '97
Geiermann Wm J (R), 277, '91.
Knoebel John B.* Retired.
Leonard Harriet A,*
OGILBEE HENRY M, M D (R), Med Dept of Western Reserve Univ, Cleveland, O, 1881; Phys Manitou Mineral Water Co; Local Surg Denver & Rio Grande Ry Co; Mem Colo State and El Paso Co Med Socs; Med Examr Mut of N Y and N Y Life Ins Cos, and Equitable Life Assurance Soc of U S, N Y, 1114 Canon av.

Manzanola, Otero. 862.
Peden B A (R), 299A, 1893.
Sheldon Daniel W, 108, 1897.

Marble, Gunnison. 110.
Fuller E W.*

Meeker, Rio Blanco. 520.
Bell Samuel H (R), 107, 1896
Bruner W S.*
French Samuel (R), 281, 1893
Hubbard Allen P (H), 131, '93.
Kirkpatrick Wm T (H), 270, '9.
Young W H.*

Mesa, Mesa. 220.
Craig A R, 211, 1885.
Farrar Wm F (R), 210, 1882.

Minturn, Eagle. 82.
Warren Chas B (R), 171, '94.

Mirage, Saguache. 50.
Kiger John W, 255, 1887.

Montclair, Denver.
Windecker Fredk C (R), 108B, 1905.

Monte Vista, Rio Grande. 570.
Abbott H H (Ecl), 202, 1878.
BUCHTEL FROST CRAFT, M D (R), Denver Coll of Med (Univ of Denver), Denver, Colo, 1901; Interne Arapahoe Co Hosp, 1901-2; Special Course in Surgery St Thomas Hosp, London, 1905; Mem Am Med Assn, Colo State and San Luis Valley Med Socs.
Carey R E W (R), 272, 1879.¶
Chapman Norman H (R), 282, 1879.
Davidson Warren C (H), 131, 1899.
Russell C W (R), 192, 1903.
Whedon Edwin E, 108½, 1902.

Montrose, Montrose. 1,230.
Allen John Q (R), 143, 1883.
Coleman Jos F (R), 159, 1884.
Collins Harriete M (R), 180, '97
Johnson Abijah (R), 107, 1882.
Meredith Harold H, 108½, 99.
Schermerhorn Fred (R), 185, 1880.
Sheldon J G.*
Williams Jos J (R), 115, 1890.

Monument, El Paso. 162.
McConnell Wm (R), 107, 1893.
Rupp Wm H (R), 149, 1885.

Morrison, Jefferson. 320.
Luce Frank L (R), 269, 1883.¶

Mosca, Costilla. 162.
Campbell Robt M (R), 107, '93.

New Castle, Garfield. 445.
Barnes L A.*
Lockard Wilmer G (R), 172, 1896.

New Windsor, Weld. 900.
Bartz L E (H), 108A, 1903.
Gormly Thos B (R), 294½, '90.
Nelson George E.*
Porter F R.*¶
Raymond Edgar I (R), 108½, 1896.

Niwot, Boulder.
Neeley Wm J (Ecl), 202, 1876.

Norwood, San Miguel. 60.
Cross J W S (R), 208, 1892.

Ohio, Gunnison.
Searway James B, School of Physic, Dublin Ire.

Olathe, Montrose. 116.
Gish Jacob (R), 126, 1900.
Welch F.*

Ophir, San Miguel. 134.
Compton Geo W (H), 108A, '98

Ordway, Otero. 148.
Fraser Edwin A (R), 333, '95.
Griffin S E (R), 210, 1900.
Jeffery J E, 210, 1899.

Osier, Conejos. 82.
Heath Ira.*
Totten.*

Ouray, Ouray. 2,250.
Ashley Wm W (R), 195, 1875.
Crosby L G (R), 136, 1899.
Graf J Edwd, 156, 1905.
Rowan W W (R), 171, 1878.¶
South John (R), 192, 1889.
Stadler Lester C (R), 126, 1880.

Pagosa Junction, Archuleta
Wood J S.*

Pagosa Springs, Archuleta. 372.
NOSSAMAN ALLEN J (R), Keokuk Med Coll, Keokuk, Ia, 1892; Mem Am Med Assn, Iowa State, Tri-State and Des Moines Valley Med Socs; Med Examr U S Life, Equitable and Northwestern Mut Life Ins Cos.
Winter Mary (H), 131, 1895.

Palisades, Mesa. 22.
Brown G R.*
Divine Jas H (R), 241, 1883.

Paonia, Delta. 54.
Bushell C E.*
Crawford L L (R), 265, 1876.
Dixon Cyrus R (R), 143, 1881.
Follansbee Willard F (R), 136, 1886.
Grove Axel F, 155C, 1903.
Haslett H W.*
Raiff B F.*
Walker J D.*

Parker, Douglas. 72.
Heath W L (R), 307, 1892.

Pearl, Larimer. 200.
Crawford Earle, 213J, 1904.

Pine, Jefferson. 34.
Jones Andrew M.*
Weis Leon.*

Pitkin, Gunnison. 210.
Davlin C A (R), 294, 1905.

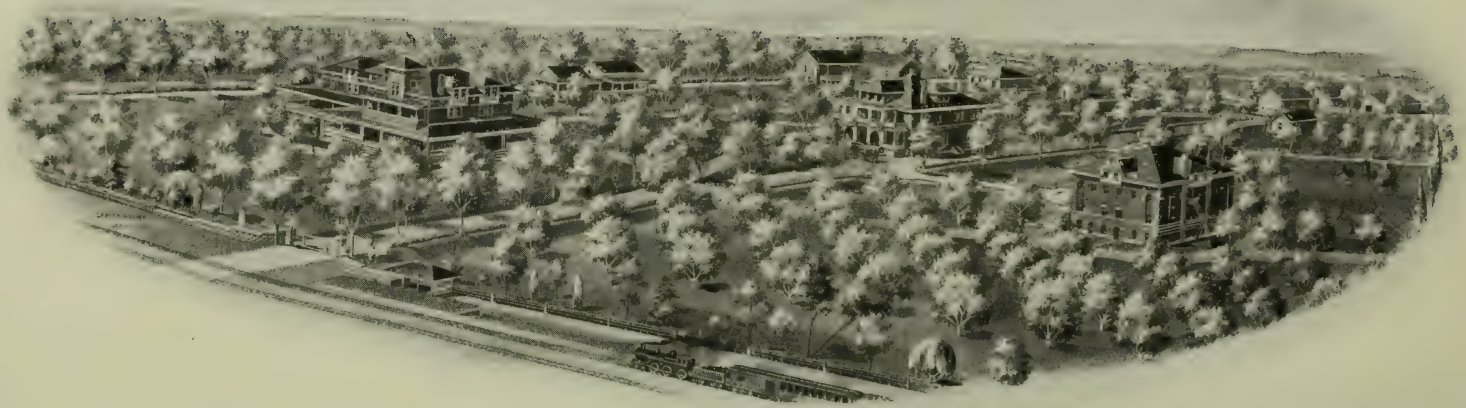

WOODCROFT.

WOODCROFT,

A Modern Hospital for the Treatment of Mental and Nervous Diseases and Acquired Habits.

PUEBLO, COLORADO.

Founded in 1896.

Number of Patients Admitted During its First Nine Years, 1,128.

Its grounds embrace sixty acres. Ten acres of shade, forest and fruit trees, ornamental shrubbery, walks and drives.

The buildings were designed and constructed for the purpose for which they are used, and front toward the main range of the Rocky Mountains, which is in plain view from Pike's Peak, fifty miles north, to the Spanish Peaks, one hundred miles south.

The hospital has two functions. The rational treatment of acute cases and the home care of those who have passed the point where recovery may be reasonably expected.

HUBERT WORK, M. D., Founder and Superintendent,
PUEBLO, COLORADO.

WOODCROFT SCHOOL

FOR

Feeble Minded Children,

PUEBLO, - - - - COLORADO

Founded in 1900 and Operated in Connection with the Hospital, but in Detached Buildings.

The educational methods are those generally employed by schools for Mental Defectives.

The Common School branches, Manual Work, Domestic Science, Physical Culture, Kindergarten Exercises, Piano and Vocal Music, etc., are taught.

The patronage from this School has been derived from Colorado, New Mexico, Wyoming, Nevada and Illinois.

HUBERT WORK, M. D., Superintendent.

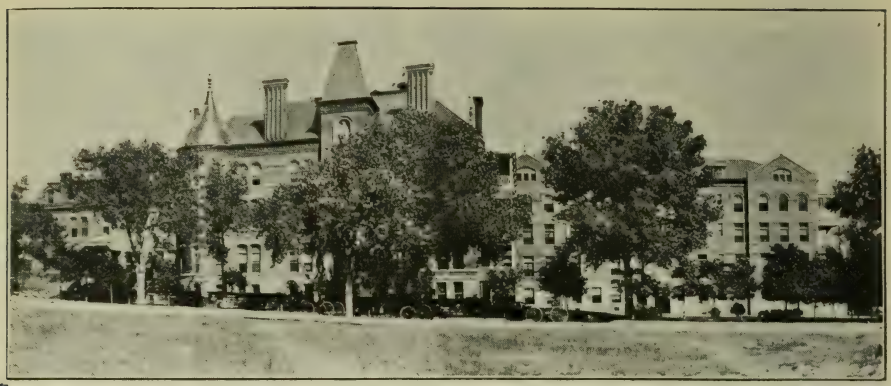

St. Mary's Hospital

PUEBLO, COLORADO.

EQUIPPED with all modern improvements. Opened to patients of all creeds, and to all of the medical profession. All diseases are treated. Special attention is given to baths, including Electrical, Thermal, Alternating, Shower and Sitz.

ORIGINAL

"Manitou"

TABLE WATER
GINGER CHAMPAGNE

ABSOLUTELY pure and natural. Bottled recharged with NONE BUT ITS OWN NATURAL GAS. Unequaled as a table water or as a blend. Highly recommended by many physicians for stomach troubles, kidney or liver complaints. BEWARE OF SUBSTITUTES. See that each label carries our signature.

WRITE FOR LIST OF AGENTS AND LITERATURE.

The Manitou Mineral Springs Co. MANITOU, COLORADO.

SOMNOFORM The Ideal General Anaesthetic for Ether Sequence. Superior to Nitrous Oxide.
(See adv. opp. beginning N. Y. City Physicians) E. de Trey & Sons, Philadelphia and New York.

Pettingill A F.*
Plateau City, Mesa.
Watson W V, 272, 1891.
Platteville, Weld. 270.
Dawson Jas F (R), 149, 1897.
Guthrie James B.*
Primero, Las Animas. 1,025
OGLE WM MATHEWS, Pn B, M Sc, M D (R), Jefferson Med Coll, Phila, Pa, 1882; Surg Colo Fuel and Iron Co, Primero, Colo; Fellow Am Acad of Med; Mem Am Med Assn, Fellow Am Assn Ry Surgs; Fellow Med Soc of Delaware; Mem Colo State and Las Animas Co, Colo, Med Socs.
Pryor, Huerfano. 210.
Ahlquist T Maurice (R), 108½, 1898.
Pueblo, Pueblo. 29,000.
Adams Ortus F, 130, 1901.
Anderson Jas E, 270, 1877.
Argyr Christo.*
Baker Wm H (R), 108½, 1891.
Baker Wm T H (R), 130, 1896.
BERTLING FRANK E, M D (R), Med Coll of Ohio (Med Dept Univ of Cincinnati), Cincinnati, O, 1905; Interne St Mary's Hosp.
BLACK HERBERT A, M D (R), Med School of Maine at Bowdoin Coll, Brunswick, Me, 1898; Mem Am Med Assn, Colo State and Pueblo Co Med Socs; Pres Pueblo Co Med Soc, 1902-03, and V-Pres Colo State Med Soc, 1903; Med Examr Union Mut, Portland, Me, Penn Mut, Phila, Pa, New England Mut, Union Central, Provident Life and Trust, Colo Natl and Hartford Life Ins Cos and Royal Arcanum; Office 1 and 2 Pope Blk.
BLACK JOHN A, M D (R), Natl Med Coll (Med Dept, Columbian Univ), Washington, D C, 1882; N Y Polyclinic Med School, '04; Surg St Mary's Sanitarium, Local Surg D & R G R R Co, Am Smelting and Refining Co and U S Zinc Co; Sec Bd U S Pension Examg Surgs; Mem Am and Rocky Mt Inter-State Med Assns, Southern Colo, Colo State and Pueblo Co Med Socs, 2-3-4-5 Strait Blk
Black Louisa T (R), 185, 1895.
Block Alexander (R), 231, '90.
Brooks Andrew J (R), 261, 1872.
Bryant J G.*
Buck Wm E (R), 156B, 1902.
BULETTE WILBUR WESLEY, M D (R), Univ of Pa, Phila, Pa, 1888; Attending Phys Nose and Throat Dept Univ of Penn Hosp, 1888-89-90; Ex-Attending Physician Phila Lying-in Charity; Editor Dept Diseases of the Chest "Medical Fortnigthly," St Louis, Mo; Editor Depts Ear, Nose and Throat "Medical Herald," St Joseph, Mo; Laryngologist and Oculist Colo State Asylum for Insane, Woodcraft Hosp and Mo Pac R R Co; Mem Am Climatological, Am Laryngological, Rhinological and Otological Socs, Am Acad of Ophthalmology and Oto-Laryngology and Rocky Mt Inter-State Med Soc, Am Med Assn, Northern Med Soc of Phila, Colo State and Pueblo Co Med Socs, and Med Soc of the Missour Valley; Ex-Mem Phila Co Med Soc; Practice Limited to the Eye, Ear, Nose and Throat, Physicians' Bldg, 221½ N Main.
BUSEY ALFRED P, M D (R), Univ of Louisville, Med Dept, Louisville, Ky, 1874; Supt Colo State Insane Asylum.
CAMPBELL WM H, M D (R), Rush Med Coll, Chicago, Ill, 1897; Ex-Health Officer Pueblo, Colo; Mem Am Med Assn, Southern Colo Med Assn and Colo State Med and Pueblo Co Med Socs; Med Examr Prudential Ins Co of Am, Newark, N J, W of W, M W of A, and United Moderns 235-237 Central Blk.
Ciccone Vincenzo, Royal Univ of Naples, 1870.
Coleman Alfred W (R), 107 1888.
Collins David W (R), 161B, 1882.
Corbin Alpheus A (Ecl), 132 1872.
Cord Willis E, 211 1885.
CORWIN RICHARD W, M D (R), Univ of Mich, Dep't Med and Surg, Ann Arbor Mich, 1878; Prof of Surg Univ of Colo; Chief Surg C F and I Co and C & W R R, Surg for D & R G R R and Colo & Southern Ry; Colo Smelter and State Insane Asylum; Ex-Pres State Med Soc; Ex-Mem State Bd of Health; Ex-Surg-General Colo State; Ex-Pres Co Med Soc; Mem Am Med. Am Public Health and Am Med Temperance Assns, Rocky Mountain Inter-State Med Soc; Pres Am Assn Ry Surgs; Mem Assn Military Surgs of U S, Minnequa Hospital.
DARNALL ROLLAND F, B S, M D (R), Med Coll of Ind, Indianapolis, Ind, 1895; Res Phys City Dispensary Indianapolis one year; Post-Grad N Y City, 1897; Late Asst Phys State Hosp for Insane North Danvers Mass; Asst Phys Northern State Hosp for Insane, Logansport, Ind, 1897-03; Asst Supt Woodcroft Hosp for Mental and Nervous Diseases, Pueblo, Colo; Mem Am Medico-Psychological Assn, Am Med Assn, Colo State Med Soc and Ind State Med Assn, Woodcroft Hospital.
DAVIS JENKIN W, M D (R), Rush Med Coll Chicago, Ill, 1893; N Y Polyclinic Med School and Hosp, 1900; Phys and Surg in Charge Dr Davis' Private Hosp, Whitehall, Mont, 1896-1903; Local Surg Nor Pac R R, Whitehall, Mont, 1895-1903; Res Phys Murray Hosp, Butte, Mont, 1904; Mem Am Med Assn Silver Bow Co, Mont, Colo State and Pueblo Co Med Socs; Med Examr Life Ins Cos and Fraternal Orders, 338-339 Central Blk.
Davison John T (R), 107, 1888¶
De Rosa Bonaventura, Royal Univ of Naples, 1897.
Dillingham W Edward, 108B, 1903.
Doane Bert Lee, 130, 1905.
DODDS EDWIN S, M D (R), Miami Med Coll, Cincinnati, Ohio, 1879; Mem Am Med Assn, Colo State and Pueblo Co Med Socs; Former Grand Med Examr A O U W, 120 Pope Blk.
DORLAND WALTER L, M D (R), Cleveland Med Coll, Cleveland, Ohio, 1874; New York Polyclinic, 1902; Local Surg A T & S F Ry Co and Am Smelting and Refining Co; Mem Am Med Assn, Natl Assn Ry Surgs and Colo State Med Soc; Mem and Former Pres Pueblo Co, Colo Med Soc, 134-135-136 Central Blk.
Douglass Simon P.*
DUGGINS GEORGE G, M D (R), Med Dept of the Washington Univ (The St Louis Med Coll), St Louis, Mo, 1866; Surg-in-Charge Emergency Station, Mo Pac Ry, Pueblo, Colo; Mem Am Med Assn, Colo State and Pueblo Co Med Socs; Natl Assn of Ry Surgs, 108 W 4th.
Elder Elmer A (R), 255, 1903.
ELLIS AVARD A, M D (R), Chattanooga Med Coll, Med Dept, Grant Univ, Chattanooga, Tenn, 1893; Coll of Phys and Surgs, Baltimore, 1898; Mem Southern Colo and Pueblo, Colo Med Socs and Pueblo Phys and Surgs Protective Union; Med Examr Germania Life, Phœnix of Hartford, Natl Life Chicago, and Continental Casualty Co (West Dept), 42 Mechanics Bldg.
EPLER CRUM (R), Med Dept, Univ of Tenn, Nashville, Tenn, 1894; N Y Polyclinic, 1895; Res Phys City Hosp, Nashville, Tenn, 1894-95; Yellow Fever Expert Worst Tenn Yellow Fever Epidemic, 1895; Former Demonstrator Surgy and Asst

LISTS OF PHYSICIANS AND DENTISTS
OUR LISTS ARE CORRECTED DAILY. R. L. POLK & CO., Detroit, Mich.
WE ADDRESS ENVELOPES AND WRAPPERS
Publishers of the only national Medical and Dental Directories

Pueblo—Cont'd.

to Chair of Surgy and Lecturer on Rectal Diseases, Med Dept Vanderbilt Univ, Nashville, Tenn, 1895-1898; Major and Surg 4th Tenn Vol Inft, Spanish-American War, Service in Cuba, 1898-99; Mem Am Med Assn, Pueblo County, Southern Colo and Colo State Med Socs; Med Examr Prudential Ins Co of Am, Newark, N J, Metropolitan of N Y, and Fidelity Mut, Phila, Pa, Security Mut, Binghamton, N Y, Hartford Life, Hartford, Conn, Ill Life, Chicago, Ill, Federal Life, Merchants' Life, Burlington, Ia, and Union Mut Life of Portland, Me, Ins Cos; B P O E No 90, M W A and W of W, Local Repr T P A; Practice Limited to Rectal and Genito-Urinary Diseases and Surgery and Electricity, 206 W 4th.

Frankle Benjamin B (R), 223, 1898.

FUGARD ABRAHAM L (R), State Univ of Iowa, Coll of Med, Iowa City, Ia, 1887; 202 S Union.

Gardini Luigi, Royal Univ Parma, Italy, 1900.

Garwood Harold G, 175, 1904.

Gillies Niel B (R), 334, 1871.

GRAY GEORGE E (H), Univ of Mich Homo Med Coll, Ann Arbor, Mich, 1880; Former Local Mem State Bd of Health of Colo; Surg 2d Reg Colo Natl Guards, 1893-96; Mem State Homo Med Soc and Mem Local Bd U S Pension Examg Surgs, 310 Central Blk.

HAMMOND FREDERIC W (R), Hahn Med Coll and Hosp, Chicago; Eye, Ear, Nose and Throat Coll, Chicago, 1903-4; Ill Charitable Eye and Ear Infirmary, 1903-4; Practice Limited to Eye, Ear, Nose and Throat, 202-3 Central Blk.

Haruff Oscar A T (R), 108, '03.

Harvey Henry H.*

Hatzfield Joseph A (H), 283, 1881.

HELLER PETER H (R), Univ of Georgetown Med Dept, Washington, D C, 1874; Post-Grad Courses Univ of Paris, '76-7, Vienna, '78; Chicago Policlinic and Hosp, '05, Chicago Eye, Ear, Nose and Throat Clinic, '05; Surg in Charge Sacred Heart Orphanage; Mem Am Med Assn, Colo State and Pueblo Co Med Socs and Dist of Columbia Med Soc Washington, D C; Med Examr Mut Life of Me, Germania Life, Provident Sav Fund Assce, K O T M, Yeomen of Am and Harugaril Assn (German), McCarthy Blk.

HOCH WM R, A B, Pennsylvania Coll, Gettysburg, '77; A M, same, '81; (R), Dept of Med, Univ of Penna, Phila, Pa, '80. Fel Coll of Phys, Phila, Pa; Mem Am Med Assn, Colo State Med Soc and Pueblo Co Med Soc; Practice Limited to Throat, Nose and Ear, 238-239 Central Blk.

Hopkins Jas G (R), 103½, '94.

Huff Samuel A (R), 302, 1902.

Hunnicutt Wm P (R), 156B, 1898.

Ingersoll Edgar L (R),251A,'99 1899.

Inglis John (R), 279C, 1895.

JOHNSTON WALTER S, A B, Wooster Univ, Wooster, O; M D (R), Med Coll of Ohio (Med Dept Univ of Cinn), Cinn, O, 1904; Interne St Mary's Hosp, Pueblo, 1904-5; Asst City Phys Pueblo; Mem Colo State and Pueblo Med Socs; Med Examr Germania Life Ins Co, 207-8-9 Central Blk.

KEENEY MADISON J, M D (R), Jefferson Med Coll, Phila, Pa, 1900; Res Phys Phila, Hosp (Blockley), 1900-'02; Mem Am Med Assn, Colo State Med Soc; Sec Pueblo Co Med Soc; Mem Examr Union Central Life of Cinn, Capital Life Ins Co, Denver, 102-104 New Pope Blk.

Keesee Walter H (R), 205, '91

Kidwell W Randolph (R), 193 1890.

KING ALEXANDER T, M D (R), Univ Med Coll, Chicago, Ill, 1881; Consulting Surg Colo Fuel and Iron Co, Pueblo; Local Surg D & R G R R Co and Colo & Southern R R Co; Vis Surg Pueblo and St Mary's Hosps; Mem Consulting Bd Colo State Insane Asylum; ex-Pres Pueblo Co Med Soc; Mem Colo State Med Soc; Mem Natl Assn of Ry Surgs, 232 S Union av.

Knapp Geo L (H), 137J, '02.

Kusmo Peter Matthew (R), 304A, 1901.

Lake Alice M, 211, 1885.

LORD HERBERT AARON M D (R), Gross Med Coll (Med Dept Rocky Mt Univ), Denver, Colo, 1898; Externe Gross Clinical Dept, 1897-8, Local Surg D & R G R R Crestone, Colo, 1901-3; Surg San Luis Land and Mining Co, 1900-3; Co Phys and Health Officer Saguache Co, Colo, 1899-1901; Med Examr N W Natl Life Ins Co, 1903-4-5, M W A, Royal Neighbors and Order of Washington, Office Erickson Blk, Bessemer.

McCormick R Lynn, 270, 1887. Retired.

McDonald Wm H (R), 241, '71.

McDonnell Jas J (R), 333, '96.

McGonigle John I (R),207½,'01

McKay A T.*

McKeeby Fred E (R), 214, '94.

MAC LEAN LUKE, M D (R), Denver Coll of Med, Univ of Denver, Colo, 1888; Former Local Surg D & R G R R Co; Former Pres State Bd of Med Examrs of Colo; Former State Health Officer; ex-Pres Bd U S Pension Examg Surgs, Delta, Colo; Health Comnr, Pueblo; Mem Am Med Assn and Colo State Med Soc; Mem and Former Pres Pueblo Co Colo Med Soc; Delegate to State Med Soc from Pueblo Co Med Soc, 232-233 Central Blk.

Marmaduke Clement V (R), 130, 1896.

Marsden James T.*

MARSHALL JAMES EARL (R), Kansas City Med Coll, Kansas City, Mo, 1888; N Y Polyclinic Med Sch and Hosp, 1890-4, 1896-8, 1901; Supt and Med Director Hydropathic Sanitarium, Pueblo.

Marshall Robt M (R), 108, '03.

Middlekamp Marion S (R), 207½, 1900.

MILES FRANKLIN P, M D (H), State Univ of Iowa Coll of Homo Med, Iowa City, Ia, 1893; Grad Chicago Sch of Psychology, 1898; Mem Am Inst of Homo Hahnemann Med of Iowa; Med Examr A O U W and White Cross, Office Erickson Blk, Bessemer.

MOHLAU FERDINAND G, M D (R), Univ of Buffalo, Med Dept, Buffalo, N Y, 1892; Post-Grad Univ Berlin and Paris, '96-'97; Clinical Instr Genito-Urinary Diseases Univ of Buffalo, '92-'96, and Instr in Physiology Same, '92-'96; Mem Am Med Assn, Colo State, Erie Co, N Y, and Pueblo Co, Colo, Med Socs. Med Examr Germania and Mut Life Ins Cos; Office Suite 205-206 Central Blk; Res 1407 Lake av.

Monahan Augustus J (R), 255, 1890.

Nash Edgar O (H), 270, 1881.

OERTEL HENRY B, A M, M D (R), Med Dept Univ of Ga, Augusta, Ga, 1901; Children's Hosp, New York, 1901; Special Course in Biological Laboratory Univ of Ga; Former Interne City Hosp, Augusta, Ga; Res Phys Oertel Private Sanatorium, 813 Grand av; Mem Am Med Assn, Colo State and Pueblo Co, Colo, Med Socs; Med Examr M W of A, A O U W and Knights and Ladies of Security; Office 338-339 Central Blk.

PATTERSON WM O, M D (Ecl), Am Med Coll, St Louis, Mo, 1889; Post-Grad Med Sch and Hosp, Chicago, Ill, 1899; Mem Natl Ecl Med Assn and Ecl Med Assn of Colo; Med Examr Hartford Life Ins Co, Fi-

Physicians' Casualty Association of America

Pays $25.00 weekly indemnity for accidental injuries. Costs $3.00 quarterly

Write E. E. ELLIOTT, Sec'y

See page 12 OMAHA, NEB.

delity Mut Life of Phila, A O U W, W O W, Knights and Ladies of Security, Women of Woodcraft and Loyal Mystic Legion, 6-7 Strait Blk.

PEAIRS JOSEPH E, M D (R), Kansas City Med Coll, Kansas City, Mo, 1902; Vis Surg St Mary's Sanitarium and Pueblo Hosp; Lecturer Nurses' Training School Pueblo Hosp; Mem Am Med Assn, Colo State and Pueblo Co Med Socs; Med Examr Ætna Life, Natl Life, Security Mut, Mut Life Ins Co, W O W, A O U W and Fraternal Aid Assn, Pope Blk.

Randell Wallace G (H), 137A, 1897.

Read Edwin C, 131, 1882.

Rich Wm F (R), 299A, 1899.

ROBE ROBERT C, M D (R), Rush Med Coll, Chicago, Ill, 1895; Pope Blk.

Robinson Ethelfred R, 132, '78

Russell Plummer D (H), 279B, 1904.

Rutherford Robert B.*

Scarlett Anthony W (R), 156B, 1899.

SENGER WM (R), B A, Williams Coll, Williamston, Mass, 1895; M D, Yale Univ Med Dept, New Haven, Conn, 1901; Pathological Externe Presley Hosp, N Y, 1901; Interne Minnequa Hosp, Pueblo, Colo, 1902-3; Res Phys and Oculist Minnequa; Mem Am Med Assn, Colo State and Pueblo Co Med Socs; Med Examr Northwestern Mut Life Ins Co, Milwaukee, Wis, Office Pope Blk.

Singer Frederic (R), 246, '96.

Smith Charles E.*

Smith John H (R), 241, 1875.

Steele Irene.*

STODDARD THOMAS A, M D (R), Univ of Mich, Dept of Med and Surg, Ann Arbor, Mich, '86; Mem Am Med, Western Surg and Gynæcological, British Med, Nova Scotia Med, Maritime Med, and Southern Colo Med Assns, Mem Colo State and Pueblo County (Colo) Med Socs; Specialist in Diseases of Women and Midwifery, 102-3-4 New Pope Blk.

Swartz Chas M (R), 304A, 1900

Taylor Cyrus F (R), 166, 1880.

Terrill Clifford L (R), 161, '03

Vogt Henry J (R), 159, 1893.

Wallack Delbert L (H), 213K, 1901.

Walmsley Elizabeth Barnes (R), 154, 1897.

Walter Ziba D (H), 289, 1866.

Watson T J.*

WHAYNE W A, M D (R), Univ of Louisville Med Dept, Louisville, Ky, 1890; N Y Polyclinic Med Sch, 1895; Chief Ophthalmic Surg L S & S Ry, Paducah, Ky, 1892-98; Ophthalmic Surg N C & St L Ry, Paducah, Ky, 1901-3; Mem Am Med Assn, Kentucky State and S W Ry Med Socs; Practice Limited to Eye, Ear, Nose and Throat, McCarthy Blk.

Wilcox Mason A (H), 186, '69.

Williams Boyd T (R), 265, '01.

Williams George T.*

Woodbridge Jahleel H (R), 194, 1904.

Woodruff Robt H (R), 130, '04

WOODWORTH REUBEN G, M D (R), Starling Med Coll, Columbus, O, 1892; Triangle Bldg.

WORK HUBERT, M D (R), Dept of Med Univ of Penn, Phila, Pa, 1885; N Y Post Grad Med Sch and Hosp, 1897; Founder and Supt Woodcroft Hosp for Mental and Nervous Disorders, Pueblo; Mem Am Med Assn, Am Medico Pschycological Assn, Am Therapeutic Assn, Colo State and Pueblo Co Med Socs; Alienist and Neurologist Woodcroft Hosp, 29th and Court.

Wright Jos C (R), 112, '97.

Querida, Custer. 34.

Sperry O E.*

Ramah, El Paso.

Kendrick Wm H (R), 161, '97.

Sullivan R L (R), 196A, '92.

Red Cliff, Eagle. 300.

Gilpin J G.*

Redstone, Pitkin. 4.

Carriel Howard T, 130, 1902.

Rico, Dolores. 824.

Dawson Howard H (R), 107, 1890.

Ridgway, Ouray. 252.

Carmichael F A, 130, 1904.

Slick Barnett B (R), 108½, '91.

Rifle, Garfield. 280.

Dymenberg Noah (R), 192½, '86

Le Rossignol Walter J (R), 108½, 1896.

Tichenor W W.*

Rockvale, Fremont. 882.

Williamson Wm A (R), 333, '86

Rocky Ford, Otero. 2,023.

Coleman Alex (Ecl), 155, '84.

Fenton W E (R), 265, 1886.

Kearby E W (R), 159, 1881.

Lawson J A, 211, 1885.

McDonald Wm J (R), 272, '78.

Moody Benj E (R), 193, 1884.

POLLOCK ROBERT M, M D (R), Rush Med Coll, Chicago, Ill, 1895; Special Course Cook Co Hosp, Special Course in Regional Surgery Masonic Hosp and Special Course at the Chicago Policlinic, Chicago, Ill; Mem Am Med Assn, Colo State and Otero Co, Colo, Med Socs; Med Examr for Ten Life Ins Cos, Office Phone 82, Res Phone 822.

Shelton Eberle K (R), 265, '76.

Sigman Horace G (R), 108, '95

Vierling Lydia E, 213A, 1905.

Wolfe R E (H), 135, 1901.

Rollinsville, Gilpin. 200.

Baughman G L, 198, 1897.

Rouse, Huerfano. 220.

CHAPMAN WALTER S, M D (R), Colo School of Med (Med Dept Univ of Colo), Boulder, Colo, 1896; Surg D & R G and C & S Ry Cos, C F & I H C Nicolls and Rugby Coal Cos; Mem Am Med Assn and Colo State Med Soc; Med Examr Union Central, Cincinnati, Mutual Life, N Y; Prudential and U S Life Ins Cos; Office Hours, 2 to 4 and 7 to 8 p m; Tel Aquilar and Walsen Exchange.

Russell Gulch, Gilpin. 318.

Fouts Edwin R (R), 207½, '92.

Rye, Pueblo. 30.

Gillingham Wm P, 126, 1898.

Littrell Robt S (R), 194, 1882.

Saguache, Saguache. 305.

Hall Asa Z, 279 B, 1903.

Melvin John T (R), 108½, '91.

Shippey Orland P (R), 108½, '95

St. Elmo, Chaffee.

Martin Eli W (R), 282, 1878.

Shultz Wm.*

Stark A J.*

Salida, Chaffee. 3,800.

Agan John N (R), 161, 1891.

Brown Wm S (R), 107, 1896.

Burroughs Albert C.§

Cochems Frank N (R), 130, '91

Connell F Gregory (R), 126, '95

Hartwell Jessine M (H), 180, 1878.

Jackson Fredk A (R), 107, '88.

Jones T J.*

McClure Finla (R), 126, 1876.

McCoy G A.*

Moxon Thos N (R), 213C, 1896.

O'Connor J W.*

Parker Oliver T, 209, 1897.

ROE JOHN F, M D (R), Rush Med Coll, Chicago, Ill, 1899; Interne Cook Co Hosp, Chicago, 1899-1900; Surg D & R G R R Hosp, Salida, Colo; Mem Internatl Assn Ry Surgs; Pres Bd of U S Pension Examg Surgs, Salida, Colo; Med Examr Equitable, Travelers' and Pacific Mut Life Ins Cos.

SHAFFER THOMAS L A, M D (R), Denver Coll of Med (Univ of Denver, Colo), 1900; Hosp Steward U S A, Philippines, 1898-99; Interne D & R G R R Hosp, Salida, Colo, 1900-01; Former City Health Officer of Salida; Attending Surg Red Cross Hosp, Salida; Mem Lake Co (Colo) Med Assn; Med Examr N Y Life, Prudential, Colo Natl and Conservative Life Ins Cos.

Slopansky Frank R (R), 108B, 1905.

Titus Chas I (R), 108B, 1905.

Turner Jas H (R), 184B, 1903.

San Luis, Costilla. 70.

Smith Smithpeter N (R), 158, 1894.

Sedalia, Douglas.

Barber.*

Segundo, Las Animas. 210.

Lucas Wilbur (R), 130, 1903.

FREDERICK K. FISH, Jr. & CO., (ESTABLISHED 1890.) Investment Securities.
LUMBER STOCKS A SPECIALTY.
44 and 46 Broadway, NEW YORK. (SEE PAGE 10.) Stocks, Grain and Cotton.

Seibert, Kit Carson.
Blumberg Abraham (R), 173, 1902.
Silver Cliff, Custer. 582.
Cutts Elmer H (R), 131, 1899.
Silver Plume, Clear Creek. 782.
Burt Chauncey I, 149, 1888.
Silverton, San Juan. 1,400.
Fox John S, 126, 1901.
Pascoe John N (R), 130, 1880.
Potts Chas N (R), 262, 1876.
Rader W H (R), 310, 1871.
Wilkinson Wm W (R), 130, 1901.
Winters Wm R (R), 231, 1879.
WISER FRANK C, M D (R), Rush Med Coll, Chicago, Ill, 1891; Post-Grad Chicago, 1900; Prof Physical Diagnosis Central Med Coll, St Joseph, Mo; Formerly Health Officer Falls City, Neb; Formerly Surg B & M R R; Mem Am Med Assn, Neb State, Richardson Co and Mo Valley Med Socs; Med Examr Natl Life Ins Co, Montpelier, Vt, Hartford Life Ins Co, Hartford, Conn, Union Central Life Ins Co, Cincinnati, O, Royal Union Mut Life Ins Co, Des Moines, Ia, Bankers' Life Ins Co, Lincoln, Neb, Kansas Mut Life Ins Co, Topeka, Kan, Northwestern Life Assn, Chicago, Ill, Bankers' Life Assn, Des Moines, Ia, Masonic Aid Assn of Dakota, Yankton, S D, Germania, N Y, Prudential, Newark, N J, Franklin Life, Springfield, Ill, Provident Life and Savings Co, N Y, National Life U S A, Chicago, Colo Natl Life, Denver, Mass Mut Life, Springfield, Mass, Western Masons' Mut Life Assn, Los Angeles, Cal, Mutual Life, N Y.
Somerset, Gunnison.
Meiklejohn David V (R), 126, 1895.
Sopris, Las Animas. 1,240.
Dowling J Thos (R), 130, 1902.
South Denver, Denver.
(See Denver.)
Spencer, Gunnison. 62.
Collins D Y (R), 99, 1875.
Starkville, Las Animas. 1,020.
McClure C O, 108½, 1893.
Steamboat Springs, Routt. 800.
Dodge Horace C (R), 130, 1902
Jefferson Benj L (R), 169, '93
Kernaghan Wm (R), 185½, '89
Ward.*
Sterling, Logan. 1,010.
Chipman J C (R), 159, 1882.
Greig Wm (R), 241, 1881.
Staunton L E (Ecl), 155, 1886
Sugar City, Otero.
Johnson.*¶
Ray J Edwin (R), 281, 1860.
Sanger Frank D, 172, 1888.
Sanger M L.*
Waxham Chas H (R), 136, '93
Sulphur Springs, Grand.
McKelvy Wm (R), 281, 1875.
Wills L E.*
Sunshine, Boulder. 75.
Jaeger Julius P.*
Surber, El Paso.
Bean J N.*
Tabasco, Las Animas. 550.
Ashby W E (R), 149, 1873.
Telluride, San Miguel. 2,-500.
Bird Wm W (H), 264, 1878. Retired.
Brown Anna F S (H), 131, '93.
Hadley Edgar, 143, 1900.
Sheldon John G (R), 126, 1899.
Tercio, Las Animas. 520.
Conway Wm L, 263, 1902.
Timnath, Larimer.
Partridge Wm S (R), 171, 1901.
Tin Cup, Gunnison. 70.
McGOWAN JOHN FRANCIS, M D (R), Louisville Med Coll, Louisville, Ky. 1880; Prefect and Museum Curator of both the Louisville Med Coll (Winter Sessions) and the Kentucky School of Med (Summer Sessions) from Sept 15, 1875, Until Feb 28th, 1880; Attended Five Winter Courses in Louisville Med Coll, Louisville, Ky, and Attended Four Summer Courses in Same Years in the Kentucky School of Med, Louisville, Ky; Received Honorary Degree from the Officers of the Faculty of the Louisville Med Coll, 1882; also received Eleven Honorary Diplomas as Prizes from both the above Institutions, and gained Six Honorary Diplomas as Prizes from Profs on Diseases of Women, Louisville City Hosp, Louisville, Ky; Med Examr N Y Life, Mut Life, Equitable Life and U S Life Ins Cos of N Y City, and the Prudential Life Ins Co of Am, Office Newark, N J; Health Officer and City Phys; Ex-Alderman and Mayor Pro-Tem and filled the position as Mayor for several terms; Practiced in Tin Cup, Colo, since June 6th, 1882.
Trinidad, Las Animas. 5,-400.
Berzinzoni Edward.*
Beshoar Benj B (R), 198, 1903.
BESHOAR MICHAEL (R), Univ of Mich, 1852.
Blair Samuel L.*
Buddenbrock Erick V, 281, '07
Burkhard Edwin D (R), 281, 1895.
Carmichael Ahab K (R), 261, 1881; 241, 1888.
Cowley Bernard M.*
DAVENPORT ROBERT G, M D (R), Med Dept Arkansas Univ, 1893; N Y Ophthalmic and Aural Inst (Herman Knapp), 1900 and 1902; N Y Eye and Ear Infirmary, 1902; Ex-Chief Oculist Santa Fee Pacific R R; Oculist C & S and C & W R Rs; Consulting Oculist San Rafael Hosp; Mem Am Med Assn, Pres Las Animas Co Med Soc, Mem Colo State Med Soc; Specialist Diseases Eye, Ear, Nose and Throat.
Dayton David F (R), 185, 1875.
Espey Jas G (R), 161, 1900.
ESPEY JOHN R (R), Jefferson Med Coll, Phila, Pa, 1889; Chief Surg Victor Fuel Co; Division Surg Colo & Southern Ry; Ex-Interne St Mary's Hosp, Phila, Pa; Mem Am Med Assn, Colo State, Las Animas Co and Southern Colo Med Socs; Med Examr Germania, N Y Life and Mut Life Ins Cos, N Y City, Union Central Life Ins Co, Cincinnati, O, State Life of Ind, Ætna of Hartford, Pacific Mut of San Fran, and others; U S Pension Examr; Office and Res 321 E Main.
Forhan Thos J (R), 126, 1898.
Freudenthal Alfred (R), 108½, 1902.
Grass John (R), 264, 1879.
Hershey John B, 264, 1879.
Howard Wm S.*
Jaffa Perry (R), 108½, 1900.
Raizon James V (R), 126, 1891
Richmond L Hammond.*
Robinson Geo W (R), 130, '79.
Spitzlberger Lawrence M, 255, 1905.
Thompson D Gilmore, 151, '84
White Albert A (R), 239, 1873.
Wright John R (R), 304A, '01.
Vernon, Yuma. 27.
Erving G F.*
Henry James J (Ecl), 149, '79.
Victor, Teller. 6,200.
Boyd Jerome (Ecl), 202, 1878.
Campbell A J (R), 126, 1903.
COHEN HASKELL M, M D (R), The Univ and Bellevue Hosp Med Coll, N Y City, 1899; N Y Post-Grad Med School and Hosp, 1901; N Y Polyclinic Med School and Hosp, 1901; Post-Grad Med School of Chicago, Ill, 1901; Mem Am Med Assn, Colo State Med and Teller Co, Colo, Med Socs; Emergency Hosp.
DEEMER GEORGE W, M D (R), Northwestern Univ Med Sch, Chicago, Ill, '94; N Y Post-Grad Med School and Hosp, 1901; Local Surg F & C C and Midland Terminal R R Cos; Mem Am Med Assn, Colo State and Teller Co, Colo, Med Socs.
Elliott Chas E, 307, '88, 342, '89
Latimer Marion A (R), 193, '72
McCLANAHAN ALBERT C (R), Rush Med Coll, Chicago, Ill, 1889; Post-Grad Univ of Berlin, 1900; Univ of Vienna, 1900; Interne Presby Hosp, Chicago, 1889-'91; Asst to Chair of Med, Rush Med Coll, 1903-5; Surg Rocky Fork Coal Co, Red Lodge, Mont, 1891-1900; Chief Surg Emergency Hosp, Victor, Colo; Mem Am Med Assn, Ill State and Colo State Med Socs, Chicago Med Soc and Teller Co, Colo, Med Soc.
McKENZIE GEORGE, M D (R), Rush Med Coll, Chicago, Ill, 1893; N Y Post-

ELMCROFT was established in 1890 for the care and treatment of persons suffering from Nervous and Mental Diseases.

The Sanatorium is situated in the beautiful old New England town of Enfield, Conn., with its wide elm-shaded street and extended views of the Connecticut river and valley. The town is situated on the N. Y., N. H. & H. R. R., a direct route between New York and Boston, and between the cities of Hartford and Springfield. The electric railroad connecting these two cities passes the Sanatorium grounds. The houses are attractive and of modern design. They are heated by steam, lighted by electricity, have open fireplaces and are finished in hard wood. Fifty acres of shady lawns, orchards, meadow and wood land surround the buildings and make it an ideal resting place for nervous invalids who demand beauty of surroundings as well as quiet and retirement. All appearance of an institution or hospital, so distasteful to the refined and sensitive invalid, is here carefully avoided. The number of patients is limited to fifteen.

For terms and particulars, address EDWIN SMITH VAIL, M. D.,
Resident Physician and Proprietor.

Cleveland Pasteur Institute
602 Hough Ave., Cleveland, Ohio.
Private Hospital for the Preventive Treatment of Hydrophobia.
H.R. BROWNLEE, M.D., Med. Director

Grad Med School and Hosp, 1899; Surg McKenzie Hosp; Mem Am Med Assn, and Colorado State Med Soc; Mem and Ex-Pres Teller Co (Colo) Med Soc, Bank Block.

Mays Alfred G (R), 185, 1878.

ROBISON MARTIN A, M D (R), Colo School of Med (Med Dept, Univ of Colo), Boulder, Colo, 1896; Surg F & C C and Midland Terminal R Rs, Travelers' and Pacific Accident Ins Cos and U S Health and Acc Co; Local Surg C S & C C R R; Pres Bd U S Pension Examrs; Mem Am Med Assn and International Assn Railway Surgs, Colo State and Teller, Co, Colo, Med Socs; Mem and 2d V-Pres Am Assn of Life Ins Examng Surgs; Med Examr Germania, Phœnix, Prudential, Hartford, Manhattan, Security, Mutual Security, Trust, New England Mut, Bankers Life, Travelers', Pacific Mut, N Y Life, Aetna, Colo Natl, Mut, N Y and Home Life Ins Cos and Equitable Life Assce Soc, N Y, 305 Victor av.

THOMAS HARRY G, B S, M D (R), B S Natl Normal Univ, Lebanon, O, 1890; M D Omaha Med Coll, Omaha, Neb, 1896; Post-Grad Chicago Med Coll, Chicago, Ill, 1900; Mem Colo State and Teller Co, Colo Med Socs; Med Examr Mut Life, N Y, Hartford Life and Phœnix Mut Life Ins Cos, Woodmen of the World, Royal Arcanum, Am Order of Protection, and Catholic Knights and Ladies of America.

Spicer Charles M (R), 209, '05.

Van der Schouw Geo E (R), 108B, 1904.

Vilas, Baca. 12.

Milligan Thomas F.*

Villa Park, Denver. (See Denver.)

Walden, Larimer. 150.

Fischer Peter W (R), 108, '91.

Snair Walter L (R), 108, '01.

Wall Street, Boulder. 60.

Sutherland C M (Ecl), 132, '77

Walsenburg, Huerfano. 1,100.

BAIRD THOMAS D, M D (R), Rush Med Coll, Chicago, Ill, 1877; Surg C & S R R, C F & I, Northern and Huerfano Coal Cos; Regent State Univ, Boulder, Colo; Med Examr Equitable, Aetna, Penn, Hartford, State Life, Washington, Pacific, Northwestern, etc, Life Ins Cos; Hours 1 to 5 p m. Tel 142-143.

Lahmer Ira B, 209, 1898.

LESTER PLINY P (R), B S Ottawa Univ, 1893; B S in M, Kansas Univ, 1901; M D Rush Med Coll, Chicago, Ill, 1903; Surg Huerfano Coal Co; Med Examr Capital Hartford and State Life Ins Cos; City Health Officer; Hours 9 to 12 a m, 1:30 to 5 and 7 to 9 p m. Tel 143-144 Walsen.

McGuire Carleton M(R),126,'91

McGuire Evaline M (R),134,'91

Mathews David W (R), 126,'84

Wellington, Larimer.

Cooper J Elbert (R), 137K, '02

Miller Wm E (R), 210, 1891.

Westcliffe, Custer. 264.

Baldwin E C (R), 108, 1897.

Weston, Las Animas.

Ontine Warner, 279C, 1896.

Wiggins, Morgan.

Hoyt James A.*

Wilbur, Fremont.

Pinkert Wm.*

Wray, Yuma. 285.

Bales Elisha J (R), 265, 1876.

Barr Thomas.*

Barr W A, 126, 1892.

Fuqua W M.*

Howe A L (R), 294½, 1894.

Johnston Wm Wylie (R), 213A, 1897.

McGILL EARL D, M D (R), Colo Sch of Med (Med Dept Univ of Colo), Boulder Colo, 1897; Ex-Med Inspr Colo State Bd of Health; Health Officer and Cororer Yuma Co; Health Officer Wray, Colo; Mem of the Fourteenth Assembly State of Colo; 1st Lieut Co "M" N G C; Pres Eastern Colo Med Assn; Mem Am Med Assn and Colo State Med Soc; Med Examr Phœnix Mut Life, Hartford, Conn, New York Life, Mut Life, N Y, Equitable, Home Life, Conservative Life, Northwestern Mut, State Life Ind, Bankers' Life, Lincoln, Nebr, and Germania Life, N Y City, Ins Cos, I O O F, K O T M, W O W, M W of A, Women of W, Royal Neighbors, etc.

Yampa, Routt. 15.

Cole James H.*

Gilbert Leon C.*

Yuma, Yuma. 148.

Bilsborrow Geo B (R), 126, '03

A B C

CONNECTICUT.

CAPITAL, HARTFORD

Population of State, 908,355.
(U. S. Census of 1900.)
Number of Physicians, 1,494.

Connecticut, one of the original thirteen states, extends from 41 degrees to 42 degrees 2¾ minutes N. latitude, and from 70 degrees 55 minutes to 73 degrees 50 minutes W. longitude, and is bounded on the north by Massachusetts, on the east by Rhode Island, on the west by New York, and on the south by Long Island Sound. It comprises an area of 4,730 square miles, or 3,027,200 acres.

The climate is marked by great extremes and sudden changes; the winters are cold, the summers very warm. The district bordering on the sound is the hottest and the northwestern portion the coldest. The mean annual temperature, as observed at the capital, is about 50 degrees, and the rainfall varies from 41 to 47 inches, according to the place of observation.

The following table shows the increase in population for 100 years:

1800	251,002	1860	460,187
1810	261,942	1870	537,454
1820	275,148	1880	662,700
1830	297,675	1890	746,258
1840	309,978	1900	908,355
1850	370,792		

For list of Medical Colleges, see page 152.

STATE BOARD OF HEALTH.

Pres, Prof W H Brewer, Ph D, New Haven; Sec, Prof C A Lindsley, M D, New Haven; T H McKenzie, C E, Southington; E K Root, M D, Hartford; J H Townsend, M D, New Haven; A W Phillips, M D, Derby; Attorney-at-Law, Lewis Sperry, Hartford.

KRETOL
Farm and Garden
A great remedy for all kinds of diseases of animals; excellent in destroying fleas; renders the skin and fur soft and smooth; prevents insects from destroying trees, fruits or berries; also prevents flies from attacking sores and ulcers on live stock. All Druggists, or The "Kretol" Co. WASHINGTON, D. C.

HEALTH OFFICERS AT PRINCIPAL POINTS.

Ansonia—R J Barry, M D.
Bridgeport—E A McLellan, M D.
Danbury—G E Lemmer, M D.
Hartford—G C Segur, M D, Clerk.
Meriden—H A Meeks, M D.
Middletown—T P Walsh, M D.
Naugatuck—W P Smith, M D.
New Britain—W P Bunnell, M D.
New Haven—F W Wright, M D.
New London—F N Braman, M D.
Norwalk—W J Tracey, M D.
Norwich—N B Lewis, M D.
Rockville—T F O'Loughlin, M D.
South Norwalk—H C Sherer, M D.
Stamford—C H Borden, M D.
Torrington—E Pratt, M D.
Waterbury—T J Kilmartin, M D.
Willimantic—J A Girouard, M D.

EXAMINING COMMITTEES OF THE STATE MEDICAL SOCIETIES.

Committee of the Connecticut State Medical Society—Pres, H S Fuller, M D, Hartford; J F Calef, M D, Middletown; W L Barber, M D, Waterbury; S M Garlick, M D, Bridgeport; Sec, C A Tuttle, M D, New Haven.

Committe of the Connecticut Homoeopathic Medical Society—E H Linnell, M D, Norwich; W P Baldwin, M D, New Haven; C A Williams, M D, New London; E B Hooker, M D, Hartford; E C M Hall, M D, New Haven.

Committee of the Connecticut Eclectic Medical Assn—Leonard Bailey, M D, Middletown; Thomas Mulligan, M D, New Britain; G A Faber, M D, Waterbury; Henry Bickford, M D, Hartford; T S Hodge, M D, Torrington.

MEDICAL COLLEGES.

Yale University Medical Department, New Haven—Dean, H E Smith, M D.

HOSPITALS, HOMES, ETC.

Bridgeport—Bridgeport Hospital, Grant. Est'd 1878. Capacity, 140. Public. Med staff. Supt, Wm W Jones.

Bridgeport—Emergency Hospital, Fairfield av. Est'd 1886. Ambulance service. Public. Supt, Joseph V Brennan.

Bridgeport—St Vincent Hospital, 2820 N Main. Inc 1903. Capacity, 200. Private. Med staff. Conducted by the Sisters of Charity.

Bridgeport—U S Marine Hospital Service. Seamen received and cared for under contract by the Bridgeport Hospital.

Bridgeport—Wage Earners Co-operative Hospital, 322 John. Est'd 1901. Capacity, 22. Public. Phys, W B S Scott. Supt, H R Bennett, M D.

Danbury—Danbury Hospital, Locust av. Inc 1886. Capacity, 21. Public. Supt, Mrs Suzanna W Cutler.

Darien—Fitch's Home for Soldiers. Est'd 1865. Capacity, home, 369; hospital, 162. Ambulance service. Public. Phys, M W Robinson. Supt, Col J N Coe.

Hartford—Bruce Private Hospital, 97 Ann. Est'd 1902. Capacity, 16. Private. Supt, Mrs B B Wing.

Hartford—Hartford Hospital, 20 Hudson. Est'd 1857. Capacity, 380. Private. Supt, James M Keniston, M D.

Hartford—Hartford Retreat, 30 Washington. Est'd 1822. Capacity, 150. Private. Phys, W N Thompson.

Hartford—Old People's Home, 36 Jefferson. Est'd 1884. Capacity, 75. Public. Supt, J M Keniston, M D.

Hartford—St Francis Hospital, Woodland cor Collins. Est'd 1897. Capacity, 90. Public. Med staff. Supt, Mother Valencia.

Hartford—Walnut Lodge Hospital, 142 Fairfield av. Est'd 1876. Capacity, 40. Private. Phys, T D Crothers.

Lakeville—Connecticut School for Imbeciles. Est'd 1858. Capacity, 250. Supt, G H Knight, M D.

Meriden—Meriden Hospital, 181 Cook av. Est'd 1892. Capacity, 40. Ambulance service. Public. Med staff. Supt, Rose G Reed.

Middletown—Connecticut Hospital for Insane. Est'd 1867. Capacity, 2,200 . Public. Med staff of ten physicians. Supt, Henry Stoble, M D.

Middletown—Middlesex Hospital, 28 Crescent. Est'd 1904. Capacity, 40. Ambulance service. Private. Supt, Miss Eva A Castle.

New Britain—New Britain General Hospital, 92 Grand. Est'd 1898. Capacity, 65. Ambulance service. Public. Actg Supt, M Louise Cummins.

New Haven—Grace Hospital, 1418 Chapel. Est'd 1893. Capacity, 100. Ambulance service. Public. Med staff. Supt, Miss R J Albaugh.

New Haven—New Haven Emergency Hospital, 548 Chapel. Est'd 1901. Capacity, 20. Private. Phys, Wm J Barrett and H W Beckwith. Supt, J L Blair.

New Haven—New Haven Hospital, Congress av and Cedar. Est'd 1826. Capacity, 250. Ambulance service. Public. Med staff. Supt, James R Coddington.

New Haven—Yale Infirmary, 276 Prospect. Est'd 1892. Capacity, 20. Private; Yale University only.

New London—Memorial Hospital, 163 Garfield av. Est'd 1893. Capacity, 50. Ambulance service. Public. Med staff. Supt, Miss J L Clauson.

Norwalk—Norwalk Hospital. Est'd 1891. Capacity, 30. Ambulance service. Phys, J G Gregory. Supt, Miss Polk.

Norwich—Norwich Hospital for the Insane. Est'd 1903. Capacity, 400. Public. Supt, H M Pollock, M D.

Norwich—William W Backus Hospital. Est'd 1892. Capacity, 64. Ambulance service. Public. Med staff. Supt, Frederick Symington.

Putnam—Day-Kimball Hospital. Est'd 1892. Capacity, 25. Ambulance service. Public. Med staff. Supt, Miss R P Webster.

Stamford—Peckham Institute of Therapy, 72 Park pl. Est'd 1898. Capacity, 25. Private. Phys, T J Biggs, jr. Supt, E G Peckham, M D.

Stamford—Stamford Hospital, 964 Main. Est'd 1895. Capacity, 40. Ambulance service. Private. Med staff. Supt, Evelyn M Wilson.

Waterbury—Southmayd Home for Aged and Infirm, 885 N Main. Est'd 1898. Capacity, 8. Under church management. Supt, Mrs Sarah M Donaldson.

Waterbury—Waterbury Hospital, Hospital av. Est'd 1884. Capacity, 65. Private. Med staff. Supt, M A Andrews.

West Haven—Keeley Institute, 307 Beach. Est'd 1892. Capacity, 20. Private. Phys, W H Boals. Supt, John J Brown.

Willimantic—Hill's Private Emergency Hospital, 17 North. Est'd 1890. Capacity, 8. Ambulance service. Private. Phys, F Morton Hills.

Winsted—Litchfield Co Hospital. Est'd 1902. Capacity, 40. Ambulance service. Public. Supt, Miss Gertrude O Lewis.

THE
KEELEY INSTITUTE,
MARION, INDIANA.

FOR THE CURE OF
LIQUOR and DRUG HABITS
The Treatment is identical with that used by the late DR. LESLIE E. KEELEY. The time spent with us is like a PLEASANT VACATION TO THE PATIENT.

SPRING HILL HOME

ESTABLISHED 1858

By HENRY W. BUEL, M. D.,

For the Treatment of Mental and Nervous Cases.

JOHN L. BUEL, M. D.

LITCHFIELD, CONN.

SANITARIUMS.

Bridgeport—The Galen, 808-810-812 Myrtle av. Est'd 1900. Capacity, 8. Private. Phys, J W Wright.

Collinsville—Farmington Valley Sanatorium. Est'd 1899. Capacity 30. Ambulance service. Private. Phys, P D Peltier.

Cromwell—Cromwell Hall Health School, Prospect Hill. Est'd 1877. Capacity, 30. Private. Phys, F K Hallock. Supt, W P Couch.

Darien—Cedar Wild Sanitarium. Est'd 1901. Capacity, 12. Private. Phys, Alice Lyon Fitch.

Enfield—Elmcroft Sanatorium. Est'd 1890. Capacity, 20. Private; for nervous and mental cases only. Phys, Edwin Smith Vail.

Green's Farms—Dr McFarland's Sanitarium. Est'd 1898. Capacity, 100. Private. Phys, D W McFarland.

Greenwich—Ardendale Sanitarium, Stanwich road. Est'd 1897. Capacity, 20. Private. Phys, Kirk Wilder Holmes.

Greenwich—Crest View Sanitarium, 275 Maple av. Est'd 1894. Capacity, 35. Private. Phys, Henry M Hitchcock.

Greenwich—Dr Bowman's Sanatorium, Stanwich road. Est'd 1895. Capacity, 15. Private. Phys, J E Bowman.

Hartford—Lawson Sanitarium, 82 Wethersfield av. Est'd 1905. Capacity, 25. Private. Phys, James McKone. Supt, Prof G Herrmann Lawson, M S.

Hartford—Wilson Sanitarium, 151 Retreat. Supt, Alice M Wilson.

Hartford—Woodland Sanatorium, 122 Woodland. Est'd 1890. Capacity, 15. Private. Phys, M M Johnson.

Litchfield—Spring Hill Home. Est'd 1858. Capacity, 23. Private. Phys, John L Buel.

New Britain—Dr Styles Sanitarium, 17 Court. Est'd 1896. Capacity, 20. Private. Phys, F M Humphrey. Supt, E L Styles, M D.

New Canaan—Dr Brook's Sanatorium (Disease of Lungs). Est'd 1896. Capacity, 30. Private. Phys, M J Brooks.

New Haven—Dr B Austin Cheney's Private Sanatorium, 404 Whitney av. Est'd 1892. Capacity, 15. Private. Phys, B Austin Cheney.

New Haven—Newhope Private Sanitarium, 61 Grove. Est'd 1900. Capacity, 20. Private. Phys, C E Skinner.

Norwalk—Kensett. Est'd 1886. Capacity, 18. Private. Phys, E E Smith.

South Norwalk—Dr Wadsworth's Sanitarium. Est'd 1870. Capacity, 20. Ambulance service. Private. Phys, A D Wadsworth.

Stamford—Dr Barnes' Sanitarium. Est'd 1894. Capacity, 75. Ambulance service. Private. Phys, F H Barnes.

Stamford—Dr Givens Sanitarium. Est'd 1901. Capacity, 250. Private. Phys, A J Givens.

Wallingford—Gaylord Farm Sanatorium. Capacity, 40. Private. Phys, D R Lyman.

Watertown—On-the-Hill Sanitorium. Est'd 1903. Capacity, 10. Private. Phys, C W Jackson.

Westport—Westport Sanitarium. Est'd 1891. Capacity, 100. Private. Phys, F D Ruland.

DISPENSARIES.

Hartford—Hartford Dispensary, 38 Prospect. Inc 1871. Conducted by Hartford Med Society.

ANTIKAMNIA PREPARATIONS
PLEASE SEE PAGE 3 FOR PARTICULARS

DR. BARNES' SANATARIUM

STAMFORD, CONNECTICUT.
(DULY INCORPORATED BY THE LEGISLATURE OF CONNECTICUT.)

50 MINUTES FROM GRAND CENTRAL STATION, NEW YORK CITY.

A PRIVATE SANATARIUM FOR MENTAL AND NERVOUS DISEASES.

DR. BARNES' SANATARIUM

The buildings are modern, situated in spacious and attractive grounds, commanding superb views of Long Island Sound, and surrounding hill country. The institution is conducted on a liberal scale, and the accommodations, table, attendance, nursing, and all appointments are suited to first-class patients. The purpose of the institution is to continue home life under proper medical care and the guidance needed in each individual case.

The department for Alcoholics and Narcotics is well equipped, separate and detached.

By applying to the managers the patient may be committed for a year, if so desired. Both voluntary and committed cases received.

For terms and information, apply to

Stamford Telephone 9. **F. H. BARNES, M. D.**

PENAL, REFORMATORY AND CHARITABLE INSTITUTIONS—STATE.

Darien—Fitch Home for Soldiers.
Meriden—Connecticut School for Boys.
Middletown—Hospital for Insane.
Middletown—Industrial School for Girls.
Norwich—Hospital for Insane.
Wethersfield—State Prison.

MEDICAL SOCIETIES.

(See also National and Inter-State Associations.)

Bridgeport Homoeopathic Medical Society—Sec, C P Haller.

Bridgeport Medical Assn (Inc)—Sec, J M Johnson.

Central Medical Assn of Middletown—Sec, C B Young, 36 Pleasant, Middletown.

Connecticut Eclectic Medical Assn (Inc 1855)—Next annual meeting May, 1906, at Hartford. Pres, G B Bristol, Middlebury; Sec, G A Faber, Waterbury; Treas, L A Smith, Higganum.

Connecticut Homoeopathic Medical Society (Inc 1864)—Next annual meeting third Tuesday in May, 1906, at Hartford. Pres, H A Roberts, Derby; Vice-Pres, A J Givens, Stamford; Sec, H A Cameron, 237 Grand, Waterbury; Treas, E J Walker, New Haven; Censors: J H Allen, Norwich; Sophia Penfield, Danbury; Theo St John, Thomaston; C E Stark, Norwich; E W Butler, New Haven.

Connecticut State Medical Society (Inc 1834)—Next annual meeting May, 1906, at New Haven. Pres, N E Wordin, Bridgeport; V Pres, F P Morrell, Putnam, E P Flint, Rockville; Sec, Walter R Steiner, 4 Trinity, Hartford; Treas, J H Townsend, New Haven.

Danbury Medical Society—Sec, R W English.

Dunham Medical Club of Hartford—Sec, W C Allen, Unity bldg.

Fairfield Co Medical Assn—Sec, E M Smith, Bridgeport.

General Hospital Society of Connecticut (Inc 1826)—Pres, Eli Whitney, New Haven; V Pres, Morris F Tyler, New Haven; Sec, Timothy H Bishop, New Haven; Treas, Charles E Curtis, New Haven.

Greenwich Medical Society (Inc 1905)—Sec, J A Clarke.

Hartford Co Medical Assn—Sec, E R Lampson jr, Hartford.

Hartford Medical Society—Sec, Arthur D Hayes.

Litchfield Co Medical Assn—Sec, I L Hamant, Norfolk.

Meriden Medical Assn—Sec, H DeF Lockwood.

Middlesex Co Medical Assn—Sec, J E Loveland, Middletown.

New Britain Medical Society (Inc 1901)—Sec, G J Holmes, 50 Walnut.

New Haven County Anti-Tuberculosis Assn—Pres, F Bacon, New Haven.

New Haven Co Homoeopathic Clinical Society—Sec, H P Sage, New Haven.

New Haven Co Medical Assn—Sec, W S Barnes, New Haven.

New Haven County Public Health Assn—Next annual meeting 1st Thursday in Sept, 1906, at New Haven. Pres, Carleton E Hoadley, Esq, New Haven; V Pres, Lewis Barnes, Oxford; Sec, E A Wilson, Meriden.

New Haven Medical Assn (Inc 1901)—Sec, Willis E Hartshorn, 1138 Chapel.

New London Co Medical Assn—Sec, Morton E Fox, Uncasville.

New London Medical Society—Sec, H H Heyer, 82 Thames.

Norwich Medical Assn—Sec, John H Evans.

BURN-BRAE, A PRIVATE HOSPITAL FOR MENTAL AND NERVOUS DISEASES. (See adv. in PHILADELPHIA.)

Ousatonic Medical Assn—Pres, G L Beardsley, Derby; Sec and Treas, S R Baker, Ansonia.

Society of Regular Physicians of New Britain—Sec, T E Reeks, 41 Arch.

Stamford Medical Society—Sec, D R MacLean.

Tolland Co Medical Assn—Sec, T F O'Loughlin, Rockville.

Waterbury Medical Assn—Sec, W A Goodrich.

Windham Co Medical Assn—Sec, J L Gardner, Central Village.

Yale Medical Alumni Assn—Next annual meeting June, 1906, at New Haven. Pres, C J Bartlett, New Haven; V Pres, L M Gompertz, New Haven; Sec and Treas, F C Bishop, New Haven.

MINERAL SPRINGS.

(Compiled by George Thomas Palmer, M D, Editor of the Chicago Clinic and Pure Water Journal, Springfield, Ill.)

*Used commercially. †Health resort.

Althea Spring—Waterbury P O.

*Arethusa Springs—Seymour P O.

*Aspinock Mineral Springs—Putnam Heights.

Bozrah Mineral Springs—Highland Park P O.

Highland Rock Springs—Highland Park P O.

Highland Tonica Springs—Highland Park P O.

Kenyon's Mill Springs—Colchester P O.

North Haven Pool—New Haven P O.

Oxford Mineral Springs—Oxford P O. Alk-Sal, Chaly.

Pool Springs—North Haven P O.

Puritan Springs—Norwich P O.

South Farm Mangano-Chalybeate Well—Litchfield P O. Alk-Calcic, Mag, Chaly.

*Stafford Springs—Stafford Springs P O. Alk-Sal, Sod, Chaly.

Stark Springs—Bozrah P O. Alk, Calcic.

Stillman Homestead Springs—Bridgeport P O.

Sulphur Springs—near Litchfield P O.

MEDICAL DEPARTMENT
Washington University
1806 Locust Street,
SAINT LOUIS, MO.
Established 1840
Four Years Course
For full particulars and catalogue address the Dean.

THE CONNECTICUT MEDICAL PRACTICE ACT AS IT STANDS AT PRESENT—WITH AMENDMENTS.

Section 4714. Who May Practice Medicine, Surgery, or Midwifery.—No person shall, for compensation, gain or reward, received or expected, treat, operate, or prescribe for any injury, deformity, ailment, or disease, actual or imaginary, of another person, nor practice surgery or midwifery, until he has obtained such a certificate of registration as is in Section 4715 provided, and then only in the kind or branch of practice stated in said certificate; but this chapter shall not apply to dentists while practicing dentistry only; nor to any person in the employ of the United States government while acting in the scope of his employment; nor to any person who shall furnish medical or surgical assistance in cases of sudden emergency; nor to any person residing out of this State who shall be employed to come into the State to assist or consult with any physician or surgeon who has been registered in conformity with the provisions of this chapter; nor to any physician or surgeon then actually residing out of this State who shall be employed to come into this State to treat, operate, or prescribe for any injury, deformity, ailment, or disease from which any person is suffering at the time when such non-resident physician or surgeon is so employed; nor to any actual resident of this State recommending by advertisement or otherwise the use of proprietary remedies sold under trade-marks issued by the United States government, in so far and to such extent only as the use of such remedies are concerned; nor to any chiropodist or clairvoyant who does not use in his practice any drugs, medicines, or poison; nor to any person practicing the massage method, or Swedish movement cure, sun cure, mind cure, magnetic healing, or Christian science; nor to any other person who does not use or prescribe in his treatment of mankind drugs, poisons, medicines, chemicals, or nostrums.

Sec. 4715. Requirements for Obtaining Certificate of Registration.—No person shall obtain a certificate of registration as in Section 4714 required until he has passed a satisfactory examination before one of the examining committees appointed for the purpose by the State Board of Health, nor until he has filed with said board duplicate certificates signed by a majority of said examining committee, stating that they have found him qualified to practice either medicine, surgery, or midwifery, nor until he has filed with said board duplicate statements subscribed and sworn to by him upon blanks furnished by said board, giving his name, age, place of birth, and present residence, stating of what medical college he is a graduate, and the date of such graduation, together with such other information as shall be required by said blanks. No person shall be eligible to said examination until he presents to the committee, by whom he is to be examined, satisfactory evidence that he has received a diploma from some legally incorporated medical college. Any person passing such examination and filing said certificates and statements shall

THE Keeley Cure
2803 LOCUST STREET, ST. LOUIS, MO.
"The Most Successful Treatment" for Liquor Drinking, Morphine and other Narcotic Drug Using, Neurasthenia, Tobacco and Cigarette addictions.
Correspondence and Consultation Confidential.
DR. J. E. BLAINE, PHYSICIAN AND MANAGER.
Home Treatment for Tobacco and Neurasthenia. SEE PAGE 5.

receive from said State Board of Health, upon payment of two dollars, a certificate of registration, which shall state that the person named has been found qualified to practice.

Sec. 4716. Nomination and Appointment of Members of Examining Committees.—The Connecticut Medical Society, the Connecticut Homeopathic Medical Society, and the Connecticut Eclectic Medical Society shall each annually in December file with the State Board of Health the name of one physician, practicing in this State, who shall have been recommended by such medical society as a person competent to serve upon one of the examining committees appointed by the State Board of Health, as specified in Chapter 158 of the Public Acts of 1893; and in case any vacancy occurs upon any of said examining committees, the president of the society of whose members said committee is composed shall nominate such a person to fill said vacancy. Annually in January the State Board of Health shall appoint one member of each of said committees, who shall have been nominated for such office as aforesaid, to serve five years; and said board shall in the same manner fill any vacacny occurring in any of said committees.

Sec. 4717. Examination Through Interpreter.—Every examining committee provided for in Section 4716 shall, when requested by an applicant for a certificate permitting said applicant to practice midwifery, if said applicant does not understand the English language, conduct the examination through an interpreter of the language which the applicant understands. Said interpreter shall be furnished and paid by the applicant, and shall give the committee conducting the examination satisfactory proof of his ability correctly to translate the language of the applicant into English. Whenever such applicant shall have satisfactorily passed an examination so conducted, a certificate of registration shall be issued as provided in Section 4715.

Sec. 4718. Examinations. Papers Recorded. Lists of Colleges.—The said examining committees shall hold examinations on the second Tuesdays of March, July, and November of each year, at such places as they may designate, and at such other times and places as they shall determine. Applicants for certificates to practice medicine or surgery shall be examined in anatomy, physiology, medical chemistry, obstetrics, hygiene, surgery, pathology, diagnosis, and therapeutics, including practice and materia medica. Each committee shall frame its own questions and conduct its examinations in writing, and both questions and answers shall be filed with the State Board of Health. Each applicant shall choose by which of the three committees he shall be examined; but before taking such examination he shall pay to the committee the sum of fifteen dollars, provided, that the fee for examination in midwifery alone shall be ten dollars. An applicant, rejected by an examining committee, shall not be eligible to re-examination until after the expiration of twelve months. Upon the receipt of any duplicate statements as in Section 4715 provided, the State Board of Health shall transmit one of said duplicate statements, together with a duplicate of the certificate of registration in each case, to the town clerk of the town wherein the person so filing said statement resides; and in case such person does not reside in the State of Connecticut, the State Board of Health shall transmit said statement and certificate to the town clerk of the town in this State nearest to the place of residence of such person; and said town clerk shall record the same in a book to be provided for that purpose by the State Board of Health, and shall then return the same to the person who filed the same with the Board of Health; and said town clerk shall receive for such recording a fee of twenty-five cents, to be paid by the State Board of Health out of the amount so paid to it as aforesaid. The secretary of each of said medical societies shall file with the secretary of the State Board of Health a list of medical colleges or institutions recognized as legal and reputable by his society; or all of such secretaries may agree upon a single list; and such list or lists may be corrected as may be necessary.

Sec. 4719. Exceptions; Prescription in English; Penalties; Clerk.—Nothing in this chapter shall be construed to repeal or affect any of the provisions of any private charter. The provisions of this chapter shall not apply to licensed pharmacists. All physicians or surgeons practicing under the provisions of this chapter shall, when requested, write a duplicate of their prescriptions in the English language. Every person who violates the requirements of this section regarding prescriptions shall be fined ten dollars for each offense. Every person violating any provision of Section 4714 shall be fined not less than one hundred dollars nor more than three hundred dollars for the first offense, and for each subsequent offense not less than two hundred nor more than five hundred dollars, or imprisoned in the county jail for not less than thirty nor more than ninety days, or both; the fine, when collected, shall be paid one-half to the person or corporation making the complaint, and the other half to the State Board of Health. Every person who shall swear to any falsehood in any statement required by Section 4715 to be filed with the State Board of Health shall be guilty of perjury. The State Board of Health may appoint a clerk, and fix his salary, to be paid only out of the fees and penalties received under the provisions of this chapter.

Sec. 4720. Revocation of Certificate.—The secretary of the State Board of Health, upon the written request of all the members of any one of the examining committees mentioned in Section 4716, may revoke and cancel the certificate of registration of any person convicted of any crime in the practice of his professional business, or convicted of a felony; but no one of the examining committees shall have the right to request the revocation and cancellation of a certificate granted upon the examination of any one of the other examining committees.

This law was amended in 1903 as follows:

WALNUT LODGE HOSPITAL

HARTFORD, CONN.

Organized in 1880 as a Private Hospital for the Special Cure and Treatment of Alcohol and Opium Inebriates. This institution is based on the modern view that ***Inebriety*** is a ***Disease,*** and ***Curable,*** and that the best results are obtained in the treatment of these cases in small hospitals, where each case can receive the individual care of the physician.

This Institution is finely situated on the outskirts of the city, and the rooms are all large, heated with steam, and lighted with gas and arranged for comfort, so that each one can have all the advantages of a large asylum with the quiet and privacy of a home. The treatment comprises the use of every means which science and experience have found to be of value in building up the brain and nervous system, and includes

TURKISH, ROMAN, ELECTRICAL AND SALINE BATHS.

Experience shows that a large proportion of cases who come for treatment and earnestly use all the means provided, are permanently restored. Each case is treated individually, and the special care and restraint is adapted to the needs of each one. Only a limited number of cases are received, and every patient is under the direct, personal care of an attendant and the physician.

Applications for admission, and all letters of inquiry, should be addressed

T. D. CROTHERS, M. D.

SUPERINTENDENT,

HARTFORD, - - CONNECTICUT

Cutter's Antitoxin, "California's Favorite," produced under U. S. Government License No. 8. Hundreds of good reports, not even one bad one. Prices the lowest, package the best. (See page 261.)

AMENDMENT CONCERNING THE PRACTICE OF MEDICINE, SURGERY AND MIDWIFERY.

General Assembly, January Session, A. D. 1903.

Be it enacted by the Senate and House of Representatives in General Assembly convened:

Section 1. Section 4715 of the general statutes is hereby amended to read as follows: No person shall obtain a certificate of registration as in Section 4714 required until he has passed a satisfactory examination before one of the examining committees appointed for the purpose by the State Board of Health, except as hereinafter provided, nor until he has filed with said board duplicate certificates signed by a majority of said examining committee, stating that they have found him qualified to practice either medicine, surgery, or midwifery, nor until he has filed with said board duplicate statements subscribed and sworn to by him upon blanks furnished by said board, giving his name, age, place of birth, and present residence, stating of what medical college he is a graduate, and the date of such graduation, together with such other information as shall be required by said blanks.

No person shall be eligible to said examination until he presents to the committee, by whom he is to be examined, satisfactory evidence that he has received a diploma from some legally incorporated medical college.

Any one of the examining committees appointed under the provisions of Section 4716 may accept the license of any State Board of Medical Examiners of any State in the United States or in the district of Columbia in lieu of said examination, provided the applicant shall present such license to the examining committee before whom he appears, together with satisfactory evidence that such license has been issued after a state examination of as high a grade and of the same kind as that required by said examining committee, that he is a resident of this State or that he intends in good faith to permanently reside herein, that he has been in actual practice for a period of at least six months in the year immediately preceding the date of his application, and that he is of good moral character and professional standing; and upon the payment to said committee of the sum of fifteen dollars he may receive a certificate of the approval of such license by said examining committee.

Any person passing such examination or obtaining such certificate of approval and filing said certificates and statements shall receive from said State Board of Health, upon payment of two dollars, a certificate of registration, which shall state that the person named has been found qualified so to practice.

Sec. 2. Section 4718 of the general statutes is hereby amended by striking out in the thirteenth and fourteenth lines thereof the following words: "An applicant, rejected by an examining committee, shall not be eligible to re-examination until after the expiration of twelve months" and inserting in lieu thereof the following: "An applicant rejected by an examining committee shall not be eligible to examination before either of the other examining committees until after the expiration of twelve months, but may be re-examined by the committee before whom he appeared, at any subsequent meeting of said committee."

Sec. 3. This act shall take effect from its passage.

LIST OF PHYSICIANS

ARRANGED ALPHABETICALLY BY POSTOFFICES.

For Corrections and Names Received Too Late for Regular Insertion, see Supplement. Refer to Index for Location.

ABBREVIATIONS:

R., Regular; H., Homoeopathic; Ecl., Eclectic; P. M., Physio-Medical; *, No report received; §, Holds certificate of Examining Board; †, Legally authorized under the "4 years of practice" section of the act; ¶, Druggist; ‡, Dentist. R D 1, Rural Delivery No. 1.

The postoffice address is shown in DISPLAY TYPE, the name of the county in which it is located immediately follows and then the population of the place. The names of physicians appear under the postoffice name, the first number (the key to which will be found on pages 145-189) indicates the college of graduation, and the last number the year in which diploma was granted.

Ansonia, New Haven. 12,-681.

Baker Scott R (R), 109, 1879.
Conklin Wm H (R), 231, 1882.
Cooper Louis E (R), 109, '86.
Doolittle Mary E (R), 181, '92.
Downs Rosius Y (R), 223, '86.
Goldstein Fredk C (R), 109, 1893.
Norwood Paul E (R), 214, '87.
O'Dwyer John C (R), 171, 1900
Parmelee Edwd K (R), 239, 1889.
PECK FRED J (H), Univ of Michigan Homœpathic Med Coll, Ann Arbor, Mich, '92; Specialist Eye, Ear, Nose and Throat; Office Hours 1 to 5 p m, Sundays 10 a m to 1 p m, 44 Main.
Studel Henry,* 1889.
Terry Wm (R), 285. Retired.
Wilmot Louis H (R), 231, '91.

Avon, Hartford. 1,302.

Cox Ralph B (R), 338, 1902.
Tanner John C (R), 173, 1897.

Baltic, New London. 718.

Bouvier Stanislaus A.†
Stanton Thales I (R), 231, '78.

Berlin, Hartford. 3,448.

CHRISTIAN WM W, M D (H), New York Homo Med Coll and Hosp, N Y City, 1895; Late Res Phys and Surg Hahnemann Hosp, N Y City, 1895-1896; Late Res Phys and Surg Dr Ostrom's Private Surg Hosp, N Y City; Interne of the Soc of the Lying-in Hosp, N Y City, 1894; Mem Am Institute of Homo, Conn Homo Med Soc and Hahnemannian Union of N Y; Special Course Mechanical Vibratory Stimilation, N Y City, 1905; Office Hours 8 to 9 a m, 12 to 1 and 5:30 to 6:30 p m.
Ensign Robert E (R), 230, '67.

"ON-THE-HILL"

WATERTOWN, Litchfield County, CONNECTICUT

Just the place you are looking for to regain your health, among the Litchfield Hills. For Nervous and Chronic Invalids and Convalescent, Medical and Surgical Cases needing special care and treatment.

The town of Watertown is situated in Litchfield County, at the beginning of the Berkshire Hills, over six hundred feet above the sea level, and is accessible by the New York, New Haven & Hartford Railroad. The location is excellent, on high ground, surrounded by twenty-five acres of land, including woodland, lawns and orchards.

From the house the view is extensive, with fine walks and drives near by.

The house has been thoroughly modernized and a fine Sanitarium added, and. if so desired, patients can live out doors, under improved tent life.

The idea is to give patients all the comforts of home, with absolute rest and quiet.

Massage, baths, vibrator, hot air and electric treatment given.

Table supplied from own garden and dairy.

Terms depend upon size and location of rooms and whether special nursing and treatment.

Telephone Connection. **Charles Warren Jackson, M. D.**

DR. E. L. STYLES SANITARIUM

A Home for the cure of chronic diseases and the appetite for stimulants and narcotics.

The most complete equipment for the treatment of disorders of the nervous system. Galvanic, Faradic and Static Electricity, Mechanical Vibratory Stimulations, Vacuum Treatment, Medical Inhalations and Betz Hot Air System for Rheumatism, Physicians Pneumatic Cabinet for the treatment of Heart and Lung diseases. A separate department for the special treatment and cure of Liquor, Opium, Morphine and Cocaine Habits, far surpassing the Keeley, Baker-Rose, and other much vaunted methods. Cases seemingly beyond all hope of relief have been cured.

New Britain is beautifully situated on high ground, one hour from Springfield, twenty minutes from Hartford, two and one-half hours from New York and three and one-half hours from Boston. Catalogue giving full illustrations and particulars sent on application. Address for terms and further information,

DR. F. M. HUMPHREY,
Associate Physician

DR. E. L. STYLES,
17 Court St., New Britain, Conn.

TELEPHONE CONNECTIONS

CREST VIEW SANATORIUM

GREENWICH, CONN.

For the care and treatment of Chronic, Nervous and Mild Mental Diseases.

In the midst of Beautiful Scenery, Twenty-eight miles from Grand Central Station, N. Y., N. H. & H. R. R.

Telephone 105. **H. M. HITCHCOCK, M. D.**

For the treatment of Alcohol, Morphine, Opium, Cocaine and other Drug Habits,
(See advt. inside front cover.)
GO TO Moores Brook Sanitarium
Charlottesville, Va.

Bethel, Fairfield. 3,327.
Barber Alvin E (R), 177, 1854.
Hart Charles R (R), 223, '59.
Moore H Frank (R), 193, '98.
Waite Henry E, 243, 1885.
Wight George D (R), 241, '87.
Bethlehem, Litchfield. 576.
Judd Etta M Hadley (R), 284, 1895.

Bloomfield, Hartford. 1,530
Spring Henry C (R), 231, '97.
Branford, New Haven. 5,706
Evans George E (H), 240, '96.
Gaylord Chas W (R), 109, '72.
Starkweather F C, 294, 1887.
Tenney Arthur J (R), 109, '83.
Whitney James L, 176, 1905.
Bridgeport, Fairfield. 71,000. No Physicians 118.
Adams Frederick J (R), 231, 1895; 325 Fairfield av.
Ballard H E (R), 307, 1893, 78 Cortland.
Banks Charles L (R), 223, '91, 306 West av.
Benedict Celest A (R), 284, 1874, 528 State.
BENNETT HARRY R (R), Dartmouth Med Coll, Hanover, N H, 1897; Surg-in-Chief The Wage Earners' Co-operative Hospital, 322 John.
Bill Philip W (R), 223, 1901, 534 Fairfield av.
Bishop Sidney, 241, 1873; Retired, 173 Courtland.
Blackman Chester E (R), 239, 1897, 1119 Stratford av.
Blank Elmer F (R), 263, '97, 387 Noble av.
BLODGETT HENRY, A B, M D (R), A B, Yale Univ, 1875; M D, Bellevue Hosp Med Coll, New York, 1881; Interne Bellevue Hosp, '82; Surg Bridgeport Hosp; Mem State Med Soc and Bridgeport Med Assn; Hours 2-3 p m Tues, Thurs and Sat, 477 State.
Bowers Wm C (R), 223, 1887, 336 State.
Bradley Allen C (H), 240, 1901
Bragg James D (R), 230, 1867, 89 5th.
Bronson Benjamin F (H), 283, 1873, 449 State.
Budau John H D (R), 109, 1900, 876 North av.
Bunnell Wm H jr (R), 223, 1879, 1068 Stratford av.
Cenicola Henry (Ecl), § 68 E Main.
Clemens Konrad (R), Univ of Jena, Ger, 1886, 317 Fairfield av.
Collard G W A (H), 131, 1880, 233 Fairfield av.
Coops Frank H (R), 171, 1896, 449 Washington.
Cowell George B (R), 223, '87, 502 E Washington av.
Day Fessenden L (R), 241, 1893, 477 State.
DE LISSER G MEDCALFE (R), Med Dept of Washington Univ (The St Louis and Missouri Med Coll), St Louis, Mo, 1897; Phys to St Vincent's Hosp; Mem Auxiliary Staff Bridgeport Hospital, Am Med, Fairfield Co and Bridgeport Med Assns, and Conn Med Soc; Phys for Casualty Co of America; Hours 1-3 and 6-8 p m; Tel 137, 458 Noble av.
Denchfield Arthur S, 251A, 1905, 79 Stratford rd.
De Wolfe Daniel C (R), 307, 1886, 516-518 Fairfield av.
Downs Frederick B (R), 223, 1878, 906 Lafayette.
DRISCOLL DANIEL M (R), Coll Phys and Surgs (Med Dept Columbia Univ), New York City, 1900; Ex-Interne Columbus Hospital, New York City; Mem Conn Med and Fairfield Co Med Socs, and Bridgeport Med Assn, 467 State.
Duesing Herman (R), Univ of Wurzburg, Ger, 1892, 46 Walter.
Dupee Edward W (R), 172, 1900.
Eames Edwin H (Ecl), 262, 1891, 540 State.
Ellis Thomas L (R), 109, '96, 332 West av.
Ewell G C Beckwith, 211, 1885, 176 Grove.
Ewing A Melville, 333, 1886.
FITZGERALD EDWARD (R), Coll of Phys and Surgs, Baltimore, Md, '84; Post-Grad N Y Polyclinic; Phys to Bridgeport Hosp; Phys to St Vincent's Hosp; ex-Pres Bridgeport Bd of Health; ex-Pres Bridgeport Med Soc; Fel N Y Acad of Med; Mem Am Health Assn and State and Co Med Socs; ex-City Phys; Med Examr N W Mut Ins Co Milwaukee, Wis, 480 E Washington av.
Fleck Harry W (R), 282, '96, 421 State.
Flynn David A, 109, 1905.
Ford George S (R), 241, 1893, 527 State.
Formichella Giovanni, Univ Naples, 1898, 48 Walter.
GARLICK SAMUEL MIDDLETON (R), Harvard Univ, 1877; Dartmouth Med Coll, Hanover, N H, 1874; Gynæcologist Bridgeport Hosp; Mem Am Med Assn, N Y Acad of Med and State, Co and City Med Socs; Med Examr Northwestern, Milwaukee, Wis, Penn Mut and Conn Mut Life, Hartford, Conn, 474 State.
Gerber Jacob W, 169, 1904, 662 E Main.
Gilhuley John J (R), 241, 1897, 36 Chapel.
Godfrey Charles C (R), 218, 1884, 340 State.
Gold James D (R), 223, 1891, 866 Lafayette.
GRAVES FREDERICK C (R), N Y Univ (Med Dept of Univ Med Coll), New York City, 1888; Interne Bridgeport Hosp, 1888; Vis Phys to Bridgeport Hosp; Mem Am Med Assn, Conn State Med Soc, Fairfield Co Med Assn; ex-Pres Bridgeport Med Assn; Med Examr Y M C A Gymnasium, Mut Benefit Life Ins Co of Newark, N J, Manhattan Life Ins Co of N Y, Conn Genl Life Ins Co, Phœnix Mut Life Ins Co of Hartford, Conn, etc, 561 State.
Gray Wm W (R), 241, 1890, 346 West av.
Gregory Edward P (H), 283, 1873, 911 Lafayette.
Hair James E (R),† 730 State.
HALLER CHARLES P (H), Hahnemann Med Coll, Phila, Pa, 1902; Mem Conn Homo and Bridgeport Homo Socs; Office Hours 8 to 9 a m, 1 to 3 and 7 to 8 p m. Tel 764; 461 State.
HASKELL CHARLES N (R), Univ of Vermont, 1890; N Y Post-Grad Med Sch, 1890; Asst Instr in Pathology in Same; ex-Attndg Surg Emergency Hosp; ex-City Phys; Mem Conn and Fairfield Co Med Socs and Bridgeport Med Assn, 467 State.
Healey Thomas F (R), 250, '93, 1054 State.
Herman Harris W,† 357 E Main.
Hoag Alva A (H), 240, 1888, 911 Lafayette.
Holmes Arthur A (R), 176, 1865, 991 Broad.
Hoyt Curtiss C (R), 223, 1887, 1289 State.
Ivers Richard W (R), 172, '95, 313 State.
Ives Eli B (R), 109, 1903, 469 State.
Johnson J Murray (R), 239, 1895, 385 State.
Keane Robert B, 251A, 1903, 18 N Washington av.
Krause Edward C, 109, 1902, 165 Beach.
La Field Wm A (H), 240, '05, 233 Fairfield av.
Lauder Robert (R), 109, 1871, 310 Fairfield av.
LEVERTY CHARLES J, M D (R), The Univ and Bellevue Hosp Med Coll, N Y City, 1901; Phys Lakeview House, Bridgeport, Conn; Asst Phys St Vincent's Hosp, Bridgeport, Conn; Mem Am Med Assn, Conn Med Soc, Bridgeport and Fairfield Co Med Assns; Hours 1-3 and 6-8 p m; Tel 1110-2r, 469 State.
Leverty Robert G (R), 231, 1895, 553 Washington av.
Lockhart Reuben A (R), 109, 1891, 760 Washington av.
Lynch John C (R), 231, 1886, 408 State.
Lynch Robert J (R), 241, 1897, 231 Fairfield av.
McCandliss Charles E,* 78 Courtland.
McGovern Edwd F (R), 251A, 1901, 383 Pembroke.
McLellan Edwd A (R), 181, 1894, 105 Park.

Autograph Letters from prominent men, endorsing the Oppenheimer Treatment for Alcoholism
(See page 9.) Sent free upon request 159 W. 34th St., N. Y.

Bridgeport—Cont'd.

Martin Thomas F (R), 231, 1874, 289 Golden Hill.

Massinger Omray L (R), 175A, 1897, 400 State.

May Jacob (R), 126, 1870, 1816 North av.

MILES HENRY S, M D (R), Coll of Phys and Surgs, N Y, 1891; Ph G, N Y Coll of Phar, '88; Ophth Surg Bridgeport Hosp; Vis Ophthalmologist St Vincent's Hosp, Bridgeport; Asst Surg N Y Eye and Ear Infirmary; Mem Am Med and Bridgeport Med Assns, Conn Med and N Y Ophthal Socs; Fel N Y Acad of Med (Ophthal Sec); Hours 9 a m to 1 p m. Tel 667; 417 State.

Monahan David H (R), 218, 1900, 25 Catherine.

Nettleton Irving L (R), 239, 1898, 385 Noble av.

Ober George E (R), 307, 1890, 355 E Main.

O'Hara Wm J A (R), 171, 1893, 361 Barnum av.

Osborn George W (R), 223, '87, 888 Broad.

PAYNE CLARENCE N (H), N Y Homo Med Coll and Hosp, N Y City, 1885; Pres and Mem Conn Homo Soc, 1903-4; Mem Am Inst of Homo, and Bridgeport Homo Med Soc; Local Examr Coml Travelers Acct Assn of Am; Hours 1-3 and 6-8 p m, 510 Fairfield av.

Porter George L (R), 282, '62, 372 State.

Pratt Charles (R), 109, 1905, Bridgeport Hosp.

Pratt Nathan T, 109, 1904, 26 Bunnell.

PYLE F WINTHROP (R), A B, Yale Univ; M D, Coll of Phys and Surgs (Med Dept Columbia Univ), N Y City, 1902; Interne Bellevue Hosp, N Y City, 1902-'03; Phys to Galen Hosp; Mem Bridgeport Med Assn, Conn and Fairfield Co Med Socs; Office Hours until 9 a m, 1 to 4 and 6 to 9 p m. Tel 1206; 808-810-812 Myrtle av.

Richardson Chas M, 211, 1885, 154 Laurel av.

RICHTER AUGUST FERDINAND (R), Univ of Leipsic, Ger, '76; Indiana Coll of Med and Midwifery, '88; Mem Am Med Assn, Conn and Eclectic Med Socs and Natl Med Assn; Hours 8-9 a m, 1-2 and 7-9 p m, 380 Barnum av.

Roberts Albert J (R), 176, '02, 346 State.

Rosen Maurice S (R), Warsaw Univ, '85, 493 Fairfield avenue.

Sanford Charles E (H), 109, 1853, 302 Fairfield av.

Sansone Nicola M, 108½, 1902, 728 Pembroke.

Schevcik Frank J (Ecl), 243, 1889,¶ 1190 Pembroke.

Scott Wm H S (R), 338, 1893, 322 John.

Sheedy George F (R), 109, '92, 408 State.

Smirnow Louis (R), 109, 1895, 295 E Main.

Smith Andrew J (R), 223, 1863, 193 Barnum av.

SMITH DORLAND (R), Yale Univ, Med Dept, New Haven, Conn, 1899; Asst Surg Manhattan Eye and Ear Hosp, N Y City; Ophthal and Aural Surg Bridgeport Genl Hosp. Mem Conn Med Soc and Bridgeport Med Assn; Office Hours 8-12 a m and 6-8 p m, 834 Myrtle av.

Smith Edward S (H), 240, '88, 951 Park av.

Smith Edwards M (R), 223,'82, 340 State.

SMITH ELIZABETH G (Ecl), U S Med Coll, N Y, 1883; ex-Sec Conn Ecl Med Assn; Mem Natl Ecl and New Eng Ecl Med Assns, 459 Fairfield av.

Smith Frank L (R), 230, 1883, 2180 Main.

SMITH JONATHAN D S (Ecl), U S Med Coll, N Y, 1881; Ex-Pres Conn Ecl Med Assn; Mem Natl Ecl Med and New England Ecl Med Assns; Med Examr K of P, 459 Fairfield av.

SMYTH HERBERT EDMUND (R), McGill Univ, Med Dept, Montreal, P Q, 1884; Mem Am Med and Bridgeport Med Assns and Conn State Med Soc; Fellow American Laryngological, Rhinological and Otological Soc and Mem N Y Acad of Med; Laryngologist Bridgeport, and Laryngologist and Otologist to St Vincent's Hosps; Office Hours 8:30 a m, 12 m and 6:30-8 p m, Sundays by Appointment; Tel 224, 376 John.

Sprague Chas H (R), 223, '04, Bridgeport Hosp.

Stanton Thos F (R), 171, '96, 374 State.

Stearns Roy S (R), 176, 1905, Bridgeport Hosp.

Stevens Frank W (R), 109,1900, 404 State.

Strang Robt H W, 281, 1904, 805 Park av.

Sullivan Jas L (R), 171, '01, 539 E Main.

Thompson H Adaline (R), 284, 1893, 687 Warren.

Topping J Reed (R), 231, '82, 349 Noble av.

Townsend C Rodman (R), 230, 1895, 346 State.

Trecartin David M (R), 218, 1894, 860 Park av.

Tukey Frank M (R), 176, 1894, 429 State.

Warner G Howell (R), 109,'97, 429 State.

Warriner Myron A (R), 176, 1884, 678 Warren.

Wason David B (R), 223, 1900, 311 State.

WATERHOUSE HENRY E (R), Coll of Phys and Surgs (Med Dept Columbia Univ), N Y City, 1902; Interne Bellevue Hosp, N Y, 1902-03; Asst Phys to St Vincent's and Bridgeport Genl Hosps; Mem Am Med Assn, Conn State Med Soc and Bridgeport Med Assn; Hours 1-3 and 7-8 p m, 426 State.

Watson Wm C (R), 239, 1897, 446 Stratford av.

Webb Frank (Ecl),§ 1576 Iranistan av.

West Hiram B (R), 218, 1900, 78 Courtlandt.

White Benj W (R), 239, 1886, 390 State.

WILSON FREDERICK M (R), Harvard Univ Med School, Boston, Mass, 1875; Ophthalmic Surg, Bridgeport Hosp; Mem Am Ophthal and Otol Soc, N Y Ophthal and N Y Otol Socs and Conn Med Soc; Hours 8-12 a m, 834-836 Myrtle av.

Wood Eugene H (R), 239, '86, 541 Fairfield av.

Wordin Nathaniel E (R), 282, 1875, 274 Fairfield av.

Wright Jas E (Ecl), 243, 1874, 199 Gilbert.

WRIGHT JOHN W (R), A B, Amherst Coll, 1877; M D, Univ of the City of N Y, 1880; Surg to Bridgeport Hosp and The Galen Private Hosp; Mem Am Med Assn, Conn State, Fairfield Co and Bridgeport Med Socs; Ex-Pres New England Conference of State Med Ex and Licensing Boards, 808-812 Myrtle av.

Bristol, Hartford. 12,000.

Beach Oliver J (R), 282, 1900.

Brackett Arthur S (R), 282,'95.

BRENNAN HUBERT D (R), Univ of Vermont, Burlington, Vt, '92; Interne Mary Fletcher Hosp, '92; Med Examr Phœnix of Hartford, N Y Life, Provident Life and Trust, Penn Mut, K of C, Etc, 7 Prospect.

Carrington Henry A (R), 176, 1848.

Clark Percy L (Ecl), 132, 1889, Retired.

Curtiss Wm M (R), 173, 1893.

Deichman Fred W (Ecl), 243, 1873.

DESMARAIS JOSEPH H, M D, C M (R), Victoria Coll of Canada, 1889; Diploma Endorsed by Bellevue Hosp Med Coll, N Y, 1890, and Univ of the State of N Y, 1896; Attended N Y Post Grad Med School, 1891-92; Late Med Examr Manhattan and New York Life Ins Cos; Office Hours 8 to 10 a m, 1 to 3 and 7 to 8 p m, Sundays 8 to 9 a m by Appointment Only; Tel 87, 45 Prospect.

Griswold Arthur W.†

Horton Wm W (R), 231, 1879.

VAGINAL DOUCHES

"THE PERFECTION" "THE CONDE"

PHYSICIANS STANDARD SUPPLY COMPANY

117-125 N. BROAD ST., PHILADELPHIA, PA.

Branches: New York, Battle Creek, London, Madrid, Havana. (See adv. opp. beginning Pa. Phys.

DR. GIVENS' SANITARIUM

"STAMFORD HALL," Stamford, Conn.

Is a Sanitarium arranged on the Cottage Plan for the treatment of **Nervous and Mental Diseases, Inebriety and Opium Habit.**

The location is fifty minutes from New York on the N. Y.. N. H. & H. R. R. with 42 trains each way daily. Retired, pleasant surroundings. Cottages arranged with all modern improvements. Individual nurses, bath. massage; Hydrotherapy-Faradic-Galvanic and Static Electricity are utilized. Address, **AMOS J. GIVENS, M. D., Stamford, Conn.**

Hull Geo S (H), 240, 1872.
O'Connell Timothy G (R), 109, 1899.
Richards Wm C (Ecl).§
Robbins Benj B (R), 231 ,1894.
Thorpe Walter E (H).240, '86.
Upson Chas R (R), 239, '70.

Broadbrook, Hartford. 1,220
Abbott Larmon W, 109, 1896.
Allen Howard O (R), 231, '79.
Backus Harold S, 239, 1903.

Brookfield, Fairfield. 1,046.
Smith Junius F (R), 239, '90.

Brookfield Center, Fairfield
Ryder Chas A (R), 109, 1898.

Brooklyn, Windham. 2,360.
Tanner Alfred H (R), 241, '74.

Burnside, Hartford. 764.
Mayberry Franklin H (R),307, 1885.
Nungasser Henry W (R), Univ of Halle, Germany, '91

Canaan, Litchfield. 820.
Adam John G (R), 333, 1900.
Camp Chas W (R), 231, '75.
Lee Frank H (R), 230, 1888.

Central Village, Windham. 720.
Gardner Jas L (R), 307, '81.

Chaplin, Windham. 540.
Knight Chas M (R), 160, '94.
Witter Orrin (R), 223, 1859. Retired.

Cheshire, New Haven. 2,000.
Denison Chas N (R), 239, 1893.
De Vore Jos (R), 223, '75.
Karrmann Edwd W (R), 231, 1884.
Myers Geo E (R), 307, '96.

Chester, Middlesex. 1,340.
Smith Fredk S (R), 109, 1882.
Turner Sylvester W (R), 109, 1846.

Clinton, Middlesex. 1,440.
Fox David A jr, 251A, 1902.
Reynolds Herbert S (R), 231, 1881.

Colchester, New London. 2,-000.
Foote Nathaniel (R), 177, '52.
Gandy Raymond R (R), 281, 1899.

PARKER FREDERICK M, M D (R), Univ Coll of Med, Richmond, Va, 1897; Interne Riverside Hosp and Willard Parker Hosp, N Y City, 1899-1900; Interne W W Backus Hosp, Norwich, Conn, 1900-1901; Mem Norwich Med Assn; Med Examr Equitable of N Y, Metropolitan of N Y, Washington of Newark, N J, Life Ins Cos and Others; Office Hours 8 to 9 a m, 1 to 3 and 7 to 9 p m; Tel Connection, Main st.

Collinsville, Hartford. 2,000
Campbell Sheldon S S (R), 307, 1902.

HOTCHKISS EDWARD A, C M, M D (R), McGill Univ, Med Dept, Montreal, Que, 1904; Mem Hartford Co Med Assn; Med Examr Metropolitan Life Ins Co of N Y; Hours 8-9 a m, 1-2 and 6-8 p m, Main st. Tel Connection
Lewis Geo F (R), 109, '65.¶
PLUMMER PAUL, M D (R), Univ of Vermont, Med Dept, Burlington, Vt, '94; House Surg Mary Fletcher Hosp, Burlington, Vt; Mem Staff of the Out-Patient Dept of the Children's Hosp, Boston, Mass, '95-'96; Mem Conn and Mass Med Socs and Hartford Co Med Assn; Med Examr Travelers' of Hartford, Conn and Natl Life of Vermont; Hours 8-9 a m, 1-2 and 6-8 p m, River st. Tel Connection.

Cornwall Bridge, Litchfield. 260.
Stevens Howard G, 172, 1904.

Coventry, Tolland. 1,632.
Fiske Isaac P (R), 231, 1875.

Cromwell, Middlesex. 2,060.
Buchanan Wm R (R), 211, 1885
Bush Charles E (R), 109, '94.
Callender M E Tracy, 242, '65.
Hallock Frank K (R), 223, '85

Danbury, Fairfield. 19,474.
Bailey Annie K (R), 244, '85.
Barnum Wm A (Ecl), 132, '82.
Bronson Wm T (R), 231, '98.
Brown D Chester (R), 109, '84
Brownlee Harris F (R), 223,'88
CLARK FRANKLIN P (R), Coll Phys and Surgs (Med Dept Columbia Univ), N Y City, '76; Mem Am Med Assn and State, Co and Danbury Med Socs, 34-36 Main.
English Richard M (R), 109,'98
Gilbert George A (R), 223, '83.

The Physician makes HEALTH to order for the Human Race

The National Fur & Tanning Co. makes WARMTH to order for the Physician.

See Page 4 For Catalogue write The National Fur & Tanning Co. Three Rivers, Mich.

Danbury—Cont'd.
Gordon W Francis (R), 239,'96
Griffin Lester B (H), 240, '96
Griffin Samuel M (H), 240, '67
KNOX LOUIS G, M D (R), Coll of Phys and Surgs, N Y, 1872; D V S, Columbia School of Comparative Med N Y City, 1884; Hours 12-2 and 6-8 p m, 34 White.
Lemmer Geo E (R), 241, 1885
MacDonald Allan P (H),131,'74
Murray Wm H (R), 241, 1890
Oley S Willard (H), 240, '86
Penfield Sophia (H), 242, '69
SELLECK NATHANIEL, M D (R), N Y Univ (Med Dept of Univ Med Coll), N Y City, '91; Mem Med Staff Danbury Hosp; Mem Conn and Danbury Med Socs and Fairfield Co Med Assn; Hours 2-5:30 and 7-9 p m, 238 Main. Tels Office 138 N Selleck, House 81.
Simon Philip.††
Smith Junius F (R), 239, 1890.
Stratton Edwd A (R), 231, '83
Sturges Albert D (Ecl), 243,'92
Sunderland Paul U (H),240,'94
WADE J ALEXANDER (R) Bellevue Hosp Med Coll N Y City, '93; Vis Phys Danbury Hosp; ex-Pres Danbury Med Soc; Mem Am Med Assn and State, Co and Local Med Socs. 268 Main.
Watson Wilbur S (R), 239, '8
Wheeler Hiram A (R).†
Wile Wm C (R), 231, 1870.
Danielson, Windham. 2,900.
Briggs Emily F (H), 180, 1898.
Burroughs Geo M (R), 172,1900
Judson Wm H (R), 282, '78.
Le Claire Charles J A (R), 336½, 1887.
Rainville Fredk E, 307, 1891.
Robinson Rienzi (R), 239, '69.
Shannon Jas B (R), 223, 1896.
Todd Frank P (H), 180, 1889.
Darien, Fairfield. 3,162.
Large Alfred (R), 239, 1865.
MACDONALD FRANCES L A (R), Post-Grad Course, Chicago Eye, Ear, Nose and Throat Infirmary, '04; Mem Internatl Congress of Med, May 7, 1900; Mem Am Phys and Surgs Soc, Medico-Legal Soc and Ophthal Soc; Grad of Psychological Sch; Specialty Diseases of the Eye, Ear, Nose and Throat; Office Hours Until 8 a m, 1 to 3 and 6 to 8 p m, Le Royar. Tel 397-5r.
Neilson Howard S, 240, 1895.
Noxon Geo H (R), 172, 1893.
Deep River, Middlesex. 1,500.
Bidwell Edwin (R), 109, 1847.
Devitt Fredk W (H), 279B,'97
French Howard T (R), 223,'91
Pratt Arthur M (R), 241, '92.
Derby, New Haven. 8,500.
Bulkeley Chas T (R), 241, 1883
Beardsley Geo L (R), 241, '73.
Donovan Steph F (R), 171,'02.
Leslie Arthur C (H), 283, '04.
Loomis Frank N (R), 109, '83.
Maguire Edwd O (R), 223, '98
Melbourne John W.†

PHILLIPS ALBERT W (H), Hahnemann Med Coll and Hosp, Chicago, Ill, 1861; Ex-Surg-Genl State of Conn Mem State Bd of Health and Am Inst of Homo; Ex-Pres Conn Homo Med Soc Mem New Haven Homo Clinical Soc, and Assn of Military Surgs of the U S Med Examr Mut Benefit Life Ins Co of N J; Hours 8-9:30 a m, 1-2 and 6-7 p m Tel 27, 322 Caroline.
Pinney Royal W (R), 223, '88
Randall Wm S.*
Richardson Dwight A (R) 109, 1881.
ROBERTS HERBERT ALFRED (H), New York Homo Med Coll and Hosp, N Y City, 1896; Cor Mem Vermont Homo Med Soc Ex-Pres New Haven Co Homo Clinical Soc; Mem Med Staff of Grace Hosp New Haven, Conn; Pres Conn State Homo Med Soc Med Examr Royal Arcanum, Loyal Assn, and K of P, 38 Elizabeth; Res 90 Myrtle, Shelton.
Sharpe Elmer T (R), 231, '95
Sheahan Michl J (R), 109, '96
Durham, Middlesex. 900.
Burr James G (R), 173, 1893.
Markham Ernest A (Ecl), 243, 1877.
East Berlin, Hartford. 742
Lawrence Geo W (R), 109, '9(
Eastford, Windham. 523.
Converse H H.†
East Haddam, Middlesex. 2,620.
Bingham Harry V, 240, 1905.
Plumstead Matthew W (R) 282, 1887.
East Hampton, Middlesex. 2,220.
Day R S, 211, 1885.
Field Albert (R), 239, 1867.
Meyers Arthur H, 294, 1902.
North John L (R), 158, 1894.
Williams David A.*
East Hartford, Hartford. 6,406.
Griswold Julius E (R), 231, '8(
Murphy Walter G (R), 230, '9(
O'Connell Thos S (R), 171, '9'
Onderdonk Harrie J(R),231,'97
East Hartland, Hartford.
Sanborn Martha Pike, 284, '92
East Haven, New Haven.
Holbrook Chas W (R), 109, '9(
East Killingly, Windham.
Hill Charles E (R), 176, 1879.
East Lyme, New London.
Smith Fredk W (H), 240, 1877.
East Norwalk, Fairfield.
Baker Fredk B (R), 169, 1888
Peck Eli J (R), 241, 1884.
East Windsor Hill, Hartford. 400.
Deane Henry A (R), 218, 1869
East Woodstock, Windham 220.
GILDERSLEEVE CHARLES C (R), Yale Univ (Med Dept), New Haven, Conn, 1896; Surg Day-Kimball Hosp, Putnam, Conn; Pres Windham Co Med Soc; Mem Am Med Assn, Conn Med and Yale Alumni Socs; Med Examr Ætna, N Y, and Union Central Life Ins Cos; Hours 1 to 2 and 7 to 8 p m, Tel 1, 12 Pomfret.
Ellington, Tolland. 1,860.
Davis Edwin T (R), 307, '88.
Enfield, Hartford.
Sutherland Jane.*
VAIL EDWIN S (H), N Y Homo Coll and Hosp, N Y City, '82; Mem Am Inst of Homo and Conn State Homo Soc; Propr Elmcroft Sanatorium.
Essex, Middlesex. 2,560.
Bradeen Fred B (R), 281, '99.
Cowles F Stanley (R), 109, '93
Hubbard Chas H (R), 109, '60
Fairfield, Fairfield. 4,520.
Boardman Albertus K (R), 281, 1899.
Donaldson Wm H (R), 231, '81
Falls Village, Litchfield. 520
Cobb Albert E (R), 109, 1898.
SKIFF FRANCIS S, M D (R), N Y Univ, N Y City, 1888; Post Grad, N Y Polyclinic Med Sch and Hosp, 1890; Post Grad N Y Homo Coll; Mem Am Med Assn; Local Surg N Y, N H & H R R, Berkshire Div; Ex-U S Pension Exam Surg; Health Officer and Med Examr for Canaan; Med Examr Mut of N Y, N Y Life, Conn Mut, Conn Gen, Aetna, Berkshire, Mass Mut, Provident Life and Trust and Travelers Ins Cos; Hours 8-9 a m, 1-2 and 7-8 p m.
Farmington, Hartford. 1,380
Carrington Charles R (R), 223, 1860.
Newton John B (H), 240, 1894.
Wheeler Franklin (R), 223, '52
Fitchville, New London.
Johnson Nathan (R), 231, '78.
Johnson Samuel G (R), 231,'78
Forestville, Hartford. 1,720
Kent Charles M (R), 241, 1888.
Ward C Art.*
Gaylordsville, Litchfield.
Dolan John A (R), 171, 1893.
Georgetown, Fairfield. 578.
Stevenson Wm J.*
Glastonbury, Hartford. 4,260.
Kingsbury Daniel, 236, 1852.
Kingsbury Wm S, 109, 1896.
Rankin Charles G (R), 139,'86.
Richards Herbert G, 262, 1869.
Goshen, Litchfield. 835.
North J Howard (R), 239, '73.
Wadhams Noah S (R), 109, 1900.
Granby, Hartford. 1,299.
Chatfield Rollin B (R), 109, '93
Weed Alfred J (R), 223, 1878.
Greenfield Hill, Fairfield.
Dunham Martin V B (R), 176, 1867.
Green's Farms, Fairfield.
McFARLAND DAVID W (R), Univ of the City of New York, 1885; Propr "Hall-Brooke" Sanitarium; Mem Am Med Assn, Conn and Fairfield Co Med Socs and Medico-Legal Soc of New York City; New York Office, 784 Park av.
Greenwich, Fairfield. 12,172
Bowman J Edgar (R), 332,'89.

Somnoform THE IDEAL GENERAL ANAESTHETIC FOR MINOR SURGERY.
E. de Trey & Sons Philadelphia New York. (See adv. opp. beginning N.Y. City Physicians)

Brooks Frank T (R), 239, '93.
Burke Wm (R), 239, 1896.
BURNELL JOHN J (R), Coll of Phys and Surgs, Baltimore, Md, 1888.
Clarke John A (R), 241, 1897.
Griswold Wm L (R), 223, 1885.
HITCHCOCK HENRY M (H), Coll of Phys and Surgs (Med Dept Columbia Univ), N Y City, 1861; Propr Crest View Sanitorium, 275 Maple avenue.
Holley Francis M (R), 109, '55
Hyde Clarence M, 211, 1885.
Hyde Fritz C (R), 185, 1900.
Hyde Harriet B (R), 185, 1900.
JONES LEANDER P (H), N Y Homo Med Coll and Hosp, N Y City, '74; Mem Am Public Health Assn and Marine Hosp Service, Conn Med Soc and Fairfield Co Med Assn; Med Examr for Coroner; Health Officer for Town and Borough of Greenwich; V Pres Greenwich Med Soc, 39 Putnam av.
Klein Alvin W (R), 265, 1889.
Parker Edward O (R), 223, '96
Piatte Virgil C (H), 240, 1891.
Taylor Robert (R), 239, 1871.
Thompson Lloyd O (R), 218,'93
Groton, New London. 5,962.
Avis Woodburne R (R), 171, 1894.
Crane Ralph W, 109, 1905.
DOUGLASS EDMUND PEASLEE (R), Graduate Thetford Acad, Vt, 1886; Univ of the City of New York, 1889; Post-Grad New York Post-Grad Med School and Hosp, 1896; Mem Conn State, New London City and New London Co Med Socs and Am Med Assn; Med Examr Equitable Life, Mass Mut Life of Springfield, Mass; John Hancock Life of Boston, Mass; New England Life, New York Life and Northwestern Life Ins Cos; Hours 8 to 9 a m, 2 to 4 and 7 to 8 p m, 116 Thames. Tel 280.
Hewes Frank W (R), 307, '94.
Moulton Charles D, 231, 1902.
Spicer Edmund, 109, 1905.
Wood Howard L (R), 230, '99
Guilford, New Haven. 2,800.
Beebe George H (R), 231, '79.
Evans Joseph H, 180, 1902.
Hall Nelson G (R), 109, 1860.
Murlless H Walter (R), 160,'93
West Redfield B (R), 231, '79.
Haddam, Middlesex. 2,028.
Collins H F.*
Hazen Miner C (R), 185, 1855.
Hamburg, New London. 220
Ely Joseph G (R), 241, 1884.
Hamden, New Haven. 4,700
Joslin George H (R), 307, '87.
Lay Walter S (R), 109, 1901.
Hampton, Windham. 634.
Spencer Lewis W.*
Hartford, Hartford. 80,000.
No Physicians, 180.
ABRAMS ALVA E (R), Albany Med Coll, Albany, N Y, 1881; Consulting Phys St Francis Hosp; Mem Am Med Assn, Am Laryngological, Rhinological and Otological Soc and State, County and City Med Socs; Med Examr Penn Mut, Phila and John Hancock; 36 Pearl; Hours 10-12 a m, 3-5 p m.
Ackerley Theodore B (R), 239, 1897, 703 Main.

ADAMS HENRY E, M D (R), Yale Univ (Med Dept), New Haven, Conn, '02; Vis Surg Hartford Dispensary, Interne Hartford Hosp, '02-'04; Mem Am Med and Hratford Co Med Assns, and Hartford Med Soc; Med Examr Am Fidelity Co, Montpelier, Vt; Hours 8 to 9 a m, 1 to 3:30 and 7 to 8 p m, 158 High. Tel Connection.

ADLEMAN MARTIN F, Attended Univ of Vermont, Med Dept, Burlington, Vt; Specialty Genito-Urinary and Skin Diseases; Office Hours 9 to 11 a m, 2 to 4 and 7 to 8 p m; Tel 1418-5, Office and Res 1343 Main.
Albu Max F, 211, 1885.
Aliberti Antonio,* 12 Kilbourn.
Allen Wilfred C (H), 240, 1888, 68 Pratt.

ALTON CHARLES D (R), Bellevue Hosp Med Coll, N Y City, 1875; Mem Am Med Assn, Climatological, Conn and Hartford Med Socs, Natl Assn Study and Prevention Tuberculosis, and Assn Life Ins Med Directors; Med Referee Conn Mut Life Ins Co, 86 Farmington avenue.
Andre Gustave A (R), 231, '95, 298 Park.
Angell Augustus (H), 240, '81, 904 Main.
Arms Patrick H C.* 211 Pearl
Axtelle J Frank (R), 239, '78, 635 Main.
Babbitt George W,* 847 Main.
BACON WM T (R), Univ of the City of New York, '71; 75 Pratt.
Bailey George C (R), 231, '86, 65 Church.
Bailey Michael A (R), 171, '93, 434 Main.
Barrows Benjamin S (R), 231, 1887, 78 High.
Beach Carroll C (H), 180, '99, 904 Main.

BEACH CHARLES C, Ph B, Yale (R), Coll of Phys and Surgs, New York City, 1882; Con Phys Hartford Hosp; Mem Hartford City and Conn State Med Socs, St Luke's Hosp Alumni Assn, N Y, and Am Med Assn; Med Examr Travelers' Ins Co, Hartford, Office 125 Trumbull, Res 54 Woodland
Beach Charles L (H), 240, '72, 904 Main.
Beach Charles T, 109, 1905, 1304 Main.
Beardsley Benjamin F (R), 232, 1865, 90 Edwards.

BELL GEORGE N (R), Yale Univ, Med Dept, New Haven, Conn, '92; Asst Visiting Surg Hartford Hosp; Consulting Surg, Litchfield Co Hosp; Mem Am Med Assn, City, County and State Med Socs; Hours 9 to 10 a m and 2 to 4 p m, Sundays 4 to 5 p m, 44 High.
Bickford Henry (Ecl), 289A, 1867, 238 High.
Blanchard Irving D (R), 109, 1897, 73 Windsor av.
Bolton James R, 231, 1886.
Botsford Charles P (R), 109, 1894, 1337 Main.
Boucher John B (R), 171, '94, 25 Charter Oak.

BRADLEY MARK S (R), Coll of Phys and Surgs (Med Dept, Columbia Univ), N Y City, '92; Asst Rhinologist and Laryngologist Hartford Hosp; Phys to Hartford Dispensary; Mem Am Med and Hartford Co Med Assns and Conn Med Soc; Med Director Hartford Life Ins Co; Practice Limited to Diseases of the Skin, Ear, Nose and Throat; Office Hours 2 to 4 p m; Tel Connection, 746 Conn Mut Bldg.
Brainard C Brewster, 109, '98, 2 Garden.

BUNCE PHILIP D (R), A B, Yale Univ, New Haven, Conn, 1888; M D, Coll of Phys and Surgs, N Y, 1891; Visiting Orthopedic Surg Hartford Hosp, Also Visiting Phys Hartford Orphan Asylum; Mem Soc of Alumni of St Luke's Hosp and of Sloane Maternity Hosp, N Y City and Conn and Hartford Med Socs and Am Med Assn, 98 High.
Cahill Jos H (R), 173, '92, 1145 Main.
Card Herbert C,† 92 Pearl.
Carlon Philip P, 211, 1885, 387 Capitol.
Case Erastus E (H), 240, '74, 902 Main.
Chester T Weston (R), 233,'95, 110 High.
Clifton Harry C, 281, 1901, 58 Ashley.
Cobb Chester T (R), 230, 1904.

COCHRAN LEVI BENNETT (R), Dept of Med, Univ of Pa, Phila, Pa, 1893; Phys Hartford Orphan Asylum and Home for Incurables; Mem Am Med Assn, Conn and Hartford City Med Socs; Med Examr Fidelity Mut Life Ins Co of Phila, Pa; Hours 1 to 3 and 7 to 8 p m, Sundays by Appointment; Tel 1172, 43 Farmington av.
Conklin James H (R), 307, '99, 51 Pratt.

BACKWARD CHILDREN Our institution provides a Christian home with expert instruction for constitutionally defective children and adults, backwardness and awkwardness of speech, speech hesitation, lisping, burring, cleft palate, lalling, nasal twang, tied tongue, paralysis of the vocal chords, substitution of sounds, defective articulation, coupled with backwardness of intellect; and all other forms of imperfect utterance of speech and articulation. 32 page ILLUSTRATED BOOK FREE.
THE LEWIS INSTITUTE, 35-41 Adelaide St., DETROIT, MICH., U. S. A.

Hartford—Cont'd.

Cook Ansel G (R), 223, 1887, 179 Allyn.

Cooke Alfred C, 211, 1885, 903 Main.

Cooke Clarence B (Ecl), 291, 1867.

Couch Arthur R, 240, 1905.

Cowles Edgar C (H and R), 264A, 1897, 15 Clinton.

Crary David jr (R), 109, '69, 926 Main.

CROSSFIELD FREDERIC S (R), Bellevue Hosp Med Coll, N Y, 1879; Mem Am Med Assn, Conn State, County and Hartford Med Socs, Laryngologist; Hours 9 a m to 4 p m, 75 Pratt.

CROTHERS THOMAS D (R), Albany Med Coll, Albany, N Y, 1865; Prof of Mental Diseases, Coll of Phys and Surgs, Boston, Mass; Editor Quarterly Journal of Inebriety; Sec Am Assn for the Study of Inebriety and Alcoholism; Propr Walnut Lodge, 142 Fairfield av.

Crowley Wm H (R), 232, '90, 82 Ann.

DAVIES RAY H (R), Boston Univ School of Med, Boston, Mass, 1903; Med Examr The Travelers' Ins Co (Home Office), 56 Prospect.

DAVIS G PIERREPONT (R), Coll of Phys and Surgs (Med Dept, Columbia Univ), New York City, 1869; Med Examr The Travelers' Ins Co (Home Office), 56 Prospect.

Davison Luther A (R), 231,'82, 11 Pratt.

De Bonis Dominick A,* 45 Windsor.

Dickerman Wilton E (R), 109, 1893, 125 Trumbull.

Dowling John F (R), 239, '90, 1315 Main.

Down Edwin A (R), 223, '87, 902 Main.

Eddy Geo W(R),307,'04,3 Main

Edgar Alex F (R), 172, 1890, 222 Park.

Eldridge G Perry (H), 283, 1903, 842 Park.

Elmer Elmer O (R), 171, '94, 805 Park.

Emmett F Arthur, 109, 1902, 1315 Main.

Fitzgerald Charles J (R), 307, 1898, 904 Main.

Fitzgerald Wm H, 307, 1895, 904 Main.

FOX CHARLES JAMES (R), Univ of the City of New York, New York City, 1876; Attended Post-Grad Course, N Y Post-Grad School, 1905; Late Phys-in-Chief Hartford Hosp; Late Surg Genl State of Conn; Pres National Assn of Pension Examining Surgs, 1905-'06; Mem Am Assn for the Advancement of Science; Ex-Vice-Pres and Mem Conn State Med Soc; Mem Hartford Co Med Soc; Mem Am Med Assn and International Med Congress; Mem Windham Co U S Examng Board for Pensions; Late Mem non-Resident Staff of Backus Hosp; Mem Assn Military Surgs of the United States; Late Med Examr New York Life Ins Co; Med Examr Mut Life, Manhattan Life of New York City, Travelers', and Aetna Life Ins Cos, Hartford, Conn, State Mut Life Assce Co, Worcester, Mass, etc; Practice Limited to (Specialty) Diseases of the Digestive Tract and Dermatology; Office Hours 10 a m to 12 m, and 3 to 5 p m, at other times by special appointment only; Tel connection, Conn Mut Life Ins Cos (new) Bldg and Rooms 706-708, 36 Pearl and 783 Main st Entrance.

Froelich Chas E,* 103 Pratt.

Fuller Horace S (R), 223, '65, 253 Trumbull.

Fuller Lafayette D,* 147 Wethersfield av.

Gill Henry F (R), 229, 1867 1357 Main.

Gill Michael H (R), 109, 1896, 36 Pearl.

Gladw'n Ellen H (R), 244, '72, 705 Asylum av.

Goodrich Charles A (R), 223, 1896, 5 Haynes.

GROSVENOR FRANK L (R), Univ of Buffalo (Med Dept), Buffalo, N Y, 1900; Med Examr The Travelers' Ins Co (Home Office), 56 Prospect.

HALL JOSEPH B, M D (R), Yale Univ, New Haven, Conn, 1892; Asst Med Dir Conn Mut Life, 10 Garden.

Harvey Charles E (R), 241, 1889, 1196 Main.

Hayes Arthur D (R), 218, '96, 42 High.

Henburn Thomas N (R), 175, 1905, Hartford Hosp.

Heublein Arthur C, 223, 1902, 110 High.

Hooker Edward B (H), 180, 1877, 721 Main.

Howard John (R), 218, 1882, 331 Trumbull.

HOWE HARMON G (R), Univ of Vermont (Med Dept), Burlington, Vt, 1873; Coll of Phys and Surgs, N Y City, 1875; Visiting Phys Retreat for Insane; Pres and Visiting Surg Hartford Hosp; Mem Am Med Assn, and Conn and Hartford Med Socs; State Referee Mut Benefit Life Ins Co (Newark, N J). Hours 8-9 a m, 3-4 and 7-8 p m, 137 High.

Humphrey Frank M (H), 180, 1885, 853 Asylum.

Hunn Paul R,† 83 John.

Husinsky Moses J (R), 109, 1892, 4 Village.

INGALLS PHINEAS H (R), Coll Phys and Surgs (Med Dept Columbia Univ), New York City, 1880; Gynæcologist Hartford Hosp; Mem State, County and City Med Socs; Assoc Med Dir Ætna Life Ins Co; Office Hours 11:30 a m to 3 p m; Tel 1942, 112 High.

Isham Oliver K (R), 231, 1889, 211 High.

Johnson Harry O (R), 169, 1903, 30 Washington.

JOHNSON M M (R), Univ City of New York, 1877; Surg St Francis Hosp; Mem Am Med Assn; Fellow Acad of Med, N Y City; Mem State, County and City Med Socs; Surg to Woodland Sanatorium, and Office 122 Woodland.

Jones Chas E (H), 240, 1882, 116 Ann

Kane Thos F (R), 241, 1887, 517 Main.

Kelly Chas W (H), 197, 1880, 11 Pratt.

Keniston Jas M (R), 176, 1871.

Kilbourn Jos A (R), 171, 1897, 271 Park.

King Emmett C (H), 240, 1880, 125 Trumbull.

KNIGHT WM W (R),Univ of New York (Med Dept), City of New York, 1876; Visiting Phy Hartford Hosp; Coroner's Med Examr; Mem Hartford and Conn State Med Socs; Med Director Connecticut General Life Ins Co; Med Examr Northwestern and Equitable Life Ins Cos, 254 Trumbull.

Laden Michael R (R), 231, '98, 6 Maple.

LAMPSON EDWARD R JR, A B, M D (R), A B Trinity Coll, Hartford, Conn, 1891; M D Coll of P & S, N Y City, 1896; Mem State, County and City Med Socs, Soc Alumni St Luke's Hosp, and Sloane Maternity Hosp; Asst Attending Surg Hartford Hosp; Attending Phys Hartford Orphan Asylum, 125 Trumbull.

Latterner Fredk H, 255, 1893, 847 Main.

Law Homer L (R), 282, 1869, 100 Washington. Retired.

Lawton Franklin L (R), 109, 1893, 295 Main.

Leone Louis V.* 181 Market.

LEWIS JOHN B (R), Univ of the City of New York, 1853; Med Dir Travelers' Life Ins Co, 312 Farmington av.

Le Witt Abraham, 251B, 1900, 63 Windsor.

Loew Harry K (R), 223, 1902, 1 Spring.

McClintock T H (H), 180, 1898, 149 Sigourney.

McCook John B (R), 223, 1894, 390 Main.

McKee Fredk L (R), 223, 1899, 153 Ashley.

McKNIGHT EVERETT J (R), Coll of Phys and Surgs, N Y, 1879; A B Yale Univ, 1876; Vis Surg Hartford Hosp; Consult Surg Hartford Orphan Asylum; Asso Fellow N Y Acad of Med; Mem State, County

PHYSICIANS' CASUALTY ASSOCIATION OF AMERICA

ACCIDENT INSURANCE AT COST. Membership limited to practicing Physicians and Surgeons.

See Page 12. Write E. E. ELLIOTT, Secretary, OMAHA, NEB.

The Woodland Sanatorium

HARTFORD, CONN.

M. M. JOHNSON, M. D., Surgeon in Charge.

Insane and Contagious Patients not Admitted.

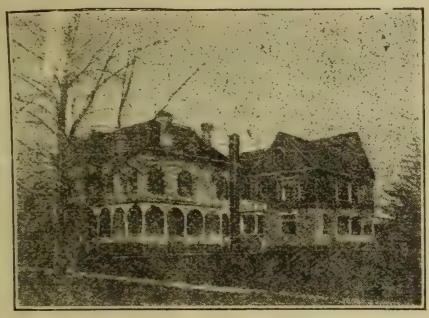

Pleasantly and Conveniently Located. Easily Reached.

THE WOODLAND SANATORIUM, is a private hospital, established in 1890, and is especially intended for the treatment of surgical cases, and chronic diseases. A few cases of Neurasthenia are admitted. The Electrical Features consist of **Galvanic, Faradic** and **Static** currents with high frequency and X-Ray for the treatment of Cancer, Lupus, Goitre and other Morbid Growths. Also Mechanical Massage and Vibrator. Other special features are **Orthopedic**. All the latest and most approved appliances for the treatment of malformations and deformities.

Take Ashley Street Cars to Woodland Street.

and City Med Socs, Am Med Assn; Med Dir Hartford Life Ins Co, 110 High

Mahon John R, 211, 1885, 14 Bodwell.

Martino Torquato (R), Univ of Naples, Italy, 1901, 181 Market.

Mayer Nathan (R), 265, 1857, 904 Main.

Maynard Louis A (R), 307, 1889, 345 Park.

Meagher Wm F (R), 307, '99, 55 Church.

MERRIAM ADALINE E C, M D (Ecl), Bellevue Med Coll of Mass, Boston, Mass, 1882; Hours 1-6 p m, 926 Main. Tel Connection.

Miller Geo R (R), 171, 1886, 51 Church.

Morgan Ely,* 180 Asylum.

MORGAN WM D (R), Coll of Phys and Surgs, N Y, 1876; Mem State, County and City Med Socs; Med Dir Phœnix Mutual Life Ins Co, 49 Pearl.

Morris Chas E (R), 231, 1891, 721 Main.

Mulcahy Thos A, 223, 1901, 272 Park.

Murphy Walter G (R), 230, 1890, 75 Pratt.

Naylor Jas H (R), 307, 1896, 3 Main.

O'FLAHERTY ELLEN PEMBROKE (R) Cornell Univ Med Coll, New York City, 1901; Phys in Charge Childrens' Dept St Francis Hosp; Mem Hartford County and Hartford City Med Socs; Med Examr Maccabees, Ladies' Catholic Benevolent Assn; Office Hours 8 to 9 a m, 2 to 4 and 7 to 9 p m; Tel Connection, 140 Main.

O'Leary Jas F (R), 232, 1897, 38 Church.

Owens Wm T (R), 307, 1899, 397 Capitol av.

Parmelee Geo L (R), 239, 1869, 65 Pratt.

Peltier Frank H (R), 231, 1887, 926 Main.

Peltier Pierre D (R), 232, 1860, 926 Main.

PIERSON JOHN C (R), Tufts Coll Med School, Boston, Mass, 1903; Externe Childrens' Hosp and Carney Hosp, Boston, Mass; Surg Hartford Dispensary of the Hartford Med Assn; Phys to Virginia T Smith Home, Newington, Conn; Mem Am Med Assn, Conn State, Hartford County and Hartford City Med Socs; Office Hours 2 to 4 and 7 to 8 p m; Tel Connection, 50 Windsor av.

Porter Wm jr (R), 130, 1882, 179 Allyn.

Prentiss Chas C (R), 173, 1895, 926 Main.

Proctor Thos M,* Hartford Hosp.

Rauch Harvey M (R), 171, 1904, 30 Washington.

RAY WYETH E (R), Yale Univ (Med Dept), New Haven, Conn, 1898; Associate Med Director Travelers' Ins Co; Diagnostician Hartford City Health Dept, 56 Prospect.

Reinert Emil G (R), 172, 1895, 30 Lewis.

Root Edwd K (R), 231, 1879, 49 Pearl.

Root Esther A (Ecl),§ 1201 Main

ROOT JOSEPH E (R), B S Boston Univ; M D Coll of Phys and Surgs, N Y, '83; Ortho Surg St Francis Hosp, Hartford Disp and Conn Home for Incurables; Mem Bd of Health, Mem Am Med Assn, State and County Med Socs; Ex-Sec Hartford Med Soc; Ex-Pres Med Board Masonic Home; Med Examr Mass Mut and Mut Reserve of N Y; Hours 8-10 a m, 3:30-5:30 p m, 7:30-9 p m Wednesday and Saturday Evenings; Office 67 Pearl, Res 464 Farmington av.

ROSE JOHN H (R), Univ of City of N Y, 1892; Interne Bellevue Hosp, '92-'94; Mem State, County and City Med Socs; Surg Central New England R R; Med Examr Mutual Life of N Y, N Y Life, Conn General, Penn Mutual, etc, 75 Pratt.

Rowe C O,† 109 Ann.

Rowley Alfred M (R), 307, '97, 280 Main.

Russegue Henry E (H), 180, 1878, 1 Farmington av.

Russell Gurdon W (R), 109, 1837, 207 Farmington av.

FREDERICK K. FISH, Jr. & CO., (ESTABLISHED 1890.) Investment Securities.
LUMBER STOCKS A SPECIALTY.
44 and 46 Broadway, NEW YORK. (SEE PAGE 10.) Stocks, Grain and Cotton.

Hartford—Cont'd.

RYAN JOSEPH P, M D (R), Coll of Phys and Surgs in the City of New York (Med Dept of Columbia Univ), N Y City, 1903; Interne St Francis Hosp, 1903-'04; Hours Until 9 a m, 1 to 3 and 7 to 9 p m, 44 Church. Tel connection.

Ryan Patk J (R), 232, 1899, 316 Park.

St John Saml B (R), 223, 1870, 68 Pratt.

Scharton Martial A (R), 109, 1893, 16 Village.

Scott John B,† 903 Main.

SEGUR GIDEON C (R), Coll of Phys and Surgs (Med Dept Columbia Univ), N Y City, 1882; Clerk Hartford Bd of Health; Med Examr Y M C A Gymnasium, Phys School for Blind Children and The Shelter for Women; Med Examr Northwestern Mut Life Ins Co; Specialty Gynæcology; Office Hours 1 to 2 and 6 to 7:30 p m; Tel 1562, 67 Farmington av

SHEPHERD GEORGE R (R), Yale Univ, New Haven, Conn, 1866; Con Physician Hartford Hosp; Mem Am Med Assn; Assn of Life Ins Med Dir of Am; State, County and City Med Socs; Med Dir Conn Mut Life Ins Co, 667 Asylum av.

SIMPSON FREDERICK T, A B, M D (R), A B Yale, 1879; M D Med School of Maine, Bowdoin Coll, Brunswick, Me, 1884; Consulting Phys Hartford Hosp; Phys Am Asylum for Deaf and Dumb; Consulting Phys on Insanity at Conn State Prison; Mem State, County and City Med Socs, 122 High.

Sissa Angelo P, Univ Genoa, Italy, 1893, 166 Windsor.

Sleeper Geo E (R), 218, 1896, 1333 Main.

SMITH E TERRY (R), Yale Univ, New Haven, Conn, 1897; Associate Mem Am Otolog Soc; Mem Am Laryngolog, Rhinolog and Otolog Soc, Conn Med, Hartford City Med and Hartford Co Med Socs; Hours 9 a m to 12 m, and by appointment, Sundays Excepted, 75 Pratt.

Smith Howard F (R), 109, '96, 926 Main.

SMITH OLIVER C (R), Long Island Coll Hosp, Brooklyn, N Y, 1883; Asst Vis Surg Hartford Hosp; Consult Surg Litchfield Co Hosp; Mem Am Med Assn, Am Urological Soc, State, Co and City Med Socs; Mem Assn Military Surgs of U S; Assoc Mem N Y Acad of Med; Surg-Genl State of Conn; Hours, Mornings by Appointment, afternoons from 2 to 4, 44 High.

Snow Frank S, 230, 1889, 152 Asylum. Retired.

Sprague Chas H (R), 223, '04 Bridgeport Hosp.

Standish J Herbert (R), 231, 1895, 340 Windsor av.

Starr Pierre S (H), 231, 1862, 75 Pratt.

Starr Robert S (R), 223, 1901, 75 Pratt.

Steiner Walter R (R), 175, 1898, 4 Trinity.

STERN CHARLES S (R), A B, Coll City of N Y, 1888; M D Bellevue Hosp Med Coll, New York City, 1891; Interne Gouverneur Hosp N Y City, 1891; Interne Mt Sinai Hosp, 1891-92; Post-Grad Courses Special Clinics Genito-Urinary Diseases, in Berlin, Paris and London, 1903; Asst Genito-Urinary Dept Mt Sinai Hosp Dispensary, 1904; Genito-Urinary Surg Harlem Hosp (Outdoor) and Metropolitan Hosp and Dispensary, 1904; Adj Prof Genito-Urinary Dept N Y School of Clinical Med; Former Chief Med Inspr Hartford Bd of Health; Former A A Surg U S Army; Mem Am Med and Am Urolog Assns, Harlem, Conn State, Hartford Co and Hartford City Med Socs; Specialty Genito-Urinary Diseases; Office Hours 8 to 10 a m, 2 to 4 and 7 to 9 p m, Sundays 9-12 a m; Tel Connection, 75 Pratt.

Stocker Frank H (H), 240, '97, 26 State.

Stoll Henry F, 223, 1902, 147 Albany av.

Storrs Eckley R (R), 282, 1900, 179 Allyn.

Sullivan Daniel F (R), 250, 1891, 64 Church.

Sweet Henry T,† 1205 Main.

SWETT PAUL P, M D (R), Univ and Bellevue Hosp Med Coll, New York City, 1904; Mem Hartford Hosp Alumni Assn; Mem Conn State and Hartford Co Med Socs; Office Hours 9 to 10 a m, 2 to 4 and 7 to 8 p m; Tel Connections, 164 High.

TAFT CHARLES E, M D (R), Harvard Univ Med School, Boston, Mass, 1886; Attending Surg St Francis Hosp Hartford; Mem Am Med Assn, N Y Acad of Med, City, County and State Med Socs; Alumni Assn of N Y Woman's Hospital and Alumni Assn of Boston City Hosp; Med Examr Mut Life of N Y, New England Mut Life, Northwestern Mut Life and Provident Life and Trust of Phila, Pa; Specialty Surgery and Gynæcology; Hours until 9 a m, 2-4 and 7-8 p m, 98 High; Tel 1921-2.

Tanner James F (R), 173, '98, 401 Capitol av.

Taylor Maud W, 184B, 1905, 68 Pratt.

Taylor Oliver B (H), 176, 1842, Retired; 206 Sargent.

Thompson Emma J (R), 244, 1896, 287 Trumbull.

Thompson Whitefield N (R), 282, 1889, 30 Washington.

Tyler Heaman A jr (R), 109, 1898, 641 Main.

Vail Geo F, 281, '02, 1305 Main

VAN STRANDER WM H, M D, Univ of Vermont, Med Dept, Burlington, Vt, 1900; Interne Hartford Hosp July 1st, 1900, to July 1st, 1902; 1st Lieut and Asst Surg 1st Conn Infty; Mem Am Med Assn, Conn State, Hartford County and Hartford City Med Socs; Office Hours 8 to 10 a m, 1 to 3 and 7 to 8 p m; Tel 2072, 71 Church.

Waite Frank L (R), 241, 1888, 68 Pratt.

Ward James W (R), 171, '95, 437 Capitol.

Waters John B (R), 307, 1890, 281 Trumbull.

Weir Janet M (R), 337, 1891, 282 Sigourney.

Welch George K (R), 223, '78, 103 Pratt.

Wells Ernest A (R), 175, 1901, 904 Main.

Willard Frederick B (R), 307, 1900, 137 High.

WILLIAMS ALLEN H, A B, Harvard, 1891; M D (R), Harvard Univ Med School, Boston, Mass, 1902; Asst Orthopedic Surgery Hartford Hosp and Dispensary; Mem Am Med Assn, Conn and Hartford Med Socs; Hours 2 to 4 and 7 to 8 p m; 708 Church, Res 772 Asylum. Tel Connection.

WILLIAMS MARIAN WALKER, A B, Radcliffe, '99; M D (R), Med Dept Johns Hopkins Univ, Baltimore, Md, 1901; Phys to Hartford Dispensary; Mem Conn and Hartford Med Socs; Hours 8 to 9 a m, 2 to 4 and 7 to 8 p m, 772 Asylum.

Williams Ruby May, 180, 1903, 50 Windsor av.

Wilson Jas C (R), 307, 1904, Hartford Hosp.

Witter Orrin R (R), 223, 1901, 44 High.

Wolff Arthur J (R), 305, 1876; 241, 1883; 1 Spring.

Wragg Wm M,* 143 Bellevue.

Harwinton, Litchfield. 1,232

Blake Charles L (R), 109, '75.

Hazardville, Hartford. 720.

HAYES ROYAL E S (H), Eclectic Med Coll of the City of New York, 1898; Mem Conn Ecl Med Assn and International Hahnemann Med Assn and Conn Homo Med Soc; Med Examr Provident Savings Life Assurance Soc of N Y; Hours 1 to 3 and 6 to 8 p m, 2 Main; Tel Enfield Div 78-21, 49 Main.

Cleveland Pasteur Institute

602 Hough Ave., Cleveland, Ohio.

Private Hospital for the Preventive Treatment of Hydrophobia.
H.R. BROWNLEE, M.D., Med. Director

Houghton Simon W(R),241,'79.
Hebron, Tolland. 1,024.
Pendleton Cyrus E, 109, 1903.
Pendleton Cyrus H (R),261,'60
Higganum, Middlesex. 860.
Bailey Samuel B (Ecl), 290, 1859.
Kellogg Clifford W (R), 109, 1896.
Smith Leroy A (Ecl), 243, '70.
Holton Grove, Fairfield. (R D 18 from Danbury).
Holton Adelaide T (Ecl), 243, 1875.
Hotchkissville, Litchfield. 720.
Smith Egbert L (R), 109, 1896.
Ivoryton, Middlesex. 720.
Shannon Elmer E (H), 279B, 1898; 283, 1900.
Jewett City, New London. 2,300.
Fontaine Alphonse (R), 341, 1892.
Gorman J P.†¶
Holmes Sanford H (Ecl), 262, 1884.
Jennings Geo H (R), 239, 1875
Sweet John B.†
Kensington, Hartford. 1,500
GRISWOLD ROGER M, M D (R), New York Univ (Med Dept Univ Med Coll), N Y City, '75; Consulting Phys New Britain Genl Hosp: Formerly Supt Riverside Sanitarium; Mem New Britain Med Soc; Med Examr Travelers' Ins Co and Fourteen Other Life Ins Cos and Assns. Tel New Britain Div.
Kent, Litchfield. 1,230.
Parnum Walter M (R), 223,'83
Killingly, Windham. 6,835.
Darling Asahel E (R), 176, '72
Hammond Henry L (R), 176, 1866.
Killingworth, Middlesex. 670.
Nichols Edward P (R), 223, '52
Lakeville, Litchfield. 1,020.
Bissell Wm (R), 109, 1856.
Bissell Wm B (R), 223, 1892.
Corwin Geo E, 211, 1885.
Knight George H.§
Orton John J (R), 241, 1866.
PIKE ERNEST R, M D (R), Univ of Mich, Dept of Med and Surg, Ann Arbor, Mich, '98; Surg Mettakahitla Mission, Alaska, 1899-1901; Mem Conn and Litchfield Co Med Socs; Med Examr Travellers Ins Co, Hartford, Conn, Hours 9 to 10 a m, 2 to 3 and 7 to 9 p m; Main st. Tel Connection.
Lebanon, New London. 1,521
Danielson Edwin L (R),223,'82
Gray John (R), 109, 1868.
Ledyard, New London. 1,200 (R D 6 from Norwich).
Case Edwin W.†
Litchfield, Litchfield. 3,230.
Allen Paul (H), 240, 1889.
Beckwith Josiah G.* Retired.
BUEL JOHN L (R), A B Yale Univ, 1885; M D, Coll of Phys and Surgs, N Y, 1888; Mem Am Med and N Y Hosp Alumni Assns, Conn Med Soc; Specialty Mental and Nervous Diseases. Office Hours 11:30 a m to 1 p m; North st; Tel 42 Litchfield.
KELLER JOHN E JR, M D (R), Bellevue Hosp Med Coll, N Y City, 1893; Asst Phys Spring Hill Home for Nervous Invalids.
MACLAREN WILLIAM STEVENSON (R), A B, Princeton Univ, Princeton, N J, 1886; M A, Same, '89; M D, Coll of Phys and Surgs, N Y, 1889; Associate Phys Litchfield Co Hosp of Winchester; ex-Pres Litchfield Co Med Soc; Mem Am Med and N Y State Med Assns, Am Acad of Med, Conn Med and Litchfield Co Med Socs and Soc of Alumni of Bellevue Hosp; Office Princeton, N J.
Page Charles I (R), 223, 1890.
PECK FREDERIC W, M D (H), Univ of Med and Surg, Cleveland, O, 1897; Mem Am Inst of Homo and Conn State Homo Soc; Office Hours 12:30 to 2:30 and 7 to 8 p m. Tel Connection; East st.
RATHBUN WALTER L, M D (R), Yale Univ (Med Dept), New Haven, Conn, 1903; Interne New Haven City Hosp, 1903; Res Phys Loomis Sanatorium Liberty; Office Hours 9 to 10 a m, 1 to 3 and 7 to 8:30 p m. Tel Connection; North st.
Sedgick James T (R), 231, '85.
WARNER CHARLES N (R), Jefferson Med Coll, Phila, Pa, 1896; Mem Conn and Litchfield Co Med Socs; Med Examr Mut Life Ins Co, N Y, Penn Mut Life Ins Co, Phila, Pa, Prudential Ins Co of Am, Newark, N J, Conn Genl of Hartford, Equitable of U S A, New York Life and Washington of N Y.
Longhill, Fairfield. 462.
Gallup Charles N (R), 243, '81
Lyme, New London. 1,050.
Burnham John L (R), 109, '99.
Harris George W (R), 223, '57.
Madison, New Haven. 1,524.
Ayer Alveno D, 146, 1881.
Shepard John M (R), 231, 1890.
Manchester, Hartford. 10,600.
Adams Frank B.†
Sharpe Harry R (R), 307, 1900.
Tillotson Henry L (H), 131,'95
WEIDNER CALVIN, M D (R), The Med Coll of Indiana (Dept of Med of the Univ of Indianapolis), Indianapolis, Ind, 1893; Mem Am and Indiana State Med Assns, Conn, Mass and Hartford Med Socs; Med Examr Equitable Life, Berkshire Life, Conn General Life, Phœnix Mut and John Hancock Life Ins Cos; Hours Until 9 a m, 1 to 2 and 7 to 8 p m, 47 Depot sq. Tel Connection.
Whiton Francis H (R), 218,'72
Mansfield Center, Tolland. 1,827.
Cramm Wm E, 307, 1895.
Marsh Eliot H (Ecl), 262, '81.
Sumner Edwin G (R), 109, '55.
Mansfield Depot, Tolland. 220.
Johnson Frederic E (R),231,'79
Meriden, New Haven. 28,695.
Alain Alexander S (R), 339, '79
BRADSTREET EDWARD T (R), Coll Phys and Surgs (Med Dept Columbia Univ), N Y City, 1877. Pres Meriden Med Soc; Mem Conn State and New Haven Co Med Socs, 170 Colony.
Burstein Heyman (R), Kiev Univ, Russia, 1879.
Cooke Joseph A (R), 109, 1897.
Davis Chas H S (R), 231, 1866.
DELES DERNIER HORACE WILLIAM (R), Univ of Vermont, Burlington, Vt, 1885; Mem Am Med Assn and Conn Med Soc, Asst Surg 2d Regt U R K of P of Conn; Med Examr Endowmt Rank K of P, K of T M, L O T M, R A, Loyal Additional Benefit Assn, A O U W, Degree of Honor A O U W, Workmen's Benefit Assn, New England Order of Protection, Order of Scottish Clans and Independent Order Brith Abraham, 71 W Main.
Eggleston Jere D (R), 223, '79
Fenn Ava H (R), 171, 1886.
Ferris Anna Jackson (R), 284, 1874.
Graeber Charles A (Ecl).†
Griswold Fredk P (R), 223, '76
Hall Edwd D (R), 176, 1873.
Hewitt Chas E (H), 283, '93.
Hill G Arthur (H), 283, 1904.
Kean Louisa J Darnstaedt (R), 284, 1887.
La Pointe John H (R),341,'92.
Lockwood H De Forest, 109, 1901.
Meeks Harold A (R), 241, '90.
Nickerson Nehemiah (R), 233, 1857.
Otis Saml D (R), 231, 1877.
Parisi Sorgi.*
Pierce Elbridge W (R), 231,'85
SMITH EDWARD WIER (R), A B Yale Univ, New Haven, Conn, 1878; M D McGill Univ, Med Dept, Montreal, Que, 1882; Surg Meriden City Hosp; Mem Conn Med Soc; Fellow Am Acad of Med; Med Examr Hartford Life and Phœnix Mut Life Ins Cos, Hartford, Conn, New England Mut Life of Boston, Mass, and Northwestern Mut Life Ins Co, Milwaukee, Wis; 34 W Main. Tel 87-5.
Stoddard John E (H), 180, '04.
Sullivan Michl J (R), 251B,1900
Tait John (Ecl), 236, 1854.
Tanner Addison J (R), 231, '94
Tracy Andw W (R), 338, '73.
Von Tobel Albert E (R), 109, 1899.
West Helen (H), 180, 1896.
WHEATLEY LOUIS F (R), Tufts Coll Med School, Boston, Mass, 1903; Externe Boston Floating Hosp, 1903; House Phys Cambridge,

KRETOL

An alkaline carbolate of coal-tar creosote. A Disinfectant, Antiseptic, Detergent and Germicide. The oldest combination of the kind in use,

Office & Salesroom 512-10th St. Washington, D.C

Meriden—Cont'd.
Mass, Hosp, 1904-05; Mem Am, Conn, New Haven Co and Meridan Med Assns; Office Hours 8 to 9 a m, 1 to 3 and 6:30 to 7:30 p m; Tel Connection, 460 Colony.
Wilson Edgar A (R), 281, 1881.
Young Wm B (R), 223, 1898.
Middlebury, New Haven. 750.
BRISTOL GEORGE B (Ecl), 50 Years in Practice; Pres Conn Mutual Eclectic Assn; Town Health Officer; Mem National Assn; Specialty Chronic Troubles; N Main st. Tel 35-15.
Middle Haddam, Middlesex. 629.
Lawson Geo N (R), 109, 1892.
Middletown, Middlesex. 22,- 000.
Bailey John E (R), 223, 1885.
Bailey Leonard (Ecl), 290, '57.
Bragdon Geo A (R), 166, '68.
CALEF J FRANCIS, A B, A M, M D (R); A B, 1877; A M, 1880, Wesleyan Univ; M D, Yale Univ (Med Dept), New Haven, Conn, 1880; Med Examr for Town of Middletown; Mem Executive Committee of Middlesex Co Hosp; Mem Examining Committee State Med Soc; Mem Am Med Assn, State, County and Central Med Socs, New York Acad of Med and Assn of Military Surgs of the U S; Med Examr Northwestern of Milwaukee, Equitable of New York, Conn Mut of Hartford, etc, 171 Broad.
Campbell Arthur J (R), 171,'85
Coleburn Arthur B (R),223,'90
Diefendorf Allen R (R),109,'96
Dozier J K, 211, 1885.
Fisher Jessie Weston (R), 284, 1893.
Fisher Wm E (R), 281, 1876.
Giesregan Wm E,*
Glover Charles.*
Hulbert Russell (R), 109, 1898.
Ives S Mary (H), 284, 1894.
Kingman Jas H (R), 223, '85.
Koplitz John (R), Ludwig-Maximilians Univ, Munich, Bavaria, 1847.
La Pierre Leon F (R), 109, '01.
LOVELAND JOHN E (R), A B, Wesleyan Univ; M D Harvard Med School, Boston, Mass, 1893; Sec U S Board Pension Examrs, Middletown; Sec Med Board and Mem Visiting Staff Middlesex Hosp; Physician County Orphans' Home; Med Examr for Town of Middlefield, Conn; Sec Middlesex Co Med Soc; Mem Conn State and County Socs and Central Med Assn of Middletown; Med Examr Ætna, New York Life and Mass Mutual Life Ins Cos; Hours 2-3 and 6:30-7:30 p m; Tel 85, 109 Broad.
McDougall Jos H (H), 240, '77
MEAD KATE CAMPBELL HURD (R), Woman's Med Coll of Pennsylvania, Philadelphia, Pa, 1888; Consulting Phys Middlesex Co Hosp; Vice-Pres District Nurses' Assn; Mem Alumnae Assn Woman's Med Coll of Pennsylvania, State and County and Central Med Socs; Women and Children's Diseases a Specialty; Hours 2-3 p m, 165 Broad. Tel 177-3.
Mitchell Jas T (R), 231, '91.
MOUNTAIN JOHN H (R), D D S, Penn Coll Dental Surg, 1895; M D, Jefferson Med Coll, Phila, Pa, 1896; House Surg St Vincent's Hosp, N Y City,'98; Asst Phys "Kensett" Sanitarium, Norwalk, Conn, 1899; Asst Phys Conn Hosp for Insane, Middletown, Conn, 1899-1902; Town Phys Middletown, Conn; Mem Am Med Assn and Conn State Med Soc; Sec and Treas Central Med Soc; County Reporter Middlesex Co Med Soc; Med Examr Berkshire Life, John Hancock, New Eng Life, Mass Mut, Travelers and Washington Life Ins Cos, Ocean Accident and Others; Office Hours 9 to 10 a m, 2 to 4 and 7 to 8:30 p m; Tel 196, 151 Washington.
Murphy Jas (R), 281, 1895.
Murphy Michl D (R), 241, '84.
Noble Henry S (R), 223, 1871.
Nolan Danl A (R), 294, 1895.
Sage Fredk H (H), 240, '84.
Stanley Chas E (R), 281, '76.
Streit Geo, 109, 1901.
Sweet Alfred N.†
Thomas Albert C (R), 172, '98.
Walsh Thos P, 307, 1902.
Young Chas B (R), 223, 1894.
Milford, New Haven. 3,800.
Beach Edwd C (R), 109, '88.
Grinnell Morton (R), 241, 1881.
Ives John W (R), 109, 1900.
Heady Elias B (R), 109, 1872.
Putney Willis S (H), 240, '82.
Tuttle Albert L (R), 230, 1888.
Monroe, Fairfield. 1,060.
Wales Frank J (R), 231, 1897.
Montville, New London. 2,- 395.
Cornet Edward, 211, 1885.
Moodus, Middlesex. 1,250.
Williams E Elmer.†
Moosup, Windham. 2,500.
Adams Will W (R), 241, 1891.
Allen Charles N (R), 307, '81.
Bouvier S A.†
Ladd Saml P (R), 231, 1879.
Mystic, New London. 3,030.
Allyn Louis M, 281, 1903.
Barber Oscar M (H), 240, '71.
Bucklyn John K jr (H), 240, 1887.
Coates Frank A (R), 223, '75.
Gray Wm H (R), 223, 1889.
McGown Philip T (H),180,'98.
Purdy Alex M (R), 307, '84.
Naugatuck, New Haven. 10,622.
Baker Walter I (H), 283, '98.
Bull Thomas M (R), 223, '87.
Carroll John J (R), 218, 1897.
DELANEY WM J (R), McGill Univ, Montreal, P Q, 1889; N Y Polyclinic, 1890-91; Mem Am, New Haven Co and Waterbury Med Assns and Conn Med Soc; Examr Phœnix Life, Union Life, Mut Benefit of Newark, Mut Reserve Fund of N Y, Penn Life, Travelers' of Hartford, Germania of N Y and Fidelity Mut Life Ins Cos, 276 Church. Tel 18-3.
Johnson Edwin H (R), 307,'88.
Krell Fredk B (R), 282, 1889.
Reilly Walter A (R), 241, '98.
Robbins Jas W (R), 241, 1880.
Spring Frederic (R), 231, 1885.
Tuttle Frank J (R), 307, 1898.
New Britain, Hartford. 28,- 202.
Anderson Arvid (R), 185, '92.
Andzulatis Jos J (R), 171, '94.
Brackett Wm W (R), 282, '96.
Bray Henry T (R), 307, 1902.
Brocksieper Jos B (R), 109, '97
Brown Richd F (R), 109, '92.
Bunnell Wilbur P (R), 231,'84.
CHRISTIAN WM W, M D (H), New York Homo Med Coll and Hosp, N Y City, 1895; Phys-Surg to the New Britain Genl Hosp; Late Res Phys and Surg Hahnemann Hosp, N Y City, 1895-1896; Late Res Phys and Surg Dr Ostrom's Private Surg Hosp, N Y City; Interne of the Soc of the Lying-in Hosp, N Y City, 1894; Mem Am Institute of Homo, Conn Homo Med Soc and Hahnemann Union of N Y; Special Course Mechanical Vibratory Stimulation, N Y City, 1905; Office Hours 2 to 4, 7 to 8 p m, 162 Main.
Clark Robert M (R), 281, 1891.
Clary George (R), 109, 1857.
Coholan Michl J (R), 231, '65.
Cooley George P (H), 283, '62.
Cremin Lawrence M (R), 231, 1881.
Elcock Harry A (R), 109, '91.
Flannery Wm J (R), 109, 1900.
Fromen Ernst T (R), 315, '97.
Gillin Charles A (R), 231, '83.
Hart Carl J (H), 283, 1903.
HENN LOUIS D (R), New York Univ (Med Dept of Univ Med Coll), N Y City, 1898; Surg New Britain Hosp; House Surg for the Workhouse and Almshouse Hosps of N Y City; Ex-Pres New Britain Med Soc; Mem Am Med Assn, Conn State and Hartford Co Med Socs; Med Examr Maccabees, Heptasophs and Loyal Assoc; Office Hours,8 to 10 a m, 2 to 4 and 7 to 9 p m. Tel Connection, 212 Main.
HOLMES GEORGE J (R), Albany Med Coll, Albany, N Y, 1882; N Y Polyclinic, 1890-93; Oculist and Aurist New Britain Genl Hosp; Mem Am Med Assn, New Britain Med and State and Co Med Socs; Practice Limited to Eye, Ear, Nose and

THE Keeley Cure

1204 So. Adams St., MARION, INDIANA.

Cures Liquor, Morphine and Other Drug Habits.

The Institute is pleasantly located, newly furnished and modern throughout.
No restraint or publicity. Information furnished on ...

Tenth Year—Dr. Brooks' Sanatorium, New Canaan, Conn.

FOR THE TREATMENT OF DISEASE OF THE LUNGS.

Please note that this Institution is not a Sanitarium for the care, but a Sanatorium for the modern and scientific treatment of diseases of the lungs. The strictest physiologic and systematic hygienic regimen is enjoined, under constant, painstaking medical supervision and efficient nursing. Aerotherapy, "Liege und Dauerluftkur." hydrotherapy, suralimentation and inhalation-therapy find here an exemplification in the truest acceptation of the terms. It is hardly necessary to state that every attention is paid to sanitation and prophylaxis. The institution is ideally located in a region of open country, long noted for its fresh, pure and invigorating atmosphere. For illustrated prospectus and further particulars, address,

M. J. BROOKS, M. D., NEW CANAAN, CONN.

Throat; Office Hours 8 to 11 a m, 2 to 4 and 7 to 8 p m, Sundays by Appointment only. Tel 200, 53 Main.

HUMPHREY FRANK M (H), Boston Univ School of Med (Homeopathic), Boston, Mass, 1880; Assoc Phys Dr E L Styles' Sanatorium; Ex-Phys Boston Homo Hosp, Boston, Mass, 1885-1886; Mem Am Institute of Homo and Conn State Homo Soc, 19 Calvert. Tel 1414-12.

Irving Saml W (R), 109, 1891.

KELLOGG KENNETH E (R), Coll of Phys and Surgs, N Y, 1898; Phys and Surg to New Britain Genl Hosp; Late House Surg St Francis' Hosp, N Y; Late Surg Holland-Am S S Line; Late School Inspr N Y Bd of Health; Ex-Pres Soc of Regular Phys of New Britain; Mem New Britain, Hartford Co, Hartford City and Conn State Med Socs, N Y Acad of Med, Am Assn of Ins Med Examrs and Am Med Assn; Med Examr Travelers' of Hartford, Mut Life of New York, Penn Mut Life, Prudential, Phœnix Mut and N Y Life Ins Cos. Office 173 Main; Res 32 Cedar.

Kelly John L (R), 109, 1896.

Ludington Linus S (Ecl), 123, 1882.

Lyon Edwin B (R), 177, 1862.

Maloney Maurice W (R), 282, 1897.

Marsh Milton L (Ecl), 262, 1894.

Martin John E (R), 231, 1892.

Mulligan Thomas (Ecl).†

Poyer John B (R), 218, 1886.

REEKS T EBEN (R), Univ of Maryland, Sch of Med, Baltimore, Md, 1901; House Surg Univ of Maryland, '01; Mem Am Med Assn, Conn State and Hartford Co Med Socs; Sec and Treas Soc of Regular Phys of New Britain; Med Examr Am Benefit Soc and Washington Life Ins Co, 41 Arch.

Robbins Walter J (H), 281, 1897.

Stone Jay S (R), 223, 1865.

Strosser Hermann.*

STYLES E L (H), Homo Hosp Coll, Cleveland, Ohio, 1881; Propr Styles' Sanitarium, 17-19 Court.

Swasey Erastus P (R), 223,'69

TRAVIS CATHERINE H (R), B A McGill Univ, 1895; M D Med Dept Johns Hopkins Coll, Baltimore, Md, 1903; Interne New England Hosp for Women and Children, Boston, Mass, 1903-04; Pathologist and Bacteriologist New Britain Hosp; Specialty Pathology and Clinical Microscopy; Mem Soc of Regular Physicians, New Britain; Office Hours 9 to 10 a m, 2 to 4 and 7 to 8 p m; Sunday by Appointment. Tel Connection; Room 4 McMillan Bldg, 199 Main.

Whittemore Edwd L (R), 310, 1894.

Wood C Benson (H), 240, '03.

Wright Theo G (R), 231, '65.

New Canaan, Fairfield. 3,-200.

BROOKS MYRON J (R), Rush Med Coll, Chicago, Ill, 1897; Phys in Charge New Canaan Sanatorium for Tuberculosis; Mem Am Med Assn, Conn State Med Soc and Natl Assn for the Study and Prevention of Tuberculosis; Propr Dr Brooks' Sanatorium for the Treatment of Disease of the Lungs.

Keeler Charles B (H), 131, '88.

Osborn Millard F (R), 241, '79. Retired.

O'Shaughnessy Edmund J (R), 251A, 1899.

Roberts Theodore (H), 262, '49

SCOVILLE C H (R), Baltimore Med Coll, Baltimore, Md, 1892; Mem Stamford Med, Fairfield Med, and Conn State Med Socs; Med Examr N Y Life, Northwestern of Milwaukee, Wis, Conn General, Phœnix, Ætna, Hartford Life, Germania, Provident Savings, Washington Life, Union and National Life Ins Cos, Main and Park.

New Hartford, Litchfield. 3,709.

Bidwell E N.*

Caya L O H.†

Curtis Erskine D (Ecl), 262,'54

Swett Joseph jr (R), 307, 1878.

New Haven, New Haven. 109,027.

No of Physicians, 230.

Adams Burdett S (H), 283,'98, 175 Grand av.

Adams Marshall J (H), 240,'87. 1162 Chapel.

ALLING ARTHUR N (R), Coll of Phys and Surgs of New York (Med Dept Columbia Univ), N Y City, 1891; Prof Ophthalmology Yale Univ (Med Dept); Chief Oph Clinic New Haven Dispensary; Otologist N H Orphan Asylum; Mem Am Ophthal, N Y Acad Med and Conn State Med Socs, and New Haven Med Assn; Office Hours 8 a m to 12 m, 199 York.

Alling Bronson J,* 9 Sylvan.

Alling Willis G (R), 109, 1870, 310 Orange.

Arnold E Hermann (R), 109, 1894, 46 York sq.

Arnold Harold S (R), 109, 1901, 36 Dwight.

Bacon Francis (R), 109, 1853, 32 High.

Bacon Leonard W jr (R), 109, 1892, 294 Elm.

Baker John F (R), 239, 1890, 120 St John.

Baldwin Wm P (H), 109, '90; 240, '91, 1119 Chapel.

Baribault Arthur O (R), 339, 1890, 528 Chapel.

Barnes Wm S (R), 109, 1897, 526 Howard av.

Barnsdall J Walter (H), 135, 1884, 188 Crown.

Barrett Wm J (R), 175B, 1904, 548 Chapel.

Bartlett Charles J (R), 109, 1895, 96 Sherman av.

Bean Wm H, 109, '03, 252 York

Beard Theodore E jr (R), 109, 1897, 163 Wooster.

Beck Fredk G, 109, '01, 109 York.

Beckwith Frank E (R), 223, 1871, 139 Church.

Beckwith Henry W (R), 218, 1902, 548 Chapel.

Belden George W (R), 307, 1891, 24 College.

Bellosa Frederick (R), 109, '72, 209 Orange.

Bercinsky David (R), 109, '0[illegible] 360 George.

Bergin Thomas J (R), 109, '9[illegible], 565 Howard av.

Bergman Alexander P (R), 231, 1895, 157 Bradley.

Bishop Frederic C (R), 109,'95, 1223 Chapel.

ANTIKAMNIA PREPARATIONS
PLEASE SEE PAGE 3 FOR PARTICULARS

New Haven—Cont'd.

Bishop Louis B (R), 109, 1888, 356 Orange.
Bishop Timothy H (R), 109, 1860. Retired, 215 Church.
Bissell Evelyn L (R), 109, '60, 308 Crown.
Boardman Albertus K (R), 231, 1899, 416 Forbes av.
Bond Elijah A, 211, 1885, 41 2d.
Boynton Frances N, 185, 1903, 46 York sq.
Brockett Charles H (R), 109, 1886, 18 Hamilton.
Brocksieper Jos B (R), 109, 1897.
Bronson Thomas S (R), 109, 1889, 58 Dwight. Retired.
Budd Frederick F, 109, 1903, 329 Grand av.
Burke Wm P J (R), 109, '90, 681 Grand av.
Butler Wm J (R), 239, 1895, 712 Howard av.
Butler W Edwin (H), 283, '97, 223 York.
Byam Bernard H (H), 180, 1905, 1418 Chapel.
Cahill Thomas M (R), 109, 1888, 40 Pearl.
CARMALT WM H (R), Col of Phys and Surgs of N Y City, 1861; Prof of Surg Yale Univ, Med Dept; Attending Surg New Haven Hosp; Surg-in-Chief New Haven Dispensary; Sec Congress of Am Phys and Surgs; Fellow Am Surgical Assn; Mem Am Ophthalmological and Am Otological Socs, Am Assn for Advancement of Science, Natl Geographic Soc, Conn State Med Soc, New Haven Co and City Med Assns; Hours 8 a m to 1 p m, 87 Elm.
Cheney Arthur S (H), 109, '93, 112 College.
Cheney Benjamin H (H), 162, 1861, 45 Elm.
Cheney B Austin (R), 109, '90, 38 Elm.
Coe Anton (R), 110, 1888, 49 Ivy.
Cohane Jeremiah J (R), 109, 1898, 342 Grand av.
Cohane Timothy F (R), 109, 1897, 600 Howard av.
Converse George F (R), 109, 1887, 1 Whalley av.
Cooney Wm J, 109, 1902, 107 Green.
Costanzo James J, 136, 1905.
Crowe Willis H (R), 223, '96, 106 Whalley av.
Daggett Wm G (R), 281, '84, 189 Church.
D'Elia Vincenzo (R), Univ of Naples, 1886, 851 Grand av.
De Forest Louis S (R), Jena Univ, Ger, 1885, 335 Orange.
Doherty Jacobus J S (R), 231, 1874, 9 Sylvan.
Dorman Charles A (H), 240, 1869, 846 Howard av.
Doroff Louis A, 109, 1905, 395 Congress.
Dow Virgil M (R), 109, 1864, 1127 Chapel.
Eliot Gustavus (R), 223, 1880, 209 Church.
Elmes Frank A (R), 109, 1905, New Haven City Hosp.
Ely John Slade (R), 223, 1886, 51 Trumbull.
Evans Alexander W (R), 100, 1892. Retired, 1 Hillhouse av
Fahey George C, 320, 1905.
Fasser Alexander O, 109, 1905, 14 Baldwin.
Ferguson Robert J (H), 283, 1899, 29 College.
Ferris Harry B (R), 109, 1890, 150 York.
Fitch Frederick T (R), 109, 1904, New Haven City Hosp.
Fleischner Henry (R), 109, '78, 928 Grand av.
Flynn James H jr (R), 109, 1895, 840 Howard av.
Foote Charles J (R), 176, '87, 26 Elm.
Foster John P C (R), 109, '75, 107 College.
Gibb Wm L, 320, 1905.
Gilbert Samuel D (R), 109, '71, 27 Wall.
Gilmore Joseph L (R), 109, 1904, 696 State.
Gleeson James J (R), 281, '98, 690 State.
Gompertz Louis M (R), 109, 1896, 1161 Chapel.
Goodrich Mrs L A Ren Dell (H), 242, 1873, 93 Lake pl.
Hall Edwin C M (H), 240, '83, 82 Grand av.
Hammond Samuel M (R), 109, 1896, 105 College.
Hartshorn Willis E (R), 192, 1898, 1138 Chapel.
Hawkes Wm W (R), 109, 1881, 33 High.
Heery Francis P (R), 109, '98, 153 Olive.
Hemingway George I (R), 307, 1897, 86 Broadway.
Henrahan Bernard E (R), 282, 1897, 608 Dixwell av.
Henze Carle W (R), 109, 1900, 678 State.
Hessler Herman P, 109, 1901, 896 State.
Hooker Donald R, 175, 1905.
Hotchkiss Norton R (R), 169, 1891, 219 York.
Hotchkiss Wm H (R), 109, '72, 257 Church.
Howland Charles H (R), 109, 1880, 284 Edgewood av.
Hugo J George, 171, 1903, 436 Orange.
Hutchinson John A (H), 132, 1878, 102 Park.
Hynes Thomas V (R), 109, 1900, 27 College.
Ives Robert S (R), 109, 1866, 339 Temple.
Jewett J Waldo (R), 231, '81, 215 Crown.
Jones Daniel A (R), 109, '92, 746 Chapel.
Judson Walter (R), 223, 1870, 1145 Chapel.
Kelly John D (R), 231, 1880, 928 Chapel.
Kenna W Matthew (R), 109, 1892, 145 Olive.
KILBOURN CLARENCE L M D (R), Yale Univ Med Dept, New Haven, Conn, 1897; Mem Am Med Assn, Conn State, New Haven Co and City Med Socs; Office Hours 12 to 3 and 7 to 8 p m; Tel Connection, 202 Blatchley av.
Kirby Frank A (R), 110, '95, 235 Dixwell av.
Klenke Henry F (R), 231, '92, 730 Grand av.
Lamb Chauncey S (R), 232, 1893, 776 Howard.
Lambert Adelaide (H), 180, 1884, 263 Orange.
Lambert Benjamin L (R), 231, 1883, 578 Howard.
Lane Frederick P (R), 109, 1904, New Haven City Hosp
Lane John E (R), 109, 1903, 213 York.
Lane P Carr (R), 194, 1882, 367 Orange.
Lavalaye Joseph P, 109, 1901, 214 Dixwell av.
Leahy Sylvester R, 109, 1905, 9 Day.
Leighton A Winslow (R), 109, 1879, 215 York.
Lewis Bennett S (R), 176, '75, 1093 Chapel.
LEWIS DWIGHT M (R), A B, Yale Univ, 1897; M D, Med Dept Johns Hopkins Univ, Baltimore, Md, 1901; Grad Student Univ of Berlin, 1903-04; Asst in Medicine Yale Univ; House Officer South Dept Boston City Hosp, 1900; House Officer Adams Nervine, Jamaica Plains, Mass, 1901; House Officer Boston City Hosp, 1901-1903; Mem Am Med Assn, Fellow Mass Med Soc, Mem Conn Med Soc, New Haven Co and New Haven City Med Assns; Med Examr Conn Genl Life Ins Co; Office Hours 11 a m to 1:30 p m; Tel 2197, 438 George; 8 to 9 a m, 2 to 3 and 7 to 8 p m, Tel 1721-4, 255 Center, West Haven.
Liebman Wm, 109, 1905.
Lindsley Charles A (R), 109, 1852, 15 Elm.
Lindsley C Purdy (R), 109, 1878, 37 Elm.
Lines Jarius F (R), 109, 1862, 273 Dixwell av.
Linquist Maurice F (Ecl), 243, 1869, 120 Olive.
Linquist Maurice F jr (H), 262, 1889; 240, 1891, 129 Whalley.
LITTLEJOHN PERCY DUNCAN (R), Yale Univ, Med Dept, New Haven, Conn, 1897; Clinical Asst N Y Post-Grad Coll and Hosp (Genito-Urinary Service); Mem Am Urological and Am Med Assns, Conn State and County and New Haven Med Socs; Specialty Genito-Urinary Surgy; Hours 11 a m to 1 p m and 6 to 8 p m, New Haven House Annex, Tel 2240; 1:30 to 3 p m, 564 George; Tel 578.
Luby John F (R), 223, 1878, 667 Grand av.

BURN-BRAE,

A PRIVATE HOSPITAL FOR MENTAL AND NERVOUS DISEASES.
(See adv. in PHILADELPHIA.)

LUDINGTON NELSON A, M D (R), Yale Univ Med Dept, New Haven, Conn, 1901; Special Course in New York Hosp in Surgical Division, 1902-1903; Mem Conn State, New Haven Co and City Med Socs; Practice Limited to Surgery; Office Hours 1 to 3 and 7 to 8 p m; Tel 793, 96 Park.

McCabe Edward M (R), 109, 1887, 22 Elm.

McClure R C, 211, 1885, 139 Shelton av.

McDermott Terence S (R), 109, 1898, 225 Columbus av.

McDonnell Ralph (R), 109, 1892, 1142 Chapel.

McGuire Frank J (R), 109, '97, 720 Grand av.

McINTOSH EDWARD FRANCIS, M D (R), Yale Univ, Med Dept, New Haven, Conn, 1897; Post-Grad Course Yale Univ, 1898; Post-Grad Course Berlin, Ger, 1902; Instructor in Diseases of the Stomach, Yale Univ; Chief of Gastro Enterological Clinic at New Haven Dispensary; Mem Conn State, New Haven Co and City Med Socs; Med Examr New England Mut of Boston, Union Central of Cincinnati, and other Life Ins Cos; Specialty Diseases of Stomach; Office Hours 8 to 9 a m and by appointment mornings, 1 to 2 and 7 to 8 p m; Tel 2435, 192 York.

McMaster Gilbert T (R), 282, 1898, 42 Trumbull.

McNeil Archibald (R), 218, '96, 51 Livingstone.

McNeil Rollin (R), 109, 1862, 149 Bradley.

McQueeney Michael A, 109, 1905, 160 Lamberton.

Maher James S (R), 109, 1896, 215 Orange.

Maher Stephen J (R), 109, '87, 212 Orange.

Mailhouse Max (R), 109, 1878, 151 Meadow.

MARIANI NICOLA (R), Royal Univ, Naples, Italy 1893; Mem Am Med and New Haven Med Assn and Conn State Med Soc, 119 Greene.

Marsh Arthur W (R), 307, '82 1015 Whalley av, Westville.

Martin James S (R), 109, '05, New Haven City Hosp.

Minor Waldo H (R), 161, '92, 1010 Chapel.

Monahan Joseph B (R), 218, 1894, 696 Howard av.

Moody Mary Blair (R), 232, 1876, 154 E Grand av.

Moulton Edward S (R), 109, 1894, 38 Elm.

Munson Virgil H (R), 172, '93, 97 Congress av.

Murphy John A (R), 231, 1897, 28 Edwards.

Nadler Alfred G (R), 109, '96 122 Olive.

Notkins Louis A, 109, 1901, 701 Howard av.

O'Brien Thomas A, 109, 1902, 228 Congress av.

O'Connell John E, 109, 1905.

O'Connor Matthew C (R), 223, 1873, 882 State.

Osborne Oliver T (R), 109, 1884, 252 York.

PAULMAN THEODORE D (R), Yale Univ, Med Dept, New Haven Conn, 1897; Mem Am Med Assn, Conn State Med Soc, New Haven Co and New Haven City Med Assns; Med Examr John Hancock Mut Life Ins Co of Boston, Mass; Office Hours 8 to 9 a m, 1 to 3 p m and 7 to 8 p m; Tel 2152-5, 420 Winthrop.

Park Charles E (R), 109, '81, 42 Elm.

Peck Robert E (R), 109, 1893 56 Howe.

Peckham Lucy Creemer (R), 284, 1835, 141 Greene.

Phillips John P (R), 233, 1859, 186 St Ronan.

Pitman Edwin P (R), 218, '91 52 Sylvan av.

Porter Isaac N (R), 109, 1893 198 Dixwell av.

Pratt Charles R, 109, 1905, 440 Howard.

RAMSAY OTTO G (R), Univ of Virginia, Med Dept Charlottesville, Va, 1890; Prof Obstetrics and Gynæcology in Yale Univ, Med Dept, Obstetrician N H Hosp; Mem Conn State Med Soc, etc; Hours 11 a m to 2 p m Tues, Thurs and Saturdays, 251 Church.

Rand Richard F (R), 175, 1900 246 Church.

Rawling Charles (H),† 556 Howard av.

Reilly Francis H (R), 109 1897, 312 Columbus av.

Reilly James M (R), 109, 1878 337 Cedar.

Ring Henry W (R), 166, 1887 187 Church.

Robbins Charles H (R), 172 1895, 326 Grand av.

Roberts Edward K (R), 109 1890, 244 Grand av.

Robinson Paul S (R), 109, '91 164 Grand av.

Rogers James F, 109, 1905 New Haven City Hosp.

Ruickholdt Arthur (R), Univ of Jena, Ger, 1865, 71 Olive

Rundlett David L (R), 184B 1901, 1570 Chapel.

RUSSELL THOMAS H (R) Ph B, Yale Univ, 1872; M D Med Dept Same, 1875; Prof Materia Medica and Therapeutics same, 1883-1891; Prof Clinical Surgery same 1891 to Present Time; Surg New Haven Hosp, 1878-1905; Mem Am Assn for the Advancement of Science, Conn Acad of Arts and Sciences, Conn and New Haven Co Med Socs, 137 139 Elm.

Sage Henry P (H), 240, 1891 48 Howe.

Sanborn E Parker (H), 180 1905, 1118 Chapel.

SANFORD LEONARD C (R), Yale Univ, Med Dept, New Haven, Conn, 1893; The Regents of the Univ of N Y State, 1894; Attndg Surg New Haven Hosp; Mem State and City Med Socs; Med Examr Worcester Life Ins Co of Mass, 347 Temple.

Sanford Ward H (R), 172, '95, 63 Edwards.

Savage John H,* 131 Howe.

Seaver Jay W (R), 109, 1885, 25 Lynwood pl.

Seibold John J (R), 194, 1891, 82 Broadway.

Sheehan Wm J, 109, 1895, 619 Howard av.

Skiff Paul C (H), 109, 1853, 664 Chapel.

Skiff Stuart E (H), 283, 1903, 159 Elm.

Skiff Walter C (H), 240, 1883, 1184 Chapel.

SKINNER CLARENCE EDWARD, M D, LL D (R), M D Yale Univ, Med Dept New Haven, Conn, 1891; LL D Rutherford Coll, 1900; Editor Archives of Physiological Therapy; Phys in Charge Newhope Private Sanitarium; Mem Am Electro-Therapeutic Assn; Charter Mem Am Roentgen Ray Soc; Associate Fellow N Y Acad of Med; Mem Am Med Assn, Am Assn for the Advancement of Science, New Haven Co Med and Yale Med Alumni Assns, and Conn State Med Soc; Foreign Mem Societe Francaise D'Electrotherapie et de Radiologie; Hours 11 to 12 a m and by appointment, 63 Grove, Tel Connection.

Slattery Morris D (R), 109, 1893, 566 Howard av.

Smallman Thos F, 109, 1905, 213 Howard av.

Smith Henry H (R), 282, 1877, 43 Elm.

SMITH HERBERT EUGENE (R), Univ of Pa, '82; Dean and Prof of Chemistry Yale Univ, Med Dept; Mem Am Physiolog Soc, Conn Med Soc, Tel 1108-4, 150 York.

Smith Marvin (R), 231, 1883, 73 Pearl.

Spang Henry A (H), 240, 1891, 841 Chapel.

Sperry Frederick N (R), 109, 1894, 42 College.

Spier Seymour L, 109, 1904, 348 Crown.

Sprenger Wm J (R), 307, '91, 366 George.

Standish Frank B, 109, 1903, 312 Elm.

STEELE H MERRIMAN, Ph B, M D (R), Ph B Yale Univ, 1894; M D Med Dept Johns Hopkins Univ, Baltimore, Md, 1902; Asst Phy New Haven Dispensary (Children's Diseases), Asst in Pathology, Yale Med

THE Keeley Cure
2803 LOCUST STREET, ST. LOUIS, MO.
"The Most Successful Treatment" for Liquor Drinking, Morphine and other Narcotic Drug Using, Neurasthenia, Tobacco and Cigarette addictions.
Correspondence and Consultation Confidential.
DR. J. E. BLAINE, PHYSICIAN AND MANAGER.
Home Treatment for Tobacco and Neurasthenia. SEE PAGE 5.

New Haven—Cont'd.

School; Mem Natl and State Assns for the Study and Prevention of Tuberculosis; Mem Conn State, New Haven Co and New Haven Med Socs and Am Med Assn, 226 Church.

Stetson James E (R), 109, '81, 106 High.

Stetson Paul R (R), 109, 1902, 150 Shelton av.

Strauss Gerson (R), 173, 1895, 71 Washington av.

Sullivan John F (R), 223, '94, 205 Blatchley.

Swain Henry L (R), 109, '84, 232 York.

Sweet Jas W,† 710 Howard.

Teele Julia E (R), 284, 1888, 153 Franklin.

Thomson Ernest L (R), 109, 1874, 46 Park.

TOWNSEND JOSEPH H, B A, Yale, 1885, M D (R), Yale Univ, Med Dept New Haven, Conn, '87; Sec State Board of Health; Treas Conn Med Soc; Surg 2d Infty Conn Natl Guard; Mem Public Health Assn and Assn of Military Surgs of U S; Med Examr John Hancock, Boston, Mass, Reliance, Pittsburg, Pa, and Travelers', Hartford, and Other Life Ins Cos; Hours 8 to 9 a m, 7 to 8 p m, 39 College. Tel 1134.

Townshend Raynham, 223, '05, 234 Church.

Tracy Robert G, 109, 1900, 390 Howard.

Trowbridge Yale I,* 9 Sylvan

Tuttle Charles A (R), 109, 1890, 196 York.

Twining S D (R), 109, 1864, retired.

VERDI WM F (R), Yale Univ, Med Dept, New Haven, Conn, 1894; Instructor of Surgery at Yale Univ; Attending Surg St Vincent's Hosp, Bridgeport, Conn; Mem Conn State Med Soc and New Haven Med Assn, 13 Elm.

Vishno Charles (H) ,240, 1866, 361 Orange.

Vishno Charles W (H), 109, 1885, 23 College.

Vissicchio Guiseppe, Univ of Naples, Italy, 208 Wooster.

WALKER EMORY J (H), Hahnemann Med Coll and Hosp, Chicago, Ill, 1868; Sec and Attend phys Grace Hosp; Mem and Treas Conn Homo Med Soc; Hours 8-9 a m, 2-4 and 7-8 p m, 1136 Chapel; Telephone.

Ward Brownlee R (R), 223, 1892, 231 York.

WASHBURN EDWARD L (R), Yale Univ, Med Dept, New Haven, Conn, 1865, 81 Church.

Welch Harry L (R), 109, 1897, 44 College.

Welch Wm C (R), 109, 1877, 44 College.

Wheeler Frank H (R), 109, 1882, 221 Crown.

White Caryl F S (R), 109, 1881, 168 Edgewood av.

WHITTEMORE E REED (R), A B Yale Univ, 1898; M D Coll of Phys and Surgs (Med Dept, Columbia Univ), N Y City, 1902; Interne Roosevelt Hosp, N Y City, 1902-1904; Interne Sloane Maternity Hosp, 1904; Mem New Haven Med Soc; Med Examr Equitable Life and Mut Life Ins Cos; Specialty Surgery; Office Hours 2 to 4 and 7 to 8 p m, Tel Connection, 60 Elm.

WHITTEMORE FRANK H (R), Bellevue Hosp Med Coll, N Y, 1874; Mem State, County and City Med Socs, and Am Med Assn; Med Examiner N Y Mut, Equitable of N Y, N W Mut of Milwaukee, Wis, Travelers' of Hartford, Conn, State Mut of Mass, Home of N Y, 69 Elm.

Wilbur Vincent M,* 9 Sylvan avenue.

Winchell Alvord E (R), 223, 1865, 60 Pearl.

Winne Wm N (R), 231, 1897, 58 Harrison.

Woods Jarvis U (H), 283, '68, 8 Park.

Wright Frank W (R), 241, 1880, 48 Pearl.

Wright Mary J (H), 131, '94, 27 High.

Wurtenburg Wm C (R), 109, 1893, 28 Elm.

Young Thomas H (R), 109, 1895, 157 Winchester av.

New London, New London. 21,000.

Allen Albion H (H), 180, 1875.

Allyn Gurdon S, 281, 1903.

Barbour James A.†

Beckwith Fredk J (R), 176,'82

Black J Torrington (H), 283, 1899.

Bradford Geo E (Ecl), 262, '79

Bragaw Griswold (R), 241, '97

Braman Francis N (R), 241, 1866.

Calkins Fredk W (R), 285, '58

CANTLE HERBERT C (R), Univ of Vermont Med Dept, Burlington, Vt, '03; Interne U S Public Health and Marine Hosp Service, Marine Hosp, N Y, 1904; House Surg Lying-in-Hosp, N Y City, 1905; Office Hours 8 to 10 a m, 2 to 4 and 6 to 8 p m. Tel 245-12; 2 Union

Cassidy Patk J (R), 175, '98.

Chipman Edwin D C (R), 223, 1891.

Crofton Jos R (R), 223, 1889.

Cronin Jos F (R), 223, 1883.

Cronin Wm D (R), 223, 1900.

Dimon John N (R), 239, 1883.

Ferrin Carlisle F (R), 223, '95.

Ganey Jos M (R), 171, 1904.

Graves Charles B (R), 176,'86

HARRINGTON JAMES L (R), Jefferson Med Coll, Phila, Pa, 1903; House Phys Memorial Hosp, Orange, N J, 1903; Mem New London Co Med Assn; Office Hours 9 to 10 a m, 1 to 3 and 7 to 8 p m, Sundays 9 to 10 a m. Tel Connection; 160 State.

Hasbrouck Stephen (H), 240, 1868.

Henkle Emanuel A (R), 251B, 1899.

Heyer Harold H (R), 231, '87.

Lawrence M Elizab (H), 180, 1893.

Lee Harry M (R), 223, 1898.

Morgan Geo S (H), 240, '79.

NELSON ABIEL W (R), Harvard Univ Med School, Boston, Mass, 1861, 9 Meridian.

O'Neil Wm J (R), 239, 1895.

Rogers Thos W (R), 223, '90.

Shipman Leander K (H), 240, 1883.

Smith Fredk W (H), 240, '77.

STANTON JOHN G (R), Univ of Wurzburg, Bavaria, 1873; Surg for Central Vermont R R; Acting Asst Surg U S Marine Hosp Service; Surg Memorial Hosp, New London, Conn Mem Assn of Military Surgs of U S, N Y and N E Assn of R R Surgs, Conn State Med Soc, New London City Med Assn and Pres New London Co Med Assn; Med Examr Home Life of N Y, Mut Benefit of N J, Mut Life of N Y, N Y Life, Northwestern of Milwaukee, Mass Mut of Springfield, Ætna and Conn Mut of Hartford, Conn and other Old Line Ins Cos, 99 Huntington.

Sullivan Daniel (R), 231, 1897.

Taylor J Clifton (R), 185, 1891.

Thomson Hiram B (R), 333,'88

Williams Carl A (H), 283, '95.

New Milford, Litchfield. 4,860.

Barker James C (R), 109, '79.

Bostwick Benj E (R), 239, 1890

Griswold Hamilton B (R),307, 1886.

King Fredk E (H), 232, 1876.

Morehouse Chas E (R), 231,'83

RISLEY FRANK E (H), New York Homo Med Coll and Hosp, N Y City, '89; Phys-in-Chief Brooklyn Nursery and Infants' Hosp; Mem Med Staff Brooklyn Homo Hosp and Prospect Heights Hosp; Mem Hom Co Soc; The River Cliff Sanitarium.

Staub George E (R), 239, '93.

Wright George H (R), 223, '94.

New Preston, Litchfield. 882

Marcy Robert A (R), 231, '82.

Newtown, Fairfield. 3,276.

Gale Frank J (H), 240, 1896.

Schuyler Albert L (R), 172, '95

Niantic, New London. 1,120

Atkinson Edward (R), 307, '93.

Dart Fredk H (R), 223, 1884.

Smith Fred W (H), 240, 1877.

Noank, New London. 1,530.

Hill Wm M (R), 310, 1897.¶

Sherman Henry A (R), 232, '88

Norfolk, Litchfield. 1,460.

Bulkley L Duncan (R), 223,'69

Dennis Fredk S (R), 241, 1874

Hamant Irving L (R), 239,'90
Kendall John C (R), 223, '75.
PINNEY ALMON W, M D (H), Hahnemann Med Coll (Homo), Phila, Pa, 1900; Mem Conn State Homo Med Soc. Tel 3-3.

Noroton, Fairfield. 720.

Avery John W (R), 307, 1897.

Noroton Heights, Fairfield. 720.

Robinson Myron W (R), 177, 1861.
Scovel Ashley (R), 297, 1885.

North Grosvenor Dale, Windham. 2,724.

McIntosh Jas H (R), 336½,'87
Roch Emilien (R), 336½, '90.¶
Williams G W H (Ecl), 291,'69

North Guilford, New Haven 520.

Bartlett Walter R (R), 109,'71

North Haven, New Haven. 2,200.

Goodyear Robt B (R), 109, '63
Higgins Gould S (R), 109, 1901
Painter Henry W (R), 109, '56

North Stonington, New London. 1,330.

Knowles Edwin H.†

North Woodbury, Litchfield

Karrmann Henry S (R), 231, 1876.

Norwalk, Fairfield. 7,500.

Baldwin Arthur H (H), 131, 1881.
Gregory James G (R), 223,'63
Gregory Ward S, 223, 1903.
Higgins Royal L (R), 241, '67.
Hitchcock Dexter (H), 240,'73
Hitchcock Walter (R), 223,'83.
Huntington Samuel H (R), 109, 1876.
Rosen Maurice S (R), Warsaw Univ, 1885.

SLOAT HARRISON GREENLEAF (H), New York Homo Med Coll and Hosp, N Y City, 1901. Interne Grace Hosp, New Haven, 1901-2; Mem New Haven Homo Clinical Soc, Conn State Homo Soc; 92 Wall.

Smith Edwin E (R), 239, 1871.
Tracey Wm J (R), 231, 1889.
Turner Arthur R, Faculty of Med, Paris, France, 1894.

Norwich, New London. 24,-637.

Allen Jonathan H (H), 240, '88

ALMY LEONARD BALLOU (R), A B Yale Univ, 1873; M D Bellevue Hosp Med Coll, N Y, 1876; Pres, Surg and Gynæcologist Wm W Backus Hosp; Late Major and Chief Surg U S Vols in Spanish-American War; Lieut-Col Med Dept (Retired) C N G; Pres Conn Med Soc, 1900-01; Mem Assn Military Surgs U S; Med Examr New York Life Ins Co, Mutual Life of N Y City and Mut Reserve Fund Life Assn, N Y, Washington Life, N Y City, Travelers' and Ætna Life Ins Cos, Hartford, Conn, and N W Mut Life Ins Co, Milwaukee, Wis; Res 173 Washington; Office Central Bldg; Office Hours 11:30 a m to 1 p m, 43 Broadway.

Atchison Frank C (Ecl), 278, 1885.
Brewer Edward P (R), 218, '79
Browne Wm T (R), 176, 1882.
Cassidy Patrick (R), 307, 1865.
Crosby Wm T (R), 218, 1898.
Donohue James J (R), 171, '96

EVANS JOHN H (R), B Agr, Conn Agricultural Coll, 1896; M D, Coll of Phys and Surgs (Med Dept Columbia Univ), N Y City, 1902; Post-Grad Course in Pathology, Harvard Med Coll, 1903; Pathologist and Visiting Phys W W Backus Hosp; Capt and Asst Surg C N G and Post Surg New London, Co; Mem Assn Military Surgs, Am Med Assn, Conn State and New London Co Med Socs and Sec and Mem Norwich Med Assn; Med Examr Improved Order Heptasophs; Specialty Pathology; Office Hours, 1 to 3 and 7 to 8 p m, Tel 15-2, 18 Washington.

Faunce Christiana I (R),214'80

HANFORD WM J (R), New York Homo Med Coll and Hosp, N Y City, 1883; Med Examr Manchester Unity, I O O F; Ex-Sec Board of Health, Hot Springs, Ark; Ex-Surg Brazilian Navy; Hours 12-2 and 6-8 p m, 121 Broadway.

Harper Francis J (R), 115, '99.
Harriman Patk H (R), 231, '84

HARRIS GEORGE ROBERT (R), Coll of Phys and Surgs, New York City, 1885; Surg Backus Hosp; Surg N Y, N H & H R R; Mem City, County and State Med Socs; Sec U S Pension Examng Board; U S Pension Examr; Med Examr Fidelity of Phila, Security Mut, Binghamton, Northwestern, Union Mutual of Maine, 10 Shetucket.

Harris Orrin F (R), 223, 1866.
Higgins Harry E (R), 231, '96.
Howe Herbert H (R), 307, 1880

KIMBALL RUSH W, B A, M D (R), B A Williams Coll, 1887; M D Long Island Coll Hosp, Brooklyn, N Y, 1890; Surg Wm W Backus Hosp; Mem Am Med Assn Conn Med Soc and Norwich Med Assn; Med Examr Conn Genl, Conn Mut and Travelers of Hartford, and Mass Mut, Springfield, Mass; Hours, 2-4 and 7-8 p m; Sundays, 3-4 p m, 35 Broadway. Tel 45.

La Pierre Julian (R), 241, '71
Lewis Napoleon B (Ecl), 262, 1894.
Linnell Edward H (H), 240,'76
Mann Thomas H (H), 230, '70.
Manwaring Ier Jay (R),284,'95
Paddock Lewis S (R), 233, '54.

PECK ANTHONY (R), N Y Univ (Med Dept of Univ Med Coll), New York City, 1875; Oculist and Aurist to W W Backus Hosp, Norwich, Conn; Med Examr Equitable, Mutual and Washington Life Ins Cos of N Y; Provident Savings Life Assurance Soc of N Y City and New England Order of Protection; Hours 9:30 a m to 4:30 p m; Fridays 10:30 a m to 4:30 p m; Sundays by Appointment, 43 Broadway.

Perkins Wm S C (R), 223, '60.

POLLOCK HENRY M, M D (H), Coll of Homo Med and Surg, of Univ of Minn, Minneapolis, Minn, 1897; Asst Supt Fergus Falls State Hosp for Insane, Fergus Falls, Minn, 1899-1904; Supt Norwich Hosp for the Insane; Mem Minn State Homo and Conn State Homo Med Socs and Am Inst of Homo; Specialty Nervous and Mental Diseases. Tel Connection, Norwich State Hosp.

Shahan Dennis J (R), 307, '85.
Smith Newton P (R), 223, '82.

SHALDING HARRY O (H), A B, Williams Coll,'94; M D, Boston Univ School of Med (Homo), Boston, Mass, 1897; Asst Supt Norwich State Hosp; Mem Am Institute of Homo, Mass Surg and Gynolog Soc; Mass Homo, Boston Homo and Conn Homo Med Socs; Specialty Nervous Diseases.

Stark Clinton E (H), 240, 1878.
Stevenson Simeon J.§
Tingley Witter K (R), 241, '86.
Walker Lester E (H), 240, '98.

WHITNEY CHARLES F (R), B S, Univ of Vt, Burlington, Vt, 1897; M S same, 1904; M D, Med Dept same, 1903; Sub Phys, N Y Infant Asylum and Maternity Hosp, 1903; Interne W W Backus Hosp, 1904; Asst Pathol W W Backus Hosp, Norwich, Conn; Mem Am Med, New London Co and Norwich Med Assns, and Conn State Med Soc; Med Examr Prudential Ins Co of Newark, N J; Specialty Pathology; Office Hours 8 to 9 a m, 1 to 3 and 7 to 8 p m; Tel 336-2, 52 Main.

Witter Wm (R), 109, 1865.

Old Mystic, New London.

Chapman Albert T (R), 223,'64

Oxford, New Haven. 984.

Barnes Lewis (R), 232, 1851.

Plainfield, Windham. 4,821

CHASE ARTHUR A, M D (R), Harvard Univ Med School, Boston, Mass, 1901; Town Health Officer; Med Examr Phœnix Mutual of Hartford, New England Mutual of Boston, Mass, and Commercial Travelers' Mut Accident of Am of Utica, N Y; Hours 8 a m, 1 p m and 6 p m; Tel 92-5 Danielson.

CUTTER'S VACINE VIRUS, not only yields a high percentage of "takes," but no bad results have ever, either remotely or immediately followed its use. (See page 261.)

Plainville, Hartford. 2,189.
Bull J Norris (R), 223, 1878.
Moody Charles W (H), 240, '84
Rooney James F (R), 172, 1903.
Plantsville, Hartford. 1,530.
Kelley Charles (Ecl), 243, '83
Pomfret, Windham. 1,831.
Murphy Bernard P, 282, 1895.
OVERLOOK S BURDEN (R), A B, Colby Univ, Waterville, Me; M D Bellevue Hosp Med Coll, N Y City, 1889; Surg Day Kimball Memorial Hosp; Phys to Pomfret School for Boys; Mem Am Med and Maine Med Assns and Conn Med Soc; Med Examr Mass Mutual Life, Springfield, Mass, Mutual Life, New York, New Eng Mut Life, Boston, Mass, N Y Life, Penn Mut Life of Phila, and Northwestern Life Ins Co of Milwaukee.
Poquonock, Hartford. 1,030.
Callender Chas H (R), 230, '89.
Portland, Middlesex. 3,900.
Glynn Dennis L, 172, 1902.
Potter Frank E (R), 223, '89.
Sears Cushman A (R), 231,'62
Putnam, Windham. 7,348.
Bullard Marguerite J, 251B, 1904.
Foster Harold A, 240, 1905.
Gleason A H, 211, 1885.
Kent John B (R), 176, 1869.
La Rue Omer (R), 339, 1872.
Lowe Henry R (R), 218, 1883
Morasse Louis O (R), 336½ 1884.
MORRELL FREDERICK A (R), Long Island Coll Hosp Brooklyn, N Y, 1885; Surg N Y, N H & H R R and Day-Kimball Memorial Hosp; Mem Am Med Assn, Conn Med and Windham Co Med Socs; Med Examr N Y Life, Union Mutual New England Mutual, Prov Life and Trust and Several Other Life Ins Cos, Hours 8-9 a m, 1-2 and 7-9 p m, 9 S Main; Tel 60.
PERRY EDWARD F, M D (R), Long Island Coll Hosp Brooklyn, N Y, 1897; Post-Grad N Y Lying-in Hosp, 1897; Ex-Interne St Johns Hosp, Yonkers, N Y, '97-'98, and Brooklyn Hosp, '98-'99; Ex-Assoc Med Examr Barnstable Co, Mass, and Ex-Sec Health Board, Ex-Examr at Wellfleet, Mass; Med Examr Northwestern, N Y Life, Mutual and Equitable of N Y, Prudential, Ætna, and State Mutual of Mass Office Hours 8 to 9 a m, 1 to 2 and 7 to 8 p m; New Bradley Bldg, Elm st, Res 116 Grove, Tel Office 49-3, Res 38-3.
Russell John J (H), 240, 1887.
Putnam Heights, Windham.
100. (R D 1 from Putnam.)
Peckham Katherine F (R), 284, 1889. Retired.
Redding, Fairfield. 1,440.
Smith Ernest H (R), 223, 1889.
Redding Ridge, Fairfield.
364.
Reid Annie M (R), 244, 1877.

Ridgefield, Fairfield. 2,670.
Bryon Benn A (R), 241, 1890.
Churchhill John H (R), 176, 1867 (R D 59).
Lowe Russell W (R), 231, 1889
Mansfield Howard P (R), 239, 1893.
Riverton, Litchfield. 170.
Dobson Jos (Ecl), 248, 1880.
Rockfall, Middlesex.
North John L (R), 158, 1894.
Rockville, Tolland. 7,382.
Bangs D C, 172, 1902.
Flint Eli P (R), 109, 1879.
Gilnack Fredk (R), 223, 1867.
O'Loughlin Thos F (R), 231 1896.
Rockwell Thos F (R), 231, '81
Tillotson W Clinton (H), 131, 1882
Walsh Fredk W, 171, 1884.
Winship Ernest O (R), 337 1900.
Rocky Hill, Hartford. 1,042
Burr Frank L.†
Moser Oran A, 109, 1902.
Round Hill, Fairfield. 422.
Schnell Edwd A (R), 231, 1889.
Roxbury, Litchfield. 1,100.
Pons Louis J (R), 307, 1885.
Salem, New London. 470.
Congdon Chas F.*
Salisbury, Litchfield. 3,500.
Sellew Philip H (R), 282, 1890.
Sandy Hook, Fairfield. 1,240
Kiernan Walter H (R), 333, 1898.
Saugatuck, Fairfield. 670.
Eno Henry C (R), 223, 1864.
Fyfe John W (Ecl), 243, 1887.
Saybrook, Middlesex. 1,650.
Granniss Irwin (R), 109, 1896.
Kelsey Wm L (R), 282, 1876.
Scotland, Windham. 471.
Bromley Danl T (R), 109, 1867.
Seymour, New Haven. 3,622
Benedict Frank A (R), 223, '87
DAVIS ELIAS WYMAN, A B, M D (R), A B, 1880; M D Yale Univ, Med Dept New Haven, Conn 1892; Coroner's Deputy for Seymour; Med Examr N Y Mut Equitable, Ætna, Conn General and Travelers' Life Ins Cos and Mut Benefit Ins Co, 76 Washington av.
Pulford Chas H (H), 131, 1888.
Strapp Patk F (R), 241, 1892.
Sharon, Litchfield. 1,982.
Bassett Clarence W (R), 231, 1882.
CHAFFEE JEROME STUART (R), Ph B, Yale Univ, 1894; M D, Dept of Med Univ of Pa, Phila, Pa, 1897; Grad U S Army Med School, Washington, D C, 1902; Asst Surg U S Navy, 1898-1899; Asst Surg U S Army 1901-1904; Surg Bobolink Hosp; Mem Assn Military Surgs U S A and Litchfield Co Med Soc; Med Examr Equitable, Home, Maine Mut and Prudential Life Ins Cos. Office Hours 8 to 9 a m and 7 to 8 p m; Tel Sharon 28-2, 44 Elm.
Knight Robt P, 223, 1880.
Knight Wm W (R), 177, 1855.¶
Shelton, Fairfield.
French Algy D (R), 143, 1881.
Mahoney Jos G, 109, 1903.
Nettleton Francis I (R), 109, 1897.

Randall Wm S (R), 223, 1886.
ROBERTS HERBERT ALFRED (H), New York Homo Med Coll and Hosp, N Y City, 1896; Corresponding Mem Vermont Homo Med Soc; Ex-Pres New Haven Co Homo Clinical Soc; Mem Med Staff of Grace Hosp, New Haven, Conn, Pres Conn State Homo Med Soc; Med Examr Royal Arcanum, Loyal Assn, and Knights of Pythias, 38 Elizabeth, Derby, Conn; Res 90 Myrtle, Shelton.
SHELTON GOULD A (R), Yale Univ (Med Dept), New Haven, Conn, 1869; Mem Consulting Staff Bridgeport Hosp, Health Officer of Shelton, Coroner's Med Examr; Pres and Mem Conn Med Soc, Mem Am Acad of Med and Am Med Assn; Med Examr Travelers', Mass Mut, Ætna Life, Equitable Life Assurance Soc of N Y City, Penn Mut, Hartford Life and other Life Ins Cos; Hours 8 to 9 a m, 1 to 2 and 7 to 8 p m, 40 White. Tel 40.
Sherman, Fairfield. 670.
Davis John H, 184B, 1904.
Herrick Wm W, 109, 1905.
Simsbury, Hartford. 2,120.
Carver John P (R), 230, 1896.
Eberg Arnold (R), 218, 1880.
Somers, Tolland. 1,620.
Hurd Alonzo L (R), 307, 1891.
Woods Wm S (R), 177, 1841. Retired.
Southbury, New Haven.
1,252.
Fox M D.*
Greene Samuel.†
South Canterbury, Windham.
Baldwin Helen, 244, 1892.
Smith John O (Ecl), 243, 1882.
South Coventry, Tolland.
1,120.
Higgins Wm L (R), 231, 1890.
Mason Louis I, 223, 1891.
South Glastonbury, Hartford 1,130.
Rising Harry B (R), 109, 1895.
Rising Henry M (R), 109, 1868.
Southington, Hartford. 5,899
Cushing Wm H (R), 241, 1892.
Fox Albert (Ecl), 243, 1871.
Miller Wm R (R), 230, 1898.
Sawtelle Benj A (H), 180, 1875
STEADMAN WILLARD G (R), Bellevue Hosp Med Coll, N Y City, 1874; Coroner's Med Examr, Health Officer for Town and Borough of Southington; Mem Conn State Med and Hartford Co Med Socs; Med Examr Ætna and Conn General Life Ins Cos of Hartford Equitable Life Soc, Etc; Hours 8 to 9 a m, 12 m to 2 and 5 to 7 p m, 5 Center pl. Tel 10-2.
Sullivan Maurice F (R), 218, '87
South Manchester, Hartford. 6,000.
Burr Noah A, 109, 1901.
Gillam Wm S (R), 281, 1888.
Moore D C Y (H), 240, 1895.

POLK'S NATIONAL DIRECTORIES.
We can furnish lists of any trade not included in the above.
Medical, Dental, Lumber, Real Estate, Financial, Flour Mill, Grain, Bakers, Iron and Steel, Coal and Coke, Tobacco and Cigar.
R. L. POLK & CO., Publishers, DETROIT, MICH.

Moriarty Edwd C, 173, 1898.
Sloan Thos G (R), 223, 1899.
Tinker Wm R (R), 231, 1880.
Weldon Thos H (R), 231,'83.¶
South Meriden, New Haven
Moriarty Lottie M, 243, 1894.
South Norwalk, Fairfield. 6,723.
Allen Lauren M (R), 223, '80.
Ballard Harry E (R), 307, '93.
Bean Wright B (R), 223, 1895.
Benedict Geo W (R), 223, '78.
Bohannan Chas G (R), 231,'87.
Burnell Francis I (R), 239,'94.
Clark Arthur M (R), 223, 1883.
Coburn J Milton (H), 180, '74.
Cronin Michl L, 125A, 1902.
Dumortier John (R), Univ of Ghent, Belgium, 1890.
Sherer Henry C (R), 231, 1892.
TITO VINCENT G (R), Univ of Naples, Italy, 1886, 26 Monroe.
WADSWORTH ALVIN D, Supt Dr Wadsworth's Sanitarium; Mem National Soc Electro-Therapeutists and Norwalk Med Soc; Specialty Mental and Nervous Diseases; Tel 210 South Norwalk, Residence and Office Moss Hill.
West Hiram B (R), 218, 1900.
Wolfe Robt M, 175B, 1901.
Southport, Fairfield. 1,200.
Hetzel Jos L (R), 241, 1891.
Perdue Robt E (R), 263, '95.
South Wilton, Fairfield. 120
Smith Edwin E (R), 239, 1871.
South Windham, Windham.
INGALLS JAMES H, M D (R), Kentucky Univ, Med Dept, Louisville, Ky, 1904; Resident Phys Grand View Sanitarium; Tel 173-2.
South Windsor, Hartford. 2,014.
Tudor Mary S (R), 234, 1892.
Stafford Springs, Tolland. 4,297.
Bard G Percival (H),240, 1900.
Newton Cyrus B (R), 109, '56.
Smith Frank L (R), 231, 1875.
Stretch Jas (R), 311A, 1901.
Stamford, Fairfield. 18,839.
Anthony Harry E (R), 172, '01
BARNES FRANK H, Phys in Charge and Propr Dr nes Sanitarium.
Beebe Wm B (H), 240, 1877.
BIGGS THOMAS J, M D (R), Med Coll of Ohio (Med Dept of the Univ of Cincinnati), Cincinnati, Ohio, 1887; Post Grad Course Bellevue Hosp Med Coll; Surg Stamford Hosp; Instructor of Surgery New York Post Graduate School; Late Instructor Operative Surgery, N Y Polyclinic Med School and Hosp, Late Senior Asst Surg Demilt Dispensary, N Y, Late Asst Surg U S Army, Late Interne Bellevue Hosp, Third Surg Div; Surg Sound View Hosp and Dr Barnes' Sanitarium; Mem Am Assn of Phys and Surgs, Ex-Inspector Cincinnati Board of Health, Ex-Health Officer. Glendale, Ohio, 180 Summer.
Birch Geo W (R), 109, '58.
Bohannon Benj W.†
Bohannon Richd L (R), 231,'74
Borden Chas H (R), 223, '96.
BRYSON LOUISE F, Asst Phys Dr Given's Sanitarium.
CLOONAN JOHN J (R), Coll of Phys and Surgs, Baltimore, Md, 1897; Attg Phys Stamford Hosp; Mem Conn State and Stamford Med Socs; Med Examr Phœnix Mut Life Ins Co and John Hancock Life Ins Co, 44 Willow.
Darling May C (H).†
Enlind H Arvid (R), 171, 1893.
Foster Dean (R), 109, 1899.
GEIB HENRY P (R), Bellevue Hosp Med Coll, New York City, 1869; Ex-Surg General State of Conn, Ex-Pres Fairfield Co Med Assn, Mem Assn of Military Surgs, 234 Atlantic.
GERMANO GUISEPPE (Ecl), Office Hours 8 to 11 a m, 1 to 3 and 6 to 9 p m, 514 Main.
GIVENS AMOS J, Supt and Propr Dr Givens' Sanitarium for Nervous Diseases.
Griggs John B (R), 109, 1897.
GROUT STILLMAN P (R), Univ of Vermont, Med Dept, Burlington, Vt, 1904; Asst Phys Dr Barnes Sanitarium.
Hanrahan Danl A (R), 241, '93
Harrison John F, 282, 1903.
HERTZBERG GEORGE R R (R), Dartmouth Med Coll, Hanover, N H, 1899; Pres Stamford Med and Mem Am Med Assn, Conn Med and Fairfield Co Med Socs, 40 South.
Hexamer Fredk M (R), 233, 1854, 48 Grove.
HOWE M ANNA, Asst Phys Dr Givens' Sanitarium.
Hurlbutt Augustus M (R),223, 1879.
MacLean Donald R, 172, 1901.
Meek Jas A (R), 338, 1875.
Munson Leonard W (R),111,'96
Patterson Jacob D, 231, 1885.
PECKHAM ELLERY G, Specialist in Advanced Therapy; Graduate National Coll of Electro-Therapeutics, 1901; National Schl of Osteopathy; Chicago Psychology; Chatauqua Sch in Massage and Movements; Roberts School of Physical Training Medical Student, 72 Park pl.
Philip Rosavelle G (R), 244,'75
Pierson Saml (R), 223, '81.
REED RALPH, Asst Phys Dr Givens' Sanitarium.
Rice Watson E (R), 185, 1872.
Rogers Francis J (R), 231, '73.
Root Stella Q (H), 242, 1896.
Rowell Chas E (H), 240, '75.
Rowell Edwd E (H), 240, '77.
Rowell Edwd E jr (H), 283, '99
Rowell E Everett (H), 283,'99.
Ryle John F, 109, 1902.
Ryle John J (R), 232, 1897.
SCHAVOIR FREDERICK, M D (R), Coll of Phys and Surgeons, Baltimore, Md, 1887; Gynæcologist Stamford Hosp; Mem Am Med Assn, Conn Med Soc, Fairfield Co and Stamford Med Assns, 40 South.
Sherrill Geo jr (R), 223, '91.
SHIRK SAMUEL M (H), Hahnemann Medical Coll, Phila, Pa, 1891; Two Years Jefferson Med Coll, Phila, Pa; One Year Homo Hosp, Pittsburg, Pa; Mem Conn Homo Med Soc, Am Inst of Homo and Corresponding Mem Homo Med Soc of the County of New York; Has Home for Private Patients, 233 Summer. Tel 22.
Staub J Howard (R), 239, '99.
TIFFANY FRANK M, M D, A M (R), M D, Univ of Penna, Phila, Pa, 1896; A M, Amherst Coll, 1901; Attendg Phys Stamford Hosp and Children's Home; Consulting Phys Day Nursery, and Phys-in-Charge St John's Church House; Fellow Acad of Med; Mem Am Med Assn, Conn State and Fairfield Co Med Socs; Med Examr New England Mutual Life Ins Co, 87 South.
Treadway Wm B (R), 185, '83.
Van Vleet Peter P (R), 241,'69
Williamson Edwd A (R), 241, 1886.
WORCESTER SAMUEL, Asst Phys Dr Givens' Sanitarium.
Stepney Depot, Fairfield. 420.
Hill Seth (R), 109, 1866.
Wales Frank J (R), 231, 1897.
Stonington, New London. 8,540.
Brayton Chas E (R), 223, '73.
Drake N L (R), 231, 1891.
Maine Chas O (R), 218, '71.
Stanton Geo D (R), 241, '65.
Stony Creek, New Haven. 1,028.
Townsend Geo H (R), 241, '93.
Stratford, Fairfield. 3,700.
Beardsley Lemuel J.*
Clapp Herbert M (H), 307, '90.
Cogswell Wm B (R), 241, '81.
Lewis Geo F (R), 109, 1884.
Suffield, Hartford. 3,521.
Caldwell Wm E (R), 172, '94.
Cooper Chas S (H), 283, 1890.
Newton M T (R), 109, 1851.
Sherwin A Proctor jr (R), 240, 1885.
Stockwell Wm M, 281, 1904.
Street Philo W (R), 307, 1892.
Taftville,New London. 2,540
Pratte Louis I, 336½, 1879.
Thompson Geo (R), 166, 1880.¶
Tariffville, Hartford. 520.
Munson Wm R (R), 173, 1892.
Wooster Chas M (R), 231, '79.
Terryville, Litchfield. 1,620.
Stoughton Arthur V (R),279C, 1898.
Wellington Wm W (R), 307, 1889.¶
Thomaston, Litchfield. 3,340
Ferguson Geo D (R), 231, '79.

Oppenheimer Treatment ALCOHOLIC CRAVING
Overcome in 12 to 48 Hours.
(See page 9.)

Thomaston—Cont'd.
HANRAHAN WM R, M D (R), Coll of Phys and Surgs, Baltimore, Md, 1905; Specialty Diseases of the Nose, Throat and Chest; Office Hours 8 to 10 a m, 1 to 2 and 7 to 8 p m. Tel Private 43.
Hassard Robt G (R), 109, '62.
Hazen Robt (R), 307, 1898.
KANE JAMES HUGH, A B (R), M D, Maryland Med Coll, Baltimore, Md, 1904.
St John Theo (H), 240, 1881.
Wiedman Otto G, 281, 1905.
Thompson, Windham. 520.
Paine Robert C (R), 218, 1900.
Thompsonville, Hartford. 4,080.
Alcorn Thomas G (R), 181, '98
Bridge John L, 176, 1903.
Darling J H (H), 309, 1859.
DOWD MICHAEL J, M D (R), Baltimore Med Coll, Baltimore, Md, 1901; Interne Maryland Genl Hosp, 1900; N Y Lying-in Hosp, 1900; Mem Conn Med Soc and Hartford Co Med Assn; Med Examr Metropolitan, N Y, and John Hancock, Boston, Mass, Life Ins Cos; Office Hours until 9 a m, 2 to 4 and 7 to 9 p m, 8 Church. Tel Connection.
Finch George T (R), 241, 1877.
Parsons Edwd F (R), 223, '58.
Sutherland Jane H (H), 242, '02
VAIL EDWIN S, M D (H), New York Homeopathic Coll and Hosp, N Y City, 1882; Mem Am Inst of Homo and Conn State Homo Soc; Propr Elmcroft Sanatorium, Enfield, Conn.
Varno Henry G (R), 171, 1882.
Tolland, Tolland. 1,062.
Fiske Isaac P (R), 231, 1875.
Simmons Willard N (R), 307, 1889.

Torrington, Litchfield. 12,-453.
BARKER ABRAM J (R), Bellevue Hosp Med Coll, N Y, 1897; Mem Conn State and Litchfield Co Med Socs; Med Examr Mut Life of N Y, New England Mut of Boston (Mass), and Union Mut Life Ins Co of Portland (Me), M W of A, Order Scottish Clans, Endowment Rank K of P; Hours 9 a m, 1-3 and 6-9 p m, 144 Main.
Bissell Jerome S (R), 109, '94.
Carlin Charles H (R), 185, '96.
HANCHETT THACHER S (R), Bellevue Hosp Med Coll, New York City, 1864, 70 Main.
Hayes James D (R), 231, '94.
Hill Anthony J (R), 250, 1886.
Hodge Thomas S (Ecl).§
Hogan Wm J (R), 109, 1898.
Johnson John W (R), 171, '93.
Moore Howard D (R), 241, '87.
Platt Wm L (R), 223, 1881.
Pratt Elias (R), 223, 1887.
Provost Alva G, 109, 1905.

PULVER FRANK A, M D (H), N Y Homo Med Coll and Hosp, N Y City, 1899; Mem Am Institute of Homo and Conn Homo Med Soc; Office Hours 8 to 10 a m, 1 to 3 and 7 to 9 p m; Tel 190, 88 Water.
Pulver Grace Coe (H), 137C, 1894.
Ryan Timothy M (R), 172, '02.
St John Bela (H), 243, 1882.
Thomson Thomas L (H), 283, 1901.

Uncasville, New London. 772.
Cornet Edward, 211, 1885.
Fox Morton E (R), 239, 1893.
Union City, New Haven. 3,-000.
May Austin E (R), 307, 1879.

Unionville, Hartford. 1,900.
Heacox Frank L (R), 282, '02.
Morrissey Michl J (R), 171, '97
Ripley Edwin M (Ecl), 243, '71.
Vernon, Tolland. 1,178.
Goodrich Alfred R (R), 177, 1846. Retired.

Voluntown, New London. 872.
Davis Warren R (R), 307, '82.

Wallingford, New Haven. 9,100.
Atwater Caleb H (R), 223, '71.
BRAINARD IRVING E, M D (R), Yale Univ, Med Dept, New Haven, Conn, 1902; Interne Hartford City Hosp, 1903-1904; Office Hours 8 to 10 a m, 1 to 3 and 7 to 8 p m, Sundays 2 to 4. Tel Connection, 127 North Main.
Gaffney Frank T, 109, 1905.
Guinan Joseph C (R), 251A, '99
Lyman David R (R), 310, 1899.
McGAUGHEY JAMES D, M D (R), Jefferson Med Coll, Phila, Pa, 1870; Mem Am Med Assn, Conn State and New Haven Co Med Socs; Examng Surg Exemptions Military Tax, New Haven Co, and Med Examr for Coroner Wallingford Twp, Equitable N Y, Mut Life N Y, Home N Y, Manhattan N Y, Mut Benefit Newark, N J, Northwestern Milwaukee, Wis, Ætna and Travelers of Hartford, Conn, Conn General, Conn, Mut, Union Central, Cincinnati, Mass Mut, Penn Mut, Phila, Pa, Etc; Tel 9, 216 Centre.
North Carrie (R), 184B, 1898.
Powers Ozro E (R), 109, 1871. Retired.
Quill John D (H), 240, 1876.
Russell Wm S (R), 109, 1880.
Smith Charles F (H), 240, '84.
Webb Chas V (H), 283, 1898.
Wilson Wm P (R), 171, 1890.

Warehouse Point, Hartford. 1,100.
Kelly Michael J, 172, 1897.
Porter George E (R), 218, '92.

Washington, Litchfield. 1,820.
Ford Wm J (R), 231, 1884.¶
Wersebe Frederick W (R), 231, 1898.

Waterbury, New Haven. 51,139. No Physicians 72.
Albee Fred H, 176, 1903, 63 Center.
ALLEN MILLARD F (R), Medico Chirurgical Coll (Dept of Med), Phila, Pa, 1895; Special Courses in Eye, Nose and Throat at Medico Chirurgical Coll and Hosp, Phila, Pa, 1895-1896; Phys at Northern Dispensary, Phila, Pa, 1895-1896; Asst Dispensary Surg Medico Chirurgical Hosp, Phila, Pa, 1896-1897; Mem Alumni Assoc of Medico Chirurgical Coll of Phila, Pa, Ernest Laplace Surg Soc of Medico Chirurgical Coll of Phila, Pa, Conn State and New Haven Med Socs; Specialty Diseases of the Nose and Throat; Office Hours until 10 a m, 12:30 to 3 and 6:30 to 8 p m; Tel Connection, 222 N Main.
Anderson Henry G (R), 223, 1889, 39 Leavenworth.
ASHLEY EDWARD F (R), Ph B, Sheffield Scientific School, 1897; M D Yale Univ, Med Dept, New Haven, Conn, 1900; House Surgeon W W Backus Hosp, Norwich, Conn, 1900-1901; House Surgeon N Y City Hosp 1902-1904; Interne Riverside Hosp North Brothers Island N Y City, 1904-1905; Mem Waterbury City Med Soc; Med Examr Am Assce Co; Office Hours 2 to 4 and 7 to 8 p m; Tel Connection, 27 W Main.
Attwood Garwood H (R), 109, 1844. Retired.
Babbitt Henry B (R), 180, 1888, 110 Bank.
Barber Walter L (R), 241, 73, 89 N Main.
Bellemare Joseph N (R), 341, 1894, 232 S Main.
Benedict John M (R), 231, '82, 81 N Main.
BROWN CHARLES H (R), Univ of the City of N Y, 1893; Attending Phys and Surg Waterbury Hosp; Mem Am Med Assn, Conn Med Soc, New Haven Co and Waterbury Med Assns; Chief Med Examr for Conn for New England Mut Life Ins Co of Boston, Mass; Med Examr Equitable Life of N Y, Prudential Ins Co of Newark, N J, Union Central of Cincinnati, O, Prov Life and Trust of Phila, Pa, Mut Life of N Y, John Hancock of Boston, Mass, and Fidelity Life and Security Trust and Life Ins Co of Phila Pa, 57 N Main.
Bull Thomas M (R), 223, '87, 44 Leavenworth.
Callaghan Patrick J (R), 100, 1892, 44 Cherry.

PHYSICIANS' CASUALTY ASSOCIATION OF AMERICA.

A MUTUAL ACCIDENT ASSOCIATION FOR PHYSICIANS ONLY

See page 12. For particulars write E. E. ELLIOTT, Sec'y, OMAHA, NEB.

Callbreath Joseph H (R), 239, 1890, 957 Bank.

CAMERON HUGH A (H), Hahnemann Med Coll Phila, Pa, 1896; Sec Conn State Homo Med Soc; Mem Am Institute of Homo; 237 Grand. Tel 271-2.

Capuano Giacinto (R), Univ of Naples, 1901; 9 James.

Castle Frank E (R), 109, '70, 77 N Main.

Chagnon Joseph S, 336½, 1883, 444 S Main.

Conkey Caroline R (R), 244, 1881, 23 Hillside av.

Cooley Myron L (R), 232, '86, 45 Center.

Cowan Isabella (R), 244, '95, 79 N Main.

CRANE AUGUSTIN A (R), Yale Univ Med Dept, New Haven, Conn, 1887; House Surg New Haven Hosp, 1887-88; House Surg N Y German Hosp, 1891; Attending Surg Waterbury Hosp; Coroner's Med Examr for Waterbury; Ex-Pres Yale Med Alumni Assn, Pres New Haven Co Med Assn; Mem Am Med Assn and Conn State and Waterbury Med Socs; Med Examr N Y Life, Mut of N Y, Mut Benefit of N J, Ætna Life, Conn Mut, Mass Mut, Berkshire, National of Vt, Manhattan, Metropolitan, Provident Savings Life, Fidelity Mut, Hartford Life, Washington, Mut Reserve Life and Northwestern Life Ins Cos, 300 W Main.

David Adelard D (R), 218, '90, 48 Center.

De Liguori Giovanni (R), Univ of Naples, 1874, 702 N Riverside.

De Liguori Lucy, 211, 1885, 702 N Riverside.

DEMING DUDLEY B (R), Ph B, Yale Univ, 1897; M D, Coll of Phys and Surgs (Med Dept Columbia Univ), N Y City, 1901; Pathological Interne Roosevelt Hosp, N Y City, 1901-02; Phys and Surg Brooklyn German Hosp, 1902-1903; Med Examr Hartford Life Ins Co; Alternate Examr Am Assurance Co of Phila; Office Hours 1 to 3 and 7 to 8 p m, Tel Connection, 53 Leavenworth.

De Ver Hugh J (R), Univ of Aberdeen, Scotland, 1875; School of Surgery, Mayo, Ireland, '75, 25 Leavenworth

Donohue Michael J (R), 281, 1886, 187 E Main.

DWYER PATRICK J, A B, M D (R), A B, Fordham Univ (Formerly St John's Coll), New York City, 1894; M D, New York Univ Med Coll, New York City, 1897; Mem State, Co and Local Med Socs; Med Examr Fidelity Mut Life Ins Co of Phila, Pa, New England Order of Protection of Boston, Mass; Office Hours 9 to 10 a m, 2 to 4 and 7 to 9 p m, Tel Connection, 852 S Main.

ENGELKE CHARLES, M D (R), Coll of Phys and Surgs (Med Dept of Columbia Univ), New York City, 1902; House Phys and Surg Methodist Hosp, Brooklyn, N Y, 1902-1904; Pathologist Waterbury Hosp; Mem Am Med Assn, New Haven Co and Waterbury Med Socs; Office Hours 2 to 4 and 7 to 9 p m, Tel Connection, 56 Leavenworth.

FABER GEORGE A (Ecl), Bennett Coll of Eclectic Medicine and Surgery, Chicago, Ill, 1888; Sec Conn Ecl Med Assn; Mem and Sec State Bd of Med Examrs; Mem National Eclectic, Conn Eclectic and Conn Homo Med Assns; Med Examr N E O P and A O U W, 57 Center.

Farrell John E (R), 251A, '03, 3 N Leonard.

FRENEY JOHN D (R), Long Island Coll Hosp, Brooklyn, N Y, 1893; Asst Surg Nose and Throat Dept, Bellevue Hosp, N Y City, 1902; Asst Surg Metropolitan Throat Hosp, 1902-1903; Pres Board of Health, Waterbury, Conn; Mem Am Med Assn, Conn State and New Haven Co Med Socs; Med Examr Metropolitan Life Ins Co; Practice Limited to Diseases of Ear, Nose and Throat; Office Hours 9 to 11 a m, 2 to 3:30 and 7 to 8 p m, Tel Connection, 40 E Main.

Frost Charles W S (R), 223, 1880, 52 Central av.

Gailey John J (R), 166, 1898, 120 N Main.

Goodenough Edward W (R), 109, 1893, 44 Leavenworth.

GOODRICH WILLIAM A (R), Medico-Chirurgical Coll of Phila, Pa, 1902; Mem Am Med Assn, Conn State and New Haven Co Med Socs; Sec Waterbury Med Soc; Med Examr John Hancock, New England Mut, New York and Penn Mut Life Ins Cos; Office Hours 8 to 9 a m, 2 to 4 and 7 to 8 p m, 6 Abbott av.

Goodwin Charles S (R), 231, 1896, 35 Park av.

Grady James A (R), 111, 1903, 235 E Main.

Graves Frederick G (R), 109, 1892, 112 N Main.

Grossman Franz, § 32 Abbott avenue.

Hamilton Charles A (R), 307, 1886, 171 N Main.

HAYES JOHN FRANCIS (R), New York Univ (Med Dept Univ Med Coll), New York City, 1879; Licentiate in Midwifery, Rotunda Hosp, Dublin, Ireland; Res Phys Mount Sinai Hosp, N Y City, 1879; ex-Pres Waterbury Med Soc and Mem Am Med Assn; Mem State and Co Med Socs; Med Examr N E O P and Knights of Columbus; Specialty Obstetric Work; 15 S Elm.

Hinckley Walter F (H), 282, 1877, 12 Fleming.

House Albert L (R), 109, 1895, 177 N Main.

Hungerford Henry E (R), 109, 1898, 45 Center.

Kelley A Victor (R), 173, 1892, 70 E Main.

KILMARTIN THOMAS J (R), New York Univ (Med Dept Univ Med Coll), N Y City, 1895; City Health Officer; Asst Surg 2d Regt Conn Natl Guard; Mem State, Co and Local Med Socs; Med Examr John Hancock Mut Life Ins Co of Boston and Phœnix Life Ins Co of Hartford; Hours until 10 a m, 1-3 and 7-8:30 p m, 48 State. Tel 554.

Lally Thomas J (R), 230, 1899, 461 N Main.

Lopez Ralph (R), 176, 1877, 374 N Main.

Luscomb Arthur (H), 240, '83, 148 Grand.

McDonald Edward W (R), 231, 1871, 186 E Main.

McLarney Thomas J (R), 171, 1897, 206 Baldwin.

McLinden James J (R), 281, '98, 412 N Main.

Maloney Daniel J (R), 231, '96, 57 N Main.

Monagan Charles A (R), 281, 1898, 63 Center.

Moriarty James L (R), 176, 1896, 76 Center.

MUNGER CARL EUGENE (R), Coll of Phys and Surgs, N Y, 1883; Spec Clin Ear, Nose and Throat, Berlin and Vienna, 1891-92; House Surg Randall's Island Hosp, 1883-84; Asst Surg Throat Dept, Manhattan Eye, Ear and Throat Hosp; Laryngologist and Aural Surg Waterbury Hosp; Non-Res Fel N Y Acad of Med; Fel Am Laryngological, Rhinological and Otological Soc; Mem Med Bd of Gaylord Farm Sanatorium, Conn, New Haven Co and Waterbury Med Socs; Practice Limited to Diseases of Ear, Nose and Throat, 81 N Main.

Munn Stephen B (Ecl), 123, 1882, 35 Leavenworth.

O'CONNOR PATRICK T (R), Bellevue Hosp Med Coll, N Y, 1892; N Y Post-Grad Coll and Hosp, 1895; N Y Polyclinic, 1896; Practical Course of Genl Surg under Prof Arpad G Gester, Mt Sinai Hosp, N Y, 1896-97; Mem Conn Med Soc and New Haven Co and Waterbury Med Assns, 137 Bank.

The Physician makes HEALTH to order for the Human Race
The National Fur & Tanning Co. makes WARMTH to order for the Physician.
See Page 4 For Catalogue write The National Fur & Tanning Co. Three Rivers, Mich.

Waterbury—Cont'd.
O'Hara Bernard A (R), 241, 1882, 163 E Main.
Parisi Salvador (R), Univ of Naples, Italy, 1893, 260 Bank
POMEROY NELSON A (R), Coll Phys and Surgs of N Y (Med Dept Columbia Univ), N Y City, 1896; Vis Phys Waterbury Hosp and St Johns Disp; Mem Conn State, New Haven Co and New York State Med Socs and Waterbury Med Assn and Bellevue Hosp Alumni Soc; Med Examr Mut Life of N Y, New England Mut of Boston, Travelers of Hartford, Washington and Manhattan of N Y Life Ins Cos and Ocean Accdt and Guarantee Co of London, Eng; Office 76 Center. Tel 570; Res 96 Hillside av. Tel 762.
Poore John R (R), 176, 1895, 63 Center.
Robbins George O (R), 109, '79, 235 Grand.
Rodman Charles S (R), 223, 1868, 99 N Main.
Russell George W (R), 241, 1895, 705 N Riverside.
Smiley Alton L, 232, 1900, 45 Prospect.
Swenson Andrew C (R), 109, 1902, 429 N Main.
Testa Gustavo, Univ of Naples, Italy, 1902, 317 Bank
Thibault Louis J (R), 109, 1900, 225 S Elm.
Thurber Herbert T, 211, 1885, 669 E Main.
Ward Charles A (Ecl), 248, 1882, 30 N Willow.

Waterford, New London. 2,904.
Keeney Burtus M (R), 239, '64
Minor George M (R), 239, 1886

Watertown, Litchfield. 3,120
JACKSON CHARLES WARREN (R), New York Univ (Med Dept Univ Med Coll), New York City, 1887; Propr "On-the-Hill" Sanitorium; Mem N Y State Med, Am Med and Waterbury Med Assns; Alumni of Bellevue Hosp, Assn of Military Surgs of U S and Med Soc of County of N Y; New York Office 1 W 83d by Appointment.
LOVELAND ERNEST K (R), Yale Univ (Med Dept), New Haven, Conn, 1897; Graduate New York Coll of Pharmacy, 1894; Mem Conn State Med Soc, Litchfield County and Waterbury Med Assns; Med Examr Metropolitan of N Y, Travelers of Hartford, Northwestern of Milwaukee and National of Montpelier of Vermont.
Mueller Richard A, 283, 1903.
Munger Walter S (R), 109, '55
Variell Arthur D (R), 166, '94.

Waterville, New Haven. 3,120.
Holroyd Joseph S (R), 223, '95

Westbrook, Middlesex. 900.
Rowland Edward G, 172, 1903.
Tonks James T (Ecl), 243, '92¶

West Cornwall, Litchfield. 262.
Robinson Joseph jr, 223, 1898.
Stevens Howard G (R), 172,'04

Westford, Windham. 300.
Converse Frank B.§

West Hartford, Hartford. 3,186.
Alcott Ralph W E (R), 248, 1881.
Purinton Charles O (R), 109, 1900.

West Haven, New Haven. 5,347.
Barnett John F (R), 109, 1869.
Bevan Charles A (R), 294, '87.
Fuller Austin B (R), 109, 1892.
Kennedy Paul B (R), 241, '96.
Kirby Nathaniel H (R), 231, 1884.
KOWALEWSKI VICTOR A (R), A B, Yale Univ, 1899; M D, Yale Univ, Med Dept, New Haven, Conn, 1902; Asst House Phys and Surg Bridgeport City Hosp, 1902-03; Mem Am, Yale Alumni, New Haven Co and New Haven City Med Assns and Conn Med Soc; Med Examr Heptasophs (Improved Order of); Office Hours 8-10 a m, 1 to 3 and 6 to 8 p m; Tel 227, 593 Campbell avenue.
LEWIS DWIGHT M, A B, Yale Univ, 1897; M D, Med Dept, Johns Hopkins Univ, Baltimore, Md, 1901; Grad Student Univ of Berlin, 1903-4; Office Hours 8 to 9 a m, 2 to 3 and 7 to 8 p m; Tel 1721-4, 255 Center.
PHELPS CHARLES DICKINSON (R), B A 1889, M A 1897, Amherst; M D Coll of Phys and Surgs (Med Dept Columbia Univ), N Y City, 1895; Instructor in Physical Diagnosis Yale Univ; Health Officer West Haven, Conn; Mem Conn State, New Haven Co and City Med Socs and New Haven Co Public Health Assn; Med Examr A O U W and N E O P; Office Hours 8 to 9:30 a m and 5:30 to 7:30 p m; Tel Connection, 642 Campbell av.
Sears James W (R), 109, '85.¶
Shepard Durell (R), 109, '64.¶

West Mystic, New London.
Hasbrouck Stephen (H), 240, 1868.

Westport, Fairfield. 4,017.
Clark Homer H (H), 240, 1889. Retired.
Fyfe John W (Ecl), 243, 1887.
Gorham Frank, 109, 1876.
Nolan J M (R), 171, 1894.
POWERS FREDERIC (R), Coll of Phys and Surgs, New York City, 1870; Coroner; Medical Examr, Consulting Phys to Westport Sanitarium; Mem Medico-Legal Soc, New York, Alumni Assn of Coll of Phys and Surgs, New York, and Fairfield Co Med Assn; Med Examr Aetna Life of Hartford, Northwestern Mut Life, New York Life, Manhattan Life, Etc; Tel 6, Myrtle av.
RULAND FREDERICK D, M D (R), Coll of Phys and Surgs in the City of N Y, 1889; Med Supt Westport Sanitarium; Mem Fairfield Co and Conn Med Socs, Am Med Assn and Medico-Legal Soc; Med Examr N Y Life Ins Co, State.
Sandy Wm C (R), 223, 1901.
Sherwood Stuart W, 281, '02.

West Suffield, Hartford. 120
Caldwell Wm E (R), 172, '94.

Westville, New Haven.
(See New Haven.)

Wethersfield, Hartford. 2,637.
Fox Edward G (R), 231, 1883.
Howard Arthur W (R), 231, 1890.

Williamantic, Windham. 9,000.
Colegrove Charles H (H), 187, 1874.
Creighton Andrew J (R), 171, 1891.
FOX CHARLES JAMES (R), Removed to Hartford, Conn (See Hartford list.)
Gallup Isaac B (Ecl), 291, '69.
Girard Charles H (R), 339, '90
Girouard Joseph A (R), 339, 1889.
Guild Frank F (R), 239, 1885.
HILLS LAURA HEATH (R), Woman's Med Coll of Penn, Phila, Pa, 1896; Ex-Pres Windham County Med Soc; Mem Conn Med Soc; Hours 10-11 a m, 3-5 and 7-8 p m, 727 Main.
HILLS T MORTON (R), Yale Univ, New Haven, Conn, 1863; Propr Hills' Private Hosp (Emergency); Local Surg for N Y, N H & H and Cent Vermont R R Cos; Mem Am Med Assn, New York and New England Assn of Ry Surgs, Conn and Windham Co Med Socs; Med Examr Northwestern of Milwaukee, Mut Benefit of N J, Conn Mut of Hartford and Penn Mut Life Ins Co of Phila, Pa, and Others; Surgery and Diseases of Women a Specialty; Hours 9-10 a m 1-2 and 7-8 p m; Tel 50, 17 North.
Jacobs D Dalton (R), 231, '71.
Keating Wm P S (R), 282, '99.
McGuinness Daniel C (R), 223, 1877.
MAY GEORGE W (R), Milwaukee Med Coll, Milwaukee, Wis, 1895.
Parker Theodore R (R), 231, 1880.
Rogers Fredk (R), 231, 1863.¶
Simonds Clarence E (R), 231, 1897.
Smith James J (R), 171, 1888.
Weldon John (R), 231, 1883.
White Robert C (R), 307, '89.
Wilcox Fredk E (H), 240, '84.

SOMNOFORM Recommended by Leading Physicians and Surgeons as the Ideal General Anaesthetic for Minor Surgery.
E. de TREY & SONS, Philadelphia and New York (See adv. opp. beginning N. Y. City Physicians.)

Wilton, Fairfield. 1,600.
Gorham Andw B (R), 109, '79.
Windham, Windham. 320.
Guild Frank E (R), 239, 1885.
Windsor, Hartford. 3,614.
Bell Newton S (R), 307, 1864.
King Howard F (R), 230, 1899
Turney Lester F, 109, 1902.
Windsor Locks, Hartford. 3,500.
Coogan Jos A (R), 241, 1876.
Cowle Wm J (R), 232, 1885.
Outerson Richard A, 282, 1902.
Robinson Myron P (R), 109, 1895.
Winnipauk, Fairfield. 220.
Fairchild J B.†
Winsted, Litchfield. 6,908.
Brown Geo W (R), 168, 1883.
Cargill Frank A (H), 240, '92.

A

DOWD SALMON G (R), Jefferson Med Coll, Phila, Pa, 1883; Sec U S Pension Board; X-Ray and Electrical Work a Specialty; Office Hours 8 to 10 a m, 1 to 3 and 7 to 8 p m, 153 Main.
Hulbert Wm S (R), 231, 1880.
KELSEY ERNEST R (R), Maryland Med Coll, Baltimore, Md, 1901; Vis Phys Litchfield Co Hosp of Winchester; Mem Am Medical Assn, Conn State and Litchfield Co Med Socs; Med Examr Mutual, N Y, Prudential Ins Co of America, Newark, N J, and Woodmen of the World, 20 Park pl.
Pratt Edward L (R), 231, 1884
Reidy David D (R), 294, 1899.

B

Richards Wm S (R), 231, 1889.
Welch Edward H (R), 109, '76.
Woodbury, Litchfield. 2,000.
Reynolds Wm G (R), 109, '97.
Sage Wm H (H), 109, 1849.
Woodstock, Windham, 2,125
Bowen George A (R), 231, 1863.
Perley M D.
Spalding Joseph (R), 176, 1867.
Yalesville, New Haven. 375.
Dawson John W (R), 277, 1894
Yantic, New London. 370.
HOWE HERBERT H (R), Univ of Vermont, Med Dept, Burlington, Vt, 1880; Mem Conn Med Soc, New London Co Med Soc and Norwich Med Assn; Med Exam N E O P and Prudential Ins Co of America, Newark, N J; Office Hours, 7 to 9:30 a m, and 12 to 2 p m.

C

DELAWARE.

CAPITAL, DOVER.

Population of State, 184,735.

(U. S. Census of 1900.)

Number of Physicians, 267.

Delaware is bounded on the north by Pennsylvania, on the west and south by Maryland, and on the east by the Atlantic ocean and the Delaware river and bay, and extends from 38 degrees 28 minutes, to 39 degrees 50 minutes N. latitude. It is one of the thirteen original States, and comprises an area of 2,120 square miles, or 1,356,800 acres. It occupies the northeastern portion of the peninsula which separates Delaware bay from Chesapeake bay, and which forms a plain of but little elevation above the sea level. Through the center of this peninsula extends from north to south a broad swell of the ground, somewhat higher than the sea coast, and covered with swampy tracts, from which the small streams issue. Delaware includes a portion of this higher ground and thus forms a plain gently inclining from the west to the shores of Delaware bay on the east. The climate is mild, the mean annual temperature being about 53 degrees.

The following table shows increase in population for 40 years:

1860	112,216	1880	146,608
1870	125,015	1890	168,493
		1900	184,735

STATE BOARD OF HEALTH.

Pres, E W Cooper, M D, Camden; Sec and Executive Officer, Alexander Lowber, M D, Wilmington; A E Frantz, M D, Wilmington; J W De Witt, M D, St Georges; J W Clifton, M D, Smyrna; W F Haines, M D, Seaford.

HEALTH OFFICERS AT PRINCIPAL POINTS.

Dover—L A H Bishop, M D.
Newcastle—W H Kuntz, M D, Pres Board of Health.
Wilmington—W L Hamann, Sec Board of Health.

MEDICAL COUNCIL OF DELAWARE.

Chief Justice of the State and Presidents of the two State Boards of Medical Examiners.

STATE BOARDS OF MEDICAL EXAMINERS.

Regular—Pres, P W Tomlinson, M D, Wilmington; Sec, J H Wilson, M D, Dover; E W Cooper, M D, Camden; J T Massey, M D, Canterbury; H W Briggs, M D, Wilmington.

Homoeopathic—Pres, E S Anderson, M D, Dover; Sec, L A Kittenger, M D, Wilmington; A E Frantz, M D Wilmington; H W Howell, M D, Wilmington; C M Allmond, M D, Wilmington.

HOSPITALS, HOMES, ETC.

Farnhurst—Delaware State Hospital. Est'd 1889. Capacity, 350. Public. Supt, Wm H Hancker, M D.

Wilmington—Day Nursery and Hospital for Babies, 267 Washington. Capacity, 19. Private. Phys, J W Bastian. Supt, Mrs Mary E Wright.

Wilmington—Delaware Hospital The, 14th and Washington. Est'd 1890. Capacity, 60. Public. House Phys, Wm Marshall and F S Inksetter. Supt, Miss Annie M McLean.

Wilmington—Dr J J Jones' Private Hospital for Women, 1012 Delaware av. Est'd 1896. Capacity, 12. Private. Phys, J J Jones.

Wilmington—Wilmington Homoeopathic Hospital, 1501 Van Buren. Est'd 1889. Capacity, 40. Ambulance service. Public. Med staff. Supt, Miss Alida H Turner.

WE FURNISH Up-to-date Lists of any business or profession, address envelopes and mail circulars.
R. L. POLK & CO., DETROIT, CHICAGO.

MEDICAL SOCIETIES.

(See also National and Inter-State Assns.)

Delaware State Medical Society (Inc 1789)—Next annual meeting October, 1906, at Wilmington. Pres, John Palmer, jr, Wilmington; V Pres, G F Jones, Georgetown; Sec, G W K Forrest, Wilmington; Treas, W C Pierce, Wilmington.

Homoeopathic Medical Society of Delaware State and Peninsula (Inc)—Next annual meeting November, 1906, at Wilmington. Pres, Julian Adair, Wilmington; V Pres, W E Sherwood, Wilmington; Sec, Clara M Ferguson, Wilmington; Treas, L A Kittenger, Wilmington.

Kent Co Medical Society—Sec, L A H Bishop, Dover.

Newcastle Co Medical Society—Sec, H L Springer, Wilmington.

Sussex Co Medical Society—Sec, R G Paynter, Georgetown.

MEDICAL LAWS OF DELAWARE.

An Act Regulating the Practice of Medicine and Surgery in this State.

Whereas, The safety of the public may be endangered by incompetent physicians and surgeons, and due regard for public health and the preservation of human life depends that none but competent and properly qualified physicians and surgeons shall be allowed to practice their profession, therefore,

Be it enacted by the Senate and House of Representatives of the State of Delaware in General Assembly met:

Section 1. That there shall be established a Medical Council of Delaware, consisting of the chief justice of the State and of the presidents of the two State Boards of Medical Examiners provided for in this act.

Sec. 2. The said council shall be known by the name and style of the "Medical Council of Delaware," and may make and adopt all necessary rules, regulations and by-laws for their own government, not inconsistent with the laws of this State or of the United States, and shall have power to locate and maintain an office within this State for the transaction of business. Two members of said council shall constitute a quorum for the transaction of business.

Sec. 3. The said council shall organize within ten days from the date of the organization of the two Boards of Medical Examiners, and shall elect from its own number a president and a secretary, who shall also act as treasurer, both of whom shall hold their offices for one year, or until their successors are chosen.

Sec. 4. The members of said council shall receive, in addition to their necessary expenses, five dollars per day each for each meeting of the council, but said per diem shall not exceed in any one year more than fifteen dollars, the same to be paid out of the fees hereinafter provided for.

Sec. 5. The said medical council shall hold two stated meetings in each year, and may hold special meetings at such times as it may deem proper. It shall issue certificates for license to practice medicine and surgery to such applicants as have presented such diplomas as hereinafter required and successfully passed the examination hereinafter provided, and the said medical council shall have no powers, duties or functions except as provided for in this act.

Sec. 6. That from and after the passage of this act there shall be, and continue to be, two separate Boards of Medical Examiners for the State of Delaware, one representing "The President and Fellows of the Medical Society of Delaware," and the other "The Homœopathic Medical Society of Delaware State and Peninsula."

Each board shall consist of five members, and each of said number shall serve for a term of two years from the first day of March next after appointment, with the exception of those first appointed, who shall serve as follows, namely: two of each board for one year, and three of each board for two years, from the first day of March, A. D. 1895.

The Governor shall appoint the members of said Board of Examiners, respectively, from the lists of members submitted by said medical societies residing in this State, which lists shall, within ten days from the passage of this act, and on or before the first day of every January thereafter, be transmitted to the Governor under the seal and signed by the secretary of the society so nominating.

From these lists of nominees, respectively, the Governor shall, within ten days after the receipt thereof, appoint two separate Boards of Medical Examiners, each board to be composed exclusively of members of the same medical society. In case of the failure of either of the said societies to submit lists as aforesaid, the Governor shall appoint members in good standing of the corresponding society entitled to nominate without other restrictions.

Each one of the said appointees must be a registered physician in good standing, and shall have practiced medicine or surgery under the laws of this State for a period of not less than five years prior to such appointment.

The Governor shall fill vacancies by death or otherwise for unexpired terms of said examiners from the lists submitted as aforesaid, and may remove any member of either of said boards for continued neglect of the duties required by this act, or on recommendation of the medical society of which said member may be in affiliation for unprofessional or dishonorable conduct.

The Governor shall in his first appointments designate the number of years for which each appointee shall serve.

The appointments of successors to those members whose terms of office will expire on the first day of March of each year shall be made by the Governor during the first ten days of January of such year, upon the same conditions and requirements as hereinbefore specified with reference to the appointment of two separate examining boards, each to be composed exclusively of members of the same medical society, as hereinbefore provided.

Sec. 7. Said boards shall be known by the name and style of "Boards of Medical Examiners of the State of Delaware." Every person who shall be appointed to serve on either of said boards shall receive a certificate of appointment from the Secretary of State under his hand. Each of said Boards of Examiners shall make and adopt

PHYSICIANS' CASUALTY ASSOCIATION OF AMERICA
ACCIDENT INSURANCE AT COST. Membership limited to practicing Physicians and Surgeons.
See Page 12. Write E. E. ELLIOTT, Secretary, OMAHA, NEB.

all necessary rules, regulations and by-laws, not inconsistent with the laws of this State or of the United States, whereby to perform the duties and transact the business required under the provisions of this act.

Sec. 8. From the fees provided by this act the medical council shall pay, not to exceed said income, all proper expenses incurred by its provisions; and if any surplus above said expenses shall remain at the end of any year, it shall be apportioned among said medical societies pro rata according to the number of candidates examined by each.

Sec. 9. The first meeting of each of the examining boards, respectively, shall be held on the first Tuesday of July, 1895. At such meeting of each of the boards, respectively, an organization shall be effected by the election from their own membership of a president and secretary, for the purpose of examining applicants for certificate for license. Each of said Boards of Medical Examiners shall hold two or more stated or special meetings in each year, due notice of which shall be made public at such times and places as they may determine. At said stated or special meetings a majority of the members of either board shall constitute a quorum thereof, but the examination may be conducted by a committee duly authorized by said boards.

Sec. 10. Each Board of Medical Examiners, not less than one week prior to each examination, shall submit to the Medical Council of Delaware questions for thorough examinations in anatomy, physiology, hygiene, chemistry, surgery, obstetrics, pathology, diagnosis, therapeutics, practice of medicine and materia medica.

The medical council shall select the questions for such examinations from the lists of questions submitted by the Board of Medical Examiners of the candidate's election; and should there be candidates for examination of any other school than the two designated in this act, they shall be examined by the council and some reputable practitioner in this State of such school, by said council to be selected, upon questions selected from standard text books on the above subjects as taught by the school selected by the candidate.

Sec. 11. Said examinations shall be conducted in writing in accordance with the rules and regulations prescribed by the respective Boards of Medical Examiners, and shall embrace the subjects named in Section 10 of this act. After each examination the Board of Medical Examiners having charge thereof shall, without unnecessary delay, act on the same. An official report of such action, signed by the president, secretary and each acting member of said Board of Medical Examiners, stating the result of examination, shall be transmitted to the medical council.

Sec. 12. On receiving from either of said Boards of Medical Examiners such official report of the examination of any applicant for certificate for license, the medical council shall issue forthwith to each applicant who shall have been returned as having successfully passed the examination a certificate to that effect.

The medical council shall keep a record of all certificates, when and to whom issued.

Section 13. From and after the passage of this act any person not heretofore authorized to practice medicine and surgery in this State, and desiring to enter upon such practice, shall deliver to the secretary of the medical council, upon the payment of a fee of ten ($10) dollars, a written application for examination, together with satisfactory proof that the applicant is more than twenty-one years of age, is of good moral character, has obtained a competent common school education, and has received a diploma conferring the degree of medicine from some legally-incorporated medical college. Applicants who have received their degree in medicine after the passage of this act must have pursued the study of medicine for at least four years, including three regular courses of lectures in different years, in some legally incorporated medical college or colleges prior to the granting of said diploma. Such proof, if required, shall be made upon affidavit. Upon making of said payment and proof, the medical council shall issue to said applicant an order for examination before such one of the State Boards of Medical Examiners as the applicant for certificate may select. In case of failure at any such examination the candidate, after the expiration of six months and within two years, shall have the privilege of a second examination by the same board to which application was first made, without the payment of an additional fee, but if after six months and before two years from such examination said application shall be withdrawn the said ten ($10) dollars shall upon demand be returned.

Sec. 14. That from and after the passage of this act, it shall not be lawful for any person to practice medicine or surgery in this State without having obtained a license therefor as hereinafter provided.

Sec. 15. The clerk of the peace of any of the counties of this State shall issue a license signed by the Governor and countersigned by the Secretary of State and sealed with the seal of his office, certifying that such person is authorized to practice medicine and surgery in this State, conformably to the laws thereof, to any person who shall present to him a certificate as provided in this act, or who shall have been qualified in one of the counties of this State prior to the passage of this act, and to no other person.

Sec. 16. The provisions of this act shall not apply to physicians who are practitioners of any other State coming into this State in consultation with any lawful practitioner of medicine and surgery in this State.

Sec. 17. Any person practicing or attempting to practice medicine or surgery within this State contrary to the provisions of this act, shall be guilty of a misdemeanor and upon conviction thereof in the Court of General Sessions of the Peace and Jail Delivery of the county wherein the offense was committed, shall pay a fine of not more than five hundred ($500.00) dollars nor less than one hundred ($100.00) dollars or be imprisoned for a term of not more than one year.

Sec. 18. That this act shall not in any way apply to dentists or to dental surgery.

Sec. 19. All other acts or parts of acts regulating the practice of medicine and surgery in this State are hereby repealed; but nothing herein contained shall in any way interfere with the operation of Chapter 117, Volume 13, Laws of Delaware, relating to revenue.

Passed at Dover, April 18th, 1895.

FREDERICK K. FISH, Jr. & CO., (ESTABLISHED 1890.) Investment Securities.
LUMBER STOCKS A SPECIALTY.
44 and 46 Broadway, NEW YORK. (SEE PAGE 10.) Stocks, Grain and Cotton.

A SUPPLEMENT TO AN ACT ENTITLED "AN ACT REGULATING THE PRACTICE OF MEDICINE AND SURGERY IN THIS STATE," PASSED AT DOVER, APRIL 18, 1895.

Be it enacted by the Senate and House of Representatives of the State of Delaware, in General Assembly met:

Section 1. That the Medical Council of Delaware may refuse to issue a certificate for a license to practice medicine and surgery or may revoke a certificate issued for a license to practice medicine or surgery for the following causes, to wit: Chronic and persistent inebriety; the practice of criminal abortion; conviction of a crime involving moral turpitude or for publicly advertising special ability to treat or cure chronic incurable diseases, or where any person shall present to the said medical council any diploma, license or certificate that shall have been illegally obtained or that shall have been signed or issued unlawfully or under fraudulent representation; in complaints for violating the provisions of this section the accused person shall be furnished with a copy of the complaint and given a hearing before the said medical council in person or by attorney.

Sec. 2. That applicants examined and licensed by or who are or have been members of State examining and licensing boards of other States upon the payment of fifty dollars to the treasurer of the Medical Council of Delaware, and on filing with the secretary of said medical council a copy of his or her license or certificate certified to by the affidavit of the president and secretary of such board, showing also that the standard of requirements of the said board at the time the said license or certificate was issued, was substantially the same as that required by the said Medical Council of Delaware, and of his or her affidavit as to the personality thereof, may be granted a certificate for a license to practice medicine and surgery by the said medical council, upon the recommendation of the said Boards of Medical Examiners without further examinations thereby.

Sec. 3. That the State Treasurer shall pay the sum of three hundred dollars per annum, in quarterly payments of seventy-five dollars each, to the treasurer of the Medical Council of Delaware, who shall apportion and pay the same to the members of the said boards for their necessary expenses, and in addition five dollars per day each for each member for every meeting attended, but said per diem shall not exceed in any one year more than twenty-five dollars.

Approved March 16, A. D. 1899.

LIST OF PHYSICIANS

ARRANGED ALPHABETICALLY BY POSTOFFICES.

For Corrections and Names Received Too Late for Regular Insertion, see Supplement. Refer to Index for Location.

ABBREVIATIONS:

R., Regular; H., Homoeopathic; Ecl., Eclectic; P. M., Physio-Medical; *, No report received; §, Holds certificate of Examining Board; †, Legally authorized under the "years of practice" section of the act; ¶, Druggist; ‡, Dentist R D 1, Rural Delivery No. 1.

The postoffice address is shown in DISPLAY TYPE, the name of the county in which it is located immediately follows and then the population of the place. The names of physicians appear under the postoffice name, the first number (the key to which will be found on pages 145-189) indicates the college of graduation, and the last number the year in which diploma was granted.

Bowers, Kent. 162.
Hubbard Thomas D, 285, 1854.

Bridgeville, Sussex. 623.
Cahall Laurence M (R), 282,'86
Palmer David D (R), 281, 1867.
Sudler Wm T (R), 282, 1864.

Camden, Kent. 750. (R F D from Wyoming).
Conwell Luther S (R), 282, '84
Cooper Ezekiel W (R), 281,'66

Canterbury, Kent. 170.
Massey James T (R), 281, '72.

Centerville, New Castle. 124
Crossan J Willard (R), 281,'94

Cheswold, Kent. 220.
Money P M, 282, 1888.

Christiana, New Castle. 330
Peters Benjamin B (R), 282,'84

Claymont, New Castle. 240.
Cardeza John D M (R),281,'77

Clayton, Kent. 782.
Cobb James S (R), 111, 1893.
Grier James B (R), 281, 1894.
Harmonson Charles G (R), 282, 1884.

Dagsboro, Sussex. 800.
Betts A W, 211, 1885.
Dasey J T.*
McCabe Edwd H (R), 239, '74.
Short Wm P.*¶
Short Wm P jr.*

Delaware City, New Castle. 1,200.
Belville Frank (R), 171, 1875.
Collins George Leman (R), 176, 1900.
Dunlap Francis S (R), 281, '61
Ellis Walter Winthrop, 282, '05

Delmar, Sussex. 450.
Brayshaw James (R), 159, '93.
Eliegood Robert (R), 282, '86.¶

Dover, Kent. 3,500.
Anderson Edwin S (H),283,'66
Bishop L August H (R),281,'75
Burton Wilbur D (R), 282, '93.
Clements Thos O (H), 283, '80
Davis Wm F (R), 232, 1876.
Downs Presley S (R), 281, '78.
Frame Thos C, 281, 1866. Retired.

STEELE JOHN WARD, M D (R), Jefferson Med Coll, Phila, Pa, 1892; Mem Delaware State and Kent Co Med Socs, Med Examr Mut Life, N Y, Manhattan Life, N Y, New England Mut Life, Boston, Mass, and Home Life Ins Co, Wilmington, Del; Office Hours, 7 to 9 a m, 12 to 2 and 7 to 8 p m, 42 S State. Tel 194.

Wilson James H (R), 281, 1867

Ellendale, Sussex. 220.
Sanson Francis E (R), 231, '84

Farmington, Kent. 472.
Day Wm W (R), 171, 1888.

Farnhurst, New Castle.
Davies Teleasin H, 304A, '99.
Dennes Blanche M, 284, '02.
Hancker Wm H (R), 282, '73.

Faulkland, New Castle. 320.
Ball L Heisler (R), 281, 1885.

Felton, Kent. 420.
Cubbage Samuel T (R), 282,'95
Luff Jefferson M (R), 282, '81.¶
Moore John A (R), 281, 1853. Retired.

Cleveland Pasteur Institute **Private Hospital for the Preventive Treatment of Hydrophobia.**
602 Hough Ave., Cleveland, Ohio. H.R. BROWNLEE, M.D., Med. Director

Frankford, Sussex. 440.
Gum Francis M (R), 281, 1871.
Frederica, Kent. 721.
(R F D from Felton.)
Cahall Thomas V (R), 282, '74
Derrickson John B (R), 294,'99
Hoey Wm F (H), 131, 1889.
Georgetown, Sussex. 1,700.
Chipman James H, 294, '98.¶
Hammond John H (R), 294,'89
Jones G Frank (R), 169, '89.
Layton C N.*
Patterson James V (R), 282,'46
Payne R G.*
Robinson Oliver D (R), 281,'8
Waples Joseph B (R), 169, '68
Glasgow, New Castle. 140.
Skinner Wm T (R), 169, 1870.
Greenville, New Castle. 220.
Green Charles (R), 223, 1880.
Greenwood, Sussex. 400.
Ammerman Charles W (R), 261, 1873.¶
Hunter Walter S, 294, '04.
Johnson Henry C (Ecl), 290 1856. Retired.
Palmer Frank R (R), 171, '96
Gumboro, Sussex. 120.
Jones Wm T (R), 169, 1895.
Harrington, Kent. 1,300.
Barber Robt T J (R), 171, '86.
Lewis Benaiah L (R), 281,'73.
Riley T G (R), 281, 1888.
West Jas D (Ecl), 289A, '65.
Hazlettville, Kent. 232.
(R F D No 6 from Dover.)
Downes John M.*
Hickman, Kent. 40.
Saulsbury Theo (R), 171, '75.
Ward Jas H, 282, 1892.
Hockessin, New Castle. 372.
Ball John (R), 281, 1893.
Gebhart T W, 283, 1894.
Mitchell Taylor S (R), 282,'75.
Kenton, Kent. 200.
Cooper Wm H (R), 281, 1864.
Virdin Frank (R), 171, 1894.
Kirkwood, New Castle. 72.
Cann Walter E (R), 284, '99.
Laurel, Sussex. 1,920.
Farlow Elisha H F (R), 173, 1891.
Fooks John W (R), 282, 1874.
Fowler Edwd (R), 169, '58.
Hitch Jos M (R), 173, '97.
Hitch Wm J (R), 281, 1858.
Wolfe Wm E (R), 282, 1857.
Leipsic, Kent. 320.
Vaughan Wm L (H), 283, '92.
Lewes, Sussex. 2,300.
Burton Hiram R (R), 281, '68.
Dodd Harry H (R), 173, 1897.
Hocker Ulysses W (R), 239,'91
Lyons Jos B (R), 285, 1857. Retired.
Martin Jos M (R), 282, '94.
Massick Wm R (H), 283, 1896.
Orr Wm P (R), 281, 1884.
Thompson Jas T (R), 281, '67.
Lincoln, Sussex.
Hitch T R.*
Little Creek, Kent. 283.
O'Day E Frank (R), 169, '91.
Magnolia, Kent. 220.
Nickerson Harry A (R), 279A, 1890.
Steel E R, 211, 1885.
Marshallton, New Castle. 420.
Ball L Heisler (R), 281, 1885.
Middletown, New Castle. 1,600.
Clark Enoch G (R), 281, '67.
Johnson John Allen.*

A

Lewis Dorsey W (R), 169, '96.
Pearson Geo B (R), 230, '97.¶
Ritchie Chas A (H), 283, '95.
Milford, Kent. 2,560.
Barrett Walter K (R), 281, '95
Carlisle Paris T jr (R), 281,'87
Marshall Geo W (R), 282, '76.
Marshall Wm jr, 281, 1905.
Pleasanton Geo W (H), 283,'87
Pratt J Lynn (R), 282, 1894.
Prettyman John S jr (R), 281, 1884.
Stanton Jas G (R), 282, '81.
Millsboro, Sussex.
Frame Jos K (R), 281, '88.
Jones Wm B (R), 282, 1887.
Millville, Sussex. 220.
Hocker K J.*
Milton, Sussex. 1,000.
Hopkins Jas A (R), 282, 1858.
Hopkins Robert B (R), 282, '87
Wilson Robt H T (R), 282, '8
Nassau, Sussex. 82.
Marsh Erasmus W W (R), 282, 1870. Retired.
Marsh Jos W (R), 282, 1861.
Newark, New Castle. 1,300.
Butler John B (R), 169, '77.¶
Henry Columbus (R), 281, '71.
Kollock Harry G M (R), 282, 1872.
Steel Walter H (H), 283, '97.
New Castle, New Castle. 3,400.
Black John J (R), 281, 1862.
Kuntz Wm H (H), 135, 1888.
Munson Dudley L (R), 294, '03
Stewart David (R), 281, '72.
Wertenbaker Wm (R), 310,'01.
Newport, New Castle. 682.
Springer Francis L (R), 281, 1877.
Odessa, New Castle. 600.
Carrow Jos (R), 282, '93.¶
SMYTH HENRY FIELD (R), Univ of Penn, Phila, Pa, 1897; Mem Phila Pathological and New Castle Co Med Socs.
Roxanna, Sussex. 520.
Evans Horace Elmer, 282, 1905
Janes John W (R), 281, 1852.
St George's, New Castle. 332
De Witt John W (R), 282, '63.
Seaford, Sussex. 2,200.
Carter Chas H (R), 173, '95.
Graham E C.*
Haines Wm F (R), 282, 1888.¶
Johns Jos N (R), 281, 1870.
Knowles Jacob C (R), 171, '97.
Shipley Anna C, 174, 1902.
Shipley Everett (R), 171, 1891.
Shipman Irwin Lewis, 294,'05.
Selbyville, Sussex. 268.
Campbell Geo Frank, 294, 1900
Martin Jas (R), 294, 1894.¶
Smyrna, Kent. 2,200.
Clifton John W (R), 281, 1875.¶
Dwight Edwd S (R), 109, '76.
Moore Thos C (H), 283, 1884.
Talleyville, New Castle. 120
Day F Harvey (R), 281, 1885.
Townsend, New Castle. 410.
Enos Thos A (R), 282, 1879.
SKAGGS A E (R), Washington Univ School of Med, Baltimore, Md, 1878; 7-10 a m, 2-3 p m.
Viola, Kent.
MASSEY JAMES T, M D (R), Univ of Penn, Phila, Pa, 1872; Mem State Board of Med Examrs; Ex-Pres Del State Med Soc; Mem National Auxiliary, Congressional and Legislative Committee, Am Med Assn; Med Examr Mut Life Ins Co of N Y. Tel Woodside.

B

Willow Grove, Kent. 120.
(R F D No 16 and No 17 from Wyoming.)
Gooden J Byron (R), 281, 1893.
Wilmington, New Castle. 76,800. No. Physicians, 113.
Adair Julian (H), 283, 1902, 712 Washington.
ALLMOND CHARLES M, M D (H), Hahnemann Med Coll (Homo), Phila, Pa, '89, 1324 7th w.
Banton Conwell (R), 281, 1900, 916 French.
Bastian Jos W (R), 172, 1896, 511 W 4th.
Beck C Anthony, 169, 1900, 1836 W 4th.
Becker Theo, 294, 1898,¶ 828 Monroe.
Bradley W Horace (R), 282, 1865, cor 4th and Rodney.
Briggs Henry W (R), 230, '94, 1026 Jackson.
Brown Thos A, 282, 1873, 709 King.
Buckmaster Harry G (R),281, 1894,¶ cor 4th and Poplar.
Bullock Edgar Quimby, 283, '05, 835 Van Buren.
Bullock Wm R (R), 281, 1847, 925 Jefferson.
Buygs Henry W, 211, 1885, 1026 Jackson.
Carmichael Geo R (H and R), 283, 1894, 805 West.
Chandler Jos H (R), 282, '60, 1203 Gilpin av.
Cleaver Henry A (R), 281, '95, 408 Delaware av.
Cook Thos D (R), 282, '94, cor 9th and Pine.
Cooper Smith (R), 281, 1876,¶ cor 7th and Jefferson.
Cooper Thos O (H), 283, 1896, 311 West.
Corkran Millard F (R), 169, 1884, 1302 Lancaster av.
CRAWFORD GEORGE G, M D (R), Univ of Virginia, Med Dept, Charlottesville, Va, 1901; Mem Delaware State and New Castle Co Med Socs; Med Examr Prudential Ins Co of America of Newark, N J, and Equitable Life Assce Soc of the U S of N Y City; Office Hours, 7-9 a m, 1-3 and 6-8 p m, 914 West.
Dare J Rulon (R), 282, 1890, cor 2d and French.
Doyle Francis J (R), 111, '01; 239, '02, 908 Jefferson.
Draper Jas A (R), 281, '60, 1101 Market.
Draper Jas A jr (R), 281, '98, Delaware av and Washtn.
Elbert Saml G (R), 112, '91; 281, '94,¶ 1000 French.
ELLEGOOD JOSHUA A, M D (R), Jefferson Med Coll, Phila, Pa, 1881; Post Grad London, Eng, 1892, Vienna, Austria, 1893; Laryngologist and Rhinologist to Delaware Hosp; Eye and Ear

C

KRETOL
Diluted.
The most powerful DISINFECTANT known to science; capable of being diluted more than five hundred times and yet retaining its DISINFECTING powers. It is non-corrosive, non-explosive, non-poisonous, and harmless to handle
All Druggists, or The "Kretol" Co. WASHINGTON, D. C

Wilmington—Cont'd.

Surg to B & O R R; Mem Am Med Assn, Delaware State Med Soc, and New Castle Med Soc, 408 Equitable Bldg.

Evans R C, 304A, 1905.

Fahey John C (R), 282, 1883,¶ 900 W 4th.

Ferguson Clara M (H), 175A, 1899, 830 West.

Flinn Irvine M (H), 283, 1887, 503 Delaware av.

Flinn Lewis W (H), 282, '83, 909 Washington.

Forrest Geo W K (R), 281, '97, 1000 Jackson.

Foulk Geo R, 283, 1902, 1102 West.

France Jas L (R), 223, '92, 224 W 9th.

Frantz Abram E (H), 283, '82, 504 Delaware av.

Frederick Silas C (R), 172, '94; 175A, 1895, 402 Delaware av.

Frist Harry M (R), 282, 1889,¶ cor 8th and Spruce.

GRAY OLIVER J, M D (R), Univ of Maryland School of Med, Baltimore, Md, 1902; Office Hours Until 9 a m, 1-3 and 6-8 p m; Tel D & A 2904, 2230 Market.

Greenwood Mitchell (H), 283, 1898, 824 Adams.

Heald Pusey (Hygeio-Thera), 251, 1863, 409 Washington.

Hertel Emil (R), 282, 1883,¶ 301 E 4th.

Howell Harrison W (H), 283, 1896, 824 Washington.

Hughes C Wilson,* 1115 W 8th.

Isenschmid Paul (Ecl), 293, 1872, 836 Van Buren.

Jones John J (R), 171, 1879, 1012 Delaware av.

Kelley A L, 304A, 1905.

Kittenger Leonard A (H), 283, 1881, 411 Delaware av.

Kleinstuber Wm G (R), 282, 1893, 222 E 6th.

Lippincott Joshua (Ecl), 262, 1881, 708 French.

Lloyd J Leonard (R), 294, '01, 107 E 7th.

Lofland James P, 294, 1897, 802 Vandeverar.

Lowber Alexander I (R), 282, 1882, 905 Van Buren.

Lukens J Paul (H), 283, 1878, 911 Washington.

McColley Daniel I (R), 171, 1889, 235 Franklin.

McGrath John F.*

McKay Read J (R), 241, 1867, 1 E 9th.

Malcom John P,* 602 W 9th.

Miller Wm P (R), 171, 1887,¶ cor 8th and Poplar.

Milliken Thomas N (R), 282, 1885,¶ 8th and Du Pont.

Morgan James H (R), 282, 1889, 806 Washington.

Morrison Napoleon B (R), 282, 1857,¶ 100 E 2d.

Mullin John W (H), 283, 1886, 918 West.

Negendank Egmont T (H), 283, 1887, 1112 Washington.

Ostro Michael, 173, 1899,¶ cor 6th and Pine.

Palmer Harry W, 175B, 1900, 501 Poplar.

Palmer John jr (R), 281, 1882, 1900 Delaware av.

Parm John A (R), 218, 1871, 616 W 7th.

Patterson Henry (R), 281, '79 828 West.

Patton Harvey B, 294, 1903, 601 Van Buren.

Pennock Harry R, 283, 1902, 621 W 7th.

Pierce Wm C (R), 281, 1888, 827 Washington.

Pierson Frank F (H), 283, '91 601 Washington.

Plunkett Philip M, 281, 1862, 1412 Lancaster av.

Postles Wilbur E, 283, 1904 2228 Market.

Pyle Joseph P (R), 281, 1883, 809 West.

Quinby Watson F (R), 282 1847, 800 W 9th.

Quinn George W (R), 171, '93 304 E 4th.

Reese Charles L,* 1020 Jackson.

Rile James H (H), 283, 1879, 617 Delaware av.

Rivailles Felix Thebault, 158, 1905, cor 2d and French.

Robin Albert (R), 294½, 1897, 1223 Market.

Robinson Joseph C (R), 171, 1894, cor 10th and Market.

Rovitti Peter A M (R), 173, 1902, cor 6th and Tatnall.

Rumford Samuel C, 281, 1902, 1401 Market.

Ryon Elijah Wm, 294, 1904, 612 West.

Sherwood Wm E (H), 283, '91, 833 Washington.

Shortlidge Evan G (R), 281, 1869, 1812 Market.

Simms John H (Ecl), 290, '54, 606 King.

Smith Frank R (R), 281, 1893,¶ 501 King.

Smith Willard E (R), 282, 1899,¶ s e cor 4th and Harrison.

Springer Harold L (R), 281, 1902, 1016 Washington.

Springer Willard (R), 281, 1874, 810 Washington.

Spruance Henry R (R), 282, 1892,¶ 800 Lombard.

Spruance J Harvey (R), 282, 1899,¶ 721 Adams.

Steinicken George A (R), 281, 1890, 714 Washington.

Stevens Henry C (R), 112, '91, 1000 French.

Stubbs Henry J (R), 282, '69, 907 Tatnall.

Stubbs J Bacon (R), 112, 1893, 827 Tatnall.

Stubbs Ralph P (R), 281, 1897, 907 Tatnall.

Thompson Hannah M (R), 284, 1883, 808 Washington.

TOMLINSON PETER W, M D (R), Jefferson Med Coll, Phila, Pa, 1878; Consulting Phys Dela Industrial Schl for Girls; Pres Board of Health, City of Wilmington; Pres Board of Examrs Representing the Pres and Fellows of Med Soc of Delaware; Sec Med Council; Pres New Castle Co Med Soc; Ex-Pres and Mem Med Soc of Delaware; Mem Am Med Assn; Med Examr Manhattan, Mut of Baltimore, Mut of N Y, Security Life and Trust of Phila, National of Vt and Washington Life Ins Cos, 700 West.

Tybout R Raymond (R), 281, 1887, 308 Equitable bldg.

Veasey Benjamin R (R), 282, 1894, 712 Monroe.

Wales John P (R), 281, 1852, 728 King.

Wales Joseph P (R), 281, '98, 1505 Delaware av.

Washburn Victor D, 175A, 1905, 1015 Market.

Werner Siegmund (R), 282, 1897,¶ 110 King.

White Charles P, 281, 1902, 309 Broome.

White-De Lacour Josephine M R (R), 284, 1878, 706 West.

Williamson Jesse (R), 282, '73, 1204 Delaware av.

Winner Wm G (R), 281, 1884, 821 Washington.

Yates John M (H), 131, 1895, 1012 Washington.

Woodside, Kent. 120.

Massey James T (R), 281, '72.

Wyoming, Kent. 460.

Brown Emanuel J (R), 231, 1884.

Crossmore James L (R), 173, 1894.

Thomas J H (Ecl), 276, 1893.

THE

George Washington University

(FORMERLY COLUMBIAN)

Faculty of Medicine.

Established in 1825. Annual session begins on the last Wednesday of September and ends on the first Wednesday of June. Attendance upon four full courses required for graduation. An optional five year course is offered. Entrance requirements: A diploma from a four-year High School or its equivalent. In 1909 applicants for matriculation will be required to show satisfactory evidence of two years' work in an approved college or other educational institutions of equivalent standing.

Laboratory and clinical facilities ample and modern in all details.

The faculty consists of 79 professors, and instructors.

The University comprises the following departments:

Arts and Sciences:

Division of Graduate Studies.
Columbian College.
Washington College of Engineering.
Division of Architecture.

Medicine:

Faculty of Medicine.
Faculty of Dentistry.
National College of Pharmacy.

Law and Jurisprudence.

Politics and Diplomacy.

For catalogues, application blanks and further information, communicate with

DR. W. F. R. PHILLIPS, Dean Faculty of Medicine, 1325 H. Street, or
OTIS D. SWETT, Registrar of the University,
15th and H. Sts., N. W., Washington, D. C.

THE SCHOOL OF MEDICINE
AND DENTAL DEPARTMENT OF
GEORGETOWN UNIVERSITY
IN THE CITY OF WASHINGTON.

The demands of modern medical education are such that the Faculty has found it necessary to extend the hours of instruction; the 56th session will begin, therefore, October 1, 1906, and continue throughout the day for eight months.

A large corps of teachers in proportion to the number of students makes instruction more directly personal and adapted to the special needs of the individual. The clinical facilities of the University Hospital and other City and Government Hospitals are ample, and the laboratories are well equipped.

Special attention is called to the educational advantages of the National Capital, with its unrivalled libraries, the Army Medical Museum, the Museum of Hygiene and the United States National Museum and the various scientific laboratories which are open to students.

FACULTY:

JOSEPH TABER JOHNSON, A. M., M. D., PH. D.
Professor of Gynæcology and Abdominal Surgery; Vice-President of the Faculty.

GEORGE M. KOBER, M. D.
Professor of Hygiene; Dean and Treasurer of the Faculty.

FRANK BAKER, A. M., M. D., PH. D.
Professor of Anatomy.

H. D. FRY, M. D.
Professor of Obstetrics and Clinical Professor of Gynecology.

GEORGE T. VAUGHAN, M. D.
Professor of Principles and Practice of Surgery.

SAMUEL S. ADAMS, A. M., M. D.
Professor of Theory and Practice of Medicine and Diseases of Children.

JOSEPH S. WALL, M. D.
Professor of Physiology.

WILLIAM H. WILMER, M. D.
Professor of Ophthalmology.

WALTER A. WELLS, M. D.
Professor of Laryngology, Rhinology and Otology.

JOHN D. HIRD, A. M., LL. M.
Professor of Chemistry and Toxicology.

W. C. BORDEN, M. D., U. S. A.
Professor of Surgical Pathology and Military Surgery.

I. W. BLACKBURN, M. D.
Professor of Special Pathology and Morbid Anatomy.

WILFRED M. BARTON, M. D.
Professor of Materia Medica and Therapeutics.

J. C. McGUIRE, A. M., M. D.
Professor of Dermatology.

EDWIN B. BEHREND, A. B., M. D.
Professor of Pathology and Bacteriology.

JOHN D. THOMAS, A. B., M. D.
Professor of Physical Diagnosis.

W. C. WOODWARD, M. D., LL. M.
Professor of State Medicine.

WILLIAM A. WHITE, M. D.
Professor of Mental and Nervous Diseases.

A Circular of Information giving full details of the requisites for admission, courses of instruction, etc., will be sent on application to the Dean.

DR. GEORGE M. KOBER
920 H. Street, N. W. WASHINGTON, D. C.

HOWARD UNIVERSITY, WASHINGTON, D. C. MEDICAL DEPARTMENT

Including Medical, Dental and Pharmaceutic Colleges. Annual Sessions begin Oct. 1st, and continue seven (7) months. Four years of graded instruction are required of candidates for graduation. Tuition fee in Medical and Dental Colleges for each course, eighty (80) dollars. Pharmacy College for each course, seventy (70) dollars.

FACULTY:

REV. JOHN GORDON, D. D., President of the University.

ROBERT REYBURN, A. M., M. D., Dean, Emeritus Professor of Physiology and Professor of Hygiene and Preventive Medicine.

CHARLES B. PURVIS, A. M., M. D., Vice-Dean, and Professor of Obstetrics and Gynecology.

NEIL F. GRAHAM, M. D., Emeritus Professor of Surgery, and Physical Diagnosis.

DANIEL S. LAMB, A. M., M. D., Professor of Descriptive and Topographic Anatomy and Demonstrator of Pathologic Anatomy at Freedman's Hospital.

WILLIAM H. SEAMAN, A. M., M. D., Professor of Chemistry and Toxicology and Director of Chemical Laboratory.

JOHN E. BRACKETT, M. D., Professor of the Principles and Practice of Medicine, and of Clinical Medicine at Freedman's Hospital.

GEO. N. PERRY, M. D., Professor of Pediatrics and Clinical Pediatrics.

F. J. SHADD, A. M., M. D., Secretary and Treasurer, Professor of Materia Medica and Therapeutics.

J. MELVIN LAMB, M. D., D. D. S., Professor of Physiology.

E. A. BALLOCH, A. M., M. D., Professor of Minor Surgery and of Operative and Regional Surgery on the Cadaver.

COLLINS MARSHALL, M. D., Professor of Pathology and Clinical Microscopy.

E. OLIVER BELT, M. D., Professor of Ophthalmology and Otology, and Director of the Eye and Ear Clinic at Freedman's Hospital.

W. W. ALLEGER, M. D., Phar. D., Professor of Pathology and Bacteriology, Director of the Pathologic and Bacteriologic Laboratory.

SAMUEL R. WATTS, M. D., Professor of Medical Jurisprudence and Clinical Medicine.

HENRY A. ROBBINS, M. D., Professor and Clinical Lecturer on Dermatology and Syphilology.

WM. A. WARFIELD, M. D., Professor of Abdominal Surgery.

J. J. RICHARDSON, M. D., Professor of Laryngology and Rhinology.

WM. L. ROBBINS, M. D., Professor of Mental and Nervous Diseases.

WM. G. ERVING, M. D., Professor of Orthopedic Surgery.

ANDREW J. BROWN, D. D. S., Vice-Dean, Professor of Prosthetic Dentistry, and Crown and Bridge Work.

CLARENCE H. HOWLAND, D. D. S., Professor of Principles and Practice of Operative Dentistry and Dental Pathology.

H. PORTER DAVIS, D. D. S., Professor of Prosthetic Dentistry, Dental Metallurgy and Dental Technics.

PAUL BARTSCH, M. S., Professor of Histology, Director of Histologic Laboratories.

ARTHUR B. BURROWS, Phar. D., Professor of Theory and Practice of Pharmacy.

A full corps of Lecturers, Demonstrators and Assistants. For further information, address,

F. J. SHADD, A. M., M. D., Sec. & Treas., 901 R. St., N. W., WASHINGTON, D. C.

1204 So. Adams St., MARION, INDIANA.
THE Keeley Cure Cures Liquor, Morphine and Other Drug Habits.
The Institute is pleasantly located, newly furnished and modern throughout.
No restraint or publicity. Information furnished on application.

DISTRICT OF COLUMBIA.

Population of District, 278,718.
(U. S. Census of 1900.)
Number of Physicians, 1,086.

The District comprises an area of 64 square miles, or 40,960 acres, and is bounded on the south by the Potomac river, the balance being enclosed by the State of Maryland. The climate is genial, the mean annual temperature being 56.16 degrees, and the average annual rainfall 37.62 inches.

The following table shows increase in population during 60 years:

1840	43,712	1870	131,700
1850	51,687	1880	177,624
1860	75,080	1890	230,392
		1900	278,718

Rate of mortality in the District of Columbia as furnished by the Health Department: Deaths in 1900, 6,060; rate per 1,000, 21.08; white (deaths), 3,420; colored (deaths), 2,640; rate per 1,000 white, 17.77; rate per 1,000 colored, 30.75.

For list of Medical Colleges, see page 152.

HEALTH DEPARTMENT.

464 Louisiana av n w, Washington—Health Officer, Wm C Woodward, M D.

BOARD OF MEDICAL SUPERVISORS.

J B G Custis, M D; G C Ober, M D; E G Benson, M D; I C Williamson; B F Leighton; Secretary, Wm C Woodward, M D, 464 Louisiana av n w; all of Washington.

BOARDS OF MEDICAL EXAMINERS.

Regular—G C Ober, M D; G A Acker, M D; J S Wall, M D; D S Lamb, M D; W M Sprigg, M D; all of Washington.

Homœopathic—J B G Custis, M D; C A Davis, M D; S S Sterns, M D; T L Macdonald, M D; L B Swormstedt, M D; all of Washington.

Eclectic—E G Benson, M D; Thomas Robinson, M D; E J Collins, M D; M L Julihn, M D; George MacDonald, M D; all of Washington.

MEDICAL COLLEGES.

George Washington University, Department of Medicine, Washington—Dean, W F R Phillips, M D.

Howard University, Medical Department, Washington—Dean, Robert Reyburn, M D.

University of Georgetown, Medical Department, Washington—Dean, G M Kober, M D.

HOSPITALS, HOMES, ETC.

Georgetown—Georgetown University Hospital, 35th and N. Est'd 1898. Capacity, 120. Public. Supt, Sister M Pauline.

Washington—Bruen Home, 436 M s w. Inc 1896. Private. Phys, E A Muncey. Supt, Mrs E K Fleck.

Washington—Central Dispensary and Emergency Hospital, 15th and Ohio av n w. Est'd 1872. Capacity, 45. Ambulance service. Public. House surg, C S White. Supt, Irene B Lenig.

Washington—Children's Hospital, 13th and W n w. Est'd 1871. Capacity, 110. Public. Phys, J H Holland. Supt, Miss Peron E Jennings.

Washington—Columbia Hospital for Women and Lyin-in Asylum, 25th and Pa av n w. Est'd 1866. Capacity, 100. Public. Phys, J D Skinner.

Washington—Eastern Dispensary and Casualty Hospital, 807 Mass av n e. Est'd 1888. Capacity, 15. Ambulance service. Phys, H E Baldwin. Supt, Mrs M H Ferris.

Washington—Epiphany Church Home for Aged Women, 1319 H n w. Private. Phys, A R Shands and A F A King. Supt, Miss D B Moncure.

Washington—Episcopal Eye, Ear and Throat Hospital, 1147 15th n w. Est'd 1897. Capacity, 60. Private. Resident phys, S C Henning. Supt, Miss H Bigelow.

Washington—Freedmen's Hospital, 5th and Pomeroy n w. Est'd 1865. Capacity, 200. Ambulance service. Public. Phys, Wm A Warfield.

Washington—Garfield Memorial Hospital, 10th and Fla av. Est'd 1882. Capacity, 175. Ambulance service. Supt, L H Reichelderfer, M D.

Washington—Government Hospital for the Insane. Est'd 1853. Capacity, 3,000. Public. Supt, Wm A White, M D.

Washington—Home for the Aged, cor H and 3d N E. Inc. 1873. Private. Phys, R T Holden. Conducted by Little Sisters of the Poor.

Washington—Hospital of The George Washington University, 1333 H n w. Est'd 1898. Capacity, 100. Private. Supt, W F R Phillips, M D.

Washington—Keeley Institute, 211 N Capitol. Est'd 1897. Capacity, 30. Private. Phys, Edward C Barstow. Supt, Wm G Haskell.

Washington—National Homoeopathic Hospital, 2nd and N n w. Est'd 1881. Capacity, 75. Ambulance service. Public. Phys, Drs Warner and Van Keuren. Supt, Marian Litteler.

Washington—St Ann's Infant Asylum, 2300 K n w. Est'd 1860. Capacity, 125. Public. Phys, H M Newman. Supt, Sister Agnes.

Washington—Sibley Memorial Hospital, N Capitol and Pierce. Est'd 1894. Capacity, 120. Under control of M E Church. Director, C G Williams.

Washington—Soldiers' Home, Rock Creek Church rd. Est'd 1851. For Soldiers of U S Army. Surg Maj, W H Arthur. Governor, Brig-Gen H S Hawkins.

Washington—United States Naval Hospital, 9th and Penn av s e. Est'd 1866 (present building). Capacity, 70. Ambulance service. Public. In charge of U S Govt.

Washington—Washington Asylum Hospital, 19th and C s e. Est'd 1806. Capacity, 150. Ambulance service. Public. Phys, D P Hickling. Supt, Louis F Zinkhan.

Washington—Washington Home for Incurables, 32d above R n w. Inc 1889. Capacity, 35. Private. Phys, Frank W Romaine.

Washington—Washington Hospital for Foundlings, 1715 15th. Est'd 1887. Capacity, 50. Public. Supt, Miss E B Flynn.

Washington—Woman's Dispensary and Hospital, 4½ and Maryland av s w. Hospital closed.

ANTIKAMNIA PREPARATIONS
PLEASE SEE PAGE 3 FOR PARTICULARS

SANITARIUMS.

Washington—Dr John R Francis' Sanatorium, 2112 Pa av n w. Est'd 1892. Capacity 12. Private. Phys, John R Francis.

Washington—Dr Fry's Private Sanatorium, 1909 Q n w. Est'd 1900. Capacity, 10. Private. Phys, Henry D Fry. Supt, Miss A B Davis.

Washington—Washington Branch Sanitarium, 1-2 Iowa Circle. Est'd 1905. Capacity 20. Corporate. Phys, G T Harding, Jr.

DISPENSARIES.

Washington—Central Dispenary, 15th and Ohio av n w.

Washington—Eastern Dispensary, 807 Mass av n e.

Washington—Lutheran Eye, Ear and Throat Infirmary, cor 14th and N n w. Est'd 1889. Out patient department only. Church institution. Phys, W K Butler.

Washington—U S Naval Dispensary, Mills bldg. Med Director, W S Dixon.

Washington—Women's Clinic, 1833 14th n w. Est'd 1890. Public. Med staff. Supt, Ida J Heiberger, M D.

Washington—Woman's Dispensary, 4½ and Maryland av s w.

MEDICAL SOCIETIES.

(See also National and Inter-State Assns.)

Alumni Assn Medical Department Howard University—Sec, A R Collins, 490 E s w, Washington.

American Therapeutic Society—Sec, N P Barnes, 212 Md av s e, Washington.

Clinical Society of Washington—Sec, Frank L Biscoe, "The Farragut."

Clinico-Pathological Society of Washington—Sec, L W Glazebrook, 2022 P n w.

Eclectic Medical Society of the District of Columbia (Inc 1893)—Next annual meeting first Tuesday in January, 1907, at Washington. Pres, E G Benson; V Pres, Thos Robinson; Sec, Dr Collins; Treas, Geo MacDonald. All of Washington.

Medical Association of the District of Columbia—Next annual meeting 1st Tuesday April, 1906, at Washington. Pres, Clifton Mayfield; V Pres, D O Leech and G Brown Miller; Sec, D W Prentiss; Treas, Frank Leech. All of Washington.

Medical Society of the District of Columbia (Chartered 1819)—Meetings weekly Wednesday evening at 506 E n w. Pres, Thos N McLaughlin; V Pres, John D Thomas, M G Motter; Cor Sec, Thos C Smith, 1133 12th n w; Rec Sec, Francis P Morgan; Treas, Chas W Franzoni. All of Washington.

Medical and Surgical Society of the District of Columbia—Pres, O A W McKimme; V Pres, A R Shands; Sec and Treas, Llewellyn Eliot. All of Washington.

Medico-Chirurgical Society of the District of Columbia—(Inc 1894). Meetings 4th Thursday of each month. Pres, George W Cabaniss; V Pres, A R Collins; Sec, John W Mitchell, 1516 N J ave; Treas, C H Marshall. All of Washington.

Medico-Legal Society of the District of Columbia (Inc 1903)—Sec, Chas M Emmons, 1100 Pa av s e, Washington.

Ophthalmological and Otological Society of Washington—Sec, C R Dufour, 1343 L n w.

Society of Ophthalmologists and Otologists of Washington—Sec, H A Polkinhorn, 900 14th n w.

Therapeutical Society of the District of Columbia—Sec, A J Hall, 928 I n w, Washington.

Washington Homoeopathic Medical Society (Inc)—Sec, M A Custis, 626 E Capitol.

Washington Medical and Surgical Club (H)—Sec, C A Davis, 1010 15th.

Washington Medical and Surgical Society—Sec, Llewellyn Eliott, 1106 P n w.

Washington Obstetrical and Gynecological Society—Sec, G B Miller, 1729 H n w.

MINERAL SPRINGS.

(Compiled by George Thomas Palmer, M D, Editor of the Chicago Clinic and Pure Water Journal, Springfield, Ill.)

*Used commercially. †Health resort.

Berry Hill Mineral Springs—Washington P O.

Columbia Natural Lithia Springs—Washington P O.

Gitchie Crystal Springs—Bennings P O.

CIRCULAR OF INFORMATION RELATIVE TO THE PRACTICE OF MEDICINE IN THE DISTRICT OF COLUMBIA.

1. No person can lawfully practice medicine in the District of Columbia unless licensed to do so by the Board of Medical Supervisors.

2. Licenses for this purpose may be issued either (a) after examination, or (b) upon the basis of licenses issued by states, territories, and insular possessions of the United States, and by foreign countries.

ISSUE OF LICENSES AFTER EXAMINATION.

3. Examinations are held quarterly, commencing on the second Thursdays in January, April, July, and October of each year. They continue usually about five days—that is, until the following Monday.

4. Applications must be made on forms furnished by the Board of Medical Supervisors. If the applicant is to be examined, his application must be filed with the secretary of the board at least two weeks prior to the day set for commencement of the examination which the applicant desires to enter.

5. A fee of ten dollars must accompany each application.

6. Only those who hold the degree of doctor of medicine are admitted to examination. Those who have received such degree before June 30, 1898, must have studied medicine not less than three years, and those who have received it after that date must have studied not less than four years, before graduation. A diploma conferring such degree must accompany each application.

7. The examination is both written and oral. It includes anatomy, physiology, chemistry, bacteriology, pathology, materia medica and therapeutics, hygiene, histology, practice of medicine, surgery, obstetrics, gynecology, diseases of the eye and the ear, medical jurisprudence, and such other branches as may be from time to time determined by the Board of Medical Supervisors.

8. Copies of questions which have been used in previous examinations will not be furnished under any circumstances.

BURN=BRAE, A PRIVATE HOSPITAL FOR MENTAL AND NERVOUS DISEASES.
(See adv. in PHILADELPHIA.)

9. Persons failing in one examination are permitted to enter any subsequent examination but a new application must be filed, and a new fee, ten dollars, paid, each time.

ISSUE OF LICENSES BY VIRTUE OF RECIPROCITY.

10. Licenses may be issued without examination upon the basis of licenses issued by states, territories, and insular possessions of the United States, and by foreign countries, but only subject to the following conditions:

"(a.) No applicant shall be licensed who is not of good moral character and free from mental defects and drug habits liable to interfere with the proper practice of medicine and surgery;

"(b.) Nor who, at the time of making application, and for not less than two years prior to the date thereof, has not been lawfully authorized to practice medicine and surgery, and actually engaged in such practice, in the jurisdiction wherein he resides;

"(c.) Nor unless the applicant acquired the right to practice medicine and surgery in such jurisdiction under conditions equivalent to those with which he would have had to comply in order then to have practiced medicine and surgery in the District of Columbia;

"(d.) Nor unless the jurisdiction, by virtue of whose license the applicant seeks exemption from examination in the District of Columbia, grants to licentiates of the Board of Medical Supervisors of said district privileges equivalent to those which the applicant seeks;

"(e.) Nor until the applicant has paid to the Board of Medical Supervisors aforesaid such fee as may be fixed and required by the regulations of said board, but not more than the fee charged under similar circumstances by the jurisdiction by virtue of whose license the applicant seeks exemption from examination."

11. In order to ascertain whether the jurisdiction by virtue of whose license a prospective applicant purposes seeking exemption from examination in the District of Columbia complies with the requirements of paragraph "d," supra, the applicant should apply directly to the proper authorities of said jurisdiction; the Board of Medical Supervisors cannot undertake to advise an applicant as to the law or practice followed in any jurisdiction other than the District of Columbia.

12. All communications relative to licenses to practice medicine in the District of Columbia should be addressed to "The Board of Medical Supervisors, Washington, D. C."

LIST OF PHYSICIANS

ARRANGED ALPHABETICALLY BY POSTOFFICES.

For Corrections and Names Received Too Late for Regular Insertion, see Supplement. Refer to Index for Location.

ABBREVIATIONS:

R., Regular; H., Homœopathic; Ecl., Eclectic; P. M., Physio-Medical; *, No report received; §, Holds certificate of Examining Board; †, Legally authorized under the "years of practice" section of the act; ¶, Druggist; ‹, Dentist. R D 1, Rural Delivery No. 1.

The postoffice address is shown in DISPLAY TYPE, the name of the county in which it is located immediately follows and then the population of the place. The names of physicians appear under the postoffice name, the first number (the key to which will be found on pages 145-189) indicates the college of graduation, and the last number the year in which diploma was granted.

Anacostia. 2,620.
Geles Wm E (R), 112, 1893.¶
Harrison J Stewart (R),282,'77
Mudd Thos D (R), 171, 1894.
Pyles Richd A (R), 110, '83.
Scott Wm K (R), 112, 1895.
Stevens Albert H (R), 112, '94.
Watson Jas A (R), 111, '90.

Benning. 70.
Savage Linnaeus S (R),172,'93

Brookland (Station of Washington).

Congress Heights.
Hemler Wm F, 111, 1904.
Parker Jos M (R), 171, '78.

Kenilworth.
Brady Z M, 136C, 1905.

Langdon Station of Washington).

St. Elizabeth.
Blackburn I W (R), 231, 1882.
Clark Chas H (R), 263, '93.
Fitch Arthur C, 110, 1903.
Glascock Alfred, 110, 1902.
Hergh Wm H, 111, 1904.
Hummer Harry R (R), 111, '99

LOGIE BENJAMIN R, M D (R), Univ of Maryland Schl of Med, Baltimore, Md, '90; Govt Hosp for the Insane.
O'Malley Mary (R), 232, 1897.
Schwinn Geo H (R), 110, '98.
Stack Maurice J (R), 111, 1876
Toner John E (R), 111, 1892.
WHITE WM A, M D (R), Long Island Coll Hosp, Brooklyn, N Y, 1891; Prof of Nervous and Mental Diseases Georgetown Univ Med Dept and Prof Mental Diseases Med Dept Geo Washington Univ; Lecturer on Insanity U S Naval Med Coll; Mem Am Med Assn and Am Medico-Psychological Assns; Supt Government Hosp for the Insane.

Takoma Park.
Adams J Lee (R), 111, 1868.
Bennett Harrison M(R),112,'82
Camp Herbert M (R), 261, '82
Holtzman Saml E (R), 231,'62
Parsons Alfred V (R), 169, '89

Tennallytown (Station of Washington).

Terra Cotta (Station of Washington).

Washington. 279,000.
No. of Physicians, 1,058.
Abbe Truman, 223, 1899, 1539 I n w.
ACKER GEORGE N, A M, M D (R), Dept of Med of the Columbian Univ, Washington, D C, 1874; Prof of Pediatrics and of Clinical Med at The Geo Washington Univ, 913 16th n w.
Adams J Osgood (R), 112, '85, 937 N n w.
ADAMS SAMUEL S, A M, M D (R), Univ of Georgetown, Med Dept, Washington, D C, 1879; Prof of Theory and Practice of Med and Diseases of Children at Same; Sec Am Pediatric Soc, 1 Dupont Circle.
Alderman Ashael H, 113A, '95, 1361 E Capitol.

THE Keeley Cure
2803 LOCUST STREET, ST. LOUIS, MO.
"The Most Successful Treatment" for Liquor Drinking, Morphine and other Narcotic Drug Using, Neurasthenia, Tobacco and Cigarette addictions.
Correspondence and Consultation Confidential.
DR. J. E. BLAINE, PHYSICIAN AND MANAGER.
Home Treatment for Tobacco and Neurasthenia. SEE PAGE 5.

Washington—Cont'd.

ALLEGER WALTER W, Ph D, M D (R), Howard Univ Med Dept, Washington, D C, 1885; Univ of Georgetown, Med Dept, Washington, D C, 1890; Prof Bacteriology Med, Dental and Pharmacutic Depts and Director Bacteriologic Labratory of Howard Univ; Prof of Bacteriology and Microscopy, U S Coll of Vet Surgs; Mem Am Microscopical Soc and Ex-Pres Washington Microscopical Soc; Med Examr Bureau of Pensions, 143 U n w.

Allen Chas (H), 111, 1861, 917 G n w.

Allen Elijah H (R), 112, 1894, 1115 4th n w.

Allen Elzora Buckler,* 1371 Pa av s e.

Allen H Jerome (R), 113,'95, h 303 Colorado bldg.

Allen Jacob S (H), 113A, 1896, 2300 1st n w.

Anderson Chas L G (R), 223, 1884, The Ethelhurst.

Appleby Jas F R (R), 111, 1868, 1430 32d n w.

Arbeely Abraham J, Imperial Med Coll, Constantinople, 1874, h American Univ pk.

Armstrong Wm J, 111, 1870, 1629 Conn av n w.

Arnold Guy F, 172, 1900, 205 12th s w.

Arnold John S (R), 171, 1896, 24 2d n e.

Ashford Mahlon (R), 111, '04, 1763 P n w.

Atkinson John F, 110, 1901, 7 H n w.

Atkinson Wade H (R), 111,'89, 1402 M n w.

Atwood Oliver M (R), 185, '73, 1315 T n w.

Aughinbaugh W E (R), 113, '97, 1215 Kenesaw av n w.

Ayres Wm Watson (R), 110, '90, 1730 Q n w.

Baier Chas K,* 917 I n w.

Baier Geo K, 110, '98, 917 I n w

Bailey Grafton D P (R), 113, 1896, 223 John Marshall pl n w.

Bailey Henry L, 112, 1896, 1713 T n w.

Bain Seneca B (R), 113, 1899, 1313 N Y av.

BAKER FRANK, A M, Ph D, M D (R), Dept of Med of the Columbian Univ, Washington, D C, 1880; Prof of Anatomy Univ of Georgetown, 1728 Columbia road.

BAKER LEIGH Y, M D (H), Univ of Mich Homo Med Coll, Ann Arbor, Mich, 1890; Mem Am Inst of Homo, Washington Homo Med Soc, Washington Diagnostic Club, Am Homo Ophthalmological, Otological and Laryngological Soc, Am Soc U S Pension Examrs; Special Med Examr U S Pension Office; Specialty Eye, Ear, Nose and Throat; Office Hours 9 a m to 1 p m and 4:30 to 6 p m, 1329 L n w.

Baker May D (R), 112, 1896, 1845 Lanier av n w.

Baker Robert W (R), 310, 1887, 1816 I n w.

Baldus Wm T (H), 113B, 1896, 514 F n w.

Ball Charles A (R), 110, 1877, 233 G n w.

BALLOCH EDWARD A, A M, M D (R), Med Dept Howard Univ, Washington, D C, 1879; Prof Principles and Practice of Surgery and Clinical Surgery at Same; Surg to Freedmen's Hosp; Fellow Am Acad of Med; Mem Am Med Assn and Southern Surgical and Gynæcological Assn, 1013 15th n w.

Barber J Morgan (R), 111, 1888, 918 E n w.

Barbour Frank A (R), 110, 1896, 1327 12th n e.

Barger Alexander S (R), 112, 1894, 508 3d n e.

Barker Howard H, 111, 1870, 1116 H n w.

Barker Howard W, 113, 1901, 2108 O n w.

Barnes Noble P (R), 172, 1893, 212 Md av n e.

Barnhart Grant S, 110, '04, 1016 I n w.

Barrie George (R), 111, '92, 1601 22d n w.

Barry Edmund (R), 110, '91, 201 E Capitol.

Barry John B,*1248 Md av n e

Barstow Edward C,* 211 E Capitol.

Barstow Kate D, 112, 1884, 19 Quincy pl n e.

Barton Wilfred M (R), 111, 1892, 1338 H n w.

Bartsch Anna, 112, 1900, 817 T n w.

Bartsch Paul, 211, 1885, 817 T n w.

Battle Lewis J (R), 281, '93, 306 E n w.

Bayne J Breckinridge, 111, '03, 1141 Conn av n w.

Beale Robert S, 110, 1900, 1318 19th n w.

Beall Benjamin M (R), 111, 1873, 417 H n e.

Beall Charles M, 110, 1900, 1224 14th n w.

Beatty Louis K (R), 110, 1881, 610 E Capitol.

Beatty Wilbur M (R), 263, 1890, 4131 Brightwood av n w

Beckley Edgar R (R), 112, 1897, 523 Spruce n w.

Behrend Adajah (R), 111, 1866, 1214 K n w.

BEHREND EDWIN B, A B M D (R), Univ of Georgetown, Med Dept, Washington, D C, 1894; Prof of Pathology and Bacteriology at Same, 1214 K n w.

Behrend Sidney, 112, 1903, 1738 8th n w.

Bell Thaddeus P, 304A, 1900, The Carolina.

Bell Wm S (H), 112, 1884, 1128 6th n w.

BELT E OLIVER, M D (R), Univ of Maryland School of Med, Baltimore, Md, '86; Surg Freedman's Hosp; Sec and Surg The Episcopal Eye, Ear and Throat Hosp; Surg Baltimore & Ohio R R (Eye and Ear); Consulting Ophthalmologist and Otologist to the Emergency Hosp of Frederick, Md, and to the Frederick City Hosp; Mem Am Med Assn, Med Assn of D C, Med Soc of D C, Clinical Soc of D C and Washington Soc of Ophthalmologists and Otologists; Prof Ophthalmology and Otology and Director of the Eye and Ear Clinic, Howard Univ; Office Hours 9 to 12:30 a m and 4 to 5 p m, The Farragut, cor 17th and I; Tel No 2651.

Bennett Adolphus B jr, 110, 901, 3004 P n w.

Bennett Harrison M (R), 112, 1882, Takoma pk.

Bennett Maitland C (R), 112, 1893, 2623 13th n w.

Bennit Wm W (H), 112, 1871; 240, 1873, 644 Park rd.

BENSON ELBERT G, M E, M A (H), Washington Homo Med Coll, Washington, D C, 1896; Mem Ecl Board of Med Examrs of D C; Sec Ecl Med Soc of D C Mem Bd of Medical Supervisors of the D C; Med Examr Knights of Honor, 824 5th n e.

Bentley Benj C (R), 103, '93, 1202 N n w.

Berkley Wm N,* Bennings rd

Bermann Isador (R), Wurzburg, Ger, '78, The Plaza.

Berry Geo,* 2171 Fla av n w.

Bevard Wm A (R), 110, 1894, 1754 P n w.

Bevier Wm D,* 1420 11th n w

Biestle Mathw,* 2149 K n w.

Binkert Damon A, 110, 1897, 1214 F n w.

Birdsall Charles W (R), 171, 1885, 1312 31st n w.

Birdsall Gregg Custis (H), 240, '04, 1330 Mass av n w.

Birney Edith S, 131, 1902, 1300 Mass av n w.

Birtwell Danl T (R), 110, 1900, 15 8th n e.

Biscoe Frank L, 111, 1901, 813 21st n w.

Bishop Francis B (R), 169, 1883, 1913 I n w.

Bishop Herbert F (H), 283, 1900, 1224 13th n w.

BLACKBURN I W, M D (R), Dept of Med of the Univ of Pennsylvania, Philadelphia, Pa, 1882; Prof of Special Pathology and Morbid Anatomy Univ of Georgetown; Pathologist to Govt Hosp for the Insane.

Blackburn Richard S, 310, '98, 2026 P n w.

Blair Joseph D (R), 112, '95, 403 1st s e.

Blake Louisa M (R), 110, '93, 40 R I av n w.

Bland M Cora,* 1204 G n w.

Bland Thomas,* 1204 G n w.

Bliss Charles L (H), 231, '91, 3015 14th n w.

Save Postage
By using our up-to-date Mailing Lists covering all business and professions.
R. L. POLK & CO.
DETROIT AND CHICAGO.

Bliss James E (R), 112, 1891, 606 H n e.
Bogan Fred M (R), 110, '94, 421 G n w.
Bogan Samuel W (R), 110, 1860, 421 G n w.
Bogue Almas P (R), 111, '72, 441 Q n w.
Bolton B Meade (R), 310, '79, 54 Hammond ct.
Bond Mabel Cornish, 244, '92, 310 1st s e.

BORDEN WILLIAM CLINE, M D (R), Dept of Med of the Columbian Univ, Washington, D C, 1883; Prof of Surgical Pathology and Military Surgery Univ of Georgetown; Prof of Mil Surgery Army Med School; Commanding Army General Hosp; Mem Med Soc D C Med and Surg Soc, D C; Geo Washington Univ Med Soc, Assn of Military Surgs of U S of Am and Minnesota Acad of Med, Army General Hosp.

Boswell Archie W (R), 110, 1894, 928 Md av n e.

BOURDEAU-SISCO PATIENCE, M D (R), Univ of Mich, Dept of Med and Surgery, Ann Arbor, Mich, '02; Mem Kent Co (Mich) Med Soc and Acad of Med (Gd Rapids, Mich), 1 Iowa Circle.

BOVEE J WESLEY (R), Dept of Med Columbian University, Washington, D C, 1885; Prof Gynæcology at The Geo Washington Univ; Gynæcological Surg to Columbia, Providence and Geo Washington Univ Hosps; Ex-Pres Southern Surg and Gynæcological Assn; Fellow Am Gynæcological Soc; Hon Fellow Med Soc of Virginia; Hon Mem of Tri-State Med Soc of Western Md, W Va and Western Penn and of Jefferson Co New York Med Soc; Mem Med Soc D C, Med Assn D C, Ex-Pres Med and Surgical Soc D C; Mem Am Med Assn, Am Urolog Soc, Miss Valley Medical Assn; Pres Washington Obstetrical and Gynæcological Soc, The Rochambeau, 815 Conn av n w.

Bowen W Sinclair (R), 169, 1888, Stoneleigh ct.
Bowker Charles H (R), 283, 1892; 113, 1900, 1349 L n w.

BOYD CARL B, M D (R), Georgetown Univ, Med Dept, Washington, D C, '98; Mem Med Soc of D C; Med Examr Heptasophs Improved Order; Office Hours 8-10 a m, 1-3 and 6-8 p m, 608 3d n w.

Boyd Charles L, 172, 1901, 803 H n w.
Boyd George W (R), 171, '95, 121 2d n e.
Boyer Charles G,* 1404 H n w.

BRACKETT JOHN E, M D (R), Dept of Med of the Columbian Univ, Washington, D C, 1870; Prof of the Principles and Practice of Med and Clinical Med Howard Univ, 1310 R I av n w.

Braden Frank W (R), 111, 1895, 719 E Capitol.
Bradfield J Davis (R), 111, '91, 1506 N Capitol.
Bradley George P, 223, 1870, U S Navy.
Brady Z M, 113C, 1905, Kenilworth.
Brandenburg Wilbur H R, 110, 1903, 1101 14th n w.
Brandt Wm E (R), 158, 1871, 633 9th n e.
Branson Jos H (H), 175A, '94, 1231 N J av n w.
Brenizer Gilmer, 110, 1903, 1330 I n w.

BRIGGS JOHN BRADFORD (R), B S, N Y Univ, 1898; M D, Med Dept Johns Hopkins Univ, Baltimore, Md, 1902; Ast to Prof of Physiology, Med Dept Georgetown Univ; Mem Am Med Assn and Med Soc of D C; Med Examr Washington Life Ins Co of N Y, Security Trust and Life Ins Co of N Y and Ins Co of Virginia, Richmond, Va; Office Hours 8-10 a m and 4-6 p m. Tel 3693; 1718 Rhode Island av.

BROMWELL JOSIAH R (R), Univ of Maryland School of Med, Baltimore, Md, 1871; Office Hours 8:30 to 10:30 a m, 2 to 3 p m; Sundays 9 to 10:30 a m Only. Tel North 510; 1147 Conn av n w.

Brooks Carroll A, 112, '02, 1407 28th and 1150 16th n w.
Brooks Floyd V (R), 282, 1877, 221 Bond bldg.

BROOKS PHIL BROOME (R) Howard Univ of Med, 1889; and Howard Phar Dept, 1890; N Y Post-Grad Med School, 1898; Surg 1st Separate Battalion Infantry, N G D C; Mem Assn of Military Surgeons of the United States; Office Hours 8-10 a m, 2-3 and 6-8 p m, 318 3d s w.

Brosius M Alice (H), 110, 1894; 175A, '95, The Cumberland.
Brown Charles W (R), 239, 1871, 1411 K n w.
Brown Robt W (R), 112, 1891, 1737 11th n w.
Brown Thos J W, 110, '01, The Cutler.
Brown Wm A, 221, 1885, 1769 Columbia rd n w.
Brown Wm Hayes (H), 283, 1902, 623 19th n w.
Browne Rhodric W, 113C,'05, 903 S n w.

BRUMBAUGH GAIUS MARCUS (R), Med Dept Howard Univ, 1885; Med Dept Univ of Georgetown, 1888; Lecturer Materia Medica and Therapeutics Natl Training School for Nurses; Mem Am Med Assn; Med Assn, D C; Med Soc, D C, and Sec U S Board Pension Examng Surgs; Med Examr Fidelity Mut, John Hancock, Pacific Mut, Phœnix Mut, Travelers' and Security Mut Life Ins Cos; Office Hours 8-10 a m and 12 to 1 and 5-7 p m; Sundays until 11 a m, 905 Mass av n w.

Brummett Randolph B (R), 111, 1893, 103 5th n e.
Bryan Jos H (R), 310 1877, 818 17th n w.
Buck John R, 110, 1904, 1333 L n w.
Bulkley John W (R), 177, 1844, 1612 I n w.
Bulloch Jos G (R), 297, 1877, 828 13th n w.

BURBANK CARYL, M D (R), Georgetown Univ, Med Dept, Washington, D C, 1903; Office Hours 8-10 a m and 4-6 p m, 732 13th n w.

Burch Edwd W, 113C, 1905, 336 Md av n e.
Burch W Thompson (R), 110, 1894, 1327 L n w.
Burke Thos W (R), 111, 1884, 1327 L n w.

BURNETT SWAN M, Ph D, M D (R), Bellevue Hosp Med Coll New York City, '70; Prof of Ophthalmology and Otology, Univ of Georgetown; Prof of Ophthalmology Washington Post Grad Med School; Director Eye and Ear Clinic Central Dispensary and Emergency Hosp; Ophthalmic Surg Providence Hosp; Consultant to the Episcopal Eye, Ear and Throat Hosp; Mem Am Ophthal Soc, 916 17th n w.

Burritt Alice (H), 242, 1879, 1129 14th n w.
Burritt Martha C (H), 175A, 1898, 2341 18th n w.
Burton Geo C (R), 160, 1881, 924 N Y av n w.
Burwell John Page (R), 282, 1880, 828 14th n w.
Bush David P,* The Loretta.
Bush Ernest W,* 1735 N H av n w.
Butler Arthur R (R), 110, '99, 500 8th n w.
Butler Nathaniel P, 166, 1897, 1327 M n w.

BUTLER WILLIAM K, A M, M D (R), Dept of Med of the Columbian Univ, Washington, D C, 1882; Prof of Ophthalmology at The George Washington Univ, 1207 M n w.

Butler Wm P,* 2446 P n w.
Butts Harvey A W,* 1402 L n w.
Butz Abraham D, 110, 1900, 510 8th s e.

BYRNE PATRICK J, M D, Ph G (R), Med Dept State Univ of Iowa, 1884; Bellevue Hosp Med Coll, 1886; Ex-Med Sanitary Inspr Health Dept, New York City; Mem Metropolitan Med Soc of N Y City; Med Examr Woman's Benevo-

THE ANTITOXIN COMBINE "BUSTED"

"Cutter's" did it. (See page 261.)

Washington—Cont'd.

dent Legion and U S Bureau of Pensions; Office Hours by Appointment, 234 N n w.

Byrns Wm F (R), 111, 1892, 1509 U n w.

Cabaniss Geo W (R), 112, 1890, 1906 K n w.

Cabell Julian M (R), 310, '86, The Rochambeau.

Caldwell Chas T (R), 110,'79, The Olympia.

Caldwell H Clark (R), 110, 1900, The Olympia.

Callan Cornelius Van Ness, 111, 1868, 721 19th n w.

Calvert Finley H (R), 113, '90, 2314 18th n w.

Cameron Malcolm (H), 283, 1881, 1905 I n w.

Camp Geo H, 113C, 1905, 520 Seward sq s e.

Camp Herbert M (R), 261, '82, Takoma Park.

Campbell Chas B (R), 111, 1894,¶ cor 17th and Park n w

Cardozo Francis J (R), 112, 1888, 1909 13th n w.

Carman Louis D (R), 112, '88; 111, 1889, 1351 Q n w.

CARMICHAEL RANDOLPH B, M D (R), Jefferson Med Coll, Philadelphia, Pa, 1889; Prof of Clinical Dermatology, Dept of Med, George Washington Univ; Mem Am Dermatological and Am Med Assns, Med Soc and Med Assn D C; Ex-Mem Med Assn of N Y, Etc, Etc, 818 17th n w

CARNES W STUART, Phila Dental Coll and Hosp of Oral Surgery, 1897; Mem Am Med Assn and Pan-Am Med Congress, 22 3d n e; July to January, Pierce, Ohio.

Carpenter Thos J (R), 185,'71, 712 4th n w.

CARR WILLIAM P, M D (R), Dept of Med of the Columbian Univ, Washington, D C, 1888; Prof of Physiology and Prof of Clinical Surgery, Dept of Med The Geo Washington Univ;Surg Emergency Hosp Columbian Univ Hosp; Consulting Surg Washington Asylum Hosp and Govt Hosp for the Insane, D C; Mem Am Med Assn, Med Soc D C, Med Assn D C, Wash Obstetrical and Gynæcological Soc, Southern Surgical and Gynæcological Assn, Med and Surg Soc D C and Assn Am Anatomists; Office Hours 9 to 10:30 a m, 4 to 6 p m; Tel Main 884; 1418 L n w.

Carraher John V (R), 111, '86, 812 E s e.

Carrico Albert J, 169, 1896, 2903 14th n w.

CARROLL JAMES, M D (R), Univ of Maryland School of Med, Baltimore,- Md, 1891; Prof of Bacteriology and Pathology, Dept of Med The Geo Washington Univ; Mem Soc of Am Bacteriologists and Assn of Am Pathologists and Bacteriologists; Curator Army Med Museum, 1224 N n w.

Carter Wm C, 312, 1879, 332 C n w.

Chadwick De Witt C (R), 110, 1895, 1102 L n w.

Chamberlin Charles Bennett (R), 112, '99,¶ 1415 P n w.

Chamberlin Frank T (R), 111, 1885, 1323 M n w.

Chancellor Charles W (R), 282, 53, 1727 De Sales av.

Chapman Thomas P (R), 110, 1898, 1734 1st n w.

Chappell John W (R), 110, 1881, 3901 Grant rd n w.

Charles Francis M (R), 112, 1894, 1203 Q n w.

Childs Creed W (R), 112, 1893, 513 3d s w.

Choate Rufus (H), 111, 1867, The Farragut.

CHRISTMAS WM WHITNEY, M D (R), Med Dept Geo Washington Univ, Washington, D C, 1905: Specialty Nervous Diseases;; Office Hours 9-11 a m and 4-6 p m, 725 12th n w.

Clark Charles H (R), 263, '93, Govt Hosp for the Insane.

Clark George C (R), 282, 1888, 321 E Capitol.

CLAYTOR THOMAS A, M D (R), Dept Med of the Univ of Penn, Phila, Pa, 1891; Prof of Materia Medica and Therapeutics and Prof of Clinical Medicine The Geo Washington Univ; Attending Phys to Garfield and The Geo Washington Univ Hosps; Office Hours 9 to 10 a m, 2 to 3 p m, 1315 New Hampshire av.

Coblentz Horace B (R), 169, 1896, 649 Fla av n w.

Coburn Harry C jr, 110, 1903, 2111 G n w.

Cole G R Lee, 169, 1887, 418 7th s w.

Cole John T (R), 111, 1891, 820 H n e.

Cole Rebecca J, 284, '67, 2458 8th n w.

Coleman Horace (R), 255, '49, 1211 12th n w.

Collins Albert R (R), 112, '94, 490 E s w.

Collins Charles R (R), 282, '84, 1125 14th n w.

Collins Edward J (R), 110, '92, 823 11th n e.

Collins George L (R), 176, 1900, Surg Genls Office.

Collins Henry F (R), 110, 1901, 125 10th n e.

Collins John F (R), 110, 1886, 1305 3d n w.

Colloran J Edgar (R), 137K, 1902, 767 Dearborn pl n w.

Colloran Maud Atherton (R), 137K, 1902, 767 Dearborn pl n w.

Compton Wm Penn (R), 111, 1889, 1709 H n w.

Conner Wm H (R), 112, 1894, 1935 11th n w.

Constas John, 211, 1885, 917 D n w.

COOK G WYTHE, M D (R), Univ of Maryland, School of Med, Baltimore, Md, '69; Prof of Clinical Med, Dept of Med, Geo Washington Univ, 3 Thomas Circle n w.

Cook Richard Lloyd (R), 310, '04, 3 Thomas Circle, n w.

Cooke Robert R (R), 112, '92, 2102 18th n w.

Coolidge Augustus B (R), 112, 1884, 2017 5th n w.

Copeland Edgar P, 110, 1900, The Rockingham.

Corey George B (R), 112, '97, 1240 Princeton n w.

Coumbe Oscar H (R), 113, '91, 248 Del av n e.

COX S CLIFFORD, M D (R), Columbian (now The Geo Washington), Univ, Med Dept, Washington, D C, 1892; Mem U S Pension Med Examg Board; Mem Am Med Assn, Med Assn of D C and Med Soc of D C; Med Examr N Y Life Ins Co; Offices 220-221 Bond Bldg; Tel Main 437; Hours 10-11:30 a m and 2-3:30 p m; Res 2018 I n w, Tel W 139K.

Craig Henry K (R), 110, '95, 1525 I n w.

Craig John M (R), 255, '66, 484 Pa av n w.

Crawford C Alexander, 310, '97, 1521 N H av n w.

Crichton Macpherson (H), 283, '98, The Farragut.

CROOK HARRISON, M D (R), Univ of Georgetown, Med Dept, Washington, D C, 1878; Prof of Clinical Surgery at Same; Visiting Surg Providence Hosp and Georgetown Univ Hosp; Med Examr Maryland Life Ins Co, The Sherman, 15th cor L n w.

Crosson Henry J (R), 111, '90, 1746 M n w.

Crowe John W (R), 111, '97, 704 T n w.

CRUSH B ALICE, M D (R), Med Dept Columbian Univ, Washington, D C, 1894; Mem Med Soc of the Dist of Columbia; Office Hours 10 a m to 2 p m; Tel Connection, 712 8th n w.

Cummiskey Edward F (R), 111, 1896, 1342 U n w.

CURTIS AUSTIN M (R), Northwestern Univ Med School (Chicago Med Coll), '91; Mem Am Med Assn, Chicago Med Soc and Medico-Chirurgical Soc of D C; Hours until 10 a m, 2-4 p m, 7 to 8 p m; Tel North 951, 1939 13th n w.

Custis George W N (H), 283, 1888, 110 E Capitol.

CUSTIS J B GREGG, M D (H), N Y Homo Med Coll and Hosp, '78; Mem Am Inst of Homo, Internatl Bureau of Homo; Chairman Interstate Committee of Am Inst; Pres Homo Med Soc, D C; Pres Board of Medi-

Moores Brook Sanitarium
Charlottesville, Va.
For the treatment of Alcohol, Morphine, Opium, Cocaine, and other Drug Habits.
(See Advt. inside Front Cover.)

cal Supervisors of the District of Columbia, 912 15th n w.
Custis Marvin A (H), 283, '90, 626 E Capitol.
CUTHBERT MIDDLETON F, M D, (R), Dept of Med Columbian Univ, Washington, D C, 1883; Prof of Clinical Gynæcology Univ of Georgetown, 1462 R I av n w.
CZARRA SIGMUND A (R), Kentucky School of Med, Louisville, Ky, 1893; Phys-in-Charge Lying-in Sanitarium; Propr X-Ray Med Inst; Med Examr German Beneficial Union, Pittsburg, Pa, Dist 40, 160 and 163, Workmen's Sick and Death Benefit Fund of U S, Sick Relief of Washington, D C, and Bavarian Natl Union of U S; Major Surg 1st Regt K of P, Wash, D C; Office Hours 10-12 a m, 3-6 p m, 717 12th n w.
Daniel Robert A (R), 110, '94, 140 R n e.
Daniels Uriah J (R), 112, 1894, 1137 24th n w.
Darby John J (R), 111, 1883, 311 A n e.
Darnall Carl R, 282, 1890, Surg Gen's Office.
Darrah Austin (R), 110, 1892, 136 S n w.
Davidson Edward Y (R), 110, 1894, 512 E Capitol.
Davis Carl L, 110, 1903, The Franklin.
DAVIS CHARLES A, M D (H), Hahnemann Med Coll (Homo), Phila, Pa, 1884; Mem Staff National Homo Hosp; Mem Board of Med Examiners D C; Mem Am Inst of Homo, Washington Homo Med Soc, Washington Med and Surg Club, 1010 15th.
Davis Frank F, 112, 1905,¶ 1021 U n w.
Davis Llewellyn F (R), 113, 1895, 1108 N Y av n w.
Day G Frank (H), 270, 1883, 1405 R I av n w.
Deale Henry B (R), 110, 1887, 1207 Conn av n w.
De Carre Alfred (R), 110, 1889, 3522 13th n w.
Deeble H Morgan (R), 110, 1880, 1505 Vt av n w.
Demarest C Lydecker (R), 241, 1879, 16 8th s e.
Demeritt J Henry (R), 111, 1868, 1335 Vt av n w.
Dennison Ira W (H), 240, 1890, 1312 L n w.
DIDIER FREDERICK W, A B, M D (R), Columbian (Now The Geo Washington) Univ; Med Dept Washington, D C, 1904; Licensed by Maryland, District of Columbia and Georgia; Med Examr in Chief for The Knights of Agriculture; Office Hours 8-9 a m, 1-2 and 5-7 p m; Tel Main 4359-R, 302 H n w.
Digges John Henry, 111, 1903, 61 I n w.
Dillenback Wm J (R), 110, 1888, 1344 R n w.
Disney Frank A E (R), 241, 1880, 1005 O n w.
Dixon Henry M (R), 110, '95, 2013 I n w.
Dixon Taylor B, 110, 1900, 1516 R n w.
Dobson Hervie A (R), 110, '76, 100 11th n e.
Dobson Wm H (R), 110, 1895, 100 11th n e.
Dolan Patk V (R), 111, 1890, 1453 W n w.
Donaldson Harry B,* 1216 16th n w.
Donnally Harry H, 110, 1903, 1018 14th n w.
Donohue Florence (R), 111, 1872, 1134 8th n w.
Dooley Francis X (R), 111, 1865, 1346 T n w.
Douglas Alanson S (R), 110, 1885, 631 G n e.
Douglas Jas F (R), 110, 1892, 654 E Capitol.
Douglas Wm H,* 1140 6th n w.
Dowling Jas C (R), 112, 1899, 2008 8th n w.
Dowling Thos, 110, 1898, 614 E n w.
Downes Clarence E, 282, 1888.
Du Bose Geo F (R), 310, 1884, 2903 Q n w.
Duffey H Clarence (R), 111, 1890, 1248 11th n w.
Dufour Clarence R (R), 111, 1890, 1343 L n w.
Dulaney Joshua L (R), 169, 1868, 926 I n w.
Dumas Michel O (R), 112, '95, 1800 L n w.
DUNLOP JOHN, M D (R), Johns Hopkins Univ, Med Dept, Baltimore, Md, 1902; Specialty Orthopedic Surgery, 1309 Connecticut av n w.
Durfee Raphael B, 111, 1900, 1814 K n w.
Duvall Wm T S (R), 111, 1865, 927 Westminster av n w.
Dye Hobart S (R), 110, 1876, 1406 L n w.
Eaton Parley H (H), 112, 1881, 1318 T n w.
Eddy Otis J (R), 239, 1870, Takoma Park.
EGBERT EDWARD H, M D (R), Baltimore Med Coll, Baltimore, Md, 1905; Hours 8-10 a m and 7-8:30 p m, 606 H n w; Hours 1-2 and 4-6 p m, 1341 Q n w.
Elgin Fisk (R), 194, 1877, 1233 Pa av n w.
ELIOT LLEWELLYN, A M Rock Hill College; M D (R), Univ of Georgetown (Med Dept), Washington, D C, 1874; Prof of Clinical Med at Same; Phys-in-Charge Smallpox Hosp; Med Inspr Health Dept D C, 1106 P n w.
Elliott Henry R,* The Maury
Ellyson R Maitland (R), 110, 1888, 1535 8th n w.
Emery W Gordon (H), 240, 1899, The Rockingham.
Emmons Chas M (R), 111, '93, 1100 Pa av s e.
Erbach Amelia (R), 110, 1889, 709 E Capitol.
Erving Emma Lootz (R), 175, 1902, 922 17th n w.
ERVING WM G, M D (R), Johns Hopkins Univ, Med Dept, Baltimore, Md, 1902; Prof of Orthopedic Surgery Howard Univ, 922 17th n w.
Eslin Jas T (R), 111, 1891, 1800 9th n w.
Evans Albert W,* 1240 N J av n w.
Evans Sheldon G (R), 171, '90, Navy Dept.
Evans Warwick (R), 111, 1852, 1105 9th n w.
Fales Ella R House (R), 110, 1300, 78 T n w.
Fales Warren D, 110, 1895, 78 T n w.
Farnham Robt (R), 281, 1867, 205 E Capitol.
Farquhar Raymond R (R), 281, 1899, 1918 N n w and 821 N Capitol.
Featherstonhaugh Thos (R), 230, 1877, 114 Maryland av n e.
Fell Viekers,* 913 H n w.
Ferguson Chas E (R), 113, 1896, 1648 N Capitol.
Fillebrown John P, 241, 1897, 2023 Q n w.
Finch Erastus M (H), 113, 1902, 943 S n w.
Fisher Howard, 282, 1895, The Mendota.
Fitch Arthur C, 110, 1903, Govt Hosp for the Insane.
FLETCHER ROBERT (R), Royal Coll Surgs of Eng, 1844; L S A, 1844; M D Columbian Univ, Washington, D C, 1884; Asso Fellow Coll Phys, Phila, Pa; Editor of "Index Medicus"; Lecturer on Forensic Medicine Med Dept Johns Hopkins Univ, Baltimore, Md, Army Med Museum and Library.
Flint Jas M (R), 176, 1860, Retired, Stoneleigh ct.
Flower Alfred H (Ecl), 271, 1889, 1204 G n w.
Flynn J Augustin (R), 111, 1898, 1333 Q n w.
Foley Thos M, 113C, 1905, 147 Todd pl n w.
Ford Roland H (R), 110, 1900, 915 R I av n w.
Forsythe A Dunbar, 161, 1897, 2007 O n w.
Foster Danl S (R), 111, 1868, 19 Iowa Circle n w.
Foster Romulus A (R), 110, 1874, 2207 Mass av.
Foster Warren W (R), 176, 1882, The Ontario.
Fowler H A, 175, 1901, The Cumberland.
FOWLER WM C, M D (R), Univ of Georgetown, Med Dept, Washington, D C, 1888; Mem Med Soc of Dist of Columbia; Tel Main 257, 1812 1st n w.
Fox Geo L (R), 110, 1885, Pension Bureau.
Fox Wm H (R), 110, 1884, 1826 Jefferson pl n w.
Foy A Frances, 112, 1898, 1118 13th n w.

Oppenheimer Treatment **ALCOHOLIC CRAVING**
Overcome in 12 to 48 Hours.
(See page 9.)

Washington—Cont'd.

Fraction Jas M, 112, 1904, 2014 7th n w.
Francis John R (R), 185, 1878, 2112 Pa av n w.
Frankland W Ashby (R), 110, 1896, 1300 Mass av n w.
Franzoni Chas W (R), 110, 1869, 605 I n w.
Freeman Henry W (R), 112, 1898, 1222 16th n w.
Freeze Harris H (R), 110, 1890, 211 8th n e.
FREMONT-SMITH F, A B, Dartmouth Coll, 1880; M D Dept of Med of the Univ of Pennsylvania, Phila, Pa, 1883; Mem American Clinatological Assn, N Y Academy of Med, Med Soc of D C, and other Med Socs; 1808 Mass av. Summers, Bar Harbor, Maine.
French Wm B (R), 110, 1885, 506 E Capitol.
Friedrich Leon L (R), 110, 1881, 329 E Capitol.
Frisbie Wm R (R), 149, 1880, The Dakota.
Frischkorn R W, 110, 1904, 1242 Newton n e.
Frost Ellis F, 282, 1889, 726 13th n w.
FRY HENRY D, M D (R), Univ of Maryland School of Med, Baltimore, Md, '76; Prof of Obstetrics and Clinical Prof of Gynæcology Univ of Georgetown; Surgeon Garfield Memorial and Georgetown Univ Hosps; Mem Am Gynæcological Soc and Southern Surg and Gynæcological Soc, 1601 Conn av n w.
Fry Saml (R), 110, 1902, 1000 N n w.
Fuller Homer G, 110, 1904, 1615 Fla av n w.
Gaines Richd L (R), 112, 1887, 2243 Brightwood av nw.
Galatzo Wm Frank, 110, 1903, 216 N n w.
Gallagher Matilda J (R), 113, 1892, 1012 S n w.
Gallagher Patk J (R), 111, 1891, 116 F s e.
Gardner Jos N (R), 169, 1889, 1220 H n w.
Garrison Fielding H (R), 111, 1893, 1437 R n w.
Gatchell Wm F (R), 110, 1891, 604 E n e.
Gaver John W (R), 113, 1903, 414 10th n e.
Geddings Henry D (R), 297, 1880, 1800 Wyandotte av n w
Gibbs Benj F (H), 282, 1890, 1381 Kenesaw av n w.
Gibson Frank E, 110, 1899, 927 I n w.
Gibson Wm S (R), 110, 1891.
GILBERT CHARLES B, M D (H), Hahnemann Med Coll (Homo), Phila, Pa, 1876; Mem Am Inst of Homo and Washington Homo Med Soc; Office Hours 8-9:30 a m and 3-6 p m; Sundays 12-1 p m; Tel North 237, 1444 Rhode Island av.
Gilchrist Edgar Y, 110, 1902, 652 Mass av n e.
Gill Wm T (R), 110, 1887, 442 M n w.
Gillette Hubbard L (R), 172, 1889, 1115 U n w.
Glazebrook Larkin W (R), 289, 1890, 2022 P n w.
Gleeson Jas K P (R), 110, 1869, 2541 13th n w.
Glennan A H, 231, 1882, Surg General's Office.
Glennan Chas P (R), 112, 1883, 420 Fla av n w.
Goldsborough Edmund K (R), 312, 1864, 1331 K n w.
Goodman Wm R (R), 111, 1870, 1332 12th n w.
Gosling Henry L (R), 110, '86, 3351 Mt P n w.
Graham Jas F (R), 112, 1877, 1327 N Capitol.
Graham Neil D (R), 175, 1901, 902 Mass av n w.
GRAHAM NEIL F, M D (R), Med Dept Western Reserve Univ, Cleveland, Ohio, 1862; Prof of the Principles and Practice of Surgery and Physical Diagnosis, Med Dept Howard Univ, 909 N Y av n w.
Grandfield Charles P (R), 112, 1889, 949 S n w.
Green Julia M (H), 180, 1898, 1738 N n w.
Green Louis S (R), 310, 1895, 1610 I n w.
Greene Samuel H jr (R), 110, 1900, 1320 Q n w.
Greene Willard P, 185, '04, 1008 B s e.
Gregory Alvin T (R), 112, '97, 3 Quincy n e.
Grier W W (R), 110, 1898, 1223 K n w.
Griffin Thomas A (R), 110, '94, civil serv.
Griffith Charles I,* 704 G n e.
Griffith Monte (R), 169, 1896, The Farragut.
Groce H Ripley (R), 113, 1894, 823 6th n e.
Groce S Marie, 110, 1894, 823 6th n e.
Gross Alfred G jr, 111, 1900, 1722 17th n w.
Gunion John P (R), 110, 1899, 927 O n w.
Gunnell Francis M (R), 110, 1846, 600 20th n w.
GUNNING EDWARD J, M D (R), Med Dept Geo Wash Univ, Washington, D C, 1905; Office Hours, 8-10 a m, 12-1 and 4-6 p m, 827 N Capitol.
Guss Harry T (R), 282, 1886, 1406 Binney n w.
Gwynn William C (R), 111, '93, 3336 O n w.
Hackney Robert E L,* 1510 H n w.
Hagner Charles E, 281, '69, 812 18th n w.
HAGNER FRANCIS R, M D (R), National Med Coll (Med Dept of the Columbian Univ), Washington, D C, 1894; Clinical Prof of Genito-Urinary Surgery and Venereal Diseases at The Geo Washington Univ, 1725 N n w.
Hall Arthur J (R), 110, 1886, 928 I n w.
Hall Julia R (R), 112, 1892, 505 Fla av n w.
Hall J Mitchell (H), 113A, 1894, 1602 L n w.
Hamilton James R (R), 110, 1896, Woodridge nr Sta K.
Hammett Charles M (R), 111, 1892, The Brunswick.
Hammond Thomas V (R), 282, 1882, 1713 H n w.
Handy Wm E, 110, 1885, The Olympia.
HANCE THEODORE F (R), Coll of Phys and Surgs in the City of N Y, 1882; Phila (Pa) Polyclinic, 1885; Mem Am Med Assn; Med Examr Bureau of Pensions, Pension Office.
Hansman Theodore (R), Univ of Gottingen, Ger, 1856, 3427 Brightwood av n w.
Hardesty J Robert L (R), 282, 1856, The Juniata.
Hardin Bernard L (R), 110, 1895, 1311 Conn av n w.
HARDING GEORGE TYRON, JR, M D (R), Univ of Mich, Dept of Med and Surgery, Ann Arbor, Mich, 1900; Supt Washington Branch Sanitarium; Mem Columbus, O, Acad of Med, Ohio State Med Assn and Assn of Asst Phys of Ohio State Hosps; Assoc Mem Am Medico-Psychological Assn, 1 and 2 Iowa Circle.
Harding Harry T (R), 223, '93, 2750 14th n w.
Hargrave Harry M, 112, 1902, 905 U n w.
Harrington Francis E (R), 110, '04, Hotel Stratford.
Harrison Bernard H (H), 112, '03, 48 T n w.
Harrison Charles C, 112, '03, 1914 13th n w.
Harrison Charles S (R), 112, 1895, 1925 13th n w.
Harrison J Stewart (R), 282, 1877, 213 Monroe, Anacostia.
Harvey Albion K P (H), 135, 1888, 1018 14th n w.
Harvey Heber M, 241, '67, 610 B n w.
Hasbrouck Edwin M (R), 111, 1895, 1819 Adams Mill rd n w
Haslup-Lamb Isabel (R), 112, '97, The Cumberland.
Hawxhurst Howard H (H), 240, 1891, 1414 Mass av n w.
Hayes Joshua R (R), 281, 1855, 614 Md av n e.
Haynes Henry M (R), 110, '93, 1347 Q n w.
Hazen David H (R), 111, '73, 407 6th s w.
Heald George H (R), 103, '93.
Healy Daniel J (R), 338, 1896, 1332 I n w.
Heiberger Ida J (R), 284, 1885, 722 18th n w.
Heinecke George B (R), 110, 1892, 5634 Brightwood av n w
HEITMULLER GEORGE H (R), A B Johns Hopkins Univ, Baltimore, Md, 1891; M D Univ of Penna, Phila, Pa, 1894; Med Inspector of Public Schools, D C; Late Clinical Asst Royal London

NOSE, EAR, THROAT, and LUNG SOLUTIONS
See adv. opp. beginning Pa. Phys.

Formula List complied aud revised periodically for a number of years for the Medical Profession and Hospitals.
PHYSICIANS STANDARD SUPPLY COMPANY,
PHILADELPHIA, PA.

Ophthalmic Hosp, Moorfields, E C; Mem Med Assn of D C; Hours 2:30 to 5 p m; Office Phone N 1185-R, Res 1604 Vermont av n w.

HEIZMANN CHARLES L, M D (R), Dept of Med Univ of Penna, Phila, Pa, 1867; Col and Asst Surg Genl U S Army; Army Medical Museum and Library, cor 7th and B s w.

Heller Irma I, 135, 1899, The Alberta.

Heller Joseph M, 111, 1896, 1510 H n w.

Helton Addison S (R), 111, '90, 711 Mass av n e.

Hemler Wm F, 111, 1904, Congress hts.

Henderson George (R), 112, '85, 3415 Mt Pleasant n w.

HENNING S CARL, M D (R), Med Dept Geo Washington Univ, Washington, D C, 1905; Phys Episcopal Eye, Ear and Throat Hosp; Specialty Diseases of the Eye and Ear, 1147 15th n w.

Hensley James T (H), 113A, 1894, 405 9th n e.

Herbert J Wells (R), 111, '59, 634 Pa av s e.

Heron Wm H (H), 112, 1887; 283, 1888, 1417 U n w.

HICKLING D PERCY, M D (R), Univ of Georgetown, Med Dept, Washington, D C, '84; Clinical Prof of Nervous Diseases and Electro-Therapeutics in Same; Prof of Surgy and Prof of Genito-Urinary Diseases Washington Post-Grad Med Sch; in Charge of Neurological and Electro-Therapeutic Clinic, Eastern Dispensary and Casualty Hosp; Neurologist Providence Hosp. Consultg Neurologist Washington Home for Incurables; Dean Capitol Training Sch for Nurses; Vis Surg in Charge Washington Asylum Hosp; Surg Washington Commandery K T; Chairman Committee on Public Health Washington Bd of Trade; Mem Am Med Assn, Med Soc of D C, Med Assn of D C and Med and Surg Soc of D C; Mem Washgtn Acad of Sciences; Med Examr Reliance Life Ins Co of Pittsburg, Pa; Hours 8 to 10 a m and 4 to 7 p m. Tel North E 96; 1304 R I av.

Hilton James Franklin, 111, 1904, 924 23rd n w.

Hoadley Almer M, 110, 1902, 2303 1st n w.

Hodes Harry K (R), 110, '99, 2833 Brightwood av n w.

Hodge Edwin R, 111, 1892, Army Med Museum.

Hodges J Walter (R), 172, '92, 639 E Capitol.

Holden Raymond T (R), 111, 1881, 802 6th s w.

Hollifield Horatio B (R), 169, 1882, The Victoria.

Holmes John A, 110, 1904, 1226 Columbia rd n w.

Holmes Mary (R), 284, 1901, 227 1st n e.

Holt Warner (R), 126, 1880, 1354 Yale n w.

Hooe A Barnes (R), 110, 1896, 1110 N Y av n w.

Hopkins Alfred F (R), 111, '03, 1730 I n w.

Hopkins Jacob S, 211, 1885, 1420 Ga av s e.

Hoskins Jas T (Ecl), 113A, 1894¶, 1300 S Capitol.

Hough J Spencer, 111, '93, 511 Spruce n w.

Hough Wm H, 111, '04, Govt Hosp for the Insane.

House Zachariah E, 110, '03, 614 9th n e.

Houston Samuel (R), 111, '68, 1411 10th n w.

Howard Arcturus L (R), 111, 1893, 124 S n w.

Howard C Norman, 110, 1898, 1936 Calvert n w.

Howard Jas H, 112, 1883, 350 Pomeroy n w.

Howard Jos T D (R), 111, '89, U S Pension Bureau.

Howard S Wren, 111, '03, 2725 13th n w.

HOWE ORWIN E, M D (R), Med Coll of Indiana, Indianapolis, Ind, '82; Propr of Canary Drug and Physicians' Supply Co, 601 H n w and 800 6th n w.

Howell A G, 112, '85, 80 D s w

Hubbard John W (R), 155A, '97, 515 C s e.

Hudson Wm B, 113C, 1905, 631 Mass av n e.

Hughes Wm D (R), 112, 1884, 657 H n e.

Hughes Wm H (R), 254, 1897, Freedmen's Hosp.

Hull Theodore Y (R), 110, '92, Brookland.

Hummer Harry R (R), 111, '99, Govt Hosp for the Insane.

Hunt Henry J (R), 231, 1878, 1204 Princeton n w.

Hunt Presley C (R), 111, 1892, 1815 M n w.

Hunter Edwin C, 111, '03, 107 4th n e.

Hunter Montgomery (R), 110, 1896, 2808 N n w.

Hurtt Harry (R), 169, 1895, 1510 H n w.

Hutchinson Mahlon (R), 241, '81, 2021 Conn av.

Hyatt Franck (R), 169, 1872, The Rochambeau.

Ingram Thos D (R), 282, 1875, 1109 14th n w.

Ireland Merritte W, 232, 1891, Surg Genl's Office.

Israel Mary Anna, 112, '05, 609 E n w.

Israeli Baruch (R), 111, 1897, 476 F s w.

Jack Wm A jr (R), 112, 1896, 1927 15th n w.

Jackson Elmer E (R), 112, 1889, 2216 1st n w.

Jackson Virgil B (R), 110, '94, 1332 I n w.

James Chas H, 110, 1897, 3033 P n w.

Jarboe J Parran, 221, 1885, 708 Mass av n e.

Jenkins Ralph (H), 240, 1887, 1732 Mass av n w.

Jenner Norman R (R), 112, 1890; 111, 1891, 1731 12th n w.

Jewett Henry M (R), 10, 1902, 1234 14th n w.

Johnson Albert E (R), 110, 1869, 117 B s e.

Johnson Alexander H, 112, '99, 1408 17th n w.

Johnson Flavius T, 113C, '05, 1442 Fla av n w.

Johnson Frank G (R), 111, '92, 1650 Bladensburg rd n e.

Johnson Henry A (R), 110, 1889, 1334 8th n w.

Johnson Henry L E (R), 110, '82, 1821 Jefferson pl n w.

Johnson John H, 112, 1900, 2015 Vt av n w.

Johnson John N (R), 112, 1893, 1341 B n e.

Johnson Joseph L, 112, '02, 1613 12th n w.

JOHNSON JOSEPH TABER (R), Univ of Georgetown, Med Dept, 1865; Bellevue Hosp Med Coll, N Y City, '67, Vienna, 1871; Prof Gynæcology and Abdominal Surg and Pres of the Faculty Univ of Georgetown, and Surg to Georgetown Univ Hosp; Mem Am Med Assn; Ex-Pres Am Gynæcological Soc and Southern Surgical and Gynæcological Soc; Hours 10 a m to 1 p m, 926 Farragut sq n w.

JOHNSON LOREN B T, M D (R), Univ of Georgetown, Med Dept, Washington, D C, 1900; Asst to Prof of Pediatrics Georgetown Univ Hosp and Med Coll; Phys in charge Peck Chapel Clinic for Children; Mem Am Med Assn, Med Assn D C, Med Soc D C, Med and Surg Soc D C, Clinico-Pathological Soc, Washington Obstetrical, Gynæcological and Pediatric Soc and Assn of Military Surgeons; Office Hours until 10:30 a m and Afternoons by Appointment. Tel North 10; 1211 Connecticut av n w.

Johnson Louis A (R), 111, '92, 709 C s w.

Johnson Paul B A (R), 111, 1905, 2460 6 th n w.

Johnson Wallace (R), 255, 1892, 1915 14th n w.

Johnston Gabriel F (R), 110, 1875, 1762 N n w.

Johnstone Robert B (H), 283, 1887, 1011 H n w.

Jones-Taylor Louise, 175, '03, The Woodley.

Jones T Glenn (R), 113, '02, 228 1st s e.

Jones Wm C, 112, '03, 2215 W n w.

Jones Willis W, 112, '04, 442 3d n e.

Julihn Magnus L (Ecl), 111, 1866, 1423 5th n w.

Jung Franz A R (R), Univ of Leipzig, Ger, 1894, 1229 Conn av n w.

The Physician makes HEALTH to order for the Human Race
The National Fur & Tanning Co. makes WARMTH to order for the Physician.
See Page 4 For Catalogue write The National Fur & Tanning Co. Three Rivers, Mich.

Washington—Cont'd.

JUNGHANS JOHN H, A M, M D (R), Univ of Georgetown (Med Dept), Washington, D C, 1891; Surg Woman's Dispensary, D C; Mem Med Soc D C, Med Assn D C; Med Examr N Y Mut Reserve, Equitable Industrial Life of D C, Knights and Ladies of Maccabees, Ben Hur, P H C, Shield of Honor, and Others; Office Hours 8 to 10 a m, 12 to 2 and 4 to 6 p m. Tel East 721-K, 417 D n e.

Kalusowski H E (R), 110, '91, 808 I n w.

Karpeles Simon R (R), 113, 1902, 1102 5th n w.

Kaufman Harry M,* 1318 14th n w.

KEAN JEFFERSON R, M D (R), Univ of Virginia (Med Dept), Charlottesville, Va, 1883; Major and Surgeon U S Army Surgeon General's Office, War Dept.

Keech Thomas A R (R), 169, 1856, 416 B n e.

Kelley J Thomas (R), 110, '90, 1312 15th n w.

Kelly Daniel J (R), 111, 1875, 1808 Kalorama av nw.

Kemble Adam (R), 113C, 1905, 1012 14th av n w.

Kemp Thomas J, 110, 1900, 433 G n w.

Kern Wm M,* 411 12th n e.

Kerr Harry H, 338, '04, 1711 H n w.

Kerr Jas (R), Queen's Univ, Ireland, '70, 1711 H n w.

Key Sothoron, 110, 1899, 1733 H n w.

Keyes Charles W (R), 112, '90, 1022 9th n w.

Keyser Carl S, 110, 1898, 1116 N Y av n w.

Kilgore George C (R), 172, '95.

Kilroy James J (R), 111, '98, 16 I n e.

Kimball Arthur H, 175, 1902, 1318 14th av n w.

Kimball Edward S (H), 111, 1866, 1010 F n w.

KING ALBERT F A, A M, M D (R), Dept of Med Columbian Univ, Washington, D C 1861; Dept of Med of the Univ of Pennsylvania, Phila, Pa, 1865; Prof of Obstetrics and Dean Emeritus of the Faculty Dept of Med The Geo Washington Univ; also Prof Obstetrics, Dept of Med, Univ of Vt; Pres Med Assn D C, 1903, 1315 Mass av n w.

King Ernest F (R), 112, '83, 223 Bond bldg.

King Wm R (H), 283, '81, 1422 K n w.

Kingsman Richard (H), 112, 1886, 711 E Capitol.

Kittredge Herman E, 110, '01, 1439 R n w.

Klingner Thos O, 193, '98, Pension Office.

Knight Carlisle P, 110, '94, The Olympia.

KOBER GEORGE M, M D (R), Med Dept Univ of Georgetown, Washington, D C, 1873; Prof of Hygiene and Dean and Treasurer of the Faculty at Same; Pres Med Soc D C, 1600 T n w.

Kolipinski Louis (R), 111, '83, 631 I n w.

KOONCE FRANK D, M D (R), Southern Med Coll, Atlanta, Ga, 1897; Specialty Lung and Nervous Diseases, 623 13th n w and 1120 C n e.

Koones Chas K (R), 110, '87, 600 M n w.

Korshet Morris, 281, '02, 668 G n e.

Kramer Thos B (R), 112, 1887 634 A s e.

Krogstad Henry (H), 152, '88 210, 1889, 1524 K n w.

Kurtz John (R), 110, 1870, 3142 P n w.

La Fetra Geo H (R), 112, '85 1105 G n w.

LAMB DANIEL SMITH, A M, M D (R), Univ of Washington, D C, 1867; Prof of Descriptive and Topographic Anatomy and Demonstrator of Pathologic Anatomy Howard Univ Pathologist Army Med Museum and Freedmen's Hosp; Ex-Pres Med Soc D C, The Cumberland, Thomas Circle.

Lamb Isabel H (R), 112, 1897 The Cumberland, Thomas Circle.

LAMB J MELVIN, M D (R) Howard Univ (Med Dept) Washington, D C, 1884; Prof of Physiology at Same, 910 T n w.

Lamb Robt S (R), 112, 1898 The Cecil.

Lane David A (R), 112, 1894 728 8th n e.

Laney Frank P (R), 112, 1894 241 Elm n w.

Larrimer Orion C, 211, 1885, 1637 R n w.

Lassagne V Francis (R) 137G, 1899, 644 C n e.

Latimer C Harris, 171, '81 The Richburn.

Latimer George (R), 110, 1849 1712 R n w and 523 9th n w

Lawrence Albert L (R), 110 1896, 1336 Yale n w.

Lawson Huron W (R), 110 '03, 1122 N H av.

Leadley Geo W (R), 110, '93 1726 Willard n w.

Leatherman M E,* 512 10th n w.

Lee Adelbert H (R), 112, 1892 604 F n w.

Lee Geo H (H), 264, 1876, 810 15th n w.

Lee Thacker E (R), 112, 1892 1322 14th n w.

Lee Thos S (R), 223, 1895, 131 Conn av n w.

Leech D Olin (R), 110, 1887, 63 Md av n e.

Leech Frank (R), 110, 1891 1448 R I av n w.

Lehr Louis C, 175, 1902, 134 4th n w.

Le Merle Eugene L, 110, 1897, 2011 Q n w.

Lemon Hanson T A (R), 110, 1896, 629 G s w.

Lenman Louease Norton (H), 113B, 1896, 1511 13th n w.

Le Wald Leon T (R), 223,'95, Army Dept.

Lewis Duff G (R), 310, 1891, 1311 14th n w.

Lewis Edwin R (R), 176, 1867, 1414 Kennesaw av n w.

Lewis Saml E (R), 312, 1864, 1418 14th n w.

Lighthill August P (R), Univ of Berlin, 1851, 1204 G n w.

Little Joseph W (R), 110, 1872, 1313 14th n w.

Little Richd M, 110, 1902, 103 11th s e.

Littlewood Jas B (R), 111,'68, 103 12th n e.

Lochboehler Geo J (R), 111 1889, 55 K n w.

LOGIE BENJAMIN R, M D (R), Univ of Maryland Schl of Med, Baltimore, Md, '90, Govt Hosp for the Insane.

Long Wm (R), 111, 1887, 2133 K n w.

Longfellow Chas F, 282, 1904, The Iowa.

Loomis Lafayette C, 111, 1863, The Berkshire.

Lopp Wm H (H), 231, 1879, 918 18th n w.

Loring Francis B (R), 176,'74, 1420 K n w.

Losekam Geo, 172, 1897, The Farragut.

Lothrop Edwin S (H), 112, 1893, 807 E Capitol.

Lowe Horace M (R), 185, 1886, 927 E n e.

Lowe Thos F, 111, 1902, 205 H n w.

Lucas Melchiah M, 112, 1905, 203 D s w.

LUCE CHARLES R, M D (R), Med Dept Univ of Georgetown, Washington, D D, 1885; Prof of Clinical Med at Same, 215 2d s e.

Luckett Llewellyn F (R), 110, 1895, 1419 R I av n w.

Luddarth Jas L,* 817 N Capitol.

Luttrell Saml S (R), 112, '85.

Lynch Chas P (R), 246, '91, Surg Genl's Office.

Lynch Robt L (R), 110, 1896, 2930 14th n w.

Lyon Marcus W jr (R), 110, 1902, U S Natl Museum.

McAdory Robt J, 231, 1897, The Rochambeau.

McARDLE THOMAS E, A M, M D (R), Univ of Georgetown, Med Dept, Washington, D C, 1879; Prof of Minor Surgy Dept of Med George Washington Univ; Ex-Vice-Pres Med Soc D C; Med Examr Michigan Mutual Life Ins Co, 1604 19th n w.

McCaw Walter D, 312, 1882, Surg Genl's Office.

McConville Wm E, 310, 1893, 444 Q n w.

McCormick John H, 110, 1891, 128 C n e.

SOMNOFORM The Ideal General Anaesthetic for Ether Sequence. Superior to Nitrous Oxide.
(See adv. opp. beginning N. Y. City Physicians) **E. de Trey & Sons,** Philadelphia and New York.

McCornack Danl P (R), 110, 1890, 1223 M n w.
McDonald P E,* 1418 L n w.
McDuffee Jos A (R), 112, '90, 1530 15th n w.
McGee Anita Newcomb (R), 175, 1904.
McGouldrick Ernest Clare, 110, 1892, 1620 P.
McGUIRE JAMES C, A M, M D, Dept of Med Columbian Univ, Washington, D C, 1879; Prof of Dermatology Univ of Georgetown, 1725 H n w.
McIntyre Andrew J, 111, '02 3258 M n w.
McKaig Joseph F (R), 111, 1893, 2406 Pa av n w.
McKay James G, 281, 1895, 1739 S n w.
McKee James T (R), 143, 1872, 1236 11th n w.
McKee Wm P, 110, '03, 809 22d n w.
McKeldin Robert A W, 113, 1902, 131 6th n w.
McKimmie Oscar A M (R), 110, 1891, The Rockingham.
McLain John S (R), 110, 1871, 1320 19th n w.
McLaughlin Thomas N (R), 110, 1882, 1226 N n w.
McNally Valentine (R), 111, 1867, The Hamilton.
McNeill Wm C, 112, '04, 1813 Vt av n w.
McOdory Robert J,* 815 Conn av n w.
McPherson Dorsey M (R), 112, '77, 110, '84, 1810 15th n w
McQuillan Francis, 111, 1903, 908 B s e.
McWhorter Jas K,* 543 9th n w.
Macatee Harry C, 110, 1900, 1116 13th n w.
MacDonald George, 211, 1885, 1204 G n w.
MacDonald Thomas L (H), 283, 1888, 1501 Mass av n w.
Machen Francis S, 111, 1901, 3114 16th n w.
Machinek Camillo H (R), 112, 1892, 1322 R I av n w.
Mackall James M, 111, '73, 1203 31st n w.
Mackall Louis (R), 169, 1851, 3040 Dumbarton av.
Mackall Louis jr (R), 110, '90, 3044 O n w.
Macnamee Arthur M (R), 111, 1898, 938 R I av n w.
Maddren Edith L,* 142 A n e.
Madison Benjamin F (R), 111, 1884, 417 B s e.
Magee M D'Arcy (R), 111, 1896, 1353 Corcoran n w.
Magruder Alexander F (R), 110, 1871, 1739 H n w.
Magruder Ernest P (R), 110, 1902, 1141 12th n w.
MAGRUDER G LLOYD, A M, M D (R), Georgetown Univ School of Med, Washington, D C, 1870; Prof of Materia Medica and Therapeutics at Same; Mem Consulting Staff Providence Hosp; Central Dispensary and Emergency Hosp; Consulting Phys Georgetown Univ and Gonzaga Coll, D C; Mem Am Med Assn, Am Acad of Med, Med Soc D C, Med Assn D C and Acad of Sciences D C; Med Examr Manhattan Life Ins Co of N Y City and Provident Life and Trust Co of Phila, Pa; Hours until 10 a m, 3:30 to 5 p m; Sun until 10 a m; Office and Res, Tel No 3383, 4 Jackson Place n w, Lafayette sq.
Major John R, 301, 1901, 905 K n w.
Makel Emeline,* 1106 5th s e.
MALLAN THOMAS F, M D (R), Univ of Georgetown, Med Dept, Washington, D C, 1880; Prof of Clinical Surgery at Same; 820 Conn av n w.
Malone Wilson P (R), 169, 1888, 1510 H n w.
Mann Henry L (R), 263, 1875, The Cecil.
Manning Wm J L,* 1246 11th n w.
MARBURY CHARLES C, M D (R), Univ of Georgetown, Med Dept, Washington, D C, 1893; Prof of Clinical Med at Same, 1121 14th n w.
Marmion William V (R), 281, 1866, 1110 8th n w.
Marshall Charles H (R), 112, 1890, 2710 P n w.
MARSHALL COLLINS, M D (R), Med Dept, Howard Univ, Washington, D C, 1883; Prof of Pathology and Clinical Microscopy at Same; Mem Med Soc D C and Am Microscopical Soc, 2507 Pa av n w.
Marshall James W, 110, 1901, 1204 Mass av n w.
Marsteller Amber A (R), 171 1873, 1224 F n w.
Martin Hamilton St C, 112, '05, 310 N Y av n w.
Martin Herbert E, 110, '04, 232 9th s e.
Martin Thomas (R), 112, 1884, 465 N Y av n w.
Mason Elijah L, 110, 1901, 1903 14th n w.
Mason Robert F (R), 169, 1895, 1717 20th n w.
Mason Wm B,* 812 Conn av n w.
Mason Wm C (R), 112, 1886, 1530 6th n w.
Masterson Wm L (R), 110, 1895, Conn av cor L n w.
Maulding James E (R), 112, 1897, 626 9th n e.
Maxey Frederic E (R), 166, '79, 1118 R I av n w.
May Henry A (R), 110, 1899, Chevy Chase.
MAYFIELD CLIFTON (R), Med Dept Columbian Univ, Washington, D C, 1880; Mem Am Med Assn; Pres Med Assn of D C; Mem Med Soc of D C; Ex-Pres Med and Surg Soc of D C; Med Examr Ætna and Penn Mut Life Ins Cos, 1335 30th n w.
Mazzei Frank A (R), 110, 1895, 128 Mass av n w.
Meade Theodore, 111, 1869, 928 23d n w.
Mears John Bowdoin (R), 310, 1901, Navy Dept.
Medford Homer S (R), 110, '95, 151 C n e.
Meisenhelden John E, 175, 1902, Soldiers' Home.
Mellott Samuel W (R), 112, 1897, 76 R n w.
Merriam Arthur C (R), 110, 1889, 1201 N J av n w.
Merrill Walter H (R), 110, '01, 1915 14th n w.
Merritt S Wickes (R), 310, '02, 1204 N Capitol.
Metzerott John H (R), 110, 1891, 1110 F n w.
Miles John D,*2414 Pa av n w
Miller Alonzo C (R), 112, '94, 1609 N Capitol.
MILLER A ERSKINE, M D (R), Jefferson Med Coll, Phila, Pa, 1887, 4523 8th n w.
Miller G Brown (R), 310, 1890, 1731 H n w.
Miller J Preston (R), 255, '78, 2621 14th n w.
Miller Maurice E (R), 282, '95, 1618 H n w.
Miller Thos (R), 112, '84, 1616 7th n w.
Miller Thos B (R), 172, '96, 1115 6th n e.
Miller Wm L (R), 110, 1883, 410 K n w.
Mischeaux Paul J (R), 112, '03, 481 Mo av n w.
Misenhilder E W jr,* Soldiers' Home.
Mitchell Addie W, 112, 1903, 1516 N J av n w.
Mitchell Andrew B (R), 169, '66, 1825 I n w.
Mitchell James F (R), 175, '97, 1344 19th.
Mitchell John W (R), 112, '94, 1516 N J av n w.
Mitchell J Ernest (R), 110, '06, 519 13th n w.
Moffitt Melville M (H), 264, 1882, 127 B s e.
Monroe Adolph, 110, '04, 225 N J av n w.
Montgomery Chas W, 211, 1885, 473 F s w.
Montgomery Jacob H,* 1106 19th n w.
Moore Howard R (R), 171, '83, 1016 15th n w.
Moore Joseph H (R), 193, '73, 720 17th n w.
MORAN JOHN F, A B, M D (R), Univ of Georgetown Med Dept, Washington, D C, 1887; Prof of Obstetrics at Same, 2426 Pa av.
Morgan Edwin L (R), 312, '79, 2315 Pa av n w.
Morgan Francis P (R), 223, 1893, 1139 14th n w.
MORGAN JAMES DUDLEY, A B, M D (R), Univ of Georgetown, Med Dept, Washington, D C, '85; Prof of Clinical Med in Same; Phys Garfield Memorial and Georgetown Univ Hosps and Central Dispensary; Consultg Phys Govt Hosp for the Insane; Mem Assn of Am Anatomists; Pres Med and Surg Soc, D C, 1903-'04; Sec Med Assn

DO NOT STAMMER

Our new Institute provides accommodation for one hundred students. Surroundings home-like, moral and wholesome. Cures lasting and permanent. Our 200 page book, "The Origin and Treatment of Stammering," sent free to physicians upon request. Read our adv. opp. Class. Schools for Stammerers.
THE LEWIS SCHOOL FOR STAMMERERS,
35-41 Adelaide Street, Detroit, Mich., U. S. A.

Washington—Cont'd.
of D C, 1890-'95, and V-Pres of Same, '95; V-Pres Med Soc, D C, '96. Mem Washington Acad of Sciences; Med Examr Manhattan Life Ins Co, 919 15th n w.
Morgan Joseph D,* 1000 N C av s e.
Morgan Wm G (R), 281, 1893, 1417 R I av n w.
Morhart Fredk H, 110, '98, 1312 9th n w.
Morris Geo G (R), 169, '84, 815 14th n w.
Morrow Thos G,* 631 F s w.
Morse Edwd E (R), 110, '92, The Gloucester.
Morse G Byron, 281, '82, 2212 I n w.
Motter Murray Galt (R), 281, 1890, 1841 Summit av n w.
Moulden Wm R, 110, 1900, 1305 R I av n w.
Moulding Jos E,* 626 9th n e
Mudd Thos D, 171, 1894, 137 Harrison, Anacostia.
Mulcahy Daniel D (R), 111, '99, 1216 N Capitol.
Mullins John B (R), 169, 1887, 1431 R I av n w.
Muncaster Otho M (R), 169 1866, The Rochambeau.
Muncaster Steuart B (R), 111, 1866, 907 16th n w.
Muncey Elizabeth B, 112, 1898, 1337 R n w.
Munson Reginald (H), 110, '83, 3101 P n w.
Murphy Jos A, 113C, 1905, 1103 10th n w.
Murphy Walter C (R), 110, '73, 509 4th n w.
Murray Arthur,* 125 5th s e.
MURRAY T MORRIS, M D (R), Univ of Maryland Sch of Med, Baltimore, Md. '73: Prof of Physical Diagnosis, Laryngology and Rhinology Univ of Georgetown, 2107 Mass av.
Musselman Jay E, 322, 1905.
Myers Joseph H,* 1423 Fla av n w.
Nagle Patrick E (R), 185, '80, 203 Seaton n e.
Nash Francis S (R), 310, 1877, 1723 Q n w.
Neall John H (R), 112, 1886, 1528 9th n w.
Neff Wallace (R), 255, 1879, 1337 K n w.
Nevitt J Ramsey (R), 110, '92 225 John Marshall pl n w.
Newell Wm M (R), 110, 1865, 641 A n e.
Newell Wm S (R), 110, 1895, 1510 H n w.
Newman Henry M (R), 111, '76, 2403 Pa av n w.
NICHOLS JOHN B, M D (R), Dept of Med Columbian Univ, Washington, D C, 1891; Prof of Histology Med Dept The Geo Washington Univ; Pathologist Garfield Hosp; Med Inspr of Schools, D C; Med Director Masonic Mut Relief Assn, D C; Mem Am Med Assn, Med Soc D C and Med Assn D C, 1331 N n w.
Nicholson Leonard S (R), 171, 1890, 1305 H n w.
Noble P Barnes,* 212 Md av n e.
Nordhoff-Jung Sofia A (R), 110, 1893, 1229 Conn av n w.
Norman Francis A (R), 265, 1871, 1226 8th n w.
Norris Phoebe R (R), 110, '91, 1109 14th n w.
Norris Rastus Ranson, 169, '04, 331 C n w.
Norwood John C (R), 112, '84, 1632 Kalorama rd n w.
Nowlin Homer E (R), 111, '96, 907 N n w.
Ober George C (R), 111, 1882, 210 B s e.
O'Brien Emily Y (H), 180, '93, 2504 Cliffbourne pl n w.
O'Connell Jeffrey C, 110, 1873, 421 4th n w.
O'Connor Charles E (R), 111, 1895, 1429 U n w.
O'Donoghue John A, 111, 1900, 3311 N n w.
O'Donohue D O'C,* 68 C n w.
Ogden David M (R), 110, '88, 1326 1st n w.
O'Malley Mary (R), 232, '97, Govt Hosp for the Insane.
O'Reilly Thomas (R), 111, '89, 41 M n w.
Owen Hubley Raborg, 281, '05, 1208 18th n w.
Owens S Logan, 111, 1903, 2418 Pa av n w.
Page Wm D,* 419 3d n w.
Park Francis E (R), 112, 1886, 1714 N J av n w.
Parker Edward M (R), 231, '84, 1400 M n w.
Parker Hallan N D (Ecl), 237, 1864, 1424 N Y av n w.
Parsons Alfred V, 169, 1889, Takoma Park.
PARSONS MARY, M D (R), Howard Univ, Med Dept, Washington, D C, 1874; Mem Am Med Assn, Med Assn and Med Soc of D C; Office Hours 12:30 to 2 and 4:30 to 6 p m, 1216 H n w.
Patten Wm F (R), 110, 1904, 938 K n w.
Patterson Alice M,* 902 F n w.
Patterson Edwin W (R), 110, '96, 14 The Decatur.
Payette George N,* 930 F n w
Pearse Harry S (R), 230, 1892, Bond bldg.
Pence Charles W (R), 169, '94, 205 D n e.
Perkins Edward D (R), 111 1895, 949 Va av s w.
Perkins Wm Robert (R), 110, 1901, 942 P n w.
PERRY GEORGE N, M D (R), Med Dept Howard Univ, Washington, D C, '84; Prof of Pediatrics and Clinical Pediatrics at same, 1316 Q n w.
Perteys Charles V (R), 111, '73 1822 12th n w.
Pettus W J, 312, 1884, 1328 19th n w.
Phelps Wilbur M (R), 110, '03, 1318 T n w.
Philes Wm B, 113, 1901, 1349 L n w.
PHILLIPS WM F R, M D (R), Dept of Med Columbian Univ, Washington, D C, 1890; Dean and Prof of Hygiene and Asst Prof of Practical Anatomy at The Geo Washington Univ; Mem Med Soc of D C, Philosophical Soc of D C, National Geographic Soc of D C, and Geo Washington Univ Med Soc; Ex-Pres Am Climatological Assn, 1607 16th n w.
Pickford Edward F (R), 230, 1895, 422 8th s e.
Pierre S Madden (R), 112, '93, 2124 L n w.
Pile Mayne M (R), 174, 1884, 1328 R n w.
Pinchback Bismarck R, 112, 1891, 1422 Bacon n w.
Pinkard Henry M (R), 282, '55, 1107 G n w.
Pippin Wm M, 173, 1892, 908 15th n w.
Polhemus Adrian S, 241, '82, Adjt-Genl's Office.
Polkinhorn Henry A (R), 294, 1896, 1201 M n w.
Pool Benjamin G (R), 110, '79, 945 R I av n w.
Porter Herbert W (R), 110, '94, 1512 Q n w.
Portman Adeline E, 151, 1887, Bond bldg.
Pospisiel Joseph (R), 111, 1894, 635 7th n e.
Postley Charles E,* 612 F n w
Potter Albert,* 608 E n e.
Poulton Wm E (R), 111, '64, 227 4½ s w.
Pratt Alexis L (R), 110, '89, The La Fetra.
Prentiss Daniel W (R), 110, 1899, 1315 M n w.
Prentiss Elliott C (R), 110, 1899, 1315 M n w.
Prewitt George T (R), 110, '95, 418 11th s e.
Price Abel F (R), 281, 1868, U Navy Dept.
PRICE HARRY M, M D (R), Med Dept Columbian Univ, Washington, D C, 1902; Office Hours, 8-10 a m, 1-2 and 5-7 p m, 335 C n w.
Price Peter W, 302, 1896, 1128 G n e.
Price Wm K (R), 112, 1888, 932 22d n w.
Priddy J Vernon,* 15 H n e.
Prosperi Milton H, 110, '04, 501 8th s e.
Pryor James C (R), 299, 1895, Navy Dept.
Pulsifer Woodbury (R), 110, 1897, The Brunswick.
Purcell Edward J,* 483 N n w
Purdey Obadiah A (H), 135, '87, 732 14th n w.
Purman James J (R), 112, '80, 3409 Eslin av.
Purman L Cromer (R), 112, 1884, 15 7th s e.
PURVIS CHARLES B, A M, M D (R), Med Dept of Western Reserve Univ, Cleveland, Ohio, 1865; Vice Dean and Prof of Obstetrics and Gynæcology Med Dept Howard Univ, 1118 13th n w.
Pyles John Chester, 110, '04, 906 8th s e.
Pyles Richard A, 110, 1883, 115 Monroe, Anacostia.

Physicians' Casualty Association of America

Pays $25.00 weekly indemnity for accidental injuries. Costs $3.00 quarterly
Write E. E. ELLIOTT, Sec'y
See page 12 OMAHA, NEB.

Quay John B (R), 111, 1893, 627 2d n e.
Quillan Frank J,* 201 A s e.
Quinn Wm Alex, 110, '03, 905 13th n w.
Radcliffe S J,* 2733 P n w.
Rainey Agnes K,* 1404 H n w
Ralph Wm L (R), 223, 1879.
RAMSBURGH JESSE (R), A M, St John's Coll, Annapolis, Md; M D, Univ of Virginia, 1895; Prof Georgetown Univ; Visiting Surg Georgetown Univ Hos; Mem National Assn for the Study and Prevention of Tuberculosis; Chief of Clinics at the Free Dispensary for Consumptives; Mem Am Med Assn, Med Soc of D C, Med Assn of D C and Clinical Soc of Washington; Med Examr Fidelity and Casualty Ins Co of N Y and New England Mut Life Ins Co; Office Hours 3 to 6 p m, The Portner, 15th and U n w.
Rand Charles F (R), 111, 1873, 1228 15th n w.
Randall Arthur T (R), 130, '95, 518 12th n e.
Ransdell Robert C (R), 110, '02, 926 Farragut sq.
Ransom Stacy A (R), 111, '93, 221 Seaton pl n e.
Randolph Buckner M (R), 312, '98, 1744 N n w.
Raub Jacob F (R), 239, 1864, 722 N C av s e.
Rauterberg Arthur C (H), 283, 1896, 510 5th n w.
Rauterberg Lewis E (H), 111, 1867, The Farragut.
Ray Anthony M (R), 310, '95, Tennallytown.
Raymond John U (R), 185, '75, 313 E n e.
Read Benjamin J, 310, 1900, 1347 L n w.
Reed Joseph O (R), 110, 1894, 509 12th n w.
Reede Edward H, 175, '02, 1115 9th n w.
Reeve Jesse N (R), 111, 1893, 916 17th n w.
Reeves Wm P (R), 111, 1899, 206 Del av n e.
Reichelderfer Luther H (R), 110, 1899, 1206 P n w.
Reid Lorin W (R), 113, 1892.
Reisinger Emory W (R), 111, 1893, 1209 13th n w.
Repetti Frederick F (R), 111, 1895, 149 B s e.
Repetti John J, 111, 1897, 404 Seward sq s e.
Reville Laura M (R), 284, '90, 1017 14th n w.
REYBURN ROBERT, A M, M D (R), Philadelphia Coll of Med and Surg, Phila, Pa, 1856; Dean and Prof of Hygiene, Preventive Med and Dietetics, Med Dept, Howard Univ, 2129 F n w.
Reynolds Charles R (R), 281, '99, Washington Barracks.
Rhett Henry J (R), 281, 1890, 1307 Conn av n w.
Rice Charles S (R), 282, '91, 1915 N Capitol.
Rice Eugene C (R), 110, 1897, 157 Ky av s e.

Richards Alfred (R), 111, '97, 314 S Capitol.
RICHARDSON CHARLES W (R), Univ of Pa, Phila, Pa, 1884; Med Dept Columbian Univ, '84; Prof Laryngology and Otology Med Dept The George Washington Univ; Throat and Ear Surg to Providence George Washington Univ and Episcopal Hosp and Foundlings' Asylum; Mem Am Laryngological Assn and Am Climatological Soc; Fellow Am Laryngological, Rhinological and Otological Soc;; Mem Am Otological Soc; Ex-Pres Alumni Soc of the Columbian Univ; Office Hours 9-12 a m and 3-5 p m, 1317 Conn av n w.
Richardson Edward E (R), 110, 1895, 400 7th s w.
Richardson Edwin J,* 513 E s e.
Richardson George H (R), 112, 1890, 309 12th n e.
RICHARDSON J JULIUS, M D (R), Univ of Maryland School of Med, Baltimore, Md, 1889; Prof of Laryngology and Rhinology, Med Dept, Howard Univ, 1016 14th n w.
Richey Stephen O (R), 130, 1876, 732 17th n w.
Ridgeley Albert (R), 112, 1900, 1543 M n w.
Ridgway Thomas E (R), 282, '64, 3016 Dumbarton av n w.
Riggles J Lewis, 110, 1900, 811 O n w.
Riggs Daniel H (H), 240, '82, 1410 11th n w.
Riley Joseph,* 2418 Pa av n w
Riley Philip C,* 1907 14th n w.
Rives Wm C (R), 231, 1877, 1702 R I av.
Rixey Presley M (R), 310, '73, 909 16th n w.
Roane James, 111, '82, 613 15th n w.
Robbins Charles S (R), 126, '01, 20 Seaton n w.
ROBBINS HENRY A, M D (R), Dept of Med Univ of Penn, Phila, Pa, 1861; Prof of Dermatology and Syphiology, Med Dept, Howard Univ, 1750 M n w.
Roberts Palmer W (R), 112, 1883, 640 E Capitol.
ROBERTS ROBERT R, M D (Ecl), Eclectic Med Coll of Phila, Pa, 1868; Mem Board of Med Examrs of D C for Six Years, Declined Third Term; Mem Ecl Med Soc of D C; Specialty Chronic Diseases; Office Hours 9 a m to 4 p m, 1221 I n e.
Robertson H McG, 310, 1900, 1406 15th n w.
ROBINS WILLIAM L, M D (R), Univ of Maryland, School of Medicine, Baltimore, Md, 1890; Prof of Mental and Nervous Diseases, Dept of Med, Howard Univ; in Charge of Nervous Diseases Freedmen's Hosp; Mem Med Soc D C; Specialty Chronic Dis D C; Mem Med Assn D C, and Am Assn for Advancement of Science; Med Examr Ætna Life of Hartford and Security Trust and Life Insurance Co., Phila, The Rochambeau.
Robinson Thos (R), 111, 1876, 1358 Emerson n e.
Robnett A Hamilton, 113C, 1905, The Savoy.
Rogers Alexander H (H), 188, 1877.
Rogers J Decatur, 110, 1902, 721 8th n w.
Roman Frederick O (R), 113, 1894, 1435 9th n w.
Rossiter Thomas J (R), 113, 1902, 820 D s e.
Roy Philip S (R), 310, 1880, 1 L n w.
Ruebsam John E,* 20 3d n e.
RUEDY ROBERT CONRAD, M D (R), Geo Washington Univ, Med Dept, Washington, D C, 1904; Mem Med Assn of D C, Therapeutical Soc of D C and Applicant to Med Soc of D C, 625 Maryland av n e.
Ruffin George M, 110, 1902, 1101 14th n w.
RUFFIN STERLING, M D (R), Dept of Med Columbian Univ, Washington, D C, 1890; Prof of Theory and Practice of Med and Prof of Clinical Med at George Washington Univ; Prof of Internal Med, Washington Post-Grad Med School; Visiting Phys George Washington Univ Hosp; Consulting Phys Central Dispensary and Emergency Hosp and Govt Hosp for the Insane; Mem Am Med Assn and Am Assn for the Advancement of Science; Office Hours 3:30 to 5:50 p m and by Appointment; Tel North 1362, 1335 Conn av n w.
Ryan Harvey E (R), 112, '94, 207 G n w.
St Clair Francis A (R), 111, 1890, 1319 T n w.
Sadler Loren A (R), 261, '90, 617 N C av s e.
Samson George C (R), 281, '69, 2423 Pa av n w.
Sauveur Louis C,* 111 Seaton n w.
Savage Linnaeus S (R), 172, 1893, Bennings.
Sawyer John F (R), 112, 1890, 1115 7th n w.
Schaeffer Edward M (R), 110, 1868, 2140 Pa av n w.
Schafhirt Wm G,* 1008 F n w.
Schildroth Henry T (R), 111, '93, 17 K n w.
Schneider Francis A, 223, '01, 103 R I av n w.
Schwinn George H, 110, 1898, Govt Hosp for the Insane.
Scott Edward D,* 903 9th n e.
Scott James F (R), Univ of Edinburgh, Scotland, 1888, 903 9th n e.
Scott Wm K (R), 112, 1895, Nichols av, Anacostia.

FREDERICK K. FISH, Jr. & CO., (ESTABLISHED 1890.) Investment Securities.
44 and 46 Broadway, NEW YORK. (SEE PAGE 10.) LUMBER STOCKS A SPECIALTY. Stocks, Grain and Cotton.

Washington—Cont'd.

Scurlock Herbert C, 112, 1900, 531 Fla av n w.

SEAMAN WILLIAM H, M D (R), Howard Univ, Med Dept, Washington, D C, '83; Prof of Chemistry and Toxicology and Director of Chemic Laboratory at same 1424 11th n w.

Seibert Edward G (R), 110, '93, 916 14th n w.

Sellars Wm H (R), 185, 1903, Pension Dept.

Sellhausen Harry A, 110, 1899, 903 N Y av n w.

Seltzer Henry H (R), 110, '96, 640 E n e.

Senner Norman R,* 1731 12th n w.

Sewell Charles A (R), 112, '93, 1127 18th n w.

SHADD FURMANN J, A M M D (R), Howard Univ, Med Dept, Washington, D C, '81; Prof of Materia Medica, Therapeutics and Pharmacology in and Sec and Treas of Same, 901 R n w.

Shade Nevin B (R), 282, '79, 602 F n w.

SHANDS AURELIUS R, M D (R), Univ of Maryland, School of Med, Baltimore, Md, 1884; Prof of Orthopedic Surg, Dept of Med, The Geo Washington Univ, 901 16th n w.

Sharon Franklin F (R), 198, 1900, 919 I n w.

Sharp George M, 211, 1885, The Rochambeau.

Sharp John R (H), 283, 1901, 1305 R n w.

Shaw John W (R), 281, 1890, 1453 R I av n w.

Shekell Abraham B (R), 111, 1863, 1529 Wis av n w.

Shepell A B,* 1529 32d n w.

SHERMAN NANCY B, M D, (H), Hahnemann Med Coll and Hosp (Homo), Chicago, Ill, 1883; Ex-Twp Health Officer, Cooper, Mich; Mem Am Inst Homo; Ex-Mem, Pres, Sec and Treas Homo Med Soc of Southwestern Mich; Ex-Mem and V-Pres Homo Med Soc of the State of Mich, 20 Randolph n w.

Shirley John J (R), 110, 1890, 1900 Vt av.

Shivers Charles H (R), 282, '72

Shook Francis M, 185, '04.

Shoulters George H (H), 111, 1883, 719 11th n w.

Shoup Jesse J (R), 282, 1891, The Roland.

SHUTE D KERFOOT, A B, M D (R), Dept of Med Columbian Univ, Washington, D C, 1883; Prof of Anatomy and Clinical Ophthalmology at The Geo Washington Univ; Ophthalmic Surg The Geo Washington Univ Hosp; one of the Ophthalmic Surgs Govt Hosp for the Insane, D C; Vice-Pres Med Soc D C, 1719 De Sales n w.

Sillers Robert F (R), 111, '91, 313 H n w.

Silvers Homer I (H) 283, '93, 1402 L n w.

Simpson George F, 113, 1901, 1318 11th n w.

SIMPSON JOHN CRAYKE, M D (R), Univ of Penn, Med Dept, Phila, Pa, 1882; Formerly Asst Phys at Govt Hosp for the Insane (for 20 years); Mem Am Med Assn, Med Assn and Med Soc of D C, Am Medico-Psychological Assn, Etc, Etc; Specialty Mental and Nervous Diseases; Office Hours, 9-10 a m, 1-2 and 5-6 p m; Tel N 1950; Office 1738 15th n w; Res 1421 Mass av.

Skinner J O.*

Slattery John J (R), 112, '92, 391 Fla av n w.

Smart Benjamin H (R), 112, 1896, 1609 7th n w.

Smith James B,* 413 L n w.

Smith Dwight G, 110, '03, 3121 14th n w.

SMITH F FREMONT, A B, Dartmouth Coll, 1880; M D, Dept of Med of the Univ of Pennsylvania, Phila, Pa, 1883; Mem Am Climatological Assn, N Y Academy of Med, Med Soc of the D C and other Med Socs, 1808 Mass av; Summers, Bar Harbor, Maine.

Smith Julia E (R), 112, 1889, 1100 M n w.

Smith Melinde H R,* 1119 U n w.

Smith Percy G (R), 110, 1895, 2002 14th n w.

Smith Thomas C (R), 111, '64, 1133 12th n w.

Snowden Edgar, 110, 1903, 1909 Q n w.

Snyder Arthur A (R), 231, '82, 1126 16th n w.

Sohon Frederick (R), 111, '88, 512 I n w.

Sommer H Otto (H), 175A, '97, 1227 O n w.

Sonnenschmidt Charles W (H), 111, 1867, The Thomas.

Sothoron Elmer H (R), 241, 1890, 1921 I n w.

Souter Wm Norwood (R), 169, '86, 911 16th n w.

Sowers Wm F M, 175, 1900, 1707 Mass av n w.

Sowers Zachariah T (R), 110 '70, 1707 Mass av n w.

SPRIGG WM MERCER, M D (R), Med Dept Columbian Univ, Washington, D C, 1885; Associate Prof Obstetrics, Med Dept Georgetown Univ; Attending Surg Columbia Hosp and Lying-in Asylum, Dept of Obstetrics; Mem Board of Med Examrs of D C; Mem Am Med Assn, Am Therapeutic Soc, Med Soc of D C and Washington Obstetrical and Gynæcological Soc; Retired Mem Clinico-Pathological Soc of D C; Specialty Gynæcology and Obstetrics; Office Hours 3 to 5 p m Daily, except Sunday. Tel 3514; The Rochambeau, 815 Conn av n w.

Squire Susan J (R), 112, 1889, 1735 N Capitol.

Stack Maurice J (R), 111, '76, Govt Hosp for Insane.

Stanton Gordon, 113C, 1905, The Winola.

Staples Aubrey H (R), 172, 1896, Riggs House.

Staples Saml G (R), 231, '83, 1737 Willard n w.

Starr Wm M,* 709 G n w.

STAVELY ALBERT L, M D (R), Dept of Med of the Univ of Penn, Phila, Pa, 1888; Clinical Prof of Gynæcology Dept of Med The Geo Washington Univ; Surg Garfield Hosp; Mem Med Soc D C, 1744 M n w.

Stearns Clifford H,* 817 14th n w.

Stearns John S (H), 283, '96, 1425 R I av n w.

Stearns Solomon S (H), 111, 1868, 1425 R I av n w.

Stein Robt, 111, '86, 209 I s e.

Steltz P Harry, 281, 1888, 611 N C av s e.

Stewart Charles C (R), 302, 1896, 2018 E n w.

Stewart John W,* 707 12th n w.

Stiles George W jr, 113C, '05, 25½ Bates n w.

Stone Charles G (R), 169, '92, 902 F n w.

STONE ISAAC S, M D (R), Univ of Maryland School of Med, Baltimore, Md, '72; Prof of Clinical Gynæcology Univ of Georgetown; Surg Columbia Hosp; Mem Am Gynæcological Soc and British Gynæcological Soc, Stoneleigh Court cor Conn av and L.

Stone James H (R), 110, '89, 1308 R I av n w.

Storch August B (R), 149, '63, 142 E n e.

Story J Johnson (R), 112, '90, 519 C n e.

Story Leon E,* 1133 14th n w.

Stoutenburgh John A (R), 111, 1891, 116 2d s e.

Street Bean (R), 110, 1897, 1102 9th n w.

Street Danl B (R), 111, '74, 1102 9th n w.

Street Harlow R (R), 111, '91, 631 E Capitol.

Strickler Melchoir B (R), 281, 1861, 815 M n w.

Strobel Mary L (R), 113, '96, 16 R n w.

Stromberger Henry H (R), 110, 1899, 109 I n w.

Stroud James R, 112, 1904, Freedmen's Hosp.

Stuart A Rhett (R), 310, 1892, 7 Dupont Circle n w.

Stuart Garden C, 310, 1901, 1738 U n w.

Stuart James (R), 110, 1892, 937 R n w.

Stutz John A (H), 240, '86, 1205 Q n w.

Suddarth James L (R), 110, 1868, 817 N Capitol.

Sudler Oden R, 111, 1903, 462 H n w.

Summey Benn W (R), 111, '86, 920 19th n w.

Cleveland Pasteur Institute

602 Hough Ave., Cleveland, Ohio.

Private Hospital for the Preventive Treatment of Hydrophobia.

H.R. BROWNLEE, M.D., Med. Director

Suter Henderson (R), 281, '77, 3050 N n w.

Suter W Given (R), 113, '93, 429 H n w.

Sutherin John W, 112, '02, 1013 M n w.

Swain O A (R), 111, '92, 321 E n e.

Swander Wm H,* 906 Q n w.

Swartwout Frank A (H), 112, '93; 175A, '94, 12 Iowa Circle.

Swett Fred K (R), 110, 1889, 1109 I n e.

Swisher Chas C, 211, 1885, 1520 H n w.

SWORMSTEDT LYMAN B, M D (H), Hahnemann Med Coll, Phila, Pa, 1877; Mem Staff National Homo Hosp; Mem Am Inst of Homo; Ex-Pres Washington Homo Med Soc, and Washington Med and Surgical Club; Mem Med Exam Board of D C; Office Hours 8 to 10 a m and 3 to 4:30 p m, Sundays 9 to 11 a m, 1455 14th n w. Tel N 544.

Syme Wm H, 110, 1904, 2441 18th n w.

TANCIL ARTHUR W, M D (R), Howard Univ (Med Dept), Washn, D C, 1886; Licentiate Practitioner State of Virginia; Ex-Pres Medico-Chirurgical Soc, D C. Licentiate Mem Med Soc D C; Office Hours 7 to 9 a m, 1 to 2 and 6 to 8 p m, 2111 Pennsylvania av n w

Tappan J Clarence (R), 110, 1899, 11 R n e.

Taylor Adelbert A (R), 110, 1900, 1415 Chapin n w.

Taylor Alfred H (H), 175A, 1895, 918 M n w.

Taylor Thos (R), 111, '82, 238 Mass av n e.

Thomas Ada R (R), 289, 1893, The Thomas.

Thomas John D (R), 310, '92, 1603 19th n w.

THOMAS JOHN W, M D (R), Southern Med Coll, Atlanta, Ga, 1888; Late A A Surg U S A in Cuba and Porto Rico and in Charge U S Hosp at Key West Barracks, Florida During the Yellow Fever Epidemic of 1899; Chemist and Med Director to the Kretol Co; Office Hours 9 a m to 5 p m, 512 10th n w. Tel 4790 M

Thomas Wm J F (R), 112, '98, 631 A s e.

Thompson Alvah H (H), 131, 1888, 904 Mass av n e.

Thompson Edgar D (R), 239, 1896, 1247 N Capitol.

THOMPSON J FORD, M D (R), Univ of Maryland School of Med, Baltimore, Md, 1857; Prof of Surg, Dept of Med The Geo Washington Univ, The Rochambeau

Thompson J L, 211, 1885, 816 15th n w.

Thompson Millard F (R), 110, 1884, 484 Md av s w.

Thompson Silas S, 112, 1904, 4 The Temple.

Thonssen Wm J R (R), 112, 1888, 315 C s e.

Tiefenthaler Benj F (R), 110, 1899, 516 10th n w.

Tignor Chas A (R), 112, '01, 1848 5th n w.

Tignor Wm L (R), 112, 1896, 316 3d s w.

Tobias Henry W (R), 110, '01, 1424 Q n w.

Tompkins E L,* 1512 Q n w.

Toner John E (R), 111, 1892, Govt Hosp for the Insane

Trask John W (R), 185, 1901, P H and M H Service.

Trimble Robt S (R), 113, '03, 2026 I n w.

Trow Walter G, 113C, 1905, 414 Seward sq s e.

Trudgian Josiah B (R), 110, 1887, 3 S n e.

Tubman Jas R (R), 110, '95 1222 11th n w.

Tucker Wm P (R), 210, 1894, 2901 14th n w.

Tufts Clarissa B,* The Columbia.

Turner M Lawrence (R), 239 1893, 1319 Mass av.

Tyler Abbie C (R), 179, 1868, 1126 12th n w.

Tyler Robt B (R), 112, 1896, 1329 T n w.

Tyner Thos J (R), 149, 1875, 917 15th n w.

Upham Wm C (R), 112, 1888 The Bertholdt.

Vale Frank P (R), 111, 1892 1616 I n w.

Valentine Aloysius W, 169, '04 602 Pa av s e.

VAN RENSSELAER JOHN A B, M D (R), Dept of Med of the Columbian Univ Washington, D C, 1889 Prof of Clinical Surgery Med Dept The Geo Washington Univ, The Rochambeau.

Van Reenen Wm K (R), 231 1862, 1021 15th n w. Retired

VAUGHAN GEORGE TULLY, M D (R), Univ of Va 1879; Bellevue Hosp, Med Coll, N Y City, 1880; Prof of Surgery Univ of Georgetown, Washington, D C Asst Surg Gen U S Marine Hosp Service; Surg-in-Chief Georgetown Univ Hosp; Surg Emergency Hosp; Consulting Surg St Elizabeth's Hosp; Mem Am Med Assn, Assn of Military Surgs of U S and Fellow of Am Surgical Assn; Major and Brigade Surg U S V during War with Spain, 1718 I n w. Long Distance Tel 1119.

VINCENT THOMAS N (R) AB, AM, Georgetown Univ M D, Jefferson Med Coll Philadelphia, Pa, 1889; Prof of Clinical Medicine Univ of Georgetown; Prof Med Wash Post Grad Med Schl Visiting Phys Providence Hosp; Consulting Phys St Ann's Infant Asylum, 1221 N n w.

Virgin Walter S (R), 282, '97, 1101 I n w.

Waggaman Saml (R), 170, '69, 1409 31st n w.

Wagner Henry G,* 819 H n e

Wagner Wm F (R), 281, '90, 511 L n w.

Walker Allen, 169, 1886, 634 Whitney av n w.

Walker Clarence C, 110, 1901, 128 C n e.

Walker Jas T, 112, 1903, 640 Spruce.

Walker Lewis A (R), 111, '98, 623 N J av n w.

WALKER REGINALD R, M D (R), Univ of Georgetown, Med Dept, Washington, D C, 1900; Specialty Diseases of the Eye, Ear, Nose and Throat, 1710 H n w.

Wall Jos S (R), 111, 1897, 1232 14th n w.

WALSH FERDINAND C, M D (R), Univ of Va, Charlottesville, Va, 1899; Instructor of Genito-Urinary Diseases Georgetown Univ, Asst in Genito-Urinary Service Emergency Hosp; In Charge Genito-Urinary Service Georgetown Hosp; Assoc Attg Phys Washington Orphan Asylum; Mem Am Med and Am Urological Assns; Med Assn and Med Soc Dist of Columbia; Specialty Genito-Urinary Surg, Hours 9 to 10 a m, 4 to 5 p m and by Appointment, The Albany, cor 17th and H n w. Tel Main 3943.

Walsh John E (R), 110, 1890, 202 E Capitol.

Walsh Ralph (R), 111, '63, 1804 H n w.

Walter John (R), 111, 1868, 1010 F n w.

Walter Leroy D (H), 113A, '95, 1334 G n e.

Walter Wm F (R), 111, 1892, 487 H s w.

Ward Wm (R), 111, 1871, 1920 H n w.

WARFIELD WILLIAM A, M D (R), Med Dept Howard Univ, Washington, D C, 1894; Prof of Abdominal Surgery at Same; Surg in Charge Freedmen's Hosp, 1901 11th.

Warman Wm H H (R), 112, 1880, 3343 17th n w.

Warner Carnden F, 283, 1904, Natl Homo Hosp.

Warner Richd A, 111, 1901, 100 B n e.

Warren Geo W, 173, 1892, 1212 H n e.

Washburn Wm S (R), 110, '94, 1223 M n w.

Waters Chas L, 113C, 1905, 5708 Brightwood av.

Waters Oliver J,* 2215 N n w.

Watkins Edgar W (R), 113, 1896, 2020 14th n w.

Watkins Saml E (R), 111, '92, cor 11th and N.

Watson Jas A, 111, 1891, 201 Monroe, Anacostia.

WATTS SAMUEL R, M D (R), Howard Univ Med Dept, Washington, D C, 1872; Prof of Med Jurisprudence and Clinical Medicine

KRETOL
Soap, Cold Cream

The greatest Antiseptic Soap known. Excellent shampoo for the hair, making a velvet lather for shaving and shampoo. Cold Cream made from KRETOL is the finest on the market; food for the skin. All druggists, or The "Kretol" Co. Washington, D. C.

Washington—Cont'd.

at Same; Attending Phys Dispensary Clinic; Mem Med Visiting Staff Freedmen's Hosp; Ex-Pres Med and Surg Soc D C; Tel North 833 W, 1343 V n w.

Weaver Clarence A (R), 282, 1892, 1614 Q n w.

Webb Newton E, 118, 1901, 420 10th s e.

Weedin Robt M (R), 110, 1897, Pension Bureau.

Welburn Williamson C (R), 299A, 1899.

Wells Walter A (R), 111, 1891, The Rochambeau.

Wenger Wm H (R), 171, 1896, 305 H n w.

Werber Gustavus (R), 110, '94, 1353 Q n w.

WEST CHARLES I, M D (R), Med Dept Howard Univ, Washington, D C, 1895; Lecturer on Topographic Anatomy in Same from 1898 to date, also Demonstrator of Anatomy, 1896-1902; Interne Freedman's Hosp, Washington, D C, 1895-1896; Attending Gynæcologist 1896-1902, and First Asst Surg and Exec Officer 1902-1904; Mem Assoc of Am Anatomists, Medico-Chirurgical Soc of D C, and Com on Prevention of Tuberculosis of Washington, D C; Office Hours 8-10 a m and 3-6 p m, 924 M n w. Tel North 301.

West J Harris (R), 159, 1875, 1816 7th n w.

Westlake Clara A, 211, 1885, The Hawthorne.

White Chas S (R), 110, 1898, 1105 E s w.

White Ellen Corson,* The Plymouth.

WHITE WM A, M D (R), Long Island Coll Hosp, Brooklyn, N Y, 1891; Prof of Mental and Nervous Diseases Univ of Georgetown, and Prof of Mental Diseases Med Dept The Geo Washington Univ; Lecturer on Insanity U S Naval Med Coll; Mem Am Med Assn and Am Medico-Psychological Assn; Supt Govt Hosp for the Insane.

Whiting Guy F (R), 169, 1878, 1303 N H av n w.

Whitson Wm E (R), 110, 1898, 418 6th.

Wiber D Elmer (R), 113, 1896, 1329 F n w.

Wilder Jas R (R), 112, 1888, 412 B s e.

Wilgus Albert (R), 126, 1870, 1848 3d.

Wilkinson Alfred D (R), 111, 1893, 455 Mass av n w.

Wilkinson Oscar (R), 162, 1896, 1404 L n w.

Williams Green D (R), 112, 1883, 1821 15th n w.

Williams Harry Johnstone (R), 112, 1903, 1015 4th n w.

Williams Welton C, 110, 1899, 719 K n w.

Willington J R,* 1706 R I av n w.

Willis Harry S,* 1008 B s w.

Williston Edwd D (R), 112, 1894, 1507 S n w.

Wilmer Wm H (R), 310, 1885, 1610 I n w.

Wilson Anne A (R), Royal Coll of Phys and Surgs, Edinburgh, Scotland, 1892, The Farragut.

Wilson Jay G (R), 281, 1867, 417 3d n w.

Wilson Lewis D (H), 283, 1891, 316 B s e.

Winter Eugene C C (R), 112, 1883, 815 4½ s w.

Wood Geo W (R), 111, 1894, 2906 P n w.

Woodman Francis J (R), 110, 1885, 634 A n e.

Woodward H Wells (H), 283, 1891, 1318 Mass av n w.

WOODWARD WILLIAM CREIGHTON, LL M, M D (R), Univ of Georgtown Med Dept, Washington, D C, 1889; Health Officer District of Columbia; Prof Med Jurisprudence, Dept of Med, Columbian Univ and Law Dept Georgetown Univ; Prof State Med, Med Dept, Georgetown Univ; Mem Am Public Health and Am Med Assns, Med Assn of D C and Med Soc of D C, Sec Board Med Supervisors D C, 508 I n w.

Wooster Walter M (R), 110, 1894, The Holland.

Wormley Roscoe C, 131, 1905.

Wright Wilbur L (R), 111, '94, 1439 Huntington pl.

Wyeth Leonard J, 110, 1900, 2022 R n w.

Wyman Walter (R), 194, 1873, Stoneleigh ct.

Wynkoop Jas C, 169, 1892, 1629 14th n w.

Yarnall John H (R), 110, 1881, 3028 P n w.

YARROW HARRY CRECY, M D (R), Univ of Penna, Phila, Pa, 1861; Prof Dermatology and Clinical Dermatology, Geo Washington Univ Med School, Dermatologist to Geo Washington Univ Hosp; Consulting Surg Woman's Clinic Garfield Memorial Hosp; Consulting Surg Children's Hosp; Mem Med Soc D C, Med Assn D C, and Am Med Assn; Office Hours 8 to 10 a m, 3 to 5 and 6:30 to 7:30 p m, Sundays 8 to 10 a m and 7 to 8 p m; Office and Res 814 17th n w. Tel Main 2353.

Yates Fredk, 112, 1902, 1228 9th n w.

Young Glendie B (R), 110, '88.

Young Parke G (R), 111, 1872, 939 M n w.

Young Wm G, 110, 1904, 903 M n w.

A B C

FLORIDA.

CAPITAL, TALLAHASSEE.

Population of State, 528,542.
(U. S. Census of 1900.)
Number of Physicians, 786.

Florida is the extreme southeastern state of the Union, and is bounded on the north by Alabama and Georgia, east by the Atlantic ocean and south and west by the gulf of Mexico and Alabama. It includes the peninsula of Florida, which extends from its northern boundary 350 miles in a southeasterly direction between the Atlantic and gulf and west Florida, a narrow region extending along the gulf to the Perdido river. The peninsula has a nearly uniform width of a little more than 100 miles and extends from 25 degrees to 30 degrees north latitude. The climate of Florida approximates to that of the intertropical regions generally. The average summer temperature is 80 degrees, the winter 65 degrees, rising at Key West to 70 degrees. Along the coast the heat is tempered by the sea breezes, and the winters are so genial that the state has long been the resort of thousands desiring to escape the rigors of the northern winter. The most handsomely appointed winter resort hotels in the world are located here. The annual rainfall averages 55

THE Keeley Cure
1204 So. Adams St., MARION, INDIANA.
Cures Liquor, Morphine and Other Drug Habits.
The Institute is pleasantly located, newly furnished and modern throughout.
No restraint or publicity. Information furnished on application.

inches. Three-fourths of this falls between April and October, which is the rainy season. The surface of the state is generally level, slightly undulating, no part rising to an elevation of more than 250 feet above the sea level. The southern portion is generally level and swampy, a great portion of which is broken by the Everglades, a vast swampy field of coarse grass and aquatic plants lying south of Lake Okechobee. The Atlantic and gulf coasts are covered by forests of cypress, live oak and cedar on the lowlands and pine on the sand ridges. That portion lying north of latitude 28 degrees is generally undulating

Florida comprises an area of 59,268 square miles, or 37,931,520 acres.

The following table shows increase in population for 50 years:

1850	87,455	1880	269,493
1860	140,424	1890	391,422
1870	187,748	1900	528,542

Florida is famous for the number, size and variety of its mineral springs.

There were 9,610 births, 6,493 marriages, and 5,949 deaths in Florida during 1900. The population of the state is 528,542, which gives a birth rate of 17.99 and a death rate of 11.24 per 1,000.

STATE BOARD OF HEALTH.

Office, Jacksonville.

Hon E M Hendry, Tampa; Hon H L Simpson, M D, Pensacola; Hon H Fizzard, Jacksonville; State Health Officer and Secretary, Joseph Y Porter, M D, Key West.

HEALTH OFFICERS AT PRINCIPAL POINTS.

Apalachicola—E F Ferris, M D.
De Funiak Springs—C A Landrum, M D.
Fernandina—D G Humphreys, M D.
Gainesville—J H Hodges, M D.
Jacksonville—W T Elmore, M D.
Key West—J N Fogarty, M D.
Miami—J M Jackson, Jr, M D.
Milton—C B McKinnon, M D.
Ocala—W V Newson, M D.
Palatka—E W Warren, M D.
Pensacola—W E Anderson, M D.
St Augustine—T L Irwin, M D.
Tampa—C W Bartlett, M D.

BOARDS OF MEDICAL EXAMINERS.

Regular—Pres, H E Palmer, M D, Tallahassee; Sec, J D Fernandez, M D, Jacksonville; J H Pierpont, M D, Pensacola; A L Blalock, M D, Madison; J H Hodges, M D, Gainesville; R L Harris, M D, Orlando; J N Fogarty, M D, Key West.

Homoeopathic—Pres, H R Stout, M D, Jacksonville; Sec, C W Johnson, M D, Jacksonville; H M Bruce, M D, Tampa.

Eclectic—Pres, G P Morris, M D, De Funiak Springs; V Pres, S F Smith, M D, Leesburg; Sec, H J Hampton, M D, Tampa.

HOSPITALS, HOMES, ETC.

Chattahoochee—Florida Hospital for the Insane. Est'd 1876. Capacity, 1000. State. Chief Phys, R L Goodbred; Asst Phys, J H Randolph; Supt, B F Whitner.

Daytona—Cottage Hospital. Est'd 1903. Capacity, 10. Ambulance service. Private. Phys, F L Meagley.

Jacksonville — Afro-American Brewster Hospital, 933 W Monroe.

Jacksonville—Duval County Hospital, cor Hickory and Jessie. Est'd 1881. Capacity, 100. Ambulance service. Public. Supt, Claude Joyner, M D.

Jacksonville—Emergency Hospital, Oak st, Riverside. Est'd 1897. Capacity, 15. Ambulance service. Public. Phys, W M Stinson. Supt, T E Wood.

Jacksonville—St Luke's Hospital, cor Duval and Palmetto. Est'd 1873. Capacity, 50. Ambulance service. Private. Phys, Frederick Bowen. Supt, Anna L Fettig.

Jacksonville—U S Marine Hospital Service, 1716 E Church. Est'd 1846. Capacity, 25. Public. Surg, W H Jones.

Key West—U S Marine Hospital, 4 Emma. Est'd 1845. Capacity, 25. Government. Surg, C E Banks.

Ocala—Marion County Hospital. Est'd 1899. Capacity, 40. Public. Phys, A L Izlar. Supt, Mrs A Pope.

Orlando—Church Home and Hospital, cor Starkey and Anderson. Est'd 1903. Capacity, 40. Ambulance service. Public. Phys, Wm C Person. Matron, Mrs Maude Cooper.

Pensacola—St Anthony's Hospital, 100 W Garden. Est'd 1897. Capacity, 35. Ambulance service. Private. Phys, W E Anderson. Supt, Miss H L Gerhard.

Pensacola—U S Marine Hospital Service. Patients cared for at St Anthony's Hospital.

St. Augustine—Flagler Hospital. Est'd 1890. Capacity, 36 beds; 4 wards; 12 private rooms. Ambulance service. Private. Med staff. Supt, Miss Aurora Smith.

St Augustine—Florida East Coast Railway Hospital. Est'd 1893. Capacity, 50. Private. Chief Surg, S G Worley. Asst Chief Surg, Gaines Worley.

Tallahassee—King's Daughters Hospital.

Tampa—Emergency Hospital. Est'd 1895. Capacity, 14. Phys, A C Hamblin.

SANITARIUMS.

Century—Bonaventure Sanatorium. Est'd 1904. Capacity, 20. Private. Phys, J C O'Gwynn.

Gainesville—National Odd Fellows Sanitarium. Est'd 1894. Capacity, 30. Private. Supt, A M Cushman.

Jacksonville—De Soto Sanitarium. Est'd 1905. Capacity, 40. Private. Med staff. Propr, C P Rogers.

Orlando—Harris Sanitarium, cor Orange av and Washington. Est'd 1905. Capacity, 20. Ambulance service. Private. Phys, R L Harris. Matron, Miss Annie M Laird.

Tampa—Dr Saxton's Private Sanatorium, 105 W Palm av, Tampa Heights. Est'd 1900. Capacity, 8. Private. Phys, D E Saxton.

Tampa—Hampton's Tampa Heights Sanitarium, 1805 Florida av. Est'd 1897. Capacity, 15. Private. Phys, Hiram J Hampton.

Tampa—Sanatorio del Centro Espanol. Bay Shore. Est'd 1905. Capacity, 80. Private. Phys, I R Avellanal.

CHARITABLE AND REFORMATORY INSTITUTIONS—STATE.

Chattahoochee—Florida Hospital for the Insane.

Marianna—Reformatory School.

St Augustine—Deaf and Dumb Institute.

MEDICAL SOCIETIES.

(See also National and Inter-State Assns.)

Alachua Co Medical Society—Sec, E Lartigue, Gainesville.

Bradford Co Medical Society—Sec, A H Freeman, Starke.

Brevard Co Medical Society—Sec, C P Platts, Fort Pierce.

Citrus Co Medical Society—Sec, H O Snow, Floral City.

ANTIKAMNIA PREPARATIONS
PLEASE SEE PAGE 3 FOR PARTICULARS

Dade Co Medical Society—Sec, W S Grambling, Miami.

De Soto Co Medical Society—Sec, R L Cline, Arcadia.

Duval Co Medical Society—Sec, C E Terry, Jacksonville.

Escambia Co Medical Society—Sec, S R M Kennedy, Pensacola.

Florida Medical Association—Next annual meeting April 18-20, 1906, at Gainesville. Pres, J M Jackson, Jr, Miami; 1st V Pres, J F McKinstry, Jr, Gainesville; 2d V Pres, H E Palmer, Tallahassee; 3d V Pres, J H Durkee, Jacksonville; Sec and Treas, J D Fernandez, Jacksonville; Librarian, J D Love, Jacksonville; Councillors: 1st Dist, J H Pierpont, Pensacola; 2d Dist, H E Palmer, Tallahassee; 3d Dist, W C White, Live Oak; 4th Dist, J H Durkee, Jacksonville; 5th Dist, H M Taylor, Crystal River; 6th Dist, J N Fogarty, Key West; 7th Dist, W L Hughlett, Cocoa; 8th Dist, J H Hodges, Gainesville.

Florida State Eclectic Medical Assn—Next annual meeting April 12, 1906, at Leesburg. Pres, G P Morris, De Funiak Springs; V Pres, S F Smith, Leesburg; Sec and Treas. H J Hampton, Tampa.

Florida State Homoepathic Medical Society—Pres, C W Johnson, Jacksonville; Sec and Treas, H R Stout, Jacksonville.

Gadsden Co Medical Society—Sec, R F Godard, Quincy.

Hillsborough Co Medical Society—Sec, A C Ives, Tampa.

Jackson Co Medical Society—Sec, N A Baltzell, Marianna.

Jefferson Co Medical Society—Sec, J R McEachern, Monticello.

Lake Co Medical Society—Sec, Karl Mantey, Eustis.

Leon Co Medical Society—Sec, C M Ansley, Tallahassee.

Madison Co Medical Society—Sec, A L Blalock, Madison.

Manatee Co Medical Society—Sec, M B Harrison, Palmetto.

Marion Co Medical Society—Sec, D M Smith, Ocala.

Monroe Co Medical Society—Sec, L D W Light, Key West.

Osceola Co Medical Society—Sec, H Bird, Kissimmee.

Pensacola Medical Society—Sec, S R M Kennedy.

St Johns Co Medical Society—Sec, R W Ware, St Augustine.

State Medical Assn of Colored Physicians—Pres, J Seth Hills, Jacksonville; Sec, W C Smalls, Jacksonville.

Sumter Co Medical Society—Sec, C S Miller, Wildwood.

Suwanee Co Medical Society—Sec, W C White, Live Oak.

Volusia Co Medical Society—Sec, F L Meagley, Daytona.

Washington Co Medical Society—Sec, J S McGeachy, Chipley.

MINERAL SPRINGS.

(Compiled by George Thomas Palmer, M D, Editor of the Chicago Clinic and Pure Water Journal, Springfield, Ill.)

*Used commercially. †Health resort.

Benson's Salt Spring—Enterprise P O.

Blue Spring—Greenwood P O.

Blue Spring—Orange City P O.

Clay Spring—near Apopka P O.

Green Cove Springs—Green Cove Springs P O.

*Heilbronn Mineral Springs—near Starke P O. Alk. Cal-Mag.

Linwood Springs.

*†Magnolia Springs—Magnolia Springs P O.

Newport Sulphur Springs—near St Marks, Wakulla Co.

Orange Springs—Orange Springs P O.

Panacea Springs—Wakulla Co. Alk-Sal. Cal. Sod. Mur.

Penniman Springs—Miami P O.

Silver Springs—Silver Springs P O.

†Suwanee Sulphur Springs—Suwanee P O. Alk-Sal. Cal. Sulph.

Tarpon Springs—Tarpon Springs P O.

†White Springs—White Springs P O.

Wisson's Iron Spring—near White Springs P O.

MEDICAL LAWS OF FLORIDA.

Law effective May 31st, 1889, and Sections 801, 802, 805 and 810 as amended by the Legislature of 1905, and approved by the Governor, May 15th, 1905.

Be it enacted by the Legislature of the State of Florida:

Section 1. That Section 801 of the Revised Statutes of the State of Florida, be amended so as to read as follows:

801. Appointment of Medical Examiners.—The Governor shall appoint a state board of medical examiners, and also a state board of homeopathic medical examiners.

Sec. 2. That Section 802 of the Revised Statutes of the State of Florida be amended so as to read as follows:

802. Qualifications of Examiners.—The state board of medical examiners shall be composed of seven regular, practicing physicians, who have been duly licensed to practice in this State; no two members shall be residents of the same judicial circuit. The board of homeopathic examiners shall be composed of three practicing homeopathic physicians, who are graduates in good standing of some medical college, recognized by the American Institute of Homeopathy.

Sec. 803. Terms of Office.—The appointment of each member of each of said boards shall continue for four years from the date of such appointment. Whenever a vacancy shall occur on any of said boards, the same shall be filled by the Governor for the unexpired term.

804. To Elect President and Secretary and Make Rules.—Every board shall elect one of their number president, and one secretary, and shall adopt all necessary rules for the guidance and control of their meetings.

Sec. 3. That Section 805 of the Revised Statutes of the State of Florida be amended so as to read as follows:

805. Regular Meetings.—Each board shall meet regularly, semi-annually, at some central and convenient point in the State to conduct examinations, and grant licenses, as herein provided, and they shall give at least one month's public notice

BURN-BRAE, A PRIVATE HOSPITAL FOR MENTAL AND NERVOUS DISEASES.
(See adv. in PHILADELPHIA.)

of their meeting by publication once a week in a newspaper of general circulation throughout the State.

806. Examinations.—It shall be the duty of said board of examiners to examine thoroughly every applicant for certificate of qualification to practice medicine in any of its branches or departments, upon the production of his medical diploma from a recognized college upon the following named subjects: Anatomy, physiology, surgery, gynecology, therapeutics, obstetrics, and chemistry, but no preference shall be given to any school of medicine. Provided, That it shall be the duty of the board of homeopathic medical examiners to examine thoroughly every applicant for certificate of qualification to practice medicine in any of its branches or departments, upon the production of his diploma from a college recognized by the American Institute of Homeopathy, upon the following subjects: Anatomy, physiology, surgery, gynecology, materia medica, therapeutics, obstetrics and chemistry, and no preference shall be given to any school of medicine. (As amended by Chapter 4419, Acts of 1895.)

807. When the board shall be satisfied as to the qualifications of an applicant, they shall grant to him a certificate to that effect, which certificate shall entitle the person to whom granted, to practice medicine in any county when the same shall have been recorded as required by Section 809.

808. Two May Grant Certificates.—Temporary Certificates.—Any two members of said board may grant a certificate of qualification to an applicant; and any member of said board shall have authority to grant a temporary certificate to an applicant, upon examination, until the next regular meeting of the board, at which time the temporary certificate shall cease to be of force.

809. Record of Certificate.—The certificate provided for in the two preceding sections shall, before the person to whom it is granted shall be entitled to practice by virtue thereof, be recorded in the office of the clerk of the circuit court in the county in which such practitioner may reside or sojourn, in a well bound book to be kept by clerk for that purpose, and when so recorded the clerk shall certify thereon under his official seal the fact and date of such record, and shall return such certificate to the person to whom the same was granted, and shall be entitled for such service to collect from the holder of such certificate the legal fee for recording.

Sec. 4. That Section 810 of the Revised Statutes of the State of Florida, be amended so as to read as follows:

810. Examination Fee.—The board shall be entitled to demand and receive from each applicant examined the sum of fifteen dollars, whether a certificate be granted to such applicant or not.

811. Certificates to Former Practitioners.—All practitioners who have been engaged in the practice of medicine, in any of its departments, in this State, prior to May 31st, 1889, shall, upon the production of a diploma from a medical college recognized by the American Medical Association, be granted by the board of examiners a certificate of qualification, without further examination and without charge.

812. Provisions not to Apply to Certain Persons.—The provisions of this chapter shall not apply to persons who have heretofore received certificates of qualification and have recorded the same as provided by the laws of this State heretofore existing, nor to females who follow the practice of midwifery strictly as such. No person, except those described in this section, shall be permitted to practice medicine in any of its branches or departments without first having obtained and recorded a certificate of qualification from some authorized board of medical examiners as hereinbefore provided.

LIST OF PHYSICIANS

ARRANGED ALPHABETICALLY BY POSTOFFICES.

For Corrections and Names Received Too Late for Regular Insertion, see Supplement. Refer to Index for Location.

ABBREVIATIONS:

R., Regular; H., Homoeopathic; Ecl., Eclectic; P. M., Physio-Medical; *, No report received; §, Holds certificate of Examining Board; †, Legally authorized under the "years of practice" section of the act; ¶, Druggist; ‡, Dentist. R D 1, Rural Delivery No. 1.

The postoffice address is shown in DISPLAY TYPE, the name of the county in which it is located immediately follows and then the population of the place. The names of physicians appear under the postoffice name, the first number (the key to which will be found on pages 145-189) indicates the college of graduation, and the last number the year in which diploma was granted

Alachua, Alachua. 220.
Bishop John C (R), 205, 1891.¶
Cloud J L, 120, 1894.
Alliance, Jackson. 24.
Zedicker Arthur B (Ecl), 214A, 1895.
Anthony, Marion. 200.
Lindner Carl W (R), 266, '75.
Lindner E G, 266, 1904.
Smith Daniel A (Ecl), 262, '55.
Apalachicola, Franklin. 3,090.
Conter Augustus Eugene (R), 125A, 1902.

A

Ferris F F.*
White Jacob A, 112, 1903.
Willis A E (R), 160, 1894.
Apopka, Orange. 224.
Weaver J C, 211, 1885.
Arcadia, De Soto. 810.
Cline R L, 115, 1902.
Greene Edward (R), 159, '82.¶
McSwain Daniel L (R), 162,'99
Smith Chesterfield H (R), 120, 1880.¶
Smith Kirby H, 299, 1891.
Archer, Alachua. 460.
De Pass Matt H (R), 304, '89.

B

Julian Bailey F (R), 160, 1890.
Ashville, Jefferson. 32.
Eppes John W (R), 282, 1819.
Auburndale, Polk. 310.
Bishop B M, 171, 1890.
Newell Mrs A S.*
Bagdad, Santa Rosa. 1,390
Galliver-Campbell Lillian E (H), 137E, 1900.
Galliver Geo A (R), 137E, 1900.
Bailey, Calhoun. 82.
Chadwick Ira B, 212, 1902.
Smith Isma, 115, 1886.

C

THE Keeley Cure
2803 LOCUST STREET, ST. LOUIS, MO.
"The Most Successful Treatment" for Liquor Drinking, Morphine and other Narcotic Drug Using, Neurasthenia, Tobacco and Cigarette addictions.
Correspondence and Consultation Confidential.
DR. J. E. BLAINE, PHYSICIAN AND MANAGER.
Home Treatment for Tobacco and Neurasthenia. SEE PAGE 5.

Bartow, Polk. 2,000.
Garrard Jacob A (R), 124, '97.
Kynett W H (R), 136, 1885.
McMurray Eugene R (R), 126, 1897.

OGLESBY JOHN McG, M D, Med Dept Wash Univ, St Louis, Mo, 1880; Local Surg A C L Ry; Med Examr Mutual, Equitable, N Y Life, Germania and Prudential Life Ins Cos.

Smith J Newton (R), 143, '75.
Statham James P (R), 120, '87.
Wilson Francis M (R), 160, '81
Bayard, Duvall. 300.
Kennedy Geo D (R), 189½, '04.
Bell, Alachua.
Colson L.*
Belleair, Hillsboro. 120.
Powledge M J, 120, 1860.
Belleview, Marion. 146.
Slaughter Thomas K (R), 115, 1897; 125A, 1899.
Benton, Columbia. 210.
Cone Daniel N jr, 310, 1899.
Blitchton, Marion. 82.
Blitch Simeon H (R), 159, '78.
Blountstown, Calhoun. 582.
Rhoden John W.*
Bond, Madison.
Wilson D F, 102, 1891.
Bonifay, Holmes. 894.
Justice J N.*
Newton Mollie C, 304½, '99.¶
Bowling Green, De Soto. 260.
Gill Miles Re Dancy (R), 297, 1883.
Hart Wm S (R), 159, 1891.

MYERS THOMAS F (R), Phila Coll of Med and Surg, Phila, Pa, 1850; Ex-Surg Plant System, now Atlantic Coast R R; Mem Marion Co Med Soc; Ex-Med Examr Equitable Life Assur Assur Co.

Braidentown, Manatee. 220.
Berry Ned C (R), 120, 1896.

LEFFINGWELL JOHN B, M D (R), Med Dept of Washington Univ (The St Louis and Missouri Med Coll), St Louis, Mo, 1880; Pres Manatee Co Med Soc; Agent State Board Health Manatee Co; Mem Am Med Assn and Florida State Med Soc; Med Examr Equitable, Germania, Mut of N Y, New York, Penn Mut and Prudential Life Ins Cos and Provident Savings Life Assce Soc of N Y; Office Hours 9 to 12 and 2 to 4 p m. Tels 1 and 14.

Whitaker Furman C (H), 131, 1895.
Brandon, Hillsboro. 82.
Loing E D (Ecl), 149, 1882.
Branford, Suwance. 342.
Puterbaugh Adelbert D (R), 159, 1893.¶
Bristol, Liberty. 60.
Thoggord E K.*
Tuten Richard H (R), 115, '99.
Bronson, Levy. 360.
Jackson James M, 241, 1887.¶
Stokes L M.*

Brooksville, Hernando. 652.
Cox Wm H (R), 304½, 1894.
Lowry R A, 158, 1875.
Morrison Daniel F, 120, 1891.
Stringer Sheldon, 162, 1859.
Buena Vista, Dade.
Montgomery Jas T (R), 291, '98
Bushnell, Sumter. 120.
Hudnall Emma B, 142, 1882.
Hudnall W L (R), 149, 1877.
Noble Wiley E (R), 100, 1875.
Callahan, Nassau. 120.
Smith James W (R), 100, 1885.
Campbellton, Jackson. 260.
Booth Willie R (R), 162, '88.¶
Carrabelle, Franklin. 932
Blunt B B, 281, 1837.¶
Newton Edwin D, 282, 1859.
Carters, Polk. 310.
Holloway C W, 120, 1892.
Carterville, Saint John.
Godwin J A.*
Caryville, Washington. 1018.
Thompson R A.*
Cedar Keys, Levy. 742.
Burland Benj W (R), 338, 1882
Claywell John H.*
Walker Richard T (R), 312, '7
Centerhill, Sumter. 160.
Dayton O R.*
Centerville, Leon. 82.
Carn Julius M (R), 241, 1869.
Century, Escambia. 60.
Dey W P, 175, 1904.
O'Gwynn J C (R), 301, 1902.
Weaver W C (R), 301, 1883.
Chattahoochee, Gadsden. 460.
Barnes Benj F (R), 196A, '01
Goodbread R L, 120, 1892.
Randolph James H, 175, 1904
Cherry Lake, Madison. 100.
Barnard G W.*
Chester, Nassau. 90.
Hardee Charles.*
Chipley, Washington. 662
Farrier Joseph Brown, 162, '0
Farrier J R (R), 160, 1877.¶
McGeachy James S, 254A, '01
Miles J T, 265, 1874.
Wilson F C, 159, 1891.
Chokoloskee, Lee.
Green Solomon L.*
Chuluota, Orange. 112.
Nixon James W (R), 169, 1883
Citra, Marion . 332.
Carswell S T, 115, 1900.
Clearwater Harbor, Hillsboro. 350.
Dickerson L B.*
Edgar Jason L (R), 194, 1875.
Tenny Jerome B.*
Whipp O S, 170, 1877.
Clermont, Lake. 320.
Bell A D, 120, 1870.
Rosenberg John B (R), 202, '9
Cocoa, Brevard. 392.
Hughlett Wm L (R), 312, '84
Scofield John O (R), 241, '68
Cocoanut Grove, Dade. 320
Simmons Mrs E Galt.*
Conant, Lake. 60.
Swan Olive E Worcester (R) 134, 1881.
Concord, Gadsden. 132.
Cook H L (R), 120, 1893.
Maxwell E L, 301, 1905.¶
Conner, Marion. 18.
Lisk Benjamin F.§
Cottondale, Jackson. 210
Harrison Wm H (R), 159, '89.

Cotton Plant, Marion. 35.
Veal W R O.*
Crawfordville, Wakulla. 260.
Hunt Jacob H (R), 255, 1870.

HUNTER ISAAC HARRY, M D (R), Chattanooga Med Coll Med Dept, Grant Univ, Chattanooga, Tenn, 1903; Special Course Surgy Maryland Med Coll, 1902; Diseases of Children, Nursery and Child's Hosp, Baltimore, 1902; Cert Ga State Med Bd; Atlanta, 1903; Fla State Bd, 1904; Fla State Bd of Pharm, Tampa, 1905; Co Phys Waukulla Co, Fla.

Palmer J B (R), 115, 1904.
Crescent City, Putnam. 362
Sprague Guilford F.*
Crestview, Walton. 210.
De Lacy W H, 125A, 1899.
Crystal River, Citrus. 220.
Bennett J D (R), 194, 1867.
Taylor H M, 125A, 1903.
Cypress, Jackson. 85.
Tillman J S.*
Dade City, Pasco. 620.
Seay C T (R), 159, 1851.
Sistrunk R D, 159, 1898.
Wallace James G.*
Dalkerth, Calhoun.
Opiea Anton B (R), Univ of Prague, Bohemia, 1881.

Daytona, Volusia. 1,700.
Adams Texas S (R), 302, 1905.
Atwood Edward C (R), 239, '74
Bennett Porton R (R), 241, '79
Bohanan Clyde C (H), 197, '02

BRUSH JENNIE, M D (H), Woman's Med Coll of Ga, Atlanta, Ga, 1892; Mem Southern Homo Med Assn; Specialty Chronic Diseases, 60 3d av.

Esch J P, 269, 1876.
Jones James M (Ecl).§¶

MEAGLEY FREDERICK L, M D (R), Toledo Med Coll, Toledo, O, 1890; Chicago Policlinic and Hosp; Attd Lectures Univ of Louisville, Louisville, Ky; Sec Volusia Co Med Soc; Med Examr Woodmen, Eagles, Maccabees and P H C; Specialties Surg and Gynæcology; Office Hours until 9 a m, 10:30 a m to 1:30 p m and 6:30 to 7:30 p m. Tel 32.

Rawlings James E (R), 169, 1904.

SEELYE HIRAM H (R), A M, Amherst Coll, 1882; M D, Univ of N Y, 1882. and Coll of Phys and Surgs in the City of New York (Med Dept, Columbia Univ), N Y City, 1882; Formerly Coll Phys in Amherst Coll, Mass; ex-House Phys Bellevue Hosp; ex-Pres Hampshire Co, Mass, Med Soc; ex-Mem and V Pres Mass Med Soc; Mem Fla State Med Soc and V Pres Volusia Co Fla Med Soc; Med Examr Mut Life of N Y and Northwestern Mut Life Ins Cos; Now City Phys of Daytona, Fla; Office Hours 1 to 3 and 6 to 8 p m; 127 So Ridgewood av

STRAGHN DAVID THOMAS, B D, M D (R), Meharry Med Dept of Central Tenn Coll, Nashville, 1898; Propr and Consulting Phys The People's Drug Stores, Midway and Waycross.
Stewart Edwd L (R), 299A, '91
Van Valzah John A (R), 294, 1898.
Walton George E (R), 241, '64.
De Funiak Springs, Walton. 1,220.
Henry George P (R), 299, '70.
King J F, 123, 1891.
Landrum C A (R), 162, '76.¶
McLane Jesse N (R), 130, '63.
Morris G P, 123, 1899.
STINSON W H, M D (R), Southern Med Coll, Atlanta, Ga, 1891; Sec Walton Co Med Soc; Mem Fla State Med Assn; Med Examr Indiana State Life Ins Co, Indianapolis, Ind; Office Tel 62, Res Tel 58.
Thompson Charles E.*
De Land, Volusia. 1,500.
Baerecke John F (R), 115, '99
Baerecke Vida Z (R), 174, '95.
DAVIS GEORGE A, M D (R), Atlanta Med Coll, Atlanta, Ga, 1890; New York Post-Grad School and Hosp, N Y City, 1902; County Phys and City Health Officer; Surg Atlantic Coast Line and Florida East Coast Railway; Ex-Pres City Board of Health; Med Examr Mut of N Y, New York Life, Equitable, Prudential, Germania, Penn Mut, Indiana State Life, Provident Savings Assur Soc of N Y, Reliance Life Ins Co of Pa and Others; Hours 1 to 3 and 7 to 8 p m, 125 Indiana av. Tel 4.
Fisher George W (R), 161.¶
Howard Robert W, 294, 1905.
Lancaster Geo W (R), 239, '69
MacDiardmid John (R), 124, 1891.
Munson Albert S (H), 132, 1872
Newton Saml E (H), 283, 1872¶
Oswalk Dedrick C.*
Reeve John.*
Dellwood, Jackson. 100.
Ryals Charles H.*
Delray, Dade. 175.
Thompson John M (R), 282, 1872.
Dunnellon, Marion. 720.
Baskin Jas G (R), 229A, 1892.
McQueen A B, 254A, 1902.
Emporia, Volusia. 172.
De Long Wm H (R), 230, 1866.
Eureka, Marion. 162.
Fanner Lucius P.*
Parramore G B.*
Eustis, Lake. 422.
Erwin Jas J (R), 269, 1887.
Hutchings Guy (R), 185, 1875.¶
McDowell J W.*
McKee Wm P (R), 158, 1872.
Mantey Karl (R), 261, 1885.
Reed Francis A (H), 264, 1890.
Fairfield, Marion. 110.
Gatrell Henry (R), 162, 1898.
Falls, Columbia.

A

Brown Edgar F (R), 158, 1896. (R F D 5 from Lake City, Fla.)
Federal Point, Putnam. 182
Lattin Chas A (R), 276, 1889.
Fernandina, Nassau, 3,300.
Galphin Lawrence T (R), 161, 1901.
Horsey J Louis (R), 297, 1886.¶
HUMPHREYS D GRANVILLE, M D (R), Hosp Coll of Med (Med Dept Central Univ), Louisville, Ky, 1896; Mem Fla State and Nassau Co Med Socs; Med Examr N Y Life, Mutual Life, Fidelity Mutual Washington Life and Penn Mutual Life Ins Cos.
Miller Jos P (R), 302, 1898.¶
Moon David C (R), 112, 1902.
Thompson John H, 320, 1905.
Waas Fred J (R), 169, 1905.
Waas W Theo (R), 162, 1894.¶
Floral City, Citrus. 210.
Snow Henry O, 125A, 1900.
Fort Barrancas, Escambia.
Greenwell Saml A (R), 126 '71.
Fort Lauderdale, Dade.
Kennedy Thomas S.*
Fort Meade, Polk. 270.
Lewis O B (R), 125A, 1900.
MacFie James.*
REAGIN CALLAWAY G, M D (R), Miami Med Coll, Cincinnati, O, 1877; Post Graduate Course Missouri Med Coll, 1897, and Chicago Polyclinic and St Louis Physicians and Surgeons Coll, 1904; Mem Perry Co Med Soc, Pres and Mem Illinois and Am Med Assns; Med Examr Metropolitan, Equitable and Prudential Ins Cos
Woods Saml H (R), 209, 1895.
Fort Myers, Lee. 942.
Brecht Jacob E (R), 194, 1874.
Hanson Wm (R), Royal Col of Phys and Surgs, Edinburgh, Scot, 1870.
Hunter Arthur P (R), 115, 1897
Matheson Benj P (R), 297, '90¶
Washburn L C, 282, 1874.
WINKLER WM B, M D (R), Memphis Hosp Med Coll Memphis, Tenn, 1881; N Y Polyclinic, 1896; Former Asst to Chair Obstetrics Memphis Coll; County Phys Lee Co; Out Door Phys St Mary's Hosp, Memphis, Tenn, 1887-8; Visiting Phys St Mary's Hosp, 1888-9; Mem Tri-State Med Assn, (Tenn, Ark and Miss). Memphis Med Soc; Lee Co, Fla, Med Soc; Med Examr Penn Mut Life Ins Co, New York Life Ins Co and Security Mutual Life, Binghampton, N Y; Chest Diseases and Diseases of Women a Specialty; Tel 9.
Fort Ogden, De Soto. 310.
Smoke Saml D (R), 297, 1859. Retired.
Fort Pierce, Brevard. 420.
Lloyd J H.*
Platts Clyde P (R), 162, 1901.
Skipworth.*
Van Laudingham W E, 172, 1905.
Fort White, Columbia. 620
Chiles Jos H, 311A, 1905.

B

Getzen Saml P, 162, 1901.
Wilson Crawford C (R), 231, 1888.
Francis, Putnam . 160.
Miller Simon G, 241, 1874.
Freeport, Walton. 1,182.
Simmons D H (R), 100, 1895.
Gainesville, Alachua. 3,642
Ayer Robt T (R), 302, 1900.¶
Bulluck F P.*
Carter Clyde L (R), 125A, 1905
Colson J H (R), 171, 1896.
Dell Jas M, 125A, 1902.
HODGES JAMES HARRISON, M D (R), Coll of Phys and Surgs, Baltimore, Md, 1888; New York Post-Grad Med Schl and Hosp, 1891; Post-Grad Med Schl, Chicago; 1894; New York Eye and Ear Infirmary, 1899; Hosps of Paris and London, 1902; Div Surg Seaboard Air Line Ry; Mem Am Med Assn, Mem and Former Pres Fla Med Assn and Fla State Assn Ry Surgs; Mem State Board of Med Examrs; Med Examr N Y Life, Germania, Manhattan, Prudential and Travelers' Life Ins Cos.
Hughes R S, 302, 1905.
Lartigue Etienne (R), 172, '97.
McIVER SAMUEL C, M D (R), Meharry Med Coll, Nashville, Tenn, 1899; Mem Florida State Med Assn (Col'd); Med Examr Royal Benefit Society and United Amer Life Ins Co, Washington, D C, 113 W Liberty.
McKinstry Jas F (R), 239, '66.
McKINSTRY JAMES F JR (R), Kentucky School of Med, Louisville, Ky, 1892; Mem Am, Florida State and Alachua Co Med Assns; Mem State Board of Med Examrs for 8th Dist Med Examr Equitable, Germania, New York, Penn Mut and Mut Reserve Life Ins Cos and Provident Savings Life Assn; Mem Board U S Pension Examrs.
Phillips Newton D (R), 282, 1860.
Robb Sarah L (H) §
Sibley Wm H (H), 166, 1869.
SMITH J HARVEY, M D (R), Meharry Med Coll, Nashville, Tenn, 1905; Mem Florida State Med Assn (Col'd); Specialty Eye, Ear, Nose and Throat and Diseases of Women and Children; Office 107 W Union; Res, 108 W Columbia; Hours 8-10 a m, 2-4 and 7-9 p m; Tel 171.
Thomas T Fraser (R), 171, 1895. Retired.
Vidal Adolph J (R), 297, 1869. Retired.
Gardner, De Soto.
Moore Juan R.*
Gay, Washington. 28.
Booth Chas E (R), 126, 1871.
Georgiana, Brevard. 110.
Chambers Thos H (R), 230,'55
Gilmore, Duval.
Cuzner Alban T (R), 223, '64.
Goodall, Volusia. 150.
Esch Joseph P (R), 269, 1876.

C

Cutter's Diphtheria Antitoxin Polyvalent Streptocidic Serum (Anti-Streptococcic) (See page 261.)

Gotha, Orange. 80.
Scott Stanley (R), Univ of Edinburgh, Scot, 1883.
Graceville, Jackson. 310.
Grace George M (R), 120, 1881
Phillips Nathan R,304A, 1902.
Green Cove Springs, Clay. 932.
Clerke John W (R), 332, '84.¶
Edwards T M.*
Johnson H A.*
Greensboro, Gadsden. 120.
Gardner O W, 125A, 1901.
Greenville, Madison. 420.
Green Lorin A, 304, 1902.
Green Ralph N.*
Greenwood, Jackson. 360.
Willis Robert A.*¶
Hamburg, Madison. 110.
Harell H W.*
Hampton, Bradford. 240.
ANDERSON RUFUS L, M D, Ph G, D D S (R), Med Coll of the State of South Carolina, Charleston, S C, 1900; D D S Southern Dental Coll, Atlanta, Ga, 1906; Surg Ga Southern and Fla Ry; Mem Bradford Co Med Soc, Med Examr W O W, Prudential and Penn Mut Life Ins cos.
Hastings, St. John. 25.
LATTIN C A, M D (R), Amer Ecl Med Coll of Ohio, Cincinnati, O, 1889; Med Examr Germania Life, Mut Life, Home Life, N Y, Mut Benefit, Fidelity and Penn Mut Life Ins Cos, 79 D; Palatka and Bell Tels.
Hawks Park, Volusia.
Hawks John M (Ecl), 259, '47
Hawthorn, Alachua. 300.
Smith C R.
Hernando, Citrus. 200.
Hunter T C, 115, 1871.
Highsprings, Alachua. 1,600
Garner J E.*
Hodges B Calhoun (R), 123,'85
Sutherland Wm D (R).§
Stephens J A.*¶
Hinsen, Gadsden.
Alexander O R (R), 120, 1893.
Prinson P A, 125A, 1901.
Holder, Citrus. 320.
McBride Andrew (R), 297, '89.
Hypoluxo, Dade.
Bainter Martin R (R), 263, '73.
Inverness, Citrus. 420.
Dame George A (R), 125A, '04
MILLER JAMES F, M D (R), Univ of Louisville, Med Dept, Louisville, Ky, 1893; Mem Am and Fla State Med Assns; V Pres Citrus Co Med Soc; Med Examr Equitable Life Assur Soc of U S, Mut of N Y, Mut Reserve, Penn Mut and Washington Life Ins Cos, Security Mut Life Assn of Binghamton, N Y, and Others; Office Masonic Bldg, Tel 7-2.
Jacksonville, Duval. 29,000.
Andrade Eduardo (R), 111, '94
Bacon Henry, M D (R), 241,'83
BAKER JACOB A, M D (R), Meharry Med Coll, Nashville, Tenn, 1903; Med Examr K of P and Courts of Calanthe Ins Cos; 556 W Church.
Blinn Theodore A (R), 162, '04
Bostwick Wm M,* Retired.
BOWEN FREDERICK J (R), Coll of Phys and Surgs, Boston, Mass, 1902; Phys in charge of St Luke's Hosp Mem Am Med Assn, Florida State, Duval County and Boston Med Socs, St Luke's Hosp.
BOYD JOHN ELLIOTT, M D (R), Med Coll of the State of South Carolina, Charleston, S C, 1894; N Y Polyclinic Med School and Hosp, 1896-7; Surg A C L Ry Co, Cummer Lumber Co and T P Assn; Mem Am Med Assn, Fla Med Assn, Duval Co Med Soc and So Cal State Med Assn Med Examr Penn Mut Life Ins Co, Phila, 111 W Forsyth.
Bruson Mary E (R), 284, '67
Contrell John.*
Crum J D.*
CULP DANIEL W, A M, M D (R), Ohio Med Univ, Columbus, O, 1891; Ex-Res Phys of Freedman's Hosp Augusta, Ga; 703 Main.
Daniel Richard P (R), 281, '51
Daniels Wm A.*
DEAN RUSSELL H, M D (R), Tulane Univ, Med Dept, New Orleans, La, '75 Ex-V Pres Fla Med Assn Ex-Pres Duval Co Med Soc Ex-Agent Fla State Board of Health; Med Examr Equitable, Germania, Fidelity Mut Life Ins Cos.
DOUGLAS JOHN H, M D (R), Bellevue Hosp Med Coll, New York City, 1889; Med Dept Friedrich Wilhelm Univ, Berlin, Ger 1891; Sec Fla State Board of Med Examrs, 1893-1897; City Phys, 1893-1895; Mem Fla State Med Assn and Duval Co Med Soc; Med Examr Equitable Life Assurance Soc, Fidelity Mut and Penn Mut Life Ins Cos 125 West Adams.
DREW COLUMBUS, M D (R), Washington Univ Sch of Med, Baltimore, Md, '69; N Y Univ (Med Dept of Univ Med Coll), New York City, 1879; Mem Am and Fla State Med Assns and Duval Co Med Soc; Office Hours 8 to 9 and 10 to 12 a m, 43 W Monroe.
DREW HORACE R, M D (R), Med Dept of Univ of the South, Sewanee, Tenn, 1901; Mem Am and Fla State Med Assns and Duval Co Med Soc; Med Examr N Y Mut Life Ins Co, Mut Benefit Ins Co, N J and Travelers' Acc Ins Co; Office Hours 9 to 10 a m, 2 to 4 and 7 to 9 p m, cor Bay and Laura.
Drew Stanton B, 251A, 1902.
DURKEE JAY HARVEY (R), A B, Hamilton Coll New York, 1892; M D, Coll of Phys and Surgs in the City of New York (Med Dept Columbia Univ), New York City, 1895; Asst Gynæcologist Johns Hopkins Hosp Baltimore, 1896-7; U S Pension Surg; Surg Southern Ry; Sec Med Examining Board Fourth Dist of Fla; Sec Board of Councillors State Assn; Mem Am and Fla Med Assns and Duval Co Med Soc; Med Examr Penn Mut, Provident Savings and Fidelity Mut Life Ins Cos, Bay and Newman.
Elliott J R, 302, 1905.
ELMORE WM T, M D (R), Med Dept Univ of the South, Sewanee, Tenn, 1901; Asst Surg First Fla Regiment; Phys for Duval Co for State Bd of Health; Mem Am Med Assn and Florida State and Duval Co Med Socs; Med Examr Mut Reserve and Metropolitan Life Ins Cos, N Y, 23 Main.
Fernandez J D (R), 312, 1870.
FREELAND THOMAS G, M D (R), Howard Univ, Med Dept, Washington, D C, 1902; Med Examr Afro-American Industrial and Benefit Assn, 621 Florida av
Freeman James V (R), 223,'04.
Greiner Chas M (R), 185½, '97.
Hastings Herbert A (H), 283, 1884.
Hawkins Thos D (R), 297, '61.
HILLS J SETH (R), B S, Cen Tenn Coll; M D, Long Isl and Coll Hosp, Brooklyn, N Y, 1894; Interne Freedmen's Hosp, Washington, D C, 1894-5; King's Coll, London, Eng, 1899; Rotunda Hosp, Dublin, 1899; Edinburgh, Scot, 1899; Univ Vienna and Paris, 1899; Local Surg Clyde Steamship Co and Jacksonville Electric Co; Pres Fla State Med Assn of Col'd Phys, 434 W Ashley.
Holden Geo R (R), 175, 1901.
Holloway Howard S (R), 169, 1903.
Hoover Franklin P (R),169,'84
Hughes Jacob B (R), 302, '01.
Hunter N C, 294, 1899.
Irwin Thomas L (R), 265, '65.
James Henry W (R), 302, '98.
JOHNSON CHARLES W, M D (H), Homo Med Coll, Cleveland, O, 1881; Consulting Phys St Luke's Hosp, Jacksonville; Pres Florida State Homo Med Soc; Sec State Board Homo Med Examrs; Mem Am Inst of Homo and Southern Homo Med Assn; Med Examr Masonic Annuity Life Ins Co, 33 E Monroe.
JOHNSON LINDSAY, M D (R), Univ of Louisville, Med Dept, Louisville, Ky, 1874; Ex-Prof in Clinical Surgery and Demonstrator of Anatomy Southern Med Coll, Atlanta, Ga; Mem Am Med Assn and Florida State

POLK'S NATIONAL DIRECTORIES.
We can furnish lists of any trade not included in the above.
Medical, Dental, Lumber, Real Estate, Financial, Flour Mill, Grain, Bakers, Iron and Steel, Coal and Coke, Tobacco and Cigar.
R. L. POLK & CO., Publishers, DETROIT, MICH.

and Duval Co Med Socs and Georgia State and Floyd Co Med Socs; Specialty Gynæcology,203 Hogan
Joyner Claude (R), 171, 1888
Kennedy Martin (R), 281, '68
Liell Edward N (R), 241, '84.
Livingston John H (R),169,'78

LOVE JAMES D, A B, M D (R), Univ of Maryland Schl of Med, Baltimore, Md, '97; Ex-Resident Phys Maternity Hosp Univ of Md; Surg S A L Ry; Mem Fla Med Assn and Ex-Pres Duval Co Med Soc; Med Examr Fidelity Mutual Life Ins Co.

McGINNIS ROBERT H, M D (R), Univ of Maryland School of Medicine, Baltimore, Md, 1897; Ex-Resident Phys in Univ of Md Hosp; Acting Asst Surg M H S; Mem Am and Florida State Med Assns; Pres Duval Co Med Soc, 1904-5, 131 W Adams.

MANNING WM S, B S, M D (R), Johns Hopkins Univ, Med Dept, Baltimore, Md, 1903; Post-Grad Course Univ of Freiberg, Germany; Clinical Asst Emergency Hosp, Washington, D C; Mem Florida State and Duval Co Med Socs; Office Hours 9 to 10 a m, 1:30 to 3:30 and 7 to 8 p m, 111 W Forsyth. Tel 665.

May Robert L (R), 160, 1890.
Mendenhall Scott (R),125A,'05
Miller F David (R), 171, 1882
Mills Harry A (R), 255, 1901.
Mitchell Neal (R), 239, 1880.

MITCHELL SOLLACE (R), A B, Harvard Univ, 1883; M D Bellevue Hosp Med Coll, N Y City, 1885; House Surg Bellevue Hosp, 1886; Consulting Surg St Luke's Hosp and Atlantic Coast Line Ry; Consulting Surg Fla E C Ry; Mem Soc of the Alumni Bellevue Hosp, N Y; Mem Am Med Assn, Fla State Med Assn and Duval Co Med Soc; Office and Res 261 W Forsyth.

Morris Sheldon A (R), 162, '88
Nolan Eugene M (R), 120, '70.
Palmer John Denham (R), 169, 1872.
Parker Calvin S (R), 120, '92.
Pegram Carey.*
Perry Paul C (R), 171, 1897.
Pittman Jas H (R) 299A, '99.
Pulsipher Hyman H.*¶
Reichard Malvina, 284, 1880.

RICHARDSON PERCY N, A M, M D (R), Meharry Med Coll, Nashville, Tenn, 1892; Mem and Pres Florida State Med Assn of Col'd Phys, 1071 W Church.

ROGERS CAREY P, A B, M D (R), Med Dept of the Johns Hopkins Univ, Baltimore, Md, 1902; Res Surg Johns Hopkins Hosp,1902-03; Sec and Visiting Surg De Soto Sanitarium, Jacksonville; Mem Am and Florida State Med Assns and Duval Co Med Soc; State Med Referee Mut Life Ins Co of N Y; Med Examr Washington Life, Metropolitan and Mass Life Ins Cos; Mem Am Assn of Life Ins Examrs, cor Hogan and Monroe.

Romero Joseph L (R), 169, '79
Sabal Emile T (R), 239, '60;
Sandusky C M, 160, 1902.
Schell W W, 302, 1905.
Schuyler Geo De G, 304, 1903.
Scott Alex C (R), 118, '67.¶
Smalls Wm C (R), 254, 1892.

SMITH ARTHUR WALLS, M D (R), Long Island Coll Hosp, Brooklyn, N Y, 1894; Received Instruction in Hosps of Hamburg, Berlin, Paris and London, 1899; Formerly Phys in Charge Smith's Private Infirmary and Sanatorium; City Phys Jacksonville, 1897, '98 and '99; Med Examr several large Life Ins Cos and Fraternal Socs, s w cor Bridge and Ashley.

SMITH RALPH EDWARD, M D (R), Atlanta Med Coll, Atlanta, Ga, 1891; Surg Ga, Southern and Florida R R; Med Examr Germania Life Ins Co of N Y; Office Hours 10 a m to 1 p m and 3 to 4 p m, West Bldg. Tel 15.

Souvielle Mathieu (R), Thomas Hosp, London, Eng, 1882.
Stinson W M (R), 304, 1900.
Stollenwerck Percy J (R), 310, 1883.

STOUT HENRY R, M D (H), Hahnemann Med Coll and Hosp, Chicago, Ill, 1868; Phys St Luke's Hosp; Mem of the Am Anti-Tuberculosis League, Am Inst of Homo, Mem and Ex-Pres Southern Homo Med Assn; Ex-Pres Florida Homo Soc; Pres Homo Med Examng Board State of Florida; Med Examr Knights of Honor, A O U W and Woodmen of the World; Office and Res 105 E Monroe.

Taylor John N (R), 193, '78.¶
Terry Charles E (R), 169, 1903.
Thomas Robt Y H (R), 297, '04
Thompson T C, 161B, 1903.
Tompkins Chas W (R), 115, '80
UPCHURCH NOBLE A (R), Vanderbilt Univ Med Dept, Nashville, Tenn, 1900, Dyne Upchurch bldg.
Walker Frank P (R), 282, '78.
Williams Abraham D.*
Williams Frank G (R), 124, '91
Williams Thomas (R), 124, '95.

Jasper, Hamilton. 1,000.

Anderson Leonidas M (R), 120, 1896.

CORBET JOSEPH H, M D Coll of Phys and Surgs, Atlanta, Ga, 1901; Surg Atlantic Coast Line and G S & F R R Co; Med Examr N Y Life, N Y Home Life, Mutual of N Y, Equitable Life Ins Assn and Germania Life Ins Co; Office Hours 2 to 4 p m.

O'Cain W M, 125A, 1900.
Tompkins Charles B (R), 126, 1861. Retired.
Tompkins R Dean (R), 162, '05

Jennings, Hamilton. 420.

Beaty James J* (R D No 1.)
Carswell J M, 115, 1897.
McRae W B, 213A, 1893.

Jensen, Brevard. 110.

McClinton Nathl (R), 336½,'65

Judson, Levy. 60.

Clyatt Orlando S (R), 124, '91.

Kathleen, Polk. 110.

Cunningham M D (R), 120, '93

Key West, Monroe. 18,000.

Allee Katharine W (R),173,'99
Austin Thomas, 112, '05.
Castillo Arthur.*
Diaz Emilio.*¶
Fogarty Jos N (R), 223, '98.¶
Fors Francesca (R), Central Univ, Madrid, Spain, 1874.
Fraga Manuel (R), Central Univ, Madrid, Spain, 1874.¶
Harris Jeptha V (R), 162, '61.
Light Saml D W (R), 281,'99.
Lopez Francisco J.*
Maloney John B (R), 281, '90.
McCleary Minon F (R), 302,'01
Plummer Joseph W V R (R), 124, 1884.
Porter Joseph Y (R), 282, '70.
Rodriguez E Basso.*
Rousseau Emilio, 281, 1880.
Warren Wm Richard, 281, '04

Kinard, Calhoun. 332.

Paston J E.*

Kissimmee, Osceola, 1,142.

Hicks Milton J (R), 120, 1860.
Law E M.*
Thomason Frank G(R),124,'81¶

La Crosse, Alachua. 320.

Roberts Jas W (Ecl), 123,'94¶.

Lake Butler, Bradford. 440.

Anthony Mark (R), 120, 1892.¶
King Seeber, 171, 1901.¶
Tomlinson J Pitt (R), 124,'98.¶

Lake City, Columbia. 4,032.

Abney George W (R), 298, '72.
Berry Samuel L (R), 194, '65.
Chalker Roy Elmer (R),162,'05

HUGHES RICHARD S, M D (R), Meharry Med Coll Walden Univ, Nashville, Tenn, 1905; Phys of the Afro-American Industrial and Benefit Assn (Lake City Branch), Jacksonville, Fla.

Ives Washington M, 299A, '01.
Julian Abner J P (R), 169, '83.
Nance John W (R), 297, '1900.
Niblack James L (R), 297, '78.
Watts David A (R), 282, 1860.¶
Wood George W (R), 101A,'04.

Lakeland, Polk. 1,200.

Bond Andrew R, 305B, 1905.
Forbes Joseph; 120, 1873.¶

GRIFFIN JOHN D, M D (R), Atlanta Coll of Phys and Surgs Atlanta, Ga, '04.

Groover Wm R (R), 124, 1892.
Hack Fred C (R), 297, 1884.
Henley Leonard F (R), 120, 1888.¶
Love C W, 169, 1902.

DRINK AND DRUG HABITS Cured without suffering by the OPPENHEIMER TREATMENT.
159 W. 34th St. New York. (See page 9)

Lamont, Jefferson. 110.
McCall P C.*
Laurel Hill, Walton. 612.
Craig J Newton (R), 304A, '02
Lawtey, Bradford. 210.
Brown G W (R), 169, 1889.
Lee, Madison. 60.
Johnston C W, 115, 1899.¶
Mickler Walter S (R), 124, '95
Leesburg, Lake. 772.
Bush Warren D (R), 172, 1893
Butler Peter W (R), 124, 1884
Howell Wm H (R), 120, 1832
Smith S Fredk (Ecl), 262, '01.
Lemon City, Dade. 134.
Du Puis John G, 161, 1898.
Levon, Marion. 160.
Reaves H A, 304A, 1902.
Limona, Hillsboro. 70.
Stockin F E.*
Live Oak, Suwanee. 6,200.
Airth Henry F (R), 161, 1889.
Anderson Thos S (R), 114, '86.
BROWN CHARLES S, M D (R), Med Coll of Georgia (Med Dept Univ of Ga), Augusta, Ga, 1890; Mem Fla State Med Assn and Suwanee Co Med Soc; Med Examr Equitable and N Y Life Ins Cos.
Efird L Julian, 169, 1903.
MANKER JESSE A, M D (R), Meharry Med Coll, Walden Univ, Nashville, Tenn, 1898; Mem Fla State Med Assn (Col'd); Med Examr Royal Benefit Life Ins Co, Washington, D C, and Afro-Am Life Ins Co, Jacksonville, Fla.
Newman Heber P (R),311A,'05
Overstreet Silas T (R), 286, 1859.
Price J Marvin (R), 162, 1902.
Thomason F E (R), 304½, '94.
White W C, 304A, 1902.
Lloyd, Jefferson. 260.
Stukes Joseph T (R), 297, '01.
Luraville, Suwanee. 620.
McIntosh Perry A (R), 115, '75
Luther, Taylor.
Williams E L.*
McIntosh, Marion. 210.
Bingin P.*
Means George S (R), 124, 1894.
Walkup Henry C (R), 231, '67¶
McMeekin, Putnam. 60.
Jenkins A W.*
Macclenny, Baker. 360.
Curtis J Frank (R), 304, 1890
Long E.*
Madison, Madison. 852.
Blalock Alonzo L (R), 282, '86.
Davis G O, 171, 1903.
McLeod N W, 125A, 1905.
Ruter Lowell C (R), 265, 1889.
Smith Chandler H (R), 223,'88
Yates D M.*¶
Malabar, Brevard.
Ham John R (R), 166, 1866.
Manatee, Manatee. 268.
Gates H, 171, 1893.
Pelot John C (R), 282, 1858.
Russell W H.*
Samuels John M (R), 299A, '68
Mandarin, Duval. 1,010.
Coleman H A (R), 297, 1860.¶
Marco, Lee. 120.
Olds Charles L (H), 283, 1893.
Marianna, Jackson. 920.
Baltzell Nicholas A (R), 162, 1902.
Holden Julius T (R), 231, '55.
Pierce Robert S (R), 100,'93.¶
Powell J R.*
West Theophilus (R), 121,'59.¶
Mascotte, Lake.
Rosenberg David H (Ecl),262, 1868.
Mayo, Lafayette. 620.
Bothwell George E, 125A, 1903
Greene O Fred.*
O'Quinn C Augustus (H), 115, 1901.
Mayport, Duval. 420.
Macauley Geo (R), 282, '86.¶
Melbourne, Brevard. 142.
Peek Leon A (R), 171, 1897.
Melrose, Alachua. 270.
McRae Frank (R), 230, 1870.
Miami, Dade. 1,700.
Burnham N S (R), 261, 1869.
Graham Walter S (H), 283, '84
Huddleston R H, 126, 1872.
Jackson Jas M jr (R), 241, '87.
Martens H W (H), 135, 1878.
Pugh E W (R), 299A, 1893.
RUSH WARREN B (R), Ph G, Phila Coll Pharmacy, 1879; M D, Jefferson Med Coll, Phila, Pa, 1893; Mem Am Med Assn, Fla State and Dade Co Med Socs.
Screven James B (R), 162, '71.
Skaggs P Thomas, 158, 1896.
Miccosukee, Leon. 110.
Johnson Wm C (R), 171, '87.¶
Montgomery Lucius.*
Price Z M, 115, 1889.
Yarbrough Wilber F (R), 120, 1887.
Milton, Santa Rosa. 1,280.
Eldridge Henry E (Ecl),125,'95.
McDougall Charles E (R), 285, 1853.¶
McKinnon Charles B (R), 162, 1892.
Mills Wm A (R), 307, 1881.
Sharet J Mack, 301, 1904.
Minneola, Lake. 110.
Hatton Thomas C.*
Molino, Escambia. 582.
Stevens Allen E (Ecl), 132, '8(
Montbrook, Levy. 460.
McMillan H C.*¶
Montclair, Lake. 110.
Downing J C C (H), 283, 1859
Monticello, Jefferson. 1,100.
Glover George B (R), 281, '87.
Harrison Andrew B.*
McEachern J R.*
Palmer J Dabney (R), 158.'67¶
Perry David H (R), 124, 1892.
Williams John F (R), 120, '97.
Mount Dora, Lake. 210.
Lewis T Newton (R), 285, '61.¶
Mount Pleasant, Gadsden.
Harris Edward (R), 301½, '97.
Mount Tabor, Columbia.
Peeler Wm F, Lake City, Fla (R D 3.)
Mulberry, Polk. 320.
Fletcher A F (R), 160, 1893.
McMurray E.*
Morgan B E, 115, 1881.
Muscogee, Escambia. 60.
Trammell Joseph D jr (R), 100, 1887.
Wright H J.*
Myrtle, Pasco.
Whitman Thomas C.*
Neptune, Dade. 160.
Jackson Charles P (R),281,'79.
Newberry, Alachua. 220.
Barry Nicholas J (R), 123, '93¶
Howell E B (R), 120, 1893.
McLeod Thomas (R), 120, '92¶
Ruff Joseph F (R), 162, 1901.
Newport, Wakulla. 70.
Rivers Fred W.*
New River, Bradford. 32.
Smith Aaron P (R), 231, 1859.
New Smyrna, Volusia. 552.
Bouchelle Louis B (R), 120,'91¶
Cowie David.*
Cox John H (R), 241, 1883.
Fox B F (R), 118, 1868.
Skipper R J.*¶
Oak Grove, Christian. 25.
BAGGETT MALCOLM (Ecl), Coll of Am Med and Surgy, Atlanta, Ga, 1883-84.
Ocala, Marion. 3,400.
Benton Robt A M (R), 302, '98
Blitch S H.*
DUKES LAWRENCE W, M D (R), Meharry Med Coll, Nashville, Tenn, 1901; Mem Florida State Med Assn (Col'd), 34 W Broadway.
Hood J Walter (R), 161, 1898; 112, 1899.
Izlar Arthur L (R), 169, 1889.
Marean W H (H).§
Newson Wm V (R), 171, 1887.
POWERS WM H, M D (R), Vanderbilt Univ, Med Dept, Nashville, Tenn, 1900; Surg Atlantic Coast Line R R and Marion Co Hosp; Mem City Board of Health and Florida State Med Assn; 1st Lieut Asst Surg 2d Regt Fla State Troops; Med Examr N Y Life, Mut and Equitable Life Ins Cos; Office Hours 12 to 1 and 4 to 5 p m; Ft King av; Tel Office 11, Res 242.
Smith Dan M (R), 310, 1871; 171, 1873.
VAN HOOD E, M D (R), Coll of Phys and Surgs, Baltimore, Md, 1884; Surg Marion Co Surgical Hosp; Pres Ocala City Board of Health and City Phys; Mem Am and Fla State Med Assns, Marion Co Med Soc and California Anti-Tuberculosis League; Office Hours 11 a m to 2 p m; Tels Office 11, Res 111.
Wilson Wm P (R), 302, 1897.
Ocoee, Orange.
Bigelow Robert J (R), 282, '60
Okahumpka, Lake. 260.
Wiginton John B (Ecl), 262,'73
Orange City, Volusia.
Hill P W (R), 194, 1858.
Robinson Eben T (Ecl).§
Orange Heights, Alachua.
Curtis John B (R), 166, 1879.
Orange Hill, Washington. 24.
Saye B F (Ecl), 123, 1891.
Orlando, Orange. 4,000.
Duer James H (R), 281, 1857.
HARRIS R L, M D (R), Med Coll Ohio, Cincinnati, O, 1882; Numerous Post-Grad Courses at Polyclinic, New York Post-Grad School, New York School of Clinical Med and Boston Post-Grad School; Mem Am Med, Fla State and several other Med Assns; Mem Regular Board of Med Ex-

WRITE FOR THE REVISED FORMULÆ FOR
Nose, Ear, Throat and Lung Solutions to use with Nebulizers, Vaporizers, Atomizers Multi-Nebulizers, Inhalers, Etc
PHYSICIANS STANDARD SUPPLY CO., PHILADELPHIA, PA. Liberal Discount
(See adv. opp. beginning Pa. Phys.)

amnrs State of Fla; Office Hours 11 a m to 1 p m and 4 to 6 p m. Tels 85 and 116.

HEGGIE NORMAN M, M D (R), Univ of Maryland, Baltimore, Md, 1902; Ophthalmologist to Church Home and Hosp; Mem Med and Chirurgical Faculty of Md; Ex-Sec of Ophthalmological and Otological Section of the above; Ex-Clinical Asst Univ Hosp, Maryland; Ex-Res Surg Presbyterian Eye, Ear, Nose and Throat Hosp, Baltimore, Md; Ex-Asst Surg of above; Specialty Eye, Ear, Nose and Throat, Orange av.

Kilmer Washington (R), 230, 1860.
Maddox John F (Ecl), 262, '77
Mills Andrew J (R), 266, 1866.
Packwood Richd T (R), 162,'60
Person Weldon E, 125A, 1901.

PERSON WM C, M D (R) Missouri Med Coll,St Louis, Mo, 1873; Post-Grad Course New Orleans Polyclinic, '97; Surg Church Home and Hosp, City Phys; Mem Fla State Med Assn; Med Examr N Y Mutual, Germania, Travelers', Prudential, Penn Mut Life Ins Co and others. 118 Church.

Porter George H (H), 240, '80.
Rivers J R (R), 302, 1905.
Rush J D (R), 100, 1873.

SMITH JAMES H, Ph G, M D (R), Atlanta Med Coll, Atlanta, Ga, 1877; Med Examr Equitable, N Y Life, Prudential, Washington Life and Fidelity Mut Life Ins Cos.

Orange Mils, Putnam.
Adams Solomon C (R), 160, '80

Ormond, Volusia. 720.

MILLER WM, LL B, M E, D C L, M D (R), Dept of Med, Univ of Penna, Phila, Pa, 1875; American Med Coll and Univ of Med, Indianapolis, Ind, 1898; M E Natl Coll Electro-Therapeutics, Indianapolis, Ind, 1897; LL B, Southern Normal Univ, State of Tenn, Huntington, Tenn; D C L, same, 1900; Cincinnati Polyclinic, 1884; Penn School of Anatomy and Surg, Phila, Pa, 1885; Phila Polyclinic and Coll for Graduates in Medicine, Genl Course, 1904; For 8 Years Mem State Board Med Examnrs; Founder and Formerly Phys-in-Chief St Mary's Sanitarium, Conducted by Sisters of Charity at Boerne, Tex; Mem Am Med and Florida State Med Assns and Volusia Co Med Soc; Examr for Leading Life Ins Cos.

Pinkerton L L (R), 158, 1875.
Wallace Geo M (R), 118, '68.

Ottercreek, Levy.
Mixon J F (R), 115, 1901.
Turner W J (R), 120, 1895.

Oxford, Sumter. 120.
Byrd Hiram (R), 115, 1902.
Hammond Thos H (R), 231,'59

Palatka, Putnam. 3,330.
Brannin Henry C (R), 161, '87
Crill Edwin S (Ecl), 262, 1835. Retired.
Cyrus Wm H (R), 149, 1859.
Hampton W H.*
Steen Alex M (R), 281, '82.
Warren E W (R), 115, 1902.
Welch George E (R), 159, '84.
Welch H C.*

Palm Beach, Dade. 320.
Ballard W E (R), 223, 1874.
Hood Henry C (R), 239, 1883.
Lemis Geo Thos, 320, 1905.

Palmetto, Manatee. 573.
Harrison Micajah B (R), 297, 1867.¶
Jones David I (R), 304, '92.¶

Palm View, Manatee.
Dean J J.*

Pensacola, Escambia. 18,000

ABBOTT M STARK G, M D (R), Leonard Medical Coll, Raleigh, N C, 1886; Med Examr Mutual Reserve Life Ins Co, N Y, 7 N Tarragona. Tel 909.

ANDERSON WARREN E (R), Med Coll of Alabama (Med Dept of the Univ of Alabama), Mobile, Ala, '82; N Y Polyclinic Med School and Hosp, 1888; Surg to St Anthony's Hosp ;Mem Am and Florida Med Assns, and Mem and Ex-Pres Pensacola Med Soc; Ex-Mem State Brd of Health; Pres Board of Med Examrs U S Pension Bureau; Med Examr Equitable, Fidelity and Casualty, and Penn Mutual Life Ins Cos, 12½ W Government.

Beckerstaff J H (R), 171, 1897.
Blocker Louis DeM (R).231,'89

BRUCE EDWARD F, M Ph, M D (R), Tulane Univ Med Dept, New Orleans, La, '97; Post Grad Chicago Policlinic, 1900; Visiting Surg St Anthony's Hosp; Mem Florida State Med Assn and Vice-Pres Escambia Med Soc; Med Examr New York Life, N Y Mutual Life, Equitable, Union Central Life, Cincinnati, O, and Mutual Reserve Life, N Y, 100 Palafox, Office Hours 9 to 10:30 a m, 3 to 5 p m. Tel 1117.

Bryans Robt L (R), 120, '92.

BUCKNER RUFUS G, M D (R), Arkansas Univ Med Dept Little Rock, Ark, 1897; N Y Post-Grad School and Hospital, 1902; Vol Asst Augen-Klinik Univ Breslau, Germany, '04; Clinical Asst Royal London Ophthalmic Hosp and Central London Throat and Ear Hosp, 1904-5; Mem Am and Fla State Med Assns and Escambia Co Med Soc; Ex-Med Examr Equitable, N Y Life, Union Central and Franklin Life Ins Cos, Specialty Eye, Ear, Nose and Throat, 7½ S Palafox. Tel 1140.

Cravey J Zachary (R).§
D'Alemberte Clinton W, 162, 1903.
Dewberry Wm C (R), 100, '91.
Diaz Abraham (R), School of Med, City of Mexico, 1869.
Diaz Emelie (Ecl), Univ of Havana, Cuba, Med Dept, 1890.
Fordham Wm F (R), 100, '75.
Hannah Philip E (R), 124, '85. Retired.
Hannah Wm J (R), 124, '82.
Hargis J Whiting (R), 159, '92.
Herron Jas S (R), 281, 1861.
Hutchinson Clarence Edwd, 162, 1905.

KENNEDY S R MALLORY, M D (R), Tulane Med Coll, New Orleans, La, 1903; Pathologist Pensacola Clinical Laboratory; Ex-Med Inspector La State Board of Health; Acting Asst Surg U S, P H and M H S; Mem Am and Fla State Med Assns and Pres Escambia Co Med Soc; Office Hours 10 to 1, 3 to 5 and 6 to 8 p m, Dalembert Bldg. Tels Office 274, Res 644.

McMillan Danl W (R), 162,'93.
Marsh Chas F (R), 185, '69.
Maura Frank R, 162, 1898.
Mitchell Thos S (R), 120, '66.

PHILLIPS LAWRENCE C, Ph M, M D (H), Hering-Dunham Med Coll and Hosp and Post Grad School of Homœopathics, Chicago, Ill, 1903, 7½ S Palafox. Tel 65.

PIERPONT J HARRIS (R), Med Coll of Virginia, Richmond, Va, 1888; New York Polyclinic Med School and Hosp, 1898; Surg L & N Ry, Pensacola Div; Former Pres Florida Med Assn; Former Pres Judicial District Brd of Med Examrs; Mem State Board Med Examrs; Chairman Council Fla Med Assn and Councilor 1st Dist; Mem and Former Pres Pensacola Med Soc; City Phys Pensacola; Treas Board of Pension Examng Surgs; Med Examr Mutual Life New York, Penn Mutual, Phila, and Security Trust and Life Ins Cos, 12½ W Government.

POLLOCK WM A J, M D (R), Atlanta Med Coll, Atlanta, Ga, 1894; U S Prison Phys; Mem Am Med Assn, Fla State Med and Escambia Co Med Socs; Med Examr Union Central Life Ins Co, Am Guild, F U of A, K of H, K of P and Other Fraternal Orders, 310-312 Thiesen Bldg.

Quina Marion Ernest, 162, '05.
Renshaw Frank G (R), 162, 1880.
Simpson Horace L (R), 223,'86
Smith Chas V (R), 302, 1894.

The Physician makes HEALTH to order for the Human Race

The National Fur & Tanning Co.

makes WARMTH to order for the Physician.

See Page 4 For Catalogue write The National Fur & Tanning Co. Three Rivers, Mich.

Pensacola—Cont'd.
SUNDAY CHARLES S, M D (R), Meharry Med Coll, Nashville, Tenn, 1898; Late Surg 23d Kansas Volunteer Infantry, also Surg Tenn Centennial Exposition 1897, 10 N Tarragona.
THIGPEN FRANCIS M (R), Tulane Univ Med Dept, New Orleans, La, 1891; Mem Am Laryngological, Rhinological and Otological Soc, 11 Masonic Temple.
Tillman J S.*
Welch Thos J (R), 207½, 1895.
White Robt C (R), 158, '53.
Williams Henry G (R), 302, 1894.¶
WRIGHT HOWARD J, M D, Med Coll of Georgia (Med Dept Univ of Ga), Augusta, Ga, 1903; Mem Florida State Med Assn and Escambia Co Med Soc; Med Examr N Y Life Ins Co, 7½ S Palafox.
Yates T G (H), 135, 1886.
Perry, Taylor. 110.
Bardwell David G, 304, 1904.
Boatright L J.*
Culpepper C T, 123, 1891.
Jones T Capers, 304, 1903.
McRae W B (R), 172, 1893.
Tyson W W.*
Phillips, Duval.
McNamar Wm D (R), 294½, 1892.
Pierson, Volusia. 160.
Kerr George (R), 281, 1864.
Pine Barren, Escambia. 352
Finley David H, 100, 1900.
Pinetta, Madison.
Kinsey J P (R), 205, 1891.
Plant City, Hillsboro. 734.
Alsobrook John W, 299A, '04.
Knight J C (R), 299, 1900.
Roberts John L.*
Wills Benjamin L (R), 281, '64
WRIGHT OLIN SEYMOUR, M D (R), Univ of Mich (Dept Med and Surg), Ann Arbor, Mich, 1875; Local Surg Plant System of R Rs; Mem Am Med Assn, Fla Med Assn, Fla State Assn of Ry Surgs, Plant System Ry Surg Assn; Med Examr N Y Life, Penn Mut Life, Germania Life Ins Cos, Am Benefit Assn, Mason's Annuity, Patriotic Order of Sons of Amer, Knights of Pythias, and Woodmen of the World.
Point Washington, Washington. 540.
Johnson R H, 304, 1904.
Pomona, Putnam. 160.
Learned Henry, 262, 1850.
Peck Silas E (H), 270, 1877.
Ponce de Leon, Holmes.
Webb E Porter (Ecl), 123, '02.
Port Orange, Volusia. 260.
Du Bois Henry K (R), 241,'70.
Port Tampa City, Hillsboro. 1,382.
Altree Rowland F, 100, 1899.
Henderson C T, 304, 1901.
Mudge W H.*¶
Providence, Bradford. 62.
Brewster W A (R), 115, 1900.
Punta Gorda, De Soto. 874.
Burland Wm H (R), 338, '75.
McQueen D M.*
Vincent G M, 124, 1891.
Quincy, Gadsden. 1,600.
Godard Robt F (R), 115, 1900.
Lamar George W (R), 115, '88.
Martin Ira W (R), 120, 1893.
Munroe Thos F (R), 169, '68.
Phillips Francis (R), 162, '91.
Scott John W (R), 299A, '78.
Stevens W S, 302, 1904.
Thompson John H.*
Willis J H, 160, 1898.
Reddick, Marion. 220.
Billingsley J H.*
Wilson Benj P (R), 164, '76.¶
River Junction, Gadsden. 160.
Barnes B F.*
River View, Hillsboro. 26.
Symmes G H, 297, 1860.
St. Andrew's Bay, Washington. 394.
Kester J J.*¶
Mitchell Wm G (R), 299, '71.¶
St. Augustine, St. Johns. 4,300.
Alexander Lawrence (R), 169, 1866.
Anderson Andrew.* Retired.
Garnett Reuben B (R), 149, 1865; 193, 1874.
IRWIN J MAX, A B, M D (R), Med Dept, Washington Univ, St Louis, Mo 1902; Local Surg Florida East Coast R R; Mem Med and Surg Staff Flagler Hosp; City Health Officer; County Agent State Board of Health; Mem St Johns Co Med Soc; Med Examr N Y Life, Fidelity Mut Life, Security Mut, Binghamton, N Y, Ins Cos, Bishops Blk.
LINDSLEY HORACE, M D (H), Hahnemann Med Coll (Homo), Philadelphia, Pa 1887; Mem Am Inst of Homœopathy; Med Examr Fraternal Union of Am, 218 St George.
ROBERTS DANIEL WEBSTER, M D (R), Jenner Med Coll, Chicago, Ill, 1896, 80 Bridge.
Seagears Murray W (R), 231, 1895.
Shine Wm F (R), 162, 1858.
WEBB DE WITT (R), LL D Nashville Coll of Law; M D Coll of Phys and Surgs in the City of New York, '63; Surg Alicia Hosp; Acting Asst Surgeon U S A, 1886-'87; Mem Am Med Assn, St Johns Co Med Soc, Florida State Med Assn, Ex-Pres of same and Medico-Legal Soc of N Y; Med Examr Equitable Life Assur Soc of the U S (N Y City), Mut Life and Provident Life Assur Soc of N Y, Security Mut Life Ins Co of Binghamton (N Y), and for several Fraternal Socs, 85 King.
Worley Ambrose G (R), 304½, 1900.
Worley Gaines.*
Worley Samuel G (R), 162, 1877; 120, 1882.
Worley Saml M (R), 304½, '02.
St. Leo, Pasco.
Corrigan Joseph F (R), 223,'71
St. Petersburg, Hillsboro. 1,630.
Abercrombie J B.*
James Thomas E (R), 312, '53
Murphy Hugh A (R), 161, 1866.
PEABODY JOHN D, M D (R), Long Island Coll Hosp, Brooklyn, N Y, 1831; Dept of Med Univ of Pa, Phila, Pa, 1882; Ex-Clinical Medicine Asst John A Creighton Med Coll, Omaha, Neb; Mem Douglas Co Med Soc; Med Examr K of P (Endowment Rank), Woodmen of World, Prudential Life, State Life, Mut Reserve, Fraternal Union and Travelers' Ins Co; Specialty Gynæcology, Office Second and Central, Tel 129; Res Third and Fifth av N, Tel 66.
Rowe Jonas H.*
Taylor J L.*
Welch Thomas P (R), 213A,'97
Wilcox C R.*
WILCOX F W, M D (R), The Coll of Phys and Surgs, Baltimore, Md, 1903; Surg A C L R R; Mem Am Med and Florida State Med Assns, Hillsboro Co, Fla Med and Maryland State Med Socs; Med Examr Mut Life Ins Co, N Y, N 4th.
Sampson, Bradford. 320.
Smith A P.*
San Antonio, Pasco. 320.
Gatton James W (R), 161, '83.
Hill John W (R), 282, 1857.
McMullen John C (R), 282,'79.
Sanford, Orange. 1,500.
Bruce Jerome D (R), 282, '56.
Evans Wm H (R), 185, 1865.
Howard N De V (R), 194, '71.
Lowry Charles S (R), 115, 1899
Neal Thomas A, 125A, 1903.
Puleston Samuel, 169, 1902.
Schell W W, 302, 1905.
Sarasota, Manatee. 120.
Brown J O.*
Cannon Augustus B (R),196A, 1899.
Halton John (R), 266, 1895.
Seffner, Hillsboro. 110.
Snavely Wm H (R), 255, '81.
Sharpes, Brevard.
Holmes Geo W (Ecl), 262, '68.
Sneads, Jackson. 372.
Foreman W B.*
McLeod J E, 160, 1889.
Wilson Percy B (R), 100, '95.¶
Sorrento, Lake. 220.
Howard Emory E (R), 307, '84
Nedskor Charles.*
South Jacksonville, Duval. 320.
McNamar Wm D (R), 294½,'92
Tompkins Chas W (R), 115, '90
Starke, Bradford. 986.
Francis Nelson W (R), 311A, 1897.¶
Freeman Albert H (R),159,'92¶
Scott Aaron L (R), 241, 1882.
WILLS JOHN C, M D (R), Univ of Louisville, Med Dept, Louisville, Ky, 1892; County Phys, Surg S A L Ry and Agt State Board of

Somnoform THE IDEAL GENERAL ANAESTHETIC FOR MINOR SURGERY.
E. de Trey & Sons Philadelphia New York. (See adv. opp. beginning N.Y. City Physicians)

Health; Mem Fla State Med Assn and Bradford Co Med Soc; Med Examr and U S Examining Surg.

Sutherland, Hillsboro. 110.

Logan Chester E (R), 304, '82.

Tallahassee, Leon. 3,000.

Ausley Charles M (R), 172, '01

Bond Benj J (R), 169, 1904.

Brevard Ephraim M, 169, 1894.

GUNN WM J, M D (R), Meharry Med Coll, Nashville, Tenn, 1882; Sec Board U S Examining Surgs, 170 S Duval.

Gwynne George H (R), 231,'85

Jerry Amos Simeon, 302, 1885.

MOOR F CLIFTON, A B, M D (R), Univ of Md School of Med, Baltimore, Md, 1903; Surg G F & A Ry and C T & G Ry; Mem Am and Fla State Med Assns and Leon Co Med Soc; Med Examr N Y Life, Mut Life, K of M and F U A Life Ins Cos; Tel Office Southern 168, Res 40.

Moor Wm L (R), 231, 1875.

Palmer Henry E (R), 169, '92.

Tampa, Hillsboro. 16,000.

ADAMSON WM PARKS, A B, M D (R), First Honor Grad and Valedictorian, Univ of Georgia, Med Dept Augusta Ga, 1900; House Phys Augusta, Ga City Hosp, 1900-1901; Former Interne Ga State Sanitarium and Allen's Invalid Home, Milledgeville, Ga; Local Surg A C L Ry; Vis Phys Emergency Hosp and Children's Home and Rescue House; Mem Am and Fla State Med Assns and Hillsboro Co Med Soc; Ex-Mem Board Med Examrs Sixth Judicial District Fla; Mem Assn Atlantic Coast Line Surgs; Med Director Am Life Ins Co, Tampa, Fla; Med Examr Union Central, Cinn, O and Penn Mut, Life Ins Cos, 706½ Franklin.

Altree G Herbert (R), 172, '92.

ANDERSON MAYO J, M D (R), Meharry Med Coll, Nashville, Tenn, 1897; Mem Fla State Med Assn (Col'd); Med Examr Afro-American Industrial Assn, 1001 Morgan.

Avelland Jose R.*

Barnes John A (R), 115, 1891.

Bartlett Albert L (R), 169, '01

Bartlett Chas W (R), 169, '93.

Bize Louis A (R), 172, 1895.

Blake Benj F M (R), 241, 1890.

Boykin J T (R), 120, 1890.

Bradley Joseph W.*

Bruce Hiram M (H), 243, '75. Retired.

Bruce Orpha D.*

Brunner Jesse S (R), 299, 1869.

Caldwell Frank H (R), 282, '80

Carabello Martin.*¶

CHANCEY MARION G, M D (R), Med Dept of the Univ of the South, Sewanee, Tenn, 1902; Ex-Surg Atlantic and Birmingham Ry; Mem Am and Ga State Med Assns; Med Examr N Y Life Ins Co, 313-319 Am Natl Bank Bldg.

COLSON ALGERNON C, M D (R), Univ of Ga (Med Dept), Augusta, Ga, 1901; Med Examr N Y Life, N Y Mutual and Union Central Life Ins Cos, and Phys for Peninsula Industrial Ins Assn and Natl Aid Assn, 318-319 Am Natl Bank Bldg.

Crigler Wallace P (R), 282, '01

Dorchester Eliasaph (R), 229 1901. Retired.

Douglas John W (R), 162, '77.

Fitts Thomas B. 175B, 1904.

Gatton Jas W (R), 161, 1883.

Grana G.*

Grantham Jas M, 172, 1898.

Hamblin Alva C (R), 304½,'92

Hampton Hawkins H (Ecl), 123, 1891.

HAMPTON HIRAM J (Ecl) Georgia Coll of Ecl Med and Surgy, Atlanta, Ga, 1879; N Y Post-Grad Med School and Hosp, 1899; Certificate from Electro-Therapeutics, Chicago, 1900; Mem and Former Sec Georgia Ecl Med Assn; Sec Board Ecl Med Examrs, Fla; Sec Dept of Surg Natl Med Assn, 1884; Cor Sec Fla State Ecl Med Assn; Propr Dr Hampton's Tampa Heights Sanitarium.

HELMS JOHN S, M D (R), Memphis Hosp Med Coll, 1891; Surg Emergency Hosp, Childrens' Home, etc; Mem Am and Fla State Med Assns and Hillsboro Co Med Soc; U S Pension Examr; Med Examr Prudential, Washington Life, Union Cent, Ind State Life, Equitable, N Y Life and Mutual Life Ins Cos; Genl Practice and Surgery, Am Natl Bank Bldg, Office Hours 10 to 12 a m 2 to 4 p m. Tel 152.

Hunter Norman C (R), 294, 1899.

Ives A C, 125A, 1902.

JEFFERSON ROLLIN M D (R), Univ of Md School of Med, Baltimore, Md, 1903; Clinical Asst Univ Hosp, Balto, Md, 1902-3 and Res Phys Presbyterian Eye, Ear, Nose and Throat Hosp, Balto, Md, 1903-4; Mem Am and Fla State Med Assns and Hillsboro Co Med Soc; Specialty Eye, Ear, Nose and Throat, Davis Bldg.

Kellix W B, 302, 1905.

Larner Leonard G (H), 137C, 1895.

Lawrence Wm P (R), 299, 1878

Mathers Augustus H (R), 115, 1858.

Matthias Albert C (R), 261, 1869.

Mays Jas B (R), 297, 1858. Retired.

Mendoza F F (R), Spanish Med Chirurgical Acad, 1876.

Miralles y Suerias Manuel.*

Moreno Manuel R (R), 297, '78

NORTON GEORGE P, M D (R), Meharry Med Coll, Nashville, Tenn, 1897, Mem Florida State Med Assn (Col'd), 507 Harrison.

Oppenheimer Louis S (R), 160, 1875.

Porro Alberto.*

Richardson Wm C (H), 197,'68

Sargent S Stratford (R), 262, 1870.

SAXTON DAVID E, M D (R), Eclectic Med Institute, Cincinnati, O, 1883; Phys and Surg in Charge Dr Saxton's Private Sanitarium; Ex-Mem State Eclectic Med Examg Board; Mem Natl Eclectic Med Assn; Mem Eclectic Med Alumni; Ex-Mem U S Examg Board of Pensions of Tampa, Fla, 105 W Palm av.

Sedwick Wm A (R), 169, 1903.

Stafford Chas S (H), 283, 1889.

Stebbins Henry H (R), 241, '85

WEEDON LESLIE W, M D (R), N Y Univ (Med Dept of Univ Med Coll), N Y City, 1885; Mem Florida and Am Med Assns; Mem by Invitation Yellow Fever Inst U S Marine Hosp Service; Specialty Eye, Ear, Nose and Throat Diseases; Private Hospital; Office Am Natl Bank Bldg.

Wells Wm E, 158, 1901.

West Eugene V (R), 302, 1892.

Winton Mack R, 299, 1899.

Young Calvin T (R), 169, 1900.

Tarpon Springs, Hillsboro. 560.

Albaugh Andw P (R), 266, '87.

Douglass Jas E (R), 171, 1873.

Titusville, Brevard. 762.

Rollins Edgar E (R), 171, 1893

Taylor Fredk M (R), 189, 1885.

Wilson Benjamin R.*¶

Trilby, Pasco. 92.

ABBOTT JOSEPH M, M D (R), New York Med Coll, N Y City, 1863; County Agent and County Register State Board of Health; Med Examr New York, Equitable Life, Germania Life, State Life, Indianapolis, Ind, Royal Benefit (Col'd) Washington, D C; Specialty Venereal and Female Diseases; Hours 8-12 a m 2-7 p m. Tel 5. R R st, opp Depot.

Umatilla, Lake. 260.

Guerrant R P (R), 282, 1886.

Shelton W T (R), 160, 1872.¶

Vereen, Wakulla.

Smith Wm T (R), 110, 1899.

Vernon, Washington. 150.

Dawkins N J (R), 160, 1891.

Wacissa, Jefferson. 260.

Lewis Butler O (R), 239, 1891.

Waldo, Alachua. 590.

Boring J M, 125A, 1902.

Maines J E, 125A, 1905.

Warrington, Escambia. 1,-320.

Dennis W B.*

Taylor J L, 305A, 1903

Weggener Richd (R), 162, '92.¶

Weiber F W F.*

$ Saved in postage by using our up-to-date and accurate mailing lists covering all businesses, all professions and all countries. **R. L. POLK & CO.,** Detroit and Chicago. $

Wauchula, De Soto. 160.
Beeson J M (R), 100, 1897.
Edmundoz Juan G.*
Garner J E.*
Hanna F Y (R), 265, 1880.
Wright Young E (R), 115, '92.
Waukeenah, Jefferson. 110.
Carter Wm B (R), 173, 1886.
Twiggs J H.*
Webster, Sumter. 120.
Maynard B H, 125A, 1899.
Wood S C, 115, 1904.
Wellborn, Suwanee. 300.
Bothwell Thos W (R), 115, '83.
Pennington J E, 115, 1888.
Smithson Gelon B (R), 158, 1894.¶
West Palm Beach, Dade. 572.
Broadwell Wilmer (R), 261,'84.
Hood H C.*
Jefferson T Leroy (R), 302, '92
Merrill Chas M (R), 231, 1881.
POTTER RICHARD B (R), Med Coll of Ohio, Cincinnati, O, 1866; Surg East Coast Ry; Mem Am and Florida Med Assns; Mem Am Assn Life Ins Examng Surgs; Mem Am Assn for the Advancement of Science; Agent State Board of Health; Sanitary Inspr Port of Palm Beach; Med Examr Home, Penn, Equitable, Germania, N Y Life, N Y Mutual, Security Trust and Prudential Life and Nederland Life Ins Cos and others.
Westville, Holmes. 722.
Lee Wm J (R), 159, 1893.¶
Wewahitchka, Calhoun. 1,265.
Mack C C.*
White Springs, Hamilton. 700.
Allred Idus P (R), 124, 1883.¶
Camp B F (R), 171, 1879. Retired.
McMannen Charles T (R),282 1854. Retired.
Mosher Hugh (R), 169, 1890.
Stith Samuel (R), 159, 1894.
Wildwood, Sumter. 250.
Hand Fredk B (R), 159, 1898.
Miller Charles Sidney, 125A, 1903.
Locklear G W (R), 173, 1893.
Miller C S, 125A, 1903.
Willis, Calhoun.
Chadwick Ira B.*
Williston, Levy. 192.
Harvey John A (Ecl), 262,'77.¶
Paslay E C (R), 282, 1858.
Willis Jesse M (R), 160, 1892.
Winter Garden, Orange.
Bartee Luke H, 115, 1899.
Peyton John C (R), 282, 1866.
Winter Haven, Polk. 320.
Inman Fred W (R), 185, 1894.
Peacock Robert H (H), 283,'81
Winston Cornelius (R), 170,'69 Retired.
Winter Park, Orange. 370.
Henkel Miller A (R), 281, '93.
Zolfo, De Soto. 220.
Gullett Audubon (R), 124, '81.

GEORGIA.

CAPITAL, ATLANTA.

Population of State, 2,216,331.
(U. S. Census of 1900.)
Number of Physicians, 2,855.

Named in honor of George II. of England, and one of the original thirteen states, extends from 30 degrees 21 minutes 40 seconds to 35 degrees north latitude and from 80 degrees 52 minutes to 85 degrees 35 minutes 38 seconds west longitude, and is bounded on the north by Tennessee and North Carolina, on the east by South Carolina and the Atlantic Ocean, on the south by Florida and on the west by Alabama and Florida. The population of the state, according to U. S. census of 1900, is 2,216,331, as against 1,837,353 in 1890, representing an increase since 1890 of 378,978, or 20.6 per cent.

The following table shows the increase in population since 1830:

1830	516,823	1870	1,184,109
1840	691,392	1880	1,542,180
1850	906,185	1890	1,837,353
1860	1,057,286	1900	2,216,331

The total land surface of Georgia is, approximately, 58,980 square miles, the average number of persons to the square mile at the census of 1890 and 1900 being as follows: 1890, 31.1; 1900, 37.5. Its maximum length from north to south is 320 miles and its breadth 254 miles, with 128 miles of coast line indented by numerous sounds and inlets, which separate a series of low, sandy islands from the mainland. The surface of the state presents a diversity of aspects from the low sandy beach, broad swamps and marshes, level plains covered with pine to gently undulating hills and lofty mountains. There is a decided contrast in temperature between the northern and southern portions of the state, due to the difference in height above the sea and the latitude. At Atlanta the mean annual temperature is 58.36 degrees and at Savannah 67.8 degrees. Agriculture is the most important branch of industry, while Georgia leads the Southern States in manufacturing, having valuable water power and important interests in the manufacture of textile stuffs, lumber, flour and in the smelting and manufacturing of iron.

There are a number of mineral springs in the state.

For list of Medical Colleges see page 152.

STATE BOARD OF HEALTH.

1st Cong Dist, W W Owens, M D, Savannah; 2d Dist, A P Taylor, M D, Thomasville; 3d Dist, M S Brown, M D, Fort Valley; 4th Dist, W W Stewart, M D, Columbus; 5th Dist, W F Westmoreland, M D, Atlanta, Pres; 6th Dist, H J Williams, M D, Macon; 7th Dist, R M Harbin, M D, Rome; 8th Dist, Saml Benedict, M D, Athens; 9th Dist, Giles Hathcock, M D, Belton; 10th Dist, J B Morgan, M D, Augusta; 11th Dist, Chas. Hicks, M D, Dublin; Sec, H F Harris, M D, Capitol Bldg, Atlanta.

GEORGIA STATE COMMISSION ON TUBERCULOSIS.

Sec, Bernard Wolff, M D, Prudential Bldg, Atlanta.

HEALTH OFFICERS AT PRINCIPAL POINTS.

Americus—F A Thomas, M D.
Athens—W B Conway, M D, Pres Board Health.
Atlanta—J P Kennedy, M D.
Augusta—J B Morgan, M D, Pres Board Health.
Brunswick—J A Butts, M D.
Columbus—N W Ledsinger, Sanitary Inspector.

PHYSICIANS' CASUALTY ASSOCIATION OF AMERICA.

A MUTUAL ACCIDENT ASSOCIATION FOR PHYSICIANS ONLY

See page 12. For particulars write E. E. ELLIOTT, Sec'y, OMAHA, NEB.

Dalton—W E Woods, M D, Chairman Bd Health.
Gainesville—K A Smith, M D.
Griffin—M F Carson, M D.
La Grange—H W Terrell, M D.
Macon—R B Barron, M D.
Marietta—W E Williams.
Milledgeville—M D Bell, Chairman Board Health.
Rome—R H Wicker, M D.
Savannah—W F Brunner, M D.
Thomasville—L B Bouchelle, M D.
Valdosta—J M Smith, M D.
Waycross—J H Redding, M D, Pres Bd Health.

BOARDS OF MEDICAL EXAMINERS.

Regular—Pres, F D Patterson, M D, Cuthbert; Sec, E R Anthony, M D, Griffin; J B S Holmes, M D, Atlanta; F M Ridley, M D, La Grange; W D Travis, M D, Covington.

Homoeopathic—Pres, J Z Lawshe, M D, Atlanta; Sec, R E Hinman, M D, 153 Whitehall, Atlanta; R B Cuthbert, M D, Rome; M A Cleckley, M D, Augusta; C M Paine, M D, Atlanta.

Eclectic—Pres, S A Brown, M D, Dalton; Sec, W V Robertson, M D, 77½ Peachtree, Atlanta; A F White, M D, Flovilla; J F Owens, M D, Hahira; L F Bagg, M D, Madison.

MEDICAL COLLEGES.

Atlanta College of Physicians and Surgeons, Atlanta—Dean, W S Kendrick, M D.

Atlanta School of Medicine, Atlanta—Dean, G H Noble, M D.

Georgia College of Eclectic Medicine and Surgery, Atlanta—Proctor, E B Thomas, M D.

Medical College of Georgia (Medical Department University of Georgia), Augusta—Dean, De Saussure Ford, M D.

Southern Medical Training School, Atlanta—Dean, J McF Gaston, M D.

HOSPITALS, HOMES, ETC.

Americus—Americus and Sumter County Hospital. Est'd 1905. Capacity, 12. Public. Medical staff. Matron, Miss Maude Crowe.

Atlanta—Dr Geo H Noble's Infirmary, 131 S Pryor. Est'd 1898. Capacity, 18. Private. Phys, Geo H Noble.

Atlanta—Georgia Pasteur Institute, 85 Luckie. Est'd 1900. Public. Phys, J N Brawner.

Atlanta—Grady Memorial Hospital. Est'd 1892. Capacity, 140. Ambulance service. Public. Medical Board and House staff. Supt, T F Brewster, M D.

Atlanta—Halcyon The, 17 W Cain. Est'd 1894. Capacity, 30. Ambulance service. Private. Phys, C C Stockard. Supt, Miss J M Candlish.

Atlanta—Keeley Institute, 235 Capitol av. Est'd 1890. Capacity, 16. Private. Phys, John H Conway.

Atlanta—King's Daughters and Sons Hospital for Incurables, 46 Carnegie Way. Est'd 1901. Capacity, 20. Public. Phys, S A Visanska. Supt, Mrs R F Watson.

Atlanta—MacVicar Hospital, 1 Ella. Est'd 1901. Capacity, 30. Private. Phys, E C Davis. Supt, Miss A J Lawson.

Atlanta—National Surgical Institute, 70-72-74 S Pryor. Est'd 1874. Capacity, 30. Private. Phys, Kells H Boland.

Atlanta—Nove Cura, 591 Whitehall. Est'd 1904. Capacity, 12. Phys, C R Giles.

Atlanta—Presbyterian Hospital of Atlantic, 62-64 Walton. Est'd 1901. Capacity, 35. Ambulance service. Private. Phys, Marion McH Hull.

Atlanta—St Joseph's Infirmary, Courtland av and E Baker. Est'd 1880. Capacity, 50. Public. Med staff. Conducted by the Sisters of Mercy.

Atlanta—Tabernacle Infirmary, 69 Luckie. Est'd 1902. Capacity, 40. Ambulance service. Church (Baptist Tabernacle). Phys, J T Floyd. Supt, Miss J C Pressley.

Atlanta—Wesley Memorial Hospital, cor Auburn av and Courtland. Est'd 1905. Capacity, 35. Private. Phys, R G Stephens. Supt, Miss Stella Shipley.

Augusta—Augusta City Hospital, cor Washington and Walker. Est'd 1870. Capacity, 100. Ambulance service. Public, with a private dept. Med staff. Supt, Miss Mary A Moran.

Augusta—Contagious Disease Hospital, Hall bet 3d and 4th. In charge of Board of Health.

Augusta—Davis Maternity Home, 1035 Broad. Est'd 1905. Capacity, 20. Private. Phys, Sophie C Davis.

Augusta—Lamar Hospital (Colored), cor Gwinnett and Harrison. Est'd 1895. Capacity, 75. Ambulance service. Public. In charge of Faculty of Georgia Med Coll. Supt, Miss Mary Cauley.

Brunswick—City Hospital. Est'd 1890. Capacity, 25. Public. Phys, J A Butts.

Columbus—City Hospital, 721 15th. Est'd 1895. Capacity, 50. Public. Med staff.

Macon—Macon City Hospital, 810-24 Pine. Est'd 1895. Capacity, 127. Ambulance service. Genl supt, Eugene B Elder, M D.

Milledgeville—Allen's Invalid Home. Est'd 1890. Capacity, 75. Private. Phys, H D Allen.

Rome—Dr Henry H Battey's Private Infirmary. Est'd 1879. Ambulance service. Private. Phys, H H Battey.

Savannah—Charity Hospital, 36th and Florence. Est'd 1897. Capacity, 24. Public. Supt, J W Williams, M D.

Savannah—Georgia Infirmary (Colored), 35th and Abercorn. Est'd 1867. Capacity, 45. Public. Phys, C Barrow.

Savannah—St Joseph's Hospital, Taylor, Lincoln and Habersham. Est'd 1875. Capacity, 125. City patients and private. Med staff. Conducted by the Sisters of Mercy.

Savannah—Savannah Hospital, cor Taylor and Habersham. Est'd 1895. Capacity, 100. Private with charity wards. Supt, T J Charlton, M D.

Savannah—U S Marine Hospital Service. Patients cared for at St Joseph's Hospital. Surg-in-Charge, T F Richardson.

Thomasville—City Hospital, Gordon av. Est'd 1891. Capacity, 20. Public. Supt, Miss Caroline Ransom.

Waycross—Atlantic Coast Line Hospital, Haines av cor Howe. Est'd 1897. Capacity, 50. Ambulance service. Private. Phys, C R Oglesby.

SANITARIUMS.

Athens—Everleila Sanatorium, Pulaski and Hancock av. Est'd 1900. Capacity, 20. Private. Phys, I H Goss.

Atlanta—Dibble's Sanatorium, 266 Whitehall. Est'd 1905. Capacity, 50. Private. Phys, E C Seawright.

Atlanta—Elkin-Cooper Sanatorium, 27 Luckie. Est'd 1897. Capacity, 18. Private. Phys, Drs Elkin and Cooper.

Atlanta—Gate City Sanatorium, 327 Whitehall.

Atlanta—Griffin's Private Sanitarium, 204 N Boulevard. Est'd 1905. Capacity, 10. Private. Phys, E L Griffin.

FREDERICK K. FISH, Jr. & CO., (ESTABLISHED 1890.) Investment Securities.
LUMBER STOCKS A SPECIALTY.
44 and 46 Broadway, NEW YORK. (SEE PAGE 10.) Stocks, Grain and Cotton.

Atlanta—Home Sanatorium, 421 Capitol av. Est'd 1905. Capacity, 10. Ambulance service. Private. Phys, J McF Gaston

Atlanta—Howell Park Sanatorium, cor Gordon and Peeples, west end. Est'd 1905. Capacity, 25. Ambulance service. Private. Phys, J C King and Ephraim Smith.

Atlanta—Piedmont Sanatorium, 267 Capitol av. Est'd 1905. Capacity, 18. Private. Phys, R L Maloney. Supt, L Amster, M D.

Atlanta—Robertson Sanitarium, 172 Capitol av. Est'd 1877. Capacity, 40. Private. Phys, N O Robertson.

Atlanta—Starnes' Private Sanitarium, 704 Decatur. Est'd 1900. Capacity, 20. Ambulance service. Private. Phys, Wm A Starnes.

Atlanta—Van Valen Sanatorium, 201 Capitol av. Est'd 1899. Capacity, 20. Ambulance service. Private. Phys, W C Van Valen.

Atlanta—Woolley's Sanatorium, 103 Walton. Est'd 1900. Capacity, 20. Private. Phys, B M Woolley and C M Woolley.

Augusta—Burruss Sanitarium, 1402 9th. Est'd 1901. Capacity, 35. Private. Phys, Geo S Burruss (owner).

Augusta—Pine Heights Sanatorium, North Augusta. Private. Phys, T D Coleman, W H Doughty and E E Murphey.

Austell—Lithia Springs Sanitarium. Est'd 1890. Capacity, 12. Private. Phys, R B Cloud.

Commerce—L G Hardman Sanatorium. Est'd 1899. Capacity, 25. Private. Phys, L G Hardman.

La Grange—La Grange Sanatorium. Est'd 1903. Capacity, 12. Private. Phys, H R Slack.

Milledgeville—Georgia State Sanitarium. Est'd 1842. Capacity, 3,400. Public. Supt, T O Powell, M D.

Newnan—Davis & Turner Sanatorium. Est'd 1902. Capacity, 10. Private. Phys, T B Davis and W C Turner, Jr.

Savannah—Park View Sanitarium, 918 Drayton. Est'd 1900. Capacity, 50. Ambulance service. Private. Supt, Virginia S Borden.

Thomasville — McIntosh's Sanitorium, Madison and Fletcher. Est'd 1899. Capacity, 15. Private. Phys, T M McIntosh.

Valdosta—Lang-Smith-Little Sanatorium, 111 W Valley. Est'd 1094. Capacity, 10. Private. Phys, Drs Lang, Smith and Little.

Valdosta—Wilson's Private Water Sanitarium, cor Valley and Tomb. Est'd 1905. Capacity, 12. Ambulance service. Private. Phys, John C Wilson.

DISPENSARIES.

Atlanta—Home Settlement Children's Dispensary, 74 South Boulevard.

Augusta—Augusta Polyclinic Dispensary, cor Walker and Washington.

Macon—Macon Hospital Dispensary.

PENAL, REFORMATORY AND CHARITABLE INSTITUTIONS—STATE.

Atlanta—State Prison.
Cave Spring—School for Deaf.
Macon—Institution for Blind.
Milledgeville—Prison Farm.
Milledgeville—Reformatory.
Milledgeville—State Sanitarium.

MEDICAL SOCIETIES.

(Se also National and Inter-State Assns.)

Assn of Central Georgia Railway Surgeons—Next annual meeting April 16th, 1906, at Birmingham. Pres, Seale Harris, Union Springs; V Pres, W H Robertson, Clayton.

Atlanta Eclectic Medical Society—Sec, W J Auten.

Atlanta Medical Library Assn—Sec, E B Block, Empire Bldg.

Atlanta Obstetrical Society—Sec, E C Davis.

Atlanta Society of Medicine—Sec, W B Emery.

Bartow Co Medical Society—Sec, O H Buford.

Chatham Co Medical Society (Inc 1902)—Sec, J L Jackson, Savannah.

Clarke Co Medical Society—Sec, H M Fullilove, Athens.

Cobb Co Medical Society—Sec, W C Humphries, Acworth.

Colquitt Co Medical Society—Sec, R C Lindsey, Moultrie.

Floyd Co Medical Society—Sec, W L Funkhouser, Rome.

Fulton Co Medical Society—Sec, W B Emery, 1103 Empire Bldg, Atlanta.

Georgia Eclectic Medical Assn (Inc)—Next annual meeting April, 1906, at Atlanta. Pres, J H Powell, Fitzgerald; V Pres, C H Fields, Marietta; Sec, L F Bugg, Madison; Treas, W J Auten, Atlanta.

Georgia Medical Society (Inc 1804)—Pres, H H Martin, Savannah; V Pres, A A Morrison, Savannah; Rec Sec, H W Hesse, 14 E Jones, Savannah; Treas, Martin Cooley, Savannah.

Glynn Co Medical Society—Sec, R E L Burford, Brunswick.

Hall Co Medical Society—Sec, P E B Robertson, Gainesville.

Jackson Co Medical Society—Sec, J A Bryan, Pendergrass.

Lincoln Co Medical Society—Sec, W B Crawford, Lincolnton.

Macon Medical Society—Sec, Chas Harrold.

Medical Assn of Georgia (Organized 1849; Chartered 1901)—Next annual meeting April 18-19, 1906, at Augusta. Pres, W Z Holliday, Augusta; 1st V Pres, R P Izlar, Waycross; 2d V Pres, C T Nolan, Marietta; Sec and Treas, L H Jones, Atlanta; Councillors: 1st Dist, John S Howkins, Savannah; 2d Dist, Wm L Davis, Albany; 3d Dist, R E Lee Barnum, Richland; 4th Dist, W L Fitts, Carrollton; 5th Dist, Edward C Davis, Atlanta; 6th Dist, Mallie A Clarke, Macon; 7th Dist, Alfred F Calhoun, Cartersville; 8th Dist, Samuel C Benedict, Athens; 9th Dist, Wm B Hardman, Commerce; 10th Dist, Wyman W Pilcher, Warrenton; 11th Dist, Jefferson D Herman, Eastman.

Meriwether Co Medical Society—Sec, P W Fitts, Greenville.

Ocmulgee Medical Assn—Sec, W E Miller, Eastman.

Richmond Co Medical Society—Sec, W C Kellogg, Augusta.

Stephens Co Medical Society—Sec, J H Crawford.

Ware Co Medical Society—Pres, R P Izlar, Waycross.

MINERAL SPRINGS.

(Compiled by George Thomas Palmer, M D, Editor of the Chicago Clinic and Pure Water Journal, Springfield, Ill).

*Used commercially. †Health resort.

*All Healing Springs—Catoosa Co.

Angler Mineral Spring—Atlanta P O. Chaly.

*Artesian Lithia Well—Austell P O.

Atlanta Mineral Spring—Atlanta P O.

Beall Spring—Nr Warrenton P O.

Bethesda Springs—Lumpkin Co.

†*Bowden Lithia Springs—Lithia Springs P O. Alk-Sal, Sod, Mag.

Cleveland Pasteur Institute
602 Hough Ave., Cleveland, Ohio.
Private Hospital for the Preventive Treatment of Hydrophobia.
H.R. BROWNLEE, M.D., Med. Director

†Camp Springs—Atlanta P O. Alk, Sod-Cal, Chaly.
Cannon's Springs—Toomsborough P O. Chaly.
†*Catoosa Springs—Catoosa Springs P O.
Catalytic Spring—Nr Catalytic P O.
†Chalybeate Springs—Chalybeate Springs P O. Alk-Sal, Cal-Pot, Chaly.
Claremonde Chalybeate Springs—Worthen P O.
Cohutta Springs—Cohutta Spring P O.
Daniel's Spring—Union Point P O.
Daugherty's Spring—Polk Co.
Deal Springs—Nr Gainesville P O.
Everett Springs—Chaly.
Ferro-Lithic Spring—Athens P O.
Franklin Springs—Nr Royston, Franklin Co.
Fullwood Springs—Nr Lime Beach, Polk Co. Chaly.
Garnet Springs—Nr Toccoa Falls, Habersham Co. Sal, Chaly.
Glen Ella Springs—Tullulah Falls P O.
Glenn's Spring—Early County.
Gordon Springs—Gordon Springs P O.
Gower's Springs—Gainesville P O.
Heard's Springs—Wilkes Co.
Helicon Spring—Athens P O. Chaly.
Hughes Mineral Well—Rome P O. Sal, Cal. Sulph.
†Indian Springs—Indian Springs P O. Sulph.
Lawrence Mineral Springs—Menlo P O. Chaly.
Legg's Springs—Jefferson P O.
Lifsey's Warm Springs—Zebulon, Pike Co.
*Louch Lithia Spring—Austell P O.
Madison Springs—Mdison Springs P O. Chaly.
Magnesia Spring—Tullulah Falls P O.
Magnolia Springs—Plains of Dura, Sumter Co. Sulph, Chaly.
Maosie or Red Sulphur Springs—Chillicothe P O.
Medlock Lithia Spring—Austell P O.
Mershon Springs.
Mineral Springs—Nr Newnan P O. Sulph.
Mount Airy Springs—Mount Airy P O. Chaly.
New Holland Springs—Nr Gainesville P O. Cal.
Oconee Chalybeate Springs—Nr Eatonton P O.
Oconee White Sulphur Springs—Bowdre P O.
Ponce de Leon Spring—Atlanta P O.
Porter Springs—Porter Springs P O.
Powder Springs—Powder Springs P O.
†Rocky Bottom Sulphur Springs—Turneville P O.
Red Sulphur Springs—Walker Co.
Rowland Springs—Cartersville P O.
Springfield Spring—Effingham Co.
Sulpho-Magnesia Lithia Spring—Austell P O.
Sulphur Springs—Nr Zoar P O.
Tallulah Falls Sulphur Springs—Tallulah Falls, White Co. Sul.
Thundering Spring—Thomaston P O.
Trentham Springs—Fairburn P O.
†Warm Springs—Warm Springs P O. Alk-Sal, Cal-Sod, Ther.
Watson Springs—Maxeys P O. Chaly, Sulph.
†White Sulphur and Chalybeate Springs—White Sulphur Springs P O.

MEDICAL LAWS OF GEORGIA.

AN ACT TO ESTABLISH BOARDS OF MEDICAL EXAMINERS FOR THE STATE OF GEORGIA, TO DEFINE THEIR DUTIES AND POWERS, TO PROTECT THE PEOPLE FROM ILLEGAL AND UNQUALIFIED PRACTITIONERS OF MEDICINE AND SURGERY, TO REGULATE THE ISSUING AND RECORDING OF LICENSES, TO PRESCRIBE PENALTIES FOR THE VIOLATION OF THIS ACT, AND FOR OTHER PURPOSES.

Section 1. Be it enacted by the General Assembly of Georgia, and it is hereby enacted by authority of the same, that within thirty days after the passage of this act, it shall be the duty of the Governor to appoint for this State three separate boards of medical examiners of five members each, as follows: One board to consist of five members of the regular school of medicine; one board of five members of the eclectic school of medicine; and one board of five members of the homeopathic school of medicine. The members of each of said boards shall be men learned in medicine and surgery, of good moral and professional character, and graduates of reputable medical colleges; but none of them shall be members of the faculty of any medical college. Each of said three boards shall be wholly independent of, and separate from, the other two in the performance of the duties herein required of each of said boards. A majority of each board shall constitute a quorum.

Sec. 2. Be it further enacted, that the term of office of said members shall be for the term of three years; provided, that two members of each board shall first be appointed for one year; two for two years, and one for three years; and subsequently each appointment shall be for the full term of three years. Any vacancy that may occur in said board, in consequence of death, resignation, removal from the State, or from other cause, shall be filled for the unexpired term by the Governor.

Sec. 3. Be it further enacted, that immediately, and before entering upon the duties of said office, the members of said Board of Medical Examiners shall take the following oath: "I do swear that I will faithfully perform the duties of a member of the Board of Medical Examiners for the State of Georgia to the best of my ability, so help me God," and shall file the same in the office of the Governor of the State, who, upon receiving the said oath of office, shall issue to each examiner a certificate of appointment.

Sec. 4. Be it further enacted, that immediately after the appointment and qualification of said members, each board shall meet and organize. The officers of said board shall be a president, vice-president, and secretary (who shall act as treasurer). Said officers shall be members of and elected by their respective boards. Each board shall hold two regular meetings in each year. One meeting shall be held at such time on or just before graduation day of each medical college now chartered, or that may hereafter be chartered, in this State, and the board of examiners, after consultation with the faculty of said college, shall fix a time for its meeting to suit a majority of the students graduating from said college; the other, on the second Tuesday in October. The first meeting

KRETOL Disinfectant For cleaning water pipes, sinks, drains, cuspidores sick rooms, bedding, and rendering sanitary the condition of the household. Dilute with water, and scrub the floors and walls, or spray the sick room by means of a common sprayer, diluting the KRETOL from 1 to 16 to 1 to 200. All Druggists, or The "Kretol" Co. WASHINGTON, D.C.

shall be held in the city of Atlanta, and the succeeding meetings of each board may be held in such city as each board may determine for itself. Special meetings may be held upon the call of the president and two members of each board; but there shall not be less than two regular meetings in each year. Each board may prescribe rules, regulations and by-laws for its proceedings and government, and shall keep permanent record of its actions. And each board shall examine and pass upon the qualifications of applicants for the practice of medicine in the State, as herein prescribed.

Sec. 5. Be it further enacted, that it shall be the duty of each board, at any of its meetings, to examine only persons making application to it, who are graduates of an incorporated medical college, school or university, that requires not less than three full courses of study of six months each, who shall desire to commence the practice of medicine or surgery in the State, and who shall not, by the provisions of this act, be exempt from such examination; but any person now matriculated as a student of medicine at any medical college, after graduation, and any person from another State who shall have graduated prior to April 1st, 1895, at a lawfully chartered medical college requiring only two full courses of study, shall be eligible for examination and license; provided, always, that the applicant for such examination shall hold a lawfully conferred diploma from an incorporated medical college which conforms to the system of practice represented by the board to which the application shall be made; unless the applicant desires to practice a different system from that recognized in his diploma then he shall appear before the board which represents the system that he proposes to practice. But in no event shall an applicant who stands rejected by one of said boards be examined or licensed by either of the other boards. If the applicant desires to practice a system not represented by any of the boards hereby established, he may elect for himself the board before which he will appear for examination. When an applicant shall have passed an examination satisfactory as to proficiency before the board in session, the president thereof shall grant to such applicant a certificate to that effect. A fee of ten dollars shall be paid to such board through such officer or member as it may designate by each applicant before such examination is had. In case an applicant shall fail to pass a satisfactory examination before any board, he shall not be permitted to stand any further examination before any of the boards within the next three months thereafter; nor shall he again have to pay the fee prescribed aforesaid for any subsequent examination; provided, that when, in the opinion of the president of any board, any applicant has been prevented by good cause from appearing before said board, the president and two members of said board designated by him shall constitute a committee, who shall examine such applicant, and may, if they see fit, grant him a certificate which shall have the same force and effect as though granted by a full board, until the next regular meeting of the board, when, if the applicant fails to appear for examination, said certificate shall be void.

Sec. 6. Be it further enacted, that the fund raised from the fees aforesaid shall be applied by each examining board to the payment of its expenses and to making a reasonable compensation to the president, secretary and members thereof.

Sec. 7. Be it further enacted, that before any person who obtains a certificate from any board, or from a committee of any board, may lawfully practice medicine or surgery in this State, he shall cause the said certificate to be recorded in the office of the clerk of the superior court in the county in which he resides. But if he does not reside in the State of Georgia, he shall cause said certificate to be recorded in any county within this State in which he offers to practice. The certificate shall be recorded by the clerk in a book to be kept for that purpose. It shall be indexed in the name of the person to whom the certificate is granted. The clerk's fee for recording a certificate shall be the same as for recording a deed.

Sec. 8. Be it further enacted, that this act shall take effect from and after the first day of January, 1895, and that it shall be unlawful thereafter for any person to commence the practice of medicine or surgery in this State without complying with the provisions of this act. But nothing in this act shall apply to persons now lawfully engaged in the practice of medicine or surgery in the State of Georgia, to any commissioned medical officer or contract surgeon of the United States army or navy or marine hospital service, in the performance of their duties as such, nor to any physician or surgeon residing in any State or Territory of the United States, or in the District of Columbia, who may be bona fide called in consultation in a special case with a legally qualified physician or surgeon residing in this State; nor shall this act be construed as affecting or changing in any way laws in reference to license tax to be paid by physicians and surgeons; provided, that a non-resident physician or surgeon called in consultation in a special case, as above described, shall not be permitted to engage in continuous practice or consultation in connection with any resident physician or surgeon under any form of contract or agreement, direct or indirect.

Sec. 9. Be it further enacted, that any person shall be regarded as practicing medicine or surgery, within the meaning of this act, who shall prescribe for the sick or those in need of medical or surgical aid, and shall charge or receive therefor money or other compensation or consideration, directly or indirectly; provided, however, that midwives and nurses shall not be regarded as practicing medicine or surgery.

Sec. 10. Be it further enacted, that any person who shall practice medicine or surgery in this State in violation of the provisions of this act shall, upon conviction, be punished as prescribed in section 4310 of the code of the State of Georgia for each offense; and it shall not be lawful for him to recover by action, suit, motion or warrant any compensation for service which may be claimed to have been rendered by him as such physician or surgeon.

Sec. 11. Be it further enacted, that all laws and parts of laws in conflict with this act be, and the same are, hereby repealed.

Approved December 12th, 1894.

The Boards reciprocate with States recognizing Georgia certificates and having an equal standard and requirements.

THE Keeley Cure
1204 So. Adams St., MARION, INDIANA.
Cures Liquor, Morphine and Other Drug Habits.
The Institute is pleasantly located, newly furnished and modern throughout.
No restraint or publicity. Information furnished on application.

LIST OF PHYSICIANS

ARRANGED ALPHABETICALLY BY POSTOFFICES.

For Corrections and Names Received Too Late for Regular Insertion, see Supplement. Refer to Index for Location.

ABBREVIATIONS:

R., Regular; H., Homoeopathic; Ecl., Eclectic; P. M., Physio-Medical; *, No report received; §, Holds certificate of Examining Board; †, Legally authorized under the "5 years of practice" section of the act; ¶, Druggist; ⟨, Dentist. R D 1, Rural Delivery No. 1

The postoffice address is shown in DISPLAY TYPE, the name of the county in which it is located immediately follows and then the population of the place. The names of physicians appear under the postoffice name, the first number (the key to which will be found on pages 145-189) indicates the college of graduation, and the last number the year in which diploma was granted.

Abbeville, Wilcox. 1,200.
Googe W R (R), 120, 1890.¶
Macon Gideon H (R), 281, '54.¶
Maynard Joseph D (R), 120,'83
Moye T R, 120, 1899.
Quilliam B O, 125A, 1905.
Williams L A (R), 120, 1894.
Acree, Dougherty. 170.
Dennis J Marion, 125A, 1904.
McDowell Thos C (R), 304A, 1898.
Acworth, Cobb. 942.
Bailey E M (R), 120, 1890.
Humphries Wm C (R), 120,'88
Smith G W (Ecl), 122, 1876.
Stroud J H (R), 120, 1888.
Terry Huston B, 123, 1900.
Adabelle, Bullock. 90.
Warnell J B.*
Adairsville, Bartow. 624.
Bowdoin Joseph J P (R), 120, 1889.¶
Bradley James W (R), 124, '90
Chamlee C M, 115, 1889.
Dykes Monroe.*
Adel, Berrien. 732.
Bourquin Edward (R), 120,'94.
Gregory J M (R), 120, 1893.
Ward Velpeau J (R), 115, 1888
Woodard Robert C, 115, 1899.
Adrian, Emanuel. 842.
Roundtree A M (R), 115, '92.
Youmans G E.*
Agricola, Glascock. 32.
Brooks J R (R), 115, 1881.
Aikenton, Jasper.
Johnson J J.*
Roby J R.*
Ailey, Montgomery. 320.
Currie Malcolm L (R), 171,'88¶
Hall John F.*
Palmer Jarrett Will (R),175B, 1899.
Albany, Dougherty. 4,700.
Bacon Wallace W (R), 231,'70
Bryant W M (R), 302, 1902.
Davis Wm L (R), 158, 1886.
Gillespie John W (R), 115,'92.
GRIER RICHARD E, M D (R), Howard Univ Med Dept, Washington, D C, '94; 2d V-Pres Ga State Med Soc; Mem K of P, G W O of O F, Court Calantha, 111½ Broad. Tel 117.
Hill T C.*
HILSMAN AGNEW HODGE M D (R), Cornell Univ Med Coll, New York, 1899; Surg S A L R R, Ga Northern R R; Mem Med Assn of Ga, Cornell Med Coll Alumni and Gouverneur Hosp Alumni Assn; Med Examr N Y Life, Prudential, Equitable, Phœnix Mut, Home, Penn Mut, etc, Ins Cos; Hours 9-12 a m, 135 Pine. Tel 98.
Hilsman Agnew H (R), 251B, 1871.
Hilsman Palaernon L (R), 281, 1871.
McCaskill Alexander B.*
Maloney R L, 125A, 1903.
ROBINSON HUGO, Ph G, M D (R), Univ of Louisville, Med Dept, Louisville, Ky, 1890; Sec Albany Med Soc; Med Examr Manhattan Life, Sun Life of Canada Ins Cos, K of P, R A, I O H, Natl Union, Union Central Life, United Americans, Etc; Office 9½ Washington, Res Madison. Tel 43.
Thomas Logan (Ecl), 123, 1897
WELCH LEONARD E JR, M D (R), Dept of Med Univ of Pa, Phila, Pa, 1893 Ph G, Chicago Coll of Phar, 1898; Mem Albany Med Soc; Med Examr Mut Life, Natl Life, New England Mut, Ill Life, Mut Reserve Fund Life Ins Cos; Hours 11 a m to 1 p m and 3-5 p m, Davis Exch Bank Bldg.
Aliph, Tattnall. 60.
Gray T G, 211, 1885.
Allapaha, Berrien. 440.
Moore Wm A (R), 124, '92.
Paulk G A (R), 160, 1886.
Allentown, Wilkinson. 362
Denson Elias J (R), 120, '81.¶
Dupree I E (R), 160, 1874.
Almon, Newton. 32.
Everett Samuel W (R), 124,'83
Alpharetta, Milton. 330.
McCollum J D, 120, 1884.
Martin W D, 125A, 1904.
Rusk Wm H (R), 124, 1894.
Alpine, Chattooga. 25.
(R D 1 from Menlo.)
Freeman Jos H (R), 282, '76.
Altamaha, Tattnall. 120.
Jones R D.*
McCall Fredk W (R), 115, '91.
Ambrose, Coffee.
Moorman I W, 115, 1897.
Americus, Sumpter. 7,700.
ALLEN HENRY B, M D (R), Univ of Ga, Med Dept, Augusta, Ga, 1902; Post-Grad Manhattan and Bellevue Hosp, N Y, 1903; Mem Ga State Med Assn and Sumpter Co Med Soc; Med Examr Metropolitan, Travelers, New England Mut, Reliance, Athens Mut Life Ins Co and Several Secret Orders; Specialty Eye, Ear, Nose and Throat, 321 Jackson.
Bacon Albert S (R), 115, 1904
Brinson Eugene J (R),302,'98.¶
Cato Robert E (R), 282, 1886.
Chappell Thomas A (R), 118, 1869.
Field J Clinton, 160, 1882.
Huguley J W (R), 302, 1895.
McMath John F (R), 115, '89
Miller George T (R), 115, 1877
Prather Wm S (R), 115, 1889.
Raines C B (R), 160, 1871.
Selden John A (R), 115, 1899
Statham J Richmon (R), 172, 1897.
Thomas F A, 115, 1880.
Wilkes John M (R), 160, 1890.
Amity, Lincoln. 32.
Culberson H L (R), 297, 1884
Amsterdam, Decatur.
Philbrick E E (Ecl), 123, '89
Andersonville, Sumter. 252.
Bagley D A, 304, 1903.
Antioch, Troup. 62.
White R P (R), 120, 1884.
Aonia, Wilkes. 22.
Ramsay John W.*
Apalachee, Morgan. 62.
Anderson L G (R), 115, 1843.
Prior Felix M, 171, 1893.
Appling, Columbia. 122.
Weeks J Luther, 115, 1900.
Arabi, Dooly. 520.
Cox Tip, 299A, 1901.
Harvard Virgil O (R), 124,'97.¶
McKenzie J S, 160, 1892.
Aragon, Polk. 210.
Neill J M, 120, 1889.
Nix W J, 125A, 1900.
Arlington, Calhoun. 762.
Morgan E.*
Saunders W E, 120, 1895.¶
Sharp C K (R), 160, 1898.
Armuchee, Floyd. 42.
Brooks J C, 301, 1901.
McKinney W T (R), 299A, '99.
Wright A H, 120, 1876.
Ashburn, Worth. 1,320.
Rutland W W, 124, 1889.
Story Warren L (R), 120, '88.
Thrasher Tigner H (R), 124,'91
Turner W J (R), 120, 1895.
Ashland, Franklin. 20.
Cartledge Luther H(R),124,'82

PASSIFLORA

(DANIEL'S)

In cases of nerve starvation, Daniel's Conct. Tinct. Passiflora Incarnata acts as a stimulating and invigorating food as well as a sedative and hypnotic. The nerves are quieted and restored by nourishing and strengthening the depressed vital organs. It is the best remedy for Hysteria in nervous women because it regulates the heart action, produces composure, and gives normal sleep. PASSIFLORA is unequaled in the power to control the nervous system.

SAMPLE SUPPLIED, Physician Paying Express Charges.

LABORATORY OF

JOHN B. DANIEL,

Write for Literature. *ATLANTA, GA.*

BURN-BRAE, A PRIVATE HOSPITAL FOR MENTAL AND NERVOUS DISEASES.
(See adv. in PHILADELPHIA.)

New Holland, Logan. 450.
Leonard Thos H, 137T, 1904.
Paine Walter C (R), 126, 1895.
Stults Benj F (R), 149, 1888.
New Lenox, Will. 288.
Searles Frank W (R),130,'77¶
New Liberty, Pope. 34.
Lewis Ethar E (Ecl), 262, 1893. Retired.
Lewis Mary A (Ecl), 262, '90.
Newman, Douglas. 1,182.
Gillogly Raymond C (R), 159, 1894.
McNeil Henry I (R), 130, 1900
Rutherford Cyrus (R), 281,'77
Rutherford C W (R), 143, '9[illegible]
Wagner John M (R), 241, 1877
Newmansville, Cass. 68.
Mathew Chas S (R), 255, '78.
New Memphis, Clinton. 262
Huwatchek Frank G (R), 213A, 1899.
New Minden, Washington. 238.
Obert F C W (Ecl), 202, 1890.
New Philadelphia, McDonough. 200.
Havens Albert (R), 126, 1901.
New Salem, Pike. 300.
Andrew Harry B (R), 193, '96
Newton, Jasper. 1,640.
Booker Carroll (H), 197, 1884.
Burton Elmer E (Ecl), 262,'91
Franke Adam A (R), 159, '77.
Franke Wm E ([illegible]'05, 1892.
Hinman Henry S (R), 149, '78.
Kaley Clifford M, 130, 1904.
Maxwell John H (R), 255, '78.
Prestley James P (R), 126, '86
Riley Daniel H, 158, 1905.
Riley Harbin S, 158, 1905.
Smith Harry O, 158, 1905.
New Windsor, Mercer. 490
Emerson Edwd L (R), 126,'81¶
Hawley Frank S, 128, 1904.
Hubly C C.*
Mac Lafferty N C.*
Rathburn Frank D (R), 126, 1877; 282, 1878.
Niantic, Macon. 674.
Hall Alonzo (R), 136, 1885.
Pope Roy, 189½, 1901.
Niles, Cook. 530.
Hoffman G F Theodore (R). 126, 1861. Retired.
Reid Thomas J (R), 312, '61.
Niles Center, Cook. 1,230.
Klehm A Louise, 136, 1902.
Sintzel George (R), 193, 1878.
Sintzel Louis F.*
Sintzel Rudolph V, 136, 1905.
Sutterle Chas J (R), 279B, '93
Nilwood, Macoupin. 1,300.
Morgan David [illegible], 1905.
Pe[illegible]rie John W (Ecl)..‡
Noble, Richland. 700.
Jones Charles L (R), 213A, '03
Palmer E Lee (Ecl) 262, '77.¶
Palmer George O (Ecl).‡
Sanderson H M jr (R), 193, '80
Nokomis, Montgomery. 1,540.
Hovey Walter C (R), 194, '97.
Strain Hugh S (R), 263, 1865.
Whitten Thomas J (R), [illegible]2,'67
Wilson George S (R), 143, '93.
Nora, Jo Daviess. 330.
Seaman.*
Normal, McLean. 3,820.
McCann James (R).¶¶
McCORMICK FERD C, M D (R),Northwestern Univ Med School (Chicago Med Coll), Chicago, Ill, 1899; Univ of Mich Homo Med Coll, Ann Arbor, Mich, 1904; Mem Staff Brokaw Hosp; Mem Ill State Med Soc, McLean Co Med Soc and Central Ill Homo Med Assn; Med Examr Ætna, Metropolitan, Mut, N Y Life, Fidelity Mut of Pa, Mass Mut, Pacific Mut, Des Moines Life, Germania Life, Natl of U S Life Ins Cos and Security Life Ins Co of Phila,Pa
McCORMICK NELSON K (R), Northwestern Univ Med School, Chicago, Ill, 1886; Phys on Staff Brokaw Hosp; Phys to Ill State Soldiers' Orphans' Home; Mem McLean Co and Ill State Med Socs and Am Med Assn; Med Examr N Y Life, Equitable, Manof N Y, N W of Milwaukee, Natl of Vt, Ætna of Conn, Cent Union, Mich Mut, Ia Life and others, 122 North.
McKnight Wm (R), 126, 1862. Retired.
Marshall Joseph (R), 194, 54.
Normal Park, Cook. (See Chicago.)
Norris, Fulton, 330.
Roberts Wm M (R), 130, 1893.
Norris City, White. 880.
Burnett Wm E (R), 140, 1884.
Foster Elijah (Ecl).† Retired
Harrell Jerome L (Ecl), 202. 1884.¶
Harrell Wm D (R), 126, 1892.
Lemon Robert B (R), 140, '77¶
Smith John D (R).† Retired.
Stokes Wm F (R), 301, 1882.
Wakeford Charles (R), 193, '97
North Alton, Madison. 930.
Worden Frank (R), 194, 1876.
Worden G K, 211, 1885.
North Chicago, Lake. 1,180.
Fuller G E (R), 130, 1898.
North Chillicothe, Peoria.
Bickel Amos S (R), 281, 1870.
North Henderson, Mercer.
Cox John N (R), 269, 1889.¶
Morgan Edwd Elliott, 155C,'05
Nortonville, Morgan. 68.
Webster George O, 213J, 1904.
Norwood Park. (See Chicago.)
Nunda, McHenry. 620.
Ballou Emory S
Barber C H.
Bay Hiram H (R), 136, 1899.
Freeman Wm M, 126, 1901.
Hull H D (R), 126, 1891.
Lowell Lorenzo D (R), 126,'64
Ryan Wm P (Ecl), 182, 1897.
Oakdale, Washington. 180.
McConaghie T F (R), 194, '04.
Tibby Thomas G (R), 126, 1894
Oakford, Menard. 342.
Mckemson Robt N (R), 149,'82
Nicolai J W (Ecl), 202, 1899.
Oakland, Coles. 1,224.
ALEXANDER J W, M D (R), Louisville Med Coll, Louisville, Ky, 1894; Post-Grad Chicago Policlinic 1900; Chicago Post-Grad School, 1901; Chicago Policlinic, 1903; Local Surg Vandalia Road and Clover Leaf R R; Pres Board of Health; Treas U S Board of Pension Examrs; Mem Am Med Assn, Aesculapian Soc of the Wabash Valley and Northern Ky Med Soc; Med Examr N Y Life Ins Co and Equitable Life Assur Soc of U S, N Y City, Ill Life, Prov Sav Life Assn, Ia Natl Life Assn, Des Moines, Ia, John Hancock Mut Life, Boston, Mass, Union Central, Cinn, O, and other Ins Cos.
Barlow Thos H, 126, 1902.
Beck Frank P, 136, 1903.
Beck Viola B, 136, 1903.
Linn Wilbur N (H), 131, 1900.
Peak Willis J (R), 194, 1861.
Oak Lawn, Cook. 330.
Hopkins John P (Ecl), 262, '93
Oakley, Macon. 110.
Donovan Herschel V (R), 205, 1875.
Oak Park, Cook. 12,300.
BEEBE LESLIE W (H and R), M D, Chicago Homo Med Coll, Chicago, Ill, 1897; Coll of Phys and Surgs, Univ of Ill, Chicago, 1902; A B, N W Univ; Ex-Interne Cook Co Hosp; Adjunct Prof Surgy and Toxicology Hahnemann Med Coll and Hosp of Chicago; Attdg Surg Chicago Homo Hosp; Mem Ill and Chicago Homo Med Socs; Med Examr Knights of the Globe; Hours 8-9 a m, 12:30-2 and 6:30-7:30 p m; Tel Oak Park 28, 125 S Oak Park av.
Bieger Jacob (H), 135, 1899.
Blount Anna E (R), 134, 1897.
Conger Guy P (H), 131, 1903.
Graves P Abernathy, 137V,'04
Handke Otto K (R), 130, 1897.
HEMINGWAY CLARENCE E, M D (R), Rush Medical Coll, Chicago, Ill, 1896; Mem Am Med Assn, Chicago Med Soc and Aux Plaines Med Soc; Med Examr Bankers' Life Assn, Des Moines, Ia, North Am Union, Supreme Court of Honor, Springfield, Ill, Royal League, Chicago, Ill, and Loyal Americans, Springfield, Ill, 22 N Grove avenue.
Hendy Clara A (H), 131, 1893.
Hunt Rodney (R), 126, 1897.
Ingalls Edmund C, 126, 1894.
Kerr Ellis Kirk (R), 130, 1900.
Kettlestrings Fred W (R), 126, 1895.
Kidd Wm E (R), 334, 1891.
KNAPP ERNEST F (R), Rush Med Coll, Chicago, Ill, 1900, 379 Lake.
Leonard May (H), 131, 1901.
Lewis Wm R (R), 126, 1874.
Linder Anny W (R), 137T, '03.
LOEWY ARTHUR (R), Coll of Phys and Surgs of Chicago (The Coll of Med of the Univ of Ill), Chicago, Ill, 1889; Local Surg Aurora, Elgin and Chicago Ry; Med Examr Penn Mut of Phila, Pa, and Mut Life of N Y Ins Cos, 151 Lake.
Luff Emily M (H), 131, 1894.

THE Keeley Cure
2803 LOCUST STREET, ST. LOUIS, MO.
"The Most Successful Treatm nt" for Liquor Drinking, Morphine and other Narcotic Drug Using, Neurasthenia, Tobacco and Cigarette addictions.
Correspondence and Consultation Confidential.
DR. J. E. BLAINE, PHYSICIAN AND MANAGER.
Home Treatment for Tobacco and Neurasthenia. SEE PAGE 5.

Oak Park—Cont'd.
Mathews Allan A (R), 126, '79.
Motter Thos I (R), 135, 1897; 126, 1899.
Peak Orin (R), 185, 1854.
Peck Wesley H (R), 223, 1888.
Potter Ward E (R), 136, 1900.
ROBERTS THOMAS E, M D (R), Chicago Homo Med Coll, Chicago, Ill, 1888; Rush Med Coll, Chicago, Ill, 1897; Late Interne and Attending Phys Cook County Hospital (12 years); Capt and Asst Surgeon 1st Infy Ill Vols, Spanish-Am War; Mem Am Med Late Capt and Asst Surg 1st Infy Ill Vols, Spanish-Am War; Mem Am Med Assn, Illinois State and Chicago Med Socs and Assn Military Surgs of the U S; Med Director Chicago Life Ins Co; Office 132 N Oak Park av. Tel 318; Res 144 S Oak Park av. Tel 18.
ROSENBERRY ALVAN J (R), Univ of Mich Dept of Med and Surg, Ann Arbor, Mich, 1880; Ex-U S Pension Examr; Ex-President Aux Plaines Med Soc; Med Examr Equitable Life Assce Soc, Provident Savings Life Assce Soc, Bankers Life of Des Moines, Ia, Manhattan Penn Mut, N Y Life, Mut Benefit of Newark, N J, National of Vt, Mut Life of Ill, Northwestern Mut Life of Milwaukee, Ins Cos, 151 Lake.
RUGGLES WM L (H), Chicago Homo Med Coll, 1891; Mem Staff Chicago Homo Hosp; Office Hours 8 to 9 a m, 12:30 to 2 and 6:30 to 7:30 p m, 349 North boulevard.
Sorby E A (R), 189, 1897.
Stearns Lester M (R), 136, '05
STORKE ALBERT FRENCH, M D (H), Hahnemann Med Coll and Hosp, Chicago, Ill, 1890; Sec Dept of Health Oak Park; Mem Am Inst of Homo, Wisconsin, Colorado and Illinois State Homo Med Socs, Chicago Med Soc, Aux Plaines Med Soc, Etc; Med Examr Ill Life and Casualty and Fidelity Life Ins Cos and K O T M; Office Hours 8 to 9 a m, 3 to 5 and 7 to 8 p m, 103 Marion. Tels Oak Park 24 and 2713.
TOPE JOHN W, Ph D, M D (R), Rush Med Coll, Chicago, Ill, 1870; Surg C & N W Ry; Gynæcologist St Anthony's Hosp; Mem Am Med Assn, Internatl Assn Ry Surgs and Ill State Med Soc; Med Examr N Y Life and Mut Life, N Y City, Mut Benefit Life, Newark, N J, Ætna Life, Hartford, Conn, Penn Mut Life, Phila, Pa, and Natl Life, Montpelier, Vt, Ins Cos, 350 Lake
Van Derslice Jas W (R), 126, 1893.
Vaughan Herbert G (R),123,'01
WALLER JOHN D, M D (R), Rush Med Coll, Chicago, Ill, 1883; Past Asst Supt Ill Central Hosp for Insane, Jacksonville, Ill; Ex-Pres Morgan Co Med Soc and Mem Chicago Med Soc; Med Examr Mut Benefit, Newark, N J, Berkshire and Conn Mut Life Ins Cos; Office Hours 8 to 9 a m and 5 to 7 p m, 356 Lake. Tel Oak Park 22.
Worthington Harry C (R),126, 1887.
Oakville, Union. 48.
Keene V R.* Retired.
Oakwood, Vermilion. 542.
Collins Wm White, 126, 1904.
Leeka Jesse (P-M), 141, 1878.
Obed, Shelby. 24.
Gregory Chas S (R), 155A, '96.
Oblong, Crawford. 759.
Edwards T J (R).†
Kibbie Hamilton C (R),185,'66
Kirk John W, 161, 1897.
Mitchel J M.*
Odell D T.*
Oconee, Shelby. 500.
Kendall John M (P-M).†
Littlejohn Lewis C (R), 255,'85
Patterson J W (R), 136, 1893.
Odell, Livingston. 1,200.
Bannister Thaddeus O (R), 231, 1856.
Larsen Robina N Henry (H), 131, 1894.
Marsh H Richmond (H), 240, 1897.
Root Simeon P (R), 126, '55.
Tombaugh John L, 130, 1903.
Welsh M M (R), 155A, 1896.
Odin, Marion. 430.
Burgess Walter (R), 196A,'97
Fike John J (R).†
Morgan Jos D (Ecl), 123, '81.
O'Fallon, St Clair. 2,000.
Bechtold Herman T(R),193,'80
Pierce C E, 194, 1903.
Scruggs John B (R), 205, '98.
Varney Franklin T (R),196A, 1896.
Ogden, Champaign. 430.
Harris James F (R), 159, 1877.
Rees Omar H (R), 143, 1900.
Oglesby, La Salle. 1,550.
Beadles Chas H (R), 126, '99.
Crossman Ralph G(Ecl),132,'05
CROWLEY JOHN F, M D (R), Coll of Phys and Surgs, Chicago, Ill, 1900; Lecturer Physiology and Hygiene St Bede's Coll; Attndg Phys and Surg St Mary's Hosp; Mem Ill State and La Salle Co Med Socs; Med Examr Prudential, N W Natl, K of C, C O F, F O E, Polish Natl Alliance, A O H, Toilers' Fraternity, F of A and Y of A. Tel 117K.
Ohio, Bureau. 490.
Allen David W (Ecl), 132, '03.
Howard Wm E (R), 205, 1890; 241, 1898.
Ohlman, Montgomery. 180.
Geddy Wm H (R), 269, 1885.
Okawville, Washington. 560.
Klosterman Julius (H).§
Klosterman W H, 197, 1902.
McIlwain Jas jr (R), 196A, '94
McIlwain Jas H (R), 231, '86.
Poos G H, 205, 1905.
Poos Robert C (Ecl), 202, '84.¶
Randall Jacob (R).†
Old Ripley, Bond. 68.
Gordon Wm E (R), 193, 1890.
Olive Branch, Alexander.
Chatham J R.*
Olmsted, Pulaski, 284.
Whiteaker Wm (R), 213A, 1900
Olney, Richland. 5,000.
Foster Martin D (H), 262, '82; 131, 1894.
Fritschle Wm E (R), 158, '93.
Horner Earl W (R), 282, 1902.
Poland Monterville E, 213J,'05
Rowland Elbert (R), 231, '59.
Spain James W (R), 266, 1872.
Telford Alexis T (R), 193, 1896
Thompson Wm A (R), 255, '78
Watkins Henry T, 131, 1883; 169, 1887.
WEBER FRANK J, M D (R), Med Dept Washington Univ (The St Louis and Missouri Med Coll), St Louis, Mo, 1904; Asst Mngr Olney Sanitorium, 606 E Main.
WEBER GEORGE T (R), Missouri Med Coll, St Louis, Mo, 1894; Surg Olney Sanitorium; Pres Richland Co Med Soc; Med Examr Mut Life of N Y, Ill Life, Franklin Life and National Life Ins Cos; Office Hours 10 a m to 12 m and 2 to 4 p m; Tel 17, 606 E Main.
Omaha, Gallatin. 588.
Greene Milton S (R), 140, '81.¶
Harrell Jas C (Ecl), 290, '70.¶
Johnson F, 213A, 1902.
Omega, Marion. 68.
Smith T J, 211, 1885.
Onarga, Iroquois. 1,308.
Hemala Richard (R), Univ of Jena, Germany, 1888.
McIntyre Leonard R, 214, '97.
Newell Amos J (R), 126, 1892.
Newell Mary B (R), 134, 1890.
Palmer Ira F (Ecl), 262, 1872.
Shawl John Lester (H),131,'02
Oneida, Knox. 810.
Davidson T Warner (R),155A, 1892.
Hunter Charles W (R), 126,'94
Stewart Alex F (R), 126, '94.
Opdyke, Jefferson. 220.
Montgomery Martin V B(R).†
Swift P Maxey (P-M), [illegible]
Oquawka, Henderson. 1,080
Du Four Walter [illegible]
Eads Coleman J (R), [illegible]
Orangeville, Stephenson.
Daly John N (R), [illegible]
Hutchins Wm A, 126, [illegible]
Oraville, Jackson. 140.
Roth Henry H, 137H, 1901.
Orchardville, Wayne. 58.
Boyle J F.*
Kelso George A (R), 137H, '01
Kelso Wm H.*
Smith R Button (R), 161, 1897.
Oreana, Macon. 220.
Mallory Chas A (Ecl), 262, '9[illegible]
Oregon, Ogle. 1,600.
Farley Wm K (R), 126, 1887.
Hall Luther S (R), 149, 1876.
Harlan Rufus A (H), 149, '78; 131, 1884.

DR. HAVA'S **Solution of Bromo-Phosphate of Lime and Potash.**
For the prevention and treatment of Bright's Disease and Diabetes. In apparently hopeless cases, it will lengthen the span of Life. Hava's Preparations are sold at all Drug Stores. (See page 9.)
PHOSPHATE CHEMICAL MANUFACTORY. NEW ORLEANS, LA.

McKenney Geo M (R), 126, '89
Roe J Benjamin (Ecl), 132, '95
Schneider Leo E, 126, 1902.
Sheets Horace H, 126, 1902.
Orion, Henry. 750.
Gustafson Jos A (R), 136, '01.
Long H Horace (R), 282, 1868.
Ringnell Frank O (R), 192, 95
Orland, Cook. 388.
McGinnis Edwin, 130, 1904.
Paddock Walter R (R), 130,'96
Schussler Walter R (Ecl),132, 1889.
Osage, Franklin. 25.
Royster Charles, 211, 1885.
Thornton Christr M(R),160,'76
Oskaloosa, Clay. 120.
Thompson Thos W (R), 126,'84
Oswego, Kendall. 630.
Drew Thos B, 136, 1897.
Kittler Walter E (R), 136, '02.
Van Deventer A E (R),130,'63.
Ottawa, La Salle. 11,000.
BASCOM HENRY M, M D (H), Hahnemann Med Coll, Chicago, Ill, 1873; Chicago Homo Med Coll, 1879; Mem Am Inst of Homo: Ex-Pres and Mem State Homo Med Soc; Med Examiner Ill Life of Chicago Northwestern Mut Life of Milwaukee, Wis, and others; Office and Res 728 Columbus; Hours 2 to 4 and 6:30 to 7:30 p m.
BURROWS THOMAS W, M D (R), Rush Med Coll, Chicago, Ill, 1887; Med Director of Central Life Assur Soc.
Butterfield Everett (R),126,'84
Clune Philip J (R), 338, 1890.
De Pew C Chauncey (H), 137A, 1899.
Downey Bernard J (R),185,'95
Downs Jas N (H), 264, 1880.
Evensen Harold O (R), 136, '94
Fitch-Milligan Ella (R),134,'84
Garlington Jesse M (R),193,'69
Hathaway Elnathan P (R), 126, 1895.
HERZOG ALBERT E, M D (R), Coll of Phys and Surgs of Chicago (School of Med of the Univ of Ill), Chicago, Ill, 1899; Mem Am Med Assn, Ill State and La Salle Co Med Socs; Med Examr Metropolitan and N Y Life of N Y, Ill Life Co of Chicago and Others.
HOFFMAN JOHN R, M D (R), Northwestern Univ Med School (Chicago Med Coll), Chicago, Ill, 1891; Sec and Prof Ophthalmology, Otology and Rhinology Chicago Eye, Ear, Nose and Throat Coll; Mem Am Med Assn, Am Acad of Ophthalmology and Otology, La Salle Co, Ill State and Chicago Med Socs and Chicago Ophthalmological and Otological Soc; Specialty Eye, Ear, Nose and Throat, Armory Bldg.
Imme John H (Ecl), 262, 1880.
La Due Burdette E (R),126,'85
Outcalt Cora Lee, 131, 1902.
Palmer Enos E (R and H), 130, 1890; 135, 1896.
Pettit Jas W (R), 160, 1873; 126, Norwi 505
Pike Wm A (R), 126, 1896.
PROVINS CLARK B (R), Rush Med Coll, Chicago, Ill, 1882; Mem Ill State, La Salle Co and Ottawa City Med Socs; Med Examr Ætna and Union Central Life Ins Cos; Office and Res 720 Columbus
Roberts Albert J (R), 130, 1897
Shaw Albert M (R), 255, 1890.
Smurr Thos A (R), 282, '62.
WEIS EDMUND W (R), Missouri Med Coll, St Louis, Mo, 1877; Surg C, B & Q R R; Mem International Med Congress, Paris, 1900. Sec Ill State Med Soc; Pres Ottawa Board of U S Pension Examg Surgs; Pres Ottawa City Med Soc; Ex-Pres North Central Ill Med Assn; Med Am Med Assn, La Salle County Hist and Scientific Assn, La Salle Co Med Soc, Phys Club (Chicago), Chicago Med Soc and Ottawa City Med Soc: Nominator Provident Savings Life Assur Soc and Equitable Life Assur Soc of U S (N Y City); Referee N Y Life (N Y City), and Mut Benefit Life (Newark, N J) Ins Cos; Med Examr Equitable Life Assur Soc of U S and Metropolitan, Mut and N Y Life Ins Cos (N Y City), Mut Benefit Life (Newark, N J), Northwestern Mut Life (Milwaukee, Wis), Ætna Life (Hartford, Conn), and Other Ins Cos.
Otterville, Jersey. 220.
Flauitt Jas A (H), 149, 1881.
Owaneco, Christian. 280.
Millhon Homer B, 130, 1903.
Newkirk H Milo (R), 196A, '97
Solliday Monroe H (R), 282,'01
Ozark, Johnson. 130.
Blanchard J Ezra (Ecl),262,'95
Palatine, Cook. 1,100.
Black Jos L (H), 135, 1893.
Clausius Max F (R), 232, 1891.
Schirding Wm P (R), 126, '94.
Starck Carl A (R), 136, 1904.
Wood E W (H), 229, 1850.
Palermo, Edgar.
Hall Jonathan T (R), 143, '76.
Palestine, Crawford. 1,000.
Gordon Ralph L, 205, 1900.
Martin Jas A (R), 255, 1879.
Steel Nathaniel (R).†
Taylor Orlando G (R), 136, '93.
Thompson John S (R), 126, '73
Palmer, Christian. 330.
Miller Jos F (R), 193, 1889.
SIMPSON JESSE P (R), Missouri Med Coll, St Louis, Mo, 1899; Mem Christian Co Med Soc, Central Ill Dist Med Soc, Ill State Med Soc, Am Med Assn and Am Assn for Advancement of Science; Pres Local Board of Health; Med Examr Northwestern Natl Life Ins Co and Ill Life Ins Co; Alternate Home Life Ins Co of N Y.
Palmyra, Macoupin. 820.
Faith Jas (Ecl), 262, 1869.
Hudson Benj (R), 194, 1885.
McMahon Martin (R), 193, 1885
Solomon Wm A, 270, 1905.
Wash Geo A (R), 158, 1894.
Paloma, Adams.
Collins Harry O (R), 155A, '97.
Reiffert Marion F (R), 155A, 1897.
Pana, Christian. 3,080.
Beatty Eleanor (H), 137C,1900.
CONNER JOHN J H, M D (R), Univ of Mich, Dept of Med and Surg, Ann Arbor, Mich, 1877; Surg Spring Side Coal Mining Co and Pana Coal Mining Co; Sec Bd of U S Pension Examining Surgs; Ex-Pres Central Ill Dist Med Soc and Ex-Sec Pana Board of Health; Ex-Mem Miss Valley Med Assn and Tri-State Med Soc; Mem Am Med Assn, Ill State and Central Ill Dist Med Socs; Med Examr Manhattan and Home Life Ins Cos and Equitable Life Assce Soc of U S, N Y City, Ætna Life, Hartford, Conn, Franklin Life, Springfield, Ill, John Hancock Mut Life, Boston, Mass, Pacific Mut Life, San Francisco, Cal, Prudential Ins Co of Am, Newark, N J and several other Ins Cos 102 E 2d.
Danford Roscoe C (R), 130,'96.
Eberle Julia G C (H), 131, '89.
Eberspacker Fredk J (R), 241, 1897.
Huber Jacob (R), 255,'63;241,'79
Miller John H (R), 193, 1880.
Papineau, Iroquois. 200.
Laben Geo J, 136, 1900.
Paradise, Coles. 88.
Deckard John P (R), 158, '89.
Paris, Edgar. 6,200.
Baum Zachary T (R), 266,'70.
BELL HENRY S, M D (R), Bellevue Hosp Med Coll, N Y City, 1878. Post Grad Chicago Med Coll, 1885; Mem Am Med Assn, Nebraska State and Buffalo Co Med Socs; Specialty Eye, Ear, Nose and Throat; Office 225 W Court.
Buchanan Wm A (R), 266, '75.
Clinton Bertha L (R), 134, '99.
Cretors F G (R), 135, 1901.
Davis Floyd M (R), 160, 1889.
Evinger John W (R), 143, 1886. (R D 2).
Ferris Edmund (R), 299, 1869.
Fuller G W (R), 161, 1901.
Gabbert Wm A (Ecl), 262, '75.
Gumm Albert G (R), 130, 1901.
Hoff Weller H (R), 255, 1896.
Hunt Geo H (H), 270, 1882.
Laughlin Chas S (R), 231, '78.
Laughlin Elmer O (R), 255, '93
Link Francis M, 126, 1901.
Lycan Riley S (H), 264, 1880.
Lydick Francis D (R), 185, '90.
McCord T Chester (R), 255,'83.
McCulloch John P (H), 131,'91.
McKENNAN HARRY (R), Univ of Mich, Dept of Med and Surgy, Ann Arbor, Mich, 1889; Sec and Treas Æsculapian Soc of Wabash Valley; Mem Edgar Co Med Soc; Med Examr N Y Life Ins Co of N Y City, Mut, N Y, and N W Mut Life Ins Co of Milwaukee, Wis. Tel 160.

THE ANTITOXIN COMBINE "BUSTED"

"Cutter's" did it. (See page 261.)

Paris—Cont'd.
Murphy Nettie A, 158, 1905.
MUSSELMAN JAMES T (R), Louisville Med Coll, Louisville, Ky, 1879; Post-Grad Coll of Phys and Surgs, N Y City, 1881-1882; Surg Big Four and Vandalia R Rs; Attending Phys and Surg St Joseph's Hosp; Mem Ill State and Edgar Co Med Socs, Æsculapian Soc of the Wabash Valley, International Assn of Ry Surgs, and Assn of Big Four Ry Surgs; Med Examr Ætna Life Ins Co of Hartford, Conn; Office 207 N Central.
Roberts Danl D (R), 158,'71.
See Benjamin J.*
Slaughter Albert W.*
Smith Norman P (H), 131, '81.
Ten Broeck Wm H (R), 126,'77
Young Danl W (R), 208½, '98.
Parkersburg, Richland. 230.
Fildes V S, 194, 1905.
Weber Timothy C (R),213A,'97.
Park Manor, Cook. See Chicago.)
Park Ridge, Cook. 1,400.
Fricke Gustav H C (R), 126, 1869
Myrick Arthur E (H), 135, '96.
Weaver F E, 211, 1885.
Woodworth Seymour A (H), 131, 1895.
Patoka, Marion. 760.
Cass Jesse L, 125A, 1901.
Hudspeth Joseph.*
Murfin Warren W (R), 126, '84
Rogers Benjamin F (Ecl).†
Patterson, Greene. 130.
Foreman Jos (Ecl), 262, 1868.
Pawnee, Sangamon. 620.
Duncan Jas McC (R), 265, '92
McTaggart Thos A (R), 126, 1885.
Paw Paw, Lee. 1,000.
Atherton Jos (R), 281, 1879.
Crowell John C (R), 126, '91.
Stetler Thos H (R), 130, '76.
Stevens Wade D (R), 136, '94.
Stocker Alfred, 213A, 1900.
Patton, Ford. 3,100.
Atwood R Jay (R), 130, 1890.
Brown J B.*
Farrar Laura E (H), 131, '72.
Farrar Lockhart B (R),177,.'48
Fuller Spencer S, 126, 1902.
Hester Eugene E (Ecl), 262,'99
Hutchinson Orville G, 262, 1891
Kelso Elmer L (R), 130, 1883.
Kelso Hugh A (R), 130, 1881.
Mahan James (H), 131, 1886.
Wylie Samuel M (R), 130, '78.
Paxton, Ford.
Fuller Spencer S (R), 126, '02.
Wheeler Geo W (R), 206, '90.
Payson, Adams. 490.
Gabriel Edward J (R), 205,91
Pearl, Pike. 740.
Garrison G B (Ecl), 202, 1877
Garrison Wm H (R), 193, '97.
Thurmon Francis M, 213A, '04
Pearl City, Stephenson. 600
Baker Reuben H (H), 135, '90
Hooker Charles I (R), 126, '86.
Keester Chas C (R), 149, 1897.
Pecatonica, Winnebago. 1,-100.
Fleming Elias C (R), 171, 1878
Ives Charles G (R), 130, 1888.
Jordan Frank A (R), 126, '61.
Latham Chester H (R),130,'76

Pekin, Tazewell. 8,500.
Allen Wm H (R), 232, 1870.
Bailey Henry V (R), 299, '88.
Cattron Wm O (H), 131, 1876.
Churchill Harry J (H), 148A,'96
Coleman John M(Ecl),148A,'93
Gale Fernando C, 132, 1903.
Low Smith D (Ecl), 262, 1882; 240, 1884.
Muehlmann Carl G, 136, 1900.
NIERGARTH WM, M D (R), Univ of Munich, Ger, 1888; V Pres Tazewell Co Med Soc; Med Examr N Y Mut, John Hancock, Penn Mut, Mass Mut and Northwestern Life Ins Cos; Specialty Surgery and Diseases of Women; Office Hours, 8 to 10 a m, 1 to 3 and 7 to 8 p m; Tel Citizens' 128, Elizabeth.
Pielemeir Edw T (R), 161, 1895.
Schenck Wm E (R), 241, 1864.
Warren Albert R (Ecl), 262,'82
WEIMER EDWIN A, M D (R), Rush Med Coll, Chicago, Ill, 1895; Chief Surg Ill Val Belt Ry, P & P T Ry, Glucose Sugar Refining Co; Consulting Surgeon Corn Products Co, C P and St L Ry Co, C & A R R, Pekin Stave and Mnfg Co, American Distilling Co, Standard Distilling and Distributing Co, Globe Cattle Co, Ill Box Board Co, Acme Harvester Co, Am Brewing Co, Pekin Light, Heat and Power Co, Natl Fertilizer Co,Ætna Life Ins Co and Casualty Co, New Amsterdam Casualty Co, Frankfort Marine Casualty and Liability Co, Maryland Casualty Co, North Am Acc Ins Co, U S Health and Acc Ins Co, Travelers' Life, Acc, Casualty and Liability Co, Surg Genl South Dakota Natl Guard; Mem Am Med Assn, Assn Military Surgs of U S, International Assn of Ry Surgs, Ill State, Brainard Dist, Tazewell Co Med Socs, Am Assn of Ry Surgs, and Am Surgical Assn; Med Examr Peoria Life Assn, Natl Union and Ill Life, Bankers' Life, Corn Belt Life Assn, Ideal Union, Fraternal Tribunes, Knights and Ladies of Honor, Tribe of Ben-Hur; Specialty General Surgery, Gynæcology and Surgery of Deformities; Office Hours 8 to 10 a m, 2 to 4 and 7 to 9 p m, 431 Court.
Penfield, Champaign. 380.
Wilson Charles P, 158, 1904.
Pennington Point, McDonough. (R D from Macomb.)
Booth Carleton O, 213A, 1901.
Peoria, Peoria, 60,000.
No. of Physicians, 136.
Allison Wm R (R), 126, 1886, 303-4 Observatory bldg.
Baker Regay Leslie (R), 282, 1894.

Baker Robert W (R), 126, '79, 1212 S Adams.
Baldwin Frank E, 126, 1897, 725 2d av.
Ballinger Wm H (R), 126, 1895, 516 Main.
Bane Samuel (R), 130, 1897, 325 Masonic Temple.
Barbour Edward E (R), 141, 1899, 2913 N Adams.
Barclay Charles K, 126, 1904.
Bellinger Wm H (R), 126, '95, 516 Main.
Bourscheidt Frank C (R), 126, 1887, 506 Main.
Bradley Edwin H (R), 307, '91 239-40 Woolner bldg.
BRADLEY ROBERT CASSELL, M D (R), Beaumont Hosp Med Coll, St Louis, Mo, 1898; Post-Grad Med School and Hosp, N Y, 1903; Mem Ill State Med Soc and and Peoria City Med Soc; Office Hours 9 to 11 a m and 2 to 4 p m; Tel 530, 624 Knoxville av.
Bradley Robert D (R), 282, '68; 226 Masonic Temple bldg
BROBST CHARLES H, M D (R), Medico Chirurgical Coll, Phila, Pa, 1887; Coll of Phys and Surgs, Baltimore, Md, 1889; Practice Limited to Eye, Ear, Nose and Throat; Office Hours, 9 a m to 5 p m, Sundays 10 a m to 12 m; Tels Res Main 994, Office Main 702; 301-302 Observatory Bldg.
Brown James L (R), 255, 1868, 100 S Adams.
Carter Levi W (H), 131, 1871, 107 S Adams.
CAUBLE WILLIS B, M D, A M (R), Rush Med Coll, Chicago, Ill, 1888; Post-Grad West Side Clinical School, Chicago, West End, London, Eng, Univ of Berlin, Ger, and Allegemeines Krankenhaus, Vienna, Austria; Med Examr Equitable Life Assce Soc of U S, New York Life Ins Co and several Fraternal Socs; Office 101 N Jefferson av.
COLLINS CLIFFORD U, M D (R), Marion-Sims Coll of Med, St Louis, Mo, 1892; Surg St Francis Hosp; Mem Peoria City Med Soc, Am Med Assn and Illinois State Med Soc; Med Examr Mut Life Ins Co of Ill and The Travelers' Ins Co of Hartford, Conn; Practice Limited to Surgery; Office Hours 1 to 3 p m, 402 Observatory Bldg. Tel Main 429.
COOPER JABAS F, M D (R), Coll of Phys and Surgs, Baltimore, Md, 1880; Post-Grad Policlinic Phys and Surgs, Chicago, Ill, '99; Mem Am Med Assn, Ill State Med Soc and Peoria City Med Soc; Med Examr Am Central Life Co, Corn Belt Life Co and several Fra

Moores Brook Sanitarium
Charlottesville, Va.
For
Morph
and other
(See Advt. inside

Socs; Office Hours 9 to 11 a m, 2 to 4 and 7 to 8 p m, Sundays 9:30 to 10:30 or by appointment, 413 Main.
Corcoran Albert L (R), 130, '92, 1501 Main.
Cotton James,* 405 N Adams.
Culhane Thos H (R), 126, '90.
Da Costa Albert L (R), 130, 1900, 325 S Adams.
Davis Charles E (R), 231, '78, 402 Observatory bldg.
Davis Elias L (R), 215A, '96, 123 S Adams.
Davis Franklin S (H), 135, '93 712 Hamilton.
Davisson Alfred W (R), 124, 1896, 100 S Adams.
Dowdall Wm T (R), 136, '98, 105 S Jefferson av.
Du Mars Rufus A (R), 281, '77 102 S Perry av.
Early Charles D, 126, 1901, 1901 N Adams.
Eckard Elmer M (R), 126, '96, 510 Main.
Elder Brice H (R), 143, 1878, 101 S Jefferson av.
Emery Robert (R), 336½, '57, 222 Main.
Finrell Joseph J L (R), 160, 1898, 423 Main.
Floyd Thomas W (R), 159, '97 123 S Adams.
Foerter Adolphus J (Ecl), 132, 1901, 700 S Adams.
Foreman Lincoln D (H and Ecl), 202, 1884, 622 Main.
Frank Wm E, 155C, 1900, 902 N Adams.
GABLE EDWIN OTIS (R), Med Dept of Washington Univ, St Louis, Mo, 1903; Asst Co Phys Peoria Co, Ill; Mem Knox Co (Ill) Med Soc and Ill State Med Soc; Med Examr Am Order of Foresters and other Fraternal Socs; Office Hours 11 a m to 12 m, 2 to 4 and 7 to 8 p m, Sundays by Appointment; Office 124 N Adams, Res 506 Sanford.
Garrett Emmett A (R),136,'02, cor Spencer and 1st.
GELDER EDGAR E, M D (R), Dept of Med of the Univ of Pa, Phila, Pa, 1902; Obstetrician to Florence Crittenden Home; V Pres Peoria City Med Soc; Mem Am Med Assn and Ill State Med Soc; Office Hours 11-12 a m, 2 to 4 and 7 to 8 p m, 705 Main; Tels Office 94; Res 508 Interstate Tel.
Gerzema Franz (R), 149, '93, 731 Lincoln av.
Green Rolland L (R), 205, '98, 415 S Adams.
Hamilton Wm R.* Retired.
Hanna Robert A (R), 155A, 1894, 512 Main.
Hasson Edward (R), 126, '99, 12 McDougal bldg.
Hayes Harry M (R), 126, 1894, 422 Main.
Hinckle Wm A, 131, 1903, 534 Woolner bldg.
Holbrook Vernon D (H), 172, 1902, 607 N Jefferson av.
Horwitz Sandor (R), 193, 1895, 505 1st av.
Johnson Irving W (H), 287 56, 112 S Madison av.
Johnston Wm A (R), 281, '82, 500 Y M C A bldg.
Kanne Aloysius J (R), 194,'86, 201-2 Masonic Temple bldg.
Keith Alvin N (R), 136, 1883, 404 Observatory bldg.
Kerr Robert A (R), 126, 1881, 125 S Adams.
KINNETT W E, M D (Ecl), Eclectic Med Inst, Cincinnati, O, 1876; Ex-Prof Therapeutics and Obstetrics Bennett Coll of Ecl Med and Surg; Mem Ex-Pres and Ex-Sec Natl Ecl Med Assn; Sec Ill State Ecl Med Soc; Mem Am Assn of Orificial Surgs and Chicago Ecl Med and Surg Soc; Med Examr M W of A, R N of A, Yeoman of Am and Bankers' Life of Des Moines, Ia; Office Hours 10 a m to 12 m, 2 to 4 and 7 to 8 p m, Tuesdays, Thursdays Saturdays, Sundays 9 to 10:30 a m, 403-404 Masonic Temple Bldg. Tels Office Main 46, Res Main 281.
Kirkpatrick Robert B (Ecl), 136, 1876, 608 N Jefferson av.
Knopfnagel Saul A, 211, 1885, 1515 S Adams. Adams.
Krieger Lewis W (R), 282,'92 2027 S Adams.
Kruse Hero (R), Univ of Heidelberg, Ger, 1866, 207 S Jefferson.
Limmer George L (R), 198,'88 200 Observatory bldg.
Loughridge Samuel O (R).282, 1866; 223, 1870, 106 N Madison
LUCAS FRANK B, M D (R), Coll of Phys and Surgs of Chicago (Coll of Med of the Univ of Ill), Chicago, Ill, 1898; Mem Staff of Phys Cottage Hosp, Peoria, Ill; Mem Am Med Assn, Ill State Med Soc and Peoria City Med Soc; Med Examr Prudential and Mut Life Ins Cos; Specialty Orthopedic Surgery; Office Hours 11 to 12 a m, 2 to 4 p m, Evenings and Sundays by Appointment; Tels Old and New Main 814, Office 512 Main.
McFadden Lewis A (R), 159, 1881, 123 S Adams.
McIlvaine Thomas M (R), 126, 1881, 516 Main.
Magee David W (R),§ 1329 S Adams.
Marcy Milton S (R), 130, '78 328 Woolner bldg.
Martin Leonidas B (R),126,'68, 305 Main.
Miller John S (R) 111, 1865, 701 Main.
Miller Sumner M (R) 130, '99, 701 Main.
Norvell Thomas B,* 2106 S Adams.
Paine J Claude (R), 130, 1898, 2725 N Adams.
Parker Donna M (H), 152, '88, 314 Masonic Temple bldg.
Parker George W, 130, 1902.
PARKER JAMES W, M D (R), State Univ of Iowa, Coll of Homo Med, Iowa City, Ia, 1888; Post-Grad Chicago Homo Med Coll and Chicago Post-Grad Med School; Ex-Demonstrator Anatomy and Lecturer on Surg Anatomy Natl Med Coll, Chicago, Ill; Ex-Co Phys Hancock Co, Ill; Ex-Phys Board of Health, Warsaw, Ill; Mem Ill State Bd of Health Auxiliary, Am Inst of Homo, Ill State Homo Med Soc, and Hahnemann Med Assn of Iowa; Med Examr M W A, K O T M, Fraternal Tribunes, Court of Honor, Am Yeomen; Special Adj Natl Am Accdt Ins Assn; Specialty Genito-Urinary and Rectal Diseases and Surgery, X-Ray, Etc; Office Hours 9:30 to 11:30 a m and 2 to 4 p m; Mon, Wed and Sat evenings 7 to 8 p m; Res 519 N Monroe, Both Tels 1248; Office 314 Masonic Temple, Both Tels 1262.
Peattie Sophia Bennett (H), 152, 1890, 314 Masonic Temple bldg.
Pintler Hiram E (H), 131, '95, 101 S Jefferson av.
Plummer Amzi S (R), 205, 1898, 303 Y M C A bldg.
Plummer Jonathan L (R), 205, 1898, 303 Y M C A bldg.
Powell Guy C (R), 160, 1898, 325 S Adams.
Powell Vance M (R), 160, 1894, 213 Masonic Temple bldg.
Putnam Harrison C (R), 126, 1899, 125 S Adams.
Roberts John C (R), 136, 1887, 203 Masonic Temple bldg.
RONNEBERG WESLEY G, M D (R), Hahnemann Med Coll and Hosp, Chicago, Ill, 1896; Med Director Peoria Life Assn, 1215 Adams av.
Rosendale Charles R (Ecl), 262, 1856, 2114 N Jefferson av. Retired.
Roskoten Oliver J (R), 126, 1882, 211 S Jefferson av.
Rutherford Leslie, 126, 1901, 234 Woolner bldg.
Schoaff Henry A (R), 155A, 1898, 216 N Jefferson av.
Scullin C E.*
Sedgwick Howard M (R), 18 1890, Adams st.
Shane Wm H (H), 264, 1890, 103 N Jefferson av.
Sheppard James H, 302, 1899, 715 Main.
Sherman Harry M, 202, 1878.
Sholl J Rex (R), 135, 1904, 111 N Jefferson av.
Short Harriet B,* 105 N Perry av.
Short Ward B (H), 135, 1898, 105 N Perry av.
SIDLEY FREDERICK K (R), 135, 1897; Post-Grad Phys and Surgs Hosp, Chicago, 1897; Surg St Francis Hosp; Mem Am Med Assn, Ill State Med Soc and Peo-

ALCOHOLIC CRAVING
Overcome in 12 to 48 Hours.
(See page 9.)

Peoria—Cont'd.
ria City Med Soc; Practice Limited to Ear, Nose and Throat; Office Hours 9 a m to 4 p m, Sundays by Appointment; 400-402 Observatory Bldg.
Skinner Wm W (R), 126, 1891, 313 Main.
Slevin Richard S, 126, 1902, 534-5 Woolner bldg.
Sloan John F (R), 126, 1899, 1329 S Adams.
Sloan Wm T (R), 241, 1874, 424 Main.
Smith George M (R), 149, 1887.
Spaldiing Leonard H (R), 169, 1869, 805 N Jefferson av.
Sprague Loyal T (R), 231, 1876, 1901 N Adams.¶
Stanton Lemuel J (R), 110, 1894, P O bldg.
Stephenson Benjamin M (R), 255, 1885, 1415 S Adams.
Stevens Ithiel S (R), 265, 1880, 2520 S Adams.
Studer Ernest B (R), 194, '90, 405 Masonic Temple bldg
Studer Joseph (R), Univ of Basle, Switzerland, 1853, 1012 S Adams.
Studer Joseph V (R), 194, '99, 1327 S Adams.
SUTTON EMERSON M, M D (R), Bellevue Hosp Med Coll, New York City, 1891; Post-Grad Berlin, Bonn, London and Edinburgh; Staff Surg Cottage and Deaconess Hosps; Surg Iowa Central Ry and C & N W R R; Consulting Surg for The United Commi Travelers of Columbus, O; Mem Am Med Assn, Western Surgical and Gynæcological Assn, Ill State, Peoria City and Military Tract Med Socs; Med Examr Connecticut Mut Life Ins Co, Hartford, Conn, Natl Life Ins Co, Montpelier, Vt, and Others; Practice Limited to Surgery and Gynæcology; Office 234-5 Woolner Bldg.
Thomas Chas D (R), 126, 1888, 1-3 Hamlin bldg.
Thomas Thos C, 211, 1885, 3105 S Adams.
Timken John H (H), 131, 1877, 302 S Jefferson av.
TOALSON JAMES J (R), St Louis Coll of Phys and Surgs, St Louis, Mo, 1897; Mem Staff St Francis' Hosp; Mem Am Med Assn, Ill State Med Soc and Peoria City Med Soc; Med Director Corn Belt Life Assn; Medical Examiner Mass State Mutual Life Ins Co, Provident Savings Life Assce Soc, M W A and K O T M; Office Hours 10 a m to 12 m and 2 to 4 p m; Evenings and Sundays by Appointment, 310-18 Y M C A Bldg.
Ulrich Julius H (R), 136, 1901, 210 S Jefferson av.
Uppendahl Wm J, 126, 1901, 2623 S Adams.
Waddell Norman C (R), 255, 1904, 604 Main.
Wallace Jeanette C (R), 134, 1895, 507 Observatory bldg.
Waln J Ryers (R), 282, 1884, 301 Y M C A bldg.
WATTS WM B, M D (R), Univ of Mich, Dept of Med and Surg, Ann Arbor, Mich, 1889; Grand Med Examr Brotherhood of Locomotive Firemen; Med Examr Ladies Soc of B of L F, Peoria Life Ins Co, K O T M, L O T M and M W A; Specialty Eye, Ear, Nose and Throat and General Surgery; Office Hours 9 to 12 a m and 2 to 5 p m; Sunday 10 to 12 a m; Evenings by Appointment; Office 126 S Jefferson.
Weber Geo H (R), 160, 1900, 337 Woolner bldg.
Weil Albert (R), 126, 1893, 424 Woolner bldg.
Weis Ezra (R), 169, 1851, Retired, 413 N Monroe.
Welsh Kittie J (H),* 604 N Madison av.
Welton Carroll B (H), 135, 1899, 236-8 Woolner bldg.
Whiting Marcus (R), 126, 1883, 340 Woolner bldg.
Whitten Harry H (R), 130, 1896, 232 Woolner bldg.
WILL OTHO B, M D (R), Rush Med Coll, Chicago, Ill, 1869; Gynæcologist Cottage Hosp; Ex-Press Ill State Med Soc; Military Tract Med Assn of Ill and Rush Coll Alumni Assn; Mem Am Med Assn and Chicago Gynæcological Soc, 516 Woolner Bldg.
Williams Wright C (R), 266, 1903, 236-8 Woolner bldg.
Willis Wm H (R), 193, 1881, 428 Main.
Wulstein Wm, 131, 1903, 421 S Adams.
Wyatt Walter, 137H, 1903, 102 S Adams.
Zeller Fredericka C (R), 134, 1894, Retired, 1111 N Monroe.
Zeller Geo A (R), 194, 1879, Ill Asylum for Incurable Insane.
Zook Erle W (R), 126, 1895, Woolner bldg.

Peotone, Will. 1,100.
Cox Frank P (R), 126 1897.
HOLKE THEOPHIL J, M D (R), Med Dept of Washington Univ (The St Louis and Missouri Med Coll) St Louis, Mo, 1899; Post-Grad Med School and Hosp, Chicago, Ill, 1903; Local Surg I, I & M R R; Health Officer of Freeport, Ill, 1901 to 1903; Mem Stephenson Co Soc of Phys and Surgs, Ill State Med Soc and Am Med Assn; Med Examr Ætna Life Ins Co and Others.
Howe John B (H), 135, 1895.¶

Percy, Randolph. 1,000.
Hill Edwd L (R), 194, 1895.
Little P M, 143, 1896.

Perry, Pike. 662.
Dunn Benton B (R), 126, 1891
Dunn Harvey (R), 194, 1867. Retired.
Wellenreiter Otto F (R), 111, 1901.

Peru, La Salle. 6,900.
Balensiefer Otto (R), 136, '04.
Fitzgibbons Wm E (R), 232, 1874.
Hattan Albert (H), 135, 1893.
McGEE ALBERT C (Ecl), Eclectic Med Inst, Cincinnati, O, 1881; Med Examr Union Central Life Ins Co, cor 4th and Putnam.
Mengle Saml G (R), 281, 1869.
Nauman B J (R), 126, 1899.
Ziezing Henry (R), Univ of Glessen, Ger, 1851.

Pesotum, Champaign. 342.
Hilgenberg Jas F, 143, 1904.
Hoffman John A (R), 266, '89.
Hougland Walter L (R), 213J, 1905.

Petersburg, Menard. 2,900.
Cheaney Wm J (R), 126, 1892.
Moulton H P, 135, 1899.
Myers John T (R), 194, 1871.
Newcomer Irving (R), 282, '96.
Newcomer Jos W (R), 282, '64.
Rothert Herman (R), 266, '97.
Whitley Jas D (R), 126, 1874.
Wilkins W E.*

Peters Creek, Hardin. 48.
Johnson Uriah H (R), 205, '91.

Philo, Champaign. 580.
Jessee Robt E L (R), 130, '96.
Scheurich Jos (R), 213A, 1898.
Tinsley J M.*

Pierron, Bond. 180.
Hamilton P.*

Pinckneyville, Perry. 2,400
Holeman T A.*
Huntsinger Harry P (R), 126, 1879.
Kane Wm W (R), 136, 1886.
McCandless Wm L (R), 205 '92
Mead David O, 130, 1905.
Mead Geo F (R), 205, 1892.¶
Morrison Guy (R), 104, 1879.
Templeton Jas S (R), 205, 1898.

Pinkstaff, Lawrence. 68.
Emmons Jas A (R), 161, 1903.
Vaught H Martin (R), 158, '82.

Pin Oak, Wayne. 30.
Robertson A S (Ecl).†

Piper City, Ford. 600.
Burgess Chas O (R), 136, 1903.
Culbertson Saml D (R), 282, 1866.¶
Tieken John D (R), 194, 1879.

Pittsburg, Fayette. 170.
Gaige Fredk A (R), 205, 1880.

Pittsfield, Pike. 2,380.
Barber Joel H (R), 193, 1891.
Coley Lucius A, 262, 1895.
Crane F Marion (R), 126, 1892.
Doss Chas H (Ecl), 262, 1876.
Duffield Henry T (R), 194, '82.
Grimes Rollo J, 262, 1903.
Humpert Geo A (R), 194, 1884.
Miller J Estill (R), 172, 1893.
Shastid Thos W (R), 193, 1856.
Shastid Wm E, 282, 1886.
Smith R O (R), 193, 1884.

Pittwood, Iroquois. 450.
Richards Ellen A (P-M), 137½, 1897.

Plainfield, Will. 1,000.
Browne John P, 136, 1905.
Jump David W (R), 185, '72.¶
Morrison J H (R), 130, 1898.
Owens John C (R), 246, 1881.¶

NOSE, EAR, THROAT, and LUNG SOLUTIONS
See adv. opp. beginning Pa. Phys.

Formula List compiled and revised periodically for a number of years for the Medical Profession and Hospitals.
PHYSICIANS STANDARD SUPPLY COMPANY,
PHILADELPHIA, PA.

Plainview, Macoupin. 180.
Donahue W J (R), 213A, 1898.
Plainville, Adams. 360.
Aleshire John L, 209, 1900.
Aleshire J H (R), 149, 1877.
Lightle Geo A (R), 149, 1896.
Plano ,Kendall. 3,000.
Bennett Isaac E (R), 232, 1872.
Cook David.§
Lord Frank H (R), 126, 1874.
Moore Frederick, 149, 1902.
Taylor Allen R (R), 315, 1899.
Plattville, Kendall. 360.
Livermore Walter H, 126, 1903.
Pleasant Hill, Pike. 440.
Fortune Hannibal D (R), 194, 1865.
Fortune H C, 213J, 1905.
Thomas J Smith (R), 255, '72.
Wells Russell P, 213A, 1904.
Pleasant Mound, Bond. 100
See C S.*
Pleasant Plains, Sangamon. 600.
Bain Paul E (R), 213A, 1899.
Henderson Marion D (Ecl), 141, 1895.
McIntosh Oliver A, 126, 1903.
Pleasant View, Schuyler. 140.
Bellamy Wm T (R), 136, 1884.
Plymouth, Hancock. 880.
Follen John G (R), 149, 1861. Retired.
Irwin Wentworth L (R), 136, 1898.
McDaniel Thos J (R), 126, '86.
Penniman Alfred R (R), 112, 1895.
Tuck W O, 211, 1885.
Pocahontas, Bond. 530.
Gordon John H (R), 193, 1875.
Gordon J L, 205, 1899.
Wilkins David R (R), 193, 1878.
Polo, Ogle. 1,920.
Donaldson Wm B (R), 130, '82
Houston Saml D (R), 137½, 1886.
Jduson James H (R).†
Krebbs Jacob (R), 151, 1886.
Maxwell Geo (R), 126, 1899.
Worker John G (H), 135, 1895.
Pomona, Jackson. 68.
Lingle Fred Lee, 205, 1904.
Stearns Willis (R), 205, 1891.
Pond, Johnson.
Trigg Chas B (R), 205, 1898.
Pontiac, Livingston. 4,308.
Allen Joel (R).†
Baker John B (R), 126, 1860.
Brookshier Martin L, 213A,'03
Carroll Ellsworth J, 140, 1889.
COLBOURNE JOHN A (R), Northwestern Univ Med School (Chicago Med Coll), Chicago, Ill, 1894; Surg Minerva Hosp; Med Examr Natl Life, U S A, Provident Savings Life of N Y, Mass Mut Life, M W A, White Cross and others; Office Hours 10 to 12 a m, 2 to 5 and 7 to 8 p m, cor Washington and Chicago.
Crocker Fletcher L (R),266,'91
Daly Victor M (R), Univ of Edinburgh, Scot, 1892.
Davis Jesse B (Ecl), 202, '83.
Fitzpatrick Ernest Hugh (R), Licenciate Royal Coll of Phys, Edinburgh, Scotland, 1886.
Gaylord Edwin (R), 126, 1886, Retired.
Johnson B F (Ecl), 262, 1883.
Lockie G David (H), 137A, '98
Long Chas H (H), 135, '78.
Marshall Jas A (R), 185½, '86.
Meeks Clark C, 136, 1905.
MIDDLETON A B, B S, M D (R), Barnes Med Coll, St Louis, Mo, 1898; Berlin Univ, Berlin, Ger, 1901; Appointed Illinois State Reformatory Physician, 1902; Mem Am Medical Assn, Illinois State, North Central Ill and Livingston Co Med Socs; Med Examr Ætna, Bankers, Union Central and Pacific Mutual Life Ins Cos.
Mitchell Jas M (R), 126, 1900.
Pearson Jas J (R), 159, '81.
Pearson Norman (R), 130, '01.
Ross John (R), 126, 1894.
Scouller John D (R), 232, 1870.
Stites John J (R), 312, 1860. Retired.
Pontoosuc, Hancock. 340.
Starkweather Geo A, 149, '97.
Poplar Grove, Boone. 342.
Byers Emery M (R), 136, 1898.
Herbert Ralph H (Ecl),132,1900
Port Byron, Rock Island. 750.
Block Wm S (R), 307, '86.¶
Bruner John M O (R), 136, '87
Johnson Harry W (H), 283,'82
LYFORD WILLIAM HAINES, M D (R), Rush Med Coll, Chicago, Ill, 1859; Mem Ill State and Rock Island Co Med Socs; Med Examr Mut Life, N Y Life, Penna Mut Life, Northwestern Mut Life Ins Co, Milwaukee, Wis.
Potomac, Vermilion. 900.
Butz J E P (R), 126, 1878.
Cole Daniel T, 136, 1905.
Cossairt Wm S, 126, 1901.
Ransom Chas C (H), 131, 1890.
Prairie Center, La Salle. 140. (R D 34 from Troy Grove.)
Jackson Geo (R), 231, 1871.
Prairie City, McDonough. 830.
Kreider Wm L (R), 126, 1850.
Manning Ernest T, 126, 1904.
Westfall Alonzo M (H).†
Prairie du Rocher, Randolph. 358.
Brands Albert L (R), 193, '80.
Gillen Peter J (R), 196A, '98.
Prairietown, Madison. 82.
Engel Edwd (R), 194, 1877.
Preemption, Mercer. 230.
Seyler Jas H (R), 231, '87.
Prentice, Morgan. 68.
Harris Douglas N (R), 278,'87
Preston, Randolph. 68.
Beattie Jas G (R), 213A, '98.
Princeton, Bureau. 4,060.
Barrett Chas C, 126, 1902.
Blackburn Matthew H, 151,'89
DOWNER ABNER G (H), N Y Homo Coll and Hosp, N Y City, 1882; Phys, also Oculist and Aurist, Health Officer City of Princeton; Phys and Surg to City and Co Jail; Sec Pension Board U S Pension Examrs; Mem Am Inst of Homo and Ill State Homeo Med Soc; Registered in New York State for Medical Practice, 608 Main.
Flint Oliver J (R), 130, 1898.
Garwood Jesse P (R), 151, '88.
Griswold Wm C (R), 130, '64.
Keller Wm (R), 265, 1884.
Kaull Wm M, 231, 1855.
Linaberry Wm L (R), 136, '83.
MALM AUGUSTUS H, M D (R), Barnes Med Coll, St Louis, Mo, 1895; Mem Ill State Med Assn, and Bureau Co Med Soc; Medical Examr Modern Woodmen, and Mystic Workers; Office Hours 9 to 12 a m, 2 to 5 p m. Tel 462.
Owens Alfred E (R), 130, '83.
Owens Hattie M (R), 284, '92.
Palmer Chas A (R), 130, 1876.
Schenk Ernest G.†
Scott Chas C (R), 126, 1891.
Steele Henry D, 130, 1892.
Taylor Geo W (Ecl), 237, 1853. Retired.
White Persis (R), 134, 1894.
Princeville, Peoria. 800.
Price Walter J (R), 126, 1895.
Wilcox Collin H (R), 126, '88.
Young Henry C (R), 231, '75.¶
Prophetstown, Whiteside. 1,200.
Arnett Lillian C (R), 151, 1904.
Eskey Franklin W (R), 126,'84
Harvey John B (H), 131, 1887.
Johnson A L.*
Mosher Jas H (R), 239, '67.
Tascher Julius H (Ecl), 132,'91
Pulaski, Pulaski. 400.
Crabtree B F, 161, 1901; 161B, 1901.
Putnam, Putnam. 275.
Stipp Jas H (R), 126, 1879.
Quincy, Adams. 37,000.
Anderson Margt (R), 137, 1888.
Ashton Llewellyn B (R), 333, 1900.
Bacher Franz (Ecl), Univ of Heidelberg, Ger, 1848.
BAKER WM H, A B, M D (R), A B, Columbia Coll, N Y City, 1894; M D, Coll of Phys and Surgs in the City of New York, '96; Attending Surg at St Mary's Hosp; Mem Am Med Assn, Ill State Med Soc and Adams Co Med Soc; Mem U S Pension Examrs; Med Examr Prudential Ins Co of Am (Newark, N J), New York Life Ins Co (New York City), Ill Life, Metropolitan Life, Washington Life, Manhattan Life and Natl Life of Montpelier, Vt, Ins Cos, Wells Bldg.
Barstow LeRoy (R), 126, '96.
Beirne Henry P (R), 307, '93.
Bitter J W Edward (R),137,'87
Blaisdell E Collins (R), 230,'58
Blickhan Alois J (R), 155A,'91
Brennan Franklin T (R), 126, 1895.
Buchanan Robert F (Ecl), 270, 1877.
Burch Elmer J (R), 149, 1886.
Byers A H (R), 149, 1892.
CENTER CHARLES D, M D (R), Rush Med Coll,Chicago, Ill, 1894; House Surg Presbyterian Hosp, Chica-

The Physician makes HEALTH to order for the Human Race
The National Fur & Tanning Co. makes WARMTH to order for the Physician.
See Page 4 For Catalogue write The National Fur & Tanning Co. Three Rivers, Mich.

Quincy—Cont'd.
go, Ill, 1894-96; Mem Med Staff Blessing Hosp; Lecturer Diseases of Children Blessing Hosp Training School for Nurses; Mem Am Med Assn, Ill State and Adams Co Med Socs; Ex-Sec and Ex-Chrmn Section I Ill State Med Soc; Asst Sec Ill State Med Soc, 1902; Med Examr Northwestern Mut Life, Penn Mut, Franklin Life, Bankers, National Life and Others; Office Hours 8-10 a m and 1-3 and 7-8 p m, Dodd Bldg. Phones Office 756-K; Res 704-X.
Christie Robt J (R), 281, '56.
Christie Robt J jr (R), 281, '90
Cornish James V (R), 126, '81
Crandall Orson H (H), 262, '57.
Crewe Ernest O, 211, 1885.
Durant J Fuller (Ecl), 262, '54
Ehle Chauncey E (R), 130, '95.
Gaige F A.*
Germann Melinda C K (R), 137, 1886.
Gill Leonard L (R), 241, '86.
Gurney S D F (Ecl), 300, 1854.
HARRISON HENRY M, M D (R), Coll of Phys and Surgs, Keokuk, Ia, 1877; Chicago Ophthalmic Coll, Chicago, Ill, 1884; Formerly Prof Ophthalmology, Otology and Rhino-Laryngology, Coll of Phys and Surgs, Keokuk, Ia; Oculist and Aurist to St Mary's Hosp, Quincy; Oculist and Aurist to O K C & E and O & S L R Rs; Mem Am Med Assn, Ill State and Military Tract Med Socs and 9th International Med Congress Washington, D C, 1887; Practice Limited to Eye, Ear, Nose and Throat, Office Hours 9 to 11 a m, 2 to 5 and 7 to 8 p m, 126 N 5th.
HART HENRY (R), Quincy Coll of Med, Quincy, Ill, '87; Post-Grad Med School and Hosp of Chicago, Ill, 1898 and 1899; Gynæcologist St Mary's Hosp; Ex-Sec Adams Co Med Soc; Mem Am Med and Military Tract Med Assns; Ex-Pres St Mary's Hosp Staff of Phys and Surgs; Med Examr Phœnix Mut Life Ins Co (Hartford, Conn), National Life Ins Co, Home and Metropolitan Life Ins Cos (New York City); Nominator and Med Examr Provident Savings Life Assur Soc (N Y), North Am Union, Woodmen of the World, Court of Honor and Others; Office Hours 8 to 9 a m, 1 to 3 and 7 to 8 p m, 224-225 Wells Bldg.
Hatch Henry (R), 160, 1880.
Irwin Grant (R), 137, 1886.
Jarrett Susan B (R), 185, 1900
Johnston Otis (R), 137, 1889.
Justice John D (R), 193, 1878.
Kelly John W (R), 149, 1880.
Kelly Josiah R (R), 185, 1872
Kendall Henry W (R), 255, 1853; 282, 1870.

Knapheide Wm S (R), 137, 1889; 239, 1890.
Knox Thomas B (R), 136, 1902
Koch Chas L (R), 126, '77; 135, '78
KOCH JOHN A, Ph D, M D (R), Columbian Univ Med Coll, Washington, D C, '97; (New George Wash Univ); Natl Coll of Pharmacy Washington, D C, '94; Univ of Berlin, Ger, '98; Attnds Phys St Mary's Hosp, St Mary's Inst, St Francis Coll and St Vincent's Home for the Aged; Pres and Mem Adams Co Med Soc; Mem Am Med Assn and Ill State Med Soc; Med Examr Ætna Life and Penn Mut Life Ins Cos; Western Catholic Union, Catholic K of Am, K of C C 58 and Widow and Orphan Fund, G R C Central Soc; Office Hours 7:30 to 9 a m 1 to 3 and 7 to 8 p m; Office and Res s e cor 8th and Broadway. Tel 341.
Landon D M (R), 149, 1877 193, 1879.
Lierle Geo A (R), 193, '98 (P D D).
Liesen Anna M (R), 145, 1897
McNeill Chas (R), 155A, 1897
Montgomery Edmund B (R) 282, 1878.
Nichols Franklin E (H), 131 1890.
Nichols Hosea J (R), 112, '99
NICKERSON LEVIN H A M D (R), Univ of Penn Dept of Med, Phila, Pa, '74 Res Phys Phila Hosp, '75 to '77; Surg Wabash R R Consultg Phys Blessing Hosp; Mem Ill State Med Soc; Med Nominator Equitable Life Assce Soc of U S; Office n e cor 5th and Hampshire.
Pendleton Frederic M (R) 126, 1883.
Pfeiffer C W (R), 155C, 1892
Reiffert Wm J F (R), 149, '95
Reticker John K (R), 151, '95.
Rice John H (R), 262, 1878.
Richardson Ethyl H (Ecl) 202, 1899.
ROBBINS JOSEPH, M D (R), Jefferson Med Coll Phila, Pa, 1861; Late Sup Ill Central Hosp for the Insane, Jacksonville, Ill Mem and Late Pres Med Staff Blessing Hospital Mem and ex-Pres Adams Co Med Soc, Pres Quincy Med and Library Assn Mem Ill State Med Soc and Tri-State Med Soc; Med Referee for Ill of Mut Benefit Life Ins Co and Dis Med Nominator for Provident Life Ins Co; Med Examr Mut Benefit, Connecticut Mut Life Ins Co Hartford, Conn, Provident Life Ins Co, Wheeling, W Va, John Hancock Mut Life Ins Co, Boston, Mass Manhattan, Union Mut, Portland, Me, Penn Mut Ins Co, Phila, Pa, Washington Life Ins Co, N Y City, and Others; Res 129½ 6th av N; Tel 1265-3; Office, Mercantile Bldg; Hours 8 to 9:30 a m, 1 to 3 and 7 to 8 p m. Tel Main 727Y.
Rodefeld Henry H (R), 136, '02
ROSENTHAL GEORGE E, M D (R), Coll of Phys and Surgs of Chicago (Coll of Med of the Univ of Ill), Chicago, Ill, '02; Asst Surg and Pathologist Ill Soldiers and Sailors Home Hosp; Pathologist Blessing Hosp; Mem Am Med Assn, Ill State Med Soc, Western Ill Dist Med Soc and Adams Co Med Soc; Office Hours 11 to 12 m, 1 to 3 and 7 to 8 p m. Tel 824-L; 314 Jersey
Schmidt Albert H (R), 193, '79
Schmidt John H (H), 197, '69.
Schmidt Wm G (R), 193, 1884.
Schuilian Orie F, 131, 1905.
Shawgo J B (R), 132, 1877.
Shawgo Kirk (R), 126, 1903.
Sigsbee Wm (R), 309, 1852.
Smith Stephen G (R), 272, '78.
Steiner David D (R), 149, 1886.
Stocks Arthur L (H), 135, '96.
Toole Earl H (H), 135, 1897.
Tull Frank E (R), 126, 1891.
Walker Ferree J (R), 149, '96.
WELLS CLARENCE A, M D (R), Mo Med Coll, St Louis, Mo, '97 (Now Med Dept Washington Univ, St Louis, Mo); ex-Asst Surg Ill Soldiers and Sailors Home, Quincy, Ill; Mem Staff Blessing Hosp; Pres Bd U S Pension Examng Surgs, Quincy, Ill; Mem Am Med Assn, Ill State Med Soc, Adams Co Med Soc and Quincy Library and Med Assn; Med Examr Union Central Life Ins Co, Cincinnati, O, and Equitable Life Assce Soc of U S Office Musselman Bldg, 7th and Hampshire.
Werner A Wm (Ecl), 132, '98.
Whipple Alfred A (H), 262, '76
Williams Joel G (R), 193, '56.
WILLIAMS WM WARREN (R), State Univ of Ia, Med Dept, Iowa City, Ia, '84; N Y Polyclinic, '92, and Post-Grad Med Sch and Hosp, Chicago, Ill, '93; ex-Surg C, R I & P R R; ex-U S Examng Surg; Surg Blessing Hosp; ex-Pres Adams Co Med Soc; ex-Sec Quincy Med and Library Assn; Mem Ill State Med Soc, Adams Co Med Soc, Quincy Med and Library Assn, Tri-State Med Soc and Am Med Assn; Specialty, Surgery; Office Hours 8 to 9 a m, 1 to 3 and 7 to 8 p m. Tel Main 324; 1250 Maine.
Winget Sanford E (R), 213A, 1898.
Wolf Wm Storts, 213J, 1902.
Zimmermann Ernest (R), 194, 1897.
Zimmermann Wm (R), Univ of Wurzburg, Ger, 1863.

SOMNOFORM The Ideal General Anaesthetic for Ether Sequence. Superior to Nitrous Oxide.

(See adv. opp. beginning N. Y. City Physicians) **E. de Trey & Sons,** Philadelphia and New York.

Zimmermann Wm jr (R), 194, 1897.
Raleigh, Saline. 350.
Burnett Henry L (R), 193, '81, Glascock Elmer N, 213J, 1905.
Glasscock George W (R), 207½, 1889.
Ramsey, Fayette. 762.
Andrews Geo W (H), 261, '75.
Staff Edmund P (R), 193, '95.
Van Vranken George R (R), 193, 1889.
Welch Charles (R), 193, 1878.
Randall, Knox. 1,240.
Randelson Jos B (R), 194, '78.
Watts Barrett P (R), 149, '71.
Rankin, Vermilion. 800.
Hewins Henry A, 136, 1903.
Liggit.*
Ransom, La Salle. 360.
Langum A C, 137A, 1904.
Trainor Thos H (H), 185, '88.
Rantoul, Champaign. 1,300.
Alpiers, John H.*
Brewer Emerson M (R), 143, 1894.
Liller Francis S, 136, 1895.
Harmon J C (R), 307, 1886.
Mason, James S (R), 130, '94.
Rardin, Coles. 248.
Williams T P, 160, 1901.
Raritan, Henderson. 400.
Cavins Wm (R),†
Davis Jethro (R), 149, 1897.
Raum, Pope. 20.
Lawrence Daniel (R), 149, '78.
Raymond, Montgomery. 1,-000.
Gilson George H, 194, 1876.¶
Herman Prier J (R), 126, '63.
Hicks W F (R), 193, '71; 130,'80
Kenton J R (R), 207½, 1899.
Mercer Wm H (R), 196A, '98.
Seymour Jas R (Ecl), 262, '83.
Red Bud, Randolph. 1,230.
Dinges Henry A (R), 193, '86.¶
Le Salnier Herman L (R), 193, 1898.¶
Seely W J (R).†
Smith Charles G (R), 196A,'92
Reddick, Kankakee. 300.
Smith Samuel G (H), 131, '94.
Redmon, Edgar. 340.
Jones Wm S (R), 159, 1893.
Lorton S C.*
Rowe Mark (Ecl), 262, 1866.
Reeves, Williamson.
Brantley John H (R), 205, '95
Renault, Monroe. 280.
Douglass Sam F (R), 193, '83¶
Reynolds, Rock Island. 400
Johnson Cecil C (R), 136, 1901.
Moore Landon C (R), 126, '85.
Rice, Perry.
Holman Thos A (R), 126, '70.
Richfield, Adams. 40.
House Charles R (R).§
Richmond, McHenry. 640.
Foster Walter E (R), 185, 1900
Ward S R (R), 111, 1868.
Richview, Washington. 504
Houston John B (Ecl.)†
White James F (R), 255, '74.
Ridge Farm, Vermilion. 1,-000.
Dice Henry C (R), 193, 1897.
Hinshaw Dugan C (R), 143,'82
McCloud W H (R).†
Morton John B (R), 241, 1897.
Swain Patrick H (R).§
Ridgway, Gallatin. 1,030.
Combs George W (R).†
Johnson Wm T (R), 193, '94.
Jones Thomas A (R), 196A,'97
Riley Wm H (Ecl), 262, 1880.

Ridott, Stephenson. 262.
Hoag Edward J (R), 126, 1884.
Rinard, Wayne. 148.
Crozier W J.*
Latham Lorenzo D(R),205,'96
Young John L, 213J, 1905.
Ringwood, McHenry. 228.
Hepburn W.*
Rio, Knox. 300.
Brown Jas H (R), 217A, 1902.
Ripley, Brown. 350.
Henry Lucius N (R), 266, '90.¶
Richey, Will. 100.
Williams Francis A (R), 272, 1891.
Riverdale Station, Cook.
(See Chicago.)
River Forest Station No. 4, Oak Park, Cook.
BROWN J SCOTT, M D (R), Coll of Phys and Surgs. (The Coll of Med and Surg of the Univ of Ill), Chicago, Ill, 1902. Mem Am Med Assn, Chicago and Ill State Med Socs, and Chicago Paediatric Soc. Office hours until 10 a m, 1 to 2 and 7 to 8 p m (except Sundays). Office and res 284 Lake. Phone River Forest 257.
Riverside, Cook. 1,600.
Breckenridge Stephen L (R), 194, 1879.
Congdon Jas L (R), 126, '65.
HEYWOOD CHARLES W, P A, M D (R), M D Northwestern Univ Med School (Chicago Med Coll), Chicago, Ill, 1896; B A Univ of Mich; Surg St Anthony De Padua and Cook Co Hosps: Post-Grad Vienna, Austria, 1903-04; Fellow Am Acad of Med, Mem Chicago Med Soc, Ill State Med Soc, and Am Med Assn; Med Examr N Y Life, Equitable, Aetna Ins Life, N Y. Mut and Fidelity Mutual of N J Life Ins Cos; Office Hours 10 to 11 a m and 7 to 8 p m; Tel Riverside 5.
Honnold Fred C (R), 126, '96
Hotchkiss Isabella S (H), 135, 1880.
Rich Fredk W (H), 135, '89
Sterl Alexander (R), 231, 1866
Riverton, Sangamon. 1,600.
Deal John (R), 299A, 1878.
Wilbur Fred M, 213A, 1903.
Roanoke, Woodford. 1,000.
McMackin Curtis C, 193, 1895.
Young J C (R), 207½, 1899.
Roberts, Ford. 482.
Langstaff Henry W (H), 131 1884.
Zahn Benj J (H), 135, 1900.
Robinson, Crawford. 2,000
Barlow Columbus (R), 265, '77
Carlisle Bessie R (P-M), 137½,'97
Carlisle Jonas W (P-M), 137½,'97.
Dunham Frank (R), 126, 1887
Firebaugh Isaac L (R), 266,'75
Meserve Arthur G (R),266,'74
RAFFERTY HERBERT N, M D (R), Med Coll of Indiana, Indianapolis, Ind 1898; Jefferson Med Coll, Phila, Pa, 1899; Mem Æsculapian Soc of the Wabash Valley, Ill State and Crawford Co Med Socs; Late Res Phys and Surg Phœnixville Hosp, Phœnixville, Pa; Med Examr Prudential Life, Mut Life and Ætna Life Ins Cos; Specialty General Surgery, Woodworth Blk.
Rafferty Theo N (R), 255, '69.
Smith Gould (R), 272, 1879.
Rochelle, Ogle. 2,700.
Bushnell Geo E (R), 131, '85.
Crowell Frank G (R), 126, '89.
File Elmer C (H), 131, 1896.
Gardner J L.*
Gould Wm W (R), 177, 1852.
Kennedy Joe.*
Smith Harry E (R), 262, 1886.
Rochester, Sangamon. 440.
Bell James M (R), 185, 1879.
Cantrall John W (R), 205, '94.
Wright L D.*
Rockbridge, Greene. 630.
Miller Adam E (R), 126, '69.¶
Rock City, Stephenson. 200
Lins Frank J (R), 126, 1897.
Rock Falls, Whiteside. 2,-242.
Dow Ernest L (R), 126, 1897.
Frye Clarence Maxfield (R), 126, 1902.
Scott Freeman J (H), 131, '88.
Rockford, Winnebago. 32,-000.
ALLAREN JOHN E, M D, (R), Univ of Michigan, Dept of Med and Surg, Ann Arbor, Mich, 1883; Surg St Anthony's Hosp; Mem Am Med and Miss Valley Med Assns, and Ill State Med, Wis Central Med and Winnebago Co Med Socs; Med Examr Berkshire Life Ins Co Pittsfield, Mass and Phœnix Life Ins Co, 402-403 Masonic Temple, 200-206 Main.
ANDRUS SYLVESTER CLAUDE, M D (R), Northwestern Univ Med School, Chicago, Med Coll, Chicago, Ill, 1897; Attending Phys St Anthony's Hosp; Mem Am Med Assn, Ill State and Winnebago Co Med Socs; Med Examr Union Central Life Ins Co, United Workmen and others; Office Hours 2 to 4 p m, 630 7th and 12 to 1 and 6 to 8 p m, 624 North. Both Phones 502.
Arnold Wm B (Ecl), 262, '79.
Bourland Robert C, 185, 1899.
Boyd Wm A, 135, 1880.
BROUGHTON RUSSELL, M D (R), Rush Med Coll, Chicago, Ill, 1869; Mem Am Med Assn, Winnebago Co Med Soc, Ill State Med Soc and Wis State Med Soc; Sanitarium for Opium, Alcohol and Special Nervous Cases, Long Distance Phone 536; 2007 S Main.
Brown Geo W (Ecl), 290, '68.
Butler Thos M (Ecl), 262, '57.
Calkins Fredk W (R), 130, '86
Catlin Sanford R (R), 176, '97.
Clark Elbert J (R), 130, 1871.
Cl[illegible]WFORD CHARLES E, [illegible]O (R), Hosp Med Coll of [illegible]ansville, Evansville, Ind, [illegible]4; Bellevue Hosp Med Coll, New York, 1886; Coun-

DO NOT STAMMER

Our new Institute provides accommodation for one hundred students. Surroundings home-like, moral and wholesome. Cures lasting and permanent. Our 200 page book, "The Origin and Treatment of Stammering," sent free to physicians upon request. Read our adv. opp. Class. Schools for Stammerers.
THE LEWIS SCHOOL FOR STAMMERERS,
35-41 Adelaide Street, Detroit, Mich., U. S. A.

Rockford—Cont'd.

ty Phys, Surg to L G & A Co, Employers Liability Co, Am Glucose Sugar Refining Co and Maryland Casualty Co, Balto, Md; Mem Kentucky State Med and Pan-American Med Assns; Med Examr Covenant Mut Life Assn, Galesburg, Ill, Equitable Life Assce Soc of U S and Merchants Life Assn of U S, Order of Ben Hur, Court of Honor, Med Examr and Local Director Travelers Ins Co, Hartford, Conn, and Grand Med Examr Sons of St George, U S; Med Examr Home Fraternal League and Brotherhood Am Yeomen; Office Ashton Blk.

Dunn Elisha C (Ecl), 276, '88.
Eade Thomas M (R), 126, '94.
Edson Alonzo J (Ecl), 267, '57.
Fitch Wm H (R), 130, 1868.

FRANKLIN WM R (H), Chicago Homo Med Coll, Chicago, Ill, 1883; Consulting Phys and Surg, Rockford City Hosp; Surg C B & Q Ry and Rockford Interurban Ry; Mem Am Inst of Homo, Ill Homo Med Assn and Northwestern Homo Med Soc; Med Examr Equitable Life of Iowa, Des Moines, Iowa, Mich Mut, Detroit, Mich, Prudential Life Newark, N J, Loyal Americans, Modern Woodmen of America, Royal Neighbors of America, Court of Honor and Mystic Workers; Office Hours 10:30 to 11:30 a m, 1:30 to 3:30 and 7 to 8 p m; Sundays, 12 to 1 p m, Office Ashton Blk.

FRINGER WM R, M D (R), Northwestern Univ Med School, Chicago Med Coll, Chicago, Ill, 1888; Oculist to Rockford City Hosp; Expert Examr Eye and Ear for U S Pension Dept; Mem Winnebago Co Med, Ill State Med, Central Wis State Med, Chicago Ophthalmological and Otological Socs, Am Acad of Ophthalmology and Oto-Laryngology and Am Med Assn, Office Hours 9 to 11 a m, 2 to 4 p m, Sunday 12 to 1, Wm Brown Bldg.

Frost J Henry (R), 185, '94.

GREEN ALBERT S (R), Chicago Med Coll, Chicago, Ill, 1878; New York Polyclinic Med School and Hosp, N Y City, 1890; New York Post-Grad Med School and Hosp, 1891; Philadelphia Polyclinic and Coll for Graduates in Med, 1894; New York Post-Grad Med Coll for Graduates in Med, 1897; Mem Am Med Assn, Ill State, Wisconsin State and Winnebago Co Med Socs, 310-313 Wm Brown Bldg.

Gustafson Frank A (Ecl and H), 130, 1892.

Hanford Frank W (Ecl), 132, '05
Hatch W Grant (R), 126, 1897.
Haughey John E (R), 126, '94.
Helm Clinton (R), 149, 1852.

HELM WALTER B, M D (R), Northwestern Univ Med School, Chicago Med Coll, Chicago, Ill, 1884; Interne Cook Co Hosp; Consulting Surg Rockford City Hosp and Surg Ill Central R R; Mem Am Med Assn, Ill State, Central Wis and Winnebago Co Med Socs; Med Examr Metropolitan and Mut Life Ins Cos, N Y City, New England Mut Life Ins Co of Boston, Mass, Penn Mut of Phila and Union Central Life Ins Co of Cincinnati, O, Wm Brown Bldg.

HILL FRANK KNIGHT, M D (H), N Y Homo Med Coll and Hosp, N Y City, 1875; Took First Course in Univ of N Y, 1872-73; Surg to St Anthony's Hosp; V Pres Northwestern Homo Med Soc; Mem Am Inst of Homo and Ill State Homo Med Soc; Med Examr Royal Arcanum; Specialty Diseases of Women and Children and Genl Surgy; Office Hours 10 to 11 a m, 2 to 4 and 7 to 8 p m, 317 West. State. Tel 65.

Hook Chas O (H), 131, 1903.
Hostetter Abram, 136, 1905.
Howe O Baxter (Ecl), 132, '78
Hunt Edward S, 131, 1902.
James Katherine E (H), 131, '95

KIMBALL FRANK H (R), Northwestern Univ Med School, Chicago Med Coll, Chicago, Ill, 1880; Consulting Phys to Rockford City Hosp; Mem Winnebago Co Med Soc; Med Examr New York Life and Mutual Life Ins Cos of N Y City, Mass Mut, Michigan Mut of Detroit, Mich, Washington Life Ins Co of N Y City, Modern Woodmen of Am and Others, Masonic Temple.

Kinder Roscoe G W, 136, '01.
Koltes Frank X (R), 126, 1903.
Law Chas H (R), 213J, 1902.
Leland Lena C (R), 185, 1881.

LICHTY DANIEL, M D (R), Northwestern Univ Med School, Chicago, Ill, 1871; Chicago Policlinic, 1895; Consulting Phys Rockford City Hosp; Surg Standard Accident Co; Permanent Mem Am Med Assn, Ex-Pres and Mem Winnebago Co Med Soc; Ninth Internl Med Congress; Hon Mem Ogle Med Soc; Mem Ill State Med Soc; Mem Am Assn for the Advancement of Science; Mem Am Life Assn of Ins Examrs; U S Pension Examr; Mem Ill Assn for the Prevention of Tuberculosis; Chief Med Examr and Nominator Equitable Life of U S and Prudential Ins Co of America; Med Examr Ætna Life of Hartford, Conn, Natl Life of Montpelier, Vt, Fidelity Mut Life Assn, Phila, Pa, Franklin Life of Springfield, Ill, Royal League, Etc, Etc; Office Hours 10 to 12 a m, 2 to 4 p m; Saturdays, 7 to 9 p m, Sundays 12 m to 1 p m; Office 411-412 Masonic Temple, Tel 45-2; Res 129 S 3d, Tel 45-1.

LOFGREN EMIL, M D (R), Northwestern Univ Med School, Chicago Med Coll, Chicago, Ill, 1901; Commissioner of Health City of Rockford; Attending Phys St Anthony's Hosp; Post Surgeon Spanish Am War Veterans; Mem Am Med Assn, Ill State and Winnebago Co Med Socs; Med Examiner Scandia Life Ins Co, Chicago, Ill, Pacific Mut Life Ins Co of Cal, Mut Life Ins Co of N Y, Am Home Circle, Springfield, Ill, Tribe Ben Hur, Archaean Union, North Star Benefit Ins Co, Independent Order of Svitiod, Chicago, 502 7th.

McAffee Wm D (H), 289, 1861.
McDowell Geo W (H), 131, '89
McDowell Walter A (H), 131, '80
Maas Elizabeth C (H), 131, '94

MARKLEY PAUL L, M D (R), Northwestern Univ Med School, Chicago, Med Coll, Chicago, Ill, 1886; Attending Surg St Anthony's Hosp; Mem Am Med Assn, Ill State, Central Wis and Winnebago Co Med Socs; Med Examr Union Central Life Ins Co, Cincinnati, O, John Hancock Life Ins Co, Boston, Mass, Home Fraternal League and Mystic Workers, 401 E State.

Merryman Geo Edgar, 126, '85

MILLER EARL, M D (R), Central Coll of Phys and Surgs, Indianapolis, Ind, 1898; Phys Ransom Sanitarium.

MILLER THOMAS N, A M, M D (R), A M, Beloit Coll; M D, Chicago Med Coll, Chicago, Ill, 1880; Mem Am Med Assn, Winnebago Co and Central Wis Med Socs; Office Hours 9 to 10:30 a m and 12:30 to 2:30 p m; Res 1304 W State; Office 419 Masonic Temple; Tels, Office Home 395-1; Res, Home 395-2, Bell Phone Main 395R.

MOYER CHARLES W, M D (R), The Coll of Phys and Surgs, Baltimore, Md, 1895; Med Examr Franklin and Fidelity Mut Life Ins Cos; Office Hours 9 to 11 a m, 2 to 4 and 7 to 8 p m; Office Ashton Bldg. Tels, Office 465, Home 486.

Nash F Wylie (R), 231, 1887.
Nyman Carl V (R), 110, 1903.
Ochsner Ernest E (R), 126, '96
Park Wm E (R), 294, 1899.
Plummer Perry H (R), 158, '05

Physicians' Casualty Association of America

Pays $25.00 weekly indemnity for accidental injuries. Costs $3.00 quarterly
Write E. E. ELLIOTT, Sec'y
See page 12 OMAHA, NEB.

Dr. Ransom's Sanitarium

A HAVEN OF REST A Quiet, Restful Home for the Restoration of those suffering from **Nervous and Mental Diseases,** also **Drug Addictions.** Established 1887. Delightfully located, one mile north of the city of Rockford, on the east bank of the Rock River. Five acres of Park. Pure spring water. All patients under the special personal care and direction of **PENN W. RANSOM, M. D., ROCKFORD, ILLINOIS.**

RANSOM PENN W, M D (R), Chicago Med Coll, Chicago, Ill, 1879; Post Grad Chicago Policlinic, Chicago, Ill, 1899; Supt Dr Ransom's Sanitarium, a Private Home for Treatment of Special Nervous and Mental Diseases; Mem Am Med Assn, Ill State and Winnebago Co Med Socs; Med Examr New England Mut Life Ins Co; Specialist of Nervous and Mental Diseases; One Mile North of City on Rockford, Beloit and Interurban Ry and Kenosha Division C & N W Ry.

RICHINGS HENRY (R), New York Univ, New York City, 1864; Mem Ill State Bd of Health; Surg C, M & St P and C & N W Rys; Lieut-Col and Asst Surg General Ill Natl Guard, Assigned to 3d Brigade; Consulting Surg Rockford City Hosp; Mem Assn Military Surgs of U S, Assn Military Surgs of State of Ill, Am Med Assn, Ill State and Winnebago Co Med Socs; Med Examr New York Life, Mut Benefit of Newark (N J), and Other Ins Cos, 203-204 Masonic Temple.

Rohr Geo W (R), 130, '62.
Sager Rockwood (R), 126, '79.
Shepardson Noah (Ecl), 132.'70
Sikes Edwd W (H), 131, 1902.
Starke Chas V (R), Upsala Univ, Sweden, 1889.

A

STARKEY HORACE M (R), Chicago Med Coll, '78; Prof Clinical Ophthalmology and Otology N W Univ Med School; Mem Chicago Ophthalmological and Otological Soc, Am Med Assn, Ill State and Chicago Med Socs; Brown Bldg.

Stevens Robt E (R), 136, 1904.
Tibbets Lemuel (R), 241, 1867.
TUITE JOHN E, A B, M D (R), Rush Med Coll, Chicago, Ill, 1900; Phys and Surg Rockford City Hosp; Sec Winnebago Co Med Soc; Med Examr Mass Mut Life Ins Co, Springfield, Mass, and Women' Catholic Order of Foresters, Archalon Union, Etc, 325 E State.

Urbom Carl V, 137C, 1903.
Walker Chas A (H), 135, '96.
Weld F J (R), 126, 1884.
Winn Chas Simmons (R), 130, 1898.
Winn Geo L (R), 130, 1876.
Rock Grove, Stephenson. 180.
Saucerman Martin (R), 126,'81
Rock Island, Rock Island. 19,493.
Asay Jos E (R), 265, 1892.
BERNHARDI CARL (R), Univ of Berlin, Ger, 1867; Pres U S Board of Pension Examrs; Mem Am Med Assn and Ill State Med Soc; Ex-Pres Ia and Ill Central Dist Med Soc; Ex-Pres Rock Island Co Med Soc; Med Examr for Various Life Ins Cos, 214 19th.

B

BERNHARDI CARL O (R), Rush Med Coll, Chicago, Ill, 1902; Interne Presbyterian Hosp, Chicago, Ill, 1902-1903; Mem Ill State, Ill Dist and Rock Island Co Med Socs; Med Examr for Various Life Ins Cos, 214 19th.

Bradford Eli (H), 135, 1886.
Burkhart Hada M (R), 155A, 1898.
Burkhart Jas R (R), 155A, '98.
Chase Henry H (H), 135, 1881.
Comegys Jos P (R), 282, 1891.
Craig Geo G (R), 282, 1869.
Craig Geo G jr (R), 130, 1898.
Dart Ralph, 126, 1903.
De Silva Jos (R), 130, 1893.
EYSTER GEORGE L, M D (R), Dept of Med of the Univ of Penna, Phila, Pa, 1874; Pres Med and Surg Staff St Anthony's Hosp, Ex-V-Pres and Ex-Asst Sec Ill State Med Soc; Mem Am Med, and Iowa and Ill Central Dist Med Assns and Ill State Med Soc; Health Comr City of Rock Island six years; Med Examr Nederland Life (Amsterdam, Holland), New York Life (New York City), Penn Mut Life (Phila, Pa), and Northwestern Mut Life (Milwaukee, Wis), Ins Cos; Specialty Surgery; Office Hours 1 to 3 p m; Tel West 39, 1109 2d av.
FIRST FRANK H, M D (R), Rush Med Coll, Chicago, Ill, 1897; Mem Am Med Assn, Ill State and Iowa

C

WHEN YOU WANT A JOB OF GOOD PRINTING
Write R. L. POLK PRINTING COMPANY, Ltd.
DETROIT, MICHIGAN, FOR ESTIMATES.

Rock Island—Cont'd.
and Ill Central Dist Med Socs, Rock Island Co Med Soc, and Rock Island Med Union; Med Examr Prudential Ins Co of Am (Newark, N J), Ill Life of Chicago, Royal Arcanum, Knights of the Globe, Fraternal Tribunes and Others; Office 303 20th.
Foster A H (R), 149, 1905.
Foster Cyrus T (R), 155A, 1897
Galloway A (R), 185½, 1891.
Hall Benj F (R), 160, 1877.
Hall Shelley B (R), 151, 1892.
HOLLOWBUSH JOSEPH R (R), St Louis Med Coll, St Louis, Mo, 1880; Late Prof of Pathology, Keokuk Med Coll, Keokuk, Ia; Surg C M & St P Ry; Mem and V-Pres Western Surgical and Gynæcological Assn; Mem Tri-State, Mississippi Valley, Iowa and Ill Central Dist and Ill State Med Socs and Am Med Assn; Sec Local U S Pension Board; Pres Staff Phys St Anthony's Hosp; Med Nominator Equitable Life Assur Soc of U S, Referee Mut Benefit Life Ins Co of Newark, N J, and Med Examr for Various Life Ins Cos, Office 2300 5th av.
Johnson Geo F (R), 205, 1896.
JONES BENJAMIN E, M D Louisville Medical College, Louisville, Ky, 1884; Supreme Med Director Modern Woodmen of Am; Office Woodmen Bldg.
KERNS EDWARD L, M D State University of Iowa (Coll of Med), Iowa City, Iowa, 1889; Supreme Med Director Modern Woodmen of Am; Office Woodmen Bldg.
LUDEWIG WM H, M D (R) State Univ of Iowa (Med Dept), Iowa City, Ia, 1890. Post-Grad Vienna, Austria, 1890-94; Royal Ophthal Coll London, Eng, 1895; Mem Staff Phys St Anthony's Hosp; Mem Iowa and Ill Central Dist, Rock Island and Ill State Med Socs, and Am Med Assn; Vis Phys St Luke's Hosp, Davenport, Ia; Special Pension Examr of Eye, Ear, Nose and Throat; Diseases of Eye, Ear, Nose and Throat a Specialty; Tels Old, West 38, New 5538; Office and Res 1822 4th avenue.
Moore N Merrett (R), 126, '95.
Morey Edwin G (H), 135, 1886.
Morgan Emma (R), 136, 1900.
Myers Jas F (R), 126, 1883.
Ostrom Louis jr (R), 193, 1899.
Paul Frank D (H), 152, 1886.
Reed Cora L Emery (H), 131, 1884.
ROCHOW CARL J F, B S M D (R), Rush Med Coll, Chicago, Ill, 1903; B S, Univ of Illinois, 1900; House Phys Norwegian Lutheran Hosp, Chicago, Ill, 1903-1904; Interne Tabitha Hosp, Chicago, Ill, 1903-04; Mem Am Med Assn, Ill State and Rock Island Co Med Socs; Med Examr Northwestern Natl Life, Minneapolis, Minn, Modern Woodmen of Am Court of Honor and Other Old Line Life Ins Cos and Fraternal Socs; Office Hours 10 to 12 a m, 2 to 4 and 7 to 8 p m; 1827½ 2d av; Res 1206 4th av. Tels, Office Old 703-K, Res 805Y, New 5942.
Sala St Elmo M (R), 155A, '92.
SMITH FRANCIS A, M D, Pulte Medical College, Cincinnati, O, 1891; Supreme Medical Director Modern Woodmen of Am; Office Woodmen Bldg.
Snaveley Wm D, 281, 1903.
Ward C H (H), 131, 1878.
Williams Arthur E (R), 130, '02
WILSON HARRY D (H), Hahnemann Med Coll (Homo), Phila, Pa, 1897, Buford Blk.
Wright Emily (R), 284, 1889.

Rockport, Pike. 240.
Gay Emma Von Greyerz, 213A, 1905.
Gay Fred S, 213A, 1904.
Welch Jas H (R), 161, 1891.

Rockton, Winnebago. 1,000
Cole Emmett J (H), 131, 1896.
Hoffman Coleman L, 151, 1903.
Sutherland Charles L (R), 130, 1883.

Rockwood, Randolph. 182.
Isom W C (R), 205, 1898.

Rogers Park, Cook. (See Chicago.)

Roodhouse, Greene. 2,400.
Allen Chas E (Ecl), 126, 1861. Retired.
Higbee Edwd H (R), 193, 1884.
Kincaid Walter L (R), 307½, 1891.
Lang Bayliss B (Ecl), 262, '73.
Long Wm E, 136, 1903.
Smith Henry W (R), 136, 1894.
Thomas Chas R (R), 194, 1887.

Roscoe, Winnebago. 300.
Gustafson F A, 211, 1885.

Rose Bud, Pope. 62.
Dixon W Scott (R), 159, 1893.

Rose Hill, Jasper. 360.
Hutton John W, 213A, 1900.
Martin Lewis (Ecl), 262, 1894.

Roseland, Cook. (See Chicago.)

Roselle, Du Page. 230.
ACHARD HERMANN J, M D (R), Harvard Univ Med School, Boston, Mass, 1892; Univ Basle, Switzerland; Mem Am and Fox River Valley Med Assns, Mem Tri-State Med Soc of Iowa, Illinois and Missouri, and Ill State Med Soc; Med Examr New York Life and Provident Savings Assce Soc, Long Distance Tel.

Rosemond, Christian. 300.
Little Joseph M (R), 193, '89.

Roseville, Warren. 1,100.
Hamilton B Franklin (R), 255, 1867.
McKee Edwd N (R), 149, '95.
Pittman Wm E (R), 126, '85.
Range F Wm (Ecl), 262, '96.
Taliaferro David M (R), 262, '53

Rosiclare, Hardin. 320.
Clark John Newton (H), 283, '69

Rossville, Vermilion. 1,500.
Brown Charles E (R), 130, '03
Cooper Rachel M, 262, 1902.
Gernard John E (R), 185, '94.¶
McElroy John J (R), 263, 1856.
Mason Frank M (R), 130, 1894
Wilson S R.*

Round Knob, Massac. 160.
Walbright Geo W (R), 160, '90

Rural Hill, Hamilton. 48.
Moore John G (R), 159, 1894.

Rushville, Schuyler. 2,340.
Ball Amos W, 193, 1886.
ourtwright Chas O (Ecl), 132, '97.
Finch Thomas (R).† Retired.
Harvey John A (R), 149, 1875.
Harvey W Fred (R), 149, '97.
Leek Hezekiah (R).†
Munson Henry O (H), 131, '90.
Pollock Arthur D (R), 185, '98
Schenk Myron C (R), 149, '95.
Scott Thomas W (R), 193, '94.
Smith S D (H), 135, 1896.

Russell, Lake. 90.
Young Hiram O B (R), 126, '96

Russellville, Lawrence. 300
HARWOOD SAMUEL R, A B, M D, N Y Univ (Med Dept of the Univ Med Coll), N Y City, 1888; Grad Univ Berlin, Ger, 1891; Surg Spanish-Am War with Rank of Lieutenant; Ex-Mem Board Censors Edwards Co Med Soc; Med Examr N Y Life and New England Mut Life Ins Cos. Tel 11 Farmers' Phone.
Sprinkell C J.*

Rutland, La Salle. 920.
ENSIGN WILLIAM O (R), Charity Hosp Med Coll, Cleveland, O, 1869; ad Eundem M D Univ of Wooster, 1873; M D Western Reserve, 1882; Local Surg I C R R; Mem Am Assn of R R Surgs, and Am Med Assn; 14 Years Sec (now Ex-Sec) North Central Ill Med Assn; Mem Judicial Council and Life Mem Ill State Med Soc; Ex-Pres Woodford Co, La Salle Co, North Central Ill and Ill State Med Socs; Med Examr New York Life, Equitable, Ætna, Home, Bankers, Mich Mut, Natl Life, Penn Mut, Provident Savings, Mut Life of N Y and Union Mut Life Ins Cos.
Garard W J (H), 135, 1903.
Peterson Sophus G (R), 126, '97

Sacramento, White. 30.
Walker J S.*

Sadorus, Champaign. 368.
Catron Alfred (R).†
Chambers Jacob G (R), 229, '64
Lewis Arthur G (R), 261, '78.¶

Sailor Springs, Clay. 600.
Scaiefe Benj F (R), 194, 1887.
Shore Andrew J (R).§
Shore John P J (R), 213A, '03.

St Anne, Kankakee. 1,500.
Benjamin Ralph L, 126, 1902.
Pelletier D Henry, 136, 1900.
Thoumaian Hogap H (R), 130, 1896.

St Augustine, Knox. 300.
Hilton George F (R), 149, '79.¶

Cleveland Pasteur Institute

602 Hough Ave., Cleveland, Ohio.

Private Hospital for the Preventive Treatment of Hydrophobia.
H.R. BROWNLEE, M.D., Med. Director

St Charles, Kane. 2,700.
Bishop Wm H (Ecl), 132, 1877.
Calhoun Wm J (R), 294½, '91.
Churchill Alfred H (R),130,'99
Constant Wm E (H), 131, '83.
Hawkins Wilbur J (P-M), 137M, 1901.
Longacre Harmon Y(R).185,'76
Phillips Chas Eaton, 136, '03.
Potter Chas Arthur(R),136,'02
Van Patten Louis (R), 136, '84
St David, Fulton. 800.
Bovee Richard W (H), 131, '94
Richards Raymond G (R), 126, 1901.
St Elmo, Fayette. 1,100.
Bassett Sheldon J (R).†
Brooks Emery W (R).213A,'01
Durst Chas W (R), 261, '79.¶
Farthing Edgar W (R), 196A, 1894.
Rodgers Horace L (R), 140,'83
Whitefort Wm J, 193, 1898.
St Francisville, Lawrence. 1,000.
Abell Anson T (R), 161, 1885.
Brian J R, 213A, 1899.
McMurray Robt J, 255, '78;130, 1885.
St Jacob, Madison. 600.
COLLINS JOHN A, M D (R) ,Washington Univ (Med Dept), St Louis, Mo, 1902 Interne St Louis City Hosp, 1902-1903; Supt East St Louis Contagious Hosp, 1904-1905; Mem St Louis City Hosp Alumni Assn, St Louis Med Soc and East St Louis Med Soc; Office Hours 8-10 a m, 1 to 3 and 7 to 8 p m.
Schmidt Chas G (R), 196a, '97
Stevens B F (Ecl), 202, 1874.
St James, Fayette.
Owens Cleon C.*
St Joseph, Champaign. 700
Purcell J T (R), 143, 1877.
Rees Wm (R), 143, 1890.
St Libory, St Clair. 250.
Heely Oliver J (R), 194, 1897.
St Paul, Fayette. 130.
Greer Albert E (R), 196A, '94.
Ste Marie, Jasper. 420.
Berns P C (R), 193, 1897.
Wenz Wm A (R), 143, 1894.
Salem, Marion. 1,700.
Bogan Samuel B (R), 161, '85.
Cunningham Harry A (R), 214, 1897.
Fellman C A.*
Green Thomas J (R).†
Lewis James B (Ecl), 262, '78.
Logan Harry L (R), 213J, '05.
Rainey George S (R), 160, '75.
Schoonover John E (R),159,'89
Salisbury, Sangamon. 300.
Halbert Wm A (R), 149, '82.
Samoth, Massac. 60.
Agnew Arch B (R), 255, '62.
Elmore S J (R), 205, 1889.
Gann Joseph H (R), 213J, '05.
Samsville, Edwards. 100.
Buxton Wm E (R), 144, '81.
Sandoval, Marion. 1,400.
Avery Claude A, 213A, 1903.
Carrigan Samuel D, 213J, 1905
Downey G W (R).†
Guyon Fred M (R), 299A, '76.
Hunter James (R), 301, 1879.
Sherman Henry C (R).†
Sandwich, DeKalb. 2,600.
Culver G Sheridan (H), 131,'93
Culver Louise L (R), 136, 1901.
David John C (H), 131, 1878.
Turner Franklin A (R),136,'94
Wormley Guy J (R), 126, '93.
San Jose, Mason. 520.
Milligan J D.*
Rohrabaugh Edwin E.*
Saunemin, Livingston. 450.
Coss Osman A (R), 130, 1897.
Ross Charles F (R), 126, '81.
Savanna, Carroll. 3,400.
Burton Richard C (R), 132,'78
Hunter A D.*
Johnson Geo W (R), 185, '63; 176, 1865.
Lyness J D (R), 333, 1901.
McGrath Wilmer W (R), 213C, 1896.
Maloney L Howard(H),131,'84
Schreiter J Benj (R), 126, '96.
Saybrook, McLean. 924.
Ballard James L (R).†
Stedem Frank P (Ecl),262,'99
Ward Nathaniel P (R), 126, '94
Winter Henry A (R), 126, '73.
Woolley Elijah (H), 131, '80.
Scales Mound, Jo Daviess. 500.
Fowler H M.*
Tyrrell George M (R), 149, '88.
Wright Chas Ely (R), 136, '01.
School, White. 90.
Putney Charles W (R), 149,'93.
Waddle M (R).†
Sciota, McDonough. 250.
Marrs Richard F (Ecl),262, '89
Scottland, Edgar. 138.
Jennings J Frank (R), 263, '94.
Scottville, Macoupin. 382.
Berryman John W (R), 155C, 1902.
Dalton Wm B (R), 239, '78.
Powell Wm L (P-M and Ecl), 132, 1897.
Seaton, Mercer. 460.
Hainline T C (R), 155A, 1897.
Winbigle B R.*
Seatonville, Bureau. 1,000.
Otis Leroy J (R), 137K, 1899.
White John C (R),Royal Coll of Surgs, London, Eng, '67.
Secor, Woodford. 428.
Henderson Frank, 137C, 1905.
Tribbey P L (R), 265, 1871.¶
Seneca, LaSalle. 1,134.
Dromgold Thos M (Ecl),262,'78
Wilcox George G (R), 126, '82.
Serena, LaSalle. 138.
Fread Wm P, 137C, 1903.
Seward, Winnebago.. 84.
Martin Charles E (R), 126,'91.
Seymour, Champaign. 238.
Casper D W (Ecl), 262, '99.
Hadden John M (R).§
Kariher Harry C, 126, 1903.
Shabbona, De Kalb. 624.
Brewer Edwin J (R), 136, 1901.
Guylfoil J G.*
York Herbert A (R), 130, '66.
Shannon, Carroll. 740.
Miller Robert C (R), 136, '87.
Porter John E (R), 126, 1895.
Shattuc, Clinton. 150.
Wilcox Samuel H (R),193,1900
Shawneetown, Gallatin. 1,740.
Bowling John W (R), 149, '87.
Capel Alonzo B (R), 213J, '02.
Grattan Wm H (R), 205, 1897. 130, 1901.
Sherman Paul (R), 205, 1898.
Sheffield, Bureau. 1,380.
Marshall John R (R), 126, 1896
Sprague Theophilus (R),126,'70
Stetson James B (R), 126, 1870. Retired.
Shelbyville, Shelby. 3,640.
Auld Frank Parkinson, 213A, 1903.
Bivins Franklin P (R), 266, 1881.
Catherwood Thomas L (R), 266, 1870.
Chaffee Noah F (R), 185, 1864.
EDDY WM J, M D (R), Coll of Phys and Surgs, Chicago, Ill, 1885; Chicago Ophthalmic Coll, 1887; Chicago Policlinic 1891; Surg Chi & E Ill R R; Pres Shelby Co Med Soc; Ex-Pres Central Ill Dist Med Soc; Mem Am Med Assn, Internatl Assn Ry Surgs and Ill State Med Soc; Med Examr Home, Mut and N Y Life Ins Cos, N Y City, Mich Mut Life, Detroit, Mich, Union Central Life, Cincinnati, O, N W Mut Life, Milwaukee, Wis, Fidelity Mut Life, Phila, Pa, Pacific Mut Life, San Francisco, Cal, Ill Life, Chicago, Ill and Other Ins Cos.
Fleming Wm L (R) 193, '68.
Miller W T.*
Mizell Adolph (R), 136, 1897.
Monroe Henry E (R), 255, 1899
Parker Don L (R), 136, 1895.
Pratt Ryland W, 158, 1882.
Rhoads Geo W (R), 282, '66.
Scarborough Walter E (R), 213A, 1904.
Smith Clyde L (R), 136, 1902.
Thompson Theodore (R), 126, 1897.
Van Reed Danl R (R), 282,'68
Westervelt J C (Ecl), 132, '77.
Wilson Wm G (R), 169, 1852.
Sheldon, Iroquois. 1,200.
Allen Ethan (R),262,'73; 145,'97
Gibson Horace.*
Wood Henry W (R), 272, 1891.
Sheridan, La Salle. 540.
Bower Reuben W (R), 130, '70
Carr Jesse W (H), 137C, 1895.
Sherman, Sangaman.
Shearl James M, 213A, 1905.
Sherrard, Mercer. 920.
Mannon James A (R), 136, '94.
Martin Wm B (R), 126, '88.¶
Shetlerville, Hardin. 228.
Cummins John S (R), 140, '83.
Shiloh Hill, Randolph.
Holke Henry J, 193, 1880.
Shipman, Macoupin. 440.
Charles F Henry (R), 169, 1886
Moore C H.*
Shirland, Winnebago. 140.
Eakin Allen C (R), 130, 1894.
Shirley, McLean. 240.
Spear Lloyd E (R), 185, 1869.
Shobonier, Fayette. 200.
Pollock Ostrander C, 262, 1882.
Reeves J Trumbull, 155A, 1891.
Shumway, Effingham. 268.
Hanmesser J L (R), 149, 1881.
Phifer John N (R), 194, 1878.
Sibley, Ford. 520.
Absher A Albert (R), 136, '93.
Fikenscher Otto (R), 213A, '97
Sidell, Vermilion. 820.
Boone Wm H (R), 126, 1900.
Holton Henry C (R), 282, 1883.
Johnson Albert C (R), 136, '01.

KRETOL
Soap, Cold Cream
The greatest Antiseptic Soap known. Excellent shampoo for the hair, making a velvet lather for shaving and shampoo. Cold Cream made from KRETOL is the finest on the market; food for the skin. All druggists, or The "Kretol" Co. Washington, D. C.

Sidney, Champaign. 620.
Hess Howard R, 143. 1904.
Lawson Jos M (R), 185, '85.
Sigel, Shelby. 342.
Chapman Frank A(R),196A,'97
Frost Thos G (R).†¶
Simpson, Johnson. 220.
Kerley M J (R), 149, 1888.
Kerley T B (R), 149, 1888.
Rose Pleasant W (R),213A,'99¶
Sims, Wayne. 140.
Dixon James Edmond(R),213J. 1902.
Robertson A S.*
Sinclair, Morgan. 64.
Crane Wm W (R), 255, 1875.
Smithboro, Bond. 382.
Crawford Geo B (R), 255, '69.
Smithfield, Fulton. 500.
Ewing R T.*
Newberry Geo W (H), 149,'83¶
Newberry Wm I (R), 149, '96.
Watson Chas O (R), 149, '97.
Smithshire, Warren. 340.
Kitzmiller H V, 155C, 1905.
Tinsman L L.*
Smithson, St Clair. 440.
Bock Gustavus G (R), 194, '82
Somonauk, De Kalb. 700.
Carr C T (H), 137C, 1902.
Kaiser John M (R), 278, 1886.
Sorento, Bond. 1,048.
Byfield Fredk W (Ecl).†
Chittum J D (R), 155A, 1891.
Duncan W Wilson (Ecl), 202, 1878.
South Chicago, Cook. (See Chicago.)
South Elgin, Kane. 540.
Olms Frank A (R), 185, 1895.
South Englewood, Cook. (See Chicago.)
South Wilmington, Grundy. 760.
Allison Chas D (R), 143, 1896.
Terrando Giovanni.*
Sparland, Marshall. 482.
Bradford Albert W (R),136,'95
Royce Emery E (H), 131, 1898.
Sparta, Randolph. 3,021.
Boynton C Otis (H), 197, 1897.
Gault Hugh L (R), 194, 1880.
Guthrie Hugh R (R),281, 1855; 194, 1864. Retired.
McKee Henry T (R), 193, 1874.

MAC KENZIE WILLIAM ALEXANDER, M D (R), Attended Univ of Penna; Passed Mo State Board, '01; M D Marion-Sims-Beaumont Coll of Med (Med Dept St Louis Univ), St Louis, Mo, 1903 (Honor Man); Special Course Physical Diagnosis St Louis City Hosp. Two Courses Under Dr William Porter, Mt St Rose Hosp, St Louis, Mo; Asst to Dr Wm Porter two years; Asst Prof in Med St Louis Univ, 1903-1904; Former Phys in Charge Mt St Rose Sanitarium for Tuberculosis, St Louis Mo; House Phys Broadway and Delmonico Hotels, Sparta, Ills; Phys Moffats' Coal Co and Illinois Fuel Co; Coroner of Randolph Co; Grand State Phys to Egyptian Burial and Fraternal Assn; Mem Sparta City Board of Health; Mem Randolph Co and Sparta Med Socs; Med Examr Federal Life Ins Co, M W of A, Modern Aztecs, R N of A, K of P, K & L of S, I O O F and F O E, A O U W, U S Life Endowment Co; Owner and Publisher Argonaut Newspaper; Specialty Diseases of Chest and Throat; Office Hours 9 to 10 a m, 1 to 2 and 7 to 8 p m; Tels 51 and 222; Office 106 Broadway.

Stephenson B J, 197, 1897.
Weir Jas W (R), 193, 1882.
Wylie Walter L (H), 137C,'97. Retired.
Speer, Stark. 6.
Menoher Jas A (R), 149, 1884.
Springbay, Woodford. 148.
Eichhorn Herman G (R), 130, 1896.
Springerton, White. 478.
Davis T T.*
Eddington Royal L, 213A,1900.
Hunter Chas T (R), 301, 1873.
Springfield, Sangamon. 35,-218.
Allen Joseph R.*
Altman Maurice, 136, 1903.
Armstrong Wilber P (H),279B, 1884.
Babb Helen (R), 134, 1894.
Babcock Oliver B (R), 194, '79
Barker Archie W (R), 213A,'99

BARTLETT EDWARD P (R), St Louis Med Coll, St Louis, Mo, 1870; Bellevue Hosp Med Coll, N Y City, 1875; Mem Am Med Assn, Ill State and Sangamon Co Med Socs; Med Director for the Cosmosolitan Life Ins Assn; Office 314 S 7th, Hours 9 a m to 12 m and 2 to 5 p m. Tel 485.

Berry R Dillard (R), 255, '79.
Blankmeyer Harry C, 130, 1905
Bowcock C M (R), 282, 1882.
Bowman Paschall N (R),213A. 1899.

BUCK HORATIO B, M D (R), Jefferson Med Coll, Phila, Pa, 1856; Mem Am Med Soc, Sangamon Co Med Club, Ill State Med Soc, also Army and Navy Appointments; Med Director-in-Chief Franklin Life Ins Co, Springfield, Mass.

Bullard Robt T (R), 281, 1903.
Castle Stanly, 126, 1905.
Colby Chas Percy, 281, '03.
Compton Chas W (R), 144,1900
Converse Albert L (R), 130, '64
Conway J S, 149, 1879.
Crocker Geo L (R), 126, '97.
Currier Fredk W (R), 207½, 1894.
Davis W Hope (Ecl), 262, '65.
Deichmann Otto H (R), 194,'02
Dixon J Norman (R), 265, '76.
Drennan David A (R), 126,'75. Retired.
Dresser Thos W (R), 231, 1864
Edmund Clara (H), 131, 1903.

EGAN JAMES A, M D (R), Chicago Med Coll, Chicago, Ill, 1893; Mem Am Med, Pub Health and Southern Ill Med Assns, Ill State, Central Ill Dist, Chicago and Sangamon Co Med Socs; Chicago Phys' Club; Treas Natl Conference State and Provincial Bds of Health; Sec and Treas Ill State Bd of Health; Office State House, Long Dist Tel Office 399, Res 561.

FINK FRANK C, M D (R), Med Dept of Washington Univ (The St Louis and Missouri Coll), St Louis Mo, 1904; Post-Grad Phila, Pa, Polyclinic and Chicago, Ill, Policlinic, 1904; Mem Ill State and Sangamon Co Med Socs; Office Hours 10 a m to 12 m, 2 to 4 and 7 to 8 p m; Tels Main 580, Inter-State 1977; Office 420½ E Washington.

Fleury Frank (R).†
Frazee Calvin A (H), 135, '87.
Gaffney Emory C, 131, 1876.
Gordon Noel R (R), 194, 1875.
Graser Chas J, 130, 1904.

GRIFFITH B BARRETT, M D (R), Rush Med Coll, Chicago, Ill, '82; Coll of Phys and Surgs in the City of N Y (Med Dept Columbia Univ), N Y City, 1885; Attndg Phys St John's Hosp and Home of Friendless; Mem Sangamon Co Med Soc, Am Med Assn and Ill State and Central Ill Dist Med Socs; Med Examr N Y Life Ins Cos, Equitable Life Assce Soc of U S and Provident Sav Life Assce Soc, N Y City, Hartford Life and Conn Mut Life Ins Cos, Hartford, Conn, Franklin Life, Springfield, Ill, Mass, Penn Mut Life, Phila, Pa, Mut Life, Springfield, Mass, and N W Mut Life, Milwaukee, Wis, Ins Cos, 5th cor Monroe.

HAGLER ARTHUR LEE, M D (R), Rush Med Coll, Chicago, Ill, 1899; Office Hagler Bldg, 4th and Capitol av.

HAGLER ELMER E, M D (R), Univ of Mich, Dept of Med and Surgy, Ann Arbor, Mich, 1890; Lectr on Diseases of Eye, Ear, Nose and Throat, Univ of Mich, 1890-1893; Oculist and Aurist St John's Hosp; Special U S Pension Examr on Eye and Ear; Fellow Royal Microscopical Soc; Former Mem Mich State Med Soc; Mem Am Med Assn, Ill State and Sangamon Co Med Socs; Practice Restricted to Diseases of the Eye, Ear, Nose and Throat; Office Hagler Bldg, 4th and Capitol av.

Helper John C (Ecl), 262, '81.
Henderson Jas E (R), 130, '83.
Hickman Cornelius W (Ecl), 262, 1884.
James Addison C (R), 126, '80.
Jayne Wm (R), 193, 1840. Retired.

1204 So. Adams St., MARION, INDIANA.

THE Keeley Cure

Cures Liquor, Morphine and Other Drug Habits.

The Institute is pleasantly located, newly furnished and modern throughout.
No restraint or publicity. Information furnished on application.

Jones Mack (R), 159, 1877.
Kelly John W (R), 130, 1897.
Ketchum Fred G (H), 131, '93.
King John A (Ecl), 262, 1883.
KREIDER GEORGE N (R), A M, Ohio Wesleyan Univ. '77; M D, Univ City of N Y, Med Dept, New York City, '80; Surg at St John's Hosp; Ex-Pres Central Ill Dist Med Soc; Pres (1900-1901) Ill State Med Soc; Mem Am Med Assn, Am Acad Med and Pres (1900) Sangamon Co Med Soc; Editor-in-Chief Ill Med Journal; Practice Devoted to General Surg; Office 522 E Capitol av.
Langdon Wm O (R), 193, '70
Lindsay Vachel T (R), 266, '6
Lloyd Claude A, 126, 1901.
McClintock Wm J (R), 194, '0
McELFRESH CHARLES H M D (R), Marion-Sims Col of Med, St Louis, Mo, 1898 Mem Ill State and Sangamon Co Med Socs; Med Examr Sterling Life Ins Co of Springfield, Ill Modern Brotherhood of Am and Yeomen of Am, Office 117½ S 5th.
McGinnis John (R), 126, '69.
Matthews Elizab (R), 134, '9
MAXON OSCAR F JR, M D (R), Rush Med Coll, Chicago, Ill, 1900; Mem Ill State and Sangamon Co Med Socs; Asst Med Director Franklin Life Ins Co of Springfield, Ill; Office Franklin Life Bldg.
Metcalf Howard L (R), 126 1904.
Metz Irwin W, 136, 1900.
Million Edward A (R), 282, '8
MONROE PARLEY W, B A M D, Coll of Phys and Surgs in the City of N Y (Med Dept Columbia Univ) N Y City, '02; Interne in Bellevue and Allied Hosps N Y, '02-'04; Med Referee Mut Life Ins Co of N Y; Med Examr for Several Leading Life Ins Cos, 420½ E Washington.
Mortensen R P, 280, 1904.
Munson Samuel E (R), 130,'9
Nelson Charles S (R), 193, '9
O'HARA FRED SUMMA, M D (R), Marion-Sims Coll of Med, St Louis, Mo, '99; Hon Mention; Mem Am Med Assn, Ill State and Sangamon Co Med Socs Dist Med Examr and Surg Army, Navy and Marine Corps, U S A; Med Examr N Y Life Ins Co, Prudential Ins Co of Am, M W of A and Tribe of Ben Hur Specialty, Genito-Urinary Static, X-Ray and X-Ray Photography; Office Hours 9 to 10 a m, 2 to 4 and 7 to 8 p m; 6th and Washington.
Ottis Daniel M (R), 126, 1895
Owen Milton G (H), 131, 1894
Padgette L Estelle Paullin (R), 134, 1893.

A

Patton Charles L (R), 185, '02
PENICK NINUS S (R), N W Univ Med Sch, Chicago, Ill, '91; Oculist The David Prince Sanitarium Hosp and Training Sch; Phys and Surg Wabash R R, 228 E Capitol av.
Perkins T Lyman (R), 176, '8
Pickrell Wm B, 137J, 1898.
Powell Dwight C (R), 251A,'99
Prince Arthur E (R), 231, '77
Prince John A (R), 185, 1897
Pyle Henry G (H), 264A, 1894
Reilly John W (R), 241, 1881.
Rigg Virginia C (R), 155A, '9
Roe Albert J (R), 126, 1871.
Rogers Roy F (R), 126, 1901.
Ryan Walter (R), 194, 1882.
Scales Y Dalton (R).§
Shearl James M, 213A, 1905.
Simon Edward F (H), 131, '02
Spicer C R (R), 126, 1896.
Spindel Enos S (Ecl), 262, '9
Stericker Geo F, Royal Col of Surgs, London, Eng, '83.
Taylor Alexander D (R), 126 1875.
Taylor Harriet S (H), 137C,'97
Taylor Isaac H (R), 126, '71
TAYLOR JAMES L, M D (R), Rush Med Coll, Chicago, Ill, '77; Mem Springfield City Bd of Health, Ill State and Sangamon Co Med Socs; Med Examr Bankers of Des Moines, Ia Am Central of Ind Life Ins Cos and Several Fraternal Socs; Office Hours 8 to 10 a m, 2 to 4 and 7 to 8 p m, 511½ E Washington.
TAYLOR LEWIS C, M D (R), Bellevue Hosp, Med Coll, N Y City, '75; Mem Staff of Phys and Surgs Springfield Hosp and Training Sch for Nurses; Mem Am Med Assn, Ill State and Sangamon Co Med Socs; Med Examr N W Mut Life Ins Co of Milwaukee, Wis; Office Hours 2 to 4 and 7 to 8 p m; 12-15 Ill Natl Bank Bldg.
Taylor Percy Louis, 213A, '98
TRAPP ALBERT R, M D (R), Rush Med Coll, Chicago, Ill, 1901; Mem Am Med Assn, Ill State and Sangamon Co Med Socs; Med Examr Order of Columbian Knights and Several Fraternal Socs; Office 107½ N 5th.
Tuttle Herman H (R), 155A. 1894.
Vance Boyle (H), 188, '89.
Vincent John A (Ecl), 262, '68
Wakefield Arthur Paul, 126,'01
Walsh Edmund A (R), 136,'97
Walters Arthur E (R), 213J, 1905.
Walters C H (R) 196A, 1895.
Walters John C (R) 196A, '95
Ware Shepherd A (R), 302,'90
White E C (H), 131, 1902.
Wilcox Joseph L (R), 194, '60
Wright Chas D (R), 126, '80
YOUNG WM A (R), Med Dept, Washington Univ, St Louis, Mo, 1892; Chief Surg C P & St L Ry; Surg Chicago and Alton and B & O Rys and Springfield Hosp; Mem Ill State Med and Sangamon Co Socs; Med Examr Metropolitan, Penn Mut and Hartford Life Ins Cos, and Equitable Life of N Y, 207½ S 5th.

B

Spring Garden, Jefferson. 248.
Peavler Hugh (R), 301, 1885.
Williams S L*
Spring Grove, McHenry. 184
Brenker Arthur, 136, 1900.
Spring Hill, Whiteside. 240
Magill J T (Ecl), 132, 1892.
Spring Valley, Bureau. 9,000.
Coveny Matthw J (R),185½'86
Franklin John H (R), 126, '92.
Moran James J, 130, 1905.
Schurtz Frank B (R), 185, '85
Stanford, McLean. 700.
Cairns Stanley T, 172, 1903.
Hover Hugh (H), 137J, 1900.
Wright Saml B (R), 299, '75.¶
Staunton, Macoupin. 2,864.
Auer U G, 185, 1901.
Bley David L (R), 282, 1875.
Hunter Arch H, 213J, 1902.
McBrien W Lincoln(R),205,'98
Patterson John S (R), 205, '04.
Steeleville, Randolph. 680.
Armbruster Henry G (H), 197, 1881.
Robertson Thos (R), 194, '87.¶
Wnorowski F A, 161, 1897.
Steger, Cook. 824.
Valov Bernard S, 136, 1903.
Sterling, Whiteside. 8,000.
Anthony Frank (R), 126, '81.
Beard C G, 130, 1901.
Carolus Walter I (H), 131, '02.
Carolus Wm B (H), 131, '88.
Crandall John B (R), 307, '63.
Gordon Frank W (H),131, '67.
HARMS ARTHUR H, M D, R S (R), Rush Med Coll, Chicago, Ill, 1904; Mem Am Med Assn, Whiteside Co and Ill State Med Socs; Med Examr Penn Mut Life Ins Co, M W of A, Knights of the Globe and Bankers Union of the World; Office Rms 3-4 Academy of Music.
Hill Marvin Jasper (H),135,'78
Kauffman A E, 126, 1895.
Keefer Jane Reid (R), 284, '89
Keefer John Frank (R),126,'81
Kehr Samuel S (H), 131, '80.
Lehman Noah H (Ecl), 262,'77
Maxwell John C, 136, 1901.
PARKER CHARLES E, M D (R), The Coll of Phys and Surgs of Chicago, Ill (The Coll of Med of the Univ of Illinois), Chicago, Ill, 1902; Surg Sterling, Dixon and Eastern Electric R R; Mem Am Assn, Ill State and Whiteside Co Med Socs; Med Examr Metropolitan Life, N Y Life, Knights of Columbus, Woodmen of Am, Catholic Knights of Am; Office Hours 10 to 12 a m, 2 to 4 and 7 to 8 p m, cor Locust and 3d.
Smith Alex C (R), 239, '74.
Steward, Lee. 460.
Durin James M (H), 131, '89.

C

ANTIKAMNIA PREPARATIONS
PLEASE SEE PAGE 3 FOR PARTICULARS

Steward—Cont'd.
KIMBALL GEORGE W, A B, Indiana Univ, 1900; M D (R), Coll of Phys and Surgs of Chicago (The Med Dept of the Univ of Illinois), Chicago, Ill, 1902; Mem Am Med Assn, Ill State and Lake Co Med Socs; Med Examr N Y Life, Ætna of Hartford, Equitable of Iowa; Office Hours 8 to 9 a m, 2 to 4 p m.
Stewardson, Shelby. 760.
Holmes Wm F (R), 126, 1897.
Ingram Francis S (R).†
Kaas N A.*
Knox John W (R), 255, 1873.¶
Robey D L (Ecl).†
Stillman Valley, Ogle. 490.
Atchison Arch B (H), 131, '99.
Hendricks Earl L, 130, 1903.
Stillwell, Hancock, 243.
Gillam C.*
Sutherland W T.*
Stockton, Jo Daviess. 1,000.
Kag N A.*
Smith I Carson (R), 149, '84.
Stafford Thos J (R), 126, '89.
Stone Fort, Saline. 520.
Blackman Saml J (R),196A,'93
Groce R V (R).†
Johnson Fredk F (R), 282, '60.
Osborn Thomas J (R).†
Osborn Wm G (R).†
St John B F (R).†
Stonington, Christian. 521.
Bridges Wm (R), 193, 1888.
French Louis C, 137H, 1905.
Saling W J (R), 158, 1892.
Short Wm T (R), 196A, 1897.
Strasburg, Shelby. 440.
Risser Fredk W (R), 194, '86.
Stevens O Z.*
York Amos (Ecl), 262, 1878.
Strawn, Livingston. 300.
Klemme John J (R), 136, '90.
Salisbury Wm W (H), 131,'78.
Streator, LaSalle. 15,820.
Bonar Barnet L (R), 281, '80.
Bronson Geo W (R), 126, '81.
Chalfant Chads D (R), 261,'65
Conley David S (R), 185, '83.
Crosswell Thos (R), 166, '38. Retired.
CURRY THOMAS WALTER, A B Lake Forest Univ, '94; M D Northwestern Univ Med School (Chicago Med Coll), Chicago, Ill, '98; Interne St Luke's Hosp, Chicago, 1898-1900; Post-Grad Course Vienna, Austria, '03; Mem Am Med Assn; North Central Ill Med Assn, and Ill State Med Soc; Med Examr Metropolitan, North Am Union and Fraternal Army of Am, Office Hours 2 to 4 and 7 to 8 p m, 301 Main.
Dicus Geo Allen (R), 126, '90.
Dicus Jos F (R), 126, 1880.
Dorsey Michl F (R), 126, 1900.
HILL HARRY C, M D (R), Rush Med Coll, Chicago, Ill, 1904; Special Course Taken Manhattan and N Y Eye and Ear Hosps; Mem Am Med Assn, Ill State, North Central Illinois and La Salle Co Med Soc; Practice Limited to Eye, Ear, Nose and Throat, 317 Main.
Holland Ora D (R), 161, '79; 241, 1880.
Jennings Morgan B, 126, 1886.
Jennings Theresa K (H), 137J, 1901.
Lester Harry S (R), 151, 1898.
Nater John H (R).† Retired.
PERISHO ELEY E, Ph G, M D (R), Coll of Phys and Surgs of Chicago (Coll of Med of the Univ of Ill), Chicago, Ill, 1897; Mem Am Med Assn, North Central Ill Med Assn, Ill State and La Salle Co Med Socs; Med Examr Mutual Life of N Y, N Y Life, Union Central and John Hancock Mut Life Ins Cos, M W of A, R N of A, Mutual Protective League and Court of Honor; Office Hours 2 to 4 p m; Tels Office Bell 237R, Ind 613, Res Bell 240W, 614; Res 305 S Monroe; Office 221 Main.
Powers Frank M.*
Schurtz Carl (R), 196A, 1900.
Schurtz Reuben (R), 185, '76.
Sexton Roy (R), 130, 1894.
Smith Wm L (R), 126, 1877.
Swain Earl J, 158, 1905.
White H A.*
Williams Edwin E(Ecl),132,'86
Stronghurst, Henderson. 840.
Austin Adelbert M, 194, 1904.
HARTER ISAAC F, Ph G, M D (R), Coll Phys and Surgs, Keokuk, Ia, 1877; Ex-Pres Military Tract Med Assn; Pres Henderson Co Med Soc; Mem Am Med Assn and Ill State Med Soc; Med Examr Ætna, Equitable, Mutual and N Y Life Ins Cos.
Lauver Allison E (R),213A,'99
Marshall Hugh L, 213A, 1899.
Sublette, Lee. 400.
Angear Benjamin H S (R), 137H, 1901.
Barton Jacob B (Ecl).§
Sugar Grove, Kane. 160.
McNair Francis M (R), 149,'93
Sullivan, Moultrie. 2,500.
Davidson W P.*
Johnson Stonewall W (R),197, 1887.
Lucas J A (R), 205, 1899.
Stedman W E (R), 159, 1880.
Zerfuss.*
Summerfield, St Clair. 460.
Hewitt James H (R), 159, '90.
Poos Grover H (R), 205, 1905.
Summer Hill, Pike. 184.
Gay W W (R), 213A, 1898.
Schwartz Geo W (R), 192, '73.
Summum, Fulton. 268.
Goodwin Perry B (R), 171, '04
Runkle G Darius (R), 130, 1903
Snively Charles D (R), 149, '97
Sumner, Lawrence. 1,340.
Bosart J M (R),255,'58; 266,67¶
Dale Wm R (R), 158, 1877.
Friend Wm M (R), 194, 1895.
Hockman B Frank (R),255,'93
McDowell James O(Ecl),262,'74
Murphy Hugh K, 161, 1892.¶
Sunbeam, Mercer.
McMillan Daniel I (R), 130, '63
Swan Creek, Warren. 282.
Griffith Benj A (Ecl), 132, '78.
Hankins Otto K, 155C, 1901.
Swanwick, Perry. 120.
Cleland James S (R), 193, 1898
Sweetwater, Menard. 180.
Hill Geo B M, 136, 1898.
Swygert, Livingston. 70.
Coomes Asa, 136, 1884.
Sycamore, DeKalb. 4,400.
Bell Fred Harrison (H),131,'03
Blagden A D (Ecl), 132, 1886.
Brown Charles B (R), 282, '76.
Egbert James K (R), 126, 1886.
Miller Ernest J (R), 136, 1888.
Nesbitt Geo W jr (R), 130, '92
Nesbitt John B (R), 130, 1897.
Nevins Herbert (H), 103, 1898.
Westgate Letitia A (R),134,'92
Table Grove, Fulton. 462.
Baker James (R), 126, 1869.
Blackstone Geo R (R), 130,1900
McLaren Frank N.*
Tallula, Menard. 700.
Hole Berton W (R), 130, '92.
Robertson Colin M (R), 193, 1859. Retired.
Taylor Walter S (R), 213A, '99
Tamaroa, Perry. 870.
Layman Sebern J (R).†
Marlow James T (R), 193, '86.¶
Ward Francis M (R), 193,'79¶
Tampico, Whiteside. 999.
Horner C. P.*
Terry N A.*
Wahl Edward W (R), 136, '90
Taylorville, Christian. 5,000
Armstrong Guy L (R), 213J,'02
Barr Dorwin D (R), 266, 1890.
Bowyer Scott P, 186, 1905.
Carroll Cephas L (R), 186, '70.
Cornell Daniel K (R), 194, '67
Dickerson James H (R),193,'99
Firey John J (R), 241, 1869. Retired.
Frazier Wm H (R), 205, 1884.
Hammer Andw F (H), 131, '78
Hill James H, 158, 1850.
Hill Matthew M (R), 126, 1901.
Meacham Geo T (R), 126, '93. Retired.
Morton Dwight F (R), 130, '02
Nelms John N, 269, 1889.
NORTH FRANCIS E, M D (R), Med Dept Univ of Ill; Chicago, Ill, 1900; V Pres Christian Co Med Soc; Mem Ill State Med Soc; Med Examr Franklin Life, Springfield, Ill, Northwestern of Milwaukee, Travelers Life, Conn, Ill and Washington Life, N Y.
Turner Albert F, 213A, 1905.
Tennessee, McDonough. 364
Aiken John W (R).†
Betts L G.*
Terre Haute, Henderson. 220.
Hull J W.*
McCabe Arthur A (R), 149,'78
Stokes R C.*
Teutopolis, Effingham. 548.
Brumleve Joseph A (R),255,'72
Brumleve L A, 205, 1901.
Hoffman Francis N A (R),205, 1894.
Thackery, Hamilton. 120.
Karns T H B.*
Thawville, Iroquois. 420.
Anderson Jacob C (R).§¶
De Fries John C (R), 126,1894.
Kern Nicholas H, 130, 1904.

BURN-BRAE,

A PRIVATE HOSPITAL FOR MENTAL AND NERVOUS DISEASES.
(See adv. in PHILADELPHIA.)

Thayer, Sangamon. 400.
Bell Clarence R, 213J, 1904.
Utley Joseph (R), 241, 1878.
Thebes, Alexander. 500.
Hiller Robert B (R), 205, 1893.
Porterfield Elmo P, 126, 1899.
Spann Charles P (R), 149, '88.
Thomasboro, Champaign. 400.
Exton Lucy A, 134, 1901.
Exton Thomas J (R), 132, '90; 299, 1899.
Thompsonville, Franklin. 440.
Carter Marquis D L(R),140,'78
Hudgins Columbus M (R),140, 1879.¶
Vise H A, 205, 1905.
Whitnel John L (Ecl), 158,'79.
Thomson, Carroll. 520.
Melugin Francis E (R),239,'79
Thornton, Cook. 500.
Oliver Nelson E (R), 126, '80.
Tilden, Randolph. 540.
Kimball George W (H), 137a, 1896.
Timewell, Brown.
Lucas George W (R), 149, '78.
Martin Bertram A (R), 130, 1893.
Tinley Park, Cook. 350.
BROWN E VIVIAN, A M, Ph G, M D (R), Coll Phys and Surgs, Keokuk, Ia, 1888; Prof Practice and Chemistry National Med Coll, Chicago, Ill; Mem Hancock Co Med Soc; Med Examr N Y Life, Mutual, N Y, Equitable, Ætna, M W A, Royal Neighbors; Office Hours 7 to 9 a m, 2 to 4 p m, Park st, Chicago; Phone 232 Northwestern Phone 241.
Tioga, Hancock. 328.
Heitman J H, 213a, 1899
Tiskilwa, Bureau. 1,040.
Bacon P C.*
Horner Clyde F, 130, 1898.
Ketterman Fredk R (R), 136, 1902.
Landis B Frank (R), 282, 1877.
Lee Fredk W (R).†
Wilkins John I (R), Rotunda Lying-in Hosp, Dublin, Ire, 1852.
Toledo, Cumberland. 920.
Brookhart J C, 205, 1903.
Reeves Allen J (P-M), 141 1875.¶
Stephens Robt F (R), 166, '97.
Yanaway John H (R).† Retired.
Tolono, Champaign. 930.
Crabtree Saml A (R), 266, 1901
Marten John (R), 126, 1897.
Salisbury Saml S (R), 131, '73.
Toluca, Marshall. 2,780.
Evans Jesse W (R), 126, 1873.
Geenen John F (R), 126, 1893.
Potts Frank T, 126, 1904.
Smith Isaac N (R), 151, 1892.
Waugh Clifton M, 126, 1902.
Tonica, LaSalle.
Ayling Edmund Kent, 130, '03.
Smith C H.*
Topeka, Mason. 170.
Grimmer C Fred, 185, 1901.
Toulon, Stark. 1,100.
Baemeister Theo (H), 283, 1897
Hall Walter T (R), 149, 1869.
Long Lemuel L (R), 282, 1883.
Packer Elmer B (R), 282, 1899.
Ward Milan T (R), 230, 1894.
Towanda, McLean. 500.
Keith Lon S (Ecl), 267, 1887.
Reedy Wm H (R), 126, 1876. Retired.
Roberts C B.*
Tower Hill, Shelby. 640.
Corley Homer S (R), 193, 1897.
Humphreys Andrew J.*
Jackson A C, 160, 1897.
Nicholson Jos T (R), 263, 1882.
Young John R (Ecl), 262, 1888.
Tremont, Tazewell. 800.
Cody Josiah M (R), 126, 1886.
McIntyre Jas E (Ecl), 132, '92.
Trenton, Clinton. 1,800.
Carter A W, 265, 1892.
Clinton A R (R), 193, 1870.
Gaffner Theophilus (R), 193, 1880.
Vogt John G (R), 194, 1886.
Trilla, Coles. 240.
Calhoun.*
Trimble, Crawford. 82.
Hardin Chas E, 213A, 1904.
Triumph, LaSalle. 120.
Watts E L.*
Trivoli, Peoria. 124.
Plumer John A (R), 149, 1889.
Troy, Madison. 1,800.
Braner Fred W (R), 202, 1897.
Brown Josephus J (R), 194,'79
Long R D (R), 136, 1899.
Schott D.*
Zanders Fred W (R), 194, 1875.
Zenk Fredk G (R), 194, 1880.
Troy Grove, La Salle. 334.
McIntyre A C.*
Mosher Benj D (R), 125A, '98.
Tunnell Hill, Johnson. 180.
Cavatt Robt A (R), 205, 1896.
Fern Wm J (R), 126, 1868.
Tuscola, Douglas. 2,620.
Blaine Walter C (R), 281, 1896.
Brenton Washington (R), 126, 1854.
Denman Geo A, 131, 1903.
Ewing John (H), 135, 1885.
Fuller Geo H (R), 269A, 1896.
Martin Wm S (R), 241, 1877.
Pulliam Wm T (R), 143, 1882.
Reat Jas L (R), 262, 1858; 126, 1877.
RICE WM E (R), Miami Med Coll, Cincinnati, O, '91; Surg C, H & D R R (Springfield Div); Local Surg Ill Central R R; Ex-Sec Douglas Co Med Soc, and Local Board of Health; Mem Ill State Med Soc, Am Assn Ry Surgs, and Æsculapian Soc of the Wabash Valley; Ex-Mem Bd U S Pension Examining Surgs; Med Examr Mut Benefit Life Ins Co, Prudential Ins Co of Am (Newark, N J), Bankers' Life Ins Co (Des Moines, Ia), Mut Reserve Life Ins Company (New York City), Phœnix Mut Life Ins Co (Hartford, Conn), Federal Life Ins Co of Chicago, John Hancock Mut Life Ins Co, Iowa Life Ins Co, National Life of Vermont, Fidelity Mut Life, of Phila, Western Mut of Chicago, Northwestern Mut Life of Milwaukee (Wis), M W A, E R of K P, Am Mut Benefit Assn and Other Ins Cos, 25 E Sale; Both Tels, Office 59, Res 2.
Williams A C (R), 126, 1868. (R D 5).
Ullin, Pulaski. 335.
Mathias John B, 213A, 1900.
ROBINSON LUTHER F, M D (R), Hosp Coll of Med (Med Dept Central Univ), Louisville, Ky, 1889; Surg I C R R and St Clair Construction Co; Pres U S Bd of Examng Surgs, Cairo, Ill; Mem Am Med Assn, Ill State, Southern Ill and Pulaski Co Med Socs; Med Examr New York Life, Ætna, Equitable, Penn Mut, Mut Benefit, Northwestern Mut, Mich Mut and Franklin Life Ins Cos.
Union, McHenry. 340.
Renie Phineas A (H), 131, 1891.
Union Center, Cumberland. 60.
Paxson Jas C (R and Ecl), 255, 1883.
Unionville, Massac. 282.
Webb Chenault (R), 160, '91.
Unity, Alexander. 175.
Gause Edwin J (R), 144, '82.
Gibbs John A M (R), 126, '68.
Upper Alton, Madison. 2,400.
COOK EDGAR A (R), Illinois Med Coll, Chicago, Ill, 1902; Mem Am Med Assn, Ill State, Madison Co and Alton Med Socs; Med Examr Royal Arcanum, Modern Woodmen of Am, M P L and Tribe of Ben Hur.
Hastings A H jr, 194, 1905.
LEMEN EDWARD C (R), St Louis Med Coll, St Louis, Mo, 1868; Major Surg Western Military Academy; Mem Board U S Pension Examrs; Mem Am Med Assn, Ill State, Madison Co and Alton Med Socs; Med Supervisor South Central Ill Dist, U S Life Ins Co and New England Mut Life Ins Co; Med Examr N Y Life, Equitable and Northwestern Mut Life Ins Cos.
YERKES LATHY L (R), Med Dept Washington Univ, St Louis, Mo, 1904; Pres Board of Health, Upper Alton; Med Examr Manhattan Life Ins Co, N Y.
YERKES TITUS P (R), Rush Med Coll, Chicago, Ill, '64; Ex-Surg U S Army, War of the Rebellion, in Charge of Post Hosp Camp, Butler, Ill; Ex-Mem Board of Pension Examrs; Mem Am Med Assn, Ill State and Madison Co Med Socs; Med Examr Mut Life Ins Co of N Y.
Urbana, Champaign. 9,000.
Armstrong Jay L, 136, 1904.
Bartholow Jas M (R), 126, '71.
Burres Wm F (R), 126, 1882.
Dillon Wm, 255, 1882.
Fugate John T (R), 193, 1859. Retired.
GULICK CLYDE D, B S, M D (R), Coll of Phys and Surgs (The Coll of Med of the Univ of Illinois), Chicago, Ill, 1902; Sec and Treas Champaign Co Med

THE Keeley Cure
2803 LOCUST STREET, ST. LOUIS, MO.
"The Most Successful Treatment" for Liquor Drinking, Morphine and other Narcotic Drug Using, Neurasthenia, Tobacco and Cigarette addictions.
Correspondence and Consultation Confidential.
DR. J. E. BLAINE, PHYSICIAN AND MANAGER.
Home Treatment for Tobacco and Neurasthenia. SEE PAGE 5.

Urbana—Cont'd.
Soc; Mem Am Med Assn and Seven Fraternal Socs; Office Hours 2 to 5 and 7 to 8 p m, 108 S Race. Both Phones Office and Res.
Lindley Austin M (R), 265, '80.
Lindley Mahlon (R),†
Martinie Chas W (R), 266, '74.
Miller Horace W (R), 281, '81.
Miller Jos T (R), 126, '57.
MUNSELL WILBERT W, M D (H), Hahnemann Med Coll, Chicago, Ill, 1901; Interne Hahnemann Hosp, Chicago, Ill, 1901-1902; Mem Am Inst of Homeo, Central Ill Homeo Med, Ill Homeo Med Assn, Clinical Soc of Hahnemann Med Coll and Champaign Co Med Soc; Examr for U S Life Ins Co, N Y, Pac Mut, San Francisco, K of P, Ben Hur, Modern Maccabees, Knights of Golden Cross, Etc; Office Hours 8 to 10 a m, 2 to 4 and 7 to 8 p m; Sundays 9-10 a m, 204 W Main.
Nicols Chas A (R), 159, 1896.
Sims Wm B (R), 159, 1879.
SMITH ELIJAH S, M D (H), Chicago Homo Med Coll, Chicago, Ill, 1896; Mem Am Inst of Homo, Ill Homo Med Assn, Central Ill Homo Med Assn and Urbana Soc Phys and Surgs, 205 W Elm.
Van Doren C L (R), 132, '81.
White Carrie Noble (R), 134, 1886.
White Jas E (R), 126, 1883.
Ursa, Adams. 300.
Curless Jas W (R), 169, '81.
Groves W D.*
Mitchell Jas A (R), 149, 1881.
Utica, La Salle. 1,550.
Etzbach Jos F, 151, 1905.
Geen Jas S (R), 172, 1896.
Leland Kimball W (R), 132, 1879; 126, 1892.
Valmeyer, Monroe.
LEE ELBERT JOHNSON Jr (R), Barnes Med Coll, St Louis, Mo, 1898; Hon Grad Same; Surg Ill Div I M & S R R and Cotton Belt R R; Mem Am Med Assn and Ill State Med Soc; Sec Monroe Co Med Soc; Med Examr Franklin Life, Mut Life and Security Mut Life Ins Cos, B R of T, M W of A and M P L of Ill, W O W; Postmaster Sec 44th Rep Sen Com.
Vandalia, Fayette. 2,750.
Bassett Geo M (R).†
Greer Geo (R), 193, 1882.
Higgins Richd T (R), 282, '67. Retired.
Higinbotom Chas A (Ecl), 262, 1883.
Morey Lotharo L (P-M), 268, 1881; 141, 1882.
Smith Henry D (Ecl), 282, '80.
Wallace J Harvey (R), 207½, '88
WILLIAMS ASA L T, M D (R), Marion Sims Coll of Med, St Louis, Mo, 1898; Surg Vandalia R R and I C R R; Sec Fayette Co Med Soc; Mem Am Med Assn, Am Assn of R R Surgs, Central Ill Dist and Ill State Med Socs; Med Examr Mut Life of N Y, Equitable, Conn Mut, Manhattan, Metropolitan, Travelers, Provident Savings, Home Life of N Y and Natl Life of Montpelier, Vt, Ins Cos and Others. Tel 52-K.
Varna, Marshall. 450.
Ireland Frank B (R), 132, '98.
Park Geo S (Ecl), 132, 1883.
Venedy, Washington. 200.
Boerner Chas F E (R), 194, '57. Retired.
Venice, Madison. 2,500.
Marder John Lee (R), 155C, '01¶
Scott Julien W (R), 207½, '88
Scott Ralph B (R), 207½, '98
Standlee J Riggs, 202, 1904.
Vergennes, Jackson. 440.
Horstman Henry G (R), 193, '8
Vermilion, Edgar. 324.
Kilgore Jos G (R), 159, '88.
Lycan Harry (R), 196A, 1899
Pinson A J (R), 143, 1873.
Vermilion Grove, Vermilion 240.
Mendenhall Mordecai C (R) 149, 1878.
Vermont, Fulton. 1,250.
Fowler Wm C (R), 193, 1887
Hamilton Chas H (Ecl), 268 1894.
McCurdy Columbus (Ecl), 262 1873.
Parker Edwin S (R), 130, '85
Taylor Benj (Ecl).†
Vernon, Marion. 350.
Jones Joshua T (R), 194, '84.
Morton Jas S (R), 126, '87.
Murfin Jas W (R), 194, '79
Verona, Grundy. 435.
Carr Orcutt N, 137G, 1898.
Versailles, Brown. 550.
Briggs Henry (R), 149, 1880.
Williams Hugh T (R), 193, '8
Wilson Jos F, 213A, 1899.
Wilson Silvey J (R), 149, 1888.
Victoria, Knox. 360.
Bedford J R (R), 126, 1881.
King J A, 205, 1905.
Whitehead Emery I (R), 205 1899.
Vienna, Johnson. 1,594.
Benson Newton J (R), 158, '7
Brown A I.*
McCall Thos E (R), 159, '93
Nobles C D, 205, 1905.
Villa Grove, Douglas. 800.
Gilmer Clinton H (R), 159, '8
Harper G M, 143, 1897.
Herrin Philip, 213A, 1903.
Villa Ridge, Pulaski. 534.
Rife Wm C (R), 299, 1894.
Royal Barry A (R).§
Viola, Mercer. 575.
McClanahan Victor A (R) 175A, 1894.
Miles Walter, 126, 1898.
Porter R S, 151, 1904.
Ryan W Spencer (R), 126, '95
Virden, Macoupin. 2,324.
Allen Chas A (R), 213A, '96
Bolkin John W (R).†
Boyer John H (H).†
Lockwood E K (R), 196A, '95
Morgan Thos W (R), 126, 1900
Motley E R, 149, 1897.
Shriver Wm A (Ecl), 262, 187
Spaulding David L (R).†
Trott J Ross (R), 193, 1859.
Virginia, Cass. 1,660.
Hubbard Chas M (Ecl), 262, 1871.¶
Humphrey Wm D (R), 130, '89.
Huston John W, 126, 1904.
Lyles Albert R (R), 205, 1890.
McGee John A (H), 131, 1896.
Snyder John F (R), 126, 1882.
Volo, Lake. 142.
Rossdeutscher Chas, Univ of Breslau, Ger, 1876.
Waggoner, Montgomery. 320.
Caldwell Geo W.†
Strohl Harley (R), 294, 1898.
Wakefield, Richland. 68.
Kittle Albert P, 213A, 1904.
Waldron, Kankakee. 330.
Worstall Saml A (R), 232, 1882
Walnut, Bureau. 880.
Hopkins Saml W (R), 281, '95.¶
Mason Wm C (R), 149, 1855.
Shearburn Arthur P (H), 135, 1893.
Snader L Georgia (H), 137A, 1899.
Walnut Hill, Marion. 170.
Wayman B F (R).§¶
Walnut Prairie, Clark. 88.
Rynerson B A (R), 156, 1891.
Walshville, Montgomery. 150.
Hauser Otto (R), 193, 1899.
Waltonville, Jefferson. 280.
Jeffries John W (R),§
Norris Oliver P (R), 265, 1871.
Robinson J W.*
Wapella, DeWitt. 480.
Davis Thos W (R), 261, 1857.
Davis Wesselius (R), 261, 1882.
Robertson Geo M (R), 196A, 1899.
Warren, Jo Daviess. 1,360.
Bucknam Alvan F (R), 166, 1864.
Czibulka Alfonso C (R), 307, 1889.
Hilliard Sumner H (H), 131, 1891.
Keller Ulysses S G (R), 110, 1895.
Renwick J Clyde, 126, 1904.
Warrensburg, Macon. 540.
Botts Alvers T (R), 155A, 1897.
Melton Wm A jr (R), 130, '96.
Warsaw, Hancock. 2,400.
Carns Henry (H), 162, 1888.
Coleman Wm W (R), 193, 1899.
Johnstone J Eaton (H), 135, 1891.
Matzke Saml E (H), 208½, '97
Warner Chas A (R), 194, 1863.
Winnard Wellington L (H), 135, 1890.
Washburn, Woodford. 762.
Tweddale Jas (R), 126, 1869.
Watt Benj N (R), 126, 1864.
Washington, Tazewell. 1,500.
Gott W A (H), 135, 1901.
Griffith Wm T (R).†
Mansfield Willis A (R), 130, '84
Weirick Wm H (R), 281, 1866.
Zinser Harley A (R), 126, 1895.
Washington Heights, Cook. (See Chicago.)
Watauga, Knox. 580.
Giles Nelson.*
Slater Albert S (R).†
Waterloo, Monroe. 2,200.
Adelsberger Louis (R), 194, '84
Fults Jacob C (R), 194, 1885.

Livingston Gibson P (R), 193, 1877.
Pautler N B (R), 193, 1893.
Sennott John S (R), 194, 1883.
Soteriades Nicholas (R), Univ of Munich, Bavaria, 1876.
Waterman, DeKalb. 388.
Greeley Paul E N, 188, 1900.
Murphy G S.*
Watertown, Rock Island. 341.
Crooks Wm A (H), 131, 1899.
Dailey Oscar, 155A, 1895.
Goodwin Chester A, 132, 1902.
Rankin J Edwd (R), 155A, 1890; 126, 1892.
Soule Earle A (H), 131, 1901.
TAYLOR W E, M D (H), Hahnemann Med Coll and Hosp, Chicago, Ill, 1877; Prof of Materia Medica in Same; Supt Ill Western Hosp for the Insane.
Watseka, Iroquois. 2,642.
Bissell Hobart H (H), 131, 1899
Browne Garrett B (R), 130, '97
Browne Wm S (Ecl), 132, 1878.
Calkins Seba Boyd, 126, 1904.
Gross Danl W, 137G, 1899.
Hecker Wm.*
Jewett Danl L (R), 223, 1862.
Lumley Robt (R), 126, 1895.
Near Jefferson S (R), 131, 1876
Watson, Effingham. 358.
Burkhardt Chas F (R), 159,'93
Wauconda, Lake. 482.
Dawson Jos (R and H), 126, 1885; 106, 1892.
Fuller M E, 137A, 1905.
Welis Chas R (R), 185, 1866.
Waukegan, Lake. 9,600.
Bellows Wm S (R), 126, 1901.
BOUTON WM C, M D (R), Northwestern Univ Med School (Chicago Med Coll), Chicago, Ill, 1889; Ex-Interne Cook Co Hosp; Pres Lake Co Med Soc; Mem Am Med Assn and Ill State Med Soc, Am Acad of Med; Med Examr Prudential Ins Co of Am, Berkshire Life Ins Co and Tribe of Ben Hur; Office Hours 9 to 11 a m, 2 to 4 and 7 to 8 p m; Tel 1803, 112 N Genesee.
Brown Albert E (R), 136, 1897.
Buckley Jessie F (R), 155A, 1889.
CARTER J M G (R), Chicago Med Coll, Med Dept, Northwestern Univ, Chicago, 1880; M A, McKendree Coll, 1881; Sc D, Lake Forest Univ, 1887; Ph D, McKendree Coll, 1887; Emeritus Prof of Clinical Medicine Coll of Phys and Surgs, Chicago; Phys Jane McAlister Hosp; Fellow of the Am Assn for Advancement of Science; Mem Am Med Assn, Chicago Med Soc, and Chicago Soc of Internal Med; Pres Illinois State Med Soc, 1897-98; Pres Bd U S Pension Examining Surgs; Fellow of Am Acad of Med and Chicago Academy of Science; Med Examr Ætna, N Y Life, Mut Life of N Y, Conn Mut, Home Benefit Life, Provident Savings, Northwestern Mut Life, Penn Mut, Equitable, Etc; Office Hours 1 to 3 and 7 to 8 p m; Tel 33, Office 236 County
Daniels Charles E (R), 126,'02
Doyen Anna (H), 137J, 1896.
Foley John C (R), 126, 1890.
Gavin Edward F (R), 126, '90.
Gourley Fredk L (R), 136, '03.
Kalowsky Morris J D (R), 137E, 1901.
KNIGHT FREMONT C, M D (R), Univ of Buffalo, Med Dept, Buffalo, N Y, 1880; Chief Surg C & M Electric Railway Company; Surg Am Steel and Wire Co, Elgin, Joliet and Eastern Ry Wisconsin Central and Chicago & Milwaukee Electric Ry Cos, and Western Coal and Dock Co; Med Examr Mutual Life of New York, New York Life, Mass Mutual, Aetna Life, Equitable Life, Washington Life, Penn Mut, Franklin Life, John Hancock Mut Life and Union Central Life; Hours 1 to 5 and 7 to 8 p m, 137 N Genesee.
Legnard John B (R), 130, 1902
McKee Jas Galt (R), 333, '92.
Maxson Orrin P (R), 136, '83.
Nesbitt Robt H T (H), 131,'96
Pearce Beatrice (R), 134, '87.
Pearce Percival (R), 136, '96.¶
Pearce Wm W (R), 136, '85.¶
Radcliffe Arthur A (R),194,'79
Roemer Jacob F (H), 131, '91.
TOMBAUGH LEON H, M D (R), Med Dept Western Reserve Univ, Cleveland, O, 1877; Mem Am Med Assn, Ill State and Lake Co Med Socs; Med Examr Provident Savings Life Assce Soc, Am Home Assce Co, Security Investment Assn, Federal Life, Hartford Life and Northwestern Mut Life Ins Cos; Specialty Obstetrics and Gynæcology; Office Hours 1 to 4 and 7 to 8 p m, 119 N Genesee.
Wright Arthur O (R), 126, '90
Waverly, Morgan. 1,630.
Alexander J S.§
Allyn Walter H, 213A, 1902.
Bradley Geo W (R), 160, '71.
Hughes Nathl J (R), 265, '79.
Trible John J (R), 193, 1886.
Wayne, Du Page. 235.
Guild Wm L (H), 135, 1892.
Wayne City, Wayne. 564.
Cates Edwd Milton, 213A, '03.
Garrison Barney E (R),149,'81
Garrison Gregg (R), Univ of Halle, Ger, 1878.
Miller J W (R).†
Waynesville, DeWitt. 600.
Jones John B, 136, 1905.
Sanderson C R (R), 155A, '92.
Starkey Geo A (R), 160, '84.
Weldon, DeWitt. 562.
Bone J F.*
Chapin Clarence W(R),130,'89
Krohn Henry W (R), 126, 1901
Wellington, Iroquois. 342.
Haley Samuel, 130, 1896.
Wenona, Marshall. 1,540.
Downey Wm L (R), 149, '65.¶ Retired.
Dunham Jas B (H), 131, '81.
Fogg Charles E (R), 126, '79.¶
Harvey Frank P, 132, 1900.
Oliver Elbert W (R), 196A,'93
West Brooklyn, Lee. 340.
White Earl C (R), 155A, '94.
West Chicago, Du Page. 2,276.
Greig Thomas O, 126, 1903.
Isherwood Thos G (R),126,'83¶
Madison Geo L (Ecl), 132, '77.
West End, Saline. 38.
Chastian J H (R).†
Western Saratoga, Union. 68.
Rich Thomas J (R), 266, '72.
Western Springs, Cook. (See Chicago.)
Westfield, Clark. 1,200.
Anderson H V (R), 196A, '01.
Hall Joseph (R), 143, 1894.
Hinkley Junie J (H), 131, '96.
West Frankfort, Franklin.
Fox Francis H (R), 282, 1902.
West Jersey, Stark. 160.
Brown Lafayette F (R),149,'74
Garrison W L.*
King R W.*
West Liberty, Jasper. 240.
Miller C A, 171, 1897.
West McHenry, McHenry. 560.
Beebe H F.*
Weston, McLean. 220.
Law E F.*
West Point, Hancock. 330.
Bryant Jesse R, 126, 1896.
Hart Flint (R), 155A, 1892.
West Salem, Edwards. 760.
Houser John A (Ecl), 262, '82¶
Ronald H E.*
Schaefer Herman L(R),130,'91
Stevens Abednego (Ecl).†
West Union, Clark. 130.
Weir John M (R), 159, 1892; 126, 1896.
Westville, Vermilion. 1,682
Cloyd Frazier N (R), 158, '93.
Hickman John M (R), 255, '96.
Sahud M.*
Taylor Buford (R), 143, 1885.
West York, Crawford. 341.
Bailey Wm A, 132, 1905.
Ryerson C D (R), 255, 1881.
Wetaug, Pulaski. 300.
Pickles Tomm (R).§
WINSTEAD MARCUS L, M D (R), Coll of Phys and Surgs, Chicago, Ill, 1885; Local Surg Ill Central R R; Mem Am Med Assn and Ill State Med Soc; Ex-Pres Pulaski Co Med Soc; Med Examr N Y Life, Mut Life of N Y, Ætna, Conn Mut, Franklin Life and Modern Woodmen; General Practice; Office Hours 7 to 12 a m.
Wheaton, Du Page. 2,381.
Blanchard Frances C (R),134, 1885.
Gilbert Cleora E P (H),131,'93
Gilbert W S.*
Guild Elias C (Ecl), 132, 1874.
Lyon Howard N, 131, 1888. Retired.
Maury J Millard (R), 137H,'97
Raach J H, 135, 1902.

Cutter's Diphtheria Antitoxin Polyvalent Streptocidic Serum (Anti-Streptococcic) (See page 261.)

Wheaton—Cont'd.
Vanderhoof Henry W (R),132, 1874; 130, 1885.
Wheeler, Jasper. 223.
Chapman J C (Ecl), 202, 1879.¶
Clagg John C (R), 149, 1896.
Larrabee James (R), 126, 1888.
Wheeling, Cook. 354.
Benz Henry A (R), 126, 1888.
Hueston David P (R), 136, '88.
Whitefield, Bureau. 72. (R D 2 from Henry.)
Patch Wm.*
Whitehall, Greene. 2,064.
Burns Geo W (Ecl), 262, '78.
Chapin Henry A (R), 172, '95.
Chapman Henry W (R),194,'77
Day Wm C (R), 193, 1861.
Foreman A W (Ecl), 202, 1878.
Hand Henry W (R), 241, '90.
Peters Edwd E (Ecl), 202, '83.
Redwine John W (R), 193, '82
Shirley Edwin K (H), 197, '83.
White Heath, Piatt. 348.
Barker Brent L (R), 160, 1897.
Main Rufus H (R), 193, 1894.
Willard, Alexander. 100.
Laurence Jos McD (R), 193,'88
Williamsfield, Knox. 484.
Allen A R.*
Cole John (R), 149, 1882.
Cummings R S.*
Oberholtzer E J.*
Williamsville, Sangamon. 612.
Haskell C D, 149, 1904.
Priest Thomas W, 130, 1903.
Stuttle A L.*
Willisville, Perry. 2,000.
Cowen Henry M, 330, 1900.
Keller Jacob M, 194, 1904.
McRuark James, 194, 1859.
Willowhill, Jasper. 561.
Berns Simon P (R), 193, 1881.
Eidson Henry A (R), 126, '80.
Willow Springs, Cook. 220.
Rust J W.*
Smith.*
Wilmette, Cook. 2,361.
Butler George F.*
Childs A S (H), 131, 1878.
Conley B M.*
Gardner T M.*
Hyde Edward E (R), 136, 1900.
Koerper R J.*
SEGSWORTH JOHN, M D (R), Toronto Univ Med Faculty, Toronto, Ont, Can, 1894; Sec Wilmette Board of Health; Mem Ill State and Chicago Med Socs; Med Examr N Y Life and Mutual of N Y, Security Mut, Ill Life, Equitable and U Life Ins Cos, Office and Res 1147 Wilmette av; Office Hours 8-10 a m, 12:30-1:30 and 3-5 p m.
Stolp Byron C (Ecl), 132, '73.
Wilmington, Will. 1,482.
Cassingham Marshall (R),126, 1875.¶
Curtis Watson H (R), 239, '73.
Good Barton L, 131, 1904.
Midgley R J (R), 338, 1897.
Willard Edwin W (R), 126,'52
Winchester, Scott. 1,780.
Brengle Daniel D (R)†. Retired.
Brengle George C (R), 136, '88
Campbell John P (Ecl), 202,'78
Day Lewis R (R), 213A, 1893.
DYER CHARLES H (Ecl), Eclectic Med Coll, Cincinnati, O, 1896; Mem Scott Co Med Soc; Office Hours 8 to 11 a m, 1 to 5 p m; Specialty Diseases of the Nose, Throat and Ear. Tels Office 230, Res 312.
Fletcher Hubert H (R), 213A, 1899.
Miner James (R), 282, 1861.
PRATHER JOHN EMERSON, B S, M D (R), St Louis Coll of Phys and Surgs, St Louis, Mo, 1896; V Pres of Class of '96; Mem Am Med Assn, Ill State, Morgan and Scott Co Med Socs; Med Examr Mass Mut, N Y, Prudential, K of P Endowment Rank, M W A, M P L and S P H.
Straight Geo M (R), 149, '81.
Windsor, Shelby. 922.
Brunk Charles H (R), 126, '65. Retired.
Donovan John H (R), 193, '99.
Hilsabeck Wm F jr (R),126,'72
Storm Arthur B (R), 213A, '98
Willis George H (R), 126, 1900.
Wing, Livingston. 67.
Gilborn H B, 135, 1901.
Heinen John H, 126, 1905.
Winnebago, Winnebago. 460
Paul Ira O (R), 136, 1885.
Romig Samuel V (R), 185, '72.
Winnetka, Cook. 1,900.
Darragh Edmiston, 130, 1902.
Fletcher John R (R), 171, '91.
Hirschfeld Immanuel Herman (R), Strasburg, Ger, 1886.
MacCracken S Gordon (H), 131, 1894.
Robertson Helen Evans (H), 131, 1903.
Winslow, Stephenson. 462.
Burrell Paul J, 126, 1903.
Saucerman John W(R),126,'63
Willis Geo H (R), 126, 1900.
Winterrowd, Effingham. 28
Shamhart R H (R).†
Witt, Montgomery. 468.
Lockhart Chas H (R), 193, '98
Woburn, Bond. 240.
Vaughn S C, 205, 1902.
Woodburn, Macoupin. 348.
Axline Clarence E (R), 160,'80
Woodhull, Henry. 788.
Cowles George H (R), 126, '96.
Lowry N H (H), 131, 1872.
McClanahan Wm S(R),126,'83
Taylor E D.*
Woodland, Iroquois. 362.
Mollyneaux Jas C (R), 149, '85
Woodlawn, Jefferson. 394.
Scarborough Jos B (Ecl).†
Watson James H (R), 205, '81.
Woodson, Morgan. 321.
Miller George W (R), 205, '81.
Woodstock, McHenry. 4,500
Anderson E V (R), 126, 1871.
Doolittle Darwin C (R).†
Doolittle Wm H (R), 126, '76.
Guy John E, 131, 1904.
McAuliffe Edwin L, 126, 1882.
Page Frederick C (R), 281, '94
Primm J W, 131, 1878.
Windmueller Emil (R), 126,'94
Woodworth, Iroquois. 52. (R D from Milford.)
Luke Cyrus V (R), 137H, '99.
Woody, Greene. 48.
Jouett E E (R), 196A, 1891.
Worden, Madison. 600.
Dorr Chas Edwd (R), 213J,'03
Grunewald Julius (R), 193,'91
Marion T C.*
Wrightsville, Greene. 260.
Royal Andy, 213A, 1902.
Wyanet, Bureau. 1,000.
Robinson Fernando C (R), 126, 1863.
Shoemaker Levi (Ecl), 262,'67.
Wynoose, Richland. 30.
Clark F D.*
Wyoming, Stark. 1,321.
Holgate Jas R (R), 126, '69.
King R M (R), 160, 1898.
Morse N B.*
Wead James S (R), 149, 1894.
Wyllys H A (R), 130, 1900.
Xenia, Clay. 882.
Campbell F C.*
Johnson Theo A (R), 130, '84.
Morris Madison B (H), 283,'71
Parmenter J A (R), 130, 1867.
Yale, Jasper. 128.
Wattleworth J R, 161, 1902.
Yates City, Knox. 712.
Hensley Herman J(R),126,'87¶
Manchester Howard D (R), 131, 1884.
Parker Jacob J (R), 194, 1869.
Yorktown, Bureau. 68.
Bohnett Enos, 132, 1899.
Yorkville, Kendall. 1,100.
Frazier Frank R (R), 126, '95.
McClelland Robt A (R),126,'78
Youngstown, Warren. 112.
Hoornbeck Nathaniel (R),126, 1881.
Zeigler, Franklin.
ADERHOLD THOMAS M, Northwestern Univ Med School (Chicago Med Coll), Chicago, Ill, 1901; Surg-in-Charge Zeigler Hosp.
Thomas Victor D (R), 137G,'02
Zenith, Wayne. 64.
Reber G A.*
Zion City, Lake.
Blanks John H (R), 301, 1891.

POLK'S NATIONAL DIRECTORIES.
We can furnish lists of any trade not included in the above.
Medical, Dental, Lumber, Real Estate, Financial, Flour Mill, Grain, Bakers, Iron and Steel, Coal and Coke, Tobacco and Cigar.
R. L. POLK & CO., Publishers, DETROIT, MICH.

INDIAN TERRITORY.

Population, 391,960.
(U. S. Census of 1900.)
Number of Physicians, 1049.

The Territory is bounded on the north by Oklahoma Territory, on the south by Texas, on the east by Arkansas, and on the west by Texas, and comprises an area of 29,961 square miles, or 19,175,000 acres. It forms part of that vast inclined plane which slopes gradually down from the base of the Rockies to the Mississippi river. The valleys of the rivers in the eastern portion are fertile. The Arkansas, Red and Canadian rivers, with their tributaries, drain the Territory. The climate is warm and dry, the southeastern being the hottest and the northwestern the coldest portions; the mean annual temperature in the former is 60 degrees and the latter 55 degrees. The mean average rainfall is 31.2 inches.

BOARD OF HEALTH—CHOCTAW NATION.

Pres, W P Hailey, M D, Haileyville; V-Pres, B L Denison, M D, Garvin; Sec, Le Roy Long, M D, South McAlester.

BOARDS OF MEDICAL EXAMINERS.

Northern District—Pres, M L McWilliams, M D,; Sec, B F Fortner, M D, Vinita; J C Bushyhead, M D.

Southern District—Pres, J C McNees, M D, Ardmore; V-Pres, T C Barnum, M D, Pauls Valley; Sec, W L Peters, M D, Chickasha.

Central District—Pres, Alfred Griffith, M D, South McAlester; Sec, J B Smith, M D, Durant.

Western District—Pres, R M Counterman, M D, Dustin; Treas, J M Lemons, Okmulgee; Sec, M F Williams, M D, Muskogee.

HOSPITALS, HOMES, ETC.

Chickasha—Frisco R R Private Hospital Surg, W L Peters.

South McAlester—All Saints' Hospital, 600 Grand av. Est'd 1894. Capacity, 60. Private. Phys, W G Ramsay.

South McAlester—Mercy Hospital, cor 3d and Washington av. Est'd 1901. Capacity, 25. Public. Supt, Mother M Catherine Troy.

Tahlequah—Cherokee Insane Asylum.

SANITARIUMS.

Ardmore—Ardmore Sanitarium. Est'd 1903. Capacity, 10. Private. Phys, Drs Harding and McNees. Supt, Miss M Harding.

Muskogee—St Mary's Sanitarium. Est'd 1889. Capacity, 15. Private. Phys, F B Fite.

MEDICAL SOCIETIES.

(See also National and Inter-State Associations.)

Chickasaw Medical Assn—Pres, R D Moore, Ardmore; V-Pres, J K Lindsay, Elmore; Sec and Treas J W Shelton, Wynnewood.

Greater McAlester Medical Society—Sec, LeRoy Long, South McAlester.

Indian Territory Eclectic Medical Assn—Pres, I A Briggs, Atoka; Sec, J F Son, Ardmore; Treas, M Bradshaw Cornish.

Indian Territory Medical Assn—Next annual meeting 2d Tuesday June, 1906, at Muskogee. Pres, V Berry, Wetumka; V-Pres, R H Harper, Afton; Sec and Treas, R J Crabill, Allen.

Medical Society of the Central District of Indian Territory—Next annual meeting, April 10th and 11th, 1906, at Poteau. Pres, F L Watson, Alderson; V-Pres, Thos J Long, Atoka; Sec and Treas, Le Roy Long, South McAlester.

Medico-Clinical Society of the 25th Recording District of the Indian Territory—Pres, J B Smith, Durant; V-Pres, B C Rutherford, Bennington, and M S Keller, Durant; Sec, A S Hagood, Sterrett; Treas, J F Park, Durant.

Northern District Medical Society—Pres, W T Tilly, Pryor Creek; V-Pres, Lewis Bagby, Vinita; Sec and Treas, R H Harper, Afton.

Pickens Co Medical Society—Sec, R H Alvis, Ardmore.

MEDICAL LAWS OF INDIAN TERRITORY.

(Public—No. 157.)

AN ACT REGULATING THE PRACTICE OF MEDICINE AND SURGERY IN THE INDIAN TERRITORY.

Be it enacted by the Senate and House of Representatives of the United States of America in Congress assembled, That hereafter no person shall practice medicine and surgery, or either, as a profession in the Indian Territory without first being registered as a physician and surgeon, or either, in the office of the clerk of the United States court in the district in which he or she offers to practice.

Sec. 2. That each district clerk in the Indian Territory shall keep in his office a well-bound book, in which he shall register the names of all such persons as shall be lawfully qualified, as hereinafter provided, and who shall apply for registration as physician and surgeon, or either, with the date of such registration.

Sec. 3. That hereafter any person who may wish to practice the science of medicine or sugery, or both, in the Indian Territory shall be allowed to register as such who shall file with the clerk of the United States court of any district in the Indian Territory a certificate of qualification signed by a majority of the board of medical examiners of the district in the Indian Territory in which he or she offers to register: Provided, That any person living in a district in which no board is organized may apply to the board of some other district in the Indian Territory.

Sec. 4. That immediately after the passage of this Act the United States judge of each district in the Indian Territory shall appoint for his district a board of med-

DRINK AND DRUG HABITS Cured without suffering by the OPPENHEIMER TREATMENT.
159 W. 34th St. New York. (See page 9)

ical examiners, consisting of three persons, who shall be citizens of the district and learned in the science of medicine and surgery, of good moral character, graduates of some reputable medical college, recognized by either of the Aemrican medical college associations, and who shall thereafter be duly registered under this Act, who shall hold their office for a period of four years, or until their successors are duly appointed and qualified; and should a vacancy occur in any of said boards at any time, the same shall be filled by appointment made by the United States judge of the district in which the vacancy occurs.

Sec. 5. That the members of said board shall, before entering upon the discharge of their duties, take the official oath required to be taken by officers of the Indian Territory.

Sec. 6. That at the first meeting of the members of such boards, after they shall have been appointed, preparatory to the transaction of business assigned them under this Act, they shall organize by electing one of their members as president and and another as secretary, and adopt a seal.

Sec. 7. That physicians and surgeons who shall be engaged in practice at the time of the passage of this Act shall each, within six months thereafter, present to said board their diplomas, together with affidavit in each case that the affiant is the lawful possessor of the same and he is the person named therein. Such as have no diplomas shall within the same time submit sworn applications, setting forth the extent of their medical education and their experience as practitioners, and shall be subjected to a careful examination by the board.

Sec. 8. That the regular meetings of each board shall be held quarterly at the court-house of that district on the first Monday in January, April, July, and October in each year, and when so assembled said board shall faithfully and impartially examine all such persons as shall appear before them for that purpose touching their qualifications to practice medicine and surgery, or either, and all such persons as shall satisfy such board of examiners, or a majority of them, that he or she is good moral character and duly qualified in knowledge and capacity to practice medicine and surgery, or either, shall receive from such board a certificate of qualification as physician and surgeon, or either, as the case may be, which certificate shall entitle such person to registration under the provisions of section two and three: Provided further, That no person desiring to practice medicine under this Act shall be excluded therefrom on account of any particular system or school of medicine that he or she may desire to practice.

Sec. 9. That the board may refuse certificates to persons guilty of unprofessional or dishonorable conduct, and it may revoke certificates for like causes: Provided always, That they have given the person an opportunity to be heard in his or her defense.

Sec. 10. That any person desiring to be examined at any other time than the regular quarterly meeting shall notify the president of the board of such desire, whose duty it shall be to assemble the board as soon as practicable and examine such applicant.

Sec. 11. That the district clerk shall give to every person registered under this Act a certificate of registration over his signature and official seal, and such certificate shall authorize any such person to practice as physician or surgeon, or both, as the case may be, in any district in the Indian Territory, provided he or she registers said certificate with the clerk of the United States court for each district in which he or she desires to practice.

Sec. 12. That the clerk shall receive as his fee for all services required of him under this Act in each case the sum of one dollar and fifty cents.

Sec. 13. That any two members of said board shall constitute a quorum for the transaction of all such business as shall come before it, and each applicant for examination shall pay in advance to the secretary, to be divided equally among the members of such board, the sum of ten dollars, which shall be their only compensation.

Sec. 14. That all physicians and surgeons holding diplomas desiring to practice the science of medicine and surgery in the Indian Territory shall submit the same to the board of examiners for the district in which they desire to practice for examination and approval, for which said applicant shall pay a fee of one dollar to said board, and upon approval by said board of said diploma shall not be required to undergo the examination herein provided for; and said board shall issue to said applicant a certificate of approval, which certificate shall be registered in the clerk's office for the district in which said board holds jurisdiction: Provided, however, That no person holding a diploma issued after July first, nineteen hundred and four, shall be permitted to practice medicine or surgery for pay in the Indian Territory except that the diploma be issued by a medical school or college requiring a preliminary examination for admission to its course of study in all the common branches and the higher mathematics, which requirements shall be regularly published in all the advertisements in each prospectus or catalogue issued by said school, which medical school or college shall also require as a requisite for granting the degree of doctor of medicine attendance upon at least four courses of lectures of six months each, no two of said courses to be held within one year, and having a full faculty of capable professors in all the different branches of medical education, to wit, anatomy, physiology, chemistry, toxicology, histology, pathology, hygiene, materia medica, therapeutics, obstetrics, bacteriology, medical jurisprudence, gynecology, principles and practice of medicine and surgery, and specially requiring clinical instruction in the last two named of not less than four hours per week in each during the last two courses of lectures.

Sec. 15. That any person who shall prescribe or administer medicine for or who shall in any manner treat disease, wounds, fractures, or other bodily injury for pay shall be deemed physicians and surgeons under this Act.

Sec. 16. That any person who shall hereafter engage in the practice of medicine and surgery, or either, in the Indian Territory, in violation of the requirements of this Act, shall be deemed guilty of a misdemeanor, and upon conviction in any

STEVENS' POCKET VAPORIZER, CONTAINING NOSE AND MOUTH PIECE includes an attachment for a hand bulb, also for a cut-off. Is the finest Pocket Vaporizer manufactured. Price $1.00, with solution to last a year. Price per dozen, $6.00.

PHYSICIANS STANDARD SUPPLY CO. ,PHILADELPHIA, PA., (See adv. opp. Pennsylvania Phyiscians.)

court having jurisdiction thereof under the laws of the United States governing the practice of medicine and surgery in the Indian Territory shall be fined in any sum not less than twenty-five dollars and not more than one hundred dollars; and each day said physician or surgeon shall practice medicine or surgery without being registered as hereinbefore required shall be deemed a separate offense: Provided, however, That nothing in this Act shall be construed to prohibit gratuitous service in cases of emergency or the domestic administration of family remedies. And this Act shall not apply to surgeons in the service of the United States in the discharge of their official duties, or to physicians or surgeons from other Territories or States when in actual consultation with a physician or surgeon duly registered as provided herein: And provided further, That osteopath, massage, Christian Science, and herbal treatment shall not be affected by this Act.

Approved, April 23, 1904.

LIST OF PHYSICIANS

ARRANGED ALPHABETICALLY BY POSTOFFICES.

For Corrections and Names Received Too Late for Regular Insertion, see Supplement. Refer to Index for Location.

ABBREVIATIONS:

R., Regular; H., Homoeopathic; Ecl., Eclectic; P. M., Physio-Medical; *, No report received; §, Holds certificate of Examining Board; †, Legally authorized under the "3 years of practice" section of the act; ¶, Druggist; ‡, Dentist. R D 1, Rural Delivery No. 1.

The postoffice address is shown in DISPLAY TYPE, the name of the county in which it is located immediately follows and then the population of the place. The names of physicians appear under the postoffice name, the first number (the key to which will be found on pages 145-189) indicates the college of graduation, and the last number the year in which diploma was granted.

Ada, Chickasaw N. 2,580.
Akers W D (Ecl), 213I, 1905.
Brackenridge N B (R).§
Brady Rufus N.*
BROWALL C H, A B, Coll Jonkaping, Sweden; M D Univ of Stockholm, Sweden, 1895; Surg Ada Compress Co and Ocean Accident and Guarantee Corp, Ltd, of London, Eng; Pres Local Board of Health; City Phys of Ada; Mem 16th Dist of Ind Ter Med Soc and Ada Med Socs; Med Examr Okl Mut Benefit Ins Co; Tels 173 and 80.
Brents L E.*
Carson W W.*
Faust W D.*
Greer Wm H (R), 304½, 1900.
King R F.*
Ligon M W (R), 160, 1890.
McMillan Chas W (R), 299, 1900.
Martin S J (R), 158, 1904.
Nolen W T (R), 301, 1895.
RUNYAN JOHN R, M D (R), Missouri Med Coll, St Louis, Mo, 1897; Mem Chickasaw Med Assn; Med Examr Penn Mut Life, Home Life, Manhattan Life and Several Other Ins Cos; Tel 195.
Wimbish John M (R), 162, '89
Yarbrough H J (Ecl), 213I 1905.

Adair, Cherokee N. 342.
Day W A.*
Herron Alfred W (R), 102, '92.
Seabright C L.*
White L C, 161, 1905.

Addington, Chickasaw N. 562.
Cass J L, 125A, 1901.
Elder C E, 143, 1878.

Afton, Cherokee N. 870.
Dawson Jas R (R), 159, 1891.
Donohoo Jos (R), 299, 1892.
Donohoo Philip (R), 299A, '91.
Harper Robt H (R), 193, 1895.
Hitchcock Ireneus D (R), 161, 1889.
Stagner G W (R), 160, 1890.

Akins, Cherokee N. 200.
Rutherford Saml C (R), 102, 1901.

Albany, Choctaw N. 350.
Bradley J A.*
Cain Philip L.§
Lively Chas O, 159, 1892.

Alderson, Choctaw N. 1,040.
Watson Frank L (R), 209, 1899
Weatherbee Charles.§

Allen, Choctaw N. 340.
Crabill R J, 305B, 1900.
Gilmore J T, 282, 1858.
Means C M.*
Steward C A (R), 213A, 1896.
Threlkeld Walter C (R), 213A, 1901.

Allison, Choctaw N. 50.
Whiteside Wm A, 213A, 1905.

Antlers, Choctaw N. 1,264.
JOHN WALTER N, M D (R) Med Dept Univ of Texas, Galveston, Tex, 1894; Local Surg Frisco R R; Mem Lamar Co Med Soc, Texas; Med Exmr N Y Life, Mut of N Y, Penn Mut, Hartford, Security Mut, State Life of Ind and Wisconsin Life Ins Cos; Office Hours 10-12 a m and 3-5 p m; Tel No 14, Rooms 1 and 3 Easton Bldg.
Johnson H C.§
Nash H C.§
Taylor E F.*

Ardmore, Chickasaw N. 12,000.
Adams Aaron Emerson.*
Alvis Robt H (R), 299, 1874.
Banks E Rush (R), 301, 1878.
BOGIE WM T, M D (R), Bellevue Hosp Med Coll, N Y City, 1878; N Y Polyclinic, 1888; Ex-Treas Board U S Pension Examrs; Mem Chickasaw and Ind Ter Med Assns; Med Examr Manhattan, Northwestern Mut of Milwaukee, Hartford, Union Mut and Other Life Ins Cos.
BOOTH JOHN EVERETT, M D (R), Med Dept Univ of Dallas, Dallas, Tex, 1902; Mem Chickasaw Med Assn.
BOOTH THOMAS S, M D (R), Missouri Med Coll, St Louis, Mo, 1884; Post-Grad Med School and Hosp, Chi-Santa Fe R R; Ex-Pres Chickasaw Med Assn; Pres Pickens Co Med Soc; Mem Am Med, Ind Ter Med and North Texas Med Assns; Med Examr N Y Life, Mut Life of N Y, Northwestern Mut, Ætna, Penn Mut and Other Life Ins Cos.
Burris Elias H (P-M), 268, '81.
Carr Solomon S (R), 202, 1882.
Chancellor Wm G.§ Retired.
Doak Claude A (R), 304, 1902.
Edwards Jas B (R), 161, 1898.
Folsom J Wellington (R), 170, 1872.
Goodwin Geo B (R), 172, 1896.
HARDY WALTER, M D (R), Mo Med Coll, St Louis, Mo, 1893; N O Polyclinic, 1897; N Y Polyclinic, 1899; Chicago Policlinic, 1901 and 1903; Ex-Sec Board Med Examrs Chickasaw Nation; Mem Am Med, Ind Ter Med and Chickasaw Med Assns; Med Examr Equitable Life, Germania Life and a Number of Other Ins Cos; Propr Ardmore Sanitarium.
HENRY ROBERT H (R), Univ of Nashville, Med Dept, Nashville, Tenn, 1896; Chicago Coll of Ophthalmology and Otology, 1895; School of Ophthalmology, Otology and Laryngology

The Physician makes HEALTH to order for the Human Race

The National Fur & Tanning Co.

makes WARMTH to order for the Physician.

See Page 4 For Catalogue write The National Fur & Tanning Co. Three Rivers, Mich.

Ardmore—Cont'd.
of the N Y Eye and Ear Infirmary, 1900; Prof Ophthalmology, Otology, Laryngology and Rhinology Med Dept Coll Phys and Surgs, Dallas, Tex; Mem Ind Ter and Chickasaw Med Assns; Specialty Eye, Ear, Nose and Throat; Office 124½ E Main.
Humphrey Jas A (R), 193, 1890
Le May Richard.*
McCall Robt M (R), 158, 1876.
McNEES JEROME C, M D (R), Missouri Med Coll, St Louis, Mo, 1885; St Louis Polyclinic, 1895; Chicago Policlinic, 1899; Pres Board Med Examrs Sou Dist Ind Ter; Mem Ind Ter Med, N W Texas and Chickasaw Med Assns; Med Examr Mut Life of N Y, Fidelity Mut, Mut Reserve Fund and Other Life Ins Cos; Propr Ardmore Sanitarium.
Moffett Jos W (R), 338, 1892; 305A, 1898.
MOORE RISDON D, M D (R), Vanderbilt Univ, Med Dept, Nashville, Tenn, 1890; Chicago Policlinic, 1896, '97, '99 and 1903; Surg (Major) 1st Regt Ind Ter Guards; Pres Chickasaw Med Assn; Mem North Texas and S W Kentucky Med Assns; Christian Co (Ky) and Pickens Co Med Socs and Am Assn of Railway Surgs.
Peterman Julius H (H), 123, 1894.
SON JAMES FRANKLIN, M D (Ecl), Am Med Coll, St Louis, Mo, 1891; Sec Ecl Med Soc of Ind Ter; Asst Sec Oklahoma Ecl Med Soc and Mem Natl Ecl Med Assn; Mem Board U S Pension Examrs in Ind Ter; Med Examr Modern Woodmen of Am and Woodmen of the World.
Stephens Philip H (R), 194, 1899.
Thayer Claude B (Ecl), 123, 1905.
Vaden Jos M (R), 299, 1891.
VON KELLER FREDERIC P P, M D (R), Univ of Heidelberg, Ger, 1882; Chicago Coll of Ophthalmology and Otology, 1898; Northern Ill Coll of Ophthalmology and Otology, Same Year; Post-Grad Eastern Coll of Electro-Therapeutics, Phila, Pa, 1897; Chicago Clinical Schl, 1898; Chicago Policlinic, 1900; Chicago Post-Grad Sch and Hosp, 1901; Course in Anatomy and Operative Surgery Chicago Clinical School, 1900; Prof Surgical Pathology, Gynecology and Bacteriology, Coll of Phys and Surgs, Dallas, Tex; Pres Board of Pension Examng Surgs; Mem Chickasaw and Ind Ter Med Assns Specialty Surgery, Eye, Ear, Nose and Throat.

Arthur, Chickasaw N. 68.
Emanuel Lewis E.*
Atlee, Chickasaw N. 64.
Gross T F.*
Wilson W A.*
Atoka, Choctaw N. 1,042.
Briggs I A (Ecl), 2131, 1901.
Fulton Joseph S (R), 159, '90.
Long Thomas J (R), 162, 1902
McClendon Jas W (R), 159, '94
Bartlesville, Cherokee N. 3,500.
Carriger John S, 241, '86.
Desmond D Myron (R), 172,'92
Pollard James W (R), 304, '04
Woodring Geo F (R), 161, '76.
WYATT M CLAY, M A, M D, Ph D (R), Mo Med Coll, St Louis, Mo, '82; Attended N Y Post-Grad Coll, '92; Pres Bartlesville Bd of Health; ex-Pres St Louis Co Acad of Med; Mem Med Assn of Mo and S W Mo Dist Med Soc; Med Examr N Y Life Ins Co, Royal Arcanum, M W of A, W O W, Pyramids, Protected Home Circle, A O U W, Etc, Etc; Special Attention Given to Surgy and Gynæcology; Office Hours, 10 to 11 a m and 3 to 4 p m. Tels Office 91, Res 51.
Bearden, Creek N.
Meredith H D.§
Van Dyke G H (R), 158, '93.
Bebee, Chickasaw N.
McDanals James.*
Bee, Chickasaw N. 115.
Hilton F L, 211, 1885.
Beggs, Creek N.
CULP A H, M D (R), Louisville Med Coll, Louisville Ky, '88; Ind Ter Med Assn; Med Examr N Y Life and Mut Life Ins Cos and Equitable Life Assce Soc of U S, N Y City; Office Hours 6-11 a m. Tel 28.
Du Bose A A, 302, '04.
Flood D A.*¶
Hollingsworth Fred H, 198,'0
Lankford T B.§
Post Charles A (R), 304A, '95
Richey Wm Y (R), 213A, '93
Belton, Chickasaw N. 48.
Mings Mark D (R), 159, 1891.
Bennington, Choctaw N. 260.
Estes T J, 304, 1900.
Patterson Edward S.*
Rutherford Brutus C (R) 304½, 1900.
Rutherford John Paul, 304½ 1903.
Berwyn, Chickasaw N. 300.
McKinney Howard.§
Whitfield James (R), 299, '73
Big Cabin, Cherokee N. 230
McDaniel W B (R), 213A, '01.
Bixby, Creek N. 184.
Coppedge C E.*
Blaine, Choctaw N. 30.
GARRISON BENJ F, A M, M D (R), Vanderbilt Univ, Med Dept, Nashville, Tenn, '91; Mem North Tex Med Assn, 1896 to 1900; Mem Ind Ter Med Assn; Med Examr N Y Life and Mut Life of N Y Ins Cos and W O W; Office Hours 9-11 a m and 3-5 p m.
Bluejacket, Cherokee N. 625
Robinson Thos L (R), 213A,'99
Smith Geo W R (R), 102, '91.
Wade Abigail G (R), 155A,'94.
Boggy Depot, Choctaw N. 90.
Sullivan R.*
Bokchito, Choctaw N. 40.
Breaker Jas J (R), 196A, '92.
Hamilton N J, 137½, 1886.
Steakley W W.§¶
Yates H W.*
Bokhoma, Choctaw N.
Hodge John K, 299, 1872.
Bokoshe, Choctaw N. 700.
Ivie Charles W (R), 223, '98.
Parrott F C, 304, 1901.
Boswell, Choctaw. 400.
Gentry J L.§
Harris G E, 160, 1905.
Lynch Charles S.§
Smith Clarence B.§
Stephens John J (R), 299, '86.
Bower, Choctaw N. 100.
Billington J E.*
Dunman D E.*
Boynton, Creek N. 300.
Alston A J (R), 112, 1890.
Carson W W.*
Flamm L F, 175B, 1902.
Settle J A (R), 209, 1893.
Braden, Choctaw N. 120.
Meadows Bradford (R), 213A, 1900.
Bradley, Chickasaw N. 89.
Barry Wm R (R), 304, 1899.
Brymer W G.§¶
Braggs, Cherokee N. 124.
Hawkins R H (R), 305G, 1903.
Reece David T, 102, 1901.
Scott T A.*
Briartown, Cherokee N. 64.
Gulledge Geo W (R), 209, '95.
Vann Wade H, 299, 1903.
Bristow, Creek N. 680.
Coppedge Omer C, 213A, 1905.
Coppedge Oscar S, 213A, 1905.
Groom W W.§
Humphrey Jos B (R), 231,'76.¶
Reynolds V M.§
Scott Jos Z (R), 149, '75.
Shepard S M, 255, 1883.
Broken Arrow, Creek N.
Plumlee Roscoe S (R), 158,'94
Brooken, Choctaw N. 200.
McDonald J W (R), 301, 1901.
Brushhill, Creek N. 32.
Warnack W F.§
Buck, Choctaw N. 550.
Rice Ollie W (R), 126, 1897.¶
Buckhorn, Chickasaw N. 20.
Ponder A V (R), 301, 1876.
Slover George W, 213A, 1901.
Burneyville, Chickasaw N. 60.
Beeler C A (R), 305B, 1903.
Butner, Creek N. 21.
Lane Jacob Newton, 304½, '05
Byars, Chickasaw N. 32.
Johnson G L (R), 304, '03.
Caddo, Choctaw N. 1,800.
Bowman W R.§
GRASSHAM ROBERT H, M D (R), Miami Med Coll, Cincinnati, O, 1890; Med Examr National Life Ins Co of Vt. Tel 104.
Green G B.§
Melton W J (R), 158, 1893.

Somnoform THE IDEAL GENERAL ANAESTHETIC FOR MINOR SURGERY.
E. de Trey & Sons Philadelphia New York. (See adv. opp. beginning N.Y. City Physicians)

RAPPOLEE HARVEY E, M D (R), Kentucky School of Medicine, Louisville, Ky, 1898; Surg Missouri, Kansas and Texas R R: Mem Ind Ter Med Assn, Med Soc of Central Dist of Ind Ter and Am Assn of Railway Surgs; Med Examr Manhattan, Home, Mut Life and N Y Life Ins Cos and Equitable Life Assce Soc, all of N Y City, Security Trust and Life of Phila, Pa, Security Mut of Binghamton, N Y, Hartford and Ætna of Hartford, Conn, Life Ins Co. Tel 26.
Smith W T (R), 301, 1901.
Calvin, Choctaw N. 380.
Bentley Charles.*
Bentley Wm B (R), 205, '96.
Paxton Janetta.§
Cameron, Choctaw N. 340.
Harbour Isaiah T (R), 159,'88.
Harrison Mark W (R), 159,'76
Campbell, Cherokee N. 120.
Eichling J A (R), 213A, 1898.
Sosbee J W.*
Canadian, Choctaw N. 580.
Beesley W W.*
Lewallen Wm B (R), 159, '95.
Caney, Choctaw N. 182.
Allen J H.*
Armstrong John H (R),301,'80
Carbon, Choctaw N. 520.
Gregg Allen C (R), 209, 1896.
Cartersville, Choctaw N. 10.
Smith Lee J.*
Castle, Creek N. 50.
Davis W H.§
Catoosa, Cherokee N. 750.
Brown J W M (Ecl), 123, '91.
Smith J C.*¶
Cayuga, Seneca N.
Heffelman Alonzo W, 213A,'02
Center, Chickasaw N. 530.
Austell A.*¶
Craig John R (R), 299A, '93.
Holloway.*
Centralia, Cherokee N. 625.
Allen Robert I, 213A, 1899.
Snorgrass Walter F (R), 207½,'90
Taylor Chas E S (R), 332, '74.
Checotah, Creek N. 1,060.
Gardner Wm T (R), 268, 1871.
Harrod R T, 301, 1891.
McCulloch Jas H (R), 158, '02
McGuire Geo W (R), 261, '81.
Moore E T.§
MONTGOMERY ALEXANDER BOYD, M D (R), Rush Med Coll, Chicago, Ill, 1897; Chicago Post-Grad, 1902; Mem Am Med Assn and West District Indian Territory Med Soc; Assoc Examr N Y Life Ins Co; Examr Reliance Life Ins Co, M W A, Mut Benefit and Others. Office hours 10 to 12 a m, 2 to 4 p m. Office and Res over Faulkner's Drug Store. Phone 9.
Pate D M.§
Randall Thomas C, 299, 1882.
Reid Wm A (R), 158, 1890.
Vance Bascom J (R), 299A, '90
Cheek, Chickasaw N. 30.
Amerson George W, 304½, '05
Kearney W M.*
Chelsea, Cherokee N. 1,000.
Bone J Wade (R), 213A, 1897.
Dixon T B, 110, 1900.
Hill J C, 302½, 1900.
Morrison G W.*¶
Taylor John C (R), 158, '98.
Chickasha, Chickasaw N. 3,300.
Bates Frederic W (R),305F,'04
BROWN CHARLES P, M D (R), Univ Med Coll of Kansas City, Mo, 1900; Post-Grad N Y Polyclinic and the Post-Grad Med School, N Y City, 1903; Sec Bd of U S Pension Examng Surgs, Chickasha, I T; Ex-Pres Chickasaw Acad of Med; Mem Ind Ter Med, Central Oklahoma Med and Chickasaw Med Assns and Chickasha Acad of Med; Med Examr Manhattan Life, N Y City, Hartford (Conn) Life, State Life of Ind, National Life and Union Central Life, Cincinnati, O, Ins Cos, M W of A, W O W, Woodmens Circle, R N A, M B A, L O T M and Knights of Honor.
Coryell Martin (R), 231, '80.
Dawson Eli L (R), 162, 1883.
Gannaway Chas B (R), 299,'96
Hendrix H Blake (R), 301,' '90
LEEDS ALEXANDER B, A B, M D (R), Med Dept, Fort Worth, Univ, Fort Worth, Tex, 1902; Mem Am Med, Chickasaw Med, Ind Ter Med and Okla Territory Med Assns, Central Okla and Tarrant Co Med Socs; Ex-Sec Chickasha Acad of Med; Med Examr Mut Life Ins Co, N Y City, Mut Life Ins Co of Ill, Penn Mut Life Ins Co of Phila, Pa, Manhattan Life Ins Co of N Y, Franklin Life Assn, Springfield, Ill and K O T M, A O U W and D O H; Office Hours 9 to 12 a m and 2 to 5 p m. Tels Office 127, Res 128, 627 Iowa av
Marrs Samuel O (R), 301, '93.
Penquite Walter, 255, 1889.
PETERS WM L, Ph G, M D (R), Missouri Med Coll, St Louis, Mo, 1898; New York Post Grad School and Hosp, New York 1902; Local Surg St Louis and San Francisco R R; Sec Board of Med Examrs, So Dist Ind Ter; Priv Hosp, 10 Beds; Mem and Ex-Pres Chickasha Acad Med; Mem Chickasaw Med Assn and N W Tex Med Assn, Ex-Pres Chickasha Bd Health, Ex-Pension Examr; Med Examr Prudential, N W Natl, Pac Mut, Missouri State N W Mut, Northwest'n Masons; Offices 1 and 2 First Natl Bank Bldg. Phones Office 105, Res 106, Hosp 143.
Riddle Albert S (R), 123, 1889.
Rishel John G (H), 131, 1866.
Stinson John E (R), 299, 1870.
TYE REUBEN P, M D (R), Kentucky School of Medicine, Louisville, Ky, 1886; Local Surg C, R I & P R R and Surg Emergency Hosp; Pres Chickasha Bd of Health; Pres Central Okla Med Soc; Med Exam Equitable Life Asse Soc N Y City, Endow Rank K of P
Choska, Creek N. 120.
Allen R L, 102, '05.
Choteau, Cherokee N. 220.
Bryant W C (R), 304, 1900.
Hill Wood D (R), 213A, '97.
Citra, Choctaw N. 32.
Edwards Frank M.§
Claremore, Cherokee N.
Anderson F A, 160, '03.
Bushyhead Jesse C (R), 193,'91
Duckworth Franklin M (R), 194, 1897.
Gordon M H.*
Hale J W (R), 159, 1898.
Hays Wm F, 158, 1891.
Cleora, Cherokee N. 14.
Trout L W.*
Cliff, Chickasaw N. 120.
Davis Lee.*
Coalgate, Choctaw N. 2,680
Allen T J.§
Bates Frank, 304, 1899.
Carson J H.*
Clark John B (R), 162, 1897.
Collelmo U A D (R).*
Conley W J.§
Conner Lucien A (R), 160, '81.
Guinn Edward, 255, 1903.
Hannah J H.*
Harkins Giles W (R), 162, '87.
Hume Joseph S (R), 158. '80.¶
Hume Waverly M (R), 158, '82
McCullough S S (R), 162, 1900.
Turner Thomas R (R), 171, '81
Colbert, Chickasaw N. 230
McCarley W Howard (R), 162, 1893.¶
Seay Jos A (R), 159, 1904.
Yeiser C C, 211, 1885.
Collinsville, Cherokee N. 1,260.
Carson R F.*
Douglas R A.*
Higgins R L.*
Hille H L.*
Smith Walter E (R), 193, '98.
Comanche, Chickasaw N. 2,200.
Bartley James P (R), 159, '98.
Duncan J W, 304, 1894.
Durham J J.*
Howell C H.*
McAfee John A (R), 113, 1894.
Pruitt Charles C (Ecl), 262,'99
Connerville, Chickasaw N.
Rogers W J.*
Coody's Bluff, Cherokee N. 12.
Allen R M.*
Copan, Cherokee N. 200.
Curd Wm E (R), 299, 1900.
Cornish, Chickasaw N. 324.
Bradshaw M.*
Dossey W J (R), 158, 1894.
Taylor Stephen O, 305,H '05.
Sutherland Louis B (R),205,'89
Wilson Wm A (R), 158, 1879.
Courtney, Chickasaw N. 32.
Boswell Andw H (R), 305F,'05
Burgess Wm C.*
Coweta, Creek N. 300.
King H C.§ Retired.
Cowlington, Choctaw N. 224
Beckett J B (R), 304, 1903.
Bush Francis D (R), 102, 1888¶
Hays W P.*
Mixon A M (R), 304, 1903.

$ Saved in postage by using our up-to-date and accurate mailing lists covering all businesses, all professions and all countries. **R. L. POLK & CO.,** Detroit and Chicago. $

Crowder, Creek N. 200.
Norris T T, 299, 1901.
Williams J M.*
Cumberland, Chickasaw. 500.
Dickerson J F.*
Haberly Samuel S, 255, 1904.
Jackman F M.*
Davis, Chickasaw N. 1,400.
Brown Andrew P, 299, 1893.
Burns Charles S (R), 299A,'99.
Collins George H (R), 160, '78¶
Dunn Robert, 305H, 1904.
Lovell Henry P.*
Luster John C (R), 155A, 1898.
Wilson G J.*
Dewey, Cherokee N. 210.
Wyatt M Grant (R), 193, 1884.
Dibble, Chickasaw N. 200
Crenshaw W W.*
Howard J H.*¶
Dixie, Chickasaw N. 92.
Benson J J.§
Dougherty, Chickasaw N. 254.
Dakay E B.*
Hibberd L.*
Dow, Choctaw N. 50.
Carlock A E (R), 193, 1897.
Doyle, Chickasaw N. 32.
Appling J S A.*
Duncan, Chickasaw N. 2,546.
Conger H A (R), 160, 1886.
Frost Cyrus E (R), 193, 1878.
Howell Wm T (Ecl), 262, '86.
Long Dock (R), 124, 1882.
Plunkett B J (R), 309, 1886.
Rawes S P.*
Thompson Jas M (R), 305E,'03
Wharton Jesse.*
Wharton John T.*
Wharton J O.*
Whisneant J Warren, 159, '91
Durant, Choctaw N. 6,500.
Austin J Lewis (R), 305F, '05.
Clark W A.* Retired.
Coyle James M (R), 299, 1881.
Floyd Calvin J (R), 299A, '93.
Horton Wm A (R), 100, 1888.
Humphrey Jas A (R), 193, 1890
James E P.§
KENDALL WM L, M D (R), Dallas Med Coll, Dallas, Tex, 1904; Med Examr Prudential, W O W, Fidelity Mutual, N Y Life and Trust Co; Hours 9-12 a m, 2-4 p m. Tel 40.
Lively Robert A (R), 149, '78.
Park J F.§
Rushing G M (R), 100, 1891.
Shannon W O.§¶
Shuler James L, 102, 1887.
Slover Benj W (R), 213A, 1901.
SMITH J B, M D (R), Mo Med Coll, St Louis, Mo, '91; Sec Bd Med Examrs Central Dist Ind Ter; Pres Medico-Clinical Soc of the 25th Recording Dist.
Taylor Robert B.*
Terrell James C (R), 162, '73.
Durwood, Chickasaw N. 400.
Graham G.*
Lipscomb R Heber (R), 162,'61
May J W.*
Strange A C.§
Dustin, Creek N. 325.
Counterman Richard M (R), 301, 1896.
Hoss Sessler, 305H, 1905.

A

Ego, Choctaw N. 92.
Morgan T M, 301, 1900.¶
Elk, Chickasaw N. 125.
Chapman J J.*
Garrison T N, 132, 1884.
Irby W D.*
Elmore, Chickasaw N. 210.
Lindsey J Kent (R), 304, 1898.
Sullivan Cleve L (R), 213A,'05.
Turner C A.*
Emet, Chickasaw N. 400.
Carroll I N.*
Henegar Wm W, 304A, 1900.
Seeley Albert H (R), 193, '93.¶
Enterprise, Choctaw N. 60.
Billington D S.§
Turner Jas M (R), 301, 1901.
Erin Springs, Chickasaw N. 248.
Ralston Benj W, 198, 1901.
Eufaula, Creek N. 1,140.
Barton Albert H (R), 213A,'01
Brown Almon W (R), 196A, 1895.
Morris F B.*
Rice J F.§
Tolleson W A (R), 193, 1895.
Van Duser R M.*
West Geo W (R), 193, 1890.
Fairland, Cherokee N. 548.
Deans Fenwick R (R), 241,'92; 213A, '97.
James Eli (Ecl), 206, 1881.
Smith W B.*
Van Deeves J G.*
Fame, Creek N. 168.
Jones J B.*
Lee N P, 304, 1899.¶
Fanshawe, Choctaw N. 142
Lewis J H.§
Fawn, Creek N. 10.
Wauson W H (P-M), 279W, 1901.
Fitzhugh, Chickasaw N. 16.
McDonald J C.*
Pyatt George E, 160, 1903.
Folsom, Choctaw N. 34.
Dickey R P.§
Fort Gibson, Cherokee N. 900.
Fuller Jas S (R), 198, 1898.
Howard J M.§
McBride Geo A (R), 102, 1889.
McColl H.§
Foster, Chickasaw N. 200.
Morgan J B.*
Fox, Chickasaw N. 28.
Conner G L.*
Wilson J R.*
Francis, Chickasaw N. 840.
Brady D C.*
Padberg J W.*
Richey Samuel M (R), 205, '95
Threlkeld Wm R, 213A, 1904.
Franks, Chickasaw N. 120.
Keener D J S.*
Vawter E S (R), 205, '86.
Fry, Creek N.
Franklin Onis (R), 304, 1904.
Gans, Cherokee N. 150.
Conn Leslie D (R), 305G, '03.
Conn P C.*
Flickner John S.*
Pinner L J (R), 159, '98.
Wells W D.*
Garland, Choctaw N. 30.
Jones C C.*
Gowen, Choctaw N. 120.
Gleckler Wm H (R), 193, 1897.
Hudson W K (R), 160, 1893.
Graham, Chickasaw N. 120
Ballard Charles B, 305B, '05.

B

Grant, Choctaw N. 700.
Boone L E, 304½, 1904.
Brown J D.*
Cofer J E, 159, 1882.
Gritts, Cherokee N.
Herron W F, 102, 1905.
Grove, Cherokee N. 520.
Caldwell R L.*
Holland J C (R), 149, 1874.
Walker Frank.*
Wells C J.*
Guertie, Choctaw N. 275.
Martin C C.*
Taylor W L.§
Haileyville, Choctaw N. 880
Hailey Walter P (R), 193, 1899.
James Edward D (R), 102, '01.
Little J E (R), 299, 1901.
Hanson, Cherokee N. 200.
Greene Edwin P (R), 102, 1900
Loftin W T.*
Hart, Chickasaw N. 135.
Davis S C.*
Widener S S (R), 304½, '03.
Hartshorne, Choctaw N. 2,400.
Bond Robert I (R), 162, 1886.
Brunson Charles.*
Miller Frank, 211, 1885.
Miller Robert S (R), 158, '75.
Sames Wm W (R), 193, 1896.
Savage Christopher C.*
Haskell, Creek N. 150.
CULLOP JAMES A, M D (R), Kentucky School of Med, Louisville, Ky, 1893; Chicago Clinical School, '98; Mem and Ex-Pres Knox Co Med Soc and Mem Ind State Med Soc and Am Med Assn; Med Examr Pacific Mutual of San Francisco, Cal, Prudential of America, Penn Mutual of Phila, Pa, and Manhattan of N Y Life Ins Cos, and M W A; Specialty Genito-Urinary and Skin Diseases; Tel 47; Office 200 S Choctaw.
Lunsford I N (R), 149, 1880.
Smith M T (R), 301, 1900.
Healdton, Chickasaw N. 178
Gordon John A (R), 304, '87.
Oxford L G.*
Teague W D.§
Heavener, Choctaw N. 330.
Fowler J D (R), 196A, 1894.
Stewart M A.*
Henryetta, Creek N. 1,500.
Breese Harry E (R), 198, '02.
Mooney Richard.§
Riley R S, 305B, 1896.
Sanderson W C.§
Scharnagel Chas E (R), 299A, 1896.¶
Hewitt, Chickasaw N. 120.
Darling W A.*
Tidmore John.*
Hickory, Chickasaw N. 324.
Borden J Lee (R), 301, 1894.
Deen Jos A (R), 213A, 1902.
Meredith H D, 305G, '04.
Hitchita, Creek N.
Wright O T.*
Holdenville, Creek N. 2,040.
Benepe Seth M (R), 241, '66.
Butts Alex M (R), 299A, 1895.
Hibbard L.*
Howell Henry A (R), 125A,'01
Lowe John W (R), 305D, '02.
MELLETTE URIAH N, M D (Ecl), Eclectic Coll of Med, Cincinnati, O, 1858; Ex-

C

PHYSICIANS' CASUALTY ASSOCIATION OF AMERICA.

A MUTUAL ACCIDENT ASSOCIATION FOR PHYSICIANS ONLY

See page 12. For particulars write E. E. ELLIOTT, Sec'y, OMAHA, NEB.

Mem Florida State Bd of Health; Ex-Mem County Board of Health; Ex-Mem and Sec U S Pension Examng Board; Ex-Pres De Land City Bd of Health; Chairman Holdenville Brd of Health; Med Examiner Germania Life Ins Co.

Scott Jas D (R), 193, 1897.

Waterfield Floyd E (R), 102, 1899.

Way Hervey C (R), 149, 1887.

Holder, Chickasaw N. 135.

Graham S A.*

Kennedy L S, 160, 1905.

Howe, Choctaw N. 1,280.

Dean Saml C, 213A, 1900.

Hoxbar, Chickasaw N. 60.

Mannering M.§

Hoyt, Choctaw N. 120.

Turner Jas M (R), 301, 1901.

Hugo, Choctaw N. 1,260.

Cherry E D.*

Kendrick W D (R), 120, 1876.

Miller John S (R), 305A, 1905.

Rucker D C.§

Thomas C F.*

Idabel, Choctaw N. 100.

De Berry Lemuel S (R), 159, 1891.

Indianola, Choctaw N. 700.

Arrington Jas E, 301, 1905.

Eubank J A.§

Johnston P S.§

Ramey C P.*

Inola, Creek N. 200.

Elliott Clement V (R), 159,'97

Tucker E.*

Irene, Creek N. 7.

Loveladv Benton, 304½. '05.

Iron Bridge, Choctaw N. 32.

Neuman M W.*¶

Jackson, Choctaw N. 72.

Phillips J W.§

Jesse, Chickasaw N. 120.

Duncan J C.*

Johnson, Chickasaw N. 250.

Tackett Wm B (R), 158, 1849.

Hornbeak J M.*

Juanita, Choctaw N.

Norris Thos T (R), 299, '01.

Kemp, Chickasaw N. 478.

Ellis G H.§

Hyde W.§

Mead E L (R), 305G, 1903.

Whiteside W A.*

Keota, Choctaw N.

Perkins Samuel.*

Van Matre M.§

Ketchum, Cherokee N. 115.

Browell J W.*

Kingston, Chickasaw N. 60

Davis W Lee 304, 1902.

Lewis E F.*

Kinta, Creek N. 25.

Johnson.*

Kiowa, Choctaw N. 800.

Hargrave W F.*¶

Jackson Stonewall (R), 124.'89

ROSS S P, M D (R), Med Dept Univ of Dallas, Dallas, Texas, 1902; Mem Am Med Assn, Ind Ter Med Assn Central Dist Med Sos and So McAlester Med Soc; Med Examr for N Y Life and Other Life Ins Cos; Specialty of Practice Surgery and Diseases of Women; Tel Connection in Office and Res.

Vanderpool.*

Krebs, Choctaw N. 1,560.

Turner G S (R), 193, 1895.

Lebanon, Chickasaw N. 220

Bray A H, 159, '05.

Reid J E.*

Selfridge W.*

Usserry W H.*

Lehigh, Choctaw N. 2,600.

Bentley J M (R), 205, 1892.

Coffield A W, 161, 1903.

Gardner David (R), 193, 1876.

Goben Horace G (R), 209, '92.

Logan W A (R), 171, 1905.

Wilder Eugene (R), 196A,1900

Wallace Walter B (R), 171,'91

Lenapah, Cherokee N. 450.

Stephens W L.*

Waters Geo A (R), 102, '90.

Wilkinson J T.*

Lenna, Creek N. 11.

Jones W P.*

Leon, Chickasaw N. 275.

Gosdin Wm S.*

Schofler T M.*

Shuford Chas F, 193, 1881.¶

Lewis, Choctaw N.

Steiwig J R.§

Lindsay, Chickasaw N. 280.

Eagan I W.*

Frost T J.*

Haynes W F (R), 241, 1876.

Keever.*

Looney Robt Elmore (R), 299, 1902.

Ralston Benj W (R), 198, '01.

Wilson S N.*

Linn, Chickasaw N. 68.

Collins J A.*

Yeary L M.*

Loco, Chickasaw N. 28.

Cranfill Luther J, 305B, 1903.¶

Nickson J Wesley.*

Thagard Wm C (R), 301, 1894.

Thompson J M.*

Lone Grove, Chickasaw N. 300.

Brown Wm J (R), 299, 1887.

Campbell W H.*

Sullivan Chas F (R), 100, '90.

Lutie, Choctaw N.

Johnston James C.§

McAlester, Choctaw N. 1,060.

Bennett George T (R), 299, '95

Grubbs J O (R), 193, 1887.¶

Tennent Lewis C (R), 120, '69.

McCurtain, Choctaw N. 460.

Chambers A M.§

McClure Bartony T (R) 304.'92

Massie James M (R), 310, '76.

McGee, Chickasaw N. 228.

Norris J Newton (R), 301, '94.¶

Shi Augustin H (R), 305B, '98.

McLain, Cherokee N. 64.

Coon J M, 137½, '90.¶

Harrod A S.*

McMillan, Chickasaw N. 164.

Gumm Jay (Ecl), 262, 1892.¶

Madill, Chickasaw N. 1,248.

Blaylock Thos A (R), 213J, '02

Funk Gabriel H (R), 158, '90

Holland John L, 305B, '05.

Heflin Silas A.*

Page J H.*

Welch J S.*

White F A, 158, '04.

Mannsville, Chickasaw N. 800.

Covey Leven E.* Retired.

Covey W Robert, 304, 1895.

Ketchersid J W (R), 299A, '98

Stobaugh Fielding B(R),102,'97

Voris James H (R), 102, 1901.

Wood O.*

Maple, Cherokee N. 88.

White W R.*

Marble, Cherokee N.

Hotchkiss J E.*

Marietta, Chickasaw N. 1,800.

Autry David (R), 304, 1900.

Batson John D (R), 304, '96.

Batson William V (R), 304, '99

Gardner Benj S (R), 304, '92.

Gardner R A.*

Graham Endyman F (R), 301, 1891.

Martin A E (R), 305D, 1902.

Marlow, Chickasaw N. 1,048

Barnes T C.*

Broady Frank O (P-M),141,'90

Montgomery Dave M (R), 196A, 1892.¶

Montgomery Randolph L (R), 160, 1888.¶

Starley J F, 193, 1880.

Waters J D (R), 115, 1888.

Marsden, Chickasaw N. 54.

Easterwood A Y (R), 305A, '97

Matoy, Choctaw N. 24.

Collins C E, 305G, 1904.

Works W S.§

Maxwell, Chickasaw N. 120.

Burnes G W (Ecl), 213I, 1905.

Rogers J L, 211, 1885.

Maysville, Chickasaw N.

Herrod G W L.§

High W C.*¶

Patterson Price (R), 304, 1901.

Sanders G W.*

Miami, Ottawa N. 2,040.

Chambless J J.*

Cooter Andw M (R), 158, '94.

Doan W E.*

McWilliams Wm L (R), 158,'91

Smythe Glibert E (R), 158, '95

Willis M P, 161B, '03.

Wormington F L (R), 209, 1900

Midland, Chickasaw N. 220.

Beann J P.*

Crews John W.*

Milburn, Chickasaw N. 600.

Clark Guy.*

French James D (R), 305B,'97

Pate C N.§¶

Skillern F W.*

Mill Creek, Chickasaw N. 1,200.

Dye George H (R), 115, '92.

Hannah R C (R), 299, '95.

Looney B R (R), 304, 1891.

Simmons John H (R), 301, 1888

Sturdivant John F (R),304,.'97

Milo, Chickasaw N.

Ballard Arthur E, 305B, '05.

Milton, Choctaw N. 134.

Hedgecock T L (R), 299A, '91.

Lewis J L.*¶

Minco, Chickasaw N. 780.

Connaway Philip K, 193, '88.¶

Henne R R.*

Little J S (R), 304, 1903.

Monroe, Choctaw N. 184.

Riggan C E, 304, 1896.

WOODSON B D, M D (R), Memphis Hosp Med Coll, Memphis, Tenn, 1890; Post-Grad Chicago Policlinic, 1893 and 1900; Mem Am Med and Indian Territory Med Assns; Med Examr Mut, Manhattan, New York Life and Mut Reserve Life Ins Cos, New York City and Pacific Mut Life Ins Co, San Francisco, Cal.

R. L. POLK PRINTING CO., Ltd. MAKE HIGH-GRADE
DETROIT, - MICH. CATALOGUES.

Moodys, Cherokee N. 14.
Huey R B.*
Mounds, Creek N. 550.
Bronaugh John W (R), 194,'61
Crouch A H (R), 193, 1891.
Taylor McDurham (R), 159,'94
Taylor Zachariah G(R),159,'89
Muldrow, Cherokee N. 498.
Bates Samuel R (R), 299A, '97
Fox J F (R), 299A, 1898.
Pinner L J (R), 158, 1898.
Turnham Harrison H (R), 102, 1887.
Muskogee, Creek N. 4,400.
Beasley Albert (R), 193, 1882.
Beasley Clinton (R), 193, 1882.
Bennett Leo E (R), 301, '83. Retired.
Blakemore Jesse L (R), 299A, 1888.
BROWN JOSEPH MURICE (R), St Louis Coll of Phys and Surgs, St Louis, Mo, 1898; Private Instruction from Dr C Barck of St Louis, Mo, on the Eye, Ear Nose and Throat; Special Courses in the Eye and Ear Infirmary of N Y, Aural Ophthalmic Inst, N Y, Brooklyn Eye and Ear Infirmary and Wills Eye Hosp, Phila, Pa; Ex-Clinician Ophth to the Rebecca Hosp and the Martha-Sims-Beaumont Coll of Med; Specialty, Eye, Ear, Nose and Throat; Office Hours 9-12 a m and 1-5 p m; 2d floor Old Homestead Bldg, cor 2d and Broadway. Tel 507.
Butler Eugene T (R), 302, '95.
Callahan James O (R), 193,'88
Clayton Edmund M (R),213A, 1899.
Dailey Chas L (R), 144, '98.
De Groot C E, 155C, 1904.
Fite Francis B (R), 124, '86.
Fry Dan L, 159, 1889.
Gregory A L.§
Haines John W (R), 209, '03.
Heitzman Chas W (R), 162,'99
Klass O C, 158, 1904.
Nesbitt Pleasant P (R),130,'03
Nichols J T, 108B, 1903.
Rogers Henry C (R), 304, '88.
Scofield Alfred H (R), 281, '91.
Stover Benjamin F, 209, 1904.
Thompson Claude A (R), 198, 1900.
Thompson Milton K(R),124,'97
WHITE J HUTCHINGS (R), Univ of Va, Med Dept, Charlottesville, Va, 1896; House Surg N Y Polyclinic, 1896; Med Supt Old Marion St Maternity Hosp, N Y, 1897-98; Consulting Surg Stamford (Conn) Hosp, 1901-02; Mem Am Med Assn, Ind Ter Med Assn and Muskogee Med Soc; Med Examr N Y Life, Penn Mut, Aetna, Security Mut and Illinois Life Ins Cos.
Williams S K (R), 198, '77.
Woodcock John H (R), 161,'92
Nail, Cherokee N. 25.
Kay John, 20, 1892.
Nebo, Chickasaw N. 88.
Combest G M.*
Needmore, Cherokee N.
Collins Benj Franklin, 304½, 1905.
Nelson, Choctaw N. 38.
Strachan Hugh, 175B, 1903.
Newburg, Choctaw N. 124.
Johnson N J.§
Newport, Chickasaw N. 62.
Rogers Joseph O, 213A, 1903.
Ninnekah, Chickasaw N. 154.
Gordon Reverdy J (R), 195,'98
Norton, Chickasaw N. 120.
Logan James H (R), 301, '92.
Nowata, Cherokee N. 1,800.
Howel.*
Nairn Wm (R), 194, 1872.
Strother Lyman T (R), 126, 1867; 282, 1873.
Sudderth John P, 124, 1891.
Winget Wilton W (R), 266,'93
Oakman, Chickasaw N. 42.
Davenport A L.*
DAVENPORT JOHN W, M D (R), Med Dept Arkansas Univ, Little Rock, Ark, '04; Med Examr Court of Honor
Oconee, Choctaw N. 128.
BERRY THOMAS M, M D (R), Kentucky School of Med, Louisville, Ky, 1898; Med Examr Ætna Life, National Life of Chicago, Ill and Security Trust and Life Ins Cos and Equitable Life Assce Soc; Specialty Diseases of Women and Children; Office Hours 8 to 12 a m and 2 to 4 p m.
Enfield J D.§
Okemah, Creek N. 330.
Allen Robert.§¶
Board Jesse W, 209, 1902.
Castleberry R L.*
Hudson J H.§
May H A.*
Smith W A.*
Watts B.§
Okmulgee, Creek N. 1,100.
Alexander L.§
Bell G W.§¶
Cott Wm M (R), 205, 1896.
Dean Charles G (R), 158, '93
Ewell James A (R), 158, '94.
Hensley E T.§
Ivy Jesse G.§
Lemons J M, 304, 1893.
Leslie Saml B (H), 108A, '02
Milroy Fredk T (R), 263, '04.
Milroy J A (R), 263, 1898.
Mitchener W C, 304, 1902.
Morton F H, 304, 1901.
Porter J E.§
White.*
Williams C A.§
Oktaha, Creek N. 500.
Cogswell.*
Howell Orion E, 213C, 1900.
Lett W L.§¶
Montgomery Alex Boyd (R), 126, 1897.
Snelson A J.§
Olive, Creek N. 8.
Holcomb Leander S(R),158,'93
Olney, Choctaw N. 120.
Payte J E (R), 213G, 1900.
Rice R S.§¶
Wright Eliphalet N(R),230,'84
Oologah, Cherokee N. 488.
Bennett G W.*
McCLENDON JOHN NEWTON, M D (R), Barnes Med Coll, St Louis, Mo, 1905; Mem Ind Ter Med Assn; Med Examr N Y Life and Security Mut Life Ins Cos, M W of A and Other Beneficial Orders.
Orr, Chickasaw N. 262.
Ashley Jeremiah.*
Bentley J A.*
De Frese John D, 304½, 1905.
Ottawa, Ottawa N. 81.
Holmes Amos I (R), 213A, '99.
Overbrook, Chickasaw N. 126.
BARNWELL JOHN THOMAS JR, M D (R), Southern Med Coll, Atlanta, Ga, 1899 (First Honor); Mem Chickasaw Med Assn; Med Examr N Y Life and Fidelity Mut Life Ins Cos and Modern Woodmen of Am, cor 2d and Main.
Howard Frank B (R), 281, '97
Owasso, Cherokee N.
Ashford J B (R), 304, 1896.
CHANEY JAMES C, M D (R), Memphis Hosp Med Coll, Memphis, Tenn, 1895; Pres Owasso Bd of Health.
Ellis J B, 211, 1885.
Kirkscey Robert J.*
WHEELER FRED R, M D (R), Memphis Hosp Med Coll, Memphis, Tenn, 1900; Sec City Board of Health; Mem Am Med Assn, Tri-State (Ark, Miss and Tenn) Med Assn, Ind Ter Med Assn and District Med Soc; Med Examr N Y Life, Security Mut Life, Penn Mut Life, National Life of U S A Ins Cos, K of P and M W of A; Office Post Office Bldg, Tel 33.
Owl, Choctaw N. 68.
Arnold*
Calleway.*
Cody R D.*
Poyte S D.*
Show C C.*
Paden, Creek N. 150.
Dovell John C (R), 213A, 1902.
Panama, Choctaw N. 440.
Collins Enoch L (R), 304½,'94¶
McCoy D L.*
Paoli, Chickasaw N. 260.
Darst John (R), 126, 1903.
Hottle W C.*
McDonald E R.*
Paul's Valley, Chickasaw N. 1,500.
BRANUM T C, M D (R), Univ of Nashville and Vanderbilt Univ, Med Depts, Nashville, Tenn, 1885.
Calloway John W.*
Davis H C.*
GRAY ALEXANDER W, M D (R), Med Dept Univ of Tennessee, Nashville, Tenn, 1887; Post-Grand Course, Chicago, Ill, 1895; Ex-Surg S P R R Co; Ex-Mem Dist Board of Med Examrs for State of Texas; Ex-Mem Am Assn Railroad Surgeons; Mem Am Med Assn and Chickasaw Med Assn; Med Examr Mut Life, N Y Life, Home Life and Security Trust and Life Cos, All of N Y City; Prudential Ins Co of Am, Newark,

Cleveland Pasteur Institute

602 Hough Ave., Cleveland, Ohio.

Private Hospital for the Preventive Treatment of Hydrophobia.
H.R. BROWNLEE, M.D., Med. Director

N J, Franklin Life Assn, Springfield, Ill, Union Central Life Ins Co, Cincinnati, Ohio, Security Mut Life Ins Co, Binghamton, N Y, Pacific Mut Life Ins Co, San Francisco, Cal, Am Mut Life, Oklahoma City, O T, and K of Pythias and W O World.

Lindsey Newton H (R), 304, 1898.
Markham Hugh (R), 159, '87.
Thompson O B.*
Young J T*

Peggs, Cherokee N.
Bewley.*
Hill.*

Peoria, Peoria N.
Pendleton James A (R.§

Petersburg, Chickasaw N. 125.
Amerson Geo Walter, 304½,'05
Whitehearst D W.*

Phillips, Choctaw N. 1,200.
Wallace Walter.*¶

Pike, Chickasaw N.
Buckmaster J L.*

Pontotoc, Chickasaw N. 750.
Bowers Robert H.*
Hathaway Alfred H(R),102,'05
James W.*
Rice S Augustus.*
Webb J W.*

Porter, Creek N. 300.
Fain John F (R), 299A, 1891.
Joblin Walter (R), 174, 1896.
Lee I A, 213I, 1905.

Porum, Creek N.
Owen Walter S.§
Taylor Saml J (R), 305A, 1903.
Vowell C W.*

Poteau, Choctaw N. 1,388.
Green Robt H (R), 205, 1886.
Jones Wm E (R), 102, 1896.
Morrison G A.*
Plumlee M.*
Reagan S B.§
Wear John B (R), 102, '88.

Provence, Chickasaw N. 150
Fletcher J G.*¶
Hathaway W G.*

Pryor Creek, Cherokee N. 648.
Baker Henry A.*
Bristow Jesse E (R), 102, '94.
Mitchell J L, 304, 1895.
Puckett Carl, 205, 1905.
Tilly Geo W (R), 304½, '01.
Tilly Wm T (R), 160, 1894.

Purcell, Chickasaw N. 2,340
CHILDS JOSEPH S, M D (R), Coll Phys and Surgs of Kansas City, Kansas City, Kas, 1897; Post Grad Univ Med Coll of Kansas City, Kansas City, Mo, 1893; Surg A, T & S F Ry and G C & S F Ry Hosp Assns, Purcell, Ind Ter; City Health Officer; Mem Am Med Assn, Chickasaw Med Assn, International Assn of Railway Surgs, Soc of Surgs A T & S F Ry System and Am Assn Life Examg Surgs; Med Examr N Y Life, Manhattan Life, Home Life, Mut Life and Mut Benefit Life Ins Cos of N Y City, Pacific Mut Life Ins Co, San Francisco, Cal, Northwestern Mut Life Ins Co, Milwaukee, Wis, Hartford Life Ins Co, Hartford, Conn and Others.
Colby Jas H (R), 193, 1890.
McCurdy W C, 305A, 1903.
McFaddin Jas S, 305E, 1903.
Tralle Geo M (R), 209, '99.

Purdy, Chickasaw N. 240.
Tucker J W.*

Quinton, Choctaw N. 1,000.
Briscoe John O (R), 193, '87.
Bullard A C.§
Lanning J M, 304, 1902.
Pendergraft J.*
Winborn L H.§

Ramona, Chickasaw N. 240.
Bandel J W, 304, 1903.
Jennings J L.*
Stevens J C.§
Tillison Chas K, 208, 1892.

Ran, Chickasaw N. 56.
Linam Thos W, 304½, 1904.

Ravia, Chickasaw N. 884.
Baum Frank J (R), 102, 1891.
Caton Chas N (R), 299A, 1901.
Cummings S E, 205, 1905.

Reagan, Chickasaw N. 182.
Cranfill D R.*
Ellis.*

Reck, Chickasaw N. 56.
Buckmaster G W.¶

Red Fork, Creek N. 178.
Bland John C W (R), 193, '83.
Mason R E, 115, 1900.

Redoak, Choctaw N. 340.
Gill John J (R), 304, 1891.
Talley I C.*

Rex, Cherokee N.
Neuhoff Josef (R), Griefswald, Erlangen, Bonn, 1884.
Lower Chas S (R), 204, 1884.

Reynolds, Choctaw N. 64.
Lower Chas S (R), 304, 1884.

Robberson, Chickasaw N.
Wallace J C, 211, 1885.

Roff, Chickasaw N. 2,000.
Gilbert Jas W (R), 241, 1876.
Jeffress John L (R), 162, 1895.
Orr Chas L, 160, 1886.
Wilkinson C S.*

Rush Springs, Chickasaw N. 1,100.
Fineey J W.*
Porter Bertrand M (H),135,'89
Stumm I H.*

Russellville, Choctaw N. 30.
Bright James B, 213J, 1904.

Russet, Chickasaw N. 98.
Fillmore H D, 301, 1901.

Ryan, Chickasaw N. 1,200.
LEWIS ARTHUR R (R), Ph G, Phila Coll Pharmacy, Phila, Pa, 1895; M D, Barnes Med Coll, St Louis, Mo, 1900; Pres City Board of Health; Mem Texas and Ind Ter Pharmaceutical Assn; Pres Northwest Texas Med Assn; Mem Ind Ter Med Assn and Chickasaw Med Assn; Med Examr N Y Life, Manhattan Life and Metropolitan Life Ins Cos and Equitable Life Assce Soc of the U S, All of N Y City, Ætna Life Ins Co, Hartford, Conn, Mut Benefit Life Ins Co, Newark, N J, Penn Mut Life Ins Co, Phila, Pa, Mo State Life Ins Co, St Louis, Mo, Mut Life Ins Co, Chicago, Ill, A O U W, M W of A, Etc, Etc.
Montgomery S K (R), 305B, 1901.
Wilton Geo C (R), 305B, 1899.

Sallisaw, Cherokee N. 1,080
Cherry F T D (R), 299, 1868.
Furgeson J B (R), 213A, 1898.
Hudson V W (R), 159, 1894.
Jones S B.*
Kelleam Robt T (R), 158, '88.¶
Leister F L (Ecl), 202, 1897.

Sans Bois, Choctaw N. 220.
Foyil A C.§

Sapulpa, Creek N. 3,000.
Avery Amos (R), 239, 1899.
Elswick John W.*
GARRETT GEORGE H, A M, M D (R), Univ of Louisville, Med Dept, Louisville, Ky, 1898; Post-Grad Med School and Hosp, Chicago, Ill, 1902; Phys to Euchee Mission School; Mem Am Med Assn, Western Dist Med Soc and Ind Ter Med Assn; Med Examr Equitable Life Assce Soc of the U S, Pacific Mut and Reliance Life Ins Cos and Endowment Rank of K of P; Office Hours 8-10 a m and 1-4 p m; Specialty General Surgery, Chemical and Microscopical Work.
Houser Jacob H (R), 126, 1862.
LYFORD H O, LL B, M D (R), Missouri Med Coll, St Louis, Mo, 1893; Pres Sapulpa Board of Health; Med Examr Equitable Life Assce Soc of the U S, N Y City, Security Mut Life Asn, Binghamton, N Y, and Various Fraternal Orders; Specialty Diseases of Women and Children; Office Hours 9-11 a m and 2-4 p m; Tel 127.
McAllister Jas S (R), 213A, 1897.
Soliss John P (R), 262, 1874.
Turner F W.§

Savanna, Choctaw N. 282.
Bugher P D.*

Shadypoint, Choctaw N. 140.
LINDSAY J C (R), Certificate from Med Board Choctaw Nation; Pres Sans Bois Co Med Assn; Med Examr Camp 149 W O W.

Silo, Chickasaw N. 350.
Austin W G (R), 304, 1894.
Cresswell R M (R), 305E, 1903.
Rutledge J T.*

Simon, Chickasaw N. 56.
De Frese John N, 304½, 1905.
ROGERS JOSEPH O, B S, M D (R), Barnes Med Coll, St Louis, Mo, 1903; Ex-Surg G C and S F Ry; Mem Ind Ter Med Assn and North Texas Med Soc; Med Examr N Y Mut, Equitable Life, Fidelity Mut, Phila, W O W, M W of A and several others.

Sneed, Chickasaw N. 40.
Davis A B (R), 301, 1893.
Sullivan C L.*

Soper, Choctaw N.
Allder W H.*

KRETOL
Disinfectant by means of 1 to 16 to 1 to 200.

For cleaning water pipes, sinks, drains, cuspidores sick rooms, bedding, and rendering sanitary the condition of the household. Dilute with water, and scrub the floors and walls, or spray the sick room a common sprayer, diluting the KRETOL from All Druggists, or The "Kretol" Co. WASHINGTON, D.C.

Soper—Cont'd.
Bilis R C.*
Kerr J R W, 213A, 1902.
Wallace W M.*

South McAlester, Choctaw N. 6,400.

ALLEN EBEN N, M D (R), Kansas City Med Coll, Kansas City, Mo, 1880; Prof in Surg All Saints Training School for Nurses; Genl Surg Choctaw District, Rock Island System; Mem Am Med and Ind Ter Med Assns, Am Assn of Ry Surgs and the Med Soc of the Central District of Indian Territory; Med Nominator Equitable Life Assce Soc, Provident Savings Life Assce Soc and National Life Ins Co of Montpelier, Vt, for Ind Ter; Med Examr Mut, Manhattan and New York Life Ins Cos, Equitable and Provident Sav Life Assce Socs, New York City, Mut Benefit Ins Co and Prudential Ins Co of Am, Newark, N J, Northwestern Mut, Milwaukee, Wis, Penn Mut, Phila, Pa, Ætna, Hartford, Conn, National, Montpelier, Vt, Union Central, Cincinnati, O, and Kansas City Life Ins Cos, State Mut Life Annuity Assn, Rome, Ga, National Life Ins Co of the U S of A, Chicago, Ill, Etc, Etc; Office Hours 10 a m to 12:30 p m and 2 to 5 p m. Tel Office 118; Res 9, cor 5th and Adams.

Buffo Umberto, Univ of Turin, Italy, 1904.
Chapman Thos S (R), 160, '96.
Collelmo U A D (R), Univ of Pavia, Italy, 1890.
Crabill Rufus J (R), 305B, 1900
GRAVES WM C (R), Missouri Med Coll, St Louis, Mo, 1897; Post-Grad N Y Polyclinic, 1899; Prof Surgy All Saints Training School for Nurses; Asst Genl Surg Choctaw District, C R I & P Ry; Ex-Pres Central Dist Med Soc; Mem Am Med Assn Ry Surgs, Am Med and Ind Ter Med Assns; Med Examr Provident Savings Life Assce Soc, Manhattan Life Ins Co and Equitable Life Assur Soc, N Y, Prudential Ins Co, Newark, N J, Northwestern Mut Life Ins Co, Milwaukee, Wis, Etc; Office Hours 11 to 12 a m and 2 to 4 p m. Tel 118; Res Tel 256.

GRIFFITH ALFRED, M D (R), Univ of Maryland Sch of Med, Baltimore, Md, 1866; Phys U S Jail; Mem Ind Ter Med Assn and Med Soc of the Central District of Ind Ter; Pres Central District Board of Med Examrs, Ind Ter; Med Examr N Y Life Ins Co of N Y City and Hartford Life Ins Co of Hartford, Conn, Grand av cor 2d.

Harris A J.*
Hartshorne Geo E (R), 169,'93
Jordan J F (R), 304, 1894.
Lester John M (R), 196A, 1891.

LONG LE ROY, M D (R), Louisville Med Coll, Louisville, Ky, 1893 (First Honors); Prof of Anatomy All Saints' Training School for Nurses; Ex-Demonstrator Genito-Urinary Diseases Louisville Med Coll, 1894-1895; Visiting Surg All Saints' Hosp; Local Surg M K & T Ry; Chief Surg Choctaw Ry & Lighting Co; Ex-Pres Indian Ter Med Assn; Mem North Texas Med Assn, Am Med Assn and Assn of Railway Surgeons; Ex-Sec Board of Health Choctaw Nation and Central District Med Soc; Med Examr Home, Manhattan and Mut Life Ins Cos of N Y City, Ætna and Hartford Life Ins Cos of Hartford, Conn, Pacific Mut Life Ins Co of San Francisco, Cal, Security Mut Life Assn of Binghamton, N Y, and Others; Office 112½, E Choctaw av, Tel 205; Res 5th cor Witchita, Tel 77.

Munn Robt A (R), 299, 1890.
Palmer Clare Fogle (R), 136, 1903.
Palmer Thos Jefferson, 136,'05
Pigg Wm B, 211, 1885.
Robinson John C (R), 205, 1890
Smith P M.*
Sterrett John A (R), 265, 1873
Street Graham (R), 125A, 1899.

TOOKER WARREN W, M D (R), Ft Wayne Coll of Med, Ft Wayne, Ind, 1891; Post-Grad Ecl Med Coll, Cincinnati, O, 1895; Chicago Post-Grad Med School, 1898; Chicago Post-Grad, Private Course Under Prof Klebbs on Bacterrology and Blood Diseases, 1899; Chicago Post-Grad, Private Course under Prof Turck on Stomach and Intestinal Diseases, 1899; Chicago Post-Grad, Private Course under Prof Clifford Mitchell on Quantitative, Qualitative and Microscopical Urinalysis, 1900.

Troy Edwd H (R), 185, 1891.
Williams H Earle (Ecl), 202, 1892.
Wilson McClellan (R), 210, 94

Spaulding, Creek N. 64.

Hurndton.*

Spavinaw, Cherokee N.

Hollingsworth Jas E (R), 213A 1902.

Spiro, Choctaw N. 880.

Almond Charles D.*
Burgevin Francis E (R), 159, 1887.
Hartshorne W Ocellus (R), 156A, 1899.
Mahar Chas H (R), 305B, '97.¶
Thompson A Pressley (Ecl), 236, 1900.

Spokogee, Creek N. 34.

Greest J C.*
Lett L M.*
Robertson I W, 304, 1901.

Springer, Chickasaw N. 348.

Fields J W.*
Gillespie L D, 305F, 1904.
McDowell D P.*

Star, Choctaw N. 58.

Butler J R.§

Starvilla, Cherokee N. 64.

Black W H.*
Burgess M E, 102A, 1903.
Julian Robert W.*
Neil O M.*

Sterrett, Choctaw N. 592.

Baldwin John H (R), 304, 1895.
Hagood A S (R), 304, 1904.
Keller J A.*

Stidham, Creek N. 25.

Smith F L.§

Stigler, Choctaw N. 1,000.

Callaway Asa Bell, 213A, 1905.
Fannin Frank A (R), 198, 1900
Mitchell S E (R), 299, 1900.
Murphy John D (Ecl), 316, 1897, Retired.
Rumley J C (R), 301, 1895.
Russell Elam M (R), 304½, '99
St Clair George W.§

TERRELL ROSS F, M D (R), Med Dept Univ of Tennessee, Nashville, Tenn, 1900; Licensed to Practice in Tennessee, Misssouri, Choctaw Nation and Indian Ter; Local Surg for the Midland Valley R R Co; Med Examr Union Central, Cincinnati, O, Missouri State, State Life of Indianapolis, Southwestern Mut, Oklahoma Mut, Mut of N Y, and New York Life Ins Cos, Fidelity Mut Life Assn of Phila, Pa, and W O W; Office Hours 8 to 10 a m, 2 to 3 p m and at night.

Thomas A S.*
Turner Thos B (R), 299, 1898.

Stilwell, Cherokee N. 900.

Johnson Jas R (R), 159, 1882.
Patton Jos A (R), 161, 1892.
Roberson C M.*
Williams S T.*
Woodruff P C.*

Stonewell, Chickasaw N.

Coffey O F.*
Settle J M.*
Sullivan Bedford F (R), 213A, 1900.
Truax Geo H (Ecl and P-M), 137S, 1896.¶
Truscott L K (R), 193, 1891.

Story, Chickasaw N. 34.

Tanner W E.*

Stringtown, Choctaw N. 200.

Dabney J A.*

Stuart, Choctaw N.

Bentley J A.*

Sulphur, Chickasaw N. 1,588.

Bailey John E (R), 158, 1885.
Ford Wm H (R), 299A, 1892.
Laumann T B.*
McElrath C H.*
McKellar Milo M (R), 149, '96.
Ponder A V (R), 301, 1876.
Slover Geo N (R), 213A, 1901.

THE Keeley Cure

1204 So. Adams St., MARION, INDIANA.

Cures Liquor, Morphine and Other Drug Habits.

The Institute is pleasantly located, newly furnished and modern throughout.
No restraint or publicity. Information furnished on application.

Spurlock Geo L (R), 158, 1884.
Welch Thomas.*
Young J W.*
Summerfield, Choctaw N. 60.
Sisk A R.*
Sutter, Choctaw N. 389.
Hardy J J (R), 160, 1896.
Tahlequah, Cherokee N. 1,600.
Blake Ed W (R), 193, 1897.
Blake Wm G (R), 193, 1886.
Dement John L (R), 299, 1877.
Fite R L (R), 124, 1881.
McCurry L E.*
Ross Chas M (R), 193, 1891.
Thompson Jos M (R), 193,'89.¶
Vittum J S.*
Talala, Cherokee N. 270.
Bass Ed Y, 299, 1892.
Freer B W (R), 304, 1902.
Talihina, Choctaw N. 352.
Calhoun Chas E (R), 175B, '0
Jones L D.*
McElhannon M K.*
Miller Wm B (R), 158, 1886.¶
Tamaha, Choctaw N. 400.
Dale.*
Hill.*
Terral, Chickasaw N. 360.
EWING F W, A B, M D (R) Kansas City Med Coll Kansas City, Mo, 1899; Mem N W Texas Med Assn; Med Examr N Y Life, Mut of N Y, Washington, Prudential and N W Mut of Milwaukee Life Ins Cos; Office Hours 9-12 a m.
Texanna, Cherokee N. 135
Bennett Dyton (R), 158, 1890.¶
Lindsay H.*
Mooneyham Jos M (R), 205 1892.¶
Thackerville, Chickasaw N. 172.
Biggerstaff V A.*¶
Dunsworth O C.§
Gray Wm J (R), 158, 1893; 162 1898.¶
Tishomingo, Chickasaw N. 3,000.
Britton Wm W, 158, 1904.
Crocker Abner S (R), 158, 1890.
Davenport Albert E (R), 158 1897.
Doremus C T (R), 304, 1891.
Ledgerwood L C.§
Looney John T (R), 126, 1884.
Stallings T W, 160, 1905.
Vannoy W W (R), 158, 1876.
Woodburn B D (R), 160, 1899.
Troy, Chickasaw N. 50.
Webster M M (R) 205, 1905.
Tulsa, Creek N. 8,000.
Bridgewater R T, 302, 1905.
Brown Paul R (R), 177, 1867.
Butler G H (R), 158, 1892.
CLINTON FRED S (R), Ph G, Kansas City Coll of Pharmacy, Kansas City Mo, 1896; M D Univ Med Coll, Kansas City, Mo, 1897; Surg Frisco Ry System, M K & T Ry System, Midland Valley R R Co and Ocean Accident and Guarantee Corporation; Mem Tulsa Board of Health; Charter Mem of Western Dist Med Soc; One of First Delegates to I T M A; Mem Ind Ter Med Assn; Ex-First V-Pres, Ex-Sec and Treas and Ex-Pres of same; Delegate A M A, Boston, Mass, 1906; Ex-Sec Board of U S Pension Examrs. Ex-Chairman Judiciary Council Ind Ter Pharmaceutical Assn; Mem Am Med and Am Pharmaceutical Assns, Aesculapian Soc of Kansas City, Mo, Assn of Surgs for the Frisco System, Am Assn of Ry Surgs, Mississippi Balley Med Assn; Med Examr for Most of the Old Line Life Ins Cos.
Cook W Albert (R), 126, 1897.
Deshon J W (H), 241, 1891.
Fiske Mary Green-(R),136,'02.
Green Ralph R (R), 136, 1902.
Grosshart Ross (R), 198, 1899.
Howell.*
HAWLEY SETH DE ZELL, M D (R), Univ Med Coll of Kansas City, Mo, 1903; Registered Pharmacist in Kansas; Regimental Surg 2nd Reg I T V Militia; Mem Ind Ter Med Assn and Western Dist Med Soc; Med Examr Illinois, Northwestern National and Reliance Life Ins Cos, Travelers' Ins Co, M W of A and Others; Office Hours 9-12 a m, 2-5 and 7-9 p m, Sundays 10-12 a m; Tels, Office No 111, Res No 224.
Kennedy S G (R), 198, 1898.
Kimmons Sam H (R), 305A,'98
Lindstrum A E, 161B, 1904.
McCreery Robt C, 213I, 1905.
Manes Wm H, 158, 1891.
Mayginnis Niccus W (R), 209, '84.
Robinson S S (H), 213K, '03.
Shepherd T E.§
Webb J E.§
Wiley C Z (R), 213H, 1900.
Tupelo, Choctaw N. 400.
Bird Jesse (R), 158, 1896.
Craigo W A, 304½, 1901.
Tussy, Chickasaw N. 148.
Taylor Jas I (R), 305B, '96.
Tuttle, Chickasaw N. 110.
Ewing W A (R), 158, '93.
Thompson Wm E, 213A, 1905.
Tyler, Chickasaw N. 70.
Winston Saml P (R), 158, 1888
Tyrola, Chickasaw N. 60.
Bingham W M.*
Cox Chas P (R), 161, 1898.¶
Utica, Choctaw N. 56.
Wells Andronicus J, 213A, '02.
Valliant, Choctaw N. 92.
Spencer Dossey O (R), 162, '97
Wright C L.*
Velma, Chickasaw N. 62.
Spears Walter S (R), 305B,'02.
Vera, Cherokee N. 216.
Yeager G W.*¶
Vian, Cherokee N. 488.
Bryan W T (R), 102, 1884.
Hunter Willis M (R), 172, 1895
Morris I C.*
Morris J W.*
Parker John A (R), 302, 1902.
Vinita, Cherokee N. 3,300.
Amundson O C, 136, '04.
Bagby Louis (R), 209, 1900.
Bagby Oliver (R), 195, 1881.
Chapman Massena R (R), 193, 1891.
Clinkscales Albert M (R), 282, 1877.
Craig Jas W (R), 194, 1902.
Foreman Austin W (Ecl), 202, 1878. Retired.¶
FORTNER BENJAMIN F, M D (R), Univ of Nashville, Med Dept, Nashville, Tenn, 1872.
Frazee Morris.* Retired.
Jordan A J, 302, 1902.
McCarthy Harry C (R), 135,'03
Starnes C W, 175B, 1901.
Wimer Thos T (R), 213A, 1898
Wade, Choctaw N. 124.
Gee.*
Howard G W.*
Wagoner, Creek N. 2,700.
Applegate Andw J (R), 149,'64.
Cleland Geo W.* Retired.
Cobb Isabel (R), 284, 1892.
Davis Abraham I (R), 302,'02
Little Danl E (R), 279C, 1903.
Lyes S D.§
Ray Jas B (R), 255, 1872.
Ruble Geo W (R), 213A, '95.
Weddington R A.*
Wapanucka, Choctaw N. 880.
Loomis E O.§
Reeves W B.*
Renegar J F.*
Skeen M P (R), 312, 1897.
Stamps O J.*
Stephens S A.*
Wayne, Chickasaw N. 68.
Barger Geo S (R), 196A, 1896.
Webber's Falls, Cherokee N. 408.
Burk Decatur H (R), 115, '89; 159, 1889.
Burns H B (R), 304, 1900.
Woods Nathaniel D (R), 158, 1895. Retired.¶
Weer, Creek N.
Neighbors Geo G (R), 213F,'97
Welch, Cherokee N. 500.
Bell C P.*
Bond T J (R), 102, 1895.¶
McNarby.*
Mickle James B.§
Mitchell Robert L (R), 102, '04
Weldon, Cherokee N. 120.
Curd Wm E (R), 299, 1900.
Weleetka, Creek N. 896.
Hilsmeyer Fred E (R), 159, '92
Pemberton Jesse M (R), 213A, 1902.
Wesley, Choctaw N. 40.
Drake I D, 211, 1885.
Westville, Cherokee N. 800
Allison T P (R), 205, 1899.
Barnes C C.*
Beard D A.*
Neel Bert.*
Sellers R L.*¶
Wetumka, Creek N. 1,100.
Atkins Wm D (R), 239A, 1903.
BERRY VIRGIL, M D (R), Marion-Sims Beaumont Coll of Med, St Louis, Mo, 1895; Pres Ind Ter Med Assn; Attending Phys Wetumka Natl School; Surg St Louis & San Francisco Ry Co; Mem Am Med and Indian Territory Med Assns, and Western Dist Med Soc; Med Examr N Y, Manhattan, Am Union, Washington and Mut Life Life Ins Socs, Equitable Life Assce Soc of U S and Provident Savings Life Assce Soc, N Y City, Penn Mut Life Ins Co and Fidelity Mut Life

ANTIKAMNIA PREPARATIONS
PLEASE SEE PAGE 3 FOR PARTICULARS

Wetumka—Cont'd.
Assn, Phila, Pa, Northwestern Mut, Milwaukee, Wis, Pacific Mut, San Francisco, Cal, Hartford, Hartford, Conn, Mut Benefit, Newark, N J, and Prudential of Am, Life Ins Cos; Specialty Surgery including Gynæcology.
Branhan Geo H (R), 158, '87.
Cagle T J (R), 299A, 1901.
Gafford G A.§
Hemphill John A (R), 158, 1890
McKelvy.*
Patterson G W.§
Pitchford J C.*

Wewoka, Seminole N. 1,500
Cranston Otto G (Ecl), 262,'76
Linn Charles P (R), 158, 1883.
Tyson L A.*
Vansandt Guy B (R), 213A,'03

Whitebead, Chickasaw N. 124.
Haynes G H.*
Ross O W.§

Whitefield, Choctaw N. 350
Chambliss T J.*
Culbertson J A.§

Wilburton, Choctaw N. 2,600.
Anderson Arthur L (R), 209, 1900.
Cox W A.*
Evans J F.* Retired.
Evins Eugene L (R), 162, 1892
Hamilton E B.§¶
Kilpatrick George A, 194, '04.
Reynolds E.*
Sackett Lloyd M, 136, '03.

Wimer, Cherokee N. 15.
Deaver A P, 304½, 1904.

Wister, Choctaw N. 500.
Jones S A.*
Jones W E, 304, 1894.
Shippey Edgar E, 304, 1901.

Witteville, Choctaw N. 120.
Morrison R L, 156B, 1904.

Woodford, Chickasaw N.
Taylor Dow (R), 304, 1900.

Woodville, Chickasaw N. 350.
Buckley Wm R.*
Johnson W F (R and Ecl).§
Jones E A.*

Woolsey, Chickasaw N. 98.
Price Charles G.*

Wyandotte, Wyandotte N. 400.
Bradley C W.*
Duemler T B, 207½, 1900.
Steadman J R.*

Wynnewood, Chickasaw N. 2,997.
Bailey Howson C, 305E, 1903.
Baker R L.*
Coffman J R.*
Cooke J E.*
Crabtree J W.*
Hoover A J.*
Norvell Elijah E (R), 299A,'94
Robberson Marvin E, 158, '05.
Roberts George W (R), 143,'83
Settle W E (R), 160, 1894.
Shelton J W (R), 205, 1896.
Walker Tom.*¶
Wallace W T.* Retired.
Watson John W (R), 299, 1892.
Wilson Herbert P (R), 299A, 1893.

Yeager, Creek N. 80.
Kelley.*
Tribble E T, 211, 1885.
Wing E D C.§

Yuba, Choctaw N. 15.
Ligon A R, 305H, 1904.

A B C

The LOHMAN-VINCENT CO.
LAFAYETTE, INDIANA.
MANUFACTURERS OF
High-Grade PHARMACEUTICALS
FOR PHYSICIANS.

INDIANA.

CAPITAL, INDIANAPOLIS.

Population of State, 2,516,462.
(U. S. Census of 1900.)
Number of Physicians, 5,203.

Indiana was organized as a territory July 4, 1808, and admitted as a state December 11, 1816. It extends from 37 degrees 51 minutes to 41 degrees 46 minutes N. latitude, and from 85 degrees 48 minutes to 88 degrees 1 minute W. longitude, and is bounded on the north by Michigan and Lake Michigan, on the south by the Ohio river, which separates it from Kentucky; on the east by Ohio, and on the west by Illinois. It comprises an area of 33,809 square miles, of 21,737,760 acres. The surface is generally level, with the exception of the eastern portion, which has an average elevation of from 700 to 900 feet.

The climate is salubrious, and is somewhat milder than is experienced in the same latitude on the Atlantic coast. The winters are cold, but not of long duration, and the summers are often very hot. The mean annual temperature, as observed at Indianapolis, is 51 degrees, that of the summer 72.64 degrees, and of the winter 28.71 degrees. The average annual rainfall is about 43 inches.

The following table shows the increase in population for 70 years:

1830	343,031	1870	1,680,637
1840	685,866	1880	1,978,301
1850	988,416	1890	2,192,404
1860	1,350,428	1900	2,516,462

For list of Medical Colleges, see page 152.

THE COLUMBUS SANITARIUM, COLUMBUS, INDIANA.

An institution devoted exclusively to the relief and cure of CHRONIC DISEASES.
Mineral Waters--Sulpho-saline and Laxine.

JOHN LITTLE MORRIS, Physician and Surgeon in Charge

The Fayette Sanitarium

CONNERSVILLE, IND.

WM. W. WORSTER, M. D., Superin'endent.

An institution utilizing the Sanitarium Methods which have given World-wide fame to the parent institution at Battle Creek, Mich.

Classified Dietetics, Scientific Hydrotherapy, Electricity in Every Form, Massage in all its Applications.

CATALOGUE MAILED ON REQUEST. *OPEN ALL THE YEAR*

THE Keeley Cure
2803 LOCUST STREET, ST. LOUIS, MO.
"The Most Successful Treatment" for Liquor Drinking, Morphine and other Narcotic Drug Using, Neurasthenia, Tobacco and Cigarette addictions.
Correspondence and Consultation Confidential.
DR. J. E. BLAINE, PHYSICIAN AND MANAGER.
Home Treatment for Tobacco and Neurasthenia. SEE PAGE 5.

STATE BOARD OF HEALTH.

Pres, T H Davis, M D, Richmond; V-Pres, C M Eisenbeiss, M D, Elkhart; W N Wishard, M D, Indianapolis; F A Tucker, M D, Noblesville; Sec, J N Hurty, M D, Indianapolis.

LABRATORY OF HYGIENE—DEPARTMENT BACTERIOLOGY.

Supt, T V Keene, M D, Indianapolis; Asst Supt, Helene Knabe, M D, Indianapolis.

DEPARTMENT OF HYGIENE AND PURE FOOD.

Supt, Prof H E Barnard, M A, Indianapolis; Asst Supt, H E Bishop, B S, Indianapolis.

HEALTH OFFICERS AT PRINCIPAL POINTS.

Anderson—W A Eshelman, M D.
Columbus—R E Holder, M D, Sec Board Health.
Elkhart—I W Short, M D, Sec Board Health.
Elwood—C P Runyon, M D.
Evansville—W H Gilbert, M D.
Ft Wayne—A H Macbeth, M D, Comnr Health.
Hammond—J T Clark, M D.
Huntington—C L Wright, M D.
Indianapolis—T V Keene, M D.
Jeffersonville—W H Sheets, M D.
Kokomo—J L Puckett, M D.
Logansport—John Bradfield, M D.
Marion—B Horne, M D.
Michigan City—W Bowers, M D.
Muncie—H R Spickerman, M D.
New Albany—C W McIntyre, M D.
Richmond—T H Davis, M D.
South Bend—D W McNamara, M D.
Terre Haute—M R Combs, M D.
Vincennes—P H Caney, M D.

STATE BOARD OF MEDICAL REGISTRATION AND EXAMINATION.

Pres, J C Webster, M D, Lafayette; Sec, W T Gott, M D, Crawfordsville; Treas, J M Dineen, M D, Ft Wayne; W A Spurgeon, M D, Muncie; M S Canfield, M D, Frankfort; J E P Holland, M D, Bloomington.

MEDICAL COLLEGES.

Eclectic Medical College of Indiana, Indianapolis—Dean, S F Kincaid, M D.

Indiana Medical College, The School of Medicine of Purdue University, Indianapolis—Dean, Henry Jameson, M D.

Indiana University School of Medicine, Bloomington—Gives first two years work of the regular four years' course.

Physio-Medical College of Indiana, Indianapolis—Sec, C T Bedford, M D.

HOSPITALS, HOMES, ETC.

Alexandria—Alexandria Hospital, 626 W Broadway. Est'd 1893. Capacity, 30. Private. Phys, Esther S Ryerson.

Anderson—St John's Hospital, S Jackson. Est'd 1894. Capacity, 60. Private. Open to all physicians. Conducted by Sisters of the Holy Cross.

Angola—Wood Hospital. Est'd 1899. Capacity, 12. Private. Phys, H D Wood.

Attica—Hotel Lithia. Est'd 1900. Capacity, 50. Public. Supt, Mrs W V Thompson.

Bedford—Lawrence Co Hospital. Est'd 1905. Capacity, 25. Ambulance service. Public. Phys, Drs Freeland and Short. Supt, W L Hodge.

Bloomington—Bloomington Hospital, Rogers and 1st. Est'd 1905. Capacity, 14. Public. Supt, Miss Blanche Stoops.

Columbus—Mercy Hospital.

Crawfordsville—L L Culver Union Hospital. Est'd 1902. Capacity, 14. Private. Supt, Sara L Cook.

Elkhart—Clark Hospital, 110 Clark. Est'd 1897. Capacity 14. Ambulance service. Private. Open to all city physicians. In charge of Board of Directors.

Evansville—Protestant Deaconess Hospital, 604 Mary. Est'd 1892. Capacity, 75. Private. Phys, J C McClurkin.

Evansville—St Mary's Hospital, 1st av and Columbia. Est'd 1871. Capacity, 100. Private. Phys, John R Corkery. Supt, Sister Mary Joseph, Superior.

Evansville—Southern Indiana Hospital for Insane. Est'd 1890. Capacity, 664. State. Supt, C E Laughlin, M D.

Evansville—U S Marine Hospital, west end Illinois. Est'd 1890. Capacity, 40. Ambulance service. Public Health and Marine Hospital Service. Surg in Command, J B Stoner.

Fort Wayne—Allen Co Infirmary, Bluffton rd. Est'd 1864. Capacity, 80. Public. Phys, M W Tinkham. Supt, Thomas Turflinger.

Fort Wayne—Hope Hospital, Barr and Washington. Est'd 1878. Capacity, 100. Open to all physicians. Supt, Mrs E G Fournier.

Fort Wayne—Indiana School for Feeble-Minded Youth, Parnell and Griswold av. Est'd 1879. Capacity, 1,050. Public. Phys, Charles R Dancer. Supt, Albert E Carroll.

Fort Wayne—St Joseph's Hospital, cor Main and Broadway. Est'd 1869. Capacity, 100. Private. Open to all physicians. Supt, Sister M Secunda, Superior.

Fort Wayne—St Rochus Hospital, W Main and Columbia City rd. Est'd 1900. Capacity, 15. Private. Open to all physicians. Supt, Sister Superior.

Frankfort—Palmer Hospital, cor Columbia and Clinton. Est'd 1899. Capacity, 24. Private. Phys, R T Palmer. Supt, Alice M Brown.

Franklin—Dr L L Whitesides' Hospital, 798 E Jefferson. Est'd 1899. Capacity, 18. Ambulance service. Private. Phys, L L Whitesides.

Garrett—Sacred Heart Hospital. Est'd 1902. Capacity, 80. Public. Med staff. Supt, Sister M Pauline.

Goshen—Becknell Hospital, 109 S 5th. Est'd 1898. Capacity, 6. Private. Phys, I J Becknell.

Hammond—Hammond Hospital and Training School, 272 E State. Est'd 1901. Capacity, 40. Ambulance service. Public. Phys, J C Pannenborg. Supt, Grace M Grable.

Hammond—St Margaret's Hospital. Est'd 1888. Capacity, 70. Public. Open to all physicians. Supt, Sister Superior.

Huntington—Huntington Hospital, 29 Frederick. Est'd 1902. Capacity, 20. Private. Owner and manager, Helen K McIlvaine, M D.

Indiana Harbor—Harbor Hospital.

Indianapolis—Central Indiana Hospital for Insane, W Washington. Est'd 1848. Capacity, 2,066. Ambulance service. Public. Supt, George F Edenharter, M D.

Indianapolis—Dr Swain's Health Home, 73 Woodruff pl. Est'd 1876. Capacity, 15. Private. Phys, Rachel Swain and Fremont Swain.

DR. HAVA'S **Solution of Bromo-Phosphate of Lime and Potash.**
For the prevention and treatment of Bright's Disease and Diabetes. In apparently hopeless cases, it will lengthen the span of Life. Hava's Preparations are sold at all Drug Stores. (See page 9.)
PHOSPHATE CHEMICAL MANUFACTORY, NEW ORLEANS, LA.

Indianapolis—Door of Hope, 116 W Michigan. Est'd 1895. Capacity, 35. Public. Med staff. Supt, Miss Z E Comer.

Indianapolis—Eleanor Hospital for Children Under 16 Years, 1806 N Capitol av. Est'd 1896. Capacity 30. Public. Med staff. Supt, Mrs Margaret C Peeke.

Indianapolis—Indianapolis City Hospital, Coe and Locke. Est'd 1866. Capacity, 225. Ambulance service. Public. Supt, Paul F Martin, M D.

Indianapolis—Joseph Eastman Hospital, 331 N Delaware. Est'd 1885. Capacity, 40. Private. Phys, Thos B Eastman and Joseph R Eastman. Supt, Miss Gertrude Jones.

Indianapolis—Marion County Asylum. Tibbs av. Est'd 1848. Capacity, 250. Public. Phys, J B Cunningham. Supt, A H Harcourt.

Indianapolis—National Surgical Institute, 122 W Ohio. Private. Phys, C A Wilson.

Indianapolis — Physio - Medical Hospital and Free Dispensary, 13th and College av. Est'd 1871. Capacity, ward capacity for 60, private rooms for 20. Public. Supt, L A Duthie, M D, office 26 When bldg.

Indianapolis—Protestant Deaconess Hospital, cor Ohio and Senate av. Est'd 1897. Capacity, 70. Med staff. Manager, Henry Russe.

Indianapolis—Runnels' Surgical Hospital, 522 N Illinois. Est'd 1890. Capacity, 20. Ambulance service. Private (wholly surgical). Phys, Orange L Runnels.

Indianapolis—St Vincent's Infirmary, South and Delaware. Est'd 1881. Capacity, 150. Private. Open to all physicians. Supt, Sister Madeleine.

Jeffersonville — Jeffersonville Deaconess Hospital, 415 E Front. Est'd 1897. Capacity, 18. Public. Supt, Maretta Williams.

Jeffersonville—Mercy Hospital. Est'd 1897. Capacity, 100. Ambulance service. Private. Med staff. Supt, Sister Superior.

Kokomo—Maplewood Hospital, 105 N Market. Est'd 1904. Capacity, 18. Private. Supt, Miss E Snyder.

Lafayette—Home Hospital, 2402 South Est'd 1895. Capacity, 40. Public. Supt, Miss Mary B Sollers.

Lafayette—Indiana State Soldiers' Home. Est'd 1895. Capacity, 110 in hospital and 800 in camp. Ambulance service. Public. Phys, Logan Stanley. R M Smock, Col commanding camp.

Lafayette—St Elizabeth Hospital, 14th and Hartford. Est'd 1875. Capacity, 150. Open to all physicians. Supt, Sister M Bernarda, Superioress.

La Porte—Holy Family Hospital, cor E and 2d. Est'd 1900. Capacity, 20. Private. Open to all physicians. Conducted by Sisters of Charity.

Le Mars—Le Mars Hospital, 5th and Cedar. Est'd 1905. Capacity, 11. Public. Supts, Nellie H Mulcahy and Essie F Smith.

Logansport—Northern Indiana Hospital for Insane. Est'd 1888. Capacity, 855. State. Supt, J G Rogers, M D.

Logansport—St Joseph's Hospital. Est'd 1893. Capacity, 40. Public. Med staff. Conducted by the Sisters of St Francis.

Marion—Marion Hospital, 20th and Washington. Est'd 1896. Capacity, 50. Private. Supt, A T Davis, M D.

Marion—National Relief Hospital (colored). Est'd 1905. Phys, W T Thomas.

Marion—Norwood Hospital and Sanitarium, 114 W 2d. Est'd 1905. Capacity, 12. Ambulance service. Private. Phys, Aldine J Dooley.

Michigan City—Drs Tillotson & Blinks Hospital, 117 W 6th. Est'd 1894. Capacity, 20. Private. Phys, A G Tillotson and E G Blinks.

Michigan City—St Anthony's Hospital, Ann and Wabash. Est'd 1904. Capacity, 75. Public. Open to all physicians. Conducted by Sisters of St Francis.

Muncie—Muncie Hospital, 515 S Council. Est'd 1891. Capacity, 20. Private. Phys, W D Whitney.

New Albany—Hazlewood Eye Infirmary, 904 E Main. Est'd 1895. Capacity, 30. Private. Phys, John Hazlewood.

New Albany—St Edward's Hospital, 7th and Spring. Est'd 1902. Capacity, 52. Open to all physicians. Supt, Sister M Hermana.

Olinville—Marion County Asylum, 5 miles n w. Est'd 1851. Capacity, 225. Public. Supt, A H Harcourt.

Peru—Wabash Employes Hospital, N Broadway. Est'd 1886. Capacity, 50. Ambulance service. Phys, E H Griswold.

Plainfield—Plainfield Keeley Institute, cor Main and Center. Est'd 1891. Capacity, 25. Private. Phys, A P W Bridges. Supt, T S Hitt, M D.

Richmond—Eastern Indiana Hospital for the Insane. Est'd 1890. Capacity, 740. Public. Medical Supt, Samuel E Smith, M D.

Richmond—Reid Memorial Hospital, N 10th, Spring Grove. Inc 1903. Capacity, 54. Ambulance service. Med staff. Supt, Anna R Harrison.

Rushville—Dr Sexton's Hospital, 5th and Main. Est'd 1894. Capacity, 10. Private. Phys, J C Sexton.

Sellersburg—Hauss Hospital. Private. Phys, Q R Hauss.

Shelbyville—Dr T C Kennedy's Private Hospital. Est'd 1900. Capacity, 7. Private. Phys, T C Kennedy.

South Bend—Dr A G Miller's Hospital. Est'd 1899. Capacity, 35. Private. Phys, A G Miller.

South Bend—Epworth Hospital, 604 N Main. Est'd 1894. Capacity, 50. Public. Phys, F M Sawyer. Supt, Miss C A Carr.

South Bend—St Joseph Hospital, E Madison. Est'd 1882. Capacity, 100. City ambulance. Private. Open to all physicians. Conducted by Sisters of the Holy Cross.

Terre Haute—St Anthony's Hospital, 5th bet College and Farrington av. Est'd 1882. Capacity, 125. Private. Med staff. Supt, Sister M Hilaria, Superioress.

Terre Haute—Union Hospital, cor 8th av and 7th. Est'd 1895. Capacity, 35. Public. Med staff. Supt, Lydia McFayden.

Terre Haute—Vigo County Poor Asylum. Est'd 1867. Capacity, 100. Public. Phys, J T Laughead. Supt, L H Gunn.

Valparaiso—Christian Hospital and Training School for Nurses, 106 E Jefferson. Est'd 1905. Capacity, 25. Public. Phys, S J Young.

Vincennes—Clark-Gibault Hospital.

Vincennes—Knox County Asylum. Capacity, 75. Public. In charge of county physician.

Wabash—Wabash County Hospital.

SANITARIUMS.

Bourbon—Bourbon Sanitarium, Main and College av. Est'd 1900. Capacity, 50. Private. Phys, A C Machette.

Columbus—Columbus Sanitarium. Est'd 1890. Capacity, 25. Private. Phys, John Little Morris.

Connersville — Connersville Sanatorium. Est'd 1899. Capacity, 50. Private. Phys, W J Porter.

Connersville—Fayette Sanitarium. Est'd 1904. Capacity, 50. Public. Phys, Wm W Worster.

Cutter's POLYVALENT Streptocidic Serum.

An anti-streptococcic serum that differs from all others in many essential features. **WRITE FOR LITERATURE.** (See page 261.)

Crown Point—Crown Point Sanitarium. Est'd 1901. Capacity, 25. Private. Phys, W F Houk.

Elkhart—Washburne Sanitarium, 403 S 2d. Est'd 1905. Capacity, 15. Private. Phys, G F Washburne.

Evansville—Con-narcotine Sanatorium, 807 Cherry. Est'd 1901. Capacity, 13. Private. Phys, D H Green.

Evansville—Crescent Sanitarium, 20 Walnut. Est'd 1898. Capacity, 15. Private. Phys, A M Hayden and J W Phares. Supt, Miss Florence Houlhland.

Evansville—Evansville Sanitarium, 712 84th. Est'd 1894. Capacity, 20. Private. Phys, Edwin Walker and James Y Welborn

Evansville—Mary Jane Gilbert Memorial Sanitarium, 401 Harriet. Est'd 1897. Capacity, 20. Private. Phys, William H Gilbert.

Greenwood—Greenwood Hotel-Sanitarium. Est'd 1892. Capacity, 60. Public. Supt, Maggie M Heck.

Huntington—New York Sanitarium, 70 E Washington. Est'd 1905. Capacity, 20. Private. Med Dir, N W Scott. Supt, F M Hibbard, M D.

Indianapolis—Dr B F Bye Sanatorium, N Senate av. Est'd 1896. Capacity, 30. Private. Phys, B F Bye.

Indianapolis—Neuronhurst, Dr W B Fletcher's Sanatorium, 1140 E Market. Est'd 1887. Capacity, 50. Private. Phys, Wm B Fletcher and M A Spink. Supt, Miss Mary T Wilson.

Indianapolis—Norways, 1820 E 10th. Est'd 1898. Capacity, 25. Private. Phys, Albert E Sterne.

Kokomo—Invalids' Home Sanatorium. Est'd 1872. Capacity, 20. Private. Phys, Rose B Jackson. Supt, Frank D Blue.

La Grange—La Grange Sanitarium and Hospital. Est'd 1904. Capacity, 20. Private. Phys, A R Wyatt.

La Porte—Dr Gray's Sanitarium. Est'd 1885. Capacity, 15. Ambulance service. Private. Phys, J L Gray.

Madison—Dr Denny's Sanitarium. Est'd 1902. Capacity, 10. Ambulance service. Private. Phys, G E Denny.

Martinsville—Bannard's Sanitarium, 295 W Morgan. Est'd 1886. Public. Phys, Otis Sweet. Supt, Henry Bannard.

Martinsville—Colonial Mineral Springs Sanitarium, 59-65 W Washington. Est'd 1906. Capacity, 100. Private. Phys, G S Monical. Supt, Edgar V Mitchell.

Martinsville—Highland Sanatorium, 490 N Main. Est'd 1895. Capacity, 75. Private. Phys, E V Green.

Martinsville—Hill Cohn Sanitarium. Est'd 1904. Capacity, 100. Public. Phys, Charles Seaton. Supt, David Cohn.

Martinsville—Home Lawn Mineral Springs Sanitarium. Est'd 1890. Capacity, 150. Private. Phys, W E Hendricks.

Martinsville—Martinsville Sanitarium. Est'd 1880. Capacity, 100. Private. Phys, E V Green. Supt, J W Brooks.

Martinsville—National Sanitarium, cor Morgan and Mulberry n w. Est'd 1895. Capacity, 75. Private. Phys, E M Sweet.

Mooresville—Mooresville Sanitarium. Est'd 1900. Capacity, 15. Private. Phys, E B Hadley.

Peru—A H Kalbfleisch Sanitarium, 65 N Miami. Est'd 1901. Capacity, 12. Private. Phys, A H Kalbfleisch.

Plymouth—Borton & Aspinall Sanitarium, 308-18 N Michigan. Est'd 1885. Capacity, 20. Private. Phys, Novitas B Aspinall. Supt, T Artemus Borton, M D.

Pierceton—Coffman's Sanitarium. Private. S W Hoffman.

Richmond—Glen View Sanatorium, 24th and North D. Est'd 1891. Capacity, 12. Private. Phys, H R Benham.

Shelbyville—Shelbyville Sanitorium. Est'd 1902. Capacity, 50. Public. Phys, T C Kennedy.

Spiceland—Spiceland Sanitarium. Est'd 1893. Capacity, 50. Private. Phys, G D Bailey, E E Kirk and B L Fussell. Supt, C F Bundy.

Terre Haute—Vigo Sanatorium, 324 S 3d. Est'd 1900. Capacity, 15. Ambulance service. Private. Phys, Drs Stock and Howe. Supt, Miss Minnie Miller.

Valparaiso—Dr Young's Sanitarium. Phys, S J Young.

Vincennes—Dr Geo Knapp Sanitarium, 4th and Broadway. Est'd 1898. Capacity, 52. Private. Phys, H G Reynolds. Supt, Geo Knapp, M D.

Warsaw—Dr Huff Sanitarium. Est'd 1905. Capacity 12. Private. Phys, E A Huff.

Washington—Wall Sanitarium, 917 E Main. Est'd 1903. Capacity 12. Ambulance service. Private. Phys, Chas F Wall.

Winona Lake—Winona Lake Health Resort. Est'd 1903. Capacity, 50. Private. Phys, J G Nehrbas.

DISPENSARIES.

Indianapolis—Bobb's Free Dispensary, cor Market and Senate av.

Indianapolis—City Dispensary, cor Alabama and Pearl.

Indianapolis—Physio-Medical College Free Dispensary, College av bet 13th and 14th.

PENAL, REFORMATORY AND CHARITABLE INSTITUTIONS—STATE.

Evansville—Southern Indiana Hospital for the Insane.

Fort Wayne—School for Feeble-Minded Youth.

Indianapolis—Central Indiana Hospital for the Insane.

Indianapolis—Industrial School for Girls and Woman's Prison.

Indianapolis—Institution for Education of the Blind.

Indianapolis—Institution for Education of Deaf and Dumb.

Jeffersonville—Indiana Reformatory.

Knightstown—Soldiers' and Sailors' Orphans' Home.

Lafayette—State Soldiers' Home.

Logansport—Northern Indiana Hospital for the Insane.

Michigan City—State Prison.

Plainfield—Reform School for Boys.

Richmond—Eastern Indiana Hospital for the Insane.

MEDICAL SOCIETIES.

(See also National and Inter-State Associations.)

Adams Co Med Society—Sec, P B Thomas, Decatur.

Allen Co Medical Society—Sec, J C Wallace, Ft Wayne.

Alumni Assn of the Central College of Physicians and Surgeons (Inc)—Sec, J A Lambert, Indianapolis.

Alumni Assn of Fort Wayne College of Medicine—Sec, E M Van Buskirk, Fort Wayne.

Anti-Tuberculosis Society of Indiana—Sec, Theodore Potter, Newton Claypool bldg, Indianapolis.

Bartholemew Co Medical Society—Sec, R E Holder, Columbus.

NEURONHURST

DR. B. W. FLETCHER'S

SANATORIUM FOR MENTAL AND NERVOUS DISEASES

A STRICTLY PSYCHOPATHIC HOSPITAL

for the treatment of all forms of diseases arising from organic or functional derangements of the Brain and Spinal Cord. A new building, fully equipped with every modern appliance which has been demonstrated to have value as remedial or curative power; our Electro and Hydrotherapeutic advantages are unexcelled. Physicians desiring to place their patients in our care will receive every ethical attention.

FOR PARTICULARS AND TERMS, APPLY TO

DR. WM. B. FLETCHER or DR. MARY A. SPINK,

1140 EAST MARKET ST. : : : INDIANAPOLIS, IND.

The Oppenheimer Treatment For Alcoholism. See Page 9

Benton Co Medical Society—Sec, C M McCaslin, Earl Park.

Blackford Co Medical Society—Sec, M M Clapper, Hartford City.

Boone Co Medical Society—Sec, W H Williams, Lebanon.

Carroll Co Medical Society—Sec, C C Crampton, Delphi.

Cass Co Medical Society—Sec, G D Miller, Logansport.

Clark Co Medical Society—Sec ,C C Crum, Jeffersonville.

Clay Co Medical Society—Sec, G W Finley, Brazil.

Clinton Co Medical Society—Sec, M T McCarthy, Frankfort.

Crawford Co Medical Society—Sec, G H Abell, Sulphur.

Daviess Co Medical Society—Sec, T F Spink, Washington.

Dearborn Co Medical Society—Sec, T M Mueller, Lawrenceburg.

Decatur Co Medical Society—Sec, C L Williams, Greenburg.

DeKalb Co Medical Society—Sec, Frank Bevier, Waterloo.

Delaware Co Medical Society—Sec, W G Poland, Muncie.

Dubois Co Medical Society—Sec, C R Rainsbrock, Huntingburg.

Elkhart Co Medical Society—Sec, A C Yoder, Goshen.

Fayette Co Medical Society—Sec, E E Hamilton, Connersville.

Floyd Co Medical Society—Sec, A Funk, New Albany.

Ft Wayne Academy of Medicine—Sec, B P Weaver.

Fountain Co Medical Society—Sec, Geo Rowland, Covington.

Franklin Co Medical Staff—Sec, C Carter, Brookville.

Fulton Co Medical Society—Sec, G E Hoffman, Rochester.

Gibson Co Medical Society—Sec, A R Burton, Princeton.

Grant Co Medical Society—Sec, B C Dale, Marion.

Greene Co Medical Society—Sec, M N Thayer, Linton.

Hamilton Co Medical Society—Sec, E E Wishard, Noblesville.

Hancock Co Medical Society—Sec, J E Ferrel, Eden.

Harrison Co Medical Society—Sec, F E Wolfe, Lanesville.

Hendricks Co Medical Society—Sec, W T Lawson, Danville.

Henry Co Medical Society—Sec, J E Hiatt, Newcastle.

Howard Co Medical Society—Sec, J W Wright, Kokomo.

Huntington Co Medical Society—Sec, E Wright, Huntington.

Indiana Eclectic Medical Assn (Inc 1870)—Next annual meeting May, 1906, at West Baden. Pres, M Harrod, Ft Wayne; 1st V-Pres, Z T Hawkins, Swayzee; 2d V-Pres, De Ella Brown, Terre Haute; Rec Sec, O B Nesbitt, Valparaiso; Cor Sec, E B Shewman, Waynesville; Treas, A E Teague, Indianapolis.

Indiana Institute of Homœopathy (Inc 1884)—Next annual meeting, May, 1906, at Indianapolis. Pres, A W Holcombe, Kokomo; V-Pres, C B Harpole, Evansville; Sec, A A Ogle, Indianapolis; Treas, H A Adams, Indianapolis.

Indiana Physio-Medical Assn (Inc 1859)—Next annual meeting, May 8, 9 and 10th, 1906, at Indianapolis. Pres, S P Woodard, Indianapolis. Sec and Treas, L A Duthie, Indianapolis.

Indiana State Medical Assn (Inc 1875)—Next annual meeting at Winona. Pres, G H Grant, Richmond; 1st V-Pres, D W Stevenson, Richmond; 2d V-Pres, H C Sharp, Jeffersonville; 3d V-Pres, W R Davidson, Evansville; Sec, F C Heath, Indianapolis; Treas, Albert E Bulson, Jr, Fort Wayne. Councilors: 1st Dist, W R Davidson, Evansville; 2d Dist, George Knapp, Vincennes; 3d Dist, H C Sharp, Jeffersonville; 4th Dist, W H Stemm, North Vernon; 5th Dist, M A Boor, Terre Haute; 6th Dist, D W Stevenson, Richmond; 7th Dist, W N Wishard, Indianapolis; 8th Dist, G W H Kemper, Muncie; 9th Dist, Paul J Barcus, Crawfordsville; 10th Dist, E G Blinks, Michigan City; 11th Dist, Robert Hessler, Logansport; 12th Dist, Albert E Bulson, Jr, Fort Wayne; 13th Dist, C A Daugherty, South Bend. President of the Council, W N Wishard, Indianapolis; Sec of the Council, Albert E Bulson, Jr, Fort Wayne.

Indianapolis Homœopathic Medical Society—Sec, J O Wehrman, Marion bldg.

Indianapolis Physio-Medical Society—Sec, C E Day.

Jackson Co Medical Society—Sec, G H Kammon, Seymour.

Jasper-Newton Cos Med Society—Sec, A R Berkley, Rensselaer.

Jay Co Medical Society—Sec, C A Paddock, Portland.

Jefferson Co Medical Society—Sec, J Cooperider, Madison.

Jennings Co Medical Society—Sec, W H Stemm, North Vernon.

Johnson Co Medical Society—Sec, J H Lanam, Franklin.

Kankakee Valley District Medical Society—Meetings, quarterly. Pres, David J Loring, Valparaiso; Sec and Treas, Geo E Hoffman, Logansport.

Knox Co Medical Society—Sec, J W Smadel, Vincennes.

Kosciusko Co Medical Society—Sec, I B Webber, Warsaw.

La Grange Co Medical Society—Sec, D W Dryer, La Grange.

Lake Co Medical Society—Sec, H E Sharrer, Hammond.

La Porte Co Medical Society—Sec, F A McGrew, La Porte.

Lawrence Co Medical Society—Sec, J R Andrews, River Vale.

Madison Co Medical Society—Sec, Lee Hunt, Anderson.

Marion Co Medical Society—Sec, Theo Potter, Newton Claypool bldg, Indianapolis.

Marshall Co Medical Society—N B Aspinall, Plymouth.

Martin Co Medical Society—Sec, T N Braxton, Loogootee.

Miami Co Medical Society—Sec, E H Andrews, Peru.

Michigan City Medical Assn (Inc 1898)—Sec, J B Rogers.

Monroe Co Medical Society—Sec, G F Holland, Bloomington.

Montgomery Co Medical Society—Sec, P J Barcus, Crawfordsville.

Morgan Co Medical Society—Sec, F C Robinson, Martinsville.

New Albany Medical Society—Sec, Austin Funk.

Noble Co Medical Society—Sec, W F Carver, Albion.

Northern Indiana and Southern Michigan Homœopathic Medical Assn—Next annual meeting first Tuesday in May, 1906, at Elkhart, Ind. Pres, F G Freyermuth, South Bend, Ind; V-Pres, A O Ullery, Niles,

NOSE, EAR, THROAT, and LUNG SOLUTIONS
See adv. opp. beginning Pa. Phys.

Formula List compiled and revised periodically for a number of years for the Medical Profession and Hospitals.
PHYSICIANS STANDARD SUPPLY COMPANY,
PHILADELPHIA, PA.

Mich; Sec and Treas, W B Kreider, Goshen, Ind.

Northern Tri-State Medical Society (Ind, Mich, Ohio)—Pres, W J Gillette, Toledo, O; V-Pres, T F Wood, Angola, Ind; Sec, W F Shumaker, Butler, Ind; Treas, A G Holbrook, Coldwater, Mich.

Orange Co Medical Society—Sec, R E Baker, Orleans.

Owen Co Medical Society—Sec, A Pierson, Spencer.

Parke Co Medical Society—Sec, W H Gillum, Rockville.

Perry Co Medical Society—W H Muelchi, Tell City.

Pike Co Medical Society—Sec, J W Coleman, Petersburg.

Porter Co Medical Society—Sec, E H Powell, Valparaiso.

Posey Co Medical Society—Sec, F L Stallings, Caborns.

Pulaski Co Medical Society—Sec, W H Thompson, Winamac.

Putnam Co Medical Society—Sec, J V Bastin, Greencastle.

Randolph Co Medical Society—Sec, F A Chenowith, Winchester.

Ripley Co Medical Society—Sec, T E Hunter, Versailles.

Rush Co Medical Society—Sec, W S Coleman, Rushville.

St Joseph Co Medical Society—Sec, H F Mitchell, South Bend.

Scott Co Medical Society—Sec, T E Biery, Scottsburg.

Shelby Co Medical Society—Sec, Morris Drake, Shelbyville.

Spencer Co Medical Society—Sec, Otto Baumgartner, Rockport.

Starke Co Medical Society—Sec, S J Brown, Knox.

Steuben Co Medical Society—Sec, T J Creel, Angola.

Sullivan Co Medical Society—Sec, E M Corbin, Sullivan.

Switzerland Co Medical Society—Sec, H A Greenleaf, Markland.

Tippecanoe Co Medical Society—Sec, Wm Revis, Lafayette.

Tipton Co Medical Society—Sec, A W Gifford, Tipton.

Union Co Medical Society—Sec, E R Beard, Liberty.

Union District Medical Society—Sec, C S Hougland, Milroy.

Vanderburg Co Medical Society—Sec, W R Davidson, Evansville.

Vermillion Co Medical Society—Sec, O M Keys, Dana.

Vigo Co Medical Society—Sec, J R Young, Terre Haute.

Wabash Co Medical Society—Sec, W A Domer, Wabash.

Warrick Co Medical Society—Sec, E L Youngblood, Boonville.

Washington Co Medical Society—Sec, W C Cauble, Salem.

Wayne Co Medical Society—Sec, D W Stevenson, Richmond.

Wells Co Medical Society—Sec, H W Markley, Bluffton.

White Co Medical Society—Sec, A B Cray, Monticello.

Whitley Co Medical Society—Sec, F G Grisier, Columbia City.

MINERAL SPRINGS.

(Compiled by George Thomas Palmer, M D, Editor of the Chicago Clinic and Pure Water Journal, Springfield, Ill.)

Attica Lithia Spring—Attica P O.

Benham's Carburetted Saline Well.

Blue Spring—Nr New Amsterdam.

Bogart's Spring—Bogart's Valley P O.

Cameron Springs—Nr Attica. Az.

Chalybeate Spring.

Corydon Spring.

Davona Spring—Warwick Co.

Eaton White Sulphur Spring—Crawford Co.

Eemerald Spring—Indiana Mineral Springs P O.

Epsom Spring—Wyandotte Cave P O.

French Lick (Pluto) Spring—French Lick P O. Sal, Su.

French Lick (Proserpine) Spring—French Lick P O. Sal, Su.

Gordon Artesian Well—Harrison Co.

Greencastle Springs—Greencastle P O. Alk, Chaly, Carb.

Hartford Sulphur Spring—Hartford P O. Sal, Su.

Hartsville Spring—Hartsville P O. Chaly.

Hawkin's Spring—Wayne Co.

Hunter's Mineral Spring—Indiana Mineral Springs P O.

Indiana Mineral Springs—Indiana Mineral Springs P O. Alk-Sal, Cal-Mag, Al-Chaly.

Kickapoo Magnetic Springs—Kickapoo P O. Alk, Cal.

King's Mineral Spring—Muddyfork P O.

Knightstown Spring—Henry Co.

Lafayette Artesian Well—Lafayette P O. Az.

Lodi Artesian Well—Silverwood P O. Sal, Sod, Mur, I-B.

Magnetic Mineral Spring—Terre Haute P O. Sal, Sod, Mur.

Marion Well—Grant Co.

Martinsville Mineral Springs—Martinsville P O.

Milburn Springs—Winslow P O. Chaly.

Mineral Springs—Mound P O.

Ott's Well—Crawford Co.

Paoli Springs—Paoli P O.

Shelbyville Lithia Wells—Shelbyville P O. Li.

Spiceland Mineral Springs—Spiceland P O.

Tar Springs—Crawford Co. Chaly.

Terre Haute Spring—Clay Co.

Thomas Wells (Brine)—Fountain Co. Sal.

Trinity Springs—Trinity Springs P O.

Van Cleuves Spring—Crawfordsville P O.

West Baden Springs—West Baden P O. Alk-Sal, Su.

The Physician makes HEALTH to order for the Human Race
The National Fur & Tanning Co. makes WARMTH to order for the Physician.
See Page 4 For Catalogue write The National Fur & Tanning Co. Three Rivers, Mich.

MEDICAL DEPARTMENT
Washington University
1806 Locust Street,
SAINT LOUIS, MO.

Established 1840
Four Years Course
For full particulars and catalogue address the Dean.

INDIANA MEDICAL LAW OF 1897, WITH AMENDMENTS OF 1899, 1901 AND 1905.

AN ACT regulating the practice of medicine, surgery and obstetrics, providing for the issuing of licenses to practice, providing for the appointment of a State Board of Medical Registration and Examination and defining their duties, defining certain misdemeanors and providing penalties, and repealing all laws in conflict therewith and certain acts therein specified.

(H. 226. Approved March 8, 1897.) (Act 1897, p. 255.)

Section 1. Be it enacted by the General Assembly of the State of Indiana, That it shall hereafter be unlawful for any person to practice medicine, surgery or obstetrics in this State without first obtaining a license so to do, as hereinafter provided.

Sec. 2. After this law goes into effect, any person desiring to begin the practice of medicine, surgery or obstetrics in this State, shall procure from the State Board of Medical Registration and Examination a certificate that such person is entitled to a license to practice medicine, surgery and obstetrics in the State of Indiana; and in order to procure such certificate the applicant shall submit to the State Board of Medical Registration and Examination his diploma, with an affidavit setting forth the time and number of terms, duration of each term, applicant was required to be in attendance at said school in order to complete said course of study, and that the affiant is the person to whom such diploma was issued. Such application shall be accompanied by the affidavit of two freeholders resident in the same county in which the applicant resides, stating that the applicant is the person named in the accompanying diploma and application for a certificate. All diplomas received by the Board shall be returned to the person owning the same, and for failure to return any diploma to its lawful owner within a reasonable time the secretary of said Board shall be liable on his bond for damages in the sum of twenty-five dollars ($25). Such applicant shall pay to said Board the sum of ten dollars ($10) at the time of making such application. All persons who were practicing medicine, surgery and obstetrics in the State of Indiana on March 8, 1897, and have not complied with the provisions of the law, and desiring to continue the same, shall, on or before July 11, 1899, obtain a certificate that they are entitled to do so by presenting to the State Board of Medical Registration and Examination the license possessed by them at the time of the passage of this law, together with an affidavit that they are the legal possessors of the same, and the persons mentioned therein, and such applicant shall pay to the Board the sum of one dollar ($1) at the time of making such application. The Board shall thereupon issue to such applicant a certificate, which, when presented to the County Clerk of the proper county, shall entitle the holder to a license to practice medicine, surgery and obstetrics in the State of Indiana. In the event an applicant for a certificate from the State Board of Medical Registration and Examination shall present a diploma from a medical college which is not recognized as maintaining a sufficiently high grade or standard of medical education as defined and fixed in the records of the Board, the applicant shall have the privilege of being examined as to his qualifications to practice medicine, surgery and obstetrics in such manner as the Board shall provide, and if he shall pass an examination satisfactory to the Board he shall receive a certificate, the same as if he had presented a satisfactory diploma and other evidences and qualifications for the practice of medicine. But if he should fail to pass such examination he shall be permitted to submit to another examination within twelve months from the time of the first examination. He shall pay to the State Board of Medical Registration and Examination the sum of twenty-five dollars ($25): Provided, however, That payment of said sum of twenty-five dollars ($25) shall entitle him to a re-examination in case of failure at the first or any subsequent examination: And provided further, That if such applicant shall fail to pass the examination prescribed by such Board of Medical Registration and Examination, he shall have the right to an appeal to the Circuit or Superior Court of the proper county, requiring such Board to show cause why such applicant should not be permitted to practice medicine, surgery or obstetrics in the State of Indiana, upon the applicant giving a good and satisfactory bond to be approved by the court, to secure all costs of suit should the appeal be determined against him. Upon the receipt of the certificate by the applicant from the State Board of Medical Registration and Examination, the applicant shall, upon the presentation thereof to the Clerk of the county in which he resides, receive from the County Clerk a license to practice medicine, surgery and obstetrics within the State of Indiana. The person receiving such license shall pay to the County Clerk fifty cents ($0.50) as his fee for issuing and recording such license as hereinafter provided. In case of change of residence from one county to another within this State, the holder of a physician's license shall obtain a new license in the county where he proposes to reside, by filing with the County Clerk the license obtained by him in the county in which he last resided, in the same manner as provided for on the presentation of his certificate from the State Board of Medical Registration and Examination, and the Clerk shall issue him a new license. (As amended March 3, 1899, Acts 1899, p. 247.)

Somnoform SIMPLE. SAFE. SURE. The Ideal General Anaesthetic for Minor Surgery.
E de TREY & SONS,
PHILADELPHIA AND NEW YORK.
See adv. opp. beginning N. Y. City Physicians.)

Sec. 3. It shall be the duty of the Clerk of the county in which an applicant resides to issue to the person presenting such certificate, as hereinbefore provided for, a license under his official seal in the following form:

State of Indiana, County of.....ss.:

I, ..., Clerk of the Circuit Court of ..... County, in the State of Indiana, do hereby certify that ..... has complied with the laws of the State of Indiana relating to the practice of medicine, surgery and obstetrics in the county and State aforesaid.

Witness my hand and seal of said Court this.....day of.....19...

.....Clerk.

The County Clerk shall enter of record the name, age, place of birth, address, school or system of medicine to which said applicant belongs, and the person so registering shall subscribe to and verify by oath before such Clerk an affidavit concerning such facts, which, if wilfully false, shall subject the affiant to conviction for perjury. The County Clerk shall furnish annually, on the first day of January, to the State Board of Medical Registration and Examination, upon blanks furnished by said Board, a duplicate list of all certificates received and licenses issued by him during the preceding year, and shall include therein the date of issue of said license, and the name, age and residence of the person receiving the same.

Sec. 4. Within thirty days after this law goes into effect, it shall be the duty of the Governor of the State of Indiana to appoint a State Board of Medical Registration and Examination, composed of five (5) members, who shall serve, two for one year, one for two years, one for three years and one for four years; and their successors for a term of four years each. No school or system of medicine shall have a majority representation on such Board. Said Board shall be non-partisan, and not more than three shall be members of any one political party. The Governor shall seleet members of said Board of Medical Registration and Examination from reputable physicians in this State who are graduates of any college of medicine of good repute: Provided, That no professor or teacher in a medical college shall be appointed as a member of such Board: Provided, further, That each of the four schools or systems of medicine having the largest numerical representation in the State shall have at least one representative on said Board. Should a vacancy occur in said Board by death, resignation, removal, or otherwise, then it shall be the duty of the Governor to fill the vacancy from the school or system entitled to representation by virtue of such vacancy. The Governor shall have power to remove any member of said Board for incompetency, gross immorality, for any abuse of his official power, or for other good cause, and may fill any vacancy thus occasioned by appointment. Any person appointed to fill any vacancy on such Board, whether occasioned by death, resignation, removal or otherwise, shall hold for the unexpired term of the member whose place he is appointed to fill.

Sec. 5. It shall be the duty of the members of the State Board of Medical Registration and Examination to meet in the city of Indianapolis within thirty days after their appointment, and organize by the election of a President, Secretary and Treasurer, who shall serve until the second Tuesday in January following, and their successors shall be elected on the second Tuesday in January annually thereafter. The said Board shall hold regular meetings on the second Tuesday in January and July of each year, and as often in addition as may be necessary for the transaction of such business as may properly come before it under the provisions of this act, and shall have power to make all necessary rules and regulations for the transaction of its business.

For their services the members shall receive the sum of six dollars ($6) per day, and their traveling expenses necessarily incurred in the attendance upon the business of said Board. It shall be the duty of the Secretary of said Board to keep a record of all applications for certificates, and such record shall contain all the facts set forth in such application, including the action of the Board thereon, and shall execute all orders of said Board, and the Secretary shall have for such service the sum of two hundred and fifty dollars ($250) per annum, to be paid from the funds of said Board, and said Board may employ a clerk, and fix his salary at not more than five hundred dollars ($500) per annum.

It shall be the duty of the Treasurer of said Board to pay quarterly all moneys received by the Board to the Treasurer of State, which moneys shall be credited to a separate and permanent fund for medical registration and examination, which is hereby created. All moneys so paid to the Treasurer of State shall remain and be a separate and permanent fund for the maintenance of the said Board of Registration and Examination. The said Board shall, by its President and Secretary, from time to time, certify to the Auditor of State the necessary expenses incurred by the said Board, including salaries and per diem of the members, and the Auditor shall issue his warrant for the same, which shall be paid out of the fund so established for the maintenance of the said Board: Provided, That no order shall be drawn by any State official on any fund other than the above named fund for any salaries of the Board incident to the administration of this act.

The Treasurer and Secretary of said Board shall each give bond in the sum of five thousand dollars ($5,000), with sureties to be approved by the Governor, which bonds shall be filed with the Auditor of State. The members of the State Board of Medical Registration and Examination are authorized to administer oaths in matters relating to the discharge of their official duties. The State Board of Medical Registration and Examination is charged with the duty of enforcing this act, and it shall be the duty of the Prosecuting Attorney, upon the complaint of the Board, to prosecute any violation of this act.

It shall also be the duty of the grand jury of the proper county to investigate all violations of this act and return indictments therefor in proper cases, and it shall be the duty of the Prosecuting Attorney to prosecute violations of this act by information whenever a proper affidavit is filed by any one, as in other cases of violations of the law; or to prosecute offenders before the Justice of the Peace in proper cases.

BACKWARD CHILDREN Our Institution provides a Christian home with expert instruction for constitutionally defective children and adults, backwardness and awkwardness of speech, speech hesitation, lisping, burring, cleft palate, lalling, nasal twang, tied tongue, paralysis of the vocal chords, substitution of sounds, defective articulation, coupled with backwardness of intellect; and all other forms of imperfect utterance of speech and articulation. 32 page ILLUSTRATED BOOK FREE.
THE LEWIS INSTITUTE, 35-41 Adelaide St., DETROIT, MICH., U. S. A.

The State Board of Medical Registration and Examination shall, from time to time, establish and record in a record, kept by them for that purpose, a schedule of the minimum requirements which must be complied with by applicants for examination for license to practice medicine, surgery and obstetrics, before they shall be entitled to receive such license. The said Board shall also, in like manner, establish and cause to be recorded in such record a schedule of the minimum requirements and rules for the recognition of medical colleges, so as to keep these requirements up to the average standard of medical education in other States. After the year 1897 no change shall be made in such schedules of requirements in any year after the month of January of such year, nor shall any change be made to have any retroactive effect, or that shall affect students theretofore matriculated. Such record shall be at all times open to examination by the public, and the said schedules of requirements, after they have been established and recorded, and all changes made therein, shall be printed in circular form, and mailed to all medical colleges in the State, and shall also be furnished to any person upon application. Said Board shall not, in the establishment of the aforesaid schedule of requirements, discriminate for or against any school or system of medicine, nor shall it prescribe what system or systems or schools of medicine shall be taught in any of the colleges, universities or other educational institutions of the State.

It shall have power to make and establish all necessary rules and regulations for the reciprocal recognition of certificates issued by other States, and to prevent unjust and arbitrary exclusions by other States of graduates in medicine from this State who have fulfilled its requirements. When an application for a certificate is made, and a diploma submitted, as herein provided, it shall be the duty of the State Board of Medical Registration and Examination to determine, upon the evidence presented, whether such diploma rightfully belongs to and was issued to the person making application for a certificate, and whether the medical college that issued the diploma maintains a standard of medical education conforming to that fixed by the State Board of Medical Registration and Examination, and whether the application otherwise complies with the rules of the Board.

If these facts are shown by competent evidence, it shall be the duty of the State Board of Medical Registration and Examination to issue a certificate, signed by its President and Secretary, and under its official seal, stating that the person applying for such certificate and possessing such diploma is entitled to a license to practice medicine, surgery and obstetrics in the State of Indiana: Provided, Said application shall be filed prior to January 1, 1905: And provided, further, Said applicant shall have, prior to January 1, 1901, matriculated in a reputable medical college in Indiana, maintaining a standard of medical education conforming to that fixed by said Board, and shall have graduated from said college and received his diploma therefrom, prior to January 1, 1905. Except, as last above provided, no certificate shall be issued to any person whomsoever until he shall have satisfied the said Board that he has graduated at a reputable medical college in this section set forth, maintaining a standard of medical education as above prescribed, and shall have passed before said Board a satisfactory examination as to his qualifications to practice medicine, surgery and obstetrics. Such examination shall be had upon payment of the same fees and upon the same terms and conditions as are provided in Section 1 of said act, approved March 8, 1897, but the applicant shall have the right to designate, in writing, at the time he files his application, the member of the Board who shall conduct his first examination in materia medica, therapeutics, theory and practice of medicine, surgery, obstetrics and gynecology.

The Board at its discretion may authorize the Secretary to issue a temporary permit to an applicant for the interim from date of application until the next regular meeting of the Board. The State Board of Medical Registration and Examination shall have the right to review the evidence upon which a license has been obtained, and if it shall be found that a license has been obtained by fraud or misrepresentation, the Board may revoke such license. The Board [may] refuse to grant a certicate to any person guilty of felony or gross immorality, or addicted to the use of liquor or drug habit to such a degree as to render him unfit to practice medicine or surgery.

If any person holding a license under the provisions of this act shall be guilty of any of the above enumerated acts or shall have procured a certificate or license by fraud or misrepresentation, said Board may, after notice and hearing, revoke any license which has heretofore been or may hereafter be issued to him, together with the certificate upon which such license has been or may be issued.

A specific written charge, verified by affidavit, must be presented to the Board, making definite and specific charges of such facts against the holder of such license. The Board shall thereupon fix a time and place for the hearing of such charges, at which the person charged may appear and defend against the same. A copy of such charges, together with a notice of the time and place fixed for the hearing, shall be served upon the person so charged at least twenty (20) days before the time set for the hearing of the same. If, after such hearing, the Board revokes such certificate and license, such order shall be by said Board entered upon its record. A copy of such order of revocation, certified by the Secretary of such Board, shall be by it at once delivered to the Clerk of the Circuit Court of the county in which such license was issued, and such Clerk shall record the same upon the margin of the record of such license. If the Board shall refuse to grant a certificate for any of the reasons above stated, it shall enter such refusal upon its record, together with a statement of the grounds for such refusal. An appeal may be taken from the action of the Board to the Circuit or Superior Court of the county in which such license was issued in case of revocation, and to the county where the applicant lives in case of refusal of a certificate, upon the licensee or applicant filing with the Clerk of such court, within thirty days from the entering of such order of revocation or refusal by said Board, a good and sufficient bond in the sum of two hundred dollars ($200), to be approved by said Clerk, to secure the payment of costs of such appeal,

PHYSICIANS CASUALTY ASSOCIATION OF AMERICA | $25.00 WEEKLY indemnity for accidental injuries. Costs $3.00 Quarterly. See Page 12 Write E. E. ELLIOTT, Sec'y, OMAHA, NEB.

should the appeal be determined against him. It shall thereupon be the duty of such Clerk to notify the said Board of the filing of such bond, and said Board shall thereupon forward to said Clerk the charges, together with a copy of the order of revocation, where there has been a revocation, or the application for a certificate and a copy of the order of refusal where there has been a refusal to grant a certificate. The Clerk of said court shall thereupon docket the same as a cause pending in said court. Said verified charges shall be treated as a complaint. The accused may plead to said charges and issues may be formed thereon as in any civil case, and the same shall thereupon be tried by the Judge of the Circuit Court. It shall be the duty of the Prosecuting Attorney of the circuit to which said county belongs to appear in such case and represent the Board. The only finding and judgment in such cases shall be "Guilty" or "Not guilty," the same to be rendered separately as to each of the charges. If the finding and judgment of the court be "Not guilty" as to each of said charges, the same shall be by the Clerk of said court certified to said Board, and it shall thereupon make an order setting aside its order of revocation, and forward to the Clerk of said court a certified copy thereof, which shall be entered upon the margin of the record of said license. If judgment of "Guilty" of any of said charges be awarded in said case, the costs of such proceedings shall be recovered of the accused and a fee of ten dollars ($10) shall be taxed therein in favor of the Prosecuting Attorney, and the order of revocation made by said Board shall be and remain in effect. During the pendency of such appeal the accused shall not be entitled to practice by virtue of such license. Where the appeal is from a refusal to grant a certificate, the same shall be heard upon the application and certified copy of the order of refusal without any other issues; the same to be tried by the Judge of said court, who shall, upon his finding, enter a judgment that the license shall or shall not be issued as the facts may require, and upon such order the Clerk of such court shall issue the proper license showing therein the authority by which it is issued, and shall report the same to the State Board. The Prosecuting Attorney shall represent the Board in such appeal, and if the court shall refuse the license judgment shall be entered against the applicant for costs, including ten dollars ($10) fee for the Prosecuting Attorney. Appeals from the judgment of said court may be prosecuted to the Supreme Court as in other civil cases, either by said Board in its own name or by the applicant or holder of such license or certificate, where the judgment may be against him. No fees other than the fees of its own witnesses shall be taxed against said Board in any event. Where the applicant shall appeal from a refusal to grant a certificate, the cause shall be docketed in the name of the applicant against the State Board of Medical Registration and Examination. Where the license or certificate shall have been revoked, the cause shall be entitled The State Board of Medical Registration and Examination against A B (the holder of the license). (As amended March 11, 1901.)

This section has been twice construed by the Supreme Court.

State v. Webster, 150 Ind. 607;
In re Application of Eliza E. Coffin, 152 Ind. 439.

Sec. 6. All persons practicing midwifery in this State, and who have practiced it for ten years last preceding March 8, 1897, and desiring to continue the same shall on or before July 11, 1899, make application to the State Board of Medical Registration and Examination by submitting an affidavit, fully attested, giving the name, age, residence, the length of time during which, and the place or places at which the applicant has been engaged in such practice, and the special education, if any, which the applicant has received for such practice. Such application shall be accompanied by the affidavits of two freeholders, duly attested, that the applicant is known to them as the person applying for a certificate to practice midwifery, and that such applicant has been engaged in the active practice of midwifery, giving the location or locations of such practice for the last ten (10) years previous to the passage of this act. Upon such application and the payment of one dollar ($1) the State Board of Medical Registration and Examination shall issue to the applicant a certificate which shall, when presented to the County Clerk, entitle the holder to a license to practice midwifery in this State. All persons desiring to enter upon the practice of midwifery in this State after this law goes into effect shall present to the State Board of Medical Registration and Examination their diplomas, duly attested, and procured from an obstetrical school of such standing as shall be recognized and determined by the Board. Such applicant shall pay to said Board the sum of five dollars ($5) at the time of making such application; or such applicant shall submit to an examination in midwifery as the Board shall require, and pay a fee of ten dollars ($10). Such evidence of qualification being satisfactory to the Board it shall issue a certificate entitling the holder to a license from the Clerk of the county in which the applicant resides, which license shall entitle the holder to practice midwifery in this State. The license thus issued shall conform to all requirements of registration imposed upon physicians' licenses in Section two of this act and shall be subject to revocation for the same cause as provided in Section five in case of license to physicians. (As amended March 3, 1899, Acts 1899, p. 252.)

Sec. 7. Nothing in this act shall be (so) construed as to discriminate against any school or system of medicine, or to prohibit gratuitous services in cases of emergency, or to the administration of family remedies. This act shall not apply to any commissioned officer of the United States Army, Navy or Marine Hospital service in the discharge of his official duties; nor to any physician or surgeon who is legally qualified to practice in the State or Territory in which he resides, when in actual consultation with a legal practitioner of this State; nor to any physician or surgeon residing on the border of a neighboring State and duly authorized to practice under the laws thereof, whose practice extends to the limits of this State; Provided, That such practitioner shall not open an office or appoint a place to meet patients or receive calls within the limits of this State. This act shall not be construed to prevent medical students from practicing medicine and surgery under the immediate and direct supervision of a licensed physician for a limited period

R. L. POLK PRINTING CO., Ltd. MAKE HIGH-GRADE
DETROIT, - MICH. CATALOGUES.

of two years: Provided, however, That the said student had not practiced medicine, surgery or obstetrics prior to the passage of this act; in the event the amount of time said student has practiced medicine, surgery or obstetrics shall be deducted from the said two years herein mentioned; and in no event shall the said student open an office or offer to engage in the practice of medicine, surgery or obstetrics. Any person violating any of the provisions of this section shall be deemed guilty of a misdemeanor, and on conviction thereof shall subject the offender to a fine of not less than twenty-five dollars ($25) nor more than two hundred dollars ($200). (As amended March 3, 1899, Acts 1899, p. 253.)

Sec. 8. To open an office for such purpose or to announce to the public in any way, a readiness to practice medicine in any county of the State or to prescribe for, or to give surgical assistance to, or to heal, cure or relieve, or to attempt to heal, cure or relieve those suffering from injury or deformity, or disease of mind or body, or to advertise, or to announce to the public in any manner a readiness or ability to heal, cure or relieve those who may be suffering from injury or deformity, or disease of mind or body, shall be to engage in the practice of medicine within the meaning of this act: Provided, That nothing in this act shall be construed to apply to or limit in any manner the manufacture or sale of proprietary medicines. It shall also be regarded as practicing medicine within the meaning of this act, if any one shall use in connection with his or her name the words or letters "Dr.," "Doctor," "Professor," "M. D.," or "Healer," or any other title, word, letter or designation intending to imply or designate him or her as a practitioner of medicine or surgery in any of its branches: Provided, That this act shall not be construed to apply to non-itinerant opticians who are at this time engaged in, or who may hereafter engage in the practice of optometry in this State, nor to professional or other nurses. In charging any person in an affidavit, information or indictment with a violation of this law by practicing medicine, surgery or obstetrics without license, it shall be sufficient to charge that he did, upon a certain day and in a certain county, engage in the practice of medicine, he not having any license to so do, without averring any further or more particular facts concerning the same. (As amended March 11, 1901.)

Sec. 9. Any person who shall practice medicine, surgery or obstetrics in this State without having a license duly issued as hereinbefore provided, shall be deemed guilty of a misdemeanor, and on conviction thereof shall be fined not less than twenty-five dollars ($25) nor more than two hundred dollars ($200).

Sec. 10. All laws and parts of laws in conflict with this act are hereby repealed, and also an act entitled "An act regulating the practice of medicine, surgery and obstetrics, providing for the issuing of license to practice, defining certain misdemeanors and providing penalties," approved April 11, 1885, and all amendments thereto be and the same are hereby repealed.

Additional Sec. 3. Three thousand (3,000) copies of the annual report of the Board to the Governor shall be printed in the same manner as the report of the State Board of Health; and the printing and stationery of the Board shall be paid out of the printing fund. (Added in 1899 and amended, March 11, 1901.)

Additional Sec. 4. The said Board may grant limited certificates which shall authorize the proper Clerk to issue to the holder thereof a license to practice osteopathy only. Such certificate shall be issued on the same terms and conditions as others, except that the applicant therefor shall not be required to pass an examination in materia medica, nor shall the college from which he presents a diploma be required to conform to the standard fixed by said Board as to instructions in materia medica, but such college shall so conform in all other branches of instruction. Such license shall not authorize the holder thereof to administer or prescribe or use on one other than himself any drugs or medicines, and any such administration, prescription or use of any drug or medicine by the person holding such limited license shall be practicing medicine without a license, and such person shall be punished therefor as others are punished for practicing medicine without a license: Provided further, That any person now holding a diploma issued from any college of osteopathy in the United States, and [who] is [now] a resident of the State of Indiana, shall be granted a certificate and license to practice osteopathy upon presenting his diploma to said Board and Clerk and paying the fee required by this act.

OSTEOPATHIC AMENDMENT.

(Sec. 136. Approved March 4, 1905.)

STATE BOARD MEDICAL REGISTRATION—ADDITIONAL MEMBER.

Section 1. Be it enacted by the General Assembly of the State of Indiana, That within sixty days after this law goes into effect it shall be the duty of the Governor to appoint an additional member of the State Board of Medical Registration and Examination, which Board shall thereafter consist of six members, each of whom shall serve as heretofore for a term of office of four years, and until his successor shall have been appointed and qualified. The additional member so appointed shall be a reputable practicing physician and a graduate of a reputable school or college of the system by which he practices, and shall belong to some school or system of practice other than those which are now represented upon said Board, and his successor shall in the future always be of some school different from that of the remaining members of the Board: Provided, That any osteopathist now practicing in and a resident of the State of Indiana, and holding a diploma from a reputable college of osteopathy, as determined by the State Board of Medical Registration and Examination, shall be eligible to an examination on proper application to the said Board, and should he pass this examination, that he shall be granted a certificate for a license forthwith to practice osteopathy in the State of Indiana.

THE PHYSIO-MEDICAL COLLEGE

OF INDIANA, INDIANAPOLIS, IND., U. S. A.

The Leading Exponent of Sanative Medical Science in America. Thirty-Fourth Year. Opens September, 1906, Closes April, 1907.

SPECIAL ADVANTAGES.

1. The College is organized upon the full University basis, with its work divided into nine special Schools, each having a competent Faculty under the management of an experienced Dean.

2. The College equipment is extensive in the Histological, Bacteriological, Chemical and Physiological Laboratories, all of which are operated under skilled specialists as Directors.

3. We possess unexcelled hospital advantages, and the Dispensary operated in conjunction with the College, also furnishes abundant material for clinical Training, which is a conspicuous feature of our courses.

4. The methods of the Institution embody the very latest medical science. The first year is spent in grounding our students thoroughly in the Principles of Sanative Medication. This is followed by three years of the most practical application of principles made in any American medical institution, during which the student learns by repeated actual demonstrations upon clinics, the force of these principles and the knowledge that disease can be more successfully treated without than with poisons.

5. The College has been firmly established, successfully operated, and universally recognized for over thirty years. It was the first medical college in Indiana to receive the legal recognition of the most advanced medical boards of Eastern States, and our students are admitted to practice upon a par with the most advanced medical colleges of the country in practically every state of importance.

REQUIREMENTS FOR ADMISSION.

Applicants may enter this College by complying with the following conditions:

A certificate of good moral character, signed by two reputable citizens of the State of which he was last a resident.

Documentary evidence of preliminary education, the minimum being a diploma or certificate of graduation from a commissioned high school, scientific or literary college or university.

For announcements and other business pertaining to the College, address the Secretary of the Faculty.

THE PHYSIO-MEDICAL COLLEGE OF INDIANA

College Ave. and 14th St. INDIANAPOLIS, IND., U. S. A.

Indiana Medical College

THE SCHOOL OF MEDICINE

OF

PURDUE UNIVERSITY

SEPTEMBER, 1905, by unanimous action of their respective Boards of Trustees, assembled in Indianapolis, The Medical College of Indiana, The College of Physicians and Surgeons, and the Fort Wayne School of Medicine merged and became the Medical Department of Purdue University, with the title of Indiana Medical College, The School of Medicine of Purdue University.

These three schools of medicine have given continuous instruction in Indiana for many years. They have graduated over 2500 students, and the properties of these colleges worth $200,000, the student body of 360 students, the histories and traditions of the colleges are all now merged in and are now an integral part of Purdue University, the leading professional school of Indiana and subject to its governing body. For the first time in the history of medical education in Indiana, its medical colleges have formed a university union. For the present year the functions of the Indiana Medical College, The School of Medicine of Purdue University will be carried on exactly as indicated in the 36th Annual Catalogue already issued and distributed. The College will remain permanently in Indianapolis, a city representing the clinical material required for a modern school of practical medicine.

All inquiries and correspondence should be addressed to the Secretary of the Indiana Medical College, The School of Medicine of Purdue University, Indianapolis, Indiana.

GEORGE J. COOK, M. D.
Secretary.

HENRY JAMESON, M. D.,
Dean.

Cleveland Pasteur Institute

602 Hough Ave., Cleveland, Ohio.

Private Hospital for the Preventive Treatment of Hydrophobia.
H.R. BROWNLEE, M.D., Med. Director

Style 61. Combination Instrument and Medicine Cabinet with Desk Section.

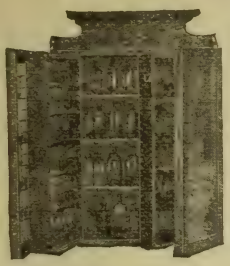

No. 50. Wall Cabinet for Medicines

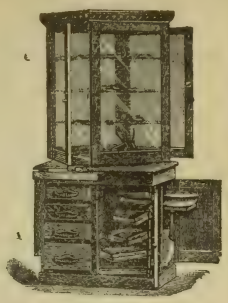

Style 42 Revolving Instrument Case.

A full line of Cabinets to suit the requirements of Specialists or General Practitioners

Send for Catalogue to

W. D. ALLISON CO.

907 N. Alabama Street, INDIANAPOLIS, IND.

New York Office No. 1 Madison Ave. Chicago Office 35 Randolph St. Boston Office Colonial Building.

For TABLES, VIBRATORS and SPECIALISTS' OUTFITS, See page 527, and Advs. beginning of Massachusetts and New York Physicians.

LIST OF PHYSICIANS

ARRANGED ALPHABETICALLY BY POSTOFFICES.

For Corrections and Names Received Too Late for Regular Insertion, see Supplement. Refer to Index for Location.

ABBREVIATIONS:

R., Regular; H., Homoeopathic; Ecl., Eclectic; P. M., Physio-Medical; *, No report received; §, Holds certificate of Examining Board; †, Legally authorized under the "years of practice" section of the act; ¶, Druggist; ‡, Dentist. R D 1, Rural Delivery No. 1.

The postoffice address is shown in DISPLAY TYPE, the name of the county in which it is located immediately follows and then the population of the place. The names of physicians appear under the postoffice name, the first number (the key to which will be found on pages 145-189) indicates the college of graduation, and the last number the year in which diploma was granted.

Abington, Wayne. 300. (R F D 11 from Centerville.)
Bradley James T, 301, 1893.
Meek Marcus L (R), 144, 1895.
Smelser Solomon G, 143, 1905.
Acton, Marion. 460.
Dearmin John P H (R), 265, '88
Spicer James W (R), 265, 1878.
Swails J A (R), 137H, 1899.
Adams, Decatur. 500.
Tremain Milton A (R), 161, '01
Webb Wm H, 282, 1866. Retired.
Advance, Boone. 400.
Burk Tilghman P.*
Fall W D.*
Hall Stephen A (R), 159, 1894.
Hamilton J A.*
Akron, Fulton. 680.
Carpender Wm P (R), 185, '80.
Hosman Willis E (R), 148A, '92
Johnston Aaron, 255, 1859.
Vance U G (Ecl), 202, 1898.
Alamo, Montgomery. 300.
Brown Ira L (R), 143, 1878.
Brown Lonzo F (R), 143, '79.
Griffith J Barton, 143, 1899.
Alaska, Morgan. 264.
Pectol Charles F (R), 160, '98.
Albany, Delaware. 2,282.
Baird John V (Ecl), 262, 1892.
Baird Mary A (Ecl), 148A, '93
Burcham Henry C (R), 185, '89
Dowell John A (Ecl), 262, '81.
Murray Albert P (R), 255, '69.
Powers U G (R), 143, 1894.
Vanderburg J M (R), 148A, 1893; 159, 1898.
Albion, Noble. 1,400.
Carver Walter F (R), 145, '92.
Green Thomas C (R), 143, '82.
Green Wm T (R), 126, 1880.
Hays John W (R), 255, 1872.
Hays Woodward H, 126, 1905.
Lemmon S W (R), 261, 1855.
Miller Benj E (R), 265, '71.
MORR JOHN W, M D (R), Fort Wayne Coll of Med, Fort Wayne, Ind, 1894; Pres and Attending Phys New Hope Hosp; Sec Board of Health of Albion; Mem Noble Co Med Soc, Tri-State Med Soc, Ind State Med Assn and Am Med Assn; Med Examr Mut Life Ins Co of N Y and Security Mut Life Ins Co of Binghamton, N Y; Specialty Surgery and Chronic Diseases; Office Hours 1 to 5 and 7 to 8 p m; Tels Bell 98, Home 44, S Orange.
REIFF NATHAN G, A M, M D (H), Hahnemann Med Coll (Homo), Phila, Pa, 1883; Mem Northern Ind and Southern Mich Homo Med Assn; Med Examr Mut Life Ins Co of N Y; Office Hours 10 a m to 12 a m and 1 to 3 p m. Tels Bell 44, Home 9

KRETOL
Refined

Refined and distilled KRETOL is made into by-products, which are useful requisites to the lady's toilet; a most excellent preparation for softening the skin and beautifying the complexion. An excellent food for the skin and scalp. All Druggists, or The "Kretol" Co.
WASHINGTON D. C.

Alert, Decatur. 300.
Essex Herman, 159, 1902.
Norton Thomas J (R), 159, '95
Alexandria, Madison. 8,000.
Gibson John J (R), 334, 1893.
KELLER FRANK G, M D (R), Med Coll of Ohio (Med Dept of the Univ of Cincinnati), Cincinnati, O, 1891; Post-Grad N Y Policlinic 1905; Mem Am Med Assn, Ind State Med Assn and Madison Co Med Soc; Med Examr Northwestern Mut Benefit Life of N J, Mass Mut, John Hancock, Union Central, Provident Life and Trust, Manhattan Life Ins Cos, Etc, Etc; Office Hours 8 to 9 am, 2 to 4 and 7 to 8 p m, 109½ W Washington.
Littlefield Chas W(H),208½,'96
Mercer A Barclay (R), 135,'84.
Miner A J.*
OSBORN WELLS M (R), Chicago Homo Med Coll, Chicago, Ill, 1899.
Otto Anthony E (R), 255, 1883.
Runyan Jas F, 268, 1867. Retired.
Schaeffer Augustus R W (Ecl), 262, 1881.
Williams John H.*
Alfordsville, Daviess. 264.
Hedrick J T.*
Horgan H C.*
Rowland C L, 161, 1900.
Algiers, Pike. 148.
Bell D W (H), 135, 1904.
Harris R W (R), 159, 1877.
Logan Austin R (R), 144, 1901.
Alquina, Fayette. 180.
Dale Omar E, 213A, 1900.
Gordin Stanton E, 135, 1896.
Alto, Howard. 68.
Miller L C (R), 143, 1870.
Altoga, Dubois. 340.
Hermanni Wm A (H), 211½, 1874.
Alton, Crawford. 480.
Myers Josephus (R), 159, 1877.
Ambia, Benton. 500.
Eads Chas V (R), 213A, 1899.
Randall Edwin (R), 126, 1897.
Amboy, Miami. 500.
Baldwin J A, 120, 1859.
Haifley Wm H (Ecl), 262, 1891.
Henderson Saml T (P-M), 141, 1896.
Resler Francis L, 143, 1904.
Amity, Johnson. 148.
Adams Jas H, 259, 1867. Retired.
Amo, Hendricks. 400.
Summers Harvey C (R),255,'78
White Wm H (R), 143, 1882.
Anderson, Madison. 21,000.
Armington Chas L (R), 144,'86
Armington John C (R), 143,'02
Atherton Romeo M (H), 131, 1881.
AUSTIN MAYNARD A (R), Rush Med Coll, Chicago, Ill, 1897; Cook Co Hosp Class, 1897-1898; Interne Alexian Bros' Hosp, 1898-1899; Surg Central Ind R R and St John's Hosp, Anderson, Ind, Surg Representing London Guarantee, Travelers', Employers' Liability and Ætna Casualty Cos; Mem Am Med, Miss Valley and Ind State Med Assn, and Sec Madison Co Med Soc; Med Examr Mut Life of N Y, Northwestern o Milwaukee, Mut Benefit o N J, United States Life Security Mut, Ind State Life and Other Ins Cos; Clinical Diagnosis and Surgery; Office Hours 8 to 10 a m, 3 to 5 and 7 to 8 p m; Both Phones in Office and Res 359 Union Bldg.
Boram E V (R), 143, 1898.
Boyden Wilbur A, 144, 1885.
Branch Chas N (R), 309, 1846
Brickley Willard P.* Retired
Bush Chas R (H), 240, 1877.
Chittenden Edgar W (R), 130 1894.
Chittenden Geo F (R), 158, '55
COLLINS ALBERT W (R) B S, M D, Med Coll of Ind Indianapolis, Ind, 1896; Alternate Surg Ind Union Traction Co; Mem Ind State and Am Med Assns; Ex-Sec Madison Co Med Soc; Med Examr John Hancock, Mass Mut and Illinois Life Ins Cos; Office Hours 8 to 9 a m, 2 to 4 and 7 to 8 p m Tels Bell 999 and 568; Ind 611; 363-365 Union Bldg.
Conrad Ernest M (R), 143, '96
Cook Benj H (R), 143, 1885.
CRISMOND JOHN W, M D, Physio-Med Inst, Cincinnati, O, 1873; Mem Miss Valley Med Assn; Consultant in Diseases of the Kidney and Genito-Urinary Organs; Urologist and Microscopist; Practice the Regular System ofMedicine. Tel: New 608; Bell 662; Office and Res 1217 S Meridian.
Cullen John C (R), 256, 1868.
Cummins Jas L (P-M), 146½
Davis Jacob. W (P-M), 141,'89
Diven Chas E (R), 266, 1874.
Druley Oran E (R), 256, 1890.
Eshelman Wm A (R), 143, '0.
Fairfield Nellie W (R), 185, '8
Fairfield Wm J (R), 241, 1878.
Fattic John B (R), 255, 1884.
Hammond John H (H), 131 1887.
Harter Jacob H.*
Harter Wm P.*
Horne Wm N (R), 255, 1877.
Hunt Lee F (R), 161B, 1903.
Hunt Mason V (R), 255, 1874.
JONES HORACE E (R), Med Coll of Ohio (Dept of the Univ of Cincinnati), Cincinnati, O, 1873; Mem Ind State and Am Med Assn and Madison Co Med Soc; Med Examr Ind State Life, Am Central, New York Life, Provident Savings Life, Travelers' Accident and Several Other Ins Cos; Office Hours 1 to 3 and 7 to 8 p m; Both Tels 82, 1029 N Meridian.
JONES THOMAS M, A B, Ind State Univ, 1898; M D Med Dept of the Johns Hopkins Univ, Baltimore, Md, 1902; Student Heidelberg, Germany, 1894-1897; Interne Kings Co Hosp, Brooklyn, N Y, Baltimore Eye and Ear Hosp, Baltimore, Md, Children's Hosp, Mt Airy, Md, St Mark's Hosp, New York City; Mem Ind State and Am Med Assns and Madison Co Med Soc; Med Examr Federal Life Ins Co; Specialty Surgery; Office Hours 1:30 to 3:30 and 7 to 8 p m; Both Tels in Office and Res; Office 1029 N Meridian.
Kilgore Byron (R), 143, 1905.
Kneale Wm W (R), 310, 1889.
Leib Alfa R (H), 264, 1886.
LITTLEFIELD CHARLES W, M D, Kansas City Homo Med Coll, Kansas City, Mo, 1896; Mem Am Inst of Homo and Ind Inst of Homo; Specialty Biological Research; Office and Labatory 913 S Meridan, Anderson; Res 1408 Harrison, Alexandria, Ind.
Long Jas A (R), 158, 1892.
McWILLIAMS OSCAR E, M D (R), Coll of Phys and Surgs of Chicago (School of Med of the Univ of Ill), Chicago, Ill, 1899; Surg Anderson City Hosp, and Union Traction Co of Indiana; Mem Am Med Assn, Harvey and Indiana State Med Socs; Med Examr Liberal Life of Ind, New England Mut Life, Prudential Insurance Co of Am, Pacific Mut Life of Cal, State Mut Life of Worcester, Mass, and K and L of C of South Bend (Ind); Office Hours 1 to 4 and 7 to 8 p m, 1007 Meridian. Tel Bell 519 and Del Co 419.
Merson Uberto H (H), 270, '86.
Miley Isaiah (R), 149, 1875.
Miller Albert W (Ecl), 262, '82
Miller Elizabeth (Ecl), 262, '91
Moon Allen (P-M), 146¼, 1866.
Morrison Jos O (P-M), 141, '89
Newlin Stanley C (R), 255, '81.
Nolan Chas N (H), 270, 1884.
Norris Sam C (R), 266, 1894.
O'Neill Thos J (R), 143, 1904.
Perce Benj H (R), 143, 1873.
Quickel D S (R), 265, 1894.
Rush Moses A (R), 126, 1879.
Sears Albert H (H), 131, 1890.
Shepard Solomon D.* Retired
Stewart Jonas (R), 230, 1870.
Taylor Elizabeth P (H), 141,'87
Terrill Luther B (R), 255,'80.
Trueblood Chas (R), 143, '98.
Van Nuys David H (R), 282, 1864.
Walser John A (R).§
Ward Harley E, 141 1902.
WHITLEDGE GEORGE A (R), Univ of Louisville, Med Dept, Louisville, Ky, 1891; New York Policlinic, 1895-1896; New York; New York Ophthalmic and Aural Inst, 1895; New York Eye and Ear Infirmary, 1902; New York Policlinic, 1902; Laboratory Course Cornell Univ Med Coll, 1902. Eye and Ear Surg to St John's Hosp, Anderson, Ind and

Physio-Medical College of Indiana

EAST FRONT.

SOUTH FRONT.

Session of 1906-1907 begins September, 1906, and Closes April, 1907.

A Four Years' Graded Course of Seven Months Each Year.

REQUIREMENTS FOR ADMISSION.

Applicants may enter this College by complying with the following conditions:

A certificate of good moral character, signed by two reputable citizens of the State of which he was last a resident.

Documentary evidence of preliminary education, the minimum being a diploma or certificate of graduation from a commissioned high school, scientific or literary college or university.

ADVANTAGES.

1. Well established and recognized for thirty years.
2. Competent and progressive faculty.
3. Thoroughly equipped and Modern Chemical and Bacteriological Laboratories.
4. Hospital advantages are excellent, and the Dispensary, which is run in connection with the College, furnishes abundant material for Clinical Teaching, which is a prominent feature in the course of instruction.
5. The work is so graded that one year will be devoted to the consideration of the Principles of Sanative Medication. Then, three years will be given to the practical application of those principles, during which time it will be demonstrated that disease can be more successfully treated without, than with poisons.

For announcements and other business pertaining to the College, address the Secretary of the Faculty,

C. T. BEDFORD, M. D.,
419 NEWTON CLAYPOOL BLDG.,
INDIANAPOLIS, IND.

ANTIKAMNIA PREPARATIONS
PLEASE SEE PAGE 3 FOR PARTICULARS

Anderson—Cont'd.
Madison Co Orphans' Am Med Assns; Ex-Pres Home; Mem Ind State and and Sec Madison Co Med Soc; 453-5 Union Bldg.
Williams Chas F (R), 143,'82.
Williams John B (R), 141, '85.
Williams Lucian O (R), 143, 1895.
Willson S Canby (R), 111, '88.
Wood Noah S (R), 144, 1884.

Andersonville, Franklin. 400.
Coffey Bert (Ecl), 262, 1895.
Marshall Aug L (R), 143, '05.
METCALF HENRY P, M D (R),Univ of Louisville Med Dept, Louisville, Ky, 1883; Mem Rush Co Med Soc; Med Examr Vermont Natl Life Ins Co; Office Hours 9 to 11:30 a m and 1 to 4 p m; Tel No 1; 46 Thompson.

Andrews, Huntington. 800.
NICHOLS WM E, M D (R), Chaddock School of Med, Quincy, Ill, 1888; Post-Grad Rush Med Coll, 1894; Mem Huntington Co Med Soc; Sec Local Board of Health; Local Examr Knights of Pythias; Med Examr Equitable, Mut and New York Life Ins Cos of New York, Prudential, Home Mut Benefit of South Bend (Ind), Reserve Loan & Life of Indianapolis (Ind), Franklin Life of Springfield (Ill), Security Accident and Sick Benefit of Seymour (Ind), Brotherhood of American Yeomen, Kts and Ladies of Honor and Loyal Americans of the Republic.
Poiner Edwin W (R), 136, '02.
Williams O B.*

Angola, Steuben. 2,800.
Creel Thos J (R), 126, 1893.
Humphreys F Blair(R),185,'92
Lane Wm H (R), 126, 1889.
Ritter Mary T (R), 143, 1903.
Smith Andw D (H), 279B, '92.
Sutherland P Norman (R), 185½, 1896.
Waller Wm H (R), 186, 1874.
Williams Thos B, 261, 1864.
Wood Hugh D (R), 241, 1867.
Wood Theo F (R), 269, 1869.
Wood W Weir (R), 136, 1899.

Annapolis, Parke. 300.
Boyd Jas M (R), 281, 1877.

Arba, Randolph. 188.
Norwood G A (R), 269, 1881.

Arcadia, Hamilton. 1,500.
HICKS J LEWIS, M D (R), Kentucky School of Med, Louisville, Ky, 1892; Med Examr Equitable, Mut, New York, Ætna, Northwestern, Union Central, Columbia, Natl and Other Life Ins Cos. Tel 29.
Oberlies A A Shortess (P-M), 141, 1900.
Ray Chas C (R), 143, 1892.
Riggs Lester D, 209, 1904.
Rodenbeck Frank, 143, 1904.

Arcola, Allen. 300.
Cutshaw Geo W (R), 145, '87.¶
Glock C M (R), 145, 1903.

Argos, Marshall. 1,400.
Dake J T.*
Gould Saml W (R), 126, '70.
Kendall John T (R), 147, 1885;
Sarber Wallace C (R), 145, '96.
Wilson Elwood D (R), 185½, 1897.

Arlington, Rush. 600.
Nave Henry A, 209, 1904.
Rucker Thomas H.*
Shauck Albert J, 143, 1905.
Smith I Frank, (R), 261, 1877.

Armstrong, Vanderburg. 64.
Witting Anthony F (R), 282, 1879.

Ashboro, Clay. 260.
Moss Jas K (R), 143, 1855.

Ashley, Steuben. 1,180.
Ott Jas E (R), 294, 1892.
White Wm J, 137H, 1902.

Athens, Fulton. 180.
Hill Geo A (R), 144, 1898.
Stinson Eugene.*

Atlanta, Hamilton. 1,180.
Bills Leroy F, 143, 1904.
Driver John C (R), 143, 1871.
Johnson Merritt S.*
McFatridge L C (R), 143, '80.
McKinley Eber D, 144, 1904.
Miller Henry D (R).§
Ross L H.*

Attica, Fountain. 3,814.
Beckett Clinton G (R), 143, '05
Bolling Louis A (R), 205, '97.
Burlington J Roy (R), 144, '97
Case Marvin T (R), 185, 1870.
Colvin Chas M (R), 255, '78.
Finney Chas J (R), 282, '83.
Holley Albert C (H), 131, '96.
Rice John T (R), 126, 1879.
Ruppert Archibald M (R),255, 1877.

Atwood, Kosciusko. 400.
Clutter Thos J (R), 126, 1904.
Jones Chas A, 146½, 1887.

Auburn, DeKalb. 4,800.
Baxter John C (R), 158, 1887.
Buchtel Irven O (H), 131, '90.
Casebeer Jacob B (R), 241, '66
Geisinger Lewis N (R), 145,'04
Hines Francis M (R), 145, 1892
Leasure Lida (R), 185, 1888.
Matheny Timothy G (R), 142, 1878.
Nusbaum Jay D, 143, 1905.
Nusbaum Wm H (R), 266, '81.
Rock Geo (R), 277, 1891.
Sebring D A.*
Souder U G.*
Stametz Zeanith H (R), 145, 1895.
STEWART CHARLES S, M D (R), Univ of Mich Dept of Med and Surg, Ann Arbor, Mich, 1891; Eye and Ear Surg B & O R R and Sacred Heart Hosp at Garrett, Ind; Ex-Pres DeKalb Co Med Soc; Specialty Eye, Ear, Nose and Throat; Office Hours 10 a m to 4 p m. Both Tels, 140 E 7th.
Swartz Vesta M Ward (R), 145, 1882.

Augusta, Pike.
Ashby Willard.*

Aurora, Dearborn. 4,000.
POND MARC L (R), Med Coll of Ohio (Med Dept of the Univ of Cincinnati), Cincinnati, O, 1882; Main.
Haynes W H (R), 255, 1889.
Henry Wm C (R), 266, 1870.
Holmes Ella S (R), 265, 1896.
Libbert Edwd J (R), 265, 1889.
Smith Edwin (H), 270, 1877.
Sullivan Ella W, 265, 1896.
Sutton Harley H (R), 225, '76;
Treon Jas F (R), 255, 1903.

Austin, Scott. 500.
Casey Henry R (R), 143, '76.
Kendall P Arnold (R), 158,'93

Avilla, Noble. 700.
Maloney Francis C (R), 261, 1866.
Yeazey Wm M (R), 159, 1891.

Avoca, Lawrence. 600.
Mitchell Elijah E (R), 159, '88

Azalia, Bartholomew. 160.
De Long Orville A (R), 141,'91

Bainbridge, Putnam. 460.
Colliver Richd T (Ecl), 262,'82
Conn Wellman D (R), 160, '93
Cully John F (R), 126, 1880.

Balbec, Jay. 128.
Swartze W W (P-M), 146½,'93

Bargersville, Johnson. 120.
(R D 2 from Franklin.)
Tresslar J G (Ecl), 132, 1881.

Barnard, Putnam. 128.
New Yancy N (R), 159, 1893.

Bartle, Washington. 26.
Gray A D.*
Studivan Grant.*

Batesville, Ripley. 1,400.
Abbott June (Ecl), 262, 1872.
Gibson Charles W.*
Martin La Fayette, 262, 1887.
Timmermann Ernst (R), 255, 1874.
Ziteke Joseph (R), Univ of Prague, Austria.

Bath, Franklin. 94.
Anness Wm R.*
Forrey Benj F (R), 185, '82.

Battle Ground, Tippecanoe.
Biddle Frank M (R), 145, '95.
Riddle Hiram.*
Throckmorton Ora E (R),144, 1897.

Bean Blossom, Brown. 246.
Ward James G.*

Bear Branch, Ohio. 48.
Elder John R (R), 159, 1905.

Bedford, Lawrence. 7,000.
Duncan Jas B (R), 159, 1879.
EMERY CHARLES H, M D (R), Univ of Mich, Dept Med and Surg, Ann Arbor, Mich, 1892; Surg United States Cement Co; Mem Am Medical Assn, Indiana State Med Soc and Ex-Pres Lawrence Co Med Soc; Med Examr Manhattan, Natl Life, Am Central, Northwestern Mut of Milwaukee and Prudential Life Ins Cos; Special Examr Eye and Ear U S Pensions; Specialty Eye, Ear, Nose and Throat Diseases, 1027 W 15th.
FREELAND JOHN T, M D (R), Kentucky School of Med, Louisville, Ky, 1886; Late House Surg Hosp for Ruptured and Crippled, New York; Chief Surg Southern Indiana Ry Co, Surg Bedford Quarries Co, P M & B Stone Co, Consolidated Stone Co, Imperial Stone Co, Bedford Steam Stone Works, Bradley & Son Stone Co, George Dugan Stone Co and Climax Stone Co; Mem Lawrence Co and Indiana State Med Socs and Am Med Assn;

BURN-BRAE, A PRIVATE HOSPITAL FOR MENTAL AND NERVOUS DISEASES.
(See adv. in PHILADELPHIA.)

Med Examr Ætna, Equitable (N Y), John Hancock, Mich Mut, Mut Benefit, National and New York Life Ins Cos. Tels Central 15, Home 166.

GARDNER JOSEPH, M D (R), Univ of Louisville, Med Dept, Louisville, Ky, 1861; Ad Eundem Kentucky School of Med, Louisville, Ky; Surg Board of Enrollment, 5th Dist, Ky; Served with Red Cross at Santiago in War with Spain; Served as Asst Surg in Civil War; Mem of Advisory Board Natl First Aid Assn of Am; Formerly Pres Mitchell Dist Med Soc, Etc.

Heckman Wm H (H), 135, '95

Hunter F Sheldon (R), 255,'76

McDONALD A J, M D (R), Louisville Med Coll, Louisville, Ky, 1882; Pres Grad Class and Gold Medalist Materia Medica and Therapeutics Same; Surg Consolidated Stone Co; Local Surg C I & L R R; Mem Am Med and Natl Assn Ry Surgs, Indiana State and Lawrence Co Med Socs; Med Examr New York Mut, Berkshire, Home of N Y, John Hancock and Prudential of Am Life Ins Cos, 1007 W 15th.

Paynter Horace M (R), 158,'90

PEARSON JOHN ROYER (R), M D, Med Coll of Ind (Dept of Med of the Univ of Indianapolis), Indianapolis, Ind, 1901; Pres Lawrence Co Med Soc; Mem Ind State and Am Med Assns; Med Examr Prudential Ins Co of Am and Modern Woodmen of Am; South Side square.

Rariden Charles E (R), 159, 1880.

Short Richd B (R), 159, 1891; 241, 1899.

SHRUM RILEY (R), M D, Univ of Louisville Medical Dept, Louisville, Ky, 1898; Post Grad Course Hosp Coll of Med, Louisville, Ky, Feb, March and April, 1905; Mem Lawrence Co Med Soc; Med Examr Knights and Ladies of Honor and Modern Woodmen of Am; Office Hours 8 to 10 a m, 1 to 3 and 7 to 8 p m; Tels Home 882, Central Union Main 89-X; 1619 South m.

Smith Wm H (R), 159, 1893.

Stipp Frank E (R), 160, 1894.

Voyles Harvey (R), 158, 1877.

Belle Union, Putnam. 120.

Visser Wm A (R), 143, 1903.

Belleview, Jefferson. 98.

Denny Chas W, 153, 1893.

Belleville, Hendricks. 340.

Strong Asa M (R), 143, 1870.

Bellmore, Parke. 500.

Martin Alonzo (R), 149, 1878.

Peare Reeve C (R), 159, 1891.

Bengal, Shelby. 88.

Sims J A (R), 143, 1879.

Bennington, Switzerland. 124.

Copeland Robt M (R), 171,'88.

Benton, Elkhart. 230.

Kyler W B.*

Bentonville, Fayette. 240.

Druley Elmer M (Ecl), 262,'91

Berne, Adams. 1,100.

Franz Ernst (H), 131, 1893.

Kuntz Mrs C A.*

Reusser Amos, 135, 1897.

Schenk Chas H (Ecl), 141, '94

Wilson Richd S (R), 145, '91

Bethlehem, Clark. 124.

Murat Jas A (R), 255, 1881.

Bicknell, Knox. 630.

Hutchins John L, 161B, 1904.

Jones Wm R (R), 161, 1890.

Staley Llewellen B (R), 265, 1881.

Staley Thos M (R), 172, 1903.

Big Spring, Boone. 128.

McGee Jos A, 141, 1883.

Bippus, Huntington. 400.

Perry Ira E, 211, 1885.

SMITH WM F (Ecl), M D, Physio Med Coll, 1896; Am Med Coll, Indianapolis, Ind, 1897; Chicago Post Grad Coll Hosp, 1899; Pension Examng Surg for U S Government; Sec Board of Health; Mem Ind Eclectic Med Assn; Med Examr New York Life, Equitable and Mut Life Ins Cos, Modern Woodmen of Am and Ancient Order of Gleaners; Office Hours 8 to 9 a m, 1 to 3 and 6 to 8 p m; Tels Office 35, Res 37.

Teter Charles E.*

Birdseye, Dubois. 562.

Gobbel Jos F, 159, 1902.

Kellems S W.§

Smith Jas H, 268, 1884.

Blackhawk, Vigo.

Foor J Delbert (R), 143, 1900.

Blocher, Scott. 90.

Blocher John B (R), 255, 1878.

Bloomfield, Greene. 1,800.

Cravens Wm R (R), 159, 1892; 114, 1896.

Gray John W (R), 282, 1864; 241, 1867.

Lowder Howard R (R), 143,'7

Mason E R (R), 144, 1905.

Norvell Horace V (R),†

Van Sandt Frank A (R), 213, 1899.

Bloomingdale, Parke. 600.

Hester Laura Mace, 143, '98.

Hester Robt F (R), 143, 1899.

Myers John G L (R), 143, 1884.

WOODARD M F, M D (P-M), Physio-Med Coll of Indiana, Indianapolis, Ind, 1900; Prof Pediatrics in same; Mem County, State and National Med Assns; Med Examr John Hancock Reserve Loan of Indianapolis, M T L of Indianapolis, State Life and Mass State Mut Life Ins Cos; Specialty, Chronic Diseases; Office Hours 8 to 10 a m, 2 to 4 and 8 to 9 p m. Tel 6; one door n of bank Main.

Bloomington, Monroe. 7,000.

Batman Fred H, 126, 1901.

Culmer Walter N, 158, 1900.

Downey Chauncey W, 160, '04

Gardner Lucy W (R), 185, '92

Griffith Arnold S (R), 158, '70.

HARRIS C EDWARD (R), M D, Louisville Med Coll, Louisville, Ky, 1897; Post-Grad Chicago Polyclinic '01; Surg C I & L (Monon) R R; Mem Ind State Med Assn and Monroe Co Med Soc; Med Examr Aetna Life, State Mut of Mass, Mut Life of N Y, Manhattan Life, Mich Mut and Home Life of N Y Ins Cos; Specialty Surgery and Pediatrics. Tel Bloomington 40; 213 S College av.

HARRIS JOHN E (R), M D, Louisville Med Coll, Louisville, Ky, 1870; Mem Board of U S Pension Examining Surgs; Mem Assn U S Pension Examining Surgs; Mem Ind State and Am Med Assns and Monroe Co Med Soc; Med Exmr Aetna Life, Northwestern Life of Milwaukee, Mich Mut Life, Home Life of N Y, State Mut Life of Mass, Provident Life and Trust Co of Phila, Security Mut Life of N Y, Mut Life of N Y, and Hartford Life Ins Co; Specialty Surgery. Tel Bloomington 40; 213 S College av.

Helton Alfred J, 126 1902.

Holland Geo F (R), 251A, '03.

HOLLAND J EDWIN P, D O, M D (Ost and R), Am School of Osteopathy, 1902; Under-Grad Med Coll of Ind The School of Med of Purdue Univ, 1906; Surg Bloomington Hosp Staff; Mem State Board Med Registration and Examination; Office Hours 9 a m to 12 m and 2 to 5 p m, 312 N Walnut.

Holland Philip C (R), 255, '69

Judah M T.*

LOWDER LILLIAN CROCKETT (R), M D, Central Coll of Phys and Surgs, Indianapolis, Ind, '98; Post-Grad School New York City, 1899; Mem Ind State and Am Med Assns and Monroe Co Med Soc; Specialty Gynaecology, Office Hours 2 to 5 p m, Tel Home 43; 202 S College av.

LOWDER LINDSAY T, M D (R), Med Coll of Indiana (Dept Med University of Indianapolis), Indianapolis, Ind, 1874; Trustee of Central Coll of Phys Indianapolis, Ind; Ex-Surg Monon R R; Ex-Pres Monroe Co Med Soc; Mem Am Med Assn and Indiana State Med Soc; Mem Bd of Pension Examrs U S A; Med Examr Equitable, New York and Penn Mut Life Ins Cos, Mem of Roentgen Ray Society U S A, Office Hours 9 to 12 a m and 2:30 to 5 p m. Tel Home 43; 202 S College av.

THE Keeley Cure
2803 LOCUST STREET, ST. LOUIS, MO.
"The Most Successful Treatment" for Liquor Drinking, Morphine and other Narcotic Drug Using, Neurasthenia, Tobacco and Cigarette addictions.
Correspondence and Consultation Confidential.
DR. J. E. BLAINE, PHYSICIAN AND MANAGER.
Home Treatment for Tobacco and Neurasthenia. SEE PAGE 5.

Bloomington—Cont'd.
Per Due C Roland (R), 144,'97
Rice Nathan L (Ecl), 146, '81.
Rogers Otto F (R), 158, 1900.
Rogers Robert C (R), 158, '93.
Ross John J C (R), 265, 1885.
SCHAEFFER GEORGE C, M D (R), Miami Med Coll, Cincinnati, O, 1896; Ex-Interne and House Surg Cincinnati Hosp; Surg to Travelers Life & Accident Assn; Mem Monroe Co Med Soc; Mem Am Med Assn and Ind State Med Soc. Med Examr Bankers Life, Equitable of Iowa, John Hancock, National of Vt, National of U S, Security Life & Trust, Manhattan, Des Moines and Union Central Life Ins Cos; Security Mut Life Assn, Court of Honor. Office Hours 7:30 to 8:30 and 11 to 12 a m, 2 to 4 and 7 to 8 p m; Tel 336; Office and Res 214 E Kirkwood av.
SMITH THURSTON (R), A B, 1894; A M 1896, Ind Univ; M D Coll of Phys and Surgs, Chicago, Ill, 1899; Ex-Pres Monroe Co Med Soc; Mem Ind State and Am Med Assn; Med Examr New York Life, Mut Reserve Life, Manhattan Life and Central Union Life Ins Cos and M W A; Tel 122; 425 E 4th.
Spencer A C (R), 144 183 (R D 9).
Tourner Frank F (R),161B,'99.
Tourner John P.*
Vermilya Jos C (R), 255, 1896.
WHETSELL LEON E (R), M D Louisville Med Coll, Louisville, Ky, 1903; Mem Ind State and Am Med Assns and Monroe Co Med Soc; Med Examr Reserve Loan Life Ins Co; Tel 620; 119 E Kirkwood av.
WILTSHIRE JAMES W (R), M D Chicago Homo Med Coll, Chicago, Ill, 1896; Sec City Board of Health; Mem Ind State Med Assn and Monroe Co Med Soc; Med Examr K of P Endowment Rank; Office Hours 10 a m to 12 m, 1 to 3 and 6:30 to 7:30 p m. Tel 315; 123½ N College av.

Blountsville, Henry. 260.
Hetsler Orrie I (Ecl), 262, 1896

Blue Grass, Fulton. 180.
Abbott H B (P-M), 146½.

Blue Ridge, Shelby. 260.
Inlow Geo I (R), 159, 1897.
Inlow I W.*
Jewet.*

Bluffton, Wells. 5,000.
Cheney Volney S (R), 130, 1902.
Cook Luzerne H (R), 255, 1885.
Fowler Walter N (H), 188, '89.
Fulton G E (R), 266, 1878.
Fulton John C.*
Goodin Saml A.*
Hatfield Isaac N (R), 151, '84.
Horton Edwin R (Ecl), 262, '78.
McKinney Jas W (R), 263, 1898.
Mason Leonidas (R), 255, '72.
SEVERIN LOUIS, M D (R), Miami Med Coll, Cincinnati, O, 1899; Surg Muncie, Hartford & Ft Wayne R R; Sec Wells Co Bd of Health; Med Examr State Life, Metropolitan, John Hancock, Bankers Life and Liberal Life Ins Cos; Tels 318 and 165; 111½ W Market.
Spaulding L A (R), 255, 1878.
Springsted A E (H), 264, 1884.

Boggstown, Shelby. 260.
Boone Byron H (R), 159, 1894.
Strickler Stephen L (R), 262, 1879.

Boonville, Warrick. 3,000.
De Forest Daniel A (R). 109 1858.
De Forest Daniel F (R), 143, 1895.
Folsom Ephraim M (R), 213A, 1896.
Ford Wm P (R), 158, 1894.
Hoover Peter N (H), 159, '81.
Howard T M (R), 160, 1873.
Mills Wm H (R), 255, 1880.
Newton Grant (H), 135, 1894.
Parke Charles (R), 266, 1867.
Tyner Samuel L (H), 126, '70.
Wright Thos W (R), 147, '83.
Youngblood Eli (R), 159, '93.

Borden, Clark. 300.
Stalker Benj F (R), 158, '73.¶
Stalker J Bodine (R), 158, '93.¶

Boston, Wayne. 100.
Rife John J (R), 265, 1869.
Yencer Martin W (R), 144, '97.

Boswell, Benton. 900.
Atkinson Chas W (R), 143, '03
Christley J Beckwith.*
Cook Robt C N (R), 143, 1897
Fenton S Campbell (R),126,'70

Boundary, Jay. 260.
Metzger B S.*

Bourbon, Marshall. 2,000.
Eidson J Wm (R), 143, 1884.¶
Fuller Carl D (H), 135, 1897.
Harris C M (R), 143, 1896.
Johnson Luther (R).†
MATCHETTE A C, M D (R), Northwestern Univ Med School (Chicago Med Coll), Chicago, Ill, 1863; Former Surg U S Army; Late Staff Surg Mexican Army; Ex-Chief Surg Military Dept W Tenn; Pres Bourbon Sanitarium; Sec Board of Health for 17 years; V-Pres Military Surgs Assn; Pres Natl Med and Surg Inst; Med Examd Equitable, Union Central and Northwestern of Milwaukee Life Ins Cos and Others; Specialty, Drug Addictions; Office Hours 8 to 10 a m and 2 to 5 p m. Tels Office 48, Res 3; 2 Main
Parkes John P (R), 126, 1875.
Parks Brodie W (R), 126, '76.
Radcliffe F E (R), 143, 1898.

Bowling Green, Clay. 500.
Jones John H (Ecl), 262, '91.

Boxley, Hamilton. 268.
McMurty Thos J (R), 143, '75.
Teter Geo W (P-M), 141, '90.

Boyleston, Clinton. 1,000.
Thorpe F N.*
Thorpe L.*

Bradford, Harrison. 260.
Boston Charles H (R), 141, '87

Brazil, Clay. 8,200.
Black Silas D (R), 143, 1875.
Dilley Fred C (R), 144, 1898.¶
Finley George W (R), 143, '90.
Gifford Joseph C (R), 126, '70.
Glasgo Thomas A.†
Gregg Joseph W, 144, 1893.
HAWKINS ROBERT W, M D (R), Med Coll of Indiana (Dept of Med of Univ of Indianapolis), Indianapolis, Ind, 1895; Ex-County and City Health Officer; Mem Indiana State and Clay Co Med Socs; Med Examr Am Central of Indiana, Inter-State Life of Ind, Fidelity Mut Life of Phila; Prudential Life Ins Co, B of R T, I O F, K and L of Columbia, K O T M, L O T M and Modern American, 122½ W Main.
Hollingsworth Saml G (R), 137C, 1897.
Lambert Jas L (R), 143, 1902.
Lewis Geo F (R), 143, 1898.
Miller Daniel B, 126, 1903.
NUSSEL FREDERICK, B S, M D (R), Med Coll of Ind, (Dept of Med Univ of Indianapolis), Indianapolis, Ind, 1891; Attended Lectures at Rush Med Coll, Chicago, Ill, 1881-82; Mem Am Med Assn, Am Assn of Life Ins Examng Surgs, Ind State, Miss Valley and Clay Co Med Socs; Ex-Pres and Ex-Sec Clay Co Med Soc; Supreme Med Examr Home Defenders of Am, Brazil, Ind; Med Examr N Y, Western and Southern of Cincinnati, O, John Hancock, Ky Mut Life, Mut Benefit Soc of N J, Mut Life of Worcester, Mass, and other Life Ins Cos; Specialty Diseases of Women and Children. Rms 1, 2 3 and 4 Hill Blk, Office Hours 10 to 12 a m, 2 to 4 and 7 to 8 p m, Res 221 Church.
Oliver Jacob B, 211, 1885.
Orr Wm H (R), 158, 1894.
Pierce Harold J (R), 143, '05.
Rawley James A (R), 137H,'04
Richmond Wm B (R), 185, '89.
Smith Jacob F (R), 144, 1886.
Sourwine John D (R), 144, '96.
Tulley Augustus F (R),255 '79
Williams L L (R), 160, 1878.

Bremen, Marshall. 2,000.
Nusbaum Chas E (R), 130, '93
Smith Flora W (Ecl), 262, '93.
Smith Thos D (Ecl), 262, '92.
Tripp Franklin.*
Wahl George F (R), 126, 1882.

Brewersville, Jennings. 160.
Adams Sylvester D.*

Bridgeport, Marion. 64.
Jennings Wm L, 231, 1888.
Yoke Charles (R), 143, 1879.

Bridgeton, Parke. 308.
Baldridge O L, 262, 1902.
Crooks Jas, 267, '59. Retired.
Mater Jacob D, 310, 1873.
Rosenkranz Harvey R (R), 265, 1898.

Bright, Dearborn. 140.
Liddle John R (R), 255, 1880.

Brighton, La Grange.
Ferguson Wm A.*

Brimfield, Noble. 400.
Frank Otho P, 145, 1904.

Bringhurst, Carroll. 500.
Carter Henry (Ecl), 262, '92.
Tidrick R R (R), 255, 1866.
Bristol, Elkhart. 600.
Aitken Fredk M (R), 223, '68.
Barbour Julius E (H), 264, '78
Dutrow Chas E (R), 143, '92.
Hughes James W.*
Bristow, Perry. 100.
Lomax Wm (R), 143, 1881.
Broad Ripple, Marion. 524.
Bates Joseph W (R), 255, '83.
Bennett Telemachus N (R), 159, 1893.
Hesler G F (R), 159, 1882.
Light R C.*
Morgan Charles A, 143, 1902.
Brook, Newton. 730.
Collier Theo E (R), 143, 1893.
Underwood Edwin H (H), 131, 1905.
Brooklyn, Morgan. 450.
Breedlove Geo B (R), 301, 1900
Speor John S (R), 143, 1901.
Van Sant Wm P (R), 272, '80.
Brooksburg, Jefferson. 200.
Stewart Geo A (R), 143, '92.
Tevis E R (R), 160, 1880.
Brookston, White. 1,000.
Brockway Chas T (R), 205,'93
Kelley D M (R), 185, 1881.
Lister Francis E (R), 143, '92.
Medaris John (R), 258, 1845.
Sampson Wm H.*
Brookville, Franklin. 2,600.
Berry W H (R), 255, 1867.
Buckingham Geo R (R),159,'79
Carter Calvin (R), 255, 1891.
Patterson E L (R),. 265, 1878.
Quick John H, 211, 1885.
Schum Charles.*
Shoemaker David M (Ecl),262, 1881.
Squier Geo E (Ecl), 262, '82.
West James F (R), 159, 1891.
Brownsburg, Hendricks. 760
Davidson Albert W (R),143,'76
Everett Wm E (R), 185, '69. (R F D.)
Marsh John L (R), 255, 1874.
Smith Thomas G (R), 144, '97.
Brownstown, Jackson. 2,000.
Caldwell Robt, 161, 1901.
Cummings D Jos (R), 144, 1901
Heller Fred, 159, 1898.
Rodman W M.* Retired.
Browns Valley, Montgomery. 162.
Elmore H H, 143, 1903.
Oliphant Jacob T, 143, 1905.
Brownsville, Union. 400.
Sherman Wm C (R), 266, 1885.
Smith Jas A (R), 159, 1861.
Bruceville, Knox. 500.
McDowell Jas, 161, 1880.
Mayfield Geo W (R), 159, 1892.
Brunswick, Lake. 108.
Gromann Chas H.* Retired.
Bryant, Jay.
Bockoven C.*
Bockoven Marian.*
Glentzer M A.*
Bryant Creek, Monroe. 182.
Spencer A C, 144, 1883.
Bryantsburg, Jefferson.
Penn Benj A (Ecl), 262, 1865.
Bryantsville, Lawrence. 88.
Bare Addison W (R), 158, 1860.
Buck Creek, Tippecanoe. 288
McCabe Jas E (Ecl), 262, 1903.
Buckskin, Gibson. 64.
Hammel John (R), 159, 1880.

Buena Vista, Monroe. 68.
Oliphant Peter T.*
Buffalo, White. 140.
Noland John W (R), 159, 1882.
Washburn E P (R), 143, 1881.
Washburn John M (R), 143,'95
Buffaloville, Spencer. 162.
Lucas L B, 146, 1881.
Bullock, Warrick. 68. (R D 13 from Boonville.)
Shaul Monroe (R), 159, 1883.
Bunker Hill, Miami. 800.
Freezee John A (R), 161, 1897.
Oyler Wm A.*
Wallace L S (R), 263, 1875.
Wilson Wm T (R), 120, 1863. Retired.
Burket, Kosciusko. 380.
Keplinger Wm.*
Snodgrass Saml J (P-M), 146½, 1889.
Burlington, Carroll. 900.
Chittick Andw J (R), 255, 188
Johnson John M, 146½, 1894.
Kidd Walter J (Ecl), 146, 1885
Roberts E E.*
Sigler Glenn V, 143, 1902.
Burnett, Vigo. 142.
Fortune Jas L (R), 143, 1903.
Garrigus John, 143, 1905.
Burnetts Creek, White. 158.
GALBRETH JESSE P (R), Northwestern Univ Med School, Chicago, Ill, 1904; Mem White Co Med Soc; Med Examr Indianapolis Life Assce Co; Specialty Obstetrics; Office Hours 8 to 10 a m, 2 to 4 and 7 to 8:3 p m; Tel 34, 4th.
Jones Allen B (R), 144, 1883.
McBeth Walter, 143, 1901.
Palmer R B.* (R D 23.)
Burney, Decatur. 142.
Morrison Clyde C (R), 189B. 1903.
Burns City, Martin. 200.
Hays T A (R), 143, 1892.¶
Burnsville, Bartholomew. 120. (R D 18 from Elizabethtown.)
Cosby Geo O (R), 255, 1881.
Burr Oak, Marshall. 260.
Blake Andrew, 146½, 1897.
Burrows, Carroll. 200.
Buck Geo M, 205, 1904.
Wagoner Edwd D (R), 143, '03
Butler, DeKalb. 2,500.
Acker Melvin M (R), 185½, '9
Bennett Jos B (Ecl), 262, 1869.
Fanning Frank D (R), 136, '97
Fanning Fred W (R), 185, 1867
Harrison Lynn H (R), 213A, 1895.
Lilly H H (H), 279B, 1878.
Shumaker Wm F (R), 263, '90
Butlerville, Jennings. 380.
McClure Jesse W (R), 161, '98.
Rockafeller W H.*
Shields James.*
Whitlatch Bine (R), 161B, '05.
Caborns, Posey. 68.
Grim Simon (R), 147, 1883.
Stallings F L (R), 159, 1901.
Cadiz, Henry. 300.
Garrett O H (R), 143, 1883.
Hess Frank C (R), 255, 1881.
Cambridge City, Wayne. 1,880.
Allen John B (R), 255, 1881.
Boyd H B (R), 263, 1881.
Johnston Wm A (Ecl), 262, '81
Mauk John R (R), 263, 1869.
Study J N, 241, 1883.
Wright Jacob E (H), 135, 1889.
Camden, Carroll. 900.
Alexander Wm P (Ecl), 262, 1891.
Camp Chas (Ecl), 262, 1865.
Kennedy Chas M (R), 143, '05.
Scholl Chas E (R), 169, 1873.
Snyder Benj (R), 143, 1879; 255, 1885.
White Barclay O, 159, 1903.
Campbellsburg, Washington. 724.
Duff John F H (R), 158, 1878.
Hancock Geo S (R), 158, 1869.¶
Paynter Lawrence W (R),158, 1893.
Canaan, Jefferson. 264.
Christie Jas H (R), 265, 1870.
Lewis Saml B (R), 265, 1862.
McCarty Wm W (R), 266, 1878
Canal, Warrick, 172.
Keegan Chas J (R), 126, 1858.
Taylor Eugene C, 143, 1903.
Cannelton, Perry. 3,000.
Bennett J B.*
Cox C E.*
Eads T L.*
Hendershot C T (R), 159, 1897.
Hutchason R H (R), 160, 1882.
Ladd Chas W (R), 158, 1882.
Canton, Washington. 260.
Mitchell Jas J (R), 158, 1886.
Carbon, Clay. 1,000.
Pell Geo M (R), 143, 1880.
Vansandt Wm H (R), 143, 1870
Cardonia, Clay. 640.
Gilbert Charles F.*
Carlisle, Sullivan. 808.
Dennison E D.*
Lisman W Albert (R), 126,'80
McCONNELL JAMES E (R), Rush Med Coll, Chicago, Ill, 1896; Mem Sullivan Co Med Soc and Ind State Med Assn; Med Examr Ætna, Equitable and Ind State Life Ins Cos; M W A, R N A and T B H; Office Hours 9 a m to 3 p m; Tel 6; cor Harrison and Alexander.
Pirtle Geo W (R), 126, 1890.
Whalen Jos R (R), 160, 1894.
Carlos, Randolph. 170.
Coffin Alonzo W (R), 262, 1894.
Carmel, Hamilton. 560.
Cook Calvin W (P-M), 141, '81
Harold N G (R), 143, 1881.
Hershey Frank C (R), 143,'94.
Hershey Kenton C(R), 143,'77
Carroll, Carroll. 89.
Egan Burton W, 143, 1904.
Egan J E.*
Carrollton, Hancock. 500.
Smith Edgar (Ecl), 148A, 1893.
Cartersburg, Hendricks. 400.
HAMILTON ALEXANDER, M D, Physic-Med Coll of Ind, Indianapolis, Ind, 1904; Prof of General and Descriptive Aanatomy same.
Carthage, Rush. 1,100.
Crego Franklin W (R), 143,'94.
Redding Jacob (P-M), 141, '90. Retired.
Sipe John A (R), 193, 1894.
Tindall Wm W, 262, 1903.
Cassville, Howard. 148.
Ross Robt H (R), 143, 1879.
Castleton, Marion. 288.
Wadsworth Arthur (R), 159, 1893.

THE CUTTER ANALYTIC LABORATORY, SAN FRANCISCO, CALIFORNIA.

Manufactures Biological Products Under Ideal Climatic Conditions.

FACILITIES PERFECT. STANDARDS HIGH. (See page 261.)

Cataract, Owen. 200.
Jones J M.*
White Claudius H, 143, 1901.
Cates, Fountain. 120.
Stackhouse Frank (R), 140, '98
Catlin, Parke. 280.
Overpeck Chas W, 143, 1904.
Cayuga, Vermilion. 924.
Darrock Saml C, 126, 1903.
Darrock Wm P, 159, 1877.
Flaugher Edwd A (R), 143, '83
Pollom M Reginald (R), 143, 1904.
Richardson Geo T.*
Cedar Grove, Franklin. 300.
Garrigues Israel D (R), 255,'91
Cedarville, Allen. 140.
Noble H Z (R), 142, 1881.
Celestine, Dubois. 160.
Shellhasse F W (H), 197, 1880.
Center, Howard. 330.
Hull H W (R), 255, 1883.
Kemp Oliver P (R), 136, 1898.
Center Point, Clay. 720.
Finch Gilbert R (R), 255, 1897.
Wiltshire R A (Ecl), 262, 1894.
Centerville, Wayne. 22.
Fouts John M (R), 144, 1898.
Gabel Harrison (R), 144, 1885.
Central, Harrison. 50.
Dean H K (R), 130, 1862.
Chalmers, White. 520.
Palmer Harrison G (Ecl), 132, 1903.
Sluyter S D, 211, 1885.
Chembersburg, Orange. 138
Hazlewood Green (R), 143, '70.
Chandler, Warrick. 182.
Hewins Wm A (R), 266, 1878.
Magenheimer P (R), 143, '80.
Schuck John H (R), 161, 1889 (R D.)
Taylor E C, 143, '03. (R D 22.)
Charlestown, Clark. 1,000.
Bottorff Chas M (R), 159, '88¶
Combs David H jr (R), 160,'94
Crum W H, 161, 1905.
Jones Cadwallader (R), 158,'78
Stockwell John S (R), 126, '88.
Work Wm F (R), 262,'75;158,'87
Charlottesville, Hancock. 520.
Allen Jos L (R), 143, 1904.
Johnston W Ross (R), 255, '91.
Chesterfield, Madison. 260.
Newhouse J T, 146½, 1890.
Chesterton, Porter. 824.
Johnston Chas H (R), 130, '92.
Warren Clark L (R), 126, '97.
Wiltfong Chas O (R), 136, '01.
Chestnut Hill, Washington. 48.
Sturdevant Morton G (R),158, 1896.
Chrisney, Spencer. 600.
Bean Albert M (Ecl), 262, '85.
Walters L O (R), 205, 1899.
Churubusco, Whitley. 940.
Briggs Jesse H (R), 126, '03.
Criswell John F (R), 282, 1879.
Magers Francis M.*
Morrison Thos R (R), 145, '84
Squires Jas W (R), 189½, '92.
Cicero, Hamilton. 1,700.
Havens Edward, 143, 1903.
King Bernard A, 143, 1905.
Mendenhall Alonzo B (R),265, 1866.
Stout Henry H (R), 143, '71.
Tomlinson Carl H (R), 143, '95
Waraford Francis M (R), 149, 1866.¶

Clarksburg, Decatur. 520.
Beall Charles M (R), 265, '81.
Johnson Thomas (R), 265, '65.
Smith John L (R), 265, 1877.
Clarks Hill, Tippecanoe. 624.
Littler John M (R), 159, 1876.
Mugg Henry M, 143, 1903.
Clarksville, Hamilton. 240.
Camp Wm E (R), 143, 1896.
Hanna Julian E (R), 143, '05.
Clay City, Clay. 1,600.
Asbury Wm H (R), 255, 1875.
Collins Charles B, 143, 1901.
Freed M A (R), 158, 1882.
Modesitt Jas A (R), 143, '79.
Vandivier Henry R (R),143,'98
Wolfe C H (R), 160, 1876.
Claypool, Kosciusko. 480.
Haworth Edwd E (R), 159, '94
Leiter Wm S, 136, 1890.
Clayton, Hendricks. 600.
Brooks W M.*
Gilbert A K (R), 255, 1877.
Jones Rilus E (R), 143, 1901.
Reynolds D Monroe (R), 143, 1900.
Clear Creek, Monroe. 124.
Simmons W D, 262, 1888.
Clermont, Marion. 400.
Reed Harley A, 144, 1904.
Ruse A O (R), 144, 1891.
Clifty, Decatur. 260.
Crawford Geo S (R), 143, '74.
Clinton, Vermilion. 3,200.
Aikman Edgar A (R), 126, '91
Arnold Frank M, 213A, 1898.
Ashley Chas W (R), 143, 1905.
Bogart John H (R), 185, 1868.
Gerrish W D, 143, 1902.
McGrew Wilson.*
Nebeker Henry (R), 282, 1876.
Swineheart M H.*
Washburn Aquilla A (R), 282, 1881.
White Chas M (R), 282, '76.¶
Clinton Falls, Putnam. 10.
(R D 3 from Bainbridge.)
Moore Alex H (R), 143, 1881.
Cloverdale, Putnam. 700.
Hurst Everett M (R), 136, 1900
McClure Sherod W (R),158,'89
Prichard Walter K (R),266,'82
Cloverland, Clay. 200.
Cushman Danl W (R), 159, '81
Clymers, Cass. 220.
Parrish Harrison D.*
Coal Bluff, Vigo. 700.
Rowe Thomas C (R), 239, '66.
Coal City, Owen. 380.
Davis W M.*
Yocum Boaz (R), 160, 1893.
Coal Creek, Fountain. 320.
(R D 1 from Covington,Ind)
Coggins Chas M (R), 255, '76.
Coalmont, Clay. 78.
Asbury Wm D, 158, 1904.
Davis John W.*
Ward H H (R), 160, 1898.
Coatesville, Hendricks. 800.
Hope Charles F (R), 143, 1896.
Hunt Stephen (R), 126, 1881.
Williams Luther (R), 143, 1897.
Coesse, Whitley. 320.
Beach Chas E C (R), 145, '05.
Colburn, Tippecanoe. 380.
Leffler C Edward.*
Wagoner Robt H (R), 143, '03.
Coldspring, Dearborn. 56.
Barkley W H (R), 265, 1887.
Colfax, Clinton. 846.
Coon Hiram J (R), 143, 1881.
Coyner Leroy.*

Lambert I C (P-M), 146½, '88; 159, 1899.
Webster Jas G (H), 251, '64.
Wisehart Wm H, 144, 1897.
Columbia City, Whitley. 3,300.
Grisier Fredk G (R), 261, '75.
Ireland Martin W (R), 185½, 1890. Retired.
King Wm F (R), 279C, 1898.
Kitheart Nathan I (R), 255,'81
Lawrence Isaiah E (R),241,'69
Linvill David G (R), 261, 1849.
Linvill David S (R), 185½, '86
Schuman Oliver V (R), 130,'89
Souder C L (R), 255, 1880.
Williams Alice B, 145, 1894.
Columbus, Bartholomew. 9,000.
Armbuster Benj F (R), 161,'02
ARNOLD JOHN W, M D (R), Central Coll of Phys and Surgs, Indianapolis, Ind, 1885; Med Examr Three Ins Orders or Fraternal Socs; Office 422½ 5th.
Arwine John S.* Retired.
Arwine-Suverkup Lotta R (R), 185, 1890.
BANKER ADONIRAM J, M D (R), Med Coll of Indiana (Med Dept of Univ of Indianapolis), Indianapolis, Ind, 1876; Bellevue Hosp Med Coll, New York, N Y, 1880; Post Grad Chicago Policlinic, Chicago, Ill, 1890; Prof of Surgery Central Coll of Phys and Surgs, Indianapolis, Ind; Ex-Pres Surgs Penn R R Co; Local Surg P, C, C & St L and "Big 4" Rys; Ex-U S Examng Surg; Mem Assn Obstetricians and Gynæcologists, Germany, Am and Mississippi Valley Med Assns, Mitchell Dist, Indiana State and Bartholomew Co Med Socs, cor 6th and Washington.
BANKER WILSON T, M D (R), Med Coll of Indiana (Med Dept Univ of Indianapolis), Indianapolis, Ind, 1879; Office 6th bet Washirgton and Franklin.
Benham J W (R), 160, 1896.
Butler Wm H (R), 143, 1879.
Elrod Moses N (R), 159, 1864.
Fitzpatrick Bart (R), 255, '82.
Francis E T (R), 143, 1875.
Hauser Zachary H (R), 255,'66
HAWES JAMES K (R), M D, Hosp Coll of Med (Med Dept Central Univ), Louisville, Ky, 1898; Visiting Phys Francis Comfort Thomas Hosp; Mem Ind State and Am Med Assns and Bartholomew Co Med Soc; Mem Bartholomew Co Board of Health; Med Examr Liberal Life Ins Co of Anderson, Ind; 629 Washirgton.
HOLDER RICHARD E (R), Med Coll of Ohio (Med Dept of the Univ of Cincinnati), Cincinnati, O, '79; Bellevue Hosp Med Coll, N Y City, 1884.

POLK'S NATIONAL DIRECTORIES.
We can furnish lists of any trade not included in the above.
Medical, Dental, Lumber, Real Estate, Financial, Flour Mill, Grain, Bakers, Iron and Steel, Coal and Coke, Tobacco and Cigar.
R. L. POLK & CO., Publishers, DETROIT, MICH.

Kamman Herman H (R), 159, 1903.
Kirkpatrick Alva M (R), 255, 1889.
MacCOY GEORGE T (R), M D, Miami Med Coll, Cincinnati, O, 1882; Mem and Ex-Pres Bartholomew Co Med Soc; Mem and Ex-Pres Ind State Med Assn; Mem Am Med Assn, Miss Valley Med Assn and Natl Assn for the Study and Prevention of Tuberculosis; Med Examr Union Central Life Ins Co, Berkshire Life Ins Co, Mut Life Ins Co of N Y, John Hancock Life Ins Co and Several Others; Office Hours 1 to 3 and 7 to 8 p m; Tels Office 16, Res 9; Res 1127 Pearl, Office 629 Washington.
MARSHALL D JOHN, M D (R), Univ of Louisville, Med Dept, Louisville, Ky, 1891; Mem Indiana State and Bartholomew Co Med Socs; Med Examr Am Central, Prudential and R L Life Ins Cos, M W of A and K of P, 605½ Washington.
Mennet Overton H(R),255,'74¶
MORRIS JOHN LITTLE (R), M D, Rush Med Coll, Chicago, Ill, 1893; Phys and Surg in Charge Columbus Sanitarium; Former House Surg Presbyterian Hosp, Chicago, 1893-1896; Former Prof Pediatrics and Internal Med Ill Med Coll, Chicago, Ill; Former Consulting Phys Cook Co Hosp and Chief Surg Union Elevated Ry, Chicago; Surg to Reeves & Co and Reeves Pulley Co; Former Mem Chicago Med Soc, Chicago Pathological and North Chicago Med Socs; Mem Am Med Assn, Ind State and Bartholomew Co Med Socs; Chief Examr Northwestern of Milwaukee, Hartford Life, Interstate Life and Provident Life Assn; Practice Limited to Surgery and Sanitarium Treatment of Chronic Diseases; Office at Columbus Sanitarium, N Washington
Moses Fredk W (Ecl), 262, 1893. (R D 6.)
Norton Fletcher D (R),143,'77
Oldham G L (R), 144, 1898.
Reynolds George E (R), 143,'81
RICE ALFRED (H), Hahnemann Med Coll, Phila, Pa, 1880.
ROOPE ALFRED P (R), Louisville Med Coll, Louisville, Ky, 1894; Post Grad Courses, Chicago Eye, Ear, Nose and Throat Hosp and New York Eye and Ear Infirmary, New York City; Special Courses in Berlin with Jansen and Overberg and at Charity Hosp, Univ of Vienna and Hobb of Zurich; Mem Am Med Assn, Ind State and Bartholomew Co Med Socs; Practice Limited to Surgery of the Face and to Eye, Ear, Nose and Throat; Office 421½ Washington.
Shane Thos A (H), 270, '81.
Voris Saml M (R), 282, '70.
Wisner Wm E (R), 265, 1870.
WOOD ELMER U, A M, M D (R), Med Coll of Ohio (Med Dept Univ of Cincinnati), Cincinnati, O, 1898; Mem Am Med Assn, Ind State and Pres Bartholomew Co Med Socs; Med Examr State Life of Indiana, New York, Manhattan, Pacific Mut, Travelers, Central Union of Ind and Metropolitan Life Ins Co of N Y; Tel 300, 511 7th.
Wright John F, 255, 1850. Retired.

Commiskey, Jennings. 120.
Martin Frank A (Ecl), 123,'86

Connersville, Fayette. 7,600
Carlisle P G, 144, 1904.
Chitwood Frank A.*
Chitwood John E (R), 265,'61.
CLARK JEDIAH H, M D (R), Med Coll of Indiana (Dept of Med Univ of Indianapolis), Indianapolis, Ind, 1895; New York Post-Grad School and Hosp, '01; Interne Indianapolis City Dispensary, 1895; Phys to Board of Children's Guardians, 1896; Asst Phys to Southern Ind Hosp for Insane, 1897; Asst Phys to Eastern Ind Hosp for Insane, 1898-1901; Mem Fayette Co and Ind State Med Socs, Am Med Assn and Union Dist Med Assn; Med Examr Metropolitan Life Ins Co, Royal Neighbors and W M of A; Office Hours 3 to 5 and 7 to 8 p m. Tels Bell 106, Frazer 294; 124 E 4th.
Derbyshire Ephraim (R), 143, 1881.
Dillman Lurton D (R), 255,'78
ELLIOTT ROY H (R), A B, Indiana Univ, 1898; M D, Miami Med Coll, Cincinnati, O, 1901; Mem Union Dist and Fayette Co Med Socs and Ind State Med Assn; Med Examr Reserve Loan of Indianapolis and Mut Reserve of New York; Office Hours 10 a m to 12m, 2 to 4 and 7 to 8 p m; Tel Frazer 380; Jemison Bldg.
HAMILTON E EVERETT (R), B S, Purdue Univ, 1900; M D, Med Coll of Indiana (Dept of Med of Univ of Indianapolis), Indianapolis, Ind, 1903; Asst Local Surg C, H & D Ry; Mem Union Dist Med Assn, Fayette Co and Ind State Med Socs; Med Examr Inter-State Life Ins Co of Indianapolis, Ind; Office Hours 2 to 4 and 7 to 9 p m. New Tel 286; 522 Western av.
HAMILTON SAMUEL N(R), Med Coll of Ind (Dept of Med of the Univ of Indianapolis) (The Indiana Med Coll), Indianapolis, Ind, '75; Pres Local Board U S Pension Examng Surgs; Local Examng Surg of Recruits, U S A and U S V, 1898-1900; Mem Am and Union Dist Med Assns, Internatl Assn Ry Surgs, Ind State and Fayette Co Med Socs; Med Examr N W Mut Life Ins Co of Milwaukee and Provident Sav Life Assur Soc, N Y, Office 108½ W 5th; Res 522 Western av.
LAMBERSON HARRY M (R), M D, Med Coll of Indiana (Dept of Med Univ of Indianapolis), Indianapolis, Ind, 1902; Interne Indianapolis City Hosp, 1902-1903; Mem Union Dist Med Assn, Fayette Co Med Soc, Ind State Med Assn and Am Med Assn; Med Examr New York Life, New England Mut Life and Western and Southern Life Ins Cos; Office Hours 10 a m to 12 m, 2 to 4 and 7 to 8 p m. Tel New 176; Office cor Central av and 7th, Res 1609 Virginia av.
Ludwick Verner D (R), 266,'89
McAbee Danl H (H), 135, '02.
Mountain Jos R (R), 185, '98.
Porter Wm J (R), 255, 1890.
Rice.*
Roberts Elizab (P-M), 141, '84
Spilman Frank J (R), 255, '97.
Tyrrel A D.*¶
Vance Samuel W (R), 255, '55. Retired.
Van Pelt Geo F (R), 255, 1898.
WORSTER WM W (R), M D, American Med Missionary Coll, Chicago, Ill, 1901; Pres Nurses Training School; Supt Fayette Sanitarium, Connersville, Ind; Office Hours 10 a m to 12 m and 4 to 6 p m, Both Tels; Fayette Sanitarium.

Converse, Miami. 1,500.
Carter Wm J (R), 126, 1866.
Clements Harvey J (R), 165'92
Gordon Wm S (Ecl), 209, 1890.
Jones Mark C (R), 196A, '98.
Kimball M C (R), 265, 1874.
Litzenberger Otto P(R),241,'91
Olds W Barton (Ecl), 132, '82.

Cope, Morgan. 60.
Williams Keylon H (R),143,'87

Cortland, Jackson. 224.
Jenkins J Morton (R), 159, '91.
Richards D H, 144, 1903.

Corunna, DeKalb. 460.
Phillips Apollos F (R), 333,'95.
Rudolph Oswald F (R), 265,'85
Snyder Fairfield (R), 232, '72.

Cory, Clay. 340.
Griffith Lewis C, 211, 1885.
James Oliver (R), 143, 1877.

Corydon, Harrison. 2,000.
Bottorff John C (R), 158, '96.
Byrne John D (R), 159, 1904.
Daniel Wm (R), 160, 1875.
Davis Wm H (R), 158, 1882.
Funk Zachary T (R), 159, 1876
Habermal Clara L.*

THE OPPENHEIMER TREATMENT FOR ALCOHOLISM

Scientific. Medical. Established 15 years. No residence at an Institute required No suffering. No hyperdermics. No bad after effects. (See page 9.)

Corydon—Cont'd.
Lawson John E (R), 158, '74.
Martin George F (R), 161, '84.
Neely Isaac L (R), 159, 1882.
Wolfe Z C, 159, 1881.
Covington, Fountain. 3,200.
BUCKNER JAMES P (R), Med Coll of Ohio (Med Dept of the Univ of Cincinnati), Cincinnati, O, 1874.
Gilson Edmon A (R), 279A, '05
Hicks John R (R), 144, 1903.
Myers Columbus L (R),126,'73
Rowland Geo (R), 185, 1865; 255; 1866.
Spinning Alva L (R), 143, '91.
Zinn Jacob K (P-M), 141, 1898.
Cowan, Delaware. 228.
Henry Thomas C (R), 265, '92.
Marshall Reuben (R), 266, '76.
Craigville, Wells. 120.
Davenport Evan P.*
Huffman David C (R), 266, '78
Crandall, Harrison. 162.
Glenn L F (R), 161, 1903.
McCartney Jos C (R), 160, '79.
Crawfordsville, Montgomery. 10,479.
Barcus Paul J (R), 255, 1887.
Beatty James L (R), 266, '81.
Brown Karl T (R), 213A, '99.
Chambers Wm B (H), 197, '81.
CLEMENTS GEORGE E (R), B S, Wabash Coll, 1896; M D, Rush Med Coll, Chicago, Ill, 1900; Ex- Mem Sangamon Co and Ill State Med Socs; Med Examr Franklin Life Ins Co of Springfield, Ill, 207½ E Main
Cowan Edwd H (R), 266, '73.
DAVIDSON JESSE F, M D (R), Med Coll of Indiana (Dept Med of Univ of Indianapolis) Indianapolis, Ind, 1880; Staff Culver Union Hosp; Mem Am Med Assn, Ind State and Montgomery Co Med Socs; Supreme Med Examr Tribe of Ben-Hur; Office Hours 9 to 11 a m and 2 to 4 p m; Tel O 162, R 339, 103 Vernon ct.
Dennis Fred A (R), 143, 1898.
Detchon Irwin A (R), 281, '71.
ENSMINGER SAMUEL L, M D (R), Miami Med Coll, Cincinnati, O, 1874; A M Wabash Coll, Crawfordsville, Ind, 1881; Surg Culver Union Hosp; Local Surg C, I & L Ry, C, C, C & St L Ry, and Vandalia Line; Ex-Pres Montgomery Co Med Soc; Sec Assn C, I & L Ry Surgs; Mem Assn Big Four Ry Surgs, Penna Ry Surgs and Internatl Assn Ry Surgs; Pres Bd of U S Pension Examng Surgs; Mem Am Med Assn, and Ind State Med Soc; Med Examr Mut Life of N Y, Penn Mut, Conn Mut, Northwestern Mut and Mut Benefit Life Ins Cos, Ocean Accdt and Guarantee Corporation and Preferred Accdt Ins Co of N Y; Office 103½ N Green, Res 415½ W Main.
Etter Jacob R (R), 143, 1876.
GERARD ROYAL H, M D (R), Med Coll of Indiana (Dept of Med of Univ of Indianapolis), Indianapolis, Ind, 1899; Mem Montgomery Co Med Soc; Asst Supreme Med Examr Tribe of Ben-Hur.
GOTT WM T (H), M D Eclectic Med Inst, Cincinnati, O, 1878; Mem Ind Inst of Homo and Ex-Pres of same; Ex-Pres U S Board of Examg Surgs; Sec State Board Registration and Examination of Ind.
Greene Henry E (R), 185, '91.
Griffith Martha E (R), 284,'70.
Griffith Thomas J (R), 266, '67
Helfrich H J (R), 158, 1896.
Hutchings Benj F (R), 255, '72
Hutchings Byron M (R),143,'03
Irwin Samuel G (R), 126, '63.
Jones Oliver H (R), 266, '75.
Keegan Enoch W (R), 126,'61.
Layne P M.*
Niven John S (R), 126, 1894.
RISTINE WARREN H, M A, M D (R), Bellevue Hosp Med Coll, N Y City, 1877; N Y Post-Grad Med School and Hosp; N Y Polyclinic Med School and Hosp; Ex-U S Pension Examr; Med Examr Am Central of Indianapolis (Ind), Ætna, Equitable, Inter-State (N Y), Northwestern of Milwaukee, Provident and Washington Life Ins Cos; Sec Crawfordsville City School Bd; Mem Am Med Assn, Ind State and Montgomery Co Med Socs, 109-111 S Green.
Sigmond Harvey W (R),161,'98
Swank Wm G (R), 207½, '92.
Swope Austin A (R), 143, '98.
Talbot Jesse N , 266, 1875.
Taylor John N (R), 143, 1876.
Tilney Wm D (Ecl), 146, '87.
Utter Joseph A (H), 270, '80.
Williams Geo T (R), 143, '87.
Creston, Lake. 120.
Hill Jesse L (R), 126, 1875.
Cromwell, Noble. 680.
Gants John (Ecl), 262, 1872.
Nye John H, 143, 1892.
Tucker Henry G, 211, 1885.
Cross Plains, Ripley. 238.
Miller R H (R), 255, 1876.
Ryan C D, 159, 1903.
Sweezey John M (R), 265, '60.
Crothersville, Jackson. 842.
Applegate George.*
Butts Hubert P, 158, 1895.
Conners Thomas E, 143, 1905 (R D 2).
Gillespie Chas E (R), 144, '01.
McCormick Luther R (R), 158, 1880.
May Albert (R), 158, 1875.
Nelson Ira A (R), 299, 1902.
Warner Wm H, 255, 1871.
Crown Center, Morgan.
McClure Chas A (R), 299, 1899.
Crown Point, Lake. 2,500.
Blackstone John K jr (R), 158, 1885.
Brannon Geo D (R), 130, 1886.
BUTTON CHARLES E (R), Ph G, M D Rush Med Coll, Chicago, Ill, 1898; Formerly Instructor Surgery Same; Mem Chicago Med, Ill State and Lake Co Med Socs, Ind State and Am Med Assns; Med Examr Ætna Life, Manhattan Life, Travelers and Inter-State Life Ins Cos; Office Hours 9 a m to 12 m, 4 to 5 and 7 to 9 p m; Tels Office 121, Res 45.
Geisel E E (R), 136, 1903.
Gibbs James C (H), 135, 1886.
Houk Wm F, 136, 1904.
Lenney Joseph B (R), 173, '90.
Pratt Samuel R (R), 185, '60. Retired.
Swartz H P.* Retired.
Cuba, Owen. 168.
Williams Franklin A (R), 143, 1889.
Culver, Marshall. 600.
Parker Edward E, 143, 1898.
REA OLIVER A (R), B S National Normal Univ, Lebanon, O; M D (Class Honor and Valedictory Address) Hosp Coll of Med (Med Dept Central Univ), Louisville, Ky, 1883; Certificates of Attendance Chicago Policlinic, 1888 and 1892; Surg Culver Military Acad since 1894 also of Culver Summer Naval School; Ex-Sec Bd of U S Pension Examng Surgs, Plymouth, Ind; Ex-Pres (3 years) Marshall Co Med Soc; Mem Ind State Med Soc and Am Med Assn; Med Examr Penn Mut Life Ins Co, John Hancock Mut Life Ins Co, Mut Benefit Ins Co of N J, Northwestern Life Ins Co, Equitable Life, Assce Soc of U S Provident Sav Life Assce Soc of N Y, Etc.
Rea Robert H, 126, 1903.
WISEMAN BENJAMIN W S, M D (R), Coll of Phys and Surgs, Keokuk, Ia, '80; Matriculate Univ of Mich, Dept of Med and Surg, Ann Arbor, Mich, 1876; Practitioners Course Coll of Phys and Surgs (School of Med, Univ of Ill), Chicago, Ill, 1884; Surg T H & L Ry, Vandalia Line; Mem Ind State Med Assn; Mem and Ex-Pres Marshall Co Med Soc; Med Examr Union Central, Cincinnati, Prudential of Am, Newark, N J, State Mut Life Assce Co, Worcester, Mass, Knights and Ladies of Columbia, Endowment Rank K of P.
Wiseman Charles S, 145, 1905.
Cumback, Daviess. 82. (R D No 2 from Washington.)
Parks J F (R), 143, 1872.
Cumberland, Marion. 400.
Groff John H (R), 143, 1892.
Harvey D B (R), 159, 1889.
Young Jas B (R), 143, 1901.
Curtisville, Tipton. 168.
Jessup John T (R), 143, 1873.
Cutler, Carroll. 200.
Sigler J N.* (R D No 2).
Trobaugh Wm A (R), 255, '80.
Cynthiana, Posey. 600.
Cosby Lucien B.*

VAGINAL DOUCHES "THE PERFECTION" "THE CONDE"
PHYSICIANS STANDARD SUPPLY COMPANY
117-125 N. Broad St., Philadelphia, Pa.
Branches: New York, Battle Creek, London, Madrid, Havana. (See adv. opp. beginning Pa. Phys.

Gudgel Jas E (R), 140, '83.
Montgomery S B, 158, 1898.
Rutter John W (Ecl), 262, '81.
Turman Ira L (R), 158, 1894.
WHITING H VARD (R), M D Univ of Louisville, Med Dept, Louisville, Ky, 1898; Med Examr A O U W Benefit Order.
Cypress, Vanderburg. 30.
Hensler Ernest H C.*
Dale, Spencer. 680.
Bryant Willis S (R), 266, '74.
Kokomoor Henry A (R), 161A, 1904.
McClary Danl V (R), 161, 1896.
Williams W H (Ecl), 202, '86.
Daleville, Delaware. 700.
Brandon W S (R), 143, 1882.
Dick Peter B (Ecl), 262, 1874.
Kilgore Frank (R), 143, 1898.
Dana, Vermilion. 982.
Keyes Otis M (R), 159, 1877.
Keyes Paul H (R), 143, 1901.
Newton Granville O (R),266,'79
Tucker G W (R), 159, 1892.
Danville, Hendricks. 1,900.
Allred Geo G, 143, 1905.
Barker Joel T (R), 241, 1870.
Barker Thos R (R), 144, 1901.
Hoadley Wm J (R), 255, '66.
Huron Frank H (H), 131, '83.
LAWSON WILSON T, M D (R), Miami Med Coll, Cincinnati, O, 1878; M A Wabash Coll, Crawfordsville, Ind; Mem Am Med Assn, Ind State Med Assn and Sec Hendricks Co Med Soc; Med Examr North Western, Union Central, Home, Ind State Life, Reserve Loan of Ind, Equitable of N Y, Provident Life and Trust, Union Central and Prov Savings of N Y, State Mut of Mass and Fidelity of Phila, Life Ins Cos.
O'Brien Wm M (R), 159, 1892.
Parker M G (R), 126, 1853.
Reagan Theodore (R), 126,'93.
Soper Mary A, 143, 1882.
WHITE CHARLES A, M D (R), Rush Med Coll, Chicago, Ill, 1871; Chicago Policlinic; Local Surg C C C & St L (Big Four) R R; Ex-V Pres Indiana State Med Assn; Mem Hendricks Co and Mitchell District Med Socs and Am Med Assn; Ex-Mem Bd of U S Pension Examrs; Med Examr Ætna, Berkshire, Equitable, Illinois Life, Michigan Mut, Mut of N Y, N Y Life, Northwestern, Provident, State Life and other Life Ins Cos. Tels Office and Res 46-2.
Darlington, Montgomery. 882.
Green Wilber H (R), 232, '68.¶
Hamilton Roddie J, 158, 1891.
Martin George E (R), 160, 1903
Peacock Norman F (R, 136), '97.
Rogers Saml G (Ecl), 146, '85.
Dayton, Tippecanoe. 788.
Crouse Jerome H (R), 282, '68.
McBride Wm F (R), 126, '95.
Motter Thomas S.*
Nesbitt Wm S (R), 159, 1887.
Decatur, Adams. 5,000.
Beardsley Edmond J (H), 135, 1886.

Beavers Seth D (R), 126, 1886.
Boyers James S (R), 172, '82.
Clark Chas S (Ecl), 262, '91.
Clark D D, 145, 1891.
Costello Henry F (R), 263, '86.
Coverdale J S (R), 142.
Holloway A G.*
Holloway Marie L (R),143,'87.
Keller H E.*
McMillan W W P.*
MILLER JAMES M, M D (R), Med Coll of Ohio (Med Dept Univ of Cincinnati), Cincinnati, O, 1886; Surg Adams Co Board of Health; Med Examr John Hancock, Franklin, Prudential, Bankers' Life of Iowa; Tels Office 463, Res 147.
Thomas Phillip B (R), 130, '85.
Decker, Knox. 172.
Davis Royse (R), 160, 1874.
Hoover Loren, 143, 1892.
Small Emery F (R), 143, 1904.
Deedsville, Miami. 148.
Fretz John C (R), 185, 1886.
Deer Creek, Carroll. 124.
Kitchell Jacob E, 143, 1902.
McCleary David A (R), 126,'83
McNeal Geo L (R), 262, '98.
Degonia Springs, Warrick.
McVey W H.*
Delaware, Ripley. 260.
Payne T H.*
Delong, Fulton. 124.
Howell J Q, 211, 1885.
Delphi, Carroll. 2,260.
Angell Chas E (R), 232, '80.
Carney Carl E, 143, 1895.
Clauser Albert C, 143, 1905.
Cochran Isaac N (R), 185, '68
CRAMPTON CHARLES C (R), Ph G Purdue School of Pharmacy; M D Kentucky School of Med, Louisville, Ky, 1893; Surg C I & L Ry; Ex-Sec Pension Board; Sec Carroll Co Med Soc. Mem Ind Med Assn; Med Examr Mass State Life and Ind State Life Ins Cos; Office Hours 9 a m to 12 m; Tel 93.
Haugh Chas F, 143, 1905.
Quick Wm R (R), 159, 1891.
Robinson Frank H (H), 270, 1881.
Schultz Judson J (Ecl), 262,'79
Sharrer Wilber F(R), 149, '74.
Walker Edwd (Ecl), 262, '79. Retired.
DeMotte, Jasper. 240.
Rice Clair M (R), 213A, 1901.
Denver, Miami. 1,000.
Newell (R), 159, 1880.
Piper H M (H), 185, 1899.
Wright.*
DePauw, Harrison. 182.
Briscoe Clarence E, 159, 1903.
Deputy, Jefferson. 340.
Robertson David W (R), 143, 1887.
TOBIAS CHARLES T (R), M D Louisville Med Coll Louisville, Ky, 1894.
Derby, Perry. 220.
Hargis W T (R), 158, 1894.
Diamond, Parke. 124.
Benell Charles (R), 143, 1889.
Siver F M (R), 144, 1884.
Dickeyville, Warrick. 300.
Camp W O.* Retired.
Dillsboro, Dearborn. 540.
Long Holland P (R), 158, 1897.

Miller Andw G (Ecl), 262,'81.
Sale Fleetwood H (R), 255, '89
Sale Jas H, 255, 1870.
Dolan, Monroe. 14.
Hacker Wm P.*
Donaldson, Marshall. 120.
Richey Samuel R.*
Doolittle Mills, Perry. 90.
Brown Geo W L (H), 131, '78.
Foster A O (Ecl), 146, 1889.
Dover Hill, Martin. 380.
Sims Jasper N.*
Drewersburg, Franklin. 70.
(R D No 2 from Harrison). Ohio)
Bertenshaw Thos F (Ecl), 262, 1886.
Dublin, Wayne. 782.
McKee Chas E (Ecl), 262, 1899
Walton Geo F (P-M), 141, 1901
Dubois, Dubois. 300.
Kelso U G (R), 161, 1898.
Kimes Daniel W.*
Dudleytown, Jackson. 62.
(R D No 5 from Seymour.)
Empson Blaine, 161, 1905.
Dugger, Sullivan. 1,200.
Amerman C E.*
Bedwell Theophilus S, 143, '80.
Deputy Ernest M, 161B, 1903.
Lowder Caleb M (R), 143, 1881.
Dunkirk, Jay. 4,200.
Earp Ralph B (R), 144, 1897.
Fertich Geo W (R), 143, 1886.
Fitzpatrick J D.*
Garber Erwin G, 279C, 1905.
Garber Jonathan B (R), 282, 1890.
Lytle J S.*
Murray Donn P (R), 143, 1894.
Selvey Saml S (R), 266, 1869.
Dunreith, Henry.
Hobbs Orville W (R), 143, 1881
Dupont, Jefferson. 300.
Flanders Jerome W (R), 266, 1868.
Lewis J F.*
Shepard Vincent (R), 143, 1897.
Dyer, Lake. 430.
Seidler Anthony.*
Eagletown, Hamilton. 340.
Applegate A J (R), 159, 1853.
Earl Park, Benton. 600.
McCaslin Carl M (R), 143, 1902
McMAHON JOHN WILLIAM, Ph G, M D (R), Central Coll of Phys and Surgs, Indianapolis, Ind, 1897; Sec Earl Park Board of Health; Surg Indiana Casualty Co; Med Examr N Y Life, Mut Life, Equitable Life Assur Co, Manhattan Life, John Hancock, Mass, Reserve Loan Life, State Life, Reliable Life, Etc; Office Hours 9 to 12 a m, 2 to 4 p m. Tels Res 30, Office 40.
East Chicago, Lake. 3,600.
Palkovich John.*
Ross Alex A (R), 333, 1897.
Schlieker A G (R), 130, 1900.¶
Spear Robt (R), 333, 1897.¶
East Enterprise, Switzerland. 88.
Douglas Dilver E, 159, 1897.
East Germantown, Wayne. 362.
Ehle A E, 262, 1896.
Smith Benj R (R), 263, 1870 (R D 13).
Eaton, Delaware. 1,620.
Ames Geo F (R), 142, 1881.

The Physician makes HEALTH to order for the Human Race

The National Fur & Tanning Co. makes WARMTH to order for the Physician.

See Page 4 For Catalogue write The National Fur & Tanning Co. Three Rivers, Mich.

Eaton—Cont'd.
Atkinson Jas M (R), 185, 1893.
Murray Albert L.* Retired.
Stover Chas J (R), 266, 1900.
Eckerty, Crawford. 262.
Walls John W (R), 160, 1890.
Economy, Wayne. 300.
Clark Jonathan B (R), 281, '60
Loop Aubrey L (R), 143, 1899.
Eden, Hancock. 120.
Ferrell J E, 143, 1903.
Edgerton, Allen. 300.
McClure W H.*
Edinburg, Johnson. 1,900.
Bice Lon C (R), 241, 1897.
Bland John A (R), 265, 1865.
Middleton John T (R), 255, '90
Myers J P (R), 160, 1898.
White Wm H (H), 131, 1891.
Edwardsport, Knox. 720.
Reeve Jos L (R), 158, 1881.
Ekin, Hamilton. 120.
Johnson Merritt S.*
Ross L H.*
Elberfeld, Warrick. 300.
Benson R A (R), 159, 1884 (R D No 28).
Brown Albis P (R), 196A, 1898.
Brown Leander, 159, 1890.
Kister Geo K (R), 158, 1897.
Elizabeth, Harrison. 300.
Weaver Amzi, 159, 1904.
Winders L C.*
Wolpert Wm I (R), 160, 1886.§
Elizabethtown, Bartholomew. 432.
Redmond Lorenzo H (R), 158, 1898.
Thompson David A (R), 255, 1868.
Elizaville, Boone. 150.
Shields Jacob S (R), 143, 1894.
Tucker J E, 211, 1885.
Elkhart, Elkhart. 16,000.
Barney Lee M (R), 130, 1889.
Barwick Saml O (Ecl), 262, '94
Baumgartner Albert J (R), 265, 1894.
Benham Frank A (H), 185, '74
Bower Chas C (R), 281, 1877.
Carper Andw J (R), 142, 1882.
Dewey Fred N (R), 185, 1892.
Eckelman Fredk C (R), 285, 1860.
Eckelman Metius M (R), 281, 1894.
Eisenbeiss Chas M (R), 159, 1892.
Fisher Albert L (H), 283, 1871.
Fleming Claude F, 126, 1903.
Fleming John C (R), 130, 1895.
FRINK CHARLES W (R), Rush Med Coll, Chicago, Ill, 1887; Ex-Health Officer Elkhart; Local Surg C C C & St L R R and Indiana Ry Co; Mem Am Assn of Ry Surgs, Elkhart Co Med Soc, Northern Tri-State Med Assn and Ind State Med Assn; Med Examr Northwest Mut, Conn Mut, Mut Benefit, Mut Life of N Y, Mass Mut, N Y Life, Union Central, Manhattan, Travelers, Metropolitan, Prudential, Bankers' and Merchants', American Central, Security Mut, Security Trust and Life, Security Investment, Ill Life, Pacific Mut Ins Cos and Provident Savings Life Assurance Soc, 119 Marion.

Goodrich Chas D (R), 185, '79.
Haggerty Robt Q (R), 143, 1874; 193, 1875.
Hauenstein Geo W (R), 136, 1893.
Haywood Chas W (H), 240, 1894.
HOLDEMAN EUGENE (R), M D, Med Coll of Ind (Dept of Med Univ of Indianapolis), Indianapolis, Ind, 1897; Chicago, Eye, Ear, Nose and Throat Coll, 1903; Med Examr State Mut of Mass, Northwestern, National and New York Life Ins Cos; Specialty Eye, Ear, Nose and Throat; Office Hours 1 to 5 and 7 to 8 p m; Tels Office Home 889, Res 919; 502 S Main.
Hoopingarner Geo B (R), 143 1882; 282, 1888.
Kistner John W (R), 126, 1902
Kuhn Benj F (Ecl), 132, 1897.
Lockwood Reuben L (H), 264 1888.
Mast Jacob C (R), 185½, 1894
Miles Franklin (R), 126, 1874; 130, 1875.
Mumaw Henry A (H), 131, '62.
Murphy Robt M (R), 203, 1881; 210, 1889; 282, 1892.
Neal Wm A (R), 126, 1857.
Porter Beulah W, 143, 1896.
Porter Jesse B (R), 130, 1903.
Randolph Frank (R), 185, 189?
Short I Wright (R), 241, 1888.
Spohn Geo W (R), 255, 1887.
Stauffer Walter A, 130, 1904.
Staufft H Ophelia, 185, 1902.
Thomas Warren H (H), 131 1877.
Turner Porter P (H), 131, 1886
Washburne Geo F (H), 135,'8?
Work Jas A (R), 185, 1870.
Ellettsville, Monroe. 820.
Harris Oliver K (R), 160, 1896
Harris Walter W (R), 160, '8?
Presley I N.*
Smith John T.*
Ellsworth, Dubois. 60.
Whittinghill Benj F (R).§
Elmdale, Montgomery. 58. (R D No 3 from Crawfordsville.)
Olin Leverett W (R), 223, 188?
Elnora, Daviess. 1,000.
Danner Rufus J, 161B, 1901.
Goshorn Noah J, 255, 1874.
Porter McGuyer (Ecl), 262, '97
Tolliver Wm J, 159, 1892.
Elwood, Madison. 13,300.
Adair Noah (R), 159, 1894.
Armfield John D.*
Armfield Tilmund O (R), 186, 1881.
Blume Julius C.*
Cotton Carroll C (R), 158, 1891
Dick Chas G (R), 149, 1895.
Garner John Q (H), 131, 1890.
Ginn Jas F (P-M), 141, 1886.
Lofton Fredk A (R), 137C, '01
Manring Nathl H (R), 143, '76.
Marshall Robt E (R), 144, 190.
Mendenhall Frank F (R), 143, 1898.
Miller Harry L (R), 271, 1886.
Millikan Jabez H (R), 255, 1884
Mott Luther A (H), 270, 1900.
Newcomer Grant V (R), 144 1891.
Owens Thomas S.*

Ploughe M L (R), 143, 1892.
Runyan Chandler P (R), 136, 1900.
Saylor Frank L (R), 185, 1891.
Siegfried Julia A (Ecl), 148A, 1891.
Sigler Danl (R), 266, 1874.
Stockhardt Philip E (R), 159, 1897.
TOBIAS A W (R), M D, Hosp Coll of Med, Louisville, Ky, 1892; Louisville Med Coll, Louisville, Ky, 1893; Mem Madison Co Med Soc, Ind State and Am Med Assns; Med Examr State Life Ins Co of Indianapolis, Ind and Knights and Ladies of Columbia; Specialty Eye; Office Hours 9 to 10 a m and 3 to 5 p m; New Phone 9, 123 S Anderson.
Wiggins Edwd L (R), 143, 1900
Eminence, Morgan. 262.
Kelso Elmer E (R), 143, 1891.
McCormick Marion S (R), 255, 1882.
Emison, Knox. 88.
Ray J W.*
English, Crawford. 700.
Gobbel Fredk (R), 143, 1873; 159, 1901.
Hammond Guido B.*
Hazelwood Geo R (R), 143, '80
Luckett Chas D (R), 282, 1889.
Epsom, Daviess. 124. (R D No 3 from Plainsville.)
Carter David R.*
Etna Green, Kosciusko. 440.
Dunfee Jos W (P-M), 146½.
Marine John W (P-M), 146½, 1885.
Eureka, Spencer. 182.
Lamar Henry L (H), 131, 1886. Retired.
Rhoades R Raikes (H), 131,'88
Evansville, Vanderburg. 60,600. No. of physicians. 123.
ACHILLES FREDERICK W, M D (R), Univ of Iowa, Med Dept, Iowa City, Ia, 1874; Late Prof Chemistry and Sec of Faculty, Med Coll of Evansville; Mem Staff Protestant Deaconess Hosp, Evansville; Mem Am Med Assn, Ind State, Ohio Valley and Vanderburg Co Med Socs; Med Examr Germania and Mut (N Y) Life ns Cos; Special Analytical Chemistry, Urinary Analysis, 22 Upper 8th. Tel 421.
Addis W E, 161, 1905, 100 U Water.
Bacon Chas P (R), 281, 1861, 223 U 2d.
Baughman John N (R), 158, 1875, Am Trust bldg.
Beeler Jerome S (H), 262, 1875; 131, 1883, 309½ U 2d.
Binkley John T (R), 285, 1853, 222 Mary.
Bitz Lawrence B (R), 266, 1869, 816 W Franklin.
Blount Jos F,* 1216 Walnut.
Boyden C Francis (R), 185, 1896, 300 Grant.
Brose Louis D (R), 281, 1881, 501 U 1st.
Bruning Louisa A,* 321½, U 3d.

SOMNOFORM Recommended by Leading Physicians and Surgeons as the Ideal General Anaesthetic for Minor Surgery.
E. de TREY & SONS, Philadelphia and New York (See adv. opp. beginning N. Y. City Physicians.)

Bryan Anthony H (R), 158, 1857, 516 Walnut.
Bryan Tony L (R), 140, 1882, 516 Walnut.
BUCHART EDWARD LOUIS, M D (R), Tulane Univ of Louisiana Med Dept, New Orleans, La, 1903; Registered Pharmacist, Ind, 1903; Mem Vanderburg Co Med Soc; Med Examr Columbian Relief Fund Assn; Office Hours 8 to 10 a m, 1 to 3 and 7 to 8 p m; Tels 1606 and 1907; Office 401 1st av.
Buckner Geo W (Ecl), 146, 1890, 801 U 7th.
Burger Earl V, 282, 1900,5 Delmar av.
Busse Edwd P (R), 241, 1883, 420 U 1st.
Busse Katherine S (R), 185, 1888, 420 U 1st.
Cain Dani B (R), 159, '93, 1111 Main.
Cleveland Wm F (R), 159, 1892, 1210 E Virginia.
Cluthe Chas F (R), 255, '91, 1407 Fulton av.
Cody Burtis L, 213J, '03, 231 Locust.
Coleman Walter H (R), 158, 1900, 704 Fulton av.
Compton John W (R), 140, 1873, 620 Monroe av.
Compton Morton J (R), 140, 1883, 313½ U 2d.
Cosby George P (R), 159, '59, 321½ U 3d.
Cottingham Isham E (R), 158, '79; 241, '81; 528 Main.
Cox David A (R), 255, 1890, 5 Cumberland.
Cramm Carl J (R), 158, '97, 1215 E Columbia.
DAVIDSON WM RUSTON (R), B S Wabash College, Crawfordsville, Ind, 1896; M D Rush Med Coll, Chicago, Ill, 1899; Asst Surg Indiana Natl Guard; Mem Staff St Mary's Hosp and Phys to Little Sisters of Poor; Mem Am Med Assn; 3d V-Pres Ind State Med Assn; Sec Vanderburg Co and Dist Councilor Ind State Med Socs; Med Examr American Central, Northwestern Mut, Travelers', Minnesota Mut and Mut of N Y Life Ins Cos and Maccabees, 507 Upper 1st.
Davis Fielding L (H), 264, '70, 209 Locust.
Day Benjamin J (R), 285, '56, 321½ U 3d.
Dixon Henry T (R), 158, '79, 625 1st av.
Duddenhausen Wm C (R),160, 1901, 227 E Columbia.
Dunlevy George C (H), 240, 1890, 109 Walnut.
Dupee Stradford S (R), 112, 1898, 904 S Governor.
EICHEL SIDNEY J (R), Univ of Pennsylvania, Med Dept, Phila, Pa, 1898; Post-Grad Vienna, Austria, and Buda-Pesth and Berlin, Ger, 1898-9; Post-Grad N Y and Phila, 1903; Vis Phys St Mary's Hosp; Mem Am Med Assn, Indiana State and Vanderburg Co Med Socs; Chief Med Examr for Southern Ind, New England Mut Life of Boston; Med Examr National Jewish Home for Consumptives, Denver, Colo; Examg Surg Ocean Accdt Guarantee Co of London, Eng, General Accdt Co of Phila, Pa and Standard Accdt Ins Co, of Detroit, Mich, 220 Upper 3d.
FIELD WILLIAM HILL, M D (R), Dept of Med of the Univ of Penna, Phila, Pa, 1898; Phila Polyclinic, 1899; New York Post-Grad Med School, 1899;Central London Nose and Throat Col, and Royal London Ophthalmic Coll, 1900; Central London Throat and Ear Hosp, 1900; Specialty, Eye, Ear, Nose and Throat, 416 Upper 1st.
FLOYD BENJAMIN L W, M D (R), Kentucky School of Med, Louisville, Ky, 1896; New York Polyclinic, 1900; Central London Nose, Throat and Ear Coll, and Royal Ophthalmic Coll, London, Eng, 1901; Delegate to British Medical Assn, 1901; Mem Am Med, Indiana State, and Vanderburg Co Med Assns; Ex-Pres now Sec Ohio Valley Med Assn; Practice Limited to Eye, Ear, Nose and Throat, cor 2d and Locust.
Frick Herman C (R), 160,1900, 219 Read.
Fritsch Louis E, 255, 1903, 1704 Main.
Fritsch Wm A (R), 255, 1881, 619 3d av.
GILBERT WILLIAM H, M D (R), Bellevue Hosp Med Coll, New York City, '89; Post-Grad New York Polyclinic Med School and Hosp (New York), and New York Post-Grad Med School, '96; Chicago Policlinic, Chicago, Ill, '97; Pres and Surg Mary Jane Gilbert Memorial (a Private Sanitarium), Late Visiting Phys and Surg to St Mary's Hosp, and to Deaconess Home and Hosp; Surg Travelers' Protective Assn; Sec Dept of Health and Charities, Evansville, Ind; Mem Am Med Assn, Indiana State,Mitchell Dist and Vanderburg Co Med Socs; Delegate Pan-American Congress, '97; Med Examiner Bankers' Life Assn of Des Moines (Ia); Office 401-403 Harriet.
Glover John F (R), 136, '88, Southern Indiana Hosp for Insane.
Goble Dani S (R), 159, 1892, 1500 E Mich.
Gottman Harry M, 158, 1905.
GREEN D H, M D (R), Missouri Med Coll,St Louis, Mo, 1878; Phys Con-Narcotine Sanitarium; Ex-U S Pension Examng Surg, 519 Chestnut.
Green Willis S (R),† 11 Reilly
Greenleaf George F (R), 185, 1899, 727 Main.
Harpole Charles B (H), 159, 1892; 135, 1893, 400 U 2d.
HARTLOFF CHARLES W (R), A B Indiana Univ, Bloomington, Ind, '92; M D Univ of Mich (Dept of Med and Surg) Ann Arbor,Mich, '97; Post-Grad Johns Hopkins Univ, Baltimore, Md, '98, and Vienna, Austria,'99; Pathologist and Bacteriologist Protestant Deaconess Home and Hosp; Sec U S Board of Pension Examrs; Mem Am Med Assn, Indiana State, also Ohio Valley Med Assn, Ind Pediatrical and Vanderburg Co Med Socs;Med Examr Mass Mut, Travelers', Prudential, American Central, Ætna, United States, Reliance, Home, Security and Other Life Ins Cos, 120 Upper 3d.
Hayden A M (R), 263, 1875, 427 U 1st.
Heberer Joseph M(R), 160, 1900, 32 E Columbia.
Heimann Leopold, 158, '04, 400 U 2d.
Herbert Sidney Z (R), 185, '02, 700 U 8th.
Hodson Geo P (R), 140, '76, 425 U 3d.
Huber John G, 172, 1898, 1714 Fulton av.
Hudson Mary D (H), 161A, 1898, 407 U 2d.
Ingle Chas Van H, 281, '02, 419 U 1st.
JEROME JOSEPH N, M D (R), Dept of Med Univ of Penna, Phila, Pa, '93; Surg Illinois Central and Southern R Rs; Phys to St Mary's Hosp; Mem Indiana State Med Soc; Ex-Pres Vanderburg County Med Soc; Med Examr John Hancock, Penn Mut, Mich Mut and Other Life Ins Cos; Office 416 Upper 1st; Res 1104 1st av.
Jones Wm E,* 622½ Oak.
KELSAY CLARENCE (R), M D, Dept of Med of the Univ of Penna, Phila, Pa, 1898; Visiting Phys St Mary's Hosp; Pres Board of Health; Mem Vanderburg Co Med Soc, Am Med Assn and Ohio Valley Med Assn; Med Examr New England Mut, Illinois Mut and Mich Mut Life Ins Cos, 125 Main.
Kerth Jacob H (R), 140, 1881, 431 U 3d.
KNAPP A J, M D (R), Med Dept Univ of Tenn, Nashville Tenn, 1893; Post-Grad N Y Ophthalmic and Aural Inst (Knapp's), N Y, 1895; N Y Policlinic, 1895; Univ of Vienna, Austria, 1903; Ophthalmic and Aural Surg L & N, and E & T & H Rys;

LISTS OF PHYSICIANS AND DENTISTS
OUR LISTS ARE CORRECTED DAILY. WE ADDRESS ENVELOPES AND WRAPPERS
R. L. POLK & CO., Detroit, Mich. Publishers of the only national Medical and Dental Directories

Evansville—Cont'd.

Mem Am Med and Western Ophthalmological and Oto-Laryngological Assns, Ind State, and Vanderburg Co Med Socs; Practice Limited to Eye, Ear, Nose and Throat; Office Suite 17, Arcade Bldg, 320 Main.

KNAPP BLEEKER J, M D (R) Rush Med Coll, Chicago, Ill, 1901; Post-Grad Univ of Vienna, 1905; Ex-Resident House Surg Ill Charitable Eye and Ear Infirmary, Chicago, Ill, 1902; Mem Ind State Med Assn, Ohio Valley Med Assn and Vanderburg Co Med Soc; Office Suites 16 and 7 Arcade Bldg

Knapp Charles (R), 241, 1870, 1219 U 8th.

Knapp Henry C (R), 213J, '02, 1219 U 8th.

Laughlin Charles E, 266, 1878, Southern Ind Hosp for Insane.

Laval Edward J, 160, 1902, 1301 Main.

Laval Wm (R), 140, 1882,¶ 220 Main.

Linhart Curtis C,* 507 U 1st.

LINTHICUM EDWARD, M D (R), Long Island Coll Hosp, Brooklyn, N Y, 1865; Special Course Vienna, Austria, 1886; N Y Polyclinic Med School and Hosp, N Y, 1891; Prof Clinical Surg Evansville Med Coll, Evansville, Ind, 1875; Surg Evansville City Hosp, 1882; Vis Surg Protestant Deaconess Home and Hosp; Late Consulting Surg St Mary's Hosp; Surg in War between Servia and Bulgaria, 1885-86; Mem Am Med Assn, Ind State and Vanderburg Co Med Socs, 407 Upper 2d.

Long Edward B, 160, 1903, 309½ U 3d.

Lorenz John W (R), 160, 1903, 1007 W Franklin.

McClurkin Joseph C (R), 241, 1880, 407 U 2d.

McCool Henry F (R), 266, '87, 427 U 8th.

McCool Wm E (R), 126, 1890, 421 U 8th.

McCOY PITT Y M D (R), Rush Med Coll, Chicago, Ill, 1863; Vis Surg St Mary's Hosp; Div Surg L & N Ry; Mem Am Med Assn, Ind State and Vanderburg Co Med Socs; Med Examr Mass and Union Central of Cincinnati (Ohio) Life Ins Cos, and Provident Savings Life Assce Soc, 201½ Main.

McCUTCHAN JOHN H, M D (R), Starling Med Coll, Columbus, O, 1894; Post-Grad N Y Polyclinic Med School and Hosp, N Y, 1895; Surg Evansville Electric Ry Co; Mem Am Med Assn, Ind State, and Venderburg Co Med Socs; Office Arcade Bldg, 316 Main; Res 1200 Cherry.

Macer E C, 160, '02, 1031 Main

Macer Thomas (R), 262, 1884, 1118 W Franklin.

Martin Charles A, 160½, 1901, 622½ Oak.

Mulhausen Matthias (R), 140, 1854, 406 U 2d.

Nanney Wm N (R), 140, 1878, 335 Grant.

Nenneker Henry (R), 158, '95 (R F No 8).

Owen John E (R), 223, 1880, 507 U 1st.

Paine Josephine H (H), 131, 1904, 600 1st.

Phares John W (R), 159, 1897, 15 Cumberland av.

PIRNAT JOHN, M D (R), Miami Med Coll, Cincinnati, O, '67; Author "Diphtheria, Its Specific Treatment and Prevention," and "Arms of Precision," 521 Cherry.

Pollard Wm S (R), 266, 1871, 415 U 2d.

Pritchett Willis S, 160, 1887, 332 2d av.

RAVDIN MARCUS, M D (R), Memphis Hosp Med Coll, Memphis, Tenn, 1900; Post-Grad N Y Polyclinic, 1903; N Y Post-Grad Med School and Hosp, 1904; Manhattan Eye and Ear Hosp, N Y City, 1904; Mem Med and Surg Staff Deaconess Protestant Hosp (Eye and Ear Dept); Asst Ophthalmic and Aural Surg E & T H and L & N R Rs; Mem Ind State, Ohio Valley and Vanderburg Co Med Socs; Practice Limited to Eye, Ear, Nose and Throat, 17 Arcade Bldg, 320 Main, Res 426 Grant.

Reavis Wm J (R), 255, 1886, 718 Baker av.

RIETZ PAUL CHARLES, M D (R), Rush Med Coll, Chicago, Ill, 1898; N Y Post-Grad Course, 1905; Post-Grad Course N Y Lying-in-Hosp, 1905; House Surg Chicago Policlinic Hosp, 1898; Surg to Frankfort Marine Accident Ins Co and Maryland Casualty Co; Mem Staff Deaconess Hosp; Mem Am Med, Ind State and Ohio Valley Med Assns and Vanderburg Co Med Soc; Med Examr Ill Life Ins Co of Chicago, and Bankers' Life Assn of Des Moines, Ia; Surgery and Gynæcology a Specialty; Office Hours 8 to 10 a m and 2 to 4 p m except Sundays; Tel Long Distance 106, 528 E Illinois.

Rose Benoni S (R), 160, 1894, 401½ Fulton av.

Rucker James B jr, 281, 1904.

Ruminer Joseph W (P-M), 137L, 1894, 1816 E Oregon.

Schmidt Florian E, 130, 1905.

SCHUYLER P LIVY, M D (R), Univ of Mich, Dept of Med and Surg, Ann Arbor, Mich, 1862; Mem Am Med Assn, Miss Valley Med Assn, Ohio Valley Med Assn, Indiana State and Honorary Life Mem Vanderburg Co Med Socs, 113 U 9th.

Seitz Charles L (R), 281, '99, 1007 Walnut.

Sessions S Kenosha (R), 131, 1893, Southern Ind Hosp for Insane.

Stoker Wm A (R), 255, 1885, Southern Ind Hosp for Insane.

Taylor Theodore H (R), 264, 1882, 309½ U 2d.

Tepe George W (R), 161, '93, 306 Division.

Thomas James (R), 160, 1894.

Tweedall Daniel G, 136, 1903, 826 W Franklin.

VARNER GEORGE M, M D (R), Kentucky School of Med, Louisville, Ky, 1886; Post Grad N Y Policlinic, 1888 and 1895, and Vienna, Austria, 1895; Special Gynæcological Course, Vienna, Austria; Surg to St Mary's Hosp and Visiting Phys and Surg to Vanderburg Co Orphans' Home; Mem Am Med Assn, Indiana State, Ohio Valley and Vanderburg County Med Socs; Med Director Central Mut Benefit Assn of Evansville, Ind; Med Examr Royal Arcanum, A O U W, Knights of Honor, K and L of Honor, W O W, Degree of Honor, Tribe of Ben Hur, State Mut Life Assur Co of Mass, John Hancock Mut of Boston, Mass, Bankers Life Assn of Des Moines, Ia, Mut of N Y and Other Life Ins Cos, 1002 W Franklin.

Varner Wm T (R), 213A, '96, 300 Washington av.

Ver Wayne Edwd J (R), 263, 1897, 325 Walnut.

Viehe Carl G (H), 240, 1895, 502 U 1st.

Viehe Casper H (H), 197, 1876, 1000 2d av.

WALKER EDWIN (R), Ph D, Hanover Coll, Hanover, Ind, 1889; M D, Evansville Med Coll, Evansville, Ind, 1874; Univ of the City of N Y, 1879; Surg and Propr Evansville Sanitarium; Mem and Delegate Pan-Am Med Congress; Mem Am Assn Obstetricians and Gynæcologists and Southern Surg and Gynæcological Soc; Pres Miss Valley Med Assn; Mem Am Med Assn and Mitchell Dist Med Soc; Ex-Pres Ind State Med Soc; Med Examr Equitable Life Assur Soc of the U S, Mut Benefit of N J, Mut Reserve, Metropolitan, Northwestern Mut Life of Milwaukee, Covenant Mut, N Y Life, State Life, Nederland, National, Manhattan and Conn Mut Life Ins Cos, Office at Sanitarium, 712 Upper 4th.

PHYSICIANS' CASUALTY ASSOCIATION OF AMERICA.

A MUTUAL ACCIDENT ASSOCIATION FOR PHYSICIANS ONLY

See page 12. For particulars write E. E. ELLIOTT, Sec'y, OMAHA, NEB.

Warter Philip (R), 299A, 1900, 427 U 3d.
Webber W C. Retired. 1042 Vine.
WEEVER JOHN B, M D (R), Jefferson Med Coll, Phila, Pa, 1858; Mem Ind State Med Assn; Ex-Pres Vanderburgh Co Med Soc; Ex-Pres Ind State Soc Alumni Jefferson Med Coll; Office Hours 8 to 9 a m, 1 to 3 and 7 to 8 p m; Tel 108, 415½ S 2d.
WELBORN JAMES Y, M D (R), Marion-Sims Coll of Med, St Louis, Mo, 1899; N Y Post Grad School and Hosp, 1902; Special Bacteriological Course with Dr George Crandall, St Louis Mo, 1899; Ex-Pres Vanderburg Co Med Soc; Mem Am and Ohio Valley Med Assns and Ind State Med Soc; Surg Evansville Sanitarium; Med Examr Mut Benefit Life of N J; Office at Sanitarium, 712 Upper 4th
Willis J Herbert (R), 161, '97. 618½ Main.
Wilton Isaiah (R), 147, 1883, 220 L 2d.
Woods Wm P (R), 136, 1904, 725 Main.
WORSHAM LUDSON, M D (R), Univ of the City of N Y, 1879; Special Course Chicago Policlinic, Chicago, Ill 1896; Chief Surg E & T H and E & I R Rs; Visiting Surg Protestant Deaconess Home and Hosp; Surg Travelers Protective and Travelers Accident Assns; Mem Am Med and Miss Valley Med Assns, International Assn of Railway Surgs, Ind State and Vanderburg Co Med Socs; Med Exam Northwestern Mut, Washington Life, New York Life, Conn Mut, Travelers', Phoenix, Manhattan, Provident Savings, Prudential (Ordinary Dept) and Penn Mut Life Ins Cos, 316 Main
WYTTENBACH JOHN, 112 Chestnut.
Young Geo M (R), 281, 1883, 416 U 1st.
Zimmerman John,* 1021 W Franklin.

Everton, Fayette. 208.
Mitchell Frank L (R), 144, '0

Ewing, Jackson. 3,000.
Cummings David J, 144, 1901.
Wilson Cyrus L (R), 158, '81.

Exchange, Morgan. 100.
Wharton J O (R), 143, 1877.

Fairbanks, Sullivan. 130.
Bland H E (R), 160, 1898.
Neff Jas H (R), 159, 1890.

Fairfield, Franklin. 300.
Linegar J M (R), 160, 1891.
Preston Abraham L (R), 143, 1884.

Fairland, Shelby. 580.
Snider John W (R), 126, 1870.
Tull Edwd N (R), 185, 1869. Retired.
Wells M M (R), 143, 1901.

Fairmount, Grant. 3,300.
Brown Chas N (Ecl), 132, '97.
Hastings Seth G (H), 270, '77.
Henley Alpheus (R), 263, '65.
Henley Glen (R), 137H, '99.
Holliday Danl A, 159, 1893.
Holliday L D (R), 143, 1905.
Patterson Jos W (R), 143, '89.
Seale Jos P (R), 185, 1899.
Warner W M (H), 270, 1897.

Fair Oaks, Jasper. 250.
Proudley Geo W (R), 291,'67¶

Falmouth, Rush. 220.
Rea Chas L (R), 255, 1884.

Farmer, Owen 200.
Branham Jonathan.*

Farmersburg, Sullivan. 720.
Baldbridge Robt A (Ecl), 262, 1874.
Bennett Jonathan H (Ecl), 262, 1872.
Faugh Wm C (R), 159, 1894.
Oliphant Jacob T (R), 143, 1905
Thomson Gilbert J, 143, 1905.
Van Cleve Robert H.*

Farmers' Retreat, Dearborn. 200.
Housmyer Chas C, 262, 1904.

Farmland, Randolph. 920.
Botkin Thos W.*
Current Orpheus E (R),143,'97
Davis Lewis N (R), 266, 1873.
Nixon John (R), 255, 1882.
Smith Calvin, 211, 1885.

Fayetteville, Lawrence. 220
Allen Edward F.*

Ferdinand, Dubois. 700.
Knapp Victor (R), 255, 1881.
Wollenmann Aloys G (R), Univ of Munich, Ger, 1889.¶

Fillmore. Putnam. 210.
O'Brien Chas A (R), 205, '97.¶

Fisher's Switch, Hamilton. 260.
Birkett Charles T.*
Heath J P (R), 143, 1877.
Lyle Arthur W T (R), 255, '68.
Smith Arthur J (R), 143, 1898.

Flat Rock, Shelby. 440.
Davis Amos T (R), 265, 1859.
Pettigrew D A (R), 143, 1873.
Wertz Edwd (R), 114, 1900.

Flint, Steuben. 150.
Nicholas Henry A (R), 143,'91.

Flora, Carroll. 1,360.
Callane Marshal D, 143, 1902.
Cook Andw J (Ecl), 262, '84.
Lyons Frank P (R), 143, 1881.
Peter Edwd L (R), 143, 1889.
Shirer Louis, 262, 1901.

Florence, Switzerland. 300.
Hill John C (R), 137H, 1903.
Langsdale J M W (R), 255,'74¶

Folsomville, Warrick. 300.
West Elias A (R), 161, 1898.
Williams Quincy L, 159, 1893.

Fontanet, Vigo. 600.
Moore W M.*
Newlin E O, 141, 1904.

Forest, Clinton. 330.
Hornaday Wm H (R), 143, '76
Suhre Edwd F (R), 144, 1897.

Forest Hill, Dectaur. 200.
Vest M C.*

Fort Branch, Gibson. 920.
Carter Virgil R (Ecl), 262, '90 (R D 9).
French Wm W (R), 310, 1879.
Hopkins W Gary (R), 140, 1874; 241, 1882.
Morris Wm F (R), 282, 1900.
Williamson Wm T (Ecl), 202, 1879.

Fortville, Hancock. 1,100.
Cook O H (R), 158, 1892.
Hervey Saml W (R), 143, '87; 255, 1891.
Lail J Harold (P-M), 141, '93.
McCord Chas E (R), 143, '95.
McCurdy Olive B, 144, 1891.
Slocum Stewart (R), 144, 1900.
Stuart Almon A.*
Witham Saml L (R), 255, '79.

Fort Wayne, Allen. 46,000.
Arthur W E.* 1016 Jackson.
Bader Saml D, 135, 1897.
Banning Carina B C(H),264A, 1894, 110 W Wayne.
BANNING EDMUND P, M D (H), Homo Hosp Coll, Cleveland, O, 1892; Late Lecturer on Diseases of the Spine Cleveland Univ of Med and Surg, Cleveland, O; Cor Sec Allen Co Homo Med Soc; Mem Ill, Ind and Ohio State Homo Med Socs, Eastern Ohio Homo Med Soc and Allen Co (Fort Wayne, Ind) Med Soc; Senior Vice Natl Commander Union Veteran Legion; Specialty, Diseases of Spine, Brain and Nervous System; Office Hours 10 a m to 12 m and 2 to 4 p m; Tel 1773, 112 W Wayne.
BARNETT CHARLES E (R), Fort Wayne Coll of Med Fort Wayne, Ind, 1890; Prof Surgical Anatomy, Genito-Urinary Surg and Clinical Surgery Fort Wayne Coll of Med; Late Asst Surg 157th Ind Vol Infantry; Mem Am and Mississippi Valley Med Assns, Allen Co and Indiana State Med Socs, Anglo-American (Berlin, Ger), Anglo American (Vienna, Austria); Practice Limited to Surgery; 902 Calhoun.
BARNETT W WYNN (R), Fort Wayne Coll of Med, Fort Wayne, Ind, 1886; Prof Principles of Surgery and Clinical Surg Fort Wayne Coll of Med; Mem Am Med Assn, Indiana State, Tri-State and Allen Co Med Socs. Ex-Coroner Allen Co, Ind, 125 W Wayne.
Barry Geo A (Ecl), 262, 1905, 1941 Fairfield av.
Bell Elliott E, 282, 1902, 927 E Creighton av.
Bickel John E (R), 143, 1897, 440 E Dewald.
Blackstone Wm B (R), 139, 1884, 222 W Wayne.
Blosser Howard V (Ecl), 262, 1899, 1001 Broadway.
Bowen Geo W (H), 131, '63, 112 W Main.
BOWER GEORGE B M (R), Univ of Maryland, School of Med, Baltimore, Md, '87; Pres Allen County Board of Pension Examiners; Ex-Pres and Mem Allen County Med Soc; Mem Am Med Assn and Indiana State Med Soc; Med Examr Mich Mut, Kentucky Mut, Illinois Mutual, New York Casualty, United States

WHEN YOU WANT A JOB OF GOOD PRINTING
Write R. L. POLK PRINTING COMPANY, Ltd.
DETROIT, MICHIGAN, FOR ESTIMATES.

Fort Wayne—Cont'd.

Casualty, Union Central, Equitable of Iowa, Franklin of Springfield, Travelers' and Metropolitan Life Ins Cos and Great Eastern Casualty and Indemnity Co of New York; Office Hours, except Wednesdays and Sundays, 10 to 11 a m. 2 to 3 and 7 to 8 p m; Wednesdays 12 to 1 and 7 to 8 p m, Sundays by Appointment Only. Bell and Home Tels 357. 326 E Berry.

Brown Louis E, 172, 1903, 2425 Broadway.

Brueggeman Henry O (R), 126, 1903, 225 W Wayne.

BUCHMAN ALPHEUS P, A M (R), Cinn College of Med and Surg, 1870; Mem Allen Co, Ind State, Miss Valley and Am Med Assns; Med Examr Penn Mut, Phila and other Ins Cos; Office and Res 204 Washington boul.

Bulson Albert E jr (R), 126, 1890, 219 W Wayne.

CALVIN J CARRITHERS (R), Northwestern Univ Woman's Med School, Chicago, Ill, 1895; Phys Illinois Southern Hosp for Insane 1895 to 1897; Mem Ind State and Allen Co Med Socs; Med Examr National Life Ins Co; Practice Limited to Gynaecology, Office and Res 235 W Wayne.

CALVIN WARREN D, P H B, M D (R), Rush Med Coll, Chicago, Ill, 1895; Prof of Physiology and Dermatology, Fort Wayne Coll of Med; Surg N Y C & St L Ry; County Phys, Allen Co, Ind; Mem Am Med Assn, Indiana State, Maumee Valley and Allen County Med Socs; Med Examr Mut Benefit, Phoenix Mut and State Life Ins Cos and Fraternal Assurance; Office and Res 235 W Wayne.

Carey Willis W (R), 261, '95, 2405 Calhoun.

Cary D B,* 120 E Columbia.

Chambers John D (R), 185, 1874, 1222 Harrison.

Coblentz Jacob W (R),§ 125 Douglas av.

Crull Eric A (R), 196a, 1897, 102 E Columbia.

Culp Len Lenton (R), 251a, 1899; 137H, 1900, 2533 Broadway.

Dancer Chas R (R), 145, 1900.

DEMING NELSON LLOYD (R), Coll of Phys and Surgs City of New York (Med Dept Columbia Univ), New York City, 1893; Res Phys to City Hosp of New York, 1893-94; Mem Am Med Assn, Tri-State and Allen County Med Socs; Med Exmr Mut of New York, N Y Life, United States, Home and New England Life Ins Cos; Office and Res 301 W Berry, Hours 2 to 4 and 7 to 8 p m; Sundays by Appointment.

Deppeller Rudolph,§ 612 Clinton.

DERBYSHIRE LUELLA McKINLEY (R), Fort Wayne Coll of Med, Fort Wayne, Ind, 1888; Post Grad Phila Polyclinic and Coll of Med; Supt Women's Hosp; Mem Ind State and Allen Co Med Socs, 1653 Cass. Tel 1235.

De Vaux Edwd F,* 42 Pioneer av.

DINNEN JAMES M (R), A M, M D, Rush Med Coll, Chicago, Ill, 1879; Chief Surg N Y C & St L Ry; Surg L E & W Ry, L S & M S Ry and C, H & D Ry; Treas State Board Med Registration and Examination; Mem Allen Co Med Soc, Ind State and Am Med Assns; Med Examr Mut Life of N Y, Berkshire, Travelers of Hartford, Conn, Mich Mut, Pacific and Manhattan Life Ins Cos; Specialty Surgery; Office Hours 1 to 3 and 7 to 9 p m; Tel 56; 225 W Wayne.

Doolittle Bertram U (R), 142 1905, cor Berry and Clinton

Drayer L Park (R), 145, 1895, 6, 7, 8 White Bank bldg.

Drybrough Andw,* 14 Arcade bldg.

Duemling Herman A (R), 193 1892, 610 E Jefferson.

ENGLISH CALVIN H (R), Fort Wayne Coll of Med, Fort Wayne, Ind, 1887; Post-Grad Bellevue Hosp, N Y, 1887; Lecturer Hope Hosp; Mem Am Med Assn and Ind State and Allen Co Med Socs; Med Dir Lincoln Natl Life Ins Co; Ft Wayne, Ind; Hours 11-12 a m, 2 to 4 and 7 to 8 p m; Res 320 W Wayne. Tel 565.

Enslen Wm (R), 145, 1890, 1608 Calhoun.

Fauve Adrian E (R), 141, 1900, 343 W Wayne.

Ferguson Wm G (R), 145, '91, 125 Brackenridge.

Ferguson Wm T, Royal Coll of Surg, Ire, 1857, 125 Brackenridge.

Fair Chas S (R), 145, 1896.

Fonner G M (Ecl), 262, 1897; 1119 E Creighton av.

GARD BROOKFIELD (Ecl), Eclectic Med Inst, Cincinnati, O, 1865; Hosp Steward 156th Ohio Vol Inft, Surg to Anthony Wayne Post No 271 G A R; Mem National and Indiana Eclectic Med Assns; Genito-Urinary Diseases, Orificial Surgery and Electro-Therapeutic Baths, 113 W Wayne.

Goba Bertha, 142, 1905.

Gordon Chas W (R), 126, '80, 1101 Wells.

GREENAWALT GEORGE L (R), Bellevue Hosp Med Coll, New York City, 1880; Mem Allen County, Indiana State Med Socs, and Am Med Assn; Med Examr Home Life of New York, Penn Mut of Phila, N Y Life, Equitable of N Y, Conn Mut, New England Mut of Boston, Royal Arcanum, and Others; Office Hours 12:30 to 3 p m and 6:30 to 8 p m; Office and Res 501 E Wayne.

Greenewald Marquis,* 1713 Wells.

GRIEBEL HERMANN (R), Fort Wayne Coll of Med, Fort Wayne, Ind, 1902; Prof Bacteriology and Histology Fort Wayne Med Coll; Mem Fort Wayne Med Soc, Ind State Med Assn and Acad of Med; Med Examr Prudential and Mich Mut Life Ins Cos; Office Hours 1 to 4 and 7:30 to 8:30 p m; Tel 1161; 233 E Wayne.

GROSS WM O, A M, M D, Ph G (R), Ft Wayne Coll of Med, '93; Prof Toxicology in Ind Med Coll, The School of Med of Purdue Univ; Mem Allen Co and Indiana State Med Socs and Am Med Assn, 930 Barr

HAMMOND ARTHUR K (R), Fort Wayne Coll of Med, Ft Wayne, Ind, 1899, 628 Calhoun.

Harrod John (Ecl), 262, 1887, 2137 Hanna.

Harrod Morse (Ecl), 262, 1891, 1028 Maumee av.

HAVICE SAMUEL H (R), Bellevue Hosp Med Coll, New York City, 1884; Post Grad Polyclinic School of Phila and Royal Ophthalmic Hosp, London, Eng; Prof of Laryngology, Rhinology and Otology and Assistant to Chair of Ophthalmology in Fort Wayne Coll of Med; Oculist and Aurist St Vincent's Orphan Home; Mem Am Med Assn, Ind State and Allen Co Med Socs; Med Examr Ætna Life and Union Mutual Life Ins Co of Portland, Me; Practice Limited to Diseases of Eye, Ear, Nose and Throat, 130 W Wayne.

Hetrick Jacob (R), 145, 1881, 104 E Columbia.

HICKMAN THOMAS L, M D, Physio-Med Coll (Cincinnati Literary and Scientific Inst, Cincinnati, O, 1876; Attended the Physio-Med Coll of Phys and Surgs, Indianapolis, Ind, one term of 6 months in 1878-79; Mem Second Dist Physio-Med Assn State of Indiana and Sec Northwestern Physio-Med Assn of Ohio; Mem Surg Staff St Luke's Hosp, Niles, Mich; 213 W Main.

Horton Caleb J (R), 159, 1896.

Jones Jos H,* 1226 W Jefferson.

Kane Alfred (R), 145, 1902, 828 Calhoun.

KANNEL JOHN W (Ecl), Eclectic Med Inst of Cincinnati, O, 1897; Post Grad

Cleveland Pasteur Institute
602 Hough Ave., Cleveland, Ohio.
Private Hospital for the Preventive Treatment of Hydrophobia.
H.R. BROWNLEE, M.D., Med. Director

Med School and Hosp, Chicago, Ill, 1902; Prof of Operative Gynæcology (Emeritus) Eclectic Med Coll of Indianapolis, Ind; Mem and Ex-Corresponding Sec of Indiana Eclectic Med Assn; Mem National Med Assn; Med Examr Endowment Rank K of P; 1315 Wells. Home Tel 1019.

Kesler Abraham J (R), 145, 1886, 1801 Lafayette.

LADD FRANKLIN B (R), Coll of Phys and Surgs, Keokuk, Ia, 1888; Med Examr Natl Life of Indianapolis, Ind; Mich Mut Life of Detroit, Mich, U S Life of N Y, A O U W, Ben Hur and Numerous Others; Specialty Chronic Diseases; Office Hours 9 to 11 a m, 2 to 4 and 7 to 9 p m; Tel Home 538; 215 W Main.

Leslie Gaylord M (R), 145,'98

Lomas James A(R), 145, 1898, 1302 Calhoun.

McCASKEY GEORGE W(R), Jefferson Med Coll, Phila, Pa, 1877; Prof of Med and Clinical Med at Ind Med Coll, The School of Med of Purdue Univ; Mem Am Med Assn and Am Acad of Med. Ex-Pres Indiana State Med Soc; Office and res 407 W Main; Hours 10 to 12 a m and 2 to 4 p m. Tels Home 140, Bell 740.

McCausland John W (R), 126, 1879, 1201 Lafayette.

McCORMICK THOMAS H (R), Med Coll of Ft Wayne, Ind, 1881; Special Attention Given to the Diseases of Women; 1305 Zollars av.

McEvoy James B (R), 145, '96, 1801 Lafayette.

McHugh James E (R) 145,'93, 2214 Thomas .

McKEEMAN ROBERT B, M D (R), Fort Wayne Coll of Med, Fort Wayne, Ind, '97; Mem Am Med Assn and Tri-State and Allen County Med Socs; Med Examr Union Central Life Ins Co of Cincinnati, O; Med Examr Knights of Maccabees of the World of Port Huron, Mich, Knights and Ladies of Columbia of South Bend, Ind, and Pathfinder, Akron, O, 1608 Calhoun. Tel 560.

McOSCAR EDWARD J (R), Jefferson Med Coll, Philadelphia, Pa, 1884; Post-Grad Philadelphia Polyclinic, '85; Chicago Post-Grad School, 1897; Post-Grad New York Polyclinic, 1902; Phys and Surg St Vincent's Orphan Asylum; Surg G R & I Ry; Mem Am Med Assn, Ind State and Fort Wayne Med Socs; Med Examr Conn Mut, Prudential (ordinary), and National Life Ins Co of Vermont; Office and Res 129 W Jefferson; Hours 1 to 3 and 7 to 8 p m.

MACBETH ALBERT H (R), Univ of Buffalo, Med Dept, Buffalo, N Y, 1892; Post-Grad King's Coll, London, Eng ,1894; Mem Ind State and Allen Co Med Socs; Commissioner of Public Health; Office 310 E Wayne. Tels Home 842, Bell 567.

Macbeth Harriet Stemen (R), 145, 1893, 310 E Wayne.

Martz Christian (H), 131, '82, 117 W Jefferson .

Merz Henry G (H), 135, 1892, 110 W Wayne.

Mikesell Arthur L (H), 135, 1892, 214 E Washington.

MORGAN ELMER E, M D (R), Rush Med Coll, Chicago, Ill, 1893; Prof Physical Diagnosis and Treas Ft Wayne Coll of Med; Ex-Pres and Mem Allen Co Med Soc; Mem Am Med Assn and Ind State Med Soc; Med Examr John Hancock, Prudential, Berkshire, Federal and American Central Life Ins Cos, 930 Barr.

Morris Isaac E (H), 283, '02, 1847 Calhoun .

Morse James F (R), 145, '02, 1941 Fairfield av.

Myers Wm H (R), 282, 1855, Broadway.

Neischang Charles C F (R), 145, 1882, 108 W Jefferson.

Nierman Herman G (R), 185, 1892, 206 W Wayne.

Niswonger Henry W (R), 145, 1889, 128 W Main.

Ogle John J (Ecl), 132, 1890, 1520 Maumee av.

PORTER MILES F, A M, M D (R), Med Coll of Ohio, Cincinnati, O, 1878; Prof Surgery and Clinical Surgery Ind Med Coll, The School of Med of Purdue Univ; Trustee A M A; Local Surg Wabash R R; Mem Am Med Assn of Obstetricians and Gynæcologists, Southern Surgical and Gynæcological, Western Surgical and Gynæcological, and Am Med Assns; Ex-Pres Indiana State Med Soc; Mem Mississippi Valley, N W Ohio and Allen County Med Socs; Med Referee State Mut Assurance Co, Worcester, Mass; Med Examr New York, N W of Milwaukee, Wis and other Life Ins Cos; Practice Limited to Surgery and Consultations; Office and Res, 207 W Wayne.

Proegler Carl (R), Berlin Univ, Ger, 1859, 1205 Fairfield av.

Ranke Henry (R), 282, 1896, 12-13 Lau bldg.

Rawles Lyman T (R), 142, '05

Rhamy Bonnell W (R), 145, 1898, 902 Calhoun.

ROSENTHAL ISAAC M (R), Med Dept Western Reserve Univ (Cleveland Med Coll, Med Dept Adelbert Coll Western Reserve Univ), of Cleveland, O, 1876; Mem Am Med Assn; Mem and Ex-V-Pres Ind State Med Soc, Mem Maumee Valley and Allen Co Med Socs; Med Referee Mut Benefit of Newark, N J, and Ætna Life of Hartford, Conn, Ins Cos; Office and Res, 336 W Berry.

ROSENTHAL MAURICE I (R), Med Coll of Ohio (Med Dept Univ of Cincinnati), Cincinnati, O, 1890; Certificates of Attendance at Univ of Strasburg, and Friedrich Wilhelm Univ, Berlin, Germany; Surg St Joseph's Hosp; Pres Ft Wayne Med Soc (Med Soc of Allen Co); Mem Am Med Assn, Ind State, Miss Valley, Maumee Valley and Allen Co Med Socs; Med Examr Mut Benefit of Newark, N J, Ætna of Hartford, Ct, and Germania Life Ins Cos; Practice Limited to Surgery and Gynæcology; Office and Res 336 W Berry.

Ross George A (H), 270, '79, 824 Calhoun.

Ruhl Wm D (R), 142, 1878, 2224 Calhoun.

Schick Martin F (R), 231, '82, 401 Washington boul.

Schilling Carl (R), 193, 1880, 412 E Wayne.

Schilling John (R), 205, 1884, 502 E Washington.

Schneider Adam L,* 702 E Lewis.

Schrader W Frank (R), 145, 1894, 1302 Calhoun.

Schulz Adolph F,§ 1421 Broadway.

Schulz Fred J, 185, 1902, 1421 Broadway.

Shutt Jacob M (Ecl), 262, 1871, 804 Columbia av.

Sledd Saml D (R), 142, 1878, 902 Calhoun.

Small W W, 211, 1885, 56 Pixley Long blk.

Stemen Christn B (R), 255, 1875, 715 Broadway.

Stemen Geo B (R), 145, 1882, 1162 W Main.

Stoner G DeWitt,* 914 Calhoun.

Stoner John J (H), 131, 1880, 914 Calhoun.

Stults Jos E (R), 145, 1886, 423 W 4th.

Sturgis Louis T (R), 126, 1882.

Stutz John A (H), 240, 1886, 218 Washington boul.

Sutton S F (H), 137C, 1895.

Thain Geo J (R), 255, 1891, 1031 Washington boul.

Tinkham Melvin W (R), 145, 1892, 1604 Wells.

Tucker Davis W (R), 159, 1888, 231 W Wayne.

VAN BUSKIRK EDMUND M (R), Fort Wayne Med Coll, Fort Wayne, Ind, 1902; Prof of Ostheology and Viscer-Anatomy Fort Wayne Coll of Med; Sec Allen Co Board of Health; Mem Allen County Med Soc, Fort

KRETOL
An alkaline carbolate of coal-tar creosote. A Disinfectant, Antiseptic, Detergent and Germicide. The oldest combination of the kind in use,
Office & Salesroom 512-10th St. Washington, D.C

Fort Wayne—Cont'd.
Wayne Med Soc and Fort Wayne Academy of Med, Lau Block, Calhoun and Washington.

VAN SWERINGEN BUDD (R), Dept of Med Univ of Penn, Phila, Pa, 1888; Adjunct Prof Physical Diagnosis Ind Med Coll, The School of Med of Purdue Univ; Mem Am Med Assn, Kansas City Acad of Med, and Ex-Pres Allen Co Med Soc; Med Examr N W Mut of Milwaukee, Wis, and other Ins Cos; Office and Res. 208 Washington boul. Hours 1 to 4 and 7 to 8 p m.

Van Sweringen Garrett, 282, 1905, 633 W Wayne.

Van Sweringen Hiram (R), 282, 1876, 633 W Wayne.

Wagner Edwd F (R), 282, 1884, 131 E Taber.

WALLACE J CLIFFORD (R), M D Fort Wayne Coll of Med, Fort Wayne, Ind 1898; Rush Med Coll, Chicago, 1900; Prof Materia Medica and Therapeutics Fort Wayne Coll of Med; Pres Alumni Assn Same; Sanitary Insp City of Fort Wayne; Interne Indiana School for Feeble Minded Youth, 1898-1899; Sec Allen Co Med Soc; Treas Fort Wayne Acad of Med; Mem Fort Wayne Med Soc, Ind State and Am Med Assns; Med Examr Mich Mut Life Ins Co and Am Central Life Ins Co; Office Hours 9 to 10 a m, 1 to 3 and 7 to 8 p m; Tel Home 1500; 434 E Lewis.

Walmer E L, 282, 1891, 1122 Columbia av.

Weaver Ben P (R), 136, 1902, 215 W Wayne.

Wells Henry O, 159, 1888, 722 Clinton.

Wenger Noah R (R), 265, 1876, 1006 Calhoun.

Wheelock Kent K (R), 241, 1880, 1020 Harrison.

Whery Mary A (R), 145, 1888 404 E Berry.

Whery Wm P (R), Royal Coll of Phys, Ireland, 1860, 1302 Calhoun.

White R Parks (R), 281, 1886, 3-4 White Natl Bank bldg.

Withey J B,* 531 E Lewis.

Younge John W (R), 142, 1879 110 W Wayne.

Younge Lawrence J,* 110 W Wayne.

Zimmerman Chas A (P-M), 146½, 1896, 1010 Harrison.

Fountain City, Wayne. 500

Griffis Wm T (Ecl), 262, 1871.

Huff Oliver N (R), 185, 1878.

Fountaintown, Shelby. 508.

Lowden John (Ecl), 262, 1878 (R D No 1).

Miller E B (R), 143, 1897.

Pierson Wm M (R), 143, 1874

Fowler, Benton. 1,700.

Cook Clark (R), 159, 1881.

Green Nellie E.*

Mavity David E (R), 108½, '92

Morehouse J Luther (R), 263, 1897.

Neighbor Arthur G (R), 143, 1900.

Price Geo R (R), 162, 1889.

Rodman James M.*

Fowlerton, Grant. 800.

Fallis Amos L (P-M), 146½. 1883.¶

Hicks Harry S, 141, 1901.

Francesville, Pulaski. 600.

Kelsey Thos W (R), 143, 1898.

Sharrar John C (R), 159, 1880.

Francisco, Gibson. 342.

Ireland John M (R), 140, 1854.

Strickland Geo (R), 159, 1883.

Swan Dudley H (R), 161, 1900.

Frankfort, Clinton. 8,000.

ALEXANDER WILBUR, M D (R), Med Coll of Ohio (Med Dept of the Univ of Cincinnati), Cincinnati, O, 1893; Oculist Toledo, St Louis & Western R R; Mem Clinton Co Med Soc, Ind State Med Assn and Am Med Assn; Specialty Eye and Ear; Office Hours 8 a m to 12 m, 2 to 5 and 7 to 8 p m; Tel 55, 59½ W Clinton.

Andrews Jas (H), 270, 1880.

Bergen Everett D (H), 135,'91

BOULDEN MELVILLE F, Illinois Med Coll, Chicago, Ill, 1903.

Brown Geo W (R), 126, 1866.

CANFIELD MOSES S (Ecl) Eclectic Med Inst, Cincinnati, O, 1873; Mem State Board Registration and Examination of Ind, S Main.

Carson J C, 143, 1880.

Chittick Chas (R), 255, 1876.

Coble Albert H (R), 126, 1883.

CURTISS WM H, M D (R), Med Coll of Indiana (Dept of Med of the Univ of Indianapolis), Indianapolis, Ind, 1885; Surg Federal Canning Co, Frankfort, Ind; Ex-Pres Clinton Co Med Soc; Mem Ind State Med Assn; Med Examr Mut Life of N Y, Mut Reserve of N Y, Reliable Life Ins Co of Indianapolis, Ind, Uniform Kank K of P, and Woodmen of the World; Office Hours 10 a m to 12 m, 2 to 5 and 7 to 8 p m; Tel Central Energy 72, Ring 1; cor Main and Clinton.

Dearth Mathias H (R).† Retired.

Edmonds Oscar W (R), 263,'86

Fernald Wm J (R), 126, 1890.

Hammersley Wm L (R), 172, 1890.

Hibbs Irvin (R), 150, 1854.

Hill Clarence (R), 143, 1898.

Jones Frank C (R), 130, 1889.

McCARTY MILTON T (R), A B, Indiana Univ, 1899; M D Central Coll of Phys and Surgs, Indianapolis, Ind, 1902; Sec Clinton Co Med Soc; Mem Ind State Med Assn; Med Examr Equitable, Metropolitan, Mass Mut, Berkshire, State Life, Bankers' Life, Mich Mut and Liberal Life Ins Cos; Office Hours 9 to 11 a m, 2 to 4 and 7 to 8 p m; Tel 487, 351 S Jackson.

McDonald Theo G, 142, 1881.

McGuire Wm H (Ecl), 262, '74.

McMurray J S (R), 143, 1870.

Michael Addison (H), 159, 1891.

Palmer Robt F (R), 161, 1877.

Ruddell Benson (R), 143, 1900.

Sickler John R (R), 281, 1902.

Sims Stephen B (R), 126, 1884.

Squier Ellis A (Ecl), 262, 1888.

Williams Geo T (R), 143, 1887.

Wilson Alexander M.*

WISE JAMES B (H), Pulte Med Coll, Cincinnati, O, '80; Mem Indiana Inst of Homo; Diseases of Women and Children a Specialty Office Hours 8 to 11 a m, 1 to 5 and 7 to 8 p m; Sundays 9 to 12 a m and 3 to 5 p m; Ross Blk.

Young Martin V (R), 255, '69.

Franklin, Johnson. 4,500.

Dill John W (H), 188, 1879.

Dill Mary T (H), 188, 1879.

Dixon John W (R), 110, 1881.

Dobyns Porter K (R), 143,'79.

Hall Homer J (R), 158, 1877.

Lanam Jesse H (R), 144, '82.

LARKIN EDMUND F, A M, M D (H), Chicago Homo Med Coll, Chicago, Ill, '98; Ad Eundem Hahnemann Med Coll, Chicago, Ill, 1905; Mem Ind Inst of Homo and Indianapolis Homo Med Soc; Med Examr Bankers' Life of Des Moines (Ia), Equitable Life of Ia, Natl Life Assn of Des Moines (Ia), Am Central of Ind and M W A; Office Hours 9 to 12 a m, 2 to 4 and 7 to 8 p m; Tels Office 360, Res 352; 169 E Jefferson.

Matthews Accie (R), 134, '93.

Miller David H (R), 255, '67.¶ Retired.

Payne Carl F (R), 282, 1888.

Payne Philander W (R), 282, 1858.

Payne Roscoe W (R), 241, '96.

Province Clarence (R), 282,'95

Province Oran A, 223, 1902.

Records John N (H), 158, '94; 161A, 1895.

Wallace Barnett (P), 282, '67.

Way Edgar A (R), 241, 1896.

Whitesides Lindsey L (R) 158, 1883.

Wood John C (R), 143, 1879.

Frankton, Madison. 1,560.

Coverston J W.¶

French Wm J (R), 265, 1879.

Peck S J W, 211, 1885.

Wright Cyprian R (R), 143, 1888.

Fredericksburg, Washington. 360.

Armstrong Bela M (R),168,'92.

Cook Wm H (R), 159, 1895.

Dewees George W.*

Ralston Alonzo H (R), 160,'97

Fredonia, Crawford. 70.

Dante C F.*

Freedom, Owen. 340.

Branham Jonathan.*

Gant Thomas (R).†

Hazel Jas T (R), 161, 1900.

THE
KEELEY INSTITUTE,
MARION, INDIANA.

FOR THE CURE OF
LIQUOR and DRUG HABITS
The Treatment is identical with that used by the late DR. LESLIE E. KEELEY. The time spent with us is like a PLEASANT VACATION TO THE PATIENT.

Freeland Park, Benton. 130
Beaty G S (R), 161, 1897.¶
Freelandville, Knox. 800.
Fox Richd H (R), 159, '98.
McDowell L C.*
Freeman, Owen. 10.
Livingston J J (Ecl), 146, '81.
Freetown, Jackson. 330.
Davis N F.*
Washburn H A, 143, 1897.
Fremont, Steuben. 820.
Dunkel John L (R), 255, '96.
Moore Chas A (R), 255, 1900.
French Lick, Orange. 1,120
Beaty G S (R), 161, 1897.
Dillinger J R, 161, 1903.
HAAS RAOUL ROBERT, M D, Chicago Homo Med Coll, Chicago, Ill, 1903; Pos; Grad Northwestern Med School, 1903; Licentiate by Examination Ill State Board of Health; Late Asst Bacteriologist, Dept of Health, Chicago, Ill; Asst Med Director French Lick Springs Hotel Co.
Hoggatt Wm W (R), 159, '96.
Pennington Wm D (R), 159, '94; 161, '95.
REYNOLDS ARTHUR ROWLEY (R), Bellevue Hosp Med Coll, N Y, 1876; Med Director French Lick Springs Hotel Co, French Lick, Ind; Late Commissioner of Health, Chicago, Ill; Mem Am Med Assn, Illinois State and Chicago Med Socs, American Public Health Assn and Royal Sanitary Inst of Great Britain.
Ryan Wm E (R), 158, 1882.¶
Sloan Wm W (R), 161, 1898.¶
Toliver John A (R), 158, 1893.
Friendswood, Hendricks.
Jessup Marie Allen, 134, '87.
Fulda, Spencer. 160.
Cramm Geo W, 158, 1905.
Fulton, Fulton. 208.
Dillman Franklin C, 136, 1904.
Morris James M.*
Richards John (R), 139, 1881.
Galena, Floyd. 160.
Davis Chas P (R), 158, 1881.
Leuthart Chas A (R), 159, '01.
Galveston, Cass. 621.
Cornell J Frank, 136, 1902.
Loop Z U (R), 159, 1882.¶
Miller H H (R), 169, 1897.
Smith John S (R), 255, 1882.
Garrett, De Kalb. 4,000.
Browne Francis S (R), 143,'03.
Clevenger J Allen (R), 209,'88
Gage Jas W, 262, 1904.
King Frank A, 136, 1902.
McCracken Jas R (R),185½,'92
Stoehr J J.¶
Strouse J P.*
Thompson John F (R), 185, '75
Yarian H O, 145, 1898.
Gas City, Grant. 3,634.
Conley L Hugh (R), 269, '83.
Pugh John W (P-M), 146½ '84.
Ricketts J V.*
Vance Chas E (R), 263, '83.
WHITSON JOHN S, M D (R), Rush Med Coll, Chicago, Ill, 1895; Mem Grant Co Med Soc and Ind State Med Assn; Med Examr N Y Life, State Mut Life Assn of Worcester, Mass, Union Central of Cincinnati, O, Liberal Life of Anderson, Ind, Reserve Loan of Indianapolis, Endowment Rank K of P, Etc; Office Hours 10 a m to 12 m, 2 to 4 and 7 to 9 p m. Tels Bell 72 and 108, Indp 182.
Gaston, Delaware. 680.
Durn Wm H (R), 255, 1874.
Eastes Wm T, 143, 1881.
Mitchell Walter P, 126, 1886.
Munsey David O (R), 255, '78. Retired.
Shaw Homer N (R), 143, 1902.
Geetingsville, Clinton. 110.
(Star Route from Sedalia.)
Robinson John E, 143, 1901.
Geneva, Adams. 1,100.
Brayton Wm R (R), 263, 1873.
Collins W J.*
Ford Clark.*
Graham O M.*
Mattox Lemuel L (R), 263, '91
Swartz Willard W (R), 255,'96
Gentryville, Spencer. 472.
Garrison W S (H), 161A, 1900
White A C.*
Georgetown, Floyd. 360.
Duffin Chas E, 159, 1903.
Taylor Elmer J (R), 159, 1902
German, Perry. 28.
Van Winkle Sylvester.*
Gessie, Vermilion. 182.
Vawter Fredk L (R), 205, '95.
Gilead, Miami. 168.
Brower Josiah, 262, 1878.
Case Augustus (R), 255, 1857.
Wareham John W.*
Gilman, Madison. 520.
Morgan W H (R), 126, 1874.
Glendale, Daviess. 82.
Lett Orris E, 159, 1901.
Ragsdale M H.*
Glenns Valley, Marion. 60.
Spees Byron N (R), 144, '91.
Glenwood, Rush. . 306.
Dent Wm H (R), 266, 1890.¶
Elliott Hugh H (R), 266, 1890.¶
Paxton J T (R), 266, 1893.
Glezen, Pike. 162.
Blythe Thomas.*
Robinson Michael, 159, 1904.
Smith John T.*
Goblesville, Huntington. 70.
Gordon Baltzer L (Ecl), 262,'91
Goldsmith, Tipton. 312.
Cotton Stanley M (R),143,'05.¶
HINKLE EDMUND I, B S, M D (R) Univ of Louisville Med Dept, Louisville, Ky, 1894; U S Pension Examng Surg; Mem Tipton Co Med Soc, Ind State and Am Med Assns; Med Examr Penn Mut, Model Life Ins Cos and others; Office Hours 1 to 3 and 6 to 8 p m; Tels Res 1, Office 3.
Williams C M (R), 144, 1881.
Goodland, Newton. 1,225.
Humston Milton L (R), 159,'66
KENNEDY FRANK, M D (R), Med Coll of Ind (Dept of Med of Univ of Indianapolis), Indianapolis,Ind,'02; ex-Asst Surg Indianapolis Police Dept; ex-Phys-in-Charge Joliette Insane Hosp; Local Surg C & E I R R; Mem Am Med Assn, Ind State Med Assn, Newton & Jasper Co Med Socs; Med Examr for Several Life Ins Cos; Tels Office 129, Res 61.
Kinneman John G (R), 143, '98
Pratt Benj W (R), 272, '82.
Prough Wm C (R), 136, 1897.
Goshen, Elkhart. 7,900.
ASH ELMER E (R), M D, Kentucky School of Med, Louisville, Ky, 1885; Surg L S & M S R R and Ind Electric R R; Ex-Co Health Officer; Mem Tri-State and Am Med Assns and Elkhart Co Med Socs; Med Examr Equitable, N Y Life, Mut Life of N Y, John Hancock, Mass Mut, Manhattan Liberal, Provident, Travelers and State Life Ins Cos; Office Hours 7 to 9 a m and 1 to 3 p m; Tel 72, 110 W Washington.
Baumann Nicholas C, 262, '04.
Becknell Irvin J (R), 241, 1877
Cook J A (R), 333, 1895.
Dreese Charles L (R), 142, '81.
Eby Henry W (H), 270, 1897.
EDMANDS SUMNER A, M D (R), Rush Med Coll, Chicago, Ill, 1896; Mem Indiana State Med Assn, Elkhart Co and Mich State Med Socs, and Kalamazoo Acad of Medicine; Med Examr Mut Life Ins Co of New York and Lincoln Natl Life Ins Co of Fort Wayne, Ind, 102 N 5th.
Herring Frederick.*
Hollingsworth Allen S (Ecl), 262, 1887.
Ihrig Francis M (Ecl), 262, '80
Jackson Amos C, 211, 1885.
Kaufman Anna G (Ecl), 202, 1890.
Kreider Martin K (H), 135,'78
Kreider Wm B (H), 135, 1879.
Lemon Herbert K (H and R), 131, 1899; 136, 1901.
Miller Daniel L (R), 255, 1881.
Peck M Eva, 131, 889.
Snapp J Albert (R), 186, 1901.
Vallette Wm O (R), 130, '91.
Whippy George A (H), 131,'91
Whitmer Benj F (R), 282, '68.
Wickman Wm W.* Retired.
Yoder Albert C (R), 126, 1902.
Gosport, Owen. 732.
Fox Henry A (R), 263, 1891.
Osgood H G (R), 262, 1856.
Pritchard Caleb A (R), 158,'88
Stucky Fred V (R), 158, 1884.
Stucky John M (R), 158, 1848.
Willoughby Geo E (R), 144,'05
Wooden J (R), 140½, 1852.
Grafton, Posey. 40.
Hall Thomas J, 265, 1892.
Grandview, Spencer. 832.
Stuteville St phen W (R). 168. '93
White Herbert Q, 158, 1893.
White John J.*
Grass Creek, Fulton. 162.
Heward Wilson M (R), 158,'92
Graysville, Sullivan. 80.
Cushman Arbaces (R), 282, '69
Durham John L (R), 158, 1880.
Yager Enoch J (R), 159, 1890.
Greencastle, Putnam. 3,672.
Ayler A Evan (H), 175A, '97.
Bastin Joel V (R), 159, 1887.
Bence George W (R), 310, '71.

ANTIKAMNIA PREPARATIONS
PLEASE SEE PAGE 3 FOR PARTICULARS

Greencastle—Cont'd.
Brasier T T.*
Evans Ezra B (R), 310, 1871.
Gillespie Joseph F (R), 241, '90
Grimes James B.*
Hanna Levi M (R), 266, 1871.
Hawkins Eugene (R), 255, '78.
Hirt Luther S (R), 251A, 1899.
Hutcheson Walter R (R), 143, 1898.
King Jerome M (R), 231, 1897.
McGaughey Walter M (R), 143, 1902.
Morrow Lafayette B (R), 126, 1865. Retired.
Preston Joseph L (R), 143, '77.
Taylor Mary J (H), 270, 1881.
Tucker Wm W (R), 266, 1887.

ZARING CLINTON T, M D (R), Med Coll of Ind, Indianapolis, Ind, 1885; Mem Am Med Assn, Ind State and Putnam Co Med Socs; Med Examr Mut Life of N Y, Bankers' Life of Iowa, Pacific Mutual, Natl of Vermont and Interstate Life Ins Cos, 101 E Washington.

Greenfield, Hancock. 4,492.

ADAMS MARCELLUS (R), M D Med Coll of Ind (Med Dept of the Univ of Indianapolis), Indianapolis, Ind, 1885; Tel Morrison 60, 212-216 W Main.

Barnes Charles A (R), 126, '70
Black John P (R), 143, 1885.
Bracken Lawson E, 197, 1903.
Bruner Charles K (R), 126,'86
Bruner Mary L.*
Comstock James A (R),126,'66
Fuller Wm.*
Gibbs Milo (R), 144, 1900.
Griffin Loyal B (R), 143, '90.
Heller Oscar (R), 143, 1897.
Howard Noble P (R), 143, '79.
Justice Wm A (R), 159, 1878.
King Warren R.*
Larimore James M.*
Lowe George E (H), 197, 1903.
Ramsey Rolla B (Ecl),148A,'93
Riffe James W (R), 158, 1892.
Selman Frank W (R), 143, '03

SELMAN JOHN W (R), Med Coll of Indiana, Indianapolis, Ind, 1874; Mem Am Med Assn, Ind State Med Assn and Miss Valley Med Assn; Ex-Pres Hancock Co Med Soc; Sec Hancock Co Board of Health; Ex-Sec U S Pension Board; Specialty Nervous Diseases; Office Hours 10 to 12 a m, 2 to 4 p m, 23½ Main. Tels Office 47; Res 34; Long Distance Phone 34.

Green Hill, Warren. 172.
Ogborn Job O.§
Vick Wm B (Ecl), 146, 1881.

Greensboro, Henry. 290.
Knight H B.*
Patton Benj F (P-M), 141, '03.
Shannon James B, 223, 1896.
Wayman Cecil L, 144, 1903.

Greensburg, Decatur. 5,042.
Alexander John H (R), 255,'74
Bland Curtis (R), 143, 1905.
Bracken Wm (R).† Retired.
Bunker Ledyard C (Ecl), 262, 1853. Retired.
Covert Cornelius A (R),261,'69
Crisler Joseph B.§
Grover C B.*
Gullefer Thos B (H), 143, '81.
Hitt John Y (R), 158, 1852.
Hitt Sherman B (R), 255, 1886.
Kercheval Clarence F (R), 137H, 1898.
Riley Eden T (R), 255, 1895.
Sanders Ira M (R), 143, '96.
Schofield John V (R), 266, '78.
Thomas Richd M (R), 255, '83.
Thomas Wm E (R), 143, 1901.
Weaver Danl W (H), 283, '96.
White Benj S (R), 149, 1881.
Williams Chas L (R), 136, '03.
Wood James M (R), 301, 1888.
Wright Samuel V (R), 265, '71

Greens Fork, Wayne, 610.
Kerr J D (R), 143, 1898.
Kienzle Fredk W, 143, '02.
Neff W W.*

Greentown, Howard. 1,294.
Baldwin Verne E (H).137C,'04
Covalt Amos A (R), 126, '69.
Friermood Ezrak (R), 126, '69.
Miller H C (R), 159, 1883.
Murray S T.*
Peters Daniel C (R), 159, 1891.
Powell Elmer U G (R), 145,'84
Powell John F (R), 143, 1897.
Rinehart Ephraim (Ecl),148B, 1896.

Greenville, Floyd. 312.
Davis James M (R), 158, 1871.
Williams Wm (R), 160, 1872.

Greenwood, Johnson. 1,510.
Barger John G (R), 144, 1900.
Carnes Zachariah (R), 158, '77.
Christian Geo R (R), 143, '97.
Craig James A (R), 143, 1894.
Guthrie G L, 143, 1900.
Noble T B (R).†
Vincent Jas K (R), 255, 1884.
Wadsworth Chas R(R),255,'89

Griffin, Posey. 210.
Brydon John F.*
Murphy C F (R), 160, 1894.

Guilford, Dearborn. 260.
Ketcham Chas L (R), 255, '98.
Lazenby J R, 211, 1885.

Guolnsville, Ohio. 26.
Bayle L.*
Wilson Nathan.*

Gwynneville, Shelby. 110.
Bass Frank E, 143, 1903.

Hackleman, Grant. 100. (R D from Marion, Ind.)
Seal Isaac N (R), 265, 1878.

Hagerstown, Wayne. 872.
Canady N F (H), 264, 1870.
Stotelmyer Chas I (R), 169,'92
Thurston Eli H (P-M), 268, '70

Hall, Morgan. 208.
Bradley John S, 160, 1898.
Jones Howard C (R), 143, '77.

Halo, Washington. 60. (Salem R D 6.)
Bradshaw A E (R), 159, 1878.

Hamilton, Steuben. 710.
Cameron John F (R), 126, '80.
Gibbs Oliver H (Ecl), 262, '91.
Riley J L.*

Hamlet, Starke. 440.
Abner John R (P-M), 146½, '84
Bonar S S.*¶
Denaut James L (R), 126, '96.

Hammond, Lake, 12,400.
BUCHANAN WM AUSTIN, B S, M D (R), Med Dept Univ of Nashville, Nashville, Tenn, 1899; Mem Ind State Med Assn, Am Med Assn, Kankakee Valley Dist Med Soc and Lake Co Med Soc; Med Examr Woodmen of the World, C of H and others; Office Hours 8 to 9 a m, 12 to 2 and 6 to 7 p m. Tel 1522; 168 Hohman.

Campbell Cyrus W (R), 143,'88
Chidlaw Benjamin W, 266, '04.
CLARK JAMES T, M D (R), Rush Med Coll, Chicago, Ill, 1884; Surg N Y C & St L Ry and E J & E Belt Line R R; Mem Am Med Assn, Indiana State and Lake Co Med Socs and Pension Board; Med Examr Northwestern Mut, Hartford, Bankers' and Prudential Life Ins Cos.
Dewey Edward L, 137G, 1904.
Howat W Frederick, 281, '92.
Ibach Preston G (R), 159, '88.
Jackson Lorenzo D (P-M),141, 1888.

JACKSON MARY E (P-M), Physio-Medical Coll of Indiana, Indianapolis, Ind, 1887; Coll of Med and Surg, Chicago, Ill, 1895; Coll of Electro-Therapeutics, 1905; Cincinnati Natl Coll of Physiological Therapeutics, 1902; Ill Med Coll, Chicago, Ill, 1905; Prof of Electro-Therapeutics Coll of Med and Surg, Chicago, Ill; Mem Am Med Assn, Am Electro-Therapeutics Assn, Roentgen Ray Soc of Am and Ill State Med Soc; Med Examr L O T M, T H B and F A S; Specialty Nervous, Mental and Chronic Diseases, Med Director Finsen Light Inst; Office Hours 9 to 12 a m and 1:30 to 5:30 p m, Office 303-307 Hammond Bldg, 177 S Hohman; Res 246 Indiana av.

KELLY LUKE H, B S, M D (R), Coll of Phys and Surgs of Chicago (Coll of Med of the Univ of Illinois), Chicago, Ill, 1899; Special Clinic Course Cook Co Hosp, Chicago, Ill, 1898-1899; Mem Staff St Margaret's Hosp; Mem Lake Co Med Soc; Ind State Med Assn, Am Med Assn and Assn of Erie Ry Surgs; Med Examr Metropolitan, Mich Mut and National of Vermont, Life Ins Cos.

KOHR THOMAS W (R), M D, New York Univ (Med Dept of Univ Med Coll), York City, 1884; Surg South Chicago City Ry Co; Pres Board of Health; Mem Lake Co Med Soc; Med Examr Prudential and Home Life Ins Cos. Tel Whiting 592; 114 Indiana boul.

Oberlin Thomas W, 130, 1898.
Pannenborg John C(R),158,'94
Scull Eleanor (R) 284, 1898.

SHANKLIN ELDRIDGE M (R), M D Med Coll of Indiana (Med Dept of the Univ of Indianapolis, Indianapo-

BURN-BRAE,

A PRIVATE HOSPITAL FOR MENTAL AND NERVOUS DISEASES.
(See adv. in PHILADELPHIA.)

lis, Ind, 1902; Mem Lake Co Med Soc, Ind State and Am Med Assns; Med Examr Bankers' Life Ins Co of Des Moines, Ia, World's Mutual of Des Moines, Ia, National Life Ins Co, Ladies' Catholic Benevolent Assn, Prudential Ins Co of Am, K O T M, L O T M and Protected Home Circle; Office Hours 10 a m to 12 m, 2 to 4 and 7 to 8 p m; 151 S Hohman.

SHARRER H EDGAR, Ph G, M D (R), Purdue Univ School of Pharmacy, 1890; Ohio Med Coll, Cincinnati, O, 1896; Surg C I L & C H & D R R, Ind Harbor R R, Chicago Terminal Transfer R R, Hammond, Whiting & East Chicago Electric R R, and Several Factories; Mem Staff St Margaret's Hosp; Sec U S Pension Board; Mem Executive Comm Natl Assn of Pension Surgs; Sec Lake Co Med Soc; Mem Kankakee Valley Med Assn, Ind State Med Assn and Am Med Assn; Med Examr Equitable of N Y, Travelers, Pacific Mut, Fidelity & Casualty, Bankers of Des Moines, Ia, Provident Savings and Inter-State Life Ins Cos; Office Hours, 2 to 4 and 7 to 8:30 p m; Majestic Bldg.

Stauffer Edwin R (R), 269A, 1879.

Vaughn Martin (R).§

WEIS WILLIAM D, M D (R), American Coll of Med and Surg (Med Dept of Valparaiso Univ), Chicago, Ill, 1904; B S, Valparaiso Coll, 1898; Prof Neurology and Nervous Diseases Am Coll of Med and Surg; Late Prof of Biology Valparaiso Coll; Late Prof of Pathology Northern Indiana Coll of Pharmacy; Mem Lake Co Med Soc, Ind State and Am Med Assns; Acting House Phys St Margaret's Hosp; Med Examr Meridian Life and Trust Co, Tribe of Ben Hur, M W A W, C Order Foresters, C Columbia League, Platt-deutsche Grot Gilden, Etc; Office Hours 8 to 9 a m; 2 to 4 and 7 to 9 p m, 145 S Hohman.

Hanna, La Porte. 460.
Crawford E F W (R), 185½, '94

Hanover, Jefferson. 382.
Burdsall Charles A.*
Green W E.*

Hanover Center, Lake. 160.
Von Osinski Joseph.*

Hardinsburg, Washington. 300.
Barnett John T (R), 159, '82.
McPheeters J S (R), 265, 1860. Retired.

Harlan, Allen. 920.
Adams Horace E (R).§
Cosgrove Franklin K.*
Julian Edward T (R), 159, '91.
Swift Clarence F (R), 185, '77.

Harmony, Clay. 1,100.
Palm Wm, 143, 1905.
Young Melvin H, 143, 1892.

Harrisville, Randolph. 200.
Owen John K (R).§

Harrodsburg, Monroe. 460.
Baker Jacob V (R), 161, 1898.
Dowden C W, 160, 1904.

Hartford City, Blackford. 6,086.
Bell Clarence L, 263, 1894.
BIGGERSTAFF J T (R), Mem Ind State and Am Med Assns, Wabash Co Med Soc and Internatl Med and Surg Congress.
Cassell George (R), 142, 1881. Retired.
CLAPPER MANFORD M (R), Chicago Med Coll, Chicago, Ill, 1890; Chicago Eye, Ear, Nose and Throat Hosp, 1896; Mem Blackford Co Med Soc, Ind State and Am Med Assns; Practice Limited to Eye, Ear, Nose and Throat; Office Hours 9 to 11 a m, 1 to 4 and 7 to 8 p m.
Corey Chas W (R), 145, 1887.
Cronin Wm N, 263, 1887.
Davisson H C (R), 143, 1871.
Dobson W N, 211, 1885.
Harden C A (P-M), 146½.
Hollis Ella A (R), 143, 1890.
Hollis Wm A (R), 136, 1902.
LEACH MARY GOODISON (R), American Med Missionary Coll, Chicago, Ill, 1902; 302 W Main.
LEACH THOMAS J (P-M), Curtis Physio-Med Inst, Marion, Ind, 1895; Mem Am Assn Physio-Med Phys and Surgs, Ind Physio-Med Assn and First Dist Physio-Med Soc; Specialty Chronic Diseases and Drug Addiction, Guaranteed Painless Cure of Morphine, Cocaine and Any Form of Opium Habits; Office Hours 9 to 11 a m, 2 to 4 and 7 to 8 p m, 302 W Main.
Lorimor John H D (R), 143, '89
Mason C R (R), 265, 1870.
Reasoner Charles L, 203, 1905.
Templin Theo L, 282, 1904.
Townsend Elma Janes (R), 174, 1899.
Truitt Ruliff L (H), 283, 1898.
Wilson L D.*

Hartsville, Bartholomew. 500.
Beck Flavius J (R), 159, 1890.
Beck Wm H (R), 265, '60; 185, '61
Morrison Jas H (R), 159, '93.¶
Smalley John K (R), 143, 1882; 282, 1887.

Hatfield, Spencer. 128.
Glackman J Clay, 135, 1904.
Horrom Geo W (R), 143, '94.

Haubstadt, Gibson. 550.
Littlepage Geo C (R), 282, '77. (R D 13.)
Marchand Victor H (R), 282, '84
Ziliak Joseph E (R), 185, '98.

Hayden, Jennings. 348.
Davis L M, 141, 1900.

Haysville, Dubois. 248.
Knapp Henry C (R), 213J, '02.

Hazelrigg, Boone. 60.
Sanders L A (R), 143, 1888.

Hazelwood, Hendricks. 120.
Horton J W H, 143, 1900.
Wright Frank N, 148E, 1905.

Hazelton, Gibson. 800.
Arthur Hamilton M (R), 143, '93
De Priest Asa B (R), 140, '74.¶
Gudgel Harry B (R), 136, '04.
Loudin Ernest B (R), 213A, 1900

Headlee, White. 120.
Callison H G (H), 197, 1897.
Morris W G (R), 149, 1885.

Hebron, Porter. 880.
Axe F M.*
Axe Ross H, 136, 1904.
EDMONDS ENOS A (H), Chicago Homo Med Coll, Chicago, Ill, 1886; Ad Eundum Hahnemann Med Coll and Hosp, Chicago, Ill; Mem Ind Inst of Homo; Med Examr M W of A and Workingmen's Mut Protective Assn; Specialty Chronic Diseases, Especially Home Treatment of Pulmonary Tuberculosis; Office Hours 10 a m to 2 p m.

Heckland, Vigo. 4.
Crafton O T.*

Hecla, Whitley. 88.
Scott Jas W C (R), 282, 1880.

Hedrick, Warren.
Hicks Louis C, 143, 1903.

Heltonville, Lawrence. 658.
Faubion James.*
Martin Robt E (R), 159, 1892.¶
Woolery Perry (R), 160, 1897.

Hemlock, Howard. 330.
Dewees Leander (R), 159, 1894.
McInturf J F.¶

Henryville, Clark. 400.
Elrod Edwd L (R), 158, 1888.¶
Prall Ezra (R), 159, 1898.
Walker Jas H (R), 159, 1891.

Herbst, Grant. 32.
Trimble D, 146½.

Hillham, Dubois. 180.
Line Wm A.*
Seneff John H.*

Hillsboro, Fountain. 550.
Faulkner A Sidney (R), 158, 1893.
Songer Frank (R), 143, 1891.

Hillsdale, Vermilion. 230.
Harrison R G, 211, 1885.
Mack Erastus.*
Newhouse Omer A (R), 126, 1900.

Hoagland, Allen. 330.
La Follette Geo W (Ecl), 262, 1881.
Morris E E (Ecl), 262, 1902.
Smith Willard O (Ecl), 262, '01.

Hobart, Lake, 1,500.
Bulhand C J.*
Faulkner Clara, 132, 1901.
Frederick L M (R), 159, 1902.
Gordon E R, 143, 1904.
Mackey R C (Ecl), 132, 1883.¶
Watson Jos C (R), 143, 1888.

Hobbieville, Greene. 100.
Oliphant Peter T.*

Hobbs, Tipton. 220.
Downing Saml G, 143, 1883.
Morris Orra.*

Holland, Dubois. 330.
Rust Fred C (R), 265, 1891.
Rust Wm F (R), 147, 1886.
Steinkamp Emil F, 158, 1903.
Stork H W (R), 140, 1878.¶

Holton, Ripley. 300.
Cass Chester H.*
Cox Jacob G, 143, 1892.

THE Keeley Cure
2803 LOCUST STREET, ST. LOUIS, MO.
"The Most Successful Treatment" for Liquor Drinking, Morphine and other Narcotic Drug Using, Neurasthenia, Tobacco and Cigarette addictions.
Correspondence and Consultation Confidential.
DR. J. E. BLAINE, PHYSICIAN AND MANAGER.
Home Treatment for Tobacco and Neurasthenia. SEE PAGE 5.

Holton—Cont'd.
Miller Albert, 196A, 1900.
Roberts Jeremiah.*
Homer, Rush. 142.
Blount Roland T (R), 144, 1898
Honey Creek, Henry. 200.
ENGLERTH JASPER T, M D (P-M), Physio-Med Coll of Indiana, Indianapolis, Ind, 1879; Phys German Baptists' Old Folks Home and Orphanage; Dep Sec County Board of Health; Mem 1st Dist Physio-Med Assn; Med Examr Northwestern Masonic Aid Assn; Office Hours 7:30 to 10 a m and 1:30 to 8:30 p m.
Hoosierville, Clay. 108.
(R D 2 from Brazil).
Nall Albert H.*
Hope, Bartholomew. 1,600.
Clouse Bertha A, 134, 1900.
Hoag J H, 131, 1883.
Kent Cornelius V (R), 160, '73
Norton Wm J (R), 302½, '94.
Reed Lewis D (R), 144, 1890.
Regennas Eugene G(R),144,'86
Stapp Simeon (R).†
Hortonville, Hamilton. 230.
Aldred John A (R), 143, 1879.¶
Baldwin Lincoln J (R), 143,'98
Houston, Jackson. 148.
Ackerman Charles L, 161B,'03
Gibson George W, 211, 1885.
Howell, Vanderburg. 1,520.
(Sub Station of Evansville.)
Burger E V, 282, 1900.
COX DAVID A (R), A B, Indiana Univ, 1888; M D Med Coll of Ohio, Cincinnati, O, 1890; Surg Deaconess Hosp, Evansville, Ind; Sec Board of Health; Med Examr N Y Life, Mut of N Y, Natl Life of Vt, Travelers, New England Mut, Bankers' Life of Des Moines, Ia, Penn Mut, Mich Mut, Inter-State of Ind, Reserve Loan, Manhattan, Mut Benefit of N J, and U S Life Ins Cos, Court of Honor, I O of F and others; Specialty Surgery; Office Hours 8 to 9 a m, 1 to 2 and 6 to 7 p m; Tel 494; 101 Broadway.
Heusler Ernst H C (R), Erlanger, Wurzberg Univ, Germany, 1880.
Phares John W (R), 159, 1897.
Howesville, Clay. 342.
Gastineau Henry (R), 144, '95.
Hudson, Steuben. 620.
Davis A B.*¶
Hamilton Frank C (R), 145,'88
Kimmel Alva J (R), 266, '86.
Tremaine M E.*
Huff, Spencer. 54.
Allenbaugh E E (R), 265, '88.
Huffman, Spencer. 30.
Dyer Abraham S.†
Huntertown, Allen. 390.
Greenwell Franklin (R), 261, 1876.¶
Houghton Lloyd (R), 232, '65.
Huntingburg, Dubois. 2,640.
Gengelbach Ernest E (Ecl), 262, 1881.
Lukemeyer E G (R), 160, '85.
Lukemeyer Louis C (R),126,'94
Ramsbrok C R (R), 158, '92.
Schwartz Chas W (R),158,'74.¶

Huntington, Huntngton 12,000.
Beck Wm R (R), 159, 1892.
Chaffee Wm C (R), 130, 1869.
CLOKEY MITCHELL CHASE, M D (H), Southwestern Homo Med Coll, Louisville, Ky, 1898; Post-Grad Course N Y Homo Med Coll, 1903; Mem Ind Inst of Homo; Med Examr Tribe of Ben-Hur, Pathfinder, Fraternal Assce Soc of Ft Wayne and Liberal Life Ins Co of Anderson (Ind); Special Attention paid to Diseases of Women and Children; Office 45 Warren; Tel 126; Res 39 W Matilda. Tel 359.
DIPPELL EMIL T (R), Jefferson Med Coll, Phila, Pa, 1897; Mem Am Med Assn, Ind State, and Huntington Co Med Socs; Med Examr Prudential Life Ins Co, Odd Fellows' Blk.
Ferguson Alphions M (R),126, 1890.
Ferguson Elizabeth.*
Frost Reuben F (R), 171, '82.
Fry Charles W (R), 245, '86.
Grayston B H (R), 130, 1875.
Grayston Chas E (R), 255, '81.
Grayston Fred W (R), 136, '95.
Hicks James M (H), 131, '93.
Hunter John R (R), 274, 1896.
Krebs Maurice H (R), 223,1900
McLin George H (H), 283, '71.
MacIlvaine Helen K (R), 134, 1895.
Morgan Frank B (R), 143, '97.
Nelson Olive O (H), 131, 1900.
O'Leary Geo M (H), 131, '98.
Pownall Emma.*
Redlinger Eugene (R), Univ of Berlin, Ger, 1895.
Scott Noble W (R), 265, '66.
Searles Joseph D.†
Shaffer Abner H (R), 261, '62.
Smith Nelson B (R), 142, '82.
Thomas Marcus H (R), 144,'97
Wright Chas L (R), 126, 1886.
Wright Erwin (R), 143, 1880.
Yingling Daniel (R), 262, '66.
Huron, Lawrence. 220.
Gibbons George L (R), 144, '03
Gibson John B (R), 159, 1891.
Hymera, Sullivan. 1,200.
Asbury Claude W, 137H, 1903.
Caffee Amos H (R), 144, 1900.
Goshorn Leonard, 155C, 1905.
Plew George F (R), 126, 1876.
Thralls C N, 137H, 1903.
Thralls R T (R), 143, 1875.
Idaville, White. 560.
Minnick Horace R (R), 265,'79
Reiff Christn W (Ecl), 262, '01
Wilkerson Hattie L (P-M), 146½, 1891.
Wilkerson Wm W (P-M), 268, 1872.
Independence, Warren. 580.
Michaels C W.*
Roseberry I A.*
Indian Springs, Martin. 180.
Wright Benj C (R), 161, '91.
Indiana Harbor, Lake. 5,000
Ansley Robert, 126, 1902.
Hughes Wm L (R), 213A, 1899.
Robinson Clifford C, 185, 1902.
Sauer Frederick W, 185, 1902.
Teegarden Joseph A, 126, 1904.
Indianapolis, Marion. 172,024. No. of Physicians 593.
Abbett Charles H,* 35½ Virginia av.
Abbett Francis M (Ecl), 262, 1869, 15½ Virginia av.
Abbett Frank Edward, 143, 1905, 35½ Virginia av.
Abbott Mano, 262, 1875, 2309 Roosevelt av.
ADAMS H ALDEN (H), Chicago Homo Med Coll and Hosp, 1895; also Adeudem Degree Hahnemann Med Coll, Chicago, Ill, 1905; Mem Am and Ind Insts of Homo; Treas Ind Inst of Homo; Practice Limited to Eye, Ear, Nose and Throat; Hours 9 to 12 a m, 2:30 to 5 p m; Sundays 10 to 12 a m, 19 W Ohio. New Long Distance Tel 7929.
Alexander Eugene S, 136, '01, 1210 Oliver av.
Alexander James T,* 826 S Meridian.
Alexander Jos C (R), 143, 1895, 219 Newton Claypool bldg.
Alford Charles H (R), 143, 1891,¶ 2131 Prospect.
Allen Horace R, 176, 1892; 223, 1896; 1320 N Delaware.
Amos Edward M (R), 144, '91, 3345 N Illinois.
Anderson Don A (R), 143, '95, 219 Newton Claypool bldg.
Anderson John C,* 130½ S Audubon rd.
Andrew Virgil E, 144, 1890, 1443 N New Jersey.
ANTHONY E GROVE, M D (P-M), Physio-Med Coll of Ind, Indianapolis, Ind, 1889; Prof Eye, Ear, Nose and Throat Same, 414 Newton Claypool Bldg.
Anthony James R (R), 255,'74, 1607 College av.
Atkins Calvin R (R), 112, 1898, 1330 Roosevelt av.
Ayres Arthur S (R), 307, 1888, 42 Baldwin blk.
Bahr Maxwell A (R), 144, '96, Central Insane Hospital.
Baker John J (P-M), 141, '75, 18 When bldg.
Baldwin Geo C,* 705 S East.
Ball Addison W (R), 143, '83, 1547 Columbia.
Ballenbach Almon H, 161, '04, 213 N Laura.
Barker Mary A,* 910 W 31st.
Barmm Charles E (R), 149A, 1892,¶ 132½ N Alabama.
BARNHILL JOHN F (R), Centl Coll Phys and Surgs, Indianapolis, Ind, '88; Clinical Prof Otology, Rhinology and Laryngology The School of Med Purdue Univ; Post Grad Courses in Ear, Nose and Throat, N Y Polyclinic and N Y Eye and Ear Infirmary, 1895; Centl London Ear, Nose and Throat Hosp, '96; Berlin and Vienna, 1899-1900; Consultant Ear, Nose and Throat City and Deaconess Hosps and City Dispens-

WE FURNISH Up-to-date Lists of any business or profession, address envelopes and mail circulars.
R. L. POLK & CO., DETROIT, CHICAGO.

"NORWAYS" *DR. STERNE'S SANATORIUM FOR NERVOUS DISEASES*
No. 1820 E. Tenth St., (Facing Woodruff Park,) Indianapolis, Ind.

"NORWAYS"

Is strictly a sanatorium for the care and treatment of the sick. It is not a place for persons in search of amusement. The institution is composed of separate buildings, and is thoroughly equipped in every particular. The grounds are extensive and beautiful. The cuisine is excellent. Every method of treatment of known value is employed by skilled attendants. Patients suffering from all forms of nervous diseases, rheumatism, kidney troubles, the various drug habits, are accepted. The earlier stages of tuberculosis and other pulmonary maladies, and those in need of the "rest cure" are especially treated. For mental affections an entirely isolated building is used. Such patients never come in contact with other patients.

TERMS. All charges are payable weekly, one week in advance. They range from $35 to $60 per week, depending upon necessities of treatment and location of room. Regular sanatorium rates include board, room, nursing, treatment and physician's fees. There are no extra charges, unless a special nurse ($10 to $25 per week) is demanded.

The first complete examination is $10, whether a patient remain in the institution or not.

Out-door patients will be charged according to the treatment employed.

GARMENTS. Patients should wear comfortable clothing. No finery is advocated. Each person should have a bath or lounging robe.

Every patient must adhere to the printed rules and regulations of the sanatorium. These are posted in proper places about the buildings. No exception will be made to them in any case.

N. B. No person should be brought to the institution who is too weak to be safely removed from home. For further information apply to the Director.

ALBERT E. STERNE, M. D.

SANATORIUM—Consulting Hours, by appointment only. Visiting Hours to Patients, 3 to 5 P. M. Phones 290.

Practice Limited to Nervous and Mental Diseases and Surgery of the Brain and Spinal Cord.

ary; Sec Laryngol and Otol Section Am Med Assn, 1901-'03; Chairman Same, 1904; Mem Am Med Assn, Ind State Med Soc and Am Laryngol, Rhinol and Otol Soc; Practice Limited to Ear, Nose and Throat, 323 N Delaware.

Beall Walter C (R), 143, 1901, 2816 Clifton.

Beck Herma A, 143, 1904, 18 W Market.

Beck Wm S (R), 143, 1888, 18 W Market.

Beckman Henry F, 130, 1904, 615 S Noble.

BEDFORD COLLINS T, M D (P-M), Physio-Med Coll of Ind, Indianapolis, Ind, 1875; Sec and Treas and Prof Obstetrics Same, Office 419 Newton Claypool Bldg.

Bell Guido (R).* East and Ohio.

Berauer Jos M (R), 255, 1893, 1353 Madison av.

Berner Louis E (R), 143, 1901, 1351 Shelby.

BERNINGER ADAM I, M D, Physio-Med Coll of Ind, Indianapolis, Ind, 1895; Prof of Electro-Therapeutics Same, 34 When Bldg.

Berry David F (R), 144, 1900, 219 Newton Claypool bldg.

Best Wm P (Ecl), 262, 1888, 2218 E 10th.

Biebinger John,* 308 E Wash.

Bigger Richd F (R), 143, '87, 516 Mass av.

Biggins Jas M,*55 When bldg

Billman Gustus S (R), 143, '95, 714 Prospect.

Bird Chas R (R), 255, 1897, 147 E 22d.

Boersig Jos A (R), 158, '92, 803 Traction Terminal bldg.

Booz John J (R), 144, 1895, 240 W New York.

Bowers Isaac H (H), 270, '96, 10 Jefferson av.

Boyer Jas M (R), 159, '95, 504 W Washington.

Bracken Lawson E,* 1004 Oxford.

BRAYTON ALEMBERT W, M D (R), Med Coll of Ind, Indianapolis, Ind, '78; M Sc Butler Coll, '79; Prof Clin Dermatol, Syphilol and Clin Med and Vice-Dean Faculty, Med Coll of Ind; Mem Cons Staffs City Hosp, Bobbs and City Dispens and Prot Deaconess Home and Hosp; Edr Ind Med Journal; Mem Am Med Assn, Ind State and Marion Co Med Socs; Ex-Pres Ind State Med Soc; State Med Ref Mut Benefit Life Ins Co, Newark, 330 Newton Claypool Bldg.

BRAYTON NELSON D, A B, M D (R), Univ and Bellevue Hosp Med Coll, New York City, 1899; Lecturer on Dermatol and Syphilol Med Coll, Ind, Sch of Med, Purdue Univ; Alternate Genito-Urin Surg Indianapolis City Hosp; Attg Phys Door of Hope Hosp; Dermatol Eleanor Hosp; Office Hours 10 a m to 12 m and 2 to 5 p m; 330 Newton Claypool Bldg, Res 2113 Broadway.

BRENNAN EDWARD J, M D (R), Univ of Buffalo, Med Dept, Buffalo, N Y, 1871; Supr Med Examr C K of A, 430 N Capitol av. Tel 736.

Brigham Edwin B (P-M), 141, 1895, 157 N Illinois.

Brill Jas H (R), 266, 1872, 608 N New Jersey.

Brocking Ernest R, 143, 1902, 407 E McCarty.

Brown Benj A (R), 143, 1888, 3712 E 25th.

Brown Danl H, 143, 1900, 756½ Indiana av.

Brown Edwd A (R), 143, 1898, Fountain blk.

Brown Wm E (R), 185, 1895, 345 Indiana av.

Brown Wm M (Ecl), 146, '84, 708 N Sheffield av.

Browning Wm J (R), 143, 1884, 124 W 12th.

Brubaker A G S, 211, 1885, 1424 Central av.

CUTTER'S VACINE VIRUS, not only yields a high percentage of "takes," but no bad results have ever, either remotely or immediately followed its use. (See page 261.)

Indianapolis—Cont'd.

Brunning Chas E,* 504 E Morris.

Bryson Rachel A (P-M), 141 1889, 932 Mass av.

Buehler Eugene (R), 144, 1898, 14 W Ohio.

Buehler Jacob (R), 143, 1891, 206 E McCarty.

Bula Rolla W (H), 291, 1870, 157 N Illinois.

Bull John H,143,'03,1216 E 13th

Buntin Wm C (R), 281, 1902, 316 N Meridian.

BURCKHARDT LOUIS (R), Univ of Zurich, Switzerland, 1839; Prof of Physiology and Clinical Obstetrics Ind Med Coll, The Med Sch of Purdue Univ; Consulting Obstetrician City Hosp, St Vincent Hosp and City Dispensary; Mem Am Medical Assn and Marion Co Med Soc; Med Examr Pacific Mut Life Ins Co, The Willoughby, 224 N Meridian.

Burris Chas, 143, 1904, 1301½ N Senate av.

Burris Elza W, 143, 1903, 732 King av.

Buttz Rose J,* 235 W Mich.

BYE BENJAMIN F (R),148B, Indianapolis, Ind, 1896; Course Kansas City Homo Med Coll; Fellow of the Am Assn of Phys and Surgs; Mem Ind Assn of Phys and Surgs; Fellow of the Indianapolis Academy of Med; Mem of the Inc Soc of Science, Letters and Art of London, Eng; Surg Hillsboro R R; Phys to St Luke's Hosp; Examng Phys K of P; Phys and Surg-in-Chief to Dr B F Bye's Sanatorium; Office 300-302 N Illinois; Hours 8 to 10 a m, 2 to 4 p m; Tel 1925, Sanatorium Phone 802 Old.

Bye David M,† 316 N Illinois.

Cain Jos D (R), 144, 1897, 1518 E Wash.

CALDWELL W HAMPTON (R), Baltimore Med Coll, Baltimore, Md, 1883; Pres and Associate Phys Dr W Hampton Caldwell's Natl Electro-Hydropathic Inst; Mem St Luke's Hosp Staff; Mem Southern Surg and Gynæcological Assn; Ex-Mem Kentucky State Med Soc, Fayette Med Soc and Am Med Assn; Med Examr Prudential, American Accident and National Relief Insurance Cos; Specialty of Chronic Diseases; Office Hours 9 a m to 1 p m and 2 to 5 p m; Tels Old Main 2078, New 260; cor Capitol av and Ohio.

Calvert Arthur M (R), 143, 1903, 6 Lombard bldg.

Camp Jos D,* 524 W 13th.

Campbell Rolla W (R), 268, 1879, 719 State Life bldg.

Canady J Wilbert, 143, 1901, 866 Virginia av.

Canfield Benton V (R), 144, 1890, 207 E New York.

Caraway Saml H (R), 255,'93, 1810 Montcalm.

Carey Geo A E (R), 255, 1864, 1611 College av.

Carter James,† 1104 W 27th.

Carter Nathan P (R), 255, '77, 9 N Meridian.

Chamberlin Cameron, 143,1900, 2315 E 10th.

Champion Jos B (R), 143, '98, 855 W New York.

Chappell Ralph S (R), 143,'03, 229 E 16th.

Charles Saml M,* 1618 Central av.

CHARLTON FREDERICK R (R), Med Coll of Ind, Indianapolis, Ind, 1894; Univ of Penn (Med Dept), Phila, Pa, 1896; Lecturer on Genito-Urinary and Venereal Diseases in Med Coll of Ind; Visiting Phys Indianapolis City Hosp; Lieut-Col and Chief Surg Indiana Natl Guard; Treas Indianapolis U S Pension Bd of Examng Surgs; Mem Ind State Med Assn, Marion Co Med Soc, Etc; Practice Limited to Diseases of Genito-Urinary Organs and Dermatology; Hours 9 a m to 2 and 7 to 8 p m, Willoughby Bldg.

Charters John H, 189A, 1903, Imperial Hotel.

Chesterman David L,* 2520 College av.

CHRISTIAN WILMER (R), Med Coll of Ind, Indianapolis, Ind, 1896; Mem Am Med Assn, Ind State and Marion Co Med Socs; Examr Provident Life and Trust, N Y Life, State Life, Illinois Life, Federal Life, National Life, Meridian Life and Trust Co, Bankers' Life Equitable Life of Des Moines; Office Hours 9 to 11 a m and 2 to 4 p m; Tel 1116; 532 Newton Claypool Bldg.

Clark Andw J (R), 159, 1880, 624 N New Jersey.

CLARK EDMUND D (R), Bellevue Hosp Med Coll, New York City, 1891; Professor of Surgery, Pathology and Clinical Surgery Med Coll of Ind; Pres City Board of Health; Asst Surg to Johns Hopkins Hosp, 1894-1895; Mem Indianapolis Med Soc, Ind State and Am Med Assns; Office 401-404 Newton Claypool Bldg.

Clark Wm H (Ecl), 148, 1886, 124 N Delaware.

Clarke Henry P (R), 143, 1892, 308 E Washington.

Clayton Chas M (R), 143, 1902 544 Mass av.

CLEVENGER WILLIAM F (R), Med Coll of Ind, Indianapolis, Ind, 1894; N Y Polyclinic, 1895-1896; Attended Clinics London, Berlin, Freiburg and Paris, 1905; Consultant in Laryngology and Otology City Hosp and City Dispensary; Mem Am Academy of Ophthalmology, Otology and Laryngology, Am Med Assn, Marion Co and Ind State Med Socs; Office Hours 9 a m to 1 p m 2 to 5 p m; Sundays 10 a m to 12 m, 316 N Meridian.

Cline Lewis C (R), 282, 1879, 20-22 Willoughby bldg.

Cloud Laura J (P-M), 141, '85, 720 W Illinois.

COFFIN ORLANDO S, M D (Ecl), Indiana Eclectic Med Coll, Indianapolis, Ind, 1883; N Y Post-Grad Courses; Mem Natl Ecl Med Assn; Ex-Pres Ind Ecl Med Assn; Hon Mem Wisconsin Ecl Med Soc and Marion Co Ecl Med Soc; Specialty Stomach Diseases; Office Hours 9 to 11 a m, 2 to 4 and 7 to 8 p m; Tels New 237, Old Main 2510; 1550 E 10th.

COLE ALBERT M, S B, M D (R), Med Dept Univ of Penn, Phila, Pa, 1896; Post-Grad Course N Y and London, 1896-97; Res Interne City Hosp One Year; Lecturer Med Coll of Ind; Mem Staff City Disp; Visiting Phys Protestant Deaconess and Eleanor Hosps; Mem Am Med Assn, Marion Co and Ind State Med Socs; Special Attention Given to Skin Diseases, Electro-Therapeutics and X-Ray Work; Med Examr N Y Life, Travelers, Penn Mut, Manhattan, Union Central, Home Life, Mass Mut and Germania Life Ins Cos, 401-405 Newton Claypool Bldg.

Cole Jas J (R), 266, 1870, 37 Baldwin bldg.

Collier Susan E,* 2217 Kenwood av.

Collop Emma J, 143, 1901, 31 W Vermont.

Combs Geo W (R), 143, 1884, 235 N Penn.

Comingor John A (R), 234, '61, 64 When bldg.

Compton Joshua A (H), 264, 1865, 21 E Ohio.

Conger Chas W (R), 143, 1898, 865 Mass av.

Conger Elizab S,* 865 Mass av

Converse Victor (Ecl), 132, 1901, 2901 W Wash.

Cook Chas J (R), 143, 1894, 944 E Wash.

Cook Geo J (R), 159, 1866, 27 Willoughby bldg.

Cook Matthew D (R), 143, 1891, 1831 Thalman av.

Cottingham Chas E (R), 143, 1895, 217 Newton Claypool bldg.

Courtney Thos E (R), 144, 1892, 533 Fletcher av.

Cox Ira E (R), 144, 1895, 903 Udell.

Crawford Stanton K, 211, '85, 540 N Penn.

Cropper Eva A (R), 145, 1883, 718 State Life bldg.

Crose Saml E (R), 144, 1888, 219 W Washington.

PHYSICIANS' CASUALTY ASSOCIATION OF AMERICA.

A MUTUAL ACCIDENT ASSOCIATION FOR PHYSICIANS ONLY
See page 12. For particulars write E. E. ELLIOTT, Sec'y, OMAHA, NEB.

Kenilworth Sanitarium

Kenilworth, Illinois

TELEPHONES { KENILWORTH 78 / EVANSTON 778

(C. & N. W. RAILWAY. SIX MILES NORTH OF CHICAGO)

Built and equipped for the treatment of nervous and mental diseases. Approved diagnostic and therapeutic methods. Special system of ventilation. Rooms impervious to noise. Elegant appointments. Bath rooms en suite, steam heating, electric lighting, electric elevator.

SANGER BROWN, Physician in Charge.

100 State Street, Chicago. Telephone Central 3707.

See page 547 in Chicago physicians.

Crow Chas R (Ecl), 148A, 1891, 333 N Illinois.

Culloden Wm G, 299A, 1899, 516 Mass av.

Culver Dudley M (R), 143, '74, 505 Newton Claypool bldg.

Culver Thos M (Ecl), 146, '86, 723 S Meridian.

Cunningham John M, 143, 1904, 312 W 21st.

Cunningham Saml R (R), 143, 1899, 10 Willoughby bldg.

Curtis John E (R), 159, 1888, 1908 W Washington.

Daniels Anna E, 211, 1885, 1318 Oliver av.

Davis John Quincy (R), 143, 1899, 120 E Ohio.

Davis Newton C (H), 264, 1884, 127 E Market.

DAY CLARK E, M D (P-M), Physio-Med Coll of Ind, Indianapolis, Ind, 1901; Prof of Venereal Diseases and Dermatology Same, 2316 N Illinois.

De Hass Thos W (R), 143, 1883; 241, 1888, 8 McLean pl.

Deitch Oscar S (R), 143, 1899, 1402 W Wash.

Deitch Othello L (R), 143, '90, 1211 Oliver av.

Dellett Jacob,* 6 Commercial block.

Denson Henry A (R), 144, 1887, 310 Van Vorhis bldg.

De Vaney Mitchell O (R), 143, 1901, 1603 S East.

Dobson Martin J, 143, 1904, 329 Blake.

DODDS WILLIAM T S (R), Med Coll of Indiana, Indianapolis, Ind, 1898; Prof Bacteriology and Pathology, Central Coll of Dentistry, Demonstrator of Bacteriology Med Coll of Ind, Bacteriologist to City Dispensary and City Hosp, Mem Am Public Health Assn, Marion Co and Indiana State Med Socs, Etc; Clinical Bacteriology, Serum Diagnosis and Blood Pathology a Specialty; Hours 10-12 a m and 2-4 p m, Office 115 E New York.

DORSEY FRANCIS OSWALD, A B, M D (R), A B Yale, 1893; M D, Coll of Phys and Surgs, New York City, 1896; Lecturer in Pathology, and Asst to Chair of Medicine Indiana Med Coll; Attending Phys to City Hosp and Eleanor Hosp for Children; Consulting Phys City Dispensary; Mem Alumni Sloane Maternity and Presbyterian Hosps of New York City, Am Med Assn, Indianapolis and Indiana State Med Socs; Med Examr New England Mut, Equitable, New York Mut and Hartford Life Ins Cos, 212 Newton Claypool Bldg.

Dowd Frank T, 143, 1902, 716 Mass av.

Doyal Roscoe N (R), 255, 1892, 832 Broadway.

Du Bois Edouard J,* 111 W St Clair.

Duckworth Francis J, 143, 1900, 2433 Talbott av.

Dugan Thos J, 143, 1901, 2520 W Wash.

Dunlavy Ira E (R), 143, 1883, 1735 College av.

Dunn Isaac R, 144, 1894.

Dunnington Reuben C (R), 143, 1874, 1541 College av.

Durham Charles O (R), 144, 1892, 602 S Illinois.

Duthie Lawson A (R), 141, 1900, 26 When bldg.

Earp Samuel E, 144, 1882, 244½ Kentucky av.

EASTMAN JOSEPH RILUS (R), Univ Berlin, Ger, 1897; Prof of Clinical Surg Ind Med Coll, The School of Med, Purdue, Univ; Visiting Surg to Indianapolis City Hosp and City Dispensary; Consultant in Genito-Urinary Diseases to Deaconess' Hosp; Surg to Joseph Eastman Hosp; Mem Am Med, and Miss Valley Med Assns, Ind State, and Marion Co Med Socs, and Am Urological Assn, 331 N Delaware.

EASTMAN THOMAS B, A B, M D, Central Coll of Phys and Surgs, Indianapolis, Ind, 1893; Associate Prof Clinical Diseases of Women, Ind Med Coll, The School of Med of Purdue Univ; Gynæcologist to City Dispensary and City Hosp; Surg Joseph Eastman Hosp; Mem Marion Co and Ind State Med Socs, Am

THE OPPENHEIMER TREATMENT FOR ALCOHOLISM

ALCOHOLIC CRAVING OVERCOME IN 12 to 48 HOURS
REPRESENTATIVE PHYSICIANS in each city of the United States administer the Oppenheimer Treatment. Write for the name and address of the physician in your locality
Oppenheimer Institute, 159 West 34th Street, New York City. (See Page 9)

Indianapolis—Cont'd.

Med Assn and Am Assn of Obstetricians and Gynæcologists, 331 N Delaware.

EDENHARTER GEORGE F (R), Med Coll of Ind, Indianapolis, Ind, 1886; Mem Am Med and Medico-Psychological Assns, Marion Co and Ind State Med Socs, and N Y Medico-Legal Soc; Supt Central Ind Hosp for the Insane. Tel 1840.

Edwards Samuel G,* 115 W Washington.

Egbert James (R), 143, 1898, 2622 Roosevelt av.

Eisenbeiss Erastus M (R), 143, 1888, 118-120 E Ohio.

Elder Edward C (R), 143, 1901, 1227 N Penn.

Ellis James D (R), 126, 1885, 2318 Fairview.

Engle Walter C (R), 143, 1897, 3621 E 25th.

Ensminger Leonard A (R), 144, 1903, 226 Newton Claypool bldg.

Erdman Bernhard (R), 143, 1897, 430 Newton Claypool bldg.

Ewing Calvin K (R), 143, '84, 423-428 State Life bldg.

Falk Frederick, 211, 1885, 49 S Illinois.

Farnsworth Theodore W,* 157 N Illinois.

Farrabee Clark E (R), 143, 1880, 50 W North.

Ferguson Charles E (R), 143, 1892, 327 Newton Claypool bldg.

Ferguson Frank C (R), 143, 1882, 22 W Ohio.

Ferree Charles E, 141, 1905, 2806 E Washington.

Ferris Edgar S (R), 282, '85, 229-230 Newton Claypool bldg.

Field Martin H (R), 255, '71, 801 Broadway.

Figg Howard E (R), 143, 1904, 1001 N Illinois.

Fisher Amos W (P-M), 141, 1880, 65-66 When bldg.

Fisher George C (R), 159, '83, 1602 College av.

Fisher Jacob E, 143, 1903, 4 N Addison.

Fisk J Guard (R), 143, 1892, 2432 College av.

Fitch Frank M, 143, 1904, 217 Newton Claypool bldg.

Fletcher Calvin I (R), 143, 1880, 713 S Meridian.

FLETCHER WM B (R), Coll of Phys and Surgs, N Y City, 1860; Emeritus Prof Nervous and Mental Diseases Med Coll of Ind, The School of Med of Purdue Univ; Propr Dr W B Fletcher's Sanatorium; Ex-Pres Indianapolis Med Soc; Mem Am Med and Miss Valley Med Assns, Indiana State and Indianapolis Med Socs; Specialty Mental and Nervous Diseases, 1140 E Market.

FORD JAMES H (R), Med Coll of Ind, Indianapolis, Ind, 1872; Chief Surg C, C & St L (Big Four) Ry Prof General Surgery Central Coll of Phys and Surgs; Surg to St Vincent's Hosp, City Hosp and City Dispensary; Pres International Assn of Ry Surgs; Pres Ind State Med Soc, 1897; Mem Ind State and Marion Co Med Socs, Medico-Legal Soc of N Y, and Am Med Assn; Practice Limited to Surgery, 226 Newton Claypool Bldg.

Ford Katherine Corey (R) 185, 1883, 1111 W New York

Ford Thomas J (R), 158, '74 730 Ft Wayne av.

Foreman Wm H (R), 144, '02 1716 E Wash.

FOXWORTHY FRANK W Ph B, M D (R), Med Col of Indiana, Indianapolis Ind, '97; Adjunct Prof of Anatomy and Lecturer on Rectal Surgery Central Col of Phys and Surgs, Indianapolis, Ind; Ex-Capt and Asst Surg U S Army, 1898 1901; Mem Board of Medical Advisors Indianapolis Bd of Education; Ex-Supt City Hosp, Manilla, P I; Mem Am Med Assn, Ind State and Indianapolis Med Socs Med Examr Columbian Natl, Central Union, Indianapolis Life, Prudential and Washington Life Ins Cos; Specialty Surgery Office Hours 11 to 12 a m, 1 to 4 p m, other Hours by Appointment, Sundays 2 to 3 p m; 316 N Meridian Both Tels 1827.

Franz John P (R), 148B, 1897 350 E Wash.

Freeland John L (R), 255, '85 711 Shelby.

French Benjamin F (H), 283 1880, 1704 N Capitol av.

Fry Berna C (R), 158, 1900, 5 Willoughby bldg.

Funk James B (R), 145, 1884 345 Newton Claypool bldg.

Furniss Henry W (R), 112,'91 132 W New York.

Furniss Sumner A (R), 143 1894, 132 W New York.

Gabe Harry E (R), 255, 1893 911 Virginia av.

Gardner Jesse S (Ecl), 262,'88 811 W 8th.

Garrett John D (R), 136, 1902 1733 N Senate av.

Garrettson John A (R), 143 1904 834 S Meridian.

Garshwiler Wm P (R), 143,'96 160 E Market.

Garstang Reginald W (R) 143, 1896, 226 Claypool bldg.

Gasaway Thos O (R), 143 1897, 17 W Market.

Gaylord Harry G (R), 266, '88 1066 Virginia av.

Gebauer Emanuel H (R),213A 1897, 1084 W Morris.

Gemmill Harry C (R), 126 1896, 3004 Clifton.

George Judson M,* 831 N Meridian.

George J De Witt (H), 264, 1880, 2 Baldwin bldg.

George Rebecca Rogers (H), 188, 1891, 17-20 Marion blk.

George Walter R (R), 143, '95, 616 State Life bldg.

George Wm E (H), 135, 1889, 17 Marion bldg.

Gillaspey Franklin P, 143, '86, 711 Russell av.

Gillespie Wm B (R), 143, 1881, 2220 N Delaware.

Given Walter S, 144, 1901, 1506 E Wash.

Goar Chas S (R), 144, 1888, 1134 S Meridian.

GRAHAM ALOIS B, A M, M D (R), Med Coll of Indiana, Indianapolis, Ind, '94; Post-Grad Bonn and Berlin, Ger, 1897; Prof of Gastro-Intestinal Diseases Ind Med Coll, The School of Med of Purdue Univ; Mem Consulting Staff City Dispensary, City Hosp and St Vincent's Hosp; Mem Ind State and Indianapolis Med Socs and Am Med Assn; Practice Limited to Gastro-Intestinal and Rectal Surg; Hours 10 to 1, Willoughby Bldg, 224 N Meridian.

GRAHAM HANNAH M (R), M D Central Coll of Phys and Surgs, Indianapolis, Ind, 1897; Post-Grad New York Univ and Berlin, Germany; Surg Gynæcology City Hosp and St Vincent's Hosp; Mem Am Med Assn, Ind State Med Assn and Marion Co Med Soc; Specialty Gynæcology; Office Hours 2 to 4 p m; Tel New 1011, 11-14 Marion Blk.

Grahn Edwd G (Ecl), 143, '84, 1247 Cornell av.

Gray Clyde C (R), 144, 1903, 215 S Illinois.

Gray Elsie E,§ 215 S Illinois.

Gray Wm (R), 143, 1887, 54½ S Illinois.

Gundelfinger Benno M (R), 144, 1897, 18½ N Meridian.

HAGGARD ERNEST M, M D (P-M), Physio Med Coll of Ind, Indianapolis, 1894; Prof of Surg Same, 719 State Life Bldg.

Hammer Nathan L (P-M), 141, 1882, 1644 Bellefontaine.

HAROLD ALFONSO R, M D, Physio-Med Coll of Ind, Indianapolis, Ind, 1894; Prof of Pediatrics and Diseases of the Rectum, Same, 2159 N Illinois.

HAROLD A H, M D Physio Med Coll of Ind, Indianapolis Ind, 1905; Prof of General and Descriptive Anatomy Same, 69 When Bldg.

HAROLD CYRUS N, M D (P-M), Physio Med Coll of Ind, Indianapolis, 1879; Prof of Gynæcology and General and Clinical Med in Same, 1701 College av.

Harold David H (P-M), 141, 1889, 69 When bldg.

HAROLD NORRIS E, M D (P-M), Physio-Med Coll of Ind, Indianapolis, 1896; Prof Physiology and Physical Diagnosis Same, 1220 Prospect.

PHYSICIANS Air Receivers (Tanks) of Various Styles.
PHYSICIANS STANDARD SUPPLY CO.
(See adv. opp. beginning Pa. Phys.) PHILADELPHIA, PA.

National Surgical Institute

ESTABLISHED 1893

PRIVATE ORTHOPÆDIC HOSPITAL.

C. A. WILSON, M. D., Proprietor.

(Faculty Prize, Medical College of Ohio, 1897.)

122 West Ohio Street,

INDIANAPOLIS. - INDIANA.

Hartsock Will B (R), 161, 1901. 61 Baldwin bldg.
Harvey Jesse B (R), 143, 1892, 320 Newton Claypool bldg.
Harvey Wm D,* 118 E Ohio.
Haslep Marie (R), 155, 1883. 224 N Meridian.
Hatfield Sidney J (R), 161, '02, 2103 N Rural.
Hawley Koert D (R), 255, 1886 1112 E New York.
Hays Franklin W (R), 143, 1889, 247 N Penn.
Hays Geo R (R), 261, 1902, 104½ W 16th.
HEATH FREDERICK C (R), Med School of Maine (Bowdoin Coll), Burnswick, Me, 1884; Prof Diseases of the Eye, Central Coll of Phys and Surgs, Indianapolis, Ind; Eye and Ear Surg to City Hosp, City Dispensary, Home of Friendless and German Lutheran Orphan Asylum; Ex-Mem Indianapolis Board of Health; Sec Ind State Med Soc; Pres Indianapolis Med Soc; Mem Marion Co Med Soc, Am Med Assn; Ex-Asst Surg U S Marine Hosp Service, 427-428 Newton Claypool Bldg.
Heath Wm N,* 544 Virginia av.
Heinrichs Harry H, 144, 1904, 425½ N Noble.
Helming Herman A, 185, 1904, 1136 S East.
Helming Theo W (R), 143, 1887, 1136 S East.
Herbert Leo O,* 210 Van Vorhis bldg.
Hervey Edwin V (R), 143, '86, 2328 Shelby.
Hess Arthur F, 143, 1905, 1603 Ashland av.
HICKMAN THOMAS L, M D Physio-Med Coll (Cincinnati Literary and Scientific Inst), Cincinnati, O, 1876; Attended the Physio-Med Coll of Indianapolis, Ind, One Term of 6 Months in 1878-79; Mem Second Dist Physio-Med Assn, State of Ind, Ind Physio-Med Assn of Phys and Surgs and Sec Northwestern Physio-Med Assn of Ohio.
Hicks Jos M, 211, 1885, 355½ E Wash.
Hill Albert A,* 549 Newton Claypool bldg.
Hines Henry,* 222 W 15th.
Hitt Thos S (R), 263, 1873, 506 Commercial Club bldg.
Hoag W I (R), 223, 1884 2625 W Washington.
Hobbs Alice L (R), 144, 1896, 217 W 11th.
HODGES EDWARD F (R), Univ of Georgetown (Med Dept), Washington, D C, '74; Harvard Univ Med School, Boston, Mass, '77; Prof of Obstetrics Med Coll of Ind; Med Director Inter-State Life Assurance Co. Office 2 W New York.
Hodges Fletcher (R), 176, '02, 6 W New York.
Hodgin Everett E (R), 143,'01, 617 State Life bldg.
Hoffman Joseph J,* Insane Hosp.
Hollingsworth Albert A, 143, 1905, 3916 E Wash.
Hollingsworth John S (R),143, 1893, 1256 Oliver av.
Holloway Don Brock (H), 283, 1901, 1404 Prospect.
Holmes Benjamin F,* 2720 N Capitol av.
Hon Amzi W (R), 158, 1892,. 19 W Ohio.
HOOD THOMAS C, A M, M D (R), Jefferson Med Coll, Phila, Pa, 1884; Prof Anatomy and Physiology of Special Sense Organs Central Coll of Phys and Surgs, Indianapolis, Ind; Mem of Staffs of City Dispensary and City Hosp; Mem Am Med Assn, Marion Co and Ind State Med Socs, and Æsculapian Soc; Mem Am Acad of Ophthalmology and Oto-Laryngology; Practice Limited to Diseases of the Eye, 316 N Meridian.
Hoover John E (R), 143, 1881, 914 E Washington.
Hornaday Henderson F (R), 144, 1883, 123 W 16th.
Horrall Wm A,* 547 E Merrill
HOSKINS WALTER D, M D (R), Med Coll of Indiana, Indianapolis, Ind, 1894; Interne Indianapolis City Dispensary, 1894-95; Lecturer on Diseases of Children Med Coll of Indiana; Con-

The Physician makes HEALTH to order for the Human Race

The National Fur & Tanning Co. makes WARMTH to order for the Physician.

See Page 4 For Catalogue write The National Fur & Tanning Co. Three Rivers, Mich.

Indianapolis—Cont'd.

sultant on Pediatrics, Indianapolis City Dispensary; Mem Ind State Med Assn and Indianapolis Med Soc; Med Examr Provident Life and Trust Co, Ætna Life Ins Co, Prudential Life Ins Co and Maryland Casualty Co; Office Hours 11 a m to 12m and 3 to 5 p m, 610 Newton Claypool Bldg.

Hosman Fredk L (Ecl), 148C, 1898, 2212 Martindale av.

House Geo H F (R), 143, '80, 3015 N Illinois.

House John W (R), 266, 1893, 2126 Central av.

Houser James A (R), 277, '86, 204 N Alabama.

Howard Lewis N (H), 197, 1870, 114 S Illinois.

Hughes Wm F (R), 143, 1902, Newton Claypool bldg.

Hummons Henry L, 143, 1902, 622½ N West.

Hutcheson Henry A (R), 143, 1903, 2206 E Washington.

Hutchins Frank F, 143, 1892, *323 N Delaware.

Jacobs Harry A (R), 143, '01, 403 N Liberty.

Jaeger Alfred S (R), 193, '89, 433 Newton Claypool bldg.

JAMESON HENRY (R), Bellevue Hosp Med Coll, New York City, N Y, 1871; Prof Practice and Clinical Med, and Dean of Ind Med Coll, School of Med of Purdue Univ; Mem Consulting Staff Protestant Deaconess Home and Hosp, City Hosp, City Dispensary; and Bobbs Dispensary; Mem Am Med Assn, Ind State Med Assn and Indianapolis Med Soc, 212 Newton Claypool Bldg.

Jameson Patrick (H and R), 282, 1849, 212 Claypool Bldg.

JEFFRIES WM E, M D (R), Miami Med Coll, Cincinnati, O, 1875; Pres Indianapolis Med Soc, 1903; Sec Bd of Health of Indianapolis, 1879-80; V-Pres Marion Co Med Soc, 1881; Mem Am Med Assn and Ind State Med Soc; Office Hours 8 to 9 a m, 1 to 3 and 7 to 8 p m, 814 Virginia av. Tels Old 1634 Main; New 9221.

Jeter Clara E,* 2230 W Mich.

Jeter Frank (Ecl), 148A, '91, 2230 W Michigan.

JOBES NORMAN E (R), Med Coll of Indiana, Indianapolis, Ind, 1897; Interne Indianapolis City Hosp, 1897-1898; Director Bobbs Dispensary, 1901; Supt Indianapolis City Hosp, 1902-1903; Demonstrator of Anatomy and Lecturer Osteology Med Coll of Ind; Surg U S A Recruiting Station and C, H & D Ry Co; Med Examr Travelers' and Security Mut Life Ins Cos, 610 Newton Claypool Bldg.

Johns Albert,* 1616 Central av

Johnson Chas E,* 507 Willard.

Johnson Wm H (R), 143, '77, 2420 Station.

JOHNSTON SAMUEL A (R), Harvard Univ, Cambridge, Mass, 1898; Med Coll of Indiana, Indianapolis, Ind, 1902; New York Polyclinic, Coll of Phys and Surgs, New York, Vanderbilt Clinic, New York; New York Post-Grad Hosp, 1902-1903; Demonstrator of Bacteriology Med Coll of Ind; Consulting Phys, Ear, Nose and Throat, Indianapolis City Dispensary and Eleanor Hosp; Mem Marion Co Med Soc and Ind State Med Assn; Practice Limited to Diseases of Nose, Throat and Ear; Office Hours 9 a m to 12 m and 2 to 5 p m Tels 292; Office 333-340 Newton Claypool Bldg; Res 1415 N New Jersey.

Jones Bartley,* 204 N Missouri..

Jones Edwd F,* 1126 Udell.

Jones Geo B,* 2863 Clifton.

Jones Homer I (R), 143, 1893, 22 W Ohio.

Jordan Ira H (R), 144, 1901, 2136 N Rural.

Jordan John S (Ecl), 148, 1885, 60 Baldwin bldg.

KAHLO GEORGE D (R), Bellevue Hosp Med Coll, N Y, 1891; Harlem Hosp, N Y City, 1891-92; Prof of Med and Clinical Med, Ind Med Coll, The School of Med of Purdue Univ; Late Prof Principles and Practice of Med and Dean of the Central Coll of Phys and Surgs; Visiting Phys City Hosp and City Dispensary; Mem Indianapolis Med Soc, Ind State Med Soc Am Med, Miss Valley and Am Gastro-Enterological Assns; Med Examr Provident Savings, Prudential Bankers', Washington Manhattan, State, Pacific Mich Mut, Am Central Life Ins Cos, Etc; Office 316 N Meridian, Res 1403 N Pennsylvania.

Kahlo H C, 143, 1892, 316 N Meridian.

KAHN DAVID L (R), Central Coll of Phys and Surgs, Indianapolis, Ind, 1897; Post-Grad Course Royal London Ophthalmic Hosp (Moorfield), London, Eng 1904; Allgemeines Krankenhaus, Vienna, Austria, 1905; Mem Marion Co Med Soc, Ind State and Am Med Assns; Practice Limited to Medical and Surgical Diseases of the Eye; Office Hours 9 a m to 3 p m, 323 N Delaware.

Karchner Henry N, 144, 1899, 610 W Washington.

Karstetter Wm B (R), 231, '84, 1423 W 27th.

Katterhenry Edward H (R), 108½, 1897, 454 E Wash.

Keene Thomas V (R), 185, '02, 122 State House.

Keeney Stanfield H (R), 144, 1900, 509 Prospect.

Keller Amelia R (R), 144, '93, 14 W Ohio.

KENNEDY BERNAYS (R), M D, Med Coll of Indiana, Indianapolis, Ind, 1898; Asst Principles and Practice of Med, Med Coll of Ind; House Staff Roosevelt Hosp, New York, Jan, 1901 to July, 1902; Mem Roosevelt Hosp N Y Alumni Assn; Mem Indianapolis Med Soc, Am Med Assn and Ind State Med Assn; Med Examr Columbian National Life Ins Co and Hartford Life Ins Co; Office Hours 10 a m to 12 m and 2 to 4 p m, Tels 292; 333 Newton Claypool Bldg.

Kennedy Samuel A (R), 255, 1857, 55 N Tacoma av.

Kerr John F, 143, 1902, 511 E New York.

Kimberlin Albert C (R), 143, 1888, 47 Willoughby bldg.

Kincaid David L,* 1006 Bellefontaine.

Kindleberger Wm H (H), 143, 1875, 606 Newton Claypool bldg.

Kirkpatrick James B (R), 255, 1879, 31 E Ohio.

Kiser Edgar F (R), 143, 1903, 207 E 22d.

Kitchen John M (R), 231, 1846, 239 N Penn.

Kitchen W B (R), 143, 1903, 31 E Ohio.

Klein Frank C, 143, 1903, 853 Virginia av.

Kluge Wm H (R), Breslau Univ, Ger, 1889, 1104 Linden.

Knabe Helene, 143, 1904, 234 N Delaware.

Knerr Charles B (R), 143, 1891, 1710 E Washington.

Knerr Lenora E (R), 143, 1898, 1710 E Washington.

Knox Edwin S (R), 143, 1896, 1404 Hoyt av.

KOLMER JOHN, M D (R), Jefferson Med Coll, Phila, Pa, 1894; Mem Marion Co and Ind State Med Socs and Am Med Assn; Med Examr Germania Life Ins Co of New York and Berkshire of Pittsfield, Mass; Hours 10-11 a m, 2-4 p m; Office 17 W Ohio.

Koons George, 143, 1902, 527 W Wash.

Kurz Fred B (R), 136, 1902, 1066 Virginia av.

KYLE JOHN J (R), Miami Med Coll, Cincinnati, O, 1889; Univ of Berlin, Ger, (Eye and Ear), 1895; Grave's Inn Road, London, Eng, 1895; Clinical Prof of Laryngology, Rhinology and Otology Med Coll of Indiana; Consulting Aurist and Oculist to St Vincent's Infirmary, Laryngologist to City Hosp, Newton Claypool Bldg.

Lambert John A, 144, 1891, 221 E 19th.

Somnoform SIMPLE. SAFE. SURE. The Ideal General Anaesthetic for Minor Surgery.
E de TREY & SONS,
PHILADELPHIA AND NEW YORK.
See adv. opp. beginning N. Y. City Physicians.)

20th Century Surgical Chair and Table

For easy terms, on monthly payments.

Address, Mail Order Dept.

The Perfection Chair Co.,

INDIANAPOLIS, IND.

Lamoreaux Scott T, 211, '85, 918 N Senate.

Langdon Henry K (R), 143, 1899, 2454 Central av.

LARWAY JOHN L (Ecl), Eclectic Med Inst, Cincinnati, O, 1898; Med Director The Reserve Loan Life Ins Co, 27 Ingalls Blk.

Laycock Reuben T (Ecl), 262, 1874, 428 S Pine.

LAYMAN DANIEL W (R), B S, Butler Coll, M D Coll of Phys and Surgs in the City of New York (Med Dept of Columbia Univ), New York City, 1898; Visiting Phys Indianapolis Orphan Asylum; Mem Indianapolis Med Soc, Ind State Med Assn and Am Med Assn, Med Referee Mut Life Ins Co of N Y for State of Ind; Office Hours, 10 a m to 1 and 2 to 4 p m; Tel 105, 212 Newton Claypool Bldg.

LEACH LEON T, M D (R), Med Coll of Indiana, Indianapolis, Ind, 316 N Illinois.

Leak Samuel O, 137H, 1897, 1211 Reisner.

Leatherman Abraham L (R), 223, 1893, 224 N Alabama.

Leathers Douglass A (R), 282, 1886, 1017 College av.

Lee George W H (R), 143, 1904, 2404 N Illinois.

Leeth M Cortez (R), 301, 1895, 1633 Howard.

Leonard Henry S, 136, 1901, 1203 E 19th.

Lewis James C (Ecl), 146, '90, 3307 Kenwood av.

Lewis James R, 143, 1901, 225 S Noble.

LINK GOETHE, M D (R), Central Coll of Phys and Surgs, Indianapolis, Ind, 1902; Interne Indianapolis City Hosp, 1903; Demonstrator of Anatomy Ind Med Coll, The School of Med of Purdue Univ; Lecturer on Anatomy, Training School for Nurses, City Hosp; Specialty Surgery; Mem Indiana State Med Assn and Marion Co Med Soc; Office Hours, 2 to 4 and 7 to 8 p m; Tels Office New 9514, Res 9508; Office 743 Virginia av, Res 1527 Lexington av.

LINK WM H, A M, M D (R), Med Coll of Ohio, Cincinnati, O, 1884; Philadelphia Polyclinic 1890; Joseph Prices' Private Hosp of Abdominal Surgery, 1890-93; Plastic Surgery T A Emmet Woman's Hosp, N Y City 1893; Lecturer on Operative Surgery on the Cadaver Central Coll of P and S, Indianapolis; Mem Board of Trustees Same; Surg Indianapolis City Dispensary; Ex-Pres White River Dist Med Soc; Ex-Pres Pike Co Med Soc; Mem Marion Co and Indiana State Med Socs; Specialty Abdominal Surgery; Office Hours 8 to 10 a m, 2 to 4 and 7 to 8 p m; Tels Office New 9514, Res 9508; Office 743 Virginia av, Res 1527 Lexington av.

Lipes Ulysses G (R), 145, 1885, 609 State Life bldg.

LITTLE CHARLES S (R), A B, Wabash Coll, 1894; M D, Med Dept Johns Hopkins Univ, Baltimore, Md, 1899; Lecturer in Pathology Ind Med Coll, The Med School of Purdue Univ; Mem Am Med Assn, Indianapolis and Indiana State Med Socs, 45-46 Willoughby Bldg.

Lockridge John E (R), 312, '63, 49 N Illinois.

Lohrmann Henry (R), 282, 1900, 427 Newton Claypool bldg.

Long Henry (Ecl), 262, 1862, 232 Mass av.

Long John B (R), 144, 1882, 760 W New York.

Long Robert W (R), 282, 1866, 308 E Washington.

Lowry Chas O (R), 144, 1896, 2715 E Washington.

Lukenbill Orestes C (R), 143, 1892, 2219 E Washington.

Lutz Geo W (R), 255, 1870, 123 N Illinois.

McAlexander Robt O, 143, '96, 405 E 16th.

McCarty Perlee W, 143, 1904, 2012 W Wash.

McCarty Wm F (R), 143, 1885, 121 N Penn.

McChesney Wm G (R), 144, 1898, 423 State Life bldg.

McConnell Maude W (R), 143, 1895, 902 S East.

McCracken Arthur J, 143, '01, 529 Newton Claypool bldg.

McCULLOCH CARLETON B, M D, 135; Med Director State Life Ins Co; Ex-Consulting Surg T, St L & K C Ry; Ex-Interne Cook Co Hosp, Chicago, Ill; Med Examr Interstate Life, Reserve Loan Life and Columbian Relief Fund, 447 N Meridian.

McDonald Celia S (P-M), 141, 1903, 436 N Pine.

McGaughey Carl W, 143, 1904, 1204 E 10th.

McGaughey Saml, 143, 1900, 5550 E Washington.

McKEE J FENNELL, M D (R), Toronto Univ Med Dept, Toronto, Ont, 1894; Royal Coll Phys, London, Eng, 1902; Royal Coll Surgs, London, Eng, 1902; New York Post Grad, 1898; Demonstrator Anatomy and Prosector Central Coll Phys and Surgs, Indianapolis, Ind; Mem Indianapolis Med Soc and Ind State Med Assn; Med Examr Pacific Mut Life Ins Co; Specialty Surgery and Diseases of Women; Hours 9 to 11 a m, 2 to 4 and 7 to 8 p m; Office 3 N East, Tels New 2164, Main 3388; Res 432 E 16th, Tel New 7920.

McLeay John D (R), 335, 1894, 12 Masonic Temple.

McMillan Fredk G (R), 137H, 1904, 1536 Roosevelt av.

McNaull Chas (R), 241, '91, 628 Newton Claypool bldg.

McSHANE JOHN T, M D (R), Indiana Medical Coll, 1871; Mem of the Class of Tulane Univ of Louisiana, New Orleans, 1886; Mem of the Classes of Jefferson Med Coll, Philadelphia, Pa,

DO NOT STAMMER

Our new Institute provides accommodation for one hundred students. Surroundings home-like, moral and wholesome. Cures lasting and permanent. Our 200 page book, "The Origin and Treatment of Stammering," sent free to physicians upon request. Read our adv. opp. Class. Schools for Stammerers.
THE LEWIS SCHOOL FOR STAMMERERS,
35-41 Adelaide Street, Detroit, Mich., U. S. A.

Indianapolis—Cont'd.

1869, 1870, 1885; Phys to the Alaska Street Mission Philadelphia, 1870; Asst Port Phys to the City and Ports of Phila, 1870; Mem of the Marion County and Indiana State Med Socs, and Am Med Assn, and the Internatl Assn of Railway Surgs; Surg to the Chicago, Indianapolis & Louisville Ry Co and L E & W R R Co; Office Hours 9:30 a m to 12 m, 2 to 5 and 7 to 8 p m, Sundays 9 to 11 a m and 2 to 4 p m; Office Van Vorhis Bldg, 120 E Ohio; Res 2218 N Meridian. Both Tels at Office and Res.

MacDonald John A, 126, 1901. Insane Hosp.

MacKenzie John W (R), 143 1900, 601 N West.

Mackey Harry S (R), 144, '03 1342 S Meridian.

Madsen Mary M (Ecl), 148A. 1891, 116 N Senate av.

Magel Frank (P-M), 141, 1898. 3311 N Capitol av.

Malpas S Herbert (R), 159,'93. 31 E Ohio.

Manchester Jerome J (R) 307, 1890, 308 E Washington

Manker Frank E (R), 143, '84. 124 W Washington.

Marlatt Clarence L (R), 144. 1897, 760 Massachusetts av

Martin John A, 143, 1894, 22 W Ohio.

Martin Paul F (R), 143, 1898. 223, 1900, 1205 N New Jersey

Marxer Conrad W (R), 144, 1897, 501 E McCarty.

MASTERS JOHN L, M D (R), Louisville Med Coll Louisville, Ky, 1885; Post Grad Work at School of Ophthalmology, Otology and Laryngology, N Y, 1892-1893; Berlin Clinics, 1901; Lecturer on Otology, Rhinology and Laryngology Ind Med Coll, The Med School of Purdue Univ; on Staff of City Hosp, City Dispensary and State Hosp; Mem Am Acad Ophthalmology and Oto-Laryngology; Am Med Assn, Indianapolis and Indiana State Med Socs; Practice Limited to Eye Ear, Nose and Throat; Office Hours 9 to 12 a m and 1:30 to 4:30 p m; Sundays 1:30 to 2:30 p m Only, 249 N Pennsylvania. Tel 2239.

Mather Wm J,* 9 S Capitol avenue.

MAXWELL ALLISON (R), Miami Med Coll, Cincinnati, O, 1876; Ex-Interne Cinn Hosp; Prof of Practice of Med Central Coll of Phys and Surgs; Phys to Protestant Deaconess' Hospital; Consulting Phys to City Hosp and City Dispensary; Mem Ind State Med Soc and Am Med Assn; Med Director of State Life Ins Co of Indianapolis; Med Examr for Mut Life of N Y, Washington Life Penn Mut, Natl Life of Vermont, Conn Mut and Others; Office Hours 1 to 3 p m, The Rockingham, 323 N Delaware.

Mayo Wm R (R), 169, 1890, 602 N Delaware.

Medsker Irwin T, 144, 1904, 2618 W Michigan.

Metzler Saml N (R), 265, 1877, 218 N Alabama.

Miller Albert W,* 1601½ S Meridian.

Moffett Naomi C (Ecl), 148, 1886, 124 N Delaware.

Molt Wm F (P-M), 141, 1897. 418 Massachusetts av.

Moore Harvey A (R), 144, '98 318 Newton Claypool bldg.

Moore Henry,* 5650 E Wash

Moore Samuel H,* 302 Virginia.

Moreland Edgar W,* 6 W Michigan.

Morris John E (R), 143, 1896 428 E Nebraska.

Morrison Frank A (R), 143. 1880, 13 Willoughby bldg.

MORROW JOSEPH E (R) Med Coll of Ind, Indianapolis, Ind, 1883; New York Post Graduate School and New York Clinical School 1899; Policlinic, Chicago '02; Late Adjunct Prof on Genito-Urinary and Venereal Diseases, Central Coll Phys and Surgs Indianapolis Ind; Attndg Genito-Urinary Surg to City Hosp and City Dispensary; Practice Limited to Genito-Urinary Diseases; Mem Am Med Assn, Indianapolis Med and Ind State Med Socs; Hours 10 to 12 a m, 7 to 8 p m; Sundays 9 to 10 a m; Office 120 E Ohio; Tel 1323 New.

Moschelle Judson D (R), 143 '02, 1-2 Fair blk.

Montoux Joseph E, 160, 1896 134 E Wash.

Meier Oliver C (R), 126, 1890 5502 E Washington.

Neu Charles F, 335, 1894, Insane Hosp.

Newcomb John R, 143, 1904. 212 Newton Claypool bldg.

Nichols John D (R), 143, 1893. 760 Massachusetts av.

NOBLE THOMAS B, A B, M D (R), Miami Med Coll Cincinnati, Ohio, 1893; Prof of Abdominal Surgery Central College of Physicians and Surgeons; Consulting Phys Diseases of Women City Hosp, Deaconess Hosp and City Dispensary, 427 Newton Claypool Bldg.

Noirel John W,* 323 Indiana av.

Norris W Newell (R), 160, '94 719 King av.

O'Dell Thomas A (R), 124, '94 3624 E 25th.

Ogle Albert A (H), 135, 1898. 2311 E Washington.

OLIVER JOHN H (R), Medical Coll of Indiana, Indianapolis, Ind, 1881; Prof of Surgery in Same; Surg to St Vincent's Deaconess and City Hosps and Pennsylvania R R; Mem Am Med Assn and Indiana State and Marion Co Med Socs; Practice Limited to Surgery; Office Hours 11 a m to 1 p m; Sundays 10 to 11 a m; Office 422 N Delaware. Both Tels 274.

Orahood Job D, 143, 1884, 1704 Roosevelt av.

Osenbach Wm (R), 144, 1896, 19 W Ohio.

Ostroff Henry (R), 144, 1897, 18 W Market.

Outland Edgar M (P-M), 141, 1890, 547 Newton Claypool bldg.

Padgett Everett E, 126, 1905, 708 E 24th.

PAGE LAFAYETTE F (R), A M, M D, Med Coll of Indiana, Indianapolis, Ind, 1888; Post-Grad Course Vienna Univ, Med Dept, Austria, 1894-1895; Clinical Prof Diseases of Nose, Throat and Ear, Ind Med Coll, The School of Med of Purdue Univ, Indianapolis; Consltg Surg Diseases of Nose, Throat and Ear, Indianapolis City Hosp and Dispensary, and Eleanor Hosp for Diseases of Children; Mem Am Laryngological, Rhinological and Otological Soc, Western Ophthalmological, Rhinological and Otological Assn, Marion Co and Ind State Med Socs, and Am Med Assn; Practice Limited to Nose, Throat and Ear, Rms 30-32 Willoughby Bldg, 224 N Meridian; Hours 9 to 12 a m, 2 to 5 p m.

PANTZER HUGO O (R), Med Coll of Ind, Indianapolis, Ind, 1881; Hospitant at Universities of Strasburg, Wurzburg, Munich, Berlin, Vienna, Paris and London, 1884-86; Bonn, Berlin, Ger, 1890; Berlin, Vienna, 1903; Mem Marion Co and Indiana State Med Socs, Am Assn of Obstetricians and Gynæcologists, and Am Med Assn; Pres Indianapolis Gynæcological Soc; Consulting Gynæcologist Protestant Deaconess', St Vincent and City Hosps and City Dispensary; Prof Clinical Gynæcology Med Coll of Ind, The School of Med of Purdue Univ; Surgery and Diseases of Women; Office The Willoughby, 224 N Meridian; Hours 2 to 4 p m, except Wednesday; Sunday 9 to 10 a m.

Parsons John S (Ecl), 146, '90, 26 N West.

Patrick Chas E (R), 255, 1871, 1339 Brookside av.

Patterson Amos W (R), 255, 1866, 349 Mass av.

Peachee Harrison,† 103 W Morris.

Pelworth Aubrey C,* 1247 Reisner.

Moores Brook Sanitarium
Charlottesville, Va.

For the treatment of Alcohol, Morphine, Opium, Cocaine, and other Drug Habits.
(See Advt. inside Front Cover.)

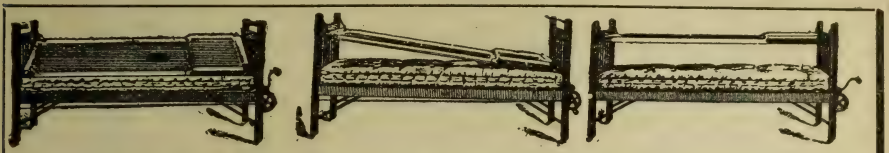

THE HAMMOCK INVALID FOLDING BED.

The hammock feature is one of the most valuable of the many good points of this bed, facilitating the change and airing of bedding, giving the patient the relief of being lifted from a heated mattress to a cool and comfortable hammock, securing perfect ventilation of the body and preventing bed-sores. The circular opening in the hammock enables the use of a chamber without inconvenience. In fact this bed is a revelation to the weary invalid, being invaluable in the treatment of all acute and Chronic Diseases, Paralysis, Rheumatism, Consumption, Continued Fevers, Heart Disease, Fractures and other severe injuries and surgical operations.

Rolling Chairs, Etc. Physicians' Office Furniture.

Address, HAMMOCK INVALID BED CO., Indianapolis, Indiana.

PENDLETON GEORGE, A B, M D (R), M D, Central Coll of Phys and Surgs, Indianapolis, Ind, 1897; A B, Ind Univ, 1891; Consultant Diseases of Children City Dispensary and City Hosp; Med Director Indiana Mut Life Ins Co, Office and Res 925 N West.

Petersdorf Gustave A (R),143, 1898, 1103 S East.

Pettijohn Blanchard B, 143, 1901, 456 Blake.

Pettijohn Fred L (R), 143, 1896, 524 E 21st.

Pettijohn Otto B (R), 143, '74, 416 Blake.

Pfaff John A (R), 143, 1898, 333 Newton Claypool bldg.

PFAFF ORANGE G (R),Med Coll of Indiana, Indianapolis, Ind, 1882; Prof of Clinical Diseases of Women in Same; Mem Am Med Assn and Am Assn of Obstetricians and Gynæcologists; Office 333 Newton Claypool Bldg.

Pfaffin Chas A, 255, 1893, 442-444 Newton Claypool bldg.

Phinney Arthur J, 143, 1900, 319 N Penn.

Phipps John M (R), 161, 1899, 249 N Penn.

Pink Julius, 143, 1900, 550 Indiana av.

Plaster Purl C (R), 148B, '97, 418 N Alabama.

Poole Mary H (R), 143, 1898, 24 W 30th.

Poole Rich A (R), 143, 1905, 24 W 30th.

POTTER THEODORE, A M, M D (R), M D, Med Coll of Ohio, Cincinnati, O, 1887; A M, Princeton Univ, Princeton, N J, 1882; Post Graduate Gottingen and Berlin, Ger, 1888; Prof Principles of Medicine and Clinical Medicine Med Coll of Indiana; Phys to City Hosp, Protestant Deaconess' Home and Hospital, and St Vincent's Hospital; Consulting Phys Diseases of Chest, City Dispensary; Sec Natl Assn for Study and Prevention Tuberculosis; Mem and Sec Ind State Tuberculosis Commission; Mem Indiana State Med Assn; Sec Indianapolis Med Soc; Med Examr Mutual Benefit of N J, Northwestern Mutual of Milwaukee, Security Mut of Binghamton, N Y, Security Life and Trust Co of N Y, and Commercial Trav Mutual Accident Assn of Am; Hours 10 to 12 a m, 2 to 5 p m, 610 Newton Claypool Bldg.

Powell Jas W H,* 1008 N Senate av.

Pray Frank M (R), 144, 1900, 31 E Ohio.

Prentiss Jas H F (R), 148B, 1896, 442 W 40th.

Prunk Byron F, 282, 1896, 30 N Senate av.

Prunk Danl H (R), 143, '76, 30 N Senate av.

Purman Saml B (R), 148B,'97, 1204 Polk.

Rawlings J V (R), 171, 1887, 2709 Jackson.

Reading Geo P (R), 144, 1883, 1500 S Arlington av.

Reed Caroline, 134, 1898, 426 Virginia av.

Reyer Ernest C (R), 143, '85, 311-315 Newton Claypool bldg.

Rhodes J Milton (R), 196A, 1899,¶ 730 S West.

Rhodes Nellie M, 284, 1904, 711 N New Jersey.

Richardson Saml C,* 830 N New Jersey.

Ridpath Henry W (R), 144,'84, 642 E 16th.

Ritter Caleb L (R), 143, 1883, 232 Newton Claypool bldg.

Ritter Roscoe H (R), 143, '97, 224 N Meridian.

Robertson J Frank (R), 143, 1895, 2313 E Michigan.

Robinson Paul F, 143, 1905, 245 S Noble.

Robinson Wm B (R), 255, '96, 53 Willoughby bldg.

Rogers Clarke (R), 143, 1899, 315 N Penn.

Root Chas C, 143, 1901, 316 N Illinois.

Rose Emmett E, 143, 1903, 2106 Shelby.

Rosenberg John H,* 1104 Linden.

Ross David (R), 143, 1895, 12 Willoughby bldg.

ROW GEORGE S (R), Miami Med Coll, Cincinnati, O, 1890; Prof Clinical Ophthalmology Central Coll of Phy and Surgs, Indianapolis, Ind, 401 N Penn.

Rowe Louis M (R), 143, 1882, 538 N Penn.

Royse James G (R), 143, 1900, 3018 Northwestern av.

RUNNELS ORANGE S, M D, A M (H), Homo Hosp Coll of Cleveland, 1871; A M Oberlin Coll of Ohio, '91; Ex-Surg Genl State of Indiana; Ex-Pres and Mem Am Inst Homo; Ex-Pres and Mem Am Assn of Orificial Surgs; Ex-Pres and Member Indiana Institute Homo, Member Southern Homo Assn; Hon Mem of Mo Inst of Homo; Hon Mem N Y State Homo Soc, Hon Mem Mass Surgical and Gynæcological Soc; Propr and Surg-in-Charge of the Runnels Surgical Hosp, 522 N Illinois.

RUNNELS SOLLIS (H), Chicago Homo Med Coll, Chicago, Ill, 1887; Hahnemann Med Coll, Chicago, Ill, 1904; Pres Ind Industrial Home for Blind Men; Mem Am and Indiana Insts of Homo, Ex-Pres Marion Co Homo Med Soc; Obstetrics and Diseases of Children a Specialty; Hours 8 to 10 a m, 2 to 4 p m, Van Vorhis Bldg, 120 E Ohio; Tels Office New 3855, Res 3856, Old Office 1424; Res 253 Main.

Rutledge Carl W (R), 143, '03, 1215 Kentucky av.

Ryan Wm B (R), 143, 1890, 6th fl Van Vorhis bldg.

Sadler Wm C, 143, 1896, 67 When bldg.

SCHAEFER C RICHARD (R), Med Coll of Indiana, Indianapolis, Ind, 1890; Coll of Phys and Surgs in City of New York, 1892; Clinical Course, Berlin, 1903; Prof of Materia Medica and Therapeutics Ind Med Coll, Schl of Med of Purdue Univ; Chief of Staff Protestant Deaconess' Hosp; Member Staff City Hosp and City Dispensary; Mem Am Med Assn, Ind State Med Assn,

WHEN YOU WANT A JOB OF **GOOD PRINTING**
Write R. L. POLK PRINTING COMPANY, Ltd.
DETROIT, MICHIGAN, FOR ESTIMATES.

Indianapolis—Cont'd.

Miss Valley Med Assn and Indianapolis Med Soc; Supreme Med Examr T O K P; Office Hours 2 to 4 and 7 to 8 p m, Sundays 2 to 3 p m; Tels 174 and 9256; Office 22 Willoughby Bldg; Res 1202 Madison av.

Scherer Simon P (R), 144, '91, 513 N Delaware.

Schneck Luella M (R), 143, 1895, 249 N Penn.

Schneider Anthony J (R), 143, 1898, 1838 S Meridian.

Scott John T (R), 159, 1886; 144, 1889, 634 Newton Claypool bldg.

Seaton Grafton W (R), 160, 1870, 1117 Oliver av.

Shaffer Geo H,* 1706 N Senate av.

Sharp Walter N (R), 307, '85, 408 Newton Claypool bldg.

Shelburne Wm T (R), 143, '89, 338½ Indiana av.

Shipp Floyd N (R), 144, 1902, 323 N Delaware.

Simpson Wade E, 143, 1903, 820 S West.

Simpson Wm E,* 1004 S West.

Sigler George A (R), 241, '75, 347 Newton Claypool bldg.

Sluss John W (R), 143, 1893, 217 Newton Claypool bldg.

Smail George W (R), 144, 1898, 2927 N Capitol av.

Smith Alexander C (Ecl), 146, 1881, 2617 Northwestern av.

Smith Andrew J (R), 144, '86, 1044 E Michigan.

Smith Calvin F,* 1021 N Senate av.

Smith Earl C (Ecl), 148A, '93, 2716 E New York.

Smith Lulu M (Ecl), 146, '90, 504 Dorman.

Smith Martha J (R), 134, '91, 415 N Delaware.

Smith Orren E,* 516 Traction Terminal bldg.

SMITH WALTER M D (P-M), Physio-Med Coll of Ind, Indianapolis, '88; Prof of Surg Anatomy Same, 2147 N Capitol av.

SNOKE DAVID H, M D (P-M), Physio-Med Coll of Ind, Indianapolis, '98; Prof of Hygiene Same, 921 Indiana avenue.

Snowden Jesse (R), 144, 1883, 1342 W 27th.

Snyder Aaron W (R), 144, '01, 433 N Noble.

Sommer Edgar F, 143, 1900, 31 E Ohio.

SOWDER CHARLES R, M D (R), Central Coll of Phys and Surgs, Indianapolis, Ind, 1898; Post-Grad Johns Hopkins Univ; Visiting Phys Indianapolis City Hosp; Mem Indianapolis Med Soc, Ind State Med Assn and Am Med Assn; Med Examr Natl Life Ins Co of Vt; Specialty Internal Medicine; Office Hours 10 to 12 a m and 2 to 4 p m; Tels New 5900, Old North 366; 323 N Delaware.

Spaulding John,* 545 Fletcher avenue.

Spencer Mavity J (R),, 144, 1896 2715 E Wash.

SPINK MARY A, M D (R), Med Coll of Indiana, Indianapolis, Ind, 1887; Phys-in-Charge Dr W E Fletcher's Sanatorium, Mem Am Med Assn, Ind State and Marion Co Med Socs; Nervous Diseases of Women a Specialty; Office Hours 9-12 a m, 2-4 p m; 1140 E Market. Tel 381.

SPINK URBANA R, B C, M D, (R), A B, M D, Woman's Med Coll of Penna, Phila, Pa, 1899; Univ of Ind, 1896; House Phys Dr W B Fletcher's Sanatorium; Mem Marion Co and Ind State Med Socs, Specialty Nervous Diseases of Women; Office Hours 9-12 a m, 2-4 p m, 1140 E Market. Tel 381. Assns, 1140 E Market.

Stader James W,* 219 S Summit.

STAFFORD CHARLES A, M D (P-M), Physio-Med Coll of Ind, Indianapolis, '89; Prof of Principles and Practice of Med Same, 32 When Bldg.

Stauffer Horace R, 126, 1883, 206 Newton Claypool bldg.

Stephenson Chester E (R), 143, 1903, 1709 Prospect.

Stephenson John C (R), 143, 1889, 2029 E 10th.

Stephenson Lewis E (R), 143, 1905, City Hosp.

Stern Nathan E,* 828 Ft Wayne av.

STERNE ALBERT E (R), Harvard Univ, Cambridge, Mass, 1887; Univ of Berlin, Ger, 1891; Mem Marion Co, Ind State, Am, and Miss Valley Med Assns, Etc; Clinical Prof of Nervous and Mental Diseases Ind Med Coll (The School of Med of Purdue Univ), Indianapolis, Ind; Consulting Neurologist to City Hosp and Dispensary, Deaconess' Hosp and Eleanor Home for Sick Children, Etc; Propr and Supt of the "Norways," Dr A E Sterne's Sanatorium for Nervous and Mental Diseases, 1820 E 10th; Hours by Appointment Only.

Stewart Frank C (H), 131, '86, 6th floor Van Vorhis bldg.

Stewart Lewis C, 146, 1886, 2406 E 10th.

Stewart Wm R (H), 131, '90, 6th fl Van Vorhis bldg.

Stewart Willis B (H), 131, '88, 6th fl Van Vorhis bldg.

STILLSON JOSEPH O (R), Miami Med Coll, Cincinnati, O, 1873; N Y Ophthalmic and Aural Inst, 1874; Post-Grad Vienna, Austria and Paris, France, 1875-1876; Eye and Ear Surg to Indianapolis City Hosp and City Dispensary; Consulting Oculist and Aurist Deaconess' Hosp and Eleanor Hosp for Children; Ex-Sec Indianapolis City Board of Health; Expert Oculist, Aurist and Laryngologist U S Pension Bureau; Late Phys to Ind Inst for Blind, and Late Prof Ophthalmology and Otology Central Coll of Phys and Surgs; Mem Marion Co, Ind State, Miss Valley, and Am Med Assns; also Mem Am Microscopical Soc; Ex-First V Pres Western Ophthal and Oto-Laryngol Assn, and Mem Ind Acad of Science; Practice Limited to Eye, Ear, Nose and Throat; Hours 10 a m to 3 p m, Sundays 10 a m to 1 p m only; Office 445 N Penn, s e cor Mich. Tel New 713.

Stockton Sarah (R), 284, '82, Insane Hosp.

Stoddard Solomon P (Ecl), Heidelberg, Germany, 1863, 626 Newton Claypool bldg.

Stokes Frederick A (R), 143, 1898; 1222 N Capitol av.

Stolzer Charles W, 144, 1904, 104½ S Illinois.

Stone Richard F (R), 281, 1865, 14 W Ohio.

Storch Lewis A E (R), 143, 1891, 1341 S Meridian.

Stratford Alfred (R), 158, '71, 1701 Commerce av.

Stucky Thomas E, 158, 1874, 1110 N Alabama.

Surface Orlando B,* 1612 Shelby.

Sutcliffe John A (R), 241, 1872, 5-7 Baldwin bldg.

Swain Fremont (R), 144, 1884, 73 Middle Drive.

Swain Rachel A (R), 134, 1882, 73 Middle Drive.

Swartzel Jos A (R), 158, 1879, 2106 E 10th.

TALBOTT JOHN H (R), Med Coll of Indiana, Indianapolis, Ind, 1875; Med Examr Voluntary Relief Dept Pa Lines West of Pittsburgh and Vandalia R R; Room 15 Union Station.

Taylor Jas H (R), 143, 1878, 506 N Penn.

Teague Albert E (Ecl), 262, 1892, 116 N Senate av.

Teague Mabel (Ecl), 148A, '93, 116 N Senate av.

Terrell Beecher J (R), 143, '94, 5615 E Wash.

Thomas Edwin C (R), 143, '78, 525 Virginia av.

Thompson Eugene C (H), 283, 1870, 1845 N Alabama.

THOMPSON JAMES L (R), Rush Med Coll, Chicago, Ill, 1860; Emeritus Prof of Diseases of the Eye and Ear Med Coll of Indiana, Indianapolis, Ind; Office Hours 9 a m to 3 p m; Tel New 1742, 232 N Illinois.

Thompson Thos L (R), 239, 1879, 5615 E Wash.

Cleveland Pasteur Institute

602 Hough Ave., Cleveland, Ohio.

Private Hospital for the Preventive Treatment of Hydrophobia.
H.R. BROWNLEE, M.D., Med. Director

THORNER M, M D (R), Coll of Phys and Surgs of the City of New York (Med Dept Columbia Univ), New York City, 1898; Ex-House Surg and Former Asst Surg Mt Sinai Hosp (Out Patient Dept), New York City; Attending Phys Eleanor Hosp; Specialty Surgery; Office Hours 2 to 4 p m, 224 N Meridian.

Thurston Harrison S, 143, 1904, 37 Willoughby bldg.

Tingley Walter S (R), 143, 1884, 11½ W Market.

Tinsley Edwd C, 158, 1897, 1117 E 19th.

Tinsley Frank C (R), 144, '91, 910 Mass av.

TITZE ALFRED F W, M D, Physio-Med Coll of Ind, Indianapolis, Ind, 1903; Prof of Bacteriology Same, 1808 Madison av.

TODD ROBERT N, M A, B A, M D (R), Central Coll of Phys and Surgs, Indianapolis, Ind, 1899; B A Wabash Coll, Crawfordville, Ind, 1896; M A Wabash Coll, 1903; Asst Phys Central Ind Hosp for Insane, Indianapolis, Ind, 1902-1905; Interne After Competitive Examination Indianapolis City Dispensary, 1899-1900; Interne Central Ind Hosp for Insane, 1900-1901; Mem Ind State and Marion Co (The Indianapolis) Med Socs; Res and Office 2117 N Capitol av; New Phone 8237; General Practice.

Tomlin Wm S (R), 158, 1892, 608 N Illinois.

Torian Oscar N (R), 281, 1900, 3002 N Illinois.

Towles Alfred N (R), 266, 1874, 560 2½ E Wash.

Towles Fredk M, 143, 1902, 560 2½ E Wash.

Tucker Geo W,* 2616 W Michigan.

Turner Harriet E (R), 143, 1896, 406 N Alabama.

Twichell Alice E (P-M), 148A, 1895; 141, 1896, 1620 Brookside av.

Van Orsdall Finley, 255, 1902, 603 N Delaware.

Vaught Jewel H,* 634 Newton Claypool bldg.

Wagner Theo A (R), 143, 1876, 146 N Delaware.

Waide Robt (P-M), 141, 1885, 1126 Cornell av.

WALKER ISAAC C, M D (R), St Louis Coll of Phys and Surgs, St Louis, Mo, 1897; Emeritus Prof of Diseases of the Mind and Nervous System Ind Med Coll, Indianapolis, Ind.

Wallace Lew E (R), 143, 1902, 232 N Illinois.

Wands Wm (R), 143, 1880, 6 Baldwin bldg.

Ward Albert O (R), 143, 1874, 339 Virginia av.

Ward Clarence V, 159, 1900, 512 Fletcher av.

Ward Clay L (R), 144, 1894, 339 Virginia av.

Ward Jos H (R), 141, 1897; 143 1900, 435½ Indiana.

WARFEL FRED C, M D Physio-Med Coll of Ind, Indianapolis, Ind, 1905; Prof of Chemistry and Toxicology Same, 39 W Ohio.

Watters Patk J (R), 143, 1879 Insane Hosp.

Wayman Cecil L, 144, 1903, 31 E Ohio.

Webb John W, 135, 1904, 390 E Wash.

Wechsler Hyman (R), 143 1883, 149 N Delaware.

Weer H Hillard,* 12 Willoughby bldg.

Wehrman Ernest A (H), 283 1872, 7-8 Marion blk.

Wehrman Jule O (H), 135 1897, 3-6 Marion blk.

Weil Harry J, 143, 1903, 2103 E Michigan.

Wells Abner T, 173, 1899, 1127 N Illinois.

Wells Jessie (R), 143, 1893, 12 Dickson.

Westover Robt L (R), 143 1898, 509 Newton Claypool bldg.

Wheeler Homer H (R), 144 1897, 31 E Ohio.

Wheeler John T, 262, 1889, 31 E Ohio.

Wheeler Theo H, 144, 1904, 510 Van Vorhis bldg.

White Ahira R (R), 232, 1866 358 S Meridian.

WHITE WM CHARLES, M B, M D (R), Toronto Univ Med Faculty, Toronto, Ont 1898; Prof of Neuro-Pathology and Clinical Psychiatry Purdue Univ Med Faculty; Visiting Phys Nervous Diseases City Hosp, City Dispensary and Eleanor Children's Hosps; Mem Indianapolis Med Soc, Ind State and Am Med Assns; Med Examr Franklin Life Ins Co; Specialty Internal Med and Nervous Diseases; Office Hours 11 a m to 1 p m and by Appointment; Tels Office New 2728; Res, Old 3891, New 1812, Office 224 N Meridian.

Wiles Frank M (R), 143, 1883 Central Ind Insane Hosp.

Williams Jas L (R), 266, 1876, 232 Newton Claypool bldg.

Williams Wm N, 149, 1882, 22 W Ohio.

Williams Wm O (R), 143, 1890, 536 King av.

Williamson Alvis A, 143, 1898, 2934 Clifton.

Williamson Wm N, 143, 1880, 2934 Clifton.

WILLIS EDWARD A (R), Univ of Mich, Dept of Med and Surg, Ann Arbor, Mich, 1902; Demonstrator of Anatomy Same, 1898-1900; Asst in Ophthalmic and Aural Surg Same, 1901-1902; Demonstrator of Ophthalimc and Aural Surg, Rhinology and Laryngology Same, 1902-1904; Ophthalmic and Aural Surg Univ Hosp, Ann Arbor, Mich, 1901-1904; Mem Am Med and Miss Valley Med Assns, Am Acad of Ophthalmology and Oto-Laryngology, Ind State Med Assn, Indianapolis Med Soc, Washtenaw Co (Mich) Med Soc, Mich State Med Soc, Ann Arbor Med Club and Univ of Mich Hosp Clinical Soc; Practice Limited to Diseases of Eye, Ear, Nose and Throat; Office Hours 10 to 12 a m, 2 to 4; Tels Office New 523; Res New 2077, The Chelfant, cor Mich and Penn.

Wilson Amos L (R), 143, 1887, 1520 N Capitol av.

WILSON CHARLES A, Faculty Prize Med Coll, Ohio, 1879; Propr Nat'l Surg Inst, 122 W Ohio.

WILSON CHARLES L, Med Dep Western Reserve Univ Cleveland, Ohio, 1854; Consulting Surg Natl Surg Inst, 122 W Ohio.

WINTER CARL G, Eclectic Med Inst, Cincinnati, O, 1893; New York Post-Grad School and Hosp 1895; Ex-3d V Pres Natl Ecl Med Assn and Ex-Pres Ind Ecl Med Assn; Great Med Examr State of Indiana, K O T M; Aerie Phys Indianapolis Aerie, No 211, F O E; Surg Indianapolis Council No 4 U C T; General Practice and Surgery; Tels Office New 43; Res New 9282, Central Union Main 2025, Offices 14 W Ohio, 2d floor, Rms 3, 4 and 5, and 1250 Madison av.

Wishard Wm H (R), 139, 1849; 143, 1877, 506 Newton Claypool bldg.

WISHARD WM N, A M, M D (R), Ind Med Coll, 1874; Miami Med Coll, Cincinnati, O, 1876; Prof Genito-Urinary and Venereal Diseases, Med Coll of Indiana; Pres The Council of Ind State Med Assn; Mem Am Med Assn, Am Assn of Genito-Urinary Surgs; Ex-Pres Am Urological Assn; Ex-Pres Indiana State Board of Health; Ex-Pres Ind State Med Soc; Ex-Pres Miss Valley Med Assn; Supt Indianapolis City Hosp, 1879-87; Hours 10 am to 12 m, except Sundays and Wednesdays. Tel 1893; 529 Newton Claypool Bldg.

WITHERILL L D, M D (R), Geneva Med Coll, Geneva, N Y, 1866; Supreme Med Examr Knights and Ladies of Honor, 429 N Pennsylvania.

Witt Larazus (R), 172, 1893, 712 S Capitol av.

Wolferman A Gertrude (R), 144, 1895, 433 Virginia av.

KRETOL
Concentrated.

For Hospital use; unexcelled as a surgical dressing. Excellent for cuts, burns and bruises. An antiseptic in the treatment of chronic ulcers, cancerous sores, carbuncles and skin diseases. More particularly described in special pamphlet. All Druggists, or The "Kretol" Co.
WASHINGTON, D.C.

Indianapolis—Cont'd.

WOODARD NATHAN D, M D (P-M), Physio-Med Coll of Ind, 1879; Prof of Materia Med and Therapeutics, same; Mem Am Assn of Physio-Med Phys and Surgs, 544 Newton Claypool Bldg.

WOODARD STANLEY P, M D (P-M), Physio-Med Coll of Ind, Indianapolis,Ind,'03; Prof of Histology, same, 332 Newton Claypool Bldg.

Woods Charles S, 126, 1900, 619 Newton Claypool bldg.

WOOLLEN GREEN V (R), M D, Bellevue Hosp Med Coll, New York City, 1865; Med Director-in-Chief, American Central Life Ins Co, Indianapolis, Ind, 20 W Ohio

WOOLLEN HERBERT M (R), M D, Med Coll of Indiana, Indianapolis, Ind, 1904; B S, Univ of Wis, 1901; Demonstrator of Bacteriology Ind Med Coll, The School of Med of Purdue Univ; Mem Indianapolis Med Soc, Marion Co Med Soc and Ind State Med Assn; Asst Med Director American Central Life Ins Co, 20 W Ohio.

Wright Chas E,* 1603 Columbia av.

Wright Frank M (Ecl), 146, 1889, 1120 E 10th.

Wright Wm M (R), 143, 1890, 15 Willoughby bldg.

Wynn Frank B (R), 255, 1886, 311 Newton Claypool bldg.

Young Franklin (Ecl), 262, '90, 1127 N Illinois.

Young Michael A (R), 143, '91, 308 E Washington.

Ingalls, Madison. 800.
Beverland M E, 143, 1905.

Inglefield, Vanderburg. 172
Begley Baxter W (R), 140, '76.
Hooker Henry H.*
Stork John Wesley, 159, '95.

Inwood, Marshall. 380.
Bell John F.*
Kizer James H (R), 149, '87.¶

Ireland, Dubois. 480.
Johnson L B W, 161, 1885.
Traylor G W.*

Irvington, Marion. (See Indianapolis.)

Jamestown, Boone. 682.
Bonnell Thomas H.*
Brent Isaac N (R), 161, 1875.
Finch Albert M.*
Roark Burchard H (R).126,'03

Jasonville, Greene. 128.
Hixon Wm H.*
Marshall A F.*
Mendenhall Pleasant W (R), 126, 1873.
Osbon Guy G (R), 213A, '03.
Padgett Thomas I (R), 161, '99

Jasper, Dubois. 2,500.
Brannock B B (R) ,265, 1889.
Casper John P, 158, 1904.
Salb John B (R), 142, 1880.
Stephenson Edward (R).†
Sturm Eugene A (R), 159, '04.

Jeffersonville, Clark. 11,088.
BALDWIN JOHN H (H), M D, Southwestern Homo Med Coll, Louisville, Ky, 1897; Prof Practice of Med and Lecturer on Principle of Surg, same; Mem Staff Jeffersonville Deaconess Hosp and Consulting Surg Louisville City Hosp, Louisville, Ky; Mem Southern Homo Assn, Ind Inst of Homo and Falls Cities Homo Soc; Med Examr Travelers' Life Ins Co; Office Hours 8 to 10 a m, 2 to 4 and 7 to 8 p m. Tel 89; 256 Spring.

Bruner Emory W (R), 266, '67.
Cohen David, 161B, 1903.
Crum Claude C (R), 161, 1901.
Field Davis L (R), 158, 1868.
Flynn Edward N (R), 161, '97.
Graham Oliver P (R), 158, '90.
Hancock Chas F C (R), 255,'87
Jackson Sarah C (R), 144, '91. 161A, 1894.
Loomis John (H).§
McClure Sidney C (R), 161, '78
PEYTON DAVID C (R),Univ of Louisville, Louisville, Ky; 1886; Medico-Chirurgical Coll. Phila, Pa, 1899; Late Major and Brig Surg U S Vols and Chief Med Officer of the State of Pa in the Spanish-American War; Surg B & O S W R R and Am Car & Foundry Co and Examg Surg Ætna Acc Ins Co; Mem First House Delegates and Judicial Council Am Med Assn; Miss Valley Med Assn, Clark Co, Ind State, Ky State and Mitchell District Med Socs; Med Examr Ætna, Travelers', Union Central, N Y Life, Northwestern of Milwaukee, Home, Metropolitan, Prudential, Mut of Ind and State of Ind Life Ins Cos, Provident Sav Life Assur Soc of N Y and Fidelity Mut Life Assn of Phila, Pa, Office 311 Spring. Res 410 E Chestnut.
Ruddell Isaac N (R), 158, 1881
Secoy Samuel H (R), 278½, '88.
Seibert Alvin H, 160, 1905.
Sharpe Harry C (R), 158, '93.
Sheets Wm H (R), 265, 1863.
Twomey Geo W (R), 158, '03.
VARBLE W MARSHALL, M D (R), Med Dept Kentucky Univ, Louisville, Ky, 1901; Former Demonstrator of Anatomy in same; Res Phys Louisville City Hosp, 1901-1902; Surg Louisville & Southern Ind Traction Co and Tennis Construction Co and Asst Surg Am Car & Foundry Co; Health Officer Clark Co; Mem Clark Co, Ind State and Am Med Assns; Med Examr Western & Southern, Am Central and Federal Life Ins Cos; Office Hours 2 to 4 and 7 to 9 p m. Tel 1059; Office 311 Spring, Res 410 E Maple.
Zuerner Joseph (R), 158, 1878.

Jolletville, Hamilton. 408.
Jones Oscar (R), 144, 1901.
Parr John N (R), 255, 1866.
Redden Thomas O (R), 143, '92

Jonesboro, Grant. 1,940.
Horne Brose S (R), 255, '95.
Horne Samuel S (R), 255, '69.
Knight John C (R), 159, 1881.

Jonesville, Bartholomew. 320.
Irvine Wm T (R), 144, 1901.

Judson, Parke. 220.
Norman James I (R), 143, '76.
Stiles Jay (R), 279C, 1898.

Julietta, Marion. 70.
PAYNE J H (R), M D, Central Coll of Phys and Surgs, Indianapolis, Ind, 1886; Local Surg C, H & D R R; Mem Indianapolis Med Soc and Ind State Med Assn; Office Hours 8 a m to 12 m and 4 to 6 p m. Tel 42 New Palestine Exchange

Kasson, Vanderburg. 8.
(R D 8 from Evansville.)
Nenneker Henry (R), 158, '95.

Kempton, Tipton. 380.
Cooper John M (P-M), 141, '84.
Ferguson James H, 143, 1902.
Gossett Lucy A (Ecl), 262, '86.
Ploughe M T (R), 144, 1898.
Pugh Jefferson (R), 143, 1876.

Kendallville, Noble. 3,480.
Coyner Albert G (R), 266, '89.
Dunlap Robt (Ecl), 291, '71.
Gardner Cyrus A (R), 126, '02
Gilbert Jos L (R), 241, 1866.
Goodwin Columbus B (R), 159, 1894.
Hardy Chas Franklin, 131,'95.
King Hiram O (R), 186, 1876.
Pollard J Wm (R), 139A, '98.
Reynolds Francis A (R), 272, 1879.
Shook Nelson J (R), 266, '90,
Teal Geo A (R), 126, 1882.
Williams Warren S, 261, 1884.

Kennard, Henry. 700.
Buxton Albert J (R), 263, '97.
Stoddard James M, 143, '02.

Kent, Jefferson. 100.
Whitsitt Schuyler A (R), 143, 1897.

Kentland, Newton. 1,100.
Godfrey L M (H), 187, 1875.
Hatch Jethro A (R), 126, '69.
McCain Richd C (R), 160,'75.¶
Van Kirk Geo H, 136, 1905.

Kewanna, Fulton. 20.
Armstrong Alphonso (R), 255, 1871.
Armstrong Herman L (R), 255, 1881.
Armstrong Paul (R), 213A,'04
Gilbert Albert I (R), 255, 1903.
Ward John M (R), 143, 1882; 125, 1893.

Keystone, Wells. 300.
Beauchamp Herbert K, 143, 1904.
De Wees Roy E(P-M),146½,'97

King, Gibson. 124.
Morris John L (R), 282, 1896.

Kingman, Fountain. 600.
Mendenhall Erastus W.*
Ratcliff A L, 137H, 1905.
Walsh Harry F (R), 130, '98.

Kingsbury, Laporte. 340.
Wilson LeRoy A (R), 136, '99.

Kirklin, Clinton. 1,000.
Bowers Burton E (R), 144,'91.
Mount Wm C, 136, 1905.
Parker Abraham P (R),159,'93

THE
KEELEY INSTITUTE,
MARION, INDIANA.

FOR THE CURE OF
LIQUOR and DRUG HABITS
The Treatment is identical with that used by the late DR. LESLIE E. KEELEY. The time spent with us is like a PLEASANT VACATION TO THE PATIENT.

Kirkpatrick, Montgomery. 100.
Brown L L.*
Knightstown, Henry. 2,500.
Barrett Omar H (R), 255, 1884
Bolender C S.*
Cress John B (R), 143, 1874.
Crouse Henry M (R), 261, '56.
Drake Flavius J (R), 143, '81.
Fleenor O F (R), 143, 1898.
Holloway Olin E (R), 143, '81
Johnson.*¶
McGavran Wm B (R), 263, '63
Smith George.*
Smith R A.*
Winston Leonidas V(R),241,'66
Knightsville, Clay. 1,330.
Huffman Jas W, 143, 1905.
Thornton Felix G.*
Knox, Starke. 1,582.
Bonnar M H.*
Brown Stephen I (R), 143, '75
Glazebrook L D (R).†
White Danl O (R), 148B, 1896
Kokomo, Howard. 11,000.
Adams Charles J.*
Bates Aaron J (R), 143, 1873
CHANCELLOR S ROSCOE (R), Rush Med Coll, Chicago, Ill, 1889; Sec Howard Co Med Soc; Mem Ind State Med Soc and Am Med Assn; Asst Chief Surg M W A, Foresters and Woodmen's Accident Assn; Med Examr M W A and R N A, Reliance Life Ins Co (Pittsburg, Pa), and Northwestern Natl Life Ins Co (Minneapolis, Minn); Formerly Medical Examiner at Des Moines, Ia, and Chicago, Ill, for Union Mut, Union Central, K O T M and Union Mut, Louisville, Ky; Formerly Consulting Obstetrician Hipp Hosp, Chicago, Ill; Tel 96, Office and Res 32 E Markland av.
Cooper Wm (Ecl), 262, 1867.
Cooper Wm B (R), 255, 1860.
COX EDGAR (R), Med Coll of Ohio (Med Dept of the Univ of Cincinnati), Cincinnati, O, 1890; Surg Toledo, St Louis & Western R R and Ind Union Traction Co; Pres Maplewood Hosp; Mem Am Public Health and Am Med Assns, Miss Valley, Ind State and Howard Co Med Socs and Kokomo Acad of Med; Med Examr Equitable, N Y, Mut Life, Penn Mut, Prudential, Newark, N J, Manhattan of N Y and Other Ins Cos; Tels Office 36, Res 199; Office 131½ W Mulberry.
Dennis Frank F (H), 135, '94
Flora Jesse S (Ecl), 262, 1892.
Frederick John E (R), 255,'92, Retired.
Freeman A C (R).†
Garr Jas O, 255, 1875.
Hamilton Nathaniel C(R),266, 1900.
Harrison Wm (R), 143, 1896.
Hatfield Wm A.*
Holcombe Aubrey W (H), 137C, 1893.
Hunter T C.*
Jackson Rose B, 141, 1886.

A

Kern Lewis (R), 143, 1870. Retired.
Leedy Chas W (R), 172, 1896.
McClurg Wm H (R), 143, '87.
Martin Wm H (R), 145, 1887.
Martin Wm J (R), 205, 1903.
Maughmer Geo C (R), 143,'74
Miller Earl (R), 144, 1898.
Moore Emma M (R), 134, '97.
Moulder J McLean (R),255,'75
Puckett John L (R), 299, 1893.
Richmond C R.* Retired.
Roberts Emma J (R), 191½,'01
Ross John H (R), 194, 1873.
Scott Russell F (R), 126, 1902.
Scott Wm I (R), 143, 1898.¶
Simmons Lewis A (R).§
Smith Richd H (R), 143, 1880.
Sturdivant Josiah S (P-M), 141, 1880.}
Thomas Harvey C (H), 137J, 1900
Thorne John C F (R), 126, '84.
Varner Robt D, 143, 1903.
WORDEY OLIVER P, M D (P-M), Physio-Med Coll of Indiana, Indianapolis, Ind, 1886; Ex-Co Clerk Boone Co, Ind; Mem Indiana Physio-Med Assn; Med Examr Benevolent Order of Colonials and Knights of Modern Maccabees, 17½ S Union.
Wright Jas W (R), 255, '84.
Kouts, Porter. 800.
Hockett C P (Ecl), 146½, 1892.¶
Noland Philip D (R), 159, '88.
Kramer, Warren. 240.
Dinsmore Walter H (R),166,'80
Mackoy Frank W (R), 136,'05.
WALTER FREDERICK J (R), M D, Chicago Homo Med Coll, Chicago, Ill, 1897; M D, Coll of Phys and Surgs, Chicago, Ill, 1904; Interne Chicago Homo Hosp, 1897-1898; Post Grad Course Chicago Eye, Ear, Nose and Throat Coll, 1902; Instructor Chemistry Chicago Homo Med Coll, 1900; Med Director "Mudlavia" Springs Sanitarium; Mem Fountain Co Med Soc, Ind State and Am Med Assns; Med Examr Central Union Life Ins Co of Indianapolis; Office Hours 8 to 10:30 a m, 4 to 6 and 7 to 8 p m; Tel Long Distance "Mudlavia," Kramer, Ind; Office "Mudlavia" Hotel.
Kurtz, Jackson. 378.
Fleetwood Bruce, 159, 1901.
Matlock H J, 159, 1905.
Laconia, Harrison. 150.
Forbis Burrel F (R), 159, '77.
Hurst Stephen H (R), 158, '89.
Lacrosse, La Porte.
Ivey Donnell R (R), 144, 1904.
Ladoga, Montgomery. 1,200.
Batman Wm F (R), 282, '80.
Hyten W H.*
Lidikay Edwd C (R), 143, '03.
Mahorney J C (H), 283, 1878.
Peacock Saml R (R), 232, '92.
Price Ezra O (R), 159, 1889.
Straughn John W (R), 143, '81
Lafayette, Tippecanoe. 19,-218.
Ackermann Aug C (H), 131,'83
Baker Ernest S (R), 126, '01.
Beasley Geo F (R), 126, 1864.
Bitting A W (R), 143, 1900.

B

Brown Wm W C (R).§
Burns George W.*
Campbell Wm S (R), 126, 1885.
Comstock Henry W.§
CROCKETT FRANK S, Ph G, M D, Med Coll of Ind (Dept of Med of the Univ of Indianapolis), Indianapolis, Ind, 1903; Specialty Genito-Urinary Diseases; Office Hours 10 a m to 4 and 7 to 8 p m; Tels Lafayette 1141, Bell 185, 513 Columbia.
Crockett Horace E (R), 304,'99
DAVIDSON EDWARD C, Ph G, M D (R), Univ of Mich, Ann Arbor, Mich, '91; Chicago Policlinic, Chicago, Ill, '92; Surg St Elizabeth's Hosp; Consulting Surg Ind State Soldiers' Home; Prof St Elizabeth's Hosp Training School for Nurses; Mem Tippecanoe Co and Ind State Med Socs, and Am Med Assn; Med Examr Hartford Life and Annuity, Mass Mut, Germania Life, Manhattan Life, New England Mut Life, Natl Life, Inter-State Life, Security Mut Life, Preferred Mut Accdt Assn, Bankers' Life, State Life of Ind, Travelers' Protective Assn, and Am Central Life Ins Cos, 114 N 7th.
Dienhart Michael.§
Driscol Charles C (R), 159, '93
Fox Stiles R.*
Gray Frank P (R), 149, 1876.
Gray James A (R), 255, 1875.
Hanna Wm P (R), 232, '77. Retired.
Hannell Roy V (R), 143, 1903.
Harbaugh Cyrus A (R), 142,'82
Hillis James D (R), 185, 1880.
Hiner Fredk T (R), 282, '77.
Hopper Milton S (R), 255, '81.
Hupe Charles (R), Griefswald Univ, Ger, 1882.
KEIPER GEORGE F, A B, A M, M D (R), A B De Pauw Univ, Greencastle, Ind, 1887; A M, 1890, Same; M D Univ of Mich (Dept of Med and Surg), Ann Arbor, Mich, 1890; Prof St Elizbeth's Hosp Training School (Eye and Ear); also Training School for Nurses at Ind State Soldiers' Home; Eye and Ear Surg St Anthony's Home for the Aged, Ind State Soldiers' Home, Children's Home, St Joseph's Orphan Asylum and St Elizabeth's Hosp; Mem Tippecanoe Co Med Soc, Ind State Med Assn, Am Med Assn, Am Acad of Ophthalmology and Oto-Laryngology; Fellow Am Laryngological Assn; Ex-V Pres Ind State Med Soc; Expert Eye and Ear Examr for the Pension Bureau; Councilor for Tenth Dist Ind State Med Assn (1904); Practice Limited to Eye, Ear, Nose and Throat
Keller Martha E (H), 131, '84.
Kern Charles B (H), 135, '98.

C

ANTIKAMNIA PREPARATIONS
PLEASE SEE PAGE 3 FOR PARTICULARS

Lafayette—Cont'd.
Kirkpatrick George W.§
Koonse Jeremiah P.*
LAIRY MANSON M (R), Med Coll of Ind (Dept of Med of the Univ of Indianapolis), Indianapolis, Ind, 1893; N Y Post-Grad, 1901; Attending Phys and Surg St Elizabeth's Hosp, and St Joseph's Orphan Asylum; Lecturer St Elizabeth's Hosp Training School for Nurses; Ex-Pres Tippecanoe Co Med Soc; Mem Am Med Assn and Ind State Med Soc; Med Director Lafayette Life Ins Co; Med Examr Mut Reserve Life Ins Co of N Y, Bankers' and Merchants', Reserve Loan Life, Model Life of Ind, Woodmen, Tribe of Ben-Hur, and Letter Carriers' Assn, 614 Columbia.
Leaming Lewis (R), 126, '95.
Levering Guy P (R), 281, '99.
Littell John V (R), 143, 1879.
Little John M (R).*
Lofland Wm A (R), 126, 1889.
LYLE URBAN A, M D (P-M), Physio-Med Coll of Indiana, Indianapolis, Ind, '02; Licensed by State Board of Med Registration and Examination, 1301 Morton.
McGaughey Carl W, 143, 1904.
McMAHAN ADAH, A M, M D (R), Northwestern Univ Woman's Med School (Woman's Med Coll of Chicago), Chicago, Ill, '97; Cons Phys Children's Diseases Home Hosp; Cons Phys Diseases of Women Ind State Soldiers' Home Hosp; Ex-Pres and Ex-Sec Tippecanoe Co Med Soc; Med Examr Penn Mut Life Ins Co (Phila, Pa), Diseases of Women and Children a Specialty; Office Hours 8 to 10 a m, 1 to 3 and 7 to 8 p m, 631 Columbia; Phones 757 La Fayette; 635 Bell.
Marshall Augustus L, 143, 1905
MITCHELL JOSEPHINE M (R), Univ of Mich (Dept of Med and Surg), Ann Arbor, Mich, 1901; Mem Am Med Assn, Tippecanoe Co Med Soc and Ind State Med Assn; Office Hours 1 to 4 and 7 to 8 p m; Tels Harrison 505, Bell 509; Office 631 Main, Res 814 Highland av, Tel Harrison 1030.
Moffitt Wm R (R), 143, 1879.
Morrison John S (R), 2 5, '97.
PETERS WALTER H, B S, A C, M D (R), Med Coll of Ohio, Cincinnati, O, 1886; Mem Am Med Assn, Ind State and Tippecanoe Co Med Socs; Author of Peters "Tonsil Snare and Forceps"; Inventor and Manf Peters' Fountain Cuspidor; Pension Examr of Eye, Ear, Nose and Throat; Practice Limited to Diseases of Eye, Ear, Nose and Throat; Office Hours 8 to 11 a m, 1 to 5 and 6:30 to 7:30 p m, 606 Columbia.
Reser Wm M (R), 282, 1903.
Revis George (R), 143, 1901.
Schaible Emil (R), 241, 1889.
Schreiber A W (R), 194, 1903.
Seawright Saml R (R), 139, 1850.
Shill Chas W (R), 160, 1876.
Smith John M (H), 131, 1869.
Snyder Leander.§
Souder Cloyd L (R), 255, 1880.
Stanley Logan (R), 143, 1876.
Tea Roger S (R), 126, 1886.
Test Erastus (R), 185, 1868.
Thompson Franklin B (R), 263, 1882.
Throckmorten Geo K (R), 126, 1887.
Tilson Washburn (H), 135, '91
Van Reed Earl, 143, 1905.
Venemann Robt T (R), 140,'81
Vinnedge Wm W, 255, 1869.
Walker Wm S (R), 143, 1887.
Washburn Geo W (Ecl), 262, 1894.
WASHBURN SAMUEL S (R), Univ of Louisville, Med Dept, Louisville, Ky, 1861; N Y Post-Grad Med School and Hosp, 1902; Surg in Charge St Anthony's Home; Surg Indiana Wagon Works Co, Lafayette Carpet Factory and Lafayette Street Ry; Mem Am Med Assn, Tippecanoe Co Med Soc Indiana State Med Soc; Office Hours 7 to 9 a m, 1 to 3 and 7 to 9 p m, 1606 South.
WEBSTER JOHN C (R), Rush Med Coll, Chicago, Ill, 1870; Ex-Pres and Mem State Board of Med Registration and Examination, and Consulting Phys to St Elizabeth Hosp; Mem Am Med Assn, Ind State and Tippecanoe Co Med Socs; Med Examr Northwestern Mut Life and Home Life Ins Cos of N Y, 721 North.
Wells Albert A (R), 239, 1878
Westfall Arthur B (R), 159,'9
Wetherill Richd B (R), 282 1883.
Whalen Thos B, 137H, 1898.
Wilson Milton C (R), 143, 188
YOUKEY WM P (R), The Med Coll of Indiana (Dept of Med of the Univ of Indianapolis), Indianapolis, Ind, 1879; Sec Pension Examg Board; Mem Tippecanoe Co Med Soc; Med Examr John Hancock and Mich Mut Life Ins Cos; Hours 8-10 a m, 1 to 3 and 7-8 p m, 113 N 6th.

Lafontaine, Wabash. 500.
Banister Robt L (H), 131, '97.§
Clark Edwin L (Ecl), 132, 188
Dicken Constantine L (R), 126, 1879.
Mason Clarence Lee, 158, 1905

Lagrange, Lagrange. 2,000.
Cook Wm M (H), 131, 1898.
Dryer Dwight W (R), 126, '85
Short Wm H (R), 185, 1869.
Shrock H W.*
Wyatt Andw R (R), 141, 1881.

Lagro, Wabash. 500.
Bloomer F H (R), 255, 1873.
Giffin Reuben T, 145, 1892.

Lake, Spencer. 300.
Jolley J Cearness (R), 159, '85
McCoy Leonidas H (R), 255,'81

Laketon, Wabash. 400.
Ferry Perry L, 251B, 1904.
Wells Wm Y (R), 143, 1873.

Lakeville, St. Joseph. 380.
Gilbrech A H.*
How John T (H), 131, 1897.

Lancaster, Huntington. 156
Loughridge John T (R), 171, 1884.

Landess, Grant. 250.
Crumrine Ira S J (R), 143, '94¶

Lanesville, Harrison. 380.
Baxter Jas W, 159, 1903.
Wolfe Frank E (R), 159, 1897.

Laotto, Noble. 400.
Bowker James J.*

Lapaz, Marshall. 380.
Tallman Homer H (R), 130, 1900.
Thompson Alfred A (R), 143, 1905.

Lapel, Madison. 900.
Eskew Howell T, 148, 1882.
Fisher John M.*
Moore J Rollen, 202, 1888.
Stanford Harry H, 143, 1894.
Stephenson T J, 137H, 1898.

La Porte, La Porte. 12,000.
ANNIS EBER L (R), Rush Med Coll, Chicago, Ill, 1881; Mem Am Med Assn, Ind State and La Porte Co Med Socs, N Y Medico-Legal Soc and International Assn R R Surgs; Surg to L E & W R R; Ex-Coroner La Porte Co; Med Examr N Y Life, Mut, Metropolitan, United States, Provident Sav Life Assur Soc of N Y, Hartford Life and Annuity, Travelers of Conn, Northwestern of Milwaukee, Wis, Union Central of Cincinnati, O, Etc, Etc; Sec U S Pension Board of La Porte Co, Ind, and Physician-in-Charge of the Annis Hosp, Office 718 Michigan av.
Bowell B O Carr (R), 136, '95.
Buck Dexter A (R), 185, '04.
Burleson Charles E, 130, 1904.
AKIN GEORGE M (Ecl), Ecl Med Inst, Cincinnati, O, 1862; Phys to Ruth C Sabin Home for Elderly Ladies; Nine Years Phys to Northern Indiana Orphans' Home, both of La Porte, Ind; Pres Board U S Examng Surgs; Charter Mem Indiana Ecl Med Assn; Med Examr Mass Mut Life Ins Co; Office 861 Mich av, Res 1540 Mich av. Tel 344.
Darling Nelson S (R), 263, '53.
Fahnestock Augustus A (H), 131, 1865.
Gray J Lucius (R), 139, '85.
Long Harry H (R), 126, 1893.
McANDREW FREDERICK A (R), Rush Med Coll, Chicago, Ill, 1893; Mem Am Med Assn and Indiana State Med Assn; Sec La Porte Co Med Soc; Med Examr Bankers' Life Assn, Des Moines, Ia,

BURN-BRAE, A PRIVATE HOSPITAL FOR MENTAL AND NERVOUS DISEASES. (See adv. in PHILADELPHIA.)

Federal Life Ins Co, Chicago, Ill and Security Mut Life Assn, Binghamton, N Y, Odd Fellows Bldg.
Mack Charles S (H), 23, 1883.
Malone Brigid E, 144, 1898.
Martin Harvey H (H), 135, '95
Meyer Johann H Wm (R),126, 1876.
Payne Jesse D (R), 149, 1887.
Peters David C (R), 255, '66.¶
Smith Milton S (H), 135, 1896.
Sutherland Orlando L (H), 1888, 1891.
Thompson Harry J.*
Wilcox Franklin T (R), 126,'99
Larwill, Whitley. 580.
Tennent Lewis C (R), 120, '69.
Laud, Whitley. 300.
Richards John (Ecl), 262, 1871.
White Saml R (R), 145, '86.
Laughery, Ohio. 140.
Rockafellow W A.*
Laurel, Franklin. 680.
Gifford Samuel A (R), 255, '79.
Gregory Henry (R).§
MacCammon J W (R), 143, '01
Lawrence, Marion. 460.
Ratliff Luther H (R), 143, '96.
Records Samuel (R), 143, '76.
Lawrenceburg, Dearborn. 4,600.
Collins Saml H (R), 266, '76.
Craig Thomas E.*
Dwyer H H (H), 270, 1893.
Emmert Edwd J (R), 266, '95.
Fagaly A T (R), 266, 1893.
Jaquith O S (R), 266, 1897.
Mueller Francis M (R), 158,'95
Smith George F (R), 266, '97.
Walter Charles A, 266, 1893.
Leavenworth, Crawford. 730
Arnold Frank M (R), 213A,'98
Setser Henry H (R), 158, '75.¶
Lebanon, Boone. 5,000.
Baker Herbert L (H), 197, '04.
Ball James R (R), 143, 1891.
Beck Herma A (R), 143, '04.
Coons Henry N (H), 131, '83.
Dorman W Alex (R), 193, '80.
Engleman Louis P (R), 160, 1897. (R D 9.)
Fitch A P (R), 170, 1871.
Freeburg Harry W (R),282,'02
Hardy J S (R), 255, 1875.
Hendricks Jas L (R), 265, '91.
Higgins Otis C (R), 135, 1900; 126, 1901.
Jones Alfred B (R), 143, '87.¶
Morehous John A(P-M),268,'70
Orr Jas P, 262, 1860; 255, 1865. Retired.
Porter John R.§
Reagan Jessie S.*
Schultz Guy A (R), 143, 1900.
Schultz Wm H (R), 143, 1870.
Smith Carter H (R), 126, '73.
Smith De Laskie (R), 143, 1901
Starkweather R L.*
Turner Thos S (Ecl).§
Van Nuys Mary M (R), 134,'97
Williams Wm H (R), 143, '97.
Leesburg, Kosciusko. 440.
Fermier Pierre G (R), 143, '94.
Thomas Chas E (R), 145, '99.
Leesville, Lawrence. 200.
Butler Wm C.*
Smith Spencer W (R), 158, '82.
Leipsic, Orange. 78.
Hunt Frank P.†
Leiters Ford, Fulton. 200.
Overmeyer B F.*

Lena, Parke. 362.
Hansel David H (R).†
Welch John A (R), 144, 1883.
Leo, Allen. 560.
Murphy George, 269, 1870.
Smith Ernest D (R), 145, '96.
Leopold, Perry. 1,280.
MILLER H L (R), Univ of Louisville Med Dept, Louisville, Ky, 1903; Med Examr State Life Ins Co of Indianapolis, Ind and Ætna Life Ins Co of Hartford, Conn.
Taylor John E (R), 205, 1899.
Letts, Decatur. 220.
Clark Thos J, 262, 1874.
Pleak Ezra H (R), 159, 1894.¶
Welch John A (R), 161, 1898.
Lewis, Vigo. 382.
Beckwith I H.*
Cruikshank O G (R), 144, '98,
Foote Ziba, 231, 1847.
Givens Chas C (R), 160, 1882.
Lewis Creek, Shelby. 120.
Perry Chas H (R), 161, 1896.
Lewisville, Henry. 400. (R D No 1 from Paragon.)
Bartlett Claude G (R), 255,'77
Graf Morton P, 143, 1902.
Green Wm F (R), 160, 1889.
Pectol Chas F (R), 160, 1898.
Lexington, Scott. 300.
Lothrop A H (R), 159, 1876; 160, 1894.
Matthews Chas B (R), 159, 184.¶
Tichenor J B (R), 158, 1893.
Liberal, Spencer. 42.
Tully Lee H (R), 160, 1890.
Liberty, Union. 1,708.
Beard Everett Riley (R), 255 1897.
DuBois Franklin T (R), 255A, 1899.
Egolf H M (R), 143, 1881.
Kell Solomon D (R).†
Moore H H.* Retired.
Morris Jas E (R), 263, 1857; 241, 1874.
Pharles Omer P (R),263, 1884.
Pigman Garrett (R), 241, 1883
Liberty Center, Wells. 500.
Garrett Frank W (R), 143, '82
Smith Lucian W (R), 143, 1905
Ligonier, Noble. 3,500.
Black Frank W (R), 241, 1897
Buchtel Mary M (R).†
Clapp Fred R, 126, 1903.
Franks Wm H (R), 126, 1874
Mitchell Wm K (R), 255, 1879.
Schlotterbeck Eli L (R).†
Shobe Wm A (R), 186, 1880.
Woodruff Chas A (R), 143, 190(
Lima, Lagrange. 880.
Hughes Wm (R), 231, 1869.
Wade Frank C (R), 185½, 190.
Lincoln, Cass. 230.
Barnett D C.*
Lincoln City, Spencer. 200
Carson Saml L (R), 161, 189
Lincolnville, Wabash. 200
Siegmund E J, 125, 1901.
Linden, Montgomery. 624.
Elliott John W (R), 158, 1897
Rhea Jas O, 143, 1902.
Linton, Greene. 7,000.
Cravens Elmer R (R), 159, '88
Dixon Z C.*
HYDE LOREN A (R), Med Coll of Indiana (Dept of Med of the Univ of Indianapolis), Indianapolis, Ind, 1897; Mem Ind State Med Assn and Greene Co Med Soc; Med Examr New York Life, John Hancock Life, Security Trust and Life, Mut Benefit Life, Central Union Life and Meridian Life and Trust Co, 240 N Main.
Knoefel August F (R), 158,'03
Kutch Melchard H (R), 137H, 1904.
McJohnston A D (R), 140, '76.
Mullinix Elisha N.*
Quillin Saml N (R), 196A, '99.
Rose B A (R), 255, 1875.
Sherwood B M (R), 193, 1889.
Sherwood E T (R), 193, 1882.
Sherwood H I (R), 193, 1890.
Talbott Jas E (R),
Thayer Marion N, 126, 1902.
White M M, 211, 1885.
Linwood, Madison. 220.
Scott W F.*
Littleyork, Washington. 300
Hawn Clarence E (R), 159, '03
Herron Thomas W.*
Hudson Lycurgus H (Ecl), 262, 1865.
Zaring Philip A (R), 299A, '93
Livonia, Washington. 242.
Ferree Isaac N (R), 159, 1880.
Kelley James F (R), 161, 1896.
Stephenson Lewis E, 143, '05.
Workman W S.*
Lizton, Hendricks. 380.
Johnson Oscar B (R), 143, '79.
Titus Elton L, 143, 1902.
Logan, Dearborn. 100.
Swales Harvey W (R), 255, '91
Swales Wilson H jr (R), 255, 1878.
Logansport, Cass. 17,000.
Baker Ira J.†
Ballard John W (R), 255, 1879.
Barnfield John H (R), 282, '86.
BARTHOLOMEW ALFRED C (R), Univ of Mich, Dept of Med and Surg, Ann Arbor, Mich, 1901; Oculist and Aurist to Northern Ind Insane Hosp; Expert Examr U S Pension Bureau; Mem Cass Co Med Soc, Am Med Assn and Am Acad of Ophthalmology and Oto Laryngology; Specialty Eye, Ear Nose and Throat; Office Hours 9 a m to 12 m, and 1 to 5 p m; Tel 1470; 400½ Broadway.
Bell Wm H (R), 332, 1864.
Bradfield Benjamin D (R), 185, 1877.
Bradfield John C (R), 185, '03.
Buchanan A M.† Retired.
Busjahn Frederick A (R), 143, 1878.
Cady Nelson W (R), 241, '77.
Downey Jasper A (Ecl), 262, 1885.
Eckert Daniel H (Ecl), 262, 1856 (R F D No 8).
Gilbert James L (R), 255, '94.
Hall Joseph (R), 143, 1903.
Hallanan Jos A (R), 265, '70.
Hatch Elmer M (H), 240, '88.
Hattery H D (R), 266, 1874.
HERRMANN ARTHUR J (R), Rush Med Coll, Chicago, Ill, 1888; Pres Cass Co

THE Keeley Cure
2803 LOCUST STREET, ST. LOUIS, MO.
"The Most Successful Treatment" for Liquor Drinking, Morphine and other Narcotic Drug Using, Neurasthenia, Tobacco and Cigarette addictions.
Correspondence and Consultation Confidential.
DR. J. E. BLAINE, PHYSICIAN AND MANAGER.
Home Treatment for Tobacco and Neurasthenia. SEE PAGE 5.

Logansport—Cont'd.
Med Soc, 1903-4; Mem Am Med Assn and Ind State Med Assn, 421 4th.
Herrmann Francis J (R), 241, 1897.
HESSLER ROBERT, M D (R), Med Coll of Indiana, Indianapolis, Ind, 1891; A M Indiana Univ; Studied in Europe, '98-99; House Phys Indianapolis City Hosp, '91-92; Ex-Demonstrator of Pathology Med Coll of Ind; Ex-Pathologist Indianapolis City Hosp and Central Ind Hosp for Insane; Phys Northern Indiana Hosp for Insane, '94-97; Fellow Ind Acad of Science; Mem Am Acad of Med, Am Assn Advancement of Science, Natl Assn Study and Prevention of Tuberculosis; Am Med Assn, Cass Co Med Soc, Ind State Med Assn and Ex-Councillor for 11th District, Masonic Temple.
Hetherington John P (Ecl), 262, 1890.
Hill Henry B (R), 126, 1895.
Hoffman George E (R), 185,'93
Holloway Wm A (R), 241, '93.
Hunt Mae H (R), 143, 1896.
Johnston Harry C (H), 135,'04
Jordan Michael A (R), 255,'79.
Kane Frederick C (R), 136,'97
Little John A (R), 126, 1898.
McCully Charles H (R), 143, 1897.
Miller George D (R), 144, '01.
Milroy Wm D (R), 136, 1900.
Neff Jasper N (R), 143, 1887.
Noland J Franklin, 159, '86.
O'Leary Francis T (R), 299,'99
Overholser Daniel L (Ecl), 262, 1857. Retired.
Palmer Adelbert L (R), 126,'03
Parish Rebecca (R), 143, '01.
Powell Beecher B (Ecl), 146, 1882.
Powell John Z (R), 185, 1874.
Reed John H (R), 169, 1885.
Rogers Joseph G (R), 241, '64.
Rubsam Joseph (R), Friedrich Wilhelm Univ, Berlin, 1889.
Shultz Harry M, 143, 1903.
Shultz John B (Ecl), 262, '60.
Shultz John H (Ecl), 262, '72.
STEVENS BENJAMIN C, M D (R), Univ of Mich (Dept of Med and Surg), Ann Arbor, Mich, 1873; Mem Am Med and Kankakee Valley Med Assns, Ind State and Cass Co Med Socs, 418 4th.
Stewart James W (R).*
Stewart Milton B (H), 279B, 1897.
Taylor Jos L (Ecl), 262, 1873.
Terflinger Fred W, 143, 1902.
Thomas Chas L (R), 143, 1879
Troutman Rodney E (R), 126, 1904.
Tucker Arthur W (R), 266, '93
Van Norman James S (R), 263, 1896.

London, Shelby. 245.
McDonald O H (R), 143, 1904.
Rubush Thos R (R), 143, 1879.

Loogootee, Martin. 1,432.
BRAXTON THOMAS N, M D (R), Med Coll of Ohio (Med Dept of Univ of Cincinnati), Cincinnati, O, '01; Mem Ind State and Am Med Assns; Ex-Sec and Treas Martin Co Med Soc; Med Examr Prudential, Mass Mut, Travelers and Intermediate Life Ins Cos and Columbian Relief Fund Assn and Modern Woodmen of America; Office Hours 2 to 4 and 7 to 8 p m. Tel Local 65.
Dooley Michael M (R), 159, '87
Porter Abraham (Ecl), 262, '76
Robinson George M.*
Strange John W (R), 143, 1903.
TRUEBLOOD JESSE C (R), Miami Med Coll, Cincinnati, O, 1879; Ex-Sec Board of Health; Mem and Ex-Pres Martin Co Med Soc; Mem Ind State and Am Med Assns; Med Examr N Y Life, Ætna, Prudential, Metropolitan, State Life, Equitable and John Hancock Life Ins Cos and Others, 216 Wood.

Losantville, Randolph. 352.
Wiggins Dulania S (R), 143,'97

Lowell, Lake. 1,342.
Bacon E R (R), 130, 1873.
Gooder Wm V (R), 130, 1905.
Hill Jesse L (R), 126, 1875.
Quincy Wm C (Ecl), 132, '89.
Willits Alfred J (R), 130, 1900.

Lucerne, Cass. 280.
Burton John J (Ecl), 262, '76.
Zinninger Henry A (R), 263,'92

Lynn, Randolph. 782.
Blair James S (Ecl), 262, '75.
Cox Cyrus R (R), 143, 1878.
Hinshaw Otis W (R), 126, '01.

Lynnville, Warrick. 520.
Camp George H (Ecl).†
Camp Joseph W (Ecl).†
Camp W F.*
Hunt W A.*
Paterson A R, 159, 1903.
Spradley L G (R), 160, 1893.
Wood Wm.*
Zimmerman Jonathan (R), 213A, 1899.

Lyons, Greene. 1,282.
Aydelotte Thomas.*
Chambers B Frank (R), 144,'97
Shirts Elmer (R), 159, 1890.
Simons James S, 160, 1894.

Lyons Station, Fayette. 200.
Ambrose U C (R), 160, 1887.
Smith J A.*

McCordsville, Hancock. 340.
Cory J D.*
Hervey Thos P (R), 139, 1853.
Morgan Robt R (R), 143, 1897.

McCutchanville, Vanderburg. 14.
Clippinger Wm F (R), 255, '88
Whittinghill J L.*

McGrawsville, Miami.
Rinehart J S (Ecl), 262, 1903.

Mace, Montgomery. 340.
Eddingfield Geo W (R), 266,'72
Riley Charles (Ecl), 262, '94.

Mackey, Gibson. 34.
Shelton J W.*

Macy, Miami. 362.
Boggs Milton M.*
Peters J B.*
Swift E D (R), 160, 1894.
Wilson J S.*

Madison, Jefferson. 8,042.
Cochran Robt W (R), 301, '93.
Cooperider Jefferson (R), 265, 1885.
Denny George E (R), 158, '93.
Ford Samuel M (R), 158, '72.
Gaines John W, 160½, 1897.
Graham Nathan P (R), 255,'99
Hatch Harry S (H), 270, '92.
Kremer Nicholas A (R), 144, 1896.
Lewis George C (R), 255, '75.
Mathews James H (R), 255,'73
Mathews Will R (R), 143, '96. (R D 11.)
Morse Gertrude (R), 284, 1900.
Sherlock J H (R), 143, 1906.
Totten Evan C (R), 255, 1900.
Townsend Saml M (R), 255,'82
Williams C F (H), 270, 1896.

Magnet, Perry. 48.
Henrickson A M D (R), 301,'81

Mahalasville, Morgan. 320.
Prather Wm E.*

Malott Park, Marion. 1,200.
Bower John V (R), 143, 1880.
McCray Wm F, 132, 1905.

Manchester, Dearborn. 368.
Duncan Wm F (R), 154, 1900.

Manilla, Rush. 480.
Barnum Emerson, 143, 1904.
Barnum Wm E (R), 266, 1877.
Green John D (R), 160, 1897.

Manville, Jefferson. 48.
Ryker Charles R.*

Maples, Allen. 260.
Myers Isaac N (R), 142, 1877.

Marco, Greene. 380.
Lukenbill L C (R), 161, 1897.

Marengo, Crawford. 780.
Bushaw B E.*
Grant Lee E (R), 159, 1902.
Luckett Ernest R, 158, 1894.

Mariah Hill, Spencer. 150.
Maslowsky Felix (R), 161, '75.

Marietta, Shelby. 280.
Cohee Wm H (R), 143, 1898.
Tilton Frank L, 143, 1902.

Marion, Grant. 18,600.
Adkins John C, 211, 1885.
Baldwin Mahlon F (Ecl), 262, 1884.
Barnes Eleanor V (P-M), 146½, 1885.
Barnes Robert A (P-M), 146½, 1885.
Bartley Karl N (R), 144, '01.
Bartley Renwick W (Ecl), 132, 1880.
Black Wm C (R), 263, 1890.
Bobbitt Wm H (R), 171, 1882.
Brundige Saml P (R), 255, '72
Bryan Lorenzo D (R), 272, '78
Cameron Victor V (R), 172, 1899.
Carter Wm J (R), 126, 1866.
Cartwright Mary L (P-M), 146½, 1885.
Combs Albert H (R), 143, 1892.
Cory Harvey W (H), 131, 1890.
Cronkhite Christopher C (R), 126, 1890.
Dale Burnham C (R), 143, '93.
Daniels Geo R (R), 143, 1900.
Daniels Geo W (R), 159, '77.
DANIELS W V (Ecl), Ecl Med Inst, Cincinnati, Ohio, 1888, 1204 S Adams.

DAVIS ALBERT T (R), Med Coll of Indiana, Indianapolis, Ind, 1904; Supt of Marion Hosp, 20th and Washington.
Davis G W.*
Davis Oliver M (R), 143, 1895.
DOOLEY ALDINE J (R), M D, Rush Med Coll, Chicago, Ill, 1896; Supt Norwood Hosp and Sanitarium; Mem Grant Co Med Socs, Ind State and Am Med Assns; Med Examr Bankers' Life Assn, National Life Assn, K O T M, L O T M and Endowment Rank K of P; Office Hours 9 a m to 12 m, 1 to 4 and 7 to 9 p m; Tels 191 (United Tel Co), 573 (Central Union), 114 W 2d.
Eckert Chas H (R), 145, '89.
Eshelman Lindley H (R), 159, 1896.
FANKBONER WM A, M S, A C, M D (R), Rush Med Coll, Chicago, Ill, 1891; Surg Big Four R R and Ind Northern Ry; Mem Am Med Assn, Indiana State and Grant Co Med Socs; Med Exmr Equitable, John Hancock, Provident Life and Trust, Mass Mut, Manhattan, N E Mut, Northwestern, and other Ins Cos, Office Hours 9 a m to 12 m; Tels Office 120, Res 674.
Fansler David N (R), 269, '74¶
Fite Calvin H (P-M), 146½, 1889.
Flynn Wm (R), 160, 1876.
Forrest John H (Ecl), 132, '80.
Fowler Ada A (H), 131, 1889.
Francis Walter R (R), 232, '76
Graham John F (R), 172, 1896.
Hamilton Asa A (R), 143, '72.
Harrold Edwin O (R), 126, '02
Hough Wm A (P-M), 141, '81.
Houser Jas A (P-M), 146½,'94
Houser S K (R), 159, 1892.
Jackson Jeremiah (R), 143, '97
Johnson Jas E (R), 126, '97.
Kimball Glenn D (R), 126, '92.
Lewis M J (R), 294, 1897.
Lloyd Aljah W (R), 161, 1900.
Lytle John B (R), 143, 1871. Retired.
McGraw Wm H (Ecl), 132, '72.
McKay Jas D (R), 333, '95.
McKay John B (R), 333, 1904.
McKinsey Wm M (P-M),146½, 1889.
McQuown Otis W (R), 143,1900
Matteson David E (R). 261,'73
Miller Harry (R), 143, 1891.
Mock James F.§
Overman Chas J (R), 143, '96
Powell Nettie E Bainbridge (R), 185, 1892.
Priest Frank A (H), 131, 1898.
Reasoner H D (R), 265, 1865.
Shively Marshall T (R), 255,'74
Siddons Jas O (R).†
Snodgrass David B (P-M),259, 1878.
Snodgrass M J (P-M), 269, '80
Snodgrass N E (P-M),146½,'92
Studley Joseph W (R), 143, '81
Sutton Henry A.*
Swezey Harry N (R), 126, '01.
Thomas Ephraim O, 146½.
Thomas Wm T (R), 160½, 1898
Trook Edwin M (R), 126, 1892.

Votaw Rebecca A (R),146½,'86
Wall Mahlon M (H), 131, 1881.
Webster Elery C (Ecl), 262, '68
Williams David A (Ecl),262,'90
Williams Jas R (R), 143, 1884.
Williams Lewis (R), 266, 1857.
Williamson Harry (R), 143, '92
Markle, Huntington. 800.
Fisher Erastus S (R), 145, '92
Kilander Wm J.*
Murray Lucien E (R), 126, '80
Murray Ralph V, 282, 1904.
Northrup Arthur H, 143, 1904.
Zimmerlee Elijah (R), 145, '91
Markleville, Madison. 300.
Fussell Lundy.*
Petro Benjamin L (R).†
Smether Chas M, 137H, 1903.
Marling, Jackson. 40.
Perrin D Le Roy (R), 161, '98.
Marshall, Parke. 45.
Davis Wm S (R), 255, 1890.
Williamson A A (R), 143, 1898.
Marshfield, Warren. 382.
Trent J H (R).†
Martinsburg, Washington. 100.
Bright Wm H (R), 126, 1865.
Matthews D W, 161, 1903.
Martinsville, Morgan. 4,621
Graves Chas M (R), 143, 1871.
Green Elijah V (R), 143, 1876.
Hendricks Walter E(R),255,'78
Henson Theodore (R), 143, '81.
Kennedy Daniel P (Ecl),262,'70
Kessinger Charles A (R), 255, 1876. Retired.
Maxwell Frank R (R), 143, '95
Maxwell John H (R), 143, '97.
Monical Grant S (R), 255, '83.
ROBINSON FRANK C, M D (R), The Med Coll of Indiana (Dept of Med, Univ of Indianapolis), Indianapolis, Ind, 1902; Sec Morgan Co Med Soc.
Robinson Herschel C (R), 158, 1872.
SANDY WM J, B S, M D (R), M D, Med Coll of Indiana (now The School of Med of Purdue Univ), Indianapolis, Ind, 1900; B S De Pauw Univ, 1897; House Phys City Hosp, Indianapolis, 1901; Mem Am Med Assn, Indiana State and Morgan Co Med Socs; Med Examr State Mut of Mass, Fidelity Mut of Phila, Home Life of N Y, Security Trust of N Y, Central Union Life of Ind, Meridian Life and Trust Co of Ind, Mut Life of N Y and Prudential Ins Co of Am; Office Hours 10 a m to 12 m and 2 to 4 p m; Tel 392; 151½ N Main.
Seaton Guy (R), 143, 1898.
Sweet Edward M (R), 255, '90.
Sweet Otis.*
Tilford Alexander S (R),159,'89
Tilford Benj W (R), 143, '81.
Marysville, Clark. 210.
Deputy J F.*
Matthews, Grant. 1,682.
Giltner Harry A (R), 159, 1898.
Greenleaf H A.*
Rutherford H P, 161, 1901.
Wharton W L (R), 143, 1882.
Mauckport, Harrison. 340.
Bert Daniel.*
Denbo Wm R.†

Wolfe Leonidas O P(R),126,'66
Max, Boone. 140.
Bennington A M (R).†
Maxinkuckee, Marshall. 140
(R D from Culver.)
Stevens Eugene.*
Maxwell, Hancock. 300.
Sisson Ernest R (R) , 143, '98.
Trees Paul E, 143, 1905.
Mays, Rush. 140.
Lord J Levi (R), 143, 1882.
Mecca, Parke. 1,300.
Collings Thomas J, 143, 1905.
Evans E M, 270, 1895.
Towey James (R), 143, 1879.
Wheat Wallace W(Ecl),262,'93
Mechanicsburg, Henry. 240.
Cullipher J Edward, 143, 1903.
Misener Walter L(P-M),141,'01
Weeks Joseph (P-M), 259, '61.
Medaryville, Pulaski. 640.
Hackley Robt P (R), 159, 1900
Jones Horace G (R), 143, 1888.
Jones Jay J (R), 159, 1893.
Medora, Jackson. 760.
Cummings D Joseph.*
McMillan James P.*¶
Matlock Neal (R), 159, 1901.
Veazey Alex M (R), 159, '86.
Mellott, Fountain. 580.
Wilson Marshall V.*
Evans John M, 137J, 1897.
Parker John R.*
Memphis, Clark. 200.
Reynolds Jas M (R), 241, '85.
Mentone, Kosciusko. 1,000.
Bennett Henry E (R), 263,'79¶
Heffly John W (Ecl), 262, 1876.
Yocum Melvin G (Ecl), 262, '90
Merom, Sullivan. 528.
Boon F C, 211, 1885.
Miles James (R), 255, 1897.
Parker J J (R), 161B, 1900.¶
Parker Olin O, 120, 1895.
Stoddard Orren (R), 143, 1886.
Merrillville, Lake. 382.
Iddings Homer L (R), 186, '76
Metamora, Franklin. 680.
Allen Irvin O (R), 160, 1898.
Cupp Millard F (R), 255, '82.
Maguire Wm W (R).†
Metz, Steuben. 320.
Swantusch Otto H (R), 145,'05
Mexico, Miami.. 582.
Bentle Perry C (R), 143, 1904.
Moore John W (R), 268, 1874.
Miami, Miami. 380.
Mills Edwin A (R), 196A, '99.
Michigan City, La Porte. 15,248.
Bacon Victor V (R), 135, '87; 136, 1898.
Blinks Edward G (R), 172, '93.
Bowers Whitefield (R),213J,'99
Cleveland Chas W(R), 136, '03
Drescher Marena L (R),134,'90
Eberhardt W (R), Univ of Lausanne, Switzerland.
GRAY WM H (R), Registered; Specialty, Specific Treatment for Tapeworm, 136 Francisco.
KERRIGAN JOHN J, LL B, M D (R), Coll of Phys and Surgs of Chicago (Coll of Med of the Univ of Illinois), Chicago, Ill, 1894; Local Surg Monon; Mem Am Med Assn and La Porte Co Med Soc; Med Examr Mich Mut Life Ins Co; Office Hours 1 to 3 and 7 to 8 p m.
Klopsch Clara F (R), 126, '04.

Specify CUTTER'S, when ordering DIPHTHERIA ANTITOXIN
It is highly effective, easy to use, low-priced and "anti-trust." (See page 261.)

Michigan City—Cont'd.
Ledbetter J Nelson (R), 205,'96
Leeds Frank R (H), 131, 1899.
McIntyre Henry B, 239, 1903.
Martin Francis V (H), 188, '92
Milligan James W (R), 126, '89
ROGERS JESSE BELMONT (H), Hahnemann Med Coll and Hosp, Chicago, Ill, 1895; B S, Dartmouth, 1887; Mem La Porte Co Med Soc and Am Inst of Homo; Hours 7:30 to 8:30 a m, 1 to 3 and 7 to 8 p m, 118 E 6th. Tel No 1.
Schrock O L, 143, 1904.
Tillotson Alvin G (R), 132, '70
Warren Frank R (R), 126, '96.
WILSON HUBERT W (R), Univ of Michigan, Dept of Med and Surg, Ann Arbor, Mich, 1892; Mem Am Med Assn, Am Assn of Life Ins Examrs, International Assn Railway Surgs, Ind State and La Porte Co Med Socs; Surg M C R R and L E & W R R Cos; Attending Phys St Anthony's Hosp; Med Examr N Y Life, Mut of N Y, Ætna, Hartford, Ct, John Hancock, Boston, Mass, N W, Milwaukee, Wis, Home Life, N Y, Metropolitan of N Y, Union Central of Cincinnati, Ohio, Mass Mut and many other Life Ins Cos, cor Pine and Market.

Michigantown, Clinton. 482.
Douglas Isaac W (R), 265, '64.
Thorpe B B.*
Zinn Chas A (R), 144, 1897.

Middlebury, Elkhart. 600.
Farver Moses A (R), 172, 1893.
Hani Wm F (R), 149, 1864.
Page Wm B (H), 137C, 1896.
Teters Ben F (R), 282, 1886.

Middlefork, Clinton. 140.
Morrison O A J (R), 145, 1880.
Whiteman Alden C (R), 143, 1903.

Middletown, Henry. 1,882.
Griffis Robert.*
Painter Berry H (P-M), 141, 1883.
Stoute Chas M (P-M), 141, '91.
Thornburgh Frank L (R), 255, 1878.
WALLACE GEORGE W (R), Med Coll of Indiana (Dept of Med of the Univ of Indianapolis), Indianapolis, Ind, 1895; Ex-Pres Henry Co Med Soc; Med Examr Metropolitan, Liberal Life and Meridian Life and Trust.
Waters Saml C (R), 263, 1881.

Midland, Greene. 500.
Pickel John M (R), 159, 1896.
Porter Geo C, 262, 1903.

Midway, Spencer. 88.
Gwaltney Saml P (Ecl), 262, 1894.

Mier, Grant. 282.
Lacey J D.*

Milan, Ripley. 462.
Pate John R (R), 144, 1897.
Pinkston Jas M (R), 171, 1878.
Roney David C (R), 161, 1896.
Van Osdol Florence Olmsted (R), 279F, 1902.

Milford, Kosciusko. 1,000.
Benson W O(H), 137C, 1900.
Cammack Thos (R), 110, 1845.
Potter John E (R), 143, 1891.
Stockberger Emanuel.*

Millersburg, Elkhart. 542.
Hall Hugh M (R), 136, 1898.
Kirby Geo W (R), 126, 1905.

Mill Grove, Blackford. 300.
McFarland John E.†

Millhousen, Decatur. 320.
Daily Frank M (R), 149, 1878.

Milltown, Crawford. 780.
Baylor Geo W (R), 160, 1876; 159, 1882.
Gibbs John H (R), 160, 1873. Retired.
Rhodes A Harry, 159, 1903.

Millville, Henry. 284.
Stafford Jas A (P-M), 268,1867.
Tully J A, 159, 1901.

Milroy, Rush. 880.
Hougland Chas S (R), 196A, 1892.
Hudelson L Rollin (R), 282,'96
Lampton Wm T (R), 158, '80.
Thomas Saml C (Ecl), 262, '58.

Milton, Wayne. 1,200.
Gentle Luke M (R), 143, 1890.
Roark Chas A, 143, 1903.
Summers John B (R), 241, '76.
Sweeney Isaac F.*

Mishawaka, St. Joseph. 10,000.
Borley W Ernest (R), 185½, 1894.
Borough John (H), 265A, 1874.
BOSTWICK JAMES G (R), M D Rush Med Coll, Chicago, Ill, 1902; Sec City Board of Health; Office Masonic Temple.
Doan Edgar A (R), 333, 1895.
Dresch C A (R), 108½, 1898; 294, 1901.
Graham Henry J (R), 185½, 1900.
Greene Jas B (R), 334, 1891.
Grimes Jas F (R),†
Hewitt Homer S (H), 135, 1901.
Holtzendorff Henry C (R), 143, 1895.
Huntsinger A, 211, 1885. Retired.
Lindt Harriet L (R), 217A, 1900.
Seymour Theo F (R), 333, '02.
Stroup Chas C (R), 126, 1900.
WOOD W FIELD (R), Faculty of Medicine of Queen's University and Royal Coll of Phys and Surgs, Kingston, Ont, 1891; Lectures at McGill University (Med Dept), Montreal, Quebec, and Royal University of Berlin, Ger; Mem Am Med Assn, Indiana State and St Joseph Co Med Socs; Med Examr Nederland Ins Co, The Fidelity and Casualty Co, State Life and Fidelity Mut Life Ins Cos, 113 E Third.

Mitchell, Lawrence. 1,000.
Biggs John T.††¶
Burton Wm A (R), 185, 1861.
Byrns J D (R), 160, 1894.
Dings Wm H (R), 160, 1894.
Gibbons John A, 144, 1898.
Kelly John C (R), 171, 1882.
Phipps Isom H (R), 159, 1892.
Sherwood Walter C (R), 299A, 1901.
Tolliver M P.*
Walls Geo W (R), 265, 1882.

Modoc, Randolph. 281.
Abel Oscar E (R), 143, 1885.
Trenary David F (R), 144, '97.

Mohawk, Hancock. 220.
Collins Oliver A (R), 143, 1886.

Mollie, Blackford. 23.
Reed H B (P-M), 146½.

Mongo, Lagrange. 124.
Grubb Albert G (R), 136, 1892.

Monon, White. 1,300.
Carr Jas L (R), 265, 1877.
Clayton Geo R (R), 159, 1880.
Reagan Ross M (R), 143, 1896.
Stuart John (R), 213A, 1897.

Monroe, Adams. 320.
McKean Thos J, 143, 1905.
Parrish Marion F (R), 255, '97

Monroe City, Knox. 790.
Black Elijah C (R),†
Gilmore Louis L (Ecl), 262,'99
Goldman Jas M (Ecl), 262, '96.
Myers Ashley W (R), 143, 1902
Trueblood J W (R), 161, 1891.
Van Tress Edwd C (R), 143, 1883.

Monroeville, Allen. 1,321.
Connolly Wm A (R), 272, 1876.
Engle Amniel (R).†
Kaughman Daml E (R), 145, 1891.
Mentzer Simeon E (R), 255, 1885; 241, 1894.
Price Corwin R (R), 145, 1903.

Monrovia, Morgan. 492.
Holaday Thos F (R), 265, '64.
Horton Francis W (R), 143,'91
Horton Will (R), 143, 1900.

Monterey, Pulaski. 300.
Kelsey Arthur J (R), 126, 1903.
Kelsey Wm (R), 143, 1874.
Kelsey W E.¶
Misener Harvey E (P-M), 141, 1882.

Montezuma, Parke. 1,800.
Cone Jas (R), 160, 1894.
Dooley R L.*
Farver Geo W (R), 143, '75.
Hudson Benj F (R), 266, '57.
Reeder Jos C (Ecl), 262, '86.

Montgomery, Daviess. 682.
McPherson S L (R), 159, 1882.
Michaels Jos F, 196A, 1899.

Monticello, White. 2,324.
Clark Robert J (R), 255, 1870.
Clymer Jos F (Ecl), 262, '86.
Cowger S Randall (Ecl),262,'79
Cray Arthur B (R), 143, 1901.
Didlake Madison T (R), 130,'67
Goodwin Grant.*
McCann Jos D (Ecl), 262, '88.
Robison Felix B (Ecl), 262,'67

Montmorenci, Tippecanoe. 412.
Mayfield A M (R), 159, 1894.¶
Noland John W (R), 159, '82.

Montpelier, Blackford. 3,821
Emshwiller Marion A (R),143, 1891.
Mulvey Chas B (R), 143, '94.
Reynolds F M (R), 143, 1897.
Sellers Charles A, 145, 1904.
Sellers John (R), 143, 1888.
Skull C Q (R), 140½, 1852.
Smith Nelson B (R), 142, 1882.
Taylor Jas A (R), 143, '97.
Thornton Walter E (R),143,'01
White B B.*

Mooney, Jackson. 36.
Richards T J (R), 282, 1868.

POLK'S NATIONAL DIRECTORIES.
We can furnish lists of any trade not included in the above.
Medical, Dental, Lumber, Real Estate, Financial, Flour Mill, Grain, Bakers, Iron and Steel, Coal and Coke, Tobacco and Cigar.
R. L. POLK & CO., Publishers, DETROIT, MICH.

Moorefield, Switzerland. 160
Copeland G W (R), 282, 1869.
Mooreland, Henry. 410.
Clapper David W (H), 270, '76
Davis Elmer J (R), 126, 1903.
Spitler Chas (R), 255, 1892.
Moores Hill, Dearborn. 442.
Daughters Andw P (R).†
Johnston David E (R), 143,1900
Lamb Jas F (Ecl), 262, '78.
Spencer John F, 262, 1869.
Mooresville, Morgan. 1,000.
Brackney Millard F (R),143,'90
Comer J E, 143, 1904.
Dewees W Leslie, 143, 1885.
Hadley E Burton.*
Kerr John F, 143, 1902.
Reagan Amos W (R), 255, 1851
Thompson Wm L (R), 143, '89.
Moran, Clinton. 220.
Hatfield Jas F (R), 255, '97.
Morgantown, Morgan. 706.
Coonfield Wm M (R), 143, 1897
Deer Jesse H, 143, 1903.
Griffitt Reuben C (R), 158, '70. Retired.
Knight Jas H (R), 241, '75.
Murphy Wm H (R), 158, 1885.
Willan E B (R), 143, 1881.
Willan Ira C (R), 143, 1883.
Morocco, Newton. 1,000.
Leedom H Flemin (R), 210, '93
Recher Lawson H (R), 185, '79
Shafer J Walter, 126, 1900.
Triplett Chas E (R), 157, '56.
Triplett Chas E jr (R), 126,'95
Morris, Ripley. 466.
Ratcliff J T.*
Morristown, Shelby. 672.
Bentley Wm R (H), 135, 1886.
Hess Milton M (R), 144, 1891.
McCray Robt S (R), 143, '84.
Patten V C (R), 143, 1897.
Wolf Jacob G (R), 255, 1849. Retired.
Mosby, Perry.
Schriefer John H, 158, 1891.
Mt Auburn, Shelby. 200.
(F D from Edinburg.)
Ford Walter M (R), 158, 1877.
Mt Ayr, Newton. 362.
Martin John T (H), 131, 1895.
Merry John W (R), 185, '69.¶
Mt Carmel, Franklin. 184.
Roney David C (R), 161, 1895.
Mt Comfort, Hancock.
Trees Irvin W.*
Mt Etna, Huntington. 224.
Brown J W (R), 161, 1881. Retired.
Mitchell Saml P (R), 149, '75.
Wimmer Geo G (R), 207½, '99
Mt Meridian, Putnam. 128.
(R D 2 from Greencastle.)
Wright U A, 193, 1899.
Mt Summit, Henry. 388.
Blossom J C (R), 159, 1900.
Goodwin Edwd W (R), 185,'65.
Mt Vernon, Posey, 5.812.
Cox Jos B, 160, 1901.
Cremeens Wm C (Ecl), 262,'85
Deerr John E (R), 281, 1891.
Emmick Thos C (R), 255, '97.
Fullinwider Cassius H (R), 255, 1883.
Hardwick Robt L (R), 193,'86
Harper John (R), 265, 1863.
Hastings Wm E (R), 194, '97.
Hicks Cadwalader (R), 158,'72
Peckinpaugh Geo R (R), 255, 1882.

Powell John W.* (R D 15).
RAMSEY DOUGLAS C (R), St Louis Med Coll, St Louis, Mo, 1880; Marion-Sims Coll of Med, St Louis, Mo, 1893; Chicago Policlinic, Chicago, Ill, 1895; Ex-Pres Ind State Board of Health; Ex-Pres Local Bd U S Pension Examining Surgs; Ex-Pres Posey Co Med Soc; Mem Am Med, Am Public Health and Miss Valley Med Assns, and Ind State Med Soc; Delegate to Natl Tuberculosis Congress, 1901; Author of Papers on Brain Surgery, Cerebro-Spinal Meningitis Med Education and Prevention of Tuberculosis; Mem National Legislative Committee of Am Medical Assn for Ind; Med Director Intermediate Life Ins Co of Evansville, Ind; Ex-Grand Med Examr A O U W; Med Examr Equitable Life Assur Soc of the U S, Mut Life, Mut Benefit, New England Mut, John Hancock, Home Life, National Vermont, American Central of Indianapolis, Inter-State Assurance Assn (Indianapolis Ind), Union Mut of Maine and State Mutual (Mass) Life Ins Cos, 118 E 3d.
Smith A C, 161A, 1898.
Sugg Henry H (Ecl), 202, '90.
WELCH DAVID W, M D (R), Hosp Med Coll of Evansville, Ind, 1886; Ex-Sec U S Board of Pension Examng Surgs; Mem Posey Co Med Soc and Am Med Assn; Med Examr Ætna, Fidelity of Phila, Metropolitan,, Des Moines, Mich Mut, Etc.
Mt Zion, Wells. 374.
Morris George B.*
Morris Thomas (R).†
Neff Isaac N.*
Mulberry, Clinton. 624.
Benhan David M (Ecl), 262 1875.
Combs N B.*
Earhart Isaac S (R), 255, '66.
Earhart Troy W.*
Koons Monroe T (R), 239, '78.
Yundt A W (R), 282, 1881.
Muncie, Delaware. 22,000.
Andrews Geo R (R), 143, '97.
Bacon Casper L (H), 279B, 1896.
Ball Lucius L (R), 232, 1889.
Berry N D (R), 255, 1879.
Bowles Herman S (R), 255,'02
Bowles Thos J (R), 255,'67.
Boyden Wilbur J (R), 239, '73.
Bucklin Geo W (R), 241, '79.
Bunch Robt A (Ecl), 262, '81.
Bunch Rollin H (Ecl), 137C, 1904.
Cecil Aaron A (R), 255, 1886.
Coffman John S (Ecl), 262,'92.
Cooper A Marion (R), 302, '98.
Cottrell Daniel W (R).†

COWING HUGH A (R), Miami Med Coll, Cincinnati, O, 1890; Mem Delaware Co Med Soc, Ind State Med Soc, Am Med and Miss Val Med and Am Public Health Assns, and Sec Delaware Co Board of Health; Med Examr Mut Benefit, New York Life, Pacific Mut, Home Life, Travelers' Life, Provident Savings Life, Berkshire Life, Washington Life, Provident Life and Trust, Manhattan, Union Central, Am Central, Mich Mut, New England Mut, John Hancock Mut, and Fidelity Ins Cos, 210 S High.
Ellis Edwin W (P-M), 141, '80 Retired.
Fair Herbert D (Ecl).§
Franks Hamilton P (R), 143, 1882; 231, 1888.
Frazer Charles (R), 143, '77.
Glasgow Glen A (R), 143, '03.
Grant Wm L T (R), 161, 1900.
GREEN DWIGHT MUNRO, B S, M D (R), M D Rush Med Coll, Chicago, Ill, 1904; B S Purdue Univ, 1901; Surg Indiana Union Traction Co; Mem Ind State and Delaware Co Med Socs; Med Examr U S Army Recruiting Station; Office Hours 8 to 10 a m, 1 to 3 and 7 to 8 p m; Both Tels 89; 112-114 W Jackson.
GREEN GEORGE R (R), The Med Coll of Indiana (Dept of Med of Univ of Indianapolis), Indianapolis, Ind, 1877; M D Butler Univ, 1878; New York Polyclinic, 1890; Surg Indiana Union Traction Co; Mem Ind State and Delaware Co Med Socs and Am Med Assn; Med Examr Ætna, State Life (Mass), Fidelity, and Michigan Mut Life Ins Cos; Special Examr U S Pension Dept, Office Hours 8 to 10 a m, 1 to 3 and 7 to 8 p m; Both Tels 89; 112-114 W Jackson.
Griffin A M Lemon (R), 134, 1888.
Griffith Edwd T (R), 143, '02.
Hastings A H (H), 131, 1887.
Hill Frank E (R), 255, 1890.
Houseman Kate (R), 262, '97.
Hunt Henry C.*
Jackson Frank G (R), 160, '94.
Jolliff J C.* Retired.
Julian James F (Ecl), 202, '87.
Kearns Thomas A (R), 143,'04
KEMPER ARTHUR T (R), Med Coll of Indiana, Indianapolis, Ind, 1897; Surg L E & W R R, Ft W, C & L Ry and Big Four Ry; Mem Delaware Co Med Soc, Ind State and Am Med Assns; Med Examr John Hancock Life, Home Life, Hartford Life, Provident Savings Life, N Y Life, Conn Mut, Mut Benefit Ins Cos, K O T M and others, 112 W Adams.

DRINK AND DRUG HABITS Cured without suffering by the OPPENHEIMER TREATMENT. 159 W. 34th St. New York. (See page 9)

Muncie—Cont'd.

KEMPER G W H (R), Long Island Coll Hosp, Brooklyn, N Y, 1865; Local Surg Big Four R R and L E & W R R; Mem Delaware Co Med Soc, Ind State Med Assn, Am Med Assn and Internatl Assn of R R Surgs; Med Examr for Leading Life Ins Cos, 112 W Adams.

KEMPER WM W (R), Med Coll of Indiana, Indianapolis, Ind, 1903; Surg Central Indiana Ry Co; Mem Delaware Co Med Soc; Med Examr Western & Southern Life Ins Co of Cincinnati, O, Reliable Life Ins Co, of Indianapolis, Ind, and Columbian Relief Fund Assn of Indianapolis, Ind; 112 W Adams.

Leach Garrett D (R), 241, '75.

Loar Laban T (R), 160, '91.

McCrillus Charles C (R).§

Mann E B (R), 160, 1882.

Martin John S (H), 264, 1883.

Miller Charles E (R), 266, '98.

Mitchell Harvey.*

MIX CHARLES MELVIN, M D (R), Cornell Univ Med Coll, New York City, 1902; Licensed by State Board of Med Registration and Examination; Specialty Surgery, 122½ E Jackson.

Mock Andrew.§ Retired.

Molloy Wm J (R), 143, 1901.

Owens Owen W (H), 135, '97.

Payton Lewis (P-M), 146½,'83

Poland Ulysses G (R), 143, '95

Polk Elmer E (P-M), 141, '86.

Quick James M (P-M), 141,'98

Quick John C (P-M), 141, '86.

Rea Clarence G, 282, 1904.

Reasoner Osmer I, 159, 1876.

Rickard Claudia A (Ecl),§

Rickard Wm A (Ecl), 262, '79.

Ried Samuel M (R), 149, '78.

Ross John C.*

Ross Nelson B.*

SEARCY GEORGE H, M S, M D (R), Med Coll of Ohio, Cincinnati, O, 1891; Purdue Univ, Lafayette, Ind, 1892; Med Examr Mut Life of New York, Metropolitan of New York, Federal Life of Chicago, Ill State Life, Reserve Loan Life of Indianapolis (Ind), K of P Endowment, L O T M, K O T M, Catholic Benevolent Legion, and Royal Arcanum, 203½ S Walnut.

Shields Edgar A (R), 282, '80.

Shirey Harlan M (R), 282, '04.

Shoemaker R C (Ecl), 262, '97

Spickermon Harry R (R), 136, 1898.

SPURGEON ORVILLE E, B S, M D (R), Rush Med Coll, Chicago, Ill, 1902; Mem Am Med Assn and Delaware Co Med Soc; Med Examr Mut Reserve Life Ins Co; Tels Bell 715X, New 977; Rooms 1, 2 and 3 New Telephone Bldg.

SPURGEON WILLIAM A (P-M), Physio-Med Coll of Indiana, Indianapolis, Ind 1875; Prof of Descriptive and Surgical Anatomy Physio-Med Coll of Indiana, 1879-'91; Pres of Indiana Board of Med Registration and Examination; Pres American Confederation of Reciprocating Examng and Licensing Med Boards; Mem State and Am Assn of P-M Phys and Surgs; Rooms 1 2 and 3 New Telephone Bldg

Surber Alva C (R), 172, 1895.

Tidrick R O (R), 143, 1897.

TINDAL EDWARD F (R) Med Coll of Indiana, Indianapolis, Ind, 1897; Grad in Pharmacy; Post - Grad Course in Eye, Ear, Nose and Throat and Operative Course in General Surgery Chicago Clinical School Special Operative and Post-Grad Eye, Ear, Nose and Throat, Chicago Policlinic 1900; Mem Delaware Co Med Soc, Ind State and Am Med Assns; Med Examr several leading Ins Cos; Eye, Ear, Nose, Throat and Chest; Office Shirk Blk 114½ E Jackson.

Trent Isaac N (R), 159, 1881-223, 1887.

Trowbridge David L (Ecl).§

VINTON ARTHUR E (R) Louisville Med Coll, Louisville, Ky, 1898; Dep County Health Officer; Mem Ind State Med Assn and Delaware Co Med Soc; Med Examr Prudential Ins Co, Inter-State Assur Co and Reliable Life Ins Co; Office Hours, 8 to 10 a m, 2 to 4 and 7 to 8 p m; 101½ S High.

Wadsworth Wm W (R), 255 1897.

Whitney E A (H), 264, 1886.

Whitney Wm D (R), 232, 1874.

WINANS HENRY M (R) Med Coll of Ohio, Cincinnati, O, 1880; Local Surg C & L Ry; Mem Delaware Co Med Soc, Ind State and Am Med Assns; Med Examr for several Ins Cos, Office 203½ S Walnut.

Nabb, Clark. 134.

Blankenbaker Omar G, 161,'04

Napoleon, Ripley. 520.

Acher Albert E, 143, 1905.

Cox Lafayette T (R), 143, '92.

Hicks John C (P-M), 268, 1867.

Nappanee, Elkhart. 3,100.

Defrees Henry J (R), 126, 1888

Inks Charles A, 136, 1902.

Inks John S (R), 136, 1884.

McCormick Robert S (H), 135, 1903.

Price Melvin D (R), 143, 1900.

Price W A (R), 143, 1895.

Stuckman E D (R), 143, 1895.

Nashville, Brown. 442.

Gerolin John F (R), 299, '78.

Tilton Raymond M (R), 143,'02

National Military Home, Grant.

BURKETT WM WILLSON (R), American Med Coll, Indianapolis, Ind, 1895; Specialty Dermatology.

Davis O M.*

Mattison Jas A (R), 185, 1900.

Miller Harry (R), 143, 1891.

Seaton Albert (R), 143, 1904.

Nebraska, Jennings. 200.

Shotts Henry R (R), 143, 1877.

Needmore, Brown. 142.

Fleener Joseph W.*

New Albany, Floyd. 21,092.

Alexander Stephen C, 143, 1903

Appleman John S (R), 241, '85

ASHABRANNER JAMES H (Ecl), Eclectic Med Inst, Cincinnati, O, 1899; Mem Ind Ecl Med Assn; Med Examr New Albany Tent K O T M and Ladies of the Maccabees, Office Hours 7 to 9 a m, 1 to 3 and 7 to 9 p m; Tels Cumberland 457, Home 772, 216 W Market.

Beard Wilbur A, 240, 1904.

Beust Bernhardt F (R), Univ of Leipzig, Ger, 1852.¶ Retired.

Bird J E (R), 161, 1897.

Bowman Charles (R), 281, '49.

Cannon George H (R), 158, '77

Cook Charles P (R), 158, 1883.

Dash George E (Ecl), 262, '05.

Davis D F (R), 158, 1892.

Easley Elihu P (R), 158, 1872.

ERNI G OSCAR (H), Louisville Med Coll, Louisville, Ky, 1883; Prof in Anatomy and Mental and Nervous Diseases Southwestern Homo Med Coll and Hosp, Louisville, Ky; Mem Ind Inst of Homo, Am Inst of Homo and Southern Homo Med Assn.

Funk Austin (R), 158, 1900.

Funk Chester C (R), 158, 1903.

Gaddie Edwd R (R), 160½, '92.

Garey Dumont (R), 158, 1889.

Harris Robert W (R), 161, '84.

Hart Douglass (R), 160, 1891.¶

Hauss Augusta P (Ecl).262,'80

Hazlewood Felix W (R), 160, 1896; 161, 1900.

Hazlewood John (R), 159, 1883.

Jones James H, 158, 1891.

Leach Walter J (R), 160, 1897.

Lemon John H.*

Levi Louis D (H), 160, 1879; 240, 1890.

McFall Hettie M, 161A, 1905.

McINTYRE CHARLES W (R), McGill Univ, Med Dept, Montreal, Que, 1864; Univ of Louisville, Med Dept, '83; Surg B & O R R; Prof of State Medicine Kentucky School of Med, Louisville, Ky; Health Officer City Board of Health of New Albany; Mem Am Med Assn and Ind State Med Soc, 601 Vincennes.

McKamy Anna I (R), 134, 1897

Maas Alice M, 159, 1904.

Melton Oston (R), 160, 1881.

Mitchell Francis A (R), 158,'83

Moore Wm, 158, 1884.

Neat Thomas C.*

Needham Hugh J (H), 270, '81.

SPIROMETERS
See adv. opp. beginning Pa. Phys. PHYSICIANS STANDARD SUPPLY COMP'Y, Philadelphia, Pa.

Rice Caleb W (Ecl), 202, 1874.
Richards Wm R (R), 158, 1902.
Rogers Sherman T (Ecl), 262, 1887.
Rutherford Robert S (R), 158, 1878; 159, 1888.
Sevringhaus Edwin A (H), 160, 1890; 283, 1891.
Shacklett H B (R), 160, 1896.
Sigmond Edwin L (R), 159, '86
Snider C W (R), 109, 1900.
Sparks Milton W (R), 160½,'96
Starr Wm L (R), 158, 1881.
Tebault Wm P (R), 171, 1883.
Vance Wm O (R), 160½, 1889; 137H, 1895.
Weathers John F (R), 161, '86.
Wilcox Frank H (R), 158, 1890.
Wilcox Seymour C (R), 229,'41
Winstandley Wm C (R),158,'96
Wolfe Harvey S (R), 158, 1867.
New Alsace, Dearborn. 592.
Birchfield Jas W (R), 144, '98.
New Amsterdam, Harrison. 248.
Kendle Jesse H (R), 159, 1901.
Reader Wm H (R), 159, 1878.
Newark, Greene. 170.
Young Jacob B (R), 143, 1890.
New Augusta, Marion. 382.
Carson Louis O (R), 143, 1877.
Coble George A (R), 143, 1882.
Johnson Wm.*
McDonald Wm B (R), 143, '73.
Reed Joseph M, 294, 1904.
Repass R.*
New Bellsville, Brown. 191.
Ralphy Alfred J (R), 159, 1884.
Newberry, Greene. 472.
Cox John L, 161, 1898.
Reese G B M (R), 279A, 1893.
Scott D Lafe.*
New Britton, Hamilton. 138.
Castello Douglas.*
Crans James T (R), 144, 1886.
Newburg, Warrick. 1,492.
Fetzer John E (R), 159, 1894.
Kiefer Charles, Heidelberg Med Coll, Ger, 1863.
Lacke George (R), Berlin, Ger, 1849.
Lett Oswald A (R), 158, 1893.
Taylor Union T (R), 161, 1898.
Walden Wm M (R), 160, 1886.
New Burlington, Delaware. 100. (R D 3 from Selma.)
Bell John N (R), 255, 1888.
New Carlisle, St Joseph. 638
Davis John C.*
Davis Josephus (R), 261, 1860.
GRIME HENRY TEETER (R), Rush Med Coll, Chicago, Ill, 1887; Specialties Chronic Diseases, Medicinal Plant Culture and Nursery. 121 Ada.
Van Ryper Abram N (R), 132, 1876.
Waynick Joseph B (R), 151,'82
New Castle, Henry. 4,000.
Brubaker Elmer H (P-M), 141, 1896.
Canady Clifford E, 270, 1900.
Dill John W (H), 188, 1879.
Ferris Edgar S (R), 282, 1885.
Greist Henry W (R), 143, 1894.
Gronendyke Oliver J(R),255,'85
Gronendyke Thomas W.* Retired.
Hardesty J C (R), 143, 1880.
Hiatt Julius E (R), 143, 1902.
Mendenhall Elihu T (R),255,'77
Paul Joseph O, 143, 1905.
Stafford W Horace (P-M),141, 1887.
Thompson John F (H), 264, '75
Van Matre Cassius E (R), 266, 1895.
Wayman John C (P-M),141,'78
Weist Ebenezer P (R), 144, '03
New Corydon, Jay. 280.
Ralston Augustus (R), 255, '81.
Schank W F.*
New Frankfort, Scott. 40. (R D from Scottsburg.)
Sarver John A (R), 159, 1870.
New Goshen, Vigo. 240.
Bennett Stephen M (Ecl), 262, 1873.
New Harmony, Posey. 1,400.
Gloze Jerome M (R), 299A, '85
Holton Wm M (R), 233, 1852.
Lockhart Thos L (R), 262, '93
Rawlings Claude L, 194, 1903.
Rawlings S O (R), 265, 1873.
WHITING ULYSSES G, M D (R), Univ of Louisville, Med Dept, Louisville, Ky, 1897; Mem Posey Co Med Soc, Ind State Med Assn and Ohio Valley Med Assn: Grand Med Examr A O U W for State of Ind; Med Examr Mut Life of N Y Ætna Life of Hartford Conn, State Life of Ind, Equitable Life Assce Soc of U S, Etc; Office Hours 9 to 11 a m, 2 to 4 and 7 to 8 p m. Tel Cumberland Main.
Wilson Thos W (R), 266, '87.
New Haven, Allen. 1,600.
Bilderback W J.*
Brude Gustave G (R), 277, '8?
Clark Battle.*
Null Lycurgus S (Ecl), 262,'66
New Lebanon, Sullivan. 140.
Gill Ira J, 148E, 1903.
Lisman John W (R), 255, '78.
New Lisbon, Henry. 220.
Koons Harvey H (R), 255, '97.
New London, Howard. 222.
Newlin Wm H (Ecl), 262, '90
New Marion, Ripley. 282.
Brown Chas M (R), 149, '79.
Hess John N (R), 301, 1881.
New Market, Montgomery. 620.
Shonkwiler F Marion (R),160, 1898.
Walden Charles H.*
Wolfe Jonathan P (R), 143,'0?
New Maysville, Putnam. 132
Allen C A.*
Stroube Chas N (R), 158, '97
New Midddletown, Harrison. 200.
Schoen Philip H (R), 150, '98.
Zenar J W.*
New Mt Pleasant, Jay. 200.
Muncey Samuel E.*
New Palestine, Hancock. 492
Ely Lucien C (R), 143, 1878.
Larrabee Wm H (R), 144, '98.
New Paris, Elkhart. 450.
Brothers Guy M, 143, 1904.
Mathews James (R), 186, 1871
Walters S W (Ecl), 132, 1898.
New Philadelphia, Washington. 152.
Oatley John N (R).†
New Pittsburg, Randolph. 100.
McFarland Norman. *
New Point, Decatur. 608.
Fleming Harry G (R), 143,'05
Jerman Loda W D (R),255, '79
Johnson Harry.*
Newport, Vermillion. 692.
Casebeer I M (R), 126, 1893.
Hall Melvin L (R), 241, 1876.
Prunk Byron F, 282, 1896.
Wallace James (R), 126, 1879.
New Richmond, Montgomery. 482.
Biedenkopf Christn J, 126, '03
Hollin J W.*
Lynn Frank M (R), 144, '94.
Washburn D M.*
New Ross, Montgomery. 348
Bronaugh Chas T (R), 143, '84
King Richard F (R), 144, 1881.
New Salem, Rush. 242.
Logan Henry V (R), 143, 1897.
New Salisbury, Harrison. 288
Byrne John D, 159, 1904.
La Follette Wm P (R), 158,'80
Newton Stewart, Orange. 120.
Holliday Robt L (R), 161, '96.
Smith Emanuel A (R), 143, '92
Newtonville, Spencer. 320.
Adye George F (R), 215, 1865.
Harter Harry T (R), 160, '98.
Newtown, Fountain. 350.
Claypool Robt W (R), 126, '81
Ramsey Geo P (R), 144, 1900.
Stanfield Wm V (R), 143, '04.
Newville, DeKalb. 272.
Bronson Vinson C (H), 277,'84¶
New Washington, Clark. 320
Adair Samuel L (R), 159, '68.¶
Taggart Robert S (R), 158, '93
New Waverly, Cass. 342.
Graves Arthur E (R), 126, '81
Quick L L (R), 143, 1879.
Quick Rafer H (R), 143, 1881.
New Winchester, Hendricks 150 (R D 5 from Danville)
O'Brien M B.*
Nine Mile, Allen. 60. (R D 8 from Fort Wayne.)
King James R (R), 173, 1893.
Nineveh, Johnson. 490.
Avery Wm R (R), 266, 1876.
McAlpin R B (R), 143, 1902.
Wright Alfred F (R), 144, '85.
Noblesville, Hamilton. 5,210
Axline J A (R), 255, 1873.
Booth A D (R), 255, 1874.
Graham Wm B (R), 126, 1861.
Hanna Julian E, 143, 1905. (R D 5.)
Harrell Madison H(H),197,1900
Harrell Samuel (H), 188, 1893.
Haworth Mahlon (R), 143, '77.
Loehr Edgar C (R), 255, 1871.
Miesse Adam (Ecl), 262, '68.
Pettijohn Otto B (R), 143, '74.
Smith Thomas J (R), 143, '72.
Sturdevant Joel D (R), 143,'04.
Thompson Henry H(R),194,'05
Tucker Albert R (R), 126, '69.
Tucker Fredk A (R), 126, '97.
Wheeler M M.*
White Thomas A (R), 143, '81.
WISHARD ERNEST E, M D (R), Med Coll of Indiana (Dept of Med of the Univ of Indianapolis), Indianapolis, Ind, 1900; Sec Hamilton Co Med Soc; Mem Ind State Med Assn and Am Med Assn; Med Examr State Life of Ind and Prudential Life Ins Cos.

The Physician makes HEALTH to order for the Human Race

The National Fur & Tanning Co.

makes WARMTH to order for the Physician.

See Page 4 For Catalogue write The National Fur & Tanning Co. Three Rivers, Mich.

North Grove, Miami. 442.
Malott J D (R), 143, 1898.
North Judson, Starke. 1,052.
Englerth Perry O (R), 159, '96
Fisher Albert, 144, 1904.
Noland Wm A (R), 145, 1886.
North Liberty, St Joseph. 568.
Darling Erastus S (R), 143,'03
Ingleright A J.*
Moore Allen (R), 145, 1880.
Sprague John S (R), 143, '05.
North Madison, Jefferson. 924.
Austin Fred H (R), 265, 1896.
Copeland Chas C (R), 158, '89.
North Manchester, Wabash. 3,000.
Andrews Leila E (R), 134, 1900
Balsbaugh Geo D, 161B, 1904.
Ginther David (Ecl), 262, 1891.
Harding Geo W (R), 185, 1886.
Hardman Walter E, 143, 1896.
HOLLOWAY EMMA G, M D (H), Hahnemann Med Coll and Hosp, Chicago, Ill, 1904; Post-Grad Course Electro-Therapeutics under Dr E H Grubbe, Chicago, Ill; Mem Am Inst of Homo and Ind Inst of Homo; Office Hours 9-30 to 11:30 a m and 3:30 to 5:30 p m; Tels Eel River 330, Rex 103, S Sycamore.
Keefer F R.*
Kitson Frank S (R), 126, 1895.
LOWER MELVIN O (R), Cincinnati Coll of Med and Surg, Cincinnati, O, 1874; Surg Vandalia R R; Sec City Board of Health; Mem Am Med Assn, Assn of Surgs of the Penna R R System, Indiana State and Wabash Co Med Socs; Med Examr New York Life, Ætna Life, John Hancock, Mut Life, Equitable Life Assurance Soc and Several Other Ins Cos; Hours 12-3 and 7-8 p m; Tel, Res 17; Office 33.
Perry Ira E, 143, 1905.
Shoemaker Geo L (H), 135, '91
Tennant Lewis H.*
Wright Shelby (R), 160, 1882.
North Salem, Hendricks. 680
Adams Thos J (R), 126, 1870.
Royer E Ray (P-M), 141, 1903.
Wischart Oscar H (R), 159,'98
North Vernon, Jennings. 3,-200.
Davenport Hilbert F (Ecl), 262, 1899.
Fall Wm R (R), 255, 1884. Retired.
Fuller W H.*
Green Jas H (R), 255, 1884.
Mitchell Walter J (R), 255,'81
Saunders D R (H), 161A, 1897.
Stemm Wm H (R), 255, 1887.
North Webster, Kosciusko. 592.
Chase Chauncey L (R), 159, 1899.
Hontz Wm C (R), 126, 1888.¶
Junkin Samuel B.*
Lyons Jas H (R), 185, 1884.
Notre Dame, St. Joseph. (See South Bend.)
Oakland City, Gibson. 2,200.
Brown Thos M R (R), 160, '86
Burlingame Edwin G (R), 159, 1895.
LEISTER WM L (Ecl), Eclectic Med Inst, Cincinnati, O, 1884; Assoc Editor Am Med Journal, St Louis, Mo; Propr Electric Springs Sanatorium.
McGowan John W (R), 158,'81
Mason Geo C (R), 143, 1879.
Mason Robt S (R), 158, 1889.
Smith Wm H (R), 159, 1893.
Oaklandon, Marion. 420.
Kneer Chas J (R), 143, 1901.
Oaktown, Knox. 620.
Bland Curtis, 143, 1905.
Grim Geo B (R), 159, 1895.
Johnston Marion A (R), 282,'81
Kamplain Jas (R), 205, 1891.
Lisman Saml J (R), 255, 1872.
Sprinkle Welcome B (R), 160, 1876.
Trout Robert E.*
Oakville, Delaware. 272.
Barnard P C (R), 144, 1901.
Oatsville, Pike. 92.
Atkinson Edwd (R), 159, 1898.
Schenck H F (R), 140, 1882.
Ockley, Carroll. 124.
Conway Patk W (R), 126, 1880
Odell, Tippecanoe. 142.
Jeffers Francis M (R), 161, 1900.
Odon, Daviess. 1,000.
Anderson J W (R), 159, 1881.
Culmer G F.*
Culmer Stephen O (R), 140,'78.
De Motte Jerome (R), 255, '96.
Hedrick Wm H.*
Lane Allen K.*
Porter Leo.*
Rankin Thos B (R), 143, 1880.
Ogden, Henry. 392.
Stanley Jesse C (R), 158, 1887.
Oldenburg, Franklin. 1,000.
Mull Philip L (R), 159, 1898.
Vogt A Wm (R), 193, 1884.
Oliver, Posey. 40.
Barrett Commodore P (R), 161, 1898.
Omega, Hamilton. 120.
Moore Geo B (R), 143, 1870.
Onward, Cass. 240.
Snyder E D (R), 255, 1872.
Oolitic, Lawrence. 200.
Dierking Albert W (R), 160,'96
McLahlan Oliver (R), 137N,'97
Perkins E L (R), 143, 1898.
Ora, Starke. 320.
Parker A.*
Orange, Fayette. 260.
Phillips W R, 159, 1905.
Sipe R W (R), 143, 1875.
Orangeville, Orange. 142.
Ritter Henry O (R), 160, 1896.
Oregon, Clark. 120.
Carr Francis M.*
Orestes, Madison. 840.
Cook Joel.*
Orland, Steuben. 520.
Dando Geo H (R), 136, 1905.
Lawrence M S (R), 279C, 1903.
Morr Joseph E (R), 145, 1894.
Smith Marie R (H), 131, 1894.¶
Wilkinson J J.*
Orleans, Orange. 1,342.
Baker Robt E (R), 158, 1892.
Laughlin Edmund D (R), 266, 1868; 241 1872. Retired.
Patton W H (R), 160, 1896.
Ritter Thomas B.*
Stewart Oscar H (R), 270, '85.
Osgood, Ripley. 1,500.
Brenton T M.*
Freeman Edw D (R), 255, '77.
Townsend Reece C (R), 255,'90
Ossian, Wells. 624.
Dyar E W, 143, 1904.
Gorrell Andrew G (R), 151, '75.
Grafton J C.* (R D).
Metts Alfred H.* Retired.
Metts F A (R), 145, 1898.
Metts John I (R), 145, 1882.
Newman Miles N (R), 149, '71
Otis, Laporte. 330.
Johnson C E.*
Otisco, Clark. 250.
Meloy Charles P.*
Richardson A H.*
Otterbein, Benton. 800.
Chenoweth O U (R), 126, '01.
Smith Wm A, 159, 1892.
Thompson Thos J (R),169,'56.
Yager J Wm (R), 149, 1878.
Otwell, Pike. 382.
Abbott Clarence (R), 159, '98.
De Mott Wm M (R), 265, '71.
Goodwin John W (R), 158, '50.
Gray Elwood (R), 144, 1901.
Harris R W.*
Owensburg, Greene. 520.
Hamilton M L (Ecl), 262, '03.
Moore Chas C (R), 160, 1891.
Owensville, Gibson. 1,120.
Beresford Geo B (Ecl), 146,'87
Clark John I.*
Emerson Ralph W (Ecl), 262, 1898.
Montgomery Jas R (R),136,'04
Montgomery Martin A (R), 158, 1898.
Montgomery Thos J (R), 126, 1863. Retired.
Williams John M (Ecl), 262, 1881.
Oxford, Benton. 1,200.
Atkinson Curtis (R), 282, 1900.
Bloom Henry G (R), 266, 1895.
Flack Orra M (R), 255, 1893.
Lee Robt E (R), 159, 1890.
Parker Ernest E (H), 208½,'01
Palmyra, Harrison. 390.
Finley John F.*
Fouts David C.*
Martin Theodore J (P-M), 141, 1885.
Paoli, Orange. 1,600.
Bowles L S.* Retired.
Boyd Chas L (R), 143, '81.¶
Lindley Laban (R), 186, 1870.
Lingle Saml L (R), 158, 1891.
MARIS JOHN I (R), M D, Hosp Coll of Med (Med Dept Central Univ), Louisville, Ky, 1903; Mem Orange Co Med Soc and Ind State Med Assn; Med Examr Mut Life Ins Co, Bankers' Life Assn of Des Moines, Ia, and Standard Life and Accident Co, Office Hours 10 a m to 2 p m; Tels 120 and 56.
Teaford Schuyler F (R), 161, 1898.¶
Paragon, Morgan. 500.
Brown Archie S (R), 143, '04.
Earl John G.* Retired.
Farr Uriah H (R), 143, 1877.
Kennedy John.†
Williamson R B (R), 265, 1876
Paris Crossing, Jennings. 220.
Gaddy Orville (R), 255, 1872.
Hanna Jas L (R), Royal Coll Surgs, Dublin, Ireland, 1883
Tobias J M (Ecl), 262, 1872.

SOMNOFORM The Ideal General Anaesthetic for Ether Sequence. Superior to Nitrous Oxide.
(See adv. opp. beginning N. Y. City Physicians) **E. de Trey & Sons,** Philadelphia and New York.

Parker, Randolph. 1,000.
Rarick Isaac H P (P-M), 268, 1875.¶
Rogers Aaron G.*
Root Wm Webster, 126, 1904
Smith Isaac M (Ecl), 262, '77.
Parkersburg, Montgomery. 200. (R D 1 from Ladoga.)
Hyten W H.*
Straughn John W (R), 143,'81.
Parkville, Parke. 82.
Norman Jas I (R), 143, '70.
Patoka, Gibson. 812.
Howard John F (R), 194, '52.
Patricksburg, Owen. 500.
Kennedy A C (R), 143, 1898.
Richards Renos H (R), 144, '03
Richards Samuel D.*
Williams John A.*¶
Patriot, Switzerland. 485.
Jamieson Robt A (R), 255, '68.
Searcy Benj N (R), 137H, '98.
Patronville, Spencer. 62.
(R F D from Rockport).
Adye Clarence H (R), 160, '94. 213A, 1902.
Paxton, Sullivan. 190.
Walters C R (R), 143, 1902.
Payne, Monroe. 38.
Judah M T.*
Pekin, Washington. 180.
Green Wm L (R), 261, 1900.
Pendleton, Madison. 1,640.
Alexander Lot E (R), 281, '74.
Brownback Orlando W (R), 281, 1867.
Channing W S (P-M), 141, '91
Cook John W (R), 158, 1879.
Stone Frank L (P-M), 141,'74.
Pennville, Jay. 842.
Bloxsom A W, 143, 1897.
Caylor Chas E (R), 159, '93.
Graves Benj F, 172, 1901.
Hall W M.*
Horn Wm C (R), 266, 1880. Retired.
Mason Saml (R), 143, '73. Retired.
Moyer Frank E (R), 185, 1893
Perkinsville, Madison. 330.
(R D from Anderson.)
Adair Noah (R), 159, 1894.
Conway C E.*
Garretson W M (R), 143, 1882.
Perrysville, Vermilion. 720.
Barnes Jas A (R), 255, '75.
Jones Charles H, 143, 1903.
Loomis E C.*
Sanders Frank E (R), 143, '92.
Perth, Clay. 582.
Witty B W F.*
Peru, Miami. 9,200.
Ager Upton A (R), 126, 1867.
Andrews Ellis H (R), 159, '01.
Armstrong Wm K (R).§
Baldwin C A (H), 197, 1899.
Bloomfield Edmund M (R), 185, 1869.
Carl Omer U (R), 266, 1896.
Eikenberry Aaron A (R), 143, 1885.
Eikenberry B Franklin (H), 131, 1896.
Flavien Edward B, 277, 1898.
GRISWOLD EDWARD H (R), M D, Univ Med Coll of Kansas City, Kansas City, Mo, 1891; Surg Wabash, L E & W and C C & L R Rs; Mem Am Med Assn, Ind State Med Assn and Wabash Surgical Assn; Med Examr New England Mut, Am Central, Mut Life, Nederland, State Mut of Worcester, Mass, Mich Mut and Travelers' Life Ins Cos; Office Hours 9 to 10 a m and 2 to 4 p m; Tels Office 104, Res 73; Office Telephone Bldg, Res 105 W 3d.
Haas Homer C (H), 131, '90.
Helm Charles J (R), 176, '87.
Jordan Cecil, 188, 1904.
Kalbfleisch A H (H), 131, 1871.
Kratzer Eugene F, 143, '03.
Malsbury Jacob O (R), 159, '90
Malsbury Laughlin O (R), 159, 1891.
Marsh Simeon S (R), 241, '74.
Passage Henry V (R), 126, 1861; 241, 1868.
Ridenour David C (R), 263, '92
Rutherford Comfort E (H), 262, 1866. Retired.
Sibley Leroy H (R), 136, '03.
Spooner Jared (R), 185, 1871; 281, 1890.
Spooner John Paul, 126, 1905.
Taylor Mrs Claire (R), Faculte de Medicine, Paris, France, 1868.
Wagoner Wm H, 262, 1903.
Wainscott Oscar C (R), 158, 1893; 241, 1896.
Ward James O (R), 266, '67.
Watkins Frank H (R).§
Yarling John E (R), 255, '97.
Petersburg, Pike. 1,820.
Basinger Thos W (R), 159, '80.
Burger John R (R), 282, '95.
Byers Oliver A (R), 144, 1901.
Hillsmyer L H (R), 140, 1884.
Holloway James C (H), 197,'86
Hunter Walter M (R), 143, '91
IMEL EDWARD S, M D (R), Univ of Louisville, Med Dept, Louisville, Ky, 1892; Local Surg E & I R R; Sec City Board of Health; Mem Am Med Assn, Ind State Med Assn, Miss Valley Med Assn and Pike Co Med Soc; Med Examr Mut Life of N Y, Ætna Life, Ill Life, Provident Savings, Fidelity Mut of Phila and Reserve Loan Life Ins Cos.
Kime John T (R), 158, 1889.
Lamar Isaac H (Ecl), 262, '86.
Rice Thompson R (H), 283,'92.
Petroleum, Wells. 100.
Dickason Francis M (Ecl),262, 1899.
Markley Henry W (R), 161,'01
Philadelphia, Hancock. 242.
Bell John S.*
Pickard, Clinton. 390.
Allen S V (H), 131, 1891.
Holmes Theodore F.*
Pierceton, Kosciusko. 922.
Coffman Samuel W (P-M), 137½, 1896, 137E, 1898.
Leedy Charles E (R), 185½, '97
Long Charles R (R), 186, 1880.
Pierceville, Ripley. 182.
Kemper F M.*
Redlon D M.*
Whitlatch Bine, 161, 1905.
Pimento, Vigo. 148.
Collins Wm O (R), 159, 1854.
Dolson James B.*
Pine Village, Warren. 600.
Hamilton Robert A.*
Kendall Carey W (R), 161, '98
McMullen J W.*
Pittsboro, Hendricks. 842.
French John S (R), 143, 1883.
McClintock C W (R), 144, 1898.
Osborne Harry S (R), 159, 1900
Osborne John A.*
Plainfield, Hendricks. 1,000.
Bridges Ashuble P W (R), 143, 1892.
Carter Amos (R), 143, 1878.
Cooper Ernest (R), 143, 1898.
Hunt Tighlman (R), 143, 1872.
Ragan John S (R), 143, 1879.
THOMAS CLARKSON B, M D, Physio-Med Coll of Ind, Indianapolis, Ind, 1902; Prof of Pathology Same.
Plainville, Daviess. 600.
McKittrick O K (R), 205, 1899.
Millis Edward D (R), 185½,'91
Pleasant Lake, Steuben. 700
Cunningham Harley L (R), 189½, 1894 (R F D).
Fuller Stephen H.*¶
Green McKendry.*
Lake George N, 145, 1902.
Pleasant Mills, Adams. 324.
Vizard John W (R), 279A, '92.
Pleasantville, Sullivan. 390.
Alsman Stonewall J, 213A, '04.
Jackson John H (R), 160, 1894.
McClung S Y, 143, 1880.
Phillips J L, 211, 1885.
Plevna, Howard. 72.
Rinehart Ephraim (Ecl), 148B, 1896.
Plymouth, Marshall. 3,720.
Aspinall Novitas B (R), Coll Phys and Surgs, London, Eng, 1879.
Borton T Artemus (R), 263,'58
Brooke Jared E (R), 140½, '51.
Brown Charles A (H), 197, '90.
Eley Lorenzo D (R), 149, 1887.
Holtzendorff Adolphus C (R), 142, 1880.
Holtzendorff Chas F (R), 143, 1895.
KASZER JACOB (R), Coll of Phys and Surgs of Chicago (the School of Med of the Univ of Ill), Chicago, Ill, '86
Knott David C (Ecl), 262, '82.
Lindquist Nils S (H), 131, '99.
Loring Samuel C (R), 126, '86.
Martin John S (H), 188, 1878.
Preston H Paul (H), 135, 1901.
Smith John W (R), 282, 1877.
STEPHENS R CLARENCE (R), Missouri Med Coll, St Louis, Mo, 1893; Post-Grad N Y Polyclinic; Pres City Board of Health; Mem and Ex-Pres Marshall Co Med Soc; Mem Ind State Med Assn; Med Examr Provident Savings and Northwestern Mut Life Ins Cos, M W of A, Pathfinders and K and L of H; Office Hours 1 to 4 p m.
Point Isabel, Grant. 182.
Hodges V L, 144, 1902.
Poland, Clay. 188.
Bartholomew Newton B.*
Chamberlain Wm L.*
Elliott Thomas A (R), 301, '78.
Pond Creek, Knox. 34.
Dukate John S (R), 158, 1857.
Poneto, Wells. 349.
Doster Hezekiah (R), 241, 1872.
Shoemaker Saml A (R), 143,'98
Porter, Porter. 700.
O'Brien Henry J, 191½, 1895.
Portland, Jay. 5,138.
Brokaw Reuben E (R), 261,'95

LISTS OF PHYSICIANS AND DENTISTS
OUR LISTS ARE CORRECTED DAILY. R. L. POLK & CO., Detroit, Mich.
WE ADDRESS ENVELOPES AND WRAPPERS Publishers of the only national Medical and Dental Directories

Portland—Cont'd.
Brown H V, 263, 1882.
Dickes John T (R), 143, 1885; 159, 1885.
Hall John W (R), 255, 1871; 241, 1884.
Jay Milton T (R), 255, 1890.
MACKEY CHARLES W (R), Med Coll of Ohio (Med Dept of the Univ of Cincinnati), Cincinnati, O, '81; Post-Grad Chicago Policlinic, Chicago, Ill, '97; Div Surg G R & I Ry; Surg C B & C Ry; Sec Jay Co Bd of Health; Mem Am Med Assn, Ind State and Jay Co Med Socs; Med Examr N Y Life, Ætna, Home, Etc.
Mincks F W.*
Paddock Charles A (P-M), 141, 1901.
Perry George L (R), 143, '97.
Poling Samuel K (Ecl), 262, 1876.
Ross John G (Ecl), 262, '72.
Schwartz Wm D (R), 143, '96.
Sims Israel G (R), 266, 1874.
Stanton D S.*
Stephenson Chester E, 143, '03
Walker Wm H (R), 158, '93.
Wiley Harriet (R), 134, 1897.
Poseyville, Posey. 700.
Boren Samuel W (R), 282,'97.
Runcie George U (R), 130,'80; 158, 1890.
Smith George C (R), 282, '91.
Prairie Creek, Vigo. 242.
Rynerson Benj F (R), 158, '88; 255, '89.
Wilson John R (R), 149, 1898.
Prairieton, Vigo. 364.
Ball Lawrence S (Ecl), 274,'55
Drake Thos A (R), 126, '90.
Mason John C (R), 255, '78.
Preble, Adams. 160.
Grandstaff John C (Ecl), 262, 1889.
Priam, Blackford. 140.
Landon L C.*
Princeton, Gibson. 10,000.
Alexander Harry H, 161B, '04.
Anderson Robt S (R), 159, '84.
Blair Franklin (R), 282, 1884.
Blair Wm W (R), 255, 1850.
Burton Albert R (R), 256, '82.
Clark Joseph H (R), 158, 1879.
Critchfield John S (Ecl),146,'87
Cushman Robt A (R), 143,1902
Diefendorf Chas F (R), 213A, 1899.
HOLLINGSWORTH M A R SHALL P (R), Med Coll of Ind (Dept of Med of the Univ of Indianapolis), Indianapolis, Ind, 1891; Mem Gibson Co Med Soc, Ind State and Am Med Assns; Med Examr N Y Life, John Hancock and Metropolitan Life Ins Cos.
Hudson Oliver L.*
Kindle Geo C (R), 241, '79.
Lindley Chambers M (R), 255, 1869.
Martin Chas A (R), 160½, '01.
MAXAM FRANKLIN H (R), Bellevue Hosp Med Coll, N Y City, '77; Post-Grad Vienna, Austria, '81; N Y Post-Grad Sch and Hosp, N Y, '88, Also in 1900; ex-Pres Gibson Co Med Soc; Mem Am Med Assn and Ind State Med Soc; Med Examr Home of N Y, Natl Maturity of Washington, D C, and Union Central, Cincinnati, O, Life Ins Cos, Catholic Knights of Am, Etc; 224 N Main.
Mills Mary (H), 161A, 1896.
Payne Francis M (R), 161, '04.
Sanders James M.*
WERTZ TOLIVER (R), M D, Univ and Bellevue Hosp Med Coll, N Y City, '79; One Year's Special Post-Grad Studies at Vienna, Austria; Special Post-Grad Studies N Y Polyclinic, N Y Eye and Ear Infirmary and Manhattan Eye and Ear Hosp; U S Expert Examr; Mem Gibson Co Med Soc, Ind State and Am Med Assns; Eye, Ear, Nose and Throat Specialist and Surg; Office Hours 8 to 12 a m, 1 to 5 and 7 to 8 p m; 223½ W Broadway.
Ziliak Alois L (R), 185, 1898.
Providence, Johnson. 8.
Province Wm M (R), 266, 1867.
Putnamville, Putnam. 242.
Horn Amos H (R), 310, 1883.
Pyrmont, Carroll. 148.
Carney John R, 126, 1902.
Quincy, Owen. 382.
Chenoweth Ephraim B, 143,'02
McDonald David H (R),158,'55
Raccoon, Putnam.
Sumners W F (R), 158, 1894.
Radley, Grant. 68.
James C S.*
Seal Isaac N, 265, 1878.
Raglesville, Daviess. 182.
Elrod Stephen B (R), 161, 1898.
Rainsville, Warren. 184. (R D from Oxford.)
Jones Boyd.*
Raleigh, Rush. 180. (R D from Lewisville.)
Smullen Chas L (R), 143, '89.
Ramsey, Harrison. 124.
Sigler Richd R (R), 158, '82.
Raub, Benton. 280.
Hammond Fredk E(R), 161.'98
Hunter Abram F (Ecl), 289A, 1869.
Ray, Steuben. 280.
McTaggart Duncan.*
Reddington, Jackson. 100.
Harper Walter Q, 159, 1898.
Hunter Chas A (P-M), 141, '86
Red Key, Jay. 3,207.
Clark Wm P (R), 145, 1884.
Conner Norris F (Ecl), 262, '79
Goings Martha A Parry (H), 135, 1881.
Mills Cassius C (R), 255, 1888.
Pierce J S.*
Sage Ira T.*
Selby Geo M (R), 160, 1902.
Shepherd George W.*
Stiers Francis R (Ecl), 262,'79.
Reelsville, Putnam. 300.
Mercer O P (R), 143, 1904.
Reese Mill, Boone. 180.
Umberhine Chas D (R), 126,'85
Rego, Orange. 98.
Kochenour Wm P (R), 161, '84
Remington, Jasper. 1,202.
Besser Emil (H), 135, 1899.
Landon Hannibal (R), 263, '65; 282, '66.
Pothuisje Peter J (R), 263,'93
Rainer Alfred P, 205, 1903.
Rensselaer, Jasepr. 2,431.
ENGLISH EDWARD C, B S, M D (R), Rush Med Coll, Chicago, Ill, 1895; House Phys Wabash Ry Hosp, Moberly, Mo, 1895-'96; Mem Kankakee Valley Med Assn and Am Med Assn; Med Examr N Y Life, Ætna, Equitable, John Hancock, U S Life, Natl Life, Vt, and Union Central Life Ins Cos, Provident Savs Life Assce Soc, N Y and K of P, 220 S Cullen.
Given Merle D (R), 143, 1905.
Hartsell Wm W (H), 131, '83.
Kresler Arthur R, 143, 1902.
Merrill Warren W (Ecl), 132, 1880.
Miller Albion J (R), 137E, 1898
Moore S H (R), 143, 1870.
Washburn Ira M, 126, 1900.
Reynolds, White. 442.
Gossett Wm O (R), 143, 1905.
McCrea D P.*
Richmond, Wayne. 22,000.
Benham Harvey R (Ecl), 262, 1853.
Benham Milton C.*
BOND CHARLES S (R), Bellevue Hosp Med Coll, N Y City, 1883; Prof Ind Med Coll, The School of Med of Purdue Univ; Ex-Pres Ind State Med Soc; Ex-Vice-Pres Miss Valley Med Assn; Mem Assn Am Phys and Am Med Assn; Mem Indiana Acad Science; Med Examr N Y Life, Penn Mut, Home and Conn Mut Life Ins Cos, 112 N 10th.
Boppart Adolph (R), Univ of Zurich, Switzerland, '56.¶
BOWERS L G (R), Louisville Med Coll, Louisville, Ky, 1898; Former Resident Interne Hosp of Same; Local Surg Chicago, Cincinnati & Louisville R R; Mem Am Med, Miss Valley Med Assns and Indiana State, Wayne Co and Union Dist Med Socs; Med Examr Modern Woodmen of Am, Manhattan Life, Mass Mut and Natl Mut Life Ins Co of Minneapolis, Minn, Practice Limited to Surgery; Office Hours 1 to 3 p m, Sundays and Thursdays, Other Hours by Appointment, 31 N 9th.
Bramkamp Allan L (R), 255, 1899.
Bulla Jos M (H), 270, 1888.
Bulla Mora S (R), 266, 1905.
Colburn Clarence P (R), 266, 1883.
Cox Wm B.*
DAVIS T HENRY (H),Homo Med Coll of Mo, St Louis, Mo, 1869; Pres Ind State Board of Health; Pres Ind State Anatomical Board; Pres Med Staff Reld Memorial Hosp; Vice-Pres Am Congress Tuberculosis; Sec

PHYSICIANS' CASUALTY ASSOCIATION OF AMERICA

ACCIDENT INSURANCE AT COST. Membership limited to practicing Physicians and Surgeons.

See Page 12. Write E. E. ELLIOTT, Secretary, OMAHA, NEB.

Richmond City Board of Health; Mem Am Medical Assn, 1021 Main.

Dunham Frank H (H), 270,'99

EWING ULYSSES B G (R), Med Coll of Ohio (Med Dept Univ of Cinn), Cinn, O, 1884; Fellow Am Acad of Ophthalmology and Oto-Laryngology; Mem Am Med Assn, Union Dist, Indiana State and Wayne Co Med Socs and Natl Assn U S Pension Examg Surgs; Expert Examr U S Pension Bureau; Practice Limited to Eye, Ear, Nose and Throat; Office Hours 8-12 a m and 1-5 p m, Except Sunday; Knollenberg Annex Bldg, South 8th. Tel 919.

Fosler David W (R), 143, 1905.

GRANT GEORGE H (R), Rush Med Coll, Chicago, Ill, 1888; Post Grad N Y Post Grad Med School and Hosp, New York, 1898; Mem Bd Trustees and Lecturer Central Coll Phys and Surgs, Indianapolis, Ind; Surg C, C & L R R; Pres Ind State Med Assn, 1905-1906; Mem Ind State and Am Med Assns and Wayne Co Med Soc; Mem Med Bd of Reid Memorial Hosp; Health Officer Wayne Co; Phys for Home for Aged Women, Lutheran Orphan Asylum; Med Examr for Northwestern of Milwaukee, Mut Life of N Y, Prudential, Newark, N J, Travelers, Hartford, Conn, John Hancock, Boston, Mass, and Other Ins Cos; Office 817 South A, Res 101 S 8th.

Grosvenor Elmer B (H), 270, 1882.

Harold Frank L (P-M), 141, 1904.

Harold Isaac S (P-M), 141,'91.

HAUGHTON RICHARD E, Ad D, M D, Sc D (R), Cleveland Med Coll (Med Dept Western Reserve Univ), Cleveland, O, 1853; Jefferson Med Coll, Phila, Pa, 1861 (State License); Formerly Prof Descriptive Surg and Anatomy Old Ind Med Coll; Afterwards Prof of Physiology and Physical Anatomy Coll of Phys and Surgs; Projector and Originator of Cent Coll of Phys and Surgs and for Years Prof of Surg in Same, Now a Dept of Purdue Univ; Formerly Prof Surg Pathology and Clinical Surg Cent Coll Phys and Surgs, Indianapolis, Ind; Visiting Surg City Hosp, Indianapolis, Ind, for Number of Years; Mem Am Med Assn Ind State, Texas State, Miss Val and Wayne Co Med Socs and Dist Assn Ind; Hon Mem Ohio State Med Soc, 26 S 7th.

Haynes Moses H, 256, 1866. Retired.

Haynie Jacob D (R), 265, 1878.

Henry Jas W (R), 266, 1884.

Hervey Minnie E (H),279B,'97

Hopkins Root R (R), 265, '68.

Huffman Wm G (R), 261, 1896.

Jeffries Kenneth I (R), 143,'03

Johnson P S (R), 143, 1903.

JOHNSTON MELVILLE F, M D (R), Bellevue Hosp Med Coll, New York, N Y, 1886; Mem Med Staff Reid Memorial Hosp; Mem Am Med Assn, Ind State and Wayne Co Med Socs; Med Examr Mut Life of N Y, John Hancock Mut of Boston, Metropolitan of N Y, and Penn Mut of Phila, Life Ins Cos, 103 N 10th.

King James E (R), 255, 1884.

Kinsey Jos H (P-M), 141, '88.

KRUEGER F WILL, M D (R), Miami Med Coll, Cincinnati, O, 1903; Interne Cincinnati Hosp, 1904; Mem Wayne Co Med Soc; Med Examr Reliable Life Ins Co of Indianapolis, Ind and Mass Mut Life Ins Co of Springfield, Mass; Office Hours 8 to 9 a m, 1 to 3 and 7 to 8 p m. Tel Home 569; cor 7th and South A.

Luken John H (R), 241, '66.¶

McDivitt Eli G (R), 266, 1873.

MARKLEY STEPHEN C (R), M D, Med Coll of Ohio, Cincinnati, O, 1898; A B, Otterbein Univ, 1895; Surg Dayton & Western Interurban R R; Phys for Home for Friendless; Mem Staff Reid Memorial Hosp; Coroner of Wayne Co; Pres Wayne Co Med Soc; Mem Ind State and Am Med Assns; Med Examr Western and Southern Equitable and Pacific Mut Life Ins Cos; Office Hours 7 to 9 a m, 1 to 3 and 7 to 8 p m; Tel 248; 131 S 7th.

Marvel Chas (R), 282, 1891.

Meek Joseph B.*

Morrow Sarah J.*

Mottier Guilford D A, 266, 1900

Norrel James R (R), 269A, '98.

PEIRCE ROLLO J, B A, M D (R), Med Coll of Ind (Dept of Med of the Univ of Indianapolis), Indianapolis, Ind, 1905; Mem Wayne Co Med Assn; Med Examr Mass Mut Life Ins Co; Office Hours 9 to 11 a m, 2 to 4 and 7 to 8 p m. Tel Home 1890, 200 W Main.

Peterson Chas A (H), 137C, '05

Peterson Janette D (H), 137C 1905.

Rusk Anna E (P-M), 141, 1878

Schillinger Richd (R), 266, '94.

Smith Samuel E (R), 158, '84.

STEVENSON DAVID W, M D (R), Rush Med Coll, Chicago, Ill, 1890; House Surg Illinois Charitable Eye and Ear Infirmary, '90-91; Oculist and Aurist to C, C & L Ry; Special Examr U S Pension Dept; Councillor 6th Dist of Ind; V-Pres Ind State Med Assn; Mem Union District Med Soc, Wayne Co Med Soc and Am Med Assn; Mem Miss Valley Med Assn; Mem Staff Reid Memorial Hosp; Practice Limited to Eye, Ear, Nose and Throat; Hours 8:30 a m to 12 m, 2 to 4:30 and 7 to 8 p m, Except Sunday, Kelley-Hutchinson Bldg, s e cor Main and 8th.

Taylor James E (R), 265, '71.

THURSTON JOSEPH M, M D (P-M), Physio-Med Institute, Cincinnati, O, 1866; Mem Med Staff Reid Mem Hosp; Mem Am Assn Physio-Medico Phys and Surgs, Ind State P-M Assn, 1st Dist Ind P-M and N W Ohio P-M Phys and Surgs Assns; Author of "Practice of Physio-Medicalism," 225 N 8th.

Walls John A (P-M), 141, '84.

Wampler John M (R), 266, '94

WEIST HARRY H (R), Bellevue Hosp Med Coll, N Y City, 1891; Surg Penn R R Co, G R & I R R Co; Mem Med Board St Stephen's Hosp; Mem Am Med Assn, Wayne Co Med and Indiana State Med Socs; Med Examr Penn Mutual, Northwestern of Milwaukee, Travelers', Provident Life and Trust, New York Life, Mutual Life of N Y and Standard Life Ins Cos, 118 N 8th. Tel 43.

Weller James E (R), 282, '01.

Zimmerman Wm W(H),270,'88

Ridgeville, Randolph. 1,200.

Hiatt Judson A.*

Nixon Jesse E, 143, 1905.

Schenk G H (Ecl), 262, 1902.

Ridgeway, Howard. 20. (R D 1 from Kokomo.)

Martin Amos A, 143, 1896.

Rigdon, Grant. 264.

Fulenwider H L, 143, 1904.

McTurnan Michael J.*

Riley, Vigo. 620.

BRUNKER JAMES W (R), Med Coll of Indiana (Dept of Med of the Univ of Indianapolis), Indianapolis, Ind, 1884; Ex-Pres Vigo Co Med Soc; Mem Am Med Assn, Aesculapian Med and Indiana State Med Socs; Med Examr Aetna, Mut Life, Fidelity Mut, Northwestern, Masonic Mutual, Home Life and Others. Tel Citizens, 1st and Canal.

Du Puy Chas M (R), 160, '94.

Russell Charles W, 126, 1870.

Rising Sun, Ohio. 1,700.

Cowen Lewis C (R), 255, 1874.

Elfers John (R), 266, 1878.

Ford O P M (R), 255, 1889.

Stevenson Geo A (R), 126, '65

River Park, St Joseph.

McKinstry Wm B.*

River Vale, Lawrence. 180.

Andrew John R (R), 159, '92.

Bullitt Thos W (R), 161, 1882.

A MODERN PRINTING PLANT
FITTINGLY DESCRIBES The R. L. Polk Printing Co., Ltd., Detroit, Mich.

Roachdale, Putnam. 1,000.
Collins Clement C (R), 158,'92
Heskett Wilber C (R), 159, '86
Keim P Sloan (R), 282, 1896.
Roann, Wabash. 700.
Brodbeck Geo H (R), 143, 1882
Kidd Gideon P (R), 130, 1874.
Roanoke, Huntington. 600.
Kemp Jos W (R), 143, 1891.
Koontz Sylvanus (R), 145, 1884
Wilking S V (R), 263, 1898.
Rochester, Fulton. 4,000.
Babcock Isaac L, 132, 1881.
Brown Archibald, 131, 1903.
Clymer Newton J (Ecl), 262, 1879.
Crosby Wm S (H), 137C, 1897.
Gould Chas E (R), 255, 1884.
Gould Vernon (R), 126, 1855.
Hill Wm (Ecl), 290, 1865.
KING MILO O (R), Rush Med Coll, Chicago, Ill, 1896; Specialty Nervous Diseases, Madison.
LORING CHARLES J (R), Med Coll of Ind (Dept of Med of the Univ of Indianapolis), Indianapolis, Ind, 1880; Surg C & E and L E & W R Rs; Mem U S Pension Board; Sec Fulton Co Med Soc; Med Examr Union Central, Mut Life of N Y, Am Central and Natl Life Ins Cos; Tels Res 58, Office 417.
Metzler John B (H).† Retired
Nellans Andw J, 132, 1896.
Rannels J Newton (Ecl), 262, 1886.
Rhodes Eden E (R), 143, 1886.
Robbins Alfred H (R), 232, 1850. Retired.
Shafer Winfield S (Ecl), 262, 1886.
Taylor Harley W, 143, 1905.
Rockfield, Carroll. 382.
Galbreth Wm H (R), 158, 1893
Mullin Herbert Y, 137H, 1904.
Rockport, Spencer. 3,200.
Baumgartner Otto (R), Univ of Zurich, Switzerland.
Dailey Jas M (R), 255, 1879.
Ehrman Calder D (H), 135, 1900.
Ehrman Edwd D (H), 264, '75.
Hackleman Francis M (Ecl), 262, 1871.
Harrison E P.†
Lang Jacob R (H), 131, 1887.
Lang Shirley C, 136, 1905.
Weiss Henry G (R), 196A, '99.
Wetzel Geo H (R), 158, 1904.
White Arthur (R), 169, 1854.
Rockville, Parke. 2,322.
Anderson Ellen (P-M), 137½, 1886.
Gillum Wm H (R), 171, 1869.
Goss Marion (R), 310, 1870.
Hart R Chas (R), 209, 1903.
Maddox O E (H), 131, 1897.
Morris Chas C (R), 282, 1876.
Rogers Henry C (R), 143, 1876.
Shonkwiler A Jos, 143, 1905.
Roll, Blackford. 170.
Cronin M C, 144, 1893.
Harrold John R (R), 142, 1881.
Rolling Prairie, Laporte.485
Martin Jacob S.*
Moore C E.*
Wilson W B.*
Rome, Perry. 280.
Lee John H (R), 159, 1885.
Wedding Millard F (R), 158, 1885.¶
Rome City, Noble. 600.
Pulskamp Bernard (R), 111,'90
Simon Joshua.*
Stroup Geo A (R), 278, 1885.
Romney, Tippecanoe. 288.
McCay O L, 143, 1904.
Pyke Albert D (R), 126, 1880.
Simison John F (R), 126, 1881.
Rosedale, Parke. 980.
Baldridge Ezra R (Ecl), 262, 1896.
Jacks J R (R), 146, 1889; 205, 1898.
Lynch Joel Y (R), 146, 1886.
Stewart Harvey W (R), 143, 1880.
Roselawn, Newton. 320.
Ibach Preston G (R), 159, 1888.
Kenton Chas B, 143, 1905.
Rosston, Boone. 50.
Hendricks R G, 144, 1903.
Rossville, Clinton. 682.
Fisher John J (R), 241, 1880.
Hadley Jas W (R), 137H, '02.
Robinson Wood.*
Royal Center, Cass. 782.
Fouts David N.*
Kistler Frank M (Ecl), 262, 1893.
Mayfield Marcellus (R), 159, 1897.
Pryor Jas E, 185½, 1888.
Rea G A.*¶
Royerton, Delaware. 390.
Mansfield T J.*
Rushville, Rush. 5,000.
Coleman Wm S (R), 143, 1903.
Dean D Hager (H), 135, 1889.
Dillon Otto P (R), 255, 1890.
Gilbert Chas H (H), 270, 1879.
GREEN FRANK H, M D (R), Med Coll of Ind (Dept of Med the Univ of Indianapolis), Indianapolis, Ind, 1897; Post-Grad Work, New York; Sec Rush Co Board of Health; Ex-Coroner Rush Co; Mem Rush Co Med Soc; Med Examr Prudential Ins Co of Am and Am Central Life Ins Co; Tels, Office 102; Res 235; Office 134 E 2d.
Hackelman Frank G (R), 144, 1882.
Lewis John G (H), 135, 1895.
Linn Henry G (H), 270, 1873.
Parsons Chas H (R), 241, 1878.
Sexton John C (R), 255, 1882.
Smith Wm C (R), 255, 1891.
Smith Wm H, 261, 1867.
Vanosdel Dawson (R), 266, '91
Wooden Edward I (R), 143,'88
Rusk, Martin. 28.
McAdams Lee (R), 159, 1881.
Stone Charles E, 161B, 1904.
Russellville, Putnam. 362.
Bilbo John W, 143, 1891.
Foster Robert M, 159, 1903.
Harvey-John W (R), 143, 1893.
Reed David E, 159, 1898.
Russiaville, Howard. 362.
Kemp G W.*¶
Miller A H, 143, 1903.
Morris Aaron W (R), 160, '82.
Oller Martin L (R), 255, 1875.
St Anthony, Dubois. 180.
Bigham O A.*
St Bernice, Vermilion. 150.
Townsdale Thos N (R), 265,'75
Newton John T (R), 126, '79
St Croix, Perry. 120.
Cannavan John W.*
St Joe Station, De Kalb. 580
Bowman Hiram W (R), 269,'74
Sheffer Barton S (R), 261, '77
St Joseph, Vanderburg. 38.
(R D 2 from Armstrong).
Witting Anthony F(R),282,'79
St Louis Crossing, Bartholomew. 230.
Smith Wm A (R), 144, 1898.
St Meinrad, Spencer. 592.
James Nicholas A, 158, 1904.¶
St Paul, Decatur. 900.
Ballard Daniel J (R), 265, '76¶
Bell John W (R), 159, 1892.
Howard F M (R), 265, 1864.
PAGEL CHARLES W, B S, M D (R), M D Am Med Coll, St Louis, Mo, 1896; B S Univ of Berlin, Ger, 1902; Surg St Paul & South Eastern R R; Med Examr State Life of Ind, Bankers' Life of Des Moines, Ia, and Reserve Loan Life of Indianapolis, Ind, Ins Cos and Endowment Rank K of P; Specialty Surgery; Office Hours 9 to 10 a m, and 3 to 5 p m; Decatur Co Indp and Bell Tels.
Shrout James W (Ecl), 132,'97
Wilcox H E (R), 143, 1896.
Williams Chas L (R), 136, '03.
St Philip, Posey. 82.
Henderson Saml C (R), 140, '79
Miller.*
St Wendells, Posey. 145.
Flucks Carl.§
Petitjean John W (R), 282, '03
Salamonia, Jay. 188.
Chew W A.*
Hutchinson Jas A (R), 265, '78
Kidder John J (Ecl), 262, 1896
Salem, Washington. 2,200.
Bare John R (R), 158, 1852.
Barnett Otho, 158, 1894.
CAUBLE WM C (R), A B, M D, Univ of Louisville,Louisville, Ky, 1901; Instructor in Chemistry Univ of Louisville, 1900-1901; Mem Ind State and Am Med Assns, and Washington Co Med Soc; Med Examr Am Central, Mut of N Y and New York Life Ins Cos, M W A, Uniform Rank K of P, and Tribe of Ben Hur; Office Hours, 8 to 11 a m, 1 to 4 and 7 to 8 p m; Tels Hoosier 26 and 109, Cumberland 26; 714 N Main.
Hobbs Havilla C (Ecl), 262,'81
Martin Robert W (R), 158, '73
Murphey Charles W (R), 158, 1879; 143, 1882.
Overman Wm (P-M), 141, '75.
Purkhiser Wm J (R), 159, '82.
Reed Andrew A (R), 159, '96.
Roberts Samuel A (R), 158, '82
Spurgeon Ambrose N (R), 158, 1873 (R D 10).
Spurgeon Cornelius (R), 158, 1897 (R F D No 10).
Wilson Richard J (R), 266, '74
Saline City, Clay. 400.
Gantz Richard A.*
Muncie Henry L, 143, 1905.
Selfridge Wm T (R), 158, '94.
Saltillo, Washington.
Mills Richard.*
Neyman E M C.*
Neyman Hiram P.*
Sandborn, Knox. 620.
Kessinger W E (R), 159, 1885.

Cleveland Pasteur Institute

602 Hough Ave., Cleveland, Ohio.

Private Hospital for the Preventive Treatment of Hydrophobia.
H.R. BROWNLEE, M.D., Med. Director

Whitley James S (R), 126, '69
Sandford, Vigo. 200.
Brown Theodore F (R), 146,'86
Ray Cecil A, 143, 1902.
San Jacinto, Jennings. 49.
Wildman Wm A (R), 255, 1884.
San Pierre, Starke. 225.
Solt Thomas J.*
Solt Wm J (R), 171, 1896.
Santa Claus, Spencer. 90.
Schweitzer John J.*
Santa Fe, Miami. 120.
Faust Philip G (R), 143, 1895.
Saratoga, Randolph. 334.
Shadday Elmer D, 159, 1901.
Spitler Charles E (R), 205, '91
Sardinia, Decatur. 210.
Reiley J H S (R), 255, 1867.
Reiley J H S jr, 143, 1904.
Scalesville, Warrick. 132.
Honeycutt W J.*
Schnellville, Dubois. 282.
Parsons M M (R), 161B, 1903.
Scipio, Jennings. 300.
Wilson Wm L (Ecl), 146, 1887.
Wright Elmer D (P-M), 141, 1900.
Scircleville, Clinton. 300.
Bowers.*
Cooper Wilson T (R), 265, '71.
Kent John A, 137H, 1902.
Scotland, Greene. 240.
Ford K B (R), 144, 1904.
Maurer Joseph (R), 299, 1901.
Scott, Lagrange. 128.
Fowler Wm E, 161, 1905.
Toms Alpheus (R), 143, 1872.
Scottsburg, Scott. 1,342.
Biery Theophilus E (R),186,'69
Cline George F (R), 158, 1893
Kendall P Arnold (R), 158, '93.
McClain Levi M (R), 159, '94.
McClain Wm L (R), 299, '97.
Murphy Oliver C (R), 158, '93.
Sarver John A (R), 159, 1870.
Sedalia, Clinton. 482.
Abstom Jesse M (R), 144, '80.
Seelyville, Vigo. 142.
Carmichael Clyde S (R), 143, 1905.
HEMPHILL FRANCIS H, M D (R), Central Med Coll, St Joseph, Mo, 1898; Mem Am Med Assn, Ind State Med Assn and Vigo Co Med Soc Med Examr Prudential Ins Co of Am, Newark, N J, Union Central Life Ins Co Cincinnati, O, New York Life, N Y, John Hancock Life, Boston, Mass, State Life, Indianapolis, Ind, Reserve Loan Life, Indianapolis, Ind, M•W A, K of P and others; Office Hours 10 a m to 12 m, and 6 to 8 p m.
Sellersburg, Clark. 1,000.
Hauss Q Robt (Ecl), 262, '87.
Meloy John M (R), 159, 1890.
Nickels John M (R), 158, 1876.
Selma, Delaware. 700.
Good Alonzo H.*¶
Jump S Gilbert (R), 143, 1900.
Smith Charles W (R), 255, '84.
Selvin, Warrick. 370.
Springsteen Charles E, 160,'94
Seymour, Jackson. 7,000.
Barnes George O (R), 266, '76.
Brown Leonard W (R), 144, 1903.
Burkley Howard W (R), 143, 1902.
Carter J H, 158, 1879.
Casey Wm M (R), 255, 1878.
Davis Joseph H.*
Gerrish Millard F (R), 281,'81
Graessle Geo G (R), 299, '88.
Green Wm O, 158, 1873.
Hill L Butler (R), 255, 1879.
Kamman Geo H (R), 159, 1900
Kyte Henry R (P-M), 141, '84
Osterman Aug G (R), 160, '74.
Perrin D Leroy (R), 161, '98 (R D.)
RITTER JAMES K, B S, C E, M D (R), Kentucky School of Med, Louisville, Ky, 1893; Post-Grad Chicago Eye, Ear, Nose and Throat Coll, Chicago, Ill, 1903; Ex-Dean Marion, Ind, Normal Schl; Sec Bd U S Pension Examg Surgs; Mem Am Med Assn, Indiana State and Jackson Co Med Socs; Med Examr Mut Life of N Y, Bankers' Life John Hancock, American Central and other Life Ins Cos, 17 N Chestnut.
Ruddick Lindley (R), 158, '82.
Shields James M (R), 159, '81.
Shields John T.*
Smith Nelson G (Ecl), 262,'69
Shadeland, Tippecanoe. 68.
Baugh S L (R), 126, 1875.
Shannondale, Montgomery. 142.
Burroughs Wm H (R), 143,'86
Canada Clement L, 143, 1904.
Shannon Joseph J.* Retired.
Sharpsville, Tipton. 780.
Cochran Thos C (R), 158, '91.
Furney Wm C (R), 143, 1891.
Hutto Harry W, 144, 1905.
Shelburn, Sullivan. 560.
Delashmutt Van E (R), 138,'54
Douglas Richard B.*
Harper James A.*
Maple James B (R), 126, 1902.
Stewart Pierre L.*
Wrork Jas H (R), 137H, '04.
Shelbyville, Shelby. 8,000.
ADAMS OVID L, M D (R), Med Coll of Ind, Indianapolis, Ind, 1894; Ex-Sec City Board of Health; Mem Ind State Med Assn and Shelby Co Med Soc; Med Examr M W of A, 21 N Harrison.
Baird Adams Q.*
Bowlby Joseph (R), 255, 1883.
Campbell Frank (R), 143, 1895.
Carter Laura (R), 279F, 1902.
Clark Robert E (R), 255, 1891.
Cohee Wm H (R), 143, 1898.
Connelly H M (R), 143, 1882.
Drake Morris (R), 255, 1881.
Dunn Charles E.*
Fleming Geo W (R), 241, '68.
Floyd Richard M.*¶
Green Thos G (R), 160, 1889, 159, 1889.
Keeney Bayard G (R), 255,'02
KENNEDY SAMUEL, Ph G, M D (R), Ph G, Purdue Univ, Lafayette, Ind, 1888; M D, Med Coll of Ind, Indianapolis, Ind, 1891; Post-Grad New York Post-Grad Med School, N Y, 1892; Local Surg C C C & St L Ry (Big 4); Treas Local Bd of U S Pension Examng Surgs; Mem Committee on Revision and Publication of U S Pharmacopœia for 1900; Ex-V-Pres Indiana State Med Soc, 1899; Ex-Pres Mitchell Dist Med Soc; Mem Am Med and Miss Valley Assns, Assn of Big 4 Ry Surgs, Ind State, Mitchell Dist and Shelby Co Med Socs; Med Examr Mut Life, N Y, N Y Life, John Hancock, Security Trust and Life, State Mut, Travelers', Equitable Life Assce Soc, N Y, Home Life, N Y, N W Mut, Milwaukee, Penn Mut and State Life Ins Cos and Travelers' Protective Assn of St Louis; Office 79 E Franklin.
Kennedy Thos C (R), 159, '83.
Kennedy Wm H (R), 143, '03.
Lucas John N (H), 270, 1873.
McCain Thomas J (R), 143, '80
McFadden Walter (R), 143,'02
McFadden Wm G (R), 282, '70. Retired.
Phares H E (R), 161, 1897.
Ray Franklin E (R), 143, '90.
Sammons Leslie C (H), 197,'99
Stewart John B (R).†
Tindall Chas A (Ecl), 262, '87.
Toner Harry M (R), 102, 1895.
Winter Gustave G (Ecl),Univ of Halle, Ger, 1863.
Sheldon, Allen. 200.
Wybourn David C, 145, 1902.
Sheridan, Hamilton. 1,892.
Cooper Wm E, 143, 1894.
Davenport H E (R), 143, 1872.
Davenport I W (R), 143 1881.
Faucher J W (R) 143, 1876.
McKenzie Lawson W, 143, '04.
Millikan H W (P-M), 141, '84.
Newby A C, 143, 1903.
Newby John C (R), 143, 1880.
Shipshewana, Lagrange. 798
Eash Samuel M (R), 269, '88.
Hostetler A J (R), 143, 1893.
Shirley, Hancock. 400.
Stanley J C.*
Welsch M D.*
Wilson Ralph (R), 144, 1896.
Shoals, Martin. 782.
Freeman Geo M (R), 159, '90.
Long E E (R), 160, 1897.
Plummer I Nutt (R), 255, '72.
Shirley Henry W (R), 255, '78.
Sidney, Kosciusko. 400.
Warvel Joseph L (H), 131, '95.
Silver Lake, Kosciusko. 598
Amiss James M (R), 143, 1880.
Leckrone Ira (R), 126, 1896.
Sherbondy G W.*
Silverville, Lawrence. 120.
Hornocher Simon D.*
Silverwood, Fountain. 80.
Keller J C, 137½, 1895.
Sims, Grant. 170.
Garr Jesse D (Ecl), 262, 1896.
Haines H C (P-M), 146½, '84.
Smith Valley, Johnson. 120.
Christian Geo R (R), 143, '97.
Vincent James K (R), 255, '84. Retired.
Smithville, Monroe. 500.
Kentling Joseph, 158, 1900.
Luzadder John E (R), 159, 1892
Solitude, Posey. 12.
Wilson Robert E (R), 266, '96.
Solon, Clark. 68.
Taggart John F (R), 282, 1860.

KRETOL

Diluted.

The most powerful DISINFECTANT known to science; capable of being diluted more than five hundred times and yet retaining its DISINFECTING powers. It is non-corrosive, non-explosive, non-poisonous, and harmless to handle

All Druggists, or The "Kretol" Co. WASHINGTON, D.C.

Solsberry, Greene. 238.
Cook Peter M (R), 266, 1883.
Cook Thomas R (R), 144, 1903.
Somerset, Wabash. 392.
Ader Henry (R), 265, 1876.¶
Minnick Wm T, 143, 1904.
O'Neal Laughlin (R), 265, '76.
Rogers A E.*
Somerville, Gibson. 150.
Burton Hiram.*
Null Calvin L (R), 143, 1891.
South Bend, St Joseph. 36,-900.
Anderson Warner, 145, 1895.
Barandy Oscar Von (R), Royal Univ of Budapest, Hungary, 1900.
Barber Albert E (R), 334, '92.
BERTELING JOHN B (R), Miami Med Coll, Cincinnati, O, 1883; Prof Anatomy and Attending Phys Notre Dame Univ and St Mary's Academy; Attending Phys Epworth and St Joseph's Hosps; Ex-Pres Ind State Med Soc; Med Examr C K of A, Mut Life of N Y, Ætna Life, Pac Mut of San Francisco, Union Central of Cincinnati (O), State Life of Ind, Manhattan of N Y, and Provident Life of N Y Ins Cos, and Knights of Columbus; Office 228 W Colfax cor Lafayette.
Borisawicz N G.*
BORLEY EDGAR R, Ph G, M D (R), Detroit Coll of Med, Detroit, Mich, '98; Surg M C R R, Epworth Hosp, South Bend Woolen Co and Sundries Mnfg Co; Mem Am Med Assn, Ind State Med Assn and St Joseph Co Med Soc; Med Examr Security Life Ins Co, Bankers' Life Assn, Mut Reserve of N Y, Natl Life Assn, K O T M, and Other Fraternal Socs, 230 W Washington.
Bosenbury Chas S (R), 126, '03
Boswell Andw J (R), 241, '90.
Boyd-Snee Harry R (R), 126, 1899.
Burr Thomas S (R), 185, '98.
Butterworth Charles M (R), 255, 1889.
Calvert Robert H (R), 255, '69
Cannon James H (R), 193, '81.
Cassidy John (R), 126, 1868.
Chaffee Walter D (H), 131, '87
Clark Stanley A (H), 131, '98.
Crumpacker Chester B, 130,'05
DAUGHERTY CHARLES A (R), Med Coll of Ind, Indianapolis, Ind, 1879; Lecturer on Surgery Epworth Hosp Training School for Nurses; Mem and Ex-Pres Ind State Med Soc, Am Med Assn; Mem Miss Valley Med Assn and St Joseph's Co Med Soc; Attending Phys Epworth Hosp and Dist Surg G T Ry; Local Surg Vandalia Line; Chief Surg Ind Ry Co; Med Examr N Y Life, Mut Life of N Y, Equitable of N Y, Northwestern of Milwaukee, Penn Mut, Ætna of Hartford (Conn), Conn Mut Life, Mut Benefit and Prudential of Newark (N J), Natl Life of Vermont, Berkshire, Provident Life and Savings and Travelers' Life Ins Cos; Office Colony Bldg, cor Lafayette and Jefferson.
DEAN EDWIN R, M D (R), Jefferson Med Coll, Phila, Pa, 1890; B Sc Georgetown Coll, Georgetown, Ky; Attending Phys Epworth Hosp and St Joseph's Hosp; Surg Frankfort Marine and Accident Co at South Bend and Mishawaka, Ind; Mem Am Med Assn, St Joseph Co and Ind State Med Socs; Ex-Pres Montgomery Co (Ky) Med Soc; Med Examr N Y Life, Inter-State Life Assur of Indianapolis, Meridian Life and Trust Co of Indianapolis and Reserve Loan and Trust Co of Indiana; Office Dean Bldg, 115 S Lafayette.
Drollinger Erastus M (Ecl), 262, 1878.
DUGDALE RICHARD B (R), Rush Med Coll, Chicago, Ill, 1892; Attending Phys Epworth Hosp and Training School; Ex-Coroner St Joseph Co; Mem Am Med Assn, Ind State and St Joseph Co Med Socs; Med Examr Metropolitan Life, Washington Life and Bankers' Life of N Y, and Other Life Ins Cos; Office 216 W Washington.
Eastman Fred P (R), 185½,'92
Epperson Adah (R), 130, 1901.
Fears John H (R), 279C, 1903.
Fink Henry A (R), 130, 1888.
Foster John H (R), 126, 1900.
Freyermuth Emil G (H), 131, 1880.
Galloway U G (R), 159, 1893.
Gammack A P Forbes, Univ of Aberdeen, Scotland, '89.
Gish John L (R), 185, 1884.
Godfrey Julia D (H), 131, '90
Hager Walter A (R), 282, '91.
Harsel Chas E (R), 136, 1897
Harris Robert.*
HILL JACOB W, M D (R), Jefferson Med Coll, Phila, Pa, 1881; Surg Epworth Hosp; Sec St Joseph Co Board of Health; Med Examr Phœnix Mut, Fidelity Mut and Manhattan Life Ins Cos; Office Hours 2 to 4 and 7 to 8 p m.
Kaple John D (H), 264A, 1896.
Kemble Lorenia.*
KILMER SAMUEL L (R), Rush Med Coll, Chicago Ill, 1879; New York Post Grad Course, 1889; Attends Phys and Surg Epworth Hosp; Surg Lake Shore and Mich Southern Ry; Asst Surg I, I & I R R; Mem Miss Valley Med Assn; Med Examr Equitable, New York Life, Mut Life of New York, Northwestern, Union Central, State Life of Ind, and Security Life Ins Cos, Also Examr for Various Fraternal Organizations and Accident Cos; Author Dr Kilmer's "Physicians' Pocket Day Book, Journal and Ledger Combined"; Office 217 W Jefferson.
Lent Edwin J (R), 234, 1892.
Lockwood Francis W (R), 185, 1902.
McAllister Elbert W (R), 239, 1866.
McNamara Daniel W (R), 196A, 1894.
MILLER ALLEN G, M D (R), Under Years of Practice Section of the Act; Specialist in Private, Chronic and Surgical Diseases; Propr of Dr A G Miller's Sanitarium and Northern Ind Mineral Springs, and Baths, Situated Between South Bend and Mishawaka on the South Side Car Line and St Joseph River; Neuropathic Laboratory and City Office, 721 E Sample. Tel Home 978.
Miller Hugh M (R), 130, '02.
Mills Wm F (R), 126, 1887.
MITCHELL HARRY F, M D, C M (R), Queen's Univ, Kingston, Ontario (Can), '89; Sec St Joseph Co Med Soc; Mem Am Med and Indiana State Med Assns; Obstetrician Epworth Hosp, and Chair of Obstetrics Epworth Hosp Training Schl; Med Examr Mut Life Ins Co of N Y and Surg General U R of K O T M, 303 W Jefferson.
Montgomery Hugh T (R), 130, 1875.
Moore Edwin P (R), 281, 1893.
Murray Nellie.*
MYERS CORNELIUS H (H), Hahnemann Med Coll and Hosp, Chicago, Ill, 1877; Attending Phys Epworth Hosp; Mem Am Inst of Homœopathy, Northern Ind and Southern Mich Homœopathic Med Soc; Supreme Med Director Knights and Ladies of Columbia Ins Order; Med Examr Northwestern Mut of Milwaukee, Bankers' Life of Des Moines (Ia), and Royal Arcanum, 201 N Main.
OLNEY THOMAS A, M D (R), Rush Med Coll, Chicago, Ill, 1892; Mem Am Med Assn, Ind State Med Assn, Chicago Med Soc, Illinois State Med Soc and St Joseph Co Med Soc; Practice Limited to Surgery and Operative Gynæcology; Office Hours 2 to 4 and 7 to 8 p m; Tel 444, 407 Dean Bldg
Partridge Joel M (H), 131, '68.
Peck Walter A (R), 185, 1903.
Rennoe Callie A (R), 126, '92.
Rieman Wm H (R), 185½, '96.

1204 So. Adams St., MARION, INDIANA.
THE Keeley Cure Cures Liquor, Morphine and Other Drug Habits.
The Institute is pleasantly located, newly furnished and modern throughout.
No restraint or publicity. Information furnished on application.

SAWYER FRANK M (R), Coll of Phy and Surgs of Chicago, Ill, 1884; Mem St Joseph Co and Ind State Med Socs, and Am Med Assn; Med Examr Mass Mutual and Mutual Life of New York Ins Cos; Med Director Epworth Hosp, cor Lafayette and Jefferson.

STOLTZ CHARLES (R), Coll Phys and Surgs, Chicago, Ill, 1893; Mem Am Med Assn, Ind State and St Joseph Co and Northern Tri-State Med Socs; Attending Surg and Lecturer on Anatomy Epworth Hospital; Chief Surg N J, I & I R R Co; Surg Folding Paper Box and Sundries Mnfg Co; Advisory Surg Standard Life and Accident Assn; Med Examr Mich Mut Life Ins Co, John Hancock Life Ins Co, Union Mut of Portland (Me), State Mut Life of Worcester, Washington Life, Ill Life Assn, Kentucky Mut Life (Louisville, Ky), Am Union (New York), New England Mut Life (Boston, Mass), Conn Mut (Hartford), Phœnix Life of Hartford (Conn), and New York Casualty Co 1st Floor Draper Bldg, 126 N Lafayette.

Stonecipher Alva E (R), 294½, 1888.

Stranz Le Victor (R), 137J,'96

Taylor Chas H (R), 126, 1903.

Terry Chas C (R), 136, '89.

Thomas Martha V (H), 131,'96

Urquhart Roy T (R), 136, 1901.

Van Pelt Ryan T (R), 126, '77.

Vanier Jas A (R), 265, 1876.

VITOU HENRY EDMUND (Ecl), Am Eclectic Med Coll of Ohio, Cincinnati, O 1895; Mem Ind Ecl Med Assn; Pres Dept of Public Health and Charities; Med Examr Natl Life Assn of Iowa, Knights of Pythias, Modern Samaritans of the World, L O T M, Tribe of Ben Hur and Ancient Order of United Gleaners; Office Hours 7 to 9 a m, 2 to 4 and 6 to 8 p m; Tel 335, 739 S Michigan.

WEGNER WM GODFREY (R), Coll of Phys and Surgs, Chicago, Ill, '98; Attndg Phys and Lectr on Clinical Diagnosis and Laboratory Methods Epworth Hosp; Mem Am Med Assn, Ind State Med Assn, St Joseph Co, 13th Ind Dist and Northern Tri-State Med Socs; Med Examr Prudential Ins Co of Am, Etc; Office Hours 2 to 4 and 7 to 8 p m; Office 139 S Michigan.

WEISER WILLIAM A, M D, Ph G, L D (R and P-M), Attended Lectures Coll of Phys and Surgs (Sch of Med, Univ of Ill), Chicago, Ill, and Curtis Physio-Med Inst, Marion, Ind; Registered in Penna under Med Act of June, 1881, Mich under Chandler Act of 1899, S Dakota, Etc; Post-Grad Med Sch, Chicago, Ill; Prof Pharmacology Curtis Physio-Med Inst, Marion, Ind; Pres of Directors Bourbon Sanitarium and Med Inst; Mem Am Pharmaceutical Assn and Ind Pharmaceutical Assn; Sec Marshall Co Ind Pharmaceutical Assn; Med Examr Natl Life Assn of Des Moines, Ia, Ancient Order of Gleaners, Modern Samaritans of the World and Others; Special Office Practice, Nose, Throat and Ear, Minor Eye Treatment and Chronic Diseases; 36 Years' Experience; Office 120 N Michigan. Tels Home 2183, Bell 1058-R, Sanitarium Boul.

WICKHAM WILLIAM A, M D (Ecl), Eclectic Med Inst, Cincinnati, O, 1880; Post-Grad Genl Hosp and Polyclinic, Vienna, Austria, 1892; Post-Grad N Y Med Sch, New York, 1894; Special Operative and Post-Grad Eye, Nose and Throat, Chicago Policlinic, 1903; Chicago Eye and Ear Infirmary, 1903; Chicago Eye, Ear, Nose and Throat Coll, 1903; Mem U S Bd Pension Examng Surgs, South Bend; Mem St Joseph Co and Indiana State Med Socs; Practice Limited to Nose, Throat, Eye and Ear; Office 101 S Michigan.

South Milford, Lagrange. 480

Newman Harmer M (R), 126, 1886.

Ross John K (Ecl), 262, 1881.

Southport, Marion. 328.

Barnes Arthur L (R), 143, '90.

Curry Thomas W (R), 14, '84.

Malloy J S (R), 184B, 1896.

South Wabash, Wabash.

(See Wabash.)

South Whitley, Whitley. 1,300.

Albertson Charles S, 143, 1905.

Barnhill Wm D (H), 279B,'93.

Eberhard Eli L (R), 255, 1889.

Swartz Douglas A, 255, 1888.

Webster Monroe W (R), 126, 1882.

Spartanburg, Randolph. 358

Morgan Thos W (R), 269, '93.

Spencer, Owen. 2,180.

Coble Jacob (R), 143, 1885.

Coble Ralph R, 143, 1905.

Cox Nathaniel D (R), 143, '84.

Denke-Walter Fredk W (R), 126, 1874.

Figg John S.*

Gray O F (R), 143, 1878.

Pierson Allen (R), 143, 1878.

Rice Wm H (R), 143, 1882.

Slown John N.*¶

Spears A H (R), 205, 1897.

Spencerville, De Kalb. 580.

Shook Benj O, 266, 1902.

Spiceland, Henry. 640.

Bailey G Dillwyn (R), 143, '71.

Holloway Lizzie E.*

Jones Henry W (R), 265, 1875.

Kirk E E (R), 265, 1888.

Stuart Robert (R), 282, 1860.

Springport, Henry. 220.

Benedict H.*

Estabrook Leonard W (R), 126, 1867.

Springville, Lawrence. 380.

Jackson C M, 161, 1903.

Spurgeon, Pike. 188.

Baker James S, 160, 1904.

Harrison J A.*

Osburn W R (R), 265, 1874.

Stanford, Monroe. 128.

Morris Oliver M (R), 144, 1897.

Stout O M (P-M), 146½, 1891.

Stanley, Warrick. 182.

Dailey W W.*

Star City, Pulaski. 403.

Buck G L.*

Stephens H C (P-M), 146½.

Washburn George.*

State Line, Warren. 262.

Beckett Clinton G, 143, 1905.

Parrett H M (R), 196A, 1897.

Porter Austin M.* Retired.

Staunton, Clay. 762.

Veach Patrick H (R), 143, '91.

Stendal, Pike. 330.

Robinson Walter P, 160, 1904.

Stork John H (R), 159, 1888.

Stewartsville, Posey. 388.

Murphy Noah W (R), 143, '05

Stormont Riley M (R), 159, '98

Stilesville, Hendricks. 468.

Hicks Leora Franklin (R), 143, 1901.

O'Brien Thos J (R), 159, '93.

Swope Raymond E, 143, 1900.

Terrell Wm H (R), 143, 1889.

Stillwell, Laporte. 188.

Walkinshaw.*

Stinesville, Monroe. 392.

Holtzman W Rice (R), 160, '93

Stockwell, Tippecanoe. 592.

BUSH ERNAN A (P-M), Physio-Med Coll of Ind, Indianapolis, Ind, 1903; Prof of Minor Surgy and Demonstrator of Surgical Appliances, Same.

Butler Wm F (R), 143, 1895.

Ware W H.*

Stone Bluff, Fountain. 390.

Pearlman Samuel (R), 143, '01.

Stones Crossing, Johnson. 108.

Barger John G (R), 144, 1900.

Kegley John L (R).†

Stout, Delaware. 120. (R D 3 from Muncie.)

Hayden J H.*

Straughn, Henry. 210.

Thurston H E (P-M), 141, '98.

Strawtown, Hamilton. 120. (R D 3 from Noblesville.)

Hanahan John H (R), 159, '95.

Stroh, Lagrang. 320.

Dancer Chas W, 302½, 1999.

Sugarbranch, Switzerland.

Heath E E.*

Sullivan, Sullivan. 3,300.

Billman Jas M (Ecl), 132, '96.

Briggs C F (R), 126, 1902.

CORBIN EDWARD M (R), Marion Sims Coll of Med, St Louis, Mo, 1899; Sec Sullivan Co Med Soc; Mem Ind State and Am Med Assns; Med Examr Equitable Life

ANTIKAMNIA PREPARATIONS
PLEASE SEE PAGE 3 FOR PARTICULARS

Sullivan—Cont'd.
Assce Soc of the U S and Meridian Life and Trust Co of Indianapolis, Ind; Tels Bell 11, Indp 127.
Crowder Jos R (R), 126, '97.
Crowder Robt H (R), 126, '66.
Crowley John B (R), 286, 1858.
Edwards Chas H (R), 265, '85.
FAITH A H (R), Med Coll of Indiana, Indianapolis, Ind, 86; Ad Eunden St. Louis Coll of Phys and Surgs, St Louis, Mo, '92; Post-Grad N Y Post-Grad Med Coll and Hosp, N Y, '94; London Sch of Gynæcology, London, Eng, '96; Post-Grad London Hosp, London, Eng, 1900; Late Asst Out-Door Clinic Hosp for Women, London, Eng; Mem Am Med Assn, Ind State Med Assn and Daviess Co Med Soc.
Freeman Joseph (R), 255, '79.
Higbee Geo W (H), 197, '70.
Higbee John L, 197, 1870.
Hinkle Jas R (R), 231, 1860.
Kennedy Thos W (R), 143, '84.
Murphy J S.*
Shanklin L B.*
Sheridan Anna T (Ecl), 262, 1893.
Thixtun Edwd D (R), 144, '98.
THOMPSON WALTER N (R), Rush Med Coll, Chicago, Ill, 1886; Local Surg E & T H R R; Mem Am Med Assn, Am Assn of Ry Surgs, Aesculapian Soc of the Wabash Valley and Ind State Med Soc; Ex-Pres Sullivan Co Med Soc; Med Examr Mut Benefit, N Y Life, Mut Life, N Y, Penn Mut, New England Mut, N W of Milwaukee, Wis, Manhattan Life, Union Mut of Maine, Natl Life of Vermont and others
Sulphur Hill, Shelby. 180.
Schooley Wm A, 255, 1888.
Taylor John F, 255, 1879.
Sulphur Springs, Henry. 298
McSherley Jas L (R), 255, 1883
Post Burton O (R), 143, 1888.
Summitville, Madison. 2,200
Austin Winser.*
Charles Etta (R), 213B, 1895.
Clark Thos J (Ecl), 262, 1874.
Fankboner Audley V (R), 143, 1898.
Glass Wm M (R), 143, 1871.
Mobley Lewis F (R), 143, 1902.
Sullivan J T.*
White Francis W (P-M), 141, 1889.
White John W (P-M), 141, 1889
Sunman, Ripley. 420.
Newforth Christn (R), 255, '83
Vincent Edwin B, 255, 1873.
Swayzee, Grant. 1,200.
Anderson Emma.*
Anderson John T.*
Duncan Saml O (R), 126, 1896.
Hawkins Z T (Ecl), 262, 1893.
Lawshe J F (R), 159, 1881.
Resoner W S, 146½, 1890.
Sweetsers, Grant. 1,000.
Burge Aaron D (Ecl), 262, 1897
Burris S O.*
Clark N W, 143, 1904.
Switz City, Greene. 700.
Cole Willis H (R), 143, 1880.¶
Harrah John M (R), 126, 1865.
Jackson John M, 143, 1905.
Mallett Chas D (R), 159, 1898.
Syracuse, Kosciusko. 1,400.
Bowser John M (R), 255, 1878.
Ford Lanta W (R), 143, 1901.
Hoy Benj F (R), 277, 1883.
Rohrig P C.*
Talma, Fulton. 142.
Fish S R.*
Scott J C.*
Tampico, Jackson. 182.
Applegate Chas R (R), 159, '01
Harrod Nelson G, 161B, 1904.
Tangier, Parke. 300.
Cuthbert Fred S, 136, 1905.
Price Wm S (R), 159, 1876.¶
Taswell, Crawford. 280.
King N W.*
Knight John B.*
Taylorsville, Bartholomew. 250.
Kincaid S F, 146, 1884.
Richards F B.*
Teegarden, Marshall. 282.
Neville Rephaniah.*
Tell City, Perry. 3,000.
Brucker Chas M (R), 262, 1882.
Cluthe Walter J (R), 158, 1903
Cluthe Wm (R), 255, 1875.
Dome Hardin S (R), 159, 1900.
Muelchi Wm H (R), 126, 1891.
Rothrock Milson W, 159, 1904.
Tennyson, Warrick. 392.
Aust F T.*¶
Hart E H.*
Spradley Norman M (R), 160, 1890.
Watson W D.*
Terre Haute, Vigo. 35,000.
Baker Wm H (H), 131, 1882.
Baldridge John H (Ecl), 262, 1873.
BELL W E (R), Med Coll of Ohio, Cincinnati, O, 1890; Surg Terre Haute Electric Ry Co, Police Dept, and Union Hosp; Chair of Surgery in Union Hosp Training School for Nurses; Pres Board of Health; Mem Vigo Co Med Soc, Æsculapian and Indiana State Med Socs and Am Med Assn; Med Examr Mass Mut Life Ins Co, Springfield, Mass, Equitable Life Assurance Soc, N Y, Brotherhood Loc Firemen, Bankers' Life Assn, Des Moines, Ia, and Royal League of Chicago, Ill; Tels 192 and 433; Office 116 S 6th, Rooms 108-110 Arcade Bldg.
Bernheimer Herman L (R), 255, 1899.
Blackstone Wm B (R), 130, '84
Bohn Julius C (R), 194, 1901.
Boor Myron A (R), 143, 1894.
BREAKS LUTHER Z (R), Rush Med Coll, Chicago, Ill, 1901; Ex-House Surg Ill Charitable Eye and Ear Infirmary, Chicago; Asst Ophthalmic and Aural Surg St Anthony's Hosp; Member Vigo County Medical Society, and Æsculapian of Wabash Valley; Practice Limited to Eye, Ear, Nose and Throat, 20 S 7th.
Brown De Ella (Ecl), 262, 1899
Cabell Abram L (R), 112, 1895.
CAFFEE BENNET VAN HORNE, M D (R), Rush Med Coll, Chicago, Ill, 1899; Interne Brooklyn City Hosp, N Y, 1901-1903; Ex-House Phys Essex Co, N J, Hosp for Insane; Phys Union Hosp; Mem Am Med Assn, Ind State Med Assn and Vigo Co Med Soc; Med Examr Endowment Rank K of P and other Fraternal Socs; Office Hours 9 to 11 a m, 2 to 4 and 7 to 8 p m; Tel Citizen's 3138, 1315 Maple av.
Caldwell Henry H (R).†
Combs Chas N (R), 143, 1903.
Combs Malachi R (R), 143, '95
Compton Fredk S (R), 147, '85
Crapo Geo W (R), 255, 1875.
Crapo John R (R), 255, 1877.
Crooks Jacob H.*
Croziero Wm J.*
Dickerson Geo L (R), 143, 1897
Donnelly Jas E (R), 126, 1901.
Dover Samantha E.*
Drake Thos G (R), 126, 1862. (R D No 2).
Elder Wm R (R), 177, 1847.
Elliott Jas, 143, 1904.
ENGLISH JAMES P (R), Rush Med Coll, Chicago, Ill, 1879; Post-Grad Bellevue Hosp Med Coll, N Y, 1896, and Jefferson Med Coll, Phila, Pa, 1897; Consulting Phys Union Hosp; Mem Ind State, Æsculapian of Wabash Valley and Vigo Co Med Socs; Pres U S Pension Exmng Board; Pres Terre Haute School Board; Med Examr Oddfellows Mut Benefit Assn of Piqua, Ohio, Knights and Ladies of Honor, Court of Honor, Tribe of Ben Hur and others; Hours 8 to 9, 12 to 1, 7 to 9, 1701 N 9th.
Frisz Jos A, 143, 1900.
Gerstmeyer Chas P (R), 255, 1867.
Gillmore Andw H (R), 255, '55
GLOVER ELMER E (R), Med Coll of Indiana, Indianapolis, Ind, 1878; Special Courses Paris, Vienna and London, 1894; Mem Am Med Assn and Æsculapian Soc of Wabash Valley, 124 S 7th, Tels Citizens and Long Distance 200.
Hauck Jos H (Ecl), 262, 1899.
Hawkins Madge Patton (R), 143, 1895.
Hebble David W (R), 263, 1890
Howe Richd M (Ecl), 262, 1889
JENKINS WILBUR O, A M, M D (R), Med Coll of Ohio, Cincinnati, O, 1884; Surg Southern Indiana R R and St Anthony's Hosp; Mem Am Med Assn, Vigo Co Æsculapian of Wabash Valley and Indiana State Med Socs; Med Examr Manhattan Life of N Y, Inter-State Life of Ind, State Life of Ind, Natl Union Assn of Chicago,

BURN-BRAE, A PRIVATE HOSPITAL FOR MENTAL AND NERVOUS DISEASES.
(See adv. in PHILADELPHIA.)

Equitable Life of N Y, New England Mut Life and State Mut Life of Worcester, Mass, 14 S 7th.
Knowlton Millard, 143, 1905.
La Bier Clarence R (R), 213A, 1898.
Larkins Edgar L, 143, 1878.
Laughead Jas T (R), 255,'1877.
Layman Ernest W (H), 131, 1899.
Leavitt Reuben H (R), 143, '0
Lee Thomas L (R),.†
Luckett Luther P (R), 158, '91
McALLISTER EDWIN B (R), Rush Med Coll, Chicago, Ill, 1894; Mem Staff of Phys St Anthony's Hosp; Med Examr N Y Mut, Prudential Life, Penn Mut, Pacific Mut, Franklin Life, Illinois Life, Am Mut Liability Ins Cos, K of P, T P A, I O O F, Brotherhood of Ry Trainmen and others; Mem Am Med Assn, Indiana State, Æsculapian of Wabash Valley and Vigo Co Med Socs, 1232 Main.
McBride Thomas.*
McCall James (R), 143, 1897.
McClain Leslie (R), 255, 1875.
McCorkle Thomas H (R), 255, 1879. Retired.
McJohnston Willard E (R), 140, 1879.¶
Mattox Ernest L (R), 126, '05.
Mattox Wm R (R), 126, 1888.
Miller Daniel B (R), 126, 1903.
Moore Mahlon W.*
Moore Wilmot.*
Moorhead Thomas W (R), 281, 1875; 143, 1876.
Mullikin Hugh M (R), 266, '03, Newlin Edgar.*
NIBLACK EARL S (R), Univ of Mich, Ann Arbor, Mich, 1895; Mem Med Staff Union Hosp, Faculty Union Hosp, Training School for Nurses, Am Med Assn, Vigo County and Æsculapian Med Socs; Med Examr M W A, R N A and Life Ins Co of Va; Office Hours 8:30 a m, 2 to 4 and 7 to 8 p m; Phone Citizens 3157; cor 7th and Elm; Res 1038 N 8th.
Nichols Wm E, 126, 1894.
O'Brien Wm M (R), 159, 1892.
Patton Charles (R), 160, 1888.
Payne Alaric T (R), 255, 1875.
Pence Allen.†¶
PETTIGREW CHARLES D, M D (R), Med Coll of Indiana, Indianapolis, Ind, 1898; Post-Grad New Orleans Polyclinic, 1905; Ex-A A Surg U S Army, Spanish-Am War; Ex-Asst Surg City Hosp, Columbus, Ind; Mem Vigo Co Med Soc and Am Med Assn; Practice Limited to Diseases of the Rectum and Genito-Urinary Organs; Office Hours, 9 a m to 12 m, 1 to 5 and 7 to 8 p m; Sundays, 10 a m to 12 m; Office 600½ Wabash av.
Pinson James A (R), 143, 1872.
Rhodes Clinton C (H), 131, '96
RICE SPENCER M (R), State Univ of Ia, Med Dept, Iowa City, Ia, 1879; Surg "Vandalia Lines," Dist Surg C & E I R R; Local Surg E & T H R R; Mem Vigo Co Med Soc, Am Med Assn and Internatl Assn Ry Surgs and Æsculapian Soc of the Wabash Valley; Med Examr N Y Life, Provident Savings Life, N Y, Pacific Life and Accident and New England Mut Life Ins Cos, etc, 108 Rose Dispensary.
Roberts Joseph D (R), 146, '80
Roberts Wm H (R), 282, 1861.
Rowley Winfield S (R), 126, 1900.
Schell Walker (R), 266, 1878.
Shaley Fredk W (R), 126, '84.
Sibley Leroy H (R), 136, 1905.
Smick Cassius M (R), 266, '81
Smith Elijah W (R), 146, 1890; 213A, 1893.
Spaulding Thomas C (Ecl), 262, 1870.
SPEES STEPHEN D, A M M D (R), Am Eclectic Med Coll of Ohio, Cincinnati, O, 1893; St Louis Coll of Phys and Surgs, St Louis, Mo, 1898; Post-Grad Course in Georgia Coll of Phys and Surgs, 1895; Mem Am Med Assn, Ind State Med Assn, Vigo and Sullivan Co Med Socs; Med Examr Wabash Life Ins Co of Vincennes, Ind, Red Men, K O T M and L O T M; Office Hours 9 a m to 12 m, 1 to 4 and 7 to 8 p m.
Spigler Otto, R, 161, 1902.
Spotswood Edmund T (R),126 1851.
Staudacher Albert E.*
Stephenson Ora L, 143, 1891.
Stock Louis K (Ecl), 262, '82.
STUNKARD THOMAS C, M D (R), Med Coll of Ohio, Cincinnati, O, 1885; Mem Ind State Med Assn, Vigo Co and Æsculapian of the Wabash Valley Med Socs; Late Surg 159th Ind Vols; Late A A Surg U S Army; Res 201 S 6th, Office 115 S 6th
TABOR FRANK A (R), Med Coll of Ind, Indianapolis Ind, 1898; Mem Am Med Assn, Ind State Med Assn and Vigo Co Med Soc; Med Examr Meridian Life & Trust Co, State Life Ins Co and Reserve Loan Ins Co of Indianapolis, Ind, and several Fraternal Socs; Office 10 N 14th.
THOMPSON HORACE H (H), Pulte Med Coll, Cincinnati, O, 1889; Mem Indiana State Homo Soc; Med Examr Equitable Life Ins Co of N Y and Tribe Ben Hur; Specialty Chronic Diseases and Diseases of Children; Hours 6 to 8, 1 to 3, 7 to 9, 649½ Wabash av.
ULMER DAVID R (R), M D, Barnes Med Coll, St Louis, Mo, 1901; M A L Christian Univ, Canton, Mo; Interne Alexandria Hosp, 1901 and 1902; Clinical Courses New York, 1902; Post-Grad W London P G Coll, London, Eng, 1905; Clinical Courses Berlin, Vienna and Paris; Asst Surg I U T R R; Mem Am Med Assn, Ind State Med Assn and Vigo Co Med Soc; Med Examr Union Life of Ind, Liberal Life of Ind, Mut Reserve Life of N Y, Ins Cos; Modern Americans and Knights and Ladies of Columbia; Both Tels; Office 1433 N 9th.
Van Cleave Maurice B (H), 137 C, 1900.
Ward Samuel H (H), 135, '96.
Waters Moses H (H), 240, '65.
Weaver Odell (R), 299, 1890.
WEINSTEIN JOSEPH H (R), Miami Med Coll, Cincinnati, Ohio, 1897; Asst Surg Terre Haute Electric Co; Phys Day Nursery, Mem Staff Surgs Union Hosp; Mem Indiana State, Æsculapian of Wabash Valley, Vigo Co and Indiana Pediatrical Med Socs; Med Examr Mass Mut, Conn Mut, Life Ins Co of Virginia, Mutual Benefit, Bankers Life Assn of Des Moines, Manhattan Life, I O F, Pathfinders and Others, 128 S 6th, Young Bldg.
Weinstein Leo J (R), 266, '67.
Weir Samuel D (R), 241, 1876.
Wiedemann Franklin E (R), 126, 1894.
WILLIEN LEON J (R), Univ of Strasburg, Ger, 1863; St Louis Med Coll, St Louis, Mo, 1867; Abdominal Surg and Gynæcologist to St Anthony's Hosp, and Surg of St Mary's Inst of Vigo Co; Mem Am Med Assn, Æsculapian Soc of Wabash Valley, Vigo Med and Ind State Med Socs; Med Examr N Y Life Ins Co and Catholic Knights of America; Specialty Abdominal Surg and Gynæcology, 671 Chestnut.
WILLIEN W FLEMING (R) Med Coll of Indiana, Indianapolis, Ind, 1898; Med Interne Staff Northern Ind Hosp for Insane, Logansport, Ind, 1898-99; Mem Staff of St Anthony's Hosp, '99; Res Phys St Francis Hosp, Colorado Springs, Colo, 1900-1901; Mem Staff Surg St Anthony's Hosp; Mem Æsculapian Soc of Wabash Valley; Office 671 Chestnut.
WILLIS JAMES R (R), Long Island Coll Hosp Med Coll, Brooklyn, N Y, 1876; ex-Coroner Vigo Co; ex-Sec Vigo Co Bd of Health; Mem Am Med Assn, Ind State, Æsculapian of the Wabash Valley and Vigo Co Med Socs, 2006 N 13th.
Wood Anna (H), 134, 1889.

THE Keeley Cure
2803 LOCUST STREET, ST. LOUIS, MO.
"The Most Successful Treatment" for Liquor Drinking, Morphine and other Narcotic Drug Using, Neurasthenia, Tobacco and Cigarette addictions.
Correspondence and Consultation Confidential.
DR. J. E. BLAINE, PHYSICIAN AND MANAGER.
Home Treatment for Tobacco and Neurasthenia. SEE PAGE 5.

Terre Haute—Cont'd.
WORRELL JONATHAN P (R), Univ of Penna, Med Dept, Phila, Pa, 1867; Post-Grad Courses Ophthalmology and Otology Univ of Penna and Wills' Eye Hosp, Phila, Pa, 1876; Vienna, Austria, 1881, and Berlin, Ger, 1888; Ophth and Aural Surg St Anthony's Hosp; U S Pension Special Examng Surg Eye and Ear Dept; Mem Am Med and Am Ophthalmological and Otological Soc, Acad of Ophthalmology and Oto-Laryngology, Natl Assn of Pension Examrs, Ind State, Æsculapian of the Wabash Valley and Vigo Co Med Socs; Mem Council Otological Section 9th Internatl Med Congress, 1887; Practicee Limited to Diseases of Eye, Ear, Nose and Throat, 20 S 7th.
Wyeth Charles (R), 143, 1892.
YOUNG STEPHEN J (R), Med Coll of Ohio, Cincinnati, O, 1851; Late Asst Surg 48th Ill Infantry Volunteers and Surg 79th Ill Infantry Volunteers; Mem Surg Staff Union Hosp; Mem Am Med Assn, Ind State, Æsculapian of Wabash Valley and Vigo Co Med Socs; Med Referee Mut Life Ins Co of N Y; Med Examr and Nominator Equitable of N Y, N W Mutual, Milwaukee, and Others, 126 S 6th.
YUNG J RUDOLPH, M D (R), Coll of Phys and Surgs of Chicago (Coll of Med, Univ of Ill), Chicago, Ill, 1900; Interne St Anthony's De Padua Hosp, Chicago, Ill, 1900-1902; Phys St Anthony's Hosp, Terra Haute; Phys in Charge Rose Dispensary; Mem Am Med Assn, Ind State Med Assn and Sec Vigo Co Med Soc; Mem Aesculapian Soc of the Wabash Valley; Med Examr Central Union Life Ins Co of Indianapolis, Ind; Equitable Life Assurance Soc and Columbian Natl Life Ins Co; Med Referee Mut Life Ins Co of N Y, Office Rose Dispensary.
Zimmerman Chas F (R), 143, 1889.

Thayer, Newton. 100.
Petry Franklin (R), 136, 1901.

Thorntown, Boone. 1,600.
Armstrong C Roy (H), 197, '96
Brown Eli L (Ecl), 262, 1879.
Davis David B.*
Hurt Geo K (R), 143, 1881.
McGraw W H (H), 137J, 1902.
Masters Luella M, 246, 1891.
Owsley Guy M, 158, 1905.
Owsley Wm J (R), 158, 1875; 241, 1880.

Tiosa, Fulton. 390.
Meek Loring C (R), 136, 1897.

Tippecanoe, Marshall. 380.
Drew R J (R), 143, 1904.¶

RINGLE THOMAS F (R), Pacific Coast Regular Coll of Med, San Francisco, Cal, 1891; Curtis Physio-Med Inst, Marion, Ind, 1897; Post-Grad Med School, Chicago, Ill, Local Surg N C & St L R R; Med Examr Manhattan Life, State Life and Mut Life of Ill, Ins Cos, Specialty Surgery; Office Hours 9 a m to 12 m and 1 to 4 p m; Tel 7; cor Rainge and Center.

Tipton, Tipton. 5,500.
Dickey Andrew S (R), 144, '81
GIFFORD ALLEN W, A B, M D (R), Coll of Phys and Surgs, Indianapolis, Ind, 1901; Alternate Surg Union Traction Co of Ind; Sec County Board of Health; Sec Tipton Co Med Soc; Mem Am Med Assn; Med Exmr The Liberal of Ind and Lincoln Natl Life Asse Co, 11½ Court.
Grishaw Harry E (R), 144, '97
Huron Willis B (H), 131, 1886
Longfellow Thomas W (R), 144, '93
McKEE WM EDWIN, A M, M D (R), Hosp Coll of Med, Louisville, Ky, 1897; Pres Tipton Co Med Soc; Mem Am Med Assn and Indiana State Med Soc.
NEWCOMER M V B (R), Med Coll of Ohio (Med Dept of the Univ of Cincinnati), Cincinnati, O, 1867; Special Lecturer Central Coll of Phys and Surgs, Indianapolis, Ind; Surg L E & W R R, P C C & St L Ry and Three Traction Lines; ex-Pres Tipton Co Med Soc, ex-V Pres International Assn of Ry Surgs; Med Examr for Numerous Life Ins Cos; Specialty, Surgery; Office Hours 9 a m to 12 m and 2 to 6 p m; Tels Office 87, Res 64; Res N Main, Office 11½ S Court.
Read Horace G (R), 266, 1883.
Reagan L M, 141, 1901.
Recobs Robt M (R), 158, '93.
Repp Geo R (R), 144, 1890.
Rhoads Anna E.*
Tresidder Jas T (R), 210½, '90
Tresidder Sarah D (R), 210½, 1892.

Tobinsport, Perry. 390.
White David (R), 158, 1890.

Tocsin, Wells. 132.
Blue Capolis L (R), 145, 1898.
Younkin J Noble, 202, 1901.

Topeka, Lagrange. 492.
Hildebrand Wm O, 145, 1905.
Reed U W H, 135, 1887.
Vaughan Iris J (R), 185, 1884.

Tracewell, Gibson.
Littlepage Geo C (R), 282, '77.
Petitjean J W.*

Tracy, Laporte. 48.
Peffly Wm F.*

Trafalgar, Johnson. 800.
Byers R S, 143, 1880.
Ragsdale Claudius E (Ecl), 143, 1894.
Willan Carl E (R), 255, 1897.
Willan R Day (R), 266, 1868; 241, 1879.

Trenton, Randolph. 380.
Abel Oscar E (R), 143, 1885.

Trinity Springs, Martin. 120
Dollins T C.*
Malott George F.*

Troy, Perry. 670.
Bacon Jesse D (R), 266, 1854.
Dome David C.*
Snyder Earl R, 158, 1902.

Tunnelton, Lawrence. 282..
Boyd L G, 160, 1900.

Twelve Mile, Cass. 200.
Miller Lewis C (R), 185, 1895.

Tyner, Marshall. 280.
Dawson C F.*

Union, Pike. 280.
Clark Sylvanus R, 255, 1890.
Hatfield Benj F (R), 255, '82.

Union City, Randolph. 4,200
Commons Wm (R), 255, 1863.
Cromer Leonard G (R), 255, 1899.
Cromer Mary O, 226, 1904.
DETAMORE JOHN E (R), Ohio Med Univ, Columbus, O, 1898, Walnut.
Evans Caleb S (R), 255, 1863.
Gustin Francis M (H), 131, '81.
McWhinney Bert P (Ecl), 262, 1897.
Noffsinger Henry (Ecl), 262, 1884.
Proctor J A.*
Reeves John L (Ecl), 262, '67.
Reynard E G (R), 255, 1884.
Reynard Granville (R), 255, 1881.
Ruby Fred McK (R), 185, '05.
Ruby S B.*
Snodgrass B K (P-M), 146½,
WELBOURN EDWARD L (Ecl), Eclectic Med Coll of Pennsylvania, Phila, Pa, 1866, 218 Oak.
Yergin Harvey H (R), 261, '64.
Zeller Benj F (R), 255, 1875.
Zeller Frank A (R), 279C, '98.

Uniondale, Wells. 260.
Holcomb John H (R), 173, '92.

Union Mills, Laporte. 460.
Short Robt B (R), 143, '81.

Unionville, Monroe. 108.
Fritch Joseph.*

Upland, Grant. 2,000.
Hall Walker A, 161, 1904.
Jeffrey Homer S (R), 159, '94.
Lyon T B (R), 159, 1880.¶
Stout Orlando L (R), 159, '81.
Zimmer H G.*

Urbana, Wabash. 280.
Renner Maly E (R), 185, '81.¶
Shipley John B.*

Utica, Clark. 480.
Johnson Francis W, 161B, '04.

Valeene, Orange. 120.
Lang J W.*
McDonald John, 167, 1891.
Sanford C P.*

Valley City, Harrison. 82.
Hays D W (R), 160, 1885.

Vallonia, Jackson. 620.
Abel Virgil, 255, 1901.
Howard Saml B.* (R D 3).
Richards Polk.¶
Yost H E (R), 160, 1895.

Valparaiso, Porter. 6,400.
ANSLEY CHARLES, Chicago Homo Med Coll, Chicago, Ill, 1897; Post Grad Med Coll, Chicago, Ill, 1898-99;

DR. HAVA'S **Solution of Bromo-Phosphate of Lime and Potash.**
For the prevention and treatment of Bright's Disease and Diabetes. In apparently hopeless cases, it will lengthen the span of Life. Hava's Preparations are sold at all Drug Stores. (See page 9.)
PHOSPHATE CHEMICAL MANUFACTORY, NEW ORLEANS, LA.

Oculist, Aurist, Laryngologist and Rhinologist, Office 7 East Main.
Ball Edmund J (R), 136, 1900.
BLOUNT ROBLEY D, M D (R), Med Coll of Ind (Med Dept Purdue Univ), Indianapolis, Ind, 1889; Mem Porter Co Med Soc and Ind State Med Assn; Med Examr National of Vt, John Hancock, Travelers, Reserve Loan, Bankers Life, New York Life, Provident Savings and United States Life Ins Cos, K O T M and I O F of A; Specialty Nose Throat and Ear; Office Hours 1 to 5 and 7 to 8 p m; Tels Office 791, Res 231, 20 N Washington.
Carson Jos C (R), 143, 1880.
Cone D Edmund, 136, 1904.
Evans H M, 130, 1892.
Howerth Cora, 131, 1897.
Letherman Andw P (R), 160, 1871.
Loring David J (R), 126, '80.
McCarthy J F.*
Nesbit Otis B (Ecl), 132, '02.
Powell Edgar H, 251A, 1903.
Rose Danl D (R), 158, 1880.
Urmston Paul R, 136, 1903.
Vickery Chas R (H), 131, 1901.
Vincent Alonzo W (Ecl), 132, 1872.
Wood Oliver S (Ecl), 132, '77.
Yohn Edwin F, 158, 1895.
YOUNG SIMON J (R), M D, Harvey Med Coll, Chicago, Ill, 1902; Prof Pathology Am Coll of Med and Surg, Chicago, Ill; Co Surg Penna R R Co; Surg Christian Hosp; Pres Porter Co Med Soc; Mem Am Med Assn, Ind State Med Assn, Kankakee Valley Dist Med Assn and Chicago Med Soc; Office Hours 9 a m to 4:30 and 7 to 8 p m; Office 5 E Main; Tel 42; Res 403 E Chicago, Tel 424

Van Buren, Grant. 1,000.
Bridge Morton L (R), 126, '96.
Derbyshire John E (R), 126, 1903.
Richardson G George, 143, '05.
Toney John M, 143, 1900.

Vandalia, Owen. 108.
Maddox W B S.*

Veedersburg, Fountain. 1,700.
Edson Chas C (Ecl), 132, '80.
Kirk E W.*
McNeill Winfield S.*
Petet Marshall (R), 144, '80.
Ross Walter H (R), 196A, '93.
Shcaf Francis A (R), 143, '82.

Velpen, Pike. 300.
Taylor Danl E, 161, 1903.

Vera Cruz, Wells. 224.
McClain M W.*
Warner.*

Vernon, Jennings. 600.
Richardson Wm H (R), 241,'78

Versailles, Ripley. 592.
Beckett C T, 143, 1896.
Hunter Tony E, 161B, 1904.
Jones John G (R), 266, 1872.
Olmsted Russell T (R), 255,'79

Vevay, Switzerland. 1,600.
BEAR LOWERY H (R), Indiana Med Coll of Indianapolis, Ind, 1892; Ex-Pension Examr; Sec Switzerland Co Med Soc; Med Examr Equitable of N Y, Ætna, Ill Life, Ind State Life, and National of Montpelier, Life Ins Cos and Com Trav Mut Accident Assn.
Craig Albert G (R), 255, 1866.
Culbertson Scott (R), 158, 1876; 241, 1879.
Haydon David N.*
Hiener C.*
Loomis Chas, 120, 1895.
Shadday John H, 158, 1875.
Smith J W (H), 135, 1885.
Thiebaud Hugh McC (R), 158, 1895.
Ward John P (R), 255, 1883.
Woollen Levin J (R), 158, 1857.

Vincennes, Knox. 16,000.
Alsop Geo (R), 158, 1875. Retired.
Anderson John B (R), 213A,'99
Anderson Wm B (R), 159, 1860.
Beard Schuyler C (R), 241, '85.
Beckes Norman E (R) 143,'97
Benham Chas W (R), 160, '89.
Bever Almira C W (Ecl), 262, 1881.
Bowers Eugene P (R), 213A, 1905.
Boyd Claudius L, 251A, 1903.
Buley David M (R), 158, 1889.
Caney Patk H (R), 159, 1892.
Davenport Wm H (R), 282, '81
Downey Louis J, 194, 1902.
Echternacht Arthur C, 151,'05
Fairhurst O'Connell (R), 241, 1870.
Fairhurst Omar (R), 213A, '99.
Hall Silas (R), 268, '75; 272, '91
Hamilton John S, 262, 1887.
Held Henry W (R), 255, 1894.
Jessup Robt B jr (R), 241, 1883
JONES JOHN GLOVER, M D (R), Med Coll of Ind (Dept of Med of the Univ of Indianapolis), Indianapolis, Ind, 1904; Interne City Dispensary Indianapolis, 1904; House Phys Deaconess Hosp, Indianapolis, 1905; Post-Grad Course Univ of Chicago, 1904; Grad Purdue Univ, 1901; Asst Demonstrator Anatomy Ind Med Coll 1905; Prof Physiology Vincennes Univ; Mem Knox Co Med Soc, Ind State and Am Med Assn; Med Examr Mut Life Ins Co of N Y; Office Hours 10 a m to 12 m, 2 to 4 and 7 to 8 p m; Tel 828 Home, 117 N 5th.
KNAPP GEORGE (R), Univ of Tenn, Med Dept, Nashville, Tenn, 1891; Special Courses Eye, Ear, Nose and Throat, Berlin, Ger, 1895; Vienna, Austria, 1896 Utrecht, Holland, 1896; Mem Am Med and Miss Valley Med Assns, Am Acad of Ophthalmology and Oto-Laryngology, Ind State and Knox Co Med Socs; Special U S Pension Examr; Practice Limited to Diseases of the Eye, Ear, Nose and Throat; Propr Knapp*s Private Sanitarium, n w cor Broadway and 4th.
McCOY JAMES N, M D (R), Med Coll of Indiana, Indianapolis, Ind, 1896; Sec Knox Co Bd of Health; Mem Ind State, Knox Co and White River Dist Med Socs; Med Examr Ætna Life, Hartford, Conn, Model Life, Indianapolis, Meridian Life and Trust, Indianapolis, American Central, John Hancock Life Ins Cos and M W of A, 126½ N 7th.
McDOWELL JAMES D, M D (R), Hosp Coll of Med (Med Dept Central Univ), Louisville, Ky, 1894; Mem U S Board Pension Examng Surgs; Executive Health Officer Knox Co; Mem Ind State Med Assn and Sec Knox Co Med Soc; Office 110 N 7th.
McDowell Mordecai M (R), 161, 1878.
McGOWEN THOMAS J, M D (R), Bellevue Hosp Med Coll, New York City, 1882; Post-Grad Polyclinic, Chicago, Ill, 1899; Ex-Pres Am Assn Life Ins Examrs; Mem Am Med Assn, Illinois State and Knox Co Med Socs; Med Examr Mut Benefit Life Ins Co of Newark, N J; Office Hours 8 to 10 a m, 1 to 2 and 7 to 8 p m, 13½ N 2d.
MAXEDON THOMAS H (R), Hosp Coll of Med, Louisville, Ky, 1887; Post-Grad N Y Polyclinic, 1892; Vienna, Austria, 1898; Berlin, Germany, 1898; Surg T P A Post "H;" Surg to B & O S W Ry, Natl Rolling Mill Co, Central Foundry Co and Ind Handle Foundry; Mem Board U S Pension Examng Surgs; Mem Knox Co and Ind State Med Socs; Med Examr Northwestern Life Ins Co of Milwaukee and others; Special Attention Given to Gynæcology and Abdominal Surg; Office Bayard Bldg.
Moore Maurice G (R), 282, '94
Moore Reuben G (R), 265, 1861
Pielemeier Edwd F (R), 161, 1895.
Prather Saml A (R), 143, 1905.
Ramsay John P (R), 255, 1889.
SMADEL JOSEPH W (R), Univ of Louisville, Med Dept, Louisville, Ky, 1896; Ex-Sec Board of Health; Mem Am Med Assn, Ind State, Knox Co and White River Dist Med Socs; Med Examr John Hancock Mut Life, Intermediate Life and Hartford Life Ins Cos, Tribe of Ben Hur, Protective Home Circle, Knights of the Maccabees and Ladies of the Maccabees, 614 N 7th.

Cutter's POLYVALENT Streptocidic Serum.

An anti-streptococcic serum that differs from all others in many essential features. WRITE FOR LITERATURE.(See page 261.)

Vincennes—Cont'd.
Smith Hubbard M (R), 263, '49
Smith Wm F (Ecl), 262, 1886.
SOMES JOSEPH F (R), Rush Med Coll, Chicago, Ill, 1889; N Y Post-Grad School, 1900; Surg to B & O S W Ry and Natl Rolling Mill Co; Special U S Pension Examr Eye, Ear, Nose and Throat; Mem Knox Co and Ind State Med Socs; Med Examr Northwestern of Milwaukee, Mut Benefit, Newark, N J, Prudential, New England Mut and Berkshire Life Ins Cos and others, Office Bayard Bldg.
STEWART CLARK E, M D (R), Kentucky School of Med, Louisville, Ky 1897; Mem Ind State Med Assn and Knox Co Med Soc; Med Examr Western & Southern Life Ins Co of Cincinnati O, Pathfienders Mut Protective League, Modern Americans, Modern Samaritans and others; Office Hours 8 to 9 a m, 2 to 4 and 7 to 8 p m, 603 N 7th.
von KNAPPE WILHELM T A M, Ph D, M D (H), Chicago Med Coll, Chicago Ill, 1868-69-70; Starling Med Coll, Columbus, O, 1872; Ph D, Leipsic, Ger, '82; Post-Grad N Y Polyclinic, 1888; Mem Fla State Bds of Health and Ind State Inst of Homœopathy; Specialty Chronic Diseases, Office Hours 8 to 10 a m, 2 to 4 and 8 to 9 p m, 428 Main Tel Old 12W; Res 400 N 6th. Tels New 885, Old 220W.

Wabash, Wabash. 9,000.
Blount Rufus F (R), 130, 1865
Brady Thompson R (R), 126, 1869.
Burke Geo H (H), 135, 1898.
DOMER WALTER A, M D (R), Coll of Phys and Surgs, Chicago, Ill, 1901; Sec Wabash Co Board of Health; Surg Wabash Co Infirmary; Sec Wabash Acad of Science and Wabash Co Med Soc; Med Examr Metropolitan, Penn Mutual, Bankers' Life Assn, Mode Life, Lincoln Life and Mut Reserve Life Ins Cos; Office Hours 8 to 10 a m, 2 to 4 and 7 to 8 p m; Tels Office 97, Res 92.
Elliott G W.*
Hale Marcus M (R), 126, 1870.
Hale Norman T (R), 126, 1886
Houser Burvia A (R), 143, 1890
JORDAN LORAN W, M D (H), Hahnemann Med Coll and Hosp (Homo), Chicago, Ill, 1883; Coll of Phys and Surgs of Chicago (The Coll of Med Univ of Ill), Chicago, Ill, 1884; Mem Ind Homo Inst; Office Hours 9 to 11 a m, 3 to 5 and 6-7 p m, 415 Shively Blk. Tel 399.
Kern Aaron (R), 130, 1898.
King Clifford H (R), 126, 1881.
La Salle Gilbert M (H), 131, 1895.
Modricker John M (R), Univ of Berlin, Ger, 1858.
MOORE PERRY G (R), Cincinnati Coll of Med and Surg, Cincinnati, O, 1866; Mem Wabash Co Med Soc, Ind State and Am Med Assns; Med Examr Washington Life, Mut Life of N Y, Travelers, Hartford, Conn, Manhattan, Union Central and Penn Mut Life Ins Cos; High Med Examr Indp Order Foresters of Am; Office Hours 8 to 10 a m, 1 to 3 and 7 to 8 p m; Tels Office 162, Res 126; Res 82 W Market.
Murphy David S (P-M), 146½, 1890.
Pearson E D (H), 131, 1899.
Smith Lorin W (R), 281, 1893.
Smith Louisa F J (R), 134, '82.
Stewart John W G (H), 131, 1889.
Stoler Albert E (R), 145, 1903.
Stone Felix B, 131, 1902.
Thompson N Howard, 126, '94.
Wilson Anna L (H), 131, 1894.
WILSON JAMES (R), Bellevue Hosp Med Coll, N Y City, 1890; Surg Ind Union Traction Co; Mem Ind State Med Assn and Wabash Co Med Soc; Med Examr Ætna, Equitable, N Y, John Hancock, Mut Benefit, Phoenix Mut, Conn Mut, Conn Genl, Penn Mut, N Y Life, Northwestern Life, Milwaukee, Inter-State Life and State Life Ins Cos, Etc, 24 W Hill.

Wadesville, Posey. 175.
Arburn Charles (R), 159, 1889.
Cory.*

Wailesboro, Bartholomew. 130.
Carmichael Wm T (P-M), 141, 1885.
Edwards J Jeptha (P-M), 141, 1897.

Wakarusa, Elkhart. 1,000.
Knepple La Mar, 143, 1894.
Sensenich Aaron S (R),126,'81
Sensenich Roscoe L, 126, '05.
Wagner Saml C (R), 143, '03.

Waldron, Shelby. 490.
Keeling James E (R), 143, '91.
Randolph Danl F (R), 143, '88
Shrout Wm T (Ecl), 148A, '92

Walkerton, St Joseph. 1,108.
DENAUT MATTHEW S (R), Rush Med Coll, Chicago, 1897; Surg B & O R R; Sec Board of Health; Mem St Joseph Co Med Soc; Med Examr American, Central of Indianapolis, Fidelity Mut of Phila, N Y Life, Equitable of N Y, Ætna of Hartford, Conn, U S Life of N Y, Manhattan of N Y, Travelers' of Hartford, Conn, Security Trust of N Y, Provident Savings, Security Mut of Phila, Mich Mut of Detroit, N W Mut of Milwaukee and Mut Life of N Y Ins Cos; Office Hours 10-12 a m, 2-4 and 7-8 p m, Phone 5, cor 7th and Av E.
Hoag J H, 131, 1883.
Miranda Wm F (R), 155, '77.
Tracy Stephen P (R), 131, '86.

Wallace, Fountain. 180.
Coplinger Charles A.*
West C C.*

Walton, Cass. 532.
Carpenter Charles D, 255, '72
Dutchess Chas P (R), 143, '76
Flanagan Oscar A, 161B, 1904.
Neff J L (R), 160, 1892.
Vernon Robert F, 159, 1903.

Wanamaker, Marion. 232.
Brown Corydon S (R), 144, '82

Wanatah, Laporte. 800.
Fisher Wyman H (R), 130, '81
Leeson Geo M (R), 185½, '95.
Zitzlaff Chas J (R), 196A, '95.

Warren, Huntington. 2,000.
Black Claude S, 143, 1905.
Bonifield W D (R), 255, 1888.
Crandel Thomas (Ecl), 262,'69
Edgington B F.*
Good Charles H (R), 126, 1883.
Laymon H E (R), 143, 1897.
Palmer Elbridge M (R), 241, 1882.
Rinear Edwin (R), 255, 1890.
Smith Isaac A (R), 185, 1881. Retired.
Sprowl John S (R), 185, 1872.

Warsaw, Kosciusko. 4,200.
Anglin George W, 130, 1905.
Bash John M (R), 143, 1874.
Burkett Benjamin (R), 143,'79
Burkett Calvin W (R), 255, '66
Dederick Wm.†
Hines Leonard A (R), 145, '92
Hines Wesley L (R), 145, '94.
Huff Ellsworth Abram (H), 152, 1903.
McDonald Angus C (R),281,'92
Millice Anna S (P-M), 146½'97
Richer Jacob D (H), 131, '96.
Rowe A Mazetta (R), 161,'97
Schoonover Wm R.*
Shackelford T J (R), 171, 1882.
Smith James S (P-M), 268, '80
Underwood Chas A (R),159,'03
Webber Irvin B (R), 265, '70.

Washington, Daviess. 8,800.
Arthur Martin L (R), 143, '98.
Clark Jacob W (R), 158, 1870.
Deffendall Wm B (H), 159, '91
Donaldson Austin I, 143, 1905.
Fitzgibbon John (R), 143, '75.
Gers Henry (R), 266, 1880.
Harned Francis M (R), 143, 1875. Retired.
Herr Henry (R), 266, 1894.
Holder Union H (R), 143, '95.
Hollingsworth Ernest (R), 158, 1898.
KNAPP A B (R), Univ of Tenn, Med Dept, Nashville, Tenn, 1891; Post-Grad N Y Ophthalmic and Aural Inst (Knapp's), N Y City, N Y, 1892 and 1896; Mem Board of U S Pension Examg Surgs; Mem Am Med Assn, Indiana State Med Assn and Ex-Soc Daviess Co Med Soc; Special Examr Eye and Ear Dept U S Pensions; Practice Limited to Diseases of Eye, Ear, Nose and Throat, 603 E Main.
May Vance (R), 158, 1894.
Mitchell Ringgold S (R), 159, 1888.
Parr George L (R), 158, 1874.

Moores Brook Sanitarium
Charlottesville, Va.
For the treatment of Alcohol, Morphine, Opium, Cocaine and other Drug Habits.
(See Advt. inside Front Cover.)

SCUDDER CHARLES P, M D (R), Miami Med Coll, Cincinnati, O, 1881; Surg Evansville and Indianapolis R R; Mem Am Med Assn, Ind State Med Assn and Daviess Co Med Soc; Med Examr Mut Life of N Y, Northwestern of Milwaukee, John Hancock of Boston, Mass, Travelers of Hartford, Conn, Provident Savings, Security Mut, New York Life, Hartford of Hartford, Conn, and Union Central Life Ins Cos, 121 E Main.
Smoot Dora Brooks (R), 143, 1892.

SPINK THOMAS F (R), Miami Med Coll, Cincinnati, O, 1901; Surg B & O S W R R; Mem Ind State Med Assn and Am Med Assn Sec and Treas Daviess Co Med Soc; Med Examr Mut Benefit Life Ins Co of Newark N J, Endowment Rank K of P and Royal Arcanum, 107 S E 2d.

WALL CHARLES T, M D (R), Louisville Med Coll Louisville, Ky, 1898; Marion Sims Coll of Med, St Louis, Mo, 1899; Mem Am Med Assn, Ind State Med Assn and Daviess Co Med Soc; Practice limited to Surgery and Diseases of Women; Office, Wall Sanitarium.
Willeford Geo W (R), 130, '74
Willeford Ralph Waldo (R), 143, 1905.

YENNE CHARLES H, M D (R), Med Coll of Ohio, Cincinnati, O, 1884; Mem Board of U S Pension Examng Surgs, Mem Am Med Assn Ind State Med Assn and Daviess Co Med Soc; Med Examr Mich Mut Life Ins Co of Detroit, Mich, Equitable Life Assurance Soc of N Y, State Life Ins Co of Indianapolis, Ind, Travelers Ins Co, of Hartford, Conn, M W A, Royal Arcanum, Tribe of Ben Hur and others; Office 200 E Main.

Waterford Mills, Elkhart. 188. (R D 6 from Goshen.)
Richards I S.*

Waterloo, De Kalb. 1,400.
Broughton Frank (R), 126, '84
Darby A Byron (R), 262, 1863.
Farrington E.*
Lane Carlos D, 143, 1905.
Maris Albert J (R), 143, 1892.
Showalter Joseph E.*

Watson, Clark. 300.
Lewis Benjamin J (R), 100, '99

Waveland, Montgomery. 722
Ball Thomas Z (R), 126, 1896.
Kleiser Arthur J (R), 171, '85.
Straughn Kent K (R), 143, '78
Straughn Walter L, 143, 1902.

Waverly, Morgan. 220.
Magenheimer V A (R), 144,'98

Wawaka, Noble. 620.
Johnson Ward A (R), 277, '89.
Seymour Calvin A (R), 143, '76

Wawpecong, Miami. 252.
Smith Abraham F (R), 272, '78

Waymansville, Bartholomew. 160.
Banks Wm H.*
Shewman E B (Ecl), 262, 1898.

Waynesburg, Decatur. 122.
Bidinger S W.*
Hill C L.*
Oldham Harry N, 144, 1901.

Waynetown, Montgomery. 820.
Bounnell Harry M (R), 158,'93
Claypool Joseph S.*
Hamilton Albert N (R), 266,'71
Hurt Wm J (R), 126, 1873.

Weisburg, Dearborn. 188.
Neffner R T (R), 255, 1902.

West Baden, Orange. 120.
Boyd Clarence E (R), 161, '02.
Hassenmiller M (R), 160, 1900.
Howard John L (R) 158, 1889.
Ritter John A (R), 158, 1874.

Westfield, Hamilton. 740.
Allen Wm P (P-M), 141, 1895
Dove Silas C (R), 265, 1874.
Fodrea Zeri H (R), 185, 1888.
Kane John M (R), 143, 1875.

West Franklin, Posey. 88.
Miller Wm Louis, 143, 1901.

West Lebanon, Warren. 850
Campbell Thos B (R), 241, '71
Dunaway Isaac H (R), 126,'96
McInnes Mary.*
Menefee Wm N, 126, 1895.¶
Osburn Columbus W (R), 265, 1871. Retired.
Stephenson Richard (R), 213A 1898.

West Liberty, Howard. 72.
(R D 3 from Greentown).
Ware C M (R), 143, 1871.

West Middleton, Howard. 242.
Brubaker Elias H, 143, 1905.
Patton B F, 141, 1903.

West Newton, Marion. 392.
Allen Wesley (R), 143, 1873.
Ratcliff Barclay (R), 143, '80.

Westphalia, Knox. 124.
Lawrence Wm M, 144, 1902.

West Point, Tippecanoe. 392
Baker Erasmus S (R), 161, '9[illegible]
Campbell Robert M, 143, 1903

Westport, Decatur. 700.
Burroughs J P.*
Crisler Joseph B.*
Hause Wm (Ecl), 262, 1865. Retired.
Miller Theophilus E F (H), 131, 1886.
Welch Oliver F (R), 161, '97
Westhaefer Edson.*

West Terre Haute, Vigo. 1,200.
Belt Richard.*
Hunt John S (R), 149, 1878.
Link John R.*
Mattox Ernest L, 126, 1905.

Westville, Laporte. 524.
Campbell Horace M (H), 137C 1899.
Hollenbeck B W (Ecl), 262, '7[illegible]
Kelly J Nelson (R), 144, 1898

Wheatfield, Jasper. 420.
Schweir Wm C (R), 160, 1892
Zeuch Lucius H P (R), 137E, 1902.

Wheatland, Knox. 490.
Robinson James L (R), 158,'81
Tade Ellis H, 143, 1905.
Toole Earl H (H), 137, 1897.
Wood Robert S, 143, 1905.

Wheeler, Porter. 280.
Dobbins A Otho, 137H, 1903.

Wheeling, Delaware. 180.
Tuttle John R (R), 255, 1883.

Whitehall, Owen. 60.
Hacker Wm P.*

Whiteland, Johnson. 382.
Daily George.*¶

PHIPPS DAVID L, B S, A B, M D (R), Kentucky School of Med, Louisville, Ky, 1892; Formerly Surg P C C & St L R R; Mem Ind State Med Assn; Hon Mem P, C C St L R R Surgs' Assn; Med Examr N Y Life, Ætna, John Hancock, Mich Mut, Mut Life of N Y, Travelers of Hartford, Conn, and Fidelity Mut Life Ins Cos and Others; Office Hours 8 to 10 a m, 2 to 4 and 7 to 9 p m. Tel New 22; 49 Main.
Terhune Rufus W (R), 159, '91

Whitelick, Boone. 234.
Jennings Caswell H (R), 143, 1895.

Whitestown, Boone. 900.
Little Perin B (R), 143, 1895.
Taylor Oscar S (R), 143, 1895.

Whitewater, Wayne. 164.
Jones A H.*

Whiting, Lake. 4,318.
Chevigny J A (R), 339, 1895.

DEWEY EDWARD LUCIAN, M D (R), Jenner Med Coll, Chicago, Ill, 1904; Mem Lake Co Med Soc, Ind State and Am Med Assns; Med Examr Modern Maccabees and Fraternal Order of Eagles; Office Hours 8 to 10 a m, 2 to 4 and 7 to 8 p m; Tel Whiting 652, 340 119th
Hoskins George H (R), 130,'98
Lauer Aaron J (Ecl), 132, '93.
Putnam Wm E (R), 126, 1889.
Stogol Jacob B, 213A, 1899.
Take John F (Ecl), 132, 1889.
Wells Edwin M (R), 159, 1892.

Wilkinson, Hancock. 600.
Benjamin Allen M (R), 159,'94
Julian James P (P-M), 141, '81
Titus Charles (R), 241, 1894.

Williams, Lawrence. 420.
McFarlin John T (R), 158, 1894

Williamsburg, Wayne. 250.
Helm Wm M (R), 262, 1871.

Williamsport, Warren. 1,424.
DeLancey Sheldon S (H), 131, 1882.
McCollough Alvin R (H), 106, 1897.
Osburn Squire N (R), 265, '71.
Porter George S (R), 137H,'01
Pugh Florian H, 126, 1902.

Willow, Hancock. 150.
Pratt Charlton C (R), 143, '86.

Winamac, Pulaski. 1,724.
Kittinger Henry (R), 241, 1875.
Moss Dennis F (R), 255, '69.
Moss Wm Cloyde, 126, 1899.
Thomas John J (R), 126, 1878.
Thompson G W (R), 143, 1873.
Thompson Wm H (R), 186, '70

Winchester, Randolph. 4,000
Bosworth Richard (R), 185, '65
Botkin Charles L, 143, 1904.
Campbell Clayton C, 144, 1904.

Representative Physicians in each city of the United States, administer the Oppenheimer Treatment for Alcoholism. Write to 159 West 34th St., New York. (See page 9.)

Winchester—Cont'd.
CHENOWETH FORREST A (R), Med Coll of Ohio (Med Dept of the Univ of Cincinnati), Cincinnati, O, 1886.
Evans Joseph J.*
Fisher M L (P-M), 146½, 1886.
Hiatt C C.* Retired.
Huddleston Albert F (H), 270, 1881.
HUNT BADER S (R), Rush Med Coll, Chicago, Ill, 1894; Surg C, C, C & St L Ry; Co Health Officer; Mem Am Med Assn, Ind State Med Assn; Ex-Pres Randolph Co Med Soc and Delaware Dist Med Soc; Med Examr N Y Life, Northwestern Mut, Penn Mut, Mut Life of N Y, Am Central of Ind, State Life of Ind and Inter-State of Ind Life Ins Cos; Tels Office 91, Res 93, cor Washington and East.
KELLEY CLIFTON M, M D (R), Med Coll of Ohio, Cincinnati, O, 1881; Sec Winchester Pension Bd; Ex-Pres Randolph Co Med and Delaware Dist Med Socs; Mem Ind State Med Soc; Med Examr N Y Life, Manhattan, Penn Mut, Mass Mut, Etc; Tel 111, 92 S Main
Markle Grant C (R), 158, 1892.
Milligan Chas E (P-M), 141, '90
Moroney J H (R), 263, 1885.
Remmel Sylvania.* Retired.
Rine Edgar W (R), 263, '85.

Windfall, Tipton. 1,000.
Chance Bert V (R), 143, 1897.
Conkling C W (H), 270, 1900.
Hildrup Jefferson R (P-M), 141, 1877.
Moser Elmer B, 143, 1903.
Moser James P (R), 265, 1876.

Windom, Martin.
Stone Charles E, 161B, 1904.

Windsor, Randolph.
Chenoweth Nelson T, 266, 1883.

Wingate, Montgomery. 524.
Allhands Frank D (R), 159, '97
Dickerson Wm.*

Winona Lake, Kosciusko.
Nehrbas John G (R), 210, '96.

Winslow, Pike. 620.
Bethell Wm J.*
De Tar David N (R), 185, '80.¶
De Tar George B, 161, 1904.
Ireland George L (R), 143, '82.

Wolcott, White. 940.
Cronk C Fremont (R), 126, '91
Smith Julian A (R), 149, 1890.
Spencer Wm A, 139½, 1901.
Walker W O (R), 255, 1862.

Wolcottville, Lagrange. 724.
Broughton Forbes H (R), 143, 1874.
Kester Alonzo A.*
Lake George B (R), 126, 1902.
Youngkin Jerome W.*

Wolf Lake, Noble.
De Pew E W.*
Luckey Jas E (R), 143, '92.¶

Woodburn, Allen. 300.
Betts Albert P (R), 111, 1889.
Leuders Albert G (H), 197, '98.

Worthington, Greene. 1,824.
Beatty Wm H (R), 265, 1876.
Clifford Jos W (Ecl), 123, '95.
Gray George B (R), 143, '84.
Gray Simeon.*
Hinkle James S (R), 255, 1881.
Leavitt Harry B (R), 205, 1896.
Plew John H (Ecl), 274, 1880.
Selfridge Wm R (R), 158, '73.

Wyatt, St Joseph. 68.
Austin Grffin H (R), 334, '93.

Yankeetown, Warrick. 224.
Wilson Dalton (R), 143, 1894.
Wilson Wesley (R), 143, 1873.

Yeddo, Fountain. 282.
Dowden James W.*
Sparks J T.*

Yeoman, Carroll. 60.
HICKMAN CHARLES C (R), Med Coll of Ind, Indianapolis, Ind, 1902; Interne Bobbs Free Dispensary Same; Mem Ind State Med Assn; Med Examr N Y Life and Fidelity Mut Life Ins Cos.

York, Steuben. 66.
Noble W E.*

Yorktown, Delaware. 1,300.
Downing J Franklin (R), 143, 1897.
Downing J R (R), 143, 1878.
Gregg E H.*
Shively A H (R), 158, 1852.
Wright C H (R), 143, 1903.

Young America, Cass. 580.
Gray Andrew J (R), 143, 1897.
Lybrook Wm E (R), 159, 1879.
Marshall Geo D (R), 144, 1904.

Young's Creek, Orange. 240.
Gilliatt Wm B (R), 265, 1871.¶
Mayer Henry P (R), 161, '98.

Youngstown, Vigo. 100.
Drake James F (R), 126, '86.
Hunt Wm B (R), 144, 1901.

Zanesville, Wells. 388.
Botts Edwin H (R), 145, 1893.
McBride James L (R), 143, '92.

Zenas, Jennings. 180.
Case Wm W (R), 149, 1886.
Corya F M.*
Love John R (R), 137H, 1901.

Zionsville, Boone. 892.
Alford James S (R), 126, 1878.
Brendel John F (P-M), 141, '92
Cotton Henry T (R), 143, '74.
Johns Elmer D (R), 137, '97.
Lee David F (R), 143, 1889.
McNutt W Y, 143, 1883.

IOWA.

SIOUX CITY COLLEGE OF MEDICINE

14th and Jones Sts., SIOUX CITY, IOWA

The next Annual Session opens Sept. 19th, 1905, and continues for eight months.
The Course of Study is carefully graded, and extends through four years. This College, maintaining membership in the Association of American Medical Colleges, exacts of students such requirements as to Matriculation, attendance upon Didactic, Laboratory and Clinical Instructions and Graduation as conform with the requirements of the said Association.
Instruction is imparted by Lectures, Recitations, Clinic and Practical Laboratory Work in Anatomy, Histology, Chemistry, Pathology and Bacteriology, with bedside instruction in Surgery, Medicine, Obstetrics and Gynaecology.
Weekly Clinics at the St. Joseph's and Samaritan Hospitals.
FEES: Matriculation Fee (paid but once), **$5.00**; Fees for Regular Session, **$60.00**; Hospital Fee, **$5.00**. Women admitted on same condition as men.
For further information and for College Circular, apply to

DR. F. E. FRANCHERE, Secretary, SIOUX CITY, IOWA.

CAPITAL, DES MOINES.

Population of State, 2,231,853.
(U. S. Census of 1900.)
Number of Physicians, 3,835.

Iowa was organized as a territory July 3, 1838, admitted as a state March 3, 1845, and readmitted with enlarged boundaries December 28, 1846. The population of the state, according to the U. S. Census of 1900, is 2,231,853, as against 1,911,896 in 1890, representing an increase during the decade of 319,957, or 16.7 per cent. The following table shows increase in population since 1840:

1840	43,112	1880	1,624,615
1850	192,214	1890	1,911,896
1860	674,913	1900	2,231,853
1870	1,194,020		

STEVENS' POCKET VAPORIZER, CONTAINING NOSE AND MOUTH PIECE includes an attachment for a hand bulb, also for a cut-off. Is the finest Pocket Vaporizer manufactured. Price $1.00, with solution to last a year. Price per dozen, $6.00.
PHYSICIANS STANDARD SUPPLY CO., PHILADELPHIA, PA., (See adv. opp. Pennsylvania Phyiscians.)

The total land surface of Iowa is, approximately, 55,475 square miles, the average number of persons to the square mile at the censuses of 1890 and 1900 being as follows: 1890, 34.5; 1900, 40.2. It extends from 40 degrees 25 minutes to 43 degrees 30 minutes north latitude and from 90 degrees 18 minutes to 96 degrees 53 minutes west longitude, and is bounded on the north by Minnesota, on the south by Missouri, on the east by Wisconsin and Illinois and on the west by Dakota and Nebraska. Iowa forms part of a vast plain and there are no mountains or ranges of hills within the state. The only slopes and surface diversities are formed by the streams, many of which have cut deep valleys into the general level. The highest portion of the state is the elevated plateau forming the divide between the rivers which empty into the Mississippi river and those which empty into the Missouri river. The lowest point of the state is the southeast extremity at Keokuk, where the Des Moines river empties into the Mississippi. It is 444 feet above sea level. The most elevated section is near Spirit Lake, in the northwestern portion, which is 1,694 feet above sea level. The state is particularly well watered, the principal rivers being the Mississippi and Missouri, which form respectively its eastern and western limits, and the Cedar, Iowa, Des Moines, Wapsipinicon and Skunk, affluents of the first-named, and the Big Sioux, Little Sioux, Boyers and Nishnabotna, which empty into the Missouri. There are numbers of beautiful small lakes scattered throughout the state. The climate of Iowa is free from injurious extremes, and the purity and dryness of the atmosphere is a marked characteristic. The mean annual temperature as observed at Des Moines is 48.94 degrees, that of the summer 71.80 degrees and of the winter 25.39 degrees. The average amount of rainfall is about 43 inches.

For list of Medical Colleges, see page 152.

STATE BOARD OF HEALTH.

Chas W Mullan, Atty-Gen, Waterloo; Paul O Koto, M D C, State Veterinary Surgeon, Forest City; Charles Francis, C E, Davenport; B L Eiker, Decatur; R E Conniff, M D, Sioux City, Pres; Fred W Powers, M D, Waterloo; J H Sams, M D, Clarion; A M Linn, M D, Des Moines; A P Hanchett, M D, Council Bluffs; A C Moerke, M D, Burlington; J F Kennedy, M D, Sec, Des Moines.

STATE BOARD OF MEDICAL EXAMINERS.

Pres, F W Powers, M D, Waterloo; Sec and Treas, J F Kennedy, M D, Des Moines; Members, the physicians of the State Board of Health. Correspondence relating to practice of medicine and osteopathy should be sent to the Secretary of the State Board of Medical Examiners. In all cases a stamp for reply should be enclosed.

HEALTH OFFICERS AT PRINCIPAL POINTS.

Boone—F C Walker, M D.
Burlington—Carl Stutsman, M D.
Cedar Falls—H G Hilber, M D.
Cedar Rapids—E T Lawler, M D.
Clinton—C F Kellogg, M D.
Council Bluffs—M A Tinley, M D.
Creston—T E Tait, M D.
Davenport—W F Speers, M D.
Des Moines—J E Miller, M D.
Dubuque—B Michel, M D.
Ft Dodge—C H Mulroney, M D.
Ft Madison—G P Neal, M D.
Grinnell—S C Buck, M D.
Independence—J H McGready, M D.
Iowa City—J A Valenta, M D.
Keokuk—R H Fegers, M D.
Marshalltown—M Clark.
Mason City—C E Dakin, M D.
Oskaloosa—A J Hunter, M D.
Ottumwa—M W Pascoe, M D.
Red Oak—L A Thomas, M D.
Sioux City—G J Ross, M D.
Waterloo—G H Sumner, M D.

MEDICAL COLLEGES.

Iowa College of Physicians and Surgeons (Medical College of Drake University), Des Moines—Dean, D S Fairchild, M D.

Keokuk Medical College, College of Physicians and Surgeons, Keokuk—Sec, C E Ruth, M D.

Sioux City College of Medicine (Medical Department of the University of the Northwest), Sioux City—Dean, H A Wheeler, M D.

State University of Iowa College of Homœopathic Medicine, Iowa City—Dean, George Royal, M D.

State University of Iowa College of Medicine, Iowa City—Dean, J R Guthrie, M D.

HOSPITALS, HOMES, ETC.

Anamosa—Penitentiary Hospital. Est'd 1871. Capacity, 25. Public. Phys, S Druet. Hosp Steward, H H Kratochvil.

Anamosa—Prospect Park Hospital.

Andrew—Jackson Co Farm and Insane Asylum. Est'd 1860. Capacity, 100. Public. Phys, A M Avery. Supt, C R Bell.

Atlantic—Atlantic Hospital.

Audubon—Miss Leale's Hospital.

Bloomfield—Shelton's Private Hospital. Est'd 1873. Capacity, 21. Private. Phys, E J Shelton.

Boone—Eleanor Moore Hospital. Est'd 1900. Capacity, 30. Private. In charge of Board of Physicians. Supt, Miss Katrina Hertzer.

Burlington—Burlington Hospital, 600-604 N 3d. Est'd 1894. Capacity, 50. Public. Open to all physicians. Supt, Miss C C Keeler.

Burlington—Mercy Hospital, N 4th. Est'd 1803. Capacity, 30. City ambulance. Private. Open to all physicians. Supt, Mother Dominica.

Burlington—St Francis Hospital, 5th and Division. Est'd 1881. Capacity, 100. Private. Med staff. Conducted by Sisters of St Francis.

Carroll—St Anthony's Hospital. Est'd 1905. Capacity, 75. Private. Open to all physicians. Conducted by the Franciscan Sisters.

Carroll—Wright's Hospital. Est'd 1892. Capacity, 30. Private. Phys, A L Wright.

Cedar Falls—Cedar Falls Hospital, Walnut cor 11th. Est'd 1903. Capacity, 10. Private. Supt, Mrs Lillian E Hale.

Cedar Rapids—Mercy Hospital, 6th av and 9th. Est'd 1900. Capacity, 75. Private. Open to all physicians. Supt, Sister Mary Alphonsus. Conducted by Sisters of Mercy.

Cedar Rapids—St Luke's Hospital, 1110 A av. Est'd 1884. Capacity, 60. Public. Med staff. Supt, Grace E Baker.

Centerville—Centerville Public Hospital, 712 S Main. Est'd 1903. Capacity, 25. Public. Med staff. Supt, Mattie L Odekirk.

Charles City—Charles City Hospital, Main cor Water. Est'd 1900. Capacity, 6. Private. Surg, Julius Niemack.

The Physician makes HEALTH to order for the Human Race

The National Fur & Tanning Co. makes WARMTH to order for the Physician.

See Page 4 For Catalogue write The National Fur & Tanning Co. Three Rivers, Mich.

Cherokee—Cherokee Cancer Infirmary, 402 Magnetic av. Est'd 1895. Capacity, 12. Private. Phys, R C Seaman.

Cherokee—Cherokee State Hospital, 1¼ miles n w. Est'd 1902. Capacity, 900. State. Supt, M N Voldeng, M D.

Cherokee—Hornibrook Hospital, 1015 E Main. Est'd 1903. Capacity, 10. Ambulance service. Public. Phys, F H Hornibrook.

Clarinda—Clarinda State Hospital. Est'd 1888. Capacity, 1,000. State. Supt, Max E Witte, M D.

Clear Lake—Cerro Gordo County Hospital for Insane. Est'd 1888. Capacity, 50. Public. Phys, J C Wright.

Clinton—Agatha Hospital, Est'd 1883. Capacity, 25. Public. Med staff. Supt, Augusta Maxfield.

Clinton—St Joseph's Mercy Hospital, cor 9th and Jackson. Est'd 1892. Capacity, 90. Private. Med staff. Supt, Sister Mary Gabriella.

Corning—Corning Hospital, 7th and Nodaway. Est'd 1900. Capacity, 26. Public. Phys, F E Potter and C M Bryant. Supt, Allie Hedinger.

Council Bluffs—Council Bluffs General Hospital, 520 S 9th. Est'd 1886. Capacity, 25. Public. Med staff. Supt, Mary E Nesbit.

Council Bluffs—Mercy Hospital. Est'd 1902. Ambulance service. Private. Med staff. Conducted by Sisters of Mercy.

Council Bluffs—St Bernard's Hospital, Frank. Est'd 1887. Capacity, 250. Ambulance service. Private. Phys, J M Barstow and F T Seybert. Supt, Mother M Vincent.

Cresco—Kessel Hospital (Surgical only), Oak N. Est'd 1902. Capacity, 18. Private. Phys, George Kessel.

Creston—Cottage Hospital, 402-406 N Oak. Est'd 1894. Capacity, 50. Ambulance Service. Public. Supt, Miss Florence Compton.

Creston—Mercy Hospital. Est'd 1905. Capacity, 40. Supt, J W Coakley, M D.

Davenport—Mercy Hospital, head of Marquette. Est'd 1869. Capacity, 150 general, 150 insane. Ambulance service. Private. Med staff. Supt, Sister Mary Angela.

Davenport—Morbonia Hospital, 708 Farnam. Est'd 1898. Capacity, 25. Public. In charge of med board. Supt, Mrs. Ernestine Petersen.

Davenport—St Luke's Hospital, Main and 8th. Est'd 1894. Capacity, 50. Public. In charge of med board. Supt, Hilma A Svenson.

Des Moines—Benedict Home, Third and Forest av. Est'd 1882. Capacity, 50. Private. Phys, Jennie M Coleman. Supt, Hattie R Garrison.

Des Moines—City Detention Hospital, St Joseph bet 14th and 15th. Est'd 1901. Capacity, 50. Public. Phys, J E Miller. Supt, A R Maxwell.

Des Moines—Iowa Methodist Hospital, 1200 Pleasant. Est'd 1901. Capacity, 125. Public. Med staff. Supt, Esther Pearson.

Des Moines—Keeley Institute, 706 4th. Est'd 1890. Capacity, 25. Private. Supt, W B Greason.

Des Moines—Mercy Hospital, 4th and Ascension. Est'd 1893. Capacity, 150. Ambulance service. Private. Board of phys. Supt, Sister Superior.

Des Moines—The Retreat, 28th and Woodland av. Est'd 1905. Capacity, 20. Private. For nervous and mental cases. Phys, J C Doolittle. Supt, Gershom H Hill, M D.

Des Moines—Woman's Hospital, Indianola av and Main. Est'd 1905. Capacity, 15. Ambulance service. Private. Phys, Lewis Schooler and Chas F Smith.

DeWitt—Dr Lyon's Hospital. Est'd 1902. Capacity, 5 selected cases. Private. Phys, Morton Lyon.

Dubuque—Finley Hospital, Delhi and Allison pl. Est'd 1890. Capacity, 54. Ambulance service. Public. Supt, Miss Marie M Stotz.

Dubuque—St Joseph's Mercy Hospital, Peabody av. Est'd, 1879. Capacity, 150. Private. Med staff. Supt, Sister Mary Agnes, Superior.

Dubuque—St Joseph's Mercy Asylum, Asbury rd, West Dubuque. Est'd 1896. Capacity, 300. Private. Phys, H T Walker. Supt, Sister Mary Aloysius.

Dubuque—St Mary's Orphan Home. Est'd 1879. Capacity, 225. Private. Phys, J J Brownson. Supt, Sister Caleta.

Dubuque—U S Public Health and Marine Hospital Service, office Security bldg. Public. Acting Asst Surg, J E Bready.

Eldora—Emergency Hospital, cor Jefferson and Jasper. Est'd 1896. Capacity, 20. Ambulance service. Private. Phys, Nathan C Moore (owner).

Elkader—Clayton County Hospital for Incurables. Est'd 1898. Capacity, 70. Public. Phys, W J McGrath. Supt, L L Hulverson.

Estherville—Anderson Hospital, 7th cor Des Moines. Est'd 1900. Capacity, 10. Private. Phys, Albert Anderson.

Estherville—Birney-Wilson Hospital. Est'd 1902. Capacity, 10. Private. Phys, C C Birney and M E Wilson.

Ft Dodge—Ft Dodge General Hospital. Est'd 1899. Capacity, 15. Private. Open to all physicians. Supt, Clara Costrum.

Ft Madison—A T and S F R R Hospital, 3400 Santa Fe av. Est'd 1887. Capacity, 50. Ambulance service. Private. Surg, E C Chapman. Chief Surg, T P Kasten.

Fort Madison—St Francis Hospital, 1200 4th. Est'd 1900. Capacity, 30. Private. Med staff.

Glenwood—Iowa Institution for Feeble Minded Children. Est'd 1876. Capacity, 1,000. Public. Supt, Geo Mogridge, M D.

Grinnell—Grinnell Emergency Hospital, 1127 Park. Est'd 1901. Capacity, 15. Private. Phys, P E Somers.

Grundy Center—Grundy Center Hospital. Est'd 1901. Capacity, 10. Private. Phys, Drs Thielen and McDowell.

Guthrie Center—Fordyce Hospital. Capacity, 8. Private. Phys, O Fordyce.

Hampton—Powers Hospital. Est'd 1904. Capacity, 10. Private. Phys, J C Powers.

Ida Grove—Conn Bros Hospital. Est'd 1905. Capacity, 15. Private. Phys, J E Conn. Supt, Miss Ruth G Whitney.

Independence—Independence State Hospital. Est'd 1868. Capacity, 1,000. State. Supt, W P Crumbacker, M D.

Iowa City—Mercy Hospital, 505 E Bloomington. Est'd 1875. Capacity, 100. Ambulance service. Private. Open to all physicians. Sisters of Mercy in charge.

Iowa City—State University Hospital, Iowa av cor Linn. Est'd 1897. Capacity, 60. Public. Med staff. Supt and Prin Training School for Nurses, Bertha Wilkinson.

Iowa City—University Homœopathic Hospital, cor Dubuque and Jefferson. Est'd 1880. Capacity, 30. Public. Med staff. Supt, Alice C Beattie.

Iowa Falls—Ellsworth Hospital, Rock and Rocksylvania avs. Est'd 1902. Capacity, 35. Public. Med staff. Supt, Eva M Leach.

THE "RETREAT" is a large, quiet home, for nervous and morbid mental cases, comprising a brick residence and three frame cottages, in a beautiful park, containing forty acres of natural timber. The treatment consists in rest, baths, massage, electricity, medicine, outdoor life and suitable trained nurses for companions. Address

DR. GERSHOM H. HILL or DR. J. C. DOOLITTLE, Des Moines, Iowa.

Somnoform SIMPLE. SAFE. SURE. The Ideal General Anaesthetic for Minor Surgery.
E de TREY & SONS,
PHILADELPHIA AND NEW YORK.
(See adv. opp. beginning N. Y. City Physicians.)

Keokuk—St Joseph's Hospital, 14th and Exchange. Est'd 1886. Capacity, 100. Private. Med Staff. Supt, Sister M Antonia.

Keokuk—W C Graham's Protestant Hospital, 424 N 15th. Est'd 1901. Capacity, 30. Public. Supt, Mary C Jackson.

Knoxville—State Hospital for Inebriates. Est'd 1905. Capacity, 200. State. Supt, O C Willhite, M D.

Le Mars—Le Mars Hospital, 5th and Cedar. Est'd 1905. Capacity, 14. Public. Med staff.

McGregor—Clark Hospital, cor Main and 4th. Est'd 1902. Capacity, 35. Private. Phys, H H & A M Clark.

Manilla—Dr Graham's Hospital. Est'd 1902. Capacity, 15. Private. Phys, J H Graham.

Marshalltown—St Thomas Hospital. Est'd 1903. Ambulance service. Med staff. Conducted by Sisters of Mercy.

Marshalltown—Singleton Hospital, 111 E Church. Est'd 1902. Capacity, 10. Ambulance service. Private. Phys, E M Singleton. Supt, Maud Stallings.

Mason City—Mason City Eye, Ear, Nose and Throat Hospital, Ensign bldg. Est'd 1903. Capacity, 9. Surg, J G Murphy.

Mason City—Story Hospital, 207 Superior. Est'd 1901. Capacity, 10. Private. Open to all physicians. Supts, Story Sisters.

Missouri Valley—Missouri Valley Hospital, 301-311 Erie. Est'd 1901. Capacity, 25. Ambulance service. Private. Phys, J H Gasson and C W Boughton.

Mt Pleasant—Mt Pleasant State Hospital. Est'd 1851. Capacity, 1,000. State. Supt, C F Applegate, M D.

Muscatine—Bellevue Hospital. Est'd 1905. Capacity, 26. Ambulance service. Private. Phys, A J Weaver and J L Klein.

Muscatine—Benjamin Hershey Memorial Hospital, 1810 N Mulberry. Est'd 1902. Capacity, 30. Ambulance service. Public. Supt, Edith B Hoover.

Northwood—Northwood Hospital. Private. Phys, A C Hurd.

Oelwein—Pattison Hospital.

Osage—Wm Woods Hospital. Est'd 1904. Capacity, 10. Private. Supt, Wm H Weigner.

Osceola—Osceola Hospital and Training School for Nurses, 117 S Filmore. Est'd 1899. Capacity, 30. Ambulance service. Private. Phys, F W Sell. Supt, Margaret Van Patten.

Ottumwa—Ottumwa Hospital, cor 2d and College. Est'd 1895. Capacity, 50. Ambulance service. Public. Med staff. Supt, Elizabeth Trotter.

Red Oak—Powell School for Nervous and Backward Children. Est'd 1903. Capacity, 50. Supt, Velura E Powell, M D.

Rockwell—Rockwell Emergency Hospital, Main. Est'd 1905. Capacity, 10. Ambulance service. Private. Phys, Wm H Corrigan. Supt, Wm Copeland.

Saylor—Polk County Insane Hospital. Est'd 1897. Capacity, 250. Ambulance service. Phys, Wilbur Conklin. Supt, L Brendel.

Sheldon—Cram's Hospital, cor 7th and 5th. Est'd 1900. Capacity, 12. Private. Phys, F W Cram.

Shenandoah—City Hospital, 105 Clarinda av. Est'd 1905. Capacity, 10. Ambulance service. Public. Phys, T L Putman and J F Aldrich.

Sioux City—German Lutheran General Hospital, Pierce and 27th. Est'd 1900. Capacity, 30. Public. Med staff. Supt, W A Zimmerman.

Sioux City—St Joseph's Mercy Hospital, 21st and Boulevard. Est'd 1889. Capacity, 200. Private. Med staff. Supt, Sister Mary Pius.

Sioux City—Samaritan Hospital, 17th and Pierce. Organized 1875. Capacity, 70. Public. Supt, E Lake Denne.

Stuart—Stuart Hospital. Est'd 1905. Capacity, 20. Ambulance service. Med staff. Supt, Mrs Keltner.

Toledo—Home Medical and Surgical Infirmary. Est'd 1893. Capacity, 25. Private. Phys, E R Smith.

Waterloo—Presbyterian Synodical Hospital, Allen cor W 8th. Est'd 1904. Capacity, 50. Ambulance service. Open to all physicians. Supt, Miss Florence Burt.

Waukon—Allamakee Co Insane Asylum and Poor house, 4 miles s w. Est'd 1875. Capacity, 40. Public. Phys, J C Crawford. Supt, N K Nelson.

Waverly—St Joseph's Mercy Hospital. Est'd 1903. Capacity, 45. Private. Med staff. Under the direction of the Sisters of Mercy.

Webster City—St Joseph's Mercy Hospital, cor Des Moines and Ohio. Est'd 1905. Capacity, 30. Ambulance service. Public. Open to all physicians. In charge of Sisters of Mercy. Supt, Sister Mary Louis.

West Union—City Hospital. Est'd 1902. Capacity, 10. Public. Phys, E A Ainsworth.

Wheatland—Donald Maclean Memorial Hospital. Est'd 1905. Capacity, 3. Private. Phys, J S Dean.

SANITARIUMS.

Chariton—The Sanatorium, cor 4th and Main. Est'd 1895. Capacity, 4. Private. Phys, A L Yocom.

Colfax—Dr Alice Turner's Rest Cure. Private. Phys, Alice Turner.

Colfax—Grand Hotel and Sanitarium. Phys, L C S Turner. Propr, J P Keipp.

Colfax—Hotel "Monte-Colfax," cor Lindon and Front. Est'd 1880. 100 rooms. Public. Phys, J W Martin.

Colfax—Victoria Sanatorium (Inc). Est'd 1904. Capacity, 50. Private. Phys, John B Sherbon and Florence B Sherbon.

Creston—The Dr T Eliot Tait Home Sanitoria, 425 New York av. Est'd 1898. Capacity, 40. Private. Phys, T Eliot Tait.

Davenport—Dr W A Benadom & Co's Sanitarium, 816½ to 822½ W 3d. Est'd at Maquoketa 1892. Capacity, 35. Private. Phys, W A Benadom.

Des Moines—Iowa Sanitarium, 603 E 12th. Est'd 1899. Capacity, 40. Public. Phys, M Alace Mautz and Henry Habernack.

Des Moines—State Sanitarium and Mineral Springs, E 32d and Clinton. Est'd 1904. Capacity, 100. Ambulance service. Private. In charge of Board of Trustees.

Des Moines—Walston Sanatorium, 846 6th av. Est'd 1902. Capacity, 24. Ambulance service. Private. Phys, E B Walston. Supt, S J Patterson.

DeWitt—Dr Lyon's Sanitarium. Est'd 1902. Capacity, 5. Private. Phys, Morton Lyon.

Ft Dodge—Boulder Lodge Sanatorium for Tuberculosis. Est'd 1900. Capacity, 20. Ambulance service. Private. Phys, John W Kime.

Ida Grove—Dr Conn's Sanitarium. Est'd 1905. Private. Phys, J E Conn.

Maquoketa—Iowa Sanatorium, 705 S Summit. Est'd 1905. Capacity, 50. Ambulance service. Public. Phys, W F Skelley. Supt, E M Rodebaugh.

WHEN YOU WANT A JOB OF **GOOD PRINTING**
Write R. L. POLK PRINTING COMPANY, Ltd.
DETROIT, MICHIGAN, FOR ESTIMATES.

Boulder Lodge Sanatorium

FOR TUBERCULOSIS

JOHN W. KIME, M. D.
Physician in Charge

FORT DODGE, IOWA

Marshalltown—Wood Sanitarium (Eye, Ear, Nose and Throat). Private. Phys, P R Wood.
Storm Lake—Storm Lake Sanitarium, Lake av and Railroad. Est'd 1904. 40 rooms. Private. Phys, L M and D H Nusbaum.
West Union—Maple View Sanitarium. Est'd 1904. Capacity, 12. Private. Phys, Allen G Rennison.

PENAL, REFORMATORY AND CHARITABLE INSTITUTIONS—STATE.

Anamosa—Industrial Reformatory for Females.
Anamosa—State Penitentiary.
Cherokee—Cherokee State Hospital.
Clarinda—Clarinda State Hospital.
Council Bluffs—School for the Deaf.
Davenport—Soldiers' Orphans' Home.
Eldora—Industrial School for Boys.
Fort Madison—State Penitentiary.
Glenwood—Institution for Feeble-Minded Children.
Independence—Independence State Hospital.
Knoxville—Industrial Home for Blind.
Knoxville—State Hospital for Inebriates.
Marshalltown—Iowa Soldiers' Home.
Mitchellville—Industrial School for Girls.
Mt Pleasant—Hospital for Inebriates.
Mt Pleasant—Mt Pleasant State Hospital.
Vinton—College for the Blind.

MEDICAL SOCIETIES.

(See also National and Inter-State Associations.)

Adair Co Medical Society—Sec, H G Lynch, Greenfield.
Adams Co Medical Society—Sec, C H Bryant, Corning.
Allamakee Co Medical Society—Sec, A S Bowen, Waukon.
Alumni Assn of State Univ of Iowa College of Homœopathic Medicine—Sec, Clara M Hazard, Iowa City.
Appanoose-Wayne Cos Medical Society—Sec, J N McCoy, Corydon.
Assn of Iowa Health Officers—Next annual meeting June, 1906, at Waterloo. Pres, L A Thomas, Red Oak; V-Pres, G P Neal, Ft Madison; Sec and Treas, C T Lesan, Mt Ayr.
Audubon Co Medical Society—Sec, F Rosenbladt, Audubon.
Austin Flint-Cedar Valley Medical Society—Next annual meeting July, 1906, at Mason City. Pres, F G Murphy, Mason City; V-Pres, W B Small, Waterloo; Sec, Paul E Gardner, New Hampton; Treas, E J Waddey, Waterloo.
Benton Co Medical Society—Sec, J E Luckey, Vinton.
Black Hawk Co Medical Society—Sec, W H Bickley, Waterloo.
Boone Co Medical Society—Sec, E M Myers, Boone.
Botna Valley Medical Society—Next annual meeting August, 1906, at Atlantic. Pres, G C Giles, Marne; V-Pres, H Morris, Atlantic; Sec, G Augustine, Minden; Treas, U S Mullins, Atlantic.
Bremer Co Medical Society—Sec, Vera V Norton, Waverly.
Buchanan Co Medical Society—Sec, J H McGready, Independence.
Buena Vista Co Medical Society—Sec, H Parker, Storm Lake.
Butler Co Medical Society—Sec, W E Day, Clarksville.
Calhoun Co Medical Society—Sec, L D Hews, Rockwell City.

PHYSICIANS CASUALTY ASSOCIATION OF AMERICA | $25.00 WEEKLY indemnity for accidental injuries. Costs $3.00 Quarterly. See Page 12 Write E. E. ELLIOTT, Sec'y, OMAHA, NEB.

Carroll Co Medical Society—Sec, A Kessler, Carroll.

Cass Co Medical Society—Sec, U S Mullins, Atlantic.

Cedar Co Medical Society—Sec, R A Nash, Tipton.

Centerville Physicians' Assn—Sec, C S James.

Central District Medical Assn—Next annual meeting 3d Tuesday June, 1906, at Boone. Pres, J C Walker, Boone; V-Pres, E M Myers, Boone; Sec and Treas, L H Stanger, Boone.

Central Homœopathic Medical Assn of Iowa—Pres, G F Wentch, Cedar Rapids.

Cerro Gordo Co Medical Society—Sec, Stella M Mason, Mason City.

Cherokee Co Medical Society—Sec, P B Cleaves, Cherokee.

Chickasaw Co Medical Society—Sec, J F Torpey, New Hampton.

Clarke Co Medical Society—Sec, H L Hollenbeck, Osceola.

Clay Co Medical Society—Sec, Minerva Porter-Wertz, Spencer.

Clayton Co Medical Society—Sec, J D Brownson, Monona.

Clinton Co Medical Society—Sec, W M Walliker, Clinton.

Council Bluffs Homœopathic Medical Society—Sec, P J Montgomery, 217 4th.

Council Bluffs Medical Society—Sec, J H Cleaver.

Crawford Co Medical Society—Sec, W T Wright, Denison.

Dallas-Guthrie Cos Medical Society—Sec, C A Sones, Panora.

Davis Co Medical Society—Sec, H C Young, Bloomfield.

Decatur Co Medical Society—Sec, E Mitchell, Weldon.

Delaware Co Medical Society—Sec, H M Bradley, Manchester.

Des Moines Co Medical Society—Sec, C P Frantz, Burlington.

Des Moines Homœopathic Medical Society—Sec, Dr Rohrabaugh.

Des Moines Pathological Society—Sec, A P Stoner.

Des Moines Valley Medical Society—Next annual meeting June, 1906, at Ottumwa. Pres, M Bannister, Ottumwa; V-Pres, E T Printz, Moulton; Sec and Treas, F W Bowles, Ottumwa.

Dickinson Co Medical Society—Sec, C S Shultz, Spirit Lake.

Dubuque Co Medical Society—Sec, Mary A Killen, Dubuque.

Emmet Co Medical Society—Sec, W E Bradley, Estherville.

Fayette Co Medical Society—Sec, Elizabeth Smith, Oelwein.

First District Medical Society—Pres, C E Ruth, Keokuk; Sec, E J Whitaker, Burlington.

Floyd Co Medical Society—Sec, J J Daly, Charles City.

Ft Dodge District Medical Society—Meets 2d Tuesday in February, May, August and November at Ft Dodge. Pres, W F Carver, Ft Dodge; V-Pres, D J Townsend, Lohrville; Sec, J D Lowery, Ft Dodge; Treas, H G Ristine, Ft Dodge.

Ft Dodge Doctors' Club—Sec, C H Mulroney.

Franklin Co Medical Society—Sec, J C Powers, Hampton.

Fremont Co Medical Society—Sec, E E Harris, Tabor.

Greene Co Medical Society—Sec, G W Kester, Grand Junction.

Grundy Co Medical Society—Sec, M H Thielen, Grundy Center.

Hahnemann Medical Assn of Iowa (Homo; Inc 1869)—Next annual meeting May, 1906, at Des Moines. Pres, A P Bowman, Sioux City; V-Pres, W L Bywater, Iowa City; Sec, Wm Woodburn, Des Moines; Treas, Geo Royal, Des Moines.

Hamilton Co Medical Society—Sec, G T McCauliff, Webster City.

Hancock Co Medical Society—Sec, A L Judd, Kanawha.

Hardin Co Medical Society—Sec, E O Koeneman, Eldora.

Harrison Co Medical Society—Sec, C S Kennedy, Logan.

Henry Co Medical Society—Sec, W A Sternburg, Mt Pleasant.

Howard Co Medical Society—Sec, Elizabeth A Almond, Cresco.

Humboldt Co Medical Society—Sec, H C Doan, Humboldt.

Ida Co Medical Society—Sec, J E Conn, Ida Grove.

Iowa Assn for the Study and Prevention of Tuberculosis—Pres, Ex-Governor Wm Larrabee; V-Pres, R E Conniff, Sioux City; Sec, E L Stevens, Des Moines; Treas, F I Herriott, Des Moines.

Iowa Co Medical Society—Sec, J L Augustine, Ladora.

Iowa State Assn of Railway Surgeons—Next annual meeting October, 1906, at Des Moines. Pres, W Van Werden, Des Moines; Sec, A B Deering, Boone.

Iowa State Eclectic Medical Society—Next annual meting May, 1906, at Des Moines. Pres, D R Bement, Mt Ayr; V-Pres, Theo Barnes, Chariton; Sec, E D Wiley, Des Moines; Treas, B T Gadd, Mitchellville.

Iowa State Medical Society—Next annual meeting May, 1906, at Des Moines. Pres, Wm Jepson, Sioux City; 1st V-Pres, E W Doolittle, Garden Grove; 2d V-Pres, H B Gratiot, Dubuque; Sec, V L Treynor, Council Bluffs; Treas, W B Small, Waterloo. Councilors: 1st Dist, C E Ruth, Keokuk; 2d Dist, Walter L Bierring, Iowa City; 3d Dist, D W Crouse, Waterloo; 4th Dist, W J Egloff, Mason City; 5th Dist, G E Crawford, Cedar Rapids; 6th Dist, H C Eschbach, Albia; 7th Dist, E E Dorr, Des Moines; 8th Dist, O W Foxworthy, Leon; 9th Dist, J M Emmert, Atlantic; 10th Dist, C H Churchill, Fort Dodge; 11th Dist, Edw Hornibrook, Cherokee. Delegates to national convention of American Medical Society—E E Dorr, Des Moines; W L Bierring, Iowa City; Van Buren Knott, Sioux City and D C Brockman, Ottumwa. Members of committees: Committee on Scientific Work—V L Treynor, Council Bluffs; W L Bierring, Iowa City; G G Cottam, Rock Rapids. Public Policy—Wm Jepson, Sioux City; J M Emmert, Atlantic; F W Powers, Waterloo. Publication—V L Treynor, Council Bluffs; G R Skinner, Cedar Rapids; C S James, Centerville. Necrology—A B Bowen, Maquoketa; W W Gingles, Castana; F A Ely, Des Moines; F C Anderson, Estherville; E R Jenkins, Washington. Finance Committee—M G Sloan, Des Moines; H C Eschbach, Albia; F S Williams, Villisca. Constitution and By-laws—D S Fairchild, Des Moines; J R Guthrie, Dubuque; C J Saunders, Fort Dodge. Section Chairman: Practice of Medicine—Eli Grimes, Des Moines. Surgery—C S James, Centerville. Ophthalmology and Otology—F G Murphy, Mason City. State Medicine—C T Lesan, Mt Ayr. Materia Medica—W C Post, Maquoketa. Mental and Nervous Diseases—J M Barstow, Council Bluffs. Obstetrics and Gynæcology—J E Conn, Ida

BACKWARD CHILDREN Our institution provides a Christian home with expert instruction for constitutionally defective children and adults, backwardness and awkwardness of speech, speech hesitation, lisping, burring, cleft palate, lalling, nasal twang, tied tongue, paralysis of the vocal chords, substitution of sounds, defective articulation, coupled with backwardness of intellect; and all other forms of imperfect utterance of speech and articulation. 32 page ILLUSTRATED BOOK FREE.
THE LEWIS INSTITUTE, 35-41 Adelaide St., DETROIT, MICH., U. S. A.

Grove. Oration on Surgery—J P Crawford, Davenport. Oration on Medicine—E Hornibrook, Cherokee.

Iowa State Physio-Medical Assn of Physicians and Surgeons (Inc)—Next annual meting 2d Tuesday in May, 1906, at Des Moines. Pres, Z Cary, Bangor; Sec and Treas, Hattie Ebersole, Des Moines.

Iowa Union Medical Society—Sec, A Crawford, Mt Vernon.

Jackson Co Medical Society—Sec, J O Ristine, Maquoketa.

Jasper Co Medical Society—Sec, H P Engle, Newton.

Jefferson Co Medical Society—Sec, A S Hague, Fairfield.

Johnson Co Homœopathic Medical Society—Sec, Clara M Hazard, Iowa City.

Johnson Co Medical Society—Sec, J A Valenta, Iowa City.

Jones Co Medical Society—Sec, H W Sigworth, Anamosa.

Keokuk Co Medical Society—Sec, E A Duffy, Hayesville.

Keokuk Medical Society—Sec, H A Kinnaman.

Kossuth Co Medical Society—Sec, M J Kenefick, Algona.

Lee Co Medical Society—Sec, C W Wahrer, Ft Madison.

Linn Co Medical Society—Sec, H W Bender, Cedar Rapids.

Louisa Co Medical Society—Sec, S J Lewis, Columbus City.

Lucas Co Medical Society—Sec, J H Stanton, Chariton.

Lyon Co Medical Society—Sec, W W Bartine, Rock Rapids.

Madison Co Medical Society—Sec, W H Thompson, Winterset.

Mahaska Co Medical Society—Sec, B G Williams, Oskaloosa.

Marion Co Medical Society—Sec, C W Cornell, Knoxville.

Marshall Co Medical Society—Sec, F P Lierle, Marshalltown.

Medical Society of the Missouri Valley—Sec, C W Fassett, St Joseph, Mo.

Mills Co Medical Society—Sec, H W Benson, Glenwood.

Mitchell Co Medical Society—Sec, R L Whitney, Osage.

Monona Co Medical Society—Sec, E E Fisher, Rodney.

Monroe Co Medical Society—Sec, C N Hyatt, Albia.

Montgomery Co Medical Society—Sec, V E Powell, Red Oak.

Muscatine Co Medical Society—Sec, E H King, Muscatine.

Nishnabotna Medical Society of Iowa—Next annual meeting August 9th, 1906, at Atlantic. Pres, G C Giles, Marne; V-Pres T B Morris, Atlantic; Sec, Grant Augustine, Minden; Treas, U S Mullins, Atlantic.

Northwestern Iowa Medical Assn—Pres, P J Barry, Auburn; Sec, G C Moorehead, Ida Grove.

O'Brien Co Medical Society—Sec, W G Little, Sanborn.

Osceola Co Medical Society—Sec, F J Langenhorst, Ashton.

Page Co Medical Society—Sec, C Perkins, Shenandoah.

Palo Alto Co Medical Society—Sec, J L Van Gorden, Emmetsburg.

Physicians' Commercial Club of Des Moines—Sec, J W Osborn.

Plymouth Co Medical Society—Sec, Mary A Breen, Le Mars.

Pocahontas Co Medical Society—Sec, J W Starr, Pocahontas.

Polk Co Medical Society—Sec, Chester A Ayres, Des Moines.

Pottawattamie Co Medical Society—Sec, F W Dean, Council Bluffs.

Poweshiek Co Medical Society—Sec, O F Parish, Grinnell.

Quadri-State Homœopathic Medical Assn—Pres, H N Marvin, Sioux City; Sec and Treas, John B Haskins, Sioux Falls, S Dak.

Ringgold Co Medical Society—Sec, S Bailey, Mt Ayr.

Rock River Institute of Homœopathy—Next annual meeting October, 1906, at Clinton, Iowa. Pres, F J Scott, Rock Falls, Ills; V-Pres, D W Ward, Fulton, Ills; Sec and Treas, E W Blunt, Clinton, Iowa.

Sac Co Medical Society—Sec, F H McCray, Schaller.

Scott Co Medical Society—Sec, W A Stoecks, Davenport.

Second District Medical Assn—Chairman, W L Bierring, Iowa City.

Seventh District Medical Society—Sec, C A Ayres, Des Moines.

Shelby Co Medical Society—Sec, F H Allen, Shelby.

Sioux City Homœopathic Medical Assn—Sec, D Davis.

Sioux Co Medical Society—Sec, C S McCarty, Hawarden.

Sioux Valley Medical Assn—Pres, C H Churchill, Ft Dodge; V-Pres, A E Cook, Randolph; Sec, F E Franchere, Sioux City; Treas, S A Brown, Sioux Falls.

Southeastern Iowa Medical Society—Pres, H P Wilson, Mediapolis; Sec, R N Cresap, Bonaparte.

Southwestern Iowa Medical Society—Pres, C B Powell, Albia; V-Pres, E W Doolittle, Garden Grove; Sec, B F Gillmor, Creston; Treas, J P Claybaugh, Creston.

State Society of Iowa Medical Women—Next annual meeting May, 1906, at Des Moines. Pres, Evaline Leo, Boone; V-Pres, M A Coveny, Clinton; Sec, Lily Kinnier, Dubuque; Treas, Sophia Hinzie Scott, Des Moines.

Story Co Medical Society—Sec, H D Chamberlin, Nevada.

Tama Co Medical Society—Sec, J P Redmond, Dysart.

Taylor Co Medical Society—Sec, J P Stanley, Bedford.

Union Co Medical Society—Sec, J P Claybaugh, Creston.

Upper Des Moines Medical Assn—Pres, W E Ely, Ocheydan; Sec, C S Shultz, Spirit Lake.

Van Buren Co Medical Society—Sec, C R Russell, Keosauqua.

Wapello Co Medical Society—Sec, J F Herrick, Ottumwa.

Warren Co Medical Society—Sec, E Porterfield, Indianola.

Washington Co Med Soc—Sec, C A Boice, Washington.

Waterloo City Medical Society—Sec, E L Rohlf.

Webster Co Medical Society—Sec, W W Bowen, Ft Dodge.

Winnebago Co Medical Society—Sec, H F Thompson, Buffalo Center.

Winneshiek Co Medical Society—Sec, Harriet Bottsford Amy, Decorah.

Woodbury Co Medical Society—Sec, F E Franchere, Sioux City.

Worth Co Medical Society—Sec, E H Dwelle, Northwood.

Wright Co Medical Society—Sec, R B Sweet, Clarion.

Cleveland Pasteur Institute
602 Hough Ave., Cleveland, Ohio.
Private Hospital for the Preventive Treatment of Hydrophobia.
H.R. BROWNLEE, M.D., Med. Director

MINERAL SPRINGS.
(Compiled by George Thomas Palmer, M D. Editor of the Chicago Clinic and Pure Water Journal, Springfield, Ill.)

Big Mineral Spring—Webster City P O. Alk, Cal.

Boone Mineral Well—Boone P O. Alk, Cal.

Cherokee Magnetic Well—Cherokee P O. Alk, Mag, Chaly.

Colfax Springs—Colfax P O. Alk-Sal, Cal-Sod, Chaly.

Dunbar Mineral Spring—College Springs P O. Alk, Cal.

Iowa Acid Spring—Eddyville P O. Acid Sulph, Cal-Mag, Al-Chaly.

Linwood Spring—Linwood P O. Chaly.

Ottumwa Medical Spring—Ottumwa P O. Alk-Sal.

Siloam Spring—Iowa Falls P O. Alk, Cal-Mag.

Storm Lake Spring—Storm Lake P O. Alk-Sal, Sod-Cal.

Sulphur Springs—Sulphur Springs P O. Sulph.

White Sulphur Springs—White Sulphur Springs P O. Alk-Sal, Sod-Cal.

MEDICAL DEPARTMENT
Washington University
1806 Locust Street,
SAINT LOUIS, MO.

Established 1840
Four Years Course
For full particulars and catalogue address the Dean.

MEDICAL LAW OF IOWA.

Circular of Information, Iowa State Board of Medical Examiners.

The following facts are stated for the information of those desiring to practice medicine, surgery, or obstetrics in any of their branches in the State of Iowa, and are furnished in lieu of the statute, which is not published in pamphlet form.

The statute relating to the practice of medicine is entitled Chapter 17, Title XII., The Code, and is embraced in sections 2576 to 2583, both inclusive. The following embraces every important feature:

Section 2576 makes the physicians of the State Board of Health (seven) the Board of Medical Examiners and the secretary of the former board the secretary of the latter; provides for meetings in May and November and oftener if deemed necessary; provides for issuing a certificate upon proper application and prescribes the fee therefor. It prescribes the method of examination, and states that a failure to pass the examination will entitle the candidate to a re-examination without additional fee.

Section 2577 requires that before beginning practice the certificate shall be registered with the county recorder of the county in which the holder thereof resides, and in any other county of the State to which he may remove to practice. The fee for such record is fifty cents.

Section 2578 declares that a certificate may be refused to anyone otherwise qualified who is not of good moral character; and for like cause, or incompetency, or habitual intoxication, or upon proper evidence that a certificate had been granted upon false or fraudulent statements as to graduation or length of practice, may revoke the same; provides that such revocation can only be made by an affirmative vote of at least five members of the Board, and this number shall embrace at least one or more members of the different schools of practice on the Board; and further, that the standing of a legally chartered medical school can only be questioned by a like vote.

Section 2579 says that anyone shall be regarded as a physician under the meaning of the law who shall publicly profess to be a physician, surgeon or obstetrician, and assume the duties thereof, or who shall make a practice of prescribing or of prescribing and furnishing medicine for the sick, or who shall publicly profess to cure or heal. The following persons are exempt from the provisions of the law: Medical students, who have attended not less than two full courses of lectures in a reputable medical college, who may prescribe under the supervision of a preceptor, or render gratuitous services in cases of emergency; surgeons of the U. S. army or navy, or of the U. S. marine hospital service; physicians and mid-wives who have previously obtained certificates on length of practice without diploma or examination; physicians who without such certificate had been in practice in Iowa for five consecutive years, three years in one locality, prior to the passage of the law (1886); registered pharmacists filling prescriptions; advertising or selling patent or proprietary medicines or natural mineral waters flowing from wells or springs.

Section 2580 prescribes penalties as follows: For presenting to the Board of Medical Examiners a fraudulent or false diploma, or one of which the holder is not the rightful owner, in order to procure a certificate; or for filing or attempting to file with the county recorder the certificate of another; or for practicing without obtaining and recording the required certificate, or for continuing to practice after the certificate has been revoked (unless embraced in the exceptions of Section 2579), the offense is declared a misdemeanor, and the fine not less than three hundred nor more than five hundred dollars and imprisonment in the county jail until such fine is paid. Anyone who shall attempt to file with the county recorder the certificate of another person, with the name of the party to whom it was issued erased and the claimant's name inserted, or shall attempt to file with the Board of Medical Examiners any false affidavit of identification, shall be guilty of forgery.

KRETOL **Disinfectant**

For cleaning water pipes, sinks, drains, cuspidores sick rooms, bedding, and rendering sanitary the condition of the household. Dilute with water, and scrub the floors and walls, or spray the sick room by means of a common sprayer, diluting the KRETOL from 1 to 16 to 1 to 200. All Druggists, or The "Kretol" Co. WASHINGTON, D.C.

Section 2581 declares an itinerant physician to be a physician practicing medicine, surgery or obstetrics or professing or attempting to treat, cure or heal diseases, ailments or injuries by any medicine, appliance or method, who goes from place to place, or from house to house, or by circulars, letters or advertisements asks persons to meet him for such treatment at places other than at his office, at his place of residence, and requires all such, in addition to the ordinary physician's certificate to procure an itinerant's license from the State Board of Medical Examiners, for which he shall pay to the state treasurer the sum of two hundred and fifty dollars per annum. The penalty for itinerating without such license is the same as for practicing as a physician without a certificate. The Board may, for cause, refuse to issue such license, or having issued it, may revoke it for incompetency or gross immorality. This section does not prevent physicians from attending patients in any part of the State, to whom he may be called in the regular course of business, nor from consulting with other physicians.

Section 2582 provides that after January 1, 1899, no person can begin the practice of medicine in Iowa excepting upon examination; that no person can be admitted to examination except upon graduation from a medical college recognized by the Board as of good standing, and that no college can be so recognized by the Board that does not require of those graduating after January 1, 1899, attendance upon four full courses of medical study of not less than twenty-six weeks each, no two of which courses shall have been given in any one year, as a condition of such graduation.

THE RECIPROCITY BILL.

As Passed by the Legislature of Iowa—Mentioned Elsewhere as a Reciprocity Measure.

Senate File.

For an Act to Amend Section Two Thousand Five Hundred and Eighty-two (2582), Title XII. (12), Chapter Seventeen (17), of the Code, relating to granting certificates to practice medicine by reciprocity with other states.

Be It Enacted by the General Assembly of the State of Iowa:

Section 1. That section two thousand five hundred and eighty-two (2582), title XII. (12), chapter seventeen (17), of the Code be and the same is hereby amended by adding thereto the following:

Provided, That a certificate of registration showing that an examination has been made by the proper board of any state, on which an average grade of not less than 75 per cent was awarded, the holder thereof having been at the time of said examination the legal possessor of a diploma from a medical college in good standing in the state where reciprocal registration is sought, may be accepted in lieu of examination as evidence of qualification. In case the scope of the said examination was less than that prescribed by the state in which registration is sought the applicant may be required to submit to a supplemental examination by the baord thereof in such subjects as have not been covered.

Provided further, That a certificate of registration or license issued by the proper board of any state, may be accepted as evidence of qualification for reciprocal registration in any other state where the holder thereof was, at the time of such registration, the legal possessor of a diploma issued by a medical college in good standing in the state in which reciprocal registration is sought, and that the date thereof was prior to the legal requirement of the examination test in such state.

The fee for such certificate shall be fifty (50) dollars and the fund so created shall be disposed of as directed by section 2583. This board may refuse to thus reciprocate with any other state that may discriminate against such medical colleges in the State of Iowa as have been duly recognized as of good standing by the Iowa State Board of Medical Examiners.

LIST OF PHYSICIANS

ARRANGED ALPHABETICALLY BY POSTOFFICES.

For Corrections and Names Received Too Late for Regular Insertion, see Supplement. Refer to Index for Location.

ABBREVIATIONS:

R., Regular; H., Homœopathic; Ecl., Eclectic; P. M., Physio-Medical; *, No report received; §, Holds certificate of Examining Board; †, Legally authorized under the "5 years of practice" section of the act; ¶, Druggist; ‡, Dentist. R D 1, Rural Delivery No. 1.

The postoffice address is shown in DISPLAY TYPE, the name of the county in which it is located immediately follows and then the population of the place. The names of physicians appear under the postoffice name, the first number (the key to which will be found on pages 145-189) indicates the college of graduation, and the last number the year in which diploma was granted.

Abingdon, Jefferson. 260.
King David O (R), 155A, '98.

Ackley, Hardin. 2,000.
Blackmore Hattie N, 151, '05
Breniman Elbridge M (R),126, 1899.
Miller John J (R), 130, 1899.
Potter Isaac L (R), 130, 1877.
Symington Thos J (R), 334,'81
Thornton Jas W (R), 217A, '99
Vroom Chas W (H), 152, '87.

Ackworth, Warren. 160.
Haworth M C, 143, 1877.

Adair, Adair. 980.
Maloney Charles O (R), 214.
Powel Preston (R), 136, '89.¶
Woodward H H.*¶
Sammons S A, 197, 1898.
Zook Abraham J (R), 126, '97.

Adel, Dallas. 1,338.
Caldwell Timothy J(R),149,'61
Duncan W C.*
Mershon C E (R), 154, 1900.
Rawson Chas D (R), 255, '80.
SCOTT WALTER E, M D, Ph G (R), Iowa Coll of Phys and Surgs (Med Dept of Drake University), Des Moines, Ia, 1891; Ex-Prof at same; Inventor Scott's Non-Roaring Stethoscope; Mem Am Med Assn, Iowa

THE KEELEY INSTITUTE, MARION, INDIANA.

FOR THE CURE OF LIQUOR and DRUG HABITS

The Treatment is identical with that used by the late DR. LESLIE E. KEELEY. The time spent with us is like a PLEASANT VACATION TO THE PATIENT

GOLD, SILVER AND NICKEL PLATING

We Replate anything made of metal, at Reasonable Prices.

OMAHA PLATING CO., 1508 Harney Street, OMAHA, NEB.

State Med Soc and Dallas-Guthrie Cos Med Soc; Propr Scott Sanatorium.

Afton, Union. 1,100.

Coltrane M B.*

Johnson Elton M (R), 151, '97.

LAUDER JOHN W, M D (R), State Univ of Iowa, Coll of Med, Iowa City, Ia, 1874; Local Surg C, B & Q Ry; Mem Iowa State and Union Co Med Socs; Med Examr Penn Mut, N Y Life, Conn Mut, Bankers and Head Phys Iowa and Texas Modern Woodmen of Am; Tels 66 and 80.

Agency, Wapello. 500.

DAVIS MORRIS L (R), Starling Med Coll, Columbus, O, 1879; Univ of New York City, 1884; Ex-Pres Wapello Co Med Soc; Mem Iowa State, Des Moines Valley and Wapello Co Med Socs, and Western Alumni Assn of the Univ of New York and Bellevue Hosp Med Coll; Med Examr New York Life Ins Co and Modern Woodmen of Am; also at Ottumwa.

Reed Chas Sumner (R),154,'0

Ainsworth, Washington.

Hamilton Howard B (R), 136 1900.

Laird Allison J (R), 231, '88.

Akron, Plymouth. 1,200.

Cilley Herbert H (R), 126, '92

Clark Remaldo D (R), 126,'7

Koch George W (R), 126, 1904

Lillie Park A (R), 126, '91.

Albert City, Buena Vista

Bridge B B, 334, 1900.

Werner C A .*¶

Albia, Monroe. 3,957.

Bartram Robt T (R), 149, '86

FECHBACH HENRY CLAY, M D, A M (R), Dept of Med of the Univ of Penna, Phila, Pa, 1883; Surg Iowa Central Ry; Mem Am Med Assn of Ry Surgs, Iowa State and Monroe Co Med Socs; Med Examr Mut Benefit Assn of N Y, Mut Benefit Ins Co of N J, Equitable Life Assurance Soc of N Y, Penn Mut of Phila, Mich Mut of Detroit, Equitable Life Ins Co of Iowa and Des Moines Life Assn; Office Hours 8 to 10 a m, 4 to 6 p m. Tel Res 10, Office 45.

Gantz Sue B (R), 213D, 1897

Gray Samuel T (R), 151, '89

Gutch T Ernest (R), 213A, '98

Gutch Wm (R), 261, 1855.

Hyatt Chas N (R), 155A, 1895.

King Sylvester M (H), 131,'7

Miller R P (H), 208½, '96.

Powell Burke (R), 196A, '99

Nelson Chas Q (H), 270, '78

Powell Chas B (R), 149, '82.

Rowat Harry L, 152, 1904.

Albion, Marshall. 540.

Harris G W.*

Mantle Wm B (R), 155A, 1902

Alburnett, Linn. 342.

Davis J L.*

Eilers Paul G (H), 152, 1900.

Alden, Hardin. 832.

David Joseph W (R), 126, '6

Hurst Thomas H, 185, '05.

Johnson J.*

Lewis Walter H (R), 126, '95

Alexander, Franklin. 362.

Leach Walter D (R), 136, '9

Warner E A.*

Algona, Kossuth. 3,047.

CRETZMEYER, CHARLES H, M D (R), State Univ of Iowa (Med Dept), Iowa City, Ia, 1900; Res Phys and Surg Univ Hosp, Iowa City, 1900; Mem Ia State and Austin Flint Cedar Valley Med Socs; Sec Kossuth Co Med Soc; Med Examr Central Life, Am Life, Des Moines Life, Register Life of Davenport, Iowa Life Ins Co and K of C; Office Galbraith Blk.

Fellows Clay D (R), 155A,'92

Gay Eugene J (R), 154, 1897.

KENEFICK MICHAEL J, M D (R), Rush Med Coll, Chicago, Ill, '92; Post-Grad Chicago Post-Grad Coll, '96; Bacteriology State Univ of Iowa, Iowa City, Ia, 1899; Chicago Policlinic, 1903; Local Surg C, M & St P and Iowa Central Rys; Mem Am Med, and Iowa State Med Assns, Austin Flint Med, Kossuth Co Med Socs, Am Assn Ry Surgs and Iowa State Assn of Ry Surgs, U S Pension Examg Bd; Med Examr N Y Life, Mut Life (N Y), Northwestern (Milwaukee), and Others, 105 State.

MORSE WM E H (R), Univ of Mich, Dept of Med and Surgy, Ann Arbor, Mich 1885; Local Surg C & N W Ry; Mem Am Med Assn Am Assn Ry Surgs, Iowa State and Kossuth Co Med Socs and Assn of Military Surgs of U S; Med Exami Northwestern of Milwaukee, Equitable of Iowa Bankers Life and Royal Union of Des Moines, Home Life and Mut Life of N Y, Ætna of Hartford, Mich Mut of Detroit, Pac Mut Acct San Francisco, and Numerous Fraternal Ins Assns, 208 E State.

Seeley Frank T, 185, 1874.

Sheetz C R (R), 126, 1882.

Stull T Hawkins (R), 149, '77.

Tribon Francis L (H), 152, '93

Allerton, Wayne. 1,080.

Bullis Wm L (Ecl), 286, 1870.

Condit Wm G (H), 135, 1900.

Duden Wm H (H), 240, 1870.

Everett Burrus S (R), 149, '71

Williams Dell E (R), 151, '97

Allison, Butler. 550.

Burroughs Saml E (R), 218,'76

Hazlet Edwin A (H), 135, '97.

Vaupel Willis J (H), 131, 1900.

Alta, Buena Vista. 1,000.

HADDEN GEORGE, M D (R), Minn Hosp Med Coll, Minneapolis, Minn, '88; Queen's Coll, Dublin, Ireland; Sec U S Pension Examng Bd, Cherokee; Mem Ia State and Sioux Valley Med Socs; Med Examr N Y Life, Mut Life and Equitable Life of N Y, Etc.

Harvey L J.*

Morrison J W.*

Sanders W E (R), 196A, 1893.

Alta Vista, Chickasaw. 262.

Hastings J C.*

Alton, Sioux. 1,200.

Gleysteen Dirk V (R), 185,'95

Gleysteen Richd J, 126, '05.

Miller Henry E (R), 205, 1895.

Altoona, Polk. 508.

Carter Wm H, 202, 1880.

Lang Corvus C (R), 205, '93.

Nelson Audley E (R), 282, '77

Alvord, Lyon. 340.

Blair Samuel E (R), 151, '94.

Amana, Iowa. 700.

Herrmann Christ H (R),151,'81

Noe Charles F (R), 151, 1898.

Winzenried Chas J, 126, 1866.

Ames, Story. 3,500.

Aplin Clarence A (H), 152,'93

Bradley James (R), 130, 1868.

Copestake John C,§ Retired.

Dyer Benj G (R), 154, 1900.

Ghrist David M (R), 155A,'98

Ghrist Jennie G (R), 155A,'98

HARRIMAN WILBERT EUGENE, B S, M D (R), Jefferson Med Coll, Phila, Pa, 1895; Grad Hampton High School, also Iowa State Coll, Ames, Ia; Coll Surg State Univ of Iowa; Mem Am Med Assn, Am Acad of Med, Iowa State, Central Dist of Iowa and Story Co Med Socs; Med Examr Mut of New York, New York Life, Home Life of New York, Ætna of Hartford, Fidelity Mut, Penn Mut of Phila, Chica-

ANTIKAMNIA PREPARATIONS
PLEASE SEE PAGE 3 FOR PARTICULARS

Ames—Cont'd.
go Life of Des Moines, et al; Hours 10-12 a m at Coll Hosp; 3-6 p m Down Town Office.
McCord E S (R), 154, 1893.
McWilliams Crawford (R), 136, 1890.
Maxwell Adelbert B (H), 135, 1901.
Proctor Clarence.*
Stewart Francis.*
Templeton Henry M (R), 160, 1877.

Anamosa, Jones. 3,500.
Druet Samuel (R), 149, 1874.
Gorman Thos C (R), 126, '97.
Gray Nettie G (H), 152, 1896.
Gray Richd H (H), 152, '95.
Hejinian Aram G (R), 126,'93.
Joslin Jas M (R), 149, 1875.
King John E (R), 151, 1897.
SIGWORTH FRED B (R), Rush Med Coll, Chicago, Ill, 1900; Surg to Prospect Park Sanitarium; Mem Ia State and Jones Co Med Socs; Med Examr Equitable Life of N Y, Mutual Life, Provident Life and Prudential Life Ins Cos; Specialty Eye, Ear, Nose and Throat.
Sigworth Harrison W (R),126, 1863.
Sigworth Harry W (R), 126, 1899.

Andrew, Jackson. 300.
Littlefield Saml M (R), 126, 1884.
Mueller C P, Univ of Bonn, Ger, 1868.

Angus, Boone. 392.
Bowen J M.*

Anita, Cass. 1,100.
Beaver Chas V (R), 204, '85
Campbell Howard E (R),223, 1891.
Wainright C I, 217B, 1905.

Ankeny, Polk. 306.
COOPER BUTLER, M D (Ecl), Iowa Ecl Med Coll, Des Moines, Ia, 1888; City Health Officer; Med Examr Mutual Life Ins Co of N Y, Bankers Life Assn of Des Moines, Ia, and Modern Woodmen of America
Patterson C F (R), 145, 1898
Spaulding Homer L (R), 110 1895.

Anthon, Woodbury. 724.
McKown D H, 208, 1882.
Raessler Rasmus R (R), 282,'9
Stillman W L.*

Aplington, Butler. 500.
Blackmore Elliott L (R), 194, 1871.
Blackmore Harriet N, 151, '97
Rolfs John A, 154, 1904.

Arcadia, Carroll. 450.
Feenstra Johan B H (R), Groningen, Holland, 1864.
Jessen H T.*

Archer, O'Brien. 182.
Kiely M D.*

Ardale, Butler. 38.
Osborne Claude F (R), 136 1899.

Arion, Crawford. 262.
Coon Louis M (R), 256, 1898
Evans Warren B (R), Ld '75
King Elliott R (R), 126, 1894

Arispe, Union. 140.
Watson E J, 210, 1901.

Arlington, Fayette. 982.
Ayer O O (R), 149, 1876.
Bower C E.*
McDannell John (R), 159, '91.
Warner Earl A, 155C, 1905.

Armstrong, Emmet. 1,000.
Knipe Jas B (R), 136, 1904.
West Geo H (R), 130, 1903.
Woodcock Geo A (R), 136,'94.

Arnolds Park, Dickinson.
Slack Philip (Ecl), 202, 1882.

Arthur, Ida. 184.
Brown F V.*

Ashgrove, Davis. 68.
Selman T J.*

Ashton, Osceola. 600.
Langenhorst Felix J (R), 151, 1895; 281, 1897.
McCollough J.*

Atalissa, Muscatine. 320.
Bowie Louis L, 151, 1905.
Chesebrough Saml (R), 230, 1889.
Regnier Frank E (R), 151,'94.

Atkins, Benton. 260.
Hubbard C W (R), 136, '01.

Atlantic, Cass. 5,300.
Brown Joe W, 151, 1905.
Brown Raymond S, 126, 1905.
Campbell Cassius L.*
Clark Carl G (H), 152, 1905.
Egan Wm C (R), 126, 1875.
Emmert Jos M (R), 282, '72
Findley David (R).†
Graham Wm F (R), 126, 1880.
Hutchinson Albert Edwd, 154, 1903.
Macomber Addison P (H),231, 1853.
Martin Eliza.*
Morris Thos B (R), 126, 1900.
Mullins Ulysses S (R), 126, '95
PORTERFIELD FRANK WM, B S, M D (R), Northwestern Univ Med School, Chicago, Ill, 1879; Formerly Lecturer Surgical Anatomy Creighton Med Coll, Omaha, Neb; Ex-Pres Med Soc of the Missouri Valley; Mem Western Surg and Am Med Assns, Iowa State and Botna Valley Med Socs; Med Examr Mutual and Home Life Ins Cos, N Y City, Ætna Life Ins Co Hartford, Conn, Mass Mut Life Ins Co, Springfield Mass, Central Life Assce Soc of U S, Des Moines, Ia Nederland Life Ins Co and Germania of New York, 15th.
Semones Wm M (H), 152, 1897
Stoutenburg Lemon (R),149,'90
Weidner Wm F (H), 135, 1885
Wilder Agnes Ross (H), 131,'97
Wilder Carleton V (H),131,'82
Wilkins Robt D (R), 149, '71.

Atlen, Marion. 58.
Axline Wm H (R), 149, 1869.

Auburn, Sac. 360.
Barry Park J (R), 151, 1891.
Fobes Henry L (R), 151, '97.

Audubon, Audubon. 2,000.
BROOKS A L, M D (R), Rush Med Coll, Chicago, Ill, 1882; Surg C and N W R R, Examng Surg U S Board of Pension Examng Surgs, Mem Board of Comnrs of Insanity; Propr Private Hosp; Mem Am Med Assn, Internatl and Iowa State Assns of Ry Surgs, Botna Valley and Ia State Med Socs; Med Examr Ætna, Nederland, N Y Life, Home Life, Mut Life of N Y, Northwestern Mut of Milwaukee, Prudential and Provident Life and Savings.
Childs Ratford F (R), 126, '83.
Evans Robert.*
Fulton John M (H), 135, 1896.
Gleason G W.*
Lauritzen N P (R), 214, 1894.
Rosenbladt Fritz, 151, 1904.

Augusta, Des Moines. 500.
Hanaphy Frank P (R), 151,'89

Aurelia, Cherokee. 720.
Avery Harold L, 136, '05.
Avery Milo (R), 126, 1884.
Bundy Wm C (R), 136, 1885.
Eddy Alfred H (R), 126, 1896.
Hobbs Saml Warren, 151, '01.
Roepke George S (R), Univ of Gottingen, Ger, 1847.

Aurora, Buchanan. 396.
Parker Wm I (H), 131, 1891.

Avery, Monroe. 641.
Graham Wm A (R), 155A, '98.
Montgomery C A.*

Avoca, Pottawattamie. 1,728.
Emmert Dorsey F (R), 282, '91
Salomon O (R).†
Spaulding Geo A (R), 151, '88.

Ayrshire, Palo Alto. 400.
Morton Elmer E (R), 155A, '98

Badger, Webster. 300.
Thornton Albert H (R), 151,'98
Wolverton Wm C (R), 151, '05.

Bagley, Guthrie. 480.
Hess W C (R), 136, 1901.
Machesney W T (R), 149, '74.¶
Pringle J A (R), 151, 1901.

Baldwin, Jackson. 320.
Luckey Chas M (R), 136, '84.¶
Swift Fred J, 136, 1904.

Bancroft, Kossuth. 900.
Plonske Charles J, 136, 1905.
Sartor Pierre (Ecl), 132, 1896.
WALTERS CASSIUS M C (R), Rush Med Coll, Chicago, Ills, 1892; Health Officer Bancroft; Mem Iowa State and Kossuth Co Med Socs; Med Examr Mut Life and Equitable Life of N Y, Equitable Life of Iowa, and Northwestern Mut of Milwaukee.
West George T, 193, 1876.

Bangor, Marshall. 15.
Carey Z (P-M), 268, 1867.

Barnes, Mahaska. 342.
Burdine H.*
Cruzen J Lewis (H), 131, 1899.
Farrell J Seth (R), 151, 1877.

Barnum, Webster. 241.
Morrison Dr.*

Bartlett, Fremont. 162.
Harris Theodore C (Ecl).§¶
Lemonds L A.*

Bassett, Chicksaw. 200.
Rawlins John A (R), 126, 1888.

Batavia, Jefferson. 562.
Baldridge John H, 155C, 1904.
Porter Henry C (R), 126, 1890.
Woods Harry E (R), 126, 1883.

Battle Creek, Ida. 600.
Cole Fern M (R), 130, 1898.

BURN-BRAE,

A PRIVATE HOSPITAL FOR MENTAL AND NERVOUS DISEASES.
(See adv. in PHILADELPHIA.)

CONN CARL E, M D (R), State Univ of Iowa, Coll of Med, Iowa City, Ia, 1895.
SWIFT CHARLES H (R), State Univ of Iowa, Coll of Med, Iowa City, 1904.

Baxter, Jasper. 520.
Graham Chas C (R), 151, '84.
Harsh George N (R), 160, 1890.
Koeper Paul (R), 126, 1899.

Bayard, Guthrie, 540.
Lockwood Edwd H (R), 126,'75
Thompson Wm L (R), 126, '94.

Beacon, Mahaska. 1,000.
Abbott C A.*
Ruan John A (R), 213C, 1900.
Swarens J F.*

Beaconsfield, Ringgold. 230
Mulcohy A R.*

Beaman, Grundy. 360.
Hill Wm F (R), 130, 1900.

Bedford, Taylor. 2,090.

ARCHER ALVA A (R), Ensworth Med Coll, St Joseph, Mo, 1895; Mem Iowa State and Southwestern Iowa Med Socs; Med Examr N Y Life, Mich Mut, Ills Life, Bankers' Life of Neb, Union Central, Modern Woodmen of Am and Yeomen.

Beauchamp Jos W (R), 149,'76
Clabaugh Sylvester L (R),157, 1887.
Dunlavey Henry F (R), 193,'71
Golliday Alfred M (R), 126,'60
Guthrie James W (R), 185, '62
Paschal Clayton M (R), 149,'75
Standley Jos P (R), 155, '89.

Belinda, Lucas. 24.
Smith R X (R), 196A, 1894.

Belle Plaine, Benton. 3,400.
Cook Stephen M (R), 149, 1877.
Cox James B (R), 149, 1865.
Duckett Harold, 130, 1905.
McMorris James (R), 126, '72.
Murch Albert J (H), 131, 1863.
Randolph Albert F (R),151,'91
Snitkay Charles J (H), 152, '01

VINCENT WM A, B S (R), Rush Med Coll, Chicago, Ill, 1881; Mem Am Med Assn, Iowa State and Benton Co Med Socs; Med Examr Penn Mut Life Ins Co, Register Life Ins Co of Davenport, Ia, Des Moines Life Assn and Travelers' Ins Co, Hartford, Conn; Office Hours 9-11 a m, 2-5 p m. Tel 99.

Williams Jas A (Ecl), 132, '94.
Worley Joshua (R), 263, 1861.
Young Oscar A (R), 126, 1900.

Bellevue, Jackson. 1,700.
Dennison John C (R), 151, '89.
Hanske Edwd A (R), 160, '01.
Lee W A.*
Moulton Milo W (R), 151, 1898.

Belmond, Wright. 1,332.
Galer George B (R), 126, 1872.
Hoxie Dwight G (R), 126, 1893.
McBurney Frank G (H),152,'96
Meyer H E (R), 130, 1903.
Stevens Franklin A (R),232,'90

Bennett, Cedar. 324.
Chapman H R (R), 151, 1901.
Keables M F, 126, 1890.
Sinning Augustus (R), 151, '95

Benton, Ringgold. 220.
Landes Frank H (R), 196A,'97

Bentonsport, Van Buren.
Boon Robert L (R), 126, 1880.¶
Mosteller E C.*
Pearson Robert B (R), 149, '76
St Clair Emma D.*
Schee J M (R), 149, 1881.¶

Berea, Adair. 82.
DeWitt Franklin T (R),149,'96

Bernard, Dubuque. 132.
Shields Duncan C (R), 185, '05

Bethlehem, Wayne. 100.
Walker Wm G (R), 155C, 1902.

Bevington, Madison. 182.
Jones Thos J (Ecl), 155½, '89.
Losh C W, 154, '05.

Birmingham, Van Buren. 720.
Nelson Wm W (R), 282, 1860.
Norris Jay C.*
Norris W Pitt.*
Randall Jason M (R),§

Blairsburg, Hamilton. 248.
Kellogg Orson A (R), 126, '99.

Blairstown, Benton. 642.
Bryant Alfred J (R), 263, 1896
Watson Saml H (R), 126, 1899.

Blakesburg, Wapello. 480.
Finch Hiram C (R), 143, 1881; 130, 1890.
Hurst W H.*
Tait A M (R), 155A, 1892.
Torrence L, 211, 1885.

Blanchard, Page. 620.
Davies Arthur W (R), 208, '9
Dodds Robt J C (R), 151, 1880.
Pruitt Geo A (R), 255, 1877.
Robb R W (R), 151, 1904.

Blencoe, Monona. 324.
Allison Arthur L (R), 217A,'0

Blockton, Taylor. 800.
King Albert E (R), 149, 1881; 161, 1894.
Maloy John T (R), 196A, 1893
Miller B H (R), 196A, 1893.

Bloomfield, Davis. 2,300.
Beauchamp E D (R), 149, 1885
Cronk C H (R), 149, 1900.
Heady Canada C C (R),149,'8
Kembel-Cronk C L (R), 155A, 1892.
Shelton Amanda L (R), 149,'92
Shelton Chas D (R), 205, 1899.
Shelton Elijah J (R), 149, 186
Shelton R O (R), 136, 1902.
Swinney Josiah (R), 149, 1888
Young Henry C (R), 155A, '91.

Bluegrass, Scott. 1,432.
Benschoof Jacob A, 213A, 1805
Vanderveer Wm I (H), 197,'9.

Bode, Humboldt. 500.
Livingston Thos E (R),149,'87
Watson Edwd L (R), 136, '89.

Bonaparte, Van Buren. 968.
Blackmer Benj P (R), 149, '78.
Bogle Wm I (R), 155A, 1891.
Cresap Roger N (R), 198, 1885
Steinmeyer Fred A (H),197,'0

Bondurant, Polk. 342.
Porter Leroy V (R), 154, 1900.

Boone, Boone. 10,400.
BASSETT LEMUEL A, M D (R), Rush Med Coll, Chicago, Ill, 1896; Mem Central Dist Med Assn and Iowa State Med Soc; Med Examr Chicago Life Assn, Des Moines, Iowa, 714 Story.
Carder J B.*
Conley H C (R), 169, 1885.
Deering Albert B (R), 130, '9
Deering Alpheus A (R),166,'6
Dickinson John W (R),196A,'9
Harpel Kate S (R), 154, 1902.
Lindahl John (R), 154, 1888.
Lyle Franklin H (Ecl),§
Martin A L (H), 152, 1887.
Martin Geo A (H), 283, 1886.
Myers Edwd M (R), 130, 1900.
Nims Edwd Albert, 130, 1903.
Noland Clyde A, 151, 1905.
Norstrom J Henry (R), 281,'93
Payne Clyde W (R), 135, 1896.
Peo Evalene, 151, 1893.
Rowe Geo D (R), 166, 1868.
Stanger Geo H (R), 136, 1892.
Stockslager Saml O (R),241,'75
Walker J C (R), 152, 1898.
Whitehill Nelson M (R),126,'97

Boonesboro, Boone.
Lyle F H.*

Boyden, Sioux. 420.
Brink Wilber (R), 126, 1884.¶
Gannon S E, 131, 1879.

Braddyville, Page. 308.
Cox J L.*
Crain John B (Ecl), 262, 1893.
Large Adin F (R), 140, 1884.¶
Sherman A M (R), 213C, 1900; 137H, 1901.

Bradgate, Humboldt. 262.
Graham Dell E (R), 151, 1902.

Brandon, Buchanan. 200.
Bain John, 211, 1885.
Buckmaster Raleigh A, 130,'03
Hyde J Merrill (R), 185, 1876.

Brayton, Audubon. 196.
Koob Wm R (R), 210, 1892.

Breda, Carroll. 440.
Jones Uriah C (R), 154, 1885.¶
Laugel A M (R), 309½, 1891.

Bridgewater, Adair. 524.
Chapman Robt R (R), 126, '94
Sweet Hartford, 136, 1904.

Brighton, Washington. 908
Dosh Geo W (R), 126, 1879.¶
Parks Wm S (R), 151, 1885.
Terry Marcus C (R), 126, 1864.

Bristow, Butler. 400.
Appleby Geo W (R), 130, 1885
Reeve Delos N (R), 110, 1896.

Britt, Hancock. 1,680.
Carton Angus R (R), 185, 1892
Cole Adelbert J (R), 126, 1883.

COUPER EDWARD A (R), Rush Med Coll, Chicago, Ill, 1890; Post-Grad Chicago Post-Grad Med School and Hosp, Chicago, Ill, 1900; Passed Exam Colorado State Board, 1891; Surg Miners' Hosp, Telluride. Col, 1891-92; Mem Am Med Assn, Iowa State, Austin, Flint-Cedar Valley Med Socs; Pres Hancock Co Med Soc; Med Examr Mutual Life of N Y; Ætna of Hartford, Penn Mutual of Phila, Bankers' Life and Des Moines Life and Several Fratrl Assns.

Craig J J (Ecl), 155½, 1890.
Groom Wm S (R), 149, 1882.

Brooklyn, Poweshiek. 1,300
Barker Alfred H (H), 152, 1893
Busby Chas D, 196A, 1897.
Busby Isaac N (Ecl), 132, 1887
Conaway Chas D (Ecl),132,'87
Graham G W, 211, 1885.
Landis Albert C (R), 154, 1885.

Brooks, Adams. 294.
Stockman J W (H), 131, 1903.

Buckeye, Hardin. 182.
Trimble Clarence S (R), 155C, 1892.

Buffalo, Scott. 422.
Bowser Wm F, 151, 1905.
Teufel John C, 151, 1904.

THE Keeley Cure
2803 LOCUST STREET, ST. LOUIS, MO.
"The Most Successful Treatment" for Liquor Drinking, Morphine and other Narcotic Drug Using, Neurasthenia, Tobacco and Cigarette addictions.
Correspondence and Consultation Confidential.
DR. J. E. BLAINE, PHYSICIAN AND MANAGER.
Home Treatment for Tobacco and Neurasthenia. SEE PAGE 5.

Buffalo Center, Winnebago. 980.

Eiel Hans E (R), 155A, 1899.
Russ John F (R), 151, 1893.
Thompson Harry F (R),126,'91

Burchinal, Cerro Gordo.

Collins Thaddeus S (R), 155A, 1898.

Burlington, Des Moines. 24,400.

BOATMAN OLIVER W (R), Keokuk Med Coll, Coll of Phys and Surgs, Keokuk, Ia, 1903; Office Hours 9-12 a m, 2-5 and 7-9 p m, Ger Am Bank Bldg.

DIXON JOHN W (R), Trinity Univ, Med Dept, Toronto, Ont, 1890; Queen's Univ Kingston, Ont, 1890; Mem Am Med Assn, Iowa State, Eastern Iowa and Des Moines Co Med Socs; Med Examr Prudential Ins Co of Am, Newark, N J, Merchants' Life Assn, Burlington, Ia, Mass Mut and Ill Life Ins Cos, I O O F, Modern Woodmen, A O U W and Others; Office Hours 2 to 4 p m, Tama Bldg.

DONAHUE JULIA M (R) N W Univ Woman's Med Sch (Woman's Med Coll of Chicago), Chicago, Ill, '92; Attended Lectures Gross Med Coll, Denver, Colo, 01; Attended Clinics Rush Med Coll, Chicago, Ill, '03; Med Missionary to China, 1894 to 1897, 420 Washington.

Dreyer J H, 126, 1903.

FLEMING JOHN C (R), Jefferson Med Coll, Phila, Pa '71; Attndg Phys Mercy Hosp; Surg C B & Q R R; Mem Am Med Assn and Others; Med Examr Equitable Life, N Y Life Ins Co, N Y City, Mut Benefit Ins Co, Newark, N J, N W Mut Life Ins Co, Milwaukee, Wis, Travelers Ins Co, Hartford, Conn, and Others; Office Hours 2 to 4 p m, n w cor Jefferson and 4th.

FRANTZ CHARLES P, M S, M D (R), N W Univ Med Sch, Chicago, Ill, 1900, ex-Interne People's Hosp Chicago, Ill; Post-Grad Ill State Charitable Eye and Ear Infirmary, Chicago, Ill, 1901; Genl Practice in Milton, Ia; Lectr on Genl Anatomy and Rhinol and Laryngol in Mercy Hosp Training Sch for Nurses; Contributor to Med Fortnightly, St Louis, Mo; Mem and Sec Des Moines Co Med Soc, also Med Soc of Southeastern Iowa; Mem Am Med Assn and Ia State Med Soc; Practice Limited to Eye, Ear, Nose and Throat; Hours Except Sunday 9:30 a m to 12 a m and 2 to 4 p m; Sundays by Appointment Only, Phone 738 M, Office 361 N Fourth cor Jefferson.

Guenther Edwd G (R), 161, 1898, 613½ Jefferson.

Harrel John P (R), 155A, '92, 313½ Jefferson.

Holliday Joshua W (R), 149, '69, 218 Tama bldg.

HOPKINS A G (R), Coll of Phys and Surgs of Chicago, 1890, 616 N Main.

HOPKINS HARVEY M, 616 N Main.

Hummell Wilfred C (R), 151, 1895, 204 Tama bldg.

Kinney Geo (R), 151, '88, 306 Washington.

KOCH FRED E, M D (R), St Louis Coll of Phys and Surgs, St Louis, Mo, 1901; Mem Am Med Assn, Des Moines Co, Southeastern Iowa and Tri-State Med Socs; Med Examr Ger-Am, Equation Premium Life Assn, W O W, A O U W, H G W, K O T M, D O H, U S Marine, U S Army; Office Hours 10 to 12 a m 2 to 4 and 7 to 9 p m, Tels Office 736V, Res 259V, 71 Garfield av.

LA FORCE EDWARD F, Ph B, M D (R), Rush Med Coll, Chicago, Ill, 1900; Late House Surg Ill Charitable Eye and Eye Infirmary; Form Clin Ass Ophthal and Otol in Rush Med Coll; Asst Surg Ill Charitable Eye and Ear Infirmy; Practice Limited to Eye, Ear, Nose and Throat; Hours 9 to 12 a m, 2 to 5 and 7 to 8 p m, 210-211 Tama Bldg.

Lawhead Wm E (R), 149, '82, 318 Tama bldg.

LEIPZIGER HENRY A (R), Bellevue Hosp Med Coll, N Y City, '81; ex-House Surg City and Maternity Hosps N Y City; Surg C, R I & P Ry; Attndg Phys St Francis and Burlington Hosps; Lectr on Surgy, Burlington, Mercy and St Francis Hosp Training Schools; Mem Internatl Assn Ry Surgs, Am Med Assn, Ia State and Des Moines Co Med Socs; ex-Pres Eastern Ia Dist Med Assn; Med Examr Mut, Germania and Metropolitan Life Ins Cos of N Y, Etc; Office Hours 10 to 12 a m, 2 to 4 p m 308 Washington.

Little George B (R), 126, '73 205½ Jefferson.

Dunbeck Daniel W (R), 241, 1890, 220 Tama bldg.

McKITTERICK NATHANIEL, M D (R), Rush Med Coll, Chicago, Ill, 1880, 26-27 Parsons Blk.

Magee C H, 193, '89; 281, '91

Milligan W W (R), 151, '97 310 Washington.

MOERKE A C, M D (Ecl), Bennett Coll of Eclectic Med and Surg, Chicago, Ill '96; Local Surg for T P A Mem State Bd of Health and Med Examr of Ia; Med Examr W O W, Merchants' Life Assn, Burlington; Office Hours 9 to 11 a m, 2 to 4 p m, 7 to 8:30 evenings; Carpenter Bldg, cor 3d and Jefferson; Res 1508 Mt Pleasant.

Naumann Philip C (R), 151, 1887, 320½ N 4th.

Nixon Samuel E (H), 131, '74, 22 Parsons blk.

PATTERSON JOHN N (R), Faculty of Med of Queen's Univ and Royal Coll of Phys and Surgs, Kingston, Ont, 1890; N Y Polyclinic Medical Sch and Hosp, N Y, 1894; Med Examr Modern Woodmen of Am, Royal Arcanum; Office Hours 2 to 4 p m, 201-2-3 Tama Bldg.

Reppert Philip A (R), 126, '03, 406 Jefferson.

Ransom James J (R), 126, '63, Retired.

SCHAEFER PAUL H, M D (R), Coll of Phys and Surgs of Chicago (Coll of Med of Univ of Ill), Chicago, Ill, 1902; Lectr Training Sch for Nurses Mercy Hosp; Attndg Surg for Mercy Hosp and Des Moines Co Asylum for Insane; Med Examr Metropolitan Life of N Y, Merchants Life Assn, Brohood Loco Firemen, A O U W, W O W, etc; Office Hours 10 to 11 a m, 2 to 4 and 7 to 8 p m, Tel 630-X; Carpenter Bldg, cor 3d and Jefferson.

Sherman Albert W (R), 185, 1889, Nassau bldg.

Steinle H F,* 503 Jefferson.

STUTSMAN CARL, A B, M D (R), N W Univ Med Coll, Chicago, Ill, '93; Staff St Francis Hosp; Lectr Burlington Hosp Training Sch for Nurses; Health Officer and City Phys; Med Director Merchants' Life Assn; Mem Des Moines Co and Southeastern Ia Med Socs; Mem Bd of U S Pension Examrs; Med Examr N Y Life, Equitable Life, Home Life and Metropolitan Life Ins Cos; Office Hours 2 to 5 p m; Office 206 Jefferson; Res 103 Woodlawn av.

Tholin E F, 126, 1903.

Thornber Amos J (R), 155A, 1896, 503 Jefferson.

Tombaugh Frank M (R), 130, 1896, Tama bldg.

Vorwerk Anthony H (R), 151, 1897, 410½ Jefferson.

WHITAKER ELLIS J (R), State Univ of Ia, Coll of Med, Iowa City, Ia, 1903; Mem Des Moines Co Med Soc; Med Examr Fraternal Union of Am, 216 Tama Bldg.

WOODBURY E I (H), Chicago Homo Med Coll, Chicago, Ill, 1894; House Phys and Surg at Chicago Homo

DR. HAVA'S **Solution of Bromo-Phosphate of Lime and Potash.**
For the prevention and treatment of Bright's Disease and Diabetes. In apparently hopeless cases, it will lengthen the span of Life. Hava's Preparations are sold at all Drug Stores. (See page 9.)
PHOSPHATE CHEMICAL MANUFACTORY. NEW ORLEANS, LA.

Hosp and Dispensary, 1894 to 1896; Post-Grad Chicago Homo Med Coll, Chicago, 1896; Surg B & N W Ry; Mem Am Inst of Homo and Hahnemann Med Assn of Ia; Med Examr Ætna Life Ins Co, Hartford, Conn; Office Hours 10-12 a m, 2 to 4 and 7 to 8 p m, Sundays 10 to 11 a m; Office cor 3d and Jefferson, Res 7th cor Columbia.

YOUNG HENRY B, A B, A M, M D (R), N W Univ Med Sch (Chicago Med Coll), Chicago, Ill, 1875; Mem Chicago Ophthalmological and Otological Soc, Am Med Assn and Des Moines Co Med Soc; Practice Limited to Eye and Ear, 310 N 4th.

ZAISER ALBERT C (R), St Louis Coll of Phys and Surgs, St Louis, Mo, 1897; 422½ Jefferson.

ZAISER HARRY E (R), St Louis Coll of Phys and Surgs, St Louis, Mo, 1902; Attended Clinical Lectures Krankenhouse, Berlin, Germany and Vienna, Austria, and East London Hosp, London, Eng, 1904, 422½ Jefferson.

Burroak, Winneshiek. 792.
Emmons Wm H (R), 126, '92.

Burt, Kossuth. 600.
Peters Warren T (R), 126,'94.
Rinehart Bert M (H), 131,'01.

Bussey, Marion. 642.
Anderson Wilbur (R), 126,'94.§
Halloway J G.*
McClure E H.*

Buxton, Monroe. 3,000.
Henderson Josiah S (R), 263, 1877.
Miller R P, 208½, 1896.
Muir James.*

Caledonia, Ringgold. 62.
Reynolds Allen W (R),196A,'97

Callender, Webster. 460.
Arent Adolph (R), 126, 1895.¶
Fox C I, 155C, 1901.

Calmar, Winneshiek. 1,939.
ELLINGSEN ELLING H, M D (Ecl), Bennett Coll of Eclectic Med and Surgery, Chicago, Ill, 1898; Mem National and Iowa State Ecl Med Socs; Hon Mem Wisconsin State Ecl Med Soc; Cor Sec Iowa State Ecl Med Soc (three times); Med Examr The Equitable Life Assur Co, N Y, Woodmen of the World; Specialty Rheumatism, Sciatica and Pneumonia.
Heflen Marion E (R), 155A,'92
Roome John S (R), 185, '66.

Camanche, Clinton. 880.
Chenoweth A (R), 126, 1872.

Cambria, Wayne. 148.
Dick Jasper N.*

Cambridge, Story. 845.
Grafton Wm H (R), 169, '48.
HANSON HARRY P, M D (R), The Cleveland Coll of Phys and Surgs (Med Dept of Ohio Wesleyan Univ), Cleveland, O, 1897. Surg Des Moines, Iowa Falls & Northern R R and Newton & Northwestern R R; Mem Iowa State and Story Co Med Socs, and Iowa State Assn of Ry Surgs; Med Examr Conn Mutual, New York Life, Fidelity Mutual of Phila, Pa, and other Life Ins Cos.
Keith Marshall C (R), 126,'96.
Thompson Frank (R), 151, '82.

Canton, Jackson. 200.
Davis Geo H.*

Cantril, Van Buren. 440.
Casady S A (R), 155A, 1891.
Jones Wiley A, 211, 1885.
Thieme Gus A (R), 155A, '93.

Carbon, Adams. 352.
Amdor F P.*
Amdor Wm F (R), 213A, 1897.

Carlisle, Warren. 630.
Blake J D (R), 263, 1869.
Hull Franklin C (R), 149, '76.
Sperow Wm E (R), 169, '94.

Carroll, Carroll. 3,203.
Barr Wm H, 136, '05.
Beach A E, 130, 1905.
Gockley Albert S (R), 131, '80.
Johnson Edwd G (R), 126,'87
Kelly Bernd C (R), 131, 1887.
Kessler Alois (R), 161, 1888.
Leigh H J, 132, 1891.
Meis Edwd W, 151, 1900.
PATTY LOUIS G, D V M, M D (R), Jefferson Med Coll, Phila, Pa, 1893; City Health Officer and U S Pension Examr; Med Examr Penn Life, Equitable, M W A, A O U W, etc. Office Hours 2-5 p m.
Spaulding Chas W (H), 131,'85
Wright Arthur L (R), 126, '74.

Carson, Pottawattamie. 1,000.
Dietz Chas F (R), 214, 1897.
Hemsted John W (R), 151, '73.
Johnson Saml M (R), 149, '73.¶
Perkins Rolla W, 213A, 1905.
Pershall Finis E.*
Pierce Willis F (R), 126, '76.
Shaffer Carl J (R), 151, 1903.

Cascade, Dubuque. 1,360.
Donohue Michl (R), 338, '90.
FINLEY DAVID M (R), Rush Med Coll, Chicago, Ill, '68; Mem Tri-State Med Soc of Iowa, Ill and Mo, and Dubuque Med Soc; Med Examr Penn Mut Life Ins Co (Phila, Pa), Union Central Life Ins Co (Cincinnati, O), Manhattan Life Ins Co (N Y), and Knights Templar, and Masons' Life Indemnity Co, Chicago, Ill.
Griffin Frank L, 151, 1905.
May Geo W (R), 151, '97.

Casey, Guthrie. 682.
Duncan Wm T (R), 137A, '95: 154, 1899.
Maulsby Ellis P (R), 149, '77.
Warren Alfred.*

Castalia, Winneshiek. 342.
Harrington E W.*

Castana, Monona. 480.
Gingles W W (R), 159, 1890.
Minthorn Martin F (R), 262, 1888; 137, 1899.¶

Cedar Bluff, Cedar. 142.
Youmans Wm G (Ecl), 132, '78

Cedar Falls, Blackhawk. 5,480.
Anderson Louis N (R), 156B, 1896.
Bryant Francis A (R), 178, 1856. Retired.
Cutler Frank H (R), 130, '82.
HANSEN ANDREAS S, State Univ of Iowa Homo Med Dept, Iowa City, Ia, 1893; Post-Grad N Y Post Grad Med School and Hosp, N Y, 1902; Univ of Vienna, Austria, 1903; Mem Am Med Assn, Iowa State and Blackhawk Co Med Socs; Specialist in Diseases of Eye, Ear, Nose, Throat and Kidneys.
Hearst Geo E (R), 151, 1904.
HEARST WILL L, B Sc Ia State Normal, Cedar Falls, Ia, 1890; Ph B State Univ of Iowa, Iowa City, Ia, '95; M D State Univ of Iowa (Med Dept), Iowa City, Ia, '97; House Phys Univ Hosp, Iowa City '97-98; Graduate Ill School of Electro-Therapeutics, 1902; Spent One Year in Hosp of the Univ of Vienna; Mem Am Med Assn, Iowa State, Austin Flint Cedar Valley and Blackhawk Co Med Socs; Med Examr Ætna, Mutual Life of N Y, Mutual Benefit Ins Co of Newark, N J, Equitable of the World, N Y Life, Phœnix Mutual (Hartford, Conn), Equitable of Des Moines (Ia), M W of A, K O T M, Royal Neighbors, and Others. Office 301 Main.
Hieber Harvey G, 130, 1903.
McALVIN JAMES G (R), B S, Iowa State Normal School, Cedar Falls, Ia, 1893; Ph B State Univ of Iowa, Iowa City, Ia, 1896; M D State Univ of Iowa Med Dept, Iowa City, Ia, 1897; Post-Grad N Y Post-Grad Med School and Hosp, N Y, 1898, and Univ of Edinburgh, Scotland, and Royal Coll Surgs, Edinburgh, Scot, 1903; Mem Am Assn for the Advancement of Science, Am Med Assn, Iowa State, Austin Flint-Cedar Valley and Blackhawk Co Med Socs.
Mead Frank N (R), 151, 1893; 281, 1895.
MULLARKEY WM G (R), State Univ of Iowa, Med Dept, Iowa City, Ia, 1887; Post-Grad Courses Annually 1888 to 1903, at Chicago, Ill; Mem Am Med Assn, Iowa State, Austin Flint-Cedar Valley and Blackhawk Co Med Socs; Med Examr for Numerous Old Line Life Ins Cos.
NIMS CHARLES H, A M, M D (R), A M Oberlin Coll, Oberlin, O; M D Univ of Mich, Ann Arbor, Mich, '97; Late Pathological Assistant Univ Hosp, Univ of Mich; Mem Am Med Assn, Black-

THE CUTTER ANALYTIC LABORATORY, SAN FRANCISCO, CALIFORNIA.
Manufactures Biological Products Under Ideal Climatic Conditions.
FACILITIES PERFECT. STANDARDS HIGH. (See page 261.)

Cedar Falls—Cont'd.
hawk Co and Iowa State Med Socs; Med Examr Mutual Benefit, Ætna and Other Life Ins Cos, 201 Main.
NIMS GEORGIA S, B S, M D (R), B S Univ of Mich, Ann Arbor, Mich, 1894; M D Univ of Mich (Dept of Med and Surg), Ann Arbor, Mich, 1897, 201 Main.
Peebles Geo R (H), 131, 1890.
Puckett Jos B (Ecl), 292, 1886.
Stevens John S (R), 136, 1885.
VANDERVEER FRANK L (H), State Univ of Iowa Homo Med Dept, Iowa City, Ia, 1894; Post-Grad Chicago Homo Med Coll, Chicago, Ill, 1900; Chicago Post-Grad Med School and Hosp, Chicago, Ill, 1902; Mem Iowa State and Blackhawk Co Med Socs; Med Examr Equitable Life and Des Moines Life Ins Cos of Des Moines, Ia.
Wolfe John L (Ecl), 119, 1860.

Cedar Rapids, Linn. 28,759

Bailey Bert H (R), 126, 1900.
BENDER HOLLIS W (R), B Sc Upper Iowa Univ, Fayette, Ia, 1897; M D St Louis Coll of Phys and Surge, St Louis, Mo, 1899; Mem Am Med Assn and Iowa Union, Iowa State and Linn Co Med Socs; Med Examr Prudential Ins Co of Am of Newark, N J; Office 13-14 Kimball Bldg.
BRADLEY WM J (R), Rush Med Coll, Chicago, Ill, '90; Post-Grad Courses Chicago Post-Grad Med School and Hosp, Chicago, Ill; 1900; N Y Post-Grad Med School and Hosp, N Y City, 1901; Special Courses Pathology and Bacteriology, Berlin, Ger, 1901; Mem Staff Phys and Surgs St Luke's Hosp, Cedar Rapids; Mem Am Med Assn, Chicago Med, Iowa State, Iowa Union and Linn Co Med Socs; Med Examr Ill Life Ins Co, Natl Life Ins Co of U S A, Chicago, and Royal Union of Des Moines, 213-215 Granby Bldg.
Brendel Emil C (R), Univ of Erlangen, Ger, 1853.
Byl John J (R), 130, 1891.
CARPENTER GEORGE P (R), Med Coll of Ohio, Cincinnati, O, 1868; Mem Consulting Staff Phys and Surgs St Luke's Hosp; Mem Med Assn, Iowa State, Iowa Union, Linn Co, and Cedar Rapids Med Socs, Grand Med Examr Degree of Honor, A O U W of Iowa, 306 2d av.
Carrol Frank (R), 151, 1894.
Childs Edwd P (H), 131, 1903.
COGSWELL CHARLES H (H), Hahnemann Med Coll and Hosp, Chicago, Ill, '66; Emeritus Prof Obstetrics and Diseases of Women, Coll of Homo Med, The State Univ of Iowa, Iowa City, Ia; Phys to Home for the Friendless; Mem Am Inst of Homo, Hahnemann Med Assn of Iowa and Central Homo Med Assn of Iowa, 26-27 Kimball Bldg.
COGSWELL CHARLES H JR (H), B S, State Univ of Iowa, 1901; M D, Coll of Homo Med, State Univ of Iowa, Iowa City, Iowa, '92; Special Course Hahnemann Med Coll and Hosp, Chicago, Ill, '02; Mem Am Inst of Homo, Hahnemann Assn of Iowa and Central Homo Med Assn of Iowa, 26-27 Kimball Bldg.
Coulter Almon B (R), 261, 1882
CRAWFORD GEORGE E (R), Bellevue Hosp Med Coll, N Y City, 1877; Ph D Coe Coll, Cedar Rapids, Ia, 1896; Consulting Phys and Surg to St Luke's Hosp; Ex-Pres Cedar Rapids Med Soc; Ex-Pres Iowa Union Med Soc; Ex-V Pres and Chairman of Council Iowa State Med Soc; Mem Am Med Assn, Iowa Acad of Science; Med Referee and Examr Mut Benefit Life Ins Co; Med Examr N Y Life, Ætna, Conn Mut, Union Central, Mich Mut, New England Mut, Mass Mut, Phœnix, Prudential, Equitable of Iowa, Metropolitan of N Y, Royal Union, Mutual and Central Life of Des Moines, Register Life of Davenport, Guarantee Mut of Davenport, Security Mut of Binghamton, N Y, U S, Penn Mut, Bankers' Life and other Ins Cos; Med Director Cedar Rapids Life Ins Co, 301 1st av cor 3d.
CRAWFORD J LYNN (R), A B, State Univ of Iowa, Iowa City, Iowa, 1904; M D Univ of Pa, Phila, Pa, '97; Post-Grad Phila Polyclinic and Coll for Grads in Med, 1897; Pepper Laboratory of Clinical Med, Univ of Pa Hosp, 1898; Univ of Vienna, Austria, 1900; Late Res Phys to Phila Home for Incurables and Cancer Hosp; Late Res Surg to Kensington Hosp for Women, Phila, Pa; Vis Phys, Surg and Pathologist to St Luke's Hosp; Med Examr N Y Life, Prudential and Mutual Benefit of Newark, N J, Metropolitan of N Y, Penn Mut of Phila, Pa, and Equitable of Iowa Life Ins Cos; Asst Med Director Cedar Rapids Life Ins Co, 301 1st av cor 3d.
Dalbey James W (R), 223, 1888
FARRAR THOMAS S, M D C M, F T M S (R), Trinity Med Coll (Med Dept Trinity Univ), Toronto, Ont, '85; Med Examr Hartford Life and Annuity, Hartford, Conn, Offices 101 1st av w.
Fitzgerald Wm (R), 151, 1876.
FRENCH CHARLES H (R), St Louis Coll Phys and Surgs, St Louis, Mo, 1904; Mem Tri-State, Iowa State and Linn Co Med Socs; Med Examr London Guaranty and Accident Ins Co of London, Eng, M W A, W O W, Etc, 111-113 N 3d.
FRENCH WM H (R), Rush Med Coll, Chicago, Ill, 1874; Mem Iowa State, Linn Co and Cedar Rapids Med Socs; Med Examr Mut Reserve of Binghamton, N Y, and London Guaranty and Accident Ins Co of London, Eng, 111-113 N 3d.
HAMILTON JOHN, M D (R), Dept of Med, Univ of Pa, Phila, Pa, 1896; Mem Assn of Military Surgs of the U S, Am Med Assn, Iowa Union, Austin Flint Cedar Valley, Iowa State and Linn Co Med Socs; Mem Staff of St Luke's Hosp; Med Examr Mut Life Ins Co of N Y and Equitable Life Assur Soc of the U S, 212-216 Cedar Rapids Savings Bank Bldg.
Hubbard Wm A (H), 131, 1885.
Hubbell Newton S (H), 279B, '65
JOHNSON AUSTIN H (R), Rush Med Coll, Chicago, Ill, 1878; Mem Staff Phys and Surgs, St Luke's Hosp; Mem Am Med Assn, Iowa State and Iowa Union Med Socs; Med Examr Michigan Mut, Detroit, Mich, Ætna, Hartford, Conn, Washington, N Y City, Travelers' Life and Accident of Hartford, Conn, and Provident Life Ins Cos, Offices 216-229 Granby Bldg.
JOHNSTON BENJAMIN R (H), Hering Med Coll and Hosp, Chicago, Ill, 1893; Special Course N Y Post-Grad Med School and Hosp, N Y City, 1902, also London, Eng, and Edinburgh, Scot, 1904; Prof Theory and Practice of Med and Clinical Med, Coll of Homo Med, State Univ of Iowa, Iowa City, Iowa; Mem Staff Hosp of the Coll of Homo Med, Iowa City; Mem Am Inst of Homo, Hahnemann Assn of Iowa and Central Homo Med Assn of Iowa, 323-328 Masonic Temple.
Kegley Eugene A (R), 130, '81
KING WALTER S, M D (R), Rush Med Coll, Chicago, Ill, 1894; Mem Staff Phys and Surgs St Luke's Hosp; Mem Am Med Assn, Iowa State, Iowa Union, Linn Co and Cedar Rapids Med Socs; Med Examr Washington Life Ins Co, N Y, Mich Mut, Detroit, K O T M, Iowa Legion of Honor, U C T of Am, Etc, Offices 216-219 Granby Bldg.
Krause C S (R), 152, 1904.

POLK'S NATIONAL DIRECTORIES.
We can furnish lists of any trade not included in the above.
Medical, Dental, Lumber, Real Estate, Financial, Flour Mill, Grain, Bakers, Iron and Steel, Coal and Coke, Tobacco and Cigar.
R. L. POLK & CO., Publishers, DETROIT, MICH.

KREJSA OLDRICH, M D, M E (R), State Univ of Iowa, Coll of Med, Iowa City, Ia, 1901; Post-Grad Chicago Policlinic Med School, Chicago, Ill, 1901-02; M E Natl Coll of Electro-Therapeutics, Lima, O, 1904; Mem Am Med Assn, Iowa Union and Linn Co Med Socs; Med Examr Guaranty Mut Life Ins Co and Local Bohemian Socs, 215 S 2d.

Ladd F Gaines (R), 155A, 1891

Lawler Edward T (R), 126,1900

Lindley Thomas H (Ecl).§

LORD RICHARD (R), Rush Med Coll, Chicago, Ill, 1893; Mem Staff Phys and Surgs St Luke's Hosp; Mem Am Med Assn, Iowa State, Linn Co and Iowa Union Med Socs; Supreme Med Examr Fraternal Bankers' Reserve Soc, Cedar Rapids, Ia; Med Examr Numerous Old Line Life and Assessment Ins Cos, Office 303 1st av.

Loy Jacob (Ecl), 262, 1853.

McConkie James J (R), 263,'64

McConkie Willis A (R), 185,'89

Mantz Russell L (R), 137K,'01.

MORRISON WESLEY J (R), State Univ of Iowa, Med Dept, Iowa City, Iowa, 1893; Dept of Med, Univ of Pa, Phila, Pa, 1894; Asst Local Surg C, M & St P Ry and C R & I C Ry and L Co; Mem Staff St Luke's Hosp; Mem Am Med Assn, Cedar Rapids, Linn Co (Ia) and Iowa Union Med Socs; Med Examr Numerous Old Line Life Ins Cos, 408 2d av.

Murphy Jos J (R), 251A, 1902.

Murray Fredk G (R), 126, 1900

NEAL EMMA JEWEL (R), Keokuk Med Coll (Coll of Phys and Surgs), Keokuk, Iowa, '02; Mem Iowa State, Iowa Union, Iowa Women's and V-Pres Linn Co Med Socs; Med Examr Fraternal Bankers' Reserve Soc, Cedar Rapids, Ia, Register Life Ins Co of Davenport, Ia, and "Highland Nobles," 2d av W, s e cor 1st.

Ormiston Calvin F (Ecl), 132, 1890.

PETROVITSKY JOHN C (R), Rush Med Coll, Chicago, Ill, 1901; Post-Grad Univ of Prague, Austria, 1901; Univ of Vienna, Austria, 1902; Clinician Cook Co Hosp, Chicago, Ill, 1899-1901; Med Examr 14 Bohemian Fraternal Socs, 220-221 Granby Bldg.

POORE ALVIN B (R), A B, Hamilton Coll, N Y, 1875; M D, Univ of the City of N Y, 1879; Consulting Surg to St Luke's Hosp; Ex-Pres Local Board U S Pension Examg Surgs; Chief Surg C R & I C Ry and L Co; Local Surg C M & St P Ry; Dist Surg Great Western Acct Ins Co, Des Moines; Mem Am Assn Ry Surgs, Iowa Assn Ry Surgs, Western Surg, Am Med Assn and Gynæcological Assn, Iowa State, Iowa Union, Linn Co and Cedar Rapids Med Socs; Med Examr Numerous Old Line Ins Cos, 408 2d av.

RAYMER HENRY S, M D (R), Coll of Phys and Surgs, Chicago, Ill, 1885; Mem Staff Phys St Luke's Hosp; Sec Cedar Rapids Med Soc; Mem Am Med Assn, Iowa State, Iowa Union and Linn Co Med Socs; Med Examr Mut Life Ins Co, of N Y, 301 1st av.

RICHARDSON EMMA F (H), State Univ of Iowa (Homo Med Dept), Iowa City, Iowa, 1893; Mem and Ex-V Pres Hahnemann Med Assn of Iowa; Mem and Ex-Pres Central Homo Assn of Iowa, 323-328 Masonic Temple.

Richardson J F (R), 126, 1888.

RISTINE JOHN M (R), Bellevue Hosp Med Coll, N Y City, 1876; Hosp and Dist Surg Nor Div C, R I & P Ry, Dist Surg C & N W Ry, Local Surg I C R R and C R & M C Ry; Consulting Surg St Luke's Hosp; Mem Am Assn and Ia State Assn of Ry Surgs; Mem Am Med Assn, Iowa State, Iowa Union and Linn Co Med Socs; Nominator Equitable Life Assce Soc of U S and Med Examr Numerous Old Line Life Ins Cos, 8-10 Kimball Bldg.

RUDIS-JICINSKY J, A M, M D, M E (R), Rush Med Coll, Chicago, Ill, 1896; X-Ray Laboratory; Mem Am Med Assn, Western Surg and Gynæcological Assn Tri-State Med Soc (Ia, Ill and Mo); 1st Sec of the Roentgen Soc of the U S; Mem Internatl Congress for Radiology and Med Electrology, Paris, France; Mem Congress of Bohemian Phys and Surgs, Prague, Bohemia; Mem International Med Congress, Madrid, Spain; Mem Iowa Union Med Soc and Associate Roentgen Congress, Berlin, Germany, etc; Managing Editor and Editor of the Hygienic Dept of "Sokol Ameriky," Official Organ of Bohemian Turners of U S; Examr of Germania and all the Bohemian Benevolent Societies, Etc, 213 S 2d.

RUML WENTZLE, M D (R), Chicago Med Coll, Chicago, Ill, 1891; Dist Surg C & N W Ry; Local Surg C, R I & P Ry and C R & M C Ry; Mem Staff Phys and Surgs St Luke's Hosp; Mem Am Med Assn, Iowa State, Linn Co and Iowa Union Med Socs; Mem Am Assn of Ry Surgs and Mem Iowa State Assn Ry Surgs; Med Examr Equitable Life Assce Soc of U S, New York Life, Washington Life, Home Life Ins Co of N Y, Royal Union of Des Moines and Mut Benefit Life of Newark, N J, 8-10 Kimball Bldg.

Sitzer George D (R) 231, 1876.

SKINNER GEORGE C (R), Rush Med Coll, Chicago, Ill, 1894; Mem Iowa Union, Iowa State, Cedar Rapids and Linn Co Med Socs; Med Examr Ætna Life Ins Co, 317-321 Granby Bldg.

SKINNER GEORGE R (R), Bellevue Hosp Med Coll, N Y City, 1866; Pres Local Bd U S Pension Examg Surgs; Consulting Surg St Luke's Hosp, Mem Cedar Rapids Med Soc; Mem and Ex-Treas Iowa State Med Soc; Mem Am Med Assn; Ex-Pres and Mem Iowa Union Med Soc; Mem Linn Co Med Soc; Med Examr Numerous Life Ins Cos and Accident and Casualty Assns, 317-321 Granby Bldg.

Spicer Saml S (R), 194, 1873.

Strickler Benj E (R), 126, 1876.

SWETT PERCY W (R), Harvard Univ Med School, Boston, Mass, 1893; Mem Staff Phys and Surgs St Luke's Hosp; Mem Am Med Assn, Mass State, Iowa State and Linn Co Med Socs; Med Examr Equitable Life Ins Co of Des Moines, Ia, and others, 222 3d av w.

Tiffany De Forrest E (H), 152, 1893.

VAN DUZER FRANCIS H, M D (R), Rush Med Coll, Chicago, Ill, 1891; Post-Grad N Y; Post-Grad Med School and Hosp, 1899; Mem Am Med Assn, Iowa State, Iowa Union, Linn Co and Cedar Rapids Med Socs; Ex-Supreme Phys Order of the Sphinx; Med Examr Numerous Old Line and Assessment Life Ins Cos, 127 3d av w.

von Martinitz Stanislaus.†

WALKER HARRY L (R), Jefferson Med Coll, Phila, Pa, 1889; House Phys Jefferson Med Coll Hosp, Phila, 1889-90; Mem Am Med Assn, Iowa State, Linn Co, Iowa Union and Chicago Ophthalmological and Otological Socs; Practice Limited to Diseases of Eye, Ear, Nose and Throat, 12 Kimball Bldg.

Webb M Sula (R), 154, 1897.

Wentch Geo F (H), 152, 1896.

Woodruff Lewis F (R), 151,'90

Yearick Saml W (Ecl).†§

Center Junction, Jones. 300

Kent Thaddeus B (R), 126, '84.

Young Jas M (R), 217A, 1898; 151, 1903.

Centerpoint, Linn. 780.

Newland Mark A (R), 152, '92.

THE OPPENHEIMER TREATMENT FOR ALCOHOLISM

ALCOHOLIC CRAVING OVERCOME IN 12 to 48 HOURS.
REPRESENTATIVE PHYSICIANS in each city of the United States administer the Oppenheimer Treatment. Write for the name and address of the physician in your locality
Oppenheimer Institute, 159 West 34th Street, New York City. (See Page 9)

Centerpoint—Con'td.
Yost Bartley B (R), 205, 1898.
Yost Chas G (R), 152, 1898.
Yost Francis M.*
Centerville, Appanoose. 5,967.
Bamford Elmer E (R), 126, '93
Bowen Chas P (R), 241, 1892.
Brown Chester F (R), 149, '90
George Abel B (R), 136, 1900.
Harris Wayne A, 136, 1904.
Heaton E E.*
Huston O C.*
JAMES CHARLES S (R), Univ Med Coll of Kansas City, Mo, 1891; N Y Post-Grad Med Schl and Hosp, 1901; Policlinic, Chicago, Ill, 1899; Surg C, B & Q R R; Sec Centerville Phys' Assn; Sec Centerville Hosp; Commissioner of Insane Appanoose Co; Mem Am Med Assn, Sec Appanoose-Wayne Med Assn, Mem Iowa State Med Soc, Des Moines Valley Med and Western Surg and Gynæcological Assns, 116 W Jackson.
McFarland John (H), 135, 1887
Neely John P (R), 149, 1877.
Replogle J A (R), 151, 1898.
Sawyers Clyde E (R), 126, '94.
Scott Wm M (R), 149, 1861.
Severs Geo F (Ecl), 262, 1889.
Tillmont Chas P (R), 136, 1901
Central City, Linn. 700.
Fisher Cyrus (R), 149, 1890.
Hinchman Jos J (R), 151, 1893.
WOODBRIDGE WARD, M D (R), Rush Med Coll, Chicago, Ill, 1881; U S Examining Surg; Surg to Ill Central R R; Mem and Ex-Pres Iowa Union and Linn Co Med Socs and Mem Am Med Assn and Iowa State Med Soc; Med Examr Northwestern Life, New York Life, Penn Mutual, Mich Mutual and Royal Union Life Ins Cos.
Chariton, Lucas. 4,200.
Barnes Theodore (Ecl).§
Boynton Frank H (H), 152, '88.
Dougherty Barbara E (R), 210, 1892.¶
Dougherty Bernard F (R), 136, 1889.
Field Edgar L (R).§
McKLVEEN JOHN A (Ecl), Bennett Coll Ecl Med and Surg, Chicago, Ill, 1872; Post Graduate Med School, New York City, 1896; Surg C, B & Q R R; Ex-Pres and Mem Iowa State Ecl Med Soc; Ex-2d V Pres Natl Ecl Med Assn; Mem Natl Assn Ry Surgs, Ex-Mem Provincial and Natl State Bds of Health, Mem Am Public Health Assn, Ex-Pres State Brd of Health and Ex-Pres and Mem State Board of Med Examrs; Ex-Mem British Congress on Tuberculosis.
Saum Fred A (R), 153, 1887.
Stanton Jas E (R), 149, 1872.
Stanton John H (R), 126, 1892.
Stanton Theo C P (R), 126, 1879.
THROCKMORTON TOM MORFORD, A M, M D (R) Jefferson Med Coll, Phila Pa, 1877; Surg to C, B & Q R R; Sec U S Pension Bd Surg to Lucas Co Asylum Mem Am Med Assn; Ex-Pres Des Moines Valley Med Assn; Mem Iowa State Tri-State (Ia, Ill and Mo, and S W Iowa Med Socs Iowa State Assn of Railway Surgeons; Chairman of Lucas Co Assn of Iowa Phys; Med Examr various Life and Fraternal Ins Cos
YOCOM ALBERT L, M D Ph G (R), Coll of Phys and Surgs, Keokuk, Iowa, 1886 Chicago Policlinic, '93; Chicago Clinical School, 1899. Pres U S Board Pension Examng Surgs; Surgeon in Charge the Sanatorium; Mem Marion Co and Iowa State Med Socs, Des Moines Valley, Southwestern Iowa and Am Med Assns; Mem Am Assn Life Ins Examg Surgs; Med Examr New York Life, Manhattan Life Mut Life and Home Life Ins Cos, N Y, Northwestern Mut Life Ins Co, Milwaukee, Wis, Michigan Mut Life Ins Co, Detroit, Mich Ætna Life Ins Co, Hartford, Conn, Mass Mut Life Ins Co, Springfield, Mass Equitable Life Ins Co of Iowa, Des Moines, Ia, Nederland, Security Mut, Binghamton, N Y, Union Central, Cinn, O, Mutual Reserve, N Y, and Equitable Life Assurance Soc of the U S.
Charles City, Floyd. 4,921.
AMOS HENRY H (R), King Med Coll, Des Moines, Ia 1888; Jost Graduate N Y Polyclinic Med School and Hosp, New York City, 1893-1895, and Univ of Vienna Austria, 1904; Mem Am Med Assn and Austin, Flint-Cedar Valley Med Soc; Specialty Eye, Ear, Nose and Throat; Office Ellis Blk.
Brackett Anson R (R), 255, '8(
Coolidge Jas (R), 126, 1880.
Daly Jas J (R), 130, 1898.
Dennis Elmer G (R), 151, 1890.
HEWETT SEMUN R (R), Rush Med Coll, Chicago, Ill, 1867; Special Course N Y Post-Grad Med School and Hosp, 1886; Local Surg C, M & St P Ry; Health Phys Charles City; Mem Am Med Assn, International Assn Ry Surgs and Austin Flint Cedar Valley Med Soc; Pres Floyd Co Med Soc; Med Examr N W Mut Life Ins Co, Milwaukee, Wis.
HUMMEL EDWARD P (R), Coll of Phys and Surgs, Chicago, Ill, 1900; Asst Local Surg C, M & St P Ry; Mem Austin Flint Cedar Valley Med Soc; Med Examr Ætna Life Ins Co of Hartford, Conn, Court of Honor and Modern Brotherhood of America.
Klinetop Warren B (H), 137C, 1895.
Miner James B (H), 131, '94.
NIEMACK JULIUS (R), B S, Univ of Leipzig, Ger, '89; M D, Univ of Gottingen, Ger, 1891; House Phys State Lying-in Hosp, Hanover, Ger, 1891; Passed Iowa State Board of Med Examrs, 1896; Surg in Charge Charles City Hosp; Mem Am Med Assn; Iowa State and Austin Flint Cedar Valley Med Socs; Med Examr Equitable Life Assce Soc of N Y, 105 Main.
Parker John Leon (R), 185, '99
RAMAGE CHARLES, M D (R), Univ of Edinburgh, Scotland, 1887; Registered Ohio and Iowa State Boards Medical Examiners; Late House Surg (2yrs) Manchester Royal Eye Hosp; Clinical Asst Ophthalmic Dept Edinburgh Royal Infirmary, Royal Ophthalmic Hosp, London; Central London Ear and Throat Hosp; Mem British Med Assn, Am Med Assn, Austin Flint-Cedar Valley and Floyd Co Med Socs; Med Examr Penn Mut of Phila and Ill Life of Chicago, Life Ins Cos and several Fraternal Assns; Specialty, Eye and Ear, Blunt.
Charleston, Lee. 1,000.
Davis Andrew J.*¶
Myrick E G, 155C, 1904.
Charlotte, Clinton. 420.
Manion P H (R), 126, 1890.
O'Doherty Daniel (R), 126, '80
Charter Oak, Crawford. 820
McWilliams John J (R), 126, '83
Waterhouse Geo S (R), 151, '95
Chatsworth, Sioux. 320.
Dun Van Edgar K, 152, 1897.
Chelsen, Tama. 500.
COULSON COMMODORE PERRY, M D (R), State Univ of Iowa, Coll of Med, Iowa City, Ia, 1889; Local Health Officer; Mem State and County Med Socs; Med Examr N Y Life, Ætna, Northwestern, Ill Life, Catholic Workmen.
Lytle Carl C, 154, 1903.
Cherokee, Cherokee. 4,082.
Banks Edmund H (R), 265, '71
Beach Lena A (R), 151, 1902.
Burlingame John H (R), 126, '78
Cleaves Prentiss B (R), 185, '02
Cleaves Royal L (R), 176, '69.
Hall Clarence, 294, 1904.
Hornibrook Edwd (R), 336½, '61
Hornibrook Freeman H (R), 136, 1902.
McALLASTER BENJAMIN R, M D (R), State Univ of Iowa, Coll of Med, Iowa City, Ia, 1894; Asst Phys Cherokee State Hosp.
Pritchard Millard F (H).§
Sanborn Charles F, 231, 1893.
Seaman R C, 211, 1885.
Vokleng M Nelson (R), 136, '87

PHYSICIANS Air Receivers (Tanks) of Various Styles.
PHYSICIANS STANDARD SUPPLY CO.
(See adv. opp. beginning Pa. Phys.) PHILADELPHIA, PA.

Watson Geo L (R), 155A, '97.
Wescott Le Roy A, 151, 1901.
Chester, Howard. 540.
Lyon John D (R), 130, 1904.
Chillicothe, Wapello. 320.
Kepler J C, 155C, 1905.
Rambo David T (R), 149, '97.
Churchville, Warren. 84.
Curless H C (R), 154, 1896.
Churdan, Greene. 720.
Cressler Frank E, 130, 1904.
Lohr Oscar C, 213A, 1896.
Stalford G A (R), 154, 1892.
Cincinnati, Appanoose. 1,382.
Musgrave G, 211, 1885.
Stevenson Wm H.*¶
Sturdivant John M (R),149,'87
Clare, Webster. 448.
Baldwin Hiram H (R), 130,'89
Russell E D (R), 151, 1896.
Clarence, Cedar. 772.
Camp Ella (R), 134, 1890.
Nicoll David T (R), 130, 1891.
Smith John E (R), 126, 1900.
Clarinda, Page. 4,020.
Boody George (R), 130, 1891.
English Martin L (H), 135,'89.
Farrens Erastus T (R), 193,'81
Kellingsworth D H (R),154,'83
King F L (H), 270, 1888.
Leader Pauline M (R), 151, '91
Mackin M Chas (R), 172, 1891.
Matthews Robt J (R), 333, '98
Millen Saml R (R), 126, '82.
Moon Roy (R), 151, 1903.
Phillips Wm S (R), 136, 1903.
Powers Thomas E (R), 193,'81
SELLARDS JOSEPH W, M D (R), Iowa Coll of Phys and Surgs (Med Dept of Drake Univ), Des Moines, Ia, 1901.
Willis Clara B, 210½, 1890.
Witte Max E (R), 151, 1881.
Clarion, Wright. 2,820.
Best Elmer E (H and R),135, 1896; 136, 1899.
Garth J Wm (R), 136, 1899.
Garth Thomas (Ecl), 262, 64.
SAMS JOSEPH H, M D (R), State Univ of Iowa (Med Dept), Iowa City, Ia, 1892: Mem State Board of Health and State Board of Med Examrs; Mem Am Med Assn, Iowa State, Austin Flint Cedar Val and Wright Co Med Socs; Med Examr Numerous Old Line Life Ins Cos.
SWEET ROBERT B (R), Rush Med Coll, Chicago, Ill, 1902; Asst Interne De Lee Lying-in Dispensary, Chicago, Ill, 1901: Late Asst Surg Iowa Soldiers' Home, Marshalltown, Ia; Mem Ia State and Austin Flint Cedar Valley Med Socs; Sec Wright Co Med Soc.
TOMPKINS ERLE DUNCAN (R), B S, State Univ of Iowa, Iowa City, Ia, '96: M D, Univ of Pa, Med Dept, Phila, Pa 1899; Mem Wright Co Insane Commission; Local Surg C G W Ry; Mem Iowa State and Wright Co Med Socs; Med Examr New York Life, Equitable Life and Mutual Life Ins Cos of N Y, and Others.
Clarksville, Butler. 1,000.
Day Wm E (R), 151, 1902.
Hale Worth, 185, 1904.
Logan James F.*
Smith C Colfax, 130, 1904.
SMITH HERMAN C, B S, M D (R), State Univ of Iowa, Med Dept, Iowa City, Ia, 1896; Mem Am Med Assn, Iowa State, Austin Flint Cedar Valley Med Socs, Pres Butler Co Med Soc; Mem International Assn R R Surgs and Iowa State Ry Surgs Assn; Med Examr Michigan Mutual, Detroit, Northwestern of Milwaukee, Mut Life and Germania Life Ins Cos of N Y, Penn Mut and Fidelity Mut of Phila, Central Life of U S, Des Moines, Travelers of Hartford, Conn, Equitable Life of U S of N Y, Prudential Ins Co of America Newark, N J, Des Moines Life, Des Moines, and Modern Woodmen of Am.
Clearfield, Taylor. 728.
Brown Joe W, 151, 1905.
McCANON FRANK W, M D D O (R), Coll Phys and Surgs, Keokuk, Ia, Feb 27 '83; Iowa Med Coll (Med Dept Drake Univ), Des Moines, Ia, June 14, 1883 Metropolitan School of Osteopathy, Nov 12, 1900; Mem Am Assn of Orificial Surgs Graduate Optician; Originator of the "Arlington" Method of Treating Hernia Specialist in Hernia, Etc.
Maxwell John P (R), 149, '81
Singer Lewis U (R), 282, '81
White Anthony R (R), 149,'7
Clear Lake, Cerro Gordo. 1,842.
Aldrich Linus I (R), 151,'88
CHARLTON JOSEPHUS E (R), State Univ of Ia Coll of Med, Iowa City, Ia, 1872 Mem Am Med Assn, Cerro Gordo Co and Austin Flint Cedar Valley Med Socs Med Examr New York Life, Mutual Life and Equitable Life of N Y Northwestern of Milwaukee, Register Life of Davenport, Mich Mutual of Detroit and National of Montpelier, Vt, Life Ins Cos.
Colby Margaret E (R), 134,'8
Lafferty Alan M (R), 338, '87
McDowell Geo F (R), 185, '69
Mann S M (R), 151, 1896.
Nicol J H.*
Phillips Albin B (R), 130, '02
WRIGHT JOHN C (R), State Univ of Iowa Coll of Med Iowa City, Ia, 1886; Post Grad Chicago Policlinic Chicago, Ill, 1898; Phys Cerro Gordo Co Hosp for Insane; Mem Iowa State and Cerro Gordo Co Med Socs Ex-Pres Austin Flint-Cedar Valley Med Soc; Med Referee Des Moines Life Ins Co, Des Moines; Med Examr Mass Mutual of Boston, Bankers' Life of Des Moines and Ætna Life of Hartford, Life Ins Cos.
Cleghorn, Cherokee. 340.
Macomb T T.*
Clemons, Marshall. 280.
Noble E H.*
Clermont, Fayette. 620.
Becker Fredk (H), 197, 1875.
Berry Richd P (R), 338, 1888.
Cleveland, Lucas. 890.
Croston George A.*
Clinton, Clinton. 24,000.
Allen M D (R), 130, 1874.
Batchelder Franklin P (R), 126, 1881.
BLUNT ARTHUR W, A M, M D (H), Chicago Homo Med Coll, Chicago, Ill, 1878; Mem Staff Phys Agatha Hosp; Mem Am Inst of Homo and Hahnemann Med Assn of Iowa; Sec Rock River Inst of Homo; Med Examr Bankers' Life, Des Moines, Ia, Royal Arcanum and W O W; Office and Res 223 5th av. Tels Bell 718-L 4, Tri-City 56.
Bushee Grant B (H), 131, '87.
Charlton Thos B (H), 135,'97.
COVENY MAMIE A (R), State Univ of Iowa Coll of Med, Iowa City, Ia, 1892; Chicago Policlinic, '92-94; Mem Am Med Assn, Iowa State and Clinton Co Med Socs, State Soc of Iowa Med Women and Tri-State Med Soc of Ia, 319 4th av.
EVERALL GEORGE L (R), State Univ of Iowa Coll of Med, Iowa City, Ia, 1896; Oculist and Aurist C & N W Ry; Mem Iowa State and Clinton Co Med Socs; Practice Limited Head and Neck, 513 3d.
Everhart Robt E (R), 151, '82.
FAIRCHILD DAVID S JR (R), Coll of Phys and Surgs, Med Dept Drake Univ, Des Moines, Ia, 1897; Surg C & N W Ry, C M & St P Ry, C B & Q Ry and T & I Ry, Clinton; Surg Mercy Hosp and Agatha Hosp; Lecturer Emergency Surg, Coll Phys and Surg, Drake Univ; Late Surg and Major U S Volunteers in the Philippines; Mem Am Med Assn, Natl Assn of Ry Surgs and Assn of of Military Surgs of the U S, Ia State and Clinton Co Med Socs; Med Examr New York Life Ins Co, 513 3d.
Farnsworth Philo J (R),223,'60
Finley David M (H), 131, '85.
Gruber Carl (H), 131, 1886.
HALLINAN EDWARD L (R.) Coll of Phys and Surgs, Chicago, Ill, 1904; Mem Am Med Assn, Iowa State and Clinton Co Med Socs; Med Examr Home Guards of the World, 5th av cor 2d.
Hofstetter Geo (R), 126, 1882.
Hohenschuh Frank A (R),151, 1900.

The Physician makes HEALTH to order for the Human Race

The National Fur & Tanning Co. makes WARMTH to order for the Physician.

See Page 4 For Catalogue write The National Fur & Tanning Co. Three Rivers, Mich.

Clinton—Cont'd.

HULLINGER JOHN D (R), State Univ of Iowa Coll of Med, Iowa City, Ia, 1893; Sec U S Board of Pension Examrs; Mem Iowa State and Clinton Co Med Socs; Med Examrs Prudential Life Ins Co of N Y, 5th av cor 2d.

JAENICKE ADOLPH (R), Univ of Koenigsburg, Prussia 1875; Univ of Wurzburg, Ger, 1878; Mem Clinton Co Med Soc, 2d cor 4th avenue.

Jaenicke Kurt (R), 151, 1905.

JONSSON CHRISTIAN (R), Med Coll of Iceland, Revkjovk, Iceland, 1888; Post Grad Univ of Copenhagen, Denmark, 1889; Mem Staff Phys Mercy and Agatha Hosps; Pres Local Board U S Pension Examg Surgs, Ex-Pres Clinton Co Med Soc; Mem Am Med Assn and Iowa State Med Soc; Asst Med Examr Northwestern Mut Life Ins Co, Milwaukee, Wis, Offices 201-3 Weston Blk.

Kaadt Peter S (R), 126, 1895.

Kellogg Charles F (R).†

KINCAID GEORGE E, Ph G, M D (R), Barnes Med Coll, St Louis, Mo, 1900; Post-Grad Med School, Chicago, 1901; The St Louis Coll of Pharmacy, St Louis, Mo, 1896; Mem Alumni Assn St Louis Coll of Pharmacy, Mo Pharmaceutical Assn; Mem Am Med Assn, Iowa State, Mo State, Clinton Co and Muscatine Co Med Socs; Med Examr Fidelity Mutual of Phila, Prudential Ins Co of Newark, Metropolitan Life of N Y, Guaranty Mutual and Register Life of Davenport, M B A and R N A and Others; Office 120 S 3d (Lyons); Hours 10-12 a m, 2-4 and 7-8 p m, Tels Bell 932-L 3, Tri-City 'R 2089.

Langan Daniel (R), 149, 1883

LANGAN JOSEPH C (R), Rush Med Coll, Chicago, Ill 1891; Surg I & I Ry and Clinton Street R R; Mem Med Staff St Joseph Mercy Hosp; Lecturer on Contagious Diseases St Joseph Mercy Hosp Training Schl for Nurses; Mem Am Med Assn and Iowa State Med Soc; Ex-Pres Clinton Co Med Soc; Med Examr Mut Life of N Y and Ætna Life Ins Cos; Head Phys Modern Brotherhood of Am, 302 Weston Blk.

Lewis Edgar C (H), 152, 1891.

Lowell Joseph S (H), 131, 1878.

McFaul Wm D (R), 153, 1905.

MacQuigg Wm (R), 261, 1861 Retired.

Martindale E L (R), 185, 1894

MILBOURNE JOSEPH K M S, M D (R), State Univ of Iowa Coll of Med, Iowa City, Ia, 1881; Late U S Pension Examr; Mem Am Med Assn, Iowa State and Clinton Co Med Socs; Med Examr Mut Life of N Y and Fidelity Mut Life Ins Co of Phila, 305 Howes Blk.

Moffett Harry C (R), 126, '03.

Reynolds Harry R (R), 126,'99

Ryder W Burns (H), 135, '99.

Schermerhorn Grace (R), 284, 1896.

Schwartz Chas M (H), 152, '80

SMITH GEORGE A (R), State Univ of Iowa, Coll of Med, Iowa City, Iowa, 1881; Mem Iowa State Med Soc and Chairman of Section of Theory and Practice of Med in 1897; Mem and Ex-Pres Clinton Co Med Soc; Late Health Officer and City Phys of Clinton, Ia; Late Major and Brigade Surg U S V; Ex-Med Director Economic Life Assn; Med Examr N Y Life Ins Co, Mass Mut, Prudential, Travelers' Life and Accident, The Knights Templars and Masonic Mut Aid Assn, Ind Order Foresters and Numerous Other Fraternal and Old Line Life Ins Cos; Office Clinton Theatre Bldg, Res 423 7th av

SNYDER THOMAS S (R), Missouri Med Coll, St Louis, Mo, 1893, 211 5th av.

Sugg Herbert R (R), 126, '96.

Sugg John F H (R), 126, '80.

Thompson Freeman (R), 261, 1859.

VALLIKER WILBUR M (R), Coll of Phys and Surgs Chicago, Ill, 1902; Surg Clinton Paper Co; Med Examr Knights and Ladies of Golden Precept, Weston Blk.

Wetmore Alphonse (R), 231, 1848.

White Herman A (R), 126,1900

Clio, Wayne. 290.

Hemenway F A.*

Moore Jesse C, 155C, 1905.

Clutier, Tama.

Wagner Wm C (R), 136, 1903.

Coggon, Linn. 542.

Byerly Andw J (R), 151, 1887.

Meythaler Arthur J (R),196A, 1902.

Coin, Page. 642.

King Allen H.*

Luke E L.*

Colesburg, Delaware. 342.

Dittmer Martin E (H), 131, '86

Tobie C A.*

Wilson Fred C (R), 151, 1895.

Colfax, Jasper. 2,553.

Hawk Wm W (R), 149, 1880.

Jones George W (R), 208, 1891.

MARTIN JOHN W, M D, Northwestern Univ Med School, Chicago, Ill, 1903; Phys and Surg for Colfax Consolidated Coal Cos; Med Examr Mut Life and Metropolitan Life Ins Cos of N Y and others; General Surgery.

SHERBON FLORENCE BROWN, M A, M D, State Univ of Iowa, Coll of Med, Iowa City, Ia, 1904; Propr Victoria Sanatorium and Mineral Springs, Colfax, Ia; Specialties Rheumatism, Stomach, Liver and Kidney Diseases; Rest Cure (Wier-Mitchell) Surgical Cases; Modern Operating Room.

SHERBON JOHN BAYARD, M D (R), State Univ of Iowa Coll of Med, Iowa City, Ia, 1904; Propr Victoria Sanatorium and Mineral Springs, Colfax, Ia; Specialties Rheumatism, Stomach, Liver and Kidney Diseases; Rest Cure (Wier-Mitchell), Surgical Cases; Modern Operating Room.

Stewart Frank W (H), 131, '02

Turner Alice B S (R), 149, '84.

Turner Louis S C (R), 149, '82.

WEISS JOHN M, M D, Rush Med Coll, Chicago, Ill, 1903; Phys and Surg for Colfax Consolidated Coal Cos; Med Examr Equitable Life and Mut Life Ins Cos of N Y; Pediatrics and and Gynæcology.

Weston Numa T (R), 154, '98.¶

College Springs, Page. 782.

George Mathw R (R), 282, '75.

Lymer R H (R), 281, 1866.

McClymonds Saml E (R), 266, 1877.¶

Collins, Story. 620.

Knepper Norman W(R),239,'82

Sanders Ralph W (R), 169,'92.

Colo, Story. 440.

Cary Frank T, 136, 1905.

Hostetter John I (R), 130, '80.

Columbia, Marion. 248.

Smith Ralph X (R), 196A, '94.

Whitlach Ell, 211, 1885.

Columbus City, Louisa. 442.

Gilkey Henry M, 155C, 1903.

Lewis Samuel J (R), 194, '96.

Columbus Junction, Louisa. 1,200.

Darrow Frank L (R), 282, '82.

Hubbard Frank A (R),155A,'95

Overholt John L (R), 151, '87

Rogers Edwin C (R), 155A, '93

Summers Mathw H (H),180,'71

Commerce, Polk. 240.

Hulme Thomas D (R).§

Competine, Wapello. 70.

Henry Clyde A (R), 155A, '97.

Conesville, Muscatine. 440

English H H (R), 155C, 1900.

Confidence, Wayne. 68.

Calbreath Creed C(R),155A,'92

Conrad, Grundy. 540.

Kauffman Wm A (H), 152,'98¶

McClain Wm H (R), 130, 1878.

Moffett Wm N (R), 136, 1900.

Conway, Taylor. 420.

Keplinger Thos B (R), 151,'95

West Alonzo T (Ecl), 132, '74.

Coon Rapids, Carroll. 1,182.

Downs Edwd W (R), 151, '85.

Henry Charles W (R), 126, '84.

Jewell Harrison E (R), 126,'86

Towne E B.*

Vaughn Claude L, 151, 1906.

Wolfe Channing E (R), 130, 1903.

Corning, Adams. 2,340.

Bryant Charles H (R), 130, '79

Somnoform THE IDEAL GENERAL ANAESTHETIC FOR MINOR SURGERY.
E. de Trey & Sons Philadelphia New York. (See adv. opp. beginning N.Y. City Physicians)

COAKLEY JOSHUA W (R), Bennett Coll of Ecl Med and Surg, Chicago, Ill, '83; Barnes Med Coll, St Louis, Mo, 1893; Bellevue Hosp Med Coll Polyclinic, 1900; Ill School of Electro-Therapeutics, Chicago, Ill, 1901; Chicago Policlinic, 1904; Supt and Surg-in-Chief Mercy Hosp, Creston, Ia; Mem Am Med Assn, Iowa State and Adams Co Med Socs, 117 Maple.

Hillweg Chas A (H), 131, '78.

Johnson Mark E (R), 282, '95.

Johnston W S.*

Potter Francis E (R), 159, '83.

THOMPSON JAMES R (R), Coll of Phys and Surgs of Chicago, 1900; Mem Am Med Assn, Iowa State and Adams Co Med Socs; Med Examr Ætna Life and Bankers' Life of Des Moines, Ia.

Walker Isaac H.* Retired.

Widener James (R), 149, 1865.

Correctionville, Woodbury. 1,100.

Crane E H (R), 151, 1904.

McQUITTY WM F, M D (R), Univ of the State of Mo, Med School, Columbia, Mo, 1879; Post-Grad Courses, 1898; Mem Iowa State Med Soc, Sioux Valley and N W Iowa Med Assns; Med Examr New York Life, Mut Life, Equitable Life, Bankers' Life, N W Mut Life of Milwaukee, Etc.

Thompson Chas F(Ecl),262,'88

Wesley Rolland D, 158, 1905.

Corwith, Hancock. 728.

Fraser Walter (R), 196A, '93.

Van Dyke J A (R), 151, 1886.

Corydon, Wayne. 1,680.

Dickinson Edwd J (R), 230,'66.

McCoy Jos N (R), 149, 1882.

Rew Albert W, 281, 1903.

Shipley John L (R), 126, 1882.

Sollenbarger Geo H (R),136,'98

Walker Benj S (R), 155C, 1900.

Cotter, Louisa. 248.

McGrew Oliver W, 155C, 1905.

Council Bluffs, Pottawattamie. 26,828.

Allen Saml A, 158, 1905.

Anderson Wm H, 217B, 1905.

Barstow Jas M (R) 149, '80; 241, '84.

BEATTY ALEXANDER S, A B Miami Univ, Oxford, O, M D, Chicago Homo Med Coll, 1903; Interne Cook Co Hosp, Chicago, Ill, 1903-1905; Surg to North Am Acct Ins Co; Mem Am Inst of Homo, State Homo Med Soc of Iowa, and Council Bluffs Homo Med Soc, 217 4th.

BELLINGER FRED P (R), Albany Med Coll, Albany, N Y, 1880.

BELLINGER F EARL, M D (R), The John A Creighton Med Coll, Omaha, Neb, 1900, 614 Broadway.

BELLINGER MELL J, M D (R), Iowa Coll of Phys and Surgs, Des Moines, Ia, 1886; Med Examr Germania Life Ins Co, 614 Broadway.

BELLINGER SMITH W (R), Coll of Med of the Univ of Neb, 1904, 616 Broadway.

BOWER CHARLES H (R), Jefferson Med Coll, Phila, Pa, 1885; Mem Am Med Assn, Iowa State, Mo Valley, Pottawattamie Co and Council Bluffs Med Socs; Mem Med Staff Mercy Hosp; Med Examr Fidelity Mutual of Phila, Prudential of Newark and Providen Savings Life Ins Co, 555 Broadway.

Cauley Anthony F (R), 217A, 1904.

CHRISTENSEN MADS C (R), Omaha Med Coll, Omaha, Neb, 1892; Mem Pottawattamie and Council Bluffs Med Socs; Med Examr W O W, Danish Brotherhood Danabo Soc, and Woodmen's Circle, 831 Broadway.

CLEAVER J HARVEY, M D (R), Univ of Maryland School of Med, Baltimore, Md, 1880; Mem Hosp Staff St Bernard Hosp; Phys and Surg Christian Home; Mem Am Med Assn, Roentgen X-Ray Soc of Am, Iowa State, Missouri Valley and Council Bluffs Med Socs; Pres Board U S Pension Examrs; Ex-Mayor Council Bluffs; Grand Medical Examiner for Iowa, A O U W; Medical Examiner N Y Life, Mutual Life of N Y, Ætna, Bankers' Life, Des Moines, Union Central Life, Des Moines, Prudential, Royal Union, Mut Reserve of N Y, Modern Woodmen and Fraternal Union, 600 Broadway.

Cole Jas H (R), 136, 1892.

Covalt Scott, 158, 1905.

DEAN F W, M D (R), The Coll of Med and Surg of The Univ of Minnesota, Minneapolis, Minn, 1890; Oculist and Aurist Council Bluffs Genl Hosp. Mem Am Med Assn, Iowa State Med Soc, Acad of Ophthalmology and Oto-Laryngology, Southwestern Iowa Med Assn; Med Soc of the Missouri Valley and Council Bluffs Med Soc; Practice Limited to Eye, Ear, Nose and Throat, 214 Merriam Blk.

Deetkin H C (R), 136, 1902.

ERICKSEN CHRISTINE S (R), Univ of Neb, Coll of Med, Omaha, Neb, '03; Mem Staff Council Bluffs Genl Hosp; Mem Am Med Assn, Iowa State, Pottawattamie Co and Council Bluffs Med Socs; Med Examr Tribe of Ben Hur, World Mutual Life Assn and Court of Honor, 208-209 Merriam Blk.

Gordon Oliver W (R), 149,'63.

HANCHETT ALFRED P (H), Chicago Homo Med Coll, Chicago, Ill, '78; Post-Grad N Y, 1897; Phys to Iowa School for the Deaf; Surg Council Bluffs Genl Hosp; Mem of State Board of Health and Board of Med Examrs; Mem Am Inst of Homo, and Ex-Pres Hahnemann Med Assn of Iowa; Mem Nebraska State Homo Med Soc; Mem Mo Valley Homo Med Assn, Omaha Homo Med Soc; Honorary Mem Mo Inst of Homo; Pres Council Bluffs Homo Med Soc; Chief Examr Northwestern Mut Life Ins Co, Milwaukee, Wis, Pacific Mut Life Ins Co, San Francisco, Cal, Equitable Life Ins Co of Iowa, Des Moines, Ia, Royal Union Mut Life Ins Co, Des Moines, Ia, Des Moines Life Assn, Des Moines, Ia, Royal Arcanum, Office and Residence 120 South 6th, Hours 11-12 a m, 2-4 p m, Tel 208.

HOMBACH W P, Coll of Phys and Surgs, Chicago, Ill, 1901, 610 1st.

HOUGHTON FREDERICK W, M D (R), Coll of Phys and Surgs in the City of New York, 1883; Prof Pediatrics at the John A Creighton Med Coll; Pres Med Staff Mercy Hosp and Phys Associated Charities; Pres Pottawattamie Co Med Soc; Mem Am Med Assn, Iowa State Med Soc and Med Soc of Mo Valley; Med Examr Fidelity Mut Life Ins Co of Philadelphia and Union Mutual Ins Co of Portland, Me, 46-47 Baldwin Bldg; Res 215 W Pierce.

Humrickhouse John M (R), 169, 1885.

Jackson Danl (R), 158, 1865.

Jennings Henry B (R), 149, '82

LACEY THOMAS B, M D (R), Northwestern Univ Med Sch, Chicago, Ill, 1875; Prof Creighton Med Coll, Omaha, Neb; Surg C & N W Ry, I C Ry and Mercy Hosp; Treas Am Assn of Ry Surgs, 540 6th av.

Lane Arthur E, 217B, '05.

MACRAE DONALD (R), Univ of Edinburgh, Scot, 1861; Prof R R and Clinical Surg, Univ of Neb "The Coll of Med," Mem Staff Council Bluffs Genl Hosp; Mem Am Med Assn; Pres Council Bluffs Med Soc; Vice-Pres Surgical Section Eleventh International Congress; Ex-Pres and Mem Mo Valley and Iowa State Med Socs, 252 Merriam Blk.

MACRAE DONALD JR (R), Univ of Mich, Ann Arbor, Mich, 1891; Prof Clinical Surg, Med Dept Univ of Neb; Mem Staff Council Bluffs Genl Hosp; Surg C M & St P, C B & Q, K C St J & C B Rys, Surg O & C B St Ry Co; Mem and Vice-Pres Council Bluffs Med Soc; Ex-Sec Missouri

$ Saved in postage by using our up-to-date and accurate mailing lists covering all businesses, all professions and all countries. R. L. POLK & CO., Detroit and Chicago. $

Council Bluffs—Cont'd.
Valley Med Soc, First Vice-Pres Southwestern Iowa Med Soc, and Mem Natl Assn Rys Surgs, Western Surg Assn and Iowa Assn Ry Surgs, 1st Vice-Pres Iowa State Med Soc, 1st Vice-Pres Natl Soc Army of the Philippines, Ex-Asst Surg 51st Iowa Volunteers, Serving in the Philippines; Major and Surg Iowa Natl Guard; Mayor of Council Bluffs; Med Examr Equitable of N Y, Connecticut Mut and Northwestern Mut of Milwaukee, Wis; Practice Limited to Genl Surg and Gynæcology, 252 Merriam Blk.
Michell Adda B (R), 214, 1891.
MONTGOMERY PHINEAS J, B Sc, M D (H), Hahnemann Med Coll and Hosp, Chicago, Ill, 1865; Post-Grad, '80; Consulting Phys and Surg Council Bluffs Genl Hosp; Phys to Mercy Hosp; Ex-Pres State Homo Med Soc; Ex-Pres Mo Valley Homo Med Assn; Mem Am Inst of Homo. Hon Mem Nebraska State Homo Med Soc; Sec Council Bluffs Homo Med Soc and Mem Omaha Clinical Soc, Office 217 4th.
Pangle George W (Ecl), 155.'85
Reller Wm E (H), 131, 1886.
Rice Newton J (R), 126, '87.
Rice Rose Hammond (R), 217 B, 1903.
Rollins Charles A (R), 255, '82.
SEYBERT FRANK T, M D (R), Jefferson Med Coll, Philadelphia, Pa, 1880; Prof Mental Diseases The J A Creighton Med Coll, Omaha, Neb; Alienist at St. Bernard's Hosp and Neurologist Mercy Hosp, Council Bluffs; Mem Am Med Assn, Iowa State, Sioux Valley, Mo Valley and Council Bluffs Med Socs; Med Exmr Mutual Life, Equitable, Germania Life of N Y and Provident Savings Life; Practice Limited to Mental and Nervous Diseases, 532 1st av.
Shaw-Dean Luella (H), 152,'95
SNYDER MELANCTHON B (H), Univ of Mich Homo Med Coll, Ann Arbor, Mich, 1877; Mem Am Inst of Homo, Hahnemann Med Assn of Iowa, Mo Valley Homo Med Assn and Council Bluffs Homo Med Soc; Med Examr Brotherhood of Am, Yeomen, Mod Woodmen of Am, Royal Highlanders, K O T M and Royal Neighbors of Am, 121 S 7th.
SNYDER SUSAN McG (H), Univ of Mich Homo Med Coll, Ann Arbor, Mich, 1887; Mem Am Inst of Homo and Hahnemann Med Assn of Iowa; Supreme Phys Royal Neighbors of Am, 121 S 7th.
Tinley Mary Louise (R), 214, '95.
Tinley Mathew A (R), 214, 02.
TREYNOR VERNON L, M D (R), State Univ of Iowa, Med Dept, Iowa City, Iowa, 1891; Prof Clinical Medicine, Coll of Med of the Univ of Neb, Omaha, Neb; Mem Board of Regents, Univ of Iowa; Surg U P, C B & Q and K C, St J & C B Rys; Chairman Board of Directors and Mem Executive Com, Council Bluffs Genl Hosp; Ex-Pres Med Soc of Mo Valley, Ex-Pres Southwestern Iowa Med Soc; Sec Iowa State Med Soc; Mem Am Med Assn and Council Bluffs Med Soc; Med Examr Mut Benefit Life, Metropolitan and Massachusetts Mutual, Office Baldwin Blk, Res 615 S 7th.
TUBBS RAY BURNEY (R), Rush Med Coll, Chicago, Ill, 1901; Mem Surgical Staff Mercy Hosp; Mem Am Med Assn, Iowa State, Pottawattamie Co and Council Bluffs Med Socs, 532 1st av.
Walter J F.*

Crawfordsville, Washington. 336.
Hull H C.*
Lease Nimrod J (R), 151, 1892
Niblock George F (R), 136, 1900

Crescent, Pottawattamie.
Robertson Andrew A (R), 214 1901.

Cresco, Howard. 2,920.
Ahern John J, M D (R), 141, 1896; 126, 1897.
Almond E A, 211, 1885.
Barrett Joseph A (R), 338, 1884
Connolly Wm (R), 126, 1883.¶
Daly W T (R), 130, 1899.
Jinderlee Jos W (R), 155C, '0
Kessel George (R), 126, 1885.
Plummer Geo A (R), 149, '02.
Roome Charles D (R), 126, '71.
Scripture James L (R), 151, '97

Creston, Union. 8,428.
Barnes Henry E W (R),151,'73
Beatie Charles A (H), 131, '03
CLAYBAUGH JOSEPH P (R), Rush Med Coll, Chicago, Ill, 1883; Mem Am Med and S W Iowa Med Assns and Iowa State Med Soc; Sec U S Board of Pension Examrs for Union Co; Med Examr N W Mut, Phœnix Mut, Union Central, Prudential, Equitable of Iowa and Provident Life and Savings Assn, Des Moines Life, I O F, M W of A and W O W, 3 Eagle Blk.
Coakley J W, 213A, '93.
Dieffenbacher Susan.§
Fellows Geo W (R), 308, '51.
Fry Jay W (R), 214, 1897.
GILLMOR BENJAMIN F, M D (R), Dept of Med of The Univ of Penn, Phila, Pa, 1897; Mem Staff Cottage Hosp, Creston, Ia; Third Asst Iowa Hosp for The Insane, Clarinda, Ia; Mem Am and Southwestern Ia Med Assns; Specialist Eye, Ear, Nose and Throat.
Groves Leroy S, 255, 1859.
KEASTER JOSEPH B, M D (H), State Univ of Iowa, Coll of Homo Med, Iowa City, Ia, 1903; Med Examr Order of Ben-Hur; Office Hours 8:30-12 a m and 1:30-6 p m. Tel 444.
McDonald John D (Ecl),155,'86
Myers Amos J (H), 131, 1878.
RAWLS JOHN A (R), Med Coll of Ohio, Cincinnati, O, 1875; Mem Am Med Assn, Iowa State, Southwestern Iowa and Union Co Med Socs; Med Examr Northwestern Mut of Milwaukee, Pacific Mut of California, Natl Life of Vermont, Washington Life and Ætna Life of Hartford, Conn, cor Montgomery and Elm.
Reynolds John W (R), 198, '98
SAMPSON FRANK E, M D (R), Rush Med Coll, Chicago, Ill, 1891; Chicago Policlinic, 1893; N Y Post-Grad Med School and Hosp, 1895; N Y Ophthalmic and Aural Inst, 1895; Mem Staff Cottage Hosp; Mem Am Med Assn, Iowa State Med Soc, Etc ; Specialist Eye, Ear, Nose and Throat.
Schifferle Edward (R), 126, '84
Tait T Eliot (R), 149, 1884.
TORREY BARTLETT N (R), St Louis Med Coll, St Louis, Mo, 1874; Local Surg C, B & Q R R; V Pres Cottage Hosp; Med Director Am Health and Acct Assn; Mem Am Med Assn, Iowa State Med Soc and Co Insane Commission; Med Examr Conn Mut Life, Mut Life of N Y, and Mut Benefit of N J, and Others, 213 W Montgomery.

Cromwell, Union. 300.
Reed Moses B, 149, 1888.

Crystal Lake, Hancock. 320
Lacy George (R), 149, '83.
Oshana A R, 126, 1897.

Cumberland, Cass. 662.
Meigs Benjamin L, 151, 1902.
Murphy Michael J, 151, 1885.
Weaver Adam (R), 205, 1892.

Cumming, Warren. 120.
Cochran A L.*

Curlew, Palo Alto. . .342.
Morton Elmer E (R), 155A,'98
Scribner J F (R), 334, 1898.

Cushing, Woodbury. 300.
Bullock Alfred H (R), 156B, 1900.

Cylinder, Palo Alto. 182.
Woodbridge Jas W (R),149,'93

Dakotah, Humboldt. 160.
Stoakes Wm H (H), 152, 1901.

Dale, Guthrie. 120.
Lonsdale James (R), 126, '79.

Dallas, Marion. 242.
Noble Chas W (R), 205, '93.¶

Dallas Center, Dallas. 741.
Butterfield Edwin Jay, 136,'03
Criley Benton H (R), 282, '71.
Huckins Horace S (R),155C,'03

Danbury, Woodbury. 582.
CRESSWELL WM L, M D (R), State Univ of Iowa, Coll of Med, 1903; Mem Am Med Assn; Med Examr Royal Highlanders and Order of Woodmen.

Physicians' Casualty Association of America

Pays $25.00 weekly indemnity for accidental injuries. Costs $3.00 quarterly

Write E. E. ELLIOTT, Sec'y

See page 12 OMAHA, NEB.

Murphy Geo W (R), 151, 1888. **Danville, Des Moines. 1,-294.**

Gaumer James S (R), 126, 1900

Giese George F (R), 282, '77. **Davenport, Scott. 39,797.**

ALLEN WM L (R), State Univ of Iowa (Med Dept), Iowa City, Ia, 1881; Surg Iowa Soldiers' Orphans' Home; Chief Surg D, R I & N W Ry and Tri-City Ry; Pres Med Board St Luke's Hosp; Mem Iowa and Ill Cent Dist Med Socs, Scott Co, Med Soc and Am Med Assn; Med Examr Mut Benefit Ins Co (Newark, N J), Penn Mut, Home and Other Life Ins Cos, Central Office Bldg.

Anderson Louis N.*

BANNING GEORGE W, M D (R), Coll of Phys and Surgs in the City of New York (Med Dept of the Columbia Univ), N Y City, 1895; Expert Referee Eye and Ear Bd of U S Pension Examrs; Mem Med Staff St Luke's Hosp; Mem Med Board Mercy Hosp; Mem Iowa State, Iowa and Central Ill Dist and Scott Co Med Socs; Practice Limited to the Eye, Ear, Nose and Throat; 211 Central Bldg.

Bawden Henry L (R), 151, '73, 4 Franklin blk.

Benadom M W, 211, 1885.

Boes Frederick,* 1921 W 3d.

Bowman Andrew W (R), 126, '78, 26 Whitaker blk.

BOWMAN EDWARD S (R), State Univ of Iowa (Med Dept), Iowa City, Ia, 1893; Surg to St Luke's Hosp and I & I Ry; Adj Mercy Hosp; Asst Surg Genl Iowa Brigade U R K of P; U S Pen Examng Surg; Co Phys; Mem Am Med Assn, Iowa State, Scott Co and Iowa and Ill Central Dist Med Socs; Dist Referee Mut Benefit Life Ins Co; Med Examr Mut Life of N Y, Pac Mut, Bankers' Acci and Travelers' Life Ins Co, 210-213 Hageboeck Bldg.

Bracelin Patrick M (R),151,'75

Braunlich Henry U (R), 231, 1883, 1040 W 4th.

Byrnes Thomas (R), 151, '93.

Carmichael Benj F (R), 151, 1893, 218½ Brady.

Cilley C S (R), 151, 1897.

Cooper Wm A (H), 131, 1902. 307 Harrison.

CRAWFORD JENNINGS PRICE (R), State Univ of Iowa (Med Dept), Iowa City, Ia, 1883; New York Post-Grad Med School and Hosp, New York, 1889 and 1892; Lecturer on Surg Technique and Operative Procedures in the Coll of Med and Surg (State Univ of Ia), Iowa City; Pres U S Pension Bd of Examrs; Surg to Mercy Hosp; Gynæcologist to St Luke's Hosp; Surg to C, M & St P Ry; Mem Am Med Assn, Iowa State, Scott Co, and Ex-Pres Iowa and Ill Central Dist Med Socs; Med Examr Penn Mut, Ætna, Conn Mut, Equitable of Iowa, Bankers' Life of Des Moines, and Others, 58-59 Whitaker Bldg.

Crouch John B, 130, 1905, 44 Schmidt blk.

Dahms Oscar A (R), 126, 1900.

Daniel Jos A (R), 144, 1891.

De Armand John A (R), 281, 1876, 205 Brady.

DECKER GEORGE EDWARD, B S, M D (R), State Univ of Iowa (Med Dept) Iowa City, Ia, 1897; Lecturer Pediatrics at same Attndg Staff Mercy and St Luke's Hosps; Mem Am Med Assn, Scott Co and Iowa State and Ill Central Dist Med Socs; Med Examr Travelers' Ins Co (Hartford, Conn), Penn Mut, Natl Life, Metropolitan and Prudential Life Ins Cos, 401-405 Central Office Bldg.

de Fries A, 136, 1896, 43 McCullough bldg.

De Graff Elmer B (R), 149, 1888, 203 Putnam bldg.

Donahoe Anthony (R), 151, 1902, 320 Brady.

ELMER ALBERT W, A B, M D (R), Dept of Med Univ of Pennsylvania, Phila, Pa, 1886; Post-Grad Genl Hosp and Polyclinic, Vienna, Austria, 1896; Oculist, Aurist and Referee Examr to C, R I & P Ry, St Luke's and Mercy Hosps; Mem Iowa State and Scott Co Med Socs; Practice Limited to Diseases of the Eye, Ear, Nose and Throat; Office 56-57 Whitaker Bldg.

Ficke E O (R), 136, 1903.

FRENCH LUCIUS M D (R), Berkshire Med Coll, Med Dept of Williams Coll, Pittsfield, Mass, 1853; Local Surg C, M & St P Ry; Asst Surg 31st Iowa Vols, 1862-63; Cons Phys C C Cook Home for Old Ladies; Adjunct Staff Mercy Hosp; Mem Bd U S Pension Exg Surgs, 1864-1884; Mem Med Staff St Luke's Hosp; Mem Am Med Assn, Interntl Assn Ry Surgs, Ia State, Ia and Ill Cent Dist and Scott Co, Med Socs; Med Examr Equitable and Mut Life of N Y, Northwestern Mut Milwaukee, Hartford Life and Acct, Hartford, Conn; Office 56-57 Whitaker Bldg, Res 318 E 6th.

Glynn Chas E, 136, 1902, 17 Whitaker bldg.

Guldner Ludwig F (R), 151, 1902, 318 Brady.

HAGEBOECK ALPHONS L (R), State Univ of Iowa, Med Dept, Iowa City, Ia, 1889; Post-Grad Vienna, Austria, 1890; Also 1895 and 1903; Voluntar, Munich, Bavaria, 1895; Post-Grad N Y Post-Grad Med School and Hosp, New York City, 1901; Mem Internatl Med Congress, 1890 and 1893; Adjunct to Mercy Hosp; Surg C, B & Q R R, and D, R I & N W R R; Mem Scott Co and Iowa State Med Socs and Am Med Assn, Hageboeck Bldg.

Haller Julius T, 175, 1905.

Hanslmair J M (R), 265, 1892, 322 Brady.

HARKNESS GORDON F, B S, M S, M D (R), State Univ of Iowa, Coll of Med, Iowa City, Ia, 1902; Special Work Manhattan Eye and Ear Hosp, N Y; Aurist Mercy Hosp; Mem Med Staff St Luke's Hosp; Mem Am Med Assn, Mem Iowa State, Scott Co and Iowa and Ill Central District Med Socs; Office Hours 9-11 a m, 2 to 5 p m, 3d and Brady; Tels, Office 246, Res 1781-L.

Hender Alfred B (R), 151, 1901, 30 Whitaker bldg.

HETZEL CLARENCE C (R), State Univ of Iowa Coll of Med, Iowa City, Ia, 1903; Post-Grad Wells Eye Hosp, Phila, Pa; Res Phys State Univ of Iowa Hosp, 1904; Phila Polyclinic, 1904; Mem Am Med Assn, Ia State, Scott Co and Ia and Cent Ill Dist Med Socs; Eye, Ear, Nose and Throat Only, 406 Central Office Bldg.

Hewins Sheldon P (H), 135, 1888, 612 Brady.

Hoefle Henry C (H), 131, 1887, 1 Franklin blk.

Hoffman Paul.*

Hunt Will F (H), 152, 1896, 56 McManus bldg.

Jappe Christn F (R), 151, 1895, 34 Schmidt bldg.

Kemmerer Chas T (R), 151, 1878, Whitaker bldg.

Kemmerer T Wilbert (R), 151, 1901, Whitaker bldg.

Kempker J F (R), 149, 1885, 43 Schmidt bldg.

Kiester Josephine M (H), 137, 1897, Cora Lee Roy bldg.

Kreul Dwight G (R), 315, 1897, 205 W 3d.

KULP JOHN H, M D (R), State Univ of Iowa, Med Dept, Iowa City, Ia, 1872; Alienist Insane Dept Mercy Hosp; Mem Iowa State, Iowa and Ill Central Dist Med Socs and Am Medico-Psychological Assn; Med Examr N Y M R L Assn Etc, 47 Schmidt Bldg.

KULP OLIVER WILL, M D (R), Univ of Iowa, Med Dept, Iowa City, 1896; Mem Scott Co and Iowa and Ill Dist Med Socs and Am Med Assn; Med Examr Ætna Life of Hartford, Conn, 48 Schmidt Bldg.

KULP RAY R (R), State Univ of Iowa Coll of Med, Iowa City, Ia, 1904; Interne Mercy Hosp, Davenport, Ia, 1904; Mem Iowa State and Scott Co Med Socs, 49 Schmidt Bldg.

WHEN YOU WANT A JOB OF GOOD PRINTING
Write R. L. POLK PRINTING COMPANY, Ltd.
DETROIT, MICHIGAN, FOR ESTIMATES.

Davenport—Cont'd.

LAMBACH FREDERICK, M D (R), Univ of Pa, Med Dept, Phila, Pa, 1887; Post-Grad Johns Hopkins Hosp, Baltimore, Md, 1897; Phila Polyclinic, 1897; Formerly Res Phys to St Mary's Hosp, Phila; Coroner and Comnr of Insanity of Scott Co; Asst Surg I & I Ry; Vis Phys to St Luke's Hosp, Davenport, Ia; Med Examr Equitable Life of N Y, Prudential Life of Newark, N J, and Others; Office Whitaker Bldg.

Lesser Sigmund (R), Greifswald Univ, Ger, 1872, 9 Linden Flats.

Lindley Clarence T (R), 126, '85, 12-16 Dittoe blk.

McCallister Geo H (R), 126, '91, 1818 Marquette.

McCarthy Daniel J (R), 111, '99, 124 W 3d.

McConnell J Dewitt (R), 255, 1877.

McCOWEN JENNIE, A M (R), State Univ of Iowa, Med Dept, Iowa City, Ia, 1876; Asst Phys State Hosp for Insane, '76-'78; Attndg Phys to Cook Home; Neurologist St Luke's Hosp; Attndg Staff Mercy Hosp; Lectur Davenport Training Sch for Nurses; Cons Phys Nervous Diseases and Diseases of Women; Asst Edr Women's Med Jour; Mem Am Med Assn, Pan-Am Med Cong, Ia State and Ia and Ill Centl Dist Med Socs, Scott Co Med Soc; Pres Tri-City Clin Club; Ex-Pres Ia Women's State Med Soc; V-Pres Ia State Med Soc; V-Pres N Y Med-Legal Soc; V-Pres Interni Med-Legal Cong; Mem Interni Cong on Tuberculosis; Fellow Soc of Science, London, Eng; Med Examr Penn Mut Life, Register Life, Etc, 218 W 3d

Matthey Carl,* Schmidt bldg.

Matthey Heinrich,* Schmidt bldg.

MIDDLETON EDWARD D, M D (R), State Univ of Ia Coll of Med, Iowa City, Ia, 1901; 304 Central Office Bldg

MIDDLETON GEORGE M, M D (R), State Univ of Iowa, Med Dept, Iowa City, Ia, 1901; Post-Grad Vienna, Austria, 1901; Surg C, R I & P System; 1st Lieut and Asst Surg Ia Natl Guard; Surg to London Guarantee and Accdt Assn; Mem Am Med Assn, Ill and Ia Dist and Scott Co Med Socs; Med Examr Prudential Life, Phoenix Mut, Des Moines Life and Other Life and Fraternal Ins Cos, 301 Central Office Bldg.

Miller Wm (H), 152, 1881, 218 W 5th.

Murphy John C (R), 126, '01, 211 Central Office bldg.

Neufeld Frank, 217A, 1901, 1119 W 3d.

Peck Raymond E (H), 152, 1897, 310 Kirkwood boul.

Porstman Louis J (R), 213A, 1898, 160 Pine.

PORTER JESSE R, M D (R), Med Dept Drake Univ, Des Moines, Ia, 1897; Mem Adjunct Staff Mercy Hosp; Chief Med Examr Fraternal Choppers of Am; Med Examr Washington Life Ins Co, N Y City, Register Life and Annuity Ins Co, Davenport, Ia; Hours 10-12 a m, 2-4 and 7:30-9 p m; Office 312 Brady. Tel 655; Res 1620 Le Claire.

Preston Chas H (R), 151, 1873, 1322 Fulton av.

Rindler August G L (H),† 710 W 5th.

Rogers Ora C (R), 217A, 1898, 104½ W 2d.

Rudolph F Eugene (R), 162, 1891, 2142 W 3d.

Sala Ono P (R), 315, 1897.

Sauer Anton H,* 1102 W 6th.

Schirmer Hermann J (R), 223, 1882, 119 E 11th.

Schmidt Bernhard H (R), 126, 1897, 222 Hageboeck bldg.

Sharon Thos L,* 4th & Brady

Speers Will F, 151, 1902, 309 Central Office bldg.

Starbuck Thomas D (R), 151, 1902, 408 W 15th.

Stoecks Wm A (R), 281, 1902, 330 Hageboeck bldg.

STROHBEHN EDWARD F (R), State Univ of Ia, Med Dept, Iowa City, Ia, '91; Post-Grad Vienna, Austria, '92, also '03; Asst Alienist Insane Dept Mercy Hosp; Lectr Urine Analysis, Davenport Training Sch for Nurses; Mem Am Med Assn, Scott Co and Ia State Med Socs; Office Hageboeck Bldg.

Templeton J A, 211, 1885.

Tucker Genevieve (H), 188,'80

Vollmer Karl (R), 151, 1892, 38 Schmidt bldg.

Walsh John E (R), 126, 1887, 2 McCullough bldg.

Watzek John W (H), 152, 1881, 1407 Brady.

Weber Jacob S (R), 126, 1901, 65 McManus bldg.

Weber Lee (R), 136, '95, 2 Whitaker bldg.

Davis City, Decatur. 736.

Arnold John R, 185, '05.

Reed Guy P (R), 205, 1899.

Wailes John W (R), 149, '91.

Dawson, Dallas. 348.

Eldridge R F (R), 151, 1882.

Dayton, Webster. 802.

Anderson M F (R), 154, 1900.

Nelson Harry E (R), 126, '93.

Peebler Ora Fay (R), 155C,'03

Prall Arthur A (Ecl), 155½,'88

Decatur, Decatur. 482.

Bear W S.*¶

Camp Marshall (R), 151, '81.

Elker B L (R), 126, 1896.

Schell J W.* Retired.

Springsteen David R.*

Decorah, Winneshiek. 3,918.

Bottsford Amy H (R), 282, '75

Barfoot Albert F (R), 151, 1886; 284, 1887.

Conegesky I H.*

Daubney Francis W (R), 151, 1883.

Hoeg Christn.*

Jewell Milton D, 136, 1903.

Jewell Philo M (R), 185, 1878.

Smith Axel C.*

Smith Carsten C, 130, 1903.

STEVENS GEORGE M, M D (R), Rush Med Coll, Chicago, Ill, 1894; Mem Am Med Assn, Iowa State and Winneshiek Co Med Socs; Med Examr N Y Life, Equitable Life Assce Soc, Northwestern Life Assn, Natl Mut Life Assn of Minneapolis & Bankers' Life of Des Moines

Swezey Andw J (R), 149, '97.

Woodward Archie C (H), 152, 1894.

Dedham, Carroll. 482.

De Armond Wm N, 155C, '02.

Deep River, Poweshiek. 482

Crain Frank L (R), 126, 1900.

Crain Mattie McClure (R), 134, 1900.

Gamble G W C.*

Grimes Frank S (R), 241, '62.

Defiance, Shelby. 492.

Baer Thomas H (R), 151, '02.

Powell M D, 211, 1885.

De Kalb, Decatur. 22.

De Kalb Benj D (R), 282, '65

Delhi, Delaware. 520.

Cummings W C (R), 151, '03.

Fuller George H (R), 130, '69.

Delmar, Clinton. 642.

McMeel E C (R), 149, 1880.¶

Scott I J (R), 160, 1901.

Delta, Keokuk. 792.

Busby Wm L (Ecl), 132, '88.

Jarvis Fred J (R), 151, 1901.

Denison, Crawford. 3,212.

Bond L Lafayette (R), 126,'70

Boyle Harlow A (R), 282, '91.

Brandt George C (R), 130, '05.

Brannon P.*

Carr Charles W (R), 126, '90.

Coon Louis M (R), 205, 1898.

Holmes Wm W, 213A, 1903.

Iseminger Wm (R).§

Johnson J M.*

Kemp Everett.*

Meeham Jos Jas, 130, 1903.

Mueller Fred W.*

Plimpton R P (H), 135, 1900.

WRIGHT WM T, A B, M D, Univ of Mich, Dept Med and Surg, Ann Arbor, Mich, '82; Mem Ia State Med Soc and Sec Crawford Co Med Soc; Med Examr Equitable Life Assce Soc, Prudential Life Ins Co, Newark, N J, Etc.

Denmark, Lee. 810.

Hancock Charles (R), 185, '58.

Hills H M (R), 126, 1900.

Sloat Wm E (R), 239, 1873.

Denver, Bremer. 280.

Bennett Gerrit J (R), 198, '95.

Derby, Lucas. 334.

Moore Wm E (R), 171, 1881.

Throckmorton R Fred (R), 136, 1892.

SOMNOFORM Recommended by Leading Physicians and Surgeons as the Ideal General Anæsthetic for Minor Surgery.
E. de TREY & SONS, Philadelphia and New York **See adv opp page 1450.**

Des Moines, Polk. 91,515. No. of Physicians, 214.

Adair A W,* 1317 27th.

Aldrich Stewart W, 279B, 1874, w s Grand av opp Greenwood Park.

Ames Edward R (H), 131, '96.

Ames Edward R (H), 131, 1896, 517 Walnut.

AMOS A RAYMOND (R), Rush Med Coll Chicago, Ill, 1882; Prof Ophthalmology, Ia Coll of Phys and Surgs (Med Dept Drake Univ), Des Moines; Oculist Methodist and Mercy Hosps; Attending Oculist University Free Dispensary; Mem Am Med Assn, Am Acad of Ophthalmology and Oto-Laryngology Iowa State, Polk Co and Central Dist Med and Des Moines Pathological Socs; Practice Limited to Eye, Ear, Nose and Throat; Suite 212-216 Equitable Bldg

ANDERSON ALBERT A (R), Rush Med Coll, Chicago, Ill, 1882; Recently Associate Prof Gynæcology in Iowa Coll of Phys and Surgs, Med Dept Drake Univ, Des Moines, Ia; Former Asst Surg in Clinic at Cottage Hosp; Mem Consit Staff Mercy Hosp; Mem Iowa State and Polk Co Med Socs; Medical Examr Scandinavian Relief Assn of Minn, N Y Mut Life, Mass Mut Life, Bankers' Life of Des Moines, North Star Benefit, Yeomen and Woodmen, and Others; Office 601 E Locust; Hours 11 to 12 a m, 3 to 5 and 7 to 8 p m.

Andrews John F (R),† 506 E Walnut.

Armstrong J Walter (R), 154, '03, 506 Capital City Bk bldg

AYERS CHESTER A, M D (R), Coll of Phys and Surgs of Chicago (The Coll of Med of the Univ of Ill), Chicago, Ill, 1904; Mem Am Med Assn, Iowa State Med Soc and Sec Polk Co and 7th Dist Med Socs, 215 Citizens Natl Bank Bldg.

Beck Jas W (R), 151, 81, 3714 4th.

Bice David C (R), 151, 1875, 1175 25th.

Bond Thos P, 314,' 02, 319 6th.

Bradway Willard F (R), 151, 1878, 1901 Cottage Grove av.

BULLARD W B C, M D (R and Ecl), Ensworth Med Coll, St Joseph, Mo, 1893; Formerly Prof of Anatomy Iowa Ecl Med Coll, Des Moines, Ia; Formerly Chief Phys the Colfax Springs Sanitarium Co; Examining Phys the Woman's Sanatarium Co; Propr The Specialists Med Inst and "The Pines" Sanitarium; Med Ins Referee; Formerly Med Examr Northwestern Mut and Modern Woodmen of Am; Office Hours 9-12 a m and 2-5 p m. Tel 1191 Iowa, Walnut cor 7th.

Busenbark-Harbach Lucy M (H), 131, 1889, 308 7th.

CALLAHAN BERNARD J (R), A B, Northern Ind Normal Sch, Valparaiso, Ind, 1889; M D, Kentucky School of Med, Louisville, Ky, 1894, Hosp Coll of Med, Louisville, Ky, 1895; Jefferson Med Coll, Phila, Pa, 1900; House Surg St Joseph's Hosp, Louisville, Ky, '05; Local Surg Lake Shore R R, Chesterton, Ind, '96 to 1899; Mem Am Med Assn, Indiana State, Porter Co Ind, Iowa State and Polk Co, Iowa, Med Socs and Des Moines Pathological Soc; Med Examr Mut Life, N Y, Northwestern Life of Chicago, Ill, and others, 521 Locust.

CARPENTER WM SANFORD, A M, Ph G, M D (R), Univ of Louisville, Med Dept, Louisville, Ky 1894; Hosp Coll of Med, Med Dept Central Univ, Louisville, Ky, 1895; Sec and Treas Stills Coll of Osteopathy; Pres, Demonstrator and Prof of Sanitary Science in Des Moines Coll of Embalming, 908 Walnut.

Carson Andros (R), 126, '90, 25th cor University av.

Carter Edwin H, 262, 1865; 126, 1897, 517 Walnut.

Chapman Robert U (R), 130, 1888; 154, 1892, 223 5th.

Chappel G M (R), 154, 1890.

Coffee Percy E (H), 131, '03, 334 Good blk.

Coffee Wm O (R), 193, 1881, 334 Good blk.

COKENOWER JAMES WINFIELD (R), Coll of Phys and Surgs, Keokuk, Ia, '77; Kentucky School of Med, Louisville, Ky, '81; Prof Orthopædic Surgery Drake Univ Coll of Med, Des Moines, Ia; Pres Med Staff and Surg to Iowa Children's Home, Benedict Home and Consulting Surg to Orphan's Home; Mem and Sec Advisory Board Mercy Hosp. Mem Med Staff Methodist Hosp; Associate Surg Com Traveler's Mut Accident Assn, Utica, N Y, Illinois Com Men's Accident Assn, Chicago, Ill, Preferred Accident Ins Co of N Y and Travelers' Protective Assn, St Louis, Mo; Mem Polk Co and Iowa State Med Socs, Am Med Assn, Western Surg and Gynæcological Assn and Central Dist Med Assn; Med Examr for Equitable Life Assn, New York, and Knights of the Maccabees, Des Moines, Ia, 609-611 Walnut.

Coleman Jennie M (H), 152, 1898, 206 Euclid av (H P).

CONKLING WILBUR S, M D, Ph G, Iowa Coll of Phys and Surgs, Med Dept Drake Univ, Des Moines, Ia, 1897; Lecturer Surgery and Asst Clinical Surgery Ia Coll of Phys and Surgs (Med Coll of Drake Univ), Des Moines, Ia; Asst Surg 51st Iowa Vol Infantry, Philippine Islands, 1898-99; Asst Surg Iowa Natl Guard; Surg London Accident and Guarantee Co; County Phys Polk Co, Ia; Attending Phys Iowa Children's Home; Mem Polk Co and Iowa State Med Socs and Assn Military Surgs; Med Examr Central Life Assce Soc of U S, Des Moines, Ia, Natl Life of Vt, New York Life, Mutual Life of N Y, and Others, 335 E 5th.

Cook Roscoe E (R), 155C, '03, 413 E 6th.

Cooper John E (Ecl), 262, 1870.

Cramer Roland (R), 154, 1895; 281, 1896; 215 Citizens' Natl Bank bldg.

CULLEN GEORGE, M D (R), Northwestern Univ Med School (Chicago Med Coll), Chicago, Ill, 1900; Surg-in-Charge Ill Steel Co Hosp, Chicago, Ill, 1903-1905; Asst Prof Clinical Surg, Drake Univ, Coll of Med, Des Moines, Ia; Mem Am Med Assn, Iowa State and Polk Co Med Socs, 613 Walnut.

Delander Chas A (R), 154, '92, 528 E Locust.

Deshon G G (R), 241, 1890, Army Post.

Dickinson Dwight W (H), 152, 1884, 414 Citizens Natl Bank bldg.

DOOLITTLE JOHN C, M D (R), Rush Med Coll, Chicago, Ill, 1888; Ex-Asst Supt of Iowa State Hosp at Independence, Ia, Res Phys at the Retreat, Des Moines, Ia; Mem Polk Co, Iowa State, Union, Cedar Valley and Austin Flint Med Socs and Am Medico-Psychological Soc, The Retreat, 28th and Woodland av.

DORR EDWARD E (R), State Univ of Iowa, Med Dept, Iowa City, Ia, 1889; Post-Grad Vienna, Austria, 1890; Post-Grad Med School and Hosp, Chicago, Ill, 1896; Pres Polk Co Med Soc; Ex-Pres Des Moines Pathological Soc; Mem Iowa State, Des Moines Valley, Sioux Valley and Other Med Socs, Central Dist Assn; Councilor 7th Dist. Del to Am Med Assn; Editor Iowa Med Journal; Med

Trade Mark.

Scott's Emulsion

has been the standard preparation of cod liver oil for over thirty years. It is in a class by itself.

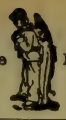
Trade Mark

Des Moines—Cont'd.

Examr Mutual Life Ins Co of N Y, Penn Mutual of Phila, Pa, State Mutual of Mass, Etc; Office Citizens' Natl Bank Bldg.

DRAKE JOSEPH H (H), Homo Med Coll of Mo, St Louis, Mo, 1874; Former Phys-in-Charge of the Drake Sanitarium; Vice-Pres The Progressive State Med Soc of Iowa; Mem Hahnemann Med Assn of Iowa, Am Inst of Homo and Am Assn of Orificial Surgs and Mo Valley Homo Med Assn; Med Examr A O U W, M W A, I O F and Others; Office 24th and University av. Tel Mutual Main 1764, 2 rings; Res same 3 rings.

Duhigg Jas T, 136, '05, Mercy Hosp.

DUNCAN FRANK (H), Hahnemann Med Coll and Hosp, Chicago, Ill, 1875; N Y Eye and Ear Infirmary, 1888; Mem Hahnemann Med Assn of Iowa, Des Moines Homo Med Soc, Ill Homo Med Assn and others; Med Examr W O W; Practice Limited to Eye, Ear, Nose and Throat, 544 Good Blk.

Dungan James A (Ecl), 241A, 1897, 2401 Univ av.

Dunlap Asbury W (Ecl), 153, 1889; 422 E 6th.

Dunlap Mary L (Ecl), 155½, 1887, 1774 E Lyon. Retired.

Dunlap Wallace A (R), 154, 1903, 422 E 6th.

EATON CHARLES WOODHULL (H), N Y Homo Med Coll and Hosp, N Y City, 1878; Hahnemann Med Coll and Hosp, Chicago, Ill, 1879; Mem Am Inst of Homo, Hahnemann Med Assn of Iowa and Des Moines Homo Med Soc; Med Director Des Moines Life Ins Co, Office Hours 10 to 11 a m, 3 to 5 p m, 420 Walnut.

Ebersole Hattie, 137½, 1897, 1134 13th.

Edwards Augustus G (R), 302, 1895, 758 9th.

Elliott W J (R), 155A, 1898, 1457 17th.

ELY FRANCIS A (R), State Univ of Iowa, Med Dept, Iowa City, Iowa, 1898; Prof Physiology and Nervous Diseases Iowa Coll Phys and Surgs, Med Dept, Drake Univ, Des Moines, Iowa; Res Phys Univ Hosp, Iowa City, Iowa, 1898-99; Asst Phys Iowa Hosp for Insane, Clarinda, Iowa, 1899-01; Mem Am Med Assn, Polk Co, Iowa State Med Socs and Des Moines Pathological Soc. Med Exam Union Central Life Ins Co of Cincinnati, 605 Citizens Bank bldg.

FAIRCHILD DAVID S (R), Albany Med Coll, Med Dept Union Univ, Albany, N Y 1868; Prof Surg and Clinical Surg and Dean of Faculty Drake Univ Coll of Med, Des Moines, Iowa Division Surg Iowa Lines Chicago and Northwestern Ry; Special Examng Surg C M & Sa Paul Ry and C, R I and P Ry; Surg Mercy Hosp; Mem Am Med Assn Am Assn of Ry Surgs Western Assn Surgs and Gynæcologists, Iowa State and Polk Co Med Socs, 307 Equitable Bldg.

FAY OLIVER J, M D (R), Coll of Phys and Surgs of Chicago (The Coll of Med of the Univ of Ills), Chicago, Ill, 1902; House Phys Augustana Hosp, Chicago, Ill, 1902-1903; Mem Iowa State and Polk Co Med and Pathological Socs, 306-307 Equitable Bldg.

FELLOWS JOSEPH T (R), Physio-Med Coll of Indiana, Indianapolis, Ind, 1889; Barnes Med Coll, St Louis, Mo, 1898; Post-Grad Chicago Policlinic Med School, Chicago, Ill, 1896; Mem and Sec Iowa State Physio-Med Assn of Phys and Surgs; Mem Am Assn of Physio-Med Phys and Surgs; Practice Limited to Genito-Urinary Diseases, 323-325 Walnut.

FELLOWS REUBEN F (R), Physio-Med Coll of Ind, Indianapolis, Ind, 1890; St Louis Coll of Phys and Surgs, St Louis, Mo, 1897; Mem Iowa State Physio-Med Assn of Phys and Surgs; Med Examr A O U W and others; Genito-Urinary Diseases a Specialty, 323-325 Walnut.

Field Archelaus G (R), 223, 1864, 1323 13th.

Findley John B (R), § 448 Good blk.

FINLAYSON DANIEL W, M D, LL D (R), Univ of Mich, Dept of Med and Surgery, Ann Arbor, Mich, '75; Bellevue Hosp Med Coll, N Y City, 1880; Mem Am Med Assn, Iowa State and Polk Co Med Socs, also Several Dist Med Socs; Chief Surg Des Moines Union Ry and Local Surg Wabash R R; Med Examr Northwestern Mut Life, Milwaukee, Wis, Phoenix Life of Hartford, Conn, and others, Good Blk

Flannery Joseph J (R), 154, 1900, 204 Utica blk.

Fosnes Edith Gould (R), 284, 1878, 811 High.

Foulk Frank E, 151, '04, 3710 6th av.

Fountain Charles B (R), 151, 1891, 2203 Cottage Grove av.

FOWLER CHARLES CLARK (R), Coll of Phys and Surgs, Keokuk, Ia, '94; Post-Grad N Y Polyclinic Med Sch and Hosp, N Y City, '98; Special Course Operative Gynæcology, Same, '97; Special Course Operative Surgy N Y Post-Grad Med Sch and Hosp, N Y, '98; Post-Grad Course N Y, '02; Lectr on Obstetrics, Med Dept, Drake Univ; Mem Am Med Assn and Polk Co Med Soc; Med Examr Security Trust & Life of N Y and Security Mut Life Ins Cos. Removed to Cripple Creek, Colo.

Frisbie Chas B (R), 126, 1901, 508 E Locust.

Frisbie-Fisher Evelyn (R), 136, 1902, 515 Locust.

Fuchs Adele M (R), 151, 1898, 670 18th.

Fuller Ada Smith (R), 154, '95, 414 Century bldg.

GADD EDSON E, M D (Ecl and R), Eclectic Med Inst, Cincinnati, O, 1897; Bennett Coll of Eclectic Med and Surg, Chicago, Ill, 1903; Coll of Phys and Surgs, Chicago, Ill, 1905; Mem Natl Eclectic Med Assn; Ex-Pres and Mem Iowa State Eclectic Med Soc, State and Polk Co Med Socs; Med Examr A O U W, 506 Walnut.

Garton Naomi (R), 154, 1892, 528 Maple.

Gatchel Margaret M (R), 134, 1899, 1074 26th.

GLICK GEORGE, M D (Ecl), Ecl Med Inst, Cincinnati, O, 1849; Med Director of the Bankers' Life Assn; Office 615 Equitable Bldg.

Goodrich Alice A (H), 152, '89, 904 E Grand av.

Graeser Bernard (H), 131, '78, 947 19th.

Graessly Louis (R), Univ of Tubingen, Ger, 1863, 101 E 10th.

Graham G W, 154, '05.

Gray Ella M (P-M), 141, 1893, 527 14th.

Gray Howard D (R), 151, 1900, 215 Citizens' Natl Bk bldg.

GREASON WOODARD B, M D (R), Univ Med Coll of Kansas City, Mo, 1897; Phys-in-Charge The Keeley Inst, 706 4th.

Green Charles C (R), 149, '75, 418 Walnut.

GRIMES ELI (R), State Univ of Iowa (Med Dept), Iowa City, Ia, '97; Post-Grad N Y Sch of Pathology, Legal Med, and Operative Surgy, N Y City, 1901; Prof Med Drake Univ Coll of Med, Des Moines, Ia; Mem Am Med Assn, Ia State and Polk Co Med and Des Moines Pathological Socs; Med Examr Penn Mut Life Ins Co, Office 209-210-211 Equitable Bldg.

Physicians' Casualty Association of America

Pays $25.00 weekly indemnity for accidental injuries. Costs $3.00 quarterly
Write E. E. ELLIOTT, Sec'y
See page 12 OMAHA, NEB.

Kenilworth Sanitarium

Kenilworth, Illinois

TELEPHONES { KENILWORTH 78 / EVANSTON 778

(C. & N. W. RAILWAY. SIX MILES NORTH OF CHICAGO)

Built and equipped for the treatment of nervous and mental diseases. Approved diagnostic and therapeutic methods. Special system of ventilation. Rooms impervious to noise. Elegant appointments. Bath rooms en suite, steam heating, electric lighting, electric elevator.

SANGER BROWN, Physician in Charge.

100 State Street, Chicago. Telephone Central 3707.

See page 547 in Chicago physicians.

Grow-Evans Loretta (Ecl), 155½, 1888, 1604 Linden.

Guild Wm A (H), 135, '03, 229 Utica bldg.

Habernach Henry.*

HALE WM W, M D (R), Coll of Phys and Surgs, Keokuk, Ia, '77; Special Course St Louis Med Coll, St Louis, Mo, '78, and Post-Grad N Y Post-Grad Med Sch and Hosp, N Y ;Mem Ia State and Polk Co Med Socs; Med Nominator Provident Sav Life Assce Soc (N Y); Med Examr Mich Mut Life Ins Co (Detroit, Mich), Royal Union Mut Life Ins Co (Des Moines, Ia), I O F (Toronto, Can), and Others, 523 Locust.

Hamilton Archibald,† 3701 6th avenue.

Hamilton S C, 143, 1892, 532 4th

Hammer Thos B (P-M), 141, 1881, 401 Walnut.

Hammond M J, 154, 1905.

HANAWALT GEORGE P, M D (R), Univ of Georgetown, Washington, D C, '64; Former Chief Surg D M & K C Ry; Local Surg C, R I & P, C G W and D M City Rys; Mem Am Med Assn, Internatl Assn of Ry Surgs, Iowa State and Polk Co Med Socs; Chief Med Director Iowa State Traveling Men's Assn; Med Director Equitable Life Ins Co of Ia; Office 7-10 Masonic Temple, Walnut, s w cor 7th.

Hatch Alice Humphrey (H), 152, 1895, 512 Good blk.

HAZEN EDWARD H, M D (R), Western Reserve Univ (Med Dept), Cleveland, O, 1866; Emeritus Prof Ophthalmology Iowa Coll Phys and Surgs (Med Dept Drake Univ), Des Moines, Ia; Mem Am Med Assn, Internatl Ophthalmological and Otological Congress (1876), Iowa State and Polk Co Med Socs; Inventor Hazen's Douche Inhaler and Kratometer; Specialist Eye, Ear, Nose and Throat, Colonial Bldg, 609 Walnut.

HILL GERSHOM H (R), M D Rush Med Coll, Chicago, Ill, 1874; A M, Iowa Coll, Grinnell, Iowa, 1881; Supt State Hosp for Insane at Independence, Iowa, 1881-1902; Lecturer on Insanity Coll of Med (State Univ of Iowa), Iowa City, Ia; Prof Mental Diseases Drake Univ Coll of Med, Des Moines, Ia; Mem Am Med Assn, Am Acad of Med, Am Medico-Psychological Assn; Congress Am Phys and Surgs; New York Medico-Legal Iowa State, Austin Flint Cedar Valley, Fayette, Dubuque, Buchanan and Polk Co Med Socs, and Des Moines Pathological Soc; Pres of The Retreat Co, a Private Hosp for Nervous and Mental Cases; Office Hours 9 to 12 a m, 2 to 5 p m, except Sundays, 28th and Woodland av; Office 415-416 Equitable Bldg; Tels, Office Mutual 522, Iowa 271, Res Iowa 283.

Hoff Amos W (R), 154, 1885, 223 5th.

HOLLOWAY CHARLES E, M D (H), Hahnemann Med Coll, Chicago, Ill, 1893; Post Grad N Y 1905; Surg Home for Friendless Children; Specialty Surgery and Gynæcology, 342 Rothwell Bldg.

Howe Arthur W (H), 152,'96, 7th cor Mulberry.

Huntoon Gardner A (H), 152, 1896, 25th and University av

HUTCHINS ARTHUR C, M D (R), Drake Univ, Coll of Med. Des Moines, Ia, 1905; Mem Ia State and Polk Co Med Socs, 200 Good Blk.

HYDE OLIVER T, M D (R), Coll of Phys and Surgs in the City of New York (Med Dept Columbia Univ), New York City, 1901; Former Surg Bellevue Hosp, 1901-03; Univ of Berlin and Vienna, 1903-1905; Mem Iowa State and Polk Co Med Socs and Bellevue Alumni Soc, 307-308 Equitable Bldg.

Iowa Medical Journal

E. E. DORR, M. D.
Editor and Proprietor

Twelfth Year

Subscription $2.00 per Year

The only medical journal published in Iowa. It reaches twice as many Iowa doctors as any other medical journal.

Advertisers depend upon it.

Physicians appreciate it.

You cannot reach Iowa doctors without it.

ADVERTISING RATES ON REQUEST

601-608
Citizens' National Bank Building
DES MOINES, IOWA

Cleveland Pasteur Institute
602 Hough Ave., Cleveland, Ohio.
Private Hospital for the Preventive Treatment of Hydrophobia.
H.R. BROWNLEE, M.D., Med. Director

Des Moines—Cont'd.

Irvin Jas F,* 1305 Adams.

Johnston Josiah U (H), 131, 1899, 512 Walnut.

Jones Thos J (Ecl), 154, 1897, 448 Good blk.

KELLEHER THOMAS FRANCIS (R), State Univ of Iowa (Coll of Med), Iowa City, Ia, 1878; Mem Am Med Assn, Iowa State and Polk Co Med Socs; Med Director Am Life of Des Moines, Ia; Med Examr Fidelity Life, Provident Savings Life, New York Life, Etc; Office Hours 10 to 12 a m, 2 to 5 p m, Sundays 11 a m to 1 p m, 511 Citizens' Bank Bldg, 6th av cor Walnut; Res 941 Eighth. Tels, Office 546; Res 727.

KENNEDY JOSIAH FORREST (R), A M, Dickinson Coll, Carlisle, Pa, 1885; M D Univ City of New York,'58; Sec and Treas State Board of Health; Sec and Treas State Bd of Med Examrs; Mem Am Med and Am Public Health Assns, Am Acad of Med, Iowa State and Polk Co Med Socs; Editor Iowa Health Bulletin, and Mem Am Med Editors' Assn; Office State Capitol Bldg.

King Azuba D (R), 151, 1876, 916 Walnut.

Kirkpatrick Robt S (H), 152, 1886, 1315½ E 9th.

Kitchen Carl (R), 149, 1878, 506 E Walnut.

Kuegle Fred H, 217A, 1905.

Lambert Fred E (R), 126, 1901, 417 Walnut.

Leir C N Olson (R), 154, 1901, 406 E 6th.

Le Roy Henry C (R), 336½, 1858, 3024 Cottage Grove av.

Lincoln A S, 211, 1885.

LINN ALEXANDER M, M D (H), Hahnemann Med Coll and Hosp, Chicago, Ill, 1883; A B Iowa Wesleyan Univ, Mt Pleasant, Ia, 1877; Phys to Children' Home; Ex-Pres Hahnemann Med Assn of Iowa; Ex-Pres Mo Valley Homo Med Assn; Mem Am Public Health Assn, Am Congress on Tuberculosis, Des Moines Homo Med Soc, and Am Inst of Homo; Mem Bd of Directors Y M C A at Des Moines, Ia; Mem Ia State Bd of Health and Ia State Bd of Med Examrs; Med Examr Equitable Life Ins Co of Iowa, A O U W, and Mut Reserve Life; Limited Term Life Assn, Etc, 328 Century Bldg.

LOIZEAUX CHARLES J, M D (H), State Univ of Iowa, Coll of Homo Med, Iowa City, Ia, 1889; Mem Hahnemann Med Assn of Iowa; Ex-Pres Polk Co Homo Assn, 1402 E Grand av.

LOIZEAUX LEON S, M D (H), Hahnemann Med Coll and Hosp, Chicago, Ill, '04; 1402 E Grand av.

McCARTHY WILTON, M D (R), Iowa Coll of Phys and Surgs (Med Dept Drake Univ), Des Moines, Ia, '94; Adjunct to Surg at Same; Surg Genl Iowa National Guard; Mem Attndg Staff Mercy Hosp; Mem Am Med Assn, Iowa State, Polk Co, and Des Moines Pathological Socs; Practice Limited to Genl Surgery, 205 Equitable Bldg.

McCartney W H, 135, 1904, 522 Walnut.

McKitrick John F (R), 185½, 1899, 613 Walnut.

Mantz Allie M, 137K, 1903, 603 E 12th.

Maple W W (Ecl), 262, 1892, 409 Walnut.

Marietta John C (R), 149, 1876, Retired, 1010 18th.

Meanes Lenna Leota (R), 154, 1897, 512 The Bank bldg.

Mershon Jas W (P-M), 259, 1876; 316 6th av.

Messenger Harriet E (H), 152, 1890, 2800 University av.

Miller Jas E (R), 155, 1884, 1515 E Walnut.

Miller Wm L (R), 194, 1870, 1173 27th.

MINASSIAN H A, M D (R), Bellevue Hosp Med Coll, N Y City, 1887; N Y Post-Grad Med School and Hosp, N Y, 1890, and Post-Grad Med School and Hosp, Chicago, 1893; Lecturer Internal Med Iowa Coll of Phys and Surgs, Med Dept Drake Univ, Des Moines, Iowa; Mem Am Med Assn, Ia State and Polk Co Med Socs, and Des Moines Pathological Soc, 613 Walnut.

Minkler Burr C (Ecl), 132, 1894, 407 Walnut.

MONILAW WM J (R), Iowa Coll Phys and Surgs, Med Dept Drake Univ, Des Moines, Iowa, 1903; Drake University.

Montgomery C A,* 522 E Locust.

Morden Leone, 136, 1905, Forest cor 20th.

Morden Roy R, 136, 1905, 623 Walnut.

Morgan Wm G (R), 126, 1891.

Noble Nelle S, 154, 1905, 1050 25th.

Nysewander Christn (R), 263, 1879, 554 Good blk.

O'Brien A J, 211, '85, 1417 10th

O'Brien Timothy J (R), 137, 1888, 609 Iowa L and T bldg.

Osborn Jas W (R), 255½, 1888, 294, 1901, 305 Citizens' Natl Bank bldg.

PAGE ADDISON C (R), A B, Des Moines Coll, Des Moines, Iowa, 1895; M D Coll of Phys and Surgs (Med Dept Univ of Illinois), Chicago, Ill, 1898; Interne Cook Co Hosp, Chicago, Ill, 1898-1900; Lecturer Gynæcology Iowa Coll Phys and Surgs (Med Dept Drake Univ), Des Moines, Iowa; Mem Attndg Staff Iowa Methodist Hosp; Pres Polk Co Med Soc; Mem Des Moines Pathological Soc; Asst Medical Director Central Life Assurance Soc of the U S, Des Moines, 412-414 Capital City Bank Bldg.

PALMER FRANK A, M D (R), Northwestern Univ Med School (Chicago Med Coll), Chicago, Ill, 1897; Interne Passavant Memorial Hosp, 1897-98; Asst to Dr Emil Bies, 1902-03 and Dr Alexander H Ferguson, 1904; Mem Illinois State and Chicago Med Socs and Iowa State and Polk Co Med Socs; Citizens' Natl Bank Bldg.

Parriott Robt P (R), 154, 1898, 232 Utica blk.

PAUL CLARENCE B, M D (R), Marion-Sims Coll of Med, St Louis, Mo, 1893; Medical Director Homesteaders; Office 7th cor Mulberry, Res 1317 Clark.

PEARSON WM W (R), Univ of Mich, Dept of Med and Surg, Ann Arbor, Mich, 1893; Univ of Gottingen Ger, 1896; Univ of Vienna, Vienna, Austria, 1897; Practice Limited to Diseases of Medical Director Brotherhood of Am Yeomen; Office Yeomen Bldg, Res 1317 Clark.
Eye, Ear, Nose and Throat, 417 Equitable Bldg.

Posner Edwin R (R), 223, '03, Citizens' Natl Bank bldg.

Potter Homer C (Ecl), 262, 1855, 510 Walnut.

Price Alfred S (R), 136, 1904, Utica blk.

Potter Jay A (R), 151, 1890, 466 Good blk.

PRIESTLEY JAMES TAGGART, M D (R), Dept of Med, Univ of Pa, Phila, Pa, 1874; Prof of Practice of Med, Iowa Coll of Phys and Surgs (Med Dept of Drake Univ), Des Moines, Ia; Mem Am Med Assn, Assn of Military Surgs and Natl Assn Life Ins Examrs; Mem Ia State and Polk Co Med Socs and Des Moines Pathological Soc; Med Director Royal Union Mut Life Ins Co; State Referee Mut Benefit of Newark, N J; State Referee Mut Life of N Y; Nominator and Examr Equitable Life Assce Soc of U S; Med Examr for Northwestern Mut Life Ins Co, Milwaukee, Wash Life, N Y, Phœnix, Mich Mut, Manhattan,

KRETOL The best known remedy, not only for cuts, burns and bruises, ulcers and sores of all kinds, but most excellent for the bath or tender feet, callouses or soft corns.

Household. All Druggists, or The "Kretol" Co. WASHINGTON, D. C.

Des Moines—Cont'd.

N Y, Security Mut, Binghamton, N Y, and Others, Office 205 Equitable Bldg.

ROBBINS JOSEPH TEAGUE, M D (R), Indiana Med Coll, Indianapolis, Ind, 1874; Med Coll of Indiana, Med Dept of Butler Univ, Indianapolis, Ind, 1879; Bellevue Hosp Med Coll, N Y City, 1879; Ex-Mem Jasper Co and Ex-Mem Ia State Med Socs; Med Examr Hartford Life and Annuity, Hartford, Conn, and Others; Women's and Children's Diseases a Specialty, Office 24th cor University av; Res 1312 27th. Phones, Office 1856-2, Res 1856-3 and 845 Iowa.

ROCKAFELLOW JOHN C (R), Univ of Penn, Med Dept, Phila, Pa, 1894; Post-Grad Guys and London Genl Hosps, London, Eng, 1897-98; Res Phys Ger Hosp, Phila, Pa, 1894-6; Supt Boston Emergency Hosp, Boston, Mass, 1897; Mem Staff Phys Iowa Meth Hosp; Mem Iowa State, Polk Co Med and Des Moines Pathological Socs, 217 Equitable Bldg

ROOD L DRAKELEY, M D (R), Univ of Vermont, Burlington, Vt, 1881; Consulting Phys Mercy Hosp; Mem Ia, Vermont, Conn, Mass State, Hampshire Co, Polk Co, Tri-State, and Capitol City Med Socs and Am Med Assn; Mem Board U S Pension Examrs; Chief Med Examr for Des Moines Equitable Life of N Y; Med Examr Metropolitan Life, Imperial Life, Natl Life, Hatrford Life and Annuity, Continental Life Ins Co and Union Central Life Ins Co, Cinn, O; Med Director Mut Life and Trust Co, Des Moines; Office, 200 Utica Bldg, 6th and Walnut.

Rorabaugh Wm E (H), 152, 1900, 1520 E Grand av.

Royal George (H), 240, '82, 308 Good blk.

RYAN GRANVILLE N, M D (R,) Rush Med Coll, Chicago, Ill, 1895; Special Courses Bellevue Hosp, New York City, 1902 and Chicago Post-Grad Med School, Chicago, Ill, 1903; Mem Am Med Assn, Iowa State and Polk Co Med Socs and Des Moines Pathological Soc; Med Examr Penn Mut, Phila, Pa, Washington Life, Des Moines Life, Manhattan Life Ins Cos, N Y and Others, 310-318 Capital City Bank Bldg.

Ryan Joseph R (R), 158, '65, 518 Good blk.

Sanders George E (R), 154, '03, Citizens' Natl Bank bldg.

Schenck Erwin (H), 240, 1900, 200 Century bldg.

SCHLITZ NICHOLAS C, M D (R,) Rush Med Coll, Chicago, Ill, 1892; Prof of Practice of Med Iowa Coll Phys and Surgs (Med Dept Drake Univ), Des Moines, Ia; Prof Pathology Des Moines Dental Coll; Mem Iowa State and Polk Co Med Socs; Mem Attending Staff Phys Mercy Hosp, 234 K P Blk.

SCHOOLER LEWIS, M D (R), Kentucky School of Med, Louisville, Ky, 1878; Prof Surg and Clinical Surg Ia Coll of Phys and Surgs (Med Dept Drake Univ), Des Moines, Ia; Surg Woman's Hosp, Citizens' Natl Bank Bldg, 6th n e cor Walnut.

Scott Clifton (R), 159, '83, 3525 3d (H P).

Scott Elisha C (R), 151, 1888, 117½ Locust.

Scott Sophie Hinze (R), 154, 1893, 410 Century bldg.

Sheldon Andrew C (H), 264, 1876, Flynn blk.

Sheppard C L,* 119 E Grand avenue.

Shoemaker Oliver H P (Ecl), 262, 1871, 204 Marquardt blk.

Shope Charles C (R), 154, '94, 416 E 6th.

Shore Francis (R), 185, 1886, 511 Walnut.

Shreves Thomas J (R), 126, 1857, 506 E Locust.

Simpson Wm S (H), 131, 1876, 420 Walnut.

Skinner John O (R), 263, '47; 149, 1855, 105 E Washington.

Sloan Milton G (R), 126, 1873, 1527 Walnut.

Smith Albert B (R), 255, '73, 1201 6th av.

Smith Chas F, 154, '98, Citizens Natl Bank bldg.

Smith F L, 154, 1900, 214 K P blk.

SMOUSE DAVID W (R), Univ of Maryland, School of Med, Baltimore, Md, '76; Prof of Gynecology Iowa Coll of Phys and Surgs (Med Dept of Drake Univ), Des Moines, Ia; Pres Med Staff Iowa Methodist Hosp, Des Moines, Ia; Vice-Pres The People's Savings Bank, Des Moines, Ia; Mem Am Med Assn, Iowa State and Polk Co Med Socs; Chief Med Director Central Life Assurance Soc of the U S of America; Med Director Bankers' Accident Assn of Des Moines; Med Examr Northwestern Life of Milwaukee, Wis, Phœnix Mut of Conn, and Penn Mutual Life Ins Co, Phila, Pa, and Travelers' Ins Co of Hartford; Office s e cor 6th and Locust, K P Blk.

Smouse Wm O (R), 154, 1901, 214 K P blk.

Sparling F G, 126, '95, 301 Equitable bldg.

SPATES CHARLES B, M D (R), Omaha Med Coll, Omaha, Neb, 1896; Post-Grad Med School, Chicago, Ill, 1904; Supreme Med Examr Mystic Toilers; Mem Iowa State and Polk Co Med Socs, 328 Century Bldg.

Springer A D,* 1402 7th.

Stanley Elmer C (R), 154, '02, Good blk.

Steelsmith Frank R (R), 154, 1901, 615 Walnut.

Steen H E (R), 151, 1884, 450 Good blk.

STEVENS E LUTHER (R), Northwestern Univ Med School (Chicago Med Coll), Chicago, Ill, 1892; Lecturer on Pediatrics and Medicine Drake Univ Colleg of Med; Member Attdg Staff Iowa Methodist Hosp; Mem Am Med Assn, Natl Assn for Study and Prevention of Tuberculosis, Iowa State and Polk Co Med and Des Moines Pathological Socs; Sec Iowa Assn for Study and Preventiozn of Tuberculosis; Med Examr Mutual Benefit, Newark, N J, Home of N Y, Conn Mut of Hartford, Conn, Life Ins Cos, 605 Citizens' Natl Bank Bldg.

STEVENSON WM, M D (R), Iowa Coll of Phys and Surgs, Des Moines, Ia, '94; Prof Materia Medica at Same; Med Examr Expressman's Mutual Benefit Assn; Med Director Natl Life Assn of Des Moines, Ia; Mem Am Med Assn, Iowa State and Polk Co Med Socs, 314-315 Citizens' Bank Bldg.

Stewart Georgia (R), 154, '97, 4 Rothwell blk.

STOCKDALE BENJAMIN A, M D (R), Kentucky Schl of Med, Louisville, Ky, '91; New York Polyclinic Med Schl and Hosp, 1899; Specially Stomach, Bowel and Rectal Diseases; Rooms 303, 304 and 305 Citizens' National Bank Bldg.

STONER ALVA PORTER, M D (R), St Louis Coll of Phys and Surgs, St Louis, Mo, 1891; Prof and Head of Dept Obstetrics, Med Dept Drake Univ; Prof Oral

THE KEELEY INSTITUTE, MARION, INDIANA.

FOR THE CURE OF LIQUOR and DRUG HABITS

The Treatment is identical with that used by the late DR. LESLIE E. KEELEY. The time spent with us is like a PLEASANT VACATION TO THE PATIENT.

Surg and Physiology, Dental Dept, Drake Univ; Prof Anatomy Nurses Training School Mercy Hosp; Attending Surg to Mercy Hosp; Mem Associate Staff Iowa Methodist Hospital; Sec Des Moines Pathological Soc; Mem International Assn Ry Surgs, Am Med Assn, Iowa State and Polk Co Med Socs, Flynn Blk.

Stuart Richd L (R), 149, '74, 2213 Cottage Grove av.

SWISHER ABRAHAM Z, M D (R), Coll of Phys and Surgs, Keokuk, Ia, 1896; Med Dept, Washington Univ, St Louis, Mo, 1904; Practice Limited to Eye, Ear, Nose and Throat, 418 Walnut.

Thornton J M,* 2 The Florentine.

Tobey Elisha F (R),† 1439 E Grand av.

Tripp Robert A (Ecl),§ 1 Seeburger blk.

TROTTER WM R, M D (R), Coll of Phys and Surgs, Keokuk, Ia, 1882; One Year's Attendance State Univ of Ia, Med Dept; Mngr Midland Med Inst; Specialist in Rectal Diseases, 380-381 Good Blk.

Turner Matthew L (R), 143, 1896, 503 Citizens' Natl Bank bldg.

Tyrrell Jos W (R), 154, 1900, 310 Walnut.

VAN WERDEN W, M D (R), Rush Med Coll, Chicago, Ill, 1885; Post Grad Chicago Policlinic, Chicago, Ill, '92 and 1895; Surg C, M & St P Ry and M & St L R R; Mem Am Med Assn, American Assn Ry Surgs, Iowa Ry Surg Assn, Iowa State and Polk Co Med Socs and De Moines Pathological Soc, Western Surg and Gynæcological Assn, Des Moines Valley and Central District Med Socs; Pres Iowa Ry Surgs Assn; Mem Consulting Staff Mercy Hosp and Methodist Hosp, Des Moines, Ia; Med Examr National Life of Vt, Metropolitan, N Y, Ordinary Dept, Hartford Life, Ætna Life, Germania Life and Eight Other Cos; Med Referee Two Old Line Life Ins Cos; State Med Supervisor Royal Arcanum, 601 Walnut.

Wales J L, 154, '05, Mercy Hosp.

WALSTON EDWIN B, M D (R), Rush Med Coll, Chicago, Ill, 1893; Surg-in-Charge The Walston Sanatorium, 846 6th av.

Watkins Alfred (R),§ 323 5th.

WATTS RODERIC F, M D (R,) Rush Med Coll, Chicago, Ill, 1893; Post-Grad Med School of Chicago, 1903; Lecturer on Obstetrics Drake Univ, Coll of Med, Des Moines, Ia; Mem Am Med Assn, Iowa State and Polk Co Med Socs; Examng Surg U S Marine and U S Army Recruiting Service; Med Examr Bankers' Life, Des Moines Life and National Life of Des Moines and others, 215 Citizens' Natl Bank Bldg.

Ph G, M D, Iowa Coll of

Webb M Sula (R), 153, '97.

WEBER ANDREW H (R), Ph G, M D, Iowa Coll of Phys and Surgs (Med Dept Drake Univ), Des Moines, Ia, 1895; Chicago Ophthalmic Coll, Chicago, Ill, '90; Post-Grad N Y, Post-Grad Med School and Hosp, N Y, 1895; Special Course N Y Ophthalmic and Aural Inst (Dr Knapp), N Y; Mem Jasper Co, Ia, Med Soc; Practice Limited to Eye, Ear, Nose and Throat, 520 Walnut.

WELLS FRED L, M D, (R), Bellevue Hosp Med Coll, N Y City, 1888; Attending Surg Mercy Hosp, Des Moines, Ia; Mem Am Med Assn and Iowa State Med Soc; Med Examr Prudential Life Ins Co of Am, Newark, N J, Union Central Life Ins Co, Cincinnati, O, Phœnix Mut of Hartford, Conn, New York Life, Equitable Life of Iowa, Am Life and others, 617 Walnut.

Welpton Hugh G (R), 154, '96, 211 Citizens' Natl Bank bldg.

WERTS CHARLES M, M D (R), State Univ of Iowa, Coll of Med, Iowa City, Ia, 1902; Mem Am Med Assn, Iowa State and Polk Co Med Socs; Practice Limited to Eye, Ear, Nose and Throat, Suite 212-216 Equitable Bldg.

Wheaton Effie M (R), 144, '98, 527 14th.

Whitten C Eugene,* 1318 E 16th.

WILEY EDWIN D, M D (Ecl), Bennett Coll of Ecl Med and Surg, Chicago, Ill, 1870; Mem Natl Ecl Med Assn; Recording Secretary Iowa State Ecl Med Soc; Med Examr Modern Woodmen of the World, 310 Walnut.

WILL FREDERICK J, M D (R), State Univ of Iowa, Med Dept, Iowa City, Ia, 1883; Med Director The Bankers' Life Assn, Des Moines, Ia; Dist Surg C & N W R R; Examr Pac Mut Life Ins Co; Mem Am Med Assn, Am Assn Ry Surgs, Iowa State Assn Ry Surgs and Iowa State Med Soc, 615 Equitable Bldg.

WILLETT HENRY C, M D (R), Rush Med Coll, Chicago, Ill, 1894; Mem Am Med Assn, Iowa State and Austin Flint Med Socs; Ex-Pres Iowa State Central Med Soc; Med Examr Northwestern of Milwaukee, N Y Life, Mut, N Y and Bankers' Life of Des Moines, Ia, Utica Bldg.

Williams Thomas F (Ecl).262, 1888, 211 Crocker bldg.

Williamson Jacob L (Ecl), 155, 1883, 466 Good blk.

Willson Mordecai M (R),185½, 1889, 223 5th.

WINTER OLIVER G, M D (R), Bellevue Hosp Med Coll, N Y City, 1888; Chief Med Director Brotherhood of Am Yeomen, Office Yeoman Bldg.

Wittich Cora, 155A, 1897, 821 19th.

WOODBURN WM (H), Hahnamann Med Coll and Hosp, Chicago, Ill, 1888; Post-Grad N Y Post-Grad Med School and Hosp, N Y, 1894; Asst Surg N Y Throat and Nose Hosp, New York City, 1894; Mem Am Inst of Homo; Sec Hahnemann Med Assn of Ia; Mem Des Moines Homo Med Soc, Am Homo Ophthalmological and Otological Assn and Missouri Valley Homo Med Asn; Practice Limited to Eye, Ear, Nose and Throat, 312 7th over McQuaid's.

Wright Charles L, 153, 1885, S W 18th.

Yanke H W, 211, 1885, 1006 School.

Young A P,* 524 Good blk.

BOULDER LODGE SANATORIUM, FOR THE TREATMENT OF TUBERCULOSIS, **Fort Dodge, Iowa.**

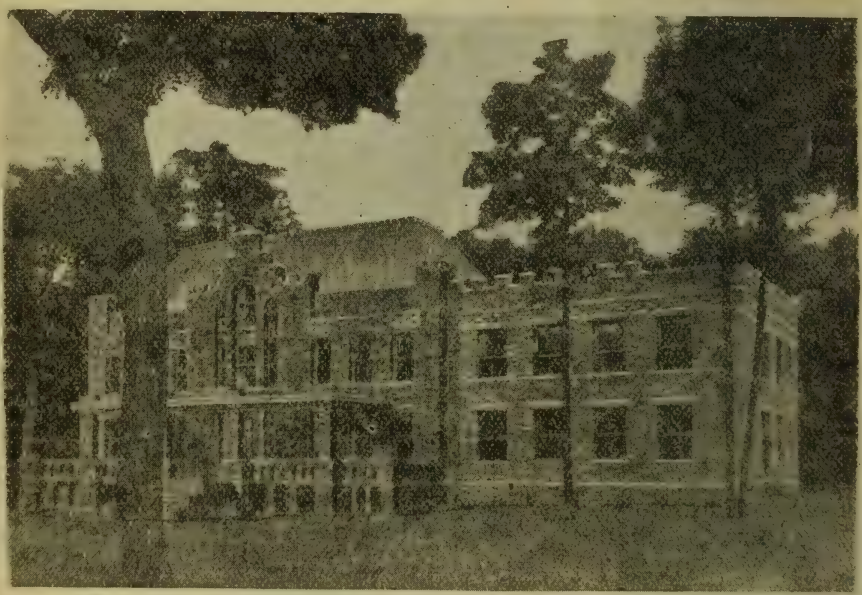

An institution for the Modern Treatment of Tuberculosis. Open Air Methods, Abundant Sunshine, Nutritous Feeding and Constant Medical Supervision. Under these methods a high percentage of early cases are restored to health.

J. W. KIME, M. D., Superintendent.

DRAKE UNIVERSITY

HILL McCLELLAND BELL, A. M., LL. D., President

1,591 STUDENTS ENROLLED LAST YEAR.
EIGHT WELL EQUIPPED UNIVERSITY BUILDINGS.
MORE THAN ONE HUNDRED TRAINED TEACHERS IN THE FACULTY.
THE DRAKE STADIUM IS THE BEST IN THE COUNTRY.
DES MOINES IS AN IDEAL LOCATION.
LIBRARY FACILITIES UNEXCELLED ELSEWHERE IN IOWA.

Colleges and Schools

College of Liberal Arts. College of Law. College of Medicine. College of the Bible. College of Dental Surgery. College of Music.

NORMAL AND PREPARATORY SCHOOL.
COMMERCIAL AND SHORTHAND SCHOOL
ORATORY AND PHYSICAL CULTURE SCHOOL.
PRIMARY TRAINING SCHOOL.
KINDERGARTEN TRAINING SCHOOL.
MUSIC SUPERVISORS' TRAINING SCHOOL.
CORRESPONDENCE SCHOOL.
SUMMER SCHOOL.

The Expenses are Low—so low that no ambitious young man or woman should find it impossible to attend school here. The opportunities offered in Des Moines for students to work for a portion of their expenses are numerous and remunerative. Fully one-half earn a portion of their expenses while attending the University. Good, wholesome, hygienic board is available at Drake University at the exceedingly low rate of TWO DOLLARS PER WEEK.

Drake University always has been and still is a school pre-eminently for the poor man or woman who is willing to work.

We have announcements giving special information concerning each school or college which we are pleased to send free upon request.

Address all inquiries to DRAKE UNIVERSITY,
Des Moines, Iowa.

Cleveland Pasteur Institute
602 Hough Ave., Cleveland, Ohio.
Private Hospital for the Preventive Treatment of Hydrophobia.
H. R. BROWNELL, M.D., Med. Director

Desoto, Dallas. 374.
Brewer Martin T (R), 126, '96
Little Wilbur G (R), 126, '02.
Wright Cornelius M (R), 185, 1883.¶
Dewitt, Clinton. 1,508.
Burke T Jerome, 136, 1900.
Lyon Morton (R), 126, 1896.
Scanlan Maurice (R), 126, 1900
Waggoner Melancthon R (H), 131, 1871.
Waggoner Melancthon R jr (H), 131, 1896.
Waggoner Mortimer C (H), 131, 1887.
Dexter, Dallas. 832.
Claybaugh Wm W (R), 126,'83
Sherman Benj H (R), 130, '04.
Diagonal, Ringgold. 469.
Carlisle G M, 196A, 1901.
Kyle W S, 130, 1904.
Reed Homer J C (R), 149, '75.¶
Dickens, Clay. 240.
Campbell R C (R), 215, 1904.
Dike, Grundy. 232.
Corsaut J C, 151, 1900.
Hummel Charles C, 136, 1899.
Dixon, Scott. 480.
Binford W S (R), 151, 1900.
Cook Silas R (R), 193, 1892.
Dolliver, Emmet. 400.
Maker L E (R), 154, 1897.
Donnellson, Lee. 320.
Dav Albert H (H), 132, 1879, 110, 1885.
Washburn Tabor R (R), 155C, 1901.
Doon, Lyon. 720.
Brink Henry J (R), 231, 1883.
Brott John Fredk (R), 154, '97
Douds, Leando, Van Buren. 200.
Bassett W G (R), 155C, 1902.
Hereford H.*
McClure Thos G (R), 149, '78.
Dougherty, Cerro Gordo.
Abegg H H (R), 151, 1898.
Dow City, Crawford. 541.
Evans Frank B, 130, 1904.
Norman Wm G (R), 198, 1898.
Downey, Cedar. 124.
Bowser Wm F, 151, 1905.
Kaufman Ernest L, 152, 1905.
Dows, Wright. 904.
George Joseph (R), 126, 1895.
Hoyt Arthur L (R), 151, '96.¶
Mulnix James A (R), 149, '78.¶
Drakesville, Davis. 300.
Jennings Thos B (R), 149, '73.
Newland Elmer R, 155C, '05.
Dubuque, Dubuque. 41,941.
Adams Omer G W (Ecl),† 1108 Locust.
Alderson James (R), 130, 1891, 951 Locust.
Becker Wm L (R), 130, 1900, 283 13th.

BIGELOW ISAAC S, M D (R), Rush Med Coll, Chicago, Ill, 1881; Mem Staff Phys Finley Hosp; Mem Staff Phys Iowa Home for Friendless; Sec Local Bd U S Pension Examng Surgs; Mem Am Med Assn, Ia State, Cedar Valley and Dubuque Med Socs and Natl Assn U S Pension Examrs; M ed Examr Penn Mut, Phila, Mut Life, N Y, Ætna Life, Hartford and Security Trust Ins Cos; Office Odd Fellows Bldg, 9th and Locust.

Blocklinger Albert H (R), 151, 1894, 9th cor Locust.
Boothby Jas M (R), 186, 1876, 205 B & I bldg.
Bray Nicholas (H and R),151, 1885, 1157 Iowa.
Bready John E (R), 282, 1878, 318 B & I bldg.
Brownson John J (R), 151, '86, 937 Locust.
Engelken Louis H (R), Univ of Munich, Ger, 1878.
Fowler John W (R), 185, '84, 970 Locust.

GRATIOT HARVEY B, M D (R), Jefferson Med Coll, Phila, Pa, '96; Lectr on Diseases of Eye, Ear, Nose and Throat at Training Sch for Nurses, Finley Hosp; Oculist and Aurist to Finley Hosp; ex-Pres and Sec Dubuque Med Soc; Mem Am Med Assn and Ia State Med Soc; Practice Limited to Diseases of the Eye, Ear, Nose and Throat; Office 256 10th. Tels 372 Iowa and 585 Dubuque.

GREENE JOEL HENRY, M D (R), Univ of Buffalo Med Dept), Buffalo, N Y, 1875; Surg Chicago Great Western Ry and Finley Hosp; Mem Am Med Assn, Io State Med Soc and Med Examr N W Mut Life Ins Co (Milwaukee, Wis), Mut Benefit Ins Co (Newark, N J), Conn Mut Life Ins Co Hartford, Conn), Mass Mut Life Ins Co (Springfield, Mass), Manhattan Life Ins Co (N Y), and Others, 481 Locust. Tel 99.

GUTHRIE JAMES R (R), State Univ of Ia (Med Dept), Iowa City, Ia, '84; Dean of Medical Faculty and Prof of Gynæcology in Same; Mem Staff Phys Finley Hosp; Mem Ia State and Dubuque Med Socs, 1005 Locust.

Haisch Otto E, 155C, '05.
Hamilton Chas H (R), 126, '73, 905 Bluff.

HANCOCK JOHN C (R), A B, Harvard Univ; M D Harvard Univ Med Sch, Boston, Mass, '98; Surg to St Joseph's Mercy and Finley Hosps; Mem Am Med Assn, Western Surg and Gynæcological Assn, Ia and Ill State, Jo Daviess Co and Dubuque Co Med Socs; Pres Phys Library Club; Med Examr Mut Life Ins Co of N Y, and Natl Life Ins Co of Vermont; Office Hours 2 to 4 p m, 216 B & I Bldg.

Heffernan Thos H (R), 130, 1896, 850 Locust.
Heles John B, 205, 1900, 2114 Couler av.
Heustis Jas W (R), 176, '84, 519 B & I bldg.

HILGER FRANK J (R), St Louis Coll of Phys and Surgs, St Louis, Mo, 1902; Interne Jefferson Hosp, St Louis, Mo, 1901-'02; Lectr Diseases of Children St Joseph's Mercy Hosp Training Sch for Nurses; Mem Dubuque Co and Ia State Med Socs; Med Examr Woman's Catholic Order of Foresters, Court of Honor and M B A of Am, 1300 Clay.

Hill Alice L Scott (H), 152, 1900, 975 Locust.
Hill Nancy M (R), 185, 1874, 1073 Locust
Jackson Edwd R (R and H), 265, 1874; 283, 1881, 855 Locust.
Jungels Wm W, 137V, 1905.
Kempf Otto,* 687 Southern av

KEOGH JOHN V, M D (R), Dept of Med of the Univ of Penn, Phila, Pa, '99; Mem Staff Mercy Hosp and Lecturer to Finley Hosp, Dubuque, Ia; Mem Am Med Assn, Ia State and Dubuque Med Socs; Med Examr Travelers' Life and Accdt Ins Co (Hartford, Conn), Penn Mut (Phila, Pa), Royal Union Ins Co of of Des Moines and Phys to I O F; Offices 1057 Main.

Killeen Mary (R), 185, 1904.
Kinnier Lily (R), 134, 1899, 257 13th.
Kinnier Wm H (R), 230, 1870, 257 13th.

LEWIS EUGENE RICHARDS, M D (R), Med Dept of the Univ of Pa, Phila, Pa, 1899; Wilkes Barre City Hosp, Wilkes Barre, Pa, 1899; Mercy Hosp, Pittsburg, Pa, 1900; Wills Eye Hosp, Phila, Pa, 1901; Allgemeines Krankenhaus, Vienna, 1904; Univ Eye Clinic, Freiburg (Germany), 1905; Royal Ophth Hosp, London, 1905; Mem Am Med Assn, Austin Flint Cedar Valley, Ia State and Dubuque Co Med Socs and Acad of Ophthalmology and Otolaryngology; Practice Limited to Diseases of Eye, Ear, Nose and Throat; Office Hours 10 to 12 a m, 2 to 4 p m, 1258 Locust.

LEWIS JOHN S (R), Jefferson Med Coll, Phila, Pa, 1868; Mem Ia State and Dubuque Co Med Socs; Mem Staff Phys Finley Hosp; Med Examr Conn Mut, Provident Sav Life Assce Soc and Others, 1258 Main.

Lindsay Samuel S (R), 241, 1891, 205 B & I bldg.

LINEHAN CHARLES M (R), Rush Med Coll, Chicago, Ill, 1901; ex-Interne Chicago Lying-in Hosp and St Elizabeth's Hosp, Chicago, Ill; Mem Staff Mercy Hosp, Dubuque, Ia;* Mem Am Med Assn and Dubuque Co Med Soc; Med Examr M

KRETOL

Concentrated.

For Hospital use; unexcelled as a surgical dressing. Excellent for cuts, burns and bruises An antiseptic in the treatment of chronic ulcers, cancerous sores, carbuncles and skin diseases. More particularly described in special pamphlet. All Druggists, or The "Kretol" Co. WASHINGTON, D.C.

Dubuque—Cont'd.
W A, M B A, A O H, Mystic Toilers, Royal Neighmors, 2090 Couler av.
Loizerau Charles E, 152, '04, 257 10th.

McCARTHY JAMES F, M D (R), Minn Hosp Coll, Minneapolis, Minn, 1883; Pres Staff Phys Mercy Hosp and Phys to St Joseph's Hosp for the Insane, Dubuque, Ia; Mem Iowa State, Austin Flint Cedar Valley and Dubuque Med Socs; Med Examr Mut Life, N Y, Mut Benefit, Newark, N J, Penn Mut, Phila, Travelers' Life and Acct, Hartford, Conn; Court Phys I O F, Etc, Office 11th and Iowa.
Meyer Raphael Walter (R), 205, 1902, 403 Eagle Pt av.
Meyers Frank W (R), 136, '99, 2006 Jackson.

MICHEL BERNARD, M D (R), Med Dept of the Univ of Pa, Philadelphia, Pa, 1889; Interne German Hosp, Phila, Pa, 1889-90; Mem Staff Finley Hosp; Lecturer on Anatomy Finley Hosp Training School, Dubuque; Mem Board U S Pension Examrs, Am Med Assn, Ia State and Dubuque Co Med Socs, Office 163 10th.
Minges George (R), 241, 1878, 989 Clay.
Nitzschke Frederick R (R), 126, 1877, 41 Diagonal.

OAKS JOHN F (R), Ph C, Univ of Mich, Ann Arbor, Mich, 1869; M D, Columbia Univ, Med Dept, N Y City, 1871; Formerly Prof of the Chicago Eye, Ear, Nose and Throat Coll and Harvey Med Coll, Chicago, Ill; Ophthalmologist and Aurist to Englewood Union Hosp, Chicago, Ill; Mem Chicago Ophthalmological and Chicago Med Socs; Practice Limited to Eye, Ear, Nose and Throat, 421-423 B & I Bldg. Tel 511.

Odell Anna (R), 185, 1900, 1140 Main.
Palen C P (R), 130, '02, B & I bldg.
Reinicke Edward L (R), 205, 1902, 864 Locust.
Schroeder Wm, 126, 1901, 1450 Iowa.
Slattery Wm P (R), 241, 1893, 751 Locust.
Snyder C Allen (R), 189, 1882, 997 Locust.
Staples George A (R), 130, '84; 223, '85, B & I bldg.
Walker Harry T (R), 155A, 1898, 440 Delhi.
Waples Marshall H (R), 282, 1865.
Warde John A (R), 255, 1890, 884 Rhomberg av.
Wieland Frank W (R), 126, 1888, 1993 Couler av.

Dumont, Butler. 562.
Cunningham J W *
Day Henry E (R), 151, 1897.
Dumont Thaddeus A (R), 126, 1879.¶
St Peter Moses (R), 126, 1892.

Duncombe, Webster. 600.
Bell Charles C (R), 149, 1898.
Thompson John (R), 338, 1892.

Dundee, Delaware. 100.
Nash E A (R), 155C, 1904.

Dunkerton, Black Hawk. 264.
Isom Francis M (H), 152, 1894.

Dunlap, Harrison. 1,422.
Beatty Wm (R), 332, 1880.
Cobb H A, 136, 1902.
Hazlett Andw H (Ecl), 262,'76
Lehan James W (R), 126, '97.
Wight Wm C (H), 152, '87.

Durant, Cedar. 640.
Bills Willis C (R), 151, 1885.
Byrnes Victor W (R), 151, '97
Stahl G.*

Durham, Marion. 130.
James Clarence E (R), 149, '80

Dyersville, Dubuque. 1,446
Luhrsman R H.*
Mueller N J Alexis (R),130,'86
Sumpmann Hubert A (R),135, 1890; 136, 1896.

Dysart, Tama. 1,000.
Aschenbrenner Carl F (H), 152, 1894.
McEvilley W J (R), 213A, '03

REDMOND JOHN P, M D (R), Northwestern Univ Med School (Chicago Med Coll), Chicago, Ills, 1903; Mem Am Med Assn; Iowa State Med Soc and Sec and Mem Tama Co Med Soc; Med Examr Equitable Life Assce Soc of U S, Penn Mut Life Ins Co, Ætna Life Ins Co and Natl Life Ins Co; Office Hours 9-12 a m, 2-5 p m; Tel Connections; Office First Natl Bank Bldg.

von LACKUM HERMAN J, M D (Ecl), King Ecl Med Coll, 1886; Permanent Mem Natl Ecl Med Assn and Ia State Ecl Med Soc; Active Mem of the World's Congress of Ecl Phys and Surgs in 1893; Hon Mem Oregon State Ecl Med Soc; Mem Tama Co Med Soc; Local Surg Ætna Accident and Natl Masonic Acct Assn; Med Examr Northwestern Mut Life, Milwaukee, Wis, Mass Mut Life, Springfield Mut Life, N Y, Ætna Life Ins Co, Hartford, Conn, Register Life and Annuity Ins Co, Davenport, Ia, Des Moines Life Ins Co, Des Moines, Ia, Northwestern Life Assn, Marshalltown, Ia, Am Life Ins Co, Des Moines, Ia, Bankers' Life Assn of Des Moines, Ia, Masons' and Oddfellows' Aid Assns, Iowa Legion of Honor, Mystic Workers of the World, Modern Brotherhood of Am, Modern Woodmen of Am, Highland Nobles, Fraternal Bankers' Reserve Soc and other Ins organizations. Tel 1.

Eagle Grove, Wright. 4,200.
Goldsmith Albert A (H),131,'84
Hanson Clarence H, 151,'05.

McGRATH W C, M D (R), Northwestern Univ Med School, Chicago, Ill, 1891; Post Grad Chicago Polyclinic Med School, Chicago, Ill, 1900; Dist Surg C and N W Ry; Mem Am Med Assn, Am Assn Ry Surgs, Iowa State and Wright Co Med Socs and Iowa State Assn of Ry Surgs; Med Examr N Y Life, Northwestern Mut, Des Moines Life, Central Life Assurance Soc of U S, Union Central Life, Royal Union Mut, Ætna, Phœnix, Mass Mut and several Fraternal and Beneficial Assns, Advisory Surg Standard Life and Acct Ins Co.

MacNAUGHTON LUTHER D (R), Ia Coll of Phys and Surgs (Med Coll of Drake Univ), Des Moines, Ia, 1897.

MORSE CHARLES H (R), State Univ of Iowa Med Dept, Iowa City, Ia, 1881; Post Grad Chicago Polyclinic, Chicago, Ill, 1892,' 96, '98; Mem Am Med Assn, Iowa State, Ft Dodge Dist and Wright Co Med Socs; Med Examr Mutual Life, Equitable Life and N Y Life of N Y, and Union Central of Cinn, O., Life Ins Cos, W O W, A O U W, Etc

Neil M Blanche (R), 134, '01.
O'Toole Thomas J (R), 214, '96.

Earlham, Madison. 826.
Day Edwin S (R), 136, 1894.
Irvin Hiram C (H), 197, 1890.

Earling, Shelby. 420.
Peters F E, 217A, 1904.
Sterck P.*¶

Earlville, Delaware. 710.
Douglas S S (H), 135, 1892.
Rogers C B (R), 151, 1898.

Early, Sac. 640.
Carmichael Eugene (R), 151,'00
Farquhar Elwood M (R),133,'97
Farquhar, Thomas, 282, 1874.
Graham John W.*¶

East Peru, Madison. 320.
Griffith E F (R), 149, 1887.
Mulhern Jas W (R), 196a, '92.¶

Eddyville, Wapello. 1,392.
Day Edgar L (R), 196a, '1899.
Croll Mercer B (R), 281, 1878.
Knox E M.*
McCrea Francis M (R), 149, 1874; 213a, 1901.

SHAHAN RICHARD F, State Univ of Iowa Coll of Med, Iowa City, Ia, 1904; Mem Am Med Assn, Iowa State, Des Moines Valley and Middletonian Med Socs; Med Examr Brotherhood of Am.
Vance Frederick E (R), 126,'87

Edgewood, Clayton. 640.
Blanchard Louis (R), 232, '66.
Hanson E B.*
Newman Millard M (R),151,'83

Elberon, Tama. 410.
Pace Arthur A (R), 185½, '96.

Eldon, Wapello. 2,316.
Brownfield H G (R), 149, '88.

VAGINAL DOUCHES "THE PERFECTION" "THE CONDE"
PHYSICIANS STANDARD SUPPLY COMPANY
117-125 N. BROAD ST., PHILADELPHIA, PA.
Branches: New York, Battle Creek, London, Madrid, Havana. (See adv. opp. beginning Pa. Phys.

Turney H C, 141, 1904.
Whitington Odes O.*
Yeck Saml E (R), 207, 1901.

Colchester, McDonough. 1,-700.
Coplan Lemuel S, 136, 1897.
Montee Charles F, 213A, '03.
Stookey Vespatian (R), 149,'82

Coleta, Whiteside. 150.
Proctor Geo R (R), 126, '96.

Colfax, McLean. 1,200.
Douglass David F (R), 126, '71
Henderson Frances H,137C,'05
Horine Elmer S (P-M), 141,'97
Langstaff Henry W(H),131,'84
Langstaff J Hartzell, 137H,'04
Minshall C W, 211, 1885.
Shultz Charles E, 126, 1900.

Collinsville, Madison. 4,-075.
Harrison M W (R), 205, 1898.
Merrill Stillwell G (H), 197,'67
Oatman Chas R (R), 194, '71.
Schroeppel G H R (R), 205,'92
Siegel John H (R), 207½, '97.

SIMS J MORGAN, M D (R), Univ of Louisville, Med Dept, Louisville, Ky, 1890; Mem Am Med Assn Illinois State and Madison Co Med Socs; Med Examr New York Life, Equitable Life and Mut Life Ins Cos of N Y, Fidelity Mut Life of Phila, Pa, National Life, Montpelier, Vt, Modern Woodmen, Fraternal Reserve and Fraternal Order of Eagles.

Wadsworth Jas L R(R),130,'63

Collison, Vermilion. 110.
Finley James L (R), 158, '96.

Colona Station, Henry. 350
Sale R R (R), 150, 1858.
Smith M H (R), 217 A, 1902.

Columbia, Monroe. 1,250.
Kohlenbach Stephen.*
Nixon Madison G (R), 194,'65.
Rose Fred (R), 205, 1892.

Columbus, Adams. 206.
Miller Wm E (R), 137, 1890.
Whitlock G E (R), 282, 1876.

Compton, Lee. 445.
Avery W M, 126, 1901.
Carnahan Hiram (R), 126, '60.
Chandler A Wellington (R), 126, 1887.

Concord, Morgan. 165.
Wegner Adam (R), 281, 1866.
Guest Thos A, 137E, 1901.

Congress Park, Cook.
Guest Thomas A, 136E, 1901.

Cooks Mills, Coles. 146.
Crumm Joel H (R), 256, 1874.

Cooksville, McLean. 320.
Mahon Wilson H (Ecl), 202,'80
Noggle Perry L (R), 205, '93.

Cooperstown, Brown. 170.
Neville Lemuel H (R), 255, '94

Cordova, Rock Island. 429.
Freek Wm R (R), 126, 1877.¶
Hoke Jacob (R), 130, 1869.

Corinth, Williamson. 125.
Roberts George S (R), 130, '92.
Tedwell W T, 205, 1901.

Cornell, Livingston. 541.
Jones Thomas W (R), 166,'70.
Sawyer Henry C (R), 149, '78.

Cornland, Logan. 175.
Baker J M (R), 262, 1892.

Cortland, De Kalb. 276.
KESSLER ARTHUR G, M D (R), Ill Med Coll, the Chicago Summer School of Med, Chicago, Ill, 1903; Prof of Materia Medica and Therapeutics Natl Med Univ, Chicago.

Cottage Home, Williamson. 30.
Baker Griffin J (R), 193, '94.

Cottonwood, Gallatin. 190.
McGuire Wm E (R), 213A, '99.

Coulterville, Randolph. 900
Davis Roy D (R), 213A, 1899.
Hamilton Robt C (P-M),268'82
Robertson John W (R), 207½, 1889; 197, 1902.
Rodman Robert W, 137H, '02.

Cowden, Shelby. 780.
Carr Clark H (R).†
Cherry Thomas E, 231A, 1899.
Holin John (R), 149, 1879.
Turney Wm G (P-M), 141, '99.

Crab Orchard, Williamson. 215.
Fowler J M (R).§
Fowler L S.*
McDonald Martin M(R),194,'79

Creal Springs, Williamson. 993.
Blanchard Jas F (Ecl), 262, '81
Brown Lum (R), 193, 1898.
Gillespie John M, 213A, 1905.
Harris David H (R), 193, '97.
Springer. J, 136, 1896.
Sutherland Wm P (R).§
Woodside Edward E, 126, '05.

Crescent City, Iroquois. 400.
Connor John C (R), 265, '77.
Garrison Brown (R), 149, '78.

Creston, Ogle. 400.
Blanchard Alba G(Ecl),262,'82
Robbins Henry C (Ecl), 262, 1861.¶
Van Voorhis J Frank (Ecl), 132, 1889.

Crete, Will. 800.
Blim Charles (R), 126, 1888.
Miessler C F Otto (H), 131,'80

Cropsey, McLean. 260.
Balcke W A (R), 205, 1898.
Hayward Chas E (R), 126,'86¶
Mellen Chas S (R), 136, 1903.

Crossville, White. 538.
Green Ernest A (R), 231, '98.
Kinney Chas P (R), 265, '77.
Smith Wm O (Ecl), 262, '78.¶

Crystal Lake, McHenry. 1,-000.
Ryan Wm P (R and Ecl), 132, 1897.

Cuba, Fulton. 1,250.
Barton John S (Ecl), 262 '78.
Markland Wm P (Ecl).†
Murphy Veda Chiperfield (R), 136, 1904.
Ray David S jr (R), 149, '92.
Rogers Harvey H (R), 149,'98.
Rogers Jenne M, 149, 198.

Cullom, Livingston. 476.
Bucher Jacob C (R), 255, '78.
Jones Richard H (R), 136, '87.
Presler Hiram H (Ecl), 262,'94

Curran, Sangamon. 135.
Redshaw Benjamin F, 130, '99

Custer, Sangamon. 115.
Reed J F.*

Cutler, Perry. 319.
Smith James W (R), 193, '81.

Cypress, Johnson. 25.
Lyon Richard C (R), 304, '98.
Mulky Philip D (P-M).†
Parker Chas A C (R), 196A,'92

Dahinda, Knox. 176.
Bedford Richd J (R), 126, '97.

Dahlgren, Hamilton. 479.
Coons C E.*
Cremeens Geo L (R), 155A,'95
Morgan Louis C (R), 147, '86.
Whited D F (R), 299, 1898.

Dakota, Stephenson. 300.
Bobb Daniel B (R), 130, '64.
Fore Rolla B (R), 173, 1898.
Leitzell C P (R), 171, 1882.
Marlin Keysey S (R), 285, '54.

Dallas City, Hancock. 1,-000.
Black Benjamin F (R), 239,'76
Folekcemer H R (R), 136, '05.
Forney C S (R), 149, 1880.
Prescott Harry V (R), 136,'93; 281, 1896.
Prescott Wm (R), 149, 1878.
Scott Wm H (R), 149, 1885.

Dalton City, Moultrie. 418.
Stevens S L (R), 136, 1902.
Wilson Geo H, Kaiser Wilhelm Univ, Strasburg, '96.

Dana, La Salle. 330.
Harvey Welch R (Ecl),132,'75¶
Love George T (R), 161, '97.

Danforth, Iroquois. 430.
Whitsitt Wilson H, 126, 1901.

Danvers, McLean. 637.
Coss W A, 196A, 1901.
Glassford S T.*
Parkhurst Fred J (R), 130,'80.
Thresh J N, 213A, 1902.¶

Danville, Vermilion. 17,-334.
Babcock Henri S (R), 185, '91.
Barnes Addie M (H), 131, '81.
Barton Francis W (R), 223,'01
Barton Philip H (R), 223, '64.
Baumgart Fredk A, 136, 1904.
Becker Henry F (R), 193, '82.
BROWN WALTER J, B S, M D (R), Rush Med Coll, Chicago, Ill, 1891; Surg to Lakeview Hosp; Capt Surg I N G and Mem Natl Assn Surgs U S A; Mem Am Med Assn, Ill State and Vermilion Co Med Socs and Aesculapian Soc of Wabash Valley; Med Examr Mut Life Ins Co, N Y, John Hancock of Boston, Mass, Union Central, Cincinnati, O, Prudential, Newark, N J; Specialty Surgery, Office 112 N Vermillion.
Brown Wm A (R).†
Campbell Jos H, 136, 1902.
Chaffee John A (R), 143, 1897.
CLARK ELBERT E, M D (R), Med Coll of Ohio (Med Dept of the Univ of Cincinnati), Cinn, O, 1891; Post Grad New York, Berlin, Germany, London, Eng, and Acad Ophtho and Oto Laryng Soc; Lecturer and Surg Danville Training Sch for Nurses and Lake View Hosp; Ex-House Surg Christ Hosp, Cincinnati, O; Mem Am Med Assn, Ill State, and Vermilion Co Med Socs and Tri-County Med Assn; Practice Limited to Eye, Ear, Nose and Throat, Office 313 Temple Bldg.

The Physician makes HEALTH to order for the Human Race
The National Fur & Tanning Co. makes WARMTH to order for the Physician.
See Page 4 For Catalogue write The National Fur & Tanning Co. Three Rivers, Mich.

Danville—Cont'd.
Clements Robt, 130, 1905.
CLINCH J H M, M D (R), Univ of Oregon, Portland, Ore, 1896; Phila Polyclinic Special Course, 1897; Mem Staff of St Elizabeth's and Lake View Hosps; Lecturer to Lake View Hosp Training School; Mem Ill State, Tri-County and Vermilion Co Med Socs; Med Examr N Y Life Ins Co Mass Mutual Springfield, Mass, Royal Arcanum, etc; Office and Residence, 136 N Vermillion.
COCHRAN WM A (R), Med Coll of Ohio, Cincinnati, O, 1873; Staff Surgeon County Hosp, also Training School; Mem Am Med Assn and Vermilion County Med Assn; Mem Pension Board; Med Examnr Mutual Life Ins Co (N Y), Federal Life, and Chicago Life and Inheritance Ins Co; Hours 9 to 11 a m, 2 to 3 and 7 to 8 p m; Suite 408 Temple Bldg.
Converse Jas H (Ecl), 248, '80.
Coolley Elmer B (R), 126, 1889
Current Effie A, 143, 1901.
Donaldson Oliver H, 136, 1894.
Downs Henry B (R), 205, 1898.
Downs Maggie Y (R), 155A, 1893.
Edens Geo (H), 131, 1879.
Fairhall Jos (R),§
Faith E J.*
Fallis Chas W (H), 136, 1885; 135, 1896.
Fletcher Marcus S (R), 136,'98
Flower Don R (Ecl), 132, 1894.
Fox Abraham L (R), 126, '82
French G Marion (R), 136, '01.
French Truman P (R), 143,'78
Gillett Rufus W (R), 218, 1871.
GLEESON BENJAMIN (R), Rush Med Coll, Chicago, Ill, 1902; Interne at Prince Sanitarium of Springfield for one year; Mem Am Med Assn, Ill State and Vermilion Co Med Socs; Oculist and Aurist to St Elizabeth's Hosp; Special Examr Bureau of Pensions; Practice Limited to Eye, Ear, Nose and Throat; Suite 321, The Temple; Office Hours 9 to 12 a m and 2 to 5 p m. Phone 816 New.
GLIDDEN STEPHEN C (R), Univ of Mich, Med Dept, Ann Arbor, Mich, 1894; Static-X-Ray Examinations Surg C C C & St Louis Ry; Staff Surg St Elizabeth's and Lake View Hosps; Surgeon Danville St Ry & Light Co, Danville, Paxton & Northern Interurban R R; Mem Am Med Assn, Mem Ill State Aesculapian Med Soc, Vermillion Co Med Assn, Tri-County Med Soc and Soc of "Big Four" Railroad Surgs; Med Examr N Y Life, Mass Mutual Life Ins Co, Springfield, Mass, Ill Life and Am Life Assn of Chicago, Ill, and U S Letter Carriers' Assn; Hours 1 to 4:30 and 7 to 8 p m; Sundays, 9-10 a m, The Temple.
Guy J Milton (R), 126, 1886.
Hawley Chas L K (H), 135, 1884.
Hoffman Chas P (R), 266, 1896
Howard Mordecai L (H), 270, 1891.
Howell W B.*
HUNDLEY JAMES B, M D (R), Coll of Phys and Surgs of Chicago (the Coll of Med of the Univ of Ill), Chicago, Ill, 1904; Mem Am Med Assn, Ill State and Vermilion Co Med Socs; Office Suite 302 Temple Bldg; Hours 11 a m to 1 p m 4:30 to 6 p m; Res 108 S Main, S Danville, Tel 889.
Huston Irvin E (R), 151, 1888.
Jackson Flora M (H), 152, '95.
Jackson John H (H), 179B, 1874.
Jones Danl C, 126, 1883.
Jones Solomon (R), 137H, '02.
Jones Stephen W (R), 255, '78.
Kingsley V C T, 185, 1883.
Landauer Seward L, 126, 1901.
Lane Robt N, 126, 1903.
Leavitt Clark (R), 185, 1864.
McIntosh Jesse H (R), 213A, 1895.
MILLER A MERRILL (R), Northwestern Univ Med School, Chicago, Ill, 1901; Lecturer on Anatomy Danville Training School Lakeview Hosp, Attendg Surg Lakeview Hosp; Mem Am Med Assn, Ill State, Chicago and Vermilion Co Med Socs; Med Examr Ill Life Ins Co, Chicago, Mass Mutual, Sprinfield, Mass, and Prudential Life Ins Co, Newark, N J; Office 214-215 Daniel Bldg.
MIZE HARLAND E (H), Chicago Homo Med Coll, Chicago, Ill, 1895; Mem Am Inst of Homo and Ill Homo Med Assn; Med Examr M W A, Tribe of Ben Hur and Peoria Life Ins Co Peoria, Ill; Office Suite 311 Temple Bldg.
Moore Saml (R), 209, 1898.
Moore Wm J (R), 126, 1870.
Morehouse Herbert W (R), 126, 1870.
O'Ferrall John (R), 265, 1863.
O'Ferrall Robt L (R), 126, '85.
O'Haver John W (R), 255, '82
Perrigo Fred A (H), 131, 1898.
Poland Benj I (R), 120, 1895.
Poole Geo W (R), 159, 1888.
Powell Hiram C (Ecl), 262,'75.
Reagan Theo (R), 126, 1893.
Redmond Theo B (R), 143, '75.
Rowan Henry E, 302, 1901.
Ruckle W M, 135, 1903.
Sahud Moses (R), 107, 1897.
Sims Saml N (R), 159, 1877.
Starr Wm H (R), 205, 1891.
Walton Thos E (R) 159, 1889.
Wilkinson Chas E (R), 281, '95
Williamson Geo L (R), 193, 1893.
Winslow Edwin L (R), 269, '62
Davis, Stephenson. 413.
Wilson Abram A (R), 130, '94.

Dawson, Saugamon. 600.
Mayes Earle G, 194, 1904.
Taylor Virgil M (R), 161, 1882.
Decatur, Macon. 21,764.
Anderson Frank M (R), 255, 1882.
Bachrach Benj, 282, 1902.
Baker J Monroe (Ecl), 262, '92
Ball C Taylor (R), 149, 1878.
Ball J Wm (R), 213A, 1902.
BARNES IRA N (R), Jefferson Med Coll, Phila, Pa, '62.
BARNES LYNN M (R), A B Harvard Coll, Cambridge, Mass, 1896; M D, Harvard Univ Med School, Boston, Mass, 1900; Phillips Exeter Acad, 1892; Mem Am Med Assn, Ill State Med Soc, Central District Med Assn; Mem and Ex-Pres Decatur Med Soc, 158 E Main.
Barnes Wm (R), 176, 1887.
Bayly Robt C.*
Bell Wm H (R), 126, 1893.
Blackmer Loren G, 136, 1904.
Bourne Nathan L (R), 213A, 1903.
Bowen Wallace C (R), 126, '82.
Bowers Walter C (R), 126, 1882
Brandon J Morrison (R).†
BROWN EVERETT J (R), Northwestern Univ Med School (Chicago Med Coll), Chicago, Ill, 1888; Mem Am Med Assn, Treas Ill Med Soc; Med Examr and Nominator Equitable; Med Examiner Mut Life, Mut Benefit, Ætna, John Hancock, Travelers', Etc, 201-204 Millikin Bank Bldg.
Bumstead Saml J (R), 283, '62.
Burk John H (R), 186, 1884.
Buxton T Chas, 205, 1904.
CHENOWETH CASSIDY, M D (R), Rush Med Coll, Chicago, Ill, 1869; Mem Am Med Assn, Central Ill, Decatur and Ill State Med Socs, 129 E Williams.
CHENOWETH WM J, M D (R), Univ of Louisville Med Dept, Louisville, Ky, 1853; 129 E Williams.
CHENOWETH W J JR, M D (R), Med Coll of Ohio (Med Dept of the Univ of Cincinnati), Cincinnati, O, 1896; Surg Ill Central R R, C H & D R R and Ill Traction and Decatur St Ry; Mem Natl Assn Ry Surgs and Ill State and Decatur Med Socs; Med Examr Mutual Benefit Life Ins Co of Newark and New Eng Mutual, Boston, 129 E Williams.
Childs Chas F, 159, 1892.
CLARK LEWIS H (Ecl), Eclectic Med Institute, Cincinnati, O, 1868; Mem Ill State and Decatur Med Socs; Med Examr Natl Life Ins Co, Chicago, M W A, Court of Honor and Loyal Americans; Office Hours 10-12 a m, 2-4 and 7-8 p m, 304 N Water.
Cussins J S (R), 126, 1877.
Dixon Wm A (R), 159, 1892.
Drew Albert M (R), 266, 1873.

Somnoform THE IDEAL GENERAL ANAESTHETIC FOR MINOR SURGERY.
E. de Trey & Sons Philadelphia New York. (See adv. opp. beginning N.Y. City Physicians)

Drury Geo W (R), 193, 1882.
Dunlay James A.*
Eddy Jas H (R), 136, 1889.
ENOS LAURENS (H), Hahnemann Homo Med Coll and Hosp, Chicago, Ill, 1891; Post Grad New York, 1893; Mem Ill State and Central Ill Homo Med Socs; Med Examr Several Fraternal Socs, Office 1 to 3 Central Blk.
Fisher Jas C (R), 126, 1889.
Fitzpatrick Martin W (R),126, 1903.
Foster Alva C (R), 205, 1882.
Ganaway Henry C, 302, 1902.
Garber Clare A (H), 131, '02.
Grimes Ellen F T (R), 284, '76
Hall J C (R), 255, 1873.
Heffernan Michl T, 126, 1901.
Heil Henry D (R), 126, 1887.
Hillegoss Erasmus P (R), 193, 1878.
Hostetler Wm B (R), 230, '65.
Howell Wm G (R), 231, 1834.
JACK CECIL M, M D (R), Univ of Michigan Medical Dept, Ann Arbor, Mich, 1902; Ph B, Univ of Mich, Ann Arbor, 1899; Mem Am Med Assn, Ill State and Decatur Med Socs; Med Examr Franklin Life Ins Co, Springfield and Home Life, N Y, Office 201-4 Milliken Bldg.
Jones Herbert C (R), 255, '76.
Kennedy Clyde P (R), 255, '80.
Kincheloe Ennis W (R), 193, 1888.
King J Stebbins (R), 255, '60.
Lee Levy M (R), 158, 1871.¶
LONERGAN MARTIN V, M D (R), Coll of Phys and Surgs, Keokuk, Iowa, 1877; Post Grad Chicago Policlinic, 1888; New York Policlinic, 1895; House Phys Mothers' and Babies' Hosp, N Y, 1895; Mem Am Med Assn, Ill State and Decatur Med Socs; Med Examr Equitable and New York Life Ins Cos ,Office 4-5 Oglesby Bldg.
McClelland Silas E (R),126,'84
McDavid Jesse T, 213A, 1904.
McLean C (Ecl), 262, 1871.
Maienthal B L (R), 158, 1891.
Meriweather Tyler (R), 282,'99
Miller John T (R), 297, 1896.
Mittan Frank J (R), 126, '91.
Morgan Elijah A (R), 241, '83.
Morris Robt L (R), 136, 1904.
Myers Noah D (R), 255, 1872.
Parrish Porter M (R), 126, '95.
Penick Ninus S, 130, 1891.
Pollock M De Witt (R), 126, 1895.
Prince Arthur E, 231, 1877.
Randall John N (R), 176, '67.
Rukenbrod Wm L (Ecl),267,'78
SANDERS JAMES W, M D (R), Northwestern Univ Med School (Chicago Med Coll), Chicago, Ill, 1889; Post-Grad Chicago Policlinic; Mem Am Med Assn, Ill State and Decatur Med Socs, and Eastern Ill Ophthal and Otol Soc; Med Examr Federal Life Ins Co, Manhattan Life and Ill Life Ins Cos; Practice Limited to Eye, Ear, Nose and Throat, Office 302-3 Millikin Bldg.
Shulke Leo C, 205, 1905.
Slusher Benj F (R), 213A, '97.
SPALDING THOMAS B (R), Rush Med Coll, Chicago, Ill, 1869; Ex-Supt and Surg Madison Co, Ill, Hosp; One of the Visiting and Operating Surgs St Mary's Hosp Decatur, Ill; Ex-Pres and for eight years Examr U S Pension Examng Brd, Decatur, Ill; Propr Central Ill Medical and Surgical Sanitarium for Treatment of all Chronic Diseases; Med and Surg Diseases of Females a Specialty; Author of Booklet on Gonorrhœa, Syphilis and Their Complications Office Library Blk, 120 E William.
Spyker Huston (R), 171, 1902.
Stoner Fred R (R), 299, 1896.
THORPE SAMUEL L, M D (R), Northwestern Univ Med School (Chicago Med Coll), Chicago, Ill, 1893, Office 301-2 Millikin Bldg.
Walbridge Luther P, 241, 1888.
Walston R L (R), 126, 1866.
Wegl H J (Ecl), 267, 1875.
WILHELMY ARTHUR FRANK, M D (R), Cincinnati Coll of Med and Surg, Cincinnati, O, 1896; Attndg Phys St Mary's Hosp; Ex-Mem City Board of Health Asst Surg Ill Natl Guard Mem Board Bethesda Hosp Mem Examg Board 5th Inf Ill Natl Guard; Mem Ill State and Decatur Med Socs, Am Med Assn, Ill State Assn Military Surgs and Assn Military Surgs U S; Med Examr Natl Life Ins Co and Fraternal Orders; Office 142 E North. Tels New 284, Old 487; Res 906 W Main. Tels New 238, Old 1244; Office Hours 10 to 12 a m, 2 to 4 and 7 to 8 p m.
Winget Sanford E (R), 213A, 1898.
Wisehart D S (R), 255, 1879.
Wood Chas M (R), 185, 1899.
Wood H M (H), 299, 1886.
Wood Wilbur C (R), 130, 1895.
Yarnell Oscar, 205, 1897.
Yokey W M (R), 126, 1891.

Deer Creek, Tazewell. 333.
Chapman Campbell McG (R), 126, 1894.
Frank W E.*
Penniman W L (R), 213A,'97.

Deerfield, Lake. 517.
Davis C Johnston (R), 136,'02
Knaak Theo L (H), 131, 1882.

Degognia, Jackson. 29.
Smith J W, 205, 1902.

De Kalb, De Kalb. 6,050.
Allen Ethan P (R), 126, 1866.
ANDERSON STODDARD L M D (R), Rush Med Coll, Chicago, Ill, 1896; Surg Melville Clark Piano Co, Asst Surg Am Steel Wire Co; V-Pres Winnebago Co Med Soc; Ex-Pres and Mem De Kalb Med Soc, and Sec Galesburg Doctors' Club; Med Examr Home Life, N Y, Prudential, Franklin of Springfield, Berkshire of Pittsfield, Mass, Security Trust and Life, N Y, Union Central Cincinnati, Metropolitan Life, Security Mut Life (Binghamton, N Y), Fidelity Mut Life, Phila, Pa, Equitable Life, Des Moines, Ia, North Star Benefit Assn, Ind Order of Vikings.
Bishop Jos A (R), 126, 1894.
Brown Mareva D (Ecl), 132,'98
Brown Oscar J (Ecl), 132, '98.
Carter Charles D (R), 126, '83.
Cheney Carl L (H), 135, 1902.
Everett James M (R), 126, '77.
Glidden W C (H), 135, 1879.
Hagey John B (R), 158, 1902.
Moore Charles F (R), 126, '88.
Postle James M (R), 185, 1885.
RANKIN JAMES S, M D (R), Northwestern Univ Med School (Chicago Med Coll), Chicago, Ill, 1895; District Surg C & N W Ry;Local Surg Am Steel Wire Co; Mem De Kalb Co Med Soc; Med Examr Equitable of N Y, N Y Life, New England Mut Life, Northwestern of Milwaukee and other Life Ins Cos, 157 E Main.
Riley John H (R), 173, 1899.
Smith Henry O (R), 132, '83.
Trumbauer J D (R), 126, '97.

Deland, Piatt. 431.
McDeed N G.*
Marvel Luther M, 136, 1904.
Wood John H (R), 149, 1878.

Delaven, Tazewell. 1,500.
Fockler Geo W (R), 282, '87.
Holmes Nathan (R).†
Kelchner Eugene F (R),193.'89
Maclay Arch I (R), 282, '74.

Delhi, Jersey. 130.
Gibberson O O.*

Del Rey, Iroquois. 120.
McIntyre L R (R), 214, 1897.

Denver, Hancock. 176.
SEIGFREID HENRY D, M D (R), Keokuk Med Coll, Keokuk, Ia, 1898; Mem Am Med Assn, Ill State and Tri-State (Ia, Ill and Mo) Med Socs; Med Examr Equitable, N Y Life, Northwestern Mut Life, Milwaukee, Bankers of Des Moines, National Life Ins Co, U S A and Bankers of Ill Life Ins Cos.

De Soto, Jackson. 596.
Deason Frank (R), 193, 1899.
Grizzell Charles C (R), 193,'89.
Hunter Lorenzo D (R).†

Des Plaines, Cook. 1,716.
Carrier C Wilbur (H), 135, '77
Cunningham Jos S(R),137H,'02
Earle Clarence A (R), 136, '87

Detroit, Pike. 160.
Thurman Wm T (R), 193, '85.

Dewey, Champaign.
Donavan Sam, 205, 1905.

BACKWARD CHILDREN Our institution provides a Christian home with expert instruction for constitutionally defective children and adults, backwardness and awkwardness of speech, speech hesitation, lisping, burring, cleft palate, lalling, nasal twang, tied tongue, paralysis of the vocal chords, substitution of sounds, defective articulation, coupled with backwardness of intellect; and all other forms of imperfect utterance of speech and articulation. 32 page ILLUSTRATED BOOK FREE.
THE LEWIS INSTITUTE, 35-41 Adelaide St., DETROIT, MICH., U. S. A.

De Witt, De Witt. 267.
Bryant Joseph (R).† Retired.
Hooker H K, 135, 1903.
Smith A Lee, 185½, 1896.
Dieterich, Effingham. 407.
Dunn John Wm, 213J, 1905.
Kershner Jos L (R), 196A, '92.
Trimble Wm M, 205, 1902.
Diona, Coles. 104. (R D from Charleston.)
Butler Amos C (R).†
Disco, Hancock. 120.
Medley John W, 149, 1897.
Divernon, Sangamon. 535.
Baldwin Otis J, 213J, 1903.
Johnson Simeon R (R), 136,'98
Matthews Everett S, 205, 1885.
Dix, Jefferson.
Clark Thomas A (R), 213J, '04
Frost Arthur McK (P-M), 141, 1881.
Giddings Jas M (R), 281, '75.
Simmons Wm F (R), 213A, '97
Dixon, Lee. 8,082.
Blackman Orville B(H),131,'73
BOKHOF CLAYTON H (R), Northwestern Univ, Med School, Chicago, Ill, 1899; Attending Phys Dixon Public Hosp, Ex-Interne Provident Hosp, Chicago, Ill; Mem Am Med Assn, Dixon Med Assn and North Central Ill and Lee Co Med Socs; Med Examr N Y Life Ins Co, 119 1st.
BROWN GEORGE W I, M D (R & H), Phila Univ of Med and Surg, 1869; Hahnemann Med Coll and Hosp, Chicago, Ill, 1878; Post-Grad Course Chicago Policlinic, 1900; Staff Phys and Surgs Dixon Public Hosp; Surg Sterling, Dixon & Eastern Electric Ry; Surg Lee Co Lighting Co; Mem Am Med Assn, Am Inst of Homo, Ill State Homo Med Assn, Ill State Med Soc, Lee Co Med Soc; Ex-Pres Rock River Institute of Homo, Dixon Med Assn; Med Examr Northwestern Mut Life Ins Co, Milwaukee, Wis, Des Moines Life Ins Co, Des Moines, Ia, Knights Templar Life Ins Co, Chicago, Knights of the Globe, Modern Woodmen of Am; Office 113 1st, Res 621 Hennepin av; Dixon Home and Central Union Tel, Office No 3, Res No 9.
Duvall B E (Ecl), 123, 1900.
Garrison Harriet E (R),134,'76
Green Samuel M (R), 126, '68.
Harrison C N.*
Herrick Wm Y (R), 149, 1901.
HUNT CHARLES C (R), Bellevue Hosp Med Coll, N Y, 1865; Post-Grad Courses and Private Instruction Jefferson Med Coll, Phila, Pa, and Long Island Coll Hosp, 1867; Berlin and Vienna, 1881-1882; Polyclinic and Demilt Dispensary New York, 1888-9; Policlinic Hosp, Chicago, 1895, 1898 and 1902; Surg Dixon City Hosp; Pres Western Alumni Assn, Univ and Bellevue Hosp Med Coll; Pres Ill State Med Soc, 1890-91; Pres Rock River Valley Med Assn, 1895-96; Delegate Mem 9th and 10th International Med Congress; Mem Am Assn Life Ins Examining Surgs, Am Med, Ill State and Am Public Health Assns, and N Central Ill, Lee Co (Ill) and Chicago Med Socs; Mem Ill Army and Navy Assn; Med Examr N Y Life, Mut Life, N Y, Union Central, Cincinnati, O, Mut Benefit Life Assn, Conn Mut, Aetna Life Ins Cos; A O U W and others, 119 Galena av.
Ives Clinton H (R), 130, 1894.
Kost Charles C (R), 193, 1889.
Law David H (R), 149, 1861.
Lehman Saml W (R), 126, '99.
LESAGE CHARLES A E, M D (R), Northwestern Univ Med School (Chicago Med Coll), Chicago, Ill, 1897; Attndg Phys Dixon Public Hosp; Mem Am and Dixon Med Assns, Chicago, Ill State and Lee Co Med Socs; Practice Limited to Diseases of the Eye, Ear, Nose and Throat, 119 1st.
MILLER ABRAHAM LINCOLN (R), B S Carthage Coll, Carthage, Ill, 1885; M D State Univ of Iowa (Coll of Med), Iowa City, Ia, 1888; Post-Grad Policlinic, Chicago, Ill, 1899; also 1905; Staff Phys and Surgs Dixon Public Hosp; Sec Lee Co Board of Pension Examrs; Mem Am Med Assn; Mem Board of Directors Carthage Coll (Carthage, Ill) and Board of Directors Rock River Chautauqua Assn; Mem Ill State, Rock River Valley and Lee Co Med Socs, and Am Assn of Pension Examrs; Chief Med Examr Equitable Life Assurance Soc of the U S, Travelers' Ins Co, Hartford, Conn, and Franklin Life Ins Co, Springfield, Ill, Order of Mut Protection (Chicago, Ill), M W A, and Knights of the Globe (Freeport, Ill), 110 Galena.
MOORE AMOS F (R), The Marion-Sims Coll of Med, St Louis, Mo, 1895; Staff Dixon Public Hosp; Lecturer Dixon Public Hosp Training School for Nurses; Capt and Asst Surg 6th Inf I N G; Dist Surg C & N W Ry; Mem Rock River Valley, North Central Ill and Am and Dixon Med Assns and Ill State Med and Lee Co Med Socs; Dist Examr Travelers' Protective Assn of Am; Med Examr Aetna Life Ins Co, Mut Reserve Life Ins Co of N Y, Northwestern Life Assur Co (Chicago, Ill), Pacific Mut Life Ins Co of San Francisco (Cal), Prudential Ins Co of Am (Newark, N J), Western Mut Life Assn (Chicago, Ill), Security Trust and Life Ins Co (N Y), Mut Benefit Life Ins Co (N J), M W of A, Knights of the Globe Mut Benefit Assn (Freeport, Ill), and Others, 121 Galena av.
MURPHY EDWARD S (R), Rush Med Coll, Chicago, Ill, 1897; Staff Phys Dixon Public Hosp; Mem Rock River Valley, Dixon, Mississippi Valley and Am Med Assns, Lee Co and Ill State Med Socs; Med Examr Federal Life Ins Co of Chicago (Ill), Mich Mut Life Ins Co (Detroit, Mich), Mut Life Ins Co of New York, M W of A and Others.
Owens Edmund B (R), 130, '90
Parker Wm R (R), 136, 1901.
Powell George P (R), 282, '93.
Robbins Charles A (R), 149, 1892.
SICKELS EDWARD A, A M, M D (H), Hahnemann Med Coll and Hosp, Chicago, Ill, 1897; Former Lectr on Anatomy in Same; Interne Hahnemann Hosp, 1897-'98; Surg to Dixon Public Hosp and Lectr in Same; Mem Am Inst of Homo, Rock River Inst of Homo, Ill State Homo Assn, Lee Co Med Soc and Clinical Soc, Chicago; Med Examr for Bankers Life Ins Co, K O T M and Others; Hours 2-4 and 7-8 p m. Both Tels 329; 122½ E 1st.
White Marion L (R), 155A,'94
Wynn Webster W (R), 342,'55
Doddsville, McDonough. 59
Botts Ira A (R), 130, 1893.
Dolson, Clark.
Barnes Wm E (Ecl), 202, 1903.
Doltons Station, Cook. 1,-326.
Weldner M Robert (R), 136, 1883.
Dongola, Union. 705.
Austbrooke George W (P-M and R), 268, 1883.
Burris H Howard (P-M), 137½, 1889.
Crabtree B F, 161, 1901; 161B, 1901.
Earnheart E G.*
McLane Wm L (R), 126, '70.
Donnellson, Montgomery. 276.
Allen Wm A (R), 193, 1878.
Cary A Barnard (R), 196A, 1899.
Cary J Bernard.†
Kessinger J H.*
Donovan, Iroquois. 315.
Hitchings Robert C (R), 159, 1889.
Douglas, Knox. 92.
Lowell Inmon S (R), 230, '71.
Dover, Bureau. 277.
Gernsey Merritt N (R), 136,'05
McCarthy Richd (R), 255, '82.
Downers Grove, Du Page. 2,172.
Beebe W S.*
Davies Bertram C, 136, 1905.

PHYSICIANS' CASUALTY ASSOCIATION OF AMERICA

ACCIDENT INSURANCE AT COST. Membership limited to practicing Physicians and Surgeons.

See Page 12. Write E. E. ELLIOTT, Secretary, OMAHA, NEB.

GOURLEY WM WEIR (R), Licentiate in Surgy and Midwifery, Royal College Surgs, Licentiate in Medicine and Midwifery King and Queen's Coll of Phys, Licentiate in Midwifery Rotunda Hosp, Dublin, Ire, 1888; Late Res City of Dublin Hosp; Late Surg Dominion S S Comp; Mem Chicago Med Soc, and Am Med Assn; Med Examr N Y Life Ins Co (N Y), Natl Life Ins Co of the U S A, Berkshire Life Ins Co (Pittsfield, Mass), New England Mut Life Ins Co (Boston, Mass), K of P, Royal League, Royal Circle, K O T M, L O T M, A O U W, and Yeomen of America; Hours Until 9 a m, 1-2 and 7-8 p m. Tel 411. Office at Res, 56 N Main.

Leech Thomas F (R), 282, '66.

Roberts Susan A (H), 131, '78.

Tabor F S (R), 126, 1881.

Tope Wm A (R), 126, 1887.

Downing, Franklin. 25.

Patterson H A.* (R D 3 from Benton, Ill.)

Downs, McLean. 288.

Sageser Joseph S (R), 282, '83.

Williams Edward C.*

Dubois, Washington. 347.

Neudecker Alex.*

Wolfe H W, 213a, 1898.

Dundas, Richland. 237.

Hendershott J T (R), 205,'89

Martin I M, 131, 1881.

Trotter G S (R), 159, 1898.

Dundee, Kane. 2,857.

Brown Frank M (Ecl), 132,'83

Bumstead Jas E (R), 130, 1880

1880.

Cleveland Edmund F X (R), 185, 1868.

Hinman Albert W (H), 135, '79

Kerch Harry E (H), 135, '92.

Peterson Heinrich F (R), 136, 1888.

Dunlap, Peoria, 312.

Allen Oscar (R), 149, 1891.

Baker Oswald E (R), 149, '90.

Duquoin, Perry. 4,348.

Adles Max (R), 193, 1897.

Bauer John George, 341, 1905.

Boeheim Julius J (R), 196a, '95

BROOKINGS CHARLES M, Ph D, M D (R), Mo Med Coll, St Louis, Mo, 1898; Ill Coll of Phar (Northwestern Univ), 1889; Mem Am Med Assn, Ill State, Southern Ill, Winnebago and Perry Co Med Socs; Med Exmr Mass Mutual, Security Life and Trust, Aetna, John Hancock; Metropolitan, Ill Life Ins Cos and Others, cor Main and Division.

CARR MARTIN C, M D, (R), Missouri Med Coll, St Louis, Mo, 1896; Surg T C R R; Phys to Children's Home; Mem Am Assn Ry Surgs; Mem Am Med Assn, Ill State, Southern Ill, Perry Co and DuQuoin Med Socs; Med Exmr Equitable, N Y Life, Mass Mutual, N Y Mutual, Penn Mutual, Bankers' Life and Endowment Rank K of P, 9 E Cain.

DUNN D WINTON (Ecl), American Med Coll, St Louis, Mo, 1890; Post Grad Chicago Clinical School 1904; Policlinic, Chicago, Ill, 1903; Eye, Ear, Nose and Throat Coll, Chicago, Ill 1901-1902; Pres DuQuoin Med Soc; Mem Ill State Ecl Med Soc, Southern Ill and Perry Co Med Socs; Med Examr Royal Neighbors of America, M W A, Improved Order of Red Men, Tribe of Ben Hur, and Knights and Ladies of Security.

GILLIS FRANK P, M D, (R), Missouri Med Coll, St Louis, Mo, 1876; Chicago Clinical School, 1898; Post Grad Chicago Eye, Ear, Nose and Throat Coll, 1903; Formerly Prof of Obstetrics in Women's Med Coll, St Louis, Mo; also Asst to Chair Abdominal Surg, Coll of Phys and Surgs, St Louis, Mo; Mem Am Med and Tri-State Med Assns; Ill State, Southern Ill, and St Louis, Mo, Med Socs; Med Exmr Mut Life, N Y, Aetna, Equitable, Standard Life and Accident and others.

Leigh James T (R), 193, 1882.

POPE ROLLA D, M D (R), Med Dept of the Columbian Univ, Washington, D C, '97; Mem Ill State, Du Quoin and Perry Co Med Socs; Med Examr Penn Mutual, Prudential and John Hancock Life Ins Cos, M W A, A O U W and others.

Durand, Winnebago. 596.

HAINES GEORGE M, M D (R), Coll of Phys and Surgs in the City of New York (Med Dept of Columbia Univ), New York City, 1870; Mem Am Med Assn, Central Wis Med, Ill State Med, Stephenson Co, Ill Med and Winnebago Co (Ill) Med Socs; Med Examr Ill Life Ins Co and N W Masonic of Chicago, Home Mut, and New York Life Ins Cos of N Y, Equitable Life Assur Soc of the U S, N Y, Ætna and Phoenix Mutual Life Ins Cos, Hartford, Fidelity Mutual Life Ins Co, Phila, Pa, and Prudential Life Ins Co of Am, Newark, N J, Royal Union Mut Life, Des Moines, Ia, Manhattan Life Ins Co. Tel 46.

Lins Frank J (R), 126, 1897.

Dwight, Livingston. 2,113.

Barr Cyrus H (R), 130, 1882.

CALVERT J W, M D (H), Cleveland Homo Med Coll, Cleveland, O, 1896; Surg Chicago & Alton R R; Pres Central Ill Homo Med Assn; Mem Ill Homo Med Assn, Am Inst of Homo; Med Examr Knights of the Maccabees, Court of Honor and Bankers' Life Assn; Office Hours 11 a m to 2 p m and evenings. Tel 68.

DONALDSON CLYDE, Ph G, M D (R), Univ Med Coll of Kansas City, Mo, 1900; Ph G, Kansas City, Coll of Pharmacy; Phys Leslie E Keeley Co; Mem Am Med Assn and Ill State Med Soc.

HAMILTON CHARLES L, M D (R), Missouri Med Coll, St Louis, Mo, 1880; Phys Leslie E Keeley Co; Mem Am Med and North Central Ill Med Assns, Ill State and Livingston Co Med Socs; Specialty, Inebriety.

Hamilton Henry B (R), 157, 1847. Retired.

KEELEY MILTON R, M D (R), Rush Med Coll, Chicago, Ill, 1886; Ex-Maj Surg Ill Natl Guard and U S Vol; V P Leslie E Keeley Co.

KIRBY NATHANIEL H (R), New York Univ (Med Dept Univ Med Coll), New York City, 1884; Phys Leslie E Keeley Co.

Palm Milton (R), 261, 1882.

RABE WM L, M D (R), Med Dept of Western Reserve Univ (Cleveland Med Coll, Med Dept of Adelbert Univ), Cleveland, O, 1859; 120 Mayon av. Tel 72.

Reynolds Peter J (R), 126, '94.

Seymour Ernest deL, 136, 1904.

Eagle, Saline. 15.

Hart F M.*

Earlville, La Salle. 1,183.

Crawford Lawrence P, 126,'04.

Goble Ezra T (R), 126, 1874.

Pierce Fred E (H), 137, 1897.

Wiley Frank A (R), 126, 1888.

East Alton, Madison. 469.

Pence Charles M (R), 137, '89.

East Dubuque, Jo Daviess 1,199.

Heffelfinger Miles A, 136, '04.

Lewis Ulysses S (R), 126, 1896.

East Lynn, Vermilion. 328.

MAYHUGH ISAAC, M D (R), Jefferson Med Coll of Phila, Pa, 1900; Med Examr Mut Life Ins Co of New York, Conn Gen Life Ins Co of Hartford, Conn, Prudential Ins Co of Am, Newark, N J.

East Moline, Rock Island 168.

Johnson George (R), 160, 1898.

Long Judson H (R), 196A, '96.

Easton, Mason. 360.

Buchanan Cassius McC (R), 255, 1885.

Kennelley John S (R), 149, '80.

East Peoria, Tazewell. 950.

Bailey Milton R (R), 261, '82.

McFall Clarence E (R), 160,'91

Stiers F L (R), 194, 1903.

R. L. POLK PRINTING CO., Ltd. MAKE HIGH-GRADE
DETROIT, - MICH. CATALOGUES.

East St Louis, St Clair. 35,000.

ADAMS GEORGE C, M D (R), St Louis Coll of Phys and Surgs, St Louis, Mo, '98; Special Course Diseases of Lungs and Chest with Dr. Wm Porter, St Louis, Mo, '98; Oculist and Aurist Henrietta and St Mary's Hosps; Mem Am Med Assn, Ill State, Southern Ill, St Clair Co and East St Louis Med Socs; Practice Limited to the Eye, Ear, Nose and Throat, 233 Collinsville av.

Applewhite L D (R), 205, 1898

BLUITT LYMAN BEECHER, M D (R), Meharry Med Dept Walden Univ, Nashville, Tenn, '90; Asst Surg 8th Reg Ill Natl Guard; Late Acting Asst Surg U S A, 618 St Louis av.

Bottom Emmit H (R), 194, '97.

Bromley Cerilda N (R),134,'91

Butler Jacob (R), 140, 1878.

Cables Henry A, 213J, 1903.

Caldwell John C (R), 193, '99.

Campbell Richd L (R), 193,1900

CANNADY EDWARD W, M D (R), Med Dept Washington Univ (St Louis and Missouri Med Coll), St Louis, Mo, 1902; Med Staff Henrietta Hosp; Local Surg Ill Div St Louis I Mt & So R R; Mem Med Soc of St Louis, City Hosp Alumni, Ill State, St Clair Co and East St Louis Med Socs; Med Examr Mo State Life Ins Co and Security Trust and Life Ins Co, N Y, 405 Collinsville av.

Carr Matthew S (R), 193, '68.

CULBERSON ORA J, M D (R), The Marion - Sims Beaumont Coll of Med (Med Dept St Louis Univ), St Louis, Mo, '02; Mem Am Med Assn, Southern Ill and East St Louis Med Socs; Med Exmnr Bankers' Life Ins Co, Des ,Moines, Ia and K and L O T M of Topeka, Kas, 233 Collinsville avenue.

Davis Edward A, 193, 1887.

De Haan Henry J (R), 193, '84

Doyle Martin R (R), 159, 1885.

Dwyer John W B (R), 193, '77.

Eisele C E, 205, 1905.

Fairbrother Henry C (R), 194 1872.

Fekete Alexander (H), 194, '54

Goe H S (R).†

Gowans Charles (R), 194, 1899.

Grimes John A (R), 158, 1882.

Gundlach George (R), 185 '87

Hagarty Thomas (R), 205, '96

Hansing Adolph E (R).§

HANSON HENRY (R), Mo Med Coll, St Louis, Mo, '89; Post Grad Jefferson Med Coll, Phila, Pa, 1897; Asst Phys Mo Baptist Sanitarium, St Louis, Mo, 1896 Mem Staff Henrietta Hosp; Surg Am Steel Foundries Co; Mem Am Med Assn, Ill State, St Clair Co, and E St Louis Med Socs, 5½ N Main; Res 1512 St Louis av.

HERTEL HENRY G, M D (R), Med Dept of Washington Univ (St Louis and Missouri Med Coll), St Louis, Mo, 1901; Prof of Hygiene St Louis Coll of Phys and Surgs; Med Exmr Germania Life, Hancock Life and Am Central Life Ins Co, 5½ N Main; Res 536 Howe av.

Housh Ato C (R), 193, 1899.

Hulick G O (Ecl), 202, 1902.

Kirsch Francis jr, 197, 1905.

Kirsch Frank (H), 197, 1890.

Knewitz O W (R), 194, 1905.

Le Grand Daniel W (R) 194 1901.

Letterman Wm G S, 239, 1905.

LILIE CHARLES W (R), Beaumont Hosp Med Coll, St Louis, Mo, 1888; Coll Phys and Surgs, St Louis, Mo, 1901; Prof Practice of Medicine and Sec of Faculty at Same; Editor St Louis "Clinique;" Mem Am Med and Southern Ill Med Assns, Am Med Editors Assn, E St Louis and St Clair Co, Ill, and Ill State Med Socs; Practice Limited to Tuberculosis and Internal Medicine, 233 Collinsville av.

Linder Adolph E (Ecl), 202 '97.

Linder Louis J (Ecl), 202, '98.

Little Edgar H (R), 196a, 1900.

Little Homer M (R), 196A,1900

Little Robert M (R), 193, 1899.

McBrien Alfred A (R), 205, '98.

McBrien James G (R), 205, '99

McCracken Robert X (R), 193, 1900.

McGaffigan Andw J (R),194,'76

McQuillan Albert B (R),194,93

Moeller Chas L (R), 193, '87.

Parsons Malcolm G (R),194,'68

Rendelman Jas W(R), 282,'94

Renois Wm H (R), 307, 1866.

Ressel Henry R, Univ of Vienna, Austria, 1891.

SHORT U S, M D (R), The Marion-Sims-Beaumont Coll of Med (Med Dept St Louis Univ), St Louis, Mo, 1903; Asst Phys St Louis City Hosp, 1903-04; Mem St Clair Co and E St Louis Med Socs and Sec East St Louis Assn of Phys and Surgs, 305 Collinsville av.

Sieffert Aloyse H H(R),159,'94

Skaggs Charles S, 213A, 1903.

Smith Carroll L, 126, 1904.

Smith Chas A (R), 213A, '97.

Smith Harvey S (R), 196A,'99

Smith Henry D (R), 213A,'98.¶

Smith Louis P (R), 213J, '03.

Spanagle Wm C (R), 194, '03.

Stanton Roy F (R), 196A, '92.

State Jos E (R), 189½, 1896.

STEWART GEORGE A (R), Louisville Med Coll, Louisville, Ky, 1889; Post Grad Med School, Chicago, Ill, 1897; Mem Southern Ill Med Assn, and Massac Co Med Soc; Med Examr National Life Ins Co of the U S A; Res 401 Collinsville av, Res Tel Bell East 1186, Office Kinloch 734-R St Clair.

THOMPSON EUGENE, M D (R), Missouri Med Coll, St Louis, Mo, 1890, 231 Missouri avenue.

Trigg Francis M (R), 149,'86.¶

Twitchell Robt A (Ecl),202,'90

Vernon G Heywood(R),161,'93

Whitmer Chas F (R), 136, '98.

Wiatt Wm E (R), 193, 1900.

Wiatt Wm S (R), 161, 1897.

WIGGINS J LEAMING, M D (R), Med Dept of Washington Univ (The St Louis and Missouri Med Coll), 1887; Late Prof Coll Phys and Surgs, Surg Ill Central, Big Four, C & E I, Southern and Sub-Electric Rys; Med Examr N Y Life and Northwestern Mut Life Ins Cos; Practice Limited to Surgery and Consultation; Office Hours 2 to 4 p m, 11½ N Main. Tels Kinloch, St Clair 375, Bell East 842.

WILHELMJ CHARLES F (R), St Louis Med Coll, St Louis, Mo, 1880; Chief of Staff Henrietta Hosp, E St Louis; Surg Swift & Co Natl Stock Yards, Ill; Surg Terminal R R Assn, Ill Div St L, I M & S, and St L, Troy & Eastern R R Co and St Louis Southwestern Ry; Ex-Pres E St Louis Med Soc; Mem St Clair Co and Ill State Med Socs, and Am Med Assn, 405 Collinsville av.

WILHELMJ WALTER, M D (R),The Marion-Sims-Beaumont Coll of Med (Med Dept St Louis Univ), St Louis, Mo, 1904; Asst Phys St Louis Hosp, 1904-5; Mem Ill State, St Clair Co and East St Louis Med Socs and Med Soc City Hosp Alumni, St Louis, 405 Collinsville av.

Woods Alex (R), 194, 1873.

Zimmermann Carl A W (R), 193, 1897.

Eaton, Crawford. 150.

Price Cyrus E (R), 126, 1893.

Eddyville, Pope. 175.

Barger Ephraim S(R),196A.'99¶

Glass Alonzo (R), 196A, '97.¶

Edelstein, Peoria. 143.

Robison W W.*

Edgar, Edgar. 120.

Parker Howard (R), 160, 1897.

Edgewood, Effingham. 449

Allan J Gillison (R), 158, '82.¶

Doty Charles M (R), 205, 1897.

Scott James R (R), 265, '63.¶

Edgington, Rock Island.

Miller Allen J (R), 265, 1894.

Edinburg, Christian. 1,131

Milligan Geo W (R), 149, '82.

Neer Ira J, 213J, 1904.

Reefy Solomon L (Ecl),262,'70

Stokes Campbell A (Ecl), 262, 1882.

Edwards, Peoria. 229.

Rollins George E (R), 126, '84

Cleveland Pasteur Institute

602 Hough Ave., Cleveland, Ohio.

Private Hospital for the Preventive Treatment of Hydrophobia.

H.R. BROWNLEE, M.D., Med. Director

Edwardsville, Madison. 4,-257.

Barnsback R S (R), 299A, '99
Cunningham J L (R), 205, '97.
Ferguson Edwd C (R), 282,'96
Fiegenbaum Edwd W (R),241, 1876.
Fisher Peter (R).†
Hirsch J Adams (H), 197, '99.
Pogue Joseph (R), 285, 1857.
Robinson Stephen F (R), 299, 1881.

Effingham, Effingham. 3,-876.

Beemer Louis T (R).†
Christian M H (R).† Retired.
Clark Sumner (R), 194, 1871.
Cromwell Philip I (H and R), 230, 1870.
Duncan Wm W .*
Ewers J B.*
Goodell Frank W (R), 143, '80.
Goodell Wm L (R), 126, '66.
Groves John N (R), 126, 1866.
St Clair Wm H.†
Schifferstein Louis J (R), 194, 1873.
Taphorn Henry (R), 194, 1898.
Walker Jas H (R), 213A, '96.

WALKER JOSEPH B (R), Miami Med Coll, Cincinnati, O, 1882; New York Post-Grad Med School and Hosp; Surg to Vandalia, Ill Central, and Wabash R Rs,and St Anthony's Hosp; Mem Æsculapian Med Soc, Am Med Assn and Ill State Med Soc, and Am Assn Life Ins Examg Surgs; Mem and Ex-Pres of Effingham Co Med Soc; Sup Med Examr Modern Am Fraternal Order; Med Examiner N Y Life, Ætna Life, Equitable Life Assur Soc of the U S (N Y City), Mass Mut Life Ins Co, Pacific Mut Life Ins Co, Etc, 202½ W Jefferson.

Elburn, Kane. 626.

Blood Orville M (Ecl),132,'88
Calhoun Chambers D (R),282, 1884.
Taylor Richd C (Ecl), 132, '93.

Elco, Alexander. 250.

Duncan E J, 205, 1902.

Eldara, Pike. 263.

Bowman Wm F, 155C, 1900.
McGee George N (H), 279B,'05
Wood Harry, 213J, 1905.

Eldorado, Saline. 1,505.

Braun W E (R), 149, 1878.
Choisser Charles (R).†
Gibson Oscar N (R), 266, '87.
Hick John C (R), 213A, 1903.
Latham Samuel W.*
Murphy John C, 213J, 1905.
Rawlings George B (R).§

Eldred, Greene. 70.

Russell Frank H (R), 149, '88.

Elgin, Kane. 23,428.

Abbott Edward H (R), 126, '95
Bell J Forrest (R), 282, 1890.
Bridge William C (R), 135, '86.
Brooks Henry J (R), 130, '74.
Brophy Reuben C (Ecl),132,'95
Brown Simon P (R), 126, '68.
Brown Wm S (R), 136, 1894.
Campbell James (R), 185½. '90
Chappell Ora A (R), 126, 1892.

BURLINGAME DWIGHT E, M D (R), Northwestern Univ Med School (Chicago Med Coll), Chicago, Ill, 1869; Surg Northwestern R R; Mem Am Med Assn, Fox River Valley and Ill State Med Socs; Med Examr N Y Life, Northampton, Mutual Life of N Y, Travelers Life Ins Cos and others; Hours 7:30-8:30 a m, 12:30-2:30 and 7-8:30 p m, Sundays 2-3 p m, 18 Villa. Tel 4.

CLARK ANSON L (Ecl), Ecl Med Inst, Cincinnati, O, 1861; Prof Obstetrics Bennett Coll of Ecl Med and Surgy, Chicago, Ill; Surg C M & St P Ry; Gynæcologist Bennett Hosp, Chicago, Ill; Attending Phys and Surg Sherman Hosp, Elgin, Ill; Mem and Ex-Pres Natl Ecl Med Assn and Ill State Ecl Med Soc; Mem Chicago Ecl Med and Surg Soc; Med Examr Iowa and Ætna Life Ins Cos; Ex-Mem and Treas Ill State Board of Health, 106 Spring.

Clark Mills F (R), 130, 1894.
Dudley L W (R), 130, 1893.
Dueringer Henry W (H), 135. 1896.
Foley Edward A (R), 130, '96.

GAHAGAN HENRY J, M D (R), Rush Med Coll, Chicago, Ill, 1893; Surg Aurora, Elgin & Chicago R R; Surg Sherman and St Joseph's Hosps; Mem and Ex-Pres Fox River Valley Med Assn; Mem Ill State Med Soc and Elgin Phys' Club; Med Examr New England Mut Life Boston, Metropolitan Life N Y, Ill Life and Chicago Life Chicago, Ill; Office, Suite 29-31 Sherwin Block; Hours 9-10 a m, 2-4 and 7-8:30 p m. Tel 79.

GILLETTE PHILIP F, A B, M D (R), Northwestern Univ Med School (Chicago Med Coll), Chicago, Ill, '96; Past Res Phys Passavant Memorial Hosp, Chicago,Ill, and Past Asst Phys Ill North Hosp for Insane, Elgin, Ill; Past Externe Ill Charitable Eye and Ear Infirmary; Mem Am Med and Fox River Valley Med Assns, Ill State and Winnebago Co Med Socs and of the Chicago Laryngological and Climatological Soc; Practice Restricted Diseases of Eye, Ear, Nose and Throat; Office Hours 9 to 12 a m and 1:30 to 4 p m, Sundays 12 to 1 p m, Y M C A Bldg.

Jaeger Christof A (H), 264,'54
Jenks Frank H (R), 130, 1886.
Kahn Charles (R), 130, 1897.
Kearney Joseph M (R), 126,'97
Lucas George N (R), 136, '99.
McCornack Edwin A (R), 132, 1881; 136, 1889.

Macauley Thomas E (R), 185½, 1891.
Mann Alban L, 132, 1883.
Marion George L (R), 126, '86.
Markley R W (R), 130, 1898,
Meiklejohn Julia (R), 134, 1895.

PELTON O L, M D (R), Univ of Mich, Dept of Med and Surg, Ann Arbor, Mich, 1872; Bellevue Med Coll, New York City, 1874; Univ of Edinburgh, Scot, one year, 1875-76; Surg Sherman and St Joseph Hosps; Mem Am Med Assn, Chicago and Fox River Valley Med Socs; Med Examr New York Life, Mut Life of N Y, Manhattan Life and Conn Gen Life Ins Co, Hartford, Conn; Office Hours 9 to 10 a m, 1 to 3 and 7 to 8 p m. Tel 95.

Pratt Howard L (R), 126, '78.

RUTLEDGE J A, M D (R), Rush Med Coll, Chicago, Ill, 1886; Surg E A and Southern Traction Co; Mem Am Med Assn, Fox River and Ill State Med Socs; Med Examr and Head Phys Modern Woodmen of Am for Illinois and Examr Northwestern Mut Life Ins Co, Milwaukee, Wis; Office Hours 9 to 10 a m, 2 to 4 and 7 to 8 p m; Suite 20-21 The Spurling; Res 375 Chicago, Tel 162; Office Tel 250.

Schmidt H G G (R), 126, '96.
Schneider Geo J (R), 135, '89.

SCHURMEIER FREDERICK C, M D (R), Rush Med Coll, Chicago, Ill, 1902; Asst Surg to Evangeline Hosp, Chicago, Ill; Mem Am Med Assn, Ill State and Fox River Valley Med Socs;Med Examr Union Central Life Cincinnati, O, Court of Honor, Etc; Hours 9-11 a m, 3-5 and 7-8 p m, Office 17 Douglas av. Tel 1962.

Sisson Charles E (R), 136, '99.
Starrett Carleton E (R),132,'83

STURM ARTHUR B, Ph G, Ph C, M D (R), Rush Med Coll Chicago, Ill, 1899; Surg to Sherman and St Joseph's Hosps; Elgin City Phys; Mem Fox River Valley Med Assn, Ill State Med Soc and Elgin Phys' Club; Med Examr Equitable Life Ins Co and Columbian Knights; Hours 10-12 am, 3-5 and 7-8 p m; Chicago Tel 824, N W 373, 23 Douglas av.

Taylor Leonard S (Ecl),132,'91
Timmermann Ella V (R), 134, 1892.
Tobin John R (R), 126, 1901.
Tyrrell Pierce (Ecl), 262, 1866.
Vail Elias J (Ecl), 132, 1894.
Van Doren Silas H (Ecl), 132, 1878.
Waddle Herbert C (R), 136, '03
Ward Harriet B (H), 131, 1896.
West Hugh H (R and H), 137E, 1900.
Whitford Danl H (Ecl), 132,'78

KRETOL
An alkaline carbolate of coal-tar creosote. A Disinfectant, Antiseptic, Detergent and Germicide. The oldest combination of the kind in use,
Office & Salesroom 512-10th St. Washington, D.C

Elgin—Cont'd.
Whitford Henry K (Ecl), 262, 1861.
Whitford Susan K (Ecl), 132, 1870.
WHITING T HENRY, M D (H), Chicago Homo Med Coll (now the Hahnemann Med Coll and Hosp), Chicago, Ill, 1883; Skin Specialist, Rooms 5-6 Nolting Blk, cor Grove and Du Page; Hours 9 am to 7 p m, Sundays 8 am to 3 p m
WHITMAN FRANK S (H), Hahnemann Med Coll and Hosp, Chicago, Ill, '72; Chicago Homo Med Coll, '76; Asso Prof Mental Diseases Hahnemann Med Coll, Chicago; Supt Ill Northern Hosp for Insane; Mem Am Inst of Homo, Ill Homo Med Assn and Am Medico-Psychological Assn, 750 S State.
Eliza, Mercer. 40.
Blan J W (R), 149, 1902.
Elizabeth, Jo Daviess. 679
Arnold Philip (R), 162, 1890.
Nadig A T, 136, 1902.
Smith Domer G (R), 282, 1890.
Elizabethtown, Hardin. 669
Fowler Francis M (R), 299A, 1896.
Willingham Redford H (R), 161, 1897.
Elkhart, Logan. 578.
James Asahel W (R), 126, '99.
TAYLOR G G, M D (R), St Louis Coll of Phys and Surgs, St Louis, Mo, 1897; Mem Am Med Assn, Ill State, Brainerd Dist and Logan Co Med Socs; Med Examr Mutual Life, N Y Life, Equitable, John Hancock, Penn Mutual, Travelers, Ætna and Franklin Life Ins Cos.
Elkhorn, Washington. 220
Jack Robt B (R), 213A, 1898.
Elkville, Jackson. 500. (R D from Qu Quoin, Ill.)
Harrell Wm J (R), 304, 1883.
Thornton C M (R), 160, 1876.
Ellery, Edwards. 70.
Merritt Nathaniel P (Ecl),262, 1877.
Elliott, Ford. 390.
Scott Walter P (R), 155A, '98.
Elliottstown, Effingham. 120.
Dunn Thos J (R), 126, 1881.
Ellis Grove, Randolph. 300
Boldt Henry M (R), 193, 1879.
Stevenson Nevin G (H),135,'95
Ellisville, Fulton. 239.
Blair A.*
Cluts Abram C (R), 129, 1893.
Ellsworth, McLean. 193.
Skaggs Lewis H (R), 126, '83. Retired.
Thompson Ora L (R), 262, 1891; 126, 1892.
Elmhurst, Du Page. 1,810.
BATES FREDERICK H, M D (R), Rush Med Coll, Chicago, Ill, 1878; Surg C & N W and Ill Central R Rs and the Aurora, Elgin & Chicago Electric Ry; Sec Elmhurst Board of Health; Delegate Mem Am Assn of Ry Surgs; Mem Am Med Assn, Aux Plaines, Chicago, Fox River Valley and Ill State Med Socs; Med Examr Mut Life of N Y, N Y Life, Germania Life, Ætna Life, Northwestern Mut Life, Ill Life Ins Cos, Modern Woodmen, and Mystic Workers, Office 104 West Park av, Hours 9 to 10 a m, 1 to 2 and 7 to 8 p m. Tel Elmhuhst 373.
Fischer Fredk J T (R), 255, 1878.
Green Orson W (H), 131, 1886.
Heidemann Geo F (R), 126,'63
Langhorst Henry F (R),299A, 1898.
Elmira, Stark. 100.
Parson Arthur (R), 149, 1892.
Elmore, Peoria.
Lafferty Alfred L, 155C, 1905.
Elmwood, Peoria. 1,672.
Hawks John D (R), 126, 1891.
HOIT JAMES D C, M D (R), First Course Med Dept Harvard Univ, 1864-5; Med Dept Washington Univ (Missouri Med Coll), St Louis, Mo, 1885; N Y Poly-Clinic Med School and Hosp, 1894; Surgical Clinics Med and Surg Dept Vienna Univ, Vienna, Austria, 1899; Mem Am Med Assn and Ill State Med Soc; Med Examr Ætna Life Ins Co, Hartdord, Conn, and Equitable Life Assce Soc N Y.
Morton David H, 136, 1904.
Washburn Silas H (R), 309,'47
Zoll Edwd C (R), 155A, 1898.
El Paso, Woodford. 1,521.
Gordon R Earl (R), 193, '93.
Langhorst Fred H, 126, 1900.
Nichols Forest C, 213J, 1904.
Talbot Chas W (R), 126, 1883.
Elsah, Jersey. 235.
Pulliam W W, 132, 1883.
Elvaston, Hancock. 330.
Miller John A (R), 149, 1881.¶
Miller John R.*
Runyon Chas A (R), 149, '84.
Elvira, Johnson. 25. (R D from Buncombe, Ill.)
Gore Thos B (R), 205, 1889.
Elwin, Macon. 50.
Leslie Jos (R).†
Elwood, Will. 264.
Gilbert Alson R (R), 130, 1901.
Hood Wm T (Ecl), 262, 1884.
Emden, Logan. 353.
Higby Claude B (R), 196, '96.
Emington, Livingston. 225
Benner Chas R, 130, 1905.
Telford Henry C, 1888, 1905.
Wikoff Clarence P (R), 126,'93
Emma, White. 190.
Wylie Frank W (R), 205, 1898.
Enfield, White. 1,041.
Eddington J F (R), 160, 1878.
Latham Saml C (R), 149, 1870.
Long Felix (Ecl), 202, 1880.
Staley Clinton, 213A, 1898.
Walker John S (R).†
Enterprise, Wayne. 155.
Hancock W A.*
Epworth, White. 35.
Allen W A (R), 126, 1874.
Equality, Gallatin. 958.
Bourland Isaac N (R),266,'83¶
Campbell Wm (R).†
Gordon Lucien W (R), 266, '80
Jones Frank H (R), 255, 1883.
Erie, Whiteside. 819.
LaRue R E (R), 160, 1894.
McEntire E Joe (R), 126, 1895.
Millar S W (Ecl), 123, 1890.
Small H E, 267, 1886.
Wells Henry K (R).†
Essex, Kaukakee. 400.
Allison J Wallace (R), 265, '77
Etna, Coles. 94.
Strickler Clarence A (R), 158, 1879.
Eureka, Woodford. 1,756.
BANTA CHARLES F, M D (R), Bellevue Hosp Med Coll, N Y City, 1884; Mem Ill State and Woodford Co Med Socs and Woodford Co Med Assn.
Crawford Napoleon B (R), 241, 1864.
Davidson Margaret.*
Page John F (R), 191, 1884.
Wyatt Jas T (R), 196A, '96.
Evanston, Cook. 20,759.
Balderston Stephen V (R), 281, 1895.
Ballenger Wm L (R), 241, 1886
Bannister Henry M (R),110,'71
Barry Geo F (H), 283, 1902.
Boot Geo W (R), 155B, 1893; 281, 1898.
Bradley Wm (R), 229, 1864.
Bragdon Merrit C (H), 283,'73
Brayton Sarah H (R),245,'75.
Brewer Frank M (Ecl), 132,'85
Burchmore John H (R),176,'75
Clapp Eben P (H), 131, 1882.
Clark Dwight.*
Clyde Harry E (R), 294, '99.
Cook John H (R), 126, 1894.
COOK WM W, M D (R), Physio-Med Inst, Cincinnati, O, 1882; Prof Physiological Med Natl Med Univ, Chicago, 1114 Grant.
Dakin Frank C (R), 223, 1890.
DODD OSCAR C (R), Coll of Phys and Surgs, Chicago, Ill, 1890; Surg (Eye Dept) Ill Charitable Eye and Ear Infirmary, Oculist and Aurist in Augustana and Norwegian Lutheran Deaconess Hosps; Mem Am Med Assn, Chicago Med, Chicago Ophthalmological and Academy of Ophthalmology and Oto-Laryngology, Chicago Office 103 State, Res 1616 Chicago av, Evanston.
East C W, 130, 1904.
Edwards Frank H (R), 126,'01
Ellingwood Finley(Ecl),132,'78
Enslee Chas L (R), 126 1891.
Harder Herman P (R), 130,'97
Harding Philemon D (R), 130, 1879.
Hargreaves Fredk B.*
Haseltine Burton D (H), 131, 1886.
Hemenway Henry B (R), 130, 1881.
Hinkle Abbie A (H), 131, 1887.
Kaufmann Gustav W (R),205, 1890.
Kent Jas T (H), 262, 1871; 197, 1889.

THE Keeley Cure

1204 So. Adams St., MARION, INDIANA.

Cures Liquor, Morphine and Other Drug Habits.

The Institute is pleasantly located, newly furnished and modern throughout.
No restraint or publicity. Information furnished on application.

Kirk Jas M (R), 126, 1901.
Knight Eugene C, 136, 1898.
McCrillis Mary F (H), 180,'82
McEwen Ernest L (R), 126,'97
McEwen Mary G (R), 134, '98
McKinnie P Leonard (R), 126, 1872. Retired.
Mann Wm B (R and P-M), 137½, 1897.
Mars Mary M (R), 134, 1895.
Marshall Nicholas R (R), 126, 1867.
Owsley Paul.*
Parker A H.§
Parkes Wm R (R), 126, 1893.
Phillips Wm A (R), 130, 1883.
Poole Isaac, 177, 1862.
Pratt Edwin H, 131, 1873.
Pusey Brown (R), 231, 1892.
Pusey Wm A (R), 231, 1888.
Ridlon John F (R), 223, 1878.
Rossiter Fredk M (R), 126, '97
Shutterly Eugene E (H), 131, 1888.
Stockley Darwin R (R), 136 1895.
Storer John (H), 131, 1889.
Switzer Chas R (H), 137A,'99
Tyson Geo F (H), 137A, 1898.
Walter Will (R), 185, 1891.
WARING GUERNSEY P, M D (H), Dunham Med Coll Chicago, Ill, 1897; Post Grad School of Homœopathics, 1902; Mem Am Inst of Homo, Ill Homo Med Assn, Internatl Hahnemann Assn; Special Study and Treatment of Chronic Diseases and Inherited Conditions, by Mail and Office Consultation; Res 61[illegible] Church, Hours 8-10 a m 6-[illegible] p m, Tel 28; Chicago Office Suite 1008 Masonic Temple Hours 12-3 p m, Tel Central 3925.
Webster Edwd H (R), 130,'77
Whitfield Geo W (R), 130, '87
Wilkins Frances B (H), 131,'7[illegible]
Wilkins John N (H), 137A,'96
Winslow Thos H (H), 137C 1896.
WOODYATT ROLLIN TURNER, B S, M D (R), Rush Med Coll, Chicago, Ill, 1902; Asst in Med in same, Asst Attndg Phys Presbyterian Hosp, 231 Dempster.

Evansville, Randolph. 685
Homann Rudolph (R).†
Meurer Louis J (H), 197, 1899
Meyer Frantz J (R), 193, 1887

Ewing, Franklin. 544.
Philip Harry O (R), 193, 1893
Taylor Robert.*
Webb Lewis M (R), 194, 1872.

Exeter, Scott. 248.
Stewart John H (R), 126, 1870

Fairbury, Livingston. 2,279.
Barnes Saml M (R), 151, 1872
Brewer Danl (H), 132, 1876.
Johnson Hiram E (R), 309,'5
Kuhn Leroy P (R), 136, 1905.
Lewis Geo C (R), 241, 1883.
Manwaren Geo W (Ecl), 243 1891.
Otis Newton M (R), 126, 1897
Thatcher A H (Ecl), 132, 1896
Robinson E A.*

Fairdale, De Kalb. 183.
Gould Chas W (R), 126, 1901.
Van Voorhis John P (Ecl). 262, 1856.

Fairfield, Wayne. 2,424.
Bean Francis (R), 255, 1875.
Bogg John Dalgus, 213J, 1905
Davis Elijah J (R), 205, 1891.
Davis Wm H (R), 155A, 1878.
Hall Ezra T (R), 193, 1878.
Hall Nealy J (R), 193, 1878.
Harlan Jas D (R), 193, 1890.
Moore Hosea H (R), 185, 1886
Morlan Halford J, 213J, 1905.
Sibley Wm C (R), 205, 1891.
Walters Jas P (R), 266, 1876.
Young John Logan, 213J, 1905

Fairhaven, Carroll. 60.
Wright Jas A (R), 207½, 1888.

Fairland, Douglas. 215.
O'Brien W F (R).§

Fairmount, Vermilion. 1,000.
Goodwin Wm H (R), 126, 1899
Lamon Chas E (R), 126, 1865.¶
Leitzbach Augustus J (R) 241, 1887.
Nash Wm R (R), 143, 1877.
White Howard E (R), 136,'88

Fairview, Fulton. 557.
Beatty Isaac L (Ecl), 262, '81
Beer Simon B (Ecl), 262, '74.¶
Mitchell Wm C (R), 136, 1904.
Parks Doan (H), 131, 1890.¶

Fair Weather, Adams. 170
Davison Walter E, 155C, 1901

Fandon, McDonough. 170.
Ackley D N B.*

Farina, Fayette. 758.
Akester John (R), 143, 1893.
Davis Arnold C (H), 131, 1881
Holsom Jas B (R), 159, 1889.

Farmer City, De Witt. 1,764.
Davis John A (R), 185, 1873.
Littlejohn Henry C (H), 159 1881
McIntire Marshall C (H), 131 1879.
Osborne J W.*
Ziegler J H (R), 205, 1905.

Farmersville, Montgomery. 347.
Craig Jas A (R), 194, 1901.
Ford John F (R), 149, 1883.

Farmingdale, Sangamon. 69.
Lutzens Henry.*

Farmington, Fulton. 2,200.
Conklin T C.*
Connelly Jas W (R), 126, 1890
Manchester Howard D, 131 1884.
Plummer Thos R (R).†
Plummer Wm (R), 155A, 1894
Robb F C.*

Fayetteville, St Clair. 303
Lougeay Saml M (R), 213A 1899

Fernwood, Cook.
(See Chicago, Ill.)

Ferris, Hancock. 307.
Denton Simpson R (R), 241 1882.
Haskell Claude D, 155C, 1904

Flatt, Fulton. 63.
Nelson John P (R), 136, 1904

Fidelity, Jersey. 247.
Erwin Douglas A (R), 193,'83

Fieldon, Jersey. 279.
Dempsey W H, 193, 1898.
Holmes Saml A (R), 126, 1881
Parks Fredk W (R), 207½,'90
Reynolds Oliver K (R), 193, 1859.
Smith Geo B, 126, 1903.

Fillmore, Montgomery. 615
Hoyt Jesse M (R), 196A, 1897.
Short Hiram S (Ecl), 262, 1873

Findlay, Shelby. 509.
Askins A Walter (R), 213A, 1899.
Mauzey Geo W (R), 161, 1893.

Fisher, Champaign. 650.
Dowd Ralph P (R), 255, 1893.
Gilmore Ora L.*
Lamb Jas G, 136, 1903.
Sale Leslie O (R), 130, 1896.

Fishhook, Pike. 142.
Meiton Jas E (R), 213J, 1904.

Fithian, Vermilion. 357.
Fithian Paul H (R), 149, 1890; 126. 1891.
Post Geo H (Ecl), 262, 1875.¶

Fitzgerell, Jefferson.
Ward Emza E (R), 193, 1890.

Flanagan, Livingston.
McCoy Emmet E (R), 126, '93.
Zinn Julian W, 265, 1888.

Flat Rock, Crawford.
Bristow Roscoe, 158, 1905.
Ford Lewis W (R), 161, 1892.
Jones Henry F (R), 158, 1885.

Flora, Clay.
Bowman Norton W (R), 266, 1895.
Boyles Jas M (R), 265, 1872.
Fairchild Wm F (R), 160, 1890
Park Edmond C (R).†
Park Edmond C jr (R), 160, 1894.
Spriggs Alfred R (R).§
Suggett Wm L (R), 205, 1884.

Floraville, St Clair. 359.
Ganter Henry (R), Univ of Wurzburg, Germany, 1875.

Florid, Putnam. 127.
Watson Royal Latham, 126, 1904.

Foosland, Champaign. 232.
Yantis D E (R), 136, 1902.
York Fredk H (R), 126, 1885.

Forest City, Mason. 334.
Paul Edwd W (R), 126, 1884.
Hill Columbus C (R), 149, '01.

Forest Glen, Cook. (See Chicago, Ill.)

Forrest, Livingston. 1,007.
Allen Lloyd R (R), 130, 1903.
Barnhizer Jay G (H), 135, '98.
Whitmire Joel W (R), 126,'77.

Forreston, Ogle. 1,144.
Akins Jesse C (R), 213A, 1899.
Brown Royal O (R), 126, 1903.
Covell John D (R), 223, 1857.¶
Overfield Walter W (R),, 126, 1890.

Forsyth, Macon. 220.
Lindsey L N, 205, 1905.

Fort Gage, Randolph.
Wilkins J A.* (R D 3.)

Fort Sheridan, Lake. 375.
Bradley A E.*

Fosterburg, Madison. 155.
Ihue A J.*

Fountain Green, Hancock. 200.
Barr John A (R), 149, 1875.
Parr Samuel M, 155A, 1897.

Fowler, Adams. 194.
Haxel Christn C (R), 210½,'91.
Vowles D Washington (R), 193, 1861.

ANTIKAMNIA PREPARATIONS
PLEASE SEE PAGE 3 FOR PARTICULARS

Frankfort, Franklin. 280.
Harris J T.*
Rotramel Richd H (R),193,'78¶
Frankfort Station, Will. 530.
Eldredge Richd L, 136, 1903.
Haas Emil (R), 307, 1878.
Hamlin Geo B (H), 135, '93.
Franklin, Morgan. 737.
Elder J Marshall (P-M), 141, 1896.
Manley W C (Ecl), 202, 1879.
Metcalf Fredk H (R), 130, '86.
Perkins Jacob B (R), 265, '95.
Franklin Grove, Lee. 731.
Banker Frank M (R), 126, '92.
Grim Adam (R), 126, 1881.¶
Smith Webster C (R), 126, '85.
Story Wm O (Ecl), 262, 1894.
Franklin Park, Cook. 533.
Dodge Harold E, 126, 1890.
Frederick, Schuyler. 342.
Webster J G (Ecl), 202, 1880.
Freeburg, St Clair. 1,304.
Bechtold Adolph G (R), 193,'90
Hertel Henry (R), 194, 1878.
Knewitz O W, 194, 1905.
McCambridge P H.*
Schlernitzauer Wm (R), 207½, 1897.
Freedom, La Salle. 150.
Christian A D (R), 130, 1893.
Laury Carl C.*
Freeport, Stephenson. 14,-258.

ARNOLD BENJAMIN A (R), Rush Med Coll, Chicago, Ill, 1895; Atending Phys and Surg St Francis and Globe Hosps; Mem Am Med Assn, Ill State and Stephenson Co Med Socs; Med Examnr Modern Woodmen, Knights of the Globe, Royal Neighbors, Mystic Workers, Bankers Life, Equitable Life and Northwestern Life and Savings Co, Des Moines, Ia, and Others; Office 141 Stephenson.

BAUMGARTNER MOSES MILTON, B S, M D (R), Rush Med Coll, Chicago,Ill, 1901; Served as Attending Phys in the Home Med and Surg Infirmary, Toledo, Ia, Attending Phys St Francis and Globe Hosps; Mem Am Med Assn, Treas Stephenson Co Soc Phys and Surgs and Mem Ill State Med Soc; Corresp Sec Freeport Protective Assn; Supreme Med Examnr Am Stars of Equity; Med Examnr Mut Life of New York, Pacific Mut Life (San Francisco, Cal), Cosmopolitan Life Ins Assn, Equitable of N Y, Columbian Knights and Daughters of Columbia, Yeomen of Am, Office 301 Wilcoxon Bldg, Res 81 Grove.

Best Elmer H (R), 126, 1883.
Best Solomon J.†
Bunsen Aug B (R), Univ of Heidelberg, Ger, 1853.
Burbank Jas C (H), 283, '56.

BURNS ROBERT JOSEPH (R), Rush Med Coll, Chicago, Ill, 1896; Surg to St Francis Hosp; Attending Phys Globe Hosp; County Phys Stephenson Co; Health Officer City of Freeport; Mem and Pres Stephenson Co Med Soc Phys and Surgs, Ill State Med Soc; Med Examnr Prudential Ins Co of Am, N Y Mut Life Ins Co of N Y, Northwestern Mut Life Ins Co, B of R T, C O F, Women's C O F, M W of A, Royal Neighbors of Am, Home Guardian of Am, Court of Honor, Knights of Columbus, St Pius Soc, Switchmans Union of North Am, Columbian Knights, Farmers and Mechanics Life Ins Co of Galesburg, Knights and Ladies of Security, Modern Magi and Michigan Mutual Life Ins Co, Office 75 Chicago, Tel 280; Res 63 S Galena av, Tel 279.

Bushnell Wm F (R), 151, '03.

BURWELL EDWARD E, M D (R), State Univ of Ia,Coll of Medicine, Iowa City, Ia, 1885; Registered Pharmacist; Attending Phys St Francis and Globe Hosps; Mem Stephenson Co Soc of Phys and Surgs; Med Examnr Royal Union Mut Life Assn of Des Moines, Ia, Natl Life Ins Co of U S; Med Referee Ger Benefit Assn of Freeport; Office Wilcoxson Bldg.

Clark John S, 130, 1905.
Currier Lester M (H), 131, '73.
Dietrich Fredk A (R), 126, '66; 231, 1871, 131, 1873.
Erp Brockhausen B (R), 196, 1869.

FAIR JOHN F, A M, M D (R), New York Univ (Med Dept of Univ Med Coll), New York City, 1881; Jefferson Med Coll, Phila, Pa, 1885; Surg I C R R Co; Mem Stephenson Co Soc Phys and Surgs; Mem Am Med Assn; Pres U S Pension Examng Board; Med Examnr Equitable Life Assce Soc of U S, Mut Life of N Y, N W Mut of Milwaukee, Germania, Bankers of Des Moines, and Others, 121 Stephenson.

FIRESTONE JOSEPH H, M D (R), Northwestern Univ Med School (Chicago Med Coll), Chicago, Ill, 1897; Mem Am, Stephenson Co and Mississippi Valley Med Assns and Ill State Med Soc; Mem of International Med Congress; Med Examr New York Life Ins Co.

Hayes Robt F (H), 281, '58.

HILLEBRAND CHRISTIAN, M D (R), Univ of Berlin, Germany, 1868; Mem Am Med Assn, Ill State and Stephenson Co Med Socs, Office Wilcoxon Bldg.

Hutchins Linda K, 134, 1899.
Karcher Wm L (R), 294, 1900
Littlejohn David (R), 213C,'97
Mease Dupuytren C L (R), 126, 1884.

PECK WM BUCKLEY, M D (R), Rush Med Coll, Chicago, Ill, 1897; Mem Am Med Assn, Ill State Med Assn and Stephenson Co Soc of P & S; Ex-Co Phys Stephenson Co, Coroner Stephenson Co and Attndg Phys St Francis and Globe Hosps; Med Examr Metropolitan Life, N Y, Germania Life, N Y, M W A, Royal Neighbors of America and Yeomen of Am Life Ins Cos, 115 Stephenson.

POLING JAMES ALONZO (R), North Western Univ, (Med Dept), Chicago, Ill, '93; Surgeon to St Francis Hosp, Mem Stephenson Co, Ill State and Am Med Assns; Ex-Sec U S Pension Examrs, Med Director St Pius Soc; Health Officer City of Freeport, Med Examr Mass Mut, Prudential, New England Mut, Knights and Ladies of Honor, A O U W, Knights of Maccabees, Bankers' Life of Des Moines, Knights of the Globe, Royal Neighbors and Others, Office 135 Stephenson.

Rideout Wm J (R), 155A, '92.
Rosenstiel Mary L (R), 185,'04
Shelly Emanuel E (R),137M,'04

SMITH ALDEN E (H), Chicago Homo Med Coll, Chicago, Ill, 1884; Late Acting Asst Surg U S Army; Mem Ill Homo Med Soc, Stephenson Co Med Soc and Am Inst of Homo; Pres Northwestern Homo Med Soc; Med Examr Northwestern Life of Chicago, Ind Order Mut Aid and Ind Order Foresters, Freeport, Ill, and Others; Office Munn's Bldg, 129 Stephenson. Hours 10 a m to 12 m, 3 to 5 and 7 to 8 p m, Tel 151.

SNYDER CARL FORBES, Ph D, M D (R), Northwestern Univ Med School(Chicago Med Coll), Chicago, Ill, 1902; Chicago Lying in Hosp, 1902; Post-Grad Med School, N Y, 1904; Attending Phys and Surg St Francis Hosp,-Attndg Phys Orphans Home; Sec Stephenson Co Med Soc; Mem Ill State Med Soc; Med Examr Fidelity Mut, etc; Specialty Internal Medicine; Hours 11 to 12 a m.

STEALY JEREMIAH H (R), Jefferson Med Coll, Phila, Pa, 1882; N Y Polyclinic,'88; Berlin, Germany, '93; Genl Surg and Consultant C, M & St P Ry, C & N W Ry, and St Francis Hosp; Mem British Gynaecological Soc; Mem Ill State and Am Med Assns, and Natl Assn of Ry Surgs; Councillor First Dist Ill State Med Soc; Med

BURN-BRAE, A PRIVATE HOSPITAL FOR MENTAL AND NERVOUS DISEASES. (See adv. in PHILADELPHIA.)

Examr C M B A, John Hancock, New England Mut, N Y Life, Ætna, and Others; Office Fry's Blk.
Stiver Wm B (R), 126, 1878.
Torey Edgar J (R), 231, 1890.
Voigt Louis G (R), 231, 1900.
WHITE JOSEPH T, Ph B, M D (R), Mo State Univ, St Louis, Mo, 1888; Supt Freeport Sanatorium; Ex-Local Surg St Louis & Hannibal R R; Mem Am Med Assn, and Tri-State Med Assn (Ill, Ia and Mo), 73 N Galena.

French Village, St. Clair. 250.

Dinges Eugene G, 213J, 1905.
Foulon Joel J (R), 193, '87.
Foulon Zephaniah S (R), 193, 1887.

Friendsville, Wabash. 369.

Couch Gilbert S (Ecl), 262, '97.

Fullersburg, Du Page. 183

Foenke Fred.*
Foenke T G.*

Fulton, Whiteside. 2,773.

CLENDENEN GEORGE W, M D (Ecl), Bennett Coll of Eclectic Med and Surg, Chicago, Ill, 1884; Founder and Supreme Med Examr of the Mystic Workers of the World; Ex- U S Pension Examnr; Ex-Head Phys M W of A, Local Med Examr M W of A, W O W, K O T M, Bankers' Life, and other Fraternal and Old Line Ins Cos; Specialty Cancer and Tumor, 156 Broadway, Tel 1268.
Durkee Wm H (R), 155A, '97.
Griswold Chas A (R), 223, '56.
Hansen A Clinton (R), 130, '02
Heusinkveld Henry J (R), 185, 1883.
Schmaling Hannah L N (R), 185, 1885.
Seeley Sherwood E (R).†
Ward David W (H), 131, '88.

Galatia, Saline. 665.

Blakely P M, 211, 1885.
Gratton Philip D B (R).†
Johnson Thos M (R), 196A, '95
Pemberton Calvin W, 213J, '03.

Galena, Jo Daviess. 5,110.

BENCH EDWARD M, M D (R), Northwestern Univ Med School (Chicago Med Coll), Chicago, Ill, 1898; Ex-Interne Cook Co Hosp, Chicago, Ill; Mem Am Med Assn, Ill State and Jo Daviess Co Med Socs; Med Examr Mut Life of N Y, Equitable of N Y, Ill State, Franklin Life, Bankers' Life Assn, Des Moines, Ia, Germania, N Y, etc, Main street.
Blish Geo C, 130, '88. Retired.
Cleary Michl H (H), 270, '77.
GODFREY HENRY T, M D, (R), Rush Med Coll, Chicago, Ill, 1865; Surg St Mary's Hosp, Galena; Local Surg Ill Cen R R; Dist Surg C & N W Ry; Late Asst Surg 156th Ill Vols; Mem U S Board Pension Examrs; Mem Jo Daviess Co Med Soc; Mem Am Med Assn, International Assn Ry Surgs, Chicago Med Soc, Ill Army and Navy Med Assn and Natl Assn U S Pension Examrs; Med Examr N Y Life, Penn Mut Life (Phila), and Other Ins Cos, Main st.
Gunn Hugh F (R), 126, 1883.
Smith Will Alder (R), 130, '97.
Wierich Augustus (R), 281, '66

Galesburg, Knox. 19,407.

ALDRICH DORRANCE W (R), Bellevue Hosp Med Coll, N Y City, 1874; Local Surg C, B & Q Ry; Mem Int Assn Ry Surgs, Am Med Assn, Ill State and Knox Co Med Socs; Med Examr N Y Life, Northwestern Life of Milwaukee, Wis, Bankers' Life of Des Moines and Other Life Ins Cos, 204 E Main.
BAIRD BENJAMIN D, M D (R), Beaumont Hosp Med College, St Louis, Mo, 1894; Commisioner and Sec City Bd of Health; Mem Knox Med Soc, and Illinois State Med Soc; Med Examiner for Prudential Life Ins Co, Mut Life Ins Co, and Illinois Bankers' Life Ins Co; Office 306 E Main, Tel 700.
BIRMINGHAM THOMAS F, M D (R), Univ of Mich, Dept of Med and Surgy, Ann Arbor, Mich, 1904; Mem Knox Co Med Soc; Med Examr Am Mut Life Ins Co of Indianapolis, Ind and other Fraternal Socs, 217 E Main.
BOWER GEORGE S, M D (R), Northwestern Univ Med School Chicago, Ill, 1894; City Phys of Galesburg; Sec Knox County Med Soc; Mem Ill State Med Soc; Supreme Med Director Fraternal Reserve Life Assn; Med Examr Missouri Life, Mich Mut Life, Natl Life and Various Fraternal Socs; Office 306 E Main.
BRADLEY WM O'R (R), Univ of Buffalo Med Dept, Buffalo, N Y, 1883; Surg C, B & Q R R, Mem Galesburg, Military Tract and Ill State Med Socs; Med Examr Penn Mut Life Ins Co (Phila, Pa), Mut Life Ins Co (N Y), Western Mut Life Assn (Chicago, Ill), and Others, 115 E Main.
BRYANT JOHN H, M D (R), Northwestern Univ Med School (Chicago Med Coll), Chicago, Ill, 1903; Mem Knox Co Med Soc, 107 E Main.
CHALMERS GEORGE S (R), Physio-Med Inst, Cincinnati, O, 1878; State Certificate of Ill, 1878; Mem Military Tract Med Assn, Ill State and Knox Co Med Socs, Holmes Bldg.
CHASE MAURICE J (R), Vermont Med Coll, Woodstock, Vt, 1850, 151 S Cherry.
Corbin John F (R), 136, '98.
Cowan Jas E (R), 126, '74.
Dickinson Francis C (H), 135, 1893.
Evans David J (R), 126, 1898.
Franing Edwd C (R), 126, '99.
Grant Oscar E, 136, 1905.
Hall Fred Guy (R), 251B, '99.
Hertig Elmira (R), 134, 1885.
HOPPER HARRISON C (R), Jefferson Med Coll, Phila, Pa, 1879; Local Surg A T & Santa Fe Ry; Mem Am Med Assn, Illinois State and Knox Co Med Socs; Med Examr Conn Mut, Ætna Life, Mass Mut and Union Central Life Ins Cos, 321 E Main.
Horrell Chas B (R), 136, 1884.
Humphrey Aaron G (H), 251, 1855. Retired.
JOHNSON CARL G (R), B S Augustana College, Rock Island, Ill, 1889; M D Long Island Coll Hosp, Brooklyn, N Y, 1892; Chief of Med Staff Galesburg Cottage Hosp; Mem Am Med Assn, Ill State Med Soc, and Others; Med Examr Fidelity Mut Life Ins Co (Phila, Pa), Scandia Mut Life (Chicago), and Others; Office 306 E Main; Office Hours 10 to 11 a m, 2 to 4 p m. Tel 700.
Lambert Lucian S (R), 266, 1869.
Law Robt I (R), 149, 1873.
Longbrake Guy A (R), 126, 1897.
Lottridge Wm M (R), 272, '80.
Luster Geo E (R), 149, 1874.
MALEY WM H (R), Rush Med Coll, Chicago, Ill, 1897; New York Post Grad Med School and Hosp, N Y City, 1900; Krankenhouse, Berlin, Germany, 1902; Asst Local Surg C, B & Q Ry; Mem Med Staff Galesburg Hosp; Mem Assn Military Surgs of the U S, Am Med Assn, Ill State and Knox Co Med Socs; Med Examr N Y Life and Northwestern Life of Milwaukee, Wis.
MATHENY RALPH C (R), Northwestern Univ Medical School, Chicago, Ill, 1891; School of Ophthalmology, N Y, 1897; Special Courses On Eye, Ear Nose and Throat and Internal Medicine, Breslau, Germany, and Vienna, Austria, '97-'98; Consulting Oculist Galesburg Hosp; Mem Am Med Assn, Ill State and Knox Co Med Socs; Practice Limited to Diseases of Eye, Ear, Nose and Throat, 234 E Main.
Matlack Jas A (R), 194, 1901.
Morris Ewing Van D (R), 126, 1884.
NASH EDWIN N (R and H), Chicago Homo Med Coll, Chicago, Ill, 1900; Rush Med

THE Keeley Cure
2803 LOCUST STREET, ST. LOUIS, MO.
"The Most Successful Treatment" for Liquor Drinking, Morphine and other Narcotic Drug Using, Neurasthenia, Tobacco and Cigarette addictions.
Correspondence and Consultation Confidential.
DR. J. E. BLAINE, PHYSICIAN AND MANAGER.
Home Treatment for Tobacco and Neurasthenia. SEE PAGE 5.

Galesburg—Cont'd.
Coll, Chicago, Ill, 1902; Interne Cook Co Hosp, 1900-1902; Late Lecturer on Renal Diseases Chicago Homo Med Coll; Late Attndg Phys Cook Co Hosp, Chicago, Ill; Attndg Phys Galesburg Hosp; Mem Military Tract Med Assn and Knox Co Med Soc, 147 Main.

PARRY HENRY E (R), Hahnemann Med Coll, Phila, Pa, 1893; N Y Post Grad School and Hosp, 1900; Eye and Ear Hosp, Berlin, Germany, 1902; N Y Eye and Ear Hosp, 1903; Mem Illinois State and Knox Co Med Socs; Practice Limited Eye, Ear, Nose and Throat. 217 E Main.

PERCY JAMES F (R), Bellevue Hosp Med Coll, New York, 1886; Formerly Prof of Principles and Practice of Surg and Clinical Surg Coll of Phys and Surgs, Keokuk, Ia; Surg Mercy Hosp; Mem Am Med Assn and Ill State Med Soc, for Seven Years Sec Judicial Council Illinois State Med Soc, 231 E Main.

Randleson Jos B (R), 194, '78.

RICE DELIA M (R), Univ of Mich, Dept of Med and Surg, Ann Arbor, Mich, '94; Mem Am Med Assn, Ill State and Knox Co Med Socs; Med Examr Penn Mut Life and The Home Ins Co, Galesburg, Natl Bank Bldg.

Ripley Clarence B (R), 185,'02.

RYAN LAURENCE REGINALD, M S, M D (R), Jefferson Med Coll, Phila, Pa, 1888; Student Berlin Univ and London Post Grad School; U S Pension Examr; Mem Am Med Assn, Ill State Med Soc, Tri-State Med Soc, Chicago Ophthal and Otol Assn, Am Acad of Ophthalmology and Oto Laryngology; Pres Knox Co Med Soc and Ex-Pres Military Tract Med Soc; Med Examr Royal Arcanum and Pacific Mut Ins Co; Office Hours 9 to 12 a m and 2 to 5 p m, Tel Office 110 Old and 310 New; Res 892, 237 E Main.

Searles Orrin I (H), 131, 1886.

Tait Wm T (P-M), 268, 1866.

TOVEY PETER EDWIN (R) Coll of Phys and Surgs, Keokuk, Ia, 1883; Chicago Pollelinic, 1899; Mem Am Med Assn, Illinois State and Knox Co Med Socs; Supreme Med Examr Magl Equitable Assurance Soc of N Y and Mut Benefit Life Ins Co of N Y, 347 E Main.

Tyler Franklin P (R), 126, '85.

Williamson Wm S (R) 282 '89

Wing Edgar D (R), 281, 1873.

Wood Haskel R (H), 262, 1872.

Galva, Henry. 2,782.
Clark Chester M (R), 177, '49. Retired.

Dickinson Jesse D (R), 131, 74.

Dryden Wm Francis (R), 136, 1899.

Grove Wm A (R).†

HEADLAND JOHN (P-M), Physio-Medical Coll of Indiana, Indianapolis, Ind, 1886; Mem Galva Dist Med Soc, Henry Co Med Soc and Illinois Med Soc; Med Examr Penn Mut Life Ins Co, Phila Pa, Prudential Ins Co, Newark, N J, Travelers Ins Co, Hartford, Conn, Mass Mut Life, Springfield, Mass, Illinois Life, Chicago, Ill, Covenant Mut, St Louis, Mo, Equitable Life Assurance Soc, N Y, Modern Woodmen of Am, Fraternal Tribunes, Select Knights of Am, Royal Neighbors, etc.

LaBounta Forrest P, 158, 1905

Thompson Sylvester (R), 126, 1885.

La Bounta Forrest P, 158, '05.

Waterous Harry W (R), 126, 1885.

Garden Prairie, Boone. 345.
Manning Geo N (R), 136, 1894.

Gardner, Grundy. 1,106.
Fuller Erlan G (R), 130, 1898.

Harper Alfred James, 158, '05

McAdams James E (R),126,'85

McMann Wm W(R),† Retired

Underhill Joel (R), 232, 1854.

Garrett, Douglas. 279.
Colyer W A, 213A, 1899.

Slater Owen M (R), 304½, '93.

Gays, Moultrie. 275.
Carter Wm Joseph, 213J, 1905.

Grier David D (R), 255, 1872.

Hardinger John D(R),196A,'96

Vincent Mary T.*

Geneseo, Henry. 3,458.
Ferry Lemuel A (R), 111, 1879.

Gilbert Elon B (R), 282, 1885.

SPENCER WILBUR F, M D (H), Chicago Homo Med Coll, Chicago, Ill, 1888; Surg Phoenix Mut Life of Hartford, Conn; Mem Am Inst of Homo, Ill Homo Med Soc and Rock River Inst.

Young Charles S (R), 185½,'96

Geneva, Kane. 2,546.
Cory John H (Ecl), 243, 1878.

Kauffman A E (R), 126, 1885.

Marstiller Francis M (H), 135, 1895.

Read Charles F (R), 126, '01.

SCOTT RAYMOND G, M D (R), Rush Med Coll, Chicago, Ill, 1897; Local Surg Elgin, Aurora and Southern Traction Co; Mem Am Med and Fox River Valley Med Assns; Med Examr Phoenix, N Y Life, N W Mutual Life of Milwaukee, Conn Genl Life Ins Cos, Provident Savings Life Assce Soc of N Y, Union Central of Cincinnati and Home Life Ins Co, N Y, Natl Life Vt, and Security Life and Trust Ins Cos; Health Officer of Geneva; Office Hours 1 to 3 and 7 to 8 p m, Tel Chicago 921, 66 3d.

Genoa, De Kalb. 1,220.
Austin Thomas N (R),189½,'91

Hill Almond M (Ecl), 262, '68.

McAllister James C (R),309,'50

Mordoff Charles H(H),135,'81.

Georgetown, Vermilion. 1,048.
Black Samuel M (R), 299, '99.

Cloyd John P (R), 126, 1869.

Fletcher M S (R), 136, 1898.

Plowman Thomas B(R),143,'78

Richardson Geo T (R), 246, '40

Sanders J L.*

Smith E M.*

Gerlaw, Warren. 125.
Foster Harvey (R), 198, '81.

Germantown, Clinton. 725.
Bauer John A (R), 207½, '97.

Meirink Bernard J (R), 194, 99

German Valley, Stephenson. 270.
Ickstadt A (Ecl), 132, 1901.

Plash E H.*

Gibson City, Ford. 2,150.
Butler A E.*

Cothern Wm R (R), 126, 1900.

Hartwig Josephine.*

Lovell Frank B (R), 126, 1888, 241, 1893.

Ragsdale John T (Ecl),202,'75.

Rothgel Henry D (R), 158, '96.

Shamel J Young (R), 281, '94.

Strauss Talbert B (R).†

Gifford, Champaign. 800.
McKinney Thos J (R), 143, '83.

Walker Theo E (R), 143, '80.

Gila, Jasper. 28.
Gunn R Marney (R), 143, '89.

Gilberts, Kane. 262.
Doty C L.*

Gillespie, Macoupin. 923.
English John N (R), 193, 1893.

Gaston Charles E (R), 209, '01.

Gross Wm M (R), 149, 1875.

Hall Thomas H (R), 126, '84.¶

Hobson Edward B (R), 126,'67

Thomas Marvel (R), 193, '84.

Gilman, Iroquois. 1,548.
Geiger Louis H (R), 136, 1903.

Heath Sylvanus S (R), 176, '86

McKenzie Robert E, 194, '99.

Miller D Warren (R), 282, '80.

Gilson, Knox. 215.
Beecher Chas E (R), 130, '05.

Miller John B (R), 149, 1873.

Girard, Macoupin. 1,758.
Cowan Robert S (R), 194, '67.

Hill G Ewing (R), 126, 1890.

Mitchell Robert J (R), 126, '71

Riffey Henry.*

Simmons Adam B (Ecl),262,'67

Simmons Albert H (Ecl), 202, 1882.

Smith D G, 211, 1885.

Van Wormer William Walter, 213J, 1903.

Glasford, Peoria. 459.
Barnes Alice C (R), 126, '88.

Harrison John R (R), 149, '92.

Glenarm, Sangamon. 250.
Drennan Gilbert D, 130, '02.

Southwick Geo E (R), 266,'92.

Glen Carbon, Madison. 1,249.
Oliver Adam H (R), 194, '93.

Sheppard A C (R), 196A, 1899.

[illegible] Cook. 1,110.

Culver Eugenie F, 137, 1901.

Flanders Allela A (H), 131, '83

Lane Francis A (R), 193, '99.

PAITAN FRED PASCOE, M D (R), Rush Med Coll, Chicago, Ill, 1901; Surg for

C & M Electric R R at Glencoe, Ill; Mem Chicago and Am Med Assns; Med Examr N Y Life, Mut Life of Ill, and Metropolitan Life Ins Cos, Royal Arcanum and Modern Woodmen of Am; Office Hours 10 to 12 a m and 6 to 8 p m. Tel 423 Glencoe.

Glen Ellyn, Du Page. 843.

Higley E S (H), 135, 1886.
Hulbert Frances G (H),106,'95
Phillips H S, 132, 1897.
Saunders James, 132, 1881.

Glenview, Cook. 397.

Dodson Charles C.*
Sanders Joseph (R), 143, 1884.

Godfrey, Madison. 39.

Beard Isaac J (R), 205, 1896.
Smith Wm H C (R), 239, '89.

Golconda, Pope. 1,234.

Clark Thomas H (R), 196A, '98
Crist J B, 126, 1902.
Koch James A (R), 194, '61.
McCoy Henry W (R), 282, '64.
Sim W A.*
Smith John R (R), 282, 1864.
Young John B (R), 126, 1876.

Golden, Adams. 536.

Hicox Chalmer R.*

WHRAY T R, M D (R), Coll of Phys and Surgs, Keokuk, Ia, 1878; Med Examr Ætna Life, Union Mut Life and Prudential Life Ins Co of Am. Tel 12.

Golden Gate, Wayne. 365.

Apple E L.*
McDonald Geo A (H), 131, '95.

Good Hope, McDonough. 450.

Houston W W.*
Hull James R (R), 149, 1880.

Goreville, Johnson. 456.

Fly Jesse J (R), 301, 1878.

GRAVES ISAAC N (R), St Louis Coll Phys and Surgs, St Louis, Mo, 1890; Post-Grad Chicago Eye, Ear, Nose and Throat Hosp, '99; Post-Grad New York Ophthalmic Hosp Coll, 1902; Surg C & E I R R; Special Pension Examr in Eye, Ear, Nose and Throat Claims.

Morgan Thomas (R), 172, '95.

Grafton, Jersey. 1,050.

Dempsey W H, 193, 1898.
Park Wesley (R), 130, 1867.
Tidball Jasper (R), 185, 1874, 241, 1878.¶

Grand Chain, Pulaski. 471

Doty Monroe (R), 304, 1886.
Tarr Willard A (R), 213A, '98.

Grand Crossing, Cook. (See Chicago.)

Grand Detour, Ogle. 293.

Parkhurst Jas (R), 126, '68.
Werren John B (Ecl), 132, 1900

Grand Ridge, La Salle. 442.

Lewis Jas S (R), 261, '78.
Millard John L (R), 185½, '02.
Shook Frank J (R), 126, 1900.
Smith Wm E.*

Grand Tower, Jackson. 955

BAYSINGER MILLARD W (R), Mo Med Coll, St Louis, Mo, 1883; Med Dept Univ City of N Y, 1891; Mem Am Med Assn, Ill State Med Soc, Southern Ill Med Assn, International Assn R R Surgs; Local Surg Murphysboro Dist St Louis Div I C R R; Associate Phys and Surg St Andrew's Hosp, Murphysboro, Ill; Surgeon Travelers' Accident Assn, N Y, Capital Accident, Springfield, Ill; Med Examr Equitable Life Assurance Soc, N Y, Mut Life, N Y, N Y Life Ins Co, Mass Mut, John Hancock, Wm Penn, N W Mut, Mich Mut, Nederland (Eng), N Y Branch, N W Masonic Aid of Chicago, Ill, Bankers of Iowa, Mutual Benefit Life Insurance Co, Newark, N J, Security Mutual Life Ins Co, Binghamton, N Y, Mod Woodmen of Am, A O U W and Other Fraternal Organizations.

Gardiner Chas D (R), 161, '77.¶

Grand View, Edgar. 238.

Mapes Wilmer L (R), 144, '94.
Mosly Allen K (R).§

Granite, Madison. 3,225.

Barto Frank C (R), 155A, '96.
Binney Robt W (R), 194, '97.
Erwin Geo B M (R), 213A,1900
Grayson Wm H (R), 205, 1883.
Gwynn Oscar J (R), 110, '96.
Howe Parl P (R), 269, 1872.
Luster Robt Dayton, 213J, '03

NIEDRINGHAUS RALPH E (R), St Louis Coll of Phys and Surgs, St Louis, Mo, 1898; Surg National Enameling & Stamping Co, Am Steel & Wire Co, Am Steel Foundries Co, Commonwealth Steel Co, United Lead Co, Terminal R R Assn, Chicago, Peoria and St Louis Ry Co, Consulting Surg Lutheran Hosp; Mem Ill State Board of Health; Mem Am Med Assn; Med Examr N W, Milwaukee, Franklin, Springfield, and Union Casualty, St Louis, Ins Cos, C bet 19th and 20th

Tully Fredk E (R), 196A, '95.

Grant Fork, Madison. 375.

Moll Theo M (H), 270, 1891.

Grant Park, Kankakee. 495

Van Horne Geo W (R), 130, 1875.¶
Wheeler Herbert (R).§

Grantsburg, Johnson. 350.

Gann Joseph, 211, 1885.
Walker Hartley W (R), 172,'95
Whiteside R L (R), 205, 1898.¶

Granville, Putnam. 437.

Bromilow-Joynson Harry (R). 169, 1897.
Hurst T J (R), 149, 1884. (R D 5 from Marion.)
Taylor Fredk C (R), 143, 1894.

Graymont, Livingston. 137

Brookshier Martin L, 213A,'03
Carroll Ellsworth J, 149, '89.
Henline H L, 141, 1904.

Grays Lake. 466.

Palmer J M.*
Rickey Robt N (R), 126, '69.
Shaffer Edwd F (R), 144, '89.
Somerville David M, 158, 1905.

Grayville, White. 2,048.

Ellis Walter L (R), 205, 1897.
GLAZE L ALONZO (R), Vanderbilt Univ Med Dept, Nashville, Tenn, 1880; Univ of Nashville Med Dept, Nashville, Tenn, 1882; Gold Medal for Excellence in Genl Pathology, '80; Burke-Emmett Medal, 1882; Surg Ill Cent and C C C & St L System R Rs; Mem Int Assn Ry Surgs; Ex-Mem Ind State Med Soc; Mem White Co Med Soc; Med Examr Ætna, Germania, Equitable, N Y Mutual, Mich Mut and Other Life Ins Cos and also for Masons and Odd Fellows, 109 Middle.
Keagy Cyrus S (R), 193, 1889.
Martin Hiram B (Ecl), 262, '05

Greenbush, Warren. 145.

Littlefield Harry A, 196A, '99.

Greenfield, Greene. 1,196.

Clement Franklin A (R), 194, 1873.
Converse H.*
Cravins J A.*
Gobble Harry W (R), 205, '95.
Kinkead Archibald G (R).‡

Greenup, Cumberland. 1,180.

Cochran Charles.*
Fisher Lewis A (R), 143, 1881.
Garrison E (R), 213A, 1893.
Hancock Clinton J (R),255,'97.

Green Valley, Tazewell. 195

Fink Geo D (R), 171, 1895.
Watkins Jas M (R), 126, '64.

Greenview, Menard. 1,099.

Eldridge Frank P (R), 126, '78
Hamil Chas (R), 126, '84.
Hurst Seth T (D), 126, 1871.
Sprouse Jennie G (R), 134, '97.

Greenville, Bond. 2,600.

Coop Bedford F (R), 209A, 1888, 207½, 1892.
Easley Wm T (R), 205, 1883.
Groves J E (Ecl), 132, 1887.
Poindexter Emmett P (R), 193, 1874.
Ravold Marie L (H), 131, 1901.
Rosat Lina M (H), 197, 1891.
Warren John A (R), 262, '73.
Wilson Jeremiah C (R),205,'83

Greenwood, McHenry. 152.

Hart W B.*

Gridley, McLean. 760.

Adams Edwin Melville, 213A, 1901.
Ayling Chas H (R), 130, 1893.
Moate Thos (R), 136, 1898.
Taylor John A (R), 241, 1875.¶

Griggsville, Pike. 1,503.

Harvey Luther J (R), 194, '75.
Loveless H C, 205, 1904.
Skinner Wm O (R), 281, 1874.
Stoner Eben R (R), 195, 1854.
Watson Thos M (H), 262, 1874

Grossdale, Cook. 1,201.

Brown Sarah.*
Guest Thos A (R), 137E, 1901.

Gross Point, Cook. 699.

Doser Willabald M (R), 205,'91
Koerper P J, 126, 1903.

Grove City, Christian. 159.

Staples Melville W (R), 194,'84

Gurnee, Lake. 250.

Jolley Louis B, 131, 1905.

Hagarstown, Fayette.

Puckett Chas L (R), 205, '04.

Halfway, Williamson. 15.

Hendrickson M (R), 205, 1897.

CUTTER'S VACINE VIRUS, not only yields a high percentage of "takes," but no bad results have ever, either remotely or immediately followed its use. (See page 261.)

Hallsville, Dewitt. 150.
McLean Chas T (R), 195, 1879
Hamburg, Calhoun. 336.
Royal Andy, 213A, 1902.
Vaughn Jas R (R), 155A, 1894.
Wood Harry.*
Hamilton, Hancock. 1,389.
Davis John M.*
Pease Bertha S (H), 197, 1899.
Pease Francis W (H), 197, '83
Ringland Evan B (R), 149,'78.
Taylor Josiah C, 155A, 1899.
Waggoner Fredk A (R), 155A, 1896.
Hammond, Piatt. 531.
Dunlap Jas A (H), 131, 1878.
McNutt John H (R), 193, 1895.
Noe Oscar D (H), 197, 1878.¶
Hampshire, Kane. 810.
De Witt Ralph R (R), 126, '71
Kirkpatrick Edwin (R),171,'86
Reid Chas P (Ecl), 132, 1872.
Hanna City, Peoria. 483.
Aylesworth Wm H (R), 185, 1882.
Christie O B (R), 151, 1891.
Washburn Geo U, 131, 1902.
Hanover, Jo Daviess. 850.
Egan Jas C (R), 155A, 1894.
Miller Geo E (R), 126, 1867.¶
Hardin, Calhoun. 564.
Barry P C (R).†
Flatt Stephen (R), 205, 1898.¶
Williams Geo A (R), 194, 1865.
Hardinville, Crawford. 115.
Dolph Conover.*
Newlin Le Roy (R), 159, 1891.
Harmon, Lee. 450.
Abbott Willis L (Ecl), 132, '91.
Henry Wm (R), 126, 1870.¶
Harrisburg, Saline. 2,318.
Baker Jos R (R).§
Ballance John W (R), 126, '96
Capel Jos V (R), 158, 1893; 205, 1894.
Cheany Saml L (R).§
Fuson.*
Greene Augustus E (R), 140 1882.
Ledford Geo (R), 207½, 1888.¶
McCORMACK L, M D (R), St Louis Coll Phys and Surgs, St Louis, Mo, 1898.
Mitchell John W (R).†
Nyberg Robt B, 213J, 1905.
Parish Louis N (R), 158, 1887.
Provine Edwd M (Ecl).†
Rose Jas H (R), 140, 1878.¶
Shastid T H, 307, 1889.
Swan Walter S (R), 282, 1877.
Thompson Herbert L (R),104, 1903.
Trovillion Jerry A (R), 301, 1890.
Turner Chas W (R), 205, 1898.
Harrisonville, Monroe. 309
Bettis Wm L (R), 196A, 1895.
Harristown, Macon. 200.
Connelly J L (R).†
Hartford, Saline. 45. R D from Galatia.)
Brown H J, 211, 1885.
Empson M D (R), 193, 1882.
Ryan Dawsey.*
Spencer Randel.*
Hartsburg, Logan. 329.
Butler J Homer.*
Hartsville, Pope. 30.
Dixon Jas W (R), 149, 1888.
Harvard, McHenry. 2,705.
Blanchard Pliny W (R), 177, 1854.

Davis E G.*
Goddard Chas W (R), 130, '82.
Gratton E O.*
Groesbeck John W (R), 126,, 1866.¶
JOHNSON C M, M D (R), Univ of Mich, Dept of Med and Surg, Ann Arbor,-Mich, 1875; Surg Cottage Hosp; Pres Bd of Health; Mem Am Med Assn, Fox River Valley, Wisconsin Central and Ill State Med Socs; Med Examr Mut Life Ins Co of N Y; Office Hours 1 to 3 p m. Tel 99.
Johnson E A.*
Maxon J S (H), 131, 1875.
Harvel, Montgomery. 403.
Blackburn Chas H (R), 140, 1877.¶
Burns W Irving (R), 307, 1896, 232, 1897.
Harvey, Cook. 5,485.
Bradley Chas M (R), 230, 1887
Fouser Hiram (H), 131, '86.
Franklin Wm A (H), 188, 1878
Gernsey Merritt N, 136, 1905.
Keifer Edwin G (R), 265, 1869.
Kitchen Jos L (R), 130, 1869.
Lee F H (R), 130, 1896.
Morse McRome (R), 185, 1883.
Noble Thos A (R), 336½, 1889.
Rose Marie F (H), 131, 1896.
Stevenson Bayard T (R), 136, 1898.
Havana, Mason. 3,418.
Atkinson Melvin Grace, 213J, 1902.
Elliott Wm H (Ecl), 202, 1878.
Hall W H.*
Hanley H H, 135, 1900.
Harmison David C (R), 149,'78
Morrill Chas M (Ecl), 262, '76.
Mosher M E.*
Servoss Arch G (R), 282, 1886.
Hawthorne, Cook. 1,600.
Loyd D.*
Hazel Dell, Cumberland. 263
Harris Wm E (R), 136, 1892.
Little B T (R), 257, 1844. Retired.
Hazelhurst, Carroll. 100.
McPherson Chas W (R), 126, 1882.
Henthsville, Crawford. 20.
Illyes L R (R), 144, 1898.
Hebron, McHenry. 683.
Bailey Chas W (R), 126, 1900.
Herrick Edwd L (H), 264, '85.
Mansfield Joshua M (H), 132, 1873.
Hecker, Monroe. 364.
Heidelberg Henry (R), 205, '91
Hegewisch, Cook. (See Chicago, Ill.)
Henderson, Knox. 230.
Cooper Carrie M (R), 149, '98.
Hennepin, Putnam. 580.
McCormick Geo A (Ecl), 132, 1883.
Henning, Vermilion. 350.
Carper Danl W (Ecl), 262, '99.
Henry, Marshall. 1,737.
Cromwell E G (H), 135, 1896.
Hendrick Stephen O (R), 241, 1872.
Patch Wm (R), 261, 1885.
Swem Jesse A (Ecl), 202, '84.
Henton, Shelby. 20.
Allen C H.*
Herald, White. 40.
Bozarth Finas E (R), 140, '81.

Hermon, Knox. 200.
Browning Arthur L (R),149,'89
Herrick, Shelby. 483.
Bolt Geo S (R), 193, 1883.
Hitt Ashby J (R), 279A, 1893.
Shore J B (R), 213A, 1895.
Herrin, Williamson. 1,659.
Baker Alonzo P (R), 255, 1875.
BERRY HENRY A, B S, M D (R), Rush Med Coll, Chicago, Ill, 1896; Surg Ill Cent R R; Mem Assn R R Surgs, Am Med Assn and Tri-State and Williamson Co Med Socs; Med Examr Ætna Life, John Hancock, Bankers' Life, Endowment Rank K of P, M W A, Knights and Ladies of Security and Others.
BOLES DALLAS S, M D (R) Med Dept Washington Univ, St Louis, Mo, 1901; Mem Ill State, Southern Ill and V-Pres Williamson Co Med Socs; Med Examr N Y Life, Bankers' Life, Des Moines, Ia, Ætna Life and Security Life and Trust Ins Cos.
Cox Geo W (R), 255, 1878; 282, 1887.
Dent Jos M, 202, 1894.
Ford W H (R), 205½, 1893.
Galbraith Geo H (R), 213J, 1904.
Huddleston Edgar C (R), 205½, 1901.
Hurst Thos J (R), 149, 1884.
Kelly Isaac H (R), 149, 1890.
Morgan Luther H (Ecl), 202, 1894.
Sanders Francis M (R), 205½, 1904.
Throgmorton R M C (R), 205, 1898.
Wheeler Elliott H (R), 193, 1880.
Herscher, Kankakee. 444.
McCaw John A (R), 126, 1901.
McCormick Olin, 136, 1900.
Van Dorn F E (Ecl), 132, 1884
Hersman, Brown. 128.
Ash John G (R), 159, 1896.
Owens Darius W (R), 149, '78.
Saanland Sidney W (R).†
Hettick, Macoupin. 339.
Brandon Harrison.*
Kavanagh John P (R), 213A, 1901.
Heyworth, McLean. 749.
McFarland David H (R), 126, 1870.
Turner Frank (R), 126, 1893.
Wakefield Frank L (R), 241, 1890.
Hickory Ridge, Hancock. 100.
Young John G (R), 155A, '95.
Hicks, Hardin. 103.
Hart Ezra, 205, 1903.
Hidalgo, Jasper. 109.
Davison James F (Ecl),§ 1879.
Kuechler F W (R), 143, 1893.
Highland, Madison. 2,050.
Everett Wm W (R), 149, '77.
Gordon Chas C (R), 161, '94; 205, 1896.
Kaeser Albert F (R), 136, 1901
Tibbetts Moses D (R), 193, '81.
Wirth Julius (R), 163, 1870.

POLK'S NATIONAL DIRECTORIES.
We can furnish lists of any trade not included in the above.
Medical, Dental, Lumber, Real Estate, Financial, Flour Mill, Grain, Bakers, Iron and Steel, Coal and Coke, Tobacco and Cigar.
R. L. POLK & CO., Publishers, DETROIT, MICH.

Highland Park, Lake. 2,-909.
Beaumont John.*
Bergen Lloyd M (R), 126, '89.
Haskin Henry S (R), 185, '72.
INGALLS FRANCIS MARION, M D (R), Rush Med College, Chicago, Ill, 1883; Surg Chicago and Milwaukee Electric Ry; Med Examr C O F and Modern Woodmen; Office Hours 9 to 12 a m, 3 to 4 and 7 to 8 p m, New Bank Bldg. Tels 41 and 122.
Pomeroy Emmet H (R).185,'70
Roberts Harry B (R), 186, '03.
Rogers Henry H (R), 159, '82.
Sheldon Albert R (H), 131, '02.
Hillsboro, Montgomery. 2,-000.
Brown Louis S (R), 194, 1902.
Douglas Edmund (R), 205, '82¶
Douglas Wm W (R), 193, '80.
Clotfelter Geo A (R), 193, '93.
Fields Sharp (H), 197, 1860.
Hodges Walter A, 213J, 1905.
Hughes Harry S, 213J, 1905.
Kimball Zeb Vance, 213J, '02.
King Charles D, 213J, 1905.
Moyer Martin L (R), 149, '80.
Sawyer Amos (R), 194, 1859.
Seymour H A (Ecl), 262, '94.
Hillsdale, Rock Island. 210.
Donahoo Charles E, 155C, '03.
Richards Roy C, 130, 1905.
Hinckley, De Kalb. 629.
Carnelley Jas H (R), 126, '02.
Graves Fred E (Ecl), 132, '81.
Heckman Irving J (R), 136,'95
Owings Thomas, 132, 1902.
Hindsboro, Douglas. 385.
Austin Homer M (R), 255, '02.
Slater Paul A (R), 136, 1894.
Hinsdale, Du Page. 2,698.
Hench John B (R), 126, 1883.
Lawton Thomas (H), 135, 1890.
Paulson David (R), 241, 1894.
Paulson Mary W (R), 134, '96.
Ripley Clarence B.*
Rudorf Paul (H), 131, 1885.
Scott E N (R), 126, 1900.
Holcomb, Ogle. 120.
Henderson Geo S (R), 136, '95.
Murry John.*
Holder, McLean. 75.
Chapin Hiram S (R), 126, '72.
Homer, Champaign. 1,179.
Baker Howard N.*
Brayshaw Jos W (R), 185, '96.
Conard Amos F, 136, 1898.
Lawson Wm T (R), 239, 1897.
Lowery Joseph E (R), 185, '85
Michener Ava (R), 151, 1888.
Shaw Homer C (R), 263, '52.
Volborn A L, 137L, 1904.
Homewood, Cook. 408.
Doepp Wm.*
McClave.*
Neely J M (R), 196A, 1899.
Hoopeston, Vermilion. 6,-000.
Adsit Joseph S (H), 135, 1891.
Brobeck Alex L (R), 158, '95.
Earel Albert M, 126, 1891.
Hazel John B (R), 161, 1883.
Ingles John A (R).§
Johnson Finley P (R), 126, '85
Jones Leroy S B (R), 193, '88.
McCaughey R F.*
McCaughey Thos C (R),126,'98
Peirce Wm P (R), 231, 1852.
Russell Lemuel B (R), 126, '94
Wilson Walter R (H), 131, '76.
Hopedale, Tazewell. 690.
Barger Robert N (R), 126, '68.
Doan Thomas D, 213J, 1905.
Keyes Robert H (R), 149, 1883.
Kinsey B W.*
Laycock Robert G (R), 332,'94
Hord, Clay 78. (R D from Louisville.)
Anderson James (R).†
Gladson M M (R), 205, 1884.
Hospital, Kankakee. 2,600.
Beebe Arthur H (R), 136, '05.
Corbus Howard L(R).294½,'92
Corbus John C (R), 261, 1880.
Graham Samuel A (R), 126,'87
Hardt Harry G, 126, 1900.
Hektoen Martin (R), 126, '99.
Kell Omar Adrian, 213A, 1900.
Shronts Claude F (R), 130, '96
Hoyleton, Washington. 450
Klostermann J Louis (H),197, 1898.
Hudgens, Williamson. 25.
Hudson Theodore (R), 299, '78
Hudson, McLean. 500.
Boulton Stanton S (R), 193,'99
Johnson John O (Ecl), 262, '85.
Huey, Clinton. 300:
Tweedy J R, 205, 1905.
Hugo, Douglas. 48. (R D from Camargo.)
Williams A C (R).†
Hull, Pike. 300.
Carder Lee C (R), 149, 1891.
Sperry Herbert C (R), 149,'96¶
Humboldt, Coles. 450.
Asbell Edward L (R), 205, '96.
McDougle James (R), 126, '77.
Morgan Charles E (R), 130,'02
Humboldt Park, Cook. (See Chicago.
Humrick, Vermilion. 100.
Brown Robert A (R), 241, '83.
Graham Thomas B (R), 126, 1879. Retired.
Hunt, Jasper. 300.
Gettinger Martin L (Ecl), 202, 1880.
McTaggart Walter (R),149,'84¶
Huntley, McHenry. 698.
Griffith Orris K, 262, 1861.
Higgins James, 211, 1885.
Sweet Archie A, 279C, 1905.
Huntsville, Schuyler. 162.
Hillyer Warren E (R),155A,'98
Hurricane, Montgomery. 80
Barry F W, 194, 1902.
Hutsonville, Crawford. 825
Cato J Barton (R), 161, 1891.
Eaton Wm (R), 126, 1867.
Voorheis Chas H (R), 126, '93
Hyde Park, Cook. (See Chicago.)
Illinois City, Rock Island. 153.
Barton.*
Walker.*
Illiopolis, Sangamon. 836.
Dugan Richd D (R), 193, '99.
Maxfield J Clinton (R), 205,'91
Mayes D W D.*
Ina, Jefferson. 485.
Alvis Walter H, 205, 1905.
Peavler Hugh (R), 301, 1885.
Simmons W A (R), 213A, 1905.
Thompson Saml A (R), 213A, 1897.
Indianola, Vermilion. 421.
Odbert Frank N (R), 282, '80.
Worthington Richd R (R),255, 1874.¶
Industry, McDonough. 538.
Hermetet J W (H), 135, 1896.
Pridmore Geo W (R),207½,'96.
Ingraham, Clay. 263.
Dillman J V (R), 193, 1899.
Jayne Wm J (R), 149, 1879.
McNelly C E.*
Whitefoot Arthur R (R), 213J, 1905.
Inman, Gallatin. 10.
Green Edgar A (R), 213A, '98.
Iola, Clay. 270.
Cruse Carl V, 213A, 1899.
Finch Amos P (R).†
Ipava, Fulton. 809.
Breedon John H (R).†
Morton Vernon C (R), 149, '97.
Stoops Perry H (R), 126, '86.
Wedge Dudley O (R), 282, '74.
Iroquois, Iroquois. 487.
Bundy Jas A (R), 149, 1885.¶
Bundy J E.*
Irving, Montgomery. 750.
Canaday R N.*
Fullerton Pierce J (R), 185,'79
Parkhill Wm V (Ecl), 202, '78.
Irving Park, Cook. (See Chicago.)
Irvington, Washington. 260
Granay T Logan (R), 196A, '92
Isabel, Edgar. 121.
English G F (R), 272, 1881.
Itasca, Du Page. 295.
Swantees Saml F (H), 131,'96.¶
Iuka, Marion. 471.
Finn Walter L (R), 193, 1899.
Ivesdale, Champaign. 620.
Hicks Saml J (R), 266, '90.
Reeves W C.*
Zorger Chas H (R), 137H, '97.
Ivy Landing, Monroe. 38.
Cavanah Thos A (R), 205, '01.
Jacksonville, Morgan. 16,-578.
ADAMS ALBYN L (R), Coll of Phys and Surgs, N Y City, 1889; Oculist and Aurist to Ill Inst for the Education of the Blind, and Old Ladies' Home, Our Saviour's and Passavant Hospitals; Special Dist Examr U S Pension Dept; Mem Chicago Ophthal and Otol Soc, Am Med Assn, Jacksonville Med Club, Ill State and Morgan Co Med Socs; Oculist and Aurist, Office 323 W State.
BAKER ELVIN F, M D (R), Northwestern Univ Medical School (Chicago Med Coll), Chicago, Ill, 1867; Med Expert Ill State Bd of Health; Associate Editor Journal of Morgan Co Med Soc; Dist Nominator Equitable Life Assur Soc of U S (N Y); Mem Board U S Pension Examng Surgs; Mem Am Med Assn, Ill State Med Soc, Morgan County Med Soc and Jacksonville Med Club; Med Examr Mut Life N Y, Equitable Life Assur Soc of U S (N Y), John Hancock Mut Life of Boston, State Mutual Life of Worcester (Mass), and Others, 350 W State.
Baxter Geo E (R), 130, 1899.

Oppenheimer Treatment **ALCOHOLIC CRAVING**
Overcome in 12 to 48 Hours.
(See page 9.)

Jacksonville—Cont'd.

BLACK CARL E (R), Chicago Med Coll, 1887; Ex-Pres Ill State Med Soc; Chairman Publication Com Ill Med Journal; Exam Surg U S Pension Dept; Mem Am Med Assn, Ill State, Central Dist, Brainerd Dist and Morgan Co Med Socs, Western Ill Med and Surg, Jacksonville Med Club, Chicago and Alton Ry Surgs Assn and Legislative Com Judicial Council, Ill State Med Soc; Medical Examr Northwestern Mut Life Ins Co, Milwaukee, Wis, and Bankers Life Ins Co, Des Moines, Ia, E State.

Bowe Edward (R), 126, 1897.

Brown Peter L (R), 185, 1866.

Burkholder Chris E, 126, 1889.

Campbell Henry C (R), 155,'95

CARRIEL HENRY B, M D (R), Northwestern Univ Med School, Chicago, Ill, 1888; Mem Am Med Assn, Ill State and Morgan Co Med Socs; Supt Ill Central Hosp for Insane, Jacksonville.

Carriel Henry F (R), 223, ''57.

Clampit Louis H (R), 161, '84.

Cochran C C (R), 149, 1897.

Cole Charles E, 130, 1903.

Crouch Elmer L (R), 193, '91.

Day James A (R), 205, 1890.

DEWEY GRACE (R), B S, A M, Wellesley Coll; M D Johns Hopkins Univ, Baltimore, Md, 1903; Mem Am Med Assn, Ill State and Morgan Co Med Socs; Specialist in Pathology Passavant Hosp; Hours at Hosp 9:30 to 11 a m, Office 4 to 6 p m, 610 W State.

Dinsmore Geo F (R), 159, '94.

Dinsmore Virginie M (R), 134, 1889.

DOLLEAR ALBERT H, B S, M D (R), St Louis Univ, St Louis, Mo, 1904; Res Phys Maplewood Sanitarium; Mem Am Med Assn, Jacksonville Med Club, Ill State and Morgan Co Med Socs, 420 State.

DUNCAN WILLIAM PERCY (R), B S Illinois Coll; M D Northwestern Univ Med School, Chicago, Ill, 1903; Prof Practical Anatomy Birmingham (Ala) Dental Coll, 1903-4; Mem Am Med Assn, Birmingham Library Assn, Ill State and Morgan Co Med Socs; Med Examr Am Central Life Ins Co; Hours 11 to 12 a m, 2 to 4 and 6 to 7 p m; After Hours and Sundays by Appointment, 218½ E State.

GAILEY BYRON S, M D (R), Univ of Mich Med Dept, Ann Arbor, Mich, 1895; Oculist and Aurist to Ill Inst for Deaf and Dumb; Mem Morgan Co Med Soc; Practice Limited to Eye, Ear, Nose and Throat, 340 W State.

Goodrick Morris H (H), 264,'81

HAIRGROVE JOHN W, M D (R), Missouri Med Coll, St Louis, Mo, 1885; Post-Grad Berlin, Dresden, Vienna and Paris; Surg Wabash R R; Mem Am Med and Western Med and Surg Assns, Am Assn for Advancement of Science, Jacksonville Med Club, Ill State, Morgan Co and Brainerd Dist Med Socs and Internatl Assn Ry Surgs; Med Examr N Y, Mutual, Berkshire and other Life Ins Cos; Practice Limited to Surgery; Hours 1 to 4 p m, 339 E State.

Hamilton Jay W (R), 193, '80.

Hardesty Tully O (R), 196A, 1896.

Harriott E Lawrence (R), 299, 1860.

Herring Wm H.*

KENNIEBREW ALONZO HOMER, M D (R), Meharry Med Coll, Nashville, Tenn, 1897; Post-Grad Manhattan Eye and Ear Hosp New York, Chicago Post Grad Med School and Hosp and Harvard Med School, Boston; Late Asst Surg Freedman's Hosp, Washington, D C; Surg in Chief Tuskegee Inst (Ala) Hosp from 1893-1903; Mem Ala Med Congress, Ill State and Morgan Co Med Socs; Hours 9 to 11 a m and 3 to 5 p m; Tel Ill 455, Bell 198; 323 W Morgan.

King Allen Masson, 213A, '02

McEnery John C (R), 126, '92.

McLaughlin Wm K (R), 130, '90

Maness Wm G (R), 193, 1893.

Mayfield Brock (R), 193, 1890.

MILLIGAN JOSEPHINE, A B and A M Smith Coll; M D (R), Woman's Med Coll of N Y Infirmary, N Y City, 1883; Mem Morgan Co Med Soc, Ill State Med Soc, and Am Med Assn; Specialty Obstetrics and Gynæcology; Office Hours 10 to 12 a m, 4 to 5 p m; Tel Office 275, Res Tel 151, 610 W State.

NORBURY FRANK PARSONS, A M, M D (R), Long Island Coll Hosp, N Y, '88; Med Supt Maplewood Sanatorium (Inc) for Nervous Diseases, Jacksonville, Ill; Neurologist to Our Saviour Hosp; Phys to Passavant Memorial Hosp; Prof Nervous and Mental Diseases Keokuk Med Coll, College of Phys and Surgs, Keokuk, Ia; Vice-Pres Ill State Conference of Charities and Corrections; Vice-Pres Ill State Assn for the Prevention of Tuberculosis; Editor Med Fortnightly, St Louis; Hon Mem Colo State Med Soc; Cor Mem King's Co (N Y) Med Soc; Mem Am and Mississippi Valley Med Assns, Ill State, and Morgan Co Med Socs and Mem Examng Board for Phys Ill Civil Service Commission; 420 W State, Jacksonville, Ill; 312-318 Century Bldg, St Louis, Mo.

Ogram Alfred J (R), 261, 1883.

O'Leary.*

Peters Edward E (Ecl), 202, '83.

PITNER THOMAS J (R), Coll of Phys and Surgs in the City of N Y, 1869; Ex-Pres Ill State Med Soc; Mem Am Med Assn, Ill State, Morgan Co, Central Dist, and Brainerd Dist Med Socs, and Jacksonville Med Club; Med Examr N Y Life, Mut Benefit of N J, Conn Mut, and Other Life Ins Cos, 215 W College av.

POTTS HERBERT A, M D, D D S (R), Northwestern Univ Med School, Chicago, Ill, 1901; Northwestern Univ Dental School, Chicago, Ill, 1895; Asst Phys Ill Central Hosp for Insane; Mem Am Med Assn, Jacksonville Med Club, Ill State, Morgan Co and Western Dist Med Socs, 1201 S Main.

Reid David W (R), 135, 1889.

Sanford George H (R), 185, 1868. Retired.

Sharpe Anna M, 134, 1891.

Stublefield Frank H.*

Thompson Perry C (R), 126, '83

Wakely Thomas A (R), 126, '68.

Walker Wm Dalton, 213J, '03.

Wharton Joseph E (R), 154, '98

Woltman Henry C (H), 131, 1903.

Jamesburg, Vermilion. 150.

Ray D V, 211, 1885.

Jamestown, Clinton. 200.

Hobbes Fred E (R), 196A, '98.

Thompson Nathan P (R), 193, 1888.

Janesville, Cumberland. 369

Day Harry L, 135, 1899.

Haughton N J, 205, 1905.

Jeffersonville, Wayne. 336

Davis Floren F, 136, 1905.

Hilliard David Alex, 213J, '02.

Hilliard Thos J (P-M), 141, '91.

Jerseyville, Jersey. 3,707.

Barnett Allen A (R), 153, '53.

Barry Edwd L H (R), 126, '60.

Bohannan Hugh R, 137H, '04.

Enos Joseph W (H), 131, 1881.

Gledhill Henry R (R), 223, '94.

Hunt Augustus S (H), 135, '99.

Shobe Abraham A (R), 193, '69

TITTERINGTON MILES B, M D (R), St Louis Coll of Phys and Surgs, St Louis, Mo, 1896; Surg to C & A R R; Med Director Jerseyville Sanitarium; Health Officer City of Jerseyville; Mem Am Med Assn, Ill State and Jersey Co Med Socs; Med Examr N Y Life, New England Mut, Franklin Life, Bankers Life, Merchants Life, Metropolitan, Ill Life, Fidelity Mut, Federal Life, Etc; Office Hours 10 to 12 a m, 2 to 4 p m, Tel Bell 68.

Van Horne Augustus K (R), 232, 1856.

A B C

Nebulizers, Vaporizers, Atomizers, Combination-Nebulizers, Inhalers, Etc., manufactured.
(See adv. opp. beginning Pa. Phys.) LARGE DISCOUNTS
PHYSICIANS STANDARD SUPPLY CO., PHILADELPHIA, PA.

WAGGONER LYMAN T, M D (R), Missouri Med Coll, St Louis, Mo, 1889; With Honorable Mention from Same; Completed in 1889 Course in St Louis Post Grad School; Vice-Pres Jersey Co Med Soc; Mem Am Med Assn, Western Illinois Dist Med and Ill State Med Socs; Med Examiner Manhattan Life, M W A and M P League; Office Hours 9 to 12 a m, 2 to 4 p m, n w cor State and Pearl. Tels Office 189, Res 202.
Williams John S (R), 194, '70.
Jewett, Cumberland. 362.
Marrs Wm T (R), 205, 1894.
Rawlins John W (R), 143, '88.
Johnsburg, McHenry. 250.
Nye N J (R), 304, 1899.
Johnsonville, Wayne. 328.
Johnson Chas E (R), 196A, '97.
Johnson Wm M (R).†
Johnston City, Williamson.
WOODSIDE EDWARD E, M D (R), Rush Med Coll, Chicago, Ill, 1905; Mem Am Med Assn; Ill State and Williamson Co Med Socs; Med Examr A O U W; Office Hours 9 to 11 a m, 2 to 4 p m; Office in First Natl Bank Bldg. Tels Office 72, Res 88.
Johnstown, Cumberland. 834.
Shull Jonathan W (Ecl).†
Joliet, Will. 31,353.
Abell Edmund J (H), 131, '81.
Baldwin Herbert H (R), 130, 1883.
Ballenger Oscar L(R),137G,'04
Bassler Sanford (R), 230, '96.
BECKWITH HENRY M, M D (H), Hahnemann Med Coll, and Hosp (Homo) Chicago, Ill. 1897; Sec Des Plaines Valley Med Soc; Med Examr Knights and Ladies of Honor, 304 Barber bldg.
Benson John P (R), 126, 1902.
Bowles Marion K (R), 134, '94.
Brand Fredk H (R), 213A, '98
BRANNON LONDUS, M D (R), Med Coll of Ohio, Cincinnati, O, 1882; Lecturer to Nurses of Silver Cross Hosp; Post-Grad Courses Chicago Policlinic School of Med and other Hospitals of Chicago; Ex-U S Pension Examng Surg; Operates at Silver Cross and St Joseph's Hosps; House Phys and Surg Post-Grad Hosp, Chicago, 1894-5; Formerly Surg-in-Chief Silver Cross Hosp; Mem Am Med Assn Ill State, Chicago and Will Co Med Socs; Med Examr Mutual, Security Mut, Manhattan, U S Health and Acc Life Ins Cos; Hours 10 to 12 a m, 2 to 4 and 7 to 8 p m, 407-9 Barber Bldg.
Cannon Wm P (R), 136, 1905. St Joseph's Hosp.
Carlson Carl W (R), 126, 1903.
CLYNE JAMES A, M D (R), Albany Med Coll, Albany, N Y, 1886; Surg Chicago & Alton R R; Ex-Health Commissioner of Joliet; Ex-Pres Will Co Med Soc; Med Examr Mass Mut and Union Central Life, Equitable of N Y, Ins Cos, White Cross and Foresters, 117 N Hickory.
COHENOUR VINCENT J (R), B Sc Illinois Coll, M D, Northwestern Univ Med Schl, Chicago, Ill, 1901; Mem Am Med Assn, Will Co Med Soc and Am Acad of Med; Med Examr M W A C of H, Toilers Fraternity, D of L, N S Ben Assn, T of B H, O of W C, K O T M of W, L O T M of W and North Am Acc Ins Co; Hours 2 to 4 and 6 to 8 p m, 222 N Chicago. Tel 81.
Crafts E T, 131, 1871.
Curtiss Chas R (R), 137G, 1900
Davis Oliver C (H), 135, 1882.
Dougall Wm (R), 130, 1868.
Draper Fannie L (H), 135, '02.
Eldred Charles C (R), 282, '75.
Fahrner John Sr (Ecl), 132,'82
Fahrner J Walter.*
Fair F F.*
FISHER FRANK C (R), Coll of Phys and Surgs, Chicago, Ill, 1903; Sec Will Co Med Soc.
Fletcher Wm R (R), 159, 1900.
Flexer John R (R), 281, 1886.
Frederick Louis J (R), 126, '92
Gatons John J, 158, 1905.
HIGGINS EDWARD J, M D (R), Chicago Med Coll, Chicago, Ill, 1901; Surg Michigan Central R R and St Joseph Hosp; Mem Will Co Med Soc; Med Examr Switchmen's Union of North America, Fraternal Tribunes of Rock Island Daughters of Columbia, Michigan Mut Accident Co, Fidelity Mut Life, Phila, and Bankers' Life Ins Cos and White Cross, Barber Bldg.
Houston Alfred M (H), 131,'04
Houston Grant (H), 131, 1894.
Houston Maurice (H), 131, '84.
Hummel R O, 130, 1905.
Ivec Martin J (R), 126, 1904.
Kelley Michael W (R), 185, '79
Klimmick O (R), 136, 1902.
Kradwell C G (R), 126, 1904.
Leach Roy B (R), 126, 1901.
Lennon Aloysius J (R), 136,'01
Le Sage Philip (R), 130, 1890.
McGann M E, 136, 1903.
McGinnis Philip D, 126, 1900.
McGUFFIN WM R, M D (R), Rush Med Coll, Chicago, Ill, 1883; Med Director Order of the White Cross; Hours until 8:30 a m, 12:30 to 4 and 7 to 8 p m, Tel 95; 104 Jefferson.
McROBERTS WM A, M D, (H), Chicago Homo Med Coll, Chicago, Ill, 1902; Comnr of Health; Mem Am Med Assn, Ill State, Des Plaines Valley and Will Co Med Socs; Med Examr B L F, B L E, M W A, W C, R N, S U of N A and I O H; Hours, Health Dept, Mornings Office 2 to 4 and 7 to 8 p m, 124 Jefferson.
MacCoy James.*
Merritt Frank W (R), 136, '05.
Moody Adrian L (R), 130, '82.
Munch Louisa L, 134, 1901.
Nash Alfred (R), 185, 1856.
Ogden Edwy C (H), 131, 1879.
Patterson Harry A (R),126,'97
PEAIRS GEORGE M, M D (R), Rush Med Coll, Chicago, Ill, '91; Surg Phœnix Horse Shoe Co, Pressed Steel Car Co, Ill Steel Co, St Joseph's and Silver Cross Hosps, E J & E and C L S & E Rys; Sec U S Pension Exam Board; Mem Am Med Assn and Ill State Med Socs; Medical Examr Berkshire, Mut, New York, New York Life, John Hancock, Security Mut, N W Mut, Mo Life, Penn Mut, Union Central, Travelers' Metropolitan, Franklin N W Natl, Illinois, Iowa, Federal, Continental Casualty and Natl Life Ins Cos, End Rank K of P, U S Life and End American Central Woodmen Acc Assn, Continental Casualty Co, Union Casualty Co, Standard Acc, Barber Bldg
Pittock Dora F, 211, 1885.
Pleannon Wm (R), 136, 1905.
Richards Wm M (R), 130, '76.
Ritchie Romney N (R), 126,'04
Rulien Frank W, 192, 1897.
Rulien Peter G (R), 130, 1890.
Schuessler Henry G (R),136,'98
Shaw John Bliss (R), 130, '84.
SLOMINSKI L (H), Univ of Halle, Germany, 1874; Chicago Homo Med Coll, Chicago, Ill, 1884; Clinical Prof Natl Med Univ, Chicago; Late Chief Surg St Anthony's Hosp and Orphanage; Ex-Chief Surg Union Emergency Hosp, Belleville; Chief Surg Joliet Union Hosp; Mem Ill Homo Med Assn; Med Examr Phœnix Mut and Western Union Life Ins Cos, Polish Natl Alliance, Toilers' Fraternity and Fraternal League, Office 624-28 Cass, Res 633 Clinton.
Steen Earl R (R), 126, 1899.
Stephen Herman E (R),130,'99
Stephens C Jennie (H), 131,'87
Stephens John E (R), 137H,'98
Stewart Walter B (R), 136,'88.
Struzynski Jos L (R), Univ of Dorpat, Russia, 1850.
Struzynski Walter (R), 130,'04
Van Doven W H (Ecl), 262,'96
Wagner Thos H (R), 130, '98.
Walker Nora (R), 185, 1903.
Wallace Thos A (R), 137J,1900
WERNER FREDERICK WM, M D (R), Bellevue Hosp Med Coll, New York

The Physician makes HEALTH to order for the Human Race

The National Fur & Tanning Co. makes WARMTH to order for the Physician.

See Page 4 For Catalogue write The National Fur & Tanning Co. Three Rivers, Mich.

Joliet—Cont'd.
City, 1880; Mem Am Med Assn, Ill State, Chicago and Miss Valley Med Socs and Am Assn of Life Ins Examg Surgs; Ex-Pres Will Co Med Soc, Ex-Co Phys, Ex-Coroner, Ex-Treas and Surg U S Board of Pension Examg Surgs; Med Examr Aetna Life, Hartford, Conn, Canada Life, Hamilton, Ont, Conn Mut, Hartford, Conn, Covenant Mut, Galesburg, Ill, Bankers' Life, Fidelity Mut, Home Life, Mass Mut, Mut Benefit, Mut Reserve Life New York, Mich Life, National Life, Hartford, Conn, Provident Life, New York, Penn Mut, Phila, Pa, Security Trust and Life, Phila, Pa, Union Central Life, Cincinnati, O, Western Mut, Chicago, Ill, Washington Life, Vermont, K of P, M W of A and Nederland Life Ins Co. 402 S Eastern av.
Willits Ira R, 136, 1905.
Williamson Marion F (R),255, 1865.
WOODRUFF HARRY W, M D, Ph G (R), Coll Phys and Surgs, Chicago, Ill, 1892; Practice Limited to Diseases of the Eye, Ear, Nose and Throat; Prof of Ophthalmology Chicago Eye, Ear, Nose and Throat Coll; Surg Ills Charitable Eye and Ear Infirmary, Chicago; Mem Am Med Assn, Ill State and Will Co Med Socs, Chicago Ophthalmological Society, Chicago Med Society; Office, 1 Auditorium Bldg; Hours, 8:30 to 11:30 and 1:30 to 4:30, Except Monday and Friday, 11 a m to 1 p m in Chicago at 206 E Washington.
Worthley Herbert S (R), 130, 1893.¶

Jonesboro, Union. 1,230.
Grear D Watson (R), 193, '90.
Lence John J (R), 193, 1893.
Lyerly Andw J (R), 193, 1890.
Nusbaum John L (R), 193, '88.
Walker Geo W (R), 194, 1903.

Joppa, Massac. 580.
Hutchinson Robt W (R).†¶
Roberts Thos W (R), 205, 1898.
Tucker Chas E (R), 205, '92.

Joy, Mercer. 330.
Burnette Irving E (H),131,'98
Cresswell Mathw (R), 282,'76.¶
Hamilton J S.*
Moore G A.*

Junction, Gallatin. 350.
Mershimer Wm C, 126, 1896.
Starkey Harvey L, 213A, 1899.

Kampsville, Calhoun. 400.
Braden Wm C (R), 107, 1892.
Foltz Lewis (R), 193, 1876.
Lumley Zoda D, 194, 1905.
Wellmann Fredk, 136, 1905.

Kane, Greene. 608.
Fenity Edwd W, 130, 1885.
Foreman Claud B (R), 205,'97.
Proctor Edwin G (R), 171, '82.

Kaneville, Kane. 386.
Hardy Hiram T (R), 218, 1866.

Kangley, La Salle. 1,112.
Green Franklin L (R), 185, '69
Powers George J, 136, 1905.

Kankakee, Kankakee. 14,-705.
Armstrong Chas A (H and R), 135, 1896.
Bergeron Eugene D (R), 130, 1881.
Bollinger Edwd (R), 137H, '01
Brown John A (R), 338, 1893.
Brown Violet Palmer.*
Caron Telesphore E (R), 330, 1891.
Christian A D (R), 130, 1893.
DeVeling J D.*
Eshbaugh Aaron S (H), 131, 1886.
FOSTER THOMAS R, M D (R), Univ of Michigan, Dept of Med and Surg, Ann Arbor, Mich, 1891; Mem Ill State Med Soc, Kankakee Co Med Soc and Kankakee Phys Club; Med Examr Federal Life, National and Metropolitan Life Ins Cos; Hours 9 to 11 a m, 1 to 3 and 7 to 8 p m, Both Tels 161, 188 Court.
Frazer J N.*
Gagnon Artaur L (R), 126,1900
Geiger Chas W (H), 135, 1896.
Hamilton E C.*
Hamilton Fred C (R), 130, '93
Jacobson L P.*
Kenega A S.*
Langdon P R.*
Lee G H.*
Lowenthal Albert A (R), 136, 1895.
Phelps Guy M (R), 136, 1885.
Prindle-Scobey Beulah (R), 284, 1892.
Roy Jos H (R), 339, 1886.
Schubert John J (R), 126, '88.
Scobey Alfred W (R), 126, '95.
Scobey W C.*
Smith Chas F (R), 266, '78.
Spencer Orson B (H), 264, 1868
True Chas (R), 126, 1866.
URAN BENJAMIN F, M D (R), Bellevue Hosp Med Coll, N Y City, 1872; Attended Lectures Univ of Mich, 1869, 1870 and 1871; Surg I I and I Ry Co; Attending Surg to Emergency Hosp; Ex-Pres and Sec Kankakee Co Med Soc; Med Examr Phœnix Mut Life, (Home Life (N Y), Mut Benefit Life (Newark, N J), Manhattan Life (N Y), and Federal Life Ins Cos, and Royal Arcanum; Office Hours 7 to 10 a m, 12 to 4 p m, at 188 Court st. Tel 161 Both Systems.
Way Spencer J, 126, 1872.
Wilson Wm H (R), 136, 1888.

Kansas, Edgar. 1,169.
Epperson John C (R), 103, '82.
Hayne Jas D.*
Hite Jos E (R), 281, 1885.
Marlow John W.*
Payne J A.*
Roberts Jas Bray, 281, '02.

Karbers Ridge, Hardin. 358
Womack Jas A (R), 301, '84.¶

Kasbeer, Bureau. 138.
Thomlinson W D.*

Keenes, Wayne.
Duloy Wm A.*

Keensburg, Wabash. 500.
Buchholz E A, 159, 1899.
Lovellette Harry R (R), 161, 1893.

Keenville, Wayne. 90.
Melton N W (Ecl), 202, 1883.

Keithsburg, Mercer. 1,663.
Allen John S (H), 131, 1877.
Coe True D (R), 126, 1884.
Willits Azro P (R).§

Kell, Marion. 120.
Alvis E C, 205, 1905.

Kellerville, Adams. 100.
Thompson Geo L (R), 155A, 1896.

Kempton, Ford. 469.
Gilborne Henry (H), 283, 1872.
Gilborne H B (H), 135, 1901.
Ross Wm G, 126, 1902.

Kenilworth, Cook. 416.
Brown Sanger (R), 241, 1880.
POWERS HERBERT W, M D (R), Coll of Phys and Surgs of Chicago (Coll of Med of the Univ of Ill), Chicago, Ill, 1902; Prof Univ of Illinois and Harvey Med Coll; Res Phys St Elizabeth's Hosp, 1904 and St Anne's Sanitarium, 1903; Med Examr Knights and Ladies of Honor, Kenilworth Sanitarium.
Stearns Wm, 211, 1885.
Stolp Rufus B (H), 135, 1897.
Walch Robt H.*

Kenney, De Witt. 658.
Craig Wm M (R), 193, 1887.
Harter Wm J (R), 155C, 1902.

Kewanee, Henry. 17,500.
Cole Wm H (R), 239, 1873.
Duncan Ellen M H, 137A, '96.
Duncan Geo B (H), 137A, '96.
HALL CHARLES W, M D (R), Rush Med Coll, Chicago, Ill, 1887; Surg Street Ry Co; Mem Am Med Assn, Henry Co and Ill State Med Socs; Med Examr New Eng Mut, Northwestern, New York, John Hancock, Travelers, Washington, Home, Mut Benefit, Mut Life of N Y, Prudential, Union Central and Other Life Ins Cos.
Heflin H Nelson (R), 191½, '95
Hohmann Wm D (R), 172, '90.
Lowe Francis O (R), 136, '86.
McDermott P J (R), 151, 1904.
Mankin Frank D (Ecl), 262, 1893.
Mannon John H (R), 126, 1880.
Melaik Hattie B (R), 155A,'97
Mitchell.*
Noren Gunnar P (R), 155A, '98
Oliver John H (R), 207½, '96.
Parsons Nathan S (R), 307,'74
Rayburn Chas C, 281, '01.
Stewart Harry J (R), 130, '93.
Trekell John E, 131, 1885.
WASHBURN WM E, M D (R), Hosp Coll of Med, Med Dept Central Univ, Louisville, Ky, 1899; Post Grad Courses N Y Post Grad School, 1903, N Y Polyclinic, 1903-4; Mem Am Med Assn, Illinois State and Miss Val-

SOMNOFORM Recommended by Leading Physicians and Surgeons as the Ideal General Anaesthetic for Minor Surgery.
E. de TREY & SONS, Philadelphia and New York (See adv. opp. beginning N. Y. City Physicians.)

ley Med Socs; Med Examr Franklin Life Ins Co, Springfield, Ill, Metropolitan, N Y, Natl Life Chicago, Ben Hur, Maccabees and Modern Woodmen of Am; Inventor of Washburn Urethrotome.

Wood Jas M, 131, 1885.
Keyesport, Clinton. 563.
Dieckmann Ernest (R), 193, 1897.
Du Comb M P.*
Hord Geo Y (R), 255, 1878.¶
Schmidt Herman (R), 196A, '05
Kickapoo, Peoria. 241.
Rollins Geo E (R), 126, 1884.
Kilbourne, Mason. 300.
Darling A L.*
Root Jacob W (R).†
Kinderhook, Pike. 413.
Gose Chas J (R), 193, 1899.
Penick Mark (Ecl), 262, 1865.
Trautwein Chas W (R), 149, 1895.
Kingston, De Kalb. 370.
Markley George W.*
Kingston Mines, Peoria. 420
Thorp C M.*
Kinmundy, Marion. 1,328.
Camerer John D (R), 126, 1880
Forshee Edwd G (R), 265, '64.
Miller Hugo (R), 207½, 1895.
Smith Wm O (R), 255, 1872.
Songer Fredk S (R), 196A, '97
Kinsman, Grundy. 224.
O'Malley Wm H (R), 136, '93.
Kirkland, De Kalb. 800.
Spiers R B (Ecl), 132, 1878.
Wells F N (R), 135, 1895.
Kirkwood, Warren. 1,098.
Allen Jas I (R), 149, 1890.
Kampen Harry L (Ecl), 262, 1892.
McClanahan Jas M (R), 130, 1874.
Noyes Frank A (R).§
Pease Bert C, 132, 1905.
Knoxville, Knox. 1,934.
Becker Louis (R), 130, 1888.
Giles Henry W (R), 155A, '95
McLaren Wm R (R), 149, '78
Tate Louis N, 126, 1905.
Thompson Thomas.*
Laclede, Fayette. 249.
Kepner Melvin E (R), 193, '99
Lacon, Marshall. 1,800.
Brown Bertram A (R), 130 1893.
Carroll Ellsworth J, 149, 1889.
Eberlin Fredk W (R), 126, '86
Kemp Clarence H (R), 126, '93
Potts John W (Ecl), 262, 1871.
Reno Clarence G (R), 158, '97.
Ladd, Bureau. 130.
Artin A S (R), 130, 1899.
BUTLER J P, M D (H), Hahnemann Med Coll and Hosp, Chicago, Ill, 1890; Med Examr Ætna Life, Union Central, Prudential, Equitable Life Des Moines and Metropolitan Life Ins Co, N Y, Mystic Workers of the World and Modern Woodmen of Am; Office Hours 9 to 12 a m and 2 to 4 p m. Tel 1056.
Weeks MacClarey (R), 130, 1902.
Lafayette, Stark. 315.
Church Elmer, 136, 1901.

La Grange, Cook. 4,169.
BECKER CHARLES W, C M, M D (H), Trinity Med Coll, Toronto, Ont, 1901; Prof Diseases of Chest Hering Med Coll and Hosp Chicago, Ill; Specialty Diseases of the Chest; Hours 3 to 5 p m; Tel 511, 24 5th av.
Blakelidge Rose M (R), 130 1902.
Carey Warren (R), 126, 1883.
Dean Wm F (H and R), 188, 1891.
DETWEILER EDWIN S, M D (R), Rush Med Coll, Chicago, Ill, 1888; Mem Am Med Assn, Ill State and Chicago Med Socs; Med Examr Mut Benefit Life, Newark, N J, Mut, N Y, and N Y Life Ins Cos; Office Hours 10 to 11 a m, 2 to 4 and 7 to 8:30 p m; Tels, Res 77, Office 21 La Grange, 6 Burlington av.
Fox Geo M (R), 309, 1851.
Hawley Clark W (R), 126, '8
Higgins Arthur E (R), 126 1886.
Kline Edwin (R), 126, 1889; 241, 1890.
LLEWELLYN HENRY S, M D (H), Hahnemann Med Coll and Hosp, Chicago, Ill, 1892; Chicago Homo Med Coll, Chicago, Ill, 1893; Prof Practice of Med Hering Med Coll and Hosp, Chicago; Res 47 S 5th av, La Grange; Chicago Office 1008 Masonic Temple, Tel Central 3925; Oculist Hours Forenoons; General (Office) Practice Hours Afternoons.
McClure C F (R), 281, 1899.
Woodard Herbert B (H), 131, 1897.
Laharpe, Hancock. 2,000.
Ash John C (R), 126, 1899.
Buhrmaster E W, 205, 1905.
Gahm Jacob P, 213A, 1897.
Henry Jas (R), 241, 1870.
Martin Isaac M (H), 131, 1881.
Rhea Levi J (R), 149, 1882.
Smith Wm K (R), 149, 1875.
Lahogue, Iroquois. 98.
Campbell O E, 130, 1900.
Lockwood L O (R), 149, 1880.
Lake City, Moultrie. 250.
Loesch Geo E (R), 158, 1892.
Lake Creek, Williamson.
Burgess Wm J (R), 193, 1878.¶
Felts Benj R (R).§
Roberts I T, 205, 1902.
Lake Forest, Lake. 2,339.
Haven Alfred C (R), 246, 1880.
Parmenter Bert N (R), 130, 1896.
Wright Ena P, 211, 1885.
Lake Fork, Logan. 138.
Denison L L.*
Lakewood, Shelby. 107.
Ballard Henry F (R), 126, '82.
Martin Franklyn A (R), 193,
Lamoille, Bureau. 620.
Remsburg Jos L (R), 151, 1878
Lanark, Carroll. 1,399.
HALLER JOSEPH, M D (R), Northwestern Univ Med School (Chicago Med Coll), Chicago, Ill, 1862; Ad Eundem, 1868; Ex-Mem City Board of Health; Ex-Pres Carroll Co Med Soc; Med Examr Mut Life, N Y, N W Mut, Milwaukee, Wis, Mut Benefit Life Ins Co, Newark, N J, Union Central, Cincinnati, O, and Several Others; Office Hours 1 to 4 and 7 to 8 p m, Broad st. Tels 21, 154, 60.
Packard Thos I (R), 126, '95.
Wales A H.*
Wales Henry W (H), 131, 1863
Lancaster, Wabash. 249.
Reid Geo W (P-M), 268, 1884.
Lane, De Witt. 203.
Chalstran Wm E (R), 155A, '98
Lansing, Cook. 920.
Sparks Addison J (R).§
La Place, Piatt. 350.
Wilhelmy Sylvester (R), 265, 1901.
La Prairie, Adams. 300.
Noakes Thos V (R), 158, 1874.
Larchland, Warren. 100.
Newell Sharon C (R), 272, '80
La Rose, Marshall. 192.
Shepard Chas W (R), 185, '74.
La Salle, La Salle. 11,200.
BURKE PATRICK M (R), Coll of Phys and Surgs, N Y, 1880; Surg St Mary's Hosp, C, R I & P, Ill Central and C, B & Q Rys; Mem Am Med Assn, Ill State, Northern Ill and La Salle Co Med Socs; Med Examr Mut and N Y Life Ins Cos, N Y, Union Central Life Ins Co, Cincinnati, O, Northwestern Mut Life Ins Co, Milwaukee, Wis, Equitable Life Assurance Soc, N Y, and others, 6-7 Neustadt Bldg.
Clendenen Floyd (Ecl), 132, '75
Coutant Geo F (H), 283, 1872.
CROWLEY JOHN F, M D (R), Coll of Phys and Surgs, Chicago, Ill, 1900; Lecturer Physiology and Hygiene St Bede's Coll; Attndg Phys and Surg St Mary's Hosp; Mem Ill State and La Salle Co Med Socs; Med Examr Prudential, N W Natl, K of C, C O F, F O E, Polish Natl Alliance, A O H, Toilers' Fraternity, F of A and Y of A, 107 Marquette. Tel 264-K.
Depew C Chauncey (H), 137A, 1899.
Fahrney Burton E (H), 135, 1897.
Fraser Wm H (R), 338, 1867.
Frizelle Clifton H (R), 149, '89
Fullenweider Robt C (R), 126, 1896.
Greaves Walter W, 136, 1903.
Guthrie Fred A (R), 126, 1896.
Herrick Richd (Ecl), 262, 1891
Hicklin Frank E (R), 194, 1896
Hirsh Saml (R), 137G, 1897.
Hook Chas O (H), 131, 1903.
Houck Ross M (R), 126, 1882.
Orr Hugh M (R), 171, 1896.
Pinnell Geo M (R), 261, 1871.
Stafford Oscar B (R).†
Latham, Logan. 483.
Perrien J H, 160, 1905.

WE FURNISH Up-to-date Lists of any business or profession, address envelopes and mail circulars.
R. L. POLK & CO., DETROIT, CHICAGO.

Latham—Cont'd.
Pope Geo O (R), 189, 1885.¶
Wheeler Edwd N (R), 126 1878.¶
Latona, Jasper. 75.
Shamhart George (R).†
Laura, Peoria. 100.
Beamer W J (R), 311A, 1896.
Lawndale, Logan. 210.
Barringer B M, 137H, 1904.
Lawn Ridge, Marshall. 249.
Young Henry C (R), 231, '75.¶
Lawrenceville, Lawrence. 1,398.
Barr Jacob C (R), 2?5, 1857.
Bryant Jas B (R), 160, '89.
Connett J E (Ecl), 146, 1883.
French Zeba D (R), 149, 1865.
Gore Chas P, 136, 1905.
Lewis Harlie V (P-M), 268, '80
Purdy Wm (R), 158, 1883.
Trueblood R R (R), 161, '96.
Leaf River, Ogle. 700.
Bowerman H (Ecl), 132, 1897.
Bowerman Solomon B (Ecl), 290, 1866.
Kretsinger Josiah T (R), 241, 1885.
Mitchell Frank W (P-M), 137½, 1887.
Schrader Lewis M, 158, '05.
Lebanon, St Clair. 1,908.
Berger Adolphus (R), 196, '62.
Fulgham John H (R), 196A, 1895.
Sloey Jas (R), 193, 1889.
Waggoner Eugene L (H), 135. 1889.
Lee, De Kalb. 300.
Collyer Albert E (H), 137C,'04
Munn Marshall C (R), 161, '95
Powell Curtis F (R), 196A,'98.
Smith L L.*
Lee Center, Lee. 293.
Cheadle Clarence M (R),155A, 1898.
Leland, La Salle. 693.
Chapman Edward, 211, 1885.
Chapman W E, 131, 1904.
Donovan C J.*
Thornton U N (R), 333, '87.
Lemont, Cook. 2,562.
Fitzpatrick John A (R).§
Johnston.*
Leahy John jr (R), 126, '85.
Ludwig John B (Ecl), 132, '93.
Lena, Stephenson. 1,634.
Kreider S Gurney (R),279C,'96
Naramore Willard P (R), 263 1852.
SALTER ALLEN, M D, Ph G (R), Coll of Phys and Surgs of Chicago (Univ of Ill), 1893; U S Pension Examng Surg; Mem Assn of Med Librarians, Mississippi Valley and Am Med Assns, Ill State, and Tri-State Med Socs, Roentgen Soc Am, and Stephenson Co Soc of Phys and Surgs; Med Examr N Y, Metropolitan, and Home Life Ins Cos (N Y), Northwestern Mut Life Ins Co (Milwaukee, Wis), Ill Life Assn (Chicago, Ill), Berkshire, Prudential, New Eng Mut and Others.
Silver Roland J (R), 126, '89.
Lenzburg, St Clair. 700.
Kraemer John N (R), 207½, 1892.
L'Erable, Iroquois. 100.
Michaud Onerimus.*

Lerna, Coles. 470.
Leitch Robt N (H), 197, '82.
Vanatta H B (R), 143, 1896.
Leroy, McLean. 1,727.
Bennett John Y (R and P-M), 141, 1896; 137H, 1898.
Fisher Thompson D (R), 126, 1857. Retired.
Haig John (R), 266, 1880. Retired.
Keys Thos W (R), 149, '79.
Moffet A.*
Sargent Edwd E (R), 266, '93.
Small G H.*
Taylor Ewing K McA (R), 126, 1872.
Tuthill John A (R), 151, 1881.
Lewistown, Fulton. 2,600.
Cain Milton (Ecl).†
Davis E Geo (R), 159, 1881.
Hinde John R (R), 126, 1902.
Johnson Geo W (Ecl), 132, 1879
McCumber Clarence N, 126,'05
McElroy Wm T (R), 194, '72.
Moorhouse Chas V, 155C, 1905.
OREN SAMUEL A (R), Coll of Phys and Surgs, Keokuk, Iowa, 1877; State Univ of Iowa (Homo Med Dept), Iowa City, Ia, 1878; Post-Grad Chicago Policlinic, '95; Surg B C R & N Ry, 1882-1890; Mem Am Med Assn, Military Tract Med Assn of Illinois, Internatl Assn of R R Surgs, Illinois State Med Soc, Iowa State Med Soc, Central Dist Med Soc, Iowa and Fulton Co (Ill) Med Soc; Med Examr Ill Life, Security Mut Life, National Life, Berkshire Life (Pittsfield, Mass), Bankers' Life, Modern Woodmen of Am, M P L, A O U W, and Loyal Americans; Practice Not Limited; Specialty Eye, Ear, Nose, Throat, and Surgery.
OREN SAMUEL L (R), Barnes Med Coll, St Louis, Mo, 1899; Mem Stephenson Co and Fulton Co (Ill) Med Soc; Med Examr Ill Bankers' Life Assn, Court of Honor, M W W, M W A and M P L.
Strode Wm S (R), 126, 1884.
Talbott David D (R), 149, '64.
Waggoner Don M (R), 126, 1881; 241, 1882.
Watson J E (Ecl), 202, 1894.
Lexington, McLean. 1,505.
Hammers Lewis J (R), 136, '02
Jones Albert G (R), 130, 1862.
Perry Herbert B (R), 137G, '96
Rue George H (H).§
Washburn A T (H), 135, 1891.
Williamson Wm T (R), 158,'86
Liberty, Adams. 549.
Snider W Frank (R), 161, '89.
Ulrich Otto P, 155C, 1904.
Libertyville, Lake. 934.
Galloway Chas (R), 126, '92.
Martin Fredk H, 131, 1899.
Taylor John L (R), 126, 1894.
Lick Creek, Union. 345.
Bird E E, 205, 1903.
Gourley Andw J (R), 159, '90.
Mozley John M (R), 206, 1891.
Lily Lake, Kane. 100.
Taylor Ralph C (R), 136, 1897.
Lima, Adams. 300.
Parker Frank B, 155A, 1893.

Shaw W Clifford, 186, 1905.
Worley Luther F (R), 193, '87.
Lincoln, Logan. 9,762.
Barnett John R (R), 126, 1881.
Bradburn Benj P (R), 155A,'91
Braucher Alma E (Ecl), 137C, 1895. Retired.
Brown Henry B (R), 194, 1876.
Cherney Edwd V, 155C, 1903.
Coleman Walter W, 194, 1899.
Copeland.*
Cosby H Lewis (R), 126, 1889.
Ewing Francis M (R), 282, '82.
Hagans Frank M, 136, 1905.
Hamer Thaddeus F (R), Univ of Marburg, Ger, '84.¶
Houser Frank C (Ecl), 132,'87.
Houser Wm W, 262, 1859.
Kirkpatrick Alex S (H),270,'88
Leeds Lucian L (R), 126, 1856.
Lindquist John A, 131, 1901.
Lowrie Jas L (R), 282, 1878.
Meloy J Earle (R), 136, 1900.
Meloy Margaret Babcock (R), 136, 1900.
Miller Selina H, 197, 1886.
Montgomery Calvin C (R),194, 1900.
Oyler Harry S (R), 196A, 1891.
Reed Chas C (R), 126, 1878.¶
Rembe Edwd (R), 205, 1891.
Reml Carl E H E (R), 193.'74.
Rhoads Louis T.*
Rourke S Ellen (R), 155A, 1896
Sargent Algernon M (R), 255, 1880.
Taylor Chas B (R), 158, '81.
West Chas E (H), 135, 1898.
Wilson Robt M (R), 239, '73.
Young Wm.*
Linn, Wabash. 95.
McMurray Robt J (R), 255,'78.
Lisbon, Kendall. 310.
Dunning Jesse (R), 334, 1897.
Lane Robt N, 126, 1903.
Litchfield, Montgomery. 6,-118.
Allen Lee G (R), 213J, 1902.
Barcroft Victor B (R), 193, '79
Bennett Harry F (Ecl), 132,'95
Blackwelder F C (R), 136, 1900
Blackwelder Jas F (R),265,'64.
Buffington C G (R), 193, 1881.
Carriere V A (H), 197, 1886.
Colt John D (R), 261, 1865.
Johnson Chas W (R), 232, '72.
Kelly Patk M (R), 194, 1892.
Neel E G.*
SIHLER GEORGE A, M D (R), McGill Univ Med Dept, Montreal, Que, 1883; Mem Am Med Assn and Dist Med Soc of Central Ill.
Williams T W (Ecl), 202, '78.
Literberry, Morgan. 130.
Purviance Walter, 155C, '02.
Littleton, Schuyler. 1,130.
Justice Wm F (R), 149, 1892.
Murchison J C.*
Little York, Warren. 370.
Pollock D K.*
White David A (R), 155, '75.
Loami, Sangamon. 561.
Gardner Nathan B (R), 193,'89
Willeckson Hardin (Ecl), 202, 1880.
Lockport, Will, 3,500.
Bacon Charles H (R), 130,'62¶
Courtney John F (H), 135, '91.
Kingston Elwood A, 136, 1903.
Lyons Jas M (R), 192½, '88.
Schoop Fredk W R, 130, 1877.
Lodn, Iroquois. 718.
Boue T Newton (R), 126, 1866.

PHYSICIANS' CASUALTY ASSOCIATION OF AMERICA

ACCIDENT INSURANCE AT COST. Membership limited to practicing Physicians and Surgeons.

See Page 12. Write E. E. ELLIOTT, Secretary, OMAHA, NEB.

Hewins Chas F (R), 239, 1882; 281, 1890.
Miller John.*
Logan, Edgar. 48.
Huffaker Columbus, 158, 1905.
Slaughter Jas P (R), 160, '78.
Lomax, Henderson. 193.
Donahue W J (R), 213A, '98.
[illegible]sley W.*
Lombard, Du Page. 624.
Atkinson T G.*
OLESON CHARLES W, M D (R), Harvard Univ Med School, Boston, Mass, 1866
OLESON RICHARD BARTLETT, M D (R), Northwestern Univ Med School (Chicago Med Coll), Chicago, Ill, 1893; Res Surg Chicago & Northwestern and Aurora, Elgin & Chicago Rys; Mem Chicago Med Soc; Med Examr State Mut Life Assce Co, Worcester, Mass, and Canada Life Assce Co, Hamilton, Ont, Office Hours 8 to 9 a m, 1 to 2 and 7 to 8 p m. Tel Lombard 2.
Le Roy W G, 132, 1881.
London Mills, Fulton. 606.
Essex C R, 205, 1905.
Mateer Charles A (H), 131, '96
Wilson Horace L (R), 126, '85.
Longereek, Macon.
Lindsey L M, 205, 1905.
Long Point, Livingston. 313
Marshall Wm P (R), 279C, '94.
Turner Guy F (R), 251A, '99.
Longview, Champaign. 360
Ratts Reinhart P (R), 159, '76
Loogootee, Fayette. 190.
Ste[illegible]ens C P (Ecl), 262, 1897.
[illegible]ae, Adams. 398.**
[illegible]k Edwd G (R), 149, '91.
[illegible]ck John P (R), 155A, '97
[illegible]ll Jas C (R), 155C, 1905.
[illegible]aton Charles.*
[illegible]tant, La Salle. 520.
[illegible]lespie Thos W (R), 126, '96.
Schoenneshoefer Wm (R), 126, 1888.
Louisville, Clay. 1,000.
Burgett Warren E (R), 159,'86
Gibson Elijah P (R), 161, 1878.
Lauchner Harry S (R).†
Manes James G, 213A, 1905.
Steely George W, 205, 1899.
Lovington, Moultrie. 892.
Donovan J D.*
Donovan W P, 205, 1903.
Gregory L T.*
Hoover Walter K (R), 126, '88
Lowell, La Salle. 100.
Rhiel Albert C (R), 136, 1894.
Low Point, Woodford. 130.
Blackburn R S (R), 155A, 1898
Ludlow, Champaign. 356.
Carley David H W (R),Swiss Med Coll, Zurich, Switzerland, 1861.
Daniels A K.*
Glennan Michl A (R), 126, 1878
Morlan Halford J, 213J, 1905.
Lyndon, Whiteside. 500.
Harriman Saml S (R), 159, '91
Lynnville, Morgan. 182.
Harris George F.*
Jones Ralph R, 213A, 1905.
Roberts F M, 205, 1900.
McClure, Alexander. 30.
McRaven P H (R), 193, 1878.
Sams John H (R), 213A, 1893.

McConnell, Stephenson. 200
Kober Augustus F (R),130,'02
McCormick, Pope. 24.
Dent J W.*
McHenry, McHenry. 1,034.
Fegers Charles H (R), 130,'79.
Larson J M, 137A, 1905.
Wells David G (R), 136, 1898.
McLean, McLean. 543.
Noble Joseph P (R), 130, 1893.
Ritter Charles W, 213J, 1903.
McLeansboro, Hamilton. 1,772.
Anderson Cyrus H (R), 193,'98
Asbury Isaac M (R), 262, '73.
Benson John G (R), 193, 1881.
Dale Harry W, 130, 1902.
Dale Marion C (R), 130, 1874.
Hale Henry C (R), 147, 1883.
Hall Wm W (R), 126, 1883.
HASSETT JAMES J, M D (R), Rush Med Coll, Chicago, Ill, 1890; Chicago Policlinic, 1901; Sec U S Board Pension Exam Surgs, Coroner Hamilton Co; Mem Am Med Assn, City Board of Health, Ill State, Sou Ill and Hamilton Co Med Socs; Med Examr Franklin, Security Mut, Bankers' and other Life Ins Cos.
Holt George W (R), 158, '76.
Johnson John A, 213A, 1905.
Lyon Charles M (R).†
Pemberton Fannie (H).†
Macedonia, Hamilton. 324.
Boster C C.§
Carlton Henry O, 213J, 1905.
Hunt John T (R), 149, 1878.
Johnson J H, 211, 1885.
Sims J M (R), 205, 1895.
Mackinaw, Tazewell. 870.
Kilby Edgar E (R), 149, 1896.
Miller Cynthia A (H), 131, '84.
Stein J H (R), 194, 1876.
Macomb, McDonough. 5,400
Adams Arthur R (R), 185, 1900
Adams David S (R), 155C, 1900
BACON JOSEPH B, M D (R), Texas Med Coll, Galveston, Tex, 1879; N W Univ Med School, Chicago, Med Coll, Chicago, 1881; Formerly Instructor Gynæcology Northwestern Univ Med School, Chicago, Ill, Formerly Prof of Diseases of the Rectum, Chicago Post-Grad Med School; Surg-in-Chief to the St Francis Hospital, Macomb, Ill; Mem Am Med Assn and Am Assn of Obstetricians and Gynæcologists, Ill State, Chicago Med and Chicago Gynæcological Socs; Chicago Acad of Med.
Booth Carleton O, 213A, 1901.
Davis Joseph H (Ecl), 132, '01.
Holmes Joseph B (R), 136, '94.
Jarvis Edward T, [illegible] 1904.
JENKINS BENJAMIN D (R), Northwestern Univ Med School, Chicago, Ill, 1895; Pres McDonough Co Board U S Pension Examrs;; Asst Surg St Francis Hosp; Mem Am Med Assn, Ill State, McDonough Co and Military Tract Med Socs; Hon Mem Alumni Assn of Chicago Med Coll; Med Examr Mut, Washington, Security Mut, Fidelity Mut, N W Mut, Conn Mut, New Eng Mut, Mut Benefit, Franklin, National, Mut (Ill), Northern and other Life Ins Cos.
Knappenberger Henry (R), 126, 1881.
Miner Elizabeth R (R), 107,'95
Patrick Francis L, 134, 1894.
Russell Frank.*
Russell Samuel (R), 126, 1881.
Sloan Ralph C (H), 135, 1899.
Stremmel Samuel (R), 136, '89.
Westfall F Kemper (H),131,03
Macon, Macon. 900.
Boggs Wm R (R), 159, 1883.
Hughes Albert L (R), 126, '88.
Plummer O F, 205, 1903.
Madison, Madison. 3,000.
Grayson Wm F (R), 205, 1898.
KISER CHARLES R, M D (R), Med Coll of Ohio, Cincinnati, O, 1895; Mem East Side Med Assn; Med Examr Equitable Life Assur Soc of U S, Provident Savings Life Assur Soc, N Y Life Ins Co, John Hancock Mut Life Life Ins Co of Boston, Mass, Mut Benefit Life Ins Co, Security Mut Life Ins Co, Mut Life Ins Co of N Y, Manhattan Life Ins Co, Northwestern Natl Life and Mich Mut Life Ins Co of Detroit, Mich, cor 21 and Madison av. Tel Kinlock 38.
Miller John W (Ecl), 202, 1897.
Seebold J L (Ecl), 202, 1898.
Walther Gustav A, 239, '92.
Maeystown, Monroe. 220.
Wilhelmj Aug G (R), 196A,'95¶
Magnolia, Putnam. 275.
Dakin Robert G, 136, 1903.
Downey Joseph M, 158, 1905.
Taylor O F (R), 126, 1868.
Mahomet, Champaign. 520.
Collins Albert L (R), 143, 1883.
Collins Naomi P (R), 134, '85.
Pearman Jas O (R), 126, 1885.
Wilson Chas T C (R), 265, '90.
Makanda, Jackson. 528.
Agnew Frank M (R), 255, '62, 266, 1866.¶
Bricker Wm J.†
Miller Cyrus L (R), 255, 1878.
Thompson A L (R), 205, 1898.
Tweedy J R, 205, 1905.
Tweedy W R, 205, 1905.
Malden, Bureau. 320.
Childs James B.*
Wickersham Louis L (R), 126, 1882.¶
Malta, De Kalb. 524.
Badgley John A (R), 126, 1880.
Barton Louis E, 151, 1886.
Manchester, Scott. 442.
Knox Wm T (R), 193, '96.
Weis J Wm (H), 131, 1872.
Manhattan, Will. 500.
Baker Mary L (R), 134, 1887.
Brannon George H (R),161,'89
McClenahan Eva (R), 134, '94.
Manito, Mason. 574.
Blazer Monroe S (R), 193, '74.
Caulkins Nellie M (R), 149,'92
Meigs John B (R).†
Wright Nelson A (R), 193,'99.
Manley, Fulton. 12.
Piersol Willard G (R), 269, '77

A MODERN PRINTING PLANT
FITTINGLY DESCRIBES The R. L. Polk Printing Co., Ltd., Detroit, Mich.

Mansfield, Piatt. 718.
Champion Joseph Van M (R), 126, 1885.
Clark Lewis E (R), 236.
Cline Corles B (Ecl), 262, '97.
Harland Wm O (R), 126, 1877.
Patterson Newell (R), 255,'70¶
Manteno, Kankakee. 948.
Brasher Mills C (Ecl), 132, '89.
Gulick John M (R), 130, 1891.
Rouleau Zepherin (R), 336½, 1872.¶
Maple Park, Kane. 400.
Bedford Franklin (R), 126, '73
Morgan Wm G (R), 126, 1891.
Owings Thomas, 132, 1902.
Mapleton, Peoria. 289.
Peers Wm A, 304½, 1892.
Maquon, Knox. 484.
Knowles Gilbert L (R), 126,'81
Long James U (R), 193, 1888.
Truitt Edward E (R), 149, '83.
Walker Ferree J (R), 149, '96.
Marcelline, Adams. 148.
Millen Wm A (R), 149, 1896.
Marengo, McHenry. 2,030.
Casely Wm jr (R), 130, 1885.
Curtis Rozel M (R), 136, 1884.
Eshbaugh Walter S(H),131,'81
Fowler George W (R), 136,'91
Peck Charles C (H), 135, 1895.
Peck Daniel E (H).†
Richardson Holland W (R), 126, 1862.
Wernham James I, 126, 1902.
Wernham Spencer C (R), 126. 1874.
Woodard Belle Seward (H), 131, 1882.
Marietta, Fulton. 164.
Moorhouse Chas V, 155C, '05.
Marine, Madison. 683.
Farthing John R (R), 196A,'95
Schierbaum Albert F E (R), 194, 1894.
Marion, Williamson. 2,530.
Baker Griffin jr (R), 193, '94.
Baker V A, 205, 1903.
Bentley Wm H (R).†
Brown C, 241, 1885.
Casey Levi B (R), 158, 1885.
Casey Wm E, 136, 1905.
Edwards Alonzo M (R), 239A, 1894.
Evans George W (R), 194, '78
Hartwell D Dow (R), 205, '01.
Miller *
Rothammel Elijah M.§
SHASTID THOMAS HALL (R), A B Harvard Univ; A M, LL B, Univ of Mich; M D Univ of Vermont, Burlington, Vt, 1888; Grad Work in Eye, Ear, Nose and Throat Univ of Vienna, Austria, 1888-9; Expert U S Pension Examng Surg for Eye, Ear, Nose and Throat; Mem Am Med Assn, Am Acad of Med, Williamson Co Med Soc and N Y Medico-Legal Soc; Practice Limited to Eye, Ear, Nose and Throat; Hours 9 to 12 a m and 2 to 6 p m.
Tidwell John F.†
Walker Isaac C (R), 205, '97.
Washburn C L (R), 193, 1882.
WILLEFORD WM C, M D (R), The Med Coll of Indiana(Med Dept of the Univ of Indianapolis), Indianapolis, Ind, 1881; Ex-Surg Chicago and Eastern Ill R R; Ex-Pres Daviess Co, Ind, Med Soc; Mem Ill, Ind and Williamson Co Med Socs; Med Examr Ætna Life, Metropolitan, Prudential Life, Provident Savings, N Y, Endow Rank K of P; Office Hours 8 to 9 a m, 1 to 3, 6:30 to 7:30 p m; Goodall Bldg. Tels Office 129, Res 226.
Marissa, St Clair. 2,150.
Campbell Joseph M (R),193,'80
Coulter Arthur P (Ecl),262,'59
Hayes.*
McMurdo Wm W, 194, 1905.
Tweed James R (H), 135, 1886.
Wilson Julius M (R), 255, '73.
Marlow, Jefferson. 28.
Dulaney Isaiah H (R).†
Dulaney Wm A, 213J, 1905.
Newton Joseph H.†
Maron, Macon. 1,224.
McLean Wm T (R), 126, '81.
Price Harmon E, 262, '05.
Weyl George W (Ecl), 262, '89
Wood Charles M (R), 130, 1894.
Marseilles, La Salle. 2,578.
BLANCHARD MILTON EBEN, M D (R), Ecl Med Inst, Cincinnati, O, 1878; Rush Med Coll, Chicago, Ill, 1894; Surg C R I & P Ry; Mem Acad of Railway Surgs, La Salle Co and Ill State Med Socs; Med Examr Equitable Life Assurance Soc of the U S, N Y Life, Mut Life and Home Life Ins Cos of N Y, Northwestern Mut Life, Milwaukee, Wis, Union Centra. Life, Cincinnati, O, Roya. Union Mut Life Ins Co, Des Moines, Ia, Franklin Life Assn, Springfield, Ill, Central Life, Indianapolis, Ind, and Penn Mutual Life Ins Co, Phila, Pa.
Patton Wm M (H), 135, 1896.
Stebbings Albert L (R), 130, 1896.
Sterrett Wm S (R), 126, 1894.
Marshall, Clark. 2,100.
Bradley Robert H (R), 130,'73
Burnside Lyman A, 136, '05.
Duncan Euclid M (R), 232, '72.
Haslet Henry W (R), 193, 1888.
Haslet Percival P (R), 136, 04.
Jumper Simon.† Retired.
PEARCE EDWARD, M D (R), Northwestern Univ Med School, Chicago, Ill, 1878; Mem Ill State and Clark Co Med Socs, and Aesculapian Soc of the Wabash Valley; Med Examr and Mem U S Pension Board. Med Examr Ætna Life, Hartford, Conn, Mut and Metropolitan Life of New York; Office 117 Clinton, West Side sq.
Prowett Granville W(R),193'82
Rose James J (H), 135, 1896.
Smith Jacob W (H), 197, '91.
Weir L J (R), 179, 1893; 126, '96
Young Wallace (R), 130, 1875.
Martinsville, Clark. 1,224.
Doak Wm H (R), 262, 1874.
Norman A H (Ecl) 262 1876
Phelps Alonzo S (H), 131, 1903
Rowland George T (R),160,'76
Thornburg P F (R).†
Wilhoit Dellie L (R), 159, '96.
Wilkins John M (R), 299, '78.
Martinton, Iroquois. 328.
Shaw John L (R), 213A, 1893, 202, 1897.
Mascoutah, St. Clair. 2,190.
Henrich Wm P (R), 196A, 1895
Herold Hugo (R), 193, 1894.
Leibrock George (H), 197, '78.
Scheve Elmer F (R), 194, 1903.
Mason, Effingham. 372.
Drury H N.*
Hutchinson John P (Ecl).†¶
Mathews J N (R), 193, 1878.
Paugh John C (R).†
Wright Owen (R), 126 1858.
Mason City, Mason. 1,920.
Cargill Chauncey W (R), 136, 1889.
McDowell John B (R), 193, '45
Orens A N.*
Schuette Wm H (H), 137C, '04
Spear John W (R), 126, 1875.
Stone Charles A (R), 126, '94.
Walker W P (R), 126, 1879.
Mattison, Cook. 458.
Galbraith Robert G (R), 137H, 1899.
Mattoon, Coles. 9,670.
Ball C Taylor (R), 149, 1878.
Beals Francis M (Ecl), 262, '79
Bell Finis E (R), 255, 1880.
Bennett Cleaves (R), 136, '96.
Boaz Charles (H), 135, 1891.
Conklin Winifred E (H), 131, 1902.
Coultas Rufus J (R), 141, '90.
Dickerson W F.*
Ferguson Oscar W (R), 240, 91.
FREEMAN T O, M D (R), Baltimore Med Coll, Baltimore, Md, 1898; Interne Maryland Central 1897-8; Attndg Phys [illegible] F Home, Mattoon, Ill; Ill State and Coles Co Socs, and A[illegible]an of the Waba[illegible]; M. Examr Pho[illegible]tfartford, Conn, Penn Mut of Phila, Pa, Franklin, National and Illinois Life Ins Cos, 1514 Broadway.
Fry Charles B (R), 230, 1861.
Funkhouser James L, 143, '05 (R F D 3.)
HODGSON WM H, M D (R), Royal Coll of Phys, London, Eng, 1866; Formerly Surg Lexington Div C & O R R; Mem N Y State and Coles Co Med Socs; Med Examr London and Liverpool and Globe Ins Co; Specialty Drug Addictions; Hours 8 to 11 a m and 6 to 8 p m; Tel 513; 620 S 21st.
Hougland Walter L, 213J, 1905
Kaylor Orville K, 213A, 1893
McDonald James T (R), 205, 1898.
McFall David M (R), 282, '57
McFall James A (R), 143, '78.
Moore Alford N, 172, 1903.
Parrish Bruce D (R), 160, '89
Rice Herbert C, 300, 1905.
Richardson Edmon E (H), 131, 1893.
Summers Albert T (R), 159, '92
Summers Edmund (R), 159, '88
Summers John W (R), 159, '92

BURN-BRAE, A PRIVATE HOSPITAL FOR MENTAL AND NERVOUS DISEASES.
(See adv. in PHILADELPHIA.)

Athens, Clarke. 10,320.

BENEDICT SAMUEL C (R), Miami Med Coll, Cincinnati, O, 1878; Res Phys Cincinnati Hosp, 1879; Acting Asst Surg U S Army, 1880-81; Hosp Experience; Cincinnati Hosp 1885, St Luke's and Roosevelt, New York, '89, Toronto Genl Hosp, '98; Prof Med Jurisprudence, Law School, Univ of Ga, since 1883; Surg Seaboard Air Line, Central of Ga and Ga R Rs; Pres Med Assn of Ga, 1900; Pres Surgs Central of Ga Ry, 1903; Mem and Ex-V-Pres Internatl Assn of Ry Surgs, Mem and Ex-Chairman Bd of Censors Ga Med Assn, Mem Medico-Legal Soc of New York and Am Med Assn; Hon Chairman Section on Surg of Pan-Am Congress; Mem Quarantine Conference, Montgomery, Ala, '89; Mem from Georgia Am Congress Tuberculosis, N Y, 1901; Mem State Board of Health for Georgia; Councilor Med Assn of Ga from 8th Cong Dist and Chairman Bd of Councilors 1905; Dean School of Pharm Univ of Ga and Prof Materia Medica and Pharmacognosy; Examr Mut Life of N Y, Mut Benefit of N J, N Y Life, Travelers, Conn Mut, Ætna, Germania, Home Life, Manhattan, Union Central, Mich Mut, Washington, Prov Savings, Hartford Life and Annuity, Prudential and U S Life Ins Cos and Knights of Pythias, Royal Arcanum and others, 106½ E Clayton. Phone 24.

Bloomfield Jas C (R), 282, '88.

Burney I H, 342, 1905.

Carlton W A (R), 282, 1873.

Conway Wm B (R), 170, 1869.

Crow L H (Ecl), 123, 1892.

DiEard Saml H (R), 120, '83.

Echols C C, 115, 1900.

Elder James H (R), 120, 1875.

FULLILOVE HENRY M, M D (R), Univ Coll of Med, Richmond, Va, 1899; Asst Surg S A L R R; Mem Assn Seaboard Air Line R R Surgs, Am Med Assn, Med Assn of Ga and Clarke Co Med Soc; Med Examr Sun Life, Prudential, New Eng Mut and Union Mutual Life Ins Cos; Hours 8-9 a m, 1-2, 5-6 p m, 102½ Clayton; Tels Office 76, Res 76-2.

GOSS ISHAM HAMILTON, M D (R), Kentucky School of Med, 1875; Louisville Med Coll, 1876; Atlanta Med Coll, 1889; Post-Grad Course Coll P and S, New York, 1879-80; New York Post-Grad Med School and Hosp, three months, 1889; New York Polyclinic, two months, 1889, Loomis Laboratory, six weeks, 1889; Columbia Univ, New York, six weeks, 1894; Johns Hopkins Hosp, six weeks, 1895; Surg Southern Ry; Mem Internatl Assn Ry Surgs, Am Med Assn, Assn Life Ins Examrs, Bohemian Soc of America, Miss Valley Med Assn, Ex-V-Pres and Present Mem Med Assn of Georgia, Mem Assn Surgs Southern Ry, State Board Med Examrs, and Sec and Treas of same; Med Examr of Mut Life of New York; N Y Life, Equitable, Home, Metropolitan, Provident Savings, New York, Security Life and Trust, New York, Travelers', Penn Mut, Fidelity Mut, Maryland Life, Mass Mut Life; Northwestern Mut Life, Mut Life of Ill, Michigan Mut, Illinois Life Ins Co, Security Mut, National Life of Montpelier, National Life, Washington, D C, Washington Life, South Atlantic Ins Co, American Guild, Richmond, Va; Phys to Athens Post T P A, 129 Hancock av. Tels Res 59, Office 341. P O Box 473.

Harris W H (R), 302, 1893.

HAYNES C STEPHEN, M D (R), Leonard Med School (Med Dept Shaw Univ), Raleigh, N C, 1895; Grad Phar and Minor Surg and Principal Sick Nurse Colonial Hosp Berbice, British Guiana, 1885; Local Med Examr Natl Laborers' Protective Union Ins Assn; Office at Res, 407 Hancock av.

Holliday A C (R), 115, 1884.

Mathews Millard F (R), 115, '95

Moss Wm Lorenz, 175, 1905.

QUILLIAN DANIEL DAVID (R), M A, Emory Coll, 1884; M D Atlanta Med Coll, Atlanta, Ga, 1889; Post-Grad Chicago Post-Grad School, Chicago, Ill, 1896; For seven years Sanitary Inspr and Attending Phys to Ga State Normal School; Mem Am Med Assn, Med Assn of Ga, Miss Valley Med Assn, V-Pres Clarke Co Med Soc; Dir Mut Life Industrial Assn of Ga; Med Examr N Y Life, Mich Mut, Fidelity Mut, Bankers' Alliance, Metropolitan, N Y, Security Mut of N Y, Northwestern Mut, Manhattan, Am Union of N Y, Woodmen of the World, Comn Indemnity, Home of N Y, National and other Life Ins Cos; Med Examr K O T M, 107 Clayton. Office Tel 67, Res Tel 110.

Sorrells Robt P (R), 115, '75.¶

Atlanta, Fulton. 90,100.

No of Physicians, 363.

Adair Robin (R), 125A, 1903.

Adolphus Gustavus, 123, 1900, 294 Decatur.

Adolphus Joseph jr (Ecl), 123, 1899, 525 Pulliam.

Alexander Omer R (R), 120, 1893, 205 Kennedy.

Allen Wm A, 124, 1892, 81 Kennedy.

Alley Alvin R (R), 297, 1869, 83 West Peachtree.

Alley John A (R), 120, 1897, 320 Grand.

AMSTER LUDWIG, M D (R), New York Univ, Med Dept, Univ Med Coll, New York City, 1888; Post-Grad Vienna, Berlin, 1904-5; Specialist Diseases Stomach and Intestines; Propr Piedmont Private Sanatorium (Diseases Stomach and Intestines and Dietetics, Special Dept for Gynæcology and Surg in Charge Dr F W McRae); Gastrologist, Wesley Mem Hosp, King's Daughters' Hosp, Hebrew Orphan Home; Mem Am Med Assn, Fulton Co Med Soc, Med Assn of Ga, Tri-State Med Assn, Ala, Tenn and Ga; Office 2d floor 4th Natl Bank Bldg.

Andrews Charles (R), 125A, 1903, Grady Hospital.

Armstrong Wm B (R), 223, 1899, 701 Empire.

Asher Wm T (R), 120, 1893, 505 Eng-Am Bldg.

AUTEN WILL J (Ecl), Ga Coll of Ecl Med and Surg, 1888; Treas Ga Ecl Med Assn; Sec Atlanta Ecl Med Soc; Mem Natl Ecl Med Assn; Med Examr Prudent Patricians of Pompeii, Suite 412-413 Century Bldg.

Avary Archer (R), 124, 1899, 708 Eng-Am bldg.

Awtry Edmond L (R), 124, 1896, 231½ Marietta.

Badger Frank B, 131, 1905.

BAIRD JAMES B (R), Bellevue Hosp Med Coll, New York, 1871; Ad Eundem Atlanta Med Coll, 1875; Ex-Prof Prin and Prac, Prof Clinic Med Southern Med Coll and Ex-Dean of Faculty; Prof Principles and Practice of Med Atlanta Coll Phys and Surgs; Phys Grady Hosp; Mem Am Med Assn, Mem, Pres, Ex-Sec and Orator Med Assn of Ga, Ex-Pres Atlanta Obstetric Soc, Mem Fulton Co Med Soc, Ex-Sec and Ex-Mem Board of Health, Atlanta, 1871-77 and 1879-'93; Ex-Mem Regular Med Examng Board of Ga; Mem Board Trustees Ga State Sanitarium for the Insane; Med Examr Preferred Acc, Co and Inter-State Casualty, N Y; Office Hours 9 to 10 a m, 3 to 4 p m, 105 Capitol Sq; Bell Tel 800.

Baird James B jr (R), 125A, 1905, Grady Hosp.

Baird Wm M (R), 241, 1877, 33 Inman bldg.

THE Keeley Cure
2803 LOCUST STREET, ST. LOUIS, MO.
"The Most Successful Treatment" for Liquor Drinking, Morphine and other Narcotic Drug Using, Neurasthenia, Tobacco and Cigarette addiotions.
Correspondence and Consultation Confidential.
DR. J. E. BLAINE, PHYSICIAN AND MANAGER.
Home Treatment for Tobacco and Neurasthenia.
SEE PAGE 5.

HOWELL PARK SANITARIUM

For Treatment of Mild Mental and Nervous Diseases.

WEST END, ATLANTA, GA.

Located in the most beautiful suburb of Atlanta--offers to the sufferers of nervous diseases, a most desirable, equable and invigorating mountain climate; tempered by altitude in summer and latitude in winter; expert medical attendance and a recreatio park. Each patient is made an individual study, and treatment given as indicated.

This institution is conducted on scientific and ethical lines. While embracing all modern methods used in a high-class Sanitarium, all the appointments are that of an **ideal home.**

Booklets are sent on request and correspondence with Physicians is solicited. Address,

J. CHESTON KING, M. D., or C. HORACE McCALL

(SEE OPPOSITE PAGE.)

ATLANTA—Cont'd.

Bak Henry (R), Univ of Vienna, Austria, 1872, 517 4th Natl Bank bldg.

BALLENGER EDGAR G, M D (R), Univ of Maryland School of Med, Baltimore Md, 1901; Post-Grad Johns Hopkins Univ, Baltimore, Md, 1903; Ex-Asst Res Phys Univ of Md Hosp, 1902; Lecturer Genito-Urinary Dis Atlanta School of Med; Assoc Editor and Asst Mngr Atlanta Journal Record of Med; Mem Med Assn of Ga and Fulton Co Med Soc; Specialty Genito-Urinary Diseases; Hours 9-12 and 2-4 p m, 1004-8 Century Bldg; Bell Tel 4575.

Barnett Stephen T (R), 310, 1896, 502 Prudential bldg.

Baskin Alcimus H (R), 120, 1892, 102½ Whitehall.

Beck John F (R), 124, 1889, 808 Marietta.

BELL W JAY, A B, M D (R), Howard Coll, 1888; Tulane Univ of La, New Orleans, La, Med Dept, 1891; N Y Polyclinic Medical School and Hosp, 1893-94; Licentiate Univ of N Y, Med Dept, 1895; Special Work in Phys Diag, Under Prof Bemis, of New Orleans; and Late Prof R M C Page, N Y; Mem Am Med Assn, Med Assn of Ga and Atlanta Soc of Med; Med Examr Royal Arcanum and Beneficiary Degree Jr O U A M; General Practice With Gynaecology and Diseases of Children a Specialty; Both Tels 1611; Office Hours 11 a m to 1 p m and 3-4:30 p m, 618-19-20 4th Natl Bank Bldg; Res 319 Lee.

Belvin Wm S (Ecl), 123, 1891; 23½ Whitehall.

Benson Charles F (R), 120, 1882, 901 4th Natl Bank bldg.

Benson Marion T (R), 125A, 1900, 501 Century bldg.

Biggers Stephen T (Ecl), 123, 1902, cor Lee and Hemphill avenue.

BIVINGS W TROY, Ph D, M D (R), Univ and Bellevue Hosp Med Coll, New York City, 1899; Post-Grad Course N Y Post-Grad Hosp, 1899; Ex-House Surg Bellevue and Allied Hosp Harlem Branch, 1900-2; Surg Halcyon Sanatorium and King's Daughters Hosp; Mem Med Assn of Ga and Hosp Grads Med Club; Med Examr Natl Life U S A, Northwestern Mut, Puritan Life and Other Life Ins Cos; Office Hours 10-12 a m, 2-4 p m; Tel 3480; 401 Century Bldg.

Blalock Wm J (R), 223, 1893, 124 Ivy.

Blanton Lewis J (R), 120, '98, 242 Houston.

BLOCK E BATES, M D (R), Univ of Va, Med Dept, Charlottesville, Va, 1895; Asst in Med Dept Johns Hopkins Hosp, 1895 to 1897, and 1900 and 1901; Univ of Minn, '97-8; Univ of Strassburg, 1898-9; Univ of Prague, 1899-1900; Lecturer on Nervous Diseases Atl Coll of Phys and Surg, Vis Phys to Presby Hosp, St Joseph's Infirmary and Tabernacle Infirmary; Mem Am Med Assn, Atl Soc of Med, Med Assn of Ga and Germaa Pathological Soc; Internal Medicine and Nervous Diseases; Hours 11 to 1 and 4 to 5; Tel 1197 Bell, 713-14 Empire Bldg.

Blosser Joseph W (Ecl), 259, 1865, 40 Walton.

BOLAND FRANK K, A B, M D (R), Atlanta Coll of Phys and Surgs Atlanta, Ga, 1900; Post-Grad Johns Hopkins Hosp, Baltimore, Md, 1900; Res Surg St Joseph's Hosp, Baltimore, Md, 1900-3; Prof Oper and Clin Surg and Dem Anatomy Atl School of Med; Gynaecologist Wesley Mem Hosp; Mem Am Med Assn Med Assn of Ga and Fulton Co Med Soc; Med Examr New Eng Mut Life Ins Co, 821 Century Bldg.

BOLAND KELLS H, M D (R), Southern Med Coll Atlanta, Ga, 1887; Propr and Surg in Charge Natl Surg Inst, Est'd 1874; Orthopaedic Surg Decatur Orphans' Home, Decatur, Ga; Med Examr Ohio Valley, Columbus, O, Mut Reserve Fund, N Y, and Travelers of Hartford Life Ins Cos; Specialty Orthopaedic Surgery, 72 S Pryor; Bell Tel 2686.

Boyd Edward W (R), 120, '94, 128 S Pryor.

Boynton Charles E (R), 223, 1896, 202 Peters bldg.

Bradfield Joseph H (R), 120, 1893, 102½ Whitehall.

BRADLEY FRANCES S, M D (R), Cornell University Med Coll, New York City, 1899; Mem Medical Assn of Ga and Atlanta Soc of Med; Med Examr Fidelity Mutual and Washington Life Ins Cos and Ladies of the Maccabees; Office Hours 9 to 11 a m and 4 to 6 p m; Suite 400 Grand Opera House; Tel Bell 4213

Brannon Rebecca C, 123, '95, The Frederick.

Brantley Augustus A (R), 120, 1866, 500 Whitehall.

BRANTLEY JAMES L E, M D (Ecl), Georgia Coll of and Surg Atlanta, Ga, 1905; Specialty Cancer & Chronic Diseases, 606 S Pryor.

BRANTLEY JAMES P, M D (Ecl), Georgia Coll of Ecl Med and Surg Atlanta, Ga, 1881; Specialty Cancer and Chronic Diseases, 606 S Pryor.

Brantley John Q (Ecl), 123, 1905, 285 E Georgia av.

Brantley Quilla F, 211, 1885, 606 S Pryor.

BRAWNER JAMES N, M D, (R), Coll of Phys and Surgs Baltimore, Md, 1899; Lectr Physiology Tabernacle School for Nurses, Phys in Charge Ga Pasteur Inst and Laboratory; Vis Phys King's Daughters Hosp and Tabernacle Infirmary; Mem Med Assn of Ga and Fulton Co Med Soc; Mem Bd of Health of Atlanta; Med Examr Masons' Annuity; Office Hours 10:30 a m to 12 m and 3 to 5 p m, 401-2 Prudential Bldg.

Brewer Lambert C, 125A, 1901, 431 Marietta.

HOWELL PARK SANITARIUM

J. CHESTON KING, Medical Director **(West End) ATLANTA, GEORGIA**

See Opposite Page

CUTTER'S VACINE VIRUS, not only yields a high percentage of "takes," but no bad results have ever, either remotely or immediately followed its use. See adv. beginning Cal.

ATLANTA—Cont'd.

Brewster Tomlinson F (R) 282, 1856, 101 Butler.

Brockett Joshua,* 2 Lyons av

Brooks Edward L (R), 124, '94, 12½ N Forsyth.

BROWN GEORGE (R), Southern Med Coll, Atlanta, Ga, 1892; N Y Post-Grad Med School and Hosp, 1892; Prof Diseases Eye, Ear, Nose and Throat, Southn Med Training School; Asst Surg Genl Ga State Troops; Pres and Ex-Sec Am Anti-Tuberculosis League; Ex-Sec Am Congress on Tuberculosis; Mem Exec Com Intl Assn for Prevention of War; Am Public Health Assn; British Congress on Tuberculosis, Ga State Med Assn, Tri-State Med Assn, Ga Sociological Assn; Suite 312-13-14 Austell Bldg.

Brown Wm T (R), 120, 1876, 102½ Whitehall.

Bryant Wm C (R), 124, 1889, 254 Grant.

Burt Wm H, 130, 1880, 225 Forest av.

BUTLER HENRY R, M D (R), Meharry Med Coll, Nashville, Tenn, 1890; Special Courses Harvard Med School, Boston; Diseases of Children, 1894; Surg, 1895; Dean Nurse Training Dept Morris Brown Coll, Atlanta; Sec and Ex-Pres Piedmont Med Assn; Specialty Diseases of Children; Office Hours, 8 to 9 a m and 2 to 4 p m, 184½ Auburn av; Office Phone Bell 1841; Res Phone Bell 3332.

Cain Joseph V M (Ecl), 123, 1893, 340 Edgewood av.

CALHOUN ABNER W, M D (R), Jefferson Medical Coll, Philadelphia, Pa, 1869; Prof Diseases Eye, Ear, Nose and Throat, Coll of Phys and Surgs of Atlanta, 6 Marietta.

Campbell James L (R), 120, 1893, 1103 Empire bldg.

CAMPBELL MOSES G, M D (R), Atlanta Med Coll, Atlanta, Ga, 1894; First Honor N Y Polyclinic Sch and Hosp, 1900; Post-Grad Course, Mo; Phys MacVicar Hosp, Atlanta; House Phys and Surg Grady Hosp, 1894; Ex-Lecturer Minor Surg and Children's Diseases, Atlanta Coll Phys and Surgs; Mem Am Med Assn, Med Assn of Ga, Fulton Co Med Soc; Med Examr Empire Mut Annuity and Life Ins Co, Atlanta; Hours, 7:30-9 a m, 1:30-3:30 p m; 171 Gordon Bell Tel 2375 West.

Campbell Wm E (R), 231, 88 606 Century bldg.

Carmichael John W (Ecl), 123, 1886, 125½ Whitehall.

Carter Wm J, 169, 1898, 312 Peters bldg.

Cartledge Edward C (R), 120, 1896, 202 Prudential bldg.

Catron Isaac T (R), 205, 1895, 712 4th Natl Bk bldg.

Cawhern Wm, 125A, 1899, 775 Marietta.

CHAMPION WM LEON, M D (R), Coll of Phys and Surg, Balto, Md, 1891; Mem Am Med Assn; Mem Med Assn of Ga and Atl Soc of Med; Med Examr Natl Life Ins Co of U S A; Special Practice in Genito-Urinary and Rectal Diseases; Hours 9 to 1 and 5 to 6, 314 Prudential Bldg, Tel 3344.

Childress Wm A (R), 115, '58, 43 Ponders av.

Christian Charles J (R), 120, 1895, 803 Marietta.

CLARKE HARRY M, M D, D D S (R), Southn Med Coll, Atlanta, Ga, 1883; Specialty Nose and Throat and Venereal Diseases; Office Hours, 8-10 a m, 12-2 and 4-6 p m, 135½ Whitehall; Tel Standard 670.

CLARKE L BENJAMIN, M D (R), Med Coll of the State of S C, Charleston, S C, 1897; Licentiate in Pharmacy; Lecturer on Diseases of Children, Atlanta School of Med; Vis Phys Hebrew Orphans Home; Mem Med Assn of Ga, Fulton Co Med Soc; S C State and Georgia State Pharm Associations; Medical Examr Mass Mutual Life Ins Co, Fidelity and Casualty Co of N Y, K of P and Heptasophs; Genl Practice; Office Hours 11 a m to 1, and 4:30 to 6 p m, 203-204 Peters Bldg, Tel Bell 1146.

Cline Bernard M H (R), 125A, 1905, Grady Hosp.

Cochran A Harris, 115, 1897, 165 S McDaniel.

Cofer Irwin A (R), 124, 1880, 477 E Fair.

Coleman Edward M (R), 160, 1898.

Collier Thomas J (R), 125A, 1900, 406 Peters bldg.

Connally Elijah L (R), 120, 1859, 24½ Whitehall.

Conway John H, 115, 1884, 235 Capitol av.

COOPER HUNTER P, M D (R), Med Dept of Columbia Univ, 1883; Prof Obstetrics and Gynæcology Atl Coll of Phys and Surgs; Gynæcologist Wesley Memorial Hosp; Surg Ga R R, N C & St Louis Ry, A & W P R R, and W of Ala Ry; Mem Am Med Assn; Mem and ex-Pres Atlanta Soc of Med; Mem Med Assn of Ga; Med Examr Union Central Life Ins Co; Genl Practice and Surgery; Hours 8 to 10 a m and 2:30 to 4 p m, Elkin and Cooper's Sanatorium, 27-29 Luckie.

Cornwall Fitzwilliam McM, 304½, 1905.

Cox Thomas H (Ecl), 123, '93, 907 Marietta.

Cravath May H (H), 188, '03, 414 The Grand.

Crawford James H (R), 125A, 1900, 615 Prudential.

CRAWFORD JAMES M (R), Atlanta Med Coll, Atlanta, Ga, 1884; Prof Ophthalmology and Otology, Atlanta Sch of Med; Ophth Surg Presbyterian Hosp, Tabernacle Infirmary and Home for Incurables; Mem Am Med Assn, Med Assn of Ga, Atlanta Soc of Med; Specialty Eye, Ear, Nose and Throat; Hours 8:30 a m to 1:30 p m, 2:30 to 5 p m, 615-16-17 Prudential Bldg. Tels 1764 Bell, 599 Atlanta.

Crawford Thos J (R), 120, '86, 270 Capitol av.

CRENSHAW HANSELL, M D (R), Atlanta Coll of Phys and Surgs, Atlanta, Ga, 1900; Prof Anatomy and Physiology Atl Dental Coll; Pres Southern Coll of Pharm, Atlanta, Ga; Editor State Bd Journal, Washington, D C; Mem Fulton Co Med Soc, 14 Grant Bldg and 921 Colorado Bldg, Washington, D C

Crichton Logan M (R), 241, 1887, 605 Peters bldg.

Crist Max Z (R), 124, 1890, 1114 Eng-Am bldg.

CROMER J DAWKINS, M D (R), Univ of Nashville and Vanderbilt Univ, Nashville, Tenn, 1894; Post-Grad N Y Polyclinic, 1894-1903; Univ of Vienna, 1896-97; Koplik, N Y, 1897; N Y Polyclinic, 1903 and 1905; Visitant in Gen Med Wesley Memorial Hosp; Obstetrician to Florence Crittenton Home; Ex-Asst Surg 5th Regt Ga State Troops; Mem Am Med Assn and Med Assn of Ga; Med Examr Fraternal Union of Am; Med Visitor Tabernacle Infirmary; General Practice; Hours 9 to 10 a m, 12 to 1 and 3 to 4 p m, 1301-2-3 Fourth Natl Bank Bldg.

CROWE WALTER A, B S, M D (R), Bellevue Hosp Med Coll, New York City, 1881; Post-Grad Univ of Pa, 1884; N Y Polyclinic, 1890; Hamburg Hosp, Univ of Berlin and Univ of Vienna, 1895; Ex-Prof Obstetrics and Diseases of Women, Southern Med Coll, Atlanta, Gynæcologist Grady Hosp, Wesley Memorial Hosp and St Joseph's Infirmary; Mem Am Med Assn, Med Assn of Ga and Fulton Co Med Soc; Specialty, Obstetrics and Gynæcology; Hours 10 to 12 a m, 4 to 5 p m, 602 Prudential Bldg, Tel Bell 1997.

Cunningham Thomas G, 125A, 1899, 202 Prudential bldg.

Curtis Alfred L (R), 120, '91, 35 W Mitchell.

Moores Brook Sanitarium
Charlottesville, Va.
For the treatment of Alcohol, Morphine, Opium, Cocaine, and other Drug Habits.
(See Advt. Inside Front Cover.)

DAVIS EDWARD C, A B M D (R), Univ of Louisville (Med Dept), Louisville, Ky 1892; Late Maj and Surg U S V; Ex-Surg 5th Regt Ga State Troops; Surg to Halcyon Retreat and McVicar Hosp; Gynæcologist Presbyterian Hosp and Tabernacle Infirmary; Mem Am Med Assn, Med Assn of Ga Councilor 5th Dist, Atlanta Obstetric Soc; Med Examr Penn Mut Life Ins Co of Phila; Genl Practice; Office Hours 11 to 1 and 4 to 5 p m, 1101-2-3 Eng-Am Bldg.

Dawson Alexander (R), 124 1891.¶ 357 Peters.

Dilton J R Marmaduke (R) 162, 1895, St. Charles Hotel

Donaldson H Rutledge (R) 125A, '99, 901 Prudential blg

Dorsey Rufus T jr (R), 124, 1897, 205 4th Natl Bk bldg.

Doss Geo A (Ecl), 123, 1901, 907 Marietta.

Dowman Chas E jr, 175 1905

Duncan John W (R), 120, '68 104½ Whitehall.

Durham Wm M (Ecl), 123, 1874, 77½ Peachtree.

Duvall J Richmond (R), 262 1896, 614 Austell bldg.

EARNEST JOHN G, M D (R), Jefferson Med Coll, Phila, Pa, 1867; Prof Clinical Gynæcology Atlanta Coll of Phys and Surgs; Gynæcologist Grady Hosp and Presbyterian Hosp; Mem Am Med Assn; Med Assn of Ga, Southern Surg and Gynæcological Assn and Fulton Co Med Soc, 4 Houston.

Earnest N W (R), 124, 1898, 4 Houston.

EDWARD JOSEPH A H Attended Univ of Maryland, School of Med, Baltimore, Md, 1878; Office Hours 9 to 12 a m, 2 to 5 p m, 90 Marietta Tels Bell 2365 Atlanta 3037.

Edwards Laura A, 188, 1886, 330 The Grand.

ELKIN WM SIMPSON, M D (R), Dept of Med Univ of Pa, Phila, Pa, 1882; Prof Operative and Clinical Surgery Atlanta Coll of Phys and Surgs; Surg Grady Hosp; Mem Am Med Assn, Atlanta Soc of Med, and Med Assn of Ga; Med Exam Union Central, Equitable, Manhattan and Germania Life Ins Cos; Office Hours 11:30 a m to 1:30 and 4 to 5:30 p m, Elkin-Cooper Sanatorium, 27-29 Luckie.

Ellis James N (R), 312, 1889, 1205 4th Natl Bk Bldg.

Emery Walter B (R), 125A, 1899, 1103 Empire bldg.

Estes Wm C (R), 120, 1895, 339 Marietta

FISCHER LUTHER C, M D (R), Atlanta Coll of Phys and Surgs, Atlanta, Ga, '99; Post-Grad Course N Y Post-Grad Sch and Hosp, '01 and '04; Prof of Anatomy and Clinical Surg At Sch of Med; Vis Phys King's Daughters Hosp; Gynæcologist Settlement House, Tabernacle Infirmary and Halcyon Retreat; Surg De Loach Mills Co; Surg T P A, Atlanta Div; Surg Southern Cotton Oil Co; Mem Am Med Assn, Med Assn of Ga, and Atlanta Soc of Med; Med Examr Security Mut Life Assn (Binghamton, N Y) Empire Mut Annuity and Life Ins Co of Atlanta, Indiana State Life Ins Co and A O U W; Office Hours 11 a m to 12:30 p m and 4 to 4 p m, 1101-3 Eng-Am Bldg. Tel Bell 1586.

Flowers Arthur P (R), 125A, 1900, 316 Austell bldg.

Floyd John T (R), 125A, 1905 69 Luckie.

Fontaine Robert A, 120, 185 165½ Glenn.

FOWLER ALFRED L, M D (R), Atlanta Coll of Phys and Surgs, 1899; Asst to Chair Principles and Practice of Surg and Clinical Surg in Same; Phys and Surg to U S Penitentiary Mem Am Med Assn, Tri State Med Soc, Med Assn of Ga and Fulton Co Soc of Med; Med Examr Fidelity Mut Life Ins Co of Phila, Royal Union Mut of Iowa and Surg London Guarantee Acct Co; Office Hours 12-2 p m and Sundays Only by Appointment Office 241-43 Equitable Bldg Bell Tel 1239; Res 293 Ponce De Leon av, Bell Tel 288N

Freeman John F, 304½, 1901 808 Marietta.

Gaines Lewis R (R), 175, '03 406 Eng Am bldg.

Gardner Grafton W, 121, 1861 571 Capitol av.

Garner James Ryan (R), 310 1900, 408 Eng-Am bldg.

GASTON JAMES McFADDEN, A M Univ of Ga (Athens, Ga, 1889; M D Southern Med Coll, Atlanta, Ga, 1893; Dean and Prof Prin and Prac of Surg Southern Med Coll, Atlanta School, Atlanta, Ga; Genito-Urinary Surg to Presbyterian Hosp; Mem Southern Surg and Gynæcological Assn; Med Assn of Ga and Fulton Co Med Soc Med Examr Illinois Life Ins Co; Specialty Surgery 712-714 4th Natl Bank Bldg

GIDDINGS CHARLES G, M D (R), Univ of Va, Charlottsville, Va, 1884; Post Grad Bellevue Hosp, N Y 1884-5; Mt Sinai Hosp, N Y 1885-87; Prof Clinical Med Atlanta Coll of Phys and Surgs; Vis Phys Grady Hosp; Mem Med Assn of Ga, Fulton Co Med Soc and Atlanta Pathological Soc; Med Examr New York and Equitable Life Ins Cos 602-3 Century Bldg.

Gilbert Wm L (R), 120, 1888, 701 Century bldg.

Giles Columbus R, 211, 1885, 591 Whitehall.

Goldsmith Wm S (R), 120, '92 1103 Empire.

Gordon James T (R), 120, '95, 301 Century bldg.

Green Donarell R (R), 112, '93, 185¼ W Mitchell.

Green Thomas E (Ecl), 123, 1900, 900 Austell bldg.

Greene Clement C (R), 124, '81, 416 Austell bldg.

Griffin Edward L (R), 124, 1901 827 Austell bldg.

Griffin Robert R (R), 125A, 1903 827 Austell bldg

Hall Charles E (R), 223, 1895, 184½ N Broad

Hall James G.* 46 E Ellis.

Hall James P (R), 124, 1893,¶ 299 S McDaniel

Hall J Howard (R), 125A, 1905, 415 Pulliam.

Hall Karl H (R), 125A, 1901, 515 Peters bldg.

HANCOCK THOMAS H (R), Coll of Phys and Surgs, N Y 1891; Interne N Y Polyclinic Hosp, 1892-3; Local Surg Southern Ry Co; Mem Ga Med Assn, Fulton Co Med Soc; Ex-Pres Assn of Surgs Southern Ry; Med Examr Mut Life of N Y, Phœnix Mut, Maryland Life, Security Trust and Life Ins Co, Travelers', Washington Life, State Mut Life of Ga, State Mut Life Assn of Worcester, Mass, Hartford Life Chicago Life, Reliance Life of Pitts, Pittsburg Trust and Life, Manhattan Life, Home Life, Illinois Life, Ætna Life, Standard Life and Accdt, U S Casualty Co, Maryland Casualty Co, London Guarantee and Accdt Co, Ocean Accdt and Guarantee Corp, 309-315 English-American Bldg.

HARDIN LOUIS SAGE, M D (R), Southern Med Coll, Atlanta, Ga, '98; Ex-Asst to Chair in Gastro-Intestinal, Rectal and Clinic Surg Atl Coll of Phys and Surgs; Interne Grady Hosp, 1898-1900; Mem Med Assn of Ga; Med Examr Ætna Life, Union Central Life Ins Cos; Office Hours 11 a m to 1, and 4 to 6 p m, 617-618 Peters Bldg Tel Bell 551.

Harper Joseph A, 123, 1902, 243½ Peters.

HARRIS HENRY F, M D, Atlanta Med Coll, Atlanta, Ga, 1889; Jefferson Med Coll, Phila, Pa, 1890; Ph D, Rowdon Coll, Ga, 1902; Prof of Pathology, Bacteriology and Pathological Anatomy, Atlanta Coll of Phys and Surgs, 94 N Butler.

HATHAWAY JAMES NEWTON (R), Dartmouth Med Coll, Hanover, N H, 1881; Ex-Pres Northern Mich Med Soc; Ex-Mem Bd of

The Oppenheimer Treatment For Alcoholism.
See Page 9

ATLANTA—Cont'd.

Health and Mich State Med Soc, Rooms 33, 34, 35, 36 Inman Bldg, 22½ S Broad

Hathcock Giles (Ecl), 123, 1888, 339 Capitol av.

Hawley Edward L (R), 160, 1891, 231½ Marietta.

Hayes Henry W S (R), 304A, 1900, 309 Grand bldg.

Heard Charles D (R), 125A, 1905, 74 W Beachtree.

Hendrix J H, 125A, 1902, 18 Gray.

HINES JOSEPH H, M D (R), Univ of Vermont Med Dept, Burlington, Vt, 1899 Mem Med Assn of Ga and Atlanta Soc of Med; Gen Practice; Office Hours 10-11 a m, 2-3 p m, 701-2 Eng-Am Bldg. Tel Main 721.

HINMAN RICHARD E (H), N Y Homo Med Coll and Hosp, 1888; Sec Bd of Pension Examg Surgs; Sec and Treas Ga Homo Bd of Med Examrs; Med Examr Fidelity Mutual Life Ins Co, Phila, Pa, and Metropolitan Life Ins Co, New York, 153 Whitehall.

Hobbs Arthur G (R), 158, '77, 807 Eng-Am bldg.

Hodges Wm J (R), 120, 1874, 192 Decatur.

Hodgson Frederick G (R), 223 1901, 319 Century bldg.

Hodgson Thomas C, 120, 1867, 169 Mills.

HOKE MICHAEL, M D (R) Univ of Virginia, Med Dept, Charlottesville, Va '95; Surgical Service Johns Hopkins Hosp; Orthopaedic Surg to Presbyterian Hosp Tabernacle Infirmary and Wesley Memorial Hosp Ex-Pres Tri-State Med Soc of Ga, Ala, and Tenn; Mem Am Med Assn Southern Surgical Assn, Med Assn of Ga, and Atlanta Soc of Med; Office Hours 10 a m to 1 p m, 714-715 Eng-Am Bldg. Tel, Bell 638.

Holderby Andrew R (R), 124, 1894, 233 Luckie.

Holland Frank (R), 120, 1879, 717 Prudential bldg.

Holliday Benjamin F (R) 120, 1894, 327 Austell bldg.

HOLLANDER LOUIS, M D (R), Atlanta Coll of Phys and Surgs, Atlanta, Ga, '05 Attd Lying in Hosp, N Y, 1903; Post-Grad Bellevue Hosp, N Y, 1905, 431 Marietta.

HOLMES JOSES B S (R), Atlanta Med Coll, Atlanta, Ga, 1871; Jefferson Med Coll Phila, Pa, 1877; Ex-Adjunct Prof of Obstetrics and Gynecology Sou Med Coll, Atlanta, Ga; Ex-Pres of the Ga State Med Assn; Ex-1st Vice-Pres Sou Surgical and Gynæcological Assn; Ex-Pres Board of Med Examrs State of Georgia; Ex-Sec and Present Mem Board of Med Examrs State of Ga; Mem Am Med Assn; Fellow of Am Assn of Obstetricians and Gynæcologists; Mem of Atlanta Academy of Med; Private Sanatorium, "The Halcyon," for Diseases of Women and General Surgery; Practice Limited to Surgery and Gynæcology; Office Hours 11 a m to 1 and 3 to 5 p m 609-610-611 Century Bldg Tel, Bell 1307. Hours 8 to 9 a m, 2 to 3 and 6 to 7 p m The Halcyon, 17 W Cain Res, Majestic Hotel. Tel Bell 1314.

Honeywell James L, 112, 1901, 185½ W Mitchell.

Honiker Armand (R), 125A 1901, 515 Peters bldg.

Hood J Frank, 125A, 1901, 266 Grant.

Hooper John W (R), 282, '84 416 4th Nat Bk bldg.

Houk David M, 211, 1885, 45 S McDaniel.

Howald Frank E (Ecl), 262 1885, 422 N Boulevard.

Hubbard Thomas Virgil (R), 120, 1892, 316 Austell bldg.

HUGULEY G POPE, M D (R), Louisville Medical College, Louisville, Kentucky 1898; Asst in Med and Chief of Med Clinic Atlanta Coll Phys and Surg Kings Daughters Hosp; Mem Am Med Assn, Med Assn of Georgia and Fulton Co Med Soc; Genl Practice; Office Hours 10-12 a m and 2-4 p m, 318-319 Prudential Bldg.

Hull James L (R), 115, 1889, 431 Marietta.

Hull Marion McHenry (R), 111, 1895, 502 Prudential bldg.

HURT CHARLES D (R), Univ of Ga, Med Dept, Augusta, Ga, 1871; Ex-Prof Materia Medica Sou Med Coll; Chief Surg Ga Ry and Elec Co, Atlanta; Prof of Therapeutics Atl Schl of Med, Pres Med Bd Wesley Memorial Hosp; Mem Med Bd Grady Hosp Staff and Am Med Assn; Ex-Pres Atlanta Soc of Med; General Practice; Office Hours 10 a m to 1 p m, 4 to 5 p m, 337, 339 Equitable Bldg. Tel, Bell 1240.

HURT JOHN S, B Ph, M D (R), Emory Coll, Oxford, Ga, 1898; Univ and Bellevue Hosp Med Coll, New York, 1902; Asst to Chair Therapeutics Atl School of Med; Asst Phys to Ga Pasteur Inst and Laboratory, Atlanta; Asst Surg Ga Ry and Elect Co, Atlanta; Mem Med Assn of Ga; Med Examr Security Mutual Life and Columbia Life Ins Cos; General Practice; Office Hours 10 to 11:30 a m and 2:30 to 3:30 p m, 337-339 Equitable Bldg. Tel Bell 1240.

Hurt John W (R), 120, 1884, 809 Austell bldg.

Huss J Frank (R), 124, 1894, 23½ Whitehall.

HUTCHINS MILLER B (R), Atlanta Med Coll, Atlanta, Ga, 1886; Post Grad Course N Y Polyclinic, 1888; N Y Skin and Cancer Hosp, 1888 and 1889; Dermatologist to Presbyterian Hosp; Wesley Memorial Hosp and Baptist Tabernacle Infirmary; Mem Atlanta Soc of Med, Med Assn of Ga, Am Med Assn; Specialty "Skin and Cancer"; Bus Mgr Atl Journal-Record of Medicine, Atlanta, Ga; Office Hours 9 a m to 1 p m and 3 to 5 p m, 1007-8 Century Bldg.

Iseman Myre S (R), 158, '80, 613 Century bldg.

JACKSON WILLIAM ANDREW, M D (R), The Coll of Phys and Surgs, Baltimore, M D, 1896; Prof and Surg Georgia School Technology; Mem Mass, Maryland, Georgia and Fulton Med Socs; Office Hours 11 a m to 1 p m, 5 to 6:30 p m, 1312-14 4th Natl Bank Bldg, Tels Office 4350 Main, Res 250 North.

JARNAGIN WM C (R), Univ of Va, 1872; Mem Ga State Med Assn, Atlanta Soc of Med; Ex-Pres Bd of Health of the City of Atlanta, Ga; Advisory Surg Standard Life and Acct Co, Ætna Life and Acct Co and Travelers Ins Co; Med Examr and State Referee Mut Life Ins Co, N Y, Washington Life, Maryland Life, Connecticut Mut, Phoenix Mut Travelers' Life, Hartford Life, Manhattan, Illinois Life, Natl Life of Vt, Med Referee Home Life, Mut Life of Ill; Med Referee and Examr State Mut Assurance Co of Worcester; Local Surg Southern Ry, 313, 314, 315 English-American Bldg.

Jarvis John L (R), 299A, 1900, 705 Century bldg.

Jenkins Matthew K (R), 123, 1901, 244 Houston.

JOHNS JOHN H, M D (R), Atlanta Med Coll, Atlanta, Ga, 1898; Ex-House Surg Grady Hosp; Dem of Anatomy Atl Coll of Phys and Surgs; Surg St Joseph's Infirmary; Genl Practice and Surgery; Office Hours 11 a m to 12:30 and 4 to 5:30 p m, 601-602 Century Bldg. Tel Bell 409.

Johnson Allen D (Ecl), 123, 1881, 702 Austell bldg.

Johnson D N (Ecl), 123, 1881, (R D 4.)

NOSE, EAR, THROAT, and LUNG SOLUTIONS
See adv. opp. beginning Pa. Phys.

Formula List complied and revised periodically for a number of years for the Medical Profession and Hospitals.
PHYSICIANS STANDARD SUPPLY COMPANY,
PHILADELPHIA, PA.

JOHNSON J CLARENCE, M D (R), Atlanta Med Coll, 1887; Prof Pysiology Coll of Phys and Surgs, Atlanta, 521 Prudential bldg.
Johnson Wm E (R), 120, '92,¶ 446 Edgewood av.
Jones Alfred D, 112, 1900,¶ 165 Fraser.
JONES EDWARD G, M D (R), Atlanta Coll of Phys and Surgs, 1900; Proctor and Prof Gynæcology and Obstetrics Atl School of Med; Med Examr New England Mut Life Ins Co and Empire Mut Annuity Co, 819 Century Bldg.
JONES LOUIS H, A M, C and M E, M D (R), Tulane Univ, Medical Dept, New Orleans, La, 1887; Mem Am Med Assn; Sec and Treas Med Assn of Ga; Mem Fulton Co Med Soc; Ex-Mem Atlanta Board of Health; Prof of Chemistry and Med Jurisprudence Atlanta Coll of Phys and Surgs; Med Examr Prudential, Pacific Mutual, Provident Savings, Ætna Life, U S Life and Germania Life Ins Cos, 514 and 515 English-American Loan and Trust Co Bldg.
Jones Lyman H (R), 120, 1878, 514 English-American bldg.
JONES WM TORRENCE, M D (R), Med Coll of Georgia (Med Dept Univ of Ga), Augusta, Ga, 1890, 231½ Marietta.
Jones Willis B (R), 223, 1901, 319 Century bldg.
Kelley John H (R), 125A, 1905, 12 Lucy
Kenan Thos H (R), 223, 1860, 174 Forrest av.
Kendall Wm S,* 2 Elliott.
KENDRICK WM S, M D, Ph G (R), Atlanta Med Coll, Atlanta, Ga, 1874; Prof of Principles and Practice of Med and Dean of Atlanta Coll of Phys and Surgs; Phys to Grady Hosp; Cons Phys to Wesley Memorial Hosp; State Referee Mut Benefit Ins Co, Newark, N J; Medical Director Empire Mutual Annuity Ins Co Atlanta, Ga; Chief Med Examr Mut Benefit of New Eng, Boston, Mass, 71 Washington.
Kennedy J Payson (R), 231, 1887, City Hall.
KIME RUFUS R (R), Univ of Mich, Dept of Med and Surg, Ann Arbor, Mich, '80; Post-Grad Univ Louisville, Ky, 1882; Chicago Policlinic, Chicago, 1887; N Y Polyclinic, 1890; Gynæcologist to Tabernacle Infirmary; Mem Am Med, Southern Surg and Gynæcological, Ga State Med Assn, Tri-State Med Soc of Ala, Ga and Tenn; Ex-Pres Tri-State Med Assn and Ex-Pres Georgia State Sociological Soc; Ex-Pres Atlanta Soc of Med; General Practice; Office Hours 10:30 a m to 12 m and 4:30 to 5 p m, 509-511 Eng-Am Bldg. Tel Bell 1500.
King Aaron J (R), 124, 1895, 115½ N Pryor.
KING CHARLES R, M D (Ecl), Ga Coll of Ecl Med and Surg, Atlanta, Ga, '92; Mem Ga State Ecl Med Assn; Genl Practice with Brights Disease, Tuberculosis and Typhoid Fever Specialties; Office Hours 11 a m to 6 p m, 512 Austell Bldg. Tel Standard 1838; Home Office 220 E Hunter, Tel Standard 1811.
KING J CHESTON, A B, M D (R), Atlanta Med Coll, Atlanta, Ga, 1895; Post-Graduate New York Post-Grad Sch and Hosp, 1902; Clinic of Prof Oppenheim, Berlin, 1903; Clinical Clerk Natl Hosp of Neurology, London, 1904; Lecturer Nervous Diseases Southern Training School; Asst Surg Genl Ga State Troops; Mem Med Assn of Ga, Atl Soc of Med; Specialty Mental and Nervous Diseases; Hours 10-12 a m 3-5 p m, 811-15 Eng-Am Bldg. Tel Bell 4263; Propr Howell Park Sanitarium for Nervous and Mild Mental Diseases; Office Hours 8-10 a m 6-8 p m; Tel Bell 93 West, 265 Gordon, Res same.
Knott Jas J (R), 120, 1859, 417 Peters bldg.
Laing Theo F (Ecl), 123, 1883.
Lawshe John Z (H), 240, 1883, 150 W Peachtree.
Le Conte Jos N (R), 241, 1898, 521 Prudential bldg.
Lester Robt F,* 169 Whitehall.
LINDORME ARNOLD H, M D (R), Ga Coll of Ecl Med and Surg, Atlanta, Ga, '98; Atl Coll of Phys and Surgs, Atlanta, Ga, 1903; Atlanta City Phys; Mem Atl Soc of Med and Med Assn of Ga; Med Examr Order of Columbia; General Practice; Office Hours 9 to 10 a m and 3 to 5 p m, 102½ Whitehall. Bell Phone 256 West.
LOKEY HUGH M, M D (R), Atlanta Coll of Phys and Surgs, Atlanta, Ga, 1900; Post-Grad N Y Post-Grad School and Hosp, 1902; Asst to Chair Eye, Ear, Nose and Throat Atl Coll of Phys and Surgs; Oculist and Aurist Wesley Memorial Hosp; Vis Oculist and Aurist Ga Baptist Orphans' Home; Mem Med Assn of Ga and Fulton Co Med Soc; Specialty Eye, Ear, Nose and Throat; Hours 8:30 a m to 1 p m, 3:30 to 5 p m, 6th Floor Candler Bldg.
Longino Lovick P (R), 125A, 1903, Grady Hosp.
Longino Thos C (R), 124, 1895, 723 Century bldg.
Longino Thos D (R), 115, 1870, 723 Century bldg.
Love Thos D (R), 120, 1883, 237 Whitehall.
Lukens Merriken B (H), 264, 1871, 164 Central av.
Lyndon Oscar (R), 125A, 1899.
McAfee Millard B, 120, 1889, 129½ Edgewood av.
McDaniel John L (R), 115, '83, 101 W Baker.
McDOUGALD JAMES F (R), A M Lincoln Univ Pa; M D Howard Univ Med Dept Washington, D C, 1895; Lecturer Nurses' Training Dept Spellman Sem; Phys McVicar Hosp, 123 Houston.
McFaul James W (R), 120, 1868, 205½ Alexander.
McHale Joseph H,* 100 Fox.
McLEAY JOHN A, M D (R), Toronto Univ, Med Dept, Toronto, Ont, 1887; Mem Coll of Phys and Surgs, Ont, 1887; Mem Coll of Phys and Surgs Que, 1887; Reg Phys and Surg Edinburgh, 1887; Licentiate Apothecaries Hall, Dublin, 1887; Spl Cert Diseases of Women and Children Rotunda Hosp, Dublin, 1887; Licentiate Ohio, Maine and Ga Med Boards; Specialty Diseases of Women and Children, 516-17 4th Natl Bk Bldg.
McLennan Edward P (R), 125A, 1905.
McRAE FLOYD WILLCOX (R), Atlanta Med Coll, Atlanta, Ga, 1885; Prof Gastro-Intestinal, Rectal and Clin Surgery, Atlanta Coll of Phys and Surgs; Surg Grady Hosp; Mem Am Med and Southern Surg and Gynæcol Assns, Atlanta Soc of Med and Ex-Pres Ga State Med Assn; Delivered Address on Surg Am Med Assn, Columbus, O, June, 1899; Ex-Pres and Ex-Treas Southern Surg and Gynæcol Assn; Sec Section Surg and Anatomy Am Med Assn; Med Examr Union Central Life Ins Co, Cincinnati, Ohio, Peters Bldg.
Madison James W (R), 302, 1897, 184 Auburn.
Maddox Charles F (R), 124, 1893, 612 Austell bldg.
Main Henry K (R), 299, 1872,¶ 274 Peters.
Mally M P,* 262 Decatur.
Maloney Robert L (R), 125A, 1903, Grady Hosp.
MANAHAN MANNING W (H), Homo Hosp Coll, Cleveland, O, 1882; Surg to Commercial Trav Mut Acct Assn of Am, Utica, N Y; Surg to Iowa State Trav Men's Assn of Des Moines, Ia; Mem Am Inst of Homo, Southern Homo Med Assn, Atlanta Med Club; Ex-Pres Bd U S Pension Examrs, 201-2-3-4 The Grand; Office Hours 8 to 10 a m and 3 to 5 p m; Office Phone 505; Res 3961.

The Physician makes HEALTH to order for the Human Race

The National Fur & Tanning Co.

makes WARMTH to order for the Physician.

See Page 4 For Catalogue write The National Fur & Tanning Co. Three Rivers, Mich.

ATLANTA—Cont'd.

Maner W Albert, 125A, 1901, 431 Marietta.

Mangst James D (R), 125A, 1904, Grady Hosp.

Martin Melville C (Ecl), 123, 1882,¶ 278 Decatur.

May Wm F (R), 120, 1892, 33 Luekie.

Mills James W (Ecl), 123, 1897, 396 Auburn av.

Mitchell James W (R), 124, 1880, 809 Austell.

Mizell George C (R), 125A, 1900, 450 Woodward av.

Monnish Rosa F (Ecl), 123, 1882, 349 Peachtree.

Monnish Wm A (R), 120, 1890, 349 Peachtree.

Moon P Leonidas (R), 120, 1897, 717 Century bldg.

Morgan Eglon T (R), 120, '95, 314 Century bldg.

Moss W Hosea (R), 115, 1892, 520 4th Natl Bank bldg.

Moury David (R), 299, 1884, 168 S Forsyth.

Murphey Charles E (R), 120, 1885, 310 Empire bldg.

Murray Price E (R), 120, 1886, Majestic Hotel.

Nelms John W (R), 124, 1889, Court House.

NICOLSON WM PERRIN (R), Univ of Va, Charlottesville, Va, 1876; Med Coll of Va, Richmond, Va, 1877; Prof of Anatomy and Clinical Surgery Atlanta Coll of Phys and Surgs; Prof Anatomy Southern Dental Coll; Surg to Grady Hosp, Wesley Memorial Hosp and St Joseph's Infirmary; Examng Surg U S Casualty Co, N Y, and Fidelity and Casualty Co, N Y, Travelers' Ins Co, Hartford, Conn; Ex-Pres Med Assn of Ga; Ex-Vice Pres Southern Surg and Gynæcological Assn; Sec for the U S in the Section on Surg Third Pan-Am Congress, Havana, Cuba; Mem Ga State Med Soc; Ex-Pres Atlanta Soc of Med; Chief Med Examr Equitable Life, Conn Mutual, Trav Life of Hartford, U S Life Ins Co, Provident Savings Life, Germania Ins Co, N Y Home, Manhattan and Washington Life of N Y, and Sun Life of Canada; Special Practice in Surg; Office Hours 12 to 2 p m, 318-19-20 Prudential Bldg. Both Phones 1281.

NOBLE GEORGE H (R) Atlanta Med Coll, 1881; Private Infirmary for Diseases of Women and Abdominal Surg; Gynæcologist Grady Hosp and Wesley Memorial Hosp; Mem Am Med Assn; Sec Section on Obstetrics, 1897, of Same, Am Assn of Obstetricians and Gynæcologists, Southern Surg and Gynæcological Assn, Am Gynæcological Soc; Ex-Pres Med Assn of Ga, Atlanta Med Soc, 131-133 S Pryor.

Norris J Newman, 125½, 1891, 144 Gilmer.

Norris W W, 304A, 1905.

Olmsted John Cooke (R), 310, 1876, 505 Eng Am bldg.

Orme Francis H (H), 231, '54, 70 N Forsyth.

Owens William (R), 124, 1897, 412 Eng Am bldg.

PAINE CLARENCE M (H), A M Hamilton Coll, 1884; M D Albany Med Coll, Albany, N Y, 1887; Ex-Res Phys St Peter's Hosp, Albany; Ex-Mem Surgical Staff Albany Homo Hosp Pres Board U S Pension Examrs; Mem and Ex-V Pres Ga State Board Med Examrs; Mem and Ex-V Pres Tri-State Homo Med Soc; Mem Atlanta Med Club; Mem Am Inst Homo Examr Metropolitan Life Ins Co, New York City since 1894, 67 N Forsyth.

Palmer Fred B (R), 124, 1883 10 Marietta.

Palmer Loring B, 281, 1899, 41½ Peachtree.

Parker Cornelius W (R), 119 1854, 305 Peters.¶

Parks Willis B (R), 124, 1881 712 4th Natl Bank bldg.

Patterson Griffith W D (Ecl), 123, 1887, 77½ Peachtree.

Pattillo Lovick T (R), 125A 1904, Grady Hosp.

Payne George F (R), 120, 1892 43½ Whitehall.

Pearce Benj E (R), 120, 1895, 301 Empire bldg.

Pearson Weldon E,*29 Luckie

Peck Frank H (R), 124, 1881, 235 West Peachtree.

Penn Wm F (R), 109, 1897, 11½ S Broad.

Perry John R (Ecl), 123, 1892 425 Century bldg.

Perry Reash (Ecl), 123, 1901, 327 Whitehall.

Pierce George Y (R), 124, '89,¶ 79 Marietta.

Pinckney Saml G C (R), 223 1893, 701 Eng Am bldg.

Powell Wm M (R), 120, 1883, 387 Auburn av.

Purse M Ashby (R), 124, 1890; 223, 1892, 124 Ivy.

Quillian Wm E (R), 125A, 1900, 613 Century bldg.

Reid K Lowder (R), 126, '96 288 Courtland av.

Reid Louis H (R), 111, 1876, 412 Austell bdg.

Reynolds Horace D (R), 255, 1892.

Rice Wm H (R), 124, 1889, 79 Marietta.

RICHARDSON EVERARD DUGAS (R), Atlanta Coll of Phys and Surgs, Atlanta Ga, 1901; Post-Grad Course N Y Post-Grad Med Schoo and Hosp; Co Phys Fulton Co; Asst Surg S A L R R Med Examr Mut Reserve Life Ins Co of N Y, New York Life Ins Co and Rome Annuity Life Ins Co; Office Hours 8 to 10 a m, 12 to 2 and 5 to 8 p m, 500-2 Austell Bldg.

RICHARDSON EVERARD H (R), Med Dept Univ of Ga, Augusta, Ga, 1872; Post-Grad Courses Univ of N Y, Med Dept, 1876-77; Bellevue Hosp Med Coll, Coll of Phys and Surgs, N Y City, Post-Grad Course Guy's Hosp, London, Eng, 1889-90; also in Vienna and Paris Hosps, 1889-90; Div Surg S A L R R; Mem and Ex-V Pres, Orator and Censor Med Assn of Ga; Mem Med Assn of Ga and Atlanta Soc of Med; Sec Atlanta Board of Health; Mem Miss Valley Med Assn; Chief Med Examr N Y Life Ins Co, Med Examr Mut Reserve Life Ins Co, N Y, for Atlanta, Ga, State Mut Life Ins Co, Rome, Ga; Office Hours 10 to 12 a m, 3 to 4 p m, 500-501 Austell Bldg. Tel Bell 212.

Ridley Robert B (R), 282, 1869, 363 Peachtree.

RIDLEY ROBERT B, JR, M D (R), Atlanta Coll of Phys and Surgs, Atlanta, Ga, 1902; Post-Grad Course Manhattan Eye and Ear Hosp N Y, 1904; Phila Polyclinic, 1904; Clinical Prof Eye, Ear, Nose and Throat Atlanta School of Med; Asst Ophthalmologist Tabernacle Infirmary; Specialty, Eye, Ear, Nose and Throat, 1203 4th Natl Bank Bldg.

Ripley Edward C (R), 120, '92, 1301 4th Natl Bank bldg.

Roberts John B (R), 237, 1867, 52 Walker.

Roberts Stewart R (R), 120, 1900.

ROBERTSON ULOF OSCAR, M D (Hydriatic) Hygeio Therapeutic Coll of New York, New York City, 1867; Supt and Med Director Robertson Sanitarium, 172 Capitol av. Tel 1695 Bell.

Robertson Wm V (Ecl), 123, 1887, 77½ Peachtree.

Robinson W Clarence, 124, 1881, 517 Century bldg.

Rosser James P (R), 120, '75, 607 Empire bldg.

Roughl'n Lewis C (R), 125A, 1901, 311 Central av.

ROUGHTON REV WM C, A M, M D, 562 Decatur.

ROUGHTON J FRANK, M D (Ecl), Ga Coll of Ecl Med and Surg, Atlanta, Ga, 1883; Grad St Louis Coll of Osteopathy, Chicago Coll of Psychology, Mich Coll Psychology and Hypnotism, Cleveland, O, Coll Psychology and Hypnotism, 562 Decatur.

ROY DUNBAR, M D (R), Univ of Va, Charlottesville, Va, 1899; Clinical Prof of Eye, Ear, Nose and Throat Atlanta Coll of Phys and Surgs, 402 Grand Bldg.

Somnoform SIMPLE. SAFE. SURE. The Ideal General Anaesthetic for Minor Surgery.
E de TREY & SONS.
PHILADELPHIA AND NEW YORK.
See adv. opp. beginning N. Y. City Physicians.)

Salter Freeman D (Ecl), 123, 1904, 68 S Broad.

Salter Melvin T (Ecl), 122, 1882, 68 S Broad.

Samuels Simon M, 125A, 1899, 105 Courtland.

SAWYER ANNIE L, M D (R), Woman's Med Coll of Penna, Phila, Pa, 1900; Course in Pathology and Clinical Diagnosis Jefferson Med Coll Laboratory, 1898; Res Phys to Phila Lying-in Charity Hosp, 1900-01; Mem Atlanta Soc of Med; Med Examr Penn Mut, N Y Life, National of Vermont, Security Mut of Binghamton, N Y and Sun Life of Canada; Office Hours 11 a m to 12:30 and 3 to 5 p m, 618 Prudential Bldg. Bell Phone 1889.

Scott Henry F (R), 120, 1874, 6½ Whitehall.

SELMAN WM ARTHUR, B S, Univ of Ga, M D (R), Atlantic Coll of Phys and Surgs, Atlanta, Ga, 1902; House Surg Grady Hosp, 1902-3; House Surg Elkin Cooper Sanatorium, 1903-4; Asst to Chair of Anatomy and Lecturer on Osteology Atlanta Coll of Phys and Surgs; Mem Med Assn of Ga and Fulton Co Med Soc; Office Hours 11 a m to 1 p m and 3 to 5 p m, 1101-3 Fourth Natl Bank Bldg. Tel Main 4294.

Seawright Eugene C (R), 304A, 1904, 266 Whitehall.

Sewell Charles B (R), 124, '82, 160 W Mitchell.

Sharp Winfield B (R), 124, '94, 207 Peters bldg.

Shirriff George R (R), 338, 1891, ¶ 325 Peachtree.

Shultz Henry B (R), 207½, '89, 612 Century bldg.

Shumate David A (Ecl), 123, 1895, Postoffice.

SIMPSON J ROSS, M D (R), Med Dept, Univ of Ga, Augusta, Ga, 1891; Asst to Chair of Anatomy and Clinical Surg Atlanta School of Med; Mem Med Assn of Ga and Fulton Co Med Soc; Med Examr Manhattan Life Ins Co and Penn Casualty Co; Office Hours 8 to 9 a m, 11 a m to 12:30 and 4 to 5:30 p m, 905-7 Eng-Am Bldg. Tels Bell 3270, Atlanta 453.

Slater Thomas H (R), 302, '90, 198 Piedmont av.

SMITH ARCHIBALD, B S, Univ of Ga, 1895; Ph G, 1904; M D (R), Dept of Med, Univ of Pa, Phila, Pa, 1899; House Phys and Surg, Kings Hosp, 1900-1901; Act Asst House Surg, Harlem Hosp, 1901; Asst House Phys, N Y Lying-in Hosp, 1902; City Examr Home Office Equitable Life Assn Soc, N Y, 1902; Ex-Prof Biology and Pharmacognosy Southern Coll of Phar; Demonstrator of Obstetrics and Gynæcology Atlanta School of Med; Mem Am Med Assn, Med Assn of Ga and Fulton Co Med Soc; Med Examr Manhattan Life, N Y, Union Mut Life, Portland, Me, State Mut Life and Annuity Assn, Rome, Ga; Specialty, Obstetrics and Gynæcology, 409 Eng-Am Bldg.

Smith Charles O (R), 120, '92, 136 Capitol av.

Smith Claude A (R), 124, 1898, 707 Eng-Am bldg.

Smith Elizabeth (R), 284, '87, 73 Walker.

Smith Ephraim (R), 124, '97, 124 Ivy.

Smith Wm A (Ecl), 123, '81, 106 Luckie.

SMITH W MONROE, M D, (R), Atlanta Med Coll, Atlanta, Ga, 1895; N Y Post Grad Med School and Hosp, 1898; Chicago Policlinic, 1901; N Y Polyclinic, 1903; Phys to King's Daughters Hosp; Surg to Tabernacle Infirmary and MacVicar Hosp; Mem Am Med Assn, Tri-State Med Assn of Ga, Ala and Tenn, Med Assn of Ga and Atlanta Med Soc; Medical Examr Federal Life, Natl Life of Vt, Empire Mutual Annuity and Life Ins Co, Bro of Locomotive Engrs, A O U W and other Ins Organizations, 1216-17 Century Bldg.

SMULLYAN J CLARENCE, M D (R), Baltimore Med Coll, Baltimore, Md, 1991; Vis Surg Hebrew Orphans' Home; Mem Tri-State Med Assn, Fulton Co Med Soc; Med Examr Franklin Life Ins Co, A O U W, K O T M, Penn Casualty Co; Physician and Surgeon; Hours 11 a m-12:30 and 4-5:30 p m, 415-416 Fourth Natl Bank Bldg. Phones Bell 1536, Atlanta 1193.

Snider O H (Ecl), 123, 1887.

Sommerfield Julius E (R), 255, 1886, 803 Century bldg.

Speer Arthur M (R), 115, '84, 417 Peters bldg.

STARNES WM A, M D (R), Southern Med Coll, Atlanta, Ga, 1897; Mem Tri-State Med Soc and Atlanta Soc of Med; Specialty Morphine, Opium and Whiskey Habits; Office at Sanitarium, 702-704 Decatur Road, Inman Park. Local and Long Distance Tel 3435.

STEPHENS LUTHER P, M D (R), Atlanta Med Coll, Atlanta, Ga, 1887; Vis Phys to Tabernacle Infirmary and Hosp for Incurables; Mem Am Med Assn, Med Assn of Ga; Pres Atlanta Soc of Med; Med Director Mason's Annuity of Atlanta, Ga; Med Examr New England Mut and Manhattan Life Ins Cos; General Practice; Office Hours 9-10 a m, 12-1 and 5-6 p m, 401-402 Prudential Bldg.

Stephens Robt G (R), 125A, 1905, Wesley Memorial Hosp

STIRLING ALEX WILLIAMSON (R), M D, Edin, '87; M B and C M, '80; D P H, Eng, '91; Lic Med and Surg Univ of N Y, '94; Fell Roy Meteor Soc; Member Ophth Soc Great Britain; Pres Fulton Co Med Soc; Surg in Ophthalmology, Otology and Laryngology to Presbyterian and Wesley Memorial Hosps and Tabernacle Infirmary, Atlanta; Late Instructor in Ophthal and Ophthal Surg to Post Grad Med Sch, N Y; House Surg Roy Westminster Ophth Hosp; Asst House Phys Roy Hosp for Dis of Chest; Ventnor and Med Officer of Health, Grays Essex; Author of "Glaucoma, its Symptoms, Varieties, Pathology and Treatment," 1898; Contrib "An Enquiry Into the Vortex Veins of 20 Eyes Enucleated for Primary Glaucoma," Roy London Ophth Hosp, Reps Vol XIII; "On Primary Sarcoma of the Orbit, with Notes on 29 Cases," Ibid; "Researches in Connection with Postural (Cyclic) Albuminuria," London Lancet, '87; "Bony Growths (Styloid Process) Involving the Tonsils," Journal Am Med Assn, 1896; "Certain Subjective Visual Sensations," Ibid, Etc; Office Hours 9 to 1 and 3 to 5, Room 1314 Empire Bldg. Tel Bell 1532.

Stockard Chas C (R), 299, '77, 17 W Cain.

Stone Robt E (R), 120, 1891, 23 N Boulevard.

Strickler Cyrus W (R), 120, 1897, 701 Empire bldg.

Sutton Fredk M (R), 125A, 1901, 1101 Eng-Am bldg.

TAYLOR WESLEY E, B S, Univ of Mich, '97; M D (R), Univ of Mich, Dept of Med and Surg, Ann Arbor, Mich, 1899; Surg Service Lakeside Hosp, Cleveland, O, 1899-1901, In Vienna Hosps 1901-2; Service of Prof Dejerine The Salpetriere, Paris, 1902-1904; Mem Med Assn of Ga and Fulton Co Med Soc; Specialty Nervous Diseases; Hours 11 a m-1, 2-3 p m; Tel Bell 638, 714 Eng Am Bldg, Res 20 East North av.

THOMAS ELZIE B, M D (Ecl), Ga Coll of Elec Med and Surg, Atlanta, Ga, 1895; Post Grad Baltimore Med Coll, 1897-8; Proctor and Prof of Anatomy Ga Coll of Elec Med and Surg; Mem Med Assn of Ga and Vice-Pres Ga Anatomical Board, 121 Park.

BACKWARD CHILDREN Our institution provides a Christian home with expert instruction for constitutionally defective children and adults, backwardness and awkwardness of speech, speech hesitation, lisping, burring, cleft palate, lalling, nasal twang, tied tongue, paralysis of the vocal chords, substitution of sounds, defective articulation, coupled with backwardness of intellect; and all other forms of imperfect utterance of speech and articulation. 32 page ILLUSTRATED BOOK FREE.
THE LEWIS INSTITUTE, 35-41 Adelaide St., DETROIT, MICH., U. S. A.

ATLANTA—Cont'd.

Thomas Zachary T, 211, 1885, 562 Decatur.

Thomson John D (R), 282, '04, 608 Century bldg.

Thornton Chas W (R), 207½, 1893.

THRASH E C, M D (R), Univ of Louisville, Med Dept, Louisville, Ky, 1891; Post Grad Med School of Chicago, '03; Demonstrator Histology, Pathology and Bacteriology Atl School of Med; Mem Am Med Assn; Vice-Pres Med Assn of Ga, 1903-1904, and Mem Tri-State Med Assn of Ga, Ala and Tenn; Pres Ga Sociological Soc; Private Sanitarium The Halcyon, 1101-3 Fourth Natl Bank Bldg.

Timmons Hamil C (Ecl), 123, 1882, 771 Marietta.

TODD JAMES S, M D (R), Jefferson Med Coll, Philadelphia, Pa, 1869; Prof Materia Medica and Therapeutics Atlanta Coll Phys and Surgs; First Asst Surg General United Confederate Veterans; Ex-Pres Med Assn of Ga and Atlanta Soc of Med; Med Referee for Mut Benefit and National of Vt Life Ins Cos; Med Examr Ætna, Northwestern Mut, Fidelity, Penn Mutual, Mass Mut and Other Life Ins Cos; Genl Practice; Office Hours 11:15 a m to 1 and 4 to 5 p m, 312-14 Eng-Am Bldg. Tel Bell 370-N.

Toepel Theo (R), 125A, '99, 708 Eng-Am bldg.

Trammell Wm O (R), 120, '93, 503 Marietta.

Tucker Alex S (R), 120, 1890, 438 Pulliam.

Tucker John M,* 31 Cooper.

Tucker Walter J (Ecl), 243, 1877, 16½ N Broad.

Upchurch W A, 125A, 1903, 460 E Fair.

Van Dyke Arthur H (R), 124, 1894, 315 Prudential bldg.

Van Goidtsnoven Emil (R), Univ of Louvain, Belgium, 1859, 104½ Whitehall.

Van Valen W C.*

Vaughan Charles J (R), 120, 1893, 242 Houston.

Verdier Wm A (R), 304, 1902, Ger Am bldg.

Vining John H (Ecl), 123, '87, 370 Decatur.

Vinson George A (R), 124, '81, 46 Inman bldg.

Vinson Wm D (R), 124, 1882, 87 Bellwood av.

Visanska Samuel A (R), 297, 1894, 406 Peters bldg.

Walton Lewis P (R), 302, 1900, 185 W Mitchell.

WARD CHARLES PELHAM, M D (R), Southern Med Coll, Atlanta, Ga, '94; Interne Grady Hosp, Atlanta, Ga, 1894 to 1896; Med Examr W O W, Union Mut Life Ins Co, Portland, Me; Genl Practice. Office Hours 9-10 a m, 12-1 and 5-6 p m 607 Eng-Am Bldg. Tel Bell 1847; Atlanta Tel & T Co 253

Warnock Samuel D (R), 120, 1893, 129 Courtland av.

Warren Wm C (R), 120, 1890, 617 Century bldg.

Weaver Reece N (R), 125A, 1901, 205½ Alexander.

Weed Robert L,* 84 Wells.

WEST S FRANK, M D (Ecl), Ga Coll of Ecl Med and Surg, Atlanta, Ga, '04; Prof of Physiology, Histology, Pathology and Bacteriology, Ga Coll of Ecl Med and Surg; Mem Ga Ecl Med Assn; Specialty Chronic Diseases, 623 Austell Bldg.

Westmoreland John W (R), 120, 1868, 825 Austell bldg.

Westmoreland Robert W (R), 120, 1875, 189 Ivy.

WESTMORELAND WILLIS F (R), Atla Med Coll, Atlanta, Ga, 1883; Prof of Surg Atla Coll of Phys and Surgs; Pres State Bd of Health; Mem and ex-V P Am Med Assn; Mem Southern Surg and Gynæcol Assn, Am Assn Obstetricians and Gynæcologists, and Atla Soc of Med; ex-Pres Tri-State Med Soc; ex-Pres Ga State Med Assn, 241-243 Equitable Bldg.

Wheeler Alton E (R), 125A, 1898, 412 Eng-Am bldg.

White J Calhoun (R), 124, '89, 706 Empire bldg.

Whitehead Wm H (R), 231, 1876, 700 Temple ct.

WILKINS CHARLES A, M D (R), Atla Coll of Phys and Surgs, Atlanta, Ga, '02; Asst in Bacteriology, Pathology and Clinical Laboratory in Same; Genl Practice; Office Hours 11 a m to 1 p m and 4 to 6 p m, 310-312 Eng-Am Bldg. Tel Bell 4844.

WILKINS JOHN G, M D (R), Southern Med Coll, Atlanta, Ga, 1898; Mem Med Assn of Georgia; Med Examr Natl Life Ins Co of U S A; Surg to Maryland Casualty Co and Ætna Acct and Liability Co; Office Hours 9 to 11 a m and 3 to 5 p m, 308-10-12 Eng-Am Bldg. Tel Bell 4844.

WILLETT GEORGE W, M D (R), Bellevue Hosp Med Coll, N Y, 1893; Post-Grad N Y Post-Grad Med Sch and Hosp, 1905; Med Examr K O T M and Fraternal Union; Genl Practice. Office Hours 11 a m to 1 and 4-6 p m, 1003-5 Eng-Am Bldg. Tel Bell 1641.

Williams Frank A,* 623 Austell bldg.

WILMERDING WM E, M D (R), Med Dept of the Univ of the South, Sewanee, Tenn, 1899; Post-Grad, N Y, 1905; Mem Am Med Assn, Med Assn of Ga and Atla Soc of Med; Med Examr Prudential, New England Mut, Fidelity Mut Life, Hartford Life, Columbia Natl Life, Citizens' Life and I O F; Office Hours 11 a m to 1 and 5 to 6 p m, 210 Prudential Bldg.

Wise Joseph (R), 115, 1856, 44 Highland av.

WOLFF BERNARD (R), Univ of Va, Charlottesville, Va, 1888; Clinical Prof Dermatology Atla Coll of Phys and Surgs; Associate in Genito-Urinary, Presby Hosp; Sec Ga State Comn on Tuberculosis; Mem Bd of Health City of Atla; Mem Med Assn of Ga and ex-Pres Atla Soc of Med; Med Examr Home Life, Equitable and U S Life Ins Cos, New York City and Sun Life of Canada; Editor Atla Journal-Record of Med, Rooms 318-319-320 Prudential Bldg.

Wood Wm S (R), 124, 1890, 94 Capitol av.

WOOLLEY BASIL M, M D (R), Atla Med Coll, Atlanta, Ga, 1882; Specialty Nervous Diseases, Drug Addiction, Alcoholism; Office and Sanatorium Work, 202-207 Lowndes Bldg. Tel 794.

Woolley Charles M (R), 100, 1893, 200 Lowndes bldg.

Wright Henry S (R), 120, '93, 602 Prudential bldg.

Wynne Frank A (R), 120, '94, 40 Walton.

Young Floyd M (Ecl), 123, 1887, 703 Austell bldg.

Attapulgus, Decatur. 32.

Christiphine Sam A V (R), 124, 1898.

Nicholson Malcolm (R), 297, 1857.

Auburn, Gwinnett. 170.

Fowler Thos A (R), 124, 1884.

Moore Russell E, 211, 1885.

Augusta, Richmond. 40,200.

Alford Nicholas E (R), 277, '87

ALLEN JOSEPH EVE, M D (R), Med Coll of Ga, Med Dept, Univ of Ga, Augusta, Ga, 1877; Prof of Obstetrics in Same.

BATTEY WM W, M D (R), Med Coll of Ga Med Dept, Univ of Ga, 1874; ex-Lect Diseases of Children and Diseases of Pregnancy in Same; Mem Am Med Assn, Med Assn of Ga, Richmond Co Med Soc; ex-Pres Alumni Assn and Mem Chi Zeta Chi Soc Med Coll of Ga; Med Examr Metropolitan, Provident Sav and Mut Life of Ill Ins Cos; Specialty Obstetrics; Office Hours 8-9 a m, 2-4 p m and Evenings, 428 6th. Bell Phone 1611.

Bickley J J (R), 115, 1899. Retired.

Blanchard Cluese A (R), 115, 1892.

Brightwell Charles P, 115, '99.

Brinson Jefferson.*

Brooks Henry (R), 115, 1897.

PHYSICIANS CASUALTY ASSOCIATION OF AMERICA

$25.00 WEEKLY indemnity for accidental injuries. Costs $3.00 Quarterly. See Page 12 Write E. E. ELLIOTT, Sec'y, OMAHA, NEB.

Burruss George S (R), 302, '91
Caldwell John M (R), 115, '97
Cleckley Marsden A (H), 283, 1856.
Cleckley M Treutlen (H), 283, 1895.
COLEMAN THOMAS D, A B, A M, M D (R), New York Univ, Med Dept of Univ Med Coll, New York City, '90; Post-Grad Course in Science, Med Dept of the Johns Hopkins Univ, Baltimore, Md, 1886-'87-'88; Asst in Physiology in Same, '87-'88; Contributor to Woods' Reference Hand-Book of Med Science; Also Contributor to the Am System of Practical Medicine; Mem Am Climatological Assn, Am Med Assn and Med Assn of Ga; Prof of Principles and Practice of Medicine Med Dept Univ of Ga; Phys to Augusta City and Lamar Hospitals; Med Examr N Y Mutual Life, Penn Mutual, Travelers', Mass Mutual, Fidelity Mutual, Michigan Mutual, New England Mutual, Provident Savings, State Mutual and Aetna Life Ins Cos, Etc, 503 Greene.
Conner Milledge M, 211, '85.
Crane Chas W (R), 115, 1898.
Davidson Albert A (R), 299A, 1893.
DAVIS SOPHIA C, M D (Ecl), Ga Coll of Ecl Med and Surg, Atlanta, Ga, 1894; City Phys, 1896-1901; Phys Davis Maternity Home; Med Examr Penn Mut Life Ins Co; Office Hours 9-10 a m 2-4 p m, 1035 Broad.
Deas Andw J (R), 115, 1893.
DOUGHTY WM H JR, M D (R), Med Coll of Georgia, Med Dept Univ of Ga, Augusta, Ga, 1878; Prof Special Surgery and Surgical Pathology at same; Joint Proprietor Pine Heights Sanatorium (Medical and Surgical); Chief Surg C & W C Ry; Mem Southern Surg and Gynæcological Assn, Fellow Am Acad of Med; Office Hours 11 a m to 2 p m, 822 Greene.
Durr Jos E, 297, 1880.
Dwelle Georgia R (R), 302, 1904.
EHRHORN GEORGE H, M D (R), Med Coll of Georgia (Med Dept Univ of Ga), Augusta, Ga, 1879; Ex-Adjunct Prof Materia Medica and Therapeutics at same; Ex-Treas and Mem Richmond Co Med Soc; Specialty Stomach Diseases; Office Hours 9-10:30 a m 1-3 p m. Tel Bell 49, 974 Broad
Eve Hinton J (R), 115, 1899.
Eve Robert C.*
Fargo Louis W (R), 115, 1878
FORD DE SAUSSURE, A M, M D (R), Med Coll of Georgia, Med Dept Univ of Ga, Augusta, Ga, 1856; Prof and Dean of Faculty of Same; Chief Surg Georgia R R; Local Surg Southern Ry; Ex-Pres Med Assn of Ga, etc, etc; Specialty Surgery; Office Hours 2-4 p m and evenings. Tel Bell 312 721 Greene.
Foster H Clay (R), 115, 1900.
Frierson Thos J, 254, 1902.
Goodrich Edwd C (R), 115, 1873.
GOODRICH W HARRY, A B, M D (R), Med Coll of Ga (Med Dept Univ of Ga), Augusta, Ga, 1897; Prof of Physiology and Lecturer on Genito-Urinary Diseases in Same, 721 Greene.
Gordon Adolph N (R), 302, '94
Green Jos E (R), 115, 1881.
Haines Walter S (R), 111, '91
Harison Wm H jr (R), 223 1889
Hickman Chas W (R), 115, 1873.
Himrod David G (R), 309, '61
Holleyman Thos S (R), 120, 1894.
HOLLIDAY WM ZELLARS, M D (R), Univ of Maryland, School of Med, Baltimore, Md, 1882; New York Polyclinic, 1887 and 1899, Special Course New York Post-Grad Med School and Hosp, '99; Ex-Pres Augusta Acad of Med; Ex-Pres Augusta Med Soc; Ex-Pres Richmond Co Med Soc, Pres Med Assn of Ga; Mem Am Med Assn; Lecturer Pædiatrics, Med Dept, Univ of Ga; Med Examr Manhattan Life, Travelers, Am Union, Mut Reserve Life, Covenant Mut and Reliance Life Ins Cos, 4116 Greene.
Horne Geo T (R), 115, 1894.
Houston Wm R (R), 115, 1902.
HULL JAMES M, M D (R), Med Coll of Ga (Med Dept Univ of Ga), Augusta, Ga, 1879; Prof of Opthalmology, Otology and Laryngology and Sec of Faculty in Same, 721 Greene.
Jennings Wm D (R), 120, '68.
Jennings Wm D jr (R), 115, 1902.
Kellogg Wm C (R), 175, 1900.
Kilpatrick Andw J (R), 115 1896.
King Geo P (R), 115, 1885.
Lehmann Geo H (R), 115, '99.
Littleton Jas R (R), 115, 1892.
Lyle Wm Clifton (R), 115, '93.
McLAWS RAYMOND B (R), Med Coll of Ga, Med Dept Univ of Ga, 1898; Special Course Presbyterian Hosp New York on Diseases of Women and Children; Mem Am Med Assn and Med Assn of Ga; Med Examr Modern Puritans and Ill Life Ins Co, 1164 Broad.
McNAUGHTON ALEXANDER B, M D (R and Ecl), Ga Coll of Ecl Med and Surg, Atlanta, Ga, 1887; Member Medical Association of Ga; Med Examr American Guild, Richmond, Va; Specialty Diseases of Women and Children and all Chronic Diseases, 1555 Walton way (old No 1633).
Malone Henry H (R), 115, '90.
Marks David W (R), 115, 1857
Michel Henry M (R), 115, 1896
MONTGOMERY CHARLES J (R), B S Princeton; M D Dept of Med of the Univ of Pa, Phila, Pa, 1892; Maj and Surg 3d Regt Ga State Troops; Co Phys Richmond Co; Mem Med Assn of Ga and Richmond Co Med Soc; Med Examr Ill Life Ins Co; General Practice in Med and Surg; Office and Res John's St, Summerville, Hours 8:30 to 9:30 a m and 3:30 to 4:30 p m and by appointment Bell Phone 838.
MOORE NOEL M, M D (R), Med Coll of Ga (Med Dept Univ of Ga), Augusta, Ga, 1898; Prof of Chemistry in Same, 721 Greene.
MORGAN JAMES B, M D (R), Med Coll of Ga, Med Dept Univ of Ga), Augusta, Ga, 1886; N Y Polyclinic Med School and Hosp, 1893 and 1896; Post-Grad Course Univ of Va, Charlottesville, Va, 1897; Mem Am Med Assn; Mem and Ex-Pres Med Assn of Ga; Mem Augusta Acad of Med; Mem and Ex-Pres of the Alumni of Med Dept Univ of Ga; Prof Anatomy and Clinical Surgery, Med Dept Univ of Ga; Ex-Coroner's Phys for Richmond Co; Mem State Board of Health; Pres Bd of Health and Health Officer Richmond Co; Local Surg Central of Ga Ry Co; Med Examr Prudential Life; Visiting Phys Augusta City and Lamar Hospitals, 1298 Broad.
Mountain Geo W (R), 115, '93
MULHERIN WM A, A M, M D (R), Harvard Univ Med School, Boston, Mass, 1901; Med and Surg Grad St Vincent's Hosp, Worcester, Mass; Mem Am Med Assn, Ga Med Soc and Richmond County Medical Society; Medical Examr New Eng Mut Life Ins Co, Knights of Columbus, Cath Ben Legion; Office Hours 9-10 a m 2-3:30 p m; Evenings by appointment. Tel Bell 223, 1201 Greene.
MURPHEY EUGENE E, M D (R), Med Coll of Georgia (Med Dept Univ of Ga), Augusta, Ga, 1898; Prof of Clinical Med and Therapeutics in Same; Joint Propr Pine Heights Sanatorium; Visiting Phys City and Lamar Hosps; Mem Med Assn of Ga; Res and Office 444 Telfair.
Nelson Thos Clay (H), 240, 1867.
Norrell Lily M (Ecl), 125½, 1894.

FREDERICK K. FISH, Jr. & CO., (ESTABLISHED 1890.) Investment Securities.
LUMBER STOCKS A SPECIALTY.
44 and 46 Broadway, NEW YORK. (SEE PAGE 10.) Stocks, Grain and Cotton.

AUGUSTA—Cont'd.
OERTEL THEODORE E, M D (R), National Med Coll, (Med Dept, Columbian Univ), Washington, D C, 1892; Prof of Histology, Pathology, Bacteriology and Clinical Microscopy, Med Coll of Georgia; Mem Med Assn of Georgia, Am Med Assn, Richmond Co Med Society, Am Microscopical Soc, Natl Assn for the Study and Prevention of Tuberculosis; Chairman Comm Tuberculosis Med Assn of Ga; Pathologist to City and Lamar Hosps and Ophthalmologist to Richmond Co Schools; Special practice Eye, Ear, Nose and Throat and Tuberculosis; Office Hours 9 to 12 a m, and 2 to 5 p m, Rooms 308-309-310 Leonard Bldg.
Palmer John M.*
Patterson Chas B (R), 115, '90
Peterson Geo W (R), 254, 1900
Posey J Martin (R), 115, 1889.
Pritchett Wm T (R), 254, 1896.
Rice Edward P (R), 115, 1901.
Robinson E E.*
Rosborough Wm F(R),115,'99.
Sally Alzor E (R), 115, 1885.
Sally Otis B (R), 115, 1879.
Stoney George N (R), 112, '87.
Storey Albert H (R), 155, 1880.
Story Joseph B.*
Tarver Fleming E (R), 231, '72
Tessier Louis P (R), 115, 1896.
Thigpen Rembert H (R), 115, 1904.
Tinsley Austin S (R), 115, '88.
Traylor George A (R), 115, '04
Turner Ralph G.*
Videtto Robert J (R), 115, '93.
Wade Arthur C (R), 115, 1898.
WILCOX GEORGE A, M D (R), Literary Course and First Med Course Univ of Va, Charlottesville, Va; Grad Univ of the City of New York, Med Dept, 1871; Prof of Gynæcology, Med Dept, Univ of Ga; Interne Hosp for Nervous Diseases, Blackwell's Island, N Y and Post-Grad Courses N Y; Honorary Degree from Univ of Ga, Med Dept and Mem Bd of Trustees (formerly Prof of Mat Med and Therapeutics and Prof of Obstetrics, Univ of Ga, Med Dept); Gynæcologist City and Lamar Hosps; Mem Am Med Assn, Med Assn of Ga and Acad of Med, Richmond Co, Georgia, 925 Greene.
Wilkinson W Stirling (R), 115, 1891.
Williams Robt C (R), 302, '98
Wright James B (R), 115, '88.
WRIGHT THOMAS R, M D (R) Med Coll of Ga (Med Dept Univ of Ga), Augusta, Ga, 1876; Prof of Operative and Clinical Surg in same, 818 Greene.

Austell, Cobb. 576.
Cloud Robert B (R), 158, 1892.
Garrett L G (R), 125A, 1902.
Strickland J M (R), 296, 1894.

Avalon, Franklin. 68.
McBath W L (R), 120, 1889.

Avera, Jefferson. 210.
Kitchen C W, 115, 1883.
Raley J C (R), 115, 1881.

Baconton, Mitchell. 2,320.
Sharp J P.*

Bainbridge, Decatur. 5,000.
Berry Vega (R), 159, 1869.
Chason Gordon (R), 161B, 1901
Chason Jefferson D (R),171,'88
Cheatham Henry H (R), 213A, 1895.
Chestnut Samuel J, 169, 1892.
Cooper Charles R (R), 302, '99
Morgan Ellington J(R),282,'60
Peacock Levi H (R), 299, '59.
Toole John E (R), 171, 1889.

Baldwin, Habersham. 140.
Chandler W Vance (R), 304½, 1896.

Ballground, Cherokee. 310.
Hendrix M G, 125A, 1902.
Saye J P (R), 115, 1883.
West Tarpley W, 299, 1903.

Barge, Carroll. 50.
Rogers T E, 120, 1891.

Barksdale, Washington. 60
(R D No 1 from Oconee.)
Hodges H C (R), 118, 1867.

Barnesville, Pike. 3,500.
Anderson John M (Ecl), 123,'97
Corry John A (R), 115, 1898.
Davis Marion T (R), 169, '92.
Kemp A Pierce (R), 124, 1889.
Rumble Smith (R), 120, 1887.
Thurman James P (R), 119, 1870. Retired.
Whatley James O (R), 124, '85

Barnett, Warren. 392.
Turner Allen.*

Barney, Brooks. 210.
Humphries A S, 120, 1892.
Thompson E B.*

Barrettsville, Dawson. 224.
McGuire J A.*

Bartow, Jefferson. 300.
Josey C R.*
Salter C W (R), 115, 1879.
Thomas Wm A, 282, 1878.

Barwick, Brooks, 200.
Sanchez S E, 125A, 1901.

Baxley, Appling. 700.
Comas Philip H (R), 169, 1882.
Johnson Andrew.*
Overstreet J E.*
Pinkle W C.*
Weaver John L (R), 120, 1877.

Bellmont, Hall. 100.
Kennedy Wylie C (R), 120, '94

Bellton, Hall. 262.
HATHCOCK GILES (Ecl), Ga Coll of Ecl Med and Surg, Atlanta, Ga, 1888; Prof Materia Medica and Therapeutics Same; Local Surg Southern Ry Co; Mem State Bd of Health, Natl and Ga Ecl Med Assns; Med Examr Mut of N Y, Manhattan, Franklin and Penn Mut Life Ins Cos.
Quillan Wiley H, 123, 1902.

Bellville, Tattnall. 318.
Hendry Alfred L (R), 118, '56

Benevolence, Randolph. 130.
Binion Willet W (R), 120, '85.

Ben Hill, Fulton. 80.
Suttles John M (R), 124, 1884

Berry, Polk. 50.
Branch John L (R), 282, 1856.

Bethlehem, Walton. 182.
Adams R P, 115, 1904.
Reeves Thompson (Ecl),123,'79

Beverly, Elbert. 32.
Henry B A, 120, 1886.

Big Creek, Forsyth. 172.
Harris O T (Ecl), 123, 1901.

Billarp, Douglas. 30.
Houseworth Delvoiss (R), 115, 1895.

Birdford, Tattnall. 42.
De Loach L A, 125A, 1905.
McLean J L, 120, 1893.

Birmingham, Milton. 120.
Cochran J S, 123, 1901.

Bishop, Oconee. 130.
Branch O.*
Kenimer E H (R), 120, 1897.

Black Creek, Screven. 112.
(R F D from Sylvania.)
McCall C P (R), 115, 1883.
Rushing Wm E, 115, 1900.

Blackshear, Pierce. 1,200.
Brown A M, 115, 1898.
Oden Thomas E (R).§¶
Williams Wm P (R), 241, '88.

Blairsville, Union. 220.
Erwin Frank J (R), 120, 1884.
McCrady A D.*

Blakely, Early. 820.
Alexander W H (R), 120, '95.
Barksdale Cobb R, 115, 1900.
Blackshear George D, 159, '96, (R F D No 4)
Hand Jos (Ecl and R), 123, 1887.
Jennings W J, 172, 1898.
Mulligan C J.*
Standifer Wm B (R), 115, '76.

Blitch, Bulloch. 60.
Temple A.*

Blue Ridge, Fannin. 1,152.
Center H E, 125A, 1899.
Chastain J B, 120, 1895.
Crawford C B, 101A, 1905.
Daves James M (R), 120, '86.¶
Fain T T (R), 120, 1868.
Falls Gilbert E L (Ecl), 123, 1880.
Thomas W C (R), 120, 1894.

Bluffton, Clay. 350.
Calhoun W W, 304A, 1900.
Carter W T.*
Kennedy Thos J (R), 304, 1897
Thomas Patrick H (R), 162, 1878.

Blythe, Richmond. 220.
Barwick John B (R), 115, '80.
Beall J R (R), 115, 1887.
Ricker W L.*

Bogart, Oconee. 172.
Wall James M D, 124, 1891.
Yearwood S S, 120, 1883.

Bold Spring, Franklin. 70.
Bush G F, 125A, 1900.
Holbrook Jesse T (R), 120, 1869.

Boughbroke, Monroe.
Moseley Robt C (R), 120, 1893.

Bolton, Fulton. 132.
McDonald Paul (Ecl) 123, '02

Bonaire, Houston. 30.
[illegible] 241, 1885.
Williams Beauregard (R), 124, 1892.

Boone, Gordon.
Downey George T (Ecl), 123, 1878.

Boston, Thomas. 742.
Cook H C.*
Daniel Benjamin W (R), 281, 1858.
Ferguson C H, 115, 1901.
Stacy M E.*

Cleveland Pasteur Institute

602 Hough Ave., Cleveland, Ohio.

Private Hospital for the Preventive Treatment of Hydrophobia.
H.R. BROWNLEE, M.D., Med. Director

Vann Henry A (R), 321, 1871.¶
Watkins H L.*
Bostwick, Morgan. 70.
Anderson L G, 115, 1842.
Fambrough W M, 123, 1904.
Riden C F (R), 124, 1889.
Bowdon, Carroll. 312.
Loyvorn James L (R), 115, 1886.¶
Williams Henry M (R), 120, 1876.
Willson L E, 125A, 1903.
Bowersville, Hart. 300.
Cook John T (Ecl), 122, 1874.
Waldrep James P (R), 115, 1890.
Bowman, Elbert. 372.
Dillashaw James A (R), 115, 1889.
Hall Beverly W (R), 115, 1891
Jenkins J I.*
Johnson A S (R), 124, 1881.¶
Walker O B (Ecl), 123, 1893.
Box Spring, Talbot. 72.
Gordy A B, 123, 1899.
Hudson Benjamin B (R), 171, 1897. (R F D from Ringgold.)
Boynton, Catoosa. 20.
Murphy M W (R), 120, 1892.
Bradley, Jones.
ANDERSON J F, M D (R), The Coll of Phys and Surgs, Baltimore, Md, 1885; Chairman Co Board of Health; Med Examr Northwestern Mut, Penna Mut, U S Life, Provident Life Assur Co, Phœnix Mut and Others.
Bremen, Haralson. 1,000.
Bishop Wm H.*
Cheney I N.*
Hutson J A (R), 120, 1892.
Phillips Marshall K, 123, 1881.
STEPHENS M H, M D (Ecl), Georgia Coll of Eclectic Med and Surg, Atlanta, Ga, 1893. Gordon st.
Brentwood, Wayne. 100.
Ogden D H.*
Brewton, Laurens. 300.
Bland S D.*
Orr H W, 304A, 1900.
SESSOMS WM C, M D (R), Atlanta Med Coll, Atlanta, Ga, 1892; Mem Am Med Assn and Med Assn of Ga; Med Examr State Mut Life and Annuity Assn, Rome, Ga, and Empire Mut Annuity and Life Ins Co Atlanta, Ga; General Practice.
Thomas Wm A (Ecl), 122, '75.
Brinson, Decatur. 60. (R D from Glenwood.)
Bridges Robert L Z (R), 160, 1894.
Bronwood, Terrell. 370.
Bowman Robert E, 125A, 1904.
Stapleton Hiram, 125A, 1904
Wall Homer A (R), 115, 1892.
Brooklet, Bulloch. 190.
Lane J I.*
McElveen.*
Thayer Harris K (R), 160, '92.
Brooks Station, Fayette. 222.
Drewry Richard H (R), 115, 1876.
Gable J L (R), 120, 1883.
Gable N W (R), 120, 1859.
Broxton, Coffee. 320.
Holton Quitman, 125A, 1902.
Bruce R J (R), 120, 1880.
Poer Benj G (R), 120, 1869.
Ricketson G M, 124, 1894.
Bruce, Montgomery. 30. (R F D from Glenwood.)
Toole James A (R), 118, 1869.
Brunswick, Glynn. 9,100.
Bishop Ira N (R), 266, 1874.
BLAIN ARTHUR C, B C S, M D (R), Coll of Phys and Surgs in the City of New York, 1888; Act Asst Surg Marine Hosp; Ex-Pres Macon Med Soc; Mem Am Med Assn and Med Assn of Ga; Ex-Pres Brunswick Med Soc; Med Examr Phoenix Mut Life Ins Co, Hartford Conn, Royal Union Life Ins Co, Des Moines, Ia, Security Trust and Life Ins Co, Phila, Pa N Y Life, N Y, Iowa Life Ins Co, Sioux City, Ia, Mutual Reserve Life Ins Co, Penn Mutual Life Ins Co Phila, Pa, Metropolitan Life Ins Co, N Y City.
Blanton George W (R), 120, 1878.
Buggs John W (R), 302, 1898.
Burford Robert E Lee (R), 158, 1889.
Burroughs Wm B (R), 118, 1867.
Butts Judson A (R), 282, '60.
Cate Gustavus V (R), 171, 1889.¶
BRANHAM HARRIS M, M D (R), Coll of Phys and Surgs, Baltimore, Md, 1888; Res Phys City Hosp, Baltimore, 1888-89; Pres City Bd of Health; Vis Phys City Hosp; Ex-Local Surg Plant System Ry; Mem Ga State Med Assn; Med Examr Phoenix Mut, Hartford, Conn, Fidelity Mut, Newark, N J, Life Ins Cos.
Christie Alfred (R), 171, 1897
Hatcher W Churchill (R), 115, 1893.
Jackson Robert G, 162, 1882.
Smith George W (R), 254, '03.
Buchanan, Haralson. 362.
Hutcheson E B (R), 120, '91.
Reid John F (R), 120, 1892.
Smith F R.*
Buckhead, Morgan. 360.
Janes Arthur D (Ecl), 123, 1889.
Rogers Wm L, 115, 1879.
Bud, Paulding. 30.
Beall Wm H (R), 301, 1884.
Owens.*
Buena Vista, Marion. 1,168.
Drane Wm A (R), 115, 1886.
Hollis M D (R), 172, 1898.
Jefferson Wesley (R), 115, '74¶
Michael R L, 125A, 1900.
Reese Wm I (R), 231, 1855.
Weaver J A (R), 120, 1891.
Woodruff S W.*¶
Buff, Gordon. 14.
Montgomery A J (R), 120, '97.
Buffalo, Hart. 22.
Jenkins J L.*
Buffington, Cherokee. 30.
Harbin Samuel R (Ecl), 123, 1898. (R D 1 from Canton, Ga.)
Buford, Gwinnett. 1,400.
Davenport C A (R), 120, 1886.
Pinkle N G.*
Power W W (Ecl), 123, 1882.
QUILLIAN J W, M D, P H D (R), Med Coll of Atlanta, Atlanta, Ga, 1893; Ex-Pres Pickens Co Med Soc of S C; Mem Med Assn of Ga and Tri-State Med Soc Ga, Ala and Tenn; Med Examr Penn Mut, Empire Annuity, Specialty Diseases of Women; Office Hours 9-11 a m, 4-6 p m.
Rowe Wm J (R), 115, 1887.
Bullards, Twiggs. 32.
O'DANIEL MARK H, M D (R), Atlanta Med Coll, Atlanta, Ga, 1881; Post Grad Course N Y Polyclinic, '91; Local Surg Southern Ry; Mem and Ex-V Pres Med Assn of Ga; Mem Macon Med Soc, International Assn Ry Surgs, and Assn of Sou Ry Surgs; Pres Twiggs Co Med Soc; Med Examr N Y Life, Mutual Life, Prudential, Phoenix Mut, U S Life, Fidelity Mut, State Mut and Rome Annuity and Other Insurance Organizations.
O'Daniel W A (R), 159, 1885.
Bullochville, Meriwether. 92
Godwin W H, 120, 1887.
Burlington, Union.
Rogers W H, 125A, 1901.
Burwell, Carroll. 120.
Griffies John C (R), 120, 1890.
Butler, Taylor. 712.
Edwards W W.*
Hall J W.*
White J G, 115, 1872.
Butts, Emanuel. 110.
Clifton B L (R), 124, 1885.
Johnson B L, 211, 1885.
Lane R Y, 171, 1884.
Byromville, Dooly. 90.
Davis E B.*
Mobley L Wiley (R), 115, '73.
Byron, Houston. 420.
Baskin Robert H (R), 282, '59.
Cline George P, 304A, 1900.
Olds A D (R), 120, 1887.
Smith S D.*
Warren M A (R), 299A, 1900.¶
Cabaniss, Monroe. 100.
Shannon John R (R), 124, '93.
Cairo, Thomas. 700.
Arline Thomas J (R), 160, '93.
Lindsay James A, 304½, 1899.
Oliver J L (R), 115, 1875.¶
Oliver W E, 115, 1902.
Walker Wm A (R), 160, 1889.
Calhoun, Gordon. 862.
Erwin J M, 123, 1898.
FITE BERRY W, M D (R), Southern Med Coll, Atlanta, Ga, 1887; Post-Grad Course Bellevue Hosp Med Coll, N Y, 1890; Mem Am Anti-Tuberculosis League, Am Med Assn, Med Assn of Ga, and Tri-State Med Soc of Ala, Ga and Tenn; Med Examr Penn Mut Life, Union Mut and Franklin Life Ins Cos; Specialty General Surgery.
Johnson J A, 120, 1855.¶
McLain C F (R), 120, 1895.
Mills G W.*¶
Richards W A, 115, 1887.¶

KRETOL
Refined.

Refined and distilled KRETOL is made into by-products, which are useful requisites to the lady's toilet; a most excellent preparation for softening the skin and beautifying the complexion. An excellent food for the skin and scalp. All Druggists, or The "Kretol" Co.
WASHINGTON D. C.

CALHOUN—Cont'd.
Shellhorse Evan O, 123, 1900.
Calvary, Decatur. 92.
Maxwell Council H, 299, 1901.
Camak, Warren. 122.
Mayes S D (R), 115, 1878.
Cameron, Screven. 60.
Brown J F (R), 234, 1855.
Camilla, Mitchell. 1,062.
Brown John L (R), 160, 1891.
Bush I A jr, 169, 1904.
Lewis F L (R), 120, 1892.¶
Sapp Harmon H, 123, 1900.
Spence John M (R), 160, 1893.
Campton, Walton. 32.
Park A T (R), 299, '59; 124, '80.
Canon, Franklin. 350.
Bowen John H (R), 115, '94.
Starr J W (R), 115, 1872.
Canton, Cherokee. 852.
Bates Jack M (R), 124, 1890.¶
Blackwell Geo D (Ecl), 123,'01
Price J M, 211, 1885.
Turk John M (R), 119, 1858.¶
Carlton, Madison. 282.
Baker Joseph L (R), 124, 1884.
Deadwyler O L (R), 115, 1892.
Carnesville, Franklin. 310.
Aderhold A D, 120, 1861.
Ayers C L (R), 125A, 1902.
Crow T J (Ecl), 123, 1889.¶
Hall James R (R), 120, 1892.¶
Martin A W.*
Parker G M (R), 124, 1894.
Tucker J R.*¶
Tucker O P.*
Carrollton, Carroll. 2,008.
Bishop V B (R), 115, 1887.¶
Camp J B (R), 115, 1887.¶
Cole J F (R), 120, 1875.
Craven W L.* (R F D No 10.)
Fitts W L (R), 120, 1883.¶
Fitts W W (R), 120, 1860.¶
Hallum M M (R), 115, 1885.¶
Hamrick Jas D (R), 115, '85.¶
Hitchcock W L.*
Knott David F (R), 124, 1883.
Cartecay, Gilmer. 182.
Goss Nathaniel C (R), 124, '90.
Cartersville, Bartow. 3,142.
Baker T H.*
Buford Oliver H (R), 115, '89.
CALHOUN ALFRED T (R), A B, Emory Coll, 1886; M D, Atlanta Med Coll, Atlanta, Ga, 1890; Post-Grad N Y Poly School and Hosp, 1893 and 1901; Councilor Med Assn of Ga, 1905; Med Examr N Y Life, Northwestern Mut, Penn Mut, Aetna, Manhattan Life and other Ins Cos and E R K of P.
Calhoun F R (R), 297, 1857.
Cason R E.*
Covington W J, 115, 1881.
FELTON HOWARD E, M D (R), Atlanta Med Coll, Atlanta, Ga, 1893; Surg L & N R R; Mem Am Med Assn, Med Assn of Ga and Bartow Co Med Soc; Med Examr for Several Life Ins Cos; Office Hours 8-11 a m, 1-3 and 5-6 p m.
GREENE ALFRED BUFORD, M D (R), Atlanta Coll of Phys and Surgs, Atlanta, Ga, 1900; Registered Pharmacist; Mem Med Assn of Ga and Bartow Co Med Soc; Med Examr Reliance, Pittsburg, Pa, Columbian, Woodmen Life Ins Cos, Tel 102, Office Bradley Bldg; Res Tel 120.
Greene J G (R), 120, 1884.
GRIFFIN WM C, M D (R), Univ of Nashville, Med Dept, Nashville, Tenn, 1878; Surg S A L Ry; Local Surg L & N R R; Mem Am Med Assn, Tri-State Med Assn of Ga, Ala and Tenn, Med Assn of Ga and Bartow Co Med Soc; Med Examr Penn Mut, Travelers', Home Life, N Y, Fidelity Mut, Phila, Illinois Life, Prudential, Washington Life, Citizens, Metropolitan, Mut Life, Ill, Manhattan, U S Life and other Life Ins Cos.
Hightower J M (Ecl), 123, '89.
Trippe Richard J (R), 120, '82.
Cassville, Bartow. 262.
Battle George W (R), 124, '91.
Redwine Word, 120, 1895.
Cataula, Harris. 162.
Williams W D (R), 115, 1886.
Cave Spring, Floyd. 1,000.
Findley A W.*
Findley J F, 123, 1902.
Sewell Isaac (R), 299A, 1900.¶
Wright A W (R), 231, 1876.¶
Cawthorn, Greene. 28.
Copelan C O, 120, 1891.
Cecil, Berrien. 400.
Lovvorn W P (R), 124, 1898.
Cedar Grove, Walker. 104.
Cochran George W (R),299,'68
Crowder Malcolm M(R),124,'89
Cedar Springs, Early. 110.
Crozier J H, 115, 1876.
Cedartown, Polk. 2,900.
Bradford Wm (R), 100, 1872.¶
CHAPMAN WM A (R), Univ of Maryland School of Med, Baltimore, Md, 1887; Surg Seaboard Air Line R R; Late Asst Surg 3d Regt U S Vols; Med Examr N Y Life Ins Co, N Y, New Eng Life Ins Co, Prudential Ins Co and Northwestern Mut Life Ins Co, Milwaukee, Wis.
Cooper John J (R), 302½, '93.
England W G.*
Good J W, 301, 1899.
Harris C H.*
Liddell Joseph A.*
Spinks R N (R), 120, 1893.
Thompson Geo A (Ecl), 123,'94
Thompson R R.*
Tison W W, 171, 1893.
Wood Charles Van (R), 301,'96
Center, Jackson. 92.
Hamilton W T (Ecl), 123, '05.
Rich Wm W (Ecl), 123, 1879.
Centerville, Gwinnett. 120.
(R D No 1 from Snellville.)
Guess James M (R), 115, 1878.
Centralhatchee, Heard. 72.
Wortham A G.*
Chalker, Washington. 20.
Wilson W R.*
Chalybeate, Meriwether. 42.
Hill R H, 160, 1894.
Chattahoochee, Fulton. 1,-020.
Moss Thomas J (R), 124, 1889.
Chattoogaville, Chattooga. 20.
Smith James A (R), 158, 1880.
Chauncey, Dodge. 432.
Clark Charles J (R), 115, '89.¶
Chelsea, Chattooga. 20.
Freeman Franklin C (H), 135, 1889.
Cherokee, Cherokee. 92.
Harp Samuel M (R), 115, '84.
Hughes James A, 123, 1897.
Chickamauga, Walker. 104.
Elder D G (R), 120, 1886.
Henry Wm P (R), 120, 1894.
Jones George W (R), 299, '60.
Rudicil C C L (R), 120, 1888.
Chipley, Harris. 462.
Boddie N V (R), 120, 1888.
Campbell W H.*
Tucker W B (R), 115, 1883.
Williams V G, 171, 1901.
Clarksville, Habersham, 500
Burns John K (R), 115, 1884.
Jackson John B (R), 125A, '02.
Ketron I A (R), 120, 1876.
Clarkston, De Kalb. 378.
Branyon Calvin S (Ecl), 123, 1892. Retired.
Collinsworth P L, 123, 1897.
Claxton, Tattnall. 562.
Daniel A B.*
Daniel J W.*
Miller B E.*
Sconyers R B, 120, 1891.
Clayton, Rabun. 210.
Dover Jesse C (R), 125A, '99.
Greene Wesley J (R), 120, '88.¶
Clem, Carroll. 150.
Andrews F E, 123, 1904.
Cleveland, White. 242.
Cantrell Alex S (R), 122, '83.
Underwood J W.*
Climax, Decatur. 62.
Carter S T, 301, 1891.
Clinton, Jones. 220.
Pursley Saml C (R), 115, '68.
Clyde, Bryan. 118.
Harn J D.*
Williams J H (R), 115, 1893.
Cobbham, McDuffie. 30.
Martin W A (R), 115, 1843.
Cochran, Pulaski. 1,600.
Carswell W B jr (R), 160, '88.
Forehand R S (R), 115, 1883.
Morgan Robert J (R), 241, '90.
Peacock John B (R), 172, 1895.
Roland J N, 115, 1904.
Taylor C E (R), 160, 1876.¶
Walker Thos D (R), 160, '75.¶
Whipple Robert L (R), 124, '96
Coffinton, Stewart.
Walton Milton.*
Cohutta, Whitfield. 292.
Ballenger Thos L (R), 120, '91.
Hughes T S.*
Cohutta Springs, Murray. 62
Randle John H (R), 304½, '99.
Colbert, Madison.
Strickland H C (R), 120, '90.
Coldwater, Elbert. 42. (R D 7 from Elberton.)
Smith Amos C (R), 302½, '93.
Cole City, Dade. 220.
Hollinshead M W, 125A, '01.
Coleman, Randolph. 272.
Ingram H R (R), 120, 1895.
Rogers F S (R), 120, 1897.
Rogers Wm T (R), 281, 1872.
College Park, Fulton. 524.
Curtis Charles M (R), 124, '89.
Dodd Asa P (Ecl), 123, 1897.
Green R W C (Ecl), 123, 1884.
Hawkins E W (R), 304A, 1905.
Henley J F.*
Collins, Tattnall. 362.
Kennedy Jasper J (R), 159,'86¶

THE
KEELEY INSTITUTE,
MARION, INDIANA.

FOR THE CURE OF
LIQUOR and DRUG HABITS
The Treatment is identical with that used by the late DR. LESLIE E. KEELEY. The time spent with us is like a PLEASANT VACATION TO THE PATIENT.

Walling B J.*
Colquitt, Miller. 332.
Bush E B (R), 120, 1890.
Cook John, 120, 1857.
HUNTER WM ELIJAH, M D (R), Med Coll of Georgia, Med Dept, Univ of Georgia, Augusta, Ga, 1871; Certificate of Attendance N Y Polyclinic Med School and Hosp, 1902; Surg G F & A R R, Ga, Med Examr Mut Life Ins Co of N Y, N Y Life, Volunteer State Life, Tenn Industrial Assn, Prudential, Newark, N J, and Kentucky Mut Life.
Wilkin P E (R), 171, 1890.
Columbus, Muscogee. 18,000
Allen Benjamin W (R), 120,'84
Anderson Jesse M (R), 115, '99
Atchison Thos A (Ecl), 123, 1898.
BAIRD JAMES M, B S, M D (Ecl; R and H), Kentucky School of Med, Louisville, Ky, 1892; Eclectic Med Inst, Cincinnati, O, 1893; Homo Med Coll of Missouri, St Louis, Mo, 1898; Mem Am Med Assn, Med Assn of Ga and Muskogee Co Med Soc: Med Examr Union Central Life Ins Co, Cincinnati, O, State Life Ins Co, Indianapolis, Ind, Equitable Life N Y, Mut Life, N Y, Germania Life, N Y, Northwestern Mut Life, Milwaukee, Wis, Heptasophs, Baltimore, Md, Foresters, Canada, and W O W Omaha, Neb, Masonic Temple.
Baird Stanley L (H), 197, 1902.
Bass Archibald C (R), 241, '80
Bullard Wm L (R), 120, 1877
Chambers R A.*
Cosby T L.*
CROOK JOHN MARTIN, M D (R), Coll of Phys and Surgs, Baltimore, Md, 1885; Surg Muskogee Mnfg Co, Columbus Mnfg Co, Ex-Senior Counsellor Medical Assn State of Ala; Mem Med Assn of Ga; Medical Examr Mut Life, N Y, Mut Benefit Life, N Y, Conn Mut, Hartford, Travelers' Life, Hartford, New Eng Life, Boston, Ins Cos.
CROOK MARTIN, M D (R), Univ of Va Med Dept, Charlottesville, Va, 1901, Office Hours 11-12:30 a m, 3-4:30 p m. Tel Bell 523, Hotel Racine.
Darby John Isaac (R), 160, '80
Des Portes Wm L (R), 223, '95
Dexter Chas Amory, 282, '02.
Estes Chas E (R), 100, 1890.
Evans I C.*
Gann Wm F (R), 160, 1888.
Gautier Wm T (R), 158, 1876.
Gill Hubert L (R), 124, 1892.
Grimes George J (R), 241, '68
Howard Chas N (R), 115, '88
Hoyle Putnam W (R), 120, '88.
Jameson Benj B (R), 120, '87.
Jenkins E W.*
Johnson Jas H (R), 124, '91.¶
Kitchens T Neal (R), 160, 1891
Lane Wm E (R), 112, 1903.
McDUFFIE JAMES H, M D (R), Univ of Md, Baltimore, Md, 1887; Mem Am Med Assn; First Vice-Pres Med Assn of Ga, Vice-Pres Ga Pasteur Inst and Laboratory; Ex-Mem Med Soc of the State of N Carolina and Med Assn of the State of Ala, 1118½ Broad.
Mayer Edward H (R), 112, '85.
MITCHELL THOMAS EMERSON, M E L, M D (R), Med Dept Vanderbilt Univ, Nashville, Tenn, 1892; Mem Am Med Assn, Am Assn of Life Ins Examining Surgeons, Med Assn of Ga, Sec Columbus Academy of Medicine, Ex-Pres Columbus Board of Health; Med Examr New York Life, Mut Life of N Y, Mut Benefit, Prudential, Metropolitan, Penn Mut, Travelers', Phoenix Mut, Provident Savings, Union Central, Security Mut, Mich Mut, Royal Union, Ill Life, Nat of U S, Fidelity Mut, Security Trust and Life, etc., 300-302 Masonic Temple.
Moncrief John T (Ecl), 123, '90
Schley Francis V (R), 120, '91.
Shackelford John F (Ecl and R), 115, 1850; 297, 1860.¶
Sheridan Wm D.*
Sims Edwin H (R), 120, 1883.
Stewart Wm W (R), 241, 1890.
Swan Charles S (R), 254, 1892.
Ticknor Douglas C (R), 120,'77
Turner Edwin J, 165, 1902.
Twiggs John H (Ecl), 123, '99.
Walker Arthur.*
WELDON GEORGE H, M D (Ecl), Georgia Ecl Coll of Phys and Surgs Atlanta, Ga, 1891; Mem Natl Ecl Med Assn and Ga Ecl Med Assn, 2818 2d av.
Williams Chas L (R), 241, '67.
Wylie Samuel J (R), 272, '87.
Comer, Madison. 345.
Eberhart J G.*
Griffith A J.*
Roper L E, 120, 1893.
Whelchel C C, 115, 1881.¶
Commerce, Jackson. 1,500.
Harden W P (R), 120, 1896.
Hardman Lamartine G (R), 115, 1876; 241, 1877.
Hardman Wm B (R), 223,'89.¶
Hood Willis J (R), 115, 1889
Hubbard F M (R), 120, 1888.
Nelmo Merritt F.*
Quillian Harwell P (R), 115, 80
Sanders L, 115, 1897.
Shankle Olin E (R), 125A, '04.
Sharp Lemuel J (R), 255, '83.¶
Sheppard Wm D (R), 241, '93.
Concord, Pike. 242.
Mallory Roger A (R), 124, '84.
Conley, Clayton. 92.
Williamson Geo (R), 124, '93.
Constantine, Jackson. 120.
Hawkins Jere T (R), 115, '91.
Osborne L N.*
Constitution, Dekalb. 80.
Jackson J F.*
Conyers, Rockdale. 1,622.
Brooks J H, 125A, 1899.
Bryan E P, 120, 1897.
Guinn Joseph A (R), 120, 1885.
Hopkins S Clark, 125A, 1901.
Lee Lewis A (R), 120, 1878.¶
Lee Wm H (R), 120, 1857.¶
Turner C H.*
Cooksville, Heard. 82.
Cook John D (R), 158, 1872.
Coolidge, Thomas. 300.
Crow W H, 120, 1895.
Jones H.*
Cool Spring, Wilkinson. 30.
Carleton Geo E (R), 282, '57.
Cooper Heights, Walker.
Hice Edward H (R), 304½, '94
Coosa, Floyd. 82.
Conyers H D.*
Cora, Newton, 28.
Gibson James T (Ecl), 123, '81
Cordele, Dooly. 3,500.
Daniel Byron (R), 115, 1900.
Durrett R B (R), 120, 1893.
Edge James B (R), 120, 1880.
EDWARDS WALTER E, A B, M D (R), Baltimore, Med Coll, Baltimore, Md, 1896; Surg Ga Sou & Fla and Atlantic & Birmingham Rys; Capt and Asst Surg 4th Inf Georgia Nat Guard; Inspector of Oils Cordele Dist; Ex-Pres Dooly Co Med Soc; Mem Am Med Assn, Am Assn of Life Ins Examg Surgs and Med Assn of Ga, Board of Health City of Cordele; Med Examr N Y Life, Penn Mut, Provident Sav, Mut Life Ky, Hartford, Illinois Natl of U S, Nat Life Montpelier, Vt, and Pac Mut Life Ins Cos.
Hunt George M D (R), 120, '96
Johnson Andw L (R), 302, 1902
McArthur Thos J (R), 124, '94.
Marshall Walter B.*
Roberts Henry B (R), 120, '82.
Shipp Geo W (R), 120, 1887.
Smith Howard M (R), 120, '95.
Wallace Frank R (R), 115, '75.
Ward James A (R), 120, 1901.
Wilson H J (R), 302, 1902.
Corinth, Heard. 170.
Sanders John B (R), 124, 1889.
Webb Lee B (Ecl), 123, 1888.
Cornelia, Habersham. 800.
Crawford J W.*
Lee J T.*
Mandowsky L H.*
Covington, Newton. 2,100.
Griffin G G, 211, 1885.
Holmes Oscar L (R), 125A,'99.
Robinson Luke (R), 124, 1893.
Taylor Wm M (Ecl), 123, 1902.
TRAVIS WM DARRACOTT (R), A B Emory Coll, Oxford, Ga, 1890; M D Baltimore Med Coll, Baltimore, Md, 1893; Grad N Y City Health Dept Hosps; Special Courses N Y Polyclinic; Surg Central of Ga Ry; Asst Surg 3d Inf Natl Guards of Ga; Sec and Treas Assn of Central of Ga Ry Surgs; Mem Internatl Assn of Ry Surgs, Pan-American Med Congress, Med Assn of Ga, Am Med Assn and Ex-V-Pres Tri-

ANTIKAMNIA PREPARATIONS
PLEASE SEE PAGE 3 FOR PARTICULARS

COVINGTON—Cont'd.
State Med Soc of Ala, Ga and Tenn; Del Am Anti-Tuberculosis League; Mem Exec Branch Am Assn Ry Surgs; Mem State Bd Regular Med Examrs; Sec Newton Co Med Soc; Mem Ga Com on Tuberculosis; Med Examr Mut, New York, Home, Manhattan and Am Union Life Ins Cos of New York City, Prudential Ins Co of Am, Newark, N J, Royal Arcanum, Iowa Life Ins Co, Sioux City, Ia, Equitable, Michigan Mut Life, Washington Life, N Y, Reliance Life, Pittsburg, New Eng Life, Boston, Travelers, Hartford, Missouri State Life, St Louis, Natl Life, Chicago, Am Annuity and Mut Life Co of Atlanta, Security Mut Life, Binghamton, N Y, Security Trust and Life Ins Co, N Y, Knights of Pythias, Knights of Damon, Franklin Life and the American Guild.

Webb G W, 281, 1863.
Wright J A (R), 115, 1879.¶
Cowan, Morgan. 32.
Hinton.*
Craft, Cobb. 20. (R D 8 from Marietta.)
Johnson A E.*
Crawford, Oglethorpe. 312.
Bowen John T (Ecl), 123, 1889.
Little Geo (Ecl), 262, 1883.
Love W F (R), 120, 1890.
Crawfordville, Taliaferro. 602.
Beazly Arthur G (R), 120, '66.
Binns Reuben C, 115, 1878.
Powers R J, 125A, 1901.
Reid R J (R), 115, 1867.
Rhodes John A (R), 115, 1887.
White Henry F (R), 124, 1890.
Creighton, Cherokee. 280.
McClure G C, 115, 1901.
Critic, Elbert. 40. (R D 6 from Elberton.)
Adams Frank L (R), 124, '90.
Crosskeys, Dekalb. 40.
Watkins Andw R (R), 120, '92.
Crystal Springs, Floyd. 92.
Ballenger Jas P (R), 124, '85
McKinney W T (R), 259A, '92.
Cuba, Forsyth. 110.
Bramlett M T (R), 120, 1885.
Culloden, Monroe. 342.
Maddux J H.*
Smith S H, 125A, 1899.
Culverton, Hancock. 292.
Padillo G R (R), 115, 1876.
Cumming, Forsyth. 242.
Hockenhull John (R), 115, '55*
Hockenhull J H (R), 120, 1886.
Rider H P.*
STRICKLAND ANSEL, M D, Atlanta Med Coll, 1880; Post Grad Courses N Y Polyclinic, 1887; Med Examr Penn Mut Life Ins Co; Specialty Chronic Diseases. Druggist.
Curray, Marion. 30.
Harp W H (Ecl), 123, 1889.
Cusseta, Chattahoochee. 310
Gordy Frank M (R), 111, 1881.
Howard Chas N (R), 115, '67.
Cuthbert, Randolph. 2,680.
Baldwin Marion A (R), 162, '66
Moore Geo Y (R), 115, 1888.
PATTERSON FRED D, M D (R), Vanderbilt Univ Med Dept, Nashville, Tenn, 1890; Surg G F & A R R; Sec and Treas Board of Med Examrs, Mem Am Med Assn, Med Assn of Ga, Med Examr New York Life, Union Central, Penn Mut, Equitable, Fidelity Mut, New Eng Mut, Etc, Life Ins Cos.
Shelly W P (R), 160, 1878.
Dacula, Gwinnett. 130.
Hinton S L.*
Hinton Wm T (R), 120, 1894.
Wilson B V, 115, 1900.
Daffin, Screven.
Rushing Wm E, 115, 1900.
Dahlonega, Lumpkin. 1,280.
Cavender A J (R), 120, 1893.
Head M Homer (R), 115, 1900.
Howard Nicholas F (R), 115, 1851.¶
Jones C H (R), 124, 1880.
Daisy, Tattnall. 260.
Benson R S.*
Elorbee G W, 125A, 1900.
Dallas, Paulding. 652.
Connally W C (R), 120, 1874.
Cooper Andw J (R), 120, '92.¶
Hitchcock W O.*¶
Owen M A (Ecl), 123, 1891.
Robertson Emmett H (R), 304, 1895.¶
Robertson S (R), 120, 1873.¶
Dalton, Whitfield. 5,500.
Brown Saml A, 123, 1893.
Denton John F jr, 251A, 1903.
Gordon Chas C (R), 231, 1860.
Graham Jas D (R), 120, 1868. Retired.
Harris John F (Ecl), 123, '83.
Hightower G H.*
Holbrook Wm H (R), 120, '98.
McAfee Jesse R (R), 115, 1858.
McAfee J G (R), 120, 1888.
McKnight Wm B (Ecl), 262,'88
Ramsey Charles J.*
Rollins John C.*
WOOD W E, M D (R), Med Coll of Ga, Med Dept Univ of Ga, Augusta, Ga, 1890; Post Grad Course N Y, 1900; Mem Med Assn of Ga, Tri-State Med Assn Ga, Ala and Tenn; Med Examr Equitable, Penn Mutual, Northwestern Mut, New Eng Life, Manhattan, Metropolitan, Provident Savings Life Soc of N Y, Security Mut, Binghamton, Security Trust and Life, N Y, Reliance of Pittsburg Life Ins Cos, K O T M, Woodmen, Etc.
Danburg, Wilkes. 240.
McNelli R J.*
Danielsville, Madison. 200.
Daniel Jas S (R), 304½, 1892.
Gholston W D (R), 115, 1900.
Danville, Twiggs. 242.
Chapman G E (R), 160, 86.
Du Pree I E, 160, 1874.
Maxwell H H.*
Darien, McIntosh. 1,800.
Clark P S (R), 118, 1881.¶
Kenan Spaulding (R), 285, '69.
Davisboro, Washington. 398.
Carroll G F, 304A, 1905.
DILLARD JAMES B, M D, Ph G (R), Atlanta Med Coll, Atlanta, Ga, 1894; Mem Washington Co Board of Health and Georgia Med Assn; Med Examr Equitable and Germania Life Ins Cos; Office Hours 9 to 12 a m, 2 to 4 p m, Main st.
Evans Julian H (R), 299A, '87.
Dawnville, Whitfield. 60.
Broddrick G L.*
Dawson, Terrell. 3,000.
Bosworth Josiah M (R),124,'76
Chappell Guy (R), 120, 1897.
Cheatham W B (R), 160, '77.
DEAN JARVIS G, M D (R), New York Univ (Med Dept of Univ Med Coll), N Y City, 1886; Post-Grad Course N Y Polyclinic Med School and Hosp, 1887, 1898 and 1902; Surg C of Ga and Seaboard Air Line R Rs; Mem Am Med Assn and Med Assn of Ga; Chairman Bd of Health, Dawson; Med Examr Mut of N Y, N Y Life, Equitable, Home, Manhattan, Penn Mut, Fidelity Mut, Prudential of Newark, Etc; Office Hours 8 a m to 12 m, 2 to 5 and 7 to 8 p m, 412 Lee. Tels Office 116, Res 40.
Hill G C, 211, 1885.
Kendrick W C (R), 236, 1856.
Kenyon Owen T (R), 162, '86.
Lamar-Lucius (R), 120, '92; 162, 1893.
Dawsonville, Dawson. 228.
Stow Micollins N (R), 120, '93.
Dearing, McDuffie. 90.
Rogers D A.*
Decatur, Dekalb. 1,430.
Ansley Wiley S (R), 125A, '99.
Goss John H (R), 120, 1890.
Green Jos (R), 124, 1881.
Houston Washington J.123.'99
Mack Alexander (R), 296, '89.
Pratt N A (R), 118, 1859.
Deloach, Troup. 16.
Baker.*
Demorest, Habersham. 570.
Blackshear Everard, 115, '99.
Lamb Ora H (R), 307, 1874.
Dennis, Murray. 30.
Bates Marshall P (R), 162, '86.
Stafford E O.*
De Soto, Sumter. 263.
Cato Frank L (R), 282, 1887.
Smith W J (R), 159, 1890.
Devereux, Hancock. 162.
Courson J M, 115, 1875.
Courson Thos N (R), 124, '99.
Dewyrose, Elbert. 75.
Gaines J T A (R), 124, 1890.
Dexter, Laurens. 500.
New J E, 115, 1900.
Taylor W B (R), 115, 1880; 120, 1897.¶
Wood T A (R), 115, 1886.
Dial, Fannin. 110.
Daves D C (R), 120, 1892.
Rogers R L, 125A, 1903.
Diamond, Gilmer. 300.
Kinzey A L.*¶
Dixie, Brooks. 320.
Watkins John E (R), 120, '91.

BURN-BRAE,

A PRIVATE HOSPITAL FOR MENTAL AND NERVOUS DISEASES.
(See adv. in PHILADELPHIA.)

Doerun, Colquitt. 332.
Culpepper J G, 115, 1891.
Edward C A.*
Harrell C B, 120, 1898.
Harrell D B, 125A, 1900.
Doles, Worth. 70.
Amason C T, 160, 1893.
Donalsonville, Decatur. 530.
Chason Thos (R), 299, '92.¶
Hollingsworth P L, 304, 1899.
Spengler N L, 169, 1903.
Doraville, Dekalb. 122.
Flowers John E (R), 120, 1890.
Double Branches. Lincoln. 60.
Burch James.*
Lane G M (R), 115, 1861.
Douglas, Coffee. 630.
Bryan W C (R), 115, 1894.
Johnson S W (R), 120, 1887.
Sibbett W F (R), 120, 1888.
Terrell W W (R), 115, 1888.
Whelchel Henry C (R), 115,'86
Douglasville, Douglas. 1,200
McCoy J R.*
Poole Reuben H (R), 124, '93.
Selman Joseph L (R), 120,'79.¶
Whitley T R (R), 120, 1876.
Doverel, Terrell. 20. (R D from Dawson.)
Lee John T.*
Woods T Ashby (R), 171, '85.
Dowdy, Madison.
Chandler B B (Ecl), 123, '91.
Draketown, Haralson. 112.
Eaves B F (R), 120, 1893.
Golden W F (R), 120, 1887.
Dranesville, Marion. 110.
Boytt A S.*
Dry Branch, Bibb.
Burkett J B, 115, 1892.
Dry Pond, Jackson. 50.
Eberhardt B F, 120, 1896.
Dublin, Laurens. 3,000.
Barton John J, 115, 1891 (R D 11.)
BRIGHAM WM R, M D (R), Med Coll of Ga Med Dept, Univ of Ga, Augusta, Ga, 1897; Genl Practice.
Bright Frank (R), 304½, '92.¶
Green George F (R), 169, '71.¶
Hall Thomas H (R), 285, 1859.
HICKS CHARLES, M D (R), Univ of Maryland Sch of Med, Baltimore, Md, 1877; Surg Central R R of Ga and W & T P R R; Ex-Pres Med Assn of Ga; V-Pres State Bd of Health and Cent R R of Ga Surgs Assn; Med Examr Equitable, Prudential, Penn Mut, New Eng Mut, Union Central, Northwestern Mut, Ætna and Other Life Ins Cos; Genl Practice; Office Hours 8-11 a m, 3-5 p m. Tels Office 47, Res 589; 16 S Jefferson.
Jenkins Geo W (R), 115, '88.
Linder James L (R), 158, '73.
New Ezra (R), 115, 1887.
Perry B D, 302, 1902.
Stanley Robt H (R), 160, '94.¶
Thomas L J (R), 120, 1882.
Walker J B (R), 169, 1890.
Wedington J L.*
Dudly, Laurens.
Chappell R J (R), 115, 1890.
Duluth, Gwinnett. 342.
DICKENS PAUL F, A B, M D (R), Univ of Nashville, Med Dept, Nashville, Tenn, 1905; Mem Am Med Assn and Gwinnett Co Med Soc; Consulting Phys and Surg, Microscopical Examns Made a Specialty; Office Hours 8-12 a m, 4-6 p m. Tels Bell and Long Distance.
Norton J E (R), 115, 1892.
Dunn, Murray. 12.
Jones F M, 115, 1852.
Dunwoody, DeKalb. 90.
Puckett J W.*
Dupont, Clinch. 320.
Moore J A (R), 304A, 1900.
East Atlanta, Dekalb. 68.
Fincher E F, 125A, 1901.
Eastman, Dodge. 1,300.
Buchan D M.*
Clark John B (R), 171, 1893.¶
Herrman Jefferson D (R), 115, 1882.
Jenkins Wm L.*
McWhorter G B.*
OLIVER WM EDWARD, M D (R), The Coll of Phys and Surgs, Baltimore, Md, 1898; Sec Ocmulgee Med Assn; Med Examr Citizens' Life, Louisville, Ky, Franklin Life, Springfield, Ill, and Natl Life, Montpelier, Vt; Office Hours 7 to 9 a m, 6 to 8 p m. Tel 377.
Wilkens Abner S.*
Powell John F (R), 124, 1886.
Rose John Randolph (R), 202, 1877; 120, 1896.
Easton, Fulton. 20. (R D 4, from Atlanta.)
Johnson D Noble (Ecl),123,'81.
East Point, Fulton. 1,330.
Couch G D.*
Dennard John H (R), 120, '93; 175, '98.
Green R W C (Ecl), 123, 1884. (R D from College Park.)
Mixon E P (R), 115, 1881.
Overby E P, 124, 1883.
Trimble George.*
Eatonton, Putnam. 1,900.
Knight J A.*
McCalla Lawrence O (R), 171, 1893.
Thomas Dennis L (R), 171, '92.
Weaver James D.*
Eckert, Walker. 30. (R D from Trion Factory.)
Massey Teuce F (Ecl), 262,'66
Edgewood, Dekalb. 1,300.
Smith H M.*
Edison, Calhoun. 82.
Clement J S (R), 115, 1853.
Jenkins C J, 120, 1895.
Tye C O, 120, 1897.
Egypt, Effingham. 262.
Powers Bruce P, 115, 1898.
Elberton, Elbert. 3,900.
Bond Thomas W (R), 124, 1896
Eberhardt L Pope (R), 171,'92
Gaines Thomas H (R), 304½, 1903.
Johnson Joseph E (R), 158, '93
Long N G.* Retired.
Mathews Alfred B (R), 115, 1898.
Mathews A J (R), 115, 1859.
Matthews Wm J (R), 120, 1891
OLIVER ALFRED S (R), Louisville Med Coll, Louisville, Ky, 1879; Post-Grad Sch, N Y, 1897; Local Surg Sea Bd Air Line R R, Surg Elberton Oil Mills; Mem Am Med Assn, Internatl Assn of Ry Surgs; ex-Pres Med Assn of Ga and City Bd of Health; Mem Assn Life Ins Examg Surgs. Med Examr K of P, N Y Life, Penn Mut, Mut Benefit N J, Equitable, Natl Life Vt, Reliance Life, Pittsburg, Natl Life U S A, Am Guild and Old Wayne; Specialty Surgery and Gynæcology, 31 McIntosh.
OLIVER ALFRED S JR, Rush Med Coll, Chicago, Ill, '05.
Smith Benj F (R), 297, 1884.
Stovall A S J (R), 115, 1886.
Thompson J P, 254, 1902.
Elder, Oconee. 32. (R D from Watkinsville.)
Elder James T (Ecl and R), 123, 1887.
Elgin, Butts. 72. (R D from Jackson.)
Steele W H, 125A, 1900.
Elko, Houston. 182.
Mann John O (R), 115, 1891.
Ellabell, Bryan. 186.
Freeman Lawrence B (R), 115, 1884.
Ellaville, Schley. 482.
Bivins Robert T (R), 282, '59.
Bridges L.*¶
Jones C G, 211, 1885.
Jordan John R (R), 125A, '02.
Munro H S (R), 169, 1891.
Sears W D (Ecl), 123, 1882.
Ellenwood, Clayton. 90.
Sprayberry E M (Ecl), 123, '82
Ellerslie, Harris. 82.
Ashford T R.* Retired.
Hooten J C (R), 120, 1893.
Ellijay, Gilmer. 592.
Bearden Jos B (R), 124, '89.
Bearden J M (R), 124, 1881.
Randle John H (R), 304½, '99.
Tankersley Jas S (R), 120, '84¶
Watkins Edwd W (H), 262,'67¶
Watkins Edward W jr (R), 304½, 1900.
Emerson, Bartow. 120.
Monroe H D.*
Pledger G Banks (R), 124, '89.
Enal, Bulloch. 120.
Cone R L, 175B, 1904.
Enigma, Berrien. 110.
Hammond J H (Ecl), 123, '78.
Epworth, Fannin.
Cagle F M (Ecl), 123, 1893.
Erastus, Banks. (R D from from Commerce.)
Sewell John K.* Retired.
Esom Hill, Polk. 172.
Pennington J E (R), 115, 1888.
Eudora, Jasper. 60.
Belcher S F, 125A, 1900.
Euharlee, Bartow. 152.
McGowan H S, 304A, 1904.
McGowan J F (R), 297, 1885.
Lowry T, 125A, 1904.
Evens, Columbia. 25.
Connor M M, 115, 1893.
Smith J T, 115, 1850.
Everett Springs, Floyd. 82.
Gray Robert M (R), 115, 1887.
Evermay, Meriwether. (R F D from Wooster).
Mann Andrew J (Ecl),123, '91
Faceville, Decatur. 160.
Lipscomb W E, 125A, 1904.
Fairburn, Campbell. 777.
Carmichael J R, 115, 1885.
Davenport Chas H (R), 115,'91
Floyd Cleveland B (R),120,'95

THE Keeley Cure
2803 LOCUST STREET, ST. LOUIS, MO.
"The Most Successful Treatment" for Liquor Drinking, Morphine and other Narcotic Drug Using, Neurasthenia, Tobacco and Cigarette addictions.
Correspondence and Consultation Confidential.
DR. J. E. BLAINE, PHYSICIAN AND MANAGER.
Home Treatment for Tobacco and Neurasthenia. SEE PAGE 5.

FAIRBURN—Cont'd.
Hobgood L M, 124, 1892 (R F D).
Longino John T (R), 124, 1893
Fairchild, Decatur.
Sheffield T E (R), 115, 1903.
Faircloth, Mitchell. 20.
Miller L H.*
Fairmount, Gordon. 200.
Griffin J H (R), 304½, 1902.
McHan H M, 123, 1901.
Faith, Fulton. 62.
Johnson H B.*
Fargo, Clinch. 289.
Allen G Ollie (R), 124, 1893.
Farmington, Oconee. 212.
Haygood Walter T (R), 124,'89
Farmville, Gordon. 20.
Cagle Martin (Ecl), 123, 1894.
Fashion, Murray.
Marvin Gregory.*
Fayetteville, Fayette. 442.
Camp W R (R), 120, 1890.
Faver Paul (R), 241, 1872.
Luster J A.*
Wallis G W, 120, 1886.
Fitzgerald, Irwin. 1,900.
Bradfield John R (R), 160, '88.
Bucher Charles A (R), 126, '63 Retired.
Dorminy Edwin J (R), 169,'90.
Dorminy Wm D (R), 125A,1999
Fussell James C (R), 115, '94.
Hale T J.* Retired.
Julian W L (R), 160, 1888.
Loyd R C (R), 120, 1890.
Osborne Lyman S (R), 185,'78
Powell John H (Ecl), 123, '93.
Thompson David F (R), 223, 1869.
WARE DUDLEY B, M D (R), Med Coll of Ga (Med Dept Univ of Ga), Augusta, Ga, 1898 Post-Grad Work, N Y in 1902-3; Chicago, 1904; Surg F & O R B R R and A & B Ry; Mem Med Assn of Ga; Med Examr Mut Benefit, N Y Life, Mut Life of N Y, Prudential, Fidelity Mut, Security Mut, Pacific Mut, etc; Office-Hours 8-10 a m and 3-5 p m.
White Cyrus B (Ecl), 262, '78.
White Tom E (Ecl), 262, 1905.
Five Forks, Madison. 152.
Little Samuel B (R), 124, 1898.
Strickland H H.*
Flake, Dekalb. 34. (R F D from Decatur).
Archey.*
Strayberry Brice M, 123, '82.
Fleming, Liberty. 110.
Logan Thomas, 123, 1897.
Rogers J D.*
Flint (one, Walker. 270.
Wood J P (R), 304A, 1902.
Flippen, Henry. 132.
Horton B E, 125A, 1900.
Flovilla, Butts. 560.
Watts W J, 122, 1895.
White Alfred F (Ecl), 123, '92
Flowery Branch, Hall. 432.
Cobb Joseph D (R), 115, 1883.
Hunt Augustus W (R),124,'89
Fly, Bulloch.
Temple A.*
Folkston, Charlton. 172.
Wright James C (R), 115, '94.
Folsom, Bartow. 82.
Barnett Wm R (R), 304½, '02
Bradley Robt S (R), 124, '81.
Forest Park, Clayton.
Barton J R, 125A, 1900.

Forsyth, Monroe. 1,200.
Alexander Geo L (R), 120, '93.¶
Collins O C.*¶
Elrod J O, 125A, 1901.
Lancaster John F(R),120,'83.¶
Ponder Wm P (R), 241, '85.¶
Spratling Edgar J (R), 171, '91
Fort Gaines, Clay. 1,322.
Crozier R T, 120, 1892.
Holmes C P (R), 120, 1891.
Mandeville John T (R), 120,'79¶
Paullin James E jr, 175, 1905.
Tatum W J, 124, 1897.
Wimberly Wm C (R), 159, '99.
Fort Lamar, Madison. 62.
Payne Asa L (R), 129, 1887.
Fort McPherson, Fulton. 212.
Birmingham Henry P.*
McMichael W V (Ecl), 123, '91
White John W, 123, 1888.
Fort Valley, Houston. 2,122
Brown Millard S (R), 120, '88.
Brown Virginus L, 281, 1904.
Hobbs J V, 123, 1882.¶
Kinney James R (R), 124, '89.
Singleton Oscar G (R), 301,'85.
Slappy G H.*
White W S, 211, 1885.
Wright W C.*¶
Fosters Mills, Floyd. 82.
Carr B C.*
Foster Cunningham.*
Fouche, Floyd. (R F D from Rome).
McKinney W T.*
Franklin, Heard. 228.
Daniel Jas R, 158, 1872.
Daniel John W (R), 158, '73
Hammond G W.*¶
Frazier, Pulaski. 72.
Buchan J R, 123, 1895.
Freemansville, Milton. 122.
Maddox C C (R), 120, 1880.
Friendship, Sumter. 30.
Logan A J.*
Logan J C, 125A, 1902.
Fullwood Springs, Polk.
Trentham J C, 124, 1881.
Gabbettville, Troup. 62.
Taylor T W, 115, '92 (R F D from West Point).
Gainesville, Hall. 4,400.
Bailey J W (R), 120, 1860.
Barber John N (R), 302, 1905
Canning Gustavus T(R),115,'91
DOWNEY JAMES H, M D (R), Atlanta Med Coll, Atlanta, Ga, 1887; Post-Grad Course Bellevue Med Sch and Hosp, N Y City, 1889-90; N Y Polyclinic, 1893 and 1897; Post-Grad Course N Y, 1899; Cincinnati Sch of Phy, Therapeutics, May and June, 1904; N Y Post-Grad Med Sch and Hosp, Nov and Dec, 1904; Surg Pacolet Mnfg Co 10 Years; Ex-Mem South Carolina Med Assn Med Examr Equitable, N Y, Home, N Y and Mut Benefit of Newark, N J; Gen Practice X-Ray and al Phys-ological Methods; Office Hours 1-3 p m; Tel Tel 181; Office and Res 2 Green.
George Joseph B (R), 297, '92
Lower T C (R), 115, 1867.
Ham Ernest P (R), 162, 1888
Ham Wm G (R), 231, 1865.
Nance A L (Ecl), 251, 1868.

Neal Robert L (R), 124, 1886.
Nott T Edwin (R), 162, 1884.
Oslin J W (R), 115, 1854.
Palmer W A (R), 120, 1886.
Robertson P E B (R), 115, '91
RUDOLPH HENRY LATIMER, M D (R), Univ of Maryland, Med Dept, Baltimore, Md, 1902; Asst Res Surg Univ Hosp, Baltimore, Md, 1902-3; Office Phone 53; Res Phone 17.
Rudolph John B (R), 158, 1894.
Smith K A (R), 120, 1896.
Garden Valley, Macon. 82.
Childs J N, 115, 1893.
Garfield, Emanuel. 110.
Chance E A (R), 115, 1892.
Geneva, Talbot. 278.
Brooks Simon W (R), 120, '83
Georgetown, Quitman. 360.
Crumbley S A (R), 120, 1884.
Gary L.*
Gibson, Glascock. 300.
Glenn W S, 160, 1891.
Kelley T J M (R), 241, 1884.
Gillsville, Hall. 182.
Whelchel J E (R), 115, 1885.
Girard, Burke. 160.
Brigham John C (R), 115, '69.
Buxton Thomas A (R), 115, '91
Girth, Burke. 30.
Chandler W H (R), 115, 1871.
Glenn, Heard. 88.
Cook John W.*
Smith Wm P (R), 115, 1891.
Glennville, Tattnall. 274.
Cross F R.*¶
Mann W H (R), 120, 1892.
Tootle G W, 120, 1895.
Glenwood, Montgomery. 98.
Galbraith A A.*
Rivers W A (R), 120, 1894.¶
Glovers, Jones. 260.
Glover Washington P, 241, '76
Goggansville, Monroe.
Dickens H Bailey, 123, 1902.
Goodes, Campbell. 24 (R F D from Palmetto.)
Watkins J H (R), 299, 1858.
Good Hope, Walton. 172. (R F D from Monroe.)
Long Jas L (R), 115, 1871.
Gordon, Wilkinson. 512.
Butts Robert M (R), 115, 1888.
Lee Walter W (R), 115, 1884.
Goshen, Lincoln. 62.
Burch Alex W (R), 115, '39.
Graham, Appling. 300.
Hall P H (R), 118, 1875.
Grange, Jefferson. 160.
Walden Wm V, 115, 1894.
Grantville, Coweta. 762.
Glower George W (R), 124, '82
Hogg A Roy, 115, 1905.
Stallings John M (R), 120, '61.
Grassdale, Bartow. 32.
Battle Robert I (R), 299, 1861.
Graves Station, Terrell.
LASSETER E C, Wisconsin Eclectic Med Coll, Milwaukee, Wis, 1896; Practiced in Georgia for 30 Years; Attended Med Lectures in Louisville, Ky, in 1875 and in Baltimore, Md, 1876; Office Hours 8 a m to 2 p m.
Graymont, Emanuel. 220.
COLEMAN EDWARD T, M D (R), Med Coll of Ga, Med Dept Univ of Ga, Augusta, Ga, 1888; N Y Poly Med Sch and Hosp, 1903-4-5; Surg

Millen and Southwestern R R; Mem Am Med Assn, Med Assn of Ga and Emanual Co Med Assn; Med Examr N Y Life, Mut, N Y, Ætna, Security Mut, Equitable, N Y, Home Life, N Y, Wash Life, N Y, Hartford Life and Sun Life Ins Cos; Specialty Diseases of Women; Office Hours 8 to 12 a m.

FRANKLIN VIRGIL E (R) A B, M S, Univ of Ga, M D, Univ of Maryland Sch of Med, Baltimore, Md, 1896; Fellow in Biology, Univ of Ga, 1893; Med Examr Mut Benefit, N Y Life, Mut Life, N Y, Mich Mut, Union Central and Sun Life Ins Cos and E R K of P.

Grays, Jones.
Anderson J Wm (R), 241, '87.

Grayson, Gwinnett. 110.
McDonald Paul (Ecl), 123, '02

Graysville, Catoosa. 192.
Main A E.*
Dalton J B, 125A, 1899.

Greenbush, Walker. 30.
McWilliams J P (R), 120, '79.

Greensboro, Greene. 1,540.
Adams E G (R), 299A, 1899.
Adams W E (R), 120, 1877.
Asbury J Cobb (R) 160, 1886.
Gheesling Joshua H(R),115,'79

Greenville, Meriwether. 822.
Fitts Pryor W (R), 120, '83.¶
Hall R F (R), 282, 1855.
Pinkston John W (R), 124,'84¶
Terrell Edwd B (R), 158, '77.¶

Gregory, Murray.
Gilbert John, 211, 1885.

Griffin, Spalding. 6,892.
Anthony Edwin R (R), 158, '75
Carson Marcus F (R), 162, '94.

CHESHIRE J SCOTT, M D (R), Leonard Med School, Med Dept, Shaw Univ, Raleigh, N C, 1901; Med Examr Union Mut Life Ins Co St James Lodge, No 205, T A A M, Venus Lodge No 1991 Grand United Lodge Order Odd Fellows and United Workmen.

Collier Thomas J (R), 162, '67.

DORSEY WM H, M D (Ecl), Ga Coll of Ecl and Surg, Atlanta, Ga, 1897; Vis Surg Griffin Hosp, 15½ Hill.

Drewery Nicholas B (R), 120, 1855.
Drewery Thomas E (R), 120 1887; 282, 1890.
Gray J T (Ecl), 123, 1894.
Johnson Geo F (R), 282, '70.
Kelly James M (R), 241, 1878.
Mathews James (R), 115, 1885.
Mitchell T J (R), 120, 1859.
Moore John L (R), 120, 1858.
Nunnally Jas T (R), 304, '94.
Phillips Thos J (R), 172, '97.
Slaughter Richmond (Ecl), 123, 1892.
Stewart Jos F (R), 120, 1891.
Taylor Robert H (R), 120, '79.
Thomas Joseph M (R), 120, '93

WELLS JOHN S, M D (Ecl), Ga Coll of Ecl Med and Surg, Atlanta, Ga, 1895; Sec Spalding Co Bd of Health; Mem Ga State Med Assn, Tel 120.

Grovania, Houston. 110.
Roberts Wm H H (R), 282, 1860. Retired.

Groveland, Bryan.
Hendry T E.*

Grovetown, Columbia. 542.
Baxley G V (R), 115, 1900.
Hatton Joseph (R), 115, 1853.

Grubb, Randolph. 90.
Andrews T H.*

Guyton, Effingham. 520.
Archer H E, 118, 1869.
Chedel L J, 175B, 1904.
Tarver Hugh (R), 115, 1890.

Haddock Station, Jones. 110
Archer H L, 115, 1898.
Hardeman John (R), 281, '60.

Hagan, Tattnall. 260.
Clanton Dan S (R), 171, 1892.
Ellis Simeon T (R), 115, 1891.

Hahira, Lowndes. 310.
Kemp Austin James.*
Owens J F (Ecl), 123, 1890.
Roberts L H.*

Halcyondale, Screven.
Miller I S L.*

Hamilton, Harris. 430.
Bruce Wm R (R), 231, 1879.
Farley W E, 125A, 1901.
Riley J C (R), 120, 1894.
Riley J L, 162, 1893.

Hampton, Henry. 478.
Arnold Robt J (Ecl), 262, '83.¶
Carmichael W W.*
Folsom Lewis A (R), 282, '47.
Redwine Thos W (R), 120,'80.¶

Handy, Coweta. 60. (R F D No 1 from Newman.)
Jackson James C (R), 115, '85.

Hapeville, Fulton. 440.
Couch George D (R), 115, '75.¶
Nesbit John R (Ecl), 123, 1887.

Haralson, Coweta. 122.
Wood J B, 115, 1898.

Hardeman, Harris. (R F D from Blanton, Ala.)
Poer B J, 120, 1869.

Harlem, Columbia. 542.
Phillips Forest H (R),115,'90.¶
Walton Robt J (R), 115, '75.¶

Harper, Elbert.
Harper H B (R), 120, 1878.¶

Harrison, Washington. 342.
Peacock E S (R), 115, 1888.
Vickers Thos E (R), 115, '85.

Hartsfield, Colquitt. 260.
Culpepper Jas G (R), 115, '91.
Green J H (R), 124, 1881.
Odom A J (R), 115, 1905.

Hartwell, Hart. 1,700.
Clark George S, 125A, 1899.
Hailey Wm I (R), 160, 1893.¶
Hanie Arthur P (R), 120, 1890.
Jenkins James C (R), 172, '88.
Jenkins J I.*
McCurry Isham L (R), 115,'71.
McCurry W Edgar (R), 171,'01
Thornton H E (R), 124, 1894.
Webb Charles A (R), 115, '70.

Hawkinsville, Pulaski. 2,-132.
Brown E C, 125A, 1900.
George J A.*
Jelks Nathaniel P (R), 241,'68
Jordan F M (R), 115, 1870.
Mathews Jacob L (R), 120, '98.
Mathews W A, 125A, 1900.
Smith A A (R), 118, 1875.
Stone J J, 115, 898.

Hazen, Columbia. 30.
May E R, 115, 1904.

Hazelhurst, Appling. 810.
Barber J W (R), 121, 1856.
Christian J M (R), 115, 1892.
Hall John M (R), 124, 1895.¶
Latimer Jas H (R), 115, '51¶.

Heardville, Forsyth.
Pirkle Wm (R), 120, 1897.

Helena, Telfair. 612.
Turner O W (R), 120, 1886.

Henderson, Houston. 260.
Coleman Jefferson D (R), 120, 1888.

Hephzibah, Richmond. 548.
Curtis L.*
Hankinson S H, 115, 1900.
Morris Ernest C (R), 115, 1899

Herndon, Burke.
Jones E F (R), 161B, 1901.
Morris Ernest C (R), 115, 1899.

Herod, Terrell. 30.
Rauch Henry (R), 162, 1893.

Hershman, Screven. 30.
Mills G L, 115, 1870.

Hiawassee, Towns. 320.
Johnson J F (R), 120, 1892.¶
Kimsey W T, 120, 1898.
Twiggs R H.*

Hickory Flat, Cherokee. 150. (R F D No 2 from Woodstock.)
Coker N J, 115, 1893.

High Falls, Monroe. 60. (R F D No 5 from Jackson.)
Steel W H.*

High Shoals, Oconee. 260.
Elder Samuel A (R), 120, '98.¶
Hinton J W, 120, 1892.

Hillsboro, Jasper. 190.
Garland John T (R), 299A, '78.
Ridley C Lewis.*

Hinesville, Liberty. 258.
Hendry R Syd, 115, 1899.
Layton Thos S (R), 124, '91.

Hogansville, Troup. 900.
Daniel B C, 120, 1895.¶
Jenkins Robt H (R), 158, 1871.¶
Jones Jesse F (R), 299, '74.¶

Hollingsworth, Banks. 110.
Nabers J A (Ecl), 123, 1879.

Hollonville, Pike. 40.
Owen B W, 120, 1869.

Holly Springs, Cherokee. 70
Boring James R, 125A, 1899.

Homer, Banks. 230.
Harden Otho N (R), 120, '94.

Homerville, Clinch. 442.
Culpepper A H (R), 120, '94.
Thigpen G R, 120, 1893.

Horne, Monroe. 30.
Wilson Samuel (R), 115, 1891.

Hoschton, Jackson. 300.
Allen L Cyrus (R), 115, 1888.¶
Dela Perriere W P (R), 115 1876.¶

Houston, Heard. 80. (R F D from Franklin.)
Allen U R.*

Howard, Taylor. 110.
Arlington Thos E (R), 115, '83.

Howell, Echols.
Miller Charles (Ecl), 123, 1905.

Hoyle, Gwinnett. 30.
Woodall O T (R), 120, 1874.

Hudson, Sumter. 90. (R F D No 7 from Americus.)
Bagley Alver.*
Bagley H A C.*

Hulett, Carroll. 24. (R F D from Villa Rica.)
King Richard L, 124, 1894.

THE CUTTER ANALYTIC LABORATORY, SAN FRANCISCO, CALIFORNIA.

Manufactures Biological Products Under Ideal Climatic Conditions.

FACILITIES PERFECT. STANDARDS HIGH. (See page 261.)

Huntsville, Paulding. 62.
Nix Charles N, 115, 1893.
Ila, Madison. 32. R F D
No 14 from Commerce.)
Westbrook G W (R), 120, '89.
Inman, Fayette. 132.
Chambers Jas A S (R),120,'92¶
Weldon E B (R), 115, 1871.
Iron City, Decatur. 120.
Richardson W M.*
Sikes J A B (R), 120, 1876.
Irwinton, Wilkinson. 234.
Duggan James H (R), 124, '84.
King Wesley (R), 115, 1883.
Parker Wm H (R), 124, 1897.
Wood J S (R), 120, 1875.¶
Irwinville, Irwin. 182.
DISMUKE WILLIAM JOSEPH, M D (R), Med Coll of Ga (Med Dept Univ of Ga), Augusta, Ga, 1901, Surg B & B R R Co; Mem Am Med and Georgia Med Assns, Med Examr Equitable, N Y Life, Mutual Life, N Y, Mich Mut, Fidelity Mut, Penn Mut, Northwestern Mut, State Life Ins Co of Ind, The Union Central Ins Co of Cincinnati and Others; Office Hours 9 a m to 1 p m, 3 to 5 p m Main.
Willcox C H, 125A, 1901.
Ivey, Wilkinson. 60.
Gilmer E T (R), 297, 1868.
Ivy Log, Union. 34.
Deaver E S.*
Jackson, Butts. 1,500.
Butner C A.*
Byron J Lee (R), 120, 1887.
Ellis J T.*
Hanna J E.*
Jamerson.*
Jarrell Joseph A (R), 231, '84.
Smith Wilson J jr, 123, 1900.
Youngblood C M, 302, '05.
Jacksonville, Telfair. 132.
Busch G A.*
Jakin, Early. 272.
Minter H G (R), 120, 1894.
Jasper, Pickens. 382.
Haygood V M.*
Richards F C (R), 115, 1887.
Jefferson, Jackson. 740.
Bennett J C, 120, 1890.
Brock Charles O (R), 120, '80.
Elder John G (R), 299, 1859; 115, 1896.
Pendergrass J B (R), 159, '76.¶
Smith Sumner J (R), 120, '86
Jeffersonville, Twiggs. 262.
Jones Thomas S (R), 160, '87.
Slappy John G (R), 120, 1875.
Jenkinsburg, Butts. 262.
Akin B F, 123, 1899.¶
Akin Hattie T.*¶
Jerome, Bulloch. (R F D
No 2 from Halcyondale.)
Miller I S L.*
Selbels Thos T (R), 297, 1842.
Jersey, Walton. 172.
Fincher T H P (R), 120, '88.
Thomas D A N (R), 115, '88.
Jesup, Wayne. 820.
Cummings E C.*
Drawdy G W (R), 120, 1883.
TUTTEN JAMES G, M D (R) Med Coll of Georgia (Med Dept Univ of Ga), Augusta, Ga, 1890; Surg Southern Ry; Mem Am Med Assn and International Assn Ry Surgs; Med Examr Mut Life N Y, Manhattan, U S Life, Hartford Life, Union Central Life, Citizens' Life and other Life Ins Cos. Tels 8-3 and 8-2.
Wilkins A L, 125A, 1901.
Jewell, Hancock. 410.
Cason Robert A (R), 160, 1886
Snider J T, 120, 1896.
Kirkendall J L, 125A, 1900.
John, Monroe. 20.
Shannon John R.*
Johntown, Dawson. 28.
Holden Alex S (R), 120, 1897.
Jonesboro, Clayton. 892.
Cannon Thos C (R), 115, 1883.¶
Cousins Solon B (R), 299, '72.
Dodd W F (Ecl), 123, 1892.
McKown John A (R), 120,'59¶
Julia, Henry. 26. (R D 2 from McDonough.)
Campbell Thos G (R), 120, '71.
Juliette, Monroe. 82.
Goolsby R C (R), 160, 1890.
Kathleen, Houston. 62.
Story John W (R), 159, 1893.
Kennesaw, Cobb. 332.
Ellis John W (Ecl), 123, 1900.
Lester J E, 125A, 1902.
Kensington, Walker. 120.
Hunter Joseph P (R), 124, '90.
Rogers Wm D (R), 120, 1894.
Kestler, Early. 30.
Keaton P H (R), 171, 1888.
Ward Leon C, 125A, 1899.
Kings, Newton. 32. (R F D from Covington).
Gibson Jas T (Ecl), 123, 1881.
Kingston, Bartow. 522.
Bradley Jefferson D (R), 124, 1888.¶
Goodwin Jos D (R), 301, 1892.
Kipling, Quitman. 30.
Shope Andw D (R), 304½, '98.
Kirkwood, Dekalb. 710.
Nisbet Fredk P (R), 124, 1894.
Kite, Johnson. 162.
Claxton E B, 175B, 1905.
Norris S M, 115, 1882.
Peacock M D L (R), 115, '83.¶
Tyson L G, 115, 1890.
Walden W O.*
Kittrells, Johnson. 30.
Hodges H T.*
Knighton, Randolph. (R F D from Shellman).
Martin F M.*
Knob, Henry. 42. (R F D from Stockbridge).
Hightower R H.*
Ward Z D.*
Lafayette, Walker. 1,012.
Farris S W (R), 301, 1878.¶
Hammond J Hill (R), 282, '83¶
Underwood Julius M (R), 120, 1882.
Laff, Tattnall. 58.
Collins J C, 115, 1901.
Gray George T (R), 115, 1888.
La Grange, Troup. 4,300.
Epps I T (R), 254, 1896.
Gaffney W P (R), 115, 1881.
Hardy John H (R), 115, 1896
Heard Wm H (R), 115, 1887. Retired.
Herring W T (R), 120, 1887. Retired.
Justice R A (R), 124, 1889.
Lane Isaac H (R), 120, 1891.
Morgan W E, 120, 1898.
Ridley F M (R), 162, 1880.
SLACK HENRY R, Ph M, M D (R), Md Coll Phar, 1885; M D, Atlanta Med Coll, '91; Grad Stud't Johns Hopkins Hosp, Baltimore, 1895-96 and 1902; Chicago Post-Grad School and Hosp, 1898; N Y Post-Grad Med School and Hosp, 1902; Mem Troup Co Ga and Am Med Assns; Pres Ga Pasteur Inst; Supt La Grange Sanatorium; Med Examr Manhattan, Mut Life, Provident Savings, Security Mut, Northwestern, Travelers', Penn Mut, K of P and other Ins Organizations, Office and Consultation Practice Only; Office Hours 9 to 12 m and 2 to 5 p m.
Terrell Henry W (R), 120, '92
Tuggle A J (R), 120, 1890.
Wheelis David M (R), 124, '87
Lake Park, Lowndes. 324.
Hanvey L P, 120, 1875.
Prescott J P (R), 120, 1890.¶
Rivers T M, 297, 1909.
Land, Hall. 40. (R F D from Gainesville.)
Latham J A.*
Lane, Forsyth.
Bramblett Martin T, 120, '85.
Lavonia, Franklin. 720.
Bell J A, 160, 1905.
Bonner Thomas B (R), 124,'92
Brown Joseph R (Ecl), 123, '99
Comog W W, 211, 1885.
Freeman J M.*
Jones Augustus R (R), 124, '82.
Lawrenceville, Gwinnett. 1,000.
Born Marion A (R), 124, 1890.
Chapman A A (R), 239, 1872.
JOHNSON MELVILLE T, M D (Ecl), Ga Coll of Ecl Med and Surg, Atlanta, Ga, 1891; Prof Genito Urinary Diseases and Orthopedic in same; Surg S A L Ry; Chairman City Bd of Health Lawrenceville; Ex-Sec Ga State Bd of Ecl Med Examrs; Mem S A L Ry Surgs Assn; Ex-V Pres Ga Ecl Med Assn; Med Examr Manhattan Life of N Y and Heralds of Liberty, Equitable Life N Y, Security Mut Life, Binghampton, N Y, New Eng Mut Life, Boston, Mass, Penn Mut Life, Phila, Knights of Damon, Macon, K of P, Chicago, Ill, Huntsville, Ala.
Mitchell Tandy K (R), 115 '57
Mitchell T K jr, 125A, 1903.
Wages John T, 304½, 1899.
Winn A M (R), 120, 1867.
Leary, Calhoun. 402.
Griffin Frank P (R), 120, 1893¶
Griffin P E (R), 123A, 1901.
Lenthersville, Lincoln. 24.
Estes Wm H, 115, 1900.
Leesburg, Lee. 420.
Long Henry L (R), 125A, '99.
Statham O W, 172, 1896.

POLK'S NATIONAL DIRECTORIES.
We can furnish lists of any trade not included in the above.
Medical, Dental, Lumber, Real Estate, Financial, Flour Mill, Grain, Bakers, Iron and Steel, Coal and Coke, Tobacco and Cigar.
R. L. POLK & CO., Publishers, DETROIT, MICH.

Lenard, Cobb. (R F D No. 24 from Smyrna).
Bell B A.*
Lenox, Berrien. 110.
Clements Henry W, 115, 1900.
Leo, White. 28.
Evans W E (R), 115, 1884.
Leslie, Sumter.
Kemp Austin J (R), 299, 1903.
Leverett, Lincoln. 24.
Brown J M.*
Lexington, Oglethorpe. 642
Faust W Z (R), 160, 1878.
Reynolds W H (R), 120, 1883.
Liberty Hill, Pike. 110. (R F D from Milner).
Barron Jno M F (Ecl), 123,'83
Lilburn, Gwinnett. 48.
McDaniel Thos C (Ecl),123,'98
Lincolnton, Lincoln. 230.
Boyd J T, 115, 1855.
Crawford Wm B, 158, 1892.
Groves J C, 115, 1902.
Humphries T S.*
Mitchell T P, 115, 1887.¶
Lindale, Floyd. 2,520.
Brown Wm J (Ecl), 123, 1883.
Smith Leonidas F (R),299A,'92
Turner H A.*
Linton, Hancock. 208.
Stone Julian J (R), 115, '98.
Stone R G, 297, 1868.
Lithia Springs, Douglas. 340
Garrett C C (R), 120, 1874.
Garrett L G, 125A, 1900.
Lithonia, Dekalb. 1,222.
Bell J A, 160, 1905.
Farmer J A (R), 120, 1891.
Grace John T (R), 115, 1888.
Jones George O (R), 120, 1891.
Tribble Joseph M (Ecl),123,'95
Liverpool, Forsyth. 32.
Hunter John T (R), 124, 1889.
Lizella, Bibb. 56.
Newberry M J (R), 120, 1886.
Thomas H W (R), 120, 1893.
Lockhart, Lincoln. 50.
Lane G M, 115, 1861.
Locust Grove, Henry. 500.
Colvin E G (Ecl), 123, 1899.
Combs J A, 125A, 1905.
Heflin J S.*
Thurman J B.*
Loganville, Walton. 438.
Braswell E M, 172, 1901.
Brooks Andrew M (R), 124, '91
Gurley J B (R), 120, 1893.
Lollie, Laurens. 30.
Vickers Moses D (R), 115, '99.
Lonoak, Meriwether. 210.
Latimer J T.*
Letson F H, 115, 1902.
Long Pond, Montgomery. 232. (R F D No 2 from Mt Vernon).
Dees J Hilton, 175B, 1903.
McArthur J H (R), 115, 1884.
Lorane, Bibb. 60.
Powers J B (R), 120, 1884.
Lost Mountain, Cobb. 40.
Osborne J C (Ecl), 123, 1897.
Wright D W.*
Lothair, Montgomery. 165.
Barwick G M, 120, 1895.
Louisville, Jefferson. 1,110
Hubert Pierce (R), 115, 1876.¶
Rhodes Wm J.*
Wright Jefferson D (R), 169, 1882.¶
Louvale, Stewart. 60.
Peek Wm W (R), 160, 1873.
Lovejoy's Station, Clayton.
Sewell J A (R), 124, 1893.
Wallis James R (R), 194, 1882.
Lovelace, Troup.
Hardy J H, 115, 1896.
Lovett, Laurens. 120.
Johnson P M, 120, 1883.
Lucile, Miller. 12.
Middleton C S, 120, 1895. Retired.
Ludowic, Liberty. 500.
Baggs David W (R), 120, 1894.
HACK FRED C, M D (R), Med Coll of the State of South Carolina, Charleston, S C, 1884; Surg A C L Ry, Darien and Western R R; Mem "Assn of Surgs of A C L R R;" Med Examr N Y Life, Mut Benefit Life, N Y, Main.
Roach George C, 115, 1900.
Ludville, Pickens. 82.
Hamrick R T.*
Willingham W M (R), 120, '74
Luella, Henry. 68.
Langston Nathan J (R),124,'94
Luke, Wilcox. 30.
Griffin Archie (R), 160, 1894.
Lulaton, Wayne. 222.
Moore D L.*
Lumber City, Telfair. 1,000.
Napier Leroy (R), 120, 1898.¶
Reynolds J B (R), 120, 1878.
Lumpkin, Stewart. 1,482.
Fort Arthur G, 125A, 1904.
Gregory Franklin B (R), 162, 1886
Grier R L, 120, 1898.
Patterson J C.*
Tanner J B.*
Luthersville, Meriwether. 212.
Lassetter Hardy J (R), 158,'74
Taylor John W (R), 120, 1875.
Luxomni, Gwinnett. 32.
Kelley Claudius.*
Kelley Giles S (Ecl), 123, 1897.
McDaniel T C.*
Lyerly, Chattooga. 240.
Bryant J W (R), 120, 1875.
Shamblin Benj F (R), 120, 1888
Smith Jas A* (R F D No 1).
Lyons, Tattnall. 542.
Aaron Ira E (R), 124, 1894.¶
Fordham L P, 125A, 1902.
McLeod Roderick D (R), 120, 1899
Odom D P, 123, 1901.
Rountree Walter.*
McBean Depot, Richmond. 210.
Timmerman J P, 110, 1904.
McCarty, Johnson. 18.
Hodges H T.*
McConnell, Cherokee. 18.
McClure George.*
McDonald, Coffee. 160.
McDonald J M.*
McDonough, Henry. 690.
Campbell Thos G (R), 120, '71.
McDonald Chas D (R), 282, 1875.
Scott A R, 125A, 1901.
Scott Danl W (R), 120, 1875,
Smith J G (R), 125A, 1899.
Tucker Chas L (R), 124, 1892.
Woods J E (R), 120, 1894 (R F D No 6.)
McIntyre, Wilkinson. 53.
Carr Respus.*
McKibben, Butts. 34. (R F D No 1 from Griffin).
Phillips T J (R), 172, 1897.
McRae, Telfair. 1,028.
Born W H, 125A, 1900.
Frazer John L (R), 158, 1891.
Kennon Beming M (R), 120, 1889.¶
Smith Henry J (R), 120, 1861.
McWhorter, Douglas. 40.
Boyd J M.*
Mableton, Cobb. 210.
Haggard Chas (R), 125A, 1902
Nix Marcus U (R), 115, 1892.
Starnes Wm L (R), 120, 1856.
Machen, Jasper. 218.
Bullard J H, 120, 1875.
Roby J R.*
Macon, Bibb. 24,218.
Adams Irby H.*
Atkinson J Chambers (R), 112, 1891.
Barron Robt B (R), 241, 1883.
BRADLEY JOHN H, M D (R), Louisville Med Coll, Louisville, Ky, 1897; Mem Am Electro-Therapeutic Assn, Am Med Assn, Med Assn of Georgia, Macon and Laurens Counties Medical Socs; Ex-Mem Dublin (Ga) Bd of Health, Former Med Examr at Dublin, Ga, for Natl Life of Vt, Prudential Life, Hartford Life, Metropolitan Life, Rome Annuity, Rome, Ga, Mut Reserve, N Y, Royal Arcanum and Knights of Damon, Med Examr Franklin Life of Ill, National Life of America, N Y, Mut Reserve of N Y, etc; Office Practice and limited to Chronic Diseases; Office Hours 8:30 a m to 12:30 and 3 to 5 p m, 370 2d, also Private Sanatorium. Tels 963 and 2337.
Burt A Moody (R), 160, 1873.
Carey Richd, 112, 1894.
Carlisle Richard M.*
Carroll Wm F (R), 115, 1877.
Carswell Nathl (R), 171, 1886.
Carwin J Lucien (R), 302, 1900
Castellaw Chas F, 123, 1903.
CLARK MALLIE A (R), A M, Mercer Univ; M D, Bellevue Hosp, Med Coll, N Y City, 1890; Prof Materia Medica Pharmacy Department Mercer University; Ex-Surg Central of Ga R R; Phys to Macon Hosp and Methodist Orphans Home of South Ga Conference and Wesleyan Female College; Mem Am Med Assn, Macon Med Soc and Med Assn of Ga; Chairman Bd of Councilors Med Assn of Ga and Councilor 6th Dist; Med Examr Union Central Fidelity Mut, Northwestern Mut, Travelers' Security Trust, Hartford and other Life Ins Cos, 117 Cotton av.
Cleveland Wm.*
CUNNINGHAM FRANK MORTON (R), Hampden, Sidney Coll, Va (Academic), M D Med Coll of Virginia, Richmond, Va, 1899; Ex-House Surg New York Eye and Ear Infirmary; Surg Ear, Nose and Throat Dept Macon City Hosp; Mem Med Assn of Ga, Ma-

THE OPPENHEIMER TREATMENT FOR ALCOHOLISM

Scientific. Medical. Established 15 years. No residence at an Institute required. No suffering. No hyperdermics. No bad after effects. (See page 9.)

MACON—Cont'd.

con Meo Soc, Med Soc of Va, Tri-State Med Soc (Ga, Ala and Tenn), Editor Ear, Nose and Throat Dept "Southern Medicine and Surgery," Chattanooga, Tenn; Specialty Diseases of Ear, Nose and Throat; Hours 9 a m to 1 p m 3-5 p m, Comml Bank Bldg. Tel Office, 884; Res 511.

DERBY HENRY PRENTISS, A B, M D (R), Med Coll of Ga, Med Dept Univ of Ga, Augusta, Ga, 1888; Visiting Phys Macon Hosp; Phys Mt DeSales Academy and St Stanislaus Coll, Ex-Pres Macon Med Soc; Mem Med Assn of Ga; Med Examr Penn Mut Life Ins Co; Office Hours 12:30 to 1:30 and 5 to 6 p m, 673 Cherry.

Dewberry Thos J (R), 120,'85.

ELDER EUGENE B, M D (R), Med Coll of Georgia (Med Dept Univ of Ga), Augusta, Ga, 1900; Genl Supt and Chief Surg Macon Hosps; Post Surg Augusta Ga Hosp; Mem Am Med and Georgia Med Assns and Bibb Co Med Soc; Med Examr at Flovilla, Ga, for Penn Mut, Mut Life, N Y; Macon Hosps; Tels 229, 229-2 and 2197.

Faulkner Allen L (R), 112, '94

Fuller A J.*

Gewinner Napoleon G R, 297, 1879.

Gibson Obadiah C (R), 160, '84

Glover John M (R), 115, 1887.

Gostin Bernard S (R), 171, '02

Gostin Geo P (R), 100, 1878.

Green Eustace E (R), 112, '86

Hall Chas H (R), 285, 1855.

Hall Thos H (R), 125A, 1903.

Harrold Chas C (R), 223, 1902

HINKLE ALBERT B, A B, A M, M D (R), New York University Medical Department, New York City, 1889; N Y Post-Grad Med Schoo' and Hosp, 1889 and 1891; Manhattan Eye, Ear and Nose Infirmary, N Y, 1891; U S Recruiting Surg, Macon, Ga; U S Expert Eye Examr for Pensions, Ga; Med Examr B R T, Macon Ga; Asst Surg Genl of U S for Patriarch Militant, I O O F; Phys and Surg Eye, Ear, Nose and Throat; Office Hours 10-12 a m, 3-5 p m. Phone 917-2, 572 Cherry; Res Phone 917-4, 559 Orange.

Hope Edwd D (R), 120, 1891.

Jackson Max (R), 223, 1888.

Johnston Jas C (R), 120, 1859

Keiser John M (Ecl), 123, 1892

Lee Wm G (R), 115, 1899.

Little Wm J (R), 124, 1894.

McAfee John C (R), 172, 1898.

McCarthy Calvin, 302, 1889.

McHATTON HENRY, M D (R), Bellevue Hosp Med Coll, N Y, 1881; Surg Southern Ry and M D & S R R; Asst Surg C of Ga Ry; Chairman Bd and Vis Phys Macon Hosp; Phys St Stanislaus Coll and Mt Desales Acad; Mem Am Med Assn, Sou Ry Surgs Assn, Natl Assn Ry Surgs, Natl Acad Ry Surgs, Internatl Med Assn, Pan-Am Med Assn; V Pres Congress of Tuberculosis, May 1901-2; Mem New York Med Legal Soc and Kings Co Med Soc, N Y; Pres Med Assn of Ga; Mem Am Assn of Advancement of Sci; ex-Pres Macon Med Soc; Hon Mem C of G Ry Surgs Assn; Med Examr Conn Mut, Penn Mut and Mut Benefit of N J, 673 Cherry.

McKAY MARY E, A B, M D (R), Woman's Med Coll of Baltimore, Baltimore, Md, 1897; ex-Res Phys Good Samaritan Hosp, Baltimore; ex-Mem Med Soc of Woman's Med Coll of Baltimore; Mem Med Assn of Ga, Macon Med Soc; Med Examr Penn Mut Life Ins Co and L O T M; Office Hours 9-12 a m and 4-6 p m, Comm Bank Bldg, Tels Office 2564, Res 3572.

Martin T P, 254, 1902.

Mettauer Henry A (R), 311½, 1849.

Migrath John W (Ecl), 290,'61

MOORE JAMES ARTHUR, M D (R), Meharry Med Coll, Nashville, Tenn, 1899; Mem Med Assn of Ga (Col'd), 410 Clinton.

Moore Johnson M (R), 241, '95

MOORE KINGMAN P (R), Atlanta Med Coll, Atlanta, Ga, 1868; N Y Polyclinic, 1886-1889; Ex-Pres Med Assn of Georgia, Macon Med Soc and Middle Ga Med Soc; Mem Southern Surgical and Gynæcological and Am Med Assns; Prof of Anatomy, Physiology and Hygiene, Mercer Univ, Gynæcologist and Mem Board to Macon City Hosp; Med Examr Mut Life and Washington Life, N Y, Franklin Life, Springfield, Ill, Mut Life of Ky, Hartford Life, Mut Reserve Life, Nederland Life, N Y, Union Central Life and Ætna Life Ins Cos, R A, A O U W, L & H, and Knights of Damon, 109 Washington av.

Ousley S P, 160, 1892.

PALMER SAMUEL B, M D (R), Coll of Phys and Surgs in the city of N Y (Med Dept Columbia Univ) 1893. Specialty Diseases of the Eye, Ear, Nose and Throat, The Grand, Mulberry.

Parker Abram H (R), 270, '89.

PEETE COLA H (R), Vanderbilt Univ, Nashville, Tenn, 1892; Mem Med Bd and Ophthalmologist Macon City Hosp; Oculist South Ga Conference Orphans' Home. Oculist and Aurist Ga Acad for the Blind; Mem Am Assn and Med Assn of Ga, Am Laryngological, Rhinological and Otological Soc; Ex-1st V Pres Tri-State Med Soc, Ga, Ala and Tenn; Ex-Pres and Mem Macon Med Soc; Practice Limited to Eye, Ear, Nose and Throat, Com Bank Bldg.

Roberson Geo W (R), 241, '93.

Ross Jas T (R), 282, 1885.

Rushin Walter P (R), 124, '85

Scoven Samuel G (R), 115, '76

SHORTER JAMES H (R), Long Island Coll Hosp, Brooklyn, N Y, 1875; Ophth Surg Macon Hosp and So Ry; Expert Bd U S Pension Examrs; For Several Years Asst Surg of the N Y Eye and Ear Infirmary and the N Y Ophthalmic and Aural Inst, Mem Am Med Assn, Am Laryngol, Rhinolog and Otolog Soc; and Med Assn of Ga, ex-Mem N Y Ophthalmological Soc; ex-Pres Macon Med Soc; Diseases of the Eye, Ear, Nose and Throat a Specialty, "The Grand," Mulberry.

Shuften John T(R), 254, '92.

STAPLER MAURY M, M D (R), Tenn Med Coll, Knoxville, Tenn, '92; Full Course Special Instruction N Y Post-Grad Med Sch and Hosp, '93; Acted as Substitute on House Staff of Manhattan Eye and Ear Hosp, '93; Vis Surg Macon City Hosp; Mem Am Med Assn and Med Assn of Ga; Specialty Eye, Ear and Throat, Am Natl Bk Bldg.

Subers Jacob J (Ecl), 119, '61

Sullivan John S (R), 120, '91.

Weaver Olin H (R), 120, 1884.

WHIPPLE WILLIAM H (R), A B, Univ of Ga, 1885; M D, Bellevue Hosp Med Coll, N Y City, 1889; Special Diplomas for Chemical, Microscopical and Pathological Diagnosis (Special Instruction), 1889; ex-Macon City Phys and Surg (Resigned), 1897-1899; Mem Am Med Assn, Med Assn of Ga, Am Assn of Life Ins Examng Surgs and Macon Med Soc. Surg Coml Travelers' Mut Acct Assn of Am and Others; Med Examr Provident Sav Life, Security Trust and Life and Mut Reserve Life of N Y, New England Mut Life and Mass Mut Life of Mass, Royal Union, Mut Life of Des Moines, Ia, Covenant Mut Life of St Louis, Sun Life of Canada, Fidelity Mut Life of Phila, and Others, 572 Mulberry.

WILLIAMS HOWARD J (R), A M, Mercer Univ, Macon, 1881; M D, Jefferson Med Coll, Phila, Pa, 1881; Chief Surg M D & S R R; Dist Surg Ga R R;

VAGINAL DOUCHES "THE PERFECTION" "THE CONDE"
PHYSICIANS STANDARD SUPPLY COMPANY
117-125 N. BROAD ST., PHILADELPHIA, PA.
Branches: New York, Battle Creek, London, Madrid, Havana. (See adv. opp. beginning Pa. Phys.

MACON—Cont'd.
Surg Cent of Ga Ry; Surg South Ry and M & B R R; Mem Med Bd and Surg Macon Hosp; Mem Ga State and Macon Bds of Health; Mem Am Med Assn, Internatl Assn Ry Surgs; ex-Pres C of G Ry Surgs; Mem N Y Medico-Legal Soc and South Surg and Gynæcological Assn; ex-Pres Med Assn of Ga; ex-Pres Macon Med Soc; Practice Limited to Surgy. 454 2d.
Winchester W R (R), 169, '74.
Worsham J H D.*
Worsham Wm E (R), 160, '91.
WRIGHT JESSE E, A B, M D, Vanderbilt Univ, Med Dept, Nashville, Tenn, 1899; ex-Supt and House Surg Macon City Hosp; Vis Surg Macon City Hosp; Mem Am Med Assn, Med Assn of Ga and Pres Macon Med Soc; Vis Phys Meth Orphans' Home; Med Examr State Mut of Ga, Reliance Life, Pittsburg, Pa, and Citizens' Life Ins Co, Louisville, Ky, 117 California av.
Madison, Morgan. 2,000.
Adams Wm E (R), 120, 1891.
Bell Addison A (R), 282, 1849.
Bell Addison K (R), 231, 1886.
Bugg L Francis (Ecl), 123, '02.
Harriss Henry T (R), 115, '98.
Patterson J F.* Retired.
Trotter Robert W (R), 124, 1889.
Mallorysville, Wilkes. 45.
Haynie W L.*
Manassas, Tattnall. 200.
Kennedy Jas L (R), 115, '93.
Manor, Ware. 110.
Little E P (R), 120, 1891.
Marble Hill, Pickens. 160.
McClain M C (R), 115, 1887.
Marietta, Cobb. 4,480.
Elder Clyde D (Ecl), 123, 1905
FIELD CHARLES H, M D (Ecl), Ga Coll of Ecl Med and Surg Atlanta, Ga, 1891; Chairman Cobb Co Board of Health; Mem Natl Ecl Med Assn and Ga State Ecl Med Assn; Med Examr Manhattan Life and Reserve Loan Life, Indpls, Ins Cos and E R K of P, Gober Bldg; Tels Bell, Office 181, Res 128.
Henry J M, 342, 1905.
Johnson A E.*
Kemp Wm A (R), 124, 1889.
Malone J D (R), 169, 1884.
Miller Walter A (R), 125A, 1905.
Moore J M (R), 115, 1871.
NOLAN CHARLES T, M D (R), Atlanta Med Coll, Atlanta, Ga, 1892; Post Grad Med School, 1905; Interne Grady Hosp, 1892-1893; Post-Grad N Y Polyclinic, 1896; Surg N C & St L Ry and L & N Ry; Mem Am Med Assn and V-Pres Med Assn of Ga; Med Examr Equitable Life, Penn Mutual, Providence Savings Life, New England Mut Life, Security Mutual Life, Manhattan Life and National Union Life Ins Cos.
Oliver Wm A (Ecl), 123, 1900.
Reynolds H V (R), 282, 1869.
Setze Eugene J (R), 115, 1882.
Simpson John H (R), 120, '80.
Tennent Gilbert R (R), 299, 1855.
Terry Ernest B (R), 302, '02.
Marlow, Effingham. 154.
Lanier La Dessie H (R), 115, 1887.
Marshallville, Macon. 889.
Frederick D B.*
Martin J W.*
Nelson G W.*
Sperry John A, 162, 1905.
Martin, Franklin. 168.
Alexander R M, 115, 1900. (R D.)
Crawford Joseph H.*
Lyons Thos H (R), 120, 1882.
Maud, Campbell. 24. (R D 10 from Atlanta.)
Campbell J Lee, 120, 1893.
Campbell J Parker.*
Maxeys, Oglethorpe. 215.
Brightwell Jasper H (R), 115, 1860.
Durham S D (Ecl), 123, 1884.
Durham Wm O (Ecl), 123, '93.
Mayfield, Hancock. 92.
Burkhalter E I (R), 115, 1875. (R D 1.)
Maysville, Banks. 464.
Alexander M P (Ecl), 262, '59. Retired.
Deadwiler Madison P (R), 282, 1897.
Lockhart Vincent D (R), 120, 1871.
Underwood Thomas G (R), 299, 1854.
Wilson C N (Ecl), 123, 1887.
Wilson W S (Ecl), 123, 1891.
Meansville, Pike. 162.
Bloodworth J R (Ecl), 123, 1893.
Mechanicsville, Jasper. 58.
Shaw W A, 123, 1883.
Meeks, Johnson. 54.
Tyson L G, 115, 1890.
Meigs, Thomas. 624.
Aultman I R, 115, 1893.¶
Friddell Wm F (R), 124, 1892
Isler James N (R), 124, 1897.
Meldrim, Effingham.
Lee Walters W (R), 115, 1891.
Melville, Pickens. 12.
Chastain John H (Ecl), 123, 1893.
Jones John.*
Jones Wm S.*
Menlo, Chattooga. 28.
Jennings Emmans M (R), 304½, 1900.
King James (R), 301, 1883.
Wood W N (R), 115, 1891.¶
Meriwether, Baldwin. 112.
Hubert Terrell E (R), 115, '91.
Metasville, Wilkes. 58.
Walton Henry C (R), 115, '75.
Metcalf, Thomas. 264.
Monroe W A (R), 124, 1883.
Watkins W B (R), 124, 1891.
Metter, Bulloch. 412.
Jones B B.*
Kennedy W D (R), 115, 1891.¶
Stapler A H, 299a, 1884.
Mica, Cherokee. 20. (R D 1 from Ballground.)
Roberts J M, 162, 1891.
Middleton, Elbert. 34.
Cole James E (R), 124, 1890.
Midland, Muscogee. 24.
Young S E (R), 160, 1888.
Midville, Burke. 282.
Baxley W H jr (R), 115, 1887.
Harris Edwin A (R), 120, 1887
Milan, Telfair. 260.
Johnson J H.*
Maloy Henry S (R), 120, 1895.
Milledgeville, Baldwin. 4,228.
Allen Henry D (R), 120, 1879.
Atkinson.*
Callaway John A (R), 223, '81
Compton Guy D (R), 171, 1881
Croley John G (R), 115, 1880.
Ellison.*
GREEN EDWARD M, M D (R), Dept of Med Univ of Pa, Phila, Pa, 1890.
Hall Thos M (R), 124, 1893.
Hunt James E (R), 115, 1904.
Jones Ladrick M (R), 120, '78.
Lamar R J, 115, 1902.
Lawrence G A (R), 115, 1892.
Little Y A (R), 125A, 1905.
Mobley John W (R), 115, 1904
MORAN O F, M D (R), Atlanta Med Coll, Atlanta, Ga, 1888; Med Examr Hartford Life Ins Co and Mutual Life Industrial Assn of Ga.
Powell T O (R), 115, 1858.
Simmons B J (R), 302, 1897.
Swint Roger C (R), 115, 1898.
Walker N P (R), 115, 1901.
Whitaker James M (R), 115, 1870.
Millen, Screven. 422.
Belt Loyd J (R), 231, 1885.
Evans W W, 125A, 1903.
Holmes C E, 115, 1901.
Jones Henry A (R), 231, 1892.
Millray, Bulloch. 164.
Miller Ivey S L (R), 118, 1871.
Milltown, Berrien. 262.
Jones Charles (R), 115, 1898.
Patton Wm L (R), 120, 1889.
Talley Junius (R), 159, 1894.
Millwood, Ware. 118.
Bagley J B, 120, 1884.
Milner, Pike. 443.
Phillips John H (R), 172, '93.
Speer Arthur M (R), 115, '84.
Mimsville, Baker. 34.
Lofton G O.*
Mineral Bluff, Fannin. 400.
Christopher Alonzo F (R), 120, 1891.
Minetree, Houston. 28. R D 7 from Byron.)
Smith S D.*
Mitchell, Glascock. 380.
Kitchens B B, 115, 1884.
Mize, Franklin. 32.
Parker Wm H (R), 124, 1894.
Mobley, Screven. 112.
Lovett Robert W (R), 115, '44.
Mims Frank (R), 115, 1897.
Molena, Pike. 400.
McDowell George M (R), 124, 1882.¶
Morgan J H (R), 120, 1892.
Moniac, Charlton. 408.
Strickland John W, 115, '99.¶
Monroe, Walton. 1,881.
Burton J Q, 115, 1884.
Creswell A E (R), 172, 1883.
Galloway Nathan L (R), 231, 1885.

The Physician makes HEALTH to order for the Human Race

The National Fur & Tanning Co. makes WARMTH to order for the Physician.

See Page 4 For Catalogue write The National Fur & Tanning Co. Three Rivers, Mich.

MONROE, Cont'd.
Hammond Robert A (R), 282, 1876.¶
Hurst G Paul, 115, 1900.
Pendergrass O N (R), 120, '83.
Smith James M.*
Van Horn J T (R), 120, '80.¶
Wells G R.*

Montezuma, Macon. 724.
Liggin S B, 162, 1901.
Mullino Frederick M (R), 124, 1892.
RICHARDSON CHARLES H, A B, A M, M D (R), The Coll of Phys and Surgs, Baltimore, Md, 1883; Surg C R R of Ga from 1889 till present; Thrice V P Assn C R R Surgs; Mem Southern Med Assn; Med Examr N Y Life, N Y Mut, Equitable, Penn Mut, Natl Benefit, Notrhwestern, Union Central, Etc; Office Hours 8 to 12 a m, 2 to 4 p m. Tel 43.
Watts Alexander A (R), 118, 1856.¶

Monticello, Jasper. 1,134.
Bullards W M (R), 120, 1876.
Coile Joseph G (R), 304½, '92.
Davis Jonathan V.*
Furse Robert L (R), 115, '78.¶

Montrose, Laurens. 45.
Wall J M, 115, 1888.

Moreland, Coweta. 232.
Couch James M (Ecl), 123, 1884.¶
Young Andw Q (Ecl), 123, '87.¶
Young L S (Ecl), 123, 1880.¶

Morgan, Calhoun. 246.
Benson Norman E, 125A, '03.
Briscoe T, 231, 1851.
Ragan Kent McK (Ecl), 123, 1894.

Morgantown, Fanning 176.
Kincaid J G, 123, 1904.
Prince Ephraim L (R), 239,'91.

Morrow, Clayton. 300.
Barton Wm B (R), 124, 1891.¶

Morven, Brooks. 112.
Clower R J, 120, 1895.
Humphreys J S, 120, 1893.

Mossy Creek, White. 28.
Evans W E.*

Moultrie, Colquitt. 2,260.
Daniel Everett (R), 120, 1892.
Fletcher Carlton C (R), 124,'97
Hall Jos H (R), 115, 1889.
Hicks Wm J (R), 115, 1888.
HOWELL WILL S, M D (R), Atlanta Med Coll, Atlanta, Ga, 1893; Mem Med Assn of Ga and Colquitt Co Med Soc; Med Examr Royal Union of Ia, State Mut Life and Annuity Assn, Rome, Ga, Travelers of Boston International, Citizens of Kentucky, Sun Life and Other Life Ins Cos. Tels Office 174, Res 23.
JERKINS WM L (R), Atlanta Med Coll, Atlanta, Ga, 1883; Spl Course Eye, Ear, Nose and Throat, New York Polyclinic Med School and Hosp, 1898-1899; Pres Colquitt County Med Assn; Med Examr Bureau of Pensions, Washington, D C; Pittsburg Life and Trust Co, Pittsburg, Pa, Endowment Rank K of P; Practice Limited to Eye, Ear, Nose and Throat.
LINDSEY RALPH CLIFTON, M D (R), Atlanta Coll of Phys and Surgs, Atlanta, Ga, 1900; Phys Moultrie Cotton Mills and City Board of Health; Chief Med Director Angelus Mut Ins Co; Med Examr New York Life, Mutual, N Y, Empire Mut Life, Fidelity Mut, Germania, New Eng Mut, Franklin Life, Sun Life, National Life, Metropolitan, Mut Benefit, Travelers and Other Life Ins Cos.
Mathews L M.*
Smith Wm R (R), 304, 1886.
Wilson Jas I (R), 115, 1891.

Mountain Hill, Harris. 30.
De LAMAR WYATT C, M D (R), Med School of Ga (Medical Department University of Georgia), Augusta, Ga, 1900; Post Graduate Chicago Clinical School, Chicago, Ill; Consulting Phys Rose Hill Sanitarium, Columbus, Ga; Mem Am Med Assn, Med Assn of Ga and Anti-Tuberculosis Committee from Ga; Med Examr Penn Mut (Phila), Home Annuity (St Louis), Fidelity Mutual Life Ins Co, and Security Mut Life Ins Co; Specialist in Gynæcology.

Mount Airy, Habersham. 316.
Rodgers Saml R (R), 299, 1876
White Oliver T (R), 125A, '04.

Mount Vernon, Montgomery 582.
Dees J H, 175B, 1903 (R D 2).
Fox Robt L (R), 223, 1896.
McAllister J Mc, 115, 1902.
Mobley John E (R), 118, 1856.
Mobley Robt (H), 115, 1901.
Morrison Martin (R), 115, 1881.

Mountville, Troup. 231.
Brock B H, 124, 1894.

Mount Zion, Carroll. 300.
Malone W H (R), 115, 1902.
Martin J A (Ecl), 123, 1887.

Moxley, Jefferson. 107.
Attaway E J (R), 115, 1889.

Murrayville, Hall. 61.
Castlebury T O.*

Musella, Crawford. 82.
Davis Jonathan V.*
Smith S Hull (R), 115, 1891.

Myers, Bulloch. 100. (R F D from Pulaski.)
Patrick Jekyl Z, 125A, 1900.

Mystic, Irwin. 100.
Bartel Luke H, 115, 1899.
Dismuke J T, 115, 1856.

Nacoochee, White. 216.
Alley J H.*

Nashville, Berrien. 300.
Askew Pleasant H (R), 115, '97
Carter L A.*
Goodman Wm B (R), 120, '90.
Key F P, 125A, 1903.
Ward J A, 115, 1905.

Naylor, Lowndes. 282.
Pennington T E, 120, 1886.
Robinson L L (Ecl), 123, 1893.

Nebo, Paulding. 56.
Scroggin A L, 115, 1900.

Neese, Madison.
Chandler B B, 123, 1891.
Massey H D.*

Newborn, Newton. 700.
Pharr L J, 115, 1901.
Pitts Julius (R), 120, 1895.
Porter Joel C (R), 299, 1882.
Wilson Pleasant (R), 124, '82.
Wilson P jr, 125A, 1901.

New Bridge, Lumpkin, 70.
Smith W M.*

New Holland, Hall.
Mauldin John D (R), 115, 1901.

Newnan, Coweta. 3,681.
Bailey Thos S, 125A, 1902.
BARGE ARLANDER A (R) Atlanta Med Coll, Atlanta, Ga, 1891; Post Grad N Y Polyclinic, 1892; Mem Am Med Assn, Med Assn of Ga; Med Examr Ætna, Mich Mut, Penn Mut, Fidelity, New England Mut, Natl Life Ins Co of U S and Conn Indemnity Life Ins Cos; Office Hours 8-12 a m, 2-5 p m, Atkinson Bldg. Tel 3.
Barge Josiah L (R), 120, 1887.
Davis Theo B (R), 171, 1891.
Jones Thomas J (R), 282, 1873.
Jordan J H (R), 302, 1896.
North Abraham C (R), 231, '60
Peddy Geo W (R), 163, 1859.
Peniston Paul (R), 120, 1889.¶
Turner W A jr, 304A, 1899.
Weems Geo E (R), 125A, 1901.

Newton, Baker. 338.
Short B P (R), 173, 1892.

Nicholls, Coffee. 412.
Frior H A.*
Meeks Danl H, 115, 1900.¶
Vinson Saml L (R), 120, '95.

Nicholson, Jackson. 161.
HOOD WASHINGTON L, M D (R), Med Coll of Ga (Med Dept, Univ of Georgia), Augusta, Ga, 1887; Examng Phys and Surg Board of Health Morgan Co; Med Examr Mutual Life Ins Co, Binghamton, and U B N Soc; Specialist on Morphine, Cocaine and Whiskey Habit; Office Hours 8 to 10 a m and 3 to 6 p m, 2 Mulberry.

Nickville, Elbert. 30.
Bryan Jasper.*

Norcross, Gwinnett. 808.
Dickens H T (Ecl), 123, 1889.
Simpson O O (R), 120, 1882.
Wingo Absalom H (Ecl), 123, '86

Norman Park, Colquitt.
Lanier J E, 115, 1900.
Tyler F W.*

North Decatur, Dekalb.
Houston W J jr, 123, 1899.

Norwood, Warren. 310.
Darden N M (R), 115, 1883.
Nash R D (R), 115, 1885.

Nunez, Emanuel. 30.
Graham R Elliott (R), 175B, 1904.

Nye, Taliaferro. 308. (R D 1 from Sharon.)
Ray Alonzo T (R), 115, 1893.

Oakland, Meriwether. 830.
Goodwin Thos D (Ecl), 123, '84

Oakwood, Hall. 46.
Barnwell W R (R), 115, 1891.
Ellis W W.*
Scroggs Geo W (R), 124, '85.

SOMNOFORM Recommended by Leading Physicians and Surgeons as the Ideal General Anaesthetic for Minor Surgery.
E. de TREY & SONS, Philadelphia and New York (See adv. opp. beginning N. Y. City Physicians.)

Ocee, Milton. 60.
Chr.stian J E (R), 120, 1893.
Ochwalkee, Montgomery. 103.
Fox R L.*
Ocilla, Irwin. 810.
Ashley W C (R), 120, 1884.
Ball Emmett V (Ecl), 123, '94.
Goethe James E (R), 172, '92.
Howell J R, 115, 1904.
Luke John C (R), 160, 1893.
Oconee, Washington. 28.
Graybill Leon A (R), 241, '80.
McBride L O.*
Palmer J M.*
Odessadale, Meriwether. 82
Stipe Charles E (R), 124, 1893.
Ogeechee, Screven.
Blackburn David H (R),115,'91
Oglethorpe, Macon. 552.
Crumley M F (R), 115, 1860.¶
Derrick H C, 125A, 1902.
Greer Chas A (R), 160, 1892.
Stephens J C.*
Ohoopee, Tattnall. 210.
Bomar E P (R), 120, 1894.
Oliver, Screven. 362.
Ezell H E, 125A, 1902.
Lanier Augustus B(R),121,'59¶
Lufborrow W W.*
Olympia, Lowndes. 160.
Quillian E P, 205, 1899.
Omaha, Stewart. 164.
Gilbert A S (R), 120, 1889.
Simpson Le Roy J (R), 241,'83
Wooldridge Jordan H (R),299, '65.
Orchard Hill, Spaulding. 124.
Crawley I L (Ecl), 123, 1887.
Huckaby A H.*
Oval, Paulding. 28.
Scroggin A L (R), 115, 1900.
Oxford, Newton. 818.
Evans W W (R), 115, 1869.
Roberts Stewart R (R), 125A, 1900.
Palmetto, Campbell. 628.
Bullard T P (R), 120, 1897.¶
Mixon F T (R), 115, 1881.
Parkerstore, Hart. 70.
Holland Saml N (R), 297, '79.
Parkerville, Worth. 23.
Ford A T.*
McNeal G B.*
Parrott, Terrell. 272.
Arnold T S.*
Cook Henry A (R), 115, 1893.¶
Tilley W A (R), 124, 1898.
Williford J H.*¶
Patterson, Pierce. 328.
Moore W R (R), 115, 1898.
O'Quinn J H, 115, 1898.
Pavo, Thomas. 272.
Brannow J W L (R), 120, '95.
Dallas D Q (R), 120, 1898.
Harris J Frank (Ecl), 123, '84¶
Pearly, Laurens. 28. (R F D from Dublin.)
Walker J B.*
Pearson, Coffee. 341.
Corbitt C W.*
Corbitt Joseph.*
Pelham, Mitchell. 952.
BUSH OLIVER B, M D (R), Med Coll of Ga (Med Dept Univ of Ga), Augusta, Ga, 1891; Surg F R and N E R R; Ex-V-Pres Mitchell Co Med Soc; Mem Am Med, Tri-State and Georgia Med Assns; Med Examr Manhattan and Sun Life Ins Cos; Office Hours 9 to 11 a m, 2 to 5 p m, Barrow av. Tels Office 34, Res 11.
Bush O B, 115, 1891.
Clements J R, 125A, 1901.
Hill W S (R) 120, 1892.¶
McClaine J M.*
Reid Charles W (R), 120, 1882.
Pembroke, Bryan. 310.
Strickland J O, 125A, 1901.¶
Pendergrass, Jackson. 248.
Bryan John A (R), 115, 1891.
White Albert D (R), 115, '87.¶
Penfield, Greene. 382.
Ramsey W Thomas, 115, 1894.
Wilson J Fielding.*
Pennelton, Montgomery. 112 (R F D from Soperton.)
Sherrod J H.*
Pennington, Morgan. 52.
Trout John H (R), 115, 1889.
Perkins, Burke. 210.
Bargeron T Frank (R), 115,'87
Oliver Shelley V (R), 115, '75.
Perry, Houston. 662.
Cater Robert L (R), 282, '88.
Holtzclaw H M (R), 241, '81.
Mann C R (R), 282, 1868.
Philomath, Oglethorpe. 44.
Nash Wm T (R), 115, 1896.
Pickren, Coffee. 60.
Montgomery R M.*
Pinehurst, Dooly. 340.
Edenfield Wm N (R), 115, '92.¶
Haslam W M (R), 120, 1883.¶
Lee J L, 115, 1899.
Roberts S M (R), 115, 1889.
Pine Log, Bartow. 200.
Carr W W.*
Striplin Milton L (Ecl), 123,'91
Pine View, Wilcox.
Gammage J T (R), 124, 1891.
Pitts, Wilcox. 310.
Cooper Chas F (R), 169, '97.¶
Tucker Otis B (R), 304A, 1900.
Pittsburg, Walker. 320.
Tatum R H (R), 304½, 1899.
Plains, Sumter. 370.
Wise Burr T, 124, 1882.
Plainville, Gordon. 110.
Floyd Wm B (R), 120, 1891.
Franklin Albert L (R), 120, '92
Pleasant, Forsyth. 82.
Brice George P (R), 120, 1885.
Pleasant Hill, Talbot. 112.
Jackson J L, 125A, 1902.
Point Peter, Oglethorpe. 128.
Bradford P R (R), 120, 1880.
Green W L (R), 124, 1887.
Pooler, Chatham. 310.
Bleakney W X (R), 142, 1882.
Poplar Springs, Haralson.
Newman J W (R), 120, 1893.
Porterdale, Newton.
Lee John W (R), 120, 1861.
Poulan, Worth. 510.
Smith Henry W (Ecl), 123, '90
Stevens Valter P (R), 158, '91¶
Wilson James F (R), 261, '72. Retired.
Powder Springs, Cobb. 284.
Cotton James F (R), 282 '59
Middlebrooks J D (R), 120, '82
Murray Robert R (R), 120, '59
Vaughn John S (R), 149, '91.
Wright W D (R), 120, 1884.
Powelton, Hancock. 160.
Cooper A S (R), 115, 1880.
Prattsburg, Talbot. 110.
Daniel James M (R), 120, '70.
Preston, Webster. 152.
Kidd J R (R), 115, 1889.
Lunsford John F, 115, 1901.
Walker Wm F (R), 160, '87.¶
Pringle, Washington. 110.
Harrison David C (R), 115,'92
Quince, Tattnall. 218.
Chambers J S.*
Quitman, Brooks. 2,300.
Dorough G D (R), 120, 1895.
Gaulden Saml S (R), 169, '86.
Jelks E A (R), 297, 1860.
Jelks E L, 241, 1896.
Mathews Wallace (R), 120,'90
Roan J T (R), 124, 1882.
Rabungap, Rabun. 74.
Garland David L (R), 299, '01.
Raleigh, Meriwether. 82.
Hatchett T J (R), 120, 1891.
Ranger, Gordon. 24.
Banister W G, 304½, 1905.
Rayle, Wilkes. 45.
Rees E B (R), 115, 1873.
Sherrer G W (R), 115, 1876.
Rebecca, Wilcox. 200.
Allen G.*
Griffin A.*
Redbud, Gordon. 108.
Borders Dennis J, 120, 1895.
Red Oak, Campbell. 88.
Lee Seaborn B (Ecl), 123, '01.
Reed Creek, Hart. 50. (R F D from Hartwell).
Teasley B C, 115, 1900.
Reedy Springs, Laurens. 54. (R F D from Dexter).
Taylor T J (R), 120, 1893.
Reese, Morgan. 24. (R D from Rutledge.)
Dickson T J, 211, 1885.
Reeves Station, Gordon. 38.
McDaniel Wm L (R), 161, '83.
Reidsville, Tattnall. 262.
Alexander Orlando L, 169, '75
Rogers D J (R), 120, 1885.
Renfroes, Stewart. 24.
Wright Augustus (R), 125A, 1900.
Rentz, Laurens.
Bedingfield W E, 175B, 1904.
Taylor T J (R), 120, 1893.
Resaca, Gordon. 132.
Prichard John E (R), 124, '92.
Resource, Screven. 134. (R F D from Sylvania).
McCall E C, 115, 1888.
Rex, Clayton. 26.
Heflin J H, 120, 1895.
Reynolds, Taylor. 442.
Fickling Charles F, 124, 1893.
Mangham Jas E (R), 299A, '94
Rogers Joseph W (R), 160, '89
Reynoldsville, Decatur. 58.
Neely John C (R), 115, 1896.
Rhine, Dodge. 198.
Coffee M W, 124, 1882.
Malov W C (R), 115, 1890.
Richland, Stewart. 1,028.
Alston N C jr (R), 120, 1881.¶
Barnum R E Lee (R), 120, '84
McCurdy W F (R), 120, 1884.
Miller T B (R), 115, 1875.
Pickett C E (R), 120, 1891.
Sims W C, 120, 1893.
Rico, Campbell. 50.
Turner G H.*
Rincon, Effingham. 98.
Griffin Edwd W (R), 115, 1900.
Wilson M C.*
Wilson W H.*
Ringgold, Catoosa. 442.
Anderson W J.*
Bazemore W Jerome (R), 158, 1872.

LISTS OF PHYSICIANS AND DENTISTS
OUR LISTS ARE CORRECTED DAILY. R. L. POLK & CO., Detroit, Mich.
WE ADDRESS ENVELOPES AND WRAPPERS
Publishers of the only national Medical and Dental Directories

RINGGOLD—Cont'd.
Cravens Jas R (R), 299A, 1896
Rising Fawn, Dade. 224.
Edwards J W.*
Middleton Daniel S (R), 304½, 1894.
Riverdale, Clayton. 72.
Sewell James A (R), 124, '93.
Roberta, Crawford. 260.
Johnson Jos E L (R), 123,'88.
Le Sueur Lawton G (R), 125A, 1900.¶
Smith Jonathan N (R), 124,'81
Rochelle, Wilcox. 800.
Bussell J A.*¶
Butlington W D.*
McRae Charles D (R), 169, '89
Smith J Y H.*¶
Rockingham, Appling.
Carter J H.*
Rockmart, Polk. 600.
Adair Wm J (R), 120, 1879.
Cummins Gabriel F M (Ecl), 123, 1889.
McBride T E.*
Morris O H.*
Spinks J M, 211, 1885.
Rockspring, Walker. 14.
Bird, Lee, 304½, 1902.
Glenn James S (R), 282, 1859.
Rocky Creek, Gordon. 40.
Green Marcus M.*
Rocky Ford, Screven. 400.
Doster Henry W (R), 115, '90¶
Rocky Mount, Meriwether. 64.
Lambert Jas W (R), 120, 1871.
Rome, Floyd. 7,628.
BATTEY HENRICUS H, M D (R), Harvard Univ Med School, Boston, Mass, 1879; Phys in Charge Dr Henry H Battey's Private Infirmary, Specialty Surgery. Tel 4
Boyd W H (R), 120, 1856.
Brown J A (R), 115, 1891.
Cain Commodore I (R), 302,'91
CORDLE FRANK, M D (R), Atlanta Med Coll, Atlanta, Ga, 1884; Surg C R R; Mem Chattanooga County Board Med Examrs; Med Examr N Y Life, Mut, N Y, Washington Life and Several Other Life Ins Cos; Office Hours 9 a m, 1 to 4 p m, 2d av. Tel 327.
Cox Ross P (R), 282, 1889.
Curry J W, 282, 1898.
Cuthbert Robert (H), 283, '95.
Davie Simeon M (R), 112, '98.
Delay J Wm (Ecl), 123, 1881.
Funkhouser Wm L (R), 169,'04
GARLINGTON THOMAS R M D (R), Jefferson Med Coll, Phila, Pa, 1890; Post-Grad N Y Polyclinic, 1892-93, and 1900; Med Dir State Mut Life Ins Co, Rome; Surg, N C & St L R R, Southern Ry Co; Mem Am Med Assn, Med Assn of Ga, and Floyd Co Med Soc; Med Examr Northwestern, Equitable, N Y Life, Mut Benefit, Manhattan, State Life, State Mut Life, Sun, Travelers', Natl and other Life Ins Cos; Tel 28. 107 2d av.
HAMILTON CHARLES, M D (R), Southern Med Coll, Atlanta, Ga, 1885; Ex-Asst (six years) Robert Battey's Infirmary; Mem Med Assn of Ga and Floyd Co Med Soc; Med Examr Missouri State, Equitable Life Ins Cos, and Endowment Rank K of P; Specialty Abdominal Surgery; Office Hours 8-10 a m, 2-4 p m, 302½ Broad, Medical Bldg. Tels Office 62, Res 288.
Hammond Levi P (R), 231, '80
Harbin Robert M (R), 241, '88
Harbin Wm P (R), 241, 1897.
Higginbotham A J (R), 112,'76
Hunt David G (R), 282, 1855.
Ivey James E (R), 299, 1894.
Johnson Wm A (R), 158, '86.
McCall D T (R), 115, 1872.
McCALL JOHN T, M D (R), Atlanta Coll of Phys and Surgs, Atlanta, Ga, 1904; Post-Grad Course N Y Poly Med Schl and Hosp, 1904; Propr Rome Bacteriological Laboratory; Med Examr Equitable Life Ins Co and Knights of Honor; Office Hours 8-12 a m, 2-6 p m; Tel 335, 307½ Broad.
Mitchell Julius S (R), 299, '94¶.
Mull Joseph C, 120, 1893.
Samuel A L, 302, 1896.
Shaw Wm James (R), 120, '95.
WATTS JAMES C, M D (Ecl and R), Ecl Med Inst, Cincinnati, O, 1881; Post-Grad Med Sch and Hosp, Chicago, 1902; Ex-Phys Ga Sch for Deaf, 1886-1903; Mem Ga State Med Assn and Floyd Co Med Soc; Med Examr State Life, Ind, Citizens' Life, Louisville, Franklin Life Ins Cos and Royal Arcanum; Registered in Ala and Ga, 2½ 2d av.
Wicker Robert H (R), 115, '78.
Roney, Sumter. 28. (R D 5 from Americus.)
Logan A J.*
Roopville, Carroll. 116.
Goodwyn H J, 125A, 1902.
Roscoe, Coweta. 62.
Edwards Wm R (R), 124, 1890
Tanner W H, 125A, 1903.
Rossville, Walker. 520.
Cate C G (R), 299, 1897.
Gurney Chas H (R), 304A, 1900
Henderson W H (R), 304½, '92
Lloyd Walter A (R), 304½, '01
Willbanks G P (R), 120, 1883.
Roswell, Cobb. 1,342.
Greer T G (R), 120, 1869.
Lyons G T (R), 123, '98.¶
Thomason Gideon B (R), 120, 1870.
Round Oak, Jones. 82.
O'Kelly B J, 124, 1894.
White T A (R), 120, 1899.
Roxie, Macon. 58.
Turner L B (R), 160, 1884.
Royal, Taylor. 56.
Thompson J A.*
Royston, Franklin. 1,000.
McCrary Harrison L (R), 158, 1890.¶
McCrary John O (R), 158, '97.
Moss F G, 115, 1885.
Ridgeway Geo T (R), 115, '98.¶
Veal J D.*
Rudden, Putnam. 20.
Robins Lee C (R), 115, 1881.
Ruralvale, Whitfield. 16.
Broddrick G L (R), 304½, 1901.
Ruth, Greene. 30.
Copeland C O.*
Rutherford, Oconee. 16.
Smith R H, 123, 1895.
Rutland, Bibb. 32.
Heard J H, 115, 1887.
Rutledge, Morgan. 473.
Hailes Wiley F.*¶
McWhorter Thomas M (R and Ecl), 262, 1884.
Spears Wm T (R), 120, 1884.¶
Ryley, Macon. (R D from Oglethorpe.)
Turner L B, 160, 1884.
St Clair, Burke. 24.
Torbitt A M (R), 115, 1887.
St Marks, Meriwether. 112.
Snead J S, 125A, 1903.
St Marys, Camden. 532.
Barnard A Fuller (R), 118,'73¶
St Simons Mills, Glynn. 312
Meldrim Charles H, 115, 1893.
Sale City, Mitchell.
Jones H H (R), 120, 1895.
Sallacoa, Cherokee. 112.
Bennett J H.*
Sandersville, Washington. 2,032.
Cheatham D L (R), 169, 1874.
Harris Eugene.*
Hermann Henry Albert, 125A, 1903.
Irvin Andrew J (R), 115, 1884.
Jamerson Andw M (R),124,'84¶
Malone Geo W (R), 158, 1894.
Malone Stephen B (R), 125A, 1904.
Mathis Aylesbury (R), 282, '61
Rawlings Wm (R), 160, 1875.¶
Rogers Oscar L (R), 169, '97.
Sand Hill, Carroll. 220. (R F D No 1 from Carrollton.)
Smith John C.*
Sardis, Burke. 260.
Rackley J F, 115, 1887.
Sargent, Coweta. 210.
Hood Robert L (R), 124, 1892.
Sasser, Terrell. 332.
Cranford J R, 120, 1895.
Cranford O G (R), 172, 1892.
Lundy W E.*
Savannah, Chatham. 55,213.
No of Physicians, 99.
Adams Henry P (R), 115, 1901. 107 38th w.
Adams W Herbert (R), 231,'89
Avant Admiral L (R), 120, 1893, 17 Charlton w.
BAKER JAMES OSCAR, Ph G, M D (R), Med Coll of Ga (Med Dept Univ of Ga), Augusta, Ga, 1902; Mem Chat Co Med Soc, 324 Liberty w.
BARROW CRAIG A B, M D (R), Univ of Maryland Sch of Med, Baltimore, Md, 1900; Post-Grad Breslau, Germany, 1902; Surg-in-Chief Ga Infirmary, Savannah; Mem Med Assn of Ga and Ga Med Soc; Med Examr New Eng Mut, Franklin and Provident Sav Life Ins Cos; Specialty Surg, 26 Liberty e.
Belcher F S,* 721 W Broad.

The Georgia Practician

Why it is of Value to the Advertiser.

BECAUSE

It is the handsomest of the Southern monthlies. Outside it catches the attention; inside it holds it.

BECAUSE

Its departments are personally sub-edited by the leading Southern specialists, and include a special department of Railway Surgery.

BECAUSE

In has the widest official recognition in the South Atlantic States. The organ of the Georgia Medical Society, the Chatham County Medical Society (Savannah), the Richmond County Medical Society (Augusta), the Association of Surgeons of the Seaboard Air Line Railroad, Atlantic Coast Line, etc.

BECAUSE

It is published at a point central for Georgia, Florida, the Carolinas, and Alabama.

RATE CARDS ON APPLICAION.

Office, 27 E. Jones St., Savannah, Ga.

FREDERICK K. FISH, Jr. & CO., (ESTABLISHED 1890.) Investment Securities.
LUMBER STOCKS A SPECIALTY.
44 and 46 Broadway, NEW YORK. (SEE PAGE 10.) Stocks, Grain and Cotton.

SAVANNAH—Cont'd.

Blackman Wm C (R), 254, '95, 620 Henry w.

Brannen Charles P (R), 120, 1894, 229 Montgomery.

Brinkley Guy O (R), 171, 1902, 119 Liberty w.

Brinson Sheppard E, 211, 1885 406 Montgomery.

Brunner Wm F (R), 115, 1877, 1017 Habersham.

Bugg James H (R), 254, 1886, 211 East Broad.

Carter James N, 239A, 1901, 7 Jones e.

Charlton Thomas J (R), 241, 1885, 220 Oglethorpe av e.

CHISHOLM JULIAN F, M D (R), Univ of Maryland Sch of Med, Baltimore, Md 1900; Special Course Pathology and Bacteriology: Senior Resident Presby Eye and Ear Hosp, Baltimore, Apl '01 to July '02; Ophth Surg Cent Ry of Ga, and Ga Infirmary; Mem Am Med Assn, Med Assn of Ga and Ga Med Soc; Specialty Eye, Ear, Nose and Throat; Office Hours 9 a m-1:30 and 3-4 p m, 6 Liberty e.

CLAY THOMAS S, M D (R), Univ and Bellevue Hosp Med Coll, New York City, 1899; Special Courses of Instruction London, Berlin, Vienna, Dresden and Prague, 1900; Local Surg Atlantic Coast Line R R Co; Mem Am Med Assn Med Assn of Ga and Ga Med Soc of Savannah, 120 Jones e.

Cook Henry C (R), 158, 1902, 107 Jones e.

COOLEY MARTIN, M D (R), Med Dept Univ of Pa, Phila, Pa, 1899; Ex-Junior Phys McLean Hosp (Mass Genl); Mem Med Assn of Ga, Chatham Co Med Soc; Editor Ga Practitioner, 27 Jones e.

Corbin Marion X (R), 231, '91, 117 Liberty w.

CORSON EUGENE R (R), B S, Cornell Univ, '75; M D, South Med Coll, Atlanta, Ga, 1894; Mem Am Electro-Therapeutic Assn, Med Assn of Ga, Ga Med Soc of Savannah, Assn of Am Anatomists, and on Vis Staff to Savannah Hosp; Chief Med Examr Equitable Life Assce Soc and Nominator for Third Dist, Chief Med Examr Prudential and Aetna Life Ins Cos, also Aetna Life Ins Co Acct Dept; Med Examr Security Mut Life Ins Co, Aetna Life Ins Co (Acct Dept), and State Life Ins Co of Indianapolis, 11 Jones e.

Courshon Benj (R), 125A, '01, 1212 Bull.

Crawford Wm B (R), 223, 1898, 103 Jones e.

CROWTHER JOHN ALTON, M D (R), Univ of Va, Med Dept, Charlottesville, Va, 1895; Instr in Same, '95-'96; Grad Student Univ of Berlin, '96-'97; Grad Student Johns Hopkins Hosp, '98; Mem Ga Med Soc and Med Assn of Ga; Mem Vis Staff Savannah Hosp; Med Examr Home Life, Kentucky Mut, Etc, 23 E Gordon.

Culbertson Elihu (R), 269, '80.

Dancy Wm R (R), 175, 1900, 102 Jones w.

Daniel John W (R), 115, 1896, 1216 Drayton.

Dunn Mathw F (R), 223, '85, 134 Abercorn.

Durham John J, 123, 1903, 509 Huntington e.

Elliott Wm H (R), 310, 1858, 717 Abercorn.

Evart A L R.*

FARMER JOHN L, M D (R), Louisville Med Coll, Louisville, Ky, 1888; Mem Am Med Assn, Med Assn of Ga and Chatham Co Med Soc; Practice Limited to Rectal Diseases, Office Hrs 9 a m to 1 p m, 3 to 5 p m, 28 Liberty e.

Fischer Isadore M (Ecl), 123, 1894, 526 W Broad.

FITCH WM EDWARDS, M D (R), Coll of Phys and Surgs, Baltimore, Md, 1891. Pres and Treas Gullard's Southern Med, 8 Liberty w.

GIBSON ISAAC A, A M, M D (R), Atlanta Med Coll, Atlanta, Ga, '85; Special Courses Microscopy and Chemistry, Louisville Med Coll, Louisville, Ky, '84; Chicago Sch of Psychology, 1900; Specialist Genito-Urinary and Chronic Diseases; Suite 505-6-7-8 Savannah Natl Bank Bldg, cor Bull and Broughton.

GRAHAM ST JOSEPH B, M D (R), Univ of Louisville, Med Dept, Louisville, Ky, 1885; Post-Grad Heidelberg, Ger, 1896-7, Vienna, Austria, 1897, N Y Polyclinic, 1901; ex-Agency Phys Lower Brule U S Indian Service; ex-Asst Phys Insane Asylum Blackwell's Island; ex-Act Asst Surg U S Marine Hosp Service, Savannah Quarantine Officer, Savannah, Ga; Mem Med Assn of Ga, Chatham Co Med Soc and Dakota Med Soc, 107 Jones e.

GREENLEAF JAMES S (R), Atla Med Coll, Atlanta, Ga, 1898; Specialty Chronic Diseases and All Diseases of Women; Office Practice Only; Hours 8 a m to 8:30 p m, Sundays 9 a m to 3 p m, 314 Liberty w.

Haltiwanger John R (R), 231, 1854, 221 Best.

Hann Lucy S, 107 Hull w.

Harman Geo L (R), 173, 1897, 4 Henry w.

Harris Raymond B (R), 118, 1859, 247 Bull.

Heriot George W (R), 120, '95, 301 Tattnall.

Hesse Herman W (R), 231, 1900, 110 Taylor e.

HIERS J LAWTON, M D (R), Med Coll of Ga (Med Dept Univ of Ga), Augusta, Ga, 1889; Post-Grad N Y Polyclinic, 1893; Late Ophthalmologist Central Throat Hosp, Brooklyn, N Y, '93; Ophthalmologist, Otologist and Laryngologist Park View Sanitarium and Bethseda Orphan Asylum; Asst Surg Genl U R K P, Ga; Mem Am Med Assn; ex-V Pres and Mem Med Assn of Ga; ex-Pres and Cor Sec Chatham Co Med Soc; ex-Pres Ga State Sociological Soc; Practice Limited to Eye, Ear, Nose and Throat, Office Hours 9 a m to 1 p m, 3 to 5 p m, Sundays 9:30 to 12 a m, Both Tels 142; 8 Liberty e.

Howkins John S (R), 169, '97, 16 Liberty e.

Hunter John C, 112, 1905.

Jackson Justine L (R), 125A, 1903, 14 Liberty w.

Jarrell Joseph G (R), 162, '92, 123 Liberty w.

Johnson Gustaf H (R), 239, 1898, 238 Oglethorpe av e.

Johnson R H,* 555 Bryan w.

Johnstone John M (R), 281, 1852, 203 Waldburg e.

Jones Jabez, 120, 1898, 247 Bull

Keller John G (R), 115, 1884, 21 Perry w.

Kenan Randolph S (R), 120, 1895, 132 Oglethorpe av e.

LATTIMORE RALSTON (R), Coll of Phys and Surgs, N Y (Med Dept Columbia Univ), 1893; Interne Mt Sinai Hosp, 1893-96; Sloane Maternity Hosp, 1896; Special Courses Berlin and Vienna, 1896-97; Mem Am Med Assn, Med Assn of Ga, ex-Pres Chatham Co Med Soc; Mem Alumni Assns Mt Sinai, Sloane Hosps and Park View Sanitarium (Private); Chief Med Examr N Y Life Ins Co; Med Examr Mass Mut, Conn Mut and Hartford Life Ins Cos, 4 Liberty w.

Le Hardy Julius C (R), 282, 1856, 1 Perry e.

Lloyd S Palmer (R), 281, '93, 621 Oglethorpe av e.

Love Philip E (R), 254, 1896, 314 Jefferson.

McCormick Zachary C (R), 172, 1894, 818 Montgomery.

McGee Harry H (R), 124, '91, 119 Liberty w.

McKane Alice Woodby (R), 284, 1892, 34 Farm.

McKane Cornelius (R), 307, 1891, 34 Farm.

Martin Henry H (R), 266, '91, 247 Bull.

Mayer John A (R), 121, 1856, Retired.

Morrison Arthur Alston (R), 297, 1894, 1704 Bull.

NICHOLS EDGAR H (R), Savannah Med Coll, 1880; A A Surg U S M H S, 1880-'81; Hon Phys to Consulate of Spain, 15 years; Ex Asst Insp Natl Board of Health,

Cleveland Pasteur Institute
602 Hough Ave., Cleveland, Ohio.
Private Hospital for the Preventive Treatment of Hydrophobia.
H.R. BROWNLEE, M.D., Med. Director

'80; Ex-U S Pension Examr for Ga (15 years); Attendant Hotel Dieu, Paris, 1870-71; Mem Am Public Health Assn, Med Assn of Ga, Ga Med Soc and Savannah Med Soc; Med Examr Penn Mut, Pacific Mut Life Ins Co, Manhattan Life Ins Co, N Y, Security Trust and Life Ins Co, Philadelphia, Pa, Provident Savings, Washington Life, Phœnix Mut, U S Security Life Ins and Trust Co (15 years) Co Chief Examr and Surg Travelers Ins Co of Hartford, Conn, in all its departments; Children's Specialist and Roentgen X-Ray Laboratory; Med Essayist, 126 Oglethorpe av e.

NORTON GEORGE M, M D (R), Southern Med Coll, Atlanta, Ga, 1898; Post-Grad N Y Post-Grad Med Sch and Hosp, 1900; Mem Am Med Assn, Med Assn of Ga and Chatham Co Med Soc; Med Examr Modern Puritans Life Ins Co, 308 Oglethorpe av w.

Norton Walter Abell, 125, '03, 102 Oglethorpe av e.

Norton Wm E (R), 171, 1893, 151 Habersham.

Nunn Richard J (R), 118, '54, 5 York e.

OLIVEROS BARTOLO P, M D (R), Univ of Maryland, Med Dept, Baltimore, Md, 1883; Chief Asst Van Bibber Dispensary for Nervous Diseases, 1881-2-3; Former Vis Phys St Joseph's Infirmary, Savannah, Present Mem of Staff Savannah Hosp; Surg for Travelers', Hartford, Conn and Pacific Mut, San Francisco in Acct and Liability Depts; Surg for London Guarantee and Acct Co Ltd, Metropolitan Plate Glass and Casualty Co, N Y; Mem Am Med Assn, Med Assn of Ga, Chatham Co Med Soc and Ga Med Soc of Savannah; Med Examr Mut Life, N Y, Travelers', Hartford, Conn, Mut Benefit, N J, Pacific Mut, San Francisco, Security Mut, N Y, State Mut, Mass, National Life, Vt, Sun Life, Canada, Mut Reserve, N Y, Life Ins Cos, etc, 26 West Harris, the Block on Western Front of De Soto Hotel.

OREAR WM B, Ph G, M D (R), Bellevue Hosp Med Coll, New York City, 1897; House Phys De Soto Hotel; Vis Phys St Joseph's Infirmary and Savannah Hosp; Surg Vale Roger Mnfg Co, Ga Car Works, Gorrie Ice Mnfg Co; Ex-Capt and Asst Surg U S V; Ex-Mem Bd of Health Manila, P I; Mem Med Assn of Ga and Ga Med Soc, Savannah; Med Examr State Mut Life and Annuity Assn of Ga, Knights and Ladies of Honor, W of W, Civil Service Examr, Med Examr for Pensions, 104 Oglethorpe av e.

Osborne Elton S (R), 171, '99, 205 Gwinnett w.

OWENS WM W, M D (R), Univ of Virginia, Med Dept, Charlottesville, Va, 1885; Retired Maj and Surg 1st Regt Cavalry Ga State Troops, Surg Savannah Electric Co, Southern Ry, Mill-Haven Co and Southern Cotton Oil Co, Savannah, Ga; Mem Staff Savannah Hosp; Mem State Board of Health of Ga, Ga Med Soc, Med Assn of Ga and Am Med Assn; ExPres Ga Med Soc; Med Examr Mut Life Ins Co of N Y, Maryland Life Ins Co, Baltimore, Md, Mass Mut Life Ins Co, Springfield, Mass, Mut Life Ins Co of Kentucky, Louisville, Ky, Home Life Ins Co of N Y, Prov Savings Life, Fidelity Mut Life Assn, Phila, Pa, Hartford Life and Conn Mut Life Ins Cos of Hartford, Conn, the Preferred Acct of N Y, U S Casualty Co and General Acct Assce Corporation, Ltd, of Perth, Scot; Med Nominator Provident Savings Life Assce Soc, 221 Abercorn.

Phillips S Latimer (R), 169, 1885, 1 Perry e.

Purse Benjamin S (R), 118, 1870, 18 Liberty w.

Reid Robert S (R), 281, 1898, 405 Liberty e.

Richardson T F.*

Rogers J T (R), 241, 1898, 14 Liberty w.

Sal ba Michael M (R), 172, '97, 302 Park av w.

Schley Charles C (R), 115, '57, 112 Gaston e.

Silverman Charles (R), 265, 1887, 113 Taylor e.

Simmons Alpheus B (R), 115, 1884, 17 Gordon w.

SMITH PARISH (R), A B, Univ of Ga, 1897; M D, Atlanta Coll of Phys and Surgs, Atlanta, Ga, 1901; Interne Grady Hosp, Atlanta, 1904; House Phys and Surg, St Joseph's Hosp, Savannah, 1904; Mem Am Med Assn, Med Assn of Ga and Chatham Co Med Soc, 6 Liberty w.

Stanley Henry B (R), 124, '94, 303 McDonough w.

Stothart James A (R), 115, 1888, 804 Drayton.

Thomas Marion R (R), 169, 1902, 202 Oglethorpe av e.

Thomson Ralph M (R), 162, 1898, 6 Henry e.

TRAIN JOHN K, M D (R), Univ of Virginia, Med Dept, Charlottesville, Va, 1899; Univ and Bellevue Hosp Med Coll, N Y City, 1900; House Surg Bellevue Hosp, N Y, 1900-1902; Mem Bellevue Hosp Alumni Assn, N Y, Med Assn of Ga and Ga Med Soc of Savannah; Med Examr N Y Life and Provident Savings Life Ins Cos, 1107 Bull.

Tyson Colonel B (R), 302, '97, 798 Gwinnett e.

Usher J Artie, 175B, 1904, 443 W Broad.

Van Marter James G (R), 169, 1900, 102 Liberty e.

Wahl Frederick (R), 115, '94, 402 Oglethorpe av w.

WARING THOMAS P (R), Coll of Phys and Surgs, N Y, 1892; Interne Bellevue Hosp, 1892-94; Special Course Berlin, Germany; Ex-Pres Ga Med Soc; Mem Am Med Assn; Med Assn of Ga, Chatham Co Med Soc and Bellevue Hosp Alumni Soc; Supt Telfair Hosp; Visiting Surg St Joseph's Hosp, 10 Taylor w.

Weichselbaum Jacob (R), 118, 1880, 431 Whitaker.

Whaley C Bryant (H), 240, 1890, 306 Henry w.

WHITE GEORGE R (R), B Sc Cornell Univ, 1888; M D Coll of Phys and Surgs (Med Dept of Columbia Univ), New York City, 1891; Interne Seney Hospital, Brooklyn, New York, 1891-1892; Spl Courses Univ of Vienna, Austria, 1893, and Freiburg, Ger, 1893; Actg Asst Surg U S A, 1898-1901; Director and Surg Park View Sanitarium; Mem N Y County Med Soc, and Chatham Co Med Soc; City Bacteriologist, 4 Liberty w.

Williams J Walter (R), 112, 1892, 511 W Broad.

WILSON WALTER S, A M, Univ of Ga; M D (R), Med Dept Johns Hopkins Univ, Baltimore, Md, 1904; Mem Chatham Co Med Soc; Office Hours 8 to 10 a m, 2 to 4 and 7 to 9 p m, 12 Jones w. Tels Ga 2090 and Bell 2020.

Winders Austin W, 115, 1899, 405 Broughton e.

Scotland, Telfair. 262.

Neal Jos W (R), 120, 1889.¶

Scott, Johnson. 120.

Carter J G (R), 115, 1873.

Conn I C, 175B, 1904.

Screven, Wayne. 110.

Eason Wm K (R), 124, 1891.

Senoia, Coweta. 790.

Brantley Frank M (R), 115, 1847.

Culpepper Wilbur R.*

Edwards J T, 128, 1886.¶

Hogg J W, 115, 1877.

McCrary Wm R (R), 124, 1884.¶

Ware J E H.* (R D.)

Wood J B, 115, 1898. (R D 3.)

Seville, Wilcox. 1,300.

Calhoun D H, 304, 1903.

Dorniney J N.*

Shack, Chattahoochee. 54.

Howell Wm C (R), 115, 1879.

Shady Dale, Jasper. 350.

Campbell E N.*

KRETOL
An alkaline carbolate of coal-tar creosote. A Disinfectant, Antiseptic, Detergent and Germicide. The oldest combination of the kind in use,
Office & Salesroom 512-10th St. Washington, D.C

Sharon, Taliaferro. 224.
Brown Lawrence R (R), 115, 1888.¶
Davidson Arthur C (R), 115, 1877.
Sharpe, Walker. 18.
Rhyne W H F, 299, 1891.
Sharpsburg, Coweta. 142.
Foster R F.*
Shellman, Randolph. 596.
Bridgeman B E (R), 160, 1882.
Crittenden A L, 125A, 1902.
Harman Harry H (R), 231,'76
McCurdy E C, 125A, 1902.
Terry Wm R, 120, 1890.
Wheathers A F, 299, 1904.
Shiloh, Harris. 158.
Copeland B H, 125A, 1900.
Siloam, Greene. 212.
Robins J R.*
Silver City, Forsyth. 120.
Banister Walter G, 304½, 1905
Pirkle B W (R), 120, 1884. (R D 5 from Flowery Branch, Ga.)
Silver Creek, Floyd. 82.
Cheney J N (R), 115, 1888.
Skeinah, Fannin. 28.
Daves Dallas C.*
Rogers R L, 125A, 1903.
Smithville, Lee. 604.
Simpson Henry T (R), 125A, 1905.
Simpson W T (R), 115, 1883.
Smith Harboard (R), 115, 1893
Smyrna, Cobb. 300.
Pace W T, 123, 1887.¶
Snellville, Gwinnett. 150.
Cofer Wm P (R), 124, 1891.
Social Circle, Walton. 1,- 242.
Cook R A (R), 120, 1877.
Day Julius B (R), 158, 1891.
Spearman W D, 115, 1900.
Spence H L.*
Spence J N B (R), 115, 1877.¶
Sonoraville, Gordon. 54.
Borders Wm A (R), 120, 1891.
Soperton, Montgomery.
Moye Otis B, 125A, 1900.
Williams J C.*
South Atlanta, Fulton. (See Atlanta).
Sparks, Berrien. 693.
Etheridge Saml G (R), 115,'89
Jarman Thos H, 125A, 1905.
Lovett L B, 120, 1895.
Shepard W Marshall (R), 124, 1892.
Sparta, Hancock. 1,200.
Darden Horace R (R), 115,'79
Durham Alex F (R), 282, 1887
Harrison Jas G (R), 160, 1896
Jernigan Chas S (R), 172, '97.
Wiley R C (R), 115, 1877.
Spivey, Putnam. 53.
Adams Ellis H (R), 120, 1882.
Pinkerton Everlin R (Ecl), 123, 1895.
Spread, Jefferson. 100.
Lesher O F, 115, 1889.
Roney W T (R), 115, 1891.
Springplace, Murray. 220.
Anderson W W (Ecl), 123, '80
Gregory Jas M (R), 304½, 1901
Hughes J B (R) 304½, 1899.
Stood J H, 115, 1902.
Furr Leonard C (R), 120, 1890
Springvale, Randolph. 172.
Buchanan C R (R), 120, 1898.
Stanfordville, Putnam. 56.
McLaine John T (R), 299, 1869.
Stark, Butts. 75. (R D from Jackson).
Harper John W (Ecl), 123,'97.
Starrsville, Newton. 62.
Ragsdale E W (Ecl), 123, 1890.
Statesboro, Bulloch. 1,208.
Allen M Y, 163, 1898.
Holland Madison M (R), 299, 1884.
McEachern R L.*
Mathews A H (R), 115, 1868.
Mooney A J (R), 120, 1898.
Quattlebaum A W (R), 171, 1889.
Sample Robert L (R), 241, '92.
Statham, Jackson. 180.
Boland S A.*
Daniel J C.*
Lanier O W N.*
Rylee R L.*
Stellaville, Jefferson. 182.
Pilcher Jas W (R), 120, 1875.
Stephens, Oglethorpe. 180.
Nicholson Marion J (Ecl), 123, 1887.¶
Stilesboro, Bartow. 232.
Beazley J S (R), 115, 1856.
Ponder R E, 123, 1899.
Turk Frederick V (R), 120, '92
Stillmore, Emanuel. 750.
Lane Leonidas P (R), 115, '92; 282, 1894.
Youman J Rufus, 115, 1889.¶
Stilson, Bulloch. 142.
Floyd F F(R), 115, 1899.
Stinson, Meriwether. 40.
Grant N L, 115, 1904.
Stobo, Hall. (R D 1 from Murraysville.)
Cavender A J (R), 120, 1893.
Kimsey Singleton M, 124, 1885
Stockbridge, Henry. 310.
Hightower Richard H.*
Parker G R, 123, 1899.
Ward Zack D, 304A, 1905.
Stone Mountain, Dekalb. 842.
McCurdy W T (R), 120, 1897.
Maddox G.*
Summey C L (R), 120, 1876.
Wells James R (R), 120, 1897.
Stonewall, Campbell.
Parker J T.*
Stop, Fayette. 72.
Haygood Plyman.*
Thornton L E, 125A, 1901.
Strumbay, Liberty.
Hendry Tillman E (R), 304½.
Subligna, Chattooga. 160.
Ballenger G B (R), 120, 1890
Clements J Wilson (R), 312, 1864.
Sugar Valley, Gordon. 238.
Conn Webb (R), 125A, 1902.
Sulphur Springs, Dade. 42.
McGuffey W C.*
Sumach, Murray. 26.
Henry J T (R), 115, 1888.
Summertown, Emanuel. 200.
Bailey J D(R), 115, 1902.
Summerville, Chattooga. 492.
Blackwell Wm M (R), 158, '88. (R D 3.)
Bryant Willis J (R), 299A, '82
Summit, Emanuel. 270.
Bowle J W (R), 115, 1875.
Chance Eddie.*
Riner C R, 304A, 1901.
Sumner, Worth. 342.
Pickett R R (R), 115, 1892.¶
Sunlight, Stewart. 38. (R D 4 from Lumpkin.)
Wimberly John S.*
Sunnyside, Spalding. 230.
Starr J P.*¶
Surrency, Appling. 200.
Hart W S, 125A, 1900.¶
Thomas J W.*
Sutallee, Cherokee. 38.
Hardin David.*
Mayhugh James (R), 115, '89.
Mayhugh W J.*
Suwanee, Gwinnett. 252.
De Vore J R, 123, 1900.
Pierce N H, 123, 1904.
Swainsboro, Emanuel. 900.
Bell G.*
Chandler J H, 115, 1901.
Smith G L, 115, 1881.¶
Youmans Luther P (R), 115, 1892.¶
Swift, Elbert. 110.
Bell B B, 124, 1889.
Sycamore, Irwin. 282.
Dickey J T.*
Walker Chas E (R), 301, 1892.
Sylvania, Screven. 552.
Lovett W R, 115, 1887.
Mims S W, 115, 1878.
Overstreet George M (R), 310, 1892.
Powell Jas W (R), 115, 1889.¶
Sylvester, Worth. 1,200.
Bell P E, 115, 1899.
Crockett M J.*
Grubbs Louis F, 125A, 1905.
Jeffords H M (R), 115, 1900.
Jeffords Thos C (R), 120, '94.
Sikes Wm L (R), 120, 1879.¶
Tracy J L, 115, 1899.
Talbotton, Talbot. 1,142.
Bardwell E L (R), 312, 1864.¶
Douglas J B (R), 120, 1893.¶
Leonard Wm P (R),125A,1900.
Neal Stephen (R), 120, 1886.
Wells Fredk J (R), 231, 1860.
Talking Rock, Pickens. 110
Darnell J S (Ecl), 123, 1892.
Tallapoosa, Haralson. 2,200
Brock W B.*
Cole A B.*
McCurdy W J (R), 115, 1883.
Tallulah Falls, Rabun. 140.
NORCOP PERCY T, M D. Retired from Practice 1903.
Tate, Pickens. 108.
Tate W B (R), 115, 1884.
Taylorsville, Bartow. 142.
Adair Robert E (R), 124, 1890.
Rhodes P M (R), 115, 1884.
Tazewell, Marion. 160.
Edwards M R.*
Murray S A (R), 120, 1884.
Telfairville, Burke.
McNorrill Wm H, 115, 1874.
Temperance, Telfair. 110. (R F D from Rhine).
Maloy John K (R), 115, 1881.
Williamson J G, 115, 1890.
Temple, Carroll. 410.
Baskin Chas L (R), 120, 1895.
Moore B B (R), 115, 1899.¶
Spruel Thompson M (R), 304½, 1892.
Temple Grove, Murray. 30.
Calvert Thomas.*
Tennille, Washington.
Burdette Jos R (R), 241, 1889.
Davis Jas P (R), 115, 1883.
Kelley T J (R), 241, 1884.
McMaster David E (R), 115, 1886.
Miller Robt L (R), 115, 1891.
Texas, Heard. 84.
Mickle C M.*

THE
KEELEY INSTITUTE,
MARION, INDIANA.

FOR THE CURE OF
LIQUOR and DRUG HABITS
The Treatment is identical with that used by the late DR. LESLIE E. KEELEY. The time spent with us is like a PLEASANT VACATION TO THE PATIENT.

Tharin, Camden.
Atkinson Alex.* Retired.
The Rock, Upson. 190.
Whatley Jas O (R), 124, 1885.
Thomaston, Upson. 1,742.
Black Alfred H (R), 162, 1891.
Dawson Saml H (R), 231, 1859
Hannah Geo W T (R), 299A, 1876.
Herring James W.*
King G W (R), 304A, 1896.
Suggs John W (Ecl), 119, 1859.
Williams K S (R), 120, 1894.
Thomasville, Thomas. 5,400

AINSWORTH HARRY (R), Univ of Maryland School of Med, Baltimore, Md, 1901; Asst Surg McIntosh Sanitarium; Mem Am Med Assn and Med Assn of Georgia; Med Examr Relief Dept Atlantic Coast Line.

Blackshear Thos E (R), 169, 1894.
Bouchell Louis B (R), 115, '57.
Bruce Wm W (R), 231, 1879.
Cassaday Michl R (R), 115, 1858.

DANIELS BENJAMIN A (R), Southern Med Coll, Atlanta, Ga, 1897; Surg A C L Ry System and A & B Ry; Surg Thomasville City Hosp; Mem Am Med Assn and Med Assn of Ga; Mem Assn A C L Ry Surgs; Mem Ware Co (Ga) Med Soc; Med Examr New England Mutual Life, Michigan Mutual, Mutual of N Y, Franklin Life, Indiana State Life, Sun Life of Canada, Prudential, Illinois Life, Fidelity Mut, Pittsburg Life and Trust Co and Reliance Life Ins Cos and K of P, 127 Broad.

Dekle Thos S (R), 115, 1868.
Hutchinson M M T (R), 115, 1859.
Jarrell Wm W (R), 299A, 1901
Jenkins Jas H (R), 194, 1878.

McINTOSH T M (R), Atlanta Med Coll, Atlanta, Ga, 1875; Propr and Phys in Charge McIntosh Private Sanitarium; Ex-Vice-Pres Med Assn of Ga; Ex-Mem Soc Am Phys of Berlin; Mem Am Med Assn; Med Examr Mut Life of N Y, N Y Life, Fidelity Mut, Newark Life, Mass Mut Life Ins Cos, Etc.

Mosely Wm A J (R), 302, 1895
Ramsey Henry C (Ecl), 123, 1883.
Taylor A P (R), 231, 1870.
Wilson Saml H (R), 254, 1902.
Thomson, McDuffie. 1,162.
Gibson Cicero (R), 120, 1889.¶
Gibson Sterling R (R), 115, '51
Harrison Edwd S (R), 115, '72.¶
Mathews Aaron J (R), 120, '90¶ 1890.¶
Pitts W M (R), 115, 1849. Retired
Riley Benj F jr, 175, 1903.
Story C R, 116, 1888.
Ware F N, 115, 1888.
Thrift, Emanuel. 70.
Jones J W, 115, 1892.
Tifton, Berrien. 1,400.
Daniel O, 125A, 1899.

HENDRICKS WILLIE H, M D (R), Coll of Phys and Surgs, St Louis, Mo, 1897; Post-Grad New Orleans Polyclinic, 1901; New York Polyclinic, 1903; Surg G S & F R R; Mem Am Med Assn and Med Assn of Ga; Med Examr Penn Mutual, Franklin Life, National Life, Sun Life, Mich Mut, Chicago Life, Empire Mut and Annuity, Union Cent, Missouri State Life, Pacific Mut, Equitable, Provident Savings and Masons Annuity Life Ins Cos, K of P and W of W. Tels Office 25, Res 85.

Julian Geo W (R), 124, 1887.
Kemp Austin J, 299, 1903.
McCrea John A (Ecl), 123, '85.
Myers J C (H), 270, 1876.
Peterson Nicholas (R), 160, '90
Tignall, Wilkes. 62.
Blackwell Fred A (R), 169, '05
COMER RALPH, M D (R), Atlanta Coll of Phys and Surgs, Atlanta, Ga, 1899; Mem Am Med Assn and Med Assn of Ga, Wilkes Co Med Soc on "Committee on Tuberculosis," Med Assn of Ga; On Special Committee of Dept of Health, 29th Dist Med Assn of Ga; Med Examr Mut Life of N Y, N Y Life, Prudential, New England Life, Union Mut, Natl Life of Vermont, State Mut and Annuity of Rome, Mut Reserve of N Y, Equitable, Penn Mut, Union Central, Rome Ins Co, Woodmen of the World, Etc; Propr of the Tignall Drug Store.

Tilton, Whitfield. 200.
King Jas M (R), 304½, 1894.
Toccoa, Stephens. 2,182.
Davis Jeff (R), 120, 1884.
Edge John H (R), 120, 1895.
Freeman H M (R), 120, 1876.
Isbell J E D, 125A, 1901.
Toomsboro, Wilkinson. 500
Gilbert J M (Ecl), 123, 1882.
Thompson J D, 120, 1896.
Towns, Telfair. 110.
Sanford John.*
Townsend, McIntosh.
Long J W.*
Trans, Walker. 60.
Ramsey Rice.*
Trenton, Dade. 352.
Brock Jas R (R), 120, 1882.
Trion Factory, Chattooga. 2,000.
Jones Robt D (R), 115, 1884.
Mallicoat Lester A, 304A, 1898
Myers John M F (R), 158, '77.
Rudicil Robert Y.*
Tunnelhill, Whitfield. 310.
Anderson Wm A (R), 160, '75.
Cochran E C (R), 282, 1860.
Greene W J (R), 304½, 1896.
Turin, Coweta. 200.
Hodnott B F.*
Merrill Emmett L (R), 299, '90
Stovall J C, 120, 1894. (R D).
Tyty, Worth. 182.
Pickett F B, 115, 1897.
Unadilla, Dooly. 532.
Pate Redding H (R), 169, 1898
Saunders John W (R), 124, '85¶
Wootten L O (R), 120, 1894.
Union Point, Greene. 710.
Carson Henry D, 304A, 1899.
Daniel B F (R), 120, 1887.
Richards C Elton (Ecl), 123, 1900.¶
Urena, Banks. 30.
Lothridge Fulton M (R), 115, 1893.
Vada, Mitchell. 32.
Bowers Wm L (R), 304½, 1899
Hammond T J.*
Valdosta, Lowndes. 5,682.
Burton Benj S (R), 120, 1891.
Cobb Maurice H (R), 302, 1897
Harris S T, 124, 1894.
Lang Geo (R), 118, 1861.
Little Alex G (R), 241, 1898.
Rouse Wm E (R), 196A, 1893.
Smith James M (R), 120, 1898.
STAFFORD ISAAC S, M D (R), Meharry Med Coll, Nashville, Tenn, 1897; Med Examr K of P and G U O O F, 114 Rogers.
Talbot Tully M (R), 272, 1888.
Thomas Frank H (R), 185, '02
Wilson John Calhoun (R), 124, 1897.
Varnells Station, Whitfield.
Lacewell John F (R), 120, 1896
Vesta, Oglethorpe. 24.
Rayle A L, 120, 1879.
Vickery, Forsyth. (R D No 1 from Alpharetta).
Ezzard Webster P, 125A, '03.
Vidalia, Montgomery. 510.
Meadows J M (R), 115, 1888.
Meadows J M jr, 115, 1901.
Peacock W F (R), 115, 1885.¶
Vienna, Dooly. 1,042.
Bivins T F (R), 160, 1885.
Mobley H A (R), 124, 1839.
Mobley L A.*
Stovall Charles T (R), 120, '79
Stovall Rupert H, 251A, 1905.
Watts W B (R), 115, 1889.
Williams Frank T.*
Villanow, Walker. 72.
Farmer J J.*
Shields J Alex (R), 304½, '02.
Villa Rica, Carroll. 582.
Embry B L (R), 120, 1878.
Garst I C H, 125A, 1903.
Marchman H R, 120, 1898.
Powell Buna C (R), 304½, '91.
Roberts Leonidas (R), 120, '87.
Von, Emanuel.
Woods W D (R), 115, 1892.
Waco, Haralson. 352.
Goulding Wm (R), 115, 1856.¶
Wadley, Jefferson. 640.
Brown G T.¶
Chance Arthur A (R), 115, '84.
Holmes Walter B (R), 172, '92¶
Wahoo, Lumpkin. 60.
Cavender A J (R), 120, 1893.
Walden, Bibb. 110.
Cowart James W (R), 162, '94
Waleska, Cherokee. 172.
Moore R Malachi (Ecl), 123, '85
Walnut Grove, Walton. 92.
Mabry George.*
Shelnutt W C (R), 125A, 1903.
Walnut Hill, Franklin. 58.
Bush George F, 125A, 1900.
Sewell J R, 120, 1893.
Waltertown, Ware.
Folks Gustavus P (R), 160, '89
Walthem, Butts. 24. (R D No 3 from Jackson).
Thaxton J F.*
Thaxton J M (Ecl), 123, 1894.
Walthrall, Polk. 34.
Mansell W H (R), 120, 1875.

ANTIKAMNIA PREPARATIONS
PLEASE SEE PAGE 3 FOR PARTICULARS

Warhill, Dawson.
Thompson Charles I, 120, 1885
Warm Springs, Meriwether
Goodwin W H (R), 120, 1887.
Warrenton, Warren. 1,124.
MANER G R, M D (R), Med Coll of Ga, Med Dept Univ of Ga, Augusta, Ga, 1893; Mem Anti - Tuberculosis League of Am; Mem Med Assn of Ga; Med Examr Ætna, Equitable, N Y, Fidelity Mut, Hartford, Mutual, N Y, New York Life, Northwestern Mut, Penn Mut, Security Mut, Reliance Life, Pittsburg Life and Trust Co, Sun Life of Canada Ins Cos, Heralds of Liberty, Royal Arcanum, Tel Bell.
Pilcher W W (R), 115, 1893.
Scruggs E G (R), 115, 1858.
Warthen, Washington. 152.
Cumming David R (R), 115,'59
Redding C D (R), 124, 1894.
Warwick, Worth. 30.
Harris J C.*
Heyward Arthur R (R),297,'92
Washington, Wilkes. 3,320.
Amason James E (R), 120, '94.
Hill John J (R), 241, 1877.
LEMMON JOHN F, M D (R), Med Coll of Ohio (Med Dept Univ of Cincinnati), Cincinnati, O, 1891; Specialty, Stomach, Feeding of Infants and Chronic Diseases.
Simpson A W (R), 120, 1898.
Simpson R A.*
Stapler Jas A (R), 115, 1890.
Wills Thomas J (R), 120, 1887
Wright J G.*¶
Watkinsville, Oconee. 362.
Hodges W H (Ecl), 123, 1890.
Smith Singleton S (R), 120, '92
White Wm Monroe, 125A, '03
Waverly, Camden. 40.
Atkinson Burrell (R), 120, '76
Waverly Hall, Harris. 210.
Bussey B N (R), 120, 1888.
Stanford Louis W (R), 282, '77
Waycross, Ware. 5,962.
English Andrew P (R), 120,'88
Folks F C (R), 118, 1876.
Izlar Roberts P (R), 297, 1888.
JOHNSON MARVIN M, M D (R), Med Coll of Georgia (Med Dept Univ of Ga), Augusta, Ga, 1902; Phys for Ware County and City of Waycross; Mem Am Med Assn and Med Assn of Ga; Med Examr Citizens' Ins Co, Louisville and W O W.
Latimer James H (R), 120, '92
Lee Joseph E (R), 120, 1895.
Nanney Wm N (R), 140, 1878.
Oglesby Charles R (R), 194,'76
REDDING JOSEPH H, M D (R), Southern Med Coll, Atlanta, Ga, 1881; Consulting Surg to A C L R R; Mem Georgia Med Assn and Ware County Med Soc; Office Hours 8 to 9 a m; 12 to 1 p m. Tel 305.
Rippard James C (R), 171, '81
Swanson Cosby (R), 161, 1905
Walker John L (R), 120, 1879.
WASHINGTON GENERAL P, M D (R), Meharry Med Coll, Nashville, Tenn, 1893; Tel 115, 15 Albany av.

Waynesboro, Burke. 2,042.
Byne J Miller, 115, 1900.
Cox C Holcomb (R), 115, 1886.
Fulcher Marion O (R), 115, '92
Herrington Lovic P (R),115,'84
Jackson R N, 302, 1905.
McMasters Hugh B (R), 159, 1887.¶
Milner C T (R), 159, 1891.
Powell Louis.*
Waynesville, Wayne. 320.
Gordon A J (R), 115, 1888.
Webster Place, Elbert.
Bond T W, 124, 1896.
Weeda, Washington. 30.
(R D from Davisboro.)
Thomas W A.*
Weston, Webster. 280.
Cleveland J T.*
Harper T F, 125A, 1905.
Harwood B A.*
Kenyon John M (R), 299, 1893.
West Point, Troup. 1,808.
Datcher Wm (R), 302, 1898.
Harrington Alfred F (R), 120, 1892.
Hogg J N (R), 120, 1879.¶
Hogg Robert N (R), 162, 1894.
Horsley Joseph S (R), 115, '70.
McCulloh Hugh (R), 120, 1895.
Poer John M (R), 120, 1898.
Taylor T W, 115, 1892.
Whigham, Decatur. 400.
Herring Francis C.*
McElvey H L.*
McCord Mather M(R),125A,'02
White Hall, Clarke. 670.
Echols C C, 115, 1900.
Whitehouse, Henry. 70
Hightower R.*
Whiteplains, Greene. 300.
King Campbell C (R), 120,'85.¶
Moore I D (R), 115, 1856.
Whitesburg, Carroll. 300.
Burnett G W (R), 120, 1878.
Reeves J A, 125A, 1903.
Whitesville, Harris. 92.
Prichard Pinta (R), 159 1893.
Sappington J Lovick (R), 120, 1874.
Wildwood, Dade. 30.
Deaking Stephen R, 299, 1873.
Willacoochee, Coffee. 482.
Dorsett Thomas W, 125A, '02.
McElroy S L, 125A, 1900.
Wilcox Jefferson D(R),124,'83¶
Willard, Putnam. 20.
Walker Edward Y.*
Williamson, Pike. 172.
Aycock Wm H (R), 124, '87.
Beauchamp John C (R),124,'82
Winder, Jackson. 1,162.
Almond Charles B (R), 115,'91
Daniels George E.*
Dela Perriere Geo W (R), 124, 1882.¶
Hodges L W, 115, 1897.
Ross S T (R), 160, 1891.
Saunders James V.*
Saxon E F, 125A, 1905.
Thompson Jas A (R), 120, '74¶
Winfield, Columbia. 45.
Story Z Daniel (R), 115, 1893
Winston, Douglas. 110.
Burnett W K (R), 304½, 1894.
Winterville, Oglethorpe.
Colle Frank W(R), 120, 1891.
Wisdoms Store, Harris. 110.
Bryant Robert.*
Woodbine, Camden.
Swift Addison K (R), 160, '95.

Woodbury, Meriwether. 572
Clements H W (R), 120, 1890.¶
Dixon John T (R), 115, 1889.
Dixon J L, 120, 1885.
Horton J M.*¶
Wood Cliff, Screven. 110.
KESNER GEORGE T, M D (R), Med Coll of Ga, Med Dept Univ of Ga, Augusta, Ga, 1897; Mem Screven Co Med Soc; Med Examr Mut Life of N Y, Hartford Life of Hartford, Conn, Union Central of Cincinnati, O, Maryland Life of Baltimore, Md, and Security Mut of Binghamton, N Y.
Woodstock, Cherokee. 282.
Dean W L (R), 120, 1878.
Perkins W Howard, 125A, '99.
Whitfield C W.*
Woodstown, Henry
Woods J E, 120, 1894.
Woodsville, Greene. 320.
Durham John L (Ecl), 123,'82.
Woolsey, Fayette. 60.
Hutcheson C T (Ecl), 123, '99.
Wray, Irwin. 260.
Harper Aubrey (R), 124, 1898.
Wrens, Jefferson. 128.
Barton R T.*
Raley C H (R), 115, 1883.
Williams H J.*
Wright, Wilcox. 30.
Wood J M.*
Wrightsville, Johnson. 1,142
Brinson J W (R), 118, 1878.¶
Chapman George L.*
Flanders J W (R), 121, 1859.
Haines A I.*
Harris Thomas L (R), 115,'87.
Johnson S W.*
Page T S (R), 115, 1884.
Stewart Wm W.* Retired.
Yatesville, Upson. 292.
Camp J A, 123, 1901.
Johnson L M.*
WILSON SAMUEL, M D (R), Med Coll of Ga, Med Dept Univ of Ga, Augusta, Ga, 1891; Sec Monroe Co Board of Health, Mem Med Assn of Ga and Monroe Co Med Soc, Med Examr Home Life of N Y, Hartford Life and Annuity Co, Sun Life, Ætna Life, National Life of U S A, Germania Life and Union Central, Hartford, Conn; Office Hours 9-10 a m and 3-5 p m; Diseases of Women Specialty.
Yellowdirt, Heard. 92.
Carter J M R (R), 120, 1883.
Young Cane, Union. 34.
Rogers W H.*
Young Harris, Towns. 350.
Erwin George C (R), 120, '89.
Youngs, Polk. 30.
Peek C M.*
Younker, Dodge. 20.
Smith Austin L, 125A, 1905.
Smith Samuel P (R), 125A, '01
Zaidee, Montgomery. 112.
Palmer W F.*
Zebulon, Pike. 370.
Graves J R (Ecl), 123, 1897.
Head J M, 120, 1891.
Head M M, 125A, 1902.
Zetella, Spalding. 67.
Byno Wm M (R), 160, 1891.

BURN-BRAE, A PRIVATE HOSPITAL FOR MENTAL AND NERVOUS DISEASES. (See adv. in PHILADELPHIA.)

IDAHO.

CAPITAL, BOISE.

Population of State, 250,000.
(U. S. Census of 1905.)
Number of Physicians, 284.

Idaho extends from 42 degrees to 49 degrees north latitude, and from 111 degrees to 117 degrees west longitude, and is bounded on the north by British Columbia, on the south by Nevada and Utah, on the east by Montana and Wyoming, and on the west by Washington and Oregon. It comprises an area of 86,294 square miles, or 55,228,160 acres. The Bitter Root Mountains, a chain of the Rockies, form the northeastern boundary, and their spurs and extensions occupy a considerable portion of its surface.

The rivers of the state are, with the exception of the Bear river, tributaries of the Columbia.

The climate is cool and healthful, the mean annual temperature being 52.46.

The following table shows increase in population for 30 years:

1870	14,999	1890	84,385
1880	32,610	1900	161,772

There are numerous mineral springs in Idaho, but they have not as yet been used to any great extent for medicinal purposes. Large quantities of salt are manufactured from the soda springs in the southern portion of the state.

STATE BOARD OF MEDICAL EXAMININERS.

Pres, G M Waterhouse, M D, Weiser; V Pres, R S Gregory, M D, Boise; Sec and Treas, J L Conant, M D, Genesee; I R Woodward, M D, Payette; W F Howard, M D, Pocatello; Russell Truitt, M D, Cottonwood.

HEALTH OFFICERS AT PRINCIPAL POINTS.

Boise—L C Bowers, M D, City Phys.
Lewiston—S A Roe, M D.
Moscow—C L Williamson.
Pocatello—J H Bean, M D.
Wallace—A L Lehman, M D.
Wardner—C R Mowery, M D.

HOSPITALS, HOMES, ETC.

Blackfoot—Idaho State Insane Asylum. Est'd 1884. Capacity, 250—100 females, 150 males. Ambulance service. Public. Supt, C A Hoover, M D.

Boise—St Alphonsus Hospital. State. Est'd 1894. Capacity, 70. Open to all physicians. Supt, Sister M Fintan, Sisters of the Holy Cross.

Boise—St Luke's Hospital, 1st and Bannock. Est'd 1902. Capacity, 30. Ambulance service. Supt, Lillian Long.

Boise—Soldiers' Home Hospital. State. Est'd 1905. Capacity, 54. State. Phys, E E Maxey. Supt, H L Chamberlain.

Harrison—Harrison Hospital. Est'd 1903. Capacity, 25. Private. Phys, V R Killen.

Lewiston—St Joseph's Hospital. Open to all physicians. Conducted by the Sisters of St Joseph.

Moscow—Dr Gritman's Private Hospital, cor 7th and Main. Est'd 1897. Capacity, 25. Private. Phys, C L Gritman.

Orofino—North Idaho Insane Asylum.

Pocatello—Japanese General Hospital, 132 Grant av. Est'd 1896. Capacity, 50. Private. Phys, O B Steely. Supt, S Inukai.

Rathdrum—Kotenai County Hospital. In charge of County Physician.

Sandpoint—Sandpoint Hospital, 3d and Cedar. Est'd 1905. Capacity, 10. Private. Phys, C W Slusser. Supt, Miss A B Gilbert.

Wallace—Providence Hospital. Est'd 1891. Capacity, 75. Private. Phys, C E Sears. Supt, Sister Germain.

Wallace—Wallace Hospital. Est'd 1894. Capacity, 40. Private. Phys, C R Mowery and J E St Jean.

Wardner—Wardner Hospital. Est'd 1892. Capacity, 12. Private. Phys, Hugh France.

SANITARIUMS.

Boise—Eden Home Sanitarium, end of Pueblo. Est'd 1897. 22 rooms. Ambulance service. Private. Phys, Mary E Johnston. Medical Director, Jas Browne, M D, LL D.

Weiser—Josephine Sanitarium. Est'd 1905. Private. Phys, J R Numbers.

PENAL, REFORMATORY AND CHARITABLE INSTITUTIONS—STATE.

Blackfoot—Idaho Insane Asylum.
Boise—Soldiers' Home.
Boise—State Penitentiary.
Orofino—North Idaho Insane Asylum.
St Anthony—Idaho Industrial and Reform School.

MEDICAL SOCIETIES.

(See also National and Inter-State Assns.)

Boise Medical Society—Sec, J L Stewart.

Idaho State Medical Society—Next annual meeting Oct 4th and 5th, 1906, at Lewiston. Pres, J B Morris, Lewiston; V Pres, E W Kleinman, Shoshone; Sec and Treas, Ed E Maxey, Boise.

North Idaho District Medical Society—Meets twice yearly. Pres, J N Alley, Lapwai; V Pres, J B Morris, Lewiston; Sec and Treas, J M Lyle, Peck.

Rocky Mountain Inter-State Med Assn—Sec, A A Kerr, Salt Lake City, Utah.

South Idaho District Medical Society—Meets quartrly. Pres, J L Stewart, Boise; V Pres, J H Bean, Pocatello; Sec and Treas, E W Kleinman, Shoshone.

MINERAL SPRINGS.

(Compiled by George Thomas Palmer, M D, Editor of the Chicago Clinic and Pure Water Journal, Springfield, Ill.)

*Used commercially. †Health resort.

Bruneau Hot Springs—Bruneau Valley P O.

Elko Warm Spri[illegible]

Given's Hot Spr[illegible]ier [illegible] Snake River, Owyhee Co.

Hailey Hot Sp[illegible] Hailey P O. Alk-Sal, Mur, Ther.

Hot Springs—Nr Boise. Ther.

Hot Springs—Nr Idaho City P O.

Idanha Springs—Soda Springs P O. Alk, Cal-Mag, Carb.

Mineral Springs—Waha P O.

†Sulphur Springs—Spalding P O.

Warm Springs—Idaho City, Boise Co.

Warm Sulphur Springs—Idaho Co.

THE Keeley Cure
2803 LOCUST STREET, ST. LOUIS, MO.
"The Most Successful Treatment" for Liquor Drinking, Morphine and other Narcotic Drug Using, Neurasthenia, Tobacco and Cigarette addictions.
Correspondence and Consultation Confidential.
DR. J. E. BLAINE, PHYSICIAN AND MANAGER.
Home Treatment for Tobacco and Neurasthenia. SEE PAGE 5.

MEDICAL DEPARTMENT
Washington University
1806 Locust Street,
SAINT LOUIS, MO.

Established 1840
Four Years Course
For full particulars and catalogue address the Dean.

LAW REGULATING THE PRACTICE OF MEDICINE AND SURGERY IN THE STATE OF IDAHO.

Senate Bill No. 26. Passed at the Fifth Session of the Legislature of the State of Idaho. Approved March 3, 1899.

AN ACT to Regulate the practice of Medicine and Surgery Within the State of Idaho, and Providing Penalties for the Violation of This Act; and the Repeal of All Other Acts in Relation Thereto.

Be it enacted by the Legislature of the State of Idaho:

Section 1. The Governor of the State, within sixty days from the expiration of the session of the legislature at which this act shall have been passed, shall appoint a Board of Medical Examiners, to be known and styled "The State Board of Medical Examiners," consisting of six members, a majority of whom shall never be appointed from, nor represent, any one school of medicine, and not less than three schools of medicine shall be at all times represented on said Board, all of whom shall be graduates of reputable medical colleges or universities, in good standing, and learned and skilled in the theory and practice of medicine and surgery, and of good moral repute.

The terms of office of the members forming the first board under this Act shall be as follows, viz: Two members thereof shall be appointed to serve for a period of two years, and two members thereof shall be appointed to serve for a period of four years, and two members thereof shall be appointed to serve for a period of six years. After which all subsequent appointments shall be for a period of six years, and until their successors shall have been appointed and qualified. All persons appointed to serve under said board shall, upon assuming the duties thereof, make oath before a district or probate judge that they are graduates of colleges or universities in good standing, giving names and locations thereof, and that they will faithfully and impartially perform the duties of such office. These oaths shall be made in duplicate, one to be retained on file in the office of the secretary of said board, and one to be forwarded to the Secretary of State, who shall, on receipt of the same, issue to each member appointed on said board, and complying with this section, a certificate of such appointment, under his hand and the great seal of the State: Provided: That the Governor shall remove any member of said board who shall be guilty of any criminal or dishonorable conduct, or who shall be guilty of any unprofessional conduct forbidden by this Act, upon recommendation from the said board, made pursuant to a resolution thereof, duly authenticated and accompanied by all the facts and testimony in possession of said board, upon which the said resolution is based. Vacancies occurring from death, resignation or any other cause, shall be filled by appointment by the Governor within thirty days from the time such vacancies occur, and such appointee shall serve during the unexpired portion of the term of the member whose place he fills: Provided, further, that after the board shall have been constituted and organized, no person otherwise eligible shall thereafter be appointed on said board who is not in possession of a license to practice medicine and surgery in this State under the provisions of this Act.

Sec. 2. Said board shall have authority to prescribe and establish all needful rules, regulations and by-laws, not inconsistent with the laws of this State, or the United States, to carry into effect the provisions of this Act.

Sec. 3. Said board shall organize immediately after appointment by electing from among its members a president, a secretary, and a treasurer, and shall provide a seal and shall attest its acts under said seal. Any member of the board shall have the authority to administer oaths, and the board shall have authority to take testimony whenever the same is necessary in any matter relating to its official acts or duties. Said board shall hold regular meetings on the first Tuesday in the months of April and October in each year at the capital of the State, or at such other places as the board shall designate. Special meetings may also be called, when, in the opinion of a majority of the said board, the same is necessary, and shall be held at such times and places as a majority of the board may designate. Said board shall keep a minute book or general book of record in which all the official acts, proceedings and transactions of said board shall appear in full. They shall also keep in addition thereto a "Cash Book," in which shall appear in detail all receipts and disbursements of said board. They shall also keep a special register, containing the names and addresses of all applicants for license, together with the data required to be furnished in the application for said license. Said special register shall also show whether the applicant received license or was rejected, and if the applicant was rejected it shall contain a full statement of the reasons therefor. Said general book of record, the cash book, and the special register, shall be prima facie evidence of all matters therein recorded, and shall be public records in charge of the secretary of the board.

Sec. 4. The board shall make an annual report to the Governor of the State, which report shall set forth a full and complete history of all its official acts during the year, and shall also contain a true statement of all receipts and disbursements of said board for the period so reported.

WE FURNISH Up-to-date Lists of any business or profession, address envelopes and mail circulars.
R. L. POLK & CO., DETROIT, CHICAGO.

Sec. 5. All persons, except as hereinafter provided, who are legally engaged in the actual practice of medicine and surgery, or either of them, within the State, at the time of the passage of this Act, under the provisions of the medical act of 1887, shall be licensed without examination to continue such practice under this Act, by making application to the State Medical Examining Board upon suitably prepared blanks to be furnished by said board, within six months from the taking effect of this Act. The applicant shall be required to transmit with said application, a certificate from the county recorder from the county in which he or she may reside, that said applicant is a bona-fide resident of the State and has recorded his or her diploma under the provisions of the medical act of 1887, giving date of such record. Persons who received a license under the now defunct medical law of 1897, will simply be required to transmit such license. The fee for license under this section shall be five ($5) dollars and shall in each case accompany the application. Upon fulfillment of the requirements herein stated, the board shall issue to said applicant a license to practice medicine and surgery within this State. Persons for whom the provisions of this section are intended, failing or refusing to avail themselves of the same, shall be and are hereby subjects to the requirements of section six of this Act.

Sec. 6. After the passage of this Act, every person, except as hereinafter provided, desiring to commence the practice of medicine and surgery, or either of them, within the State shall, immediately and prior to commencing the same, make a written application to the State Medical Examining Board, upon suitably prepared blanks, to be furnished by the board, for a license so to do. The applicant shall transmit with said application his or her diploma, together with an affidavit setting forth that said diploma is genuine, and that the applicant is the rightful possessor thereof and the identical person named therein, and that same was obtained by pursuing the regular course of study or examination in said institution, and setting forth that he or she is a citizen of the United States, or has declared their intention of becoming such. If the said diploma has been issued by a reputable college of medicine in good standing, said applicant shall be eligible to examination. All applicants shall be examined in the applied branches of the theory and practice of medicine and surgery, or either of them, as those branches are taught in the reputable chartered schools of the system of medicine to which the applicant belongs and which the applicant intends to practice, and such examination shall in all cases include anatomy, physiology, pathology, diagnosis, hygiene, chemistry, histology and toxicology. No applicant for license shall be allowed to practice medicine and surgery, or either of them, until such license shall have been granted. The board shall cause the examination to be scientific and practical and sufficiently thorough to test the applicant's fitness to practice medicine and surgery, or either of them, and if the applicant correctly answer at least seventy-five per cent of all the questions submitted, said board shall grant the applicant a license to practice medicine and surgery in this State. Every applicant for license under any of the provisions of this Act, must furnish sufficient evidence to the board that they are of good moral character. All applications under this section must be accompanied by twenty-five ($25) dollars, which is the fee for examination under this section. Should the applicant fail to pass said examination, the fee is not returnable. The cost of transmission to and from the board of all papers belonging to an applicant under this or any other section of this Act, shall be paid by the applicant. In the case an applicant, for an examination fails to pass the required examination, he or she may be re-examined after the expiration of six months, and within one year, without the payment of an additional fee, and thereafter said applicant may be examined as often as desired at any regular or special meeting of the board on the payment of the regular fee for such examination. Said board may also refuse a license for unprofessional conduct, or conduct of a criminal, immoral, or dishonorable nature.

Sec. 7. The words "unprofessional or dishonorable conduct" as used in section 6, or any other section of this Act, is hereby declared to mean:

First. The procuring or aiding or abetting in procuring a criminal abortion.

Second. The employment of what are popularly known as "cappers" or "steerers" in procuring practice.

Third. The obtaining of a fee on the assurance that a manifestly incurable disease can be permanently cured.

Fourth. A wilful betrayal of the professional secret to the detriment of the patient.

Fifth. All advertisements of medical business in which untruthful and improbable statements are made.

Sixth. All advertisements of any kind, of any medicine or means, whereby the monthly periods of women can be regulated or the menses can be re-established if suppressed.

Seventh. Conviction of any offense involving moral turpitude.

Eighth. Habitual intemperance in the use of ardent spirits, narcotics or stimulants.

Sec. 8. All questions upon the different branches of medicine and surgery submitted by said board to candidates for examination shall either be written or printed, or partly written and printed, and the questions on each branch shall be arranged upon separate sheets of paper and numbered consecutively.

The candiate shall be supplied with a list of the questions upon but one branch or subject at a time, which, after completing his or her answers thereto, he or she shall be entitled to the next list of questions, and so on in like manner until said candidate shall have been examined in all the branches required. All answers to the questions thus submitted shall be in writing, upon suitable paper furnished by the board, no candidate being permitted to furnish his or her own paper for such written answers. Each list of the candidate's answers must bear the same title as the corresponding list of questions, and each answer shall be numbered to correspond with the question to which it refers. The questions submitted by the board to each candidate examined, together with the answers thereto, shall be placed and kept on file

CUTTER'S ANTITOXIN. The "trust-busting" California serum that broke the ranks of the combine, is **still the lowest-priced and most convenient to use of any.** See adv. beginning Cal.

in the office of the secretary of said board, and shall constitute part of the records of said office.

Sec. 9. When complaint is made to the board, of unprofessional or other conduct, on the part of any licentiate, under the provisions of the act, meriting a suspension, revocation, or cancellation of his license, the board shall have power to hear evidence for and against the accused, touching such complaint, and if the board be satisfied from the evidence of the justice of such complaint, the board must institute proper proceedings in the district court in and for the county where such licentiate resides, for the suspension or revocation, and cancellation of such license, and the district courts of this State are hereby vested with jurisdiction to hear and determine all such proceedings, and to suspend or revoke and cancel any license at issue in any such proceedings. The accused shall be entitled to appear in person or by counsel at every stage of such proceedings, from the first hearing of said complaint before the board to the final disposition of the case in the district court. All costs incident to any such proceeding in the district court shall be assessed by the court as the justice of the case, in the discretion of the court, may require.

In all such proceedings the county attorney shall appear for the board in the district court. In case the board refuse to grant a license to practice under this Act, the applicant shall have the right to have the action of the board refusing such license reviewed by the district court in and for the county in which the meeting at which the license was refused was held, or such other county as may be agreed upon: Provided, proceedings for such review be instituted within ten days after notice of such refusal upon the applicant.

Sec. 10. Any person practicing medicine and surgery within this State, without having obtained a license herein provided for, or contrary to the provisions of this Act, shall be deemed guilty of a misdemeanor, and upon conviction thereof shall be fined in a sum not less than fifty dollars, nor more than three hundred dollars, or by imprisonment in the county jail not less than ten days, nor more than six months, or by both such fine and imprisonment, in the discretion of the court, together with the costs of prosecution, and each day such person continues to practice medicine and surgery, contrary to the provisions of this Act, shall constitute a separate offense.

Sec. 11. Every person receiving a license under this Act shall, within thirty days thereafter, have the same recorded in the office of the county recorder, within the county where the licentiate intends to practice. Otherwise, said license is void. The county recorder of each county shall have suitably prepared, a separate "book of record," in which all the licenses under this Act, presented to them, shall be recorded, and on the first day of December of each year, furnish the Secretary of "State Medical Examining Board" a list of the licenses on record in his office, and upon notice to him from said secretary of the revocation of any license on record in his office, or of the death or removal from the county of any person whose license is on record therein, said recorder shall make a note of the fact on the page containing the record of said license, so that the records kept by said county recorder shall correspond with the records of his county, as kept by the secretary of said medical board.

Sec. 12. All licenses issued by the board shall be numbered consecutively and in the order issued. Each license shall be signed by the president and secretary of the board under the official seal of the board issuing same. Four members of the board shall constitute a quorum to transact business at any regular or special meeting.

Sec. 13. The words "respectable or reputable medical college or university in good standing" are hereby declared to mean such medical colleges or universities as are legally chartered, reputable, and in good standing within the State or county where they are located.

Sec. 14. Any person shall be regarded as practicing medicine and surgery, or either, who shall advertise in any manner, or hold himself or herself out to the public as a physician and surgeon, or either, in this State, or who shall investigate or diagnosticate or offer to investigate or diagnosticate any physical or mental ailment of any person with a view of relieving the same as is commonly done by physicians or surgeons, or suggest, recommend, prescribe or direct, for the use of any person, sick, injured or deformed, any drug, medicine, means or appliance for the intended relief, palliation, or cure of the same, with the intent of receiving therefor, either directly or indirectly, any fee, gift or compensation whatsoever: Provided, however, this Act shall not apply to dentists and registered pharmacists or midwives in the legitimate practice of their respective professions, nor to services rendered in cases of emergency, where no fee is charged. Any person who shall present to the board, as his or her own, the diploma of another, or a forged affidavit of identification, or who shall attempt to personate another practitioner of a like or different name, shall, upon conviction thereof, be subject to such fine and imprisonment as are made and provided by the statutes of the State of Idaho for the crime of forgery.

Sec. 15. It shall be the duty of the county attorneys to prosecute all violations of this Act within their respective counties. And in all cases of appeal to the supreme court of the State, the attorney general thereof shall represent said board upon said appeal. The board shall investigate all complaints of non-compliance with, or violations of, the provisions of this Act, and to bring all such cases to the notice of the proper prosecuting officers.

Sec. 16. This Act shall not apply to commissioned medical officers of the United States army, navy and marine hospital service in the discharge of their official duties, nor to railway surgeons in the discharge of official duties; nor to legally qualified physicians and surgeons from other states, when called in consultation with any legally qualified physician and surgeon of this State.

Sec. 17. The members of said board shall look alone to the revenues of this Act for reimbursement of actual expenses incurred in attendance upon the business of sessions of said board, and they shall look alone to the same source for their per diem allowance, which shall not exceed the sum of five dollars per day each, for each day said board may be in actual session.

For the treatment of Alcohol, Morphine, Opium, Cocaine an other Drug Habits,
(See advt. inside front cover.)

GO TO Moores Brook Sanitarium
Charlottesville, Va.

Sec. 18. The Governor is hereby empowered to receive from the late secretary of the now defunct state board of medical examiners all property and money in his possession belonging to the said board, and to deliver same to the secretary of the State Board of Medical Examiners to be by him appointed under this Act.

Sec. 19. All other acts and parts of acts regulating the practice of medicine and surgery in this State are hereby repealed.

Sec. 20. Whereas, an emergency is hereby declared to exist, this bill shall be in force and take effect from and after its passage and approval by the Governor.

Approved on the 3rd day of March, 1899.

EXTRACTS FROM THE LAW AND RULES OF THE BOARD.

"No temporary license or permits can be granted under the law."

"Practice in the State is prohibited under penalty, until license is first obtained."

"An examination in person before the Board is required in all cases; no 'private' examinations can be held by individual members of the Board."

"The Board meets for examinations on the first Tuesday in April and October each year."

"The subjects embraced in the examinations are: Anatomy, Physiology, Chemistry and Toxicology, Materia-Medica and Therapeutics, Diagnosis, Theory and Practice, Hygiene, Obstetrics, Gynecology, Surgery, Pathology and Histology."

"The fee for examination is $25.00, which should be forwarded with the application to the Secretary; diploma and other credentials should be presented in person at the time of examination."

"Application blanks and further information may be had by addressing the Secretary, J. L. Conant, Jr., M. D., Secretary, Genesee, Idaho."

LIST OF PHYSICIANS

ARRANGED ALPHABETICALLY BY POSTOFFICES.

For Corrections and Names Received Too Late for Regular Insertion, see Supplement. Refer to Index for Location.

ABBREVIATIONS:

R., Regular; H., Homoeopathic; Ecl., Eclectic; P. M., Physio-Medical; *, No report received; §, Holds certificate of Examining Board; †, Legally authorized under the "years of practice" section of the act; ¶, Druggist; ⟨, Dentist. R D 1, Rural Delivery No. 1.

The postoffice address is shown in DISPLAY TYPE, the name of the county in which it is located immediately follows and then the population of the place. The names of physicians appear under the postoffice name, the first number (the key to which will be found on pages 145-189) indicates the college of graduation, and the last number the year in which diploma was granted.

Albion, Cassia. 310.

Reynolds J L (R), 213A, '98.
Story Richard F (R), 193, '87.¶

American Falls, Oneida. 108

Cooper George H, 210, 1905.
Sullivan Jeremiah C (R), 158, 1894.

Athol, Kootenai. 274.

Lieberg Carrie E M (R), 134, 1882.

Bellevue, Blaine. 362.

Allen Orfila J (R), 103½, '98.

Blackfoot, Bingham. 610.

Davis Joseph B (R and H), 135, 1894.
Hoover Clayton A (R), 110,'75
McAtee James D (R), 160, '82.
Mitchell Frank W (R), 213A, 1903.
Patrie W E (R), 210, 1899.
Young Wm E (R), 135, 1882.

Boise, Ada. 11,100.

Ah Fong C K.§
Allen Charles B (R), 149, 1881
Blitz Adolph (R), 265, 1873.
BOECK JOHN, M D (R), Colo Sch of Med, Med Dept, Univ of Colorado),'01; Med Examr Modern Woodmen, K O T M, Washington Life and Phœnix Mut Life Ins Cos, and Continental Life and Invest Co, Salt Lake City, 311 N 8th.
BOECK L WARDELL MRS, M D (R), The Colo Sch of Med, Med Dept, Univ of Colo, Boulder, Colo, 1901; Specialty Eye and Ear, 311 N 8th.
BOWERS LEWIS C, M D (R), Rush Med Coll, Chicago, Ill, 1886; Sec Bd U S Pension Examrs; City Phys; Mem Idaho State Med Soc; Med Examr Mut of N Y, Mass Mut, Manhattan, Natl, Northwestern Mut, Penn Mut, Union Central and Des Moines Life Ins Cos, L O T M, C K A, W of W, I O R and U S Letter Carriers' Assn, cor Main and 10th.
Brereton H Albert (R), 130, 1902.
Browne James (R), 286, 1856.
Calloway Mary A (R), 305B, 1902.
Collister George (H), 264, '80.
Davies J C (R), 151, 1880.
Dubois Jesse K (R), 194, 1875.
ELMS JULIUS K, M D (H), Chicago Homo Med Coll, Chicago, Ill, 1879; Specialty Eye, Ear, Nose and Throat
Gregory Rollin S (H), 108A,'99
Haley George P (R), 282, '79.
Johnston Mary E (R), 269, '91
Lewis Jacob B (R), 262, '93.
Lyman Wm B (R), 126, 1880.
McCalla Lucien P (R), 193, 1888.
Maxey Ed E (R), 136, 1891.
NOURSE ROBERT LEE, M D (R), Cum Laude Rush Med Coll, Chicago, Ill, 1889; ex-Pres South Idaho Med Assn; Pres Idaho State Med Soc; Mem Am Med Assn; Formerly Sec and Treas Idaho State Bd of Med Examrs; Med Examr Ætna, Northwestern and Germania Life Ins Cos and M W of A. Practice Limited to Eye, Ear, Nose and Throat.
Pettenger Fredk A (H), 135, 1889.
Springer Warren D (R), 333, 1889.
STEWART JAMES L (R), Rush Med Coll, Chicago, Ill, 1899; Pres South Idaho Dist Med Soc; Sec-Treas Boise Med Soc; Med Examr N Y Life and Ætna Life Ins Cos, and Equitable Assce Soc of U S; Office Hours 10 to 12 a m, 2 to 5 and 7 to 8 p m, 21 Pierce Bldg. Tel 51 Ind.
Sweet Carol L (R), 231, 1882.
Taylor John M (R), 231, 1900.
Tukey Wm H, 307, 1892.
Ustick Harlan P (H), 283, '83.
Van Note Edwin (R), 171, '82.
Wood Marshall W (R), 126, 1873. Retired.
Woodburn John (R), 282, 1881.

Bonners Ferry, Kootenai. 1,000.

Coffin J H, 211, 1885.
Fry E E (R), 332, 1902.

Bruneau, Owyhee. 75.

Johnson Wallace, 255, 1892.

Burke, Shoshone. 1,088.

Collins I S (R), 196A, 1897.

THE OPPENHEIMER TREATMENT FOR ALCOHOLISM

ALCOHOLIC CRAVING OVERCOME IN 12 to 48 HOURS
REPRESENTATIVE PHYSICIANS in each city of the United States administer the Oppenheimer Treatment. Write for the name and address of the physician in your locality
Oppenheimer Institute, 159 West 34th Street, New York City. (See Page 9)

Burley, Cassia.
Warner C C.*
Caldwell, Canyon. 1,000.
GUE JOHN W, M D (R), Med Dept of the Columbian Univ, Washington, D C, '94; Late Surg White Knob Copper and Development Co; Late Asst Surg O S L R R.. Mem Am Med Assn, So Idaho Dist Med Assn and Idaho State Med Soc; Med Examr Equitable, Travelers, Mut Life of N Y, Prudential and State Life of Indiana Ins Cos.
HAMILTON JOHN J, M D (R), Fort Wayne Coll of Med, Ft Wayne, Ind, 1881; Local Surg O S L R R; Formerly Local Surg B & O R R and N P R R; Formerly Coroner Marshall Co (Ind) for 6 Years; Late Sec Marshall Co (Ind) Med Soc; Mem Am Med Assn and Idaho State Med Soc; Med Examr Fidelity Mut Life Assn (Phila, Pa), Prudential Life, Penn Mut, Bankers' Reserve and N Y Mut Life Ins Cos, Royal Neighbors, Modern Woodmen and Brotherhood of Am.
Harris L A (R), 198, 1900.
Isham Albert F (R), 307, 1882.
Madden Charles Philip, 159,'05
Maxey Wm C (R), 301, 1881.
Meyer John S (R), 213C, 1897.
Waldrop W E (R), 160, 1903.
Wright Junius B (R), 149, 1876
Cambridge, Washington.
508.
Schmitz Charles E, 213A, 1903
Cavendish, Nez Perces. 44.
Fugate J F.*
Challis, Custer. 304.
Huston Collister P (H), 106, 1897.
Coeur d'Alene, Kootenai.
512.
Dwyer John C, 136, 1901.
Elderkin Heber R (R), 158, '58
McFarland D O.*
Sabin John B (R), 232, 1867.
Scallon Patrick J (R), 189, '85.
Watts F D (R), 185½, 1904.
Webb W W (R), 207½, 1901.
Woods John T (R), 185½, '04.
Cottonwood, Idaho. 842.
Briley E E.§
Sainmnick John D (R), 126, '03
Truitt Russell (Ecl), 262, '77.
Turner John W (Ecl), 262, '91
Council, Washington. 54.
Brown Frank E (R), 280, 1900
Culdesac, Nez Perces. 650.
Burke E L (R), 136, 1900.
Custer, Custer. 258.
KIRTLEY CLARENCE L, B C E, Univ of Idaho, 1896, M D (R), Rush Med Coll, Chicago, Ill, 1901; Mem Am Med Assn and Idaho State Med Soc; Med Examr N Y Mut Life Ins Co.
De Lamar, Owyhee. 658.
Farrar T D (R), 231A, 1901.
Desmet, Kootenai. 200.
Bailey Guy G (R), 108½, '90.
Elk City, Idaho. 258.
RAINS JESSE L, B S, Univ of Idaho, 1901; M D (R), Jefferson Med Coll, Phila, Pa, 1905; Surg Miner's Hosp, Elk City, Idaho.
Emmett, Canyon. 260.
Cummings R N.§
Greene R H (R), 205½, 1896.
LODER WILLIAM FRANCIS, M D (R), The Marion Sims Coll of Med, St Louis, Mo, 1899; Surg Lincoln Mining Co and Canyon Canal Co; Coroner; Mem Am Med Assn and Idaho State Med Soc; Med Examr N Y Life, Mutual, N Y, Equitable, Security, Mut Benefit, N J. Bankers' Reserve, Washington Life, M O W, M W A, M B A, cor Wardwell and Main.
Fish Haven, Bear Lake. 50.
Howell Emmett James, 126,'05
Franklin, Oneida. 435.
States Gilbert W, 108, 1904.
Gem, Shoshone. 1,082.
Clancy R W, 333, 1902.
Genesee, Latah. 742.
Reck Peter S (H), 152, 1877.¶
CONANT JESSE L JR, M D (R), Univ of Vermont Med Dept, Burlington, Vt, 1885; Surg N P R R; Pres Idaho Med Soc 1903-4; Pres Idaho State Board Med Examrs, 1903-5; now Sec of same; 1st Lieut and Asst Surg 1st Idaho Vol Infantry from May 16, 1898, to Sept 25, 1899; Service in the Phillipine Islands; Med Examr N Y Life, Mutual Life N Y, Equitable N Y, N W Milwaukee, Fidelity Mutual Phila, Penn Mutual Ins Cos; Hours 9-12 a m, 1-4 p m, 26 Laurel. Tel Office 331. Res 333.
Ehlen Wm H (R), 280½, 1899.
Scroggins Arthur (R), 299, '84.
Gifford, Nez Perces.
Herrington Jas (Ecl), 202, '93.
Watts Edw E (Ecl), 262, '92.
Glenns Ferry, Elmore. 342.
Baugh Craig J (R), 213A, '93.¶
Poone Eugene D (R), 213J,'02
Grangeville, Idaho. 1,140.
Bibby Samuel E (R), 112, 1883.
Bonebreak G A.*¶
Campbell F A (R), 136, 1902.
Nickel Thomas W.*
Sheaffer Ezra H (R), 151, '74.¶
Stockton Geo S (R), 331, '87.
Granite, Kootenai. 230.
Trueblood G B, 211, 1885.
Hagerman, Lincoln. 44.
Monroe James (R), 126, 1892.
Hailey, Blaine. 1,012.
Farrer Thos D (R), 213A, '01.
PLUMER JOHN J, M D (R), Starling Med Coll, Columbus, O, 1882; Asst Surg O S L; Mem Idaho State Med Soc and Blaine Co Board of Health; Med Examr Equitable, N Y Life, Natl Life, Prudential and Travelers of Hartford, Conn, Ins Cos; Office Hours 10 to 12 a m, 1 to 5 and 4 to 8 p m. Tel Office 43, Res 57.
Raaf J J.*
Harrison, Kootenai. 712.
Busby John (R), 338, 1891.
Schmalhausen Henry (R), 282, 1867.
Henry, Bannock. 107.
Wilson Wm T (R), Univ Durham, Eng, 1875. Retired.
Heyburn, Lincoln. 250.
Killen V Rockwell (R), 126,'00
Thompson Willard L (R), 126, 1896.
Hope, Kootenai. 328.
Benadom Wm A.*
Knapp W M (R), 194, 1872.
Howe, Fremont. 60.
Kyle Emma.*
Peters A W.*
Idaho City, Boise. 400.
Newell Warren (R), 263, 1888.¶
Idaho Falls, Bingham. 1,300
BRIDGES THOMAS M, M D (R), Louisville Med Coll, Louisville, Ky, 1878; Asst Surg O S L Ry; Mem Idaho State Med Soc and Southern Idaho Med Assn; Med Examr N Y Life, N Y Mutual, Equitable, Prudential and Natl Life Ins Cos.
Coulthard Geo H (R), 151, '04.
Kinnaird Wm (R), 130, 1901.
LA RUE FRANKLIN, M D (R), Jefferson Med Coll, Philadelphia, Pa, 1885; Asst Surg Oregon Short Line R R; Mem Idaho State Med Soc and Southern Idaho and Am Med Assns.
PENDLETON GRANT WALLACE, M D (R), Med Dept Univ of Denver, Colo, 1888; Mem Am Med Assn; Ex-Sec Board of Pharmacy, Bingham Co; Med Examr Mutual Life Ins Co of N Y, Union Central Life Ins Co of Cincinnati, O, Hartford Life Ins Co, Woodmen of the World and Modern Woodmen of America; Office at Res, 461 Shoup av. Phone 30.
Willson Thos C (R), 206, '82.
Ilo, Nez Perces.
Lenz John G (H), 135, 1901.
Julietta, Latah. 500.
Carlisle C H (R), 126, 1865.
Costello Thomas J, 136, 1904.
Hunt S P.*.
Kendrick, Latah. 498.
Hunter Alex (R), 338, '90.
Rothwell Wm A (R), 108½, '90
Keuterville, Idaho. 392.
Blake H B.†
Kooskia, Idaho. 630.
Stites Ida M, 103, 1887.
Wohlenberg A F (R), 136, '94¶
Laclede, Kootenai. 82.
Prindle Earle S (H), 131, 1893.
Landore, Washington. 28.
Brown Wm M (R), 263, 1888.
Lapwai, Nez Perces. 54.
ALLEY JOHN N, M D (R), Jefferson Med Coll, Philadelphia, Pa, 1896; U S Surg in Charge Nez Perce Agency, Idaho; Mem Am Med Assn and Idaho State Med Soc; Pres North Idaho Dist Med Soc; Ex-City Health Officer of Benwood,

PHYSICIANS
Air Receivers (Tanks) of Various Styles.
PHYSICIANS STANDARD SUPPLY CO.
(See adv. opp. beginning Pa. Phys.) PHILADELPHIA, PA.

W Va; Med Examr N Y Life, N Y Equitable, N Y Mutual, Penn Mutual, Washington Life and Des Moines Life Ins Cos.

Leland, Nez Perces. 110.
Stoneburner J W (Ecl), 262,'92

Lemhi Agency, Lemhi.
Murphy Ansin E (R), 205, '96.

Lewiston, Nez Perces. 2,-452.
Hinkly Frank L (R), 103, 1899.
Hurlbut John F (R), 106A, '02.

MORRIS J B, M D (R), St Louis Med Coll St Louis, Mo, 1874; Surg N P and O R and N R Rs; Pres Idaho State Med Soc; Ex-Pres Inland Empire Clinical Soc of Spokane, Wash; Med Examr N Y Life, Mutual Pac Mut, Travelers' and Equitable Life Ins Cos; Office Hours 9 a m to 12 m, 1 to 4 p m. Tels Office 991, Res 903; cor Main and 5th.

Moxley John Q.†¶
Perkins Louis J, 155A, 1892.
Phillips Chas C (R), 205, '95.
Reese Wm B (R), 299, 1883.
Roe Saml A (H), 193, '97,240,'98
Shaff Charles W (R), 151, '81.
Stirling Frank S (R), 103, '64.
Whitford C S (Ecl), 132, 1882.

Lookout, Nez Perces.
Gagnard George, 137E, 1901.

Lowe, Idaho.

BUSEY CHARLES, M D (R), Jefferson Med Coll, Philadelphia, Pa, 1893; Med Examr Equitable Life and N Y Life Ins Cos.

Mackay, Custer.
O'Connor Burdett (R), 239, '94.
Woods J D (R), 204, 1882.

Malad City, Oneida. 1,060.
Kerns Jas Marion (R), 161,'98.
Ray D C (R), 161, 1902.

Marysville, Fremont. 200.
Young Wm E (R), 185, 1882.

Menan, Fremont. 300.
Jones Henry R (R), 130, 1902.

Meridian, Ada. 207.
Compton Fredk W(R),156B,'88
Dutton C L (R), 108, 1901.
Reynolds S M C.†¶

Middleton, Canyon. 150.
Hamer John W (R), 272, 1882.

Minidoka, Lincoln. 75.
Noth R F (R), 108½, 1903.

Mohler, Nez Perces.
Dunlap Robt E (R), 126, 1902.
Price Joshua T (R), 169, 1868.

Montpelier, Bear Lake. 2,-800.
Guyon Edwin F (R), 255, 1891.
King H H (R), 282, 1904.
Poynter D Orr (R), 294, 1899.

Moscow, Latah. 2,510.
Adair Wm A (H), 145, 1883.
Aspray Jos (R), 184B, 1902.
Carithers Warner H (R), 126, 1887.
Clarke J N (R), 126, 1885.
Delepine Camille V (R), Univ Edinburgh, Scot. 1881.
Gritman Chas L (R), 265, '90
JAMESON WM K, M D (R), Univ of Mich Dept Med and Surg, Ann Arbor, Mich, '68; Examr and Pension Surg for U S; Specialty Hemmerhoids and Cancer, No Loss of Blood in Either, 215 Main.
Thompson Richd Saml, 130,'05
Worthington C E, 149, 1876.

Mountain Home, Elmore. 540.
Mather Berthier W (R), 230, 1899.
Nieukirk J Wm (R), 136, 1890.
Smith Wm F (R), 312, 1886.

Mullan, Shoshone. 1,240.
Alexander M E (R), 104, 1888.
Keys Danl E (R), 205, 1893.¶

Murray, Shoshone. 310.
Lesher Geo S (R), 231, '90.¶

Nampa, Canyon. 810.
Houseman E G.*
Kellogg Geo O A (R), 108, '03.
Koehler Fredk S (R), 255,'73.¶
Miller Benj F (R), 126, 1897.

MURRAY JOSEPH H, M D (R), Iowa Coll of Phys and Surgs (Med Coll of Drake Univ), Des Moines, Ia, 1884; Local Surg O S L Ry; Post Grad Course Chicago Clinical, 1899; Mem Am Med Assn, Idaho State and Southern Idaho Med Socs; Med Examr Mutual Life, Equitable Life, Indiana State, Des Moines Life, Germania Ætna and Other Old Line Life Ins Cos.

Ross H P (R), 333, 1900.
Semones Wm M (H), 152, 1897.

New Plymouth, Canyon.
McBride Cornelius M (R), 126, 1881.
Drysdale W T (R), 108B, '03.

Nez Perce, Nez Perces. 1,-274.
Cooper A J, 158, 1896.
Powell J H (P-M), 141, 1893.
Sheldon John R, 304A, 1904.
Taylor Eli, 160, 1895.¶

Oakley, Cassia. 1,020.
Emerson J W S (R), 301; 1899.
Hannberg Julius J (R), Copenhagen, Denmark, 1864.¶
Nielson A F O (R), 137H, 1904

Orofino, Shoshone. 642.
Fairley J M (R), 110, 1896.
Fay H E.*
Givens John W (R), 241, 1883.

Oxford, Bannock. 260.
Emery Guy C, 108, 1904.

Paris, Bear Lake. 912.
Hayward Jos W, 194, 1905.
West W B (R), 193, 1897.

Parma, Canyon. 56.
Williamson Lutie L S (R), 191½, 1897.

Payette, Canyon. 622.
AVEY OLIVER H, A B, M D (R), Rush Med Coll, Chicago, Ill, '01; Mem Am Med Assn, Idaho State and Southern Idaho Dist Med Socs; Med Examr Mutual Life of N Y, Bankers' Reserve of Omaha, Neb, and Bankers' Life of Des Moines, Ia, Prudential, Ætna, Travelers, Security Trust and Life Ins Co and Continental Life Ins Co.

Delano Francis B (Ecl),290,'72
Kimmell Theo A (R), 265, '70.
Woodward Ira R (R), 107, '97.
Woodward Jesse C, 108½, 1900

Pearl, Boise. 200.
Young James A (R), 136, '03.

Peck, Nez Perces. 208.
Lyle Jas M (R), 299, 1901.

Placerville, Boise.
Fairchild Richd M (R), 333,'83

Pocatello, Bannock. 4,060.
AULGUIRE JOHN A, M E, M D (R), Kansas City Hosp Coll of Med, Kansas City, Mo, 1888; Electricity, National Coll of Electro-Therapeutics; Mem Am Med Assn and Idaho State Med Soc; Med Examr N Y Life, Germania, Mutual, N Y, Brotherhood of American Yeoman; Specialty Electro Therapeutics; Office Hours 9 to 12 a m, 1-6 p m; Tel 1424; 133 N Garfifield.

Bean Jas H (R), 282, 1877.
Castle Hubert A (R), 193, '81.
HOWARD MINNIE FRANCES (R), Woman's Med Coll, Kansas City, Mo, 1899; Mem Am Med Assn and Idaho State Med Soc and South Idaho Dist Med Soc; Med Examr N Y Life, Royal Neighbors of America, Am Yeoman, Royal Highlanders, L O T M, Etc. 152 S Cleveland.

HOWARD WM FORREST, B S, A B, Kansas Univ, 1896; M D (R), Univ Med Coll, Kansas City, Mo, 1899; New York Post Grad 1904; Mem Am Med Assn, Idaho State and South Idaho Dist Med Socs; Mem State Board Med Examrs; Med Examiner N Y Life, Germania, Bankers' Life, Continental Life, Security Mutual, Northwestern Mut, Hartford Life Ins Co of Hartford (Conn), Equitable Life Assur Soc of U S (N Y), M W A, Am Yeoman and K O T M, 152 S Cleveland.

ROOKER C NEWTON, M D (R), Central Coll of Phys and Surgs, Indianapolis, Ind, 1884, Center st.

Steely Oscar B (R), 282, 1891.
Wright Wm A (R), 126, 1901.

Preston, Oneida. 1,520.
Canfield Chas A (H), 197, '90.
Cutler Allen R (R), 171, 1899.
Emery G Clifford (R), 108, '04

Priest River, Kootenai. 292
McCormick Frank P(R),185,'83
Prindle Earle S, 131, 1893.

Rathdrum, Kootenai. 412.
Drennen D D, 126, 1890.
Wenz Frank (R), 185½, '89.¶

Rexburg, Fremont. 1,100.
Hyde Geo E (R), 104, 1895.
Ormsby Oliver C (R), 126, 1870

Rigby, Fremont.
Paxton G C (R), 160, 1883.
Price Benj A (R), 213A, 1903.

Rockcreek, Cassia.
Albee Danl P (R), 223, 1888.

Ross Fork, Bingham. 78.
Poole Francis H, 110, 1902.

Rupert, Lincoln.
Rowley W J, 211, 1885.

Russell, Nez Perces.
Shawley W (R), 149, 1882.

The Physician makes HEALTH to order for the Human Race

The National Fur & Tanning Co. makes WARMTH to order for the Physician.

See Page 4 For Catalogue write The National Fur & Tanning Co. Three Rivers, Mich.

St. Anthony, Fremont. 420.
Blevins D L (R), 210, 1899.
Clark John P (R), 126, 1893.
HARSHBARGER MILLER M, M D (R), Med Dept Hamline Univ (Minneapolis Coll of Physicians and Surg), Minneapolis, Minn. 1902; Asst Surg Oregon Short Line R R; Mem Am and Southern Idaho Dist Med Assns and Idaho State Med Soc; Med Examr M W A, W O W, K T, N Y Life, Prudential, N Y Mutual, Fidelity, Hartford, Northwestern, National of Vermont and Others; Office Hours 10 to 12 a m, 2 to 4 p m. Tel Rocky Mt Bell 60.
Louis Jessie D (R), 158, 1891.
Middleton Will J (R), 159, '91.
St. Charles, Bear Lake. 320
Becker H A (R), 107, 1901.
St. Maries, Kootenai. 158.
Darnall Herbert O, 131, 1902.
Thompson Geo S (R), 209, '97.
Salmon, Lemhi. 404.
Kenney Geo A.†
Whitwell Wm C (R), 299,'76.¶
Sandpoint, Kootenai. 512.
Moody Chas S (R), 213C, 1900.
PAGE ONES F, M D (R), The Marion-Sims Coll of Med, St Louis, Mo, 1897; Surg Northern Pacific R R, Spokane and International R R; Med Examr N Y Life, Equitable, Mut Life, Penn Mut and Ætna Life Ins Cos
Slusser Carl Wilson, 126, 1902.
Shelley, Bingham. 300.
Brundage Myron (R), 126, '01
Shoshone, Lincoln. 810.
Baugh Wm H (R), 193, 1891.¶
KLEINMAN ERWIN W, M D (R), Rush Med Coll, Chicago, Ill, 1900; Interne Presbyterian Hosp, Chicago, June, 1900, to June, 1902; Coroner Lincoln Co, Idaho; Mem Am Med Assn and South Dist Med Soc; V-Pres Idaho State Med Soc; Sec-Treas Idaho Dist Med Soc; Mem Am Assn of Life Ins Examng Surgs; Mem Alumni Assn of Rush Med Coll; Med Examr Fidelity Mut, Phoenix, Prudential, Security Life, Northwestern Mut Life and Fraternal Orders, Germania and Mutual Life Ins Cos and Equitable and Provident Savings Life Assur Socs of N Y, Penn Mut of Philadelphia, Pa, and Pacific Mut of San Francisco, Cal, Life Ins Cos and others.
Silver City, Owyhee. 820.
Hamilton Wm R (R), 336½,'92.
Soda Springs, Bannock. 440.
Anderson Wm H (R).§
Kackley Ellis (R), 301, 1898.
Soldier, Blaine. 110.
Higgs Ayer A (Ecl), 262, '96.
Star, Ada. 350.
Hall Orvis L W (R), 307, '83.
Sterrett.
Raymond E C, 211, 1885.
Stites, Idaho.
Alcorn Cora E (R), 213C, 1900.
Alcorn R J (R), 213C, 1899.
Naramore Hal Sherman, 126 1902.
Summit, Nez Perces.
Herriges Philip, 136, 1894.
Swan Lake.
Thomas G H, 211, 1885.
Sweet, Boise.
Skipnen Alfred (R), 332, 1892.
Troy, Latah. 290.
Hinkle Clarence K(R),196A.'96
Olson John W (R), 192, 1900.
Twin Falls, Cassia.
Boyd T O.§
Clouchek Henry W (R),185,'02
Coburn John, 131, 1894.
Patterson J C, 108, 1903.
Pike W F,108B, 1903.§
Van Wyck, Boise. 57.
Noggles.*
Tuttle B D, 211, 1885.
Wallace, Shoshone. 2,300.
Craik Charles W (R), 209,1900
Dunn A D, 304½, 1903.
Harris Frank T, 282, 1902.
Lehman Abraham L (R), 294, 1899.
McCullough Thos H, 158, '05.
St Jean J E (R), 341, 1896.
SEARS CHARLES E, M D (R), Coll of Phys and Surgs (the Coll of Med of the Univ of Illinois), Chicago, Ill, 1901; Surg Providence Hosp, Wallace, Ex-Interne Cook Co Hosp, Chicago, Ill; Mem Am Med Assn and Idaho State Med Soc; Office Hours 1 to 4:30 and 7 to 8 p m. Tel 119.
Simons C R.*
Stone Caleb S (R), 160, 1883.
Wardner, Shoshone. 2,018.
Davis Warren N (R), 281, '72.
France Hugh (R), 241, 1892.
Mason Tracy R (Ecl), 202, '98.
Matchette Franklin P (Ecl), 202, 1890.
Mowery C R (R), 217A, 1902.
Weiser, Washington. 1,400.
Clarke Jessie K (R), 210, '96.
Jeffreys Oliver Anderson, 126, 1905.
Numbers Joseph R, 262, '85.
Shirley Charles B (R), 112, '79
Steeves Burpee L (R), 280, '94
Waterhouse George M (R), 262, 1885; 213A, 1899.
West Lake, Idaho.
Le Pard Joseph S (R), 214, '95
White Bird, Idaho. 242.
Foskett Wilson A (R), 126,'97.

A B C

ILLINOIS.

CAPITAL, SPRINGFIELD.

Population of State, 4,821,550.
(U. S. Census of 1900.)
Number of Physicians, 9,609.

Illinois was organized as a territory March 1, 1809, and admitted as a state December 3, 1818. The population of the state, according to the U. S. census of 1900, is 4,821,550, as compared with a population in 1890 of 3,826,351, showing an increase during the decade of 995,199, or 26 per cent. The following table shows the increase since 1850:

1850	851,470	1880	3,077,871
1860	1,711,951	1890	3,826,351
1870	2,539,891	1900	4,821,550

In 1673 the early French missionaries and traders from Canada, extending their explorations to the southwest of Lake Michigan, found certain Indians inhabiting this region who were known as the Illinois tribe, or Illini, as the name was first spelled by the French. The name was soon transferred to the river, along the banks of which the Illinois tribe had numerous villages, and afterwards applied to the country on either side of the river and as far south as the Ohio. During the French and British occupations this rather indefinite region was known as "The Illinois country," retaining the name "Illinois" when organized afterwards as a territory and a state.

The parallel 42 degrees 30 minutes north latitude forms the northern boundary extending from Lake Michigan to the Mississippi river, a distance of about 150 miles. About the same length of its eastern boundary is formed by the meridian 10 degrees 25 minutes west from Washington. Besides these two lines it has the natural

Somnoform
SIMPLE. SAFE. SURE. The Ideal General Anaesthetic for Minor Surgery.
E de TREY & SONS,
PHILADELPHIA AND NEW YORK.
See adv. opp. beginning N. Y. City Physicians.)

boundaries of Lake Michigan on the northeast, the Wabash and Ohio rivers on the east and southeast, and the Mississippi for its very irregular western boundary. Its extreme length, north and south, is 385 miles, and its greatest width, east and west, 218 miles. Its area is about 56,000 square miles, or 35,840,000 acres, nearly the whole of which is arable, the state containing a smaller proportion of waste land than any state in the Union, with the possible exception of Iowa. Its area is greater than that of England or the two kingdoms of Denmark and Portugal combined, or of all the New England states exclusive of Maine. It is easily the first agricultural state in the Union, and ranks first also in its railroad mileage. It is now the third state in population, among the first in manufacturing industries, and has within its boundaries a wealth of resources unsurpassed by any other state.

The climate is pleasant and healthful and perpetual breezes blow over the prairies, modifying the summer heats, while Lake Michigan makes the neighboring regions warmer in winter and cooler in summer. The diversity of the climate depends largely on the extent of the state north and south, one end being in the latitude of Boston, Mass., and the other in that of Norfolk, Va. The fluctuations in temperature are often great and sudden, but the vital statistics show that the climate is remarkably healthful.

For list of Medical Colleges, see page 152.

STATE BOARD OF HEALTH.

Pres, G W Webster, M D, Chicago; Sec, J A Egan, M D, Springfield; Treas, P H Wessel, M D, Moline; R E Neidringhaus, M D, Granite City; W H Hipp, M D, Chicago; Henry Richings, M D, Rockford; J C Sullivan, M D, Cairo.

HEALTH OFFICERS AT PRINCIPAL POINTS.

Aurora—F J Coughlin, M D.
Belleville—A Le R Reuss, M D.
Bloomington—A W Meyer, M D.
Chicago—C J Whalen, M D, Comr Health.
Danville—F A Baumgart, M D.
Decatur—R L Walston, M D.
East St Louis—A A McBrien, M D.
Elgin—F C Schurmeier, M D.
Evanston—M B Craven.
Freeport—R J Burns, M D.
Galesburg—F G Hall, M D, Comr Health.
Jacksonville—G E Baxter, M D.
Joliet—W A McRoberts, M D, Commissioner Health.
Kankakee—S R Durfee.
Moline—E Kittilsen, M D.
Peoria—E M Eckard, M D.
Quincy—P. Reardon.
Rockford—E Lofgren, M D, Comr Health.
Rock Island—G G Craig, M D.
Springfield—W N Sutton.
Streator—D S Conley, M D, Pres Board Health.

ILLINOIS CIVIL SERVICE EXAMINING BOARD.

H T Patrick, M D, Chicago.
Frank Billings, M D, Chicago.
J B Murphy, M D, Chicago.
H N Moyer, M D, Chicago.
F P Norbury, M D, Jacksonville.

MEDICAL COLLEGES.

American College of Medicine and Surgery (Medical Dept of Valparaiso College) (Ecl), Chicago—Dean, H S Tucker, M D.

American Medical Missionary College, Chicago, 28 33d pl—Dean, J H Kellogg, M D, Battle Creek.

Bennett College of Eclectic Medicine and Surgery, Chicago—Dean, A L Clark, M D, 412 Fulton.

College of Medicine and Surgery (P-M), Chicago—Sec, J C McCandless, M D, 497 W Monroe.

College of Physicians and Surgeons of Chicago (The School of Medicine of the University of Illinois), Chicago—Dean, W E Quine, M D, 103 State.

Dearborn Medical College, Chicago—Sec, J L Wells, M D, Michigan av and 12th.

Hahnemann Medical College and Hospital (H), Chicago—Dean, H R Chislett, M D, 2811 Cottage Grove av.

Hering Medical College (H), Chicago—Dean, H C Allen, M D, 72 Madison.

Illinois Mdical College, The Chicago Summer School of Medicine, Chicago—Dean, B B Eads, M D, 103 State.

Jenner Medical College, Chicago—Registrar, C Shorman, M D, 163 Randolph.

National Medical University, Chicago—Dean, L D Rogers, M D, 533 Wells.

Northwestern University Medical School (Chicago Medical College), Chicago—Dean, N S Davis, M D, Chicago Savings Bank bldg.

Rush Med College (in affiliation with University of Chicago), Chicago—Deans, Frank Billings, M D, 100 State, and J M Dodson, M D, 34 Washington.

HOSPITALS, HOMES, ETC.

Alton—St Joseph's Hospital, cor 4th and Walnut. Est'd 1865. Capacity, 80. Ambulance service. Private. Med staff. Conducted by Sisters of Charity.

Anna—Illinois Southern Hospital for Insane. Est'd 1873. Capacity, 1,200. State. Supt, W L Athon, M D.

Arcola—Emergency Hospital, Locust. Est'd 1905. Capacity, 6. Public. Physicians in charge, R E Calhoun and J H McCain.

Aurora—Aurora Hospital, 368 S Lincoln av. Est'd 1872. Capacity, 35. Public. Med staff. Supt, Elizabeth A Tremaine.

Aurora—St Charles Hospital. Est'd 1902. Capacity 65. Private. Open to all physicians. Conducted by Sisters of St Francis.

Aviston—Sacred Heart Hospital.

Belleville—St Clair Co Farm and Hospital. Est'd 1844. Capacity, hospital 100, almshouse 250. Ambulance service. Public. Phys, A Woods.

Belleville—St Elizabeth Hospital. Est'd 1880. Capacity, 90. Private. Open to all physicians. Supt, Sister Fridolina.

Belleville—St Vincent's Hospital, cor Race and 2d. Est'd 1902. Capacity, 100. Private. Open to all physicians. Supt, Sister M Lydia, superior.

Belvidere—St Joseph's Hospital. Est'd 1902. Capacity, 50. Private. Open to all physicians. Conducted by the Sisters of St Joseph.

Bloomington—Brokaw Hospital. Est'd 1902. Capacity, 50. Public. Med staff.

Bloomington—St Joseph's Hospital. Est'd 1880. Capacity, 90. Med staff. Supt, Sister Superior.

Blue Island—St Francis Hospital, Gregory bet York and High. Est'd 1904. Capacity, 30. Public. Open to all physicians. Conducted by Sisters of St Mary.

DO NOT STAMMER

Our new Institute provides accommodation for one hundred students. Surroundings home-like, moral and wholesome. Cures lasting and permanent. Our 200 page book, "The Origin and Treatment of Stammering," sent free to physicians upon request. Read our adv. opp. Class. Schools for Stammerers.
THE LEWIS SCHOOL FOR STAMMERERS,
35-41 Adelaide Street, Detroit, Mich., U. S. A.

Breese—St Joseph's Hospital.

Cairo—St Mary's Infirmary, 2025 Walnut. Est'd 1867. Capacity, 75. Ambulance service. Private. Med staff. Supt, Sister Adela.

Cairo—U S Marine Hospital. Est'd 1883. Capacity, 50. Ambulance service. Government. Surg, G M Guiteras.

Canton—Canton Public Hospital. Est'd 1904. Capacity 15. Public. Open to all physicians. Supt, Minnie Seymour.

Carlinville—Home Hospital. Est'd 1878. Capacity, 10. Private. Phys, L H Corr, Supt, A C Corr, M D.

Champaign—Julia F Burnham Hospital, cor Springfield av and 4th. Est'd 1895. Capacity 25. Private. Med staff. Supt, Miss Frances North.

Chester—Illinois Asylum for Insane Criminals. Est'd 1891. Capacity, 200. State. Supt, Walter E Songer, M D.

Chicago—Alexian Brothers Hospital, Belden and Racine avs. Est'd 1866. Capacity, 275. Private. Med Staff. Supt, Brother R Koehanek.

Chicago—Augustana Hospital, 480 Cleveland av. Est'd 1884. Capacity 200. Church institution. Phys, A J Ochsner. Supt, M Wahlstrom.

Chicago—Bennett Hospital, 78 N Ada. Est'd 1881. Capacity, 25. Private. Phys, T Johnston. Supt, Miss Elizabeth Borham.

Chicago—Beulah Home and Maternity Hospital, 959 N Clark. Est'd 1895. Capacity, 100. Private. Phys, Wm P Goodsmith. Supt, O H Richards.

Chicago—Bohemian Hospital, 674 S California av. Est'd 1900. Capacity, 10. Private. Phys, F Formaneck.

Chicago—Chicago Baptist Hospital, 3410 Rhodes av. Est'd 1892. Capacity, 100. Ambulance service. Private. Supt, Joseph Purvis.

Chicago—Chicago Charity Hospital, 2407 Dearborn. Est'd 1891. Capacity, 23. Public. Phys, W J Marvel. Supt Gracia O'Malley.

Chicago—Chicago Emergency Hospital, 309 5th av. Est'd 1905. Capacity, 60. Ambulance service. Public. Phys, Richard M Fletcher.

Chicago—Chicago Eye and Ear Infirmary, 126 State. Est'd 1878. Capacity 150. Public. Surg, B A Camfield.

Chicago—Chicago Foundlings' Home, 114 S Wood. Est'd 1871. Capacity, 60 babies and 50 mothers. Private. Phys, Harriette A Howe. Supt, Frances C Shipman.

Chicago—Chicago Home for Incurables, 5535 Ellis av. Est'd 1890. Capacity, 260. Private. Phys, W P Goodsmith. Supt, F D Mitchell.

Chicago—Chicago Home for the Friendless, 5059 Vincennes av. Supt, Miss Ellen Babbitt.

Chicago—Chicago Homeopathic Hospital, 354 S Wood. Est'd 1894. Capacity, 50. Ambulance service. Public. Med staff. Supt, Miss E M Cunningham.

Chicago—Chicago Hospital, 452 E 49th. Est'd 1892. Capacity, 50. Ambulance service. Private. Phys, Alex H Ferguson. Supt, Mary G Loughlin, M D.

Chicago—Chicago Lying-in Hospital and Dispensary, 294 Ashland boul and 302 Maxwell. Est'd 1895. Capacity, 15. Public. Chief Obstetrician, J B De Lee, M D. Supt, Mrs E E Koch.

Chicago—Chicago Maternity Hospital and Training School, 1033 N Clark. Est'd 1897. Capacity, 26. Private. Phys, Effa V Davis.

Chicago—Chicago Medical and Surgical Institute, 617 La Salle av. Est'd 1878. Capacity, 50. Private. Phys, N E Wood.

Chicago—Chicago Pasteur Institute, 228 Dearborn av. Est'd 1890. Private. Phys, Antonio Lagorio.

Chicago—Chicago Policlinic and Hospital, 174 E Chicago av. Est'd 1885. Capacity, 100. Public. Phys, S A Hammel, W J Swift and C M Cline. Supt, W J Mills.

Chicago—Chicago Union Hospital, Wellington and Dayton. Est'd 1901. Capacity, 30. Public. Med Staff. Supt, Martha A Pippereit.

Chicago—Christian Hospital, 617 La Salle. Est'd 1901. Capacity, 60. Private. Phys, N N Wood.

Chicago—Christina Forsyth Rest Cure, 5412 Ellis av. Est'd 1891. Capacity, 12. Private. Open to all physicians. Supt, Christina H Forsyth.

Chicago—Columbia Hospital and Training School, 4607 Champlain av.

Chicago—Columbus Hospital, 145 Lake View av. Est'd 1903. Capacity, 150. Ambulance service. Private. Med staff. In charge of the Missionary Sisters of the Sacred Heart.

Chicago—Cook County Hospital, Harrison and Honore. Est'd 1866. Capacity, 1,350. Police ambulances. Public. Med staff. Warden, Chas J Happel.

Chicago—Detention Hospital, Wood and Polk. Est'd 1887. Capacity, 48. Police ambulances. Public. Phys, H I Davis. Supt, C J Happel.

Chicago—Eastern Emergency Hospital (City), 334 W Monroe. Est'd 1903. Capacity, 10. Ambulance service. Public. Supt, H M Hartman.

Chicago—Englewood Hospital, 840 W 64th. Est'd 1894. Capacity, 35. Public. Med staff. Supt, Miss Emelia Dahlgren.

Chicago—Finsen Light Institute of America, Washington boul and Hamlin av. Capacity, 50. Ambulance service. Public. Phys, J H Beynor.

Chicago—Frances E Willard Hospital and Training School for Nurses, 343-349 S Lincoln. Est'd 1884. Capacity, 60. Ambulance service. Public. Phys, Sarah A Bryant.

Chicago—German American Hospital, 1619-1629 Diversey boul. Est'd 1896. Capacity, 75. Public. Med staff.

Chicago—German Hospital, Larrabee and Grant pl. Est'd 1883. Capacity, 75. Private. Med staff. Supt, John C Burmeister.

Chicago—Grace Hospital, 167 S Sangamon. Est'd 1905. Capacity, 40. Ambulance service. Public. Phys, B C Grant. Supt, Miss A L Preston.

Chicago—Hahnemann Hospital, 2814 Groveland av. Inc 1855. Capacity, 112. Ambulance service. Public. Med staff. Supt, J C Burt.

Chicago—Home for Convalescent Women and Children, 521 W Adams. Supt, Miss A Hibbert.

Chicago—Home for Destitute Crippled Children, 46 Park av. Est'd 1893. Capacity, 100. Public. Phys, John Rodion. Supt, Miss Margaret Little.

Chicago—Hospital of St Anthony dePadua, W 19th and Marshall boul. Est'd 1898. Capacity, 125. Private. Med staff. Supt, Sister M Lioba, superior.

Chicago—Illinois Charitable Eye and Ear Infirmary, 227 W Adams. Est'd 1858. Capacity, 300. Public. Supt, C T Garrard.

Chicago—Illinois College Hospital, 180 Washington boul. Est'd 1894. Capacity, 30 ward beds, 5 private rooms. Ambulance service. Private. Med staff. Supt, Valeria Rittenhouse.

Chicago—Illinois Steel Co's Hospital, 88th and Mackinaw av. Capacity, 40. Am-

Physicians' Casualty Association of America

Pays $25.00 weekly indemnity for accidental injuries. Costs $3.00 quarterly

Write E. E. ELLIOTT, Sec'y

See page 12 OMAHA, NEB.

bulance service. Private. Phys, George Cullen.

Chicago—Isolation Hospital, cor S Lawndale av and 35th. Est'd 1898. Capacity, 25. Public. In charge of Sisters of the Poor.

Chicago—Jefferson Park Hospital, 481 W Monroe n w cor Loomis. Est'd 1905. Capacity, 40. Ambulance service. Public. Phys, J D Robertson. Supt, Miss Mary McLeod.

Chicago—Lakeside Hospital, 4147 Lake av. Est'd 1885. Capacity, 60. Ambulance service. Private. Supt, A R Johnstone, M D.

Chicago—Lincoln Park Hospital and Training School for Nurses, 500 La Salle av. Est'd 1903. Capacity, 50. Ambulance service. Supt, Mabel E Elliott, M D.

Chicago—Marion-Sims Hospital ,438 La Salle av. Est'd 1894. Capacity, 25. Ambulance service. Private. Phys, H P Newman. Supt, Mary C Stewart.

Chicago—Martha Washington Home, Irving Park boul and Western av. Est'd 1882. Capacity, 50. Private. Phys, W P Goodsmith. Supt, Mary Frances Felt.

Chicago—Mary Thompson Hospital, 615 W Adams. Est'd 1865. Capacity, 80. Ambulance service. Public. Phys, Lucy Waite.

Chicago—Maurice Porter Children's Hospital, 606 Fullerton av. Est'd, 1882. Capacity, 30. Public. Med staff. Supt, Miss Grace G Watson.

Chicago—Memorial Institute for Infectious Diseases, 761 W Harrison and 299 Hermitage av. Est'd 1902. Capacity, 10 beds for scarlet fever. Ambulance service. Privately endowed. Med Staff. Pres, F Billings, M D.

Chicago—Mercy Hospital, Calumet av and 26th. Est'd 1850. Capacity, 300. Private. Med staff. Conducted by the Sisters of Mercy.

Chicago—Michael Reese Hospital, cor 29th and Groveland av. Est'd 1880. Capacity, 150. Ambulance service. Private (United Hebrew Charities). Med staff. Supt, Rev M Ungerleider.

Chicago—Monroe Street Hospital, 1044 W Monroe. Est'd 1899. Capacity, 40. Ambulance service. Private. Surg, A I Bouffleur. Supt, Amelia E Graessle.

Chicago—National Association Hospital, 231 Ashland boul.

Chicago—National Emergency Hospital (City), 531 N Wells. Est'd 1895. Capacity, 35. Ambulance service. Public. Phys, Ida W Rogers.

Chicago—Northwest Side Hospital, 281 W North av. Est'd 1902. Capacity, 10. Ambulance service. Private. Phys, F H Booth.

Chicago—Norwegian Lutheran Deaconess Home and Hospital, Leavitt and Haddon av. Est'd 1897. Capacity, 50. Private. Med staff. Supt, Sr. Marie Larson.

Chicago—Norwegian Lutheran Tabitha Hospital, N Francisco and Thomas. Est'd 1894. Capacity, 45. Public. Med staff. Supt, Miss Clara Savereide.

Chicago—Park Avenue Hospital, 175 Park av. Est'd 1890. Capacity, 40. Ambulance service. Private. Phys, Louis Thexton. Supt, Anna G Bliss.

Chicago—Passavant Memorial Hospital, 192 E Superior. Est'd 1865. Capacity, 70. Ambulance service. Public. Med Staff. Supt, L B Waters.

Chicago—People's Hospital and Training School, 2184 Archer av. Est'd 1897. Capacity, 50. Ambulance service. Private. Supt, I C Gary. Supt Training School, Bessie O'Brien.

Chicago—Post-Graduate Medical School and Hospital, 2400 Dearborn. Est'd 1892. Capacity, 100. Ambulance service. Private. Phys, Franklin H Martin. Supt, L B Hanford.

Chicago—Presbyterian Hospital, cor Congress and Wood. Est'd 1885. Capacity, 250. Ambulance service. Public. Med staff. Supt, H W Howard, M D.

Chicago—Provident Hospital, 36th and Dearborn. Est'd 1891. Capacity, 100. Ambulance service. Public. Clerk, T A Anderson. Supt, Miss Minnie H Ahrens.

Chicago—Richardson Home, 20 E Adams. Private. Phys, D D Richardson.

Chicago—Roosevelt Hospital, 805 W Monroe. Est'd 1905. Capacity, 25. Ambulance service. Private. Phys, U G Windell.

Chicago—St Anthony's Hospital and Orphanage, 28-42 Frankfort. Est'd 1898. Capacity, 300. Public. Phys, F Zaremba.

Chicago—St Bernard's Hotel Dieu, 6337 Harvard av. Est'd 1903. Capacity 275. Public. Supt, Mother Anne Hopkins.

Chicago—St Elizabeth's Hospital, cor Claremont and Lemoyne. Est'd 1887. Capacity, 200. Ambulance service. Private. Phys, M H Luken. Supt, Sister M Martha.

Chicago—St Hedwig's Hospital, 936 N Hoyne av. Established 1900. Capacity, 14. Private. Phys, Paul Pollack.

Chicago—St Joseph's Home for Aged and Crippled, cor Schubert and N Hamlin avs. In charge of Sisters of St Francis.

Chicago—St Joseph's Hospital, 360 Garfield av. Est'd 1869. Capacity, 150. Private. Med staff. Supt, Sister M Cephas.

Chicago—St Luke's Hospital, 1426 Indiana av. Est'd 1863. Capacity, 189. Ambulance service. Private. Med staff. Supt, Louis R Curtis.

Chicago—St Mary's of Nazareth Hospital, 545 N Leavitt. Est'd 1895. Capacity, 200. Ambulance service. Private. Med staff. Supt, Sister M Donata.

Chicago—St Vincent's Infants' Asylum and Maternity Hospital, 191 La Salle av. Est'd 1881. Capacity, 250. Private. Med staff. Supt, Sister Julia Woelfel.

Chicago—Samaritan Hospital, 339 Michigan av. Est'd 1900. Capacity, 150. Ambulance service. Private. Phys, L Blake Baldwin. Matron, A Adelle Aber.

Chicago—South Chicago Branch U S Marine Hospital Service, 9206 Commercial av. Est'd 1897.

Chicago—South Side Hospital, 1045 E 55th pl. Est'd 1903. Capacity, 24. Ambulance service. Private. Phys, W H Hipp. Supt, Frances H Cook.

Chicago—Streeter Hospital, 2646 Calumet av. Est'd 1891. Capacity, 30. Private. Phys, E C Streeter. Supt, Mildred Winans.

Chicago—Swedish Covenant Hospital and Home of Mercy, 250-260 W Foster av. Est'd 1885. Capacity, 100. Private. Med staff. Supt, Adolph Lydell.

Chicago—Union Park Maternity Home, 515 Carroll av. Est'd 1894. Capacity 20. Private. Phys, C S Wood and Clara W Rounds. Supt, C S Wood, M D.

Chicago—United States Marine Hospital, 2222 Clarendon av. Est'd 1852; present building 1873. Capacity 100. Ambulance service. Public for American sailors. Passed Assistant Surgeon G B Young, medical officer in command.

Chicago—Washington Park Hospital, 6010 Vincennes av. Est'd 1905. Capacity, 105. Med staff. Supt, Miss L B Sleet.

Chicago—Washingtonian Home of Chicago, cor Madison and Ogden av. Est'd 1863. Capacity, 150. Private. Phys, W P Goodsmith. Supt, Geo M Bassett.

FREDERICK K. FISH, Jr. & CO., (ESTABLISHED 1890.) Investment Securities.
LUMBER STOCKS A SPECIALTY.
44 and 46 Broadway, NEW YORK. (SEE PAGE 10.) Stocks, Grain and Cotton.

Chicago—Wesley Hospital, cor Dearborn and 25th. Est'd 1888. Capacity 175. Private (Methodist Episcopal Church). Supt, Dudley Jackson, M D.

Chicago—West Side Emergency Hospital (City), 402 Washington boul. Public. Supt, H H Steere, M D.

Chicago—West Side Hospital of Chicago, 819 W Harrison. Est'd 1896. Capacity, 90. Ambulance service. Private. Med staff. Supt, Miss Hoffman.

Chicago—Woman's Hospital, cor Rhodes av and 32d. Est'd 1872. Capacity, 50. Ambulance service. Public. Med staff. Supt, Miss H L Robinson.

Clinton—Clinton Infirmary, 301 N Center. Est'd 1904. Capacity, 5. Private. Phys, Guy G Dowdall. Supt, Miss Marie Haslund.

Clinton—John Warner Hospital.

Compton—Chandler Hospital. Est'd 1904. 7 ward rooms. Private. Phys, Drs Chandler and Avery.

Danville—Hospital of the Danville Branch National Military Home, U S Reservation. Est'd 1898. Capacity, 225. Ambulance service. Public. Phys, Daniel C Jones.

Danville—Lake View Hospital, Logan av and Fairchild. Est'd 1892. Capacity, 45. Public. Supt, Alberta Gage.

Danville—St Elizabeth's Hospital. Est'd 1882. Capacity, 150. Private. Open to all physicians. Supt, Sister M Columbia, Sup.

Decatur—St Mary's Hospital, cor Wood and Webster. Est'd 1880. Capacity, 65. Ambulance service. Private. Med staff. Supt, Sister Superior.

Decatur—Wabash Employes' Hospital Assn, cor Warren and Herkimer. Est'd 1903. Capacity, 50. Ambulance service. Private. Phys, M P Parrish.

Dixon—Dixon Public Hospital. Est'd 1895. Capacity, 16. Med staff. Supt, Katherine M Lewis.

Dunning—Cook County Institutions, comprising Hospital for the Insane, Infirmary, Hospital for Consumptives. Capacity, Hospital for Insane 1,850, Infirmary 1,400, Hospital for Consumptives 170. Public. Supt, V H Podstala.

Dwight—Keeley Institute (Parent House). Est'd 1880. Capacity, 300. Private. Med staff. Proprs, The Leslie E Keeley Co.

East St Louis—Henrietta Hospital, 15th and Illinois av. Est'd 1895. Capacity, 50. Private. Phys, C F Wilhelmj. Supt Miss J Newington.

East St Louis—St Mary's Hospital, Missouri av bet 8th and 9th. Est'd 1890. Capacity, 110. Private. Phys, H J de Haan. Supt, Sister Catherine.

Edwardsville—Madison County Poor Farm and Hospital. Capacity, 250. Ambulance service. Public. Supt, John Ost.

Effingham—St Anthony's Hospital. Est'd 1875. Capacity, 40. Private. Phys, J B Walker, E N Groves. Supt, Sister Wilhelmina.

Elgin—Illinois Northern Hospital for the Insane, 750 S State. Chartered 1869. Opened 1872. Capacity, 1,210. Public. Supt, Frank S Whitman, M D.

Elgin—St Joseph's Hospital, Prospect and Jefferson. Est'd 1902. Private. Open to all physicians. Supt, Sister Bridget.

Elgin—Sherman Hospital, cor Centre and Cooper avs. Est'd 1888. Capacity, 50. Private (Elgin Women's Club). Open to all physicians. Supt, C Irene Oberg.

Eureka—Eureka Hospital. Est'd 1901. Capacity, 8. Private. Phys, J T Wyatt.

Evanston—Evanston Hospital, 2650 Ridge av. Est'd 1890. Capacity, 40. Ambulance service. Med staff. Supt, Annis L Locke.

Evanston—Grove House for Convalescents

Evanston—St Francis Hospital, 365 Ridge av. Est'd 1901. Capacity, 25. Supt, Sister Superior.

Freeport—Globe Hospital. Est'd 1902. Capacity, 25. Public. Open to all physicians. Supt, Miss A R Pengilly.

Freeport—St Francis Hospital. Est'd 1890. Capacity, 100. Ambulance service. Private. Med Staff. Supt, Sister Superior.

Galena—St Mary's Hospital. Conducted by Sisters of St Francis.

Galesburg—Galesburg Hospital. Est'd 1892. Capacity, 50. Public. Med staff. Supt, Ellen Stewart.

Godfrey—"Beverly Farm" Home and School for Nervous and Backward Children. Est'd 1897. Capacity 50. Private. Supt, W H C Smith, M D.

Granite—Granite City Hospital. Est'd 1905. Capacity, 70. Med staff.

Harvard—Cottage Hospital (surgical cases only), 4 Front. Est'd 1898. Capacity, 12. Ambulance service. Private. Phys, C M Johnson. Supt, H E Johnson.

Highland—St Joseph's Hospital. Est'd 1877. Private. Open to all physicians. Supt, Sister Superior.

Jacksonville—Hospital of State School for Deaf, 125 S Webster av. Capacity, 50.

Jacksonville—Illinois Central Hospital for Insane, 1201 S Main. Est'd 1847. Capacity, 1330. Public. Supt, H B Carriel, M D.

Jacksonville—Our Saviour's Hospital, 446 E State. Est'd 1896. Capacity, 40. Public. Open to all physicians. Conducted by Sisters of Holy Cross.

Jacksonville—Passavant Hospital.

Joliet—Illinois State Penitentiary Hospital. Est'd 1860; Capacity, 70. State. Phys, Wm R Fletcher.

Joliet—Joliet Union Hospital, 624 Cass. Est'd 1905. Capacity, 60. Public. Phys, L Slominski. Matron, Mrs Bessie Wright.

Joliet—St Joseph's Hospital, N Broadway, W S. Est'd 1882. Capacity, 100. Ambulance service. Private. Med staff. Supt, Sister Hyacintha.

Joliet—Silver Cross Hospital, Eagle and Walnut. Inc 1891. Capacity, 48. Public. Med staff. Supt, Katherine E Darby.

Kankakee—Emergency Hospital, Merchant and 5th av. Est'd 1897. Capacity, 40. Public. Open to all physicians. Supt, Mother Mathilde.

Kankakee—Illinois Eastern Hospital for Insane. Est'd 1879. Capacity, 2,300. State. Supt, J C Corbus, M D.

Kewanee—St Francis Hospital.

Lake Forest—Alice Home Hospital, College Campus. Est'd 1899. Capacity, 15. Ambulance service. Private. Phys, A C Haven. Supt, Miss Julia Jansen.

La Salle—St Mary's Hospital. Est'd 1887. Public. Open to all physicians. Supt, Sister M Vincentia.

Lincoln—Illinois Asylum for Feeble Minded Children. Est'd 1865. Capacity, 1,500. State. Phys, R L Frisbie. Supt, C B Taylor, M D.

Lincoln—St Clara Hospital. Est'd 1884. Capacity, 70. Med staff. Supt, Sister Candida.

Litchfield—St Francis Hospital, 706 State. Est'd 1875. Capacity, 30. Ambulance service. Private. Supt, John D Colt, M D.

Macomb—Marietta Phelps Hospital, 218 E Carrol. Est'd 1900. Capacity, 30. Private. Phys, S C Stremmel. Supt, Matilda Hoffman.

Marion—Marion Hospital.

Cleveland Pasteur Institute

602 Hough Ave., Cleveland, Ohio.

Private Hospital for the Preventive Treatment of Hydrophobia.

H.R. BROWNLEE, M.D., Med. Director

Maywood—Phœnix Hospital, 105 S 5th av. Est'd 1902. Capacity, 70. Ambulance service. Private. Supt, E Cooling.

Menard—Southern Illinois Penitentiary. Est'd 1878. Capacity, 1,600. Public. Phys, Wm R Mackenzie. Warden, J B Smith.

Moline—Moline City Hospital. Est'd 1898. Capacity, 50. Public. Open to all physicians. Supt, Marie M Watson.

Monmouth—Monmouth Hospital. Est'd 1900. Capacity, 35. Ambulance service. Public. In charge of Board of Directors.

Mt Vernon—Mt Vernon Hospital, 1919 College. Est'd 1902. Capacity, 20. Ambulance service. Private. Supt, J T Whitlock, M D

Murphysboro—St Andrew's Hospital, 6th and Mulberry. Est'd 1897. Capacity, 45. Private. Open to all physicians. Supt, Superior of Franciscan Sisters.

Ottawa—Illinois Camp for Tuberculosis. Capacity, 40. Private. Phys, J W Pettit.

Ottawa—John Stewart Ryburn Memorial Hospital, 713 Clinton. Est'd 1895. Capacity, 25. Ambulance service. Public. Phys, E W Weis. Supt, Christine M Bigham.

Pana—Pana Deaconess Home and Hospital, 409 W Orange. Est'd 1904. Public. Supt, Catherine A Dockery.

Paris—St Joseph's Hospital. Est'd 1904. Capacity, 15. Ambulance service. Public. Open to all physicians. Supt of nursing. Pearl Hillis.

Peoria—Cottage Hospital, 415 2d av. Est'd 1891. Capacity, 150. Ambulance service. Private. Staff of 14 physicians. Supt, Eleanor J Coolidge.

Peoria—Emergency Hospital (smallpox), foot of Grant. Est'd 1898. Capacity, 100. Ambulance service. Public. Phys, Health Com H M Hayes, M D. Supt, Mrs R W Vorris.

Peoria—Illinois Asylum for the Incurable Insane. Est'd 1895. Capacity, 1,500. Public. Supt, Geo A Zeller, M D.

Peoria—Peoria Co-operative Hospital, 607 N Jefferson. Est'd 1905. Private.

Peoria—St Francis Hospital, 524 Glen Oak av. Est'd 1877. Capacity, 125. Private. Med staff. Supt, Mother Thecla.

Quincy—Blessing Hospital, cor Spring and 10th. Est'd 1873. Capacity, 50. Ambulance service. Private. Phys, E B Montgomery. Supt, Miss Mary C Wheeler.

Quincy—Illinois Soldiers and Sailors Home Hospital. Est'd 1886. Capacity, 300. State. Phys, D M Landon. Supt, Capt Wm Somerville.

Quincy—St Mary's Hospital, 14th and Broadway. Est'd 1866. Capacity, 200. Ambulance service. Public. Med Staff. Supt, Sister Raymunda, superior.

Red Bud—St Clements Hospital. Est'd 1899. Capacity, 50. Private. Open to all physicians. Conducted by Sisters of the Precious Blood.

Rockford—Rockford Hospital, cor Court and Chestnut. Est'd 1883. Capacity, 60. Ambulance service. Private. Supt, Miss Alma M Barter.

Rockford—St Anthony Hospital, 1401 E State. Est'd 1899. Capacity, 75. Ambulance service. Public. Med staff. Supt, Sister M Clara.

Rock Island—St Anthony's Hospital, 756 30th. Est'd 1893. Capacity, 100. Private. Med Staff. Conducted by Franciscan Sisters.

Savanna—Savanna Emergency Hospital, 167 E Chicago av. Est'd 1904. Capacity, 10. Ambulance service. Phys, G W Johnson.

South Chicago—South Chicago Hospital, 730 92d pl. Est'd 1900. Capacity, 25. Public. Supt, S Bell.

Springfield—St John's Hospital, 8th and Mason. Est'd 1875. Capacity, 140. Private. Open to all physicians. Supt, Mother Superior.

Springfield—Springfield Hospital and Training School, North Grand av and 5th. Est'd 1897. Capacity, 80. Private. Med staff. Supt, Helena E Hauser.

Spring Valley—St Margaret's Hospital.

Sterling—Keefer Hospital, 412 1st av. Est'd 1903. Capacity, 12. Phys, J F Keefer. Supt, Jane R Keefer, M D.

Streator—St Mary's Hospital. Est'd 1887. Capacity, 60. Private. Med staff. Supt, Sister Superior.

Sycamore—Sycamore Hospital, cor Somonauk and Elm. Est'd 1897. Capacity, 50. Private. Phys, Letitia A Westgate.

Walnut—Dr Shearburn's Private Hospital. Est'd 1898. Capacity, 21. Private. Phys, A P Shearburn.

Watertown—Illinois Western Hospital for Insane. Est'd 1896. Capacity, 1,200. Public. Supt, W E Taylor, M D.

Waukegan—Jane McAlister Hospital, cor North av and 3d. Est'd 1904. Capacity, 40. Ambulance service. Public. Supt, Miss Martha J Heil.

Zeigler—Zeigler Hospital. Est'd 1904. Capacity, 20. Private. Phys, T M Aderhold. Supt, Augusta Peterson.

SANITARIUMS.

Anna—Hale Home Sanatorium, 513-521 Main. Est'd 1900. Capacity, 30. Private. Phys, J I Hale.

Arlington Heights—The Evergreens (Sanitarium), cor State rd and Euclid av. Est'd 1902. Capacity, 12. Private. Phys, Janet Greene.

Barry—Barry Sanitarium.

Batavia—Bellevue Place Sanitarium. Est'd 1867. Capacity, 38. Private. Phys, F H Daniels.

Bloomington—Kelso Sanitarium, 807 N Main. Est'd 1894. Capacity, 25. Private. Phys, George B Kelso.

Champaign—Haley Sanitarium. Private. Phys, H A Haley.

Charleston—Charleston Sanitarium, 637 Division. Est'd 1900. Capacity 20. Ambulance service. Private. Phys, J T Montgomery.

Chicago—Anna Ross Sanitarium, 901 S Kedzie av. Est'd 1901. Capacity, 20. Private. Phys, Wm F Briney.

Chicago—Boulevard Sanitarium, 231 Ashland boul. Est'd 1904. Capacity, 22. Private. Phys, D Leon Bloch.

Chicago—Chicago Sanitarium, 28 33d pl. Est'd 1890. Capacity, 25. Private. Phys, Frank J Otis.

Chicago—Dr Elizabeth H Trout's Sanitarium, 5303 Washington boul. Est'd 1886. Capacity, 4. Private. Phys, E H Trout.

Chicago—Drexel Sanitarium, 4130 Drexel boul. Est'd 1897. Capacity, 20. Ambulance service. Private. Supt, Mrs Piazza.

Chicago—Garfield Park Sanitarium, 1774 Washington boul. Est'd 1893. Capacity, 45. Ambulance service. Private. Phys, Hugh P Skiles. Supt, M A Bratton.

Chicago—Irene How Sanitarium, 706 Jackson boul. Est'd 1897. Capacity, 20. Private. Phys, Antonia C Jacobs. Supt, Irene How.

Chicago—Jackson Park Sanitarium, 64th.

Chicago—Linnaean Sanitarium, 428 La Salle av. Est'd 1889. Capacity, 10. Private. Phys, Sven Windrow.

Chicago—St Ann's Sanitarium, 49th av and Thomas. Est'd 1903. Capacity, 125. Private. Med staff. Supt, Sister M Helen.

KRETOL

Concentrated.

For Hospital use; unexcelled as a surgical dressing. Excellent for cuts, burns and bruises An antiseptic in the treatment of chronic ulcers, cancerous sores, carbuncles and skin diseases. More particularly described in special pamphlet. All Druggists, or The "Kretol" Co. WASHINGTON, D.C.

Danvers—The Willow Bark Sanitarium. Est'd 1889. Capacity, 300. Ambulance service. Private. Chief Med Dir, F J Parkhurst, M D. Asst, J N Thresh, M D. Supt, Chas C Lambdin.

Decatur—Dr Ball's Sanatorium, 904 N Water. Est'd 1897. Capacity, 10. Private. Phys, C Taylor Ball.

Edison—Edison Park Sanitarium (Nervous Diseases)—Private. Med Dir, N A Johnstone, M D. Genl Mngr, S J Christtey. Chicago office, Suite 14, 163 Randolph.

Freeport—Dr White Sanatorium Co, 73 Galena av. Est'd 1905. Private. Phys, J T White.

Hamilton—Riverside Mineral Springs Health and Pleasure Resort, 7th and Keokuk avs. Est'd 1872. Capacity, 75. Private. Supts, J W Dewitt and L A Wilson.

Hinsdale—Hinsdale Sanitarium. Est'd 1905. Capacity, 20. Private. Phys, David Paulson.

Jacksonville—Maplewood (Dr Norbury's Sanatorium for Nervous and Mental Diseases). Est'd 1901. Capaciay, 30. Private. Phys, F P Norbury.

Jacksonville—Oak Lawn Sanitarium. Est'd 1872. Capacity, 100. Private. Phys, Anna McF Sharpe.

Kankakee—Lowenthal Sanitarium, 262 River. Est'd 1902.. Capacity, 40. Ambulance service. Private. Phys, Albert W Lowenthal.

Kenilworth—Kenilworth Sanitarium (Nervous and Mental Diseases). Est'd 1905. Capacity, 40. Private. Phys, Sanger Brown.

Metropolis—Metropolis Sanitarium.

Moline—Tri-City Sanitarium, 1213 15th. Est'd 1901. Capacity, 20. Public. Phys, S P S Edwards.

Okawville—Okawville Sanitarium.

Olney—Olney Sanitarium, 606 E Main. Est'd 1898. Capacity, 30. Private. Phys, Geo T and Frank J Weber.

Rockford—Dr Broughton's Sanitarium, 2007 S Main. Est'd 1900. Capacity, 25. Private. Phys, R Broughton.

Rockford—Dr Ransom's Sanitarium Est'd 1887. Capacity, 20. Private. Phys, P W Ransom.

Sandwich—Dr Culver's Sanitarium. Private. Phys, G S Culver.

Sterling—Bedal Gold Cure Sanitarium, 112 E 3d. Est'd 1891. Capacity, 50. Public. Phys, Frank Keefer. Propr, M P Graham.

Sterling—Black Thorn Sanitarium, 20 E 3d. Est'd 1891. Private. Phys, C J Beard. Supt, D J Pollock.

Winnetka—North Shore Health Resort. Est'd 1902. Capacity, 60. Private. Phys, I H Hirschfeld.

DISPENSARIES.

Chicago—Alexian Brothers Hospital Dispensary, Belden and Racine avs.

Chicago—American Medical Missionary Dispensary, 3558 S Halsted.

Chicago—Bennett Free Dispensary, 412 Fulton.

Chicago—Cathedral Mission House and Dispensary, 215 Washington boul.

Chicago—Central Free Dispensary, cor Wood and Harrison.

Chicago—Chicago Clinic Dispensary, 904 Masonic Temple.

Chicago—Chicago Clinical School Free Dispensary, 819 W Harrison.

Chicago—Chicago Eye and Ear Dispensary, 126 State.

Chicago—Chicago Eye, Ear, Nose and Throat Dispensary, 206 E Washington.

Chicago—Chicago Lying-in Hospital Dispensary, 298 Maxwell; station 192 W Division.

Chicago—Chicago Medical Mission Dispensary, 472 State.

Chicago—Chicago Policlinic Dispensary, 176 E Chicago av.

Chicago—Chicago Public Dispensary, cor Dearborn and 24th.

Chicago—Dunkard Mission Dispensary, 185 Hastings.

Chicago—German Hospital Dispensary, cor Larrabee and Grant pl.

Chicago—Hahnemann College Free Dispensary, 2811 Cottage Grove av.

Chicago—Harvey Medical College Dispensary, 169 Clark.

Chicago—Hering College Dispensary, 350 S Wood.

Chicago—Illinois Charitable Eye and Ear Dispensary, 121 S Peoria.

Chicago—Kirkland Mission Free Dispensary, 122 S Halsted.

Chicago—Marcy Home Dispensary, 134 Newberry av.

Chicago—Mary Thompson Hospital Dispensary, cor W Adams and S Paulina.

Chicago—Mennonite Home Mission Dispensary, 145 W 18th.

Chicago—Michael Reese Hospital Free Dispensary, cor Groveland av and 29th.

Chicago—North Star Dispensary, 192 E Superior.

Chicago—Provident Hospital Free Dispensary, cor 36th and Dearborn.

Chicago—St Anthony's Hospital Free Dispensary, 28 Frankfort.

Chicago—St Joseph's Hospital Free Dispensary, 360 Garfield av.

Chicago—St Luke's Free Dispensary, 1426 Indiana av.

Chicago—St Mary's Free Dispensary, 1251 Jackson boul.

Chicago—South Side Dispensary, 2431 Dearborn.

Chicago—United Hebrew Charities Free Dispensary, 509 S Morgan.

Chicago—West Side Free Dispensary, cor Congress and Honore.

Chicago—Woman's Clinical Dispensary, 219 S Hermitage av.

Chicago—Woman's Hospital Free Dispensary, cor 32d and Rhodes av.

Chicago—Working Woman's Home Free Dispensary, 1047 Carmen av.

PENAL, REFORMATORY AND CHARITABLE INSTITUTIONS—STATE.

Anna—Southern Hospital for the Insane.

Chester—Asylum for Insane Criminals.

Chester—Southern Illinois Penitentiary.

Chicago—Illinois Charitable Eye and Ear Infirmary, 227 W Adams.

Chicago—Industrial Home for the Blind, Marshal boul and 19th.

Elgin—Northern Hospital for the Insane.

Geneva—State Home for Juvenile Female Offenders.

Jacksonville—Central Hospital for the Insane.

Jacksonville—Institution for the Blind.

Jacksonville—Institution for the Deaf and Dumb.

Joliet—State Penitentiary.

Kankakee—Eastern Hospital for the Insane.

Lincoln—Asylum for Feeble-Minded Children.

Normal—Soldiers' Orphans' Home.

Peoria—Asylum for the Incurable Insane.

Pontiac—Illinois State Reformatory.

Quincy—Soldiers and Sailors' Home.

St Charles—State Home for Delinquent Boys.

Watertown—Western Hospital for the Insane.

Wilmington—Soldiers Widows' Home.

THE
KEELEY INSTITUTE,
MARION, INDIANA.

FOR THE CURE OF
LIQUOR and DRUG HABITS
The Treatment is identical with that used by the late DR. LESLIE E. KEELEY. The time spent with us is like a PLEASANT VACATION TO THE PATIENT.

MEDICAL SOCIETIES.
(Se also National and Inter-State Assns.)

Adams Co Medical Society—Sec, G E Rosenthal, Quincy.

Aesculapian Society of the Wabash Valley—Sec, H McKennan, Paris.

Alexander Co Medical Society—Sec, J T Walsh, Cairo.

Alumnæ Assn Northwestern University Woman's Medical School—Sec, Eliza H Root, 489 Monroe, Chicago.

Alumni Assn of the Bennett College of Eclectic Medicine and Surgery—Sec, W J Pollock, 748 Chicago av, Chicago.

Alumni Assn of the Chicago Homœopathic Medical College and Hahnemann Medical College—Sec, T E Costain, 100 State, Chicago.

Alumni Assn of the College of Physicians and Surgeons—Sec, John Weatherson, 103 State, Chicago.

Alumni Assn of the Illinois Medical College—Sec, Oscar Cleff, 103 State, Chicago.

Alumni Assn of the National Medical Univ of Chicago—Sec, Albert Field, 1235 W 21st, Chicago.

Alumni Assn Northwestern University Medical School—Sec, R T Gillmore, 103 State, Chicago.

Alumni Assn of Rush Medical College—Sec, B M Linnell, 290 Belden av, Chicago.

Alton Medical Society—Sec, Homer W Davis.

American Eclectic Materia Medica Club—Sec, A W Smith, 748 S Spaulding av, Chicago.

American Medical Union—Sec, T A Bland, 231 Hoyne av, Chicago.

Association of Military Surgeons of the State of Illinois—Next annual meeting, May, 1906, at Moline. Pres, Col Nicholas Senn, Chicago; V-Pres, Maj T J Sullivan, Chicago; Sec and Treas, Maj Chas Adams, 100 State, Chicago.

Aux Plaines Medical Society—Sec, G P Head, Austin, Chicago.

Belleville Medical Assn—Sec, B H Portoundo.

Belvidere Medical Society—Sec, R B Andrews.

Bond Co Medical Society (Inc 1888)—Sec, J C Wilson, Greenville.

Brainard District Medical Society—Pres, P H Oyler, Mt Pulaski; Sec, H S Oyler, Lincoln; Treas, C C Reed, Lincoln.

Brown Co Medical Society—Sec, Frank Montgomery, Mt Sterling.

Bureau Co Medical Society—Sec, O J Flint, Princeton.

Calhoun Co Medical Society—Sec, Stephen Flatt, Hardin.

Calumet Gynæcological Society—Sec, J S Davis, 9139 Commercial av, Chicago.

Carroll Co Medical Society—Sec, H S Metcalf, Mt Carroll.

Cass Co Medical Society—Sec, J A McGee, Virginia.

Central Illinois Homœopathic Medical Assn—Next annual meeting, October, 1906, at Bloomington. Pres, G B Kelso, Bloomington; V-Pres, M C McIntyre, Farmer City; Sec, W M Honn, Champaign; Treas, G H Small, Leroy.

Centralia Medical Society—Sec, T F Gerould.

Champaign Co Medical Society—Sec, C D Gulick, Urbana.

Chicago Academy of Medicine (Inc 1890)—Sec, J G Kiernan, 103 State.

Chicago Eclectic Medical and Surgical Society—Sec, Chas H Bushnell, 1680 N Clark.

Chicago Electro-Medical Society—Sec, T P Hall, 213 Larrabee.

Chicago Gynæcological Society—Sec, H F Lewis, 103 State.

Chicago Laryngological and Otological Society—Sec, Geo E Shambaugh, 100 State.

Chicago Medical Examiners Assn—Sec, M M Snow, 3914 Ellis av.

Chicago Medical Missionary Assn (Inc 1903)—Sec, Elmore S Pettyjohn, 92 State.

Chicago Medical Society (Inc 1852)—Next annual meting, June 20, 1906, at Chicago Public Library bldg. Pres, Charles S Bacon; Sec, Frank X Walls, 103 State; Treas, William L Baum.

Chicago Neurological Society—Sec, Chas H Lodor, 3136 Indiana av.

Chicago Ophthalmological and Otological Society—Sec, Thos Faith, 103 State.

Chicago Orthopedic Society—Sec, A B Hosmer, 103 State.

Chicago Pathological Society—Sec, G H Weaver, 535 Washington boul.

Chicago Pediatric Society—Sec, Emma M Moore, 6025 Prairie av.

Chicago Polish Medical Society—Sec, A Pietrzykowski, 538 Milwaukee av.

Chicago Society of Internal Medicine—Sec, C S Williamson, 103 State.

Chicago Surgical Society (Inc 1900)—Sec, Wm Hessert, 685 Fullerton av.

Chicago Therapeutic Society—Sec, J M Patton, 57 Washington.

Christian Co Medical Society—Sec, F E North, Taylorville.

Clark Co Medical Society—Sec, L J Weir, Marshall.

Clay Co Medical Society—Sec, C E Duncan, Flora.

Clinical Society of Hahnemann Medical College and Hospital of Chicago—Sec, Sarah M Hobson, 214 51st, Chicago.

Clinton Co Medical Society—Sec, C H McMahon, Carlyle.

Coles Co Medical Society—Sec, O M Ferguson, Mattoon.

Cook Co Eclectic Pathological Society (Inc 1885)—Sec, A W Smith, 748 S Spaulding av, Chicago.

Crawford Co Medical Society—Sec, H N Rafferty, Robinson.

Cumberland Co Medical Society—Sec, W R Rhodes, Toledo.

De Kalb Co Medical Society—Sec, C B Brown, Sycamore.

Decatur Medical Society—Sec, Benj Bachrach.

Demonstrators' Assn of Chicago—Sec, M L Harris, 100 State.

Des Plaines Valley Medical Society (Homo)—Pres, A R Fouser, Canton; V-Pres, J F Courtney, Lockport; Sec, H M Beckwith, Joliet; Treas, O C Davis, Joliet.

DeWitt Co Medical Society—Sec, A E Campbell, Clinton.

District Medical Society of Central Illinois—Sec, R C Danford, Pana.

Douglas Co Medical Society—Sec, W C Blaine, Tuscola.

East St Louis Medical Society—Sec, C A W Zimmermann.

Eastern Illinois Ophthalmological and Otological Society—Pres, C M Craig, Champaign; Sec, C P Hoffman, Danville.

East Side Medical Assn—Sec, R B Scott, Vence.

Edgar Co Medical Society—Sec, C S Laughlin, Paris.

Edwards Co Medical Society (Inc 1903)—Sec, J H Lacey, Albion.

Effingham Co Medical Society—Sec, W F Goodell, Effingham.

Elgin Physicians' Club—Sec, F C Schurmeier.

Englewood Homœopathic Medical Society—Sec, D M MacMullen, 6502 Wentworth av.

ANTIKAMNIA PREPARATIONS
PLEASE SEE PAGE 3 FOR PARTICULARS

Evanston Medical Society—Sec, C W East
Fayette Co Medical Society—Sec, A L T Williams, Vandalia.
Fox River Valley Medical Assn—Pres, J F Bell, Elgin; V-Pres, A A Fitts, Batavia; Sec and Treas, Geo F Allen, Aurora.
Franklin Co Medical Society—Sec, W H Smith, Benton.
Fulton Co Medical Society—Sec, D S Ray, Cuba.
Gallatin Co Medical Society—Sec, J W Bowling, Shawneetown.
Galva District Medical Society—Next annual meeting first Thursday in May, 1906, at Galva. Pres, E I Whitehead, Victoria; V-Pres, J H Oliver, Kewanee; Sec and Treas, H N Heflin, Kewanee.
Greene Co Medical Society—Sec, H A Chapin, Whitehall.
Grundy Co Medical Society—Sec, H M Ferguson, Morris.
Hamilton Co Medical Society—Sec, C M Lyon, McLeansboro.
Hancock Co Medical Society—Sec, R L Casburn, Carthage.
Henderson Co Medical Society—Sec, W D Henderson, Biggsville.
Henry Co Medical Society—Sec, H W Waterous, Galva.
Homœopathic Medical Society of Chicago—Sec, G M Cushing, 100 State.
Illinois Homœopathic Medical Assn (Inc)—Next annual meting 2d Tusday in May, 1906, at Chicago. Pres, S H Aurand, Chicago; V-Pres, J N Downs, Ottawa; Sec, Burton Haseltine, 100 State, Chicago; Treas, E C Sweet, Chicago.
Illinois Physio-Medical Society (Inc 1878)—Pres, H A Hadley, Chicago; V-Pres, L L Morey, Vandalia; Sec, J W Russell, 2601 Calumet av, Chicago; Treas, Alex Pietrzykowski, Chicago.
Illinois State Assn for the Prevention of Tuberculosis—Sec, A C Klebs, 100 State, Chicago.
Illinois State Eclectic Medical Society (Inc 1869)—Next annual meeting, May, 1906, at Chicago. Pres, H E Whitford, Chicago; 1st V-Pres, F W Range, Roseville; 2d V-Pres, Ethyl H Richardson, Quincy; Cor sec, W J Pollock, Chicago; Rec Sec, W E Kinnett, Peoria; Treas, J B Matthews, Blue Mound.
Illinois State Medical Society—Next annual meeting, May, 1906, at Springfield. Pres, H C Mitchell, Carbondale; 1st V-Pres, M S Marcy, Peoria; 2d V-Pres, W K Newcomb, Champaign; Sec, E W Weis, Ottawa; Treas, E J Brown, Decatur; Councillors: J H Stealey, Freeport; W O Ensign, Rutland; O B Will, Peoria; J W Smith, Bloomington; C E Black, Jacksonville; E E Fyke, Centralia; C Barlow, Robinson; J T McAnally, Carbondale; M L Harris, Chicago.
Iowa and Illinois Central District Medical Society—Next annual meeting, July, 1906, at Davenport, Iowa. Pres, G W Banning, Davenport, Ia; V-Pres, G L Eyster, Rock Island, Ill; Sec, F H First, Rock Island, Ill; Treas, G M Middleton, Davenport, Ia.
Iroquois-Ford Co Medical Society—Sec, A W White, Paxton.
Jackson Co Medical Society—Sec, W C Hill, Murphysboro.
Jacksonville Physicians' Club—Sec, A L Adams.
Jasper Co Medical Society—Sec, E E Burton, Newton.
Jefferson Co Medical Society—Sec, J T Whitlock, Mt Vernon.
Jersey Co Medical Society—Sec, M B Titterington, Jerseyville.
Jo Daviess Co Medical Society—Sec, D G Smith, Elizabeth.
Johnson Co Medical Society—Sec, T E McCall, Vienna.
Kane-McHenry Cos Medical Society—Sec, C S Allen, Aurora.
Kankakee Co Medical Society—Sec, J A Brown, Kankakee.
Kankakee Physicians' Club—Sec, A L Gagnon, Kankakee.
Kendall Co Medical Society—Sec, R A McClelland, Yorkville.
Knox Co Medical Society—Sec, G S Bower, Galesburg.
Lake Co Medical Society—Sec, A C Haven, Lake Forest.
La Salle Co Medical Society—Sec, W A Pike, Ottawa.
Lawndale Medical Society (Branch Chicago Med Soc)—Sec, J L Abt, 733 S Halsted, Chicago.
Lawrence Co Medical Society—Sec, J B Bryant, Lawrenceville.
Lee Co Medical Society—Sec, E S Murphy, Dixon.
Livingston Co Medical Society—Sec, John Ross, Pontiac.
Logan Co Medical Society—Sec, H S Oyler, Lincoln.
McDonough Co Medical Society—Sec, A R Adams, Macomb.
McLean Co Medical Society—Sec, R A Noble, Bloomington.
Macon Co Medical Society—Sec, W C Bowers, Decatur.
Macoupin Co Medical Society—Sec, J P Matthews, Carlinville.
Madison Co Medical Society—Sec, F C Joesting, Alton.
Marion Co Medical Society—Sec, W W Murfin, Patoka.
Marshall Co Medical Society—Sec, J R Severn, Henry.
Mason Co Medical Society—Sec, H H Hanly, Havana.
Massac Co Medical Society—Sec, A H Jacobs, Metropolis.
Medical Woman's Club of Chicago—Sec, Helga Ruud, 281 Warren av.
Medico-Legal Society of Chicago—Sec, Wm L Baum, 103 State.
Menard Co Medical Society—Sec, Burton W Hole, Tallula.
Mercer Co Medical Society—Sec, V A McClanahan, Viola.
Military Tract Medical Assn—Pres, R C Matheny, Galesburg; Sec and Treas, F E Wallace, Monmouth.
Monroe Co Medical Society—Sec, A J Lee, Valmeyer.
Montgomery Co Medical Society—Sec, W W Douglas, Hillsboro.
Morgan Co Medical Society—Sec, D W Reid, Jacksonville.
Moultrie Co Medical Society—Sec, C W Kimery, Allenville.
North Central Illinois Medical Assn—Pres, J J. Pearson, Pontiac; Sec and Treas, G A Dicus, Streator.
North Shore Medical Society—Sec, Ralph E Green, 550 Wilson av, Chicago.
North Side Medical Society of Chicago—Sec, R H Herbst, 100 State.
Northwest Chicago Medical Society—Sec, H E Wagner, Milwaukee and Armitage avs.
Ogle Co Medical Society—Sec, H H Sheets, Byron.
Ottawa City Medical Society—Sec, W A Pike.
Peoria City Medical Society—Sec, W R Allison.
Perry Co Medical Society—Sec, J W Smith, Cutler.

BURN-BRAE, A PRIVATE HOSPITAL FOR MENTAL AND NERVOUS DISEASES.
(See adv. in PHILADELPHIA.)

Physicians' Club of Chicago (Inc)—Sec, C L Mix, 103 State.
Physicians' Club of Monmouth—Sec, E L Mitchell.
Piatt Co Medical Society—Sec, B L Barker, White Heath.
Pike Co Medical Society—Sec, R H Main, Barry.
Pope Co Medical Society—Sec, W S Dixon, Rose Bud.
Pulaski Co Medical Society—Sec, A W Farr, Grand Chain.
Putnam Co Medical Society—Sec, E A Hall, Florid.
Quincy Medical and Library Assn (Inc 1896)—Sec, F M Pendleton.
Randolph Co Medical Society—Sec, H C Adderly, Chester.
Richland Co Medical Society—Sec, A T Telford, Olney.
Rock Island Co Medical Society—T J Lamping, Moline.
Rock Island Medical Union—Sec, Emily Wright.
Rock River Institute of Homœopathy—Next annual meeting, October, 1906, at Clinton, Iowa. Pres, F J Scott, Rock Falls, Ill; V-Pres, D W Ward, Fulton, Ill; Sec and Treas, A W Blunt, Clinton, Iowa.
St Clair Co Medical Society—Sec, W C Spannagle, Belleville.
Saline Co Medical Society—Sec, J K Baker, Harrisburg.
Sangamon Co Medical Society—Sec, C R Spicer, Springfield.
Scandinavian Medical Society of Chicago—Sec, Karl Thorsgaard, 103 State.
Schuyler Co Medical Society—Sec, W F Harvey, Rushville.
Scott Co Medical Society—Sec, J P Campbell, Winchester.
Shelby Co Medical Society—Sec, C L Smith, Shelbyville.
Southern District Branch of Chicago Medical Society—Sec, W S Harpole, 103 State.
Southern Illinois Medical Assn—Sec, E E Fyke, Centralia.
Southwestern Section Medical Society of Chicago—Sec, C H Lovewell, 5500 Halsted.
Stark Co Medical Society—Sec, M T Ward, Toulon.
Stephenson Co Medical Society—Sec, K F Snyder, Freeport.
Stockyards Branch Medical Society of Chicago—Sec, Thos McHugh.
Tazewell Co Medical Society—Sec, C G Muehlmann, Pekin.
The Therapeutic Club of Chicago—Sec, Joseph M Patton, 237 S Hoyne av.
Triangle Clinical Club—Pres, Emily Wright, Rockland, Ill; Sec and Treas, Jennie McCowen, Davenport, Iowa.
Union Co Medical Society—Sec, T Lee Agnew, Anna.
Urbana Medical and Surgical Society—Sec, E S Smith.
Vermilion Co Medical Society—Sec, C E Wilkinson, Danville.
Wabash Co Medical Society—Sec, J B Maxwell, Mt Carmel.
Warren Co Medical Society—Sec, H S Zimmerman, Cameron.
Washington Co Medical Society—Sec, D S Neer, Beaucoup.
Wayne Co Medical Society—Sec, J P Walters, Fairfield.
Western Illinois District Medical Society—Next annual meeting last Friday in October, 1906, at Jacksonville. Pres, H W Chapman, Whitehall; 1st V-Pres, L J Harvey, Griggsville; 2d V-Pres, D W Reid, Jacksonville; Sec and Treas, A L Adams, Jacksonville.
White Co Medical Society—Sec, W A Steele, Carmi.
Whiteside Co Medical Society—Sec, C M Frye, Rock Falls.
Will Co Medical Society—Sec, F C Fisher, Joliet.
Williamson Co Medical Society—Sec, A M Edwards, Marion.
Winnebago Co Medical Society—Sec, C S Winn, Rockford.
Woodford Co Medical Society—Sec, Jos I Knoblauch, Metamora.

MINERAL SPRINGS.

(Compiled by George Thomas Palmer, M D, Editor of the Chicago Clinic and Pure Water Journal, Springfield, Ill.)
* Used commercially. † Health resort.
Abana Mineral Springs—Libertyville, Lake Co.
Alcyone Springs—Western Springs P O.
American Carlsbad Springs—Nashville, Washington Co.
Anna Mineral Springs—Anna P O.
*Apollo Springs—Dupage Co.
Aqua Vitae Springs—Near Maquon.
Artesian Well—Illinois City P O.
*Aurora Lithia Springs—Montgomery P O
Black Hawk Springs—Rock Island P O.
Carburetted Spring—Near Decatur P O.
†Creal Mineral Springs—Creal Springs P O
†*Cumberland Mineral Springs—Greenup P O. Alk, Sal, Sod, Mur.
*Deer Lick Springs—Deerfield P O.
†*Depler Springs—Lewiston P O.
Diamond Mineral Springs—Grand Fork, Madison Co.
†Dixon Springs—Resort P O, Chaly.
*Glen Flora Springs—Near Waukegon P O
*Gravel Springs—Near Jacksonville, Morgan Co.
Green Lawn Springs—Near Mount Vernon, Jefferson Co.
Hygienic Spring—Western Saratoga P O.
Illinois City Artesian Well—Illinois City P O.
*Magnesia Springs—Montgomery P O, Alk, Sodic.
Medicinal Springs.
Mineral Springs—Pike county.
Mineral Springs—Washington county.
*Minerva Mineral Spring.
Min-ni-yan Springs—Bristol P O.
Montgomery Magnesia Spring.
*Original Mineral Springs—Okawville P O.
†Perry Springs—Perry Springs P O.
†Piasa Springs—Chautauqua P O.
*Purix Mineral Spring.
Red Avon Spring—Avon P O.
Renna Wells Spring—Andalusia P O.
†Riverside Mineral Springs—Hamilton P O
Ross Mineral Springs—Saline Co.
*†Sailor Springs—Sailor Springs P O.
*Sanicula Springs—Ottowa P O, La Salle Co. Alk-Sal, Cal-Sod.
Saline Chalybeate Springs—Schuyler Co.
Schuyler County Springs—Schuyler Co. Calcic-Chalybeate.
Spouting Springs—South Elgin P O.
Sylvan Dell Springs—Galewood P O.
Tivoli Springs—Chester P O.
Versailles Springs—Nr Versailles, Brown county.
Western Saratoga Springs—Western Saratoga P O.
Zonian Springs—Nr Elgin, Kane Co. Alkaline-Calcic.

THE Keeley Cure
2803 LOCUST STREET, ST. LOUIS, MO.
"The Most Successful Treatment" for Liquor Drinking, Morphine and other Narcotic Drug Using, Neurasthenia, Tobacco and Cigarette addictions.
Correspondence and Consultation Confidential.
DR. J. E. BLAINE, PHYSICIAN AND MANAGER.
Home Treatment for Tobacco and Neurasthenia. SEE PAGE 5.

MEDICAL DEPARTMENT
Washington University
1806 Locust Street,
SAINT LOUIS, MO.

Established 1840
Four Years Course
For full particulars and catalogue address the Dean.

MEDICAL LAW OF ILLINOIS.

(Extract from the Revised Statutes of Illinois, 1899.)

AN ACT TO REGULATE THE PRACTICE OF MEDICINE IN THE STATE OF ILLINOIS, AND TO REPEAL AN ACT THEREIN NAMED.

Section 1. Organization and Duties of State Board of Health.—Be it enacted by the People of the State of Illinois represented in the General Assembly: That the State Board of Health shall organize within three months after the passage of this act; it shall procure a seal and shall receive through its secretary applications for certificates and examinations. The president and secretary shall have the authority to administer oaths, and the board to take testimony in all matters relating to its duties.

Sec. 2. License from State Board of Health Required—Applications for License—Examinations—Graduates of Legally Chartered Medical Colleges in Illinois in Good Standing Granted Certificates.—No person shall hereafter begin the practice of medicine, or any of the branches thereof, or midwifery, in this State without first applying for and obtaining a license from the State Board of Health to do so. Application shall be in writing, and shall be accompanied by the examination fees hereinafter specified, and with proof that the applicant is of good moral character. Applications from candidates who desire to practice medicine and surgery in all their branches shall be accompanied by proof that the applicant is a graduate of a medical college or institution in good standing, as may be determined by the board. When the application aforesaid has been inspected by the board and found to comply with the foregoing provisions, the Board shall notify the applicant to appear before it for examination, at the time and place mentioned in such notice.

Examinations may be made in whole or in part in writing by the board, and shall be of a character sufficiently strict to test the qualifications of the candidate as a practitioner. The examination of those who desire to practice medicine and surgery in all their branches shall embrace those general subjects and topics, a knowledge of which is commonly and generally required of candidates for the degree of doctor of medicine, by reputable medical colleges in the United States. The examination of those who desire to practice midwifery shall be of such a character as to determine the qualification of the applicant to practice midwifery. The examination of those who desire to practice any other system or science of treating human ailments who do not use medicines internally or externally, and who do not practice operative surgery shall be of a character sufficiently strict to test their qualifications as practitioners. All examinations provided for in this act shall be conducted under rules and regulations prescribed by the board, which shall provide for a fair and wholly impartial method of examination. Provided, that graduates of legally chartered medical colleges in Illinois in good standing as may be determined by the board, may be granted certificates without examinations.

Sec. 3. License to Practice—Provisions.—If the applicant successfully passes his examination, or presents a diploma from a legally chartered medical college in Illinois of good standing, the board shall issue to such applicant a license authorizing him to practice medicine, midwifery or other system of treating human ailments, as the case may be: Provided, that those who are authorized to practice other systems can not use medicine internally or externally or perform surgical operations: Provided, further, that only those who are authorized to practice medicine and surgery in all their branches shall call or advertise themselves as physicians or doctors: And, provided further, that those

who are authorized to practice midwifery shall not use any drug or medicine or attend other than cases of labor. Such license shall be in such form as may be determined by the board, and in accordance with the provisions of this act: Provided, however, that any willful violation on the part of an applicant of any of the rules and regulations of the board, governing examinations shall be sufficient cause for the board to refuse to issue a license to such applicant. Such certificates shall be signed by all members of the board and attested by the secretary.

Sec. 4. Certificates to be Recorded in Office of County Clerk—Records of County Clerk.—Every person holding a certificate from the State Board of Health shall have it recorded in the office of the clerk of the county in which he resides or practices within three months from its date, and the date of recording shall be endorsed thereon. Until such certificate is recorded, as herein provided, the holder thereof shall not exercise any of the rights or privileges conferred therein. Any person practicing in another county shall record the certificate in like manner in the county in which he practices, and the holder of the certificate shall pay to the county clerk the usual fee for making the record. The county clerk shall keep, in a book provided for the purpose, a complete list of the certificates recorded by him, with the date of the issue of the certificate. The register of the county clerk shall be open to public inspection during business hours.

Sec. 5. Examination Fees.—The fees for examination and for a certificate shall be as follows: Ten (10) dollars for examination in medicine and surgery, and five (5) dollars for a certificate if issued. Five (5) dollars for an examination in midwifery, and three (3) dollars for a certificate if issued. For all other practitioners ten (10) dollars for an examination and five (5) dollars for a certificate if issued.

Sec. 6 Unprofessional or Dishonorable Conduct—Board May Withhold or Revoke Certificates—Hearing.—The State Board of Health may refuse to issue the certificates provided for in this act to individuals who have been convicted of the practice of criminal abortion, or who have by false or fraudulent representation, obtained or sought to obtain practice in their profession, or by false or fraudulent representation of their profession have obtained or sought to obtain money or any other thing of value, or who advertise under names other than their own, or for any other unprofessional or dishonorable conduct, and the Board may revoke such certificates for like causes. Provided, that no certificates shall be revoked or refused until the holder or applicant shall be given a hearing before the board.

Sec. 7. Definition of this Act.—Any person shall be regarded as practicing medicine, within the meaning of this act, who shall treat or profess to treat, operate on or prescribe for any physical ailment or any physical injury to or deformity of another: Provided, that nothing in this section shall be construed to apply to the administration of domestic or family remedies in cases of emergency, or to the laws regulating the practice of dentistry or of pharmacy. And this act shall not apply to surgeons of the United States army, navy or marine hospital service in the discharge of their official duties, or to any person who ministers to or treats the sick or suffering by mental or spiritual means, without the use of any drug or material remedy.

Sec. 8. Itinerant Venders—License—Penalties.—That any itinerant vender of any drug, nostrum, ointment or appliance of any kind intended for the treatment of diseases or injury, who shall, by writing or printing, or any other method, profess to the public to cure or treat disease or deformity by any drug, nostrum or application, shall pay a license of one hundred (100) dollars per month into the treasury of the board, to be collected by the board in the name of the people in the State of Illinois, for the use of said board. And it shall be lawful for the State Board of Health to issue such license on application made to said board, said license to be signed by the president of the board and attested by the secretary with the seal of the board; but said board may for sufficient cause refuse said license. And such itinerant vender, who shall, by writing or printing, or any other method, profess to cure or treat disease or deformity by any drug, nostrum or appliance without a license so to do, shall be deemed guilty of a violation of this section, and upon conviction shall be subject to the penalties hereinafter provided.

Sec. 9. Penalty for Practicing Without License.—Any person practicing medicine or surgery or treating human ailments in the State without a certificate issued by this board in compliance with the provisions of this act, or any itinerant vender violating the provisions of section 8 of this act, shall for each and every instance of such practice or violation forfeit and pay to the people of the State of Illinois, for the use of the said Board of Health, the sum of one hundred (100) dollars for the first offense, and two hundred (200) dollars for each subsequent offense, the same to be recovered in an action of debt before any court of competent jurisdiction, and any person filing or attempting to file as his own, the diploma or certificate of another, or a forged affidavit of identification, shall be guilty of a felony, and upon conviction shall be subject to such fine and imprisonment as are made and provided by the statutes of the State for a crime of forgery: Provided, that this section shall not apply to physicians who hold unrevoked certificates from the State Board of Health issued prior to the time of the taking effect of this act.

Sec. 10. Enforcing Penalties—Appeals.—Upon conviction of either of the offenses mentioned in this act the court shall, as a part of the judgment, order that the defendant be committed to the common jail of the county until the fine and costs are paid, and upon failure to pay the same immediately the defendant shall be committed under said order for first offense not more than thirty (30) days, and for each subsequent offense not more than ninety (90) days: Provided, that either party may appeal in the same time and manner as appeals may be taken in other cases, except that where an appeal is prayed in behalf of the people, no appeal bond shall be required to be filed, whether the appeal be from the justice of the peace or from the county or circuit courts, or from

Specify CUTTER'S, when ordering DIPHTHERIA ANTITOXIN

It is highly effective, easy to use, low-priced and "anti-trust." (See page 261.)

the appellate court. But it shall be sufficient in behalf of the people of the State of Illinois, for the use of the State Board of Health, to pray an appeal, and thereupon appeal may be had without bond or security.

Sec. 11. Board to Make Report of Proceedings and Pay All Funds Into State Treasury on September 30th of Each Year.—On the 30th day of September of each year the State Board of Health shall make report of its proceedings, showing all items of receipts from all sources and disbursements for all purposes, and all funds in the treasury on said date which have been received in the enforcement of this act shall be paid into the state treasury.

Sec. 12. Repeal.—An act to regulate the practice of medicine in the State of Illinois, approved June 17, 1887, in force July 1, 1887, and all other acts and parts of acts inconsistent with this act are hereby repealed.

SCHEDULE OF MINIMUM REQUIREMENTS FOR MEDICAL COLLEGES TO BE DETERMINED IN "GOOD STANDING."

Adopted by The Illinois State Board of Health, July 8, 1902. In force January 1, 1903.

CONDITIONS OF ADMISSION TO LECTURE COURSES.

1. Creditable certificates of good moral character signed by two physicians of good standing in the State in which the applicant last resided.

2. As evidence of preliminary education, as a minimum requirement, a diploma or certificate of graduation from a high school; or a certificate signed by a principal of a regularly organized high school or by the examiner of the faculty of a recognized literary or scientific college or university, or by the State Superintendent of Public Instruction, or a Superintendent of Public Schools, of having successfully passed an examination in all the several branches embraced in the curriculum of a four years' high school course. The matriculation examination shall not be conducted by any member of the faculty of the medical college.

The Illinois State Board of Health will require each applicant for a State certificate to present documentary evidence of his preliminary education together with his medical diploma, when taking the examination of the board.

The conditions above set forth will govern in the case of all persons admitted to the freshman year of a medical college in "good standing" on or after January 1, 1903.

ADVANCED STANDING.

Applicants holding the degree of A. B. or B. S. or an equivalent degree from a regularly established college of arts or science, which requires an attendance of three or more years as an essential to graduation, may be given credit for work done in the branches of the medical curriculum of the first year and may be advanced to the sophomore year of a four years' medical course, on condition that they comply with the entrance requirements of this board and that they subsequently complete the work of the freshman year if not already completed, and that the work already taken shall not be below the standard required by this board.

The same advanced standing may be allowed on the same conditions to applicants presenting a degree from a recognized college of dentistry or college of veterinary medicine, or documentary evidence of having completed in a reputable university or college of arts or science, the major part of the work usually embraced in the curriculum of the freshman course of a recognized medical school.

No such advanced standing shall be allowed until after the applicant shall have either graduated as indicated or performed the work specified above, and not until three months after the completion of said work.

The above requirements for advanced standing will govern in the case of all persons admitted to the sophomore year of a medical college on or after January 1, 1903, and may be made operative prior to that time.

Graduates of medical colleges recognized at any time by the Illinois State Board of Health, may be admitted to any class without examination. Students of said colleges who possess certificates of attendance and of successful examinations, can enter without examination the term immediately following that previously attended. The student shall be required to pass an examination in all branches in which he has been found deficient. Students who have attended one or more full terms in colleges not fully recognized by this board may be granted advanced standing in accordance with such attendance, on complying with the entrance requirements set forth in the conditions of admission to lecture courses, and passing all examinations and performing all laboratory work of the classes below that which they enter, providing that the work already done conforms to the requirements of this board.

Graduates or students of colleges to which no recognition is given by the Illinois State Board of Health can be granted no advanced standing whatever.

LENGTH, NUMBER AND CHARACTER OF COURSES OF LECTURES.

The college shall have a four years' course of instruction consisting of four terms, extending over a period of four calendar years, and the minimum time between the commencement of the work of the freshman year and the ending of the work of the senior year, on which all students are required to be in attendance, shall be not less

POLK'S NATIONAL DIRECTORIES.
We can furnish lists of any trade not included in the above.
Medical, Dental, Lumber, Real Estate, Financial, Flour Mill, Grain, Bakers, Iron and Steel, Coal and Coke, Tobacco and Cigar.
R. L. POLK & CO., Publishers, DETROIT, MICH.

than forty months. No two terms begun on or after January 1, 1903, shall commence and end within any consecutive sixteen months.

The time occupied in each regular term begun on or after January 1, 1902, shall be not less than seven months or thirty weeks, and each such term shall consist of not less than eight hundred hours of work.

The branches of medicine to be included in the course of instruction shall be at least as follows: (1) Anatomy, (2) physiology, (3) chemistry, (4) materia medica and therapeutics, (5) theory and practice of medicine, including ophthalmology, otology, dermatology and neurology, (6) pathology and bacteriology, (7) surgery, including orthopedic surgery, (8) obstetrics, (9) gynecology, (10) hygiene, (11) medical jurisprudence, (forensic medicine).

ATTENDANCE.

1. Regular attendance during the entire lecture courses shall be required, allowance being made only for absences occasioned by the sickness of the student or his immediate family, such absence not to exceed 20 per centum of the course.

DISSECTIONS, CLINICS AND HOSPITAL ATTENDANCE.

1. Each student must have dissected at least the lateral half of a human cadaver.
2. He shall have received clinical and hospital instruction throughout at least two annual terms.

INSTRUCTION.

The college must have a sufficient and competent corps of instructors, and facilities for teaching, dissections, ambulatory and hospital clinics such as obtain in the majority of medical colleges in the United States.

GRADUATION.

No student shall be graduated by any medical college in "good standing" with the Illinois State Board of Health who has not completed four full terms of lectures as prescribed by the rules of the said board (certain persons to whom advanced standing is allowed excepted) and has complied with the requirements of the said college, as set forth in the published announcement of the college, and has completed in the college by which his diploma is granted, a continuous course of lectures in the senior year of at least seven months in duration.

FURTHER CONDITIONS OF RECOGNITION OF MEDICAL COLLEGES.

Rule 1. Only regularly conducted and legally chartered medical colleges which conform to the conditions of admission to lecture courses, the course and period of study, the number, character and length of lecture terms, the duration of attendance on hospital and clinical instruction, as set forth in the schedule of minimum requirements adopted by the Illinois State Board of Health, and the other requirements of a medical education which obtain as the practice of a majority of the established medical colleges in the United States, shall be considered medical institutions in "good standing" according to the purpose of the act to regulate the practice of medicine in the State of Illinois, approved April 24, 1899.

Rule 2. No medical college can be held to be in "good standing" until it has established its claim to such standing by an active existence of not less than four years, and then only on compliance with the terms of Rule 1. Provided, that colleges which, after a personal investigation made by a committee of the Illinois State Board of Health, are shown to comply with the schedule of minimum requirements and to possess a sufficient and competent corps of instructors, and the necessary facilities for teaching, may, at the discretion of the board, be granted full recognition during the first year of existence.

Rule 3. All medical colleges in "good standing" with the Illinois State Board of Health will be required to publish in their annual announcements or catalogues a complete list of all matriculates and a separate list of all graduates of the session or year immediately preceding.

Rule 4. No medical college will be considered in "good standing" with the Illinois State Board of Health which publishes in its annual announcement or catalogue, or otherwise, any misrepresentations regarding the curriculum of the college or the facilities for instruction, or the number of students matriculated or graduated.

NOTE.

All colleges in "good standing" with the Illinois State Board of Health will be required to conform to the schedule of minimum requirements in all regular courses commencing on or after January 1, 1903.

Advanced standing to the sophomore, junior or senior years may be granted to students who have completed courses in the freshman, sophomore, or junior years, prior to June 30, 1903, in accordance with the schedules of minimum requirements heretofore adopted by the Illinois State Board of Health.

All rules and regulations governing medical colleges which have been heretofore adopted by the Illinois State Board of Health will stand repealed on December 31, 1902.

Published by order of the board.

GEO. W. WEBSTER, M. D.,
President.

JAMES A. EGAN, M. D.,
Secretary.

DRINK AND DRUG HABITS Cured without suffering by the OPPENHEIMER TREATMENT. 159 W. 34th St. New York. (See page 9)

LIST OF PHYSICIANS

ARRANGED ALPHABETICALLY BY POSTOFFICES.

For Corrections and Names Received Too Late for Regular Insertion, see Supplement. Refer to Index for Location.

ABBREVIATIONS:

R., Regular; H., Homoeopathic; Ecl., Eclectic; P. M., Physio-Medical; *, No report received; §, Holds certificate of Examining Board; †, Legally authorized under the "years of practice" section of the act; ¶, Druggist; ‡, Dentist. R D 1, Rural Delivery No. 1.

The postoffice address is shown in DISPLAY TYPE, the name of the county in which it is located immediately follows and then the population of the place. The names of physicians appear under the postoffice name, the first number (the key to which will be found on pages 145-189) indicates the college of graduation, and the last number the year in which diploma was granted.

Abingdon, Knox. 2,032.
Best Bruce.*
Bissen Martin W, 135, 1902.
Bisson W C, 135, 1903.
Bradway Chas F (R), 143, '82.
Bradway Everett H, 130, 1905.
Heller Wm H (R), 126, 1855.
Kimble T C, 205, 1898.
Rowe James J (Ecl), 262, '58.
Rowe Jesse (R), 126, 1894.

Absher, Williamson. 54.
Hancock S, 205, 1903.

Adair, McDonough. 164.
Baer Philip W O, 282, 1885.
Hatfield A C.†¶

Addieville, Washington.
Schroeder Louis P (R) 161,'92

Addison, Du Page. 600.
Brust Emil W, 173, 1898.

Adeline, Ogle. 224.
Abersole Jos B (R), 126, '66.

Adrian, Hancock. 158.
McClure Leonard D (R) 155C, 1900.

Akin, Franklin. 158.
Johnson Wm L, 194, 1897.

Albany, Whiteside. 640.
Dimond Stacy B (R), 151, 89.¶
Robbins W D, 130, 1884.
Robinson Robt E (R), 185, '70.

Albion, Edwards. 1,172.
Brannan C S (R), 126, 1897.
Lacey Jas H (R), 194 '83;282,'93
Low Alvin C (Ecl), 262, 1872.
Moss Harry C (R), 193, 1898.
Stahl Silas Sterling, 213J, '05.
Williams John S (R), 193, '76.

Alden, McHenry. 160.
Graves Chas P (R), 264A, '62; 232, 1876.

Aledo, Mercer. 2,091.
Carter Charles W (R), 136, '97
Irvin Geo (R), 282, '55. Retired
Kleinsmid James A, 126, '99.
McKelvey J A.*
Mackey Albert N (R), 241, '93
Morgan Edwd Elliott, 155*, '05
Morrison H Ernest (H),135,'91
Ramsey J Wilson, 126, 1902.
Reynolds Monroe G (R),126,'80
Sells Arthur C (R), 155A, '92.
Wallace J M (R), 272, 1879.
Wright Lewis W (H), 131,'84.

Alexander, Morgan. 210.
Edmonds Samuel (R), 185, '68.

Alexis, Warren. 924.
Eyre Frank (R), 281, 1870.
McCutcheon Jas F (R), 149, '68
Standley Emma B (R),134,'87
Standley Jas W (R), 126, '72
Wambgler Edwd S (R), 126,'94.
Wray Austin L (R), 149, 1880.

Algonquin, McHenry. 560.
MAHA FRANK J, M D (Ecl), Bennett Coll of Eclectic Med and Surg, Chicago, Ill, 1900; Surg Bordens Condensed Milk Co: Health Officer; Med Examr Franklin Life, I O O F, M W A, Royal Neighbors, Knights and Ladies of Honor; Office Hours 8 to 9 a m and 6 to 8 p m. Tel Long Dist 201.
Nason Wm A (R), 130, 1866.

Alhambra, Madison. 372.
Harnsberger Chas E(R),193,'80
Sheppard Frank.*

Allendale, Wabash. 360.
Gilliatt Claud E (R), 161, '98.
Gray Frank S (R), 255, 1883.¶
Leeds Harry M (R), 255, 1879.
McIntosh Andw J (R), 265, '69

Allenville, Moultrie. 208.
Kimery Carl W (R), 213A, '98

Allerton, Vermillion. 366.
Hardman Elijah L (R), 261,'91

Allison, Lawrence. 58. (R D 5 from Vincennes, Ind.)
Fuller G W, 161, 1901.
Meskimon John A.†

Alma, Marion. 428.
Laswell S L (R), 144, 1898.

Alpha, Henry. 368.
Curry Bernice.*
Daniels Thos L (R), 161, '85.

Alsey, Scott. 160.
Bowman Geo W (Ecl), 202,'80

Altamont, Effingham. 1,362.
Baker Geo M (R), 207½, '92.
Buckmaster Frank (R), 213A, 1899.
Holson Ralph R (R), 159, 1891.
Stein Henry (R), 193, 1894.
Wright C M (R), 170, 1902.

Alton, Madison. 14,224.
Beall Edith V, 284, 1905.
BOWMAN LINCOLN M, M D (R), Rush Med Coll, Chicago, Ill, 1886; Post-Grad Med School, Chicago, 1892-93; Chicago Policlinic, 1903; Mem Ill State, Madison Co and Alton Med Socs; Med Examr Mut Life Ins Co, N Y, Alton Bank and Trust Bldg.
Cook E A, 137H, 1902.
Davis Charles (R), 194, 1861.
DAVIS HOMER W, A B, M D (R), Med Dept of Washington Univ (the St Louis and Missouri Med Coll), St Louis, Mo, 1900; Asst Phys St Louis City Hosp, 1900-01; Cor Sec Alton Med Soc and Treas Madison Co Med Soc; Mem Am Med Assn and Med Soc of City Hosp Alumni, St Louis, Mo; Med Examr Pacific Mutual, Prudential Life and Travelers Ins Co, Hartford, Conn, 215 E 2d.
Enos Wm H (H), 270, 1880.
Fiegenbaum Julius H (R),241, 1885.
Fisher Waldo (R), 126, 1882.
Foulds Thomas L, 143, 1876.
Gibson Robert (R), 193, 1878.
Halliburton Westley W (R), 193, 1878.
HASKELL WM A (R), A B Harvard, Cambridge, Mass, 1866; M D Harvard Univ Med School, Boston, Mass, 1869; Mem Am Med, Am Public Health and Harvard Alumni Assns, Ill State and Alton Med Socs; Retired. 1207 Henry.
Hasselberry Wm, 211, 1885.
HASTINGS JAMES BARNARD, M D (R), Med Dept, Washington Univ (The St Louis and Missouri Med Coll), St Louis, Mo, 1905; Med Examr American Home Circle and Woodmen of the World; E 2d, cor Alby, P O Bldg.
JOESTING FREDERICK C (R), Washington Univ, St Louis, Mo, 1901; Mem Am Med Assn, Ill State and Alton Med Socs and Sec Madison Co Med Soc; Med Examr Merchants' Life Assn of Burlington, Ia, Knights and Ladies of Security, Alton Police, and Fire Dept, L O T M, N Y Life and Tribe Ben Hur, 4 W 2d.
JONES FREDERICK W, M D (R), Coll of Phys and Surgs, Chicago (The Coll of Med of the Univ of Ill), Chicago, Ill, 1904.
Jones H T, 239, 1878.
KERRELL JOSEPH L, M D (Ecl), Am Med Coll (Ecl), St Louis, Mo, 1889; Alton Bank and Trust Bldg.
Lemen E C, 194, 1868.
LEMEN HARRY R, A M, M D (R), A M, Shurtleff Coll, Upper Alton, Ill, 1893; M D Washington Univ, Med Dept, St Louis, Mo,

SPIROMETERS

See adv. opp. beginning Pa. Phys. PHYSICIANS STANDARD SUPPLY COMP'Y, Philadelphia, Pa.

The Allison

AUTOMATIC TABLE

STYLE 36 D.

The most complete Table on the market. Allowing a wide range of positions, convenience for the operator and comfort for the patient. Write for illustrated catalogue.

W. D. ALLISON CO.,

905-909 N. ALABAMA ST., INDIANAPOLIS, IND.

New York Office, 1 Madison Ave. Chicago Office, 35 E. Randolph St.
Boston Office, Colonial Building.

For CABINETS, CHAIRS, Etc, See Advs. in Indiana, Massachusetts and New York.

1893; N Y Post-Grad Med Sch and Hosp, N Y, 1895; Post-Grad Med Sch Chicago, Ill, 1903; Post-Grad N Y and Boston, 1904; Post-Grad San Francisco, Cal,'05; Capt and Asst Surg U S V, 1900-'02; Mem Am Med Assn, Madison Co, Ill State, Sixth Consular Dist and Alton Med Socs; Med Examr N Y, Equitable, Franklin, Ætna, Travelers', Penn Mut, Federal, Chicago, Home, Binghamton, N Y, Bankers' Life, N Y, Columbian Natl, Boston, and Security Mut Life Ins Cos, E 2d cor Alby, P O Bldg.

MERRITT CHARLES H, M D (Ecl), Bennett Coll of Eclectic Med and Surgy, Chicago, Ill, 1901; Mem Natl Ecl Med Assn, Med Examr Fidelity Mut Life Ins Co, Phila, Pa, 540 E 2d.

MERRITT NINA P, M D (R), Coll of Phys and Surgs, Chicago (Coll of Med of the Univ of Ill), Chicago, Ill, 1901, 540 E 2d.

Moore Isaac (R), 194, 1870.
Pence C N.*
Pfaff Robert A, 213J, 1902.
Pfeiffenberger J M.*
Porter Addison G (R), 205, '96
Riley Cassius M (R), 266, 1870.
Schaller Robert G (R), Univ of Munich, Ger, 1889
Schussler Louis F (H), 131, '84

SHAFF JOHN N (R), Rush Med Coll, Chicago, Ill, 1900; Post-Grad Med Sch, Chicago, 1903; Med Dept of the Johns Hopkins Univ, Baltimore, Md, 1904; Local Surg Big Four Ry; Mem Am Med Assn, Ill State, Madison Co and Alton Med Socs, Alton Trust Bldg.
Smith Wm R (R), 196A, 1895.

TAPHORN GERHARD, M D (R), St Louis Med Coll, St Louis, Mo, 1890; Post-Grad of Univ of Vienna, Austria; Mem Am Med Assn, Ill State and Alton Med Socs; Office Hours 10 to 12 a m and 4 to 6 p m, 203 E 2d.

WILKINSON GEORGE E (R), A B, Univ of Ill, 1890; Kans State Normal Sch, 1891; M S Cornell Univ, N Y, 1892; Univ of Leipsic, Ger, 1896-1898; M D, Med Dept Washington Univ, St Louis, Mo, 1898; Surg Ill Naval Reserves, Alton, Granite and St Louis Light and Traction Co; Mem Staff St Joseph's Hosp, Mem Am Med Assn and Assn Military Surgs U S, Assn of Surgs of Ill Natl Guard, Ill State, Madison Co, Alton Med Socs; Med Examr Manhattan Phœnix, Prudential, Travelers', Mut Life, N Y North Western (Milwaukee) Life Ins Cos, U C T and T P A, 17 E 2d.
Worden Frank, 194, 1876.
Yerkes Lakey Leverett, 194,'04
Yerkes Titus Paul (R), 126,'64

Altona, Knox. 640.

Elion Carl J (R), 149, 1893.
Gray Wm B (R), 126, 1887.
Lytle Charles F (R), 149, '97.

Alto Pass, Union. 522.

Glasco Jesse (R).§

HALE JOHN A, M D (R), Beaumont Hosp Med Coll, St Louis, Mo, 1888; Formerly Asst to Prof of Obstetrics, 1894-95, at same; Local Surg Mobile and Ohio R R; Mem Am Med Assn, Ill State, Sou Ill and Union Co Med Socs and Assn of Surgs of Sou Ry; Med Examr New York Life, Mut Benefit, Mass Mut, Penn Mut, Ill Life, Bankers' and Merchants Life Ins Cos and others; Office Hours 9 to 12 a m, 1 to 4 and 7 to 8 p m.
Lingle Fred, 205, 1904.

Alvin, Vermilion. 374.

Howard George W (R), 161,'76
Powell C E (R), 193, 1888.

Amboy, Lee. 1,834.

Everett E S, 211, 1885.
Felker Gertrude (R), 185, 1901.
Felker Noble F (R), 130, 1874.
Sears B L, 131, 1904.
Sullivan Eugene A (R), 136,'99
Wilcox Charles A (R), 126, '70

Anchor, McLean. 210.

McIntosh Wm (R), 213A, 1895.

The Physician makes HEALTH to order for the Human Race

The National Fur & Tanning Co.

makes WARMTH to order for the Physician.

See Page 4 For Catalogue write The National Fur & Tanning Co. Three Rivers, Mich.

Anconn, Livingston. 272.
Kilbourn E D, 130, 1904.
Perisho E E (R), 136, 1897.
Anna, Union. 2,632.
Agnew T Lee, 196A, 1895.
Athor W L (H), 264, 1882.
Baker Miles D (R), 255, 1876.
Beattie Andrew B (R), 194, '59
Eddleman Wm M (R), 301, '82.
Groves John E (Ecl), 132, 1887.
Hale E Vincent (R), 207½, '97
Hale James I (R), 130, 1874.
Keith Leander D (R), 161, '96
Martin Sidney C (R), 130, '84.
Sabin Frank A (R), 177, 1861.
Sanders David R (R), 255, '77.
Stewart James C (R), 205, '91.
Annapolis, Crawford. 210.
Davis Jas E (R), 126, 1889.
Griffith F J C (R), 265, 1874.
McGovern Jos H (R), 126, '97.
Annawan, Henry. 432.
Johnson N E.*
Seids John W (R), 261, 1898.
Antioch, Lake. 532.
Ames Edmond H (R), 187, '74.
Warriner Winsor W, 130, '02.
Apple River, Jo Daviess.
Grassau Andrew (R), 126, 1896
Phillips Alfred C (R), 149, '81.
Tyrrell G W.*
Arcadia, Morgan. 32. (R D No 4 from Jacksonville).
Wolfe John M, 213A, 1898.
Arcola, Douglas. 2,000.
Allen Elmer S (R), 126, 1895.
Barbour Max W (R), 255, '97.
Barnes Omer F (R), 159, '90.
Calhoun Robt E (R), 213A, 1898.
McCain John H (R), 158, 1891.
McKinney John F (Ecl), 262, 1876.
Moser George H (H), 197, '90.
Polk John L (R), 282, 1868.
Arenzville, Cass. 468.
Swope Joseph M (R), 158, '80.
Yerk C W.*
Argenta, Macon. 540.
Freeman J.*
Graves B C, 193, 1885.
Myers Louis Winfield, 136, '05
Thomas Edward H (R), 223, 1883.¶
Argyle, Winnebago. 84.
Penniman David B (R), 130, 1893.
Arlington, Bureau. 410.
Gilfoyle T P.*
Gordon Robert (R), 338, 1868.
O'Connor James L (R), 1371E, 1900.
Arlington Heights, Cook. 1,800.
Best John E (R), 126, 1870.
Doyas W M (R), 126, 1896.¶
Elfeld Edward A (H), 197, '91.
Gunn Janet, 134, 1899.
Held Wm, 137D, 1902.
Stuenkel A J, 136, 1904.
Armington, Tazewell. 248.
Harmon Clarence, 262, 1898.
Russell A Minnie (R), 174, '96
Russell Ben (R), 171, 1896.¶
Armstrong, Vermilion.
Hughes George W, 137H, '01.
Arrowsmith, McLean. 320.
Golding Daniel G (R), 282, '90
Johnston Chas Roy, 213J, '05.
Meiner J Aaron, 213J, 1905.
Arthur, Moultrie. 862.
Dobson John W (R), 185, 1892
Kutch M H (R), 137L, 1904.
Mason John E (R), 130, 1899.
Phillips F C (R), 136, 1902.
Rigney John B.†
Ashkum, Iroquois. 440.
Ernest Wm F (R), 158, 1890.
Muehlenpfordt August.†¶
Struthers Herbert R, 126, '01.
Ashland, Cass. 1,221.
Gailey Darwin S (R), 136, '97.
Gailey Watson W (R), 236, 1863.
Glenn J A, 231, 1850.
Linker Luther M (R), 160, '95.
Lyons Daniel (Ecl), 202, 1883.
Ashley, Washington. 962.
Berry David (R), 312, 1862.
Berry Sumner G (R), 159, '86.
Foster John T (R), 126, 1868.
Hagebush Oscar J, 194, 1901.
Pace Williamson C (R), 194, 1854.
Ashmore, Coles. 488.
Carrico Preston O (R), 143, 1891.
Hobart Jefferson R (R), 126, 1878.¶
Kimery Henry A (R), 213A, 1898.
Robertson Alsephus T (R), 282, 1861.
Ashton, Lee. 800.
Bremmer Henry A (R), 137, 1886.
Brown James (R), 126, 1862.
Petersmeyer Wm, 136, 1898.
Sheldon Edwin M (R), 231, '79.
Assumption, Christian. 1,720.
Crow O L, 205, 1903.
Harper J Edward (H), 135, 1899.
Holt John F (R), 126, 1884.
Johnson R Wesley (Ecl), 262, 1872.¶
Rivard George J (R), 130, '81.
Rocky Amos P (R).§
Williamson James H (R), 193, 1898.
Astoria, Fulton. 1,700.
Baxter Alfred J (R), 149, '80.
Blankenship John.*
Bonnel Wm W (R).†
Bottorf D W (R), 193, 1899.
Derbyshire P O (H), 135, '01.
Emerson E P.*
Price Elden M (R), 126, 1899.
Toler Thos W (R), 130, 1892. Madison.
Athens, Menard. 1,548.
Brittin Albert L (R), 126, 1884
Hill Tolbert F (R), 126, 1896.
Mudd Wm A (R), 158, 1870.
Athensville, Greene. 212.
Billings Junius S (Ecl), 202, 1895.
Atkinson, Henry. 778.
ADAMS WILSON W, M D (R), Rush Med Coll, Chicago, Ill, 1883; Pres Board U S Pension Examrs; Mem Amer and Ill State Med Assns; Med Examr Aetna, N Y Life, Equitable, Northwestern Mutual, Mass Mutual, Security Mutual Union Central, National Life, Manhattan Mutual and Franklin Life Ins Cos; Office Hours 10 a m to 2 p m; Tel Mutual No 3.
Collins Joseph S, 151, 1905.
Howlette Geo C (H), 135, '80
Atlanta, Logan. 1,300.
Bawden Frank C (R), 126, '02
Burke Chas O (R), 282, 1887.
Lee Maskell (R), 126, 1888.
Sater Chas C (R), 266, 1872.
Waters Theodore H (H), 131, 1901.
Webster Judson T (R), 131, 1889.
Atwater, Macoupin. 132.
Trout Wm A (R), 193, 1881.¶
Atwood, Piatt. 710.
Abrams Jas H (R), 126, 1878.
Beniefel W F.†
Lockwood C R, 136, 1902.
McClain Benjamin T (R), 265, 1886.
Smitson Wm T (P-M), 268, 1868.
Auburn, Sangamon. 1,300.
Brittin Wm A (R), 196A, '95.
Smith I N (R), 151, 1892.
Wheeler Frank R, 130, 1903.
Wheeler John A (R), 185, '52.
White Justus V (R), 126, 1900.
Auburn Park, Cook. (Station P, Chicago.)
Duncan Sarah B (R), 131, '93.
Haskell Hiram A (R), 130, '99.
Mather Henry H, 130, 1888.
Smithers Frank W.*
Waterman S A (R), 130, 1894.
Augusta, Hancock. 1,160.
Cooper Earl, 155C, 1905.
Ellis James P (R), 136, 1890.
Roberts Roy B (R), 126, 1899.
Valentine R Ellis, 160, 1904.
Aurora, Kane. 24,200.
Allen George F (R), 126, 1880.
Avery Andrew W (R), 239, 1882.
Avery T A, 211, 1885.
Bartlett Fred A (H), 131, '97.
Bartlett Frederick L (H), 197, 1868. Retired.
Bartz Nicholas B (R), 126, 1893
Becker John (R), 126, 1865.
Bouslough Elmer E (H), 131, 1893.
Brennecke Herman A (R), 126, 1896.
Caron Wm G (R), 126, 1897.
Colwell Chas E (H), 131, '85.
Coughlin Frank J (R), 130, 1901.
Culver Darwin D (H), 135, '94
Cutter Cyrus H (R), 126, '81.
Dreyer John W (R), 126, 1903.
Elliot Francis M (R), 126, '69.
Encke John J (R), 185, 1883.
Franklin A E.*
Franz Chas H (R), 282, 1888.
Fulham Marinda E (R), 134, 1886.
Gabel Henry G (Ecl), 262, '74.
Gale Eli H (R), 281, 1865.
Garrey John E (R), 126, 1878.
Geyer Clarence W (R), 130, 1901.
Green George (R), 126, 1870.
Guthrie John.*
Haan George W, 136, 1901; 137H, 1901.
Harris Blexton (R), 126, 1859. Retired
Jenks Frank H (R), 130, 1886.
Johnson Wm S (R), 126, 1882.
Jones Chas D (R), 130, 1877.
Jones Wm (R), 136, 1895.
Kendall Richd L (H), 131, '97.
Knight Mary C (R), 131, 1882.
Langhorst W C (R), 130, 1897.
McLaughlin Ardsley, 262, 1890
MacDONALD JAMES W, B S, M D (R), Northwestern Univ Med School (Chicago

SOMNOFORM The Ideal General Anaesthetic for Ether Sequence. Superior to Nitrous Oxide.

(See adv. opp. beginning N. Y. City Physicians) **E. de Trey & Sons,** Philadelphia and New York

Med Coll), Chicago, Ill, '92; Surg Elgin, Aurora & Southern Traction Co and Aurora, Elgin and Chicago Ry Co; Med Examr Aetna, Berkshire, Mutual Benefit, New England Mutual and Minnesota Mutual Life Ins Cos; 76 S 4th; Office Hours 2 to 4 and 7 to 8 p m.

Milbacher Herman (R), Univ of Munich, Bavaria, 1881.

Miller John S (R), 195, 1879 (Ecl), 202, 1880.

Mitchell Margaret D (Ecl), 132, 1897

Mowry Christr D (R), 126, '76

Murphy W L (R), 130, 1903.

Norton Garrett A (R), 126, '84

Parker Orson S, 162, 1892.

Pratt F B, 211, 1885.

Pratt John A (R), 185, 1894.

PRICHARD I WATSON, A M, M D (R), Univ of Michigan, Ann Arbor, Mich, 1868; Mem Fox River Valley Med Assn; Supreme Med Examr The Yoemen of America, 328 Mercantile Bldg; Office Hours 9:30 to 10:30 a m 3 to 4 and 7 to 8 p m. Both Phones 103.

PULFER BERNARD J, M D, Harvey Med Coll, Chicago, Ill, 1902, 294 Liberty.

Randolph-Patterson Olive M (H), 137A, 1897.

REDER AUGUST R, M D (R), Med Dept of Washington Univ (The St Louis and Missouri Med Coll), St Louis, Mo, 1894; Interne St Louis Female Hosp, 1895; Asst Supt City Hosp, St Louis, 1896-97; Surg C, B & Q Ry; Mem Med Soc of City Hosp Alumni, St Louis; Office Hours 11 to 12 a m, 2 to 4 and 7 to 8 p m, 14 N Broadway, Chicago, Phone 5072; Res 69 Highland av, Inter-State Phone 276.

REDER HENRY, M D (R) New York Univ (Med Dept of Univ Med Coll), New York City, 1880; Ex-Pres Board of Health; Med Examr Phoenix Mut Life Ins Co of Hartford, Conn, and Penn Mutual Life of Phila, Pa, 83 Fox.

Rice Marvin S (H), 131, 1876.

Ricker Sumner J, 131, 1871; 136, 1891

Rollins Frank D (R), 166, 1882

Schwingel Wm H, 126, 1905.

Selkirk Jas (R), 230, 1884.

Sherman A E (R), 126, 1903.

Sherman Wm P (R), 126, 1889.

Slater Catherine B (R), 134, 1879.

Smith Ralph T (R), 126, 1900.

Stubbs Edwin W (R), 196A, 1897.

WATSON JAMES S, M D (R), Univ of Michigan, Dept of Med and Surg, Ann Arbor, Mich, 1881; Attending Phys and Surg St Charles and Aurora Hospitals; Med Examr Ætna Life, Union Central Life, Berkshire Life and Hartford Annuity Ins Cos, 261 Garfield av.

White Alvin (H), 135, 1884.

Windett Robt (R), 126, 1887.

Austin (Chicago), Cook.

BROWN WM CULP, B Sc, D D S, M D (H), Albert Coll, Belleville, Ont, 1866; Northwestern Univ Dent, 1892; National Med Coll, Chicago, Ill, 1895; Dunham Med Coll and Hosp, Chicago, Ill, 1900; Former Prof Pathology at Dunham and National Med Colls, Chicago, Ill; Mem Illinois State Homo Med Assn and Chicago Homo Med Soc; Med Examr Supreme Court of Honor, Loyal Americans, Modern Woodmen and Knights of Pythias; Specialist Oral and Dental Surgery, Nose, Throat, Lungs and Chronic Diseases; Office 115-117 N Park av. Tel Austin 1282.

Faulkner Louis (H), 135, 1896.

FLEMING GEOFFREY J, M D (R), Coll of Phys and Surgs of Chicago (the Schl of Med of the Univ of Illinois), Chicago, Ill, 1898, 5637 Madison.

Gardner Stella M (R), 134, '99

Green Ralph E, 126, 1900.

Head Gustavus P (R), 126, '84

Hilton Robt A (P-M), 137½, 1904.

Humiston Chas E (R), 136, '95

Hunt Fredk R (R), 130, 1888.

Jones Chas E (R), 241, 1876.

Kearsley Mary J (R), 134, '88

Lehmann Anthony (H), 131, 1891.

McBURNEY BENJAMIN A, M D (H), Chicago Homo Med Coll, Chicago, Ill, 1896; Lecturer Surg Hahnemann Med Coll, Chicago; Surg Cook Co Hosp, Chicago Homo Hosp and Garfield Park Sanitarium; Mem Am Inst Homœopathy and Ill State and City Homo Med Assns and Soc; Original Research Cook Co Hosp, 5649 Lake.

Mansfield J M, 132, 1873.

Martin Winfred B (R), 136, '01

Miller J B (R), 196A, 1895.

Newcomer L E, 126, 1903.

Newell Robert C (H), 152, '79.

Reiterman Chas (R), 151, '73.

Rea Robt H (R), 126, 1903.

Rud Anthony (R), 130, 1891.

Stratford Henry Knox (R), Penn Med Univ, Phila, Pa, 1865; Phila Univ of Med and Surg, Phila, Pa, 1865; Hon Degrees United States Ecl Coll of N Y and Bennett Coll of Ecl Med and Surg, Chicago; ex-Pres Natl Ecl Med Assn, Chicago Ecl Med and Surg Soc and Ecl Med and Surg Soc of Ill; Mem Ecl Med and Surg Soc of Pa; 801, 92 State, Chicago. Tel Central 2290.

Stratford Wm H (R), 311A, 1900; 126, 1903.

Ava, Jackson. 998.

Bennett John (R), 193, 1898.

Culp Theodore W, 193, 1888.

McMillan Peter H (R), 176,'72

Ussery R E, 161B, 1903.

White Wm G (R), 143, 1882.

Aviston, Clinton. 398.

Hill Charles E, 213J, 1902.

Parker S M (R), 193, 1871. Retired.

Avon, Fulton. 818.

Clayberg Sylvester S (R),126, 1872.

Davis Ernest E (R), 130, 1900.

Harrod Pennel (R), 255, 1866.¶

Pearson Charles H.*

Peirsol Willard G (R), 269, '77 (R D No 4),

Weaver David P (Ecl), 262,'86

Baileyville, Stephenson. 218

Carpenter Edwin A (R), 126, 1875.

Baldwin, Randolph. 398.

Lloyd John T (R), 155A, 1891.

Reiss John.*

Banklick, Saline. 18.

Dorris J L (R), 205, 1894.

Bardolph, McDonough. 310.

Hendricks Wm W (R), 263,'95

Barnett, Montgomery.

Harwood S R.*

Barrington, Cook. 1,178.

Richardson David H (R), 126, 1882; 135, 1883.

Shearer Wm, 126, 1904.

Weichelt C V Arthur (R), 137G, 1900.

Barrow, Greene. 112.

Hamilton Logan O (R), 213A, 1895.

Barry, Pike. 1,682.

Beavers Charles E (R), 130,'99

Collins Meta V, 136, 1903.

Johnson Wm H (R), 193, 1879.

Kaylor Thomas D (R), 155A, 1895.

Kuntz Wesley W, 130, 1905.

McKinney John G (R), 126, '68

Main Rufus H (R), 193, 1894.

Miller Fred Henry, 155C, 1905.

Peters L Pinckney, 155C, 1905.

Bartelso, Clinton. 284.

Fischer Ferdinand (Ecl), 262, 1879.

Bartlett, Cook. 370.

Staib Otto W (R), 136, 1888.

Bartonville, Peoria. 410.

Logan Jay A (R), 151, 1901.

Mitchell George W (R), 126, 1902.

Basco, Hancock. 328.

Rankin Wm, 155C, 1903.

Batavia, Kane. 4,000.

Augustine John C (Ecl), 132, 1876.

Bothwell Roy S (H and R), 131, 1890; 126, 1891.

Burroughs Lester M (Ecl).†

Daniels Fredk H (R), 166, '82

Fitts Albert A (R), 112, 1878.

Garnsey Charles A (H).†

Hubbard Oscar W (R), 137H, 1898.

Johnson Charles B (R), 126,'92

McNair O H P (R), 126, 1892.

Patterson John C (R), 130, '72

Ryerson Helen L, 136, 1903.

SPENCER ANNIE WHITNEY, M D (H), Hahnemann Med Coll and Hosp, Chicago, Ill, 1896; Mem Am

LISTS OF PHYSICIANS AND DENTISTS
OUR LISTS ARE CORRECTED DAILY. R. L. POLK & CO., Detroit, Mich.
WE ADDRESS ENVELOPES AND WRAPPERS Publishers of the only national Medical and Dental Directories

Batavia—Cont'd.
Inst of Homo and Ill State Homo Med Assn and The Homo Med Soc of Chicago; Med Examr Foresters' High Court and Fraternal Tribunes; Office Hours 3 to 5 and 7 to 8 p m. Tel Chicago 873, Northwestern 44; Specialty Diseases of Women, Batavia av.
Whitehorne Edwd E (R), 230, 1878.
Yeremain O H (H), 131, 1901.

Batchtown, Calhoun. 370.
Berry Isaac S (R), 193, 1882.

Bath, Mason. 340.
Fullerton James.†
Langston M E.*

Baylis, Pike. 350.
Fish W H (R), 149, 1878.
McConnell Robt J (R), 155A, 1891.
Melton J E (R), 196A, 1904.
Peacock Samuel B (R), 155A, 1896.

Beardstown, Cass. 4,862.
Bley George jr (R), 282, 1881.
Bley Walter C (R), 282, 1900.
Braden Wm C (R), 107, 1892.
Ehrhardt Henry (R), 193, 1877.
GARM ROY HENRY, M D (R), Univ of Michigan, Dept of Med and Surg, Ann Arbor, Mich, 1901; Mem Ill State and Cass Co Med Socs; Med Examr Bankers Life and Natl Life Ins Cos and Endowmt Rank K of P
Knodle E A (R), 193, 1893.
Palmer Martin J (Ecl), 262, '88.
Parks Albert L (R), 126, 1897.
Schweer Theo J (R), 126, 1897
Soule Chas E (R), 136, 1889.
Unland Wm G (H), 131, 1871
Wood Thos H (H), 137½, 1902

Beason, Logan. 260.
Barr Clarence Melvin, 213J, '05
McClelland Wm E (R), 194, '78

Beaucoup, Washington. 78.
Neer David S (R), 230, 1875.

Beaver Creek, Bond. 160.
Barnes F E, 202, 1903.

Beaverville, Iroquois. 550.
Gernon John H (R), 126, 1872.
Guertin Joseph A, 126, 1900.

Beecher, Will. 420.
Miley Michael R (R), 126, '96.
Van Voorhis D De Witt (Ecl), 132, 1893.

Beecher City, Effingham. 350.
Wills John (R), 261, 1853.

Beechwood, Pulaski. 862.
Boswell Charles J (R), 196A, 1895.
Fulkerson R M (Ecl), 262, '70
Winstead.*

Belknap, Johnson. 384.
Drake Holly T (R), 159, 1898.
Martin Owen P (Ecl), 202, '78.
Williams H O (R), 205, 1898.

Bellair, Crawford. 110.
Ferguson Robert A (R), 143, 1878.
Kisner Charles H (R), 143, '95.

Belleprairie, Hamilton. 134.
Nation P M, 205, 1904.

Bellerive, Jefferson. 380.
Ross Wm R (R), 171, 1880.

Belleview, Calhoun. 110.
Berry Orland H, 213A, 1905.

Belleville, St. Clair. 17,820.
AUTEN FRANK E, M D (R), Dept of Med of the Univ of Pa, Phila, Pa, 1895; Mem Am Med Assn, Ill State and St Clair Co Med Socs; Practice Limited to Eye, Ear, Nose and Throat, 1st Natl Bank Bldg.
Bahrenburg John P (H), 197, 1879.
Bahrenburg Wm (H), 131, '84.
Bechtold Louis J (R), 194, '71.
Cyphers Edwd O, 283, 1893.
Eales Irving J (R), 137M, '03.
Faulbaum Adolph, 194, 1903.
Faulbaum August W, 194, '03.
Gunn Allen B (R), 193, 1875.
Gunn J C, 194, 1900.
Hilgard George E (R), 194, '97.
Huggins Chas R (R), 196A, '93
Irwin Edward M (R), 193, '92.
Jeths Rikus A (R), 137M, '03.
KOHL ARTHUR M, M D (R), Med Coll of Indiana, Dept of Med of the Univ of Indianapolis, Ind, 1896; Mem Surg Staff St Vincent's Hosp; Mem Am Med Assn Ill State and St Clair Co Med Socs.
Loelkes George (H), 283, '68.
Massie John G (R), 193, 1898.
Portuondo Buenaventura H. (R), 223, 1889.
Puderer Aurelia, 197, 1905.
RAAB ERNST P, Ph G, M D, Ph D (R), Dept of Med of the Univ of Penn, Phila, Pa, 1881; Mem Staff St Elizabeth Hosp; Mem and Ex-Pres St Clair Co Med Soc; Pres Belleville Med and Mem Am and Ill State Med Assns; Med Examr Germania Life, John Hancock, Phœnix Mut, Endowment Rank K of P and Travelers' Ins Co; Office Hours 8 to 9 a m, 2 to 3 and 7 to 8 p m, 301 S High.
Rayhill Chas G (R), 194, 1882.
Reis Henry jr, 110, 1900.
RESSEL HENRY, M D (R), Univ of Vienna, Austria, 1891; Practice Limited to Eye and Ear, Main cor High.
REUSS ALBERT LE ROY, M D (R), Med Dept Washington Univ (The St Louis and Missouri Med Coll), St Louis, Mo, 1903; Sec Board of Health; Ex-Co Phys St Clair Co; Asst Chief Surg Southern R R (St Louis-Louisville Lines), 11 S Church.
Robarts Heber (R), 193, 1880.
Schaeffer Hugo (R), Univ of Tuebingen, Germany, 1895.
Scheel Adolphus M (R), Univ of Munich, Bavaria, 1876.
Smirl T.*
STARKEL CHARLES H, M D (R), Rush Med Coll, Chicago, Ill, 1881; Chief Surg Southern R R (St Louis-Louisville Lines), and E St Louis and Suburban Ry Co; Mem Am Assn of Ry Surgs, and Assn of Surgs of the Southern Railway, Am Med Assn, Ill State, St Clair Co and Belleville Med Socs, 11 S Church.
Stewart C.*
Twitchell Benjamin E (Ecl), 202, 1891.
Twitchell Jas W (R), 196A, '93
Vetter Gustav J (R), 205, '84.
Wangelin Hugo E (R), 192, '91
Wehr Sol F (Ecl), 289A, 1862.
West Washington (R), 194, '68
West Washington jr (R), 194, 1897.
Woods Alexander (R), 194, '73

Bellflower, McLean. 364.
Copenhaver John H, 136, 1903.
Harris H L.*

Bellmont, Wabash. 632.
Brian C F, 213A, 1905.
Moon W B (R), 161, 1897.
Trego Jerome D.†‖

Belvidere, Boone. 7,000.
Alguire Alden (R), 126, 1897.
Alguire Annie B McCallum, 336, 1895.
Andrews Robt B (H), 135, '96.
Butterfield Willis (R), 130, '72
Delavergne H Eugene (R), 155A, 1896.
De Sobe Joseph O (R), 230, '99
Foote Daniel E (R), 232, 1851.
Haley D E E, 137A, 1904.
Hawkey Geo W (Ecl), 132, '93
Leitzell C P, 171, 1882.
Leitzell John B, 211, 1885.
McINNES ROBERT W, M D (R), Northwestern Univ Med School (Chicago Med Coll), Chicago, Ill, 1884; Surg C & N W Ry, Attending Surg St Joseph's Hosp; Mem Winnebago and Boone Co Med Socs; Med Examr New England Mut Life, N Y Life, etc, 511 S State.
Markley Andw J (Ecl), 132, '81
Mitchell R C (H), 135, 1901.
SCOTT CHARLES R, M D (R), Northwestern Univ Med School (Chicago Med Coll), Chicago, Ill, 1900; Surg St Joseph's Hosp; Mem Am Med Assn, Illinois State Med Soc, and Winnebago Co (Ill) Med Soc; Med Examr New York Life, Penn Mut, and North Am Life Ins Cos, 621 S State.
Stone Charles A (H), 135, '77.
Swift Arthur W (H), 135, '85.
Tallerday Geo C (Ecl), 132, '80
WHITMAN FRANK S, M D (H), Hahnemann Med Coll and Hosp, Chicago, Ill, 1872; Chicago Homo Med Coll, 1879; Supt Ill Northern Hosp for Insane; Assoc Prof Mental Diseases Hahnemann Med Coll and Hosp; Mem Am Inst of Homo, Ill Homo Med Assn and Am Medico-Psychological Assn, 750 State.

Bement, Piatt. 1,500.
Graves E H (R), 193, 1878.
McPherson M G.*
Tenney Chas F (R), 185, '04.
Trabue Albert L (H), 270, '81.
Varco N Noble (R), 255, '68.
Ward A L, 145, 1899.

Bensenville, Du Page. 380.
Marquardt Edwd W, 126, '01.

PHYSICIANS' CASUALTY ASSOCIATION OF AMERICA

ACCIDENT INSURANCE AT COST. Membership limited to practicing Physicians and Surgeons.

See Page 12. Write E. E. ELLIOTT, Secretary, OMAHA, NEB.

Benson, Woodford. 378.
Seidl Ferdinand (R), 205, '94.
Sly C W, 137½, 1888.

Bentley, Hancock. 148.
Bright J B, 213J, 1904.
James Joseph (R), 149, 1873.

Benton, Franklin. 1,362.
Brown John P (R), 193, 1878.
Hickman Zach (R), 299, 1861.
Hutson Ulysses (Ecl), 202, '78
Moore Joseph E (R), 149, '94.¶
Orr Alexander G (R), 282, '69.
Patterson H A.§
Poindexter Randall E (R), 130, 1892.
Smith James D (Ecl), 202, '79.
Smith Wm H (Ecl), 202, 1894.
Webster Byron E (R),†¶

Bernadotte, Fulton. 290.
Landers J Robt (R), 161, 1885 (R D 2 and 4 from Ipawa, Ill).

Berwick, Warren. 232.
Thompson Edwd B (R), 149,'92

Berwyn, Cook. 2,020.
Duncan Andw B (H), 137J,'97
Hall Winfield S (R), 130, 1888.
Hinds Anna Bolender (R), 136, 1905.
McNeal Arthur (R), 126, 1892.
Stinson Henry Symes, 158, '05

Bethalto, Madison. 482.
Moore C A.*
Thrailkill John S (Ecl), 202,'83

Bethany, Moultrie. 884.
Davis Wm H (R), 194, 1878.
Hamilton Howard (R), 136,'95
Vadakin Jas H (R), 159, '91.¶

Beverly, Adams. 106.
Johnson Charles A, 155C, '03.

Bible Grove, Clay. 210.
Falley Richd L (R), 192½, '86
Shumaker Ephraim L (R), 266, 1881.
Webster Enfer Clinton, 213J. 1905.

Biggsville, Henderson. 428
Bailey John A (R), 149, 1877; 282, 1882.
Graham Ralph, 126, 1900.
Henderson Wm D (R), 263,'78

Big Rock, Kane. 510.
Nash F Wylie (R), 231, 1887.
Sheller W O, 136, 1902.

Billett, Lawrence. 45.
Turner Otis M (Ecl), 262, '98.

Bingham, Fayette. 282.
Haynes Moses (R), 193, 1877.
Shelton Wilson B (R).†

Birds, Lawrence. 342.
Hayhurst Wm C (R), 213A,'95
Lindsay Nathl F, 161C, 1877.
Montgomery John, 211, 1885.

Bishop Hill, Henry. 354.
Vannice J F (R).†

Bismarck, Vermilion. 210.
Miller Samuel R (R), 126, '78.
Wolfington G V.*

Blackstone, Livingston. 160
Howe L D, 136, 1903.

Blanchard, Pope. 8.
Hart Ezra, 205, 1903.
Hart F M, 205, 1903.

Blandinsville, McDonough. 1,000.
Beacom D F (R), 126, 1894.
Duncan Benj F (R), 149, '84.
Grigsby Wm E (R), 160, '92.
Markee Henry (Ecl), 262, '02.

Bloomfield, Johnson. 108.
Hale Richard A (R), 193, '94.

Bloomingdale, Du Page. 242
Hemenway L G (Ecl), 132,'77.

Bloomington, McLean. 23,-400.
Bailey Fred W, 213J, 1903.
Bath Thomas W (R), 205, '92.
Bishop Samuel (H), 199, '70.
Brown Edwd L (R), 130, '94.
Carr Chauncey R (R), 241, '71
Carson N B, 194, 1868.

CHAPIN CHARLES E, M D (R), Rush Med Coll, Chicago, Ill, 1891; Phys to Brokaw Hosp; Consultg Phys St Joseph's Hosp; Mem Am Med Assn, Mem and Ex-Pres McLean Co Med Soc, and Mem Brainard Dist and Ill State Med Socs; Med Examr Mut Life, N Y, Mich Mut, New England Mut, Provident Savings, Reliance of Pittsburg, Des Moines Life, Equitable Life of Iowa, Illinois Life, Am Central of Indianapolis, Home Life of N Y, Massachusetts Mut and others; Office Hours 2 to 4 p m, Griesheim Bldg.

Covey John E (R), 126, 1887.
Covington Eugene C(R),112,'99
Curry A Bernice (R), 155C, '03
Da Costa Albert R (R), 135, 1900.
Dobson L A (R), 137K, 1896.
Elder Guilford D (R), 185, '77

ELDER HORACE W, M D (R), Barnes Med Coll, St Louis, Mo, 1893; Post-Grad Course Jefferson Med Coll Phila, Pa, 1895; Mem Brokaw and St Joseph's Hosp Staffs; Mem Am Med Assn, Ill State Med Soc and McLean Co Med Soc; Med Examr N Y Life, Mut Benefit, John Hancock and Travelers Life Ins Cos and others; Office Hours 1:30 to 4 p m, Rooms 5-6 Durley Bldg

Fenelon John H(R), 126, 1889.
Foster Danl M (R), 158, '41 Retired.
Fox Asa L (R), 185, 1870.
Fox Ralph D (R), 185, 1893.

FULWILER J W, M D (R), Rush Med Coll, Chicago,Ill 1896.

Gardner Wilford H, 135, '02.
Gernon Talbot C (R), 126, 1889
Godfrey Franklin H(R),266,'77
Grote Henry W (R),126, 1894.

GUTHRIE WM E (R), Rush Med Coll, Chicago, Ill, 1881; Surg Brokaw and St Joseph's Hosps; Surg C & A and L E & W Rys; Mem Illinois State and McLean Co Med Socs, Am Med Assn and Natl Assn of Ry Surgs; Fellow Am Acad of R R Surgs; Med Examr Conn Mut, Penn Mut, Northwestern Mut, New England Mut, National Life and Mut Benefit Ins Cos, Equitable Life Assurance Soc of the U S, and others, 314-319 Griesheim Bldg.

Haering Otto E (R), 126, 1886.
Haering Theo (R), Univ of Munich, Ger, '60. Retired.

HALLETT JOSEPH (H), Hahnemann Med Coll and Hosp, Chicago, Ill, 1878; Mem Am Inst of Homo; ex-Pres Ill Central Homo Med Assn, Pres Pension Examng Bd; Specialty Gynæcology; Office Hours 9 to 11 a m, 3 to 5 p m, Office 201 N Main, Room 304 Unity Bldg. Tel Main 427-K.

Hart Edson B (R), 130, 1909.

HAWKS J K P, M D (R), Northwestern Univ Med School (Chicago Med Coll), Chicago, Ill, 1900; Mem Staff Brokaw Hosp, Mem Am Med Assn.Illinois State and McLean Co Med Socs; Med Examr Minn Mut Life Ins Co; Hours 11 to 12 a m and 1:30 to 4 p m, Sat eve 7 to 8, Office 314-317 Griesheim Bldg, Res 821 W Washington.

Henline James I (R), 161, '98.
Hill Wm (R), 282, '56. Retired
Hinton A T.*
[redacted]*

HOWELL HARRY L, M D (R), Rush Med Coll, Chicago, Ill, 1904; Mem Am Med Assn, Illinois State and McLean Co Med Socs; Office Hours 10:30 to 11:30 a m, and 1:30 to 4:30 p m. Saturday evenings 7 to 8 p m. Office 414-15 Griesheim Bldg.

Hull Madison D (R), 190, '76.
Hyndman Eliza J, 134, 1897.
Jackman Frederick O (R), 130, 1887. Retired.
Kelso Annie E (H), 188, 1886.

KELSO GEORGE B (H), Univ of Mich Homo Med Coll, Ann Arbor, Mich, 1886; Mem Central Illinois Homo Med Assn; Propr and Surg Kelso Sanitarium, Med and Surg Treatment, 807 N Main.

Kunkler Jos E (P-M), 137½,'96
Little Jehu (R), 239, '65; 282,'77
Loar Nelson (P-M), 268, 1867.
Lockett Alfred Cookman, 320, 1905.

MAMMEN ERNEST, M D (R), Rush Med Coll, Chicago, Ill, 1884; Post-Graduate Royal Univ of Berlin, Ger; Surg Brokaw and St Joseph's Hosps and B & N R R; Local Surg C C C & St L R R; Mem McLean Co and Illinois State Med Socs, Am Med Assn, 308-9-10 Griesheim Bldg.

Marsh Benj P (H), 131, '75.
Meyer A W (R), 126, 1897.
Morris Arthur J (H), 131, 1891.
Mullen Thos R (R), 217A, '96.

NEIBERGER WM E (H), Chicago Homo Med Coll, Chicago, Ill, 1882; Phys Deaconess Hosp; Mem Central Ill Homo Med Assn, Am Inst of Homo and Ill Homo Med Assn; Office Hours 10 to 12 a m, 3 to 5 p m and evenings, 402 W Jefferson.

FREDERICK K. FISH, Jr. & CO., (ESTABLISHED 1890.) Investment Securities.
LUMBER STOCKS A SPECIALTY.
44 and 46 Broadway, NEW YORK. (SEE PAGE 10.) Stocks, Grain and Cotton.

Bloomington—Cont'd.
Noble Chas M (R), 282, 1876.
NOBLE ROBERT A, M D (R), Northwestern Univ Med Sch (Chicago Med Coll), Chicago, Ill, 1901; Surg Brokaw Hosp; Phys Advisory Board Brokaw and St Joseph's Hosps; Mem Am Med Assn, Ill State and Brainard Dist Med Socs; Sec-Treas McLean Co Med Soc; Med Examr Mutual Life Ill, Northwestern Mutual Life Milwaukee, Wis, Am Central Indianapolis, and several Fraternal Socs; Office 312-316 Unity Bldg.
Orner Charles T, 282, 1867.
Peairs Ralph P, 126, 1903.
PIPER RALPH S, M D (H), Hahnemann Med Coll and Hosp (Homeopathic) Chicago, Ill, 1900; Specialty Eye, Ear, Nose and Throat; Office Hours 9 to 11 a m, 3 to 5 p m, Evenings and Sundays by Appointment, 503-4 Griesheim Bldg, Res 1003 N Lee.
Rhodes Ora M, 136, 1901.
ROGERS ARTHUR E, M D (R), Rush Med Coll, Chicago, Ill, 1897; Post-Grad Chicago Policlinic; On Staff of St Joseph's Hosp Mem Am Med Assn, Ill State and McLean Co Med Socs; Med Examr Mich Mut and Bankers' Life Ins Cos and several Fraternal Socs Office Hours 10 to 12 a m, 2 to 4 p m. Evenings and Sundays by Appointment. Griesheim Bldg, Res 1003 N
Sanders J F 126, 1889.
Sloan Edwin P (R), 209, 1898.
SMITH GEORGE R, M D (R), N W Univ Med Sch (Chicago Med Coll), Chicago, Ill, 1887; Mem Am Med Assn, Ill State and McLean Co Med Socs; Med Examr Washn Life, Des Moines Life and Natl Life and U S Life Ins Cos; Office Hours 11 to 12 a m, 3 to 5 p m, 518-20 Griesheim Bldg.
Smith J Whitefield (R), 155A, 1891.
SMITH LEE, M D (R), Rush Med Coll, Chicago, Ill, 1856; Mem Am Med Assn, Ill State and McLean Co Med Socs; Office Hours 11 to 12 a m, 3 to 5 p m, 518-20 Griesheim Bldg.
Tannus Tannus Ferris, 136, '05
Taylor James B (R), 223, 1882.
Vandervort Franklin C (R), 126, 1881.
Volz Frederick (R), 282, 1892.
Weiland Edward E G (R), Univ of Berlin, Ger, 1891.
Welch Frank J (R), 255, 1883.
Yolton John L (R), 193, 1885.
Yolton Rhoda Galloway (R), 134, 1887.

Blue Island, Cook. 6,180.
Crocker F S (R), 126, 1897.
Davies Charles G, 126, 1902.
Doepp Edward A (R), 136, '90.
Eiles Frank S (R), 126, 1890.
Faber Carl (H), 135, 1879.
Hawk Mortimore C (R), 294½ 1896.
Hotchkin Wm F (H), 135, '96.
James Robt L (R), 136, 1891.
KAUFFMAN JACOB S, M D (R), Rush Med Coll, Chicago, Ill, 1875; Surg I C R R, Chicago Terminal Transfer R R, Chicago Junction Ry, G T Ry System and Rock Island System; Mem Am Med Assn, Ill State Med Soc, Am Assn Ry Surgs, Chicago Med Soc and Chicago Med Examrs Assn; Med Examr N Y Life, Home and Ætna Life Ins Cos and Equitable Life Assurance Soc of the U S, N Y City, 233 York. Tel Blue Island 4.
McKee James W (R), 261, 1870
Parsons Fredk H (H), 137C, '95
Roy D G, 137C, 1904.
Seim Gerhard S (R), 136, 1892.
Tuschlemeyer George A.*
Wellman A G.*
Wittman Anthony G, 130, '05.

Blue Mound, Macon. 728.
Matthew John B (Ecl), 207, '75
Moffett Wm T (R), 126, 1895.
Montgomery Clinton L (R), 126, 1895.

Bluffs, Scott. 542.
Canatsey Edw D, 213A, 1904.
Evans Charles A (R), 143, '96.

Bluford, Jefferson. 160.
Hamilton Wm N, 213J, 1903.
Taylor Grant L (R), 213A, '95.

Bonz, Massac. 20.
Smith Alvin (R), 205, 1898.

Bogota, Jasper. 100.
Hamilton John, 213A, 1901.

Bondville, Champaign. 210.
FOELSCH ALBERT J, M D Bennett Coll of Ecl Med and Surgy, Chicago, Ill, '88; Mem Ill State Med, Champaign Co Med and Ill State Ecl Med Socs; Med Examr Bankers' Life of Ia and N Y Life Ins Cos.
Kariher H C, 126, 1903.

Bone Gap, Edwards. 500.
Kitchen J Edw (Ecl), 262, '77
McCormack Jas L (R), 205, '92
Woodruff A C.*¶

Bonfield, Kankakee. 175.
Yeates Wm.*

Boody, Macon. 310.
Miller C A, 136, 1902.

Boulder, Clinton. 110.
Roane J Quince (R), 193, 1898.

Bourbannais, Kankakee. 600.
Morel Chas T (R), 339, 1888.

Bowen, Hancock. 532.
Nice Downing D (R), 149, 1890
Rook Chas W (R), 185, 1883.
Yarnell Oliver B (R), 155C, '02

Boyleston, Wayne. 12.
Cable A M.* Retired.

Braceville, Grundy. 1,700.
Carey John F (R), 205, 1895.
Hanson Frank (R), 126, 1888.

Bradford, Stark. 788.
Boardman Jas G (R), 126, '65.
CHRISMAN WM D, B S, M D (R), N W Univ Med Sch, Chicago, Ill, 1896; Mem Am Med Assn, Bureau Co and Ill State Med Socs; Med Examr Union Central, Manhattan, Ætna, Bankers' Life Assn, M W A, K O T M and Fraternal Reserves. Specialty Eye, Ear, Nose and Throat, Office Hours 8-9 a m, 1-3 and 7-8 p m. Tels Office 6119, Res 6106.
Shaw Gilman G (Ecl), 290, '66
Shaw Viola E (R), 134, 1898.

Bradley, Kankakee. 1,530.
Magruder N, 211, 1885.
St Dennis E.*
Stebbings Preston G (R), 126, 1871.¶

Braidwood, Will. 3,300.
Arnold Romus (H), 131, 1888.
Major J Chastime, 126, 1900.
O'Shay Frank J (R), 126, 1889.
Talbott Charles W.*
Yeates Wm.*

Breeds, Fulton. 210.
Blackburn Wm R (R), 213A, 1890.

Breese, Clinton. 1,588.
Bechtold Wm G (R), 193, 1884.
Fuller A G, 194, 1904.
Kuhls Frank G, 194, 1898.
Morony Jas J (R), 196A, 1895.

Bridgeport, Lawrence. 498.
Frazer Milton D (R), 265, '63
Lewis C Marius (P-M), 141, 1898.
Schrader John F (R), 143, '95.

Brighton, Macoupin. 672.
Ash John R (R), 207½, 1889.
Gillham Anna M (H), 135, '82.
Horine Thos A (R), 194, 1879.

Brimfield, Peoria. 688.
Evernden T F (R), 205, 1892.
Farnum Chas G (R), 125, 1901.
Filley Henry R (R), 266, 1872.
Knapp Alfred A (R), 126, 1891.

Bristol, Kendall. 310.
Moore Albert W (R), 136, 1893

Broadlands, Champaign. 368.
BUNDY CORYDON DEKALD, A B, M D (R), CoH of Phys and Surgs, Chicago (The Coll of Med of the Univ of Ill), Chicago, Ill, 1902; Med Examr Equitable, N Y Life and N W Natl Life Ins Cos. Tel 30.
DICKS THOMAS A, M D (R), Univ Med Coll of Kansas City, Mo, 1892. Tel 30.

Broadwell, Logan. 224.
Perry Lewis M (R), 158, 1868.

Brocton, Edgar. 628.
Handley Chas A (R), 160, 1894
Kerrick Henry C (R), 160, 1887; 126, 1891.
White Jas O (R), 159, 1893.

Brooklyn, Schuyler. 872.
Camp Julian E (R), 149, 1880.

Brookport, Massac. 1,228.
Adkins A E, 193, 1887.
Dodd George S (R).†
Mozley C A (R), 205, 1892.
Waters Sheridan (R), 213A, 1903.
Young John D (R), 160, 1874.

Brookville, Ogle. 432.
Overfield Ferdinand S (R), Univ Heidelberg, Ger.
Rice E E, 161, 1896.

Broughton, Hamilton. 342.
Hall I I, 205, 1903.

Cleveland Pasteur Institute

602 Hough Ave., Cleveland, Ohio.

Private Hospital for the Preventive Treatment of Hydrophobia.
H.R. BROWNLEE, M.D., Med. Director

Osburn E E, 205, 1904.
Weaver C W.†
Wheeler Jas G (R), 265, 1881.

Brownfield, Pope. 92.
Peters Ezra (R), 132, 1878.

Browning, Schuyler. 462.
Rice P F (R), 193, 1899.

Browns, Edwards. 431.
Niemiller August H (R), 255, 1875.

Brownstown, Fayette. 210.
Martin G A, 255, 1877.
Stringe Oscar, 213A, 1903.
Turney L E (P-M), 141, 1899.
Turney Solomon R (P-M), 268, 1879.

Brownsville, White. 12.
Murphy J C.*

Bruce, Moultrie. 38.
Gladville W H.*

Brushy Fork, Douglas. 30.
(R F D from Oakland, Ill).
McGee J Park (R), 262, 1872; 126, 1887

Brussels, Calhoun. 282.
Baecht F C, 207½, 1895.
McAuley Lee (R), 193, 1898.

Bryant, Fulton. 360.
Harrison Frank M (R), 149,'78
Nelson E S, 156B, 1898.
Nelson M Edna, 156B, 1898.

Buckingham, Kankakee. 220.
Beveridge Jas M(R), 136, '98.

Buckley, Iroquois. 500.
Bossart Harry S (R), 282, '86¶

Buda, Bureau. 884.
Bushee Grant B (H), 131, 188;
Flickwir A H (R), 281, 1901.
Taylor John F, 125, 1895.

Buffalo, Sagamon. 548.
Hall H H (H), 131, 1878.
O'Connor John C (R), 126, '78.

Buffalo Prairie, Rock Island. 50.
Marquis B V (R), 193, 1898.
Marston Ernest L (R), 126, 1888. Retired.

Buncombe, Johnson. 60.
Gore G W, 205, 1905.
Mangum W Robt (R), 205, '98.
Smith Frank S (R), 205, 1893.

Bunker Hill, Macoupin. 1,300.
Bley Robt E (R), 282, 1877.
Milton Edwin S (R), 260, 1857.
Moore John L (R), 193, 1893.
Rinkel E H (R), 193, 1882.
Thurman W T (R), 193, 1885.

Bureau, Bureau. 548.
McLain Jas H, 159, 1883.

Burksville, Monroe. 210.
Kuehn Otto (R), Munich Univ, 1864.¶
Schellschmidt Arthur F (R) 161, 1892.¶

Burlington, Kane. 120.
Roach David, 130, 1894.

Burnside, Hancock. 310.
Loomis Roy R, 155C, 1900.

Burnt Prairie, White. 208.
Funkhouser R M.§
Hopkins Jos N (R), 149, 1885.
Puckett Alvah C (P-M), 268, 1880.

Bushnell, McDonough. 3,500
Griffith John C (R), 126, 1896.
Haines Wm E (R), 281, 1868.
Hamilton John W (R), 151,'83
Pinkley Richard A.†
Rider Clement J (R), 172, '93.
[illegible] (R), 126, 1889.

Bushton, Coles. 108.
Smith Orman E (Ecl), 202, '01

Butler, Montgomery. 304.
Edwards W A.*

Byerton, Calhoun. 28.
Smyth Alcinous (R), 137, 1884.

Byron, Ogle.
Coquillette Wm E (H), 131,'95
Johnston J Alba (R), 214, 1894
Vanderhoof D A, 126, 1903.
Woodcock Albert J (R), 126, 1880.

Cabery, Ford. 400.
Duffy J, 211, 1885.
Gray Alex (R), 126, 1899.
Miller Wm M (R), 126, 1884.¶

Cable, Mercer. 700.
Martin W B, 126, 1888.
Tweedy Walter R, 205, 1905.

Cadwell, Moultrie. 110.
Donovan O P, 205, 1903.

Cairo, Alexander. 12,700.
Bondurant Alpheus A (R), 241, 1875.
Cary Saml B (R), 299, 1881.
Clancy Robt E (R), 158, 1891.
Clarke Wm C (R), 126, 1895.
Curtis F G.*
Davis Henry A (R), 241, 1896.
Dickerson Egbert S (R), 261, 1898
DODDS SAMUEL, M D (R), Jefferson Med Coll, Philadelphia, Pa, 1889; Post-Grad Chicago Clinical School, 1903; Philadelphia Polyclinic, 1905; Ex-Asst Physician and Surg Kankakee and Ill Southern Hosp for Insane; Surg Ill Central R R; Mem Ill State, Southern Ill and Union Co Med Socs, Mem Assn R R Surgs; Med Examr Phœnix Mutual, Penn Mutual, Conn Mutual, N Y Life, Equitable Life, National Life, Bankers' Life, Mutual Life, N Y, K of P and others.
Duggan D F, 205, 1902.
DUNN JAMES W, B S, M D (R), Vanderbilt Univ Med Dept, Nashville, Tenn, 1892; Oculist St Mary's Infirmary; Expert Med Examr to Pension Bureau; Specialty Eye, Ear, Nose and Throat; Office Hours 9 to 12 a m and 2 to 5 p m, cor 6th and Washington. Tel No 307.
Fields Wm H (R), 112, 1890.
Fitzgerald R A, 205, 1904.
GORDON EVERETT E, M D (H), Homoeo Med Coll of Missouri, St Louis, Mo, '97, Opera House Blk.
Grinstead Wm F, 299A, 1877.
Harrell Francis M (R), 149,'81
McManus Jas (R), 205, '99.
McNEMER GEORGE H, M D (R), Med Dept Univ of Louisville, Louisville, Ky, 1889; Surg Fidelity and Casualty Co, N Y and London Guarantee and Accident Co; Mem Missouri Valley Med Soc; Med Examr Pacific Mutual, Phœnix Mutual, Ia Life and Penn Mutual Ins Cos, Opera Ho Blk.
RENDLEMAN JOHN J, M D (R), Med Dept Univ of Tenn, Nashville, Tenn, 1885; Jefferson Med Coll, Phila, Pa, 1886; Mem Am Med Assn, and Cairo Med Soc; Surg C C C and St Louis Ry, N Y Central Lines; Phys to Children's Home; Visiting Surg to St Mary's Infirmary.
Strong Judson E (H), 264, '80.
Sullivan James C (R), 160, '72.
Walsh John T (R), 205, '96.
Webb W J, 272, 1884.

Caledonia, Boone. 310.
Segerlund Chas (Ecl), 132, '97.

Calhoun, Richland. 308.
Bowers D W, 213A, 1895.
Canby Saml S (R), 193, '78.
Williamson Elza L (R), 107, 1900.

Camargo, Douglas. 382.
Burtinett W H.*¶
Hall I W (R), 266, 1891.
Wiseman Wm A (R), 282, '86.

Cambridge, Henry. 1,354.
Bryan Wm S (R), 126, 1882.
Eaton Matilda (Ecl), 132, '96.
Kirkland John A (R), 232, '85.
Westerlund Jos E (R), 136,1900

Camden, Schuyler. 190.
Hester Fredk (R), 149, '95.
Mead Mary W (R), 149, 1897.
Mead R H (R), 149, 1867.

Cameron, Warren. 240.
Burr John R (H), 135, 1897.
Zimmerman Henry S (R), 130, 1896.

Campbell Hill, Jackson. 148
Busse Henry F, 213J, 1905.
Hoffmann Geo, 205, 1896.
Ussery R E, 161B, 1903.

Camp Grove, Marshall. 80.
Blough Geo F, 136, 1903.
McDill John B (R), 255, '59.

Camp Point, Adams. 1,280.
Bates Amos D (R), 130, 1882.
Folkemer Harry Rox, 136, 1905
Grimes Jas M (R), 193, '57.¶
Henry Saml (R), 233, 1853.
Pittman Jas H, 126, 1901.
Spence John T (R), 149, 1882.

Campus, Livingston. 238.
Heinen Jos P (R), 126, '95.¶
Plunan Theoney.*

Canton, Fulton. 6,680.
Adams Jasper M (Ecl), 202,'89
Albright John B.*
Babb John W.*
Bowman Tischall N, 213A, '99.
Chapin Leroy (R), 130, 1897.
Clemens Francis L (H), 131,'91
Coleman Jas E (R), 126, 1884.
Dixon Wm C (R), 207½, 1895.
Dodds J C.*
Fouser Albert R (H), 131, '83.
Hays T C (R), 149, 1889.
Hughes Edwd B (R).§
MILLER FRANK R, M D (R), Northwestern Univ Med School (Chicago Med Coll), Chicago, Ill, 1900; Mem Ill State Med Soc and Fulton Co Med Soc; Med Examr Northwestern National Life Ins Co, Minneapolis, Minn, and Several Fraternal Socs, Office 6 East Elm.
Nelles Jas M (R), 338, '75.
Nelson Wm D, 126, 1884.
Regan Edwin W (R), 126, '85.
Richardson Martha A (R),149, 1896.
Roberts Wm M.*
Robison Leonard A (R),265,'88

KRETOL
Diluted.
The most powerful DISINFECTANT known to science; capable of being diluted more than five hundred times and yet retaining its DISINFECTING powers. It is non-corrosive, non-explosive, non-poisonous, and harmless to handle
All Druggists, or The "Kretol" Co. WASHINGTON, D.C.

Canton—Cont'd.
Schallenberger W E(R),126,'95
Scholes Paul S (R), 136, '98.
Sutton Jas E (R), 126, 1866.
Zeigler Willis T (R), 149, '96.
Cantrall, Sagamon. 410.
Grant Oliver P, 130, 1905.
Rice Gordon W (R), 185, 1903.
Capron, Boone. 510.
Hutchinson Robt (R), 126, '76.
Marriett Woodman R (R),126, 1886.
Waufle Guy C, 136, 1903.
Carbondale, Jackson. 3,330
Crawshaw John Allen, 136, '05
Etherton Monroe (R), 205, '91.
Golightly A L (R), 213J, 1903.
Keesee John (R), 149, 1878.
Lee A M (R), 301, 1878.
Lewis John S (Ecl), 202, 1878. Retired.
Lightfoot Henry E (R),301,'78
McANALLY JOHN T, M D (R), Northwestern Univ Med School (Chicago Med Coll), Chicago, Ill, 1883; Ex-Mayor of Carbondale; Ex-Mem House of Delegates, Am Med Assn; Councilor 9th Dist Ill State Med Soc, Embracing 23 Counties in Southern Ill; Ex-Pres Ill State Med Soc; Med Examr Equitable, New York, John Hancock and Union Central Life Ins Cos; Office Hours 9 to 11 a m, 2 to 4 p m, 115 W Main. Tel No 159.
McKinney Thos C(Ecl),262,'67
Mitchell Henry C (R), 130, '79.
Whitacre H N.*
Carbonhill, Grundy. 1,268.
Murray John (R), Univ of Glasgow, Scotland, 1876.
Cardiff, Livingston. 620.
Keller Alvin (R), 126, 1901.
Carlinville, Macoupin. 3,540
BLEULER ERNEST A, M D (R), St Louis Med Coll, St Louis, Mo, '98; Post-Grad in Hæmatology, Gynæcology, Diseases Ear, Nose and Throat, Vienna Hosp; Asst Surg C & A R R Co; Mem Am Med Assn, Ill State Med Soc and Macoupin Co Med Soc; Med Examr Federal Life Ins Co, E Main.
Collins Jas S (R), 126, '80.
Corr Lucinda H (R), 134, '71.
Denby John P (R), 196A, 1898.
Fischer C J C (R), 194, 1877.
Hankins Robt A (Ecl), 230,'71.
Head Eugene S (R), 161, 1882.
Matthews John Palmer (R), 196A, 1892.
MATTHEWS JOHN PITT, M D (R), Long Island Coll Hosp, Brooklyn, N Y, 1895; Late Asst Surg 122d Illinois Volunteers; Ex-Pres Illinois State Med Soc; Mem Macoupin Co (Ill) Med Soc, Am Med Assn, and International Medical Congress, Washington, D C, and Berlin, Germany; Med Examr Ætna, N Y Mut and N Y Life Ins Cos, Bankers' Life Assn (Des Moines, Iowa), Equitable Life Assur Soc of the U S, and Hartford Life Annuity, Northwestern Mut Life (Milwaukee), Etc.
Carlock, McLean. 150.
Cantrell Thos D (R), 126, '88.
Chapman Andw L (R), 265, '77
Hamilton Chas (R), 136, '95.
Carlyle, Clinton. 2,000.
Alsop Thos E (R), 312, 1887.
Broening M (R), 231, 1868.
DuComb Jas Wilson, 213A, '05
DuComb Mirza Philip, 213A, 1905.
Gordon Wm P (R), 194, 1867; 193, 1875.
McMahan Chas H (R), 193, '99
Russell Jas Clinton, 155C, '05.
Carman, Henderson. 270.
Emerson Wm J (R), 126, '88.¶
Carmi, White. 3,000.
Boyer J A, 213A, 1899.
Brimble-Combe W (Ecl), 146, 1888.
Crebs Berry S (R), 241, 1891.
Legier John T (R), 241, 1891.
Lehman John L (Ecl), 143,'87.
McHenry Geo M (R), 282, 1873.
Mayhew Reason A (R), 140,'78
Parker Victor H (R), 232, '76.
Sibley Frank C, 207½, 1900; 213J, 1903.
Smith John R (Ecl), 262, 1881.
Carriers Mills, Saline. 1,000
Carson Uriah C (R), 265, '78.
Fuller R V.*
Harris David W (R), 149, '79.
Harris J A.†
Harston J Gordon (Ecl), 202, 1896.
Hart Jas D (R), 149, 1885.
Hart J Otis (R), 205, 1900.
Hart Saml F (R), 140, 1882.
Carrollton, Greene. 2,400.
Bigger R H.*
Burns Howard (Ecl), 262, '92.
Dressell W E.*
Driver Amos G (R), 185, 1899.
Gooch Edwd S (R), 161, '96.
Hays James B (Ecl), 202, '78.
King J A, 205, 1905.
Ross Geo W (R), 223, '79.
Squire Jas (H), 197, 1889.
Squire Marguerite G (H), 197, 1894.
Waggoner Wm F, 213A, 1903.
Carterville, Williamson. 1,800.
Aird Andrew J (R), 213A, '98
Brantley John H (R), 205, '95
Brooks John H (R), 159, 1891
Coleman James H (R), 301, 1882.
Crain B F, 265, 1903.
FERRELL BARNEY, B S, M D (R), B S Northern Indiana Normal, 1896, M D Northwestern Univ Med School (Chicago Med Coll) Chicago, Ill, 1901; Mem Am Med Assn, Ill State and Williamson Co Med Socs.
FERRELL HOSEA V, B S, MD (R), B S Indiana State Univ, 1896; M D St Louis Med Coll St Louis, Mo, '87; Post-Grad New York Polyclinic, 1888; Mem Am Med Assn, Ill State, Southern Ill and Williamson Co Med Socs; Med Examr N Y Life, Aetna Life, Equitable Life, John Hancock Mutual Life, N Y, Mutual Benefit, Hartford Life, Northwestern, Mass Mutual, Bankers' Life, National of Vermont and Others; Ex-Mem Ill State Board of Health.
Perry W H (R), 149, 1878.
VICK JOHN W, M D (R), Vanderbilt Univ Med Dept Nashville, Tenn, 1894; Ex-Pres Canterville Board of Health; Ex-Pres Williamson Co Med Assn; Mem Southern Ill Med Assn; Office Hours 8 to 10 a m, 6 to 9 p m; Tel 108.
White D M, 211, 1885.
Carthage, Hancock. 2,110.
Blender Wm, 155C, 1904.
Callahan Jas H (R), 241, '70.
Casburn Robt L (R), 239, '84.
Elsea H J.*
Ferris Chas L (R), 126, 1878.
Frazier W P (R), 126, 1897.
Jenkins J T (R), 194, 1890.
McCormick Franklin L (R), 155A, 1897.
McLintock Minda A (R), 149, 1888.
Markle Jasper N (R), 149, '70¶
Reaburn J J (R), 149, 1869.
Tull Rodney E, 186, 1905.
Cartter, Marion. 28.
Alvis W H, 205, 1905.
Holt Luther (R), 194, 1887.
Cary Station, McHenry. 408
Beck Fredk Oswald, 136, 1905.
Casey, Clark. 1,520.
Bruce Wm W (R).†
Heywood Cyrus E (R), 126, 1868.
Phelps Charles R (H), 131, 1897.¶
Stoltz W H, 193, 1890.
Williams Thomas W, 143, '83.
Caseyville, St. Clair. 460.
MILLER LLOYD T, M D (R), Med Dept Washington Univ (The St Louis and Missouri Med Coll), St Louis, Mo, 1863; Jefferson Med Coll, Phila, Pa, 1864; Mission, St Louis, 1873; Mem Southern Ill Med Soc.
Vandre Charles A, 262, 1882.
Walker Otto T.*
Castleton, Stark. 210.
Berfield Clyde, 126, 1904.
Catlin, Vermilion. 700.
Boggess John W, 130, 1870.
Cloyd Richard A (R), 143, '90.
Fisher Jacob G, 126, 1901.
Cave-in-Rock, Hardin. 360.
Gregory John H (R), 126, '96.
Gregory Wm G (R), 126, 1891.
Hill G W.*
Paris Wm J J (R), 301, 1882.
Quillin John N (R), 149, 1884.
Cayuga, Livingston. 192.
Eppler Peter (R), 130, 1867.
Cedarville, Stephenson. 388
Brooks Frank C, 135, 1900.
Thompson Smith C (R), 126, 1872.
Centralia, Marion. 6,800.
Armstrong James W (R), 143, 1885.
Broemer Emanuel (R), 193,'80
Brown Rudolph H (R), 205, '02
Rudolph H (R), 205, 1902.
Ditzler R H, 161C, 1870.
Diehl Otto D (R), 196A, 18

THE Keeley Cure

1204 So. Adams St., MARION, INDIANA.

Cures Liquor, Morphine and Other Drug Habits.

The Institute is pleasantly located, newly furnished and modern throughout.
No restraint or publicity. Information furnished on application.

Dunn Charles N (H), 131, '78.
Dunn Helen S (H), 131, 1879.
Fyke Edgar E (R), 205, 1889.
Gause Amos W (R), 301, 1888.
Geroukl T F (R), 282, 1901.
Haney Jas M (R), 130, 1897.
Jennings L F, 211, 1885.
McCeney Edward M (H), 132, 1889; 283, 1890.
Rice T Warren (R), 193, 1897.
Richardson Wm D (R), 149, 1878.
Rockefeller LeRoy D, 126,1900
Stoker Wm A (R), 255, 1885.
Cerro Gordo, Piatt. 1,034.
Barclay R D, 137V, -1904.
Burch Elmer J (R), 149, 1886.
Dudley Frederick J (H), 135, 1894.
ELLIS JOSHUA G, Am Med Coll (Ecl), St Louis, Mo, 1880; Mem Ill State Eclectic Med Soc; Med Examr Phoenix Mutual Life, Hartford, Conn, M W A, Union Mutual, Minn, Ben Hur, Franklin Life, Springfield, Ill; Long Dist Tel, Res 171, Office 79.
Gaston Adelaide.*
Locher J C.*
Chadwick, Carroll. 512.
Miller W H (R), 136, 1893.
Snow Fredk H (R), 269, '79.
Chalfin Bridge, Monroe. 52.
Au Buchon Flavian P (R), 212A, 1898.
Chambersburg, Pike. 212.
Hadley D H, 208, 1890.
Champaign, Champaign. 9,-108.
Cogswell G E (H), 131, 1873.
Craig Cassius M (R), 255, '82
Cushing Henry E (R), 130, '84
Davis Chas S (Ecl), 262, 1890.
Dillon Wm, 255, 1882.
Dodds J Chambers (R),130,'89
FINCH JAMES H, M D (R), Coll of Phys and Surgs, Baltimore, Md, 1895; Post-Grad Univ of Berne, Switzerland; Surg Ill Central R R and Julia F Burnham Hosp; Mem Am Med Assn and Champaign Co Med Soc; Med Examr John Hancock, New England Mut, Bankers' Life, Des Moines, Phoenix National Life, Illinois Life, Royal Arcanum; Illinois Bldg.
Gray Wm L (R), 155A, 1891.
Groves John I (H), 131, 1880.
Haley Henry A (H), 135, 1882
Hartford Wm S.*
Honn Wm M (H), 137A, 1899.
Hough Charles F (H), 264, 1884.
Howard Hartwell C (R), 263, 1850.
Johnson Charles B (R), 255, 1872.
Kemp George T.*
Kratz Edwin A (R), 281, '69.
Lennington J T.*
Lyons Jennie, 134, 1900.
McMackin Curtis C (R), 193, 1895.
Mandeville John D (R), 126, 1875.
Miller W H (R), 136, 1893.
Mills Charles H (R), 261, 1851.
Miner Ellen (R), 155A, 1893.
Mory D B, 255, 1882.

NEWCOMB CYRUS F, A B, M D (R), A B Univ of Illinois, Champaign, Ill; M D Coll of Phys and Surgs, Chicago, Ill, 1904; Attending Phys Old Ladies' Home; Mem Am Med Assn, Ill State, Aesculapian and Champaign Med Socs; Med Examr Mutual Life Ins Co, N Y Central Life Ins Co, Ottawa, Ill, and Others; 310 Illinois Bldg.
NEWCOMB WM K (R), Rush Med Coll, Chicago, Ill, 1882; Post-Grad Vienna, 1896; Surg Julia F Burnham Hosp; Attending Phys Garwood Old Ladies' Home; Ex-Pres Æsculapian Soc of the Wabash Valley, Champaign Co and Ex-V-Pres Ill State Med Socs; Mem Am Med Assn and Champaign Med Soc; Med Examr Conn Mutual; Mutual Benefit of N J and Bankers' of N Y Life Ins Cos and Equitable Life Assurance Soc of the U S, N Y City; Office 310 Illinois Bldg.
Powers Fred H (R), 126, 1900.
Rudy Franklin T (R), 143, 1892
SCHOWENGERDT W E, M D (R), Missouri Med Coll, St Louis, Mo, 1897; Mem of Julia F Burnham Hosp Staff, Health Officer for City of Champaign; Mem Am Med Assn, Ill State and Champaign Co Med Socs; Med Examr Germania of N Y and Prudential of Newark, N J, Life Ins Cos, I O O F Court of Honor, Modern Woodmen of Am, Ben Hur; Rooms 405, 406 Morrissey Bldg, Res 301 East University av.
Shurtz Richard E (R), 126, 1897.
Shurtz Strant W, 126, 1893.
Spears Charles H (R), 196A, 1897.
Wall Albert S (R), 266, 1890.
Zorger Annie L (Ecl), 202, '94
Zorger Wm H (R), 149, 1886.
Chana, Ogle. 324.
Roe Malcolm C (Ecl), 132, '78.
Chandlerville, Cass. 950.
Boone Howard B (R), 130, '97
Boone Nathaniel H (R), 293,'60
Eversole Garibaldi (R), 136, 1887.
Franken John G (R), 136, '95.
Chapin, Morgan. 524.
Briggs George W (R), 149, '76.
Fountain James H (R), 126, 1881.
Patchen Clayton C, 205, 1892.
Smith Lucien (R), 126, 1899.
Charleston, Coles. 5,600.
Bush John H (R), 136, 1899.
Craig R H (R), 160, 1900.
Denman Ira O (H), 131, 1897.
Greer Charles E (H), 135, '98.
IKNAYAN NICHOLAS C, M D (R), Northwestern Univ Med School (Chicago Med Coll), Chicago, Ill, 1896; Mem Æsculapian Soc; Mem Am Med Assn and Ill State Med Soc; Med Examr Penn Mut, Northwestern Mut and Travelers Life Ins Cos, Office Hours 8 to 11 a m, 2 to 5 and 7 to 8 p m. Tel Office 69, Res 380.
Lycan Wm H (H), 135, 1891.
MONTGOMERY JOHN T, M D (R), Chicago Med Coll, Med Dept Northwestern Univ, 1876; N Y Polyclinic, 1895; Founder and Propr of the Charleston Sanitarium; Surg Big Four Ry; Mem Am Med Assn, Æsculapian Soc of the Wabash Valley, and Ill State Med Soc; Med Examr Mut Life, N Y, Union Central of Me, New York, John Hancock, Nederland Ltd, Phoenix Mut (Hartford, Conn), Equitable (Des Moines), National (Montpelier, Vt), Travelers (Hartford, Conn), Northwestern Mut (Milwaukee), Penn Mut (Phila), Union Central (Cinn), Aetna (Hartford), Home (N Y), Mut (N Y), Union Mut (Portland, Me) and Franklin (Springfield, Ill) Life Ins Co; Office Hours in Johnston's Block 9 to 11 a m and 2 to 5 p m.
Moore Alford N (R), 172, 1903.
Morgan W D (R), 130, 1879.
Patton Wm R (R), 126, 1862.
Perkins Joseph (R), 110, 1899.
Shaffer H Alvin (H), 131, 1903.
Silverthorne Lemuel Leake (R).§
Starr Nathan (H), 131, 1889.
Walker Granville M.†
Webb Christopher C (R), 169, 1881.
Chatham, Sagamon. 640.
Brittin Ernest H, 213A, 1902.
Fletcher Frank D, 126, 1902.
Hewitt Samuel C.†
Chatsworth, Livingston. 1,-042.
Carson George T (R), 126, '96.
EGAN DANIEL E, M D (R), Yale Univ, 1900; Baltimore Med Coll, Baltimore, Md, 1904; Externe Augustana Hosp, Chicago, Ill, 1904; Interne St Mary's of Nazareth Hosp, Chicago, Ill, 1904-1905.
ELLINGWOOD CHARLES V, M D, Bennett Coll of Ecl Med and Surgery, Chicago, 1887; Chicago Policlinic, 1895; General Practice of Rational Med and Surg; Local Surg I C R R; Ex-Sec Livingstone County Board Pension Examiners; Mem Am Assn of Railway Surgs and Mem Am Assn of Life Examng Surgs; Med Examr Washington, National, Equitable, Home, Phœnix Mut Life, N Y; N Y Life, John Hancock, Manhattan, Conn Mut, Penn Mut, Am Union and National of U S A, Mut of Ill, Mich Mut, Security Trust and Life and Northwestern Mut Life Ins Cos.
Seright Thomas C, 282, 1889.

ANTIKAMNIA PREPARATIONS
PLEASE SEE PAGE 3 FOR PARTICULARS

Chauncey, Lawrence. 108.
Mountz Albert G (Ecl), 202,'78
Petty Frank F.*
Chebanse, Iroquois. 562.
Ennis I B, 159, 1893.
Lowrance Herschel S (Ecl), 202, 1881.
Walker Stanley R (R), 334,'89
Watson Wm H (R), 126, 1875.
Chemung, McHenry. 160.
Chase Warren (R).†
Chenoa, McLean. 1,530.
Ballard Henry F, 126, 1882.
Elder Charles S (R), 126, 1863.
Elfrink Benjamin F, 126, '02.
Holderness Edward P G (R), 193, 1860; 241, 1875.
Shinn Wm R (R), 126, 1879.
Cherry Valley, Winnebago. 354.
Billmyer Edgar T(P-M),268,'55
HANNON HORACE B, M D (R),Coll of Phys and Surgs, San Francisco, Cal, 1903; Surg C, M & St P R R and St Paul Coal Co; Mem Ill State Med Soc; Med Examr I O O F, West Division Endowment Rank, K of P.
KLONTZ CHARLES E, M D (R), Northwestern Univ Med School (Chicago Med Coll), Chicago, Ill, 1905; Mem Am Med Assn, Ill State and Winnebago Co Med Socs; Med Examr M W A and R N A, Office Hours, 2-4 and 7-8 p m; Tels Belvidere C W County 910-11; Rockford C W State 955.
Woodward Willis P (R),136,'94
Chester, Randolph. 2,900.
Adderly Henry C (R), 194, '75.
ASZMANN MAX, M D (H), Homo Med Coll of Missouri, St Louis, Mo, 1890.
Fritze Albert E (H), 197, 85.
James Wm A (R), 194, 1881.
MACKENZIE WM R (R), Univ of Mich, Dept of Med and Surg, Ann Arbor, Mich, 1870; Phys and Surg Southern Ill State Penitentiary, Menard, Ill; Surg Wabash and Chester R R; Ex-Sec State Board of Health and Mem State Board of Health, 1883-1893; Mem Am Med Assn, Ill State and Ex-Pres Southern Ill Med Socs, Ex-Mem and Sec U S Board of Examng Surgs; Med Examr N Y Life, Mut Life of N Y, Penn Mut, Mass Mut, Equitable Life, Security Life, Mich Mut, Hartford Life and others.
Mead R Homer (R), 149, 1867.
Smith Louis J (R), 213J, '03.
Songer Walter E (R), 205, '90.
Steele A David (R), 194, '96.
Trovellion Chas E (R), 205,'91.
Zalliken Frank G (H), 197, '96.
Chesterfield, Macoupin. 390
Huffman Samuel A (R),205,'95
Knoop W A, 211, 1885.
Murphy Constantine H (R), 194, 1854.
Poindexter Joseph S (R), 149, 1889.

Chestnut, Logan. 310.
Phipps W C, 159, 1884.
Wilson John Thurman, 158, '05
Chicago, Cook. 1,701,223.
No. of Physicians, 4,044.
AARON EUGENE MURRAY (R), Licentiate Royal Coll of Phys, London, Eng; Specialty Climatology and the Geography of Disease, Res and Office 4417 Ind av.
Abbey Charles D (R), 136, '90, 6913 Stewart av.
Abbott E John (H), 135, 1887, 31 Washington.
ABBOTT WALLACE C (R), Univ of Michigan, Ann Arbor, Mich, 1885; Editor The American Journal of Clinical Medicine, (The Alkaloidal Clinic), Etc, 2666 N Hermitage av.
ABBOTT WILSON RUFFIN, Ph B, M D, (R), Coll of Phys and Surgs, Chicago (the Coll of Med of Univ of Ill), Chicago, Ill, 1904; Prof Chemistry in same.
Abby Frank S,* 681 Hobart av.
Abel John Frank (R), 130, '79.
Abel Theodore C P (R), 137G, 1903, 374 N 52d av.
ABELE LUDWIG H, M D (R), Univ of Freiberg, Ger. 1891, Prof of Ophthalmology, Post-Grad Med Sch Chicago; Oculist to St Joseph's Hosp; Mem Chicago and Ill State Med Socs and Am Med Assn and German Med Soc; Chicago Ophthalmological and Otological Socs; Practice Limited to Diseases of the Eye, Republic Bldg, 209 State; Hours 10 a m to 4 p m. Tel Harrison 3521.
Abelio Julius M (R), 136, 1892. 390 S Halsted.
Abell Nathan W (R), 193, 1877, 898 N Mozart.
ABT ISAAC A, M D (R), Northwestern Univ Med Sch, Chicago, Ill, 1891; Asst Prof Diseases of Children, Rush Med Coll; Attending Phys Diseases of Children, Michael Reese and Cook County Hosps, and United Hebrew Charities Dispensary; Consulting Phys Diseases of Children, Provident Hosp, and Home for Chippled Children, Chicago; Hours 2-3 p m, 100 State.
Abt Joseph L (R), 136, 1893, 733 S Halsted.
Achershaug H M,* 911 W North av.
Ackley Chauncey W,* 1307 Auditorium Tower.
Acres Louise (R), 134, 1890, 483 W Jackson boul.
Adair Sadie B (R), 217A, 1902, 6044 Woodlawn av.
ADAMS CHARLES (R), Hahnemann Med Coll, Chicago, 1872; Rush Med Coll (ad eundem), 1898; Consulting Surg to the Chicago Nursery and Half Orphan Asylum, St Joseph's and the Evanston Hosp, 100 State, Res 15 Walton pl.

Adams Charles F (H), 199, '81, 480 Fullerton av.
Adams D W,* 438 S 40th av.
ADAMS GEORGE F, M D (H), Hahnemann Med Coll and Hosp, Chicago, Ill, '88; Special Lecturer on Mental Diseases at same; Sec and Joint Mngr Pennoyer Sanitarium, Kenosha, Wis; Mem Am Inst of Homo, etc, Office 70 State, Tuesdays 2-4, Tel Central 500.
Adams James L, 126, 1902, 4253 Vincennes av.
Adams John F (H), 131, 1896, 722 63d.
ADAMS NATHANIEL H, Ph M, M D (R), Northwestern Univ Med School, Chicago, Ill, 1896; Prof of Therapeutics in Illinois Med Coll; Office 940 W Madison, Res 887 Jackson boul.
Adelman Morris,* 130 Johnson
Adolphus Phillip (R), 169, 1858, 737 W Madison.
Ady Mrs R L,* 3029 Cottage Grove av.
Aeberly John J (Ecl), 132, 1895, 29 Baltimore av.
Affeld Helen E (R), 185, 1900, 1824 Diversey boul.
Aiken Alexander W (R), 332, 1895, 100 State.
Albrecht Charles A (R), 136, 1899, 729 S Halsted.
Albright Isaac N (R), 230, 1885, 344 S Campbell av.
Albright Jacob L (R), 136, 1902 4408 Wentworth av.
Albro Merlin Z (R), 223, 1887, 103 State.
Alcorn Archibald J (R), 136, 1900, 1145 Tripp av.
Alderson James C (R), 126, 1897, 595 Grand av.
Alderson John J (R), 130, 1885, 7 Rue Island av.
Aldrich James L (Ecl), 132, 1896, 4318 Forrestville av.
Alexander Harriet C B (R), 185, 1883, 34 Washington.
Alexander Wm G, 130, 1904, 6102 Normal av.
Alford Edward T (R), 126, '01. 70 E 36th.
Allen Albert F (R), 136, 1885, 83 E 20th.
Allen Frances Morton (R), 185, 1897, 100 State.
ALLEN HENRY C (H), Homo Coll of Cleveland, O, 1861; Dean and Prof Materia Medica Hering Med Coll; Mem Am Inst of Homo, Hahnemann Assn, Mich, Ohio, Ont, Ill, New York and Pa State Homo Socs, Office 103 State, Hours 1-4 p m, Res 514? Washington, Hours until 10 a m.
ALLEN JAMES H, M H, M D (H) Univ of Mich Homoeo Med Coll, Ann Arbor, Mich, 1884; Hering Med Coll and Hosp and Post-Grad Sch of Homoeo, Chicago, Ill, 1905; Prof at Hering Med Coll on Skin and Miasmatics; Author of "Diseases and Therapeutics of Skin and Chronic Miasms;"

X-Ray Batteries

Steady, Strong and Reliable Light

CAN BE RECHARGED.

Lightest Weight

Greatest Efficiency

Greatest Durability

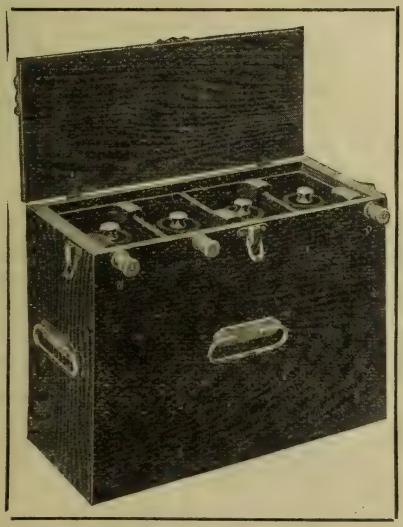

Best Workmanship Guaranteed

Manufacturers of Batteries for

Automobiles, Small Motors, House Lighti

and all Low Tension Work.

Northwestern Storage Battery Co.

281 E. Madison St., Chicago, Ill.

WRITE FOR CATALOGUE

THE Keeley Cure
2803 LOCUST STREET, ST. LOUIS, MO.
"The Most Successful Treatment" for Liquor Drinking, Morphine and other Narcotic Drug Using, Neurasthenia, Tobacco and Cigarette addictions.
Correspondence and Consultation Confidential.
DR. J. E. BLAINE, PHYSICIAN AND MANAGER.
Home Treatment for Tobacco and Neurasthenia. SEE PAGE 5.

Chicago—Cont'd.

Phys for the Baptist Hosp; Ex-Pres Internatl Homoeo Assn; Mem Indiana Inst of Homoeo; Specialty Skin and Chronic Diseases; Office 55 State, Suite 1320, Masonic Temple, Hours 1 to 3 p m; Phone Central 5235, Res 4712 Greenwood av, Hours until 9 a m, 6 to 8 p m.

Allen Thomas Grant, 130, '88, 566 Washington av.

ALLEN WM G, M D (R) North Western Univ Med School (Chicago Med Coll), Chicago, Ill, 1896; Prof of Anatomy, Ill Med Coll, Chicago, 1427 Roscoe.

Allison Otis W, 126, 1905, 269 S Halsted av.

ALLPORT FRANK (R), Chicago Med Coll, 1876; Prof Ophthalmology Chicago Policlinic; Clinical Prof Ophthalmology and Otology Med Dept Northwestern Univ; Oculist and Aurist to St Luke's and Wesley Hosps, Chicago; Oculist and Aurist to C & E Ill Ry and C & N W Ry; Ear, Nose and Throat Surg to Cook Co Hosp; Trustee to Illinois Charitable Eye and Ear Infirmary; Ex-Pres Minn State Med Soc; Ex-Chairman Ophthalmological Section Am Med Assn; Mem Am Med Assn, Chicago Med, Chicago Ophthalmological and Otological Socs; Hon Mem Minn State Med Soc and Minn Acad of Med; Office 1208, 72 [illegible].

[illegible] Henry W (R), 251 E. [illegible] State.

[illegible]RT WALTER H (R), [illegible]western Univ Med [illegible] Chicago, Ill, 1887; [illegible] St Luke's Hosp [illegible]delity and Casualty [illegible] Chief Surg Ill [illegible]2 R; Mem Chicago [illegible]go Surg and [illegible]

[illegible] Office 85 Paris

Allworth Edward C, 1370 [illegible] 93d Southport [illegible]

ALMES HERMANN E, M D (R), Univ of Wooster Med Dept, Cleveland, O, [illegible] Western Pa Med Coll (Med Dept Western Univ of Pa), Pittsburg, Pa, 1890; [illegible] Surg Columbia Hosp; [illegible] and Mississippi [illegible] Assns and Chicago and Ill State Med [illegible] Med Examr The Court of Honor, Protected Home Circle and Columbian Knights, Res 4529 Indiana [illegible], Tel 770 Oakland [illegible]; Office, 425 Indiana av, Hours 8-9 a m, 3-5 and 7-9 p m; Tel Oakland 891

Altuiz Louis F, 136, 1904, 2074 [illegible]th.

[illegible] Ludwig [illegible], 1903, [illegible] York

Altenloh Henri, 136, 1892, 909 W North av.

Alvarez Emanuel, 137V, 1904, 1076 Perry.

Alverson George W (Ecl), 132, 1894, 802 Fulton av.

Amerson G C, 136, 1904, 1496 W Madison av.

Amerson Wm H (H), 135, 1890; 136, 1901, 150 S Sacramento av.

Ames John G (R), 169, 1886, 1404 Wrightwood av.

Amiot George Benson, 158, 1905, 264 Ohio.

Anda Thornwald (H), 137A, 1896, 24 Humboldt boul.

Anderhub Joseph C (R), 205, 1892, 1036 S Leavitt.

Anderson Axel Wilford, 130, 1905, 1100 W 59th.

Anderson Carl J (R), 132, 1898, 324 N Wells.

Anderson D H (R), 130, 1902, 3108 State.

Anderson Emil B, 136, 1903, 6301 Wentworth av.

Anderson Horace G (R), 126, 1890, 122 W 67th.

Anderson John Allen (R), 126, 1898, 157 Cheltenham pl.

Anderson Nels (R), 135, 1896; 126, 1899, 880 W Jackson boul

Anderson Oscar, 137J, 1902, 1400 Osgood av.

Anderson Wm J (R), 135, 1898, 409 W Fullerton av.

ANDREWS ALBERT H, M D (R), State Univ of Iowa, Coll of Med, Iowa City, Ia, 1889; Prof Otology and Laryngology Chicago Eye, Ear, Nose and Throat Coll, Otologist Post-Grad Med School; Oculist and Aurist Rock Island Sys; Mem Am Med Assn, Ill State and Chicago Med Socs and Am Acad of Ophthalmology, Otology and Rhinology; Hours 10 am to 2 p m, 100 State, Tel Central 3383.

ANDREWS E WYLLYS, A B, A M, M D (R), Northwestern Univ Med School (Chicago Med Coll), Chicago, Ill, 1881; Prof Surg at same; Surg to Mercy, Michl Reese and Cook Co Hosps and Wabash R R; Mem Am Med Assn, Soc of R R Surgs, Miss Valley, Ill [illegible] Chicago Med and State, [illegible]rial Socs and Chicago Society [illegible]ension [illegible] Phys' Club; [illegible] Examr; Specialty Surgery; Office 100 State, rm 1100; Hours 12 to 1; Tel Central 1934; Res 2525 Prairie av, Tel South 833.

ANDREWS FRANK T, A B, A M, M D (R), Northwestern Univ Med School (Chicago Med Coll), Chicago, Ill, '84; Prof of Clinical Gynæcology at same; Prof of Histology at same 1886 to 1898; Gynæcologist to Mercy and Wesley Hosps; Consulting Gynæcologist to People's Hosp; Mem Am Med Assn, Am Academy of Med, Ill State, Mississippi Valley, Chicago Med and Chicago Gynæcological Socs, Mem Phys' Club; Specialty Gynæcology and Abdominal Surg; Office 100 State, rm 1100; Hours 10:30 to 12 a m; Tel Central 1934, Res 4589 Oakenwald av, Tel Oakland 553.

Andrews John J,* 3541 Indiana av.

Andrews Norman W (R), 185, 1880, 5822 Indiana av.

Andrews Wells (R), 126, 1876, 811 Washington boul.

Anker Ibnisina C (R), 136, 1894, 5008 Calumet av.

Anscher Herman (Ecl), 132, 1890, 873 Milwaukee av.

ANTHONY HENRY G, M D (R), Rush Med Coll, Chicago, Ill, 1884; Prof Skin and Venereal Diseases Chicago Policlinic, 92 State.

ANTISDALE E S, B S, M D (R), Univ of Mich, Dept of Med and Surg, Ann Arbor, Mich, 1890; Prof Ophthalmology Harvey Med Coll; Asst Surg in Ill Charity Eye and Ear Infirmary; Mem Chicago Med and Chicago Ophthalmological and Otological Socs, 103 State.

ANWAY JOSEPH D, M D (R), Coll of Phys and Surgs in the City of New York (Med Dept of Columbia Univ), New York City, 1875; Took Second Thesis Prize at same in 1875; Took Thomas Prize for best report of his lectures in 1873; Ex-House Surg at Women's Hosp in City of New York; Ex-Gynæcologist at N Y City Hosp; Ex-Attending Gynæcologist at Northern Dist N Y City; Ex-Instructor of Gynæcology at the N Y Polyclinic, Office and Res 592 E 43d.

Apfelbaum David (R), 136, 1901, 506 E 45th pl.

Ap Madoc Maurice P, 137E, 1902, 4256 Grand boul.

Appelget Eugene B, 208, 1880, 59 36th.

Appleman John S, 241, 1885, 4746 Prairie av.

Arbuckle Alphonso T (P), 126, 1886, 534 E 47th.

[illegible]ster [illegible] P [illegible], 136, 1905, 159 W 66th.

Armstrong Edward [illegible], 136, 1905, 159 W 66th.

Armstrong John B (R), 163, 1869, 100 State.

Armstrong J L,* 413 State.

Arnold Martin B (Ho), 262, 1865, 225 92d.

Arnold Samuel E (D), 137C, 1900, 9154 Commercial av.

Arnold Wm J (R), 189, 1884, 6759 Parnell av.

Arter Francis G (R), 126, 1868, 143 W Garfield boul.

Arthur Wm, 211 '85, 781 W 12th

Aspinwall Milo,* 100 State.

Atkelsson J Edward H (R), 226 A 1897, 1579 Milwaukee av

Atkins Louis V,* 71 Adams.

This Trade Mark is a VICTOR Guarantee of Quality

TRADE MARK

You can buy **cheaper** Vibrators and you can buy **higher** priced Vibrators—but you can't buy a **better** Vibrator than the Victor.

We Manufacture

Air Compressors, Air Heaters, Cautery Transformers, Electrodes, Drilling Engines, Eye Magnets, Galvanic and Faradic Apparatus, Sinusoidal Machines, Wall Cabinets and Plates, etc.

VICTOR ELECTRIC CO.

55-57-59-61 Market St.

CHICAGO, ILLINOIS.

Write for Catalogue

Oak Leigh Educational Sanitarium

FOR NERVOUS DISEASES IN CHILDREN

LAKE GENEVA, WISCONSIN

CONSULTING BOARD

DANIEL R. BROWER, M. D. SANGER BROWN, M. D ARCHIBALD CHURCH, M. D.
WALTER S. CHRISTOPHER, M. D. HOMER V. HALBERT, M. D. WILLIAM G. STEARNS, M. D.

DR. MARY E. POGUE, PHYSICIAN IN CHARGE.
Oak Leigh, Lake Geneva, Wis., Long Distance Telephone 262 Lake Geneva

CHICAGO OFFICE, 1003-92 State Street, Hours 10 to 1 Saturdays, Wednesdays by Appointment Telephone Central 4500

EDUCATIONAL EQUIPMENT

Motor and Sensory Training, Kindergartening, Sloyd, Articulation, Speech Defects, Corrective and Respiratory Gymnastics, Music, Raffia, Sewing, Modeling in Clay, Reading, Writing, Mathematics, Natural Science and Domestic Science, Etc.

OUR AIM is to prepare for lives of usefulness Children who need to be Educated Privately.

TRAINED TEACHERS AND TRAINED NURSES

Cutter's POLYVALENT Streptocidic Serum.

An anti-streptococcic serum that differs from all others in many essential features. WRITE FOR LITERATURE.(See page 261.)

Chicago—Cont'd.

Atwood Eugene S (R), 126, 1877, 339 W Adams.

AULD JOHN M, M D (R), Coll of Phys and Surgs Keokuk, Ia, 1880; formerly Prof of Rectal Diseases and Surgery in Harvey Med Coll, Chicago; Prof of Rectal Surg Chicago Clinical School; Gynæcologist and Rectal Surg to Chicago Baptist Hosp; Specialist in Rectal and Intestinal Diseases, 80 Dearborn; Office Hours 9 a m to 5 p m. Phone Central 4375.

AURAND SAMUEL H, M D (H), Hahnemann Med Coll and Hosp, Chicago, Ill, 1884; Prof Theory and Practice in same; Ex-Mem Med Staff Cook Co Hosp; Mem Am Inst of Homo; Pres and Mem Ill Homo Med Assn and Homo Med Soc of Chicago; Med Examr N Y Life and Phœnix Life Ins Cos, 720 Washington boul.

Avery Elmer K (R), 136, 1900, 773 W Lake.

Avery Frederick T (R), 130, 1894, 6637 Stewart av.

Avery Samuel J (R), 126, 1864, 780 Walnut.

Axelson John M, 132, 1900, 635 N 52d av.

Ayers Daniel Francis, 136, 1905, 853 W Harrison.

Babcock Elmer E (R), 136, 1884, 4423 Calumet av.

Babcock Robert H (R), 130, 1878, 92 State.

Baccus Victor J (R), 130, 1898, 92 State.

Bachelle Cecil V (R), 126,1900, 100 State.

Bachelle Gideon von (R), 126, 1867, 100 State.

Backhuson Henry R (R), 193, 1898, 1798 N Ashland av.

Backus, John B, 211, 1885, 5701 Monroe av.

Bacmeister Theo jr (H), 188, 1900, 2524 N 42d av.

BACON CHARLES S, A M, Ph B, M D (R), Northwestern Univ Med School, Chicago, Ill, 1884; Prof Obstetrics Coll of Phys and Surgs of Chicago, 426 Center.

BACON EARL Z, M D (H), Hahnemann Med Coll and Hosp (Homo), Chicago, Ill, 1886; Mem Englewood Homo and Ill State Homo Socs; Office Hours 8 to 9 a m, 1 to 3 and 7 to 8 p m, 451 W 63d. Tel 855 Went.

Bacon J Vinton (R), 130, 1885, 1216 Diversey boul.

Bacon Marie T,* 140 Dearborn

Bacon Martin W (R), 185, 1876, 553 W 63d.

Baer Almerin W (R), 126, 1889, 188 Madison.

Bagley Henry P, 136, 1906, 180 W Madison.

Bahl Wm H (R), 136, 1904, 4303 Cottage Grove av.

Baier John G, 137A, 1905, 100 Washington.

BAILEY E STILLMAN, A M, M D (H), Hahnemann Med Coll, Chicago, 1878; Prof Gynæcology in same; Mem Am Inst of Homo and Chicago Clinical Soc, 31 Washington.

Bailey George T (R), 130, 1894, 415 E 45th.

Bailey Samuel G (R), 282, 1844, 83 Bryant av.

Bain Walter Galvin, 130, 1905, 275 E 57th.

BAK EDWARD W, M D (R), Rush Med Coll, Chicago, Ill, 1898, 1307, 126 State and 4555 Champlain.

Baker Frank W (H), 131, 1888, 4304 Grand boul.

Baker Fredericka R (H), 131, 1895, 2545 N Paulina.

Baker Harry H (H), 135, '97, 626 Sedgwick.

Baker Henry L (R), 136, '98, 748 Flournoy.

Baker Milton H, 131, 1903, 3977 Cottage Grove av.

Baker Nellie M, 136, 1905, Woman's Hosp.

Baker Wm E, 136, 1902, 10 S Wood.

Baker W Evan, 137E, 1904, 128 Baird av.

Baldridge Samuel T (R), 151, 1887, 3628 S Halsted.

BALDWIN ARISTIDES EDWIN, M D, LL B, D D S (R), Rush Med Coll, Chicago, Ill, 1878; Chicago Coll of Dental Surgery, 1884; Lake Forest Univ (Law Dept), 1894; Adjunct Prof Surg (Stomatology) Coll of Phys and Surgs of Chicago; Mem Chicago Med Soc, Illinois State Med Soc, Chicago Dental Soc, Am Med Assn, Chicago Acad of Med, Chicago Medico-Legal Soc and Physicians' Club; Ex-Pres Stomatological Section and Present Mem House of Delegates Am Med Assn; Specialty Dentistry; Hours 9 a m to 4 p m, 1013 Venetian Bldg, 34 Washington. Phone Central 2716, Automatic 5550.

Baldwin Belle Hamilton Smith (R), 185, 1888, 3910 Lakeside Ter.

Baldwin Floyd M, 126, 1893, Passavant Hosp.

BALDWIN L BLAKE, M D (R), Northwestern Univ Med School, Chicago, Ill, 1891; Clinical Prof Dermatology and Associate Prof Venereal Diseases Coll of Phys and Surgs, Chicago, Ill; Pres and Prof Dermatology Dearborn Med Coll, Chicago, Ill; V-Pres and Prof of Dermatology Cook Co, Ill, Hosp; Mem Dermatological Soc and Fellow Acad of Med, Chicago, Ill, 103 State.

Balhatchett T Jordan (R), 126, 1891, 260 53d.

BALLARD CHARLES NELSON (R), Rush Med Coll, Chicago, Ill, 1890; Prof Gynæcology Coll of Phys and Surgs of Chicago (Univ of Illinois); Asst Surg Marion-Sims Sanitarium and P & S Coll, Chicago, Ill; Mem Am Med Assn, Chicago Med, and Illinois State Med Socs, Chicago Physicians' Club; Specialty Gynæcology; Office 306 Reliance Bldg, 100 State; Hours 1-3 p m ;Tel Central 339. Residence 1396 Washington Boul; Hours 8-9 a m and 7-8 p m, and by appointment; Tel West 1549.

BALLENGER WILLIAM L (R), Bellevue Hosp Med Coll, N Y City, 1886; Prof Otology, Rhinology, and Laryngology Coll of Phys and Surgs (Med Dept of Univ of Ill); Mem Am Med Soc, Internatl Cong of Otologists, Chicago Med Soc, Am Laryngological and Otological Assn; Ex-Pres Am Ophthalmologic and Oto-Laryngologic Assn; Mem Chicago Acad of Med, Chicago Ophthalmological and Otological Soc, Pres Chicago Laryngological and Otological Soc, and Illinois State Med Soc; Office 103 State; Hours 10 a m to 4 p m; Tel Central 4530. Res Winettka, Ill (Lake Side P O); Phone 763.

Ballinger John R (R), 126, 1900, 680 W Division.

Ballou Jesse, 136, 1905, 689 Monroe.

Bamberger Geo W (R), 136, 1904, 4744 Champlain av.

Banaswitz Marion F,* 9140 Commercial av.

BANGA HENRY (R), Univ of Basle, Switzerland, 1871, Prof Gynæcology Chicago Policlinic, 70 State.

Banninger Guido,* 845 Sheffield av

Banta Margaret, 137K, 1903, 1002 Wellington av.

Barat Stephen S, 137M, 1903, 9154 Commercial av.

Barber Gideon L (H), 137C, 1893, 9151 Commercial av.

Barclay M Rowan, 169, 1889, 59 Walton pl.

BARCLAY WM A, M D (R), Chicago Physio-Medical, Chicago, Ill, 1897; Prof of Medical Gynæcology Coll of Med and Surg, Chicago, 490 W Madison; Tel Monroe 22.

BARKER CLARENCE F, M D (H), Hahnemann Med Coll and Hosp, Chicago, 1880; Prof of Surgy in same, 3914 Ellis av.

Barker Ernest S (R), 136, '99, 1431 Windsor av.

BARKER M R, M S (R), Chicago Homo Med Coll, Chicago, Ill, 1891; Northwestern Univ Med School, Chicago, Ill, 1901; Attended Lectures Univ of Minne-

Moores Brook Sanitarium
Charlottesville, Va.
For the treatment of Alcohol, Morphine, Opium, Cocaine and other Drug Habits.
(See Advt. inside Front Cover.)

LAKE GENEVA SANITARIUMS

OSCAR A. KING, Med. Supt.

Chicago Office, 72 Madison, cor. State St. **Telephone Central 2508.**
HOURS:—10 to 2 Tuesdays and Fridays.

Ten Acres on the Lake Shore.

LAKESIDE

A General Sanitarium. FOR MEDICAL CASES COMMONLY TREATED IN SANITORIUMS, except that No MENTAL CASES ARE ADMITTED.

Complete Modern Equipment.

Rates are as low as the Most Efficient Treatment and Best Trained Nursing will permit.

sota, Minneapolis, Minn,'89; Interne Cook Co (Ill) Hosp, 1893; Late Prof Anatomy Chicago Homo Med Coll, and Late Prof of Anatomy and Surgery Hahnemann Med Coll and Hosp; Mem Am Med Assn, Chicago Med and Illinois State Med Socs, and Physicians' Club of Chicago; Specialty Surgery. 4625 Greenwood av. Tel 1172 Oakland.

Barlow Louis N (R), 130, 1885, 3035 Indiana av.

Barnard Hayden S (R), 126, 1889, 2600 Wallace av.

BARNES CARL L, M D, LL B (R), Med Coll of Indiana (Dept of Med Univ of Indianapolis), Indianapolis, Ind, 1892; Pres Barnes School of Anatomy (Sanitary Science and Embalming); Ex-Health Inspector State Board of Health of Illinois; Mem Am Med Assn and Chicago Med Soc, 402 Ogden av.

Barnes Chas E, 136, 1903, 4800 S Ashland av.

Barnes Florence L (H), 137C, 1903, 6132 Monroe av.

Barnes Walter S (R), 232,'92, 3000 Michigan av.

Barnsback Jacob L (R), 136, 1903, 4259 Cottage Grove av.

Barothy Arpad M (R), 126, 1894, 42 Madison.

Barr W Allen (R), 126, 1892, 100 State.

BARRETT CHANNING W (R), Detroit Coll of Med, Detroit, Mich, 1895; Harper Hosp, Detroit, Mich, 1896; Prof Gynæcology Chicago Clinical School; Adjunct Prof Gynæcology and Clinical Gynæcology Coll Phys and Surgs (Med Dept Univ of Ill). Attndg Surg and Gynæcologist Marion-Sims Sanitarium; Mem Chicago Med Soc, Am and Miss Valley Med Assns and Illinois Med Soc; Med Examr K G T M and Berkshire Life Ins Co of Mass; Office 100 State; Tel 339 Central; Hours 2:30 to 4 p m. Res 346 Dearborn av. Tel 106 North; Hours 12:30 to 2 and 7 to 8 p m, except Wednesday and Saturday evenings.

Barron Annie E, 136, 1902, 356 S Center av.

Barrows R M, 131, 1884, 6425 Monroe av.

Barry Russell T, 126, 1902, 28 St James pl.

Barryte Evan L, 301A, 1898, 240 Belmont av.

BARSTOW RHODA PIKE, M D (H), Hahnemann Med Coll and Hosp, Chicago, Ill, 1888; Prof of Clinical Obstetrics in Hering Med Coll; Mem Am Inst of Homo and Ill State Homo Med Assn; Med Examr Ladies of the Maccabees, Yoeman of America; Office Hours before 9 a m, 12-1 and 6:30-7:30 p m, 2415 N 42d.

Bartholomew Jas K (R), 185, 1887, 893 Milwaukee av.

Bartholomew Jas N (R), 255, 1882, 34 Washington.

Bartley Charles (R), 130, 1891, 1292 W 22d.

Bartlett Clarence (H), 283, '79, 1437 Spruce.

Bartlett Daniel C (R),§ 155 Washington.

Bartlett Henry L, 130, 1901, 226 37th.

Bartlett John (R), 158, 1850, 281 Oak.

Bartley Charles (R), 130, 1891, 1292 W 22d.

Barton Clarence E, 132, 1905, 9901 Ewing av.

Bascome R H, 342, 1905.

Bass Luther G (R), 126, 1880, 126 State.

Bassett Chas F (H), 135, 1879, 39 Aldine sq.

Bassett Susan A (Ecl), 132,'84, 871 S Sawyer av.

Bates J Harvey (R), 239, 1875, 80 Madison.

Bates Laura Cowgill (R), 134, 1885, 278 S Marshfield av.

BATES MORLEY DA COSTA (R), Rush Med Coll, Chicago, Ill, 1896; Lecturer and Instr in Diseases of the Chest and Physical Diagnosis in same; Lecturer Presbyterian Hosp Training School for Nurses; Surg to Grace Hosp and Metropolitan West Side Elevated Ry Co; Ex-Interne Presbyterian Hosp; Mem Am Med Assn, Ill State Medical and

Representative Physicians in each city of the United States, administer the Oppenheimer Treatment for Alcoholism. Write to 159 West 34th St., New York. (See page 9.)

MEDICAL BOOKS

Nurses' Text and Record Books.

Technical and Scientific Books of All Kinds.

A. G. McCLURG & CO.

Booksellers, Stationers and Engravers. *215-221 Wabash Avenue, CHICAGO.*

Chicago—Cont'd.

Chicago Med Socs, Chicago Laryngological and Otological Soc and Phys Club; Med Evam for Endowment Rank K of P and I O O F; Tel Monroe 1858, Office Jackson boul and Halstead; Hours 10 a m to 3 p m; Res 171 Warren av. Tel West 2061.

Bauder Clara S (H), 131, '97, 100 State.

Bauer Augustus F (R), 266, 1891. 408 W 25th.

BAUM WM L, M D (R), Jefferson Med Coll, Phila, Pa, 1888; Prof Skin and Venereal Diseases and Treas Pos Grad Med School; Attendg Phys Baptist and Pos Grad Hosps, and Attending Phys for Contagious Diseases and Chairman of Med Staff Cook Co Hosp; Mem Am Med Assn, Ill State, Treas Chicago Med and Mem Pathological Socs; Sec Medico-Legal Soc, Treas Am Urological Assn, and Mem Chicago Dermatological Soc and Chicago Acad of Med, Phys Club, Etc, 103 State.

BAUMANN FREDERICK Coll of Phys and Surgs of Chicago (The Coll of Med of the Univ of Ill), Chicago, Ill, 1901, 103 State.

Baumgarth Herman R(R),314, 1898, 6 Powell av.

Baumrucker Otto, 137V, 1905, 618 W 16th.

Baur Emil F (R), 185, 1892, 1488 Milwaukee av.

Bauth C Otto (R), 137E, 1896, 70 State.

Baxter Geo Edwin (R), 130, 1899, 1916 Evanston av.

Beach Geo L (H), 131, 1883, 31 Washington.

BEARD CHARLES H (R), Univ of Louisville, Louisville, Ky, 1877; Surg Illinois Charitable Eye and Ear Infirmary; Oculist and Aurist Passavant Memorial Hosp, and to North Star Dispensary; Mem Am and Miss Valley Med Assns; Ex-Pres Chicago Ophthalmological and Otological Soc; Mem Chicago Neurological, Chicago and Ill State Med Socs and Phys' Club; Office 34 Washington, Suite 604-5; Tel Central 4522; Hours 9 to 1 and 4 to 5 p m.

Beardsley Jennie A, 149, 1895, 6506 Peoria.

Beaton Lindsay A, 126, 1905, Presbyterian Hosp.

Beatty Elizabeth, 137C, 1901, 3950 Indiana av.

Beaudry John S (R), 241, '87, 7047 Princeton av.

Beaumont John F (H), 283, '77, 42 Madison.

Beavis James W,*3232 Graves place.

Bechtel Paulina,*305 Larrabee

Beck Carl (R), Univ of Prague, Austria, 1887, 92 State.

Beck Emil G (R), 136, 1896, 92 State.

BECK JOHN C, M D (R), Rush Med Coll, Chicago, Ill, 1900; Asst in Surgery Chicago Policlinic Hosp; Associate Phys House of Good Shepherd; Mem Am Med Assn and Chicago and Ill State Med Socs; Med Examr A O W W, Peabody Lodge Degree of Honor, A O U W; Office 126 Oak; Hours 10-11 a m, 1-3 and 6-8 p m, Sundays 10 a m to 12 a m; Office Tel North 476 Res Tel North 1039.

Beck Jos C (R), 136, '95, 1220 N Clark.

Beck Lewis K (R), 130, 1901, 369 E 63d.

Beck Wm G (R), 137V, 1904, 95 Wabash av.

BECKER ANNA (R), German Med Coll, Chicago, Ill, 1892, 595 W Monroe.

Becker Emil C (R), 126, 1897, 385 W Diversey.

Becker Frank C (R), 143, 1896, 201 Belmont av.

Becker Wm F (H), 135, 1894, 928 W Jackson boul.

Bedard Ulric A (R), 126, 1894, 222 Loomis.

Bedell Lelia G (H), 180, 1878, 31 Washington.

Bedford Lyman, 283, 1865, 4530 Champlain av.

Beebe Arthur H, 136, 1905, 72 Madison.

Beecher Wm Lyman, 130, 1901, 1422 Leland av.

Beedy Lora L (R), 136, 1899, 808 Pratt av.

Beehler Louis L (R), 130, 1900, 4902 Indiana av.

Beers Lila E (H), 131, 1897, 1458 W 35th.

Beery Charles C (R), 282, '79, 1737 Wabash av.

Beeson Strother J (R), 126, '88, 187 W Madison.

Behm Charles W (R and H), 188, 1892; 130, 1900, 409 Lawrence av.

Behrendt Alexander (R), Berlin Univ, Germany, 1882, 100 State.

Behrendt Arthur J (R), 136, 1891, 93 Fowler.

Beilstein Frederick W (R), 130, 1900, 1600 W 51st.

Bein Alfred (R), 136, 1897, 1225 Milwaukee av.

BELFIELD WM T, M D (R), Rush Med Coll, Chicago, Ill, 1877; Prof Genito-Urinary Diseases, Chicago Policlinic, 100 State.

Belknap Fredk W (R), 130, '94, 385 N State.

Bell Edgar S (R), 126, 1896, 3908 Cottage Grove av.

Bell Geo (R), 332, '88, 1652 Garfield bldg.

Bell Henry,* 3259 Rhodes av.

Bell James S (R), 240, 1866, 2202 Van Buren.

Belsan Calvert, 130, 1905, 344 E 31st pl.

Bemis Joseph G (R), 223, '65; 132, 1883, 942 Walnut av.

Bendixon Peter A, 126, 1905, 1044 W Monroe.

Beneventi Vito (R), Univ of Naples, Italy, 1897, 170 Forquer av.

Benham Emma L (R), 185, 1877, 34 Washington.

Bennett Herman A, 211, 1885, 4255 Indiana av.

Bennett John P (R), 132, '97, 48 Van Buren.

Bennett Wm A (R), 111, '95, 201 Wentworth av.

Benno Richard H, 810 N California av.

Benson Adelburt H, 126, 1902, 1781 W Polk av.

Benson Emanuel O (R), 126, 1900, 1916 Evanston av.

Benson Frederick W (Ecl), 132, 1878, 235 91st.

STEVENS' POCKET VAPORIZER, CONTAINING NOSE AND MOUTH PIECE includes an attachment for a hand bulb, also for a cut-off. Is the finest Pocket Vaporizer manufactured. Price $1.00, with solution to last a year. Price per dozen, $6.00.

PHYSICIANS STANDARD SUPPLY CO., PHILADELPHIA, PA., (See adv. opp. Pennsylvania Physicians.)

W. T. KEENER & CO.

Medical Booksellers, Publishers and Importers.

BOTH TELEPHONES.

90 Wabash Ave., CHICAGO.

Benson Lester J, 135, 1903, 2945 Grand av.

Bentley Robert S (R), 130,'99, 2800 Wentworth av.

Berard Henry W (R), 136, '94, 1107 W Chicago av.

Berg Ole H (R), 136, 1896, 565 N California av.

BERGENER GUSTAV J, M D (R), Med Coll of Indiana, Indianapolis, Ind, 1896; Mem Am Med Assn, Chicago and German Med Socs, Suite 802 Reliance Bldg, 100 State, Hours 1 to 5 p m, Tel Central 2129; Res 1433 Sheffield av, Tel Belmont 2593.

Berger Frank J (R), 137A, '02, 930 Southport av.

Berger Gustavus F (R), 126, 1897, 911 Lincoln av.

Bergeron Joseph Z (R), 126, 1889, 34 Washington.

Bergeron Victor A (R), 130, 1877, 817 S Sawyer av.

BERGMAN NILS, A B, M D (H), The Chicago Homo Med Coll, Chicago, Ill, 1892; Prof of Mechanical Therapeutics Hering Med Coll; Mem Am Inst of Homo and Ill Homo Assn; Med Examr The Mission Friends Ins Society and North Star B Assn; Office Hours 9 to 11 a m and 3 to 6 p m, Evenings to 8 p m, 319 Winthrop av, Tel Lake View 726.

BERGOLTH CHRISTINE, M D (H), Hahnemann Med Coll and Hosp (Homoeopathic), Chicago, Ill, 1904; Asst Gynecologist Clinics of same; Mem Clinical Soc of same; Dispenser of M E Church, cor Wabash av and 14th; Mem Chicago Homo Med Soc, Ill State Homo Soc and Am Inst of Homo; Specialty Diseases of Women and Children, Office and Res 3948 Cottage Grove av, Hours 9 to 11 a m,4 to 6 and 6:30 to 8 p m, Tels Douglas 3109, United 819.

Bergstrom Antonio C, 126, '03, 210 Grand av.

Bergstrom E Algot (Ecl), 132, 1894, 9021 Superior av.

Berliant Julius, 132, 1901, 339 W 12th.

Bernard Chas C (H), 135, 1882, 452 Dayton.

Bernard Roy, 67 Wabash av.

Bernart Wm F (R), 185½, '99, 1004, 42 Madison av.

Bernauer Julius Von,* 59 Dearborn.

Berry Bert F,*-456 Englewood av.

Berry Herman G,* 256 25th pl.

Berry James G (R), 126, 1875, 3659 S Halsted.

Berry John C (R), 130, 1890, 1224 W 63d.

Bert Eddy (R), Univ of Gottingen, Ger, '64, 52 31st.

Bertling Adolphus E (R), 126, 1895, 477 Ashland boul.

Bertschinger Carl (R), Univ of Zurich, Switzerland, '91, 423 N Robey.

Bertschinger Lena, 211, 1885, 423 N Robey.

Besharian John H (R), 126, '82, 3258 Prairie av.

BESLEY FREDERIC A, M D (R), Northwestern Univ Med School (Chicago Med Coll), Chicago, Ill, 1894; Prof Post-Grad Med School and Hosp, Chicago; Surg Cook Co and Woman's Post-Grad Hosps; Treas Chicago Surg Soc; Hours 1-3 p m, 103 State, Tel Central 1594.

Bessette F S Joseph (R), 126, 1889, 2059 38th.

Bessette Joseph C, 137E, 1899, 80 Cleveland av.

Betz Hugo E (Ecl), 132, 1896, 5500 S Halstead.

BEVAN ARTHUR DEAN (R), Rush Med Coll, Chicago, Ill, 1883; Prof Surgery in Rush Med Coll, Med Dept Univ of Chicago; Surg Presbyterian Hosp; Mem Assn of Am Anatomists, Am Surg Soc, Am Med Assn and Chicago Med Soc; Office 100 State, res 2917 Michigan av.

Beverly Clarence A (H), 131, 1877, 44 E 31st.

Beyerlein Louis J (R), 137E, 1899, 1105 Lincoln av.

BIANKINI ANTOINE (R), Univ of Vienna, Austria, 1888; Mem Staff Columbia Hosp; Mem Chicago Med Soc; Mem Croation Med Soc of Croatia Zagreb, Europe, 3213 Indiana av, Tel Douglas 2768; Office Hours 8-10 a m 6-8 p m.

Bibb Merwyn R, 137E, 1902, 2900 State.

Bick John M (R), 130, 1897, 509 Cleveland av.

Bickerdike Richard J, 137A, 1898, 2058 Elston av.

Biehn Joseph F (R), 130, 1901, 4023 Wabash av.

Bieringer Wm A (R), 126, 1900, 346 North av.

Biesenthal Max, 136, 1904, 81 Alice pl.

Bigelow Clarissa (R), 185, '94, 100 State.

Bigelow Frederic E (R), 126, 1897, 4259 Cottage Grove av.

Bigsby Mabel L,* 6310 Monroe av.

Bilig Adolph (R), Heidelberg, Ger, 1887, 1151 Mich av.

Bilig George W (Ecl), 132, '98; 136, 1901, 1665 Lincoln av.

BILLINGS FRANK (R), Northwestern Univ Medical School, Chicago, Ill, 1881; Res 35 22d; Tel South 616; Office 100 State; Hours 1 to 4 p m; Tel Central 556.

Billings Rebecca Rhodes,* 58 S 52d av.

Bingham John L,* 1205, 72 Madison.

Birgley M Arista (R), 136, '98, 225 W Chicago av.

Binkley John T jr (R), 255, 1883, 92 State.

Bird John H (R), 136, 1884, 11 Congress.

Birkelund John R (R), 136, 1900, 133 N Mozart.

Birkhoff David (R), 126, 1881, 408 S Marshfield av.

Bischoff Henry A (R), 130, 1889, 747 S Halsted.

Bishop Arthur M (R), 130, '98, Virginia Hotel.

Bishop Rufus W, A B, M D (R), Friedrich Wilhelm Univ, Berlin, Ger, 1882, 70 State.

BISHOP SETH SCOTT, B S, M D, D C L, LL.D (R), Northwestern Univ Med School, Chicago, Ill, 1876; Prof Diseases Nose, Throat and Ear Ill Med Coll; Prof in Post-Grad Med School; Surg Post-Grad, Ill and Mary Thompson Hosps, Ill Masonic Orphans' Home,

The Physician makes HEALTH to order for the Human Race

The National Fur & Tanning Co. makes WARMTH to order for the Physician.

See Page 4 For Catalogue write The National Fur & Tanning Co. Three Rivers, Mich.

Chicago—Cont'd.

and Physiol Sch; Mem Am Med Assn, Internatl Congress, Pan-Am Med Congress, Ill, Wis and Minn State Med, and Chicago Pathological Socs; Consultg Surg Silver Cross Hosp of Joliet, Editor Ill Med Bulletin and Associate Editor "Laryngoscope;" Hours 9 a m to 4 p m; Office 1204-5, 103 State. Tel Central 3007.

Bittern Fred, 211, 1885, 819 W Harrison.

Black Arthur D (R), 130, 1901, 31 Washington.

Black Greene V (R), 130, 1884, 4465 Oakenwald av.

Black Robert A, 130, 1904, 498 29th.

Blackmarr Frank H (H), 131, 1897, 31 Washington.

BLACKWOOD ALEXANDER L, M D (H), Hahnemann Med Coll and Hosp, Chicago, Ill, 1888; Prof of Materia Medica and Clinical Med in Same; 711 Marshall Field Bldg.

BLAIR JOHNSTON R, M D (P-M), Physio-Medical Inst, Cincinnati, O, 1882; Prof of Diseases of the Chest, Coll of Med and Surg, Chicago, Ill, 1061 Tripp av. Tel West 675.

BLANCHARD WALLACE (R), Northwestern Univ Med Sch, Chicago, Ill, 1869; Mem Am Congress of Phys and Surgs, Am Orthopædic Assn, Am Med Assn, Ill State and Chicago Med Socs and Chicago Medico-Legal Soc; ex-Pres Chicago Orthopædic Soc; Attndg Orthopædic Surg Home for Destitute Crippled Children, 34 Washington.

Blanchard Wm, 137A, 1905, 105 Osgood.

Blanck Elise, 134, 1890, 11534 Michigan av.

Bland Cora M,* 231 S Hoyne av.

Blatchford Frank W (R), 126, 1902, 92 State.

BLATT MAURICE L, M D (R), Rush Med Coll, Chicago, Ill, 1903; Office Hours 12-12:30 p m. Tel Private Exchange 9, 126 State.

Blauw Wm, 132, 1895, 675 W Lake.

BLAYNEY FREDERICK HAMILTON (R), A B, A M, M D, Washington and Jefferson Coll, Washington, Pa; M D, Coll of Phys and Surgs of Chicago (the School of Med of Univ of Ill), Chicago, Ill, 1898; Instructor Surg in Same; Asst in Gynecology Chicago Clinical School, 1st Lieut and Asst Surg 2d Regt Ill N G; Hours 9-10 a m and 2-4 and 7-8 p m, at 576 W Madison; Tels Thomas Monroe 2274; Res 1556 W Adams st, Tel West 1830.

Blech Gerhavus M (R), 213A, 1894, 7 Blue Island av.

Blewett Martin T, 130, 1905, Mercy Hosp.

Blewett Wm J (R), 332, 1890, 1800 Wabash av.

Bloch Leon (R), 126, 1903, 696 W Taylor.

Block Max E (R), 136, 1900, 1097 Lincoln av.

Blomgren Charles E (R), 126, 1899, 1450 Belmont av.

Bloombargh Harry,* 798 W Adams.

Bloomingston Frances D (H), 137C, 1900, 6249 Kimbark av.

BLOUKE MILTON B (H), Chicago Homo Med Coll, Chicago, Ill, 1885; Prof Gynæcology in Hahnemann Med Coll and Hosp, Chicago; Mem Am Inst Homo, Ill Homo Med Soc and Homo Med Soc of Chicago, 1222 Washington boul.

Blunt Arthur L (Ecl), 132, '88, 356 State.

Bluthardt Oscar E (R), 126, 1888, 1820 Evanston av.

Boas Edmund A (R), 126, '84, 382 N Wells.

Bockius Frank E (R), 130, 1872 1225 Milwaukee av.

Bodiger Charles E (R), 136, 1893, 809 S Ashland av.

Boehm Carl (Ecl), 132, 1895, 2575 Emerald av.

Boehmer Carl (R), 136, 1904, 289 W Ohio.

BOETTCHER HENRY R (R), Hahnemann Med Coll and Hosp, Chicago, Ill, 1890; Harvey Med Coll, Chicago, Ill, 1896; Surg Ill Charitable Eye and Ear Infirmary; Asst Chair Ophthalmology Rush Med Coll, Eye and Ear Surg Englewood Union Hosp, Asst Eye and Ear Dept Central Free Dispensary, Oculist L S & M S Ry; Mem Am Med Assn and Chicago Med Soc, and Climatological and Laryngolical Soc; Res 633 Harvard av, Hours 8 to 10 a m and 7 to 8 p m. Tel 668 Wentworth; Office 3 Washington, Hours 11 a m to 1 p m, Tel Central 5306.

Bohart Wm H (R), 126, 1891, 553 W 63d.

Bolce Geo W (R), 136, 1886, 1138 S Oakley av.

Bolduc Jos O (R), 137E, 1900, 243 S Centre av.

Bolster Victor V,* 572 Milwaukee av.

Bonine J Gordon (R), 136, 1902; 137G, 1901; 137H, 1902, 904 Masonic Temple.

Bonnar Wm (R), 330, 1882, 280 State.

Bonnell Martha A (H), 131, 1897, 161 S Paulina.

Bonthuis Frederick A (R), 130, 1902, 11057 Michigan av.

BOOMER PAUL CHAMBERLAIN (R), Northwestern Univ Med School (Chicago Med Coll), Chicago, Ill, 1892; Ex-Prof of Anatomy at Northwestern Dental Coll; Attendant Chicago Bapt Hosp; Ex-Asst of Childrens' Diseases at Post Grad Coll; Ex-Clinical Surg N W Univ Med School; Mem Electro-Therapeutic Assn, Chicago; Ex-Supreme Med Examr Am Fraternal Aid; Specialty General Surgery; Office Hours until 9 a m 2-3 and 7-8 p m; Office and Res 3130 Indiana av.

Booth A Judson (H), 131, '87, 51 Le Moyne.

Booth Frank H (R), 126, 1885, 281 W North av.

Borland Leonard C (R), 126, 1887, 1091 W 12th.

Borrelli Wm F (Ecl), 132, '05, 1747 W 69th.

Borter Francis X (R), Univ of Innsbruck, Austria, 1878, 286 Ohio.

Borucki Felix M (R), Univ of Christiania, Norway, 1874, 8715 Commercial av.

BOSLER ARTHUR G (R), Jenner Med Coll, Chicago, Ill, 1899; Coll of Phys and Surgs, Chicago, Ill, 1900; Prof Hygiene and State Medicine, Jenner Med Coll; Mem Am Med Assn and Chicago Med Soc; Med Examr Metropolitan Life Ins Co; Hours until 9 a m, 1:30 to 2:30 and 7 to 8 p m, 832 W 61st; Tel Wentworth 609.

Botsford Claude W (R and H), 135, 1899; 126, 1901, 4000 Cottage Grove av.

Bottlick Louis,* 406 S Halsted.

BOUFFLEUR ALBERT I (R), Rush Med Coll, Chicago, Ill, 1887; Surg in Chief Monroe St Hosp, Surg Cook Co Hosp, Chief Surg C M and St P Ry, Mem Am Med Assn, Ill State and Chicago Med and Chicago Surgical Socs, Am Assn Ry Surgs; Hours 2-4, 100 State; Tel Central 379.

Boughton Darius F (R), 185, 1870, 34 Washington.

Bowe Frederick (R), 130, 1903, 445 W Belmont av.

Bowe John Hamilton, 158, 1905, 1193 Flournoy.

Bowen Charles F (R), 126, '89, 100 State.

Bowen Fred P (R), 136, 1905, 4147 Lake av.

Bowes Leon M, 126, 1903, 3476 Avondale av.

BOWER CHARLES EDWARD, M D (R and Ecl), Bennett Coll of Ecl Med and Surgy, Chicago, Ill, '98; Registered in Ill, Mich and Ind; Late Prof of Practical and Clinical Med Coll of Med and Surgy, Chicago; Room 311, 59 Dearborn, Tel Market 1196; Res 2315 N 44th avenue.

Bowles Arthur 136, 1905, 323 S Halsted.

Boyd Jay,* 5842 Rosalie ct.

Boyd Laura E, 143, 1887, 2605 N 44th av.

Somnoform SIMPLE. SAFE. SURE. The Ideal General Anaesthetic for Minor Surgery.
E de TREY & SONS,
(See adv. opp. beginning N. Y. City Physicians.) PHILADELPHIA AND NEW YORK.

Boyd Samuel J (R), 136, 1893 103 State.

Boyington Charles Barker, 158, 1905, 5619 Kimbark av.

Boynton Charles E (H), 131, 1891, 70 State.

BOYNTON JOHN R, M D (H), Hahnemann Med Coll, Phila, Pa, 1880; Pres and Prof of Surgy and Clinical Surgy Hering Med Coll, Chicago; Surg Lincoln Park and Frances Willard Natl Temperance Hosps; Mem Am Inst of Homo and Ill State Homo Med Soc; Specialty Surgery; Office 72 Madison cor State; Hours 2-6 p m, Sundays Excepted Tel Central 1982.

Boynton Wm E (H), 135, '98 451 W 63d.

Boysen Knud L (R), Keil Med Coll, Ger, 1863, 3701 Cottage Grove av.

Bozinch Matheus F (R), Univ of Moscow, Russia, 1890 519 Milwaukee av.

Bracken George F, 136, 1901 1640 35th.

Bracken Wm S (R), 130, 1902 514 E 47th.

Bradley George F (R), 126 1880, 287 W 12th.

Bradley John J (R), 191, 1885 7017 Normal av.

Bradwell James B jr, 131, '02 3035 Indiana av.

Brady Elizabeth N (R), 134, 1900 723 Flournoy.

Brady George P (H), 135, 1890 5524 Drexel av.

Brandt Franz H (R), 130, 1901, 42 Madison.

Branen Frank (H), 283, 1891 961 W Monroe.

Braude Morris, 126, 1905.

Braunwarth Anna M, 134, '86 100 State.

Brawley Frank E (R), 136, 1902, 72 E Madison.

Bray Henry T, 307, 1902, 1628 W Harrison.

BREAKSTONE BENJAMIN H (R), Ill College of Psych and Surg Ther, 1897; Certificate Ill State Board of Health, 1898; Rush Med Coll, Chicago, Ill, 1899; Prof Surgery (Extra Mural) Am Coll of Med and Surgy (Univ Valparaiso); Attdg Surg Cook Co Hosp and Olivett Mission Dispensary, Chief Surg to Red Shield Sanatorium, Chief Dept Skin, Venereal and Genito-Urinary Diseases Meimonides Polyclinic and Hosp, Associate Attending Surg United Hebrew Charities Dispensary, Phys "Friends of the Poor" and Mutual Friends of 2d Reg Ill Volunteers; Mem Am Med Assn, Ill State, and Chicago Med Socs; 1st V-Pres West Chicago Med Soc and Mem Doctors, Druggists and Dentists Soc; Med Examr Endowment Rank K of P; Specialty Surgery and Gynæcology; Office 100 State, Hours 4:30-6 p m; Hours 8 to 9.30 a m, 12 to 1:30 and 6:30 to 8 p m, Sundays 10 a m to 1 p m; Res 472 Ashland Boul; Tel Long Distance Monroe 658.

Brendecke Adolph C (R), 136, 1886, 260 W Randolph.

Brennan Dennis F (R), 130, 1886, 5660 S Halsted.

Brenneman Joseph (R), 130, 1900, 6857 Wentworth av.

Brenneman Wm E (R), 126, 1890, 281 43d.

Bressler Frank B (R), 126, 1889, 1084 Millard av.

BREWER CLYDE S, M D Coll of Med and Surgy, Chicago, Ill, 1902; Prof of Comparative Anatomy in Same; 5606 South Boul; Tel Austin 1544.

Brewer Horatio S (R), 132, 1879, 1003 Masonic Temple.

Brianza Arthur M (R), 136, 1892, 1233 Jackson boul.

BRIGGS CLEMENT WILLIAM KENNETH, Surg Chicago Emergency Hosp 309 5th av. Tel Harrison 61

Brill John A (R), 265, 1884, 428 Milwaukee av.

Brinckerhoff Clarence E (R), 136, 1885, 183 N Halsted.

BRINEY WM F (Ecl), Bennett Coll of Eclectic Med and Surg, Chicago, Ill, '97; Res 901 S Kedzie av; Office 182 State.

BRINKERHOFF WM C (R) Coll of Phys and Surgs Chicago, Ill, 1886; Specialist Diseases of the Rectum, Author "Surgical Abuse of the Rectum," Mailed upon Request to Physicians, 1107 Steinway Hall, 17-21 E Van Buren; Hours 12 to 4 p m; Tel Harrison 4080; Res 5006 Mich av; Tel Oakland 527

Brislen Andrew J (R), 130, '95 4656 Indiana av.

Brix D John (Ecl), 132, 1901 451 W 63d.

Brixey James C, 136, 1905, 6 E Van Buren.

Brockway Vira A (R), 134, 1887 52 Campbell Park.

Brode Willard (R), 126, 1896 72 E Madison.

Broell Adolph J (R), 130, 1892 241 North av.

Broell Albert C (R), 130, 1886, 131 Fremont.

Bromund Emil H, 137G, 1905, 984 W Harrison.

Brooks Almon P (R), 310, '65, 4643 Lake av.

Brooks Earl Brisbin, 130, '05 Passavant Hosp.

BROOKS GEORGE LEROY M D (H), Chicago Homo Med Coll, Chicago, Ill, 1901; Adjunct Prof of Theory and Practice of Med at Hahnemann Med Coll and Hosp, Chicago; Clinician and Attndt at Same; Mem Am Inst of Homo, Chicago and Ill State Homo Med Socs; Mem Clinical Soc of Hahnemann Med Coll; Office and Res 5241 Indiana av; Hours 8-9 a m, 1-3 and 6:30-7:30 p m; Tel Oakland 437.

Brooks Henry J (R), 239, '74; 130, 1874, 100 State.

Brooks James D (R), 137G, 1899, 131 La Salle av.

Brooks Thomas C, 137H, 1904, 411 31st.

BROPHY TRUMAN W, M D, D D S, L L D (R), Rush Med Coll, Chicago, Ill, '80; Pres and Prof of Oral Surgery, Chicago Coll of Dental Surgy; Asso Prof of Surgy Rush Med Coll; Dental and Oral Surg to Provident Hosp; Mem Am Med Assn, Natl Dental Assn, Pres of U S Fourteenth International Med Cong, Pres of International Commission of Education, Chairman of Section of Education, Nomenclature, Literature and History at Fourth International Dental Congress; Hours 10-1 and 2-4; 31 Washington; Tel Central 2127.

Brougham Edward J (R), 130, 1887, 206 Chicago av.

Broughton D F (R), 185, 1870, 323 W Madison.

Brouillet Ralph J, 137H, 1904, 3811 Archer av.

BROWER DANIEL R (R), Med Dept Georgetown Univ, Washington, D C, 1864; Prof of Nervous and Mental Diseases, Rush Med Coll; Prof of Diseases Nervous System Chicago Post-Grad School; Phys Mental and Nervous Diseases St Joseph, Presbyterian and Cook Co Hosps; Consulting Phys to Women's and Children's Hosps and Oakwood Sanitarium; Mem Chicago Med, Chicago Pathological, Medico-Legal and Ill State Med Socs, Am Med Assn and Am Neur Assn; Pres Am Electro-Therapeutic Assn; Office 34 Washington; Hours 10:30 a m to 2:30 p m; Res 597 Jackson Boul.

Brower Daniel R jr (R), 126, 1902, 34 Washington.

Brown Albert C (R), 241, '73, 4259 Cottage Grove av.

Brown Alice Barlow (R), 131, 1896; 136, 1903, 92 State.

Brown Columbus (R), 193, '98, Blue av.

Brown Earl A (R), 137G, '03, 57 Washington.

BROWN EDWARD M (R), N W Univ Med School, Chicago, Ill, 1893; Adjunct Prof Surgery Coll Phys and Surgs, Chicago; Instructor in Surgery Chicago Post-Grad Med School; Asso Surg Cook County Hosp; Mem Am Med Assn, Chicago Med and Ill State Med Socs and Physicians Club, Chicago, 259 Ashland boul.

BACKWARD CHILDREN Our institution provides a Christian home with expert instruction for constitutionally defective children and adults. backwardness and awkwardness of speech, speech hesitation, lisping, burring, cleft palate, lalling, nasal twang, tied tongue, paralysis of the vocal chords, substitution of sounds, defective articulation, coupled with backwardness of intellect; and all other forms of imperfect utterance of speech and articulation. 32 page ILLUSTRATED BOOK FREE.
THE LEWIS INSTITUTE, 35-41 Adelaide St., DETROIT, MICH., U. S. A.

Chicago—Cont'd.

BROWN EDWARD V. L (R), Rush Med Coll, Chicago, Ill, 1898; Pathologist Ill Charitable Eye and Ear Infirmary; Asst in Ophthalmology and Otology Rush Med Coll; Mem Chicago Med and Chicago Ophthalmological and Otological Socs, Am Med Assn and Am Acad of Med; Hours 9 to 12 a m, 100 State. Tel Central 379.

Brown Fidelio F (H),137A,'96; 137J, 1900, 1101 Masonic Temple.

Brown Frederick, 136, 1905 3411 Ogden av.

Brown Frederick I (R), 126, 1900, 2340 N 42d av.

BROWN GEORGE LEROY, M D (H), The Chicago Homo Med Coll, Chicago, Ill, 1899; Ex-Interne at Cook Co Hosp; Mem Chicago Homo Med Soc and Ill State Homo Assn; Specialty Surgery; Office Hours 2 to 5 and 7 to 8 p m, 4300 Cottage Grove av, Res 3305 Ellis av. (No Hours.)

Brown George V (R), 135, '95. 1205, 103 State.

Brown G Judson (H), 137A, 1897; 137J, 1900, 1620 W Madison.

BROWN HEMAN H (R), Univ of Mich, Dept of Med and Surg, Ann Arbor, Mich, 1886; Surg Ill Coll Hosp and Columbus Hosp; Pres and Prof Ophthalmology Ill Med Coll, Chicago; Mem Am Med and Miss Valley Assns, Chicago Med and Ill State Med, Chicago Ophthal, Rhinol, Otol and Laryng, Western Ophthal, Rhinol, Otol and Laryng Socs and Ohio State Med Soc; Mem Cook Co Consulting Staff; Specialty Eye, Ear, Nose and Throat; Hours 10 a m to 4 p m, 103 State. Tel 2073 Centre.

Brown Hilles Talley, 158, '05. 5741 Cottage Grove av.

Brown H M,* 735 Warren av.

BROWN JAMES MOREAU (R), Coll of Phys and Surgs, Chicago, Ill,'99; Instr Rhino-Laryngology Chicago Polyclinic and Coll Phys and Surgs, Chicago; Surg to Continental Guard; Asst Laryngologist to German Hosp; Mem Staff Cook Co Hosp; Mem Am Med Assn, Chicago Med Soc and Chicago Laryngological Assn, Office 34 Washington

Brown Janetta I, 137M, 1901, 43 W 61st.

Brown Leonard G, 158, '05. 549 W 63d.

BROWN MOREAU ROBERTS (R), Med Dept Univ of Louisville, Louisville, Ky, 1876; Prof of Rhino-Laryngology Chicago Polyclinic; Formerly Prof Larnygology, Rhinology and Otology Coll of Phys and Surgs, Med Dept, Univ of Ill; Med Director National Union; Fellow Am Laryngological Assn; Mem Chicago Larnygological and Climatological Assn; Chicago Med, Chicago Medico-Legal and Ill State Med Socs; Med Examr Phoenix Mut Life Ins Co ,Hartford, Conn, Office 705, 34 Washington.

Brown Rexwald (R), 130, '03, 1206 W Garfield boul.

BROWN RICHARD H (R), Coll of Phys and Surgs of Chicago (The Coll of Med of the Univ of Ill), Chicago, Ill, 1891; Asso Prof of Clinical Rhinology, Laryngology and Otology at same; Attending Phys West Side Free Dispensary Nose, Throat and Ear Depts; Mem Am Med Assn and Chicago and Ill State Med Socs; Hours 11 a m to 2:30 p m, Chicago Savings Bank Bldg. Tel Central 2508: Res 1217 Jackson boul, Hours 7 to 8 p m, Tel West 1069.

BROWN SANGER, M D (R), Bellevue Hosp Med Coll, N Y City, 1880; Prof of Nervous and Mental Diseases in the Post-Graduate Med School of Chicago; Prof of Nervous and Mental Diseases, Milwaukee Med Coll, Milwaukee, Wis; Associate Prof of Clinical Neurology and Psychiatry Coll of Phys and Surgs, Chicago; Attending Neurologist St Luke's Hosp; Consulting Neurologist Mary Thompson, Cook Co, St Elizabeth's and Chicago Lying-in Hosps, Chicago, Phys in Charge Kenilworth Sanitarium; Mem the Neurological Soc of London, Eng; Fellow N Y Academy of Med; Mem Am Med, Ill State and Chicago Med Socs; Mem Chicago Neurological and Chicago Pathological Socs; Fellow Chicago Academy of Medicine; N Y Acad of Med; Mem Am Climatological Assn; Hours 11 to 1 Office 100 State. Tel 3707 Central; Res Kenilworth, Ill, Tels Evanston 778, Kenilworth 78. (See adv opp.)

BROWN WM CULP, B Sc, D D S, M D (H), Albert Coll, Belleville, Ont, 1868; Northwestern Univ Dent 1892; National Med Coll Chicago, Ill, 1895; Dunham Med Coll and Hosp, Chicago, Ill, 1900; Former Prof Pathology at Dunham and National Med Colls, Chicago, Ill; Mem Ill State Homo Med Assn and Chicago Homo Med Soc; Med Examr Supreme Court of Honor, Loyal Americans, Modern Woodmen and Knights of Pythias; Specialist Oral and Dental Surgery, Nose, Throat and Chronic Diseases; Office 115-117 N Park av. Tel Austin 1282.

BROWN WM D H, Ph D, M D (R), McGill Univ, Montreal, Canada; Prof National Med Coll and Surg City Emergency Hosp; Late House Phys and Surg Dansville Sanitarium,Dansville, N Y; also Delaware Sanitarium; Mem Medico-Chirurgical Soc, Montreal, Am Health Soc, Chicago and Soc Psychic Research, London; Med Examr Bureau of Labor and Supreme Med Examr Freeholders of America; Phone 3161 Central. Hours 12 to 1 and 2 to 5:30 p m, Office 907 Stewart Bldg. 92 State; Res 230 S Catherine av, La Grange, Ill. Phone 1321 La Grange.

Brown Wm M (R), 126, 1881, 4508 Evans av.

Brown Wm N,* 4641 Armour avenue.

Browne Mary A H (H), 137A, 1895, 529 W 60th.

Brownstein Bernard, 136, '02, 557 S Jefferson.

BROWNSTEIN SIMON, M D (R), Barnes Med Coll, St Louis, Mo, 1899; Prof Mental and Nervous Diseases National Med Univ, 374 S Halsted.

Brubaker John C (R), 282, 1855, 1012 Garfield boul.

BRUCE EDWARD M, M D (H), Hahnemann Med Coll and Hosp, Chicago, Ill, '91; Prof of Practice and Theory of Medicine in same, Heyworth Bldg.

Bruce John P, 126, 1902, 440 S 40th av.

Bruce Susan E (H), 135, 1850, 100 State.

Brugge Henry (R), 126, 1897, 1907 W Polk.

BRUMBACK ARTHUR H (R), Coll of Phys and Surgs, Chicago, Ill, 1884; Prof of Physical Diagnosis in same; Staff Phys West Side Hosp; Med Director North Am Union Ins Assn; Mem Chicago Med Soc, Phys' Club; Med Examr Royal Arcanum, Aetna Life Ins Co, Etc; Office 900, 100 State, Tel Central 174; Hours 12 to 2 p m; Res 530 Jackson boul, Tel 609 Monroe. Hours 6:30 to 8 p m.

Brumund Diederick A (R),130, 1900, 1634 W 63d.

Bruning Henry F (R), 312, 1891, 359 Roscoe.

Bruno G B (R), Univ of Genoa, Italy, 1900, 146 Indiana av.

Bryan Clarence H (R), 126, 1889, 3020 Wabash av.

Bryan John C (R), 126, 1877, 70 Lasalle.

Kenilworth Sanitarium

KENILWORTH, ILLINOIS.

Telephones: Kenilworth 78; Evanston 778.

The Kenilworth Sanitarium is entirely new and was constructed and equipped to supply the demand for a first-class neuropathic and psychopathic hospital, easily accessible to the residents of Chicago and vicinity.

It is situated about half a mile due west of the Kenilworth station [C. & N. W. Ry.,] six miles north of Chicago, from which, in addition to steam and trolley cars, it may be reached at all seasons of the year by good carriage road.

The grounds consist of ten acres lying nearly one and one-half miles from the shore of Lake Michigan and the distance from car lines and other sources of noise is such as to insure practically complete rural quietude.

The accommodations for patients consist of six independent groups of from six to seven large bedrooms, some of which are so constructed as to be impervious to noise, a spacious sitting-room and corridor and two bath-rooms, one of which in each group is planned to be used en suite when desired. There are also four separate dining-rooms. Thus it will be seen that the supreme importance of thorough classification in institutional treatment of the neuroses has been duly recognized.

There is an electric passenger elevator, electric lighting, and a complete system of telephones.

The warming is by steam, both direct and indirect radiation having been provided to each sleeping and sitting room.

An abundance of pure water is supplied from a bored well, 148 feet deep, on the premises.

There are twelve bath-rooms for the use of patients, six of which may be used en suite. They all have the most modern open plumbing, ceramic tile floors, and porcelain and enameled fixtures. Both floors and finish are of hardwood throughout the building, and the appointments are all first class.

Ample provisions have been made for the employment of the most approved diagnostic and therapeutic methods, it being rather the purpose of the management to actively ameliorate suffering and promote recovery than merely to extend custodial care to those who are unable to live at large. In other words, it is aimed to conduct a neuropathic and psychopathic hospital rather than a mere asylum.

DR. SANGER BROWN, Physician in Charge

Telephone Central 3707. **Chicago Office, 100 State Street.**

SHARP & SMITH

Makers and Importers of

SURGICAL INSTRUMENTS

AND HOSPITAL SUPPLIES

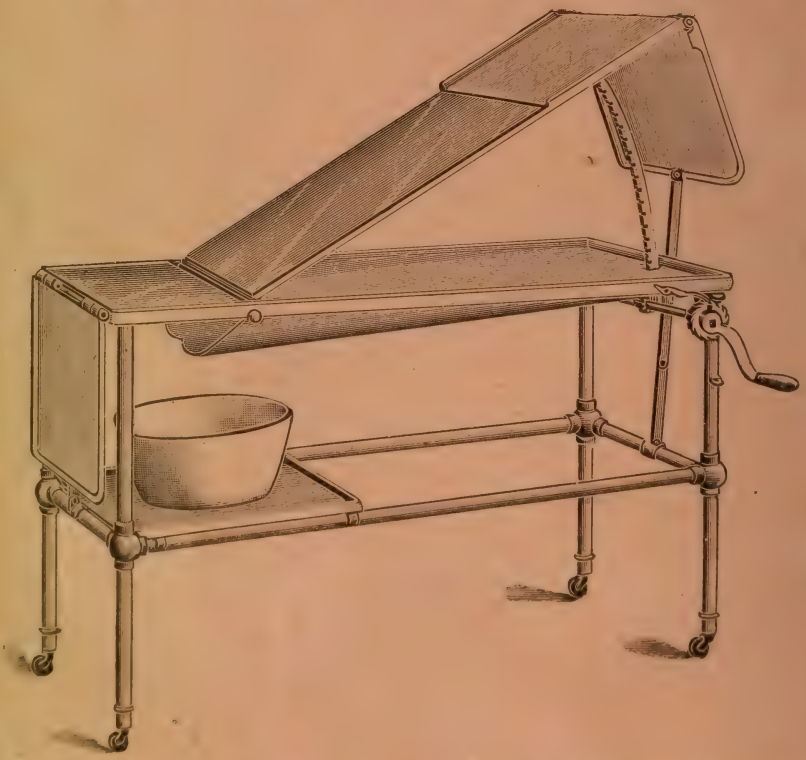

ARTIFICIAL EYES,
INVALID COMFORTS,
TRUSSES,

ELASTIC STOCKINGS,
ABDOMINAL SUPPORTERS,
VETERINARY INSTRUMENTS,

DEFORMITY APPARATUS.

ESTABLISHED 1844

92 Wabash Avenue, TWO DOORS NORTH OF WASHINGTON STREET CHICAGO, ILL.

Long Distance 'Phones, Central 2238 and Central 4286.

PHYSICIANS CASUALTY ASSOCIATION OF AMERICA

$25.00 WEEKLY indemnity for accidental injuries. Costs $3.00 Quarterly. See Page 12 Write E. E. ELLIOTT, Sec'y, OMAHA, NEB.

Bryan Thos A, 136, 1903, 819 W Harrison.
Bryant Sarah A,* 1132 Washington Boul.
Brydges J Charles (R), 126, 1892, 1216 Masonic Temple.
Bryson Wm G (R), 333, 1867, 43d.
Bubbins John B, 164A, 1874, 1471 State.
Buchan John R (R), 239, 1872, 150 Park av.
Buchanan Charles H (R), 126, 1876, 423 E 47th.
BUCK JAMES P, M D (R), Jefferson Med Coll, Phila, Pa, 1879; A M, St Vincent's Coll; 1st Asst Polyclinic, Vienna, Austria, 1886; Surg Servian Army, '85 to '85; Mem Am Med Assn and Chicago Med Soc; Med Examr Catholic Foresters; Eye and Ear Specialist; Hours Before 9 a m, 1-3 p m and After 7 p m; Office 413 Lasalle av. Tel White 1523.
Buckley James Edwd, 136, '05, 135 Ashland bldg.
Buckley Sara C (R), 185, '84, 301 E 56th.
Buckley Thos M (R), 239, '91, 329 Mich av.
Buckner Wm A (R), 137E, 1900, 2842 Armour av.
Budde Otto (R), 130, 1895, 3100 State.
Buechner Fredk E, 136, 1901, 226 W Clybourn pl.
Buecking Edwd F (Ecl), 132, 1876, 100 State.
Buegge Henry J,* 1997 W Polk
BUEHLER WM E (Ecl), Coll of Med and Surgy, Chicago, Ill, 1904; Prof of Anatomy in Same, 803 Steinway Hall. Tel Harrison 669.
Buettner Adolph (R), 136, '86, 769 Lincoln av.
Buettner A Louise (R), 137A, 1894, 769 Lincoln av.
BUFFUM J H (H), New York Homo Med Coll and Hosp, N Y City, 1873; Prof Diseases of Eye and Ear, Chicago Homo Med Coll, Oculist and Aurist in and Business Mngr of Same; Consulting Oculist Baptist Hosp; Mem Am Inst of Homo, Ill State Homo Med Soc, Am Homo Ophthalmological and Otological Soc, Etc; Office, Suite 905 Venetian Bldg, 34 Washington; Hours 9 a m to 1 p m, 2 to 4 p m.
B[illegible]RD COLEMAN G (R), [illegible]western Univ Med [illegible] Chicago, Ill, 1894; Instructor in Clinical Surg in Same; Lect on Surg to Training Sch for Nurses, Mercy Hosp; Junior Surg Mercy Hosp; Mem Chicago and Ill State Med Socs and Zeta Chapter Nu Sigma Nu; Office Reliance Bldg, 100 State; Suite 1001. Hours 2 p m. Tel Central 4536, Res 429 E Huron. Tel North 1188.
Buhling Walter Herman (R), 130, 1903, 5705 Union av.
Bundy Lindley M (Ecl), 262, 1878, 590 California.
Burbach Wm M, 130, 1905, Ger Hosp.
Burbank Wellman M (R), 309, '44, 3035 So Park av.
Burcky Wm E (R), 136, 1889, 3611 Grand Boul.
Burdick Alfred S (R), 126, '91, 1527 Bradley pl.
BURDICK GORDON G, M D (R), Northwestern Univ Med Sch (Chicago Med Coll), Chicago, Ill, 1890; Chief Surg People's Hosp; Prof Radio-Therapy and Photo-Chemistry, Ill Sch Electro-Therapeutics; Associate Prof Surg Post-Grad Med Sch; Pres Chicago Electro-Medical Soc, 901 Chicago Sav Bk Bldg.
Burfiend Geo Herman, 130, 1905, 21 Bishop ct.
Burgess Geo F,* 1312 Sheridan rd.
Burgess Sarah F K,* 202 S Robey.
Burgman Edward G (R),§ 9 State.
Burkholder Jacob F (R), 335, 1892, 100 State.
Burland Samuel C,* 1558 Wabash av.
BURMASTER PAUL, M D (H), Hahnemann Med Col and Hosp, Chicago, Ill, '95; Prof Eye, Ear, Nose and Throat in Natl Med Univ, 441 Dearborn av.
Burns Elizab V, 136, 1902, 838 Greenleaf av.
Burns Frank Donald, 158, '05, 3035 Indiana av.
Burns Mortimer H (H), 131, 1893, 84 Adams.
Burns Peter T (R), 130, 1891, 531 S Leavitt.
Burr Albert H (R), 130, 1881 100 State.
Burroughs Wallace M (R),130, 1893, 807 N Fairfield av.
BURROWS DANIEL EDWARD, M D (R), Jenner Med Coll, Chicago, Ill, 1900, ex-Phys of Medical Aid and Burial Assn; Dispensing Phys at Providen Hosp; Mem Phys Assn of Chicago; Med Examr K of P Ins Co; Two Years Clinical Work at Cook Co Hosp; Hours 10-12 a m, 2-4 and 6-10 p m. Tel Douglas 1222; 3246 State.
Burt Russell R, 126, 1903, 51[illegible] Lincoln av.
BURWASH HENRY J (R), McGill Univ, Med Dept Montreal, P Q, 1879; L R C P, London, Eng, 1879; Surg Norwegian Deaconess Hosp; Pres McGill Alumn Assn of Chicago; Mem An and Ill State Med Assns Physicians' Club, Chicag Med and Chicago Patholog ical Socs, New Ill Athletic Club. Med Examr Roya League; Hours Until 8 a m 6:30 to 7:30 p m; Res 721 N Hoyne av. Tel Humboldt 462; Office Suite 1411-12 Heyworth Bldg, cor Madison and Wabash; Hours 12-3 p m. Tel Central 5480.
Bush Bertha E (R), 134, 1889, 808 Morse av.
Bush George C (R), 126, 1899, 698 W Adams.
BUSHNELL CHARLES H, M D (Ecl), Bennett Coll of Eclectic Med and Surg, Chicago, Ill, 1896; Am Coll of Med and Surgery, Chicago, Ill, 1904; Prof of Gynæcology Bennett Coll of Ecl Med and Surgery, Chicago; Attndg Obstetrician Cook Co Hosp, Chicago; Attndg Surg Chicago Union Hosp and Lake View Hosp, Chicago; Mem Ill State Soc for the Prevention of Tuberculosis; Sec and Treas Chicago Ecl Med and Surg Soc; Mem Ill State and Chicago Ecl Med and Surg Socs; Hours until 9 a m, 11-1:30 and 5-7 p m; Tel Lake View 95, 1680 N Clark.
Bushnell Lewis,* 439 W Randolph.
Busman Herman, 136, 1905, 852 W 69th.
Buss Francis J (R), 136, 1901, 554 W 14th.
Bussey George N (R), 126, '93, 550 Wilson av.
Buswell Clark A, 136, 1900, 80 Webster av.
Butcher Charles,* 1329 Wabash av.
Butkiewicz Kasimir A,* 893 Milwaukee av.
Butler Francis A (R), 130, '90, 126 State.
BUTLER GEORGE FRANK, M D (R), Rush Med Coll Chicago, Ill, 1889; Prof Medicine Chicago Post-Grad Med School, Chicago; Prof Med Dearborn Med Coll, Chicago; Fellow Chicago Acad of Med; Mem Am Med and Miss Valley Med Assns, Chicago, Ill State and Detroit Med Socs; Editor "How to Live;" Office Suite 809 Columbus Memorial Bldg, 103 State; Hours 10-12; Tel Central 1019; Res Wilmette, Ill.
Butler Thomas O (H), 135, '81, 271 S Hoyne av.
Butler Wm J (R), 126, 1894, 1487 Jackson boul.
Butt George B (R), 130, 1900, 5860 State.
Butterfield Horace R, 136, 1905, 659 W 12th.
BUTTERMAN WM F (R), Rush Med Coll, Chicago, Ill, 1897; Radiographer and Radiotherapeutist St Joseph's Hosp, Chicago; Mem Chicago Med Soc; Med Examiner Improved Order Heptasophs, 423 Garfield av; Hours 1 to 3 and 7 to 8 p m. Tel North 1179.
Butts J Baptist (R), 136, '98, 659 W Harrison.

FREDERICK K. FISH, Jr. & CO., (ESTABLISHED 1890.) **Investment Securities.**
LUMBER STOCKS A SPECIALTY.
44 and 46 Broadway, NEW YORK. (SEE PAGE 10.) **Stocks, Grain and Cotton.**

Chicago—Cont'd.

Butzow Arthur M (R), 126, 1898, 1380 N Clark.

Buzik Julius (R), Univ of Vienna, Austria, 1887, 833 Milwaukee av.

BYFORD HENRY T (R), Northwestern Univ Med School (Chicago Med Coll), 1873; Prof Gynæcology and Clinical Gynæcology in Med Dept Univ of Ill; Prof of Gynæcology in Post-Grad Med School; Surg to the Woman's Hosp of Chicago; Consulting Gynæcologist to Michael Reese, Provident, Lying-in and Mary Thompson Hosp for Women and Children, Chicago; Mem Am Gynæcological Soc, Internatl Congress of Gynæcology, British Gynæcological, Chicago Gynæcological, Western Surg and Gynæcological and Southern Surg and Gynæcological Socs, Am Med Assn, Etc; Hours 10 to 12 a m, except Wednesdays and Saturdays; Tel Central 2067, 100 State.

Byrne John H (R), 126, 1874, 690 W Monroe.

Byrne Wm D (R), 126, 1899, 6900 Wentworth av.

Byrne Wm J,* 527 W Van Buren.

Byrnes Frank (R), 126, 1894, 1664 N Clark.

Cady Helena M (H), 197, '83, 2147 Clarendon av.

CAHILL THOMAS AMBROSE, M D (Ecl), Amer Coll of Med and Surg (Med Dept of Valparaiso Coll) (Eclectic), Chicago, Ill, 1904; Mem Chicago and Ill State Eclec Med Socs; Med Examr for Oakland Lodge 709, A O U W, and Douglas Conclave of Heptasophs; Office 3600 Cottage Grove av; Hours 8-10 a m, 2-4 and 7-9 p m; Res 372 Cottage Grove av; Hours until 8 a m.

Cahill Thomas A, 137T, 1904, 3600 Cottage Grove av.

Caldwell Charles E (R), 126, 1877, 3859 State.

CALDWELL CHARLES PETER, M D (R), Northwestern Univ Med School (Chicago Med Coll), Chicago, Ill, 1876; Rush Med Col Chicago, Ill, 1877; Rotund Med Sch, Dublin, Ireland, 1880; Ex-Mem Cook Co Hosp Staff; Ex-Surg to Armour & Co; Ex-Health Commissioner Town of Lake; Mem British and Am Med Assns; Dispensary Appointments, Etc; Medical Examr Canadian Life and Mutual Benefit Life Ins Cos and various Fraternal Socs; Office and Res 442 Michigan av; Hours 1-4 and 7-8 p m, Tel Oakland 1109.

Caldwell Francis C (R), 136, 1883, 167 Dearborn.

Caldwell James R (R), 137E, 1898, 3837 Forest av.

Caldwell Wm C (R), 136, '85, 174 S Halsted.

Callaway Wm L (R), 213A, 1897, 100 State.

Calvert George S (R), 208, '85, 130 Dearborn.

Cambourn Stephen A (R), 130, 1897, 5103 Wentworth.

CAMERON A M, A M, M D (H), Hahnemann Med Coll Phila, Pa, 1900; Adjunct Prof Materia Med and Clinical Asst Pediatrics Hahnemann Med Coll, Chicago; Ex-Attending Phys Chicago Nursery and Half-Orphan Asylum; Attending Phys Cook Co and Hahnemann Hosps; Mem Hahnemann Alumni Assn, Phila, Am Inst of Homo, Chicago and Ill State Homo Med Socs and Clinical Soc of Hahnemann Hosp; Medical Examr U S Health and Accident Ins Co and Modern Woodmen of Am; Office 100 State, Hours 11 a m to 1 p m, Tel Central 771; Res 239 N State, Tel N 888.

CAMFIELD BRADFORD A (R), Rush Med Coll, Chicago, 1894; Dean of the Faculty and Prof of Surgery Chicago Coll of Ophthalmology and Otology; Sec of Trustees and Surg to Southern Wis Eye and Ear Infirmary and Hosp; Pres of Staff and Attending Surg Chicago Charitable Eye and Ear Infirmary; Attndg Surg Eye and Ear Dept Willis Hinp Hosp for Children and Natl Health Club Sanitarium; Oculist and Aurist to Red Cross and St Anthony's Hosps Med Examr National Life and N Y Life Ins Cos Mem Natl, State and City Med Socs, 126 State.

Camodeca Demetrio,* 306 S Desplaines.

CAMP CHARLES D (R), Rush Med Coll, Chicago, Ill, 1879; Prof Practice of Med National Med Univ; Ex-Surg U S Army; Med Examr Telegraphers' Mut Benefit and U S Aid and Med Assns; Office 32 Sherman, Hours 12-2 and 6-6 p m, Tel Harrison 1298; Res 6140 Greenwood av, Tel Hyde Park 5377.

CAMPBELL ALICE MAUD M D (R), Coll of Med and Surg (Physio-Medical) Chicago, Ill, 1901; Diseases of Women and Children a Specialty; Hours 10 to 12 a m, 2 to 4 p m, 108 5th av, Tel Main 1418.

Campbell Alice T E (H), 131, 1885, 5704 Madison av.

CAMPBELL AMOS W, M C D C L, M D (R), Toronto Univ Med Faculty, Toronto, Ont, 1880; Prof of Anatomy Coll of Med and Surg, Chicago, Ills; 108 5th av, Tel Main 1418.

Campbell Grace H (R), 134, 1899, 2133 W Van Buren.

CAMPBELL JAMES T (R), Toronto Univ Med Faculty, Toronto, Ont, '89; Bellevue Hosp Med Coll, N Y City, 1889; Mem R C of S London, Eng, 1890; Prof Laryngology and Rhinology Post-Grad Med School of Chicago; Mem Chicago Med and Chicago Laryngological and Climatological Socs; Med Examr North American Life Assurance Co; Hours 10 a m to 2 p m, 34 Washington, Tel Central 593, Res Tel Douglas 3366.

CAMPBELL JOHN FRANKLIN, M D (R), Toronto Univ Med Faculty, Toronto, Ont, 1886; Mem Coll of Phys and Surgs, Ontario, Can, 1886; Lic R C S, Lic R C P Edinburgh, Lic F P and S Glasgow, Scotland, 1890; Instr Post Grad Med School Eye Dept; Formerly Acting Resident House Surg Moorfield Eye Hosp, London, Eng; Mem Am Med Assn, Ill State and Chicago Med Socs; Practice Limited to Eye, Ear, Nose and Throat; Hours 9 to 1; Tel Central 1162; Suite 1208 Reliance Bldg, 100 State.

CAMPBELL JOHN GAILEY (R), Northwestern Univ Med Schl, Chicago, Ill, '96; Instructor in Pediatrics N W Univ Med School; Attending Phys St Luke's Hosp Dispensary; Med Examr Mut Life Ins Co of N Y, 6857 Wentworth av.

Campbell Maggie A, 187C, '05, 170 39th.

CAMPBELL RALPH R, M D (R), Jefferson Med Coll, Phila, Pa; Prof Genito-Urinary Diseases Chicago Policlinic, 100 State.

Campbell Robt A,* 217 Schiller.

Campbell Wm A (R), 332, '92, 34 Washington.

Campbell Wm E, 137C, 1905, 170 39th.

Candler Geo H,* 1392 E Ravenswood Park.

CANNON C HANCHETT, D O, M E, M D, Exemption Natl Coll of Electro-Therapeutics of Indianapolis, Ind, '98; Natl Sch of Osteopathy, Chicago, Ill, '01; Natl Med Univ and Hosp, Chicago, Ill, 1905; Hering Med Coll, Chicago, Ill, 1906; Exemption Certificate from State Bd of Med Examrs of Minn, 1887; Lectr on Pediatrics and Clinical Asst in Dispensary Hering Med Coll, Chicago, Ill; Mem Ill Homo Med Assn, Am Med Union, Minn Inst of Homo,

Cleveland Pasteur Institute

602 Hough Ave., Cleveland, Ohio.

Private Hospital for the Preventive Treatment of Hydrophobia.
H.R. BROWNLEE, M.D., Med. Director

MRS. BOURCHIER'S

SOUTH SIDE REGISTER AND HOME FOR NURSES

DR. E. LASCHUEN DECEASED

Graduate Nurses from the princip l hospitals supplied on the shortest notice.
First-class MALE NURSES, MASSEURES and HOURLY NURSES also provided.
Calls attended to promptly day and night.

1933 Indiana Avenue, CHICAGO. Telephone 291 Calumet.

St Paul Soc of Homo Med and Surgy, Internatl Homc Assn; Hours 9-12 a m, 1-6 p m, 350 S Wood. Tel W 219(

Cannon Wm P, 136, 1905, 598 California av.

CAPPS JOSEPH A, M D, A M (R), M D, Harvard Univ Med School, Boston, Mass, 1895; A M, Same, 1897; Asst Prof in Med Rush Med Coll; Asst Phys Presbyterian Hosp; Mem Chicago Soc of Internal Med, Chicago Med, Chicago Pathological and Illinois Med Socs and Am Med Assn and Physicians' Club, 100 State.

Carey Danl J (R), 136, 1895, 1542 Ogden av.

Carlson Carl W (R), 126, 1903, 7102 Cottage Grove av.

Carlstein John A (H), 135,'82 1242 E Ravenswood Park.

Caron Walter, 136, 1905, 2156 Wilcox av.

Carpenter Albert T (R), 185½ 1891, 148 State.

Carpenter Francis E, 137G 1903, 1223 N Western av.

Carpenter Geo H (H), 137C 1905, 506 Trude bldg.

Carpenter Geo T (R), 126, '80, 67 Wabash av.

Carpenter Jessie B,* 300, 40 Randolph.

CARPENTER JOHN H (R), National Med Univ of Chicago, 1901; Asst Prof of Electro-Therapeutics Post Grad School and Hosp, Chicago and Asst Prof of same in Am Coll Med and Surgy, Chicago; Mem Chicago and Ill State Med Socs, Amer Electro-Therapeutic Assn and Miss Valley Med Assn; Office Hours Until 8 a m, 3:30 to 4:30 p m Except Wednesday, 7:30 to 9 p m, Except Thursday, 762 W 12th. Tel Canal 672.

Carr Jas G, 130, 1902, 989 W 22d.

Carr Rachel H (R), 134, 1887, 100 State.

Carroll Henry C (R), 136, '99, 4048 Indiana av.

Carroll Wm B, 185, 1880, 182 State.

Carson Geo A, 126, 1890, 12 Ogden av.

Carter Frank O (R), 332, '97, 182 State.

Carter Richd W (R), 145, 1893, 2204 State.

Cartmell Harry D, 130, 1905, Provident Hosp.

Cary Frank (R), 126, 1882, 2935 Indiana av.

Cary Harriet Heyl (R), 244, 1884, 2935 Indiana av.

Case E Newell (R), 126, 1883, 108 Dearborn.

Case Henry W (H), 131, 1891, 3128 Groveland av.

Casedy Henry J, 131, 1903, 3034 Michigan av.

Casey Jas (R), 130, 1902, 5326 Lexington av.

Caspers Paul (R), 241, 1893, 803 E 44th.

Caspian Paschal G (R), 137E, 1904, 1632 Michigan av.

Cassady Geo M (R), 137G,1900, 1081 N Robey.

CASSELBERRY WM E (R), Univ of Penn, Phila, Pa, 1879; Prof Laryngology and Rhinology, N W Univ Med School; Attending Laryngologist Wesley Hospital; Attending Laryngologist and Rhinologist St Luke's Hosp;Chief Attending Phys Diseases Nose and Throat South Side Free Dispensary; Fellow Am Laryngological Assn; Mem Am Climatological Assn, Mem Am Med Assn, and Ill State and Chicago Med Socs, National Tuberculosis Assn, and Chicago Acad of Sciences; Hours 9 a m to 1 p m; Tel Central 5432, Office 34 Washington;Res 1830 Calumet av, Nov to April, Tel South 809; Summer Res Lake Forest, Tel 213.

Cassidy Elizab B (R), 134, '97, 1 California terrace.

Chaffee Fredk F (R), 231, '77, 6248 Kimbark av.

CHAFFEE J C M (H), Univ of Cleveland, O, 1868; Prof of Homo Materia Medica and Practice and Dean of Homo Dept Natl Med Univ, Chicago; Pres Northwest Ind Homo Med Soc; Med Examr N Y Life Ins Co, 583 La Salle av; Hours 8 a m until 2 p m. Tel North 2147.

Chaim Adolph (R), Berlin Coll, Berlin, Ger, 1862, 486 42d pl.

Chamberlain J C, 211, 1885, 614, 70 State.

Chamberlin Barney H (R),126, '87; 137G, '87, 1212 Washington boul.

Chamberlin Geo M (R), 126, 1865, 3025 Indiana av.

Chamlee Saml R, 149, 1884, 215 W Van Buren.

Champlin Alfred H (R), 185, 1869, 350 W 61st.

Champlin Sherman H (R),136, 1895, 114 Oakley boul.

Chandler Fremont E (R), 126, 1893, 1318 Barry av.

Chapin Staley N (R), 126, '85, 70 State.

Chapman Chauncey F (R),136, 1892, 940 W Madison.

Chapman Geo H (R), 126, '74, 7510 Greenwood av.

Chapman Geo L (R), 126, '94, 905 Wilson av.

Chase Ezra Dwight, 130, 1905, 8524 Erie.

Chavatal Chas H, 211, 1885, 586 S Centre av.

Cheney Henry W (R), 130, '92, 369 E 63d.

Chester O Paul (R), 130, 1896, 4707 Lake av.

CHEW JOHN H (R), Univ of Maryland School of Med, Baltimore, Md, 1863; Prof Chicago Policlinic; Attending Phys St Joseph's Hosp; Mem Am Med and Chicago Med Examrs Assns, Chicago Med, Internal Med and Illinois State Med Socs; Hours, 2 to 3 and 7 to 8 p m, 23 Astor.

Childs A G W (H), 131, 1900, 6023 Ellis av.

Childs A S (H), 131, 1878, 33, 69 Dearborn.

CHISLETT HOWARD R, M D (H), Hahnemann Med Coll and Hosp, Chicago, Ill, 1888; Dean of Faculty and Prof of Surg and Clinical Surg in same; Mem Am Inst of Homo, Ill and Wis State Socs, Chicago Homo Soc and Clinical Soc of Hahnemann Hosp; Surg Hahnemann and Streeter Hosps, 3130 Prairie av; Hours 11-1. Tel Douglas 920

Chittick Alex, 137A, 1904, 574 Wieland.

Chloupek Edmund H, 130, '89, 1101 W North av.

KRETOL
Disinfectant by means of 1 to 16 to 1 to 200.
For cleaning water pipes, sinks, drains, cuspidores sick rooms, bedding, and rendering sanitary the condition of the household. Dilute with water, and scrub the floors and walls, or spray the sick room a common sprayer, diluting the KRETOL from All Druggists, or The "Kretol" Co. WASHINGTON, D.C.

Chicago—Cont'd.

Chloupek Elton A (R), 136, 1899, 709 Lewis av.
Christensen Adolph H (Ecl), 132, 1902, 318 Milwaukee av.
Christensen Andw, 137G, 1901, 865 W North av.
Christiansen Emil (R), 314,'96, 834 W Jackson boul.
Christie Edmund (R), 338, '82, 871 W 22d.
Christie Eleanor E,§ 1189 72d and Evans av.
Christie Wm M (R), 338, 1887, 1189 72d and Evans av.
Christison J Sanderson, 231, 1877, 359 Dearborn av.
Christoph Eugene O (R), Univ of Freiburg, Ger, 1887, 3662 Michigan av.
CHURCH ARCHIBALD (R), Coll of Phys and Surgs, Chicago, Ill, 1884; Prof of Nervous and Mental Diseases N W Univ Med Sch; Neurologist to St Luke's, Wesley and Mercy Hosps; Mem Am Med Assn, Chicago Med, Ill State Med and Chicago Neurological Socs, 804 Pullman Bldg.
Church Nelson H (R), 126, '69, 807 S Halsted.
Churchill Frank S (R), 176, 1890, 439 N State.
Chvatal Jas F (R), 126, 1893, 903 S Millard av.
Cimino Dominic (R), Univ of Naples, Italy, 1889, 56 Oak.
Cisar Annie, 137M, 1903, 1325 S Central Park av.
Clagett Arthur N, 136, 1905, 188 Warren av.
Clancy Cornelius L, 126, 1883, 2058 Evanston av.
Clancy Eugene G, 126, 1903 2097 W 12th.
Clancy Marshall G,* 609 W 60th.
Clapp Herbert B, 130, 1905, 6222 Woodlawn av.
Clapp Katharine B (H), 131, 1894, 6222 Woodlawn av.
Clark Chas C (R), 136, 1905, West Side Hosp.
Clark Chas M (R), 231, 1857, 1121 61st.
Clark Jas A (R), 130, 1885, 832 W 21st.
Clark Jennie Bookins (R), 134, 1887, 103 State.
Clark John S (R), 130, 1891, 359 North av.
Clark Peter S (H), 131, 1899, 4602 Indiana av.
Clark Robt Lane, 158, 1905, South Chicago.
Clark Saml N, 137, 1905, 921 Walnut.
Clark Tracy H (R), 130, 1898, 1240 E Ravenswood Pk.
Clark Wm De G (H), 264, '73 4816 N Clark.
Clarke Fredk P F (R), 307, 1883, 500 Stephenson av.
Clarke G Morgan, 185, 1902, 2857 Vincennes av.
Clarke Octavius H E (R), 338, 1870, 2852 Vincennes av.
Clarke Ward G (R), 126, 1882, 9 St James pl.
Class Wm J (R), 126, 1894, 1201 Belmont av.
Clay Claudius M (R), 156A, '97, 2687 Wayne av.

Clayton Chas F (R), 126, 1897, 1 Market Circle.
Clayton Jos O,§ 329 35th.
Clayton Zenas C, 211, 1885, 1810 Wabash av.
Cleff Oscar, 126, 1901, 103 State
Clemensen Peter C (R), 130, 1902, 7457 S Chicago av.
CLEMENT FRANK M (R), Albany Med Coll, Albany, N Y, 1890; Attending Gynæcologist Provident Hosp; Mem Chicago Med and Ill State Med Socs and Am Med Assn; Med Examr Federal Life Ins Co; Hours until 8:30 a m, 12 to 1 and 7 to 8:30 p m, 9440 Howard ct, Tel Longwood 14.
Clendenen Irving (Ecl), 132, 1876 70 State.
Clendening Thos C (H), 131, 1880, 268 N State.
CLEVELAND GEORGE H (R), Univ of Mich, Ann Arbor, Mich, 1882; Editor The Clinical Review; Member Chicago Pathological Society, Chicago Society of Internal Medicine, and Therapeutic Club of Chicago, 951 W Harrison.
Cleverdon Ella (R), 134, 1897, 103 State.
Cline Clifford M, 130, 1905, 176 E Chicago.
Clute J Redfield,* 503, 21 Quincy.
Coates J B,* 1741 N Clark.
Coates Lintsford B jr, 136, 1902, 92 State
Coates Wm E (R), 136, 1895, 4942 Forestville av.
COBB JOSEPH P, A B, M D (H), Hahnemann Med Coll and Hosp, Chicago, 1883; Senior Prof of Pediatrics in Same; Mem A I H Sou Homo Assn, Homo Med Soc of Ill and Chicago Clinical Soc; Med Examr Com Trav Mut Accident Assn, 254 E 47th.
Code Wm E, 137H, 1904, 313 E Chicago av.
Coey Andw J (R), 130, 1880, 34 Washington.
Cohen Sylvan G, 136, 1903, 34 Washington.
Cohn Jennie T (H and R), 131, 1895, 701 S Union.
Coker Wm W (R), 136, 1888, 4611 Vincennes av.
COLBURN JOSEPH ELLIOTT (R), Albany Med Coll (Med Dept of Union Univ), Albany, N Y, 1877; Prof Ophthalmology Chicago Eye, Ear, Throat and Nose Coll; Mem Am Med Assn, Chicago Med and President Chicago Ophthalmologic Societies, 57 Washington, Rm 1012.
Colby Benj D (R), 126, 1884, 560 W Jackson boul.
Cole Alvin V (R), 130, 1893, 2902 Indiana av.
COLEMAN W FRANKLIN, M D (R), M R C S, Eng, 1871; Queen's Univ and Royal Coll of Phys and Surgs, Kingston, Ont, 1863; Prof of Ophthalmology in Illinois School of Electro-Therapeutics; Pres and Prof of Ophthalmology, Post-Grad Med School of Chicago; Mem Am Med Assn and Chicago and Ill State Med Socs, and Chicago Oph Soc, 34 Washington.
Colin Geo A, 137H, 1904, 2706 Princeton av.
Collier Clinton C (R), 135, 1904, 250 92d.
Collier Wm 137E, 1903, 3976 Cottage Grove av.
COLLINS C D (H), Hahnemann Med Coll and Hosp, Chicago, Ill, 1889; Rush Med Coll, Chicago, Ill, 1890; Prof of Skin and Venereal Diseases Hahnemann Medical Coll and Hosp; Dermatologist Chicago Half-Orphan Asylum, 92 State. Tel Central 1101.
Collins Helen E, 137C, 1909, 1971 W Polk.
Collins Jas P (R), 126, 1903, 6808 Halsted.
Collins Lorin C, 130, 1900, 1158 Addison av.
Collins Rufus G (R), 130, 1885, 5059 State.
Collyer Albert E, 137C, 1904, 524 W Madison.
Colman Martin A (R), 130, 1875, 5853 Wabash av.
Colwell John Bruce, 126, 1902, Harrison and Wood.
Colwell Nathan P (R), 126, 1900, 34 Washington.
Combs Helen (H), 270, 1885, 67 Wabash av.
Combs Thomas W (H), 270, 1885, 4711 Evans av.
Conant Philo B, 136, 1902, 5505 S Ashland.
Conger Guy P, 131, 1903, 70 State.
Conklin Alice I (R), 134, '97, 100 State.
Conklin Bishop A, 158, 1905, Masonic Temple.
CONLEY PATRICK H, M D (R), Rush Med Coll, Chicago, Ill, 1887; Mem Med Staff Chicago Clinical Sch and West Side Hosp; 1593 Milwaukee av.
CONLEY THOMAS J, M D (R), Rush Med Coll, Chicago, Ill, 1885; Mem Med Staff Chicago Clinical Sch and West Side Hosp, 1593 Milwaukee av.
Conlon Andrew A (R), 241, 1885, 871 W 22d.
Connell M E (R), 126, 1881, 328 Dearborn av.
Conner Elspeth M (R), 137E, 1897, 102 W Congress.
Conrad J Frederick,* 1380 N Halsted.
Conroy Frank (R), 126, 1896, 1900 Evanston.
Conroy Thomas F (R), 126, 1896, 812 Wilson av.
Converse DeWitt,* 174 State.
Converse George LeRoy, 137T, 1903, 188 N Clark.
Converse Wallace C (H), 135, 1894, 100 State.

THE
KEELEY INSTITUTE,
MARION, INDIANA.

FOR THE CURE OF
LIQUOR and DRUG HABITS
The Treatment is identical with that used by the late DR. LESLIE E. KEELEY. The time spent with us is like a PLEASANT [illegible] TO THE PATIENT

COOK JOHN C (R), Northwestern Univ Med School, Chicago, Ill, 1880; Prof Diseases of Children The Post-Grad Med School of Chicago; Attndg Pediatric Chicago Hosp; Phys to Southside Children's Dispensary; Attndg Phys Jackson Park Sanitarium; Mem Am Med Assn, Physicians' Club Chicago Med, Chicago Pediatric, Tri-State Med and Illinois State Med Socs, 5708 Rosalie Court.

Cook Mary L, 137G, 1902, 163 Fulton.

Cook Wilbur D (H), 131, 1900, 580 W Madison.

COOKE JEAN MOTTRAM M D (R), Univ of Mich Dept of Med and Surgy Ann Arbor, Mich, 1895; Prof of Microscopical and Chemical Diagnosis Coll of Phys and Surgs, Chicago, 615E 46th

Coolidge Harriet W, 211, 1885 87 Washington.

Coone Bathena (R), 134, 1894 440 57th.

COONS WM P, M D (R) Natl Med Univ, Chicago Ill, 1901; Prof Orthopædic Surg in same, 39 State.

Cooper Anna R (H), 264A, '95, 3250 State.

COOPER WM D, M D (H) Univ of Mich Homo Med Coll, Ann Arbor, Mich, 1883; Prof of Surgical Gynæcology Coll of Med and Surgy Chicago; 167 Dearborn; Tel Central 3734.

Copeland Wm L (R), 338, '72, 103 State.

Coplan Jacob,* 491 S Paulina

Corbett Matthew (R), 136, '90 1086 W 12th.

Corbus Budd C, 136, 1901, 800, 109 Randolph.

Corbus Josephus R (R), 269A 1886, 907 W Adams.

Corcoran Edward A, 136, '02 1621 W 12th.

Corcoran Katherine W,* 1621 W 12th.

Core Albert S, 126, 1879, 4601 Champlain av.

Corey Alice, 158, 1905, 1932 Hermitage av.

CORLETT THOMAS G (R) Univ of Buffalo, Buffalo, N Y, 1890; Suite 1305, 34 Washington; Hours 1 to 4 p m Tel Central 3851; Res 580 E Division; Hours Until 10 a m and after 6 p m. Tel N 1063.

Cornelius Max C, 217A, 1895 691 47th.

Cornell John W (H), 131, 1900, 3058 Calumet av.

Cornell Mary Clagett (H), 131, 1901, 3058 Calumet av.

CORWIN ARTHUR M (R) Rush Med Coll, Chicago Ill, 1890; Prof of Physical Diagnosis Coll of Phys and Surgs and Diseases of Nose and Throat Chicago Clinical School; Associate Attending Staff Cook Co (Ill) Hosp; Late Demonstrator Physical Diagnosis Rush Med Coll; Mem Am Med Assn, Physicians' Club, Chicago Laryngological and Climatological, Internal Med and Chicago Med Socs; Med Examr Mutual Life of N Y, Mut Benefit of Newark, Hartford Life and Endowment Rank K of P; Specialty Diseases of Chest, Throat and Nose Hours 9-12 a m, Venetian Bldg, 34 Washington. Tel 2405 Central.

Cory Albert (R), 126, 1882, 866 N Kedzie av.

Cory E V (R), 130, 1896, 892 E 47th.

Costain T Edward (H), 135 1891, 3638 Forest.

Costello Charles A (R), 126 1901, 4304 Grand boul.

Cottlow Benj A (H), 131, '92, 4707 Evans av.

Cotton Alfred C (R), 126, 1878, 1485 W Jackson boul.

Cottrel David (R), 126, 1897, 289 Ontario.

Coulter J Homer (R), 255 1885, 4001 Grand boul.

COURTRIGHT CHAUNCEY W, M D (R), Northwestern Univ Med School (Chicago Med Coll), Chicago, Ill, 1887; Prof Englewood Hosp and Training School for Nurses Gynecologist and Obstetrician Englewood Hosp; Specialty Surgy and Obstetrics; Hours 2-5 p m; Tel Hyde Park 420; Office 346 E 63d; Res 6128 Madison av.

Coventry Henry,* 181 S Hoyne av.

COVEY CALVIN EDSON, Hahnemann Med Coll and Hosp, Chicago, Ill, 1889; Prof of Diseases of the Alimentary Canal in Natl Med Univ, Chicago, 388 E Chicago av.

COWPERTHWAITE ALLEN C (H), Hahnemann Med Coll, Phila, Pa, 1869; Prof of Materia Medica, Hahnemann Med Coll and Hosp, Chicago; ex-Pres Am Inst of Homo and Ill Homo Med Assn; Hours 11 a m to 1 p m. Tel Private Exch 1; Res 698 Washington boul; Office 717, 31 Washington.

Cox Mattie E, 131, 1903, 87 Diversey ct.

COX STEPHEN W, M D (R), Rush Med Coll, Chicago, Ill, 1889; Post-Grad Ill Coll of Electro-Therapeutics; Formerly Attndg Surg Kedzie Hosp; Surg in Chief and Med Supt St Stephen's Sanitarium; Mem Med Bd Ill Gd Lodge Sons of St George; Formerly Mem Cook Co Hosp Staff; Formerly Med Supt Kirkland Free Dispensary; Lect in Surg Anatomy Harvey Med Sch; Formerly Phys to Montgomery, Ward & Co; Formerly Med Examr for Montgomery, Ward & Co's Clerks Benevolent and Death Benefit Assn; Med Examr Daughters of St George; Mem Am Med Assn, Chicago Med and Ill State Med Socs and Ill Soc for the Prevention of Tuberculosis; Offices: 100 State from 12-2 p m, Tel Central 257; 247 W Madison, 2-4 p m. Tel Monroe 891; Res 1315 Jackson boul. Tel W 578.

Coy Albert E (R), 185, 1884, 5961 Prairie av.

CRAIG AUGUSTUS L, M D (R), Rush Med Coll, Chicago, Ill, 1878; Supreme Med Examr The Fraternal Tribune of Rock Island, Ill; Chief Med Director The United States Life Endowment Co, Chicago; Mem Chicago, Ill State, Military Tract Med Socs and Am Med Assn; Office 100 Washington. Tel Central 5489.

Craig D Willard (R), 130, '96, 506 N Wells.

Craig John G (R), 185, 1891, 5900 S Halsted.

Crain Charles H (R), 137H, 1901, 103 State.

Crane H Lewis,* 5939 Calumet av.

Cranston W B (Ecl), 132, '04, 1839 Indiana av.

Crary Eva A (H), 131, 1895, 3514 W 62d pl.

Crawford Edward C,* 1818 Magnolia av.

Crede Wm H, 185, 1904, 926 W Fullerton av.

Cress Henry C,* 3111 State.

CREIGHTON MARTHA J, M D (H), Hahnemann Med Coll and Hosp, Chicago, Ill, 1884; Post-Grad Course at Same, 1886; Hours by Appointment, 4533 Lake av.

Crest Carey J,* 2534 Wentworth av.

Crist Joseph C (R), 130, 1887, 3343 Calumet av.

CROCKER FRED S (R), Rush Med Coll, Chicago, Ill, 1897; Specialty Eye and Ear; Office Hours 9 a m to 1 p m and 3-5 p m, 103 State. Tel Central 5396; Auto 2483.

CROFTAN ALFRED C (R), Univ of Berlin, Ger, 1892; Coll of Phys and Surgs, Chicago (The Coll of Med of the Univ of Ill), A E, 1897; Prof of Med Post-Grad Med Coll, Chicago; Attndg Phys Same; Phys-in-Chief St Mary's Hosp; Pathologist to St Luke's Hosp; Mem Am and Miss Valley Med Assns, Ill State and Chicago Med Socs, Chicago Neurological, Chicago Pathological and German Med Socs, Phys Club and Acad of Med; Office Suite 210 Reliance Bldg, 100 State; Hours 10-12 a m. Other Hours by Appointment. Tel Central 4356.

Croker J Norman (R), 126, '90, 201 23d.

CROSBY MARY JULIA, M D (R), Northwestern Univ Woman's Med Sch (Woman's Med Coll of Chi-

ANTIKAMNIA PREPARATIONS
PLEASE SEE PAGE 3 FOR PARTICULARS

Chicago—Cont'd.
cago), Chicago, Ill, 1901; Asst Obstetrician at Mary Thompson Hosp; Mem Chicago Woman's Med Soc; Specialty Pediatrics; Hours 8-10 a m, 7-9 p m; Office and Res 5653 Prairie av.
Cross Eben D (R), 171, 1878, 3204 Wallace.
Cross Edwin (H), 265, 1872, 1436 Wrightwood av.
Crossley Elijah R, 130, 1902, 3360 State.
Crouse Roy Morton, 153, '05, 1214 Masonic Temple.
Crow John S (R), 126, 1901, 6700 S Green.
CROWDER THOMAS R, Ph B, M D (R), Rush Med Coll, Chicago, Ill, 1897; Instr in Med at Same; Mem Am Med Assn, Chicago and Ill State Med Socs, Chicago Pathological Soc and Am Public Health Assn; Supt of Sanitation for the Pullman Co; Hours 9 a m, to 5 p m; Room 501 Pullman Bldg, Tel Harrison 1523.
Crowe Joseph J (R), 126, 1893, 171 Blue Island av.
Crowe Thomas S, 137H, '96, 241 N Clark.
Crowley Wm H (R), 126, 1896, 174 S Halsted.
Crum Philip A (R), 131, 1896, 412 W Jackson boul.
CRUTCHER HOWARD (R), Coll of Phys and Surgs of Chicago, Ill, 1902; Chicago Homo Med Coll, 1885; Consulting Surg C & A Ry; Mem Am Med Assn, Ill State Med and Chicago Med Socs; Practice Limited to Genl Surg and Consultations; Office 1404 Heyworth Bldg, 42 Madison, Tel 32 Central; Res 307 e 66th, Tel Hyde Park 366.
Crysler Walter C, 137E, 1901, 677 N Maplewood av.
Cubbins Wm Robert, 130, 1900, 3430 Rhodes av.
Culbertson Carey (R), 130, 1898, 687 W Monroe.
Cullen John M (R), 136, 1897, 171 Blue Island av.
Culver Frank M (Ecl), 137T 1905, 781 S Washtenaw av.
Culver Forest E, 135, 1905, 321 Belden av.
Cumal Edward (R), 126, 1900, 106 W 18th.
Cummings Henry T (R), 136, 1903, 324 E 31st.
Cunningham Daniel H (R), 282, 1893, 1271 W Van Buren.
Cunningham James E (R), 130, 1896, 2899 Archer av.
Cunningham John R (R), 126, 1891, 5101 S Halsted.
Cunningham Norval M, 137E, 1900, 155 W Polk.
Cunningham Wm J M, 126, 1904, 839 W Polk.
CUPPLER RALPH C, Ph G, M D (R), Coll of Phys and Surgs of Chicago (the Coll of Med of the Univ of Ill), Chicago, Ill, 1904; Demonstrator Operative Surgy, Chicago Post-Grad Med Sch Laboratory; Ex-Interne Chicago Hosp; Mem Am Med Assn and Chicago Med Soc; Med Examr Maccabees and Ind Order Foresters; Hours 10-12 a m, 7-9 p m, 119 W 24th; Tel 241 Canal
Curfman George H, 130, 1905, County Hosp.
Curry Norman D, 130, 1902, 70 State.
Curtis Eugene A (Ecl), 132, 1873, 832 71st pl.
Curtis Foster J, 131, 1905, 2911 Prairie av.
Curtis Lester (R), 130, 1870, 35 Douglas pl.
Curtis Walter Pingree, 137 V, 1905, Samaritan Hosp.
Curtis Wilber F (Ecl), 132, 1890, 2307 Cottage Grove av.
CUSHING G M (H), Hahnemann Med Coll and Hosp, Chicago, Ill, 1900; Coll of Phys and Surgs, Chicago, (the Coll of Med of the Univ of Ill), 1904; Adjunct Prof of Pathology and Phys Diagnosis in Hahnemann Med Coll; Attdg Surg Cook Co Hosp; Attndg Phys to Hahnemann Hosp, Chicago; Mem Chicago and Ill State Homo Med Socs; Mem Clinical Soc Hahnemann Med Coll and Hosp; Mem and Ex-Pres Englewood Homo Med Soc; Hours 10-1 Office Suite 1400 Reliance Bldg, 100 State; Tel Central 257.
Cushing Lenore H,* 1200, 67 Wabash av.
Cuthbertson Hugh A (R), 330, 1894, 6242 Woodlawn av.
Cuthbertson Wm (R), 332, 1883, 92 State.
Cutrera Peter (R),* 84 Grand avenue.
Czarra Bertha,* 279 W Adams
Czolbe Edwd H,* 1008 W 19th.
Dagg Thomas L (R), 185, '98, 4066 S Halsted.
Daggett Leroy H (R), 137G, 1900, 115 W Madison.
Dahl Svenning, (R), 126, 1890, 622 N Hoyne av.
Dahlberg Alfred, 126, 1881, 260 W Randolph.
Dal John W (R), 130, 1878, 499 N Robey.
DALE GEORGE L A, M S, M D (R), Knox Coll, Galesburg, Ill, 1891; M S, M D, Rush Med Coll, Chicago, Ill, 1894; Mem Am Med Assn, Fox River Val Med, Ill State and Chicago Med Socs; Suite 1003 Reliance Bldg, 100 State; Res 4459 Prairie av.
Dale Henry C (Ecl), 132, 1881, 126 State.
Dall M.* 2032 Clarendon.
DALY THOMAS P, M D (L), Northwestern Univ Med School (Chicago Med Coll), Chicago, Ill, 1903; Mem Chicago Med Soc; Med Exam John Hancock, Mut Life of Boston, Mass, McGavic Court Women's C O F; Office Hours 8 to 9 a m, 1 to 2 and 7 to 8 p m, 1903 Milwaukee av. Tel Humboldt 138.
Daly Timothy (R), 130, 1897, 3738 S Halsted.
Damiani Joseph (R), 137G, 1900, 186 N Green
Damon Wm D,* 3033 State.
Damon Wm H, 137V, 1904, 5739 Prairie av.
Danek David Hill, 158, 1905, 360 Burling.
Danell Karl A, 136, 1904, 1548 Buckingham pl.
DANFORTH ISAAC N, A M, M D (R), M D Dartmouth Med School, Hanover, N H, 1862; A M, 1881; Attndg Phys at Monroe St Hosp; Consulting Phys Mary Thompson Hosp; Mem Am Med Assn, Ill State and Chicago Med Socs, and Mem Assn of Am Phys, Am Urological and Chicago Pathological Socs; Pres Chicago Phys' Club; Hours 11-2 p m, 70 State; Res 905 W Monroe.
DANFORTH WM C, B S, M D (R), Northwestern Univ Med School (Chicago Med Coll), Chicago, Ill, 1903; B S, 1900; Mem Chicago and Ill State Med Socs; Hours 11 a m to 1 p m, 70 State.
Darcy Hugh T (R), 314, 1897, 34 Auditorium Bldg.
Darling C G (R), 130, 1899, 34 Washington.
DARLING U GRANT, M D (R), Coll of Phys and Surgs of Chicago, 1890; Assistant Prof Neurology in Same; Attending Neurologist West Side Free Dispensary; Mem Am Med Assn, Chicago Med Soc; Office Hours 9-10 a m, 1-3 p m; Tel West 264, 1049 W Madison; Res 887 Washington boul; Hours until 9 a m, 12-1 and 6:30-7:30 p m. Tel West 106.
Dattelzweiz M Fredk (Ecl), 132, '98, 1060 Southport av.
Daum Eugene F (R), 130, 1900, 192 N State.
Davenport Ernest Lea, 137V, 1905, 126 State.
Davenport Walter F 211 1885, 3137 Rhodes av.
Davey James R (R), 130, 1887, 183 W Madison.
David Cyrenius A (R), 126, 1869, 72 Madison.
David Frank E, 136, 1904, 72 E Madison.
Davidson Eric A (R and Ecl), 132, '98; 126 '01, 315 N Wells.
Davidson Frank S (R), 126, 1897, 1723 N Ashland av.
Davis Achilles (R), 130, 1899, 1206 Garfield boul.
DAVIS CHARLES GILBERT, M D (R), Ecl Med Inst, Cinn, Ohio, 1871; Univ of Virginia, Med Dept Charlottesville, Va, 1873; Missouri Med Coll, St Louis, Mo, 1874; Prof Lakeside Post-Grad School; Surg Lakeside Hosp; Con-

BURN-BRAE, A PRIVATE HOSPITAL FOR MENTAL AND NERVOUS DISEASES.
(See adv. in PHILADELPHIA.)

sulting Surg to City Hosp Emergency; Ex-Surg Cook County Hosp; Mem Am Med Assn, Chicago, Ill, and Tri-State Med Socs; Founder Waunita Sanitorium, Waunita, Colo, 31 Washington.

Davis Edgar G, 135, 1896; 126 1900, 70 State.

Davis Edward (Ecl), 132, 1900, 2039 Kenmore av.

DAVIS EFFA V, M D (R), Northwestern Univ Woman's Med Coll (Woman's Med Coll of Chicago), Chicago, Ill, 1891; Phys-in-Chief of Chicago Maternity Hosp and Training Schoo for Nursery Maids; Mem Am Med Assn, Ill State Med Soc and Chicago Pediatric Soc; Office 100 State Hours 3-4 p m, Tel Central 257, 1033 N Clark, Tel North 1062.

Davis Haim I (R), Imperial Univ of Krakow, Russia, 1891, 92 State.

Davis Harriet H (H), 131, '97 6428 Greenwood av.

Davis John S (Ecl), 262, 1883 9139 Commercial av.

Davis Joseph J (R), 126, 1886 310, 112 Clark.

Davis Lewis J (R), 255, 1881 67 Warren av.

DAVIS NATHAN S, A M, M D (R), Chicago Med Coll, Chicago, Ill, 1883; Dean and Prof Prin and Practice of Med Northwestern Univ, Chicago, Ill; Phys Mercy and Wesley Hosps; Ex-Pres Chicago Medico-Legal Soc; Mem Am Med and Am Climatological Assns, Am Acad of Med, Ill State and Chicago Med Socs, Chicago Acad of Science, Chicago Pathological Soc, Chicago Neurological Soc, etc; Author of "Consumption, How to Prevent it and How to Live With It;" Also Diseases of Lungs, Heart and Kidneys; also Dietotherapy or Diet in Health and Disease; Hours 10 a m to 4 p m, s w cor State and Madison; Res 291 Huron.

DAVIS THOMAS A (R), Coll of Phys and Surgs, Chicago, 1885; Prof Surg Coll of Phys and Surgs and Chicago Clinical School; Surg C G W Ry and Cook County and West Side Hosps; Mem Am Med Assn, Ill State, Chicago and Pathological Med Socs, 103 State.

Davis Wm C (R), 136, 1878.

DAVIS WILSON H (R), Eclectic Med Inst, Cincinnati O, 1865; Ad Eundem Rush Med Coll, Chicago, Ill, 1895; Prof Therapeutics Ill Med Coll, Chicago; Mem Am Med Assn and Chicago Med Soc; Business Confined to Office Practice; Visits Only in Consultation (City or Country); Office 901, 103 State

DAVIS W J NIXON, F R C P, F R C S, L F P and S, Royal Coll of Phys and Surgs, Edinburgh, Scot, 1896; Surg South Chicago and Lakeside Hosp; Mem Am Med Assn and Chicago Med Soc; Office The Windsor, 7502 Saginaw av; Hours 2-4 and 7-8 p m, Sundays 11-12 a m, Tel So Chicago 1413; Res 7564 Bond av, Tel So Chicago 1341.

DAVISON CHARLES (R), Northwestern Univ Med School (Chicago Med Coll), 1883; Prof Surg and Clinical Surg Coll of Phys and Surgs; Prof of Surg Chicago Clinical School; Attending Surg to Cook Co and West Side Hosps; Mem Miss Valley Med and Am Med Assns, Ill State, Miss Valley Med, Chicago Med and Chicago Surg Socs; Hours 11 a m to 1 p m; Office 1010, 103 State; Tel Central 2240; Res 955 Jackson boul, Tel West 625.

Dawes Leonard P, 136, 1905, St Mary's Hosp.

Dawson John A,* 479 Grand avenue.

Day Chas W (H), 131, 1892, 1604 Masonic Temple.

DAY LEONIDAS A L, M D (H), Pulte Med Coll, Cincinnati, O, 1885; N Y Homo Med Coll and Hosp, N Y City, '90; Coll of New York Ophthalmic Hosp, '91; Treas and Prof Eye, Ear, Nose and Throat Diseases in Hering Med Coll, Chicago; Specialty Eye, Ear, Nose and Throat; Hours 9-12:30 and 4-6 p m, 55 State, Tel Central 5255.

Dayton Frank Edwin,* 17 Van Buren.

Deachman T Wilson (H), 131, 1895, 70 Dearborn.

Deacon Francis, 136, 1904, 6062 State.

Deadman F E, 137G, 1901, 2119 W 12th.

Dean Geo Almarion, 136, 1905, 113 Loomis.

Dearlove May A (Ecl), 132, '88, 79 Dearborn.

De Barr Geo B,* 1043 60th.

De Barthe Jos,* 49 S Hamilton av.

De Bey Cornelia B (H), 131, 1895, 6565 Yale.

De Bey Henry B (R), 126, '89, 661 W 12th.

DE BOER HERMANUS, M D (R), Natl Med Univ, Chicago, Ill, 1903; Prof of Practice in same, 409 Milwaukee avenue.

Decker Adolph (R), Univ of Wurzburg, Ger, '81, 425 Orchard.

De Keefler O M,* 1302, 42 Madison.

De Koven Bernard, 223, 1904 471 S Halsted.

DELAMATER NICHOLAS B (H), Hahnemann Med Coll and Hosp, Chicago, Ill, 1873; Prof of Mental and Nervous Diseases and Legal Med in Hahnemann Med Coll of Chicago; Neurologist Hahnemann Hosp, Chicago, 31 Washington.

De LASCAU R L ADY (R and H), Homo Med Coll of Missouri, St Louis, Mo, 1884; Res Phys De Lascau Institute; Specialty Gynæcology; Hours 9 to 11:30 a m, 2 to 4 and 6 to 8 p m, 3029 Cottage Grove av.

De LEE JOSEPH B (R), Northwestern Univ Med School, Chicago, Ill, 1891; Prof Obstetrics in Same; Attending Obstetrician to Mercy, Wesley, Provident Hosps, and Consulting Obstetrician Cook County Hosp; Med Director and Obstetrician Chicago Lying-in Hosp and Dispensary; Lecturer on Obstetrics to Mercy, Wesley and Prov Hosps Training Schools for Nurses; Mem Am Med Assn, Chicago Med and Illinois State Med Socs; Fellow and Vice-Pres Chicago Gynæcological Soc; Office 34 Washington, Hours 11 a m to 12.30 p m. Consultations by Appointment, Tel Central 5465; Res 3632 Prairie av, Tel Douglas 19.

De Long C E,* 309 5th av.

De Loss Sarah,* 428 W Adams

Delprat John Chas (Ecl), 132, 1894, 34 Washington.

De Mendoza A H, 137V, 1905, 1241 E Belmont av.

Deming Henry H (R), 130, '68, 4356 Greenwood av.

De Monco Sara,* 333 Leavitt.

Dempsey Katherine (R), 137E, 1902, 838 W Irving Pk boul.

Denison E Lyman (R), 208, '92; 205, 1893; 137H, 1895, 117 W Garfield boul.

Dennert Frank (R), 136, 1901.

Dennis Earl J (R), 209, 1885, 163 State.

Dennis Geo J (R), 266, 1887, 92 State.

Dennison Albert E (R), 126, 1895, 639 S Ashland av.

Denny Alden R (R), 136, 1901, 1062 S Troy.

Denslow Lewis,* Chicago Beach Hotel.

De Pew Henry H (H), 135, '87, 112 Clark.

De Pondrom T Edwd (R), 154, 1886, 44 N Clark.

DERDIGER ARIA LOUIS, M D (R), Coll of Phys and Surgs of Chicago (Med Dept Univ of Ill), 1903; Prof Bacteriology in Same; Prof of Clinical and Didactic Psychiatry and Ophthalmology Coll of Med and Surgy, Chicago, Ill; Licenses from State Med Bds of Ill, Mich and Wiscon-

THE Keeley Cure
2803 LOCUST STREET, ST. LOUIS, MO.
"The Most Successful Treatment" for Liquor Drinking, Morphine and other Narcotic Drug Using, Neurasthenia, Tobacco and Cigarette addictions.
Correspondence and Consultation Confidential.
DR. J. E. BLAINE, PHYSICIAN AND MANAGER.
Home Treatment for Tobacco and Neurasthenia. SEE PAGE 5.

Chicago—Cont'd.

sin; Mem Am Med Assn, Ill State and Chicago Med Socs; Med Examr Modern Woodmen of Am; Specialty Diseases of the Eye, Ear Nose and Throat; Office 103 State (Columbus Memorial Bldg); Suite 1007; Hours 3-6 p m; Tel Central 2548; Res 3058 Calumet av, Hours Forenoon and Evening; Tel Douglas 6704.

Derebey Christus A (R), 130, 1897, 1128 W Montrose.

Dern Henry J (R), 126, 1898, 9127 Commercial av.

De Roulet Alfred (R), 207½, 1899, 34 Washington.

De Shutze Albert,* 629 Washington boul.

De Stefano Joseph, 126, 1889, 249 Ewing.

De Tarnowsky George (R), 130, 1900, 1916 Evanston av.

Dethlefsen George H, 137H, 1902, 719 W North.

Detlefsen Fredk (R), Univ of Berlin, Ger, 1890, 1072 Lincoln ave.

De Trana Joseph N (R), 126, 1892, 277 Milwaukee av.

Deutsch John F A (R), 130, 1896, 1321 Diversey boul.

De Vault Asa N (R), 136, 1900, 70 State.

De Veny Stephen C (R), 281, 1871, 2542 Indiana av.

De Vere Joseph G (R), 126, 1894, 1145 S Western av.

Dewey Alvin P (R), 126, 1884, 612 63d.

DEWEY CHARLES A, M D (H) Hahnemann Med Coll and Hosp, Chicago, Ill, 1881; Attndng Phys Ill Women's Soldiers' Home Assn; Med Examr United Order of Foresters; Office and Res 184 E 41st; Hours 8-9 a m, 1-3 and 7-8 p m; Tel Douglas 2426.

Dewey Frank J (R), 125, 1885, 100 State.

DEWEY RICHARD, A M, M D (R), Univ of Mich, Ann Arbor, Mich, 1869; Phys in Charge Milwaukee Sanitarium; Prof Nervous and Mental Diseases Post-Grad Med School, Chicago, Ill; Ex-Pres (1895-'96) Am Medico-Psychological Assn; Mem Am Med Assn, Mem Chicago Neurological Soc (Pres 1900), Am Neurological Assn, Ill State Med Soc, Milwaukee Med Soc and Wis State Med Soc; Hon Mem Chicago Acad of Med, Chicago Med and Medico-Legal Socs; Office 1109 Venetian Bldg, 34 Washington; Hours 2 to 4 p m Wednesday, except in July and August; Res and Office Milwaukee Sanitarium, Wauwatosa, Wis.

DEWING WH, D D, L L B, B D, DDS, DVS, Pa B, M D (H and R), Hahnemann Med Coll and Hosp (Homeo) Chicago, Ill, 1894 Special course Northwestern Univ Med School, and Cook Co, Mercy, St Luke's and Wesley Hosps, Chicago, Ill, 1895; Office 79 Dearborn; Tel Central 1472.

Dewitz Otto John, 136, 1904, 3641 Milwaukee av.

Diamond Isidor B (R), 124, 1894, 294 W Division.

Diamond Peter T, 137V, 1904, 913 W 12th boul.

Dickinson Frances (R), 134 1883.

Dickson Guy B (H), 131, 1886, 872 W Jackson boul.

Dickson Wm F (R), 333, '83, 100 State.

Diefenderfer Harold A B (R) 281, 1894, 6303 Monroe av.

Dillon John M (H), 131, 1903 52 31st.

Dinwoody John Andrew, 330 1890, 103 State.

Dirks Charles B, 126, 1903, 3(Washington.

Disbrow Ernest D (R), 126 1880, 402 W 61st.

Dittmann George C (R), 136 1902, 1631 Belmont av.

DOANE PHILIP P S, M D (R), Rush Med Coll, Chicago, Ill, 1895; Instructor in Surgy in Same; Attending Surg Cook Co (Ill) Hosp Central Free Dispensary Mem Am Med Assn, Chicago and Ill State Med Socs, Mem Phys Club; Office 1109 34 Washington Hours 12-2 p m; Tel Central 6040; Res 583 E Division Hours 4-6 p m; Tel North 1293.

DODD OSCAR (R), Coll of Phys and Surgs, Chicago Ill, 1890; Surg (Eye Dept) Ill Charitable Eye and Ear Infirmary; Oculist and Aurist in Augustana and Norwegian Lutheran Deaconess Hosps; Mem Am Med Assn, Chicago Med Chicago Ophthalmological and Academy of Ophthalmology and Oto-Laryngology, 103 State; Res Evanston, Ill.

DODDS ROBERT, M D (R) Northwestern Univ Med School, Chicago, Ill, 1890 Surg Chicago Baptist and Post-Grad and Charity Hosps; Mem Am Med Assn, Chicago Med, Chicago Medico-Legal, Chicago Gynaecological and Ill State Med Socs, 144 Oakwood Boul.

Dodge Rufus Emerson (H) 131, 1899, 3300 Cottage Grove avenue.

Dodge Wm E, 136, 1905, 441 Wallace av.

Dods George D R (R), 136 1895, 1554 W Jackson boul.

DODSON JOHN M, A M, M D (R), Rush Med Coll, Chicago, Ill, 1882; Dean and Prof of Med in Same, 3 Washington.

Doe Anders (R), Univ of Christiania, Norway, 1878 284 Grand av.

Doederlein Theodore J (R), 136, 1894, 570 Fullerton boul.

Doepfner Karl, Univ of Berne, Switzerland, 1892, 100 State.

Doepp Wm L (R), 130, 1887, 34 Washington.

Doering Edmund J (R), 130, 1874, 2458 Indiana av.

DOHERTY DAVID J, M D (R), Freiburg Univ, Ger, 1888; Asso Prof of Gynæcology Chicago Policlinic Hosp; Mem Am Med Assn, Chicago and Ill State Med Socs, Chicago Pathological Soc, Am Oriental Soc, Physicians' Club, Am Anthropological Assn, and Modern Language Assn; Office 802 Reliance Bldg, 100 State; Hours 3-5 p m, 161 E North av; Hours 6-8 p m, Res 582 La Salle av; Tel North 1105.

Dohrmann Geo (R), 136, 1901, 797 W Wrightwood av.

Dolamore Joseph F (R), 126, 1893, 7 Blue Island av.

Dolan Aloysius N J (R), 136, 1898, 853 Wilson av.

Dolder Felix C, 130, 1903, 983 75th.

Donelson Charles P (R), 185, 1872, 126 State.

Donkle Lucian B, 136, 1903, 1558 Wabash av.

Donlon Stephen E (R), 126, 1895, 1543 W 12th.

DORCHESTER CHARLES O (Ecl), Bennett College of Eclectic Med and Surg, Chicago, Ill, 1894; Prof of Eclectic Materia Medica and Therapeutics in Natl Medical Univ, Chicago; 261 La Salle av.

Dorland James (R), 338, 1875, 103 State.

Dornbush Henry W (R), 126, 1883, 1043 N 42d av.

Dostal Ferdinand Edward, 136, 1905, 429 18th.

Dowiatt Marja A (R), 134, '96, 723 W 18th.

Dowling George Aiken, 130, 1905, County Hosp.

Downey W Stewart (R), 241, 1865, 550 W Jackson boul.

Downs Jirah Marston, 136, 1905, 323 S Halsted.

Doychert Ernestine (R), 104, 1900, 103 State.

Doyer Anna*, 1002 Chicago Sav Bank bldg.

Doyle Luke M (R), 126, 1897, 9250 Cottage Grove av.

Doyle Thomas F, 126, 1901, 9250 Cottage Grove av.

Dracass Frederick (Ecl), 132, 1886, 420 W 61st.

Drais Lawson H (H), 255, '69, 9119 Cottage Grove av.

Draper Otto G (R), 193, 1898, 205 Chicago av.

Dressler Florence(P-M),137M, 1900, 2203 Gladys av.

Driscoll John J (R), 126, 1891, 6408 Yale.

Drozdowitz Theodore (R),126, 1897, 530 Milwaukee av.

DRUECK CHARLES J, M D (R), N W Univ Med School (Chicago Med Coll), Chicago, Ill, 1896; Prof of Surg and Rectal Diseases Natl Med Univ, Chicago, 599 E 48th.

Dubs Jessie J,* 709, 580 W Madison.

Dubs Rudolph S (R), Univ of Berlin, Ger, 1893, 1454 Belmont av.

Duckett W Franklin (R), 130, 1894, 580 W Madison.

DUDLEY EMILUS C, A B, A M, M D (R), Long Island Coll Hosp, Brooklyn, N Y, 1875; Prof Northwestern Univ Med School; Surg St Luke's and Wesley Hosps, 1617 Indiana av.

Duerselen Hugo H, 211, 1885, 747 S Halsted.

Duff Guy C (R), 136, 1897, 1423 Roscoe.

DUFFIELD ALICE V, M D (H), Hahnemann Med Coll and Hosp, Chicago, Ill, 1899; Res Phys Chicago Eye, Ear, Nose and Throat Coll, 1900; Clinical Asst Dept Ophthalmology and Otology, Hahnemann Med Coll; Consulting Oculist to Baptist Missionary Training School; Mem Am Inst of Homo, Am Homo O O and L Soc and Ill Homo Med Soc, Office 100 State, Hours 10 to 12 a m; Res 1803 Melrose, Hours by Appointment.

Dunavan Louis W (R), 130, 1892, 4259 State.

Duncan Adelaide C (R), 134, 1895, 6058 Kimbark av.

Duncan Andrew B, 137J, 1897, 130 Dearborn.

Duncan David (H), 131, 1887, 130 Dearborn.

Duncan Francis (R), 126, 1900, 100 State.

Duncan Sarah B (H), 131, '92, 7735 Normal av.

Duncan Wm E (R), 126, 1881, 100 State.

Duncan Wm P (R), 130, 1903.

Dunlop Harry E (R), 231, '86, 30 Walton pl.

Dunn Elizabeth Hopkins (R), 134, 1894, 5751 Madison av.

DUNN JOHN CLEMENT, M D (R), Northwestern Univ Med School (Chicago Med Coll), Chicago, Ill, 1902; Med Examr for Columbian Knights; Specialty General Practice, Office 3645 Cottage Grove av; Hours 9 to 10 a m, 1 to 3 and 7 to 8 p m; Res 3910 Lake av, Hours until 9 a m, 12 to 1 noon and 5 to 7 p m.

Dunn J Elwood*.

Dunn Roland J (R), 126, 1897, 262 S Halsted.

Du Plessis Charles O (R), 191, 1885, 300 E 31st.

Duvall B E (Ecl), 123, 1900.

Dvorak Rose E (Ecl), 132, 1900.

Dvorak Wenceslaus J (R), 126, 1896, 1540 W 22d.

Dvorsky Bohnmer J (R), 136, 1902, 4707 Calumet av.

DWIGHT CORYDON G, M D (R), Hahnemann Med Coll and Hosp, Chicago, Ill, 1897; Post-Grad Royal London Ophthalmic Hosp and Golden Square Throat, Nose and Ear Hosp, London, Eng, Eye and Ear Dept Univ of Vienna Allgemunes Krankenhans; Nose and Throat Dept Poleclinic and Hajeks Clinic, Vienna, Austria; Polyclinic, N Y; Prof Otology, Rhinology, and Laryngology, Chicago Eye, Ear, Nose and Throat Coll, Chicago; Mem Am Med Assn, Chicago Med, Ill State Med, and Ophthalmological and Laryngolocial Socs; Practice Limited to Diseases of Eye, Ear, Nose and Throat; Office 905, 92 State; Res Janesville, Wis. Long Dist Phone.

Dwight Frank A (R), 137G, 1897, 580 W Madison.

Dwyer Anna (R), 134, 1896, 100 State.

Dwyer Harold R (R, 126, '95, 1336 Sheridan rd.

Dyche George B (R), 130, '97, 64 State.

Dyer John Sidney, 130, 1905, St Luke's Hosp.

EADS B BRINDLEY, M D (R), Jefferson Med Coll, Phila, Pa, 1891; Dean and Prof Surg and Clinical Surg Illinois Med Coll; Surg Cook Co and Illinois Hosps; Mem Am Med

THE CUTTER ANALYTIC LABORATORY, SAN FRANCISCO, CALIFORNIA.
Manufactures Biological Products Under Ideal Climatic Conditions.
FACILITIES PERFECT. STANDARDS HIGH. (See page 261.)

Chicago—Cont'd.
Assn, Mississippi Valley Assn, Chicago Med, Chicago Pathological Socs, 1003, 103 State.
EARLE EDWIN G, M D (R), Coll of Phys and Surgs, Chicago, 1891; Adjunct Prof of Medicine in same; Pathologist Alexian Bros Hosp; Mem Am Med Assn and Chicago Med Soc; Med Examr Royal Arcanum, Columbian Knights, Daughters of Columbia and Fraternal Mystic Circle; Hours 12 to 2 p m, 34 Washington, Tel Central 4836; Res 286 Belden av, Hours 6 to 8 p m, Tel North 45.
EARLE FRANK B, M D (R), Coll of Physicians and Surgs, Chicago, Ill, 1885; Sec and Prof Pediatrics and Clinical Pediatrics in same; Prof Pediatrics and Obstetrics, Chicago Clinical School; Obstetrician Cook County Hosp; Attending Phys Home for Crippled Children; Mem Am Med Assn, Ill State, Chicago and Gynæcological, Pathological and Medico-Legal Socs; Fellow Am Assn of Obstetricians and Gynæcologists; Med Examr Mich Mut Life Ins Co, Detroit, Mich, Equitable Life Ins Co of Iowa, Des Moines, Ia, 903 W Monroe.
Eastlake Lewis S (R), 1851½, 1892, 4707 Evans av.
Eaton David B (R), 130, '82, 3147 Indiana av.
Eberhardt Waldemar (R), 130, 1897, 586 W Polk.
Eberhart Ira A (R), 282, '89, 3626 W 63d pl.
EBERHART NOBLE M, M S, M D, F S Sc (London) (R), Bennett Coll of Eclectic Med and Surg, Chicago, Ill, 1894; Coll of Phys and Surgs (Med Dept Univ of Ill), Chicago, Ill, 1901; Prof Electro-Therapeutics and Dir of X-Ray Lab; Post-Grad Med School, Prof Electro-Therap, Am Coll of Med and Surgy, Dir of X-Ray Lab Willard Hosp, Surg Western Sanitarium, Etc; Mem Chicago and Ill State Med Socs, Am Med Assn, Am Assn of Life Ins Examing Surgs, Etc; Specialty Radiotherapy and Electro-Therapy; Office 1101 Chicago Savings Bank Bldg, 72 Madison; Res 341 Oak.
Eberth Rachel A,* 3029 Cottage Grove av.
Eck Margaret F L,* 250 Irving Park boul
Ecke Arnim C, 126, 1903, 194 N State.
Eddy Irving H, 136, 1903, 1205 Wrightwood.
Edmondson G W (R), 161, '87, 1108 E Garman av.
Edward Jos T (R), 1371I, 1902, 910, 103 State.
EDWARDS ARTHUR R(R), Northwestern Univ Medical Schl, Chicago, Ill, 1891; Prof of Principles and Practice of Med and Clinical Med in Same; Prof Internal Med Chicago Clinical Schl; Attending Phys Cook County, Mercy, St Luke's, Wesley and Provident Hosps; Consulting Phys to St Anthony's and Chicago Lying-in Hosps, Alma Sanitarium, Evanston Hosp and Chicago Eye and Ear Coll; Mem Am Med Assn, Assn of Am Phys, Chicago Medical, Chicago Pathological, Neurological, Laryngological and Illinois State Med Socs and Phys Club; Hours 1-3 p m, Room 400, 100 State Tel Central 4310.
Edwards Harriet, 211, 1885, 582 N Wells.
Egan Danl (R), 126, 1881, 2908 Archer av.
Egan John Jos, 136, 1905, 733 S Union.
Egan Wm Jos, 136, 1905, 735 S Union.
Egelhoff Wm C (R), 130, 1902, 886 N Halsted.
Eggert Fred C (R), 130, 1898, 5258 S Halsted.
Egloff Geo Eugene, 130, 1905, Alexian Bros' Hosp
Ehlers Paul F F (Ecl) and R), 132, 1886; 126, 1890, 303 E Belmont av.
Ehrlich Max,* 297 W 12th.
Ehrmann Fredk J E (R), 136, 1893, 932 W 22d.
Eidherr Edwd M, Univ of Vienna, Austria, 1886, 222 Montrose boul.
Eigenmann John C (R), 130, 1897, 3859 State.
EIKENBARY CHARLES F, M D (R), Rush Med Coll, Chicago, Ill, 1903; Instr in Orthopedics at Northwestern Univ Med School; Asst Attending Surg to Home for Crippled Children; Surg for Penna R R Mem Chicago Med, Ill State Med and Chicago Orthopedic Socs; Med Examr for Foresters and Tribe of Ben Hur, 92 State.
Einarson Benedict (R), 188, 1882; 136, 1890, 635 W 63d.
EISENDRATH DANIEL N (R), Northwestern Univ Med School, Chicago, Ill, 1891; Adjunct Prof Surg and Clinical Surgy Coll of Phys and Surgs and Prof Surgery Post Grad Med School; Surg Cook Co Hosp; Hours 1-3 p m, 103 State, Tel Central 3647; Res Tel Oakland 717.
Eisendrath Jacob L (R), 136, 1904, 522 Larrabee.
Eisenstaedt Solomon (R), 126, 1890, 42 Madison.
Eiss Danl W (R), 130, 1889, 2358 Wentworth av.
Eldred Wm H (R), 126, 1882; 131, 1883, 2500 N 42d av.
ELDRIDGE CORNELIUS S, M D (H), Univ of Mich Dept of Med and Surg, Ann Arbor, Mich, 1866; New York Homo Med Coll and Hosp, N Y City, 1868; Attending Surg Frances Willard, Streeter and Baptist Hosps; Res Phys Lakota Hotel; Mem Ill State Med Soc; Author of the following Minographs: The History and Mystery of Medicine, The Medical Tyro Waiting for Patients, Plaints of an Infant, The New Method of Curing Chronic Diseases, Causes and Effects, The Sigmoid, The Country Doctor, The Surgeon and Damage Suits, Chronic Constipation, The Technique of Orificial Surgy, Surgery as a Remedy for the Insane, Unrecognized Causes of Ill Health, Orificial Surgy in Daily Practice, Some Modern Methods in Advance of Ancient Ones, The Foetal Development of Man, Surgery Then and Now, Homoeopathy and Allopathy Contrasted; Hours 9-11 a m 2-4 p m; Tel Central, 2211; Automatic, 7311; Office 70 State, rms 306-7.
Ellingwood Finley (Ecl), 132, 1878, 100 State.
ELLIOTT ARTHUR R (R), Faculty of Med of Queen's Univ, Kingston, Ont, 1889, 103 State
Elliott Chas A (R), 130, 1898, 2900 Indiana av.
Elliott Elihu N (R), 136, 1883, 1603 N Clark.
Elliott F Orzo (R), 137E, 1902, 6358 Drexel av.
ELLIOTT MABEL E, M D (R), Rush Med Coll, Chicago, Ill, 1904, Supt Lincoln Park Hosp and Training School for Nurses, 500 La Salle av.
Ellis John B (R), 126, 1899, 31 Washington.
Ellis J Wm (R), 126, 1897, 3 Ashland boul.
Ely Chas F (H), 240, 1877, 34 Washington.
Emmons Francis A (R), 126, 1863, 3240 Groveland av.
EMMONS J H (H), Philadelphia Univ of Med and Surg, Phila, Pa, 1869; Phys Chicago Therapeutic Inst, 3010 Cottage Grove av.
Emrick Geo M (R), 130, 1873, 5700 Kimbarak av.
Engelbach Wm, 130, 1902, Cook County Hospital.
Engelmann Rosa (R), 134, 1889, 103 State.
Engels Henry G C (R), 279B, 1897, 588 Milwaukee av
Engels Nicholas R, 126, 1896, 759 W 47th.
ENGLAND FREDERICK H, M D (P-M), Chicago Physio-Med Coll, Chicago, Ill, 1896; Prof Materia-Medica and Therapeutics Coll of Med and Surgy, Chicago, 6950 South Park av; Tel Garfield 3331.
Ennis Matilda O, 132, 1902, 10246 Wallace.

POLK'S NATIONAL DIRECTORIES.
We can furnish lists of any trade not included in the above.
Medical, Dental, Lumber, Real Estate, Financial, Flour Mill, Grain, Bakers, Iron and Steel, Coal and Coke, Tobacco and Cigar.
R. L. POLK & CO., Publishers, DETROIT, MICH.

Entwistle Jas G W (R), 230, 1883.
Epstein Ephraim,* 334 Eastwood av.
ESCHER FRANK H, Ph G, B S, M D (R), National Med Univ, Chicago, Ill, 1902, Prof Materia Medica and Therapeutics in Same; Attending Surg National Emergency Hosp; Specialty Med and Surgical Diseases of Women and Children and Chronic Diseases; Hours 12-2 and 6-8 p m, 269 Noble. Tel Monroe 2399.
Eskridge Belle C (R and H), 131, 1891, 746 W 67th.
Eskridge Jos H (R), 126, 1876 746 W 67th.
Espy Chas W (R), 126, 1892 1192 Armitage av.
Evans Chas H (H), 289, 1869, 827 N Leavitt.
Evans Charles W (R), 126 1886, 341 Fulton.
Evans David J (H), 131, 1898, 5800 Calumet av.
Evans Wm A (R), 162, 1885, 103 State.
Evatt Wm H P (R), Royal Coll Phys and Surgs, Ireland, 1879, 710 W 21st.
EVERETT FREDERICK, M D (H), Chicago Homo Med Coll Chicago, Ill, 1888; Attending Phys Chicago Nursery and Half Orphan Asylum; Mem Am Inst of Homo, Ill Homo Med Assn and Chicago Homo Med Soc; Med Examr A O U W Hours until 9 a m, 1-3 and 6-7 p m, 402 Center. Tel North 1915.
EVERETT HENRY H, M D (R), Coll of Phys and Surgs of Chicago (The Coll of Med of the Univ of Ill) Chicago, Ill, 1902; Mem Am Med Assn and Chicago and Ill State Med Socs; Hours 9 a m to 1 p m, 3:30-5:30 p m; Office, Suite 210 Reliance Bldg, 100 State; Tel Central 4356; Res 407 Oak, Tel White 844.
Ewing John B (R), 1851/2, 1886, 265 Warren av.
FABER PAUL J, Ph G, M D (R), Northwestern Univ Med School (Chicago Med Coll, Chicago, Ill, 1890; Attending Phys St Luke's Hosp Dispensary; Mem Am Med Assn, Chicago, and Ill State Med Socs, Chi-Savings Bank Bldg.
Fahrner Walter Jewett, 130, 1905, Mercy Hosp.
Fair Frederick F, 130, 1905 Mercy Hosp.
FAITH THOMAS (R), Coll of Phys and Surgs, Chicago, Ill, 1893; Prof Ophthalmology Chicago Eye, Ear, Nose and Throat Coll; Prof Ophthalmology in Dearborn Med Coll; Oculist and Aurist to St Anthony's Hosp; Mem Chicago Med Soc, Chicago Ophthalmological and Otological Soc, Am Med, Am Acad of Ophthalmology, Western Ophtholmologic and Oto-Laryngology; 809 Columbus Memorial Bldg, 103 State; Hours 10 a m to 1 p m. Tel Central 1019
Falker Wm H (R), 126, 1902, 552 E 63d.
Falls Samuel K (R), 338, 1878, 1028 W Monroe.
FANTUS BERNARD (R), Coll of Phys and Surgs of Chicago, 1899; Prof Materia Medica and Therapeutics in Same, 443 S Marshfield avenue.
Fara Frank J, 136, 1905, 586 S Center av.
Farhing Wm,* 161 N Carpenter.
FARLEY ROGER T, Coll of Med and Surgy Chicago, Ill, 1901; Prof of Physical Diagnosis and Comparative Medicine in Same, 5501 Monroe av. Tel Hyde Park 5291.
Farmer Robert, 211, 1885, 11944 Harvard av.
FARNUM EDWARD J, M D (Ecl), Bennett Coll of Eclectic Med and Surg, Chicago, Ill, 1888; Pres of and Prof Practice of Surg in Same; Surg to Bennett and Lincoln Park Hosps; Mem Advisory Staff Institutions at Dunning, Ill; Mem Natl Eclectic Med Assn, Ill, Wis, Mich, Iowa, Ind Eclectic Socs and Chicago Eclec Med and Surgical Soc; Office 1404 Heyworth Bldg, 42 Madison; Hours 12-4; Tel Central 32; Res 2646 Magnolia av. Tel Sheridan 3728.
Farquharson Henrietta M (R), 134, 1900, 34 Washington.
Farr Albert L (R), 126, 1880, 240 Hampden ct.
Farrell Patricinne J H (R), 159, 1892, 92 State.
Farren John A (R), 172, 1893, 5112 Wabash av.
Farrington Harvey (H), 283, 1896, 31 Washington.
Fash Martin H (H), 135, 1896, 1001 W Madison.
Faulkner Louis (H), 135, 1896, 5948 W Ontario.
Faustmann Horta,* 484 N Clark.
FAVILL HENRY B, A B, M D (R), Rush Med Coll, Chicago, Ill, 1883; Prof of Clinical Medicine in Same; 100 State; Hours from 2-5 p m.
Fay Hubert Macon, 158, 1905, 2946 Prairie av.
Fay Michael J (R), 159, 1893, 1610 W 12th.
Fehring Wm B, 126, 1903, Presbyterian Hosp.
Feingold Leon, 136, 1899, 1725 Wellington.
Felch Benj F,* 21 S Elizabeth
Felker Stephen S (R and Ecl), 126, 1868; 132, 1893, 65 Randolph.
Fellman Albert F, 158, 1905, 1014 N Spaulding av.
Fellows Antoinette K (H), 137C, 1896, 4958 Washington avenue.
FELLOWS C GURNEE, A M, M D (H), Hahnemann Med Coll, Chicago, 1885; Senior Prof Ophthalmology and Otology in same; Attending Phys Dept Ophthalmology and Otology Hahnemann Hosp, Chicago; Hours 9 a m to 1 p m and 4-5 p m, 70 State; Res 4820 Kenwood av.
Fellows Marie A (R), 136, 1899, 2723 State.
Felmlee Samuel T (R), 126 1891, 1745 W Garfield boul.
Feltenstein Benjamin (R), 136, 1895, 1898 Milwaukee av.
Fenn Curtis T (R), 126, 1867, 6117 Washington av.
Fenn Thomas L (R), 223, 1882, 754 W 47th.
Fenwick Louis M (R), 213A, 1898, 6226 S Halsted.
FERGUSON ALEXANDER HUGH (R), Toronto Univ, Toronto, Ont, 1881; Trinity Univ, Toronto, Ont, 1881; Trinity Medical College, Toronto, Ont, 1881; Prof of Clinical Surgery, College of Phys and Surgs (Med Dept of Illinois State Univ); Prof of Surg Post-Graduate Med Sch, Chicago, Ill; Attndg Surg to Post-Grad Hosp; Surg-in-Chief to Chicago Hosp and Cook Co (Ill) Hosp for the Insane at Dunning; Mem British Med and Am Med Assns, Internatl Surg Assn, Chicago and Am Urological Assns. Hon Mem Mich State Med Assn and Hon Mem Urological Assn of France, Chicago Med Soc, Chicago Gynæcological Soc, Chicago Medico-Legal Soc, Chicago Surgical Soc, Am Assn of Obstetricians and Gynæcologists; Fel Acad of Med, Chicago; Fel of the Am Surg Assn; Office Suite 300 Reliance Bldg, 100 State; Hours 1 to 4 p m. Tel 2067 Central; Res 10 Drexel sq.
Ferguson Clara (R), 134, '94, 103 State.
Fernitz Gustav (R), 160, 1881, 588 N Robey.
Fernow J A W, 136, '01, 162 State.
Fessler Elmer (R), 126, 1900,
Fetherston Edward B (R), 136, 1893, 2397 N Paulina.
Fetherston Ernest A (R), 130, 1899, 604 Wilson av.
Field Albert, 137A, 1904, 1235 W 21st.
Findlay Ephraim K (R), 344, 1893, 100 State.
FINDLEY PALMER, M D (R), Northwestern Univ Med Sch (Chicago Med Coll), Chicago, Ill, '93; Asst Prof in Obstetrics and Gynæcology Rush Med Coll, Chicago; Asst Attndg Gy-

THE OPPENHEIMER TREATMENT FOR ALCOHOLISM

ALCOHOLIC CRAVING OVERCOME IN 12 to 48 HOURS
REPRESENTATIVE PHYSICIANS in each city of the United States administer the Oppenheimer Treatment. Write for the name and address of the physician in your locality
Oppenheimer Institute, 159 West 34th Street, New York City. (See Page 9)

Chicago—Cont'd.

næcologist to the Presby Hosp; Fel of the Am Gynæcological Soc; Hours 12:30-2 p m. Tel Central 379; Office 100 State; Res 4009 Lake av. Tel Douglas 49.

Finn Wm H (R), 136, 1897, 2600 Wentworth av.

Fischer Gustav A (R), Univ of Prague, Austria, 1871, 287 W 12th.

Fischer Oscar G, 136, 1903, 903 S Kedzie av.

Fischkin Edwd A (R), Univ of Berlin, Ger, '93, 100 State

FISH A SYLVESTER, M D (H), Natl Med Univ, Chicago, Ill, '96; Prof of Physiology in Same; Prof of Histological Anatomy and Assoc Prof of Med in Hering Med Coll and Hosp, Chicago, 304 N State.

Fish Geo N,* 1103 W Montrose av.

Fisher Albert S, 137A, 1896, 6258 Stewart av.

Fisher Fredk A (R), 126, '01, 83 E Fullerton av.

Fisher G Carl (R), 136, 1899, 2136 Indiana av.

FISHER JOHN M, M D (R), Coll of Phys and Surgs of Chicago, Ill, 1887; Prof of Physical Diagnosis in same; Prof Internal Med Chicago Policlinic and V-Pres Ger Am Hosp; Attndg Phys Policlinic and Norwegian Lutheran Hosps, 489 Belden avenue.

Fisher Richd C (R), 113, 1890, 2001 Mich av.

Fishman Louis, 196A, 1897, 315 W 14th.

FISKE DAVID, M D (R), Rush Med Coll, Chicago, Ill, 1900; Asst in Otology, Chicago Policlinic; Asst in Otology and Ophthalmology in Rush Med Coll and Central Free Dispensary; Mem Chicago and Ill State Med Socs; Office Suite 612 100 State; Hours 9-12 a m. Tel Central 2042; Office 268 E North av; Hours 4-6 p m Sundays 9:30-10:30 a m. Tel White 1165; Res 425 La Salle av. Tel White 873.

FISKE GEORGE F (R), Yale Univ (Med Dept), New Haven, Conn, 1883; Prof Otology, Chicago, Ill, Policlinic; Mem Am Acad of Med, Am Ophthalmological, Am Otological, and Chicago Ophthalmological Socs; Hours 9-12 a m; Suite 612, 100 State; Tel Central 2042; Res 425 La Salle av. Tel White 873.

Fitch Albert F (R), 1371H, '02, 79 W Madison.

Fitch Calvin M (R), 231, '52, 645 W Monroe.

Fitch Walter M (R), 126, '85, 645 W Monroe.

Fitzgibbons Garrett (R), 126, 1889, 92 State.

FitzJarrell Harry Bacon (R), 130, 1904, 2803 State.

Fitzmaurice Jas W (R), 126, 1889, 2876 Archer av.

FITZPATRICK GILBERT (R and H), Chicago Homo Med Coll, Chicago, Ill, '96; Harvey Med Coll, Chicago, Ill, '99; Adjunct Prof Obstetrics Hahnemann Med Coll; Attndg Obstetrician Cook Co (Ill) Hosp, Chicago Homo Hosp, Hahnemann Hosp and Garfield Park Sanitarium; Hon Mem Kentucky Homo State Soc; Mem Ill Homo State Soc Mem and Pres Homo Med Soc of Chicago and Natl Homo Assn; Mem and Sec-Treas Obstetrical Bureau A I H; Hours 3-5 p m; 100 State. Tel 771 Central; Res Phone 848 North.

Fitzpatrick Henry P (R), 126, 1896, 39 State.

Flanagan Bartholomew F(R), 136, 1898, 757 W 43d.

Fleming Geoffrey J (R), 136, 1898, 5637 W Madison.

Fleming Jas L, 126, '03, 1772 W Chicago av.

Fletcher Michl,* 5029 Indiana avenue.

FLETCHER RICHARD M, B A, A M, M D (R), Dept of Med of the Univ of Penna, Phila, Pa, '51; Surg-in-Chief The Chicago Emergency Hosp, Surg Aurora, Elgin and Chicago Ry, Illinois Tunnel Co, Union Elevated Loop Ry and Northwestern Elevated Ry; Mem Am Med Assn, Illinois State and Chicago Med Socs, Chicago Surgical Soc, Med Assn of State of Ala, Physicians' Club of Chicago; Office Hours 12 to 1 p m, 309 5th av. Tels Harrison 61, Auto 4522.

Fletcher Richd M jr, 100, '94, 309 5th av.

Fletwood Gustav (R), 126, '90, 318 Division.

Flinn Chas C, 132, 1901, 4 S Kedzie av.

FLINT HELEN C, B S, M D, Hahnemann Med Coll and Hosp, Chicago, Ill, '99; Coll of Phys and Surgs of Chicago (The Coll of Med of the Univ of Ill), Chicago, Ill, 1900; B S Drake Univ, Des Moines, Ia, 1897; Gynæcological Clinic and Asst in Children's Clinic at Hahnemann Med Coll and Hosp; Mem Am Homo Med Assn and Hahnemann Clinical Soc; Med Examr Pac Mut Ins Co of Cal; Specialty Diseases of Women and Children; Hours 10-11 a m; Office 31 Washington av (Field's Annex), Suite 711; Res 3445 Vernon av; Hours 8-9 a m and 6:30-7:30 p m.

FLINT JOHN A B, M D (R), Harvard Univ Med Sch, Boston, Mass, 1903; A B, Harvard Univ, 1898; Office 459 N State.

Flood George E (R), 186, 1879, 79 Dearborn.

Flood J Ramsay (R), 282, '66, 5320 Jefferson av.

Flower Don R (Ecl), 132, '94, 6328 S Paulina.

Flynn Mary E,* 481 W Madison.

Foley Edward A (R), 130, '96, 603 S Kedzie av.

Ford Edward P (R), 130, '96, 1000 Warren av.

Ford Francis C (H), 135, '90, 1118 Masonic Temple.

Foreman B H (R), 126, 1903, Cook Co Hosp.

FORLINE HAMILTON (R), Northwestern Univ Medical Sch (Chicago Med Coll), Chicago, Ill, 1893; Formerly Instr Clinical Med in Same; Adjunct Prof Med and Physical Diagnosis in W Chicago Post-Grad Sch and Policlinic; Mem Chicago Electro-Med Soc; Sec and Mem Ill State Electro-Med Soc; Mem Los Angeles(Cal) Med Soc; 3907 Prairie av. Tel Douglas 273.

Forline Henry H (R), 207½,'87 1205 Masonic Temple.

Formaneck F (R), 126, 1887, 674 S California.

Forrest Nellie Vaughn, 137C, 1899, 312 E 40th.

Forrester Claude R G, 132, '02, 126 State.

Forrester Jessie G (Ecl), 132, 1886, 100 State.

Forrester Joseph (R), 282, '91, 616 Fullerton av.

Fortner Elbert C (R), 136, 1886, 3462 S Halsted.

FOSBERG GEORGE E (R), Univ of Minn, Minneapolis, Minn, Med Dept, 1892; M D, Rush Med Coll, Chicago, Ill, 1896; Mem Am Med Assn, Ill State Med and Chicago Med Socs; Charter Mem Roentgen Am Ray Soc; Visiting Phys Chicago Hosp; Consulting Phys and Surg Home for Aged; Med Examr Numerous Old and New Line Ins Cos; Office Ballard Bldg, 155 E 53d; Tel Hyde Park, 332; Hours 9 to 10 a m, 3 to 4 and 7 to 8 p m; Res 5213 Kimbark av. Tel Hyde Park 451.

Fosdick Charles M (H), 131, 1895, 6059 Ellis av.

FOSHAY P MAXWELL, B S, M S, M D (R), Dept of Med of the Univ of Penn, Phila, Pa, 1891; Mem and Chairman Judicial Council Am Med Assn; Mem Committee on Organization same; Fellow Am Acad of Med; Mem Chicago and Ill State Med Socs; Cleveland Acad of Med and Assn of Life Ins Medical Directors; Med Referee Mut Life Ins Co, N Y; Editor Cleveland Medical Journal, 1894-1904; Sec Ohio State Med Assn, 1900-1904; Trustee Ohio Hosp for Epileptics, 1901-1904; Pres Cleveland Med Soc, 1902; U S Pension Examr,

PHYSICIANS Air Receivers (Tanks) of Various Styles.
PHYSICIANS STANDARD SUPPLY CO.
(See adv. opp. beginning Pa. Phys.) PHILADELPHIA, PA

1898 to 1904; Hours 10 a m to 4 p m, 1208 Tribune Bldg, Dearborn and Madison.

Foster Addison H (R), 223, 1866, 940 W Madison.

Foster John M (H), 136, 1883, 6315 Yale.

FOSTER RICHARD N (H), Hahnemann Med Coll and Hosp, Chicago, Ill, 1869; Emeritus Prof of Obstetrics Chicago Homo Med Coll; Res 553 Jackson boul; Hours until 9 a m and from 6-7:30 p m; Tel Monroe 1434; City Office Suite 512 Reliance Bldg, 100 State; Hours 11-1, Tel Central 3596.

Fouser George G, 130, 1904, 2490 N 44th av.

FOWLER EDSON B, A B M D (R), A B Northwestern Univ, 1893; M D Northwestern Univ Med School (Chicago Med Coll), 1896; Instr of Med in same, 1897; Ex-Interne at Mercy Hosp, Chicago; Mem Am Med Assn, Chicago and Ill State Med Socs; Hours 1-3 p m; Office and Res 3359 Indiana av, Tel Douglas 3250.

Fowler John V (R), 126, 1899, 312 Grand av.

Fox Charles M (R), 130, 1901, 924 51st.

Fox Harriet M (H), 131, 1872, 3339 Rhodes av.

Fox Harry W (R), 137G, 1901, 100 State.

Fox W Henry, 137A, 1902, 5901 Wentworth av.

Fraenkel Eugene (R), Basel, Switzerland, 1894, 600 W Taylor.

FRANCIS CHARLES H (R) Bennett Coll of Eclectic Med and Surg, Chicago, Ill, 1894; Am Coll of Med and Surg, Chicago, Ill, 1904; Post-Grad Course Chicago Policlinic, 1898 and Univ of Edinburgh, Scotland, 1904; Prof Ophthalmology in Coll of Med and Surg; Instructor in Ophthalmology Chicago Policlinic; Ophthalmic Surg to Cook County, Chicago Union and Frances Willard Hosps; Mem Am Assn and Chicago Med Soc; Office 100 State; Hours 1 to 3 p m, Phone Central 257; Res 1446 East Irving Park boul; Hours Until 9 a m and after 7 p m, Phone Lakeview 164.

Francis Frank D, 130, 1903, 506 Wells.

Francis George G (R), Western Univ, London, Eng, '98, 130 Dearborn.

Francis Stanley D (R), 335,'95, 130, 1895, 4534 Vincennes.

Frank Ira (R), 136, 1899, 1110, 103 State.

FRANK JACOB, M D (R), Univ of Buffalo, Med Dept, Buffalo, N Y, 1882; Suite 212, 100 State.

FRANK MORTIMER (R), S B, C E Mass Inst Technology; M D Coll of Phys and Surgs (Med Dept Univ of Ill), Chicago, 1901; Ophthalmologist to Home for Friendless; Prof Clinical Ophthalmology Am Med Missionary Coll; Mem Chicago Med and Ill State Med Socs, Chicago Ophthalmological Soc, Am Acad of Ophthalmology and Oto Laryngology, Am Acad of Med and Am Med Assn; Office Hours 9 to 1 p m, 103 State, Suite 809; Tel Central 1019.

Frankenstein Victor S (R), 130, 1895, 4534 Vincennes.

FRANKENTHAL LESTER E, M D (R), Northwestern Univ Med School, Chicago Ill, 1885; Prof Clinical Gynæcology in same; Prof Gynæcology Post-Grad Med School; Attending Gynæcologist St Luke's and Michael Reese Hosps, Consulting Gynæcologist Provident Hosp; Attndg Obstetrician Michael Reese Hosp, 109 Randolph.

Franklin Isaac J (R), 126, '01, 293 W Division.

Franklin W A (H), 188, 1878, 1467 Humboldt av.

Fraser James M (R), 338, 1887, 3100 Wentworth av.

Fraser Wm E (R), 185, 1861, 5490 Washington av.

Frazier Harold L, 126, 1901, 849 W Irving Park boul.

Fredigke Charles C (R), 136, 1877, 4313 Lake av.

FREER OTTO T (R), Rush Med Coll, Chicago, Ill, 1879; Prof Laryngology Chicago Policlinic; Asst Prof Chest Throat and Nose Rush Med Coll; Chairman Section on Laryngology Am Med Assn; Mem Am Laryngological Assn; Mem Chicago Med and Chicago Laryngological and Otological Socs; Specialty Laryngology and Otology Office 34 Washington Hours 9-11 a m; Tel Central 2856; Res 288 E Huron; Tel North 555.

French A C, 137C, 1903, 231 S Hoyne av.

FRENCH MALACHI R (H), Pulte Med Coll, Cincinnati O, 1880; Prof Pharmacology Hering Med Coll; Mem Am Institute of Homo, Southern Institute of Homo and Missouri Valley Homo Med Assn, 57 Wabash av.

French Wilbur M, 136, 1902, 1638 W Lake.

Frenz Wm (R), 130, 1891, 165 Lincoln av.

Freund Abraham L (R), 132 1877, 4820 Indiana av.

Freytag Chas F, 126, 1905.

FRICK ANDERS (R), Univ of Stockholm, Sweden, 1896; Attndg Phys Augustana Hosp; Mem Am Med Assn Ill State Med, Chicago Med German Med and Scandinavian Med Socs and Swedish Med Assn of Stockholm; Hours 2-4 and 6:30-7.30, Sundays 11-1, 366 E Division, Tel North 1432.

Friduss Samuel L (R), 136, 1897 1909 W 47th.

Friedberg Stanton A (R), 126, 1897, 34 Washington.

Friedel Max J (R), 126, 1897, 942 Milwaukee av.

Friedman Isaac (Ecl), 132, 1895, 3566 Rhodes av.

Friedman Joseph C, 126, 1900, 4801 Indiana av.

Friedrich Louis H, 196A, 1897, 626 Lasalle av.

Friend Charles F (H), 137, 1895, 1701 W Garfield boul.

FRIEND EMANUEL (R), Rush Med Coll, Chicago, Ill, 1890; Clinical Asst Prof of Surg of Rush Med Coll, Instr in Surg Rush Med Coll; Attending Surg Michael Reese and United Hebrew Charity Dispensaries; Rush Med Coll and the Home for Jewish Friendless and Working Girls, and Asst Attndg Surg Presbyterian Hosp; Pathologist to Michael Reese Hosp; Mem Chicago Med and Chicago Pathological Socs, 70 State.

Friese Carl P,† 80 Dearborn.

Frischkorn Charles (H), 131, 1891, 686 W North av.

Fritts Lewis C (H), 135, 1888, 428 Warren.

Fronk Anna, 137M, 1903, 518 N Hoyne av.

Froom Albert E (R), 130, 1886, 3901 Wentworth av.

Frothingham Herbert H (R), 130, 1885, 4304 Lake av.

Fruit Walter E (H), 131, '90, 92 State.

FRUTCHEY FOSTER, M D (R), Medico-Chirurgical Coll of Phila, Pa, 1891; Prof Operative Surg and Applied Anatomy and Sec of Faculty Illinois Med Coll; Mem Chicago and Ill State Med Socs, 281 E North av.

Fruth David O,* 3716 Lake av

Fryette Harrison H,* 1307 Auditorium Tower.

Fuller Agnes V (H), 131, 1902, 5518 Madison av.

Fuller Edward M (H), 131, 1890, 10046 Lowe av.

FULLER WM, M D (R), Rush Med Coll, Chicago, Ill, 1887; Prof Clinical Surgery Dearborn Med Coll and Chicago Clinical Sch; Adj Prof Opr Surgery Coll of Phys and Surgs; Surg in Chief Samaritan Hosp; Attending Surg Lakeside and Chicago Hosps; Mem Am Med Assn, Chicago Med Soc, Orthopaedic Soc, Physicians' Club and Chicago Surgical Soc, 100 State, Hours 1 to 4 p m, Tel Central 3596; Res 302 E 49th, Tel Oakland 177.

Fulton Lulu H, 137M, 1902, 2500 N Paulina.

The Physician makes HEALTH to order for the Human Race

The National Fur & Tanning Co. makes WARMTH to order for the Physician.

See Page 4 For Catalogue write The National Fur & Tanning Co. Three Rivers, Mich.

Chicago—Cont'd.

Funck George W (R), 126, '03 2601 Calumet av.

Furlong Moses (R), 232, 1882 100 State.

FUTTERER GUSTAV (R) Univ of Wurzburg,Ger,1883 Consulting Phys Columbus Hosp and Marion-Sims Sanitarium; Prof Diseases of Stomach and Liver Chicago Policlinic; Mem German Congress of Internal Med, Am, Miss Valley and Tri-State Med Assns, Illinois State, Chicago Med and German Med Socs Pathological Soc, Soc Internal Med, Chicago Acad of Med and Phys' Club; Office Suite 1204-5 Venetian Bldg, 34 Washington Hours 1 to 4 p m and Mornings by Special Appointment, Tel Central 3829; Res 716 Fullerton boul, Tel L V 128.

Fyfe Richard (R), 136, 1893 717 W Adams.

Gabel Emma H (R), 130, 1900, 736 N Park av.

Gabler Josephine, 137V, 1905 101 Oakley av boul.

Gaebler Arthur A (R), 136,'95 1339 Garfield boul.

Gafney Thomas H (R), 136, 1891, 427 State.

Gage Isbel M, 132, 1902, 2462 Kenmore.

Galbraith John,* 415 W Jackson boul.

Gale A Ernest (R), 185, 1898, 398 N Wells.

Gallagher Michael L (R), 126 1899, 713 E 66th.

Galland Wm O H, 130, 1902, 1208, 209 State.

Gallogly Cecilia P, 131, 1901 35 29th.

Galloway George (R), 136, '01, 3022 Archer av.

Gamble Robert T (H), 131,'93 529 Racine av.

Gano Ralph S,* 532 Newport avenue.

Gansevoort Andrew (R), 126, 1903, 11054 Michigan av.

Garbowsky Morris,* 43 Frank

Gardiner Edwin J (R), San Carlos Univ, Madrid, Spain, 1878, 34 Washington.

Gardner George A, 137E, '02: 136 1903; 1208, 100 State.

Gardner Irwin A (R), 136, '04, 2321 State.

Gardner Stella M (R), 134, '99, 5611 W Ohio.

Garen Dana H (R), 130, 1892, 6300 S Halsted.

GARRAGHAN EDWARD FRANCIS, A B, M D (R), A B, St Ignatius Coll, Chicago, Ill, 1895; A M, 1905; M D, Coll of Phys and Surgs, Chicago (The Coll of Med of the Univ of Ill) Chicago, Ill, 1901; Interne St Elizabeth's Hosp, Chicago, 1901-2; Attending Surg Michael Reese Hosp Dispensary and Central Free Dispensary, Rush Med Coll; Phys for St James Court C O F; Mem Am Med Assn, Chicago and Ill State Med Socs, Office 3859 State, Hours 11 to 12 a m, 3 to 5 and 7 to 8 p m, Phone Douglas 130; Res 3424 Prairie av, Tel Douglas 644.

GARRISON FREDERICK F, M D (R), Rush Med Coll, Chicago, Ill, 1904; Office Hours 8 to 9 a m, 2 to 4 and 7 to 8:30 p m, 615 E 43d.

Garvy A Casmas, 126, 1901, 1916 Evanston.

GARY I CLARK, M D (R), Northwestern Univer Med School (Chicago Med Coll), Chicago, Ill, 1889; Med Supt People's Hosp; Ex-Pres Stock Yards Dist Med Soc; Med Examr I O F, A O U W, I O U A; Hours 8 to 9 a m, 12 to 2 and 6 to 7 p m, Tel Calumet 797, 2184 Archer av.

GATCHELL CHARLES, M D (H), Pulte Med Coll, Cincinnati, O, 1874; Prof of Theory and Practice of Med Hahnemann Med Coll Chicago; Sec Am Inst of Homo, 100 State.

Gates Peter F (R), 137E, '03. 1143 Lincoln av.

Gates Peter S,* 1143 Lincoln avenue.

Gates Wm S (R), 130, 1881, 2725 N Lincoln.

Gaul Adolph C A (R), 126,1900, 3867 N Clark.

GAY ROBERT JAMES, B S, M D (R), Rush Med Coll, Chicago, Ill, 1902, Surg Out Patient Dept St Luke's Hosp; Mem Chicago and Ill State Med Socs; Hours 11 a m to 1 p m Daily, 2935 Indiana av. Tel Douglas 374.

Gaynor Lucy A, 134, 1891, 167 Walnut.

Geary John C (R), 176, 1877, 42 Clark.

Gee Wo Chau,* 427 Wabash avenue.

Gehrmann Adolph (R), 130, 1890, 103 State.

Geiger Arthur H (R), 136,1900 110 Clybourn av.

Gelderman Frederick H, 135, 1900, 1474 Roscoe.

Gendtner Charles P (R), 126, 1896, 802 Chicago Sav Bank bldg.

Genius Arthur E (H), 131, '92, 77 E 34th.

Genius Richard M (H), 131, 1892, 4804 Greenwood av.

Gentles Henry W (R), Glasgow Univ, Scot, '88, 210 51st.

GEORGE EDGAR J (H), Chicago Homo Med Coll, Chicago, Ill, 1891; Prof Ophthalmology and Otology in Hahnemann Med Coll; Attending Eye and Ear Surg Homo Hosp; Mem Am Inst Homo, Am Homo Ophthal and Otol Assn, Ill Homo Med Assn and Homo Med Soc of Chicago, Office Hours 9 to 1 and 3 to 5 p m, 801, 31 Washington.

German Wm H (R), 189, '83, 103 State.

Germer James W (R), 130, 1900, 511 Lincoln av.

Gessing James A (R), 137A, 1897, 779 N Washtenaw av.

Getz Michael J (R), 137A, '01,¶ 246 W Adams.

Gfroerer George S (R), 136, 1885, 439 W Taylor.

Gialloretti Vincenzo,* 114 Ewing.

Gibbons Mary D (H), 131, '88, 46½ N California av.

Gibson Harold R (R), 130, '98, 228 53d.

Gibson Wm H, 132, 1903, 342 Center.

Gieraltowski Charles, 137H, 1904, 3150 S Morgan.

Gilbert Joseph,* 904, 103 State

Gilbert Max,* 848 N Halsted.

Gill James C (R), 126, 1890, 34 Washington.

GILL JOHN G, M D (R), Rush Med Coll, Chicago, Ill, 1897; Prof Neurology Chicago Policlinic, 81 Clark.

Gill John Jos, 130, 1905, 5434 Washington.

Gillet Geo M (R), 232, 1874, 4117 Wentworth av.

Gillmore Emma W (R), 185, 1890, 488 63d.

Gillmore Robt T (R), 130, '92, 103 State.

GILMAN JOHN E (H), Hahnemann Med Coll and Hosp, Chicago, Ill, 1871; Emeritus Prof Materia Med and Therapeutics and Director and Mem of Med Staff of Same; Mem Am Inst of Homo; Ex-Pres Clinical Soc of Chicago; Mem Cook Co Med Soc, Ill Homo Med Assn,The American Roentgen Ray and Chicago Electro Med Socs; Hours 1 to 3 p m; Office 1113-1114 Masonic Temple, Tel 3703 Central; Res Hotel Kenwood, 47th and Kenwood av. Tel 1600 Oakland.

Gilman Wm T (H), 131, 1896, 34 Washington.

Gilmore Eugene L,* 700 Leland.

Gilmore Winfield S (R), 140, '79; 241, '85, 7210 Woodlawn avenue.

Gilmore Thos Edwd, 158, 1905, 6901 Halsted.

Gino Vincent,* 386 S Halsted.

Ginsburg Joshua (R), 231, '89, 184 W 12th.

Girard M A Brown (H), 137A, 1896, 311 N Willow av.

Glaser Geo M (R), 126, '92 ,867 32d.

Gleitsmann Emil (H), 137A,'96, 682 Fullerton av.

Glenn Fred L (R), 136, 1896, 87 N 48th av.

Gluck Asher,*291 N Carpenter

Goebel Alfred Wm, 130, 1905, St Elizabeth's Hosp.

Goetsch G Adolf (R), 126, 1897, 103 State.

Somnoform THE IDEAL GENERAL ANAESTHETIC FOR MINOR SURGERY.
E. de Trey & Sons Philadelphia New York. (See adv. opp. beginning N.Y. City Physicians)

Goetz Fredk A (R), Univ of Leipzig, Ger, 1878, 1218 Milwaukee av.
Goetzinger Chas F, 136, 1905, 727 W Harrison.
Going Zenas H (R), 126, 1874, 4658 State.
Goldberg Jos B, 126, 1902, 511 S Halsted.
Goldberger Harry E (R), 136, 1903, 756 E 47th.
Golden Carle E (Ecl), 132, '89, 3000 Armour av.
GOLDEN ISAAC J K (R), Jefferson Med Coll, Phila, Pa, 1895; Mem Am Med Assn, West Chicago and Ill State Med Socs and Am Assn of Life Ins Examining Surgs; Hours 6 to 7 p m, except Wednesdays; Sundays 10 to 12 a m; Tel West 584, 1124 Milwaukee av.
Goldenberg Michl, 137V, 1905, 204 State.
Goldsmith Alex A (R), 130, '01, 4428 Prairie av.
Goldsmith Helen M,* 1108, 109 State.
GOLDSPOHN ALBERT (R), Rush Med Coll, Chicago, Ill, 1878; Prof of Gynæcology Post Grad Med School; Senior Surg to the Ev Deaconess Hosp; Attending Gynæcologist to Post Grad and Charity Hosps; Mem Am and Miss Valley Med Assns, Am Assn of Obstetricians and Gynæcologists, Periodical Internatl Congress of Gynæcologists and Obstetricians, Ill State, Chicago Med, Chicago Gynæcological and Chicago Medico-Legal Socs, Office 1008-11, 34 Washington, Res 517 Cleveland av.
Goldstine Mark T, 126, 1900, 100 State.
Golembiowski Julian J, 136,'03, 179 W Division.
Goltz Julius A (Ecl), 132, '87, 11348 Michigan av.
Good Henry T,* 1985 N Ashland av.
Good Robt H (R), 126, 1902, 358 Ogden av.
Gooder Wm Vernon, 130, 1905, Mercy Hosp.
Goodkind Maurice L (R), 223, 1889, 3035 Indiana av.
Goodman Herman (R), Univ of Berlin, Ger, 1881, 523 S Halsted.
Goodner Geo W (R), 130, 1869, 2606 Wallace.
Goodrich Harriet F, 134, '88, 1791 Magnolia av.
Goodrich Jos Albert, 130, 1905, Chicago Lying-in Hosp.
Goodsmith Wm P (R), 126,'83, 967 N Clark.
Goodspeed Harry W (R), 166, 1897, 493 62d.
Goodwin Clarence G, 130, '03, 1332 E 75th.
Goodwin Henry F (R), 136, 1900, 6021 Woodlawn av.
Goodwin Sara L, 131, 1893, 79 Dearborn.
Gordon Arthur H (H), 131,'87, 268 La Salle av.
Gordon Louis E (R), 126, '97, 341 W 12th.
Gordon Mary J (H), 131, '97, 9154 Commercial av.
Gorgas Laurence D (R), 169, 1883, 247 57th.
Gorr Chas J (Ecl), 132, 1899, 735 W Madison.
GORR CHARLES WILLIAM, Ph G, B S, M D (R), Rush Med Coll, Chicago, Ill, 1903; Instructor in Ill Med Coll, Chicago, Ill; Mem Am Med Assn, Ill State and Chicago Med Socs; Office Hours 4-6 p m, 1755 Belmont av. Tel Lake View 849.
Gorrell Talbot J H (R), 136, 1901, 103 State.
GOTCHY EDWARD D, M D (R), Dearborn Med Coll, Chicago, Ill, 1904, 126 State.
Gottschalk Franklin B (R), 130, 1894, 1355 N Ashland av.
Gould Henrietta, 136, 1901, 103 State.
Gowen Guy A (R), 130, 1896, 420 26th.
Grabow Paul E, 136, 1902, 1100 N Halsted.
GRADLE HENRY, M D (R), Northwestern Univ Medical School, Chicago, Ill, 1874; Prof Ophthalmology and Otology in Same, 100 State.
Grady Wm P, 294, 1902, 6503 Cottage Grove av.
Graham Archie J, 136, 1902, 6857 S Halsted.
Graham David W (R), 241, 1872, 34 Washington.
Graham James F (R), 231, '80, 1534 Oakdale av.
Grahmann Ernst F (H), 135, 1901, 6259 Halsted.
Graiczunas Andrew L, 137H, 1901,¶ 3315 S Morgan.
GRAMM CARL THEODOR (R), College of Phys and Surgs, Keokuk, Ia, 1893; Late Prof of Stomatology in Same; Attending Stomatologist Michael Reese Hosp; Mem Local Dental Socs and Am Med Assn, and Chicago Med Soc; Office 901, 103 State; Hours 9 a m to 4 p m; Tel 1866 Central; Res Winnetka, Tel 562
Grant Joseph F (R), 158, 1890.
Grass Vena C,* 902 Barry av.
Grasse Daniel F (R), 126, '99, 329 W Van Buren.
Graves Grace A, 132, 1901, 2523 N Avers av.
Graves Kate I (H), 131, 1885, 5663 Washington av.
GRAVES NATHANIEL A, M D (Ecl), Bennett Coll of Eclectic Med and Surg, Chicago, Ill, 1890; Sec and Prof Principles and Practice of Med in Same; Attdg Phys Cook Co (Ill) and Bennett Hosps, 100 State.
Graves Robert (R), 130, 1893, 807 S Halsted.
Gray Addie E F, 137C, 1899, 528 W 69th.
Gray Albert S (R), 132, 1887, 109 Randolph.
Gray Allen W (R), 130, 1868, 1410 Washington boul.
Gray Ethan A (R), 126, 1887, 43 Pine Grove av.
Gray George J,* 11129 Michigan av.
Gray Grant J (H), 264, 1894, 6856 Normal av.
Gray John T (R), 272, 1879, 181 W Madison.
Gray Philip M (R), 126, 1893, 2267 N Paulina.
Gray Wm K (R), 136, 1905, 816 Walnut.
Graybeal James M, 301, 1901.
Greaves Joseph A, 136, 1904, 669 W Madison.
Green Anna J (H), 131, 1900, 9350 Pleasant av.
Green Frederick R (R), 130, 1898, 6314 Greenwood av.
GREEN GEORGE W, M D (R), Univ of Mich (Dept of Med and Surg), Ann Arbor, Mich, 1892; Surg C & N W Ry Co; Mem Surg Section Am Med and Chicago Med Examrs Assn, Chicago Med, and Illinois State Med Socs; Pres North Shore Branch Chicago Med Soc; Med Examr New England Mut and State Mut Life Assur Cos (Worcester, Mass), 1296 E Ravenswood Park.
Green Max (R), 282, 1903, 976 Milwaukee av.
Green Orson W (H), 171 La Salle.
Green Ralph E, 126, 1900, 550 Wilson av.
GREEN THOMAS S, B S, M D (R), B S Univ of Ill, 1891; Coll of Phys and Surgs of Chicago (Univ of Illinois), Chicago, Ill, 1895; Mem Med Staff Lake Side Hosp, Mem Chicago Med Soc; Ex-Med Examr K O T M; Office 3900 Cottage Grove av; Hours 9-10 a m, 1-3 and 7-8 p m, Tel 2205 Douglas; Hours Lakeside Hosp 12-3 and 5-6 p m; Res Oakland Hotel cor Oakland and Drexel Boul; Hours until 9 a m and 6:30-8:30 p m; Tel Douglas 448.
GREENBAUM FREDERICK, M D (R), Rush Med Coll, Chicago, Ill, 1902; Dispensary Gynæcologist and Obstetrician in Same; Attending Surg Chicago Hosp; Ex-Interne Frauen Klinik Buda Pest, Austria; Specialist in Gynæcology and Obstetrics; Hours 11-1; Trude Bldg, 67 Wabash av.
Greene Edward B (R), 130, 1885, 258 Humboldt boul.
GREENE FRANK C (R), Jefferson Med Coll, Phila, Pa, 1880; Mem Chicago Med Soc, Illinois State and Am Med Assns, Physicians' Club, Miss Valley Assn, Etc, 42-44-46 Wabash av.
Greenebaum Edward C (R), 126, 1897, 3505 Indiana av.
GREENFIELD CHARLES E, M D (R), Rush Med Coll, Chicago, Ill, 1886; Surg to Metropolitan Elevator Ry Co, Western Electric Co,

$ Saved in postage by using our up-to-date and accurate mailing lists covering all businesses, all professions and all countries. R. L. POLK & CO., Detroit and Chicago. $

Chicago—Cont'd.

Am Cutlery Co, Kellogg Switchboard Co; Mem Am Med Assn, Chicago and Ill State Med Socs; Hours 1-3 and 7-8 p m, 260 S Halsted; Tel Monroe 1713; Res 408 Douglas Boul.

Greensfelder Louis A (R), 130, 1887, 103 State.

Greenspahn Solomon (R), 126, 1889, 544 W 14th.

Greenwald Wm C E, 136, 1905, Dunning Hosp.

GREER JOSEPH H (P-M), Bennett Coll of Ecl Med and Surg, Chicago, Ill, 1875; Prof of Med and Surg Genito-Urinary Diseases Coll of Med and Surg, Chicago; Supt Harvard Med Institute; Specialty Genito-Urinary Diseases; 52 Dearborn; Hours 9 a m to 6 p m; Tel Market 1344.

Greer Robert (Ecl),† 52 Dearborn.

Gregg Harlan L (R), 214, '97, 2102 W Madison.

Gregg Helen E, 136, 1904, 2102 W Madison.

Gregg May E (H), 131, 1891, 1925 Kenmore av.

GREGG ROBERT S, M D (R), Harvey Med Coll, Chicago, Ill, 1903; Clinical Gynæcologist at Same, also Ill Med Coll, Chicago; Hours 9-11 a m; Office 103 State; Tel Central 5396; Office 800 W 69th, Hours 2-4 and 7-9 p m, Tel Wentworth 848; Res 6420 Normal av, Tel Normal 461.

Gregory Elisha H jr (R), 194, 1885.

GREGORY LOUIS L (R), A M, M D, Northwestern Univ Med School, Chicago, 1888; A M Beloit Coll, Wis, 1884; Interne 1888-9 St Luke's Hosp, Chicago; Attending Phys Daily News Sanitarium for Sick Babies; Mem Am Acad of Med, Am Med Assn, Ill State, Chicago Med Socs and Phys Club; Office 1377 N Clark; Hours 4 to 6 p m, except Wednesday; Tel L V 1108; Res 511 Evanston av; Hours Until 8 a m and 12:30 to 1:30 p m; Tel L V 284.

GRIESENS HERMAN C W, M D (R), Rush Med Coll, Chicago, Ill, 1897; House Phys Lying-in Hosp and Dispensary; Former Attendant West Side Dispensary; Med Examr Ind Order of Foresters, Royal League, Supreme Court of Honor and Fraternal Army of Am; Specialist in Obstetrics and Diseases of Women; Hours until 10 a m, 2-4 and 7-8:30 p m; Office 3102 State. Tel South 166.

Griffin Michl A (R), 126, 1896, 1162 Sheffield.

Griffing Cornelia M, 137C, 1901, 129 30th.

Griffiths Thos,* 491 W Madison.

Grim Ulysses J (R), 126, 1891, 992 W Adams.

GRIMES JOHN P, M D (R), Coll of Phys and Surgs Chicago, Ill, 1899; Interne Alexian Bros' Hosp, Chicago, Ill, May, 1899, to Nov, 1900; Mem Chicago Med Soc; Med Examr Catholic Order Foresters, Knights of Father Mathew and Catholic Knights and Ladies of America, 395 N Wells. Tel North 194.

Grimme Ludwig A (R), 136, 1891, 156 Belmont av.

GRINKER JULIUS, M D (R), New York Univ (Med Dept Univ Med Coll), N Y City, 1891; Prof Nervous and Mental Diseases Chicago Post-Grad Med School; Asst Clinical Prof Nervous and Mental Diseases Northwestern Univ Med School; Neurologist to Cook Co Hosp; Consulting Neurologist Home of the Jewish Friendless and Working Girls; Mem Am Med Assn and Chicago and Ill State Med Socs; Mem Chicago Neurological Soc; Specialty Nervous and Mental Diseases; Office 100 State; Hours 10 a m to 1 p m. Tel Central 4180; Res 4525 Prairie av; Evenings Only 6:30-8 p m. Tel Drexel 2362.

GRONNERUD PAUL, M D (R), Kentucky School of Med, Louisville, Ky, 1898; Prof Operative Surgery and Surgical Anatomy Chicago Polyclinic, Chicago, Ill, 2346 Dearborn

Grosser Edwd W (H), 135, 1901, 563 W Chicago av.

GROSSMAN FREDERICK A, M D (R), Northwestern Univ Med School (Chicago Med Coll), Chicago, Ill, 1897; Mem Am Med Assn and Chicago Med Soc; Hours 3-5 and 7-8:30 p m and Night. Tel 354 Wentworth, 5860 State.

GROSVENOR LEMUEL C (H), Homo Hosp College, Cleveland, O, 1864; Emeritus Prof Obstetrics Chicago Homo Med Coll; Ex-Pres Am Pædological Soc; Mem Am Inst Homo, Ill Homo Med Assn, and Am Social Science Assn; Prof Obstetrics Chicago Homo Med Coll; Author of "Infant Hygiene and How to Dress Our Babies;" Lecturer on Obstetrics Lincoln Park and J S Mitchell Training Schools; Mem Homo Med Soc of Chicago, 185 Lincoln av. Tel N 692.

GROSVENOR LORENZO N (R), Chicago Homo Med Coll, 1889; Rush Med Coll, 1902; Clinical Asst Ophthalmology in Rush Med Coll and Chicago Polyclinic; Oculist and Aurist Home for the Friendless; Office Suite 803 Venetian Bldg, 31 Washington; Hours 9 a m to 1 p m. Tel Central 4267.

GROSVENOR WALLACE F (R) C H M C, 1895; Rush Med Coll, Chicago, Ill, 1900; Asst in Obsterics and Gynæcology Rush Med Coll; Attending Obstetrician German Hosp; Mem Am Med Assn, Chicago Med and Ill State Med Socs; Hours 8 to 9 a m, 4 to 5 and 6 to 7:30 p m; Office 1156 Sheridan rd. Tel L V 376.

Groth Fredk W, 137G, 1901, 461 Warren.

Groth Wm F, 137G, 1904, 27 S 48th.

Grouleff Peter N, 137C, 1904, 1320 Masonic Temple.

Grout B C, 136, 1905, 1014 W Adams.

Grover Danl R, 137J, 1899, 991 W Jackson boul.

Grover Orie I M (H), 135, 1883, 991 W Jackson boul.

Grubbe Emil H (H), 131, 1898, 52 State.

Grulee Clifford G (R), 130, 1903, 61st and Prairie av.

Grunewald Chas F (H), 131, 1892, 422 Roscoe.

Guagliata Vincent, 137A, 1903, 105 Milton av.

Guenther Theo C (R), 130, 1896, 202 Center.

GUILFORD PAUL (R), Univ of Pa, Phila, Pa, 1891; Attending Oculist and Aurist to St Luke's Hosp and Attending Oculist and Aurist to St Luke's Hosp Free Dispensary, Chicago; Ex-Res Phys Wills' Eye Hosp, Phila, and Ex-Res Phys Orthopædic Hosp and Infirmary for Nervous Diseases, 72 Madison.

Guillaume Frank (H), 130, '90, 570 27th.

Gunderson Cornelius, 136, 1904, 116 N Center av.

Gunn Janet (R), 134, 1889, 100 State

Gurlee C G,* 1077 E 61st.

Gurney Belle (H), 137C, 1897, 6854 Wentworth av.

Guzowski P Jos,* 602 Milwaukee av.

Haas Arch (R), 132, 1882; 136, 1886, 1052 N Western av.

Hackenbach Jos,* 1790 N Oakley.

Hackett Emma A (R), 134, 1900, 100 State.

Hadden John D (H), 131, 1896, 657 W 120th.

Hadfield Geo A (H), 131, 1870, 448 62d.

HADLEY HORACE A, M D (P-M), Chicago Physio-Med Coll, Chicago, Ill, 1889; Dean and Prof of Anatomy and Demonstrator of Operative Surgy Coll of Med and Surgy, Chicago, 281 S California av. Tel Ogden 12.

Haeberlin John B, 130, 1900, 1206 Garfield boul.

Haerther Augustus G (R), 130, 1883, 100 State.

Haeusler Anna M, 136, 1903, 1582 W Chicago.

PHYSICIANS' CASUALTY ASSOCIATION OF AMERICA.

A MUTUAL ACCIDENT ASSOCIATION FOR PHYSICIANS ONLY
See page 12. For particulars write E. E. ELLIOTT, Sec'y, OMAHA, NEB.

Hafter Adolph,* 797 W Taylor.

Hagan James H (R), 153, '90, 353 5th av.

Hagedorn Peter (H), 131, '91, 2343 Wentworth av.

Hagenow Lucy,* 310 W Madison.

Hagens Garrett J (R), 130, '91, 6053 S Halsted.

Hager Daniel S (R and Ecl), 132, 1898 126, 1900, 181 W Madison.

Hager S Mead (R), 255, 1885, 31 Washington.

Hagey Harry H (R), 130, '98, 4191 S Halsted.

Haight Allen T (R), 261, 1894, 103 State.

HAINES WALTER STANLEY, A M, M D, Northwestern Univ Med School (Chicago Med Coll), Chicago Ill, 1873; Prof Chemistry, Materia Medica, Pharmacy and Toxicology Rush Med Coll, 464 W Adams.

HAISELDEN HARRY J (R), Coll of Phys and Surgs of Chicago (The Coll of Med of the Univ of Ill), Chicago, Ill, 1893; Prof of Surgy at Ger-Amer Hosp, Chicago, 1619 Diversey boul.

HAKANSON ALFRED (R), Omaha Med Coll, Omaha, Neb, 1890; Post-Grad Course Chicago Policlinic, 1899, and N Y Post-Grad Med Sch and Hosp, 1895; Clin Asst Royal London Ophthalmic Hosp, 1901; Ophthalmologist to Chicago Eye, Ear, Nose and Throat Coll; Chief Laryngologist Augustana Hosp; Attndg Eye and Ear Surg at Washington Park Hosp; Specialty Eye, Ear, Nose and Throat; Office R 900 Reliance Bldg, Hours 3:30 to 5 p m; Tel 174 Central; Res 601 S Park av, Tel Wentworth 872; Hours 9 a m to 1:30 and 7 to 8 p m.

HALBERT HOMER V, M D (H), Hahnemann Med Coll and Hosp, Chicago, Ill, '87; Prof of Theory and Practice of Med in same; Attndg Phys to Cook Co Hosp, Chicago, 70 State.

Hale Albert B (R), 130, 1886, 103 State.

Haley Richard (R), 126, 1890, 1922 38th.

Haley Wm F (R), 135, 1889, 1160 Wilcox av.

HALL ALFRED M (R), Northwestern Univ Med School, Chicago, Ill, 1889; Prof Otology Chicago Policlinic; Ophthalmologist and Otologist Hosp for Children and Children's Memorial and Passavant Memorial Hosps; Mem Am Med Assn and Chicago Med Soc; Specialty Eye and Ear Hours 9:30-12:30, 100 State. Tel Central 1162; Res 38 Bellevue Place, Tel North 1776.

Hall Amos C (H), 131, 1889, 7526 Ellis av.

HALL CHARLES B, M D (H), Hahnemann Med Coll and Hosp, Chicago, Ill, 1886; Prof of Sanitary Science in Hering Med Coll and Hosp, Chicago; Med Examr Woodmen of the World; Specialty Sanitary Science; Hours 8-9 a m, 12-2 and 6-7:30 p m, 293 E 53d. Tel Hyde Park 645.

Hall Elmer E (Ecl), 137T, '03 580 W Madison.

Hall Frank L, 126, 1887, 716, 8 LaSalle av.

Hall George C (Ecl), 132, '88 533 State.

HALL GEORGE W (R) Rush Med Coll, Chicago, Ill, 1893; Instr Internal Med in same; Ex-Attndg Phys Cook Co Hosp; Mem Am Med Assn and Chicago and Ill State Med Socs, Chicago Neurological Soc and Am Acad of Med; Office 34 Washington, Tel 2415 Central; Res 641 E 46th pl. Tel 6402 Drexel.

Hall James W (R), 159, 1890 92 State.

Hall Jesse T (H), 131, 1891, 10 State.

Hall John L S (R), 132, 1878, 4727 S Ashland av.

Hall Junius M,* 2 Washington pl.

Hall S S,* 20, 84 Adams.

Hall Wm E (R), 126, 1878, 818 47th.

HALL WINFIELD SCOTT A M, M D, Ph D, Northwestern Univ Med School (Chicago Med Coll), 1888; Prof Physiology and Junior Dean of Faculty in same, 2431 Dearborn.

Halperin George, 126, 1905.

HALSTEAD A E (R), Northwestern Univ Med School, Chicago, 1890; Prof Surgery Chicago Policlinic; Attending Surg Cook Co Hosp Chicago Baptist and St Luke's Hosps; Asst Prof Surgery Rush Med Coll; Consulting Surg Ill Charitable Eye and Ear Infirmary; Mem Am Med Assn, Ill State Med, Chicago Med and Chicago Pathological Socs, and Fellow Chicago Acad of Med and Chicago Surgical Soc; Office 910, 100 State; Hours 1-3 p m, Tel Central 2751; Res 2937 Indiana av. Tel 1265 Douglas.

Hamill Edwin (R), 126, 1888 812 Warren av.

Hamilton Bertha N (H), 137C, 1894, 456 W 65th.

Hamilton Delmah S (H), 137C, 1895, 6458 Stewart av.

Hamilton John J (R), 332, '05, 4147 Lake av.

Hamilton J M (R), 126, 1895, 612 Lincoln av.

HAMILTON ROBERT J C (P-M), Physio-Med Coll, Chicago, Ill, '93; Prof Rhino-Laryngology Coll of Med and Surgery, Chicago (P-M); Prof Clinical Laryngology in P-M Clinic; Surg Union Casualty Co, Frankfort Marine Ins Co, Standard Life and Accident Ins Co and Continental Assurance Co; Mem Am Assn of P-M Phys and Surgs, Chicago Med and Ill State P-M Socs, Mem Am Med Assn and Chicago and Ill State Med Socs, 176 Sedgwick; Hours until 10 a m 2 to 4 and 6 to 8 p m. Tel N 549.

Hamlin Frederick J (H), 131, 1901, 818 47th.

Hamman Henry H, 158, 1905, Ogden av and Sawyer.

Hammel Seth A, 136, 1904.

Hammett Albert C (R), 185, 1897, 2520 N 41st ct.

Hammon Glenn M (R), 126, 1881, 683 W Adams.

Hammond Herbert R (R), 126, 1894, 659 W 12th.

HAMMOND JABEZ DEAN (R), Rush Med Coll, Chicago, Ill, 1884; Phys and Surg to Auditorium Annex, Chicago; Attndg Phys to the "Congress" and the "Victoria;" House Phys to the Auditorium; Mem Am Med Assn, Chicago Med Soc, Acad of Sciences of Chicago and Ill State Med Soc; Hours 11 to 1 and 5 to 6 p m, 11 Congress.

HAMMOND J LLOYD, B S, M D (R), Coll of Phys and Surgs of Chicago (The Coll of Med of the Univ of Ill), Chicago, Ill, 1899; Attndg Ophthalmologist to Lakeside and Columbia Hosps; Mem Am Med Assn, Chicago and Ill State Med Socs; Med Examr Manhattan Life Ins Co; Practice Limited to Diseases of Eye, Ear, Nose and Throat; Hours 8:30 a m to 1 p m; 1207 Columbus Memorial Bldg. Tel Central 1171.

Hancock Joseph L (R), 130, 1888, 3757 Indiana av.

Handley Mortimer W,* 4648 State.

Handshaw Anna M (R), 134, 1893, 93 Ashland boul.

Hanford Chas W,* 56 5th av.

Hanford Frank W, 132, 1905, 427 Washington boul.

Hankanson A,* 100 State.

HANKS MARY E, M D (H), Boston Univ Sch of Med, Boston Mass, 1897; Adjunct Prof Gynæcology Hahnemann Med Coll, Chicago; ex-Interne Mass Homo Hosp, Boston, Mass; ex-Pres and Mem Chicago Homo Med Soc; Mem Ill Homo Med Assn and Am Inst of Homo; Specialty Med Gynæcology and Paedology; Office Suite 700 Marshall Field Bldg, 31 Washington; Hours 11:30 a m to 1:30 p m. Tel Private Exch North 1; Res 22 Bellevue pl; Hours 8:30-10; 30 a m, 6:30-7:30 p m. Tel North 81.

FREDERICK K. FISH, Jr. & CO., (ESTABLISHED 1890.) Investment Securities.
44 and 46 Broadway, NEW YORK. (SEE PAGE 10.) LUMBER STOCKS A SPECIALTY. Stocks, Grain and Cotton.

Chicago—Cont'd.

Hannon Horace B, 106A, 1903, 764 W Madison.

Hansen Geo H (R), 126, '96, 465 Milwaukee av.

Hansen Mathilda,* 734 N Mozart.

Hanshus John W (R), 136, '01, 277 Grand av.

Hanson Halvor C, 126, 1903, 235 N Ashland av.

Hanson Joseph, 137V, '05, 2095 W 12th.

Hanson Zenas P (R), 126, 1861, 304 Washington boul.

Hardie Robert, 126, 1901, 1567 Ogden av.

HARDIE THOMAS MELVILLE (R), Univ of Toronto, Toronto, Canada, 1888. Prof of Laryngology and Rhinology Post-Grad Med Sch of Chicago; Laryngologist and Aurist St Elizabeth's Hosp; Laryngologist St Luke's Hosp; Fel Am Laryngological Assn; Mem Am Med Assn, Am Acad of Med, Ill State and Chicago Med Socs; Hours 10 a m to 1 p m; Office 1010, 34 Washington. Tel Central 593; Res 5420 Cornell av. Tel Hyde Park 1211.

Hardon Robert W (R), 176, 1893, 103 State.

Hargreaves Oliver C, 130, '04, 4304 Lake av.

Harmison Frank B (R), 126, 1896, 3300 State.

Harmon Henry (R), 135, 1889, 273 N May.

Harmon Ira C,* 452 49th.

Harms Henry (R), 126, 1888, 27 Humboldt boul.

HARNISCH F CURT (R), Univ Leipzig, Ger, 1886; Late 1st Asst to the Royal Eye Infirmary of Leipzig, Ger; Ophthalmological Surg to Alexian Bros, St Elizabeth's, St Mary's and German Hosps; Mem Am Med Assn and Chicago and Ill State Med Socs; Practice Limited to Diseases of the Eye; Hours 10 a m to 4 p m; Office 209 State; Tel Harrison 3521 and Auto 1482.

Harper Wm F, 131, 1905, 4234 Calumet av.

Harper Mary McKibbin (R), 185, 1899, 4103 Grand boul.

HARPOLE WINFIELD S, M D (R), Northwestern Univ Med Sch (Chicago Med Coll), Chicago, Ill, '97, Instr in Med in Same; Mem Staff Cook Co Hosp; Mem Am Med Assn, Chicago and Ill State Med Socs; Sec of South Dist of Chicago Med Soc, Mem Phys Club; Med Inspr of Schools; Med Examr Columbian Natl and Minn Life Ins Cos; Suite 1101 Columbian Memorial Bldg, 103 State; Hours 2:30-4 p m, Tel Central 5396; Res 4827 Madison av. Tel Oakland 1090.

Harrigan Cornelius P (R), 241, 1885, 1003 W 12th.

Harrington Anna E, 146, 1881, 881 73d pl.

Harris Andrew F (H), 131, '84, 6106 Princeton av.

Harris Fredk G (R), 136, '99, 279 Warren av.

Harris Georgiana W, 131, '90, 11933 Stewart av.

Harris Malcolm L (R), 126, 1882, 100 State.

HARRISON CALVIN W, Ph B, M D (R), Harvey Med Coll, Chicago, Ill, 1901; Coll of Phys and Surgs, Chicago, 1903; ex-Prof of Clinical Surgy and Obstetrics, Harvey Med Coll; ex-Bed side Instr in Same; Attndg Staff Phys to Grace Hosp; Attndg Clinical Staff Phys Ewing St Dispensary; House Phys Hotel Mentone; Hours 9-11 a m, 1-2:30 and 7-9 p m. Tel 885 North 148 Dearborn av.

Harrison Ebenezer J (R), 288, 1864, 23 S Paulina.

HARRISON WALLACE K (R), A B, Yale Univ; M D, Coll of Phys and Surgs, Chicago, 1884; Bennett Coll of Eclectic Med and Surg, 1877; Mem Am Med Assn, Am Acad of Med and Chicago and Ill State Med Socs; Supreme Med Exam Royal League, Vesta Circle and Order of Mutual Protection; Office 1600 Masonic Temple Res 52 Walton pl.

HARSHA WM M (R), Chicago Med Coll, Chicago, Ill 1883; Prof of Operative and Clinical Surg Coll of Phys and Surgs, Chicago; Chief of Surgical Staff Lakeside Hosp; Consultg Surg Women's Hosp, Chicago; Attending Surg Chicago Hosp, Mem Am Med Assn, Mississippi Med Assn, Am Acad of Med, Ill State, Chicago Med and Chicago Surgical Socs; Suite 907, 103 State; Hours 1 to 4 p m. Tel Central 861.

Hart Bertrand Maynard, 130, 1905, 1709 W 63d.

Hart Oliver B (R), 193, 1898.

Hart Wm E, 136, 1903, 1111 75th.

Hartigan Michl F, 137G, 1903, 626 W Erie.

Hartman Alfred H (H), 135, 1898, 9154 Commercial av.

Hartman Wm W (R), 126, '92 1714 E Ravenswood Park.

HARTMANN FREDERICK S, M D (R), Rush Med Coll Chicago, Ill, 1885; Surg Wis Cent Ry, N Y, Chicago and St L Ry, Cook Co and An Thony De Padua Hosps Gynecologist West Side Hosp; Mem Chicago Med and Chicago Pathological Socs, Mem Alumni Assn Cook Co Hosp; Hours 1-3 and 7-8 p m, Sundays 12-1 p m, 1 Blue Island av, rm 409, Tels Office Monroe 936 House Monroe 1448.

Hartung Christn J (R), 126, '89, 499 29th.

Hartung Henry (R), 136, '94, 596 Sheffield av.

Harvey Andw M (R), 136, '93, 120 Ashland boul.

Harvey Chas F (H), 135, 1886, 323 State.

Harvey Don S (R), 126, 1891, 9154 Commercial av.

Harvey Jas Alex (R), 126, '86, 100 State.

HARVEY ROBERT H (R), Northwestern Univ Med School (Chicago Med Coll), Chicago, Ill, 1894; Phys to the Chicago Orphan Asylum; Division Surg M C R R; Mem Am Med and Miss Valley Med Assns, Ill State and Chicago Med Socs, Chicago Soc of Internal Med and Chicago Pathological Soc; Examng Phys New England Mut Life Ins Co; Office 100 State, Res 2100 Calumet av.

Harvey Saml N (R), 241, 1875, 7032 Jackson Park av.

Harvey Wm S (H), 131, 1883, 809 Heyworth bldg.

HASELTINE BURTON, M D (H), Hahnemann Med Coll, Chicago, Ill, 1896; Prof Rhinology in Same; Attndg Eye, Ear and Throat Surg to Chicago Home for the Friendless; Eye and Ear Surg to Cook Co and Hahnemann Hosps; Mem Am Inst of Homo, Am Ophthalmological, Otological and Laryngological Soc; Sec Ill Homo Med Soc; Office Hours 10 to 1 o'clock Daily, 100 State. Tel Central 4180.

Hash Edwd W (H), 135, 1902, 1042 W Harrison.

Hash Evelyn St Croix (H), 135, 1902, 1042 W Harrison.

Haskell Hiram A, 130, 1899, 7849 Normal av.

Haskell John E (R), 136, 1903, 4643 Prairie av.

Hasse Fredk (Eel), 132, 1883, 1550 W North av.

Hassin Gregor B (R), Imperial Univ, Kazan, Russia, '97, 457 S Center av.

Hatfield Marcus P (R), 130, '72, 3346 S Park av.

Hathaway B Frank,* 1506 N Temple.

Hathaway J Newton (R), 218, 1881, 156 Wabash av.

Hatterman Carl (R), 126, '86, 391 Potomac av.

Hattery Hillis H, 136, 1904, 2803 State.

Hatton Lemuel C (H), 131, '95, 6249 Kimbark av.

Haury Arthur O, 158, 1905, 2355 Indiana av.

Hawes J Ford,* 1124 W 63d.

HAWLEY CLARK W (R), Rush Med Coll, Chicago, Ill, 1885; Prof Ophthalmology Post Grad Med School and Hosp of Chicago; Mem Am Med and Fox River Valley Med Assns, Chicago Med, Chicago Ophthalmological and Otological Socs, and Physicians' Club; Hours

Cleveland Pasteur Institute **Private Hospital for the Preventive Treatment of Hydrophobia.**
602 Hough Ave., Cleveland, Ohio. H.R. BROWNLEE, M.D., Med. Director

10 a m to 4 p m, Fridays 10-12 a m only, Suite 1102-1105, 72 Madison cor State. Tels Central 2508, Auto 7681.

HAWLEY EDGAR R (R), Coll of Phys and Surgs of Chicago, Ill, 1892; Med Director of the Illinois Life Ins Co, Office 134 Monroe.

Hawley Frank M, 150, 1883, 114 Clark.

HAWLEY GEORGE F (R), Coll of Phys and Surgs in the City of N Y (Med Dept of Columbia Univ), N Y City, 1867; Prof Otology, Laryngology and Rhinology Chicago Clinical School; Prof of Physiology and Hygiene of the Voice, Soper School of Oratory; A L G; Late Mem Staff Cook Co (Ill) Hosp; Mem Miss Valley Med and Western Ophthalmologic and Oto-Laryngologic Assns; Hours 2 to 4 p m, 103 State; Tel Central 4319; Res 1718 Kenmore av, Tel Sheridan 142.

HAWLEY JOSEPH R (R), Northwestern Univ Medical School, Chicago, Ill, 1893; Formerly Prof of Practice of Med Chicago Clinical Schl; Police Surgeon; Sec Civil Service Examng Bd; Mem Am Med Assn, Chicago Med and Illinois State Med Socs; Office 509 Stewart Bldg; Hours 9-11 a m and 1-3 p m, Tel Central 432; Res 3366 S Park av, Tel Douglas 1151.

HAY PHILIP C, M D (R), Northwestern Univ Med School (Chicago Med Coll) Chicago, Ill, 1897; Ex-Asst Attending Surgeon Provident Hosp Dispensary; Mem Chicago Med Soc and Chicago Med Examng Assn; Chief Med Examnr for Chicago for Columbian National of Boston; Med Examr Fraternal Life of Chicago, Chicago Life of Chicago and Endowment Rank K of P; Medical Diagnosis and Internal Medicine a Specialty; Office Hours 4 to 6 p m, 100 State. Tel 4536.

HAYDEN DANIEL B, M D (R), Univ of Georgetown Med Dept, Washington, D C, 1904; Med Examr John Hancock Life Ins Co; Office 830 W 63d; Hours 9-11 a m, 2-3 and 7-9 p m. Tel Wentworth 459.

Hayden O B, 185, 1880, 565 State.

Hayes Claude F (H), 131, '97, 5616 Princeton av.

Hayes Danl J (R), 126, 1894, 2107 W Congress.

Hayes Edwin H (H), 131, '84, 78 State.

Hayes Patk B (R), 126, '89, 1359 W Jackson boul.

HAYFORD ERNEST L, M D (R), Coll Phys and Surgs N Y City, 1890 Mem Am and Miss Valley Med Assns, Chicago and Ill State Med Socs, Am Roentgen Ray Soc, Therapeutic Club, Physicians' Club, Chicago Med Examrs Assn and Acad of Science; Medical Referee Home Life Ins Co, N Y; Med Examr Mutual Life, Home Life and Germania Life Ins Cos, N Y, and Fidelity Mutual Life, Phila, Pa; Office 1109, 31 Washington, Hours 1-5 p m, Tel Central 2856; Res 926 W Monroe, Hours 6-8 p m, Tel West 1462.

Hayman Libni B (R), 126, '86, 167 Oakwood boul.

Hayner Jennie E (R), 134, '80, 901 Walnut.

Haynes Celia M, 264, 1876, 3838 Dearborn.

Haynes Geo F (Ecl), 262, '72, 3838 Dearborn.

Haynes Halbert A (R), 158, 1898, 340 W Harrison.

Hayward Carrie M (R), 134, 1897, 92 State.

Hazenclever Arnold E F,* 118 Flournoy.

HEAD GUSTAVUS P, M D (R), Rush Med Coll, Chicago, Ill, 1884; Prof Laryngology and Rhinology in Chicago Post Graduate Med School; Mem Am Acad of Ophthalmology and Oto-Laryngology, Am Medical Assn, Chicago Med Soc and Chicago Laryngological and Climatological Socs; Med Examr N Y Life, Berkshire Life, and Pacific Mut; Office 100 State, Hours 1 to 3 p m, Tel Central 1162; Res 117 S Central av, Austin, Ill. Hours 10 to 11 a m and 7 to 8 p m, Tel Austin 15.

Healy Wm (R), 126, 1900, 1682 Sheridan rd.

HEATH CLARENCE W, M D (R), Coll of Phys and Surgs of Chicago, Ill, 1900; Clinical Inst Chicago Policlinic; Mem Am Med Assn, Chicago Med Soc, Chicago Ophthalmological Soc and Am Acad of Ophthalmology and Oto-Laryngology; Practice Limited to the Eye; Hours 9 a m to 1 p m and 5-6 p m, 100 State, Tel Central 257; Res Del Prado Hotel, 59th st, Tel Hyde Park 343.

Heath Fredk C,* 863 Milwaukee av.

Heath Horace,* 5900 Michigan avenue.

Hecht D'Orsay (R), 130, 1898, 4304 Grand boul.

Heckard Martin O (R), 241, 1893, 100 State.

Hector Wm S (R), 126, 1893, 3673 State.

Hedger Caroline, 134, 1890, 463 S Ashland av.

Hedges Albert P (H), 135, 1890, 395 Evanston av.

Hedges Samuel P (H), 131, 1867, 1520 Edgecomb pl.

Hedges W E, 135, 1904, Cook Co Hosp.

Hedlund John E (H), 190½, 1893, 456 N Clark.

Hegele Herbert W (R), 126, 1899, 31 Washington.

HEIMLICH A FRANKLIN, M D (R), Bellevue Hosp Med Coll, N Y City, 1895; Prof Anatomy Dearborn Coll and Inst of Operative Surgy Coll of Phys and Surgs Univ of Ill Med Dept; Med Examr Columbian Knights, Daughters of Columbia, Royal Arcanum; Hours 10 a m to 6 p m; 92 State, rm 801; Tels Central 5872, Automatic 9970; Res 1333 Sheridan Road; Consultation by Appointment Only. Tel Lakeview 612.

HEINECK AIME PAUL, M D (R), Northwestern Univ Med School (Chicago Med Coll), Chicago, Ill, 1896; Jr Prof of Surgy Dearborn Med Coll, Chicago; Adj Prof of Surg Ill Med Coll, Chicago; Surgeon to Cook County and Samaritan Hosps; Mem Am Med Assn, Chicago and Ill State Med Socs, West Chicago Med and Chicago Pathological Socs; Hours 4-6 p m; Office 103 State; Tel Central 3647, Res 872 S Trumbull av; Hours 1-3 p m. Tel Canal 33

Heinen Aloys, 136, 1904, 1782 Lincoln av.

Heinen J Henry (R), 126, 1905, St Elizabeth's Hosp.

Heintz Edmund P,* 100 State.

Heintz Edward L (R), 136, 1901, 624 W Chicago av.

Heintz John P E, 282, 1889, 4367 Oakenwald av.

HEKTOEN LUDVIG, M D, Coll of Phys and Surgs of Chicago, Ill, 1887; Prof of Pathology Univ of Chicago and Rush Med Coll; Director Memorial Institute for Infectious Diseases, 5803 Washington av.

Heldring Leo J (Ecl), 132, 1897, 65 Randolph.

Hellebrandt Frank J (R), 136, 1895, 1902 S Albany av.

Heller Charles (R), 137E, 1897, 315 Dearborn.

Hemmi Stephen A (R), 126, 1894, 567 W Chicago av.

HEMSTEGER JOHN A (H), Chicago Homo Med Coll, Chicago, Ill, 1890; Prof Materia Med and the Organon in Same; Mem Am Inst of Homo and Ill State and Chicago Homo Med Socs; Specialty Diseases of Nutrition, 257 Oakwood boul.

HENDERSON BERRY S, M D (Ecl), Bennett Coll of Eclectic Med and Surgy, Chicago, Ill, 1897; Surg to Lincoln Park Hosp; Office Hours 8-11 a m, 1-4 p m, 500 La Salle av. Tel North 1934.

HENDERSON BURTON W, B S, M D (H), Hahnemann Med Coll and Hosp, Chicago, Ill, 1894; (B S) Grove

KRETOL
Concentrated.
For Hospital use; unexcelled as a surgical dressing. Excellent for cuts, burns and bruises. An antiseptic in the treatment of chronic ulcers, cancerous sores, carbuncles and skin diseases. More particularly described in special pamphlet. All Druggists, or The "Kretol" Co. WASHINGTON, D.C.

Chicago—Cont'd.

City Coll, Grove City, Pa; Adjunct Prof of Physiology in Hahnemann Med Coll; Ex-Adjunct Prof of Theory and Practice of Medicine in Same; Ex-Interne in Same; Mem Clinical Soc of Hahnemann Hosp and Mem of Ustion Secret Soc; Med Examr for Security Mutual Life Ins Co of Binghamton, N Y; Office 4705 Champlain av; Hours 9-10 a m, 1-2 and 6:30-7:30 p m; Res 5459 Lexington av; Hours by Appointment.

Henderson E Ellsworth (R), 126, 1896, 201 W Erie.

Hendricks Wm S (R), 149, 1875, 931 W North av.

Hendrickson Charles A, 158, 1905, 439 W Taylor.

Hendryx Truman C, 185, '69, 1146 Grenshaw.

Henkel Frederick W E (R), 136, 1890, 103 State.

Henley Lapsley C (R), 126, 1895, 9328 Cottage Grove av.

Henn Charles M (H), 131, '90, 496 N Robey.

Henn Mary (H), 131, 1881, 496 N Robey.

Henning Harry Hugh, 137V, 1905, 1502 Edgecomb pl.

HENROTIN FERNAND (R), Rush Med Coll, Chicago, Ill, 1868; Prof Gynæcology Chicago Policlinic; Surgeon Alexian Brothers, St Joseph and German Hosps; Ex-Pres Chicago Med Soc, 353 La Salle av.

Hepburn Alexander H, 130, 1899, 1223 W 63d.

Hepburn Jared C (R), 130, '90, 3601 S Halsted.

HEQUEMBOURG JULIEN E, M D (R), Rush Med Coll, Chicago, Ill, 1882; Attending Phys St Joseph's Hosp, and Daily News Sanitarium for Babies; Mem Am Med Assn, Ill State Med and Chicago Med Socs, Medico-Legal Soc of Chicago, Chicago Soc of Internal Med and Physicians' Club of Chicago, 512 Fullerton av.

Herbst Robert H (R), 126, 1900, 109 State.

Herrick James B (R), 126, '88, 103 State.

Herriman Wilfred D (R), 333, 1891, 460 3d.

Hermann Alfred A,* 9020 Exchange.

Hersh Wm H (R), 137E, 1902, 871 W Jackson boul.

Hertel Louis L (R), 159, 1893, 52 31st.

Herz Karl (R), Univ of Prague, Austria, 1881, 525 Cleveland av.

Herzman Morris H, 137G, 1899, 337 W 18th.

Heskett Stanley F (R) 137½, 1887, 6824 Low av.

Hess Frederick A (R), 126, '73, 247 Division.

Hess Geo W,* 887 W North avenue.

Hess Julius H (R), 130, 1899, 5501 Indiana av.

Hessert Gustav, Univ of Wurzburg, Ger, '58, 25 Roslyn pl.

HESSERT WM, M D (R), Northwestern Univ Med School (Chicago Med Coll), Chicago, Ill, 1892; Prof Surgery Chicago Policlinic, 685 Fullerton av.

Heuchling Theodore W (R), Univ of Wurzburg, Ger, '64, 153 Evanston av.

Heussler Otto W,* 748 S Halsted.

Hewitt Henry M (R), 126, '78; 390 N Clark.

HEWS CHARLES D, M A, M D (R), Univ of Mich, Ann Arbor, Mich, 1870; Surg Calumet Street R R Co; Mem Ill State Med Soc; Pres Scientific Research Soc; Med Examr Washington Life Ins Co of N Y, Offices and Res 109th and Michigan av; Hours 8 to 10 a m, 12 to 2 and 6 to 9 p m. Tel 104 W Pullman Exch.

Heylmann Charles J (R), 136, 1890, 289 Webster av.

HEYM ALBRECHT (R), Royal Univ of Leipsic, '87; Specialty Neurology, 134 Washington.

Hibbe Charles H (H), 131, '95,¶ 1125 W North av.

Hibbert George A (R), 136, 1893, 2901 Wallace.

Hiebert John Paul, 130, 1905, Alexian Bros Hosp.

Hiester Alvin C (R), 126, '80, 1812 W 22d.

Higgins John I (R), 126, 1893, 740 W 14th.

Higgins Samuel G, 136, '05, 72 E Madison.

Higginson John (R), 137G, '02, 3322 Indiana av.

Hildebrand Herman E (Ecl), 132, 1877, 441 State.

Hill Albert D (R), 230, 1879, 1506 W Lake.

Hill Charles (R), 130, 1902, 6249 Kimbark av.

HILL ERASMUS M (R), Rush Med Coll, Chicago, Ill, 1894; Phys to Medill Relief Assn; Mem and Med Examr Platt Deutsche Gilde and K of P, Mem Official Force Dept of Health City of Chicago and Chicago and Illinois State Med Socs; Med Examr Brotherhood of Railway Trainmen and Brotherhood Locomotive Firemen; Hours until 9 a m, 2 to 4 and 6 to 8 p m, 497 S 48th av. Tel West 355.

Hill Frank A, 130, 1902, 7301 Vincennes rd.

Hill George M (H), 131, 1897, 100 State.

Hill Vernon, 126, 1903, 692 W Madison.

Hillegas Willard R (R), 230, 1882, 2139 Wabash av.

Hillemeyer Wm A (R), 282, 1896, 722 63d.

Hillis David S (R), 130, 1898, 6050 Woodlawn av.

HILLMAN AMANDA F (R), National Med Univ of Chicago, Ill, 1899; Post-Grad Chicago Policlinic, 1900; Clinical Course Northwestern Univ, Woman's Med School, Chicago, Ill, 1902; Phys to Cuyler Dispensary, 328 La Salle av. Tel 4601 Dearborn.

Hilton Geo V (R),186,'76,369 63d

Hilton Robt A,* 132 Baird av.

Hinckley Carl A, 158, 1905, cor 59th and Normal av.

Hingston James West (H), 131, 1882, 6102 Normal av.

Hinn George J,* 252 55th.

Hinshaw Levi E, 137J, '02, 552 W Madison.

Hinshaw Wm (R), 145, 1875, 1551 W Adams.

Hipp W Harrison (Ecl), 132, 1885, 100 State.

Hirschfield I H,* 1202, 72 Madison.

Hoag Charles A (H), 135, '91, 109 Randolph.

Hoag Junius C (R), 130, 1882, 4669 Lake av.

Hobbs Charles L (R), 126, '96, 657 W 12th.

HOBBS FREDERICK JAMES GROVE, M D (H), Hahnemann Med Coll and Hosp, Chicago, Ill, 1903; Attending Phys at same; Hours 8 to 10 a m, 2 to 4 and 6 to 9 p m, 3508 Indiana avenue.

Hobbs John O (R), 130, 1872, 657 W 12th.

HOBBS LILLIAN RAYNHAM, M D (H), Hahnemann Med Coll and Hosp, Chicago, Ill, 1904; Attending Phys at same; Med Examr for Protected Home Circle and Woodmen Circle; Specialty Diseases of Women and Children; Hours 8 to 12 a m and 6 to 9 p m, 224 31st.

Hobbs Thomas,* 224 31st.

HOBSON SARAH M, Ph B, M D (H), Boston Univ School of Med, Boston, Mass, 1890; Adjunct Prof Pediatrics Hahnemann Med Coll; Clinical Asst in Pediatrics in Hahnemann Hosp, Consultg Phys at Chicago Home for the Friendless, Office 700, 31 Washington, Marshall Field Bldg, Hours 10 to 11:30 a m; Res 5215 Washington av, Hours 2 to 3 p m and by Appointment.

Hodgers Wm J,* 740 N Park avenue.

Hoeffel Adelaide D (H), 131, 1903, 22 Aldine sq.

HOELSCHER JULIUS H (R), Chicago Med Coll, Chicago, Ill, 1885; Attending Phys Alexian Bros and Columbus Hosps; Asst Prof Clinical Med Rush Med Coll, Prof Internal Med Chicago Clinical School; Mem

THE Keeley Cure
1204 So. Adams St., MARION, INDIANA.
Cures Liquor, Morphine and Other Drug Habits.
The Institute is pleasantly located, newly furnished and modern throughout.
No restraint or publicity. Information furnished on application.

Chicago Med, German Am Med, Ill State Med and North Chicago Med Socs, Am Med Assn, Chicago Soc of Internal Medicine and Phys' Club; Chairman Advisory Board of Hot Springs, S D; Med Examr Provident Savings Life Assurance Soc of N Y; Specialty Internal Medicines; Office Venetian Bldg, 34 Washington, Hours 3 to 5 p m, Tel Central 2285; Res 1669 Sheridan rd, Sundays by Appointment Only, Tel Lakeview 607.

Hoenes Jacob Emilius (R), 314, 1897, 1604 Mich av.

HOFFMAN JOHN R, M D (R), Northwestern Univ Med School (Chicago Med Coll), 1891; Sec and Prof Ophthalmology Chicago Eye, Ear, Nose and Throat Coll and Hosp; Mem Chicago Med, Chicago Ophthalmological and Otological Socs, Am Acad of Ophthalmology and Otology, 206 E Washington.

Hoffman J C, 126, 1868, 46 Van Buren.

Hoffmann Charles P (R), 266, 1896, 42 Vermilion.

HOFFMANN FRANK F, M D (Ecl), Bennett Coll of Eclectic Med and Surgy, Chicago, Ill, 1901; Prof of Orthopedic Surgy, Coll of Med and Surgy, Chicago; Asso Prof Orthopedic Surgy, Am Med Coll, Chicago; Specialty Surgy, 822 W Wrightwood av, Tel Humboldt 1182.

Hogan Cornelius (H), 131, '82, 161 W Madison.

Hogan Sarah J, 132, 1886, 344 N Winchester av.

Hogan Thomas A (R), 126, 1903, 1320 Sheridan rd.

Hoglund Emil J, 130, 1905, Augustana Hosp.

Hoiby Charles O, 126, 1902, 210 Grand av.

Holberg John E, 137G, 1897, 306 Milwaukee av.

Holcomb Oscar Wm, 130, 1905, Mercy Hosp.

Holden Edward B (R), 126,'89, 2155 Gladys av.

Holderread John (R), 205, '81, 2204 State.

Holinger Jacques (R), Basle, Switzerland, '90, 109 Randolph.

Holland Armatus S (H), 135, 1896, 2210 W Adams.

HOLLAND WILLIAM E (R), Illinois Med Coll, Chicago, Ill, 1897; Associate Prof Gynæcology and Abdominal Surg in Same; Consulting Surg Mary Thompson Hosp for Women; Mem Chicago Med Soc and Am Med Assn; Office Suite 1104 Columbus Memorial Bldg, 103 State; Hours 10 a m to 1 p m; Tel Central 5396; Res 5522 Madison av; Tel 73 Hyde Park.

Hollem Eben H, 158, 1905.

Holleman Peter W (R), 185, 1889, 2555 111th.

HOLLENBECK FRED D (R), Rush Med Coll, Chicago, Ill, 1895; Instructor in Obstetrics Coll Phys and Surgs, Chicago, Ill; Instructor in Obstetrics at Chicago Policlinic; Physician St Mary's Home for Children; Ex-Interne St Luke's Hosp, 1895-97; Mem Am Med Assn, Chicago Med and Ill State Med Socs and Physicians' Club; Med Examr N Y Life Ins Co of N Y, Etc; Hours 1:30-3 p m; Office 394 E Chicago av; Tel North 510; Res 183 Rush; Tel North 658.

Hollingsworth Rachael E, 131, 1893, 6356 Stewart av.

Hollison John H, 137J, 1902, 1554 Elston av.

HOLLISTER JOHN C, B A, M D (R), B A, Yale; M D, Northwestern Univ Med School, Chicago, Ill, 1900; Adjunct Surg St Luke's Hosp; Mem Am Med Assn and Chicago Med Soc; Asst Med Director Mut Life Ins Co of Illinois; Hours 11 a m to 1 p m, 100 State; Tel 556 Central; Res 4472 Oakenwald; Hours until 8:30 a m and 5-7 p m; Tel 795 Oakland.

Hollister John H (R), 177, 1847, 103 State.

Hollister Mary C (R), 134, 1882, 31 Washington.

Holly Waity,* 412 W 59th pl.

Holm Anna,* 1114 N Halsted.

Holmboe A (R), 136, 1886, 183 N Humboldt.

Holmes Anabel B (R), 284, 1892, 100 State.

HOLMES BAYARD, B S, M D (R), Northwestern Univ Med School (Chicago Med Coll), 1888; Prof Surg Univ of Ill; Pres and Prof of Surg in Brainard Polyclinic; Mem Am Med Assn, Chicago and Ill State Med and Chicago Surg Socs; Office 92 State; Res 104 E 40th.

HOLMES BAYARD JR, M D (R), Rush Med Coll, Chicago, Ill, 1904; Prof of Med Brainard Polyclinic; Mem Am Med Assn; Office 92 State; Res 104 E 40th.

Holmes Edward M, 136, 1903, 1629 Ogden av.

Holmes Philip H, 136, 1903, 907, 103 State.

HOLMES RUDOLPH WIESER (R), Rush Med Coll, Chicago, Ill, 1893; Asst Prof Obstetrics and Gynæcology in Same; Chief of the Dept of Obstetrics Augustana Hosp; Obstetrician Passavant Memorial and Cook Co Hosps; Assoc Obstetrician Chicago Lying-in Hospital; Editor and Mem Chicago Gynæcological Soc; Mem Am Med Assn, Chicago and Ill State Med Socs and Physicians' Club of Chicago; Obstetric Editor, Surgery, Gynæcology and Obstetrics; Office Hours 2 p m by Appointment, 412 N State; Tel North 801.

Holsteen Willis F (R), 137G, 1898, 488 E 63d.

Homanian Gregory H, 294, 1902, 759 W 120th.

Hood Calvin T (H), 136, 1885, 1276 Washington boul.

Hooge Ludwig F (H), 135, '89, 3872 Cottage Grove av.

Hook Elisha I (R), 126, 1889, 439 W Fullerton av.

Hook Harriet Anna, 126, 1905.

Hook Merritt B (R), 126, 1900, 1522 N Rockwell.

HOOPER HENRY, A M, M D (R), Harvard Univ Med School, Boston, Mass, 1869; Prof Chicago Policlinic; Pres Med Staff and Obstetrician Passavant Hospital, Obstetrician-in-Chief St Mary's Maternity Hosp; Mem Harvard Med Alumni Assn, Am Med Assn, Ill State and Chicago Med Socs and Chicago Soc of Internal Medicine, 541 N State.

HOOVER MERRITT O, M D (R), Jenner Med Coll, Chicago, Ill, 1905; Prof of Minor and Orthopedic Surgery in Same; Mem Chicago and Ill State Med Socs; Office 1216 Stewart Bldg, 92 State; Hours 4-6 p m, Sundays by Appointment; Tel Central 3711; West Side Office Grand and Ashland avs; Hours 9-10 a m, 1-2 and 7-9 p m, Sunday 10-12 a m; Tel Monroe 157; Res 388 W Ohio; Tel Monroe 502.

Hopkins Caroline B (R), 134, 1897, 103 State.

Hopkins Fred Grant, 136, '03, 329 S Hermitage av.

Hopper George H (H), 131, 1897, 993 N Francisco av.

Hormann William F C (Ecl), 132, 1903, 428 W Adams.

Horn Albert T, 171, 1904, 476 31st.

HORNBERGER FRANK H, M D (H), Hahnemann Med Coll and Hosp, Chicago, 1890; Prof of Obstetrics in Same; 360 Oakland Boul.

Horton Estella, 134, 1899, 400 W 65th.

Horwitz Alexander P (R), 130, 1900, 2441 Indiana av.

HOSMER ARTHUR B, M D (R), Northwestern Univ Med School (Chicago Med Coll), Chicago, Ill, 1876; Prof Orthopedics Chicago Policlinic, 103 State.

Hotchkin Benjamin L (H), 135, 1889, 72 Madison.

HOTZ FERDINAND C (R), Univ of Heidelberg, Ger, 1865; Prof Ophthalmology and Otology Rush Med Coll, Prof Ophthalmology Chicago Policlinic; Oculist and Aurist Presbyterian Hosp; Mem Am Med Assn, Ill State and Chicago Med Socs; Ex-Pres Chicago Ophthalmolgical Soc, 34 Washington.

ANTIKAMNIA PREPARATIONS
PLEASE SEE PAGE 3 FOR PARTICULARS

Chicago—Cont'd.

Houston Jas A, 137G, 1904, 5932 Cedar (A).

Houston Jas P (R), 130, 1889, 1180 Sheffield av.

Hovey Clara A, 137M, 1903, 265 Oakley av boul.

Hovnanian Gregory H (R), 294, 1890, 759 W 120th.

HOW GEORGE H (R), Kings Coll, London, Eng, 1895; Post Graduate Nat Med Coll of Chicago, 1900; Pres How Med Institute, 82 State, and Prof Obstetrics and Pres Irene How Sanitarium; Author of "Fiat Lux"; Inventor and Patentee Dr How Electric Baby Incubator and How Obstetrical Bed, Table and Stretcher; Hours 10 a m to 8 p m, 106 Jackson boul. Tel West 1686.

Howard Frank L (R), 137G, 1897, 639 W Madison.

Howard Geo H, 136, 1903, 880 51st.

HOWARD HENRY W, M D (R), Rush Med Coll, Chicago, Ill, 1890; Supt Presbyterian Hosp, Congress and Wood.

Howe Albert O (R), 137E, '98, 1104 Masonic Temple.

HOWE HARRIETTE A (R and H), Northwestern Univ Woman's Med School, Chicago, Ill, 1888; Post-Grad Med Dept Univ Ill, 1895-96; Res Phys Chicago Foundlings' Home since 1888; Mem Chicago and Ill State Med Socs; Specialty Diseases of Women and Children; Hours 9 to 11 a m, 114 S Wood. Tel 1398 West.

Howell Jas A Sullivan (R), 136, 1891, 17 E Van Buren.

Howell John S (R), 126, 1891, 61 Auditorium bldg.

Howell J W,* 61 Auditorium bldg.

Howell Sally A Yingst (R), 136, 1899, 17 Van Buren.

HOWLAND EDWARD D (R), Rush Med Coll, Chicago, Ill, 1886; Asso Surg Chicago Union Hosp; Mem Am Med Assn, Ill State and Chicago Med Socs and Phys' Club; Med Examr Provident Life and Trust Co, Phila, and National Life U S A; Office 1205, 103 State Hours 2-3 p m, Tel Central 3007; Res 307 Belden av, Office Hours 11:30 to 1 and 6 to 7:30 p m, Tel North 637.

Hoyt D C, 126, 1902.

Hoyt Wm W, 176, 1901, 2204 Michigan av.

Hubert J Frank (Ecl), 132, 1883, 72 Madison.

HUEY WALTER BAYARD, M D (R), Rush Med Coll, Chicago, Ill, 1903; Clinical Asst of Genito-Urinary Surg at the Northwestern Univ; House Phys at Warner Hotel; Ex-Interne Alexian Bros' Hosp; Mem Chicago and Ill State Med Socs; Mem Am Med Assn; Specialty Genito-Urinary Surgery; Office and Res Warner Hotel Annex, 3317 Cottage Grove av; All Hours Except 2-4 p m on Tuesdays, Thursdays and Saturdays.

Huffaker Thomas S (H), 131, 1884, 137 39th.

Huggins Robert V (H), 270, 1891, 802 W Lake.

Hughes Geo L (H), 131, 1891, 520 W 63d.

Hughes John O (R), 126, 1867, 164 Myrtle

Hughes John R (R), 154, 1893, 1518 Michigan av.

Hughes Nellie,* 845 N 41st av

Hughes Thos (R), 130, 1892 3652 Wallace.

Hukill H Luella (R), 136, 1899 6211 Monroe av.

Hulbert Chas D, 126, 1902, 72 E Madison.

Hulett Sidney E (H), 131, 1876, 4532 Vincennes av.

Hull Warren K, 158, 1905.

Hullhorst Paul (H), 152, 1889 4269 N Ashland av.

Hultgren Jacob F, 130, 1900, 5059 S Ashland av.

Humiston Chas E (R), 136 1896, 136 N Central av.

Humphrey Amy R, 137K, 1903 28 33d pl.

Hunnemann Arthur P, 137E 1903, 96 State.

Hunt Annie A, 135, 1903, 180 Winthrop av.

Hunt Fredk R (R), 130, 1888, 103 N Park av.

Hunt John S (R), 255, 1884 440 Englewood av.

Hunt Marie L (H), 131, 1898 100 State.

Hunter Edwin L (H), 131, '96 332 63d.

Hunter Llewellyn K (H), 152 1889, 332 63d.

Hunter Warren H (R), 126 1886, 869 W Harrison.

HURSEN ISABELLA, M D (P-M), Coll of Med and Surgy, Chicago, Ill, 1902; Prof of Hygiene in same; Mem Ill State Physio-Med Soc and Am Assn of Physio-Med Phys and Surgs; Med Examr Knights and Ladies of Security Ins Soc; Hours 2-4 and 6-9 p m, Tel 4473 Seeley, 132 S California av.

Hurst Nathl N (R), 282, 1873, 3850 Wabash av.

Hutchins Hannah G (H), 131, 1883, 92 State.

Hutchinson Edwd B (R), 126, 1891, 5601 Monroe av.

Hyde David L (R), 136, 1902, 28 Aberdeen.

Hyde Edwd E (R), 136, 1900, 111 Dearborn av.

HYDE JAMES NEVINS (R) Dept of Med Univ of Penn, Phila, Pa, 1869; Prof Skin, Genito-Urinary and Venereal Diseases Rush Medical Coll; Dermatologist Michael Reese, Presbyterian and Augustana Hosps; Mem International Dermatological Congress, Am Dermatological and Britsh Med Assns, Congress Am Phys and Surgs, and Am Med Assn; Corresponding Mem Berlin Derm Soc and Paris Derm Soc and Chicago Med Soc, 100 State.

Hyde Katherine Dempsey (R), 137E, 1902, 838 W Irving Park boul

Hyer Garrett J,* 6345 Washington av.

Ide Oscar M, 136, 1894, 1754 W North av.

Illingworth Geo M (R), 130, 1874, 161 North av.

Indovina Vincenzo,* 323 22d.

INGALS E FLETCHER (R), Rush Med Coll, Chicago, Ill, 1871; Comptr of Same; Prof of Diseases of the Chest, Throat and Nose in Same; Professorial Lecturer on Medicine Univ of Chicago; Prof Laryngology and Rhinology Chicago Policlinic; Consulting Laryngologist Home for Destitute and Crippled Children and Central Free Dispensary; Attndg Physician Diseases of Nose and Throat St Joseph's and Presbyterian Hosps; Consulting Phys St Anthony's Hosp; Mem Am Med, Am Laryngological, and Am Climatological Assns, Chicago Med, Chicago Laryngological and Otological, Ill State Med, Chicago Pathological Socs, and Physicians' Club; Office 1218, 31 Washington; Hours 9 a m to 3 p m; Tel Central 2415; Res 5540 Woodlawn av.

Ingersoll Lowell F (H), 131, 1896, 648 W 61st.

Ireneaus Carl, 137A, 1905, 103 State.

Irish Henry E (R), 136, 1901, 627 Grand av.

Irwin John L (R), 338, 1879, 244 Erie.

Isaacs Chas F (R), 130, 1904, 103 State.

Isaacs Louis J, 136, 1894, 471 35th.

Isham Geo S (R), 130, 1884, 488 N State.

Isham Ira D (R), 231, 1892, 100 State

Iska Frank,* 1105 S Hamlin.

Jacks Ruffin B, 136, 1905, 881 W Harrison.

Jackson A Dudley (R), 130, 1899, 2449 Dearborn.

Jackson Edwd W, 136, 1903, 744 W Van Buren.

Jackson Harry L (R), 136, 1903, 5026 Ashland av.

Jackson Henry H (H), 264, 1865, 118 S Leavitt.

Jackson Thos J (R), 136, 1897, 521 E 39th.

JACOBS ANTONIA C, M D (R), Dearborn Med Coll, Chicago, Ill, 1904; Res Physin-Chief Irene How Sanitarium, 708 Jackson boul.

Jacobs Chas M (R), 130, 1894, 103 State.

Jacobs Edward H (R), 126, 1903, 1352 N Halsted.

Bochert Springs Medicinal Water

AN UNQUALIFIED SUCCESS
A FOUNTAIN OF YOUTH
HEALTH AND LONGEVITY

Nature's Own Remedy, Pure and Clear as Crystal. Endorsed and prescribed by Leading Practitioners.

Unique in pleasant appeal to the palate: wonderful in attacking stubborn physical ailments, and of such vitalizing curative and building properties that no water substitute for old time, ineffective, nauseating drugs can be compared with Bochert for instantaneous and permanent results.

Its Miraculous Effect in Cases of Obstinate Afflictions:

Bright's Disease, Diabetes, Torpid Liver, Stone in Bladder, or Kidney, Stomach Diseases, Intestinal Indigestion, Gout, Rheumatism, Renal Calculi, Anaemia and Debility, Dyspepsia, Eczema, Acne, Blood and Skin Diseases, Nervous Disturbances and Kindred Ailments,

HAS MADE BOCHERT FAMOUS IN A BRIEF PERIOD AS THE LEADER OF ALL MEDICINAL WATERS.

Extracts from a few of our Testimonials.

THE WEST SIDE HOSPITAL, of Chicago.

No. of Patient, 12,426: Room, 402: Interne, Keefe: Attending Physician, Dr. Warren. Name, Miss Forkin: Civil State, Single: Race, White; Age, 23: Occupation, Milliner; How long—Sick—; Nativity, American; Admitted 2-5-'06: Hour 10:45 a.m.

Physical exam: Patient unconscious, eyeballs rolled upward, pupils contracted, eyelids puffy, face swollen, skin is white, cold and dry. Lower limbs oedematous. A burn on right foot. Right limb atrophied, shorter than left. Heart, lungs, negative. Anaemia is pronounced: oedema marked: little moisture of skin noticeable.

Telephone West 777
H. S. WARREN, M. D.
1360 Jackson Boulevard
Chicago

Mr. John B. Seghers, Sec'y. & Treas.
The Bochert Springs Medical Co.

Sir: I enclose the history of Miss Forkin made by the interne at the West Side Hospital. You have my permission to use it as you like, for I am convinced that her recovery was due to the use of your waters. Miss Forkin came under my care two (2) days before her entrance into the West Side Hospital and it was my opinion that she would live but a few days at the time I sent her to the hospital, but her condition was such that she could not get the proper care at the residence where she was when I first visited her, and by the way, I will state here that two days before her entrance to the hospital and the day of my first visit to her, she had (12) convulsions, the next day two (2) and was unconscious when I sent her to the hospital. The convulsions were controlled by rectal medication of 60 grs. of Bromide Soda and 20 grs. chloral every 2 hours and this treatment was continued until she arrived at the hospital, where she received nothing but your Water, as you can see by the urinalysis slips which were made in the Laboratory each day that there was abundant albumen and all kinds of casts, that the albumen decreased daily from about 2 per cent. on her entrance to 1-10 of 1 per cent. ten days later. That in every way she made rapid improvement up to the time she returned to her home in Wisconsin. If this was the only case that I have tried the Water on, I might think it only a coincidence, but as I know of others that have used the Water with the same result, must give all credit to the Water.

Yours,
March 6, 1906. W. S. WARREN.

Dr. C. A. David, Champlain Building, Chicago.—"I have used the Bochert Medical Water in two cases of Diabetes Mellitus with highly satisfactory results. The first patient had 4 per cent. of sugar in his urine when he began drinking the water. In about **10** days there was only **2** per cent. of sugar and in a month all traces of sugar had disappeared. Three months later analysis showed no trace of sugar. The second case had a similar experience.

• **Dr. George Whitfield Overall, 79 Madison St., Chicago.**—"The Bochert Medical Water is particularly adapted to the relief of irritable bladders of middle aged and old men who are suffering with prostatic troubles. * * My experience with the Water justifies me in especially recommending it to those suffering with kidney, bladder and prostatic troubles."

The Water may be Secured at your Druggist or from the proprietors.

BOCHERT SPRINGS MEDICAL WATER CO.

Springs in Ozark Mountains, Jefferson Co., Mo.

Distributing Depot, 2259 Cottage Grove Ave. Tel. South 861, CHICAGO, ILLINOIS.

THE
Lakeside Hospital

The Oldest and Best Equipped Private Hospital in Chicago.

The wards are especially desirable and attractive, and are provided with bath and toilet rooms.

The private rooms are furnished with every convenience and comfort consistent with perfect sanitation, a number being provided with private bath and lavatory.

The Sterilizing Room is provided with some original features to which your attention is invited. Here is found every appliance for the sterilization of instruments, ligatures and dressings. In this room the entire water supply for the operating rooms and surgeons' preparation room is first filtered, then sterilized.

The Surgeons' Preparation Room, besides the usual apparatus for preparatory work, is provided with a very modern shower bath.

The Operating Rooms are furnished with every modern appliance, with a graduate nurse in constant attendance. The appointments of these rooms are second to none in the city.

A. RALPH JOHNSTONE, M. D.,
Superintendent and Physician in Charge,

Long Distance Telephone OAKLAND 1220. **4147 Lake Avenue, CHICAGO**

The Lakeside Hospital Training School for Nurses

offers a three-year course of training to young women from twenty to thirty years of age. Requirements, good health, good moral character and a high school education.

For further information, address

FRANCES McEWAN, Superintendent,
4147 Lake Avenue, CHICAGO

BURN-BRAE, A PRIVATE HOSPITAL FOR MENTAL AND NERVOUS DISEASES. (See adv. in PHILADELPHIA.)

Jacobs Gustav J (Ecl), 137T, 1904, 585 W Madison.
Jacobs Harry L, 136, 1903, 5026 S Ashland av.
Jacobs John M (Ecl), 132, '87, 1018 Wellington.
Jacobs Wilhelmina H, 126, '05.
Jacobs Wm F (R), 126, 1897, 691 W North av.
Jacobsen Harold, Univ of Kiel, Germany, 1881, 5037 S Ashland av.
Jacobson Aug (R), 136, 1899 481 Ogden av.
Jacque John L (R), 126, 189[illegible] 732 N Leavitt.
Jakubowski Siegfried, 136 1900, 451 Larrabee.
James Ralph W, 130, 1905, County Hosp.
Jamieson John K, 132, 1900, 314 W Garfield boul.
Janson Sara A (R), 126, 1903, 181 W Madison.
Jaques Wm K (R), 130, 1887, 4316 Greenwood av.
Jay Frank W (R), 126, 1890, 103 State.
Jefferis Benjamin G (R), 159, 1887, 1218 Milwaukee av.
Jefferson Frederick A (R), 126, 1895, 42 Madison.
Jenkins Joseph A (H), 135, '99, 854 Washington boul.
JENNEY FRANK L B, M D (R), Coll of Phys and Surgs, Chicago, Ill, 1890; Mem Am Assn of Life Ins Examng Surgs, Chicago Med Examnrs' Assn, and Chicago Med Soc; Med Director Federal Life Ins Co Chicago; Med Examr N Y Life and Security Mut Life Ins Cos; Office 1314 Marquette Bldg, 204 Dearborn; Res 1642 Graceland av.
Jennings Harriet B (R), 136, 1903, 6214 Madison av.
Jennings James A (R and Ecl), 132, 1898; 136, 1900, 1567 Ogden av.
Jennings Raleigh A, 158, 1905, 338 Racine av.
Jens Otto F (R), 137G, 1901, 947 W Harrison.
Jensen Ole Jorgen, 158, 1905, 31st and Wentworth av.
Jentzsch Ernst, 132, 1901, 1101 W 12th.
Jentzsch Richard (R), Univ of Dresden, Saxony, 1003 Masonic Temple.
Jerger Joseph A, 136, 1905, Alexian Bros Hosp.
Jett George A (R), 126, 1893, 179 W Washington.
Jipson Norton W (R), 130, '89, 4310 Indiana av.
Joffee Wm (R), 126, 1904; 414 W Division.
Johannes Andrews D, 185, '98, 314 Sedgwick.
Johannes Henry Chas, 137V, 1905, 1640 W 47th.
Johannes Philip C W (R), 130, 1900, 6360 S Halsted.
John Findley D (R), 126, 1903, 100 State.
Johnsen Niels J B (R), Univ of Copenhagen, Denmark, 1879, 741 W North av.
Johnson Absalom H (R), 334, '62, 1[illegible]
Johnson Augusta E (P-M), 137½, 1897, 201 Schiller.
Johnson Claes W (R), 126, '80, 1612 Belmont av.
Johnson Ellen M, 137V, 1905, 626 Walnut.
JOHNSON FRANK SEWARD (R), Chicago, Medical College, 1881; Emeritus Dean and Prof Medicine and Clinical Medicine Northwestern Univ; Phys Michael Reese and Consltg Phys Mercy and Woman's Hosps; Mem Am Med Assn, Ill State Med Soc, Am Acad of Med and Am Climatological Assn, 2521 Prairie av.
Johnson Levi O (R), 185, 1868, 4848 State.
Johnson Lewis H (R), Univ of Copenhagen, Denmark, 1889, Steward bldg.
Johnson M C Boosing (R), 137A, 1896, 797 N Washtenaw av.
JOHNSON N LA DOIT, M D (R), Coll of Phys and Surgs, Chicago, Ill, 1897; Prof of Principles and Practice of Surgy, Coll of Med and Surgy, Chicago; Specialty Surgy, 1146 Washington boul, Tel West 1846; Office 162 State, Tel Central 1647.
JOHNSON REZIN P (R), Chattanooga Med Coll (Med Dept Grant Univ), Chattanooga, Tenn, 1897; Mem Am Med Assn, Ill State and Chicago Med Socs; Med Examr Equitable, Home Life, and Security Trust and Life Ins Cos; Office Chicago Savs Bank Bldg, 72 E Madison; Hours 3-5 p m; Tel 5020 Central; Res 2050 W Congress; Hours Until 10 a m, Tel West 2332.
JOHNSON S CURTIS, Ph B, M D (R), The Med Coll of Indiana (Dept of Med Univ of Indianapolis), Indianapolis, Ind, 1897; Ph B De Pauw Univ, Greencastle, Ind, 1895; Surg Jasper Co Infirmary; Ex-Sec Board of Health Jasper Co; Mem Am Med Assn, Ind State and Kankakee Co Med Socs; Med Examr John Hancock, Bankers' Life of Des Moines, and other Ins Cos; Specialty Gynæcology; Hours, 8-9 a m, 3 and 7-8 p m; Office and Res 5260 Wabash av, Tel Oakland 1678.
Johnson Walter W, 156, 1905, 92 State.
Johnson Wilbur V (R), 136, 1902, 74 Fullerton av.
Johnson Wm S (H), 131, 1868, 5332 Washington av.
Johnston Adelia P (P-M), 137½, 1885, 1029 Kimball av.
JOHNSTON CHARLES H, M D (P-M), Physio-Medical Institute, Cincinnati, O, '85; V Pres and Prof of Clinical Med[illegible] of Med and Surgy, Chicago, 1029 Kimball av; Tel Humboldt 1948.
Johnston Theodore, 132, 1905, 412 Fulton.
JOHNSTONE A RALPH (R), Coll Phys and Surgs, Chicago, Ill, 1887; Supt Lakeside Hosp, 4147 Lake av.
Johnstone Mary M, 134, 1899, 638 W Jackson boul.
JOHNSTONE NORMAN A, M D (R), Coll of Phys and Surgs of Chicago (the Coll of Med of the Univ of Ill), Chicago, Ill, 1896; Med Director Edison Park Sanitarium.
Johnstone Stuart (R), 136, '86, 504 Masonic Temple.
Jones Charles D (R), 130, 1877, 897 Turner av.
Jones Charles E (R), 241, '76, 118 S Pine av.
Jones Florence Smith (H), 131, 1901, 5511 S Sangamon.
Jones Fred Wade, 136, 1905, 20 N Clarkson.
Jones Hugh O (R), 130, 1902, 748 31st.
Jones Lena Emeline, 131, 1905, 3029 Vernon av.
Jones Leslie W (H), 135, 1897, 2024 Wash boul.
Jones Martin D (R), 126, 1899, 2109 W Lake.
Jones Mary H (H), 131, 1896, 70 State.
Jones Robert T (Ecl), 132, '98, 5753 Wentworth av.
Jones Walter C, 130, 1902, 1352 Dakin.
Jones Wm (R), 136, 1895, 2853 N 40th av.
Jones Wm H (R), 263, 1900, Masonic Temple.
Jordan George Thomas, 130, 1905, Eye and Ear Infirmary
Josephson Victor (R), 136, '94, 352 N 14th.
Joyce Wm M (R), 185½, 1897, 576 E 43d.
KACZOROWSKI J PORAY, A M, M D (R), Univ of Wooster, Med Dept, Cleveland, O, 1893; Ex-Prof Esculaplan Coll of Midwifery; Phys-in-Chief European Health Inst, 579 Milwaukee av; Mem Am Med Assn, Chicago, Ill State and Polish Med Socs; Med Examr Polish Natl Alliance of North America; Specialty Gynæcology and Obstetrics; Hours 2-8 p m, 579-581-583 Milwaukee av, Tel Halsted 2013.
Kadison Albert P (R), Munich, Bavaria, 1874, 543 S Jefferson.
Kagy Joseph Rodney, 158, '05, 6253 Madison av.
KAHLKE CHARLES E, M D (H), Hahnemann Med Coll and Hosp, Chicago, Ill, 1894; Prof of Surg in same; Attndg Surg to Cook Co and Hahnemann Hosps; Mem Am Inst of Homo, Ill State Med Assn, Homo Med Soc of Chicago, [illegible]ical Soc of Hahn[illegible] Med Coll; Practice [illegible]

THE Keeley Cure
2803 LOCUST STREET, ST. LOUIS, MO.
"The Most Successful Treatment" for Liquor Drinking, Morphine and other Narcotic Drug Using, Neurasthenia, Tobacco and Cigarette addictions.
Correspondence and Consultation Confidential.
DR. J. E. BLAINE, PHYSICIAN AND MANAGER.
Home Treatment for Tobacco and Neurasthenia. SEE PAGE 5.

Chicago—Cont'd.

to Surgery; Office Suite 1008 Reliance Bldg, 100 State; Hours 1-3 p m, Tel Central 4639; Res 3124 Prairie av, Tel Douglas 501.

Kahn Harry (R), 130, 1898, 4705 Indiana av.

Kalacinski Felix (R), 136, '98, 638 Noble.

KALES JOHN D, M D (R), Harvard Univ Med School, Boston, Mass, 1887; Office Chicago Savings Bank Bldg, s w cor Madison and State; Hours 10 a m to 1 and 3-5 p m, Tel Central 620; Res 502 N State. Hours after 6 p m, Tel North 1143.

Kallender David, 150, 1905.

Kalliontzis C P,* Univ of Athens, Greece, 2 Blue Island av.

Kalman Abraham, 158, 1905, cor Chicago and Western avs.

Kanavel Allen B (R), 130, '99, 1045 58th.

Kane Wm Thomas, 158, 1905, 2212 Evanston av.

Kanstoroom David S, 137V, 1905, 5359 Ashland av.

Karreman A Reginald (R), 185, 1888; 126, 1889; 136, 1890, 6417 Stewart av.

Karst Frederick A (H), 131, 1887, 112 Clark.

Kaster Thomas J (R), 126, '01, 1205 State.

Katz Bernard G, 136, 1903, 908, 82 State.

Kay Abbott E (R), 136, 1899, 815 Washington boul.

Kay Milton, 130, 1905, 2184 Archer av.

Kearney James Francis, 136, 1905, 772 Jackson boul.

Kearsley Mary J (R), 134, '88, 5641 W Ohio.

KEATING ROBERT E, M D (R), Rush Med Coll, Chicago, Ill, 1903; Prof of Pathology Natl Med Univ, Chicago, Ill; Phys to the Swedish Baptist Home for the Aged; Hours, 11-12 a m, 2-3 and 7-8 p m, 301 E Division

Keefe Frank M, 136, 1904, 819 W Harrison.

Keeler Horatio (H), 131, 1872, 163 State.

Keeton Theodore A (R), 282, 1876, 550 Wilson.

Kelleher Michael W (R), 241, 1885, 240 Blue Island av.

Kelley John E (R), 130, 1905, 26th and Calumet av.

Kellogg Charles S (Ecl), 262, 1881, 22 46th.

Kellogg Helen R (R), 134, '86, 5459 Wallace.

Kelly Charles Dilworth, 136, 1905, 344 S Wood.

Kelly Francis H (R), 108½, 1889, 64 Dekalb.

Kelly James W, 126, 1901, 10198 Winston av.

Kelly John Edward, 130, 1905, Mercy Hosp.

Kelly Joseph A (R), 185, 1898, E 35th.

Curtis E, 136, 1905, En- Hosp.

Kemp Nereus C (H), 131, '86, 4304 Grand boul.

Kendall Burney J (R), 307, 1868, 3668 Indiana av.

Kennedy Wm (R), 126, 1881, 2783 N Lincoln.

Kenning Richard H, Coll of Phys and Surgs, Manitoba 1883, 10 N Clarkson ct.

Kensington M Leonard (R) 136, 1891, 6307 Woodlawn av.

KENT JAMES T (H), Eclectic Med Inst, Cincinnati Ohio, 1871; Homo Med Coll of Mo, St Louis, Mo, 1889 Prof Materia Medica Hahnemann Med Coll and Hosp; Office 1110 Stewart Bldg, 92 State, Res Evanston.

Kenyon Elmer L (R), 126, '96 34 Washington.

Keogh Chester H (R), 126, '99 103 State.

Keppler Wilhelm C, 158, 1905.

Kerber Henry C (R), 126, '77, 4255 Indiana av.

Kerch Kent,* 158, 1905, 1657 W 69th.

KERCHER JOHN, M D (R) Northwestern Univ Med School (Chicago Med Coll), Chicago, Ill, 1890; Mem Am Med Assn and Chicago Med Soc, 2359 Indiana av.

Kerler Charles L (R), Univ of Vienna, Austria, 1854, 197 Blue Island av.

Kerlin E Iles (R), 281, 1886, 1343 Sheridan rd.

KERR LILLIAN DAWN ROTFIELD, M D, (P-M) Chicago Physio-Med Coll, Chicago, Ill, 1901; 128 Walnut av.

KERR-NORMAN (R), McGill Univ, Montreal, Can 1889; Degree of C M from same; Asst Prof of Surg Chicago Policlinic; Attending Surg Maurice Porter Memorial Free Hosp for Children; Asst Surg Union Traction Co; Mem Am Med Assn, Ill State Med, Chicago Orthopedic, Chicago Med Chicago Pathological and Chicago Surgical Socs; Med Examr John Hancock Life Ins Co, etc; Office 612, 100 State; Hours 12:30 to 3:3 p m, Tel Central 2042 and Automatic 4825; Res 275 La Salle av, Hours 6 to 7:30 p m, Tel North 67.

KERR THOMAS S S, R S M D (P-M), Coll of Med and Surg, Chicago, Ill, 1900 Prof Materia Medica and Therapeutics in same, 128 Walnut av, Austin Sta Tel Austin 2234.

Kerrigan George P (R), 136, 1901, 4446 State.

Kettlestrings Fred W (R), 126, 1895, 57 Washington.

Kewley James R (R), 130, '76 3115 Wabash av.

KEYES A BELCHAM, M D (R), Northwestern Univ Med School (Chicago Med Coll), Chicago, Ill, 1890; Prof Gynecology Chicago Policlinic; Instr Dept Gynecology and Obstetrics Rush Med College Chicago; Attending Gynecologist to Policlinic, Chicago Maternity and Deaconess Hosps; Mem Am Med Assn, Ill State, Chicago and German Med Socs and Chicago Gynecological Soc, Suite 701 Reliance Bldg, 100 State, Hours 12:30 to 2:30 p m, Tel Central 379; Res 299 N State, Hours until 9 a m and 6 to 8 p m, Tel North 897.

Keyes Harley Emmett, 136, 1905, 354 Webster av.

Keyes Thomas B (R), 230, '95, 92 State.

Keys T Frank (R), 281, '83, 70 State.

Kibbie Hamilton C, 185, 1866, 6358 Rhodes av.

Kieffer Edward J (R), 126, '02, 422 W 12th.

Kiernan James G (R), 231,'75, 103 State.

Kieruff Ludwig A (R), 130,'93, 2126 Indiana av.

Kilgore John M (R), 272, '82; 1477 70th.

Killeen John Joseph, 136, '05, 423 W 14th.

Kilmer Anna E (H), 242, 1890, 92 State.

Kimbrough Marie Fellows, 136, 1899, 2723 State.

KIMMET WILLIAM ALEX (R), Northwestern Univ Med School, Chicago, Ill, 1892; Ex-Interne Alexian Bros and St Elizabeth's Hosps, Chicago; Acting Asst Surg U S Marine Hosp Service; Surg St Francis Hosp; Mem Am Med Assn, Chicago Med Soc and Assn Military Surgs of U S; Ex-Med Inspr Chicago Dept of Health; Office 806 Republican Bldg, Hours 1 to 3 p m; Res 465 Fullerton av, Hours until 8:30 a m and 6 to 8 p m, Tel North 893.

Kincaid John H, 136, 1903, 1402 Wrightwood av.

Kindig Frank M (R), 130, '94, 2136 Indiana av.

King Clarence B (R), 136, '98, 983 W Jackson boul.

King Hiram Irving, 130, '05, Alexian Bros Hosp.

KING JOHN B S, M D (H), Hahnemann Med Coll and Hosp, Chicago, Ill, 1883; Prof Chemistry and Toxicology Hering Med Coll; Sec of Internatl Hahnemann Assn; Hours 9 to 12 a m, Office 65 State, Tel Central 3925.

King Louis, 211, 1885, 313 22d.

KING OSCAR A, M D (R), Bellevue Hosp Med Coll, N Y City, 1878; Prof Neurology, Psychiatry and Clinical Med, Coll of Phys and Surgs of Chicago and Vice-Dean of same; Prof Nervous and Mental Diseases, Post-Grad Med School; Consultg Neurolo-

1906

Save Postage

By using our up-to-date Mailing Lists covering all business and professions.

R. L. POLK & CO.
DETROIT AND CHICAGO.

gist Lake Geneva Sanitarium; Mem Am Med Assn, Chicago and Wis State Med Socs and Chicago Neurological Soc, s w cor State and Madison, Hours 12 to 4 p m, Tel Central 2508; Res 330 Ashland boul, Tel Ashland 7383.

King Wm (R), 160, 1882, 807 S Halsted.

Kinloch J Alexander (R), 338, 1886, 42 46th.

KINNAMAN GUY C, M D (R), Rush Med Coll, Chicago, Ill, 1903; Fellow in Surgy at same; Asst Instructor in Skin and Venereal Diseases Chicago Policlinic, 390 N Clark, Hours 8 to 9 a m, 4 to 6 and 7 to 8 p m, Tel Dearborn 6191; Schiller Bldg, rm 205, Hours 11 a m to 1 p m, Tel Central 6187.

KIRRAX JOHN R (H), LL B, Northwestern Univ School of Law (Union Law School), Chicago, Ill, 1872; M D Hahnemann Med Coll, Chicago Ill, 1869; Coll of Phys and Surgeons, Ontario, Canada, 1880; Ex-Pres and Formerly Prof of Practice of Med, Clinical Med and Legal Med, Chicago Homo Med Coll and Hosp; Emeritus Prof of Theory and Practice of Medicine and of Clinical Medicine, Hahnemann Med Coll, Chicago; Mem Am Inst Homo, 3154 Indiana av.

Kirby Wm T (R), 130, 1897, 4959 S Ashland av.

KIRKPATRICK JOHN ARMOUR, M D (H), Hahnemann Med Coll and Hosp Chicago, Ill, 1884; Prof of General and Special Pathology, Hering Med Coll and Hosp, Chicago, 423 E 47th.

Kirschstein Herman (R), Univ of Breslau, Ger, 1862, 2941 S Park av.

Kitterman P Gad, 136, 1902, 2614 Cottage Grove av.

Kjellberg A Emil (H), 131, '90, 57 Washington.

Klaus Carl F (R), 223, 1890, 979 W 22d.

KLEBS ARNOLD C (R), Univ of Basle, Switzerland, 1893; Consultg Phys to Cook Co Institutions; Mem Am Climatological, Am and Miss Valley Med Assns, Chicago Med, Chicago Pathological, Chicago Soc of Internal Med, Chicago German Med Soc and Physicians' Club of Chicago; Director and Mem Executive Committee Natl Tuberculosis Assn; Sec Ill State Tuberculosis Assn; Med Director Tuberculosis Com V H A; Mem International Congress for Tuberculosis, Paris, France, 1905, and at Berlin, Ger, 1899; Internatl Med Congress, Paris, France, 1900; Congress for Am Phys and Surgs, Washington, D C, 1903; Office 706 Reliance Bldg, 100 State; Hours 9:30 a m to 1 p m, Tel Central 1204.

Kleene Frank, 211, 1885, 405 Milwaukee av.

Kleene Fredk (R), 126, '87, 110 Park.

Klehm A Louise, 136, 1902, 100 State.

Klein Henry (R), 126, 1897, 1072 Lincoln av.

Klein Herman A (R), 137G, 1899, 429 S Paulina.

Klein John (R), 126, 1899, 4772 N Clark.

Klein Mathias J (R), 136, '99, 872 Lincoln av.

Klein Sidney, 126, 1905.

KLEINHANS JOSEPH B, B S, M D (H), B S Univ Munich, Ger; M D Hahnemann Med Coll and Hosp, Chicago, Ill, 1903; Lecturer on Chemistry in same; Mem Hahnemann Clinical Soc, Chicago Homo Soc and Alumni Assn of Hahnemann; Med Examr K of P; Office 92 State, Hours 12 to 2 p m, Tel Central 3746; Res 3901 Cottage Grove av, Hours 9 to 10 a m, 3 to 4 and 6 to 8 p m; Office Tel Douglas 1725, Res Tel Drexel 6934.

Kleinpell Henry H (R), 126, 1900, 296 E Ohio.

Klemmer O,* 100 State.

Kleutgen Arthur C, 130, 1902, 6936 Wentworth av.

Klimmek Otto T (R), 136, 1892, 100 State.

Klinck John McClellan, 213A, 1905.

Kline Minerva A (H), 131, '92, 6238 Drexel av.

Klineton Arthur F (H), 137J, 1897, 1403 Masonic Temple.

Klinetop Chas W (H), 137C, 1894, 1403 Masonic Temple.

Knaack Theodore L, 131, 1882, 128 Roscoe.

Knab Augusta,* 1519 Leland avenue.

Knapp Edgar J (R), 176, '92, 1543 Wilson av.

Knapp Ernest F (R), 126, 1900, 690 W Madison.

Knapp Rollin G (R and H), 135, '93; 126, '96, 1218 W Jackson boul.

Knecht Fredk C, 158, 1905, 61 Siegel.

Knight Eugene C (R), 136, '98, 92 State.

Knotts D Frank (R), 137E, 1902, 354 N Clark.

Knudson Frank B (R), 136, 1899, 389 W Erie.

KNUDSON THEODORE JAMES, M D (R), Northwestern Univ Med School, Chicago, Ill, 1895; Surg Sou Side Elevated Ry and St Luke's Dispensary; Mem Am Med Assn and Chicago Med Soc; Med Examr New England Mut Life Ins Co; Office 756 E 47th; Hours 10-12 a m, Evenings and Sundays by Appointment; Res 4646 Prairie av, Tel Oak 354.

Knypher Cornelius A, 158, '05, 812 W 61st.

Koch Edward P (R), 193, 1881, 70 Dearborn.

Kocher Wm, 158, 1905, 5339 Wentworth av.

Koehler Gottfried H C, 130, 1902, 2601 Wentworth av.

Koehler Gustav (R), Univ of Wuerzburg, Ger, 1892, 143 North av.

KOEHLER LEONARD C Ph D, Univ of Leipsic, Saxony, 1874; M D, Bennett Coll of Eclectic Med and Surg, Chicago, Ill, 1880; Univ of Zurich, Switzerland, 1881; Post-Grad Course Electro-Homœopathic Inst of Geneva, Switzerland, 1894; Specialist for Nervous Diseases of Women and Children; Hours 8 to 10 a m, 1 to 3 and 6 to 8 p m, Tel Black 1033; Res 154 E North av.

KOEHN JOHN W, M D (R), State Univ of Iowa Coll of Med, Iowa City, Ia, 1885; Prof of Dermatology and Materia Medica at Natl Medical Univ, Chicago, 4305 Wabash av.

Koessel Theodore C (Ecl), 132, 1896, 191 S Clark.

Koethe Aaron C (Ecl), 132, 1900, 518 W Chicago av.

Kohlhamer Fredk W (R), 193, 1890, 149 Locust.

KOHN ALFRED D, A B, M D (R), A B, Harvard Univ, Cambridge, Mass, 1891; M D, Rush Med Coll, Chicago, Ill, 1898; Asst in Med at Rush Med Coll; Head of Clinic on Gastro Intestinal Diseases at United Hebrew Chemistry Dispensaries; Attndg Phys at Michael Reese Hosp; Mem Am Med Assn, Chicago and Ill State Med Socs, Pathological Soc and Phys Club; Specialty Diseases of Intestines and Stomach; Office 103 State; Hours 2-5 p m; Res 2201 Prairie av; Hours 8-10 a m.

Kohn Frederick A (R), 126, 1904, 938 W 18th.

Kolar Edward E (R), 126, '93, 379 W 18th.

Kolischer Gustave (R), Imperial Univ, Vienna, Austria, 1886, 92 State.

Koller Charles (Ecl), 132, '81, 367 Cleveland av.

Konzelman Andw (R), 213A, 1899, 687 W Chicago av.

Konzelman Otto W, 213A, '99, 1125 W North av.

Korb Melville C (Ecl), 132, 1896, 432 Washington boul.

Korssell Claus F P (R), 126, 1886, 5609 Indiana av.

Koster Thomas J,* 1205 State.

Kozlowski Joseph F (R), 137E, 1900, Federal bldg.

KRAFFT JACOB CARL, M D (R), Long Island Coll Hosp, Brooklyn, N Y, 1899;

CUTTER'S ANTITOXIN. The "trust-busting" California serum that broke the ranks of the combine, is **still the lowest-priced and most convenient to use of any.** (See page 261.)

Chicago—Cont'd.

Asst in Pediatrics Chicago Policlinic; Mem Am Med Assn, Chicago, Ill State and Wayne Co Med Socs; Supreme Med Director Am Protective League; Specialty Pediatrics; Office Hours at 11 a m and 7 p m, 403 W North av. Tel Humboldt 1986.

Kraft Oscar H jr (R), 232, '96, 499 Dearborn av.

Kramer Roy M,* 276 Armitage av.

Kramps Alonzo F (R), 126,'95, 610 W North av.

Kramps John W (R), 126,'98, 610 W North av.

KREISSL FILIPP (R), Imperial Med Coll, Vienna, Austria, 1885; Prof Genito-Urinary Surgy, Chicago Clinical Sch and Dearborn Med Coll; Practice Limited to Genito-Urinary Surgy, 1006, 92 State.

Kreuser Theodore A (R), 126, 1897, 1934 Lincoln av.

Kreuter Albert,* 2802 Mich av

Kreye Paul (Ecl), 132, 1883, 454 North av.

Kroesch Theodore A, 126, '05, 309 5th av.

Krohn Wm O, 130, 1905, 6536 Woodlawn.

Kroll Sarah A (H), 264A, '95, 1211 W Jackson boul.

KROST JOSEPH (R), Rush Medical College, Chicago, Ill, 1881; 112 Clark av.

Krost Robert A, 130, 1905, Co Hosp.

Krueger John H,* 512 N Robey.

Krueger Julius H (H), 131,'87, 9134 Erie av.

Krumholz Sigmund, 251A, '99, 287 W 12th.

Krusemarck Charles (R), 126, 1879, 94 E 22d.

Krygier Anna L (R), Univ of Geneva, Switzerland, '96, 1317 Milwaukee av.

Krygowski Anthony, 211, '85, 599 Racine av.

Krzeminski Ignatius J, 137H, 1902, 627 Milwaukee av.

Kubicek Albert C, 136, 1901, 781 W 12th.

Kubricht Theophilus, 136, 1905, 366 Ashland.

Kuflewski Wladyslaw A (R), 136, 1894, 103 State.

Kuh Edwin J (R), Heidelberg, Ger, 1882, 103 State.

KUH SYDNEY, M D (R), Univ of Heidelberg, Ger, 1890; Asst Clinical Prof of Nervous Diseases Rush Med Coll, Chicago; Prof Diseases Nervous System; Post-Grad Med Sch; Attndg Neurologist Cook Co (Ill) and Michael Reese Hosps, U H C West Side Dispensaries; Consultg Neurologist Home for Aged Jews, Lying-in Hosp and Dispensary and Home for Jewish Orphans; Mem Chicago Neurological Soc, Am Med Assn, Ill State and German Med Socs, Physicians' Club and Univ of Chicago Med Club, Fel Chicago Acad of Med, 1104, 103 State.

Kuhn O E,* 565 W Madison.

Kunz Emil, Univ of Basle, Switzerland, 1877, 462 Webster av.

Kunz Robert W, 137H, 1904, 1236 Perry.

Kunz Sylvan (R), 126, 1891, 420 Center.

KURTZ CARL E (R), Univ of Penna, Phila, Pa, 1869; 4347 Berkeley av.

Kurtz Charles J (R), 130, 1898, 633 46th.

Kuznik Martha J (H), 137A, 1896; 429 Oak.

KUZNIK MAXMILIAN, Col of Phys and Surgs (Med Dept), Univ of Ill), Chicago, Ill, '03; Prof Anatomy Univ of Ill, Am Coll of Med and Surg, Hering Med and Jenner Med Colleges; Prof Clinical Diagnosis Jenner Med and Hering Med Colleges; Consultation by Appointment, 429 Oak. Tel North 1802.

Lacey George W (R), 302, '04, 3671 State.

LACKNER ERNEST (R), Bennett Coll of Ecl Med and Surgy, Chicago, Ill, '72; Prof Paediatrics in Dearborn Med Coll; Pres Staff Michael Reese Dispensary; Attndg Phys Michael Reese Hosp (Children's Dept); Mem Chicago and Ill State Med and Chicago Paediatric Socs; Suite 809, 103 State; Office Hours 2 to 4 p m.

LACY HARRIET, M D (R), Northwestern Univ Woman's Med Schl (Woman's Med Coll of Chicago), 1885; Former Lecturer Post-Grad Med School on Gynæcology; Formerly Asst Surg German Hosp; Mem Am Med Assn; Office 901 Chicago Savings Bank Bldg; Res 55 Lincoln av.

Ladova Rosalie M (R), 134, 1898, 5801 Calumet av.

Lafount Arthur Charles, 158, 1905, Masonic Temple.

Laffry Thomas D (R), 136, 1899, 87 S Kedzie av.

Lagorio Antonio (R), 126, '79, 228 Dearborn av.

LAHODNEY CHARLES J (R), Coll of Phys and Surgs of Chicago (The Coll of Med of the Univ of Illinois), Chicago, Ill, 1902; 10841 Wabash avenue.

Laibe Frank J (R), 126, 1894, 711 N Claremont av.

Lakemeyer Adolph W (R), 126, 1902, 684 W North av.

Lamb Orin C (R), 161, 1893, 9151 Commercial av.

LAMBDEN FRANK W (R), Hahnemann Med Coll and Hosp, 1895 and Rush Med Coll, Chicago, Ill, 1896; 241 N Clark.

Lambert Joseph S (R), 130, 1893, 3046 Wentworth av.

Lambert Mary L,* 722 W Congress.

Lamborn Wm H (R), 130, '02, 72 E Madison.

Lampe Henry G, 136, 1901, 729 S Halsted.

Landau Benjamin G, 136, 1904, 605 31st.

Landau David R, 136, 1903, 5103 S Ashland av.

Landers Agnes, 211, 1885, 2030 Clarendon av.

Lane Abel,* 160 W 13th.

Lane Alexander (R), 126, '95, 189 20th.

Lane Francis (R), 194, 1899, 34 Washington.

Lane Henry E,* 765 N Clark.

Lang Henry W, 136, 1903, 740 W Chicago av.

Lang John M (R), 136, 1900, 658 W Polk.

Lang Shirley C, 136, 1905, 629 Washington boul.

Lange Ignatz (R), 126, 1888, 506 Tacoma bldg.

Lange Pauline E, 137C, 1900, 732 W Madison.

Langer Carl (R), 130, 1892, 7147 Langley av.

Langford Wm D, 137V, 1905, 2974 Groveland av.

Lapham Anna Ross, 134, '98, 4256 Langley av.

Lapsley Frederick W (R), 185½, 1892, 103 State.

Larimer Guy W, 130, '05, County Hosp.

Larkin O Eugene (R), 130, 1884, 1985 W Madison.

Larkin Wm Francis, 158, '05, 1207 Trude bldg.

LARNED EZRA READ, M D (R), Rush Med Coll, Chicago, Ill, 1897; Former Prof of Physiology Dearborn Med Coll, Chicago; Mem Am Med Assn, Chicago and Ill State Med Socs, Am Assn for the Advancement of Science, and Hon Mem Chicago Acad of Sciences; Specialty Experimental Medicine; Hours 9-12 a m; 44 Franklin; Tel Main 4058.

Larsen Ralph L, 126, 1902, 63 Chicago av.

Larson Orlando (R), 137E, 1901, 426 Patterson av.

Larsson Charles (R), 137E,'01, 426 Patterson.

For the treatment of Alcohol, Morphine, Opium, Cocaine and other Drug Habits,
(See advt inside front cover.)
GO TO Moores Brook Sanitarium
Charlottesville, Va.

ESTABLISHED 1888.

STREETER HOSPITAL

2646 Calumet Ave., CHICAGO.

TELEPHONE SOUTH 90.

ONE of the best hospitals in the country. Every convenience for the treatment of medical and surgical cases; aseptic, elegant and homelike. All rooms are private and have south exposure.

THE advantages of Streeter Hospital are open to the profession, who are welcome to every privilege of the hospital, and are assured that their patients will be absolutely under their control.

Lathrop Wm C, 135, 1902, 1386 W Jackson boul.
Latimer Henry H (Ecl), 132, 1885, 547 N California av.
Latz Peter J (R), 137J, 1896, 67 Clark.
Lave John T,* 5330 Greenwood av.
LAVIN JOHN M (R), Rush Med Coll, Chicago, Ill, 1901, 220 Lincoln av.
Law Shelton (R), 173, 1897, 217 La Salle av.
Lawrence Maurice B (R), 135, '90; 132, '91, 6435 Ashland av.
Lawrence Robert H (P-M), 137½, 1896, 451 63d.
LAWSON LOUIS E (R), Northwestern Univ Med School (Chicago Med Coll), Chicago, Ill, 1885; 802 W North av.
Lawton Wm F, 134B, 1903, 450 37th.
Layton Edgar N (R), 130, '03, 1125 W 51st.
LEAHY J EMMET (R), Jefferson Med Coll, Phila, Pa, 1896; 631 43d.
LEARNED CLARE SUMNER, Coll of Phys and Surgs of Chicago, (The Coll of Med of Univ of Ill), Chicago, Ill, 1905; 564 W Harrison.
Leavitt C Franklin (H), 131, 1896, 3746 Lake av.
LEAVITT SHELDON, M D (H), Hahnemann Med Coll and Hosp, Chicago, Ill, '77; Editor of "Thought," Author of "Psycho-Therapy," Etc ;Hours 4-6 p m; Office Suite 900, 100 State, Tel Central 174; Res 4665 Lake av, Tel Oakland 508.
Lebensohn Maver H (R), 131 1895, 284 W 12th.
Le Boy Wm L (Ecl), 132, '05, 4415 Marshfield.
Leckie David Garnet, 158, 1905, 102 E 18th.
Lee Edward W, 211, 1885, 99 Laftin.
Lee Julius H (R), 136, 1886, 116 N Centre av.
Leech Monroe S (R), 126, 1882, 65 Randolph.
LEEDLE GEORGE T (R), Coll of Phys and Surgs of Chicago, 1891; 3521 State.
Leeming John (R), Royal Coll of Phys and Surgs, London, Eng, 1886, 3541 Indiana av.
LEENHEER CORNELIUS A, M D (R), Harvey Med Coll, Chicago, Ill, 1901; Asst of Ophthalmology and Otology Northwestern Med Coll; Clinical Staff St Joseph's Hosp, Eye, Ear, Nose and Throat; Mem Am Med Assn, Chicago and Ill State Med Socs, Mem Acad of Ophthalmology and Rhinology; Hours 9 a m to 1 p m; Suite 508, 70 State, Tel Central 1971; Office 871 W 22d, Tel Canal 112; Hours by Appointment; Res 1483 W Monroe, Tel Ashland 5833.
Leeson Ernest E, 136, 1904, 360 Ogden av.
Lehigh Robert W, 211, 1885, 345 Rush.
LEHMANN ANTHONY, Hahnemann Med Coll and Hosp, Chicago, Ill, 1891; 201 N Park av.
Leigh Clarence W (R), 126, 1883, 92 State.
Leigh Leon K (H), 137A, 1898, 246 Milwaukee.

THE OPPENHEIMER TREATMENT FOR ALCOHOLISM

Scientific. Medical. Established 15 years. No residence at an Institute required No suffering. No hyperdermics. No bad after effects. (See page 9.)

Chicago—Cont'd.

LEININGER GEORGE (R), Univ of Wooster, Med Dept, Cleveland, O, 1881; 403 W North av.

LEIPOLD WM C A (H), Hering Med Coll and Hosp, Chicago, Ill, 1896; Mem Am Inst of Homo; Chicago and Englewood Homo Med Socs; Office 1404 Heyworth Bldg, cor Madison and Wabash av; Hours 3-5 p m, Tel Central 32; Res Kenwood Hotel, 47th and Kenwood av; Hours 8-9 a m, 12 to 1:30 and 7-8 p m; Tel Oakland 1600.

Leischner Paul (R), Univ of Breslau, Ger, 1881, 287 W Division.

Lemke Albert R, 136, 1899, 210 100 State.

Lenard Cornelius L (R), 136, 1895, 465 Milwaukee.

Lenard Robt (R), 137H, 1901, 8460 Superior av.

Lennard Amos L (H),† 3976 Cottage Grove av.

Lenneker Wm (R), Univ of Bonn, Ger, 1870, 162 Ashland boul.

Lenz J Alvin, 126, 1900, 883 Armitage av.

Leonard Edwd F, 137E, 1902; 1869, 312 La Salle av.

Leonard May (R), 134, 1894, 37 Bryant av.

Leonard Raymond L (R), 126, 1869, 312 La Salle av.

Leresche Edmund P (R), 126, 1896, 953 S St Louis av.

Le Roy Elmore W (H), 283, 1883, 72 Madison.

Lesch Edwd E,* 3240 Lake Park av.

LESPINASSE VICTOR D, M D (R), Northwestern Univ Med School (Chicago Med Coll), Chicago, Ill, '01; Instr Genito-Urinary Surgy in same; Surg B & O Ry; Ex-Interne Cook Co, Ill, Hosp; Mem Am Med Assn, Chicago and Ill State Med Socs, Am and Chicago Uriological Assn; Office Suite 638 Postal Telegraph Bldg, 280 La Salle, Hours 10 a m to 1 and 4-6 p m, Tel Harrison 4495; Res 601 W 69th, Tel Wentworth 122.

Letourneau Robt A (R), 130, 1895, 3601 Ellis av.

Leusing Albert, 136, 1905, 222, Manchester av.

LEUSMAN FREDERICK A (R), College of Physicians and Surgeons of Chicago, Chicago, Ill, 1889; Ph G, Chicago Coll; A B, Breslau; Mem Am Medical Assn and Chicago Med Soc; Fellow Am Acad of Med; Office 100 State, Hours 3 to 6 p m; Res 270 E Huron, Hours 1 to 2 and 6 to 7 p m, Tels Office Central 257, Res N 290.

Leutscher George B, 158, 1905, 2658 Ashland boul.

Levtan Emil Zola, 136, 1905, 372 Dayton.

Levton Adolph H (R), 136,'93, 471 S Halsted.

Levy Kate (R), 134, 1899, 2728 Wabash av.

Levy Mary,* 107 Blue Island avenue.

LLEWLLYN HENRY S, M D (H), Hahnemann Med Coll and Hosp, Chicago, Ill, 1892; The Chicago Homo Med Coll, Chicago, Ill, 1893; Prof of Practice of Medicine Hering Med Coll, Chicago, Ill; Oculist Hours Forenoon, General (Office) Practice Afternoons, Office 1008 Masonic Temple; Tel Central 3925; Res 47 S 5th av, La Grange, Ill. Tel La Grange 734.

Lewin Solomon (R), 210, 1892, 503 W 63d.

Lewis Bertha V,* 385 Washington boul.

LEWIS CHARLES J, M D (R), Rush Med Coll, Chicago, Ill, 1865; Prof of Neurology Coll of Med and Surgy, Chicago, Ill; Specialty Neurology, 733 Carroll av

LEWIS DEAN D, M D (R), Rush Med Coll, Chicago, Ill, 1899; Office 602, 100 State, Tel Central 556; Res 620 E 50th, Tel Oakland 266.

LEWIS DENSLOW (R), Pharm Chem Univ of Mich, Ann Arbor, Mich, 1877; Univ of Mich, 1878; Late Prof Gynæcol Chicago Policinic; Chairman Sect on Hygiene and Sanitary Science of the Am Med Assn; Ex-Pres Am Attending Staff Cook Co Hosp, Chicago; Ex-Pres Chi-Pres Am Assn Life Examg Surgs; Ex-Pres Phys' Club of Chicago; Senior Gynæcologist and Obstetrician to Lakeside Hosp; Consulting Obstetrician to Florence Nightingale Home; Mem Am and North Central Ill Med Assns, Am and Chicago Urological Socs; Life Mem Chicago Med Soc; Hon Mem Berlin Urological Soc, Bureau Co (Ill) Med Soc; Vice-Pres Medico-Legal Soc of N Y, Ill State Med Soc and Miss Valley Med Assn, S E Iowa Med Soc, Internatl Am Congress on Tuberculosis and Mem Soc of Social and Moral Prophylaxis; Late Special Commissioner from Ill State Board of Health and Chicago Health Dept for Investigation of Municipal Sanitation in European Cities; Hours 4 to 5, 92 State; Res Chicago Beach Hotel.

Lewis Henry F (R), 176, '88, 4426 Lake av.

LEWIS H LOVELL, M D (R), Rush Med Coll, Chicago, Ill, 1895, 431, 92 State.

Lewis John W, 132, 1902, 691 W Lake.

Lewis Leonard W (R), 302,'99, 4711 State.

LEWIS THOMAS H (R), Northwestern Univ Med School, Chicago Ill, 1896; Instr in Gynæcology at same; Gynæcologist to St Luke's Dispensary; Mem Am Med Assn, Chicago and Ill State Med Soc, Med Examrs Assn, Phys' Club and Am Acad of Med; Lecturer St Luke's Training Sch for Nurses; 103 State, Hours 9:30 to 11 a m, Tel Central; 2548, Res 251 Dearborn av, Hours 6-7 p m, Sundays 11-12 a m, by Appointment; Tel North 391; Med Examr Mut Life Ins Co, N Y, 1208 Tribune Bldg.

Lewis Thos W (R), 310, '97, 296 Winthrop av.

Lewy Alfred (R), 135, 1897; 126, 1898, 109 Randolph.

Libbeton Raymond C, 130, '05, 11614 Michigan av.

Liddy T Frank (R), 136, '89, 629 31st.

LIEBERTHAL DAVID (R), Univ of Vienna, Austria, 1894; Prof Dermatology and Syphilography Illinois Med Coll; Consultg Dermatologist Lake Side Hosp; Attending Dermatologist Columbia Hosp and Michael Reese Hosp Dispensary; Mem Am Med Assn, Chicago Med and Chicago Pathological Socs; Hours 12-4; 1003, 103 State. Tel Central 2073.

Liessman Chas, 132, 1901, 861 N California.

Lifchitz Abraham H, 213A,'99, 11447 Michigan av.

Lilly John Matthew, 130, '05, Mercy Hosp

Lilly Thos A (R), 159, '64, 422 W 12th.

Lind Ernest T (R), 126, 1895, 128 Oak.

Linden Frank C (R), 136, '89, 1398 Jackson boul.

Lindlahr Henry (R), 137A, '04, 232 Michigan av.

Lindley Alfred H,* 1855 Reta.

LINDQUIST JOHN F, M D (R), Harvey Med Coll, Chicago, Ill, 1899; Post-Grad Chicago Eye, Ear, Nose and Throat Coll, 1903; Mem Am Med Assn, Chicago and Ill State Med Socs; Office Suite 1208 Reliance Bldg, 100 State, Hours 3:30-5:30 p m, Tel Central 1162; Res 312 Wells, Hours 1:30-3 and 7-8 p m, Tel North 252.

Lindsay John C (R), 223, 1899, 4633 Indiana av.

Line Josephine A (R), 126, '03.

Linebarger Isaac B (R), 130, 1902, 359 Dayton av.

LINNELL BIRD M (R), Rush Med Coll, Chicago, Ill, 1893; Asst Prof of Med and Physiology same; A B, Lake Forest Univ; Instr Physiology Presby Hosp Training Schl for Nurses; Attending Phys Chicago Union and Asst Phys Presbyterian Hosps; Ex-Interne Presbyterian Hosp; Mem Am Med Assn, Internal Med and Pathological Socs, Phys'

THIS GENERATOR FREE, WRITE US HOW TO GET ONE.

DR. GEO. LEININGER'S
SOLIDIFIED FORMALDEHYDE AND APPARATUS.

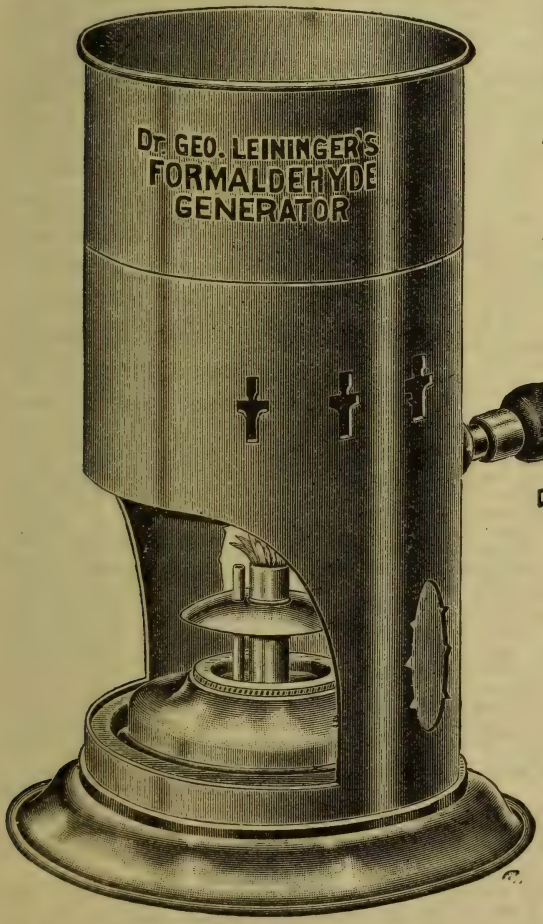

Physician's Size Generator No. 2.

PATENT APPLIED FOR

For DISINFECTION, DEODORIZATION, PREVENTION and TREATMENT of CONTAGIOUS DISEASES.

Its simplicity of operation, thorough efficiency and economy, appeal to all.

This Generator has a capacity of disinfecting 25,000 cubic feet in one hour, never gets out of order, and any child can operate same.

There is only one Solidified Formaldehyde, and that is (Leininger's), and we guarantee Dr. Leininger's Solidified Formaldehyde to be the active principle of Formaldehyde, for COMPARISON, the same as Strychnine is to Nux Vomica, or Morphine is to Opium, therefore (Leininger's) Solidified Formaldehyde is more powerful than any Germicide known on the market today, and we will guarantee that 1 oz. of Solidified Formaldehyde has the same killing power as 3 lbs. of 40 per cent. solution and that there is absolutely nothing in Solidified Formaldehyde (Leininger's) but the active principle of Formaldehyde.

BEWARE OF IMITATORS AND IMPOSTORS.

There is Only One Solidified Formaldehyde and that is (Leininger's).

Write us for Our 80 page Book on Solidified Formaldehyde Sent Free.

THE DR. GEO. LEININGER CHEMICAL CO.,

IMPORTERS AND MANUFACTURING CHEMISTS.

868-870 N. Lincoln Street, - CHICAGO, U. S. A.

The Physician makes HEALTH to order for the Human Race

The National Fur & Tanning Co. makes WARMTH to order for the Physician.

See Page 4 For Catalogue write The National Fur & Tanning Co. Three Rivers, Mich.

Chicago—Cont'd.

Club, Ill State and Chicago Med Socs; Med Examr N W Life Ins Co of Milwaukee; Office Suite 1208, 100 State, Hours 2 to 4 p m; Res 290 Belden av, Hours 6 to 7 p m. Tels Office Central 1162, Res N 1140.

Lipman Wm H, 136, 1904, 6118 S Green.

Little Zach, 136, 1901, 361 State

LITTLEJOHN JAMES B (R), Univ of Glasgow, Scotland, 1892; Prof of Surgy in Coll of Med and Surgy of Chicago, 17 Van Buren. Tel Harrison 2750.

LITTLEJOHN J MARTIN, Ph D, L L D, M D (H), Dunham Med Coll and Hosp. Chicago, Ill, 1902; Hering Med Coll and Hosp and Post Grad School of Homœopathics, Chicago, Ill, 1904, Prof of Physiology in same; Hours 10 a m to 2 p m, 1315 Masonic Temple. Tel Central 2498, Automatic 7752.

Litvin Abraham (R), 241, 1896, 356 North av.

Livingstone Archibald T (H) 135, 1899, 349 W North av.

Lloyd Richd D,* 2639 S 42d av.

Lobdell Effie L (R), 145, 1891, 31 Washington.

Lockhart Theron D (R), 333, 1896, 1259 W Garfield boul.

Lockwood Frederick H (H), 135, 1891, 838 Wilson av.

LODOR CHARLES HOWARD, M D (R), Dept of Med of the Univ of Penna, Phila, Pa, 1882; Consulting Neurologist Baptist Hosp; Cor Sec Chicago Neurolog Soc; Mem Am Med Assn, Electro-Therapeutic, Chicago Med Socs; Med Examr Washington Life Ins Co, 3136 Indiana av; Hours until 9 a m, 12-1 and 5-7 p m.

LOEB LUDWIG M, B S, M D (R), Rush Med Coll, Chicago, Ill, 1900; Fellow in Medicine at same; Mem Chicago Med Soc; Med Examr Mutual Life Ins Co N Y; Office, Suite 1400, Reliance Bldg, 100 State; Hours 3:30-5 p m; Res 3801 Forest av.

Loevenson Morris L (R), 171 1893, 525 S Jefferson.

Loeser Wilhelm, 130, 1905, 1485 N Ashland av.

Loew Alex (R), Univ of Vienna, Austria, 1868, 100 State

Lofgren Carl A (R), 136, 1902, 445 N Clark.

Long Charles H (R), 338, 1888, 34 Washington.

Loomis E Beach (R), 307, '70, 34 Washington.

Lorch George J (R), 136, 1901, 467 W Chicago av.

Lorenz Matthias E (R), 136, 1894, 719 Allport.

Lorenz Michl (R),† 719 Allport

Losey Clifford S (R), 126, '97, 31 Washington.

Lotz Geo (R), 171, '92, 317 School.

Loud Walter E, 137G, 1904, 926 W Chicago.

Louderbach Andw V, 158, 1905, 6624 Stewart av.

LOUGHLIN MARY G, M D (R), Women's Med Coll of Penna, Phila, Pa, 1895; Supt Chicago Hosp, 452 E 49th.

Louis Isaac S (R), 130, 1900, 4658 State.

Lovell John G, 130, 1904; 1404, 42 Madison.

Lovewell Charles H (R), 130, 1871, 6058 Wenworth av.

Lovewell C Hubert (R), 130, 1898, 5500 S Halsted.

Low Joseph H (H), 135, 1888, 2458 Indiana av.

Lowe Ausby L, 126, 1905, St Elizabeth Hosp.

Lowell Adelbert D (R), 126, 1889, 4773 N Clark.

Lowenrosen Armin, 137H, '02, 571 S Halsted.

Lowenrosen Michael (R), 137E, 1897, 571 S Halsted.

LOWENTHAL ALBERT A, M D (R), Coll of Phys and Surgs of Chicago (The Col of Med of the Univ of Ill), Chicago, Ill, 1895; Prof Nervous and Mental Diseases Dearborn Med Coll; Consulting and Advisory Staff Cook Co Hosp; Former Phys Ill Eastern Hosp for Insane; Former Mem Board of Health Chicago; Mem Am Med Assn, Ill State and Kankakee Co Med Socs, Mem Am Neurological Soc; Specialty Nervous and Mental Diseases, 809 Columbus Memorial Bldg, 103 State; Hours 1-3 p m.

Lowenthal Louis (H), 135, '79, 1405 W 103d.

Lowry Robert H (Ecl), 132, 1893, 245 Park av.

Lucas David E (R), 136, '99, 1496 W Madison.

Luce Frederick A (R), 136, '91, 4065 Ellis av.

Luckett S Evelyn (R), 158, 1893

Luckhardt Albert E (R), Freiberg Univ, Ger, 1901, 443 La Salle av.

Ludden Ella A, 137J, '01, 2537 115th.

Ludwig Alex E (H), 135, 1901, 600 Lincoln av.

Ludwig Chas H (H), 131, 1875, 600 Lincoln av.

Ludwig Herman M (Ecl), 132, 1884, 903 W 12th.

Luehr Edward (R), 126, 1892, 9141 Houston av.

Luken Martin H (R), 126, '73, 826 N Irving av.

Lull Richd (R),126,'83, 92 State

Lumley Clinton G (R), 130, 1889, 103 State.

Lumpp Jos J, 132, '01, 4453 State.

Lunck Charles J, 137V, 1905, 658 Loomis.

Lundgren August E,* 297 W 24th.

Lundgren A Leonard (H), 135, 1883, 421 Erie.

Lunn Martin J, 136, 1902, 1515 N Clark.

Lurie Gottleib A, 161B, 1904, 406 S Halsted.

Lurie Wm A (R), 126, 1903, 1385 W 22d.

Luse Frank V (R), 158, 1884, 722 63d.

LYDSTON G FRANK, M D (R), Bellevue Hosp Med Coll, N Y City, 1879; Prof of Genito-Urinary Surgery Med Dept Illinois State Univ; Prof of Criminal Anthropology Chicago Kent Coll of Law; Surg to West Side Free Dispensary; Surg to St Mary's and Samaritan Hosps; Fellow Chicago Acad of Med; Med Examr Knights Templar and Masons; Office 815, 100 State; Hours 1-5 p m; Tel Central 2307.

Lydston James A (R), 126, '85, 92 State.

Lynam Thos P (R), 126, 1900, 1968 W Madison.

Lynch Daniel J (R), 126, 1896, 1690 W 12th.

Lynch Frank W (R), 175, '99, 147 E 51st.

Lynch James P (Ecl), 132, '83, 3046 Wentworth av.

Lynott T Frank, 211, 1885, 241 N Clark av.

Lyon Edwd A (R), 126, '96, 100 State.

Lyon Elijah A (H), 131, 1880, 2140 Wabash av.

Lyon Ellen Hancock (H), 131, 1892, 34 Washington.

Lyon James H (R), 185, 1878, 4357 Calumet av.

Lyons John A (R), 239, 1889, 4118 State.

McArthur Charles, 136, 1905, 452 29th.

McARTHUR LEWIS L (R), Rush Med Coll, Chicago, Ill, 1880; Surg St Luke's Hosp, Michael Reese Hosp and Chicago Orphan Asylum; Prof Surg Post-Grad Med Sch and Hosp; Pres Chicago Surgical Soc; ex-Pres and Mem Chicago Med Soc; Mem Internatl Surgical Congress, Am Surg and Am Med Assns, Ill State, Chicago Gynæcological and Chicago Pathological Socs; Office Suite, 600, 100 State; Res 4415 Drexel boul.

McAuliffe Andrew F, 136, '01, 1976 Fillmore.

McBean George M (H), 131, 1899, 31 Washington.

McBURNEY BENJAMIN A (H), Chicago Homo Med Coll, Chicago, Ill, 1896; Adjunct Prof of Surgy in Hahnemann Med Coll, Chicago; Attndg Surg Chicago Homo, Cook Co Hosps, Garfield Park Sanitarium; Mem Am Inst of Homo, Ill State Homo Med Soc and Cook Co Soc for Medical Research; Med Examr Franklin Life Ins Co; Hours 8 to 9 a m, 2-3 and 7-8 p m, 5649 W Lake, Austin Sta, Chicago. Tel Austin 100.

SOMNOFORM Recommended by Leading Physicians and Surgeons as the Ideal General Anaesthetic for Minor Surgery.
E. de TREY & SONS, Philadelphia and New York (See adv. opp. beginning N. Y. City Physicians.)

McCabe Lawrence C (R),137G, 1898, 1309 W North av.
McCANDLESS JOHN C, M D (P-M), Chicago Physio-Med Coll, Chicago, Ill, 1893; Sec and Prof of Nervous Diseases, Coll of Med and Surgy, Chicago, 6536 Ingleside av. Tel Hyde Park 106
McCann Ethelbert L,* 965 W Jackson boul.
McCann George C, 158, 1905, 3441 Wabash av.
McCarthy Robert G (R), 136, 1899, 1290 W Jackson boul.
McCarthy Wm (R), 338, 1867, 508 W Congress.
McCaughna Rose E (R), 185 1890, 4000 Cottage Grove av.
McCLAVE ARTHUR W, A B, M D (R), Northwestern Univ Med Sch (Chicago Med Coll), Chicago, Ill, 1900; ex-Interne St Luke's and Cook Co Hosps; Mem Am Med Assn, Chicago and Ill State Med Socs; Med Director Natl Life Ins Co, U S A; Hours 9-11 a m, 7-8 p m; 1916 Evanston av. Tel Lake View 370.
McCleary Wilbur W (R), 130, 1889, 257 W 47th.
McClellan Clarence (R), 126, 1888, 4370 N Clark.
McClintock Roy W (R),137E, 1904, 72 E Madison.
McClurkin John C, 241, 1871, 399 63d.
McCollough Calvin G (R), 263, 1883, 4601 Vincennes av.
McCollum Janet Long, 137H, 1896, 630 W Lake.
McCollum S Josephine (R), 137H, 1898; 134, 1899, 291 S Lincoln.
McConahy Mary (R), 185, '90, 8666 Vincennes rd.
McConnell Carl P (H), 137A, 1898, 57 Washington.
McCONNELL GEORGE G (R), Rush Med Coll, Chicago, Ill, 1892; Examr-in-Chief Endowment Rk K of P; Office 1220 Manhattan Bldg; Hours 10 to 12 a m, 2 to 4 p m; Res 900 Flournoy
McConnell John W, 135, 1900, 1113 Armitage av.
McCormack Anna E,† 3422 Indiana av.
McCormick Alcinous Y (R), 282, 1866, 6424 Parnell av.
McCormick Chas A (R), 137H, '98; 136, '99, 1220 W Adams.
McCracken W P,* 100 State.
McCreight S Luther (R), 126, 1885, 100 State.
McCuaig Wm J (R), 338, '86, 100 State.
McCullough Calvin G (R), 263, 1883.
McCullough John R (R), 136, 1883, 1101, Masonic Temple.
McCurdy Frances E (R), 134, 1884, 7422 Kimbark av.
McCurdy James G (R), 126, 1891, 227 S Lincoln.
McDERMID ANDREW (R), Trinity Med Coll (Gold Medalist), 1879, Univ of Toronto, 1879; Coll of Phys and Surgs, Ont, 1879; Manitoba Univ, 1883; Post-Grad Med Sch, Chicago, 1892; Prof Obstetrics Coll of Phys and Surgs (Univ of Ill), Chicago; Prof Obstetrics and Gynæcology Dearborn Med Coll, and Post-Grad Med Sch; Gynæcologist Chicago Samaritan and Post Grad Hosps; Mem Am Med Assn, Chicago and Ill State Medical and Chicago Gynæcological Socs; Med Examr Bankers' Life Assce Co of Ill; Specialty Gynæcology and Obstetrics; Office 103 State Hours 12-2 p m. Tel Central 3132; Res 6325 Greenwood av. Hours 4-7 p m Tel Hyde Park 1105.
McDermott George L (R),126, 1897, 2041 Lexington.
McDONALD ALEXANDER R, M D (H), Chicago Homœ Med Coll, Chicago, Ill, 1897 Rush Med Coll, Chicago, Ill 1898; Senior Prof of Physiology and Lect on Theory and Practice of Med, Hahnemann Med Coll; Attndg Phys Cook Co, Chicago Homo and Hahnemann Hosps; Mem Am Ins of Homo, Ill Homo Med Assn, Chicago Homo Med Soc and the Clinical Soc of Hahnemann Hosp; Hours Until 9 a m, 12:30 to 2 and 6 to 7:30 p m; Office and Res 338 Park av. Tel West 1353.
McDonald James H (R), 130 1876, 13248 Ontario av.
McDONALD M BERTHA, M D (R), Am Coll of Med and Surgy (Med Dept of Valparaiso Coll), Chicago, Ill 1903; Prof in Am Coll of Med and Surgy; Ex-Sec and Treas Chicago Ecl Med and Surg Soc; Specialty Ear, Nose and Throat Hours 1-3 and 7-9 p m, 5[illegible] Laflin. Tel Monroe 1207.
McDonell John A (R), 232, '75 498 W Madison.
McDonnell Richd J (R), 137A, 1902, 1806 W Harrison.
McDowell Edward B (R), 126, 1896, 477 45th.
McDowell Wm C (H), 283, '78, 437 Center.
McDowell Wm D (R), 136, '01 475 Ogden av.
McDowell Wm S I (R), 130,'03 6302 S Halsted.
McElwee Harry (R), 255, '82 315 Dearborn.
McEwen Ernest L (R), 126 1897, 100 State.
McFall Rose C (R), 146, 1888 92 Lincoln av.
McFarlane Wm A,* 962 W Taylor.
McFatrich Geo W (Ecl), 132, '92, 1015 Masonic Temple.
McFatrich Jas B (Ecl),132,'84 131, '83; 1015 Masonic Temple
McGaughey John A (R), 130 1883, 3104 Cottage Grove av.
McGauley Francis Martin 130, '05, St Elizabeth's Hosp
McGibbon Walter P (H), 131, 1898, 100 State.
McGill James P (H), 264, '84, 4553 Forrestville av.
McGill John A, M D (H), 264, 1874, 3-4 Hubbard ct.
McGinley James B (R), 126,* 1885, 778 W Jackson boul.
McGinnis Edwin, 130, 1904, 830 W 63d.
McGonagle Thomas C (R), 130, 1898, 5504 S Halsted.
McGowan John D (R), 176, 1885, 103 State.
McGowan Michael J, 172, '98, 177 N State.
McGrath Michael H (R), 126, 1880, 78 State.
McGregor John D (R), 126,'91, 112 Clark.
McGrory Joseph J (Ecl), 132, 1896, 2052 Grand av.
McGuinn James J (R), 136,'01, 66 Rush.
McGuire John W,* 1197 75th.
McHugh John A, 137E, 1901, 1454 Ogden av.
McHugh Thomas R, 188, 1901, 4732 S Ashland av.
McIntosh John James, 130, '05, County Hosp.
McIntyer Della Boies (H), 137A, 1895; 137J, 1900, 2471 Fulton.
McIntyer Edwin R (H), 131, 1883, 70 State.
McIntyre Adelbert D (R), 150, 1891, 2711 N Robey.
McIntyre Charles J (R), 333, 1884, 834 Grand av.
McKay Emma S,* 6842 Normal av.
McKee Charles W (R), 159, 1886, 521 S Sacramento av.
McKenna C Hugh, 126, 1903, 100 State.
McKenna Michael J (R), 126, 1882, 759 42d.
McKinley J Frank (R), 302, 1879, 818 E 47th.
McKinlock John (R), 189, '83, 100 State.
McLaughlin Albert W (R), 255, 1880, 9139 Commercial av
McLaughlin George L, 126, 1900, 709 W 21st.
McLaughlin John J (R), 230, 1879, 498 E 26th.
McLean Andrew C, 211, 1885, 277 S Halsted.
McLean Guy M (R), 269, '92, 3 111th (P).
McMichael Lafayette D (Ecl), 290, 1868, 3400 Prairie av.
McMICHAEL ORVILLE W (R), Hahnemann Med Coll and Hosp, Chicago, Ill, 1890; Prof of Practice in Natl Med Univ, Chicago; 275 E Ontario.
McMurtry Tillman E (R),126, 1899, 6109 S Ashland av.
McNamara Francis (R), 130, 1889, 182 Dearborn.
McNeill Samuel J, 126, 1903, 2771 N Ashland av.
McNiff Margaret S (H and R), 131, 1893; 137E, 1896, 7439 Cottage Grove av.
McPherson John C (H), 283, 1873, 100 State.
McPherson Pearson (R), 126, 1886, 2601 S Halsted.

DO NOT STAMMER

Our new Institute provides accommodation for one hundred students. Surroundings home-like, moral and wholesome. Cures lasting and permanent. Our 200 page book, "The Origin and Treatment of Stammering," sent free to physicians upon request. Read our adv. opp. Class. Schools for Stammerers.
THE LEWIS SCHOOL FOR STAMMERERS,
35-41 Adelaide Street, Detroit, Mich., U. S. A.

Chicago—Cont'd.

McQuarrie John K (R), 332, 1895, 1657 W 69th.

McShane John J, 126, 1903, 5859 Wentworth.

McWILLIAMS SAMUEL A, A M, M D (R), Northwestern Univ Med School (Chicago Med Coll), Chicago, Ill, 1866; Surg Dearborn Med Coll Dispensary; Mem Am Med Assn, Chicago and Ill State Med Socs, Medico-Legal Soc of Chicago, Chicago Soc of Internal Med, Am Acad of Med and Phys' Club; Hours 7-8 a m, 12-1:30 and 6-7 p m, 3456 Michigan av. Tel Douglas 6195.

Maas Leonard M, 158, 1905, 5918 Calumet av.

MacArthur Robert A (R), 333, 1889; Retired, 34 Clark.

MacARTHUR ROBERT D, M D (R), McGill Univ, Med Dept, Montreal, Quebec, '67; Prof Skin and Venereal Diseases Chicago Policlinic, 204 Dearborn.

MacCracken Wm P (H), 131, 1887, 100 State.

MacDonald Charles, 126, 1900, 630 31st.

MacDonald Edward V (R), 176, 1886, 103 State.

MacDonald John H, 137G, '98, 26 Van Buren.

MacDonald Peter S (R), 126, 1864, 2829 Indiana av.

MacDonald Philip F, 158, 1905, Masonic Temple.

MacDowell G Alonzo (R), 126, 1896, 1102 W 12th.

Mace Amy T (H), 137E, '98, 6328 Egleston av.

Mace-Betts Abbie J (R), 134, 1884, 6553 Sangamon.

MacFarlane Wm A (R), 136, 1890, 962 W Taylor.

Mack Annette S, 211, 1885, 827 Warren av.

Mack Burton Wilson, 136, '03, 2118 W Lake.

Mack Mary K (H), 137E, '94, 904 Masonic Temple.

MACK MILTON H, M D (R) Med Coll of Ohio (Med Dept of the Univ of Cincinnati) Cincinnati, O, 1892; Prof Gastro-Intestinal Diseases Ill Med Coll, Chicago, Ill, also Jenner Med Coll Chicago; Asst Prof Gastro-Intestinal Diseases Chicago Post-Grad Med School; Mem Am Med Assn, Chicago and Ill State Med Socs; Med Examr Prudential and Natl Life Ins Cos; Practice Limited to Gastro-Intestinal Diseases; Office Chicago Sav Bank Bldg, 72 Madison.

Mackay Adam (R), 158, 1889, 3100 State.

MacKechnie Hugh N (R), 333, 1901, 277 E 43d.

MacKellar Orville W (R), 151, 1887, 332 E 63d.

Mackey Arthur N (R), 143,'91, 1127 Sheffield av.

Mackey Cornelius D (R), 232, 1889, 4539 Indiana av.

Mackey Harrison C,* 1462 N Troy.

Mackey Wm E (R), 112, 1898, 3160 State.

Maclay Otis H, 130, 1901, 6501 Cottage Grove av.

MacLEAN ALEXANDER K, M B, M D (R), Toronto Univ, Toronto, Ont, '97; Prof Otology, Rhinology and Laryngology Chicago Eye, Ear, Nose and Throat Coll; Med Examr North Am Life Ins Co; Head Office Toronto, Ont; Office 1400, 100 State; Hours 12:30-2 p m; Tel Central 257; Res 1158 Wilson av; Hours 9-11 a m, 6-8 p m. Tel Irving 623.

MacLellan Charles (R), 332, 1872, 6921 Wentworth av.

MacLeod Sidney B (R), 130, 1897, 9215 Commercial av.

MacMARTIN D R, M D, C M (R), McGill Univ Med Dept, Montreal, Que, 1888; Instr Surgery Chicago Policlinic; Surg Cook Co Hosp; Mem Am Med Assn, Chicago Med and Chicago Pathological Socs and Phys' Club; Med Examr Prudential, National, North Am and Genl Accident Ins Cos, 77 Jackson boul, Hours 2 to 5 p m, Tel Harrison 1775; Res Great Northern Hotel.

MacMullen Della M (H), 131, 1893, 6502 Wentworth av.

MacNab Malcolm D (R), 126, 1895, 6337 Normal av.

Macnamara John R (R), 136, 1887, 5501 S Halsted.

MacRae Kate E (Ecl), 105,'38, 4577 Lake av.

Macy Henry C (R), 241, '97, 100 State.

MADISON P CHESTER, A M, M D (R), Coll of Phys and Surgs of Chicago (The Coll of Med of the Univ of Ill), Chicago, Ill, 1893; Treas and Prof of Ophthalmology in Coll of Med and Surgy, Chicago; Attending Ophthalmic Surg Park av and Lincoln Park Hosps; Formerly Eye and Ear Surg Ill Eastern Hosp for the Insane; V-Pres Am Assn Phys and Surgs; Mem Am Assn of Physio-Med Phys and Surgs, Am Med Union Chicago and Ill Physio-Med Soc; Specialty Eyes Exclusively; Med Examr Manhattan and New England Mut Life Ins Cos; Office Rooms 200-206, 8 Dearborn, Tel Central 4377 and Automatic 9014; Res 917 Jackson boul.

Magahy Charles A, 136, '05, 1310 Dakin.

Magee Wm A E,* 63 Washington.

Magee Wm George, 130, '05, 85 Rush.

Maginn Edwd,* 1562 W Monroe.

Maguy Frank A (H), 131, '90, 11500 Michigan av.

Mahaffey Wm J, 158, 1905, 8922 Cottage Grove av.

MAHONEY GEORGE W, M D (R), Bellevue Hosp Med Coll, N Y City, 1888; Prof Diseases of the Eye Chicago Policlinic, 100 State.

Mahoney James J,* 3035 Indiana av.

Mahoney John J (R), 130,'03, 100 State.

Mahony James B, 126, 1901, 4758 Prairie av.

Mai Herman (R), 136, 1890, 332 North av.

Main E B,* 674 63d.

Majors Monroe A (R), 302,'86, 3503 State.

Malcolm Janet (R), 137G, 1902, 6307 Lexington av.

Malkin Louis, 158, 1905, 2528 Lincoln av.

Malkin Max (R), 126, 1902, 2444 Lincoln av.

Mallette Jay E (R), 185, 1900, 133 Adams.

Maltman James F, 131, 1904, 1205 Wabash av.

Mandel Milton (R), 130, 1904, Mercy Hosp.

Manierre John T (R), 130, '94, 531 Dearborn av.

MANN WM A (R), Chicago Med Coll, 1883; Assistant Clinical Prof in Ophthalmology and Otology N W Univ Med School; Attending Oculist and Aurist S S Dispensary and Prov Hosp; Mem Am Med Assn, Ills State Med, Chicago Ophthal and Otol and Chicago Med Socs; Office 508, 70 State; Res 4166 Drexel boul

Manning Charles H (R), 126, 1894, 1331 W Van Buren.

Mansfield J M,* 105 S Central avenue.

Marson Almon A (R), 126,'03, 1701 W 63d.

MANUEL WM SEWARD, M D (R), Univ of Vermont, Med Dept, Burlington, Vt, 1885, 92 State, Res 6354 Kimbark av.

Manwaring Wilfred H,175,'01

Marcusson Wm B (R), 126, 1885, 571 W Madison.

Marguerat Eugene (R), 231, 1860, 183 S Hoyne av.

Marguerat Eugene F (R),126, 1895, 183 S Hoyne av.

MARQUIS GEORGE PAULL A M, M D (R), Northwestern Univ Med School, Chicago, Ill, 1892; Instructor in Rhinology and Laryngology in same; Attending Oto-Laryngologist Cook Co Hosp; Mem Am Med Assn, Illinois State, Chicago and Mississippi Valley Med Socs, Chicago Oto-Laryngological Soc, Am Acad of Ophthalmology and Oto-Laryngology, Am Acad of Med, Ill Assn of Military Surgs and Assn of Military

PHYSICIANS CASUALTY ASSOCIATION OF AMERICA

$25.00 WEEKLY indemnity for accidental injuries. Costs $3.00 Quarterly. See Page 12
Write E. E. ELLIOTT, Sec'y, OMAHA, NEB.

Surgs of the U S; Medical Director Western Life Indemnity Co, Chief Examr Security Life and Annuity Co, Office Hours 10 a m to 1 p m, Suite 910, 103 State, Tel Central 2751; Res 37 Cedar, Tel N 23.

Mars Mary M (R), 134, 1895, 3224 Malden.

MARSHALL FREDERICK D, M D (R), Coll of Phys and Surgs in the City of New York (Med Dept of Columbia University), New York City, 1868; Univ of Mich, Dept of Med and Surg, Ann Arbor, Mich, 1868; Mem Chicago Med Soc applied for; Hours 1 to 3 p m at Office, Chicago Natl Bank Bldg, cor State and Madison; Res 679 W Adams, Phone 345 West.

Marshall Wm H (R), 302, '03, 3401 State.

MARSHALL W SCOTT, M D (R), Med Coll of Ohio (Med Dept of the Univ of Cincinnati), Cincinnati, O, 1872, 5846 Indiana av.

Martin Albert R (R), 126, '92, 465 Milwaukee av.

MARTIN CHARLES VILAS, M D (H), Hahnemann Med Coll, Chicago, Ill, 1901; Adjunct Prof of Pediatrics in same; Mem Attending Staff Hahnemann Hosp; Sec Hahnemann Clin'cal Soc; Mem Am Inst Homo, 3901 Cottage Grove av.

Martin Ellsworth C (H), 135, 1894, 371 S Campbell av.

MARTIN FRANKLIN H (R), Chicago Med Coll, 1880; Sec and Prof Gynæcology Post-Grad Med Schl; Chief Med Staff and Gynæcologist Chicago Charity Hosp and Free Dispensary; Gynæcologist Post-Grad Hosp, Attending Surg Woman's Hosp and Free Dispensary; Lecturer on Gynæcology Woman's Hosp Training School for Nurses; Mem Am Gynæcological Soc, Western Surg and Gynæcological Assn, and Chicago Gynæcological Soc; Am Med Assn; Med Examr Mut Life Ins Co, D E 1210, 103 State; Office Hours 10 a m to 1 p m; Tel Central 1594; Res 3210 Lake Park av. Tel Douglas 13.

Martin George Henry, 130, '05, Passavant Hosp.

MARTIN HARRY G, M D (R), Harvey Med Coll, Chicago, Ill, 1902; Ex-Interne Las Vegas Hosp, Las Vegas N M; Surg Santa Fe and Grand Trunk Ry; Mem Am Med Assn, Chicago and Ill State Med Socs; Med Examr Order of the White Cross; Office 1205 State; Hours 9-1 p m; Tel South 897; Suite 1010, 103 State, Hours 1-3 p m, Tel Central 2240, and 1662 West 35th; Hours 4-5 p m, Tel Yards 481; Res 4629 Indiana av. Tel Drexel 7262.

Martin Hiram M (R), 185, '79, 103 State.

Martin Louisa (R), 134, 1886, 153 S Leavitt.

Martin Margaret C, 137C, 1900, 3537 Vernon av.

Martin Myron A (P-M), 137½, 1898, 518 W 63d.

MARTIN THOMAS F, M D (R), Missouri Med Coll, St Louis, Mo, 1881; Post-Grad, Chicago, 1904; Formerly Surg Denver and Rio Grande Ry, Med Examr Pacific Mut and Hartford Life and Annuity Ins Cos, 6959 Union av.

Martin Wm (R), 130, 1867, 422 W 12th.

Marvel W J, 126, 1905.

Marvin Grace, 137V, 1904, 16 Locust.

Marx Zero (H), 135, 1894, 162 Superior.

Maschek Frank J (R), 126, '82, 1565 W 22d.

Masilko Vandy F (R), 130, 1900, 2170 W 26th.

MASON FRANK G, M D (R) Rush Med Coll, Chicago, Ill, 1890; Instr Materia Medica and Prescription Writing in same; Instr Materia Medica, Chicago Coll of Dental Surgy; Mem Chicago and Ill State Med Socs, Med Examr Pacific Mut, Washington Life Ins Cos, North Am Accdt Ins Co, Genl Accdt, Central Ins Co, Com Mut Accdt and Frankforth Ins Co, Office 92 State.

MASON JOHN B, M D (R) Rush Med Coll, Chicago, Ill, 1894; Chicago Coll of Dental Surgy, 1892, and Instr of Materia Medica in same; Mem Am Med Assn, Chicago, and Ill State Med Socs; Med Examr Pacific Mut, John Hancock, Provident Savings and the Security Trust and Life Ins Cos; Office 92 State.

Mason Stephen C jr, 123, 1905.

MASSEY COLUMBUS V (Ecl), Am Med Coll, St Louis, Mo, 1878; Mem Staff La Salle av Hosp; Med Examr Mut Benefit Life Ins Co, Newark, N J; Specialty, Nervous and Mental Diseases; Res 1626 Barry av, Tel Lake View 296; Hours 7 to 9 a m, 12:30 to 2 and 6 to 7:30 p m; Office 1400 Reliance Bldg, 100 State, Hours 10 to 12 a m, Tel Office 257 Central, Res 296 L V.

Massman John (R), 126, 1867, 181 Lincoln av.

Masten Benjamin B (Ecl), 122, 1895, 84 Adams.

MASTIN JAMES G (R), Keokuk Med Coll, Keokuk, Ia, 1884; Prof Practice of Medicine Ill Med Coll, 103 State.

Matheney Z E, 155A, 1904, cor Ashland and Leland avs.

Mather Henry H (R), 130, '88, 7847 Normal av.

Mather Olive V,* r 424 N Normal Parkway.

Matter Charles M (R), 130, '98, 3137 Wabash av.

Matter Martin (R), 130, 1872, 3137 Wabash av.

Matteson Joseph (R), 130, '78, 70 State.

Matthaei Ernest A (R), 136, 1895, 626 W Chicago av.

Matthei Louis W (R), 126, '97, 136 Canalport av.

Matthei Philip C (R), 126, '02, 1745 N Clark.

Matthei Philip H (R), Univ of Gottingen, Ger, 1874, 248 S Halsted.

Maurits Wm J (R), 185½, 1900, 6239 S Halsted.

Mauro Andrew J (R), Univ of Naples, '61, 82 W Madison

Maxon Lon J,* 5441 Jefferson av.

Maxson Mary Van Alstin (H), 137C, 1898, 1132 Washington boul.

Maxwell Wm S (R), 269, 1891, 176 29th av.

Mayo Ella C,* 7428 Normal av

Maywit Louis (R), 126, 1895, 1002 Belmont av.

Meany John J (R), 136, 1900, 1762 W Chicago av.

Meath August H (R), 126, '88, 1171 Harrison.

Meehan Martin G (R), 126, 1885, 4341 S Halsted.

Meek John W (R), 126, 1881, 182 Park av.

Meek Joseph A (R), 126, 1883, 6351 Parnell av.

Mefford Wm T (R), 265, 1874; 255, 1880, 882 W Madison.

Meinhardt Ethel (R), 137E, 1902, 125 E 22d.

Meinhardt Max (R), 137E, '03, 125 22d.

Melcher Edward A (R), 171, 1896, 556 Lincoln av.

Melendy Marie A,* 3815 Ellis av.

Meling Nels C (R), 126, 1895, 962 Armitage av.

Meloy Wm W (R), 126, 1897, 103 State.

MEMELSDORF ALEXANDER (R), Univ of Wurzburg, Ger, 1881, Prof Dermatology and Venereal Diseases Ill Med Coll, 1363 Sheffield av.

Menclewski S W, 211, 1885, 442 Noble.

MENGE FREDERICK (R), Northwestern Univ Med School (Chicago Med Coll), 1892; Asst Prof Laryngology and Rhinology in Northwestern Univ Med School; Laryngologist to Wesley, Mercy, Chicago Baptist and Provident Hosps; Mem A S V, Am Climatological Soc; 810, 34 Washington; Hours 11 a m to 4 p m, Tel Central 5465; Res 154 42d pl, Tel Oak 1103.

FREDERICK K. FISH, Jr. & CO., (ESTABLISHED 1890.) Investment Securities.
LUMBER STOCKS A SPECIALTY.
44 and 46 Broadway, NEW YORK. (SEE PAGE 10.) Stocks, Grain and Cotton.

Chicago—Cont'd.

Menn Rudolph (R), Univ of Vienna, Austria, 1882, 352 W 14th.

Mennie Annie M, 137H, 1902, 149 S Western av.

Mercer Augustus W, 279B, 1899, 671 Grand av.

Mercer Frederick W (R), 223, 1862, 2540 Prairie av.

Merki Emil J (R), 136, 1902, 239 N Clark.

Merrell Henry H (H), 137A, 1896, 1440 W Monroe.

Merrill Julia D (R), 134, 1895, 683 N Robey.

Merrill Lucy L, 131, 1898, 625 65th.

Mershimer James M (R), 173, 1899, 1751 Milwaukee av.

Mesirow Elias B (R), 136, '94, 1020 Milwaukee av.

Message John G,* 31, 163, State.

Messinger Celestia D,* 378, 70 State.

Messinger Edwin D (Ecl), 132, 1887, 548 W Jackson boul

METCALF FRANK ARNOLD, M D (H), Hahnemann Med Coll and Hosp, Chicago, Ill, 1897; Asst Clinic in Nervous Diseases and Lecturer on Anatomy at Same; Mem Chicago Homo, Hahnemann Clinical, Ill State Homo Socs and Am Inst of Homo; Hours 9-11 a m, 7-8 p m; Office and Res 5246 Prairie av.

Metcalf Walter B (R), 130, 1894, 100 State.

Metcoff Samuel, 137V, 1904, 240 Blue Island av.

METTLER L HARRISON, A M, M D (R), Jefferson Med Coll, Phila, Pa, 1886; Prof Nervous and Mental Diseases in the Chicago Clinical School; Associate Prof Neurology in the Coll of Med of the Univ of Ill; Consulting Neurologist Norwegian Lutheran Deaconess' Hosp; Attndg Neurologist Cook Co Hosp; Mem Am Med Assn, Chicago Med Soc, Am Acad of Medicine and Chicago Neurological Soc, 900, 100 State; Res 4544 Lake av.

Meyer Balthasar (R), Univ of Norway, 1877, 60 Fowler.

Meyer Edward F (R), 137G, 1900; 136, 1901, 4258 Milwaukee av.

Meyer Herman J (R),§ 449 School.

Meyer Rudolph (Ecl), 132, '03, 318 Milwaukee av.

Meyer Wm H (R), 255, 1898, 177 Center.

Meyerovitz Morris (R), 136, 1890, 179 W 12th.

Meyers Emma J,* 3815 Ellis av.

Meyers Isidore L (R), 130, '05.

Michael May S (R), 134, 1898, 4625 Prairie av.

MICHAEL RALPH S (R), Dept of Med of the Univ of Penna, Phila, Pa, 1876; Associate Clinical Prof Med Coll of Phys and Surgs of Chicago; Prof Internal Med and Physical Diagnosis Chicago Clinical School; Mem Staff West Side Hosp and Chicago Med Soc; Hours until 9 a m, 12 to 1, and 5:30 to 6:30 p m, 689 N Robey.

Michelet Wm E J (R), 126, 1879, 509 W 12th.

MIDDLETON THOMAS S (R and Ecl), Medico-Chirurgical Coll, Phila, Pa, 1897; Post-Grad Royal Med Coll, London, Eng; Mem London Obstetrical Soc, Electro-Therapeutical Soc, La Place Surgical Soc of Phila and Anders Med Soc of Phila, Pa; Specialty Chronic Diseases; 802 Stewart Bldg; Hours 12:30-5 p m; Res 4301 Oakenwald av; Hours until 11 a m, Evenings until 9 p m.

Mikkelsen Agnes, 136, 1905, 159 N Peoria.

Mikkelsen Edward,* 159 N Peoria.

Miley Levi E (R), 185, 1881, 1497 W Adams.

Miller Albro, 137G, 1904, 216 N Clark.

Miller A Baxter (R), 136, '98, 218 Ohio.

Miller Bernard, 130, 1900, 2967 Evanston av.

Miller Charles C (R), 161, '02, 100 State.

Miller Charles H (R), 130, 1898, 722 63d.

Miller David P (R), 155A, 1895, 2171 Jackson boul.

Miller Edward S (R and H), 135, 1893, 3160 State.

Miller Emile,* 616 Larrabee.

Miller George Edward, 136, 1905, 302 S Leavitt.

Miller George H (R), 126, '97, 322 W Belmont av.

Miller George P, 126, 1903, 616 W 12th.

Miller Gustav A (R), 136, 1900, 853 W Congress.

Miller Henry C (H), 131, 1898, 296 60th.

Miller Hjalmar R (R), 217A, 1895, 1756 N Clark.

Miller John B (R), 196A, 1893; 213A, 1896, 533 N 52d av.

Miller John Frederick (R), 136, 1905, 514 W 12th.

Miller Jonathan L,* 932 W 86th.

MILLER JOSEPH L (R), B S Univ of Mich, Ann Arbor, Mich, 1893; M D Northwestern Univ Med School, Chicago, Ill, 1895; Asst Prof Med Rush Med Coll; Mem Attending Staff Cook Co (Ill) Hosp; Associate Staff Presbyterian Hosp; Pathologist Provident Hosp; Mem Assn of Am Phys, Am Acad of Med and Am Med Assn, Ill State and Chicago Med Socs, 100 State; Res 4577 Oakenwald av.

Miller Robert E (R), 126, 1880, 441 31st.

Miller Wm E (R), 136, 1887, 1145 S California av.

Miller Wm P (R), 126, 1880, 249 Clark.

Millican James A,* 458 63d.

Millman James C (R), 130, 1893, 1124 W 63d.

Mills Patrick E, 130, 1901, 5500 Wentworth av.

Millspaugh C F, 240, 1881, Marshall Field Museum.

Milnamow John T (R), 130, 1882, 1895 W Madison.

Milroy Wm, 131, 1902, 818 E 47th.

MITCHELL CLIFFORD, A B, M D (H), Chicago Homo Med Coll, Chicago, Ill, 1878; Prof Chemistry, Clinical Urinology and Renal Diseases in Hahnemann Med Coll; Suite 412, 70 State.

Mitchell Harriet, 137V, 1904, 975 106th.

MITCHELL LILLIAN, M D (R), Northwestern Univ Woman's Med School (Woman's Med Coll of Chicago), Chicago, Ill, 1899; Asst Phys Kenilworth Sanitarium, 6325 Greenwood av.

MITCHELL LOUIS J (R), Coll of Phys and Surgs, Chicago, Ill, 1886; Cook Co Hosp, 1888; Editor Ry Surgical Journal; Hours 9 a m to 5 p m, 65 E Randolph. Tel Central 2659.

Mitchell Oliver L (R), 130, '93, 3500 S Halsted.

MITCHELL STAFFORD T, M D (H), The Hering Med Coll and Hosp and Post-Grad School of Homoeopathics, Chicago, Ill, 1895; Prof of Anatomy at Same; Hours 8-9 a m, 1-3 and 6-7:30 p m, 704 Wilson av. Tel Graceland 3721.

Mitchell Thos B (R), 136, 1884, 871 W Jackson boul.

Mitchell Warren, 211, 1885, 4023 Wabash av.

Mitchell Wm J, 126, 1903, 3900 Cottage Grove av.

MIX CHARLES L, A B, A M, M D (R), Harvard Univ Med School, Boston, Mass, 1894; Sec and Prof of Physical Diagnosis Northwestern Univ Med School, Chicago and Prof of Med Post-Grad Med School, Chicago; Reg Attending Phys at Cook Co Hosp; Sec of Phys' Club, and Ex-V-Pres of the Neurological Soc of Chicago; Office 103 State; Res 3131 S Park av.

Mizen Orinda K (Ecl), 132, 1896, 6917 Eggleston av.

Moe Geo (H), 135, 1893, 2034 Washington boul.

Moessner Fredk R (R), 130, 1904, 125 22d.

Moffit Wm T,* 336 N Paulina

Mogaard John,* 929 W North av

Mojeski Wenzel,* 1578 N Fairfield av.

Moldenhauer Gustav H (R), 136, 1900, 418 W Chicago av.

Cleveland Pasteur Institute **Private Hospital for the Preventive Treatment of Hydrophobia.**
602 Hough Ave., Cleveland, Ohio. H.R. BROWNLEE, M.D., Med. Director

Molkup Frank C (R), 130, '98. 716 S California av.

MONASH DAVID F, M D (R), Coll of Phys and Surgs in the City of N Y (Med Dept of Columbia Univ), New York City, 1893; Lecturer on Obstetrics at N W Univ Med School, Chicago; Obstetrician Mercy Hosp; Mem Am Med Assn, Ill State and Chicago Med Socs; Med Examr Penn Mut and Royal Union Life Ins Cos; Hours 11-12 a m, 4-6 p m, E 36th and Ellis Park; Tel Douglas 323.

Monroe Geo G, 185, 1878, 336 63d.

Monroe Jas A,* 575 62d.

Monteith Ernest B, 158, 1905, 500 Boyce bldg.

Montezuma Carlos (R), 130, 1889, 100 State.

MONTGOMERY FRANK HUGH (R), Rush Med Coll Chicago, Ill, 1888; Associate Prof of Skin, Genito-Urinary and Venereal Diseases Rush Med Coll; Prof Skin and Venereal Diseases Chicago Clinical School; Dermatologist Presbyterian, St Elizabeth and St Anthony Hosps; Mem Am Dermatological Assn, and Congress of Am Phys and Surgs, Am Med Assn, Illinois State, Chicago Med Chicago Medico-Legal, and Chicago Pathol Socs, and Phys' Club; Office Suite 1303-5, Reliance Bldg, 100 State; Hours 9 a m to 2 p m; Res 5548 Woodlawn av.

Montgomery Jas (R), 193, '75. 183 Cass.

MONTGOMERY LISTON HOMER (R), Northwestern Univ Med School (Chicago Med Coll), Chicago, Ill, '71; Ex-Med Inspector Dept of Health, Chicago; Mem International Med Congress Washington, D C, 1887, and Berlin, Germany, 1890; U S Attending Delegate First Internatl Congress for Prevention of Syphilis and Venereal Diseases, Brussels, Belgium, 1900, and Third Pan-Am Med Congress, Havana, Cuba, 1901; Mem Ill Army and Navy Med Assn, V-Pres Chicago Med Examnrs Assn; Ex-Sec and Mem Chicago Soc of Internal Med, and Chicago Med Soc; Mem Am Med Assn, Ill State Med Soc, Am Public Health Assn, and Internatl Assn Ry Surgs; Charter Member of The Hundred Year Club for the Study of Health and Longevity (N Y); Acting Supreme Illustrious High Priest Mystic Order Disciples of Æsculapius; Ex-Mem Chicago Medico-Legal Soc, and Miss Valley Med Assn; Med Examr Iowa State Trav Men's Assn, Bankers' Accdt Ins Co (Des Moines, Ia), Western Trav Acct Assn, Life Assn of America, Cleveland, Commercial Travs' Assn, Travelers' Health Assn, Omaha, Neb; Surg Fidelity and Casualty Co (N Y), London Guarantee and Accdt Co, Standard Life and Accdt Co (Detroit), Great Eastern Casualty and Indemnity Co (N Y), Ocean Guarantee and Accdt Co, Great Western Acct Assn (Des Moines, Ia), Frankfort Marine and Accdt Co, Employees' Liability Assur Corp, New Amsterdam Casualty Corp, The Travelers' of Hartford, Conn; Surgeon Northwestern, Chicago City Railway Co, Lake St & Union Loop Elevated R R, Casualty Co of America, The Gen Accident Assurance Corporation of Perth, Scotland, Maryland Casualty Co; Office Stewart Bldg, 92 State, Hours 8 to 11 a m and 1 to 5 p m; Tel Central 345; Res 249 Dearborn av; Tel Dearborn 5793; Hours until 8 a m and after 6 p m.

Montgomery Wm A D (R), 332, 1881, 3005 N Clark.

Montgomery Wm T (R), 126, 1871, 31 Washington.

Moody Susan I, 137E, 1904, 230 S Hoyne av.

Moore Chas R (R), 126, 1894, 38 Alice pl.

Moore Danl G (R), 126, 1879, 1242 Milwaukee av.

Moore Edwd E (R), 218 1884, 100 State.

Moore Emma M (R), 134, '97, 369 63d.

Moore Ernest S (R), 136, '03, 291 Ashland boul.

Moore Floyd B (R), 130, '89, 55 Arcade bldg.

Moore Francis A B, 158, '05, Masonic Temple.

Moore Frank D (R), 136, '99, 411 Oakley av boul.

Moore John M (R), 338, '93, 4702 Grand boul.

Moore Malcolm T (R), 136,'85, 92 Higgins av.

Moore Nathan Virgil, 158, '05, 1039 E 54th.

Moore Samuel M (H), 135, '95, 1400, 100 State.

Moore Wm H (R), 136, 1903, 92 State.

Moore Willis (R), 130, '90, 100 State.

Moorhead Arthur C (H), 135, 1902, 660 W Monroe.

Moorhead Edward L (R), 126, 1890, 103 State.

Moorhead James J (R), 126, 1895, 6058 S Halsted.

Moran Elizabeth Ford (R), 137H, 1895, 232 Milwaukee av

Moran Michl C (R), 126, '82, 232 Milwaukee av.

Moras Edmond R (R), 176, '88, 136, 1889, 1403 Washn boul.

Mordeling K A,* 100 State.

Morey Albert E,* 2810 Wentworth av.

Morey Andw C (R), 282, 1857, 1043 W Montrose av.

Morf Paul F (R), 130, 1897, 270 Larabee.

MORGAN ADA B, M D (H), Hahnemann Med Coll and Hosp, Chicago, Ill, '94; Mem Am Inst of Homo, Chicago and Ill State Homo Med Socs and Englewood Med Soc; Med Examr Fraternal Tribunes and Royal Neighbors; Specialty Diseases of Women and Children; Hours 1-3 p m, 1765 W 103d. Tel 251 Wash Hts.

MORGAN FRANKLYN J, M D (P-M), Coll of Med and Surgy, Chicago, Ill 1903; Prof of Materia-Medica and Therapeutics in same, 67 Wabash av. Tel Central 5226.

Morgan Jas J (R), 130, 1888, 42 Madison.

MORGAN WM E (R), Northwestern Univ Med School (Chicago Med Coll), Chicago, Ill, 1882; Surg Univ Med School and Mercy Hosp; Mem Am Med Assn, Ill State and Chicago Med Socs; Office 1412, 42 Madison, Afternoons, Monday, Wednesday and Friday by Appointment Only; Res 3122 South Park av.

Morgan Wm F,* 1200, 67 Wabash av.

Morgenthau Geo (R), 218, 1887, 34 Washington.

Morin Denis (H), 131, 1884, 7 Blue Island av.

Morrill Arthur B,* 700 W 120th

Morrill Ella Franc (R), 134, 1891, 700 W 120th.

Morris John B,* 508, 57 Washington.

MORRIS ROBERT N (H), Hahnemann Med Coll and Hosp, Chicago, Ill, 1889; Registrar Hering Med Coll; Prof Hering Med Coll; Mem Ill Homo Assn, Am Institute of Homo and Treas Chicago Homo Med Soc; Surg Hering and Frances Willard Hosps; Med Examr Des Moines and Ill Life Ins Cos; Hours 2-6 p m, Sundays 4-5 p m, 1002 Chicago Savings Bank Bldg, State and Madison. Tel Central 1982, Automatic 4963; Res 2758 N Winchester av, Hours before 10 a m, after 7 p m, Tel Lake View 986.

Morris Robt W (R), 136, '02, 103 State.

Morrow Chas W (R), 169, 1888, 369 63d.

Morse Eliza R (R), 134, 1888, 34 Washington.

MORTON EDWARD C, M D (R), Northwestern Univ Med School (Chicago Med Coll), Chicago, Ill, 1888; Surg Englewood Hosp; Mem Am Med Assn, Chicago and Ill State Med Socs; Med Examr Washington Life Ins Co; Hours 8-9 a m, 1-2:30

KRETOL Household. The best known remedy, not only for cuts, burns and bruises, ulcers and sores of all kinds, but most excellent for the bath or tender feet, callouses or soft corns. All Druggists, or The "Kretol" Co. WASHINGTON, D. C.

Chicago—Cont'd.
and 7-8:30 p m; Tel 331 Wentworth, 6801 Union av.
Morton Frank R (R), 136, 1901, 226 N Wells.
Moth M J (H), 131, 1890, 3438 Indiana av.
Mott John W (R), 126, 1883, 540 Ashland boul.
MOTTER THOMAS I, A M, M D (H), Chicago Homo Med Coll, Chicago, Ill, 1897; Rush Med Coll, Chicago, Ill, 1899; Attending Surg Cook Co Hosp; Suite 1003, 100 State, Tel Central 771; Res Phone Oak Park 49.
Mowry Albert E (R), 130, '98, 3505 Indiana av.
MOYER HAROLD N, M D (R), Rush Med Coll, Chicago, Ill, 1879; Ex-Pres Ill State and Chicago Med Socs and Miss Valley Med Assn; Pres Chicago Neurological Soc; Mem Am Neurological Assn; Editor of Medicine; Specialty Nervous and Mental Diseases; Office Hours 8:30 to 10 a m and 2 to 5 p m, 910, 103 State, Tel Central 2751; Res 6324 Monroe av, Tel Hyde Park 320.
Muehleisen Bertha,* 217 Seminary av
MUELLER ANTON, M D (P-M), Chicago Physio-Med Coll, Chicago, Ill, 1896; Prof of Dermatology in Coll of Med and Surgy, Chicago; Specialty Skin and Venereal Diseases, 397 S Halsted, Tel Halsted 372; Res 827 12th St boul.
Mueller Edwd M (R), 126, 1902, 1664 Lincoln av.
Mueller Frank L (R), 136, 1895, 1714 E Ravenswood Park.
MUELLER FREDERICK, M D (R), Imp Royal Univ of Vienna, 1896; Prof Orthopedic Surgy, Milwaukee Med Coll, Milwaukee, Wis; Attndg Orthopedic Surg St Luke's Hosp, Chicago; Mem Am Med Assn, Ill State Med, Chicago Med, Chicago Orthopedic, Chicago German Med Socs; Vienes Medicinisches Doctoren Colleginne; Specialty Orthopedic Surgy; Hours 10-12 a m, 2-4 p m; Suite 907, 72 Madison; Tel Central 5248.
Mueller George (R), 126, '94, 1063 Milwaukee av.
Mueller Louis A, 126, 1899, 306 E Division av.
Muldoon John J (R), 130, '94, 275 Superior.
Mullan Eugene A (R), 282, 1874, 722 W 21st.
Mullany Thomas J, 126, 1903, 241 N Clark.
Mullen Michael C (R), 136, 1894, 5900 Wentworth av.
Murdock Ezekiel P (R), 126, 1889, 100 State.
Murfitt Walter J (Ecl), 132, 1886, 3511 Archer av.
Murphy Artemus Ward, 158, 1905, 163 N State.
Murphy Charles T (R), 241, 1895, 612 63d.
Murphy Daniel E, 130, '1901, 74 Fullerton av.
Murphy Frank T (R), 136, '02, 1985 W Lake.
MURPHY JOHN B (R), Rush Med Coll, Chicago, Ill, 1879; Prof of Surg Rush Med Coll (The Chicago Univ), Chicago; Prof of Surg Post-Graduate Med School and Hosp, Chicago; Prof Surg Chicago Clinical School; Attending Surg to Cook Co, Consulting Surg to Alexian Bros, Attending Surgs to Mercy Hosps; Attending Surg to the Presby Hosp; Life Mem German Soc of Surgs, Berlin, Ger, Surg Soc of Paris and Internatl Med Assn; Fellow of Am Surg Assn; Fellow of Am Obstetric and Gynæcological Assn; Mem Am Med Assn, Etc; Pres Chicago Surg Soc; Office Suite 400 Reliance Bldg, 100 State, Hours 2 to 4 p m; Res 3305 Michigan av.
Murphy Patrick A, 136, 1905, 3541 Princeton av.
Murray Michael F (R), 126, 1891, 1935 State.
Murray Wm K (R), 130, '98, 42 Madison.
Myers Carlton S, 136, 1903, 7059 S Halsted.
Myers Jacob,* 126, 1905.
Naffz Edwin S (R), 126, 1893, 1410 35th.
Nagel John S (R), 136, '98, 323 S Western av.
Nance Willis O (R), 241, 1893, 100 State.
Napieralski Emanuel F (R), 136, 1903, 682 W 18th.
Napper Boss A (R), 158, '90, 621 Blue Island av.
Nasmith R D,* 24th and Dearborn.
Nate Raymond J, 126, 1892, 1319 N Sawyer av.
Naughton Jos G,* 4109 Vincennes av.
Nauman Oscar W (R), 130, 1903, 176 29th.
NAUSS RALPH W, M D (R), Northwestern Univ Med School (Chicago Med Coll), Chicago, Ill, 1905; Interne People's Hosp, 2184 Archer av.
Neale Richard A (R), 111, '70, 417 La Salle av.
Needham Frank S, 137V, '05, 27 N Sacramento av.
NEEL WM D (R), Univ of Louisville (Med Dept), Louisville, Ky, 1879, 404, 21 Quincy.
Neely John R (R), 112, 1887; 111, 1892, 2159 Clarendon av.
Neff James M (R), 136, 1898, 100 State.
Neill Wm J (R), 126, 1880, 465 Milwaukee av.
Neises Sebastian,* 173 Indiana
NEISWANGER CHARLES S, Ph G, M D (R), Ill Med Coll; Prof of Electro-Therapeutics, Post-Graduate Med School of Chicago and Illinois Med Coll; Pres and Prof Genl Electro-Therapeutics Ill School of Electro-Therapeutics; Mem Chicago Electro-Med Soc, Roentgen Soc of Am; Author of "Electro-Therapeutical Practice" and "Suggestions in Electro-Therapeutics," 825, 31 Washington .
Nelson Bernard (R), 231, '95, 4446 State.
NELSON DANIEL T (R), A B, 1861; A M, Amherst, 1864; M D, Harvard Univ Med School, Boston, Mass, 1865; Prof Chicago Medical College, Chicago, Ill, 1865-79; Rush Med Coll, Chicago, Ill, 1880-98; Formerly Surg to Mercy, Presbyterian and Woman's Hosps; Mem Am Med Assn, Ill State, Chicago and British Med, British Gynæcological, Boston Gynæcological, and Western Surg and Gynæcological Socs, Provident Hosp and Am Acad of Med; Formerly Med Examr John Hancock, State Mut (Mass), Mass Mut and U S Life Ins Cos, 2400 Indiana av.
Nelson Engelbrecht (R), 136, 1901, 9139 Commercial av.
Nelson George A, 158, 1905, 480 Milwaukee av.
NELSON HUGH P, M D (P-M), Physio-Medical Inst, Cincinnati, O, 1880; Pres and Prof of Theory and Practice of Medicine, Coll of Medicine and Surgy, Chicago, 629 Jackson boul. Tel West 896.
Nelson Jas A,* 372 Division.
Nelson Michael (R), 137E, '03; 136, 1904, 835 N Clark.
Nelson Norman O, 175, 1904, 1044 W Monroe.
Newcomer L E (R), 126, '03, 5643 Lake.
Newell George Warren, 130, 1905, Wesley Hosp.
Newell Robt C (H), 152, 1879, 70 State.
Newhall George F (R), 136, 1898, 1127 Racine av.
NEWMAN HENRY PARKER, A M, M D (R), A M, Dartmouth Coll, Hanover, N H; M D, Detroit Med Coll, Detroit, Mich, 1878; Prof of Gynæcology and Clinical Gynæcology Coll of Phys and Surgs (Med Dept Univ of Ill), Chicago; Prof of Gynæcology Chicago Policlinic; Surgeon (Dept of Diseases of Women) to Chicago Policlinic; Pres and Phys-in-Chief Marion-Sims Hosp; Consulting Gynæcologist St Anthony's Hosp and the Alma Sanitarium, Alma, Mich; Ex-Pres Chicago Gynæcological Soc; Ex-Treas Am Med Assn, Charter Mem Internatl Congress

THE KEELEY INSTITUTE, MARION, INDIANA.

FOR THE CURE OF LIQUOR and DRUG HABITS

The Treatment is identical with that used by the late DR. LESLIE E. KEELEY. The time spent with us is like a PLEASANT VACATION TO THE PATIENT.

of Gynæcologists and Obstetricians, Fellow Am Gynæcological Soc; Mem Mississippi Valley Med Assn, Ill State Med, Chicago Med and Chicago Pathological Socs; Med Referee (for the Northwest) and Med Examr Berkshire Life Ins Co; Office 100 State.

NEWTON GEORGE W (R), Dept of Med of the Univ of Penn, Philadelphia, Pa, '84; Associate Prof of Clinical Gynæcology Extra Mural Coll of Phys and Surgs (Medical Department Univ of Illinois); Professor Gynæcology Chicago Clinical School; Attending Gynæcologist West Side Hosp; Office 1010 Columbus Memorial Bldg, 103 State, Hours 1:30 to 3:30, Tel Central 2240; Res 878 W Adams, Hours until 9 a m, 12 to 1 and 6 to 8 p m, Tel West 334.

Newton Herman Christian, 130, 1905, 156 25th.

Nichols Charles L (R), 126, 1898, 5101 State.

Nicholson James M,* 1209 Bryn Mawr av.

Nickerson Edward J (R), 149, 1884, 253 66th.

NIELSEN CARL MARTINUS, M D (R), Copenhagen Univ Med School, 1885; Bennett Coll of Ecl Med and Surgy, Chicago, Ill, 1898; Demonstrator on Internal Med in same; Attendg Phys Baptist Hosp, Chicago; Mem Ecl and Surgical and Chicago and Ill State Med Socs; Med Examr Danish Brotherhood and Danish Sisterhood of America and Soc of Valkyrie and Valhalla, Office 3645 Wentworth av, Hours 3 to 4 p m, Tel Yards 579; Office and Res 4302 Langley av, Hours until 9 a m, 12 to 1:30 and 7 to 8 p m, Tel Oakland 33.

Nielsen Nels,* 942 Armitage avenue.

Nieman Caroline M (H), 137C, 1900, 426 W 60th pl.

Niles John W (R), 231, 1876, 201 Winthrop av.

Nixon Samuel D, 126, 1904, 6856 Wentworth av.

Noble Charles Montague (R), 136, 1901, 198 E 25th.

Noble Sarah A, 137M, 1905, 416½ Jackson boul.

NOBLE WILLIAM L, M S, M D (R), Rush Med Coll, Chicago, Ill, 1888; Associate Clinical Prof Ophthalmology Coll of Phys and Surgs of Chicago; Prof Ophthalmology Chicago Clinical School; Surg-in-Chief Eye Department Ill Charitable Eye and Ear Infirmary; Ophthalmologist to West Side Hospital, St Joseph's Provident Orphan Asylum; and St James' Parochial School; Mem Chicago Ophthalmological, Chicago Medico-Legal, Ill State and Chicago Med Socs; Mem of the Mississippi Valley Med Assn; Med Examr Union Mut Life Ins Co of Portland, Me; Suite 400, 100 State; Hours 10 a m to 1 p m; Tel Central 1821; Res 806 Washington boul, Tel West 1478.

Noel Joseph R (R), 282, 1894, 531 W North av.

Norby Charles Philip, 130, '05, 90 Johnston av.

Norderling Karl A (R), 136, 1887, 181 Townsend.

Nordmann Frederick G,* 929 N California.

Norris Albina M,* 578 Blue Island av.

Norsman Soren S, 136, 1900, 725 W 120th.

Norton Clarence S (R), 185, 1883, 57 Laflin.

Norton Selina (Ecl), 132, '88, 162 S Leavitt.

NOVAK ANNA F (Ecl), Bennett Coll of Eclectic Med and Surg, Chicago, Ill, '95; Med Examr Unity of Bohemian Ladies' Assn, Bohemian Women's Benevolent Assn, Women's Catholic Order of Foresters and First Catholic Unity of Bohemian Women; Hours 1-3 and 7-8 p m, except Sunday, 576 W 18th. Tel Canal 567.

Novak Frank J (R), 126, '85, 855 Millard av.

Novak John D (R), 136, '97, 1581 W 22d.

Nowakowski John J, 136, 1903, 689 W 17th.

Nowlin John H, 130, 1902, 1657 W 63d.

Nuta Meyer, 389 S Halsted.

NUTT W FREDERIC (P-M and H), Chicago, Physio-Med Coll, Chicago, Ill, '94; Prof Physiology Coll of Med and Surgery (P-M), Chicago; Ex-Pres Ill State Physio-Med Assn; Mem Am, Ill, State and Cook Co Physio-Medical Socs; Hours 9 a m to 12 a m and 1 to 5 p m; Office Suite 410, 26 Van Buren.

Oakes Robert A, 136, 1904, 2869 Grand av.

O'Brien C Laurentine (R), 126, 1903, 241 E Chicago av.

O'Brien Floyd D (R), 126, '76, 3900 Cottage Grove av.

O'Brien George G (R), 108, '97; 130, 1901, 9215 Commercial av.

O'Brien James R (R), 126, '85, 3000 Michigan av.

O'Brien Joseph Eugene, 130, 1905, 6605 Evans av.

O'Byrne Charles C, 136, 1894, 1336 Washington boul.

O'Callaghan Charles Daniel 137V, 1905, Sanitarium Hosp.

Ocasek Charles J (R), 126, '93, 1501 S 40th av.

OCHSNER ALBERT J, B S F R M S, M D (R), Rush Med Coll, Chicago, Ill, 1886; Prof Clinical Surg, Coll of Phys and Surgs; Surg-in-Chief Augustana and St Mary's Hosps; Mem Am and Miss Valley Med Assns, Chicago Med, Chicago Pathological, Chicago Surgical, and Tri-State Med Socs; Fellow Am Surg Soc; Fellow Southern Surg and Gynæcological Assn; Hours 1 to 3 p m, 710 Sedgwick. Tel N 246.

OCHSNER EDWARD H, B S, M D (R), Rush Med Coll, Chicago, Ill, 1894; B S, Univ of Wis, 1891; Attending Surg Augustana and St Mary's Hosps; Adjunct Prof Clinical Surg Coll of Phys and Surgs; Mem Cook Co Hosp Alumni Assn, Ill State, Chicago Med and Chicago Pathological Socs, Phys' Club of Chicago and Chicago Surg Soc; Hours 1 to 3 p m, 710 Sedgwick. Tel N 246.

O'Connell Richd J (R), 126, '99, 1447 Humboldt boul.

O'Connor Wm,* 1425 W Congress.

Ofverstrom Elvira,* 194 S Winchester av.

Ogden Edwy J (R), 231, 1855, 1636 Michigan av.

Ogden E Russell (R), 130, '84, 100 State.

O'Hara Matthew M, 158, 1905, 439 W 12th.

O'Harra Wm G (R), 130, 1884, 213 S 52d.

Oharro Arthur W (R), 126, '96, 921 W Monroe.

Ohlendorf Wm C (R), 130, '82, 647 Blue Island av.

Ohls Henry G (R), 126, 1887, 648 Foster av.

Olafson Olaf J, 158, 1905, 505 Crystal.

Olds Clifton B, 131, 1905, 206 State.

Oleson Olaf, 136, 1905, 158 Honore.

Olin Richard M (R), 215A, '90.

OLIVER ALFRED S JR, A B, M D (R), Rush Med Coll, Chicago, Ill, 1905; Interne Cook Co Hosp, Chicago; Wood, Lincoln and Harrison.

Oliver Nathaniel E (R), 130, 1880, 16 Evanston av.

Olsen Adolph H (R), § 628 W Lake.

Olsen Marie A (R), 134, 1891, 520 Dearborn av.

Olson Charles J,* 167 Gault ct

Olson Oscar G (R), 159, 1893, 1818 N Clark.

Olson Wm C (R), 136, 1899, 2140 Wabash av.

O'Malley Thomas F (R), 126, 1886 240 Blue Island av.

O'Malley Thomas J (R), 136, 1896, 447 North av.

Omsberg Charles S, 158, 1905, cor 59th and Halsted.

O'Neal Joseph F (H), 262, '74, 318 W 61st.

ANTIKAMNIA PREPARATIONS
PLEASE SEE PAGE J FOR PARTICULARS

Chicago—Cont'd.

O'Neal Oren (R), 265, 1879, 52 Dearborn.

O'NEILL A AUGUSTUS (R), Kansas City Med Coll, 1890; Jefferson Med Coll, Phila, Pa, 1893; New York Post-Grad Med School and New York Polyclinic, 1893; Prof Clinical Surg National Med Coll; Surg-in-Chief Columbia Hosp; Mem Am Med Assn, Chicago Med, Illinois State Med and Am X-Ray and Therapeutical Socs; Hours 8-11 a m at Columbia Hosp; Office Suite 1207-1208 Columbus Memorial Bldg, 103 State; Hours 1-6 p m, Tel Central 1171; Res 4730 Grand Boul, Tel Blue 2633.

O'Neill John W (R), 126, 1892, 1373 N Clark.

Oosterbeck John G, 126, 1904, 6500 S Morgan.

Orcutt Dwight C, 136, 1901, 72 Madison.

ORMSBY OLIVER S (R), Rush Med Coll, Chicago, Ill 1895; Instr in Dermatology Rush Med Coll; Asst Dermatologist Presbyterian Hosp; Attndg Dermatologist St Anthony's Hosp, Mem Am Med Assn, Chicago Med, Chicago Pathological and Chicago Dermatological Socs; Hours 9 a m to 4 p m, 100 State; Tel Central 3045.

Orr J Forster (R), 336½, 1886, 163 State.

Orsinger Frederic L, Zurich Switzerland, 1870, 367 W Van Buren.

Orth Daniel A (R), 126, 1896, 764 W Chicago av.

Orth Wm S (R), 126, 1890, 61 E 46th.

Orton Susanne (R), 134, 1900, 604 E 46th.

Osbaldeston Julian T (R), 189½, 1901, 3262 Cottage Grove av.

Osborne Gifford (R), 126, 1895, 27 N Clark.

Osborne Wm (Ecl), 132, 1882, 6413 Laflin.

Osgood Luther J,* 453 W 63d.

O'Shea David (R), 126, 1883, 709 W 21st.

OSHER JULIUS C, DD S M D (R), Northwestern Univ Dental School, Chicago, Ill, 1900; Coll of Phys and Surgs, Chicago, (The Coll of Med of the Univ of Ill), Chicago, Ill, 1903; Asst in Ear, Nose and Throat Surg Surg Clinic at same; Asst in West Side Ear, Nose and Throat Dispensary Practice Limited to Diseases of the Eye, Ear Nose and Throat, and Dental Surgy; Office 161 W Madison; Hours 10-12 a m, 2-4 and 7-8 p m.

Ospray Joan A (R), 134, 1890, 34 Washington.

Ostberg N Wm (R), 202, 1900, 213A, '01, 4305 Oakenwald av.

Oswald Julius W (R), 126, '87, 103 State.

Otis Frank J, 137K, 1899.

Otradovec Joseph H M, 126, 1901, 7235 Union av.

Otto Joseph P (R), 130, 1873, 368 106th.

Otto Julius (R), 130, 1876; 126, 1877, 42 Madison.

Oughton Charles M (R), 126, 1884, 5410 Jefferson av.

Oulman Alphonse (R), Univ of Vienna, 1862, and Univ of Paris, 1863; 1633 W 51st.

Outhet John C (R), 213A, 1899, 399 W Monroe.

OVERALL GEORGE WHITFIELD, M D (R), Jefferson Med Coll, Phila, Pa, 1875; Author of "The Non-Surgical Treatment of Diseases of the Prostrate Gland and Adnexa;" Practice Limited to the Treatment of Genito-Urinary Diseases of Men, 74 E Madison cor State.

Overmass Samuel E, 136, 1902, 247 W Madison.

Owen J S,* Sherman House.

Owen Roy L, 126, 1901, 825 W 43d.

OWENS JOHN E, M D (R), Jefferson Med Coll, Phila, Pa, 1862; Prof Surg and Clinical Surg Northwestern Univ Med Sch, 34 Washington.

Oyen Adolph B (R), 185½, '90, 801 N Rockwell.

Oyen Albert Nelson, 126, 1905.

Oyen Henry M, 137E, 1903, 393 W Chicago av.

Packard Harriet P,* 1644 Racine av.

PADDOCK CHARLES E, M D (R), Northwestern Univ School (Chicago Med Coll), Chicago, Ill, 1891; Prof Obstetrics Post-Grad Med School; Asst Clinical Prof Obstetrics Rush Med Coll; Obstetrician Chicago Woman's Hosp and Post-Grad Coll and Chicago Charity Hosp, 103 State.

Paepe-Blatz Dora,* 340 N Winchester av.

Page Jas M (Ecl),† 70 State.

Pague Charles (R), 338, 1869, 84 Adams.

Paine Albert G (R), 231, 1877, 3964 Drexel boul.

Palm Carl August, 136, 1905, 247 S Winchester av.

Palmer Albert E (R), 126, '85, 721 Lincoln av.

Palmer Thomas D (R), 282, 1882, 103 State.

Panter Judson C, 126, 1870, 610 Masonic Temple.

PANTON LEONARD A C, M B, Toronto Univ Med Faculty, Toronto, Ont, 1904; Mem Am Med Assn, Chicago and Ill State Med Socs; Med Examr John Hancock Mut Life Ins Co; Hours 9-12 a m, 2-3 and 7-9 p m, 9215 Commercial av, Tel So Chicago 140.

Papageorge George C,* 109 Blue Island av.

Papaillou Gregory A,* 264½ S Halsted.

Papot Grace E, 126, 1904, 931 W Jackson boul.

PARDEE LUCIUS CROCKER (R), Northwestern Univ Med School (Chicago Med Coll), 1894; Asst Prof Dermatology in Same; Attending Dermatologist Wesley and St Luke's Hosps (Out Dept) and S S Free Dispensary; Mem Chicago Med and Chicago Dermatological Socs, and Am Dermatological, Am Med and Am Urological Assns; Hours 10 a m to 1 p m, 1013, 34 Washington, Tel Central 2716.

PARISH JOHN DEVEREUX, Founder and Author of "Nerveapathy;" Specialty Blood and Nerves, 70 State.

Park Andrew J (R), 176, 1852, 520 50th.

Parker Andrew H,§ 58 State.

Parker Charles A (R), 126, 1891, 18 S Homan av.

Parker Charles H (R), 137G, 1897, 4002 Cottage Grove av.

Parker C Wickham (R), 243, 1882; 126, 1893, 70 State.

Parker Harley (H), 137C, 1895, 78 State.

Parker John D,* 78 State.

Parker Rupert M (R), 130, 1896, 3603 Indiana av.

Parkes C Herbert (R), 126, 1897, 100 State.

Parkhill Frank G,* 3637 Ellis Park.

PARKYN HERBERT A (R), Faculty of Medicine of Queen's Univ and Royal Coll of Phys and Surgs, Kingston, Ont, 1891; Mem Coll of Phys and Surgs of Ontario, Toronto, 1891; Editor Monthly Med Magazine Entitled "Suggestion;" Med Supt Chicago School of Psychology; Hours Except Thursday and Sunday 9 to 11 a m, 4020 Drexel Boul.

Parsche Thomas W, 126, 1903, 1524 Dakin.

Parsons George F (R), 136, 1886, 100 State.

Parsons Harry (H), 131, 1880, 2588 N Hermitage av.

Parsons Wm (R), 126, 1874, 841 W 47th.

Partridge Ellen C,* 7248 Union av.

Patera Edward (R), 136, 1903, 495 S Winchester av.

Patera Frank J (R), 126, 1883, 675 Loomis.

PATRICK HUGH T (R), Bellevue Hosp Med Coll, N Y City, 1884; Prof of Nervous and Mental Diseases, Chicago Policlinic; Clinical Prof of Nervous and Mental Diseases, Northwestern Univ Med School; Neurologist People's, Maurice Porter, Wesley, Passavant and Policlinic Hosps; Consulting Neurologist Illinois Eye and Ear Infirmary, Ills Eastern Hosp for the Insane and St Anthony's Hosp; Ex-V-Pres Am Neurological Assn, Ex-Pres Miss Valley Med Assn; Mem Am Med Assn.

ESTABLISHED 1857.

A Private Home

FOR THE SCIENTIFIC TREATMENT OF CHRONIC DISEASES.

Special Department for

NERVOUS CASES,
DRUG AND ALCOHOLIC HABITUES.

The Pennoyer Sanitarium, Kenosha, Wis.

Between Chicago and Milwaukee, Facing Lake Michigan, on the Northwestern Railroad, and Chicago and Milwauk e Electric Railroad.

The Sanitarium comprises a main building and outlying cottages situated in large, well kept grounds (100 acres), bordering on Lake Michigan. The management is in the hands of physicians of long experience in state and private institutional work.

For further information and illustrated booklet, address the managers.

NELSON A. PENNOYER, M. D.,
GEORGE F. ADAMS, M. D.,

Kenosha, Wis.

Chicago Office, 70 State Street, Tuesdays 2 to 4.

Long Distance Phone 109.

TELEPHONE CENT. 500.

Illinois State Med, Chicago Neurological, Chicago Med, Acad of Med, Pathological, German and Internal Med Socs and Physicians' Club; Office Suite 912, 34 Washington; Hours 9 a m to 12 a m; Res 46 La Salle av; Hours 6 to 7 p m; Tels Office Central 2285, Res North 1152.

Patten Henry J (Ecl), 262 1883, 1093 Tripp av.

Patton Don Wm, 137V, 1905, 822 E 48th.

PATTON D H R (R), Univ of Maryland, 1895, Baltimore Med Coll, 1896; Mem Chicago Med and Illinois State Med Socs, Am Med Assn, Physicians' Club of Chicago, Office 2204 Michigan av; Hours 10 to 11 a m and 2 to 4 p m; Tel Calumet 1226; Res 2505 Michigan av, Tel Calumet 2606.

PATTON JACOB ALLEN, B S, M D (R), Rush Med Coll, Chicago, Ill, 1890; Asst Prof Materia Medica and Chemistry and Instr in Genito-Urinary Surgy Chicago Policlinic; Attending Phys Chicago Union Hosp; Mem Am Med Assn, Chicago and Ill State Med Socs, Chicago; Med Examr Assn, Chicago Urological and Am Urological Assns; Med Examr Prudential, Franklin and National Life, U S A Ins Cos; Specialty Urology; Office 100 State, Suite 700-701; Hours 1-3 p m; Tel Central 379; Res 1963 Kenmore av, Tel Sheridan 2507.

PATTON JOSEPH M, M D (R), New York Univ (Med Dept Univ of N Y), N Y City, 1882; Prof Physical Diagnosis Chicago Policlinic; Associate Prof Med Coll of Phys and Surgs of Chicago, 34 Washington.

PAUL PH D, M D (H), The Hahnemann Med Coll and Hosp, Chicago, 1884; The Hering Med Coll and Hosp, Chicago, Ill, '95; Oculist and Aurist to M E Old People's Home, Chicago; Mem Ill Homo Assn; Oculist and Aurist; Hours 8 a m to 6 p m; Suite 1201 Columbus Memorial Bldg, 103 State; Tel Central 1960.

PAUL WM C, M D (H), Hering Med Coll and Hosp and Post-Grad School of Homeopathics, Chicago, Ill, 1904; Office 103 State; Res 3755 Sheridan rd.

Paulin J Frank (Ecl), 132, '94, 451 Milwaukee av.

Paulson Emelie,* 580 Racine avenue.

Pauly Michael H (R), 137G, 1898, 5500 Wentworth av.

Pavlik Otto S (R), 130, 1904, 465 Milwaukee av.

Payne Douglas A (R), 171, 1887, 92 State.

Peacock Albert (R), 232, 1891, 348 55th.

Pearson Charles M, 126, 1904, 2383 Milwaukee av.

Pearson Louis M, 126, 1904, 582 W Madison.

Pease Frederick O (H), 135, 1886, 67 Wabash av.

Pease Hiram L (R), 130, '77, 1111 75th.

Pease Jerome L, 126, 1893, 1873 Magnolia av.

Pech Albert jr (R), 130, 1900, 3904 Indiana av.

Peck David Billings (R), 130, 1905, 169 Ontario.

Peck Edgar A, 185, 1880, 224 53d.

Peck Wesley H (R), 223, '88, 67 Wabash av.

Peckardt Kate E (R), 134, '85, 513 W 63d.

Peet Harry G,*539 Lincoln av

Peiro Frank L (R), 307, 1866, 52 Dearborn.

Peltier L A, 211, 1885.

Pelton Byron H, 135, 1903, 418 S California av.

Pence Clyde D (R), 136, 1897, 1389 Ogden av.

Pence John D (R), 136, 1897, 1389 Ogden av.

PENNINGTON J RAWSON (R), Univ of Maryland Schl of Med, Baltimore, Md, '87; Prof of Rectal Diseases Chicago Policlinic; Surg Policlinic Hosp, Consulting Surg Mary Thompson Hosp for Women and Children, Mem Consultg Staff to Cook Co Hosp at Dunning, Ill; Pres Am Proctological Soc; Mem Am and Miss Valley Med Assns, Ill State, Chicago Pathological and Chicago Med Socs and Phys' Club of Chicago; Office 1101 Columbus Memorial Bldg, 103 State.

PENNOYER NELSON A (H), Hahnemann Med Coll, Phila, Pa, 1870; Ex-Pres Wis State Homo Med Soc; Mem of the Am Inst of Homo; Hon Mem Ill State Homo Soc; Pres and Phys

THE Keeley Cure
2803 LOCUST STREET, ST. LOUIS, MO.
"The Most Successful Treatment" for Liquor Drinking, Morphine and other Narcotic Drug Using, Neurasthenia, Tobacco and Cigarette addictions.
Correspondence and Consultation Confidential.
DR. J. E. BLAINE, PHYSICIAN AND MANAGER.
Home Treatment for Tobacco and Neurasthenia. SEE PAGE 5.

Chicago—Cont'd.

in Chief of the Pennoyer Sanitarium, Kenosha, Wis Chicago Office, 70 State. A Chicago Office Tuesdays, 2 to 4 p m.

Penrice Henry M (R), 136, '03, 2123 W Adams.

Percival Frank Robert, 158, 1905, 6934 Normal av.

Perekhan John S (R), 126, '88, 2600 Indiana av.

Perkey Samuel (R), 185, 1862, 393 S Leavitt.

PERKINS ERNEST D, M D (H), Hahnemann Med Coll and Hosp, Chicago, Ill, '85 Rush Med Coll, Chicago 1901; Mem Ill State Homo Med Soc and Am Inst of Homo; Med Examr Bankers Life Assn, Des Moines, Ia Ancient Order of United Workmen and Modern Woodmen of Am, Chief Med Examr of Degree of Honor A O U W, etc, Office and Res 555 W 62d. Tel Wentworth 382.

Perkins Orville J (R), 241, 1878 46 Van Buren.

Perlman Adolph N (Ecl), 132 1895, 322 S Centre av.

Perry Alfred F (R), 302, 1890 2353 State.

Perry Hugh H (R), 344, 1894 9215 Commercial av.

Perry Joseph H, 137E, 1904 564 S Dawndale.

Peter Robt (R), 282, '81, 171 22

Peterman George (R), 137V 1904, 5850 S Halsted.

Petersen W M,* 1903 Milwaukee av.

Peterson Enoch Fred, 136, '05 427 W Congress.

Peterson Herman D (R), 130 1892, 1800 Michigan av.

Peterson Kate B (Ecl), 132 1885, 2345 N 41st av.

Peterson Theo John, 137V 1905, 787 Wrightwood av.

PETERSON WM A, B S, M D (R), Coll of Phys and Surgs of Chicago (The Coll of Med of the Univ of Ill) Chicago, Ill, 1897; Clinical Asst in Otology and Ophthalmology Northwestern Univ Med Coll, Eye and Ear Surg Englewood Hosp Mem Am Med Assn, Am Acad of Med, Ill State and Cook Co Med Socs; Med Director Scandia Life Ins Co, Chicago; Med Examr Modern Woodmen, etc Office Suite 1400 Reliance Bldg, 100 State, Hours 4 to 6 p m Tel Central 257; Res 3946 Wentworth av, Hours until 9 a m, 11 to 1 and 7 to 8 p m, Tel Yards 7467 and 1169.

Petit Gilman W, 131, 1899; 126, 1901, 115 W Madison.

Petroules Christopher, Univ of Athens, Greece, 254 S Halsted.

PETTET JONATHAN, A M M D (H), Homo Hosp Coll Cleveland, O, 1870; Life Mem Am Inst Homo; Specialty Children's Diseases; Office Hours 10 a m; Tel Wentworth 1953, 650 W 63d.

Pettyjohn Elmore S (R), 126 1882, 902 Stewart bldg.

Pfeifer John P (R), 132, 1888; 126, 1893, 1214 Milwaukee av.

Pfeiffer Harry Earl (R), 130, 1905, Mercy Hosp.

Phifer Charles H (R), 136, '02, 3658 Wentworth av.

Phillips Cornelius J (R), 126, 1890, 401 W Garfield boul.

Phillips Dwight C (R), 136, 1895, 296 N Western av.

PHILLIPS FRANK A, M D (R), Coll of Phys and Surgs, Chicago, Ill, 1891; Instr Ophthalmology, Med Dept, Univ of Ill; Asst Surg (Eye Dept) Ill State Charitable Eye and Ear Infirmary; Prof Ophthalmology Chicago Clinical Schl, Oculist and Aurist to Grace Hosp; Mem Am Acad of Ophthalmology and Oto-Laryngology, Chicago Ophthalmology and Otological Socs; Mem Am Med Assn and Chicago Med Soc, Office 100 State, Suite 306. Phone Central 339.

Phillips Henry A (R), 132, '71, 50 W Madison.

Phillips Herbert E,* 5147 Ashland av.

Phillips Jennie Lind (R), 136, 1898, 601 W 60th.

Phillips John D (R), 232, 1878, 296 42d.

Phillips John Gilbert, 130, '05, People's Hosp.

Pickard Joseph C (R), 126, '87, 271 N Clark.

Pickard Stephen, 211, '85, 4201 Princeton.

Pickerell J Thomas (R), 130, 1892, 1308, 103 State.

Pickett Albert G (R), 255, '47, 4811 Calumet av.

PICKETT CHARLES HENRY, M D (R), Coll of Phys and Surgs of Chicago (The Coll of Med of the Univ of Ill), Chicago, Ill, 1904; Office 244 W Randolph Tel Monroe 2144; Res 424 Fulton, Tel Polk 2263.

Pierce Frank E (R), 126, 1898, 4801 Forrestville av.

Pierce George F (R), 333, '95 156 W Ohio.

PIERCE NORVAL H (R), College of Phys and Surgs Chicago, Ill, 1885; Professor Otology Post-Graduate Med School and Hospital, and Chicago Policlinic; Aural Surg Ill Eye and Ear Infirmary; Surg Diseases Throat, Nose and Ear Michael Reese Hosp, Laryngologist and Aurist to Passavant Hosp; Aurist and Laryngologist to Chicago Orphan Asylum; Surg Nose and Throat Dept St Luke's Hospital; Mem Am Med Assn; Late Pres Am Laryngological, Rhinological and Otological, Chicago Ophthalmological and Otological, Chicago Medico-Legal, Chicago Med and Ill State Med Socs, and Late Pres Chicago Laryngological Soc; Fellow Chicago Acad of Med; Hours 10 a m to 1 and 4 to 5 p m, Office Suite 725, 31 Washington; Res 149 Lincoln Park boul; Tel Office Central 1539, Res North 1272.

Pierce Oscar F (H), 131, '90, 817 W 22d.

Pierron Joseph J (R), 136, 1893

PIERSON HERMON W (H), Med Dept Wooster Univ, 1881; Med Dept Western Reserve Univ, 1882; Dunham Med Coll and Hosp; Chicago, Ill, 1895; Mem Am Inst of Homo, Southern Homo Med Soc; Missouri Inst of Homo, Ind State Homo Med Soc, Ill State Homo Med Soc, Chicago Homo, and Materia Medica Soc of Chicago, 809 Marshall Field Bldg, 31 Washington.

Pietrowicz Stephen R (R), 136, 1898, 165 W Blackhawk.

PIETRZYKOWSKI ALEXANDER, M D (R), Coll of Med and Surgy, Chicago, Ill, 1901; Prof of Pediatrics in same, 538 Milwaukee av. Tel Halsted 1031.

Pigall Joseph S (R), 126, 1891; 282, 1892, 987 Ogden av.

Pijan Leopold H, 137H, 1904, 294 North av.

Pingree Merrill G (Ecl), 132, 1880, 126 State.

Pintler Howard L, 131, 1901, 396 43d.

Piper Charles W (R), 130, '91, 6859 S Halsted.

Piper Edward D (R), 130, 1898, 1703 W Garfield boul.

Piper Richard J (R), 185, 1875, 940 W Madison.

Pirnat Ferdinand H (R), 185, 1897, 146 Evergreen av.

Pirosh Berthold (R), Univ of St Petersburg, Russia, 1877, 339 W 12th.

Pirosh Sigmar (R), 136, 1905, 348 E Hermitage.

Pischczak John (R), Univ of Lemberg, Austria, 1862, 4725 S Ashland av.

Pitkin Alice F (R), 134, 1900, 550 Wilson av.

Pittock Saleni E (R), 134, '89, 4 S Kedzie av.

PITTS JAY F, D D S, M D (R), Natl Med Univ of Chicago, Ill, 1903; Specialty Ear, Nose and Throat and Oral Surgy, 206-207 Schiller Bldg.

Plank T Howard (H), 135, '95; 136, '05, 1401 Heyworth bldg.

Plecker James H (R), 126, '77, 183 W Madison.

Plice Wm A (R), 136, 1902, 410 S California av.

PLUMMER SAMUEL C, A M, M D (R), Northwestern Univ Med Sch (Chicago Med Coll), Chicago, Ill, '86; Prof Surgical Anatomy and Operative Surg in Same; Chief Surg Rock Island System, Surg Wesley Hosp.

Mem Am Med Assn, Ill State Med Soc, Chicago Med, Chicago Surgical Socs, Am Assn Ry Surgs; Rm 1030 La Salle St Station; Hours 11 to 12:30, Except Sundays. Tel Harrison 4676; 34 Washington; Hours 10 to 11 a m, Except Sundays. Tel Central 5465; Res 156 E 42d pl. Tel Oakland 97.

Poehls Jacob (R), 130, 1889, 13453 Superior av.

Pogue Mary E, 131, 1900, 1003, 92 State.

Pohl Arthur H, 137A, 1904, 893 N Clark.

Pohl Carl M, 126, 1903, 400, 279 Dearborn.

Pokorney Frank J, 136, 1903, 1500 S 40th.

Poll Natalie,* 1916 Arlington pl.

POLLACH PAUL (H), The Hering Med Coll and Hosp and Post-Grad Sch of Homœopathics, Chicago, Ill, 1895; Prof Mental and Nervous Diseases in Same, 1320, 55 State.

Pollock Harry L (R), 136, '94, 209 State.

POLLOCK WM JOHN, M D (Ecl), Bennett Coll of Eclectic Med and Surg, Chicago, Ill, 1901; Prof Obstetics in Same; Mem Med Staff Bennett and St Anthony's Hosps; Mem and Cor Sec Ill State Eclectic Med Soc; Mem Natl Eclectic Med Assn; Hours 8 to 9 a m, 2 to 3 and 7 to 8 p m, 748 Chicago av. Tel West 869.

Pond Fredk L (Ecl), 248, 1880, 5473 Kimbark av.

Pope E Ira (R), 194, 1881, 2482 W Kinzie av.

Poppe Otto B (H), 131, 1870, 2737 Princeton av.

Porges Irving A (R), 136, '03, 3856 State.

Porter Fred D (R), 186, 1877, 1562 N Halsted.

Porter Harley Jay, 158, 1905, 153 N State.

PORTER JOHN L, M D (R), Northwestern Univ Med Sch, Chicago, Ill, 1894; Prof of Orthopedic Surgy Coll of Phys and Surgs (Univ of Ill), Chicago; Attndg Orthopedic Surg Cook Co and St Luke's Hosps; Mem Am Med Assn, Am Orthopedic Assn; ex-Pres Chicago Orthopedic Soc; Hours 12-3 p m, Tel Central 1678, 92 State

Porter Mary O'Brien (R), 136A, '99; 134, 1900, 1439 W Jackson boul.

Porter Pearce P (R), 255, 1885, 6325 Monroe av.

PORTER ROBERT H (R), Cinn Coll of Med and Surg, Cincinnati, O, '74; Mem Am Med Assn, Natl Assn for the Study, Care and Treatment of Epilepsy, and Chicago Med Soc; Med Director for Colony of Degenerate Criminal Children, Vendome Hotel, 62d and Monroe

Porter Wm A (R), 156A, '99; 126, 1900, 1439 W Jackson boul

Portis Milton M (R), 126, 1901, 100 State.

Post Geo A (R), 136, 1889, 743 W 120th.

Post George W (R), 130, 1883, 2109 W Lake.

Potthoff Ernest W (R), 126, 1902, 1081 W 12th.

Poulson J W, 137A, 1905.

Powell Clarence Day, 136, '05, 746 Jackson boul.

Powell John R (R), 120, 1895, 19 Wisconsin.

Powell Thomas M (H), 137J, 1898, 1516 Milwaukee av.

POWERS HERBERT W, M D (R), Coll of Phys and Surgs of Chicago (The Coll of Med of the Univ of Ill), Chicago, Ill, 1902; Res Phys St Elizabeth's Hosp, 1904 and St Anne's Sanitarium, 1903; Asst Med Supt Kenilworth Sanitarium; Med Examr Knights and Ladies of Honor, Res Kenilworth Sanitarium.

Powers Samuel Birney, 158, 1905, 693 Sheridan av.

Poynton Robert A (R), 250, 1891, 9154 Commercial av.

Praetorius Gilbert G (R), 281, 1883, 161 North av.

Pratt Edwin H (H), 131, 1873, 100 State.

PRATT GEORGE N, M D (H), The Chicago Homo Med Coll, Chicago, Ill, '97. Office 100 State; Res 1606 Kenmore av.

Pratt Harry P (H, Ecl and R), 137A, 1892; 137E, 1896; 132 1896, 1207 Masonic Temple.

Pratt Irene Robinson (R) 136, 1901, 103 State.

PRATT WM AUGUSTUS Ph D, M D, Bennett Coll o Ecl Med and Surg, Chicago, Ill, 1895; Ex-Surg to Vita Spring Hosp; Prof o' Dermal Arts Am Univ Prof Dermatology and Cosmetic Surg National Med Univ; Ex-Interne Cook C Hosp; Mem Am Med Assn Chicago Electro-Therapeutic and Ill State Med Socs Hon Mem Wis State Ec Soc; Ex-Pres Bennett Med Library Assn; Ex-Record Sec Wis State Med Soc (Ecl); Ex-Mem Wis Board of Med Legislature and World's Columbian Exposition Auxiliary; Med Exam M W of A, Foresters, N W Life Ins Co, Etc; Specialty Cosmetic and Plastic Surgery, 147 State St, Chicago 1122 Broadway, New York.

PREBLE ROBERT B (R) Northwestern Univ Med School (Chicago Med Coll) '91; Prof of Med same and Chicago Policlinic; Attndg Phys Cook Co, St Luke's and Wesley Hosps; Mem Am Med Assn, Assn of Am Phys; Ex-Pres and Mem Chicago Med, Mem Chicago Pathol Soc and Chicago Soc of Internal Med; Fellow Chicago Acad of Med, 1309, 103 State.

Prendergast John W (R), 255, 1882, 417 Sheridan rd.

Prendergast Jos (R), 126, 1894, 1510 W Lake.

PRENTICE CHALMERS, A M, M D (R), Univ of Wooster, Med Dept, Cleveland, O, 1872; Coll of Phys and Surgs; Former Surg B & O Ry; Phys U S Marine Hosp; Consulting Phys for Eye and Nervous Diseases, Auditorium Hotel; Res 309 Schiller.

Prescott Julia A,* 4740 State.

PRESNELL JAMES F, M D (R), State Univ of Iowa, Coll of Med, Iowa City, Ia, 1889; Prof of Surgy and Clinical Surgy Ill Med Coll, Chicago, 100 State; Res 1916 Evanston av.

Prettyman Chas W (R), 223, 1888, 4139 Indiana av.

Price Arthur E (R), 126, 1897, 42 Madison.

PRICE JAMES R (H), National Med Univ, Chicago, Ill, 1896; Prof of Biology and Embryology in Coll of Med and Surgy, Chicago; Ex-Pres Coll of Higher Science; Visiting Surg Samaritan Hosp; Surg London Guarantee and Accident Co; Mem Am Institute of Homo, Illinois Homo Med, Cook Co Med and Physio-Med Socs; Med Examr K & L of S and P H C; Office 622 Pullman Bldg; Res 5471 Lexington av.

PRICE LAURA COLBY (R), Northwestern Univ Woman's Med School, Chicago, Ill, 1895; Lecturer Chicago Post-Grad Med School; Ex-Interne Woman's Hosp, 1896; Mem Am Med Assn, Chicago Med and Illinois State Med Socs; Hours 4-6 p m, 34 Washington; Res 68 37th, Tel Douglas 161.

Price Oscar J (R), 185, 1866, 538 W Adams.

Priestman John, Downing Med Coll, Eng, 1855, 3401 Vernon av.

Prince Isaac, 131, 1873, 465 Milwaukee av.

Printy Jas A (H), 152, 1882, 1334 Sheridan rd.

Pritzker Louis J (R), 130, 1891, 100 State.

Proctor Wm G * 118 Hazel av.

Propeck Jos W (Ecl), 202, '82, 344 W Randolph.

PROUDFOOT ALEXANDER, M D, C M (R), McGill Univ Med Dept, Montreal, Can, 1869; Adeundem Bishops Coll, Montreal, 1877; Formerly Prof of Ophthalmology and Otology Bishop's Coll, Montreal; Formerly Oculist and Aurist to Montreal General Hosp and Western General Hosp and Montreal Dispensary, Protestant Infants', and St Andrew's Home;

THE CUTTER ANALYTIC LABORATORY, SAN FRANCISCO, CALIFORNIA.

Manufactures Biological Products Under Ideal Climatic Conditions.

FACILITIES PERFECT. STANDARDS HIGH. (See page 761.)

Chicago—Cont'd.

Oculist and Aurist to Grand Trunk R R, Montreal, and German-Am Hosp, Chicago; Ex-Surg in Franco-Prussian War; Mem Canadian and Am Med Assns and Chicago Med Soc, Hon Mem Med Assn of Northern N Y, Life Mem British Assn; Formerly V-Pres of the Medico-Chirurgical Soc, Montreal; Office Suite 1208 Reliance Bldg, 100 State; Hours 9-1; Tel Central 1162; Res 1716 Cornelia av, Tel Lake View 791.

Prouty Chas B (H), 137A, 1896, 483 Fullerton av.

Provan David M (R), 136, 1892, 709 Milwaukee av.

Provost Wm Y (R), 239, 1877, 4157 Indiana av.

Pugh Chas E (R), 126, 1891, 201 S Halsted.

Purcell Albert C, 126, 1905, St Elizabeth's Hosp.

PUSEY BROWN (R), Dept of Med of the Univ of Penn, Phila, Pa, 1892; Ex-Asst Surg U S Navy; Ex-House Surg N Y Eye and Ear Infirmary; Instructor in Pathology of the Eye Univ of Chicago; Asst in Ophthalmology Rush Med Coll, Chicago; Attending Ophthalmologist to Cook Co Hosp; Mem Am Med Assn, Am Assn of Pathologists and Bacteriologists, Chicago Med, Chicago Ophthal and Chicago Pathol Socs; Hours 2 to 4 p m, Office Chicago Savings Bank Bldg, 70 Madison; Res The Quadrangle Club, 58th and Lexington av.

PUSEY CHARLES M (R), Univ of Louisville, Med Dept, Louisville, Ky, 1884; Surg Ill Central R R; Mem Am Med Assn and Chicago Med Soc; Hours 8-9 a m, 1-2:30 and 6:30-8 p m, 7038 Jackson Park av, E 71st pl, Tel Hyde Park 631; 369 E 63d, Hours 11-12 a m; Res 6341 Monroe av, Tel Hyde Park 400.

PUSEY WM ALLEN (R), Univ of the City of N Y, 1888; Prof of Dermatology and Clinical Dermatology Coll of Phys and Surgs, Chicago; Mem Am Med and Am Dermatological Assns, Am Acad of Med, Chicago Med Soc and Chicago Acad of Med; Office 70 Madison; Hours 10 a m to 1 p m; Res 512 Greenwood boul, Evanston

Pusheck Chas A (H), 131, 1880, 192 Washington.

Putnam Ida B (H), 137C, 1897, 135 S Franklin.

Putrowicz Stephen K,* 829 Milwaukee av

PYNCHON EDWIN (R), Med Coll of Ohio (Med Dept of Univ of Cinn), Cincinnati, O, 1876; Attended Clinics Vienna, Paris, Berlin and London, 1883-4-5; Prof Rhino-Laryngology and Otology Chicago Eye, Ear, Nose and Throat Coll; Late Senior Asst Aural Surg Ill Charitable Eye and Ear Infirmary, Chicago; Fellow Am Med Assn, Am Acad of Ophthalmology and Oto-Laryngology, Chicago Med, Ill State Med and Chicago Laryngologic Socs, and of the Seventh Congress Internatl D'Otologie; Practice Limited to Diseases of the Nose, Throat and Ear; Office 1110 Columbus Memorial Bldg, 103 State cor Washington; Hours 2-5 p m, Sundays by Appointment Only, Long Distance Tel Central 3647; Res 5468 Washington av, Tel Hyde Park 5288.

Quales Niles T (R), 126, 1866, 52 Fowler.

Quenzer John F, 137J, 1901, 667 Lincoln av.

QUINE WM EDWARD, M D, LL D (R), Northwestern Univ Med Sch, Chicago Med Coll, 1869; Prof Practice of Med and Dean Coll of Phys and Surgs, Chicago, Ill; Ex-Pres Chicago Med Soc and Ill State Board of Health; Ex-V-Pres Am Med Assn; Mem Ill State Med, Chicago Medical, Chicago Pathological, and Chicago Neurological Socs, Chicago Acad of Sciences, Chicago Soc Internal Med and Practitioners' Club; Hours 1 to 3 p m, Suite 907 Columbus Memorial Bldg, 103 State, Tel Central 861; Res 3160 Indiana av, Tel South 197.

QUINLAN WILLIAM W (R), Coll of Phys and Surgs, New York City, 1891; Prof Diseases of Children Chicago Policlinic; Med Examr Mut Life Ins Co of N Y, 103 State.

Quinn Wm A (R), 130, 1869, 100 State.

Quirk Frank J (Ecl), 132, 1895, 186 W Madison.

Quirk Jas P (R), 126, 1891, 1012 W Lake.

Quirk John J (R), 126, 1888, 103 State.

Radesinsky Anton (R), Univ of Vienna, Austria, 1894, 1341 W 22d.

Rahlfs Theo (R), 126, 1888, 576 S Western av.

RAITHEL J ADOLPH (Ecl), Bennett Coll of Eclectic Med and Surg, Chicago, Ill, 1896, 1765 Wrightwood av.

Ramser Arthur (R), 137G, 1903, 456 Milwaukee av.

Ranney Thos P, 130, 1905, St Luke's Hosp.

Ranniger Guido (R), 126, 1890, 845 Sheffield av.

Ransmeier Robt E, 130, 1901, 2876 Archer av.

Rasmussen Alois (H), 135, '89, 2527 N Ridgeway.

Rasmussen Ingeborg (R), 134, 1892, 458 S Desplaines.

Rathje Fred Conrad, 126, '05. Rawlings I Donaldson (R), 130, 1893, 100 State.

RAWLINS BENJAMIN L, M M (R), Dept of Med of the Univ of Penna, Phila, Pa, 1889; Med Examr Equitable Life Assurance Soc, 164 Dearborn. Tel Central 5802.

Rawson Vance (H), 131, 1901, 69 S Hoyne av.

Raycroft Jos E (R), 126, 1899, 357 E 58th.

Re Nicholas,* 438 Dearborn.

Rea Robt H, 126, 1903, 5643 Lake.

READING ARTHUR H, M D (Ecl), Bennett Coll of Ecl Med and Surg, Chicago, Ill, '86; Prof Diseases of Chest, Throat and Nose Am Coll of Med and Surg; Prof Obstetrics and Diseases of Children Chicago Coll; X-Ray and Electro-Therapeutics Surg Cook Co (Ill) Hosp; Dist County Phys Cook Co; Attending Phys Frances E Willard Natl Temperance Hosp; Ex-Surg Wis Central R R; Ex-Sec Illinois State Eclectic Med Soc; Mem International Assn Ry Surgs and Chicago Electro-Med Soc; Pres Chicago Eclectic Med and Surg Soc; Mem Ill State Ecl Med Soc and Natl Ecl Med Assn; Med Examr I O H, K O T M, A O U W, and O S S G; Hours 1-3 p m, Suite 1400, 100 State; Hours 8-10 a m and 6-8 p m, 6444 Lexington av, Tel Hyde Park 513.

Reading Edgar M (Ecl), 132, 1877, 34 Washington.

READING ROSE M (Ecl), Bennett Coll of Eclectic Med and Surg, Chicago, Ill, 1886; Prof Diseases of Children Am Coll of Med and Surg; Mem Chicago Ecl Med Soc, 6444 Lexington avenue.

Redlich Henry (R), 126, 1883, 375 N Clark.

Reed Chas B (R), 126, '87, 103 State.

Reed Morey L (R), 126, 1892, 4134 Cottage Grove av.

Reeder Wm H, 211, 1885, 410 W Congress.

Reese Henry G,* 4712 Calumet av.

Reese Jos (R), 255, 1884, 6300 S Halster.

Reeves Emory W (R), 136, '03, 1660 W 35th.

Reeves John H (Ecl), 132, 1896, 4758 S Ada.

Regent Michl N, 126, 1896, 460 Ashland boul.

Reid Thos J (R), 312, '61, 1216 Masonic Temple.

REILLY FRANK W (R), Chicago Med Coll, Chicago, Ill, 1861; Asst Commnr of Health, Chicago; Mem Chicago Acad of Med, Chicago Med Soc, Am Med Assn, Am Public Health Assn, Etc; Ex-Mem and Ex-Sec Illinois State Board of Health; Office, Room 2 City Hall.

BURN-BRAE, A PRIVATE HOSPITAL FOR MENTAL AND NERVOUS DISEASES. (See adv. in PHILADELPHIA.)

Reilly Jas L (R), 130, '89, 3102 State.
Reilly Jos (R), 194, 1872, 4328 Union av.
Reinhardt Henry G W (R), 126, 1897, 1312 N Western av.
Reininger Edwd E (H), 135, 1888, 353 S Oakley av boul.
Reis Geo W (R), 137E, 1904, 259 Grand av.
Reise John A (H), 135, 1889, 563 W Chicago av.
Reiss Herman,* 6134 S Green.
Reiterman Chas (R), 151, 1873, 5614 South boul.
Reitman Ben L (Ecl), 137T, 1904, 3870 Cottage Grove av.
Reko Blasius P,* 138 Fullerton.
Remington Sylvester,* 375 S Claremont av.
Remmem Nils E (R), 136, '87, 103 State.
Renaud Joseph T U, 158, 1905.
Renburg Felix H, 136, 1905, 4526 Indiana av.
Renn Thos H (R), 136, 1893, 926 S Ashland.
Renno Henry J, 158, 1905, cor 63d and Ashland av.
Renz Wm M,* 74 Adams.
REPLOGLE JOSEF F, Ph D, M D (R), Coll of Phys and Surgs of Chicago (The Coll of Med of the Univ of Ill), Chicago, Ill, 1904; Attending Phys at Brainards Policlinic Hosp; Mem Chicago and Ill State Med Socs; Med Examr Prudential Ins Co; Office 3870 Cottage Grove av, Hours 1-3 p m; Office and Res 271 E 57th, Hours 8-12 a m, 4-6 p m
Replogle Peter S (H), 132, '74; 131, 1892, 100 State.
Rettig Fredk A jr (R), 126,'91, 115 Osgood.
Reutter Franz (H), 137A, '95, 463 N Wells.
Revell Daniel G (R), 332, 1900, 5430 Lexington av.
Reynolds Ernest R (R), 130, 1900, 553 W 63d.
Reynolds Geo W (R), 126, 1873, Washington Boul.
Reynolds G Wm (R), 232, '80, 1036 Evanston av.
REYNOLDS HENRY J (R), Bellevue Hosp Med Coll, N Y City, 1875; House Phys Sherman House, Prof Dermatology Harvey Med Coll, Dermatologist Chicago Lying-in Hosp, Phys Lakeside Hospital; Consultant Mary Thompson Hosp; Late Prof Dermatology Coll of Phys and Surgs of Chicago and Chief Dermatologist and Genito-Urinary Surg West Side Free Dispensary; Mem Am Med Assn, Chicago Med and Ill State Med Socs; Hon Mem N E D Med Soc, Mich; Office 1017, 34 Washington, Hours 10-12 a m, 1-3 p m; Res Chicago Athletic Club.
Reynolds Jas E (R), 144, 1885, 514 Oakley av boul.
Reynolds Norman L, 137C, '05, 402 Bowen av.

A

Reynolds L V,* 74 Adams.
Rezanka Geo W (R), 126, 1893, 534 W 26th.
RHODES JOHN EDWIN (R), Rush Med Coll, Chicago, 1886; Associate Prof Diseases of Chest, Throat and Nose, and Coll Historian Rush Med Coll; Laryngologist St Mary's of Nazareth Hosp and Home for Destitute Crippled Children and Consulting Phys Marion-Sims Sanitarium and Charleston, Ill, Sanitarium; Member Am Medical and Am Laryngol Assns, Illinois State, Chicago Med, Chicago Laryngological and Climatological Socs and Physicians' Club; Med Examr Mut Benefit, Newark, N J, and Conn Mut Life Ins Cos; Office Reliance Bldg, 100 State; Hours 10 a m to 4 p m; Res 146 S Central Park av; Tels, Office Central 339, Res West 1036.
Ricard George A, 137E, 1905, 209 State.
Ricard George Pickering, 137A, 1904, 1213 Masonic Temple.
Ricardo Daniel E, 137A, 1904; 136, 1905; 4419 Indiana av.
RICE ETHEL, M D (R), Harvey Med Coll, Chicago, Ill, 1902; Mem Am Med Assn and Chicago Med Soc; Suite 602 Reliance Bldg, 100 State; Hours 5-7 p m; Tel Central 566, Res 288 Michigan av.
Rice E Perry (R), 126, 1889, 400 Fisher bldg.
RICE MAY CUSHMAN, M D (R), Northwestern Univ Woman's Med School, Chicago, Ill, 1896; Prof Illinois School of Electro-Therapeutics of Gynæcology, Clinical Electro-Therapeutics; Mem Am Roentgen Ray Socs, Am Med Assn and Chicago Med Soc; Office 825 Marshall Field Bldg; Hours 1-3:30 p m; Tel Private Exchange 1; Res 5734 Kimbark av, Hours 5-7 p m. Tel Hyde Park 436.
Rice Paul F, 185½, 1901, 105 S Clinton av.
RICH FRANK D, M D (R), Univ of Mich, Homo Med Coll, Ann Arbor, Mich, '93; Late Asst to Chair of Ophthalmology, Otology and Paedology in Same; Post-Grad Chicago Homo Med Coll, Chicago, Ill, 1896; Oculist and Aural Surg Mercy Hosp, Manistee, and Eye and Ear Surg to Reed City, Mich, Sanitarium; Late Mem Board U S Pension Examining Surgs, Manistee, Mich; Venetian Bldg, Suite 1305, Res Western Springs, Ill.
Rich Katherine Brainerd (R), 136, 1901, 100 State.
Richards George E (H), 131, 1879, 100 State.

B

RICHARDS HENRY, M D (R), Coll of Phys and Surgs of Chicago (The Coll of Med of the Univ of Ill), Chicago, Ill, 1904; Hours 10-12 a m, 3-6 p m; Tel 2148 Monroe, 279 W Adams.
Richardson Albert N (R), 126, 1872, 6500 Wentworth av.
RICHARDSON DELMER D (R), B S, M D, Med Coll of Ohio, Cinn, O, 1894; Med Supt D D Richardson Sanitarium, 20 E Adams.
Richardson Francis M (Ecl), 262, 1876, 633 W Garfield boul
RICHARDSON JOHN RAYNER, M D, C M (R), McGill Univ, Med Dept, Montreal, Que, 1865; Staff Surg Lakeside Hosp; Mem Am Med Assn, Ill State and Chicago Med Socs; Examng Surg Sons of St George; Office 900 Reliance Bldg; Hours 2-3 p m; Res 4317 Greenwood av.
Richardson J Robert (R), 137G, 1898, 2542 N 41st ct.
Richardson Ulysses G (R), 213A, 1895, 66 Van Buren.
RICHARDSON WM B S (R), Coll of Phys and Surgs of Chicago (The School of Med of the Univ of Ill), Chicago, Ill, 1892; Consultant Staff Mary Thompson Hosp; Specialty Eye, Ear, Nose and Throat; 512, 100 State.
RICHMAN SILAS T, M D (R), Med Coll of Indiana (Dept of Med of the Univ of Indianapolis), Indianapolis, Ind, 1883; Northwestern Univ Med School (Chicago Med Coll), Chicago, Ill, 1899; Mem Am Med Assn, Chicago and Ill State Med Socs; Supreme Med Examr United Order of Foresters; Office Hours 8-9 a m, 1-2:30 and 6:30-7:30 p m, 5659 Wentworth.
Richmond Ysabel G (H), 131, 1895, 5611 Washington av.
Richter Arthur J (R), 136, 1900, 103 State.
Richter Harry M (R), 136, '94, 103 State.
Ricketts Howard T (R),130,'97
Rickfort Wm O (R), 126, 1902, 5059 S Halsted.
RIDLON JOHN, A M, M D (R),Coll of Phys and Surgs, N Y City, 1878; Prof of Orthopedic Surgery Northwestern Univ Med School; Orthopedic Surg Michael Reese, Wesley, Mercy and Evanston Hosps and Home for Crippled Children; Sec Am Orthopedic Assn; Mem Physicians' Club and Chicago Med Soc, 92 State.
Ridpath Paul C, 282, 1900, 198 Oakwood boul.
Riegel Harrison C, 136, 1905 Lightsville.
Ries Emil (R), Univ of Strassburg, 1889, 100 State.

C

Oppenheimer Institute
159 West 34th St., New York City

Successfully treats Alcoholism and all forms of Drug Addiction. (See page 9.)

Chicago—Cont'd.

Ries Gay Durbin (R), 244, '92, 3547 Indiana av.

Riese Bernhart L (R), 130, 1887, 215 Wabash av.

Rightman Wm M, 136, 1903, 417 S Center av.

Riley John A (R), 126, 1895, 100 State.

Ring Frances A, 137E, 1903, 604 W 18th.

Ringo G Roy (R), 136, 1901, 439 W Madison.

Ringstrom Daniel,* 1348 W 61st.

Risinger Ira Henry, 158, 1905, cor 39th and Indiana av.

Ritchey Romney M (R), 126, 1904, 1522 N Rockwell.

Rittenhouse Ernest V, 137H, 1901, 975 Warren av.

RITTENHOUSE WM F (R), Coll of Phys and Surgs, Chicago, Ill, 1886; V Pres and Prof Obstetrics Illinois Med Coll, 975 Warren av.

Ritter John, 126, 1880.

Rivenburgh Eugene L,* 2649 N 44th av.

Roach Henry A, 136, 1905, 1272 W Van Buren.

Roach James J (R), 126, 1901, 5058 Wentworth av.

Roach Richard M, 137G, 1904, 1491 N Clark.

Roan Charles F (R), 130, 1891, 1740 W North av.

Roan Martin W, 315, 1903, 2690 W Chicago av.

Roberg C Theodore, 126, 1900, 1325 Barry av.

Roberts Frederick G, 137G, 1904, 2212 Evanston av.

Roberts Lillian V, 137A, 1901, 71 Hammond.

ROBERTS THOMAS G, M D (H), Homo Med Coll of Missouri, St Louis, Mo, 1877; Prof of Pediatrics and Clinical Diseases of Children Hering Med Coll and Hosp Chicago; Mem Ill Homo Med Assn, Internatl Hahnemann Assn and Cor Sec I H A; Specialty Diseases of Children; Hours 11 a m to 1 p m, 72 Madison. Tel Central 1982.

ROBERTSON CHARLES M (R), State Univ of Iowa, Med Dept, Iowa City, Ia, 1888; Prof Rhinology and Laryngology Chicago Policlinic; Late Major and Chief Surg U S Vols; Mem Am Med Assn, Assn Military Surgs of the United States and Academy Oto-Laryngology, Chicago Ophthalmological and Otological Soc, Chicago Med and Chicago Laryngological and Climatological and Iowa and Illinois State Medical Socs; Practice Limited to Diseases of Ear, Nose and Throat; Hours 10 a m to 3:30 p m; Office 100 State; Tel Central 2129; Res Calumet Club.

Robertson Helen Evans (H), 131, 1903, 3856 Grand boul.

Robertson Jessie E (H), 131, 1886, 3029 S Park av.

ROBERTSON JOHN DILL (Ecl), Bennett Med Coll, '96; Prof Clinical Surgy Natl Med Univ, Chicago; Attndg Surg Cook Co Hosp, Frances E Willard Natl Temp Hosp and The Am Hosp; Prof Pathology Chicago Vet Coll; Prof Surgy Valparaiso Coll; Prof Surg Nursing and Dean of Chicago Coll for Nurses; ex-Interne Cook Co Hosp; Mem Natl, State and City Med Socs; Chief Med Examr Am Internal League, 504, 580 W Madison and 374 W Jackson boul.

Robertson Wm M (R), 136, '83, 2395 Monticello av.

Robeson Thomas J (R), 130, 1893, 2601 Calumet av.

Robineau John S,* 8234 Bond avenue.

ROBINSON BYRON, B S, M D (R), Rush Med Coll, Chicago, Ill, '82; Prof Gynæcology and Abdominal Surg of Women Ill Med Coll; Attndg Gynæcologist to Woman's Hosp; Consulting Surg to Mary Thompson Hosp; Attndg Surg to Frances Willard Hosp; Hours 11 a m to 1 p m; Office Reliance Bldg, 100 State. Tel Central 2129; Res 479 Jackson boul. Tel Monroe 99.

Robinson Edwin H (R), 193, 1880, 451 W 63d.

Robison John A (R), 126, 1880, 297 Ashland boul.

Roby Harlow S, 131, 1901; 130, 1904, 321 W 72d.

Rockwell Cortland B (H), 135, 1883, 5245 Madison av.

RODGERS EVERETT D, B S, M D (R), Miami Med Coll, Cincinnati, O, 1884. B S, Moore's Hill Ind Univ, 1881; Specialist Diseases of the Skin; Originator of the Rodgers' Exfoliation Method (copyrighted) for the Removal of Skin Disfigurement; Office Dexter Bldg, 84 Adams; Hours 9 a m to 5 p m Daily, 10 to 12 a m Sundays. Tels Harrison 2448, Automatic 7682; Res 5041 Grand boul. Tel Oakland 749.

Roe Emory W (R), 126, 1880, 92 State.

Roehler Henry D, 126, 1900, 6356 Peoria.

Roehr Charles G, 136, 1883, 833 W Division.

Rochrig G Edward (R), 189½ 1890, 157 Oakwood boul.

ROGERS BUELL S (R), Rush Med Coll, Chicago, Ill, 1892; Late Prof Genito-Urinary Diseases and Syphilology and Venereal Diseases Chicago Clinical Sch; Surg Chicago Clinical Sch Hosp; Maj Surg I N G; Mem U S and Ill State Assns Military Surgs, Am Med Assn, Chicago Med Soc and Physicians Club, 100 State.

ROGERS CASSIUS C, B S, A B, M D (R), Rush Med Coll, Chicago, Ill, 1896; Prof Physical Diagnosis Chicago Coll of Dental Surg; Prof Surgy Am Coll of Med and Surgy; Surg to Frances E Willard Hosp; Mem Am Med Assn and Chicago and Ill State Med Socs; Hours 10 a m to 12:30 p m; Office Bay State Bldg, 70 State. Tel Central 1469; Res 1038 Jackson boul. Tel West 169.

ROGERS CORYDON EUGENE, M D (R), New York Univ (Med Dept of Univ Med Coll), N Y City, 1863; Late Demonstrator of Anatomy Med Dept Univ of N Y; A A Surg U S A, etc; Specialty Radio Therapeutics, 902 Stewart Bldg cor State and Washington.

ROGERS DANIEL W, A B, M D (R), N W Univ Med Sch (Chicago Med Coll), Chicago, Ill, 1894; A B, Amherst Coll, 1887; Former Instructor in Surgy and Former Clinical Instructor in Diseases of Children N W Univ Med Sch; Clinical Instructor Skin and Venereal Diseases Post-Grad Hosp; Mem Am Med Assn, Am Urological Assn, Am Acad of Med, Chicago and Ill State Med and Chicago Paediatric Socs. Med Examr I O F, John Hancock Mut Life Ins Co; Office 2204 Mich av; Hours 11 a m to 1 and 7 to 8 p m. Tel Calumet 842; Res 90 E 1st. Tel Calumet 553.

Rogers Fredk D (R), 130, '80, 6106 Michigan av.

ROGERS IDA WRIGHT, M D (H), Hahnemann Med Coll and Hosp, Chicago, Ill, 1884; Treas and Prof Obstetrics Natl Med Univ; Supt Natl Emergency Hosp; Med Examr Maccabees, 441 Dearborn av, Hours 10-12 a m, 2-4 p m. Tel North 169 or North 743.

ROGERS L D, A M, M D, LL D (R and H), Denison Univ, '82; Hahnemann Med Coll and Hosp, Chicago, Ill, '84; Rush Med Coll, '96; Dean of and Prof in Clinical Surgy and Gynæcology Natl Med Univ; Surg to Natl Hosp; Author of "Asepsis," Editor Chicago "Pan-Path" and "People's Health Journal;" ex-Pres Natl Med Coll of Chicago; ex-Surg Cook Co Hosp; Founder Chicago Baptist Hosp; Hours Until 9 a m, 12 m to 2 and 6 to 8 p m, 441 Dearborn av. Tel N 169.

Rohrlach Otto, 130, 1902, 1065 Milwaukee av.

Rohs Fredk W,* 1077 61st.

Rohu Wm C (R), Univ of Dublin, Ireland, '81, 267 Ohio

SPIROMETERS
See adv. opp. beginning Pa. Phys. PHYSICIANS STANDARD SUPPLY COMP'Y, Philadelphia, Pa

Roler Albert H (R), 130, 1893, 176 29th.
Roler Edward O F (R), 126, 1859, 176 29th.
Ronga Guiseppi (R), Univ of Naples, 1873, 115 Ewing.
ROOP JONAS E, M D (P-M), Physio-Medical Inst, Cincinnati, O, 1866; Prof of Obstetrics Coll of Med and Surgy, Chicago, Ill, 235 S Campbell av. Tel Seeley 2125.
Roop R H, 143, 1870.
ROOT ELIZA H (R), N W Univ Woman's Med School, Chicago, 1882; Late Prof Obstetrics and Dean of same; Lectr Hygiene and Emergency Obstetrics Chicago Training School, City Home and Foreign Missions; Editor Woman's Med Journal; Permanent Mem Am Med Assn; Mem Ill State and Chicago Med Socs; Hours 1 to 3 p m; Tel Res 1222 Monroe R; Office 614, 70 State; Res 489 W Monroe.
Rose David (R), 330, 1882, 1567 Ogden av.
Rose Frank L (R), 185, 1886, 5420 S Halsted.
Rosenberg Maurice H (Ecl), 132, 1894, 3520 Prairie av.
Rosenblith Henry, 137H, 1901, 924 S Ashland av.
Rosenblith Herman,* 809 S Ashland av.
Rosenblum Saml M (R), Univ of Berlin, Ger, 1890, 1144 Milwaukee av.
Rosenow Edw C (R), 126, '02, 537 W Adams.
Ross Bernard M (Ecl), 262, 1882, 167 Dearborn.
Ross James G (R), 126, 1900, 5801 Prairie av.
Ross John Bartlett, 137V, '05, 854 Racine av.
Rossiter Lucy M, 137E, 1901, 1004 W Van Buren.
Roszell Roy A (R), 136, 1898, 3459 S Western boul.
Roth Albert Alexander, 136, 1905, 324 Blue Island av.
Roth Arthur E (R),§ 46 Van Buren.
Roth Chas R,* 606, 2600 State.
Roth Jas H (R), 126, 1896, 555 Blue Island av.
Roth Joseph A, 137E, 1905, 239 W Division.
Roth Leopold R (R), 137H, 1903, 134 S Halsted.
Rothstein Thor (R), Stockholm, Sweden, '97, 92 State.
Roubadeux D L (P-M), 141, 1897, 246 Oak.
Rounds Clara W, 132, 1904, 511 Carroll av.
Rowan Charles J, 126, 1898, 372 W Adams.
Rowan Peter J (R), 332, 1870, 372 W Adams.
Rowe Charles E, 130, 1905, 2843 Indiana av.
Rowe Paul G, 137C, 1903, 306 S Waller av.
Rowell Lawrence W (R), 126, 1900, 1121 Masonic Temple.

A

Rowen Edward J,* 544 W Fullerton.
Rowland Peter D, 137E, 1904, 34 Walnut.
Roy David G, 137C, 1904, 5119 Dearborn.
ROYCE WM SYLVESTER, Ph G, M D (R), Coll of Phys and Surgs of Chicago, Ill, 1897; Junior Prof of Surg Ill Med Coll; Mem Am Med Assn and Chicago Med Soc; Med Examr Prudential Ins Co of Am, Newark, N J, Office 100 State; Res 1485 Jackson boul. Tels, Office 430 Central, Res 1015 West.
Rozenka Geo W,* 932 W 19th.
Rubel Maurice, 175, 1901, 4702 Grand boul.
Rubin Geo (R), 136, '98, 92 State
Rubovits Wm H (R), 130, 1900, 4538 Indiana av.
Ruckel John F (H), 135, 1886, 9206 Commercial av.
Rud Anthony (R), 130, 1891, 228 N Central av (Austin).
Rudnich Frederick, 136, '05, 1605 Milwaukee av.
Ruegnitz Louis H, 126, 1905.
Ruehl Max C (R), 130, 1899, 796 E 46th.
Ruggles Eugene W (H), 188, 1888, 6856 Wentworth av.
Rulifson Grant F, 137E, 1904, 1805 N Sawyer.
Rumpf John H (Ecl), 132, '96, 693 W North av.
RUND HELGA, M D (R), Northwestern Univ Women's Med School (Women's Med Coll of Chicago), Chicago, Ill, 1889; Obstetrician at Norwegian Lutheran Hosp; Mem Women's Clinical Dispensary and Scandinavian and Chicago Med Socs and Am Med Assn, Office 34 Washington, Res 281 Warren av.
Runnels John F (R), 160, 1879, 233 Webster av.
Rupp Wm, 130, 1900, 552 63d.
Rusco Ralph M (H), 131, 1901, 5816 South Park av.
Rush Edwin F (Ecl), 132, 1878, 1216 Masonic Temple.
Russell Dennis P (R), 126, '91, 1451 W Van Buren.
Russell James V (R), 126, '94, 587 W 20th.
Russell John A (R), 126, 1877, 3545 W 62d pl.
Russell Joseph L (R), 137G 1902, 2109 W 12th.
Russell Marion Ousley (H), 131, 1890, 356 57th.
Russell Samuel J, 137E, 1902, 31 Washington.
Rust John W, 132, 1897, 324 Dearborn.
Ruthenberg Erich B (R), 126, 1890, 854 Seminary av.
Rutherford Clarendon (R), 338, 1882, 646 Fullerton boul.
Ryan Lawrence (R), 126, '94, 1463 W Jackson boul.
Ryan Rosaline M, 137C, 1904, 716 42d.
Ryan T Henry (Ecl), 132, '90, 123 Clark.
Rydin Chas G* 1775 N Clark.

B

RYERSON EDWIN W, M D (R), Harvard Univ Med School, Boston, Mass, 1897; Prof Orthopedics, Chicago Poliolinic, 100 State.
Sabdberg Karl (R), Med Dept Royal Univ, Christiania, Norway, 1881, 632 N California av.
Sachs Theo B (R), 136, 1895, 289 W 12th.
Sachtleben Ernest A (H), 135, 1889, 2833 Archer av.
Sacry John A (R), 194, 1898, 356 Webster av.
Sage Annie White (R), 134, 1890, 100 State.
St Benno Richd,* 810 N California av.
St Clair Frank P (R), 217A, 1895, 4729 S Ashland av.
ST CYR EMILE D (R), Univ of Vermont Med Dept, Burlington, Vt, 1884; Rush Med Coll, Chicago, Ill, 1888, 234 Ashland boul.
ST JOHN LEONARD, M D (R), McGill Univ Med Dept, Montreal, Que, 1872; Coll of Physicians and Surgeons of Ontario, 1872; Mem Royal College of Surgeons, England, 1873; Surgeon St Anthony De Padua Hosp; Mem Am Med Assn, Chicago and Ill State Med Socs; Office 1002 Columbus Memorial Bldg, 103 State; Res 539 W Monroe.
Salamson Max J, 126, 1904, 1022 Milwaukee av.
Salinger David (R), 169, 1894, 100 State.
Salisbury Jerome H, 126, 1878, 982 W Adams.
Sammis Wm M (R), 159, '75, 1570 Milwaukee av.
Sammons E Hudson (R), 126, 1880, 3149 Rhodes av.
Sanborn Ida M, 132, 1898, 100 State.
SANDBERG KARL F M (R), Med Dept of the Royal Univ of Christiania, Norway, 1881; A M from same; Surg in Chief Norwegian Luth Tabitha Hosp; Gynæcologist and Obstetrician Frances E Willard Natl Temperance Hospital; Mem Am Med Assn, Ill State Chicago Med, Chicago Gynæcological, Chicago Pathological Socs and Scandinavian Med Soc of Chicago, 682 N California av. Tel West 843.
SANDERS FRANK E, A M, M D (R), The Med Coll of Indiana (Dept of Med of the Univ of Indianapolis), Indianapolis, Ind, 1892; Pres Lincoln Park Hosp and Training School for Nurses, Chicago; Mem Vermillion Co and Ill State Med Socs; Specialty Surgery, 500 La Salle av.
Sanders Herbert B (H), 135, 1892, 3245 Forest av.
Sanderson Edwd T, 132, 1905, 412 Fulton.
Sandy Gordon,* 185 W Madison.

C

The Physician makes HEALTH to order for the Human Race

The National Fur & Tanning Co. makes WARMTH to order for the Physician.

See Page 4 For Catalogue write The National Fur & Tanning Co. Three Rivers, Mich.

Chicago—Cont'd.

SANDY THOMAS H (R), Harvey Med Coll, Chicago, Ill, 1901, Phys to St Mary's of Nazareth Hosp; Specialty Diseases of Children, 72 E Madison; Hours 11 a m to 1 p m, Tel Central 5020; Res 2108 Wilcox av; Hours 7-8 a m and 7-8 p m. Tel West 1677.

SANFORD WILLARD C, B S, M D (R), Northwestern Univ Med School, Chicago, Ill, 1890; Prof Practice of Med Illinois Med Coll; Surg St Elizabeth Hosp, 103 State.

Santee Harris E (R), 281, '92, 770 Warren av.

Sattler Philip (R), 126, 1881, 7 Blue Island av.

SAUER H EDWARD (R), Ph G, B Sc, M D (R), Northwestern Univ Med School (Chicago Med Coll), Chicago, Ill, 1896; Formerly Demonstrator of Anatomy Univ of Michigan; Asso in Gynæcology N W Univ Med School; Attending Surg German Hosp, Chicago; Mem Am and Miss Valley Med Assns, Chicago and Ill State Med Socs, Chicago Gynæcological Soc and Nu Sigma Nu Fraternity; Office Suite 900 Reliance Bldg, 100 State, Hours 3-5 p m, Tel Central 174; Res 1208 Sheridan road, Tel Lake View 689.

Saunders Annetta A (H),137A, '96; 137J, 1900, 211 Chicago av

Saunders Chas B (H), 137A, '96; 137J, 1900, 211 Chicago av

Saunders Harrison J (R), 137A, 1905, 148 State.

Saur P B,* 914, 34 Washington

SAURENHAUS ERNST (R), Univ Heidelberg, Germany, 1886; Former 1st Asst to Prof Olshausen at Koenigliche Univ, Frauenklinik, Berlin, Ger; Gynæcologist St Elizabeth's Hosp; Obstetrician St Marys of Nazareth Hosp; Consulting Obstetrician Mary Thompson Hosp; Consulting Gynæcologist St Anthony's Hosp; Mem Am Med Assn, Chicago Med and German Med Socs; Practice Limited to Gynæcology and Obstetrics; Hours 2 to 4 p m, 46 Belleville pl. Tel North 332.

Savage Robt Garfield, 136, '05, 1567 W Polk.

Sawyer Carl W,* 160 Ashland boul.

Sawyer Eugene W (H), 131, 1882, 1416 Masonic Temple.

Sawyer John E (H), 131, 1882, 472 47th.

Sax Arthur O (H), 131, 1897, 6765 Yale.

Sax Isidor (H), 131, 1877, 53 Beethoven pl.

SAYRE C EDWARD, M D (H), The Hering Med Coll and Hosp and Post Grad School of Homeopathics, Chicago, Ill, 1894; Coll of Phys and Surgs of Chicago (The Coll of Med of the Univ of Ill), Chicago, Ill, 1897; Chicago Post Grad, '98; Prof in Surgy and Surg Gynæcology Hering Med Coll and Hosp; Gynæcologist Chicago Homo Hosp; Mem Am Inst of Homo and Englewood Homo Med Soc; Hours 8-9 a m, 4-6 and 7-8 p m. Tel Douglas 2460; 3946 Drexel boul.

Sayre Jos C (R), 137V, 1904, 12 S Robey.

Sceleth Chas E (R), 126, '96, House of Correction.

SCHAARE WILLIAM F (P-M), Coll of Med and Surg, Chicago, Ill, 1902;Prof Minor Surgy in same; Instructor in Surg Post Grad Med School; Mem Am Assn of Physio-Med Phys and Surgs, Ill Physio-Med and Chicago Physio-Med Socs; Hours 8-9 a m, 1-2 and after 6 p m, 311 W 18th. Tel Canal 1190.

Schaefer Harriet E,* 229 Division.

Schaefer Konrad, 135, 1887, 574 Flournoy.

Schaffer Howard,* 438 La Salle av.

Schalek Alfred (R), Univ of Prague, Austria, 1890, 34 Washington.

Schaller Geo J (R), 126, '81, 518 Fullerton av.

Schaubel Geo M (H), 135, '94, 807 N Spaulding av.

Scheiber Geo S (R), 126, 1895, 1205 Belmont av.

Schell Chas Peter, 136, 1905, 860 N Albany av.

Schembs Frank H (R), 126,'93, 183 W Division.

Schenkelberger P Chas, 131, 1903, 27, 52 State.

Scheppers Desire Q (R), 126, 1866, 292 Larrabee.

Scheuermann Fredk (H), 135, 1879, 191 E North av.

Schiller Heliodor,* 92 State.

Schindler Frank S (R), 136,'97, 262 S Halsted.

Schirding Wm P, 126, 1894, 801, 92 State.

Schirmer Alfred (R), Royal Acad Erlanger, Ger, 1876, 547 Blue Island av.

Schirmer Gustav (R), Royal Acad of Erlanger, Ger, '82, 547 Blue Island av.

Schlierbach Theodore L (R), 241, 1885, 6558 Normal av.

Schlihs Laura,* 349 W Belmont.

Schmauch George (R), Univ Koenigsberg, Berlin, Ger, '93, 6300 S Halsted.

Schmeling Max (R), 126, '83,? 557 N Wells.

Schmershall John F, 131, '04, 3908 Cottage Grove av.

Schmidt Charles Henry, 136, 1906, 315 Haddon av.

Schmidt Florian E (R), 130, 1905, 71st and Cottage Grove av.

Schmidt Frederick W, 130,'85, 13614 Indiana av.

Schmidt John A (H), 131, '87, 2505 Archer av.

SCHMIDT LOUIS E (R), Northwestern Univ Med School, Chicago, Ill, 1895; Prof Genito-Urinary Diseases Chicago Policlinic, 109 Randolph.

Schmidt Marie S (R), 134, 1900, 1601 W 22d.

SCHMIDT OTTO L (R), N W Univ Med School (Chicago Medical Coll), Chicago, Ill, 1883; Prof in Chicago Policlinic, Attending Physician Alexian Bros Hosp; Mem Am Med and Miss Valley Med Assns. Chicago Med, Ill State Med and Chicago Internal Med Socs,and Chicago Acad of Med; Hours 9 a m to 12 m; Office 800 Schiller Bldg, 103 Randolph; Res 3328 Mich av, Tel Central 5711.

SCHMITZ HENRY (R), Bennett Coll of Ecl Med and Surg, Chicago, Ill, 1897; Surg St Mary's of Nazareth Hosp, Prof Gynæcology Am Coll of Med and Surg (Med Dept Valparaiso Coll), Chicago; Mem Chicago Med Soc; Specialty Gynæcology; Hours 1 to 3 and 6:30 to 8 p m. Tel Monroe 1597; 484 W Chicago av.

Schneider Richard,* 893B, N Clark.

Schneider S Newton (H), 135, 1881, 31 Washington.

Schnepff Albert, 135, 1902, 1057 N Halsted.

Schoch Leonard E (H), 197, 1890, 983 Warren av.

Schoen Wm P (R), 126, 1895, 10 N Western av.

Schoenberg Albert J (R), 136, 1899, 379 Lincoln av.

Schoene Emil,* 2511 Monticello av.

Scholer Ernest C (R), 135, '87, 1930 N Hermitage av.

Scholes Lydia C (H), 137C, '96, 1320 Masonic Temple.

Scholten Ernest R (R), Univ of Berlin, Ger, 1893, 5001 S Ashland av.

Schoolman Noah, 282, 1903, 4706 S Ashland av.

Schrader Wm H, 131, 1887, 207 41st.

SCHRAGER VICTOR L, B L, B S, M D, Asst Pathologist to Mercy Hosp; Asst in Surgy Rush Med Coll, 400, 100 State.

Schram Abraham W (R), 126, 1896, 4304 Grand boul.

Schram David L (R), 130, 1900, 3035 Indiana av.

Schrayer Wolf S (R), Univ of Warsaw, Russia, 1885, 441 Noble.

Schreuder Theodore H (R), 126, 1891, 4656 State.

Schroeder Arthur G (R), 126, '01, 2250 N Ashland av.

Schroeder George F C, 130, 1905, 2614 112th.

SOMNOFORM The Ideal General Anaesthetic for Ether Sequence. Superior to Nitrous Oxide.

(See adv. opp. beginning N. Y. City Physicians) **E. de Trey & Sons,** Philadelphia and New York.

SCHROEDER WM E, M D (R), N W Univ Med School (Chicago Med Coll), Chicago, Ill, 1891; Prof of Surgy and Clinical Surgy at same; Surg to Wesley and Cook Co, Ill Hosps; Mem Chicago Surg, Chicago and Ill State Med Socs and Phys' Club; Hours 10 to 12:30 a m, 103 State. Tel Central 5396; Res 5476 Ellis av. Tel Hyde Park 242.

Schroeter Louise,* 959 Lincoln av.

Schroeter Oscar Victor, 136, 1905, 1375 Ogden av.

Schroth Geo,* 43 Bethoven pl.

SCHROTH R G, M D (R), Natl Med Univ of Chicago, 1904; Prof of Anatomy in same, 700 Wells.

Schukat Otto,* 657 Sedgwick.

Schule Frederick W (R), 194, 1878, 379 Lincoln av.

Schuler Wm S, 137G, 1905, 425 Newport.

Schulte John A (Ecl), 132, '96, 1521 W Harrison.

Schultz Beatrice A (R), 137G, 1898, 2719 State.

Schultz Ernest,* 47 N Grove place.

Schultz Louis, 136, '05, 480 S Roby.

Schultz Oscar H,* 8046 Wentworth av.

Schultze Moritz (R), 126, '94, 1723 N Ashland av.

Schulze Leonard C, 137V, '05, 1558 W Madison.

Schupmann Albert (R), 197, 1897, 96 Sheffield av.

Schussler Hugh K (R), 130, 1903, 1358 Dakin.

Schussler Walter R (Ecl), 132, 1889, 324 Dearborn.

Schwab Leslie W (R), 136, 1896, 4458 Cottage Grove av.

Schwandt Emil J (R), 126, '88, 744 N California av.

Schwartz Bertha,* 279 W Adams.

Schwartz George W, 208, '87, 4704 Kenwood av.

Schwarz Leigh E (R), 130, 1891, 103 State.

Schwarz Lothar M (R), 137G, 1897, 84 Adams.

SCHWEERS FREDERICK M, M D (P-M), Coll of Med and Surgy, Chicago, Ill, '03; Prof of Physiology of the Nervous System in same, 2101, 52 Dearborn. Tel Market 1344.

Schwuchow Walter B, 126, '03, 138 Center.

Scofield Charles J (R), 136, '01, 7024 Jackson Park av.

Scott James M (R), 126, 1896, 378 W Van Buren.

Scott Lancaster F (R), 241, '82 804 Perry.

Scott Robert D (R), 136, 1900, 1054 E 58th.

SCOTT WM F (R), Rush Med Coll, Chicago, Ill, 1892; Mem Med Staff Chicago Clinical School and West Side Hosp, Melrose Park, Ill

Scroggy J Q A, 130, 1905, Wesley Hosp.

Seaman Hiram M (R), 137H, 1902, 954 W Lake.

Sebastian Thomas,* 5th fl Nepunauk bldg.

Secor Wm L,* 958 Milwaukee avenue.

Secrist Henry C jr (R), 266, 1881, 4714 Calumet av.

Sedej Valentine,* 557 W 19th.

Seelye N L, 136, 1903, 2118 W Lake.

Seidel Albert C W, 136, 1903, 139 Center.

SEIFERT MATHIAS JOSEPH (R), Ill State Board of Health, 1899, by Examination, Coll of Phys and Surgs of Chicago (Univ of Ill nois), Chicago, Ill, 1901; Instr Med in Univ of Ill; Visiting Surg to St Mary or Nazareth Hosp and Surg to Lake View Hosp; Mem Am Med Assn and Chicago and Ill State Med Socs; Med Examr Security Mut Life Ins Co of N Y, Washington Life Ins Co and Ill Life Ins Co, Office 907, 103 State, Hours 3:30 to 5 p m, Tel Central 861; Res 159½ Eugenie, Hours 6:30 to 8 p m, Tel 590 North.

Seilin David J (R), St Petersburg, Russia, 1884, 1223 S 40th Court.

SELBY EMILY H, M D (R), Harvey Med Coll, Chicago, Ill, 1901; Asst Surg, Eye Dept, Ill Charitable Eye and Ear Infirmary; Mem Ill State and Chicago Med Socs; Practice Limited to Eye, Ear, Nose and Throat, Suite 400 Reliance Bldg, 100 State, Hours 10 a m to 1 p m, Tel Central 1821; Res Virginia Hotel, Tel North 1692.

Selby Frederick S (R), 126, '93, 2055 W Adams.

Selders Eda B,* 1556 Milwaukee av.

Sempill Robert A (R), 136, '91, 42 Madison.

Semple Wm F (R), 126, 1881, 1483 Belmont av.

Senn Emanuel J (R), 126, '93, 100 State.

SENN NICHOLAS, M D, Ph D, LL D, C M (R), Northwestern Univ Med School, Chicago, Ill, 1868; Univ of Munich, Ger, 1878; Prof of Surgy Univ of Chicago; Prof of Surg and Head of Surgical Dept Rush Med Coll; Office Suite 406, 100 State; Res 532 Dearborn av.

SENN WM N, M D (R), Rush Med Coll, Chicago, Ill, 1900; Instr in Surgery at same; Asst Surg Presby and St Joseph's Hosp, Chicago; Mem Am Med Assn Chicago and Ill State Med Socs and Am Urological Soc, Office 100 State.

Sepple Edward G, 137V, 1904, 695 E 57th.

Service Clarence M,* 46 Van Buren.

Serviss Climena C (H), 131, 1896, 1229 W Halsted.

Sethney Henry T, 136, 1905, Norwegian Deaconess' Hosp

SEUFERT EDWARD C, M D (R), Coll of Phys and Surgs of Chicago, Chicago, Ill, '93; Prof Histology, Pathology and Bacteriology Ill Med Coll; Pathologist St Mary's Hosp, 829 Milwaukee av.

Severance Juliet H, 251, 1867, 578 60th.

Seville Frederic F (R), 136, 1895, 1573 W Monroe.

Seymour Mary A (H), 131, '82, 792 N Washtenaw av.

Seymour Wm H (R), Univ of Berlin, Ger, 1898, 929 Brynmawr av.

Shabad Arthur M (R), 136, '94, 203 Blue Island av.

Shafer Cassius A,* 539 La Salle av.

SHAFER HOWARD O, M D (R), Coll of Phys and Surgs of Chicago (The Coll of Med of the Univ of Ill), 1902; Phys Marion-Sims Hosp, Chicago, and Asst Operative Gynecologist in Same; Surg to Shafer Hosp, Rochester, Ind; Ex-Interne West Side Hosp; Mem Am Med Assn, Chicago and Ill State Med Socs; Hours 2-4 and 7-8 p m, 448 N Clark.

Shaffer Mary J (P-M), 137½, 1888, 367 E 44th.

Shaffer Vesper E (R), 134, '96, 185 Palmer sq.

Shallenberger Jas N, 213A, 1897, 145 Oakwood boul.

SHAMBAUGH GEORGE E (R), Dept of Med of the Univ of Penna, Phila, Pa, 1895; Instructor in Anatomy of the Ear, Nose and Throat, Univ of Chicago, Instructor in Otology Rush Med Coll; Mem Chicago Med and Chicago Laryngological and Otological Socs and Am Med Assn, Fellow of the Am Otological Soc; Hours 9 to 12 a m, Office 100 State, Tel Central 379; Res 5317 Greenwood av, Tel Hyde Park 1864.

Shanahan Benedict F (Ecl), 132, 1897, 506 W Congress.

Shannahan Thos P (R), 126, 1877, 201 22d.

Shapiro Hymen B, 126, 1903, 669 W 12th.

Sharp Chas E (R), 232, 1888, 1227 S Lawndale av.

Shaver Eva S,* 111 Sedgwick.

Shaw D Lee (R), 126, 1891, 34 Washington.

Shaw Siremba (R), 126, 1882, 132 S Halsted.

Shaw S Wheeler,* 5410 Kimbark av.

Shaw Thos J (R), 126, 1878, 34 Washington.

SHEARS GEORGE F (H), Hahnemann Med Coll and Hosp, Chicago, 1880; Pres and Senior Prof of Surgery of Same; Mem Am Inst of Homo, Ill State and Clinical Socs; Surg Hahnemann, Baptist and Silver Cross

LISTS OF PHYSICIANS AND DENTISTS
OUR LISTS ARE CORRECTED DAILY. WE ADDRESS ENVELOPES AND WRAPPERS
R. L. POLK & CO., Detroit, Mich. Publishers of the only national Medical and Dental Directories

Chicago—Cont'd.

Hosps; Hours 1 to 3 p m, 100 State, Tel Central 4180; Res 2911 Prairie av, Tel Douglas 358.

Sheets Vaughn L (Ecl), 137T, 1903, 578 W Madison.

Shelby John B (R), 137G, '04, 3572 Vincennes av.

Shenick Oliver T (R), 126, 1877, 103 State.

Sheppard Louis D (R), 136 1900, 100 Loomis.

Sheppard Wm W (R), 136, '85, 100 Loomis.

Sher Isaac (R), 137H, 1902, 514 Milwaukee av.

Sherin W Morley (R), 136, '98, 5021 Prairie av.

Sherlaw Jos (R), 123, 1895, 6857 Normal av.

SHERRILL ARTHUR L, M D (R), New York Univ (Med Dept) New York City, 1898; Cornell Univ Med Dept, 1899; Mem Am Med Assn and Chicago Med Soc ,Mem Alumni Assn N Y Hosp; Chief Med Examr Equitable Life Assurance Society of the U S; Office 846 First Natl Bank Bldg, Hours 10 a m to 4 p m, Tel Central 5803; Res 5001 Madison av, Hours until 8 a m and 6-7:30 p m, Tel Oakland 800.

Sherrill Jos J, 136, 1903, 203 S Halsted.

SHERWOOD FRANCIS R (R), Rush Med Coll, Chicago, Ill, 1888; Prof Surg Chicago Clinical School; Prof Surg Coll of Phys and Surgs, Chicago, Med Dept Univ of Ill; Prof Oral Surg School of Dentistry, Univ of Ill; Attending Surg Cook Co Hosp; Mem Am Med Assn and Chicago Med Soc; Hours 10 a m to 1 p m, 100 State, Tel Central 430; Res 1821 W Harrison, Hours 6:30 to 7:30 p m, Tel Ogden 2846.

SHIRLEY D A, M D (R), Bellevue Hosp Med Coll, N Y City, 1872, 6431 Lexington av

Shirley Wayne McKnight (R), 126, 1905, Cook Co Hosp.

Shively Saml,* 66 Van Buren

Shoemaker Claude E (H), 135, 1895, 61 W Van Buren.

Shorman Chauncey, 137G, '99, 92 State.

SHORTLE ABRAHAM G, M D (R), Baltimore Med Coll, Baltimore, Md, 1896; Surg Grand Trunk R R, Chicago Union Transfer R R, Chicago, N Y and Boston Car Shops; Mem Am Med Assn Chicago and Ill State Med Socs; Med Examr Ill Life Royal League, Vista Circle; Hours 2-3 and 7-8 p m, 3610 W 63d, Tel Chicago Lawn 243

Shultz Louis A (H), 131, 1892, 6249 Kimbark av.

Shumway Edgar B (R), 126, 1874, 2802 Archer av.

Siberly John J,* 29 E Belmont av.

Sieber Francis A, 126, 1883, 404 167 Dearborn.

SIEGMUND EMILIE K (H) The Chicago Homo Med Coll, Chicago, Ill, 1881; Chief Phys and Surg Siegmund Sanitarium; Mem Ill Homo Med Assn, Homo Med Soc of Chicago and Am Assn of Orificial Surgs. Specialty Diseases of Women and Children; Hours 1 to 4 p m, 819 Marshall Field Bldg, Tel Private Exchange No 1, Res 8 Burton pl, Tel 904 Black.

SIEMINOWICZ WLADIMIR J, M D (R), The Coll of Phys and Surgs, Baltimore Md, 1893; Coll of Phys and Surgs, Chicago, 1895; Prof of Obstetrics Natl Med Univ, Chicago, 719 Milwaukee av.

Siggins Ernest L, 262, 1877 5545 S Peoria.

Sikora T M,* 590 W Madison

Silverberg Geo M (R), 231, 1893, 103 State.

Silverman J D (R), 137A, 1904 600 W Taylor.

Simmons Chas A (R), 130 1896, 2725 State.

SIMMONS GEORGE H, A M, M D (R), 131, '82, Rush Med Coll, Chicago, Ill, 1892; L M, Dublin, Ireland, '84; Editor Journal Am Med Assn, 103 Dearborn av.

Simmons Margaret E (R), 134, 1891, 579 N Francisco av

SIMON LUDWIG S, M D (R), Coll of Phys and Surgs in the City of N Y (Med Dept Columbia Univ), New York City, 1894; Asst Prof Obstetrics Coll of Phys and Surgs, Chicago, Ill; Attending Gynecologist to West Side Dispensary United Hebrew Charities; Mem Am Med Assn, Chicago and Ill State Med Socs and Phys Club, Suite 1003 103 State, Hours 1-3 p m, Tel Central 2073; Res 4254 Vincennes av, Hours until 9 a m, 5-7:30 p m, Tel Oakland 1073.

Simons Chas J (R), 230, 1867, 284 32d.

Simpson Elmer E (R), 130, '94, 830 W 63d.

Simpson Frank E (R), 130, '96, 42 E Madison.

Sincere Emil (R), 158, 1874, 80 Madison.

Sinclair Jas G (R), 136, 1888, 3455 Cottage Grove av.

SINGLEY CHARLES C (R), Jefferson Med Coll, Philadelphia, Pa, 1881; Ex-Prof Materia Medica Coll of Physicians and Surgeons, Ex-Professor of Dermatology Jenner Medical College; Mem Histological Soc and Soc of Bacteriology; Hours 10 to 12 a m, 2 to 5 p m, Office Isabella Bldg, 48 Van Buren.

SIPPY BERTRAM W, M D (R), Rush Med Coll, Chicago, Ill, 1890; Asst Prof of Medicine in Same; Attend Phys Cook Co and Presbyterian Hosps; Mem Am Phys and Am Med Assns, Chicago and Ill State Med Socs; Hours 2-5 p m, 100 State, Tel Central 379.

Sissman Isaac (R), 137E, 1900, 245 W Division.

Siverling Geo E, 158, 1905, 1214 Masonic Temple.

Sjowall Claus E (R), Royal Faculty of Med, Stockholm, Sweden, 1879, 279 LaSalle av.

Skelsey Albert W, 130, 1902, Wesley Hosp.

SKELTON LEONARD L, A M, M D (R), Northwestern Univ Med Schl (Chicago Med Coll), 1889; Prof Nervous and Mental Diseases Illinois Med Coll; Prof Nervous and Mental Diseases American Coll of Med and Surgy of Valparaiso Univ Chicago; Prof Physiology Chicago Coll of Dental Surg, Office 70 State.

Skiles Hugh P (H), 131, 1880, 100 State.

Skinner L Z (R), 172, 1894.

Sladek Bohumil (R), 136, 1892, 1335 W 22d.

Slater George F (R), 145, 1896, 3457 State.

Slater Wm F,* 1200, 67 Wabash.

Slattery Jeremiah J (R), 241, 1893, 3700 Wallace.

SLAYMAKER SAMUEL R (R), Rush Med Coll, Chicago, Ill, 1892; Asst Prof Med in Same; Attending Phys Cook Co Hosp; Mem Am Med Assn, Ill State Med, Chicago Med and Chicago Pathological Socs and Phys' Club; Hours 1 to 3 p m, 100 State; Tel Central 1162; Res 1318 Washington boul, Tel West 559.

Sloan Henry H (R), 130, 1869, 684 Washington boul.

SMALL ARCHIBALD R, M D (R), Rush Med Coll, Chicago, Ill, 1874; Attending Gynæcologist to Chicago Hosp; Ex-Lecturer on Gynæcology Post-Grad School; Mem Am Med Assn, Chicago and Ill State Med Socs and Phys' Club; Specialty Gynæcology; Office Hours 12-2 p m; Tel Central 2856; 34 Washington; Res 721 E 46th, Hours until 8 a m, 5-6 p m; Tel Drexel 3693.

Small Arthur A, 332, 1895, 100 State.

Small Charles P (R), 166, 1889, 5729 Madison av.

SMALLEY D A, DD S, M D, Natl Med Univ, Chicago, Ill 1905; Prof of Dental Pathology and Therapeutics in Same, 275 E Ontario.

SMEDLEY JAMES E (R), Univ of Mich, Dept of Med and Surg, Ann Arbor, Mich, 1890; Associate Prof Practice of Med National Med Univ; Phys A O M N S of the U S; V Pres German-American Surgical Co; Mem Chicago Med Soc, 167 Locust near N Clark.

Physicians' Casualty Association of America

Pays $25.00 weekly indemnity for accidental injuries. Costs $3.00 quarterly

Write E. E. ELLIOTT, Sec'y

See page 12 OMAHA, NEB.

SMEDLEY NATHAN J (R), N W Univ Med School (Chicago Med Coll), Chicago, 1887; Mem Am Med Assn, Ill State and Chicago Med Socs; Pres and Treas German-American Surgical Co, 138 N Wells. Hours until 9 a m, 10 a m to 5 p m and after 6 p m. Tel N 666.

Smelker Van Archibald, 130, 1905, Wesley Hosp.

Smiley Hiram F (H), 270, '95, 7834 Hawthorne av.

Smis C J,* 503 W Madison.

Smith Alfred K (R), 291, 1865, 252 W Madison.

Smith Andrew L (R), 126, '96, 2842 State.

Smith Arthur W (Ecl), 262, 1872, 748 S Spalding av.

Smith Charles Edgar, 158, '05, 417 Center.

SMITH C G, D D S, M D (R), Natl Med Univ, Chicago, 1904; Prof of Dental Anatomy and Histology in same, 1664 N Clark.

Smith Dexter A (R), 111, 1884, 2365 N 42d av.

Smith Edgar A (R), 130, 1899, 6311 Woodlawn av.

Smith Edward V, 130, 1904, 1742 Racine av.

Smith Edwin H,* 6730 Lafayette av.

SMITH EDWIN M (R), N W Univ Med School (Chicago Med Coll), Chicago, Ill, 1886; Prof Surgery, Chicago Policlinic; Phys House of Good Shepherd; Former Prof Anatomy at Northwestern Univ Woman's Med Schl; Interne Cook Co Hosp, 1886 to 1888; Mem Am Med Assn and Chicago and Ill State Med Socs and Chicago Orthopoedic Soc; Office 305 Division; Hours 8 to 9 a m, 1 to 2 and 6:30 to 7:30 p m, Sundays 10 a m to 12 p m; Res 269 La Salle av; Hours until 8 a m and 5 to 6 p m. Tels, Office N 721, Res N 990.

SMITH EMMET L (R), Chicago Homo Med Coll, 1888; N Y Post-Grad Med Schl and Hosp, 1889; Coll Phys and Surgs of Chicago, 1893; Specialty, Asthma and Hay Fever; Hours 8 to 9 a m, 3 to 5 and 7 to 8 p m, 451 E 42d. Tel Oakland 1307.

Smith Espy L (H), 135, 1883, 274 W Polk.

Smith George T (H), 131, '97, 818 47th.

Smith George W,* 188 W Van Buren.

Smith Jennie C (H), 135, '79, 665 Sedgwick.

Smith John L (R), 126, 1901, 1611 Armitage av.

Smith Joseph F (R), 126, 1900, 100 State.

SMITH JULIA HOLMES, A B, M D (H), Chicago Homo Med Coll, 1877; Mem Chicago Homo Med, Ill State Homo Assn and Am Inst of Homo, 100 State.

Smith Robert A, 126, 1903, 420 Clark.

Smith R Leslie (H), 131, 1903, 149 N Kedzie av.

Smith Wm H F (R), 126, '84, 225 Dearborn.

SMITH WILSON A, B S, M D (H), Homo Med Coll of Missouri, St Louis, Mo, '80; Ex-Surg Chicago Southern Traction Co, Ex-Rec Sec Am Inst of Homo, Med Examr Michigan Mut Life Ins Co; Specialty Materia Medica, 63 Washington.

SMITHIES FRANK W, M D (R), Univ of Mich, Dept of Med and Sugy, Ann Arbor, Mich, 1904; Clinic Analytical Laboratory; Attndg Phys Central Dispensary Rush Med, Mem S W Div Chicago Med Soc; Med Examr Metropolitan Life Ins Co, Locomotive Engineers, Locomotive Firemen Belt Rv Chicago; Hours, 8:30 to 9 a m, 2:30-5 p m, 738 W 79th; Res 7810 Lowe av. Tel Wentworth 947.

Smyth Joseph P (R), 126, 1888, 5500 State.

Snoddy Lot (R), 282, 1880, 100 State.

Snow Morton M (R), 281, 1900, 3914 Ellis av.

Snow Robert L (H), 131, 1892, 5860 State.

Snydacker Emanual F (R), 136, 1898, 103 State.

Snyder Omer C (H), 135, 1884, 567 Dearborn av.

SNYDER OTHA W F (P-M), Physio-Med Inst, Cincinnati, O, 1878; Obesity Specialist; Hours 9 a m to 5 p m, 39 State. Tel Central 760.

Snyder Roscoe F (P-M), 137M, 1901, 39 State.

Sogn Valborg (R), 134, 1896, 520 Dearborn av.

Soliday Virginia R,* 71 50th.

Somers George C, 126, 1880, 3605 Prairie av.

SOMERS GEORGE HORACE, A B, M D (R), Univ of Wooster, Cleveland, O, 1890; Long Island Coll Hosp, Brooklyn, N Y, 1891; Prof Physical Diagnosis Ill Med Coll, 100 State.

Sonnenschein Joseph B (R), 126, 1902, 92 State.

Sonnenschein Robt (R), 126, 1901, 571 W Madison.

Sonnerblad Carl,* 153 Goethe.

SOPER ALEXANDER C JR, M D (R), Rush Med Coll, Chicago, Ill, 1901; Associate in Med and Pediatrics at Same; Mem Am Med Assn and Chicago Med Soc; Med Examr Mut Life Ins Co, N Y, 1632 Graceland av; Hours 8:30-9:30 a m and 2-4 p m. Tel Lake View 198.

Southerland John,* 4500 Vincennes av.

Spach Amuel B (R), 135, 1886; 136, 1893, 6629 Harvard av.

Spalding Heman (R), 130, '81, 100 State.

Spangenberg Wm C (R), 126, 1902, 1314 Diversey boul.

Spare Aristoph (R), 294, 1898, 352 W 14th.

Sparling Ellis H (R and H), 135, 1884, 6415 Stewart av.

Sparrow Hannah Steele (Ecl), 132, 1887, 9125 Erie av.

Spaulding David N (R), 307, 1891, 107 Chicago av.

Spence Wm Potter, 108B, '05, 5258 Prairie av.

Spencer Senne S,* 42 Madison

Sperry Charles C (R), 130, '74, 478 31st.

SPICKER MARK (R), N Y Univ (Med Dept of Univ Med Coll), N Y City, 1872; Mem N Y County Med Soc; 939 N Clark.

Spiece Wm K (R), 136, 1895, 103 State.

SPIRON PETER D, M D (R and H), Univ Bucharest, Roumania, '90; Natl Med Univ, Chicago, Ill, '98; Dunham Med Coll and Hosp, Chicago, Ill, 1900; Mem, Med Examr and Surg Greek Fraternity of the "Red Cross"; Mem E XIVe Congres Internatl de Med, Madrid. Office Hours 9-12 a m and 5-8 p m; 22 Blue Island av. Tels Monroe 1461 and 399.

Spork Benjamin S (R), 314, '98, 564 W Wrightwood av.

Sprafke Helen,* 5206 S Western av boul.

Sprague Arthur J (R), 278, '88, 6624 Normal av.

Sprague John P (R), 130, '03, 39 State.

SPRAY JOHN C, M D (R), Northwestern Univ Med Sch (Chicago Med Coll), Chicago, Ill, 1873; ex-Supt Hosp for Insane at Dunning, Ill; Mem Chicago and Ill State Med Socs; Med Examr Chicago Home Circle and Knights Templar; Hours 2-8 p m; Office 1216 Masonic Temple. Tel Market 1234.

SPRING CARRIE K, M D (R), Northwestern Univ Women's Med Sch (Women's Med Coll of Chicago), Chicago, Ill, 1898; Mem Chicago and Ill State Med Socs; Office and Res 5536 Prairie av; Hours 8-10 a m, 4-6 p m.

Springe Fredk (R), Univ of Coburg, Ger, 1888, 482 Milwaukee av.

Springer Joseph (R), 136, 1895, 4136 Calumet av.

Stackable W H, 185, 1903, 1772 W Chicago av.

Stahl Edward L (R), 126, 1883, 153 Van Buren.

STAHL FRANK A (R), Rush Med Coll, Chicago, Ill, 1887; Royal Bavarian Frauen Klinik, Munich, Bavaria, 1889; Mem Chicago Gynæcological Soc, Am Med Assn, Chicago and Ill State Med Socs; Office 103 State.

Stahl Fredk W,* 1594 Milwaukee av.

FREDERICK K. FISH, Jr. & CO., (ESTABLISHED 1890.) Investment Securities.
LUMBER STOCKS A SPECIALTY.
44 and 46 Broadway, NEW YORK. (SEE PAGE 10.) Stocks, Grain and Cotton.

Chicago—Cont'd.

Stamm J Charles (R), 126, '89, 2097 W 12th.

Staneff Demetrius (R), 265,'92, 8753 Commercial av.

STANFORD M ELIZABETH, M D (P-M), Chicago Physio-Med Coll, Chicago, Ill, 1897; Prof of Physiology Coll of Med and Surgy, Chicago, 549 W 63d. Tel Wentworth 716.

Stangland Arthur K, 136, '05, 698 N Maplewood av.

Stanton John E (R), 126, 1899, 967 Flournoy.

Stanton Samuel C (R), 130, 1892, 1604 Masonic Temple.

Statkiewicz Wladislaus (H), Kiew, Russia, 1885, 626 Milwaukee av.

Stearns Lester Miles, 136, '05, West Side Hosp.

STEARNS WM G, M D (R), Northwestern Univ Med Sch, Chicago Med Coll, Chicago, Ill, 1893; Prof Neurology Chicago Clinical Sch; Mem Am Med Assn, Am Psychological Assn, Chicago Acad of Med; Nervous and Mental Diseases a Specialty; Office Hours 10 a m to 1 p m, 1003, 92 State. Tel Central 4900.

STEARNS WM M (H), Chicago Homo Med Coll, 1880. Sr Prof of Diseases of Nose and Throat in Hahnemann Med Coll, Chicago; Laryngologist Hahnemann Hosp; Mem Am Inst of Homo, Am Homo Ophthalmological, Otological and Laryngological Assn, Ill State Homo Med Soc and Homo Med Soc of Chicago, Office 813 Marshall Field Bldg, cor Wabash av and Washington; Hours 9 a m to 2 p m. Tel Private Exchange 1.

STEELE DANIEL A K (R), Northwestern Univ Med Sch, Chicago, Ill, 1873; Prof Surg and Clinical Surgy and Actuary Coll of Phys and Surgs, Chicago; Surg Chicago, Women's and West Side Hosps; Consultg Surg St Anthony's Hosp, Chicago, Burnham Hosp, Champaign, Ill, Palmer Hosp, Janesville, Wis, and Alma Sanitarium, Alma, Mich; Mem Am Med Assn, Ill State Med Soc, Chicago Med Soc, and Chicago Path Soc; Office 103 State; Res 2920 Indiana av.

Steere Howard H, 137, 1903, 402 Washington boul.

Steffen Richard Charles, 136, 1905, 264 Blackhawk.

Steffenson O Martin (R),196A, 1899, 103 State.

Steible Henry, 137G, 1900, 63 Chicago av.

STEIN OTTO J, M D (R), Mo Med Coll, St Louis, Mo, 1891; Prof of Diseases of Nose, Throat and Ear in Ill Med Coll, Chicago and Prof of Same in Post-Grad Med Sch, Chicago; Surg for Nose, Throat and Ear in Post-Grad Hosp, 100 State.

Stenhouse A Amelia Goodrich (H), 131, 1884; 152, 1889, 7142 Emerald av.

Stephani Alfred H (R), 126, 1886, 320 N Robey.

Stephens Charles N, 135, 1896, 1897 Milwaukee av.

Stephens Wm R, 131, 1887, 302, 100 State.

Sterl Alexander (R), 231, 1866, 360 Blue Island av.

STERN DAVID H, M D (R), Eclectic Med Coll of the City of New York, 1882; Mem Chicago Eclectic Med and Surgical Soc; Epilepsy; Diabetes, Mellitus, Rheumatism, Skin and Blood Diseases a Specialty; Office Suite 309, 167 Dearborn. Tel Central 2438; Hours 8 a m to 5 p m; Res 6220 Jefferson av; Hours Until 8 a m and After 6 p m. Tel Hyde Park 2661.

Sterrett Robert M (R), 136, 1890, 209 State.

STETTAUER J LEWIS, L M, M D (R), Coll of Phys and Surgs of Chicago (The Coll of Med of the Univ of Ill), Chicago, Ill, 1901. Asso Prof of Obstetrics and Clinical Prof of Gynæcology Dearborn Med Coll; Attndg Obstetrician Samaritan Hosp; Mem Am Med Assn, Chicago and Ill State Med Socs; Hours 3-5 p m; Office 1404 Heyworth Bldg. Tel Central 32; Res 5827 Calumet av. Tel Wentworth 497

Steurnagel George (R), 189,'83, 941 31st.

Stevens Charles A (R), 130,'99, 1101 W 59th.

Stevens David A (Ecl), 137T, 1903, 87 S Kedzie av.

Stevenson Alexander F (R), 126, 1898, 100 State.

Stevenson John A (R), 334,'94, 706 W Chicago av.

Stevenson Sarah H (R), 134, 1874, 34 Washington.

Steward Francis M (Ecl), 262, 1876, 269 Dearborn.

Steward Oscar S (Ecl), 262,'82, 84 Adams.

Stewart Allan E (R), 334, 1898, 1211 W Van Buren.

Stewart Andw (R), 338, '83, 89 S Centre av.

Stewart Edwd S (R), 130, '92, 4624 Indiana av.

Stewart Frank J (R), 137G, 1903, 126 State.

STEWART H JOHN (R), Col, of Phys and Surgs, Chicago, Ill, 1897; Prof of Physical Diagnosis Finsen Light Institute of America; Surg Kedzie Hosp and C & N W Ry; Med Examr K O T M, L O T M, Columbian Knights, A O U W, I O F, Brotherhood of Locomotive Firemen and Illinois Life Ins Co; Hours 1 to 3 and 7 to 8 p m, 2118 W Lake. Tel 688 West.

Stewart John N,* 1507 N Clark

Stewart O S,* Saratoga Hotel

Stewart Purre L (R), 137J, 1905, 1379 Harrison.

Stewart Robt (R), 126, 1895, 3457 State.

Stewart Walter Jas, 137V, '05, 4320 Emerald av.

STEWART WELLINGTON T, B A, M D (R), Toronto School of Medicine, 1886; College of Phys and Surgs of Chicago (The School of Med of Univ of Ills), Chicago, Ill, 1893; Pres the Finsen Light Institute of America; Surg Cook Co and Kedzie Hospitals; Mem Am Med and Mississippi Valley Med Assns, Chicago and Ill State Medical and Chicago Electro Med Socs; Med Examr Franklin Life Ins Co, Springfield, Ill, Federal Life Ins Co, Chicago, Ill, K L H and K P, Washington boul.

Stewart Wm Curtis, 158, 1905, 3409 63d pl.

Steyner Emma B (H), 131, '84, 31 Washington.

Stillians Dant C (R), 130, '69, 230 W Chicago av.

Stillman Loram A (Ecl), 132, 1891, 241 Wabash av.

STOBER ALVIN M, M D (R), Coll of Phys and Surgs, Chicago (The Coll of Med of the Univ of Ill), Chicago, Ill, 1901; Pathologist Cook Co Hosp, Chicago; Mem Am Med Assn, and Chicago Med Soc; Med Examr Royal Union Mut, Des Moines, Iowa; Hours 1-3 and 7-9 p m, 192 W Division. Tel Monroe 2304.

Stobiecki Helena (P-M), 137M, 1900, 489 Milwaukee av.

Stockman Teressa I,* 269 Lincoln av.

Stoeffhaas Louis H, 126, 1899, 1471 35th.

Stokes Wm F (R), 126, 1897, 1499 Ogden av.

Stol Sebastian (R), 136, 1892, 92 State.

Stoll John J (R), 126, 1885, 514 W 12th.

Stone Carl D (R), 136, 1898, 2200 Prairie av.

Stone Willis C (R), 126, '84, 92 State.

Stoneburner Amos A,* 1330 Masonic Temple.

Storck Wm, 136, 1901, 5504 Monroe av.

Storer John (H), 131, 1889, 92 State.

Storer Willis D (R), 130, 1888, 100 State.

Storey Charles A (R), 269, '82, 3916 Cottage Grove av.

STOTTS JOHN H, M D (H), Chicago Homo Med Coll, Chicago, Ill, 1893; Prof Obstetrics in Hering Med Coll and Hosp, Chicago, 1930 Grand av.

Stotz Charles F (R), 136, '98, 1570 Milwaukee av.

Stough James A (R), 265, '89, 139 S Halsted.

Cleveland Pasteur Institute
602 Hough Ave., Cleveland, Ohio.
Private Hospital for the Preventive Treatment of Hydrophobia.
H.R. BROWNLEE, M.D., Med. Director

Stowe Herbert M (R), 126, '96, 4433 Lake av.

STOWELL JAMES H (R), Northwestern Univ Med School, Chicago, 1881; Prof of Med, Dearborn Med Coll; Mem Consultg and Examining Staff Cook Co Hosp; Attending Phys Chicago Baptist Hosp and Samaritan Hosp; Consulting Phys Alma Sanitarium, Alma, Mich; Ex-Pres Chicago Med Soc and Chicago Med Examrs Assn; Mem Am Med and Miss Valley Med Assns, Chicago Soc of Internal Med and Phys' Club, Ill State (Chairman Med Sec) and Chicago Med Socs and Am Assn of Life Ins Examining Surgs; Formerly Medical Director Natl Life Ins Co; Office 103 State. Hours 1 to 3 p m; Res 2633 Indiana av.

Straten Hubert J (H), 137C, '94; 137J, '95, 421 Cleveland av

Stratford Henry Knox (R), 238, 1865; 291, 1865, 92 State.

Stauch August,* 4267 Milwaukee av.

Straus Irving J (R), 136, 1896, 3640 Cottage Grove av.

Strauss Fletcher L (R), 126, 1897, 5057 State.

Strawn Julia C (H), 131, 1897, 31 Washington.

Street Chas Abraham, 158, '05 N W, D S.

STREET RICHARD H, M D (R), Hahnemann Med Coll and Hosp, Chicago, Ill, 1898; Adjunct Prof Diseases of Nose and Throat in same; Visiting Phys Hahnemann Hosp; Mem Chicago Homo Ill Homo Med Socs and Homo Laryngological, Otological and Ophthalmological Socs; Med Director First Natl Bank (Pension Dept); Med Examr Security Mutual and Security Trust and Life Ins Cos; Suite 512 Reliance Bldg, 100 State. Hours 10-1 p m, Tel Central 3596; Res New Southern Hotel, Tel South 686.

STREETER EDWARD C, A B, M D (H and R), Northwestern Univ Med School Chicago, Ill, 1901; Adjunct Prof Pathology Chicago Homo Med Coll, 2646 Calumet.

Streich Edwin A, 136, 1901, 550? S Ashland av.

Stribling Jas Wiley, 130, 1905, 195 25th.

STRINGFIELD C PRUYN, M D (R), Northwestern Univ Med School (Chicago Medical College), Chicago Illinois, 1889; Examng Surg U S Marine Corps; Surg Cook Co (Ill) Hosp; Mem Am Med Assn, Illinois State and Chicago Med Socs; Ex-Pres Chicago Med Examrs Assn; Mem Assn Military Surgs of U S, Am Assn Life Examng Surgs, and Phys to Actors' Fund of Am; Ex-Med Director Marquette Life Ins Co, 422, 138 Jackson boul, Western Union Bldg.

Struble James R (Ecl), 132, 1886, 912 W North av.

Strueh Carl (R), Univ of Zurich, Switzerland, 1886, 464 Belden av.

Struve Carl P, 130, 1904, 170 W 63d.

Stryker Ralph Spencer, 136, 1905, 1477 Kimball av.

Strzyzowski Bronislau T, Imperial Coll of Warsaw, Russia, 1882, 1066 N Robey.

STUBBS F GURNEY, A M, M D (R), Northwestern Univ Med School (Chicago Med Coll), Chicago, Ill, 1893; Prof Laryngology, Rhinology and Otology in Chicago Eye, Ear, Nose and Throat Coll; Instr in Nose and Throat Rush Med Coll; Attndg Laryngologist Out Patient Dept St Luke's Hosp; Med Director Board of Trade, Mutual Benefit Assn; Med Examr Union Mut Life Ins Co and Royal Arcanum; Specialty Ear, Nose and Throat; Hours 10 a m to 4 p m, 103 State. Tel Central 1594.

Stubbs James E (R), 281, '64, 92 State.

Stubbs J Chase (R), 130, '89, 971 W 22d.

Stulik Charles (R), 126, '94, 586 S Centre av.

Stupnicki Mikola J, Krakow, Russia, 1882, 3121 S Morgan.

STYLES R P (R), Specialty General Practice; Hours 9-11 a m, 7-8 p m, 1035 Jackson boul. Tel West 430.

Suker George F (R), 185, '92, 103 State.

Sullivan Daniel H (R), 130, 1881, 5521 Sangamon.

Sullivan Francis J (R), 126, 1897, 188 Cass.

Sullivan Joseph H,* 67 Wabash av.

Sullivan Patrick A (R), 126, 1897, 89 S Center av.

Sullivan Thomas J (R), 185, 1880, 4709 Michigan av.

Sultan George W (R), 172, '93, 471 S Halsted.

Swalm John C, 137M, 1904, 641 W Van Buren.

SWAN CHARLES F (R), Med Coll of Ohio (Med Dept of the Univ of Cinn), Cinn, Ohio, 1875; Chief of Staff South Chicago Hosp; Mem Am Med Assn, Ill State and Chicago and South Chicago Med Socs; Med Examr Equitable Life Assurance Soc (N Y), Hartford Life, Annuity and Ætna (Hartford, Conn), Mut Benefit (Newark, N J), and Northwestern (Milwaukee, Wis) Life Ins Cos, Royal League (Chicago, Ill), and Royal Arcanum (Boston, Mass); Hours 8:30 to 9:30 a m, 12:30 to 2 and 7 to 8 p m; Office 9139 Commercial av; Tel 13 South Chicago; Res 7251 Jeffery av. Tel 1362 South Chicago.

SWAN CHARLES JOSEPH (H), Hahnemann Med Coll and Hosp, Chicago, Ill, '90; Prof Ophthalmology and Otology in Same; Former Ophthalmological Surg Chicago Baptist Hosp; Oculist and Aurist Hahnemann Hosp and Chicago Nursery and Half Orphan Asylum; Mem Homo Opth and Otol Assn, Inst of Homo, Illinois State Homo and Chicago Homo Med Socs; Civil Service Examr Staff Cook Co Hosp; Specialty Eye, Ear, Nose and Throat; Hours 9 a m to 1 p m and 2:30 to 4:30 p m, 34 Washington. Tel, Office Central 188; Res Drexel 8748.

Swank Clyde W (R), 126, '90, 307 Division.

Swanson Marie, 202, 1903, 362 Centre.

Swartz Albert E (R), 136, '95, 466 W 12th.

Swartz Catherine H,* 909 Warren av.

Swartz Lothar M,* 909 Warren av.

SWARTZ THOMAS B (R), Northwestern Univ Medical School (Chicago Med Coll), Chicago, Ill, 1888; Attending Surg Samaritan Hosp; Mem Am Med Assn, Ill State and Chicago Med Socs, and Phys' Club of Chicago, 103 State; Tel Central 1019; Res 3716 Lake av, Tel Douglas 916.

Sweany F Leverett (R), 143, 1881, 323 State.

Sweeney John S jr, 159, 1898, 253 Palmer House.

Sweeny John L, 173, 1898, 357 W 47th.

SWEET E C (H), Eclectic Med Coll, Cincinnati, O, 1870; Hahnemann Med Coll, Chicago, Ill, 1884; Chief Phys Illinois Masonic Orphans' Home; Sec of the Corporation National Emergency Hosp; Mem Am Inst of Homo, Ill Homo Med Assn, Homo Med Soc of Chicago, Cook Co (Ill) Med Soc, Am Assn of Phys and Surgs, and Ex-Mem Am Med Assn; Office, Suite 407, 70 State; Hours 1 to 3 p m; Tel 1469 Central; Res 613 W Monroe, Hours 8 to 9 a m, 6:30 to 7:30 p m, Sundays 12 to 1 p m Only. Tel West 434.

Sweet Hubbard P,* 5633 Aberdeen.

Sweetman G A,* 1108, 72 Madison.

Swenson Carl G (R), 126, 1891, 318 Division.

Swift Brown F (R), 126, 1895, 100 State.

Swift Wm J, 126, 1904, 174 E Chicago av.

KRETOL
Farm and Garden
A great remedy for all kinds of diseases of animals excellent in destroying fleas; renders the skin and fur soft and smooth; prevents insects from destroying trees, fruits or berries; also prevents flies from attacking sores and ulcers on live stock. All Druggists, or The "Kretol" Co. WASHINGTON, D. C.

Chicago—Cont'd.

Switzer Charles R (R) 137, 1899; 137J, 1900, 57 Washington.

Szwajkart Adam (Ecl), 132, 1897, 658 N Ashland av.

Tait Wm A (P-M), 268, 1882, 5206 S Homan av.

TALBOT EUGENE S, M D (R), Rush Med Coll, Chicago, Ill, 1880; Prof Stomatology Ill Med Coll 103 State

Taliaferro Frank (R), 282, '75, 457 S Centre av.

Tallman Elihu D (R), 185, '82, 838 W 87th.

Tallman W Lewis (R), 241,'81, 209 State.

Tandy H Gordon (R), Coll of Phys and Surgs, Edinburgh, Scot, 1889, 185 W Madison.

TANSEY ELMER E, M D (R), Rush Med Coll, Chicago, Ill, 1895; Phys to Washington Park and So Chicago Hosp; Mem Chicago and Ill State Med Socs and Am Med Assn; Med Examr Foresters, Engineers and Royal Union Mut Life Ins Co of Iowa; Hours until 9 a m, 11 a m to 1 p m and 7 to 8 p m, Sundays 10 a m only, Office and Res 263 79th. Tel So Chicago 1003.

Taylor Cora E (H), 270, 1884, 6356 Stewart av.

TAYLOR EDWIN A, M D (H), The Hering Med Coll and Hosp, Chicago, Ill '95; Prof of Materia Medica and Clinical Med in same, Chicago Savings Bank Bldg

Taylor Ellen A (H), 152, 1883, 552 W 61st pl.

Taylor J Mitchell (H), 197, 1869, 50 Auditorium bldg.

Tebbetts Frank M (R), 136, 1885, 31 Washington.

Tedtman Gustav (R), 137A, 1897, 426 State.

Templeton Allan Alex, 137V, 1905, 82 N Albany av.

Templeton Charles A (R), 126, 1895, h 1812 W 22d.

Tenney Alonzo C (R), 131, '95, 453 W 63d.

TEST FREDERICK C, A M, M D (R), Univ of Georgetown, Med Dept, Washington, D C, 1895; Prof Orthopaedic Surgy Dearborn Med Coll, Chicago; Ex-Asst Prof Orthopaedic Surgy Univ Woman's Med School, Ex-Clinical Asst Orthopaedic Surgy N Y Post-Grad School, Ex-Clinical Asst same in N W Univ Med School, Orthopaedic Surg Samaritan Hosp and Consultg Surg St Mary's Home for Children, Ex-Acting Asstg Surg Home for Destitute Crippled Children; Mem Am Med Assn, Chicago and Ill State Med and Chicago Orthopaedic Socs; Specialty Orthopaedic Surgy, Office 525 E 43d, Hours 9 to 10 a m, 2 to 4 and 7 to 8 p m, Tel Oakland 1653; Res 4101 Indiana av.

THACHER C I, M D (H), Cleveland Homo Med Coll, Cleveland, O, 1880; Mem Am Assn of Orificial Surgeons; Specialty, Chronic Diseases and Orificial Surgery. Hours 9 a m to 5 p m, 58, 161 State.

Thayer Raymond C, 137H, '02, 2212 Evanston av.

Theis Victor, 137V, 1905, 1224 Sheffield av.

Theobald George (H), 135, '83, 847 S Ashland av.

THEODORE CHARLES, M D (R), Med Dept of Univ of Athens, Greece, 1899; Ex-Surg (Djaneo) Hosp, Paris, France, 70 State.

Thies Wilhelm (R), 282, 1877, 836 Thome av.

Thilo George (R), Univ Strasburg, '77, 465 Milwaukee.

Thimm Alexius W,* 370 Dearborn.

Thomas Abraham L (R), 130, 1879, 4424 Indiana av.

Thomas Arthur E (R), 135, 1892, 100 State.

Thomas Harold E, 131, 1903, 4311 Greenwood av.

Thomas Henry B, 130, 1903, 4705 Indiana av.

Thomas Homer M (R), 126, 1882, 31 Washington.

Thomas John H (R), 158, '90, 360 Blue Island av.

Thomas Mary W (R), 134, '92, 1895, 2924 Lake Park av.

Thomas Victor D (R), 137G, 1902, 542 N Roby.

Thomas Wesley M (H), 135, 1902, 100 State.

Thometz Anthony M (R), 126, 1895, 410 W Garfield boul.

Thometz John J (R), 126, 1882, 999 W 12th.

Thompson Frank P (R), 137G, 1901, 100 State.

Thompson George F (R), 126, 1899, 1 Blue Island av.

Thompson Gertrude F, 135, 1903, 240 N Kedzie av.

THOMPSON JAY J (H), Chicago Homo Med Coll, Chicago, Ill, 1888; Prof Surgery, Hering Med Coll, Chicago, Ill; Gynæcologist to Chicago Union and La Salle Hosps; Mem Am Inst of Homo; Ex-Pres and Mem Ill Homo Med Assn; Hours 3 to 5 p m, Suite 717, 31 Washington, Tel Private Exchange No 1; Res 1234 N Clark, Tel L V 941.

THOMPSON MARGUERITE E B (R), Cincinnati Coll of Med and Surg, Cincinnati, O, 1898; Mem Am Med Assn and Ex-Mem Acad of Med of Cincinnati; Hours 9 to 11 a m and 2 to 5 p m, Sundays by Appointment, 3392 Cottage Grove av.

THOMISSON MARK M, H M, M D (H), The Chicago Homo Med Coll, Chicago, Ill, 1886; Prof of Surgical Gynecology Hering Med Coll and Hosp, Chicago; Surg West Chicago Sanitarium and St Hadwigs Hosp; Mem Am Inst of Homo; Specialty Surgy and Gynecology; Hours 3 to 5 p m at 1320 Masonic Temple; 1 to 2:30 Roosevelt Hosp, 805 Monroe, Tel West 142; Res 5403 Indiana cor Willow av, Austin, Ill, Hours until 10 a m and after 6 p m, Tel Austin 121.

Thompson Merritt W (R), 126, 1877, 282 Grand av.

Thompson Ralph R (R), 143, 1900, 39 W Madison.

THOMPSON WM M, M D (H), Hahnemann Med Coll and Hosp, Chicago, Ill, 1892; Coll of Phys and Surgs of Chicago (The Coll of Med of the Univ of Ill), 1903; Gynecologist to Chicago Union and Frances Willard Hosps; Mem Am Med Assn, Chicago and Ill State Med Socs, 100 State.

THOMSEN-VON COLDITZ G (R), Ill Med Coll, Chicago, Ill, 1902; Post-Grad New York Univ, 1903; P T Volunteer Asst at Universitaats Augen-Klinik Heidelberg, Germany; Lecturer to Chair of Surg Landmarks in Illinois Med Coll; Mem Am Med and Am Urological Assns; Chicago Med, Michigan State Med, Macomb Co Med and Ill State Med Socs, Res 269 Lakeview av. Tel Belmont 694.

Thomson Orion R (R), 266, 1889, 212 33d.

Thon Harry C, 751 W Chicago av.

Thorek Max, 126, '04, 322 W 12th.

Thorne Arthur E,* 133 Lincoln av.

Thornton Francis E (Ecl), 132, 1888, 538 W Belmont av.

Thorpe John Norton (R), 136, 1904, 2730 Calumet av.

Thorsgaard Karl L, 126, 1900, 1562 N Halsted.

TICE FREDERICK, M D (R), Rush Med Coll, Chicago, Ill, 1894; Prof of Diseases of the Chest and Clinical Med in Coll of Phys and Surgs, Chicago, 508, 70 State, Res 1453 W Monroe.

Tichenor Wm A (R), 194, '79, 492 W Adams.

Tieken Theodore (R), 136, '99, Chicago Savings Bank bldg

Tilden Roy E (Ecl), 262, '91, 2220 Calumet av.

Tillotson Chas H,* 84 Dearborn.

Tillotson George K (R), 126, 1876, 4134 Wentworth av.

Tillotson Henry T (R), 136,'86, 463 W 64th.

Tillotson H John (R), 171, '80, 84 Dearborn.

Timerman Harris E, 126, 1909, 1072 Lincoln av.

THE
KEELEY INSTITUTE,
MARION, INDIANA.

FOR THE CURE OF
LIQUOR and DRUG HABIT
The Treatment is identical with that used by the late DR. LESLIE E. KEELEY. The time spent with us is like a PLEASANT VACATION TO THE PATIENT

Tischart Pierre J (R), 185½ 1899, 70 State.

TITUS MILTON B, M D (R), New York Univ (Med Dept Univ Med Coll), New York City, 1881; Pres Allegany Co, N Y, Med Soc, 1883-4; Mem Chicago Med Soc; Med Examr Life Assn of Am and North Am Union; Hours 9-11 a m, 1-3 and 7-9 p m, 531 W Monroe. Tel Monroe 1603.

Titzel Walter R (H), 135, '88, 10052 Ewing av.

TITZELL FRANK C, M D (H), The Chicago Homo Med Coll, Chicago, Ill, 1889; Prof Surgy Hering Med Coll; Attending Surg same and Cook Co Hosp and Calumet Electric St Ry; Mem Am Inst of Homo, Chicago and Ill State Homo Med Socs; Med Examr Knights Templar Indemnity Co, Northwestern Life Ins Co; Specialty Surgy; Hours 10-12 a m, 2-5 and 7-8 p m, 6413 Kimbark av. Tel Hyde Park 1459.

Tivnen Richd J (R), 126, '95, 100 State.

Tobey Will's Gutner, 130, 1905, 3407 W 63d.

Tobia Emillio (R),§ 388 S Halsted.

Tobias Geo J (R), 136, '85, 92 State.

Todd Chas (R), 130, 1896, 4643 Evans av.

Todd Jas F (R), 241, 1863, 100 State.

Todd Jane K (R), 131, 1898, 4643 Evans av.

Todd Louis G P, 112, 1904, 376 Orleans.

Todd Mary R,* 5759 Hermitage av.

Tomboeken Henry (R), 126,'66, 278 N Wells.

TOMHAGEN JOHN A, M D (H), Homo Med Coll of Missouri, St Louis, Mo, 1884; Prof of Medicine and Clinical Medicine Hering Med Coll and Hosp, Chicago; Specialty Psychiatry and Neurology Heyworth Bldg, 42 Madison.

Tomhagen Laura 136, 1903, 2433 Hermitage av.

Tomlinson Edwd (R), 333, '93, 404 43d.

Tomlinson Wm M,* 219 S Marshfield.

Tooker Robt N jr (R), 135, 1900, 263 Dearborn av.

Toole Earle H (H), 135, 1897, 538 Washington boul.

Torrey Geo W (R), 185, '95, 558 W 79th.

Torrison Geo A (R), 223, 1889, 103 State.

Trace Eliza S,* 306 W 14th.

Tracy Evert E (R), 230, 1891, 100 State.

Train John A (R), 136, 1891, 683 Noble.

Trask Fredk M (R), 241, 1875, 1410 Addison.

TREAT HORACE J, M D (P-M), Metropolitan Med Coll, New York City, 1858; Prof of Physio-Medical Principles Coll of Med and Surgy Chicago; Prof Genito-Urinary Diseases in the Am Coll of Osteopathic Med and Surgy, 1210 Masonic Temple. Tel Central 1850, House Tel West 1020.

Tremaine J Eugene (H), 131, 1891, 5400 Jefferson av.

Trenchard Jos (R), 130, 1892, 2624 Indiana.

Trice Chas D (R), 112, 1890, 2902 State.

TROUT ELIZABETH H, M D (R), Northwestern Univ Woman's Med School (Woman's Med Coll of Chicago), Chicago, Ill, 1884; Specialty Nervous Diseases, 5303 Washington boul.

TROWBRIDGE EDWARD G, M D (Ecl), Bennett Coll of Ecl Med and Surg, 1897; Prof Diseases of Eye, Ear, Nose and Throat in same; Surg, Oculist and Aurist Bennett and Lincoln Park Hosps; Mem Ill State and Cook Co Ecl Med Socs; Hours 9-12 a m, Office 1404 Heyworth Bldg, 42 Madison. Tel Central 32.

Truman Alex S (R), 185, '72, 1114 W 69th.

Trumbull Elizabeth, 137C, '99, 6911 Harvard av.

Tucker Geo E, 126, 1903, 203 Grand av.

TUCKER HENRY S, M D (R), Bennett Coll of Eclectic Med and Surg, Chicago, Ill, 1879; Am Coll of Med and Surgy, Chicago, 1904; Dean and Prof of Gynæcology, Am Coll of Med and Surg; Surg Cook Co and Frances Willard Hosps; Mem Am Med Assn, and Chicago Med Soc; Specialty Gynæcology; Hours 1-4 p m, 72 Madison. Tel Central 74.

Tucker Nellie Vaughn (H), 137C, 1899, 3017 Vernon av.

Tufts Frank S, 136, 1902, 6500 S Green.

Turbin Louis M (H), 135, '91, 109 Randolph.

TURCK FENTON B (R), Northwestern Univ Med School (Chicago Med Coll), Chicago, Ill, 1891; Prof Diseases of Stomach and Intestines Post Graduate Med School; Director Turck Institute; Mem Am Gastro-Enterological Assn; Attending Phys Post Graduate Hosp; Member Correspondant Assn Francaise D'Urologie, Paris, Am Med and Miss Valley Med Assns, Ill State Med and Chicago Pathological Socs, and Fellow Acad of Med, Chicago, and Chicago Acad of Science; Life Mem Chicago Med Soc; Office 1820 Michigan av, Hours 9-11 a m, 4-6 p m. Tel South 1682.

Turek Jas C (R), 126, 1895, 724 W 18th pl.

Turley Frances C (R), 134,'95, 369 E 63d.

Turner Byron S (R), 130, '87, 3859 State.

Tuteur Edwin B (R), 282, '90, 103 State.

Tuthill Jos D (Ecl), 132, 1881, 1228 Flournoy.

Twining S Douglas (R), 109, 1864 (Retired), 779 Walnut

TYLER HARVEY A, M D (R), Rush Med Coll, Chicago, Ill, 1889; Prof Gynecology Chicago Policlinic, 92 State.

Tyndale Wm R (R), 126, 1900, 369 63d.

Uglow Chas Malcolm, 158, 1905, cor 63d and Ashland av

Ullerick Chas A (R), 126, 1893, 986 W Harrison.

Ullman Eva Prescott, 136, '03, 2200 W Congress.

Ulrich Everett R (R), 137G, 1901, 5488 Jefferson av.

Underwood Frank, 136, 1905, 627 Sheffield av.

Unger Aug M (R), 136, 1892, 290 Colorado av.

Unseth Magnus A (R), 126, 1893, 329 W Erie.

Upton Hugh (R), 145, 1889, 237 115th.

Urheim Jacob L (Ecl), 132, 1891, 933 W Division.

Vahlteich John R (R), 126, '99, 1624 Addison.

Valentine Jas C (H), 131, 1887, 2340 Prairie av.

Valentine Sara L (H), 131, 1887, 2340 Prairie av.

Van Arsdale Fredk A, 137E, 1902, 180 23d.

VAN BENSCHOTEN WILLIAM C (R), A B Harvard University, 1892; A M D Northwestern U[illegible] Med School (Chi[illegible] Coll), 1896; Ex-Surg [illegible] Co Hosp, Chicago [illegible] ex-Interne St Luke's Hos Chicago, 1895-98; Attend Surg St Luke's Hosp Dispensary; Mem [illegible] Med Assn, Chicago and Ill State Med Socs and [illegible] Am Acad of Med, [illegible] amr Metropolitan, Ill [illegible] and National Life Ins [illegible] of U S A, 369 E 63d; Hours 9-10 a m 5-6 p m; Office [illegible] Hyde Park 1297, Res [illegible] Hyde Park 1389.

Van Dellen Robertus J, 131, 1901, 6801 S Halsted

Van de Roovaart John F (R), 130, 1896, 11100 Michigan av

Van Derslice Jas W (R), 1893, 237 5th av.

Van Dine Anna,* 602 W 58th

Van Doozer B Rel (R), 130, 1868, 4318 Prairie av

Van Dyke Geo H (R), 1891, 185 Hastings.

Van Dyke John H, 518 W Monroe.

VAN HOOK WELLER M D (R), Coll of Phys Surgs of Chicago, 1[illegible] Surg and Clinica Northwestern Un School, 103 State.

ANTIKAMNIA PREPARATIONS
PLEASE SEE PAGE 3 FOR PARTICULARS

Chicago—Cont'd.

VAN HOOSEN BERTHA, A B, M D (R), Univ of Mich, Ann Arbor, Mich, Literary, 1884; Med Dept, 1888; Prof Clinical Gynæcology Coll of Phys and Surgs of Chicago, Prof Gynæcology Woman's Med School Northwestern Univ, Chicago, Ill; Attndg Surg Woman's Hosp; Consulting Gynæcologist Provident Hosp, etc; Lecturer in School of Domestic Science and Lecturer at Lewis Institute, etc; Mem Pathological Med Soc, Chicago Med, Illinois State and Am Med Assns, etc; Office 100 State, Hours 10 to 12 a m; Res 4845 Calumet av, Hours 7:30 to 8:30 a m and 5 to 6 p m.

Van Kirk Frank W, 126, 1901, St Luke's Hosp.

Van Ness J Howard, 137V, 1905, Samaritan Hosp.

Van Patten Andw L (H), 131, 1876, 408 Bowen av.

Van Rehm Edmund C,* 467 W Chicago av.

VAN VALKENBURG JOHN LEROY, A B, M D (R), Long Island Coll Hosp, Brooklyn, N Y, 1895, Post Grad Univ of Berlin, 1896-7, Prof Post Grad Coll, Chicago; Phys Post Grad Hosp Chicago; Formerly Instr N W Univ Med School, Chicago; Mem Chicago Med Soc; Med Exmr Hartform Life Ins Co; Specialty, Vibrations and Dislocations, 70 State, Hours 3-6 p m, Tel Central 1913, Res 5047 Grand Boul; Hours 9:30 to 11:30 a m, 7-8 p m, Tel Oakland 6[illegible]

[illegible] Velsor Frances T (R), [illegible] 1.

Van Winkle John W (R), 231 [illegible] 531 Vurling.

Van Winkle Peter (R), 194, [illegible] 192, 119 S [illegible] Louis av.

Van Zandt Garrett (R), 126, [illegible] 582 [illegible] Madison.

Varley Wm L, 26 N Wells.

Vassumpaur Jos (R), 126, 1894 [illegible] Ashland av.

VAUGHAN PALMER E (H), Hahnemann Med Coll, Chicago, 1889; Senior Prof of Anatomy and Associate Prof of Surg Hahnemann Med Coll; Surg to [illegible] Co and Chicago Union Hosp and Chicago Home Hosp, Mem Am Inst [illegible] Ill State and Chicago Hom Med Socs; Office 707 Marshall Field Bldg [illegible] Washington, Hours 1 to [illegible] Tel Private Ex- [illegible] 321 Belden [illegible] 9 a m and 7 [illegible] Long Distance [illegible] ce, 875 North. [illegible] Phillips C (R), 126, [illegible] 94, 695 Lincoln av.

[illegible] NRY H, M D [illegible] Med Coll, Ch. [illegible] Chicago Post

Vedder Frances T (R), [illegible] 1.

Veit Jos L (R), 136, 1895, 767 W Harrison.

Venn Augustus E (R), 281, 1893, 205 Lincoln av.

Venn Chas H (R), 126, 1876, 547 Milwaukee av.

Venn Clement (R), 126, 1887, 423 Center.

Venn Walter T,* 1215 Masonic Temple.

Vennell Henry W,* 2956 Groveland av.

Verity Wm P (R), 126, 1879, 62 Chicago av.

VERMEREN CYRILLE, M D (R and H), Univ of Brussels, 1889; National Med Univ, Chicago, Ill, 1898; Prof Psycho-Therapy in same, 96 State.

Veselsky Stanislaw, 137V, 1905, 639 Blue Island av.

Vetter Henry C,* 131 LaSalle av.

Viers John W (R), 126, 1903, 1242 Milwaukee av.

Vincent Mary L (R), 185, 1875, 70 State.

Vold Orville A,* 5700 W Ontario.

Volicos Julius N,* 35 Cass.

Volini Camillo (R), Univ of Naples, 1885, 388 S Halsted.

Von Borries Edward O, 161B, 1901, 6458 Jackson av.

Von der Heydt Robert (R), 136, 1903, 34 Washington.

Von Haitinger Kalman S C,* 712 Milwaukee.

Von Scherman Joseph (R), Univ of Vienna, Austria, 1882, 426 State.

Von Schulz Ida,* 480 N Clark avenue.

Von Velsen August F (R), 137G, 1897, 192 Washington.

Von Wedelstaedt Bismark (R), 136, 1901, 251 E 57th.

Von Wedelstaedt George S (R and H), 190½, 1897, 5705 Kimbark av.

Von Werder Arthur (R), Univ of Berlin, Ger, 1869; 1126 N Maplewood av.

Vopata Wm J, 136, 1904, 961 S Western av.

Vorsanger Rosa,* 1938 Milwaukee av.

Vreeland Frederick D, 137V, 1905, Samaritan Hosp.

Wachowski John G,* 1835 W 47th.

WADE CHARLES A, M D (R), Rush Med Coll, Chicago, Ill, 1891; Prof of Pediatrics in Ill Med Coll, Chicago, 635 Jackson boul.

Wadhams Frederick E (R), 126, 1878, 226 Winthrop av.

Waggener Jonathan E, 122, 1902, 3018 Elston av.

Wagner Carl (R), Univ of Heidelberg, Ger, 1891, 635 La Salle av.

Wagner Charles B (R), 139, [illegible] 758 N Halsted.

Wagner Guy W, [illegible] 120 [illegible] Ls N Clark.

Wagner Henry E (R), 136, '95, 551 Armitage av.

WAGNER ROME V (R), Indiana Ecl Med Coll, Indianapolis, Ind, 1887; Prof Electro-Therapeutics Jenner Med Coll; Inventor Wagner Electro-Med Apparatus, 140 Wabash av.

Wagoner Wm J, 294½, 1897, 3100 State.

Wahl Edward D (R), 198, '85, 39 State.

Waiss George C (R), 126, 1894, 948 W 21st.

Waite Lucy (R), 131, 1883; 137E, 1895, 100 State.

Walch Robert H (R), 137H, 1897, 87 E Lake.

WALD OLANDER E, B A, M D (R), Coll of Phys and Surgs of Chicago (Univ of Ill), 1898; Johns Hopkins Univ, 1901; Ex-Interne Augustana Hosp; Surg-in-Chief Lake View Hosp; Surg to Lincoln Park Hosp; Mem Chicago, Ill State and North Branch Med Socs; Office 320 E Division near Sedgwick; Hours 3:45 to 5 and 6:30 to 7:30 p m; Tel Dearborn 5553; 1483 Belmont av cor Clark; Hours 2 to 3:30 and 7:40 to 8:30 p m, Sunday at Res only; Tel Lake View 1285; Res 1728 Belmont av, Tel Lake View 1195.

Walden Walter,* 162 54th pl.

Waldmeyer Jos R (R), Univ of Heidelberg, Ger, '68, 100 State.

Walker Hasseltine S,* 134 Clark.

Walker Herbert (R), 269, 1893, 134 Clark.

Walker James W (R), 130, '93, 153 53d.

Walker John B (R), 126, 1878, 134 Clark.

WALKER J WARREN, M D (R), Rush Med Coll, Chicago, Ill, 1884; Specialty Diseases of Nose, Throat and Lungs and All Tubucular Diseases; Hours 9 a m to 4 p m; Tel West 2379, 1492 Washington boul.

Walker Marie W (R), 131, '99, 353 Fullerton av.

Walker Robert J, 126, 1894, 246 6th.

Walker Ross A (Ecl), 132, '94, 1024 N Washtenaw av.

WALKER SAMUEL J (R), B A, Yale Univ, 1888; M D, Northwestern Univ Med School, Chicago, 1893; Assistant Prof of Neurology Chicago Polyclinic; Attending Phys Children's Memorial, Passavant and St Vincent's Hosps; Pres Chicago Pediatric Soc; Mem Chicago Soc of Internal Med, Chicago Pediatric and Ill State Med Socs and Am Med Assn; Hours 10 to 12 a m, 394 E Chicago av; Res 100 Lincoln Park boul

Walker Wm T (H), 126, 1900, 6255 Greenwood av.

THE Keeley Cure
2803 LOCUST STREET, ST. LOUIS, MO.
"The Most Successful Treatment" for Liquor Drinking, Morphine and other Narcotic Drug Using, Neurasthenia, Tobacco and Cigarette addictions.
Correspondence and Consultation Confidential.
DR. J. E. BLAINE, PHYSICIAN AND MANAGER.
Home Treatment for Tobacco and Neurasthenia. SEE PAGE 5.

ago—Cont'd.
ry Joseph (R), 131, 1883, 114 Masonic Temple.
atson Fredk J (R), 126, '93, 445 W Madison.
Watson Halford A (R), 126, 1900, 26 Van Buren.
Watson Lewis H (R), 262, '67, 100 State.
Watts G Wilbert (R), 130, '94, 351 W 63d.
WAUGH WM FRANCIS, A B, A M (R), Jeff Med Coll, Phila, Pa, 1871; Emeritus Prof of Practice and Clinical Med Ill Med Coll; Mem Am Med Assn, Chicago and Ill State Med Socs, Tri-State Ill, Mo and Ia Med Soc Electro-Therapeutic Soc of France and Chicago Acad of Med, Etc, 1416 E Ravenswood Park.
Way Henry J (R), 334, 1892, 369 Oakley Boul.
Way James P (R), 136, 1887, 567 S Western av.
Wayland Shipley, 137E, 1902, 3035 S Park av.
Weatherford Franklin A (R), 136, 1895, 1700 W 63d.
Weatherson John (R), 136,' 1900, 103 State.
Weaver Fred Elbert,* 408, 70 State.
Weaver George H (R), 126,'89, 535 Washington boul.
Webb Edward L (R), 126,'94, 750 Greenleaf av.
WEBB WM J, M D (R), Univ of Mich, Dept of Med and Surg, Ann Arbor, Mich, 1878; Post-Grad Course in Surg Jefferson Med Coll, Phila, Pa, 1884; Mem Am Med Assn and Chicago Med Soc; Med Examr Union Mut, Portland, Me, and John Hancock, Boston, Mass, Life Ins Cos; Formerly Med Examr K of P, Royal Templars and Sons of Temperance; Office 395 Wells; Hours 1-2 p m; Res 1551 Wilton av; Hours Until 9 a m and After 4 p m.
Weber Blanche E (R), 137E, 1902. 136, 1903, 31 Washington.
Weber Albert A, 126, 1903, 165 W Blackhawk.
Weber Anthony T,* 626 N Clark.
Weber Samuel L (R), 223, '88, 100 State.
Webster Charles Joseph, 158, 1905, Bush Temple.
WEBSTER EDGAR M, M D (R), Starling Med Coll, Columbus, O, 1884; Mem Med Staff So Chicago Hosp; Mem Am Inst of Homo, Am Med Assn, Chicago and Ill State Med Socs; Med Examr Hartford Security Life and Equitable Life Ins Co of Ia; Office 9139 Commercial, Hours 8-10 a m, 1-3 and 7-8 p m. Tel So Chicago 221, Res 917 Exchange av, Tel S. Chicago 222.
WEBSTER GEORGE W, M D (R), N W Univ Med Sch (Chicago Med Coll), Chicago, Ill, 1882; Prof Clinical Med in Same; Attnlg Phys Mercy and Wesley Hosps, Mem Am Med Assn, Ill State Medico-Legal and Chicago Med Socs, Chicago Soc Internal Med and Physicians' Club of Chicago; Pres Ill State Bd of Health, 70 State.
Webster John C (R), 176, '67, 946 W Jackson boul.
Webster John P (R), 131, '83, 553 W 63d.
WEBSTER J CLARENCE (R), Univ of Edinburgh, Scot, 1888; Prof Obstetrics and Gynæcology Rush Med Coll; Obstetrician and Gynæcologist Presbyterian Hospital; Consulting Gynæcologist St Anthony's Hosp; Consulting Obstetrician and Gynaæcologist Central Free Dispensary; Hours 2 to 4 p M, 706 Reliance Bldg, 100 State, Tel Central 1204; Res 27 Bellevue pl.
Webster Ralph W, 126, 1898, 701, 100 State.
Webster Wm H (R), 185½, 1889, 190 55th.
Wedel Gustave F L, 137E, '01, 698 W Division.
Wedeles Leopold (R), Univ of Prague, Austria, 1890, 1177 S Sawyer.
Weeks Geo H (H), 131, '88, 2093 W 12th.
Weeks Nois,* 11946 S Halsted.
Weeks Stanton,* 1462 N Troy.
Weichbrodt Ernst (R), 136, '99, 208 E North av.
Weil Carl A (R), 136, '87, 704
Weilhart Elizabeth,* 3709 Ellis av.
Belmont av.
Weinlander John (R), 126, '91, 1805 Wabash av.
Weintraub Joachim B (R), 307, 1893, 195 Wabash av.
Weir Chas F (R), 130, '94, 451 W 63d
Weir Robt Andw, 158, 1905, cor 63d and Stewart.
Weir Wm A, 136, 1886, 1700 W 63d.
WEIRICK CLEMENT A, M D (H), Hahnemann Med Coll and Hosp, Chicago, Ill, 1876; Prof Sanitary Science Hahnemann Med Coll and Hosp, Chicago; Physician Foundlings Home and Ex-Pres Ill Homo Med Assn and Ex-Pres Homo Med Soc of Chicago; 100 State, Hours 11 a m to 1 p m; 578 W Madison, Hours 8-9 a m, 4-5 and 7-8 p m.
Weisenberg Berthold (R), 136, 1894, 382 W Madison.
Weiskopf Herman C (R), 130, 1900, 427 Belden av.
Weiss Jozua S,* 912 Milwaukee av.
Weisskopf Max A (R), 126,'96, 631 S Center av.
Weissman Abraham J (R), 126, 1897, 351 Clark.
Welch Jas,* 5425 S Halsted.
Welch John T (H), 135, 1901, 265 55th.
Welch Michl C, 136, 1905, 432 Washington boul.
Welcker Henry C (R), Univ of Leipsic, Ger, 1890, 34 Washington.
Welfield Jos (R), 137H, '99, 727 Grand av.
Wellington Gertrude Gail(H), 242, 1887, 710 Warren av.
WELLS EDWARD F, M D (R), Med Coll of Ohio, Cincinnati, Ohio, 1874; Associate Prof of Med and Clinical Med Coll of Phys and Surgs of Chicago; Attending Phys Cook Co Hosp; Ex-Pres Chicago Soc Internal Med; Hours 1-2 p m, 4744 Woodlawn av. Tel Oakland 764.
WELLS JAMES L (R), Harvey Med Coll, Chicago, Ill, 1902; Associate Prof Genito-Urinary Diseases and Dermatology Dearborn Med Coll; Mem Chicago and Ill State Med Socs; 103 State, Tel Central 5452; Res 1520 Michigan av, Tel South 606.
Wells Wm H (R), 158, 1883, 1820 N Clark.
Welty Byron (R), 126, 1887, 7316 Yale.
Wemelsdorf Alex,* 1400, 100 State.
Wenglesky Julius F (R), 126, 1902, 5216 Indiana av.
Wentworth Wm W (R), 126, 1889, 103 State.
WENTZ HERBERT B, M D (R), Coll of Phys and Surgs Chicago (The Coll of Med of the Univ of Ill), Chicago, Ill, 1905, Prof of Chemistry in same; Med Examr Washington Life Ins Co, N Y, Specialty the Chest; Hours 10-12 a m, 3-5 p m, 1 S Hoyne av. Tel West 811.
Wenzlick Wm (R), 176, 1888, 247 Winthorp av.
Werelins Axel F V,* 5858 S Halsted.
Werkmeister Arthur M (R), 130, 1893, 6327 Parnell av.
Wermuth Wm C (R), 136, '89 103 State.
Wernicke Oscar G (R), 126,'89, 5 Blue Island av.
WERTH STEPHEN S, M D, Dearborn Med Coll, Chicago, Ill, 1905, 1648 W Congress.
WESCOTT CASSIUS D (R), Rush Med Coll, Chicago, Ill, 1883; Ophthalmologist C M & St P Ry, Pennsylvania Lines West and Sanitarium for Babies; Asst Prof in Ophthalmology Rush Med Coll; Asst Ophthalmologist Presbyterian Hosp; Lecturer on Ophthalmic Nursing Ill Training Sch for Nurses; Consulting Ophthalmologist to St Anthony's and Monroe St Hosps; Mem Am Med Assn, Am Ophthalmological Soc, Alumni Assn Rush Med Coll, Internatl Assn of Ry Surgs, C M & St P Ry Surgeons Assn,

BURN-BRAE, A PRIVATE HOSPITAL FOR MENTAL AND NERVOUS DISEASES. (See adv. in PHILADELPHIA.)

Walker Winfield S (R), 126, 1886, 521 Racine av.
Wall Charles D (R), 136, 1900, 636 W 14th.
Wall Frank J A, 137G, 1904, 4431 S Halsted.
Wallace Eugene, 136, 1905, West Side Hosp.
Wallace George B (R), 143, '77, 314 Sedgwick.
Wallace Harry R (R), 136, '91, 116 43d.
Wallace John R (Ecl), 132, '90, 652 Blue Island av.
Wallace Walter S (R), 149, '78, 1590 Lincoln av.
Walling Willoughby, 282, '47, 4127 Drexel boul.
WALLS CHARLES BRUCE, M D (H), Chicago Homo Med Coll, Chicago, Ill, 1894; Adjunct Prof Physical Diagnosis and Clinical Assistant in Gynaecology in Same; Surg Ill Natl Guard, 1003 Warren av.
WALLS FRANK X, M D (R), Northwestern Univ Med School, Chicago, Ill, 1891; Prof Clinical Pediatrics in Same, 103 State.
Walpert Bernard E (R), 126, 1903, 8739 Commercial.
Walsh Edward J, 126, 1891, 4323 Evans av.
Walsh Groesbeck, 130, 1902, 306 Superior.
Walsh Jeremiah H (R), 250, 1894, 480 Grand av.
Walsh Thomas J (R), 126, '98, 477 Grand av.
WALTER WILL (R), Univ of Mich, Dept of Med and Surg, Ann Arbor, Mich, '91; Mem 10th Internatl Congress of Ophthalmology, Am Med Assn, Chicago Med, Chicago Ophthalomological and Otological Socs and Phys' Club of Chicago; Consulting Ophthalmologist and Otologist Home for Destitute and Crippled Children and Evanston Hosp; Office Chicago Savings Bank Bldg, cor Madison and State, Chicago; Res 1507 Hinman av, Evanston, Ill; Tels, Office Central 1035 and Automatic 3312, Res Evanston 621.
Walters Nels P,* 128 Elm.
Walton Charles A (H), 131, 1896, 6209 Monroe av.
WAMPOLE HENRY S, M D (R), Dept of Med of the Univ of Penn, Phila, Pa, 1899, 402 Trude Bldg.
Wanicek Edward M (R), 136, 1899, 591 S Sawyer av.
Waranik Chas A,* 989 W 22d.
WARBRICK JOHN CLARKE, C M, M D (R), Trinity Univ, 1891; Fellow Trinity Med Coll, Toronto, 1900; Ad Eundem Gradum Toronto Univ, 1904; Licentiate State Board of Health Ill, 1900; Lic Univ State of N Y, 1901; Toronto General Hosp, 1891-1894; Special Student Cooke's School of Anatomy and Physiology (6 mos), 1895; Clinical Asst Central Ophthalmic Hosp, London, Eng (6 mos), 1896; and Central Nose Throat and Ear Hosp, London (4 mos), 1896; General Student Univ Coll, London, 1896-1898; St John's Hosp Diseases of Skin, London, 1896; Student Royal Infirmary Edin, Scotland, 1897; Clin Asst to Great Ormonde St Sick Children's Hosp, London, Eng (3 mos) and Brompton Consumption Hospital, London (3 mos), 1897; Special Course Nose and Throat Dept Hosp, Laribaisiere, Paris, France (4 mos), 1898; Instr in Internal Med Coll of Phys and Surgs (Med Dept Univ of Ill), Chicago; Mem Am Med Assn, Chicago and Ill State Med Socs; Fellow Am Acad of Med; Specialty Acute and Chronic Catarrh of Nose and Throat; Office 907 Columbus Memorial Bldg, 103 State; Hours 9 a m to 1 p m. Tel Central 861.
Ward Charles W (R), 126, '87, 3449 Indiana av.
Ward George A, 126, 1903, 685 W Adams.
Wardle Harry W (R), 126, '97, 1074 N California av.
Wardner Morton S (R), 126, 1884, 1262 W Harrison.
Ware Harry A (R), 126, 1898, 205 N State.
WARE LYMAN (R), Chicago Med Coll, Chicago, Ill, 1866; Univ of Penn, Phila, Pa, 1868; Consultg Ophthalmologist Presbyter'n Hosp; Ophthalmic and Aural Surg Chicago Orphan Asylum; Mem Am Med Assn and Ill State and Chicago Medical Socs; Office 711 Marshall Field Bldg; Tel 4815 Main Res 4424 Drexel boul.
Warhanek Chas A (R), 130, 1904, 989 W 22d.
WARING GUERNSEY P, M D (H), Dunham Med Coll, Chicago, Ill, 1897; Post-Grad School of Homoeopathics, 1902; Mem Am Inst of Homo, Ill Homo Med Assn, International Hahnemann Assn; Special Study and Treatment of Chronic Diseases and Inherited Conditions by Mail and Office Consultations; Office, Suite 1008 Masonic Temple; Hours 12-3 p m; Tel Central 3925; Res 618 Church, Evanston, Ill; Hours 8-10 a m, 6-8 p m. Tel 28.
Waring Mary Fitzbutler, 1604½, 1898, 438 35th.
Warlowe Thomas (R), 126, '91, 857 W North av.
Warne Francis C (R), [illegible], 1893, 939 72d pl.
Warne George B, 137C, 1897, 4203 Evans av.
Warner Abraham L (R), 126, 1884; 1000, 100 State.
Warner Anthony K (R), 169, 1885, 1147 Belmont av.
Warner Augustus S (R), 130, 1895, 1561 W Polk.
Warner Wm E (R), 137A, 1902, 1121 Masonic Temple.
Warren Augustus H (R), 231, 1886, 718 Pratt av.
Warren Clark R (R), 126, '76, 1037 W Madison.
WARREN EMMA J, M D (R), N W Univ Woman's Med School (Woman's Med Coll of Chicago), 1893; Adj Prof Gynecology Ill Med Coll, Sec Ger-Am Surgical Co, 138 N Wells. Tel North 666.
Warren Gladys,* 46, 182 State
Warren Homer S (R), 136, 1889, 1360 W Jackson boul.
Warren M Rosamond Patterson (H), 131, 1905, 1511 N Halsted.
Warren Wm T, 132, 1903, 7 Loomis.
Washburn Albert T (H and R), 131, 1891, 2154 N Clark.
WASHBURN JAMES MURRAY, M D (R), N W Univ Med Sch (Chicago Med Coll), Chicago, Ill, 1899; Office Suite 602, 100 State; Hours 11-12:30 p m. Tel Central 556.
Waska Joseph A, 132, 1905, 1250 61st.
Wassall Jos W (R), 136, 1895, 92 State.
Waterhouse Charles F (R), 281, 1890, 42d and Lake av.
WATERMAN SAMUEL A, M D (R), Northwestern Univ Med Sch (Chicago Med Coll), Chicago, Ill, '94; New York Polyclinic Med Sch and Hosp, N Y City; Surg Chicago Electric Traction Co; Surg to Englewood Hosp; Mem Am Med Assn, Ill State and Chicago Med Socs; Res 7762 Hawthorn av; Office 7855 Normal av; Hours 8-9 a m, 3:30-5 and 7-8 p m. Tel Wentworth 4361.
Waterman Sigismund F, 130, 1905, 667 W Superior.
Waterman Wallace M (R), 126, 1887, 1985 W Madison.
Waters Frank R (H), 131, '88, 100 State.
WATERS OREN J, M D (R), Jefferson Med Coll, Phila, Pa, 1891; Surg Passavant Memorial Hosp; Mem Am Med Assn, Chicago and Ill State Med Socs; Specialty Surgy; Hours 2-4 p m, 32 Delaware pl. Tel North 144.
WATKINS THOMAS J (R), Bellevue Hosp Med Coll, N Y City, 1886; Clinical Prof of Gynæcology N W Univ Med Sch; Gynæcologist to St Luke's, Mercy, Wesley and Provident Hosps; ex-Pres Chicago Gynæcological Soc; Mem Am Med Assn, Am Gynæcological Assn, Ill State, Chicago Med and Chicago Pathological Socs, Chicago Acad of Med, Etc; Hours 11-1 p m, 103 State; Res 3561 Grand boul.

$ Saved in postage by using our up-to-date and accurate mailing lists covering all businesses, all professions and all countries. **R. L. POLK & CO.,** Detroit and Chicago. $

Western Ophthalmological Soc, Physicians' Club of Chicago, Chicago Acad of Medicine, Chicago Medico-Legal Soc, Chicago Ophthalmological Soc, Chicago Pathological Soc, Ill State and Chicago Med Socs, 31 Washington.

WESENER JOHN A, Ph C, M D (R), Coll of Phys and Surgs of Chicago, Chicago, Ill, 1894; Prof Chemistry in Med Dept Univ of Ill, 103 State.

Wesley Allen A (R), 130, '87, 3102 State.

West Albert M, 135, 1904, 1088 S Hamlin av.

West Geo H, 130, '03, 100 State

West John C (R), 126, 1902, 733 W Van Buren.

West Nellie, 137A, 1904, Bush Temple.

WEST STEPHEN G (R), Rush Med Coll, Chicago, Ill, 1890; Adjunct Prof Gynæcology Coll of Phys and Surgs; Prof Gynæcol, Chicago Clin School; Attend'g Gynæcol to West Side and Frances Willard Hospitals; Consulting Surg to Cook County Hospital; Mem Am Med Assn, Pathological Soc and Chicago Med Soc; Office 1010, 103 State, afternoons.

Westerschulte Frank H (R), 126, 1895, 1005 W North av.

Westfelt Robt H, 207½, 1888, 1443 School.

Weston Edwd B (R), 126, '73, 3851 Langley av.

Wetherla Wm W (R), 130, '85, 282 Bissell.

Wetzel Tobias H (Ecl), 243, 1882, State and Archer av.

Weyer Ross Steele, 136, 1905, 507 Adams.

WHALEN CHARLES J, M A, M D, LL D (R), Rush Med Coll, Chicago, Ill, 1881; Prof in Rush Med Coll, Chicago Policlinic; Mem Am Med Assn, Am Acad of Med; Mem Chicago and Ill State Med Socs, Chicago Laryn and Climat Assns; Commissioner of Health, Chicago; Hours 3-5:30 p m; Tel Central 2415, 34 Washington.

Whalin Oscar D (R), 126, '90, 1301 Monadnock Bldg.

Whamond Alex A (R), 126, '96, 2095 W 12th.

WHEATON CLARENCE L, M D(R), Bellevue Hosp Med Coll, New York City, 1896; Ex-Clinical Asso of Gynæcology Denver Coll of Med and Chicago Policlinic; Ex-Attndg Phys to Outdoor Free Dispensary St Joseph's Hosp, Chicago; Examng Surg for U S Recruiting Office, Chicago; Ex-Sec Denver Co Med Soc; Mem Am Med Assn, Chicago and Ill State Med Socs; Med Examr Royal League Chicago; Office Suite 408, 92 State, Hours 1-3 p m; Res 39 Pine Grove av.

Wheeler Albert M, 126, 1897, 31 Washington.

Wheeler Fredk A (Ecl), 132, 1885, 112 Clark.

Wheeler John A (R), 185, '52, 2485 N 41st ct.

Wheeler Ralph H (Ecl), 132, 1889, 126 State.

Wheeler Roy M (R), 130, 1900, 6628 Wentworth.

Wheeler Russell H (R), 130, 1898, 2140 Wabash av.

Wherritt David H, 126, 1902, 100 State.

Whetzel Frank (R), 143, 1878, 76 Monroe.

WHIPPLE JOHN A, B S, M D, D D S, L L B (H-Ecl), National Med Univ of Chicago, Ill, 1895; Am Coll of Med and Surgy (Med Dept Valparaiso Coll), Chicago, Ill, 1904, and Prof of Anatomy in same; Mem Chicago Eclectic Soc; Hours 9-12 a m, 1-5 p m, 1249 Madison.

Whipple Lewis A,* 1249 W Madison.

Whipple Myron T (R), 255,'93, 253 Madison.

Whise Melchoir, 130, 1892; 126, 1893, 660 N Western av.

Whitaker Wm B (R), 126, '97, 100 State.

White Annie H (H), 131, 1896, 230 E 65th pl.

White Chas (R), 126, 1863, 380 La Salle av.

WHITE ELMER THOMAS (H),Homo Hosp Coll, Cleveland, O, 1883; Mem Am Inst of Homo, Chicago and Ill State Homo Med Socs; Specially Ear, Nose, Throat and Lungs; Med Examr Endowment Rank of K of P; Hours 8-9 a m, 1-2:30 and 6-7:30 p m, 774 E 47th.

WHITE GILBERT, M D (R), Med Dept Trinity Univ, Toronto; Bennett Coll of Ecl Med and Surg, Chicago, Ill, 1886, 27 Auditorium Bldg.

WHITE HARRY OSCAR, M D (R), Coll of Phys and Surgs, Chicago (The Coll of Med of the Univ of Ill), Chicago, Ill, 1904; Instr and Demonstrator of Anatomy in the Medical and Dental Dept of the Univ of Ill; Mem Am Med Assn, Chicago and Ill State Med Socs; Med Examr K O T M, L O T M and O B A; Specialty Surgery and Gynæcology; Hours until 9 a m, 1-2 and 6-8 p m, 396 S Halsted. Tel Monroe 649.

White Harvey A (Ecl), 262, 1882, 1347 Fulton.

White Herbert A (H), 135, '98, 6500 Harvard av.

White Jas R (R), 302, 1897, 3558 State.

White Johanna Y,* 2509 Wabash av.

White J Wallace (R), 337, '91, 100 State.

White Marie L (R), 134, 1892, 100 State.

White Mary B (R), 185, 1898, 100 State.

White Warren,* 884 Warren avenue.

WHITE WILLIAM S, M D (H), Chicago Homo Medical College, 1883; Asst Surg I N G; Treas Demonstrators Assn of Ill; Mem Am Inst of Homo, Ill Homo Med Assn, Chicago Homo Med Soc and Mem Assn of Military Surgs of U S and Ill; Specialty Skin and Genito-Urinary Diseases; Hours 11 a m to 3 p m, 900 Marshall Field Bldg, 31 Washington, Res 370 Warren av.

Whitfield Geo W (R), 130, '87, 215 Wabash av.

WHITFORD HENRY EDGAR, M D (Ecl), Bennett Coll of Eclectic Med and Surg, Chicago, Ill, 1880; Post-Grad Course Univ of Edinburgh, Scotland; Prof Venereal Diseases and Dermatology in Same; Attending Surg Bennett and Englewood Union Hosps; Ex-Surg C M & St P R R and 3d Reg I N G; Mem National Eclectic Med Assn, Pres Ill State Eclectic Med and Chicago Eclectic Med and Surg Socs; Hon V Pres Ill State Assn for the Prevention of Tuberculosis; Ex-Pres Alumni Assn of Bennett Coll of Eclectic Med and Surgy; Med Examr Mass Mut and Berkshire Life Ins Cos; Hours 1-3; Suite 1404, 42 Madison; Tel 32 Central; Res Tel Wentworth 150, 6535 Normal avenue.

Whitford Henry K (Ecl), 262, 1861, 42 Madison.

Whitman Ross C, 185, 1899, 1735 Racine av.

Whitmer Lawrence W (R), 136, 1892, 1508 Aldine av.

Whitney Henry S (H), 135, '94, 179 S California av.

WHITNEY HERBERT ALVIN, M D (R), Ill Med Coll, Chicago, Ill, 1904; Prof of Chemistry in Same, 138 S Leavitt.

Wichmann Fredk W, 137V, 1905, 1225 Marianna.

Wichmann Henry T, 136, '03, 1225 Marianna.

Wick Wm J (R), 126, 1890, 816 W Madison.

Wickham Robert (R), 126, '87, 3815 Archer av.

Wickland Carl A (H), 137J, 1900, 616 N Wells.

Wicks Seth, 136, 1903, 2248 W Madison.

Widner Joseph E (R), 250, '90, 2607 N 41st av.

Wieland Frank (H), 137C, '96, 3000 Mich av.

WIELAND WILHELMINE A, M D (Ecl), Bennett Coll of Ecl Med and Surgy, Chicago, Ill, 1904; Med Examr for Royal Neighbors of Am;

Cutter's Antitoxin, "California's Favorite," produced under U. S. Government License No. 8. Hundreds of good reports, not even one bad one. Prices the lowest, package the best. (See page 261.)

Chicago—Cont'd.

Office 813 Venetian Bldg, 34 Washington. Tel Central 4836; Res 5605 W Chicago av. Tel Austin 4144.

WIENER ALEX C, M D (R), Univ of Leipzig, Ger, 1886; Prof Surg Chicago Clinical Sch; Attndg Surg West Side Hosp; Mem Am and Miss Valley Med Assns and Ill State and Chicago Med Socs. Suite 400, 100 State; Tel Central 3707; Res 1523 Grace. Tel Lake View 280.

WIGGIN TWING BROOKS (R), Coll of Phys and Surgs of Chicago (The Sch of Med of the Univ of Ill), 1886; Post-Grad Course in N Y Post-Grad Sch and in Johns Hopkins Hosp and in London, Eng, and Vienna, Austria; Adjunct Prof of Practice Med in Same and Prof of Med in Dearborn Med Coll; Prof Physiology and Pathology Dental Dept N W Univ; Mem Staff Lakeside and Samaritan Hosps, Am Med Assn, Chicago and Ill State Med Socs and Phys' Club of Chicago; Specialty Internal Medicine; Hours 1 to 3 p m, 100 State. Tel Central 174; Res 667 E 48th; Hours Until 9 a m, 6 to 7:30 p m. Tel Oakland 730.

Wight Eli (Ecl), 132, 1885, 853 Warren av.

WIGHTMAN HUGO W, M D (R), N W Univ Med Sch, Chicago, Ill, 1900; Prof Histology, Bacteriology, Pathology and Clinical Diagnosis Am Coll of Med and Surg, 339 S Lincoln av.

Wilcox Helen B (H), 137C, '93, 713 66th.

Wild Theodore (R), 126, 1865, 697 N Roby.

Wild Theodore jr (R), 126, '98, 1035 W North av.

Wilder George J (R), 185, '77, 443 Englewood av.

WILDER LOREN, M D (R), Rush Med Coll, Chicago, Ill, 1901; ex-Interne Chicago Lying-in Hosp and Post-Grad Hosp; Mem Am Med Assn, Chicago and Ill State Med Socs; Office 260 S Halsted. Tel Monroe 1713; Surg Western Elec Co, 254 Jefferson; Hours 8-12 a m. Tel Harrison 1170.

WILDER WM H, A B, M D (R), Med Coll of Ohio (Med Dept of the Univ of Cinn), Cincinnati, O, 1884; Prof Ophthalmology Chicago Polyclinic, Asst Prof in Ophthalmology Rush Med Coll, Surg Ill Charitable Eye and Ear Infirmary; Mem Am Ophthalmological Soc, Am Med Assn, Chicago Ophthalmological and Otological Socs, Fell Chicago Acad of Med, Phys' Club of Chicago, Office Hours 10 a m to 1 p m, 103 State. Tel Central 1065; Res 5811 Monroe av. Tel Hyde Park 1388.

Wildman Henry G (R), 223, 1880, 92 State.

WILGUS D J L, 126 State.

Wilkins David W (H), 131, 1897, 4259 Cottage Grove av.

Wilkins Horace P,* 28 N Green.

WILKINSON CARL H, M D (R), Am Coll of Med and Surgy (Med Dept Valparaiso Coll), Chicago, Ill, 1904; Coll of Phys and Surgs of Chicago (The Coll of Med of the Univ of Ill), Chicago, Ill, 1905; Prof of Medicine in Am Coll of Med and Surgy, Chicago. Mem Am Med Assn, Ill Med Assn and Chicago Med Soc; Med Examr K O T M, 785 Madison; Hours 10-12 a m, 7-9 p m. Tel W 1633.

Wilkinson Lucette (R), 134, 1894, 2053 Ogden av.

Will Harry C (R), 130, 1892, 1916 Evanston av.

Willard George E (R), 130, 1874, 470 44th.

WILLARD WM G, M D (R), Chicago Homo Med Coll, Chicago, Ill, 1887; Rush Med Coll, Chicago, Ill, 1898; Mem Am Med Assn, Ill State and Chicago Med Socs and Phys Club; Med Examr Penn Mut and Chicago Life Ins Cos; Specialty Gynæcology and Obstetrics, 31 Washington; Hours 1-3 p m; Tel Private Ex 1; Res 1104 Washington boul; Hours until 9 a m, 6:30 to 7:30 p m. Tel W 529.

Willey Pulaski M, 132, 1894, 345 Fulton.

Willhite Frank V, 135, 1905, Cook Co Hosp.

Williams A Wilberforce (R), 130, 1894, 2840 State.

Williams Charles A (H), 131, 1861, 31 Washington. 1883, 3129 Indiana av.

Williams Edwin C (H), 135, 1885, 31 Washington.

Williams Harriet E (H), 137J, 1902, 55 State.

WILLIAMS HUGH BLAKE, M D (R), Tulane Univ of La, Med Dept, New Orleans, La, 1884; Prof Ophthalmology Ill Med Coll; Asst Surg Eye Dept Ill Charitable Eye and Ear Infirmary; Mem Am Med Assn, Chicago and Ill State Med Socs, Otological and Climatological Socs and Physicians' Club; Practice Limited to Eye, Ear, Nose and Throat; Suite 212 Reliance Bldg, 100 State; Hours 9 a m to 1 p m.

Williams James B (R), 81, 1881, 20 Ewing pl.

Williams John C (R), 126, '94, 631 Fullerton av.

Williams John F (R), 130, '65, 427 Center.

Williams Kate G,* 67 Wabash avenue.

WILLIAMSON CHARLES H SPENCER, B S, M D (R), Med Coll of Ohio, Cincinnati, Ohio, 1896; Prof Diseases of the Stomach Chicago Policlinic; Prof Clinical Med in Coll of Phys and Surgs of Chicago, Consulting Phys to Cook Co Hosp, Chicago and Dunning Institutions; Hours 9-11 a m; Tel Central 2073, 103 State.

Wilson Frank J,* 6558 Rhodes av.

Wilson Henry L (R), 136, 1895, 69 N 48th av.

Wilson H Ross, 137A, 1905, 213 N Kedzie av.

Wilson Jas W, 136, 1903, 6056 S Halsted.

Wilson Julius H, 130, 1905, 4344 Evans av.

Wilson Robert C (R), 281, 1893, 100 State.

Wilson Thos H, 137A, 1903, 239 N Franklin.

Wilson Wm L (R), 130, 1896, 5654 Monroe av.

WILSON W HENRY (H), B S (Univ of Mich), Hahnemann Med Coll and Hosp, Chicago, Ill, 1898; Prof in Same; Mem Clinical Soc, Homo Med Assn of Chicago, Am Institute of Homo and Ill Homo Med Assn; Ex-Business Mgr The Clinique; Specialty Clinical Pathology, 3129 Rhodes av; Hours 12-2 and 7-8 p m. Tel Douglas 1498.

WINANS EDWARD C, M D (R), Coll of Phys and Surgs of Chicago (The Coll of Med of the Univ of Ill), Chicago, Ill, 1899; Prof of Otology and Clinical Otology Harvey Med Coll, Chicago; Asst Surg Ill Charitable Eye and Ear Infirmary; Mem Chicago and Ill State Med Socs; Suite 904, 103 State, Hours 11 a m to 1 p m and 5-6 p m by appointment. Tel Central 3132.

WINDELL ULYSSES G, Ph D, M D (R), Coll of Phys and Surgs (The Coll of Med of the Univ of Ill), Chicago, Ill, 1894; Clinical Asst and Instr in Surgy Extra Mural in same; Mem Am Med Assn and Chicago Med Soc; Specialty Surgery; Hours 10-12 a m, 3-5 and 7-8 p m; Tel 142 West, 805 W Monroe

Windmueller Chas R A (R), 136, 1904, 1216 Milwaukee av.

WINDROW SVEN, A M, M D (R), Univ of Penna, Philadelphia, Pa, 1887; A M Univ, Upsala, Karolina Med and Surg Inst, Stockholm, Sweden, 1881; Surg and Supt Linnaean Hosp; Surg Swedish Army, 1881-84; Ex-Pres Scandinavian Med Soc; Med Examr Royal Arcanum; Office and Res 387 LaSalle av. Hours 8 to 10 a m and 6 to 7:30 p m.

For the treatment of Alcohol, Morphine, Opium, Cocaine and other Drug Habits,
(See advt. inside front cover.)
GO TO Moores Brook Sanitarium
Charlottesville, Va.

Wine J Wilford (H), 126, 1901, 298 Webster av.
Winer John K (R), 126, 1884, 241 N Clark.
Wing Florence A, 136, 1904, 407 34 Monroe.
Winkenloh Margaret,* 841 W Division.
Winn Robt H, 211, 1885, 1629 Clifton av.
Winne Chas W, 136, 1903, 869 Walnut.
WINSKEL WILLIAM E (R), M D, Trinity Coll, Toronto, Ont, 1877; M R C S England, 1878; M C P & S, Ontario, Can, 1877; M R C S London, Eng, 1878; M D Physio-Med Coll, Chicago Ill, 1900; Late Prof of Anatomy Physio-Med Coll, Chicago; Public Vaccinator for So Chicago High, Phil Sheridan and Taylor Schls; Mem Staff So Chicago Hosp, Mem So Chicago and Chicago and Ill State Med Socs; Med Examr Metropolitan Life Ins Co, N Y City; Hours 8 to 10 a m, 1 to 3 and 7 to 9 p m, 220; 9154 Commercial av. Tel So Chicago 2072, Res Tel So Chicago 1132.
Winslow Geo W (R), 137E, 1896, 92 State
Winston Thomas (R), 126, 1858, 6127 Kimbank av.
Winters Wm T (R), 136, 1902, 7 S Halsted.
Wippern Adolphus G (R), 228, 1892, 100 State.
Wisdom Hugh, 137E, 1904, 426 S State.
Wissig Simon Leo, 136, 1905, 335 Maxwell.
Witherspoon Louis G (R), 136, 1898, 1002 W Madison.
Witherstine Wm H (R), 126, 1904, Cook Co Hosp.
Wollfil Albert (R), Univ of Leipsic, 1902, 5842 Rosalie ct
WOLEY HARRY P, A B, M D (R), Coll of Phys and Surgs in the City of N Y (Med Dept of Columbia Univ), New York City, 1890; Mem Am Med Assn, Chicago Med Soc, Orthopedic Soc and Physicians' Club; Asst Med Director N Y Life Ins Co; Res 6509 Minerva av. Tel Hyde Park 492.
Wolfe Jos G (R), 126, 1890, 70 State.
Wolfenden James R(R),185,'97
Wolff Harris (R), Univ Warsaw, 1884, 503 S Canal.
Wolff Henry D (R), 130, 1898.
Wolff Maurice B, 136, 1904, 46th and Vincennes av.
Wolfgarten Jos, 137A, 1895, 5849 Princeton av.
Wolfson Maurice,* 536 S Jefferson.
WOOD, CASEY ALBERT, C M, M D (R), Univ of Bishop's Coll Faculty of Med, Montreal, P Q, 1877; Prof Ophthalmology Post-Grad Med School; Prof Clin Ophthalmology Med Dept Univ of Ill; Consultg Ophthalmologist Cook Co Hosp; Ophthalmic Surg to St Luke's Hosp; Pres Am Acad Ophthalmology; Mem Chicago Ophthalmological Soc, Chicago Med Soc, Am Acad of Med, Chicago Neurological Soc, Am Med Assn; Coll of Phys and Surgs, Ontario, 1878; Editor "Annals of Ophthalmology" and "Ophthalmic Record," Hours 1 to 4, 72 Madison.
WOOD CHARLES S (R), Coll of Phys and Surgs in the City of New York (Med Dept of Columbia Univ), New York City, 1886; Bennett Coll of Ecl Med and Surg, Chicago, Ill, '94; Prof Gynæcology and Obstetrics in Union Park Hosp Training School for Nurses; Specialty Obstetrics and Gynæcology; Propr and Phys-in-Chief Union Park Maternity Home, 515 Carroll av; Mem Chicago and Illinois State Eclectic Med Socs and Am Union Med Assn; Hours from 9 a m to 4 p m; Office Suite 63, 121 La Salle; Res 515 Carroll av, Hours 5:30-7 p m.
Wood Ernest (R), 126, 1902, 2070 W Congress.
Wood Fred W (H), 131, 1899, 3901 Cottage Grove av.
WOOD GLENN, M D (R), Coll of Phys and Surgs of Chicago (The Coll of Med of the Univ of Ill), Chicago, Ill, 1899; Office 600, 134 Monroe, Res 4501 Calumet avenue.
WOOD NATHAN E, A M, M D, LL D (R), Bennett Coll of Ecl Med and Surgery, Chicago, Ill, 1878; Prof Genito-Urinary Surgy Natl Med Univ, Chicago; Pres and Chief Surg Chicago Medical and Surgical Inst; Med Director and Supt Specialists Hosp; Mem Am Med, Union and Natl Surgical Assns; Author of "Dollars to Doctors or Diplomacy and Prosperity in Medical Practice;" Hours 9 a m to 1 and 5 to 7 p m, 617 La Salle av.
WOOD N NEWS, A M, M D (R), Rush Med Coll, Chicago, Ill, 1890; Royal Coll of Surgs, England, 1894; Pres and Supt Christian Hosp, Chicago; Prof Genito-Urinary Diseases Natl Med Univ, Chicago; Mem Am Union Med Assn; Prop and Phys in Chief to Lincoln Park Maternity Hosp; Hours 9 to 12 a m and 4 to 6 p m, 617 La Salle av.
Wood Theodore B (R), 126,'95, 1038 N California av.
Woodbury Wm H (H), 131, 1866, 611 Washington boul.
Woodman Julia F (H), 131, 1890, 11933 Stewart av.
WOODRUFF THOMAS A, C M, M D (R), McGill Univ, Montreal, P Q, 1888; Licentiate to Royal Coll of Phys, London, England, 1890; Prof Ophthalmology Post-Grad Med School, Chicago; Oculist to St Luke's Hosp and St Anthony's Hosp; Editorial Sec of Ophthalmic Record; Mem Am Med Assn, Chicago Med Soc, Chicago Ophthalmological Soc; Fellow of Am Acad of Ophthalmology, Fellow of Am Acad of Med and Phys' Club, Office 1208 Chicago Savings Bank Bldg, 72 E Madison cor State, Hours 10 a m to 4 p m.
WOODWARD CHARLES M D (Ecl), Ecl Med Inst, Cincinnati, O, 1879; Specialty, Gynæcology, 762 Warren av
Woodworth Plumer M (R), 130, 1878, 1246 N Clark.
WOODYATT COLLIN TURNER, B S, M D (R), Rush Med Coll, Chicago, Ill, 1902; Asst in Medicine in Same; Asst Attndg Phys Presbyterian Hosp; Mail Address 231 Dempster, Evanston, Ill.
Woolridge Albert (Ecl), 132, 1903, 4900 State.
Woolston Wesley J, 136, '05, West Side Hosp.
Worth Richard F (H), 135,'88, 1101 S Central Pk av.
Wrenn Wm B,* 43 Boston av.
Wright Charles G (R), 137E, 1896, 70 State.
Wrightsman Edwd Christian, 130, 1905, 9141 Houston av.
Wuerth John J (R), 136, '98, 143 35th.
Wuerzinger Henry, Univ of Freiburg, Ger, 1885, 1029 Warren av.
Wyland George V (R), 136, 1898, 329 W Erie.
Wylie J S Matheson (R),137E, 1895, 1410 Masonic Temple.
Wynekoop Frank Eldridge (R), 136, 1895, 1583 W Monroe
XELOWSKI T Z, M D (R), Coll of Phys and Surgs, Chicago (The Coll of Med of the Univ of Ill), Chicago, Ill, 1903; Interne St Mary's of Nazareth Hosp, June 1903-Jan 1905, and Visiting Surg at Same; Mem Chicago Med, Polish Med and Chicago Pathological Socs, 709 Milwaukee av; Hours 4-5 and 7-9 p m. Tels Monroe 881, 1557.
YARROS RACHELLE S, M D (R), Woman's Med Coll of Pennsylvania, Phila, Pa, 1893; Clinical Prof Obstetrics Coll of Phys and Surgs of Chicago; Obstetrician Cook County Hosp; Hours 2 to 3 p m, Tel Central 4356, 100 State.
Yates George F (R), 126, '88, 6457 S Halsted.
Yeager Norton R (R), 281, '90, Hotel Holland.
Yeakel Wm K (R), 136, 1899, 2682 N 42d av.
Yeck Fritz C, 126, 1903, 1348 Ogden av..

Autograph Letters from prominent men, endorsing the Oppenheimer Treatment for Alcoholism
(See page 9.) Sent free upon request 159 W. 34th St., N. Y.

Chicago—Cont'd.
Yerger Charles Francis, 130, 1905, Cook Co Hosp.
Yorks Wm K (H), 137C, 1900, 152 Circle av.
Young Alben (R), 130, 1889, 550 Wilson av.
Young Annie M (H), 131, 1899, 261 Lincoln av.
YOUNG CARL O, M D (R), Harvard Univ Med School, Boston, Mass, 183; 100 State
YOUNG CHARLES C, M D (R), Coll of Phys and Surg, Chicago (The Coll of Med of the Univ of Ill), Chicago, Ill, 1902; Chief Eye Surg Bayfield, Lake Shore and Western Ry; Ex-Attending Eye and Ear Surg to Cook Co Ill Hosp; Chief Med Examr Russian Orthodox Cath Soc and Chief Med Examr National Russian Soc; Mem Chicago and Ill State Med Socs; Hours 10 a m to 1 p m, 103 State.
Young G B (R), 169, 1887, Univ Maryland Hosp.
Young Josephine E (R), 134, 1896, 71 Park av.
Young Julius (H), 131, 1888, 261 Lincoln av.
YOUNG NACOOCHEE A, M D (R), Coll of Phys and Surgs, Chicago (The Coll of Med of the Univ of Ill), Chicago, Ill, 1902; Asst Eye Surg Bayfield, Lake Shore and Western Ry; Alternate Asst Eye Surg to Ill Charitable Eye and Ear Infirmary; Mem Chicago and Ill State Med Socs; Hours 10 a m to 1 p m, 103 State.
Younger Charles B (R), 130, 1902, 3859 State.
Yount J Sterling (R), 126, '92, 625 W 63d.
Zabortsky Joseph (R), 136, '01, 103 State.
Zaleski Joseph P,* 4647 S Ashland av.
ZAPFFE FREDERICK C, M D (R), Coll of Phys and Surgs of Chicago, 1896; Prof Histology in same and in the School of Dentistry, Univ of Illinois; Sec-Treas Assn Am Med Colls, 1764 Lexington.
Zaremba Frank, 132, 1903.
Zeigler L C H E,* 80 Madison
ZEISLER JOSEPH, M D (R), Univ of Vienna, Austria, 1882; Prof Skin and Venereal Diseases Northwestern Univ Med School, 100 State.
ZEIT F ROBERT (R), Western Reserve Univ, Cleveland, O, 1887; Prof Pathology and Bacteriology Northwestern Univ Med School and Post-Grad Med Sch; Pathologist Post-Grad, St Luke's, Wesley, Mercy and Chicago Hosps; Hon Mem N W Wis Med Assn; Hon Mem Am Assn of Pathologists and Bacteriologists, Am Med Assn, Ill and Wis State, Chicago, Chicago Pathological (Pres 1905), Chicago Ger Med Socs and Acad of Med, 4016 Vincennes av.
Zelegny Ottillie O (R), 126, 1903, 618 W 18th.
Zeltner Solomon L (R), 126, 1895, 2404 Milwaukee av.
Zins Louis E (R), 137H, 1898, 247 W Madison.
Zurawski Kasimer A (R), 136, 1899, 100 State.

Chicago Heights, Cook. 5,200.
Cord Charles E (R), 126, 1900.
Klinger Ellis G (R), 136, 1902.
Medaris Anna (R), 137G, 1889.
Prindle-Smith Frances A (R), 134, 1882.
Salisbury Claud W (Ecl), 132, 1883.
Schreiber Gustavus F (R), 126, 1875.
Smith M D, 211, 1885.
Snyder Lorenzo A (R), 279C, 1898.

Chillicothe, Peoria. 1,700.
Daugherty John W, 126, 1900.
Kelly Patrick H (R), 126, '92.
Thomas Ora F (R), 130, 1878.
Weaver John (H), 197, 1879.

Chrisman, Edgar. 945.
Camerer Daniel M (R), 126,'48
Gray Samuel R (R).†
Kerrick Charles L (R), 159,'93
McKibbin John J (R), 126, '82
SCOTT OTTO R, M D (R), Starling Med Coll, Columbus, O, 1898; Mem City Bd of Health; Med Examr Mass Mut, Manhattan Life, Northwestern of Milwaukee and Prudential Ins Cos; Hours 7-8:30 a m, 6-9 p m.

Christopher, Franklin.
Dick Edgar B (R), 196A, '96.
Foster Thomas J, 213J, 1903.
Harrison Francis O (Ecl),262, 1878.

Cisco, Platt. 380.
Pattingill Morrill (R), 126, '95.
Pease L T (R), 149, 1878.

Cisne, Wayne. 420.
Bryant Lawrence K (R), 213A, 1899.
Decker Millard F, 213A, '04.
Truscott Charles O (R), 266, 1886.
Vanfossen T (Ecl).†

Cissna Park, Iroquois. 675.
Roberts Wm R (R), 159, 1894.
Williams Walter B (R),136,'97

Claremont, Richland. 235.
Allen N B.*
Dixon J F, 205, 1905.
Jeffries J A (Ecl).§

Clarence, Ford. 290.
Hester Eugene E (Ecl), 262,'99
Porter R H.*

Clarksdale, Christian. 250.
Donoven J C.*

Clay City, Clay. 950.
Akester Ward, 143, 1902.
Boyles Elijah W (R), 126, '62.
Boyles James W (R), 205, '90.
Pitner Frank R (R).† Retired
Weber J Cornelius (R), 193,'99

Clayton, Adams. 1,050.
Briggs Robert (R), 126, 1869; 241, 1875.
Cox G W.*
Dodd Frank C, 126, 1900.
Elliott John.*
Garner Wm A (R), 149, 1885.
Parker Henry J (R), 193, '70.

Clifford, Williamson.
Galbraith George H (R), 213J, 1904.

Clifton, Iroquois. 709.
Just Guy H (R), 136, 1900.
Le Bel Flavius (R), 341, 1902.
Stevens Nathaniel T (R), 334, 1892.

Clinton, Dewitt. 4,550.
Blome Albert H A, 158, 1905.
Bogardus Chas S (H), 135, '97.
Campbell Albert E (R), 232,'86
Dowdall Guy G (R), 136, 1900.
Edmiston David W (R), 126, 1873.
EDMONSON GEORGE S, M D (R), Coll of Phys and Surgs of Chicago (The Coll of Med of the Univ of Ill), Chicago, Ill, 1896; Mem Am Med Assn, Ill State and De Witt Co Med Socs; Med Examr Metropolitan Life, N Y, Bankers' Life Des Moines, Ia, N W Natl Life, Minneapolis, Minn, Travelers, Hartford, Conn, North Am Life Ins Co of Toronto, Canada, K O T M, L O T M, Tribe of Ben Hur and Other Fraternal Socs, Office Opera House.
Myers Joseph C (R), 266, 1880.
Porter J G (H), 135, 1899.
Spalding Robert B (R), 196A, 1898.
Tyler Aldora J (R), 134, 1885.
Tyler John H (R), 126, 1857.
Wilcox John M (R), 130, 1879.

Clyde, Cook. 835.
Ford Francis C (H), 188, 1890.
Luce Fredk A (R), 136, 1892.
Palmer Chas N (R), 126, '80.

Coal City, Grundy. 2,700.
Brock John E (R), 126, 1890.
Pickels Wm H, 126, 1899.

Coal Valley, Rock Island. 275.
Myers Wm F (R), 159, 1892.

Coatsburg, Adams. 350.
Gilliland Wm E (R), 194, 1870.
Lambert John R (R), 126, '89; 281, '90.¶

Cobden, Union. 1,770.
Blanchard John A (Ecl), 262, 1875.
Du Bois A M (Ecl),† Retired.
Du Bois Mary L (Ecl),† Retired.
Goodman Thos B (R), 136, '84.
Lingle Willis E (R), 205, 1891.
Morse LeRoy F (R), 218, 1864; 240, 1866.

Coffeen, Montgomery. 990.
Barnes F E, 202, 1903.
COOK WM H (R), St Louis Med Coll, St Louis, Mo, 1867; Mem Montgomery Co Med Soc, District Med Soc of Central Ill, Ill State Med Soc and Am Med Assn, Am Assn Life Ins Examrs, Surgs, Med Examr Equitable Life Assce Soc of U S, N Y Life, Mut Life of N Y, Aetna and Bankers' Life Ins Cos and Royal Neighbors and Modern Woodmen of Am, Mut Protective League.
Entrekin Francis M (R).§
McDavid John L (R), 193, '84.
Hendrix,*

THE Keeley Cure
1204 So. Adams St., MARION, INDIANA.
Cures Liquor, Morphine and Other Drug Habits.
The Institute is pleasantly located, newly furnished and modern throughout.
No restraint or publicity. Information furnished on application.

Jay David A (R), 149, 1890.¶
Moore Jesse C, 155c, 1905.
Sawyer Sylvester H (R), 126, 1887.

Eldora, Hardin. 2,500.

Gethman Chas C (H), 152, '95.
Harold Arthur W, 151, 1901.
King John E (H), 131, 1867.
Koeneman Eugene O, 136, '99.
Marsh Wm E (R), 151, 1891.
MORSE NATHAN C, A B, M D (R), Cinn Coll of Med and Surgery, Cinn, O, 1877; Dist Surg C & N W Ry and C, I & D Ry and Surg-in-Chief Emergency Hosp; Ex-Pres State Soc R R Surgs; Ex-V Pres Pan-Am Med Congress; Mem Am Med Assn, Iowa State and Austin Flint Cedar Valley Med Socs; Western Surg Assn and Others; Med Examr Mut and Equitable of N Y, N W Mut of Milwaukee, Bankers' Life of Des Moines and Others.
Moser Edward P (R), 209, '03.
Moser Howard M (R), 209, '03.
Underwood Robt B, 217b, 1904.
Whitney Wm E (R), 126, 1891.
Young Warren H (R).§

Eldridge, Scott. 228.

Crouch John B, 130, 1905.

Elgin, Fayette. 740.

Fothergill Chas O (Ecl), 262, 1890.
Hadsel Henry S (R), 149, '82.

Elkader, Clayton. 1,482.

Gmelin Rudolph (R), Tubinger, Ger, 1855.
Howard Alice C, 131, 1902.
McGrath Wm J (R), 126, 1895.
Miller Wm A (R), 314, 1897.
Patterson Henry S (H), 131,'89
White Glen G (R), 241, 1892.

Elkhorn, Shelby. 200.

Heilesen Mary C (R), 185, '97.
Soe Peder (R), 135, 1893.

Elkport, Clayton. 410.

Kriebs Frank J (R), 126, 1881.

Elliott, Montgomery. 620.

Allibund Geo A, 217B, 1904.
Baldwin Leon A, 126, 1904.
MEYERS JACOB F (R), State Univ of Iowa, Coll of Med, Iowa City, Ia, 1903.

Ellston, Ringgold. 233.

Armitage Albert C (R), 155A, 1891.

Ellsworth, Hamilton. 418.

Barkalow Derrick G (R), 149, 1884.

Elma, Howard. 1,000.

Gillespie Henry N (R), 334, '96
Mulick Jas W (R), 126, 1899.
Overfield Elmer E (R), 151,'88

Elvira, Clinton. 42.

Martin Hobart E (H), 152, '01

Elwood, Clinton. 184.

McKenzie Herbert M (R), 126, 1874.

Ely, Linn. 262.

Lowry Norbert J, 136, 1902.

Emerson, Mills. 600.

Hallett David F (R), 131, '78.
McDill Wilson F (R), 155A, '05
Priest W A (R), 266, 1872.
Tubbs Ray B (R), 126, 1901.

Emmetsburg, Palo Alto. 2,542.

Burnard Horace W (R), 130, 1889.
Hunter Fred (R), 291, '69.
Molison Robt C (R), 151, '97.
O'Brien Thos A (R), 205, '91.
Powers Henry A (R), 151, '82.
VAN GORDEN J LELAND, M D (R), State Univ of Ia, Coll of Med, Iowa City, Ia, 1901; Mem Am Med Assn, Iowa State Med Soc and Sec and Treas Palo Alto Co Med Soc; Coroner Palo Alto Co; Med Examr Central Life Assurance Soc of U S, Equitable of N Y, Equitable of Iowa, Endowment Rank K of P, Court of Honor and Yeomen, Office Hours 2-5 p m.
Walker John L (H), 131, 1881.

Epworth, Dubuque. 660.

Frank C S, 151, 1901.
Harwood George.*
McNeill A L.*
Reyner Franklin (R), 126, '77

Essex, Page. 800.

Kinsey F Allan (R), 193, 1898.
Moore Wm H C (R), 126, '67.
Swanson J Emil (R), 136, '99.

Estherville, Emmet. 3,650.

ANDERSON ALBERT, M D (R), State Univ of Iowa, Med Dept, Iowa City, Ia, 1890; Post-Grad Chicago Post-Grad Med School and Hosp, Chicago, 1896; Propr and Surg Anderson's Hosp, Estherville, Ia; Ex-Div Surg B C R & N Ry, and Local Surg C, R I & P Ry; Mem Am Med Assn, Iowa State Assn of Ry Surgs, Assn of C, R I & P Ry Surgs, American Assn of Ry Surgs; Iowa State, Sioux Valley and Emmet Co Med Socs; Ex-Pres Upper Des Moines Med Soc; Med Examr Manhattan and Equitable, N Y, Northwestern, Milwaukee, Ætna, Conn Mutual and Hartford Annuity, Hartford, Conn, Bankers' Life, Des Moines, Ia, Des Moines Life, Royal Union, Central Life and Equitable Life Ia, National of Montpelier, Vt, Travelers of Hartford and Nederland of Holland, Life Ins Cos, M W A and A O U W, 120 N 7th. Tel Hosp 8
Bachman Edsil W (R), 151,'87
BIRNEY CLEANTHUS E (R), Kentucky Sch of Med, Louisville, Ky, 1893; Post-Grad Chicago Post-Grad Med Sch and Hosp, Chicago, Ill, 1895-97-98, and Chicago Polyclinic, Chicago, Ill, 1901; New York Polyclinic, New York, 1905. Interne Louisville City Hosp, Louisville, Ky, '93-94; Surg Birney-Wilson Hosp; Div Surg M & St L Ry; Mem Am Med Assn, Am Assn Ry Surgs, Iowa State, Austin Flint-Cedar Valley, Upper Des Moines and Emmet Co Med Socs; Coroner Emmet Co; Phys of Emmet Co Insane Commission; Med Examr Equitable and New York Life of N Y, Mich Mutual, Detroit, Royal Union, Des Moines, Ill Life, Chicago, Life Ins Cos, M W A, A O U W and B L E, 522½ E Lincoln.
Bradley Wm E (R), 126, 1892.
PEARSON ALFRED W (H), Hahnemann Med Coll and Hosp, Chicago, Ill, 1888; Post-Grad Coll Phys and Surgs, Chicago, Ill, 1892, and Chicago Post-Grad Med Sch and Hosp, Chicago, Ill, '95; Mem Surg Staff Hahnemann Hosp, Chicago, 1889-'90; Mem Hahnemann Med Assn of Iowa; Specialty Chronic Diseases and X-Ray Diagnosis, Bartlett Bldg.
RICHARDSON LEON F (R), Rush Med Coll, Chicago, Ill, 1900; Mem Am Med Assn, Iowa State, Upper Des Moines and Emmet Co Med Socs; Med Examr Des Moines Life Ins Co, Great Western Accident Ins Co of Des Moines, Bankers' Life of Des Moines, Court of Honor and Mystic Toilers, Graaf Blk.
SALISBURY R WALLACE (H), Chicago Homo Med Coll, Chicago, Ill, 1886; Post-Grad Chicago Post-Grad Med Sch and Hosp, Chicago, Ill, 1894; Coll of Phys and Surg, Chicago, Ill, 1902; House Phys Cook Co Hosp, Chicago, Ill, 1887; Mem Hahnemann Med Assn of Iowa; Med Examr M W A and Yeomen, 320 N 7th.
Staggs Wm A (H), 131, 1889.
Stinson Alice C (R), 134, 1896.
WILSON MAURICE E (R), State Univ of Iowa, Coll of Med Iowa City, Ia, 1897; Surg Birney-Wilson Hosp; Mem Iowa State, Upper Des Moines and Emmet Co Med Socs. Med Examr New York Life, N Y, and Royal Union Mutual of Des Moines, Life Ins Cos, M W A, A O U W, Mystic Toilers and Highland Nobles, 520½ E Lincoln.

Evans, Mahaska. 700.

Garland H A, 217B, 1905.
Reel A R.*

Everly, Clay. 400.

Coleman F J (R), 155B, 1897; 232, 1899.
Snyder Greeley B (R), 241,'85.

Exira, Audubon. 940.

Layman D W, 223 1898.
Newlon John C (R), 149, 1880.
Rendelman J M.*
Riley John (R), 151, 1880.

Exline, Appanoose. 492.

Lowery Claud E.*
Sturdivant Lawrence J (R), 149, 1887.

Fairbank, Buchanan. 720.

Bothwell Geo W (R), 130, '77.
Molloy Edward, 130, 1904.
Murphy Joseph H (R), 149, '82
Ward Griffis B (R), 185, 1880.

Fairfax, Linn. 262.

Dvorak Jos F (R), 126, 1899.

Fairfield, Jefferson. 5,009.

Bean John V (R), 241, 1868.

ANTIKAMNIA PREPARATIONS
PLEASE SEE PAGE 3 FOR PARTICULARS

Fairfield—Cont'd.
Carpenter Marcellus C (R), 126, 1882.
CLARKE J FRED (R), A M State Univ of Iowa, Iowa City, Ia, 1889; M D Univ of Penna, Philadelphia, Pa, '89; Lecturer Hygiene, Med Dept State Univ of Ia, Lecturer Bacteriology Parsons Coll; Surg 55th Regt I N G; Local Surg C R I & P Ry, Mem Am Med Assn, Am Public Health Assn, Am Assn Advance Science, Iowa State Med Soc, etc.
Conner Warren H (H),152,'93.
De Marsh Clark C (H), 152, 1891. Retired.
Fordyce Winfield (R), 149, '75.
Gantz Byron N (H), 131, 1885
Gaumer James S (R), 126, 1900
Grove Axel F, 155C, 1903.
Grove Emil G (R), 155A, 1896.
Hague Albert S (R), 155A, '97.
Hayden J W (R), 149, 1866.
Oliver J W.*
Sloan Nelson A (R), 246, '88.
SNOOK CALVIN (R), Coll of Phys and Surgs, Keokuk, Ia, 1869; Surg C, B & Q R R; Mem Iowa State and Tri-State Med Socs; Med Examr N Y Life and Mut Life Ins Cos of N Y and Equitable Life Assce Soc of U S, N Y City.
Tallman C C (R), 126, 1900.
Whitmore Clara B, 151, 1903.

Farley, Dubuque. 600.
Kearney C A (R), 151, 1898.
Lambert J Truman (R),205,'94
Lowe L M (R), 136, 1902.

Farmersburg, Clayton. 192.
Brandt Glendon A, 155C, 1901.

Farmington, Van Buren. 1,422.
Baker W S (R), 149, 1870.¶
Cross John T (R), 149, 1865.¶
Franks E C (R), 269, 1865.¶
Kirkpatrick Wm J (R), 149,'86
Neff George R (R), 149, 1870.
Paisley Chas L (H), 152, '91.
Turner H.*

Farnhamville, Calhoun. 440
Farlow S J (R), 154, 1893.
Green Wm H (R), 154, 1903.

Farragut, Fremont. 588.
Coleman Harry L (R), 126,'91
Robbins Willard.*
Sykes Roy W (R), 126, 1892.

Farson, Wapello. 50.
Henry Clyde A (R), 155A, '97

Fayette, Fayette. 1,400.
Bakers Marcus Y (H), 131, 79
Craig J H, 126, 1875.
McLean Jas W (R), 126, 1869.
Parker Chas C (R), 263, '50.
Parker James D (R), 185, '92.

Fenton, Kossuth. 500.
Logan Fred W, 151, 1901.

Ferguson, Marshall.
Harris Grove W (R), 221J, '04.

Fertile, Worth. 200.
Jones John R (Eel), 262, 1878.
Peterson August J, 151, 1901

Finchford, Blackhawk. 200.
Evenson C A.*

Floris, Davis. 302.
Davis Wesley W (R), 149, '71.
Parker Wm W (R), 209, 1896.
Stevens Harry L (R), 136, '94.

Floyd, Floyd. 420.
Sheldon E L (R), 132, 1873.

Fonda, Pocahontas. 1,320.
Dower Thomas J (R), 151, '96.
Edgar David W (R), 126, 1874.
Patterson Michl F (R), 261,'81
Whitney Chas R (R), 126, '94.

Fontanelle, Adair. 982.
Green Ralph E (R), 126, 1900.
Keith Wilfred K (R), 126, '94.
McDermid Pierre (R), 126, '98
Moore Thomas M.*
Scott Calvin B (R), 126, 1873.

Forest City, Winnebago. 1,882.
BRYAN ALBERT T (R), Rush Med Coll, Chicago, Ill, 1882; Mem Iowa State and Winnebago Co Med Socs; Med Examr Bankers' Life Am Life and Masonic Accident Assns, Central Life Assurance Co of Des Moines, Annuity Life Assn of St Louis, Mut Life of N Y, Equitable Life of N Y and Brotherhood of Am Yeomen and Mystic Tollers; Specialty Surgery; Winnebago County State Bank Bldg. Tels Office 124, Res 37.
HANSEN OTTO A (H), State Univ of Iowa, Coll of Homo Med, Iowa City, Ia, 1896; Lecturer Physiology and Hygiene, Waldorf Coll, Forest City; Mem Hahnemann Med Assn of Iowa, Iowa State and Winnebago Co Med Socs; Med Examr Equitable Life of Iowa; Farmers Life Assn of Des Moines, Northwestern Life of Minneapolis and Iowa Life Ins Cos, Forest City Natl Bank Bldg.
HAUGE LARS J (R), Attended Lectures Keokuk Med Coll, Keokuk, Ia, 1899; Sioux City Coll of Med, Sioux City, Ia, 1903; B A, Christiana, Norway, 1881; B D, St Olofs Coll, Northfield, Minn, 1888; Registered Neb State, 1903; House Phys St Joseph's Hosp, Sioux City, Ia, 1904; Mem Am Med Assn, Iowa Stat, and Winnebago Co Med Socs, Winnebago Co State Bank Bldg.
IRISH HARRY R (R), State Univ of Iowa, Med Dept, Iowa City, Ia, 1883; Mem Am Med Assn, Iowa State, Austin Flint-Cedar Valley and Winnebago Co Med Socs; Med Examr Equitable Life of N Y, Conn Mut Life and Ætna Life of Hartford, Northwestern Mut of Milwaukee, Penn Mut of Phila, Mich Mut of Detroit, Royal Union Mut, Bankers' Life and Des Moines Life Ins Co of Des Moines, Ia; Med Referee Equitable Life of N Y; Office Postoffice Bldg.
JONES WM H (R), Coll of Phys and Surgs, Keokuk, Ia, '74; Special Courses Chicago Policlinic, Chicago, Ill, '93 and '98; Local Surg C R I & P and M & St L Rys; Health Officer Forest City; Mem Am Med Assn, Am Assn and Iowa Assn of Ry Surgs; Mem Iowa State Austin Flint-Cedar Valley and Winnebago Co Med Socs; Med Examr New York Life, Mut Life and Manhattan Life of N Y, Union Central of Cincinnati, Northwestern Mut of Milwaukee, National Life of Montpelier, Vt, Mut Benefit of Newark, Mass Mut of Boston, Equitable Life of Ia and Royal Union Mut Life Ins Co of Des Moines; Office First Natl Bank Bldg.
McKay John H (R), 120, '59.
VESTERBORG PEDER H (R), Rush Med Coll, Chicago, Ill, 1892; Mem Am Med Assn, Iowa State and Winnebago Co Med Socs; Office Postoffice Bldg.

Ft Atkinson, Winneshiek. 382.
Horton Calvin D (R), 151, '94.

Ft Dodge, Webster. 14,369.
ALTON WILFRED E, M D (H), Chicago Homo Med Coll, Chicago, Ill, 1896; Post-Grad Chicago Policlinic, Chicago, Ill, 1902; (Pathology and Microscopy) Chicago Homo Med Coll, 1898; Special Course in Orificial Surg (E H Pratt's), same Coll, 1898; Mem Am Med Assn, Iowa State and Webster Co Med Socs, Am Inst of Homo and Hahnemann Assn of Iowa; Med Examr Bankers' Life and Central Life Assurance Soc of U S of Des Moines and Preferred Accident of New York, Ins Cos, 516½ Central av.
BATES WM R, M D (R), Univ of Mich, Dept of Med and Surgery, Ann Arbor, Mich, 1891; Post-Grad Chicago Policlinic, Chicago, Ill, 1898; Royal London Ophthalmic Hosp and Central London Throat and Ear Hosp, 1898-99; Special Examr Eye and Ear U S Pension Dept; Mem Iowa State and Ft Dodge Dist Med Socs, and Ft Dodge Doctor's Club; Practice Limited to Eye, Ear, Nose and Throat, 9-11 Doud Blk, 718½ Central av.
Bowen Wm W (R), 151, 1895.
CARVER W FRANKLIN (R), Hosp Coll of Med (Med Dept Central Univ of Ky), Louisville, Ky, '93; Chicago Policlinic, '98, '99 and '05; Ill Eye and Ear Infirmary, Chicago, Ill, '98, '99 and 1905; Mem Am Med Assn, Iowa State and Ft Dodge Dist Med Socs, and Ft Dodge Doctor's Club; Practice Limited to Eye, Ear, Nose and Throat, 802½ Central av.

BURN-BRAE, A PRIVATE HOSPITAL FOR MENTAL AND NERVOUS DISEASES. (See adv. in PHILADELPHIA.)

CHURCHILL CHARLES H, A M, Cornell Coll, Mt Vernon, Ia, 1895; M D (R), Rush Med Coll, Chicago, Ill, 1886; Surg M & St L Ry; Pres U S Board Pension Examrs; Ex-Pres Ft Dodge Dist Med Soc and Ex-1st V Pres Sioux Valley Med Soc; Councilor of 10th Congl Dist of Iowa State Med Soc; Mem Am Med Assn, Sioux Valley Med Soc, Ia State Assn of Ry Surgs and F Dodge Doctors' Club; Med Examr Northwestern Life of Milwaukee, N Y Life, Manhattan Life of N Y, Penn Mut of Phila, Phoenix Life, Hartford, Conn, Des Moines Life and Royal Union of Des Moines, Etc; Office Hours 2-4 and 7:30-9 p m, 802½ Central av.

Duckworth John C (R), 149, 1849.

Ellyson C W (R), 151, 1905.

Evans Robt (R), 185½, 1888.

Farrell Wm D (R), 251B, 1899

Garrett John M (R), 196A, 1892; 241, 1896.

Hanson Clarence H, 151, 1905.

KIME JOHN W, M D (R), State Univ of Iowa, Med Dept, Iowa City, Ia, 1883; Post-Grad Bellevue Hosp Med Coll, N Y, 1888-90; Prop and Phys in Charge Boulder Lodge Sanatorium for Tuberculosis, Ft Dodge, Ia; Ex-Editor Iowa Med Journal; Mem Am Med Assn, Iowa State, Austin Flint-Cedar Valley and Des Moines Valley Dist Med Socs, and Am Medico-Legal Soc of N Y; Office 26-28 N 7th.

KIME SARA A, M D (R), State Univ of Iowa, Med Dept, Iowa City, Ia, 1882; Mem Iowa State Med Soc and Iowa Med Women's Social Soc; Visiting Phys Boulder Lodge Sanatorium for Tuberculosis, Ft Dodge, Ia, 26-28 N 7th.

Lloyd Francis W (R), 159, '93.

Lowry Jas D (R), 151, 1901.

McCreight Arthur H (R), 126 1897.

Miner Herbert S (H), 135, 188

MULRONEY CHARLES H, M D (R), Rush Med Coll, Chicago, Ill, 1900; Ex-Acting Asst Surg U S Marine Hosp, Chicago, Ill, 1901; Ex-Surg U S Revenue Cutter Service, 1902; Health Officer Ft Dodge; Mem Am Med Assn, Iowa State, Ft Dodge Dist, Sioux Valley and Webster Co Med Socs and Sec Ft Dodge Doctors' Club; Sec Ft Dodge Pathological Laboratory; Med Examr A O U W, 522 Central av.

Nelson John S (H), 152, 1888.

OLNEY FLOYD B, M D, Hahnemann Med Coll and Hosp, Chicago, Ill, 1881; Mem Am Med Assn, Iowa State and Webster Co Med Socs; Med Examr B of L F, B of R T, W O W and K of G P, Rooms 3 and 4 Mason Bldg, 825½ Central av.

PALMER JACOB HENRY (R), Med Coll of Ohio (Med Dept Univ of Cincinnati), Cincinnati, O, 1874; Post-Grad Chicago Post-Grad Med Sch and Hosp, Chicago, Ill, 1901; Nervous Diseases a Specialty, 609½ Central av.

RISTINE HARLEY G (R), A M, Wabash Coll, Crawfordsville, Ind, 1866; M D Rush Med Coll, Chicago, Ill, 1869; Post-Grad N Y Post-Grad Med Sch and Hosp, N Y, 1886; Surg I C R R and M & St L Ry; Mem Am Med Assn, Am Assn Ry Surgs, Iowa State Assn Ry Surgs, Iowa State, Fort Dodge Dist, Sioux Valley and Webster Co Med Socs and Fort Dodge Doctors' Club; Med Nominator Mutual Benefit Life of Newark, N J; Med Examr Mutual Life of N Y, Ætna of Hartford, Penn Mutual of Phila, Conn Mutual of Hartford and other Life Ins Cos; Pres Ft Dodge Pathological Laboratory, 802½ Central av.

ROSE HERMAN (R), Univ of Griefswald, Prussia, 1872; Post-Grad Ecl Med Inst, Cincinnati, O, 1894; Mem Iowa State, Fort Dodge Dist and Webster Co Med Socs and Fort Dodge Doctors' Club; Mem Assn of Life Examining Surgs; Med Examr New York Life of N Y, Phoenix of Hartford, and Des Moines Life of Des Moines, Ia, Life Ins Cos, 110 S 7th.

SAUNDERS CHARLES J (R), State Univ of Iowa Coll of Med, Iowa City, Ia, 1885; Polyclinic Med Sch and Hosp, New York, 1892-93; Polyclinic Med Sch, Chicago, Ill, 1895-97; Surg C G W Ry and Ft D, L & P Co; Mem Am Med Assn, Am Assn Ry Surgs, Iowa Assn Ry Surgs, Iowa State, Fort Dodge Dist, Sioux Valley and Webster Co Med Socs and Fort Dodge Doctors' Club; Med Examr Equitable Life and Bankers' Life Ins Cos of Des Moines, Ia, 802½ Central av.

SEYMOUR FRANK E (R), State Univ of Iowa Coll of Med, Iowa City, 1879; Mem Am Med Assn, Iowa State, Ft Dodge Dist and Webster Co Med Socs and Ft Dodge Doctors' Club; Med Nominator Equitable Life Provident Sav Life Ins Cos of N Y; Med Examr New York and Equitable of N Y, Equitable of Iowa, Des Moines, Mich Mutual of Detroit, Union Central of Cincinnati, O, and Bankers' Life of Des Moines, Life Ins Cos, 628 Central av.

Wakeman Allie Hoyt (R), 155C, 1901.

Walker E R.*

Ft Madison, Lee. 10,000.

Baker Chas O (H), 185, 1878.

CASEY JOSEPH M (R), Rush Med Coll, Chicago, Ill, 1888; N Y Polyclinic Med Sch and Hosp, 1901; Mem Am Med Assn, Iowa State, Tri-State and Lee Co Med Socs; Hon Mem A, T & S Fe Med and Surg Soc; Med Examr Washington Life, Manhattan Life and Mich Mut Life Ins Cos, Lee Co Bank Bldg

CHAPMAN EMMETT C (R), Coll of Phys and Surgs, Keokuk, Ia, 1878; Surg in Charge A, T & S Fe Hosp.

Coon De Nelson.§

Downs John (R), 149, 1878.

Gabbert B T, 147, 1887.

GRIMWOOD WALTER H, M D (R), Chicago Ophthalmic Coll, 1894; Keokuk Med Coll, Keokuk, Ia, 1898; Post-Grad Royal London Ophthalmic Hosp, London, Eng; Chicago Eye, Ear, Nose and Throat Coll; Golden Square Throat Hosp, London, Eng; Mem Am Med Assn, Tri-State Med Soc of Iowa, Ill and Mo, and Ia State Med Soc; Practice Limited to the Eye, Ear, Nose and Throat.

Kasten Wm C (R), 155C, 1903.

McCoy Jesse.*

NEAL GEORGE P, M D, State Univ of Iowa, Coll of Med, Iowa City, Ia, 1874; U S Pension Examg Surg; Phys to Board of Health; Charter Mem Iowa State Health Officers' Assn; Mem Am Med Assn, Iowa State, Louisa Co, Lee Co, Des Moines Valley, Tri-State (Iowa, Ill and Mo), and Eastern Iowa District Med Socs.

NEWLON WM H (R), Coll of Phys and Surgs, Keokuk, Ia, 1890; Local Surg A, T & S Fe R R and Surgeon-in-Charge of Dispensary of Same; Mem Ia State, Tri-State, Missouri Valley and Lee Co Med Socs and A, T & S Fe Med and Surg Soc; Med Examr Mutual Life of N Y, Mutual Benefit of Newark, N J, Mich Mutual of Detroit, Mich, Travelers of Hartford, Conn, N Y Life, United States of N Y, Pacific Mut of Cal, Illinois Life Assn, Chicago, the Equitable Life Assurance Soc of the U S, Mass Mut Life Ins Co, Washington Life, N Y, Kansas Mut of Topeka, Kans, Prudential Ins Co of America, Mut Reserve Life Ins Co of N Y, and Others, Rooms 12-13-14-15 Lee Co Sav Bank Bldg.

THE Keeley Cure
2803 LOCUST STREET, ST. LOUIS, MO.
"The Most Successful Treatment" for Liquor Drinking, Morphine and other Narcotic Drug Using, Neurasthenia, Tobacco and Cigarette addictions.
Correspondence and Consultation Confidential.
DR. J. E. BLAINE, PHYSICIAN AND MANAGER.
Home Treatment for Tobacco and Neurasthenia. SEE PAGE 5.

Ft Madison—Cont'd.
Newton D Lee (R), 155A, 1894.
PHILPOTT AUSTIN FLINT (R), Coll of Phys and Surgs, St Louis, Mo, 1903; Registered in Illinois, Iowa and Missouri; Mem Iowa State and Lee Co Med Socs; City Phys; Med Examr Northwestern Mutual Life Ins Co of Minn; Regular Practice, 807 2d.
PHILPOTT JOHN W (R), Med Dept Univ of Vermont, Burlington, Vt, 1884; Surg Iowa State Penitentiary, C B & Q Ry, St L, K & N W Ry and Ft Madison Ry, Light and Power Co; Mem and Ex-Vice-Pres Ia Assn of Ry Surgs; Mem Natl Assn Ry Surgs; Iowa State and Lee Co Med Socs; 807 2d.
Richmond Albert C (R), 155A, 1898.
Roberts France C (R), 160, '76
Scovel Robert M, 158, '05.
Stempel H F,* Retired.
Thornber Jas M (R), 155A,'95
TRAVERSE ISAAC W (R), Keokuk Med Coll, Keokuk, Ia, 1893; Mem Iowa State and Lee Co Med Socs; Med Examr Union Mutual Life Ins Co, Portland, Ore, Metropolitan Life and Others.
Trevitt Ethan A (Ecl), 262, '87
WAHRER CARL W (R), Rush Med Coll, Chicago, Ill, 1902; Late House Surgeon, Presbyterian Hosp, Chicago, Ill; Mem Am Med Assn, Iowa State and Lee Co Med Socs; Phys to Local Board of Health; Med Examr Fraternal Union of Am and Mystic Toilers of Am.
WAHRER CHARLES F (R), M S M D, Coll of Phys and Surgs, Keokuk, Ia, 1887; M S Whittier Coll, Salem, Ia, 1875; Formerly Prof of Pathology and Late Prof of Materia Medica and Therapeutics Coll of Phys and Surgs, Keokuk, Ia; Mem Am Med Assn, Am Assn for the Advancement of Science, Iowa State, Des Moines Valley, Tri-State Med and South East Ia Med Socs and Ex-Pres Southeastern Iowa Med Soc; Ex Vice-Pres Iowa State Med Soc; Ex-Sec Section Diseases Children, Am Med Assn; Mem House Delegates Am Med Assn; Sec Tri-State Med Soc of Iowa, Ill and Mo; Med Examr N Y Life, Equitable Life, Bankers' Life of Des Moines, Mich Mut, Detroit, Mich, Penn Mut, Mutual, Phila, Pa, Brotherhood American Yeomen and A O U W, Office 701½ 2d, Res 1007 5th.
Wahrer Maurice.*
WALKER JOHN R (R), Keokuk Med Coll (Coll of Phys and Surgs), Keokuk, Ia, 1904; Mem Am Med Assn, Iowa State Med Soc and Sec Lee Co Med Soc.
Foster, Monroe. 374.
Cross.*
Fostoria, Clay.
Minard Ralph W (R), 184B, 1898.
Franklin, Lee. 272.
Dickson John P (R), 151, '88.
Ohning F.*
Frankville, Winneshiek. 300.
Kiesau F W (R), 294, 1897.
Fraser, Boone. 1,588.
Paige Chas H (R), 231, 1880.
Shafer Almon S (R), 151, '89.
Fredericksburg, Chickasaw. 692.
Fallows Howard D (R), 151, 1905.
Johnston Edwin N (R), 151,'95
Pitts Wm S (R), 126, 1868.
Taylor L M (H), 135, 1884.¶
Zoller Sherwood B (H), 131,'05
Frederika, Bremer. 200.
Rich Louis P (R), 155C, 1903.
Fremont, Mahaska. 882.
Combe Louis A, 213J, 1903.
Dale John R, 136, 1904.
Krout Jacob B (R), 149, '86.
Meythaler Arthur J (R),196A, 1902.
Morgan John E (R), 155A, '92.
Galt, Wright. 192.
Potter Wm (R), 333, 1892.
Galva, Ida. 562.
Bilby Amos M (R), 149, 1882.
Farnsworth David W (R), 151, 1885.
Johnson W E.*
Garden Grove, Decatur. 720
DOOLITTLE E WARREN, M D (R), State Univ of Ia Coll of Homo Med, Iowa City, Ia, 1875; 1st V Pres Ia State Med Soc, 1st V Pres Southwestern Med Soc; ex-Pres Decatur Co Med Soc; Mem Health Officers' Assn of Ia, Tels 35 and 36.
Lyon Wm E (R), 151, 1897.
Garnavillo, Clayton. 340.
Schmidt Arthur A (R), 155A, 1893.
Garner, Hancock. 1,320.
Brackett Wallace M (R), 130, 1876.
Fraser Jefferson E (R),136,'91
Hoag Harry M (R), 282, 1894
SMALL LAURENCE M (R), Marion-Sims Coll of Med, St Louis, Mo, 1897; ("Honorable Mention"); Post Grad Chicago Post Grad Med Sch and Hosp, Chicago, Ill (Stomach and Bowel Special Course) 1902; Mem Iowa State, Northeastern Iowa, Austin Flint-Cedar Valley and Winneshiek Co Med Socs; Med Examiner Northwestern, Milwaukee, and Equitable of N Y, Life Ins Cos, M W A, M B of A and A O U W.
Garrison, Benton. 542.
Angus H A (R), 151, 1903.
Carle Frank C (R), 151, '04.
Garwin, Tama. 560.
Launder Frank T (H), 152,'01
Layman D W (R), 136, 1904.
Geneva, Franklin. 200.
Siberts Frank L, 151, 1904.
Tidd Charles H (R), 255, 1873.
George, Lyon. 463.
Bradshaw Saml M (R), 160,'86
McKinney Oliver B (R), 143, 1885.
Germania, Kossuth. 442.
Barnhart Thos C (R), 185,1900
Wand Thos S (R), 159, '91.¶
Giard, Clayton. 182.
Nichols Chas E (R), 151, 1880.
Gibson, Keokuk. 134.
Irwin Perle C, 151, 1904.
Gilbert Station, Story. 260.
Collins Roy A M (R), 154, '04
Gilman, Marshall. 540.
Dunkle Wm B (R), 126, 1863.¶
Graves Dorr (R), 231, 1871.¶
Sult W F.*
Ward Wm J (H), 197, '76.¶
Gilmore City, Pocahontas. 740.
Belt Andw L (R), 151, 1890.
Leavitt Frank J (R), 136, '02.
McManus Frank W (R), 269, 1891.
Gladbrook, Tama. 940.
Cron John S (H), 131, 1884.
Meyer Geo (R), 151, 1895.
Walters Augustus F (R), 151, 1882.
Glasgow, Jefferson. 14.
Bishop Carl S (R), 155A, 1894.
Clement Harold E (R), 149,'84
Glenwood, Mills. 3,420.
Benson Harry W (R), 217B, 1903.
De Witt Chas H (R), 136, '83.
Donelan Frank E (R), 210,'90
Donelan James M (R), 204,'82
Hester Franklin E L (R), 193, 1883.
Mogridge Geo (R), 214, 1893.
Plimpton Wm M (H), 135, '96.
Lyon Chas W (R), 196A, '97.
Glidden, Carroll. 840.
Deshler J Jordan (R), 171,'80.
Downs Joshua A (R), 151, '97.
Dunkle Samuel C (R), 159,'80
Gates Frank V, 217B, 1904.
Goldfield, Wright. 740.
Cunningham Albert S (R), 126, 1889.
Peppers John L (R), 155C, '02.
Goodell, Hancock. 300.
Gilbert Wm L (R), 283, 1885.
Gowrie, Webster. 792.
Erickson C M (R), 151, 1905.
Evans Orville E (R), 149, '78.
HUFFMAN GEORGE F, M D (R), Ia Coll of Phys and Surgs (Med Dept Drake Univ) Des Moines, Ia, 1900; Surg C, R I & P Ry; Mem Am Med and Eastern Iowa Med Assns, Am Assn of Ry Surgs, Ia State and Webster Co Socs; Med Examr Security Mut, Equitable, N Y Bankers', Life (Des Moines), Penn Mut, and Others.
Lundvick Arthur W (R), 151, 1902.
Vance James E (R), 213A, '94
Graettinger, Palo Alto. 473.
Burdick Archie E (R), 126,'93
Naae Thorleif T (R), 155C,1900

DR. HAVA'S **Solution of Bromo-Phosphate of Lime and Potash.**
For the prevention and treatment of Bright's Disease and Diabetes. In apparently hopeless cases, it will lengthen the span of Life. Hava's Preparations are sold at all Drug Stores. (See page 9.)
PHOSPHATE CHEMICAL MANUFACTORY. NEW ORLEANS, LA.

Grafton, Worth. 172.
Morgan Charles H (R), 151, 1901.
Grand Junction, Greene. 1,200.
Kester Geo W (R), 154, '95.
Kirby Samuel C (R), 153, '85.¶
Lowery Oscar W (R), 149,'73.¶
Scarborough Herbert V (R), 151, 1902.
Workman Wm M (H), 131,'83.
Grand Mound, Clinton. 420.
Jordan Marion S (R), 136,'01
Grand River, Decatur. 400.
Bone H C, 196A, '91.
Landes Lucius J (R), 196A,'92
Robinson Jas W (R), 151, '97.
Grandview, Louisa. 400.
Higley Denison J (R), 185,'82¶
McGrew Oliver W, 155C, 1905.
Granger, Dallas. 132.
Smith Channing G (R), 154,'02
Grant, Montgomery. 340.
Montgomery Edwd S (R), 126, 1894.
Scott Jas (R), 151, 1873.
Weir Matt B, 151, 1905.
Granville, Sioux. 440.
Ream Wm R (R), 155B, 1902.
Gravity, Taylor. 680.
Anderson F M.*
Long O V (R), 155C, 1898.
Reid Lloyd T (R), 149, 1900.
Gray, Audubon. 240.
Beers L A (R), 171, 1880.
Greeley, Delaware. 592.
Chase Frank E, 192, 1905.
Thomas W S (R), 149, 1888.
Greene, Butler. 1,308.
Birney Varillos C (R), 149, '78
Birney Varillos C jr (R), 136, 1903.
De War Hugh M (H), 208½, 1891.
Nevens John (R), 126, 1886.
Patterson Wm E (R), 136,'1900
Greenfield, Adair. 1,500.
BABCOCK ELMER (H), State Univ of Ia, Coll of Homo Med, Iowa City, Ia, 1901; Interne Homo Hosp, City, Ia, 1901; Coroner Adair Co; Clerk and Cor Sec M W A and W O W Bldg Assn; Mem Hahnemann Med Assn of Ia; Med Examr M W A, W C and Y O A.
Culverson Franklin P (R), 204, 1880.
Harper Jas A jr (R), 241, '96.
Howe J E (R), 149, 1873.
Hummer Warren L (R), 215, 1904.
Knapp Charles D (R), 126,'71
Mulhern Thos W (R), 149,'82
Green Mountain, Marshall. 70.
Strain J F (R), 155A, 1898.
Greenville, Clay. 60.
Shortridge W R, 155A, 1898.
Grimes, Polk. 355.
Ewing Frederick W (R),189,'81
Peacock A Leo.*
Grinnell, Poweshiek. 4,634.
Bliss Edwin C (R), 126, 1885.
BUCK S C, A M, M D (R), Rush Med Coll, Chicago, Ill, 1892; City Health Phys, Ex-County Phys, Sec Bd of U S Pension Examng Surgs; Member Board of Commissioners of Insanity; Mem Am Medical Assn, Iowa State and Poweshiek Co Med Socs; Med Examr Travelers', Union Central, Washington Life, Northwestern and Bankers' Life Ins Cos; Office Hours 9 to 12 a m and 1 to 4 p m, 1232 Broad. Tel Interior 69.
CLARK ELBERT W (R), Rush Med Coll, Chicago, Ill, 1871; Surg C, R I & P and Ia Cen Rys; Mem Board of U S Pension Examrs, Pres Rush Med Coll Alumni Assn of Iowa 1904-5; Mem Ia State Med Soc, Am Med Assn and State and Natl Assn of Ry Surgs; Med Examr Mut Life of N Y, Ætna Life of Hartford, Mut Benefit of N J, Conn Mut and N W Ins Cos, 4th av and Broad.
Harris Arthur J (R), 132, 1887.
Harris Ephraim H (R), 233, 1856. Retired.
Hedges Thos M (R), 149, '65.
Lewis James R (R), 241, 1885.
Parish Ora F (R), 126, 1903.
SHERMAN ARTHUR M, M D (R), Rush Med Coll, Chicago, Ill, 1895; Mem Am Med Assn, Iowa State, Iowa Central and Poweshiek Co Med Socs; Med Examr New York Life, Washington Life, Penn Mutual, Western Mutual of Chicago and Security Mutual Life Ins Cos, and Ill Commercial Men's Assn.
SOMERS PEARL ELLSWORTH (R), A B, Grinnell Coll, Grinnell, Ia; M D, Rush Med Coll, Chicago Ill, 1897; N Y Post-Grad Med School and Hosp, 1898; Med Examr Ætna Ins Co, Hartford, Conn, New York Life, Equitable Life, N Y Central Life, Des Moines, Ia, Union Central Life, Cincinnati, O, and others; Owner and Resident Phys Grinnell Emergency Hosp.
Talbott Eugene F (R), 136, '95.
Wetmore Josephine M (R), 134, 1891.
Wiley Edward B (H), 283, '82.
Griswold, Cass. 1,100.
Brown H V (Ecl), 132, 1902.
Miller Eva D (R), 154, 1896.
Miller James P (R), 141, 1890.
Murchison Kenneth, 151, 1903.
Pipher John (Ecl), 262, 1874.¶
Grundy Center, Grundy. 1,440.
Burns Judson D (Ecl), 262, '70
Carpenter Locke H, 126, 1904.
Crouse Eugene A (R), 281, '70
McDowell Wm O (R), 136,1901
Thielen M H, 151, 1898.
Guernsey, Poweshiek. 182.
Beveridge Geo (R), 136, 1904.
Guss, Taylor. 58.
McConoughey F E (R), 196A, 1899; 217A, 1900.
Guthrie Center, Guthrie. 1,424.
Bower Edward L (R), 185, '86.
Crawford David A (R), 149, 1883.
FORDYCE OSCAR (R), Coll of Phys and Surgs of Chicago, Ill, 1885; Local Surg C R I & P Ry; Mem U S Pension Board, Mem Am Med Assn, Iowa State and Botna Valley Med Socs; Pres Guthrie-Dallas Med Soc; Med Examr N Y Life, Mut Life, Equitable, Home Life, Nederland of N Y, Northwestern of Milwaukee, Mutual Benefit, Mich Mutual, Ætna Life, Central Life, Register Life, Des Moines Life, American Life, Travelers', Provident Life and Savings Assn and other Life Ins Cos.
Harrison Jos W (R), 151, 1896.
Guttenberg, Clayton, 1,978.
Beyer Adolph E (R), 136, 1901.
Duffin Chas W (R), 126, 1881.
Duffin Wm L (R), 126, 1873.
Halbur, Carroll. 96.
From Fredk J (R), 151, '87.
Hamburg, Fremont. 2,200.
Bogan Wm L (R), 149, 1874.
Dalbey Eugene T (R), 208, '93.
HOOVER CYRUS E, M D (R), St Joseph's Med Coll, St Joseph, Mo, 1886; Post-Grad Courses at St Louis, 1891, New York Policlinic 1893, Chicago Policlinic 1897, Chicago Post-Grad 1900 and 1905; Local Surg C, B & Q and K C, St Joe & C B R Rs; Mem Iowa State, Missouri Valley and Fremont County Med Socs; Med Examr Home Life of New York, Bankers' Life of Des Moines, Ia, Prudential Life, Merchants' Life of Burlington, Manhattan Life of N Y, Mut Life Assn of N Y, Mut Life Assn of Iowa, et al; Office and Res 205 E.
Jolly Arnold (R), 100, 1885.
Kynett Lycurgus J (R),282,'76
Sperry Wade (R), 210, 1895.
Swiggart Daniel W (R),194.'69
Taylor Sarah C (R), 149, 1881.
Wanamaker Ambrose E (R), 209, 1897.
Hamilton, Marion. 620.
Faivre Matthew J.*
Greenawalt A G.*
Hampton, Franklin. 3,000.
Brown Martin P (R), 149, '87.
Corning Geo A (H), 131, '74.
Haecker Lewis E.*¶
Hobson Abraham J (R), 151, 1884; 281, 1892.
Hoxie Wm E (R), 151, 1898; 126, 1899.
Hutchins Jas H (R), 126, '71.
Jeffers Lyle L, 185, 1905.
McDowell G T.*
Powers J Clinton (R), 126. '97¶
Hancock, Pottawattamie. 320.
Stephens Albert S (R), 281, '91
Hanlontown, Worth. 282.
Phillips Norman W (R),151,'87
Sowles Edwin E (R), 149, 1888.
Hardy, Humboldt.
Bowse John J (R), 213a, 1899; 154, 1900.
Harlan, Shelby. 2,682.
Bisgard James (R), 214, 1894.
Cobb Elliott A (R), 261, 1868.

CUTTER'S ANTITOXIN. The "trust-busting" California serum that broke the ranks of the combine, is **still the lowest-priced and most convenient to use of any.** (See page 261.)

Harlan—Cont'd.
Cook Elihu L (R), 149, 1876; 136, 1885.
Coplin Luella S Cleveland (R), 185, 1893.
Gibson Albert E (R), 334, 1887
Kuhl Augustus B, 217B, 1903.
Lintleman Fred (H), 152, 1904.
Moore Edwin B (R), 149, 1878.
Smith Eugene J (R), 126, 1872.
Harper, Keokuk. 300.
Grimes Charles O, 155A, 1895.
Harpers Ferry, Allamakee. 280.
Bassler B G (R), 205, 1901.
Juen J A, 205, '04.
Harris, Osceola. 262.
Cady Clinton C (R), 154, 1900.
Hartley, O'Brien. 1,200.
Conaway John W (R), 153, '85
Eger Christian.*
Ehlers Frederick F, 130, 1905.
Fletcher David A (H), 152, '95
Stewart David T (R), 126, '81.¶ 126, 1881.¶
Hartwick, Poweshiek. 132.
Anderson Ernest A.*
Ormiston John S (R), 151, '76.
Harvard, Wayne. 158.
Hinkle George W (R), 149, '75
Harvey, Marion. 420.
Agler F S (R), 155C, 1900.
Hastings, Mills. 462.
Sanborn J.*
Whitnall Wm R (R), 136, '84.
Havelock, Pocahontas. 432.
Heathman Frank E (R), 155A, 1895.
Nowlan David.*
Haverhill, Marshall.
Whalen R H (H), 131, 1905.
Hawarden, Sioux. 2,019.
Doolittle M E (H), 195, 1881.
McAllister Fred J (R), 151, '02
McCarty Charles S (R), 151,'88
Phelps Oscar W (R), 126, '83.
Quigley Wm A (R), 126, 1880.¶
Hawkeye, Fayette. 582.
Fritschel G C (R), 151, 1902.
Walsh T N (R), 338, 1892.
Hawleyville, Page. 162.
Elliott Jesse D (R), 149, 1882.
Hayesville, Keokuk. 162.
Duffey E A.*
Hazleton, Buchanan. 600.
Garrard J C.*
Hunt Hiram H.*
Hedrick, Keokuk. 1,120.
Eastburn Wm W (R), 151, '87.
Henry Rex V (R), 217A, 1901.
Lamb Leslie (R), 155A, 1896.
Porter James W (R), 136, '89.
Henderson, Mills. 300.
Craig Wm D (R), 151, 1894.
Gowdy Augustus S (R), 185½, 1871.
Hepburn, Page. 130.
King F L.*
WEST WM (R), Keokuk Med Coll, Keokuk, Ia, 1898.
Hesper, Winneshiek. 280.
Worth Fordyce (Ecl), 132,'70.¶
Worth Louise D (Ecl), 132,'79
Highland Center, Wapello. 200.
Lawson Fredk E, 155C, 1900.
Highlandville, Winneshiek. 180.
Hexom J D, 151, '05.
Hills, Johnson. 140.
Wenzlick Geo J (H), 152, '01.
Hillsboro, Henry. 390.
Allen J B.*
Howe James M (R), 151, '97.
Hillsdale, Mills. 282.
Potts T R.*
Hilton, Monroe. 700.
Gray John F (R), 151, 1902.
Hinton, Plymouth. 282.
Efner Benno.*
Hiteman, Monroe. 2,200.
Avery Thomas J (R), 185, '89.¶
McFall Wm O (R), 241, 1876.
Robb Robert (R), 155A, 1898.
Robb Winifred I Yelton (R), 136, 1901.
Hocking, Monroe. 1,600.
Jackson Taylor R (R), 136,'97
Jenkins George A, 196A, 1901.
Holland, Grundy. 230.
Uran J A.*
Holly Springs, Woodbury. 80.
Glann Francis Ward (R), 155B, 1898.
Glann Roy C, 155B, '05.
Holstein, Ida. 924.
Crane George H (R), 151, '96.
Edgar Joseph C (R), 171, '81.
Nelson Edgar (R), 126, 1902.
Walker John T (R), 126, 1873.¶
Homer, Hamilton.
Rodgers Alonzo E (R), 126,'81
Homestead, Iowa. 390.
Moershel Wm (R), 151, 1888.
Honey Creek, Pottawattamie. 38.
Frazier James W (R), 214, 1887; 282, 1889.
Hopeville, Clarke. 182.
Armitage Geo I (R), 155A, '97
Hopkinton, Delaware. 822.
Bowman Leonard J (R), 172, 1893.
Cummings Louis F (R), 151, 1884.
Livingston Hugh (R) 126, 1890
Hornick, Woodbury. 340.
Prescott L W (R), 151, 1905.
Hosper, Sioux. 506.
de VOGEL BALTHAZAR JOHANNES (R), Univ of Amsterdam, Netherlands; Diploma Govt Commn Utrecht, Netherlands, 1868; Certificate State Bd of Med Examrs, Des Moines, Ia, 1886; Rheumatic Specialist, S E Addition.
Galman Jas J (R), 185½, '97.
Gould George S (R), 126, 1896
Hubbard, Hardin. 740.
Brubaker J Francis R (R), 171, 1885.
Crossgrove Thos (R), 126, '69.
Livengood J Theodore*
Rabe F L (R), 151, 1892.
Hudson, Blackhawk. 400.
McMillen Edwin C (H), 131,'03
Hull, Sioux. 700.
Coad Nicholas G O (R),307,'87¶
Lass D G.*
Workman Dirk J, 185, 1892.
Humboldt, Humboldt. 1,637
ARENT ASAPH (R), Univ of Iowa Coll of Med, Iowa City, Ia, 1898; Post-Grad Chicago Policlinic Med Sch, Chicago, Ill, 1901; Health Officer Humboldt; Mem Iowa State and Humboldt Co Med Socs; Med Examr Equitable, N Y, Penn Mut, Phila, Northwestern Mut, Milwaukee, Ætna, Hartford and National, Chicago, Life Ins Cos.
Coddington Jas K (H), 152,1900
Doan Henry C (R), 185, 1884.
GRIGSBY ULYSSES G, M D (Ecl and R), Eclectic Med Inst, Cinn, O, 1895; Ohio Med Coll, Med Dept Univ of Cincinnati, O, 1896; Post-Grad Chicago Policlinic Med Sch, Chicago, Ill, 1901; Mem Am Med Assn, Iowa State, Ohio and Humboldt Co Med Socs; Med Examr N W Mut of Milwaukee, Equitable of N Y, Bankers' Life, Central Life Assur Soc and Royal Union of Des Moines; Specialty Diseases of Women and Children; Office Hours 8-10 a m and 2-5 p m.
Stoakes Wm H (H), 152, '01.
Humeston, Wayne. 1,000.
Arnold Robert R (R), 151, '77.
Greenlee L T (R), 149, 1875.
McCulloch Geo (R), 126, '73.
Smith Harry T (R), 155A, '97.
Huxley, Story. 282.
Henrikson Henry G (Ecl),132, 1897.
White Ernest E (R), 154, '96.
Iconium, Appanoose. 148.
McClain R P.*
Ida Grove, Ida. 2,088.
Conn James E (R), 151, 1892.
Heilman Elwood C (R),255,'77
Heilman Ernest S (R), 136, '01
Houlihan T J (R), 126, 1902.
Kartman Monroe R(R),281,'77
Moorehead Giles C (R),151,'79
Imogene, Fremont. 348.
Allen Sherman A (R), 208, '83
Baker Lewis L (R), 208, 1892.
O'Connor T G.*
Parker Arthur W (R), 149,'81.
Independence, Buchanan. 4,120.
Agnew Fred F (R), 282, 1902.
Bos Cornelius N (R), 130, '04.
Buchanan Robt E (R), 126,'83
Crumbacker Wm P (R),252,'82
Doolittle John C (R), 126, '88.
Dugbert I C.*
Ingbert Chas E (R), 126, '01.
Jeffries Oliver (R), 126, 1876.
McGready Jos H (R), 136, '96.
McPhee Lavinia F (R), 341,'98
May John A (H), 135, 1891.
Miller Wm C (H), 135, 1891.¶
Ohlmacher Jos (R), 126, 1901.
Potwin Wm S (H), 264, 1856. Retired.
Sears G.*
Shattuck David P (H), 131, '83
Sheehan Edward M, 130, '05.
Shellito Amos G (R), 171, 1882.
Sherman Emory (R), 126, '85.
Woodruff Caroline F Brooks (H), 180, 1884.
Indianola, Warren. 3,600.
Alden George H (H), 152, '02.
Baker Edward L (R), 160, '73.
Dashiell Mark A (R), 140½,'51
Hooper M L, 149, 1891.
Judkins Oliver P (R), 149, 1895; 126, 1898.
McCleary Horace C (R),126,'82
McCleary John D (R), 149, '67.
Park Wm M (R), 149, 1876.
Parr Thomas S (R), 185, 1868.
Porterfield Emmett (R),241,'83

For the treatment of Alcohol, Morphine, Opium, Cocaine and other Drug Habits,
(See advt inside front cover.)
GO TO Moores Brook Sanitarium
Charlottesville, Va.

Surber Levi H (R), 149, 1877.
Inwood, Lyon. 613.
Lewis David W (R), 151, '92.
Struble Andrew (R), 130, '97.
Ionia, Chickasaw. 392.
Hurlbut Delos (R), 241, 1879.
Iowa City, Johnson. 8,497.
Albert Henry (R), 151, 1902.
BECKER FREDERICK J (H), State Univ of Iowa, Coll of Homo Med, Iowa City, Ia, '86; Hahnemann Med Coll, Phila, Pa, '87; Post-Grad Berlin Univ, Germany, 1901-1902; Prof Obstetrics and Gynæcology State Univ of Iowa, Coll of Homo Med; 208 Washington.
BIERRING WALTER LAWRENCE (R), State Univ of Iowa, Med Dept, Iowa City, Ia, '92; Grad Work Univ of Vienna, '92, '93, '96, '01; Univ of Heidelberg, '92; Pasteur Inst and Coll of Med, Paris, '94; Prof of Theory and Practice of Med and Clinical Med State Univ of Ia; Attndg Phys Univ Hosp; U S Pension Examr; Mem Am Med Assn, Ia State and Johnson Co Med Socs; Med Examr Penn Mut Life Ins Co; 9½ S Dubuque, Patterson Blk.
Branson Laura House (R), 151, 1885.
BREENE FRANK T (R), State Univ of Iowa, Med Dept, Iowa City, Ia, 1894.
BURGE ALBERTUS J, M S, M D (R), State Univ of Iowa, Med Dept, Iowa City, Ia, 1900; M S, Same, 1899; B S, Same, 1897; Post-Grad Leipzig and Vienna, 1900-1901; Asst Prof Surgy State Univ of Iowa; Mem Am Med Assn, Ia State and Johnson Co Med Socs; Med Examr Ætna Life, N W Life of Milwaukee, Prudential Life, Equitable Life of Ia and Other Life Ins Cos; 22½ S Clinton w.
Byl John J (R), 130, 1891.
BYWATER WM L (H), State Univ of Iowa (Coll of Homo Med), Iowa City Ia, 1897; N Y Ophth Hosp and Post-Grad Sch of Ophthalmology, Otology and Laryngology, 1900; Sec Faculty and Prof Eye, Ear, Nose and Throat State Univ of Iowa (Coll of Homo Med); Mem Am Inst of Homo, Hahnemann Med Assn of Ia, Central Homo Assn of Ia and Am Homo Ophthalmological, Otological and Laryngological Soc; Director Homo Hosp of U S I.
Clapp Elmer F (R), 241, 1870
Clark-Mighell Lola D (R), 154, 1894.
Dalbey Jas W (R), 223, 1888.
DEAN LEE W, M S, M D (R), State Univ of Iowa, Med Dept, Iowa City, Ia 1896; Post-Grad Ophthalmology, Otology and Laryngology, Vienna, Berlin and London, 1896-'97, 1900-'01, 1904; Clinical Asst Royal London Ophth Hosp, 1897; Prof Ophthalmology, Otology and Rhino-Laryngology Coll of Med State Univ of Ia; Ophthal Surg Ia Coll for the Blind at Vinton; Ophthal and Aural Surg to the Ia Soldiers' Orphans' Home at Davenport; Ophthal Surg to the State Penitentiaries at Anamosa and Ft Madison; Fel of the Am Acad of Ophthalmology, Otology and Rhino-Laryngology; Mem Am Med Assn and Heidelberg, Ophthalmologischen Gesellschaft; Practice Limited to Diseases of Eye, Ear, Nose and Throat.
Egdall Anfin (R), 175, 1904.
Fitzpatrick Dennis F (R), 151, 1901.
Free Samuel P (R), 151, '02.
GILCHRIST JAMES G, A M, M D (H), M D, Homo Med Coll of Penn, Phila, Pa, 1863; A M, State Univ of Iowa, 1889; Prof of Surg Coll of Homo Med of State Univ of Ia; Mem Am Inst of Homo, Hahnemann Med Assn of Ia, Johnson Co Homo Med Soc, Central Homo Assn of Ia, N W Acad of Homo Surgs and Am Soc Homo Surgs; 615 N Dubuque.
Hazard Clara M (H), 152, '97.
Hazard Theodore L (H), 188, 1883.
HOBBY CICERO M (R), Bellevue Hosp Med Coll, N Y City, 1870; Mem Am Med Assn, 9th Internatl Med Congress, Washington, and 10th at Berlin; ex-Pres and Mem Ia State Med Soc; Executive Pres Section of Otology Pan-Am Med Congress, Washington, 1893.
HOBBY EDWIN E (R), The Univ and Bellevue Hosp Med Coll, N Y City, 1904; Mem Johnson Co Med Soc.
JOHNSON LEORA (H), State Univ of Iowa (Coll of Homo Med), Iowa City, Ia, 1890; London Homo Hosp, 1903; Post-Grad London (Royal Free Hosp) Sch of Med for Women, 1903; Mem and ex-V-Pres Hahnemann Med Assn of Ia; ex-V-Pres and Sec Johnson Co Homo Med Soc; Med Examr Physical Culture Dept for Women, Coll Liberal Arts, U S I and Ladies of the Maccabees of the World; 22 N Clinton.
KESSLER JOHN B (R), State Univ of Iowa, Med Dept, Iowa City, Ia, 1877; Bellevue Hosp Med Coll, N Y City, 1883; Lectr on Dermatology and Clinical Dermatology, State Univ of Ia; Pres Bd U S Pension Examrs; Mem Am Med Assn, Ia State and Johnson Co Med Socs; Med Examr Mut Life of N Y, N Y Life Ins Co and Bankers' Life of Des Moines, Ia; Examg Surg Bankers' Accdt Ins Co, Des Moines, and Preferred Accdt of N Y.
Krejsa Oldrich (R), 151, '01.
LITTIG LAWRENCE W, A M, M D, M R C S, Eng (R), State Univ of Iowa (Med Dept), Iowa City, Ia, 1883; Dept of Med Univ of Penn, Phila, Pa, 1884; Res Phys and Surg Phila (Blockley) Hosp, '84-'85, Royal Coll of Surgs, England, '87; Student Three Years Berlin, Vienna, Paris and London Hosps; Local Surg C, R I & P Ry and Cedar Rapids and Iowa City Ry and Light Co; Mem Am Med Assn and Ia State, Johnson Co and Ia Union Med Socs, Am Assn Ry Surgs, Ia State Assn of Ry Surgs and Am Acad of Med.
Lord Frederick P (R), 218, '03.
Lytle Samuel S (R), 151, '78.
McClintock John T (R), 151, 1898.
Marvin Ruth.*
Mighell Lola Clark (R), 151, 1894.
MOON MANLEY B (R), State Univ of Iowa, Med Dept, Iowa City, Ia, 1874; Treas Bd U S Pension Examrs; Mem Am Med Assn, Ia State Med Soc and Pres Johnson Co Med Soc, 514 S Johnson.
Mueller John G (R), 151, '95.
MULLIN JOHN P (R), State Univ of Iowa (Med Dept), Iowa City, Ia, '93; Demonstrator of Anatomy Same; Mem Am Med Assn and Ia State Med Soc; Med Examr Equitable Life Assur Soc of the U S, Mut Life and N Y Life Ins Cos of N Y, Provident Life and Trust Co of Phila (Pa), and Travelers' Ins Co of Hartford (Conn), 12 Clinton.
Murphy Joseph J (R), 149, '98; 251A, '03.
Newberry Frank J (H), 135, 1888.
ROCKWOOD ELBERT W (R), Univ of Iowa, Coll of Med, Iowa City, Ia, 1895; Ph D, Yale Univ; Prof Chemistry and Toxicology State Univ of Iowa; 1011 Woodlawn.
SHELDON BENJAMIN L (R), Rush Med Coll, Chicago, Ill, 1902; Res Phys Hosp St Anthony de Padua, Chicago, Ill, 1902-1904; Post-Grad Vienna, Austria, 1905-1906; Mem Am Med Assn, Ia State, Ia Union and Lima Co Med Socs, 301 1st avenue.
SHRADER JOHN C, A M, M D, LL D (R), Coll Phys and Surgs, Keokuk, Ia, '65; Long Island Coll Hosp,

THE OPPENHEIMER TREATMENT FOR ALCOHOLISM

Scientific. Medical. Established 15 years. No residence at an Institute required No suffering. No hyperdermics. No bad after effects. (See page 9.)

Iowa City—Cont'd.
Brooklyn, N Y, '70; Emeritus Prof Obstetrics, Gynæcology, Clinical Gynæcology and Diseases of Children and Late Dean of Faculty Ia State Univ (Med Dept); ex-Surg to B C R & N Ry; Mem Am Med Assn; Mem Am Congress on Tuberculosis; Delegate to British Congress on Tuberculosis from Am Congress Tuberculosis; ex-V-Pres, Mem Executive Com and Mem Am Public Health Assn; ex-Pres Ia State Bd of Health; ex-Pres State Bd of Med Examrs; Mem Iowa State Assn Ry Surgs; Mem and Late Pres Iowa State Med Soc; Mem Am Assn for the Advancement of Science; Mem Cedar Valley, Eastern Iowa and Capital Dist Med Socs, and Mem British Med Assn; Mem Western Assn Obstetricians and Gynæcologists and Assn of State and Provincial Boards of Health; Late Mem U S Bd of Pension Examrs; Comnr of Insanity Johnson Co; Major and Surg 22d Iowa Infty, 1861-1865; Med Examr Mutual and New York Life Ins Cos of New York, N Y, Northwestern Mut Life Ins Co of Milwaukee (Wis), Etc; 210 S Clinton.
Smith Saml J (R), 151, '85.
Spicer Saml S (R), 194, '73.
Tiffany De Forrest E (H),152, 1893.
Valenta Jos A (R), 151, 1896.
Wentsch Geo F (H), 152, 1896
WHITEIS WM B, M S, M D (R), State Univ of Ia (Med Dept), Iowa City, Ia, 1894; Post Grad Ophthalmology and Laryngology Leipzig and Vienna, 1895-6-7; Prof Obstetrics, Asst Surg to Gynæcological Clinics Coll of Med of State Univ of Iowa; Mem of Staff and Director of State of Iowa Univ Hosp; Mem Am Med Assn, Iowa State and Johnson Co Med Socs; Diseases of Eye, Ear, Nose and Throat and Genl Surgery.
Wiltousek Frank J (R), 130,'90
WOLTMAN WM HENRY, M D (H), State Univ of Iowa (Coll of Homo Med), Iowa City, Ia, 1903; Asst Chair Materia Medica State Univ of Ia; Mem Southern Iowa Homo Med Soc; Treas of Homo Alumni of S U I, 111½ E Washington.
Woodruff Lewis F (R), 151,'90
Yearick Saml W (Ecl),§

Iowa Falls, Hardin. 3,100
Angell John W.* Retired.
Burgess J Arthur W (R), 151, 1895.
Bywater E N (H), 152, 1903.
Chassell J D (R), 136, 1901.
Evans Franklin J (R), 281,'84
Garver Bessie J (R), 151, '90.
Morton Lewis B (R), 151, 1901
Morton Wm M (R), 152, 1881.
Pagelsen Otto H (R), 136, '98.
Purcell Bert E (R), 151, '98.

Ira, Jasper. 182.
Carpenter L W.*

Ireton, Sioux. 642.
Ballachey J E, 155B, 1903.
McCaughan Thos E (R), 126, 1895.

Iron Hills, Jackson. 89.
Merdanian S K (R), 193, '93.
Ripperton Sherman (R), 155 C, 1905.

Irvington, Kossuth. 128.
Armstrong J R.* Retired.

Irwin, Shelby. 398.
Branson Willard S (R), 126, 1882.
Waters S H.*

Jamaica, Guthrie. 592.
Seidler W A, 205, 1902.
Young J M (R), 217A, 1898.

Janesville, Bremer. 392.
Bradford David S (R), 230,'66

Jefferson, Greene. 3,000.
Blake Chas W (R), 151, '98.
Dean Fred M (R), 136, 1892.
Enfield Chas (R), 223, '70.
Grimmell Geo H, 149, 1877.
Hamilton Benj C (R), 149, '82.
Hoyt L T, 211, 1885.
Lovejoy Jas C (R), 126, '48, Retired.
Morden Leone, 136, 1905.
Namack A L.*
Young Wm M (R), 149, 1881.

Jesup, Buchanan. 730.
Haradon Edwin W (R), 151, 1886.
Joynt Martin J (R), 151, 1905.
Shimer Frank E, 136, 1905.

Jewell, Hamilton. 1,200.
Christensen Christen J (R), 151, 1902.
Keith Wilfred K (R), 126, '94.
Lewis Byron (R), 160, 1891.
McDermid Pierre (R), 126, '98
Martin Eugene W (R), 126,'97
Scott Calvin B (R), 126, '75.

Jolley, Calhoun. 340.
Thompson John R (R), 151,'92

Kalo, Webster. 420.
Musser Clayton J (R), 196A, 1898.

Kalona, Washington. 602.
Allen Benj F (R), 151, 1883. Retired.
Jones W W.*
Kisor Frank H (R), 151, '95.
Wells Jos E (R), 149, '92.

Kamrar, Hamilton. 300.
Wyatt W W (R), 241, 1895.¶

Kanawha, Hancock. 300.
Judd Addison L (R), 155C, '02.

Keb, Wapello. 280.
Hull Jas A (R), 205, 1898.

Kellerton, Ringgold. 520.
Camp Americus (R).†
Havely John M (Ecl), 202, '96.
Walker.*

Kelley, Story. 220.
Adamson Jas E (R), 154, 1904.

Kellogg, Jasper. 722.
Adair Wm S (R), 151, 1891.
Hackett Jas F, 152, 1889.
Leismann Bismarck(R),126,'90

Kensett, Worth. 520.
Traeger H Bernard (R), 136,'98

Kent, Union. 282.
Barber O S.*
Norton Harlow M (R),149,'74¶

Kenwood Park, Linn. 328.
Whitmore.*

Keokuk, Lee. 15,200.
Anderson Oscar (H), 137J, '02.
ARMENTROUT CORAL R (R), Keokuk Med Coll (Coll of Phys and Surgs), Keokuk, Ia, 1904; Demonstrator of Anatomy and Asst to Pathology Keokuk Med Coll, Coll of Phys and Surgs, Keokuk, Ia; Office Hours 10 to 12 a m, 4 to 5:30 and 7 to 8 p m, Office Y M C A Bldg, Res 123 Morgan.
Bailey Benj F (H), 279B, 1860.
Bancroft Walton (H), 197, '60.
Barr G Walter (R), 282, 1884.
Bartlett Lorenze D (Ecl), 309, 1852.
Bertram Pauline (R), 149, 1890
Bertram Wm (R), Univ of Berlin, Ger, 1849.
Brigham Chester R, 155C, 1905
Brown W Frank, 281, 1905.
Browne Gibson jr (R),155A,'93
COFFEY LEE M (R), Med Dept Washington Univ(The St Louis and Missouri Med Coll), St Louis, Mo, 1903; Mem Bd Med Directors W C Graham Protestant Hosp; Mem Iowa State and Lee Co and N S Davis Med Socs; Med Examr Modern Brotherhood of America, 13 W 7th.
Conrad Chas J, 213A, 1904.
Crawford Millard F (R), 149, 1878.
DAVIS WILLIS H (R), Coll of Phys and Surgs, Keokuk, Ia, 1879; Dealer in Phys and Surgs Supplies, 17 N 4th, Tel Hubinger 300; Tel Office Bell 2435, Tel Res Bell 1327.
Dimond Chas A (R), 155C, '03.
DORSEY FRANK B (R), Coll of Phys and Surgs, Keokuk, Ia, 1881; Surg in Chief, Graham Hosp and Training School for Nurses and Mem Board Med Directors of Same; Surg T P & W Ry; Formerly Prof Obstetrics, Gynæcology in Coll of Phys and Surgs, Keokuk, Ia; Mem Am Med, Southwest Iowa Med, Northeast Mo Med and Western Surg and Gynæcological Assns, Iowa State, Tri-State (Ia, Ill and Mo), Lee Co and Military Tract Med Socs; Med Examr Fidelity Mut Life Assn, Phila, Pa, Mich Mut Life Ins Co, Detroit, Mich, Nederland Life Ins Co; Office 13 N 7th, Res 712 Orleans.
FEGERS ROBERT H (R), Rush Med Coll, Chicago, Ill, 1882; Prof of Dermatology and Dermatological Clinics, Keokuk Med Coll, Coll of Phys and Surgs, Keokuk, Ia; Mem Tri-State Med Soc of Ia, Ill and Mo, 126 S 7th.
Fisk Calvin R (R), 149, 1884.
Forney Lee O, 155C, 1905.
FULLER FRANK M, M A (R), Keokuk Med Coll, Keokuk, Ia, 1897; Post-Grad Metropolitan School of Med, London, Eng, '98; Hosp for

WRITE FOR THE REVISED FORMULÆ FOR
Nose, Ear, Throat and Lung Solutions to use with Nebulizers, Vaporizers, Atomizers. Multi-Nebulizers, Inhalers, Etc
PHYSICIANS STANDARD SUPPLY CO., PHILADELPHIA, PA. Liberal Discount
(See adv. opp. beginning Pa. Phys.)

Sich Children, London, Eng, 1898, and Univ of Vienna, Austria, 1901; Policlinic, Vienna, Austria, 1901; Prof of Chemistry and Toxicology and Director of Chemical Laboratory, Keokuk Med Coll, Coll of Phys and Surgs, Keokuk, Ia, Keokuk Dental Coll and Keokuk Coll of Pharmacy, Keokuk, Ia; Clinic on Diseases of Children, St Joseph's Hosp; Prof Diseases of Children Training School for Nurses St Joseph's Hosp; Mem Am Med Assn, Lee Co, Iowa State and Tri-State Med Socs; Pres Southeastern Ia and East Ia Dist Med Assns; Med Examr A O U W; Formerly Pres and Phys City Board of Health; Special Attention to Diseases of Children, 29 N 5th.

Geiser Mary L (R), 155C, '95.

Gray Carmylitz (R), 149, 1896. Retired.

Gray Henry A (R), 149, 1895.

HOGUE WM M (R), Keokuk Med Coll, Coll of Phys and Surgs, Keokuk, Ia, 1901; Mem Iowa State and Lee Co Med Socs; Med Examr Mutual Life of N Y, Central Life Assur Soc of Am and Ger Am Equation Premium Life Assn, 402½ Main.

HOLMES WILSON W (R), Keokuk Med Coll, Keokuk, Iowa, 1892; Post-Grad Clinical Work, Chicago, Ill; Mem Am Med and Tri-State Med Assns, Iowa State and Lee Co Med Socs; Med Examr Prudential Ins Co of Am; Sec Keokuk Bd of Pension Examrs.

Hoyt Mary Osborne (H),131,'94

Hughes Alonzo B (R), 149,'97.

Jeffrey John A (R), 155A, 81.

Jenkins Chas A (R), 193, 1893.

JENKINS GEORGE F (R), Mo Med Coll, St Louis, Mo, 1867; Pres and Prof Principles and Practice of Medicine, Med Clinics and Phys Diagnosis, Keokuk Med Coll, Coll of Phys and Surgs, Keokuk, Ia; Chief of Staff Phys St Joseph Hosp; Ex-Vice Pres Am Med Assn and Mem Eastern Iowa Dist Med Assn, Iowa State and Keokuk Med Socs; Ex-Pres Iowa State Med Soc; Med Examr N Y and Mut Life Ins Cos of N Y, Equitable Life Assur Soc of the U S, of N Y, Northwestern Mut Life Ins Co of Milwaukee, Wis, Ætna Life Ins Co of Hartford, Conn, Mut Benefit Life Ins Co of Newark, N J and others; Med Referee for Mutual Benefit Life Ins Co of Newark, N J, 7th and Blondeau.

JONES GEORGE W (R), Keokuk Med Coll, Keokuk, Ia, '96; Prof of Genito-Urinary Surgy and Clinical Microscopy, Keokuk Med Coll, Coll of Phys and Surgs, Keokuk, Ia, 1898; Mem Ia State and Southwestern Ia Med Socs and Tri-State Med Soc of Ia, Ill and Mo, 700 Main.

Kinnaman Clarence H, 155A, 1899.

KINNAMAN H A (R), C P S Keokuk, Ia, 1882; J M C, Phila, Pa, 1884; Prof Diseases of Infants and Children Keokuk Med Coll, Coll Phys and Surgs, Keokuk, Ia; Surg C, B & Q and K & W Rys; Pres Comnrs Insanity Lee Co; Ex-Sec Bd Pension Examrs; Sec Keokuk Med Soc; Med Examr Met Life Ins Co of N Y, and Others, 20 N 5th.

LAPSLEY ROBERT M (R), Coll of Phys and Surgs, Keokuk, Ia, 1890; Rush Med Coll, Chicago, Ill, '91; Treas and Prof of Diseases of Ear, Nose and Throat Keokuk Med Coll, Coll of Phys and Surgs, Keokuk, Ia; Post Grad Courses Polyclinic, N Y, 1893; Ophthalmic Inst of N Y, 1895; Moorfields Hosp, London, Eng, 1898; Vienna Genl Hosp, Vienna, Austria, 1898; Oculist and Aurist St Joseph Hosp; Mem Am Med, Eastern Ia Dist Med and Des Moines Valley Med Assns and Iowa State Med Soc; Mem Acad of Ophthalmology and Oto-Laryngology; Eye and Ear Examr Pension Dept, Y M C A Bldg.

McBride Effie (R), 155A, 1892. Retired.

MACHIN KATE A, D O, M D (R), Keokuk Med Coll, Keokuk, Ia, 1898 Keokuk Coll of Osteopathy, Keokuk, Ia, 1898; Nervous Diseases a Specialty, 312 Morgan.

MACHIN MILLER, D O, M D (R), Keokuk Med Coll, Keokuk, Ia, 1896; Am Inst of Osteopathy, Kirksville, Mo, 1893; Nervous Diseases a Specialty, 312 Morgan.

MAXWELL JOHN R (R), Keokuk Med Coll, Keokuk, Ia, 1896; Prof of Anatomy and Surgical Anatomy of the Keokuk Med Coll, Coll of Phys and Surgs; Genl Surgical Clinic St Joseph's Hosp, Keokuk, Ia; Mem Iowa State and Lee Co Med Socs; Med Examr Travelers Ins Co, Hartford, Conn; General Surgery; Office Hours 10-12 a m and 2-4 p m; Rooms 17-18-19 Y M C A Bldg. Phones Mississippi Valley 370, Iowa Tel 3310.

MAXWELL THOMAS J (R), Med Dept State Univ of Iowa, Keokuk, Ia, 1861, Emeritus, Prof Principles and Practice of Surgery and Clinical Surg, Keokuk Med Coll, Coll of Phys and Surgs, Keokuk, Ia.; Surgical Clinics St Joseph Hosp; E-Pres Ia State Med Soc; Mem Ill Military Tract and Tri-State Med Soc of Ia, Ill and Mo, Am Med Assn Des Moines Valley Med Assn, Am Assn of Obstetricians and Gynæcologists and Natl Assn Ry Surgs, Rooms 17-18-19 Y M C A Bldg.

Miller John R 155a, 1861.

Moorhead Saml W (R), 149,'83

Ochiltree Victor B (R), 149,'83

Payne Phylander J (R).§

RUTH CHARLES E (R), State Univ of Iowa, Med Dept, Iowa City, Ia, 1883; Sec and Prof Principles and Practice of Surgery and Clinical Surgery, Keokuk Med Coll, Coll of Phys and Surgs, Keokuk, Ia, and Chief of Surg Staff St Joseph's Hosp; Mem Am Med Assn, Lee Co, Miss Valley, and Iowa State Med Socs; Mem Western Surgical and Gynæcological Soc; Office Hours 2 to 5 p m, 4th and Blondeau.

SCROGGS JOSEPH A (R), Rush Med Coll, Chicago, Ill, 1874; V-Pres and Prof Obstetrics and Diseases of Women, Keokuk Med Coll, Coll of Phys and Surgs, Keokuk, Ia; Lecturer on Obstetrics Training School for Nurses, St Joseph's Hosp, Keokuk, Ia; Surg St L, K & N W and K & W Rys; Mem Iowa State Bd of Health, '94 and 1901, and Ex-Pres of Same; Mem Iowa State Board of Med Exams, 1894-1901 and Ex-Pres of Same; Mem Am Med Assn, Mem and Pres 1903-4), Iowa State Med Soc; Mem Lee Co Med Soc; Med Examr N Y Life, Equitable Life and Mut Life Ins Cos; Med Nominator Provident Life and Savings Assn, 416 High.

Shaffer Joshua M (R), 149, '57

SISSON ELLET ORRIN (R), Keokuk Med Coll, Keokuk, Ia, 1892; Post-Grad Chicago Policlinic, 1893; N Y Post-Grad Med School and Hosp School of Ophthalmol and Otology, N Y Eye and Ear Infirmary, 1896; Attended Royal London Ophthalmic Hosp, 1899; Prof of Public Hygiene and State Medicine and Director of the Histological Laboratory, Keokuk, Med Coll, Coll of Phys and Surgs, Keokuk, Ia; Formerly Prof Anatomy and Director Microscopic and Bacterioligical Laboratories, Coll of Phys and Surgs, Keokuk, Ia; Formerly Asso Ed Tri-State Med Journal; Mem 10th International Ophthalmologic Congress, The Am Acad of

The Physician makes HEALTH to order for the Human Race

The National Fur & Tanning Co. makes WARMTH to order for the Physician.

See Page 4 For Catalogue write The National Fur & Tanning Co. Three Rivers, Mich.

Keokuk—Cont'd.
Ophthalmology and Oto-Laryngology; Mem Am Med and Eastern Iowa Dist Med Assns, Ia State and Tri-State (Ia, Ill and Mo), Med Socs; Practice Limited to Eye, Ear, Nose and Throat, Suite 3, Y M C A Bldg.
Tate Francis M (Ecl), 267, '57; 262, 1874.

Keosauqua, Van Buren. 1,321.
Craig James A (R), 282, 1895.
Eno Newton G (R), 185, 1852.
Guernsey Jasper E (R),193,'95
Harris Wm T (R), 197, 1888.
Russell Charles R (R), 155A, 1898.
Sherman Elmer (R), 149, '98.

Keota, Keokuk. 1,032.
Brice Robert S (R), 159, 1882.
Dings Samuel (R), 149, 1889.
Dittman Eva C (H), 279B, '96.
Dittmann Paul (R), 232, 1896.
Droz A John (R), 155A, '96.
Gray Clara (R), 149, '96.
Richardson J F (R), 149, 1864.
Trumbauer Charles A (R), 155A, 1897.

Keswick, Keokuk. 400.
Conroy Hugh H (R), 160, '91.
Cameron Ira F (Ecl), 262, '76.¶
STONE GUY, B S, M D (R), Natl Med Univ of Chicago, Ill, 1904; Ex-Surg U S Army; Health Officer Adams Township; Mem Am Med Assn, Iowa State and Keokuk Co Med Socs and Assn of Military Surgs of America; Office Hours 9-11 am, 3-5 p m.

Keystone, Benton. 500.
Bielenberg Johannes R.*
King O W (R), 130, 1903.

Key West, Dubuque. 154.
Dehing John.*

Kimballton, Audubon. 58.
Slamberg Nathaniel L A K (R), 136, 1892.

Kingsley, Plymouth. 857.
KNEPPER JOSEPH JOHN (R), Univ of Paris, France, 1887.
Wilder John J (R), 149, 1878.
Wright Howard J (R), 154, '01

Kirkman, Shelby. 300.
Meyer J V (R), 155C, 1902.
Sabin A E, 143, 1897.

Kirkville, Wapello. 482.
Abegg Wm, 151, 1885.
Kepler L F.*
McCune James H, 126, 1874.

Kiron, Crawford. 185.
Burrows Francis A, 151, '87.

Klemme, Hancock. 320.
Spooner Alex L (R), 155A, '92
Zinn George.*

Knierim, Calhoun. 288.
Shaw Robert H (R), 136, 1901.

Knowlton, Ringgold. 320.
Syp Wm W (R), 151, 1895.

Knoxville, Marion. 3,328.
Ardery Mary D (R), 155A, '91.
BRANN JOHN V, M D (R), Med Coll of Ohio, Cincinnati, O, 1881; B S, Valparaiso, Ind; Surg C, R I & P Ry; Mem Am Med Assn, Iowa State Med Soc, Am Assn of Ry Surgs and Iowa State Assn Ry Surgs; Med Examr Equitable Life Assurance Soc of N Y and Mut Life Ins Co of N Y, Mut Benefit Life Ins Co of Newark, N J, and others.
CORNELL CORWIN W (R), Rush Med Coll, Chicago, Ill, 1871; Sec Bd of Pension Examrs; Mem Am Med Assn, Iowa State and Sec Marion Co Med Socs; Med Examr N Y Life, Union Central, Mut of N Y and others.
Cornell Lindley P (R), 160,'77¶
Cornell Norman R, 211, 1885.
Finarty Joseph W (R), 149, '77; 126, '82.
Harrington Chas M (H),135,'99
McKinney R D (H), 135, 1894.
Mulky Carl (R), 126, 1900.
Osborn Wm S (R), 136, 1904.
Spates Charles B (R), 214, '96
Willhite Ole (R), 126, 1896.
WORSTELL GAYLORD (R), National Med Coll (Med Dept of the Columbian Univ), Washington, D C, 1899; Post-Grad Chicago Eye, Ear, Nose and Throat Coll, Chicago, Ill, 1901; Ex-Med Examr U S Pension Office, Washington, D C; U S Expert Med Examr for Marion Co; Mem Marion Co and Iowa State Med Socs; Specialty, Eye, Ear, Nose and Throat.

Kosztn, Iowa. 142.
Dodd Cranston H (R).§

Lacey, Mahaska. 70.
Green John W (R), 126, '89.

Lacona, Warren. 550.
Fordyce D B.*
Hatfield George E (R), 126, '92
Stambaugh W D.*
Starr Jacob S.*

Ladora, Iowa. 300.
Augustine Jasper L (R),151,'93
Seydel Robert A, 185, 1905.

Lake City, Calhoun. 3,000.
Botsford Richard (R), 307, '98.
Gonnaway R C.*
Humphrey Howard M (H). 152, 1895.
Kauffman Frank E (H),152,'97
McCrary D W (R), 151, 1893.
Pray Gilbert L (R), 151, 1897.

Lake Mills, Winnebago. 1,423.
Christensen Ferd A(R),144,'95
Christensen Walter T,155C,'05
Gullixson Andw (R), 126, '02.
Helgeson Peter A (R), 149, '91
Keeler Chas E (R), 149, '79.
PHELPS ELIZABETH L (H), Hahnemann Med Coll and Hosp, Chicago, Ill, '04; First National Bank Bldg.

Lake Park, Dickinson. 614.
Bullock Wm E (R), 151, 1901.
Wuesthoff Leopold W (R), 155B, 1903.

Lake View, Sac. 642.
McClellan S A (R), 151, 1902.
Speaker Everett E (H),152,'97

Lamolile, Marshall. 150.
Rawson De Witt, 154, 1905.

Lamont, Decatur. 1,900.
Crofford J W (R), 213A, '98.
Goff Harry L, 151, 1905.
Greer A Dill (H), 197, 1900.
Greer Bertha A (R), 197, 1897.
HORNER JAMES BRAINERD, Bennett Coll of Ecl, Med and Surgery, Chicago, Ill, 1882; Post-Grad Course at Post-Grad Med School and Hosp, N Y City, 1896; Ex-Mem U S Pension Examng Board; Mem and Ex-Pres Iowa State Ecl Soc, Mem and Ex-Pres Decatur Co Med Soc; Med Examr Equitable Life, Manhattan and Home of N Y, Penn Mut, N W Mut, Bankers' Life, Merchants' Life, World Mut of Des Moines and have made examinations for many others.

Lamont, Buchanan. 732.
Graves Rex Vale (H), 152, '03.
Hoffman Geo W (R), 149, '91¶
Sheffield Danl A (R), 130, '63; 126, 1886.
Thompson Gilbert N, 155C,1900

Lamotte, Jackson. 320.
Mueller John C (R), 205, '99; 155B, 1900.

Lanesboro, Carroll. 172.
Hart W E.*

Lansing, Allamakee. 1,621.
Bradley Solon P (R), 161, 1892.
Davis John W (H), 111, 1860.
Huecker John (R), 107, 1898.
Thornton J H (R), 126, 1879.

Laporte City, Blackhawk. 1,612.
Chisholm Roderick B (R), 333, 1897.
Fields Robt B (R), 126, '03.
Fisher George W (H), 135, '77.
GRAHAM J C, M D (R), Bellevue Hosp Med Coll, N Y City, '74; Attended Cleveland Med Coll, '73; Local Surg Rock Island System; Health Officer; Mem Am Med Assn and Ia State Med Soc; Med Examr N Y Life, Equitable Life Assce Soc of U S, N Y City; Office Hours 10 to 11 a m, 3 to 4 p m.
Jackson James M (H), 131, '02
Leffler Edwd G (R), 151, '86.
Shimer Frank E, 136, 1905.

Larchwood, Lyon. 540.
Holtzclaw Zachary T (R),151, 1881.
McEnaney Jas B (R), 149, '78.
Wilber C W. *

Larrabee, Cherokee. 282.
Adams Everett H, 126, 1897.

Latimer, Franklin. 393.
Rodemeyer Fredk H, 136,1905.
Van Vorhis Jas H (R), 130,'01

Laurel, Marshall. 200.
Briggs F W, 151, 1905.
Smith M R.*

Laurens, Pocahontas. 900.
Carroll Joseph M (R), 151, '79¶
Galleher Pierce.*
Higgins Jas W (R), 149, '89.¶
Hovenden John H (R), 136,'98

Lawler, Chickasaw. 722.
Egan Thomas S, 136, 1905.
Hewitt Cornelius (R), Apothecaries Hall, Dublin, Ireland, 1860.
Lynch John W (R), 313, 1897.
McCone John W (R), 151, '96

Lebanon, Van Buren. 120.
Guernsey Geo S (R), 308, '45.

SOMNOFORM Recommended by Leading Physicians and Surgeons as the Ideal General Anaesthetic for Minor Surgery.
E. de TREY & SONS, Philadelphia and New York (See adv. opp. beginning N. Y. City Physicians.)

Leclaire, Scott. 1,040.
Bailey Wm W (R), 196A, '97.¶
Kattenbracher A.*
Lambach Hugo C, 158, 1905.
SKINNER FREDERICK C (H), State Univ of Iowa, Coll of Homo Med, Iowa City, Iowa, 1898; Local Health Phys; Mem Ill Med and Rock River Valley and Scott Co Med Socs; Med Examr Prudential, N Y Life, Mut of N Y, Guarantee Mut, M W A and Court of Honor; Office Hours 8-10 a m, 2-4, 7-8 p m; Office City Hall. Tels Rural and Bell.
Ledyard, Kossuth. 330.
Barr Wm H, 136, 1905.
Laughlin Judson (R), 213c, '96.
Le Grand, Marshall. 462.
Evans Mark M (R), 126, '99.
Ford Abel (R), 126, 1870.
Mills Ernest M (R), 136, 1890.
Lehigh, Webster. 892.
Evans C P (Ecl), 132, 1889.
Gibson George (R), 154, 1898.
Leighton, Mahaska, 290.
Howe Lysle C (R), 155c, 1903.
Lemars, Plymouth. 5,041.
Breen Mary A.*
Brick Paul L (R), 136, 1890.
Cole Thos E (R), 136, 1890.
Fettes James M, 332, 1904.
Kueny Charles F (R), 151, '87.
Mammen G Henry (R), 126,'94
Mosher Arthur H (R), 126, '82.
Reeves Jesse L (R), 154, 1896.
Richey Milton W (R), 159, 1876; 160, 1877.
Rubel Harry F, 136, 1904.
Schwindt Peter (Ecl), Luxemburg Med Coll, Ger, 1864.
Shepard Wm T (H), 131, 1888.
Wild Peter R, 152, 1904.
Lenox, Taylor. 1,308.
Bennett Theophilus W (R), 149, 1877.
Brown Millard F (R), 143, '73.
COCHRUN ALFRED T (H), State Univ of Iowa (Homo Med Dept), Iowa City, Ia, 1896; Ex-Surg Black Hills Coal Co, Wyoming; Mem Hahnemann Med Soc of Iowa; Med Examr W O W, Bankers' Life of Des Moines,Ia, and Mutual Life of N Y.
Hamilton S Milo (R), 149, 1902.
Scroggs J P (R), 194, 1882.
Leon, Decatur. 2,100.
Baker G W.*
Bowman Fred A (R), 158, 1894; 155a, 1898.
Foxworthy Oliver W (R), 149, 1884.
Gardner Robt D (Ecl), 262, '55.
Layton Harry R (R), 149, 1874.
Waight W F (R), Bloomsburg, London, Eng, 1865.
Letts, Louisa. 420.
Armentrout Geo W (R), 149,'89
Thompson J Austin (R), 126,'70
Lewis, Cass. 700.
Brown F O.*
Davis Mahlon J (R), 231, '62.¶
Plunkett Ira Z (R), 196a, 1896.
Liberty Center, Warren. 100.
Taylor Ira C, 262, 1897.

A

Libertyville, Jefferson. 1,-288.
Davis Samuel K (R), 149, 1888.
McClain Wm E, 155c, 1905.
Stephenson R B.*
Libderdale, Carroll.
McGarry S B (R), 154, 1903.
Lime Spring, Howard. 700.
Carpenter T S (R), 130, 1892.
Plummer H Wm (R), 155C,'05
Simons D P (R), 149, 1888.
Linden, Dallas. 382.
Mallory Edwin H (R), 149, 1882; 282, 1891.¶
Payne Ira D (R), 241, 1886.
Thornburg Wm V, 151, 1905.
Lineville, Wayne. 813.
Calbreath C B (R), 155A, 1898.
Glendenning Elijah (R), 149, 1865.
Lovett Isaac M (R), 155A, '91
Rucker Fred T, 155C, 1905.
Wilson N E (R), 149, 1881.¶
Linn Grove, Buena Vista. 600.
Pease Chester I (R), 126, 1889.
Sawyer Matthias H (R), 155B, 1904.
Lisbon, Linn. 1,000.
Burd Edwin (R), 281, 1871.
Gardner John R (R), 151, 1899.
Lee Jas A (R), 151, 1873.¶
York N Albert (R), 151, 1900.
Liscomb, Marshall. 400.
Bunch Benj F (R).§
Marble Pearl L, 152, 1899.
Mershon Geo A (P-M), 268, '82
Littleport, Clayton. 200.
Donaldson E S (R), 126, 1889.
Little Rock, Lyon. 428.
McNeil Benj F (R), 136, 1902.
Raleigh Roswell B (R), 191½, 1894.
Little Sioux, Harrison. 500.
Boyd Frank E (R), 151, 1893.
Caldwell Stevenson A (R), 208, 1886.
Latta Wm J (R), 130, 1881.
WESTON ROBERT A (R), Barnes Med Coll, St Louis, Mo, 1903; Mem Iowa State and Harrison Co Med Socs; Med Examr National Life of U S A; Office Hours 1 to 3 p m.
Livermore, Humboldt. 672.
Cruikshank R D (R), 126, '05.
Malin Edgar C (R), 151, 1890.
Vought Joshua (H), 197, 1884.
Logan, Harrison. 1,424.
Cartmell Wm H (R), 126, 1892.
Hansen Hans, 217A, 1905.
Jones Jas D (R), 213A, 1896.
KENNEDY CHARLES S(R), The John A Creighton Med Coll (Med Dept of Creighton Univ), Omaha, Neb, 1902
Knowles Joseph (R) 126, 1869.
Williams David.*
Winsett Wm E (H), 135, 1895.
Witt John L (R), 205, 1890.
Wood Irving C (R), 282, 1880.
Lohrville, Calhoun. 680.
Craig John W (R), 149, 1881.
Hibbs Fred V (R), 151, 1902.
Townsend Daniel J (R), 154,'87
Warbis Geneva (R), 154, 1890.
Lone Tree, Johnson. 700.
Boots Frank W, 151, 1904.
Day Geo L (R), 151, 1887.¶
De Lano Albert H (R), 151,'87
Long Grove, Scott. 248.
Maxwell Geo B (R), 126, 1888.

B

Lorimor, Union. 1,200.
Ayres Edward C (R), 151, 94.
Bailey A S.*
Chapman L H (Ecl), 155, '84.
Cluen Raymond J (R), 154,'01.
Syns Ed C (R), 151, 1894.
Lost Nation, Clinton. 507.
McMeel M F (R), 149, 1893.
Smith Fred C (R), 155a, 1898.
Lovilia, Monroe. 473.
Cobb Otis (R), 155a, 1891.
Nye Harry W (R), 149, 1895; 154, 1897.
McDONALD E J, M D (R), Keokuk Med Coll, Coll of Phys and Surgs, Keokuk, Ia, 1903; Mem Am Assn, Ia State and Marion Co Med Socs; Med Examr Bankers' Life, Des Moines, Ia, Des Moines Life and Continental Casualty Co, Chicago; Specialty Surgery; Office Hours 8 to 10 a m, 1 to 3 and 6 to 8 p m. Tel 44.
Pitts F M, 155a, 1891.
Lowden, Cedar. 544.
Kilmer F, 211, 1885.
Runkle Herman A (R), 126, '01
Lowmoor, Clinton. 400.
Soule G D.*
Youngs Daniel L (R), 154, 1895.
Lucas, Lucas. 1,680.
Bell John C (R), 149, 1883.
Crosston Geo C, 130, 1905.
Croston Thomas.*
Gray Robert S.*
Luverne, Kossuth. 624.
Baldwin Joseph (R), 281, 1898.
Janse P Viele (R), 155c, 1903.
Lynnville, Jasper. 463.
Painter Wm (R), 126, 1881.¶
Quire Austin F (R), 155C, '01.
Quire Charles E (R), 126, 1870.
Lyons. (See Clinton.)
Lytton, Sac. 200.
Blair Fred L, 151, 1905.
McCallsburg, Story. 423.
Mills Daniel G (R), 151, 1896.
Nordgren E, 149, 1898.
McCausland, Scott.
Swezey Benj F (R), 149, 1903.
McGregor, Clayton. 1,580.
CLARK ALICE M (R), State Univ of Iowa (Coll of Med), Iowa City, Ia, 1902; Asso Propr Clark Hosp, cor Main and 4th.
CLARK HENRY H (R), Chicago Med Coll, Chicago, Ill, 1870; Surg C, M & St P Ry; Ex-Mem Iowa State Board of Health and Board of Med Examrs; Mem International Assn Ry Surgs, Iowa State, Austin Flint-Cedar Valley, North Iowa and Clayton Co Med Socs; Pres Board of Pension Examrs; Med Examr Northwestern Mutual, N Y Life, N Y Mutual, Home Life, Ætna Life, Pacific Mutual, Equitable Life of N Y, Prudential of Newark, N J, Life Ins Cos; Propr Clark Hosp, cor Main and 4th, McGregor, Ia; Office Hours, 10-12 a m and 2-4 p m, Tels Standard 89, Iowa Tel Co 2.
Miles I H.*
Thomas W H (R), 136, 1902.

C

DO NOT STAMMER

Our new Institute provides accommodation for one hundred students. Surroundings home-like, moral and wholesome. Cures lasting and permanent. Our 200 page book, "The Origin and Treatment of Stammering," sent free to physicians upon request. Read our adv. opp. Class. Schools for Stammerers.
THE LEWIS SCHOOL FOR STAMMERERS,
35-41 Adelaide Street, Detroit, Mich., U. S. A.

McIntyre, Mitchell. 500.
Anderson F L (R), 160, 1893.
Hastings Patrick H, 136, '05.
Macedonia, Pottawattamie. 355.
Besore Wm M, 151, 1898.¶
Stempel Guido L.*¶
Macksburg, Madison. 282.
Mack J H.*
Scofield A J (R), 210, '93.¶
Madrid, Boone. 1,260.
BROWN ERNEST C (H), Univ of Mich Homo Med Coll, Ann Arbor, Mich, '93; Mem Hahnemann Med Assn of Iowa and Am Inst of Homo; Med Examr Home Life of N Y, Penn Mutual of Phila, Equitable of Iowa, Bankers Life, Des Moines Life and Limited Term Life of Iowa; Office Hours 8-9 a m, 2-4 and 7-9 p m, cor 2d and State. Tels Office 39, Res 77.
Farr Herman S (R), 151, '81.
Ransom Wilmot L (R), 130, 1874.
Shaw Matthew M, 154, 1904.
Sturgeon Quincy A (R), 159, 1883.
Magnolia, Harrison. 128.
Cartmell W H, 126, 1892.
Cutler Chas E (H), 270, '70.
Hanson F H (R), 214, '02.
Malcom, Poweshiek. 488.
Wilcox Delano (R), 126, 1899
Wilcox Vinton S (R), 151, '74.
Mallard, Palo Alto. 398.
Beatty Edmund D (R), 338,'95
Maloy, Ringgold. 178.
Waring Benj B (R), 209, 1887.¶
Malvern, Mills. 1,382.
Brothers S T.††
Campbell Saml A (R), 151,'75
Parsons Irving U (R), 241, '93.
Scott Jas R (H), 131, 1885.
Manchester, Delaware. 3,320.
Bowman Leonard J (R), 172, 1893.
Bradley Chas C (R), 241, 1867.
Bradley Harry Merritt (R), 223, 1894.
Burns Thos J, 151, 1903.
Dittmer Ernest G (H), 135, '95
Dittmer Henry A (H), 131, '84.
Lawrence Herbert H (H), 135 1893.¶
Lindsay John J (R), 241, 1883.
May John A (H), 135, 1891.
Terril Aaron B (R), 151, 1881. Retired.
Trieu Peter E (H), 131, 1881.
Manilla, Crawford. 900.
Draper Dr.*
GARDNER JARIUS B (R), State Univ of Iowa, Coll of Med, Iowa City, Ia, 1882; Mem Sioux Valley Med Soc; Ex-Mem Iowa State Board of Pension Exmrs.
Graham Jas H (R), 155A, '01
Manly, Worth. 482.
SANDERS CHARLES W, M D (R), Rush Med Coll, Chicago, Ill, 1884; Local Surg C R I & P Ry; Mem Am Med Assn and Am Assn Ry Surgs, Iowa State and Austin Flint Cedar Valley Med Socs; Med Examr New York Life and Mutual Life of N Y, Equitable Life of Iowa Northwestern Mutual of Milwaukee and Ætna of Hartford Life Ins Cos.
Manning, Carroll. 1,489.
Carlile Amos W (R), 211, 1902
McKenna Thomas S.*
Moser L F (R), Vienna, Austria, 1873.
Resner Andrew R (R), 151,'95
Williams Robt R (R), 126, '7(
Manson, Calhoun. 1,621.
Freeburger-Griffin S Myrtle (H), 152, 1897.
Mullarky Hugh (R), 151, 1889
Nelson Albert B (R), 137H,'9
Speaker Wm T (R), 130, 1878
Young Henry (R), 130, 1872.
Mapleton, Monona. 1,248.
Gillespie Hamilton S (R), 214 1898.
Griffin Francis.*¶
TALBOY JAMES H (R) State Univ of Iowa, Iowa City Ia, 1884; Post Grad Course N Y City, 1891; Mem Am Med Assn, Mo Valley and Iowa State Med Socs Prof of Obstetrics and Diseases of Women, Sioux City Coll of Med.
Wengert Henry C, 155B, 1901
Maquoketa, Jackson. 4,000.
Avery Alonzo M (R), 176, 1877
Bowen Asa B (R), 230, 1868.
Carson James A (H), 131, '81
Carson Louis B (H), 131, 1892
Collins Chas M (P-M), 141, '9
Johnson Frank V (Ec),132,'9
Johnson Geo M (R), 126, '01
Loose David N (R), 281, 1877
Post Wm C (R), 223, 1881.
Riggs Lindus L, 282, 1905.
Ristine J O (R), 281, 1877.
Scott Willis A (R), 151, 1889.
Skelley W F.*
Smith Chas W (H), 131, '83.
Smith Jennie.*
Marathon, Buena Vista. 734
Delahunt Jos (R), 332, 1889.
Rust Emery A, 282, 1904.
Marble Rock, Floyd. 632.
Haynes Eli B (R), 308, 1850.
McCray J W (R), 132, 1879.
O'Keefe Chas J (R), 154, '95
Marcus, Cherokee. 832.
Fry Wm Nelson (R),307, '87
Hostetler Calvin (R), 155B,'98
Loomis Frank E (R), 126, '91
Marengo, Iowa. 2,320.
Brown Eric N (R), 151, 1888
Eddy Wm M (R), 264, 1865.
Henderson Edgar B (R),151,'9
Schultze Frederic P (R),282,'02
Schultze W Chambers (R) 241, 1867.
Marion, Linn. 4,382.
Booth John J, 151, 1899.
Carhart Garretson L (R), 230 1848.
Crew Arthur E (H), 152, 1902
Dow Lewis C, 130, 1899.
Fennemann Prudence (H) 2708, 1899.
Hindman David R (H), 283,'5
La Grange John W (R),126,'77
Manson Dwight.†
MOORHEAD JAMES, M D (H), Homo Med Dept, State Univ of Iowa, Iowa City, Iowa, 1893; Post-Grad Chicago Homo Med Coll, Chicago, Ill, 1895; Lecturer Dermatology and Asst to Chair Theory and Practice, State Univ of Ia, Homo Med Dept, Iowa City, Ia; Mem Am Inst Homo, Hahnemann Med Assn of Ia and Central Ia Med Soc; Local Surg Iowa State Traveling Men's Assn, Bankers' Accident Ins Co, Assf Surg C M & St P Ry; Med Examr Ætna Life, Bankers' Life, Central Life, Equitable Life, New York Life and American Life Ins Cos, Knights Templar and other Ins Orders; Office 743 12th.
MUIRHEAD GEORGE S, M D (H), State Univ of Iowa, Coll of Homo Med, Iowa City, Ia, 1891; Asst Surg C, M & St P Ry; Med Examr Ætna Life, N W Mut, N Y Life, Equitable Life of Ia, Amer Life, Endowment Rk K of P and Other Fraternal Orders. Office 743 12th.
Nott Julius H.§
SARGEANT FRANK L, M D (R), Coll of Phys and Surgs, Chicago, Ill, 1900; Mem Am Med Assn and Ia State Med Soc; Med Examr Metropolitan of N Y, Fidelity Mut of Phila, Brotherhood of Ry Trainmen and Numerous Fraternal Socs.
SKINNER FRANK STEPHEN, M D (R), Rush Med Coll, Chicago, Ill, 1897; Ph B, Coe Coll, Cedar Rapids, Ia, 1894; Local Surg C, M & St P R R; Pres Linn Co Board Insane Commission; Mem Am Med Assn, C, M & St P Ry and Internatl Assns, Iowa State and Iowa Union Med Socs; Treas Linn Co Med Soc; Med Examr Metropolitan Life Ins Co, N Y, Penn Mut Life Ins Co, Phila, Pa, Pacific Mut Life Ins Co, San Francisco, Cal, Equitable of N Y, N Y Life Ins Co, Mut Life of N Y, N W Mut of Milwaukee, Wis and Central Life Assurance Soc of Des Moines, Office 1080 7th av.
Marne, Cass. 468.
Giles G C, 211, 1885.
McClees Chas H (R), 151, '81.¶
Marshalltown, Marshall. 15,200.
Angelsberg Anthony.*
BOUCHER FRANCIS HENRY (R), Jefferson Med Coll, Phila, Pa, 1877; Ex-Local Surg Ia Cent R R, Union Casualty and Surety Co; Ex-Local Surg B C R & N and C, R I & P Rys; Congressional Chairman of Assn of Iowa Phys; Mem Am Med Assn, International and Ia State Assns Ry Surgs, Iowa State Med Soc, Ex-Sec and Treas Iowa Central State Med

PHYSICIANS CASUALTY ASSOCIATION OF AMERICA

$25.00 WEEKLY indemnity for accidental injuries. Costs $3.00 Quarterly. See Page 12
Write E. E. ELLIOTT, Sec'y, OMAHA, NEB.

Soc; Ex-Pres Iowa Central State and Butler County Med Socs; Ex-Health Officer and City Phys; Med Examr Equitable Life Assce Soc of the U S, Manhattan Life and U S Life Ins Cos of N Y, Union Life Ins Co, Omaha, Neb, Northern Life Assn, Marshalltown, Ia, Covenant Mut Life Assn, Galesburg, Ill, Nederland, A O U W, M W A, and Others, Asst Med Director Southwestern Mut Life Assn of Marshalltown, Ia; Office Hours 11 to 12 a m, 3 to 6 and 7 to 8 p m, 208 S 3d av.

Brady Thomas C (R).§

Burroughs Edwd S (R), 218,'75

Cheshire Mathw U (R), 126,'97

CONAWAY AARON CLYDE (R), Rush Med Coll, Chicago, Ill, 1900, 30 E Main.

CONAWAY A B, A M, M D (R and Ecl), Eclectic Med Inst, Cincinnati, O, 1875; ExProf Obstetrics and Gynæcology, Iowa Med Coll, Med Dept, Drake Univ, Des Moines, Iowa; Ex-State Senator 14th Dist; Ex-Mem U S Pension Board; Mem Natl Eclectic Med Assn and Natl Assn R R Surgs; Med Examr Provident Life Ins Co, Bankers' Life and Modern Woodmen of America, 30 E Main.

Cottle Cassius C (R), 126, '89.

David Wilbur F (H), 131, '81.

Devine Winfield S (R), 151, '87

DUFFIELD HAMILTON T, M D, Rush Med Coll, Chicago, Ill, 1870; Surg-in-Chief Ia Soldiers' Home; Surg for 12 Years Ia Natl Guard; Pres and Mem Marshall Co Med Soc; Mem Am and Mo Valley Med Assns; Ia State and Ia State Central Med Socs; Med Examr Mut Life, Conservative Life and Penn Mut Life Ins Cos.

Fry Arminda C (H), 152, 1897.

Fry Ira H (H), 131, 1881.

GETZ H LANDIS (R), Jefferson Med Coll, Phila, Pa, 1874; Late Prof Obstetrics, Surg Diseases of Women and Children Ia Coll Phys and Surgs, Des Moines, Ia, '84 (Resigned); Elected Prof Physiology Coll Phys and Surgs, Chicago, Ill, 1882 (declined); Anatomy and Gynæcology Coll Phys and Surgs, St Louis, Mo, '94 (declined); Mem Internatl Med Congress, '87, and Am Med Assn; 1st Vice-Pres Iowa State Med Soc, 1897; Pres International Assn Ry Surgs, 1901; Pres Iowa State Ry Surgs Assn, 1899; 1st Vice-Pres Tri-State Med Soc, 1900; Ex-Pres Iowa Cent State Med Soc; Ex-Chief Surg Ia Cent Ry; Dist Surg C & N W Ry; Local Surg C G W Ry; Surg M L P & Ry Co; Surg St Thomas Hosp; Surg U S Mut Acc Assn, Maryland Casualty Co, Bankers' Acc, Travelers' Acc of Hartford; Ex-Med Director Northern Life Ins Assn; Med Nominator and Examr Provident Savings and Life Assurance Soc of N Y; Med Nominator Equitable Life Assur Soc of N Y; Med Examr Northwestern Life Assurance Co of Chicago, U S Life of N Y, Mutual Life of N Y, Penn Mutual of Phila, Nederland Life of N Y, Mass Mut Life of Springfield, Mass, and Bankers' Life Assn of Des Moines, Ia; Past Asst Surg-General U R K of P; Late Asst Surg Iowa Natl Guard; Ex-Pres Board U S Pension Surgs; Ex-Mem Board Trustees Iowa State Industrial Schools; Ex-Pres Dept School Administration N E A; Ex-Pres Board of Education Independent School Dist, Marshalltown, Ia; Commissioner Postmaster Marshalltown, 1894; Office 210 E Main; Res 12 S 3d av.

GETZ NATHAN WORLEY, M D (R), Rush Med Coll, Chicago, Ill, 1903; Phys and Surg St Thomas Hosp; Surg Chicago Great Western Ry, M L P & St R W Co and Maryland Casualty Co; County Phys; Mem Am Med Assn, Iowa State and Marshall Co Med Socs, Am Assn Ry Surgs and Iowa State Ry Surgs Assn; Ex-Vice-Pres Marshall Co Med Soc; Med Examr Mutual Life of N Y, Bankers Life Assn of Des Moines, American Life Ins Co, M W of A, N U and R N of A; Office 210 E Main, Res 12 S 3d avenue.

Gillette E Speers (H), 131, '89.

HARRIS G W (R), Rush Med Coll, Chicago, Ill, 1886; Ex-Chief Surg Iowa State Soldiers' Home Hosp; Mem Ia State and Austin Flint Med Socs; Ex-Sec Local Board U S Pension Examrs; Med Examr N Y and Mut, Am Union and Manhattan Life Ins Co, N Y N W Mut Life Ins Co, Milwaukee, Wis, Penn Mut Life Ins Co, Phila, Pa, Chicago Guaranty Fund Life Ins Soc and Nederland Life Ins Co, A O U W.

Janss Henry (R), 159, 1893; 151, 1894.

Jay E W (R), 269, 1893.

Kibbey Wm B (R), 176, 1882.

KIERULFF BENJAMIN F (R), Rush Med Coll, Chicago, Ill, 1867; Post Grad Royal Ophthalmic Hosp, London, Eng, 1875; Late Surg Franco-Prussian War, 1870-71; Univ of Bonn on the Rhine, 1872; University of Wurzburg, Bavaria, 1872; Phys General Hosp, Vienna, Austria, 1873; Late Local Surg C & N W Ry; Late Surg Second Brigade I N G; Consultg Oculist and Aurist Emergency Hosp, Eldora, Ia; Mem Am Med Assn, Am. Acad of Ophthalmology, Otology and Laryngo-Rhynology and Ia State Med Soc; Eye, Ear, Nose and Throat Specialist, 104 E Main.

Lierle Fred P (R), 126, 1874.

Merrill Nelson (R), 151, 1893.

Mighell Norman E (R), 126,'84

NICHOLS HENRY HESSIN, B Sc, M D (R), Jefferson Med Coll, Phila, Pa, 1896; Lecturer Hosp Training School; Coroner of Marshall Co; Mem Iowa State and Marshall Co Med Socs; Office Hours 2-4 and 7-8 p m; Tels New 15, Iowa 663; 2 E Main.

Payne Wm C (R), 261, 1853.

Singleton Eustace M (R), 130, 1891.

Townsend Pauline I Meyers (R), 284, 1895.

Tucker Frew A (H), 131, 1899.

Whitacre Edwd D (H).¶

Williams Cora B (R), 134, 1897.

WILSON NELSON M (R), Holds Cert of State Examg Bd; Chicago Ophthalmic Coll, Chicago, Ill, 1892; Chicago Clinical School, Chicago, Ill, 1897; Propr and Phys-in-Charge Marshalltown Eye and Ear Infirmary, Marshalltown, Ia; Eye and Ear Only, 108 E Main.

WOOD PERCY R, Univ of Mich (Dept of Med and Surg), Ann Arbor, Mich, 1891; Post Grad Ophthalmic and Aural Inst, New York City, 1892; Post Grad Royal Ophthalmic Hosp (Moorfields), London, Eng, 1899; Post Grad Central London Ear, Nose and Throat Hosp, London, Eng, 1899; Post Grad K K Allgemines Krankanhaus and Polyclinic, Vienna, 1900; Propr Wood Eye and Ear Sanitarium, Marshalltown, Ia; Practice Limited to Eye, Ear, Nose and Throat.

Martelle, Jones. 180.

Weinland John G (R), 207½, 1892.

Martinsburg, Keokuk. 282.

Moore Martin F (R), 155A, '98

Marysville, Marion. 400.

Tandy C S, 211, 1885.

Mason City, Cerro Gordo. 8,357.

Birney Clavius C (R), 126, '73.

BLAISE THEODORE T (R), Mo Med Coll, St Louis, Mo, 1887; Attending Oculist Story Hosp; Translator Annals of Ophthalmology, St Louis, Mo; Asst Chief Surg

R. L. POLK PRINTING CO., Ltd. MAKE HIGH-GRADE
DETROIT, - MICH. CATALOGUES.

Mason City—Cont'd.
Supreme Council Mystic Toilers, Des Moines; Lecturer of Physics and Chemistry in Memorial Univ; Special Examr Eye and Ear U S Pension Dept; Examng Surg Co A 56th Reg I N G; Mem Am Med Assn, Iowa State, Austin, Flint,-Cedar Valley and Cerro Gordo Co Med Socs, Union Blk.

DAKIN CHANNING ELLERY , B Sc, M D, B Sc State Univ of Iowa, Iowa City, Ia, 1896; M D Bennett Coll of Eclectic Med and Surg, Chicago, Ill, 1899; Res Phys Cook Co Hosp, 1899-1900; Health Officer Mason City, Ia; Mem Iowa State and Cerro Gordo Co Med Socs; Hon Mem Wis State Eclectic Med Assn; Med Examr Mich Mut Life Ins Co of Detroit, Equitable of N Y, Fidelity Mut Life, of Phila, Pa, M B A and K O T M, Office Century Blk; Tel 296; Res 610 N Washington, Tel 360.

Doan Henry C (R), 185, '84.

Egloff George E (R), 130, '05

Egloff Wm J (R), 130, 1887.

FARNUM EARL P (H), State Univ of Iowa Coll of Homo Med, Iowa City, Ia, 1898; Co Phys Cerro Gordo Co, Century Bldg.

FARRELL VINCENT A (R), Northwestern Univ Med School, Chicago, Ill, 1901; Res Phys Chicago Lying-in Hosp and Dispensary, 1901, and Wesley Hosp, Chicago, Ill, 1902; Phys and Surg Iowa State Odd Fellows' and Orphans' Home; Mem Iowa State and Cerro Gordo Co Med Socs; Med Examr Bankers' Accident Ins Co, Des Moines, X-Ray Treatment and Diagnosis, 120½ E State.

Huxley Albert T (H), 152, '84.

Long Wm E (R), 136, '99.

McDONALD JAMES E (R), M D Keokuk Med Coll, Keokuk, Ia, 1893; Ph G Internati Sch of Pharmacy, Chicago, Ill, '87; Post-Grad Chicago Clinical Sch, Chicago, Ill, 1898; Mem Am Med Assn and Ia State Med Soc; Sec Cerro Gordo Co Med Soc; Med Examr Equitable and Metropolitan Life Ins Cos of N Y, M W A, C O F of Am, R N of A, T of B H, M B A, B of L E and B of L F; Surg M C & C L Ry, 128½ E State.

McEwen Earle (H), 131, 1881.

McGlone Francis E (R),151,'95

Marston Chas L (R), 126, '93.

Mason Stella M (H), 131, '93.

MURPHY FRANK G (R), Howard Univ, Med Dept, Washington, D C, 1893; Post-Grad N Y Post-Grad Med School and Hosp, N Y City, 1894; Chicago Polleliniic, Chicago, Ill, 1902; Surg-in-Charge Mason City Eye, Ear, Nose and Throat Hosp; Special Examr Eye and Ear U S Pension Dept, Oculist C, M & St P and M C & C L Rys; Mem Am Med Assn, Iowa State and Cerro Gordo Co Med Socs and Iowa Assn of Ry Surgs; Pres Austin Flint-Cedar Valley Med Soc; Chairman of the Section on Ophthalmology and Otology Iowa State Med Soc for 1906; Practice Limited to Eye, Ear, Nose and Throat, Ensign Blk.

Newcomer L E (R), 126, 1903.

NICOL IRA J (R), Coll Phys and Surgs, Keokuk, Ia, 1895; Special Surg C, M & St P Ry; Mem Iowa State and Cerro Gordo Co Med Socs; Med Examr Union Central Life Ins Co of Cinn, O; Specialty, The Eiskamp German Light Treatment; Hours 9-12 a m, 2-6 and 7-8 p m, Ensign Bldg.

Noyes A E.*

Preston James F (R), 239, '75.

Smith Chauncey H (R), 282,'71

SMITH CHAUNCEY PALMER (R), M D Rush Med Coll, Chicago, Ill, 1895; Res Phys Cook Co Hosp, Chicago, Ill, 1895-97; Surg Maryland Casualty Co, Baltimore, Md; Mem Am Med Assn, Iowa State, Austin Flint-Cedar Valley and Cerro Gordo Co Med Socs; Med Examr N Y Life, Mut Life of N Y, Manhattan Life of N Y, Royal Union Mut, Am Life, Bankers' Life and Am Central Life Assurance Soc of U S, of Des Moines, Ia, Prudential of Newark, N J, National Life of Montpelier, Vt, Mutual Life of Ill, Chicago, Modern Brotherhood of Am and Brotherhood of Am Yeomen; Office 107 S Main, Res 708 Washington av.

Sterns Willis L (R), 126, 1894.

STOCKMAN GEORGE C (R), B S, Univ of Wisconsin, Madison, Wis, 1876; M D Rush Med Coll, Chicago, Ill, 1879; Post-Grad Univ of Vienna, Austria, 1886-1887; Res Phys Cook Co Hosp, Chicago, Ill, 1879; Hours 9 to 12 a m and 2 to 5 p m 111½ N Main.

SWALE CLARENCE MILTON (R), M D Rush Med Coll, Chicago, Ill, 1895; Special Course Univ of Berlin, Ger, 1902 and London, Eng, 1902; Res Phys Alexian Bros Hosp, Chicago, Ill, 1895-96; Sec Local Board U S Pension Examng Surgs; Mem Am Med Assn, Austin Flint-Cedar Valley and Cerro Gordo Co Med Socs; Med Examr Bankers' Life Assn, Central Life Assur Soc of the U S, Equitable of Ia, Des Moines Life Ins Co of Des Moines, Ia, Illinois Life Ins Co of Chicago, Ill, M W A, Yeomen, Modern Brotherhood, B of R T, and Royal Neighbors; Office Commercial Bank Block Bldg.

Weston Burton F (R), 126, '91

Wheeler Arthur L (R), 126,'75

Masonville, Delaware. 400.

Joyce John B (R), 214, 1898.

Ramsey Geo W (R), 126, 1876.

Massena, Cass. 532.

Greenleaf Wm (R), 151, 1895.

Snelson Wm S (R), 149, 1878.¶

Maurice, Sioux. 320.

Oggel Herman D (R), 126, 1900

Maxwell, Story. 900.

HATCHER CHARLES F (Ecl), Iowa Ecl Med Coll, Des Moines, Ia, 1888; Med Examr New York Life, Washington Life, Royal Union of Des Moines, Masonic of Chicago, World Mutual Life Assn of Des Moines, Modern Woodmen of America; Specialty Female Diseases and Surgery; Office Hours 10 a m to 4 p m

Joor Peter (R), 151, 1881.

Mingle David H (R), 282, 1871.

Maynard, Fayette. 600.

Conrad Albert E (R), 131, 1895

Hanes Geo W (R), 126, 1876.¶

Hanes Paschal E. 155C, 1900.

Mechanicsville, Cedar. 800.

RICHARDS J W (R), St Louis Coll of Phys and Surgs, St Louis, Mo, 1895; ex-Health Officer and Phys for Jones Co Poor Farm; Mem Cedar Co Med Soc; Specialty, Neurology and Gynecology.

Russell Scott, 211, 1885.

Stookey Calvin G (R), 137H, 1895.

Mediapolis, Des Moines. 852

Creighton D Murto, 185, '05.

Higbee Obadiah F (R), 151,'90

Newberry Arthur D (R), 149, 1898.

Pennington Benj S (R), 155A, 1891.

Wilson Horace P (R), 130, 1896

Medora, Warren. 78. (R D from New Virginia.)

Wilson R A.*

Melbourne, Marshall. 442.

Howland Benton M (R),126,'85

Hunt Ernest A (R), 136, '98.¶

Melrose, Monroe. 490.

Herrick Wm J (R), 155A, '95.

Riordan Michl F (R), 151, '74.¶

Melvin, Osceola. 200.

Steelsmith Daniel C (R),151,'02

Menlo, Guthrie. 520.

Benedict Chas C, 136, 1902.

Porter Clarence M, 154, 1901.

Meriden, Cherokee. 500.

Quinn Chas F (R), 155B, 1894, and 1896.¶

Merrill, Plymouth. 492.

Berner Wm F (R), 130, 1897.

Davis George H.*

Nigg Henry A (R), 151, 1888.¶

Meservey, Cerro Gordo. 283.

Lodge Frank B (Ecl), 202, '97.

Middle River, Madison. 70.

Ramsey Alex (R), 149, '86.

Cleveland Pasteur Institute

602 Hough Ave., Cleveland, Ohio.

Private Hospital for the Preventive Treatment of Hydrophobia.

H.R. BROWNLEE, M.D., Med. Director

Miles, Jackson. 480.
Cook Wm H (R), 126, 1894.
Marner Wm A (R), 151, '85.¶
Milford, Dickinson...565.
COLDREN CASSIUS M (R), Univ of Mich, Dept of Med and Surg, Ann Arbor, Mich, 1889; Mem Upper Des Moines Med Assn; Med Examr New York Life, Mut Life of N Y and Northwestern Mut of Milwaukee. Tel Office 23, Res 20.
Fuller Quintus C (R), 154, '92.
Millersburg, Iowa. 348.
Vinson Harry W, 126, 1902.
Milo, Warren. 682.
Cochran David A (R), 149, '95.
Price P F (Ecl), 155½, 1887.
Milton, Van Buren. 1,107.
Atkins Perry I, 155C, 1901.
Atkins Walter W, 218A, 1897.
Edwards Elbridge S.*
Guernsey G S (R), 307, 1845.
Pennington G S (R), 155A, '98
Summers L F (R), 149, 1876.
Minburn, Dallas. 400.
Grossman Daniel S (R),281,'77
Hinchfield James (R), 155C, 1905.
Minden, Pottawattamie. 405
Augustine Grant (R), 151, 1900
Mingo, Jasper. 310.
Goodrich W W (R), 154, 1900.
Missouri Valley, Harrison. 4,380.
Boughton C W.*
Chapman Edw J (R), 126, '71.
Colt Geo W (R), 241, 1866.
De Vore S F (H), 135, 1895.
Gasson J H (R), 217A, 1898.
McGavren Chas W (R), 126,'79
Shiley George F, 151, 1903.
Tamisiea Hugh (R), 151, 1902.
Tamisiea John L (R), 151, '96.
Mitchell, Mitchell. 300.
Bachmann M.
Mitchellville, Polk. 890.
Gadd Benj T (Ecl), 262, 1865.
HIBBS G BARNARD, M D (R), Coll of Phys and Surgs, Chicago, Ill, 1889; Mem Am Med Assn, Iowa State and Polk Co Med Socs.
Hume Jas H (R), 149, 1880.¶
LEONARD ANTHONY HERBERT, M D (R), Faculty of Med of Queen's Univ, Kingston, Ont, 1903.
Seems Gaillard F (H), 131, '98.
Modale, Harrison. 462.
Cooper A V (R), 154, 1905.
WILTSE EDWARD W (R), Omaha Med Coll, Omaha, Neb,1903; Graduate in Pharmacy National Institute of Pharmacy, Chicago, Ill, '04; City Health Phys; Med Examr Modern Woodmen of America; Dr of Advanced Ophthalmology.
Mondamin, Harrison. 448.
FINLEY WALTER G (R), The John A Creighton Med Coll (Med Dept Creighton Univ), Omaha, Neb, 1903.
McFarlane Thos (R), 265, '75.
Monona, Clayton. 800.
Brownson Jason D (R), 130,'96
Renshaw Leslie L (R), 151, '80
Monroe, Jasper. 1,060.
Aplin C J.*
Loar George W.*
SCHLAG R A, M D (R), The Denver and Gross Coll of Med, Med Dept Univ of Denver, Colo, 1903; ex-Pres Phys St Anthony's Hosp, Denver, Colo; Mem Iowa State and Jasper Co Med Socs; Med Examr Equitable Life and Fidelity Life Ins Cos and M W A.
Shaw Wm H (R), 185, 1872.
Shrader James A.*
Taylor J Lea (R), 151, 1902.
Montezuma, Poweshiek. 1,480.
Vest Fredk E(R),151,'85;282,'87
Vest Wm E (R), 149, 1878.
Williams Edwd B (R), 193, '99
Wilson Geo W (R), 185, '70.
Montgomery, Dickinson. 45.
Druet A Lewis (R), 154, 1898.
Monticello, Jones. 2,308.
Gilmore John E (R), 149, '67.
Hunter Wm W (R), 151, 1886.
Inglis George (R), 126, 1884.
King Thomas A jr, 151, 1905.
Mirick Willis A (H), 131, '78.
Puleston Fred (R), 151, 1901.
Redmond Thos W (R), 130, '04
Thomas J G.*
Montour, Tama. 624.
Campbell O E, 130, 1900.
Corns Wm J, 154, 1900.
Wendle Floyd G, 135, 1904.
Montrose, Lee. 890.
Buck E M.*
Carnes H.*
Collins Samuel.*
Moorhead, Monona. 280.
Bowie.*
Moravia, Appanoose. 700.
Day Wm R (R), 149, 1901.
Lynch G D (R), 213A, 1899.
Morning Sun, Louisa. 1,120.
Allen Charles B (R), 149, '81.
Graham Dales Y (R), 126, '90.
McClellan Wm S (R), 126, '94.
Smyth Wm R (R), 155A, 1896.
Moulton, Appanoose. 1,624.
Downing Wm L (R), 126, '86.
Printz E T (R), 136, 1884.
Sellers M Y (R), 149, 1880.
Ware Wm F (R), 155C, 1900.
Mt Auburn, Benton. 300.
Kirkland B F.*
Mt Ayr, Ringgold. 1,890.
BAILEY SAMUEL, M D (R), Rush Med Coll, Chicago, Ill, '79; Surg Chicago Great Western Ry; Mem Am Med Assn, Mo Valley, Ia State, and Des Moines Valley Med Socs, and Sec Ringgold Co Med Soc; Med Examr U S Pension Board, Mutual and Equitable Life Ins Cos (New York), Northwestern Mut Life (Milwaukee, Wis), Union Central Life Ins Co (Cincinnati, O), Michigan Mut Life Ins Co (Detroit, Mich), Equitable and Royal Union Life Ins Cos of Iowa (Des Moines, Ia).
BEMENT DWIGHT R (Ecl), Eclectic Medical Institute, Cincinnati, O, 1878; Mem Iowa State Ecl Med Soc and Natl Ecl Med Soc; Med Examr Equitable Life Ins Co of Des Moines (Ia), Farmers' Life Assn (Des Moines, Ia), and World's Mut Life (Des Moines, Ia). Phones Mutual 47, Southern Iowa 47.
HORNE WM (R), Northwestern Univ Med School (Chicago Med Coll), Chicago, Ill, 1866; Post-Grad Course N Y Post-Grad Sch and Hosp, 1900-1901; Local Surg C, B & Q R R; Mem and Treas Bd of U S Pension Examg Surgs; Mem Am Med Assn, Iowa State, and Ringgold Co Med Socs; Med Examr New York Life, Merchants' Life of Burlington, Bankers' Life of Des Moines, Ætna of Hartford, and Other Life and Fraternal Ins Cos.
Kyle Wm S, 130, 1904.
Lesan Cassius T (R), 126, '97.
White John H (Ecl), 262, '78
Mt Etna, Adams. 182.
Sweet Homer L (Ecl), 243, '69; 126, 1897.
Mt Hamill, Lee. 70.
Thompson Ira F (R), 155C,'02
Mt Pleasant, Henry. 4,400.
Allen Louis B (R), 149, '80.
Applegate Chas F (R), 241,'90
Burnett Anne (R), 134, 1884.
Day James N (R), 255, 1874.
Elliott John (R), 149, 1878.
Farlow E J.*
Farr Henry M (R) 309, 1855.
Geeseka Otto A (R), 149, '78.
Giese Charles O, 212J, 1905.
Gilfillan Homer J (R),155A,'96
Holland John E (R), 241, '90.
Huffman Geo F (R), 154, 1900.
Kline George M (R), 185, '01.
Laird John W (H), 131, 1900.
LESSENGER WM S (R), State Univ of Iowa (Coll of Med), Iowa City, Ia, 1890; Life Trustee Drake Univ, Des Moines, Ia Mem Am; Med Assn, Iowa State and Des Moines Valley Med Socs; V-Pres Southeastern Ia Med Soc; Med Examr Mut Life of New York, N Y Life, Union Cent Life of Cincinnati, O, Northwestern of Milwaukee, Wis, Equitable Life, Cent Life and Register Life of Iowa.
Pitcher Alfred O (H), 289, '67.
Richmond A C (R), 155A, '98.
Smith George E (H), 131, '80.
Sternberg Walter A (R), 136, 1901.
Stevens Frank T (R), 130, '93.
Mt Sterling, Van Buren. 189
Toben Russell D (R), 155A,'97
Mt Union, Henry. 390.
North F R, 211, 1885.
Mt Vernon, Linn. 1,800.
Bates Lenore.*
Carson George A (R), 126, '90.
Carson James (R), 149, 1864.
CRAWFORD ALEXANDER (R), Rush Med Coll, Chicago, Ill, 1883; Health Phys Town of Mt Vernon; Mem Am Med Assn, Iowa State and Union Med Socs; Med Examr Northwestern Life, Penn Mut, Travelers', Mass Mut, Etc; Office Hours 9:30-11:30 a m, 1:30-4 p m. Tel 120.
Hill M W (R), 149, 1891.
Hogle George W (R), 266, '91.
Hogle-Mason Kate A (R),134, 1885.

KRETOL Household. The best known remedy, not only for cuts, burns and bruises, ulcers and sores of all kinds, but most excellent for the bath or tender feet, callouses or soft corns. All Druggists, or The "Kretol" Co. WASHINGTON, D. C.

Mt Vernon—Cont'd.
Kepler Thomas S.*
Robinson John B (R), 131, '79.
Wolfe John D (R), 151, 1889.
Wolfe Thomas L (R), 159, '91.
Moville, Woodbury. 600.
Fell Bessie Efner (R), 155B, 1902.
Dewey Wm H (R), 151, 1884.¶
Hipple J W (Ecl), 202, 1881.
Inley ——.*
Stolley George.*
Muchakinock, Mahaska. 180
Hamilton S Milo, 155C, 1902.
Murray, Clarke. 1,080.
Freel C O (R), 149, 1897.
Hasty J Fields (R), 151, '89.
Muscatine, Muscatine. 15,340.
Appel Fred L (R), 151, 1903.
Austen Philip A (H), 264, '56.
BEVERIDGE THOMAS F (R), Kentucky School of Med, Louisville, Ky, 1891; Post-Grad Chicago Post-Grad Med School and Hosp, Chicago, Ill, 1893; Univ of Vienna, Vienna, Austria, 1894; Mem Surg Staff Benjamin Hershey Memorial Hosp; Mem Am Med Assn, and Iowa State Med Soc; Med Examr Washington Life, Ill Life, and Other Life Ins Cos, 204 E 2d.
Braunwarth Emma L (R), 151, 1881.
Braunwarth Sarah J (R), 151, 1876.
Clapp Archie B (H), 152, 1902.
DEAN HARRY JOHNSON (R), Jefferson Med Coll, Philadelphia, Pa, 1890; Resident Phys Jefferson Med Coll and Hosp, Phila, Pa, 1891; Res Phys Orthopædic Hosp and Infirmary for Nervous Diseases, Phila, Pa, 1891-93; Clinical Asst Wills Eye Hosp, Phila, Pa, 1893-98; Late Acting Asst Surg U S Marine Hosp, Phila, Pa; Eye, Ear, Nose and Throat Surg Hershey Memorial Hosp; Mem Am Med Assn, The Acad of Ophthalmology and Oto-Laryngology and Iowa State Med Soc; Med Examr London Guarantee Accident Preferred Acct and Travelers of Hartford and others; Eye, Ear, Nose, Throat and Lungs a Specialty; Office Hours 9 to 11 a m, 2 to 4 p m, No Office Hours on Sunday; Office cor Iowa av and 2d, over Cook, Musser & Co's Bank.
DEAN HENRY MUNSON (R), Coll of Phys and Surgs, Med Dept Columbia Univ, N Y City, 1861; Acting Asst Surg U S A, 1862-65; Asst Surg U S Vet Vols, 1865; Joined Army of Potomac July, 1862; had charge of right half 1st Mass Inf Reg until Sept; Assigned to duty 3d Corp Hosp; assigned to Lincoln U S Genl Hosp, Washington, D C, 1863; in Charge Barrack Branch U S Hosp, Washington, D C, '64; Asst Surg U S Vet Vols of Gen Hancock's 1st Army Corps, '65; Mem Am Med Assn; Ex-Pres Ia and Ill Cent Dist and Eastern Iowa Cent Dist Med Assns, Muscatine Co Med Soc and Ex-Pres Muscatine Academy of Med, Board of Trustees Ia State Med Soc and Muscatine Bd U S Examng Surgs for Pensions; Ex-Mem Auxiliary Com Pan-Am Med Congress; Surg C R I & P Ry; Surg Muscatine Command U V U and Surgeon-General of the Iowa Command U V U; Ex-Surg National Command, U V U and Muscatine Co Vet Assn and Surg Muscatine G A R Post; Examr Equitable, Mut and Metropolitan of N Y, Conn Mutual, Ætna and Travelers' of Conn, Mutual Benefit of N J, Preferred Accident and U S Casualty, etc; Consulting Phys and Surg Benjamin Hershey Memorial Hosp; Med Mem Muscatine Co Comnrs of Insanity; Ex-Med Examr Univ of Iowa, 122 Iowa av, over Cook, Musser & Co's Bank.
DEAN RAY H (R), State Univ of Iowa, Coll of Med, Iowa City, Iowa, 1902; M S, State Univ of Iowa, Iowa City, Iowa; Post-Grad Ophthalmology, Otology and Laryngology, Vienna, London and Philadelphia, 1904-1905, 122 Iowa.
Durkee Raymond W (R), 126, 1895.
Eversmeyer B E, 211, 1885.
FULLIAM EDWIN B (Ecl) Bennett Coll of Ecl Med and Surg, Chicago, Ill, 1879; Attended Rush Med Coll Chicago, Ill, 1876-1877; Mem National Eclectic Med Assn and Iowa State Eclectic Med Soc; 26 Years in Active practice; Third Oldest in City, 309 E 2d.
Fulliam Jefferson (Ecl), 132, 1887.
Heidel Gustave A (R), 205,'96.
Henderson J G, 263, 1879.
Jackson Chas P (R), 151, 1887. Retired.
KING ELBRIDGE H (R), Detroit Med Coll, Detroit, Mich, 1870; Chicago Polyclinic, 1888; New York Post-Grad Med Sch and Hosp, 1890; Surg C, M & St P Ry; Consulting Surg Benjamin Hershey Memorial Hosp; Mem Bd U S Pension Examning Surgs; Mem Am Med Assn, Iowa State and Muscatine Co Med Socs; Med Examr New York Life, Penn Mutual, Mutual Benefit of N J, Northwestern Mut of Milwaukee and Others, 112 W 2d.
KLEIN ADAM R (R), Jefferson Med Coll, Phila, Pa, 1904; Mem Iowa State and Muscatine Co Med Socs; Med Examr Court of Honor, 210 Iowa av.
KLEIN JOHN L (R), State Univ of Iowa, Coll of Med, Iowa City, Ia, 1897; Consulting Surg Bellevue Hosp; Mem Am Med Assn, Iowa State and Muscatine Co Med Socs, 210 Iowa av.
Lezotte Geo D (R), 126, 1881.
LITTLE FREDERICK H ((R), State Univ of Iowa, Med Dept, Iowa City, Ia, 1879; Surg Muscatine Ry; Ex-Surg-Genl of Iowa with Rank of Brig Genl; Mem Surgical Staff Hershey Memorial Hosp and Lecturer on Anatomy Hershey Hosp Training School; Pres Local Board U S Pension Examng Surgs; Mem Am Med Assn, Assn of Military Surgs of the U S, Ia State and Muscatine Co Med Socs; Med Examr N Y Life, Home Life, and Mutual Life Ins Cos of N Y, Natl Life Ins Co, Montpelier, Vt, Michigan Mutual Life Ins Co, Detroit, Mich, Ætna Life Ins Co, Hartford, Conn, and others; Director German-American Savings Bank, Office 114 W 2d.
MORGAN JAMES W (R), Coll of Phys and Surgs, Keokuk, Ia, 1884; Chicago Polyclinic, 1896-1900; Mem Iowa State, Louisa Co and Muscatine Co Med Socs; Med Examr Equitable Life Assurance Soc of N Y, 114 E 2d.
Morgridge Geo O (R), 149, '70.
NORTON WM S (R), The Kansas Med Coll (Med Dept of Washburn Coll), Topeka, Kan, 1900; Mem Iowa State and Muscatine Co Med Socs; Med Examr Provident Savings Life Assurance Co of N Y, 116 W 2d.
OLIVER ARTHUR J (R), Rush Med Coll, Chicago, Ill, 1896; Surg to Muscatine Street R R; Mem Surgical Staff Benjamin Hershey Memorial Hosp; Med Examr Germania Life of N Y, Pacific Mutal of San Francisco, Cal, Western Mut, Chicago, Ill, M W A, A O U W, and others, 203 E 2d.
Reppert Lyle (R), 151, 1902.
Schmidt Fredk E (R), 155A, 1891.
Smith Calvin W (R), 151, 1878.
Stein Simon G (R), 130, 1889. Retired.
Tyler Edwd K (R), 151, 1882; 126, 1885.

THE
KEELEY INSTITUTE,
MARION, INDIANA.

FOR THE CURE OF
LIQUOR and DRUG HABITS
The Treatment is identical with that used by the late DR. LESLIE E. KEELEY. The time spent with us is like a PLEASANT VACATION TO THE PATIENT.

WEAVER ARTHUR J, Ph G, M D (R), State Certificate of Iowa, 1894; Bennett Coll Eclectic Medicine and Surgery, Chicago, Ill, 1895; Northern Illinois Coll Ophthalmology and Otology of Chicago, Ill, 1897; Attending Surg Benjamin Hershey Memorial and Bellevue Hosps; Ex-Interne Cook Co Hosp, Chicago, Ill, 1895-97; Ex-Prof of Ophthalmology and Otology Bennett Med Coll; Ophthalmologist and Otologist Bennett Hospital; Mem Am Med Assn, Iowa State and Muscatine Co Med Socs; Med Examr Bankers' and Prudential Life Ins Cos; Specialist on Eye and Ear; Office Hours 10 to 12 a m, 1:30 to 5 p m; Office 118 Iowa av.

Mystic, Appanoose. 2,200.

Fenton Willard J (R), 155C, 1904.
Griffith Wm C.*
Richie Lee T (R), 155C, 1900.
Wailes Josiah S (R), 149, 1889

Nashua, Chickasaw. 1,340.

Billings Chas M (R), 233, 1867.
GOODALE LEON H (R), Hahnemann Med Coll and Hosp, Chicago, Ill, 1887; Mem Am Med Assn, Iowa State, Chickasaw Co and Austin Flint-Cedar Valley Med Socs; Mem Staff St Joseph's Mercy Hosp, Waverly, Ia; Med Examr N W Mut of Milwaukee, Mut Life of N Y, Conservative Life of Los Angeles, Cal, Des Moines Life of Des Moines, Merchants Life of Burlington, Iowa, Modern Natl Reserve of Charles City, Iowa, K O T M, M W A, B of A, Etc, 213 Woodbridge.
Horton Jackson D (R), 136,'84.
STUART PERCY E (R), State Univ of Iowa, Coll of Med, Iowa City; Iowa, 1900; Mem Auxillary Staff St Joseph's Mercy Hosp, Waverly, Ia; Health Officer City of Nashua; Mem Am Med Assn, Iowa State, Chickasaw Co and Austin Flint Cedar Valley Med Socs; Med Examr Mut Life of N Y, Ætna Life Ins Co, M W A, Modern Yeoman of Am and Royal Neighbors; Examng Surg Preferred Accident Ins Co of N Y.

National, Clayton. 152.

Sherman E Amelia (R), 185, 1879. Retired.

Nemaha, Sac. 172.

Anderson Geo W (H), 152, '01.

Neola, Pottawattamie. 1,041

Doyle Fred M (R), 136, 1904.
Doyle Jos M (R), 336½, '93.
Lowrey J H (H), 270, 1882.
Seward Guy, 213A, 1902.
Van Ness Isaac T (Ecl),290,'71

Nevada, Story. 3,000.

Bailey J W.*
Chamberlain H Dewey (R), 185, 1875.
Conner Frank H (R), 136, '98.
Jeffrey John A (R), 149, 1881.
Monk E H.†
Richmond Albert (R), 307, '68
Smith Frank S (R), 126, 1882.
Winsett B F (H), 135, 1886.

Nevinville, Adams. 180.

Broady Geo A (R), 141, '91.
Broady Mary Brown (R), 141, 1900.
Gregory Ross H (R), 159, '93

New Albin, Allamakee. 609.

Boyer Howard C (H), 137C, 9
Gable E J (R), 149, 1896.
Hannafin T F (R), 151, '99.

Newbern, Marion. 92.

Thomas Saml W (R), 159, '80.

Newell, Buena Vista. 890.

Brooks Jas (R), 136, 1883.
Foley Fred C (R), 126, 1894.

Newhall, Benton. 192.

Bowden I, 185½, 1894.
Chenoweth C B (R), 126, '84.

New Hampton, Chickasaw. 2,488.

Babcock Amos (R), 126, 1868
Byers D S.†
Feeney Francis S (R), 136, '98
Gardner Ira K (R), 185, 1870.
Gardner Paul E (R), 151, '96
Landon Oren M (R), 151, 1882
Schilling Nicholas (R), 217A, 1896.
Torpey Jas F (R), 213A, '98
Wight Alden H (R), 185, 1870

New Hartford, Butler. 680.

Evans John G (R), 151, 1893.
Howell J R.*
Jaynes Edwin T (R), 126, 1894

New Liberty, Scott. 128.

Goldstone A S, 205, 1904.
Stoltenberg W P (R), 151, '05

New London, Henry. 1,320.

Cook Carroll E (R), 126, 1897
Mehler Frank C (R), 126, '63.
Mehler Frank R, 155C, 1900.
Van Ausdall Garrett M (R), 143, 1884.¶
Wilson Frank R.*

New Market, Taylor. 708.

Kitchen Warren A (H), 264,'90
McColm Chas W (R), 149, '92

New Providence, Hardin. 348.

Lowder Rosa (R), 143, 1894.
Lowder Wm (R), 143, 1894.
Mabee Curtis O (R), 334, 1888.

New Sharon, Mahaska. 1,-

Phillips Jesse H (H), 131, '97.
Todd R H (R), 159, 1887.
Wallace Charles E (R), 266,'8
Watland Clarence, 320, '05.

Newton, Jasper. 4,398.

BOYD CHARLES E (R) Baltimore Med Coll, Baltimore, Md, 1892; Univ of Wooster, Med Dept, Cleveland, O, 1892; Mem Am Med Assn, Jasper Co and Ia State Med Socs, Am Assn Life Ins Examng Surgs; Ex-Pres Jasper Co Med Soc; Ex-Mem U S Pension Board; Med Exami N Y and Home Life Ins Cos, Provident Sav Life, N Y, Equitable Life of U S, N Y City, Ins Socs, Prudential, Newark, N J, Illinois of Chicago, Ill, N W Mut Life of Milwaukee, Wis, Royal Union of Des Moines and Equitable of Ia, Life Ins Cos, Des Moines, Ia, Pacific Mut Life Ins Co, San Francisco, Cal, Union Central Life Ins Co, Cincinnati, O, Fidelity Mut Life Ins Co, Phila, Pa, Ætna Life, Manhattan Life, Security Mut Life, Travelers Ins Co, Central Life of U S, and Des Moines Life of Des Moines, Ia; Office Masonic Blk.
Besser Edwd F (R), 136, 1890.
Byers Henry V (Ecl), 262, 1875
Engle Harry P (R), 151, 1898.
Engle Perry (R), 185, 1871; 239, 1872.
Gorrell Jos R (R), 232, '59.
HAMMER MARION R (R), Northwestern Med Coll of St Joseph, St Joseph, Mo, 1891.
Harding Mrs Mary R (R).†
Leonard Frank C (R), 154, '97.
Lusk Everett E (H), 131, 1901.
Robb E H (R), 151, 1890.
Rogers Lee O.*
SMEAD CARROLL C (R), Rush Med Coll, Chicago, Ill, 1880; Local Surg C R I & P Ry; Sec U S Pension Bd of Examrs; Health Officer Newton, Ia; Mem International Assn of Ry Surgs; Mem Am Med Assn, Iowa State and Jasper Co Med Socs; Med Examr Mutual Life of N Y, Ætna Life of N Y, New York Life Ins Co and Equitable Life Assurance Co.
Smead Leslie L, 130, 1903.
Stouder Wm F (R), 141, 1889.
Taylor M E.*

New Vienna, Dubuque. 362

Abein Jos L (R), 205, 1899.
Mueller John A (R), 151, 1892.

New Virginia, Warren. 392.

Dean Frank W (R), 192, 1890.
Fee Richmond M (R), 149, '98.
Limbocker Ernest R (R), 154, 1905.

Nichols, Muscatine. 483.

Carl Frank F (R), 151, 1886.
Nolan J J (R), 205, 1895.
Smith S H (R), 286, 1841. Retired.

Nodaway, Adams. 450.

Stanley Fredk L (R).§¶
Wallahan J H (R), 205, 1897.
Worley W H, 131, 1900.

Nora Springs, Floyd. 1,408.

Birney Erasmus E (R), 149,'86
Birney Lewis (R), 149, 1878.*
Heflin W J, 211, 1885.
Heisz Emily J (R), 134, 1895.
Henely Edmund (R), 126, '99.

Northboro, Page. 230.

Kellogg Chas E (R), 136, '93.

North Branch, Guthrie. 100.

Shideler A B (R), 149, 1881.

North Des Moines, Polk. (See Des Moines).

North English, Iowa. 835.

Coxe J R (R), 151, 1889.
Harrington Burton (R),151,'97
Jones H J.*

North Liberty, Johnson. 148

Ramsey Guy (R), 154, 1901.

Northwood, Worth. 1,402.

Dwelle Elmer H (R), 130, '99.

ANTIKAMNIA PREPARATIONS
PLEASE SEE PAGE 3 FOR PARTICULARS

Northwood—Cont'd.
HEWITT LELAND G (R), Rush Med Coll, Chicago, Ill, 1892; Sec Examg Board U S Pension Dept; Local Surg C R I & P Ry; Mem Am Med Assn, Iowa State Med Soc, Albert Lea Dist Med Soc, Am Assn Ry Surgs, and Worth Co Med Soc; Med Examr Northwestern Mut of Milw, Des Moines Life of Des Moines, Ia, Equitable Life Assce Soc of U S, N Y, U S and Mut Life Ins Cos, New York City.
Hurd Chas A (R), 151, 1888.
YOUNG ERNEST R (H), Chicago Homo Med Coll, Chicago, Ill, 1900; Post Grad Chicago Lying-in Hosp, Chicago, Ill, 1900; Mem Am Med Assn, Iowa State and Worth Co Med Socs; Med Examr Equitable of Iowa, A O U W, M W A and Others.

Norwalk, Warren. 382.
Dempster W H.*
Welty Ephraim.*

Norway, Benton. 592.
Hession P J (R), 149, 1887.
Simpson C E (R), 136, 1898.

Norwich, Page. 80.
Wallace R S.*

Numa, Appanoose. 690.
Hurt Ulysses L (R), 208, 1891.
Crisinger.*

Oakland, Pottawattamie. 1,-000.
Alexander Thomas C.*
Smith Ralph G (R), 334, 1892.
Spencer Harry D (R), 151, '97.
Tobey Samuel D (R), 185, '60.

Oakville, Louisa. 380.
Bolding Wm R (H), 216, 1884.
Ditto R C, 156C, 1901.

Ocheyedan, Osceola. 700.
Ely Wm E (R), 185, 1885.
Hamilton Royal G (R), 126, 1876.
Hamilton Royal G jr (R), 126, 1892.

Odebolt, Sac. 1,592.
Crane E T.*
Gromann August (H), 135, '78
Sebern R C.*
Selby Isaac M.*
Van Marel Gysbert P (R), 155B, 1896.

Oelwein, Fayette. 6,000.
Baker A J (R), 214, 1892.
BAKER R C (H), State Univ of Iowa, Coll of Homo Med, Iowa City, Ia, 1890; Mem Hahnemann Med Assn of Ia and Fayette Co Med Soc; Med Examr Equitable Life of Ia, Metropolitan Life of N Y, Central Life Assn of the U S, Merchants' Life of Burlington, Ia, Pac Mut and Mich Mut Life Ins Cos; Office Hours 8-9 a m, 1-4 and 7-8 p m. Tel 15, cor Frederick and Charles sts.
Borst Henry (R), 136, 1894.
COLE JAMES F (R), State Univ of Iowa, Iowa City, Iowa, 1887; N Y Post-Grad, 1893; Health Phys of Oelwein Board of Health; Surg B C R & N Ry and Travelers' Acct Ins Co; Mem Am Med Assn, Internatl Assn of Ry Surgeons, Iowa State Assn of Ry Surgs; Ex-Pres Cedar Valley and Fayette Co Med Soc; Pres Oelwein Med Soc; Med Examr N Y Life and Equitable of N Y, Mich Mut, Detroit, Ætna Life, Hartford, Conn, Phœnix (same), Hartford, Mut Aid Ins Cos, Pacific Mut, Penn Mut and Union Mut of Portland, Me; Med Examr K O T M, M B of A, M W A, Etc.
CONVERY PATRICK O'NEILL, A M, M D (R), St Joseph's Coll, Dubuque, Ia, 1892; A M Rush Med Coll, Chicago, Ill, 1896; M D Post-Grad Med Coll, 1901; Edinburgh, Scotland, 1902; House Phys at St Elizabeth's Hosp, Chicago, 1896-97; Mem Am Med Assn, Iowa State and Dubuque Med Socs; Med Examr Catholic Order of Foresters
Fritschel Godfrey C (R), 151, 1902.
GIVEN GEORGE Ph G, M D (R), Marion-Sims-Beaumont Coll of Med, St Louis, Mo, 1892; Holder of 10 Diplomas and State Licenses and Examr for Several Life Ins Cos; Specialty Chronic Diseases, Diseases of Women and Office Practice.
Hodgkinson Joseph (R).†
Howard I P (H), 131, 1897.
LEEHEY F P (R), Coll of Phys and Surgs of Chicago (The School of Med of the Univ of Ill), Chicago, Ill, 1902.
Lewis Abner.* Retired.
O'Connor John B (R), 151, '96.
Pattison Diely N (R), 151, '97
Pattison Israel (R), 232, 1867.
Pattison John F (R), 156B, 1900.
Robinson Wm E (R), 151, '93.
Sayre Salmon B (R), 126, 1890; 269, 1891.
Smith Elizabeth (R), 151, 1901

Ogden, Boone. 1,088.
Clark Charles B (R), 151, 1893.
Clark Orson (R), 232, 1866.
Clark Orson W (R), 136, 1900.
Moffett Ezra H, 211, 1885.
Noland C A (R), 151, 1905.
Noyes James H (R), 223, 1861
Sickler Daniel (R), 230, 1879.

Olds, Henry. 200.
McConnaughey J Terry (R), 149, 1903.

Olin, Jones. 790.
Brock Wm B (R), 136, 1886.¶
Port Frank W (R), 126, 1885.¶
White John A (R), 126, 1871.

Ollie, Keokuk. 278.
Lamb Leslie (R), 155A, 1896.
McKinnis Charles (R), 149, '89
Schreiner Chas A (H), 197, '99

Onawa, Monona. 2,108.
Rattin James F (H), 152, '97.
DOUGLASS HENRY EDWIN, Ch M, M D (R), Faculty of Med, Queen's Univ, Kingston, Ont, 1892; Post-Grad Courses, N Y Polyclinic and Chicago Policlinic; Surg Ill Central R R; U S Pension Examr; Mem Am Med Assn, Ia State, Vt State and Monroe Co Med Socs; Med Examr Mut Life, N Y, Manhattan Life, Northwestern Mut, Milwaukee, Prov Sav, N Y, Penn Mut, Conn Mut, Home Life, N Y, Ill Life, Chicago; Office Hours 1 to 2:30 and 7 to 9 p m. Tel 14.
Gingles Rush R (R), 160, 1893.
Harmon Reuben (R), 269, '81.
Moore Allen J (R), 266, 1884.

Onslow, Jones. 340.
Knittle Edward H (R), 151,'97
Sokol John, 126, 1902.

Orange City, Sioux. 1,562.
De Bely Albert (R), 126, 1884.
De Jong Conrad, 151, 1897.
De Lespinasse Adolph F H (R), 151, 1901.
De Lespinasse G A F.*

Orient, Adair. 420.
Bowers A S (R), 126, 1903.
Tinsman Eugene (R), 155C, '03

Osage, Mitchell. 3,000.
Barrett James W (H), 131, '79
Bundy Azro D (R), 262, 1878; 149, 1880.
Gable W H H (R), 126, 1879.
HANSEN MAURICE A (R), Central Coll of Phys and Surgs, Indianapolis, Ind, 1898; Post-Grad Univ of Berlin, Ger, 1902; Sec Local Board U S Pension Examining Surgs; Mem Southern Minn and Mitchell Co Med Socs; Med Examr Natl Life Ins Co of Chicago and M W of A.
Jerald Daniel C (H), 131, 1879.
Owen Wm R (H), 152, 1903.
SAVRE LOUIS (R), Central Coll of Phys and Surgs, Indianapolis, Ind, 1901; Post-Grad Chicago Post-Grad Med School, Chicago, Ill, 1904; Mem Am Med Assn and Iowa State Med Soc; Sec Mitchell Co Med Soc; Med Examr Equitable Life Ins Co of Iowa, Des Moines, Ia.
WHITLEY RALPH L (R), A B, Iowa Coll, Grinnell, Ia, 1895; M D Rush Med Coll, Chicago, Ill, 1898; Surg Ill Central and Chicago Great Western Rys; Mem Am Med Assn, Iowa State, Mitchell Co and Austin Flint Cedar Valley Med Socs; Coroner Mitchell Co; Mem Internatl Assn and Iowa State Assn of Ry Surgs; Med Examr N Y, Mut and Manhattan Life Ins Cos, N Y City, Royal Union Mut Life Ins Co, Equitable Life Ins Co of Iowa, Bankers' Life Ins Co, Des Moines, Ia, Pacific Mut Life Ins Co, San Francisco, Cal, Penn Mut Life Ins Co,

BURN-BRAE, A PRIVATE HOSPITAL FOR MENTAL AND NERVOUS DISEASES. (See adv. in PHILADELPHIA.)

Phila, Travelers' Life Ins Co, Hartford, Conn, Ill Mut Life of Chicago, Mich Mut Life, Conn Mut Life, Natl Life of U S A, Chicago, U S Life of N Y, M W A, H N, C O of F and Others.

Wiggins Chas C (H), 135, 1889.

Osceola, Clarke. 2,717.

Armstrong Geo T (R), 149, '85
Bebout Stephen R (H), 197,'80
Bolibaugh Wm R (R), 154, '92
Dean W F.*
Douthett David K.*
Groves Leroy S, 255, 1859.
Hollenbeck Hubert L (R), 151, 1900.
Landis Saml L (R), 149, '74.§
Lawrence E J.*
Millard John L (R), 185½,'02.
Parrish Wm O (R), 149, 1868.
Robbins B M.*
Roberts Jason (R), 256, 1865.
Sells F Wesley (R), 154, 1895.
Wall Thomas M (R), 151, '67.
Wilson Edward H (H), 131,'71

Oskaloosa, Mahaska. 10,482.

Abbott Curtis A (R), 159, '93.
Barnes Fredk L (R), 136, '99.
Barringer Joseph C (R),263,'73
Burtchby George P (Ecl), 153, 1885; 262, 1894.
Childress M (R), 160, 1897; 213A, 1898.
Clark Samuel W (R), 151, '83.
Cole D L (R), 149, 1881.
Coles Margaret E (H), 131, '97
Cone Converse C (R), 136, '87; 135, 1896.
Conaway H O, 262, 1875.

COVENY JOSEPH T (R), Coll of Phys and Surgs of St Joseph, St Joseph, Mo, 1882; Registered Pharmacist Iowa and Mo; Surg Whitebreast, Lost Creek, Kinnebeck and Iowa Coal and Fuel Cos; Ex-Pres Mahaska Co Med Sec; Mem Iowa State and Central Dist Med Socs, Des Moines Valley and Am Med Assns and Ia State Pharmaceutical Assn; Med Examr N Y Life, Ill Life, N W Mutual Life, Guaranty Mut Life Ins Co, Davenport, Ia, Brotherhood of Am Yeomen, Phœnix Mut Life Ins Co of Hartford, Conn, Bankers Union of Omaha, Neb, Fraternal Bankers Reserve, W O W, Modern Brotherhood of America, Ben Hur, Eagles and Maccabees; Special Attention Given to Physical and Electro-Therapeutics and General Surgery, 115-117 N Market.

Crowder Wm L (R), 126, '70.

HAECKER T C (R), Rush Med Coll, Chicago, Ill, '03; Former Asst Surg Iowa Soldier's Home; Mem Iowa State and Mahaska Co Med Socs; Med Examr Natl Life Assurance Co of Des Moines and Mystic Workers of the World; Office Hours 1 to 4 p m, 123 W High av. Tel Long Distance 3187 and 1071.

Heckler Frank A, 279C, 1895.
Hoffman David A (R), 261,'48
Hoffman Ripley C (R), 282,'83
Homer Herman C, 136, 1898.
Hook Norman R (R), 149, '74.
Hunter Andrew J (R), 131, '83
Jerrel Burt O (H), 135, 1894.
Miser G W, 135, 1898.
Morgan Jeptha W (R), 149,'76.
Morgan John E (R), 155A, '92
Muir John B (R).§
Pardun Vincent.*
Roberts Jay G (R), 126, '99.
Rodgers Lewis A (R), 151,'89.
Sarbaugh W H (R), 279C, '97.
Swarens John F (R), 161B,'99; 279A, 1892.
True J M (R), 155B, 1897.

WILLIAMS BENJAMIN G, M D (R), Barnes Med Coll, St Louis, Mo, 1902; Sec Mahaska Co Med Soc and Mem Iowa State Med Soc; Med Examr Mut Life of N Y, Ætna Life Ins Co, Mutual Benefit, New York Life, Washington Life and Benevolent Soc and other Life Ins Cos, 601 3d av E.

Windle Wm S (R), 159, 1897.

Ossian, Winneshiek. 800.

FOLEY JOHN W, M D (R), Univ of Mich, Dept of Med and Surg, Ann Arbor, Mich 1894; N Y Post-Grad School and Hosp, 1903; Clinical Asst to Chair of Diseases of Women and Obstetrics and Asst Demonstrator of Gynæcology same, 1894-5; Consulting Surg to the Prairie du Chien (Wis) Sanitarium; Surgeon St Vincent's Hosp, Leadville, Colo, Jan, '96 to Jan, '98; Mem Am and Lake Co Med Assn and Colo State Med Soc; Med Examr New York Life, Equitable Life, Ætna Life, Northwestern Mut and Penn Mut Life Ins Cos.

Juen J A, 205, 1894.

WELLS JACOB W (R), Rush Med Coll, Chicago, Ill, 1891; Certificate from Univ of Berlin; Asst Phys to Iowa Hosp for Insane; Surg C, R I & P Ry; Pres Local Board of Health; Med Examr Equitable Life of N Y, Equitable Life of Iowa, Mut Life of N Y, Farmers Mut, Standard, Modern Woodmen, Foresters, Etc, Office rear Res.

Otho, Webster. 1,000.

Hart George D, 211, 1885.

Otley, Marion. 390.

Cook Clarence P (R), 140, '98
McCroskey Jas A (Ecl), 155½, 1891.

Oto, Woodbury. 492.

RINKER GEORGE E (R) Sioux City Coll of Med Sioux City, Ia, 1903; Mem Woodbury Co Med Soc; Med Examr New York Life, Prudential Life and others.

Ottosen, Humboldt. 320.

Shipley W M (R), 154, 1898.

Ottumwa, Wapello. 22,000.

Anthony Enoch (R), 155C,'95.
Arenschield Edwd M (R), 151' 1883.
Baker Lewis J (R), 282, '75.
Bannister Murdoch (R).281,'94
Barton E G (H), 135, 1900.
Bonham John C (H), 131, '83.

BOWLES FRED, M D (R), Keokuk Med Coll, Keokuk, Ia, 1901; Surg Wapello Co Hosp; Mem Attndg Staff Ottumwa City Hosp; Co Phys Wapello Co; Sec-Treas Des Moines Valley Med Assn; Mem Iowa State, Wapello Co and George F Jenkins Med Socs; Med Examr Guaranty Mut Life Ins Co, Davenport, Ia, Loyal Legion of Plymouth; Office Hours 10-12 a m, 2 to 4 and 7:30 to 8:30 p m, 37-38 Leighton Bldg. Tels, Office 540, Res 879-L.

Box John C (Ecl), 132 1880.

BROCKMAN DAVID C, A B, A M, M D (R), State Univ of Iowa, Coll of Med, Iowa City, Ia, 1878; Surg to C, M & St Paul Ry and Ottumwa Hosp; Pres Iowa State Med Soc and Iowa Assn of Ry Surgs; Ex-Pres Tri-State Med Soc and Wapello Co Med Soc; Office 2 to 5 p m, 119 E Main.

CRIDER J JACKSON (R) Holds Certificate Ia State Bd Med Examrs; Graduate Eclectic Coll of Phila, Pa, 1870; 40 Years in Practice; Founder and Propr; Consultg Phys and Operating Surg of The Burlington Med and Surg Inst; Office and Laboratory, Mellinger Blk, Burlington, Ia.

Detwiler Douglas W (R), 151, 1889.
Dexter Livingston L.*
Edgerly Edwd T (R), 130, '89.
Elerick John W (R), 149, '90.
Hansell Wm (R).§
Hauck Saml L (R), 126, 1891.

HERRICK JOHN F, M D (R), Keokuk Med Coll, Keokuk, Ia, 1891; Mem Am Med Assn, Iowa State, Tri-State, Des Moines Valley and Wapello Co Med Socs; Med Examr Conn Mut, Fidelity Mut Life, and Chicago Life Ins Cos, Natl Union, Etc, Hofmann Blk.

Huband Chas E (R), 196A,'96

HULL JAMES A, M D (R), Coll of Phys and Surgs, St Louis, Mo, 1898; Mem Am Med Assn, Des Moines Valley and Wapello Co Med Socs; Med Examr Royal Arcanum, New Yok Life and Guaranty Mutual Life Ins Cos, Rooms 11-12 Baker Blk.

La Force Burdette D (R),126, 1893.
La Force D A (R), 149, 1863.
La Force Wm B (R), 130, '91.

LAMBERT E J, M D (H), State Univ of Iowa (Homo Med Dept), Iowa City, Ia, 1898; House Surg Ia State Homo Hosp; 1898-1899; Post-

THE Keeley Cure
2803 LOCUST STREET, ST. LOUIS, MO.
"The Most Successful Treatment" for Liquor Drinking, Morphine and other Narcotic Drug Using, Neurasthenia, Tobacco and Cigarette addictions.
Correspondence and Consultation Confidential.
DR. J. E. BLAINE, PHYSICIAN AND MANAGER.
Home Treatment for Tobacco and Neurasthenia. SEE PAGE 5.

Ottumwa—Cont'd.
Grad Eye, Ear, Nose and Throat Coll, Chicago, Ill, 1899; Mem Am Med Assn, Iowa State Med, Wapello Co Med and Des Moines Valley Med Socs; Med Examr Phœnix Mut Life; Specialty Eye, Ear, Nose and Throat; Office Hours 9-12 a m, 1:30-5 and 7-8 p m, Leighton Blk.
McCormick Jas E (R), 231, '94
Mills F W (R), 136, 1893.
Mills Margaret B (R), 134,'93
Mummert Austin J (R), 155A, 1898.
Newell W C (R), 213A, 1900.
O'Neill Salisbury E (R), 241, 1873.
Pascoe M W (R), 333, 1898.
Pope Geo C (R), 231, 1889.
Powell Emma S (R), 149, 1900
ROBERTS HORACE W, M D (H), Hahnemann Med Coll and Hosp, Chicago, Ill, 1874; Surg Ottumwa Hosp; Mem Hahnemann Med Assn of Ia; Med Examr Ætna Life Ins Co, New York Life Ins Co (N Y), Des Moines Life Ins Co, and Bankers Life Assn (Des Moines, Ia), and Northwestern Mut Life Ins Co (Milwaukee, Wis); Office Hours 8 to 10 a m, 2 to 4 and 7 to 8 p m, cor 2d and Market. Tels Office, 340; Res 220.
Searle Benj W (R), 149, 1873.
Sheafe Edwd A (R), 151, 1894.
Shelton Cass (R), 207½, 1889.
Slaught A W (H), 135, 1887.
Sleeper L E.*
SPILMAN SMITH A, M D Northwestern Univ Medical School (Chicago Med Coll) Chicago, Ill, '79; Local Surg C B & Q, Wabash, C, M & St P Rys; Consulting Phys Ottumwa Hosp; Mem Am and Des Moines Valley Med Assns, American Assn Ry Surgs, and Iowa State and Wapello Co Med Socs; Med Examr Equitable Life Assur Soc of U S, Mut Life Ins Co and Provident Savings Assur Soc of New York, Northwestern Mut Life Ins Co (Milwaukee, Wis), and Others, Hofmann Bldg, cor 2d and Market.
Sprague Manly H (R), 272, '8
Stark Alice M (R), 185, 1879.
Stoker Wm B (R), 149, 1896.
Trueblood Wm A, 109, 1902.
Walker W C.*
Whitaker Isaac B.*
Wilkinson J E (R), London Med Co, London, Eng, 1858
Williams Alfred O (R),151,'75
Wilson J B (R), 333, 1896.

Oxford, Johnson. 724.
Bigelow Chas T (R), 172, 1897
Burbank Frank C (R), 151,'92
Doty Elmer A (R), 151, 1895.
Peters Jas A (R), 136, 1899.

Oxford Junction, Jones. 900.
Bobo Lacy K (R), 158, 1889.
Cook Franklin E (R), 161, '87
Cook Jesse L, 155C, 1900
Davies J E (R), 205, 1898.

Pacific Junction, Mills. 820.
Bacon Lyman B (R), 261, 1882
Swope Jackson.*

Packwood, Jefferson. 382.
Emerson C B (R), 149, 1893.
McClain W Emmett, 155C, '05.
Moorman Chas T (Ecl), 262, 1876.

Palmer, Pocahontas. 171.
Smillie Benj A (R), 185, 1903.

Palo, Linn.
Houser Cass T (R), 151, 1904.

Panama, Shelby. 300.
Baumeister Chas F (R), 196A, 1897.

Panora, Guthrie. 1,000.
Brown Samuel J.*
Haden Eugene B (R), 214, '95.
King Alex L (R), 261, 1862. Retired.
Sones Calvin O (R), 151, 1886.

Parkersburg, Butler. 1,300.
Blair R.*
Hobson Thos A (R), 151, 1889.
Louis Leo.*
Mantz Alice M, 137K, 1903.
Strout Alfred O (R), 130, 1875.

Parnell, Iowa. 391.
Shuell Thos J (R), 151, 1880.

Paton, Greene. 381.
Stalford John H (R), 154, '92.

Patterson, Madison. 188.
Little Burton D (R), 154, 1894.

Paullina, O'Brien. 700.
Bowers Bert A, 151, 1905.
Dudley Elwin (R), 126, 1886.
Hamilton Wm A (H), 152, 190(
Scott Henry (R), Edinburgh Univ, Scotland, 1893.

Pella, Marion. 3,200.
Allen Will L (R), 155, 1888.
Baron Henry S (P-M), 141, '7
French Ada M (R), 155C, 1900
Keables Benj F (R), 149, '52.
Kramer Martin (R), 193, 1880
Payne Harry C (R), 155A, '97
Viersen Herke H (R), 151, '73

Peoria, Mahaska. 200.
Logue Paul T, 131, 1897.

Percival, Fremont. 220.
Lane Arthur E (R), 215, 1905.
Lumm Dwight.§

Perry, Dallas. 4,400.
Aiken Edwd R (R), 230, 1868.
Allen Lowell E, 151, 1897.
Doidge Renfred E (R), 126, '9
Free Saml P (R), 151, 1902.
Grosenbaugh-Foltz Eloise M (Ecl), 132, 1894.
Huston S W (R), 151, 1903.
Johnson Theodore F (H), 264 1876.
Mowrer Peter A, 281, 1851.
Mowrer Wm P (R), 214, '97.
Paul Irwin N (H), 131, 1885.
Ross Arthur J (R), 149, 1880.
Trout Alex W (R), 126, 1867.

Persia, Harrison. 448.
Hill F M.†
McColm C B.*¶
Medill Joseph N (R), 126, '92
Medill Obed E (R), 126, '99.
Stageman J F, 217A, 1903.

Peterson, Clay. 620.
Chatterton A S (R), 151, '82
Esser Wm (R), 126, 1891.
Sproule E.*

Pierson, Woodbury. 462.
Raw Elmer J (R), 136, 1899.

Pilot Mound, Boone. 400.
Gause James O (R), 214, '97.
Rutledge S H, 334, '04.

Pisgah, Harrison. 168.
Cook Walter.*

Pitzer, Madison. 40.
Bush Fred W (R), 213A, 1897.

Plainfield, Bremer. 400.
Cross G B.*
Ford Thomas D (R), 126, '71.

Plano, Appanoose. 200.
Hall Edwin T (R), 159, 1893.

Pleasanton, Decatur. 400.
Bennett J B.*
Macy E C.*
Macy O E (R), 136, 1899.

Pleasant Plain, Jefferson. 380.
Bailey Cassius W(R),155A,'97
Corell-Hoskins Olivia (H), 264A, 1895.
Labaugh Nich W, 155C, 1904.

Pleasant Prairie, Muscatine 70.
McElroy W J.*
Stephens W A.*

Pleasantville, Marion. 842.
Bell Edward P (R), 154, 1895.
Merritt Arthur M, 155C, 1904.
Merritt Wm H (R), 149, 1877.
Miller James L (R), 154, 1901.

Plover, Pocahontas. 242.
Wallace J D.*

Plymouth, Cerro Gordo. 361
Hemphill Russel J (R), 130,'92

Pocahontas, Pocahontas. 883
Barthel Oscar H (R), 126, '85.
Riordan James C (R), 151, '77.
Starr J W, 211, 1885.

Polk, Polk. 520.
Matler Henry.*
Tyler C W (Ecl), 202, 1896.

Pomeroy, Calhoun. 1,000.
Martin David T (R), 126, 1882.
Taylor C L.*

Popejoy, Franklin. 220.
Palmer George B, 135, 1899.

Portsmouth, Shelby. 420.
Doyle Fred M, 136, 1904.
Meyer Valentine J (R), 149,'02

Postville, Allamakee. 1,200.
Blessin O J (H), 131, 1901.
Flynn Charles H (R), 155A,'91

Prairie City, Jasper. 920.
Chase Wm B (R), 151, 1902.
Harp John F (R), 151, 1884.
McConnaughey W D (R), 149, 1883.
Owens N O (R), 149, 1897.
Porter James N.†

Prairiesburg, Linn. 320.
Burke W H (R), 126, 1902.

Prescott, Adams. 542.
Huffman John W (R), 255, '79
Messenger Wm E (R), 149, '87

Preston, Jackson. 680.
Hicks Harvey V (R), 130, '72.¶
Jenkins Hugh (R), 126, 1881.
Little Bertha A.*
Little Luther W (P-M), 137½, 1896.
Miller Charles W (R), 151, '87

Primghar, O'Brien. 960.
Brown Fletcher E (R), 126,'91
Bushby Alonzo L (R), 136, '91.
Rogers H C (R), 136, 1898.

Primrose, Lee. 220.
Dilts John J (R), 149, 1888.

Princeton, Scott. 540.
Knox John (R), 281, 1877.
Winter W A.*

Promise City, Wayne. 400.
Ingersoll R Z, 155C, 1902.

Pulaski, Davis. 352.
Finch H C.*
Jay Daniel D (R), 149, 1876.
Shelton Wm H (R), 149, 1861.

DR. HAVA'S **Solution of Bromo-Phosphate of Lime and Potash.**
For the prevention and treatment of Bright's Disease and Diabetes. In apparently hopeless cases, it will lengthen the span of Life. Hava's Preparations are sold at all Drug Stores. (See page 9.)
PHOSPHATE CHEMICAL MANUFACTORY, NEW ORLEANS, LA.

Quasqueton, Buchanan. 620.
Householder.*
Johnson N W, 155C, 1904.
Sheffield G E.*
Quimby, Cherokee. 420.
Bouslaugh E W, 155B, 1900.
Brewer Lewis S (R), 151, 1896.
McGregor Peter (R), 185, 1876.
Radcliffe, Hardin. 730.
Bridgeman J C, 126, 1903.
Peterson Hans P C, 136, 1901.
Rake, Winnebago.
Canfield Herbert W (R),155C, 1903.
Ralston, Carroll. 170.
Crew W F (R), 213A, 1904.
Randall, Hamilton. 120.
Wilson Wm H (R), 155A, 1903.
Randolph, Fremont. 460.
Cook A E.*
Kerr Wm (R), 214, 1902.
Piper H J (R), 149, 1882.
Reasnor, Jasper. 220.
Liechty E J, 154, 1905.
Redding, Ringgold. 390.
Fullerton Oscar L, 155C, 1902.
Redfield, Dallas. 659.
Moorman Allen (R), 151, 1896.
Thornburg M Watson (R), 241, 1891.
Red Oak, Montgomery. 4,907
ASHBY ATCHISON ALMOND, M D (R), Rush Med Coll, Chicago, Ill, 1883; N Y Post Grad School, 1901; Surg C, B & Q R R; Pres Montgomery Co Med Soc; Ex-Vice-Pres Rush Alumni Assn; Ex-Sec U S Pension Board; City Health Phys, County Phys and Insane Commissioner; Mem Am Med Assn, Southwestern Iowa Med Assn, Ia State Med Soc, Montgomery Co Med Soc and Med Soc of the Mo Valley; Med Examr and Surg for 22 Life and Accident Ins Cos; Office Hours 10 to 12 a m and 2 to 5 p m; Iowa and Mutual Phones; Office 502 4th.
Butchart Eugenia M (H), 131, 1896.
Butchart Thos R (H), 131, '95
Curran John J, 158, '05.
Harna Rebecca (R), 151, 1874.
Hiett Francis M (R), 126, '65.
Kreidler Saml R (H), 131, '73.
Lawrence Wm B (R), 282, '84.
Martin Jacob A J (R), 143,'75; 136, 1885.
Powell Velura E.*
Reiley Oliver S (R), 149, 1880.
REILEY WM SMITH, M D (R), Omaha Med Coll Omaha, Neb, 1895; Mayor of Red Oak and Chairman City Bd of Health; Mem Am Med and Mo Val Med Assns, Southwestern Ia and Montgomery Co Med Socs; Med Examr Mutual Life of N Y, Mutual Life of Iowa and Ill Life Ins Cos, Bankers Life and National Life Assns of Minneapolis and K O T M; Mem U S Pension Bd; Office Hours 2 to 4 p m; Bell and Mutual Phones; 405 Reed.
Rogers Hiram S (R), 149, '76; 126, 1896.
SEABLOOM JOHN L, M D, Ph G (R), St Louis Coll of Phys and Surgs, St Louis, Mo, 1904.
Smith Frank W (R), 151, 1894.
Smith Ralph T (R), 126, 1900.
Thomas Louis Albert (R).§
Thompson Lester O (H), 264, 1882.
Vincent W H.*
Reinbeck, Grundy. 1,338.
Blythe Edwd E, 151, 1904.
Corner Friend (R), 255, 1894.
Farnham Alford J (R), 136,'02
Greene L B (H), 185, 1905.
Hathaway Lawrence B (R), 126, 1877.
Wienand Rudolph (R), Vienna Med Coll, Vienna, Austria, 1868.
Remsen, Plymouth. 938.
Heller Wm H (R), 136, 1902.
Jastram Alfred H (R), 155B, 1847.
Renwick, Humboldt. 442.
Ellis C S.*
Hall Heinry P (R), 154, 1894.
Rhodes, Marshall. 542.
Noble L E, 155C, 1903.
Riceville, Mitchell. 912.
Adams Fred M (R), 130, 1901.
Bowers Jas H (H), 131, '85.
Lee Frank W (H), 152, 1887.
Palmer V G.*
Walker Hugh T (R), 126, 1889
Richland, Keokuk. 624.
Coles Margaret E (H), 131, '97
Dodds Wm E (R), 126, 1885.
Ewell Wardlaw (R), 159, 1891.
Payne J E (R), 149, 1896.
Payne Robt H (R), 149, '63.
Swayze Henry A (R), 126, '62
Richmond, Washington. 220
Chittum J M (R), 213A, 1898.
Ridgeway. Winneshiek. 472.
Lewis John C (R), 151, 1889.
Lyon Paul T (R), 130, 1903.
Ringsted, Emmet. 280.
Bossingham O N (R), 151, '98
Rippey, Greene. 480.
Lovejoy Halsey E (R), 136, '83
Shipley John H (R), 154, 1889
Riverside, Washington. 792.
Grant Chas S (R), 151, 1897.
Maresh Geo (R), 151, 1902.
Tilden Chas G (R), 196A, 1899;
Riverton, Fremont. 792.
Cowger Evan F (R), 149, 1880; 203, 1882.
Hatton Sebastian C (R), 204, 1882.
Kessell J E (R), 137H, 1904.
Rockford, Floyd. 1,282.
Brown Luther (R), 126, 1866.
Burnett Elliott H (H), 152, '93
Klingfelter L E, 136, 1903.
McCray W R, 136, 1900.
Rock Rapids, Lyon. 1,924.
Bartine W W, 211, 1885.
COTTAM GILBERT GEOFFREY, M D (R), Marion-Sims Coll of Med, St Louis, Mo, 1893; Surg C R I & P and C, St P, M & O Rys; Consultng Surg Anderson's Hosp Estherville and Emergency Hosp, Eldora, Ia; Insanity Commnr Lyon Co; Mem U S Pension Examng Board; Ex-Pres Iowa State Assn of Ry Surgs and Sioux Valley Med Assn; Mem Am Med Assn, Internatl Assn of Ry Surgs, Rock Island System Surg Assn, Iowa State Med Soc, Upper Des Moines Med Assn, Western Surg and Gynæcological Assn; Hon Mem Southwestern Minn Med Soc; Med Examr New York Life, Provident Life and Trust Co, Phila, Pa, Mut Benefit Life Ins Co, Newark, N J, N W Mut Life Ins Co, Milwaukee, Wis, Pac Mut Life of California, Bankers' Life of Des Moines, Iowa, Manhattan Life of N Y, Natl Life of Montpelier, Vt, National Life of the U S, Chicago, Ill, Etc; Office Hours, 10-12 a m, 1-3 p m, Iowa Savings Bank Bldg.
Grout John C, 320, '1905.
Macnab Alexander (R), Univ of Aberdeen, Scotland, 1861.
North Ada P (H), 131, 1895.
North John E (H), 131, 1895.
Soper Caleb P (R), 218, 1883.
Vail Alexander M (R), 130, '82
Wallace George C (R), 149, '77
Rock Valley, Sioux. 1,292.
Blatherwick Wilfred E (R), 126, 1901.
Huizenga Frank J (R), 126, '95
Huizenga Richd (R), 126, 1902.
Plumbe Edwd O (R), 243, '68; 163, 1869.
Rockwell, Cerro Gordo. 948.
Corrigan Wm H (R), 282, 1893.
Holman Henry D (H), 152, '03
Newman Fred M (R), 130, '03.
Rockwell City, Calhoun. 1,700.
Benton Rosy L (P-M), 137½, 1890.
Cooper James M (R).§
ESLICK LOUIS E, M D, B S (Ecl and R), Ecl Med Institute, Cincinnati, O, 1894; Pres Iowa State Ecl Med Soc; Med Examr Chicago Life Assn of Des Moines and New York Life Ins Co; Specialty Chronic Diseases; Office Hours, 8 to 12 a m and 2 to 5 p m; Tel Office 22, Res 88.
Hews Lewis D (R), 136, 1901.
Hews Robert H (R), 232, '74.
Norton Alva C (R), 126, 1895.
Souder Charles H L (H), 159, 1881; 135, 1894.
Souder Ellen Starr (H), 135,'82
Rodney, Monona. 200.
Fisher E E, 155B, 1898.
Roland, Story. 692.
Gaard Rasmus R (R), 192, '04.
Rice Earl (R) 151, 1891.
Rolfe, Pocahontas. 1,200.
Beam Watson W (R), 151, '86.
Hollis Edwd L (H), 131, 1903.
Wilson Edmd W (R), 151, '96.
Rome, Henry. 320.
Castes C W.*
Rose Hill, Mahaska. 320.
Carver Harry E (H), 152, '99.
Ellsworth L F.*
Wright Walter M (R), 151, '97
Rossville, Allamakee. 220.
Cooper Charles J, 262, 1902.
Myers S C.*
Rowan, Wright. 290.
Gordon Wm N, 151, 1904.

THE CUTTER ANALYTIC LABORATORY, SAN FRANCISCO, CALIFORNIA.

Manufactures Biological Products Under Ideal Climatic Conditions.

FACILITIES PERFECT. STANDARDS HIGH. (See page 761.)

Rowley, Buchanan. 202.
Tapper George W (R), 151,'96
Royal, Clay. 210.
Benthall D E W.*
Jones Daniel S (R), 263, '95.
Webb Harry P (H), 135, 1896.
Rudd, Floyd. 462.
French Paul P (R), 126, '97.
Neinstead J H, 155A, 1898.
Runnells, Polk. 400.
Bufkin C W (R), 154, 1898.
Kern J H.*
Trimbo J H.*
Russell, Lucas. 720.
Buzzard I S (R), 155A, 1898.
Buzzard Saml (R), 219A, 1871.
Nelson Herbert H (R), 126,'88
Ruthven, Palo Alto. 892.
Baldwin Gilbert (R), 193, 1882.
Buehler John W (H), 135, 1895
Huston Herbert M (R), 151, 1892.
Rutland, Humboldt. 320.
Stanley Clarence J (R), 151, 1902.
Welsh Fredk E (R), 130, 1903.
Ryan, Delaware. 371.
Donnelly Wm (R), 241, 1883.¶
Sabula, Jackson. 1,224.
Ayres Frank D (R), 173, '92.
Murrell Charles M (R), 161,'03
Sac City, Sac. 2,324.
Adams Chas B (H), 264, '83.
Blackstone Bigelow P (R),152, 1899.
Findley Wm J (R), 130, 1894.
FULLER ZACHARY, M D (R), State Univ of Iowa Coll of Med, Iowa City, Ia, 1876; Surg C & N W Ry and Ex-Surg Denver & Rio Grande Ry; Mem Am Med Assn, Iowa State and Sac Co Med Socs; Mem and Ex-Pres Northwestern Ia Med Soc; Med Examr New York Life, Equitable of N Y, Penn Mutual, Northwestern of Milwaukee, Illinois Life Ins Cos and Several Fraternal Socs; Office Hours 2 to 4 and 7 to 8 p m, 812 Audubon.
Mansfield Thos B (R), 255, '78.
Stalford John H (R), 154, 1892.
TOWNSEND WM H, M D (R), State Univ of Iowa Coll of Med, Iowa City, Ia, 1897.
St Ansgar, Mitchell. 720.
Culmsel Ludwig A (R), 151, 1895.
Westenberger Jos C (H), 151, 1897.
St Anthony, Marshall. 240.
Allen Cora S (R), 151, 1904.
Allen R W (R), 151, 1904.
St Charles, Madison. 520.
Anderson Eugene K (R).§
Roberts Thos (R), 149, 1874.
Sayre Saml M (R), 206, 1881.
St Marys, Warren. 62.
Nuzum J W.*
Salem, Henry. 620.
Dills Wm A (R), 149, 1887.
Ewing James M.*
Pittman Carson W (R),160,'76.
Sallna, Jefferson. 210.
Lester H E.*
Morrow Augustus M (R),155A, 1896.
Salix, Woodbury. 482.
Eveleth John M, 158, 1905.

TAYLOR JAMES F, M D (R), Bellevue Hosp Med Coll, N Y City, 1892; Prof Pediatrics Sioux City Coll of Med.
Sanborn, O'Brien. 1,408.
Horton Frank W (H), 152, 1894
Little W G.*
Rentz Chas B (R), 126, '01.¶
Sandyville, Warren. 320.
Snoke W A, 154, 1898.
Schaller, Sac. 790.
Andre Thos Jefferson (R), 126, 1882.
McCRAY FRANK H, M D (R), Sioux City Coll of Med, Sioux City, Ia, 1896; Mem Am Med Assn and Iowa State Med Soc; Sec Sac Co Med Soc; Med Examr New York Life, Penn Mutual, Union Central of Ohio and Fidelity Mutual Life Ins Cos.
Schleswig, Crawford. 320.
Fuerster Richard.*
Schultz W H.*
Scranton, Greene. 1,200.
Anderson Harry N (R), 151,'02
Arthur Saml H (R), 185, '92.
Kline Sherman W (R), 171,1900
Presnell J Will (R), 151, 1892.
Searsboro, Poweshiek. 340.
Cooper Francis M (R), 149, '89
Selma, Van Buren. 280.
Baker George A.*
Sergeant Bluff, Woodbury. 722.
Wilson Oscar F (R), 185, '85.
Sewal, Wayne. 220.
McNelley J D, 149, 1886.
Calbreath L B, 155C, 1904.
Seymour, Wayne. 2,115.
Barning Cyrus W (R), 149, '98
Burchett Edwin (R), 136, 1903.
Cover O Alvin (R), 172, '893 282, 1894.
De Noon Jacob W.*
Maxwell Isaac M (R), 149, '89.
Shambaugh, Page. 320.
Clark Frank H (R), 126, 1903.
Shannon City, Union. 488.
Christy Wm D (R), 263, 1878.
Loomis F W, 213A, 1894.
Sharpsburg, Taylor. 258.
Jessup Arthur E (R) 151, '95.
Sheffield, Franklin. 792.
Allen Chas J (R), 126, 1887.
Hunter Henry C (R), 231, 1889.
Shelby, Shelby. 780.
Allen Frank H (R), 151, 1898.
Buckley Clarence R, 158, 1905.
Cassidy Geo A (R), 338, 1885
Jones N Jasper (R), 151, 1888.
Kegel August H, 211, 1885.
Sheldahl, Polk. 241.
Shively Jay D (R), 137K, 1906.
Sheldon, O'Brien. 2,564.
Brock Walter R (R), 154, 1894
CRAM FRED W, M D (R) Rush Med Coll,Chicago, Ill 1878; Surg C & N W and I C Rys and Cram's Hosp; Mem Am Med, Miss Valley and Natl Ry Surgs Assns, Iowa State and Sioux Valley Med Socs; Med Examr N Y Life Mut Life, Equitable, N W Mut of Milwaukee, Etc.
Myers Frank L (R), 136, '88.
Myers Wm H (R), 126, 1882.

Page C V (H), 152, 1902.
Rodgers H C.*
Wight Wm C (H), 152, 1887.
Shell Rock, Butler. 942.
Pattin David W (H), 270, 1883.
Smith Wm H (R), 130, 1878.¶
Thompson Oscar P (R), 151,'76
Shellsburg, Benton. 620.
Boles Irvin S (R), 261, 1874.
Luckey Geo M (R), 126, '01.
McCorkle Geo E (R), 126, '88.
Shenandoah, Page. 4,242.
Aldrich J F (R), 126, 1897.
CALDWELL ALBERT F JR (R), Baltimore Med Coll, Baltimore, Md, 1892; New York Univ (Med Dept of Univ Med Coll), New York City, 1898; Ex-Asst Surg Mexican Northern R R;Ex-Mem Hyannis Board of Health; Attending Surg Shenandoah City Hospital; Med Examr New York Life, Mutual Life of N Y, Penn Mutual and Manhattan Life Ins Cos, K P and M W A; Office Hours 10 to 11.30 a m, 2 to 5 and 7 to 8:30 p m; Mutual and Bell Phones; Office 3-4-5 Flatiron Bldg.
Dean Luella (H), 152, 1895.
Driver Fredk J (R), 214, '95.
Henderson V S, 214, 1892.
Humphrey Danl W (Ecl), 262, 1883.
Moffat C Marion.*
Perkins Chas F (R), 126, '86.
Putman Tilford Lynn (R), 126, 1885.
Reynolds J Thos (R), 205, 1893
Sandy Benj B (H), 152, 1903.
Smith Geo L (R), 149, 1882.
Sutton Robt H (Ecl), 262, 1863.
Sherrill, Dubuque. 162. (R D from Specht's Ferry.)
Marugg Andrew, 130, 1898.
Siam, Taylor. 120.
Dunning Milo B (R), 143, 1895.
Sibley, Osceola. 1,464.
Heetland Louis H (R), 189½, 1895.
Hough Frank S (R), 189½, '90.
Lawrence Wm R (R), 130, '78
NEILL HIRAM, M D (R), Bellevue Hosp Med Coll, New York City, 1879; Post-Grad New York Polyclinic; Surg C, St P, M & O and C, R I & P R Rys; Health Officer of Sibley; Med Examr New York Life, Mut Life of N Y, Nederland, Provident Life and Trust, U S Life, Mass Life, Phœnix Life, Mut Benefit Life, Mut Reserve Life, Conn Life, New England Mutual Life, Vermont Life, Ætna Life, Prudential Life, National Life Ins Cos and Equitable Life Assur Soc; Hours 9 to 12 a m and 2 to 5 p m. Tels 7 and 57.
Sidney, Fremont. 1,292.
Ambler Saml B (R), 210, 1887.
Burton Alice E (R), 130, 1900.
De Freese Saml O (R), 210, 1883.
Loveluly Jas M (R), 204, 1881; 193, 1887.
Morris Willis G (R), 149, 1885.
Stephens Thos G (R), 261, 1856

POLK'S NATIONAL DIRECTORIES.
We can furnish lists of any trade not included in the above.
Medical, Dental, Lumber, Real Estate, Financial, Flour Mill, Grain, Bakers, Iron and Steel, Coal and Coke, Tobacco and Cigar.
R. L. POLK & CO., Publishers, DETROIT, MICH.

Sigourney, Keokuk. 2,208.
Adrian Frank, 152, 1904.
Bamford Saml E (R), 149, '89.
Davis A A (Ecl), 262, 1854.
Hardman P N.* Retired.
Johnson Albert P (R), 193, '91
McElwee John J (R), 194, 1863.
Oliver Leonard B (R), 151, '87
PFANNEBECKER WM, M D (R), Missouri Med Coll, St Louis, Mo, 1891; Mem Iowa State, Des Moines Valley and Keokuk Co Med Socs; Mem Board of Comsioners of Insanity of Keokuk Co; Med Examr N Y Life, New York, Bankers' Life Assn, Equitable of N Y, Central Life, Des Moines, Ia, and Conn Mutual Life Ins Co.
Sherlock Margaret, 136, 1905.
Strawbridge F A (H), 152, '86.
Silver City, Mills. 532.
Agan Geo M (R), 161, 1886.
McCue Jas G (R), 160, 1891.
Moore Robt A (R), 149, 1881..
Sioux Center, Sioux. 940.
Beyer Hart (R), 126, 1900.
De Pree S.*
Jongewaard Albert C, 123, '03.
Sioux City, Woodbury. 40,-..952.
Anderson Aug (R), 192, 1891.
Bailey John (H).§
Bartlett Thos W (H), 135, 1878
Bates W Leonard (H), 135, '96
Beggs Geo W (R), 126, 1862.
BOWMAN A PERRY (H), Chicago Homo Med Coll, Chicago, Ill, 1878; Post-Grad Same 1886; Lecturer Surgery and Eye and Ear German Lutheran Hosp Training School; Oculist and Aurist to German Lutheran Hosp; Mem Am Assn Orificial Surgs, Mo Valley Homo Med Assn, Am Institute of Homo, South Dakota Homo Med Assn, Nebraska Homo Med Assn, Sioux City Homo Med Assn; Pres Hahnemann Med Assn of Ia; Med Examr Penn Mutual, Fidelity Mutual and Provident Life and Trust of Phila; Practice Limited to Surgery, Diseases of Women and Diseases of the Eye, Ear, Nose and Throat; Office 212 Lytle Blk.
Brady J R (R), 151, 1893.
Brechan Fred C (R), 155B,'03.
BROTHERS HOWARD N (R), Sioux City Coll of Med, Sioux City, Ia, 1903; Prof Materia Medica and Pharacy in Same.
Brown Robt H (R), 130, 1878.
Bussey Wm J (R), 282, 1901.
Clingan Chas E (R), 126, 1877
Conney R M (R), 151, 1905.
Conniff Robt E (R), 151, 1884.
Daily Milton, 191½, 1895.
DALES JOHN A (R), M D, Rush Med Coll, Chicago, Ill, 1890; Ph M, Upper Iowa Univ, Fayette, Ia, 1889; Prof of Anatomy Sioux City Coll of Med; Mem Am Med Assn, Sioux Valley Med Assn and Woodbury Co Med Soc, 201-202 United Bank Bldg, cor 5th and Jackson.
Darey J Herbert (R), 338, 1885
Davis Delmer L (H), 131, 1902.
Day Edwd C, 304A, 1900.
Dean Willis W (R), 214, 1895.
Dunlavy John C (R), 149, 1879; 158, 1882.
Eichelberger Agnes (R), 134, 1888.
FRANCHERE FREDERICK E (R), Coll of Med and Surg Univ of Minn, Minneapolis, Minn, 1890; Prof Clinical Ophthalmology and Neurology and Sec Sioux City Coll of Med, Sioux City, Ia, Ex-Surg C, St Paul, Minneapolis and Omaha R R and Ex-Surg M & St L R R; Mem and Ex-Sec Woodbury Co Med Soc, Mem Am Med Assn, Iowa Med Soc, Mem and Sec Sioux Valley Med Assn and Mem Southwestern Minn Med Assn; Office Hours 10 to 12 a m, 2 to 4 p m, 302-3-4 Security Bank Bldg. Tel Bell 536, Automatic 1504.
Gallen Robt M (R), 137H, 1904
Gammon Elwin W (R), 126,'92
Garver John E (R), 151, 1889.
Gibson Chas G (R), 126, 1900.
HANCHETTE JOHN L (H), Chicago Homo Med Coll, Chicago, Ill, 1889; Post-Grad Med School and Hosp, 1897; Mem Am Institute of Homo and Mo Valley Homo Med Assn; Ex-Pres Sioux City Homo Med Soc, 15-16 Opera House.
HENRY J MARION, M D (R), Coll of Phys and Surgs, Baltimore, Md, 1888; Post-Grad, Chicago, Ill, 1898; Grad at Ill School of Electro-Therapeutics; Mem Am X-Ray Assn; Skiagrapher and X-Ray Examr for C, M & St P R R; Examr for A O U W, Degree of Honor and Modern Woodmen of Neb; Practice Limited to X-Ray, Eye, Ear and Diseases of Women; Office Hours 8:30 to 12 a m, 1:30 to 5 p m; Office 200-1 Metropolitan Blk.
Hermann John (H), 135, 1889.
Horner Kate Z (R), 155B, '93.
Hoskins Saml B (H), 152, '96.
Hoyt-Pritchard Katherine (R), 244, 1887.
Hoyt Wm H (R), 231, 1886.
JEPSON WM (R), Med Dept State Univ of Iowa, 1886; Jefferson Med Coll, Phila, Pa, 1891; Med Dept Univ of Penn, Phila, Pa, 1891; Royal Coll of Surgs, Edinburgh, Scotland, 1897; Prof of Surgery and Clinical Surgery State Univ of Ia, Prof of Clinical Surg, Sioux City Coll of Med; Surg to Univ and St Joseph Hosp; Office United Bank Bldg.
JOHNSON FRANK S (R), State Univ of Iowa, Coll of Med, Iowa City, Ia, 1880; Prof Histology, Pathology and Bacteriology Sioux City Coll of Med.
Kilborne Jay M (H), 152, '94.
Knott John M (R), 110, 1870.
KNOTT VAN BUREN (R), Natl Med Coll (Med Dept Columbian Univ), Washington, D C, 1893; Attg Surg to St Joseph's, Samaritan and Woman's Hosps; Mem Am Med Assn, Western Surgical and Gynæcological Assn, Iowa State Med Soc and others, 500-504 Security Bank Bldg.
Krejjci Jos E (R), Univ of Vienna, Vienna, Austria, '62
McLaughlin Alphonso J (R), 159, 1898.
McLaughlin Philip B (R), 159, 1897.
McMahan Jas C (R), 192½, '86
MAHOOD WM R (R), Toronto Univ Med Faculty, Toronto, Ont, 1903; Prof Physiology Sioux City Coll of Med.
Marvin Horace N (H), 131, '83
Marvin Ruth E Swift (H),131, 1892.
Mosher Sidney (P-M).§
Mosher Sidney P (P-M),141,'86
MURPHY FRANK J, M D (R), Rush Med Coll, Chicago, Ill, 1897; Prof Theory and Practice of Med and Clinical Med Sioux City Coll of Med.
Nervig Isaac E (R), 151, 1902.
PARK GEORGE, M A, M B, C M (R), M A, St Andrew's Univ, Scotland, 1879; M B, C M, Edinburgh Univ, Scotland, '83; Prof Ophthalmology, Otology and Laryngology Sioux City Coll of Med.
Powell Fredk A (R), 282, '91.
Prescott Lee W, 151, 1905.
Raleigh Roswell B(R),119½,'94
Rauch Emilie E, 155B, 1903.
Rich Guy C (R), 282, 1885.
ROBBINS JESSE H (R), Sioux City Coll of Med, Sioux City, Ia, 1895; Prof Therapeutics and Pharmacodynamics in same.
Ross Grant J (R), 255, 1867.
ROWLAND DAVID C (Ecl), Eclectic Med Institute, Cincinnati, O, 1876; Mem Natl Eclectic Med Assn and Iowa State Eclectic Med Soc; Med Examr Mystic Toilers, Modern Woodmen of America, Woodmen of the World and Black Hawk Friends, 2413 Correctionville road.
Savage John P (R), 266, 1878.
Sawyer Prince E (R), 151, 1895
Schott George (R), 193, 1882.
Seemann Fredk A (R), 131, 1891; 126, 1897.
SILVER MAXWELL E (R), Coll Phys and Surgs, Baltimore, Md, 1897; Post Graduate Johns Hopkins Univ, Baltimore, Md, 1898; Asst Res Phys City Hosp, Baltimore, Md, 1897-1898; Sec Sioux Val Med Soc; Mem Woodbury Co Med, Mo Val-

Oppenheimer Institute
159 West 34th St., New York City
Successfully treats Alcoholism and all forms of Drug Addiction. (See page 9.)

Sioux City—Cont'd.

ley Med Assn and Iowa State Med Soc; Med Examr State Mut Life Assurance Co of Worcester, Mass, National Life and Trust Co, Chicago, and Central Life of Des Moines, Iowa, 611-612 Toy Bldg.

SILVER MORRIS D (R), Univ of the State of Mo, Med School, Columbia, Mo, 1901.

SMITH CHARLES L, A B, M D (R), State Univ of Iowa, Coll of Med, Iowa City, Ia, 1904; Post-Grad Courses at Mass Eye and Ear Infirmary, Manhattan Eye and Ear Hosp, N Y Eye and Ear Infirmary; Specialty Diseases of the Eye, Ear, Nose and Throat; Office Hours 9-12 a m, 2 to 5 p m, Sundays 10-12 a m, Toy Bldg, Jackson and 4th. Tel Iowa Tel Co.

Spreng Theo F H (H), 131, '79

STAADS SOEREN W, M D (H), German Med Coll, Chicago, Ill, 1892; D P, Chicago School of Phychology, 1897; B S, Chicago Seminary of Science, Chicago, Ill, 1899; Special Course Chicago Homo Med Coll, Chicago, Ill, 1897; Asst at Pratt's Course Orificial Surgy, Chicago, Ill, 1898-1901-1902-1903-1905; Surg to GermanLutheran Hosp, Sioux City, and Lecturer to German Hosp Training School, Sioux City, Ia; Mem Am Institute of Homo, Mo Valley Homo Med Assn, Hahnemann Med Assn of Iowa, Sioux City Homo Med Soc and Am Assn of Orificial Surgs, 217-220 Cohen-Magoun Bldg.

Teske Carl (R), Univ of Greifswald, Ger, 1870.

THARP WM S (R), Jefferson Med Coll, Phila, Pa, 1879; Prof Genito-Urinary and Venereal Diseases Sioux City Coll of Med.

Thomas Adelaide E (H), 152, '96

Thomson J A (R), 155B, 1904.

WADE ARTHUR E, B S, M D (R), Sioux City Coll of Med, Sioux City, Ia, 1905; Prof Chemistry and Toxicology in same.

WADE CHARLES M (R), Sioux City Coll of Med, Sioux City, Iowa, 1898; Prof Orthopedic and Clinical Surg in Same.

Warnock Francis B (R), 151, 1882.

WARREN ALEXIS M (R), Sioux City Coll of Med, Sioux City, Iowa, 1902; Asst Chair of Surgery, Sioux City Coll of Med, United Bank Bldg.

WARREN JOHN N (R), Miami Med Coll, Cincinnati, O, 1871; Post-Grad Courses N Y Post-Grad Med School and Hosp, N Y, '93 and '95; Prof Surg and Clinical Surg Sioux City Coll of Med; Chief Surg W & S F Ry; Mem Am Med ,International Assn of Ry Surgs, Iowa Assn Ry Surgs, Iowa State and Woodbury Co Med Socs; Med Examr Union Central Life Ins Co, Cincinnati, O, United Bank Bldg.

Wertz Oren T (R), 149, 1895.

Wheeler E Ruel (R), 155B, '02

WHEELER HIAL A (R), State Univ of Iowa, Coll of Med, Iowa City, Iowa, 1881; Prof of Principles and Practice of Med and Dean Sioux City Coll of Med; Mem Sioux Valley and Mo Valley Med Socs; Office Hours 11-12 a m, 3-5 p m, 4th and Douglas.

White Milton W, 151, 1882; 241, 1888.

White Willis J (R), 214, 1891.

Wood George B (R and H), 135, 1898; 126, 1899.

Sioux Rapids, Buena Vista. 1,204.

Nordstrum S Gustavus (Ecl and R), 262, 1886; 223, 1895.

Oberg Oscar (R), 191½, 1898.

Pond Chauncey C.*

Pond Issi O (H), 152, 1901.

Smith Edwin E (Ecl), 262, '98.¶

Slater, Story. 520.

Pease Herbert, 151, 1904.

Rawson E A (R), 154, 1884.

Sloan, Woodbury. 742.

Fisher Oliver (R), 151, 1883.

FREAR EDWIN D (R), State Univ of Iowa Coll of Med Iowa City, Ia, 1882; Prof Hygiene and Dermatology Sioux City Coll of Med.

Hilts Mark B (R), 126, 1886.

Stubblefield Frank, 193, 1882.

Smithland, Woodbury. 520.

Rice Charles (R), 151, 1878.

Stoll Louis S (R), 151, 1872.

Soldier, Monona. 168.

Junger Emil C (R), 155B, '02.

Solon, Johnson. 442.

Harding Louis W (R), 151, '90¶

Potter John F (R), 205, 1893.

Somers, Calhoun. 140.

Little Edgar H, 196A, 1900.

Townsend Geo E (R), 149, '87.

South English, Keokuk. 400

Heald Allen.§

Heald Allen jr, 211, 1885.

Heald Clarence L (R), 281, '93

Newsome W W (R), 149, 1863.

Spaulding, Union. 38.

McDill Wilson F, 155C, '05.

Spencer, Clay. 3,924.

Collester Jos C (H), 135, '91.

Buehler Emil A (H), 135, '04.

DURANT WM J, M D (R), Univ of Mich (Dept of Med and Surg), Ann Arbor, Mich, 1902; Health Officer Spencer; Mem Clay Co Med Soc; Med Examr Union Central, Cinn, O, Natl Life, Chicago, Ill; Limited Term Life, Des Moines, Bankers' Fraternal Reserve, Cedar Rapids, Ia, Life Ins Cos.

Greaves Geo W (R), 126, '74.

Green Hiram O (R), 205, '95.

McALLISTER CHARLES, A M, M D (R), Berkshire Med Coll, Pittsfield, Mass, 1865; Surg, C, M & St P Ry; Mem Am Med Assn, Iowa State Med Soc, Iowa Assn of Ry Surgs and Pres Upper Des Moines Med Soc; Pres Bd Pension Examrs; Med Examr Equitable Life Assur Soc of the U S, Mut Life and N Y Life Ins Cos (N Y City), Ætna Life (Hartford, Conn), N W Mut Life (Milwaukee, Wis), Bankers' Life Ins Co (Des Moines, Ia) and Union Central of Cincinnati (O) and Others.

MUNGER ELBERT E, M D (R), State Univ of Iowa (Med Dept), Iowa City, Ia, 1894; Surg C M & St P and M & St L Rys; Phys Insane Commission Clay Co; Phys Local Board U S Pension Examng Surgs; Mem Am Med Assn, Am Assn Ry Surgs, Iowa State, Clay Co and Upper Des Moines Med Socs; Med Examr Mich Mut Life, Mut Life of N Y, Natl Life of Vermont, Royal Union Mut of Des Moines, and other Life Ins Cos; Inventor the Munger Bed.

SOKOL JOHN M (R), B S, Iowa State Coll, Ames, Ia, 1895; M D Rush Med Coll, Chicago, Ill, 1902; Res Phys Cook Co Hosp, Chicago, Ill, 1902-1904; Co Phys Clay Co; Mem Clay Co Med Soc; Med Examr M W A, Etc.

Stover Bruce A (R), 239, '91.

Wertz John B (R), 151, 1892.

Wertz-Porter Minerva (R), 151, 1893.

Sperry, Des Moines. 82.

Lowry H A (R), 149, 1876.

Spirit Lake, Dickinson. 1,392.

Brownell Elias L (R), 307, '68.

Fitz George G (R), 151, 1898.

Janse P Viele (R), 155A, '03.

Schofield Jos R (R), 130, '04.

Shultz Charles S (R), 151, '91.

Stoddard Charles L (H), 131, '01; 135, '03.

Stoddard Clara M (H), 131, '02.

Van Buren Lambert M (R), 177, 1853.

Springdale, Cedar. 1,342.

Darner Henry C.*

Todd Lou A, 155C, 1903.

Spring Hill, Warren. 242.

Hall Layman, 154, 1902.

Springville, Linn. 648.

Gearhart Geo W (R), 126, 1899

Graham Jacob D (R), 126, 1891

Love John S (R), 282, 1866.

Stacyville, Mitchell. 553.

Brown Warren G (R), 126, '98.

Torney S J, 136, 1900.

Stanhope, Hamilton. 342.

FRASER L E, M D (R), Keokuk Coll of Med, Coll of Phys and Surgs, Keokuk, Ia, 1906; Phys to Bd of Health; Mem Iowa State and Hamilton Co Med

SPIROMETERS
See adv. opp. beginning Pa. Phys. PHYSICIANS STANDARD SUPPLY COMP'Y, Philadelphia, Pa

Socs; Med Examr Central Life and Mut Life, N Y; Specialty Gynæcology; Hours 9 to 12 a m, 2 to 4 p m, Park st. Tel 29.
Linder W H, 196A, 1896.
Stanton, Montgomery. 531.
Esbjorn Paul O (R), 151, 1897.
Hine Charles W.*¶
PLACE R W (R), State Univ of Ia Coll of Med, Iowa City, Ia, 1888; Mem Iowa State and Madison Co Med Socs; Med Examr Ætna Life, Mutual Life of Hartford, Conn, National Life of U S and M W A.
Stanwood, Cedar. 560.
BAKER CHARLES W, M D (R), Starling Med Coll, Columbus, O, 1878; Post-Grad School, Chicago, Ill, 1899; Surg C & N W R R; U S Pension Examr; Mem Am Med Assn, Am Soc R R Surgs, Iowa State, Cedar Co and Iowa Union Med Socs.
Tilden Wm C (R), 151, 1902.
State Center, Marshall. 1,200.
Coe Pliny W (R), 126, 1891.
Engle Theo (R), 193, 1885.
Kauffman Ira D (H), 135, 1901
Noble Hubert E, 155C, 1905.
Moore B B.* Retired.
Steamboat Rock, Hardin. 492.
Caldwell Jas W (R), 265, 1876.
Stiles, Davis. 180.
Giles Grant (R), 155A, 1898.
Stockport, Van Buren. 340.
Graber Fred J (R), 155A, '91.
Morris Livingston (R), 149, 1892.
Morris Zenella E (R), 149, '94.
Stockton, Muscatine. 240.
Stephens W H, 211, 1885.
Storm Lake, Buena Vista. 2,624.
Boslough Arthur W, 126, 1905.
Kerlin Wm W (R), 285, 1857.
Nusbaum Lee M (R), 130, 1893
Parish U S.*
Parker Ralph H (R), 151, 1898.
Reed Elmer E (R), 208½, 1897.
Stevens Augustus W (R), 149, 1881.
Swallum Jas A (H), 131, 1901.
Story City, Story. 1,482.
Emmet John (R), 151, 1882.
Haerem Hans T K (R), Univ of Norway, 1898.
Larson E Martin (R), 282.1904
Schwartz Anton J (R), Royal Univ of Christiania, Norway, 1890.
Stout, Grundy.
Clarion J A.*
Stratford, Hamilton. 621.
Beach Melville A (R), 151, '01.
Chamberlain Asa W (R), 160, 1876.
McCall Harry K (R), 136, 1901
Strawberry Point, Clayton. 1,422.
Billmeyer Geo M (R), 126, '97.
Howard F H (H), 131, 1885.
Rawson Edwd C (R), 130, 1891
Soper Frederick C (R), 151, '05
Struble, Plymouth. 220.
Treichler M J, 315, 1903.
Stuart, Guthrie. 2,282.
Ball Jos A (R), 217A, 1898.
Crosby I F (R), 136, 1889.
Dosh Jacob R (R), 126, 1870.
Kearney Benj F (R), 239, 1891.
Knox J A, 197, 1871.
McGREW WM RAYMOND, M D (R), Keokuk Med Coll, Coll of Phys and Surgs, Keokuk, Ia, 1903; Mem Am Med Assn, Iowa State and Dallas-Guthrie District Med Socs; Mem Med Dept Iowa Natl Guard; Med Examr Bankers' Life Assn of Des Moines, National Life of Vermont and Yeomen of Am.
Treat Jos A (R), 185, 1867.¶
Sully, Jasper. 262.
Carpenter Lewis J (R), 130, 1886.
Carpenter O O (R), 154, 1894.
Smith John C (R), 155A, 1898.
Sulphur Springs, Buena Vista. 120.
Woodruff Alva C (R), 149, 1882
Summitville, Lee. 248.
Coulter John H (R), 149, 1890.
Sumner, Bremer. 1,520.
PATTERSON CLIFTON E, Ph B, M P, M D (R and H), Hahnemann Med Coll and Hosp, Chicago, Ill, 1893; Mem Staff Mercy Hosp, Waverly, Ia; Local Surg C G W Ry, W, C F & N Ry; Mem Am Med Assn, Iowa State and Bremer Co Med Socs; Med Examr Southwestern Life, Mich Mut Life, Penn Mutual Life and Equitable Life Ins Cos. Bell Phone 30, Sumner Phone 9.
STAFFORD RICHARD H M D, Ph G (R), Rush Med Coll, Chicago, Ill, 1890; Phys of Local Board of Health; Mem Am Med Assn, Iowa State, Austin Flint-Cedar Valley and Bremer Co Med Socs; Med Examr Ætna Life and Acct, Northwestern Mutual of Milwaukee, Merchants' Life, Penn Mutual Life of Phila, Manhattan Life of N Y, Northern Life, New York Life, Mutual Life of N Y, Equitable Life of N Y, Bankers' Life Assn of Des Moines, National Life of the U S A, Phœnix Mutual of Hartford, National Health and Acct, Odd Fellows Annuity, Modern Brotherhood of America and Yeomen.
Whitmire W L (R), 126, 1890.
Sunbury, Cedar. 128.
Meyhaus J H (R), 136, 1900.
Superior, Dickinson. 232.
Atkins George L, 151, 1905.
Bare Elmer A (R), 149, 1897.
Sutherland, O'Brien. 820.
Louthan Bruce S (R), 151, '73.
Nichols Frank L (H), 152, '95
Parker Edwd W (R), 149, '76.
Swaledale, Cerro Gordo. 340
Cogswell Fred A (R), 151,'89.¶
Swan, Marion. 520.
Hooper Samuel.*
Swea City, Kossuth. 392.
Mattison Chas W (R), 136, '04
Van Vorhees Clyde R, 154, '04
Swedesburg, Henry. 152.
Peterson A H.*
Peterson Emma H Salisbury, 155C, 1903.
Tabor, Fremont. 1,042.
Greenwood T G.*
Harris Edwin E (R), 112, 1895.
McKitrick Salathiel C (Ecl), 262, 1888.
Tweedy John T (R), 160, 1890.
Taintor, Mahaska. 192.
Quire Frank E (R), 126, 1892.
Tama, Tama. 2,780.
ALLEN MANNING L (R), Coll of Phys and Surgs of Chicago, Chicago, Ill, 1893; Passed Exam before State Board of Pharmacy, 1885; Certificate Number 2929; Post-Grad Med School and Hosp, Chicago, 1893; Holds Certificate for Special Course in Intubation Coll of Phys and Surgs, Chicago, 1893; Surg C, M & St P and T & T Rys; Mem Am Med Assn, International Assn of Ry Surgs, Am Assn Ry Surgs, Iowa State Med Soc, Iowa State Assn of Ry Surgs, and Iowa Central State Med Soc; Med Examr Manhattan, New York, N W Mut, Conn Mut, National Travelers', Union Mut, Fidelity Mut, Western Mut, Des Moines, Bankers, Mich Mut, Equitable and Union Mut Life Ins Cos; Hours 2 to 5 and 7 to 8 p m; I O O F Blk. Tels Office 142, Res 105.
Corns Wm, 149, 1883.
Howland Charles F, 130, 1903.
Plumb Weston T (R), 126, '74. Retired.
Sievers Hans H (R).§
Smedley Irene (R), 136, 1901.
THOMPSON BENJAMIN, M D (Ecl), Eclectic Med Coll of Penna, Phila, Pa, 1870; Post-Grad New York Med School and Hosp, and Phila Polyclinic; Dist Surg C & N W Ry; Mem Am Med Assn and Am Assn of Ry Surgs; Mem Iowa State Med Soc, and Western Surg and Gynæcological Soc, Etc; Med Examr New York Life Ins Co and others.
Woods Herbert C (H), 131, '94
Templeton, Carroll. 428.
Anneberg Augustus R, 154,'04
Terril, Dickinson. 310.
Schooley Alfred H (R), 151,'02
Thayer, Union. 480.
WRIGHT WM A (R), Chaddock School of Med, Quincy, Ill, 1888; Mem Natl Med Assn, Southwestern Ia Med Assn, Am Assn of Life Ins Examng Surgs, Am Med Assn, Iowa State and Union Co Med Socs; Med Examr N Y Life, Mut Life, Manhattan Life and Washington Life Ins Cos, N Y City, Northwestern Mut Life Ins Co, Milwaukee, M W A, B U W, and Merchants' Life Association of Burlington, Ia.

The Physician makes HEALTH to order for the Human Race

The National Fur & Tanning Co. makes WARMTH to order for the Physician.

See Page 4 For Catalogue write The National Fur & Tanning Co. Three Rivers, Mich.

Thompson, Winnebago. 542.
Lee Gissle M (R), 126, 1893.
Thompson J Bruner.*

Thor, Humboldt. 334.
Dahl Daniel I (R), Royal Fredericks Univ, Norway, 1884; 145, 1898.

Thornburg, Keokuk. 342.
Hamilton Charles M, 149, '81.

Thornton, Cerro Gordo. 390.
Carlson Frank G, 130, 1903.

Thurman, Fremont. 520.
Cole Theodore C (R), 149, '78.
Fletcher Wm H.§

Tingley, Ringgold. 540.
Asbury T P.*¶
Hannelly M F (R), 149, 1894.
Hinsdill L R (R), 154, 1894; 189B, 1902.
Whisler Hiram (H).§

Tipton, Cedar. 2,892.
Furnish W M.*
Griffis Arthur A (H), 279B, '98
Nash Roscoe A (R), 151, '94.
Peters Richd A (R), 126, '84.
Sansom Joseph E (R), 126, '78
Van Metre Edwd J (R),126,'86

Titonka, Kossuth. 320.
Packard Chester W (R),151,'97

Toddville, Linn. 220.
McCorkle Clarence A (R), 151, 1885.

Toledo, Tama. 2,208.
Boynton Henry W (R), 230,'66
Carpenter Wm E (R), 126, '95.
Haynes Aaron L (R), 154, '95
Lighter Lily Dale(P-M),137½, 1886.
Lupton Leslie A, 158, 1905.
Morford Cornelius M (H), 152, 1890.

SMITH EUGENE R, M S, M D (R), Rush Med Coll Chicago, Ill, 1876; Post-Grad Med School, Chicago, 1894; Chicago Ophthalmic Coll, 1894 and 1899; Two Courses Chicago Policlinic; Special Private Instruction In Diagnosis Cook Co Hosp and The Ills Charitable Eye and Ear Infirmary, Chicago, 1875; Lecturer on Physiology and Hygiene Western Coll; Examng Surg 49th Ia V I and 52d Ia Natl Guards; Surg T & T E R Ry; U S Pension Examng Surg; Med Director Ia Mut Benefit Assn; Med and Surgical Director Home Med and Surg Infirmary, Toledo, Ia; Mem of Am Acad of Political and Social Science, Phila, Pa, Am Assn for the Advancement of Science, Washington, D C; V-Pres Am Assn of Phys and Surgs; Mem Iowa Union Med Soc; Late Mem Ia Central State Med Soc, Am Med Assn, Ia State Med Soc and Ill and Iowa Central Med Socs; Med Examr for the Penn Mut, Conn Mut, Royal Union, Mech Mut, Royal Union Mech Mut, Des Moines Ins Co, Bankers' Life of Des Moines, Ia, Equitable Life Assur Soc of the U S, and Other Old Line Ins Cos, besides Numerous Assessment Assns.

Thompson Saml (R), 126, 1867.

Tracy, Marion. 290.
Park Lewis E (R), 149, 1880.¶

Traer, Tama. 1,562.
Ashton Chas W (H), 283, 1872.
Crabbe Albert A (R), 155C, 1900.
Howell Jas R, 130, 1905.
Ladd John A (R), 149, 1856.
Nauerth John H (R), 126, '91.¶
Parsons Percival L (H), 152, 1901.
Pinkerton Jas A (R), 151, 1886
Schroeder Peter H (R), 151,'04

Trenton, Henry. 1,240.
Howell W S (R), 155A, 1898.

Treynor, Pottawattamie. 120
Geith C R, 217A, 1903.
Stephens R H, 217A, 1904.

Tripoli, Bremer. 750.

DUNKELBERG BERT C, M D (R), State Univ of Iowa, Coll of Med, Iowa City, Ia, 1889; Surg W C F & N R R; Mem Ia State, Austin-Flint and Cedar Valley Med Socs; Med Examr Ætna, N Y Life, N W Mut, Penn Mut, Etc. Tel Corn Belt.

Jungblut Herman C (R), 241, 1891.

Troy, Davis. 220.
Garrett Elmer E (R), 130, 1889
Shreve B F (R), 149, 1875.

Troy Mills, Linn. 230.
Smith R C, 211, 1885.

Truro, Madison. 292.
Clearwater Henry W, 155A, 1897.
McClellan S A (R), 154, 1902.

Turin, Monona. 192.
From Fredk J (R), 151, 1887.
Howard Wm A, 130, 1905.

Udell, Appanoose. 220.
Replogle J A, 151, 1898.

Underwood, Pottawattamie. 320.
Wyland Asa O (R), 151, 1889.

Union, Hardin. 682.
Hunt Edmund A (P-M), 268, 1885.
Kauffman Edwd C (H), 152,'01

Union Mills, Mahaska. 60.
Hillis Wm G (R), 149, 1875.

Unionville, Appanoose. 392.
Case Thos J (R), 126, 1889.
Patterson Leonidas S (R), 255, 1884.

Urbana, Benton. 392.
Dingman M E, 151, 1902.
Jewell Robt T (R), 151, 1892.

Ute, Monona. 492.
Lawson Thos J (R), 214, 1896
Stewart Benj C (R), 155B, '03.

Vail, Crawford. 692.
Adams F L (R), 151, 1898.
Darling Edwin.*
Weir Edwd C, 151, 1900.

Valeria, Jasper. 290.
Matthews W H.*

Valley Junction, Polk. 3,500
Burt Charles W, 136, 1901.
Diehl Chas E (R), 151, 1893.
Maulsby Eudorus E (R), 149, 1887.
Schener Maurice M (R), 130, 1887.

Vancleve, Marshall. 182.
Cantonwine Eutellis A (R) 130, 1902.

Vandalia, Jasper. 392.
Norris A M.*
Smith Mack.*

Vanhorn, Benton. 594.
Ferguson W H.*
Spicer Saml S (R), 194, 1873.
Thomson T L (R), 335, 1905.
Wagner George A.*
Wirth Cyrillus (R), 149, 1893.¶

Vanmeter, Dallas. 500.
Allcott F B, 154, 1902.
Summers N P (R), 272, 1887.

Vanwert, Decatur, 438.
Phelps Myron (H), 152, 1891.
Tallman Geo D, 196A, 1898.

Varina, Pocahontas. 140.
Morrison W M.*
Porath Wm C (R), 108B, 1903.

Victor, Iowa. 722.
Detchon H S (R), 151, 1898.
Dunlap J M.*
Phillips David W (R), 272, '85.

Villisca, Montgomery. 2,420

BEALS GUY C, Bellevue Hosp Med Coll, New York City, 1886; Ex-Mem Kansas State Med Soc; Ex-Surg C, R I & P Ry; Ex-U S Pension Examr; Ex-Med Examr Several Old Line Ins Cos.

Cooper J Clark (R), 151, 1902.
Hough Edgar C (H), 131, 1883.
Jackson Danl W (R), 149, 1878
Lomas Willis A (R), 126, 1896.
Lynch Leslie J (R), 149, 1879.¶
McNaughton Malcolm N (R), 232, 1868.
Rumbaugh Gus T (R), 159, '90
Williams F S.*

Vincennes, Lee. 190.
Wedel James R (R), 149, 1897.

Vincent, Webster. 200.
Wilson C A (R), 149, 1901.

Vinton, Benton. 3,892.
Bacon Mary I Thompson (H), 152, 1896.
Beller Oscar B (R), 126, 1897.
Chadbourne Theo L (R), 185, 1894.
Fellows Adalbert R (R), 130, 1879.
Golden Hannah C (H), 152, '82
Griffin Clark C (R), 185, 1868.
Griffin Clark C jr (R), 151, '95
Luckey John E (R), 126, 1897.
Riggle Franklin R (R), 155A, 1900.
Sheffield Cynthia E S (Ecl), 262, 1884.
Whitney Jay P (R), 126, 1883.

Volga, Clayton. 502.
Ainsworth Sidney C (R), 205, 1899.
Dillon D J.*
Jones Wm.*¶
Madden Wm D (R), 136, 1903.

Wadena, Fayette. 220.
Harrington J F.*
Tregloan C Barton, 155A, 1892.

Wilcott, Scott. 492.
Kegel Ernest T (R), 151, 1895.¶
Schumacher Henry (R), 151, 1882.¶

Walker, Linn. 600.
Manchester A W.*
Sarchett Lloyd H (R), 152, '98

Wallingford, Emmet. 152.
Jacobs H C.*
Quammen Chas G, 155C, 1903.

Wall Lake, Sac. 742.
Hayden Arthur S (H), 152, '96
Jones Louis H (R), 151, 1894.

SOMNOFORM The Ideal General Anaesthetic for Ether Sequence. Superior to Nitrous Oxide.
(See adv. opp. beginning N. Y. City Physicians) E. de Trey & Sons, Philadelphia and New York.

Walnut, Pottawattamie. 982
Hanna Frank.*
Kuhl A Bernard-(R), 217B, '03
Moore M, 217A, 1901.
Wapello, Louisa. 1,482.
CHITTUM J H, M D (R), Keokuk Med Coll, Keokuk, Ia, 1897; Mem Iowa State and Iowa Union Med Socs, Southeastern Ia Med Assn and Louisa Co Med Soc; Med Examr N Y Life Penn Mut, Ætna Life, Equitable Life Assur Soc of U S, Home Life Ins Co, Equitable Life Ins Co of Iowa and Bankers' Life Assn, Des Moines, Ia.
GRIMES WM S, M D (R), Rush Med Coll, Chicago, Ill, 1874; Surg M N & S Ry; Local Surg C, R I & P Ry; Mem Am Med Assn, Iowa State Med Soc, Internatl Assn Ry Surgs, Southeastern Dist and Louisa Co Med Socs; Med Examr Equitable, Mut Life, Home Life and N Y Life of N Y City and Bankers' Life and Equitable of Des Moines, Iowa.
Kelly B, 211, 1885.
Rucker Fred T, 155C, 1905.
Wall Luther (R), 185, 1901.
Woodruff W J.*
Washburn, Blackhawk.
Doxey L B (R), 126, 1894.
Washington, Washington. 4,642.
Anderson Wm E (H), 135, '94.
Bailey Ida H (H), 152, 1898.
Boice Clyde A (R), 136, 1900.
Boice James C (R), 149, 1876.
Courtright H L (R), 155C, '01
Cowden Alex M (R), 149, '80.
Hay George W (R), 151, 1894.
Hull Henry C (R), 130, 1898.
Hull Joseph H (R), 241, 1875.
Jenkins Edmund R (R), 149, 1874; 241, 1884.
McLaughlin Chas W (R), 151, 1896.
Pratt Grafton H (H), 131, '03.
Sandy Aural A (R), 155C, '01.
Stewart Chas W (R), 126, '91.
Wickham Emmet T (R), 151, 1888; 241, 1891.
Washington, Prairie. Wineshiek. 24. (R D from Decorah.)
Pagin Chas J (Ecl), 132, '79.
Washta, Cherokee. 472.
McClain Lewis W (R), 159, '91
Talmage Geo G (R), 136, 1901.
Whitehead Ellis H, 151, '04.
Waterloo, Black Hawk. 18,071.
ASKEW THEODORE B, M D (R), St Louis Coll of Phys and Surgs, St Louis, Mo, 1895; Post-Grad New York Eye and Ear Infirmary, New York, '01 and '02, New York Clinical School of Med, '01; New Orleans Eye and Ear Hosp, New Orleans, La, '04; Mem Western Ophthal and Oto-Laryngol Assn, Iowa State, Austin Flint Cedar Valley, Black Hawk Co and Waterloo Med Socs; Practice Limited to Eye, Ear, Nose and Throat, Suite 211 La-Fayette Bldg.
BAILEY HAROLD, M D (R), Rush Med Coll, Chicago, Ill, 1897; Post-Grad Ill Charitable Eye and Ear Infirmary, Chicago, Ill, '97; Late Clinical Asst Central Throat and Ear and Royal Ophthalmic Hosps, London, Eng; Special Courses General Hosp, Univ of Vienna, 1901-02; Rotunda Hosp, Dublin, 1902; Mem Am Med Assn, Iowa State, Austin Flint Cedar Valley, Black Hawk Co and Waterloo City Med Socs; Practice Limited to Diseases of Eye, Ear, Nose and Throat, Lafayette Bldg
BALLIET M R, M D (H), The Chicago Homo Med Coll, Chicago, Ill, 1893; Mem Ia State and Black Co Med Socs and Homeo Med Assn; Med Examiner Yeoman, Homestead and Central Life Ins Co of U S; Office Hours 10 to 12 a m, 2 to 4 p m. Tel Corn Belt 55-L.
Bennett Chas F (H), 135, '84
Bickley Gabriel G (H), 289A, '63
Bickley John G (H), 282, '77; 135, 1880.
Bickley Wm H (H), 197, '99; 240, 1900.
Blowers Walter M, 130, 1905.
Bond David K (H), 152, 1904.
Bouldin I Wickliff (H), 131, '86
Brinkman John E(R), 137H, '98
Bronson Jesse L, 185, 1905.
BROWN HENRY W, M D (R), Geneva Med Coll, Geneva, N Y (now Coll of Med Syracuse Univ, Syracuse, N Y), 1867; Post-Grad Med School and Hosp, Chicago, Ill, 1889; Asst Local Surg Ill Central R R; Attending Phys Presbyterian Hosp; Pres Local Bd U S Pension Examng Surgs; Mem Am Med Assn, Austin Flint Cedar Valley, Black Hawk Co and Waterloo City Med Socs; Med Examr Numerous Old Line Life Ins Cos, 227½ E 4th.
Buell Mary C (R), 192, 1897.
Case Lafayette W (R), 126, '70
CHASE CHARLES S, M D (R), B Sc, Iowa Agrl Coll; A M, Univ of Iowa; M D, Rush Med Coll, Chicago, Ill, 1882; Prof Materia Medica and Therapeutics Coll of Med of Univ of Iowa; Mem Consulting Staff Univ Hosp of Univ of Iowa; Surg C & G W Ry, 1888-1902; Sec Iowa State Med Soc, 1892-94; Referee Iowa State Traveling Men's Assn; Grand Med Examr Iowa Legion of Honor, 1897-1903; Med Examr Northwestern Mut Life (Milwaukee, Wis), and Equitable Life (Des Moines, Ia) Ins Cos and Numerous Fraternal Organizations, 508 Commercial.
CLARK G HARDY (H), Hahnemann Med Coll and Hosp, Chicago, Ill, 1882; Post-Grad Univ of Vienna, Austria, 1894-1895; New York Post-Grad Med Sch and Hosp, N Y, 1890; Chicago Policlinic Med Sch, Chicago, Ill, 1891-2-3; Res Phys Hahnemann Hosp, Chicago, Ill, 1883-1884; Prof Materia Medica Hahnemann Med Coll, Chicago, Ill, 1896-1898; Attndg Phys Presbyterian Hosp, Waterloo; Mem Am Med Assn, Iowa State, Black Hawk Co and Waterloo City Med Socs; Author "A B C Manual of Materia Medica and Therapeutics," 301 E 4th.
CLARK MARGARET V (H), Hahnemann Med Coll and Hosp, Chicago, Ill, 1893; Post-Grad London, Eng, 1893; Vienna, Austria, 1894; Chicago Policlinic, Chicago, Ill, 1893; Attndg Phys Presbyterian Hosp, Waterloo; Chief Med Examr Iowa Teachers Protective Assn; Mem Am Med Assn, Iowa State, Black Hawk Co and Waterloo City Med Socs and State Soc of Iowa Med Women, 301 E 4th.
CRIPPEN JOHN H (R), Hahnemann Med Coll, Phila, Pa, 1872; Post-Grad New York Polyclinic, N Y, 1888; Chicago Post-Grad Med Sch and Hosp, Chicago, Ill, 1901; N Y Homo Med Coll and Hosp, N Y, 1904; Attndg Phys Presbyterian Hosp, Waterloo; Mem Am Med Assn, Iowa State, Austin Flint-Cedar Valley, Black Hawk Co and Waterloo City Med Socs; Med Examr Ætna Life Ins Co, Hartford, Conn, 613 Jefferson.
CROUSE DANIEL W (R), M S, Univ of Mich, Ann Arbor, Mich, '68; M D, Long Island Coll Hosp, Brooklyn, N Y, 1869; Dist Surg C R I & P Ry and I C R R; Attndg Surg Presbyterian Hosp; Mem Am Med Assn and Late Mem Judicial Council to same, 1894 and 1897; Mem Am Assn Ry Surgs; Late Pres Iowa State Med Soc; Mem Austin Flint-Cedar Valley and Black Hawk Co Med Socs; Supreme Med Director of Mystic Toilers; Dist Med Referee Equitable Life Assce Soc of the U S; Treas Local Bd U S Pension Examng Surgs; Med Examr N Y Life, Mut Life of N Y, Mut Benefit of N J and Northwestern of Milwaukee, Life Ins Cos, cor 4th and Commercial.

LISTS OF PHYSICIANS AND DENTISTS
OUR LISTS ARE CORRECTED DAILY. R. L. POLK & CO., Detroit, Mich.
WE ADDRESS ENVELOPES AND WRAPPERS
Publishers of the only national Medical and Dental Directories

Waterloo—Cont'd.

Dawson Emma A Parsons, 134, 1890.

DUNKELBERG ELMER E (R), State Univ of Iowa, Coll of Med, Iowa City, Ia, 1886; Post-Grad Chicago Policlinic, Chicago, Ill, '93; Univ of Berlin, Ger, 1896; Attndg Surg Presbyterian Hosp, Waterloo; Mem Am Med Assn, Iowa State, Austin Flint-Cedar Valley, Black Hawk Co and Waterloo City Med Socs; Med Examr Germania Life Ins Co of N Y, 213-215 Lafayette Bldg.

DUNKELBERG REUBEN A (R), Univ of Mich, Dept of Med and Surg, Ann Arbor, Mich, 1880; Post-Grad Chicago Post-Grad Med Sch and Hosp Chicago, Ill, '94; Attndg Phys Presbyterian Hosp, Waterloo; Mem Am Med Assn, Iowa State, Austin Flint-Cedar Valley, Black Hawk Co and Waterloo City Med Socs, 213-215 Lafayette Bldg.

Eddy Willard (R), 185, 1863.

EVENS LEO E (R), St Louis Coll of Phys and Surgs, St Louis, Mo, 1897; Post-Grad N Y Polyclinic Med School and Hosp, N Y, '01 and '02; Special Course Royal Victoria Hosp, Montreal, Can, '01; Attndg Surg Presbyterian Hosp, Waterloo; Mem Am Med Assn, Iowa State, Austin Flint-Cedar Valley, Mitchell and Black Hawk Cos, Southern Minn and Olmstead Co (Minn) and Waterloo City Med Socs; Med Examr Standard of Detroit, Royal Union of Des Moines, Highland Nobles, Waterloo, M B A, Life Ins Club of New York Etc; X-Ray Diagnosis, 504-506 Commercial Bank Bldg.

Foulk Frank E, 151, 1904.

FULLERTON OSCAR J (R), State Univ of Iowa, Coll of Med, Iowa City, Ia, 1884; Post-Grad N Y Post-Grad Med Sch, N Y, 1903; Special Courses Edinburgh, Scot; Birmingham and London, Eng; Med Examr Numerous Old Line Assessment and Ins Cos, Office Lafayette Bldg.

Gollmar Arthur H (R), 126 1900.

Graham Wm B (R), 193, 1886.

Hanna Howard H (R), 126, '88

Hartman Frank T (R), 126, '97

HUNTOON DE WITT C (R), B L, Univ of Mich, Ann Arbor, Mich, 1897; B S, Same, 1898; M D, Rush Med Coll, Chicago, Ill, 1903; Mem Am Med Assn, Ia State, Black Hawk Co and Waterloo City Med Socs, 206-207 Commercial Bank Bldg.

Kelso Isabella F (H), 152, '93

Kinney Ralph H, 136, 1904.

Krider Edward E, 151, 1905.

Longshore Anna J (R), 151, '03

McMANUS THOMAS ULYSSES, A B, A M, M D (R), A B, Des Moines Coll, Des Moines, Ia, '95; A M, Same, 1898; M D, Coll Phys and Surgs (Med Dept Ill Univ), Chicago, Ill, 1898; Post-Grad N Y Post-Grad Med Sch, 1903; Attndg Phys Presby Hosp, Waterloo; Mem Am Med Assn, Ia State Med, Black Hawk Co, Waterloo and Austin Flint-Cedar Valley Med Socs; Med Examr Phœnix Mut Life Ins Co, Hartford, Conn, Prudential, Newark N J, Register of Davenport Ia, Equitable of Iowa Life Ins Cos, 312-313 Lafayette Bldg.

Mack George J (R), 241, 1872.

MASON JAMES H (R), Ia Coll Phys and Surgs, Med Dept Drake Univ, Des Moines, Ia, 1904; Res Phys Ia Meth Hosp, Des Moines, Ia, 1904; Med Examr Am Life Ins Co of Des Moines, Ia, 1007½ E 4th.

Nesbit George M (R), 136, 1888

NESTOR ROBERT J (R), State Univ of Ia, Med Dept Iowa City, Ia, 1890; Post-Grad N Y Post-Grad Med Sch and Hosp, N Y, 1896; Special Courses Univs of Heidelberg, Ger, and Vienna, Austria, 1901-1903; Attdg Phys Presby Hosp, Waterloo; Mem Am Med Assn, Ia State, Austin Flint-Cedar Valley and Black Hawk Co Med Socs; Med Examr Mich Mut of Detroit and Phœnix of Hartford Life, Penn Mut and Security Mut of Binghamton, N Y, Life Ins Cos, Russell and Lamson Bldg.

O'KEEFE JOHN ELBERT, M D (R), State Univ of Ia, Med Dept, Iowa City, Ia, 1896; Post-Grad N Y Post-Grad Med Sch, N Y, 1904; Attndg Phys and Surg Presby Hosp, Waterloo; Mem Am Med Assn, Ia State, Austin Flint-Cedar Valley, Black Hawk Co and Waterloo Med Socs; Med Examr Royal Union of Des Moines and Register Life of Davenport Life Ins Cos and M W A, C O F, W C O F, R C M, P S, Brotherhood of Am Yeomen, K O T M, L O T M and K of C, Office 201-203 Commercial Bank Bldg.

POWERS FRED W, M D (R), State Univ of Ia, Coll of Med, Iowa City, Ia, '89; N Y Post-Grad Med Sch and Hosp, N Y, '94; Surg C G W Ry; Attndg Surg Presby Hosp; Mem Ia State Bd of Health; Pres Ia State Bd of Med Examrs; Mem Am Med and Am Public Health Assns, Ia Ry Surgs Assn, Ia State, Black Hawk Co, Austin Flint-Cedar Valley and Waterloo Med Socs; Med Examr Travelers' of Hartford, Ætna Life and Accident, Provident Life and Savings, State Life, Bankers of Des Moines, Equitable Life of Ia and Other Life Ins Cos, 522½ Commercial.

Riley T Francis (R), 154, 1890.

ROGERS EARL B (R), M Di, Ia State Normal Sch, Cedar Falls, Ia, 1896; B S, State Univ of Ia, Iowa City, Ia, 1900; M D, Northwestern Univ Med Sch, Chicago, Ill, 1902; Res Phys Cook Co Hosp, Chicago, Ill, 1902-1904; Attndg Phys and Surg Presby Hosp, Waterloo; Mem Am Med Assn, Ia State, Austin Flint-Cedar Valley, Black Hawk Co and Waterloo City Med Socs; Med Examr Central Life Assce Soc of U S, Des Moines, Ia, and Natl Life Ins Co of U S, Chicago, Ill, 210-214 Commercial Bank Bldg.

Rohlf Edward L (R), 214, '90.

Safeley Agnes I (R), 151, 1904.

SAGE FRED C (H), B D, Ia State Normal Coll, '89; M D, Univ of Ia, Coll of Homo Med, Iowa City, Ia, 1893; Post-Grad Chicago Homo Med Coll, Chicago, Ill, 1896; Chicago Eye, Ear, Nose and Throat Hosp, Chicago, Ill, 1899; Hahnemann Eye, Ear, Nose and Throat Sch, Chicago, Ill, 1899; N Y Ophth and Aural Inst, N Y, 1902; Coll of N Y Ophth Hosp, N Y City, 1902; Mem and ex-Pres Cedar Valley Homo Med Soc; V Pres Hahnemann Med Assn of Ia; Mem Am Med Assn, Ia State, Black Hawk Co and Waterloo City Med Socs; Practice Limited to Diseases of Eye, Ear, Nose and Throat, 404-406 Commercial Bank Bldg.

Shannon Edwin R (H), 135, '96

SMALL WILLIAM B (R), M D, N W Univ Med Sch (Chicago Med Coll), Chicago, Ill, 1890; Post-Grad N Y Eye and Ear Infirmary, N Y, 1898; Attndg Oculist and Aurist to Presby Hosp, Waterloo; Chairman Sec Ophthalmology and Otology, Ia State Med Soc, '98; Editor Transactions State Med Soc, '98, '99 and 1900; Treas Ia State Med Soc; Mem Am Med Assn, Austin Flint-Cedar Valley, Black Hawk Co and Waterloo City Med Socs; Practice Limited to Diseases of Eye, Ear, Nose and Throat; Office, Suite 2, Russell-Lamson Blk.

SUMNER GUILFORD H (R), B S, Northern Indiana Normal Coll, Valparaiso, Ind; M D, State Univ of Ia, Med Dept, Iowa City, Ia, 1896; Special Course Bacteriology, Same, 1896; Attndg

Physicians' Casualty Association of America

Pays $25.00 weekly indemnity for accidental injuries. Costs $3.00 quarterly

Write E. E. ELLIOTT, Sec'y

See page 12 OMAHA, NEB.

Phys Presby Hosp, Waterloo; Mem Ia State, Black Hawk Co, Austin Flint-Cedar Valley and Waterloo City Med Socs; Health Officer City of Waterloo; Med Examr B of L Firemen and M W A, 303 W 4th.

Tayler Thomas G (R), 282, '86.

Waddey Ernest J (R), 169, '91.

WATERBURY CHARLES A (H), Hahnemann Med Coll and Hosp, Chicago, Ill, '99; Post-Grad Chicago Post-Grad Med Sch and Hosp, Chicago, Ill, 1903; Attndg Surg Presby Hosp, Waterloo; Mem Am Med Assn, Iowa State, Austin Flint-Cedar Valley, Black Hawk Co and Waterloo City Med Socs; Med Examr Phœnix Mut Life Ins Co, Hartford, Conn, Black Hawk Natl Bank Bldg.

Webb Fred L (R), 282, 1902.

Waterville, Allamakee.

Dillon Bert J, 136, 1904.

Waubeck, Linn. 292.

Ward A J, 211, 1885.

Waucoma, Fayette. 610.

Dodd Frank B (R), 151, 1889.

Dodd Oliver B (Ecl), 262, 1872

Miller Lucas A (H), 131, 1898.

Smittle Jacob W (R), 151, '97.

Waukee, Dallas. 340.

McMahon Geo T (R), 154, '95

Price Albert S, 136, 1904.

Waukon, Allamakee. 2,428.

Bowen Albert S, 130, 1903.

Bowen Daniel H (R), 126, '76.

Cain John W (R), 126, 1883.

Crawford J Clifford (R), 130, 1882.

Earl Willard C (R), 282, 1867.

Gilchrist Wm T (R), 126, '84.¶

Letourneau Philip H (R), 130, 1881.

Nesmeth N W (R), 126, 1865.

Strock David (R), 195, 1875.

Vedeier Christian (R), 108½, 1900.

Waverly, Bremer. 3,428.

Auner Jay F (R), 136, 1897.

BROWN CHARLES T (H), B S, Cornell Coll, Mt Vernon, Ia, 1892; M D, Chicago Homo Med Coll, Chicago, Ill, 1896; Sec of Board and Mem Surg Staff St Joseph's Mercy Hosp; Treas Local Board U S Pension Examg Surgs; Mem Hahnemann Med Assn of Ia, Iowa State and Bremer Co Med Socs.

Burbank Oscar (R), 176, 1848.

CHAFFEE ORLYN LEE (H), B S, Cornell Coll, Mt Vernon, Ia, 1898; M D, Chicago Homo Med Coll, Chicago, Ill, 1902; Mem Staff Phys and Bacteriologist St Joseph's Mercy Hosp; Mem Hahnemann Med Assn of Ia, Iowa State and Bremer Co Med Socs.

Graening Adele P Kimball (H), 152, 1894.

GRAENING C HEINRICH (H), A B, Wartburg Coll, Clinton, Ia, 1890; M D, State Univ of Iowa, Homo Med Dept, Iowa City, Ia, 1893; Mem Hahnemann Med Assn of Iowa, Homo Med Soc of Colorado and Cedar Valley Homo Med Soc; Med Director Mut Aid Soc of the Lutheran Synod of Iowa; Med Examr Germania, N Y and Union Central, Cinn, Life Ins Cos.

KERN LESTER C (R), M D, State Univ of Iowa, Coll of Med, Iowa City, Iowa, 1895; Post-Grad N Y Post-Grad Med School and Hosp, 1898; V-Pres of Board and Mem Staff St Joseph's Mercy Hosp; Mem Am Med Assn, Iowa State, Austin Flint-Cedar Valley, Bremer Co and Butler Co Med Socs; Med Examr Northwestern Mut, Milwaukee, Mich Mut, Detroit, Ætna Life, Hartford, Conn, Equitable of Des Moines, Ia, Union Central, Cincinnati, Mut of N Y, New York Life, Penn Mut of Phila, Manhattan, Metropolitan and Other Life Ins Cos, C O F, M W A and Mystic Toilers.

Norton Vera V (R), 134, 1899.

OSINCUP FRANK ASBURY M D (R), Coll of Phys and Surgs, Chicago, Ill, 1893; Med Examr for Numerous Old Line Life Ins and Assessment Cos; Practice Limited to Office Work and Surgery.

ROHLF WM A, M D (R), State Univ of Iowa, Coll of Med, Iowa City, Ia, 1891; Local Surg I C R R, C G W and C R I & P Rys; Pres Bd and Mem Surg Staff St Joseph's Mercy Hosp; Mem Am Med Assn, Iowa State, Bremer Co and Austin Flint Cedar Valley Med Socs; Med Examr for Numerous Old Line Life and Assessment Ins Cos.

Wayland, Henry. 482.

Allen E C (R), 205, 1898.

Jones George M (R), 151, 1886.

McConnaughy David S (R), 149, 1867.

Wiggins L D, 229, 1865.

Webb, Clay. 166.

Johnston Thos H (R), 334,1900

Webster, Keokuk. 220.

McLaughlin Wm H (R),151,'87

Webster City, Hamilton. 4,922.

Andrews Syrena (Ecl), 132,'82

Buxton Otho C (R), 155, '85.

Conrad Belle (R), 151, 1894.

DESMOND THOMAS F (R), Rush Med Coll, Chicago, Ill, 1895; Sec Local Board U S Pension Examng Surgs; Mem Am Med Assn, Iowa State, Central Dist of Iowa and Hamilton Co Med Socs; Med Examr Manhattan and Equitable of New York, Penn Mut, Phila, Bankers and Merchants Chicago Life Ins Cos, M W A, R N, K O T M and K of C; Ex-Surg Preferred Accident Ins Co, N Y.

DRAKE FRANKLIN J, M D (H), Chicago Homo Med Coll, 1895; Mem Am Inst of Homo, Am Assn of Life Ins Examining Surgeons, Roentgen Ray Soc of Am, Hahnemann Med Assn of Iowa; Med Examr Numerous Old Line Life and Assessment Ins Cos.

Eberle Charles I(R), 185, 1879.

Hall Orlando A (Ecl), 262, '76

Homan Ralph W (H), 152, '94

McCAULIFF GUY T (R), Northwestern Univ Med Sch, Chicago, Ill, 1902; Res Phys St Luke's Hosp, Chicago, Ill, 1902-1904; Asst Interne Chicago Lying-in Hosp, Chicago, Ill, 1901; Mem Am Med Assn, Iowa State and Hamilton Co Med Socs; Med Examr Metropolitan, N Y, Central Life Assurance, Am Life, Mystic Toilers and Limited Term of Des Moines, Fidelity Mut of Phila, Preferred and North American Acct Assns.

Medbury Jos N (R), 149, '74.

Nelson Mary M (H), 131, '04.

POND ALANSON M (R), M D, Keokuk Med Coll, Keokuk, Iowa, 1891; Pres Local Board U S Pension Examining Surgs; Former Res Phys Wards Island Hosp, New York City, 1893-1895; Former Attng Surg Mercy Hosp, Webster City; Mem Am Med Assn, Western Surgical and Gynæcological Assn, Iowa State Med Soc, Central Dist Med Assn of Iowa, Boone Valley and Hamilton Co Med Socs; Med Examr Phœnix Life, Hartford, Conn, New York Life, N Y, Royal Union Mut Life and American Life, Des Moines, Ia, Illinois Life, Chicago and State Mut, Worcester, Mass, Life Ins Cos.

Richardson Everett E (H), 152, 1895.

Rummel Carl W (R), 126, '99.

Whitley Frank E (R), 126, '81

Weldon, Decatur. 348.

Jamison Oliver P, 155C, 1905.

Mitchell Enos (R), 149, 1878.

Wellman, Washington. 920.

Braden Austin L (R), 151, '03.

Downing Leroy M, 151, 1903.

Gardner W P (R), 151, 1886.

Parrett W A (R), 231, 1897.

Wellsburg, Grundy. 300.

CHINN WM T, M D (R), Coll of Phys and Surgs, Keokuk, Ia, 1890; County Phys Grundy Co; Health Officer Wellsburg, Ia; Elected Mayor of Wellsburg four times; Mem Iowa State and Grundy Co Med Socs; Med Examr for several Life Ins Cos; Specialty, Surgery and Diseases of

WHEN YOU WANT A JOB OF **GOOD PRINTING**
Write R. L. POLK PRINTING COMPANY, Ltd.
DETROIT, MICHIGAN, FOR ESTIMATES.

Wellsburg—Cont'd.
Women; Office Hours 9 to 12 a m and 1 to 5 p m. Phone 14 all lines.
Heddens Claus H (R), 123, '98
Welton, Clinton. 300.
Lambert Charles C, 173, 1901.
Wesley, Kossuth. 800.
Maguire John E (R), 151, '93.
Walters Geo A (R), 126, '95.¶
West Bend, Palo Alto. 691.
Bishop Albert H, 135, 1900.
Boody Frank D (R), 130, 1890.
West Branch, Cedar. 720.
Bailey John I.§
Browning Eli (R), 151, 1894.
LEECH LOUIS J, M D (R), State Univ of Iowa, Iowa City, Ia, 1882; Surg C R I & P Ry; Mem Austin Flint Cedar Valley Med Soc; Mem of the 29th, 30th and 31st Genl Assembly of State of Iowa (Cedar Co); Med Examr New York Life, Penn Mut and Fidelity Mut of Phila, Mut Benefit of N J, Bankers Life of Des Moines, Union Central of Cincinnati, Northwestern of Milwaukee, Register Life of Davenport, Ia, Equitable of N Y, Mich Mut and Other Life Ins Cos. Tel 16.
West Burlington, Des Moines. 1,244.
Dreyer J H, 211, 1885.
Kelly Joseph I (R), 155C, '01.¶
Kirkendall Edwd E (R),151,'85
West Chester, Washington. 320.
Caldwell E J (R), 149, 1902.
Western College, Linn. 290.
Netalesky Wesley J.*
Stansbury Geo W (R) ,151, '83
Westgate, Fayette. 360.
Ash Eugene H (R), 145, 1901.
De Garzon H G, 137A, 1904.
West Grove, Davis. 962.
Young John W (R), 126, '02.
West Liberty, Muscatine. 1,782.
ADY EMMETT, M D (R), State Univ of Iowa (Coll of Med), Iowa City, Ia, 1882; Bellevue Hosp Med Coll, and N Y Polyclinic, N Y, '82-'83; Mem Am Med Assn and Muscatine Med Soc; Med Examr N Y Life, Mut Life of N Y, Hartford and and Ætna of Hartford (Conn), Mut of Phila, Unioa Central of Cincinnati (O), Germania, Netherlands and Other Life Ins Cos and Fraternal Socs.
Battey Francis H (R), 156A, 1893.
KIMBALL CHANNING B, M D (R), State Univ of Iowa (Coll of Med), Iowa City, Ia, 1874; Surg C, R I P Ry System; Med Examr Mut Life of N Y, Mut Benefit of Newark (N J), Prudential, Bankers' of Des Moines (Ia), and Many Other Life Ins Cos.
King E R (R), 136, '94.
Struble Linton W (H), 152,'97.
Wyant Otis B, 126, 1886.

Weston, Pottawattamie. 120
Swanson John H (R), 185, '86.
West Point, Lee. 762.
Brownfield Wm A (R), 149,'95
De Vilbiss Georgiana (R),149, 1891.
De Vilbiss John W (R), 149,'94
Geers John G (R), 206, 1876.
Richard Frank (Ecl), 266, '73. Retired.
West Side, Crawford. 482.
Hart W Edward.*
Patterson Chas L (R), 126,'99¶
West Union, Fayette. 2,200.
AINSWORTH ELBERT A, M D (R), Coll of Med, Syracuse Univ, Syracuse, N Y, 1874; Surg C, M & St P Ry; City Health Officer; Mem Iowa State, Fayette Co, Austin Flint Cedar Valley, Tri-State and Iowa City Med Socs, Phys' and Health Officers' Soc, and Assn of Iowa Phys; Honorary Mem City of Oelwein Med Soc; Med Examr Mut Life of N Y, Northwestern Mut of Milwaukee, Neiderland and Mich Mut Life Ins Cos; Office Hours Every Afternoon. Tel 119, 123 Standard. Tel 12 Bell.
Bartlett Lewis L (R), 151,'95.
Darnall George D (R), 255,'72
King T A, 151, 1905.
Rennison Allen G (R),137A.'9
Whitmore F B (R), 136, 1898.
Williamson Charles H (R), 185, 1903.
Wever, Lee.
McKaig Richd F (R), 149, '94
What Cheer, Keokuk. 2,912
Beane Albert A (R), 151, '91.
Cilley Charles S (R), 151, '97
Harlan Charles D (R), 151, '01
Lawrence Orlin D.*
Rayner H W (R), 126, 1901.
Taylor Charles B (R), 144, '99
Williams John C (R), 151, '88
Wilson Lanson C (Ecl), 262, 1887.
Wheatland, Clinton. 782.
Cook Achilles W (R), 155A,'91
Dean J Sedgwick, 185, 1889.
Gamble Thos D (R), 194, '58.¶
Whiting, Monona. 642.
Holt J N, 155C, 1904.
Rust David (R), 204, 1880.
Spearman F S (R), 338, 1896.
Whittemore, Kossuth. 600
Heinen Wm C (R), 151, 1902.
McCREERY JOHN W, M D (R), Iowa Coll of Phys and Surgs (Med Dept Drake Univ), Des Moines, Ia, '98; Local Surg C, M & St P Ry; Health Officer Whittemore; Mem Kossuth Co and Iowa State Med Socs; Med Examr Equitable Life, Mut Life of N Y, Manhattan Life, and N Y Life of N Y, Northwestern of Milwaukee, Ætna Life of Hartford (Conn), Natl Life of Montpeller, Vt, Royal Union, Des Moines Life, Equitable Life of Ia, Am Life of Des Moines, and M W A, R A and Yeomen.
Whitten, Hardin. 284.
Butler Frank P (R), 151, '87.
Willett Charles A (R), 154, '02

Whitier, Linn. 164.
Ross Alice I (H), 152, 1894.
Williams, Hamilton. 624.
O'Connor M J (R), 130, 1903.
Robertson David A (R), 149, 1882.
TEDROW JAMES B (R), Univ of Mich, Dept of Med and Surg, Ann Arbor, Mich, 1886.
Williamsburg, Iowa. 1,320.
Long Enoch C (R), 158, 1890.
Moon Arnold C (R), 151, '84.
Owen Wm E (R), 126, 1889.
Wilton Junction, Muscatine. 1,342.
Cooling Wm A (R), 126, 1899.¶
Leith Alex R (R), 151, 1882.
Mason Harry P (R), 136, 1900.
Perney Henry L.*
WINTER LOUIS C (H), M D, State Univ of Iowa, Homo Med Dept, Iowa City, Ia, 1901; Med Examr Register Life of Davenport, Ia, Germania Life of N Y, and Farmers' Life Ins Co of Des Moines.
Winfield, Henry. 900.
Gardner Chas W (R), 149, '94.
Hanna John W (R), 151, 1873.
Harrison Edwd W (R), 155A, 1894.
McCaw Wm H (R), 149, 1878.
Winterset, Madison. 3,239.
Davenport Frank D (Ec.),262, 1887.
DAVISSON ROBERT RUTLEDGE, M D (R), Rush Med Coll, Chicago, Ill, '90; Surg C R I & P Ry; Mem Ia State and Madison Co Socs, Ia State Assn of Ry Surgs and Rock Island System Surg Assn; Pres Bd of Pension Examrs; Phys Bd of Commissioners of Insanity; Med Examr Bankers' Life, Central Life Assce Soc, Des Moines Life, Equitable Life of Ia, Equitable Life Assce Soc of U S, Fidelity Mut Life, Home Life of N Y, Mut Life of N Y, N W Mut of Milwaukee, Penn Mut, Security Mut, Washington Life of N Y, Register Life of Davenport, The Travelers' Life of Hartford and State Mut Life Assce Co; Phones, Office Hawkeye 168, Iowa 20-M, Res Hawkeye 169, Iowa 61-X; Office, Bevington Blk; Res, cor Green and Taylor; Office Hours 9-12 a m and 1-4 and 7-8 p m.
Dickinson Chester L (H), 149a, 1869.
Embree Ed (R), 151, 1889.
Millholland John (R), 205, '74.
RICHARDS F O, M D (H), State Univ of Ia, Homo Med Dept, Iowa City, Ia, 1901; Mem Am Inst of Homo and Hahnemann Med Soc of Ia; Med Examr Des Moines Life Ins Co and Numerous Fraternal Socs.
Ruth O J (R), 155A, 1891.
Skinner Geo N (R), 151, 1889.
Sloan James.*
Smith J V (R), 155A, 1892.

Cleveland Pasteur Institute **Private Hospital for the Preventive Treatment of Hydrophobia.**
602 Hough Ave., Cleveland, Ohio. H.R. BROWNLEE, M.D., Med. Director

STERMAN WILBUR F (R), Ill Med Coll, Chicago, Ill, 1896; First Honors Valedictorian, Post-Grad at Kentucky Sch of Med, Louisville, Ky, 1898; Ex-Res Surg St Mary's Hosp, Evansville, Ind; Mem Vanderburg Co and Indiana State Med Socs; ex-Sec Madison Co, Ia, Med Soc; Special Attention Given to X-Ray and Electro - Therapeutics and Surgery; Tel Office Hawkeye 154, Res Hawkeye 157.

Thompson Wm H (R), 282,'84.

Winthrop, Buchanan. 720.

Shine Michael L (R), 151, '87

Thompson Geo B (R), 332,'80

Wiota. Cass. 300.

Stults Millard F (R), 149, '78.

Woden, Hancock. 72.

Ray Newton D, 151, 1889.

Woodbine, Harrison. 1,342.

Cole Elmer J (R), 126, 1889.

Giddings Josiah (R), 309, '56.

O'Connor Wm E (R), 205, '95.

Robbins Fredk (R), 152, '83.

Woodburn, Clarke. 542.

Bowen Fredk S, 126, 1901.¶

Martin M T.*¶

Willey Wade B (R), 154, '98.

Woodward, Dallas. 592.

Brookings David J (R), 126, 1869.¶

Ebersole Howard C (H), 152, 1896.

Field Archelaus G, 223, 1864.

Rogers Alfred R (R), 205, 1898

Woolstock, Wright. 342.

Smith James C (R), 151, '89.¶

Worthington, Dubuque. 328

Martindale Roscoe B (R), 185, 1895.

Wright, Mahaska. 190.

Baldwin Clare C, 151, 1904.

Wyoming, Jones. 880.

Calkins Martin H, 211, 1885.

Chamberlain Ben H, 151, 1903.

Corbit Aileen Betteys (R),185, 1902.

Guthrie John H (R), 159, 1887

SPENCE RAYMOND H (R), Miami Med Coll, Cincinnati, O, 1901; Mem Am Med Assn and Jones Co Med Soc; Med Examr Equitable Life, Provident Life and Trust, Germania Life, N W Mut, Bankers' Life, Des Moines Life, Register Life of Iowa and Provident Sav of N Y; Office Hours 1-3 and 7-8 p m. Tels Office 30, Res 49.

Yale, Guthrie. 440.

Bishop W E (R), 154, 1894.

Lakin Alvin M (R), 126, 1884.

Yarmouth, Des Moines. 180.

Mathias John P (R), 155C, '02

Ratliff Lewis L (R), 126, 1871.

Yetter, Calhoun. 182.

Beebe Addison J (R), 154, '89

Yorktown, Page. 240.

Parriott Chas C (Ecl), 155½, 1889.

Scales Harvey W (R), 255, '79

Zearing, Story. 440.

Brown J Alvin (R), 151, 1876.

Powell C W (R), 149, 1904.

Zwingle, Jackson. 200.

Costello Wm E (R), 151, 1894.

KANSAS.

CAPITAL, TOPEKA.

Population of State, 1,544,968.
(State Census of 1905.)
Number of Physicians, 2,732.

Kansas was organized as a Territory May 30, 1854, and admitted as a State January 29, 1861. It lies within the meridians of 94 degrees 37 minutes and 102 degrees west longitude, and parallels 37 degrees and 40 degrees north latitude, and is bounded on the north by Nebraska, on the south by Indian Territory, on the east by the Missouri River and the State of Missouri, and on the west by Colorado. It is the central State of the Union, excluding the remote possessions, being equi-distant from the Pacific and the Atlantic Oceans on the west and east, and the British possessions and Mexico on the north and south, and contains an area of 81,318 square miles, or 52,043,520 acres.

The climate is mild and healthful, the mean annual temperature as observed at Lawrence being about 53 degrees—that of the summer 75.82 degrees and of the winter 31.65 degrees. The average annual rainfall is about 31.75 inches.

The following table shows the increase in population (U S Census) for 30 years:

1870	373,299	1890	1,427,096
1880	996,096	1900	1,470,495

The total number of deaths during 1900 was 7,732; rate per 1,000, 5.26.

For list of Medical Colleges see page 152.

STATE BOARD OF HEALTH.

Pres, J B Carver, M D, Fort Scott; B J Alexander, M D, Hiawatha; E P Mills, M D, Olathe; G E Locke, M D, Holton; L A Golden, M D, Kensington; A B Scott, M D, Jetmore; J B Carlile, M D, Leon; H M Bentley, M D, Sterling; C D Welch, Coffeyville; C H Lerrigo, M D, Topeka; Sec, S J Crumbine, M D, Topeka; Sanitary Adviser and Civil Engineer, F O Marvin, A M, Mem Am Soc C E, Lawrence; Chemist, E H S Bailey, Ph D, Lawrence; Bacteriologist, Sara E Greenfield, M D, Topeka; Statistician, W J V Deacon, Topeka.

HEALTH OFFICERS AT PRINCIPAL POINTS.

Argentine—E W Greenlee, M D.
Arkansas City—G S Morris, M D.
Atchison—G G Brown, M D.
Emporia—A E Ellsworth, M D.
Ft Scott—R Aikman, M D.
Galena—F B Northrup, M D.
Hutchinson—O Fiske.
Iola—R O Christian, M D.
Kansas City—E J Lutz, M D.
Lawrence—A W Clark, M D.
Leavenworth—J F Wallace, M D.
Ottawa—H W Wright, M D.
Pittsburg—H B Caffey, M D.
Salina—H B Hogeboom, M D.
Topeka—W D Storrs, M D.
Wichita—J Z Hoffman, M D, Pres Board Health.

STATE BOARD OF MEDICAL REGISTRATION AND EXAMINATION.

Pres, T E Raines, M D, Concordia; Sec, G F Johnston, M D, Lakin; D P Cook, M P Cook, M D, Clay Center; O F Lewis, M D, Hepler; F P Hatfield, M D, Grenola; N L Jones, M D, Norton; W F Flack, M D, Longton.

MEDICAL COLLEGES.

Kansas Medical College (Medical Department of Washburn College), Topeka—Dean, W S Lindsay, M D.

KRETOL
Farm and Garden
A great remedy for all kinds of diseases of animals excellent in destroying fleas; renders the skin and fur soft and smooth; prevents insects from destroying trees, fruits or berries; also prevents flies from attacking sores and ulcers on live stock. All Druggists, or The "Kretol" Co. WASHINGTON, D. C.

University of Kansas School of Medicine, Lawrence and Kansas City—Dean of the Preclinic Department, M T Sadler, M D; Dean of the Clinical Department at Kansas City, G H Hoxie, M D.

HOSPITALS, HOMES, ETC.

Arkansas City—Arkansas City Hospital. Est'd 1905.

Atchison—Dr Allaman Hospital, cor 3d and Commercial. Est'd 1898. Capacity, 25. Private. Phys, G W Allaman.

Atchison—Prospect Park Hospital, S 10th. Est'd 1889. Capacity, 75. Private. Phys, C H Linley. Supt, G W Wells.

Atchison—St Francis Hospital, 203 N Terrace. Est'd 1904. Capacity, 14. Ambulance service. Public. Open to all physicians. Supt, Mrs A A Butt.

Atchison—Wells Private Asylum.

Caney—Caney Hospital, E 3d av. Est'd 1905. Capacity, 20. Private. Phys, Hattie E Aldrich. Supt, H L Aldrich, M D.

Clay Center—Drs Tull & Schwarz Private Hospital. Est'd 1903. Capacity, 12. Private. Phys, Drs Tull and Schwarz.

Coffeyville—Good Samaritan Hospital, 1415 Maple. Est'd 1900. Capacity, 15. Private. Phys, W C Hall and T C Frazier.

Concordia—St Joseph's Hospital, 310 E 5th. Est'd 1903. Capacity, 40. Ambulance service. Private. Phys, W R Priest. Supt, Sister M Clara.

Council Grove—Dr Jaquith's Hospital. Private. Phys, J H Jaquith.

Ellsworth—Ellsworth Hospital. Est'd 1901. Capacity, 15. Private. Phys, H Z Hissem and Henry O'Donnell. Supt, Miss N Kininger.

Ellsworth—Bickerdyke Annex to Soldiers' Home at Fort Dodge, Kan. Est'd 1898. Capacity, 70. Private. Phys, H O'Donnell. Supt, A M Kyle.

Ft Leavenworth—U S Army Hospital.

Ft Leavenworth—U S Penitentiary Hospital. Est'd 1890. Capacity, 100. Phys, F M Thomas. Warden, R W McClaughry.

Ft Scott—Mercy Hospital, 8th and Burke. Est'd 1890. Capacity, 150. Private (emergency for 3 railroads). Med staff, Supt, Mother Teresa.

Garden City—Garden City Hospital and Sanitarium. Est'd 1902. Capacity, 26. Private. Surg, O L Helwig.

Goessel—Bethesda Hospital.

Great Bend—St Rose Hospital, 3004 Broadway. Est'd 1902. Capacity, 21. Public. Phys, Drs Morrison and McPherson. Supt, Sister M Blanche, O S D.

Halstead—Hertzler Hospital. Est'd 1903. Capacity, 15. Private. Phys, A E Hertzler.

Hoisington—R R Y M C A Emergency Hospital. Est'd 1903. Capacity, 1 (designed to prepare patient to go to Kansas City Hospital). Private. Phys, G L Koch. Supt, Genl Sec Y M C A, Hoisington.

Hope—Dr J N Ketchersid's Hospital. Phys, J N Ketchersid.

Hutchinson—Stewart Hospital, 724 N Main. Est'd 1891. Capacity, 35. Private. Phys, J E & R A Stewart.

Hutchinson—Welsh Hospital, 514 N Main. Est'd 1901. Capacity, 20. Private. Phys, H G Welsh and Virgil Beavers. Supt, Leila M Humphrey.

Independence—City Hospital.

Iola—Allen County Hospital. Est'd 1905. Capacity, 65. Public. In charge of Sisters of St Joseph.

Kansas City—Bethany Hospital, cor Orchard and Tenney. Est'd 1891. Capacity, 52. Public. Med staff. Supt, Rev W C Clock.

Kansas City—Douglass Hospital, 312 Washington av. Est'd 1897. Capacity, 25. Phys, T C Unthank. Supt, Miss M E Gilmore.

Kansas City—St Margaret's Hospital, Vermont bet Harrison and 8th. Est'd 1887. Capacity, 270. Private. Med staff. Supt, Sister Superior.

Larned—Dr Williamson's Hospital, Mann av and 7th. Est'd 1905. 21 rooms. Private. Phys, W H Williamson.

Lawrence—Lawrence Hospital and Training School, 1201 Ohio. Est'd 1904. Capacity, 30. Ambulance service. Public, but not Charity. Phys, G W Jones. Supt, Miss Harriet Armstrong.

Lawrence—Simmons Hospital and Training School for Nurses, 805 Ohio. Est'd 1903. Capacity, 20. Ambulance service. Private. Phys and Surg, C J Simmons.

Leavenworth—Cushing Hospital, 627 Marshall. Est'd 1888. Capacity, 30. Public. Phys, W W Walter. Supt, Miss Sarah Allison.

Leavenworth—Elmwood Hospital, cor Quincy and Madison. Est'd 1888. Capacity, 20. Private. Phys, C A Van Tuyl. Supt, Felix C Brown.

Leavenworth—Leavenworth Hospital, Reese and Broadway. Est'd 1898. Capacity, 25. Ambulance service. Private. Phys, Stewart McKee.

Leavenworth—St John's Hospital, 7th and Kiowa. Est'd 1864. Capacity, 50. Ambulance service. Supt, Sister Mary Peter.

McCune—Dr E W Doon's Hospital, Main. Est'd 1899. Capacity, 12. Private. Phys, E W Doon.

McFarland—McFarland Hospital, Main bet 2d and 3d. Est'd 1903. Capacity, 6. Private. Phys, C R Silverthorne.

Manhattan—Emergency Hospital.

Manhattan—Parkview Hospital.

National Military Home—Western Branch National Home for Disabled Volunteer Soldiers. Est'd 1882. Capacity, hospital, 300. Ambulance service. Public. Phys, J L Fryer.

Newton—Axtell Hospital, 207 E Broadway. Est'd 1887. Capacity, 35. Private. Phys, J T Axtell, F L Abbey and J L Grove. Supt, L C Axtell, M D.

Osawatomie—Osawatomie State Hospital. Est'd 1866. Capacity, 1,300. Public. Supt, L L Uhls, M D.

Ottawa—A T & S Fe Ry Hospital.

Ottawa—Wilhelmina Cobb Hospital.

Parsons—Parsons Hospital for Epileptics. Est'd 1903. Capacity, 400. State. Supt, M L Perry, M D.

Pittsburg—Pittsburg City Hospital and Medical and Surgical Institute, cor 8th and Olive. Est'd 1883. Capacity, 50. Ambulance service. Private. Phys, G W Williams, A O Blair and Wm Williams.

Sabetha—Sabetha Hospital. Est'd 1904. Capacity, 20. Ambulance service. Public. Phys, S Murdock Jr. Supt, Elizabeth Leyden.

Salina—Salina Hospital and Training School for Nurses, S 9th. Est'd 1905. Capacity, 30. City ambulance. Public. Phys, W H Winterbotham. Supt, Mary N Wilson.

Stafford—Dykes Hospital, E Broadway. Est'd 1902. 18 rooms. Private. Phys, J P H Dykes.

Sterling—Sterling Hospital, cor Broadway and Main. Est'd 1902. Capacity, 20. Private. Supt, H R Ross, M D.

Topeka—A T & S Fe Ry Hospital, 6th av and Jefferson. Est'd 1895. Capacity, 125. Ambulance service. Private. Surg, J P Kaster.

THE KEELEY INSTITUTE, MARION, INDIANA.

FOR THE CURE OF LIQUOR and DRUG HABITS

The Treatment is identical with that used by the late DR. LESLIE E. KEELEY. The time spent with us is like a PLEASANT VACATION TO THE PATIENT.

Topeka—Bedwell's Private Asylum, E 6th av. Est'd 1891. Capacity, 50. Phys, S A Bedwell.

Topeka—Christ's Hospital. Est'd 1882. Capacity, 120. Ambulance service. Private. Supt, J C McClintock, M D.

Topeka—Detention Hospital, Highland Park. Est'd 1895. Capacity, 10. Ambulance service. Public. Phys, H B Hogeboom. Supt, W Smith.

Topeka—Jane C Stormont Hospital and Training School for Nurses, 332 Greenwood av, Potwin. Est'd 1896. Capacity, 40. Ambulance service. Public. Med staff of 16 members. Supt, Miss M H Trist.

Topeka—Keith Rhodes Hospital, 601-609 Clay. Est'd 1903. Capacity, 50. Ambulance service. Private. Phys, Drs Keith and Rhodes. Supt, Mrs F G McKibben.

Topeka—Topeka State Hospital. Est'd 1875. Capacity, 1,053. State. Supt, T C Biddle, M D.

Wellington—Wellington Hospital.

Wichita—St Francis Hospital, 957 St Francis av. Est'd 1887. Capacity, 200. Ambulance service. Private. Surg in Chief, A H Fabrique. Conducted by the Sisters of the Sorrowful Mother.

Wichita—Wichita Hospital and Training School for Nurses, cor Chicago av and Senaca. Est'd 1885. Capacity, 65. Public. Med staff. Supt, Isabel M Woodburn.

Winfield—Helen Lucille Pilcher Surgical Home, 10th and Manning. Est'd 1901. Capacity, 30. Ambulance service. Private. Surg in Chief, F Hoyt Pilcher. Surg in Charge, Belle Page Pilcher.

Winfield—St Mary's Hospital, 9th av. Est'd 1903. Capacity, 35. Public. Conducted by Sisters of St Joseph.

Winfield—School for Feeble-Minded Youth. Est'd 1882. Capacity, 400. Public. Supt, I W Clark, M D.

SANITARIUMS.

Baxter Springs—Baxter Sanitarium.

Beloit—Waconda Sanitarium. Est'd 1900. Capacity, 15. Private. Supt, C M Guinn, M D.

Bonner Springs—Bonner Springs Sanitarium. Est'd 1890. Capacity, 40. Ambulance service. Private. Phys, M P Sexton and H C Hays.

Caney—Caney Sanitarium.

Chetopa—Red Star Sanitarium. Est'd 1905. Capacity, 7. Private. Phys, W S Jones.

Concordia—Concordia Sanatorium, 305 E 8th. Est'd 1900. Capacity, 18. Phys, J D McFaden.

Fort Scott—Goodlander Sanitarium.

Kansas City—Dr Jaquiss Sanitarium, 528 Minnesota av. Private. Phys, G M Jaquiss.

Kansas City—Grand View Sanitarium, 24th and Ridge. Est'd 1903. Capacity, 40. Ambulance service. Private. Phys, S S Glasscock.

Leavenworth—Evergreen Place Sanitarium, Maple av and Limit. Est'd 1890. Capacity, 100. Ambulance service. Private. Mngr, Clarence C Goddard. House Surg, A B Tonkin.

Lebo—Gavin & Johnson's Sanitarium. Est'd 1902. Capacity, 40. Private. Phys, R M C Gavin and W E Johnson.

Mankato—Lithium Water Sanitarium. Est'd 1904. Capacity, 30. Ambulance service. Phys, G F Abrahams.

Norton—Dr E M Turner Sanitarium. Est'd 1900. Capacity, 10. Private. Phys, E M Turner.

Ottawa—Natural Cure Sanitarium, 128 N Locust. Est'd 1895. Capacity, 20. Ambulance service. Private. Supt, Etta Semple.

Pratt—Lottridge Sanitarium. Private. Phys, M M Lottridge.

Salina—Dewees Sanatorium, n w cor Santa Fe and Prescott avs. Est'd 1896. Capacity, 10. Ambulance service. Private. Surg, Wm B Dewees.

Salina—Mayfield & Salina Sanitarium, 227 N 8th. Est'd 1892. Capacity, 35. Private. Phys, A B Mayfield.

Stafford—Charles A Ruggles Sanitarium, cor Main and Modrell. Est'd 1897. Capacity, 50. Private. Phys, Chas A Ruggles.

Wichita—Thomas Sanitarium, 1103 St Francis av. Est'd 1898. Capacity, 30. Ambulance service. Private. Phys, P S Thomas.

Winfield—Highland Park Sanitarium, cor Park and Lynn. Est'd 1903. Capacity, 15. Private. Phys, C M Holcomb.

PENAL, REFORMATORY AND CHARITABLE INSTITUTIONS—STATE.

Atchison—Soldiers' Orphans' Home.

Beloit—Industrial School for Girls.

Ellsworth—Bickerdyke Home for Widows and Orphans of Soldiers.

Fort Dodge—State Soldiers' Home.

Hutchinson—Industrial Reformatory.

Kansas City—Institution for the Blind.

Lansing—State Penitentiary.

Olathe—Institution for the Education of the Deaf and Dumb.

Osawatomie—State Hospital (Insane.)

Parsons—Parsons Hospital for Epileptics.

Topeka—Boys' Industrial School.

Topeka—Topeka State Hospital (Insane.)

Winfield—School for Feeble-Minded Youth

MEDICAL SOCIETIES.

(See also National and Inter-State Associations.)

Allen Co Medical Society—Sec, J W Bolton, Iola.

Alumni Assn of Kansas Medical College—Sec, C B Van Horn, Topeka.

Anderson Co Medical Society—Sec, J R Scott, Garnett.

Atchison Co Medical Society—Sec, A B Chase, Atchison.

Barton Co Medical Society—Sec, D P McPherson, Great Bend.

Bourbon Co Medical Society—Sec, J B Carver, Ft Scott.

Brown Co Medical Society—Sec, L W Shannon, Hiawatha.

Butler Co Medical Society—Sec, Anna Perkins, Eldorado.

Chase Co Medical Society—Sec, Samuel Steele, Strong City.

Cherokee Co Medical Society—Sec, H H Brookhart, Scammon.

Cheyenne Co Medical Society—Sec, L G Graves, Atwood.

Clay Co Medical Society—Sec, B F Morgan, Clay Center.

Cloud Co Medical Society—Sec, A R Marcott, Concordia.

Cowley Co Medical Society—Sec, Ernest F Day, Arkansas City.

Crawford Co Medical Society—Sec, H B Caffey, Pittsburg.

Decatur Co Medical Society—Sec, C S Kenny, Norcatur.

Dickinson Co Medical Society—Sec, C B Buck, Abilene.

Doniphan Co Medical Society—Sec, A Herring, Highland Station.

Douglas Co Medical Society—Sec, A W Clark, Lawrence.

ANTIKAMNIA PREPARATIONS
PLEASE SEE PAGE 3 FOR PARTICULARS

Elk Co Medical Society—Sec, J L Hays, Howard.

First District Branch Medical Society of Kansas—Sec, Jas Naismith, Lawrence.

Franklin Co Medical Society—Sec, H W Gilley, Ottawa.

Geary Co Medical Society—Sec, W S Yates, Junction City.

Golden Belt Medical Society—Sec, Leslie Leverich, Solomon.

Harvey Co Medical Society—Sec, J W Graybill, Newton.

Homœopathic Medical Society of the State of Kansas (Inc 1869)—Next annual meting May, 1906, at Topeka. Pres, H M Bentley, Sterling; V-Pres, Addison Kendall, Cottonwood Falls; Sec, C H Lerrigo, Topeka; Treas, M A Swift, Topeka.

Jackson Co Medical Society—Sec, W P Brockett, Mayetta.

Jefferson Co Medical Society—Sec, W A Aitkin, Valley Falls.

Jewell Co Medical Society—Sec, D D Allen, Mankato.

Johnson Co Medical Society—Sec, F F Greene, Olathe.

Kansas Eclectic Medical Assn (Inc 1876)—Next annual meeting May, 1906, at Topeka. Pres, R O Rhodes, Topeka; Sec, E B Packer, Osage City; Treas, W C Hamilton, Topeka.

Kansas Medical Society—Pres, C E Powers, Wichita; V-Pres, L M Powell, Topeka, J D Riddell, Enterprise, and H R Ross, Sterling; Sec, C S Huffman, Columbus; Treas, L H Munn, Topeka; Editor Journal, G H Hoxie, Kansas City; Council: C C Goddard, Leavenworth; M F Jarrett, Ft Scott; F M Daily, Beloit; O J Furst, Peabody; H L Alkire, Topeka; W H Graves, Dodge City; J E Sawtell, Kansas City; A L Cludas, Minneapolis.

Kearney Co Medical Society—Sec, C E McCarty, Dodge City.

Kingman Co Medical Society—Sec, H E Haskins, Kingman.

Leavenworth Co Medical Society—Sec, R L Igel, Leavenworth.

Linn Co Medical Society—Sec, H L Clark, La Cygne.

Lyon Co Med Society—Sec, D L Morgan, Emporia.

McPherson Co Medical Society—Sec, Andrew Engberg, McPherson.

Marion Co Medical Society—Sec, G P Masner, Marion.

Marshall Co Medical Society—Sec, M S Thacher, Blue Rapids.

Mitchell Co Medical Society—Sec, E N Daniels, Beloit.

Montgomery Co Medical Society—Sec, W C Chaney, Independence.

Nemaha Co Medical Society—Sec, N Hays, Seneca.

Northeast Kansas District Medical Society—Pres, P D Hughes, Kansas City; V-Pres, H L Alkire, Topeka; Sec, James Naismith, Lawrence; Treas, C C Goddard, Leavenworth.

Norton Co Medical Society—Sec, C S Kenny, Norcatur.

Osage Co Medical Society—Sec, J A Connor, Burlingame.

Osborne Co Medical Society Sec, E O Henshall, Osborne.

Ottawa Co Medical Society—Sec, A L Cludas, Minneapolis.

Pottawattomie Co Medical Society—Sec, E L Simonton, Wamego.

Pratt Co Medical Society Sec, E A Gaston, Pratt.

Reno Co Medical Society—Sec, J E Foltz, Hutchinson.

Republic Co Medical Society—Sec, Wm Kamp, Belleville.

Rice Co Medical Society—Sec, C E Fisher, Lyons.

Riley Co Medical Society—Sec, J D Colt, Manhattan.

Rooks Co Medical Society—Sec, D F Stough, Stockton.

Sedgwick Co Medical Society—Sec, H S Hikok, Wichita.

Shawnee Co Medical Society—Sec, L S Chamberlain, Topeka.

Sixth District Branch Society—Pres, Geo W Hollembeak, Cimarron; V-Pres, J C Bowie, Hodgeman; Sec, H W Garrett, Dodge City; Treas, H W Whitworth, Dodge City.

Smith Co Medical Society—Sec, D W Relihan, Smith Center.

South Kansas Medical Society (4th District Branch Soc)—Pres, W H Graves, Dodge City; V-Pres, J D Clark, Wichita; Sec, G K Purvis, Wichita; Treas, J C Brown, Wichita.

Stafford Co Medical Society—Sec, Cyrus Wesley, Stafford.

Summer Co Medical Society—Sec, J H Jamison, Wellington.

Third District Branch Society—Pres, C F Leslie, Clyde; V-Pres, O W Hughes, Jewell; Sec, M R Spessard, Glen Elder; Treas, F M Daily, Beloit.

Topeka Homœopathic Medical Society—Sec, D T Nicoll.

Wabaunsee Co Medical Society—Sec, A A Meyer, Alma.

Washington Co Medical Society—Sec, Geo E Tooley, Washington.

Wilson Co Medical Society—Sec, E N Martin, Benedict.

Wyandotte Co Medical Society—Sec, J W May Jr, Kansas City.

MINERAL SPRINGS.

(Compiled by George Thomas Palmer, M D, Editor of the Chicago Clinic and Pure Water Journal, Chicago.)

*—Used commercially. †—Health resort.

*Abilene Well—Abilene P O.

Arrington Springs—Arrington P O, Atchison county. Alk, Sod-Cal, Chaly.

Baxter Springs—Baxter Springs P O, Cherokee county.

Blazing National Medical Spring—Manhattan P O.

Bonner Springs—Bonner Springs P O, Wyandotte county.

Brom-Magnesia Spring.

Delaware Springs—Wilson county.

†*Geuda (No 1) Spring—Geuda Springs P O, Cowley county. Sulph-Sal, Carb.

Girard Mineral Well—Girard P O, Allen county.

*Great Spirit Spring—Cawker City P O.

Iola Mineral Wells—Iola P O, Allen county. Carbonated.

Jewell County Lithium Spring—Manhattan P O, Riley county.

Louisville Spring—Louisville, Pottawatomie county.

Manhattan Artesian Wells—Manhattan P O, Riley county. Sul-Sal, Acid.

Mineral Spring Atchison P O.

Moodyville Mineral Spring—Moodyville P O, Pottawatomie county.

Sulphur Spring—Cloud county.

Sycamore Mineral Spring—Springs P O.

Tar Spring—Near Somerset P O, Miami county.

Topeka Mineral Well—Topeka P O.

*†Waconda Spring—Bellot P O, Mitchell county. Alk-Sal, Carbonated.

BURN-BRAE, A PRIVATE HOSPITAL FOR MENTAL AND NERVOUS DISEASES.
(See adv. in PHILADELPHIA.)

MEDICAL DEPARTMENT
Washington University
1806 Locust Street,
SAINT LOUIS, MO.

Established 1840
Four Years Course
For full particulars and catalogue address the Dean.

MEDICAL LAWS OF KANSAS.

AN ACT To create a state board of medical registration and examination and to regulate the practice of medicine, surgery and osteopathy in the state of Kansas, prescribing penalties for the violation thereof, and repealing chapter 68 of the Session Laws of 1870.

Be it enacted by the Legislature of the State of Kansas:

Section 1. Within sixty days after the passage of this act, the governor, by and with the consent of the Senate, shall appoint a state board of medical registration and examination, consisting of seven members, one to serve for one year, two for two years, two for three years, and two for four years, and the successors of each shall be appointed in the same manner for the term of four years, who shall be physicians in good standing in their profession, and who shall have received the degree of doctor of medicine from some reputable medical college or university not less than six years prior to their appointment, representation to be given to the different schools of practice as nearly as possible in proportion to their numerical strength in this state, but no one school to have a majority of the whole board. Each member of the board shall take and subscribe the oath prescribed by law for state officers, which oath shall be filed with the Secretary of State. The board shall organize by the selection of a president and secretary from among their own number each to serve for such term as the board may designate, not exceeding four years. It shall have a common seal, and shall formulate rules to govern its actions. Its president and secretary shall have power to administer oaths pertaining to all matters related to the business of the board. The secretary shall furnish to said board a satisfactory bond conditioned for the faithful performance of his official duties. Said board shall hold regular meetings on the second Tuesday in February, June and October, of each year, and one other meeting at such time and place as the board may designate, in such of the chief cities of the state as the board may designate. Five members shall constitute a quorum for the transaction of all business, but no license to practice medicine and surgery shall be issued by the board upon less than five affirmative votes when the full board is present, or upon less than a majority affirmative votes when less than full board is present. The board shall keep a record of all of its proceedings, and also a register of all applicants for license to practice medicine in all of its branches within the state, together with a record showing the age of the applicant, time spent in the study of medicine, and the name and location of the institution or institutions from which the applicant may have received degrees or certificates of medical instructions; also, whether the candidate was licensed or rejected, said books and register shall be prima facie evidence of all matters recorded therein.

Sec. 2. All persons engaged in the practice of medicine on the date of the passage of this act, shall within four months from the date of such passage apply to the board of registration and examination for a license to practice. To all such as present the following qualifications, the board shall issue a license upon payment of fee hereinafter specified: If a graduate in medicine or surgery, he shall either personally or by letter or proxy present his diploma to the state board of medical registration and examination for verification. Accompanying such diploma the applicant shall file his affidavit duly attested, stating that the applicant is the person named in the diploma and is the lawful possessor of the same, and giving his age, and time spent in the study of medicine. If the board shall find the diploma to be genuine, and from a legally chartered medical institution, in good standing, as determined by the board, and the person named therein, be the person holding and presenting the same, the board shall issue its certificate to that effect, signed by its president and secretary, which, when left for record with the county clerk of the county in which said applicant practices, as hereinafter required, shall be conclusive evidence that its owner is entitled to practice medicine and surgery in this state. If a practitioner of medicine, in Kansas, at the time of the passage of this act, but not a graduate of medicine or surgery as above defined, he shall either personally or by letter or proxy, furnish the board affidavits duly attested, stating the period during which, and the places at which he has been engaged in the practice of medicine or surgery. If the board is satisfied from the affidavit and other information received that the applicant was a resident engaged continuously in the practice of medicine in the State of Kansas, for seven years prior to the passage of this act, it shall issue its certificate to that effect, which when left for record with the County Clerk of the county in which he resides shall be conclusive evidence that its owner is entitled to practice medicine and surgery in this state. If engaged in the practice of medicine in this state at the time of the passage of this act for a less period than seven years, prior to the passage of this act, and not a graduate in medicine or surgery as above defined, the applicant shall present himself before the board and submit to such examination as to his qualifications for the practice of medicine and surgery as the board may require. If the applicant passes the examination satisfactory to the board, the board shall issue its certificate to that effect, which, when left for record with the county clerk of the county in which he resides shall entitle its owner to practice medicine or surgery in this state. The board may refuse to grant a certificate to any person guilty of felony or gross

THE Keeley Cure
2803 LOCUST STREET, ST. LOUIS, MO.
"The Most Successful Treatment" for Liquor Drinking, Morphine and other Narcotic Drug Using, Neurasthenia, Tobacco and Cigarette addictions.
Correspondence and Consultation Confidential.
DR. J. E. BLAINE, PHYSICIAN AND MANAGER.
Home Treatment for Tobacco and Neurasthenia. SEE PAGE 5.

immorality or addicted to the liquor or drug habit to such a degree as to render him unfit to practice medicine or surgery and may after notice and hearing revoke the certificate for like cause.

Sec. 3. All persons intending to practice medicine, surgery or osteopathy after the passage of this act, and all persons who shall not have complied with Section 2 of this act shall apply to said board at any regular meeting or at any other time or place as may be designated by the board for a license. Application shall be made in writing, and shall be accompanied by the fee hereinafter specified, together with the age and residence of the applicant, proof that he or she is of good moral character and satisfactory evidence that he or she has devoted not less than three periods of six months each, no two within the same twelve months, or if after April 1, 1902, four periods of not less than six months each, no two in the same twelve months to the study of medicine and surgery. All such candidates, except as hereinafter provided shall submit to an examination of a character to test their qualifications as practitioners of medicine or surgery, and which shall embrace all those topics and subjects a knowledge of which is generally required by reputable medical colleges of the United States for the degree of Doctor of Medicine; provided that the examination in materia medica and therapeutics and in the theory and practice of medicine shall be conducted by those members only of the board who are of the same school of practice as the applicant claims to follow; provided, further, that graduates of legally chartered medical institutions of the United States or foreign countries in good standing, as determined by the board may be, at the discretion of the board, granted a license without examination; provided further, that any graduate of a legally chartered school of osteopathy wherein the requirements for the giving of a diploma shall include a course of instruction of not less than four terms of five months each, in two or more separate years, shall be given a certificate of license to practice osteopathy upon the presentation of such diploma; provided further, that the board may in its discretion accept, in lieu of examination or diploma, the certificate of the board of registration and examination of any other state or territory, of the United States or any foreign country whose standards of qualification for practice are equivalent to those of this state; provided, that a temporary certificate may be issued to any student of medicine, or practitioner of medicine, who is not qualified under the law upon the written request of a majority of the practitioners of medicine under this act in the county in which he or she desires to practice, or if there be no practitioners registered under this act in any county in this state, theboard shall issue a temporary permit to persons as above described upon the application of the Board of County Commissioners of said county.

Sec. 4. Upon the completion of the examination or the acceptance of the diploma or certificate as herein provided, the said board shall, if it finds the applicant qualified, grant and issue a certicate to said applicant to practice medicine and surgery or osteopathy within the state, and which shall be signed by the president and secretary and attested by the seal of the board. Within thirty days of the date of any certicate of license having been granted and issued by the board, the owner thereof shall have it recorded as hereinafter provided, in the office of the clerk of the county in which he resides, or if a non-resident of this state, then of the county in which he has an office or intends to practice, and the date of recording shall be endorsed thereon, and until such certificate or license is recorded he shall not exercise any of the rights or privileges therein conferred. The county clerk shall keep in a book for the purpose, a complete list of the certificates recorded by him, which book shall be open to public inspection during business hours. Between the first and twentieth days of December in each year, the county clerk shall furnish the secretary of the board a list of all certificates recorded, and in force, and also a list of all certificates which have been revoked, or the owners of which have removed from the county or died during the year. The fee for the recording and reporting of such certificates shall not exceed one dollar.

Sec. 5. The fee for the issuance of a certificate to all those found qualified to practice medicine, surgery or osteopathy without examination as provided under Section 2, shall be two dollars. The fee for examination shall be fixed by the board, but shall not exceed fifteen dollars. The fee for examination of diploma, or certificate from an examining board of another state, shall also be fixed by the board, but shall not exceed ten dollars. All moneys received by the board shall be paid by the secretary thereof into the state treasury monthly. The compensation and actual traveling and other expenses of the board shall be paid from the treasury of the state; provided, that the total amount paid from the state treasury under the provisions of this act shall not exceed the amount paid into the treasury as herein provided. The compensation of the members of the board shall be six dollars for every day actually spent in the discharge of their duties. In addition to his actual traveling expenses, the secretary shall receive a salary to be fixed by the board, but it shall not exceed eight hundred dollars per annum. All of such compensation and traveling expenses shall be approved by the president and secretary of the board. It shall be the duty of said board to make a report of their proceedings to the Governor annually on or before the 15th day of November, which report shall include an account of all moneys received and disbursed by them.

Sec. 6. Any person shall be regarded as practicing medicine and surgery within the meaning of this act who shall prescribe, or who shall recommend for a fee for like use, any drug or medicine, or perform any surgical operation of whatever nature for the cure or relief of any wounds, fracture, or bodily injury, infirmity or disease of other person, or who shall use the words or letters "Dr.," "Doctor," "M. D.," or any other title in connection with his name which in any way represents him as engaged in the practice of medicine and surgery, but nothing in this act shall be construed as interfering with any religious beliefs in the treatment of disease: Provided, that quarantine regulations relating to contagious diseases are not infringed upon. All persons who practice osteopathy shall be registered and licensed as doctors of osteopathy as hereinbefore provided, but they shall not administer drugs or medicines of any kind nor perform operations in surgery. This act shall not apply to any commissioned medical office of the

DR. HAVA'S **Solution of Bromo-Phosphate of Lime and Potash.**
For the prevention and treatment of Bright's Disease and Diabetes. In apparently hopeless cases, it will lengthen the span of Life. Hava's Preparations are sold at all Drug Stores. (See page 9.)
PHOSPHATE CHEMICAL MANUFACTORY, NEW ORLEANS, LA.

United States Army, Navy, or Marine Service, in the discharge of his official duties, nor to any legally qualified dentist, when engaged in the legitimate practice of his profession; nor to any physician or surgeon who is called from another state or territory in consultation with a licensed physician of this state, or to treat a particular case in conjunction with a licensed practitioner of the state, and who does not otherwise practice in the state. Nor shall anything in this act apply to the administration of domestic medicines nor to prohibit gratuitous services; provided, any person holding a diploma issued by an optical college and who has studied the anatomy of the eye and contiguous parts, human physiology and natural philosophy for at least six months under a competent teacher and who shall pass examination satisfactory to the state board of medical registration and examination shall be eligible to register as an "Optician" or "Doctor of Optics" and shall be otherwise governed by this act so far as the same is applicable.

Sec. 7. From and after the 1st day of September, 1901, any person who shall practice medicine and surgery or osteopathy in the state of Kansas without having received and had recorded a certificate under the provisions of this act, or any person violating any of the provisions of this act, shall be deemed guilty of a misdemeanor, and upon conviction thereof shall pay a fine of not less than fifty dollars nor more than two hundred dollars for each offense and in no case wherein this act shall have been violated shall any person so violating receive compensation for services rendered. It shall be the duty of the secretary of the state board of registration and examination to see that this act is enforced.

Sec. 8. Any person who shall swear falsely in any affidavit or oral testimony made or given by virtue of the provisions of this act, or the regulations of said board of registration shall be deemed guilty of perjury.

Sec. 9. Chapter 68 of the Session Laws of 1870 is hereby repealed.

Sec. 10. This act shall take effect and be in force from and after its publication in the official state paper.

Approved March 1st, 1901.

CIRCULAR OF INFORMATION RELATIVE TO THE PRACTICE OF MEDICINE IN THE STATE OF KANSAS, ISSUED BY THE STATE BOARD OF REGISTRATION AND EXAMINATION.

The basis of all registration for the practice of medicine and surgery will be a satisfactory examination by the Kansas State Board of Medical Registration and Examination.

All applicants must have one of the following qualifications, to be admitted to the examination:

1. They must have graduated from a legally qualified medical school whose full course of instruction was two years and have had twelve years' practice.
2. They must have graduated from a legally qualified medical school whose full course of instruction was three years and have had seven years' practice.
3. They must have attended a legally qualified medical school four years and from which they have received a diploma.
4. Reciprocal relations have been established with the following states: Ohio, Illinois, New Jersey, Indiana, Maryland, Michigan, Wisconsin, Iowa, Nebraska, Minnesota, Wyoming and South Carolina. The three first named are based on qualification No. 1 and the others on qualifications Nos. 1 and 2, as adopted by the American Confederation of Reciprocating, Examining and Licensing Medical Boards.

This Board shall be the judge of what constitutes a legally qualified medical school.

Suitable application blanks will be furnished by the Secretary. They must be filled out, sworn to, and returned to the Secretary.

Diplomas must be inspected by the Board before applicants will be allowed to take the examination.

Osteopaths can register under the following conditions: They must present their diplomas to the Board and show evidence of having attended four courses of five months each at a legally qualified school of osteopathy, the Board to be the judge of the school. Application blanks must be filled out and sworn to, same as for other applicants.

The Secretary will, upon the receipt of a properly executed application, accompanied by the proper fee, issue a temporary permit, good until the next examination following the date of the application. No extra fee for the temporary permit.

Students of medicine who have taken three full courses of instruction at some reputable medical school may be granted a temporary permit to practice on the following conditions: That they present a petition to the Board of a majority of the registered physicians in the county in which they intend to locate; also, a certificate from the county clerk stating that the petition does contain a majority of all the registered physicians in the county.

FEES.

For examinees in medicine	$15.00
For osteopathic diplomas	10.00
For student's license	2.00

Do not fail to have your license recorded as soon as you get it.

The dates of the regular meetings are as follows: The second Tuesday in February, June and October. They will be held at the state house, in Topeka, commencing at 9 a. m. Such other meetings will be held as the Board thinks best.

Cutter's Antitoxin. "California's Favorite," produced under U. S. Government License No. 8. Hundreds of good reports, not even one bad one. Prices the lowest, package the best. (See page 261.)

DR. RALPH'S SANITARIUM

For the Treatment of
Drug and Liquor Habits

A modern, fully equipped sanitarium with a very successful and easy treatment. No fee accepted unless patient is entirely satisfied. Personal study and attention to each case. Correspondence solicited. Courtesies extended to the medical profession. Address

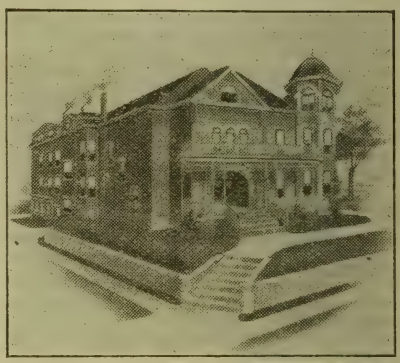

DR. B. B. RALPH
219 Rialto Building
KANSAS CITY, : MISSOURI

Grandview Sanitarium

Telephone 19 West (Both Phones).

Kansas City, Kansas.

An Institution for the Care and Treatment of Mental and Nervous Diseases.

F. M. TRACY, M. D., General Manager.
S. S. GLASSCOCK, M. D., Sec'y and Medical Director.

Office, 538 Minnesota Avenue, Kansas City, Kansas.

TELEPHONES: Bell 383 West; Home, 231 West.

PHYSICIANS' CASUALTY ASSOCIATION OF AMERICA

ACCIDENT INSURANCE AT COST. Membership limited to practicing Physicians and Surgeons.

See Page 12. Write E. E. ELLIOTT, Secretary, OMAHA, NEB.

Bonner Springs Lodge

A High-grade Sanitarium for Nervous and Men'al Diseases.

BONNER SPRINGS, KAS.

Kansas City Office,
Century Building.

DR. M. P. SEXTON } Supts.
DR. H. C. HAYS }

Hours 1 to 3, except Thursday and Sunday.

LIST OF PHYSICIANS

ARRANGED ALPHABETICALLY BY POSTOFFICES.

For Corrections and Names Received Too Late for Regular Insertion, see Supplement. Refer to Index for Location.

ABBREVIATIONS:

R., Regular; H., Homoeopathic; Ecl., Eclectic; P. M., Physio-Medical; *, No report received; §, Holds certificate of Examining Board; †, Legally authorized under the "years of practice" section of the act; ¶, Druggist; ‹, Dentist R D 1, Rural Delivery No. 1.

The postoffice address is shown in DISPLAY TYPE, the name of the county in which it is located immediately follows and then the population of the place. The names of physicians appear under the postoffice name, the first number (the key to which will be found on pages 145-189) indicates the college of graduation, and the last number the year in which diploma was granted.

Abbeyville, Reno. 220.
Evans C W (R), 156C, 1899.
Abilene, Dickinson. 4,088.
BUCK CHARLES B (R), Kansas Med Coll (Med Dept of Washburn Coll, Topeka, Kas, 1903; Mem Kansas Med Soc, Golden Belt Med Soc and Sec Dickinson Co Med Soc; Med Examr Prudential Ins Co of Am, Brown Blk.
Conklin Tracy R (R), 205, '98.
DieterJohann N (R), 209, 1904.
Felty Harry B (R), 282, 1892.
Gish Azraham S (Ecl),290,'69.
Hayes Nelson W (R), 255, 1877.
Hazlett Edwd E (R),281,'80.
Kirsch Martin (H), 197, 1880.
LaFevre E B (R), 255, 1889.
Short Jas L (H), 131, 1885.
Steelsmith Simon (R), 143, '81.
Witmer Peter B (R), 282, '96.
Ada, Ottawa. 200.
Lee Wm H (R), 198, '87; 126,'94
Adams, Kingman.
Branson Oilver P (Ecl), 202. 1886.
Admire, Lyon. 300.
Bushong Luther B (R), 209,'97
Fellows C A (R), 130, 1884.
Hatcher Hhas D (R), 156B,'97.
Agra, Phillips. 288.
Brothers Howard De W, 214. 1883.¶
Albia, Washington. 20. (R D from Morrowville.)
Emery Alpheus L, 213J, 1902.
Alden, Rice. 220.
Little Jas M (R), 261, 1898.
Allen, Lyon. 320.
Burris Truman G (R), 208, '92
Leavell Fred L B, 213A, 1905.
Alma, Wabaunsee. 1,200.
Beverly Geo W, 209, 1903.
Meyer August A, 209, '04.
Mielke C H, 156B, 1909.
Smith C E, 160, 1894.
Watts T Norwood (Ecl), 262, 1887.
Almena, Norton. 582.
Bennie Andw (R), 215, 1885.
Bronson Geo W (R),§
Reaves Ira H (R), 271, 1886.
Sullivan Stephen W (R), 196A, 1899.

Altamont, Labette. 700.
Christman Paul, 137K, 1903.
Huff Wm A.*
Newlon Chas S (R), 149, 1881.
Petty Chas N (R), 198, 1894.
Altavista, Wabaunsee. 340.
Brechbill Benj B, 262, 1894.
Hull Ralph W, 198, 1905.
Little Wm H (R), 198, 1900.
Alton, Osborne. 348.
St John Hugh R (R), 156B,'00.
Walker J H (R), 173, 1890.
Altoona, Wilson. 600.
Jones Llewelyn L (R), 299, '99.
Robinson Plato W (R), 210,'97
Somers M L (R), 161, 1884.
Willey Harry J (R), 209, 1904.
Americus, Lyon. 342.
Brickell John B (R), 301,' '93.
Edgerton Harry W (R), 198,'04
Andale, Sedgwick. 329.
Tihen H B (R), 209, 1893.
Andover, Butler. 114.
Burton Archibald O (R), 158. 1879.
Angola, Labette. 68.
Millard Saml T (R), 156A, '05.
Anthony, Harper. 1,900.
Brookfield H W.*
Callender Chas J (R), 231, '90.
Cleveland Oscar B (R).§
Kirkpatrick Henry W (R),194, 1878.¶
McPhee Wm D (R), 156A, '98.
Ressler Clarence E (H), 131,'93
Updegraff Alpha D (R), 156B, 1901.
Walker Arthur E (R), 143, '92.
Wooden Geo M (R), 149, 1897.
Arcadia, Crawford. 622.
Fleming W S, 211, 1885.
Moore Raymond W (R), 209, 1899.
Runnion Lenox A.*
Argentine, Wyandotte. 6,094.
Blatchley Oscar P (H), 135,'82
CLOPPER DAVID E (R), M D, Univ Med Coll, Kansas City, Mo, 1886; New York Post-Grad, Med School and Hosp, N Y, 1902; Surg A, T & S F Ry Co; Surg United Zinc and Chemical Works; Mem Am Med Assn, Kansas State and Wyandotte Co Med Socs; Med Examr Penn Mutual Life, Phila, Pa, and Mutual Benefit Life, Newark, N J.
Doane Helen C (H), 208½, '90.
Greenlee Edwd W (R), 156B, 1899.
Hofmann Ottokar jr (R), 193, 1901.
McClure Richd C (R), 209, 1900
Miller Florence E Doane (H), 213E, 1899.
Smith Danl M (R).§
Zugg Clarence L (R), 156B '02
Argonia, Sumner. 420.
Hedrick.*
Owens Francis M (R), 156B, 1896.

Arkansas City, Cowley. 8,000.
Brecount Asa S (Ecl) 262, 1876
Covert Geo M (R), 158, 1873.
Day Ernest F (R), 209, 1900.
Dortch Allan W (R and Ecl), 148B, 1895; 148C, 1898.
Dudley Jas D F (R), 166, '73.
DUNNING CHARLES, B S, M D (R), Coll of Phys and Surgs, New York City, 1887; B S Princeton,1883; Surg A, T & S Fe R R; Mem Am Med Assn, Natl Assn of Railway Surgs, etc; Med Examr New York Life, Mut Life, Metropolitan, Conn Mut, Northwestern, Pacific Mut, Bankers' Life (Lincoln, Neb), Des Moines Life Ins Cos, Etc, 222½ S Summit.
Geeslin Benj C (P-M), 137½, 1890.
GUINN JAMES H (R), M D Kansas City Med Coll,Kansan City, Mo, 1886; Mem Alumni Kansas State Univ; Mem Kansas State Med Assn and Cowley Co Med Soc; Med Examr Northwestern Mut Life, Milwaukee, Wis, Travelers, Hartford, Conn, and Missouri State Life, St Louis, Mo; 4-5-6 Citizens Bank Bldg.

Autograph Letters from prominent men, endorsing the **Oppenheimer Treatment for Alcoholism**
Sent free upon request
159 W. 34th St., N. Y.
(See page 9.)

Arkansas City—Contd.

McKAY WILLIAM T (R), Rush Med Coll, Chicago, Ill, 1881; New York Post-Grad, Med School and Hosp, N Y, 1895; Chief Surg Kans & Southwestern Ry; Surg St Louis & San Francisco Ry and Midland Valley Ry; Phys and Surg in Charge of Hosp at Chilocco School; Mem Am Med Assn, Natl Assn Ry Surgs and Board of Health; Med Examr Mut Life and United States Life, N Y, Penn Mut Life, Phila, Pa, Mass Mut Life, Springfield, Mass, National Life of Vermont, National Life of Chicago, Ill, Security Mut Life, Binghampton, N Y, Northwestern National Life of Minn, Manhattan Life of N Y, Union Mutual Life Portland, Me, Ins Cos and Bankers Life Assn, Des Moines, Ia; Office 200 S Summit Rooms 1, 2 and 3

Marsh S R (Ecl), 262, 1884 (R D No. 4).

MORRIS GEORGE S (R), M D, Med Coll of Ohio, Cincinnati, Ohio, 1881; Mem Am Med and Kansas State Med Assnas and Cowley Co Med Soc, cor Washington and Summit.

Parsons Solon B (H), 131, '85.

Sparks James W (R), 126, '71.

Spaulding Harriet (R).156A,'97

Teller Robert R (R), 336½, '81.

VAWTER JAMISON (R), M D, Univ of Louisville, Louisville, Ky, 1878; Specialty, Eye, Ear, Nose and Throat and Chronic Diseases, cor 5th av and Summit.

Arlington, Reno. 392.

Julian Isaac B (H), 197, 1891.

Mallory B F, 193, 1897.

Arrington, Atchison. 282.

Collins David W (R), 198, '98.

Ashland, Clark. .548.

Taylor W F (R), 159, 1881.

Ashton, Sumner. 70.

Robb J C, 211, 1885.

Assaria, Saline. 300.

Nordstrom L O (R), 166B, '02

Atchison, Atchison. 18,159.

ALLAMAN GEORGE W, M D (R), Ensworth Med Coll, St Joseph, Mo, 1892; Special Course New York Polyclinic, 1893; Chairman Atchison City Board of Health; Propr Allaman's Private Hosp, Office cor 3d and Commercial.

BAUDRY GEORGE (H), Hahnemann Med Coll and Hosp, Chicago, Ill 1892; Post-Grad Courses, Paris School of Med, Paris, France, and Univ of Med, Melbourne, Victoria, Australia; Head Phys Modern Brotherhood of America; Med Examr W O W, Royal Arcanum, F A A, Pacific Mut Life and Metropolitan Life Ins Cos, New York, 506 Commercial.

Blunk J Parker, 310, 1900.

BOGLE WILLIAM H (R), Jefferson Med Coll, Phila, Pa, 1885; Surg A, T & S F, and C, R I & P Ry Cos; Div Surg Mo Pac Ry and Electric St Ry; Mem Natl Assn Ry Surgs and Kansas State Med Soc; Med Examr Home and Germania Life Ins Cos, N Y, Travelers Ins Co, Hartford, Conn, and United Commercial Travelers, 500 Commercial.

BROWN GRANT G (R), M D, Howard Univ, Med Dept, Washington, D C, 1899; Interne Freedman's Hosp, Washington, D C, 1898-1899; County Health Officer and Phys to County Hosp; Med Examr K & L of P and K & D of T, 507 Commercial.

BryningJos V (R), 337½, 1863.

Campbell Donald W(R),185,'80

Chase Arthur B (R), 176, '92.

Dickey Robert (R), 281, 1862.

Dingess Mathw T (R),159,1900

Engle P W.*

Ferguson Chas S (R), 282, '89

FINNEY CHARLES C (R), Beaumont Hosp Med Coll, St Louis, Mo, 1894; Local Surg Mo Pac Ry, Surg Atchison St Ry, Light and Power Co; Med Examr Missouri Life, Provident Savings Life, New York, National Life, Chicago, Genl Accident Assn Corp, Perth, Scotland, Metropolitan Life, N Y, Germania, N Y, Penn Mut, Phila, Phœnix Mut, Hartford, Illinois Life Ins Co, Chicago, Security Mut, Binghamton, N Y, U S Benevolent Soc, St Louis, Mo, Com Travelers Mut Accident Assn, Utica, N Y, Travelers Protective Assn of Am, St Louis, Mo, Brotherhood of Locomotive Firemen,Brotherhood Ry Trainmen, Knights of Columbus, C M B A, L C B A; Special Referee Fidelity and Casualty (Accident), N Y, Union Casualty and Surety Co, St Louis, Mo, 500 Commercial. Both Phones.

GRESS PETER C, M D (Ecl), Ecl Med Coll of Pa, Phila, Pa, 1875; Mem Natl Ecl Med Assn and Ecl Med Assn of Kansas; Med Examr Woodmen of the World; Specialty, Nervous and Private Diseases, 326 Commercial, Res 802 9th.

Howe Charles F (R), 208, '93.

Howe Fannie H (H), 210, '91.

Howe J D. *

Hudson Wm H (R), 302, 1887.

HUNT JESSE E (R), M D, Med Dept Western Reserve Univ, Cleveland, Ohio, 1902; Hosp Staff Lakeside Hosp, Cleveland, Ohio, two years; Mem Kansas Med and Atchison Co Med Socs; Special Attention to Diseases of Children, 307-308 Atchison Natl Bank Bldg.

Johnson Charles H (R), 223,'95

Johnson Geo H T (H), 197, '69

Langrall C D D M M S (R), 210, 1901.

Lilly Coral A (R), 126, '1901.

Linley Chas H (R), 266, 1877.

LINLEY HUBBARD, M D (R), Omaha Med Coll, Omaha, Neb, 1893; Prof Abdominal Surgery The Central Med Coll of St Joseph, Mo; U S Pension Examr; Mem Am Med Assn; Mem Kansas Med Soc and Tri-State Med Soc of Mo, Ill and Iowa; Med Examr New York Life, Mutual Benefit, Union Mut Life, U S Life, Penn Mut and Home Life Ins Cos; Surg to Home Private Hosp, 817 S 6th; Office 601 Commercial.

Loper Francis M (Ecl),146,'85

McGill Wm John, 213J, 1903.

Mitchell Philip S (R), 159, '86.

Murphy Sidney.*

Pitts Edward P (R), 210, '02.

Sheeks H M.*

Shelly Edwin T (R), 281, '81.

Stockwell Lydia (R), 210, '97.

Taylor John A (R), 302, 1894.

Athol, Smith. 110.

Burtch Claude E, 209, 1904.

Atlanta, Cowley. 500.

Carter Wm H, 198, 1904.

Hauser F A.*

Attica, Harper. 620.

Crisler Marcus P, 209, 1900.

Hays H Everett (R), 209,1900

Mason Joel.*

Wilson Joseph G (R), 149, '73.

Atwood, Rawlins. 568.

Graves L G.*¶

McIRVIN WILL C, M D (R), Coll of Phys and Surgs, Keokuk, Ia, 1879; Barnes Med Coll, St Louis, Mo, 1893; U S Pension Examr; Med Examr Ætna Life Ins Co, Bankers' Life Ins Co, Des Moines, Ia, Illinois State Life, Provident Life Assur Soc, 4th st.

Melugin John N (R), 149, '87.

York E D.§

Auburn, Shawnee. 158.

O'Donnell Edwd J (R), 218, 64

Stahl Clare W, 156A, 1904.

Augusta, Butler. 1,412.

Garvin Fred A (R), 159, '83.

Hill Harvey A (R), 126, 1898.

Marshall Richd A (R), 301, '84

Smith P B.*

Aurora, Cloud. 200.

McDonald Frank A (R),241,'87

Axtell, Marshall. 1,000.

Dittemore Jas H (R), 126, '99.

Gaston James H (R), 266, '72.

Stayer Wm (R), 263, 1878.

Wachter M M.*

Young P H.*

Baileyville, Nemasha. 172.

Hall George (R), 196A, 1897.

Baldwin, Douglas. 1,324.

Hankins Timothy (H), 265,'74¶

Hill Harvey D (R), 185, 1867.

Loomis Charles H (R), 126,'01

Osborn Wm F (R), 126, 1860.¶

Parmenter B.*

Schnebly Jas F (R), 213A, '94

VAGINAL DOUCHES

"THE PERFECTION" "THE CONDE"

PHYSICIANS STANDARD SUPPLY COMPANY

117-125 N. BROAD ST., PHILADELPHIA, PA.

Branches: New York, Battle Creek, London, Madrid, Havana. (See adv. opp. beginning Pa. Phys.

Uhl Wilbert A (R), 145, '82.
Bancroft, Nemaha. 98.
Attwood W G.*
Barnard, Lincoln. 280.
Cantwell B T (R), 209, 1896.¶
Hinckley H L.*
Barnes, Washington. 420.
Ewing Henry Z (R), 198, '04.
Taylor H L.*¶
Weaver W G (R), 126, 195.
Bartlett, Labette. 320.
Bendure Chas S (R), 156B, '97.
Hance W C (P-M), 137N, '97.
Basehor, Leavenworth.
Schenck H C (R), 198, 1901.
Baxter Springs, Cherokee. 1,791.
Boswell James H (R), 130, '05.
English Robt B (R), 194, '74.
Jones C M.*
WEAR ROBERT C, M D (R), Univ Med Coll, Kansas City, Mo, 1885; City Phys; Mem Cherokee Co Med Soc; Med Examr Mut Life Ins Co of N Y, Bankers' Life, Des Moines, Ia, Metropolitan Life and Others.
Beagle, Miami. 320.
Prentice W H (R), 208, 1894.
Walker A J.*
Beattie, Marshall. 658.
Ham Wm E (R), 126, 1882.
Hatch B Pearne (R), 208, '91
Beaumont, Butler. 250.
Phillips Wm J (R), 151, 1885.
Belle Plaine, Sumner. 700.
BARTLETT WALTER E, M D (R), St Louis Coll Phys and Surgs, St Louis, Mo, '93; Mem Am Med Assn, Sumner Co and Kansas Med Socs and Am Assn of Life Ins Examng Surgs; Med Examr N Y and Mut Life Ins Cos (N Y), Penn Mut Life Ins Co (Phila, Pa), Phœnix Mut Life (Hartford, Conn), Mut Benefit Life Ins Co (Newark, N J), Manhattan Life Ins Co (N Y), Bankers' Life (Des Moines, Ia), Mo State Life Ins Co, Equitable Life Assce Soc, Mass Mut Life Ins Co, and N W Life Ins Co.
Gorman Henry (H), 135, 1904.
Huffman Michl V (Ecl), 262, 1870.
SIPPY JOHN J (R), M D, Coll of Phys and Surgs, St Louis, Mo, 1899; Local Surg Mo Pac R R; Mem Am Med and Kansas State Med Assns; Mem Sumner Co and South Kansas Dist Med Socs; Med Examr Mass Mut Life, Provident Sav Life, Hartford Life, Prudential Life, N W Mut Life, N W Natl Life of Minn, Des Moines Life, Franklin Life of Springfield, Ill, State Life of Ind, Fidelity Mut Life, Penn Mut Life of Phila, Pa, and Natl Masonic Accdt Assn; Hours 9 to 12 a m and 1 to 4 p m. Tels Office 57, Res 46.
Belleville, Republic. 2,030.
Arbuthnot Chas M (R), 282, 1881.
Billingsley Jas S (R), 126, '83.
Decker Jay C (R), 217B, 1904.
Doherty Wm T (R), 126, 1895.
Haning Wm G (R), 210, 1886.
Hardy Wm B (R), 282, 1856.
Kamp Wm (R), 230, 1882.
McFarland Wm I (R), 217A, 1905.
Beloit, Mitchell. 2,761.
Brewer Ezra (R), 209, 1892.¶
Brewer Thos W, 213A, 1901.
DAILY FRANCIS M (R), M D, Coll of Phys and Surgs, Keokuk, Ia, 1878; Prof Surgy Univ of Kansas Coll; Surg Mo Pac R R; ex-Pres Kansas State Med Soc; Acting Counselor 3d Dist; Med Examr Mut Life, N Y Life, Ætna Life, Penn Mut Life, Hartford Life, Washington Life, N W Mut, Union Central Life, Pac Mut Life and Ill Life Assn; Hours 8 to 12 a m, 13 Main. Tels Office 34, Res 62.
Daniels Edmund N (R), 209, 1900.
Home Frank B (H), 131, 1873.
Lobdell Mary J (R), 134, 1884.
O'Brien Daniel S (R), 126, '80
Seager Arthur Z (H), 135, '94.
Belpre, Edwards.
Clarke Thomas.*
Belvue, Pottawatomie. 220.
Searl O R (R), 209, 1898.
Watt James S (R), 282, 1881.
Bendena, Doniphan. 168.
Clutz Ralph R (R), 209, 1900.
Benedict, Wilson. 300.
Martin Emanuel N.*
Bennington, Ottawa. 482.
Crosthwaite B H (R), 149, '79.¶
Hinshaw Llewellyn, 156, 1905
Roberts Frank E, 156A, 1903.
Bentley, Sedgwick. 162.
Farmer W R.*
Benton, Butler. 120.
De Ogny Paul A (Ecl).§
Bern, Nemaha. 348.
Rucker Clemens.*
Wright R E (R), 214, 1898.
Berryton, Shawnee. 42.
Taylor N J (R), 288, 1865.
Beverly, Lincoln. 382.
Anderson G M (R), 156B, '01.
Bigelow, Marshall. 240.
Lineback Chas B (Ecl), 148A, 1895; 148C, 1898.
Bird City, Cheyenne. 110.
Pegg George R (Ecl).§
Bison, Rush.
Longacre Fredk W (R), 282, 1877.
Blaine, Pottawatomie. 172.
Flinn Wilson J (R), 130, 1891.
Blue Mound, Linn. 820.
Barnes Hugh M (R), 209, '99.
Giles Alex P (R), 126, 1883.
Kennedy John T (R), 209, '04.
Blue Rapids, Marshall.. 1,548.
Craft Rufus S.*
Fillmore Rollin S (R), 193, '83
Hunter Wm (R), 203, 1879.
Thacher Mowry S (R), 156A, 1902.
Bluff City, Harper. 288.
Bowles J Andy (Ecl), 202, '94.
Hawk Benj F (R), 272, 1891.
Bolton, Montgomery. 78.
Paxson C C.*
Bonner Springs, Wyandotte 1,308.
Candler Fred D (R), 212, 1902.
Downs F M (R), 149, 1875.
Gordon E W (R), 156B, 1895.
HAYS HARRY C (R), Med Coll of Ohio (Med Dept of the Univ of Cincinnati), Cincinnati, O, 1892.
SEXTON MILLARD P (R), Univ of the State of Mo, Med Sch, Columbia, Mo, '80.
Will J K.*
Brazilton, Crawford. 152.
Meyer A F, 137N, 1898.
Bronson, Bourbon. 420.
Cummings Edmund B (R), 156A, 1904.
CUMMINGS JAMES SCOTT, M D (R), Cinn Coll of Med and Surg, Cincinnati, O, 1880; Local Surg Mo Pac R R; Mem Am Med Assn, Bourbon Co, Southeastern Kansas and Kans State Med Socs; Med Examr N Y Life, Mass Mut and Kans Mut Life Ins Cos, A O U W and Modern Woodmen of Am.
HOWELL AUSTIN D (Ecl), Physio-Med Coll of Indiana, Indianapolis, Ind, 1898; Eclectic Med Univ of Kansas City, Mo, '03; Former Mem Staff St Luke's Hosp, Niles, Mich; Former Pres Kansas State Physio-Med Soc; Med Examr A O U W and Knights and Ladies of Security, Connected with Bronson Rural Tel.
Brookville, Saline. 348.
Fowler Wilber E (R), 136, 1884
Bucklin, Ford. 492.
Fannon Hubert (R), 108½, '01¶
Keefauver Saml H (R), 266, 1882.
Pritchard Wm W, 299, 1868.
Bucyrus, Miami. 148.
Gatley P F, 211, 1885.
Gatley Villa A, 156A, 1904.
Buffalo, Wilson. 362.
Preston James C (R), 301, '85.
Somers Ira Clinton, 304A, '02.
Sutherland Charles L (R), 130, 1883.
Bubler, Reno. 224.
Blake Frank R (R), 198, 1904.¶
Bunker Hill, Russell. 220.
Bowlus W W*
Schellenberg Katie.*
Burden, Cowley. 600.
Manser Wm H (R), 255, 1884; 198, 1889.
Rude H B.*
Rude Thomas J.*
Burdett, Pawnee. 192.
Elling W V.*
Burlingame, Osage. 1,621.
Connor J A (R), 156B, 1903.
CORNELL HOWARD L (R), A B, Park Coll, Parkville, Mo, 1897; A M, Park Coll, 1900; M D, Medico-Chirurgical Coll, Kansas City, Mo, 1902; Alumnus Med Dept, Kansas State Univ; Genl Practitioner and Surg Santa Fe R R, Burlingame, Kansas, 1902-1903; In Charge Presby Hosp and Dispen-

The Physician makes HEALTH to order for the Human Race

The National Fur & Tanning Co. makes WARMTH to order for the Physician.

See Page 4 For Catalogue write The National Fur & Tanning Co. Three Rivers, Mich.

Burlingame—Cont'd.
sary, Keng Tung, Burma, India, 1903-1905; Resumed Practice at Burlingame, June, 1905.
Goldman Davilla N (H), 208½, 1898.
Haller James (R), 261, 1851.
Schenck Franklin E (R), 149, 1882.
Seabrook C C (R), 281, 1878.

Burlington, Coffey. 2,621.
Allison John M (R), 281, '69. Retired.
Berry A K.*
Cleveland Edwd S (R), 130, '68
Douglass Robert P (Ecl), 262, 1866.
Eastman Andrew J.*
McMullen Verbenia (R), 212, 1902.
Manson Wm (R), 126, 1854.
Norris Granville R (Ecl), 202, 1892.
Salisbury Harry T (R), 209,'90

Burns, Marion. 392.
Bundy W E (R), 316, 1896.
Macintosh E S (R), 269, 1894.

Burr Oak, Jewell. 748.
Hawley Joseph E (R), 203,'82
Kirk Thomas jr (Ecl), 262,'80

Burrton, Harvey. 732.
Burriss Wm (H), 270, 1886.
Hempsted J W (Ecl), 202, '85.

Bushong, Lyon. 220.
Stocks Chester L (R), 209, '96

Bushton, Rice. 282.
Goodwin —.*
Staatz John H (R), 130, 1900.

Cadmus, Linn. 120.
Palmer J W.*

Caldwell, Sumner. 2,892.
Gabbert Ira T (R), 282, 1883.¶
Hobson E L.*
Kisecker David E (R), 136,'01.
Noble Wm A (R), 193, 1878.
Wright Robinson (R), 198, '05
Robertson Jas F (R), 186, '77.
Thrailkill Milton R (R), 208, 1885.

Cambridge, Cowley. 248.
Musgrove Robt G (R), 198, '89

Caney, Montgomery. 3,000.
Aldrich Hattie B (H), 137C, 1904.
Aldrich Harry L (H), 137C, 1902.
Bigelow Gardner J (R), 185, 1896.
Blewett Wm F (R), 156B, 1899
Booker W P, 211, 1885.
Minner J W.*
Rader John A (Ecl), 262, 1890.
STEVENS THOMAS A, M D (R), Kansas City Med Coll, Kansas City, Mo, 1892; Attended Lectures Mo Med Coll, 1881, Kansas City Med Coll, 1882-3; Attended Clinics New York City, 1902, and Chicago, 1905; New York Polyclinic, 1899; U S Examng Surg, 1893-7; Life Ins Examng Surg; Surg M F A Assn, A, T & S F R R and K, O C & S W Ry; Pres Caney Med Soc; V Pres Montgomery Co Med Soc; Mem State, County and S E Kansas Med Socs, Am Med Assn and Internatl Assn of Ry Surgs; V Pres Caney Valley Med Soc; Med Examr New York Life, Mut Life, Home Life, and Washington Life Ins Cos (New York), Bankers' Life (Lincoln, Neb), Phœnix Mut Life and Ætna Life Ins Cos (Hartford, Conn), Equitable Life Assur Soc of U S (New York City), Manhattan Life Ins Co, U S Casualty Co, Missouri State Life Ins Co, Northwestern Mut Life Ins Co (Milwaukee, Wis), Prudential Life Ins Co (Newark, N J), Union Central Life Ins Co (Cincinnati, O), Kansas Mut Life Ins Co (Topeka, Kan), Security Trust and Life Ins Co (Phila, Pa), Etc; Propr The Caney Sanitarium and Hosp; Office Truskett Blk, 4th av.
Taylor A M (R), 126, 1858.¶
Wolf G B.*

Canton, McPherson. 584.
George Wm H (R), 185, 1869.
Hedinger Chas (H), Univ Gottingen, Ger, 1842.

Carbondale, Osage. 720.
Beasley John N (R), 205, 1897.
Kimble T C, 205, 1898.
Swallow H H (R), 263, 1884.

Carlton, Dickinson. 148.
Forward M W (R), 155½, '90

Cawker City, Mitchell. 948.
Everson De Witt C.*¶
MASON EDWIN G, M D (R), Eclectic Med Inst, Cincinnati, O, 1885; Ex-U S Pension Examining Surg; ExCounty Coroner; Mem Mitchell Co Med Assn, 3d Dist Med Assn, Kansas State Med Assn, Am Med Assn; Med Examr New York Life, Home Life, Germania Life Ins Cos of New York, Prudential Life Ins Co (Newark, N J), Northwestern Mut Life (Milwaukee, Wis), Union Central Life (Cincinnati, O), Illinois Life (Chicago, Ill), A O U W, Modern Woodmen of Am, and K O T M.
Ratliff Harry L, 209, 1903.
Saunders Nathan J (R), 156B, 1898.

Cedar Bluffs, Decatur. 200.
Nichols A L, 132, 1891.

Cedar Point, Chase. 200.
Rannells C S, 161, 1881.

Cedarvale, Chautauqua. 1,200.
Donelson Emanuel M (R), 265, 1877.
Ennis John M (R), 209, 1882.
Finn Benj F (R), 205, 1893.
Kirby John C (R), 151, 1893.
Whitney P Norton (Ecl), 262, 1890.¶

Cedarville, Smith. 168.
Bostwick W H.*
Robertson Milo (R).§

Centerville, Linn. 292.
Rash Andw W (Ecl), 262, '79.
Turner Andw J (R), 198, 1902.

Centralia, Nemaha. 782.
Best Albert J (R), 149, 1876.¶
Brown Jas H (R), 255, 1885.
Townsend Chas R (R), 282, 1895.

Centropolis, Franklin. 284.
McFarland J P.*
Roller Lee W, 156, 1905.

Chanute, Neosho. 9,074.
Baird Oscar C (Ecl), 262, 1894.
BARKER JESSE W (R), M D Univ Med Coll, Kansas City, Mo, 1900; Local Surg A, T & S F Ry; Mem Kansas State Med Assn and Santa Fe Surgical Assn, 15 S Lincoln av.
BARKER WM E (R), M D, Am Med Coll, St Louis, Mo, 1876; Local Surg A, T & S F Ry; Mem Am Med Assn, Kansas State Med Assn and Santa Fee Surgical Assn, 15 S Lincoln av.
BROWN GEORGE H, M D (R), Univ Med Coll, Kansas City, Mo, 1886; Surg M, K & T Ry of Chanute Dist; U S Examng Surg on Erie Kansas Pension Examng Board; Mem Chanute Med Soc; Med Examr New York Life (N Y), Northwestern Mut Life (Milwaukee, Wis), Ætna Life (Hartford, Conn), Pacific Mut Life (San Francisco, Cal), Illinois Life (Chicago, Ill), Penn Mut Life (Phila, Pa), Royal Union Mut Life (Des Moines, Ia), National Life (Hartford, Conn), Commercial Travelers' and Travelers (Hartford, Conn), Kansas City Life, Washington Life and Prudential Life Ins Cos; Ex-Grand Med Examr A O U W Jurisdiction State of Kansas; Res cor South Lincoln and East 3d; Office 2 East Main. Res Phone 267; Office Phone 44.
Davis Andrew M (R), 261, '83.
DAVIS EARL A (R), M D, Med Coll of Ohio, Cincinnati, Ohio, 1902; Interne Kansas City City Hosp; Med Examr Metropolitan Life Ins Co, Mercantile Bldg.
Duncan Marion A (R), 143,'91.
EDWARDS J BURROW (R), M D Hosp Coll of Med, Louisville, Ky, 1898; Mem Kansas State Med Assn; Med Examr Natl Life and Central Life Assurance Soc of the U S Ins Cos, Bank of Commerce Bldg, Long Distance Phones, Office 754, Res 717.
Edwards Orlando M (R).§
Follett Paris (H), 125, 1886.
Hickey Eliza S, 208½, 1890.
Hickey Fredk (R), 213J, 1904.
HOSHAW ULYSSES G, M D, Ph G (R), Hospital Coll of Med, Louisville, Ky, 1895, and Iowa Ecl Med Coll, Des Moines, Iowa; Member Am Med Assn, Mississippi Valley Med Assn, and Southeastern Kansas Med Assn; Med Examr Mut Life and Phœnix Mutual Life (New York) Kansas Mut Life Ins

Somnoform THE IDEAL GENERAL ANAESTHETIC FOR MINOR SURGERY.
E. de Trey & Sons Philadelphia New York. (See adv. opp. beginning N.Y. City Physicians)

Co (Topeka, Kans), A O U W, Knights of the Maccabees, Switchmen's Union of North America, and Fraternal Aid Assn, 115 W Main.
Johnson Lewis D (R), 107, '99
Lardner John C (R), 156A, '02
Light Jos H (H), 270, 1887.
Light Ralph A (R), 209, 1898.
McGown Cassius M (Ecl).§
Mathis Wm Kurtz, 209, 1903.
Postlethwaite Wm (R), 158, 1850. Retired.
Rakestraw H E (H), 197, 1874.
Stewart E Holland (R), 208, 1892.
Tipton F Earl (R), 158, 1905.
5,089.
Chapman, Dickinson. 940.
Colley John A.*
Demand John (Ecl), 214A, '0
Langrall Claude D (R), 210, 1901.
McShea Royal (R).§¶
O'Brien John J (R), 158, 1892.
Chase, Rice. 390.
Bohrer G.* Retired.
Koons Franklin W (R), 198, 1898.
Young R Claude (R), 155A,'98.
Chautauqua, Chautauqua. 500.
Jack Wm G (R), 198, 1900.
Lynn Robt S (R), 108½, 1898.
Cheney, Sedgwick. 520.
Artman Byron E (Ecl), 262,'88
Miner Hazen H (R), 137E, '97
Shannon Thos H (R), 151, 1859; 155A, 1891.
Wallace D B, 211, 1885.
Cherokee, Crawford. 1,800.
Berthoff Chas W (R), 198, 1904
Hayes Almonta D (R), 171, 1901.
Iliff Danl A (R), 156B, 1901.
Smith Arthur M (R), 198, '97.
Cherryvale, Montgomery. 5,089.
Campbell C.* Retired.
Cormack Wesley A (Ecl), 262, 1874.
Finley Maynard A (R), 205, 1897.
Gard Jas F (R), 143, 1870; 132, 1874.
Kellam Saml H (R), 156B, 1900.
KEMP MALCOLM E (H), M D State Univ of Iowa Coll of Homo Med, Iowa City, Ia, 1903; Mem Am Inst of Homo; Ex-Mem Iowa State Homo Med Soc.
Kessler Jas K P (R), 265, 1881
KOSER MARTIN L (R), M D Jefferson Med Coll, Philadelphia, Pa, 1903; Mem Am Med Assn, Kansas State Med Assn and Montgomery Co Med Soc; Med Examr W O W, 21 McCormick Bldg.
Landers B T (Ecl and R), 202, 1890.
Owens Ella (Ecl), 262, 1896.
Savage B M (P-M), 268, 1879.
Seacat Geo M (R), 159, 1885.
Toy Jas Duffield (R), 126, '05.
Young Wm E (R), 213A, 1899.
Chetopa, Labette. 2,212.
Anderson John B (R), 255, '72.
Boon Wm M (R), 282, 1896.
Bush Clara N (R), 149, 1890.

Harman Otto Elbert, 155C,'05
Jones W Samuel (Ecl), 200,'83
Knackley John J (R), 194, '70.
VON TREBA ROBERT L (R), M D, Keokuk, Med Coll, Keokuk, Ia, 1897; N Y Polyclinic, N Y, 1901-1902; Division Surg M K & T and Mo Pac R R Cos; Med Examr N Y Life, Mut Life and Equitable Life Assur Soc of the U S (N Y City) and Travelers (Hartford, Conn), Ins Cos; Office 4th and Main.
Chicopee, Crawford. 500.
Adams Joseph Richard (R), 158, 1901.
Newton Littleton Alexander (R), 212, 1903.
Cimarron, Gray. 400.
Alexander Jasper N (R), 265, 1886.
Hollenbeak Geo W (R), 137,'84
Sperry E L, 282, 1882.
Circleville, Jackson. 284.
Carver Harry F, 282, 1899.
Hanson Aaron F (R), 231, '66. Retired.
Claflin, Barton. 392.
Campbell Francis M (R), 149, 1882.
Jury Herbert W (R), 196B, '02
Clay Center, Clay. 4,200.
Cook Daniel P (H), 188, 1881.
Durant Ira E (R), 209, 1897.
Harner Wm W, 279C, 1900.
MORGAN BENJAMIN F (R), Iowa Coll Phys and Surgs (Med Dept Drake Univ), Des Moines, Ia, 1887; Prof Anesthesia Univ of Kansas (The School of Med), Kansas City; Post-Grad N Y Med School, 1898, and Chicago Post-Grad School, 1904; Surg U P and L K & W Rys; Pres Bd U S Pension Examrs; Mem Kansas State Med Assn; Am Med Assn and Clay Co Med Soc; Med Examr N Y Life, Mut Life, Equitable Life Ins Cos and Others.
Olsen Xenophon (R), 209, 1900
Parker Braman C.*
PORTER MELANCTHON C (R), Coll of Phys and Surgs, Chicago School of Med, Univ of Ills, 1890; Prof of Surgery Univ of Kansas (The School of Med), Kansas City; N Y Post-Grad Med School of Chicago, 1898, and Post-Grad Med School of Chicago (Special Course in Surgery), 1902; and Chicago Post-Grad School, 1905; Surg U P and L K & W Rys; City Health Officer; Mem Am Med Assn, Kansas State and Clay Co Med Socs; Med Examr N Y Life, Mut Life, Equitable Life Ins Cos of N Y and others.
Reynolds Saml E (R), 255, '73.
SCHWARZ THEODORE E (R), Med Coll of Ohio (Med Dept of the Univ of Cincinnati), Cincinnati, O, 1900; Interne Deaconess Hosp and Ohio Maternity Hosp, Cincinnati, O; Ex-Surg C, D & T R R; Mem Kansas State and Clay Co Med Socs; Med Examr Canada Life Assurance Co.
STEWART JOSEPHUS P, M D (R), Univ of Louisville, Med Dept, Louisville, Ky, 1884; Surg C, R I & Pac Ry; Late Major and Surg, 22d Kans Vol Infy in Spanish War; Mem Am Med Assn, Am Assn Life Ins Examrs; State Med Soc and Am Assn of Ry Surgs, Etc; Med and Surg Examr Mut Life Ins Co, N Y, Equitable Life, N Y, Northwestern Mut Life, Milwaukee, Union Central Life, Cincinnati, and Ill Life, Chicago, Ills, Ins Cos, Etc, 437½ Lincoln av.
Trice Charles W (Ecl), 202, 1882; 262, 1888.
Trivett S.*
TULL GUY A (R), A B, M D, McPherson Coll and Ill Wesleyan Univ; M D Kansas Med Coll (Med Dept of Washburn Coll), Topeka, Kas, 1895; Mem Am Med Assn, Kansas State and Clay Co Med Socs; U S Pension Examng Surg; Med Examr Mut Life of N Y, Prudential Life of N J, State Life of Ind Ins Cos and M W A.
Weaver Clarence K, 158, 1905.
Clearwater, Sedgwick. 440.
Beal B Clyde (R), 209, 1902.
Gardiner John R (R), 126, '76. Retired.
Warren Lloyd P, 270½, 1900.
Cleburne, Riley. 200.
Reitzel Walter M, 198, 1900.
Clements, Chase. 292.
Rich Wm L.§
Clifton, Washington. 720.
Phillipsen John A (R), 208,'94.
POTTER HORACE E, M D (H), Homo Med Coll of Missouri, St Louis, Mo, 1885; Chicago Homo Med Coll, Chicago, Ill, 1893.
Tyler De Witt C (R), 126, '81.
Van Scoyoc Wm M, 209, 1903.
Welsh C I (Ecl), 132, 1894.
Clinton, Douglas 320.
Beach Mark (R), 156A, 1903.
Cloverdale, Chautauqua. 20.
McCann H H M (R), 231, '92.
Clyde, Cloud. 1,342.
Angevine Charles H (Ecl).§
Beach Warren B (R),156A,1900
Laughlin David F.*
Leslie Charles F (R), 166, 1874
Sexton Albert G (R), 126, 1878.
Coats, Pratt. 132.
Hutcheson Robert, 198, 1895.
Coffeyville, Montgomery. 13,196.
Baird Jay (Ecl), 262, 1900.
Baldwin Amos H (R), 131, '90, Dabney T H (R), 149, 1891.
CAMPBELL CHARLES S (R), M D Rush Med Coll, Chicago, Ill, 1902; House Phys Chicago Policlinic, Chicago, Ill, 1902-03; Mem Am Med and Kansas State Med Assns; Mem Montgom-

BACKWARD CHILDREN Our institution provides a Christian home with expert instruction for constitutionally defective children and adults, backwardness and awkwardness of speech, speech hesitation, lisping, burring, cleft palate, lalling, nasal twang, tied tongue, paralysis of the vocal chords, substitution of sounds, defective articulation, coupled with backwardness of intellect; and all other forms of imperfect utterance of speech and articulation. 32 page ILLUSTRATED BOOK FREE.
THE LEWIS INSTITUTE, 35-41 Adelaide St., DETROIT, MICH., U. S. A.

Coffeyville—Cont'd.
ery Co Med Soc and Coffeyville Acad of Med; 118 W 9th.
DAVIS ABRAHAM I (R), Meharry Med Coll, Walden Univ, Nashville, Tenn, 1902, 1023 S Walnut.
Frazier Thaddeus C.§
Hall Wm C (R), 171, 1885.
Hamilton J S.*
Heuston T W.*
JOHNSON JOHN H (R), M D Kansas City Med Coll, Kansas City, Mo, 1890.
Krugg Albert A (R), 213G, '98
Kuder Emil (R), German Med School, Stuttgart, Wurtemberg, Ger, 1876.
McDAVID CALVIN N (R), M D Meharry Med Coll, Walden Univ, Nashville, Tenn, 1904, 1023 S Walnut.
McMeekin R Jeffery (R), 189A, 1899.
MARTIN MARY S (R), M D Kansas Med Coll, Topeka, Kas, 1904; Mem Kansas State Med Assn and Montgomery Co Med Soc; Med Examr Degree of Honor and Woodman's Circle, 121 W 9th.
Powers C L (H).§
Rubin Barney (R), 159, 1893.
Ryan James W (R), 255, 1888.
Shipp Wm T (R), 161, 1897.
Stansburg H M.*
Starry Clark N (H), 208½, '97.
Wells Walter H (R), 111, 1868.
WHITTAKER JAMES T, M D (R), Louisville Natl Med Coll, Louisville, Ky, 1898, 1114 S Walnut.
Wollgast Geo F R (R),209,1900
Wood John A (R), 149, 1858.
Colby, Thomas. 740.
Beaver Wm M (R).§
Eddy Victor C (H), 131, 1884.
Coldwater, Comanche. 400.
Averill Monroe (Ecl), 153, '87.
Crawford T H.*
Halliday John S (H), 197, '74.
Holcomb Fred L (R), 155C,'01
Northrup Kirkland B, 210, '92
Colony, Anderson. 624.
Metcalf Edwin T (R).§
RIEDBECK JOHANNES (R), M D, Columbian Med Coll, Kansas City, Mo, 1900; Post-Grad Chicago Eye, Ear, Nose and Throat Hosp and Chicago Polliclinic, 1902; Formerly Prof of Histology and Lecturer on Midwifery Columbian Med Coll and Asst Phys St Margaret's Hosp; Consulting Surg Chanute General Hosp; Med Examr New York Life, Provident Savings Life Assurance Soc, Penn Mut, Etc.
Thomas Edwd D (R), 263, '74. Retired.
Columbus, Cherokee. 3,800.
Baxter Joseph H (R), 241, '84
Graham J Dale (R), 209, 1904.
Hendrickson Paris J (H), 131, 1882.
HUFFMAN CHARLES S (R), M D, Missouri Med Coll, St Louis, Mo, 1890; Asst to Chair Obstetrics Kansas Univ Med Coll; Local Surg St Louis and San Francisco R R; Sec Kansas Med Soc; Med Examr N Y Life, Mut Life of N Y, Phœnix Life, Home Life, Provident Life and Trust Co and Franklin Life Ins Cos.
Janes James W (R), 301, 1887.
Johnson Wm N (R), 159, 1894.
Kraft Mary J (R), 149, 1892.
NEWTON JOHN S (R), M D, Ensworth Med Coll, St Joseph, Mo, 1891.
Scammon Ezra A (R), 185, '67
SCOTT W R (R), M D, Cincinnati Coll of Med and Surgery, Cincinnati, O, '99; Surg Fleming Fuel and Coal Co, Kansas City Mo, Nevis Coal Co, Pittsburg, Kas and Columbus Coal Mines; Mem Kansas State Med Assn and Cherokee Co Med Soc; Med Examr A O U W, K & L of S and I O R M; East Side Square.
Winter Daniel M (H), 197, '82.
Colwich, Sedgwick. 320.
Walker W F (R), 193, 1884.
Comiskey, Lyon. 30.
McConnell M.*
Concordia, Cloud. 4,520.
CATON CHARLES, M D (R), Hosp Coll of Med (Med Dept Central Univ), Louisville, Ky, 1898; Eye, Ear, Nose and Throat Surg to St Joseph's Hosp; Mem Kansas State and Cloud Co Med Socs; Practice Limited to Eye, Ear, Nose and Throat; Office First Natl Bank Bldg.
Coffey George W (R), 198, '93.
Cornell George W (R), 282,'68
Else David W, 211, 1885.
Grigsby Anna Colby(H),264A, 1883.
HADEN JOHN DUKE, Student Physio-Medical Coll, 1896-97 and Coll Med and Surg, 1897-98; Licensed by Kansas State Board Med Examrs, 1901; Phys-in-Charge Concordia Sanatorium, 305 E 8th.
MARCOTTE ABNER R, M D (R), Kansas Med Coll, Topeka, Kans, 1902; Mem Kansas State Med Soc, Third District Med Soc and Cloud Co Med Soc; Med Examr Bankers' Life Assn, Des Moines, Ia, Mass Mut Life, Springfield, Mass and Home Life Ins Cos.
Pigman Samuel C, 282, 1879.
PRIEST WILSON R, M D (R), Ohio Med Coll, Cincinnati, O, 1886; Surg Mo Pac and Santa Fe Rys; Surg to St Joseph's Hosp; Ex-Pres Kansas Med Soc; Mem Am Med Assn; Med Examr Northwestern Life Ins Co, Milwaukee, Wis, Genl Examr Fraternal Aid Assn, Ex-Grand Med Examr A O U W, Office 116 W 6th, Hours 1 to 5 p m. Tels 52 and 78.
RAINES TAYLOR E, M D (H), Hahnemann Med Coll and Hosp, Chicago, Ill, '91; Sec and Ex-Pres State Board of Med Registration and Examination; Ex-Pres Board of Health; Mem Am Inst of Homo and Homo Med Soc State of Kansas; Caldwell Bldg.
Sawhill Wm F (R), 282, 1882.
Way Franklin E (R), 198, 1895
Weaver Asa J (R), 208, 1893.
Conway Springs, Sumner. 800.
Evans Ellis A, 207½, 1901.
Farris Eson G (R), 144, 1883.
Goldsberry Thos M (R),198,'90
Hobson Wm.*
Jeffries James E (R), 143, 76.
McIlhenny Robt A (R), 126,'91
Coolidge, Hamilton. 200.
Leatherman.*
Corbin, Sumner. 340.
Vincent Henry A (R), 136,1900
Corning, Nemaha. 542.
Magill I H (R), 205, 1894.¶
Maxson John C (R), 209, 1893.
Thompson Preston.*
Cottonwood Falls, Chase. 968.
Conaway Chas L (Ecl), 151,'83
Hamme John M (R), 281, '89.
Johnson Frank T.*
Kendall Addison (H), 137C,'01
Council Grove, Morris. 2,421.
Crawford Wm E (R), 198, '88.
Evans J Wilson (H), 135, '01.
Taquith James H (R), 299, '94.
Snow Madison H (R), 196A,'97
Starbuck Wm H (R).§
Courtland, Republic. 424.
Snider Simon J (R), 294, 1897.
Stewart Robert A.*
Coyville, Wilson. 340.
Riley Brette R (R), 213C, '01.
Wetmore Reuben B (R),126,'66
Crestline, Cherokee. 242.
Griswold J L, 205, 1899.
Cuba, Republic. 700.
HATT, FRED C JR M D (R), Kansas Med Coll, Topeka, Kans, 1900; Mem Am Med Assn, Am Assn of Life Ins Examng Surgs, Am Assn Adv Science, Kansas State Med, Republic Co and Golden Belt Med Socs, Mem of Natl Auxiliary Cong and Legislative Commission on Medical Legislation for Republic Co, Kans City Health Officer; Med Examr N Y Life, N Y and Natl Life of U S A Ins Cos, Court of Honor, M W of A, Z C J B (Bohemian Frat Ins Soc), Z C J B Ladies Auxiliary (Bohemian), and A O U W; Stomach Diseases a Specialty; Office Hours 10 to 12 a m, 2 to 5 p m. Phone 285.
Smith C Nelson (R), 198, 1905.
Culver, Ottawa. 300.
Simmons J W (R), 301, 1897.
Cummings, Atchison. 248.
Rhodes James J (R), 209, 1900
Cunningham, Kingman. 283
MAXSON IRA L (H), M D, Hahnemann Med Coll, Kansas City, Mo, 1901; Med

For the treatment of Alcohol, Morphine, Opium, Cocaine and other Drug Habits,
(See advt. inside front cover.)
GO TO Moores Brook Sanitarium
Charlottesville, Va.

Examr Fidelity Mut Life, N Y, Modern Woodmen of Am, Royal Neighbors of Am and Knights and Ladies of Security. Tels Office 8, Res 9.
Nossaman S W.*¶
Danville, Harper. 164.
Gaume M.*
Lloyd C S.*
Delavan, Morris.
McCullough Wm A (R), 209, 1902.
Delphos, Ottawa. 748.
Aplin S L (R), 272, 1892.
Eye George E (R), 210, 1895.
Keys Luther H (R), 269, 1870.
Payne Jay H (R), 307, 1865.
Denison, Jackson. 282.
Darlington J W (R), 171, '87.
Lint Henry M, 210, 1905.
Dennis, Labette. 340.
Ball Orrie H (R), 209, 1900.
Stevens John F (R), 158, '94.
Dentonville, Doniphan. 342.
Stepp J E.*
Derby Sedgwick. 482.
Dixon W E (R), 214, 1892.
De Soto, Johnson. 340.
Lee James G (R), 198, 1892.
Marcks Wm M, 285, 1861.
Devon, Bourbon. 300.
Butler Elmer (R), 255, 1889.
Sheeler Daniel W (R), 209,'85
Dexter, Cowley. 548.
Cooper H D.*
Hawkins George M, 136, 1903.
Haworth B D.*
Wagner George P.*
Williams R D, 304, 1904.
Dighton, Lane. 350.
Castro Okey J, 175B, 1902.
Morgan James H, 209, 1904.
Mullins Robert B (R), 160, '82
Rownd Franklin L (R), 126, 1874.
Dodge City, Ford. 2,627.
Crumbine S Jay (R), 265, '89.
Garrett Harvey W, 209, 1899.
Hawkins John W.* Retired.
McCarty Claude E (R), 126, 1897.
McCarty Thomas L (R), 282, 1870.
Milton Charles A (R), 126, '81
THOMPSON W OTIS (R), Jefferson Med Coll, Phila, Pa, 1903; Interne Presby Hosp, Phila, Pa, 1903-'04-'05.
WHITWORTH HERBERT (H), M D, Pulte Med Coll, Cincinnati, O, 1875; U S Pension Examng Surg; Coroner, Co Phys and Co Health Officer Ford Co; ex-Mem Mich State Homo Med Soc; Mem Am Inst of Homo, Kansas State Homo, and South West Kansas Counties Med Socs; V-Pres Ford Co Med Soc; Med Examr A O U W and K of P. Tel 105.
Doniphan, Doniphan. 240.
Allen R.*
Dorrance, Russell. 232.
Brown Walter S (R), 185, '85.
Douglass, Butler. 1,120.
Beaman M T.*
Brown Wm H.*
Hamilton Joseph D (Ecl), 132, 1874.
Knote Wm P.*

M'CLUGGAGE JOHN R, M D (R), Rush Med Coll, Chicago, Ill, 1877; Mem Am Med Assn, Kansas State Med Soc; Mem and ex-Pres South Kansas Med Soc; Mem and ex-Pres Butler Co Med Soc; Med Examr N Y Life, Mut Life, Equitable Life, Home Life and Manhattan Life Ins Cos of N Y, Union Central Life of Cincinnati, O, N W Mut Life of Milwaukee, Wis, Ill Life of Chicago, Ill, and Other Old Line Cos and Several Fraternal Ins Organizations.
Dover, Shawnee. 200.
Bradley C C.*
Downs, Osborne. 1,400.
Ebnother Chas L (R), 151, '83¶
Felix Tasso O (R), 196A, '98.
Franklin George W (R), 154, 1898.
Jones John.*
Shearer Oliver F (R), 282, '83
Dresden, Decatur. 240.
Bieker H.*
Funk F R.*
Hawkins L R.*
Dunavant, Jefferson. 130.
Fulton J S.*
Dunlap, Morris. 500.
Harvey Lewis S (R), 209, 1901
Yearout Christian A (H), 137I, 1894.
Durham, Marion. 230.
Kaiser Chas H (R), 198, 1900.
Dwight, Morris. 212.
Curtiss John T (R), 130, 1867.
Edgerton Wm M (R), 205, '99.
Earleton, Neosho. 228.
Hale T H.*
Jones F W (R), 213A, 1898.
Easton, Leavenworth. 442.
Adams Alonzo R (R), 198,'04¶
Adams W A, 156A, 1896.
Carson Lloyd A.*
Chase A G.*
Craig Thomas C (R), 312, '67
Edgerton, Johnson. 394.
GREER THOMAS S, M D, (R), Univ Med Coll, Kansas City, Mo, 1897; Mem Am Med Assn, Kansas Med Soc; ex-Pres Johnson Co Med Soc; Med Examr N W Mut Life (Milwaukee, Wis), Mut Life and N Y Life (N Y), Prudential Life (Newark, N J), Bankers' Life (Lincoln, Neb), State Life (Ind), M W A, A O U W and Others; Hours 9 to 11 a m and 1 to 3 p m. Tel 920-E.
Jewett Geo N (R), 279C, 1902.
Edmond, Norton. 140.
White Luther R (R), 176, '78.
Edna, Labette. 900.
Cunningham John M, 143, '04
Dobson S J (R), 136, '96.
Hamilton F E.*
Woodul James H (Ecl), 198, 1881.
Edwardsville, Wyandotte. 340.
Heath T Restin, 212, 1905.
Effingham, Atchison. 720.
Moore Peter R (R), 255, '77.
Preston J F (R), 203, 1879.
White Frank H (R), 156A,'05

Elbing, Butler. 120.
Johnson Walter W, 156A, '05.
El Dorado, Butler. 4,121.
BENNETT WM OTHO, B S, B A, M D (R), Med Coll of Indiana (Dept of Med Univ of Indianapolis), Indianapolis, Ind, 1892; Mem Kansas State and Butler Co Med Socs; Med Examr Union Central Life, Ætna Life, Security Mut Life, N Y Life and Home Life Ins Cos, W O W, W C, D of H, M P L, M W A, A O U W, and Endowment Rank K of P; Genl Practice; Hours 9 a m to 12:30 p m and 2 to 6:30 p m. Tel Office 165, Res 50.
Dillenbeck Frederick E (R), 209, 1896.
Fullenwider Charles M,126,'03
Fullenwider Marcus L (R), 126, 1875.
Gordon Joseph P.* Retired.
Hunt Cyrus E (R), 186, 1870.
Kline John S (R), 206, 1882.¶
Koogler Marion A (R), 282,'74
Lyman E L.*
Miller Richard S (R), 143, '78.
Perkins Anna A (R), 156B,'97
Wood C B, 211, 1885.
Elgin, Chautauqua. 720.
McNaughten Wm L.§¶
Elk City, Montgomery. 1,000.
BLANK J T, M D (Ecl), Eclectic Med Institute, Cincinnati, O, 1890; Ex-Pres Kansas Eclectic Med Assn; Med Examr Modern Woodmen, Royal Neighbors, Fraternal Aid, A O U W, Bankers Life, Etc; Does a General Practice, Surgery a Specialty. Phones 8 and 112.
Denbo John W (R), 159, 1870.
Strawn Joel N (R), 198, 1891.
Wright John W (Ecl), 262,'90¶
Elk Falls, Elk. 430.
Dunlavy Samuel W, 155C, '02.
Mummaw Z W.*
Ellinwood, Barton. 748.
Barr Robert W (R), 146, 1876.
Haas Alfred R (R), 209, 1901.
Lash Albert R (R), 149, 1882.
Smith C E, 160, 1894.
Speirs Geo Omar (R), 126,1900
Ellis, Ellis. 1,420.
Blake Clyde D (R), 156A, '03.
Griffin Wm R (R), 149, 1880.
Kidd Nathl (R), Dublin, Ireland.
Padgett James T (R), 209, 1900
Ellsworth, Ellsworth. 2,280.
Cook L Cochran (R), 149, 63.
Downs J Marston (R), 136,'05.
Hissem Henry Z (R), 241, '83.
Mayer Henry C (R), 156A, '99
O'Donnell Henry (R), 241, '91.
WRIGHT GEORGE FAYETTE (R), Miami Med Coll, Cincinnati, O, 1873; New York Polyclinic, 1886; N Y Post-Graduate Med Sch and Hosp, 1892; Emeritus Prof of Orthopedic Surg Gross Med Coll, Denver, Colo; Div Surg and Asst Chief Surg U P Ry, Denver, Colo; Mem Am Med

R. L. POLK PRINTING CO., Ltd. MAKE HIGH-GRADE
DETROIT, - MICH. CATALOGUES.

Ellsworth—Cont'd.
Assn, Colo State and Denver and Arapahoe Med Socs.
Elmdale, Chase. 394.
Blackshere F R.*
Shelley Jacob F (R), 126, '91.
Elmo, Dickinson. 148.
Klingberg Wm A, 126, 1901.
Elsmore, Allen. 392.
Braden Saml H (R), 149, '86.
Longenecker Geo W (R), 198, 1902.
Empire City, Cherokee. 1,792.
McGinnis F R.*
Emporia, Lyon. 8,974.
Biddle George A (R), 241, '70
Brewer Guy E.*
Cairns James (R), 209, 1898.
Corbett Oliver J, 160, 1903.
DAVIES HOWELL E (R), M D, Rush Med Coll, Chicago, Ill, 1902; A B, Univ of Kansas; Ph G Univ of Chicago; Fellow in Bacteriology Univ of Chicago, 1897-1900; Pathologist St Luke's Hosp, Chicago, 1902-1903; Instructor Gynæcology Northwestern Med Coll, Chicago, 1902-1903; Mem Lyon Co and Kansas State Med Socs; Med Examr Prudential, Mut Life, Travelers and Natl Ins Cos; Office Hours 2 to 5 p m, Tels Res 558, Office 172; Commercial.
Eckdall Frank (R), 126, 1901.
Ellsworth Anna E(H),208½,'96
FONCANNON THOMAS F M D (R), Louisville Med Coll, Louisville, Ky, 1879; Surg M, K & T R R; Mem Board U S Pension Examrs; Ex-Pres Board of Health; Mem Kansas State Med Soc; Ex-Pres Lyon Co Med Soc; State Med Examr Kansas and Oklahoma Royal Arcanum; Med Examr New York Life and Mut Life (New York), Bankers Life (Des Moines, Ia), Northwestern Mut Life, Prudential Life, Penn Mut, Illinois Life, Chicago Life and Ind State Ins Cos; Hours 10 to 11 a m and 2 to 4 p m, 511 Commercial. Tel 166.
Gafford Gordon M(R),213A,'96
Higgins Arthur F (H), 131,'84
Hinkle Thos C (R), 156A, '04.
Hunt Walter D (Ecl), 262, '96.
King Robert (H), 240, 1883.
Longenecker David F (R),282, 1876.
McCandliss Robt R (R) 266,'57
Meffert Wm M (R), 160, '88.
Morgan David L, 160, 1904.
Nutting H D (R), 160, 1904.
PAGE JOHN H (R), Berkshire Med Coll, Pittsfield, Mass, 1865; Attended Lectures Univ of Buffalo (Med Dept), 1862-3; Late Act Asst Surg U S A; Pres U S Board Pension Examng Surgs; Mem Kansas State Med and Lyon Co Med Socs; Dist Referee and Med Examr Mut Benefit Life Ins Co (Newark, N J); Med Examr Mut Benefit York Life, Mut Life, Provident Savings Life and U S Life Ins Cos (N Y), New England Mut Life (Boston, Mass), Phœnix and Hartford Life Ins Cos (Hartford, Conn), Union Central Life Ins Co (Cincinnati, O), Security Mut Life Assn (Binghamton, N Y), 423 Commercial.
Parrington John M (R),143,'98
Roberts James L (R), 160, '01
Welch Thos E (R), 262, '82, 209, 1893.
Westwood Ethel P (R),134,'99
Wetmore Calvin H (R), 177,'64
Yingling Wm A (H), 208½, '90
Englevale, Crawford. 220.
Tinder Chas R (R), 196A, '91.
Englewood, Clark. 224.
Gresham J M.*
Kendall.*
Main B F (R).§
Enterprise, Dickinson. 920.
Brooks Cassius W (R), 307, '70
HOOVER EMERSON FRANCIS (R), M D, Med Dept of Barnes Univ, St Louis Mo, 1905; Mem Kansas Med Soc and Dickinson Co Med Soc; Med Examr M W A and A O U W. Tel 9.
MILLER JOHN PHILLIP M D (H), State Univ of Ia Homo Med Dept, Iowa City, 1888; Surg and Med Examr Traders and Travelers Accident Ins Co of New York; Mem Hahnemann Med Assn of Iowa and Homo Med Soc of State of Kansas.
Riddell John D (R), 198, '96.
Erie, Neosho. 1,492.
Harlin Robert J (R), 209, 1903
Haynes Lorenzo D (R), 198,'99
Henderson Ralph C(R),198,'99
Lake Milton E (R), 143, '85.
Lemon James (R), 206, 1883.
Palmer J Allen (R) 332, 1887
Steinberger Ira (Ecl), 202,'80
Esbon, Jewell. 345.
DYKES SPENCER B (R), M D, Memphis Hosp Med Coll, Memphis, Tenn, 1902; Mem of Jewell Co Kans Pension Board; Mem Smith Co and Kansas State Med Socs and Am Med Assn; Med Examr Manhattan Life, State Life of Ind, Bankers Life of Omaha, Neb, Bankers Life of Lincoln, Neb, Bankers Life of Des Moines, Ia, Ill Life Provident Life Assurance Co, Natl Life, Union Mut Life and Union Central Life Ins Cos, Modern Woodmen of Am, Fraternal Aid Assn, Modern Workmen of Am and Knights of Columbus; Office Hours 9 a m to 12 m and 2 to 6 p m, Tels Farmers 10, Exchange 10.
Hittner.*
Ward Charles G (R), 218, 1882. Retired.
Yankey John W (R), 304, 1902.
Eskridge, Wabaunsee. 700.
Chester O S (R), 196A, 1892.
Jeffers Geo Newton, 130, '03.
Knapp A R (R and P-M), 146½, 1886.
Steward C F (Ecl), 137T, '05.
Trivett Morgan F (R), 205,'92.
Eudora, Douglas, 800.
Bishoff C N (Ecl), 290, 1871.
Robinson W H (R), 198, 1872.
Shellack Alvin (R), 198, 1877.
White D A.*
Eureka, Greenwood. 2,400.
Dillon Deptha (R), 255, 1873.
Grove Wm T (R), 196A, 1893.
Manning Harris W (R), 126, 1897.
Moonlight Walter S, 213J, '05.
Norman Edward J (R), 209,'97
REID JOHN M, A M, M D (H), Kansas City Homo Med Coll, Kansas City, Mo, 1897; Mem Am Inst of Homo and Kansas Homo Med Soc; Med Examr Woodmen of the World and Triple Tie Benefit Assn; Office Hours 9 to 12 a m and 1 to 6 p m, Tels Office 11, Res 160; 202 N Main.
Watson Francis W (R), 126,'66
Everest, Brown. 609.
Herrick Saml J (R), 210, '92.
Mikula Charles, 211, 1885
Fairmount, Leavenworth. 220.
Faulkner J T (R), 198, 1903.
Schenck Anson W (R), 198,'86
Fairview, Brown. 448.
Deaver H J (R), 263, 1892.
Eisentise J M.*
Graham Guy St C (R),213C,'99
Fall River, Greenwood. 448.
Thomas Clifton A (R), 198, '05
Trusler Leslie S, 143, 1883.
Falun, Saline. 182.
Gile C H B (R).§
Sexton C V (R), 159, 1892.
Farlington, Crawford. 224.
Keeler Francis L (R).§
Farlinville, Linn. 120.
Paddock I D.*
Fleming, Crawford. 448.
Dodds A J.*
Floral, Cowley. 133.
Ravenscroft L P.*
Florence, Marion. 1,321.
Gillam Mott J (Ecl), 132, 1886.
Palmer S Murray (R), 333, 1900.
Wagar Leonard S (R), 156B, 1901.
Fontana, Miami. 262.
Fisher C A, 212, 1901.
Mott D V (Ecl), 202, 1883.
Ford, Ford. 120.
Bredehoft Julius C, 212, 1900.
Hollopeter David J.*
Formoso, Jewell. 330.
Johnson John W (R), 338, '87.
Roberts J.*
Fort Leavenworth, Leavenworth. 5,000.
Buck Carroll D (R), 192, 1897.
Carter Edward C.*
Clayton Jere B, 169, 1897.
Hallwood James B.*
Smith Herbert M (R), 175, '01.
Fort Riley, Geary. 1,100.
Banister John M, 310, 1878.
Billingslea Chas C, 169, 1900.

Cleveland Pasteur Institute
602 Hough Ave., Cleveland, Ohio.
Private Hospital for the Preventive Treatment of Hydrophobia.
H.R. BROWNLEE, M.D., Med. Director

Dean Elmer A (R), 281, 1898.
Fort Scott, Bourbon. 12,248
Aikman Robert (R), 185, 1868, 241, 1880.
Bartholomew R W (H), 135, 1900.
Blatchley Warren D (R), 268, 1877. Retired.
Brookins Martin G (R), 302,'99
Carver Joseph B (R), 126, '82.
Gordon Chas A (R), 251B,'05.
Gordon Elliott W (R),156B,'95
Griffin Lincoln W (H), 197, '84
Hall Sarah C (R), 284, 1870.
Harrar Charles F, 135, 1903.
Harrow A L.*
Hayes W H.*
Hepler A Hudson (R), 209, '97
Hopper Wilbur L (R), 209, '05.
JARRETT MILLARD F (R), M D, Bellevue Hosp Med Coll, N Y City, 1892; Prof of Ophthalmology Med Dept, Kansas Univ; Oculist Frisco System R R Co; Pres Burbon Co Med Soc; Mem Council of Kansas Med Soc, Frisco Surgs Med Soc and Am Med Assn; Specialty Eye, Ear, Nose and Throat; Office Hours 10 to 12 a m and 2 to 5 p m; Tels, Office Bell 60, Res Bell 70; 9 W Wall.
McDonald Archibald.§
McDONALD WILLIAM S, A B, A M, Wesleyan Univ, Middletown, Conn; M D (R), Jefferson Med Coll, Philadelphia, Pa, 1888; Interne Jefferson Hosp, 1889 and 1900; Surg Frisco R R and Mercy Hospitals; Mem Kan State, Southeastern Kan and Bourban Co Med Socs; Med Nominator for the Provident Savings Life Assur Co; Med Examr Mut Life, N Y; Equitable, National Life, Chicago, Ill; Baukers, Prœnix Natl of Vermont,Northwestern and Penn Mut Life Ins Cos, 102 National av; Office Hours 8 to 10 a m, 2 to 4 p m. Phone 78.
McLEMORE BENJAMIN A (R), M D Meharry Med Coll, Walden Univ, Nashville, Tenn, 1887; Post-Grad Med School, Chicago, Ill, 1900; Mem Kansas State Med Assn and Bourbon Co Med Soc; Specialty Diseases of Women and Childrne, 223 E Wall.
PAYNE EDWARD B (R), M D Univ Med Coll, Kansas City, Mo, 1889, Bellevue Hosp Med Coll, N Y City, 1890; Post-Grad Chicago Polyclinic, 1893 and 1903; Mem Kansas State Med Assn and Bourbon Co Med Soc; Med Examr Fidelity Mut Life and Chicago Life Ins Cos, Masonic Temple.
Roberts Andrew J.*
Van Velzer Charles A (H), 131, 1886.
Whitefield Robt J (R), 169, '93
Frankfort, Marshall. 1,320.
Brady John Jos (H), 208½, '96
Brawley Mark A (R), 265, '73.
Curtis A Z.*
Eyman J L (R), 208, 1887.
Pettit J D (R), 205, 1900.
Hollinger Jerome S.*
Schooling H Guy, 214A, 1901.
Frederic, Rice. 282.
Bodenhamer Elmer A (R), 155C, 1901.
Wallace Franklin E, 126, 1896.
Fredonia, Wilson. 2,255.
Cormack Allen W (Ecl), 262, 1875.
FLACK ALEXANDER C, B S, M D (R), Med Coll of Ohio (Med Dept Univ of Cincinnati), Cincinnati, O, 1885; Post-Grad Work, Cincinnati City Hosp; Mem Am Med Assn; Kansas Med, South Kansas Med and Wilson Co Med Socs; Med Examr Equitable, N Y, Penn Mut, Phœnix, Hartford, Northwestern, Milwaukee, Germania and Bankers' Life Ins Cos, A O U W, M W of A and others, Office Opera Blk.
Duncan Edgar C (R), 207½,'01
Kennard John L (R), 255, '78.
WILEY FRANK M (R), Sterling Med Coll, Columbus, O, 1877; Surg Mo Pac R R, Mem Kansas State Med Soc and Wilson Co Med Soc; Med Examr New York Life, Mut Life of N Y, Mass Mut, Bankers' Life, New England Mut and Northwestern Mut Life Ins Cos; Tels Res 66, Office 32.
Willits James R (R), 140½, '51
Wilson Carl W (R) 156a, '99.
Freeman, Stafford. See Stafford.)
Freeport, Harper. 149.
Hazel, James A.*
Friend, Scott. 142.
Finkenbender George.*
Frontenac, Crawford, 1,900
CHAPIN CHARLES (R), M D, Union Med Coll of Kansas City, Mo, 1901; Surg Mt Carmel Mines; Mem Board of Health of Frontenac; Med Examr Prudential Ins Co of Am and State Life Ins Co of Ind; Office Hours: 8 a m to 5 p m; Tels Bell, Office 54, Res 33.
Patton J S.*
SCOTT MERLE K (R), M D, Univ Med Coll, Kansas City, Mo, 1901; Mem Am Med Assn, Kansas State Med Assn and Crawford Co Med Soc; Med Examr New York Life, Penn Mut, Travelers and National Life (Chicago) Ins Cos.
Fulton, Bourbon. 510.
Baird Wm (Ecl), 262, 1872.
Elliott Chas S (R), 110, 1890.
Hunter Randall R (R), 282,'76
Smoot John W (R), 126, 1891.
Galena, Cherokee. 9,000.
Baldridge J M.*
Browne Herbert A (H), 208½, 1898.
Green John H (R), 143, 1878.
Hart Mrs M J.§
Hart Willard R (R),§
JONES C H (Ecl), Eclectic Phys and Surg, Registered; Hours 9 a m to 3 p m and 7 to 9 p m, cor 4th and Main.
Jones H G (R), 149, 1880. (R D 1).
Lowdermilk R Claude (R), 209, 1898.
McGinnis F R.*
NORTHRUP FRED D (H), B A, M D (Kansas City Homo Coll, Kansas City, Mo, 1904; B A Kansas State Univ, Lawrence, Kas, 1898; City Phys; Mem Homo Med Soc of Kansas, Kansas State Med Soc and Cherokee Co Med Soc; Med Examr Prudential Life, Metropolitan Life, M W A, W O W, Select K of L, K & L of S, R N, W C, Etc, cor 3d and Main.
Scoles Jas P (R), 204, 1880.
Shelley Albert A (R), 156A, 1898.
Walker W A (Ecl).§
Williams John K.* Retired.
Galesburg, Neosho. 392.
Thompson Geo C (R), 209,'99.¶
Strahn Charles S.*
Galva, McPherson. 394.
Knowls R W.* Retired.
Weaver Chas D (R), 108, 1897.
Garden City, Finney. 1,688.
Brown Albert L (R), 198, '98.
Clark J Thos (H), 208½, 1901.
Cole Fredk (R), 126, 1865.
Draper John B, 126, 1868.
Gray Robt E (R), 126, 1896.
HELWIG ORVILLE L, M D (R), Kansas City Med Coll, Kansas City, Mo, 1896; Sec Bd of U S Pension Examng Surgs, Garden City, Kans, Surg-in-Charge Garden City Hosp; Mem Am Med Assn, Kans State, 6th Dist and Hogden Med Socs; Med Examr Mut Life and New York Life, Ætna Life, Hartford, Conn, Pacific Mut Life, San Francisco, Cal, Bankers' Life, Des Moines, Ia, Ins Cos, A O U W, M W A, W O W, F A A, Etc; Office Hours 1 to 3 p m; Tel 7; Office at Garden City Hosp.
Hughes F W, 211, 1885.
Johnson Laban H (R), 109, '76
Neal Geo L (R), 321, 1858.
Sabine Andw (R), 282, 1856.
Suess Henry C (H), 197, 1875.
Whitfield Henry A (H), 131, 1873.
Garden Plain, Sedgwick. 420
Barber A H.*
Gardner, Johnson. 642.
Armstrong John B (R), 149, 1868.¶
Fear Rawlings C (R), 196A, 1897.
HARKEY WM C (R), Univ Med Coll, Kansas City, Mo, 1900; The Post-Grad Med School of Chicago, 1905; Mem Am Med Assn, Kansas Med Soc and Johnson Co Med Soc; Med Examr Pacific Mut Life, Penn Mut, Ætna Life, Fidelity

KRETOL
An alkaline carbolate of coal-tar creosote. A Disinfectant, Antiseptic, Detergent and Germicide. The oldest combination of the kind in use,
Office & Salesroom 512-10th St. Washington, D.C

Gardner—Cont'd
Mut Life, Travelers, Ind State Life Ins Cos, Etc; Tel 3330.
Garland, Bourbon. 420.
Anderson Elmer E (R), 126, 1884.¶
Holeman John T (R), 158, '92.
Garnett, Anderson. 2,200.
Blasdel G A (R), 198, 1898.
Craig Danl M (R), 149, 1876.
Cunningham Martha A (Ecl), 134, 1886.
Henning John A (Ecl), 132,'80
Kirkpatrick Thos (R), 136, '83
Milligan Jas A (R), 144, 1883.
Pilkington Geo W (R), 266,'81
Schoonover George (H).§
Garrison, Pottawatomie. 220
Munk G W.*
Gas, Allen. 1,797.
Leavell Fred L (R), 213A, 1905
Moore Geo W (R), 255, 1890.
Rennick Chas W (R), 209, 1895
Gaylord, Smith. 392.
Holmes C J (R), 231, 1868.
Leary M Francis (R), 162, 1873
Tallman Walter, 213J, 1905.
Gem, Thomas.
Lewis Wm J, 130, 1904.
Geneseo, Rice. 548.
Bush Geo E (R), 171, 1888.
Stredder Ernst J (R), 205, 1888
Geuda Springs, Sumner. 328
Ferguson James W.*
Holt Thos T, 209, 1900.¶
Moffett Clifford B (R), 209, 1892; 205, 1896.
Parr Geo W (R), 241, 1876.
Girard, Crawford, 2,621.
Adamson Lawrence P (R), 209, 1894.
Alexander Jas T (R), 194, '72.
Blair Geo A (R), 171, 1880.
Boaz Volney T (R), 172, 1895.
Cavanaugh Frank A (Ecl), 262, 1894.
Cole Geo E (R), 269, 1879.
Cushenberry John H (R), 194, 1872.
Davis P E.*
Gardner Jas B (R), 160, 1881.
Ingels Mary A (R), 155A, 1891.
Mayfield M Victor.*
Strode Lindley E (H), 131, 1900.
Swart Wm Sheridan (R), 213A, 1899.
Glasco, Cloud. 610.
Brierley John H (H), 263, '78.
Newton Wm B (R), 299, 1901.
Glen Elder, Mitchell. 528.
Battey Galen S (H), 131, 1880. Retired.
Beadle W C.*
Borst Marshall.*
Spessard Michl R (R),196A,'93
Goddard, Sedgwick. 320.
Barr Lewis (R), 302½, 1885.
DWIGHT WM H (R), Syracuse Univ Coll of Med, Syracuse, N Y, 1876; Mem South Kansas Med Soc.
Graves Walter H (R), 209,'83
Goessel, Marion. 120.
Zenner John.*
Goff, Nemaha. 460.
Corwin L A (R), 209, 1890.¶
Smith D., C.*
Goodland, Sherman. 1,410.
Carmichael Francis A, 130,'01
Farrow Wm H.* Retired.
Gulick Arthur C (R), 282, 1900.
Smith Frank H (R), 151, '82.
Gove, Gove. 250.
McNaughton James H (R), 156A, 1902.
McNaughton John F (R), 156A, 1899.
Granada, Nemaha. 78.
Kneffer F M, 197, 1905.
Grantville, Jefferson. 138.
Smith Stephen Ellsworth(R), 156A, 1893.
Great Bend, Barton. 3,365
Connett Aaron H (R), 149, '78
Hess John F (R), 281, 1858.
Howe Philip L (R), 161B, '03.
McPHERSON OWEN P, A M, M D (R), Kansas City Med Coll, Kansas City, Mo, 1900; Post-Grad N Y Polyclinic, 1901; Post-Grad Chicago Post-Grad Coll, 1905; Surg St Rose Hosp; ex-Sec N W Clinical Assn; Mem Am Med Assn, Kansas State and Golden Belt Med Socs; Med Examr N Y Life and Mut Life (N Y), Bankers' Life (Des Moines), Franklin Life of Ill, and Other Ins Cos; 1415 Stone.
MEADE REGINALD H, M D (R), Beaumont Hosp Med Coll St Louis, Mo, '96; ex-Asst Clinical Staff at Same; Special Course on Eye, St Louis, Mo, 1900 Post-Grad Med Coll, Chicago, 1902; ex-Officer Moberly Dist Clinical Assn, '99 ex-Health Officer and Co Phys Barton Co; Mem Am Med Assn, Kans State, Golden Belt and Barton Co Med Socs; Nominator and Med Examr Provident Sav Life Assce Soc of N Y; Med Examr Mut Life of N Y, Natl Life of U S, Equitable Life and Franklin Life Ins Cos.
MORRISON ELMER E, M D (R), Barnes Med Coll, St Louis, Mo, '96; Chicago Policlinic, '99-1900-'01; N Y Polyclinic, 1903; Local Surg A, T & S F Ry; Pres Santa Fe Ry Med and Surg Soc, 1906; Mem Am Med Assn, Barton Co Med Soc, Kansas Med Soc, Santa Fe Ry Med and Surg Soc; Med Exmr Mut Life, (N Y), Mass Mut Life,, Pac Mut Lifde, Ill Life, Des Moines Life, Mut Benefit of Newark (N J), and Ætna Life Ins Cos; 2400 Broadway.
White Wm H (Ecl), 290, '63.
Greeley, Anderson. 596.
Smith J Clyde (R), 212, 1903.
Taylor David O (R), 266, '75.
Green, Clay. 320.
Harner Romeo C, 136, 1905.
Morton Robert J (R), 136, '8.
Greenleaf, Washington. 940
Armstrong Elwood (R), 209, 1895.¶
Gardner Melvin N (R), 185, 1883.¶
Snyder Z H (R), 149, 1903.
Greensburg, Kiowa. 423.
Bennett Almon L (Ecl), 262, 1889.
Bennett Mary M (H), 264, '84
Gardner Jas A (R), 261, '78.
Grenola, Elk. 748.
Archer J Alec (Ecl), 262, 1901.
Hatfield Franklin P (Ecl),262, 1886.¶
Mason Wm B (R), 161, 1877.
O'CONNOR BYRON R (R), Phila Univ (Dept of Med and Surg), Phila, Pa, 1867; Mem Elk Co Med Soc; Med Examr N Y Life Ins Co (N Y), Ætna Life Ins Co Hartford, Conn), A O U W and M W of A.
Gridley, Coffey. 294.
Stockton Marcellus L (R),272, 1887.
Grinnell, Gove. 120.
Barclay John J (R), 282, 1894.
Gypsum, Saline. 642.
Cheney Enos R (R), 198, 1891.
Hawthorne Edward W (R), 209, 1894.
Haddam, Washington. 424.
Hoover J H (R), 210, 1886.
Ochiltree Henry M (R), 149, 1872.
Shearburn Edwin W (H),135, 1902.
Hallowell, Cherokee. 394.
Ball Frank L (R), 209, 1900.
Ward W A (R), 208, 1890.
Halls Summit, Coffey. 82.
Wood Orlin P (R), 209, 1900.
Halstead, Harvey. 1,000.
ARNOLD CHARLES O (P-M), M D, Physio-Med Coll, Chicago, Ill, 1887; Prof Obstetrics and Physical Diagnosis Med Coll of Texas, Dallas, Texas.
HERTZLER ARTHUR E, A M, M D, Ph D (R), Northwestern Univ Med Sch, Chicago, Ill, 1894; Former Prof Pathology Univ Med Coll, Kansas City, Mo; Prof Surgical Pathology and Clinical Surg, Med Dept, Kansas State Univ; Mem Am Med Assn, Miss Valley Med Assn, Assn of Am Anatomists and Western Surg and Gynæcological Soc; Specialty, Surgery, Private Hosp.
Hoover Eli M (Ecl), 202, 1885.
Miller Andrew J (R), 126, '69.
Hamilton, Greenwood. 320.
Lewis Albert B (R), 143, '82.¶
Winegar J M (R), 149, 1884.
Hamlin, Brown. 300.
Davis Alfred C (R), 156A, '90
Taylor Wilson (R), 272, 1880.
Hammond, Bourbon. 100.
Currier A E.* Retired.
Hanover, Washington. 1,064
Burns George.* Retired.
Chambers J O (R), 160, '91.
Jenks E A, 211, 1885.
Melchers F W (H), 208½, 1900
Rudolph John C.*
Harlan, Smith. 48.
Brookins James S.*
Harper, Harper. 1,548.
Fraser Archibald H (R), Coll Phys and Surgs, Edinburgh, Scotland.
McAdams Andrew J (R), 241, 1876.
Muir Wm G (R), 185, '84.

1204 So. Adams St., MARION, INDIANA.
THE Keeley Cure Cures Liquor, Morphine and Other Drug Habits.
The Institute is pleasantly located, newly furnished and modern throughout.
No restraint or publicity. Information furnished on appli-

WINBIGLER CLARENCE W (R), A M, Monmouth Coll; Bellevue Hosp Med Coll, N Y City, 1877; Local Surg A, T & S Fe Ry; Treas Bd of U S Pension Examrs; Med Examr N Y Life, Travelers' (Hartford, Conn), Penn Mut Life and Equitable Life Ins Cos, Modern Woodmen of Am and A O U W.

Harris, Anderson. 384.

Muir David T (R), 301, 1901.

Hartford, Lyon. 820.

Fuller Henry I (R), 263, 1885.
Hughes James F (R), 209, 1905.
Hughes Joseph C (R), 269,1900
Maxon George D (R), 126, '65. Retired.
Reser Samuel P (R), 149, '80.

Harveyville, Wabaunsee. 220.

Canfield H D (R), 277, 1895.
Walker Luther A (R), 311A, 1898; 156A, 1899.¶
Youngman Chas L (H), 208½, 1901.

Haskell, Anderson. 50.

Albright Wm E, 198, 1904.

Havana, Montgomery. 292.

Dalby Phillip H (R), 198, '98.
Howell D W, 212, 1902.

Haven, Reno. 394.

Sams Clement E (Ecl), 202,'94

Havensville, Pottawatomie. 521.

McManis J E, 212, 1902.
Rairdon Clarence W (R), 209, 1898.

Haviland, Kiowa. 294.

Bennett Nathan G(R),213A,'02
Reeder J N.*

Hays, Ellis. 2,124.

Catudal J U (R), 336½, 1885.
Kohl Hugo B (R).§¶
Loutzenhizer J L, 209, 1905.
Middlekauff Jos H (R), 169,'79
Snyder George B (R), 281, '76.

Hazelton, Barber. 450.

Burnett John A, 155C, 1903.
Burnett Napoleon M(R),196A, 1899.

Hepler, Crawford. 321.

Lewis Orson F (R), 185, '80.¶

Herington, Dickinson. 3,052

Cooley Wm M (H), 131, 1868.
Donmyer E Algo (R), 172,'96¶
Klepinger J C (R), 136, 1897.
Money James W (R), 158, '74.
Nichols Schuyler (R),213A,'01
Sutherland Henry H (R), 151, 1885.

Herkimer, Marshall. 294.

Tays Robert L (R), 208, 1892.

Herndon, Rawlins. 350.

Hudson J B.*
Stephan J J (R), 209, 1896.
Thompson H M.*

Hewins, Chautauqua. 178.

Pyatt E C.*
Stevens R W.*

Hiattville, Bourbon. 264.

Clark Joseph H.*
Daugherty John L, 159, 1892.

Hiawatha, Brown. 4,000.

Alexander B J (Ec), 153, '82.
Houts O (Ecl), 132, 1881.
Knox R M (H), 187, 1874.¶
LEIGH EBBERLY J, A M, M D(R),Rush Med Coll, Chicago, Ill, 1884; Pres Local Board of Pension Examrs; Mem Kansas State Med Soc and First District Med Soc; Med Director Life and Annuity Assn, Hiawatha, Kas; Med Examr Bankers Life (Lincoln, Neb), National Life (Chicago, Ill), and Northwestern Mut Life (Milwaukee, Wis), Ins Cos; Hours 2 to 4 p m, 628 Oregon. Tels Northeastern Kas Office 355, Res 10, Hiawatha Mut Res 7.
Leigh Jonathan (R), 194, 1854.
Littreal W B (R), 158, 1876.
McKNIGHT GEORGE C, M D (R), Rush Med Coll, Chicago, Ill, 1891; Surg St Joe and Grand Island R R; Mem Kansas State and Brown Co Med Socs; Med Examr N Y Life, Northwestern, Bankers of Neb, Penn Mut, Phœnix, Union Central and Ill Life Ins Cos; Office Hours 10 a m to 12 m and 2 to 4 p m. Tels Res 124, Office 272; 710 Oregon.
Meyer I L (R), Heidelburg, Univ, 1874.
Nye Willard W (R), 282, '77.
Pratt S M (H), 197, 1861.
Shannon L W (R), 126, 1899.

Highland, Doniphan. 984.

Boone Wm M (R), 171, 1891.
Grist Morris M.§
Smith Herbert Homer (R), 241, 1896.

Highland Station, Doniphan. 210.

Herring Aaron (R), 210, 1890.
Herring Hubert, 211, 1885.

Hill City, Graham. 548.

Findley Lottie R (R), 213D,'02
Smith John W (R), 158, 1889.
Van Duyn Arnold H, 136, '93.

Hillsboro, Marion. 849.

Entz Jacob J (Ecl), 132, '86.¶
Riegel R M.*¶
Sheper C H.*

Hillsdale, Miami. 250.

Lieurance Edward, 212, 1903.
Lucas Dale.*
Morrison John P (R), 185,'68.¶

Hollenberg, Washington.

Hodgeman, Hodgeman. 70.

Bowie Thos C (Ecl), 262, '71.

Hoisington, Barton. 1,800.

Burton Thos C (Ecl), 262, '97.
Dennison Franklin C (Ecl), 262, 1872.
Koch George L (R), 193, 1891.
Myers Samuel S (R), 209, '98.¶

Hollenberg, Washington. 290.

Welch S S.*

Holliday, Johnson. 248.

Finley W H, 156B, 1898.

Hollis, Cloud. 224.

McLaughlin R J (R), 282, '85.

Holton, Jackson. 3,555.

Adamson Valentine V (R),151, 1856; 241, 1869.
[illegible]LOCK FLORA J (Ecl), Lincoln Med Coll, Med Dept of Cotner Univ (Eclectic), Lincoln, Neb, 1896; Post-Grad Chicago Clinical School, 1898; Mem Am Med Assn and Jackson Co Med Soc; Specialty, Diseases of Women and Children; Med Examr F B F A and Others; N Side square.
LOCKE G E, M D (Ecl), Ecl Med Coll of the City of New York, New York City, 1880; Pres Kansas State Board of Health; Ex-Pres Kansas Electic Med Soc; Alternate Med Examr N Y Life and Northwestern Mut Life Ins Co, Milwaukee, Wis; Office Hours 9 to 10 a m, 2 to 4 p m; Tels, Office 86, Res 66.
McCandless Arch B (R),130,'69
McGrew M S (H), 131, 1891.
Pierce Mrs A H (Ecl), 202, '97
REED ELIAS W (R), Univ of Mich, Dept of Med and Surg, Ann Arbor, Mich, 1904; Health Officer Jackson Co; Mem Kansas State and Jackson Co Med Socs; Med Examr Penn Mut Life Ins Co, W O W, K & L of S and K O T M; S W cor Square.
Reynolds Chas (R), 155A, '97.
Shaw Joseph C (R), 156A, 1900
Smythe Jay B (H), 213K, '01.
Smythe M B (H), 264, 1869.
Spencer Emily E (H), 131, '86.

Holyrood, Ellsworth. 400.

FLETNITZ W TH, M D, B S (R), Univ of Basle, Switzerland ,1895; National Med Univ, Chicago, Ill, '01; Asst in Surgical and Children Policlinics; Ex-Treas Central-Western Kansas Med Soc; Med Examr N Y Life, Natl, Mut Life, Penn Mut, Prudential and Union Central Life Ins Cos.
Zergan George F (R), 126,1900

Home, Marshall. 268.

Shumway John R, 209, 1901.

Homewood, Franklin. 82.

Smith Delmar H (R), 198, '96.

Hope, Dickinson. 642.

Entz John C (Ecl), 262, 1896.
Ketchersid Jas N (R), 231,'73

Horace, Greeley. 148.

Sheppard J W.*

Horton, Brown. 4,000.

Dunlap Frank (H), 208½, '94.
Horn J G.*
Reynolds Lawrence (R),151,'84
Stivers Claiborne C (R),149,'80
Stivers Claiborne C jr (R), 149, 1882.
Ward Joseph O, 156B, 1899.

Howard, Elk. 1,348.

Bright H C.*
Costello J F (R), 272, 1880.
Grimmell G H (R), 149, 1887.
Hays John L (R), 126, 1871.
Pearce R V (R).§
TROWBRIDGE WILLIS C, M D (R), Univ Med Coll, Kansas City, Mo, 1900; Post-Grad at Polyclinic New York City; Mem Am Med Assn.Kansas State and Elk Co Med Socs; Med Examr Franklin Life, Penn Mut Life and National Life Ins Cos.
West J H.*
Youngs H F.*

ANTIKAMNIA PREPARATIONS
PLEASE SEE PAGE 3 FOR PARTICULARS

Hoxie, Sheridan. 400.
Freeman D M.†
Hall Frederick A.*
Higgins Saml C (R), 213A, '9[illegible]
Hoyt, Jackson. 340.
Culp Charles W (R), 304, 1885; 207½, 1893.
Murry J W.*
Pettijohn Johnson W (R), 111, 1864.
Hudson, Stafford.
Tretbar F W (R), 198, 1905.
Hugoton, Stevens. 82.
Cook Roy.*
Holloway Stephen S (H), 135, 1896.
Joslin E W.*
Humboldt, Allen. 2,329.
Brown Henry A.*
Cope Benjamin (R), 208, 1883.
Flynn James F (H), 135, '93.
Hindman Jos H (R), 156A, '95
Lee W F.*
Payne O C (Ecl), 214A, 1903.
Voegtte Carl (Ecl), Univ of Heidelberg, Germany.¶
Wilson John (R), 126, 1882.
Hunnewell, Sumner. 320.
May F B (R), 213A, 1898.
Huntsville, Reno. 48. (R D 1 from Pleona.)
Adams Earl V (R), 156A, 1900.
Huron, Atchison. 392.
Cole J C.*
Jones Wiley, 211, 1885.
Hutchinson, Reno. 11,215.
Bacon Chas H (R), 143, 1883.
BEAVERS VIRGIL (R), M D, Northwestern Univ Med Coll, Chicago, Ill, 1898; Surg Welsh Hosp; Mem Kansas State and Reno Co Med Socs; Med Examr Mut Life (New York) and Franklin Life (Springfield, Ill), Ins Cos; Specialty, Surgery; Office Hours 2 to 4 p m. Tel 174; 514 N Main.
Cady Frances A.*
Colby Helen G.*
Colladay Stephen M(R),185,'73
Cone Armanellie S (R),134,'97
Curts John C (R), 276, 1892.
DUVALL HUNTER J (R) Kansas City Med Coll, Kansas City, Mo, 1894, Now Consolidated with Med Dept Univ of Kansas; Sec U S Pension Board; Pres Reno Co Med Soc; Mem Alumni Kansas State Univ, Kansas Med Soc and South Kansas Med Soc; Med Examr New York Life, State Life of Ind, Penn Mut Conservative of Los Angeles, Cal and Others. Tels Office Indp 69, Res Bell 40, Indp 65, 28 N Main.
Easley Dora A (H), 208½, '95.
FOLTZ J ELIOT (R), Coll of Phys and Surgs of Chicago (The Coll of Med of the Univ of Ill) Chicago, Ill, 1901; Sec Reno Co Med Soc; Mem Kansas Med Soc; Tels Office B & B 25, Bell 82, Res 225 21; Office 202 N Main, Res 20 W 11th.
GAGE GEORGE RICHARD Ph G, M D (R), Univ Med Coll, Kansas City, Mo, 1897, Post Grad Chicago Policlinic, Chicago, Ill, 1899 and New York Post-Grad School, 1904; Surg County Hosp and Pres Board of Health Reno Co; Mem Am Med Assn, Kansas State, 4th District and Reno Co Med Socs; Med Examr Mut Life, N Y, Union Central, Metropolitan Life, Pacific Mut Life Ins Cos and Bankers Life Assn of Des Moines, Ia, and A O U W, 27½ N Main.
HEYLMUN HENRY H (R), Kansas City Med Coll, Kansas City, Mo, 1897; Formerly Prof of Anatomy Western Dental Coll, Kansas City, Mo and Demonstrator of Physiology, Kansas City Med Coll, Kansas City, Mo; Mem Reno Co and Kansas Med Socs; Ex-Mem Mo State Med Soc and Mo State Anatomical Soc; Med Examr Chicago Life Ins Co, 27 N Main.
Holloway Abram L (Ecl),132, 1879.
Justice Howard S (R), 149, '65
KLIPPEL CLEMENS, M D (R), Rush Med Coll, Chicago, Ill, 1885; Post-Grad Chicago Policlinic, Chicago, Ill, 1892; Consulting Surg Stewart's Hosp, Local Surg C R, I & P Ry; Special Examng Surg Eye and Ear, U S Pension Board; Ex-Pres Reno Co Med Soc; Mem International Assn of Ry Surgs and Kansas State Med Soc; Med Examr Mass Mut, Pacific Mut, Ætna, and other Life Ins Cos; Specialty, Eye, Ear and Surgery, 202 N Main.
McAllily M L (R), 193, 1880.
Maguire John W (R), 241, '78.
Mann Cornelius A (R), 194, '96
Mayfield Claude (R), 143, '02.
Potter Albert C (H), 197, 1883
Richardson Edwd E(R),131,'02
SCHOOR WM F (R), Univ Med Coll of Kansas City, Kansas City, Mo, 1901; Mem Am Med Assn, Reno Co and Kansas Med Socs; Special Attention to Med and Surg Diseases of Women. Tel B & B 397; 18 N Main.
Sollinger Saml H (R), 185, '74.
Smith Weden (R), 304, 1886.
Sterling Herbert M (H),131,'97
Stewart Henry M (R), 126, '98
Stewart James E (R), 161, '82
Stewart Richd A (R), 161, '90.
VON LEONROD GEORGE (R), Univ of Heidelberg, Baden Baden, Germany,'88; Post Grad Northwestern Univ Med School (Chicago Med Coll), Chicago, Ill, '95. 417 E N Main.
WELSH HORACE G, M D (R), Jefferson Med Coll, Philadelphia, Pa, 1881, Surg A T & S F Ry Co and Welsh Hosp; Mem Am Med Assn, A T & S F Med and Surgical Soc, Kansas State, South Kansas and Reno Co Med Socs; Med Examr Union Central Life (Cincinnati, O), Equitable Life (Des Moines, Ia) and Travelers (Hartford, Conn), Ins Cos; Specialty, Surgery; Office Hours 2 to 4 p m. Tel 179; 514 N Main.
Idana, Clay. 274.
Moore D J (R), 209, 1892.
Stewart Robt A (R), 156A, '99.
Independence, Montgomery. 12,000.
Busby A J.*
Casebeer Howard M(R),185,'76
Chaney Geo C (Ecl), 262, '77.
Chaney Walter C (R), 209, '03.
Davis J T (R), 185, 1879.
De Mott Chester W (R), 126, 1901.¶
EDMONDSON BENJAMIN D (R), M D Cincinnati Coll of Med and Surgery, Cincinnati, O, 1900; Post-Grad Med School, Chicago, Ill, 1904; Mem Am Med Assn, Kansas State, Montgomery Co and Independence City Med Socs, 115 E Main.
Evans Arthur W.*
Hubbard Wm.*
Kelly Wallace B (H), 240, '81.
Masterman Benj F (R), 255, 1880.
Miller Thos D (R), 193, 1898.
Neiberger Saml J.*
Otwell Curtis Wm (R), 272,'76
Pinkston Jas A (R), 212, 1902.
SCOTT J STANLEY, M D (R), Univ Med Coll of Kansas City, Kansas City, Mo, '96; Attended Chicago Clinical Sch, '98; Asst Phys Topeka State Hosp, May, 1899, to May, 1902 Surg A, T & S F R R; Mem City Bd of Health; Sec Montgomery Co Med Soc; Examng Surg Travelers' Acct Ins Co; Med Examr Metropolitan, Penn Mut, Phœnix Mut and Franklin Life Ins Cos; Specialty Rectal Diseases; Office Hours 2 to 5 p m; Tels, Office 301, Res 358; Office Baden Bldg; Res 511 E Myrtle.
SHELTON FRANK W, M D (R), Kansas City Med Coll, Kansas City, Mo, 1901; Mem Alumni Kansas Univ (Med Dept); Ex-House Surg St Joseph Hosp, Kansas City, Mo; Mem Am Med Assn, Kansas State and Montgomery Co Med Socs, cor Pennsylvania av and Main.
SURBER CASSIUS C (R), Kansas City Med Coll, Kansas City, Mo, 1884; Mem Board of U S Pension Examrs, Mem Am Med Assn, Kansas State, Montgomery Co and Independence City Med Socs, 115½ Pennsylvania av.
Taggart Frank B (R), 198,'04.
TANQUARY EARL D (R), Coll Phys and Surgs, Kansas City, Kans, 1901; Mem Alumni, Med Dept, Kan-

BURN-BRAE, A PRIVATE HOSPITAL FOR MENTAL AND NERVOUS DISEASES. (See adv. in PHILADELPHIA.)

sas State Univ; Post-Grad Chicago Post-Grad Med Coll, Chicago, Ill, 1905; Mem Kansas State, Montgomery Co and Independence City Med Socs, 211 N Pennsylvania av.

TANQUARY MAMIE J (R), Coll Phys and Surgs, Kansas City, Kans, 1901; Mem Alumni, Med Dept, Kansas State Univ; Post-Grad Chicago Post-Grad Med Coll, Chicago, Ill, 1905; Mem Kansas State, Montgomery Co and Independence City Med Socs, 211 N Pennsylvania av.

Tenney Rachel S (H), 156½, 1874.

Thrall M A.* Retired.

Weber Howard (R), 239, 1887.

Wickersham E C (R), 156B, 1901.

Industry, Dickinson. 240.

Jones H B.*¶

Schenberger S W (R), 156A, 1899.

Inman, McPherson. 500.

Graves John S (R), 149, 1885.

Sprouse Oscar W, 213A, 1903.

Iola, Allen, 15,000.

BASS JOHN S (R), Meharry Med Coll Walden Univ, Nashville, Tenn, 1878; Mem Kansas State and Allen Co Med Socs; Med Examr Grand U O F, K & L of P, K of H of R and The Tabernacles; Office Hours 8 to 12 a m, 1 to 3 p m, 319 North. Tel Office 532, Res 319.

Bolton John W (R), 210, 1894.

CHRISTIAN ROBERT O (R), M D Univ Med Coll, Kansas City, Mo, 1903; Sec U S Board of Pension Examrs; Health Officer Allen Co; Mem Kansas State and Allen Co Med Socs; Med Examr K & L of S, M B A, M P A, Maccabees, etc. 7½ Madison av.

Coffman Sylvester A (R), 207½, 1888.

Core Chas B (R), 126, 1885.

Dresbach Harry V (R), 111, 1894.

Enochs Edwd L (R), 126, 1901.

Fulton Arch J (R), 282, 1874.

Garlinghouse O L (H), 137C, 1899.

Glynn Guilford C (R), 209, '96.

Haigh Edith S (H), 131, 1896.

Hendricks Wm S (R), 255, 1860. Retired.

Heylman Wm R (R), 241, 1880.

HIRSH FERDINAND H, M D (R), Heidelberg, Germany, 1856; Glasgow, Scotland, 1860, cor Madison and Walnut.

Lodge Athens V (R), 209, 1900

McDowell W H (R).§

McMillen Robt N (R), 160, '75

Manley Julius B (Ecl), 262, 1889.

MARTIN FRANK H (R), Kansas Med Coll, Topeka, Kans, 1896; Formerly Prof Operative Surgery Kansas Med Coll; Surg Genl Kans Natl Guards (Retired); Late 1st Lieut and Asst Surg K V I, U S A; Mem Am Military Surgs Assn and Shawnee Co Med Soc; Practice Limited to Surg and Diseases of Women, Fuller Blk.

Minear Alney Neal (R), 212, 1905.

Mitchell Paul S (H and R), 137C, 1899.

Morgan John (R), 149, 1867.

Reid David W (R), 212, 1900.

Reid Jas T (R), 213G, 1901.

Shadwick Geo W (H), 197, 1900

Sutcliffe John S (R), 193, 1898; 196A, 1899.

Tozer Luke.§

Ionia, Jewell. 282.

Duncanson Robt L (R), 210, 1892.

Rose Sylvia Seymour (H), 208½, 1901. (R D 2 Cawker City.)

Seymour Darwin R (Ecl), 213J, 1901.

Irving Marshall. 428.

Axtell Myron W (R), 130, 1899,

Ernst Henry (R), 156A, 1896.

Oswalt J, 211, 1885.

Rutherford John B (R), 163, 1860.¶

West Chas A, 213J, 1905.

West Geo M (Ecl), 202, 1889.

Iuka, Pratt. 182.

Cochran Athol (R), 304, 1901.

Jamestown, Cloud. 500.

Hartwell Geo N (R), 185, '78.¶

McGaughey Hugh F (R), 223, 1896.

Marty Loraine A (R), 209, 1900

Jarbalo, Leavenworth. 240.

Farrer Preston W (R), 282 1872. Retired.

Wood Edwin S (R), 126, 1896.

Jefferson, Montgomery. 90.

Barker Jos L (R), 158, 1898.

Jennings, Decatur. 240.

Funk C Corwin, 213C, 1900.

Hardesty Henry O, 156A, 1900

Jetmore, Hodgeman. 324.

SCOTT ALEXANDER B (R), M D Univ Med Coll, Kansas City, Mo, 1894; Mayor of Jetmore; County Phys and Health Officer; Local Surg Santa Fe R R; Mem State Bd of Health; Mem Am Med Assn and Kansas State Med Soc; Ex-Pres South West Counties Med Soc; Med Examr New York Life, Mut Life, Equitable Life Assurance Soc of the U S, Security Mut Life, Natl Life of U S A, Manhattan, A O U W, M W A, R N A, K O T M, Etc.

Jewell, Jewell. 842.

Hughes Orrin W (R), 149, '77

Spain Clifford R, 130, 1903.

Junction City, Geary. 5,892.

Cockey Melchor G (R), 169, '79.

Hannah Hubert C (H), 197, 1897.

HARTSHORN W T, M D, M R C S and L M Eng, L S A (R), Studied at St Thomas Hosp, Lond, Eng, Grad, 1855; Med Officer to Madeley Union Work House, Salop, Eng, Dist One for 17 Years; Examr in Lunacy for Commrs in Lunacy Whitehall, London, Eng, for 17 Years; Served on the Committee of The R C of S of Eng (1859), Consisting also of Trustees of The Hunterian Collection, The Pres of The R C of Phys of London, The Master of The Soc of Apothecaries, London, The Regius Prof of Physic, Oxford and Cambridge, Director Genl Army Ordinance and Navy Med Depts, Pres Learned Socs, Royal Linnean Zoological and Geographical and The Very Rev the Dean of Westminster for the purpose of reinterring the Remains of the Late John Hunter, the Celebrated English Surg in Westminster Abbey, and Also to Erect a Monument to His Memory in that building, which was accordingly carried out in 1859.

KING LAMOILE R (R), Coll Phys and Surgs, Chicago, Ills, 1890; Local Surg U P Ry and M, K & T Ry; Mem Examng Bd Pensions, Am Med Assn, Kansas State, Geary Co and Golden Belt Med Socs; Med Examr Phœnix, Ætna, Mut Life and Washington Life Ins Cos; Health Officer Geary Co; City Health Officer Junction City.

MOYER DE VILLE J (R), Univ of Mich, Dept of Med and Surgy, Ann Arbor, Mich, 1893; Post-Grad Phila Polyclinic, Phila, Pa, 1897; London, Eng, Polyclinic, 1901; Mem Kansas State, Golden Belt and Geary Co Med Socs; Med Examr Bankers' Union of the World of Omaha, Neb, Natl Masonic Accdt Assn of Des Moines, Ia, M W A and F of A, Washington.

O'DONNELL FREDERICK W, M D (R), Univ Med Coll, Kansas City, Mo, 1897; New York Post-Grad Coll, N Y, 1899; Dist Surg U P Ry and M, K & T R R; Mem Am Med Assn, Kansas State, Golden Belt and Geary Co Med Socs; Med Examr Phœnix Mut Life, Mut Life of N Y, Washington Life of N Y, Ill Life, Penn Mut, Manhattan Life, Ind State Life and Prudential Life Ins Cos, M W A, A O U W, Knights of Columbus and Triple Tie, Washington av.

Spencer Mabel (H), 208½, '95.

Steadman Chas E (R), 126, '65

STEADMAN LEONARD S (R), Univ Med Coll, Kansas City, Mo, 1896.

Wilson Wm A (R), 333, 1886.

Yates Wm S (R), 198, 1893.

Kanopolis, Ellsworth. 320.

Griffin Thomas K.*

THE Keeley Cure
2803 LOCUST STREET, ST. LOUIS, MO.
"The Most Successful Treatment" for Liquor Drinking, Morphine and other Narcotic Drug Using, Neurasthenia, Tobacco and Cigarette addictions.
Correspondence and Consultation Confidential.
DR. J. E. BLAINE, PHYSICIAN AND MANAGER.
Home Treatment for Tobacco and Neurasthenia. SEE PAGE 5.

Kansas City, Wyandotte. 67,814. No. of Physicians, 116.

Anthony Isham H (R), 281,'95

BACON MARTHA MITCHELL, M D (R), Med Dept Univ of Kansas, Kansas City, Kan, 1897; Mem Kansas State, Northeast Dist Med Soc; Mem Wyandotte Co Med Socs and Med Women's Club, K C, Mo; Grd Med Director Degree of Honor, A O U W; Med Examr L O T M, R N of A, T T B A of W, Etc; Office 704 Central av; Res 243 S 7th.

Barker Robt E (R), 198, 1900, 659 Garfield.

Barney Louie Frank, 198, 1903, 648 Minn av.

Bean Geo W, 213I, 1903, 309-10 Deardorff bldg.

Benson Thomas C (R), 209, 1891, 428 Stewart av.

Benson Wm I (R), 156B, 1902, 428 Stewart av.

Blakeslee C H,* 2410 Stewart avenue.

Boyce Nelson V (R), 255, 1888, 610 Sandusky.

Browne Greenberry H (R), 112, 1882, 1015 Freeman.

Chrisman Geo W (R), 194, '66, 64 S 5th.

Clark Fay P (R), 156B, '98, 1247 Central av.

COBURN CLAY E, B S, M D (R), Kansas City Univ Coll of Homo Med and Surg, Kansas City, Mo, '99; Prof of Anatomy and Physical Diagnosis, Kansas City Hahnemann Med Coll, Kansas City, Mo; Portsmouth Bldg.

Coffin B F, 212, 1902, 947 Minnesota av.

COWLES JOHN V (H), A B, M E, M D, D V S, Kansas City Homo Med Coll, Kansas City, Mo, 1897; Post-Grad N Y Med Sch and Hosp, 1900 and 1904; Univ of London, 1904; Prof Bacteriology and Pathology, Kansas City Hahnemann Med Coll, K C, Mo; Mem Am Inst of Homo, Mo Valley Homo Med Assn and Homo Med Soc of Kansas; Med Director Bankers' Annuity Assn, 501 Kansas av, Armourdale.

Davis Edwd Gates (R), 156B, 1898, 748 Minn av.

Davis Jefferson A (R), 212, 1902, 610 Kansas av, Armourdale.

Dern Andrew J (Ecl), 262, '85, 527 Central av.

Dienis Revaux O (R), 209, '97

Drake Wm M, 206, 1882, 920 Armstrong.

EAGER JOHN L B (R), Ph G, M D, Kansas City Med Coll, Kansas City, Mo, '84; N Y Coll of Pharmacy, '80; Post Grad Med Sch and Hosp, N Y, 1890; Prof of Clinical Med Coll of Phys and Surgs, Kansas City, Kas, 1899-1905; Prof Clinical Med Sch of Med, Univ of Kas; Surg Bethany Hosp; Mem Kansas State and Wyandotte Med Socs; Med Examr Metropolitan Life of N Y, Phœnix Mut Life of Hartford and State Life of Ind; Office Hours 2 to 5 p m. Tel West 122; 552 Minn av.

Edgerton Sol M, 198, 1905, 1904 Parallel.

Fairbanks Wm F (R), 261,'86; 508 Kansas av, Armourdale.

FAUST J WESLEY (R), B S, M D Cornell Univ Med Coll, N Y, 1903; Interne Willard Parker Hosp, N Y, 1903; N Y City Hosp, 1903-1904; House Surg Gulf, Colo & Santa Fe Ry Hosp, Temple, Tex, 1904; Prof of Infectious Diseases, Coll of Phys and Surgs, Kansas City, Kas, 1904-1905; Clinical Asst Chair of Mental and Nervous Diseases School of Med, Univ of Kansas, 1905; Mem Am Med Assn, Kansas State and Wyandotte Co Med Socs; Med Examr Mystic Workers of the World, 541 Minn.

Fitzhugh Thaddeus (R), 312, 1859.

Florian Albert J (R), 198, 1905.

Foulks Charles A (R), 130, 1885,¶ 1300 N 5th.

Fulton J Albert (R), 156B,'03, 214 Husted bldg.

Gannon Anthony J (R), 156B, 1899, 534 Minn av.

GATES WM J, M D (H), Kansas City Homo Med Coll, Kansas City, Mo, 1895; Prof of Obstetrics Kansas City Hahnemann Med Coll, Kansas City, Mo, 408 Portsmouth Bldg.

GILSTRAP H PRESTON, M D (H), Kansas City Homo Med Coll, Kansas City, Mo, 1896; Prof of Surgery Kansas City Hahnemann Med Coll, Kansas City, Mo, 528 Minnesota av.

GLASSCOCK SAMUEL S, M D (R), Rush Med Coll, Chicago, Ill, 1887; Former Prof of Principles and Practice of Med, Coll Phys and Surgs, Kansas City, Kans; Prof Mental and Nervous Diseases Univ of Kansas City, Kan; Med Director and Sec Grandview Sanitarium, Kansas City, Kans; Mem Med Staff Bethany Hosp; Former Phys S & S Packing Co; Mem Am Med Assn, Kansas State and Wyandotte Co Med Socs; Med Examr N Y Life, Equitable Life, N Y and Northwestern Life, Milwaukee Wis, Ins Cos, Security Mut, Binghamton, N Y, and Bankers', Des Moines, Ia, Life Assns; Specialty Neurology, 528 Minnesota av.

GRAY GEORGE M (R), Kansas City Med Coll, Kansas City, Mo, 1879; Bellevue Hosp Med Coll, N Y, 1880; Prof of Clinical Surgery Kansas City Med Coll, Kansas City, Mo; Surg to St Margaret's Hosp, Kansas City, Kas; Fellow Kansas City Academy of Med; Mem Am Med Assn, Kansas State and Eastern Kansas Med Socs, 646 Minnesota av.

HARRISON E LEE (R), Univ Med Coll, Kansas City, Mo, 1892; Sec U S Bd Pension Examrs; Res 622 E 36th, Kansas City, Mo; Offices 307 Husted Bldg, Kansas City, Kas, and 12-13 Ricksecker Bldg, Kansas City, Mo.

Hassig J Frank (R), 156B, 1899, 621 Colorado av.

Heath Ivon D, 211, 1885, 1922 N 11th.

Horsey George E, 302, 1901, 500 Minn av.

Howe Edward (R), 333, 1883, 1119 Osage av, Armourdale.

HOXIE GEORGE HOWARD, A B, A M, M D (R), A B 1893; A M, 1896, Union Univ; M D 1901, Univ of Zurich, Switzerland; Prof Internal Med and Dean of the Clinical Dept School of Med, Univ of Kansas; Mem Am Med Assn, Am Acad of Med, Kansas State and Wyandotte Co Med Socs; Editor of the Journal of the Kansas Med Soc; Med Examr Mass Mut Life, Bankers' Reserve and Natl Life of Vt; Office Simpson Blk, Kansas City, Kan; Res 202 W 30th, Kansas City, Mo.

Huber Albert (R), 209, 1904, 644 Minn av.

Hughes Katherine S (R), 156B, 1896, 624 Minn av.

Hughes Peter D (R), 145, 1884.

Humphrey J B (H), 208½, 1898.

JAQUISS GEORGE M, A B, M D (Ecl), Eclectic Med Univ, Kansas City, Mo, '05; Prof of Physiology same; 628 Minnesota av.

Jones JArthur (R), 156B, '04, 1001 Central av.

JORDAN CHASING H C (Ecl), Eclectic Med School of Valparaiso, Chili, 1889; Specialist in Removal of Gall Stones; Office Hours 11 a m to 4 p m and 6 to 9 p m. Tels Home 425 West, Bell 383 White; 610 Minn av.

KINLEY CLARENCE E (H), Kansas City Coll of Homo Med and Surg, Kansas City, Mo, 1901; Prof of Pediatrics Kansas City Hahnemann Med Coll, Kansas City, Mo, 528 Minnesota av.

LIDIKAY CHARLES J (R), M D, University of Louisville, Med Dept, Louisville, Ky, 1894; Eye, Ear, Nose and Throat Coll, Chicago, 1899-1903; Clinical Prof of Ophthalmology School of Med Univ of Kansas; Oculist and Aurist Bethany Hosp; Oculist, Aurist,

DR. HAVA'S **Solution of Bromo-Phosphate of Lime and Potash.**
For the prevention and treatment of Bright's Disease and Diabetes. In apparently hopeless cases, it will lengthen the span of Life. Hava's Preparations are sold at all Drug Stores. (See page 9.)
PHOSPHATE CHEMICAL MANUFACTORY. NEW ORLEANS, LA.

Laryngologist and Rhinologist Douglas Hosp, K C, Kans; Mem Kansas State and Wyandotte Co Med Socs; Practice Limited to Eye, Ear, Nose and Throat; Suite 320 Portsmouth Bldg.

LIND ARTHUR J (R), Coll Phys and Surgs, Kansas City, Kas, 1901; Mem Kansas State and Wyandotte County Med Socs, 552 Minnesota av.

Little Alonzo W jr (R), 209, 1900, 403 Kansas av, Armourdale.

LOWMAN RICHARD C (R), Kansas City Med Coll, Kansas City, Mo, 1890; Prof of Surgery, Coll of Phys and Surgs, Kansas City, Kas, 1900-1905; Asst Surg Union Pacific Ry Co; Junior Surg St Margaret's Hosp, Kansas City, Kas; Med Examr Ordinary Dept Prudential Life Ins Co, Mut Life of New York, New England Mut Life Ins Co and Pacific Mut Life Ins Co, Res and Office cor 7th and Cornell av.

Lutz Earnest J (R), 205, '91, 626 Minn av.

McLaughlin Chilton W (R), 156B, 1900, 653 Minn av.

McLeod Wm H (R), 156B, '01, 2 N James.

MABIE LOT D (R), Coll of Phys and Surgs, Kansas City, Kas, 1897; Chief Demonstrator of Anatomy and Prof of Anaethesis, same; 1900-1905; County Phys; Anaethetist Bethany Hosp; Mem Kansas State and Wyandotte Co Med Socs; Med Examr M W A, 700 Central av.

MacGregor John A, 213A, '98, 212 Husted bldg.

March Samuel F (Ecl), 262, 1884, 1221 Garfield .

MASTERSON ANNA K (R), Coll Phys and Surgs, Kansas City, Kans, 1898; Formerly Phys to Kansas State Institution for the Education of the Blind; Ex-Rectal Surg Hosp for Women and Children, Kansas City, Mo; Mem Am Med Assn and Kansas State Med Soc; Mem and Treas Wyandotte County Med Soc; Supreme Med Director Triple Tie Benefit Assn; Med Examr L O T M, L C B A, Companion Court, I O F and D of H, 632 Minnesota av.

May Jas W jr (R), 156B,'98, Husted bldg, 6th cor Minn av.

Mayginnes Katharyne (H), 213L, 1905, 528 Minn av.

Medearis Chas M (R), 208, 1892,¶ 1968 N 3d.

Mercer Jas B, 212, 1905, 337 Lafayette av.

Miller John W (R), 198, 1896, 27 Central av.

Milner John Orr (R), 209, '87, 630 Packard, Armourdale.

Mitchell Geo B (R), 193, 1879, 2213 N 12th.

Mitchell John A (R), 282, '77, 318 Portsmouth bldg.

MITCHELL JOSEPH F, M D (H), Kansas City Homo Med Coll, Kansas City, Mo, 1900; Prof of Anatomy Kansas City Hahnemann Med Coll, Kansas City, Mo, 1309 Stewart.

Muller Otto Von (R), 233, 1876, 451 Minn av.

NASON ZACHARIAH (R), Coll of Phys and Surgs, Baltimore, Md, 1888; Prof Obstetrics and Treasurer Coll Phys and Surgs, Kansas City, Kan, 1894-1905; Prof Obstetrics School of Med, Univ of Kansas; Surg McKenna Steel Wks; Obstetrician Bethany Hospital and Phys Companions of the Forest; Mem Am Med Assn, Kan State, Northeast Kansas Dist and Wyandotte Co Med Socs; Med Examr Kansas City Life Ins Co, A O U W, M W A; Office Hours 7 to 8:30 a m, 1 to 3 and 7 to 9 p m. Tels Bell 816 Hickory, Home 640 West, Office and Res n e cor Osage and Packard avs, Armourdale.

Neighbors Clarence A (R),198, 1905, St Margaret's Hosp.

NEWKIRK JESSIE SLAVENS (R), Women's Med Coll, Kansas City, Mo, 1898; Registered in Mo and Kansas; Mem Kansas State and Wyandotte Co Med Socs; Med Examr Ladies of the Maccabees and Royal Neighbors, 710 Central av.

Osborne Edwd H,* 3 Central.

Osburn Wm Fowler (R),156B, 1902, 215 Portsmouth Bldg.

OTT CHARLES, A M, M D (H), A M Central Wesleyan Coll, M D Ensworth Hosp Med Coll, St Joseph, Mo, 1895; Pres and Prof of Dermatology and Clinical Med in Kansas City Hahnemann Med Coll, Kansas City, Mo; Mem Am Inst of Homo, Missouri Inst of Homo and Kansas Homo Med Soc; Med Examr German Mut Benefit, Chicago, Ill and Loyal Mystic League, 644 Minnesota av.

PAEY A LYMAN, M D (R), Meharry Med Coll, Walden Univ, Nashville, Tenn, 1905; Formerly Asst to Prof of Bacteriology and Histology same; Passed Med Examination before State Bd of Med Examrs with Highest Grade; Office 500 Minnesota av, Res 8 Lafayette av.

PAEY LEE ELLA, M D (R), Meharry Med Coll, Walden Univ, Nashville, Tenn, 1905; Passed Med Examination before State Bd of Med Examrs with Highest Grade; Specialty, Diseases of Women and Children; Office 500 Minnesota av, Res 8 Lafayette av.

Palmer Wm R (R), 198, 1898, 8 N James.

Pavlish Andrew S (R), 156B, 1901, 1865 Parallel av.

POOLE JOHN GUY (R), Rush Med Coll, Chicago,Ill, 1892; Prof Practice of Med, Coll Phys and Surgs, Kansas City, Kas; Asst Phys Bethany Hosp; Mem Kansas State and Wyandotte So Med Socs; Med Examr M W A; Res 1125 Central av, Office 823 Osage av.

Ramsey Elam S (R), 158, 1870, 648 Minn av.

Reeves Elam A, 209, 1903, 961 Ohio.

Richards Emanuel (H), Clifton Coll, Bristol, Eng, 1868, 1843 Parallel av .

Richards George W (R), 200, 1892, 631 Central av.

Richards Nelson B (R), 241, 1865, 730 State.

Richmond Thomas (R), 209, 1897,¶ 1022 N 3d.

Risser Arthur S, 209, 1905.

ROBERTS RUSSELL A (R), A B and A M, Maryville Coll, Maryville, Tenn, 1881 and 1886; M D, Med Coll, Indiana, Indianapolis, Ind, 1887; Prof Rectal Diseases, Histology and Microscopy, Coll Phys and Surgs, Med Dept, Kansas City Univ, Kansas City, Kans, 1894-05; Prof Rectal Diseases School of Med of Univ of Kansas; Ex-Pres N E District Branch Kansas Med Soc; Ex-Pres Wyandotte Co Med Soc; Mem Am Med Assn and Kansas Med Soc, 501-2-3 Husted Bldg, Sixth and Minn av.

Russell Ezra R (R), 262, '66,¶ 639 Osage av, Armourdale.

Seitz George (R), 209, 1900.

Seright Jas H (R), 209, 1897, 1901 N 5th.

Shively Delbert Melvin (R), 209, 1901, 631 Kansas av, Armourdale.

Shively Saml S (Ecl), 262, '81, 631 Kansas av, Armourdale.

Smith Clyde S, 155C, 1905.

Smith Derostus E(R),156B,1900

Smith Houston E (R), 159,'94, 724 Central av.

Smith John Ellsworth, 212,'99, 65 S Valley .

Smith Wm H (H), 208½, '01,¶ 1520 N 5th.

Soanes Jabez G N (R), 112, 1901, 440 Minn av.

SPENCER RICHARD VANCE (R), School of Med, Univ of Kansas, 1906; 763 Osage av, Armourdale.

Stecher Edwin H (R),156B,'03, 619 Colorado av, Armstrong

Stecher H E (R), 156B, '03, 927 Central.

CUTTER'S VACINE VIRUS, not only yields a high percentage of "takes," but no bad results have ever, either remotely or immediately followed its use. (See page 261.)

Kansas City—Cont'd.

STEMEN CHARLES M, A M, M D (R), Fort Wayne Coll of Med, Fort Wayne, Ind, 1886; V-Pres Bd of Trustees and Prof of Operative and Clinical Surgery, Coll Phys and Surgs, Kansas City, Kans, 1900-1905; Prof of Clinical Surgery School of Med Univ of Kansas; Chief Surg Bethany Hosp; Mem Am Med Assn, Kansas Med and Wyandotte C o Med Socs, 552 Minnesota av.

STERRETT PRESTON, M D (R), Ensworth Med Coll, St Joseph, Mo, 1900; Prof Internal Med, Med School of the Univ of Kansas; Mem Staff Bethany Hosp; Surg Schwarzschild & Sulzberger Packing Co, Kansas City, Kans; Phys Employers Mut Benefit Assn of S & S Co; Mem Bd of Health, Kansas City, Kans; Pres Wyandotte Co Med Soc, 1906; Office Hours 9 a m to 2 p m. Tel West 651; 500 Kansas av.

Stillwagon Wm A (R), 156B, 1902, 1838 Quindaro boul.

Tenney Asa P (R), 176, 1859, 540 Minn av. Retired.

Tenney Edwin R (R), 209, '97, 607 Minn av.

Thompson Josiah M (R), 282, 1875, 307 Husterd bldg.

THOMPSON SOLOMON H (R), Howard Univ, Med Dept, Washington, D C,'92; Lecturer on Anatomy, Physiology and Hygiene at Western Univ; Mem Am Med Assn, Kansas State and Wyandotte Co Med Socs; Surg-in-Chief Douglass Hosp; Grand Med Director K of P and Grand United Order of O F; Med Examr Knights and Ladies of Protection and Orient Knights of Tabor, I O I, A F and A M, 1512 N Fifth.

TRACY FRANK M (R), Coll of Phys and Surgs, Kansas City, Kan, 1899; Genl Manager Grand View Sanitarium for Mental and Nervous Diseases, 24th and Ridge av; Office 538 Minnesota av.

Troutman John R (R), 193, 1877, 903 N 7th.

Vermillion John Shelby (R), 156B, 1903, 705 Central av.

Waite Wm F (R), 209, 1893, 2022 N 7th.

Wherrell John (Ecl), 198, 1889; 213I, 1903, 1621 N 7th.

Whitaker Grafton D (R), 265, '70, 1324 Waverly av.

Wilkinson Hugh (R), 126, 1901, 317 Husted bldg.

Williams Ernest D (R), 209, 1899, 811 Osage av, Armourdale.

Keehi, Sedgwick. 78.

Fisher Roy.*

Kelly, Nemaha. 182.

Fitzgerald D H.§

Kensington, Smith. 490.

Bilby Francis M (R), 143, 1883.

Golden Levi A (R), 126, 1880.¶

Kimbal, Neosho. 100.

Morgan G W, 210, 1896.

Kincaid, Anderson. 424.

Jackson Noah F (Ecl), 262, '99

Splawn R C.*

Kingman, Kingman. 3,000.

Artman Byron E (Ecl), 262,'88

Caldwell Jay S, 210, 1904.

Cheney James W (R), 198, '95

Haas E S, 209, 1900.

Haskins Henry E, 207½, 1901.

Haskins Milton H (R), 130, '74

Hinton Ezekiel W.*

Light Jacob W (H), 270, 1884.

Kinsley, Edwards. 1,132.

De Tar Monroe (R), 213G, '01.

Mosher Clarence N (Ecl), 262, 1890.

Pearson Prince A.§

Schrader Lewis M (R), 158,'05

Kiowa, Barber. 834.

Barnett George C.*

Cloud Abel S (R), 158, 1868.

Harris Wm H (Ecl), 202, 1881.

Packson Rachel S (H), 131, '80

Richardson George M (R), 161, 1884.

Kirwin, Phillips. 652.

Dickinson Rollin J (R), 198, 1898.

Shewmaker J L, 210, 1905.

Tinney Grace G (R), 213D, '02

Tinney Ray M (R), 198, 1903.

Trusdle Robert H (R), 337½, 1862.¶

Knauston, Finney. 34.

Williams M P (R), 159, 1876.

Labette, Labette. 382.

Connor W J (R), 265, 1862.

Henderson J W (R), 143, 1876.

La Crosse, Rush. 612.

Boughton Chas W (R), 130,'01

Ferguson Wm H (R), 194, '76.

Fitzgerald Sidney D, Trinity Coll, Dublin, 1870.¶

Hyett James E, 130, 1904.

La Cygne, Linn. 1,324.

Carlton A L, 198, 1903.

Clarke Howard L (R), 198, '98

Mendenhall Ryan G (R), 185, 1867; 241, 1872.

Verdier W T (R), 208, 1887.

Lafontaine, Wilson. 200.

McConnell Westo H (R),143,'82

Young Wm H (Ecl), 213I, 1904

La Harpe, Allen. 2,757.

Halm Charles J (R), 193, 1877.

Halm F S.*

Kirkpatrick Andw M (R), 198, 1894.

McGill John F (R), 198, 1888.

Parks Seth M (R), 156B, 1902.

Stapleton F P (R), 213A, 1898.

Trowbridge Jas A (R), 209, 1900.

Lake City, Barber. 100.

Bond C C.*

Rodgers C B.*

Lakin, Kearney. 382.

JOHNSTON GEORGE F, A B, M D (R), Jefferson Med Coll, Phila, Pa, 1887; Ex-Pres and Sec Kansas State Board of Med Registration and Examination; Local Surg A, T & S Fe Ry; Treas Bd U S Pension Examrs, Garden City; Mem Am Med Assn, Kans Med Soc; Med Examr New York Life, Illinois Life, State Life (Indianapolis), Hartford Life, Bankers' Life Ins Co, Modern Woodmen, Pacific Mut (San Francisco) and Manhattan Life Ins Co (New York); Office Phone 22, Res 19.

Richards George C W.*

Waterman Mary B (R), 134, 1899.

Lancaster, Atchison. 334.

Charles Augustus L (R), 198, 1878.

Lane, Franklin. 492.

Fuller J A, 211, 1885.

Heath J Frank, 212, 1904.

Langdon, Reno. 394.

Ives John F, 208, 1892.

Wickersham Enoch C (R), 156A, 1901.

Lansing, Leavenworth.

Crosier M L (R), 307, 1877.

Grigsby C E (R), 210, 1893.

Nealley Geo F (R), 130, 1870.

Larimer, Montgomery. 82.

Thornton F M.*

Larned, Pawnee. 2,000.

Arnold Wm M (R), 149, 1867. Retired.

EWING CHARLES H, A B, M D (R), Univ Med Coll, Kansas City, Mo, 1902; Local Surg A, T & S Fe Ry; Mem Santa Fe Ry Surgs' Assn; Med Examr Mut Life of New York, Ætna Life Ins Co (Hartford, Conn), Pacific Mut Life (San Francisco), Bankers' Reserve (Omaha), Royal Union Life (Des Moines, Ia), Security Mut Life (New York), Travelers (Hartford, Conn), Manhattan Life (New York) Franklin Life (Springfield, Ill), K & L of S, W O W, and M W A, Etc.

Ingels Jos B (R), 149, 1878.

Koons C C (R), 198, 1901.

MacCURDY WM C, M D (R), Univ of Med, Indianapolis, Ind, 1898; Pres U S Pension Board; Mem Am Med Assn, Kansas State and Sixth Dist Auxiliary Med Socs; Med Examr Mut Life Ins Co of N Y, New York Life Ins Co, Ill Life Ins Co, Northwestern Mut Life Ins Co, A O U W, B of A Y, A O P, Etc; Tels, Office 49, Res 54.

Seinle Arthur W H (H), 175B, 1898.

Sharp Alex A (R), 281, 1886.

Williamson W M, 197, 1902.

Latham, Butler. 400.

Clarke John (Ecl), 262, 1895.

Guslin A W.*

Paterson S E (R), 149, 1882.¶

Sparks F O.*

Strayer N B Clark (H), 137e, 1903.

Lawrence, Douglas. 11,708.

ANDERSON ARTHUR J (H), M D Hahnemann Med Coll, Chicago, Ill, 1887; Mem Am Inst of Homo, Homo Med Soc of Kansas; Med Examr Fidelity Mut Life, Masonic Mut Benefit Assn, Travelers' Ins Co, W O W, M W A and A O U W, 715 Vermont.

POLK'S NATIONAL DIRECTORIES.
We can furnish lists of any trade not included in the above.
Medical, Dental, Lumber, Real Estate, Financial, Flour Mill, Grain, Bakers, Iron and Steel, Coal and Coke, Tobacco and Cigar.
R. L. POLK & CO., Publishers, DETROIT, MICH.

BECHTEL JOSHUA R, M D (R), Kansas Med Coll, Topeka, Kan, 1900; Philadelphia Polyclinic, 1902; Med Examr Woodmen of The World and Woodmen Circle, 833 Massachusetts.

BLAIR E JAMES (R), M D Kentucky School of Med Louisville, Ky, 1882 Formerly City Health Officer Monmouth, Ill; Ex-Sec and Treas Warren Co, Ill Med Soc; Ex-Mem Ill State and Military Tract Med Socs Mem Legislative Comm Am Med Assn, Mem Kansas State and Douglas Co Med Socs; Office and Res 900 Tennessee.

BROWER ASHER A (R and H), M D Iowa Coll Phys and Surgs (Med Coll Drake Univ), Des Moines, Ia, 1895 Hahnemann Med Coll, Kansas City, Mo, 1901; Mem Homo Med Soc of Kansas; Med Examr K O T M.

Bumgartner Edwd (R), 151,'9
Clark Arthur W (R), 176, 1884
Dick James H.* Retired.
Ellis A M.*
Emley Saml C (R), 126, 1902.
Gardner Eva A C (H), 188 1890.
Gardner Henry S (H), 264, '8
Gifford Alfred (R), 194, 1878.
Hamman Geo A (R), 282, 1897
Harvey Fredk D G (R), 302 1892.
Hayne H W (R).§

JONES GEORGE W, A M Ph D, M D (R), Bellevue Hosp Med Coll, New York City, 1890; Chief Surg Lawrence Hosp and Training School; Mem Am Med Assn and Legislative Comm Same; Mem Kansas State Med Soc; Ex-Pres and Ex-Sec Douglas Co Med Soc; Specialty Surgery and Diseases of Women; Suite No 1, Fraternal Aid Bldg.

Jones Hiram T (R), 209, 1899.
Keith Edmond R (Ecl), 202 1891.

KENNER JOSEPH J (Ecl), Lincoln Med Coll, Med Dept, Cotner Univ (Ecl), Lincoln Neb, 1902; Office Hours 8 to 11 a m, 2 to 4 and 7 to 9 p m, 829½ Vermont.

Laslett Elizab (R), 156B, 1900.
Lemon Wm H.*
Leonard Wellington Y (R), 265, 1864; 126, 1866.
Leslie Benj H (R), 281, 1868.
Morse Fredk D (R), 126, 1867.
Naismith Jas (R), 108½, 1898.
Phillips Carl (R), 198, 1901.

PHILLIPS EDWIN D F (R), Kansas City Med Coll, Kansas City, Mo, 1876; Special Course N Y Polyclinic, 1888; Pres Board Examng Surgeons U S Pensions; Mem Kansas State Med Soc; Med Examr Metropolitan Life, N Y, Mut Benefit Life Assn, Newark, N J, Northwestern Mut, Ætna Life and Union Central Life Ins Cos, Cincinnati, Ohio Office Phone 373; Rooms 2 and 4 F A A Bldg.

Powell Lemuel B (R), 281,'34
Sellards Arch B (R), 266, 1875

SIMMONS CHARLES J, A B, M D (R), Univ of Vermont (Med Dept), Burlington, Vt, 1884; Eclectic Med Institute, Cincinnati, O, '85 Bellevue Hosp Med Coll New York City, 1885 Post-Grad New York Polyclinic, and Phila Polyclinic Prof of Surgery School of Med Univ of Kansas; Surg to Simmons Hosp; Ex-City Phys and Ex-U S Pension Examr; Mem Am Med Assn, Golden Belt, Douglas Co, and Kansas State Med Socs; Med Examr Manhattan Life and Kansas Mut Life Ins Cos; Specialty Surgery and Gynæcology Office Hours 10 to 12 a m Tels 254, 255 and 410, 721 Massachusetts.

Smith Eugene (R), 126, 1876.
Spencer Danl H (R), 156, 190
Witham Chas E (R), 262, 1856.
Young John H.*

Leanna, Allen. 30.

Courtney A D.*
Gist W L, 211, 1885.

Leavenworth, Leavenworth. 21.120.

Baillie George H.*
Boling Robt L (R), 209, 1897.
Brassfield Wm J.*
Carpenter Chas R (R), 126, '8
Combs Geo Ralph, 281, 1902.
Darrah Percival W (R), 281. 1898.

EDIC JOHN J, A B, A M, M D (R), A B Yale Coll, 1864 A M Yale Coll, 1867; M D Bellevue Hosp and Coll New York City, 1867; Prof Prin and Practice of Med Kansas City Hahnemann Med Coll, Kansas City, Mo; Ex-Pres Homo Med Soc of the State of Kansas; Honorary Mem New York State Homo Med Soc, 618 Seneca.

Everhardy Jacob L (R), 209, 1897.

GODDARD CLARENCE C, M D (R), Bellevue Hosp; Med Coll, N Y, 1873; Pres and Mngr Evergreen Place Hosp; Prof Mental Diseases in Kansas Univ, Med Dept, Kansas City, Kans; Local Surg Burlington Route; Lecturer St Johns and Cushing Hosps Training School for Nurses; Ex-Pres Leavenworth Co Auxiliary Soc; Councillor 1st Dist Kansas Med Soc; Treas Northeastern Dist (Br of State Med Soc); Mem Am Med Assn, Kansas State and Missouri Valley Med Socs; Med Examr Masons' Fraternal Accident Assn of Springfield (Mass), National Union, Etc, 5th and Delaware.

Hamilton John L (R), 272, '81
Igel R L jr, 209, '01.

JACKSON SILAS N (R), Meharry Med Coll, Walden Univ, Nashville, Tenn, 1894; Mem Kansas State, Northeast Dist and Leavenworth Co Med Socs, cor 5th and Shawnee.

JONES PERCE L (Ecl), M D, Eclectic Med Inst, Cincinnati, O, 1905, n w cor 4th and Shawnee.

LANGWORTHY SIMON B (R), M D Kansas City Med Coll, Kansas City, Mo, 1887; Demonstrator Chemistry Same, 1892-1893; V Pres of Faculty Cushing Hosp Training School for Nurses; Lecturer on Gynaecology, Med Dept, Kansas State Univ; Local Surg C, G W Ry; Mem Am Med Assn, Miss Valley Med Soc, Eastern Kansas and Leavenworth Co Med Socs; Med Examr N Y Life, Conn Mut Life, Metropolitan Life, Penn Mut and Bankers' Life of Des Moines, Ia, cor 5th and Delaware.

McCormick John M (R), 286, 1848. Retired.

McGEE CHARLES J (R), A B, Univ of Kansas, Lawrence, Kan, 1898; M D Univ Med Coll of Kansas City, Mo, '92; Post-Grad Chicago, '03, and Chicago Polyclinic, '04; Sec Evergreen Place Hosp Co; Obstetrician Home for Friendless Women; Mem Am Med Assn, Northeast Dist, Leavenworth Co, and Kans State Med Socs; Med Examr Metropolitan Life Ins Co, Union Mutual Life Ins Co, W O W, Knights of Honor and others; Office Hours 3 to 5 p m; Tel 84, cor 5th and Delaware.

McKee Stewart (R), 149, 1895.
Moates Charles M (R), 302, '88
Morgan Eliza K (H), 264, 1863.
Naylor Alba (R), 209, 1905.
Neely Shaw F (R), 281, 1865.
Phillips Carl (R), 156, 1890.

PHILLIPS D RUSSELL (R), A B Univ of Mich, Ann Arbor, Mich, 1884; M D Coll of Phys and Surgs N Y City, 1887; House Surg Bellevue Hosp, N Y, 1889; Mem Bellevue Hosp Alumni Assn, N Y; Med Examr N Y Life and Northwestern Mut Life Ins Cos, 203 S 5th cor Delaware.

Phillips Samuel (R), 169, 1853.
Risdon Jas Waldo (R), 209,'05
Sager Charles F, 272, '84.
Sager Homer A, 279C, '01.
Sam Ah (R), Duny Wah E Yuen, Canton, China, 1880.
Shoyer Mayer (R), 209, 1897.
Sinks Tiffin (R), 255, 1855.
Smith Andrew J (R), 198, '94.
Smith Bud (R), 198, 1886.
Spaulding Harriet A (R), 156A, 1897.

STACEY HARLEY J (R), A B, Cornell Univ, Ithaca, N Y, 1892; M D, Univ of Penna, Phila, Pa, '96; Mem

Oppenheimer Treatment **ALCOHOLIC CRAVING**
Overcome in 12 to 48 Hours.
(See page 9.)

Leavenworth—Cont'd.
of Faculty Cushing Hosp; Chief Surg Leavenworth Electric R R and K C & Western Electric Ry; Obstetrician Home for Friendless Women; Fellow Am Acad of Med; Mem Am Med Assn, and Leavenworth Co Med Soc; Advisory Surg Standard Accdt Ins Co; Med Examr Washington Life and Penn Mut Life Ins Cos, Modern Woodmen of Am, Fraternal Aid Assn, and Travelers' Ins Co, 23 Ryan Blk.
Suwalsky Adelbert L (R), 213G, 1901.
Thomas Francis M (R), 158,'93
Van Tuyl Wm R (R), 198,'89.
Vaughan Clarence K (R), 304, 1898.
Wallace Joseph F (R), 111, '99
Walter Wm W (R), 281, 1883.
WEVER JOHN S, M D (R), Coll of Phys and Surgs, Chicago, Ill, 1897; Ill Eye and Ear Infirmary, 1897; Chicago Eye, Ear, Nose Throat Coll, 1900; Late Asst Surg 7th U S V Inf; Consultg Oculist and Aurist to Cushing, Leavenworth and Mitchell Hosps, Leavenworth (Kans), U S Penitentiary, Ft Leavenworth (Kans), and The Leavenworth and Kansas City-Leavenworth Electric Rys; Ex-Pres Leavenworth Co (Kans) Med Soc; Mem Am Med Assn, and Kans State Med Soc; Mem Jackson Co Med Soc, Mo State Med Soc and Kansas City, Mo, Acad of Med; Practice Limited to Eye, Ear, Nose and Throat; Wulfekuhler Bldg; Tuesdays and Thursdays 12:30 to 2:30 p m, Sundays 11 a m to 1 p m.
Wood Robert L.*
YOHE ALFRED FRANKLIN (R), M D Rush Med Coll, Chicago, Ill, 1888; Bellevue Hosp Med Coll, N Y City, 1892; Prof Anatomy and Physiology Leavenworth Training School for Nurses; Mem Staff Cushing Hosp; Former Co Phys Leavenworth Co; Former Treas U S Board Pension Examrs; Former Local Surg Burlington Route; Mem Am Med Assn, Eastern Kansas and Leavenworth Co Med Socs, 411 Delaware.
Lebanon, Smith. 700.
Bower Wm C (R), 126, 1886.
Dykes Henry A (R), 158, 1888.
Dykes John B (R), 301, 1887.
Hislop John.*
Lebo, Coffey. 700.
Brown Morrow D (R), 130,1900
McGavin R (R and Ecl),289A, 1879.
Lusk Charles F R, 126, '84.
Lecompton, Douglas. 484.
CHAMBERS HARRY L, M D (R), Kansas City Med Coll, Kansas City, Mo, 1895; Lecturer Genl Med Univ of Kansas School of Med; Mem Kansas State Med Soc; Ex-Pres Douglas Co Med Soc: Med Exmr Northwestern Mut of Milwaukee, Wis; N Y Life, Mass Mut, Mut Life of N Y, Ill Life, Pacific Mut Life, Ætna Life, Franklin Life, Etc; Office Hours 8:30 to 11:30 a m and 1 to 3 p m.
Lewis Philip M (R), 198, 1884.
Leeds, Chautauqua.
Johnson Belle R, 149, 1891.
Johnson W K (R), 155A, 1891.
Lehigh, Marion. 534.
Miller Riley H.*
Le Loup, Franklin. 182.
Nienstedt Wm F (R), 156B,'98
Lenexa, Johnson. 300.
Jones C Warner (R), 155A,'96.
Lenora, Norton. 320.
Gunston Joseph R, 213I, 1904.
Smith Orrin P (R), 263, 1884.
Leon, Butler. 720.
Carlile Jonathan B (R), 193, 1886.¶
McMillin Charles H (R),208,'93
Leona, Doniphan. 320.
Hartley J H.*
Leonardville, Riley. 400.
Edgerton S M, 211, 1885.
Henderson Archibald G (R), 193, 1899.
Thomas Francis M (R), 241,'69
Leoti, Wichita. 234.
Doyle Adolphus M (Ecl), 202, 1882.
Smith Orman E (R), 202, 1901.
White J F, 193, 1898.
Leroy, Coffey. 900.
KESNER CHRISTOPHER C (R), Louisville Med Coll, Louisville, Ky, 1884; Post-Grad St Louis Clinical School of Med and Chicago Clinical School; Local Surg Mo Pac R R; Mem Kansas State Med Soc and International Assn of Ry Surgs; Med Examr Mut Life of N Y and Pacific Mut Life of Cal, Ins Cos, M W of A and Brotherhood of Am Yeomen; Tel 15.
Kesner Gilbert G (R), 209, '03.
Rowe Drury B (R), 198, 1892.
Thomas Clifton A, 198, 1905.
Lewis, Edwards.
Alexander Wm M (R), 158,'87.
Haynes Elmer E (R), 156B,'00.
Hestic.*
Liberal, Seward. 512.
Bruce Alfred B (R).§
Nichols Roscoe T, 130, 1902.
Smith Geo S (R), 198, 1891.
Liberty, Montgomery. 400.
Andress T F.*
Williams M J.*
Lincoln, Lincoln. 1,382.
Cole Sarah A (H), 152, '89; 131, 1898.
Hall Henry M (R), 149, 1868.§
Hulen Wm A (R), 193, 1890.
Hullner Alfred (R), 209, 1896.
Loughridge James (R), 209,'99
Lincolnville, Marion. 136.
Meyer Grant (R), 213C, 1896.
Lindsborg, McPherson. 2,000
Bergulst Gustavus E (R), 158, 1877.
Pihlblad Arvid (R), 126, 1899.
Linn, Washington. 500.
Algie Robert (R), 213a, 1899.
Maintz R W (R), 193, 1889.
Linwood, Leavenworth. 424.
Phillips John M (R), 198, '81.
Scott W J.*
Warring J W (R), 198, 1873.
Little River, Rice. 724.
Powers John H, 198, 1904.
SMITH FLAVIUS R (R), Coll Phys and Surgs, Keokuk, Ia, 1889; U S Pension Exmng Surg; Mem Natl Assn U S Pension Examg Surgs; Ex-Pres Rice Co Med Soc; Mem Kansas State Med Soc; Med Exmr N Y Life and Mut Life, N Y, Mut Benefit Life, N J, N W Mut Life, Milwaukee, Wis, Ætna Life of Hartford, Conn, Natl Life of U S A, Bankers' Life of Neb, Bankers' Reserve Life of Omaha, Neb, Hartford Life, Hartford, Conn, Manhattan Life of N Y, Ill Life of Chicago, Ill, and Franklin Life Ins Co, Springfield, Ill, M W of A, K of P Endowment Rank and A O U W.
Ward Charles E (R), 209A,'82
Logan, Phillips. 700.
Beal B C (R), 209, 1902.
NORRISH HENRY WM, M D (R), Epworth Med Coll, St Joseph, Mo, 1884; Missouri Med Coll, St Louis, Mo, 1895, Mem Northwest Kansas Med Assn; Med Exmnr N Y Life, Ætna Life, Mo State Life and Bankers' Life Ins Co, of Lincoln, Neb, N W A Sons and Daughters, Royal Neighbors, Court of Honor; Office Hours 8 a m to 10 p m; Tel, Office 4, Res 5.
Richmond F E (R), 213C, 1897.
Lone Elm, Anderson. 182.
Martin C S, 193, 1882.
Smith Thomas E, 198, 1904.
Lone Star, Douglas. 58.
Rinehart John H.*
Long Island, Phillips. 300.
Hodgson J Edwd (R), 213C,'99
Lewis N H, 315, 1905.
Longton, Elk. 648.
Flack Marie M.*
Flack Wm F (Ecl), 262, 1886.
Maddox Chas W (R), 160, '94.
Lost Springs, Marion. 204.
Mott W H.*
Shirk Frank M (R), 213C, '96.
Louisburg, Miami. 742.
Bryan J D (R), 194, 1870.
Boyle John M (R), 198, 1900.
Kelly J W.*
King J W (Ecl), 262, 1883.
Louisville, Pottawatomie. 500.
Cutright Albert (R), 279C, '98.
Lovewell, Jewell.
Batchelder S J.*
Lucas, Russell. 362.
Allgood S E.*
Pauley Joseph B.* Retired.
Smith F L (R), 210, 1900.
Townsdin Asa M (R), 198, 1903
Luray, Russell. 294.
Fullis J M.*

Nebulizers, Vaporizers, Atomizers, Combination-Nebulizers, Inhalers, Etc., manufactured.
(See adv. opp. beginning Pa. Phys.) LARGE DISCOUNTS
PHYSICIANS STANDARD SUPPLY CO., PHILADELPHIA, PA.

Fritts Valentine, 211, 1885.
Wilson Carl W (R), 156A, '99.
Lyndon, Osage. 1,212.
Beasley Chas W (R), 193, '94.
Dole Wm A (R), 282, 1901.
Miles Robert H (R), 208, 1881; 136, 1885.
Lyons, Rice. 1,975.
Chase James S, 184B, 1904.
Fisher Chas Edward, 130, 1903
Fisher Edward C (R), 185, '72.
Forney Chas J (R), 155C, '01.
McBridge Jos S (R), 198, '98.
Pierson Orra A, 155C, 1903.
Vermillion Louin E (R), 155A, 1891.
McCracken, Rush. 400.
Brownell W Colfax (R),185,'90
Dutton Sherrod W (R), 159,'65
McCune, Crawford. 1,000.
Doan Elhanan W (R), 149, '83.
Kyger M F (R), 193, 1878.
Mahr John M (Ecl), 262, '67.
Morrison Cyrus C (R), 154, '97
Scholl G W (R), 193, 1858.
Wilson Lawrence S (R), 209, 1896.
McDonald, Rawlins.
Lewis Nelson H (R), 315, 1905.
McLouth, Jefferson. 622.
Borst Wm L (R), 156A, 1900.
Cain Milton (R), 209, 1895.
Jones Elijah (R), 209, 1891.
Mains J R.*
Rankin Edgar C (R), 198, 1888
McPherson, McPherson. 3,584.
Alexander John B (R), 265, '75
Brown John W (H), 240, 1868.
Dean Geo R (Ecl), 202, 1894; 198, 1900.

ENGBERG ANDREW, M D (R), Bellevue Hosp Med Coll, N Y City, 1886; Local Surg Mo Pac Ry and U P Ry; Mem Internatl Assn of Ry Surgs; Mem Kansas State Med Soc; Sec McPherson Co Med Soc; Mem Am Med Assn; Med Examr Mass Mut, Mut Benefit Life, Ætna Life, Natl Life of Vermont, New York Life, Equitable Life, Mutual of N Y, A O U W, Franklin Life, State Life of Indianapolis, Ind, 104 Main. Tel 146.

HALL JOHN C (R), M D Kansas City Med Coll, Kansas City, Mo, 1887; Propr Hall Hosp; Mem Golden Belt, Kansas State and McPherson Co Med Socs; Med Examr Ætna, Manhattan, National, Fidelity Mut Life Ins Cos, Etc; Specialty Surgery; Office Hours 9 a m to 12 m and 2 to 6 p m; Tel 43.

KALB JOSEPH C (Ecl), Starling Med Coll, Columbus, O, 1856; Mem Natl Ecl Med Assn, 200 E Marlin.

MATCHETTE GEORGE H (Ecl), American Med Coll, St Louis, Mo, 1878; Propr Matchette Hosp, 207 N Main
Salthouse Henry L (R), 253, 1882.
Simpson Robt S (R), 185, 1867.
Macksville, Stafford. 342.
Abell Chas E, 209, 1903.

A

HART MILLARD M (R), D O, M D Central Coll Phys and Surgs, Indianapolis, Ind, 1896; Mem Kansas State Med Soc and Am Med Assn; Pres Stafford Co Med Soc; Med Examr Illinois Life, Northwestern Mut Life and Prudential Ins Co of Am.
Madison, Greenwood. 1,000.
Black Guy Harold (R), 198, 1900.
Black John S (R).§
Cunkle Israel W (R), 126, 1869
KATZ C L, M D (R), Univ of Tuebingen, Ger, 1886; Surg Sisters of St Agnes Hosp, Victoria, Kans; Med Examr Union Central Life Ins Co, Knights of the Maccabees and Court of Honor; Specialty Chronic and Female Diseases; L B 193; Tel 89.
Moore James M.*
Mahaska, Washington. 182.
Bollinger Howard E (R), 198, 1894.
Maize, Sedgwick. 294.
Hudson Thos P (Ecl), 262, '79.
Parker C A.*
Manchester, Dickinson. 320.
Beitzel Chas W (R), 282, 1890.
Lewis Crawford C, 209, 1904.
Manhattan, Riley. 4,205.
Cave Thos R, 255, 1874.
Clarkson W H (R), 156A, 1900.
Colt Jas D jr (R), 209, 1900.
Little Chas F (R), 126, 1863.
Lyman L J (R), 126, 1862.

MOFFITT EDWIN JAY, M D (R), Iowa Coll of Phys and Surgs (Med Dept Drake Univ), Des Moines, Ia, 1896; Treas U S Bd Pension Examng Surgs; Med Examr Security Mut Life, Travelers (Hartford, Conn), Penn Mut Life, Mut Life of N Y, Illinois Life Ins Co (Chicago, Ill), Equitable Life Assur Soc of U S and Franklin Life Ins Co of Springfield (Ill).
Montgomery J Carroll (R), 155C, 1901.
Ross S D (H), 135, 1879.
Silkman W D (R), 231, 1893.
Willard Henry S (R), 209, '92.¶
Mankato, Jewell. 1,000.
Allen Dorothy D (R), 213D, 1900.
Honey Sarah L K (H), 135,'78
Peters Alex B (R), 209, 1883.
Raynolds Elmer L (Ecl), 213I, 1901.
Maple City, Cowley. 100.
Burson H C (R), 173, 1896.
Maple Hill, Wabaunsee. 292
Kemper J M.*
Menard Chas E, 156A, 1898.
Payne C F.*
Mapleton, Bourbon. 282.
Ball Saml E (R), 205, 1892.
Gooch W S (R), 207½, 1900.
Rees John B (R), 149, 1891.
Marion, Marion. 1,982.
Barrow Geo S (H), 131, 1877.
Hannaford Jos N (R), 126, '71.
Marner Gideon P (R), 151, '83.
Rogers J Newton.*
Smith Nathl M (R), 149, 1881.
Smith R C (R), 304, 1902.

B

Stauffer Marion F (R), 281, '02
Werthner Jos (R), 266, 1882.
Marquette, McPherson. 592.

SMITH EDWARD O, M D (R), Keokuk Med Coll, Keokuk, Ia, 1895; Surg Mo Pac R R; Mem McPherson Co and Golden Belt Med Socs; Med Examr N Y Life, Mut Life, Washington Life, Equitable Life of N Y, Bankers' Life of Des Moines, Ia, Mut Benefit of Newark, N J, Natl Life of Chicago, and Franklin Life of Springfield, Ill, Ins Cos, M W of A, R N of A and Occidental Mut Benefit Assn; Exmng Surg Preferred Acct Ins Co and Woodmen Acct Assn; Office Hours 9 a m to 12 m and 2 to 6 p m; Tels, Office 39, Res 15.

Vestling Victor I (R), 136, 1901
Marvin, Phillips. 200.
Le Rew Wm G (R), 208, 1892.
Marysville, Marshall. 2,200.
Breeding Walter R (R), 126, 1892.
Edington Jennie L (R), 156A, 1898.

HAUSMAN JACOB L, M D (R), Ensworth Med Coll, St Joseph, Mo, 1894; Local Surg St Joseph G I & U P R R; Examng Surg Pension Bd of Marshall Co; Mem Am Med Assn, Kansas State Med Soc, Marshall Co Med Soc and Soc of Surgs St Joseph G I Ry; Associate Mem Am Assn of Ry Surgs; Med Examr Mut Life Ins Co of N Y and M W of A; Office Hours 9-11 a m and 2-5 p m. Tel 17.

Hawkins Robt (R), 126, 1885.
Mutz Agnes M Tucker (R), 262, 1892.

MUTZ CHARLES M, M D (R), Louisville Med Coll, Louisville, Ky, 1875; Ad Eundem Kentucky School of Med, Louisville; Mem Alumni Assn, Louisville Med Coll, The Miss Valley Med Assn, Southeast Kansas Med and Butler Co Med Socs; Specialty Gynæcology and Electro and X-Ray Therapy.

Patterson W D (R), 210, 1892.
Von Wald George.§
Willson Edwd L (R), 336¼, '71
Willson Edwd L jr, 209, 1902.
Matfield Green, Chase. 294.
Bocock G W.*
Carnes John.*
May Day, Riley. 68.
Edgerton H W.*
Haaka J.*
Mayetta, Jackson. 434.
Brockett W P, 156A, 1898.
Robson Robt (R), 210, 1889.¶
Mayfield, Sumner. 292.
Morton Henry B (R), 196A,'95
Neel Wm H, 299A, 1872.
Meade, Meade. 420.
Fee Wm F (R), 136, 1893.
Leslie C B (R), 193, 1897.¶
Sloss H J (R), 189½, 1895.

C

The Physician makes HEALTH to order for the Human Race

The National Fur & Tanning Co. makes WARMTH to order for the Physician.

See Page 4 For Catalogue write The National Fur & Tanning Co. Three Rivers, Mich.

Medicine Lodge, Barber. 1,000.

COLEMAN T ADOLPHUS, (R), Coll Phys and Surgs, Kansas City, Kans, 1902; County Phys and Health Officer Barber Co; Med Examr Prudential Ins Co and others.

Cushenbury Jas T (R), 149,'75
Donovan J H.*
Kociell Sylvester (H), 152, 1881
Moore Wm H.*
Osburn J K.*
Stout Isaac W (R), 149, 1875.
Van de Walker J Walter.*

Melrose, Cherokee. 240.

Clark F F.*
Walker George W (R), 158, '97

Melvern, Osage. 542.

Ball James (H), 208½, 1893.
Corwin Lewis E (R), 149, '84.
Farley J Elizabeth (R),206,'83

Meredith, Cloud. 140.

Montgomery C J.*

Meriden, Jefferson. 520.

England Cornelius M (Ecl), 262, 1875.
Work.*

Michigan Valley, Osage. 120

McNalley Michael.*

Milan, Sumner. 392.

Greer J A, 211, 1885.
Sease G W (R), 297, 1859.
Wait George R.*

Milford, Geary. 200.

McCord Frank E (R), 108½,'98

Millerton, Sumner. 68.

Hobson Wm.*

Miltonvale, Cloud. 488.

FARR WM A, M D (R), Univ Med Coll, Kansas City, Mo, 1898; Mem Kansas State and Cloud Co Med Socs; Med Examr Northwestern Mut Life, Milwaukee, Wis, Natl Life, Montpelier, Vt and Ill Life Asce Co, Chicago, Ill, M W A, Royal Neighbors of Am and Modern Brotherhood of Am, etc.

Hall James (R), 149, 1880.

Mineral, Cherokee. 1,109.

Bell G P.*
Mahan Horace.*
Mahan Robert S (R), 158, '98.
Russell C L.*
Shaner Jacob (R), Vienna Austria, 1895.

Minneapolis, Ottawa. 1,842.

Brewer Joseph F (R), 209, '89.
Clark C D (H), 131, 1867.
Clark Rolla M (H), 208½, '93.
Cludas Arthur L (R), 156A,'95
Harvey Frederick E, 198, '05.
Miller John (H), 131, 1886.
Smith Geo W (Ecl), 276, '79.

Moline, Elk. 752.

Beasley Clinton (R), 193, '82
Bruce Alden J, 156A, 1909.
Cranston Chas O (R), 209, '91.
Farrow J W (R), 171, 1879.
Fox M G (R), 143, 1898.
Smethers Wm H (R), 126, '81.

Monticello, Johnston. 70.

Parker S C.§

Mont Ida, Anderson. 174.

Skillman Alfred H (R), 208,'85

Moran, Allen. 920.

DE LONG ARTHUR H, B S, B D, M D (R), Rush Med Coll, Chicago, Ill, 1899; Ex-Asst Supt Board of Health, Noble Co, Okla; Med Examr New York Life, Mut Life, N Y, Fidelity Mut and Penn Mut Life, Phila, Pa, Ins Cos M W of A, K & L of S and R N A; Specialty, Diseases of Women and Children. Tels Office 87, Res 63.

Jewell J E (R), 171, 1881.
Lambeth G B (R), 198, 1889.

Morehead, Neosho. 178.

Randall Clinton L (R), 130,'90

Morganville, Clay. 482.

Stillman Chas C (R), 156A,'97

Morland, Graham. 162.

Miller Henry.*

Morrill, Brown. 492.

Erwin Frank H (R), 161, '82.
Robinson James M (R), 209,'04
Shaffer Chas P (R), 205, '92; 282, 1895.

Morrowville, Washington. 182.

Horn Matthaus H (R) 156A,, 1900.

Mound City, Linn. 920.

Brooks Stanley H (R), 209, '85
Hayward Alfred W (H),197,'94
Hiatt Sarah G W.*
Paul John B (R), 198, 1897.
Wortman Jacob G, 198, 1900.

Mound Ridge, McPherson. 642.

Baer Daniel C (R), 307, 1887.
Haury Richard S (R), 130, '02.
Hunsberger Howard G (R), 209, 1901.
Isaac Elizab L (H), 208½,1900; 137C, 1901.

Mound Valley, Labette. 642.

Bennett R M.*
Cave Fred C, 213A, 1903.
Henson J H.*
Vaughan J A.*

Mount Hope, Sedgwick. 420.

Cornwall Thos H (R), 126,'75
Donavan E A (R), 209, 1897.
Scales Herbert L (R), 160, '92

Mulberry, Crawford. 440.

Sandidge Jas G (R), 193, '93.

Mulvane, Sumner. 800.

Michener R E (Ecl), 262, 1899.
Shelly Solomon T (R), 193, '83

Munden, Republic. 262.

Long Thomas C.*

Muscotah, Atchison. 542.

Henderson L E, 209, 1898.
Plummer L N.§
Riggs Samuel M (Ecl), 262,'74

Nadeau, Jackson. 32.

Welty F.*

Narka, Republic. 332.

West J W.*

National Military Home, Leavenworth. 2,752.

Barker J A.*†
Carr Walter A, 130, 1905.
Fryer J L (R), 198, 1890.
McNary Oliver C (R), 282, '82
Morrow Frank M, 156, 1905.

Natoma, Osborne. 340.

Isenberg E E.*
Mumford Wm B, 156, 1905.

Neal, Greenwood. 192.

Hale B L (R), 156A, 1900.

Nelson, Crawford. 132.

BACON HENRY M, A B, M D (R), Coll of Phys and Surgs, Kansas City, Kas, 1897; Alumnus Univ of Kansas School of Med; Surg Central Coal and Coke Co; Mem Kansas State and Crawford Co Med Socs.

Neodosha, Wilson. 3,470.

Allen Frank T (R), 130, 1873.
Blakeslee Thos (R), 126, '70.
Jones J F.*
Long C W (H).§
McCartney Allen (Ecl).§
Moorehead John L(R),156A,'95
Sharpe Orlan D (R), 198, '95.
Williams Alex P (R), 198, '01.
Williams Charles L.*
Woodward Thomas B.†

Neola, Stafford. 17.

Smith Bartley (R), 198, 1886.

Neosho Falls, Woodson. 848

Bryant S G (H), 197, 1884.
Jones Erasmus D (R), 160,'75.
Lieurance Andrew J (Ecl).§
Slavens Horace G (Ecl).§

Neosho Rapids, Lyon. 382.

Carpenter A J (Ecl), 243, '86.
Kersh Frank.*

Ness City, Ness. 610.

Burns J S (Ecl).§¶
Egerton C Granville.*
Venard John N (R), 126, '73.

Netawaka, Jackson. 424.
McCreery G R, 156B, 1902.
Myers Edwin T (R), 261, '76.¶

New Albany, Wilson. 348.

McCray Moses E (Ecl), 202,'80

New Cambria, Saline. 185.

May A J (R), 149, 1895.

New Lancaster, Miami. 158.

Potts George W (R), 284, '84.

New Murdock, Kingman. 14

Johnson Albert C (R),155A,'96
Tipton Wm.*

Newton, Harvey. 6,842.

Abbey Frank L (R), 156B, '97.

AXTELL JOHN T, M D (R), Bellevue Hosp Med Coll, N Y City, 1883; N Y Post-Grad Med School and Hosp, N Y City, 1887; Univ Med Coll of Kansas City, Mo, 1892; Prof Orthopedic Surg Coll Phys and Surgs, Kansas City for Six Years; Surg and Propr Axtell Hosp, Newton, Kas; Mem Am Med Assn and Kansas Med Soc; Ex-Pres South Kansas Med Soc; Med Examr Northwestern, Mass Mut, Ind State Life and Mut Benefit Life Ins Cos, Etc.

Axtell Lucena C, 156B, 1898.
Bennett Geo D (R), 281, '79.
Boyd Gaston (R), 275, 1874.

GRAYBILL JACOB W, M D (R), Coll Phys and Surgs Merged with Univ of Kansas School of Med), Kansas City, Kans, 1898; Phys and Health Officer Harvey Co; Sanitary Insp City Schools; Mem Am Med Assn, Kansas State and Harvey Co Med Socs.

SOMNOFORM Recommended by Leading Physicians and Surgeons as the Ideal General Anaesthetic for Minor Surgery.
E. de TREY & SONS, Philadelphia and New York (See adv. opp. beginning N. Y. City Physicians.)

HAURY SAMUEL S (R), M D, St Louis Med Coll, St Louis, Mo, 1889; Post-Grad Vienna, 1902 and 1903; Mem Kansas State and Harvey Co Med Socs; Office Hours 9 to 12 a m and 2 to 5 p m; Tel 112, 526½ Main.
MacElree Geo A (R), 281, '80.
Miller Max (R), 151, 1884.
Roff Ocran W (R), 136, 1893.¶
Royer Simon W, 208½, 1894.
Seaton James H (R), 159, '66.¶
Smith Lawrence T (R), 130,'98
SMOLT ALFRED E (R), Rush Med Coll, Chicago, Ill, 1897; Chicago Polyclinic, 1904; Treas Bd U S Pension Examrs; Med Examr N Y Life, N Y, Bankers' Life, Ætna Life, Germania Life, State Life, Indianapolis, Ind, Ins Cos, A O U W, M W A, W O W, Maccabees, Etc, 501 Main.
White M L, 211, 1885.
Nickerson, Reno. 1,238.
De Lafayette Wm H (R), 130, 1875.
Osborne W H (R), 156B, 1876.
Wilson John A (R), 159, 1881.
Niles, Ottawa. 188.
Harris R W.*
Niotaze, Chautauqua. 420.
Crandall C T (R), 205, 1897.
Flauitt Charles E (H), 149, '81
Norcatur, Decatur. 400.
Dallol Joseph J (R), 217A, '01.
Jones W Monroe, 217A, 1905.
KENNEY CHAUNCEY S (R), M D, Detroit Coll of Med, Detroit, Mich, 1902; Mem Am Med Assn; Kansas State Med Soc, Mich State and Ionia Co, Mich, Med Socs; Sec Decatur and Norton Co Med Soc; Med Examr N Y Life, Bankers' Life, M W A, R N A, A O U W, Court of Honor, Brother Accident Co, Etc; Office Hours 8 to 9:30 a m, 1 to 2 and 7 to 8 p m; Tels Central State 15, Farmers 2.
Sterrett Herbert D (R),210,'99
Northbranch, Jewell.
Hershner Charles S (R), 198, 1904.
Norton, Norton. 1,441.
BRETHOUWER C GARELD, M D (R), Lincoln Med Coll, Lincoln, Neb, 1901; Coll of Phys and Surgs of Chicago (The Coll of Med of the Univ of Ill), Chicago, Ill, 1905; Grad of Northern Ill Coll of Ophthalmology and Otology, 1905; Med Examr Mut Life of N Y, Bankers' Life of Lincoln, Neb, Mut Benefit Life of N Y Ins Cos and Numerous Fraternal Socs; U S Pension Examr; Specialties Diseases of Women and Children and Surgery; Office Marsh Bldg.
Cole Charles W (R), 213C, '03.
Haworth Ami S (R), 208, '94.
LATHROP WM CUMBACK (R), Chicago Homo Med Coll, Chicago, Ill, 1902; Mem Am Med Assn, Butler Co (Ia) Med Soc, Decatur and Norton Cos and Kansas State Med Socs; Office Hours 10 a m to 12 m and 2 to 4 p m. State.
Sharpe Anthony (R), 209, 1901.
Strickler John T.*
Turner Edwin M.§
Nortonville, Jefferson. 884.
Elmore R D (R), 198, 1899.
Groff Wm D (R), 156A, 1898.
Maxson Henry R (H), 240, '80.
Webb Richard D (R), 263,'65.¶
Wilson David D (R), 126, '90.
Norway, Republic. 64.
Scott Winfield.*
Sherrard John C, 156B, 1905.
Norwich, Kingman. 400.
McLaughlin James A (R), 213A, 1899.
Rea Walton H, 213A, 1905.
Oak Hill, Clay. 148.
Need Omar U (R), 209, 1901.
Oakland, Shawnee. 80.
Boyd Abner H (R), 160, 1884.
Ensign Chas F (R), 156B, '04.
Ensign George H (R), 269, '79.
Heller John L (R).§
Millard Morris A (R), 232,'73.
Oakley, Logan. 540.
Gillman Chas H (R), 156A, '95
Miller Chas M (R), 198, 1905.
Winslow Chas W (R), 210, '86.
Oak Valley, Elk. 348.
Skinner H E.* Retired.
Hart C L.*
Oatville, Sedgwick. 39.
Younkin G W.*
Oberlin, Decatur. 1,509.
Athearn Elisha S (R), 149, '65.
Hubbard Seth L (Ecl),214A,'98
Miner Selden (R), 185, 1867.
Moore Joseph (R), 263, 1851. Retired.
Reeves Eber, 210, 1905.
Smith Robert H, 156, 1905.
Thomas John W (R), 159, 1879.
Tilden Leslie C (R), 231, 1889.
Ocheltree, Johnson.
Beaver Henry M (R), 160, '88.
Oketo, Marshall. 420.
Chalmers John W (R), 185,'74
McAllister R L (R), 213C, '98.
Olathe, Johnson. 3,682.
GREENE FRANK F (R), M D, Univ of Buffalo Med Dept, N Y, 1879; Post-Grad, 1893; Pres Board of Health City of Olathe; Mem Am Med Assn, Kansas State Med Soc and Sec Johnson Co Med Soc; Med Examr Mut Life of N Y, N W Mut Life, Mass Mut Life, U S Life of N Y, Hartford Life, Ætna Life, Penn Mut Life of Phila, Pa, Natl Life and Bankers' Life Ins Cos and Endowment Rank K of P; Tels Office 24, Res 102; Office 126 Park, Res 109 Poplar
Hamil Thomas (R), 193, 1868.
Hastings Havilah E(R),193,'80
Hudson J H.*
Johnson Harry H (R), 158,'88
Lemon Wm H (H), 157, 1871.
MILLS EARNEST P, M D (H),Kansas City Homo Med Coll, Kansas City, Mo, '96; Kansas City Hahnemann Med Coll, Kansas City, Mo, 1905; Prof Physical Diagnosis K C Hahnemann Med Coll; Coroner Johnson Co; Mem and Ex-Pres Kansas State Board of Health and Kansas State Homo Med Soc; Med Examr Ill Life, Royal Union Life, Bankers Life Assn of Des Moines, Ia, Modern Woodmen of Am, Royal Neighbors and Mut Protective League and Sons and Daughters of Justice; Rooms 5 and 6 Miller Bldg, Office Hours 10 to 12 a m and 2 to 5 p m. Tel Office 245. Res Tel 15.
MOBERLY ROBERT L (R), M D, Medico-Chirurgical Coll, Kansas City, Mo, 1900; Rooms 31-32 Miller Bldg.
Moore R Melville (R), 194, '92.
Thomas Jessie (R), 134, '86.
Williamson H E (R), 155A, '04
Wilson Saml B S (Ecl),262,'81
Woodward J J (Ecl), 209, '89. (R D 2.)
Olivet, Osage. 148.
DeMarr Lewis H(Ecl),155½,'93
Sweezey Wm C (Ecl), 262, '56.
Olmitz, Barton. 142.
Atkin Edward N (R), Royal Coll of Phys and Surgs, Dublin, Ire, 1872.
Olpe, Lyon. 300.
Cairns James (R), 209, 1898.
Olsburg, Pottawatomie. 342.
Lauck John W (R), 156A, '98.
Onaga, Pottawatomie. 684.
Duckler Peter.*
Koentz C H (R), 198, 1901.
Richardson Edwin F (R), 161, 1896.
Oneida, Nemaha. 348.
Kilbourne Burton K, 156A, '04
Matthews J R (R), 156A, 1897.
Murdock Samuel (R), 149, '76.
Shelton W J, 205, 1905.
Opolis, Crawford. 242.
Brook A C.* Retired.
Ellis Charles A 159, 1898.
Hendershot A.*
Osage City, Osage. 3,000.
Artz Wm B (R), 149, 1878.
Brown Albert C (R), 281, '70.
Heller Joseph M (R), 126, '77.
Marcotte Oscar F (R),156B,'01
Moore D B.*
Packer Edwin B (Ecl),262,'81¶
Reed C L.*
Zane Thomas M, 193, 1877.
Osawatomie, Miami. 4,384.
CRAIG WM E (R), M D, Univ Med Coll, Kansas City, Mo, 1883; Post-Grad New York Polyclinic, 1894; Div Surg Mo Pac Ry; Mem Natl Assn Ry Surgs; Mem Kansas State Med Soc; Med Examr Mut Benefit Life of N J, Mut Life of N Y and Conn Mut Life Ins Cos and others.
HAYS D WILSON, M D (R), Univ of Louisville, Med Dept, Louisville, Ky, 1882; Ex-Pres Miami Co Med Soc; Med Examr Equitable of Iowa, Mut Benefit of N J, Northwestern of Milwaukee, Mut of N Y and New York Life Ins Cos, 6th and Main.
Jacobs L W (R), 281, 1868. Retired.

WE FURNISH Up-to-date Lists of any business or profession, address envelopes and mail circulars.
R. L. POLK & CO., DETROIT, CHICAGO.

Osawatomie—Cont'd.
KOOGLER JOHN F (R), M D, Univ Coll of Med, Richmond, Va, 1894; Post-Grad Chicago Policlinic, 1900 and Med School and Hosp, Chicago, Ill, 1903; Med Examr Ætna Life, Prudential Life, Penn Mut Life, A O U W, M W A, K & L of S, Etc.
PACE ELISHA C (Ecl), American Med Coll, St Louis, Mo, 1888; Ex-Mem U S Board Pension Examrs; Mem Natl Ecl and Kansas Ecl Med Assns; Med Examr M W A, B A Y and R N A.
Redmond Franklin H, 156, '05
Seller Lucullus R (R), 143, '77
Speer Newton C (R), 198, 1900
Uhls Lyman L (R), 126, 1884.
Van Nuys John D (R), 282,'70
Osborne, Osborne. 1,352.
Chilcott Benj F (R), 282, '86.
Dillon Alfred C (R), 158, 1848.
Felix Thomas B (R), 208, '92.
Henshall Edgar O (R), 126,'85
Hudson Millard F (R), 185, '73
Stevens Calvin G (R), 246, '84.
Thompson Cowell Mrs A A (H), 131, 1872.
Oskaloosa, Jefferson. 1,064.
Davis Samuel T (R), 126, '70.
Johnston Saml (R), 149, 1880.
McCreight Marlin S(R).126.'94
Smith Albert G (R), 209, '86.
Oswego, Labette. 2,421.
Barbe Porter W (R), 261 , '80.
FULLER HENRY E (R), Bellevue Med Coll of Massachusetts, Boston, Mass, 1884; Certificate of State Board December, 1901; Special Examng Surg U S Pensions; Specialist in Diseases of the Eye, Ear, Nose, Throat and Genito-Urinary System.
Hill Emma L (R), 156A, '95; 136, 1902.
Hill John B (R), 149,'81; 282,'87
Liggett Elmer E (R), 149, '84.
Liggett George S (R), 194, '76.
Newlon W S (R), 149, 1863.
Williams Lee (R), 159, 1877.
Wright Robert W.*
Otis, Rush.
Northdurft D H, 197, 1902.
Ottawa, Franklin. 7,727.
Bell Fred H, 209, 1905.
Black Robert S (R), 140, 1880.
Bradford Geo M (R),213G,1900
Chalmers J T (H), 259, 1867.
Cowdery Claude L.*¶
Dahm E J, 232, 1859.
Davis George W (R), 209, '96.
Davis Jeptha (Ecl), 262, 1864.
Davis John B (R), 255, 1894.
Ewing W M (R), 255, 1873.
Gilley Henry W (H), 187, 1872.
Gosset Edwd B (R), 209, '94
Haggart Alex (R), 156A, 1898.
Hardy Charles W (R), 193, '81
Herr Francis C (R), 282, '79.
Jacobus Willis L, 209, 1900.
KENNEDY HARVEY L, M D (R), Kansas Med Coll (Med Dept of Washburn Coll), Topeka, Kas, 1903; Mem Ottawa Med Soc; Med Examr Fraternal Aid, Y of A, A O U W and D of H; Office Hours 9 a m to 12 m, 1 to 4 and 7 to 8 p m. Tels Office 408, Res 431; 202 S Main.
Lawrence Vilas E (R), 185,'83
Logan John P (R), 255, 1867.
McWharf J Morton (R),232,'68
Mahaffy George C (R), 209,'96
Monroe H P (R), 149, 1883.
Moon Cora A (R), 130, 1900.
Norris Stephen G (R), 169,'54. Retired.
Stillwell J A, 211, 1885.
Wright Harry W (R), 161,'97
Youngberg J E.*
Overbrook Osage. 450.
Hampshire S J, 149, 1884.
McClintock Geo (R), 156B, 1900
MAIN GEORGE W, M D (R), Kansas City Med Coll, Kansas City, Mo, 1884; Mem Osage Co Med Soc, Kansas State Med Soc and Am Med Assn; Med Examr Mut Benefit Life of N J, Equitable, Security Trust and Life, Home Life and Washington Life, all of N Y, Mass Mut Life of Mass, Union Central Life of Cincinnati, O, Ins Cos, Etc; Tels, Res 41, Office 12.
Oxford, Sumner. 632.
Collins Melvin (R), 126, 1891.
Millington Guy L (H), 197, 1900.
Ozawkie, Jefferson. 342.
Lowry Al D.*
Puderbaugh Aaron (R), 193, 1882.
Puderbaugh Ira, 198, 1901.
Palco, Rooks. 162.
Barber C E (R), 198, 1901.
Palmer, Washington. 394.
Purdum John R (Ecl), 214A, 1894.
Paola, Miami. 3,636.
AYRES PHILIP S, A B, M D, Univ Med Coll, Kansas City, Mo, 1899; Ex-Health Warden City of Paola; Med Examr Mut of Iowa, State Life of Ind, Franklin, Prudential and Manhattan Life Ins Cos; Office Hours 9 a m to 12 m and 2 to 5 p m; Tel 380.
Brooking Silas L, 282, 1868.
Connell.*
Haldeman J Henry (R), 282, 1883.
Johnson David H (R).§
Porter Jos L (R), 126, 1881.
Reichard Albert (Ecl), 262, '81
Sheridan Allen V.* Retired.
VAN PELT LEVI A (R), Medico-Chirurgical Coll, Kansas City Mo, 1900; County Health Warden of Miami Co; Med Examr for Several Life Ins Cos; Specialty Diseases of Women and Children; Office Hours 9 a m to 12 m and 2 to 5 p m; Tels, Office 3, Res 229; Office Sellers Bldg.
Walthall John D (R), 185, 1883
WORTHIN LOUIS J, A M M D (R), A M, Tuft's College, Somerville, Mass; M D, Chicago Homo Med Coll, Chicago, Ill, 1888; Post-Grad same, 1891; Post-Grad New York, 1905; Prof Surgery and Chronic Diseases Kansas City Homo Med Coll, Kansas City, Mo, Chair of Physical Diagnosis Homo Dept K U; Mem Am Inst and Southwestern Inst of Homo, Missouri Valley Med Assn; Med Examr M W A, K of H, Etc; Etc; Consulting Phys in Chronic Diseases; Office Rooms 3-4-5 and 7 New Opera House, Res S Silver.
Paradise, Russell. 184.
Foster E S C.*
Parallel, Washington. 15.
DROLL WALTER M (R), M D Rush Med Coll, Chicago, Ill, 1893; Coroner Clay Co; Mem Kansas State Med Soc; Med Examr Bankers' Life, Washington Life, Etc,
Parker, Linn. 394.
Vail Geo N (R), 185, 1869.
Warner Terry W (R), 208, '92.
Parkerville, Morris. 150.
Harvey W T, 149, 1897.
Parsons, Labette. 11,720.
ALLISON THOMAS B (Ecl), M D Chicago Physio-Med Coll, Chicago, Ill, 1897; Examr U S A Recruiting Station; Med Examr A O U W No 1, K O T M No 34, F O E No 411, 1816½ Johnson av.
Boardman Edgar W (H), 131, 1884.
BRADY CHARLES F (R), M D Keokuk Med Coll, Coll of Phys and Surgs, Keokuk, Ia, 1903; Med Examr Penn Mut Life, Fidelity Mut Life, Knights of Columbus, Select Knights and Others; Rooms 2 and 3 Mercantile Bldg.
BULLETT JOSEPHUS G (R), Meharry Med Coll Walden Univ, Nashville, Tenn, 1902; Med Examr K & L of O, K & L of P, A F & A M and K of P; Office Hours 9 to 11 a m, 2 to 5 and 7 to 8 p m; Tel 267, 2023 Corning av.
Cowan Austin M (Ecl), 262, 1852.
Cowan McClure W (H), 131, 1882.
Creel Jas C (R), 213J, 1899.
Gabriel Geo W (R), 198, 1871.
Graves John W (Ecl)§
Harvey Gustavus F (R), 126, 1876.
Heacock Jas (H), 197, 1872.
HENSAL THOMAS W (R), Med Dept of the Univ of the South, Sewanee, Tenn, 1900; Diseases of Women and Children a Specialty; Post Office Bldg.
Kackley L B (R), 209, 1891.
Kleiser Jos M (R), 231, 1871.
Malone Frank F (R), 130, '04.
MARKHAM HOWARD C (R), Kansas Med Coll, Topeka, Kans, 1906; Office Hours 1:30 to 4 p m and 7 to 8 p m; Tel 117, 1806 Main.
Maser Geo W (R), 241, 1881.
Moore Geo W (Ecl), 132, 1890.
Newlon W B (R), 156B, 1900.
Owen Henry C (R), 255, 1878.
Perry Middleton L (R), 301,'92
Scott Ida M (R), 198, 1903.

PHYSICIANS' CASUALTY ASSOCIATION OF AMERICA

ACCIDENT INSURANCE AT COST. Membership limited to practicing Physicians and Surgeons.

See Page 12. Write E. E. ELLIOTT, Secretary, OMAHA, NEB.

Scott John R (R), 205, 1892.
Skoog Andw L (R), 130, 1902.
Smith Albert (H), 135, 1895.
Stillwell John A (Ecl).§
Ten Brook Andw (R), 282, '76.
Tinder Joel T (R), 144, 1883.
Tinder John W (R), 143, 1892.
Tinder J Stanley 137½, 1898.
Wellbrock Geo H (R), 310, '94.
Wilson H Ross (R), 209, 1900.
Partridge, Reno. 324.
Baldwin F V (R), 198, 1882.
Evans Chas S (R), 161B, 1902.
Pawnee Rock, Barton. 292.
Daniels Martin L (R).§
Lawrence Edwd K (Ecl), 214A, 1903.
Paxico, Waubaunsee. 282.
Richardson F W.*
Webb Owen E (R), 207½, 1896.
Peabody, Marion. 1,600.
Buck Llewellyn A (R), 111,'66
Chesshir J Melsworth S (H), 137C, 1904.
Furst Oliver J (R), 151, 1883.
JOHNSON EDWARD H (R), Coll of Phys and Surgs of Kansas City, Kans (Med Dept of the Kansas City Univ), Kansas City, Kans, 1902.
Kollock Evelyne A.*
Mayer Harvey M, 212, 1905.
Morrill Linzie (R), 230, 1873.
Seybold Charles J.*
Peck, Sedgwick. 120.
Shippey Roland P, 108B, 1903.
Penalosa, Kingman.
Mills Harry L 213C, 1904.
Peoria, Franklin. 164.
Foster M L (R), 233, 1885.
Perry, Jefferson. 720.
Burns Patrick (R), 299, 1867.
Flagg Eldridge D (Ecl), 262, 1880.
Kerr Carey C, 209, 1905.
Lambdin Hiram S (R), 198, '04
True Mabelle (R), 156A, 1897.
Zimmerman A C (R), 209, '97.
Perth, Sumner. 284.
Hornor D H.*
Peru, Chautauqua. 1,200.
Calhoun Fred.*
Floyd Wm (R), 149, 1881.
Henslee B W.*
Stevens Joseph D (R), 282, '83.
Phillipsburg, Phillips. 1,285
Burt Zephaniah F(Ecl),149,'73
Haggard David D (R), 196A, 1895.
Mallett Isaac F.*
Nelson Chas E (R), 261, 1886.¶
Nelson E Alanson (R), 209, '02
Robertson Milo.*
Shewmaker J L, 217C, 1905.
Wallace Hugh (R), 265, 1887.
Piedmont, Greenwood. 208.
Jones W W.*
Yandell Wm H, 160, 1901.
Piper, Wyandotte. 100.
McCalman Ira J (R), 126, 1892.
Piqua, Woodson.
Elder Mordecai D (R), 149, '78
Land M J.*
Pittsburg, Crawford. 15,012.
Barbour J M.*
BLAIR ALONZO O (R), M D St Louis Med Coll, St Louis, Mo, 1877; Ex-City Phys; Ex-Sec Southeast Kansas Med Soc; Med Examr New York Life, Ætna Life, Bankers' Life and Others, 412 N Broadway.
Bogle Herman H (R), 136, '93
BRAGG ELFRIEDA SCHULTZ (H), M D Hom Med Coll of Missouri, St Louis, Mo, 1900; Med Examr Ladies of the Maccabees of the World, Knights of Pythias, Fraternal Aid Assn and Ancient Order of Pyramids, 201 W Euclid av
Brewer Albert M (R), 304½, 1901.
CAFFEY HUGH B (R), M D Tulane Univ of Louisiana (Med Dept), New Orleans La, 1901; City Phys; Mem Am Med Assn, Kansas State Med Soc and Sec Crawford Co Med Soc; Med Examr Bankers' Life, New York Life, Prudential Life and Fraternal Aid, 412 N Broadway.
Canfield Corresta T (H), 264, 1872.
Clark Albert R (Ecl).§
Cook Jas H (R), 213G, 1899.
Crabtree John S (R), 212, 1900.
Crum T J.* Retired.
Dickinson Amelia A (H), 137C, 1900.
DIETRICH ADOLPH H (R), Alberto Ludoviciana, Germany, 1894; Mem Am Med Assn, Kansas State, Southeast Kansas and Crawford Co Med Socs.
Fisher Chas A (R), 143, 1881.
Gibbs R B (R), 161, 1900.
Gilman Mary E (R), 134, 1889.
GRAVES A C, M D, Nashville and Vanderbilt Universities, Nashville, Tenn, 1882; Special Course at the Royal Ophthalmic Hosp, London, Eng, Eye Clinic, Berlin, Ger, and Vienna, Austria; Oculist Kansas City Southern R R; Mem Am Med Assn, Kansas State and Crawford Co Med Socs; Ex-Pres Southeastern Kans Med Soc; Practice Limited to Eye, Ear, Nose and Throat, 606½ N Bdway.
HARPER FRANCES A (R), Kansas Med Coll, Topeka, Kans, 1904; Lecturer on Anatomy Kansas Med Coll, Topeka, Kans; Sec Shawnee Co Med Soc.
Holverson Howard M (H), 131, 1901.
Hunter Charles (R), 213A, '96.
Johnson M Elliott (R), 266, '80
Lyngar Andrew C (R), 193, '76
McDonnell Clarence H.*
McDONNELL RICHARD H, M D (R), Marion-Sims Beaumont Coll of Med, St Louis, Mo, 1893; Pres and Phys-in-Charge Mercy Hosp, Pittsburg, Kans; Formerly Phys-in-Charge Emergency Hosp, Colorado Springs, Col; Mem Am Med Assn, Kansas State and Crawford Co Med Socs, 602½ N Broadway.
McLAREN ROBERT W, M D, C M (R), McGill Univ, Med Dept, Montreal, Que, 1898; Mem Am Med Assn, Kansas State and Crawford Co Med Socs, Office 608½ N Broadway.
Moberg Arthur (R), 196A, '97.
Munson Dunham O (R),154,'96
NICHOLS WALTER J, B S, M D (R), M D Kansas City Med Coll, Kansas City, Mo, 1904; B S Webb City Coll, 1900; Aerie Phys for No 123, F O E; Office Hours 8 a m to 8 p m; Tel 705, 106 E 4th.
Passudetti Camillo (R), Univ of Padua, Italy, 1886.
POHEK G IVAN (R), Univ of Munich, Bavaria, 1880; Pres German Med Inst and Owner Riverview Sanitarium; Ex-Pres State Phys Assn, 1895; Practice Limited to Diseases of Women and the Digestive Organs, 508½ Broadway.
Porter Frank A (H), 131, 1887.
Sanderson Ira Ellis (Ecl), 213F, 1898.
Sloan E Orlando (R), 193, '81.
Stelle Harry L (R), 207½, 1896.
Speck James A (R), 154, 1896.
Welch Wm E (R), 126, 1886.
Whimster Wm C (R), 161, '98.
Williams Geo W (R), 158, '78.
WILLIAMS WM (R), M D Missouri Med Coll, St Louis, Mo, 1886; Mem Am Med Assn, Kansas State and Crawford Co Med Socs; Ex-Pres Southeast Kansas Med Soc; Med Examr N Y Life, Mut Life of N Y and others, 412 N Bdway.
Plainville, Rooks. 434.
Bice G R, 151, 1903.
Cross J W S (R), 208, 1892.
Meade F K, 211, 1885.
Pleasanton, Linn. 1,557.
Ashley Lee R (R), 209, 1897.
Green David E (R), 209, 1895.
Lee Cornelius P (R).†
Peare R J (R) 185, 1869.
Plumb Henry (R), 109, 1861.
Rees W H (R), 149, 1883.
Pleona, Reno. 200.
Horton J Davis (R), 161, 1893.
Pomona, Franklin. 682.
Johnson H B (R), 126, 1902.
Pasley B H (R), 263, 1863.
Starkweather John, 207½, 1900.
Vigor James F (R), 272, 1879.
Portis, Osborne. 282.
Armstrong John.*
Cannon G W.*
Portland, Sumner. 124.
Pile Eugene (R), 193, 1883.
Potter, Atchison. 224.
Myers S M (R), 213C, 1896.
Redmond George W, 264, 1890.
Potwin, Butler. 300.
Stahlman David C (R), 198,'98
Powhattan, Brown. 312.
Funk Ralph L (R), 156B, 1900.
Stewart Richard, 159, 1885.
Prairie Center, Johnson. 88
(R D 2 from Olathe.)
Woodward J J (Ecl), 209, '99.
Prairie View, Phillips. 162.
Jenrink John, 213A, 1899.
Van Diest Garret A (R),126,'99
Pratt, Pratt. 1,346.
Dix Isaac H (H), 264, 1869.
Douthart James I (R), 151, '71
Gaston Eugene A (R), 281, 1867.

A MODERN PRINTING PLANT
FITTINGLY DESCRIBES The R. L. Polk Printing Co., Ltd., Detroit, Mich.

Pratt—Cont'd.
Lottridge Lydia (R).§
Lottridge M M, 156A, 1893.
McElwain Thos (R), 202, 1883.¶
Peak Frank (R), 209, 1898.¶
Walker Homer M, 198, 1905.

Prescott, Linn. 342.
O'Neil Frank E (R), 209, '95.
Reynolds John W (Ecl),262,'74

Preston, Pratt. 364.
Haynes J M (R), 156B, 1902.
Haynes L C (R), 156B, 1902.
Webb Jas A H (R), 156A, '99.

Pretty Prairie, Reno. 324.
Buhler David B, 198, 1904.
Cornell Frederic B (R), 171,'02

Princeton, Franklin. 250.
Thornbury Jas R (R), 149, '78.
Webb Henry M (R), 282, 1892.

Quenemo, Osage. 742.
Markham H E (R), 126, 1892.¶
Robertson O.*

Ramona, Marion.
Saylor Harvey W (R), 198, 97

Randall, Jewell. 320.
Blades Joseph B, 198, 1905.
Carter Lewis A, 213K, 1903.

Randolph, Riley. 462.
Edgerton Owen E (R), 205, '84
Roberts C A (R), 205, 1900.

Ransom, Ness. 190.
Grisell Wm S (R), 198, 1899.
Meyers Elias L (Ecl), 290, '71

Rantoul, Franklin. 248.
Birney W L (R), 193, 1879.
Glover J P, 211, 1885.

Raymond, Rice. 182.
Bressler Alex H (R), 158, 1894.

Reading, Lyon. 384.
Brown Thomas O (R), 209, '97
Fisher D S (R), 171, 1884.
Raley John N.*

Reamsville, Smith. 78.
McCammon James A.*

Redfield, Bourbon. 268.
Griffin Ulrich M.*

HEWETT SHELDON B (R), M D Univ Med Coll, Kansas City, Mo, 1904; Med Examr Triple Tie and M W A. Lease Richd W (R), 149, '78.

Republic, Republic. 450.
Foristall Danl E (H), 135, '78.
Johnson John D (R), 156B,'02.

Reserve, Brown. 250.
Gillispie Samuel.*

Rexford, Thomas. 200.
Patterson B J (Ecl), 213I, '03.
Patterson H G.*

Richfield, Morton. 89.
Ormsbee Talcott (Ecl), 273,'76.

Richland, Shawnee. 220.
Smith Clarence M (Ecl), 262, 1885.
Tibbits W M.*

Richmond, Franklin. 492.
Lytle J Reed (R), 126, 1884.

Riley, Riley. 440.
Litsinger Geo H (R), 209, 1900

Robinson, Brown. 548.
McGaughey A (R), 158, 1893.
Van Voorhis V C, 213C, 1898.

Rock, Cowley. 200.
Ramos Jas L, 213A, 1905.

Rock Creek, Jefferson. 140.
Van Sant Louis (R), 209, 1902.

Rome, Sumner. 162.
Aldred Chas H, 213A, 1904.

Rosedale, Wyandotte. 4,741
Barnett Benj M (R), 282, 1892.
Longenecker Oscar M (R), 198, 1899.
Sharp Benj T (R), 206, 1897.

Rose Hill, Butler. 120.
Barkalow J A (R), 149, 1881.

Rossville, Shawnee. 634.
Amis Jas M (R), 156A, 1898.
Miller Henry H (R), 281, 1872.
Pratt H Fuller (R), 255, 1884.

Roxbury, McPherson. 72.
BREMEN M NAPIER (H), M D Hahnemann Med Coll of the Kansas City Univ, Kansas City, Mo, 1900; Mem Am Inst of Homo and Kansas State Homo Med Soc; Med Examr Bankers' Life, Equitable Life of N Y, Mut Benefit Life, Newark, N J, Mut Life of N Y and Maccabees; Specialty Catarrh of Nose, Throat, Ear and Chest; Office Hours 9:30 a m to 12 m and 1 to 5 p m.

Rush Center, Rush. 182.
Colglazier Edwd E (Ecl), 213I, 1902.

Russell, Russell. 1,321.
Gardemin Ernst, M D (R), Univ of Berlin, Ger, 247, '02
Hawes Fredk S (R), 108½, 1902
Haise Geo A (R), 255, 1864.
Koerber Adolph (R), 214, 1897.
McKeen Dean W (R), 149, '78.

Russell Springs, Logan. 120
Stroup H Austin (R), 108½'89.

Sabetha, Nemaha. 1,857.
Carlyle Wm L, 126, 1893.
Fisher Chas M, 198, 1900.
Haynes Willard A (R), 231,'81
Lyon Oliver J (H and R), 270, '75.
Murdock Saml jr (R), 198, 1893
READING HARRY (R), A M, M D Missouri Med Coll, St Louis, Mo, 1888; Eye and Ear; Surg to Sabetha Hosp; Mem Am Med Assn and Kansas State Med Soc; Med Examr New York Life, Mut Life of N Y, Ætna of Hartford, Penn Mut Life Ins Cos and Others; Specialty Eye, Ear, Nose and Throat; Office Hours 10 a m to 4 p m and 7 to 8 p m. Tel 41.
Ross Albert E (Ecl), 214A,'96.

Saffordville, Chase. 124.
Hoover Clare F (R), 156A, '99.

St Clere, Pottawatomie. 78.
Chilcote S B, 255, 1880.

St Francis, Cheyenne. 500.
Lamb J A.*

St George, Pottawatomie. 242.
Wilhoit John Wm (R), 208, '85

St John, Stafford. 1,242.
Adams A N.*
Linnes Jesse L (Ecl), 262, 1870.
Hoaglin Ward L (H), 131,'81.§
McDonald J T.*
Winner Wm J (R), 313A, '60.¶

St Marys, Pottawatomie. 1,227.
Conlan Peter T (R), 217A, '98
DeBoecker Aug (R), 217A, '97.
Gundry A E (R), 156A, 1894.
Miller Geo W (R), 281, 1878.

St Paul, Neosho. 1,200.
McNamara J J (R), 196A, 1893.
Roland Chas L, 217A, 1895.

Salem, Jewell. 68. (R D 2 from Esbon).
Mays W T (R), 303, 1894.

Salina, Saline. 8,240.
ANDERSON ANDREW G, M D (R), St Louis Coll of Phys and Surgs, St Louis, Mo, 1898; Special Course Chicago Policlinic, '02; Special Course Chicago Eye, Ear, Nose and Throat Coll, 1905; Mem Golden Belt Med Soc; Saline Co Med Soc and Am Med Assn; Practice Limited to Eye, Ear, Nose and Throat, Watson Bldg.
Armstrong Carroll D (H), 135, 1903.
BRITTAIN OMAN R (R), John A Creighton Med Coll (Med Dept of Creighton Univ), Omaha, Neb, 1903; Formerly Interne St Joseph Hosp, Omaha, Neb; Mem Kansas Med Soc; Golden Belt Med Soc and Saline Co Med Soc; Med Examr Mut Life Ins Co of N Y, Brotherhood of Am Yeomen, Occidental Mut Benefit Assn, Am Order of Protection and Knights of Modern Maccabees, 406 Watson Bldg.
Brown Manuel Jay (H), 131, 1882.
CRAWFORD JAMES R (R), Dept of Med of the Univ of Pennsylvania, Philadelphia, Pa, 1886; Asst Surg U P and Mo Pac Rys; Mem Am Med Assn; Pres Saline Co Med Soc; Mem Kansas State and Mem and Ex-Pres Golden Belt Med Socs; Med Examr Northwestern Mut Life, Mut Life of N Y, Prudential Life, Natl Life, Ætna Life, Manhattan Life, New York Life and Council Surg United Commercial Travelers of Am; Tels Office 40, Res 200; Rooms 2-4-6 Watson Bldg.
DEWEES W B, M D, LL D (R), Univ of Penn, Phila, Pa, 1877; Ex-Pres Golden Belt Med Soc of Kansas; V Pres First Pan-Am Med Cong for Kansas; a Founder and Life Mem International Periodical Cong of Gynæcology and Obstetrics; Laureate Northwestern Kansas Med Assn; Mem Am Med Assn, Western Surg and Gynæcological Assn, South Kans Dist Med Soc, Saline Co Med Soc, Kansas State Med Soc and Missouri Valley Med Soc; Chief Surg The Dewees Sanitorium, Etc, Etc, n w cor Santa Fe and Prescott avs.
HARVEY W SCOTT (R), Coll Phys and Surgs, Chicago, Ill, 1885; Local Surg U P and Mo Pac Rys; Mem Am Med Assn, Kansas State, Mem and Ex-Pres Golden Belt Med Socs and Mem Saline Co Med Soc; Grand Med Examr Occidental Mut Benefit Assn; Referee for Central Kans Mut Benefit Life of N J; Med Examr Illinois Life, Prudential Life, Metropolitan Life, Mut Life of N Y, Washington Life, Penn Mut Life, Northwestern Mut

Cleveland Pasteur Institute

602 Hough Ave., Cleveland, Ohio.

Private Hospital for the Preventive Treatment of Hydrophobia.

H.R. BROWNLEE, M.D., Med. Director

Life of Milwaukee, Hartford Life of Conn and others, cor Santa Fe and Iron avenue.

JENNEY CHARLES M (H), Chicago Homo Coll, Chicago, Ill, 1904, 144 S 7th.

JENNEY J WING, M D (H), Western Homo Coll, Cleveland, O, 1868; Ex-Mem State Board of Health; Goitre Specialist; Tel 1211, 133 S 7th

LAGERSTROM FRANCIS G, (R), M D Kansas Med Coll, Topeka, Kans, 1899; A B, Bethany Coll, Lindsborg, Kans; Asst to Prof Joseph, Skin and Genito-Urinary Diseases, Berlin, Germany, 1900; Post Studies 1901 in Paris Copenhagen and Stockholm; Lecturer on Skin and Genito-Urinary Diseases Kansas Med Coll, 1902; Treas Saline Co Med Soc; Mem Golden Belt Med Soc; Med Examr A O U W Diagnostic and Therapeutic X-Ray Work; Special Attention Given to Skin and Genito-Urinary Diseases, 10½ S Santa Fe av.

Lutz Edgar J (R), 173, 1886.

Mayfield A B (R), 205, 1886.

Miller Jos E (R), 282, 1886.

MOSES HOWARD N, B S M D (R), M D Rush Med Coll, Chicago, Ill, 1899; B S Knox Coll, Galesburg, Ill; Sec Salina Hosp; Pathologist Clinical Laboratory Saline Hosp; County Phys Saline Co; Mem Saline Co Med Soc; Golden Belt Med Soc, Kansas State Med Soc and Am Med Assn; Med Examr Equitable, Ætna Union Central, Columbian Natl, Provident Savings Bankers' (Des Moines, Ia) and Penn Mut Life Ins Co, 14-16 Watson Bldg.

Neptune John W (R), 198, 1894

Seitz George (R), 209, 1900.

Simpson James A (Ecl), 202, '05

STOWE CHARLES W (H), Holds Certificate of Examining Board, 139 N Santa Fe

Switzer Edgerton R (R), 338, '6

Tobey Nathan D (R), 169, '63

Tuttle Edwin R (H), 131, '88.

Van Muller Otto (R).§

WALKER OLIVER D (R) B S, Univ of Kansas, 1883 M D, Coll of Phys and Surgs, Keokuk, Ia, 1886 and N Y Polyclinic, 1894; Formerly Prof now Prof Emeritus of Physiology, Histology and Diseases of the Nervous System, Keokuk Med Coll, Keokuk, Ia; Mem Am Med Assn and Kansas State, Golden Belt and Saline Co Med Socs; Med Examr Home Life Ins Co of N Y, Ætna Life of Hartford, Conn, Bankers' Life of Des Moines, Ia, Etc; Office 108 N Santa Fe, Res 702 S Santa Fe.

Winterbotham J Harvey (R), 126, 1896.

Winterbotham Wm H (R), 149, 1872; 136, 1884.

Savonburg, Allen. 392.

Cavanaugh Frank A (Ecl), 262, 1894.

Rannels C S.*

Rogers Alvin J, 149, 1881.

Sawyer, Pratt. 200.

Bucklin Columbus F (R), 149, 1896.

Seammon, Cherokee. 2,373.

Brookhart Harry H (R), 196A, 1894.

Markham Robt M (R), 209, '92

Revell Arthur T (R), 198, 1900

Scandia, Republic. 642.

EKBLAD J WM, A B, M D (R), Kansas Med Coll, Topeka, Kas, 1900; Local Surg Mo P Ry; Mem Republic Co Med Soc; Med Examr Mut Life of N Y, Washington Life, Union Central Life, State Life Ins Co, Indianapolis, Ind, New York Life, Prudential Life, Mass Mut Life, Security Trust and Life, Franklin Life, Illinois Life, Northwestern Life Assn of Minneapolis, Manhattan Life, Etc.

HAGGMAN C V, M D (R), Kansas City Med Coll, Kansas City, Mo, 1901; Mem Republic Co Med Soc; Med Examr Franklin Life, Security Trust and Life of N Y, Mass Mut Life, Mut Life of N Y, Union Central Life, Northwestern Natl Life and United States Life Ins Cos.

Henry John B, 209, 1903.

Morrison H M.*

Scott, Scott. 282.

Cahill John.*

Finlenbinder George.*

Sutmiller H C.*

Scottsville, Mitchell.

Blades S T.*

Scranton, Osage. 1,027.

Harrison Alvin F (R), 209, '95

Sedan, Chautauqua. 2,300.

Courtwright Wm T (R), 255, '86

Evans Milton T (Ecl), 262, '94

Garrison Benj E, 209, 1904.

Goss G W (R), 198, 1889.

Jack Wm G (R), 198, 1900.

McHugh C W (R), 149, 1875.

Sedgwick, Harvey. 720.

Goddard Jas H (R), 265, '66

Gorman Henry (H), 135, '04.

Kanavel Edwin J (R), 241, '95.

Selden, Sheridan. 324.

Beckner Clara L, 137K, 1900.

Beckner Ernest J.*

Forbes Danl M (R), 156A, 1900

Foster Lafayette M (Ecl), 148A, 1895.

Seneca, Nemaha. 1,982.

Anderson Alice G H (H), 131, '86

Anderson G Hamlin (H), 131, '86

Everhard John J (R), 126, '58.

HAYES NOAH, M D (R), Univ of Georgetown, Med Coll, Washington, D C, 1876; Local Surg Mo Pac Ry; Mem Natl Auxiliary Congressional and Legislative Comn and Am Med Assn, Mem House of Delegates and Kansas Med Soc; Sec Nemaha Co Med Soc; Med Examr for numerous Life Ins Co, E Main. Tels Office 121, Res 23.

ILES URBAN G, M D (R), Rush Med Coll, Chicago, Ill, 1888; Health Officer, Nemaha Co; Sec Board U S Pension Examng Surgs; Mem Kansas State and Nemaha Co Med Socs; Med Examr State Life Ins Co, Indianapolis, Ind, Security Mut of Binghamton, N Y, Bankers' Life of Lincoln, Neb, Manhattan Life of New York, Illinois Life of Chicago, Ill and Penn Mut Life Ins Cos; Electro-Therapeutics and X-Ray a Specialty; Office Hours 8 to 12 a m, 2 to 6 p m. Tel 76.

Kilbourne Burton K (R), 156A, 1904.

Ronnebaum J H (R), 213J, '03.

SNYDER ALVIN (R), Missouri Med Coll, St Louis, Mo, 1873.

Snyder Henry G, 126, 1903.

Throughton W F (R), St Thomas London, Eng, '55.

Severance, Doniphan. 532.

Blakely Saml H (R), 160, '75.

Hooner Thos E (R), 159, '97.

Severy, Greenwood. 540.

Butcher D F.*

Grimes R R, 211, 1885.

Campbell David R (R), 144, '81

McDonald Nathan S.*

McDonald Smith Forrest, 156A, 1903.

Seward, Stafford. 150.

O'Flyng Felix S (R), 153, '82.

Sharon, Barber. 142.

Wisner Sarah E (H), 131, '76.

Sharon Springs, Wallace. 232.

Wilder Edwin P B (R), 130, '74¶

Shawnee, Johnson. 350.

Chace E P (R), 209, 1894.

Malesworth James.*

Maloney J C F.*¶

Sherwin Junction, Cherokee. 162.

Collins Harry.*

Young Orion L, 156A, 1898.

Silver Lake, Shawnee. 324.

Dudley Duane P (R), 231, '82.

Frisbey Wm R, 156A, 1903.

Magill A G.*

Simpson, Mitchell. 500.

Shaffer Frank W (Ecl), 214A, '01

ULLMAN J F (R), Kansas State Board of Registration and Examination Sec Kansas State Med Soc; Mem Am Med Assn and Michael Co Med Soc; Specialty, Chronic Diseases.

Smith Center, Smith. 1,310.

Cannon Willis (R), 149, 1875. Retired.

Craig Thomas L jr, 209, 1905.

McDonald R D (R), 214, 1871.

Relihan Danl W (R), 126, '96.

Slagle Bernd W (R), 281, '77.¶

Soldier, Jackson. 394.

Northrup John F (H), 213A, '99

Reed Samuel S (R), 161, 1880.

Solomon, Dickinson. 900.

Gaines Frank M (R), 169.

Layton Ignatius E (Ecl), 149, '78

KRETOL

Diluted.

The most powerful DISINFECTANT known to science; capable of being diluted more than five hundred times and yet retaining its DISINFECTING powers. It is non-corrosive, non-explosive, non-poisonous, and harmless to handle
All Druggists, or The "Kretol" Co. WASHINGTON, D. C

Solomon—Cont'd.
Leverich L.*
Shenck Solomon K (R), 198, 1896; 126, 1897.
South Haven, Sumner. 548.
Hollingsworth T J.*
Williams E M.*
South Mound, Neosho. 38.
Crandon Richd C (R), 161, '77
Spearville, Ford. 282.
Bartley C P.§
Speed, Phillips. 132.
Chapman H J.*
Spivey, Kingman. 200.
Hill J Z, 211, 1885.
Nelson Ira D, 155C, 1904.
Spring Hill, Johnson. 648.
Eagan R E (R), 160, 1896.
Stevens S G W (R), 263, '78.
Thomas Olon C (R), 198, 1894.
Stafford, Stafford. 1,312.
Akers George W (R), 143, 1878.
Crouch Wm S (R), 159, 1881.
DYKES J P H, M D (R), Med Dept of the Univ of Tenn, Nashville, Tenn, 1891; Post-Grad Chicago Policlinic, 1892, 1901 and 1903; Surg Dykes Hosp; Local Surg Mo Pac R R; Ex-Mem Kansas State Board of Health; Med Examr Equitable Life of N Y, Natl Life, Bankers' Life of Des Moines, Ia, Ill Life Ins Cos and M W A. Tel 65.
Rose James N (R), 304, '86.¶
Ruggles Charles A.*
SCOTT TAYLOR W, M D (R), Univ of Louisville, Med Dept, Louisville, Ky, 1881; Post-Grad Course Chicago Policlinic, April and May, 1903; First Asst Supt at State Insane Asylum, Topeka, Kas for three years, 1896, 1897 and 1898; Mem Am Med Assn, State and Co Med Socs.
Wesley Cyrus (R), 158, 1888.
Stanley, Johnson. 292.
SLOAN JOHN RANDOLPH, M D (R), Kansas City Med Coll, Kansas City, Mo, '91; Mem Johnson Co Med Soc; Med Examr N Y Life Ins Co, N Y, and Modern Woodmen of America; Office Hours 9 to 12 a m and 1 to 3 p m. Tel 2631.
Stark, Neosho. 284.
Cecil W C.*
Sterling, Rice. 2,100.
Bentley Herbert M (H),131,'97
Cavins Riley W (R), 143, 1872.
Currie W E (R), 156A, 1900.
Gray J M (R), 149, 1883.
Hodges Chas W (R), 126, '68.
Hogsett John W (R), 143, 1875.
Koons C C (R), 198, 1901.
Ross Harry Reath (R), 213G, 1900.
Truehart Marion, 198, 1904.
Truehart Powhatan P (R), 161, 1876.
Van Patten Myndert (R), 230, 1864.
Stillwell, Johnson. 232.
Sloan Milton F (R), 160, 1876.
Stockton, Rooks. 1,500.
Ainsworth G P.*
Book Noah L (R), 126, 1901.
Callender Wm B (R), 149, '87.
Dewey James E (R), 126, '93.
Stough Danl F (R), 137H, '98.
Stone City, Cherokee.
Schaurr Jacob (R), Vienna, Austria, 1895.
Strawn, Coffey. 120.
Dary Gilbert.*
Strong, Chase. 1,248.
Hinden Jacob (R), 156A, 1902.
Steele Samuel (R), 198, 1896.
Summerfield, Marshall. 642.
Dodds David C (R), 136, 1903.
Johnson Wm (R), 208, 1893.
Law John C (R), 156A, 1898.
Murphy Jas H (R), 126, '85.¶
Young Pearl R, 209, 1905.
Sycamore, Montgomery. 300
Caldwell Jay J, 210, 1904.
Ellison E W, 198, 1901.
Hudiburg Walter S, 198, 1905.
Otwell Loren S B (R), 255, '65.
Sylvan Grove, Lincoln. 500.
Dierker Otto F, 158, 1905.
Fourtney F M.*
Sylvia, Reno. 400.
Bauer Wm H (H), 197, 1896.
Tucker W F (R), 160, 1893.
Syracuse, Hamilton. 520.
BOGGS MATTHEW C (R), Northwestern Univ Med School (Chicago Med Coll), Chicago, Ill, 1873; Certificate Ill State Board of Health; Surg A, T & S F Ry and U S Board Pension Examrs; Mem Am Med Assn and Kansas State Med Soc; Med Examr Prudential Life Ins Co, M W of A, R N of A and A O U W. Tel 34.
HARRISON CHARLES F (R), Rush Med Coll, Chicago, Ill, 1896; Coroner and Co Health Officer; Med Examr N Y Life, Mut Life of N Y, Equitable Life, Bankers' Life of Des Moines, Ia, Missouri State Life, Royal Union, Mut Life Ins Cos and M W A.
Tampa, Marion. 182.
Welch James (R), 156B, 1903.
Tecumseh, Shawnee. 192.
Read J A (Ecl), 132, 1871.
Terryton, Finney. 18.
Johnson Laban H (R), 109, '76
Tescott, Ottawa. 382.
Vermillion C D, 156B, 1901.
Thayer, Neosho. 810.
Coffman Gilbert L (R), 196A, 1896.
Coltrin Francis D (R), 126, '89.
DeMoss Jas A (R), 205, 1882.
Murphy S H (Ecl), 262, 1896.
Tisdale, Cowley. 48.
Smith Daniel (R), 193, 1887.
Tonganoxie, Leavenworth. 942.
Coe W B (R), 126, 1896.
Gladman Wm R.*
Jones Zachariah G, 198, 1905.
Reno J R.*
Slaughter Chas V (R), 198, '97
Slaughter Robt F (R), 198, '82.
Topeka, Shawnee. 37,641.
Adams Harriet E (R), 156A, 1894.
ALKIRE HERBERT L (R), Jefferson Med Coll, Philadelphia, Pa, 1887; Prof of Otology and Anatomy and Dean of Faculty Kansas Med Coll, Topeka; Mem Am Acad of Ophthalmology and Oto-Laryngology, Kansas State, Northeastern Kansas Dist, Golden Belt and Shawnee Co Med Socs; Practice Limited to Eye and Ear, 715 Kansas av.
Andrews Arthur S (Ecl), 262, 1875.
Ashmore Samuel (R), 261, 1853
Baker Estella Frances (R), 256A, 1898.
BARNES IDA C (R), Woman's Med Coll of Penn, Phila, Pa, 1890; Post-Grad Chicago Policlinic, 1900; Ill Electro Therapeutical, 1900 and 1902; Res Phys Woman's Hosp, Phila, 1890-91; Mem Am Med Assn, Kansas State Med Soc, Western Surg and Gynæcological Assn, Alumni Assn Woman's Med Coll, Phila; Former Treas and Ex-Mem Eastern Kansas Med Soc; Former Pres Topeka Acad of Med and Surg and Shawnee Co Med Soc; Med Examr Kansas Union Life Ins Co of Topeka and Penn Mut Life Ins Co, Phila, Pa, 726 Kansas av.
Bennett James C (R), 156A,'04
Berry J Albert (R), 338, 1887.
Biddle Thomas C (R), 126, '81.
Bishoff M L (R), 209, 1900.
Boam Silas A (R), Coll Phys and Surgs, Birmingham, Eng, 1873.
Boughton Chas W (R), 130, '01
Bowen Wm F (R), 156A, 1898.
Brockett Everett M (R), 156A, 1897.
Brower Asher A (R and H), 154, 1895; 131, 1901.
Buckmaster Reuben E (R), 156A, 1894.
Burson Edward L.*
Church Mary V (R), 156A, '94
COLDREN ELZA VAN (R), Coll Phys and Surgs, Keokuk, Ia, 1864; Mem Staff Stormont Hosp; Mem Am Med Assn, Kansas State Med Soc and Shawnee Co Med Soc, 711 Kansas av.
Cookingham Dorwin A (H), 208½, 1891.
CRUMBINE S JAY, M D (R), Cincinnati Coll of Med and Surgery, Cincinnati, O, 1889; Sec State Board of Health; Mem Am Med Assn, Kansas State and Golden Belt Med Socs, 809 Kansas av.
Davis Amos C (R), 149, 1867.
Davis O Portis (R), 209, 1896.
Dawson Albert (Ecl), 209, '77.
De Wolf Frank L (H), 208½, 1892.
Dick George (H), 197, 1861.
Durant Samuel W (R), 126, 1870. Retired.
Eastman Barnard D (R), 223, 1862.
Eidson Ansel M (Ecl), 262, '69
Ellinger Geo W (R), 282, 1878.
Ernest E A.*
Ernest F J Mahon (R), 156A, 1904.
ESTERLY DANIEL EDWARD (R); B S Univ of Kansas, '90; M D Univ of Penna, Phila, Pa, '93; Ex-

1204 So. Adams St., MARION, INDIANA.
THE Keeley Cure
Cures Liquor, Morphine and Other Drug Habits.
The Institute is pleasantly located, newly furnished and modern throughout.
No restraint or publicity. Information furnished on application.

terne Phila Polyclinic, '93-94; Res Phys Phila Hosp, '94-95; House Surg Will's Eye Hosp, Phila, '95-96; Surg Staff Stormont Hosp; Fellow Am Acad of Ophthalmology and Otology; Mem Am Med Assn, Am Acad of Med, Kansas Med, Eastern Kansas Med and Shawnee Co Med Socs; Practice Limited to Diseases of Eye, Ear, Nose and Throat, 735 Kansas av.

FREEMAN JOHN D, M D (R), Rush Med Coll, Chicago, Ill, 1897; B S, Univ of Wis; Surg-in-Charge Santa Fe Hosp, Topeka, Kans; Mem Med Staff Stormont Hosp and Training School for Nurses; Mem Am Med Assn; Treas Santa Fe Med and Surg Soc, Santa Fe Hosp.

Greenfield Sarah E (R), 136, 1900.

GRUBBS LEWIS Y (R), Med Coll of Ohio, Cincinnati, O, '71; Pres Med Staff and Life Mem Bd of Trustees The Jane C Stormont Hosp and Training School for Nurses, Topeka, Kans; Ex-Pres Bd of Examrs for the Admission of Surgs U S Vol Service Spanish-Am War; Ex-Pres U S Pension Bd, Topeka, Kans; Ex-Pres Bd of Health, Same; Late Pres Emergency Bd of Health; Ex-Pres Shawnee Co Med Soc; Mem Am Med Assn, Kansas State Med Soc and Ex-Mem Topeka Acad of Med and Surgy; Med Examr Bankers' Life (Des Moines, Ia), Mut Benefit Life (Newark, N J), and Mass Mut Life Ins Cos; Ind Phone, Office 29, Res 23-2, 603 Kansas av.

Hamliton Wm C (Ecl), Coll Phys and Surgs, Paris, France, 1860.

Hammel Seth A (R), 136, 1904.

Hammond Chas (R), 156A, '97.

Harding Eva (H), 131, 1882.

Harrison W H (R), 209, '97.

Hatch Alex S, 211, 1885.

Hazlett Harry H (R), 213A,'97.

Hensley Chas M (R), 185, '04.

HOGEBOOM GEORGE W (R), Berkshire Med Coll, Pittsfield, Mass, 1852; Former Surg U S Vols; Chief Surg A, T & S Fe Ry Co; Mem International Assn Ry Surgs, Kansas State Med and Shawnee Co Med Socs; Med Examr Travelers' Life and Accdt Ins Co, and Consultant on Staff of Stormont Hosp, 801 W 6th av.

HOGEBOOM HENRY B, Ph C, M D (R), Rush Med Coll, Chicago, Ill, '96; Ex-Surg Kansas Natl Guard; Asst Surg Union Pac R R; Ex-Asst Surg C, R I & P Ry; Ex-Coroner Shawnee Co; City Phys of Topeka; Mem Staff Stormont Hosp; Mem Am Assn of Ry Surgs; Med Examr Travelers' Ins Co, N Y, Equitable anrd Phœnix Ins Cos; Mem Kansas Med and Shawnee Co Med Socs, 513 Kansas av.

Horne Joseph A (R), 136, 1897.

Hulett C E.*

Hyatt Thomas R (R), 156A,'05

Iserman Joseph C (H).§

Jackson Wm Emmett (R), 112, 1897.

JAMISON JAMES M (R), Meharry Med Coll, Med Dept, Central Tenn Coll, Nashville, Tenn, 1877; Mem Kansas State and Shawnee Co Med Socs; Med Examr K and L of P, K of P, Etc; Venereal Diseases and Diseases of the Blood a Specialty; Hours 8 to 10 a m, 2 to 4 and 7 to 9 p m; Indp Tel 959, Bell Tel 1091, 327 Madison.

Johnson Saml A (R), 156A,1897

Jordan John D (R), 209, 1904.

Judd Corban E (R), 126, 1898.

Kaster John P (R), 126, 1881.

KEITH HENRY H, Ph G, M D (R), Ensworth Med Coll, St Joseph, Mo, 1900; Louisville College of Pharmacy, Louisville, Ky, 1890; Surg Topeka R R Co and Hewett Mnfg Co; Propr Dr Keith's Private Hosp; Coroner of Shawnee Co; Phys for the Fraternal Order of Eagles; Med Director Central Union Accident and Life Ins Co of Topeka, Kans; Mem Am Med Assn and Kansas State Med Soc; Chief Med Examr Fidelity Mut Life Assn of Phila, Pa; Med Examr Equitable Life Assur Soc of the U S, Prudential Life Ins Co (Newark, N J), A O U W, Protective Home Circle and Knights and Ladies of Security, 531 Kansas av.

Kennady Wm R.*

Kienne Otto (R), 156A, 1904.

Klemp Herman F (H), 131, '67

Le Mond Robt F (R), 161, '85.

Lerrigo Chas H (H), 197, 1900.

Lewis Josiah P (R), 255, '88.

LINDSAY WM SHARP, M D (R), Coll of Phys and Surgs, Keokuk, Ia, 1874; Post-Grad N Y Post-Grad School, 1888 and 1901; Prof of Mental and Nervous Diseases Kansas Med Coll, Topeka, Kans; Asst Supt State Hosp for Insane, Topeka, Kans, 1879 to 1885; Supt Christ's Hosp Cottage for Mental and Nervous Diseases; Mem Am Med Assn, Am Electro-Therapeutic Assn, Kansas State, Northeast Kansas Dist, Golden Belt and Shawnee Co Med Socs; Med Examr N W Mut Life, Natl Life of Vt, Pacific Mut Life, Security Mut Life and Washington Life Ins Cos, 829 Kansas av.

LONG D THOMAS (Ecl), Eclectic Med Inst, Cincinnati, O, 1882; Propr The Panphysion, 811 Kansas av.

Longshore Deborah K (R),284, 1872.

Lowry Charles (H), 283, 1863.

Lyans Angeline E (H).*

McCLINTOCK JOHN C, A M, M D, LL D (R), Rush Med Coll, Chicago, Ill, 1879; Prof Surgery Kansas Med Coll, Topeka, Kans; Supt and Surg Christ's Hosp; Practice Limited to Surgery, 1313 Fillmore.

McDONOUGH WM C, M D (R), Rush Med Coll, Chicago, Ill, 1902; Demonstrator of Anatomy Kansas Med Coll, Topeka, Kans; Mem of Staff of Stormont Hosp; Mem Kansas State and Shawnee Co Med Socs; Med Examr Hartford Life Ins Co, Columbian Natl Life Ins Co, L C B A, C K & L, C M B A and Knights of Columbus, 603 Kansas av.

McGUIRE CLARENCE A (R), Rush Med Coll, Chicago, Ill, 1884; Prof of Clinical Med Kansas Med Coll; Mem Med Staff and Trustee The Jane C Stormont Hosp and Training School for Nurses, Topeka; Chairman Stormont State Med Library Committee; Surg Mo Pac Ry Co; Consulting Surg A, T & S F Ry; Ex-Pres A, T & S F Med and Surg Soc; Mem Am Med Assn; Ex-Pres Kans State Med Soc; Mem of Shawnee Co Med and Surg Soc; Med Examr N Y Life, Mut Life of N Y, Conn Mut, Phœnix Mut, Penn Mut, Ætna Life, Union Central Life, Natl Life of Vermont, Maryland Casualty Co and Pac Mut Life Ins Cos, 622 Kansas av

McNair Charles F, 156A, 1905.

McVey Richd E (R), 126, '61.

McVEY WILLIAM E, B S, M D (R), Kansas City Medical Coll, Kansas City, Mo, 1888; Prof Laryngology, Rhinology and Diseases of Chest in Kansas Med Coll; Ex-Pres Kansas State Med Soc; Mem Am Med Assn, and Shawnee Co Med Soc; Practice Limited to Diseases of Chest, Throat and Nose, 625 Kansas av.

MAGEE ROBERT S (R), Kansas City Med Coll, Kansas City, Mo, 1890; Prof Pathology Kansas Med Coll, Topeka; Oculist and Aurist Santa Fe Ry Co; Mem Am Med Assn, Kans Med Soc and Shawnee Co Med Soc; Practice Limited to Eye, Ear, Nose and Throat, 634 Kansas av.

Martin Frank H (R), 156A,'96.

Martin Samuel E (Ecl),262,'52

MARTIN W G (R), M D, Rush Med Coll, Chicago, Ill, 1888; N Y Post-Grad Med Coll and Hosp, N Y City, 1895; Manhattan Eye and Ear Hosp, N Y City, 1895; Ophth and Aural Inst

ANTIKAMNIA PREPARATIONS
PLEASE SEE PAGE 3 FOR PARTICULARS

Topeka—Cont'd.

(Knapp's Clinic), N Y City, 1901; N Y Eye, Ear, Nose and Throat Infirmary, N Y City, 1901; Glasgow Ophth Inst (Ramsey's Clinic), Glasgow, Scot, 1901; Univ Hosp, Glasgow, Scot, 1901; Royal Ediaburgh Hosp, Edinburgh, Scot, 1901; Clinical Asst One Year at Royal London Ophthalmic (Moorfield's Eye) Hosp, London, Eng, 1901-'02; Clinical Asst Seven Months at London Central Ear, Nose and Throat Hosp, London, Eng, 1901-1902; Univ Hosp (Fuchs and Politzer's Clinics), Vienna, Austria 1902; Univ Hosp, Berlin, Ger, 1902, 821 Kansas av.

Massey Minnie A (R), 156A, 1903.

Massey Robt E (Ecl), 156A, 1898.

MENNINGER CHARLES F (H), Hahnemann Med Coll and Hosp, Chicago, Ill, '89; Staff of Christ's Hosp, In Charge of Maternity Ward; Director Topeka City Library; Mem Kansas State Homo Soc, Mo Valley Homo Soc, Southern Homo Soc, Am Inst of Homo and Am Soc Advancement of Science; Med Examr Royal Arcanum, A O U W, Etc, Etc; 727 Kansas av.

Messick Charles (R), 159, '88.

Miner Henry C (R), 130, 1875.

Minney George M, 156A, 1903.

Muma Lydia A (Ecl), 202, '94.

MINNEY JOHN E, A M, M D (R), Kansas City Med Coll, Kansas City, Mo, '80; Prof Ophthalmology and Otology Kansas Med Coll, Topeka, Kas; Oculist and Aurist A T & S Fe and C R I & P Rys; Mem Am Med Assn, Kansas State and Shawnee Co Med Socs; Practice Limited to Eye, Ear, Nose and Throat, 634 Kansas av.

Mitchell Mathw R (R), 255, '68.

Morrison Jas E (H), 131, '61.

MULVANE GUY J (R), Coll of Phys and Surgs, Keokuk, Ia, 1878; Post-Graduate Med Sch and Hosp, Chicago, 1896; Phys Bethany Coll, Topeka, Kansas; Mem Staff Christ's Hosp, Topeka; Surg Topeka City Ry Co; Mem Am Med Assn, Kansas State Med Soc and Shawnee Co Med Soc; Med Examr Aetna Life and Aetna Acci Ins Cos, Hartford, Conn, Travelers' of Hartford, Bankers' Life of Des Moines, Ia, Metropolitan Life of N Y, Union Mut, Portland, Me, Royal Union Mut Life, Des Moines, Ia, Natl Life of the U S A, Union Central Life, Cincinnati and Illinois Life Ins Cos, 613 Kansas av.

MUNN LEWIS HOLLAND (R), State Univ of Ia, Med Dept, Iowa City, Ia, 1880; Bellevue Hosp Med Coll, N Y, '82; Post-Grad Med Sch and Hosp, Chicago, '96; Med Referee Mut Life Ins Co, N Y; Dist and Hosp Surg C R I & P Ry Co; Consulting Surg A, T & S F Hosp Assn; Mem Surg Staff and Treas Stormont Hosp Topeka; Mem Am Med Assn, Western Surg and Gynæcological Assn; Treas and Ex-Pres Kansas State and Eastern Kansas Med Socs; Mem Shawnee Co Med Soc; Ex-V-Pres Santa Fe R R Surg and Med Assn; Referee for Kansas Penn Mut Life Ins Co; Med Examr N Y Life, Washington Life of N Y, Mass Mut Life, Home Life and Conn Mut Life Ins Cos and Iowa Traveling Man's Acct Soc, 513 Kansas av.

NICOLL DAVID THOMSON (H), The Hering Med Coll and Hosp, Chicago, Ill, 1903; Phys and Surg Topeka Orphan Home; County Phys Shawnee Co; Mem Kansas Homo Med Soc and Topeka Homo Med Soc; Med Examr Ancient Order Pyramids, Knights and Ladies of Security, Ancient Order United Workmen, Modern Woodmen of Am and Woodmen of the World, 809 Kansas av.

NICOLL DOROTHY BARTEL (H), The Hering Med Coll and Hosp, Chicago, Ill, 1904; Mem Kansas Homo Med Soc and Topeka Homo Med Soc; Med Examr Knights and Ladies of Security and Ancient Order Pyramids; Specialty Chronic Diseases of Women, 809 Kansas av.

Overlander Jacob A, 156A, '03.

PEERS THEODORE W (R), Ph B, Univ of Michigan, '83; M D, Univ of Mich, Med Dept, Ann Arbor, Mich, '85; N Y Polyclinic, '86; Phila Polyclinic, '86; Post-Grad Chicago Policlinic, 1904; Prof of Diseases of Children Kansas Med Coll, Topeka; Formerly City Phys, 1899 and 1900; Mem Am Med Assn, Kas State and Northeastern Kas Med Socs; Med Examiner Union Mut Life Ins Co; Nominator of Phys for Provident Savings Ins Co, 805 Kansas av.

Plummer Rodney S (R), 160, '83.

POWELL L M, A B Kansas State Univ, 1885; M D, Dept of Med, Univ of Pennsylvania, Phila, Pa, 1891; Sec Med Staff Stormont Hosp and Training School for Nurses; Prof Obstetrics Kansas Med Coll; Mem Am Med Assn, Kans State and Shawnee Co Med Socs; Office Hours 3 to 6 p m, 700 Kansas av. Office, Both Phones 27; Res 703 Taylor. Both Phones 26.

Raub Abram A, 211, 1885.

Redmond F H, 156A, 1905.

Reed Wm W, 156A, 1905.

RIGHTER WM H, Ph G, M D (R), Ph G Phila Coll of Pharmacy, 1876; M D Jefferson Med Coll, Phila, Pa, 1879; Prof in Kansas Med Coll; Mem Shawnee Co and Kans State Med Med Soc; Med Examr Mut Benefit, Prudential of Am, Phœnix of Hartford, Germania, State Mut and Union Central Life Ins Cos; Office Hours 9 to 11 a m and 2 to 5 p m; Tel Indp at Res and Office 993; Office 714 Kansas av, Res 1220 Filmore.

RHODES ROBERT O (Ecl), Eclectic Med Inst, Cincinnati, O, 1895; Post-Grad Surgery, Chicago, Ill, 1903-1904; Surg Keith-Rhodes Hosp, Topeka, Kans; Mem Natl Ecl Med and Kans Eclectic Med Assn; Med Examr State Life Ins Co of Indianapolis, Ind; Pres Fraternal Order of Eagles, Etc, Office 531 Kansas av.

Roby Henry W (H), 131, '77.

Rupin Adam (H), 201, 1878.

Rupin Anton (H), 197, 1890.

Ryder Lewis A (H), 131, 1883.

Sample Jas A G (R), 255, 1880.

Schenck Wm L (R), 218, 1848.

SCHOLLE FERDINAND H (R), Baltimore Univ School of Med, Baltimore, Md, '96; Supreme Med Director K P O; State Med Director O D, H S; Chief Phys Modern Samaritans; Med Staff Stormont Hospital; Formerly House Surg Baltimore Univ Hosp, Baltimore, Md; Mem Kansas State and Shawnee Co Med Socs; Med Examr Mo State Life Ins Co, Royal Arcanum, A O U W and F A A, 521 Kansas av.

Schwartz Chas W (R), 130, 1897.

Shields Isaac A (R), 302, 1874.

Sloo Milo G (R), 126, 1903.

Smith Robt H, 156A, 1905.

Stewart Mary E (H), 131, 1886.

Stewart Robt B, 156A, 1905.

STEWART SAMUEL G, A M, M D (R), Starling Med Coll, Columbus, O, 1873; Prof of Principles and Practice of Med and of Clinical Med Kansas Med Coll, Topeka, Kans; Phys Christ's Hosp, Topeka; Consultant State Insane Asylum, Topeka; Mem Am Med Assn, The Clinical Med Soc of New York City, Kansas State Med Soc and Shawnee Co Med Soc, 621 Kansas av.

STORRS WILLIS D, Kansas Med Coll, Topeka, Kansas, 1895; Prof Clinical Med in Same; Chicago Post Grad, Chicago, Ill, 1899; Chicago Policlinic, Chicago, Ill, 1900;

BURN-BRAE, A PRIVATE HOSPITAL FOR MENTAL AND NERVOUS DISEASES.
(See adv. in PHILADELPHIA.)

Mem Golden Belt and Shawnee Co Med Socs and Am Med Assn; Med Examr Home Life Ins Co, N Y and U S Life Ins Co, N Y, 616 Kansas av.

SWIFT M A BLAKESLEE, M D (H), State Univ of Iowa, Coll of Homo Med, Iowa City, Ia, 1891; Treas Homo Med Soc, State of Kansas and Homo Med Soc of Topeka; Med Examr Knights and Ladies of Security, Ladies of the Maccabees, Degree of Honor, and Royal Neighbors of America, 837 Kansas av n Bell Phone 860.

Taylor Oliver A (R), 302, 1894

Taylor Wm T (R),§

Town John B.*

Uehren Wilbur A (R), 126, '01.

Van Horn Chas B (R), 156A, 1904.

Van Nuys Walter C (R), 126, 1902.

Vore R M.*

WALLACE AGNES McKEE (R), Kansas Med Coll, Topeka, Kans, 1893; Ex-Pres Board of Health of Topeka; Mem Kansas State and Shawnee Co Med Socs, 1812 Clay.

WARNER HARVEY A (R), Med Dept Univ Wooster, Cleveland, O, 1873; Lecturer on Life Ins in the Kansas Med Coll; V Pres Natl Fraternal Sanitorium for Consumptives; Mem Kansas State Med Soc and Topeka Acad of Med and Surg; Med Director Knights and Ladies of Security, Security Bldg, s w cor 7th and Kansas av.

Warriner Wm Lucian (R), 130, 1888.

Weeks Joseph.*

Wehe Wm H (R), 185, 1893.

Westerfield Jas M (Ecl), 146, 1885.

Yates Walter W (R), 126, 1902.

Toronto, Woodson. 732.

Lee Geo W (R), 196A, 1892; 149, 1894.

Maxson Danl W (R).§

Spaulding O S (H).§

Towanda, Butler. 200.

Gross Saml S (R), 159, 1894.

Johnson Franklin T, 198, 1904.

Troy, Doniphan. 1,042.

Campbell Wm B (R), 185, 1881.

Dinsmore R S (R), 149, 1878.

Turner, Wyandotte. 362.

Morris W H (R), 149, 1864.

Turon, Reno. 650.

Blaine Fred Otto, 212, 1903.

Farry O T.*

Hammond Jas F (R), 266, 1875

Tyro, Montgomery. 500.

Chadwick I B, 212, 1902.

Sherman L I (R), 309, 1854.

Udall, Cowley. 320.

Barnhart E H.*¶

Uniontown, Bourbon. 348.

Miller W S (Ecl), 202, 1886.

Read John W (R), 198, 1892.

Urbana, Neosho. 142.

Iles Wm A (R), 209, 1890.

Utica, Ness. 100.

Attwood J E (R), 156B, 1901.

Venard Thos S (R), 136, 1902.

Valley Center, Sedgwick. 400.

Buley Delmond G (R), 161,'03.

Greening Wm P (R), 161, 1901.

Valley Falls, Jefferson. 1,138.

Aitken W A.*

Burnett Luther H (R), 151,'78¶

England Geo W (R), 149, 1877.

Gephart Jesse T B (R), 126,'70

Marks Millard F (R), 198, 1888.

Northrup Lorenzo (R), 126, '69

Verbeck, Baron. 38. (R D 1 from Hoisington.)

Wonsetler Grace L (H), 131, 1901.

Vermilion, Marshall. 532.

Clifford John.*

Pampel Leonidas (R), 255, '80.

Victor, Mitchell. 35.

Cranshaw J R.*

Lowe John E.*

Vinland, Douglas. 72.

Miller Christr B (R), 156A, 1900.

Miller Mary M (R), 156A, 1900

Viola, Sedgwick. 150.

Duncan Oscar Allen, 213J, '05

Goldsberry T M (R), 198, 1880.

Little W T.*

Virgil, Greenwood. 282.

Axford Sherman L (R), 156B, 1902.

Vliets, Marshall. 242.

Smith W D.*

Wabaunsee, Wabaunsee. 684.

McDougall Wm T (R), 156B, 1902.

Wakarusa, Shawnee. 182.

Atchison J R (R), 198, 1886.

Wakeeney, Trego. 448.

Jones Adna B (R), 126, 1882.

Wakefield, Clay. 500.

Hewett Charles (R), 161, 1868.

Hewett J E (R), 209, 1899.

Pearson Andrew (R), 126, '83.

Waldo, Russell. 262.

Mitchell John C (R), 210,'97.

Waldron, Harper.

Jordan Burton H (R), 156B,'02

Walnut, Crawford. 1,000.

Ash W B.*

Cavanaugh J J (R), 217A, '98.

Stafford R B, 209, 1901.

Walton, Harvey. 220.

Farmer Josiah K (Ecl).§

McClymonds R C (R), 215, '03

Wamego, Pottawatomie. 1,738.

Hill Ray G (H), 131, 1889.

Jennings John M (R), 151, '72

Miesse Leon (R), 255, 1880.

Morrall Albert (R), 126, 1867.

Simonton Edgar L (R), 198, 1896.

Smith Albert D (R), 158, '81.

Washington, Washington. 1,748.

Earnest Wm M (Ecl), 202,'91.

Jacobs Wm (Ecl), 202, 1876.

Nelson Charles R.*

Runkle Winfield S (R), 265, 1875.

Smith Henry D (Ecl),214A,'97

Tooley Geo E (R), 196A, 1901.

Williamson Charles.§

Williamson James A (Ecl), 202, 1892. Retired.

Waterville, Marshall. 682.

Humfreville Daniel W (R), 255, 1864.

Humfreville Harry (R), 159, 1875.

Tratcher Geo I (R), 156A, '02.

Wathena, Doniphan. 864.

Carter Wm W (R), 282, 1873.

Dilemore J H.*

Grable Jos H (R), 210, '95.

Matthews J T (R), 208, 1891.

Wauneta, Chautauqua. 58.

Hahn D G.*

Waverly, Coffey. 800.

Davidson C L.*

Fear J Carey (R), 149, 1877.

Mathias Wm H (R), 194, '67.

Webber, Jewell. 152.

Gossard Charles E, 131, 1883.

Maxey Fred W, 210, 1905.

Webster, Rooks. 178.

Brown H C, 211, 1885.

Sackrider David L (R), 159, 1875.

Weir, Cherokee. 3,164.

BOSS J H (R), M D, College of Phys and Surgs, Chicago, Ill, 1901; Coroner Cherokee Co; Local Surg St Louis & San Francisco R R; Mem Am Med Assn, Frisco System Med Assn, Kansas State and Cherokee Co Med Socs; Med Examr N Y Life, Equitable Life, Mut Life, Metropolitan Life, Mo State Life, Mass Life and Washington Life Ins Cos; Office Hours 8 to 10 a m, 2 to 4 and 7 to 8 p m.

Coss Claude B (R), 156A, '02.

HOAG CLARK W, M D (Ecl), Eclectic Med Inst, Cincinnati, O, 1868; Mem South Western Ecl Med Assn of Mo; Health Officer Weir City; Med Examr N Y Life Ins Co, N Y, and Knights and Ladies of Security; Office Hours 8 to 12 a m and 3 to 5 p m; Tel Bell 128; 1st Door n of City Hall.

Holmes Allen R (R), 210, '05.

Lane C H.*

McCLELLAN GEO B, M D (R), Northwestern Medical Coll, St Joseph, Mo, 1894; Mem Am Med Assn, Kans State, S E Kans Dist and Cherokee Co Med Socs; Office Hours 9 to 12 a m, 2 to 6 and 7 to 8 p m, 3-6 Hamilton Bldg.

Welda, Anderson. 272.

Caton W M, 198, 1901.

Wellington, Sumner. 5,248.

Cobean H L (R), 194, 1903.

Emerson Frank G (R), 151,'85

Halliday John L (R), 338, '02.

Hannon Lafayette F (R), 158, 1889.

Hunt Simon J M (R), 194, '77.

Jamieson Thos H (R), 126, '91

MARTIN WILLIAM MORGAN (R), St Louis Coll of Phys and Surgs, St Louis, Mo, 1891; Bellevue Hosp Med Coll, N Y City, 1894; Post-Grad Med School of Chicago, 1902; Ill School of Electro-Therapeutics, Chicago, 1902; Local Surg A, T & S Fe Ry at Wellington, Kans; Capt and Asst Surg 2d Inf, K N G; Mem Board

THE Keeley Cure
2803 LOCUST STREET, ST. LOUIS, MO.
"The Most Successful Treatment" for Liquor Drinking, Morphine and other Narcotic Drug Using, Neurasthenia, Tobacco and Cigarette addictions.
Correspondence and Consultation Confidential.
DR. J. E. BLAINE, PHYSICIAN AND MANAGER.
Home Treatment for Tobacco and Neurasthenia. SEE PAGE 5.

Wellington—Cont'd.
U S Pension Examng Surgs; Mem Am Med Assn, Am Assn of Railway Surgs, Santa Fe Ry Med and Surg Soc, Assn of Military of Surgs of the U S, Kansas State and Sumner Co Med Socs; Med Examr N Y Life, Equitable Life Assur Soc of the U S, Prudential Life, National Life, Northwestern Mut Life, Kansas State Life, Travelers of Hartford, Bankers' Life Assn of Iowa, Missouri State Life, Home Life, Mut Benefit Life, Mut Life, Mass Mut, Security Mut Life, Phœnix Life Ins Cos and Fraternal Organizations; Knight Templar and 32d Degree Mason; Independent Tels, Office 114 Res 163; Office, Rooms 4, 5 and 6 Security Bank Bldg; Res 705 S Jefferson av.
Rea James A (R), 149, 1875; 213A, 1899.
Rea Walter H, 213A, 1905.
Spitler Samuel W (R), 255, '75
Wellsford, Kiowa. 148.
Higbee J H (R), 157, 1852.
Wellsville, Franklin. 650.
Bennett Howard M (R).185,'78
Castro Jasper C (R), 158, 1887.
Ewing C Wesley (R), 282, '88.
Pendleton E T, 209, 1899.
Pindell Joseph T (R), 169, 1865
West Mineral, Cherokee.
Buckles Jos H (R), 217C, '05.
Schauer D Jacob (R), Vienna, Austria, 1895.
Westmoreland, Pottawatomie. 712.
Johnson Walter E (R), 209,'97
McKittrick Charles L (R), 198, 1904.
Melvin P S, 211, 1885.
Wilson Wm P (R), 198, 1897.
Westphalia, Anderson.
Huff Wm D (R), 209, 1900.
Longacre Chas E (R), 198, '98
Simmons Cash L (R), 210, '92.
Wetmore, Nemaha. 500.
BOBO WM H (R), M D Ensworth Med Coll, St Joseph, Mo, 1896; Practice Limited to Diseases of Women, Malignant and Chronic Diseases, Electricity and X-Ray Treatments, Pulmonary and Venereal Diseases
Graham John W (R), 208, '82.
Haigh Joseph (R), 208, 1881.
Skinner Benjamin (R), 198, '86
Watkins F M (R), 213C, 1897.
Wheaton, Pottawatomie. 252
Summers Laurel A (R), 196A, 1894.¶
Toothaker Sylvester R, 198,'03
White Church, Wyandotte. 278.
Wood Watson F (R), 209, '91.
White City, Morris. 622.
Randles Herbert (R), 156B, 1900.
Ehls Chesley C (R), 193, '87.
Webster Chas S (Ecl), 291, '80
White Cloud, Doniphan. 794
Hobson Joseph H (R), 194, '95
McCaughey J H (R), 193, 1888.
White Water, Butler. 342.
Horner John (Ecl), 262, 1880.
Norris Harrison H (Ecl), 262, 1885.
Wood Henry L (R), 198, 1894.
Whiting, Jackson. 600.
Love John E (R), 126, 1882.
Wichita, Sedgwick. 31,110.
Anderson Saml M (R), 136,'03
Baker Elven O (H), 208½, '99.
Baker Robt B (R), 207D, 1900.
BASHAM DAVID WALKER (R), Kansas City Med Coll, Kansas City, Mo, 1884; Med Dept Univ of N Y, 1890; Phila, Pa, Polyclinic, 1893; Course of Two Years, Paris, France; Div Surg Mo Pac Ry; Mem Surg Staff at Wichita Hosp; Mem Am Med, Western Surg and Gynæcological, and Kansas State Med Assns, Tri-State (Ill, Iowa and Mo) and Southern Kansas Med Socs and Wichita Acad of Med, 205, 207 and 209 E Douglas av. Tel New 1340; Old 829.
Bass Selvy A (H), 131, 1882.
Bowers Charles E (R), 126, '83
BROWN FRED S (R), Missouri Med Coll, St Louis, Mo, 1893, 216 E Douglas.
Brown John C (R), 113, 1900.
Burns Robert (R), 126, 1881.
Carpenter Saml J (R), 282, '45.
Caswell Chas E (R), 156A, '02.
Cave James W (R), 159, 1892.
Cave Matthew W (R), 159, '86.
Clark John D (R), 130, 1901.
Danner Geo A (R), 126, 1903.
Darrin Herbert F (R).§
Davis Giles (R), 255, 1886.
DE ROSS DAVID E, M A, M D (Ecl), Eclectic Med Inst, Cincinnati, O, 1875; Sec Board of Health, Wichita, Kans, 1901-2-3-4; Mem Natl Ecl Med Assn; Pres Penn Ecl Med Assn, '84; Mem Kansas Ecl Med Assn; Specialty, Diseases of Women and Children; Office Hours 9 to 12 a m and 2 to 5 p m. Tel Ind 911; 704 St Francis.
Dorsey J Gray (R), 149, 1883.
Easton James (R), 149, 1873.
Elder S S (R), 126, 1865.
FABRIQUE A H, A M, M D (R), Northwestern Univ Med School (Chicago Med Coll), Chicago, Ill, 1905; Surg Mo Pacific Ry, and St Francis Hosp; Mem Am Med Assn and Kansas and Sedgwick Co Med Socs and International Assn Ry Surgs; Med Examr Equitable Life Assce Soc of the U S, N Y City, 122 E Douglas av.
FARMER JAMES E (R), Meharry Med Coll, Walden Univ, Nashville, Tenn, '02; Grand Med Director Indp Order Calamtia K P, Tabs Lodge No 10 K P, Knights and Ladies of the Orient and others. Tel 936; 517 N Main.
Fewster Ernest P(H),137J,'02
Fordyce J H (R),144,'84;255,'79
Forney Charles D (R), 206,'02
FULLENWIDER CHARLES M (R), Rush Med Coll, Chicago, Ill, 1903; House Surg Illinois Charitable Eye and Ear Infirmary, Chicago, Ill, 1903-1904; Mem Kansas Med Soc and Sedgwick Co Med Soc; Practice Limited to Eye, Ear, Nose and Throat, 327 E Douglas avenue.
FULLER JOHN H, M D (R), Kentucky School of Med, Louisville, Ky, 1881; Mem Staff St Francis and Wichita Hosps; Chief Examr Prudential Ins Co of Am (Newark, N J), Modern Woodmen, Royal Neighbors, Etc.
GOODRICH CUTLER W, M D (P-M), Physio-Med Coll, Cincinnati, O, 1874; Mem Advisory Board Coll of Med and Surg, Chicago, Ill; Mem Oklahoma Territorial Med Assn; Med Examr A O U W; Specialty, Piles and Rectal Diseases. Tel 1280; 123 S Main, Res 1822 White.
Gsell J Franklin (R), 126, '95.
Hagan Martin (R), 130, 1904.
HAMILTON ERNEST E (R), Univ of Mich (Dept of Med and Surg), Ann Arbor, Mich, 1879; New York Post-Grad Med School and Hosp, New York City, 1886; Special Course of Operative Surg in Chicago, Eye, Ear, Nose and Throat Coll, 1898, cor Douglas av and Market
Harrison Emanuel (R), 112, 83
Hickok Harrison S (R),214,'95
HOBSON MARK F, M D (P-M), Physio-Medical Coll Cincinnati, O, '79; Physio-Med Inst, Marion, Ind, 1892; Permanent Mem Kansas State Physio-Medical Soc; Mem Am Assn Physio-Med Phys and Surgs and Kansas Ecl Med Assn; Med Examr Triple Tie Benefit Assn; Offices 406 E Douglas av and 137 Cleveland av.
Hoffman Jacob Z (R), 281, '86
HORNOR LEVI (R), Kansas City Med Coll, Kansas City, Mo, 1886; Mem Am Med Assn, Kansas Med Soc, Southern Kansas Med Soc and Sedgwick Co Med Soc; Med Examr Prudential Ins Co of Am, 219 E Douglas av.
Hoskins John M (R), 168, '86.
Howe Abdallah M (R), 266,'73
Hutchison Thos L (R), 198,'02
Hutton John W (R), 194, '83.
Hymer Edward S (R), 130,'05
Ingles David F (R), 256, '81.
Johnson Fred L (R), 112, '87.
Johnston Harry A (R), 107,'96
Jordan Wm A (R), 171, 1873.
Kellogg Preston S(R),185½,'95
Kirkwood Jas W (R), 158, '73.
LATTA JOHN MILTON, M D (R), Univ of Mich (Dept of Med and Surg), Ann Arbor, Mich, 1883; Mem Am Med Assn; Mem and Ex-V-Pres Kansas Med Soc; Mem Sedgwick Co Med Soc

DR. HAVA'S **Solution of Bromo-Phosphate of Lime and Potash.**
For the prevention and treatment of Bright's Disease and Diabetes. In apparently hopeless cases, it will lengthen the span of Life. Hava's Preparations are sold at all Drug Stores. (See page 9.)
PHOSPHATE CHEMICAL MANUFACTORY. NEW ORLEANS, LA.

and Am Assn for the Advancement of Science, 113 N Lawrence.
Logsdon Wm T (R), 158, '89.
Lyon Frederick B (R), 130,'03.
McAdams Chas E (R), 193, '69
McBurnie Wm S (R), 158, '67
McCoy Addison W (R), 126,'74
McCoy Florence L.*
McLelland Chas A (Ecl),213I, 1901.
Maggard Delano I, 130, 1903.
Maggard Irwin J (R), 194, '77.
Martin Jeffrey (R), 151, 1876.
Michener H (Ecl), 262, 1890.
Milford Ethan S (H), 137C,'01
Miller Loren B (H), 137J, '01.
MINICK LOUIS W (H), Homo Med Coll of Missouri, St Louis, Mo, 1894; Surg Wichita Police and Fire Dept; Mem U S Pension Examng Board, 216 N Main.
Minick Wm A (H), 159, 1881.
Minick W W (H), 197, 1891.
Neumann Paul (R), Univ of Greifswald, Germany, 1878.
OLDHAM JAMES E (R), Med Coll of Ohio, Cincinnati, O, 1877; Surg to Wichita Hosp and Pres of Med Board to same; Consulting Surg Mo Pac Ry; Local Surg C, R I & P Ry; Mem Am Med Assn; Ex-Pres and Mem Kansas Med Soc; Mem So Kansas and Sedgwick Co Med Socs; Chief Med Examr New York Life Ins Co. Tels Office 340, Res 8; Office 158 N Main, Res 1031 N Lawrence.
Palmer Edward M (R), 209,'04
Pardee James K (H).§
Parks Wm J, 112, 1905.
Parr Wm P (R), 282, 1859.
PURDUE GEORGE C (R), Med College of Evansville, Evansville, Ind, 1880; New York Polyclinic Med School and Hosp, New York City; Surg A, T & S F and St Louis & S F Railways; Mem Am Med Assn, Sedgwick Co Med Soc, Western Surg and Gynæcological Assn, Internatl Assn of Ry Surgs, Kansas State and Southern Kan Med Assns, and Okla Ter Med Assn and Central Okla Med Soc; Med Examr Union Central Life Ins Co (Cinn, Ohio), Mass Mut Life Ins Co (Springfield, Mass), Northwestern Mut (Milwaukee, Wis), Penn Mut (Phila, Pa), and Bankers' Life (Des Moines, Ia), 216 E Douglas av.
Purves Geo K (R), 130, 1900.
Rochelle Martin S (R).§
ROSS CHARLES E, M D (H), Homo Med Coll of Missouri, St Louis, Mo, '95; Alienist and Neurologist; Office Hours 10 a m to 12 m and 3 to 6 p m. Tel Bell, Long Distance 360; 122 S Market.
St John J Ada (R), 135, '81.
ST JOHN PHILO D (R), Coll Phys and Surgs in the City of New York (Med Dept Columbia Univ), New York City, 1883; Ex-Surg C, R I & P Ry; Ex-Mem Am Med Assn; Mem South Kansas and Wichita Med Socs; Ex-Mem Kansas State Bd of Health, 1896-97 and Am Public Health Assn, 1897-98, 128 N Main.
Scott Charles E (R), 144, '80
Shults John W (R), 131, '86
SIEGEL GEORGE HENRY Ph C, M D (R), Kansas Med Coll, Topeka, Kans, 1900 Mem Wichita Acad of Med Med Examr for Fidelity Mut Life Ins Co, F O Eagles, Knights of Protected Ark, Am Benevolent Assn, Knights of Columbus and K and L of America, 130 N Main, Rooms 1, 2, 3, 4.
Slocomb Maurice G (R),155A, 1897.
Sterrett Wilmer M.*
STEWART DONALD L (R) Coll of Phys and Surgs, Boston, Mass 1904; Surgery a Specialty. Tel 1944; 703 N Main.
Suess Henry C, 211, 1885.
Taggart Henry H (R),198,190
TARRY EDWARD R (R) Univ of Maryland School of Med, Baltimore, Md, '93 Post-Grad Univ of Virginia, Charlottesville, Va, 1892; New York Post-Grad Med School and Hosp, 1894, 429 E Douglas.
Taylor Oliver J (H), 131, 1890.
Thomas P S (R), 160, 1888.
Vickers Chas P (R), 209, '98.
Vickers John L (R), 160, 1895.
Walker F J (R), 156A, 1902.
Webber Ambrose B(R),210,'90
Whitlock Albert (H), 270, '78.
Willhoite W F (P-M), 141, '83.
Williams Fred S, 135, 1904; 130, 1905.
Youmans Jas F (R), 126, '76; 132, 1878.

Williamsburg, Franklin. 621

Janes G K (R), 193, 1884.
Reed Geo D (R), 156A, 1899.

Willis, Brown. 334.

Comer John J (R), 126, 1893.

Wilsey, Morris. 321.

Garey Jacob H (R), 282, 1885. Retired.
Hepler Clarence R, 209, 1902.
Woods W D.§

Wilson, Ellsworth. 1,224.

Alderson Miles H (R), 158, '67.
Lillie Wm (R), 231, 1858.
O'Donnell Arthur E, 209, 1900.
Pinney Emma P (R).§
Pinney Jas A (R), 151, 1885.
Waterman Wm H.*

Winchester, Jefferson. 810.

Armstead John B (R), 156A, 1900.
Carley Jas R (H), 131, 1885.
Martin Chas F (R), 156B, 1898.

Windom, McPherson. 206.

Kasey E H (Ecl), 202, 1902.

Winfield, Cowley. 7,845.

Clary Hiram T (Ecl), 132, 1884.
Coffey D Fletcher (H), 131,'02.
Ebright Edwin D (R), 198, '96
Emerson Geo (R), 230, 1874.
Emory Ethbert B (R), 264, '81
Evans John G (R), 255, 1881.
Graham Wm G (H), 240, 1866.
Guy Saml J (R), 126, 1881.
Hall Ida A (R), 156B, 1898.
Hall Willis H (R), 156B, '98.
Hinshaw Theophilus E (R), 193, 1882.
HOLCOMB CHARLES MILO (R), Jefferson Med Coll, Phila, Pa, 1887; Post-Grad ine Same, 1893; Post-Grad Johns Hopkins Univ, Baltimore, Md, 1894; Post-Grad Chicago Post-Grad Med Sch and Hosp, '97; Surg-in-Chief Highland Park Sanitarium, Winfield, Kans; Hospital Work in London, Berlin and Paris, 1905; Mem Am Med Assn, Kansas State, South Kansas District, Crowley Co and Johnson Co Med Socs; Med Examr Ill Life, Phœnix Mut, Conn Mut, Bankers' Reserve, Northwestern of Milwaukee, Wis, Northwestern of Des Moines, Ia, and other Life Ins Cos, cor Main and 9th.
JACOBUS LEON A (R), M D Coll of Phys and Surgs, Chicago, Ill, 1893; Mem Am Med Assn, Kansas State and Cowley Co Med Socs; Med Examr Mass Mut Life, Equitable Life, New York Life, Ætna Life, Prudential Life, Mut Benefit, Missouri State Life, Equitable Life of Iowa, Fidelity Mut Life, Security Mut Life Ins Cos and Others, Ferguson Bldg.
KESSLER GEORGE B (R), M D Tennessee Med Coll, Knoxville, Tenn, 1899; Med Examr State Life Ins Co of Indianapolis, Ind, and Am Central Life Ins Co of Indianapolis, Ind, 17-18 Fuller Bldg.
Marsh Hiram W (Ecl), 185,'66
Pickins Francis M (R), 126, 1870.
Pilcher Bell Page.*
Pilcher F Hoyt (R), 210, 1894.
PUGH CHARLES E (R), M D Med Coll of Ohio, Cincinnati, O, 1884; Mem Am Med Assn, Kansas State and Cowley Co Med Socs; Med Examr Penn Mut Life, Germania Life and Provident Savings Life Ins Cos, 104½ E 9th av.
Ralls Clayton T (R), 171, 1904.
Reynolds Oscar H (H), 213L, 1903.
Snyder Howard R (R), 282, '04
Tandy Thompson B (R), 160, 1876.
Wilmer Francis M (R), 136,'96
Wilson Herman L (R), 255,'73
Wortman Melvin L (R), 207½, 1888. Retired.
Wright Wm T (R) 149, 1868.

Wilsey, Morris.

Hepler Clarence R (R), 209,'02

Wonsevu, Chase. 58.

Mason Walter S (R), 126, 1880.

Woodbine, Dickinson. 252.

Demand John (Ecl), 214A, '01. Not practicing.
Foster W B.*

THE ANTITOXIN COMBINE "BUSTED"

"Cutter's" did it. (See page 261.)

Woodlawn, Nemaha. 54.
Shelton W J, 205, 1905.
Woodruff, Phillips.
Way Chauncey C (R and H), 135, 1904.
Woodston, Rooks. 200.
Colby E E.*

A

Parker James C.*
Yale, Crawford. 1,500.
Smith Claudius A (R), 213A, 1899.
Yates Center, Woodson. 2,000.
Bacon Samuel J (Ecl).§¶
Browning B F (Ecl), 202, 1893.

B

Kellenberger E K (R), 255,'71.
Orendorf Otis (R), 196A, 1893.
Reynolds Mortimer S (R), 149, 1900.
West Henry W (R), 160, 1880.
Wharton Eugene V (Ecl).§
Zenda, Kingman.
Phillips Charles E E, 156, 1905.

C

KENTUCKY.

CAPITAL, FRANKFORT.

Population, 2,147,174.
(U. S. Census of 1900.)
Number of Physicians, 3,628.

Kentucky was settled by Daniel Boone in 1769, organized as a Territory in 1790 and admitted as a State June 1, 1792. The total land surface is approximately 40,000 square miles, the average number of persons to the square mile at the censuses of 1890 and 1900 being as follows: 1890, 46.5; 1900, 53.7. It extends from 33 degrees 30 minutes to 39 degrees 6 minutes north latitude, and from 82 degrees 6 minutes to 89 degrees 44 minutes west longitude, and is bounded on the north by Ohio, Indiana and Illinois, on the west by Missouri, on the south by Tennessee, and on the east by Virginia and West Virginia. It has a river boundary of 813 miles, its northern border being washed by the Ohio, its eastern by the Big Sandy or Chattaroi and its western by the Mississippi; nearly all the other rivers which drain the State are affluents of the Ohio. The climate is mild and marked by no unhealthy extremes, the mean annual temperature being 55 degrees F.; that of the summer 73.96 degrees and of winter 38 degrees. The average annual rainfall along the Ohio River is about 48 inches, and in the southern extremity, 60 inches.

The following table shows increase in population since 1830:

1830	687,917	1870	1,321,011
1840	779,828	1880	1,648,690
1850	982,405	1890	1,858,635
1860	1,155,684	1900	2,147,174

For list of Medical Colleges, see page 152.

STATE BOARD OF HEALTH.

Pres, J M Matthews, M D, Louisville; Wm Bailey, M D, Louisville; G T Fuller, M D, Mayfield; Chester Mayer, M D, Louisville; I A Shirley, M D, Winchester; W A Quinn, M D, Henderson; K W Coffman, M D, Owensboro; Sec, J N McCormack, M D, Bowling Green.

HEALTH OFFICERS AT PRINCIPAL POINTS.

Ashland—T R Young, M D.
Bowling Green—F D Cartwright, M D.
Covington—H F Wilson, M D.
Dayton—S O Griggs, M D.
Frankfort—J L Price, M D.
Henderson—J C Moseley, M D.
Hopkinsville—R L Woodard, M D.
Lexington—N R Simmons, M D.
Louisville—M K Allen, M D.
Maysville—W S Yazell, M D.
Newport—C J Kelm, M D.
Owensboro—W E Irvin, M D.
Paducah—W T Graves, M D.

MEDICAL COLLEGES.

Hospital College of Medicine, Louisville—Dean, P Richard Taylor, M D.
Kentucky School of Medicine, Louisville—Dean, Wm H Wathen, A M, M D, LL D.
Kentucky University, Medical Department, Louisville—Dean, T C Evans, M D.
Louisville Medical College, Louisville—Dean, C W Kelly, M D.
Louisville National Medical College (Col'd), Louisville—Dean, E S Porter, M D.
Southwestern Homœopathic Medical College, Louisville—Dean, A L Monroe, M D.
University of Louisville, Medical Department, Louisville—Dean, J M Bodine, M D.

HOSPITALS, HOMES, ETC.

Ashland—King's Daughters Hospital.
Claypool—Dr Huddle's Infirmary.
Dayton—Speers Memorial Hospital. Est'd 1897. Capacity, 80. Pres, J L Phythian, M D. Supt, Sophia Steinhauer.
Earlington—St Bernard Hospital, Main. Est'd 1901. Capacity, 10. Private. Phys, Wm K Nisbet.
Farmdale—Stewart Home for Feeble-Minded. Est'd 1893. Capacity, 75. Private. Phys, J P Stewart and A A Marmon.
Frankfort—Kentucky Institute for the Education and Training of Feeble-Minded Children. Est'd 1860. Capacity, 180. State. Supt, J W Hill, M D.
Hardinsburg—Kincheloe's Infirmary, Main. Est'd 1902. Capacity, 5. Private. Phys, A M & J E Kincheloe.
Henderson—City Hospital, cor 8th and Green. Est'd 1896. Capacity, 30. Public. Supt, Mary G Flaherty.
Henderson—Letcher Hospital, cor Green and Center. Est'd 1895. Capacity, 12. Ambulance service. Private. Phys, James H Letcher.
Hopkinsville—Western Kentucky Asylum for the Insane. Est'd 1854. Capacity, 1,250. Public. Supt, Milton Braid, M D.
Lakeland—Central Kentucky Asylum for the Insane. Est'd 1873. Capacity, 1,300. State. Supt, M H Yeaman, M D.
Lebanon—Elizabeth's Hospital, cor Harrison and Mulberry. Est'd, 1898. Capacity, 14. Ambulance service. Private. Phys, Robert C McChord. Supt, Miss Georgia Birmingham.
Lexington—Eastern Kentucky Asylum for the Insane. Est'd 1824. Capacity, 900. State. Supt, J S Redwine, M D.
Lexington—Good Samaritan Hospital, 333 E Short. Est'd 1890. Capacity, 80. Private. Med staff. Supt, Anna M Doreus.
Lexington—St Joseph's Hospital, 544 W 2d. Est'd 1877. Capacity, 200. Private. Phys, L R Thompson. Supt, Sister Euphrasia.
Louisville—Broadway Infirmary, 115 W Broadway. Est'd 1900. Capacity, 50. Pri-

KENTUCKY UNIVERSITY

MEDICAL DEPARTMENT.

Louisville, -:- -:- Kentucky

A Spring and Summer School Holding its Regular Session from January to July Inclusive.

Member of the Association of American Medical Colleges.

FACULTY

JOSEPH BENSON MARVIN, B. S., M. D., LL. D., President, Professor of Medicine and Neurology.

THOMAS CRAIN EVANS, M. D., Dean, Professor of Ophthalmology, Otology, and Laryngology.

JOSEPH GARLAND SHERRILL, A. M., M. D., Professor of Surgery and Clinical Surgery.

SAMUEL ELISHA WOODY, A. M., M. D., LL. D., Professor of Diseases of Children.

HENRY ENOS TULEY, A. B., M. D., Secretary, Professor of Obstetrics.

LOUIS FRANK, M. D., Professor of Abdominal and Pelvic Surgery.

LEON LEOPOLD SOLOMON, A. B., M. D., Professor of Materia Medica and Therapeutics and of Clincal Medicine.

WILLIAM EDWARD GRANT, M. D., Professor of Anatomy and Medical Life Insurance.

ADOLPH O. PFINGST, M. D., Professor of Physiology and Diseases of the Eye, Ear, Nose and Throat.

VIRGIL E. SIMPSON, M. D., Professor of Materia Medica, Therapeutics and Hygiene.

ROE L. EDMONDS, M. D., Professor of Obstetrics and Embryology and Medical Jurisprudence.

BERNARD ASMAN, M. D., Professor of Diseases of the Rectum.

CHAS. W. HIBBITT, A. B., M. D., Professor of Gynecology and Operative Surgery.

OLIVER H. KELSALL, A. B., M. D., Professor of Bacteriology and of Cutaneous, Genito-Urinary and Venereal Diseases.

ARGUS D. WILLMOTH, M. D., Professor of Surgery and Clinical Surgery.

CARL WEIDNER, M. D., Professor of Pathology and Clinical Professor of Diseases of the Chest.

HENRY HUGH KOEHLER, A. B., M. D., Professor of Cutaneous, Genito-Urinary and Venereal Diseases.

HENRY LOUIS RAPP, Ph. G., M. D., Professor of Chemistry.

A. LEE EDDY, M. D., Professor of Histology and Pathology.

CLAYTON B. BLAKEY, A. M., Professor of Legal Medicine.

J. C. WILLIS, A. M., Ph. D., Professor of Latin, Physics and Mathematics.

In addition to the members of the Faculty there is a large corps of experienced lecturers, demonstrators and instructors who assist the professors in practical work in the laboratories, or in bedside work at the hospitals and dispensaries. Broadway Infirmary adjoins the College building, and is entirely under the control of the Faculty. Excellent facilities for laboratory instruction in Medical Chemistry, Pharmacy, Physiology, Clinical Pathology, Anatomy, Bacteriology, Histology and Operative Surgery. For Catalogue or other information, address:

DR. T. C. EVANS, Dean,

654 Fourth Street, - - LOUISVILLE, KY.

FIFTY-FOURTH YEAR OF PUBLICATION.

THE

NORTH AMERICAN

Journal of Homœopathy

EDITED BY

EUGENE H. PORTER, A. M., M. D.

SUBSCRIPTION PRICE, THREE DOLLARS A YEAR.

The first Homœopathic Journal published in America, the NORTH AMERICAN is still regarded throughout the world as the representative journal of the homœopathic school in North America.

The NORTH AMERICAN is not the organ of any professional institution or organization. **It is actuated by a spirit of loyalty to the best interests of the homœopathic profession throughout the country.** It is in no sense local; not more than thirty per cent of its contributors practice in any one State, and its circulation is equally well distributed.

The list of subscribers shows a steady increase among the most successful homœopathic practitioners, those who will pay three dollars for a high-class journal.

The editorial policy is distinctly progressive. It stands for all that is of value in the realm of medicine. It fosters local interests by having a Regular Correspondent in all important centers, including the chief cities of Europe, and is represented at the leading medical meetings by a member of the editorial staff.

The standing of the NORTH AMERICAN in the homœopathic school is attested by its list of contributors. **The leading practitioners throughout the country** have always chosen it for the publication of their contributions to homœopathic literature.

PUBLISHED BY

THE JOURNAL PUBLISHING CLUB (Limited)

No. 181 West 73d Street, New York.

NOSE, EAR, THROAT, and LUNG SOLUTIONS
See adv. opp. beginning Pa. Phys.

Formula List compiled and revised periodically for a number of years for the Medical Profession and Hospitals.
PHYSICIANS STANDARD SUPPLY COMPANY,
PHILADELPHIA, PA.

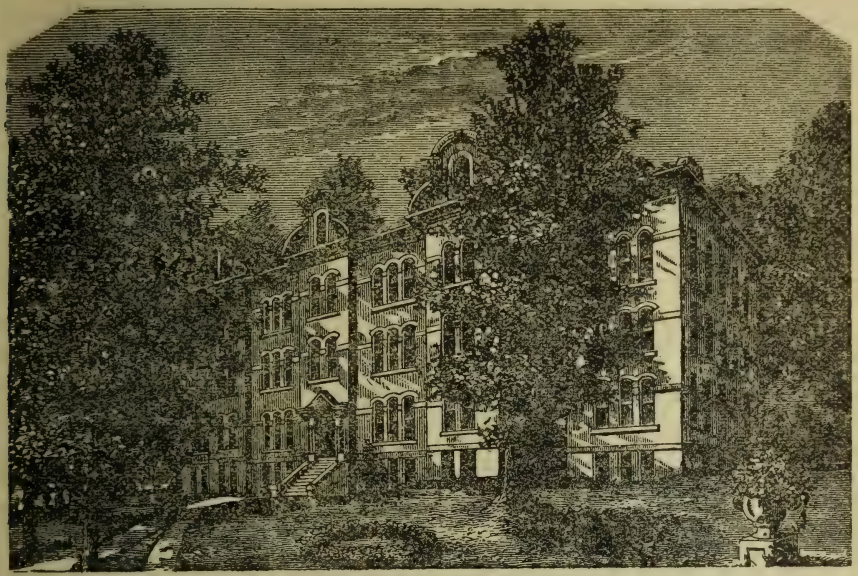

(Formerly Trinity Hall.)

BEECHHURST, The Barton W. Stone Sanitarium

B. F. EAGER, M. D., Superintendent (Late Assistant Physician of Western Kentucky Asylum for Insane, under the late Drs. Jas. Rodman and B. W. Stone). **E. DUFF BURNETT, M. D., Assistant Physician.**

MENTAL AND NERVOUS DISEASES, DRINK AND DRUG HABIT.

Address, B. F. EAGER, M. D., Superintendent. Long Distance Phone--Cumberland East 257a; Home 3565.

vate. Phys, T C Evans, Dean. Supt, Miss M C Elliott.

Louisville—Children's Free Hospital, 220 E Chestnut. Est'd 1892. Capacity, 25. Private. All physicians in good and regular standing are permitted to treat their own patients. Supt, Miss Laura A Wilson.

Louisville—Church Home and Infirmary, Morton av. Est'd 1885. Capacity, 100. Private. Phys, W B Gossett. Supt, Julia T Maury.

Louisville—Deaconess Hospital, 731 8th. Est'd 1869, enlarged 1904. Capacity, 40. Public. Supt, J F Severinghaus.

Louisville—Dr McMurtry's Infirmary, 1912 6th. Est'd 1893. Capacity, 20. Private. Phys, L S McMurtry.

Louisville—Gray Street Presbyterian Infirmary, 329 E Gray. Est'd 1892. Capacity, 40. Private. Supt, Mary R Shaver.

Louisville—J N Norton Memorial Infirmary, 3d and Oak. Est'd 1885. Capacity, 81. Private. Supt, N Gillette.

Louisville—Kentucky School of Medicine Hospital, 620 Center. Est'd 1894. Capacity, 50. Med staff. Supt, Ida B Hulette.

Louisville—Louisville City Hospital, 311 E Chestnut. Founded 1822. Capacity, 225. Ambulance service. Strictly charitable. Med staff. Supt, J C Vogt.

Louisville—Louisville Medical College Infirmary, 1st and Chestnut. Est'd 1893. Capacity, 30. Med staff. Supt, H B Ritter.

Louisville—Louisville National Medical College Hospital, 114 W Green. Est'd 1888. Capacity, 20. Public. Phys, C W Houser.

Louisville—Masonic Widows and Orphans Home and Infirmary, 2d bet Bloom and Avery. Est'd 1872. Capacity, 275. Private, for widows and orphans of Masons of Ky and supported by the Masons of Kentucky. Phys, Ap Morgan Vance and Henry E Tuley. Supt, Isaac A Kelly.

Louisville—St Anthony's Hospital, cor Barrett and Wickliffe avs. Est'd 1901. Capacity, 150. Private. Med staff. Conducted by the Franciscan Sisters.

Louisville—St John's Eruptive Hospital, 7th st Pike (country). Est'd 1885. Capacity, 250. Ambulance service. Owned by city. Phys, J I Whittenberg.

Louisville—St Joseph's Infirmary, 723 4th av. Est'd 1837. Capacity, 250. Private. Med Staff. Conducted by the Sisters of Charity.

Louisville—St Margaret's Retreat (maternity), 2414 Portland av. Est'd 1883. Capacity, 20. Private. Conducted by Sisters of Charity.

Louisville—Sts Mary and Elizabeth Hospital, 12th and Magnolia av. Est'd 1873. Capacity, 75. Private. Med staff. Supt, Sister Huberta.

Louisville—Southwestern Homœopathic Hospital, cor Walnut and Floyd. Est'd 1892. Capacity, 20. Private. Phys, W C Butman. Supt, F Wm Haas.

Louisville—U S Marine Hospital, 22d and High. Est'd 1847. Capacity, 40. Ambulance service. Public. In charge of Benj W Brown, Passed Assistant Surgeon U S Public Health and Marine Hospital Service.

Louisville—University Hospital, 9th and Chestnut. Est'd 1900. Capacity 100. Public. Med staff. Supt, Mrs L S Parsons.

Oppenheimer Treatment

ALCOHOLIC CRAVING
Overcome in 12 to 48 Hours.
(See page 9.)

Middlesboro—Epworth Hospital. Est'd 1903. Capacity, 50. Public. Open to all physicians.

Paducah—Illinois Central R R Hospital, 1423 W Broadway. Est'd 1884. Capacity, 120. Ambulance service. Private. Surg. D G Murrell.

Paducah—Riverside Hospital, 4th and Clay. Est'd 1905. Capacity, 71. Phys, W J Boss, city physician. Supt, Frances E Farley.

Pewee Valley—Confederate Home Infirmary. Est'd 1904. Capacity, 44. State. Phys, R B Pryor. Supt, Mrs Mary M Ray.

Williamsburg—Moss Infirmary, Main. Est'd 1895. Capacity, 12. Ambulance service. Private. Phys, E S Moss.

SANITARIUMS.

Burgin—Twin Oak Sanitarium.

Cobhill—Dr Breese's Sanitarium. Private. Phys, J T Breese.

Covington—Ozonia Rest Cure, cor Washington and America. Est'd 1901. Capacity, 20. Private. Phys, G R Tolson.

Danville—Dr F H Montgomery's Sanatorium, 136 N 5th. Established 1903. Capacity, 6. Private. Phys, F H Montgomery.

Hopkinsville—Hopkinsville Sanitarium. Est'd 1905. Capacity, 25. Private. Phys, Drs Blaher and Petrie.

Leitchfield—Leitchfield Sanitarium. Est'd 1903. Capacity, 40. Ambulance service. Private. Phys, W S Clarke. Supt, J T Green, M D.

Lexington—Dr Sprague's Sanatorium, 850 S Broadway. Est'd, 1887. Capacity, 19. Private. Phys, G P Sprague.

Louisville—"Beechhurst," The Barton W Stone Sanitarium, Transit av. Est'd 1899. Capacity, 32. Private. Supt, B F Eager, M D; Asst, E D Burnett, M D.

Louisville—Dr Hollinger Sanitarium. Est'd 1885. Capacity, 50. Private. Phys, C E Miles. Supt, I C Hollinger, M D.

Louisville—Pope Sanatorium (Inc), 111-113 W Chestnut. Est'd 1890. Capacity, 15. Private. Phys, Curran Pope.

Louisville—Red Cross Sanitarium (col'd), 2422 Shelby. Est'd 1899. Private. Supt, Elizabeth Roach.

Somerset—Somerset Sanitarium, cor Main and Columbia. Est'd 1905. Capacity, 20. Ambulance service. Private. Phys, G M Reddish and A W Cain. Supt, Miss Flora E Keen.

Sturgis—Lindle's Sanitarium. Private. Phys, W G Lindle.

DISPENSARIES.

Louisville—Dispensary of the Hospital College of Medicine, 324 E Chestnut.

Louisville—Dispensary of the Medical Dept Kentucky University, 115 W Bdway.

Louisville—Dispensary of the University of Louisville, 916 8th.

Louisville—Free Dispensary of the Kentucky School of Medicine, 620 Center.

Louisville—Free Dispensary of the Louisville Medical College, cor Chestnut and 1st.

Louisville—Free Dispensary of the Southwestern Homœopathic Medical College, 240 E Walnut.

Louisville—University Hospital Dispensary, 9th and Chestnut.

PENAL, REFORMATORY AND CHARITABLE INSTITUTIONS—STATE.

Danville—Institution for Deaf Mutes.

Eddyville—Branch State Penitentiary.

Frankfort—Institution for Education of Feeble-Minded Children.

Frankfort—State Penitentiary.

Greendale—Houses of Reform for Juvenile Criminals.

Hopkinsville—Western Kentucky Asylum for the Insane.

Lakeland—Central Kentucky Asylum for the Insane.

Lexington—Eastern Kentucky Asylum for the Insane.

Louisville—Industrial Reform School.

Louisville—Institute for the Blind.

Louisville—Institute for the Colored Blind.

Pewee Valley—Confederate Soldiers' Home.

MEDICAL SOCIETIES.

(See also National and Inter-State Associations.)

Adair-Russell Cos Medical Society—Sec, J S Rowe, Jamestown.

Allen Co Medical Society—Sec, A L Wagoner, Scottsville.

Alumni Assn Kentucky School of Medicine—Sec, E S Allen, Louisville.

Alumni Assn of Louisville Medical College—Sec, O R Reesor, Louisville.

Alumni Assn Louisville National Medical College—Sec, Wm H Pickett, 642 Preston, Louisville.

Alumni Assn Southwestern Homœopathic Medical College—Pres, J R McIntire, Carlisle; V-Pres, S E Stanley, Louisville; Sec and Treas, J S Stevenson, Louisville.

Anderson Co Medical Society—Sec, Geo E Davis, Lawrenceburg.

Ballard Co Medical Society—Sec, Jno C Boone, Wickliffe.

Assn of Kentucky Railway Surgeons—Pres, R C Falconer, Lexington; V-Pres, C H Vaught, Richmond; Sec and Treas, J B Kinnaird, Lancaster.

Barren Co Medical Society—Sec, E J Taylor, Glasgow.

Bath Co Medical Society—Sec, F P Gudgell, Owingsville.

Bell Co Medical Society—Sec, C K Brosheer, Middlesboro.

Boone Co Medical Society—Sec, W O Rouse, Burlington.

Bourbon Co Medical Society—Sec, C G Daugherty, Paris.

Boyd Co Medical Society—Sec, Smithfield Keffer, Ashland.

Boyle Co Medical Society—Sec, Spurgeon Cheek, Danville.

Bracken Co Medical Society—Sec, V E Smith, Brooksville.

Brashear Medical Society—Pres, H D Rodman, Bardstown; Sec, W E Shepherd, Taylorsville.

Breathitt Co Medical Society—Sec, James P Boggs, Jackson.

Breckinridge Medical Society—Sec, J E Kincheloe, Hardinsburg.

Bullitt Co Medical Society—Sec, G W Kirk, Shepherdsville.

Butler Co Medical Society—Sec, A E Gardner, Morgantown.

Caldwell-Lyon Cos Medical Society—Sec, R W Ogilvie, Princeton.

Calloway Co Medical Society—Sec, W H Graves, Murray.

Campbell-Kenton Cos Medical Society—Sec, F A Stine, Newport.

Carlisle Co Medical Society—Sec, T D Bugg, Bardwell.

Carroll Co Medical Society—Sec, F M Gaines, Carrollton.

Casey Co Medical Society—Sec, D S Floyd, Humphrey.

Central Kentucky Medical Assn (Inc)—Meets quarterly at Danville. Pres, J E Caldwell, Perryville; V-Pres, B Carpenter,

Moores Brook Sanitarium
Charlottesville, Va.
For the treatment of Alcohol, Morphine, Opium, Cocaine, and other Drug Habits.
(See Advt. inside Front Cover.)

Hustonville; Sec and Treas, Steele Bailey, Stanford.

Christian Co Medical Society—Sec, J W Harned, Hopkinsville.

Clark Co Medical Society—Sec, Howard Lyon, Winchester.

Cumberland Co Medical Society—Sec, R L Richardson, Waterview.

Daviess Co Medical Society—Sec, J J Rodman, Owensboro.

Estill Co Medical Society—Sec, J S Turner, Irvine.

Falls City Homœopathic Medical Society—Sec, Mary E Hopkins, 609 E Chestnut.

Fayette Co Medical Society—Sec, W H Smith, Lexington.

Fleming Co Medical Society—Sec, A S Robertson, Flemingsburg.

Franklin Co Medical Society—Sec, W Emmett Allen, Frankfort.

Fulton Co Medical Society—Sec, S Cohen, Fulton.

Garrard Co Medical Society—Sec, J B Kinnaird, Lancaster.

Grant Co Medical Society—Sec, J G Renaker, Dry Ridge.

Graves Co Medical Society—Sec, M W Rozzell, Mayfield.

Green Co Medical Society—Sec, Basil M Taylor, Greensburg.

Hardin Co Medical Society—Sec, J M English, Elizabethtown.

Harrison Co Medical Society—Sec, J M Rees, Cynthiana.

Hart Co Medical Society—Sec, J J Adams, Munfordville.

Henderson Co Medical Society—Sec, Silas Griffin, Henderson.

Henry Co Medical Society—Sec, Jno P Nuttall, New Castle.

Hickman Co Medical Society—Sec, E B McMorries, Clinton.

Hopkins Co Medical Society—Sec, R W Long, Madisonville.

Jefferson Co Medical Society—Sec, E O Witherspoon, Louisville.

Jessamine Co Medical Society—Sec, J A Van Arsdell, Nicholasville.

Kentucky Eclectic Medical Assn (Inc 1889; reincorporated 1905)—Next annual meeting May 5, 1906, at Louisville. Pres, vacant; V-Pres, L J Poe, Butler; Sec, Lee Strouse, Covington; Treas, J C Mitchell, Louisville.

Kentucky Homœopathic Medical Society—Next annual meting May, 1906, at Lexington. Pres, A C Leonard, Lexington; V-Pres, A P Latham, Vine Grove; Sec, H M Clendenin, Louisville; Treas, J A Banta, Somerset.

Kentucky Midland Medical Society—Meets quarterly at Midway. Pres, R D Pratt, Shelbyville; V-Pres, W B McClure, Lexington; Sec and Treas, D B Knox, Georgetown.

Kentucky School and Hospital Medical Society—Sec, J R Wathen, Louisville.

Kentucky State Medical Association—Next annual meeting October, 1906, at Owensboro. Pres, C Z Aud, Cecilia; 1st V-Pres, Murison Dunn, Richmond; 2d V-Pres, R M Coleman, Paducah; 3d V-Pres, J M Salmon, Ashland; Sec, James B Bullitt, 205 W Broadway, Louisville; Treas, W B McClure, Lexington; Orator in Medicine, Wm A Jenkins, Louisville; Orator in Surgery, W O Bullock, Lexington; Delegates to American Medical Assn: J Garland Sherrill, Louisville; J N McCormack, Bowling Green; A D Price, Harrodsburg. Councillors: 1st Dist, W W Richmond, Clinton; 2d Dist, D M Griffith, Owensboro; 3d Dist, A T McCormack, Bowling Green; 4th Dist, D C Bowen, Nolin; 5th Dist, J Garland Sherrill, Louisville; 6th Dist, R C McChord, Lebanon; 7th Dist, J T Wesley, Middleburg; 8th Dist, J E Wells, Cynthiana; 9th Dist, J W Kincaid, Catlettsburg; 10th Dist, I A Shirley, Winchester; 11th Dist, G E Cecil, Flat Lick.

Kentucky Valley Medical Assn—Pres, G S McDonald, Beattyville; V-Pres, M S Brown, Winchester; Sec, B Littlepage, Clay City.

Knox Co Medical Society—Sec, G H Albright, Barbourville.

La Rue Co Medical Society—Sec, W E Rodman, Hodgenville.

Laurel Co Medical Society—Sec, G S Brock, Bush.

Lewis Co Medical Society—Sec, A F Hill, Vanceburg.

Lexington Assn for the Prevention of Tuberculosis—Pres, G P Sprague; Sec, Mrs W S Kinkead.

Lincoln Co Medical Society—Sec, L B Cook, Stanford.

Logan Co Medical Society—Sec, J K W Piper, Russellville.

Louisville Academy of Medicine—Sec, Jno J Moren, 220 W Chestnut.

Louisville Clinical Society—Sec, E S Allen, 731 4th.

Louisville Medical Examiners Assn—Sec, D H Keller, 206 E Broadway.

Louisville Medical and Surgical Society—Sec, John K Morris, Pope bldg.

Louisville Medico-Chirurgical Society—Sec, B C Frazier, 229 W Chestnut.

Louisville Neurological Society—Sec, Wm A Jenkins, 501 E Chestnut.

Louisville Society of Medicine—Sec, W O Green, 709 2d.

Louisville Society of Physicians and Surgeons—Sec, Claude Hoffman.

Louisville Surgical Society—Sec, H H Koehler, 4th and Breckenridge.

McCracken Co Medical Society—Sec, Jas T Reddick, Paducah.

McLean Co Medical Society—Sec, J H Harrison, Livermore.

Madison Co Medical Society—Sec, Murison Dunn, Richmond.

Marion Co Medical Society—Sec, R C McChord, Lebanon.

Marshall Co Medical Society—Sec, V A Stilley, Benton.

Meade Co Medical Society—Sec, J R Dink, Brandenburg.

Mercer Co Medical Society—Sec, W D Powell, Harrodsburg.

Metcalfe Co Medical Society—Sec, Hugh R Vanzant, Edmonton.

Monroe Co Medical Society—Sec, E E Palmore, Strode.

Montgomery Co Medical Society—Sec, J A Shirley, Mt Sterling.

Muhlenburg Co Medical Society—Sec, S T Taylor, Central City.

Muldrough Hill Medical Society—Meets quarterly. Pres, J W O'Conner, Elizabethtown; V-Pres, A D Willmoth, Louisville; Sec and Treas, D W Gaddie, Hodgenville.

Nelson Co Medical Society—Sec, Hugh D Rodman, Bardstown.

North Kentucky Medical Assn—Meets 2d Thursday in each month. Pres Ed Day, Stewardsville; V-Pres, A D Blaine, Dry Ridge; Sec and Treas, C A Ecklar, Dry Ridge.

Oldham Co Medical Society—Sec, R B Pryor, Brownsboro.

Owen Co Medical Society—Sec, W G Birchett, Owenton.

Owsley Co Medical Society—Sec, A M Glass, Booneville.

The Physician makes HEALTH to order for the Human Race

The National Fur & Tanning Co. makes WARMTH to order for the Physician.

See Page 4 **For Catalogue write The National Fur & Tanning Co. Three Rivers, Mich.**

Pendleton Co Medical Society—Sec, J E Wilson, Falmouth.

Powell Co Medical Society—Sec, I W Johnson, Stanton.

Pulaski Co Medical Society—Sec, A W Cain, Somerset.

Robertson Co Medical Society—Sec, W S Chandler, Mt Olivet.

Rockcastle Co Medical Society—Sec, C S Davis, Mt Vernon.

Russell Springs Medical Society—Next annual meeting first Thursday in August, 1906, at Russell Springs. Pres, I S Wesley, Liberty; V-Pres, Wm Blair, Glensfork; Sec and Treas, L D Hammond, Irwin Store.

Scott Co Medical Society—Sec, Jno E Pack, Georgetown.

Shelby Co Medical Society—Sec, S L Beard, Shelbyville.

Simpson Co Medical Society—Sec, G R Jones, Franklin.

Southern Kentucky Medical Assn—Sec and Treas, R L Boyd, Pembroke.

Southwest Kentucky Medical Assn—Pres, S Z Holland, Grahamville; V-Pres, W L Mosby, Bardwell; Sec, V A Stillie, Benton; Treas, C H Brothers, Paducah.

Spencer Co Medical Society—Sec, E T McMahan, Taylorsville.

Taylor Co Medical Society—Sec, J B Buchanan, Campbellsville.

Todd Co Medical Society—Sec, T E Bruce, Elkton.

Trigg Co Medical Society—Sec, Homer Blane, Cadiz.

Trimble Co Medical Society—Sec, L G Contri, Winona.

Union Co Medical Society—Sec, R H C Rhea, Morganfield.

Warren-Edmondson Cos Medical Society—Sec, F D Reardon, Bowling Green.

Wayne Co Medical Society—Sec, J F Young, Monticello.

West End Medical Society of Louisville—Sec, J K Freeman, 419 W Chestnut.

Western Kentucky Homœopathic Medical Society—Next annual meeting June 26, 1906, at Hopkinsville. Pres, W F Armstrong, Henderson; V-Pres, J B Wadlington, Princeton; Sec, W V Neel, Henderson; Treas, C J Pollard, Princeton.

Whitley Co Medical Society—Sec, L B Cooley, Williamsburg.

Woodford Co Medical Society—Sec, W C McCauley, Versailles.

MINERAL SPRINGS.

(Compiled by George Thomas Palmer, M D, Editor of the Chicago Clinic and Pure Water Journal, Springfield.)

*—Used commercially. †—Health resort.

Allen Springs—Warren county.

Alum Springs—Lewis county.

*Anita Springs—Lagrange P O.

Bedford Spring—Bedford P O, Trimble county. Saline.

Big Bone Springs—Boone county.

Black Sulphur Spring—Bath county. Saline.

†* Blue Lick Spring (Lower)—Blue Lick Springs P O. Saline.

Box Mountain Sulphur Spring—West of Todd's Gap.

Bryant's Mineral Well—Lincoln county.

Buena Vista Springs—Russellville P O.

Burgher's Spring—Nr Russellville P O.

†Cerulean Spring—Cerulean P O.

Chalybeate and Saline Spring—On Barnett's Creek, Ohio county.

Chameleon Spring—Chalybeate P O.

Clear Creek Springs—Pineville P O, Bell county. Alkaline-Calcic.

†*Crab Orchard Springs—Crab Orchard P O, Lincoln county. Sulphated-Saline.

†Crittenden Springs, Crittenden county.

†*Dawson Springs—Dawson Springs P O.

†Drennon Springs—Drennon Springs P O, Henry county. Sal, Su.

*Eagle Valley Lithia Springs.

Epsom Spring—Trimble county.

†Esculapia Springs—Esculapia Springs P O, Lewis county.

†Estill Springs—Near Irvine, Estill county. Sal, Sulph-Carb, Alk, Cal-Sod.

Foley's Epsom Springs—Near Crab Orchard P O.

Fox Springs—Near Flemingsburg, Fleming county. Su.

†Grayson Springs—Grayson Springs P O, Grayson Co. Alk-Sal, Cal-Mag.

Griggsby White Sulphur Springs.

Grove Springs—Grayson Springs P O, Grayson county. Alk-Sal, Cal-Mag.

Hardin Springs—Hardin Springs P O.

Hardinsville Sulphur Spring—Franklin county.

Harrodsburg Spring—Harrodsburg P O, Mercer county. Saline.

Hickman's Springs—Near Crow's Station, Daviess county.

Howard's Well—Jefferson county.

Howell Springs—Howell Springs P O.

Indian Spring—Nr Jones Mill, Grayson Co.

Irvine Spring—Irvine P O.

Kentucky Alum Springs—Boyle county.

Kirk Spring—Lewis county.

Kuttawa Mineral Springs—Near Kuttawa P O, Lyon county.

Latonia Springs—Latonia P O.

†Linneitta Springs—Near Danville P O.

Louisville Artesian Well—Louisville P O, Jefferson county. Su, Mur, Sal, Carb.

Mammoth Wells—Nelson county.

Miller's Mineral Well—Near Barboursville P O, Knox county.

Oliver Spring—Daviess county.

†Olympian Springs—Olympia Springs P O.

Paroquet Springs—Near Shepherdsville P O, Bullitt county.

Reuben Jesse's Mineral Spring—Woodford county.

Rob's Chalybeate Spring—McCracken county.

Rochester Springs—Near Harrodsburg P O.

†Rock Castle Springs—Rock Castle Springs P O, Pulaski county. Alk, Sal, Cal-Sod, Chaly, Sulphated, Carbonated.

Russell Springs—Russell Springs P O.

*St Patrick's Well—Louisville P O.

Salt Sulphur Springs—Bath county.

Sebra Springs.

Sebree Springs—Webster county.

Social Mineral Spring.

Stone Mineral Sulphur Springs—Lincoln county.

Sudduth Spring.

Sulphur Springs—Union county.

Sweeney's Chalybeate Springs—Sweeney P O.

Tea Spring—Bath county.

Upper Blue Lick Spring—Nicholas county.

Washington Bell's Sulphur Springs—On Sulphur Lick Creek, Nelson county.

White Sulphur and Tar Springs—Cloverport P O, Breckenridge county.

White Sulphur Well—Metcalfe county. Su

White Sulphur Springs, Warren county.

Williams' Mineral Well—Madison county. Saline, Su.

Wilson's Saline Chalybeate Spring—Lexington P O.

Yates Mineral Spring—Boyle county.

Yelvington Spring—Yelvington P O.

Young's Springs—Young P O.

SOMNOFORM The Ideal General Anaesthetic for Ether Sequence. Superior to Nitrous Oxide.
(See adv. opp. beginning N. Y. City Physicians) **E. de Trey & Sons,** Philadelphia and New York.

MEDICAL DEPARTMENT
Washington University
1806 Locust Street,
SAINT LOUIS, MO.
Established 1840
Four Years Course
For full particulars and catalogue address the Dean.

THE MEDICAL LAW OF KENTUCKY.

(As Amended in 1904.)

Act of 1904.

Section 1. A board to be known as the State Board of Health is hereby established. It shall consist of eight members, all of whom shall be legally qualified registered practitioners under this act, seven of whom shall be appointed by the Governor by and with the advice and consent of the Senate, and the eighth member, who shall be the secretary and executive officer, shall be elected by the board, and by virtue of his office of secretary shall be a member of the board. One member of the board shall be a homeopathic, one an eclectic and one an osteopathic physician, and the other appointed members shall be regular, or allopathic physicians, all to be appointed by the Governor from lists of three names for each vacancy, furnished respectively by the State Society or Association of such schools or systems of practice as are entitled to a member, and the successors of such members shall be appointed in the same manner. If the board shall elect one of its members secretary, as it may do, the Governor shall appoint another member to complete the full number of the board. The president and secretary shall have authority to administer oaths for the purposes of this act, and the members of the board shall, before entering upon the discharge of their duties, take the oath prescribed by the Constitution for State officers.

Act of 1893.

Sec. 2. It shall be the duty of the county clerk of each county to purchase a book of suitable size, to be known as the "Medical Register" of the county, and to set apart one full page for the registration of each physician; and when any physician shall die or remove from the county, he shall make a note of the same at the bottom of the page; and said clerk shall, one the first day of January in each year, transmit to the office of the State Board of Health a duly certified list of the physicians of said county registered under this law, together with such other information as is hereinafter required, and perform such other duties as are required by this law; and such clerk shall receive the sum of fifty cents for each physician so registered, which shall be his full compensation for all the duties required under this law.

Act of 1893.

Sec. 3. It shall be unlawful for any person to practice medicine in any of its branches, within the limits of this State, who has not exhibited and registered in the county clerk's office of the county in which he resides his authority for so practicing medicine as herein prescribed, together with his age, address, place of birth, and the school or system of medicine to which he proposes to belong; and the person so registered shall subscribe and verify by oath, before such clerk, an affidavit containing such facts, which, if willfully false, shall subject the affiant to conviction and punishment for perjury.

Act of 1904.

Sec. 4. Authority to practice medicine under this act shall be a certificate from the State Board of Health, registered in the county in which the holder resides; and said board shall issue a certificate to any reputable physician who desires to practice medicine in this State, who has passed a satisfactory examination before it, in the branches of medicine as taught in reputable medical colleges; and said board shall, upon application, admit to examination any person of good moral character, who may possess any of the following qualifications:

1st. A diploma from a reputable medical college, legally chartered under the laws of this State.

2d. A diploma from a reputable and legally chartered medical college of some other State in this Union.

3d. Satisfactory evidence from the person claiming the same that such person was reputably and honorably engaged in the practice of medicine in this State prior to February 23, 1884.

Applicants may present their credentials by mail or proxy and shall receive due notice of the place and date of examination. Certificates shall be signed by the president and secretary, and attested by the seal of the board, and the fee for each examination, including the certificate, shall not exceed the sum of ten dollars. The members of the board shall be entitled to receive ten dollars per day and their necessary traveling expenses for each day devoted to such examinations, to be paid from the fees provided herein, and the board shall have authority to provide for such assistants as it may deem necessary and pay for the same from the fund arising from such fees.

Act of 1904.

Sec. 5. Examinations shall be held at least semi-annually at Frankfort, Louisville, Lexington, or other centrally located places, and on such dates as the board may deem will best suit the convenience of applicants. The questions for all exam-

DO NOT STAMMER

Our new Institute provides accommodation for one hundred students. Surroundings home-like, moral and wholesome. Cures lasting and permanent. Our 200 page book, "The Origin and Treatment of Stammering," sent free to physicians upon request. Read our adv. opp. Class. Schools for Stammerers.
THE LEWIS SCHOOL FOR STAMMERERS,
35-41 Adelaide Street, Detroit, Mich., U. S. A.

inations in the branches common to all schools or systems of practice shall be prepared by a committee of the board, to consist of five members, one of which shall be a homeopath, one an eclectic, and one an osteopath, and said committee shall conduct all examinations and grade the same, and when any applicant has made the average prescribed by law, and is so graded, the Board of Health shall admit such applicant to the practice of his or her profession in this State. All examinations shall be conducted in writing, and in such manner that the result shall be entirely fair and impartial, the applicants being known by numbers so that no member of the board shall be able to identify the papers of any applicant until they have been graded and the case passed upon; and all questions and answers, with the grade attached, shall be preserved for one year. All applicants examined at any one time shall have the same questions asked them in anatomy, physiology, obstetrics, and the other branches common to all systems of practice, and shall be required to make an average grade of 70, with a minimum of 60 in any one branch; but all examinations, involving methods or principles of treatment shall be made and graded by that member of the bord who represents, or most nearly represents, the school or system of practice to which the applicant belongs, or the board may, in its discretion, omit the examination in such branches. No member of the board shall be a stockholder or member of the faculty or board of trustees of any medical college.

Act of 1904.

Sec. 6. Any person engaged in the practice of osteopathy in this State prior to February 1, 1904, who holds a diploma from a reputable osteopathic college, having a course of not less than four terms of five months each, legally chartered under the laws of any State in this Union, as determined by the osteopathic member of the board, and who makes application to the State Board of Health within ninety days after the passage of this act, accompanied by the fee hereinbefore provided, shall receive a certificate from the board without an examination, which, when registered in the office of the county clerk of the county of his residence, as required of other certificates issued by the board, shall authorize the holder thereof to practice osteopathy in this Commonwealth, but it shall not permit him to administer drugs, nor to perform surgical operations with the knife. The words, "practice of medicine," in this act, shall be held to include the practice of osteopathy. But no person shall be permitted to practice osteopathy in this Commonwealth without an osteopathic diploma and certificate as provided in this section.

Act of 1904.

Sec. 7. Any other person applying for authority to treat the sick or injured, or in any way discharge the duties usually performed by physicians, whether by medical, surgical or mechanical means, shall apply to the State Board of Health, who shall examine them as to their competency in such manner as they may deem fair and best, but such examination shall always include anatomy, physiology and pathology, and the term "practice of medicine," as used in this act, shall be construed to be the treatment of any human ailment or infirmity by any method; but this shall not include trained or other nurses, or persons selling proprietary or patent medicines, when not traveling as a troupe or troupes composed of two or more persons.

Act of 1904.

Sec. 8. That any itinerant medical company of two or more persons traveling as a troupe or company as vendors of any drug, nostrum or instrument of any kind, intended for the treatment of any disease or injury, or who shall, by any writing or printing, profess to the public to treat disease or deformity by the use of any drug, nostrum, or instrument, shall pay to the board a license of $100 per month, which shall be at once covered into the State Treasury. The board shall issue a license to reputable and worthy applicants under this section upon payment of the fee each month, but may for sufficient cause refuse such license. Any such itinerant vendor traveling as a company or troupe, with two or more persons as members or in its employ, who shall treat or profess to treat or cure disease or injuries by the use of any drug, nostrum, or instrument without license to do so, or shall sell the same for such purpose, in violation of this section, shall, upon conviction, each and every person so engaged, be fined fifty dollars for the first offense, and upon each subsequent conviction shall be fined one hundren dollars.

Act of 1893.

Sec. 9. Nothing in this law shall be construed as to authorize any itinerant doctor to register or to practice medicine in any county in this State.

Act of 1893.

Sec. 10. Nothing in this law shall be so construed as to discriminate against any peculiar school or system of medicine, or to prohibit women from practicing midwifery, or to prohibit gratuitous services in case of emergency; nor shall this law apply to commissioned surgeons of the United States Army, Navy or Marine Hospital Service, or to legally qualified physicians of another State, called to see a particular case or family, but who does not open an office or appoint any place in this State where or she may meet patients or receive calls.

Act of 1904.

Sec. 11. The State Board of Health may refuse to issue the certificate provided for in this act for any of the following causes:

1st. The presentation to the board of any license, certificate or diploma which was illegally or fraudulently obtained, or the practice of fraud or deception in passing the examination.

Physicians' Casualty Association of America

Pays $25.00 weekly indemnity for accidental injuries. Costs $3.00 quarterly
Write E. E. ELLIOTT, Sec'y
See page 12 OMAHA, NEB.

2d. The commission of a criminal abortion, or conviction of a felony involving moral turpitude.

3d. Chronic or persistent inebriety, or addiction to a drug habit, to an extent which disqualifies the applicant to practice with safety to the people.

4th. Or other grossly unprofessional or dishonorable conduct of a character likely to deceive or defraud the public.

The board may suspend or revoke a certificate for any of the causes for which it may refuse to grant a license under the provisions of this act. In all proceedings for suspension or revocation under this act the holder of the certificate shall be furnished with a copy of the complaint, and shall be given at least thirty days thereafter to prepare for a hearing; and he shall be heard in person or by counsel, or both, as he may elect, and in such hearing and in all matters arising in the course of their duties, the president and secretary shall have authority to administer oaths; and in such hearing the board may take oral or written proof for and against the complaint, as it may deem will best present the facts. In all cases of refusal, suspension, or revocation, the applicant or holder may appeal to the Governor, who may affirm or overrule the decision of the board. Upon the suspension or revocation of any certificate, it shall be the duty of the board to give official notice of such action, under seal, to the county clerk of the county in which the holder is registered, and such name shall be marked as suspended for the period indicated, or stricken from the register, in accordance with such notice, and if such holder shall continue to practice he shall thereupon be subject to the penalties provided in the law to which this is an amendment.

Act of 1904.

Sec. 12. This act shall take effect and be in force in accordance with the provisions of the Constitution, but it is expressly provided that all certificates issued by the board under the provisions of the law to which this is an amendment, are hereby confirmed and continued in force, and all students who are matriculated in any medical or osteopathic college in this Commonwealth on or before February 1, 1904, and shall have graduated prior to September 1, 1907, and make application to the board prior to January 1, 1908, shall receive certificates without examination. All acts and parts of acts in conflict with the provisions of this act are hereby repealed.

Act of 1893.

Sec. 13. It shall be the duty of the State and local boards of health to bring to the attention of the courts any violations of the provisions of this law within their respective jurisdictions.

Act of 1898.

Sec. 14. Any person living in this State, or any person coming into this State, who shall practice medicine, or attempt to practice medicine in any of its branches, or who shall treat or attempt to treat any sick or afflicted person by any system or method whatsoever, for reward or compensation, without first complying with the provisions of this law, shall, upon conviction thereof, be fined fifty dollars, and upon each and every subsequent conviction shall be fined one hundred dollars and imprisoned thirty days, or either or both, in the discretion of the court or jury trying the case; and in no case where any provision of this law has been violated shall the person so violating be entitled to receive any compensation for the services rendered. To open an office for such purpose, or to announce to the public in any way a readiness to treat the sick or afflicted shall be deemed to engage in the practice of medicine within the meaning of this act.

University of Louisville--Medical Department

SESSION 1906-07.

FACULTY.

Wm. Bailey, A. M., M. D., Emeritus Professor of Materia Medica, Therapeutics and Public Hygiene.

J. M. Bodine, M. D., LL.D., Professor of Anatomy and Dean of the Faculty.

W. O. Roberts, M. D., Professor of Principles and Practice of Surgery and Clinical Surgery.

H. A. Cottell, M. D., Professor of Materia Medica, Therapeutics, Public Hygiene and Clinical Diseases of the Nervous System.

Turner Anderson, M. D., Professor of Obstetrics and Gynecology.

H. M. Goodman, A. B., M. D., Professor of Medical Chemistry and Clinical Diseases of the Chest.

John G. Cecil, B. S., M. D., Professor of Principles and Practice of Medicine and Clinical Medicine.

Thomas L. Butler, M. D., Professor of Surgical Pathology and Clinical Surgery.

J. M. Ray, M. D., Professor of Diseases of the Eye, Ear, Nose and Throat.

R. B. Gilbert, M. D., Professor of Diseases of Children and Demonstrator of Anatomy.

Edward R. Palmer, A. B., M. D., Professor of Physiology.

I. N. Bloom, A. B., M. D., Clinical Professor of Genito-Urinary Diseases.

Wm. B. Doherty, M. D., Clinical Professor of Obstetrics.

LECTURERS.

D. T. Smith, M. D., Lecturer on Medical Jurisprudence.

Lewis C. Blitz, M. D., Lecturer on Practice of Medicine.

Michael Casper, B. S., M. D., Lecturer on Materia Medica, Therapeutics, and Public Hygiene.

W. O. Bailey, M. D., Lecturer on Diseases of the Eye.

Isaac Lederman, A. B., M. D., Lecturer on Diseases of the Nose, Throat and Ear.

Oscar E. Bloch, A. M., M. D., Lecturer on Surgery.

David Yandell Roberts, M. D., Lecturer on Surgery.

Heman Humphrey, A. B., M. D., Lecturer on Anatomy.

DEMONSTRATORS.

William O. Bailey, M. D., Demonstrator of Ophthalmology.

John K. Freeman, A. B., M. D., Demonstrator of Normal Histology and Microscopical Technology and Physiology.

Heman Humphrey, A. B., M. D., Prosector, Assistant Demonstrator and Quizmaster in Anatomy.

Edward R. Palmer, A. B., M. D., Demonstrator of Pathological Histology.

Vernon Robins, M. D., Demonstrator of Bacteriology.

Isaac Lederman, A. B., M. D., Demonstrator of Laryngology, Rhinology and Otology.

Herbert Bronner, A. B., B. S., M. D., Demonstrator of Medical Chemistry.

David Yandell Roberts, M. D., Demonstrator of Operative Surgery and Surgical Dressings.

Frank W. Fleischaker, Ph. G., M. D., Demonstrator of Physical Diagnosis.

ASSISTANTS.

Oscar E. Bloch, A. M., M. D., Assistant to the Professor of Surgery and Clinical Surgery, and Quizmaster in Surgery.

Herbert Bronner, A. B., B. S., M. D., Assistant to the Professor of Genito-Urinary Diseases.

L. C. Blitz, M. D., Chief of Medical Clinic and Quizmaster in the Practice of Medicine.

Isaac Lederman, A. B., M. D., Assistant to the Clinical Professor of Diseases of the Eye, Ear, Nose and Throat.

John K. Freeman, A. B., M. D., Assistant to the Professor of Obstetrics and Gynecology.

Leo Bloch, Ph. B., M. D., Quizmaster in Gynecology.

David Yandell Roberts, M. D., Chief Assistant to the Professor of Clinical Surgery and Quizmaster in Surgery.

Simrall Anderson, M. D., Chief Assistant to the Professor of Obstetrics and Gynecology, and Quizmaster in Gynecology.

Michael Casper, B. S., M. D., Quizmaster in Materia Medica, Therapeutics and Public Hygiene.

Robert T. Pirtle, M. D., Assistant to the Professor of Clinical Surgery.

Alphons Richard Bizot, Ph. B., M. D., Anaesthetist and Assistant to Professor of Clinical Surgery.

Frank W. Fleischaker, Ph. G., M. D., Assistant to the Chair of Practice in Hospital.

George A. Robertson, M. D., Clinical Assistant on Diseases of Eye, Ear and Throat.

Heman Humphrey, A. B., M. D., Assistant to the Professor of Anatomy.

Charles O. Zahner, Jr., Ph. G., M. D., Assistant to Professor of Surgical Pathology.

Guy Forbes, M. D., Quizmaster in Operative Surgery.

Carroll C. English, M. D., Assistant to Professor of Diseases of Children.

John T. Ewing, A. B., M. D., Assistant to Professor of Physiology.

J. T. Windell, M. D., Curator of the Museum.

The Seventieth Regular Annual Session will begin on Monday, the 1st day of October, 1906, and continue until the first day of May, 1907.

Instruction practical. Clinical facilities afforded by the University Dispensary, University Hospital, and City Hospital abundant. Extensive Laboratories, well equipped with the latest appliances. Quizzes systematic and regular.

For circular containing full particulars, address **J. M. Bodine, M. D., Dean, Louisville, Ky.**

Cleveland Pasteur Institute

602 Hough Ave., Cleveland, Ohio.

Private Hospital for the Preventive Treatment of Hydrophobia.
H.R. BROWNLEE, M.D., Med. Director

LIST OF PHYSICIANS

ARRANGED ALPHABETICALLY BY POSTOFFICES.

For Corrections and Names Received Too Late for Regular Insertion, see Supplement. Refer to Index for Location.

ABBREVIATIONS:

R., Regular; H., Homœopathic; Ecl., Eclectic; P. M., Physio-Medical; *, No report received; §, Holds certificate of Examining Board; †, Legally authorized under the "5 years of practice" section of the act; ¶, Druggist; ‡, Dentist. R D 1, Rural Delivery No. 1.

The postoffice address is shown in DISPLAY TYPE, the name of the county in which it is located immediately follows and then the population of the place. The names of physicians appear under the postoffice name, the first number (the key to which will be found on pages 145-189) indicates the college of graduation, and the last number the year in which diploma was granted.

Adairville, Logan. 788.
Gunn J S (R), 301, 1894.
Johnson George W.*
Lassiter Andw J (R), 299A,'83
McClendon J P.*
Simmons D G (R), 300½, 1861.
Smith Walter K.*
Townsend Robt P (R), 231, '69.
Venable Chas L (R), 304, 1887.

Adams, Lawrence. 34.
Dean Leander B (R), 159, 1894.

Aetnaville, Ohio. 240.
Barrett W Lee (R), 159, 1894.

Akersville, Monroe. 138.
White J W (R), 301, 1900.

Albany Clinton., 300.
Norris W H (R), 301, 1896.
Ryan Alois P (R), 301, 1882.
Shelley D C Love (R), 159, '98
Sloan John A (R), 158, 1891.
Stephenson S F (R), 159, 1898.

Alcorn, Jackson.
Cain J A.*
Harrison L W.*
Lainhart Tyra.*
Perry Robert.*

Aleandria, Campbell. 410.
Houston J Frank (R), 255, '88.
Shaw Clayton W (R), 255, '94.
Zinn N Greene (R), 159, 1894.¶

Allen Springs, Allen. 134.
Smith Henry C (R), 299, 1875.

Allensville, Todd. 800.
Farmer J L (R), 299, 1894.
Mitchell Saml L (R), 158, 1897.
Russell Jesse, 158, 1870.
Russell Karl (R), 299A, 1897.
Trabue B F (R), 158, 1850,

Almo, Calloway. 60.
Manning J M J (R), 304, 1894.
Smith L E (R), 301, 1902.

Alpha, Clinton. 26.
Owens B D (R), 158, 1876.

Alphoretta, Floyd. 100.
Stumbo Edwd, 161, 1905.

Altamont, Laurel. 592.
Foster A C.*

Alton, Anderson. 320.
Speer J W, 266, 1867.

Altona, Marshall. 15. (R D from Calvert City).
Jones J A (R), 305B, 1898.

Amandaville, Cumberland. 35.
Baker Thos T (R), 301, 1877.
Lacy G A.*

Anchorage, Jefferson.
Bayless Benj W (R), 310, '01.
Thompson Cuthbert (R), Univ Edinburgh, Scotland, 1892.
Winstonn Joseph P, 310, 1892.

Annville, Jackson. 120.
Neal Alvin T (R), 161, 1896.

Anthoston, Henderson. 24.
Norment Henry T (R), 158, '94

A

Antioch Mills, Harrison. 34.
R D 1 from Boyd.
Howard George L (R), 255, '81.

Arlington, Carlisle. 648.
HOCKER ROBERT THOMAS, M D, (R), Univ of Nashville, Med Dept, Nashville, Tenn, 1870; Mem and Sr Ex-Pres Carlisle Co Med Soc; Mem and Ex-Pres Southwestern Ky Med Assn; Ex-Pres Graves Co Med Soc; Ex-Pres Carlisle Board of Health and Mem Arlington Bd of Health; Mem Am Med Assn and Ky State Med Soc; Med Examr Manhattan, Washington and Mut Life Ins Cos, Equitable Life Assce Soc of U S and Prov Sav Life Assce Soc, all of New York City, Mut Benefit, Newark, N J, Union Central, Cincinnati, O. Union Mutual Portland, Me, Life Ins Cos, Security Mut Life Assn, Binghampton, N Y, State Mut Life Assce Co, Worcester, Mass, Travelers' Ins Co, Hartford, Conn, Masonic Life Assn, Buffalo, N Y, Conn Indemnity Assn, Waterbury, Conn, State Mut Life, Worcester, Mass and Order American Plowman; Office Hours 7-9 a m and 2-4 p m, 5 Hobbs.
Jackson W Z (R), 301, 1898.
Owen John R (R), 168, 1872¶
Owen R E.*
Peck James M (R), 299a, '82.

Ashbrook, Anderson. 23.
Simpson Sidney, 161, 1905.

Ashbyburg, Hopkins. 300.
Corum I R.*
Sutton W T.*

Ashland, Boyd. 7,000.
Allen F L, 159, 1905.
Bartram John B (R), 160, '92.
Berry W Albert (R), 161, 1888.
Brady Clyde (R), 159, 1904.
Eaton W O (H), 131, 1899.
Henderson Alexander T (R), 255, 1877.
Hood Louis T (R), 159, 1896.
Keffer Smithfield (R), 159, '91.
Layne Peter C (R), 255, 1894.
Martin John W (R), 193, '56.
Martin J Clay (R), 158, 1897.
Martin J Letton (R), 241, '99.
Moore Albert H (R), 282, 1896.
MOORE GEORGE W, M D (R), Univ of Louisville Med Dept, Louisville, Ky, 1889; Pres U S Board of Pension Examnrs at Catlettsburg, Ky; Ex-Pres Boyd Co Med Soc; Mem Nat Assn of Pension Examg Surgs, Am Med Assn, Ky State, Central Tri-State and Boyd Co Med Socs; Med Examr for Various Ins Cos, 120 W Winchester av.
Prichard John M (R), 159, '92.
Salmon James M (R), 282,'96.
Saulsbury Wm M (R), 282,'91.
Sellards Ernest M (R), 159,'93.
Swope H S (R), 160, 1898.
Turner James, 279C, 1905
Wade John H (R), 160, 1872.
Watson John B (R), 213A, 1898
Williams Henderson A (R), 265, 1890.
Williams Pleasant H, 300, '05.
Young Matthew H (R), 282, 1859.
Young Thos R (R), 282, 1859.

Athens, Fayette. 212.
Gibson J J R, 161, 1889.
Parker Stafford L (R), 158, '64

Athol, Breathitt. 32.
Oliver Herman B (R), 159, '92.

Atoka, Boyle. 18.
Moore J H.*

Attilla, Larue. 28.
WILLIAM CHARLES L, M D (R), Ky School of Medicine, Louisville, Ky., 1889; Attended Two Courses Lectures Coll of Phys and Surgs, Keokuk, Ia, 1883-'84.

Auburn, Logan. 1,000.
Bean Henry F (R), 158, 1876.
Burr Wm R (R), 158, 1887.
Helen Thomas O (R), 158, '85.

Augusta, Bracken. 1,820.
Beckett Jas B (R), 265, '83.
Bradford Thos S (R), 282, '71.
Hutchings Jas H (H), 270, '03.
Moneyhon Thos J (R), 255, '82.
Norris Jas C (H), 264, '84.
Yelton J L (R), 161, 1897.

Austin, Barren. 50.
Ferguson Aelick E, 158, '05.
Harris W H.*

Avenstoke, Anderson. 150.
Johnston Richd (R), 149, '69.
MURDOCK JOHN (R and H), B A, Internatl Univ of Chicago, 1883; M D Mich Homo Coll, Lansing, Mich, 1873; Post-Grad Ky School of Med, 1899-1900; Post-Grad S W Homo Med Coll, Louisville, Ky, 1903-1904; Mem Ky State Med Soc, Oldham Co Med Soc and Am Assn of Phys and Surgs of Am; Office Hours 7-9 a m, 12-2 and 6-8 p m.

B C

KRETOL
Soap, Cold Cream
The greatest Antiseptic Soap known. Excellent shampoo for the hair, making a velvet lather for shaving and shampoo. Cold Cream made from KRETOL is the finest on the market; food for the skin. All druggists, or The "Kretol" Co. Washington, D. C.

Bagdad, Shelby. 232.
Adams J F (R), 160, 1884.
Austin Curtis (R), 160, 1883.
Botts W H.*
Ballardsville, Oldham. 80.
(R D 1 from Beard.)
Weeks Edwin F (R), 160, '86.
Gulley J W.*
Lusby Albert C (R), 161, 1898
Veal S A (R), 161, 1877.
Bandana, Ballard. 242.
Dillon Jerome B (R), 158, '79.
Dorris Stephen M (R), 158,'95.
Hahs John F (R), 205, 1898.
Payne J B (R), 207½, 1888.
Banks, Letcher. 15.
Redwine G S.*
Barboursville, Knox, 1,120
Albright Granville H (R), 158, 1892.
Black Wm C (R), 294, 1899.
Burnside Wm (R), 205, 1889.
Dozier W B.*
Herndon Benj F (R), 158, '84.¶
Jones T W.*
Westerfield J B.*
Bardstown, Nelson. 1,820.
Cox Saml A (R), 158, 1885.
Gore Benj E, 158, 1883.
McKAY HADEN E, M D (R), Louisville Med Coll, Louisville, Ky, 1894; Mem and Pres Alumni Assn of Same; Ex-Interne Miss State Hosp, Vicksburg, Miss; Mem Am Med Assn, Ky State, Nelson Co, Muldrough Hill and Brasshear Med Socs; Delegate to State Assn from Nelson Co Med Soc; Med Examr Mut Life of N Y, Travelers' Life and Acct, Hartford, Conn, New England Mut of Boston, Mass, Am Life and Acct, Prudential Ins Co of Am, Interstate of Indiana, Commonwealth of Ky and Other Old Line Life Ins Cos; Office and X-Ray Laboratory Johnson Bldg. Tels Office 138-2; Res 138-3.
Muir Samuel C (R), 158, 1896.
Rodman Hugh D (R), 158, '71.
Smith J Edward (R), 111, 1900
Williams Thos D (R), 161, '76.
Bardstown Junction, Bullitt. 120.
Cox Saml A, 161B, 1885.
Davis J F.*
Godbey John T (R), 159, 1896.
Bardwell, Carlisle. 1,620.
Bugg Thomas D (R), 301, 1900
Crouch H T (R), 193, 1882.
Elsey John H (R), 158, 1875.¶
Graves Wm.*
Mosby Wm L (R), 193, 1883.
Payne George W (193, '99.
Terrell Thomas S (R), 193,'69
Barlow City, Ballard. 60.
Martin J Edward (R), 205, '96.
Meshew Joshua W (R), 158,'89
PAGE WM A, M D (R), St Louis Coll of Phys and Surgs, St Louis, Mo, 1903; Local Surg Ill Central R R Co; Sec and Mem Ballard Co Med Soc and Mem Ky State Med Soc; Med Examr Prudential Ins Co of Am, Union Central Life Ins Co, M W of Am, United Order of Golden Cross and Knights and Ladies of Col.
Shemwell J N, 159, 1889.
Barnes, Christian.
Wright O E (R), 301, 1896.
Barnsley, Hopkins. 500.
Ashley G C.*
Clark J F.*
Janes A H.*
Barren Fork, Pulaski.
Hatfield J H (R), 161, 1897.
Baskett, Henderson.
Branson Elijah (R), 205, 1890.
Beard, Oldham. 180.
Baker Charles E, 158, 1905 (R D 1).
Freeman J A, 160, 1871.
Nicholas Robert C, 160, 1898.
Pryor R B.*
Beattyville, Lee. 748.
Evans John H (R), 159, 1895.
Hoskins Albert B (R), 161, '05
McDonald G S (R), 160, 1890.
Reed Millard F (R), 171, 1882.
Beaver, Floyd. 10.
Hall Perry, 159, 1905.
Beaver Dam, Ohio. 620.
McKenney John O, 158, 1905.
Mitchell Geo F (R), 158, '77.¶
Mitchell J J.*
Taylor S D (R), 299A, 1887.¶
Becknerville, Clark. 70.
Stevenson Charles.*
Beda, Ohio. 50.
Ross B E.*¶
Stewart J D.*
Bedford, Trimble. 362.
Fisher S K (R), 158, 1884.
Hancock Wilbur.*¶
McMahon John W (R) ,158,'93
Beech Grove, McLean. 300.
Boston W H.*
Cooper T W (R), 159, 1875.
Duvall W N.*
Thorpe James H (R), 213A,'99
Townes Isaac J (R), 282, 1889.
Townes M O.*
Beelerton, Hickman. 48.
Bushart Robert L (R), 301,'01
Hamlett W S (R), 159, 1898.¶
Bee Lick, Pulaski. 62.
Southard Danl B (R), 161,'98.
Belljellico, Bell. 300.
Corum John L, 161, 1904.
Belmont, Bullitt. 64.
Cook Charles J (R), 143, 1876
Bengal, Taylor. 30.
Means Ray M (R), 158, '04.
Benge, Clay. 84.
Parker J W (R), 158, 1892.
Bent Branch, Pike. 38.
Pinson Marion (Ecl), 123, '91.
Pinson V B.*
Benton, Marshall. 720.
Dycus E C.†
Howard Chas E (R), 158, '92.
Starks Rufus H (R), 160, '78.¶
Stilley Van A (R), 158, 1890.
Stone Wm Spee (R), 158, '88.
Thomas E G, 158, 1873.
Beren, Madison. 832.
Cornelius Preston (R), 158, '92
Cowley Robert H (R), 261, '01
DAVIS LOUIS A, M D (R), St Louis Coll of Phys and Surgs, St Louis, Mo, 1899; Mem Ky State and Madison Co Med Socs; Med Examr Mut of N Y, Mass Mut, Phoenix Mut, New England Mut, Penn Mut, Pac Mut, Reliance, Union Central, Citizens' of Ky, Security Mut and Ill Life Ins Cos, Travelers' Ins Co, Equitable Life Assce Soc and Others; Office Hours 8:30-10 a m. Tel 50.
Berlin, Bracken. 120.
Johnson C Ellis, 262, 1905.
Rees Wm S (R), 265, 1892.
Berry, Harrison. 500.
Earle Herschel M, 159, 1898.
Garrard Frank P (R), 158, '87
Gillespie Benj G (R), 158, '94.
McVay E I (R), 263, 1888.
Bertha, Knox. 24.
Holt S M.*
Johnson E S.*
Bethany, Owen. 30.
Taylor J W.*
Bethel, Bath. 100.
Letton James J (R), 299A, '95.
Roberts Oscar H (R), 159, '98.
Stone Samuel N (R), 159, '98.
Bethlehem, Henry. 78.
Crawford C L (R), 205, 1893.
Wainscott A (R), 160, '87.
Bewleyville, Breckenridge. 248.
Foote Preston W (R), 161, '80
Walker J M.*
Big Bone, Boone. 250.
Ryle Robert E (R), 263, 1896.
Slater James G, 161, 1904.
Big Clifty, Grayson. 420.
Armes J Ambrose (R), 160, '96
Stuteville O R (R), 161, 1889.
Terry W C.*
Washer H L (R), 160, 1896.
Big Creek, Clay. 40.
Elam Patrick.*
Big Hill, Madison. 68.
Arzbill A H.*
Settle J B (R), 158, 1887.
Big Spring, Meade. 150.
Strother W H (R), 158, 1892.
Birdsville, Livingston. 70.
Chipp James E.*
Furnish T O.*
Shemwell Frank A (R),299,'85
Birmingham, Marshall. 338.
McGinnis T J.*
Overby B C, 161, 1903.
Overby Robert.*
PUCKETT WILLY, M D, Chicago Physio-Med Coll, Chicago, Ill, 1896.
Blackford, Webster. 300.
Asher W M.*
Black Robert H, 158, 1886.
Reynolds J L, 213A, 1898.
Wallace J B.*
White David T (R), 159, 1885.
Blaine, Lawrence. 162.
Gambill H H jr, 120, 1895.
Gambill J J jr, 120, 1895.
Rice Conrad B (R), 161, 1898.
Rice Nelson T (R), 160, '86.
Skaggs Lafayette (R), 159,'94
Blandville, Ballard. 322.
Crawford John W (R), 194,'58.
Juett David P (R), 282, 1857.
Seay Samuel J.*
Shelton E B (R), 282, 1889.
Smith H S.*
Tarrell J D.*
Blaze, Morgan. 32.
Acree G S.*
Lewis W E.*
Bloom, Graves. 14.
Green Benj F (R), 205, '89.
Ray T J.*
Bloomfield, Nelson. 1,000.
Crume Squire B (R), 158, '93.
Wakefield J J (R), 158, 1876.
Young James M.* Retired.
Bloomingdale, Clark. 34.
Knox Ell F, 161, 1905.

1204 So. Adams St., MARION, INDIANA.
THE Keeley Cure Cures Liquor, Morphine and Other Drug Habits.
The Institute is pleasantly located, newly furnished and modern throughout.
No restraint or publicity. Information furnished on application.

Tuttle W S.*
Blue Grass, Madison. 15.
Rutledge John H, 158, 1905.
Blue Lick Springs, Nicholas. 58.
Thompson James.*
Wells J N.*
Boaz, Graves. 100.
Craig J Edwin (R), 304, 1889.
Vories A C.* Retired.
Bohon, Mercer. 120.
Sweeney Chas W (R), 159,1900
Bonanza, Floyd. 98.
Burke Isaac M (R), 161, 1897.
Bonnieville, Hart. 320.
Clark John H.*
Hutchinson James G, 161, '04.
Booneville, Owsley. 300.
Anderson Chas M (R), 158,'94
GLASS ARCHIBALD M (R), Univ of Louisville, Med Dept, Louisville, Ky, 1885; Mem Am Med Assn, Ky State and Owsley Co Med Socs and Owsley Co Board of Health; Sec Board U S Pension Exam Surgs; Med Referee of Owsley Co: Med Examr Mut Life of N Y, Home Life of N Y, Natl Life and Illinois Life Ins Cos.
Sanders S G (R), 120, 1855.
Bordley, Union. 210.
Martin R L.*
Watson J W.*
Boreing, Laurel. 12.
Brock.*
Williams J R.*
Boston, Nelson. 250.
Harned Henry S, 161, 1901.
Thomas C T.*
Bowen, Powell. 32.
Knox A T (R), 159, 1894.
Knox Calvin C, 159, 1900.
Bowling Green, Warren. 8,421.
Beazley Hugh C (R), 299A,'01
BLACKBURN JOHN H (R), Vanderbilt Univ Med Dept, Nashville, Tenn, 1899; Attended N Y Polyclinic Oct-Dec, 1901; House Phys and Surg to Nashville Hosp Apr, 1899 to Apr, 1900; Ex-City Health Officer Bowling Green, Ky; Pres Warren Co Med Soc; Mem Am Med Assn, Miss Valley and Ky State Med Socs; Med Examr N Y Life and Mut Life Ins Cos, Provident Sav Life Assce Soc, N Y City, Phœnix Mut Life and Travelers' Ins Cos, Hartford, Conn, Pacific Mut Life Ins Co, San Francisco, Cal, Illinois Life Assn, Chicago, Ill, Woodmen of the World and Natl Frat Union; Office Neale Bldg.
Blakeley Wm H (H), 197, '65; 240, 1871.
Briggs W A, 205, 1902.
Brown Grace (H), 131, 1900.
CAMPBELL DANIEL A, M D (R), Kentucky Univ Med Dept, Louisville, Ky, 1904.
Carson James O (R), 158, '78.
Cartwright F D (R), 299A,1900.
Cartwright Haley P(R),299A, 1882.
Cartwright John P(R), 241,'82
Cherry Elijah A (R), 158, '90.
Coombs Saml W (R), 299A,'85
Dowell Cinderilla.*
Fitch N Ralston (H), 135, '87.
Francis Walter R (R), 265,'81
Gibson S Frances (H), 131, '03
HUDDLE GARLAND E, M D (R), Baltimore Univ School of Med, Baltimore, Md, 1892; Post-Grad, Med Dept Johns Hopkins Univ, Baltimore, Md; Post-Grad Courses Chicago Policlinic, 1898 and 1902; Ex-Res Phys Baltimore City Hosp; Mem Am Med Assn, Ky State and Warren Co Med Socs: Med Examr Germania Life Ins Co of N Y; Res Med Examr of U S Army; Propr Main St Sanitarium; Office Hours 8-12 a m, 1-4 and 6-7:30 p m. Tel 440 Postoffice Bldg; Res 1023 Park. Tel 38.
Johnson Sylvanus B (R), 299, 1857.
McCORMACK ARTHUR T (R), A B, Ogden Coll, Bowling Green, Ky, 1891; A M, Bethel Coll, Russellville, Ky, 1900; M D, Coll of Phys and Surgs, N Y, '96; Late House Surg Paterson Genl Hosp; Health Officer Warren Co; Surg-Genl Ky State Guard; Chief Sanitary Inspr for State Board of Health; Councilor 3d Med Dist for Ky State Med Soc; Mem Am Med Assn, Warren Co and Ky State Med Socs, Southern Ky Med Assn, Assn of U S Military Surgeons and Hon Mem La Rue Co Med Soc; Med Examr Mutual Benefit Life,Newark,N J, N Y Life, Washington Life Mut Life, Manhattan Life, Home Life, U S Life, all of N Y City, Penn Mut Life, Phila, Pa, Northwestern Life, Milwaukee, Wis, Phœnix Mut Life, Hartford, Conn, National Life of Vt, Conn Mut Life, Mass Mut Life and Citizens' Life of Ky Ins Cos, Travelers' Ins Co, Hartford, Conn, Equitable and Provident Sav Life Assce Socs of N Y City; Nominator for Ky for Provident Savings Life Assce Soc of N Y
McCORMACK J N, LL D (R), Miami Med Coll, Cinn, O, 1870; Univ of Louisville, Med Dept, 1873; Ex-Pres Natl Confederation of State Med Examng and Licensing Boards; Ex-Pres Internatl Confed of State and Provincial Boards of Health; Sec Ky State Bd of Health; Ex-Pres Ky State Med Soc; Chairman Com on Organization Am Med Assn since 1900; Mem Am Med Assn, Ky State and Warren Co Med Socs, Am Public Health Assn and Hon Mem Virginia State Med Assn; Med Examr Mut Life, N Y Life, Home Life, Equitable Life, Manhattan Life, N Y, Mut Benefit, Newark, N J, Penn Mut, Phila, Pa, Northwestern Life, Milwaukee, Wis, Washington Life, Phœnix Mut, Mass Mut, United States Life and Conn Life Ins Cos.
MacCracken Walter H,158,'03
March Henry M (H), 264, '84.
Meredith Jesse E (R), 299, '73
Porter Otho D (R), 302, 1894.
Reardon Fred D (R),299A,1900
RODGERS J F, M D (R), Rush Med Coll, Chicago, Ill, 1886; Mem Am Med Assn, Ky State and Warren Co Med Socs; Sec Bd U S Pension Examrs; Med Examr Travelers' Ins Co of Hartford, Conn, Equitable Life Assurance Soc of U S, Metropolitan Life Ins Co of N Y and A O U W, 1011 College.
RUTHERFORD BENJAMIN S, M D (R), Univ of Tenn Med Dept, Nashville, Tenn, 1885; Mem Southern Ky Med Assn, Ky State and Warren Co Med Socs; Med Examr Mut Benefit, Provident Savings, New York Life, Northwestern and Travelers' Life Ins Co; Office Hours 8-12 a m and 1-4 p m, College.
South Lillian H, 284, 1904.
STONE THOMAS W, M D (R), Univ of Nashville and Vanderbilt Univ Med Dept, Nashville, Tenn, 1893; Visiting Phys to C P Orphans Home; Mem Am Med Assn, Warren Co and Ky State Med Socs; Med Examr Mut Benefit, Manhattan, Mich Mut, Phœnix Mut, Fidelity Mut, Masonic Life Assn, Ætna and Northwestern Mut Life Ins Cos; Special Examr Maryland Casualty Co.
Thomas Robt A (R), 160, '04.
Townsend G E (R), 299A, 1879
Tygrett Volney E(R),299A,'82
Willis J W.*
Wright Astley C (R), 282, '58.
Boxville, Union. 300.
Cox Manley P (R), 159, '77.
Harris C I.*
Stewart Herbert B, 161B, '04.
Boyd, Harrison. 220.
Henry George F (R), 265, '79.
Boydsville, Graves. 40.
Shelton Alois B (Ecl), 262, '89
Shelton Green M (Ecl) 301,'89
Bradford, Bracken. 25.
Aulick Marcus A (R), 172, 1901 (R D 1).
Bradfordsville, Marion. 362.
Avritt B E (R), 158, 1873.
Bateman Chas H (R), 299, '90.
Beard J C (R), 159, 1876.
Bramblett, Nicholas. 18. (R D 2 from Carlisle.)

ANTIKAMNIA PREPARATIONS
PLEASE SEE PAGE 3 FOR PARTICULARS

Bramblett—Cont'd.
Buntin Handsford H (R), 159, 1891.
Brandonberg, Meade. 262.
Dink J R (R), 160, 1894.
Miles W T.*
Nevitt P Henry.*
Bratton, Robertson. 100.
Insko Mark L.*
Breckenridge, Harrison. 62.
Chamberlin J P (R), 159, 1892
Breeding, Adair. 100.
Scott H W.*
Simpson Geo T (R), 158, 1878.
Bremen, Muhlenberg. 210.
Woodburn B W (R),†
Woodburn Clarence (R), 160, 1884.¶
Brewers, Marshall. 30. (R D from Hardin.)
Bean Alonzo J (R), 161, 1901.
Briensburg, Marshall. 75.
Jones Luther E, 301, 1903.
Broadwell, Harrison. 70. (R D 7 from Cynthiana.)
Smith Higgins C (R), 241, 1869
Brodhead, Rock Castle. 500.
Benton Percy (R), 158, 1882.
Clark J M.*¶
Graveley W E, 160, 1896.
Watson J F.*¶
Brooklyn, Butler. 68.
Glascock R L (R), 158, 1902.
Phelps J W.*
Brooks, Bullitt. 100.
Hackworth R L (R), 161, 1889.
Brooksville, Bracken. 620.
Beckett Jas B (R), 265, 1883.
Corlis Eugene E, 158, 1905.
Corlis John W R (R), 255, 1855
Wallin Corlis H (R), 158, 1894.
Wallin David J.*
Wallin Wm B (R), 159, 1893.
Brownsboro, Oldham. 184.
Pryor Rowan B (R), 161, 1897.
Speer John H (R), 158, 1864.
Brownsgrove, Calloway. 234.
Harris Wyly Humphrey, 158, 1895.
Brownsville, Edmonson. 300.
Morrow John W (R), 158, 1894.
Render W E, 161, 1902.
Bruce, Barren. 25.
Jordan J Crittenden, 301, 1894.
Bryantsville, Garrard. 110.
Durham John H (R), 161, 1898.
Elliott Wm Mac (R), 159, 1896.
Buchanan, Lawrence. 500.
Banfield Allen P (Ecl), 262, '76
Hatten J F.*¶
Warren Manley C (R), 282, 1900.¶
Buckeye, Garrard. 70.
Hendren Geo M (R), 255, 1875.
Smith R M, 161, 1905.
Buckner, Oldham. 50.
Guthrie J R (R), 158, 1871.
Buechel, Jefferson. 60.
Farmer Wm (R), 161, 1895.
Buffalo, Larue. 394.
Jones J Cook (R), 160, 1889.
Lively Wm T (R), 158, 1875.
Peterson M B.*
Wyatt J L, 160, 1901.
Buford, Ohio. 154.
Cottrell C E.*
Bugg, Hickman. 24.
(R D 1 from Clinton.)
Hunt Charles.*
Bullittsville, Boone. 40.
Hafer L C, 266, 1902.
Hays Harmon H (R), 255, 1879.

Burdick, Taylor. 42.
Shively Alex (R), 158, 1875.
Burgin, Mercer. 800.
Freeman Anderson G (R), 159, 1896.
Guttery Edwin G (R), 159, '97.
MEREDITH THOMAS O(R), Baltimore, Med Coll, Baltimore, Md, 1887; Surg for C N O & T P Ry Co and Southern Ry Co; Mem Am Med Assn and Ex-Pres and Mem Central Ky Med Assn, Mem Ky State Med Soc and Ex-Pres Mercer Co Med Soc; Med Examr N Y Life, Equitable, Provident Savings, Mich Mutual, Northwestern, Ætna, Mut Benefit of N Y, Phœnix Mut, Citizen's Life of Ky, K of P, Maccabees, Etc; Specialty Surgery; Pres Citizens' Bank of Burgin, Ky; Office Hours 7 to 8 a m, 1 to 2 p m. Tel 130-M.
Burkesville, Cumberland. 720.
Bow James E, 160, 1893.
Cartwright Henderson L (R), 158, 1878.
Keen Wm C (R), 301, 1880.
Owsley W Fayette, 161B, 1901.
Strange Arch A (R), 158, 1889.
Talbot John G (R), 161, 1897.
Burlington, Boone. 498.
Duncan E W.*
Rouse W O (R), 255, 1895.
Burning Springs, Clay. 300.
Hornsby H C, 160, 1898.
Webb G P, 160, 1905.
Burnside, Pulaski. 900.
Bishop Hock.*
Gamblin Theo L (R), 160, '90.
Stigall John H (R), 158, 1889.
Stigall Nicholas D (R), 158, 91.
Burtonville, Lewis. 184.
Fugitt Walter W (R), 159, '92.
Bush, Laurel. 200.
Brock Geo S (R), 302½, 1894; 158, 1896.
Mullins J T, 302½, 1894.
Butler, Pendleton. 600.
Bonar James.*
Poe Lafayette J (Ecl), 262,'76.
Wilson John E (R), 265, 1897.
Yelton Wm H (R), 265, 1866.
Cabell, Wayne. 50.
Bryan Wm (R), 213A, 1894.
Caddo, Pendleton. 34.
(R D 1 from Falmouth).
Bonar J E (R), 265, 1897.
Cade, Edmonson.
Carwell J L.*
Parker Alvin.*
Cadiz, Trigg. 980.
Blane Henry (R), 299, 1886.
Blane Homer (R), 299A, 1894.
Crenshaw John W (R), 282,'70.
Jefferson Wade H (R), 301,'91
Cairo, Henderson. 200. R D 1 from Henderson.)
Galloway Chas A (R), 160, '83
Powell E N.*
Calhoun, McLean. 700.
Gates Hugh W (R), 299A, '82.
Hansford Wm G (R), 158, '84; 193, 1889
Miller W P (R), 160, 1894.
California, Campbell. 348.
Blades John M (R), 161, 1904.
Calvert City, Marshall. 182.
Jones R M (R), 159, 1889.
Poole W I (R), 304½, 1902.
Camargo, Montgomery. 184.
Spratt John B (R), 282, 1857.
Campbellsburg, Henry. 240.
Coblin W T (R), 266, 1871.
Humston O M.*
Voorheis W L.*
Yager F J.*
Campbellsville, Taylor. 1,488.
Atkinson Jefferson L (R), 158, 1887.
Bass Saml R (R), 158, 1861.¶
Black Benj T (R), 158, 1885.
Buchanan Jas B (R), 160, 1876; 161, 1877.
Chandler W T (R), 160, 1874; 161, 1875.¶
Sanders Harry G (R), 158, '93
Scott B B (R), 158, '68. Retired.
Campton, Wolfe. 450.
Carroll Jonathan R (R),159,'94
Cox B D, 159, 1889.
Stamper James H (R), 160,'89
Cane Valley, Adair. 350.
Atkinson Edwd B (R), 159,'96
Hancock Nathan M(R),158,'93
Hood John R (R), 161, '97.
Moore Charles D (R), 158, '50.
Caney, Morgan. 32.
McClure B F.*
Caneyville, Grayson. 340.
BARNETT NESTOR, M D (R), Kentucky School of Med, Louisville, Ky, 1889; Surg I C R R; Ex-Mem Grayson Board of Health; Med Examr Ætna, Washington, Masonic, Penn, Provident Savings, W O W.
Brandon J W.*
McKenney Elbert B(R),159,'98
Rains Van B (R), 299, 1884.
Stone J S.*
Canmer, Hart. 300.
Bowling W W (R), 158, 1871.
Sutphin P C (R), 286, 1850.
Canton, Trigg. 182.
Lackey James H (R), 265, '74
Taylor John C (R), 301, 1889.
Carl, Christian. 18.
Wright O E (R), 301, 1896.
Carlisle, Nicholas. 2,500.
Campbell Edwd A(H),161A,'97

DILLS M. M D, Ohio Med Coll (Medical Department Univ of Cincinnati), Cincinnati, O, 1871; Emeritus Prof and Lecturer on Surg, Southwestern Homo Med Coll, Louisville, Ky.

Howe Wm D (R), 158, 1885.
McIntire J R, 161A, 1902.
Martin Wm H (Ecl and R), 260, 1878; 158, 1889.
Prewitt Albert B (R), 160¼,'96
Spencer Geo B, 161A, 1895.
Tilton Robert J (R).§
Wells John M (R), 158, 1876.
Yancy Harry M (R), 255, '96.
Carrollton, Carroll. 2,294.
Donaldson Allen B (R),282,'86
Gaines Francis H (R), 299, '56
Gaines F M (R), 159, 1894.
Holmes B Logan (R), 158, '89.
Carrsville, Livingston. 310.
Clemens Jas N (R), 158, '60.¶
Kidd Oliver R (R), 158, 1898.
Kiebler Wm Gabriel (R), 158, 1906.
Worten Divonis (R), 299, '02.

BURN-BRAE,

A PRIVATE HOSPITAL FOR MENTAL AND NERVOUS DISEASES.
(See adv. in PHILADELPHIA.)

Carter, Carter. 30.
Ferguson H C (R), 265, 1876.
Fultz H M (R), 161B, 1901.
Ramey W G.*
Casey Creek, Adair. 92.
Gilbert Zachary T (R),158,'81
Kelsay Shelby H, 161B, 1904.
Caseyville, Union. 262.
Gilchrist Luther M, 158, '81.
Lynn James Frank, 161, 1905.
Casky, Christian. 382.
Bell J E.*
Catlettsburg, Boyd. 6,000.
Banfield Allen P (Ecl), 262,'76
Deputy Solomon R (R),161,'91
Kincaid Jas W (R), 255, '80.
Morton Wm W (R), 158, 1890.
Oblinger Frank V, 158, 1905.
Patton Silas W.*
Rice Berryman S (R), 255, '72
Smiley Martin L (Ecl),262,'77
Watson J Ballard(R),213A,'98
Williams John D (R), 266,1900
Williams Noah K (R), 159, '89
Cave City, Barren. 598.
McCREARY J CLARK, D D S, M D (R), Hosp Coll of Med (Med Dept Central Univ), Louisville, Ky, 1902; Surg for the L & N R R; Mem Am Med Assn, Ky State and Barren Co Med Socs; Med Exmar Mut Life and N Y Life Ins Cos of N Y City; Specialty, Diseases of Women and Children; Office Hours 8-12 a m and 1-6 p m. Tel 36; Office over The Peoples Bank.
Marcum Andw B ((R), 158,'89
White John B (R), 158, 1888.
Cayce, Fulton. 220.
Allen S W (R), 159, 1864.
Naylor John W (R), 158, '87.¶
Cecilian, Hardin. 282.
Aud Chas Z, 158, 1868.
Nusz Herbert R (R), 159, '98.
Cedar Springs, Allen. 18.
Davidson W B.* Retired.
Cerntertown, Ohio. 212.
Chapman Geo F (R), 158, '90.
Smith J L, 160, 1901.
Warden Wm M (R), 158, '88.
Centerville, Bourbon. 210.
Cram E A, 159, 1903.
Hunter W M, 169, 1898.
Central City, Muhlenberg. 1,448.
Bennett Lafayette(R),301,'1900
Creel Milton P, 160, 1883.
Giannini Byon Edgar (R), 301, 1905.
Hendricks J G (R), 159, 1866.
McDowell J T.*
McDowell Wm R (R), 160,'83¶
Porter B F jr (R), 290, '78; 160¼, 1890.
Taylor Septimus Theo, 160,'02
TYLDESLEY HARRY, M D (R), Louisville Med Coll, Louisville, 1903; Surg Ill Central R R Co; Mem Am Med Assn, Ky State and Muhlenberg Co Med Socs and Assn of Railway Surgs; Med Examr Metropolitan, Inter-State, Commonwealth of Ky, State Mut and Phœnix Mut Life Ins Cos and Tribe of Ben Hur; Office Hours 7-9 a m, 1-5 and 7-8 p m. Tels Office 138, Res 33.

Ceralvo, Ohio. 120.
Everly G L (Ecl), 262, 1895.
Everly J M.*
Cerulean, Trigg. 230.
Felix Benj F (Ecl), 262, '86.
White John G (R), 299, 1894.
Chambers, Hancock. 18.
Rice Cicero.*
Chaplin, Nelson. 210.
Baird J W.*
Bedford T W.*
Pope Fredk W (R), 158, '83.
Charleston, Hopkins. 30.
Earle Benj P (R), 161, '89. (R D 1 from Dawson Springs.)
Chatham, Bracken. 32. (R D 1 from Augusta.)
Traugott J N (P-M), 268, '85.
Chestnut Grove, Shelby. 58. R D 2 from Shelbyville.)
Ray W R (R), 160, 1885.
Christianburg, Shelby. 162.
Hughes W P.*
Church Hill, Christian. 12.
Williams Wm W (R), 160, '72
Cisney, Muhlenberg. 75.
Smith J N (R), 299. 1873.
Clark, Jefferson. 50.
Branaman Ernest L(R),158,'94
Clarkson, Grayson. 70.
Armes S H (R), 158, 1892.
Clay, Webster. 522.
Aldridge John W (R), 301, '91¶
Aldridge R P.*
Davis M M.*
Dodds David McL, 161, 1898.
McGill J W, 161, 1905.
Masoncup Thomas.*
Sigler Labe J (R), 158, 1893.
White G W.*
Clay City, Powell. 641.
Irvine R A.*
Littlepage Buckner (R),158,'93
Smith B R.*
Williams John W (R), 158, '87
Claypool, Warren. 70.
Adair Joseph M (R), 161, '92.
Claysville, Harrison. 489.
Carr Willis H (R), 255, 1887.
Meek H D (R), 265,, 1890.
Clear Spring, Graves. 68. (R D 3 from Mayfield.)
Hurt A A (R), 161, 1876.
Cleaton, Muhlenberg.
Willis Le Roy, 161B, 1905.
Clermont, Bullitt. 148.
Houck Isaac T (R), 301, 1889.
Clifty, Todd. 92.
Dalmage.*
Clinton, Hickman. 1,592.
Beeler Geo F (R), 158, 1891.
Beeler John M (R), 158, 1898.
Craig Wm A, 304A, 1902.
Farabough J A (Ecl), 262, 189
Jordan Wm A (R), 282, 1873.
McMorris E B, 205, 1904.
Moss Willis R (R), 158, 1893.
Richmond Wm W (R), 158, '7
Scarborough Jas R (R), 299A, 1878.
Clintonville, Bourbon. 392.
Anderson Sidney J (R), 15
1891.¶
Beatty Allen E, 112, 1905.
Clover Bottom, Jackson. 58
Hurley Nute.*
Cloverport, Breckenridge. 1,721.
Lightfoot Forrest L (R), 205 1898.
Owen James T (R), 158, 1867.
Rafferty Bradley T (R), 158, 1879.
Simons A A (R), 158, 1892.
Smith F M, 211, 1885.
Cloyds Landing, Cumberland. 20.
Bowman J W, 301, 1900.
Cobb, Caldwell. 48.
Amoss D A (H), 264, 1880.
Young L Otis (H), 161A, 1897.
Cobhill, Estill. 200.
Breese James Thomas.*¶
Seay John L (R), 160, 1889.
Cold Spring, Campbell. 392.
North Edward.*
Ragan Geo W (R), 158, 1891.
Coldwater, Calloway. 120.
Miller Yandell Y (R), 158, 1898.
Colesburg, Hardin. 182.
Hubbs S T (R), 161.
Colfax, Fleming.
Dickens W F.*
Collegehill, Madison. 252.
Berryman Thomas.*
Combs R B (R), 161, 1889.
Combs Victor R, 161, 1905.
Edwards B J.*
Edwards E E.*
Edwards G G.*
Colson, Letcher. 125.
Adkins Moses (R), 160, 1895.
Collins John (R), 161, 1890.
Columbia, Adair. 1,000.
Cartwright Walker F, 158, '78.
Grady J H (R), 158, 1868.
Grissom W R (R), 301, 1878.
Hindman R Y, 158, 1902.
Page J N.*¶
Russell Chas M (R), 159, 1890; 158, 1891.
Staples J G.*
Taylor Uriah L (R), 158, 1875.
Columbus, Hickman. 1,200.
Lee J R (R), 158, 1892.¶
Ringo R L.*
Snell Fredk A (R), 160, 1882.
Wayne T S.*
Concord, Lewis. 248.
Day W L (R), 269, 1881.
Grimes Lewis A (R), 263, 1863.
Connersville, Harrison. 200. (R D from Cynthiana.)
Clifford Chas M (R), 266, 1893.
Constance, Boone. 34.
Marrett Albert A (R), 158, '74
Sederburg Estelle, 158, 1905.
Constantine, Breckinridge. 34.
Hall Sidney J, 161, 1903.
Stone Henry C (R), 160, 1892.
Cook, Clinton. 24.
Cook Daniel.*
Corbin, Whitley. 1,652.
Ballard Thos J, 161, 1905.
Bryant J F (R), 160, 1885.
Bryant W C (R), 159, 1897.
Gibson James P (R), 205, 1900
Parker John H (R), 158, 1890.
Smith.*
Stoele N W, 159, 1905.
Theiss C H, 160, 1904.
WILDER JESSE F, M D (R), Univ of Louisville, Med Dept, Louisville, Ky, 1894; Post-Grad Course at Polyclinic, Philadelphia, Pa, 1903; Post-Grad School of Physiological Therapeutics, Cincinnati, O, 1903; Surg The Wilder Sanitarium; Sec Corbin Bd of Health; Mem Am Med Assn and Whitley Co Med Soc; Med Examr Ætna, Phœnix Mut, Fidelity Mut, Penn Mut, Citizens' of Louisville, Ky, Masonic, Security Mut and

THE Keeley Cure
2803 LOCUST STREET, ST. LOUIS, MO.
"The Most Successful Treatment" for Liquor Drinking, Morphine and other Narcotic Drug Using, Neurasthenia, Tobacco and Cigarette addictions.
Correspondence and Consultation Confidential.
DR. J. E. BLAINE, PHYSICIAN AND MANAGER.
Home Treatment for Tobacco and Neurasthenia. SEE PAGE 5.

Corbin—Cont'd.
N Y Life Ins Cos; Office Hours 8-11 a m, 1-4 and 6:30-8 p m; Tels, Office 49-2R, Res 49-3R.
Cordova, Grant. 58.
Limerick Robt E (R), 255, 1881
Corinth, Grant. 368.
Dougherty Wm H (H), 265, '63
George Jas D (H), 270, 1892.
Robinson Wm B (R), 265, 1876.
Simmons Harry R (R), 159,'93
Wilhoit D, 161, 1900.
Corn Creek, Trimble. 140.
Wright Wm A (R), 161, 1889.
Cornishville, Mercer. 492.
Patterson John.*
Corydon, Henderson. 1,240.
Baldwin W H.*
Floyd Wm M (R), 158, 1891.
Jones H S.*
Powell H B (R), 158, 1894.
Powell Jas N (R), 158, 1862.
Royster Floyd, 160, 1891.
Sigler J R (R), 158, 1877.
Cottageville, Lewis. 300.
Winder Thos J (R), 159, 1881.
Covington, Kenton. 43,242.
Ames E Y,* 111 E 8th .
Aufmwasser Hugo W (R), 282, 1895, 1005 Madison av.
Averdick Jas A (R), 255, 1874, n e cor 8th and Bakewell.
Basemore Geo W (R), 302, 1897, 60 E 3d.
Behrman Michl, 255, 1093, 816 Madison av.
Blau John M H (R), 255, 1881, n e cor 11th and Russell av.
BLEDSOE ROBERT WALTER (R), Miami Med Coll, Cincinnati, O, 1900; Clinician in Same; On Staff Speer's Memorial Hosp, Dayton, Ky; Visiting Phys Covington Branch Hosp for Contagion; Mem Am Med Assn Campbell-Kenton Cos Med Socs and Acad of Med, Cinn, O; Med Examr Penn Mut Life Ins Co; Office Hours 1-3 and 6-8 p m; Tel South 818, 1390 Scott.
Bright J T (R), 281, 1866, 740 Greenup.
Collins J D (R), 193, 1845, 1038 Madison av.
Danks Nellie J,* 215 Main.
DAVIS JAMES A, M D (H), Pulte Med Coll, Cincinnati O, 1893; Prof and Demonstrator of Anatomy and Lecturer on Orthopaedics in Same; Attg Phys Bethesda Hosp, 902 Scott.
De Voss A W.*
Dieckman Wm C (R), 205, '01, 734 Scott.
Eckman B Frank, 255, 1890, 1001 Madison av.
Eckman W Guy (R), 255, 1895, 33 W 4th.
Ellis Geo J (R), 255, 1896, 232 W 11th.
Feid Geo F,* cor 6th and Main.
Furnish Josiah G (R), 255, 1877, 82 W 11th
Guild Chas A (R), 255, 1875.
Hanks Katherine H (R), 279F, 1896, 1124 Scott.
Harris Clifford J, 266, 1903, 1918 Madison av.
Hatheld Walter S (H), 283, 1882, 1017 Madison av.
Huffman Lucius D (R), 282, 1885, 79 W 4th.
Hunt Edwin M (H), 270, 1876, 711 Madison av.
Kearns Chas (R), 255, 1863, n w cor 8th and Madison av.
Kearns Chas jr, (R), 266, 1893, n w cor 8th and Madison av
Kelly Adam D (R), 302, 1896, 516 Scott.
Kelly Will H (R), 255, 1884, 1006 Madison av.
Kolthoff F W, 159, 1898, cor 16th and Greenup.
Laird Bushood F (R), 255, '74, 81 W 6th.
Landman Louis H (R), 266,'95, 214 W 8th.
Matthews Alonzo L (R), 160, 1893, Pike and Madison.
Miller Robt Talbott jr, 175,'03
Molloy John J (R), 241, 1886, 717 Madison av.
Morgan Thos J, 255, 1901, 1815 Madison ave.
Murnan John R (R), 255, 1883, 1007 Madison av.
Nelson T H,* 8th cor Main.
Nollau Chas L (R), 158, 1901, 1826 Scott.
Penn Nathan F (R), 16, 1884, 601 Scott.
Pieck Chas G (R), 255, 1889, 527 Main.
Rankin Robert M (R), 255, '90, 1047 Madison av.
Ranshaw Willis W (R), 266, 1896, 805 Madison av.
REILLY WM F, M D (H), Southern Homo Med Coll and Hosp, Baltimore, Md, 1895; Prof Rhinology and Laryngology Pulte Med Coll, Cincinnati,O; Ophthalmic, Aural and Rhino-Laryngological Surg Protestant Home for the Friendless and Foundlings, 1030 Madison av.
REYNOLDS CHARLES WAUGH, M D (R), Med Coll of Ohio, Cincinnati, O, 1894; Ex-Health Officer; Ex-Interne Cincinnati Hosp; Mem Acad of Med, Cincinnati, O; Med Examr Michigan Mut, Ætna, Penn Mut and Commonwealth of Ky Life Ins Cos, Knights of Honor, T P A, St Louis, Mo, U S Casualty Co, Penn Mut, Travelers', and N Am Acct Ins Co, Standard Acct Ins Co; Practice Limited to Eye, Ear, Nose and Throat, 48 W 4th.
Reynolds Orrin Lyle (R), 255, 1899, 48 W 4th.
Riffe James P (R), 255, 1894, 32 E 10th.
Schmidt Ernest E (R), 256, 1894, 73 W 11th.
Schultz Will F (R), 255, 1897, 1059 Russell av.
Simcox Job S (H), 270, 1889, 58 W 4th.
Southgate Louise (R), 279F, 1893, cor 3d and Russell av.
Strouse Lee (Eel), 262, 1887, 25 E 4th
Sturrd Edward S (R), 289A, 1865, 525 Montgomery.
Tarvin Wm W (R), 255, 1896, n e cor 8th and Scott.
Thompson Chas E (R), 265, 1885, 516 Main.
Van der Voort James W (R), 255, '63, 241, '69.
Wallingford J Thomas (R), 255, 1882, 1446 Madison av.
Walters Geo W,* 1521 Scott.
Watkins S James (R), 302, '91, 113 E 9th.
White Chas W (R), 161, '94, 1551 Greenup.
Whittaker Emery C, 158, 1875, 1340 Madison av.
Wilson H F (R), 161, 1901, 1622 Scott.
Wintermeyer Adolph C (R), 255, 1893, 73 E 12th.
Wise Jas S (R), Royal Coll Phys, Edinburgh, Scot, '68, 29 E 4th.
Zwick Karl G (R), 255, 1903, 66 W Robbins.
Coxs Creek, Nelson. 48.
King M E, 161B, 1903.
Crab Orchard, Lincoln. 440.
Burdett Isham S (R), 193, '61.
Dick Edgar G (H), 131, 1888.
Doores Wm M (R), 193, 1851.
Edmiston Wm J (R), 158, '95.
Pettus J H (R), 160, 1898.
Pettus W H.*
Phillips Milton M (R), 161, '05
Craigs, Bath. 88.
Wells B F, 211, 1885.
Cranenest, Knox. 128.
Jones S C.*
Cranston, Rowan.
Davis Andw J, 213A, 1899.
Creelsboro, Russell. 200.
Buster John E (R), 158, 1878.
Grider Jas A (R), 158, '94.
Grider Thos C (R), 158, 1876.
Jackman H C.*
Crescent Hill, Jefferson. 498.
Kiefer Frank John (R), 161,'98
Creswell, Caldwell. 38. (R D 1 from Fredonia.)
Orr E A.*
Crider, Caldwell. 48.
Barber.*
Moore W Blaine (R), 299, '99.
Mott J D.*
Crittenden, Grant. 272.
BROWN JAMES H, M D(R), Med Coll of Ohio (Med Dept Univ of Cincinnati), Cincinnati, O, 1873; Interne of the Cincinnati Hosp, 1872; Surg C N O & T P Ry Co; Sec County Board of Health; Ex-Pres and Mem North Ky Med Assn and Mem Ky State Med Soc; Med Examr N Y and Mut Life Ins Cos, Equitable and Provident Say Life Assce Socs, all of N Y, Penn Mut Life ins Co of Phila, Pa, Mut Life Ins Co of Ky and Several Other Ins Cos.
Sams M L.*
Crofton, Christian. 340.
Croft Chas C (R), 159, 1900.
Croft Marion E, 299, 1900.
Hendrix Alex A (R), 301, 1878.
Williams Saml H (R), 301, '94.
Cromwell, Ohio. 298.
Riley A B.*
Willis P T, 160, 1904.
Cropper, Shelby. 192.
Hower T J (R), 160, 1885.
Underwood W L.*

DR. HAVA'S **Solution of Bromo-Phosphate of Lime and Potash.**
For the prevention and treatment of Bright's Disease and Diabetes. In apparently hopeless cases, it will lengthen the span of Life. Hava's Preparations are sold at all Drug Stores. (See page 9.)
PHOSPHATE CHEMICAL MANUFACTORY, NEW ORLEANS, LA.

Crossland, Calloway. 220.
Crawford Robt Parvin, 158,'04
Paschall Adolphus F (R), 158, 1890.
Crutchfield, Fulton. 40.
Henry W D (R), 158, 1898.
Turney Alton J, 299A, 1891.
Cubrun, Hart. 120.
Hall Chasteen (R), 159, 1903.
Cunningham, Carlisle. 42.
Burrow Reuben C (Ecl and R), 299, '91; 262, '94.
Willingham E B (R), 158, '92.
Cupio, Bullitt. 132.
Tydings Chas O, 161, 1905.
Curdsville, Daviess. 294.
Paine J E.*¶
Tyler W L, 161, '04.
Custer, Breckenridge. 120.
Meador John W (R), 158, 1869.
Meador Ray.*
Cynthiana, Harrison. 3,344.
Beale A J (R), 158, 1854. Retired.
Boyd Jos (R), 255, 1888.
Conner A Reed, 255, 1905.
Givens Lamme S (R), 255, '87.
McDOWELL MARSHALL, M D (R), Med Coll of Ohio, Cincinnati, O, 1894; Surg L & N R R; Mem Am Med Assn, Ky State and Harrison Co Med Socs; Med Examr Mut Life Ins Co of N Y; Office Hours 1-3 p m; Tel 29.
McLaurin A F, 302, 1902.
Martin Josephus (R), 255, 1885.
Miller Isaac Henry (R), 304C, 1903.
Moore N W (R), 255, 1881.
Moore Wm B (R), 158, 1894.
Rees J Milton (R), 255, 1895.
Righter G W (H), 264, 1872.
Righter Thos M (H), 270, '03.
Smiser H Todd (H), 249, 1901.
Van Deren John H (H), 270, 1893.
Wells Jos E (R), 255, 1891.
Dabney, Pulaski. 24.
Price Wm M (Ecl), 262, 1895.
Dalton, Hopkins. 120.
Brown Benj G (R), 301, 1882.
Brown Michl (R), 158, 1890.
Danville, Boyle. 4,392.
Babendreier Albert (H), 270, 1899.
Babendreier Estelle Turner (H), 270, 1896.
Bogle John C (R), 158, 1878.
Cowan George (R), 282, 1855.
Cowan John Rice (R), 176,'94
DUNLAP FAYETTE (R), A B, Centre Coll, Danville, Ky, 1874; M D Tulane Univ (Med Dept), New Orleans, La, 1880; Surg C, N & O, and Texas Pac Rys; Mem Boyle Co Board of Health, Am Med Assn, and Ky State Med Soc; Med Examr Mut Life of N Y, N Y Life, Mut Benefit of N J, Equitable, New England Mut, Mass Mut, Mut Life of Ky, Conn Mut, Mich Mut, Phœnix Mut and Other Life Ins Cos, 3d bet Main and Broadway; Office Hours 10 a m to 12:30 p m and 1:30 to 3 p m. Tels, Office 20, Res 144.
Evans Wm R (R), 158, 1850.
Guerrant Richd P (R), 282, '86
Jackson J D.*
Jones Benj F (R), 112, '90.
KINCAID DOUGLAS H, M D (R), Univ of Georgetown, Med Dept, Washington, D C, 1892.
Letcher Wyatt I (R), 158, '79. Retired.
Montgomery F H (R), 110, '92
O'Rear Robt M (R), 158, 1873.
Wood Buford T (R), 158, '73.
Dawson Springs, Hopkins. 1,124.
Brown George W (R), 265, '80
Darby A G (R), 160, 1894.
Lutz Cora E Brown (R), 265, 1890.
Nichols Luther E (R), 161, '03
Niles Charles A, 161, 1898.
Dayton, Campbell. 7,000.
Fultz C H (R), 161B, 1901.
Griggs Samuel, 255, 1896.
RICHARDS W DALLAS (R), Miami Med Coll, Cincinnati, O, 1889; Mem of Staff of Speers Memorial Hospital; Mem Am Med Assn, Acad of Med, Cincinnati, O, and Northern Ky Med Soc; Med Examr Northwestern of Milwaukee, Wis, U S of New York, and New York and Mich Mut Life Ins Cos, and K of P, A O U W and other Fraternal Ins Cos, Office Hours, 8 to 9 a m, 1 to 3 and 7 to 8 p m, 330 6th av, S 1186 h.
Schoolfield Chas B (R),255,'73
Spitzlberger L M, 255, 1905.
Struble Chas H (H), 270, '95.
Young Wm A (R), 255, 1893.
Dekoven, Union. 900.
Alvey Nicholas R (R), 158, '79
Parke Richia W (R), 159, '89.
Delaware, Daviess. 134.
Clay H Franklin, 158, 1898.¶
Delia, Grant. 34.
Carter E R.*
Democrat, Letcher. 34.
Cook Thomas A (R), 160, '93.
Demossville, Pendleton. 132
Dougherty J Franklin (R), 159, '91.
Ellis Nicholas H (R), 161B,'05
Hopkins S M.*
Wolf J F.*
Denton, Carter. 492.
Sparks M L, 160, 1905.
Denver, Johnson. 34.
Gambill John C, 161, 1905.
Lester W W (R), 160, 1892.
Depoy, Muhlenberg. 250.
Howell Thomas R, 161, 1904.
Moore Levan Paschal, 213A, 1898.
Dewitt, Knox. 200.
Flatimore R R.*
Dexter, Calloway. 281.
Clayton Chas E (R), 171, '84.
Hardy.*
Dezarn, Green. 48.
Sutherland R A (R), 160, 1894.
Dickeys Mills, Edmonson. 75.
Ward R S (R), 159, 1891.
Dixie, Henderson. 200.
Griffin E M (R), 161, 1897.
Dixon, Webster. 642.
Campbell John P (R), 193, '78.
Fugate M L.*
Goodson J A, 299A, 1899.
Smith C M (R), 193, 1885.
Dog Creek, Hart. 110.
Hall Chasteen (R), 159, 1903.
Dot, Logan. 14.
Turner Query M (R), 299A,'73
Dover, Mason. 920.
Bickers Edward E, 159, 1898.
Browne Robt A (R), 255,1900.¶
Smith Fletcher.*
Smith F Mahlon.*
Drake, Warren. 14.
Neel James L (R), 299, 1873.
Drakesboro, Muhlenberg. 600.
Cannon R L.*¶
Cundiff J D, 158, 1891.
Felix P O.*¶
Newman Howard D (R),161B, 1904.
Dryridge, Grant. 220.
Blaine Alex D (R), 159, '90.
Eckler C A, 266, 1902.
Renaker John G, 160, 1898.
Scroggin W A (R), 160, 1893.
Dublin, Graves. 500.
Lester Wm H (Ecl), 262, 1888
Sullivan Jesse C (R), 205, '91
Winter W H, 299, '02.
Duganville, Mercer. 120.
Baxter Holly M (R), 159, 1898.
Dulaney, Caldwell. 48.
Kinsolving W G (R), 159, '84.
Dunmor, Muhlenberg. 100.
Haberer Chas H (R), 158, '93
Kennerly Henry C (R),159,'69
Turner Thomas G (R), 158, '89
Dunnville, Casey. 158.
Dunham Oscar (R), 158, 1897.
Hammonds Lewis F (R), 158, 1897.
Smith James M, 211, 1885.
Dwale, Floyd. 32.
May E K (R), 299A, 1898.
Dycusburg, Crittenden. 350
Graves J M (R), 159, 1877.
Montgomery R C, 159, 1905.
Phillips Thomas L, 159, 1898.
Dykes, Pulaski. 50.
Cain Cornelius Enoch, 213A, 1901.
Eadsville, Wayne. 30.
Eads John B (R), 158, 1897.
Eagle Station, Carroll. 120.
Darbro J R (R), 160, 1879.
Slocum H J, 160, '03 (R D 1).
Earles, Muhlenberg. 100.
Bourland C A.*¶
Woodburn J C, 160, '03.
Earlington, Hopkins. 3,500.
Davis Peter B, 299, 1876.
Evans J D.*
JOHNSON CURTIS B (R), Univ of Louisville, Med Dept, Louisville, Ky, 1900; Late Res Phys and Surg Good Samaritan Hosp, Lexington, Ky; Mem Am Med Assn, Ky State and Hopkins Co Med Socs; Med Examr Mut Life Ins Co and Provident Sav Life Assce Soc, Alternate Metropolitan Life Ins Co, All of N Y City, Ætna Life and Travelers' Ins Cos, Hartford, Conn, Reliance Life Ins Co, Pittsburg, Pa, Citizens' Life Ins Co, Louisville, Ky, Prudential Ins Co of Am, Newark, N J, Standard Life and Accident Ins Co, Detroit, Mich, Tribe of Ben-Hur, Knights

Cutter's Diphtheria Antitoxin Polyvalent Streptocidic Serum (Anti-Streptococcic) (See page 261.)

Earlington—Cont'd.
of the Maccabees and United Order of the Golden Cross.
Motherhead N G (R), 161, '78.
Nisbet Wm K (R), 158, '88.
Sisk Amplias O (R), 159, 1898.
East Bernstadt, Laurel. 382.
Pitman Harvey S (R), 158, '73
Sams J W (R), 161, 1901.
Troutman Columbus L (R), 158, 1894.
East Hickman, Fayette. 18
Webb Wm C (R), 241, 1877.
East Point, Johnson. 53.
Globe Isaac.*
Hatcher W L (R), 205, 1903.
Ramey Frank (R), 160, 1892.
Eastwood, Jefferson.
Watkins Wm Morris, 161B,'04
Eddyville, Lyon. 1,280.
Brasher A W.*
Hussey John H (R), 301, '83.
Travis Daniel J, 158, 1901.
Edenton, Madison. 30.
Price Wm K (Ecl), 262, 1896.
Edmonton, Metcalfe. 385.
Reed H C (R), 159, 1881.¶
Vanzant H R.*
Yates John A (R), 159, 1890.
Edneyburg, Madison. 15.
Price J K.*
Egypt, Jackson. 18.
Smith D S.*
Eighty-Eight, Barren. 60.
Frodege C Wesley (R), 158,'93
Ekron, Meade. 180.
Burch Romy W (R), 159, 1893.
Shacklett Jacob P, 161B, '04.
Stith Saml H (R), 299, 1901.
Elizabethtown, Hardin. 1,942
English John Morris, 161, 1902.
Gray James R (R), 160, 1880.
LATHAM ATWOOD P, M D (H), Howard Univ Med Dept, Washington, D C, 1883; Southwestern Homo Med Coll, Louisville, Ky, 1900; Was Certified for Registration by Examination by State Board of Health of W Va, 1882; and in 1884 for Registration in Pharmacy by State Board of Pharmacy of W Va, by Examination; Ex-Lecturer on Manual and Electro-Therapeutics Southwestern Homo Med Coll, Louisville, Ky; Ex-Mem Hosp Corps U S A; Mem Ky State Homo Med Soc and Southern Homo Med Assn; Med Examr N Y Life and Mich Mut Life Ins Cos, Security Mut Life Assn of Binghamton, N Y and Travelers' Ins Co of Hartford, Conn; Propr Latham Med Institute; Specialty Chronic Diseases.
Miller R A.*
Mobley James C (R), 159, '97.
O'Connor Jas W (R), 159, '89.
STRICKLER FRANK P, M D (R), Univ of Louisville, Med Dept, Louisville, Ky, 1878; Chicago Polielinic, 1901; Surg Illinois Central and Louisville & Nashville R Rs; Mem Am Med Assn, Ky State, Muldrough Hill and Hardin Co Med Socs; Pres Hardin Co Med Soc; Chairman Local State Board of Health for Hardin Co; Med Referee for Hardin Co; Med Examr Mut Life Ins Co of N Y, Equitable Life Assce Soc of U S, Provident Sav Life Assce Soc of N Y, Penn Mut Life Ins Co, Phila, Pa, Mut Benefit Ins Co, Newark, N J, and others; Med Nominator for Equitable and Provident Sav Life Assce Socs.
Tabb Samuel L (R).§
Elizaville, Fleming. 290.
Abney Lucien B (R), 255, '61.¶
O'Bannon Andw J (Ecl),262,'76
Ribelin Thompson (R), 160,'80
Elkfork, Morgan. 34.
Sparks R D (R), 160, 1893.
Elkhorn, Taylor. 110.
Kelsay Otho M (R) ,159, '89.
Elkton, Todd. 1,500.
BRUCE THOMAS EDWARD, M D (R), Vanderbilt Univ, Med Dept, Nashville, Tenn, 1893; Graduate Electro-Therapeutics; Mem National Auxiliary Legislative and Congressional Com Am Med Assn; Mem Am Med Assn, Ky State Med Soc, Southern Ky Med Assn and Mem and Sec Todd Co Med Soc; Med Examr N Y Mut and Manhattan Life Ins Cos of N Y City, Mass Mut, Conn Mut, National of Vt and Citizens' of Ky Life Ins Cos.
Lowry Squire M (R), 282, '61.
McKinney Alva F(P-M),268,'80
Perkins T W, 171, 1900.
Trabue Lee P(R), 161, 1886.
Weathers Earle W, 160, 1905.
Elliottville, Rowan. 130.
Porter H E.*
Scaggs Alex.*¶
Ellisville, Nicholas. 18.
Wells John M (R), 158, 1876.
Elmville, Franklin. 70.
Gwin R B.*
Emberton, Monroe. 24.
Potter A W.*
Eminence, Henry. 1,800.
Cassity John C (R), 160 ,1894.
Dowden Albert P (R), 158, 1900
Ellis J S (R), 160, 1900.
Johnson Calvin R.*
Kleiser A H (H), 148B, '97; 270, 1900.
Emlyn, Whitley.
Croley Berry.*
Empire, Christian. 234.
Anderson Maury (R), 304A, '02
English, Carroll. 138.
Gilbert Joseph M.*¶
Ensor, Daviess. 34.
Lancaster H M (R), 158, '82.
Enterprise, Carter. 32.
Logan George F (R), 159, '90.
Ep, Owen. 14. (R D 3 from Owenton.)
Salin Will B (R), 160, 1888.
Erlanger, Kenton. 500.
Blanton Wm H (R), 160, 1888.
McCollum Chas W (R), 159,'94
Riffe J F.*
Slater Chas R (R), 255, '81.
Etoile, Barren. 18.
Cooksey M E (R), 161.
Siddons John G, 213A, 1902.
Eubank, Pulaski. 182.
Acton Thos J (Ecl), 262, '91.
Bryant M G.§
Nichols Wm M, 161, 1905.
Evarts, Harlan. 34.
Kelly J W.*
Short James.* .
Ewing, Fleming. 178.
Meyers Henry.*
Morford Arch L (R), 255, '91.
Exie, Green. 14.
Wilkinson J W.*
Ezel, Morgan. 150.
Nickell Asa B.*
Smith James F, 159, 1903.
Fairdealing, Marshall. 18.
Henson E A.*
Fairfield, Nelson. 248.
Powers J G (R), 160, 1887.
Stallard Pitt (R), 255, 1880.
Wells John W (R), 158, 1894.
Wright A D (R), 159, 1886.
Fairmount, Jefferson. 140.
Farmer Wm (R), 159, 1886.
Fairview, Todd. 80.
Petrie Wm S (R), 231, 1879.
Woosley C B, 158, 1882.
Faith, McLean. 18.
Clark John W (R), 161, 1889.
Fallsburg, Lawrence. 172.
Carter Jay W, 159, 1901.
Rice Wm A (R), 160, 1890.
Falmouth, Pendleton. 1,248.
Barbour J Harvey (R), 255,'52
Chipman Noah B (R), 265, '76.
Clark Henry C (R), 255, 1874.
McKenney Wm A (R), 255, '90
Meek John M (R), 265, 1875.
WILSON JOHN EDWIN, M D (R), Med Coll of Ohio, Cincinnati, O, 1888; Ex-Mem Bd U S Pension Examng Surgs; Health Officer Pendleton Co; Mem Am Med Assn, Ky State and Pendleton Co Med Socs; Med Examr Mut of N Y, Fidelity Mut, Pacific Mut, Michigan Mut, Home, Penn Mut, United States, National, New Eng Mut and Citizens' of Ky Life Ins Cos, Equitable Life Assce Soc of U S, Travelers' Ins Co, K of P, Etc; Office Hours 1-3 p m. Tel 45.
Fancy Farm, Graves. 142.
Higdon A R, 211, 1885.
Merritt B Ross (R), 196A, '91.
Senter Wm W, 299, 1877.
Farmdale, Franklin. 420.
Mannon Adrian A (R), 255, '72
Stewart John P (R) ,158, 1893.
Farmers, Rowan. 380.
Carter T M.*¶
Evans Francis M.*
EVANS THOMAS A E (Ecl), Am Ecl Med Coll of Ohio, Cincinnati, Ohio, 1895; Post-Grad Course Univ of Ky (Med Dept), Louisville, Ky; Surgeon Eastern Ky Freestone Co, Rowan Co and Licking River Lumber Co; Mem Am Assn of Phys and Surgs; Pres Rowan Co Med Soc; Specialty Diseases of Children.
McCleese Allen W (R), 159, '94
Farmersville, Caldwell. 36.
Walker Frank, 159, 1894.
Farmington, Graves. 132.
Alexander Wm P (R),299A,'84
Cooley Lubia G, 158, 1897.
Hendley Benjamin L.*
Stokes Wm B (R), 158, 1890.

POLK'S NATIONAL DIRECTORIES.
We can furnish lists of any trade not included in the above.
Medical, Dental, Lumber, Real Estate, Financial, Flour Mill, Grain, Bakers, Iron and Steel, Coal and Coke, Tobacco and Cigar.
R. L. POLK & CO., Publishers, DETROIT, MICH.

Ferguson, Logan. 100.
Crittenden Albius M (R),299A, 1894.
Ferncreek, Jefferson (R.D 2 from Buechel.)
Stivers Herbert P, 161, 1866.
Finchville, Shelby. 92.
Hankins Evart (R), 159, '97.
Finley, Taylor. 18.
White James S.*
Firebrick, Lewis. 34.
Hastings.*
Fisherville, Jefferson. 132.
Board O P, 160, 1903.
Fiskburg, Kenton. 42.
Wolf Foster.*
Flagfolk, Franklin. 58.
Moore T R, 301, 1900.
Flaherty, Meade. 100.
Cosby H D (R), 159, 1876.
Flatgap, Johnson. 134.
Jones L B.*
Meade Paris P, 159, 1898.
Flatlick, Knox. 300.
Arthur Wm R (R), 171, 1897.
Cecil G E (R), 301, 1893.
Flatrock, Pulaski. 348.
Hartfield J H.*
Flemingsburg, Fleming. 1,348.
Brice John C S (R), 161, 1882.
GARR CHARLES RUSSELL M D (R), Hosp Coll of Med (Med Dept Central Univ), Louisville, Ky, 1880; Surg C F & A; Pres Co Board of Health; Ex-Pres Fleming Co Med Soc; Med Examr Mutual Benefit, Equitable, N Y Life, Penn Mut, Northwestern, Conn Mut, Mass Mut, Phœnix Life, Provident Life; Office Hours 12:30 to 2:30 p m, General Practice.
Robertson Addison S (R), 161, 1890.
Skinner Richard M (R), 161, 1886.
Taylor H P.*
Yantis Robert H (R), 282, '60 (R D No 1).
Flippin, Monroe. 178.
Young C H O (R), 171, 1875.
Florence, Boone. 294.
Corey Wm M (Ecl), 262, '86.
Dulaney Benj A (R), 265, '75.
Tanner Kirby L (R), 255, 1900.
Folsomdale, Graves. 18.
Thomas M E (R), 304, 1898.
Ford, Clark. 764.
Jeffries James H.*
Williams David J (R), 302½, 1895.¶
Fords Ferry, Crittenden. 16
Moreland Clarence G (R), 158, 1894.
Fordsville, Ohio. 624.
Barnhill J Ephraim (R), 161, 1898.
Doutrick H (R), 160, 1890.
McCarty J W (R), 160, 1876.
Mathews D M (R), 160, 1889.
Rodgers E P.*
Forest Cottage, Clinton. 42.
Myers James.*
Fort Thomas, Campbell. 2,100.
Blanchard Robt M (R), 266,'99
Wakeman Wm J.*
Foster, Bracken. 172.
Mullen Chas H (R), 299, '53.
Plummer Laban B (R), 255,'82

Fountain Run, Monroe. 390.
Calvert Caleb A (R), 213A, '98
Dunn Thos C (R), 301, '89.
Hughes J T, 301, 1898.
Stone F M.*
Foxcreek, Anderson. 48.
Milton R L (R), 159, 1893.
Foxtown, Jackson. 22.
Steele W D.*
Frankfort, Franklin. 10,000.
Baxter Wm E (R), 161, '93.
Budd George A (R), 261, '93 (R D No 1).
Chinn George W (R), 255, '64
Coblin R M (R), 266, '97.
Coleman Jacob S (R), 161, '76.
Crutcher W Lee.*
Demaree Owen B (R), 158, '91
Ely James R (R), 158, 1859.
FISH CARLOS A, B S, M D (H), Southwestern Homo Med Coll, Louisville, Ky, 1901; Mem Vis Staff Kings Daughters' Hosp; Res Phys Louisville City Hosp, 1901-1902; Surg Frankfort and Versailles Traction Co; City Phys of Frankfort; Member Frankfort City Board of Health; Mem Ky Homo Med Assn; Mem and 1st V Pres Southern Homo Med Assn; Med Examr Citizens' of Ky and Security Mut of Binghamton, N Y, Life Ins Cos; Office Hours 10-12 a m, 3-5 and 7-8 p m; Both Tels 427; 109 St Clair.
Frymire Ewett W, 158, 1905 (R D No 2).
Garrett Nevil M (R), 160, '97.
Goodrich Jas S (R), 158, '03.
Goodwin Wm H (R), 302, '01.
Graham John (R), 158, 1898.
Hill Jas W jr (R), 158, '89.
Hume E E (R), 158, 1869.
James Saml E (R), 282, 1877.
Keller Hervey S (H), 270, '92.
Martin Saml H, 294, 1905.
Mastin Flora (R), 185, 1886.
Minish Lawrence T (R),159,'98
Montgomery W L (R), 161, '83
Norman Geo W.*
Offutt John N (R), 302, 1898.
Price J Lampton (R), 241, '77.
Reynolds Ogden H (R), 159,'88
Roemele E C (R), 161, '97.
Sawyier Nathaniel (R), 255,'57
South John G (R), 158, 1897.
Thompson Geo F (R), 161, '75.
Underwood E E (R), 261, '91.
Wallace Christopher K (R), 241, 1870.
Williams Urbane V (R), 282, 1858.
Franklin, Simpson. 2,320.
Bowling Robt W (R), 158, '93
Burrus Benjamin.*
DOUGLASS JAMES C, M D (R), Univ of Nashville Med Dept, Nashville, Tenn, 1873; Local Surg L & N R R; Ex-Chairman Simpson Co Board of Health; Ex-Pres Southern Ky Med Assn; Member American Medical Assn; Medical Examiner Mut Benefit of Newark, N J, Northwestern Mut, Union Central, Germania and Manhattan Life Ins Cos and Equitable Life Assce Soc. Tel 36.
Gossett W L (R), 299A, '92.
Gray J G, 211, 1885.
Guthrie Wm A (R), 301, 1889.
Head E B (R), 299, 1868.
Jones Guy Russell, 158, 1905.
London Willis (R), 299, 1888.
Milliken James H (R), 299, '69
Morris Robert B (R), 299, '96.
Moss Morton M (R), 299A, '94
Williams W H (R), 299, '84.
Franklinton, Henry. 74.
Humston O B, 160, 1880.
Fredericktown, Washington. 90.
Hamilton S F, 160, '05.
Shaunty John N, 158, '03.
Fredonia, Caldwell. 220.
Buckner J S.*
Bunton John F (R), 158, '89.
Farris R C, 161, '03.
Leeper Samuel M (R), 266,'73.
Todd John N (R), 301, 1879.
Frenchburg, Menifee. 248.
Kash Reese B, 161, 1898.
Frymire, Breckenridge. 68.
Frymire J B (R), 159, 1868.
Fulton, Fulton. 2,982.
Alexander A J.*
Alexander John M (R), 241, 1891.
Bryan W T.*
COHN SELDON, M D (R), Medico-Chirurgical Coll of Philadelphia, Pa, Phila, Pa, 1899; Sec City Bd of Health; Specialist Eye, Ear, Nose and Throat.
Gates Joseph B E (R), 299, '75
Gourley Wm W.*
Luten Horace (R), 158, 1898.
Luten Joseph R (R), 162, '68.
McClure James H (R), 301,'92
Majors Geo L (R), 299A, '86.
Morris Nathan G (R), 299, '73
Paris Samuel W (R), 161, '98.¶
Rudd Robert T (Ecl), 262, '96
Usher Francis M (R), 281, '59
Whane Alfred B (R), 159, '70
Whitehead Robt N (R), 299A, 1885.
Yates John C (R), 158, 1892.
Gabbard, Owsley. 10.
Kash J M, 159, 1905.
Gainesville, Allen. 170.
Martin Eldridge G, 158, 1905.
Pace John E (R), 161, 1889.
Whitney Marcellus W (R), 299A, 1880.
Gamaliel, Monroe. 94.
Crabtree Richd F (R), 299, '82
Hamilton Oliver P (R), 301,'89
Riggs Caswell C (R), 158, 75.
Gap Creek, Wayne. 94.
Shelley Robert A (R), 301, '03
Gardnersville, Pendleton. 54.
Hopkins S M (R), 255, 1885.
Garfield, Breckenridge. 68.
Harned E C (R), 163, 1893.
Garner, Boyd. 50. (R D 1 from Rush.)
Prichard Robt A (R), 158, '93.
Garnettsville, Meade. 100.
Walker B W (R), 159, 1882.
Garrett, Meade. 50.
Shacklett J P (R), 160, 1880.
Gays Creek, Perry. 32.
Morris Anthony W.*

DRINK AND DRUG HABITS Cured without suffering by the OPPENHEIMER TREATMENT.
159 W. 34th St. New York. (See page 9)

Geneva, Henderson. 64.
Fessinger J G.* (R D 1.)
Sandefur Mortimer C (R),160, 1872.
Georgetown, Scott. 4,000.
Barlow Edwd C (H), 270, 1901.
Brown George O (H), 270, '86. Retired.
Brown Greenberry B (R), 158, 1873. Retired.
Bryan Francis F (R), 241, '80.
Bryan Francis F jr (R), 161, 1900.
Carrick Robt L (H), 270, '88.
Coffman Wm H (R), 161, 1876.
Estes J W (R), 265,'90 (R D4)
Keppel Fredk D (H), 175A, '97
Knox David B (R), 159, 1893.
Lewis John A (R), 312, 1868.
Leland Marshall F (R), 261,'93
Moore Wm G (R), 158, 1884.
Pack John E (R), 241, 1873.
Scott Wm D (R), 255, 1896.
Thomasson John C (H),270,'81
Tinsley H C.*
Germantown, Bracken. 465
Blackerly J M.*
Browning Jos C (R), 255, '83.
Coburn Clinton C (R), 281, '85
Dimmitt Elijah C (R), 281, '57
Huddleson John W (R). 255,'84
Gertrude, Bracken. 32.
Clark J Wm.*
Ghent, Carroll. 600.
Brown J Samuel (R), 158, '92.
Brown Nicholas C (R), 170,'74
Ellis Percy V, 158, 1886.
Johnson M C (R), 159, 1880.
Rowlett H S (R), 160, 1894.
Glasgow, Barren. 2,957.
Botts Samuel T (R), 159, 1868.
Butman W Chas (H),161A,'05
Clements Andw J (R), 299, '58
Garnett Richd E (R), 158, '80
Grimstead Robt H, 158, 1883.
Jepson Jesse J (R), 299, 1861.
Leech Joseph S (R), 158, 1881.
Plumlee Roscoe S (R), 158,'94
Shipley Benj J (R), 158, 1873.
Smith Wm Chester (R),158,'04
Taylor Flavius J (R), 150, '65
Taylor James M (R), 158, 1878
Glasgow Junction, Barren. 300.
Blakeman Walter S, 299, 1880.
Holmes A G.*
Woosley J H.*¶
Glencoe, Gallatin. 296.
Adkins S W (R), 160, 1897.
Shupert Alva M (R), 159, 1892.
Thomas R P.*
Yager O B (R), 266, 1867.
Glendale, Hardin. 120.
Ashlock James H (R), 158, '75.
Nimmo Thos M (R), 158, '95.
Glendeane, Breckenridge. 174.
Dempster Robert T (R), 159, 1875; 160, 1876.¶
Glensboro, Anderson.
Townsend Oliver L (R),161,'81
Glens Fork, Adair. 140.
Blair Wm (R), 158, 1875.
Taylor Wm S (R), 159, 1889.
Glenville, McLean. 124.
Ayer Alpha F (R), 158, 1894.
Dinsmore Virgil F (Ecl), 123, 1900.
Glenwood, Lawrence. 52.
Hillman Andw J (R), 161, '97.
Goforth, Pendleton. 30.
McMillan G W.*
Golden Pond, Trigg. 178.
Dabney Albert S, 299A, 1901.
Golo, Graves. 24.
Grugett A G (R).†
Smith Lee.*
Goodloe, Floyd. 32.
Adkins Benjamin W.*
Oney Zachariah.*
Owsley Dickson.*
Gordonsville, Logan. 138.
Crittenden John R, 299A, 1894.
Goshen, Oldham. 74.
Morrison Alonzo Mortimer (R), 158, 1859.
Gracey, Christian. 168.
Backus James J (H), 135, 1886.
Bell Darwin E (R), 299A, 1882.
Gradyville, Adair. 180.
Nell Lawrence C (R), 159, 1891
Taylorville Saml A (R), 159,'90
Graefenburg, Shelby. 140.
Frymire E W, 158, 1905.
Horain G Z.*
Graham, Muhlenburg. 10.
Howell Thos R (R), 161, 1904.
Grahamville, McCracken. 28
Holland Shandy Z (R), 193, '80
Grand Rivers, Livingston. 172.
Robinson J H.*
Grant, Boone. 178.
Robertson Jas A (R), 265, 1894
Williams Henry A.*
Grassy, Montgomery. (R D 1 from Mt Sterling).
Bush David H (R), 158, 1898.
Robbins Arthur H (R), 158,'89
Grassy Creek, Morgan. 32.
Gevendon Ezekial C (R), 159, 1894.
Gevendon Wm L (R).†
Gratz, Owen. 278.
Alexander Chas F (R), 159, 1893.
Gravel Switch, Marion. 134
Cleaver Geo W (R), 158, 1904.
Gray, Knox. 242.
Holt S M, 301, 1884.
Parker Jas W (R), 158, 1894.
Vicars Thos Garrard, 158, '05
Gray Hawk, Jackson. 12.
Judd Charles A.†
Grayson, Carter. 800.
Horton Wm A (R), 255, 1891.†
O'Roark Granville B (R), 159, 1890.
Stovall John Q (R), 160, 1885.
Strother J W (R), 266, 1876.
Wilcox D Boone (R), 255, '91.
Greendale, Fayette. 24.
Roberts W P (H), 270, 1888.
Green Hill, Warren. 32.
Francis W A (R), 265, 1876.
Green Mount, Laurel.
Stillings John L (R), 158, 1893.
Greensburg, Green. 648.
Lewis Arch Stuart (R), 158, 1885.¶
Shively Omar H (R), 158, '93.
Strader Earnest L, 161, 1902.
Taylor Basil M (R), 158, 1892.
Greenup, Greenup. 811.
Biggs Romulus C (R), 241, '68
Brady Albert S (R), 266, 1892.
DeBard A A.*
Flanagan W F.*
MORRIS HENRY THOMAS (R), Kentucky School of Med, Louisville, Ky, 1897; Post-Grad Course 14 Weeks Ky School of Med, 1904 Special Degree in Diadactic and Clinical Obstetrics and Gynecology in Ky School of Med Hosp; Special Degree in Diseases of Infancy and Childhood Under John A Larraby, M D, Louisville, Ky; Coroner of Greenup Co; Mem Ky State and Greenup Co Med Socs; Med Examr Security Mut Life Assn of Binghamton, N Y; Office Hours 7-10 a m; Tel 23.
Sowards John L, 159, 1891.
Warnock Horace H (R), 266, 1888.¶
Greenville, Muhlenberg. 1,321.
Bohannon J G (R), 158, 1874.
Koontz J Wm (R), 159, 1894.
Lewis A.*
Slaton Henry Y (R), 299A, 1891.
Slaton Thos Brank, 213A, '02
Slaton Thos J (R), 194, 1873.
Gregory, Wayne. 30.
Bryant Fay.*
Dick Jilson.*
Grove Center, Union. 136.
Sloan D M (R), 160, 1898.
Guffie, McLean.
Miller W B (R), 120, 1870.
Gulnare, Pike. 174.
Jackson J M.*
Jackson R L.*
Guston, Meade. 94.
Baxter A A (R), 161, 1890.
Guthrie, Todd. 920.
Burns E D (R), 302, 1886.
Frey Emmitt M (R), 301, 1891
Lester Chas W, 299A, 1880.
Robinson Jas M (R), 158, '82.
Hadensville, Todd. 238.
Ferguson R V, 282, 1885.
Tyler Burnley D (R), 299, '94.
Hadley, Warren. 30.
Bush Wm V (R), 299, 1875.
Smith W C.*
Haleys Mill, Christian. 25.
Grace Finns E (R), 301, 1879.
Halfway, Allen. 130.
Dixon Andw J (R), 301, 1892.
Halsey, Whitley. 132.
Petrie H G (R), 159, 1894.
Hamlet, Marshall. 24.
Hewson Elias A (R), 299, 1890.
Hammond, Knox. 58.
Hammonds S A.*
Townsley J A.*
Hammonville, Hart. 89.
Lively M H.*
Lively W A, 158, 1859.
Hampton, Livingston. 240.
Crawford J Frank (R), 158, 1901.
Davenport Edwd, 158, 1901.
Hanson, Hopkins. 624.
Hayes Jesse K (R), 158, 1880.
Timmons Jas D (R), 158, 1896.
Waller John S (R), 158, 1875.
Hardin, Marshall. 500.
Clayton Chas E (R), 171, 1884
Covington E D, 161, 1903.
Covington G H, 211, 1885.
Hughes Hardin I (R), 299A, 1901.
Russell T E, 158, 1886.
Wilson J B.*
Wyatt W D, 158, 1889.
Hardinsburg, Breckinridge. 748.
Baker Jos T (R), 158, 1876.
Kincheloe A M (R), 159, 1870.
Kincheloe John E, 159, 1899.
Moorman Earl, 161, 1905.
Sutton J C.*

STEVENS' POCKET VAPORIZER, CONTAINING NOSE AND MOUTH PIECE includes an attachment for a hand bulb, also for a cut-off. Is the finest Pocket Vaporizer manufactured. Price $1.00, with solution to last a year. Price per dozen, $6.00.

PHYSICIANS STANDARD SUPPLY CO., PHILADELPHIA, PA., (See adv. opp. Pennsylvania Physicians.)

Hardyville, Hart. 220.
Mudd John J (R), 282, 1890.
Harlan, Harlan. 400.
Bailey G P (R), 160, 1894.
Howard N S (R), 160, 1894.
Harreldsville, Butler. 18.
Tatum John S (R), 299A, '89.
Harrisburg, Owen. 34.
Gray Edward.*
Harrisgrove, Calloway. 70.
McRee Ambrose V (R), 137H, 1901.
Sherman E C.* Retired.
Harrisonville, Shelby. 132.
Brown Gabriel A D (R), 282, 1868.
Harrodsburg, Mercer. 2,982.
Agnew C L (R), 302, 1895.
Carter G R.*
Davis H C.†
Forsythe M Leander (R), 282, 1864.
Menaugh Thos L (R), 160, '88
Nevins John T (H), 161A, '01
Nevins Sue M (H), 161A, 1901.
Phelps J A (R).†
Plummer Henry (R), 255, 1861
Powell Wm D (R), 161, 1892.
Price Anselm D (R), 158, '65.
Price Carroll P, 255, 1903.
Price J Tom (R), 161, 1895.
Van Arsdall Condit B (R), 175, 1902.
Wash Bishop (R), 158, 1893.
Harrod's Creek, Jefferson. 98.
Hobson W W (R), 161, 1885.
Hartford, Ohio. 880.
Ford Edwd W (R), 282, 1891.
Miller Jos T (R), 282, 1871.
Morton Jas S (R), 158, 1850.
Park A D, 161, 1901.
Pendleton Eugene B (R), 158, 1889.

STANLEY A FRANCIS, B S, M D (R), Memphis Hosp Med Coll, Memphis, Tenn, 1895; Res Phys Western Ky Insane Asylum 1895 to 1901; Attg Phys to Jail and Alms House; Supt Co Eruption Hosp; Mem Co Board of Health; Sec and Mem Ohio Co Medical Society; Member Kentucky State and Daviess Co Med Socs; Med Examr N Y Life, Manhattan, Prudential, Phœnix Mut and Citizens of Ky Life Ins Cos.
Taylor J W.*
Wedding Sylvester J (R), 158, 1881.

Hawesville, Hancock. 1,182
Heavrin J H (R), 159, 1885.
Jones W R.*
Lightfoot John F (R), 255, '79.
Hazard, Perry. 240.
Kelly Elihu (R), 161, 1896.
Sumner J C (R), 161, 1893.
Hazel, Calloway. 330.
Hendley A Patk (R), 299, '86
Mason Edgar Perry, 299A, '01.
Mason W M (R), 158, 1875.
Hazel Green, Wolfe. 252.
Center G M.*
Nickell Andw C (R), 159, 1894.
Hazelwood, Ballard. 30. (R D 1 from Barlow.)
Martin J E.*
Headquarters, Nicholas. 60
Fisher Sam R (R), 255, 1876.

Hebbardsville, Henderson. 342.
Cosby Ira D, 161B, 1903.
Jones Leander O (R), 158, '80.
Lewis F Otis.*
Hebron, Boone. 125.
Sayre Frank Lee (R), 266, '93
Hedges, Clark. 34.
Driver C M, 158, 1898.
Helena, Mason. 142.
Cook J J.*
Crane Clarence A (R), 159, '94
Henderson, Henderson. 11,000.
Armistead Henry W(R),302,'94

ARMSTRONG WEAR F, M D (H), Southwestern Homo Med Coll, Louisville Ky,'99; Mem Southern Homo Med Assn and Ky Homo Med Soc; Office Hours 8-10 a m, 2-4 and 7-8 p m. Tels Old and New 122.
Bethel John T (R), 159, 1870.
Casper Louis Peter, 158, 1904.

DIXON ARCHIBALD A B, M D (R), Louisville Med Coll, Louisville, Ky, 1877; Ex-Pres Miss Valley and Ky State Med Socs; Ex-Mem Ky State Bd of Health; Mem Am Med Assn, Miss Valley and Ky State Med Socs, Mem Southern Surg and Gynæ Assn; Med Examr Equitable, Natl of Vt, Manhattan, Ætna, Home Life Ins Cos, Etc; O V B'k and T Bldg.
Dunn Miles C (R), 158, 1892.
Edwards Henry W (R), 241,'94

FORWOOD WM S (R), Louisville Med Coll, Louisville, Ky, 1887; Late Surg L & N Ry; City Physician for the City of Henderson; Ex-Pres U S Pension Examng Board of Oldham Co; Mem Am Med Assn, Ky State and Ohio Valley Med Socs and Sec and Treas Henderson Co Med Soc; Med Examr N Y Life, Equitable of N Y, Penn Mut, Northwestern Mut of Milwaukee, Metropolitan and other Life Ins Cos, cor 2d and Elm.
Galloway Walter S (R), 213A, 1897.
Gowdy C E (R), 302, 1898.

GRAHAM CYRUS B, A B, M D (R), Univ of Nashville and Vanderbilt Univ, Nashville, Tenn, 1892; Ex-City Phys and Surg of Henderson; Ex-Pres Ohio Valley Med Assn; Mem Am Med Assn, Ky State and Henderson Co Med Socs; Ex-Mem International Jury of Awards, St Louis Exposition, Section Liberal Arts and Surgery; Med Examr Mass Mut Life Ins Co of Springfield, Mass; Specialty, Genito-Urinary and Rectal Diseases; Office Hours 2-4 p m. Tels Office 18, Res Indep 455, Cumb 148; 241 2d.
Griffin Silas (R), 161B, 1900.

HANCOCK DAVID O, M D (R), Kentucky School of Med, Louisville, Ky, 1891; Res Phys St Joseph's Infirmary, Louisville, Ky, '91-92; Pres Henderson City Bd of Health, 1906, and Henderson Co Med Assn, 1906; Mem Am Med and Henderson Co Med Assns and Kentucky State Med Soc; Office Hours 8 to 9 a m, 1 to 3 and 7 to 8 p m; Res and Office, 430 2d. Both Tels 35.
Hanna Wm M (R), 158, 1862.
Hodge Joseph A (R), 158, 1850.
Johnson Campbell H (R), 159, 1891.
Letcher Benjamin 223, 1856.

LETCHER JAMES H (R), Univ of Louisville, Med Dept, Louisville, Ky, 1873; Surg to L & N, Ill Central, L H & St L and Henderson Electric Rys; Owner and Surg Letcher Hosp; Mem State Board of Health; Ex-V-Pres International Assn Ry Surgs; Ex-Pres and Ex-Sec Ky State Med Soc; Ex-Sec McDowell Med Soc; Ex-Pres Henderson Co Med Soc; Mem Am Med Assn, Am Acad Ry Surgs and Ohio Valley Med Soc; Med Examr Mut of N Y, Equitable, Northwestern of Milwaukee, Mut Benefit of Newark, Manhattan of N Y, Provident Savings of N Y, Union Central, Fidelity Mut, Phœnix Mut of Hartford, Conn, New England Mut, Citizens' of Louisville, Ky and other Life Ins Cos, n w cor Center and Green.

Lieber Adolph J (R), 158, '89.
Ligon Peyton (R), 159, 1886.
Miller J Louise, 161A, 1898.
Moseley John C, 159, 1896.
Mullins Will S (H), 270, '76.
Neel Wm V (H), 161A, 1902.
O'Neal Samuel A (R), 302, '98.
Orf George.*
Quinn Wm A (R), 160, 1883.
Smith Saml C (R), 110, 1861.
Stone James W (R), 158, 1880.
Taylor Thos W (R), 158, '45.
Weston Wm J (R), 112, 1903.
Wilson W W, 211, 1885.
Henshaw, Union. 42.
Bishop John P (R), 255, 1901.
Nunn Wm H (R), 301, 1881.
Herndon, Christian. 100.
Gates E L (R), 161, 1903.
Stone James E (R), 159, 1893.
Hickman, Fulton. 1,684.
Baltzer Louis Philip(R),241,'92
Bright W M, 299, 1869.
Curlin C W (R), 299A, 1899.
Curlin Prather B, 158, 1902.
Hubbard J M (R) 193, 1886.
Overby Ernest G (R), 302, '02.

PRATHER HUGH E, M D (R), Univ of Louisville, Med Dept, Louisville, Ky, 1901; Surg Mengel Box Co, Inc (Hickman Branch); Appointed Res Phys Louisville City Hosp, 1901; Former Asst to Dr A M Vance of Louis-

The Physician makes HEALTH to order for the Human Race

The National Fur & Tanning Co. makes WARMTH to order for the Physician.

See Page 4 For Catalogue write The National Fur & Tanning Co. Three Rivers, Mich.

Hickman—Cont'd.
ville; Pres Fulton Co Med Soc; V-Pres Southwestern Ky Med Soc; Mem Am Med Assn, Ky State, Fulton Co Med Socs; Medical Examr New York Life, New England Mutual, Mut Benefit, Prudential, Citizens' of Ky, Security Mut, Travelers', State Mut of Mass and National Life of Vermont; Office Hours 2-4 p m. Tel 33.
Prather Hugh L, 158, 1877.
Hickory, Flat, Simpson. 48. (R D 4 from Franklin.)
Guines G W.*
Hays John W (R), 158, 1889.
Hickory Grove, Graves. 292.
Hargrove Wilbur S (R),301,'92
Shelton Wm J, 159, 1902.
High Bridge, Jessamine. 180.
Phelps John A.*
High Grove, Nelson. 72.
McClure Chas (R), 158, 1896.
Overall John B (R), 160, 1892.
High Knob, Jackson. 60.
Bowlin J C.*
Simes John.*
High Tower, Pendleton.
Henry George F(R), 265, '79.
Highway, Clinton. 70.
Gibson R E, 211, 1885.
Hillsboro, Fleming. 260.
O'Brien Stephen F(Ecl),262,'92
Hindman, Knott. 372.
Duke John W (R), 159, 1896.
Duke R W, 161B, 1903.
Stewart Jasper.*
Hinkleville, Ballard. 142.
Hinkle Charles G, 194, 1903.
Rollins J D (R), 159, 1882.
Hiseville, Barren. 200.
Brown Charles C.*
Depp Candor G, 161, 1905.
Wood J W.*
Hitesville, Union. 140.
Watkins J A, 161B, 1903.
Hodgensville, Larue. 900.
Gaddie David W (R), 158, '84.
Poteet Thomas J, 159, 1898.
Rodman Wm E (R), 158, 1870.
Smith E S (R), 158, '79; 241,'83¶
Smock Garrett D (R), 158,'68.¶
Whitelow A M.*
Holbrook, Grant. 30.
Abbott A L, 161B, 1902.
Agee Alvies (R), 265, 1891.
Holland, Allen. 162.
Willoughby W E, 160, 1893.
Holy Cross, Marion. 62.
Madd L D.*
Homer, Logan. 50.
Felts Logan.*
Proctor Wm A (R), 299A, '88.
Hopewell, Greenup. 230.
Carnahan Alonzo B.*
Hopkinsville, Christian. 7,020.
Anderson E C (R), 160, 1879.
Bacon Thos L(R),158,'55;281,'61
Bailey Alex (R), 158, '91.
Blakey Thos W (R), 282, '82.
Board Milton jr (R), 158, '93.
Brown F Manning (R), 299A, 1903.
Dennis Jacob M (R), 282, 1860
Edwards A H (R), 301, 1880
Erkiletian Dickray H (R),301, 1902.
Flemister J Thomas, 302, 1900
Grubb J B.*
Gunn John A (R), 255, 1868.
Harned John W (R), 158, '97.
Hill W M.*
Jackson James B (R), 301, '81.
Kenner Alexander (R), 158,'67.
Ketchum Wesley H, 297b, '04.
Leverett W M.*
Lyte Joseph C (R), 302, 1894.
McDaniel Robt F (R), 299,'98.
Petrie Charles B (R), 159, '89.
Rascoe James F (R), 299, '68.
Reynolds Wm E (R), 299, '77.
Rudd T D (R), 159, 1896.
Sargent Andrew (R), 160, '81.
Stites Frank M (R), 158, 1889.
Thomas F P (R), 160, 1894.
Wallace H H (R), 158, 1883.
Woodard Robert Lee, 299a,'96.
Young James A (H), 283, 1868.
Hopper, Knox. .90.
Childress W C.*
Jones F G.*
Rowland F F.*
Warren W C.*
Horsebranch, Ohio. 164.
Lawless W L.*
Horse Cave, Hart. 940.
Edwards Martin V (R), 158,'78
Garvin M L (R), 161, 1900.
Garvin Thomas H (R), 158, 1875.¶
Scruggs Alexander B (R),299, 1861.
Smith G W.*
Howard Mills, Montgomery. 30. (R D 4 from Mt Sterling.)
Pierce Mary J (R), 267, 1894.
Howel, Christian. 14.
Haynes Wm A (R), 158, 1889.
Howe Valley, Hardin. 54.
Pirtle T W.*
Hudgins, Green. 30.
Graham E J, 158, 1866.
Hutchison.*
Hudson, Breckinridge. 30.
Arms L.*
Neel Wm V (H), 161A, 1902.
Hunnewell, Greenup. 50.
Witten G W, 312, 1905.
Hunt, Clark. 70.
Webb Jefferson (R), 161, '98.
Hustonville, Lincoln. 500.
Alcorn Edward (R), 158, 1867.
Barker John C (R), 158, 1893.
Brown H.*
Carpenter Bertie R (R), 279½, 1895.
Hutchison, Bourbon. 248.
Gregg L.*
Willmott A Carl (R), 161B,'01
Hyden, Leslie. 320.
Cook G M.*
Lawrence G B.*
Lewis John.*
Ray W E.*
Hydro, Warren. 34. (R D from Smiths Grove.)
Stone Daniel B (R), 301, '88.
Ibex, Elliott. 14.
Harper James H (R), 213a,'00.
Ilwill, Clinton.
Crawford T J.*
Independence, Kenton. 240.
Chambers J M.*
Metcalf T T (R), 255, 1882.
Petty Charles M (R) 255, '95
Ray F W.*
Inez, Martin. 210.
Fairchild J R (R), 160, 1902.
Ward J R.*
Williamson J M.*
Iron Mound, Estill. 14.
Berry Thomas J (R), 160, '89.
Irvine, Estill. 700.
Embry Gideon A (R), 282, '67.
Hood R T.*
Turner John S (R), 158, 1889.
Irvington, Breckinridge. 420.
Dempster P E, 160, 1902.
Moremen Lon B (R), 160, '92.
Parks Seth P (R), 158, 1884.
Irvins Store, Russell.
Hammond L D (R), 158, '95.
Island, McLean. 148.
Brown Oscar V (R), 161b, '04.
Fitzhugh J S.*
Iuka, Livingston. 42.
Miller R N, 158, 1888.
Jabez, Russell. 34.
Scholl Joel B (R), 160, 1893.
Jackson, Breathitt. 1,500.
Arnold Asa M (R), 160, 1889.
Boggs James P (R), 161, 1896.
Gardner R B (R)§ Retired.
Hogg Wm P, 158, 1902.
Kash John Mason (R), 159,'89.
Offutt Vance (R), 160, '99.
Swango Overton H, 159, '03.¶
Warren.*
Jamestown, Russell. 240.
Flannigan W G D (R), 160, 1890.
Hopper M D.*
Logan V Green, 158, 1903.
Rowe James S (R), 160, 1903.
Wolford W D.*
Jeffersontown, Jefferson. 482.
Blankenbacker L A, 159, '53.
Hummel J L (R), 160, 1893.
Owens Benjamin F (R), 282, 1866.
Wells J W.*¶
Jeffersonville, Montgomery. 100.
Schultz J H.*
Jellico Creek, Whitley. 18.
Stephens Wm C (R), 304½,'94.
Jennie, Barren. 30.
Parker Geo T (R), 299A, '82.
Jett, Franklin. 32.
Sullenger John.*
Johnetta, Rock Castle.
Hendron J Harry.*
Johnsville, Bracken. 220.
Yelton Martin A, 158, 1905.
Jonesville, Owen. 200.
McBee K S (R), 160, 1898.
Roberts L C, 160, 1901.
Jordan, Fulton. 124.
Phelps J A (R), 301, 1891.
Shelton John H (R), 158 '92.
Josephine, Scott. 32.
Lancaster C T (R), 265, 1889.
Judy, Montgomery. 32. (R D 3 from Mt Sterling.)
May Rollie E (R), 159, 1898.
Julian, Christian. 42.
Brown W D (R), 158, 1884.
Rascoe James F (R), 299, '68.
Junction City, Boyle. 900.
Harness A J.*
Steele James R (R), 205, '93.
Woodruff J W.*
Keene, Jessamine. 600.
Jean John M (R), 161, '98.
Kelat, Harrison. 68. (R D 5 from Cynthiana.)
Lang Robert H (R), 282, '85.
Kennedy, Christian. 34.
Rollow Stonewall J (R), 299, 1887.
Kentontown, Robertson. 88.
Thompson J H.*
Kerz, Johnson.
Jones L B.*

Somnoform THE IDEAL GENERAL ANAESTHETIC FOR MINOR SURGERY.
E. de Trey & Sons Philadelphia New York (See adv. opp. beginning N.Y. City Physicians)

Kettle, Cumberland. 24.
Sharp Albert W (R), 158, '88.
Keysburg, Logan. 240.
(R D from Guthrie.)
Young Wm T (R), 299a, 1887.
Kiddville, Clark. 182.
Lockhart John F (R), 159, '89
Kings Creek, Letcher. 32.
Fields David M.*
Fields M C, 211, 1885.*
Kingston, Madison. 182.
Brady Frank.*
Martin Wm U (R), 158, 1862.
Kingsville, Lincoln. 275.
Acton John W (R), 159,, 1897.
Thompson Columbus M (Ecl), 262, 1891.¶
Kirbyton, Carlisle. 148.
Gholson W E (R), 158, 1894.
Kirkmansville, Todd. 150.
Bartlett Walter E (R), 299, '96
Grace George H, 299, 1901.
Rice John Henry.*
Roll Robert L (R), 158, 1893.
Kirksey, Calloway. 180.
Gingles Charles O (R), 158,'97
Gingles John T (R), 158, '70.
Usher Harland V (R), 158, '05
Kirksville, Madison. 180.
Boxley Hart M (R), 160, 1901.
Snowden John A (R), 160, '79.
Knifley, Adair. 148.
Gose John C (R), 158, 1894.
Knottsville, Daviess. 248.
Early J Louis (R), 158, 1894.
Filiatreau Ray N, 158, 1900.
Knoxville, Pendleton. 268.
Clifford Alvin H (R), 265, '89.
Webb Joseph (R), 265, 1879.
Kuttawa, Lyon. 921.
Linn Cyrus H (R), 241, 1891.
Purdy A D (R), 301, 1882.
Wilford E S (R), 299, 1886.
La Center, Ballard. 200.
Hilton Nick Ware (R), 158, '05
Manor Jesse B (R), 193, 1882.
STEVENS WM F, M D (R), Univ of Louisville, Med Dept, Louisville, Ky, 1901; Post-Grad Course at Post-Grad Sch of Med, Chicago, Ill, 1905; Asst to Res Staff Louisville City Hosp, 1900; Local Surg Ill Central R R Co; Mem Am Med Assn. Am Assn of Railway Surgs, Ky State Assn of R R Surgs, Ky State Med Soc, Southwestern Ky Med Soc and Ex-Officer and Mem Ballard Co Med Soc; Med Examr Mut and N Y Life Ins Cos and Equitable Life Assce Soc, all of N Y City, State Mut Life Assce Co of Worcester, Mass, Southern Life Casualty Co, Paducah, Ky, Inter-State Life Assce Co of Indianapolis, Ind, Union Central of Cincinnati, O, National of Vt and Franklin of Ill, Life Ins Cos, Travelers Ins Co of Hartford, Conn, and Several Others; Office Hours 7-9 a m and 7-8 p m, cor 2d and Olive.
Lackey, Knott. 32.
Collins Marshall M (R), 159, 1897.
Lafayette, Christian. 242.
Ezell J J (R), 213A 1897; 301, 1900.

Stone Joseph F (R), 158, '75.
Lagrange, Oldham. 740.
Cassady Richd B (R), 160, '73.
Goldsborough Chas N (R),161, 1883.
Harbold John E L (R), 158,'74
Smyser W J.*
Steedman Wm C (R), 160, 1899
Lakeland, Jefferson.
Gardner Wm E (R), 158, 1902.
Stephens Jas W (R), 299A, '87.
Trigg Louise B (R), 169, 1901.
Wood John Kelley (R), 158,'05
Yeaman Malcolm H(R),158,'93
Laketon, Carlisle.
Graves Wm.*
Lamasco, Lyon. 168.
Allen Fountain L (R),299A, '85
Hallowell Irwin S (R), 301, '90
Martin C B, 161, 1903.
Lancaster, Garrard. 1,782.
Amon Jesse A (R), 282, 1891.
Evans Elijah.*
Grant Hugh M (R), 161, 1894.
Kinnaird Jas B (R), 241, '82.
Lane, Wolfe. 18.
Proffitt Ira G (R), 159, 1892.
Langley, Floyd. 34.
Hagans Allen C.*
Latonia, Kenton. 4,000.
BIRD R LEE (R), Med Coll of Ohio, Cincinnati, O, 1886: Surg L & N Ry; Advisory Surg Standard Life and Accident Ins Co; Mem Board of Health Kenton Co; Health Officer Kenton Co; Mem Am Med Assn and Campbell-Kent Cos Med Soc; Med Examr Equitable Life Assce Soc, Union Central, Manhattan, Mut and N Y Life Ins Cos of N Y, Home Endowment Rank K of P and Hartford Life Annuity Ins Co of Hartford, Conn; Office Hours 12 m to 2 p m. Tel S 542; Office and Res 22 E Southern av.
Carlton P L (R), 160, 1901.
Carlton Robert E.*
Simpson Edwd N (R), 255, '93.
White H C (R), 255, 1897.
Winnes Thomas D, 266, 1883.
Lawrenceburg, Anderson. 1,394.
Cobb Wm L, 160½, 1904.
Davis George E (R), 241, 1889.
Kavanaugh Chas W(R),158,'85
Leathers Chas A (R), 158, '82.
Lillard Gustavus D (R),158,'03
Milton R L (R),159,'93. (R D 1)
Paynter Chas M (R), 158, '81.
Walker W L.*
Willis J H.*
Wright Ap.*
Layford, Whitley. 14.
Shepherd Jesse.*
Laynesville, Floyd. 14.
Baker F C.*
Miller Wm Fulton (R), 266,'99
Laytonsville, Christian. 30.
Erkiletian Dickray H (R),301, 1903.
Leathers Store, Anderson. 68.
Hill John.*
Lebanon, Marion. 3,214.
Barr Joseph, 160, 1904.
Cleaver Thos T (R), 158, '87.
Cleaver Wm W (R), 158, 1850.
Hodgen Robert T (R), 158, '59.
Huddleston Leonard P, 300,'05
Kelly Edward (R), 299, 1881.

Knott Lloyd D (R), 158, 1866.
KOBERT CHARLES B, B S, M D (R), Med Coll of Ohio, (Med Dept Univ Cincinnati), Cin, O,'01; Surg Travelers Ins Co (Acct Dept); Mem City and County Boards of Health and City Health Officer; Mem Am Med Assn, Ky State and Marion Co Med Socs; Med Examr Mass Mutual of Springfield, Mass, Travelers' Ins Co of Hartford, Conn, Metropolitan, Security Mut and N Y Life Ins Cos of N Y City, Phœnix Mut Life Ins Co of Hartford, Conn, Bankers' Life Assn of Des Moines, Ia and Fraternal Orders.
McChord Robt C (R), 160, '75.
Mattingly Wm E (R), 158, '69.
Ray W W.*
Thornton Geo G (R), 158, '87.
Lebanon Junction, Bullitt. 684.
Gaines J W (R), 159, 1897.
Johnson John E (R), 158, 1872.
Napper W S (R), 158, 1891.
Lee City, Wolfe. 189.
Wise W P (Ecl).§
Leesburg, Harrison. 160.
Barkley Chas M (R), 158, '83.
Brock Wm A (R), 255, 1883.
Leitchfield, Grayson. 1,000.
Armes G W.*
Berry John M (R), 299A, 1882.
Clarke W S (R), 158, 1886.
Conklin John W (R), 161, '82.
Conklin Will A (R), 161, 1883.
Green Joseph T (R), 159, 1893.
Slato Andrew J (R), 241, '82.
Lenoxburg, Bracken.
Bonar J E.*
Level Green, Rock Castle. 18.
Price T J.*
Levias, Crittenden. 40.
Davidson Jos Anthony, 158,'05
Lewisburg, Logan. 268.
Lesley Wm W (R), 158, 1885.
Richardson Lewis G(R),158,'53
Richardson W F, 160, 1904.
Sutton Karan P (R), 263, '84.
Lewisport, Hancock. 392.
Davis T H.*
Griffin James W (R), 159, '93.
Knox James W (R), 160, '76.
Plitt George H, 151, 1895.
Lexington, Fayette. 27,948.
Aitkin Charles W (R), 255, '80.
Allen James M (R), 302, 1893.
Andrews Alfred Jas(R),223,'94
Bannister Wm E (R), 159, '92.
Barkley Arch H (R), 223, 1896.
BARROW DAVID (R), Univ of Louisiana Med Dept, New Orleans, La, 1880; Mem Am Med Assn and Am Assn of Obstetricians and Gynæcologists; Ex-Pres Ky State Med Soc, 148 Market.
Beard Eugene Ferris (R), 158, 1876. (R D 2.)
Bewlay Henry (H), 262, 1879.
BOSWORTH N LEWIS (R), Univ of Louisville, Med Dept, Louisville, Ky, 1892; Post-Grad New York Polyclinic Med School and osp New York City, 1898-

$ Saved in postage by using our up-to-date and accurate mailing lists covering all businesses, all professions and all countries. **R. L. POLK & CO.,** Detroit and Chicago. $

Lexington—Cont'd.
1900; London, Eng, 1900-01: Visiting Skin and G U at Good Samaritan Hosp; Skin Consultant at Eastern Kentucky Lunatic Asylum: Ex-Pres Fayette Co Med Soc; Mem Ky State, Ky Midland and Fayette Co Med Socs; Mem Board of Health; Med Examr National Life Ins Co of Vt; Practice Limited to Skin and Genito-Urinary Diseases; 32-34 McClelland Bldg
Brashear Earle J (R), 161, '98.
Bryan Joseph (R), 241, 1873.
Bullock Thos S (R), 223, '83.
Bullock Waller O (R), 310, '96.
Burris Elias H (P-M), 268, '81
Carrick James C (R), 161, '88.
CLARKE FRANK H (R), Med Coll of Evansville, Evansville, Ind, 1875; Univ of Louisville, Med Dept, Louisville, Ky, 1889; Consulting Neurologist Eastern Ky Asylum for the Insane; Consulting Phys Good Samaritan Hosp; Ex-Pres Ky State Med Soc, 150 Market.
Coleman Benj L (R), 241, '71.
Coleman Robt M (R), 310, '01.
Cooley Obed, 188, 1903.
Coyle David A (R), 158, 1874.
DAVIS MAURICE S, M D (R), Univ of Louisville, Med Dept, Louisville, Ky, 1903; Mem Am Med Assn, Ky State and Fayette Co Med Socs; Office Hours 9-12 a m and 2-5 p m; Home Phones. Office 998, Res 1276; Office McClelland Bldg.
Dunlap Minnie C (H), 161A,'99
Elmore Wm L (R), 171, 1883.
Estill Robt J (R), 223, 1902.
Falconer Richd C (R), 255, '90
Fitzpatrick J W, 211, 1885.
Foley Wm J (R), 160, 1897.
Frazee Lewis J (H), 161, 1869.
Goodloe David S (R), 158, 1866
Gordon Leigh R (R), 160, '98.
Graves Robert L.*
Greene Francis M (R), 282, '59
Grinstead Christr T (R),158,'68
Hawkins James E (R), 160, 1872. Retired.
Helm Squire L (R), 160, 1874.
Holloway Thos C (R), 110, '03.
Hunter John E (R), 261, 1889.
Johns Emory B (H), 135, 1886.
Judy Garrett D (R), 158, 1879.
Juett Fredk L (H), 270, '99.
Kelley George D (R), 176, '92.
Kinnaird Thos H (R), 231, '81.
Kiser Jefferson D (R), 159, '94.
Leming Wm (Ecl), 262, 1900.
LEONARD ARTHUR C, M D (H), The Chicago Homo Med Coll, Chicago, Ill, 1896; Surg Widow's and Orphan's Home, I O O F of Ky; Pres Ky State Homo Med Soc; Mem Am Inst of Homo; Specialty, X-Ray and Electro-Therapeutics; Office Hours 9-11 a m and 2-4 p m. Tel 545; Suite 601-602 Trust Co Bldg.
Lewis John C (R), 223, '95.
LEWIS THOMAS STONE, M D (R), Univ of Louisville, Med Dept, Louisville, Ky, 1898; House Surg Good Samaritan Hosp, 1898-1900; Phys to Orphan's Asylum and House of Mercy, 1900-1903; Surg Kentucky State Guards, 1902-1904; Staff Physician Good Samaritan Hospital; Pathologist Eastern Ky Asylum for the Insane; Mem Am Med Assn, Ky State and Fayette Co Med Socs; Med Examr New England Mut Life Ins Co; Office Security Trust and Safety Vault Bldg.
McClure Wm B (R), 160, '83.
McClymonds Julian T (R),185, 1894.
McKee E M (R), 266, 1900.
Maguire John D (R), 160, 1903.
Malloy Patrick H (R), 255, '80
Mulligan Louis H (R), 160, '96
Neely James E (R), 231, 1863.
Offutt W N (R), 161, 1902.
Parke Charles R (R), 281, '47. Retired.
Prather Porter (R), 255, 1886.
Pryor Joseph W (R), 195, '76.
Redwine John S (R), 159, '90.
Rhorer Melvin (R), 158, 1890.
Ridley Nathl Jonas (R), 302, 1900.
ROBERTS HARVEY H (R), Med Coll of Ohio (Med Dept Univ of Cincinnati), Cincinnati, O, 1890; Post-Grad Courses New York Polyclinic School and Hosp, N Y City, 1894; N Y Post-Grad Med School and Hosp, N Y City, 1899; Special Courses, 1901, at Berlin, Munich, Heidelberg, Paris and London; Ex-Mem Staff Good Samaritan Hosp; Mem Am, Miss Valley, Ky Valley and Ky Midland Med Assns, Ky State, Northern Ky and Fayette Co Med Socs, Am Electro-Therapeutic Assn and Am X-Ray Soc; Med Examr Ætna Life Ins Co and Others; Specialty Diseases of Digestive Organs and Electro-Therapeutics; Office Hours 9-12 a m and by Appointment; Office Trust Bldg.
Robinson Marshall P (R), 158, 1873; 262, 1876.
Robinson Perry D (R), 112,'89
Rodes Wm (R), 171, 1876.
Scott John W (R), 223, 1896.
Simmons Nathan R (R),239,'61 1864.
Smith Orrin L (H), 131, 1891.
SMITH W HEREFORD (R), B S, Centre Coll of Ky; M D Cornell Univ, Med Coll, N Y City, 1900; Grad Gouverneur Hosp, N Y City, July, 1902, Office 409 Trust Co Bldg, Res 165 Market.
SPRAGUE GEORGE P (R), Jeff Med Coll, Phila, Pa, 1899; Med Director Dr Sprague's Sanatorium; Mem Am Med Assn, Am Medico-Psycological Assn, Ky State, Fayette Co and Ky Midland Med Socs and Ky Valley Med Assn, 850 S Broadway.
Strode John T, 282, '62; 270, '79.
STUCKY JOSEPH ADDISON (R), Univ of Louisville, Med Dept, Louisville, Ky, 1878; Laryngologist Good Samaritan Hosp; Ex-Pres Am Rhinological Soc; Ex-Pres Lexington and Fayette Co Med Soc; Ex-Pres Am Laryng, Rhinol and Otolog Socs; Mem and V-Pres Acad of Ophthalmology and Oto-Laryngology, Mem Am Med and Miss Valley Med Assns and Ky State Med Soc, 45-49 McClelland Bldg.
Taylor Asa P (R), 255, 1878.
Thompson Jos (R), 310, 1889.
Trapp Claude W (R), 158, '89
Troughott George.*
Van Meter Benj F (R), 241, 1897.
Voorhies Chas H jr (R), 160, 1897. Retired.
Waddy Robt B (R), 159, 1891.
Washburn Julia (H), 279B,'91
Wendell Thos T (R), 302, 1900
Wheeler Carl L (R), 161, 1897
Whitney Henry C.*
Whitney John W (R), 282, '52
Wiley Edwd M (R), 143, 1875.
Willis Robt L (R), 241, 1875.
Wilson Jas W (R), 241, 1880.
YOUNG FRANK O (R),Univ of Louisville, Med Dept, Louisville, Ky, 1874; Ex-Pres Lexington City Board of Health and Ex-Mem Ky State Board of Health; Mem and Ex-Pres Natl Sanitary Assn; Mem Am Med Assn, Ky State Central Ky District, and Lexington and Fayette Co Med Socs; Med Examr Fidelity Mut Life of Phila, Pa, Union Central of Cinn, O, Security Mut Life Ins Co, Binghamton, N Y, and Bankers' Life Ins Co of St Paul, Minn, 130 N Upper.

Liberty, Casey. 520.
Herring Cash L (R), 158, 1889.
Wesley Isaiah S (R), 158, 1889

Liletown, Green. 68.
Taylor Eugene F (R), 159, '92

Limestone, Carter. 200.
Howard Wm W.§

Lindsay, Knox. 17.
Heath Chas L (R), 158, 1898.

Linton, Trigg. 40.
Allen C T.*
Blackford J R (R), 301, 1895.
Giles Jas H (R), 301, 1892.

Lisman, Webster. 620.
Price Enoch A.*
Rice Edwd N (R), 158, 1893.

Little Cypress, Marshall. 20
Goodloe Ernest R (R), 299,'03

Little Mount, Spencer. 80.
Whittington Eugene A (R), 158, 1889.

Livermore, McLean. 940.
Beard Harold J (R), 159, '01.
Crow Augustus W (R), 171,'75
Ford R L (R), 213A, 1899.
Harrison J H (R), 213A, 1898.

Livia, Daviess. 98.
Hardwick G A (R), 160, 1874.

PHYSICIANS' CASUALTY ASSOCIATION OF AMERICA.

A MUTUAL ACCIDENT ASSOCIATION FOR PHYSICIANS ONLY
See page 12. For particulars write E. E. ELLIOTT, Sec'y, OMAHA, NEB.

Livingston Rock, Castle. 710.
Childress W J (R), 161, 1900.
Cooper John S (R), 111, 1869.¶
McCall Robt M (R), 158, 1876.
Lockport, Henry. 184.
Leslie W W.*
Logana, Jessamine.
Hughes D D.*
Logansport, Butler. 32.
Grubb Jas W (R), 159, 1893.
Logmont, Bell.
Moss John G (R), 304½, 1901.
Lola, Livingston. 148.
Davis Wm C (R), 161, 1902.
Moseneup Charles.*
London, Laurel. 1,300.
Bryant Paschal E (R), 158,'94
Coldwell Thos P (R), 158, 1871
Foster A C (R), 161, 1897.
Foster J D (R).†
Johnson Wm, 211, 1885.
Mason Jas B (R), 158, 1894.
PENNINGTON HENRY V, M D (R), Tenn Med Coll, Knoxville, Tenn, 1891; Hosp Coll of Med (Med Dept Central Univ), Louisville, Ky, 1899; Jefferson Med Coll, Phila, Pa, 1900; Post-Grad Work in Univ of Md, School of Med, Baltimore, Md, 1895 and 1896; N Y Post Grad Med School and Hosp, 1900; Phila Polyclinic, 1901 and 1903; Surg L & N R R; Pres Laurel Co Med Soc; Mem Am Med Assn and Ky State Med Soc; Propr Pennington Infirmary.
Smith John I (R), 161, 1892.
Lone Oak, McCracken.
Gore R C, 213A, 1898.
Shelton J L.*
Longlick, Scott. 32.
Davis J W.* (R D 4 from Stamping Ground).
Rawlings Saml T (R), 265, 1875. (R D 3 from Stamping Ground).
Longview, Christian. 98.
Radford Wm B (R), 158, 1883.
Lorenz, Pulaski.
Hughes Leonidas (R), 213A, 1888
Loretto, Marion. 300.
Cissell Jos K (R), 160, 1890.
Wright J S.*
Lot, Whitley. 120.
Siler J E.*
Louisa, Lawrence. 1,200.
Biggs Jas D (R), 159, 1893.
Bromley A W (Ecl), 262, 1898
Bussey J C, 255, 1889.
Watson Morton G (R), 160,'93
Wroten Geo W (R), 285.
York L H.*
Louisville, Jefferson. 206.-742. No. of Physicians 567
ABELL IRVIN (R), Louisville Med Coll, Louisville, Ky, 1897; Prof Surgery, Clinical Surgery and Genito-Urinary Surgery in Same; Visiting Surg Louisville City Hosp and S S Mary and Elizabeth Hosp; Lecturer on Surg Hosp Training School; Practice Limited to Surgery, 425 W Chestnut.
Abney Chas H, 159, '93, 1457 Van Buren.
Adams Walter S,* 715 Center.
Allan Benj A (R), 161, 1878, 342 W Walnut.
Allan Henry G, 159, 1853, 1015 W Jefferson.
Allen David T,* 1504 W Jefferson.
ALLEN ELLIS S, M D (R), Ky School of Med, Louisville, Ky, 1901; Prof of Surgy and Instr in Clinical Laboratory of Surgy in Same, 731 4th.
Allen Farris L (R), 159, 1905. St Anthony's Hosp.
Allen Meverell K (R), 158,'67, 743 E Market.
Allhands David S, 158, 1893. 1440 6th.
Anderson Chas W (R), 160½, 1902, 1027 7th.
Anderson Richd T, 158, 1902. 731 W Broadway.
ANDERSON SIMRALL (R) Univ of Louisville (Med Dept), Louisville, Ky, 1901; Asst to Prof of Gynæcology at Same; Mem Ky State and Jefferson Co Med Socs Louisville Acad of Med. Louisville Soc of Phys and Surgs and Louisville Soc of Med, 717 W Jefferson.
ANDERSON TURNER (R), Cincinnati Coll of Med and Surg, 1863; Med Dept Univ of Louisville, 1881; Prof of Obstetrics and Gynæcology Univ of Louisville; Vis Gynæcologist SS Mary and Elizabeth and City Hosps; Mem Am Med Assn, Ky State Med, Louisville Surg and Medico-Chirurgical Socs, 717 W Jefferson.
Anderson Wm H (R), 158, '72, 1910 W Walnut.
ASKENSTEDT FRITZ C, M D (H), Pulte Med Coll, Cincinnati, O, 1889; Prof of Pathology and Bacteriology and Demonstrator of Physical Diagnosis Southwestern Homo Med Coll, Louisville, Ky; Mem Staff Louisville City Hosp and Deaconess Hosp; Pres Falls City Homo Med Soc; Mem Ky Homo Med Soc and Southern Homo Med Assn, 628 4th
Askenstedt Lillian Bryan (H), 161A, 1904, 628 4th.
ASMAN BERNARD, M D (R), Ky School of Med, Louisville, Ky, 1897; Hosp Med Coll, 1898; Prof Diseases of the Rectum, Kentucky Univ (Med Dept); Surg to St Anthony's Hosp, Broadway Infirmary and Louisville City Hosp; V-Pres Soc of Phys and Surgs of Louisville; Mem Am Med Assn, Ky State Med Soc, Louisville Acad of Med, Etc; Med Examr U S Life, Ætna, State Life of Ind, and Mich Mut Life Ins Cos; Hours 11 a m to 1 p m and 5 to 6 p m, 713 4th av.
Awbrey John R (R), 158, '75, 630½ 4th.
Badertscher Gottfried, 161A, 1901, 1501 18th.
BAILEY WM, A M, M D (R), Univ of Louisville (Med Dept), Louisville, Ky, 1864; Emeritus Prof Materia Medica, Therapeutics, and Public Hygiene in Same, 215 W Broadway.
Bailey Wm O (R), 158, 1888, 415 W Chestnut.
Baker Thomas H (R), 161, '89, 1613 Story av.
Bakewell Frank S,* 1126 2d.
Baldwin Emma B (R), 265, '87, 2520 Catalpa.
BARBOUR PHILIP F, A M, M D (R), Hosp Coll of Med Louisville, Ky, 1890; Prof of Diseases of Children and Organic Chemistry and Secretary of Faculty to Same; Post-Grad N Y Polyclinic, N Y, 1892; Europe, 1904; Visiting Phys and Consulting Pediatrist to Louisville City Hosp; Visiting Phys and Pediatrist Gray St Presby Infirmary; Attending Obstetrician Home of Friendless Women; Phys-in-Charge Home of Innocents; Mem Am Med Assn, Ky State, Jefferson Co, Louisville Clinical, Louisville Med and Surg, Louisville Neurological and Psychological and Phi Chi Socs; Med Examr Natl Life Ins Co of Vermont and Hartford Life Ins Co of Conn, The Hast, 713 4th.
Barnes Willis W (R), 159, '82, 342 W Chestnut.
Barnett Arthur M (R), 158, 1896, 548 E Jefferson.
Barr W H (R), 159, 1871, 718 Lynn.
Bate R Alexander (R), 161, 1892, 1541 2d.
BATTISTE S I I, M D (R), Louisville Natl Med Coll, 1898; Matriculate Univ of Mich, Ann Arbor, Mich, 1894; Grad Soc of Apothecaries, London, Eng, 1891; Late Prof of Pathology, Hygiene and Clinical Med, Louisville Nat Med Coll; Louisville, Ky, 1033 W Jefferson.
Beck Henry B, 302, 1901, 830 W Walnut.
BENNERS JAMES W (R), Univ of Louisville, 1893; Ky Univ (Med Dept), Louisville, Ky, 1899; Louisville Coll of Pharmacy, 1888; Post-Grad N Y Post-Grad Med School and Hosp, 1898; Office 1919 (b) Baxter av; Res 1404 Cherokee rd.
Bennett Alfred T (R), 159, '61, 1827 28th.
Bennett J Steward (R), 161, 1891, 1828 W Main.
Bennett W S, 159, 1905.
Bernheim Bertram M, 175,'05.
Berry Wm D (R), 159, 1898, The Pope.
Beutel George P (R), 158, 1880, 554 4th and 2206 Baxter av.
Beutel George P jr (R), 158, 1898, 554 4th.
BEVERLY R CONRAD, M D (R), Louisville Natl Med Coll, Louisville, Ky, 1901; Prof Genito-Urinary and

R. L. POLK PRINTING CO., Ltd. MAKE HIGH-GRADE
DETROIT, - MICH. CATALOGUES.

Louisville—Cont'd.

Venereal Diseases in Same; Office Hours 9-11 a m and 1-3 p m, 1013 7th.

Bindewald Wm A (R), 158, 1871, 739 E Market.

Bizot Alphons R (R), 158, 1901, 706 W Walnut.

Blackburn James T (R), 159, '87, 419 W Chestnut.

Blackburn Morris A, 160½, '03, 1513 Harney.

BLACKFORD WILTON F (R), Kentucky School of Med, Louisville, Ky, 1901; Mem Am Med Assn, Jefferson Co Med Soc, Louisville Med and Surg Soc and Louisville Med Examrs' Assn; Med Examr and Asst Med Director Commonwealth Life Ins Co of Ky; Med Examr M W A and R M A, Masonic Temple Bldg

Bland Joseph E (R), 158, '79, 1019 26th.

Bleiweiss Martin H, 161A, '01, 623 7th.

Blitz Lewis C (R), 158, 1897, 1502 W Broadway.

Bloch Leo (R), 158, 1899, 414 W Chestnut.

BLOCH OSCAR E, A M, M D (R), Univ of Louisville, Med Dept, Louisville, Ky, '93; Lecturer on Surgery in Same; Mem Louisville Acad of Med, Ky State Med Soc and Am Med Assn, Etc, 414 W Chestnut.

BLOOM I N (R), A B, Yale Univ; M D, Harvard Univ, Med School, Boston, Mass, 1881; Prof Genito-Urinary Diseases and Diseases of the Skin, Univ of Louisville, Med Dept, Louisville, Ky; Specialty, Dermatology and Genito-Urinary Diseases, 321 W Walnut.

BODINE JAMES MORRISON, M D, LL D (R), Ky School of Med, Louisville Ky, 1854; Dean Univ of Louisville, Med Dept, since Jan 19, 1867 and Prof of Anatomy in same; Ex-Pres Am Med Coll Assn, Southern Med Coll Assn and Assn of Am Med Colleges; Mem Ky State and Jefferson Co Med Socs; Office Hours 9-10 a m and 12:30-1:30 p m. Tel 155; 739 4th av.

BOGGESS WALTER F, A B (R), A B, Vanderbilt Univ Nashville, 1882; M D, Louisville Med Coll, 1886; N Y Polyclinic, 1890; Prof of Med and Chest Diseases, Hosp Coll of Med; Former Prof of Med and Pediatrics, Ky School of Med; Former Prof Clin Med and Diseases of Children, Louisville Med Coll; Vis Phys City Hosp, German Protestant Orphan Asylum; Mem Miss Valley Med Assn; Ky State, Louisville Clinical and Falls City Med Socs, Weissinger-Gaulbert Bldg, 3d and Broadway.

Bohannon James F (R), 161, 1897, 918 W Jefferson.

Borgman Dedo H W (R), 158, 1894, 1834 W Main.

Boss Edwd (R), 158, '97, 634 3d

BOYD ARTHUR J, Ph D, M D (R), Kentucky School of Med, Louisville, Ky, '96; Prof Chemistry and Obstetrics in same, 503 W Chestnut.

Brandeis Florence (R), 284,'94 1300 3d.

Breidenthal Geo B (R), 161,'05 Bardstown and Zimlick av.

Brennan James E, 160, 1890, 1523 Shelby.

Brennan John A O, 158, 1901 550 W Jefferson.

BRONNER HERBERT (R) B S, Central Coll; A B, Univ of Louisville; M D Univ of Louisville, Med Dept, Louisville, Ky, 1902 Demonstrator of Chemistry in same, 321 W Walnut.

BROWN WM A, A B, M D (R), Meharry Med Coll Nashville, Tenn, 1892; Grad Bennett Coll, Greensboro N C; Prof of Pathology Louisville Natl Med Coll Office Hours 10-11 a m and 7-9 p m, 427 Jackson, Home Phone 2340; Res 938 Frankfort av, Hours 2-3 p m.

BRUCE EDWIN T, B S, M D (R), Hosp Coll of Med (Med Dept Central Univ) Louisville, Ky, 1905; Asst to Chair of Obstetrics and Diseases of Women in Same; Mem Am Med Assn Ky State and Jefferson Co Med Socs and Louisville Med Exmrs Assn; Med Examr Commonwealth Life Ins Co of Ky; Office Hours 10-11 a m, 2-3 and 7-8 p m; Tels Home 5794-1854 Bell 1854, 517 W Hill.

BRUNER BEN L, A B, M D (R), Hosp Coll of Med (Med Dept of Central Univ), Louisville, Ky, 1897 Ex-Surg Ky Penitentiary Ex-First Lieut and Ass Surg 4th Ky Vols, Spanish-Am War; Pres Alumn Assn Hosp Coll of Med 1902-3; Mem Am Med Assn Ky State, Muldrough Hill and Hart Co Med Socs Ex-Mem Bd U S Pension Examrs; Delegate Hart Co Med Soc to Ky State Med Soc for 1903-4; Med Exam N Y Life and New England Mut Life Ins Cos Specialty Genito-Urinary Diseases; Office Hours 12 to 2 and 4 to 7 p m; Tels Home 6979, Cumb 1466; 254 W Walnut.

Bruner Wm T (R), 161, 1896 2800 W Chestnut.

BRYAN JOSEPH T (H) Pulte Med Coll, Cincinnati O, 1883; Prof of Obstetrics Embryology and Clinica Pedology S W Homo Med Coll and Registrar to same Mem Am Inst of Homo, Am Assn of Orificial Surgs, Southern Homo Med Assn, Falls City Homo Med Soc and Ex-Pres Ky State Homo Soc; Visiting Surg Louisville City Hosp and Methodist Deaconess Hosp, Louisville, 628½ 4th.

Bryan Ray W (R), 160, 1897, 552 W Jefferson.

Bryant John A, 211, 1885, 518 2d.

Bryant Thomas H, 160½, 1900, Grand av s w cor 38th.

Brzozowski Stanislaus (R), 160, 1876, 529 E Jefferson.

Buche Fredk P, 158, '05, S S Mary and Elizabeth Hosp.

Buckle Bernhard (R), 158, '78, 813 E Jefferson.

Buechel Valentine jr (R), 159, 1894, 1531 Preston.

Bullington Travis A (R), 293, 1889, 1407 Cherokee boul.

BULLITT JAMES B (R), Univ of Louisville, 1889; Interne Hosp for Ruptured and Crippled, N Y, 1889-90; Surg City Hosp; Mem Am and Miss Valley Med Assns; Sec Ky State Med Soc; Med Examr Conn Mut Life Ins Co, 205 W Bdway.

Burch Wm E (R), 255, 1869, 2504 2d.

Burke Robert E E, 158, 1905, 1016 4th.

BURNETT EDGAR DUFF, M D (R), Hosp Coll of Med (Med Dept Central Univ)) Louisville, Ky, '04; Asst Phys Beechhurst, The Barton W Stone Sanitarium.

Buschemeyer John H (R), 158, 1891, 647 5th.

Busey Wm M,* 612 1st.

BUTLER THOMAS L, M D (R), Univ of Louisville, Med Dept, 1890; Prof of Surgy, Pathology and Clinical Surg in Same, 10 Weissinger-Gaulbert Apts.

Carpenter Edward L (R), 158, 1886, 1527 Shelby.

Carpenter John D (R), 158, '05, 631 2d.

Carter Roy L (R), 161, 1898, 1106 E Broadway.

CARTLEDGE ABIAH M (R), Hosp Coll of Med, Louisville, Ky, 1882; Prof Abdom Surg and Gynæcology, Louisville, Ky, Med Coll; Surg L St L & T R R and Louisville City Hosp; Mem Am Med Assn; Pres Southern Surg and Gynæcological Assn; Mem Ky State Med, Medico-Chirurgical and Louisville Surg Socs, 205 W Broadway, 1826 W Market.

CASTNER MICHAEL, B S, M D (R), Univ of Louisville, Med Dept, Louisville, Ky, 1900; Prof Materia Med and Hygiene Same; Post-Grad Course Hosp Coll of Med, Louisville, Ky; Surg City Hosp, Mengel Box Co, Henry Vogt Mach Co, Etc; Mem Kentucky State and Jefferson Med Socs; Office

Cleveland Pasteur Institute

602 Hough Ave., Cleveland, Ohio.

Private Hospital for the Preventive Treatment of Hydrophobia.

H.R. BROWNLEE, M.D., Med. Director

Hours 12 to 1 and 7 to 8 p m, 1501 12th. Tels 3146 V, 3697, Cumb 145 and 146.

Cawein Charles L, 160, 1886, 1826 W Market.

Caye Wm C (R), 160, 1897, 315 W Broadway.

CECIL JOHN G (R), Hosp Coll of Med, Louisville, Ky, 1879; Prof Principles and Practice of Med and Clinical Med, Univ of Louisville; Mem Am Med Assn, Ky State Med, Jefferson Co Med and Medico-Chirurgical Socs; Med Examr N Y Life and Manhattan Life Ins Cos, The Hast, 713 4th.

Chatman Thomas,* 822 1st.

Cheatham Luther T (R), 161, 1891, 903 E Walnut.

CHEATHAM WM (R), Univ of Louisville, Ky, '73; Prof Diseases Eye, Ear, Throat and Nose Louisville Med Coll; Eye, Ear, Nose and Throat Phys to City Hosp, Masonic Widows and Orphans Home, Episcopal Orphanage, Presby Orphanage and Ky Inst for the Blind; Pres Jefferson Co Med Assn; Mem Am Ophthalmological Assn, Am Rhinolog Assn, Tri-State Med Assn, Am Med Assn, Ky State Med, Louisville Clinical and Louisville Surg and Medico-Chirurgical Socs, 303 W Chestnut.

CHENOWETH JAMES S (R), Univ of Louisville, Med Dept, Louisville, Ky, 1889; Surg German Methodist Hosp; Consultg Surg City Hosp, ex-Pres Louisville Surg Soc, s w cor 3d and Broadway.

Clark Francis S (R), 158, 1892, 1240 E Broadway.

Clem John G (R), 161, 1903, 2309 W Chestnut.

CLENDENIN HUGH M, M D (H), Southwestern Homo Med Coll, Louisville, Ky, 1900; Prof of Physiology and Histology and Lectr on Minor and Surgical Anatomy in Same; Sec Southern Homo Med Assn and Sec Ky State Homo Med Soc; Office 628 4th; Res 3425 3d.

Close W H,* 609 W Bdway.

Coblens Felix (R), 153, 1875, 523 E Broadway.

Cochran Samuel (R), 160, '79, 1615 3d.

Coleman Wm H (R), 158, 1896, 3500 4th.

Conn Walter S, 158, 1887, 1897 7th.

Conner D S, 160, 1905, City Hospital.

Coolidge Walter L (R), 160, 1904, 921 4th av.

COOMES MARTIN F, A M, M D, LL D (R), Louisville Med Coll, Louisville, Ky, 1873; Prof of Physiology and Clinical Prof of Ophthalmology, Otology and Laryngology Ky Sch of Med; Mem Am Med Assn, Louisville Clinical and Ky State Med Soc, Gaulbert Bldg, 628½ 4th.

COON GEORGE S (H), A B, Iowa State Univ, 1891; M D, Iowa State Univ Homo Med Dept, Iowa City, Ia, '91; Chicago Homo Med Coll, 1892; Cook Co Hosp, '94; Prof Clinical and Operative Surg Southwestern Homo Med Coll; Surg Southwestern Homo Hosp; Attndg Surg City Hosp, Ger Meth Deaconess Hosp; Mem Am Inst of Homo; Pres Southern Homo Med Assn and Mem Ky Homo Med Soc, Gaulbert Bldg, 628½ 4th.

Corrigan F E, 158, '72, 309 E Broadway.

COTTELL HENRY A (R), Univ of Louisville, Louisville, Ky, 1872; Prof Materia Medica, Therapeutics, Public Hygiene and Clinical Diseases of Nervous System in Same; Con Neurologist City Hosp; Mem Miss Valley Med, Ky State Med and Louisville Medico-Chirurgical Socs, 1012 4th.

Craik Samuel S (R), 159, 1855, 206 Crescent av.

CROFT GEORGE W, M D (R), Louisville Med Coll, Louisville, Ky, 1897; Post-Grad Ky Sch of Med, Louisville, Ky, 1899; Office Hours 10-11 a m, 3-4 and 7-8 p m, 1316 7th; Res 1911 6th.

Curry Dalferes P (R), 161B, 1903, 715 4th.

DABNEY SAMUEL GORDON (R), Univ of Va, Med Dept, Charlottesville, Va, 1882; Hosp Coll of Med, Louisville, Ky, 1883; Prof of Ophthalmology and Clinical Prof of Otology and Laryngology in Hosp Coll of Med; Oculist and Aurist Louisville City Hosp, Gray St Infirmary and Home for the Friendless; Mem Am Med Assn, Ky State, Louisville Medico-Chirurgical, Louisville Clinical and Louisville Surgical Socs, 216 W Chestnut.

Dale Wm E (R), 158, 1891, 410 W Chestnut.

David Edward L (R), 158, '94, 745 6th.

DAVIDSON HARRY A, B S, M D (R), Hosp Coll of Med (Med Dept Central Univ), Louisville, Ky, 1899; N Y Post-Grad Med Sch and Hosp, 1902; Prof Physiology and Embryology and Chief of Clinic for Diseases of Women, Hosp Coll of Med; Mem Am Med and Jefferson Co Med Assns, Ky State, Louisville Med and Surgical Socs and Phi Chi Fraternity, 713 4th.

Davidson Henry (R), 158, '96, 527 E Madison.

Davis Eugene, 310, 1900, 713 4th

DAY GEORGE HANLON, M D (R), Ky Univ, Med Dept, Louisville, Ky, 1902; Office Hours 10 a m to 1 p m and 4 to 7 p m, Sundays 9 to 12 a m; Suite 18 Courier-Journal Bldg.

Dearing Clarence E (R), 160, 1894, 2302 3d.

De Haven Fredk (H), 161A, 1900, 1319 4th.

Deig Albert A (R), 160, 1894, 502 E Walnut.

Delus Peter N,* 717 E Jefferson.

DILLY OSCAR C, Ph G, M D (R), Ky Sch of Med, Louisville, Ky, 1900; Prof Materia-Medica and Pharmacology in Same, 2001 W Walnut.

Dilly Wm G (R), 159, '94, 636 8th.

Dinsmoor Silas,* cor 3d and Broadway.

Dodds J G, 158, 1905.

DOHERTY WM B, M D (R), Univ of Louisville, Med Dept, Louisville, Ky, 1872; Clinical Prof of Obstetrics in Same, 1520 W Market.

Doll Emil J, 161, 1904, 1214 Baxter av.

Dowell Cinderella S (H), 161A, 1902, 1017 College.

DOYLE OSCAR W, A B, M D (R), Univ of Louisville, Med Dept, Louisville, Ky, 1901; Adjunct Prof, Principles and Practice of Med and Clinical Med, Hosp Coll of Med, Louisville, Ky; Mem Am Med Assn, Ky State and Jefferson Co Med Socs, Louisville Soc of Med and Benj Dudley Alumni Chapter Phi Chi; Office Hours 11 a m to 1 p m and 7 to 8 p m; Tels Cumb M 3014, Home 3014; 206 W Chestnut.

Drake John W (R), 161, 1881, 2454 Catalpa.

Dugan Wm C (R), 158, 1881, 206 E Chestnut.

Duke Henry H (R), 160, 1894, 607 3d.

Duncan Ellis (R), 158, '96, 318 The Masonic.

Dunlop Robert D (R), 161, '84, 862 6th.

DUNN JESSE T, M D (R), Univ of Louisville, Med Dept, Louisville, Ky, 1899; Chief Surg in Laboratory, Operative Surgery, Lecturer on Major and Minor Surgery and Clinical Prof of Rectal Diseases, Ky Sch of Med; Mem Surg Staff Ky Sch of Med Hosp, Louisville City Hosp and St Anthony's Hosp; Operator Private X-Ray Laboratory; Chief Surg Ætna Life Ins Co (Acct and Liability Dept), Hartford, Conn; Surg and Examng Surg Travelers' Ins Co of Hartford; Mem Am Med Assn, Ky State Med and La Rue Co Med Socs, "The Pope" Bldg, 3d and Walnut

Dupre Charles F (R), 159, '71, 1502 18th.

KRETOL
Disinfectant
For cleaning water pipes, sinks, drains, cuspidores sick rooms, bedding, and rendering sanitary the condition of the household. Dilute with water, and scrub the floors and walls, or spray the sick room by means of a common sprayer, diluting the KRETOL from 1 to 16 to 1 to 200. All Druggists, or The "Kretol" Co. WASHINGTON, D.C.

Louisville—Cont'd.

Durrett Llewellyn P (R), 160, 1892, 112 E Ormsby av.

Dusch Joseph L, 161, '03, 2416 W Market.

Duvall Henry A (R), 161, 1880, 409 Masonic Temple bldg.

EAGER BENJAMIN F, M D (R), Louisville Med Coll, Louisville, Ky, 1877; Supt The Barton W Stone Sanitarium, Beechhurst.

Eckels Louis W (R), 160, 1887, 2003 W Market.

EDDY A LEE, M D (R), Ky Sch of Med, Louisville, Ky, 1891; Prof Histology and Pathology Ky Univ, Med Dept, Louisville, Ky, 1904 Preston.

Eddy Camden B (R), 158, '75, n e cor Broadway and 10th.

Edelen Charles A, 159, 1904, 1107 6th.

EDMONDS ROE L, M D (R), Ky Univ, Med Dept, Louisville, Ky, 1902; Prof of Obstetrics and Embryology and Medical Jurisprudence in Same; Specialty Obstetrics, 111 W Kentucky.

Eiche Richard,* 1618 Crop.

Elgin Wm Roy, 161, 1904, 2812 Bank.

Ellis Nicholas H, 161, 1905, 600 W Broadway.

ELTINGE RICHARD L (H), A M, Rutgers; M D, N Y Homo Med Coll and Hosp, N Y City, 1901; Prof Eye, Ear, Nose and Throat, Southwestern Homo Med Coll, Louisville, Ky; Oculist and Aurist Louisville City Hosp and Deaconess Hosp; Office Hours 11 a m to 1 p m and 3 to 5 p m, 418 W Chestnut.

English Carroll C (R), 158, '04, 711 W Broadway.

EVANS THOMAS C (R), Hosp Coll of Med, Louisville, Ky, '84; Prof Ophthalmology, Otology and Laryngology and Dean of Faculty Ky Univ, Med Dept; Specialty Diseases of the Eye, Ear, Nose and Throat; Office Hours 10 a m to 2 p m; Tel 2200; 419 W Chestnut

Ewing John T, 158, 1905.

Fagaley Sara L (H), 161A, 1896, 2115 Portland av.

Falconer A Henry (R), 160, 1897, 607 3d.

Fallis Robt G, 158, 1883, 2110 Logan.

Farmer Chas (R), 167, 1897, 403 Preston.

Ferguson John P (R), 282, '92, 2408 W Market.

Finck Theo D (R), 159, 1882, cor 3d and Broadway.

FITZBUTLER J HENRY, M D (R), Louisville National Med Coll, Med Dept, State Univ, 1886; Chicago Polyclinic, 1897; Prof of Surgery and Clinical Surg, Louisville Natl Med Coll, Surg Auxiliary Hosp at Same, Surg Mutual Indemnity Co of U S, Mem Ky State and Falls City Med Assns; Med Examr K of P, U B of F and S M T, Louisville Div, Royal Benefit Soc of Washington, D C; Surgery and Genito-Urinary Diseases; Office Hours 2 to 4 and 7 to 8 p m. Tel Home 5354, 948 W Jefferson.

Futzbutler Sarah H (R), 160½, 1892, 1110 W Madison.

Flack Pinder M, 304D, 1902, 1520 Jackson.

Fleischaker Frank W, 158, 1900, 713 4th av.

Flexner Jacob A, 160, 1902, 1044 2d.

Forman Geo W, 159, 1902, 619 W Chestnut.

Forman Wm M (R), 158, 1877, 619 W Chestnut.

Forrester Wm (R), 158, 1862, 301 E Broadway.

Fort Frank T (R), 160, 1895, 405 W Chestnut.

FOWLER FELIX G, M D (R), Louisville Natl Med Coll, 1892; Post-Grad Chicago Policlinic, 1893; V-Pres Louisville Natl Med Coll and Prof of Obstetrics in Same; Phys In Charge St James' Old Folks Home, 802 10th.

Fowler J W, 160, 1889,¶ 400 W Jefferson and 200 W Green.

FRANK LOUIS (R), Hosp Coll of Med, Louisville, Ky, 1888; Prof Abdominal and Pelvic Surgy, Ky Univ, Med Dept; Surg Louisville City Hosp and Broadway Infirmary; Surg Staff John H Norton Infirmary; Mem American Medical and Mississippi Valley Med Assns, Ky State Med, Ex-Pres Louisville Medico-Chirurgical and Louisville Surg Socs; Mem Am Assn of Obstetricians and Gynæcologists; Office Hours 11 a m to 1 p m and by Appointment; Both Tels 2604, 229 W Chestnut.

Franklin David (R), 161, 3016 5th.

Frantz Theo (R), 160, 1891,¶ 744 W Market.

Frazier Benj C (R), 158, 1894, 229 W Chestnut.

Freed Wm C (R), 159, 1896.

FREEMAN JOHN KING (R), A B, Ky Univ, Lexington, Ky, 1888; M D, Univ of Louisville (Med Dept), Louisville, Ky, 1894; Demonstrator of Histology, Physiology, and Asst to Chair of Gynæcology to Same; Former Asst Surg 1st Ky Regt U S V Inf; Pres Louisville Acad of Med; Sec West End Med Soc; Mem Louisville Practitioners' Club and Mem Louisville Pathological Soc, 419 W Chestnut; Res 1811½ W Jefferson.

Frey Elias S (R), 159, 1891, 2400 18th.

FULLER NEEDHAM S (R), A B, Strait Univ, New Orleans, La, 1889; M D Louisville Natl Med Coll, 1900, Prof Materia Medica and Nervous Diseases, Lecturer on Diseases Peculiar to Old People in Same, 1502 Jackson.

Fulton Gavin C (R), 158, 1894, 2005 Brook.

Gabbert Forrest, 175B, 1903, 2703 Baxter.

Gallati Chas (R), 150, 1899, Pope bldg.

Galvin J W (R), 158, 1894; 159 1899, 941 W Jefferson.

Gantt Marvin A (R), 160, 1904, 205 W Broadway.

Ganz Peter S (R), 158, 1894, 1942 6th.

Garr Benj A (R), 161, 1877, 2523 W Market.

Garvin Saml H (R), 159, 1861; 241, 1865, 615 W Walnut.

Gilbert Geo B (R), 158, 1902, 712 3d.

GILBERT RICHARD B (R), Univ of Louisville, Med Dept, Louisville, Ky, 1868; Prof Diseases of Children and Demonstrator of Anatomy at Same; Post-Grad N Y Polyclinic, N Y, 1885; Visiting Phys City Hosp; Mem Am and Mississippi Valley Med Assns and Kentucky State Med Soc, 712 3d.

Gilliard John T, 160½, 1902, 1227 W Walnut.

Godbey John T (R), 159, 1896, 1121 Maple.

Godshaw Cain C (R), 158, 1874, 24, 515 4th.

GOODMAN HENRY M (R), Univ of Louisville (Med Dept), Louisville, Ky, 1883; Prof of Med Chemistry and Clinical Diseases of the Chest to Same; Mem Consultg Staff Phys Louisville City Hosp; Mem Louisville Med Examrs Assn; Office 817 3d; Res 1405 Garvin pl.

Goodman John (R), 162, 1859, 828 3d.

Gosnell Thos E (R), 158, 1886, 1811½ Broadway.

GOSSET WALKER BOURNE, M D (R), Louisville Med Coll, Louisville, Ky 1896; Instr in Obstetrics Louisville Med Coll; Phys in Attendance to the Morton Church Home and Infirmary; Visit Obstetrician and Visit Phys (Female Medical) Louisville City Hosp; Ex-Pres Louisville Soc of Med; One of the Originators of the Phi Chi Med Fraternity; Mem Ky State Med Soc; Mem Louisville Med Examrs' Assn; Med Examr Knights of the Maccabees; Office "The Pope," 3d and Walnut; Res 2101 Fourth av.

Graham Hugh W (R), 159, '86, 1632 Brook.

Grant H Horace (R), 282, 1878.

GRANT THOMAS PAGE (R), Univ of Louisville, Louisville, Ky, 1874; Mem Assn of Military Surgs of U S, Miss Valley Med Assn, Ky State and Jefferson Co Med Socs; Ex-

1204 So. Adams St., MARION, INDIANA.
THE Keeley Cure Cures Liquor, Morphine and Other Drug Habits.
The Institute is pleasantly located, newly furnished and modern throughout.
No restraint or publicity. Information furnished on application.

V Pres Alumni Assn Univ of Louisville; Local Advisory Surg Standard L & Acc Ins Co, Detroit; Orthopædic Surgery; Rooms 3-0-1-2-3 The "Masonic" and 832 2d.

Grant W Carl (R), 161, 1904, 723 W Jefferson.

GRANT W ED (R), Jefferson Med Coll, Phila, Pa, 1886; Ky. School of Med, Louisville, Ky, 1887; Prof Anatomy and Medical Life Insurance, Ky Univ (Med Dept), and Prof Anatomy Louisville Coll of Dentistry; Mem Staff on Diseases of Women, Louisville, City Hosp; Mem Louisville Clinical and Ky State Med Socs and Louisville Med Examrs Soc; First Med Examr N Y Life; Med Examr Penn Mut of Phila, State Mut of Mass, Manhattan and U S Life of N Y Ins Cos and Provident Savings Life Assce Soc; Med Referee for Mass Mut Life Ins Co and Provident Savings Life Assce Soc, 723 W Jefferson.

Grasser Emil T (R), 159, 1900, 1531 Frankfort av.

Green Frank K (R), 158, '99,¶ 2743 Dumesnil.

Green James,* 2430 Amber.

Green Winifred, 159, 1903, 628½ 4th.

Green W O (R), 158, '89, 709 2d

Griffiths George W (R), 239, 1866, 833 3d.

Griswold Alexander V (R), 158, 1886, 707 W Chestnut.

Groves Abraham R (R), 158, 1867, 1324 Edenside av.

Groves Charles I (R), 158, '89, 2034 Baxter av.

GUEST JAMES W (R), B S Central Univ, Danville, Ky, 1884; Univ of Va, Charlottesville, Va, 1886; M D, Bellevue Hosp Med Coll, N Y City, 1888; Served in Bellevue, Chambers Street and Harlem Hosps, N Y, and St Catherine Hosp Brooklyn; Ex-Associate Chair of Surg, Louisville Med Coll; Ex-Associate Chair Obstetrics and Gynæcology Ky School of Med; Ex-Pres and Mem Louisville Med and Surg Soc; City Phys to Louisville Health Office; Comnr Central Ky Lunatic Asylum; Mem Am Assn of Life Ins Examg Surgs and Louisville Med Examrs' Assn; Med Director Commonwealth Life Ins Co of Louisville; Med Examiner Natl Life of Montpelier (Vt), Covenant Mut Life Assn of Galesburg (Ill), The Travelers' of Hartford (Conn), and Reliance Life Ins Co of Pittsburg, Pa; Office The Pope Bldg, 3d and Walnut.

Guthrie Herbert S, 161, 1902, 2342 Lawton av.

Hall Gaylord C (R), 161, 1902, 628½ 4th.

Hall Samuel J (R), 160, 1894, 708 E Market.

Hamilton John D,* 1714 W Walnut.

HANES GRANVILLE S (R), Hosp Coll of Med (Med Dept Central Univ), Louisville, Ky, 1900; Prof Diseases of the Rectum, Ky School of Med, Masonic Temple Bldg.

Harris Clarence H (R), 160, 1891, 3201 Portland av.

HART FREDERICK H, M D (R), Univ of Louisville, Med Dept, Louisville, Ky, 1897; Office Hours 2-3 and 7-8 p m; Tel Home 1411, 211 W Jefferson.

Harthill Eleanor A, 314, 1902, 914 6th.

Hartwell Samuel A jr (R), 239, 1888, Alta av n of Baxter av.

Harvey Charles W (R), 158, 1866, 111 E Chestnut.

Hayes Wm T (R), 160, 1892, 416 1st.

Hays John Edwin (R), 161, 1880, 713 4th.

Hays John E (R), 198, 1878, 617 2d.

Hays Samuel Brown (R), 159, 1902, 731 4th.

Hays Thomas A (R), 161, 1875, 403 Preston.

Heflin E Lee (R), 282, 1897, 1916 W Market.

Heidlinger John A,* r 730 Lampton.

Heim John W, 160, 1904, 2704 Shelby.

Helmke John N (R), 158, 1873; 161, 1875, 1539 Frankfort.

Helms James E (R), 160, 1895, 1900 W Chestnut.

Henderson Peyton R (R), 158, 1876, 613 3d.

HENDON GEORGE A, M D (R), Louisville Med Coll, Louisville, Ky, 1894; Prof of Principles and Practice of Surgery and Surgical Pathology, Hosp Coll of Med; Visiting Surg Louisville City Hosp and Gray St Infirmary; Mem Am Med Assn, Ky State Med Soc and Louisville Surgical Soc; Office Hours 2-4 and 7-8 p m, 11 and 12 Warren Bldg; Res 1826 Baxter av.

Hergot J Louis (R), 160, 1894, 2484 Shelby.

Hertzsch Della (R), 185, 1891, 112 E College.

HERZER EDWARD, M D (H), Homo Hosp Coll, Cleveland, O, 1885; Emeritus Prof of Pedology, Southwestern Homo Med Coll, Louisville, Ky, 311 E Broadway.

Heuser Henry (R), 158, 1891, 1501 12th.

Heuser Henry W (R), 161, 1900, 617 E Broadway.

Heuser Philip (R), 158, 1900, 100 W Jefferson.

HIBBITT CHARLES W, A B, M D (R), Louisville Med Coll, Louisville, Ky, 1897; Prof Gynæcology and Operative Surgery, Med Dept Ky Univ, 713 4th av.

Hitt Albert E, 159, 1893, 1333 Story av.

Hobday Wm A (R), 232, 1881, 1714 W Jefferson.

Hoffman Claude G (R), 158, 1901, 510 The Masonic.

Hollinger Isaac C (R), 171,1882

Hollins George M, 158, 1885, 3505 4th.

Hollinshead Theodore H (H), 283, 1898, 403-4 The Masonic.

Holloway Samuel W (R), 160, 1891, 715 4th.

Hood John C (R), 158, 1887, 875 7th.

HOPKINS MARY E, M D (H), Southwestern Homo Med Coll, Louisville, Ky, 1904; Prof Chemistry in Same; Sec Falls City Homo Med Soc; Mem Southern Homo Med Assn and Ky State Homo Med Soc, 609 E Chestnut.

Hoskins John S (R), 158, 1881, 1521 Brook.

House W E, 161B, 1904, 3001 4th.

Hudson Arthur T, 213A, 1898, 3029 4th.

Hul-Cee H J (R), 158, 1876, 721 13th.

Humphrey Heman (R), 158, 1904, 1403 4th.

Humphrey W Otho (R), 161, 1898; 161B, 1899, 713 4th.

Hunt Charles H (R), 161, 1897, 945 E Main.

Hurter A Wm (R), 158, '95; 161, '95, Galt House.

Ingram Julia A (R), 284, 1882, 839 3d.

Ireland R Lindsay (R), 160, 1894; 159, 1894, 1233 2d.

Irwin Edwin T,* 430 26th.

IRWIN JOSEPH W (R), Jefferson Med Coll, Phila, Pa, 1873; Ex-Mem Judicial Council Am Med Assn; Mem Ky State Med and Louisville Clinical Socs; Referee Natl Life Ins Co, Montpelier Vt, 421 W Chestnut.

JACOB DONALD ROBERTSON (R), Univ of Louisville, Med Dept, Louisville, Ky, 1898; Mem Louisville Acad of Med, Jefferson Co Med Assn and West End Med Soc, Office and Res 2123 W Chestnut.

JAMES THOMAS, M D (R), Hosp Coll of Med (Med Dept Central Univ), Louisville, Ky, 1901; Mem Am Med Assn, Ky State and Jefferson Co Med Socs; Mem Firm Blue, James & Meddis; Office Hours 10 a m to 2 p m and 5:30 to 8 p m; Tels Home 843, Cumb M 1301, Norton Bldg, cor 4th and Jefferson.

JENKINS GEORGE B, M D (R), Hosp Coll of Med, Louisville, Ky, 1898; Prof Anatomy and Neurology Ky School of Med, The Pope Bldg.

ANTIKAMNIA PREPARATIONS
PLEASE SEE PAGE 3 FOR PARTICULARS

Louisville—Cont'd.

JENKINS WM A, A M, M D (R), Hosp Coll of Med, Louisville, Ky, 1897; Prof of Med and Clinical Med Ky School of Med, 501 E Chestnut.

Jennings Theodore S (R), 160, 1887, 1001 E Jefferson.

Johanboeke Frederick H (R), 158, 1896, 1910 W Walnut.

Johnson Charles A, 161, 1904, 538 1st.

Johnson Eugene Y (R), 161B, 1900, 1313 4th av.

Jones B L, 159, 1905, 731 4th.

Jones Elmer C,* 757 2d.

Jones Henry A,* 623 3d.

Jones Richard M (R), 158, 1893, 225 E Broadway.

Kaelin Louis (R), 159, 1894, 719 E Chestnut.

Katzmann Edward F, 160, '02, w s 18th s of Prentice.

Keaney John M (R), 158, 1895, 1928 Shelby.

KELLER DAVID HENRY, A B, M D (R), N Y Univ (Med Dept of Univ Med Coll), N Y City, 1890; Surg Standard Life and Acct, Ocean Acct, Continental Casualty, Fidelity and Casualty, Great Eastern Casualty, Genl Acct and North Am Acct Ins Cos; Sec Louisville Med Examrs Assn; Mem Am Assn Life Ins Exam Surgs, Am Med Assn, Ky State and Fayette Co Med Socs; Med Examr Washington and Manhattan Life Ins Cos and Provident Savings Life Assce Soc, all of N Y City, Travelers' Ins Co of Hartford, Conn, Reliance Life and Pittsburg Life and Trust Ins Co of Pittsburg, Pa, Fidelity Mut Life Assn of Phila, Pa, Commonwealth Life Ins Co of Louisville, Ky and The American Guild; Office Pope Bldg, s e cor 3d and Walnut.

Keller Wm A (R), 158, '93, 300 18th.

Kelly A Harris (R), 160, 1885, 303-4 The Masonic.

KELLY CLINTON W, M D, C M (R), McGill Univ, Med Dept, Montreal, Que, 1867; Dean and Prof Descriptive and Surgical Anatomy, Louisville Med Coll, 633 2d.

Kelly Griffin C, 160, 1904, 712 1st.

KELSALL OLIVER H, A B, M D (R), Univ of Louisville, Med Dept, Louisville, Ky, 1899; Prof of Bacteriology and of Cutaneous, Genito Urinary and Venereal Diseases, Ky Univ, Louisville, Ky, 1427 W Chestnut.

KENNEDY ORVILLE A, B S, M D (R), Hosp Coll of Med (Med Dept Central Univ), Louisville, Ky, 1889; Ex-Lecturer on Principles and Practice of Med Ky Univ, Med Dept; Ex-Prof Chemistry Central Univ of Ky; Mem Am Med Assn, Ky State Med, Jefferson Co Med and Louisville Med Socs, Louisville Soc of Med; Mem Louisville Med Examrs Assn; Med Examr Prudential (Ordinary Dept), American Guild and Northwestern Life Ins Cos; The Pope cor 3d and Walnut; Office Hours 1-3 p m; at Res 7-8 a m and 5-7 p m.

KENNER ROBERT C, A M M D (R), Univ of Louisville Med Dept, Louisville, Ky, 1879; Ex-Pres Louisville Clinical Assn, Ex-Sec Muhlenberg Med Soc, Formerly Prof of Physiology W Ky Classical and Normal Coll; Hon Mem Muhlenberg Med Soc; Editor 3d, 4th and 5th American Edition of Garrod's "Materia-Medica and Therapeutics;" Editor of the "Therapeutic Record," Etc, 2511 Portland av.

Kessler P Louis (R), 160, 1900, 1126 Goss av.

KIEFER FRANK JOHN (R), Ph G, 1885; M D Hosp Coll of Med (Med Dep Central Univ), Louisville Ky, 1898; Asst to Chair Materia Medica and Therapeutics at same; Mem Medical Staff St Anthony's Hospital; Ex-V-Pres Alumni of Louisville Coll of Pharmacy; Ex-Pres Louisville Med and Surg Soc; Med Examr Germania and Metropolitan Life Ins Cos of N Y; Office Hours 8-10 a m, 2-4 and 7-8 p m. Tels Office Home 1937 Cumb E 636, Res Home 2636 Cumb E 636; Frankfort and Park avs, Crescent Hill.

Klein John W(R),283,'71,632 3d

Klein Warwick W, 158, 1905.

Koch Ernest H (R), 161B,1900 2523 W Market.

Koehler Fedor W (R), 161, 1881, 1001 4th.

KOEHLER HENRY H (R), Ky School of Med, Louisville, Ky, 1893; Prof of Cutaneous, Genito-Urinary and Venereal Diseases, Ky Univ, Med Dept; Visiting Genito-Urinary Surg City Hosp and Broadway Infirmary, 1001 4th.

Koehler Henry W (H), Univ of Marburg, Ger, 1001 4th.

Koontz Fred L (R), 159, 1900, 500 The Masonic.

Kramer Wm F, 161, 1903, 1316 (b) 15th.

Kremer John W (R), 161, '97, 1839 W Jefferson.

Lammers Bernard J (R), 160, 1890, 703 E Broadway.

Langolf Fred A, 160, 1902, 2308 Logan.

Lattimore J A C,302,'01,743 15th

Laughlin Wm R,* 2210 W Market.

Laverty Edwd C (R), 159, '05, 1209 Brook.

Lawrence Anna F (R), 179, 1873, 839 3d.

Lawrence George W,* 719 1st.

Leachman George C (R), 159, 1896, 509 2d.

Leachman Wm T (R), 158, '57, 505 2d.

Leatherman C E (R), 159, '98, 524 W Walnut.

LEAVELL HUGH NELSON, M D (R), Univ of Louisville, Med Dept, Louisville, Ky, 1894; Hosp Coll of Med, Louisville, Ky, 1898; Prof Diseases of Children, Materia-Medica and Therapeutics, Louisville Med Coll; Mem Staff Louisville City Hosp on Diseases of Children; Mem Obstetrical Staff Home for Friendless Women; Phys to Presbyterian Orphans Home; Mem Am Med Assn, Ky State, Jefferson Co and Louisville Clinical Socs; Ex-Pres and Mem Louisville Acad of Med; Med Examr Mut Life of N Y, Illinois Life and State Life of Indiana; Office Hours 1 and 7 p m; Office and Res 1120 2d.

Lederman Isaac (R), 158, '96, 423 W Chestnut.

Lewis Harry H (R), 158, 1890, 1816 4th.

Lewis Jas (R), 160, 1901, 2717 W Walnut.

Lex Edward A, 161B, 1903,¶ 2413 Bank.

Liggett H T, 159, 1905.

Liggett John T jr (R), 161, 1900, 3016 Portland av.

LINDENBERGER IRVIN, M D (R), Univ of Louisville, Med Dept, Louisville, Ky, 1896; 205 W Broadway. Address Care Pendennis Club.

Loftus M Emmet, 160, 1904, 552 W Jefferson.

Long John D (R), 160½, 1900, 507 E Walnut.

Long W Hamilton (R), 161B, 1903, 229 W Chestnut.

Lord A K, 160, 1905.

Lott Harry L (H), 197, 1891, 200 W Chestnut.

Loughridge Cora K (H), 161A, 1899, 413 E Broadway.

LUCAS CHARLES G, A B, M D (R), Univ of Louisville, Med Dept, Louisville, Ky, 1890; Mem Am Med Assn, Ky State and Jefferson Co Med Socs and Louisville Acad of Med; Practice Limited to Diseases of the Digestive Organs, "The Wells," 636 4th avenue.

Lucas Harry V (R), 158, 1880, 2221 Shelby.

McCarty J Aud (R), 160, 1900, 2506 2d.

McClure Wm B, 299, 1899, 1427 16th.

McConathy Herbert M (R), 158, 1898, 1013 3d.

McCoy S Clifford, 161A, 1901, 211 W Walnut.

McCullough Hugh M (R), 158, 1878, 324 E Jefferson.

McDermott Thos L, 241, 1866, 711 W Broadway.

BURN-BRAE, A PRIVATE HOSPITAL FOR MENTAL AND NERVOUS DISEASES.
(See adv. in PHILADELPHIA.)

McDonough Robt E (R), 158, 1898, 813 23d.
McIntyre Chas W jr (R), 158, 1887, 1230 W Market.
McKinney Wm T (R), 299A, 1899, 227 W Chestnut.
McMahan Geo M,* 450 W Jefn
McMurtry Lewis S (R), 162, 1873, 1912 6th.
McNally Allan (R), 160, 1894, 609 5th.
McNally Jas A, 158, 1879, 335 7th.
MacGregor Thos A,* 624 1st.
Malor Hugo (R), 158, 1898, 280 W Chestnut.
Manly Saml (R), 158, 1868, 172 W Walnut.
MANN JESSE E, M D (H), Hahnemann Med Coll and Hosp, Chicago, Ill, 1884; Prof Ophthalmology, Otology, Rhinology and Laryngology Southwestern Home Med Coll, 628½ 4th.
Manning Hugh R (R), 160, '98, 713 4th.
MARSHALL EWING, M D (R), Univ of Louisville, Med Dept, Louisville, Ky, 1884; Ex-Adjunct Prof Materia Medica and Practice of Medicine in Same; Mem Visiting Staff SS Mary and Elizabeth Hosp; Med Director Home for Friendless Women; Referee Surg for Travelers' Ins Co and Employes' Liability Assn; Ex-Mem Board of Pension Examng Surgs; Med Examr Travelers' Ins Co and Employers' Liability Assn; Tel 1131, 911 2d.
MARVIN JOSEPH BENSON, B S, M D, LL D (R), Hosp Coll of Med, Louisville, Ky, 1875; Prof of Medicine and Neurology Ky Univ, Med Dept; Consulting Phys Broadway Infirmary, Phys and Pres of Staff Norton Infirmary, Neurologist Louisville City Hosp, Phys Baptist Orphans Home; Mem Am Med Assn, Ky Med and Louisville Med-Chir Socs, Louisville Pathol and Jefferson Co Med Socs, 903 4th.
Mathews Jos M (R), 158, 1867, 713 4th.
Maxwell Jos W (R), 159, 1859, 1011 Frankfort av.
May Jas S, 160½, 1904.
Mayer Chester A (H), 240, '81, 900 4th.
Mayfield Wm H (R), 162, 1872, 722 1st.
Mechling Harry E (R), 161, 1900, 211 W Broadway.
MEDDIS VICTOR N, M D (R), Hosp Coll of Med (Med Dept Central Univ), Louisville, Ky, 1902; Post-Grad Courses Univ of Vienna, Univ of Berlin, Guys Hosp and St Peter's Hosp, London, Eng; Quiz Master on Surgery, Hosp Coll of Med; Mem Louisville Med and Surg Soc and Louisville Soc of Med; Specialty Genito-Urinary and Skin Diseases, 4-5-6 Weissinger-Gaulbert Apts.
Melton Frank M, 161, 1903, 819 Preston.
Melton Jesse L,* 719 23d.
Merchant Woodson T (R), 112, 1888, 505 Laurel.
MEREDITH CORNELIUS F (H), Pulte Med Coll (Homo) Cincinnati, O, 1881; Pres Board of Directors and Prof Theory and Practice of Med Southwestern Homo Med Coll; Consult Phys City Hosp; Mem Staff Phys S W Homo Hosp and Mem Ky State Homo and Falls City Homo Med Socs, 428 26th.
Meredith Edwd E (H), 161A 1901, 428 26th.
Metcalfe John H (R), 160, '92 605 E Chestnut.
Metcalfe Mary L, 160½, 1902, 1309 Magazine.
MEYERS SIDNEY J (R), Ky School of Med, Louisville Ky, 1898; Prof Medicine and Clinical Medicine, Louisville Med Coll; Lecturer Training School for Nurses Norton Infirmary; Formerly Act Asst Surg U S A; Visiting Phys Louisville City Hosp and St Anthony Hosp; Obstetrician Jewish Hosp; Capt and Asst Surg 1st Ky Regiment; Mem Louisville Med and Surgical, Louisville Neurological, Muldrough Hill Med and Ky Med Socs, Louisville Soc Phys and Surgs, Louisville Acad Med, Jefferson Co Med Assn and Assn Military Surgs U S, 1601 2d.
MILLER OTIS F, M D (H) Southwestern Homo Med Coll, Louisville, Ky, 1902; Prof Chemistry Toxicology and Urinalysis and Demonstrator of Anatomy in Same, 715 2d av.
Mills Saml B (R), 158, 1852, 201 E Broadway.
Mitchell Jas C (Ecl), 132, 1897 1004 5th.
MOIR CHARLES, A B, M D (R), Univ of Louisville, Med Dept, Louisville, Ky, 1898; Prof of Pediatrics, Ky School of Med, 2403 3d.
MONROE A LEIGHT (H), Hahnemann Med Coll, (Homo), Phila, Pa, '79; Prof Materia Medica, Clinical Gynæcology and Orificial Surgery and Dean of Faculty Southwestern Homo Med Coll; Consulting Gynæcologist City Hosp; Mem Staff Phys Southwestern Homo Hosp; Mem Am Inst Homo, So Homo Med Assn, Ky State Homo and Falls City Homo Med Socs, 909 4th
Monroe Geo J (R), 126, 1861; 241, 1869, 515 4th.
Montgomery Edwin R (R), 158, 1867, 1828 W Jefferson.
Montgomery Ulysses R (R), 158, 1873, 3127A Portland.
MORAWECK ERNEST, M D (R), Univ of Louisville, Med Dept, Louisville, Ky, 1895; Post-Grad Ky School of Med, also in Germany; Clinical Prof in the Laboratories of Ophthalmology, Laryngology and Otology in Same; Surg St Anthony's Hosp; Office Hours 8 a m to 5 p m, 628½ 4th av.
Moreman John S jr (R), 159, 1890, 2408 Portland av.
Moren John J (R), 160, 1894; 161, 1895, 220 W Cehstnut.
Morhodge Joseph J, 158, 1905.
MORRIS JOHN KNOX, M D (R), Hosp Coll of Med (Med Dept Central Univ), Louisville, Ky, 1891; Jefferson Med Coll, Phila, Pa, 1894; Prof Physiology and Asst Prof Ophthalmology, Otology and Laryngology, Louisville Med Coll; Attending Phys for Eye, Ear, Nose and Throat Diseases to Masonic Widows' and Orphans' Home; Mem Ky State Med Soc, Louisville Soc of Med and Louisville Med and Surg Soc; Office Hours 9 a m to 1 p m; Both Tels 15, Pope Bldg, 3d s e cor Walnut.
Morris J Mason (R), 158, 1887, 1423 Frankfort av.
Morris Louis (R), 160½, 1904, 931 W Jefferson.
Morrison J Rowan (R), 160, 1898, Broadway s w cor 3d.
Morton David Cummins, 281, '02, 1956 1st.
MOUNSEY GEORGE T, M D (R), Louisville Med Coll, Louisville, Ky, 1894; Hosp Coll of Med, Louisville, Ky, 1895; Hon M D, Ky School of Med, 1899; Ex-Asst Prof Practice of Med and Diseases of Children Ky School of Med; Surg Maryland Casualty Co; Ex-Visiting Staff City Hosp; Phys to Henri Barrett Montford Home; Ex-Mem Kentucky State Med Soc and Am Med Assn; Med Examr W O W, A O U W and F C; Hours 9 to 10 a m, 3 to 4 and 7 to 8 p m; Home Phone 888, 120 W Chestnut.
Murphy Sarah A (H), 161A, 1896, 1018 W Chestnut.
Myer Samuel Percival (R), 161, 1900, 216 W Chestnut.
Neff P Alvin (H), 161A, 1898, 336 17th.
Nettelroth Alexander W (R), 160, 1898, 1303 Baxter av.
NICHOLS CLAY LLOYD, M M (R), Louisville Med Coll, Louisville, Ky, 1903; Demonstrator of Histology and Asst to Chair of Med in Same; Interne Good Samaritan Hosp, Lexington, Ky, 1903-1904; Mem Am Med Assn, Ky State Med Soc and Jefferson Co Med Assn; Office Hours 12-2 and 5-7 p m; Both Tels 2918, 2620 18th.
Nickell Asa W (R), 159, 1896.
Nier Fred E, 211, 1885, 10th n w cor Magazine.
Norman Lee, 161A, 1905, 712 W Jefferson.
Norton Frank B (R), 158, 1902, 1214 W Broadway.

THE Keeley Cure
2803 LOCUST STREET, ST. LOUIS, MO.
"The Most Successful Treatment" for Liquor Drinking, Morphine and other Narcotic Drug Using, Neurasthenia, Tobacco and Cigarette addictions.
Correspondence and Consultation Confidential.
DR. J. E. BLAINE, PHYSICIAN AND MANAGER.
Home Treatment for Tobacco and Neurasthenia. SEE PAGE 5.

Louisville—Cont'd.

Nuckols Obie P (R), 301, 1891. 840 5th.

O'Brien B Segui, 158, 1903, 2117 Preston.

O'Brien Thomas F,* 628½ 4th.

O'Bryan Otto, 158, 1905.

O'Connor Bernard J, 159, 1902, 426 E Walnut.

Ogden F Parks, 158, 1902, 3604 3d av.

Oliver Richd W, 160½, 1903, 1281 W Chestnut.

Onderdonk Wm A,* 1644 Bank

O'Reilly J Halpin (R), 158, '76, 427 W St Catherine.

ORENDORF HENRY (R), Ky School of Med, 1871; Prof of Materia Medica and Therapeutics; Clinical Lecturer on Genito-Urinary, Venereal and Skin Diseases in Same; Mem Staff Phys Ky School of Med Hosp and Louisville City Hosp; Mem State Med and Ky School of Med and Hosp Med Socs; Office, Suite 3 Courier-Journal Bldg.

Page Anna E B, 160½, 1902, 1309 Magazine.

PALMER EDWARD R (R), A B, Princeton, 1893; M D Univ of Louisville, Med Dept, Louisville, Ky, 1896; Prof Physiology and Demonstrator of Pathological Histology in Same, 721 W Jefferson.

Payne George F (R), 161, '96, 2525 Portland av.

Peak J Hunter (R), 160, 1894, 713 4th av.

Pearce Edward L (R), 158, '86, 414 W Chestnut.

Pearcy Lillian J (R), 134, '96, 1440 6th.

Pearson Theodore B, 158, 1903, 713 4th.

Pelle Harry E (R), 161, 1877, 2507 Portland av.

Pelle Walter D (R), 161, '89, 2220 Portland av.

Pennington Patton A (R), 161, 1895, 233 W Chestnut.

PETERS P R, M D (R), Louisville Natl Med Coll (Med Dept State Univ), Louisville, Ky, 1903; Prof of Pathology in Same; Mem Fall City Med Soc of Jefferson Co; Med Examr Royal Benefit Soc; Office Hours 8-10 a m, 1-3 and 6-8 p m; Tel Home 4249, 1106 Hackney av.

Peyton Wm T (R), 160½, '89, 931 W Jefferson.

PFINGST ADOLPH O, M D (R), Louisville Med Coll, Louisville, Ky, 1891; Prof Physiology and Diseases of the Eye, Ear, Nose and Throat, Ky Univ, Med Dept; Office Hours 9 a m to 1 p m, Sundays 9 to 10:30 a m; Tel 192, 427 W Chestnut.

Phillips Harry J (R), 158, 1893, 1815 W Broadway.

PICKETT WM H (R), Louisville Natl Med Coll, Louisville, Ky, 1898; Chicago Polyclinic Post-Grad; Prof Orthopædic Surgery and Anatomy Louisville Natl Med Coll; Surg Citizens' Natl Hosp, 642 Preston.

Pierce Samuel C jr (R), 158, 1900, 725½ 8th.

Pinkert J Wm (H), 161A, '96, 1147 E Broadway.

Pirtle Robert T, 158, 1902, 1308 4th.

Pope Clarence T (R), 160, '73, 1429 W Chestnut.

POPE CURRAN, M D (R), Univ of Louisville, 1889; Prof of Physiological Therapeutics, Ky School of Med; Former Prof Diseases of Mind and Nervous System and Electro-Therapeutics, Louisville Med Coll; Lecturer on Neurology, Hydrotherapy and Massage, Louisville City Hosp Training School for Nurses; Con Neurologist Louisville City Hosp; Late Res Phys Lakeland Hosp for the Insane; Pres Louisville Neurological Soc; V-Pres Ohio Valley Med Assn; Mem Am Med, Miss Valley Med, Am Electro-Therapeutic, and Southern Ky Med Assns, Am Roentgen Ray, Ky State Med, Jefferson Co, and Mitchell District Med Socs; Assoc Editor "Journal of Advanced Therapeutics" and "Central States Medical Journal;" Med Supt The Pope Sanatorium, 113 W Chestnut.

Pope George L (R), 158, '83, 1909 Baxter av.

Popham Austin E, 159, 1904, 1851 7th.

Porter Ellis S (R), 239, 1878, 705 10th.

Pottinger Samuel L (R), 158, 1894, 720 E Broadway.

Pound Thomas P D (R), 160, 1875, 2321 Baxter av.

Prather S Scott (R), 160, '97, 631 2d.

Prather Thomas W,* 415 E Burnett av.

Price John W jr, 281, 1905.

Purdom James F (R), 158, '81, 2214 W Chestnut.

Pusey Henry M (R), 158, '80, 342 W Chestnut.

Pusey Wm B (R), 158, 1887. 220 W Chestnut.

Quinby Stephen C (R), 160, '99, 2338 W Walnut.

Rademaker Robert C H, 161, 1903, 1711 Cherokee rd.

RAPP HENRY L, M D (R), Univ of Louisville (Med Dept), Louisville, Ky, 1897; Prof of Chemistry Med Dept Ky Univ, 925 Shelby.

Ravitch Michael L, 213C, '05, 418 Equitable bldg.

RAY J M, M D (R), Univ of Louisville (Med Dept), Louisville, Ky, 1882; Prof of Diseases of the Eye, Ear, Nose and Throat in Same, 423 W Chestnut.

Ream E Harvey, 211, 1885, 108 E Chestnut.

Rectanus Frederick (R), 158, 1861, 802 E Jefferson.

Reesor Otter R (R), 160, 1901, 6, 607 3d.

REYNOLDS DUDLEY S, A M (R), Univ of Louisville, 1868; Prof of Ophthal, Otol and Med Jurisprudence Hosp Coll of Med, 1873-1901; U S Expert Examng Surg; Mem Am Assn for the Advancement of Science, Fellow Medico-Chirurgical Coll, Phila; Mem British Soc of Arts; Mem Am Med Assn, State and Local Med Socs; Mem Acad of Ophthalmology and Oto-Laryngology; Mem Ohio Valley Med Assn; Pres Section on Ophthal and Otol Am Med Assn, 1880-81; Pres Miss Valley Med Assn, 1887-1888, Treas, 1898-1901; V-Pres Section on Ophthal 9th Internatl Med Cong; Chairman Judicial Council of Assn of Am Med Colls, 1891-1901; Director Polytechnic Soc of Ky and Chairman of its Library Com 1879-1894; Med Examr Mich Mut Life Ins Co, Norton Bldg, 358 Fourth avenue.

Richardson John B (R), 282, 1865, 106 E Jacob av.

Richardson John B jr, 160, '02, 227 W Chestnut.

Richter John T (R), 161B, '04, 1506 W Walnut.

Ritter Henry B (R), 160, '79, 633 2d.

ROBERTS DAVID YANDELL (R), Univ of Louisville, Med Dept, Louisville, Ky, 1900; Demonstrator Surg Dressings and Operative Surg and Chief Asst to Prof Clinical Surg Med Dept, Univ of Louisville; Mem Am Med Assn, Ky State and Jefferson Co Med Socs, 706 W Chestnut, Res 1520 3d.

Roberts Walter T (R), 161, '83, 2214 W Main.

ROBERTS WM OWEN (R), Univ of Louisville, Louisville, Ky, 1870; Bellevue Hosp Med Coll, New York City, 1871; Prof Principles and Practice of Surgery and Clinical Surgery, Univ of Louisville; Surg City and SS Mary and Elizabeth Hosps; Division Surg L & N and P & C L and St L R R Cos; Mem Am Med Assn, Ky State Med, Southern Surg and Gynæcol, Louisville Surg, Louisville Medico-Chirurgical and Louisville Clinical Socs; Medical Examr Mut Benefit Life of Newark, N J, Mut Life of N Y, Phœnix of Hartford, Conn and Penn Mut of Phila, 706 W Chestnut, Res 1520 3d.

Robertson George A (R), 158, 1896, 414 W Chestnut.

ROBINS VERNON, M D (R), Univ of Louisville, Med Dept, Louisville, Ky,

DR. HAVA'S **Solution of Bromo-Phosphate of Lime and Potash.**
For the prevention and treatment of Bright's Disease and Diabetes. In apparently hopeless cases, it will lengthen the span of Life. Hava's Preparations are sold at all Drug Stores. (See page 9.)
PHOSPHATE CHEMICAL MANUFACTORY. NEW ORLEANS, LA.

1894; Demonstrator of Bacteriology in Same; Chemist and Bacteriologist to the Louisville Health Dept; Mem Public Health Assn, 717 2d.
Robinson Montague F (R), 160½, 1882, 1303 W Green.
Rogers John C,161B,'03, 631 2d
Rominger Louis (R), 160, '99, 1118 Highland av.
Rompf J Henry (R), 159, '92,¶ 2304 8th.
Ronald George W (R), 158, 1848, 609 W Chestnut.
Rudell John F (R), 161, 1882, 943 E Jefferson.
Russell G Frank (R), 160, '96, 1917 Portland av.
Russman Charles G (R), 158, 1897, 1208 Goss av.
Ryans Lewis, 158, 1904, 1111 W Jefferson.
Sage Edward O (R), 161B, 1900, 1705 Baxter av.
Salinger Simon F (R), 294½, 1897, 420 E Chestnut.
Sallee Theodore.*
SAMUEL FOUCHE WARREN, A M, M D (R), Center College, 1884; Ky School of Medicine, Louisville, Ky, 1886; Prof Surgery and Clinical Surgery Ky School of Med; Surg City Hosp and Ky. School of Med Hosp; Chief Med Examr New England Mutual Life Ins Co for Ky, Boston, Mass, 731 4th.
Sanders Wm, 159, 1904, 1609 Preston.
Satterwhite Thos P (R), 158, 1857, 220 E Gray.
Sauter Charles (R), 160, 1870, 715 E Broadway.
Schachner Aug (R), 160, '88, 924 4th.
Schnuth Henry,* 916 E Madison.
Schott Christopher G, 161, '04, 2103 W Walnut.
Schulte Batts Overton, 158,'05
Schuman Alex C (R), 158, '98, 560 2d.
Schwankhaus Paul H (R), 158, 1898, 2807 Greenwood av.
Schwartz Wm P (R), 158, 1895, 2119 Logan.
SCOTT MARIA (R), Univ of Heidelberg, Ger, 1862; Office and Res 1428 Baxter av.
Scott Robert B, 302, 1902, 1013 Preston.
Sebastian John N (R), 158,'99, 2612 18th.
Seeley Wm D, 211, 1885.
Seitz Louis A (R), 160, 1891, 1225 Highland av.
Senteny Wm W,* 110 E St Catherine.
SHAFER JOSEPH J (R), Southern Med Coll, Atlanta, Ga, 1897; Post-Grad Rush Med Coll, Chicago, Ill, 1897; Practice Limited to Diseases of Eye, Ear, Nose and Throat; Office Masonic Temple.
Shaunty George M (R), 158, 1893, 721 W Jefferson.
Shaw Wm E,* 1022 13th.

Shawler Everett F, 158, 1902, 1014 6th.
Sheley Peter A (R), 255, '76, 512 W Broadway.
Sheppard Rodney Y (R), 158, 1891, 418 The Masonic.
SHERRILL J GARLAND, A M, M D (R), Louisville Med Coll, 1888; Prof of Theory and Practice of Surgery and Clinical Surg, Med Dept, Ky Univ; Surg St Anthony's and Louisville City Hosp; Mem Am Med Assn and Southern Surg and Gynæcological Assns, Ky State Med Soc, Louisville Acad of Med and Louisville Surg Soc; Med Examr Northwestern Mut Life Ins Co; Office Hours 11 a m to 1 p m. Tel 1700; Masonic Temple Bldg.
Siefker X Lucas,* 538 2d.
Simpson Frank C (R), 158, 1880, 415 W Chestnut.
Simpson George F (R), 158, 1881, 2100 W Chestnut.
SIMPSON VIRGIL E, M D (R), Hosp Coll of Med (Med Dept Central Univ), Louisville, Ky, 1900; Prof Materia Medica, Therapeutics and Hygiene, Med Dept Ky Univ, 713 4th.
Skinner Cornelius (R), 310, 1882, 607 3d.
Smith Albert G (H), 270, 1879 623 3d.
Smith David T (R), 158, 1870 115 E Broadway.
Smith Gilbert C (R), 158, '92 639 W Jefferson.
Smith Wm W (R), 259, 1891 1565 Story av.
Smock Benjamin W (R), 161, 1889, 1014 Frankfort av.
Snyder Charles W,* 1200 W Chestnut.
SOLOMON LEON L, (R) Univ of Louisville, Med Dept, Louisville, Ky, 1894; Post-Grad Univ of Berlin, Ger, 1895; Univ of Vienna, Austria, 1896; Prof Materia Medica and Therapeutics and of Clinical Medicine Ky Univ, Med Dept; Ex-Chairman Section on Materia Medica, Pharmacy and Therapeutics Am Med Assn; Lecturer on Materia Medica to the City Hosp Training School and to the Norton Infirmary School for Nurses; Mem Am Med Assn, Am Therapeutic Soc Miss Valley Med Assn, Ky State and Jefferson Co Med Socs; Office Hours 2-4 p m Both Tels 24, 932 3d av.
Spangler Charles L (R), 262 1872, 405 Preston
Spears Llewellyn P (R),161B, 1899, 229 W Chestnut.
SPEIDEL EDWARD, M D (R), Univ of Louisville, Med Dept, 1895, Prof of Obstetrics and Diseases of Women, Hosp Coll of Med Louisville, Ky, 713 2d.
Spohn Wm N (R), 159, 1897, Courier-Journal bldg.

Stafford James A, 158, 1890, 906 Frankfort av.
Stanley Samuel E (H), 161A, 1900, 917 1st.
Steedman James B (R), 160, 1884, 61 Todd bldg.
Stevenson Joseph S, 161A, 1901, 2338 W Jefferson.
Stine Charles H (R), 161, '85, 420 W Chestnut.
Stoltz Michael P (R), 160, '96, 814 E Walnut.
Stone Solomon (R), 160½, 1897, 539 W Green.
Strachan James Boyd, 158, 1905.
Straus Ernest C, 158, 1905, 1229 3d.
Stroud John B, 160, 1903, 732 East F.
STUCKY THOMAS HUNT, A M, M D (R), Hosp Coll of Med, Louisville, Ky, 1880; Prof of Theory and Practice of Med and Clinical Med in Same; Vis Phys City Hosp; Mem Am Med, Miss Valley Med Assns, Ky State Med and Louisville Medico - Chirurgical Socs; Med Director Citizens' Life Ins Co, of Louisville, Ky; W Chestnut cor 2d.
Stucky Wm F, 161, 1902, 1004 Frankford av.
Taylor Jefferson D (R), 159, 1882, 1822 Portland av.
Taylor John F (R), 160, 1871, 342 W Walnut.
Taylor M Mancini (R), 159, 1871, 132 W College.
Taylor P Richard (R), 161, 1887, 729 W Chestnut.
Taylor Robert W (R), 282, 1864, 905 3d.
Teaford Benjamin J, 158, '02, 2207 W Madison.
Thieman John H jr, 158, '02, 2000 W Jefferson.
Thixton Claude A (R), 161, 1894, 1707 Preston.
Thompson Cuthbert (R), Univ Edinburgh, Scotland, 1892, Broadway s w cor 3d.
Thompson S A, 161, 1903, 324 E Chestnut.
Threlkeld George W, 161, 1900, 708 7th.
Threlkeld Richard L (R), 160, 1902, 405 Jackson.
Thum Frederick C, 161B, '99, 2752 Lawton.
Timmons Elmer Lee, 161, '05, 624 E Market.
Trawick John D (R), 299A, 1899, 713 4th.
Trunnell Philip G (R), 158, 1871, 1414 15th.
TULEY HENRY ENOS, A B, M D (R), A B, Univ of Louisville, 1888, M D, Med Dept Same, 1890; M D, Ky School of Med, Louisville, 1890; N Y Infant Asylum, 1891-92; Sloane Maternity Hosp, 1892; Prof Obstetrics, Med Dept, Ky Univ; Sec of Faculty Same; Visiting Phys Masonic Widows' and Orphans' Home; Obstetrician Norton Infirmary; Louisville City Hosp and

Cutter's POLYVALENT Streptocidic Serum.

An anti-streptococcic serum that differs from all others in many essential features. WRITE FOR LITERATURE.(See page 261.)

Louisville—Cont'd.

Home for Friendless Women; Mem Am Med Assn; Sec Miss Valley Med Assn; Mem Ky State and Jefferson Co Med Socs; Med Director Citizens' Life Ins Co, Louisville, Ky; Editor Louisville Monthly Journal of Med and Surg; Louisville Correspondent Journal Am Med Assn; Office Hours 8-9 a m and 7-8 p m; Both Tels 1077; 111 W Kentucky.

Tyler S M Hooper (R), 160, 1880, 1024 8th.

Underwood Eugene C (R), 161, 1888, 2324 Portland av.

VANCE AP MORGAN (R), Univ of Louisville, Med Dept, Louisville, Ky, 1878; Surg Masonic Widows and Orphans Home, SS Mary and Elizabeth Hosp and Ky Wagon Wks, Louisville, Ky; Consulting Surg Louisville City Hosp; Mem Am Med Assn, Ky State, Louisville Medico-Chirurgical and Louisville Surg Socs; 921 4th av.

Van Zant Thomas K (R), 161B, 1902, 631 2d.

Veech LeRoy R (R), 158, '93, 3715 Grand boul.

Walbeck H C, 159, 1905.

Walker Jacob B (R), 158, '72, 3026 Portland av.

Wallace Robert (R), Univ of Glasgow, Scotland, 1880, 2312 28th.

Walsh David Y (R), 158, 1897, 1555 3d.

Ward John Hardin (R), 158, 1904, cor 3d and Broadway.

Warden M Elizabeth, 160½ 1895, 1014 5th.

WATHEN JOHN R (R), B A, Yale, 1895; M D Univ of Louisville, Med Dept, Louisville, Ky, 1898; Prof of Surgery and Gynæcology Ky School of Med; Surg St Anthony's and Ky School of Med Hosps; Visiting Surg Louisville City Hosp, The Gaulbert, 4th av

WATHEN WM H, A M, M D, L L D (R), Univ of Louisville, Med Dept, Louisville, Ky, 1870; Prof of Abdominal Surgery, Gynæcology and Obstetrics and Dean of Faculty Ky School of Med; Ex-Pres Section of Obstetrics and Diseases of Women, Am Med Assn; Fellow Am Gynæcol Assn; Ex-Mem Southern Surg and Gynæcol Assn, and Ex-Fellow Am Assn of Obstetricians and Gynæcologists, Ex-Pres Ky State Med, Louisville Med Socs; Surg and Gynæcologist Ky School of Med Hosp; Consulting Surg Louisville City and St Anthony's Hosps, 628½ 4th.

Weber Harry C, 159, 1899, 515 4th.

WEBER JACOB, M D (R), Univ of Louisville, Med Dept, Louisville, Ky, 1896; Mem Ky State and Jefferson Co Med Socs, Louisville Med and Surg Soc, and Louisville Med Examrs Assn; Med Examr Metropolitan Life Ins Co; Office Hours 11 a m to 1 p m, except Sundays, Pope Bldg, cor 3d and Walnut.

WEBER LOUIS, M D (R), Univ of Louisville, Med Dept, Louisville, Ky, 1898; Mem Louisville Med Exams Assn; Med Examr Metropolitan of N Y and Commonwealth of Ky Life Ins Cos; Office Hours, 11-12 a m, except Sundays; 231 W Chestnut.

Webster Moses, 211, 1885, s s Virginia av w of 35th.

WEIDNER CARL, M D (R), Ky School of Med, Louisville, Ky, 1881; Prof Pathology and Clinical Prof Diseases of the Chest, Med Dept Ky Univ, 631 2d.

Weinberg Wm Samuel, 161, 1904, 541 W Market.

Whedbee Ellis D (R), 112 1892, 928 12th.

White Geo H, 159, '03, 607 3d.

White Wm P(R),158,'69,328 7th

Whittenberg Jesse I (R), 159 1894, 609 W Chestnut.

Wilhoit F L (R), 161B, 1902, 1026 W Jefferson.

Wilhoyte Roy E, 160, 1904 1701 Frankfort av.

Williams Charles E, 161A, '05, 1010 Preston.

Williams J Harrison,* 718 W Walnut.

Williams Margaret C (R), 161 1897, 2909 Portland av.

Willis Thomas N (R), 161, '78, 1344 Cherokee rd.

WILLMOTH A DAVID, M D (R), Louisville Med Coll, Louisville, Ky, 1896; Prof Surg and Clin Surg Kentucky Univ, Med Dept; Surg Louisville City Hosp and Broadway Infirmary; Mem Ky State, Muldrough Hill and Jefferson Co Med Socs and Louisville Clinical Soc; Editor American Practictioner and News Hours 11 a m to 1 and 6 to 7 p m; Specialty, Surgery; 101 E Chestnut.

Wilson Charles R (R), 158,'75, 2506 St Cecelia.

WILSON DUNNING STEELE, Phar D, M D, Louisville Coll of Pharmacy, 1894; Univ of Louisville, Med Dept, Louisville, Ky, 1899; Prof Junior Pharmacy, Louisville Coll of Pharmacy; Exam Surg General Accident Co, Phila Pa; Mem Am Med Assn, Ky State Med Soc, Jefferson Co Med Assn, Natl Assn for Study and Prevention of Tuberculosis and Filson Club; Mem Board of Directors Ky Anti-Tuberculosis Assn; Pres Louisville Soc of Phys and Surgs; Treas Louisville Med and Surg Soc; Treas Louisville Neurological Soc; Pres Benj W Dudley Alumni Chapter of Phi-Chi Frat; Grand Sec-Treas of the Phi-Chi Med Fraternity (Inc); Office Hours 11 a m to 1 and 7-8 p m; Sundays 1-3 p m, s w cor Brook and St Catherine; Cumberland Phone South 745-M, Home Phone 1746.

WILSON FRANK C (R), Univ of Va, Med Dept, Charlottesville, Va, 1897; Prof of Diseases of the Chest and Physical Diagnosis Hosp Coll of Med; Con Phys Louisville City Hosp; Vis Phys Gray St Infirmary; Mem Ky State Med, Jefferson Co and Louisville Medico-Chirurgical Socs, Office 405 W Chestnut, Res 2313 3d.

Wilson S Forman, 161, 1903, e s 3d rd s of T.

Wimp J Emmet (R), 159, '90, 1026 W Jefferson.

Windell Alex M (R), 158, 1900, 715 W Jefferson.

WINDELL JAMES T (R), Univ of Louisville, 1892; Curator of Museum Same; Mem Miss Valley Med, Jefferson Co and Ky State Med Socs; Mem Louisville Acad of Med; Med Examr Mich Mut Life Ins Co; Practice Limited to Diseases of the Genito-Urinary Organs; Office Hours 9 a m to 1 and 4 to 7 p m, Tel 1402 Home; 715 W Jefferson.

WITHERSPOON EZRA O, M D (R),Hosp Coll of Med, Louisville, Ky, 1901; Lecturer on Diseases of the Rectum in Same; Interne Gray St Infirmary, 1901-2; Mem of Staff Gray St Infirmary; Mem Am Med Assn, Louisville Med and Surgical, Ky State and Jefferson Co Med Socs; Med Examr A O U W and State Head Phys Mod Woodmen of Am; Office Hours 11 a m to 1 and 5 to 6 p m, 129 W Chestnut.

Wolfe De Witt,161B,'03,715 4th

Woodward Harry C, 160, '02, 306 W Chestnut.

WOODY SAMUEL E, A M, M D, LL D (R), Louisville Med Coll, 1879; Prof Diseases of Children Ky Univ Med Dept; Pediatricist Louisville City Hosp and Broadway Infirmary; Mem Am Med Assn, Ky State Med Soc and Jefferson Co Med Assn; Ex-Pres Louisville Clinical Assn; Med Examr Mass Mut Life Ins Co, Provident Savings Life Assco Soc of N Y and

For the treatment of Alcohol, Morphine, Opium, Cocaine an other Drug Habits,
(See advt. inside front cover.)

GO TO **Moores Brook Sanitarium**

Charlottesville, Va.

Northwestern Mut Life of Milwaukee; Office Hours 12 to 3 p m. Both Tels 977; 600 W Broadway.
Woolery Benjamin F, 161, '02, 923 W Broadway.
Wright John R,* 2113 W Market.

WUNDERLICH EDMUND J, M D (H), Cleveland Homo Med Coll, Cleveland, O, 1882; Prof Paedology, Sanitary Science and Hygiene, Southwestern Homo Med Coll; Ex-Pres Falls City Homo Med Soc; Mem Southern Homo Med Assn and Ky State Homo Med Soc.

Yager Theo J (R), 160, 1894, 1800 Shelby.
Yoe Richard T (R), 161, 1885, 1330 W Market.
Zahner Charles O jr (R), 158, 1904, 3d and Broadway.
Zimmerman Benjamin F (R), 160, 1901, 405 W Chestnut.

Lovelaceville, Ballard. 305.
Baker John R (R), 161, 1904.
Baker Thos M (Ecl), 268, '90.
Burrow De E (Ecl), 262, '98.
Davis J S.*

Lowes, Graves. 348.
Merritt Wm Ernest, 213J, '02.
Richardson Jas Lee (Ecl),262, 1899.
Young I C.*

Lucas, Barren. 24.
Botts Andrew T (R), 161, 1891.

Ludlow, Kenton. 3,600.
Crigler Frank D (R), 255, '84.
Crisler Richard H (R), 239, '75
Edwards Dell (R), 279½, '94.
Helman Charles S (R), 266,'74
Herndon R H (R), 266, 1902.

Lusby, Owen. 68.
Jones W K (R), 161, 1897.
Smither Anthony W(R),159,'70

Luzon, Webster.
Threlkeld Wm B, 299, 1905.

Lykins, Magoffin. 34.
Tipton T Waller.*

Lynn, Greenup. 242.
Raike Ellis E, 159, 1904.

Lynn Grove, Calloway. 40.
Crawford Chas N (R), 158, '98

Lynnville, Graves. 72.
Forrest John W.*

McAfee, Mercer. 132.
Lapsley John B (R), 282, 1864.
Lapsley J P (R), 161, 1890.

McCombs, Pike.
Jackson R L.*

McDaniels, Breckinridge.
Tucker J C, 159, 1904.

McFarland, Monroe.
Sims John.*

McGlone, Carter. 240.
Clay C M (R), 159, 1892.

McHenry, Ohio. 600.
May Jas S, 160½, 1904.
Patterson B N.*
Smith John S (R), 158, 1890.

McKee, Jackson. 124.
Amyx W T (R), 160, 1894.
Hays J D.*

McKinney, Lincoln. 278.
Grider Frank (R), 301, 1892.
Singleton Tilden H, 161, 1904.

McQuady, Breckinridge. 182
Sandbatch John A, 161, 1904.

McWhorter, Laurel. 72.
Phillips G W, 302½, 1901.
Young D B.*

Maceo, Daviess.
Berry W Beverly (R), 213A, 1898.

Mackville, Washington. 200
Bennett.*
Thompson W Reid, 161B, 1905.

Madisonville, Hopkins. 3,821

ALMON EVERETT T, M D (R), Vanderbilt Univ, Med Dept, Nashville, Tenn, 1880; Post-Grad Courses at Univ of Louisville, 1882; N Y Polyclinic, 1898, and Chicago Clinical School, of Chicago, 1905; Mem Ky State Med Assn, Southwestern Ky. and Hopkins Co Med Socs; Med Examr Ætna, Fidelity Mutual and Equitable Life Ins Cos.

Baker Ephraim S (R), 301, '9
Baker Saml J (R), 158, 1892.
Bone Robt L (R), 299A, 1882.
Brasher A W.*
Gardiner Thos W (R), 160, '7
Gooch Geo J (R), 158, 1894.
Long Jas W (R), 265, 1861.
Long Richd W (R), 159, 1898.
Ross Wm P (R), 158, 1885.
Ross Wm S (R), 262, 1856.
Sory Jas D (R), 299A, 1889.

Magan, Ohio. 90.
Denton Irving L, 213A, 1904.

Magnolia, La Rue. 98.
Maupin Leigh (R), 161, 1897.

Mains, Pendleton. 16.
Rigg Chas (Ecl), 262, 1860.

Manchester, Clay. 440.
Anderson J L.*¶
Burchell Jos R (R), 158, 1877.
Creech C (R), 160, 1890.
Manning Isaac S (R), 266, 187

Manitou, Hopkins. 90.
Crow A T.*¶

Mannsville, Taylor. 124.
Pruett Geo W (R), 158, 1896.

Mariba, Menifee. 68.
Northcut Bruce.*
Northcut H B.*

Marion, Crittenden. 2,000.
Dixon J O (R), 193, 1886.
Daughtrey Wm Thos (R), 158 1897.
Davidson Anthony*
Driskill A J (R), 299A, 1889.
Frazer T Atchison (R), 299A 1894.
Trisler J Wm (R), 282, 1884.

Marrowbone, Cumberland.
Davis Herbert G, 161, 1903.
Taylor W S.*

Mason, Grant. 58.
Abernathy J W (R), 266, 1903

SIMPSON CARTER S (R) Cincinnati Coll of Med and Surg, Cincinnati, O, 1883; U S Pension Examg Surg Mem North Ky Med Assn and Grant Co Med Soc Med Examr N Y Life and Mut Life Ins Cos of N Y City; Office Hours 7-8 a m and 2-3 p m. Tel 7-D.

Masonville, Daviess. 92.
Ellis J Wesley (R), 282, 1870.
Gordon Alvah J, 161, 1905.

Mattingly, Breckinridge. 9
Howard Wm.*

Maud, Washington. 84.
Shehan J Norris (R), 158, 1887.

Maxon Mill, McCracken. 300
Kimbrough Frank V (R), 299A, 1893.

Maxton, Taylor. 14.
Murphey.*
White.*

Maxwell, Daviess. 68.
Carter Jas L (R), 304, 1898.

Mayfield, Graves. 4,218.
Boyd W A (R), 158, 1853.
Dismukes John L (R), 281, '50
Dismukes John L jr (R), 159, 1894.
Flint Beauregard (Ecl),262,'86
Fuller Geo T (Ecl), 268, 1877; 262, 1889.
Grayette A G.* (R D 10).
Hunt Herbert H (R), 299A,'95.
McCrory J J (R), 299, 1877.
Morris Benj F (R), 160, 1898.
Pryor Jefferson D (R), 158, '90
Rozzell Milford W (R), 159,'89
Shell Jas J (R), 299, 1890.
Simmons F G.*

STEVENS EDWIN A, M D (R), Univ of Louisville, Med Dept, Louisville, Ky, 1885; Post-Grad Courses N Y Polyclinic and Chicago Policlinic; Mem Am Med Assn, Ky State, Southwest Ky and Graves Co Med Socs; Med Examr for Most of the Old Line Cos; Office Hours 8-9 a m and 7-8 p m, cor 5th and Broadway.

Stinson L E,* (R D 1).
Taylor A G (R), 302, 1897.
Usher Howland V, 158, 1905.

Mayking, Letcher. 34.
Adams Bennett.*
Adams Eva.*
Bentley J M.*
Webb Danl L, 211, 1885.

Mays Lick, Mason. 268.
Browning Ludwell Y (R), 281, 1866.
Davis Maynard H (R), 158, 1881.
Kelley Jas H (R), 261, 1892.

Maysville, Mason. 6,624.
Adamson Hubbard K (R),231, 1876.
Brand Leslie (R), 172, 1901.
Browning Amos G (R), 111, 1860.
Cooper J Ralph (R), 159, 1903.
Davis Jas D (R), 159, 1880; 282, 1890.
Ellis Anderson N (R), 177, '67; 255, 1868.
Harover Saml R (R), 282, 1893
Pickett Thos E (R), 281, '65.
Reed John A (R), 281, 1866.
Samuels John H (H), 255, '77.
Smoot Peter G (H), 240, '86.
Stevens Sandy W (R), 261, '91

TAULBEE JACKSON BRECKINRIDGE (R), Coll Phys and Surgs (now Ensworth), St Joseph, Mo, 1882; Post-Grad Bellevue Hosp Med Coll, N Y City, 1889; Polyclinic of N Y, 1889; Surg Taulbee's Surgical Infirmary; Ex-Pres Eastern Ky and Montgomery Co Med Socs; Mem Am Med Assn, Ky State and Mason Co Med Socs; Mem 1st Pan-Am Med Congress; Mem and Delegate to International Med Congress, Rome, 1894; Med Examr Equitable Life Assce Soc

The Oppenheimer Treatment For Alcoholism. See Page 9

Maysville—Cont'd.
and Mut Life Ins Co of N Y, Travelers' Ins Co of Hartford, Conn, Etc, Etc; Specialty Surgery; Office 33½ West 2d: Tel 182, Res Market St. Tel 63.
TAULBEE WOODSON H (R), Louisville Med Coll, Louisville, Ky, 1904; Mem Ky State and Mason Co Med Socs; Med Examr Travelers' Ins Co of Hartford, Conn, Commonwealth Life Ins Co of Ky and Alternate Examr Equitable Life Assce Soc of N Y; Practice Limited to Diseases of Eye, Ear, Nose and Throat; Office 33½ West 2d. Tel 182, Res Tel 387.
Yazell Wm S (R), 265, 1901.
Maytown, Morgan. 124.
Spradling G.*
Swango Wm.*
Meadow Lawn, Jefferson. 14.
Greenley Thos B (R), 158, '46.
Melber, McCracken. 70.
Davis E E, 208, 1898.
Dunn John F, 161, 1905.
Otey Ira G, 301, 1903.
Mentor, Campbell. 34.
Hostetter Carl E (R), 158, '89.
Merrimac, Taylor. 100.
Hiestand Clement V (R), 160, 1896.
Meshack, Monroe. 38.
Bedford T H (R), 161, 1875.
Messer, Knox. 34.
Lattimore Robert L (R), 304½, 1893.
Miami, Green. 10.
Booker James K (R), 158, 1886.
Middleburg, Casey. 200.
Godbey Duke M, 161, 1905.
Haney J M, 263, 1887.
Wesley Joshua T (R), 158, '89
Middlesboro, Bell. 5,000.
Arthur Macaulev (R), 126, '77
Brosheer Chas K (R), 299,1900
Buck Edgar C (H), 270, 1891.
Curd Thomas H (R), 158, '79.
Howard John C, 161B, 1902.
Jones Lewis J (R), 161, 1902.
Robertson Leslie L (R), 158, 1889.
Middletown, Jefferson. 280
Mason Lucy D, 158, 1902.
Wetherby Saml D (R), 159,'94
Witherbee Silas O (R), 223, '67
Midway, Woodford. 1,124.
Hicks R W, 211, 1885.
Holt John W (R), 160, 1897.
KASSELMAN HARRY C, M D (H), Univ of Mich Homo Med Coll, Ann Arbor, Mich, 1883; Prof of Physical Diagnosis and Diseases of the Chest, Southwestern Homo Med Coll, Louisville, Ky; Ex-Pres Ky State Homo Med Soc; Mem Am Inst of Homo.
Parrish Benj F (R), 241, 1890.
Patton W C (R), 160½, 1895.
Risque Wm E (R), 158, 1893.
Steel Wm E (R), 255, 1889.
Milburn, Carlisle. 400.
Lamkin T L (R), 213A, 1899.
Simpson Frank N (Ecl), 262, 1889.
Sutton Joseph T (R), 193, '63.

Milford, Bracken. 248.
Berry W I.*
Millersburg, Bourbon. 1,100
Daily Wilson G (R), 158, '88.
Huffman Wm V (R), 282, '87.
Miller Wm McC (R), 255, '89.
Peterson Henry D (Ecl),262,'9
Smith C Bruce (R), 158, 1886.
Millers Creek, Estill. 48.
Brandis B.*
Marcum Cornelius (R), 161,'92
Millerstown, Grayson. 175.
Cole Leon L (R), 158, 1894.
Hardin Philip.*
Mill Springs, Wayne. 68.
Jones Josiah A (R), 241, '67.
Jones Theo L (R), 161, '01.
Millwood, Grayson. 148.
Duvall Henry C (R), 158, '75.
Sherman C F.*
Milton, Trimble. 348.
Calvert John H (R), 158, '81.
Harwood Chas P (R), 158, '94.
Jenkins Arthur J K* (R D 1).
Hampton S E (R), 266, 1886.
Rand B O, 144, 1903.
Minerva, Mason. 132.
McNamara Frank M (R). 265, 1901.
Pollitt Saml E (R), 255, '89.
Minorsville, Scott. 75.
Heath Llewellen F, 161, 1904.
Mintonville, Casey. 90.
Taylor Hugh F (R), 159, 1893.
Mitchellsburg, Boyle. 252.
Sparrow Wm D, 161, 1905.
Monroe, Hart. 180.
Pace Wm T (R), 158, 1874.
Monterey, Owen. 400.
Bell M.*
Foster J C B (R), 160, 1877.
Long Samuel C (R), 158, '91.
Pryor Green L (R), 159, 1868.
Monticello, Wayne. 600.
Cook A S (R), 105, 1881.
Cook Wm H.*
Rankin Claude B, 161, 1898.
Rice Eben R (R), 266, 1876.
Woodrow Wm E (R), 151, '98.
Young James F (R), 158, 1890.
Montpelier, Adair. 28.
Jones T A.*
Wolford James R (R), 159, '89
Moorefield, Nicholas. 248.
Kash Oliver S (R), 159, '82.
Swango L R (R), 160, 1891.
Moores Creek, Jackson. 70
Cook George W.*
Morehead, Rowan. 2,000.
Blair A L (R), 301, '99.
Gilmore Henry (R), 161, 1905.
Williams Lucas P V (R), 159, 1889.
Wilson Jeremiah (R), 159, '89.
Moreland, Lincoln. 283.
Pipes M Lee (R), 161, '94.¶
Morgan, Pendleton. 70.
Kendall Chas H (R), 266, '95.
Nichols Thos C (R), 258, 1873.
Morganfield, Union. 2,246.
Adcock Lee C, 282, 1903.
Allen H B, 161, 1903.
Foster Alex C (R), 158, 1897.
Rhea Roland B C jr, 299A,'81
Richards Wm A (R), 241, '79
Shoemaker Thos J (R),159,'6
Morgantown, Butler. 684.
Austin Joshua H (R), 159, '98
Cherry Wm R (R), 299A, '01.
Gardner Alfred E (R), 158,'95
James Preston E (R), 299A,'9
Morning Glory, Nicholas. 30
PHILLIPS WM FRENCH M D (R),Univ of Louisville, Med Dept, Louisville, Ky, 1890; Mem Ky State Med Soc; Med Examr Mut Reserve Fund Life Assn of N Y. Tel 824.
Mortons Gap, Hopkins. 948.
Almon Everett T (R), 299A, 1880.
DAVIS A W, M D (R), Louisville Med Coll, Louisville Ky, 1898; Special Course in London, 1900; Post-Grad New York, 1902; Surg South Diamond and Barnsley Mines of St Bernard Mining Co, Oak Hill Coal Co and Kington-Wolf Coal Co; Mem Kentucky State and Hopkins Co Med Socs; Med Examr Metropolitan Life, New England Mut Life, Security Mut Life and Citizens' Life of Ky, Ins Cos and U S Health and Accident Ins Co. P O Box 200.
Keith J Paul (R), 161, 1904.
Williams J Edwd (R), 301, '91.
Mortonsville, Woodford. 248
Davis F. A.*
Hackley John M (R), 158, '91.
Sublette Saml O (R), 161, 1896.
Moscow, Hickman. 520.
Mahan John B (R), 158, 1890.
Mt Aerial, Allen. 98.
Alexander John F (R), 299A, 1880.
Pruitt S S, 213A, 1899.
Mountain Ash, Whitley. 580
Brown Sterling S (R), 161,'96.
Mt Auburn, Pendleton. 48.
(R D 1 from Butler.)
Barrett James H (R), 265, '76.
Mt Carmel, Fleming. 172.
King Geo E (R), 159, 1898.
O'Bannon J B (R), 158, 1892.
Wallingford Alva M (R), 282, 1865.
Wallingford Alva M jr (R), 158, 1890.
Mt Eden, Shelby. 148.
Collins L.*
Milton Ellis H (R and H),161, 1892; 161A, 1898.
Nichols W P, 161, 1903.
Shouse Thos S (R), 161, 1892.
Snider Jas W (R), 158, '80.
Whittington E E.*
Mt Hor, Bracken.
Jacobs Jonathan W (Bot).†
Mt Olivet, Robertson. 400.
Chandler Walter S (R), 255, 1890.
Linville P Dick (R), 255, '83.
Wood J B (R), 255, 1883.
Mt Sterling, Montgomery. 3,742.
Cox Geo N (R), 158, 1885.
Duerson Chas (R), 282, '65.
Duerson Chas B (R), 158, '91.
Harris Clarence N (R), 302,'00.
Jones Josiah F (R), 161, '79.
Proctor David L (R), 158, '69.
REYNOLDS JOHN F (R), Hosp Coll of Med (Med Dept Central Univ), Louisville, Ky, 1890; Post-Grad Courses N Y Polyclinic Med School and Hosp, New York City, 1891; N Y Post-Grad Med School and Hosp, N Y City, 1899, and Golden

NOSE, EAR, THROAT, and LUNG SOLUTIONS
See adv. opp. beginning Pa. Phys.

Formula List complied and revised periodically for a number of years for the Medical Profession and Hospitals.
PHYSICIANS STANDARD SUPPLY COMPANY,
PHILADELPHIA, PA.

Square Throat Hosp, London, Eng, 1902; Expert U S Pension Examiner; Member Am Med Assn, Montgomery Co Med Soc and Vice-Pres Ky State Med Soc; Practice Limited to Eye, Ear, Nose and Throat.
Ricketts J T, 158, 1877. Retired.
Shirley James A (R), 158, '72.
Simrall Wm T (R), 160, 1873.
Spratt Solomon E (R), 159, 1900.
Stoops A B (R), 281, 1869. Retired.
Thompson Wm R (R), 158,'92
Thomson Benj F (R), 282, '64.
Van Antwerp Wm (R), 266. 1876.
Vansant James A (H), 240,'84.
Willis Wm T (R), 161, 1896.
Mt Vernon, Rock Castle. 500.
Davis S C.*¶
Lovell A G (R), 160, 1883.
Pennington M (R), 160, 1898.
Mt Washington, Bullitt. 1,148.
Coleman Wm W (R), 158, '83.
Collings C A (H and R)),137L. 1896.
Overall A C, 160, 1904.
Mt Zion, Grant. 32.
Vallandingham James L (R), 159, 1902.
Mullinsville, Kenton. 124.
English George W.*
Munfordville, Hart. 500.
Adams Jesse J (R), 161, '90.
Hubbard G G, 211, 1885.
Walton C J (R), 158, 1853.
Murphysville, Mason. 108.
Pollock Mahlon E, 158, 1902.
Murray, Calloway. 1,942.
Dunaway Enoch T (R), 158,'93
Evans Newton G (R), 251B,'00
Forrest Jas H (R), 301, '95.
Gallemore Ulysses G (R), 299A, 1895.
Graves T M.† Retired.
GRAVES WILDY H, M D (R), Med Dept Univ of the South, Sewanee, Tenn, '99; Hosp Coll of Med (Med Dept Central Univ), Louisville, Ky, 1900; Mem Ky State Med Soc and Southwestern Med Assn; Sec Calloway Co Med Soc; Resident Phys T P A and U C T; Med Examr Equitable Life Assce Soc, Tribe Ben Hur, Woodmen of the World and Golden Cross.
Grogan Rufus L (R), 301, 1895
Hart Jas G (R), 262, 1873.
Johnson Walter Gambal, 301, 1900.
Mason W H (R), 299A, 1899.
Sale J H (R), 255, 1870.
Wall John T, 299, 1881.
Myers, Nicholas. 30.
Durrum Aquilla H (R), 266,'90
Martin G E.*
Nancy, Pulaski. 100.
Logan Vonando Green, 158,'05
Napoleon, Gallatin. 68.
Menefee Chas A (R), 159, '98.
Narrows, Ohio. 68.
Maxwell J H, 304, 1901.
Nebo, Hopkins. 264.
Davis A.*
Ferguson Clarence N (R),301, 1891.
Thompson A L (R), 299, 1903.
Tilford F P, 301, 1898.
Nepton, Fleming. 348.
Hood John S (R), 185, 1867.
Newby, Madison. 28.
Cox Frederick C, 158, 1904.
Davis J A.*
Runyan E T, 161, 1902.
New Castle, Henry. 520.
Elliston A G (R), 255, 1894.
McGinnis Isaac W (R), 241,'7
Nuttall John P (R), 161, 1902.
Nuttall Wm L (R), 266, 1871.
Oldham Geo P (R), 158, 1882.
Oldham Saml P (R), 159, 1875
Oldham Wm Bryan, 161, 1905
New Columbus, Owen. 184.
Lancaster Buford R (R), 265 1876.
Simpson Jas W (R), 159, 1881
New Concord, Calloway. 100.
Wilson Marquis P (R), 299, '7
Newfoundland, Elliott. 62
Johnson W W (R), 160, 1889.
Maggard Elijah H (R), 159,'0
New Haven, Nelson. 420.
Greenwell J I, 161, 1900.
Heiser Wm J (R), 158, 1883.
Laha Miles (R), 161.
New Hope, Nelson. 300.
Moore John S (R), 158, 1874.
New Liberty, Owen. 300.
Connell Jesse W (R), 241, 187:
Connell Thos Gayle, 161, 1904.
Purdy Geo (R), 161B, 1904.
New Market, Marion. 140.
Buchanan Elijah F (R), 158. 1865. Retired.
Newport, Campbell. 29,082
ANDERSON W W, M D (R) Med Coll of Ohio, Med Dept, Univ of Cincinnati O, 1893; Chief of Staff Speer's Memorial Hosp Mem Am Med Assn, Ky State Med Soc and Campbell-Kenton Counties Med Soc; Med Examr Mut Benefit of Newark, N J, and Reserve Loan of Indianapolis, Ind, Life Ins Cos and United Order of the Golden Cross; Office Hours 7-9 a m, 1-3 and 7-9 p m; Tel South 379, 231 E 6th.
Back Jos J (R), 255, 1902.
Barker Virgil F (R), 255, 1897
Berry Shaler, 255, 1900.
Brown Geo W (Ecl), 262, 1890
Clark Frank A (Ecl), 276, 188:
Crowley Jas W (R), 265, 1895
Digby Jas (R), 255, 1889.
FISCHBACH FREDERICK W, M D (H), Pulte Med Coll, Cincinnati, O, 1889; Prof of Practice of Med in Same; Attg Phys Bethesda Hosp and Protestant Home for the Friendless and Foundlings.
Frickman Oscar A (R), 255, 1896.
Gerding Wm J (R), 255, 1897.
Gould I P (R), 255, 1891. (Bellevue).
Griggs S O (R), 255, 1896.
Gunkel Henry C (H), 262, 1859
Harper Ottie O, 300, 1905.
HEFLIN WM R (R), Med Coll of Ohio (Med Dept Univ of Cincinnati), Cincinnati, O, 1894; Phys and Surg W S Jail; Ex-Asst Supt Central Ky Hosp for the Insane; Pres Newport City Board of Health; Mem Cincinnati Acad of Med; Med Examr Western and Southern Life Ins Co of Cincinnati, O, Endowment Rank K of P and Newport Aerie No 280 F O E; Office Hours 8-9 a m, 1-3 and 7-8 p m; Tel S 1022, 11 E 5th.
Helmbold Aug (Ecl), 262, 1887.
Hermann Geo J (R), 255, 1894
Higgins Mathias (R), 276, '89; 265, 1892.
JENKINS J OLIVER (R), Med Coll of Ohio, Cincinnati, O, 1882; on Staff Gynæcology Speer's Memorial Hosp, Dayton, Ky; Mem Ky State and Miss Valley Med Socs; Med Examr N Y Life, Provident Savings Life & Trust, Union Mutual Life Ins Co and Northwestern Mutual Life Ins Co, Milwaukee, Wis, 625 Isabella.
Keeney Eben W (H), 255, 1870.
Keeney Palmer G, 255, 1899.
Kehm Chas J (Ecl), 262, 1896.
Kehm Cora E (Ecl), 262, 1897.
Knoll Frank J jr, 300, 1905.
Locke Frank E (Ecl), 262, '82
Marxmiller Harry G (R), 255, 1897.
Phythian John L (R), 159, 1891
Quinn Janet D (Ecl), 262, 1894.
Rainey Louise G, 279F, 1902.
Roebuck Katherine S (R), 279½, 1894.
Scheffner Sebastian W (R), 255, 1881.¶
Schoolfield Edwd R (R), 255, 1899.
Southgate Frank H (R), 255, 1892.
Stine Fredk A, 265, 1901.
Thomasson Edwd G (R), 255, 1890.
Thomasson Wm J (R), 255,'93.
Thornton Robt H (R), 255,'68; 241, 1872.
Todd John, 255, 1900.
Truesdell Wm E (R), 158, '94; 255, 1895.
Wadsworth Lee C (R), 266,'93.
Wagner Geo B (R), 265, 1891.
Wendt Edwd S (R), 266, 1902.
Youtsey Claude (R), 255, 1903.
Zimmerman Carolyn E (R), 265, 1896.
New Providence, Calloway. 68.
Curd E B (R), 158, 1870.
Grubbs Wm F (R), 299, 1897.
New Roe, Allen. 120.
Bunch Saml B (R), 299A, '89.
Newstead, Christian. 62.
Candle B A (R), 299A, 1892.
Newtown, Scott. 68.
Coons A B (R), 159, 1886.
Niagara, Henderson. 80.
Arnett Elijah D (R), 158, 1894
Howard T Yancy (R), 158, '67.
Moss Robt H (R), 158, 1891; 241, 1894.
Nicholasville, Jessamine. 3,000.
Barnes Joshua S (R), 160, 1875
Fish Wm H (R), 255, 1875.
Jones T Crawford (R), 302,'94.
Mathews W H.*

The Physician makes HEALTH to order for the Human Race

The National Fur & Tanning Co. makes WARMTH to order for the Physician.

See Page 4 For Catalogue write The National Fur & Tanning Co. Three Rivers, Mich.

Nicholasville—Cont'd.
Penick Danl A (R), 241, 1897.
Pentz M C, 205, 1905.
Van Arnsdall J Atwood (R), 158, 1891.
Welch Harry C (R), 158, 1891.
Welch Thos R (H), 131, 1885.
Nobob, Barren. 220.
Biggers C W.*
Depp Wm G, 161, 1908.
Nolin, Hardin. 154.
Bowen David C (R), 158, 1889.
Normandy, Spencer. 42.
Long John L (R), 158, 1877.
Northfork, Mason. 82.
Dobyns W P.*
Long Lewis H (R), 161, 1894.
North Middletown, Bourbon 492.
Bean Bennett E (R), 241, 1872
Cook Gilbert A, 158, 1905.
Gilkey John A (R), 281, 1898.
Weaver Robt D (R), 160, 1871.
North Pleasureville, Henry. 268.
Dudley C F (R), 159, 1870.
Jessee Geo M (R), 255, 1887.
Long J T.*
Renfro C J (R), 282, 1867.
Nortonville, Hopkins. 98.
Lavan Geo W (R), 159, 1892.
Oakland, Warren. 374.
Hackney J W.*
Jones W S.*
Lewis Jas W (R), 299A, 1903.
Oaklevel, Marshall. 58.
Helm Thos B (R), 159, 1893.
Woodall Jos M (R), 158, 1893.
Oakton, Hickman. 200.
Berry Wm T (R), 205, 1901.
Skinner James R (R), 159, '98.
Wrather James R (R), 158, '86
Oakville, Logan. 50.
Beauchamp Paul (R), 304½,'96
Butt Albert L (R), 299A, '82; 299, 1883.
Herring Jesse P (R), 231, 1877.
Oakwood, Fleming. 122.
Dye Walter W (R), 161, 1889.
Thompson James.*
O'Bannon, Jefferson. 300.
McFarlin Charles C, 159, '02.
Oddville, Harrison. 98.
Batson James R (R), 255, '79.
Odessa, Bath. 34.
Jones A W (R), 159, 1898.
Ohara, Caldwell. 50.
Jones John R, 161, 1902.
Oil City, Barren. 60.
Shipley Benj J (R), 158, '73.
Oil Springs, Johnson. 48.
Connelly Walter, 211, 1885.
Hall Wilson.*
Rice Grant, 160, 1904.
Witten Francis M(R),213A,'95
Okolona, Jefferson. 32
Cooper Charles L (R), 255, '70
Olaton, Ohio. 48.
Bean Jesse S (R), 161, 1904.
Felix Charles W (R), 158, '90.
Olive, Marshall. 78. (R D 2 from Hardin.)
Wilson J B.*
Olive Hill, Carter. 342.
Armstrong M Wylie(R),159,'94
Hudgins Cecil L (R), 205, '89.
Cress Charles, 213A, 1899.
Steele J H.*
Williams W D.*
Olmstead, Logan. 148.
Kemph A R.*
Lee Fred W (R), 161, 1900.
Peter Preston, 231, 1861.

Olympia, Bath. 348.
Clark N T (R), 158, 1892.
Oneida, Clay. 25.
Bowling J C.*
Moore Charles H (R), 161, '05
Sparks H C, 160, 1892.
Onton, Webster. 75.
Burdon J L.*
Hardin Wm M (R), 158, 1893.
Tanner C R, 301, 1901.
Orangeburg, Mason. 120.
Bane Gabriel H (R), 255, '97
Hord Wm H (R), 158, 1886.
Ordinary, Elliott. 40.
Brown Wales S, 159, 1900.
Ordway, Magoffin. 300.
Howard Wm.*
Wireman F.*
Ortiz, Webster.
Stodghill Jas D (R), 158, '94
Oscar, Ballard. 24.
Morrill Jas J (Ecl), 262, '99.
Ottusville, Franklin.
Ginn Robert B (R), 159, 1893
Owensboro, Daviess. 14,018
ANDERSON JOSEPH R (R) Univ of Louisville, Med Dept, Louisville, Ky, 1893 Post-Grad N Y Polyclinic Med School and Hosp, N Y, '94; N Y Post-Grad Med School and Hosp, N Y, '91; Special Courses Berlin, Ger 1895; Royal Ophthalmic Hosp (Moorfields), London Eng, 1895; Licentiate Roya Coll Surgs, Edinburgh, Scot, '95; Interne S S Mary and Elizabeth Hosp, Louisville, 1893; Oculist Owensboro City Hosp; Official Oculist Bd U S Pension Examrs; Mem Berlin Anglo-Am Med Soc, Ky State and Owensboro Med Socs; Practice Limited to Diseases of Eye, Ear, Nose and Throat, 212 3d.
Armendt Louis G (R), 158, '76.
Barnhill J W.*
Cary R G (R), 159, 1897.
Cox Leonard T (R), 160, 1886.
FIELD J WILLIAM (R), Ky School of Med, Louisville Ky, 1901; Mem Am Med Assn and Owensboro Med Soc, 315½ Frederica.
Daniel Chas T (Ecl), 158, '92.
Fireline J N (R), 301, 1898.
Ford S H.*¶
Gatewood Thos H (R), 159, '86
Gillim Parvin D (R), 158, '05.
Gillim Wm F (R), 158, 1871.
Glahn Jacob (R), 158, 1885.
GRIFFIN ROBERT E, M D (R), Kentucky School of Med, Louisville, Ky, 1898; New York Post-Grad Med School and Hosp, 1901; Mem Med and Surg Staff Owensboro City Hosp; Mem Am Med Assn, Ky State and Daviess Co Med Socs; Sec Owensboro Med Soc, 322¼ St Ann.
Griffith Danl M (R), 159, '88
Heavrin Cicero M (R), 159, '88.
Heavrin Jas P (R), 159, '82.
HOOVER JOHN C (R), Coll Phys and Surgs, Chicago, Ill, 1883; Post-Grad Univ of Louisville, Med Dept, Louisville, Ky, 1884; N Y Polyclinic Med School and Hosp, N Y City, 1889; N Y Post-Grad Med School and Hosp, 1894; N Y School of Clinical Med and N Y Polyclinic, 1899; Clinical Asst Chelsea Hosp for Women, London, Eng, 1903; Associate Colls and Hosps for Post-Grad Study, London, Eng, 1903; Univ of Berlin, Ger, 1903; Special Course in Rectal Surg under Allingham and Gynæcological Surgery under Tate of London, Eng, 1903; ExCity Phys Owensboro, Ky; Mem Am Med Assn, Ky State Med Soc; Pres City Board of Health; Med Examr Mut and Am Union Life Ins Cos, N Y, Covenant Mut Life Ins Co, St Louis, Mo, N W Mut Life Ins Co, Milwaukee, Wis and Phœnix Mut Life Ins Co, Hartford, Conn, Ætna Life Ins Co, Hartford, Conn, National Life Ins Co, Montpelier, Vt, and Others, Smith Bldg.
Hoover Peter N (H), 159, '81.
Howard Bailey P (R), 299,'61
Irvin Wm E (R), 299A, 1878.
Kimbley Hugh (R), 158, 1896.
Lacer Jos B (H),131,'89:159,'90
Lambert Stinson (R), 161, '79.
LOCKHART CHARLES J, M D (R),Univ of Louisville, Med Dept, Louisville, Ky, 1876; Mem Ky State, Owensboro and Daviess Co Med Socs.
McCarty Arnold B (R),160,1900
McCormick Emmet B, 161, '81
Miller Franklin A (R), 160, '85
Moreland Richd (R), 302, '94.
Nelson John A (R), 161, 1898.
Norman Geo W (R), 159, 1888.
Osburn H K (R),171,'80; 241,'85
Pennington Ed R (R), 158, '75
Peters Jeremiah M (R),302,'89
Phillips Chas C (H), 161A, '01.
Poindexter P G.*
Rash Otway W (R), 241, '97.
Rodman John J (R), 158, '78.
Sanders Thomas B, 195, 1891.
Shively Geo E (R), 213A, '99.
Stephens Wm Russell (R), 196A, '92; 213A, '93.
STIRMAN WILBUR F (R), Med Dept of Washington Univ (The St Louis and Missouri Med Coll), St Louis, Mo, 1879; Surg for L & N, L H & St L and I C & City R R; Mem Am and Miss Valley Med Assns, Ky State, Daviess Co and Owensboro City Med Socs; Med Examr Provident Life, Mut Benefit, Ætna, New Eng Mut, Penn Mut and Mass Mut Life Ins Cos; Hours 9-11 a m, Central Trust Co Bldg. Tels, Office 2, Res 7.
Stuart Jos M (R), 158, 1888.
Sweeney Edmund B, 281, '04.
Todd Charles H (R), 162, '61.

Somnoform
See adv. opp. beginning N. Y. City Physicians.)
SIMPLE. SAFE. SURE. The Ideal General Anaesthetic for Minor Surgery.
E de TREY & SONS,
PHILADELPHIA AND NEW YORK.

Townsend Thomas J (R), 231, 1869.
Turner Thomas H (R), 301, 1893.
Tyler George Trotter (R), 294, 1901.
Watkins Samuel S (R), 158, 1884.
Weir James (R), 158, 1878, Retired.
Owenton, Owen. 1,212.
Alexander Rolla H (R), 159, 1898.
Birchett Wm G, 255, 1902.
Botts John W (R), 160, 1897.
Chrisman John H (R), 159, 1892.
Estes James A (R), 265, 1885.
Foster Wm E (R), 255, 1878.
Owingsville, Bath. 1,024.
Cornelison B (R), 149, 1891.
Dailey H J, 161A, 1903.
GUDGELL FRANCIS PRESTON, M D (R), Univ of Louisville, Med Dept, Louisville, Ky, 1882.
Taulbee James H (R), 160, 1894.
Walden Algernon W (R), 171, 1883.
Oxford, Scott. 34. (R D from Georgetown.)
Cannon F M, 211, 1885.
Collins Frank C (R), 255, '83.
Hendricks C T (R), 158, 1866.
Renaker John R (R), 160, '97.
Paducah, McCracken. 19,842
Allen C T, 299, 1900.
Alvey W F (R), 304½, 1898.¶
Bass W J, 158, 1892.
BLYTHE VERNON, M D (R), The Univ and Bellevue Hosp Med Coll, N Y City, 1900; Interne Mothers' and Babies' Lying-in Hosp, N Y City, 1900; Mem Am Med and Southwestern Ky Med Assns, Ky State and McCracken Co Med Socs; Med Examr Brotherhood R R T; Both Tels; Office Fraternity Bldg.
BOYD J FRANK (R), Rush Med Coll, Chicago, Ill, '89; Div Surg N C & St L R R; Chief Surg Paducah City Ry Co; Acting Asst Surg U S Marine Hosp Service; Ex-Surg Major 3d Ky Vol Inf; Sec Riverside Hosp; Ex-Pres Southwestern Ky Med Soc and U S Pension Examining Board; Med Referee State Board of Health; Mem Ky State Med Soc, Miss Valley and Am Med Assns and National Assn Ry Surgs; Med Examr Northwestern Mut Life, Milwaukee, Wis. Equitable, N Y, Interstate Life Assurance Co, Indianapolis, and Metropolitan (Ordinary), N Y; 4th and Broadway.
Bradley Benjamin L, 299, '90.
Brooks John G (R), 282, 1868.
Brothers Charles H (R), 299, 1872.
Caldwell Delia (R), 134, 1896.
Childress Henry M, 302½, '98.
Coleman John R (R), 302½, 1883.
Cooley M M (R), 299, 1896.
Davis Van J, 302, 1899.
Duley H H jr (R), 159, 1897.
EARLE E ROBERTS, M D (R), Hosp Coll of Med (Med Dept Central Univ), Louisville, Ky, 1902; House Surg Ill Central R R Hosp; Mem Ky State and McCracken Co Med Socs, and Southwestern Ky Med Assn; Med Examr Brotherhood of Loco Firemen and Ladies' Aux of B of L F; Office Hours 11 a m to 12:30 p m, and 4 to 6 pm; Both Tels 28; 1423 Broadway
Eubanks Wm C (H), 270, '92.
Foster Davis J (R), 299, '59.
Freeland J Clarence (H), 175A, 1901.
George S H, 302, 1904.
Graham L G, 304, 1888.
Graves W T (R), 158, 1882.
Griffith B B (R), 193, 1884.
Hall Benj T (Ecl), 262, 1876.
Hearne Robert E (R), 299A, 1901.
Hessig H T.*
Hoyer Frederick A, 161, 1902.
Isbell Charles A (R), 112, '91.
Lightfoot C Ross (R), 205, '02.
Mitchell O A, 159, 1905.
Murphey George N, 159, 1890.
Murrell David G (R), 161, '78.
Nelon Olivia M (R), 279F, '93.
Nelson W H (R), 112, 1891.
Patterson John W F, 302, '92.
PENDLEY JOHN W (R), Memphis Hosp Med Coll, Memphis, Tenn, 1893; Post-Grad Med School and Hosp, Chicago, Ill, 1898; West Chicago Post-Grad School and Policlinic and Cook Co Hosp, Chicago, Ill 1898; Special Course in Memphis City Hosp, 1893; County Phys McCracken Co; Mem Southwestern Ky Med Soc; Med Examr for Various Life Ins Cos; 415 Broadway.
Pulliam Samuel B, 135, 1902.
Purcell C E, 161, 1903.
REDDICK JAMES T, M D (R), Med Dept Univ of Tennessee, Nashville, Tenn 1880; Mem Am Med Assn, Kentucky State Med Soc and Ohio Valley Med Assn; Sec McCracken Co Med Soc; Mem and Ex-Pres Southwest Ky Med Assn; Med Examr Mut Benefit and Prudential Ins Cos of Newark, N J, Washington and N Y Life Ins Cos and Provident Sav Life Assce Soc of N Y City, Union Central Life Ins Co of Cincinnati, O, Security Mut Life Assn of Binghamton, N Y, National Life Ins Co of Montpelier, Vt, Illinois Life Assn of Chicago, Ill, and Citizens' Life Ins Co of Louisville, Ky; 15 Columbia Bldg.
Reeder D F, 161B, 1905.
Reynolds H Gilbert (R), 160, 1897.
Rivers Horace T (R), 158, '91.
Rivers Robt (R), 161, 1902.
Robertson Jefferson D (R), 158, 1891.
Sanders Lilliard D (R), 126, 1897.
Sears Carl M, 172, 1904.
SIGHTS H PRESTON, M D (R), Univ of Louisville, Med Dept, Louisville, Ky, 1894; New York Polyclinic, First Asst Phys State Hosp for the Insane, Hopkinsville, Ky, 1894-97; Asst to John A Wyeth in Private Hosp, N Y, 1896; Mem Paducah Board of Health; Ex-Mem Board of Health, Henderson, Ky; Mem Am Med Assn, Kentucky State, Southwestern Ky and Paducah Med and Surg Socs; Med Examr Penn Mut, Fidelity Mut, Manhattan Life and Other Life Ins Cos; 202 Fraternity Bldg.
SMITH JOHN D, M D (R), Memphis Med Coll (Med Dept Cumberland Univ), Memphis, Tenn, 1855; Surg Confederate States Army During Civil War; Office Hours 7 to 9 a m, 1 to 3 p m, cor 9th and Jefferson. Tel 143.
Smith Lucian L, 161, 1903.
SORY ROBERT, M D (R), Univ of Nashville, Med Dept, Nashville, Tenn, 1900; Mem Ky State and McCracken Co Med Socs and Southwestern Ky Med Assn; Med Examr Mut Benefit Life Ins Co of Newark, N J, Prudential Ins Co and N Y Life Ins Co, Columbia Bldg.
Stewart Philip H (R), 158, '90.
Stuart David T (R), 310, 1901.
Taylor John Q (R), 158, 1883.
Troutman J S (R), 301, 1892.
Wallace J W (R), 205, 1893.
Whitesides Charles E (R), 143, 1883.}
Williamson Harry F (R), 158, 1896.
Winston Rufus R (R), 158, '77.
Woelfle James E (R) 205, '97.
Paintlick, Garrard. 500.
Casenburg Wm G (R), 302½, 1897.
Mays Nelson (R), 158, 1866.
Paintsville, Johnson. 621.
Atkinson Wm T (R), 206½, '72.
Bayes F M (R), 160, 1889.
Daniel G V.*
Holbrook James H, 159, 1900.
Sizemore John (R), 255, 1896¶
Turner I R.*
Williams F M (R), 302½, 1893.
Palma, Marshall. 62.
Coleman Talman C (R), 299A, 1888.
Panther, Daviess. 100.
Ashby Wm Hammond, 161, 1904.
Paradise, Muhlenberg. 148.
Smith Egbert S (R), 158, 1889.
Paris, Bourbon. 4,892.
Brown J T.*
DAUGHERTY CHARLES G (R), B L, Kentucky Univ, Lexington, Ky, 1896; M D, New York Univ and Belle-

BACKWARD CHILDREN Our institution provides a Christian home with expert instruction for constitutionally defective children and adults, backwardness and awkwardness of speech, speech hesitation, lisping, burring, cleft palate, lalling, nasal twang, tied tongue, paralysis of the vocal chords, substitution of sounds, defective articulation, coupled with backwardness of intellect; and all other forms of imperfect utterance of speech and articulation. 32 page ILLUSTRATED BOOK FREE.
THE LEWIS INSTITUTE, 35-41 Adelaide St., DETROIT, MICH., U. S. A.

Paris—Cont'd.
vue Hosp Med Coll, New York City, 1899; Interne Bellevue Hosp, New York City, July, 1899 to Jan 1901: Mem Am Med Assn, Ky State, Ky Midland and Bourbon Co Med Socs and Assn R R Surgs (Ky); Med Examr Mut and N Y Life Ins Cos and Equitable Life Assce Soc of N Y City, 14 E 5th.
Dudley Wm K, 161B, 1904.
Evans Silas (R), 161, 1881.
Faries Frank M (H), 270, '85.
Fithian Frank (R), 281, 1884
Hickman Benjamin jr (Ecl), 262, 1891.
Keller Arthur H (R), 160, '81
Kenney Wm jr (R), 159, 1898
Langhorn.*
Lapsley Frank L (R), 161, '9
Mefane John W (R), 302, '94.
Poage Lydia L, 279F, 1902.
Sebree Jas H (R), 160½, '92.
Ussery Wm C (R), 255, 1890.
VANSANT JOHN T, A B, M D (H), N Y Homo Med Coll and Hosp, N Y City, 1879; Ex-Prof of Physiology Hahnemann; Ex-Pres Ky State Homo Med Soc; Mem Am Inst of Homo, Ky State Homo Med Soc and Am Assn of Orificial Surgs; Office Hours 8-9 a m, 2-3 and 7-8 p m; Tels Office 76, Res 47, 11 5th.
Wallingford J Stuart (R), 255, 1895.
Wood Margaret C(R),279½,'89
Wood Robert T (R), 255, 1878
Parksville, Boyle. 188.
Brown W A.*
Pittman Henry M (R), 161, '94
Patesville, Hancock. 294.
Frymire R W (R).§
Milner J T, 160, 1897.
Patterson Creek, Whitley. 18
Foley Milton.*
Paynes Depot, Scott. 148.
Halley Samuel H, 161, 1898. Retired.
Risque Wm T (R), 159, 1851.
Payneville, Meade. 124.
Hardesty Thaddeus H (R), 159, 1894.
Peach Grove, Pendleton. 24.
Caldwell Jas Asher, 255, 1901.
Peach Orchard, Lawrence. 488.
Burton George W, 159, 1892.
Peaks Mill, Franklin. 32.
Budd George A (R), 261, 1893.
Pearman, Grayson. 10.
Higdon L S, 161, 1905.
Witten C F.*
Pellville, Hancock. 164.
Huff J B.*
Pembroke, Christian. 724.
Allen Thomas P (R), 158, 1884 (R D 1).
Boyd Robert L (R), 158, 1890.
Forgy Wm H (R), 160, 1886.
Lackey Geo W (R), 161, '76.
Lackey Walter A (R), 299A, 1897.
Morrison Robert P.*
Paine James R (R), 290, '72.
Pear H H.*
Penick, Marion. 30.
Evans J B.*
Hourigan Robt R (R), 158, '89
Penrod, Muhlenberg. 98.
Bewley E M (R), 160, 1889.
Perryville, Boyle. 468.
Bolling John B (R), 158, 1850.
Caldwell J Edwin (R), 158,'88
Hopper Walter O (R), 161, '01.
Persimon, Monroe. 14.
Palmore Ellsworth E (R), 161, 1901.
Palmore Ewing.*
Petersburg, Boone. 592.
Grant James M (R), 255, '73.
Tilley Ralph C (R), 159, 1889.
Petersville, Lewis. 148.
Jessee W T.*
Petroleum, Allen. 62.
Meredith Hubert M (R), 301, 1901.
Pewee Valley, Oldham. 520
Freeman J A (R), 160, 1871.¶
Peytonsburg, Cumberland. 18.
Sharp A W.*
Phil, Casey. 150.
McBeath Welby Americus (R), 213A, 1901.
Philpot, Daviess. 34.
Harris Samuel J (R), 158, 1872
Kirk A* (R D 3).
Pierce, Green. 54.
Carter M D.*
Thompson Edwd L (R), 159,'92
Pikeville, Pike. 624.
Campbell W A (R), 160, 1888.
Gray Isaac B (R), 266, 1873.
PINSON MARION, M D (Ecl), Georgia Coll of Eclectic Med and Surgy, Atlanta, Ga, 1892.
Stallard H H.*
Thompson.*
Vicars J W (R), 158, 1893.
WALTERS WILLIAM J, M D (R), Tennessee Med Coll, Knoxville, Tenn, 1898; Kentucky School of Med, Louisville, Ky, 1900; Surg Natl Masonic Accident Assn; Pres Bd U S Pension Examng Surgs; Med Examr Mut of N Y, Phœnix Mut, Penn Mut, Natl of Vt and Reliance Life Ins Cos, Travelers' Ins Co and Provident Savings Life Assce Soc, K O T M, M W of A and Knights of Agriculture; General Practice; Office Hours 7 to 12 a m, 1 to 5 and 7 to 8 p m, College av.
Williams Ira M, 300, 1905.
Pilot Oak, Graves. 70.
Bowen Berry (R), 158, 1890.
Turnbow W B (Ecl), 262, 1891.
Pilot View, Clark. 18.
Wells James K (R), 159, '94.
Pine Grove, Clark. 56.
Brown Oliver F (R), 241, 1884.
Pine Knot, Whitley. 400.
Harmon J Edward, 161, 1905.
Kidd A J.*
Stephens J M.*
Pineville, Bell. 2,172.
Bingham J S.*
DURHAM CHRISTOPHER C, M D (R), Ky School of Med, Louisville, Ky, 1894; Post-Grad N Y Polyclinic Med School and Hosp, 1904-1905; Mem Bell Co Board of Health; Mem Am Med Assn, Ky State Med Soc and Mem and Treas Bell Co Med Soc; Med Examr Mut, Life, Security Mut, Fidelity Mut, Manhattan and Home Life Ins Cos, Equitable and Provident Savings Life Assce Socs all of N Y, Mut Benefit of Newark, N J, and Mich Mut of Detroit, Mich, Life Ins Cos; Office Hours 9-11 a m and 4-6 p m. Tel 92.
Combs Mason, 161, 1905.
Evans W K, 161, 1902.
Foley J G (R), 161, 1890.
Foley T S (R), 161, 1884.
Hodges William J (R), 158,'90
Pursifull Paschal Y, 161, 1904.
Ramsey Tilman (R), 301, '99.
Wilson Edwd (R), 161, 1903.
Pink, Jessamine. 24.
Beverly Wm F (R), 255, 1888.
Pisgah, Woodford. 58.
Hart Robert S (R), 170, 1869.
Pitman, Taylor. 11.
Hazelwood R W (R), 159, 1860
Pittsburg, Laurel. 1,620.
Givens Jackson (R), 171, 1882.
Pitts Point, Bullitt. 72.
Shacklett.*
Plano, Warren. 14.
Dickerson Wm H (R), 299, '60
Freeman G H.*
Pleasant Hill, Mercer. 148. (R D 1 from Harrodsburg.)
Pennebaker.*
Tripp F Silsby.§
Pleasant Ridge, Daviess. 48.
Shultz Z H (R), 161, 1901.
Tichenor Benj F (R), 159, '01.
Pleasant View, Whitney. 382.
Brown S S, 211, 1885.
Pleasureville, Henry. 330.
Long John T (R), 161, 1900.
Plum, Bourbon. 34.
McClure P L (R), 160, 1891.
Plummers Landing, Fleming. 140.
Morgan J W (R), 159, 1890.
Poindexter, Harrison. 56.
Martin W H.* Retired.
Polkville, Warren. 30.
White George W (R), 159, 1870
Pomeroyton, Menifee. 48.
Kendrick James W (R),§
Manning B W.§
Poole, Webster. 350.
Boone Frank C (R), 158, 1893.
Thornberry Elijah J (R), 158, 1898.
Thornberry Will M (R),158,'74
Poplar Plains, Fleming. 262.
Minish John A (R), 159, 1900.
Port Royal, Henry. 300.
Chapman O P, (R), 161, 1902.
Harris Ernest.*
Porter R W (R), 161, 1897.
Potter's Fork, Letcher. 32.
Martin M M.*
Pottertown, Calloway. (R D from Almo.)
Blalock Elijah R, 158, 1905.
Powder Mills, Hart. 68.
Ford G W, 161, 1889.
Powers, Casey. 00.
Cox Wiser, 161B, 1904.
Murphy W T (R), 158, 1892.
Powersburg, Wayne. 58.
Koger Robt G (R), 161, 1905.
Powers Millard F (R), 115, '95

PHYSICIANS CASUALTY ASSOCIATION OF AMERICA

$25.00 WEEKLY indemnity for accidental injuries. Costs $3.00 Quarterly. See Page 12 Write E. E. ELLIOTT, Sec'y, OMAHA, NEB.

Powersville, Bracken. 90.
Smith Vannie E (R), 159, 1894.
Praise, Pike. 68.
Mayner C C.*
Prestonburg, Floyd. 500.
Callahan W R.*
Hammond M C.*
Neal F H.*
Richmond W M (R), 160, 1897.
Prestonville, Carroll. 248.
Webster A F.*
Wheeler J P (R), 160, 1893.
Prices Mill, Simpson. 68.
Lassiter Andw J (R), 299A,'83
Morgan Edwin C, 301, 1905.
Princess, Boyd. 68.
Sturgill John D (R), 159, 1894.
York S G.*
Princeton, Caldwell. 2,694.
Bailey W H, 302, 1902.
Coleman R S (R), 299, 1889.
Cunningham Zach T (H and R), 299A, 1880.
MILLER JOSEPH A H (R), Univ of Louisville, Med Dept, Louisville, Ky, 1889; Mem Assn Am Assn Ry Surgs and Delegate-Mem to Same, Mem Ky State, Southwestern Ky and Caldwell Co Med Socs; Health Officer Caldwell Co, Ky; Med Referee for Caldwell Co; Med Examr for Ætna and Other Life Ins Cos; Specialty Diseases of Genito-Urinary Organs and Skin Diseases; Office Hours 9 to 11:30 a m, 2 to 4:30 and 7 to 9 p m. Tels, Res 44; Office 17.
OGILVIE RICHARD WOODS, M D (R), Hosp Coll of Med, Louisville, Ky, 1900; Chairman Caldwell Co Bd of Health; Mem Am and Western Ky Medical Assns, Ky State and Caldwell Co Med Socs; Med Examr N Y Life, Mut Life of N Y, Equitable, Prudential, Metropolitan, Natl Life of Vt and Inter-state Life Ins Cos.
Pollard Chas J (H), 161A, '97.
Shelby Philemon R (R), 158,'83
Sullivan F J.*
Warfield S H, 302, 1904.
Providence, Webster. 1,398.
Bassett John A (R), 158, 1875.
Dixon J Thomas (R), 193, 1894.
Stone J C (R), 160½, 1895.
Taylor John H (R), 299A, '84.
Williams A O.*
Pryorsburg, Graves. 292.
Howard R J.*
McMasters D H (R), 158, '89.
Quail Rockcastle. 22.
Proctor D E (R), 158, 1892.
Quality, Butler. 68.
Harper R W (R), 158, 1882.
Quincy, Lewis. 400.
Berry J W.*
Rabbit Hash, Boone. 58.
Hopkins Frank (R), 159, '01.
Ragland, McCracken. 34.
Allison F H.*
Holt R, 213A, 1899.
Randolph, Metcalfe. 68.
Owen J H (R), 160, 1878.
Rapids, Simpson. 58.
Key Albert M (R), 299, 1876.
Ray, Logan. 22.
Brodie Mart L (R), 301, '89.

Raywick, Marion. 180.
Bickett J Schacht (R), 160, '90.
Peterson Henry B (R), 282, '66
Redash, Whitley. 128.
Finley Frank W (R), 158, '92.
Lawson Nathan E (R), 161,'98
Redbush, Johnson. 34.
Bailey T B.*
Reed, Henderson. 140.
Mitchell Granderson E (R), 159, 1898.
Regina, Pike. 34.
Gibson B R, 161, 1905.
Lear P A, 159, 1903.
Render, Ohio. 450.
Innes Harry B (R), 161, 1892.
Repton, Crittenden. 30.
Newcomer Emerson E (R), 158, 1894.
Reynoldsville, Warren. 68.
(R D No 1 from Sharpsburg).
Feland John M (R), 161.
Richardson, Lawrence. 25.
Wray Wm Willis (R), 172, '97.
Richardsville, Warren. 100.
Strother J D.*
Strother W C (R), 160, 1897.
Richlieu, Logan. 60.
Belcher A M, 301, 1900; 161, 1901.
Whited H F, 301, 1901.
Richmond, Madison. 4,892.
Bales Caleb J (R), 169, 1878.
Bosley J G (R), 158, 1892.
Dunn Murison (R), 158, 1894.
Evans George W (R), 282, '65.
Gibson Hugh R (R), 299A, '88
Gibson Wade M (R), 161, '97.
Gwynn John A (R), 112, '89.
HARRIS JOHN W (R), Kentucky Sch of Med, Louisville, Ky, 1889; Post-Grad Same; V Pres Alumni Assn, Same, 1889; Chief Surg Staff Genl J B Clary Confederate Veterans' Assn of Ky, 1901; Surg Tom Collins Post Confederate Veterans' Assn of Ky; Former Phys (26 Years) Madison Co Infirmary, Union City, Ky; Examg Surg U S Bd of Pensions; Mem Ky State Med Soc; Mem Staff Phys Pattie A Clay Infirmary.
Heath M Chappel (R), 241,'71
Holton Charles S (H), 131, '85.
Jasper Henry Clay (R), 159,'89
Pearson Benj R (R), 100, 1881
Perry George G (R), 171, 1890
Sandlin H G.*
Smoot Chas E (H), 135, '99.
Taylor Thompson J (R), 282, 1874.
VAUGHT CLARENCE H (R), Louisville Med Coll, Louisville, Ky, 1891; Post Grad Phila and New York, 1900; Surg L & N R R and Pattie A Clay Infirmary; Mem Am Med Assn and Ky State Med Soc; Med Examr Fidelity Mut of Phila, Mut of Ky, Mut Benefit of Newark, N J, Ætna and Phœnix Life Ins Cos.
Richpond, Warren. 120.
Callis W A (R), 161B, 1903.
Right Angle, Clark. 34.
Goolman W A.*

Riley, Marion. 172.
Evans J B.*
Rineyville, Hardin. 82.
Davis J Winfield (R), 160, '89.
Rogers C W (R), 159, 1891.
River View, Jefferson. 262.
Applegate Abel B (R), 158 ,74
Roaring Spring, Trigg. 94.
Hille H L J.*
Magraw N C, 158, 1894.
Robard, Henderson. 482.
Book H D.*
Denton Albert S (R), 159, '91.
Pool H J (R), 159, 1876.
Robbins, Breathitt. 200.
Warren George H.*
Rochester, Butler. 492.
Hunt Wm C (R), 158, 1889.
McReynolds S S (R), 299A,'99
Westerfield Wm P (R), 304,'93
Rock Castle, Trigg. 225.
Stanrod Saml E (R), 299A, '85
Rockfield, Warren. 180.
Moss Virgil U.*
Rockholds, Whitley. 120.
Smith L Oscar (R), 161, 1903.
Smith Steely.*
Rockland, Warren. 34.
Clark J H.*
Rockport, Ohio. 900.
DeWitt Frank B (R), 301, '99.
Maddox John D (R), 282, '89.
Park A D (R), 161, 1901.
Rocky Hill Station, Edmonson. 228.
Williams E G, 211, 1885.
Rome, Daviess. 14.
Barr Edward, 160, 1903.
Barr George L (R), 161, '98.
Medley C L (R), 159, 1896.
Rosedale, Carter. 25.
Tabor Hiram M (R), 159, '99.
Rose Hill, Mercer. 68.
Sutherland M H (R), 159, '97.
Ross, Campbell. 34.
Pinguely J E (R), 255, 1888.
Rothwell, Menifee. 34.
BROWN JOHN L, M D (R), Univ of Louisville (Med Dept), Louisville, Ky, 1885; Former Surg C & O R R, Morehead, Ky; Pres Menifee Co Bd of Health; Med Examr New York Life Ins Co.
Round Hill, Butler.
Threlkel Christr C (R), 301,'98
Rowena, Russell. 24.
Ballam P V.*
Ruckerville, Clark. 120.
Allen Richard (R), 158, '99.
Ruddels Mills, Bourbon. 282.
Rankin George L, 159 , 1904.
Rufus, Caldwell. 18. (R D from Princeton.)
Calvert J S.*
Rush, Boyd. 34.
Mutters John D (R), 263, 1892.
Prichard J Allen (R), 159, '92. (R D 1.)
Prichard L M (R), 161, 1897. (R D 1.)
Russell, Greenup. 820.
Rathburn J I, 263, 1904.
Vermillion Clyde (R), 266, '97.
Russell Springs, Russell. 242.
Havions R D.*¶
Neathery A V.*
Russellville, Logan. 2,681.
Anderson M E (R), 263, 1878.

R. L. POLK PRINTING CO., Ltd. MAKE HIGH-GRADE
DETROIT, - MICH. CATALOGUES.

Russellville—Cont'd.
Andrews B B, 299, 1859.
BELL ROBERT B, B S, A M, M D (R), Meharry Med Coll, Walden Univ, Nashville, Tenn, 1903; Visiting Surg and Consulting Phys Wilson's Infirmary, Nashville, Tenn; V-Pres for Ky Meharry Med Coll Alumni Assn; Mem Am Med Assn, Ky State Med Soc and Natl Soc of Phys and Surgs; Med Examr Natl Life, Acct and Sick Benefit Ins Co; Specialty, Diseases of Women and Children; Office Hours 8-10 a m, 2-4 p m and Evenings. Tel 128.
Bryan F B, 160, 1905.
Byrne Walter (R), 241, 1879.
Harper Charles H (R), 110, '60
Hill G W, 125A, 1902.
Perry Matthais R (R), 282, '65
Piper John K W (R), 169, '93.
Wilkinson L B.*
Rutland, Harrison. 32.
(R D 6 from Cynthiana.)
Petty Bailey B (R), 255, 1884.
Sacramento, McLean. 498.
Moore Wm H, 161, 1904.
Moorman H A, 160, 1889.
Morehead B H (R), 159, 1866.
Robertson Chas R (R), 158,'84
Smith H.*
Sadieville, Scott. 621.
Baird James W (R), 265, '89.
Daugherty Thos H (R),265.'66
Henry Jesse M (R), 255, 1886.
St Charles, Hopkins. 821.
Finley Austin F, 161B, 1904.
Finley T R (R), 193, 1877.
St Helens, Lee. 200.
Peters Sylvester B, 304½, 1900.
Williams N A.*
St Joseph, Daviess. 24.
Cary J M.*
St Mary, Marion. 240.
Flanagan E (R), 159, 1903.
McGary J R, 159, 1902.
Smock Harvey P (R), 159, '96.
St Matthews, Jefferson. 188
Brady John A (R), 158, 1893; 161, 1893.
Honson Joseph H (R), 282, '70
Salem, Livingston. 248.
Hayden John V (R), 266, '78
Threlkeld John D (R), 158, '74
Saltlick, Bath. 520.
Lewis Henry H (R), 262, 1851.
Pierce Henry S (R), 158, 1889.
Robbins Labe T (R), 159, '89; 197, 1901.
Salvisa, Mercer. 300.
Lyen John B (R), 161, 1894.
Nelson W C (R), 159, 1859.
Seay Ezra V (R), 158, 1893.
Smither Albert L (R), 158, '88
Salyersville, Magoffin. 320.
Adams R C (R), 213A, 1898.
Bailey Wallis, 213A, 1905.
Kash M C (R), 149, 1891.¶
May W A.*
Sanders, Carroll. 248.
Williams R N (R), 161, 1898.
Sandy Hook, Elliott. 188.
Hunter S G (R), 160, 1889.
Sano, Adair. 10.
Shaw John.*
Sardis, Mason. 300.
Adamson Oscar H (R), 269,'89.
Carrigan A R.*
Wells C C.*
Sassafras, Perry. 34.
Roark F C (R), 160, 1891.
Saufley, Lincoln. 15.
Morris Jas T (R), 158, 1889.
Schley, Logan. 32. (R D 5 from Adairville.)
Bailey H.*
Schochoh, Logan. 242. (R D from Adairville)
Gunn J S (R), 301, 1894.
Schuler, Pendleton. 34. (R D No 2 from DeMossville)
Daugherty J Franklin (R), 159, 1891.
Science Hill, Pulaski. 452.
Primell Geo W (Ecl), 262, 1877
Swearingen Wm R, 158, 1905.
Scottsville, Allen. 942.
House John B (R), 299A, 1894.
Meredith Wm E (R), 301, 1893
Ray Wm B (R), 301, 1892.
Wagoner Andw L (R), 299A, 1894.
Sebree, Webster. 1,598.
Edwards Chas L (R), 193, '86.
Green E H.*
Parker Joel (R), 241, 1885.
Vaughan Bedford E, 158, 1894.
Sedalia, Graves. 140.
Kirksey J F (R), 158, 1897.
Rhodes A W (R), 299A, 1883.
Seven Guns, Union. 14.
Henry S L (R), 160, 1878.
Seventy-six, Clinton. 128.
Aaron A R.*
Derossett G W.*
Sexton's Creek, Clay. 34.
Clark Nathl M (R), 158, 1891.
Seymour, Hart. 38.
Edwards W T (R), 159, 1857.
Shady Grove, Crittenden. 292.
Hodges W M.*
McConnell Jeff B, 158, 1890.
Shady Nook, Harrison. 100.
(R D No. 4 from Cynthiana)
Moore Wm B (R), 158, 1894.
Shafter, Pulaski. 10.
Newell Walter M, 158, 1905.
Sharon Grove, Todd. 134.
Escue Baker E (R), 301, 1892.
Sharp, Marshall. 68.
Eddleman E O.*
Robertson Horace N (R), 159 1891.
Sharpsburg, Bath. 562.
Conaway.*
Cook Alex M (R), 213A, 1899.
Renfrew Jos W (R), 158, 1878.
Rutherford J W, 255, 1873.
Sharpsville, Washington. 48.
Adams Robt F (R), 158, 1875.
Yates John B, 161, 1905.
Shawhan, Bourbon. 162.
Ferguson Jas W (R), 158, 1889
Shelby City, Boyle. 598.
Hunn John T, 160, 1904.
Hunn Wm B (R), 159, 1893.
Shelbyville, Shelby. 3,216.
Beard Frank M (R), 158, 1893.
Beard Leroy.*
Beard Wm F (R), 158, 1858.
Beckham Beverly M (R), 194, 1850.
Bland Thos E (R), 158, 1892.
BRYAN F F, M D (R), Hosp Coll of Med, Louisville, Ky, 1900.
Buckner Wm T (R), 158, 1893.
Lawrence Graham (R), 158, 1893.
Locke W D.*
Norris Robt L (R), 112, 1889.
Pratt Ryland D (R), 158, 1882.
Smith Edwd B (H), 135, 1895.
Yager Chancellor (R), 159, '77
Yager Saml H (R), 159 1893.
Shepherdsville, Bullitt. 340.
Bates Saml W (R), 158, 1896.
Hackworth R L (R), 161, 1889.
Hoffman Jas A (R), 160, 1890.
Ridgway Saml H (R), 159, '93.
Sherburne, Fleming. 321.
McClure Wm B (R), 299, 1899.
Vice Thos B (R), 255, 1890.
Sheridan, Crittenden. 42.
Garner W F.*
Sherman, Grant. 242.
Price Jos L (R), 159, 1884.
Zinn W J (R), 255, 1858.
Shiloh, Calloway. 62.
Phillips Jas R (R), 158, 1892.
Short Creek, Grayson. 120.
Lynch Alen T K (R), 159, '93
Shrewsbury, Grayson. 200.
Arms Wm, 218, 1839.
Side View, Montgomery. 70
Johnson J Keller (R), 158, 1888
Silver Creek, Madison. 120.
Hockaday Wm L (R), 282,'66
Simpsonville, Shelby. 248.
McMurry Tinsley J (R), 158, 1889.
Perrin J, 160, 1883.
Webb M H (R), 159, 1864; 158, 1868.
Sip, Johnson. 34.
Chandler T J.*
Daniel D H.*
Daniel G V.*
Skinnersburg, Scott. 68.
Davis J W, 211, 1885.
Payne Robt S (R), 160, 1872.
Skylight, Oldham. 18.
Ross W H.*
Smiser W J M (R), 159, 1884.
Slade, Powell. 32.
Ewen George W.*
Slater, Ballard. 50.
Davis Thos J (R), 299A, 1894.
Slaughterville, Webster. 648.
Archibald L A (R), 160, 1874.
Cosby W C (R), 301, 1893.¶
WHITSON DAVID W, M D (R), Ky School of Med, Louisville, Ky, 1889; Mem Webster Co Med Soc; Med Examr Mut Life Ins Co and Equitable Life Assce Soc of N Y City, Travelers' Ins Co of Hartford, Conn, Masonic and Several Others; General Practice.
Whitson Harmon H (R), 299, 1857.¶
WHITSON JAMES H, M D (R), Ky School of Med, Louisville, Ky, 1905.
Slick Rock, Barren. 48.
Wells Wm T (R), 255, 1872.
Smithfield, Henry. 300.
Glasscock Harvey W (R), 158, 1875.
Swain Enos S (R), 159, 1860.
Wilson.*
Zaring A M (R), 161, 1898.
Smithland, Livingston. 682
Adam L H.*
Duley H H.*
La Rue Fredk G (R), 158, 1894
Smith Mills, Henderson. 154
Cooper Jas W (R), 159, 1868.
Cooper J M.*
Jones Owen G (R), 159, 1898.

Cleveland Pasteur Institute

602 Hough Ave., Cleveland, Ohio.

Private Hospital for the Preventive Treatment of Hydrophobia.

H.R. BROWNLEE, M.D., Med. Director

Royster Levin C (R), 160, 1894
Smiths Creek, Carter. 40.
Williams H H (Ecl).§
Smiths Grove, Warren. 484
Ewing Geo T (R), 158, 1871.
Ruble Wm R (Ecl), 262, 1887.
Simmons W C.*
Thomas J B.*
Wooten Julius (R), 158, 1868.
Smoky Valley, Carter. 58.
Williams J W.*
Smyrna, Jefferson. 14.
Cooper M L (R), 159, 1859.
Somerset, Pulaski. 3,582.
Allen B G (R), 207½, 1888.
Baute Jos A (H), 137C, 1896.
Betts Abbie Mace (R), 134,'84.
Bolin Jas A (R), 213A, 1898.
Cain Achilles W (R), 158, 1890.
Griffin Thos R (R), 255, 1900.
Lowder Wm L (R), 159, 1886; 158, 1887.
Norflett Carl (R), 161, 1905.
OWENS JOSEPH M, M D (R). Med Dept Univ of Tennessee, Nashville, Tenn. 1886; Director Clinical and Microscopical Laboratory, Somerset Ky; Sec and Bacteriologist Bd Health City of Somerset; Sec Pulaski Co Med Soc; Mem Ky State Med Soc; Med Examr Mut Benefit Life Ins Co, Newark, N J, and Union Central Life Ins Co, Cincinnati, O; Office Hours 1-3 p m; Orchard Phone 60.
Parker J W F (R), 158, 1850.
Parker Saml F (R), 161, 1905.
Reddish Geo M (R), 158, 1885.
SCOTT SAMUEL N, M D (R). Ky School of Med, Louisville, Ky, 1896; Mem Ky State and Pulaski Co Med Socs; Med Examr Fidelity Mut Life Ins Co (Phila), and Western Industrial Assn (Washington, D C); Private Hosp in Connection with Office. Tel No 74.
Scott Wm F (R), 157, 1850.
Shelton Benj J (R), 301, '82.
Taylor F A.*
Waddle Chas L, 161, 1903.
WARREN ISAAC S, M D (R), Ky Sch of Med, Louisville, Ky, 1870; Hosp Coll of Med (Med Dept Central Univ), Louisville, Ky, 1875; Health Officer City of Somerset; Mem Am Med and Central Ky Med Assns, Ky State, Pulaski Co and Boyle Co Med Socs; U S Examr of Recruits; Med Examr Provident Sav Life Assce Soc, Metropolitan Life Ins Co, N Y City, and New England Mut Life Ins Co, Boston, Mass; Office Main st.
Sonora, Hardin. 348.
Glasscock J.*
Ligon Wm A (R), 158, 1874.
Owsley J H (R), 158, 1870.
Tarpley John C (R), 158, 1868.
Sorgho, Daviess. 157.
Freeman L D (R), 301, 1899.
Oldham S P (R), 160, 1897.
South Carrollton, Muhlenberg. 582.
Barnes J R (R), 158, 1892.
Moorman John N (R), 299, '60.
South Elkhorn, Fayette. 68 (R D 5 from Lexington).
Holloway Walter W (R), 158, 1880.
South Union, Logan. 182.
London Finis, 301, 1900.
Southville, Shelby. 12.
Eggen James L (R), 160, 1871.
Sparrow, Anderson. 40.
Barrett Wm T, 159, 1900.
Sparta, Gallatin. 240.
Stallard James M, 159, 1898.
Spears, Jessamine. 58.
Baucom John E (R), 299A,1900
Miller G B.*
Speedwell, Madison. 100.
Coomer Robt C (R), 159, '02.
Harris Giles (R), 159, 1880.
Spencer, Montgomery. 60.
Thomas Samuel H (R), 158,'93
Spottsville, Henderson. 550
Berkshire Park Laurimore, 213A, 1901.
McCarty T C.*
Smith Thomas W (R), 158, '91
Watkins G W.*
Spout Springs, Estill. 68. (R D from Clay City).
Williams C H.*
Winburn H M (R), 160, 1894.
Springdale, Mason. 70.
Hook G W.*
Springfield, Washington. 1,500.
Hopper J H (R), 161, 1898.
Hyatt M W, 159, 1894.
Lampton J H (R), 158, 1875.
Mudd James C (R), 159, 1897.
Mudd Joseph B (R), 194, 1855.
Robards J B (R), 161, 1897.
Smock Stonewall J (R), 158,'93
Spring Grove, Union. 120.
Conway J W, 158, 1853.
Spring Hill, Hickman. 24. (R D 4 from Clinton).
Killough Robt S (Ecl), 262, '96
Springlick, Grayson. 182.
Givens S L.*
Quertermus Joseph.*
Squiresville, Owen. 148. (R D from Overton).
Veal S A (R), 161, 1877.
Stamping Ground, Scott. 482.
Crutchfield Pink H (R),159,'93
Ford C L, 263, 1850.
Rawlins Saml T (R), 265, 1875.
Sparks R H (R), 255, 1871.
Stuart Albert.*
Stanford, Lincoln. 1,700.
Bailey Steele (R), 282, 1865.
Ballou Justin Guy, 136, 1905.
Brown Eugene J (R), 158, '91.
Carpenter Jas G (R), 231, '75.
Cook Lyttleton B (R), 158, '79
Lewis T M.*
O'Bannon Wm B (Ecl),262,'83
Peyton James F (R), 223, 1867.
Reid Hugh (R), 282, 1882.
Tardif Wm D, 160½ 1894.
Stanley, Daviess. 40.
Aud Joseph H (R), 159, 1900.
DAVIS AMOS, M D (R), Univ of Louisville, Med Dept, Louisville, Ky, 1874; Mem Ky State and Daviess Co Med Socs and Ohio Valley Med Assn; Med Examr Manhattan, N E Mut and Illinois Life Ins Cos.
Dawson G Walter (R), 159,'94
Stanton, Powell. 240.
Johnson Ishmael.*
Leaming J E.*
MANSFIELD CASSIUS DUDLEY, M D (R), Louisville Med Coll, Louisville, Ky, 1889; Ky School of Med, Louisville, Ky, 1889; Pres Powell Co Med Soc; Chairman Powell Co Board of Health; Ex-2d V-Pres Ky State Med Soc and Ex-Sec The Ky Valley Med Assn and Founder of Same; Mem Am Med Assn and Ky State Med Soc; Med Examr N Y Life Ins Co, Equitable Life Assce Soc and 19 other Cos.
Star Lime Works, Lyon. 68
Champion E.*
Starr, Crittenden. 10.
Wilborn T F.*
Station Camp, Estill. 10.
Scott M P.*
Stearns, Whitley.
Murphy Jas H (R), 304½, '03.
Stephensburg, Hardin. 58.
Shacklette W J (R), 161, 1898.
Stephensport, Breckinridge. 294.
Wimp W H, 160, 1905.
Stevenson, Breathitt. 34.
Cope John F (R and Ecl), 262, 1890.
Stewartsville, Grant. 100.
Day Edward (R), 265, 1888.
Stinnett, Anderson. 100.
Adams Wm E.*
Stithton, Hardin. 48.
Adams M S.*
Reesor J H (R), 160, 1885.
Stockholm, Edmonson. 68.
Dorsey P M, 211, 1885.
King C H.*
Stonington, Greenup.
Jones Robt W (R), 126, 1883.
Stowers, Simpson. 120.
Beauchamp Richd N (R), 230, 1850.
Claypool J Rowan (R), 299A, 1889.
Strode, Monroe. 32 (R D 2 from Franklin).
Palmore Eugene E (R),161, '01
Strunk, Whitley. 30.
Gaylor Wm (R), 302½, 1893.
Sturgeon, Owsley. 24.
MAHAFFEY JOHN A (R), Hosp Coll of Med (Med Dept Central Univ), Louisville, Ky, 1893; Mem Am Med Assn and Ky State Med Soc; Mem and V-Pres Owsley Co Med Soc; Mem Owsley Co Board of Health; Med Examr Mutual Life Ins Co, N Y City, Phœnix Mut Life Ins Co, Hartford, Conn and National Life Ins Co, Montpelier, Vt.
Sturgis, Union. 1,348.
Graves Casey Blank, 161, '05.
Humphrey Ben F (R), 158, '01.
Lindle Wm G (R), 159, 1888.
Winston I D (R), 299, 1900.
Wynn John W.*
Sugar Grove, Butler. 58.
Coffman S P (R), 160, 1886.
Sullivan, Union. 32.
Amerson S S (R), 299A, 1897.
Quinley T B.*

KRETOL
Refined
Refined and distilled KRETOL is made into by-products, which are useful requisites to the lady's toilet; a most excellent preparation for softening the skin and beautifying the complexion. An excellent food for the skin and scalp. All Druggists, or The "Kretol" Co.
WASHINGTON D. C.

Sulphur, Henry. 398.
Hancock Forrest D (R),161,'98
Martin C R (R), 266, 1866.¶
Morris Wm J (R), 158, 1867.
Sulphur Springs, Ohio. 120.
Duff James A, 161, 1904.
Miller David E (R), 159, 1897.
Thompson J R.*
Sulphur Well, Metcalfe. 100
McPherson Ubecto W (R),161, 1897.
Summer Shade, Metcalfe. 320.
Bushong Perry W (R), 161,'91
Depew G M (R), 299A, 1893.
Depp W G, 161, 1903.
Watson Marcus L (R),161,'89¶
Summersville, Greene. 262.
Risen Wm J (R), 161, 1890.
Sunset, Fleming. 32.
Conway W H (R).§
Sutherland, Daviess. (R D 7 from Owensboro).
Coke A L (R), 161, 1898.
Swallowfield, Franklin. 60
Bates M C.*
Switzer, Franklin. 300.
Dawson Wm B (R), 255, 1880.
Sylvandell, Harrison. 58.
Henry.*
Wells Nathan (Ecl), 262, 1867.
Symsonia, Graves. 24.
McClure F F.*
Redwine Henry C (R),213A,'96
Tadella, Pike. 34.
Betchel D S.*
Dotson Wm R (Ecl).†
Hatfield Wm.*
Tanksley, Clay. 120.
Jones B P.*
Morgan A W, 211, 1885.
Tarter, Adair. 18.
Barrett Wiley C.*
Tatham Springs, Washington. 58.
Hatchett A Y, 159, 1891.
Taulbee, Breathitt. 34.
Spencer Lige.*
Taulbee W L.*
Wagers Moses.*
Taylorsville, Spencer. 720.
McMahan E T, 161, 1898.
Mathias Henry C (R), 194, '60
Seeley W D, 160, 1874.
Shephard W E.*
Williams Edwd (R), 158, '71.
Temple Hill, Barren. 100.
Biggers M F, 301, 1900.
Britt Wm T (R), 301, 1899.
Texas, Washington. 140.
Crosby David A (R), 196, 1897.
Robards R J.*¶
Three Springs, Hart. 148.
Donan David C (R), 159, 1859.
Thruston, Daviess. 20.
Woolfold Junius A (R), 158,'77
Tilden, Webster. 68.
Hart George E, 161, 1898.
Newman Van Buren (R), 266, '72. Retired.
Winstead Frank V (R), 158,'92
Tiline, Livingston. 25.
Montgomery Robert C (R), 159, 1905.
Tillie, Letcher. 32.
Adkins Moses.*
Tilton, Fleming. 148 (R D 2 from Flemingsburg.)
Armstrong W G (R), 255, 1882.
Tip Top, Hardin. 132.
Lewis James C (R), 159, 1875.
Todds Point, Shelby. 30.
Burch J D.*
Tolesboro, Lewis. 368.
Bowman Wm (R), 255, 1875.

Burdick Wm T (R), 246, 1875.
Irvine John F (R), 159, 1880.
Tolu, Crittenden. 282.
Clement Isaac H (R), 301, '85.
Moore Jesse M (R), 161, 1901.
Tomahawk, Martin.
Porter Samuel.*
Williams John.*
Tompkinsville, Monroe. 448
Bushong G W, 161, 1897.
Duncan R Finley (R), 158, '86
England W B, 301, 1900.
Flippen J A (R), 265, 1875.
Ray Herschel B, 299, 1891.
Simpson W A.*
Walden Wm J (R), 160, 1886.
Trenton, Todd. 700.
Dickinson Jos S (R), 158, '49.
Frey Robt W (R), 299A, '87.
Gower Charles M (R), 301, '95
Grady Reuben (R), 282, 1865.
Harrell George A (R), 299, '64
Watts H W (R), 160, 1893.
Trimble, Pulaski. 30.
Brock E T.*
Kelly John C (R), 159, 1897.
Trinity, Lewis. 32.
Graham John C (R), 159, 1897.
Trisler, Ohio. 18.
De Weese Clarence.*
Troy, Woodford. 150.
Arnett Hiram.*
Holloway Uriah G (R), 158,'79
Lowry John C (R), 158, 1854.
Morgan L C (R), 149, 1886.
Turners Station, Henry. 224
Bishop Elisha (R), 266, 1879 (R D 1).
Suter Webb (R), 161, 1905.
Tuttle, Laurel.
Stark Charles V (R),302½,1900
Williams W R (R), 302½, '93.
Tyrone, Anderson. 420.
Pindar L Otley (R), 255, 1891.
Union, Boone. 334.
Crouch Myrix J (R), 158, '87¶
Lassing H C (R), 255, 1856.
Seniour O E.*
Union City, Madison. 68.
Henry Lot R, 161B, 1902.
Union Star, Breckinridge. 182.
Milner Wm L (R), 158, 1894.
Uniontown, Union. 1,682.
Chapman Geo H (R), 282, '74
Dupin J H.*
Murry J F.*
Whitledge H Edwin (R), 158, 1897.
Upton, Hardin. 250.
Gaddie Wm L (R), 161, 1889 (R D 1).
Peterson M L (Ecl), 262, 1899
Turner George R (R), 158, '88
Utica, Daviess. 232.
Holmes W E.*
Magruder F M.*
Westerfield A A (R), 213A,'96
Utility, Hancock. 18.
(R D from Hawesville).
Griffin Albert (R), 158, 1865.
Griffin Forrest M, 159, 1898.
Valley Oak, Pulaski. 12.
Hart.*
Valley Station, Jefferson. 68
Foss Samuel S (R), 158, '86.
Valley View, Madison. 520
Bailey Nelson A, 161, 1905.
Bailey Sanford (R), 159, 1893.
Northcutt Elmer (Ecl), 276,'90
Van Buren, Anderson. 100.
Nichols W T.*
Simpson Sidney, 161, 1905.

Vanceburg, Webster. 1,320.
Adams John Winston, 158, '05
Bruce W E (R), 255, 1889.
Burchett Jas F (R), 213A,1900
Durst A F (R), 265, 1890.
Hill Aaron F (R), 159, 1880.
Liles James D, 158, 1905.
Owry Frank.*
Wells J Moss (Ecl), 262, 1877.
Vanderburg, Webster. 142.
Calvert T J.*
Cosby D H (R), 159, 1876.
Veechdale, Shelby. 58.
Kennedy L L (R), 160, 1897.
Verona, Boone. 298.
Finnell Robert L (R), 255, '72.
McCormack Jas F (R), 255,'95
Versailles, Woodford. 2,492.
Arnold J Harry (R), 282, 1892.
Blackburn S A.*
Crenshaw John W (R), 310,'75
Holt J P, 160, 1904.
McCauley Wm C (R), 159, 1893; 241, 1894.
Neet John D (R), 231, 1876.
Parker Walter C (R), 255, '86.
Phelps Robert M (H), 135, 1897
Smith R S.*
Worthington Samuel M (H), 131, 1883.
Vertrees, Hardin. 40.
Montgomery Edwin W (R), 158, 1900.
Vine Grove, Hardin. 500.
Howell James D (R), 160, '89¶
MILLER O F, M D (H), Southwestern Homo Med Coll, Louisville, Ky, 1902; Prof Chemistry, Toxicology and Urinalysis in Same; Mem Southern Homo Med Assn, Falls City Homo Med Soc and Ky State Med Soc; Med Examr N Y Life, Security Mut Life and Travelers' Ins Cos; Specialty, Diseases of the Eye, Ear, Nose and Throat.
Willis Finley N, 159, 1904.
Willis Saml N (R), 160, 1878.
Viper, Perry. 100.
Fields Davis.*
Hall John H (R), 158, 1877.
Visalia, Kenton. 920.
Francis John A (R), 255, 1868.
Scroggin W S.*
Vortex, Wolfe. 32.
Profitt Ira G (R), 159, 1892.
Waco, Madison. 320.
Taylor Vardy (R), 161, 1896.
Waddy, Shelby. 300.
Jessee J F (R), 160, 1888.
Yenowine George H.*
Wadesboro, Calloway. 18.
(R D from Hardin.)
Covington E D, 161, 1903.
Covington G H.*
Wades Mill, Clark. 940.
Goodwin Asa F, 159, 1902. (R D 1 from Winchester.)
Wakefield, Spencer. 124.
McClaskey Benj (R), 158, '80.
Wallonia, Trigg. 122.
Broaddus Carter L, 299A, '92.
Walnut Hill, Fayette. 18.
Blanding Abraham L (R),169, '81. (R D 1 from Lexington)
Lavin Wm M (R), 158, 1893. (R D 10 from Lexington.)
Walton, Boone. 600.
Adams Samuel M (R), 255, '67
Bagby D M.*
Jones A N (R), 255, 1899.

THE
KEELEY INSTITUTE,
MARION, INDIANA.

FOR THE CURE OF
LIQUOR and DRUG HABITS
The Treatment is identical with that used by the late DR. LESLIE E. KEELEY. The time spent with us is like a PLEASANT VACATION TO THE PATIENT.

Menefee B Kniffin, 160, 1893.
Metcalfe C C (R), 255, 1901.
Warnock, Greenup. 160.
Bennett Benj F (Ecl), 262, '81
Miller J W.*
Warsaw, Gallatin. 862.
Brown Jas S (R), 301, 1864.
Duvall C H, 160, 1901.
Robinson John T (H), 264, '61.
Robinson Saml B (H), 270, '81
Washington, Mason. 642.
Hunter Alexander (R), 281,'69
Marshall Louis, 255, 1904.
Wasioto, Bell. 132.
Harkins L D.*
Waterford, Spencer. 68.
Tichenor J T (R), 160, 1893.
Water Valley, Graves. 450.
Bomar Wm C, 299, 1883.
Johnson Oliver M(Ecl),262,'85¶
Weaks Geo F (R), 299, 1875.
Waterview, Cumberland. 14
Richardson Robt L (R),301,'93
Waverly, Union. 485.
Gray Thomas P, 158, 1901.
Hardesty Wm H (R), 159, '82.
Johnson Jos E(R),158,'71;241,'78
Newman T E.*
Wax, Grayson. 14.
Collard Benjamin A.*
Waynesburg, Lincoln. 62.
Caldwell A K.*¶
Singleton T H, 211, 1885.
Webbville, Lawrence. 120.
Thompson D J.*
Webster, Breckinridge. 72.
Hendrick T J, 159, 1883.
Wedonia, Mason. 34.
Cook John J.§
Welchburg, Jackson. 159.
Goodman Geo C (Ecl), 158, '90
Morris J M.*
West Liberty, Morgan. 274.
Carter B F (R), 161, 1875.
Carter L D (R), 159, 1882.
Carter W G.*
Nickell H Bolney, 159, 1898.
Thomas Felix M (R), 159, '75.
Wheeler W H, 302½, 1901.
West Louisville, Daviess. 300.
Blanford Thos W (R), 158, '69
Clayton John M (R), 158, '88.
West Plains, Graves.
Stinson L E.* (R D 1 from Mayfield.)
Taylor Judson L (Ecl), 262,'89. (R D 6 from Mayfield).
West Point, Hardin. 582.
Crutcher Wm E (R), 158, 1891
Morrison Lindsey (R),161,'1900
Prewitt Jas V (R), 205, 1889.
Roberts D S (R), 159, 1905.
Westport, Oldham. 220.
Harbold John E L (R), 158,'74
Oglesby Joseph W (R), 160,'98
Wheatley, Owen. 100.
Curry D P jr, 161B, 1903.
Threlkeld Arthur E(H),135,'83
Tinsley W P (R), 159, 1866. Retired.
Whetstone, Cumberland. 39.
Myers J H.*
NorrisW H (R), 301, 1895.
Whitehall, Madison. 58.
Scudder James W (R), 161,'98
Whitehouse, Johnson. 62.
Osborn David, 159, 1894.
Sparks Joseph A, 159, 1900.
Swetman John.*
White Mills, Hardin. 182.
Carroll Clyde C, 161, 1904.

Duncan Robt W (R), 158, '76.
Owsley J H (R), 158, 1870.
White Plains, Hopkins. 224
Bailey West B (R), 159, 1891.
Bailey Wm N (R), 301, 1884.
Moore Wm L (R), 213A, 1896.
Whitesburg, Letcher. 248.
Fitzpatrick John D, 161B, '04.
Whitesville, Daviess. 520.
Knox J S (R), 160, 1882.
McDonald M A (R), 160, 1883.
McKenney A (R), 299, 1889.
Wedding Thos J (R), 158, 1834.
Wickliffe, Ballard. 1,088.
Boone John C (R), 158, 1895.
HALE J L (R), Legally Authorized under "The Years of Practice" Section of the Act of April 10th, 1889, Sec 2613, sub-section 4, of Ky Statutes; Mem Am Med Assn, Ky State and Ballard Co Med Socs.
Melton Harry R, 161, 1905.
Rogers Nathan L (R), 161, '90.
Wildie, Rockcastle. 124.
Lewis R H.*
Willard, Carter. 400
Fraley Hugh B (R), 160, 1895.
Wilcox Geo S, 161B, 1904.¶
Williamsburg, Whitley. 2,-000.
Adkins Jerry D (R), 161, '91.
Berry Frank.*
Croley L B, 161 1902.
Ellison C Garrard (R), 160,'85.
Gatliff Ansel (R), 161, 1876. Retired.
Moss Edwin S (R), 161, 1881.
Parker Wm H (R), 158, 1880.
Sproal A (R).§
Watkins Wm F (R), 161, '89.
Williamstown, Grant. 698.
Loomis J L.*
McClure Wm H (R), 255, '75.
Matthews Newton S (R), 255, 1880.
Menefee A V (R), 160, 1892.
O'Hara Charles D (R), 255,''95
Scott Jas T (R), 265, 1869.
Violette J W.*
Webb Albert D (R), 255, '86.¶
Zinn Wm J (R), 265, 1893.
Willisburg, Washington.
Crume S M.*
Hyatt Wm W (R), 158, 1887.
Wilmore, Jessamine. 500.
Crockett E K (R), 161, 1901.¶
Crockett Henry S (R), 170,'72¶
McLean Hugh L (R), 158,'94.¶
Wilsonville, Spencer. 170.
Conrad Overton, 161, 1899.
Reid Stephen L (R), 158, 1894.
Wilton, Knox. 14.
Jenkins Arthur (R), 158, '91.
Winchester, Clark. 8,270.
BROWNE ISAAC H JR (R), Kentucky School of Med, Louisville, Ky, 1897; Mem Ky State and Clark Co Med Socs, and Ky Valley Med Assn; Med Examr State Life and Reserve Loan Life Ins Cos of Indianapolis, Ind, Prudential of Am Ins Co, New England Mut Life Ins Co, Brotherhood Accident Ins Co, Endowment Rank K of P, A O U W, W O W and Nat Union.
BROWNE MOREAN S (R), Bellevue Hosp Med Coll, New York City, 1874; Post-Grad N Y Polyclinic Med School and Hosp,New York City, 1889; Chicago Polyclinic, 1905; B L, Univ of Louisville (Law Dept), Louisville, Ky, 1875; Pres U S Board Pension Examng Surgs; Mem British Med Assn, Am Med Assn, Ky Valley Med Assn, and Ky State Med Soc; Vice-Pres Clark Co Med Soc and Ky Valley Med Assn; Med Examr Penn Mut Life Ins Co, Phila, Pa.
Bush W A (R), 161B, 1905.
Clark George F (R), 255, 1895.
Cole Ernest (R), 158, 1905.
Combs Glenmore (R), 160, '75.
Denny A B.*
Graves Geo O (R), 231, '51.
Hart H Clay (R), 158, 1865.
Holmes John H (R), 112, '90.
Ishmael John W (R), 282, '72.
ISHMAEL ROBERT B S, M D (R), Kentucky School of Med, Louisville, Ky, 1897.
Jeffries Jas H jr (R), 162, 1898.
Johnson B Franklin (R), 158, 1885; 161, 1886.
Johnson John W (R), 158, '61.
Knox Eli F (R), 161, 1905.
Lyon Howard (R), 160, 1904.
McKinley Isaac H (R), 161, 1879.
Price Dillard S (R), 158, 1856.
Quisenberry Sterling P, 300, 1905.
Rankin John N (R), 299A, '88.
Rutledge John H, 158, 1905.
Shirley Isaac A (R), 158, '75; 241, 1879.
Tyler John H (R), 302, 1898.
Vaught John C (H), 270, 1890.
Venable Oliver Richard (R), 185, 1885.
Wells Jas K (R), 159, 1894.
Willis Saml W (R), 232, '64.
Wingo, Graves. 495.
Bowlin W T.*
Lain Ernest Herbert, 158, 1905
McKell Pleasant W (R), 299A, 1878.
McNeely Mont (R), 301, '96.
Wesson Isaac A (R), 299A,'81.
Winona, Trimble. 42.
Contri Louis G (R), Univ of Pisa, Italy, 1861.
Wisdom, Metcalfe. 14.
Sandridge W T (R), 159, '57.
Witt Springs, Estill.
Blackwell J B.*
Wofford, Whitley. 14.
Alsip Addison W (R), 302½, 1894.
Wolf Creek, Meade. 100.
Chism E.*
Trent J F (R), 158, 1870.
Woodbine, Whitley. 200.
Siler L Steely, 161, 1903.
Sullivan S.§
Woodburn, Warren. 262.
Briggs John M (R), 299, 1859.
Hall Eldon N (R), 301, 1881.
Keene E J (R), 301, 1900.
Kelley James D (R), 158, 1874.
Meador Elsa M (Ecl), 262, 1887, (R D 2).
Woodbury, Butler. 200.
Wand Elwood (R), 299A, '86.
Woodlake, Franklin. 35.
Montfort Warren (R), 158, 1887.

ANTIKAMNIA PREPARATIONS
PLEASE SEE PAGE 3 FOR PARTICULARS

Woodlawn, Nelson. 75.
Wood J C (R), 159, 1866.
Woods, Floyd.
Kendrick Tive.*
Woodstock, Pulaski. 68.
Isaacs George W (Ecl), 262, 1891.
Woodville, McCracken. 150.
Rudolph Leslie, 158, 1903.
Worthington, Jefferson.
Quessenberry J L (R), 158, 1882.
Worthville, Carroll. 293.
Golden W S (R), 160, 1882.
Hilling James R, 161, 1905.
Messnink W D (R), 160, 1892.
Nash E Warren (R), 158, 1860
Wyoming, Bath. 120.
Phillips Wm E T (R), 282, '57
Reeves Wm S (R), 161, 1891.

A

Xena, Powell. 32.
Rogers–I T.*

Yale, Bath. 34.
ALEXANDER S C, M D (R), Univ of Louisville, Med Dept, Louisville, Ky, 1890; Surg Licking River R R Gold Lumber Co and Yale Lumber Co; V Pres Bath Co Med Soc; Mem Ky State and Bath Co Med Socs; Med Examr N Y Life and Mut Life Ins Co of N Y, Mut Benefit of Newark, N J, Northwestern Mut of Milwaukee, Wis, Security Mut and National of Vt Life Ins Cos.
Yelvington, Daviess. 100.
Moorman Alban (R), 158, '89.

B

Russell James.*
Yocum, Morgan. 40.
Lewis W E.*
Swetman Elmer, 159, 1903.
Yosemite, Casey. 300.
Godbey Duke M, 161, 1905.
Haney J M.*
Kelsay E E.*¶
Wesley T J.*
Young's Creek, Whitley.
McKeehan G.*
Pinnep L, 211, 1885.
Zion, Henderson. 300.
Busby Elberage L, 159, 1903.
Johnson I E (R), 160, 1882.
Negley F Charles, 160, 1902.
Zoneton, Bullitt. 188. (R D D 2 from Shepherdsville).
Hackworth R L (R), 161, 1889
Kirk George W (R), 161, 1883

C

LOUISIANA.

CAPITAL, BATON ROUGE.

Population of State, 1,381,625.
(U. S. Census of 1900.)
Number of Physicians, 1,664.

Louisiana, named in honor of Louis XIV., King of France, was admitted as a State April 30, 1812. It is bounded on the north by Arkansas and Mississippi, on the south by the Gulf of Mexico, on the east by Mississippi, and on the west by Texas, and extends from 89 degrees 30 minutes to 94 degrees west longitude, and from 29 degrees to 33 degrees north latitude. It comprises an area of 41,346 square miles, or 26,461,440 acres. The State throughout is a low, alluvial plain, and the southeastern and eastern counties are swampy, while those in the northwest and west, being somewhat hilly, are better drained. Much of the soil bordering on the Mississippi is below the level of the river during high water, and is protected from inundation by levees of earth similar to the dikes of Holland.

The climate is warm, but the winters are colder and more variable than in the same latitude on the Atlantic coast. The mean annual temperature, as observed at New Orleans, is 69.06 degrees, that of summer 81.08 degrees, and of winter, 55 degrees. The average annual rainfall is about 51 inches.

The following table shows the increase in population for 70 years:

1830	215,739	1870	726,915
1840	352,411	1880	939,946
1850	517,762	1890	1,118,587
1860	708,002	1900	1,381,625

For list of Medical Colleges, see page 152.

STATE BOARD OF HEALTH.

Pres, C H Irion, M D, New Orleans; V-Pres, W G Owen, M D, White Castle; G W Gaines, M D, Tallulah; A J Perkins, M D, Lake Charles; T E Schumpert, M D, Shreveport; J M Batchelor, M D, New Orleans; W G Armstrong, M D, New Orleans; Sec, W S Ingram, 201 Carondelet, New Orleans.

HEALTH OFFICERS AT PRINCIPAL POINTS.

Alexandria—C J Gremillion, M D.
Baton Rouge—J W Durpee, M D.
Crowley—E M Ellis, M D.
Donaldsonville—J D Hanson, M D.
Lake Charles—A J Perkins, M D.
Monroe—L C George, M D.
New Orleans—Quitman Kohnke, M D.
Shreveport—T E Schumpert, M D.

STATE BOARDS OF MEDICAL EXAMINERS.

Regular—A F Barrow, M D, St Francisville; F M Thornhill, M D, Arcadia; E L McGehee, M D, New Orleans; C D Simmons, M D, Baton Rouge; Sec, F A Larue, M D, 624 Gravier, New Orleans.

Homœopathic—W D Norwood, M D, Shereveport; C R Meyer, M D, New Orleans; J T Crebbin, M D, New Orleans; J W Belden, New Orleans; Sec, Gayle Aiken, M D, 1102 St Charles av, New Orleans.

MEDICAL COLLEGES.

Flint Medical College of New Orleans University (col'd), 1566 Canal, New Orleans—Dean, A D Bush, M D.

Tulane University of Louisiana, Medical Department, 1551 Canal, New Orleans—Dean, S E Chaille, A M, M D, L L D.

HOSPITALS, HOMES, ETC.

Island–Louisiana Leper Home. Est'd 1904. Capacity, 75. State. In charge of Sisters of Charity.

Jackson—Insane Asylum of the State of Louisiana. Est'd 1842. Capacity, 1,400. Supt, Clarence Pierson, M D.

New Orleans—Charity Hospital of Louisiana, Tulane av. Est'd 1786. Capacity, 800. Ambulance service. Public. Supt, J M Batchelor, M D.

New Orleans—Convalescent Home, 642 Broadway. Est'd 1885. Ambulance service. Public. Supt, Robert Parker.

New Orleans—Dr E D Fenner's Private Orthopædic Infirmary and Sanitarium for Sick Children, 850 Carondelet. Private. Phys, E D Fenner.

BURN-BRAE, A PRIVATE HOSPITAL FOR MENTAL AND NERVOUS DISEASES.
(See adv in PHILADELPHIA.)

New Orleans—Eye, Ear, Nose and Throat Hospital, 203 N Rampart. Est'd 1889. Capacity, 16. Surg in Chief, A D De Roaldes. Surg in charge Eye Dept, H D Bruns. Surg in charge Ear, Nose and Throat Dept, Gordon King. Supt, L R Jauquet.

New Orleans—Home for Incurables, 612 Henry Clay av. Est'd 1890. Capacity, 50. Public. Supt, Miss E Murphy.

New Orleans—Hotel Dieu, 2004 Tulane av. Est'd 1859. Capacity, 125. Ambulance service. Private. Med Staff, Conducted by Sisters of Charity.

New Orleans—Keeley Institute of Louisiana, 1628 Felicity. Est'd 1892. Private. Phys, Alonzo Givens. Sec, J R Meyers.

New Orleans—Louisiana Retreat, 962 Henry Clay av. Est'd 1863. Capacity, 250. Private. Conducted by Sisters of Charity.

New Orleans—Richard Milliken Memorial Hospital (Adjunct Charity Hospital), cor Tulane av and S Robertson.

New Orleans—St Vincent's Infant Asylum and Maternity Hospital, cor Magazine and Race. Est'd 1861. Capacity, 200. Private. Supt, Sister Veronica.

New Orleans—Sarah Goodridge Hospital (colored), 1566 Canal. Est'd 1896. Capacity, 25. Private. Phys, H J Clements.

New Orleans—Smallpox Hospital, Hagan av nr Gravier. Est'd 1883. Capacity, 40. Ambulance service. Public. Under sanitary surveillance of Board of Health.

New Orleans—United States Marine Hospital, Henry Clay av and Tchoupitoulas. Est'd 1885. Capacity 52. Public. Surg, A C Smith, U S P H and M H S, Commanding Station.

New Orleans—Touro Infirmary, 3516 Prytania. Est'd 1854. Capacity 125. Ambulance service. Pay and Charity Depts. Surg in Chief, Wm Kohlmann. Supt, Miss S M Quaife.

Pineville—Louisiana Hospital for the Insane. Public. Supt, G A B Hayes, M D.

Shreveport—Shreveport State Charity Hospital, 1234 to 1300 Texas av. Est'd 1872. Capacity, 250. Ambulance service. Public. Surg in Chief, Randell Hunt. Asst Surg and Asst Supt, W M Ledbetter. Asst Surg, G B Lawrason.

SANITARIUMS.

Abbeville—Fenwick Sanitarium. Est'd 1898. Capacity, 120. Private. Phys in Chief and Propr, F F Young. Res Phys, L R Young. Supt, Miss Edith M Reynolds.

Alexandria—Alexandria Sanitarium. Est'd 1903. Capacity, 40. Private. Med staff.

Baton Rouge—Baton Rouge Sanitarium, 510 Laurel. Est'd 1905. Capacity, 6. Private. Phys, J A Caruthers.

Franklin—St Mary Sanitarium. Est'd 1900. Capacity, 50. Ambulance service. Private. Phys, Beverly W Smith. Supt, Miss Lillian A Bullard.

New Orleans—Bethany Home Sanitarium, 1643 N Claiborne. Private. Phys, Marcus Koelle.

New Orleans—New Orleans Sanitarium, 723 Carondelet. Est'd 1889. Capacity, 50. Private. Res Phys, M H McGuire. Supt, Miss G French.

Shreveport—Shreveport Sanitarium, Texas and Grand avs. Est'd 1898. Capacity, 100. Ambulance service. Private. Supt, Louis Abramson, M D.

Shreveport—Sutherlin's Sanatorium, 424 Common. Est'd 1904. Capacity, 10. Ambulance service. Private. Phys, W K Sutherlin.

DISPENSARIES.

New Orleans—New Orleans Polyclinic, cor Tulane av and S Liberty. Est'd 1887. Free clinics. In charge of Faculty. Sec, Isadore Dyer, M D.

PENAL, REFORMATORY AND CHARITABLE INSTITUTIONS—STATE.

Baton Rouge—Blind Institute.
Baton Rouge—Deaf and Dumb Institute.
Baton Rouge—State Penitentiary.
Hope—State Penitentiary Sugar Farm.
Island—Louisiana Leper Home.
Jackson—Insane Asylum.
Lafayette—Industrial College.
New Orleans—Charity Hospital.
Pineville—Hospital for the Insane.
Ruston—Louisiana Industrial Institute.
Shreveport—Charity Hospital.

MEDICAL SOCIETIES.

(Se also National and Inter-State Associations.)

Acadia Parish Medical Society—Sec, R B Raney, Crowley.

Ascension Parish Medical Society—Sec, Paul T Thiladaux, Donaldsonville.

Assumption Parish Medical Society—Sec, A A Landry, Paincourtville.

Avoyelles Parish Medical Society—Sec, E S Matthews, Bunkie.

Bienville Parish Medical Society—Sec, O O Hamner, Bienville.

Bi-Parish Med Soc (Natchitoches and Red River Parishes)—Sec, J A Hendrick, East Point.

Bossier Parish Medical Society—Sec, C H Irion, Benton.

Calcasieu Parish Medical Society—Sec, A J Perkins, Lake Charles.

Caldwell Parish Medical Society—Sec, O A Biggs, Grayson.

De Soto Parish Medical Society—Sec, J C Calhoun, Mansfield.

East Baton Rouge Parish Medical Society—Sec, Jas Arthur Tucker.

Feliciana Medical Society—Sec, E C McKowen, Jackson.

Franklin Parish Medical Society—Sec, H B Womble, Gilbert.

Hahnemann Medical Assn of Louisiana—Pres, C R Mayer, New Orleans; V-Pres, R A Bayley, New Orleans; Sec, J T Crebbin, 157 Baronne, New Orleans; Treas, R D Voorhies, Lafayette.

Iberia Parish Medical Society—Sec, M B Tarleton, Jeanerette.

Iberville Parish Medical Society—Sec, W L Grace, Plaquemine.

Lafayette Parish Medical Society—Sec, F E Girard, Lafayette.

Lafourche Parish Medical Society—Sec, S A Ayo, Thibodaux.

Lincoln Parish Medical Society—Sec, S L White, Ruston.

Louisiana State Medical Society—Next annual meeting May 8-10, 1906, at New Orleans. Pres, C J Ducote, New Orleans; 1st V-Pres, J F Oechsner, New Orleans; 2d V-Pres, J J Ayo, Bowie; 3d V-Pres, D R Sartor, Alto; Sec, P L Thibaut, 141 Elk pl, New Orleans; Asst Sec, Geo Augustin, 141 Elk pl, New Orleans; Treas, M H McGuire, New Orleans. Councillors: 1st Dist, P E Archinard, New Orleans; 2d Dist, E J Graner, New Orleans; 3d Dist, H L Ducrocq, Lafourche Crossing; 4th Dist, N K Vance, Shreveport; 5th Dist, R F Harrell, Ruston; 6th Dist, C M Sitman, Greensburg; 7th Dist, C A Gardiner, Sunset.

Morehouse Parish Medical Society—Sec, O M Patterson, Bastrop.

THE Keeley Cure
2803 LOCUST STREET, ST. LOUIS, MO.
"The Most Successful Treatment" for Liquor Drinking, Morphine and other Narcotic Drug Using, Neurasthenia, Tobacco and Cigarette addictions.
Correspondence and Consultation Confidential.
DR. J. E. BLAINE, PHYSICIAN AND MANAGER.
Home Treatment for Tobacco and Neurasthenia. SEE PAGE 5.

Orleans Parish Medical Society—Sec, A C Eustis, New Orleans.
Ouachita Parish Medical Society—Sec, R W O'Donnell, Monroe.
Pointe Coupee Parish Medical Society—Sec, R C Claiborne, New Roads.
Rapides Parish Medical Society—Sec, G M G Stafford, Alexandria.
Richland Parish Medical Society—Sec, H F Wilkins, Rayville.
Sabine Parish Medical Society—Sec, D H Dillon, Fisher.
St James Parish Medical Society—Sec, G L Gaudet, Paulina.
St Landry Parish Medical Society—Sec, R M Littell, Opelousas.
St Mary Parish Medical Society—Sec, G A Sigur, Glencoe.
St Tammany Parish Medical Society—Sec, J F Pigott, Covington.
Shreveport Medical Society—Sec, T D Boaz.
Tangipahoa Parish Medical Society—Sec, J L Le Noir, Amite.
Terrebonne Parish Medical Society—Sec, A Delcourt, Jr, Houma.
Vermilion Parish Medical Society—Sec, C J Edwards, Abbeville.
Vernon Parish Medical Society—Sec, F W Dortch, De Ridder.
Webster Parish Medical Society—Sec, S F Martin, Minden.
West Baton Rouge Parish Medical Society—Sec, H G Riche, Devall.

MINERAL SPRINGS.

(Compiled by George Thomas Palmer, M D, Editor of the Chicago Clinic and Pure Water Journal, Springfield.)
*—Used commercially. †—Health resort.
*†Abita Springs—Abita P O.
Belle Cheney Springs—Calcasieu Parish.
Claiborne Springs—Claiborne Cottage, St Tammany Parish.
De Soto Springs—Longstreet P O.
Sulphur Springs—Sulphur Springs P O.
Sulphur Springs—Near Covington.
Watch Springs—Near White Sulphur Springs, Catahoula Parish.
White Sulphur Springs—White Sulphur Springs P O, Catahoula Parish.

MEDICAL LAWS OF LOUISIANA.

AN ACT—To regulate the practice of medicine, surgery and midwifery; to create State boards of medical examiners, and to regulate the fees and emoluments thereof; to prevent the practice of medicine, surgery and midwifery by unauthorized persons; and to provide for the trial and punishment of violators of the provisions of this act by fine or imprisonment, or both; and to repeal all laws or parts of laws in conflict or inconsistent with this act.

Section 1. Be it enacted by the General Assembly of the State of Louisiana, That from and after the promulgation of this act, no person excepting those already engaged under existing laws in the practice of medicine, surgery, midwifery and dentists shall practice medicine in any of its departments within the State of Louisiana, unless such person shall possess all the qualifications required by this act.

Sec. 2. Be it further enacted, etc., That after the promulgation of this act, any person before entering upon the practice of medicine in any of its branches, dentists excepted, shall present to the board of medical examiners, as hereinafter constituted, a diploma from a medical college in good standing; said standing to be determined by the Board, and shall pass a satisfactory examination before the Board upon the following branches, to-wit.: Anatomy, physiology, chemistry, principles of medicine, obstetrics, physical diagnosis, surgery, materia medica and hygiene. The person shall also satisfy the Board that he or she is 21 years of age, of good moral character, and possesses at least a fair primary education. If said diploma and examination are satisfactory to the Board they shall issue to such person a certificate in accordance with the facts.

Sec. 3. Be it further enacted, etc., That the medical examiners herein provided for shall consist of two boards—one of physicians and surgeons recommended by the Louisiana State Medical Society, and one of physicians and surgeons recommended by the Hahnemann State Medical Society. There shall be five members of each Board, any three of whom shall constitute a quorum for the purpose of holding an examination and granting a certificate. All the members of both Boards shall be graduated physicians and practitioners.

The Board composed of physicians and surgeons recommended by the Louisiana State Medical Society, shall examine all applicants who propose to practice any other than the homeopathic system of medicine, and the Board composed of physicians recommended by the Hahnemann State Medical Society, shall examine all applicants who propose to practice the homeopathic system of medicine. The certificate of either Board shall be conclusive proof of the efficiency of the applicant examined by said Board. All examinations held by the Boards and the answers of the applicants shall be in writing,

DR. HAVA'S **Solution of Bromo-Phosphate of Lime and Potash.**
For the prevention and treatment of Bright's Disease and Diabetes. In apparently hopeless cases, it will lengthen the span of Life. Hava's Preparations are sold at all Drug Stores. (See page 9.)
PHOSPHATE CHEMICAL MANUFACTORY. NEW ORLEANS, LA.

and shall be kept as records. All members of both Boards shall be appointed by the governor of the State from a list of names presented by the Louisiana State Medical Society and the Hahnemann State Medical Society, and the governor shall have the right to remove any or all the members thereof for inefficiency or neglect of duty, and to fill all vacancies occurring in these Boards from names recommended by their respective societies.

Sec. 4. Be it further enacted, etc., That the first Boards of medical examiners appointed under this act shall meet and organize within thirty days from the date of their appointment, and shall name one member to serve for the term of two years, one member for the term of three years, one member for the term of four years, one member for the term of five years, and one member for the term of six years; deciding by lot or agreement among themselves as to their respective terms. At the expiration of the above terms each member shall be appointed by the governor for the term of six years, from names recommended by their respective State Medical Societies.

Sec. 5. Be it further enacted, etc., That every person practicing midwifery in this State, on the passage of this act, shall, within ninety days thereafter, register with the secretary of the Board of Health, in the parish of Orleans, and with the clerk of the district court in the other parishes of the State, in the manner provided for physicians, giving her age and length of time, and the place or places during, and at which, she has been engaged in said practice, and make affidavit thereto, and shall pay to the secretary of the Board of Health in the parish of Orleans, or to the clerk of the district court in the other parishes of the State as the case may be, a fee of $1. Said secretary of the Board of Health of the parish of Orleans, or clerk of the district court, shall issue a certificate to the one so registering in accordance with the facts herein set forth, upon a blank form to be furnished by the State Board of Health, which shall entitle the holder to practice midwifery in the parish in which said certificate is issued. The clerks of the district courts of the several parishes of the State, Orleans excepted, shall annually on the first Monday in January, make returns to the secretary of the State Board of Health in the parish of Orleans of all such certificates on record in his office.

All persons beginning the practice of midwifery in this State after the passage of this act, shall appear before one of the State Boards of Examiners and submit to such examination in midwifery as the Board shall require, and if such examination is satisfactory the said Board shall, upon receipt of $5, issue a certificate the same as provided for midwives in practice at the time of the passage of this act, which certificate shall be registered as in the manner provided for midwives in practice at the time of the passage of this act, but for such registration with the secretary of the State Board of Health or with the clerk of a district court, the holder of said certificate shall be required to pay a fee of 50 cents only. This section does not apply to the so-called midwife of rural districts and plantation practice, who, in the sense of this act, are not considered as practicing midwifery as a profession.

Sec. 6. Be it further enacted, etc., That the Boards of Medical Examiners are authorized to elect such officers and form such by-laws as may be necessary for the efficient operation of the boards.

The boards shall have a common seal, and the president and secretary of their respective boards, shall be empowered to administer oaths in the taking of testimony upon any matters pertaining to the duties of said boards.

Sec. 7. Be it further enacted, etc., That the regular meetings of the boards shall be held at least twice in each year in the City of New Orleans, but the president of the Board may call special meetings elsewhere in the State whenever the boards may deem it necessary or expedient; the call to be issued by the secretary and signed by the president.

Sec. 8. Be it further enacted, etc., That to prevent delay and inconvenience, one member of a board of medical examiners may grant a permit after a satisfactory examination to any applicant, and shall report thereon to the boards at the next regular meeting; such temporary permit shall not continue in force longer than until the next regular meeting of the boards, but such temporary permit shall in no case be granted within six months after the applicant has been refused a permit by the boards.

Sec. 9. Be it further enacted, etc., That the certificates issued in accordance with section 2, of this act, shall be recorded in the office of the clerk of the district court of the parish in which he or she resides, who shall make this recordation in a book to be kept for that purpose only, and also certify to such recordation by an endorsement of the original certificate, which the holder thereof shall transmit or deliver to the State Board of Health; and the clerk recording the same shall be entitled to a fee of one dollar. Such certificate transmitted or delivered to the State Board of Health shall entitle the holder to be placed on the list of registered physicians and surgeons, the publication of which is hereinafter provided for. Said Board of Health shall preserve such certificates, and a copy thereof, signed by its secretary, shall be received as evidence in the courts of this State, and for such copy a fee of fifty cents shall be paid. Until such recordation is made, the holder of such certificate shall not exercise any of the rights or privileges therein conferred to practice medicine.

Sec. 10. Be it further enacted, etc., That it shall be the duty of the State Board of Health to publish annually in the official journal of the State (and if there is no such journal, in one of the daily newspapers published in the City of New Orleans) a list of the registered physicians and surgeons in the State and their residences, and such published list shall be received in evidence by the courts of this State as proof that the physicians and surgeons therein named are duly registered as required by law, and the said

THE CUTTER ANALYTIC LABORATORY, SAN FRANCISCO, CALIFORNIA.
Manufactures Biological Products Under Ideal Climatic Conditions.
FACILITIES PERFECT. STANDARDS HIGH. (See page 261.)

State Board of Health is hereby required to strike from said list the name of any person whose certificate may have been revoked by the State Boards of Medical Examiners, as herein provided for.

Sec. 11. Be it further enacted, etc., That the members of said Boards of Medical Examiners shall receive, as a compensation for their services, ten ($10) dollars per day during their session; and, in addition thereto, their hotel and traveling expenses by the most direct route to and from their respective places of residence, to be paid out of any moneys in the treasury of the boards upon the certificate of the president and secretary. The boards are empowered to demand a fee of one ($1) dollar for the issuing of each certificate. The fee for examination shall be ten ($10) dollars. If the applicant fails to pass a satisfactory examination, and no certificate is issued to him or her, five ($5) dollars, to be paid into the treasury of the boards, only of his or her fees to be retained. The fee for certificate of temporary permit shall be five ($5) dollars, to be paid into the treasury of the boards, said fee to be accredited to the applicant when he applies to the boards for a permanent permit.

Sec. 12. Be it further enacted, etc., That any itinerant vendor of any drug, nostrum, ointment or application of any kind, intended for the treatment of disease or injury, or who may by writing, print or other methods, profess to cure or treat disease or deformity by any drug, nostrum, manipulation, or other expedient in this State, shall, if found guilty, be fined in any sum not less than twenty ($20) dollars and not exceeding one hundred ($100) dollars for each offense, to be recovered in an action of debt, before any court of competent jurisdiction, or shall be imprisoned for a term of not less than ten (10) days or more than thirty (30) days, or be both fined and imprisoned.

Sec. 13. Be it further enacted, etc., That any person shall be regarded as practicing medicine, in any of its departments, within the meaning of this act, who shall append the letters M. D. or M. B. to his or her name, or repeatedly prescribe or direct, for the use of any person or persons, any drug or medicine or other agency for the treatment, cure or relief of any bodily injury, infirmity or disease. This act shall not apply to farmers and planters when exclusively practicing, without compensation, on their employees and tenants.

Sec. 14. Be it further enacted, etc., That any person practicing medicine, in any of its departments in this State, without first having obtained the certificate herein provided for or contrary to provisions of this act, shall be deemed guilty of a misdemeanor, and upon conviction thereof shall be punished by a fine of not less than $50, or more than $100, or by imprisonment in the parish jail for a period of not less than ten days, or more than ninety days, or by both fine and imprisonment for each offense. It shall be the duty of the respective district attorneys to prosecute violations of the provisions of this act, before any court of competent jurisdiction.

Sec. 15. Be it further enacted, etc., That the said boards shall have power to revoke any permit or certificate issued by them whenever it shall appear that the physician thus licensed has been convicted of immoral conduct before a competent court.

Sec. 16. Be it further enacted, etc., That any practitioner of medicine, in any of its departments, failing to comply with the requirements of this act, shall not be exempt from jury or military duty, nor be permitted to collect any fees or charges for services rendered, nor be allowed to testify as a medical or surgical expert in any court in this State nor execute any certificate as a physician or surgeon, nor to hold any medical office nor to be recognized by the State or parish or municipal corporation as a physician or surgeon; nor shall he be entitled to enjoy any of the privileges, rights or exemptions granted to physicians or surgeons by the laws of this State.

Sec. 17. Be it further enacted, etc., That this act shall not apply to any commissioned surgeon of the United States army, navy, or marine hospital service; to physicians or surgeons from other States or Territories in actual consultation with a registered physician of this State, nor to any physician actually practicing in this State before the passage of this act and in accordance with then existing laws.

Sec. 18. Be it further enacted, etc., That the said boards shall report to the prosecuting officer of the State of Louisiana all persons violating the provisions of this act. They shall report, annually, to the governor of this State upon the condition of the practice of medicine in the State, its recommendations for the improvement of the practice, as well as a record of the proceedings of the Board during the year, together with the names of all physicians or surgeons to whom the said Board shall have issued certificates during the year, in accordance with the provisions of Section 2 of this act.

Sec. 19. Be it further enacted, etc., That it shall not be lawful for the State Boards of Medical Examiners, or any member thereof, in any manner whatever, or for any purpose, to charge or obligate the State of Louisiana for the payment of any money, except as provided for in act 44 of the acts of 1882, relating to the publication of registered physicians, etc., and the said boards shall look alone to the revenue derived from the operation of this act for the compensation designated in Section 11 of this act. And if said revenue is not sufficient to pay each member in full, as per Section 11, then the amount thus received shall be pro-rated among the members. But if, at the end of the year, there should be a greater revenue derived than sufficient to defray the expenses of the boards at all their sessions for the year as provided in Section 7, such surplus shall remain in the treasury to be used in the expenditures of the boards during the succeeding year.

Sec. 20. Be it further enacted, etc., That all laws or parts of laws in conflict with this act be and the same are hereby repealed.

Approved July 4, 1894.

POLK'S NATIONAL DIRECTORIES.
We can furnish lists of any trade not included in the above.
Medical, Dental, Lumber, Real Estate, Financial, Flour Mill, Grain, Bakers, Iron and Steel, Coal and Coke, Tobacco and Cigar.
R. L. POLK & CO., Publishers, DETROIT, MICH.

AMENDMENT TO SECTIONS 14 AND 19, ACT 49 OF SESSION 1894.

AN ACT—To amend and re-enact Sections 14 and 19 of an act entitled "An Act to regulate the practice of medicine, surgery and midwifery; to create State Boards of Medical Examiners, and to regulate the fees and emoluments thereof, to prevent the practice of medicine, surgery and midwifery by unauthorized persons; and to provide for the trial and punishment of violators of the provisions of this Act by fine or imprisonment, or both; and to repeal all laws or parts of laws in conflict or inconsistent with this act, 'being Act No. 49, of the General Assembly of the State of Louisiana, approved July 4, 1894, and to repeal all parts of said act in conflict herewith; and to provide for the enforcement of said Act by penalties and through civil process.' "

Section 1. Be it enacted by the General Assembly of the State of Louisiana, That Section 14 of an act entitled, "An act to regulate the practice of medicine, surgery and midwifery; to create State Boards of Medical Examiners, and to regulate the fees and emoluments thereof; to prevent the practice of medicine, surgery and midwifery by unauthorized persons; and to provide for the punishment of violators of the provisions of this act by fine or imprisonment, or both; and to repeal all laws or parts of laws in conflict or inconsistent with this act be amended as to read as follows:

Sec. 14. Be it further enacted, etc., That if any person shall practice medicine in any of its departments in this State, without first having obtained the certificate herein provided for, or contrary to the provisions of this act the Board of Medical Examiners created by this act may through their respective presidents cause to issue in any competent court a writ of injunction forbidding and enjoining said person from further practicing medicine in any of its departments in this State, until such person shall have first obtained the certificate herein provided for and under the provisions of this act.

That said injunction shall not be subject to being released upon bond. That in the same suit in which said injunction may be applied for, the said boards through their respective presidents aforesaid, may sue for and demand of the defendant a penalty not to exceed one hundred dollars; and in addition thereto attorney's fees not to exceed fifty dollars, besides the costs of court; judgment for which penalty, attorney's fees, and costs may be rendered in the same judgment in which the injunction may be made absolute. That the trial of said proceeding shall be summary, and be tried by the judge without the intervention of a jury.

Sec. 2. Be it further enacted, etc., That Section 19 of said act be so amended as to read as follows:

Sec. 19. Be it further enacted, etc., That it shall not be lawful for the said Board, of Medical Examiners or any member thereof, in any manner whatever, or for any purpose, to charge or obligate the State of Louisiana for the payment of any money except as provided for in Act 44 of the acts of 1882 relating to the publication of registered physicians, etc., and the said boards shall look alone to the revenue derived from the operation of this act for the compensation designated in Section 11 of this act. And if said revenue is not sufficient to pay each member in full, as per Section 11, then the amount thus received shall be prorated among the members. But if at the end of the year, there should be a greater revenue derived than sufficient to defray the expenses of the Board at all their sessions for the year, as provided in Section 7, such surplus shall remain in the treasury to be used in the expenditures of the boards during the succeeding year. Provided, That said Boards of Medical Examiners shall have the right to employ counsel to carry out the provisions of this act, said counsel to be paid only out of the attorney's fees recovered by him or them respectively as part of the penalty provided in section 14 of this act, and that the cost for all proceedings taken under the provisions of Section 14 of this act shall be payable out of the revenues including penalties collected under the provisions of this act.

Sec. 3. Be it further enacted, etc., That all laws and parts of laws contrary to and in conflict with any of the provisions of this act be and the same are hereby repealed.

Approved July 2nd, 1896.

THE OPPENHEIMER TREATMENT FOR ALCOHOLISM

Scientific. Medical. Established 15 years. No residence at an Institute required No suffering. No hyperdermics. No bad after effects. (See page 9.)

LIST OF PHYSICIANS

ARRANGED ALPHABETICALLY BY POSTOFFICES.

For Corrections and Names Received Too Late for Regular Insertion, see Supplement. Refer to Index for Location.

ABBREVIATIONS:

R., Regular; H., Homoeopathic; Ecl., Eclectic; P. M., Physio-Medical; *, No report received; §, Holds certificate of Examining Board; †, Legally authorized under the "years of practice" section of the act; ¶, Druggist; ‹, Dentist. R D 1, Rural Delivery No. 1.

The postoffice address is shown in DISPLAY TYPE, the name of the county in which it is located immediately follows and then the population of the place. The names of physicians appear under the postoffice name, the first number (the key to which will be found on pages 145-189) indicates the college of graduation, and the last number the year in which diploma was granted.

Abbeville, Vermilion. 4,800.
Cushman Milton R (R), 159, 1885.
Edwards Clarence J (R), 158, 1883.
Eldredge Hartwell (R), 305B, 1903.
Geoffrion Victor (R), 339, '02.
Kibbe Wm G (R), 162, 1878.
Sagrera Raphael (R), 162, '69.
Schilling C A, 160, 1903.
YOUNG FRANCIS FENWICK (R), B S, and Valedictorian St Charles Coll, 1880; M D, Med Dept, Univ of La, 1884; M E, Electro-Therapeutic Coll, Indianapolis, 1897; Diploma on Gynæcology, Demilt Dispensary, New York, 1883 and New York Polyclinic, 1903; Diploma on Pharmacy Med Dept Univ of La, 1884; Diploma on Ear, Nose and Throat. Manhattan Hosp of New York, 1896; Diploma N Y Polyclinic, 1896; Diploma N Y Polyclinic for Operative Surgy, and also for Operative Gynæcology and for General Surgy and Gynæcology, 1904; Owner, Founder and Phys-in-Chief of the Fenwick Sanitarium at Abbeville.
Young Lawrence R, 171, 1886
Young Robert J (R), 161, 1886

Abita Springs, St Tammany. 125.
Heintz F Julius.*

Almwell, Catahoula. 35.
Dunlap Meakins H.*
Gaharan J A.*

Albemarle, Assumption.
Pugh John E (R), 162, 1853.

Alberta, Bienville.
Neill James A (R), 304A, 1900
Pipkin James A (R), 162, 1869

Aldenbridge, Bossier. 500.
Scales John L (R), 299, 1897.

Alexandria, Rapides. 5,750.
Ashton W W(R), 162, 1859.
Brown Mark C (R), 302, 1894
BRIAN F N, M D (R), Tulane Univ of Louisiana, Med Dept, New Orleans, La, 1884; Prof Alexandria Training Sch for Nurses; Ex-Surg for Tex & Pac R R; Mem La State and Rapides Co Med Socs; Med Examr Pac Mut and Mut Life, N Y, Knights and Ladies of Honor, W O W, Eagles; Specialty Obstetrics; Office Hours 9 to 11 a m, 3 to 5 p m, cor 6th and Johnson. Tels Cumberland 219 and 171.
Gordon Smith (R), 281, 1855.
Gremillion C J (R), 162, 1897.
Jones Fred R (R), 145, 1887.
Jones James P (R), 302, 1893
Randolph Robert L (R), 162, 1884.
Simmons Richard O (R), 160, 1892.
Stafford G M G, 102, 1901.
Thompson R H.*
White James A (R), 171, 1892.
Wilson John L (R), 299, 1889.
Young Isaac W (R), 165, 1900.

Allentown, Bossier. 42.
Mobley J Woods (R), 160, 1892

Alpha, Red River. 515.
Pitts W W.*

Alto, Richland. 261.
Sartor Danl R (R), 162, 1872.
Sartor Thos Ryan, 162, 1905.
Washington Wm P (R), 1891.

Amite, Tangipahoa. 1,720.
Carter John W (R), 160, 1892.
Craig Jos M (R), 163, 1861.
Le Noir Jas L (R), 162, 1893.
Sanders Geo O, 162, 1905.
Stewart Chas S (R), 162, 1864.
Stone Russell E.*

Andrepont, St Landry.
Vidrine Fredk (R), 162, 1896.

Angola, West Feliciana. 37.
Dunshee John F (R), 162, 1890

Antrim, Bossier.
Heard J, 304, 1901.

Arcadia, Bienville. 1,003.
Atkinsor Jos (R), 100, 1872.
Baker Wm M (R), 162, 1874.¶
Ellis John N (R), 304, 1895.
Givens Edwd A (R), 304, 1892.
Givens John H (R), 160, 1872.
Nelson A B, 304, 1902.
Pennington Thaddeus H (R), 162, 1856.
Thornhill Francis M (R), 162, 1872.

Arnaudville, St Landry.
Butler Lee A, 165, 1905.
Durio Abbe C (R), 162, 1889.
Martin Geo W (R), 162, 1879.
Simpson A H (R), 161, 1889.

Ashland, Natchitoches.
Joyner S L, 304, 1903.

Ashwood, Tensas. 65.
Horton Clarence L (R), 162, '93

Athens, Claiborne. 82.
Bailey Curtis A (R), 160, 1890.
Craighead C C.*
Simpson J S.*

Atherton, East Carroll. 34.
Steger J O, 160, 1897.

Atkins, Bossier. 35.
Atkins Hugh E (R), 162, 1889.
McANN DAVID J, M D (R), Memphis Hosp Med Coll, 1899, Vice-Pres Bossier Parish Med Soc and Mem La State Med Soc; Med Examr N Y Life, Mut Life of N Y, New England Mut of Boston, Fidelity Mut of Philadelphia, Equitable Life of N Y, Pacific Mut of San Francisco, Union Central of Cincinnati and Washington Life of N Y, Ins Cos. Tel 114-6r.

Atlanta, Winn. 67.
Pugh John.*

Aycock, Claiborne.
Jarrell H W (R), 299, 1898.

Baker, East Baton Rouge.
CUSHMAN WILLARD S, M D (R), Tulane Univ of La, Med Dept, New Orleans, La, 1900; Mem La State and East Baton Rouge Med Socs; Mem Am Med Assn; Med Examr Equitable Life Assce Soc and New York Life, Prudential and Missouri State Life Ins Cos; Office Hours 6-8 a m.
Williams John R (R), 162, '03
Young Edward B (R).§

Baldwin, St. Mary. 590.
Hayes Thos D (R), 137H, '93.
Sewell John B (R), 299A, 1886.

Barnes, Madison. 30.
Fontaine Bryce W (R), 305A, 1896; 281, 1898.

Bastrop, Morehouse. 820.
Harrington Chas Buford, 162, 1905.
McCreight Wm R (R), 162, '58.
Marable Geo B (R), 282, '46. Retired.
Patterson Otis M (R), 304, '87
Watson John F (R), 100, '85.

Batchelor, Pointe Coupee.
Kellogg I H.*
Mount Bernard (R), 162, 1900.

Baton Rouge, East Baton Rouge. 11,500.
Aldrich Robt H (R), 162, 1894
Caruthers J A (R), 305A, 1899.
Duchien Chas F (R), 299, 1899
Dupree Jas W (R), 163, 1871.
FRIDGE JOHN R, M D (R), Louisville Med Coll, Louisville, Ky, 1889; Post-Grad Course six months, N Y, Post-Grad Med School and Hosp, 1901; one year Post-Grad Work in New Orleans Polyclinic, N O, La, in 1902;

VAGINAL DOUCHES "THE PERFECTION" "THE CONDE"
PHYSICIANS STANDARD SUPPLY COMPANY
117-125 N. BROAD ST., PHILADELPHIA, PA.
Branches: New York, Battle Creek, London, Madrid, Havana. (See adv. opp. beginning Pa. Phys.

The Fenwick Sanitarium

Is a High Grade Institution exclusively for the

Cure of Liquor, Morphine, Cocaine

and all drug addictions, as well as

Neurasthenia or Nervous Prostration.

This institution is run on scientific principles, and is ethical in every sense of the word. It is unquestionably the largest and best equipped Sanitarium for the treatment of its specialty in America, having ninety-four bed rooms furnished with solid brass beds, Ostermoor mattresses and other furniture in accordance--electric lighted, double bell system, billiard and pool room, reading and writing rooms, music room, smokers' den, large hydro-therapy and electro-therapy departments, and is in short as thoroughly equipped as a modern first-class Sanitarium should be. Handle an average of one hundred and twenty-five cases per month. Only ten miles from the Mexican Gulf, giving us the benefit of gulf breezes. Climate mild. Country healthy. Unusually good results obtained with these cases,

Write for booklet and last year's annual report.

DR. FRANK FENWICK YOUNG,
Fenwick Sanitarium, Abbeville, La.

Mem Am Med Assn, La State and East Baton Rouge Parish Med Socs; Med Examr Missouri State Life Ins Co, Wisconsin Life Ins Co, Fraternal Order of Eagles and Woodmen of the World; General Practice; Specialist Eye, Ear, Nose and Throat; Office and Res 310 Convention. Phone 298; Office Hours 11 a m to 3 p m.

Heidingfelder Joseph E (R), 152, 1900.
Holt King (R), 162, 1871.
Jones T S (R), 286, 1848.
Laseur George B, 162, 1904.
Lewin S Wilford (R), 165, 1895
McVea Chas (R), 162, 1893.
Morgan L E (R), 333, 1890.
Munay Wm C (R), 165, 1897.
Reynaud Brunnes B (R), 305F, 1904.
Reynaud Louis F (R), 163, '86
Simmons C D, 160, 1900.
Singeltary Thos P (R), 160,'87.
Stirling Louis G (R), 162, 1894.
Tucker J Arthur (R), 162, '04
Walker Thaddeus A (R), 302, 1886.

Bayou Chicot, St Landry.
Hawkins J E (R), 265, 1872.
Hawkins Wm E (R), 282, 1892.

Bayou Goula, Iberville.
Allain Arthur A (R), 162, '85.

Bayou La Chute, Caddo.
Yearwood J Garnett, 160, '05.

Bayou Scie, Sabine. 39.
TRAMEL THOMAS McC, M D (R), Memphis Hosp Med Coll, Memphis, Tenn, 1890; Med Examr Mut Life of N Y, N Y Life, Franklin Life and Pacific Mut Life Ins Cos.

Belcher, Caddo.
Bugg Alva B (R), 163, 1891.
Watters Ernest R, 161, 1891.

Belgrove, Lincoln.
Henry Milton A (R).§

Belle Helene, Ascension.
Rogers Fulton (R), 162, 1871.

Bellerose, Assumption. 260.
Matterre J L.*
Painchaud Edward T (R), 338, 1848.

Bellevue, Bossier. 220.
Snider J Ross, 304, 1902.

Bennettville, Rapides. 35.
Birdsong Samuel T (R),162,'70

Benson, De Soto. 165.
Baird Wm J (R), 193, 1868.
Middleton W C.*

Benton, Bossier. 500.
Irion Clifford H (R), 162, '84 ¶
Lassiter Wm D (R), 158, 1888.
Neeson Horace (Ecl), 115, '61
Wise Braxton (R), 162, 1883.

Bermuda, Natchitoches. 269
Keator James E (Ecl), 163,'58
Keator James T (Ecl), 123,'87
Lawton E G (R), 160, 1890.

Bernice, Union. 525.
Carroll George R (R), 162, '97
Dendy James L (R), 304, 1894.
Garland David B (R), 162, '94

Berwick, St Mary. 738.
Berwick J Clarence (R), 162, 1900.¶

Bethany, Caddo. 30.
Flannagan E C (R), 162, 1882.
Schupert J I.*

Bienville, Bienville. 275.
Hamner Oliver O (R),299A,'93
Wilson George F (R), 100, '89

Big Cane, St Landry. 120.
Lemoine Hampton F,304A,'03
Ward Samuel P (R), 255, 1851.

Blackburn, Claiborne. 70.
Cason Wm F (R), 160, 1886.

Blairstown, East Feliciana.
Jones H C.*
Montgomery John R(R),162,'60

Blanchard, Caddo. 60.
Pardue A E (R), 160, 1898.

Blewett, Calcasieu.
FLEMING ROBERT H, M D (R), Barnes Med Coll, St Louis, Mo, 1903; Surg Sabine Tram Co; Med Examr N Y Life, N Y Mut and Equitable Ins Cos.

Blume, Bienville.
Blume Earnest, 305B, 1905.

Bonami, Calcasieu.
Barnett Jas Z (R), 193, 1868.

Bonita, Morehouse. 160.
Credelle R L (R), 115, 1891.
Knoefel Wm R (R), 158, 1895.

Bordelonville, Avoyelles.
Ducote R D.*
Wharton W L (R), 160, 1889.

Bosco, Ouachita. 70.
Gregory Leander W(R),162,'68
Wright E L (R), 120, 1889.

Bougere, Concordia.
Gamble Hugh.*

Boyce, Rapides. 832.
Sewell Bennett N (R), 162,'93¶
Sewell Jas Asbury, 162, 1905.
Sorelle J H.*
Texada Davidson K (R), 162, '87.¶

Brandon, West Feliciana.
Winn Robert S (R), 162, 1894.

Breaux Bridge, St Martin. 672.
Fourgeaud Louis (R), 162, '83.

The Physician makes HEALTH to order for the Human Race

The National Fur & Tanning Co. makes WARMTH to order for the Physician.

See Page 4 For Catalogue write The National Fur & Tanning Co. Three Rivers, Mich.

Breaux Bridge—Cont'd.
Gragnon Dominique J, 162, '01
Guilbeau Arthur (R), 162, '79.
Guilbeau Honore P (R),281,'53
Broussard, Lafayette. 320.
De Laureal Geo R (H),270,'91
Stromer George (R), 171, 1891.
Buckeye, Rapides.
Durham J P.*
Bunkie, Avoyelles. 891.
Branch Wm G (R), 158, '84.
Davis Dave B (R), 160 , 1898.
Haas Wm D (R), 282, 1887.
Matthews E Stanley (R), 162, 1900.
Sewell Edward G (R), 158, '95.
Buras, Plaquemines. 263.
Johnson J R (R), 304, 1894.
Burnside, Ascension. 165.
Bringier Julien T (R), 162, '88.
Burton, St James.
Allison J S (R), 171, 1896.
Burtville, East Baton Rouge. 168.
Sitman George W (R), 162, '92
Cades, St Martin. 320.
Dennie C B.*
Calhoun, Ouachita. 65.
Hodge J L.*
Calvin, Winn.
Drummond E L (R), 304, 1901.
Wilkinson L A.*
Cameron, Cameron. 130.
Bonall Isaac.*
Carter Stephen O (R),299A,'93
Campti, Nachitoches. 330.
Graham WaymanH(R),161,'95
Greening Swepson W (R),304, 1894.¶
Hightower Thomas C, 160, '98
Stanton J H (R), 205, 1898.
Carencro, Lafayette. 465.
Courtney Franklin W (R),265, 1876.
Francez Jean P (R), 162, '71.
Francez Zachary J, 301, 1903.
Guidry Louis Aristide, 162, '03
Lessley Wm W, 162, 1871.
Prejean Ursin (R), 162, 1877.
Carter, Winn.
Drummond E L, 304, 1901.
Milam T J, 304, 1889.
Caspiana, Caddo.
ALISON HARTWELL L, A B, M D (R), Univ of Louisville, Louisville, Ky, 1892; New York Polyclinic, 1896; Mem Am Med Assn,Shreveport Med Soc, Parish Board of Health (Caddo Ph La) and Louisiana State Med Soc; Med Examr Mut Life Ins Co, New York Life Ins Co of N Y and Equitable Life Ins Co, N Y.
Kimbell John L (R), 161, '84.
Cataro, St Landry.
Lazaro Ladis (R), 165, 1894.
Center Point, Avoyelles.
Balbridge James W (R).§
Stewart W T, 193, 1857.
Centerville, St Mary, 425.
Bowman Ira (R), 299A, 1886.¶
Sigur Gustav A, 162, 1892.
Chamberlain, West Baton Rouge. 60.
Riche H Guy (R), 162, 1899.
Charenton, St Mary. 530.
Pecot Louis F (R), 162, 1889.
Chatalgnier, St Landry. 140
Meela Leon *
Stagg W H, 162, 1899.

Chauvin, Terrebonne. 40.
Tircuit Felix (R), 162, 1878.
Chenal, Pointe Coupee. 26.
Matthews W W (R), 160, 1887.
Cheneyville, Rapides. 240.
Kilpatrick Ralph (R), 162,'85¶
Litton L E.*
Cherry Ridge, Union. 116.
Tatum Perry A (R), 299A, '91
Chestnut, Natchitoches. 13.
Saunders Ugie G (R), 304, '99.
Choudrant, Lincoln. 161.
Cook Wm H (R), 265, 1889.
Kidd Algernon B (R), 304, '94.
Church Point, Acadia. 282.
Arceneaux Louis B(R),161,'91¶
Childs Wm (R), 162, 1879.
Jenkins W A jr (R) 160 1887.
Savoy Frank jr (R) 162, 1893.
Stephens Nicholas.*
Cinclare, West Baton Rouge. 430.
Bourgeois Eugene (R), 162,'91
Levert M W (R), 304A, 1898.
Clarence, Natchitoches. 338
Teagle O C, 304, 1902.
Waddell Preston E (R),162,'94
Clarks, Caldwell.
Cosby O W (R), 196A, 1896.
GARDNER E D (R), Univ of Mich, Dept of Med and Surg, Ann Arbor, Mich, '88; Surg La Center Lumber Co and Quichata and N W R R; V-Pres Caldwell Parish Med Soc; Med Examr N Y Life.
Johnson Stuart C, 111, 1897.
Clinton, East Feliciana. 1,000.
Irwin Emmett L (R), 162, '88
Jones R Perry (R), 305B, '98.
Cloutierville, Natchitoches. 160.
Couty Andre.†
Sampite J Alphonse, 162, '02.
Scruggs Saml H (R), 158, '88.
Coleman, Madison. 30.
Teagle O C, 304, 1902.
Colfax, Grant. 200.
Dunn Milton A (R), 158, 1874.
Goode Philip (R), 100, 1877.
Gray E B (R), 299A, 1897.¶
Jackson Richd E (R), 163, '61.
Jones.*
Kelly John H (R), 163, 1867.
Roberts W J (R), 304, 1900.
Collinston, Morehouse. 90.
Dresbach.*
Hope James E (R), 304, 1891.
Rector J M (R), 304, 1897.
Vaughan J B.*
Columbia, Caldwell. 395.
Mecom Virgil H (R), 162, '93.
Mecom W A, 304, 1901.
Columbus, Sabine. 40.
Satcher Thos J (R), 158, '87.
Speight J W (R), 100, 1883.
Comite, East Baton Rouge.
Harelson W D (R), 304, 1897.
Conners, Sabine.
Heard Joseph D.*
Convent, St James. 1,200.
Buquoi J F (R), 171, 1898.
Gaudin Louis A (R), 162, 1894
Winchester Benj (R), 194, '72.
Converse, Sabine. 1,100.
Mott George M (R), 312, 1865.
Paul J S (R), 304, 1903.¶
Tatum W E (R), 304, 1899.
Conway, Union. 30.
Bilberry C P.*

Patterson W L.*
Tazwell N A.*
Cook, De Soto. 65.
Stribling Milton O (R), 231,'55
Cossinade, Vermilion. 35.
Latour E A.*
Cottonplant, Caldwell.
Fluitt Samuel B (R), 163, '57.
Cottonport, Avoyelles. 525.
Bordelon Albert L, 304A, 1900.
Ducote Cleophas J (R), 162,'75
Lemoine Blumes J (R), 162,'94
Lemoine Jules D, 299A, 1904.
Coushatta, Red River, 650.
Boylston Wm A (R), 169, '71.¶
Edgerton Clarence E (R),304, 1889.¶
McGoldrick Jas (R), 162, '94.
Wilkinson Waddy T jr,299,'96¶
Covington, St Tammany. 1,255.
de Monsabert Annie Marie Gustave, 162, 1903.
Herbert Numa M.*
Marrero F G.*
Pigott James F (R), 162, '92.
Smith Hardy Horace jr,162,'03
Tolson George R (R), 159, '83.
Warren Bascom B, 162, 1882.
Williams Chauncey Z (R), 162, 1890.
Young Ernest.†
Crescent, Iberville.
Woodward Wm T.*
Crowley, Acadia. 4,500.
Ellis Elijah M (R), 304, 1895.
Gilbeau F C.*
Hoffpaur Manasseh L (R), 162, 1894.
Lyons Michael L (R), 162, '71.
Lyons Raphael R (R), 162, 62
Martin Francis R (R), 162, '84
Mims David D (R), 162, 1896.
Morris N Bascom (R), 159, '89
Pulliam L C (Ecl), 132, 1880.
Pulliam Seeley T (Ecl), 262,'97
Raney Ralph B (H), 197, '94.
Scott Samuel M (R), 194, 1900.
Webb Hines C (R), 160, 1889.
Crowville, Franklin. 150.
Denson John C (R), 301, 1887.
Gulledes J G.*
Cypress, Natchitoches. 35.
Webb R W.*
D'Arbonne, Union. 50.
Griffin Wm P (R), 196A, '98.
Hicks Delana L (R), 162, '84.
Darlington, St Helena. 65.
Humble W H.*
Darrow, Ascension. 420.
Brumfield D C (R), 162, 1900.
Raymond E A.†¶
Delcambre, Iberia. 110.
Landry Adolphe, 162, 1903.
Mayer Rudolph A (R), 162, '88
Delhi, Richland. 639.
Barrier John M (R), 160, 1883.
Collins Nash (R), 159, 1891.
Thomson Jas E (R), 162, '01.
Denham Springs, Livingston. 275.
Allen L A.*
Duke B (R).§¶
Easterly John B (R), 169, '93.
Jones George W, 160, 1886.¶
De Quincy, Calcasieu. 50.
Lyons G S (R), 304, 1900.
De Ridder, Calcasieu. 260.
Cannon John H, 304A, 1900.
DORTCH FREDERICK WILLIAM (R), B A, Vanderbilt Univ, Nashville,

SOMNOFORM Recommended by Leading Physicians and Surgeons as the Ideal General Anaesthetic for Minor Surgery.
E. de TREY & SONS, Philadelphia and New York (See adv. opp. beginning N. Y. City Physicians.)

Tenn, 1895; Demonstrator of Chemistry, Med Dept at same, 1895-98; M D at same, 1898; Registered in Ark, '98; Prac at Scott, Ark, 1898-1900; Practiced in Mexico, 1901-02; Registered in Louisiana, 1902; Phys and Surg to W R Pickering Lumber Co, Barham, La, 1902-03; Phys and Surg to Hudson River Lumber Co, De Ridder, La, Chief Surg De Ridder and Eastern Ry; Sec Vernon Parish Med Soc; Mem Am Med Assn and La State Med Soc; Med Examr N Y Life, Mut Life of N Y, Equitable Life Assce Soc and Home Life Ins Co.

Harrington Chas B, 162, 1905.
Knight J A, 120, 1869.
McMahon S H (R), 159, 1898.
Roberts S T, 304A, 1902.

Desare, Red River.
Page James L (R), 304, 1900.

Deshotels, St Landry. 115.
Foraste J M Theo F (R), 137¾, 1891.

Desiard, Ouachita. 100.
Potts Edgar N (R), 162, 1870.
Tressant George M.*

Diamond, Plaquemines. 25.
Ballowe Hewitt L(R), 162, '1900

Dido, Vernon. 18.
Stalsby J D (R), 304, 1898.

Dixie, Caddo. 300.
Simms Charles C, 302, 1900.

Dodson, Winn.
Pankey J H, 125A, 1902.
Talbott Benj H (R), 162, 1893.
Smith Hugh A (R), 162, 1894.

Donaldsonville, Ascension. 4,280.
Hanson John D (R), 162, 1880.
Hanson Tuite H (R), 162, '95.
Lowery John H (R), 165, 1894.
McGailliard Wm M (R), 163, '66
SIMS E KITTRIDGE (R), Tulane Univ of La, Med Dept, New Orleans, La, '91; Surg Texas and Pacific Ry; Mem La State Med Soc and Ascension Parish Med Soc; Med Examr N Y Life, Equitable Life, Pacific Mutual, Union Central, New England Life and Fidelity Mutual Life Ins Cos, and A O U W and W of W Socs; Office Hours 7 to 8 a m. Tel 90.
Thibaut John S (R), 162, 1883.
Tucker J A.*

Dorcheat, Webster. 50.
Reynolds C R (R), 304, 1889.

Doss, Morehouse. 42.
Puckett S Houston (R), 231, '63

Downsville, Union. 120.
Hamilton James M (R), 100, '80

Doyline, Webster. 335.
Smith G.*

Dry Creek, Calcasieu. 30.
Smith G W.*

Dry Prong, Grant.
Willett Leander (R), 304, 1898.

Dubach, Lincoln. 35.
Featherston Richd N (R), 299, 1893.
Smith L P (R), 304, 1892.

Dubberly, Webster. 36.
Smith Risdon W (R), 162, 1894

A

Duson, Lafayette. 20.
Hunter J D, 304, 1902.

Dutchtown, Ascension. 85.
Collins Robt W (R), 162, '03.
Hudgens A D.*
Picard Michel S (R), 162, '03.

East Point, Red River. 85.
Hendrick J A (R), 299, 1903.
Jones R L, 158, 1897.

Eden, Catahoula. 25.
Rawlings Hardie S (R), 162, '87

Edgard, St John the Baptist. 670.
Cooper Hiram D (R), 100, '83.
Elmore Jas P (R), 162, 1877.

Effie, Avoyelles. 42.
Daniel A A, 304, 1903.

Elmer, Rapides. 65.
Glass R W.*

Erath, Vermilion. 245.
Duperier Douglas (R), 162, '92
Keble Joseph E.*
Kibbe Joseph E (R), 162, 1887.

Eros, Jackson.
Hood J N, 158, 1891.
Hearn M M, 125A, 1901-02.
Landrum J H, 160, 1905.

Eunice, St Landry. 332.
Chachere Theo C (R), 160, '86
Jenkins N T.*
Lewis Murphy D (R), 162, '86.

Evergreen, Avoyelles. 340.
Buck Wm P (R), 158, 1872.
Hollingshead John A (R), 115, 1870.
Qui rkWm A (R), 160, 1889.

Fairmount, Grant. 140.
Smith Webster (R), 162, 1884.

Fairview, Concordia. 138.
Gamble H A.*

Farmerville, Union. 475.
Evans J G (R), 299A, 1898.
Jameson Chas H (R), 171, '84.
Love Royal L (R), 162, 1903.
Taylor J G (R), 160, 1894.

Fisher, Sabine. 45.
Dillon W E, 304, 1900.

Flat Creek, Winn. 50.
Shumaker John W.†

Florien, Sabine. 45.
Price C R.*

Floyd, West Carroll. 155.
Dollerhide W McG, 161, 1904.
Flake James J, 301, 1901.
Pulley Thos N (R), 299A, '84.

Fordoche, Pointe Coupee.
Magruder Lewin F, 162, 1905.
Williams J R.*

Foreman, East Baton Rouge. 45.
Foreman Thos C (R), 162, '89

Forest Hill, Rapides. 250.
Dean W H (R), 160, 1887.

Fort Jesup, Sabine. 30.
Pattison C G.*

Fouche, Ouachita. 85.
Miller W B (R), 160, 1879.

Franklin, St Mary. 2,750.
Foster Dixie N (R), 162, 1889.¶
Frere Thos F (R), 162, 1892.
Gates Alfred S (R), 163, 1860.¶
Gates Sterling J (R), 162, '95.¶
McLain Andw F (R), 162, '58.
Pryce Geo S (R), 302, 1888.
Smith Beverly W (R), 162, '92.

Franklinton, Washington. 250.
Brock J L.*
Jones W J (R), 162, 1900.

French Settlement, Livingston. 325.
Odom T Beauregard (R), 162, 1894.¶

B

Pickett J B, 120, 1886.

Friendship, Bienville.
Collinsworth A P.*

Frierson, De Soto. 60.
Johns John B (R), 158, 1890.

Gallion, Morehouse. 45.
Knoefel A Engene (R), 161, '93
Thom T K.*

Garyville, St John the Baptist.
Chauff Leonce D (R), 162, '85.

Georgetown, Grant.
Durham A J.*

Gibsland, Bienville. 575.
Smith Henry L (H), 270, '91.¶

Gibson, Terrebonne. 230.
Erwin Isaac, 162, 1904.
Knoblock Nims P, 162, 1893.

Gilbert, Franklin. 120.
Lee W W.*
McNair J A, 304, 1893.
Womble Henry B, 158, 1903.

Gilliam, Caddo.
GULLEDGE ROBERT H, M D (R), Tulane Univ of La, Med Dept, New Orleans, La, 1899; Mem Am Med Assn, La State Med Soc, Tri-State Med Soc (La, Tex and Ark) and Caddo Parish Med Soc; Office Hours 10-12 a m and 3-5 p m. Tel 45-5r.
Worley P C.*

Girard, Richland. 160.
Chapman Oscar (R), 100, 1891.
Hollingsworth Salathiel L, 162, 1905.
McIntosh John H (R), 158, '80

Glencoe, St Mary. 340.
Simmons W E.*
Trosclair Gaston E (R), 304A, 1903.

Glenmora, Rapides. 125.
Monroe Geo M (R), 162, '98.
Phillips Jas T (R), 100, '86.

Gonzales, Ascension. 165.
Brown F Russell (R), 131, '98.
Kyes Edwin S, 162, 1890.
Pickard M S (R), 162, 1903.

Grand Cane, De Soto. 400.
Bannerman M McB (R), 310, 1885.
Leopold Jos L (R), 162, 1891.

Grand Chenier, Cameron. 500.
Sweeney George C.*

Grand Coteau, St Landry. 550.
Barry Edgar S (R), 162, '78.¶
Guilbeau Benj H (R), 162, 1888
Tarlton T T (R), 100, 1871.

Grand Isle, Jefferson. 339.
Engelbach Theo, 162, 1894.
Seay Robt W (R), 159, 1879.

Grangeville, St Helena. 115
Powers Edwd O (R), 162, '96.

Grayson, Caldwell.
Briggs Jas A (R), 162, 1899.
Briggs Otis A (R), 159, 1902.

Greensburg, St Helena. 350.
Allen S L (R), 160, 1892.¶
Collins Romanty M (R), 162, '74
Sitman Chas M (R), 162, '61.¶

Greenwood, Caddo. 150.
Baker Fred A (R), 299A, 1894.
Hatcher A D, 299, 1900.

Gretna, Jefferson. 3,500.
Fowler Augustus C.*
Gelbke Chas F (R), 162, 1900.
Rossner Geo (R), 162, 1894.

Gueydan, Vermilion. 400.
Gill Ellis W, 162, 1892.

C

LISTS OF PHYSICIANS AND DENTISTS
OUR LISTS ARE CORRECTED DAILY. R. L. POLK & CO., Detroit, Mich.
WE ADDRESS ENVELOPES AND WRAPPERS
Publishers of the only national Medical and Dental Directories

Gueydan—Cont'd.
White H B, 262, 1860.
Wille Louis G (R), 162, 1892.
Haasville, Avoyelles. 85.
Haas A Marshall (R), 162, '96.
Hahnville, St Charles. 465.
Brazier Aaron W, 165, 1905.
Estopinal Jos A (R), 162, 1899.
Lehmann Victor (R), 162, 1889.
Hamburg, Avoyelles. 70.
Keller Chas W (R), 285, '61.
Hammond, Tangipahoa. 1,600.
Gates Augustus F (R), 162,'98
Henkel W E (R), 160, 1885.
Hollister Ralph O (R), 185, '92
Pawlett Stephen L.*
Robinson John L (H), 135, '85
Happy Jack, Plaquemines.
Story Benj S (R), 158, '80.
Harrisonburg, Catahoula. 320.
Holloman S C (R), 304, 1900.
Prichard Chas C (R), 158, '84.¶
Prichard H W A (R), 162, '99.¶
Haughton, Bossier. 210.
Lawrence Paul (R), 162, 1867.
Lawrence P A (R), 304, 1900.
Shepperd J K.*
Haynesville, Claiborne. 225.
Bancum W H.*
Sherman J C.*
Waller L T.*
Waller Shadrach C (R) 299A, 1898.
Hico, Lincoln. 35.
Ferguson B T, 304, 1904.
Harper T W (R), 304, 1892.
Hillsdale, St Helena.
Newman A J (R), 304, 1905.
Hineston, Rapides. 115.
HENINGER HENRY C, M D (R), Memphis Hosp Med Coll, Memphis, Tenn, 1901; Med Examr W of W.
Hodge, Jackson.
Evans Chas A (R), 209A, 1902.
Hohen Solms, Ascension.
Duffel Louis E (R), 162, 1883.
Holly Grove, Franklin. 115.
Trahern Samuel C.*
Homer, Claiborne. 1,200.
Cooksey Wm P, 299, 1899.
Gibson Philip (R), 304, 1899.
Jones F T, 302, 1905
Knighton Jos E (R), 299, '99.
Hoods Mills, Jackson. 40.
Culpepper Mallory B (R), 162, 1894.
Hopevilla, Ascension. 60.
Vialet John L (R), 239, 1880.
Hornbeck, Vernon. 40.
Pate D B.*
Self C C, 304, 1902.
Snell P K.*
Houma, Terrebonne. 3,500.
DeBuys Laurence R, 162, 1904.
Delcourt Adolph, Univ of Liege, Belgium, 1873.
Delcourt A P, 162, 1901.
Duval Jos Berwick, 162, 1903.
Ford H H, 165, 1899.
Jastremski Leon H(R),162,88.¶
Lovelov Chas A (R), 162, 1889.
Menville Chas M (R), 160, 1885
Pannell F M.†
Intt, Grant. 40.
Dean R M.*
Sanford I W.*
Ida, Caddo. 35.
Bance T A.*
Herring Wm E (R), 171, 1891.
Smith D M.*
Independence, Tangipahoa.
Allen Lewis E (R), 304, 1895.
Kemp Jonathan J.†
Newman W S.*
Innis, Pointe Coupee. 120.
Pratt Jas W (R), 255, 1851.
Iota, Acadia. 369.
Brooks Geo (R), 160, 1885.
Clark Leon A (R), 162, 1893.
Hayes F N (R), 185½, 1899.
Isabel, Washington.
PIERCE J E, M D, B S (R), Memphis Hosp Med Coll, Memphis, Tenn, 1902; Tulane Univ of La, Med Dept, 1904; Mem Board Health Washington Parish; Med Examr N Y Life; Office Hours 9 a m and 3 p m.
Thompson J B, 304A, 1900.
Ivan, Bossier.
Tucker C M.*
Jackson, East Feliciana. 2,075.
Holcombe A R (R), 100, 1877.
Jones J W.*
Kaffie Leo (R), 160, 1903.
Keller L N, 162, 1893.
LEA J W, M D (R), Tulane Univ of La, Med Dept, New Orleans, La, 1891.
McKowen Emmett C (R), 162, 1886.
Pierson Clarence (R), 162, '94.
Jeanerette, Iberia. 1,970
Bouvier J G (R), 120, 1895.
Boykin P A, 100, 1896.¶
Minvielle Geo P (R), 162, 1877.¶
Tarleton Marcus B (R), 162 1886.¶
Jena, Catahoula. 18.
Hamilton Fredk, 162, 1905.
Thompson Baxter L (R), 162, 1884.
Jennings, Calcasieu. 1,575.
Berwick David A (R), 304A, 1900.
Craig Norman S (R), 126, 1871.
Espargelier L I.*
Falls Perry W (Ecl), 262, 1892
Hall Edwd I (R), 126, 1882.
Hunter Clinton E (H), 135,'01.
Lee Edwd A (R), 241, 1892.
Melanson Mark C (R), 162,'65
Perreault Eduard J (R), 162, 1897.
Remage Geo W (R), 185, 1863.
Terry Carlos E (R), 108½, 1899
Wilkins Avery C (Ecl), 262,'90
Wood Julia Stoddard (Ecl and H), 123, 1898.
Wood Willis S (Ecl and H), 123, 1898.
Jesuit Bend, Plaquemines. 260.
Aubry Albert J, 165, 1899.
Johnsons Bayou, Cameron.
Erbelding Frederick.†
Pfetzing Conrad C.*
Jones, Morehouse. 120.
JONES A W, M D (R), Med Dept Tulane Univ, New Orleans, La, 1883; Post-Grad Course N Y Polyclinic April and May, 1900; Mem Am Med Assn; Ex-V Pres Louisiana State Med Soc; Ex-Pres Morehouse Med Soc; Mem Board of Health Morehouse Parish, La; Med Examr N Y Life, Mut Life, Pacific Mut Life, and Manhattan Life Ins Cos of N Y, and Knights of Pythias.
McWilliams W J (R), 160, '85
Jonesboro, Jackson.
Cannon Geo E (R), 159, '98.
George Isaac M (R), 102, 1896.
Jefferson Robt P (R), 158, '88
Jones Wm S (R), 160, 1888.
Jonesville, Catahoula. 180.
Holloman H S (R), 304, 1900.
Holstein James H (R), 162, '99
Kaplan, Vermilion.
Foraste J M Theo F, 137¾, '91
Poche Walter Andw, 162, '02.
Tilly E L.*
Keatchie, De Soto. 340.
Horn James R (R), 299, 1857.
Morgan Wm H (R), 310, 1895.
Moseley Wm X, 231, 1860.
Keithville, Caddo. 25.
Mundy C P, 162, 1896.
Woolworth J D (R), 304, '99.
Kenner, Jefferson. 1,270.
Gustine Stephen, 162, 1896.
Kents Store, East Feliciana. 28.
Chaney Jackson M.*
Kentwood, Tangipahoa. 1,355.
Ellis John H (R), 162, 1888.
Kennon Charles E (R), 162,'94
Lazar Henry L.*
Morris H G (R), 162, 1900.
Kinder, Calcasieu, 160.
Dossman Raoul S, 159, 1900.
Mayes J W (R), 193, 1898.
Oden R E (R), 160, 1894.
King, Madison. 40.
Benson Isaac D (R), 304, 1898.
Kingston, De Soto. 30.
Scott Lockwood A (R), 162,'81
Klotzville, Assumption. 38.
Klotz S Paul (R), 162, 1903.
Painchaud Edwd F (R),338,'48
Koran, Bossier. 32.
Carter A R, 304, 1905.
Labadieville, Assumption. 428.
Bourg Edmond U (R), 162,'71¶
Clark Lambert O, 162, 1905.
Dansereau Henry Chas,162,'03
Himel Clifford, 162, 1900.
Lacour, Pointe Coupee.
Kellogg I H.*
Kellogg W A, 211, 1885.
Lafayette, Lafayette. 3,500.
Duhart Joseph L.†
Girard Felix (R), 162, 1893.
Girard Percy M (R), 162, '82.
Gladu Alphonse (R), 336½, '67
Hopkins Thos B (R), 282, '54.
Martin George A (R), 162, '87
Mouton John F (R), 171, '89.
Tolson Frederick R (R),162,'82
Tolson John (R), 305E, 1903.
Trahan John D (R), 162, 1867.
Trahan Raoul (R), 162, 1892.
Voorhies Robt D (H), 131, '95.
La Fourche Crossing, La Fourche. 535.
Ducrocq Henri Louis, 162, '98
Kleinpeter Ewell A, 162, '03.
Lake Arthur, Calcasieu.
Elliott E G.*
Miller Valerian A (R),209A,'95
Lake Charles, Calcasieu. 6,750.
Anderson L C (R), 162, 1890.
Clough Ernest L (R), 159, '97.
Coleman L M (R), 165, 1894.
Fisher Wm L (R), 162, 1894.
Gandy Edward R (R), 304, '96
Grimes George D (R), 282, '02
Howe Melvin F (H), 131, 1888.
Joshua M M (R), 165, 1892.
Kreeger George (R), 162, 1892.
Loomis C W (R), 156A, 1893.

Cleveland Pasteur Institute **Private Hospital for the Preventive Treatment of Hydrophobia.**
602 Hough Ave., Cleveland, Ohio. H.R. BROWNLEE, M.D., Med. Director

Lyons David E (R), 159, 1890.
Lyons Erastus J (R), 163, '61.
Martin John G (R), 218, 1891.
Moss Abram H (R), 162, 1879.
Perkins Allen J jr (R), 162,'88
Pierce Almon N (H), 270, 1884.
Richardson Clement L (R), 171, 1880.
Ware James (R), 263, 1855.
Watkins Thos H (R), 162, '95.

Lake End, Red River. 35.
Chapman Abner L (R), 162,'95

Lakeland, Pointe Coupee. 225.
Delambre Jules J, 162, 1902.

Lake Providence, East Carroll. 1,300.
Bell Wm D (R), 282, 1855.
Bernard Fred R (R), 162, '76.
Long Wm E (R), 241, 1884.
Pierce Walter B (R), 304A,'97.

Lamar, Franklin. 85.
O'Brien Michael, 161, 1902.

Lamourie, Rapides. 90.
James A R.*

Lane, Caddo.
Watters G W (R), 161, 1876.

Laplace, St John the Baptist. 330.
Feucht Stephen Paul, 162, '02.
Montejul Sidney (R), 294, 1891
Montz Anthony J (R), 162, '00.

Larose, Lafourche. 125.
TETREAU PAUL H, M D (R), Med Dept Tulane Univ of Louisiana, New Orleans, La, 1892; Mem La State Med Soc; Specialist Ear, Nose and Throat, E E N and T Hospital, N O, La, 1898; Med Examr for Mutual Life Ins Co of N Y and Penn Mut Ins Co.

Laurel Hill, West Feliciana
Burkhalter W W (R), 124, '88
Howell Charles F (R), 162, '88

Lavacca, Catahoula. 28.
Calhoun W S N (R), 162, 1874.

Lecompte, Rapides. 259.
Everett John D (R), 158, 1881.
Henry Eugene Lee (R),162,'97
Leigh A.*
Whitehead Chas P (R),241,'69

Leesville, Vernon. 1,190.
Jones Finas P (Ecl), 123, 1894.
McALPIN M R, M D (R), Tulane Univ, Med Dept, New Orleans, La, 1887; Mem La State Med Soc; Mem Tri-State (La, Ark and Tex) Med Soc; Pres Bd of Health of Vernon Parish; Ex-Pres Vernon Parish Med Soc; Med Examr N Y Life, Mutual Life of N Y, Pacific Mutual, San Francisco, Cal, Ill Life, Chicago, Fidelity Mutual, Phila, Prudential, Newark, N J, Franklin Life, Springfield, Ill.
Monk Merrill, 290, 1897.
Perkins Walter P (R), 162,'88.
Smith Frank.*
Sorelle T W.*
Word J H.*

Legonier, Pointe Coupee. 50.
Box Thos J (R), 162, 1891.

Lena Station, Rapides. 120.
Wise Wm L, 304, 1900.

Leonville, St Landry. 170.
Pavy Felix O, 162, 1904.
Richards Gerasime (R), 162,'96

Leroy, Vermilion. 42.
Abshire Jos T (R), 171, 1889.

Lettsworth, Pointe Coupee.
Turpin Stephen W (R), 162,'61

Liberty Hill, Bienville. 60.
Crawford Emmett A (R), 162, 1871.
Johnson R H, 304, 1904.

Liddieville, Franklin. 40.
Poindexter T B (R), 162, 1869.

Linceum, Grant. 160.
Parker J A, 302, 1902.

Lindsay, East Feliciana.
East A L, 162, 1899.
East Samuel Todd, 162, 1903.

Lions, St John the Baptist. 260.
Lions W Leonard (R), 162, '96
Tebo L'Chevas (R), 162, 1878.

Lisbon, Claiborne. 120.
Ford W C R (R), 299, 1899.
Patton Thos F (R), 162, '81.

Liverpool, St Helena.
Travis Wm Barrette, 162, '02.

Livonia, Pointe Coupee. 88.
Stokes W D.*
Waglev W H, 162, 1901.

Lobdell, West Baton Rouge.
Carruth Franklin H (R), 162, 1886.¶
Weiss Carl A (R), 162, 1900.

Lockport, Lafourche. 425.
Price Albel J (R), 162, 1894.
Price Albert J.*
Theriot Alexander, 304A, 1900.

Logansport, De Soto. 700.
Headrick Wm J (R), 158, '76.¶
Houston J T, 304, 1901.
Hurst J S.*
Reeves H M, 304, 1891.
Smart Saml J (R),'162, 1873.¶

Longstreet, De Soto. 50.
Lawson Thos (R), 304, 1888.
Reeves N P.*

Loreauville, Iberia. 375.
Darby F O (R), 175b, 1905.
Jewelle L F.*
Shaw Guy A (R), 171, 1890.¶

Loring, Sabine.
Bennett F C.*

Lorrine, Caddo.
Dennis Hiram S, 120, 1876.

Lottie, Pointe Coupee.
Maddaux Thos H (R), 251, '54.

Louter, Union.
Jones Henry A, 211, 1885.

Loyd, Rapides. 76.
Luekett Edwd F (R), 162, '99.

Ludington, Calcasieu.
HARRINGTON CHARLES B, B S, M D (R), Tulane Univ of Louisiana, New Orleans, La, 1905, Surg Ludington, Wells & Van Schaik Lumber Co; Mem La State Med Assn and Vernon Parish Med Soc.

Lula, De Soto. 68.
Bixler J B.*

Lutcher, St James. 1,550.
Deslattie Louis J (R), 162, '76.
Doussan Jos E (R), 162, '91.
Gaudet Gaston, 162, 1904.
Gaudet Oscar (R), 162, 1861.
Jones Geo H (R), 162, '91.
Jones Philip H (R), 162, 1878.
Spears James R, 165, 1902.

McDonoghville, Jefferson. 2,675.
Gelbke Charles F, 162, 1900.

Madisonville, St Tammany. 811.
Pennington G A (R), 162, 1900

Magee, Washington. 130.
Magee Huie G (R), 162, 1883,

Magnolia, East Baton Rouge 128.
Mixon G W (R), 304, 1894.

Mahon, Claiborne. 34.
Meadors John E (R), 115, '57.
Taylor J P.*

Mandeville, St. Tammany. 1,056.
Paine Ruffin B (R), 162, 1888.

Mangham, Richland. 135.
Pardue D.*
Wheless W D (R), 162, 1900.
Wooten M W, 304, 1901.

Manifest, Catahoula. 60.
Webb Albert A (R), 158, 1894.

Manning, Bienville.
Allimos C C.*

Mansfield, De Soto. 864.
Calhoun John D (R), 163, 1869.
Calhoun J C, 125A, 1902.
DAVIES E, M D, A M, Ph D (R), Phila Coll of Med and Surg, Phila, Pa, 1856; Mem Pan-Am Med Assn, Am Med Assn and National Auxiliary Congressional and Legislative Committee and La State Med Soc; Vice-President De Soto Parish Med Soc; Med Examr Pacific Mut of San Francisco, Cal, Union Central Life Ins Co, Cincinnati, O; Especial Attention Given to Chronic Diseases, Skin Cancers and Rectal Diseases.
Parsons Henry J (R), 162, 1894
Persinger Elias J (R), 162,'93
Stokes Henry L (R), 161.

Mansura, Avoyelles. 426.
Drouin Geo L, 162, 1899.
Regard Emil (R), 162, 1894.
Roy Thos A (R), 160, 1890.

Many, Sabine. 368.
Middleton James M (R), 299A, 1890.¶
Nash John V (R), 162, 1888.¶

Maringouin, Iberville.
Backus S N.*
Ginn John B (R), 162, 1900.
Graham Mason.*
Tufts Anthony W.*

Marion, Union. 420.
Frellsen Joe Powell, 162, 1905.
Powell J Z.*
Thompson Oliver H (R),299A, 1883.

Marksville, Avoyelles. 853.
Barbin Aristides T (R),299,'01
Couvillion Walter F(R),162,'90
De Nux Emerick, 304A, 1895.
De Nux Sylvain, 304A, 1900.
Riche Edwin Jules, 162, 1905.
Tarleton Leo C (R), 162, '80.

Marthaville, Natchitoches. 242.
Glass J B, 304, 1903.
Lee J N (R), 263, 1861.¶
Wagley H F (R), 160, 1891.

Maurice, Vermilion. 85.
Villien Joseph (R), 162, 1890.

Melrose, Natchitoches. 58.
Buer G H (R), 162, 1898.

Melville, St Landry. 531.
Barlow E E, 304, 1902.
Faircloth Wiley K.*
Godchause Chas A (R), 304A, 1897.
Joseph Horatio S (R), 159, '93.
Strange Anthony J, 162, 1901.

Mermenton, Acadia. 348.
Jones Thos F (R), 304, 1894.
Wright Charles H.*

WHEN YOU WANT A JOB OF GOOD PRINTING
Write R. L. POLK PRINTING COMPANY, Ltd.
DETROIT, MICHIGAN, FOR ESTIMATES.

Merrick, Pointe Coupee. 125
McCaleb Jonathan H (R),171, 1881.
Mer Rouge, Morehouse. 490
Alexander Albert D (R),100,'88
Clark Charles D, 102, 1898.
Hunter Edwin W (R), 162, '01
Thomas Augustus J (R), 162, 1900.
Millburn, Avoyelles. 92.
Butchee George E (R), 159,'94
Ehlert E, 162, 1904.
Mill Creek, Sabine 38.
Ellzey Wm R (R), 304, 1896.
Millerton, Claiborne. 120.
Baucum W H, 160, 1894.
Millikens Bend, Madison. 340.
Abernathy B C, 299A, 1904.
Milton, Lafayette. 76.
Baurkett A J.*
Minden, Webster. 1,589.
Gladney J Glenn (R), 171, '86.
Longino Luther (R), 193, 1882.
Martin Shelly F (R), 299, 1901.
Morgan J W.*
Tompkins Rutledge C, 299, '01
Vance Thos J (R), 282, 1858.
Mineral, De Soto. 35.
Jackson W M, 304, 1903.
Monroe. Ouachita. 5,640.
Benson C W (R), 304, 1900.
Cage Charles C (R), 162, 1861.
Catlett Henry D (R), 160, '91.
Cole Herbert Claiborne,162,'05
Faulke Robert W (R), 159, '87
Forsythe Andw A (R),162,'87¶
George Lee C (R), 162, 1896.
Gladden Addley H (R), 162,'88
Hilton Charles W (R), 162, '87
Key D H (R), 163, 1860.¶
McHenry M A (R), 162, 1882.
NEWTON ISAAC J, M D (R), Univ of Louisville, Med Dept, Louisville, Ky, 1879; Late Senior Surg Logan H Root's Memorial Hosp, Little Rock, Ark; ExPres La State Med Soc; Mem Am Med and So Surg and Gynæcological Assns, La State, Ouachita Ph, Tri-State (Ark, La and Tex) Med Socs; Office Hours 9 to 11 a m 2 to 4 p m; Office 229 De Saird.
O'Donnell Robt W(R),162,'1900
Pugh Wm D (R), 158, 1881.
Sandel Wm (R), 163, 1858.
SILBERNAGEL E S, M D (R), Dept of Med of the Univ of Penn, Phila, Pa, 1902; Mem Am Med Assn, La State, Ouachita Ph, Tri-State (Ark La and Tex) Med Socs; Office Hours 10 to 12 a m, 5 to 6 p m; Office 229 De Saird.
SURGHNOR GRAHAM (R), Tulane Univ of La, Med Dept, New Orleans, La, 1889; Res Surg Eye, Ear, Nose and Throat Hosp, New Orleans, '95; N Y Post-Grad Med School and Hosp, '99; Mem Am Med Assn and La State Med Soc; Nominator Equitable Life Ins Co, 5th Dist La; Med Examr Washington Life, Franklin, Fidelity Mut, Pacific Mut, Mut Life of Ky, Prudential, Home Life, Security Mut, New York Life, Union Central Life, Mut Life of N Y, New England Mut, Ill Life, Security Trust, Provident Savings Life, Penn Mut, and other Life Ins Cos; Specialty Eye, Ear, Nose and Throat.
Thomas Augustus J (R), 162, 1900.
Woodward Mrs K A.*
Montcalm, Lincoln. 35.
McLaurin J B, 211, 1885.
Montegut, Terrebonne. 82.
Thibodeaux Pascal E, 162, '92
Montgomery, Grant. 165.
Harrison Thos J (R), 162, '79.
Woodall John L (R), 162, '61.
Mooringsport, Caddo. 75.
Tillinghast E L (R), 162, 1861.
Moreauville, Avoyelles. 275
Boyer John H (R), 162, 1895.
Fox George R (R), 162, 1887.
Laugarre Lucien T (R),161,'76¶
Porter Sidney D (R) 162, 1894.
Rabalais Len (R), 158, 1869.
Morgan City, St Mary. 2,546
Ahrons Percy (R), 162, 1893.
Black Wm W (R), 162, 1872.
Dreher Thomas E (R), 162,'97
McClellan W J (R), 304, 1889.
Williams E M.*
Morganza, Pointe Coupee.
Labry Paul O (R), 162, 1884.
Singletary E W, 125A, 1900.
Morrow, St. Landry. 132.
Callinan Mansfield (R), 162,'91
Clopton Wm F (R), 162, 1872.
Littell Theophilus H(R),162,98
Morse, Acadia.
Patterson Wm T (R), 126, '84.
Wright Charles H.*
Mound, Madison. 120.
Fountaine B W.*
Steger J O (R), 160, 1887.
Yerger Wm P, 304, 1901.
Mount Herman, Washington
Brock J Monroe (R).§
Fortenberry Andrew J.*
Mt Lebanon, Bienville. 250.
Culpepper Wm W (R), 163,'70
Colvin Shelton I, 304, 1891.
Mt Pleasant, Caldwell.
Deal Joseph N (R), 299, '52.
Mulberry, Bienville. 34.
Sullivan Dempsey F.*
Naborton, De Soto. 30.
Naboris Wilfred A (R),299,'92
Naff, Morehouse. 25.
Wilkins J C (R), 304, 1892.
Nairn, Plaquemines. 85.
Gilmore Victor L (R), 162, '89.
Napoleonville, Assumption. 1,009.
Hamel Augustus J (R), 162, '81
Nelson George H (R), 165, '93.
Pugh Thomas B (R), 164, '75.
Rogers Fulton (R), 162 1871.
Thibodaux Oscar B (R)162, 81
Natchitoches, Natchitoches. 2,480.
Breda Alex P (R), 162, 1859.
Gallion Zachary T (R),162,'75¶
Hargrove J B, 100, 1885.
Kearney S D, 304A, 1905.
Lynch Robert C, 162 1896.
Stephens Jos S Jr (R) 162, '85.
Truly F W E.†
Williams W T (R), 162, 1882.
Neame, Vernon. 1,200.
O'Connor Albert T (R), 299A, 1900.
Negreet, Sabine. 27.
Addison Wm P (R), 304, '99.
Cade Samuel C, 304, 1902.
Newellton, Tensas. 150.
Catalano Nicholas, 162 1901.
New Iberia, Iberia. 7,000.
Brian Francis N (R) 162, '84.
Carsten Walter F, 162, 1901.
Emmer Wm J, 162, 1897.
Garrett J F (R) 302, 1898.
King Henry Allen (R) 162, '89
Poussard J.*
Rand Isaac T (R), 162, 1886.
Sabatier George J (R), 162.
Sanders J Wofford (R), 162,'99
Shaw J W Kenward(R),171,'87
Vital C J (R), 165, 1898.
New Orleans, Orleans. 300,000. No of Physicians 468.
Abbott Louis L (R), 162, '98,¶ 2138 Felicity.
Achee Andrew C, 162, 1898, 727 Dufossat.
Adams John R (R), 162, 1888, 221 Oliver.
Adams Thomas S (R), 162, 1900, 721 St Charles.
AIKEN GAYLE (H), Tulane Univ of La, New Orleans, La, 1891, Hahnemann Med Coll and Hosp (Homo), Chicago, Ill, 1902, 1102 St Charles av.
Albert Aristides E P (R), 165, 1892, 1000 Burdette.
Angell Richard (H), 162, 1890, 111 Bourbon.
Archinard John J (R), 162,'82, 211 Camp.
Archinard Paul E (R), 162, '82, 211 Camp.
Armstrong Wm G (R), 162,'91, 315 Hennen bldg.
Asher Philip (R), 162, 1897, 3717 Prytania.
Babin Arthur J (R), 162, '92, 276 Elmira av.
Bacon Edward F (R),* 551 Baronne.
Barker Lewellys F (R),352,'90
Barnard Winston W, 304, '94, 2213 Gravier.
Barnett Jacob (R), 162, 1897, 124 Baronne.
Bass Charles C (R), 162, 1899, 313 Hennen bldg.
Bass Cora M (R), 284, 1904 313 Hennen bldg.
Bass Elizabeth (R),* 313 Hennen bldg.
BATCHELOR JAMES M, B S, M D (R), Med Dept Tulane Univ of La, New Orleans, 1894; Associate Prof Clinical Surgy Tulane Univ; House Surg Charity Hosp; Mem Am Med and Charity Hosp Alumni Assns, La State and Orleans Parish Med Socs and Mem So Surg and Gyn Assn, Charity Hosp.
Bayon Henry (R), 162, 1888, 109 Bourbon.
Beard George R (R), 162, '91, 5610 Dauphine.
Beard Joseph C.* 630 Canal.
Bechet Paul E (R), 162, 1903, 124 Baronne.
Bel George S (R), 162, 1893, 124 Baronne.

PHYSICIANS' CASUALTY ASSOCIATION OF AMERICA.

A MUTUAL ACCIDENT ASSOCIATION FOR PHYSICIANS ONLY
See page 12. For particulars write E. E. ELLIOTT, Sec'y, OMAHA, NEB.

Kenilworth Sanitarium

Kenilworth, Illinois

TELEPHONES { KENILWORTH 78 / EVANSTON 778

(C. & N. W. RAILWAY, SIX MILES NORTH OF CHICAGO)

Built and equipped for the treatment of nervous and mental diseases. Approved diagnostic and therapeutic methods. Special system of ventilation. Rooms impervious to noise. Elegant appointments. Bath rooms en suite, steam heating, electric lighting, electric elevator.

SANGER BROWN, Physician in Charge.

100 State Street, Chicago. Telephone Central 3707.

See page 547 in Chicago physicians.

Belden J Webster (R), 162,'88, 730 Canal.

Berge Philip (R), 162, 1883, 1302 Carondelet.

Bernadas Hector Emile (R), 162, 1902, 124 Baronne.

Bethal Sarah, 279F, 1902, 119 University pl.

Betts Wm R (R), 162, 1894, 1331 8th.

Bezou Henry (R), 162, 1871,836 N Rampart.

Bienvenu Delphin (R), 162, '78, 1214 Felicity av.

BILLE WALDEMAR, M D (R), Univ of Copenhagen, 1859, 309 St Charles.

Bird Urban T (R), 162, 1895.

BLOOM JEFFERSON D (R), Med Dept Tulane Univ of La, New Orleans, La, '86; House Surg Charity Hosp, '88-'03; Mem Am Med and Southern Surgical and Gynæcological Assns, La State and Orleans Parish Med Socs and Charity Hosp Alumni Assn, Hotel Dieu; Suite 155 Baronne.

Blum Henry N (R), 162, 1900, 124 Baronne.

Bohne Philip Wm, 162, '05.

Bonnemer Charles L (R), 162, 1897, 1808 Bayou rd.

Borey August H (R), 162,1900, 727 Baronne.

BOREY CHARLES A, M D (R), Med Dept Tulane Univ of La, New Orleans, La, '95; Vis Phys and Surg Children's Dept, Charity Hosp; Mem Am Med Assn and La State and Orleans Parish Med Socs, 727 Baronne.

Bornio Domingo (R), 162, '82, 2021 Canal.

Brady C Milo, 162, 1893, 511 Hennen bldg.

Breaux Thomas W (R), 162, 1898, 124 Baronne.

Brewer Wm P (R), 312, 1864, 606 Common.

Brickell Wm E (R), 281, '83, 1130 4th.

Brisbane Howard P (R), 111, 1882, 637 Canal.

Brosnan Daniel S, 162, 1901, 830 Canal.

Brown A Bernard (R), 162,'01, 638 South.

Brown George S, 162, 1904, 624 Gravier.

Brunet Joseph L (R), 162, '98, 1532 N Robertson.

Bruning Charles (R), 304A, 1895, 1935 Bienville av.

Bruning John L, 211, 1885, 731 Delachaisse.

Bruns Henry Dickson (R),282, 1881, 211 Camp.

Burns Frank E (R), 162, '91, 2027 Cleveland.

Burt Thomas R, 162, 1900, 719 Baronne.

Burthe J Leopold (R), 162, '97, 124 Baronne.

Butterworth Wm W (R), 162, 1894, 3914 Prytania.

Caire Arthur (R), 162, 1892, 830 Canal.

Caire Nemours (R), 162, 1904, 5232 Magazine.

Callan John (R), 162, 1884, 830 Canal.

Canepa Louis, 162, 1903, 109 S Rampart.

Capdau J Ernest (R), 162, '97, 940 Elysian Fields av.

Caraway Edwin H (R), 299A, 1894.

Carson Wm H (R), 162, 1875, 1656 Joseph.

Castellanos John J (R), 162, 1856, 918 Orleans.

Cazenavette Lionel L (R),162, 1897, 1608 Hospital.

CHAILLE STANFORD E, M D (R), Med Dept Tulane Univ of La, New Orleans, La, 1853; Prof Physiology, Hygiene and Pathological Anatomy and Dean Med Dept Tulane Univ, P O Drawer 261, New Orleans.

Chalaron Frank J (R), 162, 1892, 1825 Bayou rd.

Chamberlain Leonard C (R), 162, 1901, 830 Canal.

Charbonnet Louis S, 162, 1901, 830 Canal and 830 Chartres.

CHASSAIGNAC CHARLES L (R), Med Dept Tulane Univ, La, New Orleans, La, 1883; Prof of Genito-Urinary and Rectal Diseases and Pres New Orleans Polyclinic, New Orleans, La; Editor New Orleans Med and Surg Journal; Pres N O Sanitarium; Visiting

KRETOL
An alkaline carbolate of coal-tar creosote. A Disinfectant, Antiseptic, Detergent and Germicide. The oldest combination of the kind in use,
Office & Salesroom 512-10th St. Washington, D.C

New Orleans—Cont'd.

Surg Charity Hosp; Ex-Pres Orleans Parish Med Soc; Ex-Pres Charity Hosp Alumni Assn; Pres La State Med Soc, Etc, 211 Camp.

CHAVIGNY CHARLES N, M D (R), Med Dept, Tulane Univ of La, New Orleans, La, 1899; ex-Chief of Clinics to Chair Gynæcology, Tulane Med Coll; Vis Gynæcologist, Charity Hosp; Lecturer Charity Hosp Training Sch for Nurses; Mem Am Med Assn and La State and Orleans Parish Med Socs, Macheha Bldg, 830 Canal.

Chretien Joseph F (R), 162, 1890,¶ 124 Baronne.

Cirino Joseph Wm, 162, 1902, 1336 Magazine.

CLARK SAMUEL M D, M D (R), Med Dept Tulane Univ, New Orleans, La, 1900; Lecturer and Instructor on Gynæcology and Obstetrics Tulane Univ Med Dept; Clinical Asst Gynæcology Tulane Univ; Mem Am Med Assn, La State Med Soc and Orleans Parish Med Soc, 624 Gravier.

Clark Wm B,* 1201 Baronne.

Clarke Elwyn,* 141 Elk place

Clemens James E (R), 158, '81, 1532 Camp.

Clements Harvey J (R), 165, 1892, 1566 Canal.

Cochram Henry S (R), 162,'01, 124 Baronne.

Cocker George F (R), 162, '98, 6028 Magazine.

Code James F (R), 162, '96,¶ 4316 Constance.

Collins Wm C,* 1426 Baronne.

Conn Joseph (R), 162, 1897, 124 Baronne.

Conner Robert W,* 616 Hennen bldg.

Goulden Fredk W (R), 158, 1891, 633 St Charles.

Couret Morris (R), 162, 1896, 1801 Magazine.

Crebbin John T, 131, 1900, 1037 Peters av.

Curput Gustav M,* U S Marine Hospital.

Czarnowski Oscar (R),162, '73, 107 Camp.

Dabney Thomas S (R), 162, 1879, 1429 Jackson av.

D'Aquin John J (R), 162, 1892, 315 Hennen bldg.

Darcantel Guy A, 162, 1900, 1624 7th.

Davis Robert A, 301, 1904, 2324 Howard.

De Grange Joseph T (R), 162, 1888, 1219 Annunciation.

Dejoie Paul H V (R), 165, 1896, 1832 Dryades.

Delaup Sidney P (R), 162, '90, 124 Baronne.

DeMonsabert George,* 108 Bourbon.

De Montluzin Roger (R), 162, 1896, 131 Camp.

Dempsey J George, 162, 1899, 527 Canal.

De Poincy Edgar S,* 1529 Esplanade av.

DePorter Lieven (R), 162, '98, 124 Baronne.

Derbofen John C (R), 162, '99, 1127 Thalia.

DE ROALDES ARTHUR W (R), Univ of La New Orleans, 1869; Faculte de Med, Paris, France, 1871; Mem Am Otological Soc; Fellow Am Laryngological Assn, Am Med Assn, French Laryngological Soc, La State and Orleans Parish Med Socs; Emeritus Prof Otology Rhinology and Laryngology, New Orleans Polyclinic; Surgeon-in-Chief Eye, Ear, Nose and Throat Hosp Res 1328 Jackson av; Office 624 Gravier.

De Toledo Bernardo,* 1312 Dumaine.

De Verges Philip C (R), 162, 1903, 124 Baronne.

DEVRON JOHN A, M D (R), Tulane Univ of La, Med Dept, New Orleans, La, 1896; Prof Diseases Women Lorraine Health Inst; Surg Am Eagle Ins Co; Mem Am Med Assn, La State Med Assn, Orleans Parish Med Soc and Creole Med Assn Med Exmr People's and Paragon Life Ins Cos of New Orleans; Specialty Diseases of Women; Office 505 N Rampart Hours 2 to 4 p m; Res 3037 Royal Hours 8 to 9 a m and 12 to 1 p m, Tel 2541 w.

Diaz Paul,* 1110 N Claibourne

Diebold C B, 162, 1887, 203 S Liberty.

Dillon John R M (R), 162, '95.

Dimitry Theodore J, 162, 1901 1801 Baronne.

Dorrestein Cornelius A M (R),162,'97, 7624 St Charles av

Drellus Emanuel (R), 162 '76 151 Baronne.

Duggan Michael L (R), 162 1892, 830 Canal.

Duggan Timothy A (R), 162 1892, 830 Canal.

Dunshie J F (R), 162, 1896, 272 Coliseum.

Dupaquier Edmund M (R) Faculte de Med, Paris France, 1885, 819 Orleans.

DUPUY HOMER A M, M D (R), Med Dept Tulane Univ of La, New Orleans, La 1897; Asst Surg Eye, Ear Nose and Throat Hosp Lecturer and Instructor Laryngology, New Orleans Polyclinic; Consulting Laryngol House of Good Shepherd and St Alphonse Asylum; Mem Orleans Parish Med Soc, Mem Am Med Assn and La State Med Soc, 124 Baronne.

Durel Wallace J, 162, 1897, 327 Bourbon.

Dyar Alexander S (R), 124 1883, 214 St Charles.

DYER ISADORE (R), Ph B Yale, 1887; M D, Med Dept Tulane Univ of La, New Orleans, La, 1889; Prof on Diseases of the Skin; Med Dep Tulane Univ; Dermatologist to Charity Hosp; Consulting Dermatologist to Eye, Ear, Nose and Throat Hosp; Prof on Diseases of the Skin New Orleans Polyclinic; Mem Am Dermatological Assn, New York Medico-Legal Soc, Hon Mem Mississippi State Med Assn; Collaborating Editor Lepra; Editor New Orleans Med and Surg Journal; Practice Limited to Diseases of the Skin. 124 Baronne.

Ehlert Wm (R), 162, 1900, 1303 Baronne.

Elfer Henry B,* 805 Louisiana av.

Elliot Joseph M (R), 162, '89, 625 Hospital.

Elliott John B (R), 297, 1867, 107 Camp.

ELLIOTT JOHN B JR, A M, B L, M D (R), Med Dept Tulane Univ of La, New Orleans, La, 1894; Assoc Prof Clinical Med Dept Tulane Univ; Visiting Phys Charity Hosp; Referee La Mut Life Ins Co; Office Hours 2-3:30 p m; Tel Res Up 24, 504-505 Morris Bldg.

Ellison Wm T, 304A, 1898, 103 Dryades.

Emery C C,* Retired, 2031 St Charles av.

Ernst Oliver F (R), 162, 1897, 911 State.

Escheman E, 211, 1885, Magazine nr 1st.

Eshleman Charles, 162, 1904, 624 Gravier.

Eustis Allan Chotard, 162, '03, 1410 Jackson av.

Fagot Charles, 162, 1876.

Fairex Richard D (R), 162, '99, 1410 S Rampart.

Feingold M,* 124 Baronne.

FENNER ERASMUS D, A B, M D (R), Med Dept Tulane Univ of La, New Orleans, La, 1892; Asst Prof Diseases of Children Tulane Univ Med Dept; Visiting Surg Charity Hosp; Mem Am Med Assn; Mem Southern Surg and Gyn Soc, La State and Orleans Parish Med Socs; Office Hours 1:30 to 3 p m, 850 Carondelet.

Fitch J Everett (R), 162, '82, 830 Canal.

Flinn J A (R),100,'01,835 Canal

Formento Felix (R), Univ of Turin, Italy, 1858, 830 Canal.

Fortier St Mark (R), 162, 1891, 124 Baronne.

Fossier Albert Emile, 162,1902, 703 St Louis.

Fourquette Pierre M (R), Faculte de Med, Paris, France, 1882, 1032 Royal.

Frechet Eugene Alphonse,162, 1902, 525 S Roman.

THE
KEELEY INSTITUTE,
MARION, INDIANA.

FOR THE CURE OF
LIQUOR and DRUG HABITS
The Treatment is identical with that used by the late DR. LESLIE E. KEELEY. The time spent with us is like a PLEASANT VACATION TO THE PATIENT.

Friedrichs Andrew G, 164½, 1877.
Friedrichs Ephraim D, 162, 1900, 830 Canal.
Friedrichs Geo J (R), 162, 1883, 641 St Charles.
Fulton James D, 162, 1902, 830 Canal.
Gabert Hugo A (R), 162, '83, 1023 N Rampart.
Gano Sidney (R), 281, 1891, 226 Carondelet.
Gaster Louis D S (R), 162, 1900, 3330 Magazine.
Gaudet A Benjamin (R), 162, 1896, 124 Baronne.
Gaudet Charles A (R), 162, '69, 711 Howard av.
Gaulden Frederick W (R), 158, 1891, 633 St Charles.
Gebauer Gustave,* 1120 6th.
Gelpi Paul J jr (R), 162, '96, 830 Canal.
Genella A J Kennedy (R), 162, 1895, 4928 Prytania.
Genella Louis J (R), 162, '98, 1122 S Carrollton av.
GESSNER HERMANN B, A M, M D (R), Med Dept Tulane Univ of Louisiana, New Orleans, La, 1895; Lecturer and Demonstrator Operative Surgery, Tulane Univ; Mem Am Med Assn, La State and Orleans Parish Med Socs; Office Hours 12:30 to 2 p m, 107 Camp (Morris Bldg); C Tel 4024; Res 1528 Louisiana av, C Tel 1285.
Gilbert Frederick J S (R),162, 1891, 1921 Canal.
Gilbert William J,* 1524 Canal
Gill Howard L (R), 223, 1895, 3319 Magazine.
Gill Simon G (R), 162, 1878, 1034 Baronne.
Gillaspie Wm A (R), 162, 1900, 830 Canal.
Givens Alonzo (R), 162, 1857, 1628 Felicity.
Goueaux Theophile (R), 162, 1885, 124 Baronne.
Graner Edwin J (R), 162, '87, 107 Camp.
GRANGER AMIDIE, M D (R), Tulane Univ of La, Med Dept, New Orleans, La, 1901; Assoc Ed Journal Advanced Therapeutics; Electro-Therapeutist to Charity Hosp; Sec and Mem New Orleans Parish Med Soc; Mem Am Med and Am Electro-Therapeutic Assns, La State and Societe Francaise d'Electrotherapie; Specialty Electro-Therapeutics; Special Courses in Electro-Therapeutics to Physicians; Office 108 Bourbon; Hours 1-4 p m. Tel Main 4271.
Graybill Jacob D (H), 270, '78, 1317 Napoleon av.
Green Saml C, 165, 1903, 2620 Tulane av.
Groetsch Charles Wm, 162, '03, 2012 Magazine.
Groetsch George W, 175B, 1903, 830 Canal.
Grossart Maximillian F (R), 162, 1878, 1462 Annunciation.
Guidry Eloy,* 144 S Liberty.
Gustine Frank J (R), 162, 1883, 527 Canal.
GUTHRIE J BIRNEY, B S, M D (R), Tulane Univ, Med Dept, New Orleans, La, 1900; Lecturer Materia Medica and Therapeutics in Same; Chief Surg New Orleans Terminal Co; Surg Frisco R R; Phys Charity Hosp; Mem Am Med and Am Public Health Assns, La State and Orleans Parish Med Socs; Med Examr Fidelity Mut, Union Central and Security Trust and Life Ins Cos, and Ill-Commercial Men's Assn, 124 Baronne. Office Tel 2323, Res Tel 337 Uptown.
Hackett R Kells, 169, 1899, 527 Canal.
Hale Samuel E (R), 158, 1872, 1226 Napoleon av.
Hall Harry D (R), 162, 1897, 1512 Ursuline av.
HALSEY J T (R), Coll of Phys and Surgs in the City of N Y, 1893; Prof of Therapeutics and Clinical Med, Med Dept Tulane Univ of La; Mem Am Phys' Soc, La State and Orleans Parish Med Soc; Hours 2:30 to 3:30 p m, Office 123 Baronne.
Hanemann Louis (R), 162, '91, 2834 Grande Route St John.
Hardin Joseph A (R), 299, 1893, 1428 Canal.
Hargrave J H, 162, 1901.
Harper Edward (H), 270, 1888, 830 Canal.
Hart John B (R), 162, 1886, 109 Bourbon.
Hartley Frank J 211 1885.
Harz John G, 162, 1904, 3524 Canal.
Haskel M Davis, 162, 1905, 2121 Baronne.
HAVA ADRIAN, M Ph, M D (R), Med Dept Tulane Univ of La, New Orleans, La, 1884; M Ph Same, 1883; Mem La State, Orleans Parish Med Socs; Author "So-Called Spontaneous Combustion or Increased Combustibility of the Human Body, With Experiments;" Also "The Essential Role of the Pneumogastric Nerve in Yellow Fever as Shown by Experiments, With Remarks;" Specialty Bright's Disease and Diabetes, 830 Canal.
Hebert Joseph S (R), 162, '01, 931 Milan.
Heidingsfelder Joseph E (R), 162, 1900, 2222 Cleveland.
Henderson James Alfred, 162, 1903, 109 S Rampart.
Henry Stewart L (R), 162, '66, 908 S Carrollton av.
Hincks M Edmond (H), 270, 1882, 825 Dauphine.
Hincks Wm (R), 162, 1888, 141 Dauphine.
Hoefeld Adolph O (R), 162, 1901, 830 Canal.
Holt Joseph (R), 163, 1861, 124 Baronne.
Hopkins Ralph, 162, 1899, 124 Baronne.
Hopper Thomas J,* 5203 S Franklin.
Huhner Edwd J (R), 162, '99, 527 Canal.
Huhner George (R), 162, 1881, 1202 Camp.
HUME JOSEPH, Ph S, M D (R), Med Coll State of South Carolina, Charleston, S C, 1900; Lecturer and Clinical Instructor in Venereal and Genito-Urinary Diseases Med Dept Tulane Univ; Mem La State and Orleans Parish Med Socs; Specialty, Genito-Urinary Diseases, 624 Gravier.
Hunter Josiah I (R), 162, 1895, 5023 Magazine.
Jackson Walter C (R), 162, 1900, 428 Henry Clay av.
Jacoby Alfred (R), 162, 1902, 4903 Camp.
Jannarelli Antonio B (R), Royal Univ of Naples, Italy, 1884, 1830 Erato.
JASE WILSON F, M D (R), Flint Med Coll of New Orleans Univ, New Orleans, La, 1902; Office Hours 8-10 a m and 5-7 p m, 8425 Jenette.
Jauquet Clotilde C C, 284, '04, 905 Iberville.
JOACHIM OTTO (R), Memphis Hosp Med Coll, Memphis, Tenn, 1883; Surg-in-Charge Ear, Nose and Throat Dept Charity Hosp; Consultant for Diseases of Ear, Nose and Throat, New Orleans Dispensary and Other Institutions; Mem Am Med Assn, La State and Orleans Parish Med Socs; Fellow Am Laryngological, Rhinological and Otological Soc; Mem Acad Ophthalmology and Oto-Laryngology and Other Special Socs; Macheca Bldg, 830 Canal.
Johnson Wm B, 162, 1905.
Jones Edward W (R), 162, '82, 611 Canal.
Jones Hamilton P (R), 162, '94, 124 Baronne.
Jones John T (R), 162, 1880, 2815 Annexation.
Jurgelwicz Edward Adolph, 162, 1903,¶ 125 Baronne.
Kane Isaac J, 165, 1905, 1820 N Miro.
Kauffman Oswald E, 162, 1905.
Kavanagh Thomas S, 162, '01, 830 Canal.
Keitz Gustav (R), 162, 1880, 2819 N Rampart.
Kellogg James C, 299, '88, 127 Carondelet.
Kelly Edward S (R), 162, '97,¶ 1200 Port.
Kelly Hugh (R), 162, 1886, 1835 Josephine.
KENNEDY THOMAS S, M D (R), Med Dept, Univ of La, New Orleans, 1869; Prof Diseases of Children, New Orleans Polyclinic; Consulting Phys Eye, Ear, Nose and Throat Hosp, N O; Mem Visiting Staff Charity Hos-

ANTIKAMNIA PREPARATIONS
PLEASE SEE PAGE 3 FOR PARTICULARS

New Orleans—Cont'd.
pital, N O, La; Ex-Pres State Bd of Med Examrs; Mem La State and Orleans Parish Med Socs; Ex-Mem Commission Yellow Fever Experts, La State Bd of Health; Residence 1410 Saint Andrew, Office 124 Baronne

King Alfred C (R), 162, 1895, 305 Vallette.

King Allen Swan, 162, 1902, 1476 Clay.

KING GORDON (R), Med Dept Tulane Univ of La, New Orleans, La, 1897; Vienna Polyclinic, Vienna, Austria, 1898; Surg-in-Chge Ear, Nose and Throat Dept, Eye, Ear, Nose and Throat Hosp, New Orleans, La; Prof Otology, Rhinology and Laryngology New Orleans Polyclinic; Lecturer and Clinical Instructor Tulane Univ of La; Fellow Am Laryngological Assn; Mem French Laryngological Soc, Am Otological Soc, La State and Orleans Parish Med Socs; Special Lecturer N O Coll of Dentistry; Practice Limited to Ear, Nose and Throat, 624 Gravier.

Klebs Theo A (R), 164, '74,1181 Magazine.

Klotz Solomon P, 162, 1903, Touro Infirmary.

Knolle Wilkes H (R), 162, '91, 830 Canal.

Koelle John M, 162, 1901, 1624 Allen.

KOHLMANN WM, M D (R), Maximillian Univ, Wurzburg, Ger, Surg-in-Charge Touro Infirmary, New Orleans, La, 2427 St Charles av

Kohnke Quitman (R), 162, '90, 830 Canal.

Kraft C V (R), 159, 1897.

Landauer Sami C, 251A, '99, 830 Canal.

Landfried Charles J (R), 162, 1891, 830 Canal.

Landry Maxime (R), 162, '93, 109 Bourbon.

Langworthy Jas S (R), 162,, 1875, 21 Charles.

Lanier Nicholson C (R), 162, 1895, 4818 St Charles av.

LARUE FELIX A, A B, A M, M D (R), Med Dept Tulane Univ of Louisiana, New Orleans, La, 1889; Ecole de Medecine, Paris, France, 1892; Prof of Surg on Cadaver, New Orleans Polyclinic; Ex-Senior Chief of Clinic to Prof of Surgery, Med Dept, Tulane Univ of La; Visiting Surg to Charity Hosp, New Orleans, La; Ex-Treas Orleans Parish Med Soc; Ex-V Pres Louisiana State Med Soc; Sec and Treas of La State Board of Med Examrs; Mem Am Med Assn; Sec and Treas Natl Confederation of State Med Examining and Licensing Boards, 624 Gravier.

Lassiter Wm, 162, 1903.

Laurans John J (R), 162, '86, 107 N Rampart.

Lavigne Basilidus (R), 162,'94, 635 Louisa.

Layson Z C, 161, 1900.

Layton Thomas B L (R), 162, 1901, 1420 Josephine.

LAZARD JULES, M D (R), Med Dept, Tulane Univ Louisiana, New Orleans, La, 1898; Prof Physiology N O Coll Pharmacy; Visiting Surg Charity Hosp, New Orleans; Surg T P A of America; Med Examr Provident Savings Life Assce Soc of N Y, Macheca Bldg, 849 Canal.

Leake John P (R), 162, 1901, 211 Camp.

Le Beuf Louis G (R), 162, '87, 830 Canal.

Le Blanc Jos A,* 704 Piety.

Le Blanc P Hoa (Ecl), 162,'94 1737 N Rampart.

Le Breton Francis E, 211, 1885, 3644 Camp.

Leckert Edmund L, 162, 1905

Ledbetter Benj A (R), 162, 1892, 511 Hennen bldg.

Ledoux Alexander (R), 162, 1891, 107 N Rampart.

Lehman Mark J (R), 100, '73, 1310 S Rampart.

Lemann Isaac I (R), 162, 1900, 124 Baronne.

Le Monnier Yoes R (R), 162 1868, 1129 N Rampart.

Lerch Otto (R), 162, 1894, 527 Canal.

Lescale Joseph F (R), 162, '95, 204 Carondelet.

Levy Max (R), 162, 1876, 830 Canal.

LEWIS ERNEST S, B S, M D (R), Med Dept, Univ of La, New Orleans, La, 1861; Ex-House Surg Charity Hosp N O; Ex-Prof Mat Med and Clinic Med, Univ La; Prof Obst and Gynaecol, Tulane Univ, Med Dept; Visit Surg and Pres Charity Hosp Board; Mem Am Med Assn, La State and Orleans Parish Med Socs; Mem and Ex-Pres Southern Surg and Gynæcol Assn; Practice Limited to Gynæcology.

Lewis George W (R), 162, '67, 831 Hospital.

Lewis Hampden S (R), 162 1892, 124 Baronne.

Lewis J L (R), 162, 1898, 840 Canal.

Lindner John Wm, 162, 1903, 2513 Royal.

Lines David M (H), 262, 1882, 903 N Broad.

Lines D Arthur (R), 162, 1891, 108 Bourbon.

Lines Ezra A, 162, 1892, 1940 N Rampart.

Loeber Edith, 251B, 1905, 1629 Coliseum.

Loeber Fredk jr (R), 162, 1899, 1419 Euterpe.

Logan G King (R), 162, 1899, 107 Camp.

Logan Samuel (R), 162, 1900, 107 Camp.

Loomis Chas Chase, 162, 1903, 624 Gravier.

Lopez Alfred J (R), 162, 1885, 739 N Broad.

Lopez Chas J (H), 162, 1873, 111 Bourbon.

Lowe Edmund P (R), 162, '85, 5301 Camp.

Lowe Morgan M (R), 162, '85, 621 Opelousas av.

Lowe Victor F,* 322 Verret.

Lynch Wm M (R), 162, 1896, 1410 Carondelet.

McCarthy Edwd (R), 162, 1900, 2322 Calliope.

McCutchon Percival B (R), 162, 1879, 4020 Prytania.

McGehee Edwd Larned jr, 162, 1902, 830 Canal.

McGrane Chas J (R), 162, 1898, 2337 Canal.

McGuire Marion H (R), 162, 1898, 527 Canal.

McKeon Frank H (R), 111, 1902, U S Marine Hosp.

McIlhenny Paul A (R), 162, 1900, 107 Camp.

McSHANE AUGUSTUS, M D (R), Med Dept Univ of La, New Orleans, La, 1882; Late First Asst Surg Eye, Ear, Nose and Throat Hosp; Mem Am Med Assn, La State and Orleans Parish Med Socs; Practice Limited to Ear, Nose and Throat, Macheca Bldg, 830 Canal.

MacDiarmid Geo A (R), 337½, 1886, 1238 Harmony.

Maes Urban (R), 162, 1900, 624 Gravier.

Maestri Angelo (R), 162, 1894, 2626 Ursuline av.

Magruder Levin F, 162, 1905.

Magruder Marcus J (R), 162, 1889, 107 Camp.

Mahler Edwd W jr, 162, 1905.

Mainegra Robt J, 163, 1870, 2715 Magazine.

Maloney Louis J (R), 162, '99, 840 Canal.

Malter Jacob M (R), 162, '82,¶ 2001 Perdido.

Mandeville Wm R (R), 162, 1871; 124 Baronne.

Manent Manuel J (R), 162, 1900, 322 Alix.

Marcour Ralph O, 162, 1897, 830 Canal.

MARTIN E DENEGRE (R), Med Dept Tulane Univ of La, New Orleans, La, 1891; Interne Charity Hosp, 1889-91; Res Surg New Orleans Sanitarium, 1891-94; Prof Minor and Clinical Surg New Orleans Polyclinic; Prof Oral Surg and Anatomy New Orleans Coll of Dentistry; Visiting Surg Charity Hosp; Consulting Surg Eye, Ear, Nose and Throat Hosp; Surg N O & N E R R Co; Mem Southern Surgical and Gynæcological Assn; Charity Hosp Alumni Assn; Ex-Pres Orleans Parish Med Assn; Vice-Pres Am Med Assn; Mem La State Med Soc;

BURN-BRAE, A PRIVATE HOSPITAL FOR MENTAL AND NERVOUS DISEASES.
(See adv. in PHILADELPHIA.)

Office Hourse 12 m to 2 p m, Godchaux Bldg; Res 1428 Josephine. Tel 133.
Matas Rudolph (R), 162, 1880.
Mattingly Arthur R (R), 162, 1887, 828 Napoleon av.
Mayer Albert Joseph, 162, 1902, 1907 Prytania.
MAYER CHARLES R, M D (H), Hahnemann Med Coll of Chicago, Ill, '85; Pres of State Board Med Examrs (Homœopathic); Pres Hahnemann Assn of Louisiana Ex-Sec Southern Homo Med Assn, 919 St Charles.
Mayfield A J, 165, 1900, 503 S Franklin.
Maylie Alexander G, 162, '87, 527 Canal.
Mayo Sara T (R), 284, 1898, 513 Canal.
Menage Henry E (R), 162, 1892, 624 Gravier.
Mercier Charles S (R), 162, 1878; 932 S Carrollton av.
Mereaux Louis A,*Hotel Dieu
METZ ABRAHAM LOUIS, Ph D, M D, Tulane Univ of La, Med Dept, New Orleans, La, 1893; Prof of Chemistry and Med Jurisprudence in Same; Chemist City of New Orleans; Mem Am Pharm, Am Public Health, and Am Med Assns, La State and Orleans Parish Med Socs, Med Dept Tulane Univ. Tels 912 and 2457-11.
Mevlor John J (R), 162, 1861, 835 Clouet.
MICHINARD PAUL (R), Med Dept Univ of La, New Orleans, La, 1883; Prof Obstetrics and Gynæcology New Orleans Polyclinic; Vis Gynæcologist Charity Hospital; Member Louisiana State and Orleans Parish Med Socs; Am Med Assn and Southern Surg and Gynæcological Assn; Hours 1 to 4 p m, 624 Gravier. Tel Main 4502; Res 3420 St Charles av, Tel 1140 Up-Town.
Miller C Jefferson (R), 301, 1893, 124 Baronne.
Mioton Eugene J (R), 162, '77, 107 N Rampart.
Mioton S Fitzhugh, 162, 1895, Medical bldg.
Mitchell Carleton (R), 162, 1898, 830 Canal.
Moise Allyn Bernard, 162, '03, 1619 Prytania.
Monette Geo N (R), 162, 1871, 1021 Baronne.
Monlezun John (R), 162, 1896, 349 Oliver.
Montz Anthony J, 162, 1900, 910 Royal.
Moore P Albert (R), 282, 1895, 103 Chartres.
Moss Edmund (R), 162, 1899, 124 Baronne.
Muller J Sauter, 162, '05, 1402 Carrollton av.
Mullon Isaiah E (R), 302, '83, 330 Carondelet.
Murphy Rene A (R), 162, 1889, 1431 Prytania.

Nagel Tobias (R), 265, 1868, 204 Camp.
Nelken Abraham (R), 162,'99, 124 Baronne.
Newman Jacob W, 162, 1902, 3516 Prytania.
NEWMAN JAMES T, M D (R), Univ of Toronto, Toronto, Ont, 1868; New Orleans Univ, Med Dept, New Orleans, La, 1893; Prof of the Principles and Practices of Clinical and Operative Surg, Flint Med Coll; ex-Vis Surg Charity Hosp; Pres Bd U S Pension Examrs; Mem La State Bd of Health; Ex-Mem New Orleans and State Boards of Health; Chief Surg Sarah Goodridge Hosp, 1320 Canal.
Noha Adolph, 162, 1890,¶ 2400 Dauphine.
Nolte Arthur (R), 223, 1881,124 Baronne.
Norman Seaton, 171, 1881, 830 Canal.
Nothacker Wm (R), 162, '89, 830 Canal.
Noto Cosimo,§ 843 Chartres.
Oechsner Herman (R), 162,'99, 2614 St Claude.
Oechsner John F (R), 162, '94, 124 Baronne.
O'Hara Joseph A (R), 162,1900, 1763 Jackson av.
O'KELLEY J PHARES (R), Med Dept Tulane Univ of La, New Orleans, La, 1893; N Y Polyclinic, 1893-1894; Golden Square Hosp, London, Eng, 1894; N Y Eye and Ear Infirmary, 1897; Vis Surg to Ear, Nose and Throat Dept of Charity Hosp; Mem La State Med and Orleans Parish Med Socs, Am Med Assn and Am Laryngological, Rhinological and Otological Soc; Diseases of the Ear, Nose and Throat; Office Hours 11 a m to 4 p m, 501 Macheca Bldg, 830 Canal; Phone Main 3363.
Oliphant Samuel R,*830 Canal
O'Reilly Wm T (R), 162, 1884, 2619 Royal.
Otis Susanna (R), 184B, 1901, 409 Hennen bldg.
Otto Henry J (R), 162, 1900, 1107 Gravier.
PARHAM FREDERICK W (R), Med Dept, Tulane Univ of La, New Orleans, La, '79; Prof of Genl and Operative Surg, New Orleans Polyclinic; Mem Am Med Assn, Am Surg Assn, Sou Surg and Gyn Assn, La State and Orleans Parish Med Socs; Vis Surg Charity Hosp of La; Office, Room 502 Tulane Newcomb Bldg; Office Hours 2 to 3:30 p m; 211 Camp; Res 1429 7th.
Parra Henry A (R), 162, 1878, 1619 Hospital.
PATTON GEORGE FARRAR (R), Univ of Bonn, Germany, 1876; Sec and ex-V Pres La State Bd of Health; Prof Clinical Med, New Orleans Polyclinic; Vis Phys Charity Hosp; Mem Am Med Assn, Am Public Health Assn, La State and Orleans Parish Med Socs, 202 Liverpool & London & Globe Bldg.
PERKINS WM M, B S, M D (R), Tulane Univ of La, Med Dept, New Orleans, La, '97; Senior Asst Demonstrator Operative Surgy in Same; Clinical Asst to Chair of Operative Surgy New Orleans Polyclinic; Vis Surg Charity Hosp of Louisiana; Lecturer on Surgy New Orleans Training Sch for Nurses; Pres Alumni Assn Tulane Univ of La; Mem Orleans Parish Med Soc, Am Med Assn and Southern Surgical and Gynæcological Assn and La State Med Soc, 4300 Prytania.
Perrilliat J Louis C, 162, '94, 124 Baronne.
Peterson Frederick C (R),162, 1894, 1040 Elysian Fields av.
Pettit Absalom (R), 162, 1870, 1828 Jackson.
Pettit Wm F (R), 162, 1898, 1828 Jackson.
Points John Joseph F, 162, '03, 124 Baronne.
Pollock Ernest E C (R), 162, 1893, 1012 Canal.
Pope Bolling A (R), 223, 1890, 124 Baronne.
Poree Lambart E (R), 137E, 1898, 1723 Ursuline av.
Porter Edward, 211, 1885, 120 Baronne.
Posnoinsky Isaac, 162, 1904, 1904, 124 Baronne.
Pothier Oliver L (R), 162, '89, 124 Baronne.
Pratt George K (R), 162, '74, 103 Chartres.
Pratt John O, 162, 1905, 1772 Prytania.
Pray Alfred A, 162, '97, 840 Canal.
Preis Edward B (R), 162, '98, 1103 Soniat.
Provotsy M L (R), 162, 1892, 107 N Rampart.
Purser John L (R), 299, 1900, 313 Hennen bldg.
Rabouin Lucien L (R), 162,'94, 107 N Rampart.
Rappannier Ernest A (R), 162, 1894, 1541 N Claiborne.
Reilley Walter H, 162, 1902, 1834 Canal.
Reiss Paul L (R), Univ of Paris, Fr, 1893, 124 Baronne.
Rembert George Wm F, 162, 1903, 124 Baronne.
Renshaw Samuel G (R), 218, 1852, 6209 N Peters.
Rice Albert J,* 1232 Magazine
Richard Euclid J (R), 162, '97, 830 Canal.
Richard James I (R), 162, 1892, 630 Napoleon av.
Richard Mentor V (R), 162,'82, 520 Royal.
Richards Waldemar T, 162, 1902, 830 Canal.
Richards Wm M (R), 241, 1898, 607 Godchaux bldg.
Rigger George J,* 619 Royal.

THE Keeley Cure
2803 LOCUST STREET, ST. LOUIS, MO.
"The Most Successful Treatment" for Liquor Drinking, Morphine and other Narcotic Drug Using, Neurasthenia, Tobacco and Cigarette addictions.
Correspondence and Consultation Confidential.
DR. J. E. BLAINE, PHYSICIAN AND MANAGER.
Home Treatment for Tobacco and Neurasthenia. SEE PAGE 5.

New Orleans—Cont'd.

Riley Robert L (R), 162, 1884, 237 Bermuda.

Riley William H (R), 162, 1861, 237 Bermuda.

Robertson Walter B,* 1422 Melpomene.

Robin Ernest A (R), 162, 1891, 830 Canal.

Robin Wm H (R), 162, 1891, 623 Macheca bldg, 830 Canal.

Rocquet Albert P (R), 162, 1889, 124 Baronne.

Roeling Wm,* 740 Mazant.

ROSEBERRY JAMES S, M D, D D S (R), Coll of Phys and Surgs, Keokuk, Ia, 1865; Hosp Steward U S Army, 1861-65; U S Pension Claim Attorney; Ex-Mem U S Pension Exmng Board; Ex-Med Examr Penn Mut Life Ins Co of Pa, Mut Life Ins Co of N Y and Virginia Life Ins Co of Va; Pres and Mngr French Toilet Rubber Co, 4701 Tchoupitoulas.

Roudanez George A (R), 218, 1890, 713 St Claude.

Roudanez Louis C (R), 218, 1891, 622 N Rampart.

Roussel Joseph N (R), 162, '96, 107 Camp.

Ruodolf Theobald R (R), 162, 1902, 830 Canal.

Rupp John A, 162, 1900, 339 Pelican av.

Ryan J Joseph (R), 162, 1899, 1542 Calhoun.

Salatich Peter B (R), 162, 1905 Hotel Dieu.

Salomon Lucien F (R), 162, '72, 420 Godchaux bldg.

SALTER RICHARD W (R), Med Dept Tulane Univ of La, New Orleans, La, 1892; Late Asst Surg St Bartholomew Clinic, N Y City; Lecturer on Diseases of Eye New Orleans Polyclinic and Hotel Dieu Training Sch for Nurses; Consulting Opthalmologist St Alphonsus Asylum, House of Good Shepherd, Mount Carmel Asylum and Home for Incurables; Ex-Visiting Oculist Touro Infirmary; Visiting Oculist to Charity Hosp; Asst Surg Eye Dept, Eye, Ear, Nose and Throat Hosp; Mem Am Med Assn, Louisiana State and Orleans Parish Med Socs; Mem Prison and Asylum Corn City of New Orleans; Practice Limited to the Eye; Hours 11 to 12 a m and 1 to 5 p m, Medical Bldg, 124 Baronne.

Sauter Charles F, 162, 1894, 3153 Chippewa.

Sauvage Ramon (R), 162, 1879, 1113 Canal.

SCHEPPEGRELL WM (R), South Carolina Med Coll, 1880; Mem Am Med Assn, Am Academy of Med, Am Electro-Therapeutic Soc, and Orleans Parish Med Soc; V Pres New Orleans Electric Soc; Chairman Bd of Curators the Soc of Science and Arts; Mem Societe Francaise d'Otologie de Laryngologie et de Rhinologie; Ex-V Pres Am Laryngological, Rhinological and Otological Soc; Ex-Pres Am Acad of Ophthalmology and Oto-Laryngology; Editor Annals of Otology and Laryngology; Southern Editor The Laryngoscope; Assoc Editor Jour of Advanced Therapeutics; Am Correspondent "La Revue Internationale de Rhinologie, Otologie et Laryngolgie," res 3723 Prytania, Office Hibernia Bank Bldg.

Schmid P C, 304A, 1905.

Schmittle Joseph (R), 163, '62, 2816 Magazine.

Scott Isaac W, 211, 1885, 1115 Washington av.

SCOTT JOSEPH T, M D (R), Med Dept Tulane Univ of Louisiana, New Orleans, La, 1894; Mem Am Med Assn, La State Med and Orleans Parish Med Socs; Pres Board No 2 U S Pension Examrs; A A Surg U S Public Health and Marine Hosp Service; Med Examr Penn Mut Life Ins Co, 617-618 Godchaux Bldg.

Seemann William H, 162, 1900, 2513 Royal.

Sexton Luther (R), 162, 1881, 509 Hennen bldg.

Shlenker Milton A (R), 310, 1897, 830 Canal.

Siekmann Ivan F (R), 162, '92,¶ 4007 Canal.

Simon Sidney Kohn, 162, '03, 1208 Philip.

Sintes Bertha,* 1912 Burgundy

Smith Alexander C (R), 130, 1887, U S Marine Hosp.

Smith Victor C (R), 162, 1899.

SMYTH JOHN, M D (R), Med Dept Tulane Univ of Louisiana, New Orleans, La, 1900; Demonstrator Minor Surgery in same, 1737 Jackson av.

Soniat J Moore (R), 162, 1889, 1513 Polymnia.

Souchon Edmond (R), 162, 1867, 204 Carondelet.

Souchon Marion (R), 162, 1894, 315 Hennen bldg.

Splenker Milton A (R), 310,'97

Stafford Stephen W, 162, 1899, Charity Hosp.

Steger E M, 305A, 1902, U S Marine Hosp.

Stein Joseph,* 417 Adams.

Stevenson W Laurence (R), 162, 1892, 509 Hennen bldg.

Stone W L (R), 160, 1893, Bd of Health.

Storck Jacob A (R), 162, '93, 124 Baronne.

Stulb Joseph G, 162, 1902, 1900 Louisiana av.

Stumpf George A (R), 305, '78, 2003 Dryades.

Suarez Joseph M, 162, 1900, 830 Canal.

Szabary Latzl L (R), 162, '77,¶ cor Independent and Dauphin.

Talley Ulysses,* 2600 S Rampart.

Tebault Christopher H (R), 162, 1862, 623 North.

Tebault Christopher H jr (R), 162, 1895, 623 North.

Theard Sidney L (R), 162, '91, 830 Canal.

THIBAUT R LEONCE, A B, M D (R), Med Dept Tulane Univ of La, New Orleans, La, 1900; Asst to Chair Operative Surg on the Cadaver, New Orleans Polyclinic; Visiting Surg Charity Hosp; Mem Am Med Assn; Sec La State Med Soc and Mem Orleans Parish Med Soc; Office Hours 1-2 p m, 515 Main.

Thiberge Narcisse F, 162, 1899, 830 Canal.

Thomas Annie T L (H), 131, 1886 1423 Jackson.

Thomas Roland F, 162, 1904, 124 Baronne.

Thompson Waddy (R), 297, '61, 204 Carondelet.

Tichenor George H,* 1917 Palmer av.

Tichenor George H jr, 162,'01, 321 Cardondelet.

Trahan Edward O (R), 162, 1899, 7918 Elm.

Troechler Wm G, 162, 1903, 109 S Rampart.

Tucker Ernest E,* 204 Camp.

Tudury Ralph A (R), 162, '93, 940 Elysian Fields av.

Turney Frederick (R), 162, '94, 468 Jackson av.

Tusson George J, 162,'01, 830 Canal.

Tusson Walter J B (R), 162, 1899, 830 Canal.

Unsworth Charles V (R), 162, 1904, 124 Baronne.

Valentino Jose Francisco, 165, 1902, 1623 St Ann.

Vance Charles W (R), 162,'94, 330 Carondelet.

Van Wart Roy M,* 124 Baronne.

Van Zant Wm E, 162, '1901, 2809 Magazine.

Veazie Henry A (R), 162, 1876, 830 Canal.

Voorhies Robert D (H), 131, 1895, 830 Canal.

Wailes Leonard A (R), 282, 1861, 2128 Berlin.

Walet Eugene H (R), 162,1896, 107 Camp.

Walker Gustave A (Ecl), 262, 1879, 3420 Magazine.

WALKER WM ERNEST, D D S, M D (R), Baltimore Coll of Dental Surg, 1889; Univ Coll of Med, Richmond, Va, 1900; Mem Am Med Assn, Am Soc of Orthodontists and New Orleans Academy of Stomatology; Practice Limited to the Correction of Malpositions of the Teeth, Deformities of the Jaws and Malformations of the Face Resulting Therefrom and Consultations Therein, Office 157 Baronne cor Tulane av. Office Phone 3272.

Walmsley Robert W (R), 162, 1881, 1313 1st.

DR. HAVA'S **Solution of Bromo-Phosphate of Lime and Potash.**
For the prevention and treatment of Bright's Disease and Diabetes. In apparently hopeless cases, it will lengthen the span of Life. Hava's Preparations are sold at all Drug Stores. (See page 9.)
PHOSPHATE CHEMICAL MANUFACTORY. NEW ORLEANS, LA.

WALSHE THOMAS J, M D (R), Med Dept Univ of La, New Orleans, La, 1897; Ex-House Surg N Y Polyclinic Hosp, 1901-2; Specialty, Private Diseases of Men and Women; Office Hours 10 a m to 5 p m; 613 Canal. Tel Main 3591.
Watson David L (R), 100, 1891, 2424 Camp.
WATSON FRANK HOSFORD (R), B S, Univ of Wisconsin, 1899; Vis Phys Charity Hosp; Specialty, Internal Med; 1641 Amelia.
Weber Arthur (R), 162, 1890, 1833 Esplanade av.
Weeks Samuel C (R), 162, '93, 1825 Tulane av.
Weeks Wm E, 165, 1897, 2228 Conti.
WEIS JOSEPH D (R), Harvard Univ Med School, Boston, Mass, 1898; Pathologist and Director of Laboratory, Touro Infirmary; Demonstrator Clinical Microscopy; Chief of Clinic Tulane Med School, N O; Mem Am Med Assn, Mass Med Soc, La State and Orleans Parish Med Socs; Soc of Bacteriologists, Boston Soc Med Sciences and Soc for Advancement of Science; Office Hours 9 a m, 1548 Jackson av; Tel 4575; 2-3 p m, 624 Zavier, Tel 4616.
West Paul R, 126, 1884, 520 Opelousas av.
White Ernest A (R), 162, 1892, 840 Canal.
Wilkison Wylie A (R), 305,'05, U S Marine Hosp.
Williams Espy M, 162, 1904, 921 S Carrollton av.
WILLIAMS LEON, M D (R) King Albertus Univ, Konnisberg, Ger, 1878; Principal New Orleans Depuratorium and Electro-Therapeutic Institute, 506-507 Godchaux Bldg.
Willis Joseph E,*1815 Dryades
Wilson Peter, 162, 1902, 5106 Constance.
Witte Wallie S (R), 162, 1899, 830 Canal.
Wogan Louis Gally, 162, 1903, 227 Canal.
Wolfe James T (R), 162, 1901, 830 Canal.
Wunderlich Wm (R), 162, 1881, 1627 Melpomene.
Yenni Albert S (R), 162, 1897, 2702 Canal.

Newellton, Tensas.
Catalano Nicholas, 162, 1901.

Newport, Winn. 35.
Story J B.*

New Roads, Pointe Coupee. 800.
Carruth R M (R), 171, 1880.
Tircuit Adolph (R), 162, 1878.
Yoist Henry J (R), 160, 1897.

Noble, Sabine. 275.
Parrot R L.*

Norwood, East Feliciana. 275.
Gayden Agrippa, 162, 1877.
Hagaman W F (R), 160, 1894.

Oakdale, Calcasieu. 140.
Scott Samuel M (R), 190, 1900.
Walters James B (R), 158,'74.

Oak Grove, West Carroll.
Noble W.*

Oakland, Union. 88.
Long A D.*
Murphy George W (R), 162,'94

Oakley, Franklin. 35.
Griffin Louis M (R), 162, '78.

Oak Ridge, Morehouse. 364.
Hope Charles L (R), 304, '94.
Russel Walter A (R), 163, '91.
Washington Isaac J, 165, 1905.
Williams S L.*

Oberlin, Calcasieu. 231.
Marshall Richard T.*
Smith Theodore S (R), 159,'93

Odenburg, Avoyelles. 23.
Morgan Gordon M (R), 160,'88

Olive Branch, East Feliciana. 29.
Roberts Albert J (R), 162,'68

Olla, Catahoula. 162.
Godfrey J B, 160, 1890.
Taylor Wm V (R), 300, 1872

Onelville, St. Landry.
Godchaux Charles A.*

Opelousas, St. Landry. 3,011
BOAGNI CHARLES F (R) Tulane Univ of La, New Orleans, La, 1896; Mem Bd U S Pension Examng Surgs; Mem St Landry Parish Med Soc.
Chachere R B (R), 162, 1904.
Chachere Theogene (R),163,'6
Daly Lawrence (R), 160, '85.
Daly Oliver P (R), 162, 1881.
Donato Raphael E (R), 165,'9
Foster Paul (R), 158, 1879.
Hass John A (R), 282, 1882.
Lastrapes Wm R (R), 162,'90
Littell Benjamin A (R),162,'8
Littell Robert M (R), 162, '84
Ray James O (R), 160, 1885.
Salzan Joseph P (R), 162, '90
Shute Frank (R), 162, 1894.
Shute Ira E (R), 158, 1873.
Thompson Wm M (R), 162,'72
William Lester (R), 162, 1903

Orange, Vernon. 566.
Conerly C C, 30th, 1904.
Franklin W T, 304, 1899.
Hughes A M, 304, 1903.

Oscar, Pointe Coupee.
Bergeron L E.*

Oubre, St. James. 24.
Levert Eloi M (R), 162, 1898
Tircuit Pierre C (R), 162, 1869
Waguspack Lionel O (R),162 1900.

Owens, Claiborne.
Adams Wm Mathew, 162, '03
Stevenson W A.*

Paincourtville, Assumption 385.
Landy Adrian A (R), 162, '97
Le Blanc Henry A(R),162,'98

Palmetto, St Landry. 120.
Hawkins Robert G (R),162,'90

Patoutville, Iberia. 135.
Perret Ursen S (R), 162, 1898

Patterson, St Mary. 1,500.
Morey John C, 130, 1905.
Roussel Wm D (R), 162, 1889
Tarlton Thos W (R), 160, '74

Pelican, De Soto. 275.
Armstrong Jos C (R), 162, '9
Cheek Wm A, 162, 1904.
Mason Wm H.*

Pickering, Vernon. 1,200.
Branch John L (R), 158, 1881.

Pine Ridge, Winn.
McDonald John.*

Plain Dealing, Bossier. 286.
Bell W F, 304, 1901.
Davis George W (R), 158, '69.

Plaquemine, Iberville, 3,870.
Barker Wm E (R), 162, 1885.
Grace W L (R), 162, 1894.
Halloway Eugene (R), 162,'97
Kearney Francis J (R), 162,'86
Kearney Richd A, 162, 1905.
Levy S Cuthbert, 162, 1887.
Plauche Jos W, 162, 1905.
Postell Laurens T (R), 162,'97
Scharff Ferdie S, 158, 1905.
Schwing Saml P (R), 162, '87.

Plattenville, Assumpton.
Aucoin Adolph A (R), 162, '84
Charlet Alcee M (R), 162, '91. Retired.

Plaucheville, Avoyelles. 135
Couvillon Sambola.*
Haydel John J, 162, 1901.
Jeansonne Philip, 301, 1903.
Kiblinger Elliott (R), 304, '97.

Pleasant Hill, Sabine. 340.
Armstrong Rezin L jr (R), 158C, 1879.¶
Mumford J E (R), 169, 1875.

Pointe Pleasant,Tensas. 190
McMillan K B.*

Pointe a la Hache, Plaquemines. 1,750.
Schayot Vallery O (R), 162,'91

Poland, Rapides. 140.
Bailey Buford L (R), 304, 1898

Polk, Red River.
Crawford G B.*

Pollock, Grant. 659.
Bonnette J Valarus, 159, '93.
Brown Sterling P (R), 302,'85
Butler Arthur H, 162, 1894.¶
Cain Green A (R), 302, 1893.
Hamilton Frederick, 162, 1905.
Hendrick Obadiah (R), 162,'53
Maxwell F O.*
Milton J M (R), 115, 1877.

Ponchatoula, Tangipahoa. 821.
Abbott C M, 304, 1902.
Gates Homer H (R), 162, '99.
McKorkle.*
Williams E H, 211, 1885.

Port Allen, West Baton Rouge. 235.
Biener George (R), 173, 1886.

Port Barre, St. Landry.
Shute Frank (R), 162, 1904.

Port Eads, Plaquemines. 35.
Lamb James H (R), 162, 1888.

Port Vincent, Livingston. 342.
Singletary Benj B (R), 162,'62

Provencal, Natchitoches.
Moore Wm Y (Ecl), 262, '71.

Quarantine, Plaquemines. 262.
Thomas John N (R), 162, '86.

Quitman, Jackson.
Franks Ely (R), 301, 1878.

Raccourci, Pointe Coupee. 265.
Becnel Marie O (R), 162, 1896.
Smith C H.*

Raceland, Lafourche. 785.
Ayo Jackson J (R), 162, '93.
Gazzo John B C (R), 162, '79.

Ravenswood, Pointe Coupee.
McNeal Harry (R), 185, 1900.

Rayne, Acadia. 1,250.
Hunter J D, 304, 1902.
Maboulies J P jr, 301, 1899.
Mouton George C (R), 162, '83

CUTTER'S VACINE VIRUS, not only yields a high percentage of "takes," but no bad results have ever, either remotely or immediately followed its use. (See page 261.)

Rayne—Cont'd.
Webb Rufus C (R), 299A, '83.
Young Marion A (R), 304A,'95
Rayville, Richland. 490.
Evans Alfred F (R), 100, '73.
Wilkins Henry F (R), 100, '83.
Wren Herbert B (R), 304,1900
Red Fish, Avoyelles. 47.
Buck Henry (R), 158, 1900.
Redland, Bossier. 35.
Butler Rupert, 304, 1905.
Keonn T N (R), 304, 1900.
Reserve, St John the Baptist. 925.
Donaldson Louis T (R),162,'79
Tebo Langdon C (R), 162, '78.
Riddle, West Feliciana. 21.
Ball Charles W (R), 162, '75.
Ridge, Lafayette. 57.
Clark A O.*
Clark Lambert O, 162, 1905.
Ringgold, Bienville. 112.
Graves Thos P (R), 158, '83.
Mangham Jas A (R), 160, '86.
Yearwood J G, 160, 1905.
Robeline, Natchitoches. 475.
Antony S O, 304, 1903.
Carter Thaddeus A (R),162,'76
Sibley W F (R), 304, 1897.
Robson, Caddo. 118.
Blume Earnest, 305B, 1905.
Phillips Alvin F (R), 120, '95.
Rochelle, Grant. 560.
Andrews Marquis D Lafayette.*
Chivers Robert.*
Thomas J R.*
Williams David B (R), 158, '57
Rodessa, Caddo. 360.
Holland W F.*
Rosedale, Iberville. 435.
Grant Robert R (R), 231, '91.
Singletary S L, 304, 1894.
Row Landing, West Feliciana. 80.
Johnson Joseph S (R), 162,'96
Ruston, Lincoln. 1,400.
Atkinson Shelby, 213J, 1905.
Blackman Robt H (R), 158,'94
Brooks Robert F (R), 162, '76.
De Seay Alphonse L M (R), 162, 1882.
HARRELL RICHARD F, M D (R), Med Dept Tulane Univ of Louisiana, New Orleans, La, 1879; Gross Med Coll (Med Dept Rocky Mt Univ), Denver, Colo, 1893; Adjunct Prof to Eye and Ear at Same; N Y Polyclinic, 1898-99; Chief Surg Ark Southern R R; Mem Am Med Assn, Am Acad of Railway Surgs, State Med Soc of La; Ex-Pres Phys' Conference Louisiana State Chautauqua; Councillor La State Med Soc; Expert Examr U S Pension Bureau; Med Examr Prudential Life Ins of Am, N J, Mut Life Ins Co of N Y, Pacific Mut Life Ins Co of Cal, K of H, Woodmen of the World and Bankers' Union, 35 Vienna.
Henderson Wm T, 213J, 1905
Jordan Mathew G (R), 297, 1854. Retired.
Kendall Wm S (R), 162, '98.
Laurence Malcolm A (R),161, 1876.

McBRIDE JOHN S, M D (R), Louisville Med Coll, Louisville, Ky, 1886; Mem Am Med Assn, Louisiana State Med Soc and Lincoln Parish Med Soc.
Null N B (R), 162, 1877.
Poole Samuel A (R), 304, '82.
Roberts Robert (R), 163, 1869.
Taylor Amanda L (H), 131,'96
White Stuart L (R), 172, '93.
St. Amant, Ascension. 30.
St Amant Pierre T.*
St Bernard, St Bernard. 300
Ducros Louis A (R), 162, 1898.
St Francisville, West Feliciana. 1,150.
Barrows A Feltus (R), 162,'90
Kilbourne Jas (R), 162, 1881.
Taylor Wm H (R), 160, 1880.
St Gabriel, Iberville. 935.
Babin W J, 304A, 1905.
Browne Octave G (R), 162, '82
Le Blanc Boote O, 162, 1903.
St James, St James.
Gaudet Lucien S (R), 162, '01.
St Joseph, Tensas. 780.
Montgomery Jas N (R),159,'91
Murdoch L A.*
Newell E Dunbar (R), 162,'97
St Martinville, St Martin. 2,076.
Baylis Eugene A, 162, 1893.
De Laureal Louis A (H), 197, 1888.
De Mahy H.*
Martin Joseph S (R), 162, '94.
Sillan A Pierre (R), 162, '94.
St Maurice, Winn. 910.
Brian S M, 211, 1885.
McCain Clarence M(R),162,'96
St Patricks, St James. 300.
Armitage J P.*
Bolton W Franklin, 162, 1904.
Levert E M (R), 162, 1898.
Saline, Bienville. 25.
McDonald Charles T, 161, '05.
Moore J R (R), 304, 1895.
Sarepta, Webster. 35.
Waller S T.*
Schriever, Terrebonne. 182.
Pujos Joseph A (R), 162, '96.
Scott, Lafayette. 150.
Guidry Homer D (R), 162, '70.
Mayer Frederick J, 162, '83.
Prejean Louis A, 301, 1903.
Security, Catahoula. 35.
May Greenbury B (R),162, '48. Retired.
Shaw, Concordia.
Scott Stanford W, 162, 1903.
Shiloh, Union. 284.
Cook Elma.*
Smith G P (R), 304, 1890.
Shongaloo, Webster. 30.
Bond E O.*
Bond W P, 304, 1901.
Shreveport, Caddo. 17,088.
ABRAMSON LOUIS, M D (R), Med Dept Tulane Univ of La, New Orleans, La, '98; Propr, Res Surg and Supt Shreveport Sanitarium; Mem Am Med Assn, La State and Shreveport Med Socs and Sec Tri-State Med Soc (La, Ark and Texas); Interne Shreveport Charity Hosp, 1896-96; Interne New Orleans Charity Hosp, New Orleans, La, 1897-98; Res Phys Shreveport Sanitarium, 1899-04; Office same. Both Phones 360.
Alexander S Youree(R),162,'02
Allen Ethan G (R), 270, 1889. Retired.
Billiu David W (R), 223, '61.
BLANCHARD J ASHTON, M D (R), Coll Phys and Surgs, Baltimore, Md, 1897 (Gold Medalist); Passed State Board Med Examrs Maryland Same Year; Won by Competitive Exam Chief Surgeonship Maternite Hosp, Baltimore, Md; N Y Polyclinic and Post-Grad School and Hosp,1898; London and Paris Hosps, '98-99; City Phys of Shreveport, La; Chief Regimental Surg with Rank of Capt 1st Regt La Vols During Spanish American War; Mem Shreveport Med Soc; V-Pres People's Bank.
Blume Claude (R), 304, 1903.
BOAZ THURMOND D, M D (R), Hosp Coll of Med, Louisville, Ky, 1902; Surg Caddo Rifles La State Guard; Mem La State Med Assn; Mem and Sec Shreveport Med Soc; Mem Tri-State Med Soc (Ark, La and Tex); Mem Grand Fraternity of Philadelphia (Shreveport Lodge); Office Hours 10 to 12 a m and 3 to 5 p m; 218-219 First Natl Bank Bldg.
Brown Sterling P (R), 302, '85
Cain Green A, 302, 1893.
CALLAWAY ISAAC MALCOLM, M D (R), Med Dept Tulane Univ of Louisiana, New Orleans, La, 1893; N Y Polyclinic, 1903; Interne Shreveport Charity Hosp, 1889-1891; Ex-Interne New Orleans Charity Hosp, 1893; Asst Surg and Supt Shreveport Charity Hosp, 1898-1903; Ex-V-Pres La State Med Soc; Mem Am Med Assn, La State and Shreveport Med Socs; Chief Med Examr and Nominator Equitable Life Assce Soc of U S, N Y; Chief Med Examr N Y Life, Union Central, Franklin, Washington and Hartford Life Ins Cos; Office 420-422 First Natl Bk Bldg. Cum Tel 1354, Shreveport Tel 1345.
Campbell Robt C (R), 162, '67
CHANDLER GREENE C, M D (R), Med Dept Tulane Univ of Louisiana, New Orleans, La, 1888; Interne Touro Infirmary, New Orleans, La, Same Year; Res Surg Eye, Ear, Nose and Throat Hosp, New Orleans, La, 1894; Specialist Shreveport Charity Hosp for six years; Ex-Pres and Present Trens Shreveport Med Soc; Pres Board of U S Pension Examg Surgs at

Moores Brook Sanitarium
Charlottesville, Va.
For the treatment of Alcohol, Morphine, Opium, Cocaine, and other Drug Habits.
(See Advt. Inside Front Cover.)

Shreveport; Practice Limited to Eye, Ear, Nose and Throat, Rooms 32 and 34 Cooper Bldg. Both Tels 788.
Darracott Joe (R), 305A, '05.
DICKSON WM L, M D (R), Bellevue Hosp Med Coll, N Y. City, 1881; First Natl Bank Bldg.
DOWLING OSCAR (R), Med Dept Vanderbilt Univ, Nashville, Tenn, 1888; N Y Polyclinic, 1892; Univ Nashville, 1893; Chicago Policlinic, 1895; New Orleans Polyclinic, 1896-7; N Y Eye and Ear Infirmary, 1898; Special Clinics, London, Eng and Berlin, Ger, 1902; Late Sen Res Surg Eye, Ear, Nose and Throat Hosp, New Orleans, La; Late Asst to Chair of Rhinology, Otology and Laryngology, New Orleans Polyclinic, 1896-98; Oculist and Aurist Shreveport Charity Hosp; Oculist and Aurist T & P, H E & W T, L Ry & N Co and H C S R R; Mem Am Med Assn, The Am Acad of Ophthalmology and Oto-Laryngology, La State and Shreveport Med Socs, North Texas Med Assn, Northeast Texas Med Assn, Tri-State Med Soc (Ark, La and Tex) and Am Acad of Ry Surgs; Editor "The Medical Recorder;" Practice Limited to Diseases of Eye, Ear, Nose and Throat, 318-322 First Natl Bk Bldg.
EGAN JAMES C, M D (R), Univ of the City of N Y, 1846; Former Chief Hosp Service West La Dist, 1863-65 and Chief Surg Field Service, 1864-65, U S Army; V-Pres La State Board Med Examrs, 1896-98; V-Pres La State Board of Health, 1898-1904; Chairman Board of Health and Health Officer, Shreveport, since 1895; Mem Shreveport Med Soc; 1st Pres Re-Organized La State Med Soc and Mem Am Med Assns. Tel 503. Cooper Bldg.
Egan Wm L (R), 162, 1882.
Ehlert John M (R), 162, 1905.
Ford Thomas G (R), 241, '70.
FRATER FRED J, M D (R), Tulane Univ Med Dept, New Orleans, La, '97; Post-Grad Work in Same, 1898; Sec Board of U S Pension Exang Surgs; Pres Shreveport Med Soc; Mem La State Med Soc; Med Examr Order Ry Condrs; Tels 345 and 373; 1-2-3 Cooper Bldg.
FURMAN FRANCIS S, M D (R), Med Dept Tulane Univ of Louisiana, New Orleans, La, 1891; Ex-Pres Shreveport Med Soc; Mem Shreveport and Louisiana State Med Socs, Am Med Assn and Mem Board of U S Pension Examg Surgs; Med Examr N Y Life, New England Mut, Ill Life, Fidelity Mut and Prudential Life Ins Cos. Tel 788; Rooms 34 and 36 Cooper Bldg.
Gray Robert A (R), 158, 1853.
Gray Robert H (R), 241, 1895.
Griffin Josephus F (R), 162, '56
Hands Edgar B (R), 162, 1903.
Hawkins Walter E (R), 100, 1883.
Hicks Saml H (R), 158, 1890.
HUNT RANDELL, M D (R), Med Dept Tulane Univ of Louisiana, New Orleans, La, 1889; Interne and Emergency Surg Charity Hosp, New Orleans, La, Same Year; Surg-in-Chief and Supt Shreveport Charity Hosp, Shreveport La; Chairman of the Section of Physiology of the Am Med Assn (Denver, Colo, meeting); Ex-Pres Shreveport Med Soc; Mem Louisiana State Med Soc and Am Med Assn; Office at Hospital and 10-12 Cooper Bldg.
Jones F J (R), 302, 1905.
JONES WM D, M D (R), Univ of Texas, Med Dept, Galveston, Tex, 1901; Post-Grad Work Chicago Eye, Ear, Nose and Throat Hosp, 1904; Chicago Post-Grad Med School, 1904; Illinois Charitable Eye and Ear Dispensary (Drs. Phillips and Barr), 1904; Asst Oculist Shreveport Charity Hosp; Mem Harrison Co (Texas) Med Soc, Texas State Med Assn and Am Med Assn; Practice Limited to Eye, Ear, Nose and Throat, 318-322 First Natl Bank Bldg.
LAWRASON GEORGE B, M D (R), Univ of Louisiana, Med Dept, New Orleans, La, 1883; Post-Grad Jefferson Med Coll, Philadelphia, (Pathology under Dr. Longstreth), 1883, and Post-Grad Med Dept Univ of Penna, Philadelphia, 1883; Former Prof Gynæcology New Orleans Polyclinic; Late Major and Surg U S V; Mem La State and Shreveport Med Socs and Am Med Assn; First National Bank Bldg. Both Phones 558.
Ledbetter Jesse M (R), 164, '76
Ledbetter Wiltz M (R), 304, 1901.
LLOYD THOMAS P, A B, Loyola Coll, Baltimore, Md, 1896; M D Baltimore Med Coll, Baltimore, Md, 1896; 1st Asst Res Phys Maryland Genl Hosp, Baltimore, Md, 1896-97; Res Phys Same 1897-98; Post Grad Johns Hopkins Univ, Baltimore, Md; Instructor Gynæcology Baltimore Med Coll, 1898-99; Chicago Polyclinic, 1902; Surg H E & W T R R; Mem La and Texas State Med Socs and Caddo Parish Med Soc; Med Examr Minn Mut Life Ins Co, Both Phones. First Natl Bank Bldg.
Marclin Jas B (R), 302, 1887.
NORWOOD W DIXON, M D (H), Hering Med Coll, Chicago, 1896; N Y Post-Grad Med School and Hosp, 1903; Mem Homo Board of Med Examrs, La; Also Hahnemann Med Assn La; Med Examr Franklin, Ill, Life, State Life of Md Ins Cos; 418-419 First Natl Bank Bldg. Both Phones 1426.
Oden I C (R), 120, 1895.
O'Leary Jas F (R), 241, 1873.
PENICK RAWLEY M, M D (R), Univ of Virginia Med Dept, Charlottesville, Va, 1893; Post-Grad Work Johns Hopkins Univ Med Coll, Baltimore, Md, 1896, and Richmond, Va, 1897; Mem Shreveport and La State Med Socs and Am Med Assn; Council Surg U C T, Both Phones. 14-16 Cooper Bldg.
Purnell Millard R (R), 304, '91
Reisor Andw S (R), 159, '90.
Roquemore Andw J (R), 158, 1885.¶
SCHUMPERT T EDGAR, M D (R), Med Dept Univ of Louisville, Louisville, Ky, 1884; N Y Polyclinic, 1896-7-8-9, 1901-02-03-04; Lecturer to Shreveport Sanitarium Training School for Nurses; Surg and Propr Shreveport Sanitarium, and 7 years Surg in Charge Shreveport Charity Hosp; Surg T & P, Cotton Belt, K C S, S & R R V, M, K & T, and S S S Railroads; Ex-Pres Louisiana State Med So; Member La State Board of Health; Ex-Pres Shreveport Med Soc; 1st Vice-Pres Tri-State Med Soc (Ark, La and Tex); Chairman and Health Officer Shreveport; Mem Am Med Assn and International Society R R Surgs; Med Examr Mut Life and Penn Mut Ins Cos and Equitable Life Assce Soc; Tel 373; Office 1-2-3 Cooper Bldg.
Scott John Jos (R), 115, 1856.
Selby Joel A (R), 299A, 1890.
Smith Dickerson A (R), 126, 1892.
SMITH MILTON F, M D (R), Univ of Virginia Med Dept, Charlottesville, Va, 1895; Shreveport City Phys; Visiting Phys State Charity Hosp; Mem La State and Shreveport Med Socs. Both Phones 126; First Natl Bank Bldg.
SUTHERLIN WM K, M D (R), N Y Univ (Med Dept Univ Med Coll), N Y City, 1881; Kaiser Wilhelm Univ, Berlin, Ger, 1897; two special Courses in Pathological Laboratory under Prof Rudolph Virchow, and Bacteriology in the Hygienic

THE OPPENHEIMER TREATMENT FOR ALCOHOLISM

ALCOHOLIC CRAVING OVERCOME IN 12 to 48 HOURS
REPRESENTATIVE PHYSICIANS in each city of the United States administer the Oppenheimer Treatment. Write for the name and address of the physician in your locality
Oppenheimer Institute, 159 West 34th Street. New York City. (See Page 9)

Shreveport—Cont'd.
Institute of Berlin, 1895-6; Interne Frauen Clinic, Dresden, Ger, '98; Special Course in Microscopy and Pathology, Allgemeines Krankenhaus, Vienna, Austria, 1899; Asst to Chair in Pathological Laboratory, Univ of Berne, Switzerland, 1898-9; Special Courses in Urinary and Genital Diseases at Hosp Necker, L'Hosp, St Louis, L'Hosp Charite et L'Hotel Dieu, Paris, France, 1898-9; Special Courses in Diseases of the Skin and Rectum, St Marks and St Johns Hosps, London, Eng, Diseases of Women, Chelsea, Eng, Hosp, Diseases of the Chest Brompton, Eng, Hosp, 1899 and 1900; Mem Am Med and Am Public Health Assns, International Med Congress, Pan-Am Med Congress, Shreveport Med Soc; Ex-Vice-Pres Louisiana State Med Assn, Mem Tri-State Med Soc (Ark, La and Tex), Propr Sutherland Sanitorium; Tel 499; 424 Common.

VANCE NORWOOD K, M D (R), Univ of Maryland Schl of Med, Baltimore, Md, '82; N Y Post-Grad Med Schl and Hosp, 1892; Lecturer at Shreveport Sanitarium; Mem Am Med Assn, Councillor 4th Dist Louisiana State Med Soc; Mem Tri-State Med Soc (Ark, La and Tex); Ex-Pres Shreveport Med Soc; Med Examr The Home and Germania Life Ins Cos, Pacific Mut Life Ins Co of Cal, State of Indianapolis, Ind, and Other Life Ins Cos. Both Tels 360, 1-2-3 Cooper Bldg.

Wallace Wm, 302, 1905.

WILLIS JAMES C, M D (R), Vanderbilt Univ Med Dept, Nashville, Tenn, 1887; Post-Grad Course Tulane Univ Med Dept, New Orleans, La, 1896, and New Orleans Polyclinic, 1898; Chief Surg L & N W R R Co; Mem and Ex-V-Pres La State Med Soc; Mem Tri-State Med Soc (Ark, La and Tex), and Shreveport Med Soc; Med Examr Ind State Life Ins Co and W O W; Co-Propr and Surg Shreveport Sanitarium. Both Tels 360; Cor Texas and Grand Avs.

Wright Thos H (R), 105, '01.

Sicily Island, Catahoula. 183
Gordon C J.*
Usher John Dudley.†

Sigler, Vernon.
Barron J H (R), 301, 1878.

Simmesport, Avoyelles. 160.
Perkins Thos J (R), 102, '92.

Simsboro, Lincoln. 300.
Aswell D S.*
McLamore A C.*
Mosley J M (R), 302, 1894.

Singer, Calcasieu.
Lupton Geo H (R), 261, 1873.

Sanders Hugh L, 299, 1903.

Sinope, Caldwell. 33.
Powell Jos B (R), 158, 1850.

Slaughter, East Feliciana. 302.
Thompson Frank M(R),162,'97
Wall Saml D (R), 304A, 1901.
Wall Wm D (R), 312, 1865.
Wall Wm D jr (R), 162, 1893.

Slidell, St Tammany. 1,215.
Outlaw Phau R (R), 241, 1893.
Parker Oliver E (R), 100, '76.
Polk J F (R), 304, 1900.
Smith J W.*

Sligo, Bossier. 35.
Bush A R.*

Smithland, Pointe Coupee. 73.
Taylor M A.*

Spearsville, Union. 130.
Harrell Wm S (R), 162, 1891.
McDonald C S, 102, 1905.

Springfield, Livingston. 710.
Faust H M, 304, 1902.
Faust Wm W.*

Springhill, Webster.
Browning J R (R), 304, 1900.
McDonald A J, 102, 1901.
Tucker J J.*

Stamboul, East Carroll.
Evans W K 304, 1902.

Star Hill, West Feliciana. 43.
Daniels Jas M (R), 162, 1900.

Stonewall, De Soto. 130.
Brinkley Floyd O (R), 209, '01

Sugartown, Calcasieu. 398.
Singleton Middleton E (R), 100, 1879.

Sulphur, Calcasieu. 128.
Perkins Dosite S (R), 162, '89.

Summerfield, Claiborne. 128
Allgood J C (R), 160, 1894.
Hester A C.*

Summerville, Catahoula. 39
Butler Thomas M (R), 304, '86

Sunnyhill, Washington.
Alford O W.*

Sunset, St Landry. 200.
Guilbeau Benj H (R), 162, 1885

Swartz, Ouachita. 125.
Casper W Y (R), 170, 1870.

Tallulah, Madison. 360.
Gaines George W (R), 301, '88
Ozbourne George H.*

Tangipahoa, Tangipahoa. 330.
Lambert J W (R), 162, 1887.
Travis R W, 304, 1901.

Taylortown, Bossier. 40.
Simpson Eugene E (R), 158,'96

Thibodaux, Lafourche. 3,438
Ayo Sampson A (R), 162, '99.¶
Bryant G C (R), 165, 1892.
Dansereau Hercule (R),230,'53
Dansereau Philip J (R),223,'01
Meyer Albert J (R), 162, 1886.¶
Meyer Louis E (R), 162, '89.¶
Smith Hubert S (R), 162, '98.¶
Stark Thomas (R), 162, 1891.

Tickfaw, Tangipahoa. 75.
Stafford Fellden.†

Timon, Natchitoches. 60.
Brown Andrew C (R), 158, '90

Tioga, Rapides.
Biscoe A H (R), 207½, 1901.

LITTON L E, M D (R), Memphis Hosp Med Coll, Memphis, Tenn, 1900; Mem Rapides Parish and La State Med Socs; Med Examr N Y Life, Prudential Life, Equitable Life, Mut Life, Missouri State Life, Pacific Mut Life and Washington Life Ins Cos.

Torras, Pointe Coupee.
Barrow C S.*

Tremont, Lincoln.
Garrison J E.*

Triumph, Placquemines. 40.
Bollo.*

Tullos, Catahoula. 230.
Davis C.*
Gaharan Philip S, 299, 1899.
King T E (R), 290, 1894.

Tunica, Winn. 38.
Smith Spencer McD.*

Union, St James. 103.
Colomb Brooks A (R), 162, '85.

Vacherie, St James.
Brierre J E, 162, 1904.

Vanceville, Bossier. 39.
Wise George A (R), 162, 1876.

Vernon, Jackson. 296.
Simonton Augustus E (R),171, 1883.
Smith Neal D, 162, 1903.

Victoria, Natchitoches. 105.
Sibley W F (R), 204, 1897.

Vidalia, Concordia. 1,105.
Marable Augustus, 307, 1895.
Reeves Marcus C (R), 173, '97.

Vienna, Lincoln. 70.
Spinks Lee N (R), 304, 1893.
Spinks R E, 304, 1892.

Villeplatte, St Landry. 213.
Thompson Edwin (R), 265, '75
Vidrine J C (R), 160, 1894.
Young Zachary T (R), 162, '72

Vincent, Calcasieu. 65.
Lyons Samuel M (R), 162, 1891
Vincent Richard W, 162, 1905.

Vinton, Calcasieu. 75.
Clement Elisha L, 162, 1900.
Ford J H.*
Hagan M C, 211, 1885.
Iles D C, 162, 1901.

Vivian, Caddo.
Huckabay Geo M (R), 304,1900

Walker, Livingston. 43.
Bridges Wm H (R), 162, 1850.

Walls, West Baton Rouge.
St Dizier Jas O (R), 162, 1900.

Walnut Lane, Union. 63.
Hodge J F, 162, 1886.

Washington, St Landry. 1,283.
Boudreau Wm R (R), 165, '96.
Brown F L (R), 160, 1886.
Kilpatrick Herbert.*
Lazaro Ladis (R), 165, 1894.
Rogers Gabriel G (R), 162, '84
Todd David L (R), 162, 1854.

Waterproof, Tensas. 325.
Andrews Mark (R), 163, 1858.
Bellengen P L, 304, 1896.
Slicer J E, 162, 1901.

Watson, Livingston. 38.
Mixon G W (R), 304, 1894.

Waverly, Madison. 20.
Millstead N J (R), 160, 1886.

Weiss, Livingston.
Bridges W H.§

Welcome, St James. 693.
Feltel E E.*¶
Hilmel Numa (R), 162, 1880.

Weldon, Claiborne. 38.
Glover Oscar E (R), 159, 1896.

Welsh, Calcasieu. 383.
Arceneaux Rosamond (R), 168, 1900.
Cooper John H (R), 100, '86.¶
La Tour Alexis (R), 158, 1892.

Westdale, Red River.
Hendrick Martin Duke, 299,'04

PHYSICIANS Air Receivers (Tanks) of Various Styles.
PHYSICIANS STANDARD SUPPLY CO.
(See adv. opp. beginning Pa. Phys.) PHILADELPHIA, PA.

West Lake, Calcasieu. 803.
Munday C P, 162, 1896.
West Monroe, Ouachita. 830
Calvert Emmett G (R), 159,'94
Catlett Henry D (R), 160, '91.
Weston, Jackson. 38.
Garr J A.*
Hearn M M (R), 125A, 1902.
Smith Neal D, 162, 1903.
White Castle, Iberville. 1,936
Darcantel G A.*
Landry P B.*
OWEN WHYTE GLENDOWER (R), A M Centenary Coll, La, 1876; M D Tulane Univ of La, 1880; Interne Charity Hosp, New Orleans, La, 1879-80; Surg-Gen La and Brig-Gen on Staff Gov of La; Chief Surg W C & L N R R; V-Pres La State Bd of Health; Pres La State Med Soc, 1900; Mem Iberville Parish, La State and Am Med Assns; Med Examr Penn Mut, Fidelity, N Y Life, Mut of N Y, Equitable, Pacific Mut, Virginia State Life, Empire State Life, New England and Provident Life Ins Cos.
Pierce Elmer A (H), 131, 1891.
Whitehouse, Acadia. 100.
Martin H E.*

A

Whiteville, St Landry. 79.
Milbourn Herschel C (R), 162, '83.
Wilhite, Union.
Hodge Duke.*
Hodge J F, 162, 1886.
Wilson, East Feliciana. 525
Carruth Anal A.* Retired.
Johnson Harry (R), 162, 1900.
Singletary S L (R), 163, 1858.
Singletary W R.*
Windom, Saint Martin.
Harrison Jilson P (R), 162, '94.
Winnfield, Winn. 2,123.
PETERS J J, M D (R), Memphis Hosp Med Coll, Memphis, Tenn, 1892; Post-Grad Course New Orleans Polyclinic, 1901 and 1904; Local Surg R I A T R R and L R & N R R; Coroner Winn Parish; Pres Winn Parish Bd of Health; Mem La State and Winn Parish Med Socs and Am Med Assn; Med Examr Mut of N Y, Equitable, Penn Mut, Washington, Union Central and Home Life Ins Cos and K of P; Office Hours 9 to 11 a m and 5 to 7 p m; Tel Office 42, Res 28.
Siess Isaac E (R), 162, 1894.
Tait George W (R), 304, 1899.
Williams W H.*

B

Winnsboro, Franklin. 410.
Berry Wm H (R), 162, 1867.
Guice C L.*
Ramage Charles L (R), 162,'91
Woodland, East Feliciana.
Toler Enoch M (R), 299A, 1900
Woodworth, Rapides. 45.
Curtis Julian, 304, 1901.
Wyatt, Jackson.
Cumings J B.*
Yellow Pine, Webster.
Buffington Wiley R (R), 162, '99.
Youngsville, Lafayette. 260.
Comeaux A J, 304, 1902.
Young Isaac T (R), 162, '78. Retired.
Young Nicholas D (R), 162, '67
Young Roy A (R), 162, 1894.
Zachary, East Baton Rouge 555.
East A L (R), 162, 1899.
East Samuel, 162, 1903.
Millican Wilbourn Y, 159, '94.
Mills Thomas L, 162, 1896.
Quinn Joseph M (R), 159, '92.
Zimmerman, Rapides. 39.
Phillips J W, 304, 1901.
Zona, Washington.
McGee Lubie, 304, 1901.
Zwolle, Sabine. 315.
Boring M (R), 304, 1894.
Harris A L, 211, 1885.
Parrott James C, 162, 1903.
Parrott Joseph B (R), 162, '92.

C

MAINE.

CAPITAL, AUGUSTA.

Population of State, 694,466.
(U. S. Census of 1900.)
Number of Physicians, 1,295.

The State of Maine is located in the extreme northeastern portion of the United States, and extends from 43 degrees 5 minutes to 47 degrees 30 minutes north latitude and from 66 degrees 50 minutes to 71 degrees west longitude. It is bounded on the north by Canada, on the south by the Atlantic Ocean, on the east by New Brunswick, and on the west by New Hampshire, and comprises an area of 35,000 square miles or 22,400,000 acres. The western portion of the State is mountainous, the range being part of the Appalachian system.

The climate is healthful, and the winters, although long and severe, are unmarked by injurious variations, while the summers are pleasant. The mean annual temperature at Portland is 43.00 degrees, that of summer 63.73 degrees, and of the winter 21.69 degrees. These figures are the result of observations extending over a period of 37 years. The average annual rainfall is about 44.50 inches.

The following table shows the increase in population for 70 years:

1830	399,455	1870	626,915
1840	501,719	1880	648,936
1850	583,169	1890	661,086
1860	628,279	1900	694,466

For list of Medical Colleges, see page 152.

STATE BOARD OF HEALTH.

Pres, C D Smith, M D, Portland; Sec, A G Young, M D, Augusta; E C Jordan, C E, Portland; Prof F C Robinson, Brunswick; G M Woodcock, M D, Bangor; M C Wedgewood, M D, Lewiston; R H Stubbs, M D, Augusta.

MAINE STATE SANATORIUM ASSOCIATION.

Pres, Hon J F Hill, Augusta; V-Pres, Gen Selden Connor, Augusta; Sec, A G Young, M D, Augusta; Treas, Treby Johnson, Augusta.

EXECUTIVE OFFICERS LOCAL BOARDS OF HEALTH AT PRINCIPAL POINTS.

Auburn—B G W Cushman, M D, Sec.
Augusta—G E Washburn, M D, Health Officer.
Bangor—H J Millikin, M D, Sec.
Bath—C D McDonald, M D, Sec.
Biddeford—Leon Dansereau, Sec.
Lewiston—Vital Gilbert Jr, Sec.
Portland—H M Bigelow, Sec.

BOARD OF REGISTRATION OF MEDICINE.

Chairman, J M L Willis, M D, Eliot; Sec, W J Maybury, M D, Saco; A I Harvey, M D, Lewiston; G M Woodcock, M D, Bangor; W H Harris, M D, Augusta; W S Thompson, M D, Augusta.

MEDICAL COLLEGES.

Medical School of Maine at Bowdoin College, Brunswick—Dean, Alfred Mitchell, A M, M D.

The Physician makes HEALTH to order for the Human Race

The National Fur & Tanning Co. makes WARMTH to order for the Physician.

See Page 4 For Catalogue write The National Fur & Tanning Co. Three Rivers, Mich.

BOWDOIN COLLEGE

MEDICAL DEPARTMENT

The Eighty-Seventh Annual Course of Lectures will begin October 26th, 1906, and continue eight months.

Four Courses of Lectures are required of all who matriculate as first-course students.

The Courses are graded, and cover Lectures, Recitations, Laboratory Work and Clinical Instruction.

The Third and Fourth Year Classes receive their entire instruction at Portland, where excellent clinical facilities are afforded at the Maine General Hospital.

FACULTY

REV. WILLIAM DeWITT HYDE, D. D., LL. D., President.

STEPHEN HOLMES WEEKS, M. D., LL. D., Professor Emeritus of Surgery.

ALFRED MITCHELL, A. M., M. D., Dean and Professor of Internal Medicine.

FREDERIC HENRY GERRISH, M. D., LL. D., Professor of Surgery.

CHARLES OLIVER HUNT, A. M., M. D., Professor of Materia Medica and Therapeutics.

FRANKLIN CLEMENT ROBINSON, LL. D., Professor of Chemistry.

LUCILIUS ALONZO EMERY, LL. D., Professor of Medical Jurisprudence.

CHARLES DENNISON SMITH, A. M., M. D., Professor of Physiology.

ALBERT ROSCOE MOULTON, M. D., Professor of Mental Diseases.

WILLIS BRYANT MOULTON, A. M., M. D., Professor of Ophthalmology and Otology.

JOHN FRANKLIN THOMPSON, A. M., M. D., Professor of Diseases of Women.

ADDISON SANFORD THAYER, A. B., M. D., Professor of Diseases of Children.

FRANK NATHANIEL WHITTIER, A. M., M. D., Professor of Pathological Histology and Bacteriology.

EDWARD JAMES McDONOUGH, A. B., M. D., Professor of Obstetrics.

CHARLES BRYANT WITHERLE, A. B., M. D., Professor of Neurology.

HENRY HERBERT BROCK, A. B., M. D., Assistant Professor in Clinical Surgery.

ALFRED KING, A. B., M. D., Assistant Professor in Clinical Surgery.

WALTER EATON TOBIE, M. D., Lecturer in Anatomy.

ALFRED MITCHELL, JR., A. B., M. D., Instructor in Genito-Urinary Surgery.

GUSTAF ADOLPH PUDOR, A. B., M. D., Instructor in Dermatology.

EDVILLE GERHARD ABBOTT, M. D., Clinical Instructor in Orthopedic Surgery.

GILBERT MOLLESON ELLIOTT, A. M., M. D., Demonstrator of Anatomy.

RICHARD DRESSER SMALL, A. B., M. D., Demonstrator of Histology and Instructor in Obstetrics.

HERBERT FRANCIS TWITCHELL, M. D., Instructor in Clinical Surgery.

WILLIAM HERBERT BRADFORD, A. M., M. D., Instructor in Surgery and Clinical Surgery.

ARTHUR SCOTT GILSON, M. D., Instructor in Clinical Surgery.

WILLIAM LEWIS COUSINS, M. D., Instructor in Clinical Surgery.

GILMAN DAVIS, M. D., Instructor in Diseases of the Nose and Throat.

JAMES EDWARD KEATING, A. B., M. D., Instructor in Internal Medicine.

HIRAM LIONEL HORSMAN, A. B., M. D., Instructor and Assistant Demonstrator in Anatomy.

WILLIS BEAN MOULTON, A. B., M. D., Instructor in Diseases of Women.

FRED PATTERSON WEBSTER, M. D., Instructor in Diseases of Children.

EDWIN WAGNER GEHRING, B. S., M. D., Instructor in Physiology.

NORMAN JOHN GEHRING, A. B., M. D., Assistant Demonstrator of Histology.

CHARLES HENRY HUNT, A. B., M. D., Instructor in Materia Medica.

WALLACE WADSWORTH DYSON, M. D., Assistant Demonstrator of Anatomy.

GEORGE THOMAS LITTLE, Litt. D., Librarian.

For Catalogue apply to ALFRED MITCHELL, M. D., Dean, BRUNSWICK, ME.

HOSPITALS, HOMES, ETC.

Augusta—Augusta City Hospital, cor E Chestnut and Arsenal. Est'd 1898. Chartered 1891. Capacity, 50. Public. Supt, Mrs. Sarah Hayden.

Augusta—Maine Insane Hospital. Est'd 1836. Capacity, 800. State. Supt, B T Sanborn, M D.

Bangor—Eastern Maine General Hospital. Est'd 1892. Capacity, 60. Ambulance service. Public. Supt, Miss Ellen F Paine.

Bangor—Eastern Maine Insane Hospital. Est'd 1901. Capacity, 200. Public. Supt, P H S Vaughan, M D.

Bangor Home for Aged Women, 277 State. Est'd 1872. Capacity, 25. Public. Matron, Mrs Katherine Burnop.

Bangor Marine Hospital, 22 Short. Capacity, 20. Public. Phys, W C Mason. Supt, Adelbert Chandler.

Bar Harbor—Medical and Surgical Hospital. Est'd 1899. Capacity, 30. Ambulance service. Public. Supt, Agnes V Henessy.

Belfast—Waldo County General Hospital, 153 High. Est'd 1904. Capacity, 11. Public. Supt, Miss Christine Hall.

Biddeford—Trull Hospital. Est'd 1900. Capacity, 25. Private. Phys, Edwin W Smith. Supt, J F Trull.

Calais—Chipman Memorial Hospital.

Eagle Lake Mills—Northern Maine General Hospital. Est'd 1906. 40 rooms, 3wards. Public. Phys, J A Viger. In charge of Franciscan Sisters.

Houlton—Drs Dickson & Gibson Hospital. Est'd 1905. Capacity, 18. Private. Phys, Drs Dickison & Gibson.

Somnoform SIMPLE. SAFE. SURE. The Ideal General Anaesthetic for Minor Surgery.
E de TREY & SONS,
PHILADELPHIA AND NEW YORK.
See adv opp. beginning N. Y. City Physicians.)

Lewiston—Central Maine General Hospital, 300 Main. Est'd 1892. Capacity, 80. Public. Supt, Wm F Smith, M D.

Lewiston—Sisters of Charity Hospital, 318 Pine. Est'd 1888. Capacity, 250. Public. Supt, Sister Marie De L'Incarnation.

Old Town—Old Town Hospital, Stillwater av. Est'd 1892. Capacity, 35. Ambulance service. Private. Phys, P H Elkins. Supt, F O Gould.

Portland—City Hospital (formerly Greeley Hospital), 551 Brighton. Est'd 1874. Capacity, 60. Ambulance service. Public. Phys, R L Hull. Supt, T H Randall.

Portland—Dr King's Hospital, 135 William. Est'd 1904. Capacity, 18. Private. Phys, Alfred King.

Portland—Keeley Institute, 151 Congress. Est'd 1892. Capacity, 20. Private. Phys, T B Morrissey. Propr, J L Lovett.

Portland—Maine Eye and Ear Infirmary, 79 Bramhall. Est'd 1886. Capacity, 75. Public. Phys, E E Holt, D J Clough and A H Little. Supt, F W Searle, M D.

Portland—Maine General Hospital, 22 Arsenal. Est'd 1870. Capacity, 160. Public. Supt, Chas D Smith, M D.

Portland—Maine School for the Deaf, 79 Spring. Public. Phys, A S Thayer. Supt, Frances E Coe.

Portland—Saint Barnabas Hospital, 231 Woodfords. Est'd 1905. Capacity, 40. Private. Phys, W L Cousins. Supt, Grace P Haskell.

Portland—State Reform School, South Portland. Public. Supt, Edwin P Wentworth.

Portland—Temporary Home for Women and Children, Powsland nr Congress. Est'd 1888. Capacity, 40. Public. Supt, Miss C L Gilman.

Portland—U S Marine Hospital, Veranda st, East Deering. Est'd 1859. Capacity, 50. Ambulance service. Government. Surg, W P McIntosh.

Rockland—Dr Ayers Hospital. Private. Phys, Belle S Ayers.

Rockland—Knox County General Hospital, 2 Maple. Est'd 1902. Capacity, 24. Ambulance service. Public. Supt, Lavinia Hartman.

Rumford Falls—Oxford County Emergency Hospital. Est'd 1903. Capacity, 10. Ambulance service. Private. Phys, Laura Fellows Noyes.

Togus—Eastern Branch National Home for Disabled Volunteer Soldiers Hospital. Est'd 1865. Capacity of Hospital, 500; Home, 2,500. Government. Phys, Walter E Elwell. Governor, Col S H Allen.

York—York Hospital. Est'd 1905. Capacity, 10. Private. Open to all physicians.

SANITARIUMS.

Bangor—Bigelow's Private Sanitarium, 164 Ohio. Est'd 1905. Capacity, 21. Private. Phys, C F Bigelow.

Hebron—Maine Sanatorium, Greenwood Mountain. Est'd 1904. Capacity, 100. Supt, Estes Nichols, M D.

Old Orchard—Old Orchard Sanitarium, Atlantic av. Est'd 1901. Capacity, 35. Private. Phys, C A Eastman.

DISPENSARIES.

Portland—Portland Polyclinic, 35 Plum.

PENAL, REFORMATORY AND CHARITABLE INSTITUTIONS—STATE.

Augusta—Maine Insane Hospital.

Bangor—Eastern Maine General Hospital.

Bangor—Eastern Main Insane Hospital.

Bath—Military and Naval Orphan Asylum.

Eagle Lake Mills—Northern Maine General Hospital.

Hallowell—Maine Industrial School for Girls.

Lewiston—Central Maine General Hospital.

Portland—Maine General Hospital.

Portland—Maine School for the Deaf.

Portland—State Reform School.

Thomaston—State Prison.

MEDICAL SOCIETIES.

(See also National and Inter-State Associations.)

Androscoggin Co Medical Society—Sec, W L Haskell, Lewiston.

Androscoggin Co French Medical Society Sec, L P Ducharme, Lewiston.

Bar Harbor Hospital Club—Sec, E J Morrison.

Biddeford and Saco Medical Club—Sec, F L Davis.

Clinical Society of Portland—Sec, Chas O Hunt, 321 Brackett.

Innominate Club of Portland—Sec, Walter E Tobie.

Kennebec Co Medical Assn—Sec, Wellington Johnson, Augusta.

Lister Club of Portland—Sec, C D Smith, Maine General Hospital.

Maine Academy of Medicine and Science—Meets 2d Wednesday of each month at Portland. Pres, B B Foster, Portland; Sec, W H Kimball, Portland.

Maine Eclectic Medical Society (Inc 1868)—Next annual meeting May 25, 1906, at Portland. Pres, Algernon Fossett, Portland; V-Pres, Henry Reny, Biddeford; Sec, F W Snell, Dennysville; Treas, Algernon Fossett, Portland.

Maine Homœopathic Medical Society (Inc 1868)—Next annual meeting 2d Tuesday in June, 1906, at Bangor. Pres, W J Renwick, Auburn; V-Pres, R J Wasgatt, Rockland; Sec, Cora M Johnson, Skowhegan; Treas, W S Thompson, Augusta.

Maine Medical Assn (Inc 1855)—Next annual meeting June, 1906, at Portland. Pres, R D Bibber, Bath; 1st V-Pres, C D Smith, Portland; 2d V-Pres, D W Hayes, Henderson; Sec, W E Tobie, 126 Free, Portland; Treas, Arthur S Gilson, Portland.

Medical Research Club of Auburn—Sec, W E Webber.

North Aroostook Medical and Surgical Society (Inc 1889)—Pres, C F Thomas, Caribou; V-Pres, Frank Kilburn, Presque Isle; Sec, E H Doble, Presque Isle; Treas, W E Sincock, Caribou.

O A Horr Medical Club—Sec, John Sturgis, Auburn.

Oxford Co Medical Assn—Sec, H L Bartlett, Norway.

Pathological Club of Portland—Sec, G A Pudor.

Penobscot Co Medical Assn—Sec, B L Bryant, Bangor.

Piscataquis Co Medical Assn—Sec, H A Holt, Foxcroft.

Portland Medical Club—Sec, C R Burr.

Somerset Co Medical Assn—Pres, J L Pepper, Madison.

South Aroostook Medical Society—Pres, W W White, Bridgewater; V-Pres, H L Putnam, Houlton; Sec, F W Mann, Houlton; Treas, P L Ward, Houlton.

Washington Co Medical Society—Sec, H V Jonah, Eastport.

DO NOT STAMMER

Our new Institute provides accommodation for one hundred students. Surroundings home-like, moral and wholesome. Cures lasting and permanent. Our 200 page book, "The Origin and Treatment of Stammering," sent free to physicians upon request. Read our adv. opp. Class. Schools for Stammerers.
THE LEWIS SCHOOL FOR STAMMERERS,
3541 Adelaide Street, Detroit, Mich., U. S. A.

Waterville Clinical Society—Sec, H E Milliken.

York Co Medical Assn—Sec, H L Prescott, Kennybunk Port.

MNERAL SPRINGS.

(Compiled by George Thomas Palmer, M D, Editor of the Chicago Clinic and Pure Water Journal, Chicago.)

*—Used commercially. †—Health resort.

Addison Mineral Spring—Addison Point P O. Alk, Cal-Mag, Chalybeate.

Auburn Mineral Springs—Auburn P O.

Blue Hill Mineral Springs—Blue Hill P O, Hancock Co. Alk, Cal, Chaly.

Booth Bay Medicinal Springs—East Booth Bay P O.

Cold Bowling Springs—Steep Falls, York county.

Crystal Springs—Auburn, Androscoggin county.

Forest Springs—Litchfield P O.

Glen Rock Springs—Green P O.

Hartford Cold Springs—Hartford P O.

*Highland Springs—Lewiston, Androscoggin Co. Alk, Mag, Chaly.

Katahdin Springs—Katahdin Iron Works P O. Sulpho-Chaly.

Keystone Mineral Springs—East Poland, Androscoggin Co. Alk-Chaly.

Lubec Springs—Washington Co. Saline.

Mt Zircon Springs—Milton Plantation, Oxford Co. Saline.

Northport Mineral Springs—Northport P O.

Paradise Springs—Near Brunswick, Cumberland county. Alk, Sodic.

Pine Springs—Tapsham, Sagadahoc Co.

*†Poland Springs—South Poland P O, Androscoggin Co. Alk-Cal.

Pownal Springs—West Pownal P O, Cumberland Co. Alk, Calcic.

Rosicrucian Springs—Rosicrucian P O, Sabuttus Springs.

Scarborough Mineral Springs—Scarborough P O.

†Summit Mineral Springs—Harrison P O.

Togus Springs—Near Augusta, Kennebec county.

Underwood Springs—Falmouth Foreside P O, Cumberland Co. Alk, Cal.

West Newfield Springs—West Newfield P O.

Wilson Springs—North Raymond P O.

Windsor Mineral Springs—Lewiston P O.

MEDICAL PRACTICE ACT.

Chapter 170, Acts of 1895.

STATE OF MAINE.

In the Year of Our Lord One Thousand Eight Hundred and Ninety-five.

An Act to Regulate the Practice of Medicine and Surgery.

Be it enacted by the Senate and House of Representatives in Legislature assembled, as follows:

Section 1. The Governor, with the advice and consent of the council, shall appoint six persons, residents in this State, who shall be graduates of a legally chartered medical college or university having the power to confer degrees in medicine, and who shall have been actively employed in the practice of their profession for a period of five years, who shall constitute a Board of Registration of Medicine. Such persons shall be appointed and hold office for terms of two, four, and six years respectively, beginning with the first day of July in the present year, and until their successors are appointed, and thereafter the Governor, with the advice and consent of the council, shall appoint on or before the first day of July every other year, two persons qualified as aforesaid, to hold office for six years from the last named day. No member of said board shall belong to the faculty of any medical college or university. Vacancies in said board shall be filled in accordance with the provisions of this act for the establishment of the original board and the person appointed to fill a vacancy shall hold office during the unexpired term of the member whose place he fills. Any member of said board may be removed from office for cause by the Governor, with the advice and consent of the council, and not more than two members of said board shall at one time be members of any one chartered state medical society.

Sec. 2. The members of said board shall meet on the second Tuesday of July next, at such time and place as they may determine, and shall immediately proceed to organize by electing a chairman and secretary, who shall hold their respective offices for the term of two years. The secretary shall give to the state treasurer a bond in the penal sum of one thousand dollars, with sufficient sureties to be approved by the Governor and council, for the faithful discharge of the duties of his office. The said board shall hold regular meetings, one in March, one in July and one in November of each year, and such additional meetings at such times and places as it may determine. Said board shall cause a seal to be engraved and shall keep correct records of all its proceedings, and is hereby authorized to make such minor rules and regulations as shall be deemed necessary for the successful enforcement of this act.

Sec. 3. It shall be the duty of said board immediately upon its organization to notify all persons practicing medicine or surgery for gain or hire as a livelihood in this state, of the provisions of this act, by publication in one or more newspapers in each county, and every such person who is a graduate of a legally chartered medical college or university having power to confer degrees in medicine, and every person who has been a practitioner of medicine or surgery in this State for a period of three years next prior to the passage hereof, shall upon exhibition of satisfactory proof thereof to said board and upon the payment of a fee of two dollars be entitled to registration, and said board shall issue to him a certificate signed by the chairman and secretary and sealed, and said certificate shall state the facts and the cause of said registration, and must be publicly displayed at the person's principal place of business as long as said person continues such practice for gain or hire.

Sec. 4. Any person not entitled to registration as aforesaid shall, upon the payment of a fee of ten dollars, be entitled to examination, and if found qualified by a majority of the members of the board present, shall be registered as a physician

PHYSICIANS' CASUALTY ASSOCIATION OF AMERICA.
A MUTUAL ACCIDENT ASSOCIATION FOR PHYSICIANS ONLY
See page 12. For particulars write E. E. ELLIOTT, Sec'y, OMAHA, NEB.

or surgeon, and shall receive a certificate thereof as provided in section three. Any person refused registration may be re-examined at any regular meeting of said board, within two years of the time of such refusal, without additional fee, and thereafter may be examined as often as he may desire upon the payment of the fee of ten dollars for each examination. Said board, after a conviction before a proper court, for crime in the course of professional business, and after hearing, may by unanimous vote revoke any certificate issued by them and cancel the registration of the person to whom the same was issued. Said board has also power to suspend or revoke any certificate by unanimous vote, in any case where same certificate has been wrongfully obtained or any fraud connected with the said registration. All fees received by the board under this act shall be paid by the secretary thereof into the treasury of the state once in each month.

Section 5. The compensation, incidental and traveling expenses of the board shall be paid from the treasury of the State. The compensation of members of the board shall be five dollars each for every day actually spent in the discharge of their duties, and five cents per mile each way for necessary traveling expenses in attending the meetings of the board, but in no case shall any more be paid than has actually been expended. The secretary shall be allowed extra compensation for books, stationery, postage and other necessary expenses actually incurred. Such compensation and the incidentals and traveling expenses shall be approved by the board and sent to the auditor of the State, who shall certify to the Governor and council the amount due, as in case of other bills and accounts approved by him under the provisions of law; provided that the amount so paid shall not exceed the amount received by the treasurer of the State from the board in fees as herein specified, and so much of said receipts as may be necessary is hereby appropriated for the compensation and expenses of the board as aforesaid.

Section 6. The board shall keep a record, the names and residences of all persons registered hereunder, and a record of all moneys received and disbursed by said board, and said records or duplicates thereof shall always be open to inspection in the office of the secretary of state during regular office hours. Said board shall annually report to the Governor, on or before the first day of January in each year, the report to contain a full and complete account of all its official acts during the year, also a statement of receipts and disbursements of the board and such comments or suggestions as may be deemed essential.

Sec. 7. It shall be the duty of the board, its members or agents, to investigate all complaints regarding non-compliance with or violation of the provisions of this act and to bring all such cases to the notice of the proper prosecuting officers.

Sec. 8. (As amended March 22, 1901.) *On and after the passage of this act, the board shall examine all applicants for registration as licensed physicians or surgeons. Each applicant shall, at least seven days before the date of his examination, present to the secretary of the board an application under oath or affirmation, giving satisfactory proof of being twenty-one years of age, of having good moral character and of being a graduate of some reputable medical school or college having power to confer degrees in medicine, and in good standing, and maintaining a standard of preliminary education and of medical instruction approved by the board. He shall also present such other facts as the board in its blank application may require, and must pay the fees herein provided. Examinations shall be in whole or in part in writing and shall be of an elementary and practical character. They shall embrace the general subjects of anatomy, physiology, pathology, materia medica and therapeutics, surgery, the principles and practice of medicine, and obstetrics, or such branches thereof as the board may deem necessary for the applicant to possess. The board is also hereby authorized to make such rules and regulations as may be necessary for reciprocity of licensure with the boards of other states which maintain a standard of education at least equal to their own; but no such rules shall become operative until they have been approved by a justice of the supreme judicial court.

Sec. 9. On and after the first day of January, eighteen hundred and ninety-six it shall be illegal for any person not duly registered by this board to practice medicine or surgery, or any branch thereof, for gain or hire within this State. Whoever not being registered as aforesaid shall so practice or shall advertise or hold himself out to the public as a physician or surgeon in this State who appends to his name the letters "M. D.," or who uses the title of a doctor or physician, meaning thereby a doctor of medicine, shall be punished by a fine of not less than one hundred nor more than five hundred dollars for each offense, or by imprisonment in jail for three months, or both.

'Section 10. (As amended March 22, 1901.) *This act shall not apply to commissioned officers of the United States Army, Navy, or Marine Hospital service, or to a physician or surgeon who is called from another state to treat a particular case and who does not otherwise practice in this State, nor to prohibit gratuitous service or the rendering of assistance in emergency cases, nor to mid-wives who lay no claim to the title of physician or doctor.'

Section 11. Neither shall this act apply to clairvoyants or to persons practicing hypnotism, magnetic healing, mind cure, massage, Christian science, so called or any other method of healing if no poisonous or dangerous drugs are employed nor surgical operations performed; provided, such person do not violate any of the provisions of section nine of this act in relation to the use of "M. D.," or the title of doctor or physician.

Section 12. For the purposes of the appointment of said board of registration of person by it hereunder, this act shall take effect upon its passage and shall take full effect on the first day of January, in the year eighteen hundred and ninety-six.

Approved March 27, 1895.

*See Chapter 275, Acts of 1901.

WHEN YOU WANT A JOB OF **GOOD PRINTING**
Write R. L. POLK PRINTING COMPANY, Ltd.
DETROIT, MICHIGAN, FOR ESTIMATES.

BOARD OF REGISTRATION OF MEDICINE.

RULES ADOPTED BY THE BOARD OF REGISTRATION OF MEDICINE IN ACCORDANCE WITH CHAPTER 275, ACTS OF 1901, RELATING TO RECIPROCITY OF REGISTRATION WITH OTHER STATES.

Any person who is eligible for examination before this board and who has been examined and registered or licensed by the examining board of any other state, which maintains a standard of education at least equal to that required in this State, may be registered by this board and have a certificate issued to him, signed by the chairman and secretary, upon complying with the following requirements, to wit:

He shall present to the secretary of this board an application (the blank form which will be furnished by the secretary upon request therefor) giving

1. Name, postoffice address and date.
2. Place and date of birth.
3. Present residence.
4. Proposed residence.
5. Source and amount of preliminary or academic education with degrees held.
6. Source, character and dates of medical education and graduation.
7. A certificate signed by the president, secretary or dean of the college or school granting the diploma, giving a brief history of his connection with the college or school, and bearing its seal.
8. The location and period of medical practice.
9. The date of examination and licensing by the attesting board.
10. A certified copy of the certificate or license bearing the seal of the board.
11. An affidavit of the secretary of the board stating the facts of issue of certificate or license after a written examination in not less than seven branches, naming each, with its rating by the board, and the general average of all, which must not be less than 75 per cent.
12. An affidavit of the president or chairman of the board affirming the secretary's affidavit.
13. An affidavit of the president or secretary of some state or local medical society that the applicant is at present in good professional standing.
14. An affidavit of the applicant that he (or she) is the person named in the certificate and that all the statements in the application are true.

The application when completed shall be sent to the secretary of the board with a fee of twenty-five dollars enclosed; and if found satisfactory and the state granting the original license will reciprocate by accepting the certificate of this board under a similar application, the chairman and secretary will forthwith forward the certificate of the board and admit the applicant to registration with the same privilege as if examined by this board.

The fees of the chairman and secretary for furnishing the same or similar evidence for a license of this board to register in other state shall be five dollars.

LIST OF PHYSICIANS

ARRANGED ALPHABETICALLY BY POSTOFFICES.

For Corrections and Names Received Too Late for Regular Insertion, see Supplement. Refer to Index for Location.

ABBREVIATIONS:

R., Regular; H., Homoeopathic; Ecl., Eclectic; P. M., Physio-Medical; *, No report received; §, Holds certificate of Examining Board; †, Legally authorized under the "5 years of practice" section of the act; ¶, Druggist; ‡, Dentist. R D 1, Rural Delivery No. 1.

The postoffice address is shown in DISPLAY TYPE, the name of the county in which it is located immediately follows and then the population of the place. The names of physicians appear under the postoffice name, the first number (the key to which will be found on pages 145-189) indicates the college of graduation, and the last number the year in which diploma was granted.

Addison, Washington. 1,149
Chandler Fredk A (R), 176,'83

Albion, Kennebec. 936.
Day Edward P, 166, 1898.
Wilson Geo H (R), 166, '56.

Alfred, York. 100.
Lander Chas E (R), 166, '86.
Marshall Sumner B, 166, 1898.

Amherst, Hancock. 415.
Patton J Herbert (R), 231, '86

Andover, Oxford. 790.
Leslie Frank E (R), 166, 1901.
Twitchell Walter Z (H), 1133, 1896.

Ashland, Aroostook. 1,140.
Dobson H Lindley (R), 231,'91
Hagerthy Albert B (R),166,'03

Athens, Somerset. 890.
Ellingwood L N (R), 231, 1893.

Atlantic, Hancock. 250.
Hawkes Edgar S (H), 180, '97.

Auburn, Androscoggin. 13,650.
Andrews Geo B (R), 307, '86.
Barrell Daniel A, 166, 1900.
Beckler Warren B (R), 282,'89
BEEDE JOSHUA W (R), A B, A M, M D, Bellevue Hosp Med Coll, N Y City, 1864; Trustee Colby Coll, Waterville, Me; Mem Med Staff Central Maine Genl Hosp, Lewiston, Me; Mem Maine Med Assn and Am Med Assn; Med Examr Equitable Life Assce Soc of the U S, N W Life Ins Co and Union Mut Life Ins Co of Portland, Me; Tel 579-2; cor Court and Spring.
CLEVELAND HEBER H (R), M D, Harvard Univ Med Sch, Boston, Mass, '99; Surg Hosp of the Sisters of Charity; Pres Med Research Club; Mem O A Horr Med Club, Am Med Assn, Androscoggin Co and Maine Med Assns; Med Examr Mut Life Ins Co of N Y; Specialty Surgery; Office Hours 1 to 3 and 7 to 8 p m; Tels 41-53; 247 Main.
Cobb Anson A (R), 307, 1892.
Cushman Benj G W (R), 166, 1891.
Guertin Pierre P, 341, 1904.
Oakes Wallace K (R), 223, '73.
Peables Andrew M (R), 218,'64

Cleveland Pasteur Institute

602 Hough Ave., Cleveland, Ohio.

Private Hospital for the Preventive Treatment of Hydrophobia.
H.R. BROWNLEE, M.D., Med. Director

Peaslee Clarence C (R), 166, 1897.
Peaslee Geo L (R), 309, '48.
Pennell Walter J (R), 307, '91.
Philoon Chas E (R), 166, '67.
Renwick Ward J (H), 264A, '97
Salls Alfred (H), 279B, '79.
Small Robert M, 166, 1893.
Smith Roscoe (R), 176, 1870.
Sturgis Benj F (R), 166, '63.
STURGIS JOHN (R), A B, 1893; M D, Bellevue Hosp Med Coll, N Y City, 1896; Adjunct Surg Central Maine Genl Hosp; Mem Androscoggin Co, Med Assn, Maine Med Assn and Am Med Assn; Med Examr Travelers' Ins Co of Hartford, Conn, Union Mut Life Ins Co of Portland, Me, John Hancock Mut Life Ins Co of Boston, Mass, and Security Mut Life Ins Co of N Y; 137 Court.
Wentworth Ernest (R), 181, '02
Wentworth Stephen E (R), 166, 1868.
Williams Chas E (R), 223, 1879

Augusta, Kennebec. 12,283.

Bergeron Pierre, 341, 1905.
Bolster David P (R), 166, '52.
Brickett Geo E (R), 218, 1847.
Brickett Geo H (R), 241, 1885.
Crooker Leander J (R), 218, 1871.
Crooker Leander J jr (R), 218, 1891.
Campbell Geo R (R), 166, 1895
DAVIES OSCAR C S, A B, A M, M D (R), Med School of Me at Bowdoin Coll, Brunswick, Me, 1883; Surg Augusta City Hosp; Pres Augusta Board of Health and County Exmnr of Insane Criminals; Mem Am Acad of Med, Am Med Assn, N E Psychological Soc, Me Med Assn, and Kennebec Co Med Soc; Med Examr Northwestern Mut Life of Milwaukee, State Mut Life Assurance Co, Worcester, Mass, Home Life Ins Co, N Y City, U S Life Ins Co, N Y City, John Hancock Life Ins Co and Union Mut Life Ins Co; Office 243 Water; Res 19 Stone; Hours, 11-12 a m, 2-4 and 7-8 p m.
Fish Edman P (R), 166, 1900
Frederick Hartwell J (R), 166, 1884.
Friend George E (R), 218, '90.
Gaudreau Gilbert (R), 166, '89.
HARRIS WM H (R), Univ of Vermont, Med Dept, Burlington, Vt, 1888; Attending Surg Augusta City Hosp; Ex-Pres Augusta Board of Health; Mem Am Med Assn, Maine Med Assn and Maine Acad of Med and Science; Ex-Pres Kennebec Co Med Assn; Med Exmnr Mut Life Ins Co of N Y and U O G Cross, 68 Grove.
Hayden Benjmin F (R), 166, 1905.
Hill Horace B (R), 239, 1880.
Hill John F (R), 166, 1877; 239, 1887. Retired.
Horsman Hiram L (R), 166, 1899.
Johnson Herbert L (R), 166; 1884; 247, 1888 (R D 3).
Johnson Wellington (R), 241, 1887.
Lincoln Charles J (R), 218, '94
Macdonald John B (R), 166, 1904.
Mann Lewis L (R), 173, 1897.
Moore John W (R), 239, 1892.
SANBORN BIGELOW T, M D, Med School of Maine, at Bowdoin Coll, Brunswick, Me, 1866; Supt Maine Insane Hosp; Ex-Pres Maine Med Assn; Mem Am Med-Physio Assn, Kennebec Med Assn, New England Physiological Soc and Various Other Organizations; Maine Insane Hosp.
Stubbs Richard Henry (R), 112, 1902.
Sturtevant Albert H (R), 166, 1899.
Thompson Wm S (H), 264, '79
TUELL JAMES E, M D (R), Jefferson Med Coll, Phila, Pa, 1884; Surg Augusta City Hosp; Ex-Pres Kennebec Co Med Assn; Mem Me Med Assn, Me Acad of Med and Science, Am Med Assn, and Am Public Health Assn; Med Examr Equitable Life Assurance Soc of the U S, Home Life Ins Co and Mutual Life Ins Co, N Y City, Northwestern Life Assn, Chicago, Ill, Conn Mut and Hartford Life Ins Cos, Hartford, Conn, John Hancock Mut Life Ins Co and Penn Mut Life Ins Co, Phila, Pa, 222 Water.
Turner Oliver W (R), 282, '93.
Washburn Geo E, 166, '98.
YOUNG ALBION G, M D (R), Med School of Maine, at Bowdoin Coll, Brunswick, Me, 1867; Sec State Board of Health; Mem Maine Med Assn and Kennebec Co Med Soc, State House.

Bangor, Penobscot. 23,000.

Adams Chas E (R), 166, 1890. Retired.
BEMIS ORION I (R), M D Med School of Maine, at Bowdoin Coll, Brunswick, Me, 1896; Mem Penobscot Co Med Assn, Maine Med Assn and Am Med Assn; Med Examr Mass Mut Life Ins Co, M W of A and D of H; 274 Main.
Bigelow Charles F.§
Blaisdell John M (Ecl), 283, 1852.
Boothby Ianthis R (H), 80, '05.
Bragg J Sumner (R), 166, 1905.
Brooks John T (R), 338, 1903.
BRIGGS WM H H (R), M D Dartmouth Med Coll, Hanover, N H, 1887; 90 Main.
Brown Elmer E (R), 166, 1888.
Bryant Bertram L (R), 166, 1898.
BURGESS CHARLES H, M D (R), Med School of Maine, at Bowdoin Coll, Brunswick, Me, 1898; Etherizer at E M G Hosp; Mem American, Maine and Penobscot Co Med Assns; Med Examr I O Foresters and Modern Woodmen of America; Office Hours 2 to 4 and 7 to 8 p m, 183 Hammond.
BUTLER HARRY, M D (R), Dept of Med Univ of Pa, Phila, Pa, 1895; Surg Throat and Nose Eastern Maine Genl Hosp and Surg Eye, Ear, Throat and Nose, Children's Home; Substitute Resident Phys Mass Charitable Eye and Ear Infirmary, Boston, 1896; Phys St Joseph's Hosp, Phila, Pa, 1896-96; Med Examr Union Mut, Portland, Me; Special U S Pension Examr; Practice Limited to Eye, Ear, Nose and Throat; Office Hours 9 to 12 a m, 3 to 5 and 7 to 8 p m, 95 Essex.
CAULFIELD GEORGE BERESFORD (R), M D Tufts Coll Med School, Boston, Mass, 1898; Mem Am Med Assn and Penobscot Co Med Assn; Med Examr K O T M, M W A and F O E; Office Hours 2 to 3 and 7 to 8 p m; Tel 367-2; 189 State
Chapman Henry Milton (R), 231, 1895.
Clough Herbert T (R), 218, '94
Coe Thos U (R), 282, 1861. Retired.
Crane Harold H (R), 282, 1903.
Danforth Murray S (R), 175, 1905.
Edmunds Chas D (R), 176, '86
Fellows Wm E (H), 283, 1876.
Fitzmaurice Thos J (R), 282, 1877.
Gould Arthur L (R), 166, 1905
Hanson Horace F (R), 177, '66
Hennessy Danl (R), 229, 1886.
HILTON GEORGE L (R), B S, Univ of Maine, Orono, Me, 1899; M D, Coll of Phys and Surgs, Baltimore, Md, 1902; City Phys 1903-04, 1904-05, 1905-06 Mem Penobscot Co and Am Med Assns; Office Hours 10 to 11 a m, 3 to 5 and 7 to 8 p m, 62 Main; Res Penobscot Exchange, Tel Connected.
Howard Burt F (R), 130, 1899.
Humphrey Orman B (R), 218, 1894.
Hunt Harry J, 166, 1905.
Hunt Walter L (R), 223, 1875.
Jewell Harvey L (R), 307, '77
King Henry A (R), 166, 1888.
McCann Danl (R), 231, 1889.
McCurdy Chas L (R), 171, '88
Mansfield Blanche M (R), 284, 1900.
Mason Luther S (R), 281, 1900
Mason Wm C, 176, 1878.
Millikin Harris J (R), 166, '04.
Murphy Thos J (R), 171, 1899.
Nealey Everett T (R), 166, '83
Page Prince Caleb (R), 172, 1901.
Peters Wm C, 148B, 1902.

KRETOL

Concentrated.

For Hospital use; unexcelled as a surgical dressing. Excellent for cuts, burns and bruises An antiseptic in the treatment of chronic ulcers, cancerous sores, carbuncles and skin diseases. More particularly described in special pamphlet. All Druggists, or The "Kretol" Co. WASHINGTON, D. C.

Bangor—Cont'd.
Preble Melvin (R), 166, 1866.
PRILAY JOHN M (H), M D Hahnemann Med Coll, Philadelphia, Pa, 1885; Med Examr Royal Arcanum and Home Circle; Specialty Diseases of Children; Office Hours 8 to 9 a m and 1 to 3 p m, 83 Essex.
Robinson Danl A (R), 166,'81.
Sanger Eugene B (R), 223, '94
Simmons Wm H (R), Wurzburg, Bavaria, 1872.
Skolfield Ezra B (R), 166, 189
Starrett Jos F (R), 166, 1899.
Stetson Hayward (R), 176,'83.
Swett Atwell W (R), 218, 1863.
Swett Carlotta M (R), 175, '0
THOMAS EVANDER W (Ecl), Legally Authorized Under the Years of Practice, Sec of the Act; Mem Me Ecl Med Soc; Specialty Nervous Diseases, Stomach Diseases, Female Diseases, Rheumatism, Lung Diseases, Diabetes and Bright's Disease, 46½ Main.
Thompson John B (R), 166,'9
Vaughan Philip H S (R), 166, 1889.
Walton Alfred (R), 166, 1867.
Warren Percy (R), 166, 1879.
Woodcock Galen M (R), 231, 1873.

Bar Harbor, Hancock. 3,200.
Averill Henry D (R), 166, 1887
Bunker David W (R), 231, '82
Hagerthy Geo R (R), 241, '92
Higgins Royal G (H), 283, 1892
Morrison Chas C (H), 283, '82
Morrison E J (R), 171, 1898.
Phillips Geo A (R), 231, 1882.
SMITH F FREMONT, A B, Dartmouth Coll, 1880; M D Dept of Med of the Univ of Pennsylvania, Phila, Pa, 1883; Mem American Climatological Assn, N Y Academy of Medicine and Others Med Socs; Winters, 1808 Massachusetts av, Washington, D C.
Wakefield Ralph W (R), 282 1902.

Bar Mills, York. 290.
Burnham Jas O H (R), 166,'80
Coffin Martin (R), 239, 1875.
Totman Virgil C (R), 166, 1900
Wiley Arthur G (R), 166, 1903

Bath, Sagadahoc. 11,500.
BARKER BYRON F (R), Jefferson Med Coll, Phila, Pa, 1896.
Bibber Randall D (R), 166, '71
Briry Edwd E (H), 180, 1884.
Curtis C Fredk (H), 166, 1889; 241 1890; 127C, 1900.
Donnell Chas K (Ecl), 262, '89
Donnell Robt H, 166, 1901.
Ferguson Franklin A (H), 189, 1902.
Fox Horace (R), 281, 1890.
Fuller Edwin M (R), 163, 1873.
Hannigan Robt C (R), 166, '01
Lincoln Jas O (R), 166, 1892.
Loughlin Jas W (R), 166, 1900
McDonald Chas D (H), 189,'01
Marston Eben J (R), 166, '93
Morse John H (R), 176, 1901.
Packard Chas A (R), 166, 1856
Peaslee Clarence A (R), 166, 1883.

RICE W M E (R), A B, Bowdoin Coll, 1875; M D, Med Dept of the Columbian Univ, Washington, D C, 1878; Acting Asst Surg, M H S; Member Maine Med Assn, Am Acad of Med, Assn of Military Surgs and Bath Med Soc; Med Examr Mass Mut Life and Northwestern Mut Life Ins Cos; Office Hours 11 a m to 12 m and 3 to 5 p m.
Smith Jas Fredk (R), 223, '82
Snipe Langdon T (R), 223, '93
Wescott James B (R), 166, '81

Belfast, Waldo. 4,875.
Flanders David P (H), 176,'57
Hammons Luther W.*
Harris J F.*
Johnson Saml W (R), 166, '64.
Kilgore Gustavus C(R),307,'80
Sidelinger Thomas H (R).†
Small Elmer (R), 166, 1870.
Stevens Eugene L (R), 166,'92
Tapley Eugene D (R), 239, '99
Vickery Orris S (R), 264, 1904.
Wilson Everard A (R), 307,'96

Belgrade, Kennebec. 1,100.
Reynolds Leon E (R), 281,'85

Benton, Kennebec. 1,187.
Richardson Andw H(R),218,'68

Berwick, York. 2,380.
Elliott W T, 218, 1900.
Lord Joseph E.†
Noyes Harold V (R), 166, 1881

Bethel, Oxford. 1,925.
GEHRING JOHN GEORGE, M D (R), Med Dept Western Reserve Univ (Cleveland Med Coll), Cleveland, O, 1885; Mem American, Maine and Oxford Co Med Assns, London Soc for Psychical Research; Med Examr Mutual Life Ins Co, New York.
Tibbitts Raymond R (R), 166, 1901.
Twaddle John A, 166, 1877.
Wight Isaac H (R), 307, 1901.

Biddeford, York. 17,295.
Chenevert Jos O (R), 389, '93.
Davis Fredk L (R), 166, '88.
D'Aoust Joseph O (R), 341,'92
Emery Caleb J (R), 166, 1871.
Ferguson M Hubbard (R),218, 1880.
Fortin Emil F, 211, 1885.
Girard Leopold S.*
Hurd Willis (R), 166, 1899.
Jillson Walter A (H), 180, 95.
KENDALL CLARENCE F, A B, M D (R), Med School of Maine at Bowdoin Coll, Brunswick, Me, 1901; Mem Saco and Biddeford Med Club, York Co Med Soc and Maine Med Assn; Office Hours 1 to 4 and 7 to 8:30 p m.
Lansing E Holden.*
La Pointe Jovite A.†
Maynard Albert C, 341, 1901.
Moran Thomas Jr, 299A, 1903.
Moran Wm (R), 299A, 1901.
O'Connor Jos M (R), 166, '98.
O'Neil Eugene D (R), 171, '93
Racicot Donat F.†
RENY HENRY, Ph G, M D (Ecl), Ecl Med Coll of Me, 1885; Ex-Pres New England Ecl Med Assn and Me Ecl Med Soc; Mem Natl Ecl Med Assn; Med Examr Catholic Order of Foresters, Modern Woodmen of America, etc; Office Hours 2 to 4 and 7 to 8 p m, 31 Bacon.
Small Fitz E (R), 166, 1899.
TRULL J FRANK, M D(H), Boston Univ School of Med, Boston, Mass, 1894; Propr and Phys in Charge of The Trull Hosp; Mem Am Inst of Homoeopathy, Massachusetts Med Soc, Cumberland and York Co Homo Med Soc and Ex-Pres Maine Homo Med Soc; Office Masonic Blk.
Warren Francus F, 166, 1872.

Bingham, Somerset. 895.
Nevers Harry H (R), 166,'03
Williams Fredk G (R), 166,'71

Blaine, Aroostook. 1,000.
Fulton Aaron J (R), 307, 1890.
McCrea Robert (R), 241, 1875.

Blue Hill, Hancock. 2,000.
Littlefield Otis A (R), 166, '85.

Bolsters Mills, Cumberland. 105.
Wright Edward A (R), 166,'89

Boothbay Harbor, Lincoln. 1,825.
Blake Ernest C (R), 218, '93.
Gregory Geo A (R), 166, '91.
Haney Oramel E (R), 166, '03.

Bowdoinham, Sagadahoc. 1,405.
Hutchins Guy H (R), 166, '99.
Irish Isaac C (R), 166, 1873.

Bradford, Penobscot. 1,020.
Bickford Frank A, 166, 1874.
Smith Albion K P (R),166,'96

Brewer, Penobscot. 5,000.
Croxford Russell H (R),166,'92
Lethiecq J Albert (R), 232,'94
Newton Carrie (H), 180, 1898.
Thomas Calvin M (R), 281,'02
Thomas Calvin P (R), 218, '76

Bridgewater Center, Aroostook. 1,279.
Schriver Allan E (R), 160, '96.
White Wm W (R), 185, '74; 282, 1878.

Bridgton, Cumberland. 2,950
Abbott Edwd S (H), 131, '85.
BENNETT JOSEPH LOUVILLE, A B, M D (R), A B, Bowdoin Coll, 1904; M D, Med School of Maine at Bowdoin Coll, Brunswick, Me, 1869; Mem Maine Med Assn; Med Examr Equitable, Mutual, Washington, Life Ins Cos, New York, Penn Mut Life Ins Co, Phila, Pa and New England Mut Life Ins Co of Boston, Mass, 4 High.
Frink Lewis J (R), 218, 1889.
Hebb Angus G (R), 239, 1899.
Lombard Herbert A(H),166,'86
Stevens Frank E (R), 223,'84.¶

Bristol, Lincoln. 2,040.
Goudy Jacob W P, 307, 1896.
Johnson Saml W (R), 218, '49.

Brooklin, Hancock. 800.
Herrick Fredk S (R), 241, '84.

Brooks, Waldo. 700.
Cook Norman R (R), 307, '96.
Kilgore Albert E (R), 307, '86.

Brookton, Washington. 305.
McLaughlin H (R), 166, 1876.

THE
KEELEY INSTITUTE,
MARION, INDIANA.

FOR THE CURE OF
LIQUOR and DRUG HABITS
The Treatment is identical with that used by the late DR. LESLIE E. KEELEY. The time spent with us is like a PLEASANT VACATION TO THE PATIENT.

Brownfield, Oxford. 1,080.
Fitch Hubert F (R), 307, '86.
Marston Clarence H(R),166,'01
Brownville, Piscataquis. 1,-610.
Alward Mark (R), 232, 1887.
Crosby Luther B (R), 166,'63.
McDonough Thos H, 166, '98.
Brunswick, Cumberland. 6,-933.
Andrews Eugene H(R),166,'94
Cumston Chas H (R), 223, '77.
Curtis Isaac S (R), 166, '72.¶ Retired.
Elliott Gilbert M (R), 223, '89.
Foss Clarence W P (R),166,'95
JOHNSTON CHARLES E (R), M D, Dartmouth Med Coll, Hanover, N H, 1896; Ex-Officer Board of Health, Kittery, Me, 1898 to 1904; Med Examr Mut Life Ins Co of New York; Office Hours 8 to 9 a m, 1 to 3 and 7 to 8 p m. Tel Connection; 9 Federal.
King Wm (R), 166, 1887.
LANCASTER CHARLES E, M D (R), Med School of Maine at Bowdoin Coll, Brunswick, Me, 1888; Med Examr Mass Mut Life, Prudential Life, Mut Benefit (Newark, N J) and New York Life Ins Cos, 19 Federal.
Martelle Henry A, 175, 1905.
MITCHELL ALFRED, A M, M D (R), Coll of Phys and Surgs, N Y City, 1865; Dean and Prof of Internal Med, Med School of Maine, Bowdoin Coll; Ex-Pres Maine Med Soc; Consulting Phys Maine Genl Hosp; Med Examr Mut, Equitable and N Y Life Ins Cos, N Y City, Ætna Life Ins Co, Hartford, Conn, Mut Benefit Life, Newark, N J, New England Mut Life, Boston, Mass, Northwestern Mut Life Ins Co, Milwaukee, Wis, Union Mut Life Ins Co, Portland, Me, Etc.
Palmer Charles A (R), 166, '92
Perkins Anne H (R), 180, '97 (R D 3).
Riopelle J Henri (R), 339, 1894.
Roy G Joseph (R), 341, 1891.
Stetson Elbridge G A, 166, '98
WHITTIER FRANK NATHANIEL (R), A B, Bowdoin Coll, Brunswick, Me, 1885; A M, Same, 1888; M D Med School of Maine at Same, 1889; Prof of Bacteriology and Pathologic Histology, Bowdoin Coll, Lecturer on Hygiene at Same, and Pathologist for Augusta City Hosp; Mem Maine Med Soc, 161 Maine.
Buckfield, Oxford. 1,197.
Bridgham Wm P (R), 166, '44 Retired.
Heald Harry M (R), 166, 1897.
Whitman Alden C (R), 218,'73
Bucksport, Hancock. 2,400.
Emerson George H (R), 166,'74
Snow Horace E (R), 241, 1886.
Towle G W.*
Burnham Junction, Waldo. 200.
Black R Austin (R), 181, 1905.
Calais, Washington. 7,890.
Black Wm T (Ecl), 285, 1857.
Brehaut Lemuel (R), 231, '87.
Cranston Ernest A (R), 181,'05
Eaton Franklin M, 179, 1885. Retired.
Gilbert Walter J (H), 279B,'98
Holland Robert A (R),166,'95
McKellar Wm S (R), 208, '89.
Mason Herbert B (H), 180, '77
Miner Walter N (R), 172, 1898.
Russell James P (R), 166, 1903
SULLIVAN TIMOTHY D, M D (R), Bellevue Hosp Med Coll, N Y City, 1884; First Asst Surg Me Eye and Ear Infirmary, Portland, Me, '91 over 7 years; City Phys Portland, Me, 1894; Treas U S Pension Examng Board, 1892 to 1896; U S Special Pension Examng Surg; Ex-V Pres Portland Med Club; Mem Me Med Assn; Eye, Ear, Nose and Throat Diseases a Specialty.
Swan Charles E (R), 166, '44.
Townsend Geo F (R), 282, 1858
Vose E Howard (R), 166, 1864.
Webber Stephen E (R), 176,'94
Cambridge, Somerset. 398.
Hamilton Mark F (Ecl),290,'78
Wilson John H (R), 172, 1890.
Camden, Knox. 2,900.
Hart Willis F (R), 166, 1886.
Hooper John K (R), 166, 1888.
Huse Benj D, E (R), 166, '71.
Luce Prince E.*
Norwood J Fredk (H), 283,'94
Shorkley George (H), 283, '99.
Young W H.§
Canaan, Somerset. 1,000.
Lowe Ivory (R), 230, 1862.
Shean Lester W (R), 205, '87.
Canton, Oxford. 998.
Coolidge Chas A (R), 218, '56.
Moorse Frank W (R), 166, '96
Caribou, Aroostook. 4,900.
Cary Jefferson (R), 166, 1878.
La Fleche L P.*
Little Stillman D, 166, 1903.
Porter J W H (R), 281, 1901.
Sincock Wiley E (R), 166, '78.
Thomas Chas F (R), 239, '73.
Upham George C (R), 241, '82.
Carmel, Penobscot. 984.
Otis Samuel W (R), 166, '80.
Castine, Hancock. 1,000.
Horner Harriet (H), 180, 1903.
Parsons George E (H), 180,'81
Philbrook Edwd E (H), 180,'81
Wallace Samuel J (R), 282, '81
Center Lincolnville, Waldo 600.
Leach Charles H (R), 166, '99
Center Montville,Waldo. 398
Ramsey Albert D (H), 131, '84
Charleston, Penobscot. 910
Noyes George B (R), 166, '66.
Chebeague Island, Cumberland. 605.
Hale Leon L (R), 181, 1884.
Cherryfield, Washington. 1,956.
Morelen Alonzo W, 166, 1902.
Van Wart Wm A (R), 241, '93
China, Kennebec. 1,460.
Nelson Gustavus J (R), 166, 1877.
Chisholm, Franklin.
SAUCIER ALFRED E (R), Mem Androscoggin Co French Med Soc; Med Examr Provident Savings Life Ins Co and Union St J Bt D'Amerique; Office Hours 7 to 9:30 a m, 2 to 4 and 7 to 9 p m. Tels New England 11-4.
Clinton, Kennebec. 298.
Andrews Sullivan L, 166, '01.
Brown Ray C, 282, 1905.
Shaw Arthur A (R), 166, 1891.
Columbia Falls, Washington. 620.
White Ernest A (R), 282, '91.
Coopers Mills,Lincoln. 1,280
Sukeforth Arthur L (R),166,'90
Corinna, Penobscot. 1,240.
REDMAN FRED L, M D (R), Med School of Maine at Bowdoin Coll, Brunswick, Me, 1893; Mem Maine Med Assn and Piscataquis Co Med Assn; Med Examr Mut of N Y, Equitable, Northwestern, Metropolitan, Mass Mut, New England Mut, and Washington Life Ins Cos; Office Hours 12 to 2 p m. Tel New England 3-13.
Tabor J Atwood (Ecl and H), 262, 1879, 1880, 1883.
Cornish, York. 1,034.
Sawyer Saml G (R), 166, 1900.
Swasey Wm B (R), 241, 1867.
Syphers Le Roi S (R), 166, '04
Weeks George W (R), 166,'88
Cumberland Center, Cumberland. 500.
Moulton Henry M (R), 166,'89
Cumberland Mills, Cumberland. 2,102.
Witham Alphonso N (R), 307, 1885.
Damariscotta Mills, Lincoln.
King Joseph M (H), 180, '80.
Parsons Wm H (R), 307, '85.
Stetson Edwin F (R), 176, '79.
Danforth,Washington. 1,160
Coon Wm H (R), 241, 1897.
Love Robert J (R), 231, 1885.
McLaughlin H H.*
Porter Martin L (R), 307, '80.¶
Deer Isle, Hancock. 2,127.
Ferguson Franklin B (H), 166,'52
Small Herman W (R), 307,'90.
Wasgatt Cecil E (R), 166, '82.
Denmark, Oxford. 693.
Shaw D Le B, 338, 1903.
Dennysville, Washington. 510.
Lincoln Arthur T (R), 176,'89
SNELL FRANK W, B D, M D, LL D (Ecl), Croft Divinity Sch, 1892; Georgia Coll of Eclectic Med and Surgy, 1902; Nashville Coll, 1902; N Y Post-Grad Med Sch, 1903; N Y Polyclinic Med Sch, '05; ex-Pres Maine Ecl Med Soc; Mem New England Ecl Med Assn; Med Examr Phœnix Mut Life and N Y Life Ins Cos.
Dexter, Penobscot. 3,000.
Baynum Mary H (H), 180, '85
BUMPS WILBUR A (R), M S, Univ of Maine, 1875; M D, Univ of N Y City, 1879; Mem Maine Med Assn

ANTIKAMNIA PREPARATIONS
PLEASE SEE PAGE 3 FOR PARTICULARS

Dexter—Cont'd.
Maine Acad of Med and Sci and Piscataquis Co Med Assn; Med Examr for all the Old Line Cos; Specialty Eye, Ear and Throat; Office Hours 9 to 11 a m, Saturdays Entire Day; Tel 8-2; 22 Spring.
Burdick Villanovia M (R), 307, 1887.
Burgess Frank E.*
Clough Gilman H (R), 241, '99
Foss Charles M (H), 283, '68.
Murphy Joseph H (R), 166, '91.
Sawyer John W (R), 166, '94.
Thatcher Henry K (R), 282, 1881.
Dixfield, Oxford. 1,102.
Pease Wm M (R), 307, 1882.
Sturtevant Jas S (R), 166, '84
Dixmont, Penobscot. 870.
Truworthy Harry L (R),184B, 1898.
Dover, Piscataquis. 1,964.
Cochrane Jas B (R), 230, '64.
Hall Crowell (R), 218, 1876.
Holt Hiram A (R), 282, 1896.
Stanhope Alvin H (R), 307, '87
Thompson Elbridge A (R),309, 1852.
Dresden Mills, Lincoln. 280.
Dorr Linwood H (R), 307, '89.
Durham, Androscoggin. 1,300.
Wright Josiah L.†
Eagle Lake, Aroostook.
Goodrich Edson E (R), 173, 1900.
East Baldwin, Cumberland. 248.
Norton Lorenzo (R), 241, '83.
East Boothbay, Lincoln. 545
Fernald Henry E (R), 218, '94
East Corinth,Penobscot. 555
Higgins Bruce A, 166, 1901.
Worth Henry D (R), 166, '78.
East Dixfield, Oxford. 173
White Verdeil O (R), 176, '92.
East Dixmont, Penobscot. 120. (Monroe R F D No 2)
Curtis Jeremiah L (R), 218, 1888.
East Eddington, Penobscot. 290.
Pease Philip L, 166, 1899.
East Hiram, Oxford. 458.
Wilson Charles E (R), 166, '85
East Jefferson, Lincoln. 389
Jackson Fred W, 239, 1885.
East Machias, Washington. 1,601.
McDonald John A (R), 282, '86
East Parsonfield, York. 135.
Kennard John A (R), 166, '84.
East Pittston,Kennebec. 375
Osborne Joseph E (R), 166, '01.
Eastport,Washington. 5,436
Byron J C R (R), 231, 1893.
Craveland Woodbury F (H), 283, 1881.
Grady Eliza, 242, 1901.
Jonah Horace V (R), 223, '90.
Small Edward M (R), 282, '71.
Tustin Ruth (R), 251B, 1899.
East Raymond, Cumberland. 198.
Jordan Lester H (R), 166, '73.
Elliot, York. 1,530.
Willis John L M (R), 166, '77.
Ellsworth, Hancock.
Fulton Abby M (R), 179, 1873
Hagerthy Alexander C (R), 239, 1874.
Hodgkins Lewis (R), 231, '88.
Hodgkins Lewis W (R),230,'56
King Nathan C (R), 231, 1886.
McDonald Jas T (H), 283, '90.
Osgood Harry W (H), 180, '98.
Simonton Frank F, 166, 1903.
Woodruff Harlow L D (R), 231, 1870.
Enfield, Penobscot. 1,132.
Howes Leroy M (R), 166, 1897.
Exeter, Penobscot. 904.
Redman Samuel J (R), 166,'99
Fairfield, Somerset. 3,978.
Ames Owen A B (R), 218, '98.
Downs Arthur A (R), 172, '97.
Hooper Edward C, 166, 1899.
Rand Leander D (R), 307, '83.
Robinson Frank J (R), 239,'75
Tash Ivory P (R), 231, 1879.
Webber George F (R), 166, '79.
Falmouth, Cumberland. 1,601.
Robinson Edward F(R),218,'93
Farmington, Franklin. 3,438
Cushman Mary F (H), 180, '92
Howard Albert G (R), 307, '81.
LINSCOTT JOHN J (R), Berkshire Med Coll, Pittsfield, Mass, 1867; Attended Med School of Maine, at Bowdoin Coll, Brunswick Me, 1866-67; Mem Franklin Co and Maine Med Socs, Etc; Office 76 Main, Res 7 Main.
Lyford Franklin O (H), 283, 1877.
Makepeace Benj F (R), 231, 1887.
Nichols John W, 166, 1887.
Palmer Henry B (R), 241, 1884.
Pratt Geo L (R), 166, 1904.
Reynolds Austin (Ecl), 290,'66
Fort Fairfield, Aroostook. 4,281.
Chamberlain Wm G (H), 135, '67.
Gardner W E.†
Kallock Herbert F (R), 241,'98
Sawyer Alfred D (R), 231, 1880
Wiley John E.*
Fort Kent, Aroostook. 2,621
Archambault Jos F, 339, 1893.
Flint Edgar T (R), 172, 1902.
Page R J.*
Foxcroft, Piscataquis. 1,718
Buck Wm (R), 166, 1859.
Chamberlain Allen H (R), 176, 1888.
Merrill E D H, 283, 1886.
Stanhope Alvin H, 307, 1887.
Frankfort, Waldo. 1,298.
Walton Russell D (R), 171, '0.
Franklin, Hancock. 1,278.
De Beck Sydney S (R), 307,'87
Homer Howard H.†
Freedom, Waldo. 529.
Small Allen McD (R), 166, 189
Freeport, Cumberland. 2,400
Gray John E (R), 163, 1896.
Howard Harvey (R), 126, 1894.
Hyde Nathan D (R), 282, 1877.
Frenchville, Aroostook. 1,396.
Cote Isidore (R), 339, 1894.
Friendship, Knox. 880.
Watson Chas J (R), 166, 1898.
Fryeburg, Oxford. 1,450.
Atkinson L W (H), 180, 1884.
Lougee Arthur J (R), 223, 1896.
Gardiner, Kennebec. 5,751.
Cobb Wm O (R), 218, 1897.
Donnell Rufus E (R), 218, 1889
Giddings Wooster P (R), 176, 1871.
Heath Gertrude E (H), 131, '83
Lamb Bert E (R), 218, 1891.
Putnam Frank M (R), 218,'78. Retired.
Sawyer Alton (R), 282, 1878.
Schuman Alanson T (H), 240, 1871. Retired.
SIMONS RALPH D, M D (R), Med School of Maine at Bowdoin Coll, Brunswick, Me, 1899; Mem Maine Med Assn and Kennebec Co Med Soc; Med Examr Northwestern Life, N Y Life, Mut Life of N Y, Union Mut Life, Provident Savings Life and Security Life of N Y Ins Cos; Office Hours 2 to 4 and 7 to 8 p m; Tel 113-3, cor Church and Water.
Small Reuben D,* (R D 4).
Strout Arthur W (R), 166, 1903
Strout Fredk E (R), 166, 1890.
Garland, Penobscot. 929.
Drummond Augustus B (R), 175B, 1899.
Hathaway Wm R L (R), 166, 1901.
Georgetown, Sagadahoc. 876.
Kingsbury Onslow M (R), 166, 1873.
Goodwins Mills, York. 107.
Hurd Henry W, 166, 1899.
Sylvester Geo (R), 166, 1871.
Gorham, Cumberland. 2,636.
Files Ernest W (R), 166, '05.
Hamlet Frank S (R), 307, 1892
Lewis Philip P (R), 166, 1898.
Lincoln Albert W (R), 166, '65
Ridlon Chas H (R), 166, 1886.
Gray, Cumberland. 1,478.
Andrews Anson M (R), 166,'01
Andrews Egbert W (R), 223, 1873.
Ellinwood Geo A (R), 307, 1894
Greene, Androscoggin. 896.
Hanscom Oscar E (R), 166,'99
Greenville, Piscataquis. 1,197.
Hunt Hiram (R), 166, 1884.
Pritham Fred J, 166, 1905.
Guilford, Piscataquis. 1,644.
Butterfield John C (Ecl), 168, 1883; 135, 1888.
Cowie Wm (R), 338, 1895.
Marsh Ralph H (R), 166, 1893.
Hallowell, Kennebec. 2,800.
Milliken Howard A, 166, 1899.
Nutting Jas D (R), 166, 1865.
Nutting Jas D jr.*
Packard Francis S, 166, 1887.
Robinson Lewis (R), 241, '86.
Hampden, Penobscot, 2,275.
Nason Walter H (R), 241, 1884
Norris Louis E (R), 117, 1861.
Hampden Corners, Penobscot. 700.
Rogers Wm H (R), 166, 1872.
Harmony, Somerset. 615.
McLaughlin Wm (R), 166, '69.
Turner F O.*
Harrison, Cumberland. 1,012
Blake Jas P (R), 165, 1892.
Sylvester Chas B (R), 166, '89.
Hartland, Somerset. 1,186.
Blanchard L H (R), 307, 1895.
Fuller Jennie (H), 180, 1882.
Moulton Chas A (R), 166, '84.
Head Tide, Lincoln. 195.
Card Albert M (R), 166, 1875.
Hebron, Oxford. 511.
Nichols E.*

BURN-BRAE,

A PRIVATE HOSPITAL FOR MENTAL AND NERVOUS DISEASES.
(See adv. in PHILADELPHIA.)

Henderson, Piscataquis. 225
Harden D Leslie, 165, 1905.
Hayes Danl W (R), 166, 1897.
Hermon, Penobscot. 1,215.
Whitaker Frank P (R), 166, 1883.

Hodgdon, Aroostook. 1,185.
Ebbett P L.*
Houlton, Aroostook. 4,836.
Dickison Thos S (R), 241, 1893
Gibson Wm Beydon, 294, 1904.
Jackson Frank H jr, 223, 1901.
Mann Fredk W (R), 171, 1892.
Nevers Frank A (R), 193, 1873.
Putnam Harry L (R), 241, '90.
Walker Aba G, 181, 1902.
Ward Parker M (R), 176, 1898.
Watson Frederick.†
Williams Chas E (R), 223, 188
Island Falls, Aroostook. 1,143.
Bigelow Fredk F (R), 282, '83
Mitchell Fredk W (R), 172, '9
Islesboro, Waldo. 978.
Dolan Hugh F (R), 307, 1902.
Jackman, Somerset. 402.
Larrabee Burton E (R), 172 1903.
Moloney Edward C.*¶

Jay, Franklin. 2,826.
Merritt Frank W (R), 307, '8
Jefferson, Lincoln.
Nash Albert W (R), 166, 1895
Jonesport, Washington. 2,204.
Adams F B L.*¶
Illes Bela G (R), 166, 1897.
Keens Mills, Androscoggin. 180.
Sampson Lottie E (H), 180,'90
Kenduskeag, Penobscot. 480
Benjamin John F (R), 218, '8
Purinton Andw M (R), 218,'6
Purinton Watson S (R), 218 1898.

Kennebunk, York. 3,343.
Barker J Starr (R), 112, 1889.
Bourne Geo W (R), 282, 1882.
Douglass Atwater L (H), 283, 1895.
Haley J Roberts (R), 166, 1884.
Lord Fred C (R), 166, 1903.
Ross Frank M (R), 282, 1874.
Kennebunk Port, York. 2,200.
Merrill Chas H (R), 176, 1905.
Merrill Geo F (R), 166, 1876.

PRESCOTT HARRY L (R), M D Med School of Maine at Bowdoin Coll, Brunswick, Me, 1897; Mem York Co Med Soc, Maine Acad of Med and Science and Am Med Assn; Med Exam Prudential Ins Co of Am Metropolitan Life, New York Life and Northwestern Mut Life Ins Cos; Office Hours 1 to 3 and 7 to 8 p m.
Sawyer Wm H (R), 166, 1865.
Kezar Falls, York. 810.
Chelles Edwin R (Ecl), 290, 1868.
Devereux Frank G (R),223,'80
Ham Edwd B (R), 176, 1869.
Kingfield, Franklin. 730.
Pennell E L, 166, 1901.
Kingman, Penobscot. 1,000.
Somerville Beverly R (R), 282, 1876.
Kittery, York. 2,940.
Luce Thos W (R), 166, 1895.

Nute Albert J, 176, 1902.
Shapleigh Edwd E (R),166,'90
Kitterypoint, York. 998.
Keene Linwood M, 166, 1904.
La Grange, Penobscot. 610.
Harris Allan.*
Lebanon, York. 1,402.
Cate Geo R (R), 166, 1894.
Parker John S (R), 166, 1849.
Leeds, Androscoggin. 24,961
Donnell Robt H, 166, 1901.
Studley Geo W C, 166, 1904.
Lewiston, Androscoggin. 24,961.
Baribault L C (R), 339, 1901.
Bowman Arthur D (H), 165, 1889; 180, 1892.
Bradford Herbert C(H),283,'56
Brown Ray C, 282, 1902.
Call Ernest V, 166, 1904.
Clement Victor A (R), 388,'69¶
Crockett Ernest A (R), 282,'96
Cummings Edson S (R), 166, 1900.
Donovan John A (R), 231, '66.
Ducharme L P Laureaut, 341, 1903.
Edwards' Merton O (R),166,'81
Emmons Geo P (R), 166, '85.
Fiske C T.†
Fortin Charles A.§
Garcelon Alonzo (R), 255, '39.
Garcelon Alonzo M (R),223,'76
Girouard Jos A (R), 339, 1889.
Goss Ralph W (R), 166, 1904.
Goss Richard A, 166, 1903.
Harvey Austin I (H), 283, '78.
Haskell Wm L (R), 166, '94.
Hawkins Wm H (R), 282, '93.
Irish A F.†
Laroche Felix.*
Leader Richard T, 166, 1902.
Letourneau A A, 211, 1885.
McCarthy Henry T (R),166,'0
McCollister E A (R), 339, '93.
Marcotte John B.§
Norcross W S (Ecl).§
Norton Chas E (R), 166, '76
O'Connell Geo B (R), 307, '04
Pelletier Joseph J (R), 166, '0
Pierce Edward F (R), 223, '0
Purinton Herbert H(R),166,91
Russell Danl F D, 166, 1905.
Russell Ernest W (R), 307, '7
Shields Richard A, 239, 1900.
Sleeper Herbert S (R), 307,'9
Springer Aurelia W (R),179,'7
Sweet Benjamin V.*
Wade Lucy Ricker (R),103,'9
Wakefield Fred S (R), 223, '99.
Ward John A (R), 338, 1901.
Webber Wallace E (R),166,'9
Wedgwood Milton C(R),166,'9
Wiseman Robt Jas, 166, 1903.
Liberty, Waldo. 810.
Hoit Charles B (R), 166, '97.
Clark Ralph H, 158, 1900.
Preston Walter E S(R),218,'8
Tibbetts Herman K.*
Limerick, York.
Preston Walter E G, 218, 188
Limestone, Aroostook. 1,218
DAMON ALBERT H, M D (R), Univ of Vermont, Med Dept, Burlington, Vt, 1900 Med Examr Equitable Mass Mut, Northwestern, Penn Mut, Mut of N Y, Travelers', Phœnix, Union Mut, N Y Life, State Mut and Prudential Life Ins Cos; Office Hours 12 to 2 and 7 to 8 p m. Tel 3-3; Church.
Limington, York. 1,093.
Moulton John F (R), 239, '74.
Plaisted Johannes N , 166, '81
Lincoln, Penobscot. 1,821.
Bragg Saml W (R), 307, '79.¶
Porter Byron F, 281, 1901.
Taylor Edwin S (R), 239, 1893.
Way George F (R), 241, 1897.
Lincolnville, Waldo.
Leach Chas H (R), 166, 1899.
Linneus, Aroostook. 911.
Baker Wm H (R), 166, 1901
Boyd Robert (R), 176, 1868.
Lisbon, Androscoggin. 3,700
Foster Chas H (R), 218, '74.¶
Hogan Fremont L, 166, 1892.
Potter Augustus W(R),166,'84
Lisbon Falls, Androscoggin. 200.
Curtis Geo Wm (R), 307, 1884.
Wilson Erastus L (R), 171, 89
Litchfield, Kennebec. 1,137.
Gilbert Irving W (R), 166, '74¶
Livermore Falls, Androscoggin. 1,736.
Brown Charles W (R), 231,'78
Gibbs Charles H (R), 166, '81.
HAYDEN LEWIS B, M D (R), Tufts Coll Med School, Boston, Mass, 1897; Surg Employers Liability Assurance Corporation, Ltd; Sec Board of Health; Mem Maine Med and Am Med Assns; Med Examr Travelers' of Hartford, John Hancock Mut Life and Mut Reserve Fund Life Assn, Specialty, Electro-Therapeutics; Office Hours 8 a m, 1 to 2 and 6:30 to 7:30 p m. Tels N E 39-2, Northeastern 16-2.
Higgins Lelia (R), 284, 1893.
Oakes Charles H (H), 180, '83
RAND GEORGE H (H), M D, Boston Univ School of Med (Homo), Boston, Mass, 1900; Med Examr Equitable Life Assurance Soc of the U S; Office Hours 1 to 3 and 7 to 9 p m. Tels New England 10-12, Northeastern 6-3; 37 Main.
Reynolds Henry (R), 176, '69.
Smith Charles R (R), 166, '97
Lovell, Oxford. 760.
Allen George A (R), 367, '90.
Hubbard Clinton P (R), 166,'84
Noyes Elmon J (R), 166, '85.
Lowelltown, Franklin. 60.
Boothby John M (Ecl), 168,'84
Lubec, Washington. 3,105.
Bennett Eben H (R), 282, '75.
Harmon Austin R.§
Mahlman Robt M (R),307,1900
Machias, Washington. 2,182
Hunter Samuel B (R), 282, '55
Hunter Sarah L (R), 284, '91.
Longfellow Jacob W (R), 282, 1899.
Sha wFrank L (R), 282, 1887.
Smith Adin L (R), 282, 1896.
Madison, Somerset. 2,900.
Hunnewell David S (R),166,'66
Kennison Wm H (H), 180, '94
Milliken Walter S (R), 172, '97
Pepper John L (R), 166, 1894.
Sawyer Warren G (R), 166,'84

THE Keeley Cure
2803 LOCUST STREET, ST. LOUIS, MO.
"The Most Successful Treatment" for Liquor Drinking, Morphine and other Narcotic Drug Using, Neurasthenia, Tobacco and Cigarette addictions.
Correspondence and Consultation Confidential.
DR. J. E. BLAINE, PHYSICIAN AND MANAGER.
Home Treatment for Tobacco and Neurasthenia. SEE PAGE 5.

Mapleton, Aroostook. 915.
Clifford E S.*
Dow Charles E.*
Maplewood, York. 108.
Davis A S, 166, 1901.
Mars Hill, Aroostook. 1,250.
Kincaid Robt J (R), 166, '94.
Mayfield, Somerset. 115.
Brown Henry S (R), 270, '91.
Mechanic Falls, Androscoggin. 1,786.
Cobb Le Roy O (R), 166, 1896.
Maberry Francis E.†
Rankin Clark B (R), 166, '83.
Tobie Charles H (R), 166, '80.
Mexico, Oxford. 916.
Binford Horace J (R), 307, '85
Hanlon Orville L, 166, 1901.
Millbridge, Washington. 2,013.
Logie Wm E, 335, 1886.
Walling J A, 166, 1882.¶
Millinocket, Penobscot. 1,298
Bryant Chas S (R), 176, 1900.
Cody Peter W (R), 149, 1882.
Stevens John F.*
Weymouth Frank D(R),307,'98
Milltown, Washington. 1,601.
Laughlin Wm H, 230, 1893.
Smith Jas R N (R), 166, '67.
Milo, Piscataquis. 1,230.
Crosby Nathl H (R), 307, '91.
Ford Louis C, 166, 1877.
Jones Albert M, 166, 1904.
Richardson J M.*
Snow Harry A (R), 172, 1893
Monmouth, Kennebec. 1,332.
Blake Henry M (R), 241, 1869.
Marston Edwd P (R), 218, '84
Randlette Chas M (R), 218, '97
Monroe, Waldo.
Watson Walter L (R), 241, '94
Monson, Piscataquis. 1,199
Brown A A (R), 166, 1901.
Larson Oscar F (R), 230, 1905.
Monticello, Aroostook.
Hill Francis O (R), 166, 1899.
Morrill, Waldo.
Pearson T Norman (R),307,'93
Mount Vernon, Kennebec.
Shaw Herbert F (R), 181, 1883
Williams Harry E (R), 176,'97
Naples, Cumberland. 903.
Fickett J Perley (R), 166, '98.
Reed Asa (R), 1848, 1895.¶
Newfield, York. 726.
Jenigor Emile C, 339, 1879.
New Gloucester, Cumberland. 1,250.
Sturgis John I (R), 166, 1868.
Newport, Penobscot. 1,630.
Benson Homer F (R), 231, '81.
Hawthorne Jefferson W (R), 207, 1896.
Jackson H L, 181, 1903.
Porter Byron (R), 166, 1850.
Townsend F P.*
Walker Wm E (H), 283, 1891.
White Louis H (R), 307, 1884.
New Portland, Somerset. 983.
Spear Herman S (R), 218, 1897.
New Sharon, Franklin. 1,002
Dyer John S, 166, 1904.
Head O E, 166, 1900.¶
New Sweden, Aroostook. 930
Lagerson Victor E (R), 174,'98
Norridgewock, Somerset. 1,555.
Ames Justin D (R), 166, '92.*
Beane Charles E H (R), 166, 1905.
Brown Llewellyn (R), 176, '62.
Brown W F.*
Smith Harry W (R), 218, 1900.
Twaddelle J B.*
North Anson, Somerset. 890
Andrews Ellra C (R), 166, '89
Wing Ellery M (R), 166, '79.
North Berwick York, 1,823
Brown Lendall H (R), 166,'95
Lightle Wm E (R), 172, 1894.
McCorrison Jas O (R), 166,'78
North Dexter, Penobscot. 359.
Bean H C.†
Goff Fred R, 172, 1890.
Northeast Harbor, Hancock 505.
Grindle J L, 166, 1903.
Grindle Robt L (R), 231, 1868.
North Fryeburg, Oxford. 35
Mabey Irving (R), 166, 1880.
North Haven, Knox. 601.
Jordan J A.†
North Leeds, Androscoggin. 318.
Gould Willis E (R), 166, 1895.
North Newburg, Penobscot. 35.
Hill Francis O J S (R), 176,'67
North New Portland, Somerset. 45.
Pratt Edwin F (R), 166, 190?
North Palermo, Waldo. 275.
Delaney Michael (R), 166, '71
North Pownal, Cumberland 100.
Vosmus S Addison (R), 164,'8?
North Vassalboro, Kennebec. 875.
Cook George D (R), 166, '66
Hardy Theodore E, 176, 1898.
Mabry Charles (R), 166, 1879.
North Waterford, Oxford. 320.
Coolidge Chas M (R), 218, '8?
North Whitefield, Lincoln. 496.
Smith Andw R G (R), 218, '67
Sukeforth Arthur L (R), 166, 1890.
North Windham, Cumberland. 394.
Parker Charles F (R), 307, '9?
Norway. Oxford. 3,002.
Barker Frank N, 307 1885.
Bartlett Herman L (R),307,'91
Bennett Annette (H), 131, '91
Bennett Sirvilla A (R), 166, '5?
Bradbury Bial F (R), 124, '82
French Augustus N (R), 166 1871.
Oakland, Kennebec. 2,006.
Holmes Manuel S (H), 180, '7?
Morrill Martelle F (R), 175B 1904.
Parsons David E (R), 166, '6?
Whitney Walter E (R), 282,'93
Ogunquit, York. 45.
Gordon Joseph W (R), 218, '7?
Smith Wm W (R), 218, 1893.
Old Orchard, York. 1,002.
EASTMAN CHARLES ALBERT, M D (R), Geneva Med Coll, N Y, 1871; Boston Univ School of Med, 1893, Baltimore Univ School of Med, 1893.
Randall Jesse A (R), 166, '88
Old Town, Penobscot. 5,867
Bradbury Arthur J (R),307,'92
Elkins Perry H, 166, 1880.
Kelley Daniel H (R), 307, 1881
Kershner Warren E (R),175B 1903.
Landry George E (R), 339, '93
Maddan Martin C, 166, 1901.
Porter Charles B (R), 231, '80.
Rowe Arthur W (R), 166, '87.
Twitchell Asa H (R), 166, '82.
Weld G Gilmore (R), 218, '89.
Orland, Hancock. 1,349.
Brown Charles W (R), 231, '78
Orono, Penobscot. 3,427.
Adams Abby M (R), 246, 1884.
Bayard Clayton H (R), 171,'92
Hall Walter C (R), 341, 1902.
Hamlin Hannibal (R), 166, '72.
Mayo Erdward N (R), 110, '60
Orrington, Penobscot. 1,364
Tibbetts George B (R), 166,'78
Orrs Island, Cumberland. 475.
Mansur Joseph H (R), 166, '90
Oxford, Oxford. 1,450.
Farris Harry R (R), 307, '99.
Haskell Wm B (R), 218, 1890.
Hersey Artemus L (R), 166,'53
Holden E B.*
Stevens Orin (H), 166, 1869.¶
Palermo, Waldo. 820.
Stinson Henry K (R), 166, 1900
Paris, Oxford. 3,375.
Hammond Charlotte F (H), 180, 1887.
Houghton Merinda M (R and Ecl), 168, 1886.
Parkerhead, Sagadahoc. 35.
Doughty James W, 166, 1898.
Patten, Penobscot. 1,270.
Farnham Elmer J (R), 282,'99
Merrill Wm T (R), 218, 1890.
Woodbury Benj C (H), 283,'86
Woodbury Geo F (H), 180, '99
Pemaquid. Lincoln. 375.
Brainerd Walter S (R),307,'83
Clarke Frank A, 166, 1905.
Pembroke, Washington. 1,730.
Best Herbert H, 231, 1896.
Pomeroy.*
Rogers John C (R), 176, 1864.
Penobscot. Hancock. 1,240.
Wardwell Melvin A (R),241,'98
Phillips. Franklin. 1,487.
Currier Everett B (R), 171,'93
Hilton John F (R), 307, 1892.
Hopkins P O, 211, 1885.
Phippsburg, Sagadahoc.
Williams Albert F (R), 218,'97
Pittsfield, Somerset. 2,991.
Coffin Carl S, 320, 1905.
Drake Thomas N (H), 283, '84
Griffin Truman M (R), 231,'83.
McDonald C A.*
Philbrick Chas S (H), 283, '81
Porter Edwin A (R), 231, '81.
Taylor Floriman J (R), 126,'81
Plymouth, Penobscot 710.
Goodrich Edward P, 172, 1896.
Portland, Cumberland. 53,-942. No of Physicians, 147.
Abbott Edville G (R), 166, '98.
ALLEN JOHN HOWARD (R), M D Dept of Med Univ of Pennsylvania, Philadelphia Pa, 1902; Resident Surg Mass Charitable Eye and Ear Infirmary, Boston, Mass, 1903 and 1904; Surg Nose and Throat Dept Maine Eye and Ear Infirmary; Mem Maine Med Assn, Maine Acad of Med, Portland Med Club and New England Otological and Laryngological Soc; Practice Limited to Diseases of Ear, Nose and Throat; Of-

DR. HAVA'S **Solution of Bromo-Phosphate of Lime and Potash.**
For the prevention and treatment of Bright's Disease and Diabetes. In apparently hopeless cases, it will lengthen the span of Life. Hava's Preparations are sold at all Drug Stores. (See page 9.)
PHOSPHATE CHEMICAL MANUFACTORY, NEW ORLEANS, LA.

fice Hours 9 to 11 a m and 1 to 3 p m. Tel Connection 711 Congress.

Baker Clarence A (R), 166,'82, 312 Congress.

Barker Edgar E, 159, 1903, 302 Grand av.

Bassford Saml J (R), 166, '81, 156 Free.

Bodge Joseph P, 166, 1890, 928 Congress.

Bowers John W (R), 171, 1882; 732 Congress.

Boyle Blanche C (R), 185, 1903, 147 Spring.

Bradford Wm H (R), 166, 1891, 208 State.

Bray Chas W (R), 223, '74, 81 Free.

BROCK HENRY H (R), Med School of Me, at Bowdoin Coll, Brunswick, Me, 1890; Asst Prof in Surgery, Same; Instructor in Surgery in Portland School for Medical Instruction; Surg Me Genl Hosp, Portland, Me, Mem Am Acad of Med, Me Med Assn, Portland Med and Lister Clubs; Med Examr Equitable Life Assur Soc of U S of N Y; Office Hours 9 to 10 a m and 2 to 4 p m, 687 Congress.

Brooks Stephen D (R), 176, 1882, U S M Hosp.

Brown Frank I (R), 166, 1891, 41 Pine, S P.

Brown Luther A (H), 180, '01, 292 Congress.

Bucknam Ralph W (R), 166, 1895, 127 Congress.

Burr Chauncey R (R), 176, 1888, 130 Park.

Burr Thos S (R), 185, 1898.

Burrage Thos J, 176, 1903, 609 Congress.

Cammett Wm (R), 223, 1879, 296 Congress.

Caplan Elias,* 315 Congress.

Caswell Chas O, 166, 1900, 10 Lewis.

Chase Geo W (Ecl), 243, 1871, 1 Pine.

Chellis Ernest O (R), 172, '96, 186 State.

Chellis Eugene D (R), 172, '96, 87 Pine.

Clark George A (R), 166, 1870, 595 Congress.

Clough Dexter J (R), 307, 1899, 738 Congress.

Coleman Francis D (H), 283, 176. Retired, 495½ Congress

Conneen Thomas F (R), 166, 1901, 650 Congress.

Connellan John W (R), 166, 1892, 300 Congress.

COUSINS WM LEWIS (R), Univ of Penn, Phila, Pa, 1894; Instructor of Clinical Surgery Med School of Me, at Bowdoin Coll; Propr and Surg-in-charge St Barnabas Hosp, 231 Woodfords; Res Asst Surg Johns Hopkins Hosp, Baltimore, Md, 1894-95; Surg Maine Genl Hosp; Mem Maine Med Assn, Me Acad Med and Science, and Portland Medical Library Assn, 181 State, Office Hours 3 to 5 p m.

Cragin Chas L, 166, 1904.

DAVIS GILMAN, M D (R), Med School of Maine at Bowdoin Coll, Brunswick, Me, 1893; Post-Grad Univ of Vienna, 1901-02; Instructor in Diseases of the Nose and Throat Med School of Me, at Bowdoin Coll; Surg Nose and Throat at Maine Genl Hosp; Surg Nose and Throat Dept, Me Eye and Ear Infirmary; Mem Maine Med Assn and Portland Med Club; Practice Limited to Ear, Nose and Throat Diseases, 604 Congress.

DAVIS PHILIP WEBB (R), A B, Bowdoin Coll, Brunskick, Me, 1897; M D, Med School of Maine at Same, 1900; Pathologist Me Genl Hosp; Mem Me Med Assn, Portland Med Club and Me Acad of Med and Science, 776 Congress.

Dodge Rodolph L (H), 180, 1875, 10 Elm.

Dole Daniel H (R), 166, 1871, 145 Cumberland av.

Douglass Atwater L (H), 283, 1895, 633 Congress.

Driscoll Daniel (R), 166, 1885, 284 Congress.

Dunn Bertrand F (R), 166, '68, 203 Brackett.

Dyer Florence M (R), 284, '97, 656 Congress.

Dyson Wallace W (R), 166, 1900, 673 Congress.

Emery Harry S (R), 282, 1897, 1164 Forrest av.

Fellows Dana W (R), 166, '77. Retired, 156 Free.

Ferguson Arthur C (R), 231, 1892.

FILES CHARLES O (R), A B, Harvard Coll, 1868; A M, in same, 1871; M D, Coll of Phys and Surgs in the City of New York (Med Dept Columbia Univ), New York City, 1870; Former 2d Vice-Pres Am Electro-Therapeutic Assn; Physical Therapeutics; Office Hours 9 a m to 4 p m, 106 Free, Res 195 High.

Fiske Chas T,§ 16 Pleasant avenue.

Fogg Ada O.* 271 Stevens av.

Fossett Algernon (Ecl),§ 110 North.

Foster Barzillai B (R), 166, 1870, 592 Congress.

Foster Chas W (R), 186, '75, 160 Coyle.

Franch Albert L (R), 166, '82, Peak's Island.

Gardner Frank H (R), 166, 1878, 422 Stevens av.

GEHRING EDWIN WAGNER (R), B S, Cornell Univ, 1900; M D, Med Schl of Maine, at Bowdoin Coll, Brunswick, Me, 1904; Instructor Physiology at Same; House Phys Maine Genl Hosp, 1904-1905; Mem Am Med Assn and Maine Med Assn; Office Hours 8 to 9 a m, 2 to 4 and 7 to 8 p m; Tel New England 554-1, 690 Congress.

Gehring Norman John (R), 166, 1900, 608 Congress.

GERRISH FREDERIC H, A B, A M (R), M D, Med Sch of Maine, Bowdoin Coll, Brunswick, Me, 1869; LL D, Univ of Mich; LL. D., Bowdoin Coll; Consulting Surg Me Genl Hosp; Ex-Pres Am Acad Med; Fellow Am Surg Assn; Mem International Soc of Surg; Mem Assn Am Anatomists; Prof Surgery Bowdoin Coll; Ex-Pres Maine Med Assn; Med Examr Equitable Life Assce Soc of U S, Mut Life and U S Life Ins Cos, New York City, 675 Congress; Office Hours 9 to 10 a m and 2 to 3 p m.

Gilbert Frank Y (R), 166, '01, 143 High.

Gilman Florence, 184B, 1902, 147 Spring.

Gilson Arthur S (R), 166, '94, 117 State.

Goodhue Ralph F (R), 176, 1894, 235 Stevens av.

GORDON SETH CHASE, M D (R), Med Sch of Me, Bowdoin Coll, Brunswick, Me, 1855; Lecturer on Diseases of Women, Portland Sch for Med Instruction; Surg Me Genl Hosp; ex-V Pres Am Med Assn; ex-Pres Section Obstetrics of Same; Fellow and V Pres Am Gynæcological Soc, Fell British Gynæcological Soc; ex-Pres Me Med Assn and Me Acad Med and Sci; Pres Am Gynæcological Soc; 157 High; Office Hours 9 to 10 a m, 2 to 4 p m.

Hansen N C, 338, 1903, 168 Washington av.

Haskell Alfred W (R), 166, 1900, 660 Congress.

Hatch Lucinda B (R), 284, '05, 106 Pine.

Herson Jane L (R), 284, 1886, 106 Pine.

Holt Erastus Eugene (R), 166, 1874; 223, 1875, 723 Congress.

Hughes John B (Ecl),§ 496½ Congress.

Hull Robert L (R), 282, 1902, 639 Congress.

Hunkins James H,† 439 Congress.

Hunt Chas H, 166, 1905, 321 Brackett.

HUNT CHARLES O, M D (R), Dept of Med, Univ of Pa, Phila, Pa, 1868; Prof Materia Medica and Therapeutics Med Sch of Maine, 321 Brackett.

Hutchinson Charles (R), 230, 1858, 119 Park.

Jewell Leslie C (H), 180, '76, 836 Sawyer, S P.

Jordan Frank H (R), 166, '99, 124 Sawyer, S P.

Keating James E (R), 166, '95, 599 Congress.

Specify CUTTER'S, when ordering DIPHTHERIA ANTITOXIN

It is highly effective, easy to use, low-priced and "anti-trust." (See page 261.)

Portland—Cont'd.

KIMBALL IRVING E, M D (R), Med Sch of Me, Bowdoin Coll, Brunswick, Me, '76; Consultg Surg on Diseases Nose and Throat Me Genl Hosp, and Me Eye and Ear Infirmary; Mem Me Med Assn, Me Acad of Med and Sci, Am Laryngological, Rhinological and Otological Soc, 717 Congress; Hours 8 to 10:30 a m, 1 to 4 p m.

Kimball Willis H (R), 166, '91, 91 Fessenden.

Kincaid David A (R), 166, '78, 109 Sawyer, S P.

King Alfred (R), 166, 1886, 610 Congress.

Knight Chas S (R), 176, '96, 119 Coyle.

Lamb Francis W (R), 166, '95, 156 Free.

Leighton Chas M (R), 166, '97, 365 Congress.

Lewis Harriet M (R), 284, '84, 118 Spring.

Libby Eugene (R), 166, '96, 24 Weymouth.

Little Albion H (R), 166, '99, 763 Congress.

Lombard Loring S (R), 166, 1893, 500 Summer, S P.

McAleney Jas L (R), 166, '95, 736 Congress.

McDONOUGH EDWARD J, A B, M D, Med Sch of Me at Bowdoin Coll, Brunswick, Me, 1892; Prof of Obstetrics, Same; 624 Congress

McIntosh W Page (R), 171, 1882, U S M Hosp.

Malone Frank P (R), 166, '98, 505 Washington av.

Marshall Nathaniel M (R), 166, 1879, 626 Congress.

Marston Joseph N (R), 176, 1899, 203 State.

Merrill Henry P jr (R), 251B, 1900, 727 Congress.

Messer Marion S, § 363 Summer.

MITCHELL ALFRED JR (R), A B Bowdoin Coll, Brunswick, Me, 1895; M D, Med School of Me at Same, 1898; Instructor Genito-Urinary Diseases in Same; Genito-Urinary Surg Me Gen Hosp; Formerly Asst Surg Natl Soldiers' Home, Eastern Branch; Mem Am and Maine Med Assns, Am Acad of Med, Portland Medical and Portland Pathological Clubs; Practice Limited to Genito-Urinary Diseases, 156 Free.

Morrissey Thomas B (R), 126 1899, 153 Congress.

Moulton Willis Bean (R), 175, 1903, 690 Congress.

MOULTON WILLIS BRYANT, M D (R), Med School of Me at Bowdoin Coll, Brunswick, Me, 1883; Prof of Ophthalmology and Otology in Same, 180 State.

Nickerson Harry M (R), 166, 1899, 764 Congress.

NORTHCOTT EDWIN M (R), Rush Med Coll, Chicago, Ill, 1877; Med Director Union Mut Life Ins Co of Portland, Me.

Ohler Anna G C, 180, 1878, 18 Locust.

OHLER WM H, Registered; State Assayer; Specialty Chemistry Uranalysis, 18 Locust.

O'NEILL JAMES B, M D (R), Harvard University Medical School, Boston, Mass, 1887; Surgeon in Gynæcology at Me Eye and Ear Infirmary; Surg Genl of the State of Maine, on Staff of Gov Cobb; Mem Me Med Assn, Assn Army and Navy Surgs, Portland Med and Portland Patholog Clubs; Med Examr M W of A and Maccabees; Obstetrics and Diseases of Women and Children a Specialty; Office Hours 8 to 9 a m, 2 to 4 and 7 to 8 p m, 604 Congress. Tel 525-11.

Palmer John T jr, 131, 1880, 306 Congress.

Patterson Herbert J (R), 171, 1885, 66 Bramhall.

Pingree Harold (R), 166, 1901, 156 Free.

Pooler James E, 166, 1905.

Porter Wm A (H), 113B, '96, 234 Woodford.

Pudor Gustave A (R), 176, '92, 134 Free.

Pyrum Elizabeth G, 243, 1882, 36 Gilman.

Quigley Leo F, 111, 1904, U S Marine Hosp.

Robinson Wallace W (R), 239, 1899, 289 Congress.

Rogers Jas K (R), 166, '90, E cor Ocean K.

Rynne Wm (R), 223, '76, 235½ Congress.

Sanborn Judson T (R), 231, '81, 517 Deering av.

Sawyer Alfred S, 218, 1888, 516 Summer, S P.

Searle Frank W (R), 166, '89, 806 Congress.

SHAW ABNER O (R), M D, Coll of Phys and Surgs, New York City, 1863; Surg 20th Maine Vol Inf, 1863-'65; Acting Surg in Chief 3d Brigade, 1st Div, 5th Army Corps, '64; Mem Maine Med and Am Med Assns; Med Examr Travelers Life and Accident Ins Co; Office Hours 2 to 4 p m; Tel Automatic 1005; 153 High.

Small Freeman E (R), 166, '79, 33 Grant.

SMALL RICHARD B, A B, M D (R), Harvard Univ Med School, Boston, Mass, 1898; Demonstrator Histology and Instructor Obstetrics Med School of Me at Bowdoin Coll, Brunswick, Me; Adjunct Surg Me Genl Hosp; Mem Am and Maine Med Assns, Am Assn of Anatomists, Portland Med and Portland Pathological Clubs, and Boylston Med Soc, Boston, Mass; Med Examr Mutual Life Ins Co of New York, 154 High.

Smith Arthur A, 307, '93, 561½ Congress.

SMITH CHARLES D, A M, M D (R), Med School of Maine at Bowdoin Coll, Brunswick, Me, 1886; Prof of Physiology Same, Maine Genl Hosp.

Smith Owen (R), 166, 1892, 690 Congress.

Somers Pierce E (R), 176, '03, 128 Free.

SPALDING JAMES A (R), A B, A M, Dartmouth, Hanover, N H, 1866; Harvard Univ Med School, Boston, Mass, 1870; Eye and Ear Surg to Maine Genl Hosp; Mem Am Ophthalmological Soc and Am Acad of Ophthalmology and Oto-Laryngology; Office Hours 9 to 11:30 a m and 1 to 4 p m, 627 Congress.

Stockman Chas W,* 255 Middle.

Straw Neil W R (R), 166, '77, 702 Congress.

Stuart Albert F (R), 166, 1900, Custom House.

Studley Geo W C (R), 166, '04, 80 Pine, S P.

Swasey Geo B (R), 223, '75, 724 Congress.

Sylvester Silas E (R), 166, '60, 10 Brown.

Syphers Jas H (R), 166, '83, 170 Sawyer, S P.

THAYER ADDISON SANFORD (R), A B, Harvard, 1881; M D, Bowdoin, 1886; Harvard, 1888; Vis Phys Maine Genl Hosp; Prof Diseases of Children, Bowdoin Coll; Practice of Med, Portland School for Med Instruction; Member National Assn Life Ins Med Directors; Med Examr State Mut, Union Mut, Mut Life, National, Ætna, Prudential, Security Mut, Northwestern, Washington and Manhattan Life Ins Cos, 730 Congress.

Thayer Augustus S (R), 281, 1864, 93 Free.

Thombs Saml B (R), 166, '80, 121 Spring.

THOMPSON JOHN F (R), Med School of Me at Bowdoin Coll, Brunswick, Me, 1886; Prof of Diseases of Women at same, and Surg Me Gen Hosp, 211 State.

Titus Emily N (H), 242, 1894, 147 Spring.

TOBIE WALTER E (R), M D, Med School of Maine at Bowdoin Coll, Brunswick, Me, 1899; Lecturer in Anatomy at Same; Adjunct Surg Maine Genl Hosp; Chairman Portland Board of Health; Sec Maine Med Assn; Mem Assn Am Anatomists; Office Hours 2 to 4 and 7 to 8 p m, 126 Free.

Turner Geo H jr (R), 166, '03, 11 North.

POLK'S NATIONAL DIRECTORIES.
We can furnish lists of any trade not included in the above.
Medical, Dental, Lumber, Real Estate, Financial, Flour Mill, Grain, Bakers, Iron and Steel, Coal and Coke, Tobacco and Cigar.
R. L. POLK & CO., Publishers, DETROIT, MICH.

Twitchell Herbert F (R), 166, 1883, 10 Pine.
Vose Edwin F (H), 180, '76, 612 Congress.
WARREN STANLEY P (R), A B, Yale Univ, 1869; M D, Yale Univ, Med Dept, New Haven, Conn, 1874; Obstetrician to Maine Genl Hosp, Portland, Me; Consulting Phys Maine Eye and Ear Infirmary, Portland, Me; Mem Maine Med Assn, Lister Club (Portland), Portland Med Club; Author "Principles of Obstetrics;" Mem Portland School Superintending Com; Med Examr Employers' Liability Assce Corporation and Manhattan Life Ins Co, 159 High
Way George W (R), 166, '82, 239 Cumberland av.
Webster Fred P (R), 176, '01, 12 Pine.
WEEKS STEPHEN HOLMES (R), A M, M D, LL D, Dept of Med of the Univ of Pennsylvania, Philadelphia, Pa, '64; Prof of Surg and Clinical Surg Med School of Me at Bowdoin Coll, Brunswick, Me, 662 Congress.
Wheeler Wm A, 223, 1877. Retired; 11 Deering.
Whidden John W (H), 131, 1879, 705 Congress.
Williamson Walter D (R),307, 1888, 7 Deering.
WITHERLE CHARLES B, A B, M D (R), Harvard Univ Med School, Boston, Mass, 1881; Prof of Neurology Med School of Maine at Bowdoin Coll, Brunswick, Me, 704 Congress.

Presque Isle, Aroostook. 3,922.

Bennett Freeman E(R),166,'99
Boone Sherman W (R),338,'87¶
Doble E H, 172, 1900.
Kilburn Frank (R), 282, 1879.¶
McNamara Wm F (R), 181,'93

Princeton, Washington. 1,194.

Hambleton Marcus P, 166, '03
Johnson Chas E (R), 166, '97.
Spooner Saunders G.†¶

Prospect Harbor, Hancock. 300.

Larrabee Chas C (R), 218, '83

Randolph, Kennebec. 1,187.

Lamb Bert E (R), 218, 1891.

Rangeley, Franklin. 1,051.

Parker Mason (R), 166, 1903.
Ross S A.†

Raymond, Cumberland. 890.

Plummer Sumner J.†

Readfield, Kennebec. 1,030.

Hanaford Eli S (R), 166, '69.
Milliken John S (R), 166, 1900.
Mitchell Neal (R), 239, 1880.
Wright Warren A (R), 176,'62

Richmond, Sagadahoc. 2,149

Peabody F B, 166, 1900.
Price Charles W (R), 166, '75
PRICE WALLACE N (R), M D, Med School of Maine at Bowdoin Coll, Brunswick, Me, 1894; Mem Maine Med Assn and Am Med Assn; Medical Examiner Equitable, Union Mut, Provident Life and Trust, Penn Mut, Mut Life of N Y and Ætna Life Ins Cos, M W A, U O P F, A O U W and I O F.
Richards David S (H), 166,'56.
Weeks George A (Ecl).†

Robbinston, Washington. 280.

RUSSELL JAMES PERCY (R), A B, Bowdoin Coll; M D, Med School of Maine at Me, at Bowdoin Coll, Brunswick, Me, 1903.
Woods Jarvis B, 218, 1894.

Rockland, Knox. 8,375.

Adams Frederic B (R), 131,'90
Alden Eben (R), 239, 1878.
Bachelder L F.†
Eaton Hosea B (H), 240, '76.
Gould Edwin W (R), 166, '87.
GRIBBIN HARRY E, A B, M D (H), Med Sch of Maine at Bowdoin Coll, Brunswick, Me, 1900; Late House Surg Maine Eye and Ear Infirmary, Portland, Me and Clinical Asst in Same; Ophthalmic and Aural Surg Kennebec Co Hosp, Kennebec Co Children's Home and Knox Co Hosp; Mem Am and Maine Med Assns; Am Acad of Med and Kennebec Co Med Soc; Practice Limited to Eye, Ear, Nose and Throat; Office Hours 9 a m to 12 m, 2 to 5 and 7 to 8 p m; Office and Res 9 Claremont.
Hanscom Walter V(H),283,'90
HILL JESSE CHAMBERS, M D (R), Univ of Georgetown, Med Dept, Washington, D C, 1891; Surg to Maine Central R R and Knox Genl Hosp; Former Mem of Staff of Phys U S Govt Hosp, D C; Ex-Mem and Sec Board of Examng Surgs for Pensions; Mem Am Med Assn and Maine Med Assn; Sec Knox Co Med Soc; Med Examr Equitable, Mut, Metropolitan, Washington, Conn Mut, Travelers', U S Casualty, Union Mutual, (Portland, Me) and Security Mut Life Ins Cos, A O U W, U O Golden Cross, Royal Arcanum and Maine Central Relief; Specialty, Mental Diseases and Diseases of the Eye and Ear; Office Hours 2 to 4 and 7 to 8 p m. Tel 109-3; Syndicate Bldg.
Judkins Martin P (R), 166, '84
Silsby Edward B (R), 166, '82
Spear Walter M (R), 176, '96.
Wasgatt Rowland J (H), 283, 1896.
Williams Benj (R), 166, '64.
Woodside Albert (R), 166, '74.

Rockport, Knox. 2,400.

Ayers Belle S (R), 131, 18890.
Britto Charles E (H) 283, '99.
Haney Julia.†
Piper Albert T (H), 240, 1875.
Weidman Clara B T(R),232,'90
Weidman Stephen Y (R), 231, 1886.

Rumford, Oxford. 3,920.

Stuart James W (R), 166, '73.

Rumford Falls, Oxford. 3,-150.

Bisbee Chas M (R), 166, 1871.
Elliott J P.*
Gagnon J L, 211, 1885.
Hutchins Wm P (R), 166, '04.
Lesieur Louis O (R), 230, 1895.
McCarty Eugene (R), 166, 1900
Nile J Abbott (R), 239, 1899.
Stanwood Albert L (R), 166, 1876.
Wheet Fred E (R), 231, 1892.

Rumford Point, Oxford. 195

Abbott Hiram F (R), 166, 1864

Sabbatus, Androscoggin. 575.

Newton Mark T (R), 166, 1884.
Sleeper Frank E (R), 166, 1870

Saco, York. 6,270.

Cochrane Jasper D (R), 223, 1886.
Dennett Lora D (R), 171, '81.¶
GOODALE WALTER T (R), A B, Bowdoin Coll, 1874; M D Harvard Univ Med Sch, Boston, Mass, 1887; Med Examr Mut Life of New York, Equitable Life Assurance Soc of the U S, Northwestern Mut Life Ins Cos and Others, 122 Main.
Graves Roscoe S (H), 264, '83.
Graves Stockbridge P (H), 240, 1866.
Haley Jesse D (R), 166, 1886.
MAYBURY WM J, M D (R), Med School of Maine at Bowdoin Coll, Brunswick, Me, 1886; Sec Bd of Registration in Med, State of Maine.
Pike Clifford L (R), 166, 1881.
Pillsbury Chas W (R), 218,'81
Shannon Jas H (R), 282, 1884.
Thompson Clarence E (R), 166, 1901.
Weymouth Harry A (R), 166, 1882.¶
Willard Lawrence E (R), 172, 1898.

Sanford, York. 6,228.

Bernier F (H), 131, 1877.
Blagden Chas W (R), 171, 1894
Burnham Ernest L, 166, 1895.
Gove Roland S (R), 166, 1892.
Le Heureux L E.*
Wentworth Danl W, 166, 1899.

Sangerville, Piscataquis. 1,360.

Purington Wm A (R), 136, '98
Ray Chas W (R), 218, 1882.

Scarboro, Cumberland. 1,950

Wentworth Benj F, 166, 1897.

Searsmont, Waldo. 1,010.

Millett Adelbert (R), 218, '88.

Searsport, Waldo. 1,439.

Hopkins Elisha (R), 176, 1854. Retired.
Lathbury Vincent T (H), 180, 1904.
Montgomery J M.*¶
PATTEE SUMMER C (R), A B, Bowdoin Coll, 1899; M D Dept of Med of the Univ of Penna, Phila, Pa, 1903; Vis Phys Waldo Co Hosp; Sec Searsport Board of Health; Med Examr New

DRINK AND DRUG HABITS Cured without suffering by the OPPENHEIMER TREATMENT. 159 W. 34th St. New York. (See page 9)

Searsport—Cont'd.
York Life Ins Co; Office Hours 1:30 to 4 and 7 to 8 p m; Tel 3-4.
Sellers Henry H (R), 172, 1893.
Sedgwick, Hancock. 980.
Hagerthy Rufus E (R), 239,'85
Shawmut, Somerset.
Walters Ethel H W (H), 279B, 1899.
Walters Wilson H (H), 279B, 1898.
Sherman, Aroostook. 1,040.
Owen Daniel H.†
Upton Geo W (R), 218, 1888.¶
Sherman Mills, Aroostook. 525.
Harris Freeman C (R), 166, 1871.
Skowhegan, Somerset. 5,297
Bigelow Frank S.†
Dascombe Leander A (R), 241, 1877.
Gelinas Arthur E (R), 339, '95
Johnson Cora M (H), 180, 1883.
Merrill John N (R), 185, 1869.
Pulsifer Wm M (H), 176, 1886; 283, 1877.
Stinchfield Walter S (R), 241, 1896.
Taggart Howard C (R), 231, 1887.
WADSWORTH JOHN E, M D (R), Med School of Maine at Bowdoin Coll, Brunswick, Me, 1896; House Phys Maine Genl Hosp, Portland, Me, 1896-97; Med Am Med and Maine Med Assns,Somerset Co Med Soc and Waterville Clinical Soc; Med Examr Mut Life of N Y, Mut Life of Newark, N J, and New England Mut of Mass, Life Ins Cos and Equitable Life Assce Soc of U S; Office Hours 2 to 4 and 7 to 8:30 p m; Tels, New England 18-2, Co-operative 1-2; Private Hosp, Elm.
Wyman Arthur E.*
Smyrna Mills, Aroostook. 250.
Libby Augustine B (R), 173,'91
Solon, Somerset. 1,050.
Bates Willard A (R), 218, 1901
Greene Selden F (R), 166, 1889.
Merrill Leon S (R), 166, 1889.
Moore Jonathan.†
Paul C Almon (H), 131, 1889.
South Berwick, York. 3,325.
Emerson Geo D (R), 307, 1888
Gerrish Christopher P (R), 166, 1855.
Jacques Edwin D (R), 166 '68.
Low Julia Ross (R), 135, 1881; 137E, 1895.
Ross Frank A (R), 166, 1896.
Sleeper Chas M (R), 166, 1883.
South Brewer, Penobscot. 1,297.
Wheeler Leslie H (R), 166, '82
South Bridgton, Cumberland. 513.
Knapp A C.*
South China, Kennebec. 368
Earle F E, 166, 1900.
South Eliot, York. 1,025.
Durgin Henry I (R), 231, 1889.
South Gardiner, Kennebec. 1,120.
Libby Ara B (R), 166, 1899.
South Newburg, Penobscot. 198.
Newcomb Edgar C (R), 166, 1893.
South Paris, Oxford. 1,600.
Clark Eugene B (R), 304½, 1895.
Littlefield James G (R), 166, 1897.
Stewart Delbert M (R), 166, 1904.
South Thomaston, Knox. 1,500.
Horne George C (R), 307, '86.
Southwest Harbor, Hancock. 430.
Lemont R J.*
Phillips Joseph D (R), 307, '86
Sawyer Charles M (R), 282, 1872.
South Windham, Cumberland. 875.
Bailey Charles W (R), 231, '60
Harper Isaac D (R), 166, '85.
Moulton Olin C (R), 137H, '04
Sprague Falls, Washington.
Barker Nat B T, 166, 1905.
Sprague Mill, Aroostook. 815.
Brown M O, 172, 1902.
Dilling John T (R), 166, '90.¶
Springfield, Penobscot. 582.
Jewett Bert G (R), 173, 1896.¶
Jones Pitt H (R), 231, 1884.
Springvale, York.
Bragden Fred A (R), 166, '83
Frost Wesley N, 211, 1885.
Moulton Byron M (R), 171,'94
Sawyer Ira C (R), 218, 1864.
Thompson E L (R), 166, 1887.
Standish, Cumberland. 1,600
Buzzell Leonard O (R),218,'82
Moore James T.†
Thompson Wm S (R), 218, '82.
Stetson, Penobscot. 559.
Sheldon David W, 307, 1898.
Tibbetts Imlah W (R), 218,'74
Stockton Springs, Waldo. 922.
Cole James S.†
Pierce James A (R), 255, 1874.
Stevens Geo A (R), 241, 1888.
Stonington, Hancock. 2,000
Hutchins James G, 166, 1901.
Noyes B Lake (R), 166, 1895.
Stratton, Franklin. 100.
Brinnigion T W.†
Strong, Franklin. 693.
Bell Charles W (R), 166, '97.
Webster Edwin S.†
Sullivan, Hancock. 1,097.
Bridgham Frederick W (R), 166, 1866.
Surry, Hancock. 1,000.
Emery Wm E (R), 241, 1885.
Tenants Harbor, Knox. 825.
Bartlett Fred O (R), 307, '87.
Stevens Thos H (R), 172, '93.
Thomaston, Knox. 2,776.
Bushnell Jerome.*
Crockett George I, 180, 1893.
Heald Albert P (H), 307, 1884.
Walker John E (R), 166, '84.
Thorndike, Waldo. 547.
Hurd B P (R), 218, 1900.
Togus, Kennebec. 3,005.
Coombs Geo A (R), 166, 1900.
Crossland Harry M (R), 175b, 1904.
Elwell Walter E (R), 166, '87.
Hayden Benj F (R), 166, '05.
Kimball Walter S A (R), 166, 1898.
Ridlon Bertrand D (R), 166,'94
Topsham, Sagadahoc. 2,197.
Curtis Harris O (R), 166, '91.
Tremont, Hancock. 2,109.
Tapley Thomas S (R), 307, '99
Watson Willis (R), 176, 1885.
Troy, Waldo. 816.
Dodge Mark T (R), 166, 1883.
Turner, Androscoggin. 1,924
Cushing John T (R), 149, '64. Retired.
Irish Henry L (R), 223, 1875.
Sprague Oliver A (R), 241, '89
Union, Knox. 1,348.
Hadley Lorenzo W, 166, 1898.
Plummer Herbert H, 180, '98.
Thompson Charles D (R), 137½, 1892.
Unity, Waldo. 927.
Cook Jesse E (R), 218, 1895.
Thomas Austin (R), 166, 1870.
Whitney Clarendon M, 166,'98
Van Buren, Aroostook. 1,978.
Albert Louis.*
Hammond Harry H, 304½, 1900.
Pelletier Thomas H.*¶
Sherman Warren H, 166, 1905.
Vanceboro, Washington. 610.
Johnston Stilwell.*†
Young Melvin L (R), 231, '85.
Vinalhaven, Knox. 2,424.
Foss Alvin W, 176, 1904.
Lyford Elisha H (R), 166,'66¶
Lyford Walter F (R), 166, '99.
Phillips Geo W (R), 239, '81.
Raymond Hanson L (R), 166, 1894.
Waldoboro, Lincoln. 3,225.
COOMBS GEORGE H (R), M D, N Y Univ (Med Dept of Univ Med Coll), N Y City, 1886; Mem Soc Alumni of Bellevue Hosp and Maine Med Assn; Med Examr Northwestern Mut Life, N Y Life, Mut Benefit Life, New England Mut Life Ins Cos, Etc.
Randall Chas L (R), 171, '89.
Sanborn J Warren (R), 166,'94
Warren, Knox. 2,145.
Norton James S (R), 307, '94.
Wakefield John M (R), 218,'75
Washburn, Aroostook. 1,322
McManus Harry D (R),338,'90
Tozier Frank L (R), 241, '96.
Washington, Knox. 1,119.
Booker Almida.*
Crooker P A.*
Pierpont Sylvanus C (R), 166, 1892.
Waterboro, York. 1,268.
Downs Walter J (R), 166, '83.¶
Emery John T G.*
Hobbs F H, 166, 1900.
Waterford, Oxford. 977.
Stimpson Arthur J (R), 166,'94
Waterville, Kennebec. 9,754
Abbott Carroll W (R), 166, '81
Austin Lewis K, 282, 1894.
BERNARD J N G, M D, Med School of Maine, at Bowdoin Coll, Brunswick, Me, 1904; Med Examr St Jean Baptiste D'Amerique and Foresters D'Amerique; Office Hours 9 to 11 a m, 2 to 4 and 7 to 9 p m, 132 Main. Tel Connection.
Bessey Merton W (R), 166,'95.
Boyer Edward W (R), 307,'96.
Bunker Luther G (R), 166,'92.

SPIROMETERS
See adv. opp. beginning Pa. Phys. PHYSICIANS STANDARD SUPPLY COMP'Y, Philadelphia, Pa.

CRAGIN DONALD B, M D (R), Harvard Univ Med School, Boston, Mass, 1902; Mem Am Med Assn, Maine Med Assn, Kennebec Co Med Assn and Waterville Clinical Soc; Office Hours 2 to 4 and 7 to 8 p m. Tel 34-2; 139 Main.

Fortier John L (R), 166, '83.
Goodrich Matthew S (R), 231, 1882.

Hill James F (R), 166, 1885.
Knox Joseph H (R), 283, '77.
McCurdy Edgar H, 126, 1905.
Meader Arthur R (R), 166,'83. Retired.

Merrill Percy S (R), 215A, '99.
Milliken Herbert E, 166, 1901.
Pineau Joseph A (R), 341, '94.
Pulsifer Ralph H (H), 283, 1890; 180, 1893.
Rancourt Chas G (R), 341, '93
Thayer Fredk C (R), 166, '67.
Towne John G (R), 173, 1900.

Wayne, Kennebec. 800. 336.
Chenery Fredk L (R), 231, '86
Webbs Mills, Cumberland.
Poore Leland H (R), 166, '93.
Weld, Franklin. 806.
Proctor Carrol E (R), 218, '81
Wells, York. 2,127.
Hall J G.*
Smith Wm W, 218, 1893.
Westbrook, Cumberland. 7,534.
Parrett Felix (R), 166, 1893.
Burroughs Albert H (R), 166, 1878.

Cobb Albion E (R), 218, 1879.
Couturier Adjutor (R), 341,'87
Hills Louis L (R), 166, 1903.
Horr Jacob L (R), 166, 1869.
Murch Albert F (R), 166, '82.
Smith Thomas P (R), 176, '79.
Woodman Geo M (R), 166, '97.

West Brooksville, Hancock. 297.
Farrow Franklin (R), 172, '93
West Buxton, York.
Varney Elton M, 166, 1903.

A

West Enfield, Penobscot. 610.
Marsh Stanley N (R),175B,'03
McGregor John H (R), 367, '61
West Gardiner, Kennebec. 783.
Merrill H F (Ecl).§
Small Reuben D.*
West Garland, Penobscot. 175. (R D 3 from Dexter)
Palmer Edward, 211, 1885.
West Hampden, Penobscot. 350.
Cowan C Fremont.†
West Harpswell, Cumberland. 250. (R F D from Brunswick).
Littlefield Geo S (R), 166, '96.
West Jonesport, Washington. 1,025.
Ellish Belar G.*
McNichol Edgar W (R),282,'79
West Paris, Oxford. 953.
Packard Francis H (R),166,'78
Wheeler Fred E (R), 166, '01.
Yates Octavius K (R), 166,'71
West Pembroke, Washington. 985.
Best Herbert H, 231, 1896.
West Pownal, Cumberland. 215.
Cushman Jabez H (R), 218,'77
West Sullivan,Hancock. 183
Phelps Stuart E (R), 338, '99.
West Sumner, Oxford. 403.
Marston Edwin J (R), 166, '93
West Woolwich, Sagadahoc. 430.
Bibber C W (R), 166, 1899.
Wilton, Franklin. 1,732.
Adams Alonzo B (R), 166, '69.
Perkins Jos W (R), 166, '84.
Trefethen Wm J (R), 171, '94.
York Albert I (R), 166, 1893.
Windsor, Kennebec. 842.
Ridley Davis A (R), 218, '77.
Winn, Penobscot. 760.
Merrill Ferd W (R), 166, '72.
Sherrard Frederick D, 307, '97
Winter Harbor, Hancock. 671.
Small A Elwyn (R), 166, '95.
Winterport, Waldo. 1,700.
Baker A E (H), 131, 1889.

B

Boyington E H.§
Fellows Albert R (R), 290.
Webber Harry J (R), 218, '95.
Winthrop, Kennebec. 2,188.
Badger Forest H (R), 166, '94
Cochran Chas A (H), 166, '56.
Parker George C (R), 218, '81.
Taggart Chas W (R), 166, '73.
Wiscasset, Lincoln. 1,360.
Bickford Louis C (R), 166, '95.
Day De Forest S, 166, 1905.
Leathers Enoch, 218, 1902.
Peaslee Clarence A(R),166.'83¶
Woodland, Washington.
Barker Nat B T (R), 166, 1905.
Wytopitlock, Aroostook.
MacDougal W E (R), 171, '04.

Yarmouth, Cumberland. 2,000.
Bates George F (R), 239, 1885.
Bates James M (R), 282, 1851.
Chase Chas A(R),112,'84;239,'85
Mace Mrs Richard.*
Stockwell Herman K (R),338, 1902.
Sturdivant Gardiner L (R), 166, 1899.

Yarmouthville, Cumberland. 1,500.
Corliss Walter (R), 218, 1885.
Russell Frank W, 166, 1897.
Thomas Wm W (R), 166, '69.
Woodman Danl N (R), 171,'93
York, York. 2,808.
Hawkes Wilson L (R), 166,'72
York Harbor, York.
Bishop Louis Faugeres (R), 223, 1889.
York Village, York. 400.
Cook Edward C (R), 166, '94.
Harmon Charles H, 282, 1905.
Hazen Jasper J (R), 307, '67.
Smith Frank W (R), 218, '83.

STEWART JOHN C, A B, A M, M D (R), Dartmouth Med Coll 1876; Sec Local Bd of Health; Mem York Co Med Soc, Strafford Co (N H) and Portsmouth (N H) Med Socs; Supreme Med Director United Order Golden Cross.

C

MARYLAND.

CAPITAL, ANNAPOLIS.

Population of State, 1,190,050.
(U. S. Census of 1900.)
Number of Physicians, 2,258.

Maryland is situated between the parallels of 37 degrees 53 minutes, and 39 degrees 44 minutes, north latitude, and the meridians of 75 degrees 04 minutes, and 79 degrees 33 minutes west longitude (the exact western boundary being yet undetermined), and is one of the upper tiers of Southern States. It is bounded on the north by Pennsylvania, on the south and west by Virginia, West Virginia and the District of Columbia, and on the east by the Atlantic ocean and Delaware. Its gross area is 12,210 square miles, of which 9,860 square miles are land surface; the included portion of the Chesapeake Bay 1,203 square miles, Assateague Bay on the Atlantic coast 93 square miles, with 1,054 square miles of smaller estuaries and rivers. The Chesapeake Bay ascends to within a few miles of its northern boundary, dividing the State into the eastern and western shores. The rivers, excluding mere estuaries of the bay, are the Potomac, Patuxent, Patapsco, Gunpowder, Susquehanna, Elk, Sassafras, Chester, Choptank, Nanticoke, Wicomico and Pocomoke, all emptying into Chesapeake Bay. Besides these, the coast line of the bay is deeply indented with a multitude of creeks, coves and other estuaries penetrating the land in all directions, usually bearing the names of rivers and often navigable to some distance by vessels of light draft.

The Physician makes HEALTH to order for the Human Race

The National Fur & Tanning Co. makes WARMTH to order for the Physician.

See Page 4 For Catalogue write The National Fur & Tanning Co. Three Rivers, Mich.

Perhaps nowhere else in the world is there a coast line proportionately so extensive or any country offering such facilities for water transportation as tide-water Maryland. Along the ocean frontier runs a narrow reef of sand inclosing and sheltering Synepuxent and Assateague bays, and giving inland navigation along the whole Atlantic coast of the state. Maryland presents a great variety of configuration of soil and climate. The four most westerly counties extend through the systems of mountain ranges known as the Allegheny and the Blue Ridge; east of these is the Piedmont region, gently inclining towards tide-water, and on both sides of the bay lies the Coastal Plain. The climate, tempered by the vicinity of the ocean and Chesapeake Bay, is on the whole mild and salubrious. The mean annual temperature of the middle portion of the State is 56°, of the northern 54°, and of the highest portions in the west about 50°. The rainfall is abundant throughout the State, and is largest on the western coast of Chesapeake Bay, where it averages about 50 inches.

The following table shows the increase in the population since 1850:

1850	583,034	1880	934,943
1860	687,049	1890	1,042,390
1870	780,894	1900	1,190,050

For list of Medical Colleges, see page 152.

STATE BOARD OF HEALTH.

Pres, W H Welch, M D, Baltimore; Sec, J S Fulton, M D, Baltimore; E J Dirickson, M D, Berlin; James Bosley, M D, Baltimore; D H Thomas jr, Baltimore; Hon W S Bryan, Attorney General.

HEALTH OFFICERS AT PRINCIPAL POINTS.

Annapolis—W S Welch, M D.
Baltimore—James Bosley, M D.
Cambridge—John Mace, M D.
Cumberland—C H Brace, M D.
Frederick—S F Thomas, M D.
Hagerstown—C R Scheller, M D.

TUBERCULOSIS COMMISSION OF THE STATE OF MARYLAND.

Pres, W S Thayer, M D, Baltimore; Sec, J M Glenn, 617 Columbia av, Baltimore; L Welsh, M D, Baltimore; D W Hopper, Baltimore; H W Buckler, M D, Baltimore.

BOARDS OF MEDICAL EXAMINERS.

Regular—Pres, Herbert Harlan, M D, Baltimore; F B Smith, M D, Frederick; B W Goldsborough, M D, Cambridge; E J Dirickson, M D, Berlin; J A Stevens, M D, Oxford; L A Griffith, M D, Upper Marlboro; W M Dabney, M D, Baltimore; Sec and Treas, J McP Scott, M D, Hagerstown.

Homœopathic—Pres, W C Karsner, M D, Chesapeake; C F Goodell, M D, Frederick; J A Evans, M D, Baltimore; R W Mifflin, M D, Baltimore; E C Price, M D, Baltimore; T E Sears, M D, Baltimore; G H Wright, M D, Forest Glen; Sec and Treas, J S Garrison, M D, 848 W North av, Baltimore.

MEDICAL COLLEGES.

Baltimore Medical College, cor Madison and Linden avs, Baltimore—Dean, David Streett, M D.

Baltimore University School of Medicine, 21 N Bond, Baltimore—Dean, Theodore Cooke jr, M D.

College of Physicians and Surgeons, cor Calvert and Saratoga, Baltimore—Dean, C F Bevan, M D.

Maryland Medical College, 1114 W Baltimore, Baltimore—Dean, J B Schwatka, M D.

Medical Department of the Johns Hopkins University, Baltimore—Dean, W H Howell, M D.

Southern Homœopathic Medical College and Hospital, Mount, nr Riggs av, Baltimore—Dean, G T Shower, M D.

University of Maryland School of Medicine, cor Lombard and Green, Baltimore—Dean, R Dorsey Coale, Ph D.

Woman's Medical College of Baltimore, 1100 McCulloh, Baltimore—Dean, S G Davis, M D.

HOSPITALS, HOMES, ETC.

Annapolis—Annapolis Emergency Hospital, Franklin and Cathedral. Est'd 1902. Capacity, 15. Ambulance service. Public. Geo Wills, M D, Chief of Staff. Supt, Miss Etta Rayole.

Baltimore—Baltimore City Hospital, N Calvert. Est'd 1872. Capacity, 300. Ambulance service. Private, though public patients are admitted. Conducted by Sisters of Mercy. Sister Superior, Sister M Carmelita. Supt of Nurses, Sister M Gonzaga.

Baltimore—Baltimore Eye, Ear and Throat Charity Hospital, W Franklin bet Pearl and Pine. Inc 1885. Capacity, 60. Public. Supt, M B Kelly, M D.

Baltimore—Baltimore University Hospital, 21-29 N Bond. Est'd 1884. Capacity, 100. Ambulance service. Private. Phys, John C Kibler.

Baltimore—Bay View Asylum, Eastern av, extended. Est'd at present location 1866. Capacity, 1,800. Ambulance service. Public, Phys, Samuel W Page, Infirmary; W. M. Owensby, Insane Dept. Supt., Laura Hollyday.

Baltimore—Church Home and Infirmary, N Broadway. Est'd 1858. Capacity, 145. Ambulance service. Private. Supt, F D Gavin, M D.

Baltimore—Christ's Institution Hospital (col'd), 704 Ensor. Est'd 1885. Capacity, 75. Public. Med staff.

Baltimore—Franklin Square Hospital, Fayette and Calhoun. Est'd 1898. Capacity, 125. Ambulance service. Public. Phys, W A Weed.

Baltimore—Good Samaritan Hospital, McCulloh and Hoffman. Est'd 1882. Capacity, 20. Private. Phys, Bertha Berger.

Baltimore—Hebrew Hospital and Asylum, Monument and Hopkins av. Est'd 1868. Capacity, hospital, 33 beds; home, 60 beds. Supported by private charity, free wards. Phys, A L Wilkinson. Supt, Jos Strauss.

Baltimore—Home for Incurables, cor Guilford av and 21st. Est'd 1884. Capacity, 35. Public. Matron, Mrs R Curtin.

Baltimore—Hospital for the Relief of Crippled and Deformed Children, 2000 N Charles (and Blue Ridge Summit, Pa). Est'd 1895. Capacity, 60. Free (City and State) and pay wards. Phys, R T Taylor.

Baltimore—Hospital for Women of Maryland, John and Lafayette av. Est'd 1883. Capacity, 45. Phys, D A Medders.

Baltimore—Johns Hopkins Hospital, N Broadway. Founded 1867, opened 1889. Capacity, 350. Ambulance service. Corporate. Phys in Chief, L F Barker; Surg in Chief, W S Halsted; Obstetrician in Chief, J W Williams; Gynæcologist in Chief, H A Kelly. Supt, Henry M Hurd, M D.

THE JOHNS HOPKINS UNIVERSITY

MEDICAL DEPARTMENT.

The Medical Department is an integral part of the Johns Hopkins University and in close affiliation with the Johns Hopkins Hospital.

CONDITIONS OF ADMISSION. As candidates for the degree of Doctor of Medicine the School receives only graduates of approved colleges or scientific schools who can furnish evidence that they are acquainted with Latin and have a reading knowledge of French and German, and that they have such knowledge of physics, chemistry and biology as is imparted by the regular minor courses given in these subjects in The Johns Hopkins University. The phrase "a minor course" means a collegiate course that requires a year for its completion. In physics, four class-room exercises and three hours a week in the laboratory; in chemistry and biology, four class-room exercises and five hours a week in the laboratory in each subject are required.

GENERAL PLAN OF INSTRUCTION. The course of instruction occupies four years. The academic year begins October 1st and closes the middle of June, with short recesses at Christmas and Easter. Men and women are admitted upon the same terms. In the methods of instruction, especial emphasis is laid upon practical work in the Laboratories and in the Dispensary and Wards of the Hospital. While the aim of the School is primarily to train practitioners of medicine and surgery, it is recognized that the medical art should rest upon a suitable preliminary education and upon thorough training in the medical sciences. The first two years of the course are devoted mainly to practical work, combined with demonstrations, recitations, and, when deemed necessary, lectures in the Laboratories of Anatomy, Physiology, Physiological Chemistry, Pharmacology and Toxicology, Pathology and Bacteriology. During the last two years the student is given abundant opportunity for the personal study of cases of disease, his time being spent largely in the Hospital Wards and Dispensary, and in the Clinical Laboratories. Especially advantageous for thorough clinical training are the arrangements by which the students, divided into groups, engage in practical work in the Dispensary, and throughout the fourth year serve as clinical clerks and surgical dressers in the wards of the Hospital.

SPECIAL COURSES FOR GRADUATES IN MEDICINE. Special courses for physicians are given at different times during the sessions. These courses are in Normal Histology, Gross Anatomy, Pathology, Bacteriology, Clinical Microscopy, Medicine, Surgery, Gynecology, Obstetrics and the various specialties. They are of a practical character and intended to meet the needs of practitioners of medicine.

CHARGES FOR TUITION. The charge for tuition for candidates for the degree of Doctor of Medicine is $200.00 per annum, payable in semi-annual installments, October 1 and February 1. There are no extra charges for Matriculation or for the Laboratory courses. The fees for special courses for graduates in medicine can be learned on application to the Dean of the Medical School.

The annual announcement of the Medical Department, including that of Special Courses for Graduates in Medicine, will be sent upon application to the

DEAN OF THE JOHNS HOPKINS MEDICAL SCHOOL,

BALTIMORE, MARYLAND.

Established 1895.

The Homœpathic Eye, Ear and Throat Journal

EDITORS:

JOHN L. MOFFAT, M. D.
1136 Dean St., Brooklyn, N. Y.

A. WORRALL PALMER, M. D.
210 West 57th St., N. Y. C.

PUBLISHED MONTHLY AT

Lancaster, Pa., 9 North Queen St.; and 210 West 57th St., N. Y. C. by the General Manager, A. WORRALL PALMER, M. D.

Subscription Price $2.00 per annum. In Postal Union $2.50

COLLABORATORS

HOWARD P. BELLOWS, M. D., Boston, Mass.

J. H. BUFFUM, M. D., Chicago, Ill.

JAS. A. CAMPBELL, M. D., St. Louis, Mo.

ROY S. COPELAND, M. D., Ann Arbor, Mich.

C. GURNEE FELLOWS, M. D., Chicago, Ill.

CHAS. H. HELFRICH, M. D., New York, N. Y.

FRANCIS B. KELLOGG, M. D., Los Angeles, Cal.

WM. R. KING, M. D., Washington, D. C.

E. H. LINNELL, M. D., Norwich, Conn.

D. A. MacLACHLAN, M. D., Detroit, Mich.

DANIEL PARENTEAU, M. D., Paris, France.

W. A. PHILLIPS, M. D., Cleveland, Ohio.

GEO. H. QUAY, M. D., Cleveland, Ohio.

GEO. B. RICE, M. D., Boston, Mass.

MR. C. KNOX SHAW, London, Eng.

THOMAS L. SHEARER, M. D., C. M., (Edin.), Baltimore, Md.

THOS. M. STEWART, M. D., Cincinnati, Ohio.

CHAS. M. THOMAS, M. D., Philadelphia, Pa.

MR. DUDLEY WRIGHT, London, Eng.

Official Organ of the American Homœopathic Ophthalmological, Otological and Laryngological Society, yet Replete With Practical Articles for the General Practitioner.

A 36-page Journal (of Scientific material). Last volume averaged 41 pages in each issue. Almost one-third of the articles in the last volume were of especial interest to the general practitioner.

"A homœopathic physician is one who adds to his knowledge of medicine a special knowledge of homœopathic therapeutics and observes the law of similia. All that pertains to the great field of medical learning is his by inheritance, by tradition, by right." —Official definition.

ESTABLISHED 1891.

THE RICHARD GUNDRY HOME

HARLEM LODGE,

Catonsville, - - Baltimore, Md.

Is conducted for the care and treatment of Nervous and Mental Diseases. Special attention given to Alcohol and Drug Habits.

The Buildings:

A main building and detached cottages—heated by steam and hot water—lighted by electricity. Rooms single and en-suite—with or without private bath.

Out-Door Attractions. A Well Equipped Livery. Accommodations for Private Teams. Croquet. Tennis. Golf.

NEW PRIVATE BATHS. Massage, Electrical Treatment, Etc. Separate Detached Cottage for Men.

UNEXCELLED SPRING WATER.
(For Analysis see Booklet.)

WRITE FOR ILLUSTRATED BOOKLET TO

Dr. Richard F. Gundry,

CATONSVILLE, MARYLAND.

Long Distance Phone, 86 K, Catonsville.

References.

DR. WILLIAM OSLER ..... Baltimore
DR. THOMAS S. LATIMER ..... Baltimore
JUDGE WALTER GUION ..... Napoleonville, La.
DR. HENRY M. HURD ..... Baltimore
DR. GEORGE J. PRESTON ..... Baltimore
DR. WILLIAM F. DREWRY ..... Petersburg, Va.
DR. I. S. STONE ..... Washington, D. C.
DR. W. FRANK HINES ..... Chestertown, Md.
DR. J. ALLISON HODGES ..... Richmond, Va.
JOHN B. WIGHT, Esq ..... New York
DR. JULIUS FRIEDENWALD ..... Baltimore
DR. WM. S. THAYER ..... Baltimore
DR. JOHN W. CHAMBERS ..... Baltimore
DR. WILLIAM S. GARDNER ..... Baltimore
DR. CHARLES G. W. MACGILL ..... Catonsville, Md.
DR. BENJAMIN WHITLEY ..... Catonsville, Md.
DR. P. L. MURPHY ..... Morganton, N. C.
DR. W. J. CONKLIN ..... Dayton, Ohio
DR. NELSON H. BEEMER ..... Toronto, Canada
DR. T. O. POWELL ..... Milledgeville, Ga.
DR. HENRY O. REIK ..... Baltimore
DR. WM. T. WATSON ..... Baltimore
DR. BRICE W. GOLDSBOROUGH ..... Cambridge, Md.
DR. J. CLEMENT CLARK ..... Springfield State Hospital, Sykesville, Md.
DR. J. PERCY WADE ..... Maryland Hospital, Catonsville, Md.
REV. JAMES OWENS ..... Lynchburg, Va.

Barnard Sanatorium

BALTIMORE, MD.

Capacity 35 Beds. Buildings and Furnishings New.
Equipment Modern and Up-to-Date.

Liberal and competent management. Open all the year for all forms of surgical and medical cases. (Contagious Diseases excepted.)

MEANS EMPLOYED.—Whatever is indicated in medecine, surgery, hydro-therapeutics, electro-therapeutics, mechanical and manual treatments.

BATHS—Hot Air, Electric Light, Electric.
ELECTRICITY—Faradic, Galvanic, Sinusoidal and Static.
X-RAY Examinations by an Expert.

ILLUSTRATIVE CATALOGUE SENT ON APPLICATION.

Professional recommendation solicited. Address

DR. J. S. BARNARD, Surgeon-in-Chief.
2724 Charles St., North, BALTIMORE, MD.

SOMNOFORM The Ideal General Anaesthetic for Ether Sequence. Superior to Nitrous Oxide.

(See adv. crp. beginning N. Y. City Physic ans) **E. de Trey & Sons,** Philadelphia and New York.

Baltimore—Kelly's Private Hospital, 1418 Eutaw pl.

Baltimore—Maryland General Hospital, Linden av cor Madison. Est'd 1885. Capacity, 140. Public and private. In charge of the Faculty of Baltimore Medical College. Supt, Sister Mary Berchmans, Sister of Charity.

Baltimore—Maryland Homœopathic Hospital, 1122 N Mount. Est'd 1891. Capacity, 60. Ambulance service. Private and public. Phys, Chas H Smith. Supt, Miss Mary J Pitts.

Baltimore—Maryland Lying-in Hospital, Linden av and Madison. Est'd 1887. Capacity, 25. Public. In charge of Faculty of the Baltimore Medical College. Supt, Sister M Berchmans, Sister of Charity.

Baltimore—Mt Hope Retreat, Station E, Baltimore. Est'd 1840. Capacity, 650. Private. Phys, Chas G Hill. Conducted by the Sisters of Charity.

Baltimore—Nursery and Childs Hospital, Schroeder and Franklin. Est'd 1880. Capacity, 125. Public (private rooms). Phys, John Ruhrah. Supt, Miss E M Stone.

Baltimore—Pasteur Department Baltimore City Hospital, Calvert and Saratoga. Director, N G Keirle, M D.

Baltimore—Presbyterian Eye, Ear and Throat Charity Hospital, 1007 E Baltimore. Est'd 1878. Capacity, 65. Private. Med staff.

Baltimore—Provident Hospital, 413 W Biddle. Est'd 1894. Capacity, 25. Public. Med staff.

Baltimore—Quarantine Hospital. Est'd 1883. Capacity, 300. Public. Phys, S O Heiskell.

Baltimore—Robert Garrett Hospital for Children, 27 N Carey. Est'd 1888. Capacity, 26. Private. Phys, W B Platt.

Baltimore—St Joseph's Hospital, Caroline, Eden, Hofman and Oliver. Est'd 1864. Capacity, 275. Ambulance service. Private and public. Med staff and 6 resident physicians. Supt, Sister M Zita, Superioress O S F.

Baltimore—St Mary's Female Orphan Asylum, Cold Spring Lane, Roland Park. Est'd 1817. Capacity, 250. Public. Phys, G H Cairnes. Conducted by Sisters of Charity.

Baltimore—St Vincent's Infant Asylum, Division and Lafayette av. Est'd 1857. Capacity, 200. Semi-private. Phys, O Donovan. Supt, Sister Maria.

Baltimore—Union Protestant Infirmary, 1514 Division. Est'd 1854. Capacity, 100. Private and public. Phys, Hugh H Trout. Supt, Wm M Dabney, M D.

Baltimore—U S Marine Hospital, Remington av and 31st. Est'd 1887. Capacity, 100. Ambulance service. Public (for seamen only). Surg, L L Williams.

Baltimore—University Hospital, Lombard and Green. Est'd 1827. Capacity, 200. Ambulance service. Private and public. Supt, Arthur M Shipley, M D.

Brunswick—B & O Ry Emergency Hospital.

Cambridge—Cambridge-Maryland Hospital. Est'd old building 1898, new building 1904. Capacity, 50. Public. Med staff. Dr P E Hines, Sec and Treas.

Catonsville—Maryland Hospital for Insane. Est'd 1797. Capacity, 550. Public. Supt, J Percy Wade, M D.

Cumberland—Allegheny Hospital, 49 Decatur. Est'd 1905. Capacity, 20. Ambulance service. Private. Med Staff-Supt, Miss M C Spier.

Cumberland—Western Maryland Hospital. Est'd 1885. Capacity, 35. City ambulance. Public. Phys, Wm H Noble. Supt Miss F Freise.

Ellicott City—Font Hill Private School for Backward and Mentally Deficient Children. Est'd 1886. Capacity, 35. Private. Supt, Samuel J Fort, M D.

Frederick—Emergency Hospital, South and Market. Est'd 1903. Capacity, 24. Ambulance service. Private. Med staff. Supt, Miss Bertha Wilson.

Frederick—Frederick City Hospital. Est'd 1899. Capacity, 45. Ambulance service. Public. Med staff. Supt, Miss Nies.

Frederick—Montevue Hospital, 1½ miles west. Est'd 1870. Capacity, 350. Ambulance service. Public (county institution). Phys, R S Tyson. Supt, Bradley T Nicodemus.

Hagerstown—Washington County Hospital, cor Fairground and Potomac. Chartered 1904. Capacity, 20. Ambulance service. Public. Med staff. Supt, M Grace Matthew.

Owings Mills—Maryland Asylum and Training School for Feeble-Minded. Est'd 1888. Capacity, 200. State. Supt, Frank W Keating, M D.

Salisbury—Peninsula General Hospital. Est'd 1896. Capacity, 50. Ambulance service. Public. Supt, H O Wise.

Sykesville—Springfield State Hospital for the Insane. Est'd 1896. Capacity, 700. Public. Supt, J C Clark, M D.

Towson (Station A Baltimore)—Sheppard and Enoch Pratt Hospital (for Mental and Nervous Diseases). Inc 1853, opened 1891. Capacity, 150. Private endowed. Phys in Chief and Supt, Edward N Brush. Three assistant physicians, two clinical assistants. Training school for nurses.

SANITARIUMS.

Baltimore—Barnard Sanatorium, 2724 N Charles. Est'd 1900. Capacity, 35. Private. Phys, J S Barnard.

Baltimore—Dr E Z Cole's Sanatorium, 1534 Mt Royal av. Est'd 1895. Capacity, 10. Private. Phys, Edw Z Cole.

Baltimore—Giering's Sanatorium, 1603 E Baltimore. Est'd 1877. Capacity, 14. Private. Phys, R X Giering.

Baltimore—Miller Sanitarium, St Paul and Lafayette av. Est'd 1895. Capacity, 20. Ambulance service. Private. Phys, Irving Miller.

Baltimore—St Agnes Sanitarium, Caton av nr Wilkens av. Est'd 1863. Capacity, 250. Private. Supt, Sister Superior.

Catonsville—Richard Gundry Home The. Est'd 1891. Capacity, 50. Ambulance service. Private. Phys, Richard F Gundry.

Cumberland—Wills Mountain Sanatorium. Est'd 1903. Capacity, 40. Ambulance service. Private. Medical Director, Surg Gen Geo M Sternberg. Res Phys, Mahlon Ashford.

Forest Glen—Carroll Springs Sanitarium. Est'd 1890. Capacity, 40. Private. Phys, G H Wright.

Ijamsville—Riggs Cottage (Nervous and Mental Diseases). Est'd 1896. Capacity, 20. Private. Phys, G H Riggs.

Laurel—Brewster Park Sanitarium. Est'd 1893 in Baltimore, Md; removed to Laurel 1905. Capacity, 50. Private. Phys, Flora A Brewster.

Mt Airy—Robert Garrett Sanitarium for Children. Est'd 1888. Capacity, 26. Ambulance service. Private. Phys, Walter B Platt.

LISTS OF PHYSICIANS AND DENTISTS
OUR LISTS ARE CORRECTED DAILY.
R. L. POLK & CO., Detroit, Mich.
WE ADDRESS ENVELOPES AND WRAPPERS
Publishers of the only national Medical and Dental Directories

Mt Wilson—The Thomas Wilson Sanitarium. Est'd 1879. Capacity, 60 infants, 35 mothers. Private. Phys, J H Mason Knox jr.

Towson (Station 'A, Baltimore)—Endowood Sanitorium (Hospital for Consumptives of Maryland). Est'd 1895. Capacity, 45. Public. Med staff. Res Phys, H S Jarrett.

Towson (Station A Baltimore)—Springer Sanitarium, 103 Chesapeake av. Est'd 1890. Capacity, 25. Ambulance serviee. Phys, N A Springer and J R Green. Supt, John Kuhn, M D.

DISPENSARIES.

Baltimore—Baltimore Eastern Dispensary, 1300 E Baltimore.

Baltimore—Baltimore General Dispensary, 651 N Lexington.

Baltimore—Baltimore Medical College Free Dispensary, cor Madison and Linden avenue.

Baltimore—Baltimore University Hospital Free Dispensary, 29 N Bond.

Baltimore—Canton Free Dispensary, cor Hudson and Curlew.

Baltimore—Christ Church Free Dispensary, 602 S Bond.

Baltimore—City Hospital and Dispensary, cor Calvert and Saratoga.

Baltimore—Dispensary of the Johns Hopkins Hospital, E Monument nr Hopkins av.

Baltimore—Evening Dispensary for Working Women and Girls, 115 N Barre.

Baltimore—Eye and Ear Dispensary (Free) of the Church Home and Infirmary, N Broadway nr Fairmount av.

Baltimore—Eye, Ear and Throat Charity Hospital Dispensary, 625 W Franklin.

Baltimore—Franklin Square Hospital Dispensary, Fayette cor Calhoun.

Baltimore—Hebrew Hospital Dispensary, Monument cor Hopkins av.

Baltimore—High Street Dispensary, 230 N High.

Baltimore—Hospital for Crippled and Deformed Children Dispensary, 2 W 20th n.

Baltimore—Hospital for the Women of Maryland Dispensary, 150 W Lafayette av.

Baltimore—Maryland General Hospital Dispensary, Madison cor Linden av.

Baltimore—Maryland Homœopathic Hospital Free Dispensary, 1122 N Mount.

Baltimore—Maryland Medical College Dispensary, 1114 to 1120 W Baltimore.

Baltimore—Medical and Surgical Dispensary, 1301 Light.

Baltimore—Northeastern Dispensary, 1224 E Monument.

Baltimore—Nursery and Child's Hospital Dispensary, Franklin cor Schroeder.

Baltimore—Presbyterian Eye, Ear and Throat Hospital Free Dispensary, 1007 E Baltimore.

Baltimore—Provident Hospital Dispensary (col'd), 413 W Biddle.

Baltimore—Robert Garrett Dispensary for Children, 27 N Carey.

Baltimore—St Agnes Dispensary, cor Caton and Wilkens avs.

Baltimore—St Joseph's Hospital Free Dispensary, Caroline cor Hoffman.

Baltimore—South Baltimore Eye, Ear and Throat Hospital Free Dispensary, 1017 Light.

Baltimore—Southern Free Dispensary, 106 W Hill.

Baltimore—University Dispensary, s w cor Lombard and Greene.

Baltimore—Woman's Medical College Dispensary, 1100 McCulloh.

PUBLIC INSTITUTIONS OF MARYLAND.

CHARITABLE.

Baltimore—Aged Men and Women's Home of the Methodist Episcopal Churches of the Washington Annual Conference.

Baltimore—Baltimore City Hospital, N Calvert nr Pleasant.

Baltimore—Baltimore Day Nursery, Patterson Park av and Gough.

Baltimore—Baltimore Humane Impartial Society and Aged Women's and Men's Home.

Baltimore—Baltimore Orphan Asylum, 215 N Stricker.

Baltimore—Baltimore University School of Medicine Hospital, 21-29 N Bond.

Baltimore—Boys' Home Society, Calvert and Pleasant.

Baltimore—Co-operative Workers.

Baltimore—Country Home for the Children of Baltimore, 835 Hamilton Terrace.

Baltimore—Faculty of Physic of the University of Maryland, Lombard and Greene.

Baltimore—General German Orphan Asylum of Baltimore City, Aisquith, s of Orleans.

Baltimore—General German Aged People's Home of Baltimore City, cor of Baltimore and Payson.

Baltimore—Hebrew Hospital and Asylum Association, Monument and Ann.

Baltimore—Hebrew Orphan Asylum of Baltimore City, Rayner av, Calverton Heights.

Baltimore—Hollywood Children's Summer Home, 1608 Mt Royal av.

Baltimore—Home for Confederate Mothers and Children, 2101 St Paul.

Baltimore—Home of the Friendless of Baltimore City, Druid Hill and Lafayette avenues.

Baltimore—Home for Incurables in Baltimore City, 21st and Guilford av.

Baltimore—Home for Mothers and Infants, Barclay and 21st.

Baltimore—Hospital for the Relief of Crippled and Deformed Children of Baltimore, 6 W 20th.

Baltimore—Hospital for the Women of Maryland, John and Lafayette av.

Baltimore—Little Sisters of the Poor of Baltimore City, Valley cor Preston.

Baltimore—Lying-in Hospital of the University of Maryland, 113 Lombard.

Baltimore—Maryland Homœopathic Hospital and Free Dispensary of Baltimore City, 323 N Paca.

Baltimore—Maryland Lying-in Hospital for Baltimore City, 113-115 W Lombard.

Baltimore—Maryland School for the Colored Blind and Deaf, 649 W Saratoga.

Baltimore—Maryland General Hospital, Linden av nr Madison.

Baltimore—Maryland School for the Blind, 220 E North av.

Baltimore—Northeastern Day Nursery, 429 Aisquith.

Baltimore—Nursery and Child's Hospital of Baltimore City, Franklin and Schroeder.

Baltimore—Oblate Sisters of Providence, Chase cor Forrest.

Baltimore—Provident Hospital and Free Dispensary, 413 W Biddle.

Baltimore—St Elizabeth's Home of Baltimore City for Colored Children, 317 St Paul.

Baltimore—St Vincent's Infant Asylum of Baltimore, Lafayette av and Division.

Baltimore—Women's Medical College Hospital, s w cor of McCulloh and Hoffman

PHYSICIANS' CASUALTY ASSOCIATION OF AMERICA
ACCIDENT INSURANCE AT COST. Membership limited to practicing Physicians and Surgeons.
See Page 12. Write E. E. ELLIOTT, Secretary, OMAHA, NEB.

Cambridge—United Charities Hospital Association of Dorchester County.
Carroll—St Agnes' Hospital.
Catonsville—The Maryland Hospital for the Insane.
Cumberland—Home and Infirmary of Western Maryland.
Easton—Home for the Friendless Children of the Eastern Shore.
Frederick City—Maryland School for the Deaf and Dumb.
Hampton—St Mary's Orphan Asylum of Baltimore, Cold Spring Lane nr Roland av.
Leonardtown—St Mary's Female Seminary.
Owings Mills—Maryland Asylum and Training School for Feeble-Minded.
Pikesville—Maryland Line Confederate Soldiers' Home.
Salisbury—Peninsula General Hospital.
Sykesville—The Second Hospital for the Insane.

REFORMATORY.

Baltimore—Female House of Refuge, Baker and Corey.
Baltimore—House of the Good Shepherd.
Baltimore—House of Reformation.
Baltimore—House of Refuge, office 17 E Saratoga.
Baltimore—Industrial Home for Colored Girls, Melvale.
Baltimore—St Mary's Industrial School, Wilkens av and Maiden's Choice Lane.

PENAL.

Baltimore—Maryland Penitentiary.
Jessups—Maryland House of Correction.

MEDICAL SOCIETIES.

(See also National and Inter-State Assns.)
Allegany Co Medical Society—Sec, W R Foard, Cumberland.
Alumni Assn of Baltimore Univ School of Medicine—Sec, Joseph MacDonald jr.
Alumni Assn Coll Physicians and Surgeons—Pres, Spencer M Free, Dubois, Pa; V-Pres, M J Nestor, Baltimore; Sec, H C Knapp, 1214 E Preston, Baltimore; Treas, C E Brack, 500 E 20th, Baltimore.
Alumni Assn University of Maryland Medical Department—Pres, Medical Inspector Howard E Ames, M D, U S N; Treas, G L Taneyhill, 1103 Madison av, Baltimore.
Alumni Assn of Woman's Medical College of Baltimore—Sec, Henriette M Thomas, 1718 John, Baltimore.
Anne Arundel Co Medical Society—Sec, L B Henkel jr, Annapolis.
Baltimore City Medical Society—Sec, John Ruhrah.
Baltimore Co Medical Assn—Sec, R C Massenburg, Towson.
Baltimore Medical and Surgical Assn—Sec, E L Crutchfield.
Baltimore University Medical and Surgical Assn—Sec, F J Weber.
Book and Journal Club of the Faculty of Maryland—Sec, W R Stokes.
Calvert Co Medical Society—Sec, J W Leitch, Huntingtown.
Caroline Co Medical Society—Sec, F N Nichols, Denton.
Carroll Co Medical Society—Sec, C R Foutz, Westminster.
Cecil Co Medical Society—Sec, Howard Bratton, Elkton.
Cumberland Valley Medical Assn—Sec, J J Coffman, Scotland, Pa.
Dorchester Co Medical Society—Sec, E E Wolff, Cambridge.
Frederick Co Medical Society—Sec, I J McCurdy, Frederick.
Garrett Co Medical Society—Sec, J E Legge, Oakland.
Harford Co Medical Society—Sec, Chas Bagley, Bagley.
Homœopathic Medical and Surgical Club of Baltimore—Sec, E O Murray.
Howard Co Medical Society—Sec, L G Owings, Ellicott City.
Johns Hopkins Hospital Historical Club—Sec, Thos B Futcher, Baltimore.
Johns Hopkins Hospital Medical Society—Sec, C H Bunting, Baltimore.
Kent Co Medical Society—Sec, H G Simpers, Chestertown.
Maryland State Assn for the Prevention and Relief of Tuberculosis—Pres, H B Jacobs, Baltimore; Sec, J S Ames, Baltimore.
Maryland State Homœopathic Medical Society—Next annual meeting May, 1906, at Baltimore. Pres, Geo T Shower, Baltimore; V-Pres, Jos B Garrison, Baltimore; Sec, B C Catlin, 1404 Linden av, Baltimore; Treas, L R Palmer, Baltimore.
Medical Journal Club—Sec, G W Dobbin, Baltimore.
Medical Society of Woman's Medical College—Sec, Susie A Price, Baltimore.
Medical and Chirurgical Faculty of Maryland (Inc 1799)—Pres, S T Earle, Baltimore; V-Pres, Charles O'Donovan, Baltimore, T M Chaney, Baltimore, and J B Seth, St Michaels; Sec-Treas, John Ruhrah, 839 N Eutaw, Baltimore.
Montgomery Co Medical Society—Sec, J L Lewis, Bethesda.
Prince George's Co Medical Society—Sec, W H Gibbons, Croom.
Queen Anne Co Medical Society—Sec, J M Corkran, Centerville.
St Mary Co Medical Society—Sec, F F Greenwell, Leonardtown.
Somerset Co Medical Society—Sec, M W Goldsborough, Princess Anne.
Talbot Co Medical Society—Sec, P L Travers, Easton.
University of Maryland Medical Society—Sec, J R Abercrombie, Baltimore.
Washington Co Medical Society—Sec, V D Miller jr, Hagerstown.
Wicomico Co Medical Society—Sec, E W Humphreys, Salisbury.
Worcester Co Medical Society—Sec, R L Hall, Pocomoke City.

MINERAL SPRINGS.

(Compiled by George Thomas Palmer, M D, Editor of the Chicago Clinic and Pure Water Journal, Springfield, Ill.)
Bentley Springs—Bentley Springs P O. Alk, Cal-Mag.
Bladensburg Spa—Bladensburg P O.
Carroll White Sulphur Springs—Nr Green Ridge, Allegany Co. Su.
Chattolanee Springs—Chattolanee P O. Alk, Cal.
Clymerara Springs—Manor of Maryland P O.
Flint Stone Mineral Springs—Flint Stone P O. Sal.
Mardela Springs—Mardela P O. Alk, Cal. Chaly.
Maryland Strontia Spring—Brooklandville P O. Sal, Cal, Mur, Carb, Az, Ox.
River Springs—River Springs P O. Chaly.
Rock Hill Springs—Rockville P O.
Spa Springs—Bladensburg P O. Sal-Chaly.
Strontia Springs—Brooklandville. Sal, Chaly.
Takoma Springs—Takoma P O.
Windsor Sulphur Springs—Nr Windsor, Carroll Co. Su.

A MODERN PRINTING PLANT
FITTINGLY DESCRIBES The R. L. Polk Printing Co., Ltd., Detroit, Mich.

MEDICAL LAWS OF MARYLAND.

ARTICLE 43.—Title "Health"; Sub-Title, "Practitioners of Medicine."

AS AMENDED AND ADDED TO AT THE SESSION OF GENERAL ASSEMBLY FOR 1892, 1894, 1896 AND 1902.

(Laws as left in 1892, 1894 and 1896 so designated.)

Section. 39. All persons now practicing medicine and surgery, or who shall hereafter begin to practice medicine and surgery in any of their departments, except dentistry, in the State of Maryland, shall possess the qualifications required by this sub-title of this Article.

Sec. 40. From and after the first Tuesday of June, eighteen hundred and ninety-two, there shall be and continue to be two separate Boards of Medical Examiners for the State of Maryland—one representing the Medical and Chirurgical Faculty of the State of Maryland, and one representing the Maryland State Homœopathic Medical Society of the State of Maryland. The members of said respective Boards in office at the time when this law shall go into effect shall continue to hold and exercise their respective offices up to the first Tuesday in June, nineteen hundred and two. On the first Tuesday of June, nineteen hundred and two, said two Boards of Medical Examiners shall be reorganized, and thereafter said boards shall be constituted as follows: Each of said boards shall consist of eight members, who shall be selected by the Medical and Chirurgical Faculty of the State of Maryland and the Maryland State Homoeopathic Medical Society, respectively, at the annual meetings of said respective societies; and each appointee is, immediately after his election, to be furnished with a certificate thereof by the society electing him. Each such member of said respective boards, except those elected in the year nineteen hundred and two, shall serve for four years, or until his successsor is appointed and qualified. At their respective annual meetings held in the year nineteen hundred and two, each of said aforementioned societies shall elect the full number of eight examiners for its respective board, of whom two shall be elected for four years, two for three years, two for two years, and two for one year, and thereafter two examiners shall be elected by each society in each year, as hereinbefore provided, to serve for a term of four years or until their successsors are appointed and qualified, the outgoing members to be eligible for re-election. The terms of office of all members so elected shall begin on the first Tuesday in June, in the year in which they shall be respectively elected; each board is to have the exclusive right to examine, pass upon the qualifications of and license its own applicants. The examiners shall be physicians actually engaged in the practice of medicine or surgery in the State of Maryland, and of recognized ability and honor. No member of any medical college or university, who passes upon the qualifications of graduates of any medical school, shall be eligible to serve as a member of either of said boards. In case of a vacancy occurring in either of said boards, the board in which such vacancy shall occur shall fill the same until the next annual meeting of the Medical and Chirurgical Faculty, or the Maryland State Homoeopathic Medical Society, according as the board in question may be the representative of one or other of said societies, when said society shall elect an examiner to serve for the remainder of such unexpired term.

Sec. 40a. Each of said boards shall, at its meeting on the first Tuesday in June of each year, appoint a secretary-treasurer for the board, whose term of office shall last for one year, and who shall be eligible for re-appointment, and whose duties shall be as follows: Within sixty days from the time of his appointment by his respective board, it shall be the duty of the Clerk of the Circuit Court of Baltimore City, and the Clerks of the Circuit Courts of each county in the State, to furnish the secretary-treasurer of each board a list of all physicians who have been legally registered, in such Court. To all those physicians who have at that time been practicing in the State without having been legally registered, said secretary-treasurer shall send a printed notice of the section of this Act relating to the duty of the Police Commissioners in Baltimore City and the sheriffs of the counties of the State under this law. Within four months of the time of his appointment he shall see that all physicians entitled to register have been registered, and that the names of all those who are not entitled to be registered under this Act have been presented for prosecution to the State's attorney of the City of Baltimore, and of each county in the State in which the accused, respectively, reside. Those physicians, who, being entitled to register under this Act, yet have failed to comply at the expiration of this time—four months from the election of the secretary-treasurer of the board—shall also be prosecuted, and no one after the passsage of this Act shall be allowed to practice medicine or surgery without being duly registered according to the provisions of this Act. The secretary-treasurer shall keep the official records of the board for which he is secretary, as provided for in Section 41, of this Act, the examination papers of applicants for at least three years, after they have been passed upon by the board, after which they are to be destroyed, and a complete list of all registered physicians in the entire State. He shall call the attention of the State's attorneys of Baltimore City and of the different counties throughout the State to all violations of the law under this Act. He shall collect and hold all moneys belonging to the board, for which he shall give bond to the State of Maryland in the sum of $1,000, the same to be held by the president of the board. He shall receive from the income of the board such salary as his respective board may determine.

Sec. 41. Each board of medical examiners shall meet on the first Tuesday in June in each year for the purpose of reorganization. At said first meeting of said respective boards, each of said boards shall effect an organization by the election from its own membership of a president, and shall also appoint a secretary-treasurer, as otherwise

Cleveland Pasteur Institute
602 Hough Ave., Cleveland, Ohio.
Private Hospital for the Preventive Treatment of Hydrophobia.
H.R. BROWNLEE, M.D., Med. Director

provided in this Article. For the purpose of examining applicants for licenses, each of said boards of medical examiners shall hold one or more stated or special meetings in each year, due notice of which shall be made public, at such time and places as may be determined by the members thereof, respectively. At said stated or special meeting a majority of the members of the board shall constitute a quorum thereof. Each of said boards of medical examiners shall keep an official register of all applicants for an examination for a license to practice medicine and surgery in this State; said register for license shall show the name, age and last place of residence of each candidate, the school from which he or she may have graduated, and whether such applicant was rejected or licensed under this sub-title; but such matters shall not be written in the register or made public until after the examination.

Sec. 42. At the first meeting of an examining board, or at a stated or special meeting held subsequently, suitable provision shall be made by each of the examining boards to prepare a schedule of written examination upon anatomy, physiology, medical chemistry, surgery, practice of medicine, materia medica, therapeutics, obstetrics and pathology, and the same standard of excellence shall be required from all candidates. In the departments of therapeutics and practice, the questions shall be in harmony with the tenets of the school selected by the candidate; the standard of requirements therein to be established by each board for itself. Whenever members of any board are necessarily absent from meetings held for the examination of applicants for license, suitable temporary provision shall be made for thorough examination in each and all of the aforesaid subjects by members present. The examination shall be fundamental in character. The votes of all the examiners present shall be "yes" or "no," written with their signature upon the backs of the examination papers of each candidate for the respective branches.

Sec. 43. All persons, except physicians who were practicing medicine in this State prior to the first day of January, 1898, who are now practicing medicine or surgery and can prove by affidavit that within one year of said date said physician had treated in his professional capacity at least twelve persons, who shall commence the practice of medicine or surgery in any of their branches after the passage of this Act, shall make a written application for license to the president of either board of medical examiners which said applicant may elect, accompanied by satisfactory proof that the applicant is more than twenty-one years of age, is of good moral character, has obtained a competent common school education, and has either received a diploma conferring the degree of doctor of medicine from some legally incorporated medical college in the United States or a diploma or license conferring the full rights to practice all the branches of medicine and surgery in some foreign country; said diploma, if from a college in the United States, must have been conferred by a legally incorporated college requiring a four-years' standard of education as defined by the American Medical College Association or the Intercollegiate Committee of the American Institute of Homoeopathy, respectively; provided, that this requirement shall not apply to any physician who shall, prior to the passage of this Act, have practiced outside of this State for at least three years, and who shall have been duly registered or licensed in the place where he has so practiced; provided, further, that two courses of medical lectures, both of which shall be either begun or completed within the same calendar year, shall not satisfy the above requirements; provided, also, that in the case of students who at the time of the passage of this Act shall be in their second year in a medical college, a three-years' course of study, or attendance on three courses of lectures delivered in different years, shall satisfy said requirements. Proof of the qualification of applicants, as above, shall, if required, be made by affidavits at the time of the making of said application and payment of fee as provided. The president of the board to whom such application shall have been made, if satisfied with the same, shall direct the secretary-treasurer thereof to issue to said applicant an order for examination, and when said applicant shall have passed an examination as to proficiency satisfactory to said board, the president thereof shall grant to such applicant a license to practice medicine and surgery in the State of Maryland. If the president of either board of medical examiners shall have refused any application, either for want of the qualifications necessary to entitle such applicant to an examination, as hereinbefore provided, or for want of proficiency of such applicant upon being subjected to an examination, then the president of neither of said boards shall entertain or pass upon a subsequent application from said applicant until after the expiration of six months from the rejection of said previous application. The respective boards are authorized to license, without examination, applicants who present proper certificates of proficiency and professional standing at the time of application, issued by boards of medical examiners of the District of Columbia and of other States, the requirements of which are of as high a standard as those governing the boards of medical examiners of this State; provided, such boards of such States or district grant the same privileges to licentiates of the examining boards of Maryland, such applicants, however, being still required to furnish the same proof of qualifications required of other applicants by this section. Medical students at the end of their second year of study, who have, as verified by the certificate of the dean of the college which they have attended, completed the studies of anatomy, physiology, medical chemistry, and materia medica in said college, shall on application, be examined in such studies by the State licensing board, the result of said examination to be considered as part of the final examination, the full regular fee to be paid at this time, no part thereof to be returned, but placed to their credit for the remainder of the examination yet to be taken. Medical students who have, as verified by the certificate of the dean of the college which they have attended, completed a full four-years' course of studies and lectures, but who have not yet received their diplomas, shall upon application be examined in all the branches enumerated in Section 42 of this Article by the State Licensing Board, the final certificate and license of the said board being withheld until the diploma of the proper medical college, with the candidate's name inscribed, be produced to the secretary of the board. Diplomas presented by graduates of foreign colleges shall be accepted if a course of four-years' study has been required by said foreign college before issuing such diploma,

KRETOL
Diluted.
The most powerful DISINFECTANT known to science; capable of being diluted more than five hundred times and yet retaining its DISINFECTING powers. It is non-corrosive, non-explosive, non-poisonous, and harmless to handle
All Druggists, or The "Kretol" Co. WASHINGTON, D.C.

Sec. 43a. Any physician who may change his residence from the District of Columbia to the State of Maryland, or who while living in the District of Columbia shall desire to practice medicine or surgery in the State of Maryland, shall, upon application to the examining board of the State of Maryland, be entitled to a license, without fee and without examination; provided, that the application be properly endorsed at the time it is presented by the examining board of the District of Columbia, certifying to the proficiency and professional standing of the applicant, and provided further, that the examining board of the District of Columbia shall, under the laws thereof, grant like and equal privileges to the licensed physicians of this State who may remove to said District of Columbia, or while continuing to reside in this State may desire also to practice in said District.

Sec. 44. That all examinations shall be conducted in such manner that the name, school of graduation and preparatory training of said applicant shall not be made known to the board of examiners until his examination papers have been graded. An applicant receiving a majority of the votes of the board before whom the applicant appears shall be considered to have passed a satisfactory examination and entitled to the license of said board. (1892.)

Sec. 45. A fee of fifteen dollars shall be paid to the secretary-treasurer of the board before whom the applicant appears before such examination is had, which payment shall entitle said applicant to a second examination, in case of failure, at the expiration of six months and within twelve months thereafter; said fee to be applied by said board towards paying the expenses of said board.

Sec. 46. The board shall refuse to grant a license to any applicant who may be radically deficient in his examination in any essential branch; provided, that in any case of failure at any such examination, the candidate shall not be permitted to take another examination before either board until after the expiration of six months from the date of his rejection; provided, however, that any applicant who has been heretofore, during the previous year before the passage of this Act, or who shall hereafter so fail, shall be credited as having passed in such branches as he has or shall have been found proficient in, and he shall not be again examined in said subjects.

Sec. 47. That every license to practice medicine and surgery, issued pursuant to the provisions of this Act, shall be subscribed by the president and secretary of the board before whom the applicant has passed. It shall also have affixed to it by the person authorized to affix the same, the seal of said Medical and Chirurgical Faculty of Maryland, or of the Maryland State Homoeopathic Medical Society, as the license may require, every such license to be in the following form and to the following effect:

To all whom it may concern, greeting:

Be it known that.....on the.....day of....., A. D.....having offered to us satisfactory proof that.....was more than twenty-one years of age, and had received a proper preliminary education; we, therefore, gave a written order for the examination of said .....before one of the boards of medical examiners of the State of Maryland; that the said.....was fully examined before the said board and found proficient and qualified to practice medicine and surgery in the State of Maryland as a physician and surgeon, and have caused the names of the president and secretary of our board to be subscribed and the seal of our society to be affixed hereto.

Witness our hand, and seal of our society, this.....day of....., A. D. President, ...; ..... Secretary.

(Seal of Society) (1894.)

Sec. 48. Any person receiving a license from either of said boards shall file the same at once with the clerk of the Circuit Court of the county in which he or she may reside, or with the Clerk of the Superior Court of Baltimore City, if said person shall reside therein, and it shall be the duty of said clerk to register the name of said person and of the president of the board signing said license in a book kept for the purpose, as a part of the records of his office; and the number of the book and the page therein containing said recorded copy shall be noted by said clerk upon the face of said license. In case said person should, after the recording of such license, permanently remove his or her residence to some other county of the State or to Baltimore City, he or she shall thereupon at once file said license, or certified copy thereof, for record as aforesaid, with the clerk of the Circuit Court of the county or city to which he or she shall have so removed; said records shall be open to public inspection under proper restrictions as to their safe keeping, and in all legal proceedings shall have the same weight as evidence that is given to the records of conveyances of land. The fee for such registration shall be fifty cents, to be paid by the person whose license is registered.

Sec. 49. Repealed.

Sec. 50. Any person to whom the provisions of this Act applies, practicing or attempting to practice medicine or surgery in this State, without first having obtained the license of one of said boards of medical examiners, shall be guilty of a misdemeanor, and shall pay a fine of not less than fifty dollars, nor more than two hundred dollars, for each offense, or in default of payment shall be confined in the city or county jail until the fines and costs are paid, and shall be debarred from recovering compensation for services rendered as such physician or surgeon. (1892.)

Sec. 51. Repealed.

Sec. 52. Said boards shall make a report to the Medical and Chirurgical Faculty of Maryland and the Maryland State Homoeopathic Medical Society, respectively, at each annual meeting of said respective societies.

Sec. 52a. And said boards shall upon request issue certificates of professional standing to physicians moving out of the State.

Sec. 53. From and after the first day of July, 1894, no person shall practice medicine or surgery in the State of Maryland unless he or she be duly registered as a physician or surgeon in accordance with the provisions of this Act. (1894.)

Sec. 54. Every person who was practicing medicine in the State of Maryland on or before the first day of June, 1892, shall be entitled to be registered as a physician or sur-

1204 So. Adams St., MARION, INDIANA.
THE Keeley Cure Cures Liquor, Morphine and Other Drug Habits.
The Institute is pleasantly located, newly furnished and modern throughout.
No restraint or publicity. Information furnished on application.

geon, or both, upon making application to the president of either Board of State Medical Examiners, which application shall be in writing, and verified by the oath of said applicant taken before any officer entitled to administer oaths under the laws of this State, and shall state that the applicant was a duly qualified lawful practitioner of medicine, in good standing, actually engaged in the practice of such profession in said State, on or before said first day of June, 1892. And upon receiving said application, and being satisfied of the truth of said statement therein contained, said president of such board shall issue or endorse his permit for such applicant to be registered, upon a copy of such application, which permit shall also be countersigned by the secretary of said board; and any president of such board, to whom such application is addressed, may in his discretion make inquiry, and examine witnesses under oath, or receive other evidence as to the truth of the statements contained in such application, for a permit to be registered; and if the president of either of such boards of medical examiners shall act upon such application, and shall refuse the same, then no president of the other of said boards shall entertain or act upon any application of such applicant for such permit. And upon the presentation of a permit to be registered, signed by the president, and countersigned by the secretary of either of said boards of medical examiners, to the clerk of the county where the applicant may reside, or to the Clerk of the Circuit Court of Baltimore City, if said applicant shall reside in Baltimore City, it shall be the duty of the said clerk to register such application and permit, and the name of such applicant as physician or surgeon, or both, in a book to be kept for such purpose, and a certified copy of such entry of registration under the seal of the court shall be legal evidence of such registration in all the courts of the State; provided, however, that the provisions of this Act shall not apply to those practicing medicine in the State of Maryland prior to June, 1892, and who registered as practitioners of medicine prior to July, 1894. (1896.)

Sec. 55. All persons who have commenced to practice medicine or surgery in the State of Maryland since the first day of June, 1892; or who shall hereafter commence to practice medicine or surgery in the State, shall not be entitled to be registered in the Registry of Physicians and Surgeons, as required by law, except upon filing with the Clerk of the Circuit Court of the county or city in which he or she shall reside, a license from one of the duly constituted boards of examiners of this State, in accordance with the terms of Sections 47 and 48 of this article, except that physicians and surgeons who have come into this State since the first day of June, 1892, or who shall hereafter come into the State to follow the practice of medicine and surgery, may receive a license, which shall entitle them to be registered as physicians and surgeons, in accordance with law, upon application to one of the duly constituted boards of medical examiners in accordance with the provisions of Sec. 56 of this Act. (1894.)

Sec. 56. Physicians and surgeons of good moral and professional standing who shall hereafter come into this State with intent to follow the practice of medicine and surgery within this State, being graduates of a medical college or university of good standing, or having a certificate or license from a board of medical examiners of any State where the requirements for practice are equal to those required by the board named in this article, may make aplication to the president of either board of medical examiners of this State, which application shall be made under oath and shall state when and how long said applicant has been engaged in the practice of medicine and surgery and from what medical college, university or other institution of learning he or she graduated. And, thereupon, the board of medical examiners shall have the authority and discretion to require applicants to undergo an examination, in accordance with the provisions of Sections 41 to 47, inclusive, of this article, or may require said applicant to submit to a special examination, the terms and methods of which shall be prescribed by the board of medical examiners, and upon paying the fee for examination, as set out in Section 45 of this article. After the examination and determination of said board, thereupon, that said applicant is qualified to practice medicine and surgery, and that he is entitled to a license, a license shall be issued to him to the same effect as the form of license set out in Section 47 of this article, which license shall be filed and recorded as provided by Section 47 of this article, and it shall then be the duty of the clerk of the court to register the name of the person so licensed as physician or surgeon, or both, in accordance with the provisions of this Act. (1896.)

Sec. 57. All persons whose licenses have been heretofore filed and recorded in accordance with Sec. 48 of this article, shall be held to be duly registered physicians and surgeons within the provisions of Sec. 53 of this article, and all persons who shall hereafter receive and file licenses to be recorded in accordance with said Sec. 48, shall be registered as physicians and surgeons under said section, and the fee to be paid for such registration and the registration of the application to the clerk, or the license therewith, as the case may require, shall be one dollar. (1894.)

Sec. 58. If any person shall unlawfully obtain and procure himself to be registered as a physician or surgeon, either by false and untrue statement contained in his application to the clerk of the court, as required by this Act, or by presenting to said clerk a false or untrue license, or are fraudulently obtained by false and fraudulent statements made to one of said Boards of Medical Examiners, he or she shall be declared guilty of a misdemeanor and shall be fined not less than fifty dollars, nor more than five hundred dollars, and shall forfeit all rights and immunities obtained or conferred upon him by virtue of such registration, as physician or surgeon. (1894.)

Sec. 59. Any person who, after the first day of July, 1894, shall practice, or attempt to practice, medicine or surgery in this State, without being registered in accordance with the provisions of this Act, shall be guilty of a misdemeanor, and shall be fined not less than ten dollars nor more than two hundred dollars for each offense. (1894.)

Sec. 60. The provisions of this Act shall not apply to any midwife, or person who may render gratuitous services in cases of emergency. (1894.)

Sec. 61. Any person shall be regarded as practicing medicine within the meaning of this Act who shall operate on or prescribe for any ailment of another, or who shall append to his or her name the letters M. D., or prefix the word Doctor, or the abbrevia-

ANTIKAMNIA PREPARATIONS
PLEASE SEE PAGE 3 FOR PARTICULARS

tion thereof, Dr., to his or her name, with the intent thereby to imply that he or she is a practitioner of medicine or surgery; but nothing herein contained shall be construed to apply to gratuitous services, nor to any resident or assistant resident physician or students at hospitals in the discharge of their hospital or dispensary duties, or in the office of physicians, or to any physician or surgeon from another State, Territory or District in which he resides when in actual consultation with a legal practitioner of this State; or to commissioned surgeons of the United States Army or Navy or Marine Hospital service, or to chiropodists, or to midwives, or to masseurs or other manual manipulators who use no other means; nor shall the provisions of this Article apply to physicians or surgeons residing on the border of a neighboring State, and duly authorized under the laws thereof to practice medicine or surgery therein, whose practice extends into the limits of this State; provided, that such practitioners shall not open an office or appoint places to meet their patients or receive calls within the limits of this State without complying with the provisions of this Act; provided, that the same privileges be accorded to licensed physicians of this State; provided, further, that nothing in this Act shall annul any of the Acts of the present dental law of the State of Maryland, nor shall apply to any registered graduate of dental surgery now practicing in the said State of Maryland, with the sign titles: Dentist, Surgeon Dentist, Dental Surgeon or Stomatologist.

Sec. 61a. It shall be the duty of the Police Commissioners of Baltimore City, and of the sheriffs of each county in the State, to see that all practicing physicians in the State shall be legally registered according to the provisions of this Article, and to report to the State's Attorney of the city or county all cases of the violation of the provisions of this Article.

Sec. 62. Repealed.

Sec. 63. It shall be the duty of the secretary of either or both of said State Boards of Medical Examiners to inquire into all violations of law under this article, and to institute all proceedings or prosecutions thereof, and all expenses incurred by any secretary of either of such boards hereunder shall be allowed and paid out of the funds acquired by or belonging to said boards respectively. (1896.)

Sec. 64. The said board of medical examiners shall have full control over the expenditures and disposition of the funds collected from the fees and charges authorized to be made under the terms of this article, and shall fix and allow such compensation as they may deem proper for service rendered in the performance of the duties required by this article by members of said board or others, with the full power also to allow and discharge all proper expenses of said board, and any surplus to dispose of as said board may deem for the advantage of the practice of medicine in this State. (1896.)

Sec. 64a. Any person practicing or attempting to practice medicine under the name of any other person, whether that person be a resident of this State or not, or whether he or she be deceased or not, or any person acting under the name of and as agent of any other person, in the capacity of a practitioner of medicine or surgery, shall be guilty of a misdemeanor, and upon conviction by any Court having criminal jurisdiction shall be punished by imprisonment in the city or county jail for not less than thirty days nor more than one year, or by a fine of not less than twenty dollars nor more than five hundred dollars, or both, in the discretion of the Court, for each offense.

Sec. 65. Either Board of Medical Examiners of this State may, by a vote of five members, revoke any license which it has issued, and may cause the name of any physician licensed by said board to be removed from the register of the licentiates of the city or county where it may be recorded, for any of the following causes, to-wit.: The use of fraud or deception in passing the examination provided in this article, habitual drunkenness, criminal abortion, conviction of crime involving moral turpitude or unprofessional or dishonorable conduct. Before proceeding to revoke any such license, the person against whom complaint is made shall be furnished with a copy of the complaint and charges made against him, and shall be given an opportunity for a hearing before the board, in person or by attorney, and at such hearing testimony may be offered for and against the accused. The action of the board shall be reduced to writing, stating also the reasons for such action, and a copy thereof shall be delivered or mailed to the person against whom complaint is made; within sixty days after said notice of revocation of the license shall have been delivered or mailed to any person, said party shall have the right of appeal to the Circuit Court of the city or county wherein he may reside, the judge or judges of which said Court shall fully hear and determine all matters connected with the action of said board from which appeal is taken, and the decision of said Court shall be final; should no such appeal be taken within sixty days, or should said appeal result in the affirmation of the action of said board, the Clerk of the Circuit Court or Courts where said license so revoked shall have been recorded shall, upon due notice from the secretary-treasurer of said board, strike off the name of said party from the list of licensed practitioners recorded upon such register. At any time within two years from the revocation of any license, the board revoking same may, by a vote of five members, issue without examination a new license to the person whose license was so revoked; but after the expiration of two years such person can obtain a new license only by compliance with the same requirements which are imposed on other applicants for licenses under this article.

Sec. 2. And be it further enacted, That this Act shall take effect from the date of its passage.

Approved April 11, 1902.

BURN-BRAE, A PRIVATE HOSPITAL FOR MENTAL AND NERVOUS DISEASES. (See adv. in PHILADELPHIA.)

LIST OF PHYSICIANS

ARRANGED ALPHABETICALLY BY POSTOFFICES.

For Corrections and Names Received Too Late for Regular Insertion, see Supplement. Refer to Index for Location.

ABBREVIATIONS:

R., Regular; H., Homœopathic; Ecl., Eclectic; P. M., Physio-Medical; *, No report received; §, Holds certificate of Examining Board; †, Legally authorized under the "years of practice" section of the act; ¶, Druggist; ‡, Dentist. R D 1, Rural Delivery No. 1.

The postoffice address is shown in DISPLAY TYPE, the name of the county in which it is located immediately follows and then the population of the place. The names of physicians appear under the postoffice name, the first number (the key to which will be found on pages 145-189) indicates the college of graduation, and the last number the year in which diploma was granted.

Aberdeen, Harford. 700.
Kennedy Jas H (R), 171, '74.
Kriete Chas H (R), 169, '95.
Rowe Walter B (R), 169, '62.

Abingdon, Harford. 260.
Oppermann Richd F W (R), 282, 1881.

Accident, Garrett. 158.
Boyer Horace R, 169, 1903.

Adamstown, Frederick. 320
Conley C H, 172, 1899.
Thomas J G.*

Alberton, Howard. 442.
Gambrill Wm B (R), 169, 1878.
Miller Frank O (R), 169, 1902.

Allen, Wicomico. 162.
Long John I T (R), 170, 1876.

Alpha, Howard. 50.
Shipley Benj F (R), 169, 1883.

Amoss, Harford.
Street C B.*

Andersontown, Caroline.
Ward James H.*

Annapolis, Anne Arundel. 9,212.
Ames Matthew H, 281, 1905.

BROWNE BENNET BERNARD JR (R), A B, Johns Hopkins Univ, 1898; M D, Med Dept of the Johns Hopkins Univ, Baltimore, Md, 1902; Clinical Asst in Ophthalmology and Otology Johns Hopkins Hosp; Asst Ophthalmologist Baltimore Eye, Ear and Throat Hosp; Office Hours 10 a m to 4 p m Wednesdays and Saturdays; Baltimore Office, 510 Park av.

Claude Washington C (R), 169, 1895.

Drevar Arthur (R), Royal Coll Surgs, London, Eng, 1855.

HENKEL CHARLES BERNARD, M D (R), Univ of Maryland School of Med, Baltimore, Md, 1889; Mem Am Med Assn, Med and Chirurgical Faculty of Md, Am Assn of Life Ins Examng Surgs, Anne Arundel Co Med Soc and Alumni Assn of Univ of Maryland; Med Examr Travelers, Penn Mut, Equitable, Ætna, Home Life, Mass Mutual, Security Trust and Life, New England Mut, Bankers' Life, N Y, Security Mut, Prudential, John Hancock Mutual, Metropolitan, Washington and Maryland Life Ins Cos, Cor Maryland av and Prince George.

HENKEL LOUIS BERNARD JR, Ph G, M D (R), Univ of Maryland School of Med, Baltimore, Md, '03; Holds Certificate from State Bd Med Examrs, Annapolis, Md; Mem Vis Staff Emergency Hosp; Ex-City Health Officer; Med Examr Baltimore Life Ins Co, and Modern Brotherhood of America; Office Hours 9:30 to 11 a m and 4 to 6 p m; Tel C & P 212, 195 Gloucester.

Hepburn Sewell S jr (R), 312, 1897.

Keesee R P, 254, 1901.

Murphy James J, 169, 1896.

Osterhaus Karl, 310, 1903.

PURVIS JESSE OLIVER, A B, M D (R), Univ of Maryland, Baltimore, Md, 1904; Res Phys Lying-in Hosp at Same 1903-04; Res Phys Thos Wilson Sanatorium; Res Student Univ of Md; Office Hours 8:30 to 10 a m, 4 to 5 and 7 to 8 p m; Tel 31 K, C & P, 104 Prince George.

Ridgley Cornelius J, 279C, '03.

Ridout John (R), 281, 1897.

Ridout Wm G (R), 223, 1866.

Thompson Frank H (R), 169, 1879.

Tuck Washington G (R), 169, '56

Walton Henry R (R), 169, '50

Welch Wm S (R), 171, 1885.

Wells Geo (R), 169, 1867.

Worthington Jos M (R), 169, 1872.¶

Aquasco, Prince George. 124.
Bowen H Morton (R), 111, '93.
Latimer M Randolph (R), 286, 1855.
Marbury Wm A (R), 169, 1867.

Armacost, Baltimore. 50.
Wheeler E Miles, 172, 1896.

Arminger, Anne Arundel.
Billingslea James S, 169, 1905.
Brown Thomas H.*
Crane Geo H (R), 169, 1869.
Leeman Mary J.*

Ashland, Baltimore. 48.
Benson B R, 169, 1872.
Benson E.*

Bagley, Harford. 48.
Bagley Charles.*

Baldwin, Baltimore. 232.
Baldwin Abram S (R), 169, '47. Retired.

Baltimore, Baltimore City. 512,821. No. of Physicians, 1273.

ABEL JOHN J, M D (R), Univ of Strassburg, Ger, 1888; Prof of Pharmacology Med Dept of the Johns Hopkins Univ; Mem Am Chem Soc, Am Physiological Soc and Assn of Am Phys, Etc; Charles st ext in Cold Springs la; P O Station L.

ABERCROMBIE JOHN R, B A, M D (R), Univ of Maryland School of Med, Baltimore, Md, 1895; Prof of Materia Medica and Dermatology at Woman's Hosp of Baltimore, Md; 843 N Eutaw.

Abercrombie Ronald T, 175, 1905, 113 Jackson pl.

Adams Frank B (R), 171, 1877, 2124 St Paul.

Adams J Fred, 169, 1894, 1314 N Charles.

ADLER HARRY, A B, M D (R), Univ of Maryland School of Med, Baltimore, Md, 1895; Associate Prof of Diseases of the Stomach at Same; Pres Univ of Md Clinical Soc; Visiting Phys Hebrew Orphan Asylum, Consultant Hebrew Hosp, Baltimore; Asst Phys United Rys and Electric Co; Mem Gastro-Enterological Assn, Med and Chirurgical Faculty of Md and the Am Med Assn; Pres Univ of Md Clinical Soc, 1804 Madison av.

Adler Henry I, 175, 1901, 17 S Bond.

Ahroon Carl R, 169, 1901, 1621 Linden av.

Alexander Victor F, 283, 1870, 659 W Lexington. Retired.

Algire Harry C (R), 169, 1895, 340 Roland av.

ALLEN LEWIS M, M D (R), Univ of Maryland School of Med, Baltimore, Md, 1896; Assoc Prof of Obstetrics at

THE Keeley Cure
2803 LOCUST STREET, ST. LOUIS, MO.
"The Most Successful Treatment" for Liquor Drinking, Morphine and other Narcotic Drug Using, Neurasthenia, Tobacco and Cigarette addictions.
Correspondence and Consultation Confidential.
DR. J. E. BLAINE, PHYSICIAN AND MANAGER.
Home Treatment for Tobacco and Neurasthenia. SEE PAGE 5.

Baltimore—Cont'd.

Same; Surg Univ of Md Lying-in Hosp; Consultg Obstetrician United Charities Hosp, Cambridge, Md; Mem Med and Chirurgical Faculty of Md and Med Journal Club, 211 W Madison.

Amberg Samuel (R), Univ of Heidelberg, Ger, 1898, 1302 Madison av.

Andre J Ridgway (R), 169, 1850, 2021 St Paul.

Appelman Philip,* 3 Pleasant.

Aronsohn Abraham T (R), Univ of Berlin, Ger, 1876, 1607 Linden av.

ARTHUR HARRY H, M D (R), Univ of Maryland School of Med, Baltimore, Md, 1894; Associate Prof of Diseases of Women at Same, 1516 W Lexington.

ASHBURY HOWARD ELMER, Ph G (R), Maryland Coll of Phar, Baltimore, Md, 1899; Univ of Maryland School of Med, Baltimore, Md, 1903; Asst Surg at Hosp for Crippled and Deformed Children; Radiographer for St Joseph's Hosp; Lecturer on Orthopedic Surgery and Electro-Therapy at Woman's Med Coll of Baltimore, 1526 Park av.

ASHBY THOMAS A, M D (R), Univ of Maryland School of Med, Baltimore, Md, 1873; Prof of Diseases of Women at Same, 1125 Madison av.

Athey Caleb W (R), 169, 1894, 2 Hudson ext.

Atkins Elmer H,* St Joseph Hosp.

ATKINSON A DUVALL, M D (R), Univ of Maryland School of Med, Baltimore, Md, 1894; Associate Prof of Clinical Med at Same; Phys to Md Univ Hosp; Vis Phys Hosp for Consumptives; Mem Med and Chirurgical Faculty of Md, 21 W Chase.

ATKINSON ISAAC E, M D (R), Univ of Maryland School of Med, Baltimore, Md, 1865; Emeritus Prof of Therapeutics and Clinical Med at Same, 609 Cathedral

Atkinson Robert (R), 169, 1854. Retired; 2134 Oak.

AVERY JOHN T (R), Baltimore Univ School of Med, Baltimore, Md, 1901; Assoc Prof of Diseases of Children at same, 1823 N Broadway.

Ayd John (R), 171, 1886, ¶ 1937 E Monument.

Bacon James (H), 282, 1865, 3530 Chestnut av.

Bacon Margaret (R), 174, 1886, 2305 N Calvert.

Bacon Robt B, 171, 1893, 1110 M Calhoun.

BAER WM STEVENSON (R), A B, Johns Hopkins Univ, 1894; M D, Johns Hopkins Univ Med Dept, 1898; Associate in Orthopædic Surgery, Johns Hopkins Univ; in Charge Orthopædic Dept Johns Hopkins Hosp; Visiting Orthopædic Surg Union Protestant Infirmary; Consltg Orthopædic Surg Cambridge Hosp, Cambridge, Md; Hours 8-9 a m, 2-5 p m; Sundays 9-11 a m, 714 Park av.

BAETJER FRED H (R), A B, Johns Hopkins Univ, Baltimore, Md, 1897; M D, Johns Hopkins Univ Med Dept, 1901; Asst Surg Johns Hopkins Univ and The Hosp; Mem Med and Chirurgical Faculty of Md; 714 Park av.

Bagley Chas jr,* Md Univ Hosp.

Bailey Alfred,* 527 N Paca.

Bain Samuel A (R), 172, 1894, 619 W Biddle.

Baldwin James N, 251B, '00, 118 N Franklin.

Baldwin Silas (R), 169, '67, 700 W Lafayette av.

Ballard Edwin K (R), 169, '87, 1622 W Mt Royal av.

Barker Charles W (R), 169, '85, 1116 W Fayette.

BARKER LEWELLYS F, M D (R), Toronto Univ Med Faculty, Toronto, Ont, '90; Prof of Med Johns Hopkins Univ, Baltimore, Md; Phys-in-Chief Johns Hopkins Hosp; 6 E Franklin.

Barkman George W (R), 171, '81, 117 Madison av.

BARNARD JAMES S, M D (H), Hahnemann Med Coll, Phila, '82; Surg and Gynæcologist Barnard Private Sanatorium, 2724 N Charles; at Sanatorium 2 to 4 Daily except Sundays; Office Hours 8 to 10 a m and 7 to 8 p m, 2112 N Charles.

BARNES HARRY DAVIS (R), Univ of Maryland School of Med, Baltimore, Md, 1889, 222 W Franklin.

Barnes Wm M (R), 172, 1882, 1525 W Lanvale.

Barranco Joseph, Univ of Palerino, Italy, 1891, 204 N Greene.

Barrett Arthur G (R), 173, '96, 1631 Madison av.

Barron John (R), 169, 1877, York rd nr Arlington av n.

Bartle Henry (R), 281, 1900, 2414 Md av.

Barton Blaine B, 175b, 1904, 24 Stafford.

Bates John W P (R), 282, '62, 930 W North av.

Bates J Anson (R), 231, 1863, 1110 N Eutaw.

Baxley Haughton A (R), 171, 1899, 2035 Guilford av.

Baxley Henry M (R), 172, '92, 1126 W North av.

Bay Robert F, 169, 1905, Md Univ Hosp.

Bayne Frank C, 169, 1901, 519 Roland av.

BEACH LEONARD E (R), Maryland Med Coll, Baltimore, Md, 1899; Asso Prof Obstetrics at same; Surg Baltimore Genl Free Dispensary; Med Examr I O H; 857 W Fayette.

Beatty Joseph E (R), 169, 1861, 1204 Edmondson av.

Beck Harvey G (R), 171, '96, 214 E Preston.

Beck J Charles, 172, 1898, 1301 N Patterson pk av.

Becker Wm,* 708 E Baltimore.

Becker Wm jr (R), 173, 1895, 705 E Baltimore.

Bell Alexander T (H), 223, '58, 1321 W Lanvale.

Bell Saml A (R), 281, 1869, 823 W Fayette.

Belt Samuel J (R), 169, 1876, 1516 E Preston.

BENNETT JAMES B (R), Baltimore Med Coll, Baltimore Md, 1889; Univ of Wurzburg, Ger, 1892; Visiting Phys St Anthony's Orphanage, Baltimore, Md; 23 S Broadway.

Bennett Wm C (R), 169, 1900, 1609 W Baltimore.

Benson Charles E, 175b, 1904, Arlington.

Benson Charles W (R), 169, 1860, 1404 Eutaw pl.

Benz Ferdinand L, 172, 1903, 1946 Linden av.

BENZINGER JOSEPH C, A M, M D, Univ of Maryland, School of Med, Baltimore, Md, 1863; Surg U S A Civil War, 1863-1864; Surg on Operating Board at City Point Hosp, Va, Surg 6 Corps General Field Hosp, Surg in Chief Md Light Artillery Volunteers; Formerly First Assistant Resident Phys Md Univ Hosp; Prosector to Chair of Anatomy, Clinical Assistant to the Chair of Surgery and Selector to Professor of Materia Medica, Univ of Md; Curator of University Medical Museum; Visiting Phys to "Ingleside" Acad for Young Ladies; Phys in Ordinary to "Sunnyside" Advanced Acad for Young Ladies; Asst Visiting Phys to "Mt de Sales" Acad for Young Ladies, also "St Timothy Hall" Military Coll, "Dr Eberly" Advanced Collegiate Institute; Pres "Rush Medical Club," Pres "College Quiz Club;" Sec of Balto Co and Howard Co Med Assns; Mem Alumni Soc, Univ Md, Am Health Resort Assn, International Bibliophile Soc, Natl Geographical Soc, Maryland

PHYSICIANS' CASUALTY ASSOCIATION OF AMERICA
ACCIDENT INSURANCE AT COST. Membership limited to practicing Physicians and Surgeons.
See Page 12. Write E. E. ELLIOTT, Secretary, OMAHA, NEB.

University of Maryland
SCHOOL OF MEDICINE

The one hundredth annual course of instruction begins October 1, 1906, and will continue until June 1, 1907. **Four Years Graded Course. Excellent Laboratory Equipment.** Clinical advantages for third and fourth year students unsurpassed. Each member of the Graduating Class receives three hours individual instruction daily in the practical branches of Medicine.

LARGEST OBSTETRICAL CLINIC SOUTH OF PHILADELPHIA.
New University Hospital with Great Supply of Clinical Material.

For Catalogue and other information, apply to

R. DORSEY COALE, Ph. D., Dean,
Baltimore, Md.

Geographical Soc, etc, etc, etc; Late Med Examr Union Mut Ins Co, Hartford, Conn; Pres "Thymol Drug Co;" Specialty, Skin and Nerves; Tel C & P; 1906 E Baltimore.

BERGER BERTHA D (R), Coll of Med Univ of Southern California, Los Angeles, Cal, 1903; Chief of Clinic of Children at Woman's Med Coll of Baltimore, Md; Resident Phys Good Samaritan Hosp, Asst in Histology Woman's Med Coll; 1030 McCulloh.

Bergland John McF, 175, 1904, 1116 N Charles.

BERKLEY HENRY J, M D (R), Univ of Maryland School of Medicine, Baltimore, Md, 1881; Clinical Prof of Psychiatry Johns Hopkins Univ; Attending Phys City Asylum, Bay View; 1305 Park av.

Berry John R (R), 169, 1893, 1623 Park av.

BEVAN CHARLES F (R) Univ of Md School of Med, Baltimore, Md, 1871; Dean of Faculty of Coll of Phys and Surgs, Baltimore, Md, and Prof of Principles and Practice of Surgery and Genito-Urinary Surgery at same; Mem Med and Chirurgical Assn of Md and Mem Md State Lunacy Commission, 807 Cathedral.

BIEDLER HAMPSON H, A M, M D (R), Univ of Maryland School of Med, Baltimore, Md, '76; Prof of Principles and Practice of Clinical Surgy Baltimore Univ School of Med; Surg Baltimore Univ Hosp Private Sanitarium; Ex-Pres Baltimore Med Assn; Mem Am Med Assn, Med and Chirurgical Faculty of Maryland, Med and Surg Assn of Maryland; Med Examr Natl Life of Vt; Practice Limited to Surgery; Hours 8 to 11 a m, 2 to 4:30 p m, Evening Consultation by Special Request, 119 W Saratoga. Tel Mt Vernon 2461.

Billstein Aaron M, 281, 1892, Liberty rd cor 11th w.

Bishop John S, (R), 281, 1895, 1122 Madison av.

Blades George C (R), 175b, 1900, 143 N Broadway.

Blake Charles F (R), 171, '93, 1523 E Baltimore.

Blake Charles H, 173, 1902, 1113 Park av. (Retired.)

Blake Herbert C, 172, 1905, 1014 N Lafayette av.

BLAKE JOHN D, M D (R), Coll of Phys and Surgs, Baltimore, Md, 1875; Prof Clinical and Operative Surgery, Baltimore Med Coll; Surg to the Maryland General Hosp; Mem of Am Med Assn and Med and Chirurgical Faculty of Md; Mem and Ex-Pres Baltimore Med and Surg Assn, 1014 N Lafayette av.

Blake Robert L, 172, 1905, 1014 N Lafayette av.

Blaney Geo W,* 413 N Gilmor

Blaney Wm J (R), 169, 1896, 110 S Gilmor.

BLOODGOOD JOSEPH C (R), B S, Univ of Wisconsin, '88; M D, Dept of Med of Univ of Pennsylvania, Phila, Pa, 1891; Associate Prof in Surgery Johns Hopkins Univ and Hospital, 904 N Charles.

Blum Joseph (R), 169, 1885, 1816 Madison av.

BODE WM CONRAD (H), Southern Homœpathic Med Coll and Hosp, Baltimore, Md, 1904; Assoc Clinical Prof in Diseases of Nose and Throat at Southern Homœpathic Coll Dispensary; Mem Maryland State Homo Soc, 1900 Maryland avenue.

Boggs Thomas R, 175, 1901, J H Hosp.

Bolgiano Walton (R), 281, '92, 2020 N Charles.

Bolton John H (R), 169, 1862, 1120 N Gay.¶

Bombaugh Charles C (R), 282, 1853, 836 Park av.

Bond Allen K (R), 169, 1882, 803 Park av.

Cutter's Antitoxin, "California's Favorite," produced under U. S. Government License No. 8. Hundreds of good reports, not even one bad one. Prices the lowest, package the best. **(See page 261.)**

Baltimore—Cont'd.

Bond James A, 169, 1901, 114 W Franklin.

BOND SUMMERFIELD B, M D (R), Univ of Maryland, School of Med, Baltimore, Md, 1883; Clinical Prof of Genito-Urinary Diseases at Same; Surg Baltimore & Ohio R R; Mem Med and Chirurgical Faculty of Md; Med Examr Penn Mut Life Ins Co, 6 W Read.

Bonebrake Andw S ,282, 1872, 1508 Eutaw pl.

Bonner Eugene M, 2003 Bolton.¶

BOOKER WILLIAM D, M D (R), Univ of Virginia, Charlottesville, Va, 1867; Clinical Prof of Pediatrics Johns Hopkins Univ; Mem Med and Chirurgical Faculty of Md; Mem Am Pediatric Soc, 208 W Monument.

Booze Wm S (R), 171, '79, 103 W Franklin.

BORDLEY JAMES JR, M D (R), Univ of Maryland, School of Med, Baltimore, Md, 1896; Clinical Prof of Diseases of Eye and Ear, Woman's Med Coll of Baltimore, 10 E Mt Royal av.

Boring Hugh M, 169, 1896, 727 E Preston.

BOSLEY JAMES (R), Univ of Virginia, Med Dept, Charlottesville, Va, 1874; Commissioner of Health for Baltimore City; Mem Med and Chirurgical Faculty of Md, Balto Med and Surg Assn and Am Med Assn, 1701 Hollins.

Botts George,* Fayette nr Carrollton av.

Boyd Harry (R), 169, 1888, 602 Columbia av.

Boyle John B (R), 169, 1869, 403 N Eden.

BRACK CHARLES EMIL, Ph G, M D (R), Coll of Phys and Surgs, Baltimore, Md, 1895; Associate Prof of Obstetrics of same; Visiting Obstetrician Md Lying-in Asylum and Bay View Hosp; Phys-in-Charge City Hosp Dispensary; Mem Am Med Assn and Med and Chirurgical Faculty of Md; Office Hours 9 to 10 a m, 1 to 8 p m, Tel Mount 221, Md 614K; 509 E 20th n.

Brack Charles E jr, 169, '05, 509 E 20th n.

BRAECKLEIN ALFRED H (R), A B, Baltimore Med Coll, Baltimore, Md, 1900, Baltimore Univ School of Med, 1903, Post-Grad Course Coll of Phys and Surgs, Baltimore, Md and Jefferson Med Coll, Phila, Pa, 142 Hanover.

BRANHAM JOSEPH H, M D (R), Coll of Phys and Surgs, Baltimore, Md, 1879; Prof of Surg and Abdominal Surg, Maryland Med Coll, Surg to the Franklin Sq Hosp; Mem Med and Chirurgical Faculty of Maryland, Am Med Assn and Am Assn of Gynæcologists and Obstetricians; Office Hours 8 to 10 a m, 2 to 4 and 7 to 8 p m, 2200 Eutaw pl.

BRANIN CHARLES N (R), Baltimore Med Coll, Baltimore, Md 1897; Mem Med and Chirurgical Faculty of Md, Balto Med and Surg Assn and Am Med Assn, 400 Hanover.

Brenner Christn,* 1608 Light.

Brent Hugh W,* 2124 Md av

Bressler Frank C (R), 171,'85, 1713 Bank.

BREWSTER CORA BELLE, M D (R), Coll Phys and Surgs, Boston, Mass, 1886; Office Hours 9 to 11 a m 2:30 to 5 p m; Private Sanitarium, 1027 Madison av.

BREWSTER FLORA A, M E, M D (H), Chicago Homo Med Coll, Chicago, Ill, '82; Mem Am Inst of Homo Assn of Orificial Surgs and Am Health Resort Assn; Propr Med and Surg Sanatorium, 1221 Madison av.

Brewster Joseph H (R), 282, 1892, 2414 Md av. Retired.

BRINTON WILMER, M D (R), Univ of Maryland, Sch of Med, Baltimore, Md, 1876; Emeritus Prof of Obstetrics, Balto Med Coll; Chief Surg Maryland Casualty Co, 1232 N Calvert.

Briscoe Henrietta,* 1332 Hollins.

Britton Edgar B (H), 279, '78, 1711 E Baltimore.

Brooke Charles H, 169, 1891, Brooklyn.

BROWN FRANK E (R), A B, Univ of Georgetown, D C; Univ of Md Sch of Med, Baltimore, Md, 1893; Asst in Eye, Ear and Throat Dept, St Joseph's Hosp, 926 E Eager.

BROWN H DISTON (R), Baltimore Univ Sch of Med, Baltimore, Md, 1899; Assoc Prof in Surgy at Same; Mem Med and Chirurgical Faculty of Md; Med Examr for Heptasophs; 702 Gorsuch av.

Brown John W, 171, 1867,¶ 430 E Fort av.

BROWN THOMAS R, A B, M D (R), A B, Johns Hopkins Univ, 1892; M D, Johns Hopkins Univ, Med Dept, 1897; Associate in Med Johns Hopkins Med School and Associate Prof of Clinical Med Coll of Phys and Surgs, Baltimore, Md; Chief of Clinic Johns Hopkins Dispensary; Mem Am Med Assn and Med and Chirurgical Faculty of Md, 17 W Biddle.

BROWNE ARTHUR LEE, A B, M D, Baltimore Med Coll, Baltimore, Md, 1900; Associate Prof of Chemistry at Same; 213 Courtland.

BROWNE B BERNARD, M D (R), Univ of Maryland, Sch of Med, Baltimore, Md, 1867; Prof of Gynæcology Woman's Med Coll of Baltimore; Mem Am Gynæcological Soc, Medical and Chirurgical Faculty of Md, Baltimore Obstetrical and Gynæcological Soc, Baltimore Co Med Soc; Office Hours 9 to 10 a m and 4 to 7 p m; Tel C & P St Paul 2027; 510 Park av.

BROWNE BENNETT BERNARD JR (R), A B, Johns Hopkins University, 1898; M D, Medical Dept of the Johns Hopkins Univ, Baltimore, Md 1902; Clinical Asst in Ophthalmology and Otology Johns Hopkins Hosp; Asst Ophthalmologist Baltimore Eye, Ear and Throat Hosp; Office Hours 10 a m to 1 p m, Tel C & P St Paul 2027; 510 Park av.

BROWNE JENNIE N (R), A B Bryn Mawr Coll, 1898; M D, Woman's Med Coll of Baltimore, Baltimore, Md, 1902; Prof of Physiology at Woman's Med Coll; Asst City Medical Agent, South Baltimore District, 1310 S Charles; Res 510 Park av.

Browne Mary N (R), 174, 1902, 510 Park av.

Brulle Hermann, 175, 1900, 13 W Hill.

Bruns R Martin, 175, '02, 1401 Park av.

BRUSH EDWARD N, M D (R), Univ of Buffalo, Med Dept, Buffalo, N Y, 1874; Prof of Psychiatry Coll of Phys and Surgs, Baltimore, Md; Supt and Phys-in-Chief Sheppard and Enoch Pratt Hosp, Towson, Sta A, Baltimore, Md; Pres Med and Chirurg Faculty, Md, 1904-05; Managing Editor American Journal Insanity; Mem Am Medico-Psychological and Am Neurological Assn; Fellow Coll Phys, Phila, Pa; Specialty, Psychiatry; Sheppard and Enoch Pratt Hosp.

BUBERT CHARLES H (R), Coll Phys and Surgs, Baltimore, Md, 1888; Mem Med and Chirurgical Faculty of Md; Supreme Med Dir Imp Order of Heptasophs; 1100 W Lafayette av.

POLK'S NATIONAL DIRECTORIES.
We can furnish lists of any trade not included in the above.
Medical, Dental, Lumber, Real Estate, Financial, Flour Mill, Grain, Bakers, Iron and Steel, Coal and Coke, Tobacco and Cigar.
R. L. POLK & CO., Publishers, DETROIT, MICH.

WOMAN'S MEDICAL COLLEGE OF BALTIMORE

Twenty-fifth annual session opens October 1st, 1906, and lasts till May 31st, 1907. Thorough clinical and laboratory instruction. Special attention paid to individual instruction, particularly in laboratory work and in clinics. Exclusively for women. Matriculation, $5.00; tuition, $100.00; library fee, $1.00; tuition fourth year, $50.00; graduation fee, $30. Good board can be had at low rates near the college.

FACULTY.

B. BERNARD BROWNE, M. D., Professor of Gynecology.
CLARIBEL CONE, M. D., Professor of Pathology.
CHARLES H. RILEY, M. D., Professor of Obstetrics.
COL. JOHN L. G. LEE, B. A., LL. B., Professor Medical Jurisprudence.
LOUISE ERICH, M. D., Emeritus Professor Orthopedics.
S. GRIFFITH DAVIS, M. D., Professor Anatomy and Operative Surgery.
H. WARREN BUCKLER, B. A., M. D. Professor of Clinical Medicine and Therapeutics.
J. H. MASON KNOX, JR., Ph. D., M. D., Professor of Pediatrics.
GEORGE A. FLEMING, M. D., Professor of Diseases of Eye and Ear.
HENRY LEE SMITH, M. D., Professor of Medicine.
JENNIE N. BROWNE, B. A., M. D., Professor of Physiology.
W. MILTON LEWIS, M. D., Professor Normal Histology and Clinical Microscopy.
JOHN R. ABERCROMBIE, B. A., M. D., Professor Materia Medica and Dermatology.
GUY L. HUNNER, S. B., M. D., Professor Genito-Urinary Diseases.
JOHN STAIGE DAVIS, Professor of Surgery.
CHARLES M. FRANKLIN, A. M., M. D., Professor of Psychiatry.
H. L. TROXEL, Ph. G., Professor of Chemistry.
ROBERT TUNSTALL TAYLOR, Professor Orthopedic Surgery.
H. COOK DAVIS, M. D., Clinical Professor of Diseases of the Nose and Throat.
JOSEPH I. FRANCE, A. M., M. D., Clinical Professor of Diseases of the Nervous System.
MARY P. VOEGLEIN, M. D., Adjunct Professor of Hygiene.

Twelve Lecturers, Demonstrators and Assistants.
For further information address
S. GRIFFITH DAVIS, M. D., DEAN, Woman's Medical College,
Cor. McCulloh and Hoffman Sts., BALTIMORE, MD.

Bubert Edward C, 171, 1893, 1921 Edmondson av.
Buchal Robert F,* 776 St Peter.
Buck Jeffries (R), 281, 1895, 1127 N Caroline.
BUCKLER H WARREN, B A, M D (R), Johns Hopkins Med Sch, Baltimore, Md, '99; Prof of Clinical Med and Therapeutics at Woman's Med Coll of Baltimore, Md; 806 Cathedral.
Buckler Thomas H (R), 169, 1888, 1201 St Paul.
Buckman Isaac, 173, 1903, 9 N Caroline.
Buckner Charles T, 169, 1899, 1337 E North av.
BUDDENBOHN CHARLES L (R), Washington Univ Sch of Med, Baltimore, Md, 1873; Specialty, Skin Diseases; 418 S Paca.
Budeker Wm (R), 172, 1893, 914 W Fayette.
Bunting Charles H, 175, 1901, Johns Hopkins Hosp.
Bunting Henry I,* J H Hosp
Burch Wm B (R), 169, 1862, 511 Hanover.
Burdick Alfred A (R), 173, 1900, S Broadway.
Burkart John L,* 1313 W Mt Royal av.
Burke Wm L,§ 222 O'Donnell ext.
Burns Wm C,* York rd cor Oakland av.
Burton Wm E, 172, 1897, 762 Dolphin.
Butler James H (R), 169, 1857, 1508 Linden av.
Butler John C (R), 169, 1882 1809 N Charles.
Byers Wm E, 172, 1904, 1221 W Fayette.
Cairnes George H (R), 169, 1864, 21 W 25th n.
Caldwell Julius A, 175, 1904 J H Hosp.
Cameron Martin F J (R), 173 1890, 403 N Broadway.
Campbell Dolphin N E,* 136 N Carey.
Campbell Robt E L, 169, 1904 1644 Hanover.
CANNON T HARRIS, M D (R), Univ of Maryland School of Med, Baltimore Md, 1901; Asst in Clinical Pathology at Same; Surg M E Home for Aged and Albaugh's Theater; Mem Am Med Assn; Med and Chir Faculty of Md Univ of Md Med Soc and Am Electro-Therapeutic Assn; Office Hours 8-10 a m and 6-8 p m; Sundays by Appointment Only; Tel C & P Gilmor 849-Y, 401 N Fulton av.
Cargill J Marcus (R), 112, '91, 430 W Biddle.
Carman R Perry, 169, 1901, 1701 N Caroline.
CARPENTER FRANCES A (R), Woman's Med Coll of Pennsylvania, Phila, Pa, 1895; Lecturer on Embryology at Woman's Med Coll of Baltimore, Md; Mem Med and Chirurgical Faculty of Md and Am Med Assn for Advancement of Science, 521 Hanover.
Carr John R, 175, 1904, J H Hosp.
Carr Wm T jr (R), 239, 1888, 515 Mosher.
Carrick Harry J, 169, 1889, 524 S Sharp.
Carroll Chas J (R), 281, 1895, 1740 E Baltimore.
Carroll Jas J (R), 169, 1893, 114 W Franklin.
Carswell Walter S (R), 169, 1895, 2 W 25th n.
CARTER MERVILLE H, M D (R), Coll of Phys and Surgs, Baltimore, Md, 1878; Mem Med and Chir Faculty of Md; Office Hours 7 to 9 a m, and by Appointment, 2900 N Calvert.
Caruthers Fredk (R), 169, '92, 2229 E Baltimore.
Casler DeWitt B, 175, 1904, J H Hosp.
CASPARI WILLIAM JR, Ph G, M D (R), Baltimore Med Coll, Baltimore, Md, 1902; Associate Prof of Materia Medica and Pharmacy at Same, 1608 Madison av.
Cassidy Henry T,* 408 Roland av, R P.
Cathell D Webster (R), 239, 1865, 1308 N Charles.
Cathell Wm T (R), 171, 1886, 1308 N Charles.

Autograph Letters from prominent men, endorsing the Oppenheimer Treatment for Alcoholism
(See page 9.) Sent free upon request 159 W. 34th St., N. Y.

Baltimore—Cont'd.

Catlin Barrett C (H), 175A, 1895, 1404 Linden av.

Catlin Jos A (R), 281, 1874, 1200 Madison av.

Chambers Albert T, 169, 1898, 614 S Paca.

Chambers John W (R), 171, 1878, 18 W Franklin.

Chandlee Henry (H), 169, '82; 283, '83, 742 W North av.

Chappell Wm J (R), 171, 1886, 1351 N Gilmor.

CHATARD J ALBERT (R), A B, Loyola Coll, 1898; Grad Student Johns Hopkins Univ, 1898-99, Med Dept Johns Hopkins Univ, 1903; Asst Resident Phys St Joseph's Hosp, 1903; Chief of Medical Clinic Johns Hopkins Med Dispy; Instr in Medicine Johns Hopkins Univ; Phys to Dispy Robert Garrett Hosp for Children; Mem Med and Chir Faculty of Md and Am Med Assn, 113 W Lanvale.

Cherbonnier Andw V,* 2230 N Calvert.

CHEW SAMUEL C, M D (R), Univ of Maryland School of Med, Baltimore, Md, 1858; Prof of Principles and Practice of Med and Clinical Med at Same, 215 W Lanvale.

Chisholm Francis M (R), 169, 1889, 114 W Franklin.

Chissel Robt G (R), 112, 1902, 424 E 23d n.

Christ Calvin D, 171, 1905, 1007 E Balto.

Clagett Jos E (R), 311, 1850, 2937 St Paul.

CLAPP CLYDE A (R), Baltimore Med Coll, Baltimore, Md, 1902; Lecturer on Clinical Pathology and Pharmocology at Same; Mem Med and Chirurgical Faculty of Md; Med Examr Brotherhood of Locomotive Firemen, 435 E Fort av.

Clark J Clement,* Springfield State Hosp, Sykesville.

Clark Thaddeus W, 169, 1880, 10 W Hamilton.

Clark Wm Bullock,* 8 E Read.

Clarke Jas C (H), 283, 1888, 1201 Madison av.

Clarke Powhatan,* 801 N Charles.

Clarke Sydenham R, 255, 1890, St John's Hosp.

Claverie John A (R), 162, 1884, 2101 N Calvert. Retired.

Clement J Arthur (H), 175A, 1891, 530 N Gilmor.

Clewell Augustus A (R), 158, 1871, 1711 Harford av.

COALE R DORSEY, 17 W Mt Royal av.

Cogshall Bela, 282, 1866, 824 N Eutaw.

Cohen H M (R), 171, 1896, 1607 E Baltimore.

Cohen Lee (R), 169, 1895, 1622 Madison av.

COLE EDWARD Z, M D (H), Hahnemann Med Coll and Hosp, Chicago, Ill, 1879; Genl Abdominal, Gynæcological and Orificial Surgery; Private Sanitorium Accommodations; Mem Am Inst of Homo and Md State Homo Soc; Office Hours until 10 a m, 3 to 5 and 6:30 to 7:30 p m, Sundays 3 to 5 p m and by Appointment, 1534 W Mt Royal av cor McMechen.

Cole J Wesley (R), 172, 1893-, 735 N Fulton av.

Cole Rufus I, 175, 1899, Johns Hopkins Hosp.

Coleman Jas,* Bay View Asylum.

Collenberg John H (R), 169, 1879, 1810 E Baltimore.

Comstock Wm C (H), 283, '96, 514 Cathedral.

Condon Edward H (H), 283, 1886, 1403 W Fayette.

CONE CLARIBEL, M D (R), Woman's Med Coll of Baltimore, Baltimore, Md, '90; Prof of Pathology at Same, 2326 Eutaw pl.

CONE SYDNEY M, A B, M D (R), Dept of Med Univ of Pennsylvania, Phila, Pa, 1893; Prof Pathology and Orthopedic Surgery Baltimore Med Coll, 2326 Eutaw place.

Conradi Frederick A (R), 173, 1892, 2221 E Baltimore.

Conradi L Emanuel (R), 171, 1892, 609 W Franklin.

Conrey Albert F, 171, 1901, 1533 John.

CONSER CHARLES C (R), Univ of Maryland School of Med, Baltimore, Md, 1900; Demontrator and Lecturer on Physiology at the Same; Mem Med and Chirurgical Faculty of Md and Am Med Assn, 1113 N Fulton av

COOK CARLTON M, M D (R), Baltimore Med Coll, Baltimore, Md, 1893; Assoc Prof of Obstetrics in same, 1101 W Lawrence.

Cook Catherine,* 1220 Linden avenue.

Cook Charles C, 169, 1901, 1239 Druid Hill av.

Cook Henry W, 175, 1902, 923 N Charles.

COOKE THEODORE, M D (R), Univ of Maryland School of Med, Baltimore, Md, '59; Mem Med and Chirurgical Faculty of Md, Am Med Assn and Balto Med Assn; Office Hours 9 to 12 a m and 5 p m, 914 N Charles.

COOKE THEODORE JR (R), A B Johns Hopkins Univ, Baltimore, Md, 1889; M D Univ of Maryland School of Med, Baltimore, Md, 1891; Sec Board Directors Baltimore Univ; Dean of the Baltimore Univ School of Med; Prof Eye and Ear Balto Univ; Surg Md Penitentiary; Mem Med and Chirurgical Faculty of Md, Clinical Soc of Md and Balto Med and Surg Soc; Practice Limited to Eye, Ear, Nose and Throat; Office Hours 10 a m to 1 p m and 6 to 7 p m, 1808 N Charles.

Coonan John N (R), 169, 1861, 1610 Guilford av.

Cooper Harrison F (R), 169, 1902, 2425 St Paul.

CORDELL EUGENE F, M D (R) Univ of Maryland School of Med, Baltimore, Md, 1868; Prof of History of Med Univ of Maryland, 855 N Eutaw.

Cornish Liberia,* 546 W Biddle.

Corse Wm D (R), 169, 1887, Gardenville.

Cotton Albertus (R), 171, 1896, 1828 E Baltimore.

Cowles Calvin D, 175, 1905 J H Hosp.

Cox Newman H D,* Arlington.

COX WALTER A (R), Maryland Med Coll, Baltimore, Md, 1903; Asst Demonstrator of Anatomy at same; Chair of Surgery at Md Med Coll Dispensary, 2017 Wilkins av.

Craighill James M (R), 169, 1882, 1730 N Charles.

Cromwell Martin J (R), 169, 1894, 516 Park av.

CROUCH J FRANK, M D (R), Univ of Maryland School of Med, Baltimore, Md, 1890; Prof of Materia Medica and Therapeutics at Baltimore Med Coll, 412 Cathedral.

Crutchfield Eugene L, 169, '87, 1221 E Preston.

CUDDY JOHN W C (R), Univ of Maryland School of Med, Baltimore, Md, 1863; Prof of Theory and Practice of Med and Dermatology at the Balto Univ School of Med; Mem Med and Chirurgical Faculty of Md and Med and Surg Soc of Balto, 506 N Carrolton avenue.

CULBRETH DAVID M R, M D (R), Coll of Phys and Surgs, Baltimore, Md, 1883; Prof of Botany, Materia Medica and Pharmacognosy Univ of Md School of Dentistry, Med and Pharmacy, 1307 N Calvert.

CULLEN THOMAS STEPHEN, M B (R), Toronto Univ Med Faculty, Toronto, Can, 1890; Assoc Prof of Gynæcology Johns Hopkins Univ; Consultant Gynæcologist to the Church Home and Infirmary and Surg to the Cambridge, Md, Hosp, 3 West Preston.

VAGINAL DOUCHES "THE PERFECTION" "THE CONDE"
PHYSICIANS STANDARD SUPPLY COMPANY
117-125 N. BROAD ST., PHILADELPHIA, PA.
Branches: New York, Battle Creek, London, Madrid, Havana. (See adv. opp. beginning Pa. Phys.

THE GUNDRY SANITARIUM

(ATHOL)

A Private Sanitarium for the Care and Treatment of Nervous and Selected Cases of Mental Diseases, Alcoholic and Drug Habits in Women.

Splendidly located, retired and accessible to Baltimore, surrounded by 28 acres of beautiful grounds. Buildings modern and well arranged. Every facility for treatment and classification.

Under the management of DR. A. T., the MISSES EDITH E. and GRACE GUNDRY. For further Information. write or telephone,

DR. ALFRED T. GUNDRY, or
THE GUNDRY SANITARIUM,
Athol, Catonsville, Md.

C. & P. Phone, Catonsville, 792.

Curley James H (R), 169, 1850 Carroll.

CUSHING HARVEY G (R) A B, Yale, 1891; A M, Harvard, 1895; M D, Harvard Univ Med School, Boston, Mass, 1895; Assoc Prof of Surgy Johns Hopkins Univ and Surg Johns Hopkins Hosp; Hours by Appointment; Tel 104 Mt Vernon, 3 W Franklin.

Darling Edward G,* Harford road.

Darrah Robt H,* 3542 E Balto

Dashiell Nicholas L (R), 169, 1882, 2340 Madison av.

Daugherty Thos E (R), 172, 1898, 2142 Pa av.

DAUSCH PIERRE G (R), Univ of Md Sch of Med, Baltimore, Md, 1868; Mem Med and Chirurgical Faculty of Md; 121 Jackson sq

Davies J Oliver (R), 169, 1898, 500 Franklin ter.

Davis Charles R (R), 169, '90, 923 N Carrollton av.

Davis Fredk W,* St Joseph Hosp.

Davis Henry C,* 819 Park av

DAVIS HOAGLAND C (R), Univ of Md Sch of Med Baltimore, Md, 1902; Asst Surg Presby Eye, Ear and Throat Hosp; Clinical Prof of Diseases of Nose and Throat Woman's Med Coll Laryngologist to the Good Samaritan Hosp; Chief of Clinic Nose and Throat Dept, Univ of Md; Attndg Oculist, Aurist and Laryngologist to Bay View Hosp; Hours 9 a m to 1 p m; 819 Park av.

Davis John, 169, '87, 2102 Orleans.

DAVIS JOHN STAIGE (R), Ph B from Yale; Med Dept Johns Hopkins Univ, Baltimore, Md, 1899; Prof of Surgery Woman's Med Coll, Baltimore, Md; Clinical Asst Surgery Med Dept Johns Hopkins Univ; 1215 Cathedral.

Davis Pinkney L (R), 169, '88, 900 N Fulton av.

Davis Robert G (R), 171, 1882, 1507 N Caroline.

DAVIS S GRIFFITH, M D (R), Univ of Md Sch of Med, Baltimore, Md, 1893; Prof of Anatomy and Operative Surgery and Dean Woman's Med Coll of Baltimore; Surg Baltimore & Ohio R R and United Railways & Electric Co of Baltimore; Surg to Good Samaritan Hosp; Anesthetist to the Church Home and Infirmary of Baltimore; Mem Med and Chirurgical Faculty of Md; Mem Assn Military Surgs of the U S, 1230 Light.

Davis Wm A (R), 172, 1898, 424 N Greene.

Dawson Ezekiel, 281, 1853, 822 N Eutaw.

Dawson Percy M, 175, 1898, 109 N Broadway.

Deal Arter W, 171, 1903, City Hosp.

DEAN MARY MEADE (H), Southern Homo Med Coll, Baltimore, Md, 1901; Assoc Prof in Physiology at Same; Mem Md State Homo Soc and Inst of Homo; Hours 10 to 12 a m and 6:30 to 7:30 p m; Office 901 N Calvert.

Deetjen Christian (R), Univ of Julio Maximilianae Wurzburg, Ger, 1890, 21 W Franklin.

DEHOFF GEORGE W (H), Southern Homo Med Coll and Hosp, Baltimore, Md, 1905; Asst Res Phys Barnard Sanitorium; 2724 N Charles.

Delcher Edward W (R), 159, 1891, 2250 E Hoffman.

DELEVETT JAMES M (R), Baltimore Med Coll, Baltimore, Md, 1903; Lecturer on Medicine and Obstetrics at Same; Asst Surg at S Baltimore Eye, Ear, Nose and Throat Hosp; Res Phys at Md Genl Hosp, 1903-'04; 621 Columbia av.

Demarco Salvatore jr, 169, 1900, 501 Hanover.

Dennis Chas E (H), 283, '92, 405 N Greene.

The Physician makes HEALTH to order for the Human Race

The National Fur & Tanning Co. makes WARMTH to order for the Physician.

See Page 4 For Catalogue write The National Fur & Tanning Co. Three Rivers, Mich.

Baltimore—Cont'd.

Dent John A, 175B, 1904, 1113 N Gilmor.

De Wolf Jas H (H), 282, '73 1600 W Franklin.

Dickey Ezra A, 175B, 1904, 2136 Frederick av.

Dickson Isaac C (R), 169, '97, 3053 W North av.

Didenhover Chas W (R), 169, 1894, 901 3d av n.

Dill Philip G (R), 169, 1885, 1334 W Lombard.

DOBBIN GEORGE W (R), A B, Johns Hopkins Univ, 1891; M D, Univ of Md Sch of Med, Baltimore, Md, '94; Prof of Obstetrics Coll of Phys and Surgs, Baltimore, Md; Obstetrician to Md Lying-in Asylum and Baltimore City Hosp; Mem Am Med Assn; 56 W Biddle.

Dobyns Fredk C, 169, 1897, 110 N Eutaw.

Dodson C Marion (R), 172, '83, 300 W Hoffman.

Dodson Edwin R (R), 171, '79, House of Refuge.

DOHME GUSTAVUS C (R), A B, Johns Hopkins Univ, 1898; M D, Med Dept Johns Hopkins Univ, Baltimore, Md, 1902; Assoc Prof of Chemistry at Md Med Coll; Mem Med and Chirurgical Faculty of Md; 1808 Guilford av.

Donohue John O,* 801 E Balto

Dorsey J Frank,* St Agnes Sanitarium.

Douglass Eugene (R), 169, '89, 830 W North av.

Douglass Malcolm E, 283, '80, 129 E North av.

Downs Julia V (H), 175A, '95, 1617 Madison av.

Drew Fredk F, 176, 1894, 701 N Howard.

Driscoll Albert D, 169, 1902, 26 S Poppleton.

Duane George L (R), 172, '95, 312 E Fort av.

Dukes Otto H, 171, 1904, 928 E North av.

Duncan Edward M (R), 169, Govans.

Dunnott Daniel Z (R), 281, 1891, 1202 St Paul.

Duvall Oliver N (H), 175A, 1901, 1326 N Mount.

Duvall Wirt A (R), 169, 1888, 1609 Edmondson av.

Dyer Levin D (Ecl), 290, 1867, 224 W Hill.

Eareckson Edith, 174, 1893, 519 Carrollton av.

EARLE SAMUEL T JR, M D (R), Univ of Maryland School of Med, Baltimore, Md, 1870; Prof of Physiology and Diseases of the Rectum Baltimore Med Coll; Mem Am Proctological Assn; Mem Am Med Assn, 1431 Linden av.

Eastman Lewis M (R), 169, 1893, 2024 Md av.

Ebaugh Irvin (R), 169, 1889, 1701 Pa av.

Edmunds Page (R), 169, 1898, 630 N Gilmor.

Eilau Emanuel W (R), 169, 1879, 1908 Madison av.

Eisenberg Adolph C (R), 173, 1894, 2213 Orleans.

Elderdice Irvin H (R), 170, 1871, 721 Columbia av.

Ellis A Lee, 171, 1904,922 Madison av.

Ellis E Dorsey (R), 172, 1890, 915 Light.

ELLIS ROBERT H P, M D (R), Univ of Maryland School of Med, Baltimore, Md. 1877; Emeritus Prof of Materia Medica and Therapeutics Baltimore Med Coll, 2024 Mt Royal ter.

Emerson Charles P (R), 175, 1899, Johns Hopkins Hosp.

Emmart-Frist Hattie M (R), 174, 1890, 817 N Fremont av. Retired.

Ensor Charles B, 172, 1903, 2921 Park Heights av.

Ephraim Lewis H, 175B, 1902, 207 S Exeter.

ERICH LOUISE, M D (R), Woman's Med Coll of Baltimore, Baltimore, Md, 1895; Prof of Orthopædics at Same; Orthopædist to Good Samaritan Hosp; Mem Med and Chirurgical Faculty of Med and Md Public Health Assn, 613 Park av.

Erkenbrack Clarence P,175B, 1901, 1412 Light.

Erlanger Joseph, 175, 1899, 103 Jackson pl.

Esker Harry,* Nurses and Child's Hosp.

Evans David R, 162, 1904, 721 N Calvert.

Evans Florence L A, 175A, 1902, 2002 McCulloh.

EVANS GILMAN P (R), Baltimore Med Coll, Baltimore, Md, 1895; Assoc in Surgery at Maryland Med Coll, Baltimore, Md, 853 N Fulton av.

Evans Henry J (H), 283, 1881, 101 N Carey.

Evans John A (H), 283, 1895, 101 N Carey.

Evans Lorenzo B,* 316 N Paca

EVERHART GEORGE H (R), Univ of Maryland School of Med, Baltimore, Md, 1890; Prof of Physiology and Electro-Therapy at Baltimore Univ School of Med, 100 W 25th n.

Everhart George Y, 169, 1885, Windsor Mill rd.

Ewalt G Latrobe (R and H), 169, 1900, 520 Hanover.

Eyster George H (R), 241, '68, 1700 Linden av.

Eyster John A E, 175, 1905, 1700 Linden av.

Fair Hezekiah W (H), 283, 1880, 12 E 25th n.

Fawcett Robert (R), 169, 1892, 550 Mosher.

Fechtig James A (H), 283, '71, 1307 N Charles.

Feddeman Wm H (R), 169, 1888, 800 1st av n.

Felber Fredk L,* 110 S Patterson pk av.

Fenby Edwin B (R), 169, 1878, 1219 N Caroline.

Fenton James M (R), 310, '94, 700 E Chase.

Ferguson Frank C (R), 169, 1901, 1006 S Sharp.

Fetterhoff Ira L (H), 169, '85; 283, '86, 1130 W Lafayette av

Field Philip S (R), 169, 1852, 805 N Fulton av.

FINNEY JOHN M T, M D (R), Harvard Univ Med School, Boston, Mass, 1889; Associate Prof of Surgery, Med Dept of the Johns Hopkins Univ, 1300 Eutaw place.

Fischer John S, 175, 1903, 10 E Read.

Fisher George W (Ecl), 316, 1897, 1510 Linden av.

FISHER WM A JR (R), Med Dept Johns Hopkins Univ, Baltimore, Md, 1900; Mem Med and Chirurgical Faculty of Md, 8 W Mt Vernon pl.

Fisk C,* City Hosp.

Fiske John D (R), 169, 1875, 102 N Gay.

Fitzgerald Delano S,* 1005 N Charles.

Fitzhugh Henry M (R), 169, 1897, 211 W Madison.

Flautt Campbell F, 172, 1901, 1341 Argyle av.

Fleckenstein Harvey K, 171, 1904, City Hosp.

FLEMING GEORGE A, M D (R), Univ of Maryland School of Med, Baltimore, Md, 1884; Prof of Diseases of Eye and Ear Woman's Med Coll of Baltimore, 1018 Madison av.

Fleming Mary P, 172, 1883, 885 N Howard.

FLINDERS HARRIS (R), Warsaw Imperial Univ Med Faculty, Warsaw, Austria, 1886; Baltimore Univ School of Med, Baltimore, Md, 1902; Mem Med and Chirurgical Faculty of Md and Balto Med and Surgical Assn, 1119 E Baltimore.

Flood Henry H (R), 173, 1896, 107 Lobe bldg.

Follis Richard H, 175, 1899, Johns Hopkins Hosp.

Fooks Frederick E (R), 170, 1873, 1517 E Baltimore.

Ford James B,* 1403 Pa av.

Ford Wm W (R), 175, 1898, 1134 Cathedral.

Forsythe Hugh (R), 172, '89, 424 E North av.

Fowler Charles H (R), 185, 1889, 712 S Sharp.

Fox Addison C (H), 282, 1861, 313 N Carey.

SOMNOFORM Recommended by Leading Physicians and Surgeons as the Ideal General Anaesthetic for Minor Surgery.
E. de TREY & SONS, Philadelphia and New York See adv. opp. page 1450.

Fox Harry H (H), 175A, '04, 313 N Carey.

France John W J (R), 169, 1895, 1407 N Gay.

France John W P (R), 169, 1890, 1407 N Gay.

FRANCE JOSEPH I, A M, M D (R), Coll of Phys and Surgs, Baltimore, Md, 1903; Specialty Nerv Diseases; Office Hours 2 to 4 p m; Tel C & P; 718 N Charles.

Frank Samuel L (R), 169, '62, 1814 Eutaw pl. Retired.

FRANKLIN CHARLES M, A M, M D (R), Med Dept of the Univ of Pennsylvania, Phila, Pa, 1881; Prof of Psychiatry Woman's Med Coll, Baltimore, Md, 610 Cathedral.

Franks H Lee (R), 171, 1892, 1228 S Charles.

Frazer James H (R), 281, 1886, 1529 Eutaw place.

Frazier Louis G, 173, 1895, Mount Winans.

Freedom Adolph G, 171, 1900, 918 E Fayette.

FREEMAN ELMER B (R), Baltimore Med Coll, Baltimore, Md, 1900; Lecturer on Clinical Medicine at Same; Mem Med and Chirurgical Faculty of Md, 623 Columbia.

FRENCH BERNARD S (R), Maryland Med Coll, Baltimore, Md, 1902; Univ of Maryland School of Med, Baltimore, Md, 1903; Asst Neurologist Md Univ Hospital Dispensary; Med Director Balto Med Protective Assn, 603 S Fremont av

Frey Lewis F (R), 172, 1888, 2466 Druid Hill av.

Friedenwald Harry (R), 171, 1886, 1029 Madison av.

FRIEDENWALD JULIUS (H), Coll of Phys and Surgs of Baltimore, Md, 1890; Prof of Diseases of Stomach at Same; Visiting Phys at City Hosp, Union Protestant Infirmary, Bay View Hosp and St Agnes Hosp; Mem Am Med Assn, Med and Chirurgical Faculty of Md and Am Acad of Med, 7 W Franklin.

FULTON JOHN S, M D (R), Univ of Maryland School of Med, Baltimore, Md, 1881; Clinical Prof of Medicine in Same; Sec State Board of Health of Maryland, 10 South and 2211 St Paul.

FUNCK J WM, M D (R), Univ of Maryland School of Med, Baltimore, Md, 1888; Prof Eye Diseases Maryland Med Coll; Oculist to Franklin Square Hosp; Ex-Pres Med and Surg Soc of Baltimore; Mem Am Med Assn, Med and Chir Faculty of Md, Balto Med and Surg Assn, Md Ophthalmological and Otological Soc, 101 N Fulton av; Office Hours 8 to 10 a m and 7 to 8 p m; 1631 Eutaw pl, Office Hours 12 to 2 p m and by Appointment.

Futcher Thos B (R), 332 1893, 3 W Franklin.

Gabriel Calvin N, 172, 1897, 2402 St Paul.

Gaddess Harry W, 173, 1900, 2631 York rd.

Gage Alex S, 171, '97, 727 N Broadway.

Gaither Abram B (R), 169, 1887, 527 N Charles.

Gaither Ernest H, 172, 1905, Md Genl Hosp.

Gale Henry E (R), 169, 1885, 260 W Hoffman.

Galloway Thomas K (R), 169 1876, 318 E Lanvale.

Gamble Cary B jr (R), 169, 1887, 26 W Biddle.

Gardiner Isaac H (R), 171, '97, 333 N Gilmor.

GARDNER WM S, M D (R), Coll of Phys and Surgs, Baltimore, Md, 1885; Editor of Journal of Alumni Assn and Prof of Gynæcology at Same; Surg City Hosp and Bay View Asylum; Mem Med and Chir Faculty of Maryland, Am Med Assn, and others; Med Examr Northwestern Mut Life Ins Co, Milwaukee, 6 W Preston.

Garey Henry F,* 1321 N Charles.

Garrison W Miles (R),176, '02, 1257 N Bdway.

Gascoyne Wm J,* 2741 N Charles.

Gately Joseph E, 169, 1902, 111 S Broadway.

Gately Michael J (R), 111, '72, 111 S Broadway.

Gauline Charles E,* 601 Cator avenue.

Gauline James E,* 1428 N Eden.

GAVIN FRANK D, M D (R), Univ of Maryland School of Med, Baltimore, Md, 1874; Genl Superintendent Church Home and Infirmary; Mem Am Med Assn and Med and Chirurgical Faculty of Maryland, Church Home and Infirmary, N Broadway

GEER EDWIN (R), Coll Phys and Surgs, Baltimore Md, 1891; Phys in Charge Christ Church Dispensary; Surg to Balto City Fire Dept; Mem Med and Chirurgical Faculty of Md; Med Examr Ætna Life Ins Co and Genl Accident Ins Co, 1614 Bolton.

Geoghegan John R,* 1104 W Cross.

Geraghty John T, 175, 1903, 620 W North av.

Germon Frank W (R), 170, 1870, 322 N Greene.

Getz Charles (R), 169, 1879, 1111 W Lanvale.

GIBBONS EDWARD E, M D (R), Univ of Maryland School of Med, Baltimore, Md, '95; Chief of Clinic Eye and Ear Diseases Univ of Maryland; Asst Surg Presbyterian Eye, Ear and Throat Hosp; Mem Am Med Assn, Med and Chirurgical Faculty of Md; Practice Limited to Diseases of the Eye, Ear, Nose and Throat, Office Hours 9 to 12 a m and 6 to 7:30 p m; Special Hours by Appointment, 1102 W Lafayette av.

Gibbs Edmund C (R), 169, '84, 316 E North av.

Gibson Wm S,* 2736 St Paul.

GICHNER JOSEPH E, M D (R), Univ of Maryland School of Med, Baltimore, Md, 1890; Clinical Prof of Clinical Medicine at Same; Consulting Phys Hebrew Hosp; Visiting Phys Bay View Hosp and Univ Hosp, 1516 Madison av.

Giering Herman J (R), 173, 1896, 1937 Canton av.

Giering Robt X (R), 173, 1893, 1603 E Baltimore.

GILCHRIST T CASPAR (R), Mem Royal Coll of Surgs, Eng, 1877; Licentiate Med, Surg and Midwifery, London Eng; 1st M B Univ of London, Eng; Clinical Prof of Dermatology Johns Hopkins Univ; Dermatologist to Johns Hopkins Hosp; Clinical Prof of Dermatology Univ of Md; Mem Am Med Assn, Am Dermatological Assn and Am Assn for Advancement of Science, 2118 Mt Royal ter.

Giles Alfred B (R), 169, 1880, Forest av nr Calloway.

Gilliam Edward W (H), 283, 1889, 1810 N Mount.

Gillis Andrew C (R), 171, 1904, 1717 Harford av.

Gilroy Wm S (R), 171, 1891, 1731 E Baltimore.

GIRDWOOD JOHN (R), Univ of Maryland School of Med, Baltimore, Md, 1894; Post-Grad at Johns Hopkins Med School; Clinical Asst at Johns Hopkins Hosp Dispensary; Mem Med and Chirurgical Faculty of Md; 1811 E Baltimore.

Glann Raymond V, 175B, 1904, Mt Winans.

Glantz Frank A (R), 172, '01, 41 Eastern av axt.

Godfrey Isabella K (R), 174, 1889, 1431 Park av.

Goldsborough Francis C, 175, 1903, Johns Hopkins Hosp.

Gombel Wm M (R), 171, 1877, 835 W Fayette.

Goodman Bernard A (R), 171, 99 Windsor Mill rd, w of 13th.

Goodman Frank S, 171, 1881, 1430 Hollins.

BACKWARD CHILDREN Our institution provides a Christian home with expert instruction for constitutionally defective children and adults, backwardness and awkwardness of speech, speech hesitation, lisping, burring, cleft palate, lalling, nasal twang, tied tongue, paralysis of the vocal chords, substitution of sounds, defective articulation, coupled with backwardness of intellect; and all other forms of imperfect utterance of speech and articulation. 32 page ILLUSTRATED BOOK FREE.
THE LEWIS INSTITUTE, 35-41 Adelaide St., DETROIT, MICH., U. S. A.

Baltimore—Cont'd.

Goodman Hector H (R), 169, 1881, 1404 Madison av.

GORGUS FERDINAND J I, M D (R), Univ of Maryland School of Med, Baltimore, Md, 1863; D D S Balto Coll Dental Surgy, 1861; Prof and Dean of Univ of Md Dental Dept since 1885; Mem Board of Regents Univ of Md; Prof and Dean Balto Coll of Dental Surgy for 15 yrs; Author of Dental Medicine; Editor of Four Editions of Harris' Med and Dental Dictionary; Editor Five Editions Harris Principles and Practice of Dental Science; 845 N Eutaw.

Gorsuch Harry K (R), 171, '89, 207 N Liberty.

Gorsuch H Stanley (R), 172, 1901, 501 E 22d n.

GORTER NATHAN R (R), Univ of Maryland School of Med, Baltimore, Md, 1879; Mem Med and Chirurgical Faculty of Md and Am Med Assn; Med Examr Home Life Ins Co of N Y, Berkshire, Provident Savings, Life and Security Trust and Life of N Y; Office Hours 8 to 10 a m; Tel C & P, Mt Vernon 123; 1 W Biddle.

Gosweiler Augustus V (R), 282, 1877, W Arlington.

Gough Benjamin (R), 322, '65, Confederate Home.

Gough Dixon (R), 169, 1844, 1015 W Mulberry.

GRABOW PAUL M (R), Univ of Berlin, Ger, 1872; 1633 Patterson av.

Grady Richard (R), 172, 1888, 720 N Howard.

Graetzel Henry F (R), 173, '93, 2234 E Biddle.

Graham George R (R), 169, '83 725 Columbia av.

Grant Wm,* 2104 W North av.

Grauel Chas,* 137 W Lee.

Green William (R), 282, 1858, 1124 N Charles.

Greenbaum Harry S, 175, 1904, 1614 Eutaw pl.

Greene Thomas S*, 200 Kennedy av.

Grempler Edward (R), 172, '89, 517 Scott.

Grimes John H (R), 169, 1868, 114 W 21st n.

Grimes Samuel B (R), 169, '97, 1754 Park av.

Groshans John H (R), 169, '94, 1303 Light.

GROSS HARRY, M D (R), Univ of Maryland School of Med, Baltimore, Md, 1896; Prof of Operative and Clinical Surgy Maryland Med Coll, 1340 S Charles.

Grove Benjamin F (R), 169, 1877, 1302 N Caroline.

GUNDRY ALFRED T, M D (R), Coll of Phys and Surgs, Baltimore, Md, 1894; Mem Am Med Assn, Am Medico-Psychological Assn, Med and Chirurg Faculty of Maryland and Clinical Soc of Maryland; Resident Phys The Gundry Sanitorium, "Athol," Catonsville, Md.

GUNDRY LEWIS H, M D (R), Coll of Phys and Surgs, Baltimore, Md, 1890; Prof of Diseases of the Nervous System and the Mind, Maryland Med Coll; Supt Relay Sanitarium for Mental and Nervous Diseases, Relay Station, Baltimore Co, Md; Mem Am Med Assn, Med and Chirurgical Faculty of Md and Baltimore Co Med Assn, Relay Sta.

Gundry M M,* Sanitarium, Frederick av ext.

GUNDRY RICHARD T, M D (R), Coll of Phys and Surgs, Baltimore, Md, 1888; Physician Richard Gundry Home for Mental and Nervous Diseases; Mem Am Med Assn, Am Medico-Psycho Assn, Med and Chir Faculty of Md. Tel 1201 Catonsville.

Haase Robt (R), Julius Maximillian Univ, Bavaria, 1894; 1304 Madison av.

Hachtel Frank W (R), 175, 1904, 2020 McCulloh.

Hahn Harry,* 521 N Eutaw.

Hahn Henry J, 169, 1899, 107 Augusta av.

Hahn William A (R), 171, '82, 716 N Broadway.

Hala Wm W, 169, 1905, Bay View Asylum.

Hall Reverdy M (R), 112, '72, 1019 Druid Hill av.

Hall Thos B (R), 171, 1873, 112 W Mulberry.

Hall Wm S, 169, '99, 855 Park av.

HALSTED WM S, M D (R), Med Dept of Columbia Univ, New York City, 1877; Prof of Surgy Johns Hopkins Univ; Surg-in-Chief Johns Hopkins Hosp, 1201 Eutaw pl.

Hamblin Frank M, 240, 1899, 2724 N Charles.

HAMBURGER LOUIS PHILIP (R), A B, Johns Hopkins Univ, 1893; M D, Johns Hopkins Univ Med Dept, 1897; Associate in Medicine in Same; Visiting Phys to the Union Protestant Infirmary, 1210 Eutaw Place.

Hamill George W,* 139 E North av.

Hamilton Ira E (R), 173, 1894, 1601 Frederick av.

HAMMAN LOUIS (R), Johns Hopkins Med School, Baltimore, Md, 1901; Instructor in Medicine in Johns Hopkins Univ; Chief of Med Clinic Johns Hopkins Dispensary; Mem Med and Chirurgical Faculty of Md; 21 W Franklin.

Hammerbacher G Herman (R), 169, 1894, 835 Light.

Hammett Walter, 175B, 1905, 870 W Fayette.

Hammond Chas I, 175B, 1905, 500 Oliver pl.

Hammond Jas R (R), 169, 1866, 502 N Carey.

Hammond John E, 1410 Fulton av s.

Haneke F W Bernard (R) 140, 1880, 1014 Leadenhall.

Hardesty Robt F (R), 169, 1894, Arlington.

Hardy Richd T (R), 171, 1903, 1902 Bank.

HARLAN HERBERT, A M, M D (R), Univ of Maryland School of Med, Baltimore, Md, 1879; Surg-in-Chief Presbyterian Eye and Ear Hosp; Ophthalmologist and Otologist to Mt Hope Retreat; Mem Am Med Assn, Am Ophthalmological Soc, Am Otological Soc, Medical and Chirugical Faculty of Maryland, Balto Med and Surg Assn, Etc; Hours 9 a m to 1 p m. Both Phones, 516 Cathedral.

Harris Chas C (R), 169, 1883, 857 N Eutaw.

Harris Jas H (R), 171, 1873, 857 N Eutaw.

Harris John C (R), 169, 1862, 773 W Lexington.

Harris Wm E (R), 112, 1890, 1344 Druid Hill av.

HARRISON ARCHIBALD C (R), Univ of Maryland School of Med, Baltimore, Md, 1887; Asst Prof of Surgy and Demonstrator of Anatomy at Coll Phys and Surgs, Baltimore, Md; Visiting Surg to City and Bay View Hosps; Mem Am Med and Chirurgical Faculty of Md and Am Med Assn, 3 W North av.

HARRISON ROSS G, Ph D, M D, Univ of Bonn, Ger, 1899; Assoc Prof of Anatomy Med Dept Johns Hopkins Univ, Charles st ext, Sta L.

Harryman Harry G (R), 172, 1888, 1512 E Preston.

Hart Jos (R), 282, 1889.¶ 1901 W Fayette.

Hartley Francis W,* 311 N Paca.

Hartman Geo A (R), 170, 1872, 1121 N Caroline.

HARTMAN JACOB H (R), Univ of Maryland School of Med, Baltimore, Md, 1869; Surg to Balto Eye, Ear and Throat Charity Hosp; Mem Am Laryngological Assn, Med and Chirurgical Faculty of Md, Am Med Assn and Md Laryngological Soc, 5 W Franklin.

Hartman Jas H (R), 171, 1904, City Hosp.

DR. HAVA'S **Solution of Bromo-Phosphate of Lime and Potash.**
For the prevention and treatment of Bright's Disease and Diabetes. In apparently hopeless cases, it will lengthen the span of Life. Hava's Preparations are sold at all Drug Stores. (See page 9.)
PHOSPHATE CHEMICAL MANUFACTORY. NEW ORLEANS, LA.

Hartwig Chas W (R), 169, 1889, 1808 Linden av.

Haupt Paul,* J H Univ.

Hawkins J Fred jr,*1608 Light

Hawkins Thos S (R), 112,1900, 1202 Druid Hill av.

Hayden Benj S (R), 173, 1897, 408 N Exeter.

Hayden Holliday H (R), 171, 1892, 1425 Light.

HAYWARD EUGENE H (R), Baltimore Med Coll, Baltimore, Md, 1901; Pathologist at St Joseph's Hosp; Lecturer on Diseases of Children at Balto Med Coll; Mem Med and Chirurgical Faculty of Md, 1230 N Caroline.

Heard Jos E (R), 171, 1882, 202 Aisquith.

Hearn Arthur C (R), 169, 1897, 156 N Milton av.

Hebb Arthur (R), 172, 1898, 2011 E Pratt.

HECK JOHN J (R), Coll Phys and Surgs of Baltimore, Md, 1903; First Asst Surg South Balto Eye, Ear, Nose and Throat Dispensary; Mem Med and Chirurgical Faculty of Md, 936 E Monument.

Heiskell Sidney O (R), 171 1881, Quarantine Hosp.

Heldrick Philip (R), 169, 1883, 2151 Wilkens av.

Heller Geo (R), 172, 1897, 1937 Gough.

Helsby Thos H (R), 169, 1859, 705 Roland av.

Hemmeter Geo W, 169, 1901, 1114 Myrtle av.

HEMMETER JOHN C, Ph D, M D LL D (R), Ph D Johns Hopkins Univ, Baltimore, Md, 1890; M D, Univ of Maryland School of Med Baltimore, Md, 1884; LL D, St John's Coll, Annapolis (Honoriscama); Prof of Physiology and Clinical Med and Director of Clinical Laboratory in the Med Dept Univ of Md; Consultant to Univ and other Hospitals; Regent of the Univ of Maryland; Asst Editor Archives for Digestive Diseases published by Prof Boas, Berlin; Author of First, The Special Pathology and Treatment of Organic Digestive Diseases, 350 pages, 8 Vols; Second, Diseases of Stomach, 900 pages, 3d Edition; Third Diseases of Intestines, 2 Vols, 1st Vol publ 1901, 2d Vol 750 pages for 1902; "Theodore Billroth," Surgical and Medical Philosopher—A Biography; A History of the Discovery of the Circulation of the Blood and about 100 Publications of Special Research on the Pathology and Physiology of Digestion; Experimental and Clinical Contributions to the Science of Medicine by Professor J C Hemmeter, Edited by W F Skillman, M D, and C C Conser, M D, Baltimore, 1903; Ex-Pres of Am Gastro Enterological Soc; Hon Mem Tri-State Med Soc of North and South Carolinas and Va; Mem Med and Chir Faculty of Md; Am Assn for Advancement of Science, Mem Congress f'inese Medizin, Ger, and Corresponding Mem of a Number of Foreign Assns; Practice Limited to Digestive Diseases; Office Hours 9 to 11 a m daily except Sunday, 1734 Linden av cor Laurens.

Hemple John F (R), 172, 1894, 1103 Valley.

Hengst Wm F (R), 169, 1876, 2119 St Paul.

Henkel Wm C H, Univ of Jena, Saxe-Weimar, Ger, 1852, 2508 E Baltimore. Retired.

Herman Benj F (R), 281, 1866, 6 E Lexington.

Herman Nathan (R), 160, '94, 1537 E Pratt.

HERRING ARTHUR P, M D (R), Baltimore Med Coll, Baltimore, Md, 1896; Associate Prof of Anatomy at Same; Mem Med and Chirurgical Faculty of Md, 1317 Madison av.

Hess Harry C (R), 175B, 1901, York rd cor Murkland av.

Hess Joseph M, 171, 1905, Bay View Asylum.

HESSER FRED E, M D (H), Southern Homo Med Coll and Hosp, Baltimore, Md, 1904; Lecturer and Demonstrator of Anatomy at same; Phys to St Luke's Hosp; Mem Md State Homo Med Soc, 1235 N Patterson pk av.

Hill Alexander (R), 169, 1874, 214 N Calvert.

Hill Ambrose A (H), 240, '66, Wyanoke av opp Old York road.

HILL CHARLES G, A M, M D (R), Washington Univ School of Med, Baltimore, Md, 1870; Prof of Nervous and Mental Diseases, Baltimore Med Coll; Phys-in-Chief Mt Hope Retreat; Med Supt St Agnes Sanitarium, 819 Park av.

Hill Charles I,* Arlington.

Hill Henry F (R), 169, 1877, 1001 Edmondson av.

Hill J Harvey (R), 281, 1867, 204 E Preston.

Hill Norman F (R), 169, 1882, 600 W North av.

Hill William N (R), 170, '74, 2239 Druid Hill av.

Hirschman Moses, 173, 1898,¶ 900 E Baltimore.

HIRSH JOSE L, A B, M D (R), Univ of Maryland Sch of Med, Baltimore, Md, 1895; Prof of Pathology and Bacteriology at same; Visiting Pathologist Md Univ Hosp; Mem Med and Chirurgical Faculty of Maryland and Sec Univ of Maryland Historical Soc, 1819 Linden av.

Hirshberg Leonard K (R), 175, 1902, 1937 Madison av.

Hobelmann Frederick W, 172, 1901, 1908 W Balto.

Hocking George H (R), 169, 1879, Govans.

Hoen Adolph G (R), 169, 1873, 2723 York rd.

Hoener Frederick G (P-M),§ 112 S Broadway.

Hoffman J Homer (R), 169, 1881, 702 W Fayette.

Hoffmann Robert (R), Univ of Wurzburg, Ger, 1884, 1325 Park av.

Holbrook Edward H (R and H), 169, 1868; 175A, 1892, 728 N Carey.

HOLLAND JOSEPH W, M D (R), Univ of Maryland School of Med, Baltimore, Md, 1896; Demonstrator of Anatomy and Lecturer on Clinical Surgery at same; on Surgical Staff Bay View Hosp; Mem Med and Chirurgical Faculty of Md, 1530 Linden av.

Hollyday John G (R), 169, '68, 714 Fdk av ext.

Hood John (H), 185, 1868, 608 N Gilmor.

Hood M Bowman (R), 172, 1900, 608 N Gilmor.

Hooper James L (H), 175A, '94, 327 N Charles.

Hoopes Fannie E (R), 174, '93, 906 N Calvert.

Hopkinson B Merrill (R), 169, 1885, Professional bldg.

Horn August (R), 169, 1888, 732 W Mulberry.

Horton Thomas B (R), 173, 1891,¶ S Baltimore.

Houck George E (H), 283, '98, 718 N Howard.

Houck Henry C, 169, 1905, 1209 Prestman av.

HOUFF JOHN, M D (R), Univ of Maryland School of Med, Baltimore, Md, 1900; Disp Phys to Univ of Maryland; Demonstrator of Pathology and Bacteriology at same; Mem Med and Chirurgical Faculty of Md, 1829 N Balto.

Houlton Samuel S (R), 175A, 1895, 3310 W North av.

Houston William H, 169, 1900, 1834 Linden av.

Howard Campbell B,* Johns Hopkins Hosp.

Howard James McH (R),169, 1869, 202 E 25th n.

HOWARD WM LEE, M D (R), Univ of Vermont Med Dept, Burlington, Vt, 1890; Univ of Bonn, Gottingen, Ger, 1882-1884; Columbia Univ, 1885-1888; Mem Med

Scott's Emulsion

has been the standard preparation of cod liver oil for over thirty years. It is in a class by itself.

Baltimore—Cont'd.

and Chirurgical Faculty of Maryland, Am Med Assn, Va Med Soc and V Pres Medico-Legal Soc of N Y, 1126 N Calvert.

HOWARD WILLIAM T, M D (R), Jefferson Med Coll, Philadelphia, Pa, 1844; Emeritus Prof of Diseases of Women and Children and Clinical Med, Univ of Maryland, School of Med, Founder and Surg to Women's Hosp, 802 Madison.

HOWELL WM HENRY (R), A B, Johns Hopkins Univ, Baltimore, Md, 1881; Ph D, 1884; M D, Univ of Mich, Ann Arbor, Mich, 1890; Prof of Physiology and Dean of the Medical Faculty Johns Hopkins Univ, Baltimore, Md, 232 W Lanvale.

Huck John G (R), 171, 1883, 647 W Lafayette av.

Hults Robt M (R), 169, 1871, 603 W Lee.

Humphrey Thomas S, 173, '97, 2014 N Fulton av.

HUNDLEY J MASON, M D (R), Univ of Maryland School of Med, Baltimore, Md, 1882; Clinical Prof of Diseases of Women at same; Surg Md Univ Hosp; Mem Med and Chirurgical Faculty of Md, 1009 Cathedral.

HUNNER GUY Le ROY, S B, Univ of Wis, 1893; M D (R), Med Dept Johns Hopkins Univ, Balto, Md, 1897; Assoc in Gynæcology at same; Prof of Genito-Urinary Diseases Woman's Med Coll of Balto; Consulting Gynæcologist Hebrew Hospital, Balto, Frederick City Hosp, Frederick, Md, Peninsula Genl Hosp, Salisbury, Md, Brattleboro Memorial Hosp, Brattleboro, Vt; Mem Am Med Assn, So Surg and Gyn Assn and the Med and Chir Faculty of Maryland; Office Hours 11 to 1 Tuesday and Thurs; Both Phones, 1420 Eutaw pl.

HURD HENRY MILLS (R), Univ of Mich, Ann Arbor, Mich, 1866; Prof of Psychiatry, Med Dept, Johns Hopkins Univ and Supt Johns Hopkins Hosp, Broadway and Monument.

Hurdon Elizabeth, 336, 1895, 1315 N Charles.

Hutchins Henry T, 175, 1903, J H Hosp.

HYDE HARRY C, M D (R), Univ of Maryland School of Med, Baltimore, Md, '99; Ph G, Maryland Coll of Phar, 1891; Lecturer on Pathology at same; Mem Med and Chirurgical Faculty of Md, 1109 E North avenue.

Iglehart James D (R), 281,'75, 211 W Lanvale.

Iglehart Nathan E B (R), 169, 1889, 16 W Preston.

IGLEHART J HOWARD, M D (R), Univ of Maryland School of Med, Baltimore, Md, 1903; Chief of Clinic of Diseases of Stomach at same; Lecturer on Osteology Woman's Med Coll; Med Inspector Public Schools, 1600 Wilkins av.

Imhofe Henry H (R), 173, '93, 527 S Charles.

Ing Wm M, 173, 1899, 1802 E Baltimore.

INGLE J LOWRIE, M D (R), Univ of City of N Y, '71; Mem Med and Chir Faculty of Md; Clinical Soc of Md; Ex-Pres Balto Med Assn; Ex-Pres State Board Med Examrs; Hours 8 to 10 a m, 3 to 4 and 7 to 8 p m, 1007 W Lanvale.

Irwin Hamner C jr, 169, 1905, St Joseph Hosp.

JACOBS HENRY BARTON (R), A B, Harvard Univ, 1883; M D, Harvard Med School, Boston, Mass, 1887; Mem Am Med Assn, Am Assn for Advancement of Science, Medical and Chirurgical Faculty of Md; Sec National Assn for the Study and Prevention of Tuberculosis, 11 Mount Vernon pl w.

Jacobs Silas B, 175A, 1905, 634 Mosher.

Janney Edward W, 169, 1863, 1350 E Fort.

Janney Francis W, 169, 1905, 310 E Lafayette av.

JANNEY O EDWARD, M D (H), Univ of Maryland School of Med, Baltimore, Md, 1881; Hahnemann Med College, Philadelphia, Pa, 1882; Prof of Practice of Med and Clinical Diseases of Children in Southern Homo Med Coll, Baltimore; Mem Am Inst of Homœopathy; Office Hours 8 to 10 a m, 3 to 4 and 6:30 to 7:30 p m. Tel No 661 F (C & P), 837 N Eutaw.

JAY JOHN G, M D (R), Univ of Maryland School of Med, Baltimore, Md, 1871; Associate Prof of Clinical Med at same; Surg U S Volunteers War with Spain, 1898; Mem Med and Chirurg Faculty of Md and Am Med Assn; Hours 8 to 10 a m, 3 to 4 and 7 to 8 p m. Maryland Phone Court, land 638; 869 Park av.

Jeffers John G (R), 172, 1895, 413 N Carrollton av.

Jenkins Felix (R), 169, 1849,400 Cathedral.

Jenkins Harry E, 169, 1905, Md Univ Hosp.

Jenkins Robert L, 171, 1903, 702 N Howard.

JEWETT FRED C, M D (R), Baltimore Univ School of Med, 1893; Prof of Diseases of Children and Orthopedic Surg in same; Mem Med and Chirurgical Faculty of Md, 2208 N Fulton.

JOHNSON ROBERT W, M D (R), Dept of Med Univ of Pennsylvania, Phila, Pa, 1879; Prof of Principles and Practice of Surg, Baltimore Med Coll, Baltimore, Md, 101 W Franklin.

Johnston Christopher (R), 169, 1880, 21 W 20th n. Retired.

Johnston Richard H (R), 169, 1894, 919 N Charles.

Johnston Samuel (R), 282, 1870, 204 W Monument.

Jones C Frank (R), 172, 1895, 1744 W North av.

Jones C Hampson (R), Univ of Edinburgh, Scot, 1883, 2515 St Paul.

Jones David W (R), 173, 1886, 3116 O'Donnell.

Jones Early E, 172, 1884, 1404 Harlem av.

JONES GEORGE G, M D (R), Phila Med Coll, Phila, Pa, 1884; Mem Am Med Assn; Office Hours 8 to 10 a m, 2 to 4 and 6 to 8 p m; 221 S Fremont av.

Jones Howard W, 169, 1903, 931 Frederick av ext.

Jones Walter,* 40 E 25th n.

Jones Wm D, 175B, 1905, 428 N Milton av.

Josephson Joseph C (R), 223, 1894, 230 S Bond.

Joyce J Burch (R), 169, 1894, 1800 W North av.

Jump Clarence K (H), 169, '85 1415 Madison av.

Kahn Howard (R), 169, 1900, 1902 Edmondson av.

Kahn Max (R), 171, 1905, 909 S Charles.

Kahn Samuel (R), 173, 1898, 1510 E Fort av.

Kasten Wm J (R), 169, 1886, 1841 Pa av.

Katzenberger Thos J,* 957 W Mulberry.

Katzoff S Chas,* 116½ Aisquith.

KEECH HENRY HOBART (H), Southern Homo Coll and Hosp, Baltimore, Md, 1902; Dem of Anatomy at Same; Asst Obstetrician and Genl Medicine in Md Homo Hosp; Mem Md State Homo Med Soc; Med Examr Royal Neighbors; 846 N Eutaw.

Keene Samuel A (R), 169, 1865, 911 N Fulton av.

KEIDEL ALBERT (R), A B, Johns Hopkins Univ, '99; M D, Johns Hopkins Med Sch, Baltimore, Md, 1903; Clinical Asst Out-Patient Dept Johns Hopkins Hosp;

Cleveland Pasteur Institute
602 Hough Ave., Cleveland, Ohio.
Private Hospital for the Preventive Treatment of Hydrophobia.
H. B. BROWNE, M.D., Med. Director

Mem Med and Chirurgical Faculty of Md and Am Med Assn; 4 W Eager.

KEIRLE NATHANIEL GARLAND, A M, M D (R), Univ of Md Sch of Med, 1868; Dir of Dept for Preventive Treatment of Hydrophobia (Pasteur Method), City Hosp; Prof of Medico-Legal Jurisprudence, Coll of Phys and Surgs; Medico-Legal Examr for Baltimore City, Md, 1419 W Lexington.

Keirle Nathaniel G jr, 171,'99, 16 W Franklin.

Keller Charles J (R), 169, '98, 222 W Monument.

Keller Irvin B, 173, 1903, 615 N Calhoun.

KELLY HOWARD A, M D (R), Dept of Med of the Univ of Penn, Phila, Pa, 1882; Prof of Gynæcology Johns Hopkins Univ; Gynæcologist-in-Chief J H Hosp; Private Hosp and Office 1406 Eutaw pl.

Kelly Kath de Sales, 174, '99, 904 Madison av.

KELLY MICHAEL B, M D (R), Coll of Phys and Surgs, Baltimore, Md, 1903; Res Phys at Balto Eye and Ear Charity Hosp; 625 W Franklin.

Kelly Vernon F, 169, 1904, 405 Falls rd.

KEMP WILLIAM F A (R), Univ of Md Sch of Med, Baltimore, Md, '72, 8 W 25th n.

KENNARD GEORGE W (R), Christ's Institution Medico-Chirurgical Theological Coll of Balto, Md, 1887; Dean of Same; Office Hours 10 to 12 a m and 7 to 10 p m, 708 Ensor.

KENNARD HENRY W (R), Univ of Md Sch of Med, Baltimore, Md, 1899; Asst Orthopedic Surg Johns Hopkins Univ; Mem Med and Chirurgical Faculty of Md and Am Med Assn; 1222 W Mt Royal av.

Kenyon Robert B (R), 172,'95, 422 N Greene.

KEOWN THOMAS WM, A B, M D (R), Baltimore Med Coll, Baltimore, Md, 1895; Assoc Prof of Clinical Med in Same; Vis Phys to Md Genl Hosp and St Agnes Hosp; Mem Med and Chirurgical Faculty of Md, Baltimore Med and Surg Assn and Baltimore Co Med Soc; Med Examr Sun Life of Canada and the Standard Life and Accident Ins Co of Detroit, 1938 Linden av.

Kieffer George S M,* 1414 W Mt Royal av.

King John T (R), 169, 1866,1425 Eutaw pl.

King Samuel J (R), 169, '03, 718 N Patterson-pk av.

KINTZING PEARCE, B Sc, M D (R), Dept of Med, Univ of Pennsylvania, Phila, Pa, 1887; Prof Clinical Med and Diseases of the Heart Maryland Med Coll; Mem Med and Chirurgical Faculty of Med and Clinical Soc of Balto and Baltimore Med and Surg Assn; Office Hours 8 to 10 a m, 3:30 to 5 and 7 to 8:30 p m, 1823 N Charles.

KIRBY FRANK J (R), Univ of Md, Sch of Med, Baltimore, Md, 1893; Assoc in Surgical Pathology, Baltimore Med Coll; Vis Surg St Joseph's Hosp; Mem Med and Chirurgical Faculty of Md, Am Med Assn, Balto Med and Surg Soc and Balto Co Med Soc, 110 E North av.

Kirk Robert S (R), 172, 1896, 1610 E Baltimore.

Klaesius Karl, 173, 1902, 2841 Rayner av.

Kloman William C (R), 169, 1855, 808 W North av.

KNAPP HUBERT C (R), Coll of Phys and Surgs, Baltimore, Md, 1896; Dem in Clinical Laboratory in Same; Mem Am Med Assn, Med and Chirurgical Faculty of Md and Balto Med and Surg Soc; 1214 E Preston.

Kneass Robert K (H), 283,'73, 1001 W Lanvale.

KNICKMAN WALTER E (R), Baltimore Univ Sch of Med, Baltimore, Md, 1904; 1328 Columbia av.

Knight Louis W (R), 169, '66, 414 N Greene.

Knipp Harry E (R), 169, 1887, 1002 W Lanvale.

Knorr Ernest A (R), 171, 1899, 1727 W Lombard.

Knower Henry McE,* 112 E Preston.

KNOX J H MASON JR, A B, Ph D, M D (R), Johns Hopkins Univ Med Dept, Baltimore, Md, 1898; Assist in Pediatrics in Same; Prof Diseases of Children The Woman's Med Coll, Baltimore, Md; Phys-in-Charge The Thomas Wilson Sanitorium for Children; 804 Cathedral.

Koehlert Wm H (R), 171, 1897, 1032 Edmondson av.

Kremer Isaac,* 820 E Lombard.

Krozer John J R (R), 169, '48, 662 W Lexington.

Kuhn Anna L (R), 172, 1883, 618 N Calvert.

LA BARRE J POLLARD, M D (R), Univ of Maryland School of Med, Baltimore, Md, 1901; Asst Surg Presb Eye, Ear, Nose and Throat Hosp; Phys in Charge All Saints Home for Children; Mem Med and Chirurgical Faculty of Md and Baltimore City Med Soc, 1903 W North av.

Laciar Albert J (R), 171, 1889, 2003 Madison av.

Lake Joseph,* 302 20½.

Lambert Gilbert S,* 518 W German.

Lamdin Edward S (R), 169, 1880, 126 N Broadway.

Lamkin Edward E, 169, 1898, 1428 W Lexington.

Lang John F (R), 171, 1885, 933 W Fayette.

LARNED CHARLES W (R), Univ of Maryland School of Med, Baltimore, Md, 1893; Prof Clinical Med Woman's Med Coll; Asst in Med Clinic Johns Hopkins Hosp; Mem Med and Chirurgical Faculty of Md, Am Med Assn and Balto Med Soc; Med Examr New York Life Ins Co; 1327 Park av.

La Ronger Eli J (R), 119, '56, 957 Calvert bldg.

Laroque Herbert E, 172, 1903, 2032 E Pratt.

Latimer Caroline W, 174, '90, 25 W Chase.

Lautenbach George W, 169, 1897, 1602 Pa av.

Lawrence Andw C, 173, 1903, 3348 E Baltimore.

Laws Clifton G (R), 169, 1895, 924 N Carrollton av.

Lazenby Maurice, 175, 1903, 721 W North av.

LEHNERT ERNEST C (R), Ph G, Med Coll Pharmacy, 1898; M D Univ of Maryland School of Med, Baltimore, Md, 1902; Associate Prof of Materia Medica at Maryland Med Coll; Mem Med and Chirurgical Faculty of Md, Am Med Assn and Balto Med and Surg Soc; 1419 E Eager.

Levy Albert L (R), 169, 1903, 733 Aisquith.

Lewis Howard D,* 22 W 25th n.

LEWIS W MILTON, M D (R), Univ of Maryland School of Med, Baltimore, Md, 1888; Prof Normal Histology and Clinical Microscopy Woman's Med Coll of Baltimore; Chief of Dispensary, Baltimore Med Coll; Mem Am Med Assn and Med and Chirurgical Faculty of Md; Med Examr Home Life, N Y and Hartford Mut Life Ins Cos, 1220 Linden.

Lewis Warren H (R), 175, 1900, 516 Park av.

Lightbecker A C (R), 119, '56, 838 N Eutaw.

LIKES SYLVAN H, M D (R) Coll of Phys and Surgs, Baltimore, Md, 1898; Dermatologist Northeastern

KRETOL
An alkaline carbolate of coal-tar creosote. A Disinfectant, Antiseptic, Detergent and Germicide. The oldest combination of the kind in use,
Office & Salesroom 512-10th St. Washington, D.C

Baltimore—Cont'd.

Dispensary; Consultant in Dermatology and Genito-Urinary Diseases, Hebrew Hosp; Mem Med and Chirurgical Faculty of Md and Baltimore Med and Surg Soc; Office Hours 9 a m to 1 p m and 7 to 8 p m, 26 W Franklin.

Lilly Percy E (R), 169, 1901, 2001 Cromwell n.

Lindley Havard (H), 283, 1888, Hamilton ter.

Lingo Wm B, 173, 1903, 506 Hanover.

Link Ferdinand C (R), 173, 1892, 1837 Bolton.

Linthicum E S, 175A, 1905, 30 N Chester.

Linthicum G Milton (R), 171, 1893, 1818 N Charles.

Linthicum Jas G (R),169, 1859, 1327 W Fayette.

Linthicum John W (R), 169, 1884, 1327 W Fayette.

Lissner John J,* 1520 E Monument.

Litsinger Glenn M (R), 171, 1898, 212 W Franklin.

Littleton Jas C (R), 169, 1883, 1534 W Lanvale.

LOCKARD G CARROLL (R), Univ of Maryland School of Med, Baltimore, Md, 1903; Demonstrator in Pathological Laboratory and Asst Chief of Clinic to The Prof of the Practice of Med in Same; Mem Med and Chirurgical Faculty of Md and Am Med Assn; 1700 W Lafayette.

Lockwood William F (R), 310, 1875, 8 E Eager.

Loevenhart Arthur S, 175, '03, 521 N Wolfe.

Long Oscar L, 172, 1898, 2429 Fait av.

LORD J WILLIAMS, A B, M D (R), Univ of Pennsylvania, Phila, Pa, 1887; Clinical Prof of Dermatology Johns Hopkins Univ, Dermatologist Johns Hopkins Hosp and St Joseph's Hosp; Mem Med and Chir Faculty of Maryland; Mem Am Med Assn; Office Hours 8 a m to 1 p m, 5:30 to 7 p m, 1011 N Charles.

Love Wm S (R), 169, 1890, 2125 Druid Hill av.

Lowe John W (R), 171, 1880, 2239 Eutaw pl.

Lubchansky Jacob W,* 1403 E Pratt.

LUETSCHER JOHN A (R), B S, Univ of Wisconsin, 1896; M D, Med Dept of the Johns Hopkins Univ, Baltimore, Md, 1899; Asst in Med Johns Hopkins Univ; Mem Med and Chirurgical Faculty of Maryland and Am Med Assn; Hours 8-9 a m, 2-3 and 7-8 p m, 1025 Madison av.

Lumpkin Jas C W (R), 172, 1898, 653 Columbia av.

LUMPKIN THOMAS M (R), Baltimore Med Coll, Baltimore, Md, 1888; Mem Med and Chirurgical Faculty of Md and Am Med Assn; Med Examr I O H and Loyal Association, 602 S Paca.

Lutz Philo A (R), 171, 1886, 638 W Franklin.

Lyman Albert B (R), Univ of Giessen 1874, 504 S Sharp.

Lynch James M, 113C, 1905, St Joseph Hosp.

McAvoy Michl J, 171, 1900, 839 S Canton.

McCard Harry S, 126, 1900, 2005 Druid Hill av.

McCarriar Francis D (R and H), 172, 1904; 175A, 1900, 416 E North av.

McCarthy John T (R), 172, 1893, 656 W Franklin.

McClanahan Wm E, 169, 1902, 618 N Clinton.

McCleary Standish (R), 171, 1890, 1609 Linden av.

McCONACHIE ALEXANDER D, M D (R), Univ of Maryland School of Med, Baltimore, Md, 1890; Prof of Materia Medica and Therapeutics and Clinical Prof of Eye and Ear Maryland Med Coll; Ophthalmologist Church Home and Infirmary; Surg to the Eye and Ear Dept North Eastern Dispensary; Ophthalmologist Springfield Asylum; Mem Am Med Assn, Med and Chirurgical Faculty of Md, Med and Surg Assn and Ophthalmological and Otological Soc of Md; Practice Limited to Eye, Ear, Nose and Throat; Hours 9 a m to 1 p m, 805 N Charles.

McCORMICK J HARRY (R), Baltimore Univ School of Med, Baltimore, Md, 1893; Lecturer on Clinical Medicine at Same, 507 N Fulton av.

McCormick Thos P (R), 169, 1877, 1421 Eutaw pl.

McCrae Thos (R), 332, 1895, 807 St Paul av.

McCulloh Wm W (R), 281, 1898, 9 W North av.

McDevitt Edwd P (R), 169, 1875, 208 Aisquith.

McDONALD WILLIAM B, M D (R), Baltimore Med Coll, Baltimore, Md, 1897; Chief of Medical and Surgical Dispensary; Mem Med and Chirurgical Faculty of Maryland and Med and Surg Assn of Baltimore and Am Med Assn; Med Examr Union Mut Life of Portland, Me, Phys and Med Examr to Improved Order of Heptasophs and Fraternal Order of Eagles; Office Hours 8 to 10 a m and 6 to 8 p m; Tel C & P, Madison 168 R, Md Druid 226; The Holland, 1305 Linden av.

McDOWELL CHARLES C, M D (R), Univ of Maryland School of Med, Baltimore, Md, 1874; Visiting Phys to Baltimore Orphan Asylum; Mem Med and Chirurgical Faculty of Md; Office Hours 8 to 9 a m, 2 to 3 and 6:30 to 7:30 p m; Tel C & P and Maryland, 1521 W Fayette.

McELFRESH CHARLES W (R), Univ of Maryland School of Med, Baltimore, Md, 1889; Associate Prof in Medicine at Same; Visiting Phys to Bay View; Mem Med and Chirurgical Faculty of Md, 854 W Lombard.

McGinty James A, 171, 1904, City Hosp.

McGLANNAN ALEXIUS, A B, Ph G, M D (R), Coll of Phys and Surgs, Baltimore, Md, 1895; Prof in Same; Surg St Elizabeth's Home for Children; Mem Med and Chirurgical Faculty of Md; Med Examr Md Pilgrims Assn; Examg Surg U S Marine Corps, Recruit Rend, 313 N Greene and 2005 Madison av.

McNeer Lewis C, 175, 1904, 714 Madison av.

MacCallum Wm G (R), 175, 1897, Johns Hopkins Hosp.

MacCalman Duncan (R), 172, 1895, 801 W Fayette.

MacDonald Alex W (R), 171, 1896, 1501 N Broadway.

Mackenzie Edwd E (R), 169, 1884, 1339 W North av.

MACKENZIE JOHN N (R), M D, Med Dept,Univ of Va, '76; M D, Med Dept N Y Univ, New York City, 1877; Clinical Prof of Laryngology and Rhinology Med Dept of the Johns Hopkins Univ; Laryngologist to the Johns Hopkins Hosp and Dispensary, 605 N Charles.

MAGNESS SAMUEL L (R), Univ of Maryland School of Med, Baltimore, Md, 1902; Prof of Chemistry at Baltimore Univ School of Med, 1244 N Gay.

Magness Thos H, 173, 1901, 1516 E Baltimore.

Mahle George W, 169, 1905, Bay View Asylum.

Magruder W Edwd (R), 172, 1895, 922 Madison av.

MALDEIS HOWARD J (R), Univ of Maryland School of Med, Baltimore, Md, 1903; Demonstrator in Histology and Embryology in Same; Dispensary Phys in Md Univ Hosp; Mem Med and Chirurgical Faculty of Md; Med Examr Knights of Honor; Office 2207 Jefferson, Res 319 N Paca.

MALL FRANKLIN P, M D (R), Univ of Michigan, Dept of Med and Surg, Ann Ar-

THE Keeley Cure
1204 So. Adams St., MARION, INDIANA.
Cures Liquor, Morphine and Other Drug Habits.
The Institute is pleasantly located, newly furnished and modern throughout.
No restraint or publicity. Information furnished on application.

bor, Mich, 1883; Prof of Anatomy Med Dept Johns Hopkins Univ, 1514 Bolton.

Manger John F (R), 173, 1897, 1002 Edmondson av.

Mann Arthur H jr (R), 169, 1890, 934 Madison av.

Mansfield Arthur D (R), 169, 1890, 129 S Broadway.

Marchant Annie W (H), 175A, 1899, 1411 W Mt Royal av.

Marchant J Henry (R), 169, 1890, 411 N Charles.

MARDEN TILGHMAN B (R), A B, Johns Hopkins Univ; M D, Univ of Md School of Med, Baltimore, Md, 1892; Associate Prof of Biology and Histology, Baltimore Med Coll, 2910 Huntington av.

Marhoffer Charles,* 1033 N Caroline.

Mark Nellie V (H), 180, 1884, 940 Madison av.

Marriott Yeaman S (R), 241, 1875, 812 N Calvert.

Marshall Harry T (R), 175, 1898, 5 W Chase.

MARTIN FRANK, M D (R), Univ of Maryland School of Med, Baltimore, Md, 1886; Clinical Prof of Surgery at Same, 1000 Cathedral.

Martin Patrick F (R), 169, '62, 649 W Lafayette av.

Matthews James G, 169, 1905, Md Univ Hosp.

Mayer A H A, Wurzburg Univ, Ger, '89, 1618 Madison av.

MAYHEW WALTER A, M D (R), Univ of Maryland School of Med, Baltimore, Md, 1901; Demonstrator of Histology and Embryology at Same; 1821 W Lafayette avenue.

Medders Charles H (R), 169, 1894, 3208 Auchentoroly ter.

Medders David A (R), 169, 1900, 1609 Madison av.

MELVIN JAMES A (R), Univ of Maryland School of Med, Baltimore, Md, 1887, Prof of Obstetrics Balto Univ School of Med; 1303 W North av.

MERRICK SAMUEL K, M D (R), Univ of Maryland School of Med, Baltimore, Md, 1872; Prof of Diseases of the Nose, Throat and Chest Baltimore Med Coll; Surg Md Genl Hosp; Mem Med and Chirur Faculty of Md, Md Laryngological Assn and Baltimore Co Med Assn, 824 Park av.

Messick Wm I (R), 169, 1895, 639 Dolphin.

Meyer Chas H A (R), 172, 1888, 1033 N Caroline.

Micheau Ellis (R), 171, 1875, 1427 S Charles.

Michelson Rudolph A,* 1416 E Fayette.

MIFFLIN ROBERT W, M D (H), Hahnemann Med Coll, Philadelphia, Pa, 1876; Mem Am Inst of Homo and Maryland Homo Med Soc; Hours 8 to 10 a m, 2 to 3 and 6 to 8 p m, 1016 Madison avenue.

Milborne Leander B, 169, '98, 16 S Gilmor.

Miles Joseph A,* 1339 N Eutaw.

Milholland Edwd F (R), 169, 1858, 115 W Franklin.

Miller Edward C J, 175B, '03, 2029 W Baltimore.

Miller E W Emil,* 2 Augusta avenue.

Miller Frank C,* 847 Hollins.

Miller Irving, 169, 1877, 410 Fidelity bldg.

Miller Robt F,* J H Hosp.

MILLER WM E (R), Coll of Phys and Surgs, Baltimore, Md, 1892; Mem Alumni of Same; Mem Med and Chirurgical Faculty of Md and Am Med Assn; Med Examr Foresters of America; Office Hours 8 to 9 a m, 3 to 4 and 7 to 8 p m; Tel C & P Madison 1577F, 2239 Pennsylvania av.

Milliman Thos A (R), 173, 1889, 2449 York rd.

Mills Howard D, 185, 1882, 2320 E Preston.

MILLS JAMES J (R), Baltimore Med Coll, Baltimore Md; '89; Instr in Opthalmology and Otology Johns Hopkins Univ; Opthalmologist at Balto City Insane Asylum; Mem Med and Chirur Faculty of Med; 853 Park av.

MILTENBERGER GEORGE W, M D (R), Univ of Maryland School of Med, Baltimore, Md, 1840; Emeritus Prof of Obstetrics and Hon Pres of the Faculty at Same, 319 W Monument.

Milton Charles (R), 172, 1905, 1003 Guilford av.

MITCHELL CHARLES W, M D (R), Univ of Maryland School of Med, Baltimore, Md, 1881; Prof of Diseases of Children, Therapeutics and Clinical Med at Same; Mem Med and Chir Faculty of Maryland, 1002 Cathedral.

Mitchell Geo W (R), 169, 1896, 829 N Eutaw.

Mitchell Robert L, 169, 1905, Md Univ Hosp.

Mitnick Jacob H (R), 172 1890, 663 W Fayette.

Monath August,* 723 Greenmount av.

Moore Clarence E,* 733 Ajax alley.

Morfit Chas M (R), 169, 1861, 208 McMechin.

Morgan H Guy,* City Hosp.

Morgan Wilbur P (R), 169, '62, 315 W Monument.

Morgan Wm L (H), 270, 1876, 202 W Franklin.

Moritz John D, 169, 1904, 928 Cathedral.

Morris Erastus F,* 1616 W Fayette.

Morris Louis W, 169, 1885, 908 St Paul.

Mortimer Egbert L, 175B, '03, 125 N Fulton av.

Morton Jas C (R), 172, 1897, 703 N Gilmor.

MORTON J COOK, M D (R), Baltimore Med Coll, Baltimore, Md, 1896; Mem Med and Chirurgical Faculty of Md; Med Examr I O H and Ben Hur Fraternal Orders; 638 N Gilmor.

MOSELEY WILLIAM E, M D (R), Harvard Univ Med School, Boston, Mass, 1874; Prof of Diseases of Women, Baltimore Med Coll; Gynæcologist Md General Hosp and St Agnes Sanitarium; Fellow Am Gynæcological Soc; Mem Am Med Assn, Med and Chirurgical Faculty of Md, Etc, 301 W Monument.

Mowers Scudders T (R), 172, 1895, 721 W Lexington.

Moyer Frank G, 171, 1881, 1500 Eutaw pl.

Munoz Edmund A (R), 171, 1892, 1801 Guilford av.

Murray E Oliver (H), 175A, 1903, 1221 W Lafayette.

Murray Robt J (R), 171, '95, 510 N Fremont av.

Muse Alex E, 175B, 1904, 1000 W Cross.

Muse Bernard P (R), 171, '88, 1039 Edmondson av.

Muse Joseph E (R), 169, '98, 855 Columbia av.

NEALE L ERNEST, M D (R), Univ of Maryland Schl of Med, Baltimore, Md, 1881; Prof of Obstetrics at Same; 108 E Read.

Neer Charles S (R), 171, 1893, 619 S Patterson pk av.

NEFF JOHN (R), A B, 1885 and A M, 1858, Alleghany Coll, Meadville, Pa; M D, Med Dept Univ of New York, N Y City, 1858; Acting Asst Surg U S A, 1861-65; Mem Med and Chirurgical Faculty of Md and Balto Med and Surg Assn; Med Examr Royal Arcanum, 701 N Carrollton av.

Nelson J Thos, 173, 1900, 1300 N Stricker.

Nelson Richd M jr, 172, 1903, 1800 W Baltimore.

Nestor Michael J, 171, 1905, City Hosp.

NICHOLLS WALTER L (R), Coll of Phys and Surgs, Baltimore, Md, 1902, 30 N Fulton av.

Nichols Clarence (H), 283, 1892, 1439 E Eager.

Nolen Charles F (R), 169, '90, 114 W Franklin.

ANTIKAMNIA PREPARATIONS
PLEASE SEE PAGE 3 FOR PARTICULARS

Baltimore—Cont'd.

Norment Richard B (R), 169, 1880, 3543 Chestnut av.

Norris Amanda T, 284, 1880, 1035 N Eutaw.

Norris George W (R), 169, '72, 620 N Gilmor.

Norris Jacob D (R), 169, '78, 1221 W Fayette.

Norwood Vernon L (R), 169, 1885, 939 W Fayette.

Nottingham Carlysle L, 175B, 1905, 21 S Stricker.

Novak Emil, 172, 1904, 802 N Broadway.

Nuckols Cyrenius L (R), 172, 1893, 504 S Paca.

O'DONNELL THOMAS J (R), A B, Loyola Coll; M D, Univ of Maryland Schl of Med, Baltimore, Md, '03; Assoc on Surg at Md Med Coll; Chief of Clinic to Chair of Operative Surg at Franklin Sq Hosp; Mem Med and Chirurgical Faculty of Md and Am Med Assn, 405 Warren av.

O'DONOVAN CHARLES, A M, M D (R), Univ of Maryland School of Med, Baltimore, Md, 1881; Prof of Diseases of Children at Baltimore Med Coll; Visiting Phys to St Joseph's Hosp, 10 E Read.

Ohle Henry C (R), 169, 1886, 1203 W Fayette.

Olds Lyman C,* 1723 W Lanvale.

Olmstead W De F, 172, 1903, 1800 W Baltimore.

O'Mara John T, 169, 1903, St Agnes Sanitarium.

O'NEILL MARTIN A, M D (R), Univ of Maryland School of Med, Baltimore, Md, 1900; Prof Physiological Psychology at Loyola Coll; Mem Med and Chirur Faculty of Md; Med Examr Foresters, Hibernians and Catholic Ben Legion, 1315 Hollins.

OPIE THOMAS, M D (R), Dept of Med of the Univ of Pennsylvaina, Philadelphia, Pa, 1861; Dean Coll of Phys and Surgs, Baltimore, Md, and Prof Gynæcology at same; Mem Am Med Assn, Southern Surg and Gynæcological Assn, Med and Chirurgical Faculty of Maryland, the Med Soc C P & S, 1639 E Fayette.

Orem F Strattner (R), 169, 1900, 836 W North av.

Osterhaus Carl, 310 1901, 2000 N Charles.

Overman Charles A, 169, '03, 220 N Arlington av.

Owens N M,* Bay View Asylum.

Owens Robert H (R), 171, '02, 114 W Franklin.

Owensby N M, 169, 1904, Bay View Asylum.

Owings Edward R (R), 169, 1889, 1723 Linden av.

PAGE ISHAM R (R), Med Dept Univ of New York, New York City, 1859; Mem Board of Health of Baltimore; Med Inspr Baltimore Public Schools; Mem Med and Chirurgical Faculty of Md, 1206 Linden av.

Page Saml W,* Bay View Asylum.

PALMER LEWIS R, M D (H), Hahnemann Med Coll, Phila, Pa, 1892; Prof of Diseases of Heart and Lungs Southern Homo Med Coll; Phys-in-Charge General Medical Dept Md Homo Med Hosp and Sec Hosp Staff; Treas Maryland State Homo Med Soc; Med Examr Mich Mut Life Ins Co and Modern Woodmen of America; Office Hours 8 to 10 a m, 2 to 4, 7 to 8 p m, 1021 Madison av.

Palmisano Augustine, 171, '04, 805 Eastern av.

Pancoast Omar (R), 175, 1897, 1500 Madison av.

Pannebaker Wm M (H), 175A, 1894, 1209 Madison av.

Parker Charles S (R), 171, '81, 3111 W North av.

PARKER LEONARD M C, M D (R), Baltimore Med Coll, Baltimore, Md, 1900; Chief of Clinic, Med Dept, St Joseph's Hosp; Mem Med and Surg Assn of Baltimore, Md, and Balto Co Med Assn, 1051 Aisyuith.

PARKHURST ALICE S, M D (H), Woman's Med Coll, Baltimore, Md, 1885; Hahnemann Med Coll and Hosp, Chicago, 1886, 1410 Park av.

Parlett Edgar M, 172, 1902, 1201 W Lexington.

Parr Jacob S,*¶ Yord rd nr Homeland av.

Pearce Wilbur M (R), 281, '93, 1238 Greenmount av.

PEARCE WILLIAM HERBERT, M D (R), Univ of Maryland School of Med, Baltimore, Md, 1891; Prof of Diseases of Children and Clinical Medicine Maryland Med Coll; Phys Franklin Square Hosp; Mem Med and Chirurgical Faculty of Maryland, 2105 N Charles.

Pearson W F,* 333 N Charles

Penington David F (R), 173, 1885, 2421 St Paul.

PENNIMAN W B D, A M, Ph D, M D, Baltimore Med Coll, Baltimore, Md, 1899; Prof of Chemistry at same, 23 W Chase.

PENNING OLIVER P, M D (R), Univ of Maryland School of Med, Baltimore, Md, 1897; Asst Clinical Surg at Univ of Md Hosp Dispensary; Mem Med and Chirurgical Faculty of Md and Balto Med and Surg Assn; Med Examr Travelers' Ins Co, 101 E Lanvale.

Pennington Clapham (R), 169, 1882, 7 E Eager.

PENNINGTON JOHN I, M D (R), Univ of Maryland School of Med, Baltimore, Md, 1869; Surg Presbyterian Eye, Ear and Throat Hosp, Throat Dept; Mem Am Med Assn, Med and Chirurgical Faculty of Md; Ex-Pres Balto Med Assn and Balto Med and Surg Assn, 1716 Linden.

Penrose Clement A (R), 175, 1897, 21 W Mt Royal av.

Pentz William F (R), 170, '74, 1646 E Fayette.

Perkins Harry L.* 17 W Lexington.

PERRY WM BRINTON, M D (R), Baltimore Med Coll, Balto, Md, 1889; Assoc Prof of Surgy and Demonstrator of Gynæcology at same; Chief of Surgical and Gynæcological at Northeastern Dispensary; Mem Am Med Assn, Med and Chirurgical Faculty of Md and Balto Med and Surg Assn, 700 E Chase.

PETERMAN HARRY E, M D (R), Baltimore Med Coll, Baltimore, Md, 1895; Lecturer on Diseases of Eye and Ear at same; Surg at South Balto Eye, Ear, Nose and Throat Hosp; Consulting Ophthalmic and Aural Surg Frederick City Hosp, Frederick, Md; Mem Med and Chirurgical Faculty of Md, Balto Med Soc and Am Med Assn, 649 W Franklin.

Peterson Edgar A, 299A, '02, 707 N Howard.

Peterson Emily C (R), 172, 1883, 1053 N Broadway.

Pfeffer Charles W (R), 172, 1883, 1537 E Pratt.

Pfeffer Samuel* 1616 E Balt.

Pfister Alfred* 424 N Broadway.

Phillips Benjamin F (R), 169, 1878, 906 N Arlington av.

Pickel John U (R), 171, 1885, 1312 Ashland av.

Pillsbury William J (R), 169, 1889, 2801 York rd.

Piper Jackson,* 14 E Jackson

Platt Walter B (R), 176, 1879, 802 Cathedral.

PLEASANTS J HALL (R), A B, Johns Hopkins Univ, '95, M D, Med Dept Johns Hopkins Univ, Baltimore, Md, 1899; Instructor in Medicine at Same; Assoc Prof of Clinical Med Coll of Phys and Surgs; Chief of Clinic Johns Hopkins Hosp Med Dispensary; Mem Med and Chirurgical Faculty of Md and Am Med Assn, 16 W Chase.

BURN-BRAE,

A PRIVATE HOSPITAL FOR MENTAL AND NERVOUS DISEASES.
(See adv. in PHILADELPHIA.)

PLUMB AMY E (R and H), Woman's Med Coll of Baltimore, Md, 1895; Southern Homo Med Coll and Hosp, Baltimore, Md, 1898; Mem Md State Homo Soc, Hering Med Inst, Am Inst of Med and Am Inst of Homo, 1227 W Lafayette avenue.

Plummer Edward (R), 173, 1890, 539 N Fulton av.

POLE ARMINIUS C, M D (R), Univ of Maryland School of Med, Baltimore, Md, 1876; Prof of Anatomy Baltimore Med Coll; Surg Md Genl Hosp; Mem Med and Chirurgical Faculty of Md, Am Assn for Advancement of Science and Soc of Science Et Literature Et Arts of London, 2038 Madison av.

Pollack Flora (R), 174, 1891, 112 W Mt Royal av.

Porter M Gibson (R), 169, 1886, 414 Woodlawn rd.

Potter James S (Ecl and H), 262, 1894; 270, 1896, 5 S Bdway

POUND JOHN C (R), Baltimore Med Coll, Baltimore, Md, 1896; Asst Surg at Balto Eye, Ear and Throat Hosp; Mem Med and Chirurgical Faculty of Md and Am Med Assn, 1300 W Lombard.

Powell John F (R), 169, 1853, 212 St Paul.

POWERS FRANK J, M D (R), Baltimore Univ School of Med, Baltimore, Md, 1898; Prof of Materia Medica and Therapeutics at same, 2511 E Preston.

Prentiss Harry G (R), 169, '81, 809 Gorsuch av.

PRESTON GEORGE J (R), A B, M D Univ of Penn, Phila, Pa, 1883; Prof in Coll of Phys and Surgs, Baltimore, Md; Office Hours June to Oct, 9 to 12 a m, Oct to June 2 to 4 p m, 819 N Charles.

Price Eldridge C, 169, 1874; 283, 1875, 1012 Madison av.

Price Robert W (R), 172, 1897, 1337 N Caroline.

Pugh Thomas C (R), 281, '57, 2416 Madison av.

Purdum Harry D, 169, 1902, 622 W Lombard.

Quandt Ernest E,*¶ 503 N Arlington av.

Quinn John D, 172, 1903, 1809 Md av.

Quinn F Vincent, 211, 1885, 216 N Liberty.

Raborg Joseph S (R), 169, 1867, 102 W Mt Royal av.

RANDOLPH ROBERT L (R), M A, Johns Hopkins Univ, M D Univ of Maryland School of Med, Baltimore Md, 1884; Associate Prof of Ophthal and Otology Med Dept Johns Hopkins Univ; Assoc Ophthalmic and Aural Surg and Otologist Johns Hopkins Hosp and Dispensary; Ophthalmic and Aural Surg Baltimore & Ohio R R, 816 Park av.

Reckard Hiram L (R), 172, 1895, 910 S Canton.

REEDER J DAWSON, M D (R), Univ of Maryland School of Med, Baltimore Md, 1901; Asst Demonstrator of Anatomy and Lecturer on Osteology at same; Mem Med and Chirurgical Faculty of Md Am Med Assn and Balto Med and Chirurgical Assn Med Examr Heptasophs Office Hours 8 to 10 a m and 6 to 8 p m, 1625 Edmondson av.

Rehberger George E, 175, 1905, 1709 Aliceanna.

Rehberger John H (R), 169, 1873, 1709 Aliceanna.

REID E MILLER, M D (R) Univ of Md School of Med Baltimore, Md, 1864; Prof of Diseases of Nervous System and Diseases of Throat and Chest at Baltimore Univ School of Med Mem Am Med Assn, Med and Chirurgical Faculty of Md. and Med and Surg Soc of Balto, 904 N Fremont av

REIK HENRY O, M D (R) Univ of Maryland, School of Med, Baltimore, Md 1891; Assoc in Ophthalmology and Otology Johns Hopkins Univ; Surg Balto Eye, Ear and Throat Charity Hosp; Mem Am Med Assn, Am Ophthalmological Soc, Am Otological Soc and Med and Chirurgical Faculty of Md, 412 Cathedral.

REIK J NEILSON, M D (R), Univ of Maryland School of Med, Baltimore Md, 1900; Asst Surg Balto Eye, Ear and Throat Charity Hosp; Mem Med and Chirurgical Faculty of Md 412 Cathedral.

Reinhard Ferdinand (R) Univ of Marburg, Ger, 1863, 1400 Linden av.

Reinhardt George H, 171, 1904, 17 N Fulton av.

Reinhardt Otto M (R), 173, 1893, 1017 S Charles.

Reinhart D Jerome (R), 169, 1871, 211 E Biddle.

Remsburg John J, 175B, 1901, 309 N Greene.

Remsen Charles M, 175, 1904, 214 W Monument.

Rench Victor B, 110, 1895, 8th and Presstman.

Rennolds Henry T (R), 169, 1867, 2004 St Paul.

Requardt Wm W, M D (R), Univ of Maryland School of Med, Baltimore, Md, '96, 2235 Eutaw pl and 829 N Eutaw.

Rettaliata Anthony L (R), 169, 1899, 827 Aisquith.

REULING GEORGE, M D (R), Univ of Giessen, Ger, 1866; Prof Diseases of Eye and Ear Baltimore Med Coll; Mem Heidelberg Ophthalmological Soc, Am Laryn, Rhin and Otol Soc, Med and Chir Faculty of Maryland, 103 W Monument.

Reuling Robt C (R), 172, 1894, 103 W Monument.

REYNOLDS GEORGE B, M D (R), Washington Univ School of Med, Baltimore, Md, 1872; Visiting Phys to the Boys Home and Henry Watson Children's Aid Soc and Home; Mem Board of Directors of Consumptive Hosp of Maryland; Mem Board of Managers of Henry Watson's Children's Aid Soc; Mem Am Med Assn, Med Journal Club, Med and Chirurgical Faculty of Maryland and Baltimore Med and Surg Assn; Med Examr in Chief of Masonic Aid Assn of Baltimore City and State of Md; Office Hours 9 to 10 a m, 2 to 4 and 7 to 8 p m, 809 N Charles.

Rich Clinton (R), 169, 1895, 1810 Park av.

Richardson Chas C (R), 169, 1855, 23 N Schroeder.

Richardson Hubert (R), 172, 1896, 819 Park av.

Richardson Leonard A, 172, 1904, 112 W 25th n.

Richardson Thos L (R), 172, 1898, 112 W 25th n.

Ricker Chas D, 175B, 1902, 1822 N Monroe.

Rider Wm B (R), 169, 1879, 867 Harlem av.

Riddick Wm J, 169, 1905, Bay View Asylum.

Ridgely Jas L, 169, 1888, Liberty rd nr Fairview av.

RIELY COMPTON, M D (R), Univ of Maryland School of Med, Baltimore, Md, 1897; Visiting Surg Hosp for Relief Crippled and Deformed Children; Chief of Orthopedic Clinic Md Univ Hosp; Instructor Orthopic Surgy at Same; Mem Med and Chirurgical Faculty of Md, Am Orthopedic Assn, Balto Med and Surg Assn and Am Med Assn, 200 N Charles.

RIES A FERDINAND, M D (R), Coll of Phys and Surgs, Baltimore, Md, 1903; Lecturer on Osteology and Asst Demonstrator Anatomy at Same; Asst Surg B & O R R; Mem Med and Chirurgical Faculty of Md, 213 S Bond.

THE Keeley Cure
2803 LOCUST STREET, ST. LOUIS, MO.
"The Most Successful Treatment" for Liquor Drinking, Morphine and other Narcotic Drug Using, Neurasthenia, Tobacco and Cigarette addictions.
Correspondence and Consultation Confidential.
DR. J. E. BLAINE, PHYSICIAN AND MANAGER.
Home Treatment for Tobacco and Neurasthenia. SEE PAGE 5.

Baltimore—Cont'd.

RILEY CHARLES H, M D (R), Univ of Maryland School of Med, Baltimore, Md, 1880; Maryland Coll of Pharmacy, 1878; Prof of Obstetrics Woman's Med Coll; Asst Surg Woman's Hosp, City of Baltimore; Mem Med and Chirurgical Faculty of Md; Office Hours 8 to 10 a m, 2 to 3 and 6:30-7:30 p m, 1113 Madison av.

Riley Wm T (R), 171, 1890, 1639 N Broadway.

Rivailles Felix T, 158, 1905, 908 McCulloh.

Roach Jos (R), 171, 1891, 611 Park av.

Robb John A jr (R), 169, 1880, 219 N Calhoun.

Roberts John D,* 711 S Luzerne.

Robertson Jas C (R), 169,1900, 2129 E Baltimore.

Robertson Wm W, 171, 1890, 411 N Greene.

Robinson Fred T,* Wagner's pt.

ROBINSON I POITEVINT, M D (R), Baltimore Med Coll, Baltimore, Md, 1897; Asst Surg Presby Eye and Ear Hosp; Asst in Special Surgy Johns Hopkins Dispensary and City Hosp Dispensary, 330 N Charles.

Robinson John H (R), 169, '83, 726 E Preston.

Robinson Robt C, 223, 1904, 405 Park av.

Roeder Saml T (R), 169, 1891, 1904 E Fayette.

ROHRER C W G, M D (R), Coll of Phys and Surgs, Baltimore, Md, 1900; Demonstrator of Pathology at Same; Asst Surg Bay View Hosp; Mem Med and Chirurgical Faculty of Md, 114 W Franklin.

Rollins Clarence D,* Md Genl Hosp.

Rondewald Mina,* Pen Lucy avenue.

Rosenheim Sylvan, 175, 1899, 522 N Charles.

ROSENTHAL LEWIS J, M D (R), Coll of Phys and Surgs, Baltimore, Md, 1901; Demonstrator Clinical Laboratory and Demonstrator of Stomach Diseases at Coll of Phys and Surgs, 1626 Linden av.

ROSENTHAL MELVIN S, M D (R), Coll of Phys and Surgs, Baltimore, Md, 1892; Associate Prof of Genito-Urinary and Dermatology at Same; Mem Med and Chirurgical Faculty of Md and Am Urological Soc, 519 N Charles.

Rosett Joshua, 169, 1903, 1503 E Baltimore.

Roth John (R), 173, 1894, 2005 Eastern av.

Rous Francis P, 175, 1905, J H Hosp.

Rowe Monmonier (R), 171,'81, 1835 E Baltimore.

ROWLAND JAMES M H, M D (R), Baltimore Med Coll, Baltimore, Md, 1892; Prof of Obstetrics in Same; Mem Am Med Assn, Med and Chirurgical Faculty of Md, and Med and Surg Soc of Baltimore; Office Hours until 10 a m and 6 to 7:30 p m, 1204 Madison av.

RUBY JOHN T, M D (R), Baltimore Med Coll, Baltimore, Md, 1893, 2128 N Fulton av.

RUHRAH JOHN, M D (R), Coll of Phys and Surgs, Baltimore, Md, 1894; Clinical Prof of Diseases of Children at Same; Visiting Phys City Hosp, Nursery and Children's Hosp and Garrett Hosp; Author of a Manual of the Diseases of Infants and Children; Author with J Friedenwald of Diet in Health and Disease and Dietetics for Nurses; Sec and Treas Med and Chir Faculty of Md; Med Examr National of Vermont, Northwestern of Milwaukee and Travelers of Hartford, 839 N Eutaw.

Rumsey Chas L (H), 283, 1890, 812 Park av.

Rusk Glanville Y, 175, 1900, 2000 E Baltimore av.

RUSK G G (R), Univ of Maryland, Baltimore, Md, 1867; Private Sanatorium; Office Hours 8 to 9 a m; Both Phones, 2000 E Baltimore.

Russell Elijah J (R), 171, 1897, 423 N Broadway.

RUSSELL HENRY (H), Southern Homœopathic Med Coll and Hosp, Baltimore, Md, 1900; Lecturer on Toxicology at So Homo Coll; Mem Md State Homo Soc, Graveland av nr Garrison avenue.

RUSSELL JESSE H, M D (R), Maryland Med Coll, Baltimore, Md, 1904; Demonstrator of Obstetrics at West End Maternity Hosp; Chief of Clinic to the Chair of Diseases of Eye, Nose and Throat of Franklin sq Hosp; Mem Med and Chirurgical Faculty of Md, 827 N Fulton av.

RUSSELL WM W, M D (R), Dept of Med, Univ of Penn, Phila, Pa, 1890; Assoc Prof of Gynæcology Med Dept Johns Hopkins Univ and Hosp; Surg Johns Hopkins Hosp, 1208 Eutaw pl.

Ryansek Wm J,* 2008 Ashland av.

Rytina A G (R), 169, 1906, 2204 E Monument.

Sabin Florence R, 175, 1900, 1329 W Mt Royal av.

Sachs Robert (R), 173, 1891,¶ 1938 E Baltimore.

Sadtler Charles E (R), 169, 1873, 1800 Bolton.

SAMUELS ABRAHAM, M D (R), Coll of Phys and Surgs, Baltimore, Md, 1898; Demonstrator of Gynæcology and Chemistry at same; Asst Surg to Bay View Asylum; Mem Med and Chirurgical Faculty of Md, 2038 McCulloh.

Sandrock W Christian (R), 169, 1878, 1242 N Broadway.

Sanger Frank D (R), 171, '88, 525 N Charles.

Sappington Clifford I, 169, '03, 1101 N Broadway.

Sappington Richard (R), 169, 1851,¶ 112 N Gay.

Sauer Francis A (R), 171, '75,¶ 1400 Jefferson.

Saunders Joseph B (R), 171, 1885, 219 E Preston.

SAVAGE MOSES M, M D (R), Coll of Phys and Surgs, Balto, Md, 1896; Registered Pharmacist; Attg Phys Riga Kulander Gewerbe Verein, Hebrew Aged Home and Friendly Inn; Mem Am Med Assn and Med and Chirurgical Faculty of Maryland; Med Examr for Independent Order of Brith Abraham, Imp O B A, I O F, Sons of Judah; Office Hours 8 to 10 a m and 2 to 3 and 6 to 8 p m, 1121 E Baltimore.

Savin Thos L, 169, 1897, 1349 York av.

Saxton Alexander H (R), 169, 1863, 1136 W Lexington.

Schaefer Charles A, 175, 1904,¶ 1301 Hanover.

Schaefer Otto, 169, 1894, 951 Madison av.

Schapiro Max (R), Vienna Med Coll, Austria, 1887, 809 W North av.

SCHEIDT ROBERT P C (R), Ph G Maryland Coll of Pharm; M D, Baltimore Univ School of Med, Baltimore, Md, 1893; Med Examr Imp Order of Heptosophs and German Beneficial Union; Office Hours 8 a m to 10 a m, 2 to 3 and 6 to 8 p m, 1318 S Charles.

Scherff Ross B (R), 119, 1856, 838 Hamilton ter.

Scheuermann George,* 1912 E Biddle.

SCHILD EDWARD H, M D (R), Univ of Maryland Sch of Med, Baltimore, Md, 1900; Asst Surg at Balto Eye, Ear and Throat Charity Hosp; Clinical Asst in Eye and Ear Dept Johns Hopkins Hosp Dispensary; Mem Med and Chirurgical Faculty of Md and Am Med Assn, 449 E 22d.

Schoeler Wm L, 169, 1900, 429 S Paca.

Schoenrich Herbert,* 2127 McCulloh.

DR. HAVA'S **Solution of Bromo-Phosphate of Lime and Potash.**
For the prevention and treatment of Bright's Disease and Diabetes. In apparently hopeless cases, it will lengthen the span of Life. Hava's Preparations are sold at all Drug Stores. (See page 9.)
PHOSPHATE CHEMICAL MANUFACTORY. NEW ORLEANS, LA.

Schofield John C (R), 173, 1891, N 1st e.

SCHOLL GEORGE B, A B M D (R), Med Dept of the Johns Hopkins Univ, Baltimore, Md, 1902; Prof of Pathology, Bacteriology and Clinical Microscopy Maryland Med Coll; Externe Johns Hopkins Hosp, 1902-03; Pathologist to Franklin Square Hosp; Mem Am Med Assn and Baltimore Med and Chirurgical Faculty; Mem Balto City Board of Health, Med Examr N Y Life Ins Co; Tel C & P, 1005 W Lanvale.

Schricker W F, 113A, 1894, 1 N Charles.

Schuessler Frank W (R), 169, 1890, 1011 S Canton.

Schulte August W (R), 173, 1885, 600 S Wolfe.

Schulte Christian M (R), 170, 1876, 600 S Wolfe.

Schulte John A (R), 170, 1875, 1400 Gough.

Schutz Edward A (R), 172, 1888, 501 N Bond.

SCHWATKA J B, M D (R), Univ of Maryland School of Med, Baltimore, Md, 1882; Prof of Dermatology and Clinical Med and Pres Bd of Directors Maryland Med Coll; Surg General State of Maryland; Ex-Pres Baltimore Med and Surgical Soc; Mem Med and Chirurgical Faculty of Maryland; Specialty Skin Diseases; Office Hours 8 to 9 am, 1 to 2 and 7 to 8 p m; Tel, C & P, 2224K Wolfe, and 5211B Md, 1003 N Broadway.

Scott D Grant, 112, 1895, 354 W Biddle.

Scudder Chauncey T (R), 171, 1895, 2 S Patterson pk av.

Sears Thomas E (H), 169, 1874, 658 W Franklin.

Sebald Frank J, Univ of Heidelberg, Ger, 1890, 1001 Aisquith.

Seegar John K B E (R), 172, 1900, 1529 Park av.

Seldner Samuel W (R), 169, 1872, 1501 E Eager.

Seligman Joseph A (R), 169, 1892, 1920 Linden av.

SELLMAN WM A B, M D (R), Univ of Md School of Med, 1872; Prof of Diseases of Women in Balto Univ School of Med; Physician to Margaret Bennett Home, Balto, Md; Mem Am Med Assn, Assn of Obstetricians and Gynæcologists, Med and Chirurg Faculty of Md, Med and Surg Soc of Baltimore, Baltimore Gynæcolog Assn and Flint Med Club of Balto, Md; Office Hours 8:30 to 10:30 a m and 3 to 4:30 p m, 5 E Biddle.

Seward Florence M, 175A, '05, 1145 N Fulton av.

Sexton J Glen,* 513 N Howard.

Seyforth Charles K (R), 173, 1885, 28 S Calhoun.

Shamer Maurice (H), 175A, 1904, 923 N Fulton av.

Shanks Morris (R), 173, 1891, 2228 E Lanvale.

Shannon George C (R), 172, 1883, 1442 Presstman.

Shearer Thomas (H), 289, 1858, 103 W Franklin.

Shearer Thomas L (H), Univ of Edinburg, Scot, 1882, 103 W Franklin.

Shelley Albert (R), 282, 1895, 3528 Chestnut av.

Shemwell Joseph F (R), 169, 1889, 2226 Madison av.

SHERTZER A TREGO, M D, Univ of Maryland Sch of Med, Baltimore, Md, '69; Hours, 7 to 9 a m, 2 to 4 and 6 to 8 p m; Tel Maryland 1971B, 25 W Preston.

Shenwood Mary (R), Univ of Zurich, Switzerland, 1890, The Arundel.

Shimer John C (R), 281, 1861, 1118 Madison av.

Shipley Arthur M, 169, 1902, Md Univ Hosp.

Shocket Abraham S,* 7 S Caroline.

SHOEMAKER CHARLES R, M D (R), Coll of Phys and Surgs, Baltimore, Md, 1891; Diploma Endorsed by Western Pennsylvania Med Coll, Pittsburg, Pa; Asst Surg Presbyterian Eye, Ear and Throat Charity Hosp; Mem Med and Chirurgical Faculty of Maryland; Mem Opthal and Otol Soc of Balto; Med Examr for Home Soc of Baltimore; Office Hours 9 a m to 1 p m, except Sundays, Tels Md Mount 1; C & P Wolf 2166K, 1204 E North av.

Shores Vera L,* 643 N Calhoun.

Shower Edmund G (H), 283, 1878, 1224 W North av.

Shower George T (H), 283, '82, 421 Roland.

Shull John D,* The Mt Royal

Silljacks George S (R), 169, 1886, 105 N Bond.

Silver Howard C (R), 169, '88, 1439 E Fayette.

SIMMONS HORACE M, M D (R), Univ of Maryland, School of Med, Baltimore, Md, 1881; Mngr American Medicine Advertiser and Mngr Maryland Medical Journal, 602 Fidelity Bldg; Res 1706 Park Place.

Simms Thomas J (R), 171, '80, 1025 N Wolfe.

SIMON CHARLES E, M D (R), Univ of Maryland School of Med, Baltimore, Md, 1890; Prof of Clinical Diagnosis, Baltimore Med Coll; 1302 Madison av.

SIMPSON GEORGE W, M D (R), Coll of Phys and Surgs, Baltimore, Md, 1873; Mem York County, Pa, Med Soc and Ex-Sec of same; Retired Officer U S Army; Specialist in Nervous Diseases and Diseases of Women and Children; Mem Am Med Assn, Tel Md 2069 Courtland, C & F Wolf 835K; 1026 N Broadway.

Singewald Albert G (R), 169, '02, 1202 N Patterson Pk av.

Singewald Edward M (R), 169, 1888, 5 N Washington.

SKILLMAN WILBUR F, M D (R), Univ of Maryland School of Med, Baltimore, Md, 1900; Instructor in Clinical Pathology at same; Phys to Free Summer Excursion Soc of Balto; Mem Med and Chirurgical Faculty of Md and Balto Med and Surg Assn, 1304 W Lafayette av.

Slater George W (R), 282, '89, 1703 W Fayette.

Slawson Norris B,* 205 N Collington av.

Slemons Josiah M, 175, 1901, 20 W Chase.

Slingluff Frank (R), 169, 1868, 616 N Calvert.

Smink Adolphus C, 169, 1896, Woodlawn.

Smith Charles H, 175A, 1905, 1122 N Mount.

Smith B Holly (R), 171, 1883, 1007 Madison av.

SMITH C URBAN, Ph G, M D (R), Univ of Maryland School of Med, Baltimore, Md, 1889; Prof of Principles and Practice of Med and Diseases of the Stomach, Maryland Med Coll; Phys Franklin Sq Hosp; Mem Med and Chirurgical Faculty of Md and Baltimore Med and Surg Assn; Mem Am Med Assn and Balto Co Med Soc; Med Examr Columbian Natl Life Ins Co; Office Hours Professional Bldg, 11 a m to 1 p m, Madison av, 5 to 6:30 p m, 1928 Madison av and Professional Bldg nr Charles.

Smith Daniel W (R), 169, '84, 206 3d av n.

Smith Edward A (R), 172, '91, 1605 W North av.

Smith Frank R (R), 169, 1891, 1126 Cathedral.

Smith F Edward (R), 175B, 1902, 530 Hanover.

Smith G E Milton, 169, 1888, 594 Presstman.

SMITH HENRY LEE, M D (R), Univ of Maryland School of Med, Baltimore, Md, 1894; Prof of Practice of Medicine Women's Med Coll, Baltimore, Md; Clinical Asst in Med Johns Hopkins Hosp Dispensary; Mem Am Med Assn and

CUTTER'S VACINE VIRUS, not only yields a high percentage of "takes," but no bad results have ever, either remotely or immediately followed its use. (See page 261.)

Baltimore—Cont'd.

Med and Chirurg Faculty of Md; Hours to 9:30 a m, 2 to 3 and 5 to 7 p m. Tel Connection; 2535 St Paul.

Smith Howard M,* 500 Dolphin.

Smith James B,* 405 Mott.

Smith Joseph T (R), 169, '72, 1010 Madison av.

SMITH J HOLMES, M D (R), Dept of Med of the Univ of Pennsylvania, Philadelphia, Pa, 1880; Prof of Anatomy and Clinical Surgery Univ of Maryland School of Med; Surg Maryland Univ Hosp and Consolidated Gas Co; Mem Med and Chirurgical Faculty of Md, Baltimore Med and Surg Assn and Baltimore Co Med Assn; Med Examr Prudential Life Ins Co, 27 W Preston.

Smith J Tyler (R), 169, 1877, 717 N Carrollton av.

Smith Marshall G (R), 169, 1887, 1628 W Lexington.

Smith Nathan R (R), 169, '86, 24 W Franklin.

SMITH ROBERT PERCY, M D (R), Coll of Phys and Surgs, Baltimore, Md, 1891; Post-Grad Johns Hopkins Med School; Associate Prof of Nervous and Mental Diseases at Baltimore Med Coll; Mem Med and Chirurg Faculty of Md and Am Med Assn; Chief Med Examr in Balto John Hancock Mut Life Ins Co of Boston, Security Life and Annuity Co of Phila and Med Expert for State of Md Criminal Court, 921 N Charles.

Smith R Ballard,* 1422 Madison av.

Smith Wm H,* 3429 W Chestnut.

SMITH WILLIAM S, M D (R), Univ of Maryland School of Med, Baltimore, Md, 1883; Prof of Diseases of Women, Maryland Med Coll; Gynæcologist Franklin Square Hosp; Mem Am Assn Obstetricians and Gynæcologists, Am Med Assn, Med and Chirurgical Faculty of Md and Baltimore Med and Surg Assn, 528 Hanover.

Smithson Wm H, 169, 1905 Bay View Asylum.

Sowers Wm F M, 175, 1900, Johns Hopkins Hosp.

SPEAR IRVING J, M D (R), Univ of Maryland School of Med, Baltimore, Md, 1900; Instruction in Psychiatry at same; Attending Phys Bay View Asylum, Mem Med and Chirurgical Faculty of Md, Balto Med and Surg Assn and Neurological Soc of Md; Specialty, Nervous Diseases, 2237 Linden av.

Spicknall John T (R), 160, '76, 14 N Patterson pk av.

Spragins Melchijah (R), 169, 1899, 1802 St Paul.

SPRINGER NATHAN A, M D, Boston Univ School of Med, Boston, Mass, 1890; Post-Grad Berlin Univ and London Hosp; Med Director Springer Sanitariums; 218 W Fayette, Res Towson

SPRUILL ST CLAIR, M D (R), Univ of Maryland School of Med, Baltimore, Md, 1890; Clinical Prof of Surgery at same, 1002 Cathedral.

Stanford P Thos,* 704 Ensor.

Stansbury H H (H), 175A, 1906, 227 W Monument.

Stansbury Percy (R), 173, '94, 1422 E Preston.

Stauffer James H, 172, 1904, Md Genl Hosp.

Steele John M, 281, 1873, Sherwood.

Steele Joseph W,* 504 W Mulberry.

Steenken Charles D (R), 223, 1897, 1349 York rd.

STEINMETZ WM R, M D (R), Univ of Pennsylvania, Phila, Pa, 1868; Mem Med Corps U S Army, Retired; 3507 Walbrook av.

Sterling E Blanche, 174, 1905, 2428 Md av.

Steuart Cecelius C (R), 169, 1882, 122 W 23d n.

Steuart George H (R), 169, 1899, 1011 Light.

STEVENSON HARRY M, M D (H), Southern Homœopathic Coll and Hosp, Baltimore, Md, 1901; Associate Prof in same; Surg Md Homo Hosp; Mem Md Homo Soc; Office Hours to 9 a m, 2 to 4 and 7 to 8 p m. Both Phones; 431 N Carey.

Stiefel John G, 171, 1901, 708 George.

Stifler Wm C, 171, 1905, 1409 Light.

Stilwell Jesse L, 171, 1905, Bay View Asylum.

Stokes Wm R (R), 169, 1891, 1639 N Calvert.

Stolp Walter L,*The Winona

Stonecipher Claude A,* 1418 N Gilmor.

Strauss Conrad P (R), 171, '87, 1606 Light.

Strauss George A (R), 171, '83, 420 Hanover.

STREET DAVID, A M, M D (R), Coll of Phys and Surgs, Baltimore, Md, 1878; Prof of Principles and Practice of Med and Clinical Medicine, and Dean of the Faculty of the Baltimore Med Coll; Mem Med and Chir Faculty of Md, Baltimore Med Soc, Baltimore Med and Surgical Assn; Hours 8-10 a m and 7-8 p m, 712 Park av.

Strickler Herschel J (R), 169, 1900, 811 Gorsuch av.

Strobel Edgar R (R), 175, '99, 37 E North av.

Strub Peter J,* 1226 E Chase.

STUBBS WILBUR P, M D (R), Univ of Maryland School of Med, Baltimore, Md; Demonstrator in Clinical Laboratory in same; cor Harlem and Calhoun.

Stubbs Wm P,* 1506 Hollins.

Sudler Thomas (R), 171, 1893, 320 N Greene.

Sudler Wright S, 171, 1903, 1440 N Highland av.

Sullivan Wm J, 175B, 1901, 1222 N Broadway.

Sutherland Barlow J,* 504 Laurens.

Szuwalski Stephen J (R), Univ of Berlin, Ger, 1880, 172 S Ann.

Talbott D Russell, 171, 1897, 37 E 25th n.

Talbott Thomas J (R), 169, 1895, 2505 Pa av.

TANEYHILL G LANE, A M, M D (R), Univ of Maryland School of Med, Baltimore, Md, 1865; Sec of Trustees and Med and Chir Trustees Med and Chir Faculty of Maryland; Ex-Pres Baltimore Med Assn; an Organizer and ex-Rec Sec of Baltimore Acad of Med; V Pres of Gynæcological and Obstetrical Soc of Baltimore; Mem Clinical Soc of Maryland, Am Med Assn, Am Acad of Med and Delegate to 9th Internatl Med Congress; Pension Surg 2d Board; Med Examr Union Central, Monumental and Conn Mut Life Ins Cos; Treas Alumni Assn Univ Md; Med Director Dept Md, G A R; Hours 8 to 9 a m, 6 to 7 p m; 1103 Madison av, above Hoffman.

Taneyhill George Lane jr, 175, 1904, 1103 Madison av.

TANNAR F N (R), A B, Ph G, M D, Maryland Med Coll, Baltimore, Md, 1900; Special Work Johns Hopkins, Feb to Sept, 1904; Consulting Phys National Charity Hosp, Cambridge, Md, 1901-1904; Vis Phys Garrett Hosp; Mem Adjunct Faculty Maryland Med Coll, Demonstrator Special Surg same; Mem Am Med Assn, Med and Chirurgical Faculty of Md, Dorchester Co Med Soc; Med Examr I O H and L O R C; Specialty Surg and Gynæcol-

For the treatment of Alcohol, Morphine, Opium, Cocaine and other Drug Habits,
(See advt. inside front cover.)
GO TO Moores Brook Sanitarium
Charlottesville, Va.

ogy; Office Hours until 9 a m, 6 to 8 p m; Tel Maryland, 317 N Carrollton av.

TARUN WM, M D (R), Univ of Maryland Sch of Med, Baltimore, Md, 1900; Dem of Ophthalmology and Chief of Clinic at Same; Asst Surg Presby Eye, Ear and Throat Hosp; Oculist Emergency Hosp, Frederick, Md; Mem Med and Chirurgical Faculty of Md, Univ of Md Med Soc and Am Med Assn; Specialty Eye and Ear; Office Hours 8:30 to 12 a m and 5 to 6:30 p m; 613 Park av.

Taylor George F (R), 171, '78, 1254 N Broadway.

Taylor John E,* 1429 Orleans.

Taylor J Zachary (R), 282, '75, 545 N Carey.

TAYLOR R TUNSTALL, M D (R), Univ of Virginia, Med Dept, Charlottesville, Va, 1891; B A, Johns Hopkins Univ, 1889; Clinical Prof of Orthopedic Surg Univ of Md School of Medicine; Clinical Assistant Johns Hopkins Hosp, 1891-'94; Asst Children's Hosp, Boston, 1894-95; Asst N Y Orthopedic Dispy, '95; Surg-in-Charge Hosp for the Relief of Crippled and Deformed Children; Orthopedic Surg to the Univ Hosp; Med Inspr Baltimore Public Schools; Fell of Am Orthopedic Assn; Mem Med and Chir Faculty of Maryland; 2000 N Charles.

Teal W H Clendinen (R), 169, 1897, 1325 N Caroline.

Tearney Joseph F (R), 169, 1879, 2107 Maryland av.

Thalwitzer Marie E (R), 174, 1885, 814 W Fayette.

THAYER W S (R), A B, Harvard Univ, 1885; M D, Harvard Univ Med Sch, Boston, Mass, 1889; Prof of Clinic Med in Johns Hopkins Univ; Assoc Phys Johns Hopkins Hosp; Vis Phys Union Protestant Infirmary; Referee for Maryland and District of Columbia State Mut Life Assce Co, Worcester, and Minn Mut Life Ins Co, St Paul; Office Hours 2:30 to 4:30 by Appointment, 406 Cathedral

THEOBALD SAMUEL, M D (R), Univ of Md Sch of Med, Baltimore, Md, 1867; Clinical Prof Ophthalmology and Otology Johns Hopkins Univ; Ophth and Aural Surg Johns Hopkins Hosp and Dispy; 304 W Monument.

THIEDE GUSTAV A, M D (R), Maryland Med Coll, Baltimore, Md, 1901; Asst Surg Presby Eye, Ear and Throat Charity Hosp; Phys and Surg Fraternal Order of Eagles; Mem Med and Chirurgical Faculty of Md and Am Med Assn; Med Examr for Jr O U A M and Tribe of Ben Hur; 705 N Carrollton av.

Thieme Gustave C (R), 171, 1896, 1135 N 1st e.

Thomas Eugene A (R), 171, 1882, 226 W Franklin.

Thomas Henrietta M, 174, '04, 1718 John.

Thomas Henry B (R), 169, '88, 1007 Cathedral.

THOMAS HENRY M, M D (R), Univ of Md Sch of Med, Baltimore, Md, 1885; Clinical Prof of Neurology Johns Hopkins Univ, and Neurologist to the Johns Hopkins Hosp and Dispy; 1228 Madison av.

Thomas J Walker, 171, 1903, 1111 E Preston.

Thomas William D (R and H), 169, 1887; 175A, 1892, 633 N Carrollton av.

Thomason Wm G,* 434 N Calvert.

Thompson William H (R), 112, 1872, 526 St Paul.

Thornton Jessie M, 174, 1901, 115 W Barre.

Thudichum Carl L, 175A, '04, 312 Woodlawn rd.

Tiffany Louis McL (R), 169, 1868, 831 Park av.

Tilghman Charles H (R), 169, 1866, 831 N Eutaw. Retired.

Tinsley Alexander (R), 231, 1858, 2102 St Paul.

Todd Martillus L (R), 172, '97, 1202 E Monument.

Tolson William H (R), 173, 1890, 1100 N Caroline.

Tompkins John A (R), 169, 1898, 905 Cathedral.

Tonry Reginald I, 172, 1900, 440 E 22d.

Townsend John S,* 24 E Madison.

TOWNSEND W GUY, M D (R), Univ of Md, School of Med, Baltimore, Md, '88; Mem Med and Chirurgical Faculty of Md, Clinical Soc of Md and Balto Med and Surg Soc; Med Examr Natl Life Ins Co of Vt, Union Mut of Portland, Me, and Surg and Examr Pac Mut Life and Accdt of Cal; Office Hours Until 11 a m and 6 to 8 p m; 2017 N Charles

Trimble Isaac R (R), 169, 1884, 8 W Madison.

Truax James L (R), 175B, 1899, 1202 N 3d e.

Truitt Geo T (R), 169, 1869, 162 W Lanvale.

Truitt Geo W (R), 169, '75, 402 Roland av.

Tumbleson Arthur L (R), 172, 1901, 2013 Bank.

Tumbleson Charles C, 171, 1905, 239 S Broadway.

Turlington Leonard J (R), 169, 1892, 120 E Fort av.

Turner Louis I,* Upland rd cor Woodlawn.

Turner John (R), 169, 1892, 1814 N Charles.

Tweedie Hedley V (R), 172, '97, 640 N Carrollton av.

Tydeman Emily F, 175A, 1901, 2002 McCulloh.

Tyler Geo Thos jr, 175, 1904, Union Protestant Infirmary

Uhler Allan H, 172, 1903, 1531 McCulloh.

Uhler John R (R), 169, 1861, 661 W Fayette.

Ullman Alfred, 171 1902, 1526 N Broadway.

Ullrich J Harry (R), 172, 1897, 11 N Carey.

ULMAN S JAY (R), Univ of Maryland School of Med, Baltimore, Md, 1889; Mem Med and Chirurg Faculty of Md and Am Med Assn, 1725 Park av.

UNDERHILL ALBERT J (R), A B Johns Hopkins Univ, 1897; M D, Med Dept of the Johns Hopkins Univ, Baltimore, Md, 1901; Mem Med and Chirurgical Faculty of Maryland and Baltimore City Med Soc, 1822 N Charles.

Urquhart Richard A (R), 310, 1894, 849 Park av.

Valentini John J (R), 173, 1889, 16 S Broadway.

Van Bibber Claude (R), 169, 1877, 9 E Read.

Vander Hoof Douglas, 175, '05, JH Hosp.

Vanderveer Julia, 284, 1901, North av nr Thomas.

Van Ness Engene Mc E (R), 169, 1891, The Plaza.

Van Nort Joseph S,* 204 W Franklin.

Van Williams Virano (R), 172, 1897, 701 W Fayette.

Vassalli John (R), Univ of Greifswald, Ger, 1886, 19 S Fulton av.

Vinal Walter H (R), 171, 1897, Hamilton.

VOGELEIN MARY P, M D, Woman's Med Coll of Baltimore, Md, 1902; Adjunct Professor of Hygiene in Same; 1028 Valley.

Vogler George C E (R), 172, 1895, 1232 North av.

Volkman August F,* 16 Fdk av ext.

Von Schulz Alexander T, 175B, 1904, 1635 W Fayette.

Wade John, 171, 1902, 621 E Chase.

Wagner Frank E (R), 171, '94, 609 W Franklin.

WALDKOENIG CHRISTIAN (R), Coll of Phys and Surgs, Baltimore, Md, 1902; Asst of Clinical Medicine at Same; Visiting Phys to Bay View Asylum; Mem Med and Chirurgical Faculty of Md; Med Examr Heptasophs, 603 S Sharp.

Oppenheimer Treatment ALCOHOLIC CRAVING
Overcome in 12 to 48 Hours.
(See page 9.)

Baltimore—Cont'd.

Waldran Donna A (H), 174, '90; 175A, '93, 917 Madison av.

Waldschmidt Henry, 169, 1904, 923 Leadenhall.

Walker Geo (R), 169, 1888, cor Centre and Charles.

Wall Reuben A, 169, 1904, 526 N Fulton av.

WALLIS KENNETH C (R), D O, Boston School of Osteopathy; M D, Univ of Michigan, Dept of Med, Ann Arbor, Mich, 1902; Visiting Phys Franklin Square Hosp, 33 S Schroeder.

WALLS HENRY VINCENT, M D (R), Baltimore Univ School of Med, Baltimore, Md, 1899; D D S, Phila Dental Coll, 1895; Mem Garrettsonian Soc; Office Hours 8 to 9 a m and 6 to 7 p m; Tel Md, Courtland 3905; 1434 Pa av.

Walter Milton R (R), 169, 1893, 1013 Madison av.

WALTON HENRY J (H), Southern Homœopathic Med Coll and Hosp, Baltimore, Md, 1902; Junior Surg Maryland Homo Hosp; Instructor Orthopedic Surgery at Southern Homo Med Coll; Mem Md State Homo Soc and Am Inst of Homo, 837 N Eutaw.

Wanstall Alfred (H), 240, 1875, 921 Cathedral.

Wantz Sherman R (R), 172, 1898, 765 3d av n.

Ward Thos J (R), 169, 1877, 205 E Lafayette av.

WARFIELD MACTIER, M R (R), Univ of Maryland School of Med, Baltimore, Md, 1884; Instructor Laryngology Johns Hopkins Hosp, 700 N Howard.

WARFIELD RIDGELY B, M D (R), Univ of Maryland, Baltimore, Md, 1884; Associate Prof of Anatomy Baltimore Med Coll; Mem Maryland Med and Chirurgical Faculty; Hours 9 to 10 a m, 3 to 4 p m, 845 Park av.

Waring Jas H N (R), 112, 1888, 509 Mosher.

Warlitz Gustav,* 906 Fayette

Warner A Shelmon (R), 171, 1882, 1120 N Highland av.

Warner Frank A (R), 169, 1873, 1133 Valley.

WARNER ROBERT A (R), Univ of Maryland School of Med, Baltimore, Md, 1895; Asst to Chief of Clinic of Diseases of Stomach at Md Univ Hosp; Mem Med and Chirurgical Faculty of Md and Am Med Assn, 873 W Lombard.

Waters Edmund G (R), 169, 1853, 1711 Madison av.

WATERS MARY A, M D (R), Woman's Med Coll of Baltimore, Baltimore, Md, 1899; Adjunct Prof of Hygiene at Same and Dispensary Phys, 1711 Madison av.

Watson Marion A,* 1005 W Lanvale.

WATSON WILLIAM T, M D (R), Univ of Maryland School of Med, Baltimore, Md, 1891; Associate Prof of Hygiene and Public Health Baltimore Med Coll, 5 W Preston.

Watts Henry R (R), 169, 1864, 2614 E Baltimore.

Watts Stephen H, 175, 1901, Johns Hopkins Hosp.

Weber Fredk W,* 1721 Canton av.

Webner Henry W (H), 283 1875, 723 W Lombard.

WEBSTER JOSEPH B, M D (H), Hahnemann Med Col and Hosp, Chicago, Ill, 1896; Specialty Respiratory and Diseases of Nutrition; Hours 12 m to 2 p m; Te Md 1621-B, 321 Equitable Bldg, Res Raspberry, Md.

Weed F Watkins, 169, 1903, Md Univ Hosp.

Wegefarth Arthur (R), 172, 1890, 1207 E Monument.

Wegefarth Geo C (R), 172, 1897, 305 Calvert Bldg.

Weinberg Myer A (R), 169, 1904, 18 Pearl.

Weinberg Saml, 171, 1901, 2302 Madison av.

Welch Eberle G (R), 170, 1872, 607 N Charles.

WELCH WM H, M D, LL D (R), Coll of Phys and Surgs in the City of New York Med Dept of Columbia Univ), New York City, 1875; Baxley Prof of Pathology Johns Hopkins Univ; Pres State Board of Health of Md, 807 St Paul.

Welsh Lillian (R), 284, 1889, The Arundel.

Wess Bernd J, 172, 105, 849 Greenmnt av.

Wessels Asa L (H), 175A, '98, 514 Frederick av.

West Marshall B,* 1121 N Calvert.

Westbrook E Allen, 173, 1902, 237 Gorsuch av.

Westbrook Horace Y (R), 173, 1899, 237 Gorsuch av.

Whaland Chas T (R), 175B, 1904, 1827 Pa av.

Wheatley Edwd J (R), 112, 1898, 206 N Ann.

Wheeler E Miles (R), 172, 1896, 2129 W North av.

White Walter W (R), 169, '70, 1101 N Broadway.

White Wm K, 169, 1902, 1101 N Broadway.

Whiteford Lingard I,* Fullerton.

WHITEHEAD ALFRED, M D (R), Queen's Coll, Birmingham, Eng, 1871; Royal Coll Surgs, London, Eng, 1871; Baltimore Univ School of Med, Baltimore, Md, 1890; Late Prof Anatomy and Clinical Surg, 1884 to 1892, Baltimore Univ School of Med; Asst Resident Surg Queen's Hosp, Birmingham, Eng, 1870 to 1871; Resident Med Officer The Children's Hosp, Birmingham, Eng, 1871 to 1873; Formerly Surg P & O Company, England; Mem Am Med Assn, Med and Chir Faculty of Maryland, Balto Med and Surg Assn; Office Hours until 9 a m, 2 to 4 and after 9 p m, 1135 E Baltimore.

Whitehurst J Herbert, 169, 1900, 415 W Franklin.

Whitehurst Milton M (R), 169, 1899, 415 W Franklin.

Whiting Chas H,* 928 N Fulton.

Whiting Edith,* 33 W Mt Royal av.

Whiting Henry A,* 33 W Mt Royal av.

WHITNEY EDWARD L, M D (R), Baltimore Med Coll, Baltimore, Md, 1895; Prof of Physiological Chemistry at Same; Pres of Baltimore Med and Surg Assn, 1903, 1205 Linden av.

WHITRIDGE ANDREW H (R), S B, Harvard Univ, 1894; M D, Johns Hopkins Med School, Baltimore, Md, 1898; Mem Med and Chirurgical Faculty of Md and Assn of Life Ins Med Directors; Med Director Md Life Ins Co, Mutual Life of N Y and Manhattan of N J; Office Hours 8:30 to 9:30 a m and 1:30 to 3:30 p m, 840 Park av.

Whitridge Wm (R), 169, 1862, 829 N Charles.

Whittle Harry L, 169, 1903, 809 Gorsuch av.

Wiegand Wm E (R), 169, '76, 1011 Madison av.

WILEY ZEPHANIAH K, M D (R), Coll of Phys and Surgs, Baltimore, Md, 1875; Prof of Anatomy and Genito-Urinary Surgy at Baltimore Univ School of Med; Mem Balto Med and Surg Assn, 724 N Carey.

Wilkerson Basil M (R), 171, 1873, 857 Hamilton ter.

Nebulizers, Vaporizers, Atomizers, Combination-Nebulizers, Inhalers, Etc., manufactured.
(See adv. opp. beginning Pa. Phys.) LARGE DISCOUNTS
PHYSICIANS STANDARD SUPPLY CO., PHILADELPHIA, PA

Wilkens Fredk J, 169, 1902, 123 N Patterson pk av.

Wilkins Geo L (R), 169, 1870 6 N Broadway.

Wilkinson Albert L, 169, 1903 Hebrew Hosp and Asylum.

WILLEY WAITMAN T, M D (H), Southern Homo Med Coll, Baltimore, Md, 1898 Surg and Gynæcologist; Office Hours 8 to 10 a m and 3 to 4 and 7 to 8 p m 2205 St Paul.

Williams Denhard S (R), 169, 1865, 254 Carroll n w.

WILLIAMS DUDLEY (R) A B, Johns Hopkins Univ M D, Johns Hopkins Med School, Baltimore, Md, 1902 Clinical Asst Medicine in Same; Mem Med and Chirurgical Faculty of Md, 1 W Biddle.

Williams Edmund J (R), 170 1867, 1108 S Chesapeake.

WILLIAMS J WHITRIDGE A B, M D (R), Univ o Maryland School of Med Baltimore, Md, 1888; Pro of Obstetrics Med Dep Johns Hopkins Univ; Ob stetrician-in-Chief Johns Hopkins Hosp; Gynæcologist Union Protestant Infirmary; Mem Am Med Assn; Am Gynæcological Soc; Southern Surg and Gynæcological Soc, Med and Chirurgical Faculty of Md Etc, 1128 Cathedral.

Williams V Van,* 701 W Fayette.

Williams Wm E,* Forest Pk

Willing James E (R), 169, '90, 871 Harlem av.

WILLIS MARY COOK, M D (R), Woman's Med Coll of Baltimore, Md, 1901; Chief of Med Clinic at Same; Phys to Florence Crittenden Home; 810 Hanover.

Willson John W,* n w cor Clifton av and 13th w.

Wilson Gordon (R), 310, 1899, 806 Cathedral.

Wilson Henry M (R), 169, '50, 1008 Madison av.

Wilson Louis N, 171, 1886, 1136 W North av.

Wilson L Ridgely (R), 169, '80, 1735 Hollins.

Wilson Pierce B jr (R), 173, 1894, 317 N Paca.

Wilson Robert T (R), 310, '81, 820 Park.

Wiltshire James G (R), 169, 1869, 819 Hamilton ter.

Wingo Charles E (R), 171, 1880, 228 N Greene.

Winner Jacob L (R), 172, 1893, 1735 Bank.

Winsey Whitfield (R), 176, '71, 1220 E Fayette.

WINSLOW JOHN R (R), B A, Johns Hopkins Univ, 1886; M D, Univ of Maryland, Baltimore, Md, 1888; Clinical Prof Nose and Throat Diseases, Univ of Md; Practice Limited to Nose, Throat and Ear Diseases; Office Hours 9 a m to 1 p m; 114 W Franklin; Both Phones; Chisolm Bldg.

Winslow Nathan (R), 169, '01, 1900 Mt Royal ter.

WINSLOW RANDOLPH, M D (R), Univ of Md Sch of Med, Baltimore, Md, 1873; Prof of Surgery at Same; Surg Univ Hosp; 1900 Mt Royal ter.

Winternitz L Charles (R), Vienna Univ, Austria, 1865, 116 S Broadway.

Wise Edward M (R), 169, '77, 706 N Howard.

WISNER J WARD, M D (H), Southern Homo Med Coll, Baltimore, Md, 1895; Pres Alumni Assn of Same; Mem Md State Homo Soc and Am Inst of Homo; Med Examr Mich Mut Life Ins Co; 315 N Paca.

Wolf Albert J,* 230 N High.

WOLF WM B, M D (R), Coll of Phys and Surgs, Baltimore, Md, 1896; Clinical Prof Genito-Urinary Surgy and Venereal Diseases at Balto Med Coll; Surg Genito-Urinary Diseases Md Genl Hosp; Mem Med and Chirurgical Faculty of Md, Am Med Assn and Am Urological Soc; Specialty, Genito-Urinary Surgy; 13 W Franklin.

Wooden Howard E, 172, 1901, 738 E Preston.

WOODS HIRAM, M D (R), Univ of Md Sch of Med, Baltimore, Md, 1882; Prof Eye and Ear Diseases Univ of Md; Surg Presby Eye, Ear and Throat Charity Hosp; Ophthal and Aural Surg St Agnes Hosp and Union Protestant Infirmary; Mem Am Ophthalmological and Otological Soc and Med and Chir Faculty of Maryland; Office Hours 8 a m to 1 p m; 842 Park av

Woolford Charles I, 173, 1898, 506 E Balto.

Worthington T Chew (R), 169, 1876, 1022 Madison av.

WORTMAN ALBERT M, M D (R), Med Dept Washington Univ (The St Louis and Mo Med Coll), St Louis, Mo, 1873; Practice Limited to Diseases of Rectum and and Anus; Office Hours 8 to 11 a m, 3 to 5 p m, Sunday excepted; 1520 Madison avenue.

Wright Fairfax, 169, 1903, Md Univ Hosp.

Wright Nathaniel V W (H and R), 173, 1900; 175A, 1902, 1023 S Canton.

Wright Wm C,* 433 E 22d n.

Wright Wm H (R), 109, 1900, 1373 N Carey.

Wriston Robert,* City Hosp.

Wroth Wm J (R), 169, 1852, Penhorst av n Eldorado.

Wunder Joseph (R), 169, 1889, 1075 W Fayette.

Wylie H Boyd (R), 171, 1876; 241, 1878, 303 Robert.

Yingling Joel (R), 169, 1878, 2000 Druid Hill av.

YOUNG GEORGE I, M D (H), Southern Homo Med Coll, Baltimore, M D, 1892; Lecturer on Rectal Diseases and Demonstrator of Bandaging at Same; Surg of Rectal Diseases at Md Homo Hosp; Mem Md State Homo Soc; Med Examr Modern Woodmen and Fraternal Mystic Circle; 1735 N Broadway.

YOUNG HUGH H, B A, M A, M D (R), Univ of Virginia, Med Dept, Charlottesville, Va, 1894; Prof of Genito-Urinary Surgy Johns Hopkins Univ; Head of the Genito-Urinary Clinic Johns Hopkins Hosp Dispy; Assoc Editor Md Med Journal; 1005 N Charles

Yourex Edmund L (H), 283, 1892, 308 Prestman.

Ziegler Charles B (R), 170, '76, 830 N Broadway.

Zimmermann Amelia V (H), 175A, 1895, 1895 W North av.

PEDIATRICS

YOU ALL TREAT BABIES

Then why not have the Leading Special Journal in the country devoted to the Study of Diseases of Children?

NOW IN ITS EIGHTEENTH VOLUME

$2.00 PER ANNUM

A Monthly Journal with high-class and helpful Original Articles. Proceedings of the Leading Pediatric Societies of the United States and Great Britain. Abstracts of the Pediatric Literature of the World. Book Reviews of all the new and leading authors.

Published and Copyrighted by

CROSSETT & BATES, Inc.

156 Fifth Ave., NEW YORK

BURN-BRAE,

A PRIVATE HOSPITAL FOR MENTAL AND NERVOUS DISEASES.
(See adv. in PHILADELPHIA.)

Barnesville, Montgomery. 180.
Bowlen George F (R), 169, '56
Stonestreet Jas H (R), 171,'85
Barstow, Calvert. 42.
King Isaac N (R), 172, 1897.
Paddy Estep (R), 171, 1880.
Barton, Allegany. 1,982.
Boucher S A (R), 171, 1887.
McGann John H (R), 173, 1891
Beckleysville, Baltimore. 382.
Norris John B (R), 169, 1866.
Resh D M (R), 171, 1874.
Belair, Harford. 1,080.
Archer Wm S (R), 169, 1880.
Bouldin Robert R (R), 169, '65
Bradley Hugh F (R), 112, 1902
Hollingsworth Charles A (R), 169, 1881.
Page Robert S (R), 169, 1898.
Richardson E Hall (R), 169,'91
Sappington Purnell F (R), 169, 1887.
Van Bibber Armfield F (R), 169. 1896.
Belalton, Charles. 128.
Spencer Ernest (R), 169, 1892.
Beltsville, Prince George.
Fox Charles A (R), 312, 1868.
Benevola, Washington. 158.
Lovell Albert G (R), 282, '65.
Berlin, Worcester. 1,348.
Connaway H C.*¶
Dirickson C W, 282, 1901.¶
Dirickson Edwin J (R), 282,'74
Dirickson James C (R),282,'53
Franklin Thos Y (R), 282,'83¶
Henry J P.*
Holland Elbe (R), 282, 1890.
Pitts John W (R), 281, 1867.
Berwyn, Prince George. 40.
Etienne Arthur O (R), 172, '96
Bethesda, Montgomery. 68.
Griffin Thomas A (R), 110,'94
Lewis John L (R), 169, 1888.
Schroeder E C.*
Bishopville, Worcester. 300.
Collins Rollin P (R), 169, 1890.
Blackhorse, Harford. 34.
Turner Frank T (R), 171, 1879, R D 3 from White Hall, Mo
Bladensburg, Prince George 522.
Culley Robert S.*
Boonsboro, Washington. 820
Davis S Seibert (R), 310, '75.¶
Smith Edgar T (R), 241, 1886.
Wade J Hubert (R), 172, 1895.
Wheeler Wm B (R), 169, 1862.
Wheeler Wm C, 169, 1888.
Bowie, Prince George. 500.
Ryan N A.*
Brenthedsville, Washington 148.
Cheney J P (R), 115, 1870.
Brentwood, Prince George.
KEENAN JOHN F, M D (H), Howard Univ Med Dept, Washington, D C, 1885; Health Officer Brentwood, Md; Med Examr U S Pension Bureau; Office Hours 6 to 8:30 a m and 4:30 to 9 p m. Tel Hyattsville 66.
Ohlendorf J C (R), 173, 1893.
Brighton, Montgomery. 600
Stabler Augustus (R), 112, '83
Brookeville, Montgomery. 172.
Green W French (R), 312, '80.

Brooklyn, Anne Arundel. 742.
Brooke Chas H (R), 169, '91.
Robinson Fredk T (R), 171,'93
Robinson John B (R), 169, '62.
Warfield Claudius (R), 169, '67
Brownsville, Washington. 98
BLESSING ARTHUR L, M D (H), Univ of Maryland School of Med, Baltimore, Md, 1891; Specialty Chronic Diseases.
Yourtree J Tilghman (R), 169, 1865.
Brunswick, Frederick. 2,682
Hedges H Slicer (R), 169, '83.
Horine Arlington G (R), 282, 1890.¶
Schamel H Franklin, 169, '97.
West Lavin (R), 169, 1886.
Bryantown, Charles. 138.
Carrico L C, 169, 1885.
Buckeystown, Frederick. 368.
Routson T Clyde (R), 169,'99.
Burkittsville, Frederick. 249.
Hardy Thomas E (R), 169, '49.
Shiltneck C N.*
Yourtee George W, 169, 1902.
Burnt Mills, Montgomery.
Brown Wm T.*
Burrsville, Caroline. 158.
Saulsbury Theo (R), 171, 1875.
Butler, Baltimore. 68.
Drach J H (R), 169, 1880.
California, Saint Mary. 68.
Richardson Henry W,175B,'03
Calvert, Cecil. 128.
Richardson Davis H(R),282,'85
Cambridge, Dorchester. 6,000.
Goldsborough Brice W (R), 310, 1880.
Goldsborough Martin W (R), 169, 1896.
Mace John, 169, 1887.
Noble Wm H (R), 169, 1883.
Reynolds Dexter P, 302, 1902.
Steele Guy (R), 169, 1897.
Stokes Sidney A (R), 282, '84.
Travers John C (R), 169, 1895.
Williams Thos H (R), 169, '48
Wolff Eldridge E, 169, 1899.¶
Cardiff, Harford.
Arthur Frank H.*
Carroll, Baltimore.
(See Baltimore.)
Castleton, Harford. 134.
Tobias I Herbert, 279C, 1903.
Catonsville, Baltimore. 2,342.
Coggins Jesse C (R), 171, '96.
Foard William R, 172, 1903.
Garrett Robert E (R), 169,'90
Gerry Nathaniel R (R),169,'64
GUNDRY ALFRED T, M D (R), Coll Phys and Surgs, Baltimore, Md, 1894; Mem Am Med Assn, Am Medico-Psychological Assoc, Med and Chirurgical Faculty of Maryland and Clinical Soc of Maryland; Resident Phys The Gundry Sanitarium, "Athol."
GUNDRY RICHARD F, M D (R), Coll of Phys and Surgs, Baltimore, Md, 1888; Physician Richard Gundry Home for Mental and Nervous Diseases; Mem Am Med Assn, Am Medico-Psycho Assn, Med and Chir Faculty of Md. Tel 1201 Catonsville.
Kalb George F, 169, 1902.
Keidel Albert, 175, 1903.
Lampanius Chas A (Ecl),149, 1878.
Macgill Chas G W (R), 169,'56
Macgill J Charles (R), 169,'91
Mattfeldt Chas L (R), 169,'86
Stultz David M (H), 175A, '95
Wade J Percy (R), 171, 1891.
West J Marshall B, 169, 1901.
White Wm Rushmer (R), 332, 1900.
Whiteley Benj (R), 282, '67.
Winterode Robert P, 172, 1900.
Cecilton, Cecil. 522.
Black R Markley (R), 171,1900
Crawford Edwin N (R),171,'74
Centerville, Queen Anne. 1,398.
Bordley James (R), 169, '68.
Corkran Jas M C (R),169,'87
Cornell James L (R), 223, '90.
Finley J Lane (R), 169, 1884.
Holton Joseph A (R), 286, '52
Smith Ernest F (R), 171, 1905.
Troy W D (R), 135, 1884.
Chaney, Calvert.
Chaney Thos M (R), 169, '66.
Chaptico, St. Mary. 89.
Reeves John R T (R), 169, '58.
Charlotte Hall, St. Mary. 182.
Petherbridge Gustavus W (R), 169, 1866.
Sothorn Levin J (R), 111, '96.
Wilson I B B.*
Cherry Hill, Cecil. 500.
Carrico Camillus P, 169, 1898.
Chesapeake City, Cecil. 1,284.
Alexander W A.*
Conrey Thomas J, 252, 1902.
Karsner Wm C (H), 282, '53.
Chestertown, Kent. 3,241.
Dodd Harry L (H), 283, 1889.
Eliason Eldridge L, 281, 1905.
Fisher Samuel G (R), 169, '54.
Hines Wm F (R), 171, 1877.
Saunders J E.*
SIMMONS H BENGE, M D (H), Pulte Med Coll (Homo), Cincinnati, Ohio, 1894; Mem Am Inst of Homo, Miami Valley Homo Med Soc, Homo Med Soc of Ohio and Maryland State Homo Med Soc; Med Examr Metropolitan Life and Fidelity Mut Life Ins Cos; Long Distance Tel Connection.
Simpers Henry G (R), 171, '99
Whaland Chas W (R), 281, '74
Chevy Chase, Montgomery. 1,089.
Gray Wm M.*
Chewsville, Washington.
Quinn Wm A (R), 110, 1903.
Church Creek, Dorchester. 482.
Linthicum Richd L (R),282,'87
Church Hill, Queen Anne. 422.
Coppage Wm G, 171, 1898.
Dudley Norman S, 169, 1901.
Weedon John H W G (R), 164, 1864.
Churchton, Anne Arundel. 52.
Dent George T (R), 169, '88.

THE Keeley Cure
2803 LOCUST STREET, ST. LOUIS, MO.
"The Most Successful Treatment" for Liquor Drinking, Morphine and other Narcotic Drug Using, Neurasthenia, Tobacco and Cigarette addictions.
Correspondence and Consultation Confidential.
DR. J. E. BLAINE, PHYSICIAN AND MANAGER.
Home Treatment for Tobacco and Neurasthenia. SEE PAGE 5.

Churchville, Harford. 232.
Gorsuch Wm S (R), 169, '88.
Roberts Thos H (R), 282, '65.

Clarksburg, Montgomery. 100.
Deets James E (R), 169, 1882.

Clear Spring, Washington. 532.
Foster Henry C (R), 169, '89.
Mason Charles T (R), 282, '96
Perry Jonathan P (R), 172, '96
Shank Abram (R), 281, 1867.

Clinton, Prince George.
Waring John L (R), 169, '68.

Cockeysville, Baltimore. 520
Benson Benjamin R(R),169,'73
Benson J Edward (R), 169,'84
Ensor W C.*

College Park, Prince George. 40.
Eversfield Wm O (R), 281, '61
McDonnell Henry B(R),171,'88

Conaways, Anne Arundel.
Williams Wm G (R), 10, '59.

Conowingo, Cecil. 288.
Ragan David M (R), 172, '95.¶
Roman Saml T (R), 281, '66.

Cooksey, Charles.
Smoot Andrew J (R), 169, '52.

Corbett, Baltimore. 42.
Payne T Ross (R), 172, 1895.

Cordova, Talbot. 188.
Fore Jefferson D (R), 172, '94.
Rose Charles H (Ecl), 290, '57
Stelle Clifford M (R), 231, '75.

Creagerstown, Frederick. 180.
Young John D S (R), 171, '87.

Cresaptown, Alleghany. 68.
Cunningham C L.*

Crisfield, Somerset. 3,422.
Atkinson Gordon T (R),281,'63
Collins Clarence E, 169, 1902.
Coulbourn Wm H, 169, 1901.
Gunby Hiram H (R), 169, '55.
Simonson Gordon T(R),169,'96
Somers Jacob F (R), 169, 1885.
Ward Christr C (R), 172, '94.

Croom, Prince George. 40.
Gibbons Wm H (R), 172, '84.

Crownsville, Anne Arundel. 48.
Hammond Geo (R), 169, 1854.

Crumpton, Queen Anne. 248
Betson George W jr, 172, '05.
Shepard F N.*
Wallis Walter G (R), 282, '61.

Cumberland, Alleghany. 17,523.
Barkdoll Frank L, 175A, '02.

BRACE CHARLES H (H), Hahnemann Med Coll of Philadelphia, Pa, 1877; Health Officer Allegany Co; Sec City of Cumberland Board of Health; Med Exam Northwestern Mut of Milw, Home of N Y and Mut Life of N Y, Ins Cos; Office Hours 8 to 10 a m, 11 to 3 and 6 to 8 p m. Tel C & P & W Md, 31 Bedford.

BROADUP GEORGE L, M D (R), Coll of Phys and Surgs, Baltimore, Md, 1891; Mem Am Med Assn, Med and Chirurgical Faculty of Md and Allegany Co Med Soc; Med Exam Endowment Rank K of P, Brotherhood of Railway Trainmen, Modern Woodmen of America and Brotherhood of Locomotive Firemen, Etc; Office Hours 8 to 9 a m, 12 to 2 and 6 to 7 p m. Tel C & P 1017 W M 13a; 98 Virginia av.

Carder George L (R), 169, '91.
Carpenter Geo H (R), 169, '68.
Claybrook E B, 311A, 1898.
Damm Wm G (R), 173, 1890.
Doerner John A (R), 169, 1877.
Duke Edgar T (R), 169, 1891
Faard Wm R (R), 173, 1903.

FECHTIG ROBERT Y (R), Hahnemann Med Coll of Philadelphia, Pa, 1894; Coll of Phys and Surgs, Baltimore, Md, 1894; Oculist and Aurist B & O Ry; Mem Allegheny Co Med Soc and B & O Assn of Ry Surgs; Office Hours 9 to 12 a m and 2 to 5 p m, 3 S Centre.

Fochtman Fredk W(R),171,'89
Franklin A Leo (R), 169, '02.
Gardner Charlotte B (R), 284, 1899.

HARRIS EDWARD, M D (H), Hahnemann Med Coll, Philadelphia, Pa, 1902; Resident Phys Metropolitan Hosp, N Y City, 1902-04; Office Hours 7:30 to 9 a m, 1 to 3 and 7 to 8 p m, 88 Bedford.

Hawkins Arthur H (R),171,'95
Hodges Wyllys (R), 175A,1900
Hodgson Henry W (R),170,'71

JOHNSON JAMES T (R), Baltimore Med Coll, Baltimore, Md, 1892; Surg Wills Mountain Sanitorium; Mem Am Med Assn, 175 Baltimore.

JONES EMMETT L, M D (R), Med Dept Univ of Alabama, Mobile, Ala, 1886; Practice Limited to Eye, Ear, Nose and Throat, 100 Baltimore.

KOON THOMAS W, M D (R), Coll of Phys and Surgs, Baltimore, Md, 1893; Post-Grad Course Johns Hopkins Hosp, 1899; Surg for Cumberland and Pennsylvania R R Co; Mem Tri-State Med Soc of Md, Pa and W Va; Med Examr Metropolitan (N Y), National (Vt), Columbian National (Boston, Mass), Manhattan, N Y and Hartford Life Ins Cos; Office Hours 8 to 9 a m, 1 to 3 and 7 to 9 p m. Tel Local and Long Distance; 25 S Mechanic.

McCormick Wm H, 282, 1854.
McDonald Thos B (R), 111, '95
Miller B Curtis (R), 126, 1868.
Moffatt Ralph E, 281, 1904.
Noble Wm H (R), 169, 1883.
Owens Charles L (R), 169, '04.
Richards H Preston(R),169,'89
Robesson Thos P (R), 169, '59
Spear James M (R), 266, '69.
Sternberg Geo M (R), 223, '60.
Tompkins John H (R), 254,'96
Twigg W Franklin (R), 169,'83
Wailes Henry S (R), 311A,'01
White Edward H (R), 173, '99
Wiley Wm W (R), 169, 1871.
Wilson J Jones (R), 180, 1871.

Cumberstone, Anne Arundel 40.
Cawood Maclane, 169, 1902.
Ellzey Mason G (R), 312, '61.

Damascus, Montgomery. 170.
Lansdale Benj F (R), 169, '66.
Lansdale Philemon S, 169, '02.

Dames Quarter, Somerset. 1,200.
Windsor Saml J (R), 171, 1886.

Darlington, Harford. 320.
Hopkins Ephraim (R), 169, '59
Kirk Walter B (R), 169, '93.

Darnestown, Montgomery. 120.
Nourse C H (R), 111, 1869.

Davidsonville, Anne Arundel. 80.
Davidson B R (R), 169, 1867.

Dawsonville, Montgomery. 60.
Nourse Upton D (R), 111, 1900.

Deal Island, Somerset. 1,980.
Alexander Harvey G (R), 169, 1891.

Deer Park, Garrett. 332.
Lininger Geo L, 172, 1902.

Denton, Caroline. 1,000.
Fisher Percy R (R), 169, '97.
George Enoch (R), 169, 1872.
Hardcastle Alex (R), 282, 1849
Nichols Frederick N.*
Simmons G W (H), 270, 1888.

Dickerson, Montgomery. 68.
Smith R C, 169, 1868.

Dickeyville, Baltimore.
Monmonier J Carroll jr (R), 169, 1897.

Double Pipe Creek, Carroll. 162.
Diller Charles H (R), 169, 1872.

East New Market, Dorchester. 1,394.
Hitch Victor E (R), 282, 1896.
Jones Edwd L (R), 169, 1901.
Sayers Alpheus S S (P-M), 143, 1894.

Easton, Talbot. 3,324.
Anderson Jas H (R), 281, '48.
Barber Isaac A (H), 283, 1872.
Bateman Jas M H (R), 169, '67
Canfield Herman (R), 241, 1876.
Davidson Chas F (R), 169, '88.
Hayward Alexander B, 281,'04
Johnson Julius A (R), 169, '71.
Lowndes Chas H T (R), 169,'55
Merritt Jas B (R), 307, '79.
Nickerson Geo F (R), 171, 1877. Retired.
Traverse Philip L.*
Trippe Edwd R (R), 169, '62.
Willson S Denny, 169, 1900.

Eckhart Mines, Alleghany. 900.
Cromwell Benj M (R), 231, '57

Edesville, Kent. 262.
Willson Thomas B (R), 169,'66

Edgewood, Harford. 60.
Roth Chas E (R), 283, 1898.

Eldersburg, Carroll. 172.
Norris Milton D (R), 171, 1892.

Eldorado, Dorchester. 130.
Moore Ernest H.*

Elk Ridge, Howard. 792.
Benson Thos P, 169, 1898.
Fareckson Wm R (R), 169, '90
Gilmer T A.*¶

Elkton, Cecil. 1,500.
Jarvis H.*¶

DR. HAVA'S **Solution of Bromo-Phosphate of Lime and Potash.**
For the prevention and treatment of Bright's Disease and Diabetes. In apparently hopeless cases, it will lengthen the span of Life. Hava's Preparations are sold at all Drug Stores. (See page 9.)
PHOSPHATE CHEMICAL MANUFACTORY, NEW ORLEANS, LA.

Tongue Harrison (R), 169, 1871
WILLIAMS ARTHUR, M D (R), Dept of Med of the Univ of Pennsylvania, Phila, Pa, 1874; Surg B & O R R; Mem Am Med Assn, Med and Chirurgical Faculty of Md and Baltimore Med and Surg Assn; Med Examr N Y Mut, Equitable, Bankers, N Y, Maryland (Baltimore) and Union Mut (Portland, Me) Life Ins Cos
Winterson Chas R (R), 169,'71.

Elkton, Cecil. 2,734.
Bratton Howard (R), 281, '85.
Cawley Wm D (R), 169, 1902.
Cooper John W jr (H), 283,'84.
Ellis Chas M (R) 281. 1861.
Jamar John H (R), 281, 1861.
Mitchell H Arthur (R), 281,'00.

Ellerslie, Alleghany. 300.
Smith J C.*

Ellicott City, Howard. 1,532
Byrne Bernard J (R), 281, '71.
Fort Samuel J (R), 281, 1882.
Hammond Richd C (R),171,'78.
Hodges Wm E (R), 169, 1856.
Owings L Gillis (R), 169, 1900.
Owings Thos B (R), 169, '52.
Rogers John M B (R), 171, '77.

Emmitsburg, Frederick. 984.
Annan Robt L (R), 231, '55.
Brawner John B (R), 169, '72.
Eichelberger Chas D (R), 169, 1868.¶
Eichelberger Jas W (R),169,'70
Stone D Edwin jr (R), 169,1900

Ewell, Somerset. 134.
Tours P.*

Fair Play, Washington. 134
Reichard V Milton (R), 282,'82.

Fallston, Harford. 188.
Bagley C A, 169, 1904.
Davis George W.*

Faulkner, Charles. 48.
Posey Cataldus H (R), 169, '86

Federalsburg, Caroline. 648
Galloway Geo F (R), 171, '94.
Jefferson R Kemp (R), 169,'90.

Finksburg, Carroll. 164.
Moores Saml L (R), 169, '52.

Fishing Creek, Dorchester. 384.
Houston Wm H (R), 169, 1900.

Flintstone, Allegheny. 388.
Sutliff Chas B (R), 301½, 1897.
Twigg Ashford P (R), 171, '84.
Watson J A.*

Forest Glen, Montgomery. 60.
WRIGHT GEORGE H (H), National Med Coll (Med Dept of the Columbian Univ), Washington, D C, 1884; Hahnemann Med Coll and Hosp (Homo), Chicago, Ills, 1886.

Forest Hill, Harford. 248.
Smithson Frank P (R), 169, '80

Forestville, Prince George. 158.
Sansbury John E (R), 171, '95.

Fork, Baltimore. 122.
Gorsuch Jas F H (R), 169, '76.

Fowblesburg, Baltimore. 100.
Wilson James H (R), 169, '68.

Fowling Creek, Caroline.
Du Hadaway John W (R),169, 1887.

Franklinville, Baltimore.
Keyser Newberry A S (R), 169, 1883.

Frederick, Frederick. 9,498.
Thomas Bruce, 169, 1852. Retired.
Burck Lewis A (H), 175A, '95.
DUTROW HOWARD V (R), Univ of Maryland School of Med, Baltimore, Md, 1904, 38 N Market.
Fahrney Henry P (R), 282, '95
Fahrney Peter D (Ecl), 297,'67
Getzendanner Harvey F (R), 169, 1894.
Goodell Charles F (H), 283,'83
Goodman Jas M (H), 283, '02.
Haffner Saml T (R), 171, '74.
Hargett Walter S, 281, 1905.
HEDGES FRANK HILL (R), A M, Pennsylvania Coll; M D, Univ of Maryland School of Med, Baltimore, Md, 1898; Staff of Frederick City Hosp; Med Examr Baltimore Life, National Union and Eureka; Office Hours 8 to 10 a m, 1 to 2 and 7 to 9 p m. Tel 663; 28 W Patrick.
HENDRIX JOHN OLIVER, M D (H), Southern Homo Med Coll and Hosp, Baltimore, Md, 1894; Associate Prof of Surgery at Same; Phys and Surg Loat's Asylum and Ex-General Surg Md Homo Hosp; Vice-Pres Md State Homo Med Soc; Mem Am Inst of Homo and Southern Homo Med Assn; Specialty Surgery and Gynæcology; Office Hours 9 to 10 a m, 2 to 3 and 7 to 8 p m. Tel Md 306. 8 W Patrick.
Johnson Thos B (R), 169, '87.
JOHNSON WM CRAWFORD (R), A M, Princeton Univ, 1878; M D, Dept of Med Univ of Pennsylvania, Phila, Pa, 1878; Phys to Maryland School for the Deaf, The Frederick Home for the Aged, All Saints' Orphanage and The Acad of the Visitation; Treas Frederick Co Med Soc; Ex-Health Officer Frederick City and Treas Emergency Hosp of Frederick; Med Examr N Y Life, Maryland Life, Mutual of N Y, Northwestern Mut of Milw, Travelers, Fidelity Mutual, Metropolitan and State Mutual of Indiana Life Ins Cos, 8 Record.
Long Wilson A (R), 171, '82.
McComas Wm G (H), 283, '93
McCurdy Ira J, 241, 1892.
Maynard S S (R), 282, 1860.
Meredith J Smith (R), 111, '05
SMITH FRANKLIN BUCHANAN (R), A M, Univ of Princeton, 1876; M D, Dept of Med of Univ of Pennsylvania, Phila, Pa, 1878; Surg B & O R R; Visiting Phys Emergency Hosp; Mem Md State Licensing Board; Mem Frederick Co Med Soc, Med and Chirurgical Faculty of Md, and B & O R R Assn of Surgs and Am Med Assn; Med Examr Mutual (N Y), New York (N Y), Northwestern Mut (Milw, Wis), State Mutual (Worcester, Mass), Union Central (Cinn, O), Maryland Life Ins Cos, Etc, Etc, Court sq.
Tyson Robert S, 283, 1902.

Freeland, Baltimore. 70.
Baldwin Joseph S (R), 169,'74

Friendship, Anne Arundel. 84.
Brayshaw J L, 171, 1888.

Friendsville, Garrett. 122.
Mason A J.*
Mitchell Lou M.*

Frizellburg, Carroll. 248.
Rinehart Jacob.*

Frostburg, Alleghany. 5,521
Cobey J C, 171, 1896.
De Naouley Thos F(R),241,'97
Griffith Timothy (R), 231, '88¶
Howard Wm S (R), 173,1900
Jacobs Christr C (R), 241, '86.
McLane W Oliver (R), 169,'92
Price J Marshall (R), 169, '90.

Funkstown, Washington. 694.
Newcomer Frank N.*
Wingard C Z (R), 282, 1874.

Gaithersburg, Montgomery. 682.
Etchison Elias H (R), 307,'85
Etchison Elisha C (R), 169,'74
Haddox Horace B (R), 169,'93

Galena, Kent. 348.
Latimer John W (R), 171, '75.
Scott Edward A (R), 169, '86.

Galestown, Dorchester. 348.
Osler E R.*

Gambrills, Anne Arundel. 12.
Matthews Robt M (R), 172,'86

Gardenville, Baltimore. 400.
Course Wm D (R), 169, 1887.

Germantown, Montgomery 100.
Simpers I Newton (R),172,'91
Waters Wm A (R), 281, 1852.

Girdletree, Worcester. 400.
Bennum Chas H (R), 294, '92.

Gittings, Baltimore. 40.
Greeno John S (R), 169, 1882.

Glenburnie, Anne Arundel. 128.
Brayshaw Thos H (R),171, '85
Joyce Elijah (R), 281, 1861.

Glencoe, Baltimore.
Shermantine Robert W, 175B, 1903.

Glenwood, Howard. 58.
Eichleberger W W.*
Sim Joseph W, 169, 1892.

Glyndon, Baltimore. 388.
Henry Robert J (R), 169, '66.
Price Thomas R (R), 169, '91.
White J W.*¶

Govans, Baltimore. 1,000.
Barron John (R), 169, 1877.
Burns W Clyde (R), 172, 1880.
Duncan Edw M (R), 169, '84.
Frames W Wayland (R), 169, 1892.
Hess Harry C (R), 175B, '01.
Hocking Geo H (R), 169, '79.
Parr Newton I, 175B, 1905.

Granite, Baltimore. 748.
Barber Thomas K (R), 169,'65
Buppert B T.*

Cutter's POLYVALENT Streptocidic Serum.

An anti-streptococcic serum that differs from all others in many essential features. **WRITE FOR LITERATURE.**(See page 261.)

Granite—Cont'd.
Offutt T Z (R), 281, 1856.
Shipley Harry F (R), 173, 1898
Grantsville, Garrett. 230.
Bevans Henry L (R), 170, '69.
Londerbaugh F B.*
Robinson H F.*
Grayton, Charles. 40.
Speake Saml H (R), 172, '85.
Great Mills, St. Mary. 80.
Richardson Hy C (R), 169, '64
Greensboro, Caroline. 730.
Betson George W (R), 169,'65.
Coffroth Hamilton J (R), 169, 1879.
Goldsborough W W (R),169,'01
Malone Fred R (R), 169, '82.
Habnab, Somerset. 38.
Wolford J W.*
Hagerstown, Washington. 13,842.
Ash Wm S, 283, 1905.
Boose Theodore (R), 171, 1889.
Boyle Charles B (R), 169, '69.
Derr Hamilton K (R), 169, '81
Dietrich John W (H), 175A. 1904.
Eirley Clara S (R), 174, 1892.
Eirley Elmer (R), 173, 1902.
Fahrney Elmer C (R), 223,'87.
Fahrney Lewis W (R), 282,'91
Gaines John M (R), 282, 1860. Retired.
Getzandanna John W.*
Herman Henry S (R), 169, '76
Hoffmeier Frank N (H),283,'03
Humrichouse Jas W (R), 169, 1873.
Jones David W (Ecl), 290, '70.
Keller Luther H (R), 171, '75
Laughlin Mary A (R), 284,'98
McCauley Chas M (R),169,'78.
Maisch Augustus C, 281, 1894.
Mason Augustine S (R),312,'55
Miller John E (R), 285, 1860.
Miller Victor D jr (R),281,1900
Miller Wm (R), 281, 1894.
MORRISON WM BAKER M D (R), Univ of Maryland School of Med, Baltimore, Md, 1895; Ph G Maryland Coll of Pharmacy, 1890; Asst Surg N & W R R; Phys to Bellevue Asylum and Washington County Jail; Sec Board U S Pension Examng Surgs; Sec Washington Co Med Soc; Mem Am Med Assn and Med and Chirurgical Faculty of Md; Med Examr Metropolitan Life Ins Co, Illinois Life Ins Co, Security Mut Life Ins Co,Brotherhood of Railway Trainmen, Brotherhood of Railway Firemen and Maryland National Guard. 145 W Washington.
Murray Geo E (H), 283, '82.
Pitsnogle Japtha E (R),169,'89
Ragan O H Williams (R),169, 1874.
Scheller Christn R (R), 282,'83
Schindel Edwin M (R), 169,'83
SCOTT J McPHERSON, M D (R), Dept of Med, Univ of Pa, Phila, Pa, 1873.
Simmons Thos W (R), 282,'61
Stauffer Alvin P (H), 270, '85.
Umstot S W (R), 175B, 1903.
Wagaman Saml M (R),281,'01
Wareham Edw A (R), 169,'83
Watkins Danl A (R), 169, '03.
Zimmerman Luther M (R), 169, 1864.
Halethorp, Baltimore. 40.
Hall T B.*
Halls, Prince George. 74.
Dufour John F R (R), 111, '73
Walker A R (R), 112, 1902.
Hamilton, Vinal.
Vinal Walter H, 171, 1897.
Hampstead, Carroll. 560.
Bush Edgar M (R), 169, 1896.
Davis C S.*
Richards Richd F (R), 169,'97
Wells R C (R), 169, 1867.
Hancock, Washington. 932.
Burden Frank, 169, 1905.
Stigers P Elwood (R), 282, '87
Tabler H E, 175B, 1904.
West James A (R), 171, '93.
Hanesville, Kent. 40.
Hessey John H (R), 171, 1878.
Hansonville, Frederick.
Miller T E R (R), 266, 1866.
Hardesty, Prince George.
Dufour John F R (R), 111, '73
Watkins Wm L, 180, 1876.
Harney, Carroll. 160.
Pearre Merton S (R), 169, 1900
Wells Robt F (R), 169, 1892.
Havre de Grace, Harford. 3,644.
Burns Ira, 169, 1905.
Crothers Augustus (R),169,'88
Hopkins D W (R), 169, 1877.
Hopkins J Lee (R), 169, 1897.
Hopkins Wm W (R), 169, 1858
Smith Richd H (R), 169, '75.
Hebron, Wicomico.
Conoway Harry.*
Hereford, Baltimore. 260.
Mitchell Alex R (R), 169, 1877.
Hess, Harford. 68.
Emory Thomas H (R), 169, '96
Hickory, Harford. 62.
Hughes F Lee.*
Highland, Howard. 52.
Cissell Orville B (R), 171, '81.
Nichols Samuel A (R), 172,'97
Hillsboro, Caroline. 232.
Miller Wm H F (R), 312, 1885.
Holland Island, Dorchester.
Valk E Gordon (R), 172, 1897.
Hollywood, St. Mary. 24.
King Joseph O.*
Hopewell, Somerset. 148.
Berry G H (R), 170, 1848.
Hughesville, Charles. 32.
Carrico Louis C (R), 169, 1885.
Chappeller Harry C (R),169,'97
Huntingtown, Calvert. 80.
Leitch J Wm (R), 171, 1896.
Hurlock, Dorchester. 524.
Maguire C Frank (R), 169,'83
Myers G Roger, 169, 1902.
Nicols Harry F (R), 172, 1892.
Hyattsville, Prince George. 1,348.
Birdsall Chas W (R), 171, '85
Bradgate Champe S (R), 281, 1887.
Latimer Guy W (R), 169, '01.
Mudd Joseph A (R), 169, 1864. Retired.
Perry Van Lear (R), 282, 1892.
Postley Charles E (R), 111, '92
Wells Charles A (R), 169, '62. Retired.
Ijamsville, Frederick. 130.
Riggs George H (R), 169, 1891.
Indian Head, Charles.
Nelson H T.*
Ingleside, Queen Anne. 450.
Graham James E (R), 282, '68.
Ironsides, Charles.
Smith Benjamin (R), 111, 1876.
Island Creek, Calvert. 40.
Briscoe Philip (R), 171, 1880.
Jarrettsville, Harford. 148.
Jarrett Martin L (R), 169, '64.
Bradley Hugh, 169, 1897.
Jason, Somerset. 142.
Jones Daniel W (R), 282, 1848.
Jefferson, Frederick. 364.
Crum Charles W (R), 169, '88.
Gross H B (R), 169, 1871.
Jessups, Howard. 34.
Hammond R Alex, 169, '92.
Linthicum Asa S (R), 169, '52.
Jesterville, Wicomico. 108.
O'Day John H.*
Tull H C, 169, 1900.
Johnsville, Frederick. 380.
Sidwell Frank H (R), 169, '80
Keedysville, Washington. 530.
Nihiser W Markwood (R),171, 1882.
Kemptown, Frederick. 148.
Fout R Claude (R), 169, 1901.
Kennedyville, Kent. 230.
Barwick G Irvin (R), 169, '94.
Kensington, Montgomery. 540.
Jones Eugene (R), 172, 1896.
Lewis Wm L (R), 169, 1892.
Kent Island, Queen Anne. 1,700.
Benton John R (R), 169, 1883.
Henry Wm T, 171, 1896
Kemp C Percy (R), 171, 1895.
Snyder Charles E (R), 169, '02
Ladiesburg, Frederick. 134.
Ligget John J, 169, 1869.
Landsdowne, Baltimore.
Ruhl Frank H (R), 173, 1892.
La Plata, Charles. 280.
Hannon Saml L (R), 110, 1888.
Owen Thomas S (R), 169, 1892.
Lauraville, Baltimore. 230.
Darling E Galbraith (R), 169, 1882.
Laurel, Prince George. 2,322.
Baldwin T M.*
Billard Charles L, 281, 1904.
BREWSTER FLORA A, M E, M D (H), Chicago Homo Med Coll, Chicago, Ill, '82; Mem Am Inst of Homo, Assn Orificial Surgs and Am Health Resort Assn; Brewster Park Sanitarium.
Byerly T Watts (H), 283, 1893
Coggins Jesse C (R), 171, '96.
Cronmiller John D (R), 169,'61
De Weese Cornelius (R), 212, 1895.
Huntt Joseph R (R), 171, '88.
Taylor Wm F (R), 169, 1884.
Tyson Wm E E, 169, 1905.
Laytonsville, Montgomery. 182.
Crawford Basil B (R), 169, '51
Dyson Vernon H (R), 169, 1894
Leitchs, Anne Arundel.
Starlings Albert S (R), 169,'02
Leitersburg, Washington. 420.
Wilson T Robt W (R), 172,'97
Wishard J Henry, 282, 1883.
Leonardtown, St. Mary. 520.
Greenwell Francis F (R), 169, 1892.
Lynch Thomas (R), 171, 1881.

Moores Brook Sanitarium
Charlottesville, Va.
For the treatment of Alcohol, Morphine, Opium, Cocaine and other Drug Habits.
(See Advt. inside Front Cover.)

Lewistown, Frederick. 312.
Neighbors Eutaw D (R), 171, '82.
Liberty Grove, Cecil. 230.
Jordan L D.*
Jordan Wm B.*
Rowland Ernest (R), 172,'95.¶
Libertytown, Frederick. 684
Beall Ira W (R), 171, 1893.
Sappington James C.*
Stone Otis B (R), 169, 1893.
Lime Kiln, Frederick. 220.
McKinney David F (R), 285,'59
Lineboro, Carroll. 48.
Wertz T H.*
Lisbon, Howard. 164.
Nice Albert.*
Tumbleson Charles.*
Warfield R O D.*
Loch Raven, Baltimore.
Harrison Henry T (R), 169,'74
Lonaconing, Alleghany. 2,382.
Bullock James O (R), 231, '72.
Hodgson Henry M (R), 169,'03
Skilling John D (R), 261, 1861.
SKILLING W QUAIL, A B New Windsor Coll, 1881, M D (R), Univ of Maryland School of Med, Baltimore, Md, 1883; Surg G C & C R R; Mem Am Med Assn, Med and Chirurg Faculty of Md and Allegany Co Med Soc; Med Examr Ætna, N Y Mut, N Y Life, Maryland, Phœnix, North Western Natl, John Hancock, Fidelity, Mich Mut, Royal Arcanum and End Rank K of P; Office Hours 8 to 9 a m, 1 to 2 and 6 to 8 p m, 118 E Main. Tel W M 22-2.
Loveville, St Mary. 220.
Johnson L B.*
Lower Marlboro, Calvert. 120.
Hineman E H (R), 171, 1890.
Lusbys, Calvert.
Chambers Geo F (R), 125A, 1900.
Lutherville, Baltimore. 700
Smart L Gibbons (R), 171, '85
McKendree, Anne Arundel. 32.
Perrie A Hall (R), 172, 1895.
Madison, Dorchester. 188.
Smith Benj L (R), 169, 1858.
Madonna, Harford. 160.
Turner F T.*
Malcolm, Charles. 182.
Bowers H.*
Latimer M.*
Manchester, Carroll. 722.
Bennett J A.*
Preston Jas H (R), 170, 1870
Sherman J H.*
Weaver John F B (H), 169,'64
Manokin, Somerset. 32.
Gill Gregor W (H), 180, 1878.
Robertson Saml H (R), 169, 1853. Retired.
Mardela Springs Wicomico. 300.
Wilson Louis N (R), 171, 1876.
Marion Station, Somerset. 189.
Ewell O B B.*
Maryland Line, Baltimore. 188.
Milton Dunnick.*
Moyer Danl V (R), 171, 1882.
Mason Springs, Charles.
Hannon Saml L (R), 110, 1888.

Mayo, Anne Arundel. 240.
Collinson J, 169, 1872.
Mechanicsville, St Mary. 248.
Morgan Zacharlah R (R), 111, 1880.
Melrose, Carroll. 120.
Ziegler J S (R), 169, 1878.
Middle River, Baltimore.
Harrison John W.*
Middletown, Frederick. 720
Beckley Edwin L (R), 282, '75
Beckley G Herbert, 175B, 190
Hauver Roy V, 172, 1904.
Lamar Austin A (R), 72, 1898
Midland, Alleghany. 900.
Carpenter Jas H (R), 310, '97
O'Neal F P.*
Smith A G.*
White John K (R), 169, 1884.
Millersville, Anne Arundel. 40.
Dubois Jacob W (R), 241, 186
Gantt H Baldwin (R), 169, 188
Mill Green, Harford. 58.
Arthur Frank.*
Arthur Wm E (R), 169, 1892
Millington, Kent. 500.
Comegys Nathl (R), 169, 1866
Gowman Corydon P (R), 186 1893.
Jacobs Wm H (H), 131, 1889.
Jeter F.*
Mitchellville, Prince George 100.
Peach John (R), 169, 1858.
Monkton, Baltimore. 60.
Emory Thos H (A), 169, 1896
Mitchell Alex R (R), 169, '77
Morganza, St Mary. 15
Johnson L B.*
Mountain Lake Park, Garrett. 300.
Laughlin J W.*
Mount Airy, Carroll. 368.
Bromwell John E (R), 169,'67
Devilbliss David M (R), 169 1872.
Gaver Wm E (R), 169, 1888.
Todd Benj H (R), 169, 1874.
Mount Carmel, Baltimore.
Price Benj F (R), 169, 1857.
Mount Pleasant, Frederick. 220.
Leib Jos H (R), 171, 1879.
Stone D Edwin (R), 169, 1864
Mount St. Marys, Frederick. 100.
Troxel J G.*
Mount Savage. Alleghany. 2,200.
Conroy T L (R), 171, 1892.¶
Murray F Alan G (R), 169 1897.
Quarles Edwd (R), 169, 1899.
Mount Washington, Baltimore. 1,648.
Beetem Chas H (R), 175B 1900.
Bossyns Albert J (R), 169, '98
Lehmann Gustav W.*
Shanks Morris (R), 173, 1891.
TODD WILLIAM J, M D (R), Coll of Phys and Surgs, Baltimore, Md, 1889 Surg Northern Central R R Mem Am Med Assn, Med and Chirurgical Faculty of Md, Baltimore Co Med Assn and Maryland Public Health Assn; Med Examr State Mut (Worcester Mass), Mass Mut (Springfield), Provident Life and Trust (Phila) and Mutual (N Y), and New York Life Ins Cos; Office Hours until 9 a m and 6 to 8 p m. Tels C & P and Md.
Mount Winans, Baltimore. 924.
Frazier Louis G, 173, 1895.
Glonn R V.*
Hall Thos B (R), 170, 1873.
Ruhl Geo M, 173, 1892.
Mutual, Calvert. 60.
Briscoe Philip (R), 171, 1880.
Myersville, Frederick. 188.
Browning Ralph (R), 172, 1897
Hoke Bradley H, 283, 1901.
New Market, Frederick. 500
Downey Jesse W (R), 169, 1869
Hopkins Howard H (R), 169, 1869.
Hopkins Howard H jr (R), 169, 1895.
Newport, Charles. 120.
Cecil C L (R), 173, 1895.
New Windsor, Carroll. 500.
Brown Geo H (R), 169, 1864.
Winterson Geo C, 169, 1902.
Norrisville, Harford. 182.
Akehurst Jas S, 169, 1900.
North Branch, Baltimore. 148.
Bolte John E (R), 172, 1891.
Bubbart Wm T.*
Ward Wm W (R), 169, 1894; 173, 1895.
Wells.*
Northeast, Cecil. 1,048.
Housekeeper Philip B (R), 282, 1868.
Rittenhouse Geo S (R), 282, 1880.
Worrall Theo A (R), 281, 1870
Oakdale, Montgomery. 34.
Cook Geo E (R), 173, 1896.
Oakland, Garrett. 1,320.
Bartlett E H.*
Hinebaugh Mahlon C (R), 169, 1892.
Legge John E (R), 169, 1899.
McComas Henry W (R), 169, 1888.
McComas J Lee (R), 169, 1858
Newman Isaac D (P-M), 268, 1885.
Ravenscroft W H.*
Oakley, St Mary. 34.
Dent Walter B (R), 169, 1889.
Oakville, St Mary. 70.
King Jos O (R), 173, 1895.
Ocean, Alleghany. 720.
Smith Algernon G (R), 170, '72
White John K (R), 169, 1884.
Ocean City, Worcester. 440
Townsend F J, 311A, 1900.
Old Town, Alleghany. 182.
Harbaugh Chas V L (R), 169, 1889.
Olney, Montgomery. 120.
Farquhar Chas (R), 281, 1885.
Oriole, Somerset. 60.
Hoyt Ralph L (R), 172, 1898.
Owings Mills, Baltimore. 278.
Campbell Wm H (R), 169, '69
Keating F W.*
Mansfield Arthur D (R), 169, 1890.
Oxen Hill, Prince George. 120.
Simpson Edwd P (R), 282, '95.
Oxford, Talbot. 1,421.
Roberts S P.*
Stevens Jas A (R), 282, 1882.

Representative Physicians in each city of the United States, administer the Oppenheimer Treatment for Alcoholism. Write to 159 West 34th St., New York. (See page 9.)

Palmers, St Mary.
Palmer Robt V (R), 169, 1895.
Parkton, Baltimore. 382.
Heyde Eugene W (R), 169, '92
Hunter S W.*
Norris Robt R (R), 169, 1878.
Parkville, Baltimore. 182.
Whiteford Lingard I (R), 171, 1897.
Patapsco, Carroll. 100.
Drach Hanson M (R), 169, '52
Perryman, Harford. 60.
Chapman Pearson (R), 169,'65
Stier Jay H (R), 169, 1886.
Perryville, Cecil. 820.
Kane Clinton A (R), 282, 1903
Stump Geo M (R), 281, 1873.
Taylor L Geo (R), 172, 1894.
Petersville, Frederick. 182.
Claggett Saml, 169, 1898.
Phoenix, Baltimore. 188.
Payne Josiah S (R), 169, 1862
Thompson Geo A (R), 231, '8(
Pikesville, Baltimore. 300.
Naylor H Louis (R), 169, 1860.
Wyse Wm P E (R), 169, 1886.
Pilot, Cecil. 32.
Gillespie Geo W (R), 169, '80.
Piscataway, Prince George. 120.
Hurtt Edgar D (R), 169, 1854.
Nalley Harry, 169, 1900.
Pittsville, Wicomico. 420.
Collins Samuel H (R), 170, '73.
Freeny Greensbury W (R), 169, 1862
Freeny Lawrence C, 169, 1900.
Pleasant Valley, Carroll. 188.
Brown Columbus M (R), 171, 1879.
Pleasantville, Harford. 140.
Davis Geo W (R), 169, 1869.
Pocomoke City, Worcester. 2,321.
Adams S A.*
Costen Isaac T (R), 285, 1857.
Hall R Lee (R), 169, 1901.
Quinn F W C (R), 169, 1905.
Quinn Saml S (R), 169, 1859.
Truitt David J O (R), 169, '57.
Willis H N, 169, 1888.
Wilson Fredk W (R), 173, '96
Point of Rocks, Frederick. 500.
Trapnell Richd W (R), 169, '60
Pomonkey, Charles. 68.
Mitchell J W (R), 171, 1894.
Poolesville, Montgomery. 264.
Gott Richard T (R), 169, 1868.
Walling Byron W(R), 171, '75.
Wooten Edward (R), 169, 1861.
Port Deposit, Cecil. 1,724.
Bromwell Robt E (R), 169, '50
Brown John T (R), 281, 1866.
Carson Wm C (R), 169, 1856.¶
Clemson Harry E (R), 169, '94
Donohue Harry.*
Fisher S Groome (R), 169, 1890
Port Tobacco, Charles. 168.
Digges John T (R), 111, 1869.
Potomac, Montgomery. 80.
Pratt W Thawley (R), 171, '90
Preston, Caroline, 224.
Downes John R, 169, 1904.
Noble Jacob L (R), 169, 1876.
Phillips James R (R), 169, 1869
Princess Anne, Somerset. 932.
Fisher Charles T (R), 169, '01
Lankford Henry M, 175, 1905.
Smith Teacle J.*
Wainwright Chas W(R),171,'87
Pylesville, Harford.
Hayward Thomas B.*
Quantico, Wicomico, 348.
Dashiell Wm H H (R), 169, '65
Queen Anne, Queen Anne. 138.
Hackett Robley (R), 281, '92.
Queenstown, Queen Anne. 442.
Adams Wilmer (R), 281, 1900.
Hopkins Howard R (R),282,'82
Randallstown, Baltimore. 282.
Hebb Henry J (R), 170, 1873.
Ward Wm W (R), 173, 1895.
Rehobeth, Somerset. 70.
Eccles Frank M (R), 171, 1881.
Reisterstown, Baltimore. 1,000.
Erb Franklin H (H), 175A,'02
Gore James (R), 169, 1867.
Slade H Montrose (R), 169, '84
Revell, Anne Arundel.
Hayes J M.*
Rider, Baltimore. 8.
Homer Harry L, 281, 1904.
Smith Wm L.*
Stevenson H Burton (R), 169, 1892.
Ridge, St Mary. 120.
Tippett Lewis M (R), 171, '92.
Ridgely, Caroline. 820.
Herr F P (R), 185, 1878.
Madara J C (R), 171, 1898.
Richards H N.*
Smith E F.*
Stone Stephen S (R), 169, '94.
Ridgeville, Frederick. 124.
Bromwell John E (R), 169, '67
Todd Benj H (R), 169, '74.
Rising Sun, Cecil. 434.
Dare George S (R), 282, 1866.
Jenness John H (R), 169, '87.
Slicer John B (R), 171, 1884.
Riverdale, Prince George. 40.
McMillan Saml M (R), 112,'90
Simonds Justin F (R), 309, '51
Simonds Marilla R (R),181,'90
River Springs, St Mary. 30.
Blackistone R Pinkney (R), 169, 1849.
Rock Hall, Kent. 924.
Beale W W.*
Oglesby Samuel C, 169, 1892.
Schwatka Wm H (R), 172, '90.
SELBY WALTER O (R), Baltimore Med Coll, Baltimore, Md, 1890; Mem Med and Chirurgical Faculty of Md; Med Examr for the Metropolitan, John Hancock, Heptasophs, Equitable Life Assce Soc, New York Life and Mut Life Ins Cos; Office Hours 8 to 10 a m and 4 to 6 p m.
Rockville, Montgomery. 1,320.
Anderson Edward (R), 169,'75
Lewis Geo E (H), 175A, '01.
Linthicum Otis M (R), 169,'90
Mannar Claiborne H (R), 241, 1898.
Rohrersville, Washington. 140.
Baker Charles D (R), 169, '81.
Roland Park, Baltimore.
Cassidy Henry F (R), 169, '90.
Thudlchum Earl L (H), 175A, 1904.
Rose Croft, Prince George.
Parker Joseph M (R), 171, '78
Rossville, Baltimore.
MACE CARVILLE VEIRS, M D (R), Univ of Maryland School of Med, Baltimore, Md, 1897.
Royal Oak, Talbot. 182.
Trippe Samuel C (R), 169, '75.
Ruthsburg, Queen Anne. 32.
Fenby Walter H (R), 169, '94
Rutledge, Harford.
Rutledge C A (R), 312, 1865.
Sabillasville, Frederick. 260
Wachter Chas L (R), 171, '84.
St Inigoes, St Mary. 60.
Miles James H (H), 169, 1845.
St Margarets, Anne Arundel. 48.
Ridout Zachariah D(R),169,'69
St Michaels, Talbot. 1,248.
Davis John C D (R), 172, '89.
Dodson Robt A (R), 169, '59.
Glascock A B (R), 169, 1888.
Seth Joseph B (R), 169, 1899.
Zepp H E, 169, 1904.
Salisbury, Wicomico. 4,484.
Collier Levin D, 169, 1904.
Dick J McFaddin (R), 169,'95
Harper C E.*
Humphreys Eugene W (R), 169, 1872.
Morris J K.*
Morris Lewis W (R), 169, '47.
Siemons Francis M (R),169,'60
Spring Gardner (R), 231, '95.
Todd George W (R), 169, '85.
Todd Henry L (R), 169, 1851.
Truitt Chas R (R), 169, '91.
Woodcock J L.*
Sandy Spring, Montgomery. 100.
Brooke Roger (R), 169, 1887.
Sassafras, Kent. 284.
Jeter Ned N, 169, 1887.
Savage, Howard. 724.
Linthicum Thos W (R),169,'79
Shady Side, Anne Arundel. 56.
Dent George R.*
Shane, Baltimore. 108.
Stirling M Millard.*
Sharpsburg, Washington. 1,230.
Gardner S Howell.*
Garrett E M.*
Sharptown, Wicomico. 620.
Gassaway Wm, 169, 1904.
Townsend Francis J (R),311A, 1900.
Wright Josephus A (R),169,'81
Silverrun, Carroll. 248.
Marshall J S.*
Slidell, Montgomery. 40.
Carlin James S, 169, 1862.
Smithburg, Washington. 524
Bishop Elijah T (R), 169, '55.
Jarboe J T (R), 171, 1889.
Kefauver M D, 172, 1904.
Massie J L.*¶
Protzman Joseph (R), 173, '91.
Snow Hill, Worcester. 1,723.
Aydelotte John S (R), 312, '68
Elliott W R.*
Jones Charles P (R), 282, '49.
Jones Paul (R), 282, 1875.¶
Purnell Jas B R (R), 169, '50.
Riley John L (R), 169, 1905.
Straughn Wm D (R), 282, '90.
Solomons, Calvert. 420.
Marsh Wm H (R), 169, 1876,

STEVENS' POCKET VAPORIZER, CONTAINING NOSE AND MOUTH PIECE includes an attachment for a hand bulb, also for a cut-off. Is the finest Pocket Vaporizer manufactured. Price $1.00, with solution to last a year. Price per dozen, $6.00.
PHYSICIANS STANDARD SUPPLY CO., PHILADELPHIA, PA., (See adv. opp. Pennsylvania Physicians.)

South Baltimore, Anne Arundel. 1,400.
HORTON THOMAS B, M D (R), Baltimore Univ School of Med, Baltimore, Md, '91; Asst Health Officer 5th Dist for Anne Arundel Co; Police Surg South Baltimore; Surg South Balto Steel Car and Foundry Co, Md Car Wheel Works and National Supply Co, Davison Chemical Co and others; Med Examr Mutual of New York, Prudential and Baltimore Life Ins Cos, German Beneficial Union, I O Heptasophs; Office Hours 8 to 10 a m, 1 to 2 and 6 to 8 p m. Tel Chesapeake and Potomac, 1 Cedar; Tel C & P.
South River, Anne Arundel.
Collinson John (R), 169, 1872.
Sparrow's Point, Baltimore. 2,684.
Eldred Frank C (R), 169, '91.
McCormick G Carville (R), 169, 1890.
Woodward Jas S (R), 110, '80.¶
Spencerville, Montgomery. 140.
Batson John R (R), 169, '80.
Springfield, Prince George.
Duvall John M, 173, 1894.
Stevensville, Queen Anne.
Benton John R (R), 169, '83.
Henry Wm T (R), 171, 1896.
Kemp C Percy (R), 171, 1895.
Still Pond, Kent. 420.
Atwell Lewis P.*
Kelley J Horton (R), 281, '81.
Maxwell Wm S (R), 169, '73.
Stowell L P.*
Uric James W (H), 283, 1886.
Stockton, Worcester. 500.
Dickerson John D (R), 172,'92
Parker John T (R), 231, 1861.
Street, Harford. 68.
Arthur F Homer (R), 171, '93.
Arthur Wm E (R), 169, 1892.
Famous Charles W, 169, 1901.
Sudleraville, Queen Anne. 282.
Sudler Arthur E (R), 282, '59.
Sudler Foster (R), 281, 1896.
Sunnybrook, Baltimore, 180
Dugdale Fredk (R), 172, 1903.
Payne Josiah T (R), 169, '62.
Swanton, Garrett. 70.
Fazenbaker C J (R), 279A, '96.
Sykesville, Carroll, 784.
Carey J T.*
CLARK JOSEPH C, M D (R), Univ of Maryland School of Med, Baltimore, Md, '80; Prof of Psychiatry Woman's Med Coll of Baltimore; Assoc Prof Psychiatry Baltimore Med Coll; Supt State Insane Asylum.
Fisher Wm Henry, 169, 1905.
Heffinger C Warwick (R), 169, 1881.
Hill Charles J.*
Lucas W Frank (R), 169, '93.
Morris John N (R), 169, 1893.
Norris Milton D (R), 171, '92.
Sprecher Daniel B (R), 171, '81
Taneytown, Carroll, 748.
Birnie Clotworthy (R), 281, '70
Roop Charles E (R), 169, '92.
Seiss Franklin H (R), 171, '80.
Weaver Charles W (H), 283,'84
Tannery, Carroll. 82.
Baer Henry F, 169, 1894.
Marshall J S.*
Taylors Island, Dorchester. 1,200.
Shriver Joseph K jr(R),172,'97
Taylorsville, Carroll. 188.
Cronk A T (R), 169, 1890.
T B, Prince George. 160.
Coe John A jr (R), 171, 1887.
Templeville, Queen Anne. 180.
Rowe H W B, 171, 1901.
Smith Joseph R (R), 281, 1887.
Texas, Baltimore. 592.
Bussey B F (R), 169, 1885.
Bussey Thomas C (R), 171,'93
Clayton Wm F.*
Thurmont, Frederick. 984.
Birely Morris A (R), 169, 1894.
Kefauver Elmer C (R), 169,'91
Waters James K (R), 169, '59.
Tilghman, Talbot. 48.
Wilson S Kennedy (R),169,'79.
Towson, Baltimore. 1,200.
Brush Edward N (R), 232, '74
Cassard Stuart W (R), 172,'95
Chinn George E jr, 175, 1903.
Cornell Wm B (R), 175, 1903.
Dunton Wm R jr (R), 281, '93.
Farrar Clarence B (R),175,1900
Fitzgerald John G (R), 332, 1903.
Franklin Chas M (R), 281, '81.
Green Joshua R, 169, 1899.
Hawkins John W (R), 169, '65.
Hebb Henry J (R), 170, 1873.
Jarrett Harry S (R), 171, 1884.
Jarrett James H (R), 169, '52.
Massenburg Richard C (R), 169, 1884.
Piper Jackson (R), 169, 1853.
Powers Lelia (H), 175A, 1899.
Price Abraham H (R), 169, '61
Price Marshall L, 169, 1902.
Rich Frank R (R), 169, 1889.
SPRINGER NATHAN A, M D, Boston Univ School of Med, Boston, Mass, 1890; Post-Grad Berlin Univ and London Hosp; Med Director Springer Sanitariums, Baltimore; Office 218 W Fayette.
Trappe, Talbot. 348.
Chaplain Jas S (R), 169, '54.
McCormick Jas L (R), 169, '84.
Ross Joseph A (R), 169, 1896.
Seymour Wm S (R), 169, 1895.
Tunis Mills, Talbot. 182.
Lowndes Chas H T (R),169,'88
Tuxedo, Prince George. 150.
Prewitt George.*
Tyrone, Carroll. 42.
Winter E.*
Union Bridge, Carroll. 720.
Brown Wm D (R), 169, 1894.
Fair H L.*
Hoff D.*
Norris Milton McK (R),169,'80
Watt James (R), 169, 1863.
Union Mills, Carroll. 300.
Stewart Joseph J (R), 282, '85
Uniontown, Carroll. 382.
Kemp Luther (R), 169, 1887.
Unionville, Frederick. 262.
Sappington Thos P (R),169,'69
Whitehill Maximus (R),169,'76
Unity, Montgomery. 68.
Spurrier H G (R), 169, 1889.
Upper Fairmount, Somerset 24.
Dickinson Granville E (R), 281, 1874.
Miles Edward S (R), 169, '74.
Upper Marlboro, Prince George. 540.
Griffith L A (R), 171, 1879.
Hill Richard S (R), 111, 1886. Retired.
Humes Mareen D (R), 310, '73.
Sasscer Reverdy, 169, 1897.
Urbana, Frederick. 332.
Mullinix Elisha E (R), 169, '74
Vale Summit, Alleghany. 242.
Mitchell J H M.*
Valley Lee, St Mary. 100.
Lynch Thomas H, 171, 1890.
Verona, Baltimore. 72.
Mitchell Frederick G (R), 169, 1880. Retired.
Vienna, Dorchester. 498.
Brotemarkle Clinton.*
Ewell Sorrain S.*
Price Robert J (R), 169, 1866.
Waldorf, Charles. 120.
Monroe George O (R), 171, '78
Walkersville, Frederick. 462.
Goldsborough Charles W (R), 169, 1863.
Long J W (H), 283, 1903.
Nicodemus John D (R), 282,'79
Remsburg John J, 175B, 1901.
Zimmerman Michl I(R),170,'82¶
Warwick, Cecil. 342.
Wright J J (R), 285, 1859.
Washington Grove, Montgomery.
Waters Chas H (R), 169, '71.
Waters C L.*
Waterbury, Anne Arundel. 50.
Gantt H Baldwin (R), 169, '80.
Watersville, Carroll. 70.
Waters Somerset R (R), 169, 1858. Retired.
Wayside, Charles. 50.
Migdon Thomas L (R), 173, '97
West Friendship, Howard. 120.
Hebb John W (R), 169, 1860.
Hebb John W jr, 169, 1901.
Shipley Luke M (R), 169, '69. Retired.
Westminster, Carroll. 3,482.
Billingslea Jas H (R), 169, '64.
Bott Martin L (R), 282, 1872.
Coonan Thos J (R), 169, 1891.
Foutz Charles R (R), 169, '97.
Franklin Benj G (R), 169, '66
Gardner J Harry (R), 172, '92.
Hering Joseph T (R), 169, '85.
Hering Joshua W (R), 169, '55.
Kneisley Herbert L, 169, 1905.
Mathias John S (R), 169, 1879.
Shaw Frank T (R), 169, 1864.
Shipley B F (H), 283, 1882.
Wells Wm D (R), 169, 1896.
WOODWARD LEWIS K, M D Hahnemann Med Coll, Phila, Pa, 1899; U S Pension Surg; Mem Carroll Co Med Soc and Maryland Homo Med Soc; Med Examr Mass Mut Life Ins Co, Maryland Life, U S Casualty Co, Maryland Casualty Co and Royal Arcanum; Office Hours 7 to 9 a m, 1 to 2 and 6:30 to 8 p m. Tel United, C & P.
West River, Anne Arundel. 134.
Cawood J Maclane, 169, 1902.
Waters F.*

The Physician makes HEALTH to order for the Human Race
The National Fur & Tanning Co. makes WARMTH to order for the Physician.
See Page 4 For Catalogue write The National Fur & Tanning Co. Three Rivers, Mich.

Whaleysville, Worcester. 184.
Tyndall Ira C (R), 169, 1896.
Whitehall, Baltimore. 60.
Yost W McLean (R), 169, 1891.
Whitehaven, Wicomico. 248
Catlin W J.*
Lanseford A J H.*
Whiton, Wicomico. 48.
White Wm H (R), 169, 1887.
Williamsport, Washington. 1,624.
Conrey T J,*
Lesher David T (R), 282, 1880.
Richardson W S, 171, 1890.
Snively Samuel K (R), 282, '69
Wertz I M.*

A

Willows, Calvert. 78.
Bird Samuel R (R), 281, 1853.
Talbott Wm H, 169, '04.
Winfield, Carroll. 182.
Cronk Edwin D (R), 169, 1884.
Wingate, Dorchester, 142.
Conway James A.*
Jones Edgar A P (R), 172, '93
Wittman, Talbot. 82.
Dawson Robt M (R), 169, '69.
Wolfsville, Frederick. 248.
Smith Alvey J (R), 169, 1898.
Woodlawn, Cecil. 188.
Brown H C.*
Smink A Clarence (R), 169, '96
Woodsboro, Frederick. 420.
Donsife Henry L (R), 169, '64.
Hammond Robt L (R), 169, '82

B

Kable Wm H (R), 312, 1894.
Stultz Charles A, 175A, 1893.
Wagner Wm H (R), 285, 1853.
Woodside, Montgomery. 190
Wilson Lawrence (R), 111, 1870
Woodstock, Howard. 263.
Shipley Harry F (R), 173, 1898
Woodville, Frederick. 62.
Devilbliss David M (R),169,'72
Woodwardville, Anne Arundel. 160.
Anderson Saml H (R), 169,'70
Wolf Laura.*
Wye Mills, Talbot. 148.
Brown Mercer.*
Stack James W, 169, 1893.
Zion, Cecil. 189.
Gifford David L (R), 281, 1877.
Miller Charles F.*

C

MASSACHUSETTS.

Sterile Catgut and Suture Material.
SURGICAL DRESSINGS OBSTETRICAL PACKAGES
Manufactured by
F. H. THOMAS & CO.,
PHYSICIAN, SURGEON AND HOSPITAL SUPPLIES,
Send for Catalogue. 707 Boylston Street, BOSTON, MASS.

CAPITAL, BOSTON.

Population of State, 2,805,346.
(U. S. Census of 1900.)
Number of Physicians, 5,434.

The State of Massachusetts, which was included in the original thirteen, extends from 41 degrees 15 minutes to 42 degrees 55 minutes north latitude and from 69 degrees 56 minutes to 73 degrees 31 minutes west longitude, and comprises an area of 7,800 square miles, or 4,992,000 acres. It is bounded on the north by Vermont and New Hampshire, on the east by the Atlantic Ocean, on the south by Rhode Island and Connecticut, and on the west by the State of New York.

The climate is cool and salubrious, the winters being severe and long and the summers warm but short. The mean annual temperature as observed at New Bedford during a period of 58 years is 48.56 degrees, that of the summer 66.95 degrees, and of the winter 30.21 degrees. The average annual rainfall is about 45 inches.

The following table shows increase in population for 70 years:

1820	610,408	1870	1,457,351
1840	737,699	1880	1,783,085
1850	994,514	1890	2,238,943
1860	1,231,066	1900	2,805,346

For list of Medical Colleges, see page 152.

STATE BOARD OF HEALTH.

Chairman, Henry P Walcott, M D, Cambridge; Charles H Porter, Quincy; Julian A Mead, M D, Watertown; Hiram F Mills, C E, Lawrence; John W Bartol, M D, Boston; Gerard C Tobey Esq, Wareham; James W Hull, Pittsfield; Sec, Charles Harrington, M D, Boston; X H Goodenough, C E, Boston.

AGENT, CHAIRMAN OR CLERK OF BOARD OF HEALTH AT FOLLOWING POINTS.

Boston—Samuel H Durgin, M D, Chairman; Chas E Davis, Secretary.
Brockton—C H Carey, Secretary.
Cambridge—James B Soper, Clerk.
Chelsea—M Marshall, Secretary.
Fall River—Thomas F Wiseman, Secretary.
Fitchburg—F R Houghton, Secretary.
Gloucester—P P Moore, M D, Chairman; J A Radcliffe, Secretary.
Haverhill—Chester Bryant, Secretary.
Holyoke—Frank A Woods, M D, Secretary.
Lawrence—Roscoe Doble, Agent.
Lowell—H H Knapp, Secretary.
Lynn—G A Badger, Secretary.
Malden—James P Litch, Clerk.
New Bedford—S J Small, Clerk.
Newton—H A Stone, Secretary.
Salem—R L Newcombe, Clerk.
Somerville—Caleb A Page, Secretary.

Somnoform SIMPLE. SAFE. SURE. The Ideal General Anaesthetic for Minor Surgery.
E de TREY & SONS.
(See adv. opp. beginning N. Y. City Physicians.) PHILADELPHIA AND NEW YORK.

Springfield—James Kimball, Secretary.
Taunton—Elliott Washburn, M D, Secretary.
Worcester—James E Coffey, Clerk.

BOARD OF REGISTRATION IN MEDICINE.

Chairman, C E Miles, M D, Boston; W P Bowers, M D, Clinton; S H Calderwood, M D, Boston; A L Chase, M D, Randolph; N R Perkins, M D, Boston; A C Walker, M D, Greenfield; Sec, E B Harvey, M D, State House, Boston.

MEDICAL COLLEGES.

Boston University School of Medicine (Homœopathic), East Concord, Boston—Dean, J P Sutherland, M D, 302 Beacon.
Clark University, Medical Department, Worcester—Pres, G Stanley Hall, Ph D, LL D. Does not confer degrees.
College of Physicians and Surgeons, 517 Shawmut av, Boston—Dean, Charles H Cobb, M D, Shawmut av, near Massachusetts av.
Harvard University Medical School, Boston—Dean, W L Richardson, M D, 688 Boylston.
Tufts College Medical School, 416 Huntington av, Boston—Dean, Harold Williams, M D, 528 Beacon.

HOSPITALS, HOMES, ETC.

Amherst—Terrace Home School for Nervous and Delicate Children and Youth. Est'd 1882. Capacity, 12. Private. Phys, George C Clark. Supt, Mrs W D Horrick.
Baldwinville (Templeton)—Hospital Cottages for Children. Est'd 1882. Capacity, 150. Private and public. Supt, Hartstein W Page, M D.
Barre—Elm Hill Private School and Home for Feeble-Minded. Est'd 1848. Capacity, 90. Private. Phys, George A Brown.
Bedford—Willard Hospital, Shawsheen rd. Est'd 1900. Capacity, 15. Private. Phys, S B Elliot.
Belmont—Convalescent Home, Waverley Station. Est'd 1880. Capacity, 30. Ambulance. Private. Phys, Herbert B Hamel.
Beverly—Beverly Hospital, 14 Central. Est'd 1893. Capacity, 25. Public. Supt, Mary E Gladwin.
Boston (Jamaica Plain)—Adams Nervine Asylum, 990 Centre. Est'd 1877. Capacity, 49 (36 female, 13 male). Private. Res Phys, Daniel H Fuller.
Boston—Bates (Mrs A B) Hospital, 117 Warren av. Est'd 1892. Capacity, 20. Private. Supt, Mrs A B Bates.
Boston—Boothby Surgical Hospital, 1-3 Worcester sq. Est'd 1889. Capacity, 50. Private. Supt, Walter M Boothby.
Boston—Boston City Hospital, 818 Harrison av (also including South Department for Infectious Diseases, 745 Massachusetts av; the Relief and Ambulance Station, Haymarket Square and The Convalescent Home, 2150 Dorchester av, Dorchester). Est'd 1864. Capacity, 935. Public. 12 ambulances. Supt, G H M Rowe, M D.
Boston—Boston Floating Hospital, office 178 Devonshire. Est'd 1894. Capacity, 57 beds, 100 day patients. Private. Res Phys, Robert W Hastings.
Boston—Boston Home for Incurables, 2049 Dorchester av. Est'd 1882. Capacity, 50. Private. Supt, L F Read.
Boston—Boston Insane Hospital, Women's Dept, Harvard st, Dorchester Center; Men's Dept, Walk Hill st, Mattapan. Est'd 1839. Capacity, 450 women, 325 men. Municipal. Supt, Wm Noyes, M D.
Boston—Boston Lying-in Hospital, 24 McLean. Est'd 1832. Capacity, 52. Private. Med staff. Supt, Mrs E J A Higgins.
Boston—Brigham Hospital and North End Dispensary, 26 Charter. Est'd 1888. Capacity, 6. Private.
Boston—Burrage Hospital, Burnkin Island, Boston Harbor. Est'd 1901. Capacity, 250. Private. Phys, Geo H Earl. Supt, Miss Bertha Carvel.
Boston—Carney Hospital, Old Harbor. Est'd 1863. Capacity, 183. Ambulance service. Private. Med staff. Supt, Sister Gonzaga.
Boston—Channing Home, 30 McLean. Est'd 1857. Capacity 15. Private. Phys, W H Smith, F L Lord and L G Mead. Supt, Mary E Fennell.
Boston—Children's Hospital, Huntington av. Est'd 1870. Capacity, 100. Private| Supt, Sister Caroline.
Boston—City Temporary Home, Chardon. Est'd 1862. 70 beds and 17 cribs. Public. Matron, Anna A Johnson.
Boston—Cullis Consumptives Home, Blue Hill av cor Leaver. Est'd 1864. Capacity, 40. Private. Phys, Herbert C Clapp. Supt, Rev E D Mallory.
Boston—Cushing Hospital, Parker Hill av, Roxbury. Est'd 1893. Capacity, 20. Private. Phys, E W Cushing. Supt, Olga Cushing-Leary, M D.
Boston—Dr W H Baker's Hospital, 22 Mt Vernon. Est'd 1890. Capacity, 15. Private. Phys, W H Baker.
Boston—Dr Goldthwaite's Surgical Home, 4 Concord sq. Est'd 1892. Capacity 6. Private. Phys, Seth V Goldthwaite.
Boston—Dorchester Cottage Hospital, 32 Moultrie.
Boston—Eliot Hospital, 38 Commonwealth. Est'd 1890. Capacity, 15. Private.
Boston—Emerson Hospital, 29 Morton, Forest Hills. Est'd 1903. Capacity, 50. Ambulance service. Private. Phys, Nathaniel W Emerson.
Boston (Jamaica Plain)—Faulkner Hospital, Center, Jamaica Plain. Est'd 1903. Capacity, 30. Supt, Laura E Coleman.
Boston—Free Home for Consumptives, 428 Quincy, Dorchester. Inc 1892. Capacity, 30. Private. Supt, Jeanette Campbell.
Boston—Galvin Emergency and General Hospital, 142 Kingston. Est'd 1891. Capacity, 10. Ambulance service. Private. Phys, G W Galvin.
Boston—Gordon Maternity Hospital, 532 Tremont.
Boston—Gordon Perry Hospital, 1112-1120 Boylston. Est'd 1898. Capacity, 40. Private. Supt, Emma Gordon Perry.
Boston—Grace Hospital, Jamaica Plain. Est'd 1895. Capacity, 20. Private. Phys, W H Bowman.
Boston—House of Correction Hospital, Deer Island, Boston Harbor. Est'd 1850. Capacity, 150. Ambulance service. Penal. Phys, Albert A Taft. Master, James R Gerrish.
Boston—House of the Good Samaritan, cor Francis and Birney. Est'd 1861, new hospital 1905. Capacity, 40. Public. Med staff. Supt, Louise M Coleman.
Boston—Massachusetts Charitable Eye and Ear Infirmary, 233 Charles. Est'd 1825. Capacity, 160. Private. Phys, Farrar Cobb.
Boston—Massachusetts General Hospital, Blossom. Est'd 1812. Capacity, 300. Ambulance service. Supt, H B Howard, M D.
Boston—Massachusetts Home for Intemperate Women, Binney st. Est'd 1881. Capacity, 100. Private. Phys, W. F. Temple. Supt, Mary Charpiot.

BACKWARD CHILDREN Our institution provides a Christian home with expert instruction for constitutionally defective children and adults, backwardness and awkwardness of speech, speech hesitation, lisping, burring, cleft palate, lalling, nasal twang, tied tongue, paralysis of the vocal chords, substitution of sounds, defective articulation, coupled with backwardness of intellect; and all other forms of imperfect utterance of speech and articulation. 32 page ILLUSTRATED BOOK FREE.
THE LEWIS INSTITUTE, 35-41 Adelaide St., DETROIT, MICH., U. S. A.

Boston—Massachusetts Homœopathic Hospital, E Concord. Est'd 1855. Capacity, 250. Ambulance service. Private. In charge of Medical Board. Supt, Wm O Mann, M D.

Boston—Massachusetts Infant Asylum, 106 Chestnut av, Jamaica Plain. Est'd 1867. Capacity, 20. Phys, Chas P Putnam. Supt, Miss Alice A Dillon.

Boston—Mt Sinai Hospital, 17 Staniford. Inc 1902. Private. Med staff. Matron, M Kogos.

Boston (Chelsea)—Naval Hospital, foot Broadway, Chelsea. Est'd 1847. Capacity, 100. Ambulance service. Government. Med D'rector, H Wells, U S A.

Boston—New England Baptist Hospital, Parker Hill av, Roxbury. Est'd 1893. Capacity, 47. Incorporated. Cares for private and charity patients. Supt, Miss Emma A Anderson.

Boston—New England Deaconess Hospital, 691 Mass av. Est'd 1896. Capacity, 14. Public. Supt, Miss A A Betts.

Boston—New England Hospital for Women and Children, Dimock st, Roxbury. Est'd 1863. Capacity, 120. Private. Supt, Stella M Taylor, M D.

Boston—Quarantine Hospital, Gallup's Island. Est'd 1847. Capacity, 300.

Boston—Rogers Hospital, 461 Washington.

Boston (Chelsea)—Rufus S Frost Hospital, 138 Shawmut, Chelsea. Est'd 1890. Capacity, 40. Private. Med staff. Supt, Ella M Stewart.

Boston—St Botolph Hospital, 19 Harrison.

Boston—St Elizabeth's Hospital, 61 W Brookline. Inc 1872. Capacity, 94. Private. Supt, Sister M Rose.

Boston—St Luke's Home for Convalescents, 149 Roxbury, Roxbury. Est'd 1872. Private. Supt, Mrs P R Wills.

Boston (Dorchester District)—St Mary's Infant Asylum and Lying-in Hospital, Jerome and Cushing av, Dorchester. Inc 1874. Capacity, children 130, patients 35. Private. Med staff and 2 house officers. Supt, Sr. Euphemia.

Boston—St Monico's Home for Sick Colored Women and Children, 125 Highland, Roxbury. Est'd 1888. Capacity 16. Private. Phys, Charles Butler. Supt, Sister Katharine.

Boston—St Paula's Private Hospital, 29 W Cedar. Est'd 1903. Private. Conducted by Miss F C Cottle and Miss A E Jarvis.

Boston (Dorchester)—Salvation Army Maternity Hospital, 81 Stoughton. Est'd 1902. Capacity, 15. Public. Phys, J M Hastings. Supt, Clara Van Der Schonn.

Boston—Smallpox Hospital, Southampton street.

Boston (Chelsea)—Soldiers' Home in Massachusetts, Powderhorn Hill. Est'd 1882. Capacity, hospital 155, home 461. Public. Phys, W E Hamlin. Supt, Chas D Nash.

Boston—South End Dispensary and Hospital, 2A Milford. Est'd 1893. Semi-public. Phys, Benj D Gifford.

Boston—Thomas Morgan Rotch Jr Memorial Hospital for Infants, 37 Blossom. Est'd 1881. Capacity, 24. Private. Phys, Thomas Morgan Rotch. Supt of Nurses, Miss Adelaide Fairbrother.

Boston—Union General Hospital, 158 W Springfield. Est'd 1887. Capacity, 75. Ambulance service. Private. Med staff.

Boston (Chelsea)—U S Marine Hospital, head of High, Chelsea. Est'd 1858. Capacity, 150. Ambulance service. Government. Surg in Command, R M Woodward.

Boston—Vincent Memorial Hospital, 44 Chambers, West End. Est'd 1890. Capacity, 24. Private. Med staff. Supt, Miss Jean C Fraser.

Boston—Washingtonian Home, 41 Waltham. Est'd 1857. Capacity, 50. Private.

Boston—Woman's Charity Club Hospital, 53 Parker Hill av, Roxbury. Est'd 1889. Capacity, 30. Public. Phys, Edith M Brooks.

Bridgewater—General Hospital Department of State Farm. Est'd 1883. Capacity, 200. Public. Phys, Chas A Drew. Supt, Hollis M Blackstone.

Bridgewater—State Asylum for Insane Criminals. Est'd 1895. Capacity, 500. Public. Med Dir, Chas A Drew, M D.

Brockton—Brockton Hospital, 680 Center. Inc 1890, opened 1896. Capacity, 42. Ambulance service. Corporation. Supt, Miss Grace B Beattie.

Brockton—Contagious Hospital. Est'd 1905. Controlled by Board of Health.

Brookline—Free Hospital for Women, Glen rd and Cumberland av. Est'd 1875. Capacity, 40. Public. Phys, W H Baker.

Cambridge—Cambridge Hospital. Est'd 1881. Capacity, 50. Public. Phys, W D Swan. Matron, Miss Nellie Partridge.

Cambridge—Cambridge Relief Hospital, 190 Prospect. Est'd 1905. Capacity, 12. Ambulance service. Public. Phys, George V Buehler. Supt, M W Brown.

Cambridge—Holy Ghost Hospital for Incurables, 1575 Cambridge. Est'd 1894. Capacity, 65. Private. Med staff. Superior, Sister A M Purcell.

Cambridge—Middlesex Private Hospital, Arnold Circle. Est'd 1904. Capacity, 10. Private. Supt, Harriett R G Bellamy.

Cambridge—Rindge Hospital, 1 Arnold Circle. Inc 1902. Capacity, 12. Med staff. Supt, Mary A McPhail.

Cambridge—Sunnyside Surgical Hospital, 860 Mass av. Est'd 1880. Capacity, 20. Surg, H O Marcy. Supt, F E Yandell.

Clinton—Clinton Hospital Assn, Highland av. Est'd 1889. Capacity, 30. Ambulance service. Public. Supt, Theresa G Leach.

Clinton—St Mary's Hospital, 132 School. Est'd 1902. Capacity, 12. Private. Phys, Philip T O'Brien. Supt, Miss Mary Ryan.

Danvers—Danvers Insane Hospital. Est'd 1875. Capacity, 1,400. State. Supt, C W Page, M D.

East Milton—Milton Convalescent Home, Edge Hill rd. Est'd 1885. Capacity, 40. Private. Phys, N V Pierce. Supt, Ellen J O'Brien.

Everett—Convalescents' Home, 48 Church. Est'd 1899. Capacity, 7. Private. Supt, Miss Alice L Polk.

Everett—Whidden Memorial Hospital, 34 Fremont av. Est'd 1898. Capacity, 15. Private. Supt, Harriet Taylor.

Fall River—City Hospital, cor Robison and Stanley. Est'd 1893. Capacity, 80. Ambulance service. Public. Phys, George H Hicks. Supt, Andrew J Dolan.

Fall River—Deaconess Home (Methodist Episcopal), 825 2d. Inc 1893. Capacity, 12. Private. Supt, Mrs E C Fields.

Fall River—Dr Aldrich's Surgical Hospital, 135 N Main. Est'd 1901. Capacity, 8. Private. Phys, N B Aldrich.

Fall River—St Anne's Hospital, Middle st. Est'd 1905. Capacity, 90. Ambulance service. Private. Med staff. In charge of Dominican Sisters.

Fall River—Seaside Home (Sick Children during Hot Summer Months). Inc 1896. Private. Matron, Miss Anna Reid.

PHYSICIANS CASUALTY ASSOCIATION OF AMERICA | $25.00 WEEKLY indemnity for accidental injuries. Costs $3.00 Quarterly. See Page 12 Write E. E. ELLIOTT, Sec'y, OMAHA, NEB.

Fall River—Union Hospital, 490 Prospect. Est'd 1900. Capacity, 50. City ambulance. Med staff. Matron, Miss E Flemming.

Fitchburg—Burbank Hospital, Prospect st. Est'd 1894. Capacity, 50. Ambulance service. Public. Supt, Phebe W Maddock.

Foxborough—Foxborough State Hospital. Est'd 1893. Capacity 250. Supt, C E Woodbury, M D.

Gardner—State Colony for the Insane. Est'd 1902. Capacity, 300. State. Supt, Joseph B Howland, M D.

Gloucester—Addison Gilbert Hospital, Washington st. Opened 1897. Capacity, 30. Ambulance service. Public. Supt, Grace G Pillsbury.

Gloucester—Gloucester Emergency Hospital, 7 and 9 Short. Est'd 1903. Capacity, 10. City ambulance. Private. Phys, H H Choate.

Gloucester—Keith's Private Hospital, 264 Main. Est'd 1902. Capacity, 10. Private. Phys, A M Keith.

Greenfield—Franklin County Public Hospital, 16 Main. Est'd 1895. Capacity, 25. Ambulance service. Public. Supt, Miss Anna W Sweeney.

Haverhill—City Hospital.

Haverhill—Hale Hospital. Est'd 1888. Capacity, 35. Private. Phys, Stafford B Smith. Supt, Anne Chandler Parker.

Haverhill—Haverhill Emergency Hospital, 17 Beacon. Est'd 1902. Capacity, 10. City ambulance. Private. Phys, C N McCuen.

Holyoke—Holyoke City Hospital, Beech st. Est'd 1891. Capacity, 70. Ambulance service. Public. Phys, Harold E Miner. Supt, Louis H Clarke, M D.

Holyoke—House of Providence. Est'd 1894. Capacity, 50. Public. Med staff. Conducted by Sisters of Charity.

Hyde Park—New England Peabody Home for Crippled Children. Inc 1894. Capacity, 30. Private. Supt, Miss M A Bullard.

Hyde Park—Norfolk County Emergency and General Hospital, 21 Linwood. Est'd 1903. Capacity, 14. Ambulance service. Phys, Wm H Bennett.

Lawrence—City Home, 121 Marston. Est'd 1852. Capacity, 250. Ambulance service. Public. Phys, G L Black. Supt, J J Stanley.

Lawrence—Lawrence General Hospital, cor Garden and Prospect. Est'd 1875. Capacity, 70. Ambulance service. Private. Supt, Mary E Barr.

Leominster—Red Cross Hospital, 48 Mt Pleasant av. Est'd 1905. Capacity, 12. Private. Phys, Alton J Choate.

Lexington—Keeley Institute, Mass av. Est'd 1892. Capacity, 22. Private. Supt, J H Kane, M D.

Lowell—Ayer Home for Young Women and Children, 159 Pawtucket. Est'd 1874. Capacity, 50. Private. Phys, G F Martin Supt, Mrs A G Rouviere.

Lowell—Lowell Hospital, cor Merrimack and Pawtucket. Est'd 1837. Capacity, 75. Ambulance service. Private. Phys, C E Simpson.

Lowell—Lowell General Hospital, Varnum av. Est'd 1893. Capacity, 60. Private. Supt, Miss Sara A Bowen.

Lowell—St John's Hospital, High St sq. Est'd 1857. Capacity, 80. Public. In charge of the Sisters of Charity. Supt, Sister Mary Agnes.

Lynn—Emergency Hospital, 5 and 7 Oxford and 42 High (Out Patient Dept). Est'd 1901. Capacity, 18. City ambulance service. Public. Phys, J A Keown.

Lynn—Hospital for Contagious Diseases, 131 Holyoke. Est'd 1895. Capacity, 36. Ambulance service. Public. Phys, F E Stone. Supt, J T Beavins.

Lynn—Lynn Hospital, 212 Boston. Est'd 1880. Capacity, 90. Private. Phys, Alfred T Hawes. Supt, Chauncey C Sheldon, M D.

Lynn—Union Hospital, Linwood rd. Est'd 1900. Capacity, 35. City ambulance. Public and private patients. Phys, Warren Eastman. Supt, Melvin A Hannon, M D.

Malden—Malden Hospital. Est'd 1891. Capacity, 60. City Ambulance. Private. Supt, Alice M Hodgson.

Marlborough—Marlborough Hospital. Opened 1904. Supt, Miss M O Robbins.

Medfield—Medfield Insane Asylum. Est'd 1892. Capacity, 1,600. Ambulance service. Public. Supt, Edward French, M D.

Medford—Draper Hospital.

Medford—Sherman Hospital.

Melrose—Melrose Hospital, 75 Myrtle. Est'd 1892. Capacity, 25. Ambulance service. Public. Med staff. Supt, Miss Henrietta B Chisholm.

Melrose—Sunnyside Hospital, 28 Batchelder. Est'd 1903. Capacity, 10. Private. Propr Myrtle S Gilker.

Methuen—Riverton Cancer Home, 485 Lowell. Est'd 1894. Capacity, 22. Ambulance service. Private. Phys, Stella W Boynton.

Milford—Harvey Hospital, 6 S Main. Est'd 1902. Capacity, 10. Private. Phys, Frank T Harvey.

Milford—Milford Hospital, cor Main and Prospect. Est'd 1903. Capacity, 14. Private. Open to all physicians. Supt, Hannah F Learey.

Montague City—Farren Memorial Hospital. Inc 1900. Capacity, 47. Private. Conducted by Sisters of Providence.

Natick—Leonard Morse Hospital. Est'd 1899. Capacity, 12. Ambulance service. Public. Supt, Miss E T Elliott.

New Bedford—New Bedford Emergency Hospital. Est'd 1901, Inc July, 1905. Capacity, 20. Public. Supt, G C Hale, M D.

New Bedford—St Luke's Hospital. Est'd 1884. Capacity, 70. Private. Supt, Miss Clara D Noyes.

Newburyport—Anna Jaques Hospital. Est'd 1883. Capacity, 35. Ambulance service. Private. Supt, Miss B F Mattice.

Newburyport—Newburyport Homœopathic Hospital, 269 High. Est'd 1903. Capacity, 20. Private. Supt, G W Worcester, M D.

Newton Lower Falls—Newton Hospital, 2014 Washington. Est'd 1886. Capacity, 135. Ambulance service. Private. Supt, Mary M Riddle.

North Adams—North Adams Hospital. Est'd 1884. Capacity, 75. Ambulance service. Private. Supt, Mary T Bissell, M D.

Northampton—Cooley Dickinson Hospital, Locust st. Est'd 1885. Capacity, 33. Ambulance service. Public. Phys, C Seymour. Supt of Nurses, Grace B Ellis.

Northampton—Emergency Hospital. Est'd 1905. Private. Phys, C S Cutler.

Northampton—Home for Aged and Invalid Women, 236 South. Inc 1887. Capacity, 10. Private. Supt, Miss S S Hawley.

Northampton—Northampton Insane Hospital. Est'd 1858. Capacity, 850. State. Supt, J A Houston, M D.

Norwood—Norwood Private Hospital (Mental and Nervous Diseases), 792 Washington. Est'd 1888. Capacity, 11. Private. Phys, E C Norton.

Palmer—Massachusetts Hospital for Epileptics. Opened 1898. Capacity, 600. State. Supt, Everett Flood, M D.

Pittsfield—House of Mercy Hospital, North and Waconah. Est'd 1874. Capacity,

WHEN YOU WANT A JOB OF GOOD PRINTING
Write R. L. POLK PRINTING COMPANY, Ltd.
DETROIT, MICHIGAN, FOR ESTIMATES.

125. Ambulance service. Private. Chief Phys and Surg, Henry Colt. Supt, Anna G Clement.

Plymouth—Jordan Hospital, Sandwich st. Est'd 1903. Capacity, 15. Ambulance service. Public. Supt, Winifred H Brooks.

Quincy—City Hospital, Whitwell st. Est'd 1889. Capacity, 25. Private. Med staff. Supt, Miss Amanda Macdonald.

Quincy—National Sailors' Home. Est'd 1865. Capacity, 150. Ambulance service. Public for disabled sailors of the U S Marine Service. Visiting Phys, John A Gordon. Supt, Lieut John Downs, U S N.

Salem—Morse House, 94 Bridge. Est'd 1904. Capacity, 8 surgical patients (none other taken). Ambulance service. Private. Surg, Charles W Morse.

Salem—Salem Hospital, 31 Charter. Est'd 1873. Capacity, 100. Private. Med staff. Supt, Julia M Leach.

Sandwich—Locust Grove Asylum. Est'd 1886. Capacity, 6. Private. Phys, G E White. Supt, Alice R Cooke.

Somerville—Somerville Hospital. Est'd 1891. Capacity, 40. Ambulance service. Public. Supt, Miss Alma C Hogle.

South Framingham—Framingham Hospital. Est'd 1893. Capacity, 40. Ambulance service. Private. Med staff. Supt Miss Annabel L Stewart.

Springfield—Emergency Hospital, 114 Main. Est'd 1899. Capacity, 12. Private. Phys, C S Cutler and F M Godfrey. Supt, Chas. Hardwicke, M D.

Springfield—Hampden Homœopathic Hospital, 132 High. Est'd 1900. Capacity, 30. Private. Phys, J H Carmichael. Supt, Elizabeth Ross.

Springfield—Mercy Hospital. Est'd 1896. Capacity, 90. Ambulance service. Private. In charge of Sisters of Providence. Supt, Sister M Vincent.

Springfield—St Luke's Home, 236 State. Est'd 1902. Capacity, 14. Private. Under charge of Sisters of Providence.

Springfield—Springfield Hospital, N Chestnut. Est'd 1883. Capacity, 67. Corporation. Med staff. Supt, Charles H Cram.

Taunton—Morton Hospital, Washington st. Est'd 1888. Capacity, 25. Private and public. Supt, Ella Sears.

Taunton—Taunton Emergency Hospital, 100 Weir. Est'd 1901. Capacity, 20. Supt, C B Learoyd, M D.

Taunton—Taunton Insane Hospital. Est'd 1854. Capacity, 800. State. Supt, J P Brown, M D.

Tewksbury—State Hospital. Est'd 1852. Capacity, 1,800. Ambulance service. State. Supt, John H Nichols, M D.

Vineyard Haven—U S Marine Hospital. Est'd 1879. Capacity, 30. Ambulance service. Public for seamen only. Medical Officer, a medical officer of the Public Health and Marine Hospital Service.

Waltham—Waltham Baby Hospital. Est'd 1902. Capacity, 20. Private. Med staff. Supt, Annie B Melick.

Waltham—Waltham Hospital. Est'd 1885. Capacity, 100. Ambulance service. Corporation. Phys, C J McCormick. Supt, Miss H L Pringle.

Watertown—Sunny Bank Home (Convalescent), 240 School. Est'd 1887. Capacity, 20. Private. Phys, C T Howard, M D. Supt, Wm O Mann, M D.

Waverly (Belmont)—McLean Hospital. Est'd 1818. Capacity, 180. Private. Phys and Supt, George T Tuttle.

Waverly — Massachusetts School for Feeble-Minded. Est'd 1848. Capacity, 1,000. Public. Supt, Walter E Fernald, M D.

Wellesley Hills—Convalescent Home of the Children's Hospital of Boston. Inc 1884. Capacity, 150. Private. Supt, Sister Caroline.

Westborough—Westborough Insane Hospital. Est'd 1884. Capacity, 950. Public. Supt, George S Adams, M D.

Westfield—Noble Hospital. Est'd 1897. Capacity, 26. Ambulance service. Public. Supt, Eleanor Ryan.

Woburn—Woburn Hospital, 42 Warren av. Est'd 1899. Capacity, 22. Ambulance service. Private. Phys, Geo W Heaslip. Supt, Wm C McLean, M D.

Worcester — Emergency Hospital, 50 Orange. Est'd 1899. Capacity, 30. Private. Phys, Myron Davis jr.

Worcester—Hahnemann Hospital, 46 Providence. Est'd 1892. Capacity, 18. Private. Med staff. Supt, Martha E Rowe.

Worcester—Isolation Hospital, Belmont st. Est'd 1896. Capacity, 40. Ambulance service. Public, Board of Health. Phys, May S Holmes.

Worcester—Memorial Hospital. Est'd 1888. Capacity, 60. Public. Med staff. Supt, Lucia L Jaquith.

Worcester—St Vincent Hospital, cor Vernon and Winthrop. Est'd 1893. Capacity, 80. Ambulance service. Public. Med staff. Supt, Sister M Isidore.

Worcester—Worcester City Hospital, Jaques av. Est'd 1871. Capacity, 250. Public. Supt, Thomas Howell, M D.

Worcester—Worcester Insane Asylum. Est'd 1877. Capacity, 600 at asylum in Worcester; colony in North Grafton 200. Public. Supt, E V Scribner, M D.

Worcester—Worcester Insane Hospital, Belmont st. Est'd 1833. Capacity, 1,000. Public. Supt, Hosea M Quinby, M D.

SANITARIUMS.

Adams—Greylock Rest Sanatorium. Est'd 1900. Capacity, 25. Private. In charge of the Sisters of Providence.

Andover—Dr Leitch's Sanatorium, 107 Main. Est'd 1899. Capacity, 4. Private. Phys, J A Leitch.

Arlington Heights—Dr Ring's Sanatorium, 163 Hillside av cor Prospect av. Est'd 1879. Capacity, 25. Private. House Phys, F J Russell. Supt, Allan Mott-Ring, M D.

Ashburnham—Ashburnham Sanitarium.

Attleboro—Attleboro Home Sanitarium, 157 Pleasant. Est'd 1890. Capacity, 14. Private. Phys, Laura V Gustin-Mackie. Asst Phys, Genevieve Gustin. Supt, Rev E G Gustin.

Baldwinville—Dr. Mullins' Sanitarium (Cancer Exclusively). Private. Phys, E N Mull ns.

Baldwinville (Templeton)—Riverview Sanitarium, Memorial st. Est'd 1885. Capacity, 16. Private. Phys, W F Roble.

Boston (Winthrop)—Beacon Villa, Winthrop-by-the-Sea. Private. Phys, A B Dorman.

Boston (New Dorchester District)—Blue Hills Sanitarium, 386 Ashmont. Est'd 1900. Capacity, 20. Private. Phys, J Frank Perry.

Boston (Dorchester)—Dr Douglas' Sanatorium, 321 Centre. Est'd 1903. Capacity, 20. Private. Phys, Charles J Douglas.

Boston (Roxbury)—Walter Baker Sanitarium, 524 Warren. Est'd 1892. Capacity, 20. Private. Phys, F L Taylor. Supt, J M Marden.

Boston (Roxbury)—Wheeler Sanitarium, 32 Copeland. Est'd 1887. Capacity, 10. Private. Physicians attend their own patients. Supt, Maria H Paul.

Cleveland Pasteur Institute
602 Hough Ave., Cleveland, Ohio.
Private Hospital for the Preventive Treatment of Hydrophobia.
H.R. BROWNLEE, M.D., Med. Director

Brookline—Bournewood (Nervous or Mental), South st. Capacity, 15. Private. Phys, H R Stedman.

Brookline—Channing Sanitarium, cor Boylston and Chestnut Hill av. Est'd 1879. Capacity, 30. Private. Phys, Walter Channing.

Cambridge—Tothill Lodge, Charles River rd. Est'd 1901. Capacity, 40. Private. Phys, Albert W Tuttle.

Deerfield—Eaglebrook Lodge. Est'd 1901. Capacity, 8. Private. Phys, S E A Marshall.

East Bridgewater—Millet Sanatorium The, Plymouth st. Est'd 1900. Capacity, 25. Private. Phys, C S Millet.

East Somerville—Somerville Sanitarium, 16 Austin. Est'd 1891. Capacity, 30. Private. Phys, Henry Hull.

Framingham—Framingham Nervine, Winter st. Est'd 1896. Capacity, 20. Private. Phys, Ellen L Keith.

Framingham—Woodside Cottages. Est'd 1900. Capacity, 15. Ambulance service. Private. Phys, Frank W Patch.

Lee—Mountain View Farm Sanatorium.

Lowell—Dr Flint's Sanatorium, Kearsarge ave. Est'd 1902. Capacity, 15. Ambulance service. Private. Phys. O A Flint.

Melrose—New England Sanitarium and Benevolent Assn. Est'd 1899. Capacity, 100. Public. Phys, Chas C Nicola.

Natick—Lawrence Sanatorium, 42 E Central. Est'd 1900. Capacity, 8. Private. Phys, Arthur A Lawrence.

Newton Highlands—Highland Hall Sanatorium, 335 Lake av. Est'd 1894. Capacity, 10. Private. Phys, S L Eaton.

North Adams—Berkshire Hills Sanatorium. Est'd 1877. Capacity, 250. Private. Phys, Wallace E Brown.

North Brookfield—West Pines Sanitarium, 54 Summer. Est'd 1904. Capacity, 3. Private. Phys, Idelle L Edmands.

Provincetown—Ocean View Sanitarium. Est'd 1901. Capacity, 12. Private. Phys, W S Birge and Ella F Birge.

Rutland—Massachusetts State Sanatorium for Treatment of Tuberculosis. Est'd 1895. Capacity, 350. State. Visiting Phys, V Y Bowditch and H C Clapp. Supt, Walter J Marcley, M D.

Rutland—Rutland Cottages. Est'd 1902. Capacity, 7. Private. Phys, David P Butler.

Salem—Children's Island Sanitarium, Salem Harbor (off Marblehead). Inc 1886. Capacity, 80. Private. Open only 3 months in summer.

Sharon—Sharon Sanatorium, Est'd 1891. Capacity, 21. Private. Phys, V Y Bowditch. Resident Phys, W A Griffin. Supt, Miss Alice R Hodges.

South Hanson, R F D—Maquan Sanitorium. Est'd 1894. Capacity, 10. Private. Phys, F S Thomas.

South Lancaster—Dr Prince's Sanitarium. Private. Phys, C O Prince.

Springfield—Buscall's Home, 235 Pine. Est'd 1890. Capacity, 12. Private (nervous and chronic patients). Proprs, Isaac and Elsie Buscall.

Springfield—Hampden Hall Sanatorium, 241 N Main. Est'd 1899. Private. Phys, F R Searles.

Springfield—Nauheim Sanitarium, 46 Forest Park av. Est'd 1905. Capacity, 8. Private. Phys, Mary Sanderson.

Springfield—St Luke's Sanitarium, 263 State. Private. Med staff. Conducted by Sisters of Providence.

Stoneham—New England Sanitarium. Inc 1899. Private. Supt, C C Nicola, M D.

Wellesley—Wellesley Nervine, 613 Washington and 177 Grove. Est'd 1895. Capacity, 20. Private. Supt, Edward H Wiswall, M D.

Wellesley Hills—The Maples. Private. Phys, F M Robertson.

West Bridgewater—Greystone Towers Sanatorium. Est'd 1904. Capacity, 12. Private. Phys, Ellis S Le Lacheur.

West Newton—Newton Nervine. 1650 Washington. Est'd 1892. Capacity, 18. Private. Phys, N Emmons Paine.

West Newton—Newton Sanatorium, 1660 Washington. Est'd 1900. Capacity, 12. Private. Phys, N Emmons Paine.

Williamstown—Sand Springs, Sanitarium.

Winchendon—The Highlands. Est'd 1875. Capacity, 14. Private. Phys, F N Russell.

Worcester—Herbert Hall (for Women Afflicted with Mental Diseases). Private. Phys, Merrick Bemis.

Worcester—Worcester Sanitarium, "The Pines," 44 Abbott. Est'd 1899. Capacity, 20. Private. Phys, H A Gibbs.

DISPENSARIES.

Boston—American Invalid Aid Society, 707 Tremont bldg.

Boston—Bay State Medical and Surgical Dispensary, 363 Tremont.

Boston—Bickford Street Dispensary, 47 Bickford, Rox.

Boston—Boston Dispensary, cor Bennet and Ash.

Boston—Charter Street Dispensary, 15 Charter.

Boston—Dispensary for Women and Children, 365 Harrison av.

Boston—Dispensary of the New England Hospital for Women and Children, 29 Fayette.

Boston—Dover St Disepnsary, 53 Dover.

Boston—Good Samaritan Dispensary, 133 Northampton and 412 W 2d, S B.

Boston—Harrison Medical and Surgical Dispensary, 228 Harrison av.

Boston—Hull Street Medical Mission Dispensary, 36 Hull.

Boston—Homœopathic Medical Dispensary, 750 Harrison av.

Boston—Island Dispensary, 46 Bennington, E B.

Boston—Italian Dispensary, 8-10 Battery.

Boston (Jamaica Plain)—Jamaica Plain Dispensary, 23 Carolina av.

Boston—Lincoln House Dispensary, 80 Emerald.

Boston—Massachusetts Charitable Eye and Ear Infirmary, 233 Charles.

Boston—Massachusetts Dispensary, cor Compton and Tremont.

Boston—Massachusetts Health Company, 143 High.

Boston—New England Eye and Ear Hospital, cor Charles and Pinckney.

Boston—North End Dispensary, 26 Charter.

Boston (Roxbury)—Roxbury Charitable Society Dispensary, 106 Roxbury.

Boston—Roxbury Homœopathic Dispensary, 1224 Tremont.

Boston—Salem Street Dispensary, 61 Salem.

Boston—South End Dispensary, 2A Milford.

Boston—Suffolk Dispensary, 4 Charter.

Boston—Tremont Dispensary, 1050 Columbus av.

Boston—Trinity Dispensary, 38 Chambers.

Boston—Union Dispensary, 31 Thacher.

Charlestown—Charlestown Dispensary, 100 Warren.

Leicester—Leicester Samaritan Association, Public Library bldg.

KRETOL
Disinfectant
For cleaning water pipes, sinks, drains, cuspidores sick rooms, bedding, and rendering sanitary the condition of the household. Dilute with water, and scrub the floors and walls, or spray the sick room by means of a common sprayer, diluting the KRETOL from 1 to 16 to 1 to 200. All Druggists, or The "Kretol" Co. WASHINGTON, D.C.

Lowell—Lowell City Dispensary, City Hall
Lowell—Lowell Dispensary, 18 Shattuck.
Lowell—Out Patient Department Lowell General Hospital.
Lynn—Out Patient Dept Emergency Hospital, 42 High.
Worcester—Worcester County Charitable Eye and Ear Infirmary, Salem sq.

PENAL, REFORMATORY AND CHARITABLE INSTITUTIONS—STATE.

Boston—State Prison.
Bridgewater—State Farm.
Bridgewater—State Asylum for Insane Criminals.
Chelsea—Soldiers' Home.
Concord Junction—Massachusetts Reformatory.
Danvers—Danvers Insane Hospital.
Foxboro—Hospital for Dipsomaniacs and Inebriates.
Gardner—State Colony for the Insane.
Lancaster—State Industrial School for Girls.
Medfield—Medfield Insane Asylum.
Northampton—Northampton Insane Hospital.
Palmer—Hospital for Epileptics.
Rutland—State Sanatorium.
South Boston—Perkins Institute and Massachusetts School for Blind.
South Framingham—Reformatory Prison for Women.
Taunton—Taunton Insane Hospital.
Tewksbury—State Hospital for Insane.
Waverly—School for Feeble-Minded.
Westboro—Lyman School for Boys.
Westboro—Westboro Insane Hospital.
West Rutland—Temporary Industrial Camp for Prisoners.
Worcester—Worcester Insane Hospital.

MEDICAL SOCIETIES.
(See also National and Inter-State Associations.)

Allen Homœopathic Materia Medica Club—Sec, R F Hovey, Springfield.
Alumni Assn of Boston City Hospital—Sec, Wm H Robey jr, 442 Warren, Boston.
Alumni Assn of the Boston Univ School of Medicine (Inc 1902)—Pres, Samuel W Calderwood, Roxbury; V-Pres, John A Rockwell, Cambridge; Sec, Charles T Howard, 661 Boylston, Boston; Treas, Herbert D Boyd, Boston.
Alumni Assn of the College of Physicians and Surgeons (Inc 1898)—Next annual meeting June, 1906, at College bldg. Pres, Proctor K Brown, Milton; Sec, Everett Hooper, Warren Chambers, Boston; Treas A B Drake, Boston.
Barnstable District Medical Society—Sec, H B Hart, East Dennis.
Berkshire District Medical Society—Sec, J S F Fogg, Pittsfield.
Boston District Eclectic Medical Society (Inc 1878)—Meets fourth Monday of each month except July and August. Pres, A W Forbush, Somerville; V-Pres, Electa A Brown, Chelsea; Sec, P E Howes, 703 Washington (Dor), Boston; Treas, John Perrins, Boston.
Boston Homœopathic Medical Society—Sec, B T Loring, 220 Clarendon.
Boston Society for Medical Improvement (Inc 1830)—Sec, Arthur K Stone, 543 Boylston.
Boston Society of Medical Sciences—Sec, Walter B Cannon.
Boston Society of Psychiatry and Neurology—Sec, W E Paul, 28 Beacon.
Bristol North District Medical Society—Sec, Wm Y Fox, Taunton.
Bristol South District Medical Society—Sec, A J Abbe, Fall River.
Brockton Medical Society—Sec, R A Elliott, Avon.
Brookline Medical Club—Pres, H L Chase.
Clinical Club of Boston—Sec, Wm H Robey jr, 442 Warren.
East Middlesex District Medical Society—Sec, C W Harlow, Melrose Highlands.
Eastern Hampden Medical Association—Sec, G H Finch, Springfield.
Essex North District Medical Society—Next annual meeting May 2, 1906, at Lawrence. Pres, Horace G Leslie, Amesbury; V-Pres, Wm J Sullivan, Lawrence; Sec and Treas, Maurice D Clarke, Haverhill.
Essex South District Medical Society—Next annual meeting May, 1906, at Salem. Pres, C H Bangs, Lynn; V-Pres, G G Bailey, Ipswich; Sec, H E Sears, Beverly; Treas, G Z Goodell, Salem.
Fall River Medical Society—Sec, Mary W Marvel.
Franklin District Medical Society—Next annual meeting May 8, 1906, at Greenfield. Pres, C C Messer, Turners Falls; V-Pres, B P Croft, Greenfield; Sec and Treas, C F Canedy, Greenfield.
Galen Medical Club (Inc 1900)—Sec, J J Maney, Lawrence.
Gynæcological Society of Boston (Inc 1869)—Sec, A P Clarke, 825 Mass av, Cambridge.
Hampden District Medical Society—Sec, F S Ward, Springfield.
Hampshire District Medical Society—Pres, C F Branch, Amherst; V-Pres, H B Perry, Northampton; Sec, A G Minshall, Northampton; Treas, A H Hoadley, Northampton.
Harvard Medical Alumni Assn—Next annual meeting last Tuesday in June, 1906, at Harvard Medical School, Boston. Pres, Charles F Folsom, Boston; Sec, David Cheever, 551 Boylston, Boston; Treas, Wm H Prescott, Boston.
Haverhill Medical Club—Sec, Maurice D Clarke.
Holyoke Medical Association—Sec, Geo D Henderson.
Homœopathic Medical Society of Western Massachusetts. Pres, Geo Rhoads, Springfield; V-Pres, H C Cheney, Palmer; Sec and Treas, R F Hovey, Springfield.
Hughes Club (H) of Boston—Sec, G B Rice, 220 Clarendon.
Lawrence Medical Club—Sec, G B Sargent, 51 Jackson.
L'Union Medical of Fall River—Sec, J E Lanoie, 31 South.
Lynn Medical Fraternity—Sec, L F Hatch.
Massachusetts Assn of Boards of Health—Pres, H P Walcott, Cambridge; 1st V-Pres, S H Durgin, Boston; Sec, J C Coffey, Worcester; Treas, J B Field, Lowell.
Massachusetts Eclectic Medical Society (Inc 1861)—Next annual meeting June 7-8, 1906, at Boston, Mass. Pres, D P Borden, Patterson, N J; V-Pres, W A Earle, Boston; Rec Sec, Pitts Edwin Howes, 703 Washington, Dorchester Center, Boston; Cor Sec, A L Pattee, Falmouth; Treas, Nathan L Allen, Boston; Librarian, John Perrins, Boston.
Massachusetts Emergency and Hygiene Assn—Pres J J Minot, Boston; Sec, Miss M O Clark, 385 Marlboro, Boston; Treas, Robert G Loring, Boston.
Massachusetts Homœopathic Medical Society (Inc 1856)—Annual meeting April 11, 1906, at Boston. Pres, J K Warren, Worcester; V-Pres, J H Sherman, Boston, and

THE KEELEY INSTITUTE, MARION, INDIANA.
FOR THE CURE OF LIQUOR and DRUG HABITS
The Treatment is identical with that used by the late DR. LESLIE E. KEELEY. The time spent with us is like a PLEASANT VACATION TO THE PATIENT.

Adaline B Church, Boston; Rec Sec, F L Emerson, 50 Hancock, Dorchester, Boston; Cor Sec, W T Lee, Somerville; Treas, T M Strong, Boston.

Massachusetts Medical Benevolent Society (Inc)—Annual meeting last Thursday in October each year at Boston. Pres, David W Cheever, Boston; Sec, W H Prescott, 285 Marlborough, Boston.

Massachusetts Medical Society (Inc 1781)—Next annual meeting June 12 and 13, 1906, at Boston. Pres, A T Cabot, Boston; V-Pres, F H Thompson, Fitchburg; Rec Sec, F W Goss, Roxbury; Cor Sec, C W Swan, Brookline; Treas, E M Buckingham, Boston; Librarian, E H Brigham, Brookline.

Massachusetts Medico-Legal Society—Next annual meeting June, 1906, at Boston. Pres, J W Spooner, Hingham; V-Pres, F J Canedy, Shelburne Falls; Sec, F E Jones, Quincy; Treas, A E Paine, Brockton.

Massachusetts Surgical and Gynæcological Society—Sec, Fredk W Colburn, 661 Boylston, Boston.

Medical Assn of North Berkshire—Next annual meeting September, 1906, at North Adams. Pres, W E Brown, North Adams; V-Pres, G L Rice, North Adams; Sec and Treas, L A Jones, North Adams.

New Bedford Society for Medical Improvement—Sec, C A Bonney.

New England Hospital Medical Society—Pres, Jane Kelly-Sabine, Boston; V-Pres, Esther H Hawkes, Lynn; Sec, Blanche A Denig, Hotel Bristol, Boston; Treas, Marion Mite, Dorchester.

Norfolk South District Medical Society—Next annual meeting May 3, 1906, at Boston. Pres, J F Welch, Quincy; V-Pres, N S Hunting, Quincy; Sec and Treas, S W Ellsworth, Quincy.

North Middlesex District Medical Society—Sec, R J Meigs, Lowell.

North Worcester District Medical Society—Pres, G B Underwood, Gardner; V-Pres, A P Mason, Fitchburg; Sec, W F Sawyer, Fitchburg; Treas, E L Fiske, Fitchburg.

Obstetrical Society of Boston—Sec, I C Hubbard, 84 Bay State rd.

Pittsfield Medical Association—Sec, M L Woodruff.

Plymouth District Medical Society (Inc 1880)—Next annual meeting April 20, 1906, at Brockton. Pres, Wm P Chisholm, Brockton; V-Pres, Frank G Wheatley, North Irvington; Sec and Treas, Alfred C Smith, Brockton.

Roxbury Society for Medical Improvement (Inc 1866)—Sec, A B Coffin, 10 Rosedale, Dorchester Center, Boston.

South Middlesex District Medical Society—Sec, F R Jonett, Cambridge.

Springfield Medical Club—Sec, Walter H Chapin.

Suffolk District Medical Society—Sec, L R G Crandon, Boston.

Thorndike Medical Club—Sec, G A Webster, 419 Boylston, Boston.

Thurber Medical Association (Inc 1859)—Next annual meeting October 13th, 1906, at Milford. Pres, N W Sanborn, Bellingham; V-Pres, O C B Nason, Midway; Sec, A J Gallison, Franklin; Treas, C B Hussey, Franklin.

Tufts Medical Alumni Association—Next annual meeting third Monday June, 1906, at Boston. Pres, C D Knowlton, Roxbury; V-Pres, Olga Cushing Leary, Brookline; Sec, Wm Sheehan, S Boston; Treas, Wm Keeler, Roxbury.

Twentieth Century Medical Club—Sec, Mary Mosher, 53 Blue Hill av, Roxbury.

Waltham Medical Club—Pres, L P Clark, Waverly; V-Pres, C B Fuller, Waltham; Sec and Treas, G L Wallace, Waverly.

Worcester Co Homœopathic Medical Society—Sec, A E Cross, Worcester.

Worcester District Medical Society—Next annual meeting 2d Wednesday in May, 1906, at Worcester. Pres, Ephraim W Norwood, Spencer; V-Pres, Davis Harrower, Worcester; Sec, Geo E Emery, Worcester; Treas, Geo O Ward, Worcester.

MINERAL SPRINGS.

(Compiled by George Thomas Palmer, M D, Editor of the Chicago Clinic and Pure Water Journal, Springfield, Ill.)

Allandale Springs—W Roxbury P O. Alk-Sal, Cal.

Ballardvale Springs—Ballardvale P O. Alk, Chaly, Li.

Berkshire Soda Springs—Nr Great Barrington, Berkshire Co.

Coldbrook Mineral Springs—Coldbrook Springs P O. Chaly, Su.

Columbia Lithia Springs—Li.

Commonwealth Springs—Waltham P O. Alk, Sod, Cal.

Crystal Mineral Springs—Stoneham P O. Chaly.

Egypt Springs—Egypt P O.

Electric Springs—Lynn P O.

Everett Crystal Springs—Everett P O.

Hopkinton Springs—Hopkinton P O.

Massasoit Spring—Springfield P O. Alk, Cal.

McKnight's Glen Springs—Springfield P O

Monatiquot Springs—S Braintree P O. Alk-Sal, Cal-Sod.

Moose Hill Springs—Swampscott P O.

Mt Holyoke Lithia Springs—South Hadley P O.

Mt Washington Cold Springs—Chelsea P O.

Myles Standish Springs—South Duxbury P O.

Nobscot Mountain Springs—Framingham P O. Alk, Cal.

Pequot Springs—North Natick P O.

Pepperell Springs—Pepperell P O.

Sheeprock Springs—Lowell P O. Alk, Cal.

Shawmut Springs—West Quincy P O.

Simpson Springs—South Easton P O.

Smiley Springs—Haverhill P O.

Stevens Springs—Lawrence P O.

Undine Springs—Brighton P O.

THE LAW RELATING TO THE REGISTRATION OF PHYSICIANS.

(Revised Laws, January 1, 1902.)

Section 1. There shall be a board of registration in medicine consisting of seven persons, residents of this commonwealth, who shall be graduates of a legally chartered medical college or university having the power to confer degrees in medicine, and who shall have been for ten years actively employed in the practice of their profession. No member of said board shall belong to the faculty of any medical college or university, and no more than three members thereof shall at one time be members of any one chartered

ANTIKAMNIA PREPARATIONS
PLEASE SEE PAGE 3 FOR PARTICULARS

state medical society. One member thereof shall annually in June be appointed by the governor, with the advice and consent of the council, for a term of seven years from the first day of July following.

Section 2. Said board shall hold regular meetings on the second Tuesday of March, July and November in each year, and additional meetings at such times and places as it may determine. At the regular meeting in July, it shall organize by the choice of a chairman and secretary who shall hold their offices for the term of one year. The secretary shall give a bond to the treasurer and receiver general in the penal sum of five thousand dollars, with sufficient sureties to be approved by the governor and council, for the faithful performance of his official duties.

Section 3. Applications for registration shall be made upon blanks to be furnished by the board, and shall be signed and sworn to by the applicants. Each applicant for registration shall furnish satisfactory proof that he is twenty-one years of age or over and of good moral character and upon payment of a fee of twenty dollars, shall be examined by said board. If he be found by four or more members thereof to be 21 years of age or over, and of good moral character, and qualified, he shall be registered as a qualified physician and shall receive a certificate thereof signed by the chairman and secretary. An applicant who fails to pass an examination satisfactory to the board, and therefore refused registration, shall be entitled within one year after such refusal to a re-examination at a meeting of the board called for the examination of applicants, without the payment of an additional fee; but two such re-examinations shall exhaust his privilege under his original application. Said board, after hearing, may by unanimous vote revoke any certificate issued by it and cancel the registration of any physician who has been convicted of a felony or of any crime in the practice of his profession. All fees received by the board shall, once a month, be paid by its secretary into the treasury of the Commonwealth.

Section 4. Each member of the board shall receive ten dollars for every day actually spent in the performance of his duties, and the necessary traveling expenses actually expended in attending the meetings of the board, not exceeding three cents a mile each way. Such compensation and the incidental and traveling expenses shall be approved by the board and paid by the Commonwealth only from the fees paid over by the board.

Section 5. The board shall keep a record of the names of all persons registered hereunder, and of all money received and disbursed by it, and a duplicate thereof shall be open to inspection in the office of the secretary of the commonwealth. Said board shall annually, on or before the first day of January, make a report to the governor of the condition of medicine and surgery in this commonwealth, of all its official acts during the preceding year and of its receipts and disbursements.

Section 6. The board shall investigate all complaints of the violation of the provisions of section eight, and report the same to the proper prosecuting officers.

Section 7. Examinations shall be wholly or in part in writing in the English language, and shall be of a scientific and practical character. They shall include the subjects of anatomy, surgery, physiology, pathology, obstetrics, gynecology, practice of medicine and hygiene, and shall be sufficiently thorough to test the applicant's fitness to practice medicine.

Section 8. Whoever, not being lawfully authorized to practice medicine within this Commonwealth and registered as aforesaid, holds himself out as a practitioner of medicine, or practices or attempts to practice medicine in any of its branches, or whoever practices medicine or surgery under a false or assumed name, or under a name other than that by which he is registered, or whoever personates another practitioner of a like or different name, shall, for each offense, be punished by a fine of not less than one hundred nor more than five hundred dollars, or by imprisonment for three months, or by both such fine and imprisonment. In a case in which a provision of this or the preceding section has been violated, the person who committed the violation shall not recover compensation for services rendered.

Section 9. The provisions of the eight preceding sections shall not be held to discriminate against any particular school or system of medicine, to prohibit medical or surgical service in a case of emergency, or to prohibit the domestic administration of family remedies. They shall not apply to a commissioned medical officer of the United States army, navy or marine hospital service in the performance of his official duty; to a physician or surgeon from another state who is a legal practitioner in the state in which he resides, when in actual consultation with a legal practioner of this commonwealth; to a physician or surgeon residing in another state and legally qualified to practice therein, whose general practice extends into the border towns of this Commonwealth, if such physician does not open an office or designate a place in such towns where he may meet patients or receive calls; to a physician authorized to practice medicine in another state, when he is called as the family physician to attend a person temporarily abiding in this commonwealth; nor to registered pharmacists in prescribing gratuitously, osteopathists, pharmacists, clairvoyants, or persons practicing hypnotism, magnetic healing, mind cure, massage, Christian science or cosmopathic method of healing, if they do not violate any of the provisions of section eight.

Union General Hospital

158 Springfield Street,

BOSTON, · MASS.

Centrally located in the heart of Boston, facing one of the beautiful parks of the city. An institution practically home-like, in which the patients have all the comforts without the annoyances of a public hospital.

Daily visits from friends are permitted, also the attendance of the physician or surgeon of their choice. **All physicians are on equal terms,** and can admit suitable patients on application. All cases are accepted, excluding only contagious diseases and the insane.

There is a special lying-in department, and the hospital is thoroughly equipped for emergent cases. At present we can accommodate over seventy patients.

Correspondence solicited from the medical profession, and it is earnestly desired that they will acquaint themselves with our advantages by personal inspection.

FRANK L. BURT, M. D., Surgeon in Charge

HERBERT HALL, *WORCESTER, ...MASS....*

A Home for the Care and Treatment of Women Afflicted with

MENTAL DISEASE

The object sought is to afford a quiet, comfortable and homelike place for the Care and Treatment of a class of female patients suffering with Mental and Nervous disorders, who are not proper subjects for confinement in public asylums.

The Home has all modern sanitary conveniences for health and comfort, and is located upon high land near the center of pleasant spacious park.

Herbert Hall is situated upon Salisbury Street, near Institute Park, and about half a mile from Lincoln Square, upon line of street railway.

For terms and other information, address

JOHN MERRICK BEMIS, M. D.,

Herbert Hall, Worcester, Mass. *Superintendent and Physician in charge.*

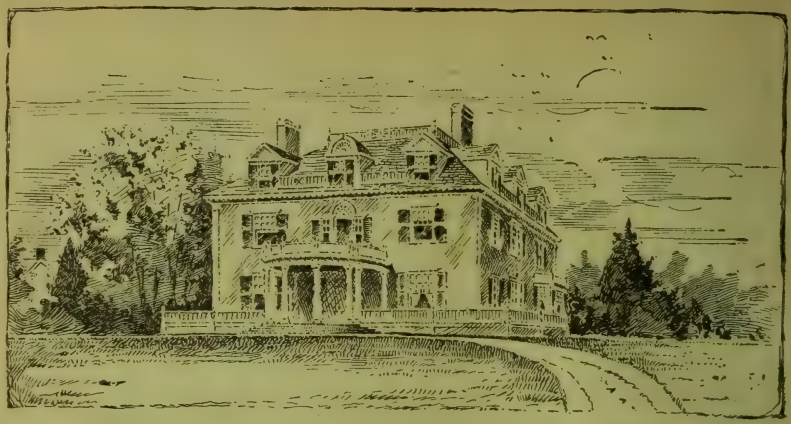

THE LATEST OF THREE NERVINE BUILDINGS.

THE NEWTON NERVINE AND THE NEWTON SANATORIUM.

Nine miles west of Boston. Four houses. Ten acres. Baths. Massage. Electricity. Rest Treatment. Skilled Nurses. Established Fourteen Years. Violently insane not received. Circular sent on application.

N. EMMONS PAINE, M. D., WEST NEWTON, MASS.

Dr. Douglas' Sanatorium,

321 Centre Street, Dorchester District, BOSTON, MASS.

Telephone, Dorchester 30.

CHARLES J. DOUGLAS, M. D., Medical Director.

Consulting Physicians: H. J. Perry, M. D., Instructor in Harvard Medical School; F. E. Strong, M. D., Instructor in Tufts College Medical School; E. P. Colby, M. D., Professor in Boston University School of Medicine; E. A. Riley, M. D., Instructor in Tufts College Medical School.

SPECIALTIES: Nervous Diseases, Alcoholism, Morphinism and other Drug Addictions.

A private Sanatorium in which every patient comes under the personal care of the physician in charge. On a quiet street a few steps from electric cars which go to the heart of Boston in thirty minutes. Large and beautiful grounds, fine trees and [illegible] ye verandas. Library, parlor, billiard hall and bowling alley for the free use of patients. Both men and women received. Patients can here have the utmost privacy if they wish it. Illustrated booklet sent on application.

BURN-BRAE,

A PRIVATE HOSPITAL FOR MENTAL AND NERVOUS DISEASES.
(See adv. in PHILADELPHIA.)

The Allison

Rhinological Corner.

A Complete Outfit for the Specialist's Office. Sold Complete or in Parts. . . Send for Catalog.

W. D. Allison Company

905-909 N. Alabama St.,
INDIANAPOLIS, IND.

Boston Office, Colonial Bldg.
New York Office, 1 Madison Ave.
Chicago Office,
35 E Randolph St.

See pages 527, 683 and beginning New York City Physicians.

LIST OF PHYSICIANS

ARRANGED ALPHABETICALLY BY POSTOFFICES.

For Corrections and Names Received Too Late for Regular Insertion, see Supplement. Refer to Index for Location.

ABBREVIATIONS:

R., Regular; H., Homoeopathic; Ecl., Eclectic; P. M., Physio-Medical; *, No report received; §, Holds certificate of Examining Board; †, Legally authorized under the "years of practice" section of the act; ¶, Druggist; ‡, Dentist. R D 1, Rural Delivery No. 1.

The postoffice address is shown in DISPLAY TYPE, the name of the county in which it is located immediately follows and then the population of the place. The names of physicians appear under the postoffice name, the first number (the key to which will be found on pages 145-189) indicates the college of graduation, and the last number the year in which diploma was granted.

Abington, Plymouth. 2,348.
Dickerman Silas B (H), 283, 1870.
DUDLEY HENRY W, M D (R), Harvard Univ, Med School, Boston, Mass, 1864; Prof of Pathology (Emeritus) and Lecturer on Legal Medicine Tufts Coll Med School; Mem Mass Med and Mass Medico-Legal Socs; Med Examr Mut Life Ins Co of New York, Penn Mut, Phila, Pa, Equitable and Northwestern Life Ins Cos, Centre av
Greeley Wm H (R), 181, 1884.
Hutchinson Walter P (R), 176, 1901.
Acton, Middlesex. 2,420.
Barker Frank J (R), 218, 1888

Acushnet, Bristol. 1,248.
Bradford Joel P (R), 108, 1900
Branscomb Wm G (R), 231,'67
Brightman Helen (R), 184B, 1896.
Robinson Fred H (R and Ecl), 184B, 1896.
Weeks Joshua F (R), 307, '90.
Adams, Berkshire. 13,400.
Best Wm G, 300, 1905.
Bond Aaron J (H), 240, 1883.
BOOM AUGUSTUS K (R), Univ of Wooster, Med Dept, Cleveland, O, 1888; Fellow Mass Med Soc; Mem Natl Assn of U S Pension Examg Surgs, Northern Berkshire and Union Med Socs; U S Pension Examr; Ex-Chairman Board of Health; Med Examr Phœnix Mutual of Hartford, Conn, Metropolitan and Manhattan Life Ins Cos of N Y; Hours 9-10 a m, 1-3 and 7-9 p m, 51 Park.
Burton Chas W (R), 223, 1873.
Choquette J H (H), 240, 1899.
Crowley Jeremiah F (R), 172, 1894.
Desrochers Alfred (R), 230,'95
Heffner Wm J, 172, 1905.
HOLMES HARRY B (R), A B, M D, Coll of Phys and Surgs (Med Dept Columbia Univ), N Y City, 1892; Fellow Mass Med Soc; Mem and Censor Northern Berkshire Med Soc; Med Examr Conn Mut, Equitable Mut Life of N Y, New York Life, Prudential and

THE Keeley Cure
2803 LOCUST STREET, ST. LOUIS, MO.
"The Most Successful Treatment" for Liquor Drinking, Morphine and other Narcotic Drug Using, Neurasthenia, Tobacco and Cigarette addictions.
Correspondence and Consultation Confidential.
DR. J. E. BLAINE, PHYSICIAN AND MANAGER.
Home Treatment for Tobacco and Neurasthenia.
SEE PAGE 5.

Adams—Cont'd.
Several Other Life Cos; Office Hours 8 to 9 a m, 2 to 4 and 7 to 9 p m. Tel 17-4, Armory Bldg, 37 Park.
Holmes Horace M (R), 177,'52
Hurd Wm W (R), 218, 1888.
Mahady Jos P (R), 172, 1893.
STOCKWELL EDGAR W (R), Dartmouth Med Coll, Hanover, N H, 1896; Ex-House Officer Dr Russells Sanatorium, Winchendon, Mass; Ex-House Phys Children's Hosp Baldwinsville, Mass; Fellow Mass Med Soc; Mem Am Med Assn and Berkshire Dist of the Mass Med Soc; 65 Center.

Agawam, Hampden. 2,694
HASTINGS JUDSON W (R), A B, Brown Univ, Providence, R I, 1876; M D, Coll of Phys and Surgs in the City of New York, 1881; Mem Mass Med Soc; Med Examr Mass Mut of Springfield, Mass Mut Life, U S Life, Manhattan Life Ins Co of New York, Equitable Life Assce Soc of U S, New York City, National Life Ins Co, Montpelier, Vt, Mut Benefit Ins Co, Newark, N J, Northwestern Mut, Milwaukee, Wis, and Berkshire Life Ins Co, Pittsfield, Mass.

Allerton, Plymouth. 200.
Sturgis Walter H (R), 172,'95
Sylvester Charles P (R), 307, 1899.

Amesbury, Essex. 10,000.
Birn Jos F (R), 336½, '90.
Cooper Herman (R), 218, 1883
Douglass John A (R), 223, '61.
Everleth Fred S (H), 180, '99.
Fitz Hugh John A (R), 283,'81.
Leslie Herbert G.*
Leslie Horace G (R), 307, '68.
Mullen Peter J, 307, 1902.
Rand John W (R), 185, 1885.
Robinson Harry P (R), 172,'02
Savignac Arthur N (R), 336½, 1890.
Young Benj H (R), 180, 1880.

Amherst, Hampshire. 5,642.
Branch Chas F (R), 307, '79.
Clarke Geo S (R), 277, 1892.
Darby Edwd A (H), 188, 1888
Darby Margaret G (H),264,'92
Goodell Wm, 176, 1905.
Haskell Nelson C (R), 166, '90
Hitchcock Edwd jr (R),218,'81
Parkhurst Burleigh (H), 283, 1900.
Rawson Geo W (R), 218, '88.
Rockwell Herbert G (R), 307, 1896.
Rockwell Marion D (R),Univ Edinburgh, Scotland, 1899.
Tuckerman Fredk (R), 176,'82

Andover, Essex. 7,212.
Abbott Chas E (R), 176, '81.
Clarke Henry L (H), 180, 1884.
Conroy Edwd C (R), 172, '97.
Daly Jeremiah J, 1818, 1903.
Fuller Jos R (R) 211, '75.
Lefavour John A (R), 176, 1887.
McCurdy Sidney M, 261, 1904
Sanborn Emma M E (H), 180, 1876.
Scott Cyrus W (H), 229, 1882.
Torrey John P (R), 176, 1896.

Arlington, Middlesex. 9,212.
Allen Louis E (R), 176, 1883.
ATWOOD CHARLES F (R), A B, Harvard Univ, Boston, Mass, 1896; M D, Med Dept Same, 1900; Town Phys Arlington; Mem Am Med Assn, Mass Med Soc and Cambridge Assn for Med Improvement; Med Examr Met, N Y; Until 9 a m, 1 to 3, 7 to 8 p m, 687 Mass av. Tel 78-3 Arlington.
Crozier Thomas (R), 176, 1863.
Dennett Chas A (R), 166, '88.
Hooker Edwd D (R), 176, '84.
Keegan Chas A (R), 307, '89.
PERCY DAVID T (H), Harvard Univ Med School, Boston, Mass, 1891; Boston Univ School of Med(Homo) 1891; 11 Water.
Reed Andw F (R), 176, 1874.
Sanger Guy (R), 176, 1903.
STICKNEY EDWIN P (R), Harvard Univ Med School, Boston, Mass, 1892, 58 Pleasant.
Tolman Julia (R), 185, 1884.
YOUNG ROY D (R), B S, Harvard Univ, 1894; M D, Coll of Phys and Surgs (Med Dept Columbia Univ), New York City, '98; Pharm Univ of Mich, 1902; Med Inspr of Schools Arlington, Mass; Mem Am Med Assn; Mass Med Soc and New Eng Alum of N Y Grads; Med Examr Columbian Natl, John Hancock, Metropolitan and Washington Life Ins Cos, 788 Mass av.

Arlington Heights, Middlesex. 7,221.
Meikle Robert H.§
RING ALLAN MOTT (R), Univ of City of N Y, 1867; Mem Am Med Assn, Fellow Mass Med Soc; Phys to Dr. Ring's Sanatorium for Nervous Diseases.
RING ARTHUR H (R), Boston Univ School of Med, Boston Mass, 1897; Post-Grad Harvard Med School, 1900; Res Phys Mass Homo Dispensary, 1896-1897; Res Phys Kindercroft Sanatorium; Mem Mass Med Soc.
RING BARBARA T (H), Boston Univ School of Med, Boston, Mass, 1899; Gynæcologist to Kindercroft Sanatorium.
Sanford Margaret M, 180, 1898

Ashburnham, Worcester. 1,200.
Blackmore R D.*
Bredemeire D A.*
Fosgate Elmer G (R), 218 '89.
Stickney Alonzo L (R), 176,'62
Washburn Emery E, 176, 1905.
Whitney Ray L (R), 176, 1904.

Ashby, Middlesex. 942.
Pope Frank F (R) 218, 1885.
Schenck Ellen E (H), 189, '80.

Ashfield, Franklin. 1,200.
Fessenden Geo R (R), 176, 1879.
Urquhart John E (R), 169, '83

Ashland, Middlesex. 1,700.
Boynton Roy J, 181, 1905.
Dennett Geo W (H), 283, 1857.
Wood Duncan M (R), 338, 1895

Assonet, Bristol. 900.
Briggs Chas A (R), 239, 1889.

Athol, Worcester. 7,212.
Bassow Geo J (R), 173, 1899.
BOLTON WM J (R), Coll of Phys and Surgs, Baltimore, Md, 1892; Post-Grad Course Harvard Med School, 1903; N Y Post Grad School, 1903; Ex-Visiting Phys Franklin Co Hosp; Mem Conn River Valley Med Soc; Med Examr New Eng Mut, Mut Life, New York Life, Prudential and Several Other Old Line Cos; Specialty Gynæcology Work; Office Hours 1 to 3 and 7 to 8 p M; Tel 112, 376 Main.
Bolton W J.*
Bowker Alphonso V(R),307,'79
Bush Arthur D (R), 125A, '01.
Coolidge David G (R), 185, '89
Edgar Wm L (H), 283, 1894.
Farr Charles E, 109, 1901.
Forbes Chas H (H), 240, 1883.
Holmes Louis D (R), 279½,'95
Larkeque Garrett B B (H), 264A, 1893.
MORIARITY JAMES (R), Baltimore Med Coll, Baltimore, Md, 1903; Mem Mass Med and Franklin Dist Med Socs; Office Hours until 9 a m, 1 to 3 and 7 to 8:30 p m. Tel 61-12; 409 Main.
Oliver James (R), 176, 1862.
Perry George L (R), 218, 1878.
Smith Joseph A (H), 180, 1898.
Swain Oliver A T (R), 110, '92.

Athol Center, Worcester. 2,328.
Whitman Wm F.*

Attleboro, Bristol. 11,624.
Battershall Jos W (R), 223, '74
Battershall Mary H(R),284,'79
Burnett Fredk N (R), 239, '93.
Claflin Anna F (R).§ (R D 3.)
Clarke Joshua W, 304A, 1902.
Gustin-Mackie Laura V (R), 284, 1874.
Hewitt Wm O (R), 176, 1900.
Holden Chas S (R), 176, 1883.
Lut Ralph P, 176, 1904.
Mackie George (R), 239, 1874.
Milot Wilfred F, 172, 1900.
Mosher Frank O, 218, 1895.
Roberts Geo K (R), 223, 1878.
Sanford Edward, 176, 1852.

Auburndale, Middlesex. 2,721.
Clarke Mortimer H (H),180,'88
Dobson Clarence H (H),283,'97
Haskell Harris B, 176, 1901.
Hutchinson Chessman P (R), 172, 1893.
Porter Frank E (R), 176, 1873.

Avon, Norfolk. 1,892.
Elliott Richd A (R), 239, '96.
Linfield Edwin P (R), 218, '75.
May Charles E.§

Ayer, Middlesex. 2,648.
Bulkeley Frank S (R), 176, '02
Cowles Wm N (R), 176, 1887.
Hopkins Bertrand H (R),184B,'97.
Parsons John E (R), 176, 1863.

Baldwinsville, Worcester. 1,848.
Gatchell David H, 307, 1902.

DR. HAVA'S **Solution of Bromo-Phosphate of Lime and Potash.**

For the prevention and treatment of Bright's Disease and Diabetes. In apparently hopeless cases, it will lengthen the span of Life. Hava's Preparations are sold at all Drug Stores. (See page 9.)

PHOSPHATE CHEMICAL MANUFACTORY, NEW ORLEANS, LA.

Libby Mildred L (R), 284, 1898
Mullins Eugene N (R), 218, '83
Page Hartstein W (R), 166,'88
Roberts Oscar B (R), 294, '99
Robie Walter F (R), 218, 1893.

Ballardvale, Essex.

Shattuck Chas H (R), 218,'81.§

Barnstable, Barnstable. 720

Keck Chas E (Ecl), 290, 1877.
Milliken Chas W (R), 231, '95.

Barre, Worcester. 1,824.

Bates Walter S (R), 307, 1896.
Bixby Ernest P (H), 240, 1897.
BROWN GEORGE A (R), A B, Yale Univ, 1880;M D Coll of Phys and Surgs, New York City, 1883; Mem New England Psychological Co and State Med Socs; Supt Private Institution for Feeble Minded Youth. Tel.

Becket, Berkshire. 1,148.

Combs Leander W (R), 269,'91

Bedford, Middlesex. 1,420.

Beane Newell W (R), 218, '82.
ELLIOT S B, Harvard Univ Med School, Boston, Mass, 1897; Med Director Willard Hospital.
Hamblen Edwd E (R),184B,'98
Wood Stephen A (R), 307, '84.

Belchertown, Hampshire. 2,488.

King Calvin B (R), 231, 1863.
Perry Stephen W (R),269A,'76
Thomson Edmund S(R),223,'92
Thomson Geo F (R), 231, '55.

Bellingham, Norfolk. 492.

Sanborn Nathan W (R),218,'80

Belmont, Middlesex. 2,100.

Yenetchi Henry A (R), 307, '79

Bernardston, Franklin. 920.

Bowker Charles (R), 177, 1854.
Holton Chas E (R), 307, 1892.
Pierce Willard H (R), 307, '85.

Beverly, Essex. 14,924.

BONGARTZ WALTER E (H), Boston Univ School of Med, Boston, Mass, 1883; Mem Am Inst of Homo, Mass Homo Med Soc and Mass Surg and Gynæcology Soc; Med Examr Boston Mut Life Ins Co; Office Hours 1 to 3 and 7 to 9 p m, Sundays 2 to 4 p m. Tel Connection; 278 Cabot.
Brown Alden W (Ecl), 168, '85
Coleman David C (R), 111, '04.
Cowles Frank A (R), 231, '81.
Gordu Louis A O (R), 184B,'05
HADDOCK CHARLES W (R), Harvard Univ Med School, Boston, Mass, 1879; Ophthal and Aural Surg Beverly Hosp; U S Ophthal Examng Surg; Mem Am Laryngol, Rhinol and Otol, New England Ophthal, Mass Medico-Legal and Mass Med Socs; Salem Address 210 Essex; Hours 1:30 to 4:30, 156 Cabot.
Hill George J (R), 176, 1903.
Johnson Peer P (R), 307, 1900.
McGrath Bernd F (R), 111, '95
Martin John J (R), 218, 1891.
Patterson Alice M (H), 180,'93
Phillips Chas H (R), 166, 1900.
Sears Harry E (R), 176, 1896.
Shatswell James A (R),171,'90
Shea John J (R), 176, 1897.
Stanley Francis G (R).§
Steeves Ernest C (R), 218, '05
STICKNEY GEORGE AUGUSTUS (R), Harvard Univ Med School, Boston, Mass, 1882; Surg Beverly City Hosp; House Phys Mass Genl Hosp, 1881-1882; Mem Board of U S Pension Examrs; Assoc Med Examr 7th Dist of Mass; Fellow Mass Med Soc; Mem Am Med and Am Electro-Therapeutic Assns, Assn of U S Pension Examg Surgs, Beverly Med and Harvard Med Alumni Assns; Med Examr Conn Mut, John Hancock of Boston, Mass Mut, Mut of N Y, New Eng Mut, Northwestern, Penn Mut of Phila, Pa, Provident Life and Trust, Provident Savings Ins Co, Reliable of Indianapolis, State Mut of Mass, Travelers of Hartford and others; Specialty Electro-Therapeutics and X-Ray Work; Office Hours 2 to 3 and 7 to 9 p m; Tel Connection, 88 Cabot.
Stickney Whitman G (R), 184B, 1901.
Stone Ralph E (R), 176, 1905.
Swasey Oscar F (R), 166, 1853.
Torrey Samuel W (R), 223,'68
Voss John W (R), 281, 1894.
WEBSTER FREDERICK A (H), Boston Univ School of Med (Homo), Boston, Mass, 1903; Post-Grad Course Coll of Phys and Surgs, London, England, 1903; Asst Surg at Westboro State Hosp for Insane; Mem Mass Homo Med Soc; Med Examr Knights and Ladies of Honor and K of P; Office Hours 2 to 3 and 7 to 8 p m; Tel Connection, 13 Thorndike.

Billerica, Middlesex. 2,825.

Buck Maurice A, 176, 1898.
Hosmer Chas E (R), 176, '67.
Tyler John B (R), 223, 1868.
Whitford Robert A.§

Blackinton, Berkshire. 1,248

Galvin Wm (R), 307, 1892.

Blackstone, Worcester. 3,424.

Browne Wilfred W (R),172,'91
Contre Pacifique.§
Roche Thomas F (R), 241, '82.

Blandford, Hampden. 982.

Shurtleff Percy A (R), 181,'04.

Bolton, Worcester. 892.

Everett Oliver A (R), 218, '85.

Bondsville, Hampden. 1,648

Smith Homer A (R), 231, 1877.
Sullivan Danl B (R), 189A,'01

Boston, Suffolk. 575,900.

No. of Physicians, 1,775.
Abbe Frederick R (R), 176, 1895, 15 Sayward.
Abbott Adelaide N (R), 309½, 1891, 459 E 8th (S B).
ACHORN J WARREN (R), Med School of Maine, at Bowdoin Coll, Brunswick, Me, 1887; Bellevue Hosp Med Coll, N Y City, 1889; Mem Am Med Assn, Mass Med Soc and Med Soc of the State of North Carolina; Med Examr Fidelity and Casualty, London Guarantee and Accident, Maryland Casualty Co, Etc; Diets in Chronic Diseases; Diseases of the Stomach and Intestines a Specialty; Hours 2-4 p m; Tel 109 Back Bay, Trinity Court (Dartmouth).
Adams Eva A, 184B, 1902, 181 Huntington av.
Adams Herbert W (R), 231, 1884, 744 Dudley (Dor).
Adams James T (R), 307, 1896, 155 Mass av.
Adams John,§ 1635 Tremont.
Adams John D, 176, 1902, 434 Marlboro.
Adams John P,* 175 Tremont.
Adams Wm G (R), 176, 1897. 259 Beacon.
Aiken Thomas F (R), 281, 1894, 384 Commonwealth av.
Alden Flora S,§ 140 Boylston.
Aldrich E True (R), 239, 1880, 1064 Washington.
Alexander Anson C (H), 283, 1881, 543 Boylston.
ALEXANDER CLARA J (R), Woman's Med Coll of Penn, Phila, Pa, 1889; Res Phys Phila City Hosp 1890, Children's Hosp, Staten Island, 1891, and New Eng Hosp for Women and Children, 1892; Attending Phys Pope Dispensary of New Eng Hosp; Surg New Eng Hosp for Women and Children; Pres New Eng Assn of Alumnae of Woman's Med Coll of Penn; Mem Am Med Assn, New Eng Hosp Med Soc and Mass Med Soc, Hotel Bristol, Copley sq.
ALLARD FRANK E (H), B S, Dartmouth, 1885; Boston Univ School of Med, 1892; Instructor in Medico-Life Insurance, Same; Medical Director Boston Mut Life Ins Co, 373 Commonwealth avenue.
Allen Alfred M,§ 119 Milk.
ALLEN EDWARD E, Ch B, M D (H), Boston Univ School of Med, Boston, Mass, 1896; Associate Prof of Anatomy, Same; Asst Phys Mass Homo Hosp; Ex-Sec Boston Homo Med Soc; Mem Am Inst of Homœopathy, Mass Homo Med and Mass Surg and Gynæcological Socs; Hours 2-4 and 7-8 p m, 32 Monument sq (Charlestown).
Allen Edwin H (R), 176, 1889, 37 Hancock.
Allen Freeman (R), 176, 1899, 112 Pinckney.
ALLEN GARDNER WELD (R), A B, Harvard, 1877; M D, Harvard Univ Med Schl, Boston, Mass, 1882; Asst Prof in Genito-Urinary Surgery Tufts Coll Med School; Surg Genito-Urinary Dept, Boston Dispensary; Mem Am Assn of Genito-Urinary Surgs, Am Urological Assn, Am Med Assn

THE CUTTER ANALYTIC LABORATORY, SAN FRANCISCO, CALIFORNIA.
Manufactures Biological Products Under Ideal Climatic Conditions.
FACILITIES PERFECT. STANDARDS HIGH. (See page 261.)

Boston—Cont'd.

and Mass Med Soc; Office Hours 1 to 4 p m; Tel 2350 Back Bay, 419 Boylston.

ALLEN NATHAN L (Ecl), Vermont Med Coll, 1888; Ex-Pres Mass Ecl Med Soc, Ex-Pres Boston District Ecl Med Soc, Ex-Chairman of Section Therapeutics National Ecl Med Assn of the United States, Etc; Electro and X-Ray Therapeutist, 184 Boylston.

Amadon Alfred M (R), 218, '97, 543 Boylston.

Amadon Arthur F (R), 218, '93, 543 Boylston.

AMES JOHN LINCOLN (R), Harvard Univ, A B, 1887; M D, 1892; Asst Visiting Phys to Boston City Hosp; Asst Prof Clinical Med Tuft's Med School; Mem Mass Med Soc and Boston Soc for Med Improvement; Med Examr Mut Life Ins Co of N Y, Res 72 Chestnut.

Ames Winfield H (R), 246, '93, 92 Compton.

Amesbury Ivon C R,§ 871 Dorchester.

Amory Robt (R), 176, 1866, 4(Water.

Anderson Mary,* 79 W Brookline.

ANDREWS HAROLD V (R), Harvard Univ Med School, Boston, Mass, 1896; Mem Mass Med Soc; Gynæcology, 49 Hancock.

Angell Henry C (H), 283, '53, 15 Beacon.

Appleton Lucy (H), 180, 1887, 711 Boylston.

Appleton Wm (R), 176, 1877, 74 Beacon.

Arms Burdett L, 307, 1905.

ARNOLD HORACE D (R), A B, Harvard, 1885; M D, Same, 1889; Prof Clinical Med Tuft's Coll Medical School; Asst Vis Phys Boston City Hosp; Mem Am Med and Am Climatological Assns, Mass Med Soc, Boston Soc for Med Improvement and Boston Soc Med Science; Med Examr New England Mut, Mut Benefit, Metropolitan and Mut Life Ins Cos, 427 Beacon.

Ascher Jos (R), 176, 1904, 344 Hanover.

Atwood Geo H,* 17 Tremont.

Atwood G Wilson,* 17 Tremont.

AUSTIN A EVERETT (R), A M, Bowdoin Coll, 1886; M D, Harvard Univ Medical School, Boston, Mass, 1887; Prof Med Chem Tufts Coll Med School; Mem Boston Soc Med Science; Gastro-Intestinal Diseases a Specialty, 419 Boylston.

Austin Clara C (H), 180, '82, 165 Huntington av.

Austin Mabel,* 541 Boylston.

Ayer Jas B (R), 176, 1873, 518 Beacon.

Ayer Silas Hibbard (R), 176, 1884, 318 Shawmut av.

Bacon Grenville,§ 5 Winthrop place.

Badger Geo S C (R), 176, '97, 483 Beacon.

Bailey Fredk J (R), 176, '03, 182 Bowdoin (Dor).

Bailey Walter C (R), 176, '98, 506 Beacon.

Bailey Wm H,§ 9 Bowdoin.

Bailey Wm H,§ 74 Boylston.

Bailey Wm T (R), 176, 1900, 561 Boylston.

Baird Julian W (R), 176, 1890, 102 St Botolph.

Baker-Flint Alemena J (H), 180, 1876, 102 Huntington av.

Baker Geo L (R), 176, 1902, 134 Huntington av.

Baker Wm H (R), 176, 1872, 22 Mt Vernon.

Balboni Gerardo M (R), 176, 1904, 308 Hanover.

BALCH FRANKLIN G (R), A B, Harvard, 1888; A M, '92; M D, '92; Surg Faulkner Hosp; Asst Visiting Surg Mass Genl Hosp; Asst in Surgery Harvard Med School; Mem Am Med Assn Mass Med Soc, Boston Soc for Med Improvement and Boston Soc of Med Sciences, 279 Clarendon.

Baldwin Abby W,* 9 Pierce bldg.

Baldwin Henry C (R), 176, '84, 126 Commonwealth av.

Bamji Manak (R), 176, 1900, 14 Hanson.

Bancroft Winfred B (R), 176, 1877, 597 E Broadway.

Barbrick J Fraser (Ecl), 276, 1893, 592 Tremont.

Bardwell Fred A (H and R), 240, 1893; 176, 1901; 15 The Warren.

Barnard Belle S (H), 180, 1897, 102 Huntington av.

Barnard Francis H jr (R), 176, 1896, 5 W Superior.

Barnes Francis H (R), 176, '93, 663 Tremont.

Barnes Harry A (R), 176, 1896, 656 Beacon.

BARNES HENRY JABEZ (R), Harvard Univ Med School, 1872; Prof Hygiene Tuft's Coll Med School, Boston, Mass; Mem Mass Med Soc, 429 Beacon.

Barnes Ida F (H), 180, 1893, 31 Mass av.

Barnes Wm E (H), 180, 1893, 432 Columbia road.

Barnicoat Lucy,* 175 Tremont.

Barrell Chas S (R), 176, 1900, 777 Tremont.

Barrett Richd F,* 172 Dorchester.

Barry Jas H (R), 184B, 1886, 2990 Washington.

Barry John A (R), 111, 1891, 9 Cedar (Chsn).

Barstow Henry T (R), 176, 1884, 845 Boylston.

Bartlett Walter O,* 188 Warren (Rox).

Bartol John W (R), 176, 1891, 1 Chestnut.

Bartols Lillie A Aberle (R), 174, 1901, 136 Boylston (J P).

Bassett Alice H (H), 180, 1898, 2 Commonwealth av.

Batchelder Fredk P (H), 180, 1891, 411 Mass av.

Batchelder Wm B (R), 176, 1894, 165 Washington (Dor).

Bates Aida S (R), 244, 1894, 714 Commonwealth av.

Baxter Wm E (R), 241, 1887, 755 Boylston.

Beach Henry H A (R), 176, 1868, 28 Commonwealth av.

Bean Chas P (R), 241, 1891, 426 Mass av.

Beaton Archibald E (R), 172, 1896, 23 Savin Hill av.

Beatty Franklin T (R), 282, 1885, 139 Beacon.

BEDDALL ALBERT RICHARD (R), Holds Certificate Mass State Board of Registration, May, 1900; Attended Tuft's Coll Med School 3 Years; Specialty High Frequency and X-Ray Work, 532 Columbus av.

Beebe Theo C jr (R), 176, 1900, 416 Marlboro.

Beede M Josephine, 244, 1898, 37 Florence (Ros).

Beering Fredk W jr (R), 176, 1899, 61 South (J P).

Bell Christina E,§ 179 Tremont av.

Bell Jas B (H), 283, 1859, 178 Commonwealth av.

Bellamy Wm W (R), 176, 1902, 3 Morse (Dor).

BELLOWS HOWARD P (H), B S and M S Cornell Univ, 1875 and 1879; M D, Boston Univ School of Med, 1877; Prof Otology at Same; Consulting Aurist Mass Homo Hosp and Westboro Insane Hosp; Ex-Pres Am Homo Ophthal, Otol and Laryngol and Mass Homo Med Socs; Mem Am Inst of Homœopathy, Mass and Boston Homo Med Socs, 220 Clarendon cor Newbury

Bender Prosper (H), 338, 1865, Exeter Chambers.

Bennett Fredk S (R), 176, '94, 83 Heath.

Bergeson John (R), 151, 1888, 419 Boylston.

Berlin Fanny (R), Univ of Berne, Switzerland, 1875, The Charlesgate.

Bernard Barnard L (R), Univ of Russia, '83, 195 Dorchester

Bernard Frank F (R), 181, '97, 291 Shawmut av.

Berry Chas F (R), 181, 1899, 3 Hancock.

Bertram Wm H (R), 181, 1891; 184B, 95, 26 Princeton (E B)

Bicknell Wm H,§ 1467 Dorchester.

Bigelow Wm S (R), 176, 1874, 60 Beacon.

Binney Horace (R), 176, 1901, 1 Marlboro.

BIRCHARD G GRANT (R), M D, Dept of Med of the Univ of Penn, Phila, Pa, 1895; Ph G, Northwestern Univ, Chicago, Ill; Clinical Asst Moorfield's Hosp, London, 1896-97; Special Course

POLK'S NATIONAL DIRECTORIES.
We can furnish lists of any trade not included in the above.
Medical, Dental, Lumber, Real Estate, Financial, Flour Mill, Grain, Bakers, Iron and Steel, Coal and Coke, Tobacco and Cigar.
R. L. POLK & CO., Publishers, DETROIT, MICH.

NEW YORK CHICAGO BOSTON

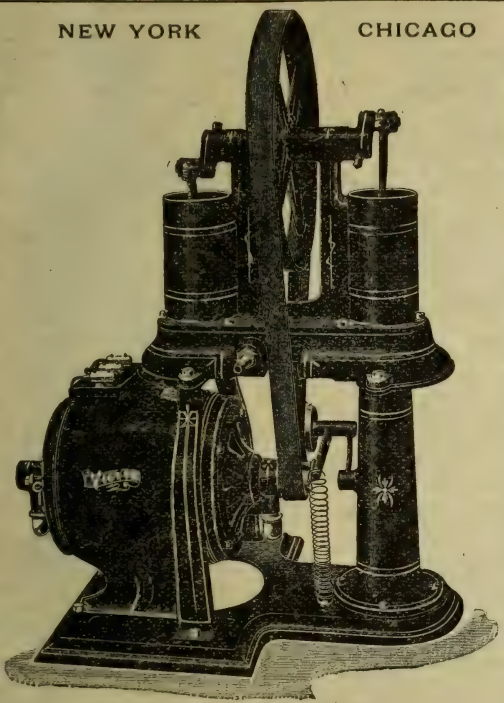

VICTOR No. 4 AIR COMPRESSOR

VICTOR
Trade Mark.
A GUARANTEE OF QUALITY.

Victor Air Compressors

Give High Pressure and Large Volume. They are

DURABLE, EFFICIENT, SATISFACTORY.

Send for Catalog of our complete line of Electrical Apparatus for the use of Physicians and Surgeons.

Victor Electric Co.
Home Office,
55-61 Market St.
CHICAGO, - ILL.

Berlin-Vienna; Diseases of the Eye Exclusively, 419 Boylston.
Birdseye Fredk G (R), 181,'94, 134 Park (Dor).
Birmingham Louis H (R), 184B, 1897, 114 Huntington av
Bisbee Ernest S, 281, 1905.
Bishop Franklin L, 281, 1901, 401 Saratoga.
BISHOP HEBER (R), B A Univ of Bishop's Coll, Lenoxville, 1878; C M, M D Univ of Bishop's Coll, Montreal, 1882; Mem Coll of Phys and Surgs, Quebec, 1883; Surg Her Majesty's 58th "Compton" Battalion of Inf, Can; Life Mem St Thomas Hosp, London, Eng; Genl Mngr, Surg and Adjuster Accident and Liability Dept for Mass and R I Ætna Life Ins Co, Hartford, Conn; Office 4 Liberty Square, Res Copley Square Hotel.
Bishop Jane E,§ 178 Tremont.
BLAKE CLARENCE JOHN (R), Harvard, 1865; Prof Otology in Same; Consulting Aural Surg Mass Charitable Eye and Ear Infirmary; Mem Am Otological Soc; Pres of Same in 1876; Fellow Mass Med Soc, 226 Marlborough.
Blake Gerald, 176, 1905, 212 Beacon.

A

Blake John B (R), 176, 1891, 178 Beacon.
Blake John G (R), 176, 1861, 212 Beacon.
Blake Mary J,§ 286 Columbus avenue.
Blakeley David N (R), 218,'96, 255 Warren, Rox.
Blanchard Walter I (R), 218, 1884, 866 Huntington av, Rox
Bliss George D (H), 180, 81, 151 Adams, Dor.
Blodgett Albert N (R), 176,'71, 51 Mass av.
Blodgett John H (R), 176, '97 551 Boylston.
BLODGETT STEPHEN H (H), Harvard Univ Med School, 1887; Phys (Gen-Ur'y Dept) Boston Homo Dispy; Asst Phys and Specialist in Urinary Diseases Mass Homo Hosp, and Chief of Staff Urine Analysis; Lecturer on Urinary Diseases, Boston Univ School of Med; Mem Alumni Assn Harvard Med School, Am Inst of Homo, Mass Homo, Mass Surg and Gynæcol and Boston Homo Med Socs; Urinary Diseases Exclusively, 419 Boylston, Res South Lincoln
Boardman Wm E (R), 176,'68, 388 Marlboro.
Boardman Wm P, 176, 1905, 388 Marlboro.

B

Boardman Wm S (R), 176, '86, 63 Mt Vernon.
Bodfish Gertrude T (R), 299, 1900, 153 Mass av.
Boegner Frank F (R), Univ of Wurzburg, Ger, 38 Paul Gore.
Boland Elisha S (R), 255, '77, 809 East Brodaway (S B).
Bolles Wm P (R), 176, 1871, 466 Warren (Rox).
Bommario Paolo,§ 2 North sq
Bond Sarah A (R), 284, 1891, 855 Boylston.
Bonney Robert, 176, 1898, 7 Princeton (E B).
Bonyman Harry E (R), 184B, 1895, 585 Bennington (E B).
Boodro Wm H (R), 176, 1899, 157 Dorchester.
Booth Anthony F (H), 180,'93, 12 Wabon.
Borden Charles R C, 166, '96, 719 Boylston.
Bossidy John C (R), 111, 1885, 419 Boylston.
Bosworth John W (H), 180, 1876, 765 South (Rox).
BOTTOMLEY JOHN T (R), A B, Holy Cross Coll, 1889; M D, Harvard Univ Med School, Boston, Mass, 1894; Surg to Carney Hosp; Mem Am Med Assn, Mass Med Soc, Etc, Office Hours 2 to 3:30 p m. Tel Connection; 139 Beacon.
Bouin Chas,§ 548 Columbus av

C

THE OPPENHEIMER TREATMENT FOR ALCOHOLISM

ALCOHOLIC CRAVING OVERCOME IN 12 to 48 HOURS. REPRESENTATIVE PHYSICIANS in each city of the United States administer the Oppenheimer Treatment. Write for the name and address of the physician in your locality

Oppenheimer Institute, 159 West 34th Street, New York City. (See Page 9)

Boston—Cont'd.

Bouve D D Clement, 2 Commonwealth av.

BOWDITCH HENRY P (R), LL D, D Sc, M D, Harvard Univ Med School, Boston, Mass, 1868; Prof of Physiology Same; Mem Mass Med Soc; Pond nr Rockwood (J P).

Bowditch Vincent Y (R), 176, 1879, 506 Beacon.

Bowen Enos E, 180, 1903, 289 Sumner (E B).

Bowen John T (R), 176, 1884, 14 Marlboro.

Bowers Elbern T, 184B, 1902, 360 Mass av.

Bowker Jane H (R), 184B, '96, 383 Boylston.

Bowles George H (R), 176, '93, 1750 Washington.

BOWMAN ALFRED W (R), Harvard Univ Med School, Boston, Mass, 1901; Asst Phys Grace Hosp; 79 Newbury.

Bowman Fred R (R), 176, '91, 609 Columbus av.

BOWMAN WINTHROP H (R), Harvard Univ Med School, Boston, Mass, 1870; Phys to Grace Hosp; 79 Newbury, Res 121 Washington (Dor).

BOYD HERBERT D (H), Boston Univ School of Med, Boston, Mass, 1892; Phys Diseases of Women) Boston Homo Dispy; Mem Am Inst of Homo, Boston Homo, Mass Homo and Mas Surg and Gynæcolog Socs; X-Ray and Electro-Therapeutics, 8 Cumberland

Brackett Elizabeth A (H),180, 1891, 1458 Tremont.

BRACKETT ELLIOTT G (R), Harvard Univ Medical School, 1886; Asst Surgeon Children's Hosp; Asst in Orthopædics Harvard Med School; Mem Am Orthopædic Assn, Mass Med Soc, Boston Soc for Med Imp and Boston Soc of Med Sciences, 166 Newberry.

Brackett Humphrey F (H), 180, '84, 230 Washington (Br)

BRADFORD EDWARD H (R), Harvard Univ Medical School, Boston, Mass, 1873; Prof Orthopædic Surgery Same; Surg Children's Hospital, Boston; Mem Am Orthopædic Assn, Mass Med Soc and Am Surg Assn, 133 Newbury.

Bradley Charles S (R), 231, 1873, 71 Walnut av.

Brady James F, 176, 1901, 36 Union pk.

Bragdon Horace E (R), 176, 1891, 7 Central sq.

BRAINERD JOHN B (R), Harvard Univ Med School, 1881; Surg for Diseases of Ear, Nose and Throat St Elizabeth Hosp; Mem Mass Med Soc, Boston Soc for Med Imp, New Eng Otolog and Laryngol Soc and Boston City Hosp Club, 18 Huntington av. Tel 2812 Back Bay.

Bray A Addison,* 178 Tremont.

Brayton Roland W (R), 176, 1900, 345 Park (Dor).

BRECK SAMUEL (R), B S Columbian Univ, 1881; M D, Harvard, 1886; Phys Berkeley Infirmary; Visiting Phys Boston Floating Hosp; Mem Mass Med Soc and Boston Soc for Med Imp; Office 362 Commonwealth av.

BREWSTER GEORGE W W (R) A B, 1889; M D, 1893 Harvard Univ, Boston Mass; Asst in Surg Same Surg O P D Mass Gen Hosp; Mem Am Med Assn Mass Med Soc and Boston Soc for Med Improvement 277 Clarendon.

Briard Wm H (R), 243, 1882 307, 1883; 176, 1883, 214 Boylston.

Bridgman Burt N (R), 231 1889, 2 Greenough av (J P)

Briggs Albert S (H), 180, 1902 661 Boylston.

Briggs Chas P (R), 176, 1887 129 Marlboro.

BRIGGS EDWARD C (R), D M D, Harvard Univ Dental School; M D, Harvard Univ Med School, 1880; Prof Dental Materia Medica and Therapeutics Harvard Univ Mem Mass Med Soc, 12 Marlboro.

BRIGGS FREDERIC M, A B, M D (R), Harvard Univ 1883; Prof Clinical Surgery and Sec of the Faculty Tuft's Coll Med School Surg Boston Dispensary Mem Am Med Assn, Mass Med Soc and Boston Soc for Med Imp, 31 Massachusetts av nr Beacon.

BRIGGS J EMMONS (H) Boston Univ School of Med 1890; Assoc Prof Surgy a Same; Surg Mass Homo Hosp; Ex-Pres Boston Homo Med Soc; Mem Am Inst of Homo, Surgical and Gynæcological Assn of the Am Inst of Homo, Mass Homo Med, Mass Surgical and Gynæcological, Western Mass Homo Med and Worcester Co Med Socs Surgery a Specialty; Office Hours 2-4 p m, 382 Commonwealth av. Tel 135 Back Bay

BRIGGS L VERNON, M D (R), 312, 1899; Mem of Staff of Boston Dispensary; Mem Mass Med Soc and Boston Med Library Assn; Hours 12 to 1 daily, except Sundays, 208 Beacon.

BRIGHAM EDWIN HOWARD (R), Harvard Univ Boston, Mass, '68; Librarian Mass Med Soc; Asst Librn Boston Med Library Assn The Fenway. Tel Back Bay 1617

Brigham Percy H, 166, 1901, 628 Warren (Rox).

Brigham Ida R (R), 185, '84.

Brindisi Rocco (R), Univ of Naples, Italy, 1884, 219 Hanover.

Broadbridge Harry N,§ 7 Ashford.

Broderick Frank P (R), 109, 1898, 67 South (J P).

Broderick Thos J (R), 176, 1882, 114 Main.

Broidrick Jas P (R), 282, 1869, 777 Centre (J P).

Brooks Eliza N,* 19 Milford.

Brooks Wm A jr, 176, 1891, 167 Beacon.

Brough David D (R), 176, 1893, 11 Old Court House.

Broughton Henry W (R),176, 1879, Centre cor Lakeville pl

Brown Alden W (Ecl), 168, 1885, 19 Winter.

Brown Eugene M (R),§ 505 Mass av.

Brown Frances B,* 218 Tremont.

Brown Francis H (R), 176, 1861, 28 State.

Brown Frank B (R), 166, 1887, 501 Wash (Dor).

Brown J Wales (R), 308, 1855, 571 Tremont.

Brown Kent O (R), 156A, 1902

Brown Marshall L (R), 218, 1867, 19 N Beacon (Alls).

BROWN PERCY (R), Harvard Univ Med School, Boston, Mass, 1900; Radiologist to the Carney and the Chidren's Hosps and Consulting Radiologist to St Elizabeth's Hosp, Boston; Mem Am Roentgen Ray and Mass Med Socs and Boston Soc of Medical Sciences, 155 Newbury.

Brown Wm F,§ 1 Vine (Rox).

Brown Wm R,§ 218 Tremont.

Browne Percy G (H), 180, '92, 739 Boylston.

Brownrigg John S (R), 176, 1887, 16 Delle av.

Brush Frederic (R), 231, 1896, 1077 Boylston.

BRYANT ALICE G (R), A B, Vassar, 1885; M D, Woman's Med Coll of the N Y Infirmary, 1890; Laryngologist and Otologist New Eng Hosp for Women and Children; Otologist and Laryngologist Pope Dispensary; Mem Mass Med Soc, 416 Marlborough.

Bryant Anna M Dorr (R), 181, 1883; 184B, 1895, 10 Berwick pk.

Buccieri D Mario,* 4 Foster.

Buck Chas C, 184B, 1903, 2224 Washington (Rox).

Buck Howard M (R), 176, 1882, 127 Marlboro.

Buckingham Edwd M (R), 176, 1874, 342 Marlboro.

Buckley Philip T (R), 176, '84, 399A W Broadway.

BUEHLER GEORGE VAN B (R), Univ of Penn, Phila, Pa, 1895; Late House Surg St Joseph's Hosp, Providence, R I; Vis Surg Wage-Earners' Emergency Hosp, Prof Hygiene-Posse Gym; 1075 Boylston.

Bufford John H (R), 176, 1902, 10 Ashland.

PHYSICIANS

Air Receivers (Tanks) of Various Styles.
PHYSICIANS STANDARD SUPPLY CO.
(See adv. opp. beginning Pa. Phys.) PHILADELPHIA, PA.

VERONICA

Natural Medicinal Water

From SANTA BARBARA, CALIFORNIA

***For* CONSTIPATION, INDIGESTION, LIVER, KIDNEY *and* RHEUMATIC TROUBLES**

An Absolute Specific for Constipation
Moves gently, yet effectually, without pain

¶ It is the best known solvent of Uric Acid and prevents its formation by completing digestion. As a Diuretic, Purgative or Aperient Tonic, it stands without a rival.

AT ALL DRUGGISTS

E. L. C. Colby Co. New York and New England Agts.

NEW YORK: Herald Sq. Hotel

BOSTON: 100 High Street.

Bulfinch George G (R), 176, 1874, 107 Warren (Rox).

BULLARD WM NORTON (R), A B, Harvard Univ, 1875; M D, 1880; Consulting Neurologist Carney Hosp; Phys Dept Nervous Diseases City Hosp; Neurologist Children's Hosp; Mem Am Neurological and Am Med Assns, New Eng Psychol and Boston Soc of Psychiatry and Neurology, 89 Marlboro.

Bundy Frank E (R), 176, 1862, 402 Columbus av.

Burchmore Charles F P (R), 181, 1893, 496 Mass av.

Burden Ernest D,§ 421 Hanover.

Burdick Allen (R), 176, 1882, 772A Dudley (Dor).

Burgess Oliver G (R), 176, '85, 57 Humboldt av.

Burleigh Charles,§ 128A Tremont.

BURNHAM ELMOND ARTHUR (R), A B, Tuft's Coll, 1889; M D, Harvard, 1894; Asst Clin Med Tuft's Coll Med School; Vis Phys Boston Dispy; Mem Am Med Assn and Mass Med Soc, 154 Huntington av.

Burns Frederick S (R), 176, 1898, 164 St Botolph.

Burrage Walter L (R), 176, 1888, 282 Newbury.

Burrell Benjamin H (R), 262, 1878, 100 Howard av.

A

BURRELL HERBERT L (R), Harvard Univ Med School, Boston, Mass, 1879; Prof of Clinical Surgery same; Mem Mass Med Soc, 22 Newbury.

BURROUGHS AMELIA (H), Homo Hosp Coll, Cleveland, O, 1881; Late Phys Presbyterian Hosp, Omaha, Neb; Phys Burrough Place Dispensary; Mem Am Inst of Homo, Mass Homo Med Boston Homo Med and Mass Surg and Gynæcol Socs; Ex-Pres Nebraska Homo Med Soc, 31 Mass av

BURT FRANK L (R), Ph B, M D Harvard Univ, 1885; Prof of Surgery same; Mem Mass Med and Boston Gynæcological Socs; Surg Union Genl Hosp, 528 Mass avenue.

Bush Charles W (H), 180, 1899, 444 Mass av.

Bush J Foester (R), 176, '74, 651 Boylston.

Butler Charles S (R), 176, '97, 257 Newbury.

Butler John E (R), 176, 1891, 81 Westland av (Rox).

Butman Wm A (R), 173, 1898, 103 Warren (Chsn).

Bychower Victor (R), Univ of Strassburg, Ger, 1888, 11 Chambers.

CABOT ARTHUR T (R), A B, Harvard, 1872; M D 1876; A M, 1878; Fellow of Harvard Univ; Surg Mass Genl Hosp; Mem Am Surg and Internatl Surg Assns, Am Assn Gen-Ury Surgs, Mass Med Soc, Boston Soc for Med Imp, Am Academy of Arts and Sciences and Boston Soc of Med Sciences, 1 Marlboro.

CABOT HUGH (R), A B, Harvard Univ, 1894; M D, 1898; Surg Baptist Hosp; Surg to Out Patients Mass General Hosp; Mem Mass Med Soc, 1 Marlboro.

CABOT RICHARD C (R), A B, Harvard, 1889; M D, 1892; Instructor Clinical Med at Same; Phys (O P D), Mass Genl Hosp; Consulting Phys New Eng Hosp; Mem Assn of Am Phys, Mass Med Soc, Boston Soc for Med Imp and Boston Soc of Med Science, 190 Marlboro.

Cadigan John J (R), 176, 1899, 18 Armandine.

Cahill Eliza B (H), 180, 1886, The Westminster.

Calderwood Edward S (H), 180, 1904, 221 Warren (Rox).

Calderwood Samuel H (H), 180, 1875, 221 Warren (Rox).

Calkin Barry H (R), 338, 1891, 142 Paul Gore.

Call Emma L (R), 185, 1873, 42 Newbury.

Callanan Sampson A (R), 176, 1886, 109 Warren (Rox).

Campbell Annie B, 262, 1874, 9 Seattle (Alls).

Campbell Benjamin F (R), 176, 1857, 163 Meridian.

B **C**

The Physician makes HEALTH to order for the Human Race

The National Fur & Tanning Co. makes WARMTH to order for the Physician.

See Page 4 For Catalogue write The National Fur & Tanning Co. Three Rivers, Mich.

Boston—Cont'd.

Cannon Walter B (R), 176, 1900, 688 Boylston.

Capelle Charles S (H), 180, '97, 202 Warren (Rox).

Carbone Giovanni (R), Univ of Naples, 1892, 288 Hanover.

Card Horatio S (R), 166, 1899, 676 Tremont.

Carl Isaac D (R), 181, 1896, 126 Mass av.

Carleton Edward A,* 161 W Springfield.

Carleton Elizabeth A (R), 179, 1872, 30 Union Park.

Carleton Francis B (R), 180, 1894, 419 Boylston.

CARPENTER HELEN B, M D (R), Woman's Med Coll of the N Y Infirmary, N Y City, 1886; Former Attending Phys Mass Infant Asylum; Former Dispensary Phys N E Hosp Disepnsary and Mem Med Staff of N E Hosp, 1891; Mem Mass Med Soc; Med Examr National Life of Vt, and Washington Life of N Y, 109 Gainsborough.

Carpenter Julia M (Ecl), 309½, 1899, 2 Stanmore pl (Rox).

Carpenter Sylvester S (Ecl), 293½, 1869, 80 Berkeley.

CARPENTER WM H (R), Philadelphia Univ of Med and Surg, Phila, Pa, 1869; Darmouth Med Schl, Hanover, N H, 1876; Post Grad Ophthalmic and Aural Institute, N Y City, 1877; 214 Boylston.

Carroll Mrs E M (Ecl), § 675 Boylston.

Carroll Francis E (R), 176, 1890, 217 Huntington av.

Carroll Thos F (R), 176, 1899, 153 Mass av.

Carruth Sidney S (R), 307, '93, 713 Dudley (Rox).

Carson Paul (R), 218, 1894, Deer Island.

Casey Jere A,* 96 G (S B).

Cavanagh Chas R (R), 176, '92, 19 Richmond (L M).

Cavanagh Walter J (R), 241, 1894, 157 W Broadway (S B).

Caverly Chas F, 218, 1897, 569 Mass av.

Cay S Willard (H), 180, 22 Princeton (E B).

Ceconi John A, 184B, 1904, 1? Parmenter.

Chadbourne Arthur P (R), 176, 1889, 193 Beacon.

Chadwell Orville R (H), 180, '03 50 Seaverns av.

Chadwick Jas R (R), 176, '71, 270 Clarendon.

Chamberlain Ellen R B (H), 180, 1878, 284 Dudley (Rox).

Chamberlain Myron L (R), 241, 1867, 19 Exeter.

Chamberlin Jas P (Ecl), 309½, 1889, 128 Berkeley.

Chandler Fredk E (R), 184B, 1896, 131 Tremont.

CHANDLER HENRY E (R), Univ of Bishop's Coll, Faculty of Med, Montreal, P Q, '80, Prof Ophthalmology Tufts Col Med School, Surgeon Mass Charitable Eye and Ear Infirmary; Mem Am Ophthal, N E Ophthal and Mass Med Socs, 34½ Beacon.

Chandler Thomas E (H), 180, 1900, 661 Boylston.

Channing Walter (R), 176, '72, 419 Boyleston.

Chapman Mrs Annie R,* 283 Washington (Br).

Chase De Forrest W (R), 166, 1889, 230 Tremont.

Chase Henry M (R), 176, 1901, 308 Marlboro.

Chase Herbert E, 218, 1894, 106 Dartmouth.

Chase Horace (R), Univ of Berlin, Ger, 1865, Hotel Pelham.

CHASE RICHARD F (R), Harvard Univ Med School Boston, Mass, 1893; Instr in Clinical Med and Lecturer on Gastro-Intestinal Diseases Tuft's Coll Medical School; Phys to the Boston Dispensary; Mem Am Med Assn and Mass Med Soc Hours 1 to 2:30 p m and by Appointment; Tel Back Bay 2350, 419 Boylston; Res Brookline, Tel 1591-3.

CHASE WALTER G, M D (R), Harvard Univ Med School, Boston, Mass, 1901, 483 Beacon.

Cheever Clarence A (R), 176, '83 1531 Blue Hill av (Mat).

CHEEVER DAVID (R) Harvard Univ Med School Boston, Mass, 1901; Asst in Anatomy at Same; Asst Visiting Surg Boston City Hosp; Asst Surg Boston Disp'y; Major and Surg 1st Corps Cadets; Mem Am Med Ass'n and Mass Med Soc; Office Hours 1:30 to 3 p m, 557 Boylston.

CHEEVER DAVID W, A B, M D, LL D (R), A B, Harvard, 1852; M D, 1858; LL D 1892; Emeritus Prof Surg Harvard Med School; Sen Surg Boston City Hosp; Ex-Pres Am Surg Assn and Mass Med Soc; Associate Fellow Coll Phys, Phila, Pa; Member Associe Etranger de la Societe de Chirurgerie de Paris, 557 Boylston.

CHENERY WILLIAM E (R), A B, Boston Univ, 1887; M D, Harvard Univ Med School, 1890; Instr Laryngol, Boston Polyclinic; Laryngol Boston Dispy, St Elizabeth's Hosp and Tremont Dispensary; Prof Laryngology Tuft's Coll Med School; Mem Am Laryngol, Rhinol and Otol Soc, Am Med Assn and Mass Med Soc, 222 Huntington av.

CHENEY FREDERICK E (R), Harvard, 1885; Surg Mass Charitable Eye and Ear Infry; Ophthal Surg Mass Genl Hosp; Mem Am Ophthal and New Eng Ophthal Socs, Mass Med Soc, Boston Soc Med Imp and Boston Soc Med Science, 126 Commonwealth av.

Cherry James B, §¶ 101 Shawmut av.

Chirurg Michl (R), 148½, 1888, 212 Huntington av.

Christian Andw F,* 405 Marlboro.

Christian Henry A (R), 175, 1900, 688 Boylston.

Church Adaline B (H), 180, 1879, 102 Huntington av.

Chute Arthur L (R), 176, 1895, 350 Marlboro.

Cilley Orran G (R), 218, 1867, 57 Cambridge.

CLAP EDMUND W (R), Harvard Univ Med School, Boston, Mass, 1898; Consulting Ophthalmologist to House of Good Samaritan; Asst in Ophthalmology, Same; Asst Surg to the Mass Charitable Eye and Ear Infirmary; Mem New England Ophthal and Mass Med Socs; Hours 12:30-3, 222 Marlboro.

CLAPP HERBERT C (H), A B, Harvard, 1867; A M and M D, Harvard, 1870; Prof of Diseases of the Chest in Boston Univ School of Med; Vis Phys State Sanatorium for Consumptives at Rutland, Mass; Ex-Pres and Ex-Treas of Mass and Boston Homo Med Socs, Etc; Telephone; Office Hours until 9.30 a m and from 2:30 to 4:30 p m, 334 Commonwealth avenue.

Clapp Ida D (H), 180, 1877, 52 Hartford (Dor).

CLAPP J WILKINSON (H), Boston Univ School of Med, 1877; Prof of Pharmaceutics in Same; Sec of Committee on Pharmacopœia of American Inst of Homo; Treas Homo Med Dispensary of Boston, 10 Park sq.

CLARK GEORGE OLIVER (R), A B, Harvard Univ, 1900; M D, Harvard Univ Med School, Boston, Mass, 1903; District Phys Boston Dispensary; Mem Am Med Assn, Aesculapian Club, Harvard Med Alum and Mass Genl Hosp Alumni Assns, Boylston and Mass Medical Socs, 34 Commonwealth av.

CLARK J PAYSON (R), Harvard Univ Med School, Boston, Mass, 1887; Mem Mass Med Soc, 409 Marlboro

Clarke Walter F,* 161 W Springfield.

Clarke Wm C (R), 166, 1873, 4 Charter.

Cleaves Fred H (R), 110, 1887, Custom House.

Clement Geo W (R), 176, '73, 275 Warren (Rox).

Cliff Alfred A (R), 176, 1899, 226 Huntington av.

Cliff Leander A (R), 176, '74, 427 Shawmut av.

DR. STRONG'S
"HERCULES" High-frequency Apparatus

Principal Points of Superiority to be Considered:

Beauty of Design. Simplicity. Versatility. Safety. Reliability. Efficiency and Economy. Regulation. Fire Insurance. X-Rays. Ultra-Violet Rays.

Price for use on A. C. Current, ... $450.00
Price including X-Ray and Ultra-Violet Outfit, . . 500.00

Our "AJAX" Apparatus, which sells for $175.00, is the Best Value for the Money Ever Offered to the Profession. Send for Catalogue.

ELECTRO RADIATION COMPANY,

532 COLUMBUS AVENUE, - - - BOSTON, MASS.

(See other side.)

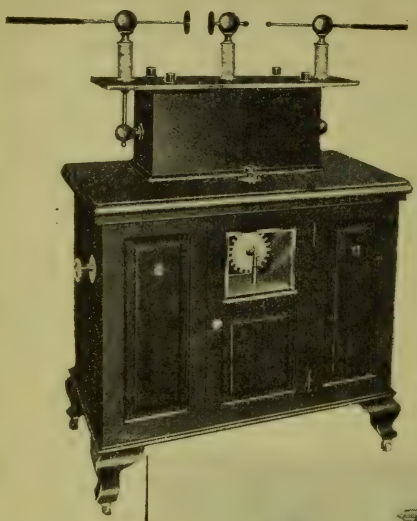

THIS machine is designed for those who wish to provide themselves with an apparatus having the same power and range of usefulness as the "HERCULES", but who do not care to put quite so much money into an Electro-therapeutic outfit.

It is a "HERCULES" Machine, but the cabinet is smaller and the mountings somewhat less elaborate than in the standard apparatus.

Price for use on A. C. Current, - - $350

Price, including X-Ray and Ultra-Violet Outfit, 400

The cut below shows the different styles of Electrodes used in connection with our apparatus; also the X-Ray Tube, Stand and Violet Lamp, which go with the complete machine.

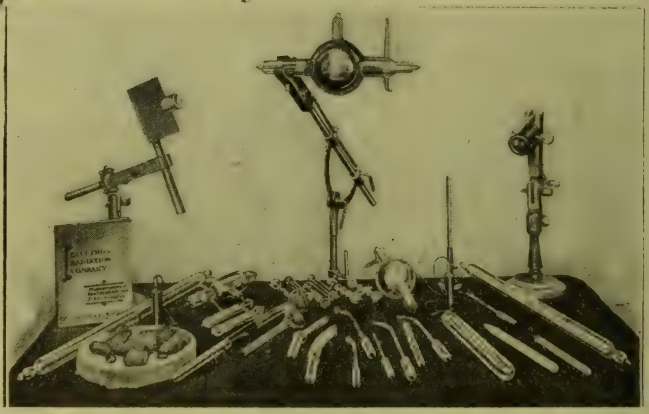

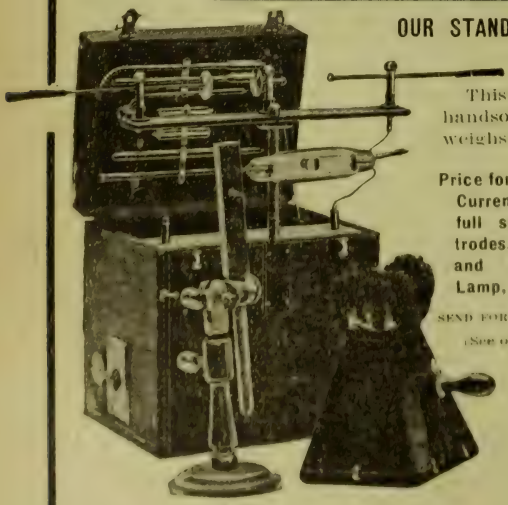

OUR STANDARD PORTABLE HIGH-FREQUENCY AND X-RAY APPARATUS.

This apparatus is permanently assembled in a handsome seal-leather covered case, 15x13x11, and weighs with accessories about 35 lbs.

Price for use on A. C. Current, including full set of Electrodes, X-Ray Tube and Ultra-Violet Lamp, - $250.00

SEND FOR CATALOGUE.

(See other side.)

OPEN CLOSED

ELECTRO RADIATION CO., 532 Columbus Ave., BOSTON, MASS.

(See other side.)

Somnoform THE IDEAL GENERAL ANAESTHETIC FOR MINOR SURGERY.
E. de Trey & Sons Philadelphia New York. (See adv. opp. beginning N.Y. City Physicians)

COBB CAROLUS M, M D (R), Univ of Vermont, Med Dept, Burlington, Vt, 1883; Prof of Laryngology, Ophthalmology and Otology at Coll of Phys and Surgs, Boston; Laryngologist Lynn Hosp, Lynn, Mass; Mem Am Med, Maine Med Assns and Mass Med Soc; Office Hours, Boston, 1 to 3 p m; Lynn, 8 to 10 a m and 4 to 8 p m, 419 Boylston.

COBB CHARLES H (R), Harvard Med School, Boston, Mass, 1881; Dean and Prof Materia Medica and Therapeutics Coll of Phys and Surgs; Mem Am Med Assn and Mass Med Soc, Hotel Oxford.

COBB FARRAR (R), A B, Harvard Univ, Boston, Mass, 1890; M D and A M, Med School Same, 1893; Asst in Clinical and Operative Surg Harvard Univ Med School; Supt Mass Eye and Ear Infirmary; Surg (O P D) Mass Genl Hosp; Mem Am Med Assn, Mass Med Soc, Boston Soc Med Science, and Boston Soc for Med Improvement, 311 Marlboro.

COBB FREDERIC C (R), A B, Harvard, 1884; M D, Harvard Univ Med School, Boston, Mass, 1887; Asst Phys, Dis of Throat, Mass Genl Hosp; Phys, Dis Nose and Throat, Boston Dispy; Fellow Am Laryngological Assn; Mem Am Laryngol, Rhinol and Otol Assn, Mass Med Soc, New Eng Otol and Laryngol Soc, Boston Soc for Med Imp and Boston Soc of Med Science, 11 Marlboro.

CODMAN ERNEST A, M D (R), Harvard Univ Med School, Boston, Mass, '95, Asst in Surgy Same; Surg O P D Mass Genl Hosp; Mem Am Med Assn, Mass Med Soc, Boston Soc Med Sciences and Boston Soc for Med Improvement; Hours 2:30 to 4 p m, 227 Beacon.

Cody Joseph J (R), 181, 1903, 109 Warren (Chsn).

Coffin Arthur B (R), 223, 1883, 10 Rosedale.

COFFIN JOHN LAMBERT (H), Boston Univ 1876; Prof Dermatology Same; Mem Am Inst of Homo, Mass Homo Med, Boston Homo Med Socs, Boston Surg and Gynæcolog Soc, Hughes Med Club, 229 Berkley.

COFFIN ROCKWELL A (R), Harvard Univ Med School, 1893; Asst in Laryngology at Same; Asst to Surg for Diseases of Nose and Throat, Boston City Hosp; Instructor in Boston Polyclinic; Mem Mass Med Soc and New England Otolog and Laryngol Soc, 234 Clarendon.

Cogan Joseph A (R), 176, '87, 419 Boylston.

COGGESHALL FREDERIC (R), A B, Harvard, 1886; M D, Harvard, 1892; Neurologist Boston Dispy; Mem Am Med and Boston Med Library Assns, Am Acad of Med and Boston Soc for Med Imp; Office Hours 9 a m, 3 to 5 p m, Res 541 Commonwealth av.

Cogswell Wm (R), 176, 1894, 1069 Boylston.

COLBURN FREDERICK W, Ph B, M D (H), Boston Univ School of Med, Boston, Mass, 1897; Interne Mass Homo Hosp, 1897-99; Aurist Boston Homo Dispensary and Burrage Free Hosp; Asst Aurist Mass Homo Hosp; Mem Am Inst of Homo, Am Homo Ophthalmological, Otological and Laryngological, Mass Surgical and Gynæcological and Mass Homo Med Socs; Hours 2:30 to 4 and by Appointment, 661 Boylston.

Colburn Harry H (R), 166, '95, 86 Charles.

COLBY EDWARD P (H), Long Island Coll Hosp, Brooklyn, N Y, 1861; Prof Nervous Diseases Boston Univ School of Med; Consulting Neurologist Mass Homo Med Hosp and Westboro Insane Hosp; Mem Am Inst of Homo, Natl Society Electro-Therapeutics; Ex-Pres Mass Homo Med Soc; Mem Boston Homo Med Soc, 815 Boylston

Colby Fred B (R), 218, 1895, 40 Hancock.

Cole Ralph M (R), 176, 1883, 456 Broadway.

Collamore Lucinda J,* 25 Winter.

Collier Lawrence H G (R), 176 1891, 178 Harrison av.

Collins Aubrey J, 184B, 1902, 122 Charles.

Collins David A (R), 176, '86, 134 Warren (Rox).

CONANT WM M (R) A B, Harvard, 1879, M D, '84; Surg Mass Genl Hosp; Surg St Elizabeth Hosp; Con Surg Women's Charity Club Hosp, Morse Hosp of Natick and Whidden Hosp, Everett; Mem Assn of Am Anatomists, Mass Med Soc, Boston Soc for Med Imp and Boston Soc of Med Sciences, 486 Commonwealth av.

CONNOLLY JOHN M (R), A B, 1890; A M, 1892; M D, (Harvard), 1900; Asst in Physiological and Pathological Chemistry Harvard Medical School; Med Insp of Schools and Agt Board of Health City of Boston; Mem Am Med Assn; Fellow Mass Med Soc; Mem Harvard Med Alumni Assn; Med Examr New England Mut Life Ins Co, 183 Harvard (Dor).

Connolly Wm E (R), 176, '04, 47 Harvard.

Conway Francis B, 184B, 1903, 680 Tremont.

Conway Jas H,* 15 Temple pl

Coolidge Algernon (R), 176, 1858, 81 Marlboro.

COOLIDGE ALGERNON JR (R), A B, Harvard, 1881; M D, Harvard Univ Med School, Boston, Mass, 1886; Clinical Instr Laryngol in Same; Phys (Diseases of Throat) Mass Genl Hosp; Mem Am Climatol and Am Laryngol Assns and Mass Med Soc, 613 Beacon.

Coolidge John N (R), 176, '94, 409 Marlboro.

Coombs J T,* 1098 Washington.

Coon Marion (H), 185, 1891, 186 Commonwealth.

COPP OWEN (R), A B, Dartmouth Coll, '81; M D, Harvard Univ Med School, '84; Mem Mass Med Soc and Am Medico-Psychological Assn; Executive Officer State Board of Insanity, 35 State House.

Coriat Isadore H (R), 184B, 1900, 419 Boylston.

Corr Francis X (H), 180, 1898, Austin (Dor).

Costello John H jr (R), 176, 1897, 42 Sawyer av (Dor).

Cote Honore J, 184B, 1899, 23 Warren av.

Cottle Louis A (R), 281, 1899, 107 Lexington (E B).

Cotton Frederic J (R), 176, 1894, 416 Marlboro.

Coues Wm P (R), 176, 1894, 261 Beacon.

COUNCILMAN WM T (R), Univ of Maryland School of Med, Baltimore, Md, 1878; Prof of Pathological Anatomy, Harvard Univ Med School; Mem Mass Med Soc, 78 Bay State rd.

Courtney Jos W (R), 176, 1893

Courtney Samuel S,§ 98 W Springfield.

COWLES EDWARD (R), A B, Dartmouth, 1859; M D Dartmouth, 1862; Coll of Phys and Surgs, N Y City, 1863; LL D, Dartmouth, 1900; Consulting Phys McLean Hosp; Prof Mental Diseases Dartmouth Med Coll, Mem Am Academy of Med, Am Medico-Psychol Assn, Mem Associe Etranger, Soc Med-Psychol de Paris; Contributor Insistent and Fixed Ideas, Am Journal of Psychology, 1888; Nursing Reform for the Insane, Am Journal of Insanity, 1887; The Shattuck Lecture, Neurasthenia and its Mental Symptoms, 1891; The Mental Symptoms of Fatigue, Trans N Y State Med Assn, 1893; The Advancement of Psychiatry in

$ Saved in postage by using our up-to-date and accurate mailing lists covering all businesses, all professions and all countries. R. L. POLK & CO., Detroit and Chicago. $

Boston—Cont'd.

America, Am Journal of Insanity, 1895; The Relation of Mental Diseases to General Med, Trans Maine Med Assn, 1897; Progress in the Clinical Study of Psychiatry, Am Jour of Insanity, 1899, 419 Boylston.

Coy Lydia N,* 19 Milford.

Coy S Willard (H), 180, 1889, 22 Princeton (E B).

Coyne Thomas J, 184B, 1901, 616 Dudley (Rox).

Craig Daniel H (R), 176, 1892, 386 Commonwealth av.

CRAIGIN GEORGE A (R), A B, Harvard, 1885; A M 1889; M D, 1890; Instr in Paediatrics in Same; Asst Phys Children's Hosp; Mem Am Med Assn, Mass Med Soc and Boston Soc for Med Imp, 18 Hereford.

CRANDON L R G (R), A B, M D, Harvard Univ Med School, Boston, Mass, 1898; Asst in Surg Same; Asst Visiting Surg Boston City Hosp; Sec Suffolk Dist Med Soc; Specialty Surgery; Office Hours 2 to 3 p m. Tel 1404-2 Back Bay, 366 Commonwealth av.

Crane Clarence (H), 180, 1900, 228 Huntington av.

Crane Stella H (H), 180, 1900, 228 Huntington av.

Crawford Francis X (R), 176, 1898, 73 Marlboro.

Crawford Howard T,§ 170 Huntington av.

Crawford Sarah M (R), 244 1877, 5 Hotel Dartmouth.

Crittenden Saml W (R), 166, 1898; 218, 1898, Boston Insane Hospital.

Crocker Susan E (R), 244, '74, 180 Huntington av.

CROCKETT EUGENE A (R), Harvard Univ, 1891; Instructor in Otology in Same; Surg Mass Charitable Eye and Ear Infirmary; Mem Am Laryngol, Rhinolog and Otol Soc and Am Otological Soc, Mass Med Soc, Boston Soc Med Imp and Boston City Hosp Alumni Assn, 226 Marlboro.

Crockett Wm E,* 435 Shawmut av.

CROFT BENJAMIN P (R), Bellevue Hosp Med Coll, N Y City, 1897; 419 Boylston, Res Greenfield, Mass.

Cronin Jeremiah A (R), 241, 1896, 171 W 9th.

Cronin Joseph J (R), 282, '85, 117 Centre (Rox).

CRONIN MICHAEL J (R), Harvard Univ Med School, Boston, Mass, 1898; House Officer Boston City Hosp, 1898-99; Asst Res Phys (South Dept) Boston City Hosp, 1899-1900; Vis Phys (O P D) St Elizabeth's Hosp; Mem Mass Med Soc, Boston Soc Med Sci, Boston City Hosp Club, 3 Elm Hill av (Rox).

CROSBY LEANDER M (R), Dalhousie Univ Med Faculty, 1901; Late Clin Asst Moorfield's Ophthal and Central London Ophthalmic Hosps, and Golden Square Throat Hosp, London, Eng; Post-Grad Courses Berlin and Vienna; Mem Mass Med Soc and Dalhousie Alumni Assn; Eye, Ear, Nose and Throat a Specialty, 81B Warren Chambers, 419 Boylston.

Cross Grace E (H), 180, 1886, 581 E Broadway (S B).

Cross Hiram B (H), 264, 1866, 21 Seavern's av (J P).

Cross Wm P (R), 176, 1896, 491 E Broadway.

Crossman Frank A (R), 231, 1882, 677 Dudley (Rox).

Crowell Hannah H (H), 180, 1888, 283 Ashmont (Dor).

Crowell Samuel (R), 176, '85, 8 Monadnock (Rox).

Crowell Willis E (Ecl), 243, 1874, 295 Dudley.

Crozier Thomas (R), 176, 1863, 223 Main.

Culbert Robert (R), 307, '91, 44 Bromley.

Culbertson Emma B (R), 284, 1881, 33 Newbury.

Cummin John W (R), 176, '96, 9 Mass av.

Cummings Edwin F (R), 176, 1877, 43 State House.

Cummings M Louisa (H), 180, 1879, 126 Berkeley.

CUMSTON CHARLES G (R), A B, 1886; B S, 1888; M D, Univ of Geneva, Switzerland, 1893; Ex-V Pres Am Assn of Obstet and Gynæcol; Mem Am Urological Assn; Hon Mem Surg Soc, Belgium; Hon Mem N H Med Soc; Corresponding Mem Assn Genito-Urinary Surgeons of France and of Obstet and Gynæcol Soc, Paris; Mem Mass Med Soc; Editor Am Journal of Urology, Etc, 871 Beacon.

Cunningham John H (R), 176, 1902, 829 Boylston.

Curran Simon F, 184B, 1902, 102 Norfolk (Dor).

Currier Edward M (H), 180, 1881, 3 Hamilton pl.

Currier Richard,§ 6 Beacon.

Curtis Hall (R), 176, 1857, 2 Spruce.

Curtis Wm G (R), 241, 1896, 419 Boylston.

CUSHING ERNEST W, A B, A M, M D, L L D (R), Coll of Phys and Surgs, N Y, 1871; Prof Abdl Surgy and Gynaecology Tuft's Coll Med School; Surg Woman's Charity Club Hosp and Cushing Hosp; Mem Mass Med and Am Gynaecological Socs; Editor Annals of Gyn and Pediatry; Office Hours 3 to 4 p m, 168 Newbury.

CUSHING HAYWARD W (R), A B, Harvard, 1877; M D, Harvard Univ Med School, 1882; Visiting Surg Boston City Hosp; Senior Asst Surg The Children's Hosp; Mem Am Surg Assn, Mass Med Soc, Boston Soc of Med Sciences and Boston Soc for Med Improvement; Surgery a Specialty; Hours 2-3 p m, 70 Commonwealth av. Tel Back Bay 616.

Cushing Ira B (H), 240, 1872, 580 Washington.

Cushing Oliver F (R), 166, '83, 150 Chandler.

Cushman George T (R), 176, 1881, 46 Dudley.

CUTLER ELBRIDGE G (R), Harvard Univ Med School, 1872; Instr Theory and Practice at Same; Vis Phys Mass Genl Hosp; Mem Am Med Assn, Assn of Am Phys, Am Gastro-Enterolog Assn, Mass Med Soc, Boston Soc for Med Imp and Boston Soc of Med Sciences, 214 Beacon.

CUTLER GEORGE (R) Registered; Phys in Charge Dr Gordon's Maternity and Gynæcological Hosp, 532 Tremont.

Cutler J Tucker (R), 176, '94, 20 Crawford.

Cutler Wm B (R), 176, 1872, 35 Dover.

DADMUN ELIZA J, M D (R), Tufts Coll Med School, Boston, Mass, 1901; Asst Phys New Eng Hosp Dispensary; Asst Phys New England Hosp, X-Ray Dept; Mem Am Med Assn and Suffolk Branch Mass Med Soc; Office Hours 1 to 3 p m, 483 Beacon.

Dahlquist Edward B,§ 1658 Washington.

Dakin E Arthur (H), 283, 1881, 421 Marlboro.

Dakin Mary D (H), 180, 1890, 419 Beacon.

Daley Robert N (R), 176, 1894, 186 Dorchester (S B).

Dalrymple Addie B (H), 180, 1899, 171 K (S B).

Dalrymple Alfred T (H), 180, 1899; 339K (S B).

Daly Bernard T (R), 231, 1882, 820 Dudley (Rox).

DALY RICHARD F (R), Harvard Univ Med School, Boston, Mass, 1893; House Surg Carney Hosp, 1892; Med Examr John Hancock Life Ins Co, 1894-95; Mem Carney Hosp Med Alumni; Harvard Med Alumni, Mass Med and Suffolk Dist Med Socs; Office Hours 7 to 8 p m; Tel 572-4 Rox, 80 Walnut.

Daly Wm J (R), 176, 1895, 64 Commonwealth av.

Dana Harold W, 176, 1905, 13 Brimmer.

Dane John (R), 176, 1892, 39 Marlboro.

Daniels Edwin A (R), 176, 1877, 302 Newbury.

Darling Byron C, 176, 1903, 31 Newbury.

Darling Charles B (R), 176, 1894, 27 Rockville Park.

Darmond Alice K,* 28 Pond (Lor).

Physicians' Casualty Association of America

Pays $25.00 weekly indemnity for accidental injuries. Costs $3.00 quarterly

Write E. E. ELLIOTT, Sec'y

See page 12 OMAHA, NEB.

Darmond Bertram I, 172, 1904, 28 Pond (Dor).

Davenport, Bennett F (R), 176, 1871; 223, 1871, 161 Tremont.

DAVENPORT FRANCIS H (R), A B, Williams, 1870; M D, Harvard Univ Med School, Boston Mass, 1874; Mem Am Med Assn, Am Assn for Adv of Science, Am Gynæcol Soc, Boston Soc for Med Imp, Mass Med Soc and Ostet Soc of Boston, 419 Boylston.

DAVIDSON KALLMANN M (R), Albertina Univ of Koenigsberg, Ger, 1887; Mem Am Med Assn, Mass Med Soc and Boston Med Library; Office Hours 9 to 10 a m and 6 to 8 p m; Tel 1707-2 Haymarket, 31 McLean.

Davis Andrew J (Ecl), 248, 1883, 63 Warren av.

Davis Anna B (H), 180, 1898, 10 Durham.

Davis Frank Albert (R), 180, 1898, 43 Tremont.

Davis Frederick A (H), 283, 1884, 80 Huntington av.

Davis Harry C,* 5 Richards av (Rox).

DAVIS LINCOLN (R), A B, Harvard, 1894; M D, 1898; Instructor in Anatomy at Same; Out Patient Surg Mass Genl Hosp; Mem Mass Med Soc and Boston Soc Med Sciences, 315 Marlboro.

Davis Minot F, 304A, 1902, 5 Park sq.

Davis Samuel A (R), 176, 1862, 195 Main.

Davis Wm H (R), 176, 1897; 2 Commonwealth av.

Davison Archibald T (R), 176, 1871, 394 Washington (Dor).

Davison Arthur H, 176, 1902, 337 Talbot av (Dor).

De Amezaga Gualtiero,§ 225 Hanover.

De Angelis Mary M,* 9 S Margin.

Deans Herbert C (R), 176, 1894, 335 Shawmut av.

Dearborn Henry H, 176, 1903, St Mary's Infant Asylum (Dor).

Dearborn John G (R), 231, 1858, 2 Wood (Chsn).

Dearing Howard S (R), 218, 1882, 491 Mass av.

De Blois Thos A (R), 218, 1878; 231, 1878, 48 Gloucester.

Deehan Peter E (R), 181, 1894, 126 Berkeley.

Delano Saml (R), 176, 1883, 38 Newbury.

DE LUE FREDERICK S, M D (R), Harvard Univ Med School, Boston, Mass, 1894; Late Instr in Histology, Wellesley Coll; Late Asst in Histology at Harvard Univ Med School; Late Clinical Asst and Acting Pathologist Mass Char Eye and Ear Infirmary; Oculist to Pension Bureau, Washington, D C; Mem Am Med Assn, New England Ophthalmological, Mass Med and Boston City Hosp Med Socs, Boston Soc Med Science; Boston Soc Natl Hist and Heidelberg Ophthalmological Gesell; Res Med Examr Manhattan Life Ins Co of New York, Travelers Ins Co, Hartford, Conn; Hours 1:30 to 4 p m, 419 Boyston.

De Marco Tommaso,* 343 Hanover.

DENIG BLANCHE A (R), Northwestern Univ Woman's Med School, Chicago, Ill, 1891; Vis Phys (Medical) New England Hosp for Women and Children, Roxbury; Clinician Pope Dispensary (N E H); Mem Am Med Assn, Mass Med and New Eng Hosp Med Socs; Med Examr New York Life and Equitable Life Ins Cos; Med Director Durant Gymnasium, Hotel Bristol, Copley square.

DENKINGER JOSEPH A (Ecl), Vermont Med Coll, 1889; Mem Boston Dist Ecl Med and Mass Ecl Med Socs and National Ecl Med Assn; Hours 8-9 a m, 12 m-1 p m and 6-8 p m, 14 Harris av, Jamaica Plain.

Denning Edwd J, 176, 1905 (S B).

DE NORMANDIE ROBERT L (R), Harvard Univ Med School, Boston, Mass, 1902; Mem Mass Med Soc, 483 Beacon.

Derby Geo S (R), 176, 1900, 387 Marlboro.

DERBY HASKET (R), A B, A M, M D (R), Harvard Univ Med School, Boston, Mass, 1858; Formerly University Lecturer Harvard Med School; Consulting Surg Carney Hosp and Mass Charitable Eye and Ear Infirmary; Mem Boston Med Improvement and Mass Med Socs and Heidelberg Ophthalmologische Gesellschaft; Specialty Ophthalmology; Office Hours 11 a m to 3 p m; Tel 550 Back Bay, 182 Marlborough.

DERBY WM P (R), Harvard Univ, 1890; Supt State Minor Wards State Board of Charity; Mem Mass Med Soc, 43 State House.

De Robertis Antonio, Univ of Naples, Italy, 1892, 924 Washington.

Derrick Jos S,* 67 Elm (Chsn)

Dervin Peter J (R), 239, 1892, 177 Harvard (Dor).

Devenney Jos H,§ 39 Florida (Dor).

Devine Wm H (R), 176, 1883, 595 E Broadway.

Dewey Chas G (R), 218, 1886, 639 Talbot av (Dor).

Dewis John W (R), 176, 1894, 191 Huntington av.

De Wolf Edwd G (R), 218, 1893. Absent in Europe.

DEXTER ELLA L (R), Woman's Med Coll of Pa, Phila, Pa, 1881; Ophthalmologist to New Eng Hosp for Women and Children and Consulting Ophthalmologist to Pope Dispensary; Mem Mass Med, New Eng Med Hosp and New Eng Ophthal Socs, 416 Marlboro.

Dexter Franklin (R), 223, 1887, 247 Marlboro.

Dexter Richd, 176, 1905, Mass Genl Hosp.

Dill Francis J,* 43 Harold (Rox).

Dillon Thos J, Royal Coll Phys and Surgs, Dublin, Ireland, 1884, 121 Vernon (Rox).

Disbrow Robt (R), 176, 1865, 73 Oak.

Dixon Lewis S (R), 176, 1871, 232 Clarendon.

Dixon Robt B (R), 176, 1879, 232 Clarendon.

Dixwell John (R), 176, 1873, 52 West Cedar.

Dodge Wm W (R), 176, 1886, 679 Shawmut av.

Doggett Fredk F (R), 176, '80, 805 E Broadway (S B).

Doherty Helen I (R), 284, 1895, 1690 Washington.

Donnelly Harry A, 176, 1896, 688 Mass av.

DONOGHUE FRANCIS D (R), Harvard Univ Med School, Boston, Mass, 1894; Instr Op Surg Tuft's Coll Med School; Mem Am Med and Boston Med Library Assns and Mass Med Soc, 409 Marlboro.

Donoghue Jas E (R), 176, 1897, 152 W Concord.

Dorcey Jas E (R), 176, 1878, 172 Harrison av.

Dore Francis J, 176, 1902, 86 Warren (Rox).

Dorman Danl W (R), 181, 1893, 638 Dudley (Rox).

Dorr Anna M Bryant (R), 184, 1895, 10 Berwick Park.

Douglas Chas J (R), 131, 1891, 321 Centre (Dor).

Dow E Scott (R), 176, 1887, 14 Harvard av (Alls).

Dowling John J, 176, 1894, 1836 Washington.

DOWNING BERTHA C (R), Women's Med Coll of Pa, Phila, Pa, 1896; Mem New Jersey and New Eng Hosp Med Socs; Consulting Phys for Development of Feeble Minded and Backward Children; Specialty Mental and Nervous Diseases, 855 Boylston; Res Lexington, Mass.

Doyle Danl P (R), 231, 1890, 177 Mass av.

Drake Arathena B,§ 35 G.

Drake Olin M (H), 283, 1870, 1085 Boylston.

Draper Alexis L (R), 281, '96, 2 Butler (L M).

Draper Arthur D, 176, 1903, City Hosp.

Draper Frank E (R), 176, 1886, 101 Tremont.

Draper Frank W (R), 176, '69; Retired, 304 Marlboro.

WHEN YOU WANT A JOB OF GOOD PRINTING
Write R. L. POLK PRINTING COMPANY, Ltd.
DETROIT, MICHIGAN, FOR ESTIMATES.

Boston—Cont'd.

Drew Frances H,§ 175 Tremont.

Drew Fred (R), 176, 1894, 843 Boylston.

Drummey Nicholas D (R), 176, 1887, 546 Shamut av.

Dubois Eoline B Church, 184B, 1903, 3 Newbury.

Duckering Florence W,§ 330 Dartmouth.

Duckering Wm W (R), 176, 1898, 2 Warner (Dor).

Duff John (R), 176, 1890, 5 Dexter row.

Dunbar Frank C (R), 172, '93 9 Beethoven.

Dunbar Frank H, 184B, 1900, 150 St Botolph.

DUNN CHARLES HUNTER, M D, Harvard Univ Med School, Boston, Mass, 1900; Asst in Pediatrics in Same; Asst Phys Children's Hosp; Asst Phys Thomas Morgan Jr Memorial Hosp for Infants; Mem Am Med Assn and Mass Med Soc; 220 Marlborough.

Dunn C A,* 785 South (Ros).

Dunn Wm A (R), 176, 1875, 139 Beacon.

Dunn Wm A (R), 231, 1893, 154 Richmond.

Dunphy John,§ 110 Court.

Durgin Saml H (R), 176, '64, 11 Old Court House.

Dutton Julia M (R), 244, '85, 250 Newbury.

DWIGHT EDWIN WELLES (R), Harvard Univ, 1891; Mem Mass Med Soc, Boston Soc for Med Imp, Boston Soc of Med Sci and Mass Med-Legal Soc; Med Dir N E Mutual Life Ins Co, 19 Pearl.

Dwight James (R), 176, 1879, 225 Beacon.

DWIGHT THOMAS (R) Harvard Univ Med School, Boston, Mass, 1867; Prof of Anatomy in Same, Harvard Med School.

Dyer Frank P (Ecl).§ 354 Hanover.

Dyer Willard K,§ 542 Mass av.

Eames Geo F (R), 282, 1882, 249 Newberry.

Earl Geo H (H), 180, 1884, 803 Boylston.

EARLE WM A, M D, Bennett Med Coll, Chicago, Ill, 1879; Post-Grad Courses Manhattan Eye and Ear Hosp and N Y Post-Grad Coll and Hosp; Practice Limited to Eye Exclusively, 140 Boylston.

Eastman Cora,* 762 Tremont.

Eastman Theodore J, 176, '05, 125 Marlboro.

EASTON ELWOOD TRACY, M D (H), Harvard Univ Med School, Boston, Mass, 1899; Instr in Ophthalmology Tufts Med School; Asst Ophthal Surg Mass Charitable Eye and Ear Infirmary; Ophthalmic House Surg at Same, 1899-1900; Mem Am Med Assn, Mass Med and New Eng Ophthal Socs; Hours 1-4 p m, 871 Boylston. Tel Back Bay 270.

Ebann Charles D (R), 184B, 1894, 25 Marlboro.

EDES ROBERT THAXTER (R), Harvard, 1861; Late Passed Asst Surg U S N; Mem Am Med and Am Neurological Assns, Assn of Am Phys, Mass Med Soc, Boston Soc for Med Improvement, Boston Soc of Psychiatry and Neurology; Reading, Mass and from 11 a m to 1 p m, Tuesdays and Fridays, at Warren Chambers, 419 Boylston, and at Other Times and Places by Appointment.

Edson-P O'Meara (R), 307, '60, 36 Elm Hill av (Rox).

Edwards Wm L (R), 176, 1894, 125 Beacon.

Eells Joseph O, 184B, 1901, 803 Mass av.

Egan E Winfield (R), 282, '91, 252 Marlboro

Ehrenfried Albert, 176, 1905, 10 Claremont park.

Ehrlich Henry (R), 176, 1886, 172 Commonwealth av.

Eldridge David G jr (R), 176, 1886, 15 Monadnock.

Eldridge Hervey L (R), 184B, 1902, 12 Central sq.

Elliot John W (R), 176, 1878, 124 Beacon.

Elliott Russell D (R), 176, '73, 154 Richmond.

Ellis Edward K (R), 184B, '02, 233 Charles.

Ellis Wm R (R), 176, 1898, 91 Franklin. (Alls).

ELLSWORTH VICTOR A (R), Univ of Buffalo, Med Dept, Buffalo, N Y, 1876; Supt Washingtonian Home; Fellow N Y State Med Assn, Am Med Assn, Am Assn for Study and Cure of Inebriety, 41 Waltham.

Emerson Charles L,* 128A Tremont.

EMERSON FRANCIS P (R), Coll of Phys and Surgs in the City of New York (Med Dept Columbia Univ), New York City, 1886; Aural Surg Boston Dispensary; Hon Mem Vermont State Med Soc; Mem Am Med Assn, Mass Med Soc, Roxbury Clinical Record Club and Clinical Club, 657 Boylston.

Emerson Frederick L (H), 180, 1892, 50 Hancock (Dor).

EMERSON NATHANIEL W, A M, M D (H), Boston Univ School of Med, Boston, Mass, 1881; Prof of Surg Diseases of Women in Same; Surg Emerson Private Hosp, Boston; Ex-Sec and Ex-Pres Mass Homo Med Soc; Mem Am Inst of Homo, Mass Surg and Gynæcological and Boston Homo Med Socs, 1069 Boylston.

EMERSON WM R P (R), Harvard Univ Med School, Boston, Mass, 1889; Asst in Histology Harvard Med School; Asst Children's Diseases Tuft's Med School; Asst Vis Phys (Diseases of Children), Boston Disp'y; Mem Mass Med Soc, Boston Soc Med Sci and Boston City Hosp Alumni Assn; 657 Boylston.

Emery Wm C,* 780 Dudley (Dor).

Emery Wm H (R), 176, 1870, 109 Warwick.

Emmons John W,* 170 Tremont.

Enebuske Claes J (R), 176, '96, absent in Europe.

Ensworth Wm H (R), 176, '88, 40 Princeton (E B).

Erb Theo C (R), 176, 1895, 159 St Botolph.

ERNST HAROLD C, M D (R), Harvard Univ Med School, Boston, Mass, 1880; Prof of Bacteriology Same; 8 Greenough av (J P).

Evans Albert (R), 176, 1902, 756 Tremont.

Evans Miner H A (R), 176, 1902, 637 Dudley (Dor).

EVERETT EUGENE E (R), Harvard Univ Med School, Boston, Mass, 1899; Mem Mass Med Soc, 138 Huntington av.

Everett Horace S (R), 176, 1870, 526 Tremont.

Fair Robt P, 176, 1900, 394 Marlboro.

FAIRBANKS ARTHUR WILLARD (R), Harvard Univ Med School, Boston, Mass, 1893; Instr in Clinical Med Tufts Coll; Visiting Phys Boston Floating Hosp; Phys to The Boston Dispensary; Mem Am Med Assn, Boston Soc of Natural History, Boston Med Library and Mass Med Soc; Specialty Children Diseases; Office Hours 2 to 3 p m on Week Days, Other Times by Appointment, 591 Beacon.

FARLOW JOHN W (R), A B, Harvard, 1874; M D, Harvard, 1877; Instr in Laryngology Harvard Med School; Surgeon Dis of the Nose and Throat Boston City Hospital and Boston Disp; Librarian Boston Med Library; Ex-Pres American Laryng Assn; Mem New Eng Otolog and Laryngol Soc, Mass Med Soc and Soc for Med Imp, 234 Clarendon.

Faraney Patrick F,* 1026 Dorchester (Dor).

Farr Edwin L (R), 231, 1873, 3 Highland (Rox).

Farrar Isaac (R), 307, 1862, 28 King (Dor).

Farrington Leander M (R), 176, 1894, 672 Tremont.

Faulkner Geo (R), 176, 1847, Retired; 29 Greenough av (J P).

Faulkner Wm E, 176, 1891, 5 Ida pl.

Faunce Calvin B jr (R), 173, 1904, 42 Spring Park av.

Cleveland Pasteur Institute **Private Hospital for the Preventive Treatment of Hydrophobia.**
602 Hough Ave., Cleveland, Ohio. H. H. BROWNELL, M.D., Med. Director

Faxon Eudora M (R), 181, '92; 184B, 1894, Franklin Sq House.
Faxon Wm O (R), 180, 1876, The Westminster.
Fay Wm E (R), 176, 1889, 366 Commonwealth av.
Fenelon Katharine A, 181, '01, 100 Charles.
Fennessey John F, 176, '03, 25 Decatur.
Ferguson Chas J (R), 176, '94, 509 E Broadway.
Ferguson Edwd H (R), 176, 1899, 190 Bowdoin (Dor).
Ferguson Hugh (R), 231, 1858, 489 E Broadway (S B).
Ferguson Robt H (R), 307,'98, 407 Columbus av.
Fernald Chas A (R), 176, '72, 1483 Washington.
Ferrari Edwd,§ 21 Prince.
Ferris Phoebe A (R), 246, '02, 1078 Boylston.
Fewell Saml J (R), 112, 1894, 92 W Springfield.
Fick Hermann A (H), 264, '73, 109 Warren av.
Field Phineas P,§ 90 W Springfield.
Field Susan H (H), 180, 1880, 90 W Springfield.
Fillerbrown Thos, 166, 1883, 157 Newbury.
Finkelstein Harry, 176, 1904, 282 Hanover.
Finn Jas A (R), 176, 1875, 42 Moreland (Rox).
Fischbein Louis, 180, 1901, 307 Mass av.
Fish John E (R), 218, 1896, 36 State House.
Fisher Annie E (H), 180, 1877, 5 Joy.
Fisher Jas T (R), 176, 1896, 98 Moreland (Rox).
Fisher Theo W (R), 176, '61, 462 Audubon rd.
FITZ GEORGE W (R), Harvard Univ Med School, Boston, Mass, 1891; Ortho Surg Boston Dispy; Mem Am Physiological and Mass Med Socs and Boston Soc Med Imp; 483 Beacon.
Fitz M Isabel Montgomery, 181, 1903, 118 Beech (Rox).
FITZ REGINALD H (R), LL D, A M, Harvard, 1867; M D, Harvard Univ Med Schl, Boston, Mass, 1868; Prof of the Theory and Practice of Physic in Same; Phys Mass Genl Hosp; Mem Am Med Assn, Mass Med Soc and Assn of Am Phys 18 Arlington.
Fitzgerald Jas B, 180, 1899, Garrison Hall.
Fitzgerald Maurice E (R), 176, 1898, 37 W Newton.
Fitzgerald Thos P (R), 176, 1897, 414 Wash (Br).
Fitzgibbon Edwd J, 176, 1901 1593 Dorchester av (Dor).
Fitzpatrick John J, 218, 1902, 6 Dexter row.
Flagg Elisha, 176, 1901, Haddon Hall.
FLAGG JOHN S, A M, LL B, M D, Prof Embryology, Biology and Anthropology Tufts Coll Med School; Warren Chambers, 419 Boylston.
FLANDERS ALTON LEROY, M D (R), Univ of the City of New York, 1893; House Surg Bellevue Hosp, 1895; Member Soc Alumni Bellevue Hosp, 1996 Columbus av.
Fleming Peter J, 335, 1902, 103 Moreland (Rox).
Fletcher Robt W (R), 338, '91, 778 E Broadway.
FLOWER ALFRED H, M D (Ecl), American Health Univ, Chicago, Ill, 1888; American Health Coll, Cincinnati, O, 1894; Special Course Harvard Med School, 1900; Pres Maine Electric Soc, 1904-5-6; Mem New England Electric Soc; Office Hours 9 a m to 1 p m; 101 St Botoph; Ted 2078-7
Flynn Henry L, 176, 1905, 546 Washington (Dor).
Folsom Chas F (R), 176, 1870, 15 Marlboro.
Forbush A Waldo (Ecl), 243, 1881, 413 Main.
Ford Danl F,§ 284 Shawmut avenue.
Ford J Francis (R), 218, 1892, 4238 Washington (Ros).
Forrest Josephine W,§ 15 Temple pl.
Foster Edwin S (R), 181, '90, 120 Tremont.
Foster Frank A, 185, 1885, 168 Huntington av.
Fountain Oliver R, 176, 1903, 40 Dudley (Rox).
Foy Jos M,* 694 Huntington avenue.
Frankel Chas L (R), 205, 1892, 419 Boylston.
Fraser Donald A (R), 176, '91, 108 Meridian.
Fraser Margaret E V, 336,'99, 416 Marlboro.
FRENCH GEORGE H (R), Dartmouth Med Coll, Hanover, N H, 1885; Aural surg to Boston Dispensary; Mem Mass Med Soc; Practice Confined to Ear, Nose and Throat; Office Hours after 1 p m, Warren Chambers, 419 Boylston.
French John I (R), 184B, 1896, 2A Park.
French Winslow B (H), 180, 1891, 37 Wormwood.
FRIEDMAN LEO V (R), A B, Harvard Univ, 1895; M D Med Coll, Same, 1900; Interne Boston City Hosp, 1899; Interne Boston Lying-in Hosp, 1901; Visiting Phys O P D, Same; Asst in Obstetrics Harvard Univ; 3d Asst Visiting Phys for Diseases of Women, Boston City Hosp; Mem Mass Med Soc and Boston City Hosp Club, 416 Maralboro.
Frothingham Jas E (R), 159, 1892, 11 Allston.
FULLER DANIEL H (R), A B, Brown Univ, Providence, R I, 1886; A M at Same, 1889; M D, Med Dept Harvard University, 1891; Mem Asst Hosp Supts, Boston Soc of Med Sciences, Boston Society of Psychiatry and Neurology and West Roxbury Dist Med Club; Res Phys Adams Nervine Asylum, 990 Centre (J P).
Fuller Walter T (H), 180, '95, 36 Harvard (Dor).
Furniss Maude G (H), 180, '97, 2 Commonwealth av.
Gaggioli Girolami,§ 213 Hanover.
Gahan Edwd W (R), 148½,'85, 224 Tremont.
Gaidzakian Oehan, 307, 1883, 49 Glenway (Dor).
Galbenewitz Benj G,§ 344 Hanover.
Gallagher Jas T (R), 223, '92, 172 Bunker Hill.
Gallant Isidore, 281, 1877, 11 Lawrence.
Galligan Eugene T (R), 176, 1882, 84 Warren (Rox).
Gallivan Wm J (R), 176, '92, 743 E Broadway (S B).
Galloupe Charles W(R), 176, 1883, 188 Commonwealth av.
Galvin George W (R), 176, '78, 144 Kingston.
Gannett W Whitworth (R), 176, 1879, 274 Marlboro.
Gannon Annie M (H), 180, '83, 34 Isabella.
Garceau Edgar (R), 176, 1890, 397 Marlboro.
Gardiner Perley F (R), 239, 1892, 495 Mass av.
Gardner Charles W (R), 169, 1901, 690 Tremont.
Garland Albert E (R), 236, 1899, 81 Westland av.
Garland Cornelius N, 254, '01, 32 Buckingham.
Garland Frederick E, 176, '02, 485 Beacon.
Garland George M (R), 176, 1874, 227 Newbury.
GARY CLARA E (H), Boston Univ School of Med, Boston, Mass, 1885; Late Lecturer Electro-Therapeutics and Osteology in Same; Ex-Pres Natl Soc of Electro-Therapeutics, Mem Societe Francaise d'Electrotherapie, Paris, Am Inst of Homo, Mass Homo Med, Boston Homo Med and Mass Surg and Gynæcological Socs; Hours 11 a m to 1 p m and by appointment, 416 Marlboro. Tel.
GATES GEORGE W (R), Harvard Univ Med School, Boston, Mass, 1884; Mem Am Med, Boston Med Library and Harvard Med Alumni Assns, Mass Med and Norfolk Dist Med Socs, The Eliot, Eliot sq (Rox).
Gavin George F (R), 241, '85, 349 W Broadway (S B).

KRETOL

Concentrated.

For Hospital use; unexcelled as a surgical dressing. Excellent for cuts, burns and bruises. An antiseptic in the treatment of chronic ulcers, cancerous sores, carbuncles and skin diseases. More particularly described in special pamphlet. All Druggists, or The "Kretol" Co.
WASHINGTON, D.C.

Boston—Cont'd.

Gavin John H (R), 241, 1892, 346 Dudley.
Gavin Joseph L,§ 1424 Dorchester av.
Gavin Michael F (R), 176, '64, 546 E Broadway (S B).
Gavin Patrick F (R), 176, '79, 331 West Broadway (S B).
GAY GEORGE W (R), A M, Dartmouth, 1895; M D, Harvard Univ Med School, Boston, Mass, 1868; Lecturer on Surgery Same; Senior Surg Boston City Hosp; Mem British Med and Am Med Assns and Am Surg Assn; Surgery a Specialty; Hours 9 to 10:30 a m, 665 Boylston. Tel 160 Brookline and 1184-2 Back Bay.
GAY HERBERT SEYMOUR (R), Harvard Univ Med School, Boston, Mass, 1902; Asst Surg Boston Dispensary in Dept of Diseases of Women; Gynæcologist to Tremont Dispensary; Mem Am Med Assn and Mass Med Soc, 171 Mass av.
Gay Warren F (R), 176, 1893, 416 Marlboro.
GAY WM F (R), D M D, Harvard Univ, 1889; M D, Tuft's Coll Med School, '99; Ex-Pres Boston Med Soc; Mem Am Med Assn and Mass Med Soc; Hours until 9 a m, 3-4 and 7-8 p m, 365 Mass av Tel 2239 Back Bay
Germain Harry H (R), 176, 1898, 4 Arlington.
Gerry E Peabody (R), 176,'74, 2 Everett (J P).
GERSTEIN MAURICE, M D (R), New York Univ (Med Dept of Univ Med Coll), New York City, 1896; Prof of Materia Medica and Therapeutics, Coll of Phys and Surgs, Boston, Mass; Mem Mass Med Soc, 493 Warren (Rox).
Gertz Wm H,§ 170 Tremont.
Gettings Thomas L, 184B, '04, 15 Norway.
Giblin Frank J (R), 176, '93, 33 Adams (Dor).
GIFFORD BENJAMIN D (R), A M, Colgate Univ, N Y; M D, Albany Med Coll (Med Dept of Union Univ), 1866; Late Prof Clinical Med Coll of Phys and Surgs, Boston, Mass; Supt South End Dispensary and Hosp, 2A Milford, Boston; Ex-Pres Barnstable Dist Med Soc; Late Agt for Board of Health, Chatham, Mass. Tel 1483-2 Tremont, 2A Milford.
Gilbert Daniel D (R), 177, '64, 677 Dudley (Rox).
Gill Mary E, 1843, 1902, Boston Insane Hosp Austin (Dor).
Gillis Andrew C, 171, 1904, 708 Tremont.
Gilman C S (R), 172, 1896
Gilman Eugene A (R), 176, 1872, 766 E Broadway (S B).
Gleason Edward F, 307, '99, 203 St Botolph.
Gleason George H, 176, 1902, 335 Washington (Dor).
GOBRON LOUIS C (R), A B, M D (R), Bellevue Hosp Med Coll, New York City, 1887; Mem Mass Med Soc; Office Hours 1 to 3 p m. Tel Roxbury 210, 2550 Washington (Rox).
Goddard Nate,* 28 Parson(Br)
Golden Lazarus, 176, 1899, 69 Chambers.
GOLDTHWAIT JOEL E (R), Harvard Univ Med School, Boston, Mass, 1890; Specialty, Orthopædic Surgery, 372 Marlboro.
Goldthwaite Seth V (R), 180, 1880, 4 Concord sq.
GOODALE JOSEPH L (R), A M, M D, Harvard Univ Med School, Boston, Mass, 1893; Asst Phys (Throat) Mass Genl and Children's Hosp; Mem Am Acad of Med, Am Assn for Adv of Science, Am Assn Pathol and Bacteriol, Am Laryngol and Am Med Assns, Boston Soc Med Imp, Boston Soc Med Science and New Eng Otol and Laryngol Soc, 397 Beacon.
Goodall Harry W (R), 176, '02, 155 Newbury.
Gooding E Jeannette (H), 180, 1877, 223 West Springfield.
Goodman Nathan M (R), 231, 1891, 23 Chambers.
Goodman Samuel (R), 131, '89, 32 McLean.
GORDON J B (R),Maternity and Gynæcologist Hospital, 532 Tremont.
Goodwin Wilford W (R), 338, 1888, 39 Princeton (E B).
Gorham George H, 184B, '03, 43 Tremont.
Gorshel Richard (R) ,181, '94, 19 Lowell.
Goss Francis W (R), 176, '69, 217 Warren (Rox).
Gould Alfred H (R), 176, 1900, 48 Beacon.
Goulding Timothy F, 176, '96 9 Cambridge.
Grady Joseph W (R), 231, '90, 238 Tremont.
Graham Douglas (R), 282, '73, 74 Boylston.
Graham M Louise (R), 185, 1895, 159 Adams (Dor).
Grainger Edward J, 176, 1904, 66 Paris (E B).
Grainger Wm H (R), 231, '70, 408 Meridian.
Grandison Wilfred G(R),184B, 1901, 65 High (Charleston).
GRANGER FRANK B, A B, Harvard, 1899; M D, Harvard Univ Med School, '02; House Officer Boston Floating Hosp, 1901-1902; Radiologist Boston Dispensary, Asst Phys (Nerve Dept) at same; Mem Am Med Assn, Boston Med Library, Harvard Med Alumni Assn, and Suffolk Med Soc; Fellow Am Electro-Therapeutical Assn and Mass Med Soc; Med Examr Metropolitan and The Columbian Life Ins Cos; Specialty Electro-Therapeutics, Office Hours 2 to 4 p m, 591 Beacon.
GRANT W HERBERT (H), Harvard Univ Med School, 1896; Late Dist Phys Boston Dispensary; Surg O P D Free Hosp for Women; Asst Gynæcologist Boston Dispensary; Instr Clinical Gynæcology Tuft's College Med School; Mem Am Med Assn and Mass Med Soc, 845 Boylston.
Graves Benjamin A (R), 218, 1897, 178 Bowdoin (Dor).
Graves Walter J (H), 180, '99, The Peabody.
Graves Wm P, 176, 1899, 395 Beacon.
Gray Alice M 184B, 1900, 155 Humboldt av.
Gray Charles H, 176, 1891, 543 Boylston.
Gray Elizabeth T (R), 244, '95, 155 Humboldt av.
Gray Robert W (R), 166, '61,§ 1595 Washington.
Greco Saverio (R), Univ of Naples, 1902, 97 Prince.
Green Abraham, 176, 1903, 392 Blue Hill av (Rox).
GREEN CHARLES M (R), A B, Harvard, 1874; M D, 1877; Assoc Prof Obstetrics and Clinical Gynæcology and Sec Faculty of Med Harvard Univ; Visit'g Phys Gynæcol Dept Boston City Hosp; Asst Visiting Phys Boston Lying-in Hosp; Fellow Am Gynæcol Soc; Mem Am Med Assn, Mass and Boston Med Socs, Etc, 78 Marlboro.
Green J Orne (R), 176, 1866, 182 Marlboro.
Green Milbrey,§ 567 Columbus av.
Green Samuel A (R), 176, '54, 72 Harrison av.
GREENE D CROSBY JR (R), A B, Harvard, 1895; M D, Harvard Univ Med School, Boston, Mass, 1899; Asst Phys (Diseases of Throat) Mass Genl Hosp and Children's Hosp; Mem Am Laryngol, Rhinol and Otol, Mass Med and New Eng Otol and Laryngol Socs, 483 Beacon.
Greene Edwd M (R), 176, 88, 20 Mt Vernon.
Greene Frank E (Ecl), 262,'75, 48 Perrie (Rox).
Greene Jas S (R), 176, '63, 1107 Wash (L M).
Greene J Alonzo (Ecl), 262, 1867, 34 Temple pl.
Greene Thos F (R), 184B, '94, 322 Warren (Rox).
Greene Wm H (R), 184B, '96, 322 Warren (Rox).
GREENOUGH ROBERT B (R), A B, 1892; M D, Harvard Univ Med School, Boston, Mass, 1896; Instructor in Surgery at Same; Surg to Out Patients

THE Keeley Cure
1204 So. Adams St., MARION, INDIANA.
Cures Liquor, Morphine and Other Drug Habits.
The Institute is pleasantly located, newly furnished and modern throughout.
No restraint or publicity. Information furnished on application.

Mass Genl Hosp; Mem Mass Med Soc; Office Hours 2 to 3 p m; Tel 1502 Back Bay, 377 Beacon.

GREENWOOD ALLEN (R), Harvard Univ Med School, Boston, Mass, 1889; Mem Mass Med Soc, 101 Newbury.

Griffin Louise A, 180, 1889, 229 Berkeley.

Grimes James H (R), 176, '98, 423 Mass av.

Grinfield-Coxwell John E(R), L R C of P, Ireland, 63 Centre (Rox).

Groppner Max C (R), Hygeio-Homo School, Saxonia, '89, 187 Lamartine (J P).

Guild Thos E (R), 307, 1892, 1550 Blue Hill av (Mat).

Guptill Lucian H (R), 231, '78, 179 Blue Hill av (Mat).

GUY W BRYANT (R and H), Boston Univ Med Schl, Boston, Mass, 1899; Surg The Pines Sanatorium, Sharon, Mass; Mem Mass Homo Med Soc; Specialty Chest Diseases; Office Hours 2 to 4 and 6 to 7:30 p m; Tel Roxbury 795-1, 242 Warren (Rox).

Gwin R Campbell (R), 172, '95, 78 Brighton av.

Hadley Mrs W W,* 175 Tremont.

HAGEN-BURGER G L (R), M D, C M, D F Sc, F R C P, F R C S, Leyden Univ, Holland, 1879-1880; Leipzig, 1886-88; Vienna, 1890; Heidelberg, 1896; Berlin, 1897; F R C P and F R C S of Royal Coll of Phys and Surgs, Kingston, Ont, 1903; M D C M, Queens Univ, Kingston Ont, 1904; N Y Polyclinic, 1897; N Y Post Grad Hosp 1897; Post Grad Courses in Paris and London; Former Asst Royal Women's Clinic, Dresden, Ger, and Grossherzogliche Badische Frauen Klinic, Heidelberg; Voluntair Hospitant Charitee, Berlin; Gynæcologist Mt Sinai Hosp and Tremont Free Dispensary Out Patient Dept; Ex-Inspr N Y Board of Health; Mem Am Med Assn, Mass Med Soc and Boston Med Library Assn, Boston Health Educ League; Med Examr Boston Mut Life Ins Co; Office Hours 2 to 4 p m; The Buckingham, 41 Huntington av.

Hahn Ammi R (R), 176, 1869, 13 Batavia.

Hale Wm A (R), 316, 1896, 610 Columbus av.

Hall Gardner W, 175, '01, The Charlesgate.

Hall John B, 281, 1901, 649 Shawmut av.

Hall Thos (R), 176, 1866, 46 W Newton.

HALL WM DUDLEY (R), Harvard Univ Med School, Boston, Mass, 1883; Sec of N E Ophthal Soc; Mem Am Ophthal and Mass Med Socs, 4 Arlington.

Halsall Mary E,* 454 Meridan (E B).

HALSEY FREDERICK W (H), Natl Med Coll (Med Dept of the Columbian Univ, Now George Washington Univ), Washington, D C, 1871; Lecturer in Boston Univ; Rectal Surg Boston Homo Dispensary; Ex-Rectal Surg Murdock Hosp; Ex-Pres Boston Homo Med Soc; Ex-Pres Surg and Gynæcological Soc; Mem Am Inst of Homo, State and Local Socs; Hours before 9:30 a m and 1 to 3 p m, 272 Newbury, Tel 214 Back Bay; Private Surgical Hosp for Rectal and Gynæcological Cases.

Ham Wm A, 180, 1903, 1799 Dorchester av (Dor).

Hamilton Annie L (R), 244, 1898, 657 Boylston.

Hamilton Gordon B (R), 304A, 1905, 508 Commonwealth av.

HAMMOND PHILIP (R), Harvard Univ Med School, 1894; Asst in Otology in Same; Aural Surgeon Mass Charitable Eye and Ear Infy; Sec New Eng Otolog and Laryngolog Soc; Mem Am Otol Sec, Mass Med Soc and Harvard Alumni Assn, 317 Marlborough.

Hammond Wm J (R), 176, '99 411 Washington (Dor).

Hammond Wm P (R), 176, '73, 47 Monument sq.

Hanson Wm C, 176, 1905.

Harding Edward M (R), 223, 1874, 74 Boylston.

HARDING GEORGE F (R), Harvard Univ Med School, 1889; Phys for Skin Diseases Boston City Hosp; Mem Am Dermatological Assn, Mass Med Soc, Boston Soc Med Imp, Boston Soc Med Sci, 419 Boylston.

Hardwick Everett V (R), 176, 1900, 43 Algonquin (Dor).

Hardwick Frederick V,§ 1631 Dorchester av (Dor).

HARE CHARLES HENRY (R), Ph B, A M Brown Univ, 1885; M D Harvard Univ, 1889; Gynæcologist Boston Dispensary; Instr in Gynæcology and Dean of Boston Polyclinic; Visiting Surg Woman's Charity Club Hosp; Gynæcologist Out-Patients Carney Hosp and St Elizabeth's Hosp; Mem Mass Med Soc, Obstetrical Soc of Boston, Boston Soc Med Improvement, Boston Soc of Medical Sciences and Boston City Hosp Club, 483 Beacon.

Hargrove Alfred,§ 1243 Washington.

Hargrove Frances,§ 1243 Washington.

Hargrove Sidney B,§ 1243 Washington.

Harkins Cornelius P jr (R), 176, 1896, 345 Centre (J P).

HARKINS DANIEL S, A B, M D (R), Harvard Univ Med Sch, Boston, Mass, '87; Med Inspr, Street Dept, City of Boston; Quarantine Phys Port of Boston, 1889-1890; Res Phys Long and Ransford's Islands, 1890-'94; Mem Am Med and Harvard Alumni Assns, Mass State Med Soc; Med Examr Heptasophs, Foresters, Knights of Columbus; Office Hours 2 to 7 p m; 885 Dorchester av cor Columbia rd; Tel 155 Dorchester.

HARRINGTON CHARLES (R), Harvard Univ Med Coll, Boston, Mass, 1881; Asst Prof of Hygiene at Same; Sec Mass State Board of Health; Mem Mass Med Soc, 57 Orchard (J P).

HARRINGTON FRANCIS B (R), A B, Tufts Coll, 1877; M D, Harvard Univ, 1881; Visiting Surg Mass Genl Hosp; Lecturer on Surgery Harvard Med School; Mem Am Med Assn, Am Surg Assn, Mass Med Soc, Boston Soc Med Sciences and Boston Obstetrical Soc; Office Hours 2-3 p m, 201 Beacon.

Harrington Harriet L (R), 185, 1883, 20 Monadnock.

Harris Francis A (R), 176, '72, 43 Tremont.

Harris Samuel J (R),§ 114 Huntington av.

Hart Charles O,§ 154 Washington.

Hart Michael J (R), 176, '96, 8 Wrentham.

Hartnett Edward D, 176, '98, 128 London.

Hartshorn Edward (R), 218, 1896, 419 Boylston.

HARTUNG H H, M D (R), Yale Univ, Med Dept, New Haven, Conn, '96; Asst Surg Staff 5th Regt Mass Vol Militia; Med Director Natl First Aid Assn of Am; Mem Am Med Assn, Assn of Military Surgs of U S and Mass State Med Soc; Med Examr Prudential Ins Co of America and Accident, Life and Liability Depts, Ætna Life Ins Co; Office Hours 2-3 and 7-8, Tel Back Bay 279; 196 Huntington av.

Hartwell Edward M (R), 266, 1882, 4 Parley Vale (J P).

Hartwell Harry F (R), 176, 1898, 224 Marlboro.

HARVEY EDWIN BAYARD (R), Harvard, 1866; A M, Wesleyan Univ, Conn; Sec State Board of Registration in Med, State House and Westboro.

ANTIKAMNIA PREPARATIONS
PLEASE SEE PAGE 3 FOR PARTICULARS

Boston—Cont'd.

HARVEY HENRY S (R), Registered N Y Univ, '84; Genito-Urinary, Female and Nervous Diseases, 3 Beacon

Harvey John F (R), 231, '90, 20 Temple.

Harvey Wm W, 176, 1898, 23 Walnut av.

Harwood Charles H (R), 176, 1892, 907 Boylston.

HASKELL HENRY H (R), A B, Harvard, 1890; M D, 1893; Asst Ophthal Surg Mass Charitable Eye and Ear Infirmary; Oculist Newton Hosp; Mem Am Med Assn, Am Ophthal Assn, Mass Med and New Eng Ophthal Socs, 34 Commonwealth av.

Haskins Frank E (R), 184B, 1903, 360 Mass av.

Haslam Frank A (R), 176, '85, 1 Elmwood (Rox).

Hastings Caroline E (H), 179, 1868, 657 Boylston.

Hastings John M (R), 176, '95, 117 Stoughton (Dor).

Hatch Edward S (R), 176, '99, 5 Sparhawk.

Hatfield Hugh K (R), 176, '01, 129 Marlboro.

Hathaway H Edgar,* 401 Mass av.

Haub Augustine C (H), 180, 1893, 485 Beacon.

Hawes Edwd E, 307, 1886, Hotel Oxford.

Hawes John B 2d, 176, 1903, 295 Beacon.

Hawkins Henry, 281, 1902, 7 Greenbrier (Dor).

Hay Gustavus (R), 176, 1857, 383 Marlboro.

Hay Jos S, 304A, 1900, 5 Park square.

Hayes Albert H.* 4 Bullfinch.

Hayes David P, 180, 1903, 377A W Broadway (S B).

Hayes John J,* 546 Columbus avenue.

Hayman Ralph W, 180, 1905, Mass Homo Hosp.

HAYNES MABEL STEVENS (R), A B, Bryn Mawr Coll, 1898; M B, Med Dept Johns Hopkins Univ, Baltimore, Md, 1902; Mem Am Med Assn and Mass Med Soc; Office Hours 2:30 to 4 p m; Tel 1507 Back Bay, 719 Boylston.

Hayward Geo G (R), 176, 1881, 165 Newbury.

Heard J Theo (R), 176, 1859, 20 Louisburg sq.

Heard Mary A,§ 238 Warren.

Heath Abbie K M (Ecl),§ 71 Dover.

Heath Alfred B,* 169 Townsend.

HEBBARD ELLERY C (R), Bellevue Hosp Med Coll, N Y City, 1850; Mem Am Med Assn, Am Assn for the Advancement of Science and Mass Med Soc, 122 Huntington av.

Heene Julius Godfrey,* 34½ Conant (Ros).

Heffernan David A, 176, 1902, 6 Hartford (Rox).

Heigham Jabez W (R), R C P and S, Edinburgh, Scot, 1871, 5 Myrtle.

Hemeon Fredk C (R), 282, 1897, 9 Standish (Dor).

Herald Avediss B (R), 110, '98, 220 Devonshire.

Herrick Edwd B (R), 231, 1884, 37 Tremont.

Hersey Freeman C (R), 166, 1873, 257 W Newton.

Hess Peter W (R), 176, 1901, 719 Boylston.

Hewes Henry F (R), 176, 1895, 125 Marlboro.

Hickey John A (R), 176, 1896, 144 Saratoga.

Hidden Wm B (R), 282, 1862, 202 Hotel Pelham.

Higgins Frank A (R), 176, '93, 384 Commonwealth av.

Higgins Henry R (H), 180, '83, 12 Harvard av (Alls).

Higginson Ella A,§ 121 Pleasant (Dor).

Hill Hibbert W,* 501 Boylston Chambers.

Hill Noble H (H), 180, 1892, Hotel Nottingham.

Hill T Chittenden (R), 307, 1895, 483 Beacon.

Hills Wm B (R), 176, 1874, 19 Pearl.

Hinckley Jas W (R), 184B, 1898, 18 Huntington av.

HINSON JACOB MILLER (H), Hahnemann Med Coll, Phila, Pa, 1886; Ophthalmic Surg to Boston Homo, West End Homo and Roxbury Homo Med Dispys and Burrage Hosp; Mem Am Inst of Homo, Boston Homo and Mass Homo Med Socs, West Jersey Homo Med Soc and Homo Oph, Otol and Laryn Soc; Eye a Specialty; Hours 10-11 a m, 2-30-4 p m, Mondays and Thursdays 2-4 Only, 739 Boylston. Te. 899-2 Back Bay.

Hipkiss Geo (R), 283, 1886, 107 Boylston.

Hitchcock Walter S D (R), 181, 1888, 5 Hotel Ilkley.

HITCHCOCK W ALVAN JR (R), Harvard Univ Med School, 1896; Special Courses Berlin and Moorfield's London; Ophthal Surg and Instr Boston Dispensary; Ophthal and Aural Surg, Malden Hosp, 419 Boylston and 339 Pleasant, Malden, Mass.

Hixon Edwin C (R), 176, 1897, 419 Boylston.

Hobart Mary F (R), 244, 1884, 657 Boylston.

Hodgdon Luther A (R), 184B, 1898, 81 Sycamore (Rox).

Hodges Almon D (R), 176, 1893, The Warren (Rox).

Hogner Riehd (R), Karolinska Inst, Stockholm, Sweden, 1879, 434 Mass av.

Hoisington Walter L (R), 307, 1882, 1 Kearsarge av (Rox).

Holland Allen J,§ 1059A Washington.

Holland Hubert T (R), 176, 1896, 353 Centre (J P).

Holland Wm T (R), 184B, 1898, 55 Temple pl.

HOLMES EDGAR M (R), Harvard Univ Med School, 1895; Instr Otology Boston Polyclinic; Aural Surg Boston Dispy; Aural Surg Boston City Hosp; Consulting Aural Surg Mass Infants' Asylum; Surg Diseases of Ear, Nose and Throat St Elizabeth Hosp; Mem Am Med Assn and Mass Med Soc and Laryng, Rhinol and Otological Soc, 531 Beacon.

Holmes Harry C (R), 184B, '96; 176, '99, 19 Hotel Pelham

Holmes Luke M, 181, 1903, 478 Shawmut av.

Holt Frank H (R), 176, 1899, City Hospital.

Holzman Jos (R), 136, 1892, 281 Hanover.

HOMANS JOHN (R), Harvard Univ Med School, Boston, Mass, 1903; Mem Mass Med Soc, 164 Beacon.

Hooker Stuart V R (R), 176, 1902, City Hospital.

HOOPER EVERETT, A M, M D (R), Coll of Phys and Surgs, Boston, Mass, 1891; Prof Chemistry, Medicine and Toxicology at Same; Asst Surg U S A, 1898; Mem Am Chemical Soc and Mass Assn of Boards of Health, Warren Chambers.

Hopkins Saml A (R), 223, 1880, 235 Marlboro.

Horgan John A (R), 176, 1888, 120 Blue Hill av.

Hornbrooke Frank W, 176, 1905, 1436 Dorchester av (Dor).

Hornby Mary S (H), 180, 1891, 30 Magnolia (Rox).

HORR ALBERT W (H), A M, Hamilton Coll, 1888; M D, Boston Univ School of Med, 1891; Coll of the N Y Ophthalmic Hosp, 1892; Ophthalmologist Boston Homo Dispy; Mem Am Homo Ophth, Otol and Laryngol Soc, Mass Homo Med Soc and Boston Homo Med Soc, Room 605, 14 Beacon.

HOUGHTON HENRY L (H), M D, Harvard Univ Med School, Boston, Mass, 1894; Master of Homo, Phila Post-Grad School of Homo, 1896; Mem International Hahnemannian Assn and Mass Homo Med Soc; Office Hours 3 to 5 p m; Tel Back Bay 79, 56 Bay State rd

HOUGHTON NEIDHARD H (H), New York Homo Med Coll and Hosp, N Y City, 1887; Mem Mass Homo Med Soc; Specialty Diseases of the Nose and Throat, 220 Clarendon.

Housner Emil,* 4499 Washington (Ros).

Howard Alonzo G (H), 180, 1895, 1977 Centre (Ros).

Howard Chas J (R), 223, 1893, 147 Grampian Way (Dor).

HOWARD CHARLES T, A B, M D (H), Boston Univ School of Med, Boston, Mass, 1898; Lecturer on

BURN-BRAE,

A PRIVATE HOSPITAL FOR MENTAL AND NERVOUS DISEASES.
(See adv. in PHILADELPHIA.)

Minor Surgery at Same; Asst Surg Mass Homo Hosp; Asst Obstetrician at Same; Mem Mass and Boston Homo Med Socs and Mass Surg and Gynæcolog Soc; Specialty, Surgery; Office Hours 1:30 to 2:30 p m, 661 Boylston.

HOWARD HERBERT B(R), State Homo Med and Boston Homo Med Socs; Med Examr New Eng Order of Protection, United Order of the Pilgrim Fathers; 2 Woodbine (Rox).

Hurley Daniel B (R), 176, '87, 18 Chelsea (E B).

Hurley Edward D (R), 176, 1904, 143 Bolton (S B).

Jameson Robt E (H), 176, '61, 28 Eliot (J P).

Jefferson Herbert P (R), 176, 1880, 24 Greenville.

Jeffries B Joy (R), 176, 1857, 15 Chestnut (Beacon Hill).

JELLY ARTHUR C (R), A B, Harvard Univ, 1881; A M, M D, Harvard Univ Med School, Boston, Mass.

GREYLOCK REST SANATORIUM

In the Heart of the Berkshire Hills.

Surrounded by beautiful lawn and shady trees. Away from the noise of city.

An ideal "rest" resort for the care and treatment of nervous diseases, surgical cases, convalescents, invalids and those suffering from overwork or mental strain requiring rest, change of scene, good country air, etc.

Fully equipped with all the modern and valuable means and appliances for restoring health. When convenient or preferable, Physicians are free to treat their own patients.

For further particulars apply to

SISTER SUPERIOR, GREYLOCK REST,
Adams, Berkshire Co., Mass.

Hubbard Wm A (Ecl), 290, 1868, 59 Irving.

Hudson A Stanton,§ 210 Huntington av.

Hughes Laura A C (R), 184B, 1895, 98 Huntington av.

Humes Albert H (R), 234, '73, 509 Columbus av.

Hunt Daniel L (R), 176, 1894, 298 Commonwealth av.

HUNT L JUDSON (H), Pulte Med Coll, Cincinnati, O, 1873; Attended all Lectures Ohio Med Coll, Cincinnati, 1871-72; Holds Certificate Mass Board of Registration of Medicine; Mem Mass

A

JACKSON JOHN H, A B, A M (R), Colby, 1860 and 1863; M D, Med School of Maine at Bowdoin Coll, Brunswick, Me, 1868; Registrar and Prof Theory and Practice of Medicine and of Nervous Diseases Coll of Phys and Surgs, 517 Shawmut, av, Boston, Mass; Mem Fall River and Mass Med Socs, Am Med Assn and Am Acad of Med, Res 155 Franklin st, Fall River, Mass.

James Woodbury D,§ 13 Intervale pk.

B

tique) "Cystoscopy and Renal Lavage," "Lavage of the Renal Pelvis in the Treatment of Lithæmia Pyelitis and Certain Forms of Nephrites," "Lavage in the Treatment of Diseases of the Kidneys," "Lithæmia; Its Diagnosis and Local Treatment," "Forest, Lake and River," and other Articles; Mem Am Med Assn, Am Acad of Med, Am Urological, Mass Med and Boston Med Socs; Office Hours 10 a m to 4:30 p m; Tel Haymarket 769, 43 Tremont.

C

ANTIKAMNIA PREPARATIONS
PLEASE SEE PAGE 3 FOR PARTICULARS

Boston—Cont'd.

HARVEY HENRY S (R), Registered N Y Univ, '84; Genito-Urinary, Female and Nervous Diseases, 3 Beacon

Harvey John F (R), 231, '90, 20 Temple.

Harvey Wm W, 176, 1898, 23 Walnut av.

Harwood Charles H (R), 176, 1899, 607 Dorchester

Heigham Jabez W (R), R C P and S, Edinburgh, Scot, 1871, 5 Myrtle.

Hemeon Fredk C (R), 282, 1897, 9 Standish (Dor).

Herald Avediss B (R), 110, '98, 220 Devonshire.

Herrick Edwd B (R), 231, 1884, 37 Tremont.

Hersey Freeman C (R), 166, 1872, 257 W Newton

HOLMES EDGAR M (R), Harvard Univ Med School, 1895; Instr Otology Boston Polyclinic; Aural Surg Boston Dispy; Aural Surg Boston City Hosp; Consulting Aural Surg Mass Infants' Asylum; Surg Diseases of Ear, Nose and Throat St Elizabeth Hosp; Mem Am Med Assn and Mass Med

Louisburg sq.

Heard Mary A,§ 238 Warren.

Heath Abbie K M (Ecl),§ 71 Dover.

Heath Alfred B,* 169 Townsend.

HEBBARD ELLERY C (R), Bellevue Hosp Med Coll, N Y City, 1870; Mem Am Med Assn, Am Assn for the Advancement of Science and Mass Med Soc, 122 Huntington av.

Heene Julius Godfrey,* 34½ Tremont (Rox).

Heffernan David A, 176, 1902, 6 Hartford (Rox).

Hobart Mary F (R), 241, 1884, 657 Boylston.

Hodgdon Luther A (R), 1843, 1898, 81 Sycamore (Rox).

Hodges Almon D (R), 176, 1893, The Warren (Rox).

Hogner Richd (R), Karolinska Inst, Stockholm, Sweden, 1879, 434 Mass av.

Holsington Walter L (R), 307, 1882, 1 Kearsarge av (Rox).

Holland Allen J,§ 1059A Washington.

Holland Hubert T (R), 176, 1886, 353 Centre (J P).

Holland Wm T (R), 1843, 1898, 55 Temple pl.

HOUGHTON NEDDIARD H (H), New York Homo Med Coll and Hosp, N Y City, 1887; Mem Mass Homo Med Soc; Specialty Diseases of the Nose and Throat, 220 Clarendon.

Housner Emil,* 4499 Washington (Ros).

Howard Alonzo G (H), 180, 1895, 1977 Centre (Ros).

Howard Chas J (R), 223, 1893, 117 Grampian Way (Dor).

HOWARD CHARLES T, A B, M D (H), Boston Univ School of Med, Boston, Mass, 1898; Lecturer on

BURN-BRAE, A PRIVATE HOSPITAL FOR MENTAL AND NERVOUS DISEASES.
(See adv. in PHILADELPHIA.)

Minor Surgery at Same; Asst Surg Mass Homo Hosp; Ast Obstetrician at Same; Mem Mass and Boston Homo Med Socs and Mass Surg and Gynæcolog Soc; Specialty, Surgery; Office Hours 1:30 to 2:30 p m, 661 Boylston.

HOWARD HERBERT B(R), A B, Harvard, 1881; M D, 1884; Res Phys Mass Genl Hosp; Mem Am Med-Psychol Assn, Boston Soc for Med Imp, New Eng Psychol, Mass Med and Boston Med-Psychol Socs, cor Blossom and Allen.

Howard John J,* 229 Berkeley

HOWE JAMES S (R), Harvard Univ Med School, Boston, Mass, 1881; Prof of Dermatology, Tufts Coll Med School; Dermatologist Boston City Hosp; Mem Am Dermatological Assn and Mass Med Soc, 437 Marlborough.

HOWE WALTER C (R), A B, Amherst, 1894; A M, Amherst, 1899; M D, Harvard Univ Med School, 1898; Third Asst Visit Surg Boston City Hosp; Surg to Dept Diseases of Rectum and Anus Boston Dispensary; Mem Mass Med Soc, Boston Soc of Med Sciences, Boston City Hosp Alumni Assn; Hours 2-3 p m, 101 Newbury.

Howell Ella V,§ 74 Boylston.

Howell Wm W (R), 176, 1900, 1923 Centre (W R).

HOWES PITTS EDWIN (Ecl), Ecl Med Inst, Cincinnati, O, 1881; Sec and Ex-Pres Mass Ecl Med Soc and Boston Dist Ecl Med Soc; Ex-Cor Sec and Ex-Rec Sec Natl Ecl Med Assn; Censor Ecl Med Coll City of N Y; Assoc Editor "The Eclectic Review;" Special Contributor "The Eclectic Medical Journal" and "The Los Angeles Journal of Eclectic Medicine;" Specialty, Chronic Diseases; Office Hours till 9 a m, 2 to 4 and 7 to 8 pm, Except Fridays. Tel 221-1 Dorchester; 703 Washington (Dor Center).

Hubbard Joshua C (R), 176, 1896, 84 Bay State rd.

Hubbard Wm A (Ecl), 290, 1868, 59 Irving.

Hudson A Stanton,§ 210 Huntington av.

Hughes Laura A C (R), 184B, 1895, 98 Huntington av.

Humes Albert H (R), 234, '73, 509 Columbus av.

Hunt Daniel L (R), 176, 1894, 293 Commonwealth av.

HUNT L JUDSON (H), Pulte Med Coll, Cincinnati, O, 1873; Attended all Lectures Ohio Med Coll, Cincinnati, 1871-72; Holds Certificate Mass Board of Registration of Medicine; Mem Mass

A

State Homo Med and Boston Homo Med Socs; Med Examr New Eng Order of Protection, United Order of the Pilgrim Fathers; 2 Woodbine (Rox).

Hurley Daniel B (R), 176, '87, 18 Chelsea (E B).

Hurley Edward D (R), 176, 1904, 143 Bolton (S B).

HURLEY JOHN J (R), A B, A M, Emmetsburg, Md, 1899; M D, Harvard Univ Med School, Boston, Mass, 1903; Hospitant (Ear Clinic) Vienna Imperial Hosp, 1904; Clin Asst to Dr M Hajek (Throat and Nose) Vienna, 1905; Mem Mass Med Soc, 121 Beacon.

Hurwitz Abraham J, 184B, 1902, 34 Chambers.

Hutchings Charles W,§ 42 Mt Vernon.

Hutchings George H (Ecl), 262, 1849, 443 Shawmut av.

Hyde George S, (R), 176, '56, 72 W Newton.

Inches Charles E (R), 176, '65, 386 Beacon. Retired.

Ingalls George H (R), 307, '85, 126 Paul Gore.

Inglis Harry J, 176, 1904.

Ingoldsby Joseph E (R), 176, 1898, 490 Dudley.

Irving John J, 176, 1902, 176 Harrison av.

JACK EDWIN E (R), Harvard Univ Med School, Boston, Mass, 1887; Mem Mass Med Soc, 215 Beacon.

JACK FREDERICK L (R), Harvard Univ Med School, Boston, Mass, 1883; Aural Surg Mass Charitable Eye and Ear Infirmary; Ex-V-Pres Am Laryngological, Rhinological and Otological Soc; Sec Am Otological Soc; Mem Mass Med Soc, Boston Soc for Med Improvement and Boston Soc Med Science, 215 Beacon.

Jackman Alice, 211, 1885.

Jackson Henry (R), 176, 1884, 380 Marlboro.

JACKSON JAMES MARSH (R), A B, Harvard, 1887; A M, M D, Same, 1891; Asst in Clin Med Harvard Univ Med School; Phys (O P D) Mass Genl Hosp; Mem Mass Med Soc and Boston Soc Med Imp, 230 Beacon.

JACKSON JOHN H, A B, A M (R), Colby, 1860 and 1863; M D, Med School of Maine at Bowdoin Coll, Brunswick, Me, 1868; Registrar and Prof Theory and Practice of Medicine and of Nervous Diseases Coll of Phys and Surgs, 517 Shawmut, av, Boston, Mass; Mem Fall River and Mass Med Socs, Am Med Assn and Am Acad of Med, Res 155 Franklin st, Fall River, Mass.

James Woodbury D,§ 13 Intervale pk.

B

Jameson Robt E (H), 176, '61, 28 Eliot (J P).

Jefferson Herbert P (R), 176, 1880, 24 Greenville.

Jeffries B Joy (R), 176, 1857, 15 Chestnut (Beacon Hill).

JELLY ARTHUR C (R), A B, Harvard Univ, 1881; A M, M D, Harvard Univ Med School, Boston, Mass, 1891; Phys to Boston Dispensary; Consulting Psychiatrist Long Island Hosp; Mem Am Med Assn, Am Medico-Psycholog Assn, Assn Med Officers, Am Inst for Feeble-Minded Persons, Am Social Science Assn, Boston Soc for Medical Improvement, Boston Soc of Psychiatry and Neurology and Mass Med Soc; 69 Newbury.

JELLY GEORGE F (R), A B, Brown, 1864; M D, Harvard, '68; Mem Mass State Board of Insanity, Am Medico-Psychological Assn and Mass Med Soc, 69 Newbury.

JENKINS CHARLES DUNSFORD (R), M A, Cantab; Ecl Med Coll of Penn, Phila, Pa, 1876, 411 Marlboro. Tel 21880 Back Bay, 78 Glendale.

JENKINS GEORGE O (R), Harvard Univ, 1874; Mem Harvard Alumni Assn, 508 E Bdway and 149 Newbury.

Jenness Sarah A (H), 180, '89, 351 Mass av.

Jennings Curtis H, 173, 1902, Boylston.

Jernegan Henry M (R), 240, 1869, 375 Commonwealth av.

Jillson Franklin C (R), 176, 1886, 11 Hastings (W R).

Johnson David J (R), 176, '97, 1 Schuyler.

JOHNSON ELMON R (H), Boston Univ School of Med (Homo), Boston, Mass, 1895; Mem Mass Homo Med Soc, 220 Clarendon.

JOHNSON FRANK MACKIE (R), A B, Amherst Coll, 1879; M D, Harvard Univ Med School, 1883; Author of "Cystoscopic Measures and Adjuvant in Treatment of Many Conditions Found in Women," "Cystoscopic et Lavages des Reins (Reoue Pratique)" "Cystoscopy and Renal Lavage," "Lavage of the Renal Pelvis in the Treatment of Lithæmia Pyelitis and Certain Forms of Nephrites," "Lavage in the Treatment of Diseases of the Kidneys," "Lithæmia; Its Diagnosis and Local Treatment," "Forest, Lake and River," and other Articles; Mem Am Med Assn, Am Acad of Med, Am Urological, Mass Med and Boston Med Socs; Office Hours 10 a m to 4:30 p m; Tel Haymarket 769, 43 Tremont.

C

THE Keeley Cure
2803 LOCUST STREET, ST. LOUIS, MO.
"The Most Successful Treatment" for Liquor Drinking, Morphine and other Narcotic Drug Using, Neurasthenia, Tobacco and Cigarette addictions.
Correspondence and Consultation Confidential.
DR. J. E. BLAINE, PHYSICIAN AND MANAGER.
Home Treatment for Tobacco and Neurasthenia. SEE PAGE 5.

Boston—Cont'd.

JOHNSON FREDERICK W (R), A B, 1875; A M, Amherst, 1878; M D, Harvard Univ Med School, 1881; Chairman and Instr Gynæcol Boston Polyclinic; Con Surg Woman's Charity Club Hosp; Con Phys St Mary's Infant Asylum and Lying-in Hosp; Gynæco Carney and St Elizabeth Hosps; Mem Mass Med Soc Boston Soc for Med Imp and Boston City Hosp Club 167 Newbury. Tel 544 B B.

Johnson John W (R), 176, 1877 20 Worcester.

Johnson J Herbert, 176, 1901, 752 Huntington av (Rox).

Johnson Wm (R), 338, 1897 206 Norfolk (Dor).

Johnstone Wm J (R), 181, '94; 184B, 1896, 692 Shawmut av (Rox).

Jones Chas D (R), 176, 1889 137 Newbury.

JONES DANIEL FISKE (R), A B Harvard, 1892; M D, Same, '96; Surg (O P D) Mass Genl Hosp; Mem Am Med Assn, Mass Med Soc Boston Soc Med Imp, 114 Marlboro.

JONES D WAYLAND (R) Univ of City of New York 1852; Mem Am Med Assn and Mass Med Soc; Private Hosp for Special Treatment of the Rectum and Anus, Res and Office 23 Clarendon; Tel 343 Back Bay.

Jones Fredk E (R), 173, 1897, 507 Warren (Rox).

Jones G Howard (R), 176, '64 4 Bullfinch.

JONES JAMES ARTHUR (H), Boston Univ School of Med, Boston, Mass, 1900; Post-Grad Harvard, 1901; Surg Boston Homo Dispy and Roxbury Homo Dispy; Mem Mass Homo Med and Mass Surg and Gynæcological Socs, 666 Tremont.

Jones John P (R), 180, 1901, 381A W Broadway.

Jones Mary E (R), 244, 1890 8 James.

Jones Mary S (R), 284, 1892 1070 Boylston.

Joslin Elliott P (R), 176, 1895, 81 Bay State rd.

Journeay Warren W (R), 184B, 1900, 9 Dover.

Judd David H (R), 342, 1890, 624 Warren (Rox).

Judge Albert A (R), 176, 1897, 31 Ashland (Rox).

Judge Jas D (Eel), 293, 1875, 358 Columbus av.

KAAN GEORGE WARTON (R), Harvard Univ Med School, Boston, Mass, 1899; Prof of Clinical Gynæcology Tufts Coll Med Sch; Asst Surg Free Hosp for Women; Mem Mass Med Soc, 119 Boylston.

Kabala Arthur (R), 191½, '02

Kabousdian Nazareth M (R), 172, 1895, 6 Temple.

Kassimkos P,* 586 Tremont.

Keany Francis J (R), 176, 1892, 73 Marlboro.

Keeler Wm B, 184B, 1903, 208 Warren (Rox).

Keenan Herbert J (R), 176, 1894, 254 W Bdway (S B).

Keir Erskine J (R), 338, 1891, 48 Saratoga.

Keir Jas W (R), 125A, 1899; 161B, 1900.

Keisker Laura (R), 159, 1902, 1078 Boylston.

Keleher Francis J,§ 777 Columbia rd.

Kelleher Patk F (R), 184B, 1896, 139 Beacon.

Keller Elizabeth C (R), 284, 1871, 46 St John (J P).

Kelley Jos H H, 184B, 1898, 23 Monument sq (Chsn).

Kelley Walter H, 176, 1902, 2 East (Dor).

Kelley Wm D,* 57 Hancock.

KELLOGG EDWARD B (R), Bowdoin Med Coll, Brunswick, Me, 1882; Fellow Mass Med Soc; Asst Med Director John Hancock Life Ins Co, 1084 Boylston. Tel Back Bay, 474.

Kellogg Frederic L (R), 241, 1889, 90 Humboldt av.

Kelly Elizabeth F,* 229 Berkeley.

Kennealy John H (R), 176,'76, 708 Parker.

Kennedy Alex G (R), 171, '97, 702 Tremont.

Kennedy Coliville,* 581 Mass avenue.

Kennedy Geo G (R), 176, '67, 284 Warren (Rox).

KENNEDY HARRIS (R), Harvard Univ Med Schl, Boston, Mass, 1898, 284 Warren (Rox).

Kennedy Richard,* Hotel Bristol.

Kennelly Julia Grice (R), 284, 1900, 416 Marlboro.

Kent Bradford (R), 176, 1902, 802 Blue Hill av.

Kent Maude (H), 180, 1886, 56 Equitable bldg. Retired.

KEPLER CHARLES OBER (R), A B, A M, M D, Harvard Univ Med School, Boston, Mass, 1899; Surg Boston Consolidated Gas Co; Mem Am Med Assn, Boston Med Library, Boston and Mass Med Socs; Specialty Gynæcology; Office Hours 2 to 3 and 6:30 to 7:30 p m; Tel Fremont 331, 423 Shawmut av.

Kernan Wm E (R), 176, 1896, 402 Neponset av.

Keyou A Wm,* 221 Hotel Pelham.

Kidner Fredk C (R), 176, '04, 16 Brimmer.

Kilbourn Arthur G, 176, 1902, 44 Pinckney.

KILBURN HENRY W (R), A B, Harvard, 1880; M D, Harvard, 1884; Late Ophthal Surg Lowell Hosp, Late Ophthal Asst Boston City Hosp, Ophthal Surg Carney Hosp, Instructor in Boston Polyclinic; Mem Am Med Assn, Mass Med Soc, Am Ophthal Soc, New England Ophthal Soc, Boston Soc for Med Improvement, Boston Soc Med Sciences, 192 Marlboro.

Kimball Alice (R), 185, 1900, 28 Pond (Dor).

Kimball L Houghton (H), 180, 1877, 15 Elm Hill av.

Kimball Saml A (H), 176, '82; 180, 1883, 227 Newbury.

Kimpton Arthur R, 218, 1905, East Somerville.

Kimpton Edwin S (R), 176,'87, 421 Main.

King Maxwell B (R), 176,1900, 382 Blue Hill av.

Kingman Rufus A (R),176,'82, 665 Boylston.

Kingsbury Albert D (R), 111, 1869, Hotel Oxford.

Kingsbury Chas L (H), 240, 1874, 589 Beacon.

Kingsley Pat J,§ 336 Bowdoin (Dor).

Kinney John E (H), 180, '80, 576 Warren (Rox).

Kirk Lucy A (H), 180, 1893, 746 Dudley.

KLEIN AUGUST A (H), Boston Univ School of Med, 1832; Instr Ophthal, Klein's Optical School; Eye and Ear Surg, Boston Univ Dispy Mem Mass and Boston Homo Med Socs, Mass Hahnemann and Boston Hahnemann Socs, American Institute, Hours 10-2, 185 Summer.

Kludjian Assadour H, 172, 1894, 420 Mass av.

KNAPP PHILIP COOMBS (R), A B, Harvard, 1878; A M, M D, 1883; Clinical Instr Nervous System Harvard Med School, Phys Diseases of Nervous System Boston City Hosp, Consulting Phys State Hosp for Insane Crim; Formerly Chairman of Trustees Boston Insane Hosp, Ex-Pres Am Neurological Assn, Ex-Pres Boston Soc of Psychiatry and Neurology; Pres New Eng Psychology; Mem Mass Med, Mass Medico-Legal and Boston Soc for Med Improvement, 33 Marlboro.

Knickerbocker Percy G (R), 176, 1900, 4 Harvard av (Alls)

Knight Chas L (R), 176, '01, 335 A Columbus av.

KNIGHT FREDERICK I (R), A B, Yale, 1862; A M, 1866, M D, Harvard, 1868; Consulting Phys Mass Genl Hosp; Sharon Sanatorium and Free Home for Consumptives; Fellow Am Acad Arts and Sciences, and Am Laryngological Assn; Mem Am Climatological Assn, Mass Med Soc, and Boston Soc Med Imp, 195 Beacon.

KNOWLES WM F (R), Harvard Univ Med School, '85; Laryngol Carney Hosp; Aural Clinical Asst Mass Charitable Eye and Ear In-

DR. HAVA'S **Solution of Bromo-Phosphate of Lime and Potash.**
For the prevention and treatment of Bright's Disease and Diabetes. In apparently hopeless cases, it will lengthen the span of Life. Hava's Preparations are sold at all Drug Stores. (See page 9.)
PHOSPHATE CHEMICAL MANUFACTORY, NEW ORLEANS, LA.

firmary; Mem Am Med Assn, Am Laryngol, Rhinol and Otol Soc, New Eng Otolog and Laryngol Soc and Mass Med Soc, 220 Clarendon.

Knowles Wm K (H), 283, '71, 40 Mt Pleasant av.

Knowlton Chas D (R), 281,'95, 574 Warren (Rox).

Koch Jas L (R), 281, 1895, 839 Boylston.

Kohan Alex,§ 1119 Washington.

Konikow Antoinette F (R), 184B, 1902, 330 Shawmut av.

Konikow Moses J (R), Univ of Berne, Switzerland, 1893, 330 Shawmut av.

KRAUSS JAMES (H), Boston Univ School of Med, Boston, Mass, 1889; Ex-Surg Malden Hosp; Mem Fifth International Congress of Homo, London Eng, Am Inst of Homo, Mass Homo Med, Boston Homo Med and Mass Surgical and Gynæcological Socs; Genito-Urinary and Venereal Diseases; Diagnostic and Operative Cystoscopy and Urethroscopy, Suite 73 Warren Chambers, 419 Boylston.

LADD MAYNARD (R), Harvard Univ Med School, Boston Mass, 1898; Asst in Pediatrics Harvard Univ; Asst Phys Children's Hosp and Thomas Morgan Rotch Jr Memorial Hosp for Infants; Mem Am Pediatric Soc; Specialty, Pediatrics; Hours 2-3 p m, 197 Commonwealth av. Tel Back Bay 750.

Lamson John A (R), 176, 1856, 35 Fairfield.

Landis Lillian E,§ 56 Berkeley

LANE EDWARD BINNEY (R), A B, Harvard Univ, 1881; M D, Harvard Univ Med School, Boston, Mass, 1885; Prof Mental Diseases Tufts Coll Med School; Mem Am Med Psychol and Am Neurolog Assns, Boston Soc of Psychiatry and Neurology, Mass Med and New Eng Psychol Socs; Specialty Mental and Nervous Diseases; Office Hours 2:30 to 4 p m; Tel Back Bay 2350, 419 Boylston.

Lang Herbert B, 176, 1902, 369 Talbot av (Dor).

Langmaid Samuel W (R), 176, 1864, 71 Newbury.

Lanphear Frederick L (H), 283, 1898, 87 Brighton av.

Larrabee Ralph C (R), 176, 1897, 912 Beacon.

Laurence David,§ 74 Boylston

Lauricella Felice,*¶ 275 Hanover.

Law Katharine H (R), 284, 1904, 416 Marlboro.

Lawler Thomas J (R), 176, '82, 11 Hancock.

Lawrence N Louise (R), 284, 1896, 18 Huntington av.

Lawrence Robert M (R), 176, 1873, 321 Dartmouth.

Lawson Frederick B (R), 177, 1865, 727 Boylston.

Laxton J W R,* 165 Tremont.

Lazarus Benjamin (R), 176, 1899, 613 Tremont.

Leach Henry M,§ 74 Boylston

Leard John S H (R), 281, '94, 392 Arborway.

Learnard Noyes N,§ 384 Main

Leary Olga Cushing (R), 184B, 1900, 61 Parker Hill av (Rox).

LEARY TIMOTHY (R), Harvard Univ Med School, Boston, Mass, 1895; Prof of Pathology and Bacteriology Tufts Coll Med School, 20 Sunset (Rox).

LEAVITT FRANK C (R), M D, Dept of Med Univ of Pa, Phila, Pa, 1898; D O, Mass Coll of Ost, 1900, 755 Boylston.

LECOMPTE WALTER A (R), Harvard Univ Med School, Boston, Mass, 1897; Asst Otology at same; Asst Aural Surg Mass Charitable Eye and Ear Infirmary; Aurist Long Island Hosp; Aurist New Eng Baptist Hosp; Mem Am Otolog and Mass Med Socs, 20 Newbury

Leen Thomas F (R), 176, 1901, 2 Dexter row (Chsn).

LEGG ARTHUR T (R), Howard Univ Med School, Boston, Mass, 1900; Asst in Orthopedics Tufts Coll Med School; Asst Ortho Surg Carney Hosp; Boston Med Library and Harvard Med Alum Assns and Mass Med Soc, 535 Beacon.

Leighton Harry B,§ Quincy House.

LELAND GEORGE A (R), A B, 1874; A M, Amherst, 1894; M D, Harvard, 1878; Instr Otology Boston Polyclinic; Prof Laryngol and Otol Dartmouth Coll; Visiting Aural Surg and Late Asst to Phys Dis of Throat and Nose Boston City Hosp; Mem Intl Otol- Congress '99 and '04; Boston Soc for Med Imp, Am Acad of Med, Am Med Assn, Am Laryngol Assn, Fel Am Laryngol, Rhinolog and Otol, Am Otolog; Mem N E Otolog and Laryngol Socs, Boston City Hosp Alumni Assn and Mass Med Soc; Hours 1:30-5, 669 Boylston.

Leonard Henry F (R), 223, 1880, 297 Newbury.

Levins Nathan N, 184B, 1904, 384 Main.

Levy Felix J (R), 193, 1888, 419 Boylston.

Lewis Joshua F (R), 176, '87, 28 State House.

Libby Edward N (R), 218, '95, 111 School (Rox).

Lindquist Carl A (R), 184B, 1900, 193 Huntington av.

Lindsey Joseph F jr (R), 176, 1876, The Warren (Rox).

Litchfield Wm H (R), 176, '82, 54 Esmond.

Lithgow Robert A D (R), Edinburgh, Scot, 1890, 229 Marlboro.

Littig Mark D (R), 184B, '96, 419 Boylston.

Little John M (R), 176, 1901, 317 Marlboro.

Littlefield George H (R), 185, 1878, 361 Neponset av.

Littlfield Samuel H (R), 176, 1892, 2 The Warren (Rox).

Liverpool Joshua H (Ecl), 293, 1870, 360½ Tremont.

Lockary Joseph L (R), 338,'97, 108 Warren (Rox).

LOCKE EDWIN A (R), Ph B, A M, Brown Univ; M D, Harvard, 1901; House Phys Mass Genl Hosp, 1902; Phys to Out Patients Boston City Hosp; Asst in Clinical Medicine Harvard Med School; Visiting Phys Long Island Hosp; Mem Boston Soc Med Sci and Mass Med Soc, 117 Beacon.

Lockhart Joseph S (R), 231, 1886, 419 Boylston.

Login Louis,§ 137 Chambers.

Longfellow Henry N, 176, 1904, 538 Warren (Rox).

Loomis Chas O,§ 92 Charles.

LORD FREDERICK T (R), A B, Harvard Univ, '97; M D, Same, 1900; Asst in Clin Med Same; Visit Phys Channing Home; Phys to Out Patients Mass Genl Hosp; Mem Mass Med Soc and Boston Soc Med Sciences, Nat Assn for the Study and Prevention of Tuberculosis; Hours 2-3 p m, 305 Beacon.

Lord Sidney A (R), 176, 1894, 31 Mass av.

LORING BENJAMIN T (H), Boston Univ School of Med, Boston, Mass, 1898; Mem Am Inst Homo, Mass Homo Med, Boston Homo Med and N Eng Surg and Gynæcol Socs; Electro and Radio Therapeutics, 220 Clarendon.

LORING ROBERT GARDNER (R), A B, Harvard 1892; M D, Same, 1896; Clin Asst Mass Char Eye and Ear Infirmary; Asst to Ophthalmic Surg, Boston City Hosp; Mem Mass Med and New Eng Ophthal Socs and Boston Soc of Med Sciences; Hours 1 to 4 p m, 117 Beacon.

Lothrop Howard A (R), 176, 1891, 10 Marlboro.

Lougest Charles A,§ 313 Columbus av.

Lovell Harriet J, 184B, 1901, 223 Newbury.

Lovell Lucinda S, 284, 1900, 13 Chambers.

Lovell Martha E (R), 284, '99, 13 Chambers.

Lovering Anna T (H), 180, '89, 10A Park sq.

LOVETT ROBERT W (R), Harvard, 1885; Asst Surg to Children's Hosp; Surg Infants' Hosp; Mem Am Orthopædic Assn, 234 Marlboro

CUTTER'S ANTITOXIN. The "trust-busting" California serum that broke the ranks of the combine, is **still the lowest-priced and most convenient to use of any.** (See page 261.)

Boston—Cont'd.

Low Harry C (R), 176, 1899, 432 Marlboro.

LOWELL W HOLBROOK (R), Harvard Univ Med School, Boston, Mass, 1902, 101 Newbury.

Lubin Leop T J (R), 181, 1883, 8 Tremont.

Lull Henry C (Ecl),§ 165 Tremont.

LUND FRED B (R), A B, Harvard, 1888; A M, 1892; M D, 1892; Asst Surg at Same; Asst Visiting Surg Boston City Hosp; Mem Am Med Assn, Mass Med Soc, Boston Soc for Med Improvement and Boston Soc of Med Sciences, 529 Beacon.

Lyon A Isabel (H), 180, 1889, 336 Tremont.

Lyon Frederick D (R), 176,'96, 634 Dudley.

Lyons Christopher P (R), 176, 1892, 301 Shawmut av.

Lyons Joseph B (R), 176, 1894, 1 Dexter row.

McAdams Peter S (R), 176,'99, 1075 Boylston.

McCarthy Timothy F (R),176, 1896, 276 Meridian.

McCauley Albert A (R), 176, 1897, 3 Mapleton (Br).

McClearn Charles W (R), 307, 1884, 2 Park sq.

McCOLLOM JOHN H (R), Harvard Univ Med School, Boston, Mass, 1869; Asst Prof Contagious Diseases at Same; Phys City Hosp, South Dept; Mem Mass Med Soc, 745 Mass av.

McConville Francis,* 11 Berwick pk.

McCormack Alexander L,§ 82 Warren (Rox).

McCormack Reynold J (R), 231, 1886, 82 Warren (Rox).

McCormick John F, 211, 1885, 252 Lamartine.

McCormick Thos J H (R),176, 1900, 108 Highland (Rox).

McCue James P (R), 172, '05, 2 Peter Parley rd.

McDermott Joseph E (R),176, 1899, 417 Main.

McDevitt James J (R), 231,'87, 42 Chelsea (E B).

McDonald Archibald E (R), 176, 1895, 3 Hotel Eliot (Rox)

McDonald James A (R), 176, 1866, 116 Main.

McDonald Saml J (R), 176, 1901, 719 Boylston.

McDonald Wm J (R), 176, '99, 116 Main.

McEvoy George A (R), 176, 1899, 79 Warren (Rox).

McGillicuddy Cornelius J(R), 176, 1886, 1174 Washington.

McGurn Wm J (R), 184B, '04, 1105 Tremont.

McIntire David (R), 231, 1886, 158 Dorchester (S B).

McIntosh Elizab E (R), 184B, 1899, 9 Harvard av (Alls).

McIntosh Herbert (R), 241,'96, 9 Harvard av (Alls).

McKeen Sylvester F (R), 176, 1896, 556 Cambridge (Alls).

McKenna Francis P (R), 176, 1892, 388 Centre (J P).

McKenna James C (R), 176, 1898, 4 Temple.

McLaren Alex L (R), 330, '74, 265 Princeton (E B).

McLAUGHLIN HENRY VALENTINE (R), Royal Coll of Phys, Edinburgh, Scotland, 1884; Royal Coll of Surgs, Dublin, Ireland, 1884; Asst Surg Throat and Nose Dept, Carney Hosp; Phys to St Johns Seminary, Boston; Mem Am Med Assn and Mass Med Soc; Specialty, Diseases of the Ear, Nose and Throat; Office Hours 3 to 4 p m, Mondays, Wednesdays and Fridays, Tel Back Bay 2748-2, 103 Newbury, Boston; Brookline Office 40 Kent.

McLaughlin Joseph I (R),176, 1890, State Prison.

McLeod J Scott, 184B, 1900, 113 Warren (Rox).

McLeod Percy D (R), 176, '94, 187 Huntington av.

McMann Wm H (R), 176, 1900, 328A Centre (J P).

McMichael Willis B (R), 176, 1881, 237 Meridian.

McNally Wm J (R), 176, '87, 31 Monument sq.

McNamara Eugene T (R), 184B, 1896, 43 Tremont.

McQUEENEY FRANCIS J (R), Harvard Univ, 1890; Mem Am Med Assn, Mass Med Soc, Boston Med Library, Am Assn for the Advancement of Science, Am Geographical Soc and Harvard Med Alumni Assn; Medical Examr in Chief M C O F; Surg to Police; Hours 2 to 4 and 7 to 9 p m, 46 Dartmouth cor Warren av. Tel Tremont 104.

McSweeney Daniel J, 176, '03, 43 Tremont.

MacCallum Wallace P, 282, 1904, 68 Lexington (E B).

MacCarthy Francis H (H), 180, 1900, 20 Joy.

MacCormick John A, 176, 1902, 598 Tremont.

MacDonald Alexander A (R) 111, 1895, 125 Blue Hill av.

Macdonald Angus (H), 180, 1876, 124 W Concord.

Macdonald Colin W (R), 241, 1887, 1 New Heath (Rox).

MacDonald Elmar J, 294, 1898, 119 Saratoga (E B).

MacDonald Fredk C, 184B, 1901, 309 Blue Hill av.

Macdonald James (R), 176, '64, 23 Bowdoin.

MacDonald James S (R), 338, 1899, 562 E Broadway.

MacDonald Wm G (R), 176, 1885, 238 Huntington av.

Macdonald Wm L (R), 176,'65, 419 Boylston.

MacDonnell John (R), 181, '94, 184B, '96, 536 E Bdway (S B)

Mace Herbert E(R), 218, '91, 9 Beacon.

Mack Charles D G (R), 180, 1895, 53 Dover.

Mackenzie Freeman A (R), 176, 1883, 674 Shawmut av.

Mackie Wm B (R), 176, 1862, 675 Tremont.

Mackie Wm C (R), 176, 1898, 675 Tremont.

MacLachlan Thomas M (R), 176, 1900.

Macleod Harry F (R), 281, '94, 165 Norfolk (Dor).

MacOdrum Angus (R), 282, 1900, 394 Mass av.

MacPherson George S,§ 156 Newbury.

Madden Wm D (R), 176, 1894, 669 Mass av.

Maddock H R Montague,* 209 Huntington av.

Magrath George Burgess (R), 176, 1898, 274 Boylston.

Maguire Thomas H (R), 176, 1900, 1059 Dorchester av.

Magurn Francis (R), 176, '95, 112 Main.

Mahon James A (R), 176, 1896, 760 Dudley (Dor).

Mahoney Francis X, 176, '05, 701 Columbia rd (Dor).

Mahoney John S (R), 307, '89, 2 Florence (Ros).

Mahoney J Lewis, 180, 1898, 41 Huntington av.

Mains Charles F (R), 176, '96, 1485 Dorchester av.

Mallory Frank B (R), 176, '90, Harvard Med Coll.

Malone John, 184B, 1902, 235 Warren (Rox).

Manahan Thomas J (R), 176, 1899, 14 Newbury.

MANN MARTHA E (H), Boston Univ School of Med, 1885; Lecturer on Gynæcology at same; Mem Am Electro-Therapeutic Assn, Am Inst of Homo, Mass and Boston Homo Med Socs and Boston Surg and Gynæcological Soc, 2 Commonwealth av.

Mann Wm O (H),180,'92. Mass Homo Hosp, E Concord.

Mansfield James A (R), 282, 1896, 342 Dudley (Rox).

Mansfield Walter Ralph (R), Rotunda Hosp, Dublin, 1901, 1 Hotel Ilkley.

MANSUR LEON W (R), Harvard Univ Med School, Boston, Mass, 1898; Asst Surg Mass Charitable Eye and Ear Infirmary; Oculist Peabody Home for Crippled Children; Mem Am Med Assn, New England Ophthal and Mass Med Socs; Hours 12-3, 222 Marlboro.

Mara Frank T (R), 176, 1887, 161 Mass av.

Marcy Henry O (R), 176, '64, 180 Commonwealth av.

Marcy Henry O jr, 176, 1897, 665 Boylston.

Marion Horace E (R), 218, '69, 5 Sparhawk.

Marion Otis H (R), 176, '78, 22 Harvard av (Alls).

Marr Myron L (R), 166, 1879, 585 Wash (Dor).

Marsh Albert (R), 230, 1885, 10 Blackwood.

Martel Stanislaus (R), 341, 1893, 362 Commonwealth av.

For the treatment of Alcohol, Morphine, Opium, Cocaine and other Drug Habits,
(See advt inside front cover.)
GO TO Moores Brook Sanitarium
Charlottesville, Va.

Martin Francis C (R) ,176, '83, 27 Dudley (Rox).
Martin John M, R C S, Eng, L R C P, London, 238 Warren.
Martin Miles (R), 338, 1891, The Westminster.
Marvin Grace (H), 180, 1890, 84 Maple (Rox).
MASON AMOS LAWRENCE (R), A B, Harvard, 1863; M D, Med Dept Same, 1872; Formerly Prof Harvard Med School, Senior Phys Boston City Hosp; Councillor Mass Med Soc; Mem Boston Soc for Med Improvement and Assn of Am Phys, 265 Clarendon.
MASON FRANK E (R), Univ of Mich, Dept of Med and Surg, Ann Arbor, Mich, 1889; 1st Asst G U Dept Vanderbilt Clinic N Y City; Consulting Phys Solomon Sanatorium; Former Med Examr Metropolitan and N Y Life Ins Cos, Brith Abram, Foresters and I O O F, 2A Beacon.
Mason Gilbert M (R), 180, '98, 208 Neponset av.
MASON NATHANIEL R (R), A B, Yale Univ, 1897; M D, Harvard Univ Med School, Boston, Mass, 1901; Third Asst Visiting Phys for Diseases of Women, Boston City Hosp; Dist Phys Boston Dispensary; Mem Mass Med Soc, 416 Marlborough.
Massa Gaetano,* 226 Hanover
Masse Matilda M, 184B, 1902, Hotel Oxford.
Mastrangelo Marco,§ 3 N sq.
Mathews Charles H,* 304 Shawmut av.
May J Shepard (R), 282 '97, 495 Warren (Rox).
May W Ropes (R), 176, 1898, Haddon Hall.
Mayberry Frank E (R), 218, 1885, 5 Hotel Ilkley.
Mayers John E (R), 307, 1900, 749 E Broadway.
Mead L Guy, 176, 1900, 259 Beacon.
Meek Edith R (R), 184B, '98, 481 Beacon.
Merrick Robert M (R), 176, 1893, 15 Adams (Dor).
Merrick Sara N (H), 180, 1897, 359 Mass av.
Merrill Charles H, 176, 1905.
Messinger Harry C, 176, 1904, 64 Whitney.
MILES C EDWIN (Ecl), Worcester Med Coll (Ecl), Worcester, Mass, 1859; Ex-Pres Natl Ecl Med Assn, Mass Ecl Med and Boston Dist Ecl Med Socs; Chairman Mass State Board of Registration in Med, 126 Warren (Rox). Tel 306 Rox
MILLER ALBERT E (R), Univ of Penn, 1864; Mem Internatl Med Cong, Am Med Assn and Gynæcological Soc of Boston; Popular Lecturer on Physiology, Hygiene and Public Health; Late Mem Legislature of Mass; Chairman Com on Public Health; Med Examr Penn Mut Life Ins Co, Phila, Pa, 110 Tremont; Res Needham.
Miller C Herman (R), 231, '91, Hotel Peabody.
Miller James (R), 176, 1898, 201 St Botolph.
MILLER VESTA D (R), Coll of Phys and Surgs, Boston, 1891; N Y Post-Grad Med School and Hosp, '92; Pres Woman's Aux N E Baptist Hosp; Mem Internatl Congress and Gynæcological Soc of Boston, 110 Tremont; Res Needham, Mass.
Millerick Daniel E (R), 176, 1881, 278 Hanover.
Milliken Wm H (R), 166, '80, 26 Rockland (Rox).
Mills Alvah V, 307, 1905, 111 Dale (Rox).
Minot James J (R), 176, 1878, 188 Marlboro.
Mintz Fishel,§ 115 Salem.
Mitchell Wm H, 166, 1899, 658 Tremont.
MIXTER SAMUEL J (R), Harvard, 1879; Surg Mass Genl Hosp; Con Surg Mass Char Eye and Ear Infirmy; Mem Am Surg Assn, Am Acad of Arts and Sciences, Mass Med Soc, Boston Soc for Med Imp, Boston Soc Med Sciences, 180 Marlboro.
Moffitt Carl W (H), 283, '94, 19 Rosedale (Dor).
MONKS GEORGE HOWARD (R), Harvard Univ Med School, 1880; M R C S, England; Lecturer in Surgery Harvard Univ Med and Harvard Dental Schools; Instr Surg Pathology, Harvard Dental School; Asst Vis Surg Boston City Hosp; Mem Am Med and Am Surg Assns, Mass Med Soc, Boston Soc for Med Impr and Boston Soc of Med Sciences, 67 Marlborough.
Monteiro Manoel G (R), 181, 1890, 38 Princeton (E B.)
Montgomery Mary I, 181, 1903, 122 W Concord.
Moore Howard, 180, 1905, Mass Homo Hosp.
Moore John H,§ 419 Boylston.
MOORE J HERBERT (H), N Y Homo Med Coll and Hosp, N Y City, 1884; Prof of Diseases of Children, Boston Univ School of Med; Pres Boston Homo Med Soc; Mem Am Inst of Homo and Mass Homo Med Soc; Office Hours 8 to 9 a m and 4 to 6 p m; Tel Brookline 117, 1339 Beacon (Brookline).
Moran Chas L (R), 176, 1905, 231 Warren (Rox).
Moran Horace S (R), 176,'93, 86 Warren (Rox).
Moran John B (R), 176, 1864, 1858, 231 Warren (Rox).
Moran Martin W (R), 241,'87, 126 Mass av.
Morand Alfred L S (R), 286, 1858, 115 Paul Gore (J P).
MORGAN JOHN (R), Yale University Med Dept, New Haven, Conn, 1869; Mem Mass Med Soc, 39 Huntington av.
Morgan Wm E (R), 176, 1896, 14 Elton (Dor).
Moriarty Julia Lombard (H), 180, 1895, 334 Mass av.
Moroney Wm J (R), 176, '90, 313 Columbus av.
Morong Arthur B (R), 176, 1876, 232 Mass av.
Morrill George,§ 157 Huntington av.
Morrill Gordon N, 176, 1905, 181 Beacon.
MORRIS FRANCES M (H), Boston Univ School of Med, Boston, Mass, 1885; Mem Mass Homo Med Soc and Am Inst of Homo; Specialty Diseases of Women; Office Hours 10 a m to 2 p m; Tel 243 Back Bay, 803 Boylston.
Morris George P (R), 176, '91, 702 E Broadway (S B).
MORRIS JOHN G, A B, M D (R), Harvard Univ Med School, Boston, Mass, 1882; Mem Am Med Assn, Mass Med and Suffolk Dist Med Socs; Med Examr Equitable Life Assur Soc of the U S and Mut Life Ins Co of N Y; Formerly Visiting Phys St Elizabeth's Hosp, Boston; Hours 2-4 p m, 97 W Broadway (S B). Tel S B 240.
Morris Michael A (R), 176, 1873, 308 Main (Chn).
Morrison Archibald B, 181, 1904, 124 W Concord.
Morrison James,§ 19 Chambers.
Morrison Wm A (R), 176, '89, 82 Princeton (E B).
Morse Almon G (R), 176, '94, 156 Newbury.
Morse Edward G (R), 176, '70, 94 Warren (Rox).
MORSE FRED H (R), N Y Univ (Med Dept Univ Med Coll), N Y City, 1881; Specialty Electro-Therapeutics, 6 Beacon.
Morse Henry Lee (R), 176, 1878, 112 Marlboro.
MORSE JOHN LOVETT (R), Harvard Univ, A B, 1887; A M, 1891; M D, 1891, and Instr Diseases of Children in Same; Asst Phys Children's Hosp; Asst Phys Infants' Hosp; Visiting Phys Floating Hosp; Mem Assn of Am Physicians, Am Med Assn, Am Pediatric Soc, Mass Med Soc, Boston Soc Med Impr, and Boston Soc Med Sciences, 70 Bay State road.
Morton Jos, 211, 1885, 1064 Washington.
MOSHER HARRIS P (R), A B Harvard, 1892; M D, Harvard Univ Med School, Bos-

THE OPPENHEIMER TREATMENT FOR ALCOHOLISM

Scientific. Medical. Established 15 years. No residence at an Institute required No suffering. No hyperdermics. No bad after effects. (See page 9.)

Boston—Cont'd.

ton, Mass, 1896; Asst in Anatomy at Same; Asst in Laryngol at Same; Clinical Asst Mass Char Eye and Ear Infirmary; Asst Phys (Throat Dept) Mass Genl Hosp; Mem Am Laryngol Assn, Am Laryngol, Rhinol and Otol, Mass Med and New England Otol and Laryngol Socs; 828 Beacon.

Mosher Mary E (H), 180, 1887, 53 Blue Hill av.

MOULTON CHARLES FRED (R), A B, Bowdoin, 1887; A M, 1890; M D, Dartmouth Med Coll, 1890; New York Post Grad, 1891; Special Course Moorfield's, London, 1896; Asst Ophthal Surg Boston City Hosp; Clinical Asst Mass Charitable Eye and Ear Infirmary; Mem Am Acad of Med, Mass Med and New Eng Ophthal Socs; Hours 11 am to 2 p m, Hotel Westminster, Copley sq.

MOULTON STARR A (R), Tufts Coll Med School, Boston, Mass, 1901; Visiting Phys Mt Sinai Hosp; Mem Boston Med Library Assn and Mass Med Soc, 551 Columbus av.

MULLINER MARY REES (H), Boston Univ School of Med, Boston, Mass, 1896; Lecturer on Physical Diagnosis and Remedial Gymnastics Harvard Summer School; Mem National Council of Am Physical Education Assn, Am Inst of Homo, Boston Soc of Homœopathians and Mass Homo Med Soc; Specialty Mechano-Therapy, 175 Newbury, Tel Back Bay 1066.

Mullins Eugene N (R), 218, 1883, 167 Tremont.

Mumford James G (R), 176, 1890, 29 Commonwealth av.

Munro Cranswick B (R), 343½, 1895, 682 Tremont.

MUNRO JOHN C (R), Harvard Univ Med School, 1885; Lecturer in Surgery Harvard; Surg-in-Chief Carney Hosp; Mem Am Acad of Med, Am Assn Adv Science, Am Med Assn Am Soc Clinical Surgery, Am Surg Assn, Assn Am Anatomists, Mass Med Soc and Southern Surg and Gynecolog Assn, 173 Beacon.

Murch Sarah F,* 557 Shawmut av.

Murphy Chas A, 184B, 1904, 149 Howard av (Rox).

Murphy Edward F (R), 338, 1899, 695 Parker (Rox).

Murphy Francis C (R), 176, 1886, 1699 Tremont.

MURPHY FRED T (R), A B, Yale, 1897; M D, Harvard Univ Med School, Boston, Mass, 1901; Asst Anatomy at Same; Asst Surg Infants Hosp; Mem Am Med Assn, Boston Soc Med Science and Mass Med Soc, 309 Marlboro.

Murphy John H (R), 176, '93, 915 Dorchester av.

Murphy Joseph P (R), 176, 1884, 1607 Tremont.

Murphy Timothy J (R), 176, 1892, 372 Dudley (Rox).

Musgrave Percy (R), 176, 1898, 6 Gloucester.

Muttart George M (R), 281, 1890, 130 Princeton (E B).

Myers Edward E (R), 176, 1901, 254 Warren (Rox).

Myers Samuel W (R), 176, 1902, 37 Chambers.

Myers Solomon (R), 176, 1900, 113 Saratoga.

Myrick Hannah G, 175, 1900, 584 Columbia rd.

Nagle Evelyn W, 284, 1903, 27 Fayette.

Neale Lillian B (H), 180, 1898, 657 Boylston.

Nelson David A,* 416 Marlboro.

NEWELL FRANKLIN S (R), A B Harvard, 1892; M D, 1896; Asst in Gynæcology and Instr in Obstetrics at Same; Senior Phys O P D Boston Lying-in Hosp; First Asst Visiting Phys for Diseases of Women, Boston City Hosp; Fellow Am Gynecol Soc; Mem Mass Med Soc, Boston Soc for Med Imp, Obstetrical Soc of Boston, 379 Beacon.

Newman Leon, 181, 1904, 52 Union pk.

Newsome Edgar T (R), 176, 1897, 14 Tappan (Ros).

NEWTON EDWARD R (R), Harvard Univ Med School, Boston, Mass, 1898; Aural Surg Boston Disp'y; Mem Somerville Med and New Eng Otol and Laryngol Socs, 419 Boylston.

Nichols Arthur H (R), 176, 1866, 55 Mt Vernon.

Nichols Charles E (R), 307, 1868, 19 Cortes.

Nichols Charles F (H), 176, 1870, 74 Boylston.

NICHOLS EDWARD HALL, A M, M D (R), Harvard Univ Med School, Boston, Mass, 1892; Asst Prof of Surg Pathology Same; Asst Visit Surg Boston City Hosp; Mem Soc Clin Surg, Am Assn Pathologists and Bacteriologists, Am Med Assn and Mass Med Soc; Hours 2 to 3 p m, 294 Marlboro, Tel Back Bay 96.

Nielsen Edwin B (R), 176, 1899, 214 Newbury.

Nobile Angelo, Univ of Napoli, Italy, 1886, 24 Prince.

Nobile Gaspare (R), Univ of Palmero, Italy, 1896, 304 Hanover.

Nolan William F,§ 49 Chestnut av.

Nolen Walter F, 176, 1901, The Charlesgate.

Nolet Joseph E, 211, 1885, 14 Windsor (Rox).

Noon John J,§ 225 London (E B).

Norcross Ernest F (H), 180, 1892, 757 Washington (Dor).

Norton Herbert R (R), 232, 1891, 11 Bloomfield.

Noyes Rufus K (R), 218, 1875, 50 Chambers.

Noyes Wm (R), 176, 1885, Boston Insane Hosp (Mat).

Nute Marion (R), 185, 1897, 32 Mill (Dor).

Nutting Wm W, 290, 1870, 672 Shawmut av.

Oakes F Albert, 176, 1896, 648 Warren (Rox).

Ober Marion H (R), 184B, 1901, 475 Mass av.

O'Brien Denis A (R), 176, 1892, 728 Parker.

O'Brien John F (R), 176, 1892, 401 Bunker Hill (Chsn).

O'Brien Joseph J (R), 184B, 1902, 2209 Dorchester av.

O'Brien Thomas J (R), 176, 1899, 1470 Tremont.

O'Brien Walter J L (R), 176, 1898, 14½ Hyde Park av.

O'Callaghan Denis F (R), 176, 1887, 998 Dorchester av (Dor)

O'Connor Thomas H (R), 171, 1893, 1466 Tremont (Rox).

Odiorne Walter B (R), 176, 1899, 66 Beacon.

Ogden Charles L (R), 338, '94, 1075 Boylston.

O'Keefe Daniel T (R), 171, 1892, 28 Glen road (J P).

O'Keefe Michael W (R), 241, 1877, 50 Maverick sq.

Oliver Lawrence,* 27 Brimmer.

O'NEIL RICHARD F, M D (R), Harvard Univ Med School, Boston, Mass, 1897; Asst Surg St Elizabeth's Hosp; Asst Surg Genito-Urinary Dept Boston Dispensary; Mem Am Med and Am Urological Assns and Mass Med Soc; Office Hours 2 to 3 p m; 416 Marlboro.

Oppe Samuel A,§ 210 Shawmut av.

Ordway George A (R and H), 131, 1893, 21 Mt Vernon (Br).

O'Regan John,§ 188 Hamilton (Dor).

O'Reiley Wm J (R), 241, 1883, 599 Dudley (Rox).

Osgood Hamilton, 282, 1870, 8 Mt Vernor pl.

Osgood Robert B (R), 176, 1899, 372 Marlboro.

O'Shea Daniel J,§ 49 Chelsea (E B).

O'Shea Edward F (R), 176, 1890, 5 Chelsea (E B).

Osman C Frank (R), 176, '80, 21 Mayfield (Dor).

OTIS EDWARD OSGOOD (R), A B, Harvard, 1871; M D, 1877; Visiting Phys Mass State Sanatorium for Consumptives, Rutland, Mass; Phys (Dept Tuberculosis of the Lungs), Boston Dispensary; Prof Pulmonary Diseases and Climatology Tufts Med School (Boston); Ex-Pres Am Climatological Assn, Mem Am Public Health Assn, Mass Med Soc, Am Climatological Assn, Boston Soc for

WRITE FOR THE REVISED FORMULÆ FOR
Nose, Ear, Throat and Lung Solutions to use with Nebulizers, Vaporizers, Atomizers Multi-Nebulizers, Inhalers, Etc
PHYSICIANS STANDARD SUPPLY CO., PHILADELPHIA, PA. Liberal Discount
(See adv. opp. beginning Pa. Phys.)

Med Imp; 381 Beacon; Summer Res, Rye Beach, N H.

Overlander Charles L, 176, 1905, 137 W Newton.

Packard Edward A (R), 223, 1886, 908 Beacon.

Packard George H (R), 181, 1896, 394 Warren (Rox).

PACKARD HORACE (H) Boston Univ School of Med, 1880; Vienna, 1882; Prof Surg at Same; Attending Surg Mass Homo Hosp; Consulting Surg Westboro Insane, Newton, Brockton and Burrage Hosps; Mem Am Inst of Homo, Mass Homo Med, Boston Homo Med and Mass Surg and Gynæcol Socs, 470 Commonwealth av.

Page A Kidder (R), 176, 1893, 2 Hotel Westland.

PAGE CALVIN GATES (R), A B Harvard, 1890; M D Same, 1894; Asst in Bacteriology Harvard Med School; Surg to Orthopædic Dept, Boston Dispy; Mem Am Assn Pathologists and Bacteriologists, Am Med Assn, Mass Med Soc, Boston Soc of Med Sciences Hours 1:30-2:30, and by appointment, 128 Marlboro.

Page Chas E,§ 120 Tremont.

Page Edward (R), 176, 1870, 5 Wabon.

Page Frank W (R), 307, 1866, 295 Commonwealth av.

PAINE ALONZO K (R), Tufts Coll Med School, Boston, Mass, 1902; 43 Tremont.

Painter Charles F (R), 176, 1895, 372 Marlboro.

Palmer Anna C (H), 180, '88, Houston av (Mat).

Palmer Ezra,§ Trinity Ct.

Palmer George M (R), 176, 1892, 131 Newbury.

PALMER SARAH ELLEN (R), Woman's Med Coll of Penn, Phila, Pa; Surg New Eng Hosp for Women and Children; Asst Surg Woman's Charity Club Hosp; Phys to the Pope Dispensary; Mem Am Med Assn, Mass Med Soc and Alumnæ Assn Woman's Med Coll; Office Hours 2 to 3 p m, 330 Dartmouth.

Park Osmond F,§ 8 Beacon.

Parker Albert M, 184B, 1902 47 Warren av.

PARKER HARRY C (R), Harvard Univ Med School, Boston, Mass, 1901; Instr Ophthal Tuft's Coll Med School; Clin Asst Mass Char Eye and Ear Infirmary; Ophthal Surg St Elizabeth's Hosp; Mem Am Med Assn, Mass Med and New Eng Ophthal Socs, 317 Marlboro.

Parker Rufus S (R), 338, 1866, 5 Dwight.

Parker Rupert W (R), 307, 1893, 1641 Washington.

Parker Walter H (R), 172 1896, 1773 Dorchester av.

Parks Edward L (R), 282, '74, 50 Beacon.

Parks J Wilson (R), 231, '82, 137 Meridian (E B).

Parsons Frank S (R), 231, '86 367 Adams (Dor).

Parsons Harry S (R), 166, '91, 196 Marlboro.

Pastene Albert A, 184B, 1901, 700A Columbia rd (Dor),

Patch Anna S K (R), 184B, 1896, 193 Huntington av.

Patch Wm T (R), 231, 1890, 196 Warren (Rox).

Patrick Thomas W (R), 181, 1894, 19 Essex.

Patten Anthony D (R), 185, 1868, 72 Dale (Rox).

Patten Stephen K (R), 176, 1897, 240 Warren (Rox).

Patterson Belle F,§ 195 Huntington av.

Patterson Wm F (R), 184B 1895, 401 Main.

PAUL LUTHER G (R), Harvard Univ Med School, Boston, Mass, 1899; Mem Mass Med Soc; 657 Boylston.

Paul Walter E (R), 176, 1887, 28 Beacon.

Paul Willard A (H), 131, '81, 157 Harvard (New Dor).

Payne George H (R), 180, 1875, 213 Huntington av.

Payne James H (H), 231, 1849, 344 Commonwealth av.

Payne James H jr (R), 176, 1889, 344 Commonwealth av.

Payne John H (H), 180, 1879, 11 Pierce bldg.

Pearl Frederic W (R), 176, '94, Hotel Vendome.

Pearman Wm S, 181, 1904, 773 Tremont.

PEARSON CHARLES L, M D (R), Univ of Md, School of Med, Baltimore, Md, '83; Late Clinical Asst Univ of Md Hosp; Mem Am Med Assn and Mass Med Soc, Office 719 Boylston; Res, Newton, Mass.

Pearson Mary M (H), 180, '85, 361 Mass av.

Pease Edward A (R), 176, '92, 443 Beacon.

Pease Ella G (H), 131, 1891, 214 Commonwealth av.

Peasley Emma J (H), 180, '91, 10 Cumberland.

Percival Charles G, 181, 1902, 1641 Washington.

Perkins Nathaniel R (H), 180, 1876, 1122 Adams (L M).

Perrins John (Ecl), 262, 1873, 218 Tremont.

Perrins Wm A (Ecl), 262, '81, 418 Centre (J P).

Perry Arthur P (R), 176, '86, 419 Boylston.

PERRY ARTHUR R (R), Phillips Exeter Acad, 1888; A B, Harvard, 1892; M D Med School Same, 1895; Lecturer and Trustee Gordon Perry Hosp Training Sch for Nurses; Interne Mass Genl Hosp, 1896-'97; Acting Bacteriologist Somerville, 1900-'01; City Phys Same, Three Terms; Sec and Treas Somerville Med Soc, 1901-'03; Mem Bd of Health, 1899-'02; Mem Mass Assn Bds of Health; Hours 2-3 p m, cor Beacon and Mass av

Perry Henry J (R), 176, 1896, 636 Beacon.

PERRY J FRANK, M D (R), Harvard Univ Med School, Boston, Mass, 1873; Phys-in-Chief The Blue Hills Sanitarium, Ashmont, Mass; Mem Mass Med Soc; Harvard Med Alumni Assn and Boston City Hosp Alumni Assn, 386 Ashmont (New Dorchester).

Perry Lillian G (H), 242, 1896, 34 Union pk.

Petersen Henrik G (H), 180, 1889, 85 Newbury.

Petluck Joseph (R), 184B, '98, 23 Vernon (Rox).

Pettee John H (R), 176, 1897, 151 Warren (Rox).

PFAFF FRANZ (R), Ph D, Univ of Zurich, 1883; M D, Univ of Strasburg, Ger, 1892; L S A, London, Eng, 1893; Prof Pharmacology and Therapeutics Harvard Univ Med School; Mem Am Physiolog Soc, Assn of Am Phys and Boston Soc of Med Sciences; Hours 1-2 p m, Mondays, Tuesdays and Saturdays, 29 Gloucester. Tel 1420 Back Bay.

Phelps James R (Ecl),§ 9 Russell park.

PHELPS JOHN S (R), A B, Harvard, '89; A M, M D, Same, 1893; House Officer Boston City Hosp, 1892-93; Mem Am Med Assn, Mass Med Soc, Boston City Hosp Alumni Assn, Harvard Med Alumni Assn; Med Director The Columbian Natl Life Ins Co of Boston, Mass; 76 Commonwealth av.

Phillimore Fred G,* 329 Hanover.

Phillips Wilson F (H), 180, '98, 177 Norfolk (Dor).

Pierce Charles W (R), 176, 1900, 116 Brighton av.

Pierce Frederick J,* 419 Boylston.

Pigeon James C D, 176, 1883, 27 Elm Hill av.

PIGOTT THOMAS E (R), Tuft's Coll Med School, Boston, Mass, 1897; 125 Milk

Pike Winfred C (R), 184B, 1900, 8 Gaylord (Dor).

Piper Frank (R), 176, 1893, 39 Hancock.

Pitt T Smith,§ 88 Boylston.

Place Ralph W (R), 184B, '97, 1975 Boylston.

PLUMMER EDWARD MAVERICK (R), Dartmouth Med School, Hanover, N H, 1882; Prof of Otology Tuft's Coll Med School; Mem Mass Med Soc, 4 Arlington and 5 Adams (Chsn)

Plummer Henry L (R), 176, 1890, 728 Saratoga.

Plunkett John L (R), 173, '94, 18 Boylston.

The Physician makes HEALTH to order for the Human Race

The National Fur & Tanning Co. makes WARMTH to order for the Physician.

See Page 4 **For Catalogue write The National Fur & Tanning Co. Three Rivers, Mich.**

Boston—Cont'd.

POMEROY HIRAM STERLING (R), A M, Yale; M D, Univ of Leipzig, Ger, 1885; Fellow Mass Med Soc, 543 Boylston.

Pond Bernard W (R), 176, '01, 1B Concord sq.

Poole Alva E (R),§ 7 Park sq

Poole Florence Faulkner (R), 181, 1904, 7 Park sq.

Pope C Augusta (R), 176, 1870, 163 Newbury.

Pope Emily F (R), 179, 1870, 163 Newbury.

PORTER CHARLES ALLEN (R), Harvard Univ, A B, 1888; A M, 1892; M D, Harvard Univ Med School, 1892; Late Asst in Anatomy at Same; Instr Surgy Harvard Univ Med School; Assistant Visiting Surg Mass Genl Hosp; Surg Baptist Hosp; Mem Am Surgical Assn, Am Soc of Clinical Surgery, Mass Med Soc, Boston Soc for Med Imp and Boston Soc Med Sciences, 254 Beacon.

PORTER CHARLES B (R), Harvard Univ Med School, Boston, Mass, 1865; Prof of Clinical Surg Same; Consulting Surg Mass Genl Hosp, 5 Arlington.

Porter Wm T, 194, 1885, Harvard Med School.

POST ABNER (R), A B, Yale, 1866; M D, Harvard Univ Med School, 1870; Visiting Surg Boston City Hosp; Mem Am Assn Genito-Urinary Surgs, Am Dermatological Assn, Mass Med Soc and Boston Soc for Med Imp, 16 Newbury.

POTTER A CARLETON (R), A B, Harvard, 1895; M D, Same, 1899; Mem Mass Med Soc and Boston Soc of Med Sciences; Surg to Out-Patient Dept St Elizabeth's Hosp; Alternate Examr National Life Ins Co; Hours until 9 a m, 2-3:30 p m, 186 Commonwealth av. Tels Back Bay 1091 and 335.

Potts Jos H, 218, 1905, City Hosp.

Poulin Damase M (R), 181, 1887, 51 Joy.

Powell J Rider (R), 307, 1888, 22 Huntington av.

Powers A Howard (H), 180, 1885, 406 Mass av.

PRATT JOSEPH H (R), Ph B, Yale Univ, 1894; A M, Harvard Univ, 1901; M D, Med Dept Johns Hopkins Univ, Baltimore, Md, 1898; Asst in Theory and Practice of Physic Harvard Univ Med School; Phys to Out-Patients Mass Genl Hosp; Fellow Rockefeller Inst of Med Research; Mem Am Assn Pathologists and Bacteriologists, Am Climatolog Assn, Mass Med Soc and Soc for Experimental Biology and Med, 143 Newbury.

Pratt Saml B,§ 5 Park sq.

Pratt Wm H,* 102 W Newton

Prescott Wm H (R), 176, 1888, 285 Marlboro.

Price Walter H (R), 176, 1896, 96 Huntington av.

PRINCE MORTON, A B, M D (R), Harvard Univ Med School, Boston, Mass, 1879; Prof of Diseases of the Nervous System Tufts Coll Med School; Phys for Nervous Diseases Boston City Hosp, 458 Beacon.

Prior Jas E (R), 173, 1896, 36 Hancock.

Procter Thos W (R), 176, '94, 469 Mass av.

PROCTOR FRANCIS I, A M, M D (R), Harvard Univ, Boston, Mass, 1891; Mem Mass Med and New Eng Ophthal Socs; Office Hours 9:30 a m to 12:30 p m, 397 Marlboro.

Proctor Jos W (R), 176, 1893, 32 State House.

Provan Robt (R), 176, 1860, 395 W Broadway.

Purdy F Le Roy, 232, 1895, 12 Huntington av, Copley square.

Purvis Chas B (R), 261, 1865, 109 Gainsborough.

PUTNAM CHARLES P (R), Harvard Univ, A B, 1865; M D, 1869; Med Dir Mass Infant Asylum; Mem Mass Med Soc, Boston Med Library Assn, Boston Soc Med Improvement and Am Pediatric Soc, 63 Marlboro.

PUTNAM JAMES J (R), A B, Harvard, 1866; M D, 1870; Prof Diseases Nervous System Same; Phys (O P D) Nervous Diseases Mass Genl Hosp; Mem Assn Am Phys, Am Neurolog Assn, Mass Med Soc and Boston Soc Med Improvement, and Boston Soc of Psychiatry and Neurology, 106 Marlboro.

Putnam Mary P (R), 181, '94, 366 Commonwealth av.

QUACKENBOSS ALEXANDER (R), A M, M D, Harvard Univ Med School, Boston, Mass, 1892; Instructor in Ophthalmology in Same; Ophthalmic Surg Mass Char Eye and Ear Infirmary; Ophthalmic Surg Mass Genl Hosp; Mem Am Med Assn, Am Ophthal, N E Ophthal and Mass Med Socs; Specialty Ophthalmology; Office Hours 12 noon to 3 p m; Tel Back Bay 562-3, 71 Newbury.

QUINBY WM CARTER (R), A B, Harvard, 1899; M D, Harvard Univ Med School, Boston, Mass, 1902; Mem Æsculaplan Club, Boston Soc Med Science and Mass Med Soc, 254 Beacon.

RAASCH HARRIET E LOTHROP (R), Univ of Zurich, Switzerland, 1890, 657 Boylston.

Racine Ernest E (R), 181, '97, 424 Bowdoin (Dor).

Randall G M (R), 166, 1889, 176 Federal.

Ransom Eliza T (H), 180, 1900, 373 Commonwealth av.

Ray John E (R), 176, 1890, 11 Berwick pk.

Reagh Arthur L, 176, 1898, 11 Maple (W R).

Reardon Timothy J (R), 176, 1894, 76 Commonwealth av.

Redmond Jas W (R), 176, '92, 512 E Broadway (S B).

Reed Carlisle, 176, 1905, 12 Gloucester.

Rees R Byron (R), 176, 1901, Carney Hosp (S B).

Reeves Marcellus (R), 176, '90, 760 E Broadway (S B).

Reid Eustace P (R), 184B, '98, 58 Winter.

REID FRANCIS WALSH (R), Kings and Queen's Coll Phys, Ireland, 1880; Ind Coll Med, 1888; Licentiate by Exam State Board Med Reg, Mass, 1896; Junior Post-Mortem Surg St Pancras Union, London, Eng, 1880-81; Visiting Phys County Union, Newbury, Berkshire, Eng, 1883-84; Manager London Metropolitan Dispensary Co, London, Eng, 1884-86; Med Examr American Order Fraternal Helpers, 1908, 5 New Castle ct; Hours 9 to 11 a m, 6 to 8 p m. Tel Tremont 2144-1.

Reid Isidore E R,§ 43 Tremont.

Reilly James A (R), 176, '99 1479 Dorchester (Dor).

Reis Frederick, 184B, 1903, 305 Nonfolk (Dor).

Rencurrell Manuel E,§ 36 High (Chsn).

REYNOLDS EDWARD (R), Harvard Univ Med School, Boston, Mass, 1885; Visiting Surg Free Hosp for Women, Etc; Ex-Pres and Mem Am Gynæcological Assn; Mem Am Med Assn, Mass Med Soc, Obstet Soc of Boston, Boston Soc for Med Imp, Etc; Hours 11:30 a m to 1 p m, Except Tuesday and Saturday; Private Hosp, 65 Marlboro.

Reynolds Henry V (R), 180, 1883, 29 Monadnock.

Reynolds John P (R), 176, '52, Retired; 446 Marlboro.

Rice Florence F 184B, 1903, 126 Berkeley.

Rice Frederick W (R), 231, 1893, 16 Elko (Br).

RICE GEORGE B (H), Boston Univ School of Med, 1886; Prof Diseases Nose and Throat Same; Specialist in Nose and Throat Diseases Mass Homo Hosp; Mem Mass Homo Med Soc, Etc, 220 Clarendon.

SOMNOFORM Recommended by Leading Physicians and Surgeons as the Ideal General Anaesthetic for Minor Surgery.
E. de TREY & SONS, Philadelphia and New York (See adv. opp. beginning N. Y. City Physicians.)

RICE HARRY E (H), New York Homo Med Coll and Hosp, 1883; Mem Am Inst of Homo, Mass Homo Med, W Mass Homo Med and Boston Surg and Gynæcol Socs; Electro and X-Ray Therapeutics; Hours 11 a m to 1 p m and by Appointment. Tel 620 Back Bay; 541 Boylston.

Rice Walter H (R), 176, 1899, 351 Mass av.

Richards Caroline M, 181, '93, Trinity Court.

Richards George E (R), 176, 1883, 416 Marlboro.

Richardson Anna G (R), 284, 1891, 405 Marlboro.

Richardson Frank C (H), 180, 1879; 283, 1880, 635 Boylston.

Richardson Mark W (R), 176, 1894, 90 Equitable Bldg.

RICHARDSON MAURICE H (R), A B, Harvard, 1873; M D, 1877; Surg Mass Genl Hosp; Prof Clin Surgery, Harvard Medical School; Mem Mass Med Soc and Am Surg Assn, Etc; Office Hours 1 to 3, 224 Beacon.

Richardson Oscar (R), 176, 1900, 61 Chestnut.

RICHARDSON WM L (R), Harvard, 1867; A B, 1864; Dean of the Faculty of Med and Prof of Obstetrics Harvard Med School; Mem Mass Med Soc, 225 Commonwealth av.

Richmond Simon (R), 176, '97, 51 Humboldt av (Rox).

Rideout H L, 176, 1898, 11 Fowler (Dor).

Riley Elizabeth A (R), 184B, 1897, 485 Beacon.

RING ALLAN MOTT (R), Univ of City of New York, 1867; Mem Am Med Assn, Fellow Mass Med Soc; Phys to Dr Ring's Sanatorium for Nervous Diseases, Arlington Heights, Mass, Warren Chambers, 419 Boylston.

RING BARBARA T (H), Boston Univ School of Med, Boston, Mass, 1899; Gynæcologist Kindercroft Sanatorium; Arlington Heights, Mass; Warren Chambers, 419 Boylston.

Ripley Wm L, 184B, 1903, 541 Washington (Br).

Robbins Fred G (R), 176, 1892, 129 Marlboro.

Roberts Frank E (H), 180, 1902, 100 Huntington av.

Roberts Isaac L (R), 254, '94, 35 Grove.

Roberts Linneus A (R), 218, 1893, 699 Washington (Dor).

ROBERTSON JAMES D (R), Coll Phys and Surgs, Boston, Mass, 1894; Mem Boston Med Soc, 360 Commonwealth av.

Robey Wm H jr, 176, 1895, 442 Warren (Rox).

Robinson Albert B (R), 232, 1857, 61 Dudley.

ROBINSON ERNEST F (R), M D, M E, Univ of Buffalo, Med Dept, Buffalo, N Y, 1891; Editor People's Medical Monitor; Specialty, Electro-Therapeutics. Tel 1229-2 Dor; 19 Stratton Dorchester.

Robinson Frank,* 1064 Washington.

Robinson Samuel, 176, 1902, 169 Beacon.

Robinson Wm H (R), 176, '93, 338 Centre.

Roby George F (H), 283, '81, 147 Harrishof (Rox).

Rogers Albert E (R), 176, '90, 83 Westland av.

Rogers Frank A, 166, 1876, 43 Tremont.

Rogers John C jr, 176, 1904, 372 Dorchester (S B).

Rogers Orville F (R), 223, '69, 465 Washington av (Dor).

Rolfe Wm A (R), 176, 1890, 755 Boylston.

ROLLINS EDWIN THEODORE (R), Harvard Univ Med School, Boston, Mass, 1902; Mem Am Med, Harvard Med Alumni and Boston Med Assns, Mass Med Soc and West Roxbury Med Club; Office Hours 2 to 3 and 7 to 8 p m. Tel Jamaica 503; 17 Gordon (Jamaica Plain).

ROLLINS WILLIAM HERBERT (R), Harvard Univ Med School, Boston, Mass, 1879; 250 Marlboro.

Romei Troiano,§ 7 Prince.

ROOD LUTHER COLBY (R), Harvard Univ Med School, Boston, Mass, 1899; Volunteer Asst 1st Royal and Imperial Eye Clinic Prof Fuchs' Vienna, 1899-1903; Also Volunteer Asst Prof Koschier, Vienna; Specialty, Diseases of Eye, Nose and Throat; Office Hours 2:30 to 5 p m. Tel Back Bay 21849, Hotel Bristol, 541 Boylston; Res Tel 99-1 Dorchester.

Root Alice L (R), 293½, 1882, 426 Columbus av.

Rose Alwyn (R), 176, 1899, 448 Shawmut av.

Rosenthal Charles (R), 181, 1901, 349 Blue Hill av.

ROTCH THOMAS MORGAN (R), Harvard Univ, A B, 1870; M D, 1874; Prof of Pediatrics Harvard Univ; Visit Phys Boston Children's Hosp, Med Director Infants' Hosp, Boston; Consulting Phys and Surg Boston City Hosp; Mem Am Pediatric Soc, and Pres Same, 1890-1891; Mem Am Med Assn, Assn Am Phys, Mass Med Soc, Boston Soc Med Improvement, Boston Soc Med Science; Former Pres Suffolk Dist Med Soc, 197 Commonwealth av.

Rothfuchs Charles C (R), 176, 1896, 253 Shawmut av.

Rothwell Charles R,§ 396 W Broadway (S B).

Rourke Joseph E (R), 176, '94, 419 Boylston.

ROWE GEORGE H M (R), Harvard Univ Med School, Boston, Mass, 1868; Mem Mass Med Soc; Supt Boston City Hosp.

Rowen Henry S (R), 176, 1892, 30 Bennett (Br).

Rowley Mary W, 184B, 1898, 393 Mass av.

Roy Pramath N (R), Univ of Glasgow, Scotland, 1884, 18 Cordis.

Ruddick Wm (R), 176, 1868, 502 E Broadway (S B).

Ruggles E Palsenham (H), 180, 1900, 21 Bowdoin (Dor).

Russell Flora S, 277, 1887, 593 Tremont.

Russell J Henry (H), 180, 1878, 337 Washington (Dor).

Rust Charles M,§ 43 Winter.

Rust Frank L D (R), 176, '97, 543 Boylston.

Ryder George H (R), 176, 1899, 543 Boylston.

Ryder James W, 218, 1895, 425 Shawmut av.

Sabine Jane D K (R), 134, '94, 481 Beacon.

Sage Wilfred H (R), 232, 1879, 8 Portland.

St Clair Austin E (R), 307, 1893, 416 Marlboro.

St George Norman A (R), 218, 1889, 34 Temple pl.

Sanborn George P (R), 176, 1901, City Hosp.

Sanborn John W (R), 176, '96, 2859 Washington.

Sanders Orren B (H), 180, '79, 358 Commonwealth av.

Santosuosso Joseph (R), 173, 1899, 294 Hanover.

Sargent George A (R), 176, '88, 46 Hereford.

Saunders Edmund L (R), 307, 1896, 10 Joy.

Saville Sumner C (R), 176, '94, 220 Clarendon.

Sawin Charles D (R), 176, '83, 349 Main.

Sawyer Alzaman (Ecl), 291, 1869, 214 Boylston.

Sawyer A R, 338, 1905 (Roslindale).

Sawyer Edward K (R), 176, 1899, 419 Boylston.

SAWYER ELIHU L (R), Univ of Vermont, Med Dept, Burlington, Vt, 1883; Post-Grad N Y; Mem Mass and West Roxbury Med Socs; Med Examr N Y Mut, Penn Mut and U S Life Ins Cos; Office Hours 1 to 3 and 6 to 7 p m; Tel 395 Jamaica, 6 Conway (Roslindale).

Sawyer Herbert H, 180, 1893, 238 Hanover.

Sawyer M Woodbury,* Hotel Oxford.

Sawyer Willis H (H), 240, '88, 584 Columbia rd.

Scales Robert B (R), 281, 1894, 740 Washington (Dor).

DO NOT
STAMMER

Our new Institute provides accommodation for one hundred students. Surroundings home-like, moral and wholesome. Cures lasting and permanent. Our 200 page book, "The Origin and Treatment of Stammering," sent free to physicians upon request. Read our adv. opp. Class. Schools for Stammerers.
THE LEWIS SCHOOL FOR STAMMERERS,
35-41 Adelaide Street, Detroit, Mich., U. S. A.

Boston—Cont'd.

Scalzilli Errico A,§ 153 Richmond.

Scanlan Thomas J, 184B, 1903, 439 Shawmut av.

Scannell David D (R), 176, 1900, 366 Commonwealth av.

Schaefer August T, 181, 1903, 570 Hyde Park av (Rox).

Schmidt Frederick S (R), 176, 1899, 179 School (Rox).

Schmidt Richard D, 184B, 1904, 179 School (Rox).

Schroeder M Catherine, 184B, 1900, 505 Columbus av.

Schubmehl Frank E (H), 180, 1898, The New Commonwealth Hotel.

SCUDDER CHARLES L (R), A B, Yale, 1882; Ph B, Yale, 1883; M D, Harvard Univ Med School, Boston, Mass, 1888; Surg to Mass Genl Hosp; Consulting Surg Melrose and Milford Hosps; Mem Am Assn Genito-Urinary Surgeons, Mass Med Soc, Boston Soc Med Improvement, and Boston Soc Med Sciences, Warren Club, 189 Beacon.

Sears Fred M, 180, 1901, 335 Dorchester.

SEARS GEORGE G (R), Harvard Univ, 1885, and Asst Prof Clinical Med in Same; Visiting Phys Boston City Hosp; Mem Assn Am Phys, Mass Med Soc and Boston Soc Medical Improvement, 426 Beacon.

Sears Henry F (R), 176, 1887, 420 Beacon.

Sears Julia Seton Kapp (R), 108½, 1898, 614 Huntington Chambers.

Sedgley Frank R (H), 180, '02, 82 E Concord.

Segool Hyman (R), Univ of Koono, Russia, 1862, 714 Shawmut av.

Seymour Malcolm, 176, 1904, Trinity Court.

Shanahan Timothy J, 176, 1905, 364 Bunker Hill (Chsn)

Shapira Israel J E (R), 173, '97, 32 Chambers.

Shapira Victor I, 173, 1905, 6 Temple.

SHATTUCK FREDERICK C (R), A M, Harvard, 1872; M D, 1873; Prof of Clin Med Same; Visiting Phys Mass Genl Hosp; Mem Assn of Am Phys, Am Med Assn, Mass Med Soc, Boston Soc Med Improvement, 135 Marlboro.

SHATTUCK GEORGE B (R), A B, Harvard Univ, 1863; A M, 1865; M D, 1869; Vis Phys Boston City Hosp; Hon Mem Assn of Am Phys, Mass Med Soc and Boston Soc Med Improvement; Editor Boston Med and Surg Journal, 183 Beacon.

Shattuck George C, 176, 1905, 135 Marlboro.

Shaw Albert J (R), 176, 1894, 737 Tremont.

Shaw Arthur J (R), 176, 1894, 551 Boylston.

Shaw Charles A (R,§ 4 Tremont row.

Shaw Henry L (R), 176, 1859, 19 Commonwealth av.

Shaw James S, 180, 1876, 2 Commonwealth av.

Shay Thomas M (R), 176, '89, 88 Warren (Rox).

Shea John F (R), 231, 1898, 196 Green (J P).

Shea Thomas B (R), 176, 1887, 132 Warren (Rox).

Sheehan Wm J, 184B, 1903, 197 W Broadway (S B)

Shepard Luther D (R), 176, 1900, 330 Dartmouth.

Sherburne Andrew E, 176, '08, 46 Brent.

Sherburne Frederic W,§ 382 Commonwealth av.

Sheridan Oliver M (R), 231, '87, 336 Centre (J P).

Sherman James T (H), 240, '69, 29 Virginia.

Sherman John H (H), 309,'57, 534 E Broadway (S B).

Sherwin Aurelius C (R), 307, 1872, 200 Tremont Temple.

Sherwood F Whitcomb, 211, 1885, 19 Essex.

Shohan Joseph, 175B, 1901, 230A Blue Hill av (Rox).

SHURTLEFF EUGENE (R), Coll of Phys and Surgs, Boston, Mass, 1886, 517 Shawmut av.

Shurtleff Percy A,§ 212 Columbus av.

Sibley Hartwell A (R), 241,'78, 571 Washington (Dor).

Sibley Hartwell A jr,§ 386 Washington (Dor).

Silbert Joseph J (R), 176, 1899, 137 Chambers.

Silva Francis P (R), 176, '93, 208 Main (Chsn).

Simmons Channing C (R),176, 1899, 382 Commonwealth av.

Simmons Clara C (H), 131, '85, The Charlesgate.

Simmons W E (R), 171, 1886, 29 Hollis.

Simpson John T (R),§ 21 Chambers.

Skinner John (R), 176, 1856, 2849 Washington (Rox).

Slack Francis H (R), 184B, '98, 739 Boylston.

Slattery John R (R), 176, '91, 520 E Broadway.

Sleeper Frank W, 176, 1901, 579 Columbia rd.

Slettengren Oscar (R), Univ of Upsala, Sweden, 1885, 394 Mass av.

Small Herbert E (R), 180, '79, 3 Greenville (Rox).

Smallwood George W (R),231, 1887, 6 Beacon.

Smeltzer James F, 184B, '02, 117 Paul Gore (J P).

Smith Appleton W (R), 176, 1902, City Hosp.

Smith Asa D (H), 180, 1877, 1623 Dorchester av (Dor).

Smith Charles M (R), 176, '94, 437 Marlboro.

Smith Conrad, 180, 1899, 279 Dartmouth.

Smith Ella G (H), 180, 1884, 24 Greenville.

Smith George C (R), 231, '8' Hotel Westminster.

Smith Harry A (R), 166, 1890, 81 Corey (W R).

Smith Homer B, 176, 1903, 17 Marlboro.

Smith Howard H (R), 176, 1900, 829 Boylston.

Smith John H (R), 160, 1896, 419 Boylston.

Smith Jonathan J (R), 176, '79, 9 Columbus sq.

Smith Mary A (R), Univ of Zurich, Switzerland, 1880, 33 Newbury.

Smith Peter M (R), 111, 1894, 758 Tremont.

SMITH THEOBALD (R), Albany Med Coll (Med Dept Union Univ), Albany, N Y, 1883; Prof of Comparative Pathology Harvard Univ Med Sch, 391 South (J P).

Smith T Delap (R), 166, 1867.

SMITH WM H (R), A M, M D, Harvard Univ Med Sch, Boston, Mass, 1897; Asst in Med at Same; Vis Phys Out-Patient Dept Mass Genl Hosp; Mem Mass Med Soc; Office Hours 2 to 3 p m; Tel 1502 Back Bay; 377 Beacon.

Smith Wm L (R), 176, 1892, 297 Marlboro.

SMITH WINFIELD (H), Ch B, Boston Univ, 1882; M D, Boston Univ Med Sch, Boston, Mass, 1883; Prof of Operative Surgy at Same; Surg Mass Homo Hosp and Leonard Morse Hosp, Natick, Mass; Mem Am Inst of Homo, Mass Homo Med, Mass Surgical and Gynæcological and Boston Homo Med Socs, 845 Boylston.

SMITHWICK MARSENA P (R), A B, Bowdoin Coll, '88; A M, '91; M D, Harvard Univ Med Sch, Boston, Mass, '95; Asst to Neurological Dept, Boston City Hosp; Late Phys at Boston Dispensary; Mem Mass Med Soc; Genl Practice; Office Hours 2 to 3 and 6:30 to 7:30 p m, Sundays 9 to 10 a m only; Tel Back Bay 557; 2 Arlington.

Smorgonsky David,§ 125A, Salem.

Snow Frederick S (R), 176, 1899, 2 Humboldt av.

Snow Wm P,* 217 Newbury.

Snyder O M F,* 18 Boylston.

Solakian Esther K, 175A, 1903, 554 Columbus av.

Solomon F Augusta, 181, '96, 104 Hanover.

SOLOMON JAMES M (R), Mng Phys Solomon Sanatorium; Boston Office, 2A Beacon; Specialist in Cancer, Tumor, Chronic and Blood Diseases; Hours 10 a m, to 6 p m; Res cor Park and Auburn, Brookline, Mass; Tel Connection.

SOUTHWICK GEORGE R (H), M D, Boston Univ, 1881; M D, Harvard Univ

PHYSICIANS CASUALTY ASSOCIATION OF AMERICA

$25.00 WEEKLY indemnity for accidental injuries. Costs $3.00 Quarterly. See Page 12 Write E. E. ELLIOTT, Sec'y, OMAHA, NEB.

Med School, 1898; L M, Rotunda Hosps, Dublin, Ireland, 1882; M R C S, Royal Coll of Surgs, Eng, '94; L R C P, Royal Coll of Phys, London, '94; Prof of Medical Gynæcology and Formerly Assoc Prof Obstetrics in Boston Univ; Hon Mem Mo Inst of Homo; Mem Am Inst of Homo, Mass Homo Med Socs; ex-Pres and Mem Mass Surg and Gynæcological Soc and ex-Pres and Mem Boston Homo Med Soc and Mem Harvard Med Alumni Assn, 31 Mass avenue.

SOUTTER ROBERT, A B Harvard, '94; M D, Sam*, '98-'99; Formerly Phys to Boston Dispensary; Formerly House Surg Boston City Hosp; Formerly House Surg Children's Hosp, Boston; Med Staff Industrial School for Cripple and Deformed, Boston; Surg to Peabody Hosp; Surg to the Burrage Hosp, Boston; Surgical Staff of Children's Hosp, Boston; Fell Mass Med Soc; Mem Am Med Assn and Boston Orthopædic Club; Office Hours 2-3 p m and by Appointment, Tel Back Bay, 133 Newbury.

SPALDING FRED M (R), A B, Harvard, 1893; M D, Harvard Univ Med School, Boston, Mass, 1897; Asst in Ophthal at Same; Instr Ophthal Boston Polyclinic; Asst Ophthal Surg Mass Charity Eye and Ear Infirmary; Vis Ophthal Long Island Hosp and N Eng Baptist Hosp; Mem Am Acad of Med, Am Med Assn, New Eng Ophthal and Mass Med Socs, and Boston Soc of Med Sciences, Office Hours, 2-4 p m; 28 Newbury.

Spalding Harry O, 180, 1897, 59 Seaverns av.

SPALDING HENRY E (H), New York Homo Med Coll, 1866; Attending Phys Mass Homo Hosp and Phys to Burrage Hosp; Rectal Surg Boston Homo Dispensary; Ex-Lecturer Obstet Nursing Training School for Nurses Mass Homo Hosp; Ex-Lecturer Obstet, Boston Univ; Obstet, Maternity Dept, Mass Homo Hosp; Mem and Ex-Pres Mass Homo Med and Boston Homo Med Soes; Mem Am Inst of Homo; Ex-Pres Mass Surg and Gynæcological Soc; Specialty Rectal Diseases, Gynæcology and Obstetrics, 535 Beacon.

SPALDING ROGER (R), Harvard Univ Med School, Boston, Mass, 1902; Mem Mass Med Soc, 153 Newbury.

Sparhawk Clement W (R), 176, 1884, 1889 Centre (W R).

Sparling John H (R), 344, 1891, 151 Huntington av.

Spaulding Ebenezer F (H), 176, 1866, 3042 Washington.

SPEAR EDMUND D (R), Harvard, 1874; Ex-Aural Surg Mass Charitable Eye and Ear Infirmary; Ex-Aural Surg Out-Patients Boston City Hosp; Ex-Aural Surg to Carney Hosp; Mem Am Otological and Mass Med Socs, Boston Medical Library, Boston Soc for Medical Improvement, Boston Soc of Natural History, Harvard Med Alumni Assn, Mass Med Benevolent Soc, Etc; Hours 1:30 to 4 p m, Colonial Bldg, 100 Boylston.

Spears George W (H), 180, 1876, 200 Columbus av.

Spencer W W C,§ 4 Tremont row.

Sprague Francis P (R), 176, 1857, 229 Commonwealth av.

Sprague Rufus W (R), 176, '71, 407 Main.

Sproules Joseph A,§ 1458 Tremont (Rox).

Stacey Charles F (R), Ph G, Mass Coll Pharmacy, 1888; M D, Harvard, 1892; Ophthal Surg N Eng Eye and Ear Hosp and Mem Mass Med Soc, 79 Newbury; Hours 2:30-5 p m.

STANDISH MYLES (R), A B, 1875; A M, 1879, Bowdoin; M D, Harvard, 1879; Asst Prof Ophthal, Same; Prof of Ophthal Dartmouth Coll Med School; Con Ophthal Surg Carney Hosp; Ophthal Surg Mass Charitable Eye and Ear Infirmary; Mem Am Med, Am Ophthal Soc, New Eng Ophthal and Mass Med Socs, 6 St James av.

Stanton Jere E (R), 241, 1880, 149 Newbury.

Stanton Thomas L (R), 176, 1894, 372 Mass av.

Staples Carroll W, 239, 1889, 7 Pierce bldg.

Starbird Edward P (R), 171, 1894, 9 Monadnock.

Steckel Charlotte I, 284, 1901, 366 Mass av.

Stedman C Ellery (R), 176, 1855, 259 Beacon.

Stedman George (R), 176, 1875, 175 Dartmouth.

STEDMAN HENRY RUST (R), A B, Harvard, 1871; M D, 1875; Pres Am Neurological Assn; Mem Am Medico-Physchological Assn, Boston Soc for Med Improvement, Boston Medico-Psycholog Soc, Boston Soc of Med Sciences; Fellow Mass Med Soc; Supt Private Hosp for Mental and Nervous Diseases; "Bournewood," South St, Brookline; Boston Office Monday, Wednesday and Friday, from 10 to 12, 33 Marlboro.

Stedman Joseph C (R), 231, 1890, 61 Pond (J P).

Stephenson M Elmer,§ 5 Irvington.

Stetson Frederick W (R), 176, 1897, 637 Dudley (Rox).

Stevens George B (R), 176, 1870, 444 Warren (Rox).

Stevens Henry B (R), 176, '94, 79 Park (W R).

Stevens James H (R), 240, '93, 261 Beacon.

Stevens Ruey B (R), 184B, '98, 942 South (Ros).

Stevens Sara E (R), 184B, '96, 31 Linnet (W R).

Stevens Seriah (R), 166, 1882, 942 South (Ros).

Stevens Susan M,* 19 Milford

Stewart James H (R), 181, '91, 1165 Tremont.

Stickney Elizabeth M, 184B, 1903, 14 Pearl (Dor).

Stiles Charles W (H), 180, '78, 25 N Beacon (Alls).

Stone Arthur K (R), 176, '88, 543 Boylston.

Stone Charles S (R), 176, 1886, 752 Tremont.

STONE JAMES S (R), A M, Harvard, 1894; M D, Harvard Univ Med School, Boston, Mass, 1894; Surg House of Good Samaritan; Asst Surg Infants Hosp; Junior Asst Surg Children's Hosp; Mem Am Med Assn, Boston Soc Med Imp, Boston Soc Med Science and Mass Med Soc, 234 Marlboro.

Stone Wolf,§ 56 Prince.

STORER MALCOLM (R), Harvard Univ Med School, Boston, Mass, 1889; Mem Am Med Assn, Mass Med Soc, Obstetrical Soc of Boston, Boston Soc for Med Imp and Warren Club, 476 Boylston.

Story Helen (R), 184B, 1897; 11½ Joy.

Stowe Irving E (R), 176, 1899, 74 Boylston.

Stowell Edmund C (R), 176, 1892, 69 Adams (Dor).

Stowell Maude E (R), 180, '92, 283 Ashmont (Dor).

Stowell Sarah R,§ 69 Adams (Dor).

STRONG FREDERICK F, Tufts Coll Med School, Boston, Mass, 1898; Instr in Electro-Therapeutics Same; Mem Am Med Assn, Am Assn Adv of Science, Am Electro-Ther Assn, Boston Soc Med Science and Mass Med Soc; X-Ray Laboratory, 532 Columbus av, Office 176 Huntington av.

Strong James H (R), 176, '92, 329 Paris (E B).

Strong Lawrence W (R), 176, 1896, 339 Bowdoin (Dor).

STRONG T MORRIS (H), A B, Rutgers, New Brunswick, N J, 1868; A M, Same 1871; M D, New York Homo Med Coll and Hosp, New York City, 1871; Phys Diseases of the Nose and Throat Boston Homo Med Dispensary, Nose, Throat and Ear, Hull St Med Mission; Ex-Pres Boston

R. L. POLK PRINTING CO., Ltd. MAKE HIGH-GRADE
DETROIT, - MICH. CATALOGUES.

Boston—Cont'd.

Homo Med Soc; Mass Surg and Gynæcological Soc; Mem Am Inst of Homo, Am Homo Oph and Otol Society and Treas Mass Homo Med Soc, 176 Huntington av.

Strout Arthur C, 181, 1894, 412 W 2d (S B).

Stuart Frederick W (R), 176, 1884, 550 E Broadway.

STUART JAMES H (R), Univ of City of New York, 1880; Mem Mass Med Soc; Private Hosp for Diseases of Rectum and Anus, Res and Office 236 Clarendon.

SUFFA GEORGE A (H), State Univ of Iowa, Homo Dept, 1888; Hahnemann Med Coll, Phila, 1889; N Y Ophthalmic Hosp Coll, '91; Oculist Westboro Insane Hosp; Ophthalmic Surg Boston Homo Dispensary; Mem Am Inst of Homo, Ophthal, Otol and Laryngol Soc, Mass Homo Med, Boston Homo Med and Mass Surg and Gynæcol Socs; Oculist, 220 Clarendon, cor Newbury

Sughrue Dennis F (R), 176, 1898, 430 Dudley (Rox).

Sullivan Daniel A,§ 615 Warren (Rox).

Sullivan John F (R), 176, 1895, 158 Heath.

Sullivan John J (R), 176, 1900, 928 Dorchester av.

Sullivan John T, 176, 1897, 139 Beacon.

Sullivan Joseph L (R), 176, 1899, 150A Blue Hill av.

Sumner Philip S,§ 83 Westland.

SUTHERLAND JOHN PRESTON, M D (H), Boston Univ School of Med, Boston, Mass, 1879; Dean of and Prof of Anatomy in Same; Phys Mass Homo Hosp; Ex-Pres Am Institute of Homo; Ex-Pres Mass Homo Med Soc, Cor Mem British Homo Soc; Editor N E Med Gazette, 302 Beacon.

SWAIN HOWARD T (R), Harvard Univ Med School, Boston, Mass, 1897; Asst in Obstetrics Same; Phys (O P D) Boston Lying-in Hosp; Mem Am Med Assn, Mass Med Soc and Obstetrical Soc of Boston; Hours Until 9 a m, 2-3 p m, 259 Beacon. Tel 325 Back Bay.

Swain Mary L (H), 180, 1877, 178 Huntington av.

Sweeney Hilary T (R), 176, 1889 207 Havre.

Sweet Geo W (R), 231, 1858, 579 Columbia rd.

Swift John B (R), 176, 1877, 465 Beacon.

Swift Robt (R), 176, 1885, 813 South (Ros).

Sylvester Chas P (R), 307, 1899, 677 Dudley (Dor).

Taft Albert A (R), 218, 1895, Deer Island.

Tallant Alice W, 175, 1902, 68 Chestnut.

Tallman Augustus L (R), 166, 1881, 9 Princeton (E B).

Tallman Wm C,§ 498 Columbus av.

Taminosian Timotheus (R), 282, 1895, 596 Tremont.

Tanner John A (R), 310, 1875, 2 Neponset av.

Taylor Edward W (R), 176, 1891, 416 Marlboro.

Taylor Francis A, 181, 1905, 24 Chambers.

Taylor Frederick L, 176, 1901, 524 Warren (Rox).

Taylor James R jr, 180, 1903, 2 Commonwealth av.

Taylor John D (R) 176, 1900, 31 Princeton (E B).

Taylor Stella M (R), 284, '88, New England Hosp (Rox).

Temple Paul,* 34½ Conant (Rox).

Temple Wm F (R), 176, 1881, 240 Huntington av.

TENNEY BENJAMIN (R), A B, Dartmouth, 1883; A M, at same, 1887; M D, Harvard Univ Med School, '92; Formerly Instr in Anatomy Same: Asst Surg Boston Dispensary; Surg to Barkley Infirmary; Mem Mass Med Soc, Boston Soc for Med Improvement and Boston Soc of Med Sciences, 308 Marlboro.

Tenney Elmer S, 218 1897; 596 Cambridge (Alls).

TENNEY JOHN A (R), Jefferson Med Coll, Phila, '83; Late Prof Opthal Tufts Coll Med School; Mem Am Med Assn, Acad of Ophthal and Otol-Laryngol and Mass Med Soc; Vis Ophthalmic Surg to Children's Institutions Department, Boston, 2 Commonwealth av.

Thaxter Mrs W P,* 18 Huntington av.

THAYER CHARLES P (R), A M, M D, Med Dept Univ of Vermont, 1865; Emeritus Prof Anatomy Tufts Coll Med School; Fellow Mass Med Soc, Tufts Coll Med School, 69 Gainsboro.

Thayer D,* 200 Columbus av.

Thayer Eugene (R), 176, 1892, 2683 Washington (Rox).

Thayer Samuel C (R), 166, '82, 9A Park sq.

Therrien John (R), 341, 1881, 407 Mass av.

Thomas Carlton R (H), 180, 1901, 30 Chickatawbut (Nep)

Thomas George F (R), 241, 1871, 78 Boylston.

THOMAS JOHN JENKS (R), A B, Williams, 1886; M A, Harvard, 1890; M D, at same, 1890; Instr Diseases of the Nervous System Tufts Coll Med School; Asst Phys for Diseases of the Nervous System Boston City Hosp; Asst Neurologist Children's Hosp; Mem Am Med Assn, Am Neurological Assn, Am Assn of Pathologists and Bacteriologists, Boston Soc for Psychiatry and Neurology, Boston Soc for Med Improvement, Boston Soc of Med Sciences and Mass Med Soc; Hours 1:30 to 3:30 p m, 88 Bay State rd.

Thomas Raphael C (R), 176, 1902, City Hosp.

THOMASSON AARON H (R), A B, M D, Coll of Phys and Surgs, Boston, Mass, 1899; Prof of Physiology and Histology at Same; Office Hours 1 to 3 and 5 to 7 p m. Tel Roxbury 1134-1; 115 Warren (Roxbury).

Thompson Chas E P (H), 180, 1903, 2 Commonwealth av.

THOMPSON CHARLES O (R), Coll of Phys and Surgs, N Y, 1899; Mass Coll of Pharmacy, 1887; Mem Am Med Assn, Mass Med Soc, Boston Med Library Assn, N Eng Historic Genealogical Soc, 47 Mass av.

Thompson Edwd C (R), Royal Coll of Surgs, London, Eng, 1879; 4228 Wash (Ros).

Thompson Fred (R), 176, '88, 45 Humboldt av (Rox).

THOMPSON GEORGE B (R), S B, Dartmouth, 1879; M D, Harvard, 1884; Visiting Phys St Elizabeth's Hosp; Mem Am Acad of Med, Mass Med Soc and Boston Soc for Med Improvement; Boston Examr Provident Life and Trust Co; Hours 2 to 3 and 7 to 8 p m, 599 Tremont. Tel Tremont 693.

Thompson John B (H), 183, 1882, 2 Burrougs pl.

Thompson John M (R), 176, 1889, 134 Huntington av.

Thompson J Mariner (R), 176, 1904, 770 Dudley (Dor).

Thompson Mary H,* 56 Norway.

Thompson Peter H (R), 184B, 1898; 176, 1901, 9 Newbury.

THORNDIKE AUGUSTUS (R), A B, Harvard, 1884; M D, at same, 1888; Vis Surg Good Samaritan Hosp; Junior Asst Surg Children's Hosp; Mem Am Orthopaedic Assn, Mass Med Soc and Boston Soc for Med Improvement, 601 Beacon.

THORNDIKE PAUL (R), A B, Harvard, 1884; M D, same, 1888; Instr in Genito-Urinary Surgery, Harvard Univ Med School; Asst Surg Boston City Hosp; Pres Am Assn G U Surgs, 1903, 244 Marlboro.

Thorndike Townsend W, 176, 1902, 22 Newbury.

Thornton James B (R), 166, 1885, 168 Huntington av.

Thorpe Edward E (R), 184B, 1894, 711 Boylston.

Thurber Madison T (R), 218, 1890, 85 Savin Hill av.

Cleveland Pasteur Institute
602 Hough Ave., Cleveland, Ohio.
Private Hospital for the Preventive Treatment of Hydrophobia.
H. H. BROWNELL, M.D., Med. Director

Thurlow E Theodore,§ 32 Worcester.
Thurlow John H (R), 176, '81, 24 Rockville pk.
Thurston Rufus L (H), 131, 1882, 260 Clarendon.
TILESTON WILDER (R), A B, Harvard, '95; M D, Harvard Univ Med School, Boston, Mass, 1899; Second Asst Visiting Phys Long Island Hosp, Boston, Mass; Mem Boston Med Library Assn and Mass Med Soc, 117 Beacon.
Tilton Frank H (R), 307, '79, 15 Princeton (E B).
Tilton Letitia M (R), 184B,'96, Hotel Oxford.
Timmins Patrick J (R), 111, 1878, 487 E Broadway (S B).
TINGLEY LOUISA PAINE, M D (R), Tufts Coll Med School, Boston, Mass, 1901; Asst Ophthal Surg N E Hosp for Women and Children; Ophthalmologist to Pope Dispensary of the N Eng Hosp, Ophthalmologist to the Roxbury Home for Aged Women and Children; Consulting Ophthalmologist to Boston Children's Friend Soc; Mem Mass, Rhode Island and New Eng Hosp Med Socs; Ophthalmology a Specialty; Hours 2-4 p m, 416 Marlborough. Tel 822 Back Bay.
Tobey Walter H (H), 240, '74, 173 Newbury.
Tompkins Albert H (H), 180, 1875, 20 Seaverns av (J P).
Toomey John P (R), 176, 1893, 376 Dudley (Rox).
Topaz Anna, 184B, 1903, 45 Chambers.
Torbert Jas R, 176, 1902, 259 Beacon.
TOSTI GUSTAVO, M D, LL D (R) Long Island Coll Hosp, Brooklyn, N Y, 1901; N Y State Univ, 1902; Mem N Y County Med, N Y Neurological and Brooklyn Neurological Socs, Soc of Medical Jurisprudence and Am Psychological Assn; Specialty Neurology, 70 State.
Tower Fredk R (R), 176, 1892, 561 Boylston.
Towle Chas E (R), 231, 1895, 1251 Dorchester av (Dor).
TOWLE HARVEY P (R), Harvard Univ Med School, Boston, Mass, 1892; Prof Dermatology, Dartmouth Med School; Asst in Dermatology Harvard Med School; Asst Phys Dermatological Out-Patient Dept, Mass Genl Hosp; Mem Am Med Assn, Boston Dermatological and Mass Med Socs; Dermatology a Specialty; Hours 1:30-3 p m, except Sundays, 409 Marlborough.
Towle Henry C (R), 231, 1877, 1428 Dorchester av (Dor).
Towne Mrs L A,* 24 Falmouth.
Towne Wm A,* 24 Falmouth.
Townsend Chas W (R), 176, 1885, 76 Marlboro.
Tozier Chas H, 176, 1901, 372 Boylston.
Tracy Edwd A (R), 176, 1891, 319 E (S B).
Trafton Alonzo G (R), 166, 1877,¶ 500 Tremont.
Trayes Wm H jr,§ 386 Commonwealth av.
Treanor John P (R), 176, 1895, 3 Howes.
Trull Washington B (R), 281, 1863, 108 Mt Vernon. Retired.
Tuck Lucy W.§ 2 Park sq.
Turner Augustus W (R), 181, 1887, 362 Mass av.
Turner Edwd L D, 181, 1904, 73 Hancock (Dor).
Tuttle Karl R (R), 218, 1888, 391 Warren (Rox).
Twitchell Edwd T (R), 176, 1886, 25 Alban.
TWOMBLY EDWARD L (R), A B, Yale, 1881; M D, Harvard Univ Med School, Boston, Mass, 1886; House Surg Boston City Hosp, 1886; Instr in Gynecol' Tuft's Coll Med School; Gynæcologist and Sec of Staff St Elizabeth's Hosp; Gynæcologist Boston Dispy; Mem Am Med Assn and Mass Med Soc; Specialty Gynæcology; Office Hours 2.30 to 4 p m, 483 Beacon; Res "Weld Hall," 68 Moreland.
TYRODE MAURICE VEJUX (R), Harvard Coll Med School, Boston, Mass, 1900; Instructor of Pharmacology in Same; Mem Am Med Assn, Boston Med Library Assn, Boston Med Sciences and Mass Med Socs and Deutcher Medizinischen Verein; Specialty Internal Medicine; Office Hours 1 to 2 p m Daily; Tel Back Bay 2158, 829 Boylston.
Underhill Chas D (R), 176, '88, 30 Exeter.
Upham Emily Clark (R), 284, 1895, 19 Exeter.
Urich John H (H), 180, 1892, 434 Columbus av.
Van Alstine Seymour M,§ 106 Tremont.
VERHOEFF FREDERICK HERMAN (R), Ph B, Yale Univ, 1895; A M, Harvard Univ, 1902; M D, Med Dept, Johns Hopkins Univ, Baltimore, Md, 1899; Pathologist and Asst Ophthal Surg Mass Charitable Eye and Ear Infirmary; Asst Ophthal Surg Carney Hosp; Mem Am Assn of Pathologists and Bacteriologists, Boston Soc of the Med Sciences , Am Ophthal, Mass Med and New Eng Ophthal Socs; Office Hours 9 to 10 a m; Tel Back Bay 1184-2, 665 Boylston.
VICKERY HERMAN FRANK (R), A B, Harvard Univ, 1878; M D Med School Same; 1882; Instructor in Clinical Med Same; Visiting Phys Mass Genl Hosp; Councillor Mass Med Soc; Mem Am Med Assn, Boston Soc Med Improvement, Boston Soc Med Sciences and Assn of Am Phys, 263 Beacon.
Vickery Lucia F (R), 244, 1892, 46 St John.
VIETOR AGNES C (R), Woman's Med Coll of the New York Infirmary, 1892; Late Instr in Physical Diagnosis and Surgery Same; Asst Visit Surg New Eng Hosp; Late Clinical Asst N Y Post-Grad Med School and Hosp, and N Y Polyclinic Med School and Hosp, Sec New Eng Hosp Med Soc; Mem Am Med Assn, Mass Med Soc, Mass Assn of Boards of Health, Natl Assn for the Study and Prevention of Tuberculosis, Fellow N Y Acad of Med and Boston Med Library; Surgery a Specialty; Hours 2-3 p m, Trinity Court. Tel Back Bay 2028-3.
Vincent Beth, 176, 1902, 227 Beacon.
Vogel Geo L (R), 176, 1900, 30 Exeter.
Vogel J Oswald,§ 154 Huntington av.
Vondel Jos L,* 64 Revere.
Von Groll Max C (R), 184B, 1898, 6 Humboldt av (Rox).
VON SONNEBERG ARCHIE SIEGFRIED (R), A B, Universitats Occidentals, 1898; M D, Summertown Med Coll, Summertown, Tenn, 1902; Oph D, Phila Ophthal Coll; Post-Grad Univ of Maryland, Baltimore, Md, 1902-03; Eastern Coll of Electro-Therapeutics and Psychologic Med, Phila, Pa; Registered Mass State Board of Reigstration; Surg Mt Sinai Hosp, Out Patients Dept (Eye), Boston, Mass; Med Examr Endowment Rank K of P, I O B A, I O F S of J, I O O F and O B A; Specialty Nervous Diseases and Eye; Office Hours 10 to 11 a m, 2 to 3 and 6 to 8 p m; Tel 1937-2 Haymarket, 49 Chambers.
Vose Robt H (R), 176, 1896, 347 Marlboro.
Wadsworth Edwd P, 261, 1874, 75 Montgomery.
WADSWORTH OLIVER F (R), A B, Harvard, 1860; A M and M D at Same, 1865; Ex-Prof Ophthalmology at Same; Ophthal Surg Mass Charitable Eye and Ear Infirmary; Visiting Ophthal Surg Boston City Hosp; Consultant Mass Genl Hosp; Ex-Pres Am Ophthal Soc;

KRETOL Household. The best known remedy, not only for cuts, burns and bruises, ulcers and sores of all kinds, but most excellent for the bath or tender feet, callouses or soft corns. All Druggists, or The "Kretol" Co. WASHINGTON, D. C.

Boston—Cont'd.

Fellow Am Acad of Arts and Sciences; Mem New Eng Ophthal and Mass Med Socs, Boston Soc for Med Imp and Boston Soc of Med Sciences, 526 Beacon.

WADSWORTH RICHARD G (R), Harvard Univ Med School, Boston, Mass, 1900; Asst in Anatomy Same; Surg (O P D) Free Hosp for Women; Mem Am Med Assn and Mass Med Soc; Hours 2-3 p m, 323 Beacon. Tel 809 Back Bay.

Walcott Hannah M (R), 179 1855, 4 Winchester.

Walcott Henry P (R), 166, '61, 141 State House.

WALES ERNEST DE WOLFE (R), B S Harvard Univ, 1896; M D, Same, 1899; Asst Surg Mass Charitable Eye and Ear Infirmary; Mem Am Med Assn, Mass Med Soc and Boston Soc of Med Sciences, Assoc Mem Am Otolog Soc, 29 Commonwealth av.

WALKER D HAROLD (R) Harvard Univ Med School Boston, Mass, 1898; Assistant in Hygiene in Same; Aural House Surg Mass Charitable Eye and Ear Infirmary, 1901-02; Clinical Asst Same; Mem Mass Med Soc and Boston Soc Med Sciences, 101 Newbury.

Walker Gustavus F,§ 266 W Newton.

Walker Wm (R), 184B, 1894, 1745 Washington.

Wallace Frank H (R), 218, 1885, 341 Boylston.

Wallace John (R), Queens Coll, Belfast, Ireland, 1893, 324 Warren (Rox).

Walsh Thos E, 180, 1901, 774 Columbia rd.

WALTON GEORGE LINCOLN (R), A B, Harvard Univ, 1875; M D, Harvard Univ Med School, 1880; Phys Neurological Dept Mass Genl Hosp; Mem Am Neurological Soc, Boston Soc Med Sciences, Boston Soc for Med Improvement, Boston Soc for Psychiatry and Neurology; Clinical Instructor Neurology, Harvard Univ; Office Hours 1 to 3 p m; 199 Marlboro.

Walton Wm J (R), 176, 1897, 12 Bullard.

Wardell James K, 176, 1905 (Rox).

Warden Ralph A,§ 393 Mass avenue.

Warren Mrs A L,* Waverly House.

Warren Edward W,* 288 Marlboro.

WARREN HENRY S (R), Harvard Univ Med Sch, Boston, Mass, 1900; Mem Mass Med Soc, 915 Boylston

Warren John (R), 176, 1900, 58 Beacon.

WARREN J COLLINS (R), LL D, Hon F R C S, Eng and Edin; M D, Harvard Univ Med Sch, Boston, Mass, 1866; Prof of Surg Same, 58 Beacon.

WASHBURN FRED A, JR (R), Harvard Univ Med Sch, Boston, Mass, 1896; Asst Res Phys Mass Genl Hosp; Mem Assn Military Surgs and Mass Med Soc; cor Blossom and Allen.

WASHBURN GEORGE H (R), Harvard Univ, 1886; Prof Obstetrics Tufts Coll Med Sch; Surg Free Hosp for Women and St Elizabeth's Hosp; Mem Boston Obstetrical Soc; Late Chairman Gynæcological Section; Mem Mass Med Soc and Boston Soc for Med Imp, 377 Marlboro; in Summer at Manchester-by-the-Sea.

WATERMAN GEORGE A (R), A B, Harvard, '95; M D, Same, '99; Asst Neurology, Same; Asst Neurol Mass Genl Hosp and Long Island Hosp; Consultg Neurologist to Infants' Hosp; Mem Mass Med Soc and Soc of Psychiatry and Neurology, 395 Marlboro.

Waterman John S (R), 176, 1901, City Hosp.

Watkeys Frederick W (R), 176, 1896, 1 Oakdale ter (J P)

Watkins Charles E,§ 9 Hotel Westland.

WATSON FRANCIS S (R), Harvard Univ Med Sch, '79; Lecturer Genito-Urinary Surg at Same; Vis Surg Boston City Hosp; Mem Am Surg Assn, Am Assn of Genito-Urinary Surgs, Mass Med Soc and Boston Soc for Med Imp; Cor Mem Surg Soc of Moscow, Russia; Hours 1:30 to 3:30 p m, 92 Marlboro.

Watson Frank G (R), 176, '98, 219 Roxbury (Rox).

Watters Wm H (H), 180, 1900, 80 E Concord.

Watts Henry F R (R), 176, 1894, 6 Monadnock.

Webb Melville E (R), 166, '63, 100 Boylston.

WEBBER SAMUEL G (R), A B, Harvard, 1860; M D, 1865; Asst Surg U S Navy, 1862-1865; Late Prof Neurology Tufts Coll Med Sch; Mem Am Neurological Assn, Mass Med Soc, Boston Soc Med Sci, Hon Mem Boston City Hosp Alumni Assn; 419 Boylston; Res W Newton.

WEBSTER GEORGE ARTHUR (R), Harvard Univ Med Sch, Boston, Mass, '89; Instr Otology, Boston Polyclinic; Asst Aural Surg Mas Char Eye and Ear Infirmary; Mem Mass Med Soc, Am Acad Ophthalmology and Oto-Laryngology, Am Laryn, Rhinol and Otol Soc, N E Otolog and Laryngol Soc; Office Hours 2 to 4, 419 Boylston.

Weinerovitch Nochim,§ 15 Ashland.

Weinstein Isaac (R), 161, 1895, 313 Columbus av.

Welch Edwin A (R), L R C S, Ireland, 1869, 158 W Springfield.

Weller Francis J (R), 176, '94, 580 E Broadway.

WELLS DAVID W (R and H), Boston Univ Sch of Med, 1897; Asst in Ophthal in Same; Ophthal Surg Homo Med Disp; Oculist Newton Hosp; Pres Boston Homo Med Soc; Sec Am Homo Ophthal and Otol Soc; Mem Am Inst of Homo, Mass Homo Med and Mass Surg and Gynæcol Socs; Eye Exclusively; The Westminster, Copley sq.

WELLS FRANK (R), A B, Harvard, 1864; A M, Harvard, 1865; M D, 1868; Univ of Vienna, Austria, 1869; Med Dir John Hancock Life Ins Co; ex-Pres Am Assn Life Ins Med Dirs; Fell Mass Med Soc, Boston Soc for Med Improvemen, and Obstetric Soc, London, England, 178 Devonshire; Res 16 Hereford.

Wells James L (R), 176, 1883, 150 Warren (Rox).

Wennerberg Francis J,§ 863 Boylston.

Wentworth Arthur H (R), 176, 1891, 352 Marlboro.

Wentworth Horace (R),§ 418 Mass av.

WENTWORTH LOWELL F (R), Dartmouth Med Coll, Hanover, N H, 1883; Mem Am Medico-Psycholog Assn and Kas State Med Soc; Dep Executive State Board of Insanity, State House.

Wernick Benizon G, 184B, 1903, 257 Hanover.

Westcott Wm H (R), 176, '74, 66 Clifton.

Wesley Charles M,§ 141 Pembroke.

Wesselhoeft Wm F (H), 176, 1887, 176 Commonwealth av.

Wesselhoeft Wm P (H), 176, 1857, 176 Commonwealth av.

WEST EDWARD G (R), A B, Harvard, 1877; M D, 1880; Examng Surg Mass Mut Accident Assn, 161 Devonshire, Rm 806; Examng Surg of Brotherhood Accident Co, Old Smith Bldg, Washington st, Boston; Local Examr Fraternal Acc Co, Westfield, Mass; Mem Norfolk Dist Med Soc, Mass Med Soc, Roxbury Soc Med Improvement; Res 639 Warren (Rox). Tel Rox 1297-2.

Westergren Frances Clarke (H), 180, 1892, 203 Huntington av.

THE
KEELEY INSTITUTE,
MARION, INDIANA.

FOR THE CURE OF
LIQUOR and DRUG HABITS
The Treatment is identical with that used by the late DR. LESLIE E. KEELEY. The time spent with us is like a PLEASANT VACATION TO THE PATIENT.

Wheeler Alfred A (R), 176, 1894, 479 Beacon.
Wheeler Gilman A,§ 416 Marlboro.
Wheeler Morris P (H), 176, 1874, 9 Virginia.
Whelpley G Frederick, 169, 1903, 43 Union pk.
Whipple Farrington H (R), 176, 1892, 1079 Boylston.
WHITCOMBE CHARLES R (R), A B, Williams Coll, 1876; M D, Long Island Coll Hosp, Brooklyn, N Y, 1883; Prof Pathology Coll of Phys and Surgs, Boston, Mass; Phys for Martin Luther Home and Mt Hope Home; Mem Am Acad of Med, Mass Med and Boston Gynæcological Socs; Res and Office 225 Newbury; Office Hours 1 to 3 p m. Tel Back Bay 357.
White Arthur J, 176, 1904, 1415 Dorchester av (Dor).
White Charles J (R), 176, 1893, 259 Marlboro.
WHITE FRANKLIN W (R), S B, Mass Inst of Technology; M D, Harvard Univ Med School, 1895; Asst in Theory and Practice in same; Phys (O P D), Boston City Hosp; Mem Am Med Assn, Mass Med Soc, Boston Soc for Med Improvement and Boston Soc Med Sciences 416 Marlboro.
WHITE H WARREN (R), Harvard Univ Med School, Boston, Mass, 1880; Asst Prof Theory and Practice of Med Tufts Coll Med School; Visiting Phys St Elizabeth's and N E Baptist Hosps; Mem Am Med Assn, Mass Med and Norfolk Dist Med Socs and Roxbury Med Club; Office Hours 4 to 6 p m, 151 Humboldt av. Tel Rox 333.
White James C (R), 176, 1856, 259 Marlboro.
WHITE LEON E (R), Dartmouth Med Coll, Hanover, N H, 1893; Asst in Otology Tufts Coll Med School; Asst in Diseases of the Ear Boston Dispensary; Mem Am Med Assn and Mass Med Soc, 543 Boylston.
White Margaret,*11 Union pk
White Robert (R), Royal Coll Surgs, London, Eng, 1843, 329 Hanover.
WHITE WALTER H (R), Boston Univ, 1882; Post-Grad Vienna and Paris, '91; Ex-Pres Am Electro-Therapeutics; Assoc Editor of Advanced Therapeutics; Mem Societe Francaise D'Electrotherapie. Fellow Am Assn for Advancement of Science, Am Med Assn Mass Med Soc; Hours 2-4 p m, 220 Marlboro.
White Wm A (R), 181, 1890, 150 Friend.
Whiting Elizabeth M,* 228 Tremont.
Whitmore Albion S (R), 223, 1878, 18 Union Park.

WHITNEY CHARLES M (R), Harvard Univ Med School, Boston, Mass, 1887; Instr Genito-Urinary Diseases Tufts Coll Med School; Instr Genito-Urinary Diseases Boston Polyclinic; Surg (Genito-Urinary Dept) Boston Dispensary; Mem Am Urological Assn and Mass Med Soc, 591 Tremont.
WHITNEY WM F (R), Harvard Univ Med School, Boston, Mass, 1875; Curator of the Anatomical Museum of same, 228 Marlboro.
Whittier Francis F (R), 218, 1884, 232 Tremont bldg.
Whittemore Wyman, 176, 1905, Mass Genl Hosp.
Wilcox Marshall O,* 200 Dartmouth.
Wilder Sarah E (H), 180, 1879, 373 Talbot av (Dor).
Wildes Adeline W (R), 180, 1881, 6 Greenville (Rox).
Wilensky Chas F,§ 80 Green.
Williams Charles E (R), 184B, 1900, 303 Warren (Rox)
WILLIAMS CHARLES H (R), A B, Harvard, 1871; M D, 1874; A M, 1875; Mem Am Med Assn, Am Ophthal, Chicago Ophthal and Otol, New England Ophthal, Mass and Illinois Med Socs, Boston Soc of Med Sciences and Boston Soc for Med Improvement, 1069 Boylston, corner Mass av.
Williams Clara A (Ecl), 309½ 1892, 209 Hotel Pelham.
WILLIAMS C EARLE (R), London, Eng, 1880; Baltimore Med Coll, Baltimore, Md, 1893; Licentiate and Fellow Royal Coll of Phys and Surgs, Canada, 1895; Ex-Surg Mass Volunteer Militia; 1st Lieut Ambulance Corp M V M; Surg to Police Station 10; Mem Assn of Military Surgs of U S, British Med Assn, Boston Gynæcological and Mass Med Socs; Med Examr Guardian Life Ins Co, Order of United Workmen and Order of Pilgrim Fathers; Tel Roxbury 1629-2, 31 Centre (Roxbury).
WILLIAMS EDWARD R (R), Harvard Univ Med School, 1894; Ophthal Surg Boston City Hosp; Mem Mass Med and New Eng Ophthal Socs, 1069 Boylston cor Mass av.
Williams Edward T (R), 176 1868, 125 Dudley.
WILLIAMS FRANCIS H (R), S B, Mass Inst of Technology; M D Harvard Univ Med School, Boston, Mass, 1877; Visiting Phys Boston City Hosp; Mem Am Med Assn, Am Climatological Assn, Assn of Am Phys, Mass Med Soc, Boston Soc for Med Improvement and Boston Soc Med Sciences; Fellow Am Acad of Arts and Sciences; Author "Roentgen Rays in Medicine and Surgery," 505 Beacon.
Williams Frank P (R), 176, 1895, 419 Boylston.
Williams Frederic A (R), 230, 1892, 100 Boylston.
WILLIAMS HAROLD (R), A B, Harvard Univ, 1875; M D Med School Same, 1878; L L D, Tufts Coll, 1905; Dean and Prof Theory and Practice of Med Tufts Coll Med and Dental Schools; Phys Boston Dispensary; Mem Am Med Assn, Am Climatological Assn, Am Pædiatric Soc, Councilor Mass Med Soc and Boston Soc Med Improvement, 528 Beacon.
Williams Henry C (R), Edinburgh Univ, Scot, 1889, 33 Hollis.
Williams Hubert J, 184B, 1901, 33 Hollis.
WILLIAMS HUGH, A B (R), Harvard Univ Med School, 1898; Out Patient Surg Mass General Hosp; Mem Mass Med Soc and Boston Soc Med Sciences, 267 Beacon.
Williams Jacob L (R), 176, '48, 4 Walnut.
Williams Joseph (R), 538, 1881, 32 Monument sq (Chsn).
Willis Dwight F,§ 627 Tremont.
Wilson Darius (R), 181, 1882, 23 Dixwell (Rox).
Wilson George S (Ecl), 243, 1881, 22 Broadway ext.
Wilson Nettie F Mosher (R), 181, 1882, 23 Dixwell (Rox.)
Wilson Wm H, 181, 1903, 419 Boylston.
Winchester George W (R), 176, 1903, 715 Walk Hill.
Windsor Sarah S (H), 180, '85, 657 Boylston.
Wing Clifton E (R), 176, 1872, 464 Centre (J P), Retired.
Wingersky A Samuel,§ 371 Hanover.
Winkler Joseph A (R), 231, 1854, 7 Harris av (J P)
Winkley John W (R), 181, '94, 231 Mass av.
Winn Charles H (R), 176, 1888, 1474 Tremont.
Winslow Frederick (R), 176, 1900, 275 Clarendon.
Winslow Wm H (R), 282, '71; 281, 1874.
Withington Charles F (R), 176, 1881, 35 Bay State rd.
Wix George B (H), 283, 1890, 74 Boylston.
Wolcott Grace (R), 284, 1884, 292 Marlboro.
Wood Edward S (R), 176, '71, 488 Marlboro.
Wood Nathaniel K (R), 176, 1901, 259 Beacon.
WOOD NELSON M (H), Boston Univ School of Med, '93; Instructor in Sanitary Science at Same; Mem Am Inst of Homo, Mass Homo Med and Mass Surg and Gynæcological Socs; Phys Winchester Home and Hunt

ANTIKAMNIA. PREPARATIONS
PLEASE SEE PAGE 3 FOR PARTICULARS

Boston—Cont'd.
Asylum; Med Examr Manhattan Life Ins Co, Office Hours 2 to 3 and 7 to 8 p m, Tel 214 Charlestown, 72 High (Charlestown.)
Woodbury Wm R (R), 176, '89, 175 Newbury.
Woodill Edith E, 184B, 1904, 22 Bloomfield.
Woodvine Liverus H (H), 180, 1897, 739 Tremont.
Woodworth Helen I (R), 185, 1887, Hotel Cluny.
Woodworth John D R (R), 184B, 1900, 8 Alveston (J P).
Woolley Emma M (H), 180, 1894, 867 Beacon.
Worcester John F (H), 180, 1888, 405 Wash (Dor).
Wormelle Charles B (R), 176, 1898, 551 Boylston.
Wright Charles S (R), 176, '95, 137 Newbury.
Wright Erwin, 185½, 1885, 231 Beacon.
Wright Frank E K (R), Coll of Phys and Surgs, London, Eng, 1870, 69 Dartmouth.
Wright Helen La F (H), 180, 1881, 201 Clarendon.
Wright Wm,§ 70 Harrison av.
WYLIE EULA ROSALIND (R), Tufts Coll Med School, Boston, 1894; Mem Am Med Assn, Mass Med and New Eng Hosp Med Socs, 711 Boylston.
Wylie Eugene C (R), 176, '95, 16 River (L M).
Wynne Richard, 176, 1902, 7 Temple.
Yardumian Manong G (R), 176, 1900, 558 Tremont.
York Herbert L (R), 176, 1899, 195 E Cottage.
York R Sherman (R), 241, '92, 419 Boylston.
Young Edmund S (R), 239, '91, 727 Boylston.
YOUNG ERNEST B (R), Harvard Univ Med School, Boston, Mass, 1896; Asst in Gynæcology Same; Second Asst Visit Phys Diseases of Women Boston City Hosp; Mem Mass Med Soc, Boston Soc Med Sciences and Obstet Soc of Boston; Hours 2-3 p m, 434 Marlborough.
Young John F (R), 176, 1879, 129 W Broadway.
Young Ralph R, 176, 1903, 50 Eliot sq (Rox.)
Zanner Robt H (R), 282, 1885, 74 Boylston.
Ziselman Max (R), 126, 1898, 7 Parmenter.

Boxford, Essex. 824.
Stevens Francis J (R), 230, 1851.

Bradford, Essex. (See Haverhill)

Braintree, Norfolk. 2,588.
DEARING HENRY L (R), Bellevue Hosp Med Coll, New York City, 1890; Grad Liberal Arts (Prep Course) Boston Univ, 1886; Maj Surg Reg Inf M V M; Mem Assn of Mil Surgs of U S, Am Med Assn, Board of Censors Norfolk Dist Med Soc, Braintree Board of Health and Mass Med Soc; Adv Surg Preferred Acc Ins Co of N Y; Med Examr Equitable, Home, New Eng Mut and New York Life Ins Cos, 447 Washington.
Dearing T Haven (R), 176,'61
Gould Chester H (H), 180, '96
Marston Chauncey M (H), 112, 1880.

Brewster, Barnstable. 362.
Crocker Louis A (R), 176,'02.¶
Cummings Irving O (R), 176, 1890.

Bridgewater, Plymouth. 6,747.
Brown G C, 211, 1885.
Elliott Alfred (R), 171, 1900.
Harvey J B.*
Hunt Geo (H), 180, 1881.
Merritt Louis A (R), 166, '93.
Pratt Calvin (R), 176, 1866.
Warren Franklin L (R), 281, 1899.
Whitmarsh Willard F (R), 176, 1891.

Brimfield, Hampden. 1,000.
Sawin Robert V (R), 282, '85.

Brockton, Plymouth. 47,782.
Alfred James (R), 184B, 591 N Main.
Averill Jesse H, 231, 1878, 1148 Main.
Bacon Jonas E (R), 176, '78, 172 Main.
Barnard Elie,* 197 Court.
BARRETT M FRANK (R), A B, Harvard, 1897; M D, Harvard Univ Med School, Boston, Mass, 1901; Surg House Officer Boston City Hosp, 1902-03; Orthrop House Surg Children's Hosp, Boston, 1904; Surg Brockton City Hosp; Mem Am Med Assn, Boylston, Brockton and Mass Med Socs; Med Examr Manhattan Life Ins Co, 172 Main.
BEALS ARTHUR L (R), A B, Brown Univ, 1891; M D, Coll of Phys and Surgs, N Y City, 1895; Attending Phys Brockton Hosp; Fellow Boston Med Library Assn; Mem Am Med Assn, Brockton Med, Mass Med and Plymouth Co Med Socs; Med Examr Mass Mut, Mut Benefit, Phoenix and Travelers Life Ins Cos and State Mut Life Assurance Co, 106 Main.
Beecher John A,* 538 Main.
Borden Henry F (R), 176, '69, 76 High.
BOUCHER GEORGE A (R), B A, Ottawa Univ, 1885; M D, Laval Univ Med Dept, Quebec, P Q, 1890; Post Grad (Obstet) N Y Polyclinic 1891; Mem Am Med Assn, Brockton and Mass Med Socs; Vice-Pres de L'Assn des Medicins de Langue Francaise de L'Amerique du Nord, 20 Clinton av.
Brown Daniel E (H), 283, '86, 227 Main.
Burleigh R F (R), 218, 1888, 106 Main.
BURNETT FRANK H (R), Dartmouth Med Coll, Hanover, N H, 1890; Surg Brockton City Hosp; Ex-Pres Cheshire Med Soc; Mem Mass Med and Plymouth Dist Med Socs; Med Examr Mut of New York and Security Mut Life Ins Cos, 47 W Elm.
Burnette John E (R), 185, 1899, 106 Main.
CHISHOLM WM P (R), New York Univ (Med Dept of Univ Med Coll), New York City, 1881; Surg Brockton City Hosp; Pres Plymouth Dist Med Soc; Mem Am Med Assn, Brockton and Mass Med Socs; Med Examr New Eng Mutual and Union Central Life Ins Cos, A O U W, Endowment Rank K of P and Scottish Clans, 168 Belmont
Clark E Warren (R), 282, '70, 325 N Main.
Cloudman Harry R (R), 176, 1900, 7 Main.
Constans Frank E (H), 283, 1899, 7 Main.
Dacey Cornelius J (R), 184B, 1901, The Checkerton.
Dam Alvah M, 231, 1873, Centre st.
Dimock Daniel W (R), 218, 1866, 68 Main.
Donovan Benedict (R), 176,'82, 159 Main.
Drohan James H (R), 176, '96, 159 Main.
Duryee Albert P (R), 281, 1904, 317 Main.
FROST EDWARD C (R), Dartmouth Med School, Hanover, N H, 1887; Visiting Surg Brockton Hosp; Mem Brockton and Mass Med Socs; Med Examr Columbian Natl, Prudential, Provident Life and Trust and Provident Savings Life Assurance Soc, 106 Main.
Fullerton Walter W (R), 171, 1896, 106 Main.
Gleason Edwin P (R), 176, 1892, 31 W Elm.
Goddard Henry E (R), 218 1897, 46 Main.
Goodwin Edward C (H), 180, 1899, 43 Main.
Gorman John W, 181, 1901, 781 Main.
Gruver Samuel J (R), 281, '69.
Hallet Walter L (R), 176, '86, 46 High.
Hammond Allen D (H), 180, 1893, 863 N Main.
Holmberg Carl L (R), 176, 1900, 1106 Main.
Keith Wallace C, 176, 1884, 237 N Main.
King Nathaniel C, 231, 1884, 1147 Main (Cam).
Ladd Fred E (R), 181, 1902, 296 N Warren av.
Lawrence Jos H (R), 241, 1892, 106 Main.
Lyon Arthur V (R), 176, '87, 106 Main.
McCarthy Thos H (R), 176, 1890, 183 Main.

BURN-BRAE,

A PRIVATE HOSPITAL FOR MENTAL AND NERVOUS DISEASES.
(See adv. in PHILADELPHIA.)

McCarthy Wm H (R), 171, '91, 203 Main.
McNamara John J (R), 184B, 1900, 172 Main.
Mac Sweeney Edmund G (R), M R C S, Edinburgh, 1890, 481 Main.
MERRILL T H (R), Bellevue Hosp Med Coll, N Y City, 1872; Late Prof Surg Tacoma Dental Coll; Late Surg Tacoma Woman's Hosp; U S Examr for Surg Span-Am War; Surg Small's Sanatorium; Mem Brockton Med Soc; Med Examr Penn Mut and Washington Life Ins Cos; Specialty Gynæcology, 107 Main.
MILLET CHARLES S (R), Harvard Univ Med School Boston, Mass, 1880; Phys in Charge Millet Sanatorium for Consumptives, East Bridgewater; Mem Am Sanatorium Assn, Brockton and Mass Med Socs and Natl Assn for Study and Prevenition of Tuberculosis, 31 Green.
Morin Jacob M (R), 239, '99, 945 Warren av.
Murdock Frederick W (R), 176, 1899, 126 Main.
NOYES JOHN R (H), Boston Univ School of Med (Homo), Boston, Mass, 1904; Post-Grad (Eye, Ear, Nose and Throat), N Y Post-Grand Coll, 1904; Ophthal Surg Med Mission Hosp, Boston; Mem Am Ophthal, Otol and Laryngol, Brockton Med and Mass Homo Med Socs; Practice Limited to Eye, Nose and Throat; Office Hours 2 to 5 p m; 106 Main.
O'Donnell Edmund E (R), 109, 1898, 7 Main.
Paine A Elliott (R), 111, 1865, 13 Clinton av.
Portras Jos F X, § 195 Montello.
Ripley Frederick J (R), 176, 1883, The Checkerton.
Robinson Lucy M (R), 284, 1888, 101 Main.
Ryan George W (R), 184B, '98, 317 Main.
Safford Wilber P (R), 218, '91 52 Pleasant.
Sexton Frank J, 281, 1898, N Main.
Shaw J P (R), 333, 1886, 46 Main.
Simmons Fred A (R), 223, '03, The Checkerton.
Small Guy D (R), 173, 1899, 7 Main.
SMITH ALFRED C, A B, Ph G, M D, M R C S, Eng; L R C P, London; (R) Cape of Good Hope Univ, S Africa, 1885; Tufts Coll Med School, Boston, 1898; Late Surg R A M C in Boer War, S Africa, 1899-1901; Visiting Phys Brockton Hosp; Mem Brockton and Mass Med Socs; Sec and Treas Plymouth Dist Med Soc; Med Examr New York Life Ins Co; Office Hours 2 to 4 and 7 to 9 p m. Tel 322-2; 7 Main.
Snyder Jacob D (R), 281, '03, 7 Main.
Stahl Alfred T, § 7 Main.
STEDMAN JAMES P (H), Boston Univ School of Med, Boston, Mass, 1882; Surg Brockton Hosp; Mem Am Inst of Homo, Mass Homo and Mass Surg and Gynæcol Socs; Pres Brockton Med Soc, 57 W Elm.
Thompson Charles E P, 180, 1903, 159 Main.
Thomson George F (R), Aberdeen Univ, Scotland, 1897.
Tilton Nellie Norris, 180, '02, 35 W Elm.
Warren Ezra (R), 282, 1870, 325 Main.

Brookfield, Worcester. 2,248.

Newhall Lawrence T (R), 307, 1881.
Sherman Mary H (R), 284, '91

Brookline, Norfolk. 20,124.

Bail John W (R), 176, 1903.
Bates Mary E.§
Beard Cornelius.*
Blanchard Benj S (R), 176, '82
Bowker Everett M (R), 176, '91
Burden Ernest D.*
Carleton Mary E (R), 26, '86.
CHANNING WALTER (R), LL D, Tufts Coll; M D, Harvard Univ Med School, Boston, Mass, 1872; Mem Am Med Assn, Am Neurological Assn, Am Medico-Psychological Assn and Mass Med Soc, cor Boylston and Chestnut Hill av.
Chase H Lincoln (R), 176, '83.
CHASE RICHARD F (R), Harvard Univ Med School, Boston, Mass, 1893; Instr in Clinical Med and Lecturer on Gastro-Intestinal Diseases Tuft's Coll Med School; Phys to the Boston Dispensary; Mem Am Med Assn and Mass Med Soc; Hours 1 to 2:30 p m and by Appointment. Tel Back Bay 2350, 419 Boylston, Boston; Res Tel Brookline 1591-3, 143 Mason Terrace.
Clement Lydia R (H), 180, '78
Cooper Almon (R), 307, 1888.
Cutts Harry M (R), 176, '83.
Davenport Francis H.*
Defriez Wm P (H), 180, 1881.
Denny Francis P (R), 176, '95.
Francis Carleton S (R), 176, '92
Francis Geo H (R), 176, '87.
Francis Tappan E (R), 176, '47
Gilbert Louis W (R), 176, '97.
Goddard Herbert M, 294, '05.
Graham Douglas, 282, 1873.
Hale Josiah L (R), 176, 1868.
Hall Newbert J (R), 176, 1885.
Hastings Robt W (R), 176, '93
Hayes Fredk L (R), 282, '95.
Houghton Silas A (R), 176, '91
Howe James S.*
Hudnut Frank P (R), 241, '84.
Hurd George P, 218, 1888.
Jones Everett (H), 180, 1898.
Jones John C (R), 176, 1895.
Kaan George W (R), 176, '90.
Kittredge Joseph (R), 176, '0.
Knowlton Wallace M (R), 307, 1880.
Lyon Ethel M, 284, 1509.
McLAUGHLIN HENRY VALENTINE (R), Royal Coll of Phys, Edinburgh, Scotland, 1884; Royal Coll of Surgs, Dublin, Ireland, 1884; Asst Surg Throat and Nose Dept, Carney Hosp; Phys to St Johns Seminary, Boston; Mem Am Med Assn and Mass Med Soc; Specialty, Diseases of the Ear, Nose and Throat; Office Hours 3 to 4 p m, Mondays, Wednesdays and Fridays, Tel Back Bay 2747-2; Boston Office 103 Newbury; Brookline Office 40 Kent.
Mann Martha E, 180, 1885.
Mills Alvah V (R), 307, 1905.
Mitchell John S (R), 176, '82.
MOORE J HERBERT (H), N Y Homo Med Coll and Hosp, N Y City, 1884; Prof of Diseases of Children Boston Univ School of Med; Pres Boston Homo Med Soc; Office Hours 8 to 9 a m and 4 to 6 p m. Tel Berkshire 117; 1339 Beacon Brookline.
Morgan Louis E (R), 176, '92.
Murphy Joseph P. *
Percy Fredk B (H), 180, '80.
Provan Robert.*
Purdy Frank L, 232, 1895.
Sabine George K (R), 176, '73.
Saunders Jos H (R), 176, '1900
Shanahan Thomas J, 176, '96.
Sheehan Helen C *
Souther Robt F (H), 180, '99.
STEDMAN HENRY RUST (R), A B, Harvard, 1871; M D, 1875; Pres Am Neurological Assn, Mem Am Medico-Psychological Assn, Boston Soc for Med Improvement, Boston Soc of Psychiatry and Neurology, Boston Soc of Med Sciences; Fell Mass Med Soc; Supt Private Hosp for Mental and Nervous Diseases, "Bournewood," South st, Brookline, Mass; Boston, Monday, Wednesday and Friday from 10 to 12, 33 Marlboro.
Storrs Henry R, 176, 1905.
Swan Charles W.§
Talbot Fritz B, 176, 1905.
Taylor Fredk L (R), 176, '01.
Taylor J George.§
Townsend David (R), 176, 1901
Turner Maurice W (H), 180, '89
Whittier Francis F (R), 218, '84
Williams Augusta G (R), 284, 1894.
Woods J Henry (R), 223, 1881.

Bryantville, Plymouth. 340.

Charles Orlando W (R), 166, '81

Buckland, Franklin. 1,589.

GREAVES JOHN G (R), 1888, Med Examr Mut Life and Manhattan Life Ins Cos of

THE Keeley Cure
2803 LOCUST STREET, ST. LOUIS, MO.
"The Most Successful Treatment" for Liquor Drinking, Morphine and other Narcotic Drug Using, Neurasthenia, Tobacco and Cigarette addictions.
Correspondence and Consultation Confidential.
DR. J. E. BLAINE, PHYSICIAN AND MANAGER.
Home Treatment for Tobacco and Neurasthenia. SEE PAGE 5.

Buckland—Cont'd.
N Y, Security Mut Life Ins Co, Binghamton, N Y, and Med Officer of Health, Town of Buckland, Mass.
Buzzards Bay, Barnstable. 1,500.
Snow Henry C B, 184B, '97.
Byfield, Essex. 44.
Rogers Gorham D, 176, 1879.
Cambridge, Middlesex. 92,489.
No of Physicians 156.
Adams Charles W, 176, 1905.
Andrews Robt E, 176, '03, 1044 Mass av.
August Albert (R), 176, 1892, 51 Brattle.
Averill George G (R), 184B, 1896, 1673 Cambridge.
Babbitt Henry B (R), 180, '88.
Bacon Newton S (R), 176, '99, 1603 Mass av.
Bailey Marshall H (R), 171, 1893, 47 Brattle.
Barnard Belle, 180, 1897, 29 Dana.
Barnes Francis J (R), 176, '88, 67 Brattle.
Beattie R Fowler,§ 1684 Mass avenue.
Bowman Anthony W (R), 184B, 1897, 11 Cogswell av.
Brooks George F,§ 15 Tremont.
Brousseau W G, 184B, 1896, 2222 Mass av.
Brown Clifford M, 320, 1905.
Bryant Louis L (R), 176, '74, 930 Mass av.
Burke Wm H, 176, 1899, 69 Concord av.
Cahill Charles S (R), 176, '86, 311 Prospect.
Cahill George S (R), 218, 1890, 2062 Mass av.
Carpenter Edward A (H), 230, 1869, 7 Linnaean.
Chase Herbert A (H), 180, '76, 950 Mass av.
Chase Hiram L (H), 176, 1846, 924 Mass av.
Clancy W H, 307, '05, 80 Otis.
Clark Inez L,* 825 Mass av.
CLARKE AUGUSTUS PECK, A M, M D (R), A M, Brown, 1861; M D, Harvard, 1862; Prof of Gynæcology and Abdominal Surg, Coll of Phys and Surgs, Boston, Mass, 1893-1900, and Dean of Same, 1894-1900; Mem Cambridge Soc for Med Improvement and its Sec, 1870-75; Mem Am Med Assn and its V-Pres, 1895-96; Mem Am Acad of Med, Assn Mil Surgs U S A, Mass Med Soc and Councilor; Mem Am Public Health Assn, Am Assn of Obstetricians and Gynæcologists; Pres Gynæcological Soc of Boston, 1891-2, and Sec Same since 1900; V-Pres Pan-Am Med Congress in Washington D C, 1893, and in Mexico, 1896; Mem 9th Internatl Congress in Washington, D C, 1887, 10th in Berlin, 1890, 11th in Rome, 1894, and 12th in Moscow, Russia, 1897, and Honorary Pres Section of Obstetrics and Gynæcology of that Congress; Delegate British Med Assn, '90, and Med Socs in Paris the same year; Surg U S A during the War of the Rebellion, 1861-'65, 825 Mass av.
Clarke Genevieve (R), 184B, 1901, 825 Mass av.
Cleary James (R), 184B, 1897, 545 Mass av.
Cleghorn Allen M (R), 333,'92, 394 Harvard.
Cobb Harriet H (H), 180, '78, 1626 Mass av.
Cockett Marguerite S, 284, '05
Cogswell Edward R (R) ,176, 1893, 61 Kirkland.
Cogswell George P (R),176,'93, 18 Garden.
Colby Wm, 218, '67, 146 Oxford.
Collins Wm D (R), 176, 1866.
Crocker John M (R), 176, '66, 335 Harvard.
Crowley Ambrose (R), 184B, 1898, 23 Putnam av.
Cunningham E A,* 881 Mass avenue.
Cunningham Joseph H (R), 176, 1892, 788 Mass av.
Cunningham Thomas E (R), 176, 1883, 847 Mass av.
Currie John Z (R), 176, 1873, 907 Mass av.
Darling Eugene A (R), 176, 1894, 138 Brattle.
Davis Anna B (H), 180, 1898, 15 Lee.
Davis Bessie D (R), 184B,'95, 13 Magazine.
DEARBORN GEORGE VAN NESS (R), A M, Harvard Univ; Ph D, M D, Coll of Phys and Surgs (Med Dept Columbia Univ), N Y City, 1893; Prof of Physiology Tufts Coll Med and Dental Schools; Lecturer in Med Psychology; Mem Am Acad of Med, Am Philosoph, Am Psychol and Am Anthropol Assns, Am Assn Adv Sci, Am Soc Naturalists, Boston Soc for Med Improvement, Boston Soc of Med Sci, Boston Med Library, Boston Soc of Nat History, 6 Mason.
Del Castillo Frank M (R), 181, 1896, 324 Franklin.
Diemar Lena H (H), 180, '98, 15 Everett.
Donahue W F, 176, 1896, 2294 Mass av.
Donnelly Augustine J (R), 338, 1900, 1427 Cambridge.
Dow David C (R), 184B, 1898, 59 Brattle.
Dow James A (R), 307, 1867, 23 Magazine.
Driver Stephen W (R), 176, 1863, 5 Farwell pl.
Dudley A W (R), 176, 1895, 1879 Mass av.
Dudley Charles (R), 176, 1897, 161 Harvard.
Dwyer John E (R), 241, 1887, 878 Mass av.
Ela Walter (R), 176, 1875, 13 Ash.
Fair J F,* 930 Cambridge.
Farnham Edwin (R), 281, '69, 4 Story.
Feeley C B, 161B, 1903, 1039 Mass av.
Ferguson Creighton, 184B, '03, 2353 Mass av.
Ferry James F, 176, 1887, 263 Elm.
Finnigan Patrick J (R), 176, 1883, 1412 Cambridge.
Fitzsimmons Philip M, 307,'92, 503 Cambridge.
Fleet Wm E (R), 181, '93; 184B, '95, 16 Columbia.
Fletcher Sophronia, 179, 1854, 34 Austin.
Flowers Wm C (R), 176, '61, 341 Pearl.
Flynn John L (R), 184B, '99, 326 Prospect.
Foster Charles C (R), 176, 1883, 8 Elmwood av.
Gallison Henry H (R), 176,'72
Gardner Henry M (R), 307, 1895, 128 Magazine.
Gilman Frank M,§ 179 Putnam av.
Gilpatrick Roy H, 176, 1905.
Goodale George L (R), 176, 1863.
Goodridge Frederick J, 176, 1902, 5 Appian Way.
Gray Charles H, 176, 1891, 22 Orchard.
Haines Ignatius, 176, 1897, 1168 Mass av.
Hale Edith, 175, 1905, 65 Wendell.
Hands Anna C, 184B, 1895, 1784 Mass av.
Hands Herbert A, 181, 1882, 1784 Mass av.
Hapgoods Lyman S (R), 176, 1901, 16 Garden.
Hart Charles O,§ 29 Ellsworth av.
Harvey Walter E (H), 283, 1879, 10 Magazine.
Hayes Wentworth L (R), 184B, 1900, 55 Magazine.
Heaton Thomas H (R), 184B, 1898, 315 Broadway.
Hichborn Herman G (R), 231, 1886.
HILDRETH JOHN L (R), A B, Dartmouth Med Coll, Hanover, N H, 1864; M D, in Same, 1867; LL D, Tufts Coll, 1900; Prof Clinical Med Emeritus Tufts Med Coll; Consulting Phys Tremont Dispensary, Boston; Visiting Phys and Surg Cambridge Hosp; Advisory Phys Avon Home; Mem Am Medico-Psychological Soc, Mass Med Soc, Medico-Psycho, Obstetrical Soc of Boston, Med Improv and Med Sciences Soc of Boston, Cambridge Med Improvement Soc; Med Examr New England Mut Life Ins Co, Boston, Mass, Mass Mut Life Ins Co, Springfield, Mass, Equitable Life Assce Soc of U S, N Y City, and Other Life Ins Cos, 14 Garden.
Holmes Henry C, 184B, 1896, 407A Broadway.
Holt C Parker, 307, 1901, 462 Cambridge.

DR. HAVA'S **Solution of Bromo-Phosphate of Lime and Potash.**
For the prevention and treatment of Bright's Disease and Diabetes. In apparently hopeless cases, it will lengthen the span of Life. Hava's Preparations are sold at all Drug Stores. (See page 9.)
PHOSPHATE CHEMICAL MANUFACTORY. NEW ORLEANS, LA.

Hutchinson Charles M (R), 218, 1894, 2 Mt Auburn.
Johnson Stella E,* 9 Meacham rd.
Jones George W (R), 176, '72, 892 Mass av.
JOUETT FRED R (R), A B, Harvard, 1896; M D, Same, 1899; House Officer Mass Genl Hosp, 1900; Phys (O P D), Cambridge Hosp; Mem Mass Med Soc; Sec Cambridge Med Imp Soc; Sec Middlesex S Dist Med Soc; Med Examr Home Life Ins Co, 3 Garden.
Kelleher Patk F, 184B, 1896, 1039 Mass av.
Kennelly Julia Grice (R), 284, 1900, Kennedy av.
King Myron L (R), 176, 1898, 293 Broadway.
Kirschner Adelaide R, 184B, 1900, 1010 Mass av.
Knowlton Herbert E (R), 176, 1891, 800 Mass av.
La Marche Walter J (R), 341, 1885, 1038 Mass av.
Lancaster Sherman R (R), 231, 1888, 5 Pleasant.
Lane Frank E (R), 184B, '98, 98 Magazine.
Lane Wm C,§ 117 Washington.
Lathe Leonora F, 179, 1866, 34 Austin.
Leahy Thomas J (R), 176, '92, 314 Broadway.
Lockhart Joseph S (R), 231, 1886, 837 Mass av.
McCarthy Eugene A (R), 176, 1887, 458 Mass av.
McGirr Felix F (R), 176, 1899, 1522 Cambridge.
McIntire George F,§ 884 Mass avenue.
McINTIRE HERBERT B, A B, Dartmouth Coll, M D, New York Univ (Med Dept Univ Med Coll), N Y City, 1882; Mem Am Med Assn, Mass Med Soc, Etc; Med Examr Berkshire Life Ins Co; Office Hours 2 to 3 and 7 p m. Tel 451.
McKenzie J Robert (R), 176, 1894, 891 Mass av.
Mack Helen G Flagler (H), 180, 1895, 863 Mass av.
Marcy Henry O (R), 176, 1864, 860 Mass av.
Moll Louis A (R), 336½, '83, 830 Somerville av.
Morse Vernon H C, 176, 1903, 1684 Mass av.
Nichols John T G (R), 176, 1859, 63 Brattle.
Norris Albert L (R), 176, '65, 760 Mass av.
Norton George E (R), 307, 1899, 102 River.
Ordway Thomas, 176, 1905.
Page George T (R), 176, '96, 113 Inman.
Palmer George M (R), 176, 1892, 24 Ware.
Partridge Thomas J (H), 180, 1889, 304 Green.
Pillsbury Frederick A (R),§ 67 Putnam av.
Preble Wallace R (R), 176, 1883, 22 Appian Way.

Putnam Willard A (R), 176, 1894, 923 Mass av.
Richardson Francis A,§ 29 Ware.
ROCKWELL J ARNOLD, Sc B, Mass Inst of Technology, 1896; M D, Boston Univ Sch of Med (Homo), Boston, Mass, 1899; Prof Dept of Materia Medica at Same; 1st Asst Phys to Mass Homo Hosp; 2d V-Pres and Mem Boston Homo Med Soc; Mem Am Inst of Homo and Mass Homo Med Soc; Office Hours Until 9 a m and 2 to 3 p m, Sundays 3 to 4 p m; Tel 1378 Cambridge, 24 Garden.
Rose W Milton,§ 230 Prospect.
Sargent Dudley A (R), 109, 1878, 40 Church.
Sedgewick Wm R,* 258 Prospect.
Sennott J R, 176, 1902, 321 Broadway.
Sever James W (R), 176, 1901, 1332 Mass av.
Shannon Nathaniel V (R), 281, 1894, 891 Mass av.
Shea Alfred D (R), 184B, '01, 900 Mass av.
Simpson Edmund S, 180, '83, 17 Sacramento.
Somers John E (R), 241, 1875.
Stocker Alfred A (R), 176, '53, 49 Belmont.
Stone Ella G, 184B, 1894, 972 Mass av.
SWAN WM DONNISON (R), A B, Harvard Univ, 1881, M D, Med School Same, 1885; Visiting Surg Cambridge Hosp; Mem Mass Medico-Legal and Mass Med Socs; Office Hours, 8 to 9 a m and 2 to 3 p m, Tel 114 Cambridge, 167 Brattle.
Taylor Frederic W (R), 176, 1882, 1735 Mass av.
Thomas Charles H (H), 180, 1888, 1718 Mass av.
Thomas Wm K S (H), 180, '03.
Tower Charles B (R), 176, '81 1 Waterhouse.
Tuttle Albert H (R), 176, '86, Charles River Rd, Esplanade nr Mass av.
Urich John H, 180, 1892, 34 2d.
Walcott Henry P (R), 166, '61 11 Waterhouse.
Walcott Jos A,* 331 Bdway.
Walsh Charles J (R), 171, '92 2094 Mass av.
Webb Walter James (R), 342 1897, 2036 Mass av.
Webber Frank O (R), 176, '77, 9 Lee.
Webster Joseph R (R), 176 1859, 15 Arlington.
Weeks Charles T (R), 173, '85 407 Mass av.
Wentworth Mark H, 176, 1905.
WESSELHOEFT WALTER, M D (H), Harvard Univ Med School, 1859; Vis Staff Mass Homo Hosp; Member Am Inst Homo, Mass Homo Med, Boston Homo Med Socs, 26 Garden. Tel 440 Cambridge.

Wetherbee Roswell (R), 176 1882, 798 Mass av.
Whorisky John J, 176, 1899, 1208 Mass av.
Wiggin Ralph C (H), 180, 1900, 1654 Mass av.
Wilder R S, 176, 1873, 8 Davenport.
Woodman George S (R), 176, 1849. Retired.

Cambridgeport, Middlesex. (See Cambridge).

Campello, Plymouth. (See Brockton.)

Canton, Norfolk. 3,748.
Luce Dean S, 176, 1904.
Murphy P W,§
Porter Charles I (H), 180, '88
Ross George I (R), 170, 1876.
Tenney Wm N (R), 176, 1895.

Carlisle, Middlesex. 522.
Hamblen Edward E,§

Carver, Plymouth. 344.
Cornish Ellis H (R), 176 1867.
Morse George F,§

Cataumet, Barnstable.
Leverton Charles H (R), 231, 1880.

Charlemont, Franklin. 1,342.
Bowker Samuel D,§
Carr Ralph S, 181, 1904.

Charlestown, Suffolk. (See Boston).

Charleston, Worcester.
Abell Paul W (R), 223, 1893.

Charlton City, Worcester. 724.
Hill Ira J (Ecl), 262, 1885.

Chatham, Barnstable. 1,200.
Gifford Benjamin D (R), 230, 1866.
PRATT CHARLES A (Ecl), Eclectic Med Coll of Maine, Lewiston, Me, 1885; N Y Post Grad School, 1892; Town Phys of Chatham; Mem Board of Health of Chatham; Mem Mass Ecl Med Soc; Med Examr New Eng Order of Protection, Tel 12-13 Chatham.
Worthing Frank B (R), 166, 1896.

Chelmsford, Middlesex. 4,212.
Hills Wm H (R), 176, 1869.
Howard Amasa (R), 218, 1882.
Mansfield John R (R), 176, '59. Retired.
Scoboria Arthur G (R), 184B, 1895; 176, 1898.

Chelsea, Suffolk. 35,398.
Ball Thomas J, 176, 1887.
Blaisdell J Edward (H),180,'79
Brown Electa A (Ecl), 243, '69
Caithness George E.*
Chase Frank H (R), 241, 1895.
Chipman Wm R (R), 176, 1876.
Coyne Thomas J, 184B, 1901.
Cutler Charles N (R), 176, '98.
Eames Fredk H (R), 166, 1892.
Fenwick Joseph B (R), 176, '72
Garrett Frank S (R), 172, 1898.
Greene Thomas W (H), 180,'91
Guild E Frank (R), 218, 1893.
Gunter Fredk B (R), 338, '93.
Hall George C (R), 176, 1890.
JAMES FRANCES C (R), Woman's Med Coll of Pa, Phila, Pa, 1886; Office Hours 2 to 4 p m, Sundays 12 to 1 p m, Tel Chelsea 5, 60 Washington av.
Jelen Henry,§

THE CUTTER ANALYTIC LABORATORY, SAN FRANCISCO, CALIFORNIA.

Manufactures Biological Products Under Ideal Climatic Conditions.

FACILITIES PERFECT. STANDARDS HIGH. (See page 761.)

Chelsea—Cont'd.
Johnson Edwd S (R), 176, '90
Johnson George A (R), 181, '97
King Frederick A (H), 180, '95
Leeds Charles (H), 180, 1878.
McCarthy P H, 184B, 1900.
Mansur Richd H (R), 307, '86.
Marvin Ora.*
Molin Isaac.*
Nalchajian Dikran D, 180, '99.
PLUMMER FREDERIC H, M D (R), Long Island Coll Hosp, Brooklyn, N Y, 1892; Med Examr Bankers' Life, N Y, Columbian Natl, Boston and New York Life Ins Cos, New England Order of Protection. Office Hours 1:30 to 3 and 7 to 9, Tel Chelsea 22, 261 Chestnut.
Powers Edward J (R), 176, '92.
Putnam J Morrill (R), 241, '70
Raddin Fredk S (R), 176, '91.
Shackford Chas H (R), 176,'49
Van Magness Benj, 307, 1900.
Watts Joseph P, 176, 1905.
Webster Fredk Alonzo,180,'03
Wells John M.*

Cheshire, Berkshire. 1,489.
Howe Joseph D (R), 184B, '98

Chester, Hampden. 1,632.
Shepardson Oscar J.§
Wilson Howard E (R), 223,'76

Chesterfield, Hampshire. 700
Hayes Justin E (R), 171, '04.

Chestnuthill, Middlesex. 38.
Baldwin Herman T (R),176,'95
Brennan John C (H), 180, '99.
Bridge Emma F, 180, 1899.
Curtis Francis G, 223, 1883.
Parker Mrs J A.*

Chicopee, Hampden. 21,082.
Deroin Francis X (R), 176, '83
Dresser George (R), 176, '62.
Fletcher Samuel E (H),180,'91
Gallagher John H C(R),172,'03
GATES GEORGE C (R), Dartmouth Med School, Hanover, N H, 1903; Interne South Dept Boston City Hosp, 1902; Interne Deer Island Hosp, Boston, 1902; Interne St Vincent's Hosp, N Y City, 1903; Med Examr Boston Mut, Columbian Natl, New York and Mut Life Ins Cos; Office Hours until 9 a m, 2 to 4 and 6 to 9 p m, Sundays 2 to 4 p m and by Appointment. Tel 3214; 54 Cabot.
Guimond Omer J (R), 339, '89.
Jelenkiewicz Jacob.§
Mead Fredk A (R), 230, '92.
Morrison Robt F, 172, 1901.
Parker Francis F (R), 176,'69
Patrick Jos E (Ecl), 309½, '92.
Prindle Charles H (R), 307,'85
Whitaker Wm A.§

Chicopee Falls, Hampden. 7,241.
Beauchamp J O (R), 341, '94.
Berry Lauriston M (R),307,'69
COOLEY ABBOTT L (R), Univ of Mich, Dept of Med and Surg, Ann Arbor,Mich, 1897; Mem Am Med Assn, Eastern Hampden and Mass Med Socs; Med Examr Natl of Vt, Prudential of N J and Travelers' of Hartford, Conn, Ins Cos; Office Hours 8 to 9 a m, 1 to 2 and 7 to 8 p m. Tel 17-2; 22 Cochran.
Fay Charlotte H, 284, 1883.
Forbes H Gordon (R), 231, '66
Gibbs Locero J (R), 218, 1875.
Lynch Michael H (R), 307, '82
POWERS WM J (R), Baltimore Med Coll, Baltimore, Md, 1902; Interne Maryland General Hosp, 1902; Interne House of Providence Hosp, Holyoke, 1902-1903; Visiting Phys House of Providence; Mem Mass Med Soc; Med Examr John Hancock of Boston and Metropolitan of N J, Life Ins Cos and Knights of Columbus; Office Hours 8 to 9 a m, 2 to 4 and 6:30 to 8 p m. Tel 66-5; 112 Main.
Shea Michael I (R), 111, 1904.
Warren Arthur F (H), 240, '97

Cliftondale, Essex. 74.
Fiske M S.*
Knight Jos N (H), 180, 1883.
Mitchell Chas H (R), 181, '93.
Penny Herbert T (R), 144,'89; 110, 1896.
Perkins Thos T (H), 180, '98.

Clinton, Worcester. 14,243.
Bowers Walter P (R), 176, '79
Donoghue John J (R), 185, '04
French Charles L (R), 223, '69
GOODWIN JAMES J (R), Jeffrson Med Coll, Phila, Pa, 1892; Mem Staff Clinton Hosp; Mem Mass Assn Boards of Health; Mem Am Med Assn, Mass Medico-Legal and Mass Med Socs; Med Examr New York Life and Travelers' Ins Cos; Office Hours 2 to 3 and 7 to 8 p m. Tel 66; 202 Church.
Grady Patrick A S, 172, 1897.
Kirby James R (R), 172, '02.
Lewis Edwin R (H), 180, 1901.
MACKAY EDWARD H, M D (R), Harvard Univ Med School, Boston, Mass, 1898; Surg Clinton Hosp; Graduate Boston City Hosp and Boston Lying-In Hosp; Mem Boston City Hosp Club and Mass Med Soc, 92 Walnut.
O'Brien Philip T (R), 230, '72.
OTT GEORGE J (R), Albany Med Coll (Med Dept of Union Univ), Albany, N Y, 1894; Mem Mass Assn Board of Health; Ex-Mem Clinton Board of Health; Mem Mass Med Soc; Med Examr Columbian Natl of Boston, Fidelity Mutual of Phila, Metropolitan (Ordinary Dept) of N Y, Mutual Life of N Y, Mass Mutual of Springfield, Mass, National of Vt and Security Mutual of Binghamton, N Y, Life Ins Cos, Etc; Office Hours 8 to 9 a m, 12 to 3 and 6 to 8 p m. Tel 306 Clinton; 73 Walnut.
SMALL ALBERT E (R), A B, Harvard Univ, 1896; M D, Med School Same, 1900; Post-Grad Vienna Hosp, Vienna, Austria, 1901-1902; House Phys St Luke's Hosp, New Bedford, 1900-1901; City Phys of Clinton; Sec Medical Staff Clinton Hosp; Surg to Same; Mem Am Med and Harvard Med Alumni Assns, Mass Med Soc; Med Examr Boston Mutual, John Hancock of Boston and Metropolitan of N Y, Life Ins Cos; Specialty, Surgery; Office Hours 1 to 3 and 7 to 8 p m. Tel 71; 17 High.
Tobey George L (R), 166, '79.
Warwick James (R), 230, '77.

Cochituate, Middlesex. 1,482
Jacques Jos A D (R), 341, '01.
Jefferson Willis G (R), 176, '99
Sparks Ernest E (R), 307, '02.

Cohasset, Norfolk. 1,982.
Bridgham Charles B, 166, '63.
Bryant John (R), 176, 1878.
Fernald Herbert E (H),180,'95
HOWE OLIVER HUNT, M D (R), Harvard Univ Med School, Boston, Mass, 1886; Mem Mass Med Soc, Mass Medico-Legal Soc, Boston City Hosp Alumni Assn; Med Examr District No 9 Norfolk County; Phys Board of Health of Cohasset; Med Examr Columbian Natl, Conn Mutual, Equitable, Fidelity Mutual, Home Life, Manhattan, Metropolitan, Mut Benefit of N J, Mutual of N Y, New England Mutual, New York Life, Northwestern, Penn Mutual, Provident Life and Trust Co, Prudential, Security Mutual and Washington Life Ins Cos; Office Hours 1 to 2 and 6:30 to 7:30 p m.

Colerain, Franklin. 1,024.
Cram John W (R), 307, 1888.
Mather J A, 172, 1902.

Concord, Middlesex. 5,148.
Braley Henry H (H), 180, '89.
CHAMBERLIN THEODORE (R), A B, Harvard Univ, 1891; M D, Coll of Phys and Surgs in the City of New York, 1895; Phys Middlesex School, Concord Home School and Mass Reformatory; Med Examr 6th Middlesex Dist; Councillor Mass Med Soc; Med Examr Bankers' of N Y, Berkshire, Columbian Natl, Conn Mut, Equitable, Manhattan, Mass Mut, Mut Benefit, Mut of N Y, New Eng Mut, N Y Life, Northwestern Mut, Penn Mut, Provident Life and Trust, Prudential and State Mut Life Ins Cos; Office Hours 1 to 2 p m.
Decker Wm N (R), 176, 1900.
Emerson Edward W (R), 176, 1874. Retired.

POLK'S NATIONAL DIRECTORIES.
We can furnish lists of any trade not included in the above.
Medical, Dental, Lumber, Real Estate, Financial, Flour Mill, Grain, Bakers, Iron and Steel, Coal and Coke, Tobacco and Cigar.
R. L. POLK & CO., Publishers, DETROIT, MICH.

Titcomb Geo E (R), 176, 1881.
Concord Junction, Middlesex. 648.
Alley Ernest J (R), 307, 1899.
Pickard Isaiah L (R), 176, '96
Conway, Franklin. 1,621.
Clough Charles W.§
Laidley John B (R), 239, 1883.
Cooleyville, Franklin. 224.
Pearl Fred H (R), 307, 1890.
Cottage City, Dukes. 1,342.
Jernegan Walter S (R), 171,'95
Lane C F.*
Meara Frank S, 231, 1895.
Worth Edward P (R), 176, '99.
Cotuit, Barnstable. 532.
Haskins Solomon F (R), 218, 1879.
Cummaquid, Barnstable. 182
Keck Chas E (Ecl), 290, 1877.
Cummington, Hampshire. 892.
Stutson Wm P (R), 223, 1880.¶
Dalton, Berkshire. 3,324.
Couch Franklin M.*
MacKay George F, 231, 1894.
Neefus Robert H (R), 230, '70
Quinlan Henry F (R), 231, '90
Scofield Walter W (R), 230,'82
Danvers, Essex. 9,242.
Abbott Harry D (R), 184B, '04
Baldwin Frederic W (R), 176, 1886.
BOUTELLE HARRY C (R), Harvard Univ Med School, Boston, Mass, 1899; House Phys Boston City Hosp, 1899-1900; Mem Board of Health Town of Danvers, Mass; Fellow Mass Med Soc; Mem Am Med Assn; Med Examr Conn General, Manhattan of N Y, Mutual of N Y, National of Vt, New York Life and Penn Mutual Life Ins Cos; Office Hours 2 to 3 and 7 to 8 p m. Tel Connection, 14 Putnam.
EATON WM WINSLOW (R), A B, Bowdoin, 1861; A M, Same, 1865; M D, New York Univ (Med Dept Univ Med Coll), New York City, 1864; Surg 16th Maine Inf, 1862-1865; Pres Board of Health, Town of Danvers; Ex-Pres Mass Med Soc; Ex-V Pres Am Electro-Therapeutic Assn; Pres, Councilor and Censor Essex South Dist Soc; Sec U S Board of Pension Examrs; Fellow Mass Med Soc; Mem Am Med Assn and Natl Assn of U S Pension Examg Surgs; Med Examr Conn Mutual, Equitable, John Hancock, Maine Mutual, N Y Mutual and Northwestern Life Ins Cos; Specialty Electro-Therapeutics and X-ray Work; Office Hours 9 to 11 a m, 7 to 9 p m (at Salem 12:30 to 5:30 p m). Tel 148-2, 32 Holten.
Foye Charles F (R), 239, 1871.
Frost Woodbury G (R), 166, 1896.
Gibbs Susan H (H), 180, 1898.
Magee Edward J (R), 181, '91
Niles Edward H (R), 218, '90.
Valentine John F (H), 180, '99
Dartmouth, Bristol. 1,382.
Chace Ann H (R), 284, 1878.
Dedham, Norfolk. 8,622.
Babcock Francis L (H), 180, 1879.
Chase John W (R), 166, 1867.
Drew F Prescott (R), 185½, 1899.
Ebbs Bertha E, 180, 1901.
Finn Edward W (R), 176, 1890
Hodgdon Andrew H (R), 176, 1883.
Hoffses Granville E, 180, 1898.
Pratt John W (R), 176, 1886.
Worthington Arthur M (R), 176, 1896.
Deerfield, Franklin. 2,124.
Davis Percy G (R), 172, 1896.
Thorn Edwin C (R), 172, 1898.
Dennisport, Barnstable. 920
Ginn David R (R), 176, 1872.¶
Kelley Horace S (R), 231, '84¶
Dighton, Bristol. 900.
Baker Harry B (R), 282, 1880.
Butler Lester E (H), 180, '04.
Sayles Joseph B (R), 241, 1888
Dorchester, Suffolk. (See Boston.)
Duxbury, Plymouth. 582.
MILLETT CHARLES S (R), Harvard Univ Med School, Boston, Mass, 1880; Phys in Charge Millett Sanatorium for Consumptives, East Bridgewater; Mem Am Sanatorium Assn, Brockton and Mass Med Socs, and Natl Assn for Study and Prevention of Tuberculosis; Brockton Office 31 Green.
NOYES NATHANIEL K (R), Dartmouth Med Schl, Hanover, N H, 1889; Surg Anglo American Cable Co; Phys to Board of Health; Assoc Med Examr Plymouth Co; Mem Am Med and Mass Medico-Legal Assns, Mass Med Soc and State Assn Boards of Health; Med Examr Bankers of N Y, Conn Mut, Equitable of N Y, Home of N Y, Mass Mut, Mut Benefit of Newark, N J, Mut of N Y, Northwestern and Penn Mut Life Ins Cos; Office Hours 2 to 3 p m. Tel 12 Duxbury, Washington street.
SPALDING ROGER, M D (R), Harvard Univ Med School, Boston, Mass, 1902; General Practice.
East Boston, Suffolk. (See Boston.)
East Bridgewater, Plymouth. 3,121.
Bannerman Walter D, 304A, 1903.
Richmond Ivus I, 176, 1902.
Shirley Allen L (R), 166, 1890.
East Brookfield, Worcester. 1,180.
Hayward Wm F (R), 166, '99.
East Cambridge, Middlesex.
Clancy Wm H (R), 231, 1887.
Derrick George W, 184B, 1903.
Fair John F (R), 176, 1899.
Finnigan Patrick J (R), 176, 1883.
Fitzsimmons Philip M (R), 307, 1892.
Holt Clifford P, 307, 1901.
Sullivan Francis A, 184B, '97
Thompson John S (R), 111, '95
Tuttle George H (R), 176, '91
Urich George.*
East Dennis, Barnstable. 324.
Hart Henry B (R), 166, 1899.
Stearns Charles G (R), 176, '81
East Douglas, Worcester. 2,241.
Clarke George C (R), 231, '77
Ela Paul F (R), 176, 1894.
Holbrook Silas P (R), 231, '62
Easthampton, Hampshire. 6,857.
Boyer Joel.§
BRUCE FRANK C (R), Univ of Vermont, Med Dept, Burlington, Vt, 1885; Assoc Mem Clinical Staff Holyoke City Hosp; Mem Am Med Assn, Hampshire Co and Mass Med Socs; Med Examr Conn Genl of Hartford, John Hancock of Boston, Mass Mut of Springfield, Mass, Manhattan of N Y, Natl of Vt, Northwestern Masonic of N Y, Penn Mut of Phila, Prudential of N J, Security Mut of Binghamton, and State Mut of Worcester Life Ins Cos; Office Hours 8 to 9 a m, 1 to 2 and 7 to 8 p m. Tel 4-4, 147 Union.
Burk James J (R), 241, 1885.
COBB OLIVER W (R), Univ of Virginia, Med Dept, Charlottesville, Va,'97; Pres Eastern Hampden Med Soc, Mem Am Med Assn and Mass Med Soc; Med Examr Ætna, Bankers, Equitable of N Y, Mut Benefit, Mut of N Y, Northwestern Mut and Union Central Life Ins Cos, Polish Natl Alliance and Provident Savings Life Assur Soc; Office Hours 8 to 9 a m, 1 to 2 and 7 to 8 p m. Tel 33, 16 High.
HANSON CHARLES J (R), Baltimore Med Coll, Baltimore, Md, 1904; Interne House of Providence, Holyoke, Mass; Office Hours 8 to 9 a m, 2 to 4 and 7 to 9 p m. Tel 11-4, 137 Union.
Sparks Clarence I, 172, 1898.
Williams Edward D (R), 176, 1894.
East Long Meadow, Hampden. 1,939.
Conro Arthur C (R), 304½, '01.
East Milton, Norfolk. 2,482.
Browne Procter K (R), 181,'85
McINTOSH E ROBERTS, M D (R), Tufts Coll Med Sch, Boston, Mass, 1897; House Phys St John's Hosp, Lowell, Mass, 1899-1900; Vis Surg at St John's O P D Until 1905; Mem Mass and Middlesex North Dist Med Socs ;Specialty Surgy; Office Hours 2 to 4, 7 to 8 p m; Bates rd.
East Pepperell, Middlesex. 148.
Flood Thomas W, 173, 1900.
Heald Chas G (R), 251A, 1899.

Oppenheimer Institute
159 West 34th St., New York City
Successfully treats Alcoholism and all forms of Drug Addiction. (See page 9.)

East Pepperell—Cont'd.
Heald Wm F (R), 218, 1870.
Lovejoy Fred W (R), 307, '84.
East Taunton, Bristol. 42.
Adams Wm C (R), 172, 1896.
GAMMONS JESSE LOUIS (R), Univ of Vermont, Med Dept, Burlington, Vt, 1904; Certificate Ill State Board of Med Examrs, 1905; N Y Post-Grad Med School and Hosp, '04; Post-Grad Course Rush Med Coll, Chicago, 1905; Mem Maine and Vermont Med Socs.
East Walpole, Norfolk. 1,482.
COON GEORGE BAILEY, A B, Dartmouth Med Sch, Hanover, N H, 1892; A M, M D, Same, 1895; Asst Phys for Five Years in Mass and Vt Hosps; Has Private Hosp for Treatment of Mental and Nervous Diseases; Mem Am Med Assn and Mass Med Soc; Med Examr Penn Mut, Mut Benefit Life, Prudential, Masonic Protective Assn and Other Benefit Orders, 70 Washington.
Coon Mary J (R), 284, 1895.
East Weymouth, Norfolk. 3,482.
Chase Jos jr (H), 180, 1878.
Doucett Fredk L, 184B, 1900.
Fraser John C (R), 241, 1876.
Libby Jesse H (R), 176, 1892.
Pfefferkorn Charles H.§
Edgartown, Dukes. 1,424.
Walker Thos J (R), 307, 1872.¶
Worth Edward P, 176, 1899.¶
Enfield, Hampshire. 1,421.
Segur Willard B (R), 218, 1891
Erving, Franklin. 1,093.
Johnson Francis E (R), 218, 1881.
Essex, Essex. 1,724.
Hull Wm H (R), 176, 1864.
Towne Charles J.§
Everett, Middlesex. 25,246.
Allen Frank N (H), 180, 1887.
Andrews Mary A.§
Blaisdell Walter C (R), 176, 1867.
Brown Orestes M (R), 307, '83
Brown Roscoe E (R), 166, '76.
Bruce John A (R), 231, 1893.
Chapman Howard J (R), 338, 1895.
Clark Theo W (R), 307, 1892.
Conroy Peter J (R), 307, 1882.
Curtis Belle D (R), 174, 1895.
Davis Frank A (H), 131, 1895.
Day Josiah F (R), 223, 1856.
Downing Chas H, 184B, 1903.
Gertz Wm H.§
Hall Rufus H (R), 241, 1898.
Hanson Wm G (H), 180, 1878.
Harding Walter A (R), 184B, 1899.
Homans ——.*
Howe Winifred L (R), 184B, 1900.
Jackson Alton A (R), 176, '83.
Johnson George A.*
Keaney Henry J (R), 172, '01.
McAllester Ralph W (R), 176, 1904.
McQuaid Thos B (R), 218, '95.
Morris Richd H (R), 172, 1896.
Moulton Susan P.*
Ordway Chas A (R), 218, 1895.
Richmond F M.*
Rogers Frank A (R), 166, 1876.
Vaughan Jonas H (R), 307,'80
Warren Alva H (R), 176, 1900
White Henry G.§
WHITEHILL GEORGE E (R), B L, Dartmouth Coll, 1886; M D, Coll of Phys and Surgs, Boston, Mass, 1893; Surg Whidden Memorial Hosp; Mem Mass State Board of Health, Everett Med and Mass Med Socs; Med Examr A O U W and Greenfield Life Assn; Office Hours 8 to 9 a m, 2 to 3 and 7 to 8 p m; Tel 116-2, 516 Broadway.
Young Edgar W (R), 231, 1885
Fairhaven, Bristol. 3,694.
Ordway Geo A, 131, 1893.
Thayer Wm H.§
Walker Wm E (R), 176, 1902.
Wood Henry W (R), 169, 1902.
Fall River, Bristol. 106,248.
No of Physicians 112.
Abbe Alanson J (R), 176, '85. 375 Rock.
ALDRICH NATHANIEL B, M D (R) Harvard Univ Med School, 1889; Late Surg Union Hosp and Fall River Emergency Hosp; Surg City Hosp, Dr Aldrich's Hosp and Liability Ins Cos, 155 N Main.
Allard Jos (Ecl), 148½, 1887, 37 Weybosset.
Archambault Arthur J,§ 704 S Main.
Babcock Danl A (H), 240, '74. 279 N Main.
Baker Frank,§ 206 Winter.
Barre Jos A (R), 171, 1892, 1555 Pleasant.
Barry Wm C,§ 935 Eastern av
Beaudet Napoleon (R), 339,'80, 206 Pleasant.
Beckett Frank H (R), 281, '02, 589 S Main.
Bergeron F De Borgia (R), 339, 1894, 126 William.
Bergeron Seraphin E,§ 971 South.
Blake Jas H, 184B, 1902, 586 S Main.
Blanchette Wm H (R), 172, 1896, 142 Brightman.
Bowen Seabury W (R), 241, 1867, 217 2d.
Boylan Thos E, 307, 1898, 1047 Pleasant.
Bryson Adelbert A (R), 241, 1892, 635 S Main.
BUCK AUGUSTUS W, A B, M D (R), A B, Williams,'88; M D, Univ of Penna, Phila, Pa, 1892; Surg Union Hosp; Consulting Phys City Hosp; Mem Am Med Assn, Mass Med Mass Medico-Legal Socs; Late Med Examr 3d Bristol Dist; Med Examr Conn Mut, Conn Genl and Prudential Life Ins Cos, 252 Pine.
BUTLER GEORGE E, M D, (R), Bellevue Hosp Med Coll, New York, 1896; Prof Dermatology and Syphilology Coll of Phys and Surgs, Boston; Vis Phys City Hosp, Fall River; Vis Phys Seaside Home for Children; Sec Bd U S Pension Examng Surgs; Mem Am Med Assn, Mass Med and Fall River Med Socs; Med Examr Prudential Life Ins Co, 674 S Main.
Butler, Richd B, 231, 1902, 80 Columbia.*
Butler Wm H (R), 241, 1897, 234 Bedford.
Cabana Louis V,§ 316 Lindsay.
Capen Thos A (H), 283, 1872, 708 Pleasant.
Caron Amable B,§ 162 Flint.
Casgrain Charles A (R), 341, 1874, 43 Avon.
Chace Eleanor S (R), 175, '01, 373 N Main.
Chace Fenner A, 176, 1905.
Chagnon John B,* Robeson cor Hood.
CLARKE HENRY D, Pres Faculty Rupture Cure Sanitarium, 553 Main.
Collett Pierce A A (R), 341, 1871, 517 S Main.
Cone Dwight E (R), 231, 1876, 938 S Main.
Connell Arthur I (R), 176, '91, 456 S Main.
Connell Chas W (R), 176, 1887, 582 N Main.
Coughlin John W (R), 171, 1885, 399 N Main.
Cox Thomas, 239, 1893, 1250 Pleasant.
Crispo Pierre T,§ 838 Pine.
Cummings Michael A, 176, '88, 345 N Main.
Curry Edmund F (R), 176,'96, 213 High.
Davis Robt T (R), 176, '47, 387 High.
DEDRICK ALBERT C (R), Bellevue Hosp Med Coll, New York City, 1888; Pres U S Board of Pension Examrs; Ex-City Phys; Med Examr Washington Life Ins Co and A O U W; Specialty Gynecology, 247 N Main.
Demers Adelaide O,§ 347 E Main.
DOLAN WM A, A M, M D (R), Univ of Penn, Phila, 1882; Vis Surg Union Hosp; Con Surg City Hosp and St Vincent Orphan Home; Mem Am Med Assn, Mass Med, Fall River Med Socs; Asso Mem Mass Medico Legal Soc; Med Examr N Y Life, Mass Mut, Travelers' Life Ins Cos; X-Ray Therapeutics, 546 S Main.
Duclos Esrom A, 338, 1874, 1149 Pleasant.
Duhaime Gaudiose L (R), 172, 1896, 1204 Pleasant.
Dwelly Jerome (R), 176, '47, 57 Rock.
Eddy Geo S (R), 176, '66, 121 Rock.
Entin Allas,§ 364 S Main.
Fecteau Adelard (R), 330, '95, 1274 Pleasant.
Garneau J P Alphonse,§ 1634 S Main.

SPIROMETERS
See adv. opp. beginning Pa. Phys. PHYSICIANS STANDARD SUPPLY COMP'Y, Philadelphia, Pa

GIBBS SAMUEL W, M D (R), Dartmouth Med Coll, Hanover, N H, 1890; Late Phys City Hosp; Ex-Dist Phys; Phys I R and A K K Med Socs; Mem Fall River Med Soc; Med Examr Phœnix Life Ins Co, N E O P, K of H, U O Golden Star, U O Golden Cross, I O H and L K and L, 263 Pine.

Gifford John H (R), 176, '84. 254 Locust.

GILBERT JOHN, M D (R), Univ of Vermont, Med Dept, Burlington, Vt, '86, Prof of Theory and Practice of Med, Coll of Phys and Surgs, Boston, Mass, 1439 Pleasant.

Gordon Stephen M (R), 176, 1885, 165 Rock.

Gunning Thomas F (R), 281, 1891, 238 N Main.

Handy Benj J (R), 176, 1871, 139 Rock.

Harris Emanuel (R), 239, 1894, 502 S Main.

Hathaway Marcus M (R),§ 27 S Main.

Hicks Chas A (R), 307, 1882, 174 Cherry.

Hill Lucy C (H), 180, 1890, 492 N Main.

Huard Joseph E, 171, 1896, 109 S Main.

Ives-Cogan Edith (R), 284, '98, 399 Warren.

Hyde Jas S (R), 223, 1902, 167 N Main.

JACKSON AMOS M, M D (R), Dartmouth Med Coll, Hanover, N H, 1873; Med Examr State Mut Life Ins Co and Royal Arcanum, 34 N Main.

Jackson John H (R), 166, '68, 155 Franklin.

Jackson John P (R), 171, '03, S Main and Washington.

JACKSON OLIVER H, M D (R), Long Island Coll Hosp, Brooklyn, N Y, 1894; House Staff Kings County Hosp, Brooklyn, 1894-'95; House Surg Brooklyn Eye and Ear Hosp, 1895-96; Ophthal Surg City and Union Hosps; Mem Am Laryngol, Rhinol and Otol and New Eng Laryngol and Otol Socs, Mass Med and Fall River Med Socs, 34 N Main.

Jackson Ralph W (R), 239, 1892, 251 Cherry.

Kelly Michael (R), 241, 1885, 255 3d.

Kelly Samuel J (R), 339, '81.

LANOIE JOSEPH E (R), M D C M, Univ of Bishops Coll, Montreal, 1893; Surg City Hosp; Gynecologist St Anne's Hosp; Mem Mass Med Soc; Soc L'Union Medicale of Fall River, 31 South.

Lavoie Joseph P (R), 341 '77. 1384 Pleasant.

Learned Wm T (R), 281, '85, 42 Franklin.

Le Boeuf J Sylva (R), 339, 1892, 1475 N Main.

Leonard John M (R), 171, 1900, 420 S Main.

Lewis Arthur C (R), 171, '93, 1018 N Main.

Lindsey John H (R), 281, 1899, 320 Pine.

Lowney Jeremiah J, 176, 1905.

Lowney John F, 184B, 1900, 776 Plymouth av.

McMillan Isaac M (R), 281, 1892, 204 Hamlet.

MAC KNIGHT ADAM, STEPHENSON, M D (R), Jefferson Med Coll, Phila, Pa, 1888; Con Phys City Hosp; Examg Phys Mass State Sanatorium, Rutland, Mass; Surg Fidelity and Casualty Co of N Y (Fall River Dist); Mem Am Med Assn, Mass Med, Rhode Island Med, Fall River Med Socs and Medico-Legal Soc R I; Med Examr N Y Life and Northwestern Mut and Security Mut Life Ins Cos and Fidelity and Casualty Co of N Y; Specialist Pulmonary Diseases; Office Hours 8 to 9 a m, 1 to 3 and 7 to 9 p m, 355 N Main.

Macrae Anna Campbell, 336, 1899, 130 Rock.

Marvell Mary W (R), 175, 1900 1243 Highland av.

Mercier J Euclide (R), 173, '99, 1648 S Main.

Merritt S Virgil (R), 239, '94, 297 Osborn.

Milot Wilfred F, 172, 1900, 1645 S Main.

Morrill Frank A (R), 223, '76, Archer bldg.

Normand John N (R), 171, '96, 728 Slade.

O'Conner John E (R), 294, '99, 347 S Main.

Packer George W (R), 181, '03, 103 Covel.

Padelford F Mason (H), 180, 1901, 257 N Main.

Parker Wm J.*

PECKHAM ANSON C (R), Dartmouth Med School, Hanover, N H, 1878; Dermatologist City Hosp and Union Hosp; Mem Fall River Med Soc; Med Examr Natl Life Ins Co of Vt, 323 Cherry.

Pritchard Wm P (R), 176, 1900 923 2d.

RICHARDS GEORGE L, M D (R), M D, Harvard Univ Med School, Boston, Mass, 1886; Interne R I Hosp, 1886-'88; Matriculate Univ Halle, Germany, 1894; Fellow Am Laryngolog Assn; Fellow Am Otological Soc; Fellow Am Laryngological, Rhinological and Otological Soc; Mem Am Med Assn, Harvard Med Alumni Assn, Mass Med and Fall River Med Socs; Associate Editor Annals of Otology, Rhinology and Laryngology; Laryngologist and Otologist Fall River Union Hosp; Author "Nose and Throat Work for the General Practitioner," N Y, 1903; Office 84 N Main; Res 259 Prospect; Office Hours 2 to 5 p m.

Rosa H Antonia (R), 172, 1899, 502 S Main.

Roy J F Elzear,§ 103 Pleasant

St George Archibald (R), 171, 1895, 231 S Main.

Schofield Benjamin F (R), 181, 1896, 1183 Pleasant.

Shea Michael H (R), 171, 1900, 263 Hall.

Shepley Luther J (R), 181, '02, 599 S Main.

Solomon Wm B,§ 104 Plymouth.

Sweet John H, 176, 1898, 120 S Main.

SYNAN WM E, A B, A M, M D (R), A B, A M, Holy Cross; M D, Univ of Penna, Phila, Pa, 1892; Vis Surg Union Hosp and St Vincent Orphans' Home; Consultg Phys City Hosp; Mem Am Med Assn, Mass Med Soc; Ex-Pres Fall River Med Soc; Med Examr B R R T and Letter Carriers' Assns, 620 William.

Thompson Richard J (R), 281, 1882, 531 High.

TRAINOR JOHN B (R), M D, C M, McGill Univ, Med Dept, Montreal, Que, 1897; Surg Fall River City Hosp; Surg St Anne's Hosp, Fall River, Mass; Mem Fall River and Mass Med Socs; Med Examr Columbian Natl and Security Mut Life Ins Cos and Equitable Life Assur Soc; Specialty Electro-Therapy; Office Hours 7 to 9 a m, 1 to 3 and 7 to 9 p m, Tels Bell 119-22, Automatic 3341, 1515 S Main.

Trudeau Wilfred (R), 339, '77, 1141 Pleasant.

TRUESDALE PHILEMON E (R), Harvard Univ Med School, Boston, Mass, 1898; House Officer Boston City Hosp, 1898-1900; House Officer Lying-in Hosp, Boston, 1900; Gynæcologist and Obstet Fall River City Hosp; Mem Am Med Assn, Fall River and Mass Med Socs; Private Hospital, 163 Winter.

Turner Wm G (R), 172, 1904, 154 N Main.

Van der Burgh David W (H), 185, 1866, 320 Rock.

Westall John (R), 218, 1891, 957 S Main.

Wilbur Ezra R,§ 209 Bank.

Wilbur Hubert G (R), 176, '90, 292 N Main.

Falmouth, Barnstable. 1,364

Bailey George S (R), 181, 1899.

Pattee A Lee (Ecl), 262, 1894.

Walker James T (R), 307, '79.

Watson James M (R), 231, '87.

Farnumsville, Worcester. 542.

Perry Edward W (R), 218, '77.

Fayville, Worcester.

Newton Roland S, 294, 1905.

The Physician makes HEALTH to order for the Human Race

The National Fur & Tanning Co. makes WARMTH to order for the Physician.

See Page 4 For Catalogue write The National Fur & Tanning Co. Three Rivers, Mich.

Feeding Hills, Hampden. 848.
HASTINGS JUDSON W (R), A B, Brown Univ, Providence, R I, 1876; M D, Coll of Phys and Surgs in the City of New York, 1881; Mem Mass Med Soc; Med Examr Mass Mut of Springfield, Mass, Mut Life, U S Life, and Manhattan Life Ins Cos. of New York, Equitable Life Assce of U S, New York City, Natl Life Ins Co, Montpelier, Vt, Mut Benefit Ins Co, Newark, N J, Berkshire Life Ins Co, Pittsfield, Mass, and Northwestern Mut, Milwaukee, Wis.
Norris-Palacek Albina M (H), 137C, 1895.

Fisherville, Worcester. 892.
Charbonneau Noe N (R), 307, 1898.

Fiskdale, Worcester. 1,248.
Curtis Harlen F (R), 307, '03.
Robinson Joseph A, 341, 1903.

Fitchburg, Worcester. 33,489.
Baker Lewis F (R), 184B, '98.
Barton John A (R), 176, 1897.
Beauchamp Xenophile (R), 339, 1893.
Bennett Wm H (H), 240, '89.
Bingham Russell (H), 131, '90.
Bradford Oliver L (H), 264, '61
Brigham Hubbard H (Ecl), 178, 1845.
Burnell Chas W (R), 172, '96.
Clark Joseph L.§
Cook Mabell M (R), 244, 1887.
Duquet Philorome.§
Ewig G Justice, 281, 1901.
Fish Lewis (R), 172, 1898.
FISKE EUSTACE L, M D (R), Harvard Univ Med School, Boston, Mass, 1886; Visiting Phys Burbank Hosp; Asst Res Phys Adams Nervine Asylum, 1886-1888; Asst Surg 6th Regt M V M; Chairman Board of Health, 1901-1906; Ex-Sec Board U S Pension Examng Surgs; Mem Am Med Assn, Fitchburg Soc for Med Improvement, Mass Assn Military Surgs, Mass Med Soc, Mass Assn Boards of Health; Treas Worcester North Dist Med Soc; Med Examr Conn Genl, Natl of Vt, Bankers' Life, Union Central, Prudential, Security Mut, Fidelity and other Life Ins Cos and A O U W. Office Hours, 2 to 4 and 7 to 8 p m, Tel 417, 20 Prichard.
Garleny J Camille (R), 341, '90
Gay C Bertram (R), 281, 1899.
Grieumard George A (R), 173, 1894.
Hitchcock Alfred O (R), 176, 1870.
Jennings Curtis H (R), 173, '02
Jones Raymond C (R), 307, '02
Kearney J Henry (R), 171, '98.
Lowell Alverne P (R), 307, '97.
Luscombe J Everett (H), 180, 1885.
Lyons Herbert H (R), 176, '81
McMurray Francis M, 251A, '99
Mason Atherton P (R), 176, '82.
Miller Ernest P, 176, 1877.
Morgner Richd A (R), 184B, '02
Norton George P (R), 241, '95.
O'Malley Edwd F (R), 172, '04.
Palardy J Hector (R), 341, '85.
PERKINS ARCHIE E, M D (H), Hahnemann Med Coll and Hosp, Chicago, Ill, '89; Post-Grad New York Post Grad Med School, 1895-1900; Mem Am Inst Homo, Am Homo Oph, Otol and Laryngol Soc, Mass Homo Med, Mass Surg and Gynæcological Socs; Eye, Ear, Nose and Throat, 99 Day.
Pierson Henry W (R), 239, '84.
QUESSY ALFRED H (R), A B, Laval Univ, 1898; M D, Coll of Phys and Surgs, Baltimore, Md, 1902; Special Course Diseases of the Chest at Baltimore City Hosp; Practical Obstetrics at Maryland Maternity Hosp; Diagnosis and Treatment of Diseases of Infants and Children at Nursery and Child's Hosp, Baltimore; Interne Baltimore City Hosp, and Asst Postem Labratory, 1902-'03; Mem Am Med Assn and Mass Med Soc; Med Examr Columbian Natl Life Ins Co, St John Baptist and Les Artisans; Specialty Children's Diseases; Office Hours, 8 to 9 a m, 2 to 4 and 7 to 9 p m; Tel Connections, 217 Main.
RICE CHARLES H, M D (R), Dartmouth and Harvard Med, 1866; Consulting Phys Burbank Hosp; Retired Surg 6th Regt, M V M; Mem Mass Med Soc; Med Examr Travelers, Ætna, Provident Savings, Equitable Bankers, Northwestern, Penn Mut, Mut Benefit, N J, John Hancock, State and Mass Mut, National and Others, 12 Prichard.
Rice Robert A (R), 176, 1902.
Robergh Herman (R), Keiserliga Alexanders Univ, Helsingfors, Finland, Russia, 1000.
SAWYER WALTER F, M D (R), Harvard Univ Med School, Boston, Mass, 1893; House Officer Boston City Hosp, 1893; Vis Surg Burbank Hosp; Mem Mass Med Soc; Sec Worcester North Dist Med Soc; Med Examr Equitable, New England Mut and Columbian Natl and Washington Life Ins Cos and Provident Life and Trust Co, 67 Prichard.
Sidney Austin W (R), 218, '1881
Spring Clarence W (R), 176, 1884.
Stimson John W (R), 218, '80.
Stone Murray C (R), 176, 1903.
Thompson Fredk H (R), 176, 1870.
Thompson Fredk H Jr (R), 176, 1903.
Tully Edward J (R), 176, '92.
Wallis Nathaniel (R), 307, '94
Wells Delbert A (R), 110, 1898.
Whalley W Thompson (R), Royal Coll of Surgs, Eng, 1855.
Whittier Cordelia M (H), 180, 1895.
WOODWORTH D SIDNEY, M D (R), Coll of Phys and Surgs, N Y, 1876; ex-Chairman Bd of Health and City Phys; Sec U S Bd Pension Examg Surgs; Mem Am Med Assn and Mass Med Soc; Med Examr Natl Life Ins Co of Vt, Mut Benefit of N J, State Central, State Mut, Union Central, Boston Mut, Equitable, U S Casualty Co and Others; Specialty Electro-Therapeutics and Radio-Therapy; Office Hours 1 to 3 and 7 to 8 p m; 417 Main.
Yvon John B W (R), 339, 1894

Florence, Hampshire. 2,948.
Hayes Irving B (R), 239, 1889.
Hickey Garrett J (R), 169, '93

Foxboro, Norfolk. 3,422.
Bragg Francis A (R), 176, '91.
Crocker Benton P (R), 241, '91
Crocker Willard C (R), 307, '87
Sawyer Carleton (R), 307, '88
WOODBURY CHARLES E (R), A B, Dartmouth, 1870; M D, Univ of City of N Y, 1873; Mem Am Medico-Psycho Assn, Boston Medico-Psycho Soc and R I Med Soc; Supt Foxborough State Hosp.

Framingham, Middlesex. 1,498.
Bigelow Enos H (R), 176, 1882
Champlin Martha (H), 180, '89
Harriman Cora E (R), 184B, 1902.
Keith Ellen L (H), 180, 1888.
Patch Frank W (H), 180, 1888.

Franklin, Norfolk. 4,424.
Abbott Solon (H), 131, 1882.
Crowley John M (R), 218, 1897.
GALLISON AMBROSE J, M D (R), Dartmouth Med Coll, Hanover, N H, 1887; Assoc Med Examr 6th Dist Norfolk Co; Mem Am Med and Boston Med Library Assns, Mass and Thurber Med Socs; Med Examr N Y Life, Mut of N Y, Equitable and Penn Mut Life Ins Cos; Office Hours 8 to 9 a m, 1 to 2 and 7 to 8 p m; Tel 19-2; 259 Dean av.
Hussey Charles B (R), 307, '95
Martin Gregory A (R), 307, '79
Randall Charles H.§

Freetown, Bristol. 1,421.
Briggs Charles A (R), 239, '89

Gardner, Worcester. 11,981.
Andrews Oren (R), 171, 1895.
Andrews R Foster (R), 218, '57
Bailey Charles H (R), 218, '80.
Bartlett Clarence S (R), 218, 1892.
Colby Edwin A (H), 180, 1876.
Donnelly John B (R), 176, '92.
Garland Guy W.§
Greenleaf John R (R), 223, '65
Grise Herman P.§
Howland Joseph B (R), 176, '96
Jillson Walter A (H), 180, '05.

SOMNOFORM The Ideal General Anaesthetic for Ether Sequence. Superior to Nitrous Oxide.

(See adv. opp. beginning N. Y. City Physicians) **E. de Trey & Sons,** Philadelphia and New York.

LACHANCE ALFRED P (R) Attended Laval Univ Med Dept, Quebec, P Q, 1903; Interne Notre Dame, Montreal, 1902; Med Examr Soc des Artisans Canadians, Francaise L'Union, St Jean-Baptiste d'Amerique; Office Hours 1 to 4 and 7 to 9 p m; Tel 202-3; 90 Parker.
Lebianc Aime N (R), 336½,'89
Lowell Albert F (R), 307, 1900
Sawyer Edwd A (R), 231, '83.
Thompson Chas E (R), 176, 1902.
Underwood George B (R), 218, 1882.
Wyman Harry M (R), 307,1900

Georgetown, Essex. 2,124.

Hoyt Edward M (R), 176, 1894
Reed Albert C (H), 180, 1887.
Root Richmond B (R), 176, '67
Warren Wm M.*

Gilbertville, Worcester. 2,000.

Hare Wm A (R), 307, 1896.
Huyck Clifford J (H), 264A,'96

Gleasondale, Middlesex. 1,020.

Carruther A K.*

Globe Village, Worcester. 3,422.

Creedon Patrick L (R), 223, '80
Gauthier Franklin.§
Webster George, 172, 1900.

Gloucester, Essex. 27,425.

Burnham Parker (R), 176, '03

CHOATE HORACE H, M D R), Baltimore Univ School of Med, Baltimore, Md, '99; House Officer Baltimore Univ Hosp, '99; Surg Gloucester Emergency Hosp; Mem Am Med Assn, Mass Med Soc; Med Examr Security Mut Life Ins Co of Binghamton, N Y; 45 Middle.

Conant Thomas (H), 176, '68.
Cooke Snow P F (R), 281, '86.
Egan John J (R), 176, 1894.
Eveleth Edward S (R), 223,'66
De Freitas J C.*
Finegan Daniel J (R), 184B, 1902.
Garland Albert S (R), 176, '66

GARLAND JOSEPH E (R), A B, Harvard, 1873; M D, Same, 1877; House Surg Mass Genl Hosp, 1876-'77; Chairman Med Bd Addison Gilbert Hosp; Mem Am Assn Adv of Sciences, Am Med Assn and Mass Med Soc, Essex South Dist; Med Examr Mut Life, Equitable, Conn Mut, Mass Mut Life Ins Cos, 17 Pleasant.

Garland Roy, 176, 1903.
Hale Wm (R), 231, 1883.

HALLETT EDWARD B (R), Dartmouth Med Sch, Hanover, N H, 1887; Post-Grad N Y Polyclinic, 1888; Vis Phys and Surg Addison Gilbert Hosp; Actg Asst Surg Pub Health and Marine Hosp Service; Mem Am Med Assn, Assn of Mil Surgs of U S; Cape Ann Med Club and Mass Med Soc; Med Examr Bankers, John Hancock Mut, Mut of N Y and Penn Mut Life Ins Cos, 63 Middle.

KEITH AVIS MUNA (R), Ensworth Med Coll, St Joseph, Mo, 1892; Phys-in-Charge Keith's Private Hosp, 264 Main.

Knowles James H (R), 281,'86
Knowles Robert K B, 176, '02.

LOGAN FRANK P T, M D (R), Harvard Univ Med Sch, Boston, Mass, 1897; Asst Surg Addison Gilbert Hosp, 8th Mass Infy, U S V, 8th Regt Infy M V M; Mem Am Med Assn, Assn of Mil Surgs of U S, Mass Med Soc Gloucester Med Club and Harvard Med Alumni Assn; Med Examr Prudential and Columbian Natl Life Ins Cos; Knights of Honor, Etc, 42 Middle.

MacCABE ARTHUR (R), A M, Yale, 1901; M D, Baltimore Univ Sch of Med, Baltimore, Md, '97; M D, C M, Queen's Univ, Kingston, Ont, '03; Fell Royal Coll of Surgs, Can, '03; Post-Grad, N Y Polyclinic, '02-'03; ex-Chairman Bd of Health; Mem Am Med Assn, Fell Mass Med Soc and Gloucester Med Club; Med Examr Boston Mut and Security Mut of N Y Life Ins Cos; Royal Med Examr A C S C; Tel 40; 85 Middle.

Malonson Jas H, 159, 1902.
May John B (H), 180, 1904.
Mooney Philip (R), 307, 1882.
Moore Philip P (R), 176, '99.
Mooring Scott W, 176, 1901.
Morrow Chas H (R), 281, '85.
Morse Abbie S (H), 180, 1875.
Procter Percy C (R), 176, '94.

QUIMBY SUMNER F (R), N Y Univ (Med Dept, Univ Med Coll), N Y City, '81; Med Staff Addison Gilbert Hosp; Med Examr 1st Essex Dist; Mem Mass Med and Mass Medico-Legal Socs and Gloucester Med Club; Med Examr Penn Mut and Natl of Vt Life Ins Cos; 79 Middle.

Rowley Wm (R), 172, 1893.
Sibley Charles T, 240, 1905.
Sullivan E F, 159, 1905.

Grafton, Worcester. 1,842.

Jewett Frederic A (R), 218,'52
Maxwell Warren B (R),218,'76

Granby, Hampshire. 848.

Dexter Fred F, 176, 1904.

Graniteville, Middlesex.

Joslin Samuel L (R), 176, 1900.

Granville, Hampden. 1,224.

Campbell Sheldon S S (R),307, 1902.

Great Barrington, Berkshire 6,244.

Beebe John B (R), 230, 1893.
Brown-Payne Phoebe (H), 242, 1885.

CAVANAUGH MORTIMER T (R), Baltimore Med Coll, Baltimore, Md, 1898; Ex-Demonstrator of Pathology and Bacteriology at Same, 1899; Sec Great Barrington Board of Health; Mem North Berkshire Med Soc; Med Examr Columbian Natl, Metropolitan, N Y and Prudential Life Ins Cos, Forresters of America and Royal Arcanum; Office Hours 8 to 9 a m, 1 to 3 and 7 to 9 p m; Tel 112-3, 303 Main. Res Tel 141-3.

CHAPIN CLIFFORD S, M D (R), Bellevue Hosp Med Coll, N Y City, 1896; N Y City Hosp, '97; Assoc Med Examr 4th Berkshire Dist; Mem Am Med Assn and Mass Med Soc; Med Examr Conn General and Travelers of Hartford, Conn, Penn Mut of Phila, Equitable, Home, Mut and N Y of N Y and New England of Boston, Life Ins Cos and A O U W; Office Hours 8 to 9 a m and 1 to 2 and 7 to 8 p m, Sundays 7 to 8 p m. Tel 101-2.

LANE ORVILLE W, M D (H), Hahnemann Med Coll, Phila, Pa, 1887; Mem Am Inst Homo, Homo Soc Western Mass and Chairman Board of Health; Office Hours until 9 a m, 12 to 2 and 6 to 8 p m, 1 Church. Tel 15-3.

Schultes Hugo (R), Univ of Heidelberg, Germany, 1888.

Greenfield, Franklin. 8,421.

Best Enoch G (R), 231, 1882.
Canedy Chas F (R), 176, 1900.
Charron J R, 341, 1895.

CROFT BENJAMIN POMEROY, M D (R), Bellevue Hosp Med Coll, N Y City, 1897; Lecturer Diseases Eye and Ear Franklin Co Public Hosp Training School for Nurses; Sec Med Board and Oculist and Aurist Franklin Co Public Hosp; Mem Am Med and Conn River Valley Med Assns, Mass Med and New Eng Ophthal Socs; Hours 9 a m to 12 noon and 2 to 4 p m, 17½ Federal.

Dole Mary P (R), 174, 1888.
Donahue Frank W (R), 166, 1900.
Fisk Charles L jr (R), 223, '58
Fyfe Thomas T (H), 264, 1889.
Gardner Clarence R (R), 223, 1879.
Greenough Clara M (R), 134, 1899.
Howe Harry N (R), 223, 1899.
Newton Le Roy A (R), 281,'95
O'Brien John C (R), 307, 1898.

PIERCE WILLARD H (R), Univ of Vermont, Med Dept, Burlington, Vt, 1885; Private Surgical Instruction under Maurice H Richardson of Boston, 1886-1891; Surg Boston & Maine R R; Ex-Med Examr Central Franklin Dist; Ex-Med Supt Pierce Hosp; Mem Am Med Assn, Conn Valley and Mass Med Socs; Practice Limited to General Surgery; Office Hours 1-4 p

LISTS OF PHYSICIANS AND DENTISTS
OUR LISTS ARE CORRECTED DAILY. WE ADDRESS ENVELOPES AND WRAPPERS
R. L. POLK & CO., Detroit, Mich. Publishers of the only national Medical and Dental Directories

Greenfield—Cont'd.
m, Wed and Sat Evenings 7 to 9 p m; Tel 120, Pond's New Blk.
Severance Wm S (H), 262, '58.
STETSON HALBERT G, M D (R), Coll Phys and Surgs, Baltimore, Md, 1895; Mem Am Med Assn, Mass Med, Franklin Dist Med and Conn River Valley Med Socs; Med Examr Mut Life of N Y, N W Mut, Washington, N Y Life, Ill Life, Boston Mut Life, Equitable and Bankers' Life Ins Cos, Etc, Schick Block, 17½ Federal.
Twitchell Geo P (R), 176, '82.
Walker Augustus C(R),176,'66
Zabriskie Frank H (R),223,'83
Greenwood, Middlesex. 1,000
Kilgore George L (R), 166, '61
Kimball James H (R), 176, '67
Groton, Middlesex. 1,734.
KILBOURN ARTHUR GOSS (R), A B, M D, Harvard Univ Med School, Boston, Mass, 1902; Surg Groton School; Specialty Surgery; Office Hours 2 to 3:30 and 7 to 8 p m; Tel Groton 47, Main st.
Powell Lefferts M (H),131,'96¶
Priest Herbert B, 176, 1901.
Putnam Marion Z, 130, 1881.
Steere David R (R), 218, 1871.
Underhill Saml G (R), 176, '01
Groveland, Essex. 2,492.
Carter Curtis S.§
Woodbury Louis A(R),176,'72¶
Hadley, Hampshire. 1,894.
Smith Frank H (R), 281, 1898.
Hamilton, Essex. 1,748.
Davis Charles H (R), 176, '99.
Whipple Albert L (R), 181, '95
Hampden, Hampden. 625.
Ballard George T (R), 177, '62
Warner Henry (Ecl), 290, 1877
Hanover, Plymouth. 524.
Grovestein Wm P (R),184B,'96
Howes Clarence L (R), 239,'79
MacMillan Andw L (R),230,'79
Hanson, Plymouth. 420.
THOMAS FLAVEL SHURTLEFF, M A, M S, LL D, (R), Harvard Univ, 1874; Alumnus Syracuse, Cornell, Shurtleff, McGill and Harvard; Phys to Gordon Rest Sanitarium and Maquan Sanitorium; Mem Alumni Assn Harvard Med School; Med Examr Mut Life Ins Co of N Y; Postoffice, R F D South Hanson. Tel Bryantville 7-33.
Harding, Norfolk. 72.
Cleaves Helen F T (R), 185, 1900.
Troxell G Allen (R), 172, 1900.
Walker Lewis M (R), 176, 1891
Wilder Ralph S (R), 218, 1902.
Hardwick, Worcester. 842.
Davis Myron H (R), 176, 1885.
Harvard, Worcester. 842.
Eaton John M (R), 176, 1856. Retired.
Royal Herbert B (R), 166, '87.
Harwich, Barnstable.
Edmonds Louis (R), 176, 1893.
Handy Harris D (H), 283, '93.
Lowell Freeman L (R), 176, 1900.
Smyser Charles J (R), 176, '97
Hatfield, Hampshire. 1,642.
Byrne Charles A (R), 239, '94.
Hathorne, Essex. 148.
Barrett Albert M (R), 151, '95.
Bessey Earle E (R), 218, 1901.
Cotton Henry A (R), 169, 1899.
McKenzie Patrick J (R), 307, 1905, 244, 1895.
MITCHELL HARRY W (R), Univ of Vermont, Med Dept, Burlington, Vt, 1896; Senior Asst Phys Danvers Insane Hosp; Mem Am Med and Am Medico-Psychological Assns; Boston Med Library, Boston Soc Psychiatry and Neurology, Mass Med and N E Medico-Psychological Socs; Specialty Psychiatry, Danvers Insane Hosp.
Mitchell Mary Paulsell (R), 244, 1895.
PAGE CHARLES W (R), Harvard Univ Med School, Boston, Mass, 1870; Supt Danvers Insane Hosp; Mem Am Medico-Psychological Assn and Boston Soc Psychology and Neurology; Specialty Mental and Nervous Diseases, Danvers Insane Hosp. Tel Connection.
Peabody Anna H (R), 184B,'02
SOUTHARD ELMER ERNEST (R), A B Harvard, 1897; A M, Same, 1902; M D, Med School, Same, 1901; Instructor in Neuropathology Same; Asst Visiting Pathologist Boston City Hosp; Pathologist and Asst Phys, Danvers Insane Hosp; Mem Am Med Assn, Am Assn Pathol and Bacteriol, Boston Soc of Med Sciences, Boston Soc Psychiatry and Neurology and Mass Med Soc; Specialty Neurology, Danvers Insane Hosp.
Sullivan Charles B (R), 176,'04
Haverhill, Essex. 39,024.
Allen George E (R), 166, 1883.
Anthony Francis W(R),176,'88
Atwood George M (R), 166, '84
BENSON CHARLES S, M D (R), The Coll of Phys and Surgs in the City of New York (Med Dept Columbia Univ), N Y City, 1896; Interne Almshouse and Workhouse Hosp, Blackwell's Island, N Y, 1896-1897; Post-Grad New York Soc of the Lying-in-Hosp, 1898; Attndg Surg and Pathologist Hale Hosp; Mem Am Med Assn, Mass Med Soc and Haverhill Med Club; Med Examr Mut Life, N Y, New England Mut and Manhattan Life of N Y, Ins Cos; Specialty Surgery; Hours 2 to 4, 7 to 8 p m; Office, Rooms 305-311, 50 Merrimack, Res 39 Sumner.
BRYANT JOHN E, M D (R), Dartmouth Med Coll, Hanover, N H, 1901; House Phys New York Lying-in Hosp, 1900; Interne Hale Hosp, Haverhill, Mass, '01; Mem Am Med Assn, Haverhill Med Club and Mass Med Soc; Med Examr New York Life Ins Co and Equitable Life Assur Soc, 108 Winter.
Carden Chas J (R), 176, 1889.
Cawley Ernest G, 172, 1900.
CLARKE ISRAEL J, M D (R), New York Univ, N Y City, 1883; Surg Frankfort Liability, Fidelity and Casualty Liability, General Limited Accident, Maryland Casualty and Standard Liability Cos; Late Surg Hale Hosp; Mem Mass Mut Soc; Haverhill Med Club; Med Examr State Mut, Mass Mut, Berkshire, John Hancock Mut, Prudential, Columbian Natl, Manhattan and New York Life Ins Cos, 112 Emerson.
Clarke Maurice D (R), 176, '82
Clement Geo C (R), 176, 1880.
Coffin F Herbert (R), 180,1900
Connor Homer L (R), 176, 1900
Crittenden H Murray (R), 184B, 1898.
Crittenden Rufus A (R), 307, 1871.
CROSTON JOHN F, M D (R), Univ of the City of New York, 1880; Interne Workhouse Hosp, 1880-81; Attending Phys and Surg Hale Hosp; Med Examr 4th Essex Dist; Mem City Bd of Health, Am Med Assn, Massachusetts Medical Soc, Mass Medico-Legal Soc, Mass Assn of Boards of Health and Haverhill Med Club; Med Examr Union Central, State Mut, Northwestern, Equitable, Provident, Fidelity Mut, Phila, Pa, Provident Life and Trust, Mut Benefit of New Jersey and John Hancock Life Ins Cos, A O U W, M C O F, 83 Emerson.
Delisle Joseph D.§
DONAHUE HUGH (R), Harvard Univ Med Sch, Boston, 1883; Mem Staff Hale Hosp; Late City Phys;Mem Mass Med Soc, Haverhill Med Club; Med Examr New York and Equitable Life Ins Cos, 21 White.
Dorion Louis P A (R), 339,'88.
Dunn Chas S (R), 176, 1883.
Durant Chas E (R), 176, 1885.
Frye Chas F (R), 239, 1871.
GEORGE ARTHUR P, M D (R), Dartmouth Med Coll, Hanover, N H, 1896; Post-Grad Course Gynaecology Harvard Univ, 1896-97; Visiting Phys to Haverhill City Hosp; Mem Mass and N H Med Socs; Med Examr Prudential Ins Co of America, 163 Main.

Physicians' Casualty Association of America

Pays $25.00 weekly indemnity for accidental injuries. Costs $3.00 quarterly

Write E. E. ELLIOTT, Sec'y

See page 12 OMAHA, NEB.

Goodwin Elmer E (R), 218,'95
Goodwin Geo E (R), 218, 1890.
Haskell Lyman G (H), 180,'97
Hinman Sheldon.*
Holden Wm D (R), 176, 1882.
HUBBELL ADELBERT M, M D (H), Boston Univ School of Med, Boston Mass, 1889; Mem Am Inst of Homo, Mass Homo Med Soc, Mass Surg and Gynæcological Soc; Med Examr Phœnix Mut Life Ins Co; Office 22 Merrimac, Res 32 Summer.
Hunking C Dustin (R), 176, 1887.
Jewett Howard C (H), 240,'88.
Jewett Howard W, 283, 1905.
Johnson John H (R), 176, 1901
Lamb Frances G (H), 180, '93
Le Gro Lester B (R), 172, 1905
McFee Wm D (R), 307, 1897.
MacDougall Duncan (H), 180, 1893.
Morse Seth B (R), 166, 1879.
NOLAN MICHAEL, M D (R), Vermont Med Coll, Rutland, Vt, 1889, 4 Primrose.
O'Connor John C, 166, 1905.
PIERCE FRANK B (R), A B, Dartmouth, 1882; M D, Univ of New York, 1886 Resident Phys Elizabeth City Hosp, N J, 1886-87; Attending Phys Haverhill City Hosp for several years; Mem Mass Med Soc and Haverhill Med Club; Chief Med Examr New York Life in Haverhill; Med Examr Provident Savings Life Assurance Soc of N Y, Provident Life and Trust Co of Phila and Numerous Ins Orders; Office Hours 8 to 9 a m, 1:30 to 3 and 6:30 to 8 p m; Sundays 1:30 to 2:30 p m; Tel connection, 132 Main.
Pitcher Herbert F (R), 307, 1879.
Prevaux John J, 176, 1898.
Robinson Wm P (R), 307, 1874
Sargent Lorenzo D (Ecl), 276, 1891.
Scott Katharine B, 284, 1905.
Spencer Geo A (R), 176, 1892.
Sproull John (H), 180, 1901.
Stevens Cynthia B.*
Sullivan Florence A, 172, 1900.
Symonds Alice G (R), 184B, 1899.
Tessier Chas (R), 336½, 1883.
Turner Chas H (R), 176, 1898.
Whitten Geo E (R), 218, '88.
YOUNG LEYANDER J, M D (R), Univ of Vermont, Med Dept, Burlington, Vt, 1877; Attending Phys and Surg Hale Hosp; U S Pension Examg Surg; Mem N H and Mass Med Socs and Haverhill Med Club; Med Examr Conn Mut, John Hancock and Ætna Life Ins Cos, Prudential Ins Co of America, N J, Home Life Ins Co, N Y, Royal Arcanum, A O U W, Etc; Office Hours 7 to 8:30 a m, 1 to 3 and 7 to 8 p m; Tel Connection, 28 White.

Haydenville, Hampshire. 920.

Merritt Victor S (R), 294, '97.

Highlandville, Norfolk. 1,592.

Mitchell Wm.§

Hingham, Plymouth. 1,724.

Dorr Charles A (R), 218, '78.
Morse Almon G (R), 176, '94.
Peterson John A (R), 307, 96.
SPALDING HENRY E (H), New York Homo Med Coll, 1866; (Summers Only) Offic Hours 5 to 6 p m. (See Boston.)
Spalding Saml H (H), 180, '84.
Spooner J Winthrop(R),176,'71

Hinsdale, Berkshire. 1,400.

Mahady Stephen A, 172, 1902.
Tucker Willis L (R), 136, '93.

Holbrook, Norfolk. 2,424.

Kingsbury Jos B (R), 218, '71.
Merriam Franklin H (R),176, 1899.
Wilson R Browning(R),307,'97

Holden, Worcester. 1,348.

Carr Franklin F, 176, 1893.
Stickney Clifford W (R), 231, 1881.

Holliston, Middlesex. 2,663.

Atkins Francis G.§
Haviland Nathl C B (R), 307, 1878.
Newhall Alden R (R), 218, '02.
Pope Irvine C (R), 282, 1888.

Holyoke, Hampden. 47,212.

Allen Carl A (R), 239, 1874, 255 High.
Bliss Jesse L (R), 223, 1896, 255 High.
Brindamour Joseph E (R), 341, 1893, 77 High.
Cavanaugh Thomas E (R), 111, 1900, 245 Maple.
Celce Frank F (R), 281, 1893, 264 Maple.
Celce Jean H (R), 284, 1892, 264 Maple.
Chaput Henry E (R), 339, '94, 77 Cabot.
Clark George H (R), 239, '91, 441 High.
Clarke Louis H (R), 223, '85, 282 Maple.
Cloutier Felix J (R), 334, '89, 243 Main.
Comtois Odilon J (R), 247, 256 Main.
Cox Gardner (R), 185, 1868, 242 Maple.
Curran Charles H (R), 231, 1887, 12 Dwight.
Davis Ella M (R), 284, 1882, 13 Suffolk.
Dean Hubert T (R), 180, 1903.
De La Neuville Josephine L.* 84½ High.
Dickson Richard E (R), 282, 1895, 296 Maple.
Dixon Joseph H (R), 172, '94, 125 Dwight.
DONNER JOHN A (Ecl), M E, M D, Indiana Coll of Med, Indianapolis, Ind, '81; Post-Grad Druidic Univ of Me, Lewiston, 1886; Ph G, National Institute of Pharmacy, Chicago, Ill, '98; V-Pres Conn Ecl Med Assn; Mem National and New Eng Ecl Med Assns and Mass Ecl Med Soc; Med Examr Endowment Rank K of P; Dermatology and Nervous Diseases a Specialty; Office Hours 8 to 10 a m, 1 to 3 and 7 to 9 p m. Tel 667-2; 498 High.
DONOGHUE DANIEL F, M D (R), Albany Med Coll, Albany, N Y, 1880; Vis Phys House of Providence Hosp; Mem Mass Med Soc; Med Examr Equitable of N Y, Travelers', Northwestern, Washington and New Eng Mut Life Ins Cos, 240 Maple.
Dorion Wm G (R), 341, 1903, 67 Cabot.
Draper Edgar L (R), 176, '67. Retired.
Eaton Richd G (R), 176, '96, 260 Maple.
Flanagan Peter J (R), 231, 1875, 400 High.
Franz Adolph (R), 223, 1887, 266 Maple.
Gabler George L (R), 239, '02, 249 Maple.
Hebert Geo J (R),§ 52 Center.
Henderson George D (R), 261, 1900, 276 Maple.
Holyoke Frank (R), 176, '83, 441 High.
HUBBARD J CLARK, A B, M D (R), Jefferson Med Coll, Phila, Pa, 1880; Supt Holyoke City Hosp; Mem Am Med Assn and Mass Med Soc; Med Examr Conn Mut, Fidelity Mut, Home, Manhattan, Mass Mut, New Eng Mut, Penn Mut, Travelers', Union, United States and Washington Life Ins Cos and Provident Savings Life Assur Co; Office Hours 2 to 3 and 7 to 8 p m. Tel 783-1; 243 Maple.
Hunt Alice E P (R), 184B, 1894, 239 Maple.
Hunt Geo E (R), 184B, '94, 239 Maple.
Hurley Patrick E (R), 171, 1900, 25 Suffolk.
Kinne G Lyman (R), 169, '87, 117 Dwight.
Le Duc John B.* 15 Spring.
McCabe John J (R), 231, '93, 290 Maple.
McIntee Michael J (R), 110, 1899, 147 Lyman.
McNAMARA EDMUND J (R), Baltimore Med Coll, Baltimore, Md, 1901; Interne Maryland Genl Hosp, 1900-1901; Mem Baltimore Med Coll Alumni and Holyoke Med Assn; Med Examr Indepndent Order of Brith Abraham; Associated with R F Morrison; Office Hours 8 to 10 a m, 12 to 2 and 8:30 to 9:30 p m. Tel 722-5; 32 Main.
Mahoney Edward J (R), 111, 1895, 250 Maple.

WHEN YOU WANT A JOB OF GOOD PRINTING
Write R. L. POLK PRINTING COMPANY, Ltd.
DETROIT, MICHIGAN, FOR ESTIMATES.

Holyoke—Cont'd.

MAHONEY STEPHEN A, M D (R), A B, Holy Cross Coll, 1895; M D, Harvard Univ, 1889; Surg House of Providence Hosp; Surg Mercy Hosp, Springfield; Mem Am Med Assn, Am Assn for Advancement of Science, Mass Med Soc, Boston City Hosp Club, Harvard Alumni Assn; Med Examr Berkshire Life, Prov Life and Trust of Phila, Boston Mut, Equitable Life, N Y, and New England Mut Life Ins Cos, 206 Maple. Tel 223-3.

Martin Joseph A (R), 330, '89, 339 Main.

Mead Fredk A,§ 1001 Chicopee Hill.

MORRISON ROBERT F (R) C M, M D, Baltimore Med Coll, Baltimore, Md, 1901; Post-Grad Courses Charing Cross, Guys, King's Coll, London, Middlesex, St George's, St. Mary's, St Thomas' Univ Coll and Westminster, London, '04; Special Post-Grad Courses Hosp for Consumption and Diseases of the Chest, Brompton; London Hosp for Sick Children; London School of Tropical Med Natl Hosp for the Paralyzed and Epileptic and Royal London Ophthalmic, London, '04; Interne Maryland Genl Hosp, 1900-1901 Fellow of London Post-Grad Assn; Mem Baltimore Med Coll Alumni and Holyoke Med Assns; Med Examr Independent Order Brith Abraham; Office Hours 2 to 4 and 7 to 9 p m. Tel Connection, Whiting St Bldg, 32 Main.

O'Connor John J (R), 176, '88, 238 Maple.

Potts Joseph H (R), 218, 1884, 143 Chestnut.

Prentiss Harolde T (R), 172, 1893, 214 Maple.

Robert George C (R), 338, '97, 340 Main.

Sickett Harry R (H), 240, '93, 251 Northampton.

St George Wilfred M (R), 173, 1893, 270 Main.

Shine John P (R), 173, 1899, 243 Maple.

Smith George H (H), 241, '65, 817 Maple.

Taylor George L (R), 185, '85, 370 High.

Teahan Wm J (R), 223, 1901, 272 High.

Tierney Edward H (R), 307, 1892, 219 High.

Warren Edward D (R), 172, 1902, 284 Maple.

Wetherell Arthur B (R), 176, 1883, 289 Maple.

Whitney Harvey H (R), 172, 1904, 255 High.

WOODS FRANK A, M D (R), Hahnemann Med Coll, Phila, Pa, 1893; Mem Staff Holyoke City Hosp; Associate Med Examr Holyoke Dist; Sec Board of Health; Med Examr Equitable Life Assurance Assn; Hours 2 to 3 and 7 to 8 p m, 255 High. Tels, Office 571-5; Res 892-4.

Hopedale, Worcester. 2,121.

Campbell Kleber A (R), 230, 1900.

Coffin George H (H), 180, '03.

Hopkinton, Middlesex. 2,200.

Clancey Daniel F (R), 282, '05.

Perkins Mary M.*

Phipps Walter A (R), 176, '78

Thompson George S (R), 307, 1902.

Housatonic, Berkshire. 1,382.

Jones Miles B (Ecl), 176, 1876

JONES WELLINGTON W (R), Univ of Louisville, Med Dept, Louisville, Ky, 1901; Surg Berkshire St Railway Co; Mem Am Med Assn, Berkshire Dist and Mass Med Socs; Med Examr Columbian Natl of Boston, Metropolitan of N Y, Mut of N Y and Prudential of Newark, N J, Life Ins Cos; Office Hours 8 to 9 a m, 1 to 2 and 7 to 9 p m. Tel 14-14, 41 Main.

Luchsinger Harry W (R), 230, 1894.

Hubbardston, Worcester. 1,342.

Knowlton Wm T, 230, 1899.

Mann Cyrus S (R), 176, 1843.

Mann Edward C (R), 239, '71.

Hudson, Middlesex. 6,300.

Carpenter L D D.*

Cochran George B (R), 307, '67

Glazier Fredk P (H), 180, '83.

Hanlon Joseph P (R), 172, '03.

Hunter E Norman M (R), 338, 1901.

Jackson Cornelius S (H), 176, 1865.

Lescadre Henry (R), 218, '84.

McAuslan James L, 176, 1899.

McGrath John E (R), 176, 1894

Soules Silas G (R), 231, 1887.

Tierney Thomas F (R), 172,'01.

Hull, Plymouth. 1,942.

Sturgis Walter H, 172, 1895.

Sylvester Charles P, 307, 1899.

Huntington, Hampshire. 1,624.

Gibbs Linneus V (R), 307, 1880

Kimball Wm G (R), 218, 1875.

Mace Charles H, 172, 1900.

Hyannis, Barnstable. 1,493.

Baker Chester M.§

Binford Ferdinand A (R), 176, 1899.

Doane George W (R), 176, 184

HARRIS CHARLES E, M D (R), Baltimore Med Coll, Baltimore, Md, 1897; Mem Am Med Assn and Mass Med Soc; Sec Barnstable Dist Mass Med Soc; Med Examr N Y Life, Equitable of N Y, Prudential, Penn Mut, Conn Mut, National Mutual Life of N Y Ins Cos and New England Order of Protection.

Pease Lewis W, 184B, 1902.

Pitcher Samuel.§

Hyde Park, Norfolk. 11,848.

Adams Wm G (R), 176, 1897.

Barney-Hall Lucy R (H), 180, 1893.

Baxter Edward H (R), 307, 1882.

Beal Herman A, 184B, 1898.

Bennett Wm H.§

Briggs Merton L (H), 180, '02

Bryant Clarence E, 176, 1905.

Dodge Fred W (H), 180, 1891.

Foster Edwin S (R), 181, 1890

Grover Arthur L (R), 176, 1903

Hall Fred A (H), 180, 1899.

Hanlon Daniel J (H), 180, '91

Hitchcock Henry R (R), 176, 1890.

Holmes Alvin D (R), 166, 1883.

McNally Wm P, 338, 1897.

Means Philip C.§

Morgan John A (R), 176, 1900.

Norris Sarah F (R), 179, 1872.

O'Connor John H (R), 176, '96

Partridge Charles C (R), 231, 1883.

Soule John A (R), 148B, 1897.

Stack Charles F (R), 176, '98.

Sturtevant Chas (H), 176, '62.

Winslow Geo E (R), 176, '01.

Indian Orchard, Hampden. 4,868.

Gelineau Ovila C (R), 172, '94.

Harrington Michael W (R), 172, 1901.

La Belle Urgele.§

Roy Louis J (R), 339, 1880.

Smith Samuel F (R), 185, 1873

Ipswich, Essex. 5,242.

Ames Charles E (H), 283, '86.

Bailey Geo G (R), 176, 1892.

McGinley M Chas (R), 172, '04

Macarthur Geo E (R), 307, '83

Russell Wm H (Ecl and R), 181, 1891; 184B, 1895.

Tucker Wm E (R), 239, 1870.

Jamaica Plain, Suffolk.
(See also Boston.)

Bartols Lillie A Aberle (R), 174, 1901.

Beering Fredk W jr(R),176,'99

Bowditch Henry P (R),176,'68

Bridgman Burt N (R), 231, '89

Broidrick Jas P (R), 282, '69.

Broughton Arthur N (R),176, 1897.

Childs Helen S (H), 180, 1890.

Eatkin Barry H, 338, 1891.

Emmons Henry M (R),180,'02

Groppner M C.*

Malone Charles (R), 184B, '02

ROLLINS EDWIN THEODORE (R), Harvard Univ Med School, Boston, Mass, 1902; Mem Am Med, Boston Med and Harvard Med Alumni Assns, Mass Med Soc and West Roxbury Med Club; Office Hours 2 to 3 and 7 to 8 p m. Tel Jamaica 503; 17 Gordon.

Smith Theobald (R), 230, 1882.

Spalding Harry O (H), 180,'97

Stedman Joseph C (R), 231, 90

Tompkins Albert H (H),180,'75

Watkeys Fredk W (R), 176,'96

Woodman Alice S, 180, 1903.

Jefferson, Worcester. 922.

WASHBURN FRANK H (R), Tufts Coll Med School, Boston, Mass, 1899; Formerly House Surg Lynn Hosp, Lynn, Mass; Health

Cleveland Pasteur Institute

602 Hough Ave., Cleveland, Ohio.

Private Hospital for the Preventive Treatment of Hydrophobia.

H. B. BROWNELL, M.D., Med. Director

Officer Town of Holden; Mem Am Med Assn, Mass Assn Boards of Health and Mass Med Soc; Med Examr Columbian Natl and New York Life Ins Cos, Equitable Life Assur Soc, Provident Savings Life Assur Co, A O U W, Canadiens Francais, La Societi des Artizans; Office Hours 1 to 3 and 7 to 8 p m. Tels Office 14 Jefferson, Res 41 Jefferson.

Kingston, Plymouth. 2,105.

Adams Wendell H (R),166, '81
Amesbury Walter R(H),180,'86
Holmes Arthur B.§
Shurtleff Walter D (R),112,'97
Swope Oscar C (H), 180, 1902.

Lakeville, Plymouth. 1,200.

Swan Henry S (R), 223, 1871.
Waters Samuel W.§

Lancaster, Worcester. 1,600.

Beckley Chester C (R),307,'98
Scott Katherine B, 284, 1905.
Ward George C (H), 131, '82.

Lanesboro, Berkshire. 882.

Downing Franklin C (R), 223, '96.

Lanesville, Essex.

Cleaves Ezra E (R), 176, 1900
Rowley Wm (R), 172, 1893.
Saunders Levi (R), 176, 1857.

Lawrence, Essex. 68,212.

No of Physicians 88.

Abbott S Wendell (R), 231, 1879, 131 Haverhill.
Allen Granville S (R), 241, '94, 3 State.
Bacon Joseph A P (R), 173, 1891, 411 Essex.
Bain John B (R), 176, 1902, 348 Haverhill.
Bannon John H (R), 172, 1898, 253 Essex.
Bartley John J (R), 176, 1901, 457 Essex.
Birmingham Robert M (R), 218, 1884, 170 Salem.
Black George L (R), 251A,'99, 177 Bailey.
Bowker John C (R), 166, 1884, 110 Sumner.

BOYNTON EDWIN M, M D (Ecl), Eclectic Med Coll of the City of New York, 1871; Consulting Surg Riverton Cancer Home; Specialty Cancer and Tumors; Office Hours 9 to 12 a m, 2 to 4 and 7 to 9 p m, 260 Bdway.

BOYNTON STELLA W, Licensed by State Board; Surg Riverton Cancer Home, 260 Broadway.

Bradley Laura H (H), 180,'94, 34 Lawrence.
Burgess Charles J (R), 184B, 1897, 624 Broadway.

BURNHAM J FORREST, M D (R), Harvard Univ Med School, 1901; Asst Phys Lawrence Genl Hosp; Fellow Boston Med Library and Mass Med Soc; Mem Am Med and Harvard Med Alumni Assns and Mass Assn of Boards of Health; Correspondent to Harvard Med Alumni Assn Quarterly; Med Examr Provident Savings Life Assce Soc, N Y, Manhattan and Columbian Natl Life Ins Cos and Am Order Fraternal Helpers; Office Hours 2 to 4 and 7 p m, Wednesdays 12 to 1 p m Only. Tel 736-5; 239 Broadway.

Cahill John T (R), 176, 1896, 344 Haverhill.

CARLETON CHARLES G, M D (R), Harvard Univ Med School, Boston, Mass, '67; Consulting Phys, Lawrence Genl Hosp and Danvers Lunatic Hosp; Mem Mass Med Soc and Lawrence Med Club; Med Examr Mutual Life Ins Co of N Y, Equitable Life Assce Soc of U S, N Y City, Provident Savings Life Assce Soc, N Y, Conn Mut Life Ins Co, Hartford, Conn, Phœnix Mut Life Ins Co, Hartford, Conn, Penn Mut Life Ins Co, Phila, Pa, John Hancock Mut Life, Boston, Mass, Union Mut Life, Portland, Me, and Mass Mut Life Ins Co, Springfield, Mass; Office 206 The Bay State, Res 173 Jackson.

Chesley Alfred E (R), 251A, 1904, 181 Essex.
Collins Wm M, 240, 1905, 263 S Broadway.
Conroy Edward C, 172, 1897, 477 Essex.
Crawford Charles H (R), 241, 1882, 18 S Broadway.

CRAWFORD JOHN W (R), Harvard Univ Med School, Boston, Mass, 1867; Mem Mass State Med, and Essex North Dist Med Socs; Med Examr N W Mutual Life Ins Co, Milwaukee, Wis, Berkshire Life Ins Co, Pittsfield, Mass, Manhattan Life Ins Co, N Y, Security Ins Co, Binghamton, N Y and Pilgrim Fathers; Ex-City Phys; Ex-Chairman Board of Health and Ex-Mayor City of Lawrence, Mass, 90 Sumner.

Crocker Susan E, 244, 1874, 477 Essex.
Cutter Arthur H (R), 176, '01, 333 Broadway.

DALY TIMOTHY J, M D (R), Harvard Univ Med School, Boston, Mass, 1897; Post-Grad Courses at Same, 1899, 1900, 1901, 1902, 1903, 1904, 1905 and 1906; Boston Polyclinic, 1902, 1903, 1904, 1905 and 1906; Surg Interne St Johns Hosp, 1897-98; Mem Am Med Assn, Am Surg Assn, Mass State Board of Health, Mass Med Soc and Galen Med Club, Med Examr Northwestern Mutual Life Ins Co; Office Hours 2 to 4 and 7 to 9 p m. Tel 132; 347 Haverhill.

Donovan Timothy S, 173, '02, 3 Temple.

DORGAN JOSEPH A, M D (R) Harvard Univ Med School, Boston, Mass, 1898; Surg Interne Boston City Hosp, 1899; Vis Oculist and Aurist St Joseph's Dispensary, Lawrence; Mem Mass Med Soc, Galen Med Club and Lawrence Med Club, 477 Essex.

Dow Geo W (R), 176, 1881, 364 Haverhill.
Eidam Carl H (R), 181, 1897, 334 Prospect.
Farley Wm C (H), 283, 1894, 117 Haverhill.
Flanders Frank B (R), 176, 1878, 211 Haverhill.
Fleming Anthony (R), 281,'95, 252 Broadway.

FORSTER ROBERT W, M D (R), Tufts Medical Coll, Boston, Mass, 1900; House Phys to South Dept Boston City Hosp, 1900; House Phys and Surg St John's Hosp, Lowell, Mass, 1900-01; Ex-Interne Lawrence Genl Hosp, 1901-02; Fellow Mass Med Soc; Mem Am Med Assn, Lawrence Med Club, Alpha Kappa Kappa Soc, Tufts Med School; Med Examr New England Order of Protection, Amherst Order of Forresters, Knights of Pythias, Manchester Unity of Odd Fellows; Alternate Examr Ætna Life Ins Co; Office Hours 1 to 3, 7 to 8 p m, 241 Broadway. Tel 253-3.

Fuller Ernest P (R), 251A, '99, 181 Essex.
Grant Wm V, 180, 1902, 443 Broadway.
Hogan Jos A (R), 176, 1897, 537 Essex.
Howard Geo C (R), 218, 1865, 145 Haverhill.
Howard Jos F (R), 176, 1899, 457 Essex.
Howe Octavius T (R), 176,'77, 301 Essex.
Hughes Patk J, 251A, 1902, 124 S Broadway.
Janson La Palme R G (R), 341, 1882, 47 Franklin.
Joyce Thos F,§ 296 Broadway
Kazanjian Hapar B (R), 172, 1898, 283 Essex.
Kennedy Fredk M (R), 176, 1883, 57 Jackson.
Kuehne Elizab, 211, 1885, 190 Lawrence.
Kurth Gustave E (R), 176, '01, 86 E Haverhill.
Lamb Wm D,§ 10 E Haverhill
Lawlor Edward F (R), 172, 1905, 477 Essex.
Lawlor John J (R), 172, 1897, 477 Essex.
Lemieux T Alfred (R), 341, 1895, 356 Haverhill.
Leonard Andw M (R), 173, 1901, 343 Oak.

McALLISTER FREDERICK D, M D (R), Harvard Univ Med School, 1898; Surg Lawrence General Hosp; Mem Am Med Assn, Mass Med Soc; Med Examr Provident Life and Trust Co, 31 Jackson.

KRETOL
Farm and Garden
A great remedy for all kinds of diseases of animals excellent in destroying fleas; renders the skin and fur soft and smooth; prevents insects from destroying trees, fruits or berries; also prevents flies from attacking sores and ulcers on live stock. All Druggists, or The "Kretol" Co. WASHINGTON, D. C.

Lawrence—Cont'd.

McALLISTER JOHN G, M D (R), Coll of Phys and Surgs in the City of New York, 1866; Mem Con Staff Lawrence Genl Hosp; Mem Mass Med Soc; Pres Board U S Pension Examg Surgs. 31 Jackson.

McArdle John J, 251A, 1899, 12 Blakeley bldg.

McAvoy John J (R), 241, 1895. 215 Hampshire.

McCarthy Chas A (R), 251A, 1899, 17 Trenton.

McGauran Geo D (R), 231, 1891, 238 Haverhill.

McGauran Michl S (R), 126, 1888, 258 Broadway.

Magee John A (R), 367, 1872, 203 Haverhill.

Manahan Herbert W (R), 176, 1894, 104 S Broadway.

Maney John J (R), 172, 1900, 292 Broadway.

Masse Jean B (R), 341, 1902, 91 Bradford.

MERRILL WM HOWE, M D (R), Maine Med School of Bowdoin Coll, Brunswick, Me, 1888; Post-Grad Johns Hopkins Hosp, 1895-1896; Mem Am Med Assn, Mass Med Soc, and Lawrence Med Club, Ophthalmic and Aural Surg, Lawrence Genl Hosp; Practice Limited to Eye and Ear, 709-710 Bay State Bldg.

Mooers Chas A (H), 240, 1876, 249 Haverhill.

Murphy Thos W,* 242 Broadway.

O'Connor Watkins R (R), Queens Univ, Irleand, 1869, 265 Haverhill.

O'Sullivan Danl J (R), 241, 1889,¶ 187 Oak.

O'Sullivan John J (R), 176, 1896, 340 Haverhill.

Peabody Sophia R, 184B, 1897, 340 Haverhill.

Petit Alphonse H (R), 171, '90, 98 Franklin.

Pfefferkorn Ferd C (H), 283, 1883, 20 Berkeley.

Redmond Thos H (R), 172, 1897, 194 Lawrence.

Reed Victor A (R), 176, 1897, 332 Broadway.

Riopelle A Jos,§ 361 Haverhill.

Riordan Walter D, 169, 1903, 175 Newbury.

Robinson Florence N (H), 180, 1889, 17 Valley.

Robinson Fred I, 218, 1899, 626 Broadway.

Routhier M Omer, 339, 1893, 35 Franklin.

Rutter Clara Rogers (H), 180, 1879, 228 Essex.

Sanborn Jos L (R), 120, 1894, 351 Essex.

Sargent Geo B (R), 176, 1894, 51 Jackson.

SCHWARTZ MYER, M D (R), Univ of Maryland, School of Med, Baltimore, Md, 1902; House Phys Univ of Maryland Hosp, 1901-2, Mem Mass Med Soc; Med Examr Independent Order of Brith Abraham and Order of Brith Abraham, Independent Order of B'nai Brith; Office Hours 9 a m, 2 to 4 and 7 to 9 p m, 265 Common. Tel 401-6.

Sheedy John F (R), 173, 1898, 33 Tremont.

Siskind Alex L (R), 181, 1890, 272 Broadway.

Stowell F Austin (H), 270, '02, 179 Broadway.

Sullivan John J (R), 176, 1904, 173 Haverhill.

Sullivan Michl F (R), 181, '91, 281 Oak.

Sullivan Wm J (R), 241, 1886, 295 Essex.

Tobin John H,§ 484 Haverhill

Walch Jos F (R), 184B, 1904, 131 Haverhill.

Lee, Berkshire. 3,072.

Hassett John J (R), 231, 1888.

Heath Newton E, 230, 1883.

Holcombe Chas C (R), 109,'50

Ingham Lucius T (R), 241,'86.

Markham Erwin W (R), 307, 1899.

Smith Henry M (R), 307, 1885.

Stratton Chas W, 230, 1905.

Wentworth Wm P (H), 240, 1886.

Wilcox Dorvil M (R), 177, '66.

Leicester, Worcester. 3,416.

Gifford Fred H (R), 218, 1875.

McNeish Alex (R), 184B, 1897.

Lenox, Berkshire. 3,121.

Flint Charles C (R), 230, 1885.

Greenleaf Richd C (R), 176,'70

Hale Edward P (R), 241, 1881.

Leominster, Worcester. 11,398.

Abbott Albert F (H), 180, 1903.

Bigelow Chas E (R), 282, '82.

Brigham Clarence S (R), 307, 1891.

Cheever John H (R), 184B, '01.

Chrystal Michael H (R), 172, 1901.

Cohan Frank H (R), 166, 1901.

Currier W Eugene (R), 176, 1898.

Dunham Francis L (R), 307, 1897.

Frechette Clement,§

Gaillardet Philip (R), 336½, 1878.

Hall H Porter (R), 166, 1874.

Keay Harry C (R), 218, 1896.

Latham C Augusta (H), 180, 1891.

Litch John G (R), 218, 1890.

Miller Edwd R (H), 180, 1886.

Nye Henry R (R), 307, 1900.

Pierce Appleton H (R), 176,'95

Richardson Dana P (R), 176, 1882.

Shultis Frederick C (R), 218, 1897.

Wheeler Alfred A (R), 176,'94.

Lexington, Middlesex. 3,212.

Bartlett Samuel D (R), 176,'99

Downing Bertha C (R), 281, 1896.

Piper Fred S (H), 180, 1890.

Tilton J Odin (R), 231, 1882.

Valentine Henry C (R), 185, 1892.

Lincoln, Middlesex. (See South Lincoln.)

Linwood, Worcester. 1,000.

Giroux Jos Raymond (R), 341, 1893.

Littleton, Middlesex. 621.

Godfrey Jos W (R), 181, 1890.

Long Meadow, Hampden. 920.

Martin Harry C (R), 218, 1898.

Longplain, Bristol.

Horne Lester W (R), 184B, '04

Lowell, Middlesex. 96,422.

No of Physicians 151.

Babbitt Chas H,§ 159 Merrimack.

Bailey Florence (R), 181, 1903, 356 Middlesex.

Bailey Stephen G (H), 180, '80, 110 S 6th. Retired.

Bartlett Solon (R), 166, 1871. 106 Merrimack.

Bass Wm (R), 178, 1856, 253 Central.

Bastien Geo L (R), 176, 1904.

Bell Robt E (R), 231, 1883, 219 Central.

Bellehumeur S David (R), 341, 1896, 813 Merrimack.

Benner Burnham R (R), 223, 1875, 62 6th.

Bertrand Alexis E (R), 184B, 1898, Runels bldg.

Boyle John F (R), 176, 1903, 32 Whipple.

Boynton Worcester E (Ecl),§ 1214 Gorham.

BRADY FRANK R (R), Tufts Coll Med School, Boston, Mass, 1904; Asst to Ear Clinic at Prof Politzers', Vienna, 1904-05 Asst to Dr Hajek, Vienna, 1904-5; Nose and Throat Surg to Out Patient Dept Carney Hosp, Boston, Mass; Ear, Nose and Throat Surg Mt Sinai Hosp, Boston, Mass; House Phys South Dept Boston City Hosp; Mem Alpha Kappa Kappa Med Soc; Practice Limited to Diseases of Ear, Nose and Throat, Office Hours 3 to 5 and 7 to 9 p m. Tel 958-3, 52 Central.

Brennan Jos T L, 176, 1900, 45 Fort Hill av.

Breton Jos H,§ 182 Merrimack.

Brissett Henry R (R), 338, 1868, 201 Middlesex.

Brunnelle Pierre (R), 338, '96, 35 E Merrimack.

Caisse Geo E (R), 184B, 1899, 796 Merrimack.

Carolin Wm T (R), 176, 1877, 107 Merrimack.

Carpenter Geo C,§ 3 Loring.

Carpenter Mary A,§ 3 Loring

Carroll Thomas F (R), 176, 1888, 219 Central.

Cassidy Jas J (R),§ 14 Runells bldg.

Clark Edwd J (R), 218, 1901, 219 Central.

Clarke Geo W (R), 176, 1904.

Coburn H Fordyce (R), 176, 1903, 277 E Merrimack.

COLLINS WILLIAM M (R), Attended the Univ and Bellevue Hosp Med Coll, N Y City, 1903; House Phys St John's Hosp, Lowell, Mass, 1903-04; Mem Mass and Middlesex Co Med Socs, N E Alumni of New Med

THE KEELEY INSTITUTE, MARION, INDIANA.

FOR THE CURE OF LIQUOR and DRUG HABITS

The Treatment is identical with that used by the late DR. LESLIE E. KEELEY. The time spent with us is like a PLEASANT VACATION TO THE PATIENT.

School; Med Examr Provident Sav Life Assur Co, N Y; Specialty Surgery; Office Hours 2 to 4, 7 to 9 p m, Chalifoux Bldg, 26 Central. Tel 1373-2.

Colton John J (R), 281, 1869, 18 Shattuck.

Daly Jas (R), 176, 1869, 452 Gorham.

Dennett Alonzo G (R), 126, 1883, 35 Varnum av.

Donlan Chas E (R), 176, 1898, Lowell Almshouse.

Drake Arthur K (R), 176, 1898, Lowell General Hosp.

Drew Frances H,§ 53 Central

Drury Dana W (R), 176, 1904, Lowell General Hosp.

Early B Frank,* 372 High.

Eaton Wyllis G (R), 176, '79, 417 Middlesex.

FIELD JAMES B (R), A B, 1880, M D, 1884, Harvard Univ, Boston, Mass; Surg Lowell Hosp and Lowell Genl Hosp; Mem Mass Med Soc; Treas Mass Assn of Boards of Health, Boston City Hosp Club, Harvard Alumni Assn; Med Examr N Y Life, State Mut, Mass, Ætna Life, Preferred Acc, Prov Sav Life, and Home Life Ins Cos; Office Hours 2 to 3:30 and 7 to 8 p m, Sundays, Wednesdays and Holidays Excepted, 329 Westford.

FLINT OMAR A, M D (R) Univ Vermont (Med Dept) Burlington, Vt, 1885; Post-Grad Course Univ Maryland, 1897-98; Supt Dr Flint's Sanatorium, Dracut Centre, Mass; Mem Mass Med Soc and Lowell Hahnemann Club; Med Examr Mut Life, N Y, and Manhattan Life, N Y, Aiken and Kearsage avs. Tel 993-2

Flood Thos W (R), 173, 1902, 81 Merrimack.

French Chas E (R), 169, 1893, 32 Runels bldg.

Frost Chas C,§ 51 Norcross.

Frye Chas M (R), 185, 1883, 408 Middlesex.

GAGE J ARTHUR, M D (R), A M, Harvard Univ, 1880; M D, Med Dept Same, 1885; Surg Lowell Genl Hosp; Associate Mem Mass Assn of Boards of Health; Mem Mass Med Soc, Boston City Hosp Club, and Harvard Alumni Assn; Specialty Surgery; 64 Central.

Gallagher W Howard, 176, '96, 283 Gorham.

GARDNER ARCHIBALD ROBERT (R), Harvard Univ Med Coll, Boston, Mass, 1902; Post Grad Harvard Med School, 1903; Interne Lowell Genl Hosp, 1902-03; Out Patient Surg Lowell Hosp; Fellow Mass Med Soc; Mem Harvard Alumni Assn; Med Examr Manhattan Life Ins Co; Specialty Surgery; Office Hours 2:30 to 7:30 p m, Except Wednesdays and Sundays; Tel 48-3, 64 Central, Res 15 Columbus av, Tel 389-12.

Gillard Arthur E (R), 169, 1887, 81 Merrimack.

Halloran Timothy J (R), 176, 1899, 8 Runels bldg.

Halpin Andrew J (R), 176,'89, 26 Central.

Harrington Thos F (R), 176, 1888, 128 Merrimack.

Henotte Constant,§ 32 Cabot.

Hilton Geo W (H), 131, '77, 232 Wilder.

Holbrook Guy (R), 230, 1866, 295 Central.

Huntress Leonard (R), 233,'74, 46 Ft Hill av.

Hurtubise Louis A (R), 341, 1894, 208 French.

IRISH JOHN CARROLL, M D (R), A B, Dartmouth Coll, Bellevue Hosp Med Coll, N Y City, 1872; Surg St John's Hosp; Consultg Surg State Hosp; Mem Mass Med Soc, Am Acad of Med; Hon Mem Vt Med Soc, Etc, 219 Central.

Jackson Wm B (R), 176, '80, 329 High.

Jefferson Herbertus P, 176, 1880, 361 Bridge.

Johnson Stephen J,§ 322 Merrimack.

JOHNSON WM A, M D (R), Jefferson Med Coll, Phila, Pa, '82; Vis Phys St John's and Lowell Genl Hosps; Mem Mass Med Soc, Lowell Med Club; Med Examr Mut Life of N Y, John Hancock Mut Life, and Pilgrim Fathers, Office 160 Merrimack; Res 84 Methuen

Jones Wm M (R), 176, 1893, 219 Central.

Katsainos Geo M,* Asso bldg

Keene Chas H (R), 176, 1902, 128 Merrimack.

Kinlin Terrance T, 172, 1903, 27 6th.

Lambert John H (H and R), 180, 1899, 202 Merrimack.

Lamoureux Joseph E (R), 341, 1893, 494 Merrimack.

Lathrop Wm H (R), 281, '65, 21 1st.

Laurin Theophilus (R), 173, 1895; 342, 1899; 546 Middlesex

Lavallee George O (R), 176, 1896, 777 Merrimack.

Lavigne Alfred W, 282, 1869, 173 Merrimack.

Lawler Wm P (R), 171, 1886, 53 Central.

Leahey Fredk A,§ 35 Oak.

Leahey George H A (R), 176, 1892, 128 Merrimack.

Leary James E (R), 171, '94, 322 Merrimack.

Leland Clarence H (H), 283, 1873, 202 Merrimack.

Livingston Clarence B (R), 172, 1903, 9 Runels bldg.

Livingston Ernest G (R), 307, 1898, 5 Runels bldg.

Loughran James F (R), 176, 1896, 140 Charles.

McAdams James P (R), 176, 1896, 295 Central.

McAvinnue Frank (H), 307,'89, 339 Mammoth rd.

McCANN ALFRED E A, M D (R), McGill Univ of Montreal, Que, 1892; Specialty Dermatology; Hours 2 to 4 and 7 to 9 p m, 53 Central.

McCarty James J (R), 176, 1878, 614 Central.

McGANNON THOMAS G, M D (R), McGill Univ, Montreal, 1886; Vis Phys Lowell Genl Hosp; Surg (O P D) Lowell Hosp; Mem Am Med Assn and Mass Med Soc; Med Examr Washington, Conn Genl, Mut Life, N Y, Manhattan Life, Union Mut, Fidelity and Ætna Acc Life Ins Cos, 21 Kirk.

Madden George P,* 71 Middle

Mahoney Francis R (R), 176, 1901, 9 Grosvenor blk.

Mansfield Robert J (R), 176, 1888, 197 School.

Marston Joseph N (R), 176, 1899, Runels bldg.

MARTIN G FORREST, M D (H), N Y Homo Med Coll and Hosp, N Y, 1890; Surg Lowell Genl Hosp; Phys Ayer Home for Children; Mem Am Inst of Homo and Mass Homo Med Soc; ex-Pres Mass Surg and Gynæcol Soc; ex-Pres Lowell Hahnemann Club; Med Examr Natl Life Ins Co of Vt and Royal Arcanum; Specialty Surgy and Gynæcology, 19 Paige.

Meagher Michael J (R), 241, 1894, 468 Bridge.

Medina Fredk E, 169, 1901, 517 School.

Meehan Patrick J jr (R), 184B, 1904, 224 Worthen.

Meigs Joe V jr (R), 282, 1889, 160 Merrimack.

MEIGS RETURN J, M D(R), Harvard Univ Med School, Boston, Mass, '94; Post-Grad Royal London Ophthal Hosp (Moorfields); Assoc Ophthalmologist Lowell Hosp; Mem Mass Med Soc, Harvard Alumni and Am Med Assns, 50 Kirk

Mignault Rodrique (R),339,'84, 534 Merrimack.

Morrell Ada E,* 26 Central.

Murphy Edward M (R), 184B, 1903, 295 Central.

Myrand Eugene,* 444 Merrimack.

Nickerson Franklin (R), 176, 1863, 136 Chestnut.

Noyes Margaret L, 284, 1903, 49 Nesmith.

O'Connor James B (R), 171, 1892, 25 Wamesit.

O'Hearn Daniel A (R), 176,'02, 15 Palmer.

Osgood George C (R), 176, '66, 576 Merrimack.

Packer Edmund H (H), 283, 1867, 18 Shattuck.

Parker Moses G (R), 176, '64, 11 1st.

Parker Ralph W (R), 180, '98, 53 Central.

Patenaude Samuel (R), 307, 1884, 784 Merrimack.

Patterson David N (R), 218, 1876, 38 W 6th.

Payette Adelard,* 20 James.

ANTIKAMNIA PREPARATIONS
PLEASE SEE PAGE 3 FOR PARTICULARS

Lowell—Cont'd.
Pillsbury Boyden H (R), 176, 1899, 58 Kirk.
PILLSBURY GEORGE H, M D (R), Harvard Univ Med School, Boston, Mass, 1869; Mem Mass Med Soc and Harvard Alumni Assn. 58 Kirk
Pinkham George E (R), 218, 1862, 40 Middlesex.
PLUNKETT HAROLD B (R), Attended Harvard Univ Med School, Boston, Mass, 1904; Out-Patient Phys Boston City Hosp, 1901; Office Hours 2 to 4, 7 to 9 p m, 377 Worthen. Tel 1283-5.
Pool C Bret (R), 232, 1893, 408 Middlesex.
Porter Omer P (R), 231, 1881, 253 Central.
Richard Marcel (R), 338, 1864. 379 Middlesex.
Rohrer S Rudolph (R), 336½, 1891; 339, 1891, 450 Central.
Rouchette Louis V (R), 336½, 1887, 734 Merrimack.
Roy Joseph H (R), 341, 1893, 732 Merrimack.
Sanders Charles B (R), 166, 1869, 53 Central.
Sawyer Wesley, 168, 1883, 222 Lincoln.
Schiller Lewis E (R), 341, '88, 510 Merrimack.
Shaw Thomas P (R), 176, '77, 110 18th.
SIMPSON CHARLES E, M D (R), Harvard Univ Med School, Boston, Mass, 1883; Supt Lowell Hosp; Mem Am Med Assn, Mass Med Soc, Lowell Hosp.
Smith Clara,§ 159 Middlesex.
Smith Forster H (R), 176, 1902, 663 Merrimack.
Smith Herman J (R), 218, 1867, 805 Merrimack.
Smith Sumner P (R), 166, 1882, 81 Merrimack.
Smith Thomas B (R), 176, 1894, 6 Wyman's Exchange.
Sullivan Cornelius A, 184B, 1904, Lowell Almshouse.
Sullivan James F (R), 176, 1882, 222 Broadway.
Sullivan Leon D, 181, 1902, 296 Market.
Sullivan Patrick E (R), 181, 1900, 322 Merrimack.
Sumner Harry H (R), 172, 1901, 199 Westford.
Sweetsir Charles L (R), 166, 1893, 276 Westford.
TABOR EDWARD O (R), B S, Dartmouth Med School, Hanover, N H, 1898; M D, Same, 1901; Post-Grad New York Lying-in Hosp; Interne Lowell Genl Hosp, 1901-2; Fellow Mass Med Soc; Mem Am Med Assn, Middlesex Co Med Soc; Med Examr N Y Life, Prudential, Columbian Natl Life, Ætna and Washington Life of N J; Office Hours 9 to 10 a m, 2 to 5, 7 to 9 p m, 48 Kirk. Tel 671-3.
Taylor Charles W (R), 176, 1884, 17 Kirk.
Temple Franklin S (R), 230, 1892, 97 Central.
Thomas George F (R), 241, '71, 417 Middlesex.
Trudeau Marc A, 307, 1899, 467 Merrimack.
Trueworthy Edwin W (R), 307, 1865, 408 Middlesex.
Van Deusen George L (H), 283, 1896, 17 Kirk.
Varnum Leavitt R J (R), 294, 1903, 3 Glidden bldg.
Viles Clarence A (R), 176, '78, 107 Merrimack.
Vrahnos Antonios N,§ 509 Market.
Waller Thomas G (R), 218, '86, 40 Middlesex.
Watson David R, 171, 1903, 400 Central.
Welch Edward J (R), 176, '90, 23 Runels bldg.
Wiggin Wm I (R), 338, 1901, 40 Kirk.
Wilson Charles O (R), 218, '93, 624 Gorham.
Wilson George G B (R), 218, 1898, 361 Bridge.
Woods Charles L (H), 180, '78, 10 John.
Yurucos Athanasia,* 347 Worthen.

Ludlow, Hampden. 3,782.
Hannum Jas W (R), 223, '77.
Lortie J C Hormisdas (R), 339, 1892.

Lunenburg, Worcester. 1,492.
Woods Chas E (R), 218, 1890.

Lynn, Essex. 70,122.
No of Physicians 119.
Abbott Howard E (R), 166, 1884, 184 S Common.
Ahearne Cornelius A (R), 176, 1886, 21 Church.
Andrews John H (R), 176, 1902, 71 Broad.
Baker Leland M (H), 180, 1894, 241 Sumner.
Baker Wm H (H), 283, 1880, 153 Washington.
BALCOM JOHN A (H), Ph B, M D, Boston Univ School of Med, Boston, Mass, 1895; Staff of Union Hosp; Mem Boston Homo and Essex Co Homo Med Socs; Office Hours 1 to 3 and 7 to 8 p m; Tel 846-2, 199 Chatham.
BANGS CHARLES H, M D (R), Med School of Maine, at Bowdoin Coll, Brunswick, Me, 1892; Prof of Anatomy, Coll of Phys and Surgs, Boston, Mass; Mem Am Med Assn, Councillor Mass Med Soc; Ex-Pres Lynn Med Fraternity; Ex-Sec Essex So Dist Med Soc; Ex-Med Dir Family Protective Union, Boston; Med Examr Prudential, Washington Life, Manhattan and Other Ins Cos, 130 Green.
Bedard Joseph A (R), 341, 1890, 111 Laighton.
Berg Tekla (R), 184B, 1898, 1 Atlantic.
Bergengren Charles H,§ 127 Chatham.
Bergengren Frederick W A (R), Stockholm, Sweden, 1883, 127 Chatham.
Berry Nathan L jr (R), 176, 1903, 17 Franklin.
Blair Orrin C (R), 176, 1903, 26 S Common.
Bowen Alfred P (R), 176, 1904, 71 Fayette.
Breed Nathaniel P (R), 176, 1901, 9 Washington sq.
Brown Charles R (H), 240, 1873, 29 Lewis.
Caird Alexander (Ecl), 132, '96 44 Commercial.
CARR GEORGE B, M B, M D (H), Boston Univ School of Med, Boston, Mass, 1895; House Surg Railroad Hosp, Buffalo, N Y, 1895-96; Attending Phys Union Hosp, Lynn; Pres Union Hosp Corporation; Mem Am Inst of Homo and Lynn Med Fraternity; Ex-Pres Essex Co Homo Med Soc; Med Examr Prudential Life Ins Co; Office 4 Baker; Residence N Common and Baker.
Castle James (R), 205, 1893, 113 Munroe.
Castle Ora W (R), 277, 1896, 113 Munroe.
Chase Wm B (R), 282, 1857, 48 Rogers av.
CHICOINE ISIDORE H, M D (R), Harvard Univ Med School, Boston, Mass, 1894; Vis Surg to Lynn Hosp; Mem Mass Med Soc and Lynn Med Fraternity; Med Examr Soc Artisans, Francais and Union St Jean Baptiste d'Amerique; Office Hours 1 to 2:30 and 7 to 8 p m, 206 Lewis. Telephone 369-1, Lynn.
COBB CAROLUS M, M D (R), Univ of Vermont, Med Dept, Burlington, Vt, 1883; Prof of Laryngology, Ophthalmology and Otology at Coll of Phys and Surgs, Boston; Laryngologist Lynn Hosp, Lynn, Mass; Mem Am Med, Maine Med Assns and Mass Med Soc; Office Hours, Boston, 1 to 3 p m; Lynn, 8 to 10 a m and 4 to 8 p m, 419 Boylston.
Cogan Thomas F,§ 5 Laurel.
Couture Michael H (R), 341, 1893, 95 Federal.
Cowan Marion,§ 2 Lewis.
Cushing Eugene B (H), 283, 1871, 123 Laighton.
Cutler Alice G Surry (H), 180, 1902, 79 N Common.
DAINFORTH HARLAND A (R), Univ of Vermont, Med Dept, Burlington, Vt, 1904; 192 S Common.
Davis Geo A (R), 282, 1903, 32 City Hall sq.
Davis Stephen R (R), 307, 1896, 188 Chestnut.
Dearborn Reuben F (R), 231, 1874, 568 Essex.
DENNISON ARCHIBALD S, M D (R), Bellevue Hosp Med Coll, N Y, 1896; Mem Mass Med Soc and Lynn Med Fraternity; Med Examr John Hancock, Equitable, Union Central, Penn Mut and Bankers' of N Y Life Ins Cos, 7 Franklin.
Devlin Peter C, 172, 1903, 79 Federal.

BURN=BRAE,

A PRIVATE HOSPITAL FOR MENTAL AND NERVOUS DISEASES.
(See adv. in PHILADELPHIA.)

Dezell Frederick B (R), 230, 1896, 293 Euclid av.
Dolloff Eugene M (H), 180,'93, 138 Chestnut.
Donovan Michael R (R), 176, 1883, 128 S Common.
Foster Frank A (R), 185, '79, 104 S Common.
Foster George B (R), 281,1900, 292 Essex.
Frost Thos N, 211, 1885, 117 Brookline.
Frothingham Charles B (R), 218, 1892, 27 N Common.
Gale George W (R), 177, 1881, 68 Lincoln av.
Galloupe Isaac F (R), 176, 1849, 13 Park.
Glidden Howard K,* 10 Nahant.
Grant James H (R), 241, 1883, 148 S Common.
GRAY GEORGE H (R), Univ of Vermont, Med Dept, Burlington, Vt, 1883; Prof of Gynæcology and Abdominal Surgery Coll of Phys and Surgs, Boston, Mass; Surg to Lynn Hosp, Lynn, Mass; Surg to State Soldiers' Home, Charlestown, Mass; Mem Am Med Assn, Mass and New Hamp Med Socs; Ex-Pres Lynn Med Fraternity; Private Hospital, 26 Ocean.
Grow Timothy R (H), 131, 1877, 138 Chestnut.
HARMON MELVIN A (R), Med School of Maine at Bowdoin Coll, Brunswick, Me, 1879; Supt Union Hosp, Lynn, Mass; Office Hours 1 to 3 and 6 to 8 p m. Tel 1081-3; 69 Park.
Harriman Perley (R), 307, '02, 290 Summer.
Harris Arthur E (R), 166, '95, 1 Broad.
HATCH LEONARD F (R), Univ of Mich, Dept of Med and Surg, Ann Arbor,Mich, 1887; Prof of Surg Coll of Phys and Surgs, Boston, Mass, 662 Western av.
HAWES ALFRED T (R), A B, Amherst, 1897; A M, 1900; M D, Univ of Vt, Med Dept, Burlington, Vt, 1900; Prof Theory and Practice of Med, Coll of Phys and Surgs, Boston, Mass; Asst Supt Lynn Hosp; Attending Phys Same; Mem Lynn Med Fraternity and Mass Med Soc; Med Examr Columbian Natl and New York Life Ins Cos, 63 N Common.
Hawkes Esther H (R), 179, 1857, 16 Newhall.
Haywood George W (H), 180, 1890, 11 Harwood.
Haywood Isabel P (H), 243, 1874, 11 Baker.
Hearn Walter L (R), 176, '02, 45 Franklin.
Hitchcock Walter S D (R), 181 1888, 4 Broad.
Holbrook Wm E (R), 176, '79, 131 N Common.
Hopkins Wm T (H), 180, 1890, 65 Broad.
Jenkins Charles E (R), 218, 1881, 10 Ireson.
Johnson Harold A (R), 176, 1899, 68 Broad.
Jones Elgin W (R), 231, '83, 25 Newhall.
Judkins Frank L (R), 166, '79, 7 Mason.
Keown James A (R), 176, '94, 42 High.
Lane Francis A (R), 176, '92, 29 Lake View av.
Lemaire Willard W (R), 307, 1902, 56 Union.
Leonard Henry P (R), 181,'94, 4 Union.
Little Wm B (R), 307, '84, 4 Nahant.
Lougee Frank T (R), 218, '87, 11 Atlantic.
Loughlin John J, 180, 1903, 754 Western av.
Lovejoy Chas A (R), 176, 1872, 64 Broad.
Lovejoy Charles D S (R), 241, 1892, 21 N Common.
McDonald Wm A (R), 176, '71, 124 Summer.
McGuigan John J (R), 176,'90, 37 Mall.
MacPherson Fred W (R), 176, 1871, 28 Cherry.
Mangan John J (R), 181, 1891, 126 S Common.
Manix Edward T (R), 176, '98, 41 Mail.
Marden Wilmot L (H), 180, 1898, 22 Broad.
Marshall Carey F (R), 231,'79, 234 Maple.
Marston Edward B (R), 109, 1894, 5 Broad.
MARTIN ARCHIBALD H, M D (R), Coll of Phys and Surgs, Boston, Mass, 1896; Oph and Aural Surg Union Hosp, Asst (Eye and Ear Dept), Lynn Hosp; Mem Mass Med Soc and Lynn Med Fraternity; Hours 1 to 5 p m, 31 Broad.
Martin J Brayton (R), 184B, 1899, 155 Broad.
Meader Charles E (R), 176,'79, 100 Green.
Meramble Clarence E (R),231, 1894, 69 Lewis.
Metzger Butler (R), 176, '97, 180 S Common.
Mitchell Charles H (R), 181, 1893, 265 Union.
Mitchell Joseph,* 207 Union.
Morse Frank A (R), 176, '87, 11 Lincoln.
Mullen John H, 176, 1900, 34 Ireson.
Munroe Harrington B (R), 338, '03, 875 Western av.
Musso George H (R), 231, '98, 104 S Common.
Newhall Avery L (R), 281, 1900, 168 Summer.
Newhall Harvey F (R), 176, 1905, 74 Broad.
NEWHALL HERBERT W (R), A B, Harvard, 1879; A M Same, 1884; M D, Harvard Univ Med School, Boston, Mass, 1884; Visiting Phys Lynn Hosp; Accoc Med Examr 9th Essex Dist; Mem Am Med Assn, Mass Med and Mass Medico-Legal Socs; Med Examr Mutual of N Y, Northwestern, New Eng Mut and State Mut Life Ins Cos; Examg Surg Employers' Liability and Travelers' Life Ins Cos, 82 Broad.
O'Reilly Wm F (R), 176, 1903, 96 S Common.
O'Shea Joseph F (R), 231, '86, 116 Union.
Perkins Stella M (H), 180, '80, 20 S Common.
PINKHAM JOSEPH G (R), Long Island Coll Hosp, Brooklyn, N Y, 1866; Attndg Surg Lynn Hosp; Visiting Phys Danvers Insane Hosp; Med Examr 9th Essex Dist; Mem Mass Med and Mass Medico-Legal Socs; Med Examr Mut Benefit, N Y Life and Provident Life and Trust Ins Cos, 64 Nahant.
Rich Charles E (R), 172, 1902, 23 Broad.
Richardson Benjamin F (R), 176, 1886, 20 Silsbee.
Ruppel Emil C F (R), 176, '92, 23 Nahant.
Ruppel Myra D (R), 284, 1887, 23 Nahant.
Sanborn Frederick R (R), 218, 1902, 223 Union.
Severance Ella E (H), 180, '01, 17 Franklin.
SHELDON CHAUNCEY C, M D (R), A B, Harvard, 1870; M D, same, 1877; Supt Lynn Hosp, Vis Phys Same; Mem Am Med Assn, Mass Med Soc, Lynn Med Fraternity; Med Examr New York and Northwestern Life Ins Cos, 49 N Common.
Shrum Mark, 153, 1894, 262 Washington.
Smith Murdoch C (R), 112, 1888, 3 Lee Hall.
Stetson Clarence A (R), 166, 1892, 104 Johnson.
STONE FRANK E, M D (R), Med School of Maine, at Bowdoin Coll, Brunswick, Me, 1885; Mem Staff Lynn Hosp, Am Med Assn and Mass Med Soc; Med Examr Equitable Life Assurance Soc of the U S, Provident Sav Life Assurance Soc of N Y, Manhattan and Home Life Ins Cos of New York, Union Mut Life Ins Co, Portland, Me, and Security Mut, 92 S Common.
Todd Samuel G,*61 Exchange
Trask John W (R), 307, 1904, 69 Lewis
Varney Edith C (H), 180, '93, 68 Broad.
Waldron Mabel W (H), 137C, 1895, 68 Franklin.
Ward Wm G (R), 176, 1899, 150 Essex.
Watters Wm H (H), 180, 1900, 42 Shepard.

THE Keeley Cure
2803 LOCUST STREET, ST. LOUIS, MO.
"The Most Successful Treatment" for Liquor Drinking, Morphine and other Narcotic Drug Using, Neurasthenia, Tobacco and Cigarette addictions.
Correspondence and Consultation Confidential.
DR. J. E. BLAINE, PHYSICIAN AND MANAGER.
Home Treatment for Tobacco and Neurasthenia. SEE PAGE 5.

Lynn—Cont'd.
White Everett (R), 171, 1897, 305 Chatham.
Wing Edward P (R), 166, '78, 484 Western av.
Woodill George F (R), 181, '92, 185 N Common.
Worthen Chas A (R), 166, '02.
Lynnfield Center, Essex. 934.
Freeman Franklin W (R), 307, 1889.
Malden, Middlesex. 34,932.
Abbott Fred L (H), 181, 1888.
Burleigh Charles (R), 166, '91.
Burpee Carroll C (H), 180, '96.
Cummings Morton E (R), 176 1901.
Daniels Roy A.§
Davis Myron jr.§
Deal Edward E (R), 176, 1890.
Deal George F (R), 176, 1893.
Dolan Wm E, 172, 1902.
Fales Alonzo C (R), 176, 1894.
Farrell George L (R), 282, '95.
Fulton George H (R), 343, '83.
Garfield John.§
Gay Fritz W (R), 176, 1902.
Goodwin Richard J P (R),176, 1865.
GREEN JACOB GY, A M, M D (R), Univ of Buda-Pesth, Austria-Hungary, 1884; Mem Boston Med Soc; Asst Med Director Family Protective Union; Med Examr I O B A, K of P and O B A, 314 Salem.
GRIFFIN ARTHUR GEORGE (R), Harvard Univ Med School, Boston, Mass, 1883; Ex-Pres Malden Med Soc; Mem Mass Med Soc; Med Examr Ætna, National of Montpelier, Vt, and Mass Mut Life Ins Cos and Improved Order of Heptasophs, Office Hours till 9 a m, 2 to 3 and 6:30 to 7:30 p m, Tel Malden 300, 195 Pleasant.
Hartwell Wm W (R), 176, 1900
Hazlett Olive B (R), 279F, '98
HITCHCOCK WALVAN JR, M D (R), Harvard Univ Med School, '96; Special Courses Berlin and Moorfield's London; Ophthal Surg and Instr Boston Dispensary, Ophthal and Aural Surg, Malden Hosp, 339 Pleasant, Malden and 419 Boylston, Boston, Mass.
Hodgdon Frank A (H), 131,'86
Holland Wm J, 111, 1903.
Johnson Herbert S (R),175,'83
Jones Charles D (R), 176, '89.
Jones Lombard C (R), 176, '92.
Jordan Ernest M (H), 180, '99.
Jordan Grace A (H), 180, '99.
KRAUSS JAMES (H), Boston Univ School of Med, Boston, Mass, 1889, Boston Office, 119 Boylston.
LAWRENCE J WILMOT (R), M D, C M, McGill Univ, Montreal, Que, 1893; House Surg Montreal Hosp, 1893-'94; Supt Winnepeg Hosp, 1894-'96; Asst Surg Malden Hosp; Mem Am Med Assn, British Med, Mass Med and Somerville Med Socs; Office Hours, 2 to 3 and 7 to 8 p m, 25 Washington
Lewis Joshua F, 211, 1885.
Lougee Wm W (R), 231, 1898.
McBain Wm H (R), 176, 1901.
McCarthy Charles D (R), 231, 1882.
McCarthy Eugene J (R), 184B 1905.
McCarthy Louis F (R), 307,'04
McClearn Chas W (R), 307, '84
MacDonald Wm C (R), 108, '95
Murphy John M C (R), 181,'91
Nordstrom C Maria(H),180,'83
Parker Frank H (R), 187, 1891
Perkins Wesley B (H), 240, '73
Plummer Frank J (R), 172,'96.
PLUMMER FRANK WENTWORTH, M D (R), A B, Dartmouth, 1891; A M, Same, 1894; M D, Harvard, 1895; House Surg City Hosp, Worcester, Mass, '95-'96; Mem Mass Med Soc, Malden Med Soc, Harvard Med Alumni Assn and Med Staff Malden Hosp, 334 Pleasant.
Prior Charles E (R), 176, '82.
Proctor Jos W (R), 176, 1893.
Randall Francis D (R), 307, 1880.
Riley Wm N, 176, 1901.
Russell Julia A (H), 180, 1880.
Ryder Godfrey (R), 176, 1880.
Sawtelle Geo B (H), 283, 1866.
Stackpole Geo E (R), 176, '70.
Staples Clarence H (R), 176, 1904.
STEVENS ANDREW J (R), Harvard Univ Med School, Boston, 1869; Mem Am Med Assn, Mass Med Soc, Harvard Med Alumni Assn and Malden Med Improvement Soc; Chairman of Medical Board and Con Phys and Surg of the Malden Hosp; Med Examr Berkshire of Pittsfield, Mass, and Penn Mutual Life Ins Cos; Hours 1 to 2 and 6:30 to 8 p m; Tel 27, 539 Main.
Thompson Richd H (R), 176, 1898.
Watson Fred W (R), London Royal Coll Phys, Eng, 1859.
Weeks Wm J (R), 176, 1897.
WHITING WALTER B (H), Matriculant Hahnemann, Phila, Pa, 1869; M D, Phila Univ, 1872; Mem Med Board and Consulting Staff Malden Hosp; Surg Post Gettysburg, 191, G A R, Dept Mass; Mem Am Instit of Homo, Boston Surgical and Gynecol and Mass Med Socs; Office Hours till 9 a m, 2 to 4 and 7 to 8 p m, 275 Pleasant.
Manchaug, Worcester. 1,724.
Couillard Pierre L (R), 336½, 1875.
Landry Louis H (R) 341, 1904.
Manchester, Essex. 2,734.
Blaisdell Geo W (R), 239, 1881.
Glendenning Robt T (R), 338, 1892.
Tyler Waldo H (R), 176, 1887.
WASHBURN GEORGE H (R), Harvard Univ, 1886; Prof Obstetrics Tufts Coll Med School; Surg Free Hosp for Women and Out Patient Gynæcologist St Elizabeth's Hosp; Mem Am Med Assn, Mass Med Soc and Boston Soc Med Improvement; Late Chairman Gynæcological Section 1 Boston Obsterrical Soc; Boston Office 377 Marlboro st; Summer Practice, Manchester, Mass.
Mansfield, Bristol. 4,200.
Allen Wm H (R), 176, 1894.
Bigelow Alfred M, 180, 1900.
Clarke Elliott M (R), 176, 1899
Cook John W (R), 181, 1903.
Latham Benoni M (R), 176, 1899.
Small Ernest W (R), 176, 1902.
Marblehead, Essex. 8,242.
Devereaux Jane S (H), 180, 1880.
Greenwood Arthur M (R), 176, 1902.
Hall Herbert J (R), 176, 1895.
Hill Geo S (R), 176, 1899.
Sanborn Perley L (R), 241,'77
Streeter Howard A (H), 180, 1898.
True Richd S (H), 239, 1880.
Marion, Plymouth. 1,000.
Rice Alger W (R), 231, 1880.
Vose Albert C (R), 270, 1883.
Marlboro, Middlesex. 14,-109.
Buckley Jas T (R), 172, 1902.
Clancy Wm H, 307, 1905.
Cote Camille (R), 339, 1879.
Cutler Chas L jr (R), 241, '90.
Driscoll DeCourcey J (R), 172, 1905.
Duhamel Ollvia G (R), 341, '94
Ellis Edwd H (H), 180, 1879.
Gleason Willis W (H), 180,'77
Hoitt Eugene G (R), 232, 1881.
Jacques J A Dambourges (R), 341, 1901.
McCarthy Thos F (R), 241,'91 1891.
O'Connell Delia M (R), 251B, 1899.
Redfearn Jos (R), 223, 1873.
Richardson Wm S (R), 176, 1884.
Salmon Edwd L (R), 176, 1905.
Smith Chiron W (R), 223, '95.
Stevens Ralph E (R), 176, '97
Therien Edwd J (H), 336½, 1886.
Warner Carmillus T (R), 307, 1885.
Marshfield, Plymouth. 488,
Arthur Asa A (R), 241, 1865.
Bartlett Chas W (R), 223, '89.
Marshfield Hills, Plymouth. 600.
Stodder Chas W (R), 184B,'98
Marstons Mills, Barnstable. 320.
Higgins Jas H (R), 181, 1894.
Mattapan, Suffolk. (See Boston).
Mattapoisett, Plymouth. 1,094.
Blaine Walter E (R), 184B, 1901.
Canon David H, 176, 1883.

DR. HAVA'S **Solution of Bromo-Phosphate of Lime and Potash.**
For the prevention and treatment of Bright's Disease and Diabetes. In apparently hopeless cases, it will lengthen the span of Life. Hava's Preparations are sold at all Drug Stores. (See page 9.)
PHOSPHATE CHEMICAL MANUFACTORY, NEW ORLEANS, LA.

Shaw Elizab E, 180, 1905.
Tilden Irving N (R), 176, 1899.
Maynard, Middlesex. 3,432.
Flagg Franklin P (R), 176,'92.
Goodenow Danl, 218, 1889.
Grady Thos H, 172, 1901.
Hamblen Howard, 184B, 1900.
Rich Frank U (R), 307, 1880.
Richards Carl T (R), 218, 1900
Medfield, Norfolk. 3,124.
Clough Frank H (R), 176, '98.
French Edwd (R), 218, 1882.
Mitchell Arthur (R), 180, 1886.
Walker Lewis M (R), 176, '91.
Medford, Middlesex. 19,800.
Allen A Morton.§
Barrett Edwd W (R), 282, '02
Bean Jacob W (R), 307, 1882.
Bemis Chas V (R), 176, 1889. Retired.
Brown Wm H (R), 309½, '90.
Burke Walter T (R), 176, 1900
Bushee J Anson (R), 176, 1870.
Chandler Norman F (R), 176, 1888.
Clark Jas C D (R), 184B, '94.
Clark Mary W (R), 184B, '94.
Cleaves Jas E (R), 176, 1879.
Dame F Russell (R), 172, 1897
Draper Chas R (R), 307, 1888.
Gahan Patk F (R), 282, 1896.
Greene Eva K (R), 184B, 1900.
Hall Walter D (R), 184B, '98.
Hall Walter L (R), 241, 1868.
Hawks Alfred J (H), 180, '92.
Howard Lizabeth Miller (H), 180, 1892.
Illsley Fredk R (R), 176, '92.
KENNEDY JAMES S, A B (H), Boston Univ Med Sch, Boston, Mass, '94; Phys (Nose and Throat), Boston Homo Dispy; Mem Boston Homo Med Soc; Med Examr Federal Life Assce Co; Special Attention Given to Diseases of the Ear, Nose and Throat, 3 Brooks.
Mills George W (R), 176, 1879
PACKARD GEORGE HENRY (R), Coll of Phys and Surgs, Baltimore, Md, 1898; Asst Phys (Neurological Dept), Boston Dispy; Mem Am Med and Boston Med Library Assns, Mass and Somerville Med Socs; Med Examr Phœnix Life Ins Co, 70 Salem.
Reeves Harriet E (H), 180, '92
Robinson Herbert W (R), 166, 1892.
Rollins Charlotte A (H), 180, 1877.
St Denis J Nelson (R), 173,'92
SISE LINCOLN F (R), A B, Harvard, 1897; M D, Med School, Same, 1901; House Officer Boston City Hosp, 1901-'03; Mem Boston City Hosp Club, Boylston and Mass Med Socs; Med Examr Manhattan Life Ins Co, 12 Main.
Smith Frank S (R), 176, 1895.
Stowe Irving E (R), 176, '99.
Whitney Eudora M Farham (H), 180, 1893.
Wight Daniel W (R), 166, '67.
Medway, Norfolk. 2,700.
Austin Albert E, 282, 1905.
Nason Osmon C B (R), 180, 1891; 176, 1901.
Sanborn Kate (H), 180, '83.
Yeaton George W, 218, 1902.
Melrose, Middlesex. 14,500.
Ball Clarence F (R), 137K,'02
Beckner Clara L (R), 137K, 1900.
Carothers Wm H (R), 255,'78; 282, 1883. Retired.
Carter Frank H (R), 166, 1882. Retired.
Clark Caleb W (R), 307, 1889.
Clarke Julius S (R), 111, 1869.
Dalton Martin J (R), 807, 1898.
Dike John (H), 180, 1888.
Fish Ernest C (R), 338, 1896.
Flanders Walter H, 180, 1899.
HASKELL PLINY F (R), Am Med Missionary Coll, Chicago, Ill, 1902; ex-Intrne Battle Creek Sanitarium; ex-Supt Keene (Tex) Sanitarium; Mem Am Med and Johnson Co (Tex) Med Socs; Specialty Diseases of Eye, Ear, Nose and Throat; Tel Melrose 9-3; New England Sanitarium.
Holden Clarence P (H),240,'80
Jack Ernest S (R), 176, 1896.
Jackson Howard B (R), 176, 1901.
Marsh Lucinda A, 137K, 1903.
Morse Fredk H (R), 231, '81
NICOLA CHARLES C, M D (R), B S, M D, Univ of Mich, Ann Arbor, 1897;Mem Am Med Assn and Mass Med Soc; Supt and Surg New England Sanitarium. Tel 9-3 Melrose.
Nicola Mary B (R), 185, 1897.
Odlin Charles C (R), 218, 1870
Otis Elmer F (R), 137K, 1902.
Perley Roscoe D (R), 176, '96.
Provandie Paul H (R), 176,'96
Reeder Albert.§
Rice C Elizabeth (H), 180,1900
Seelee Annie M (H), 180, 1882
Sims F Robertson (R), 176,'02
Stratton Ralph R (R), 176, '02
WENTWORTH LOWELL F (R), Dartmouth Med Coll, Hanover, N H, 1883; Mem Am Medico-Psycholog Assn and Kas State Med Soc; Dep Executive State Bd of Insanity, 36 State House, Boston, Mass; 19 Bartlett.
Melrose Highlands, Middlesex. 4,421.
Harlow Corydon W (R),166,'88
Knowlton Wm N (R), 230, '91
Norton James S (R), 181, '89.
Page Charles E.§
Raynes Myrton B (H), 171,'96
Townsend Willis M (H),180,'93
Merrimac, Essex. 2,428.
Pierce Amos H (H), 180, 1882.
Sweetsir Fredk E (R), 166, '88
Methuen, Essex. 8,212.
Baketel Roy V (R), 218, 1899.
Berwick James R (R), 218, '99
Lawlor Richd H (R), 218, '98
Parr John, 184B, 1903.
Woodbury Geo E (R), 218,'60
Middleboro, Plymouth. 5,-224.
Cummings Chas S (H), 180,'89
Ellis George L (R), 176, 1872.
Faxon Wm L (R), 176, 1862. Retired.
Fryer Winsor F (H), 283, 1886,
Hodgdon Thos S (H), 180,'76.
Holmes Daniel H (R), 166, '59.
Paun Amos B (R), 281, 1869.
Smith Arthur V (R), 176, '94.
Wilbur Alliston C (H), 180, '95
Midleton, Essex. 934.
EWING GEORGE W (R), Baltimore Univ Sch of Med, Baltimore, Md, 1899; House Surg Cohoes City Hosp, 1899; Mem Am Med Assn and Mass Med Soc; Med Examr Equitable, Manhattan, Prudential, Washington and Other Life Ins Cos; Specialty Eye and Ear; Office Hours Until 9 a m and 6:30 to 7:30 p m (at Peabody 2 to 5 p m); Tel Connection.
Woods Prince T (R), 180, 1895.
Milford, Worcester. 12,398.
Albro Christopher D (R), 231, 1880.
Andrews A R, 211, 1885.
Clark W J (R), 176, 1867.
Cole Charles H (R), 230, 1894.
CURLEY GEORGE F (R), B S, Boston Univ, 1893; M D, Jefferson Med Coll, Phila, Pa, 1896; Interne Elizabeth Genl Hosp, Elizabeth, N J, 1896; Visiting Phys Milford Hosp; Mem Thurber Med Soc; Med Examr National of Vt, Northwestern and Travelers of Hartford Life Ins Cos; Office Hours 2 to 4 and 7 to 9 p m; Tel Connection, 10 Congress.
Duggan John J (R), 241, 1886.
French John M (R), 307, 1877.
Gallagher John V (R), 184B, 1902.
Harvey Frank T (H), 240, '93.
JACKSON ALEXANDER W (R), Jefferson Med Coll, Phila, Pa, 1878; Post Grad Course Phila Polyclinic Hosp, 1894; Ex-Phys St Bernard Mining Co, Earlington, Ky; Visiting Phys Milford Hosp; Mem Am Med Assn, Kentucky State and Mass Med Socs; Med Examr Equitable and Travelers Life Ins Cos; Office Hours Until 9 a m, 1 to 3 and 7 to 8 p m. Tel Connection, 224 Main.
Joslin Perry E (R), 218, 1896.
Keith Halbert L (R), 307, 1885
Knight Marcus W (R), 307, '82
Lally Francis H, 218, 1902.
Monroe Thomas W.§
Sullivan Danl T (R), 241, 1896.
WHITE FRANK D (R), Univ of Vermont, Med Dept, Burlington, Vt, 1897; Post Grad N Y Polyclinic, 1902-03; Mem Maine Med Assn, Mass and Thurber Med Socs; Med Examr John Hancock Mutual Life and Mutual Life Ins Cos; Specialty Nose and Throat Diseases, 39 Congress.
Millbury, Worcester. 4,621.
Booth Robert (R), 185, 1867.
CHURCH CHARLES A (R), Univ of Vermont, Med Dept, Burlington, Vt, 1884;

Cutter's Antitoxin, "California's Favorite," produced under U. S. Government License No. 8. Hundreds of good reports, not even one bad one. Prices the lowest, package the best. **(See page 261.)**

Millbury—Cont'd.
Licensed by State Board of Regents of the State of N Y; Fellow Mass Med Soc and Worcester Co Med Soc; Med Examr Equitable, Mutual, New York, Northwestern, Penn Mutual of Phila and Mass State Mutual Life Ins Cos and Others; Office Hours 12 to 2 and 7 to 8 p m, Tel Worcester Exchange 1053-12.
Desy Gustave (R), 336½, 1889.
Hurd Albert G (R), 281, 1895.
Lincoln Jacob R (R), 176, '88.
Millers Falls, Franklin. 900.
Cudworth Clarence D (H),131, 1904.
Taggart Deane P, 320, 1905.
Woodbury Stillman P (R),239. 1887.
Millis, Norfolk. 892.
Hill Ernest L, 218, 1902.
Mill River, Berkshire. 250.
Sellew Robert C (R), 109, 1898
Millville, Worcester.
Devere Arthur C, 307, 1898.
King James A (R), 166, 1900.
Reilly Chas F (R), 171, '02
Milton, Norfolk. 4,524.
Bartol Edwin F W (R), 176, 1900.
Kite Walter C (R), 281, 1893.
Lane Walter A (R), 176, 1899.
Leslie Freeland D (H), 180, '79
Pierce Matthew V (R), 176,'80.
Mittineague, Hampden. 2,604.
Downey Henry A, 294, 1899.
Flagg Payson J (R), 282, 1885.
McLaughlin Patk W (R), 218, 1900.
Monson, Hampden. 4,300.
CAPEN ELWYN W, M D Boston Univ School of Med, Boston, Mass, 1902; Post Grad Harvard Summer, 1902; Post Grad Johns Hopkins Univ, Baltimore, Md, 1903; Med Examr Mutual of N Y and Travelers Life Ins Cos; Hours Until 9 a m, 1 to 3 and 6 to 8 p m, Sundays 2 to 4 p m only, Tel Connection, 74 Main.
Ellis Fredk W (R), 176, '80.
Fuller Geo E (R), 111, 1865.
Hodge Dwight H (H).†
Ingraham Geo H (Ecl), 262, 1874
Jackson Chas W (R), 307, '84.
Montague, Franklin. 7,100.
Cooke Geo A (R), 239, 1891.
Deane Ebenezer A (R), 177, 1853. Retired.
Montague City, Franklin. 162.
Healy Dennis B (R), 159, '04.
Monument Beach, Barnstable. 321.
Babcock Elisha F (R), 282, '90
Mount Hermon, Franklin.
Atwood Abel W (R), 185, 1903
Nahant, Essex. 1,382.
Dwight Thomas, 211, 1885.
Hewes Henry F (R), 176, 1895.
Mumford James G, 176, 1890.
Winslow Fredk (R), 176, 1900
Nantucket, Nantucket. 3,-248.
Austin Charles G S (H).‖
COLEMAN ELLENWOOD B, M D (H), The Chicago Homo Med Coll, 1888; Mem Am Inst of Homo and Mass Homo Med Soc; Treas U S Pension Board of Examrs; Med Examr Boston Mutual, Metropolitan of N Y, N Y Life, Security Mutual of Binghamton, N Y, and Washington of N Y Life Ins Cos, New England Order of Protection, Boston, Mass, Office cor Centre and Hussey. Tel 24-1.
Grouard John S (R), 176, '89.
Mann Mary F (H), 242, 1872.
Pittman Benj F (R), 261, '61.
Roberts Stephen M, 307, 1866.
Natick, Middlesex. 9,100.
Bancroft, Geo A (R), 176, 90.
Burke Michael F (R), 176,'96.
Cochran Wm J (R), 176, 1887.
COOK CHARLES H (R), A B, A M, Dartmouth, 1869; M D, Bellevue Hosp Med Coll, 1874; Phys Leonard Morse Hosp; Mem Am Med Assn and Mass Med Soc; Med Examr Equitable, New York, Penn Mut, Conn Mut, Travelers', Conn Central, Provident Savings Life, Mutual Reserve, United States, Washington, New Eng Mut, National, Berkshire Bankers, Home, Hartford and Manhattan Life Ins Cos; Hours 1 to 3 and 6:30 to 7:30 p m, 35 W Central. Telephone.
Favour Richmond jr (R). 169, 1904.
Keating James E (R), 176, '79.
LAWRENCE ARTHUR A, M D (R), Baltimore Med Coll, Baltimore, Md, 1898; Med Director of the Lawrence Sanitarium for Alcohol, Drug and Nerve Cases; Mem Mass, N H and Vermont Med Socs; Med Examr John Hancock, Prudential and Metropolitan Life Ins Cos and Equitable Accident Ins Co, 42 E Central. Tel 30-2, Private Wire.
Miller Edwd A (H), 180, 1899.
Pease Howard A (R), 232, 1892
Richards Wm (R), 281, 1871.
Story Alvin F (H), 180, 1882.
Sylvester Wm H (R), 166, '76.
Walcott Wm W, 176, 1905.
Wilson John E, 176, 1905.
Wright J H, 211, 1885.
Needham, Norfolk. 4,400.
Holt Henry A, 176, 1905.
Kingsbury Albert D (R), 111, 1869.
Mansfield Henry T (R), 176,'69
MILLER ALBERT E (R). Univ of Penna, 1864; Mem Internatl Med Congress, Am Med Assn, and Gynæcological Soc of Boston, Popular Lecturer on Physiology, Hygiene and Public Health; Late Mem Legislature Mass; Chairman Com on Pub Health; Med Examr Penn Mutual Life Ins Co, Phila, Pa; City Office 110 Tremont, Boston.
Miller Albert M (R), 218, '82
MILLER VESTA D (R). Coll of Phys and Surgs, Boston, 1891; New York Post-Grad Med School and Hosp, 1892; Pres Woman's Aux N E Baptist Hosp; Mem Internatl Congress and Gynæcological Soc of Boston; City Office 110 Tremont, Boston.
Pease Charles W (R), 218, '99
New Bedford, Bristol. 63,-212. No. of Physicians, 93.
Allen Horatio C (R), 176, 1901, 11 8th.
Amrock John H, 231, 1901, 347 Purchase.
Barnes George,§ 1108 Acushnet av.
Barnes Harry (R), 223, 1903, 239 Union.
Belanger David S (R), 339, 1892, 125 Rivet.
Bonnar James M (R), 251A, 1901, 1042 Acushnet av.
Bonney Charles A jr, 307, '98, 67 Bedford.
Boyle Alfred J, 176, 1895, 28 5th.
Brennan Thomas J (R), 176, 1904, St Luke's Hosp.
Briggs Clifton D (H), 180, '90, 181 Pleasant.
Brown Melvin J (R), 172, 1896, 35 Mill.
Bullard John T (R), 176, 1887, 428 County.
Canny Ellen R (R), 185, 1898, 981 Purchase.
Carl Bertha F (R), 284, 1896, 1649 Acushnet av.
Cavanaugh Lauretta K, 185, 1898, 89 Bedford.
Chausse A, 172, 1900, 128 Rivet
Chubbuck Lurana A (H), 180, 1894, 133 Kempton.
Clark Fredk L (R), 180, 1888, 19 7th.
Cleveland Theodore P, 173, 1899, 45 Purchase.
Cody Edmond F, 176, 1893, 197 County.
Connor Charles F (R), 223, 1896, 52 Walnut.
Croacher Anna W (R), 185, 1891, 51 5th.
Dehn Edward W (R), 241, '89, 23 Linden.
de LAVAL MELVILLE E F (R), M D, M S, Univ of Victoria Coll, Coburg, Ont, 1878; Registered in Michigan, 1882; Mass, 1884; Prov Quebec, 1879; Mem Mineral Range Med Soc; Late Med Examr Houghton Co, Mich; Specialty Diseases of Eye, Ear and Throat; Office Hours 2 to 4 and 7 to 9 p m. Tel Automatic 3634, 1108 Acushnet av.
Dickerson Spencer C, 126, '01, 167 Williams.
Donovan Sylvester E (R), 231, 1894, 12 Wing.
Dwight Henry L (R), 231, '94, 183 Union.
Fortin Julien E (R), 307, 1883, 781 Purchase.
FOSTER E EDWIN (R), Tufts Coll Med School, Boston, Mass, 1902; Interne (Aural) and Ophthal Dept), Boston City Hosp, 1903; Matriculate of Univ of Freiburg, Germany, 1903-04; Post-Grad Vienna, 1904;

For the treatment of Alcohol, Morphine, Opium, Cocaine and other Drug Habits,
(See advt. Inside front cover.)
GO TO Moores Brook Sanitarium
Charlottesville, Va.

Mem Am Med Assn, Mass Med, New Bedford Med and New Eng Otol and Laryngol Socs, 271 Union.
Frasier Joseph A (R), 223, '97, 210 Union.
Gafforio Pippo J,* St Luke's Hosp.
Graves Fredk,* 163 Purchase.
Hale Geo C,§ 194 Purchase.
Hayes Stephen W (R), 176, 1870, 149 Middle.
Hooper Frederick H (R), 223, 1857, 460 County. Retired.
Hooper Lester F (R), 166, '97, 239 Union.
Hough Garry de N (R), 241, 1884, 542 County.
Howland Barker C (H), 240, 1873, 31 8th.
HUNT CHARLES RICHARD (H), Boston Univ School of Med, Boston, Mass, 1887; Surg Bristol Co Jail and House of Correction; Mem Am Institute of Homo, Boston Homo, Mass Homo and Rhode Island Homo Med Socs and Mass Surg and Gynæcolog Soc; Office Hours 2 to 4 and 7 to 8 p m. Tel 190, 474 County.
Jernegan Walter S (R), 172, 1895, 28 5th.
Kirby Holder C, 281, 1900, 33 S 6th.
Knabb S E,* 279 Middle.
Leary Chrysostom J, 176, '01. 415 Pleasant.
Lemaire Willard W, 307, 1902, 128 Rivet.
LEONARD MILTON H (R), New York Univ (Med Dept Univ Med Coll), New York City, 1879; Visiting Phys St Luke's Hosp; Mem Am Med Assn, Mass and New Bedford Med Socs; Ex-Pres Bristol South Dist Med Soc; Consulting Med Examr Coml Trav Accident Assn; Surg to Ætna Life Ins Co of Hartford; Med Examr Home Benefit, John Hancock, Mutual Benefit of Newark, N J, New Eng Mutual, New York, Penn Mutual and Security Mutual of N Y Life Ins Cos; 62 5th.
Lewis George F (R), 241, 1886, 30 Purchase.
Lilley Wm,§ 77 Thomas.
Mandell Augustus H (R), 231, 1897, 25 Sycamore.
Nickerson Wm J (R), 166, '70, 164 Middle.
Nield Wm A (R), 172, 1902, 60 5th.
Noble E H, 211, 1885, 5 S 6th.
Normandin Alphonse (R), 173, 1895, 18 Linden.
Normandin Louis Z (R), 339, 1879, 584 Purchase.
Ordway George A, 131, 1893, 37 Purchase.
Owen James W,§ 358 Purchase.
Paquin Ubalde,§ 81 Bullard.
Patterson Alice Z (H), 180, 1896, 194 Purchase.
Peirce Edward (R), 185, 1889, 44 5th.
Peterson Charles A B (R), 239, 1886, 90 Hillman.
Petluck Joseph, 184B, 1898, 515 S Water.
Pierce A Martin (R), 223, 1873, 26 S 6th.
Pitta Joas C De S (R), Medico-Surgical School of Lisbon, 1884, 13 Allen.
Pothier Joseph C (R), 338, '87, 245 4th.
POTTER LESTER F (R), Med School of Maine at Bowdoin Coll, Brunswick, Me, 1897; House Officer (Aural and Ophthal Dept), Boston City Hosp, 1898-1899; Aural Surg St Luke's Hosp; Mem New Bedford and Mass Med Socs, New Eng Otolog and Laryngol Soc and Boston City Hosp Club, 278 Union.
Potter Wm G (R), 231, 1888, 546 County.
PRATT CHARLES A (R), A M, M D Harvard, 1891; Visiting Phys St Luke's Hosp; Mem Mass Med Soc, New Bedford Med Soc; Med Examr Equitable, Home, John Hancock Mutual, Manhattan, Mutual of N Y, New York, Northwestern and Prov Life and Trust Life Ins Cos, 60 Orchard.
Prescott Charles D (R), 218, 1866, 176 William.
PRESCOTT HENRY D (R), A B, 1898; M D, Harvard Univ Med School, Boston, Mass, 1902; House Officer Mass Genl Hosp; Asst Surg St Luke's Hosp; Mem Mass Med and New Bedford Med Socs; 176 William.
RICHARDS GEORGE L, M D (R), Harvard Univ Med School, Boston, Mass, 1886; Room 307, Merchants' Bank Bldg; Res, Fall River.
Robbins Elmer E (R), 172, '96, 101 School.
Robbins E Stanley (R), 241, 1894, 101 School.
Russell Frederick J (R), 184B, 1897, 37 Parker.
St Germain Joseph P (R), 218, 1885, 13 S 6th.
SEIP CHARLES L, M D (H), Hahnemann Med Coll, Phila, Pa, 1882, Phila Schl of Anatomy and Surg, 1872; Mem Am Inst Homo, Homo Med Soc of Phila and Mass Homo Med Soc, 436 County
Senesac Archibald L, 341, 1902, 918 S Water.
Shaw John C (H), 283, 1882, 23 S 6th.
Shaw Thomas W (R), 184B, 1897, 1046 S Water.
Sheehy Wm C (R), 231, 1890, 29 7th.
Sisson Edward R (R), 177, '53, 15 8th. Retired.
Stetson Frank E (R), 176, '97, 239 Union.
Stevens Harry L (R), 172, '91, 129 Purchase.
Sullivan James F (R), 241,'86, 158 Middle.
Sweet Job,§ 285 Kempton.
Swift Wm N (R), 176, 1881, 378 County.
Sylvia Manuel V (R), 231,'91, 34 Wing.
Thompson Mrs H M,* 57 Spring.
Thuot John V (R), 341, 1890, Acushnet av.
Tucker Edward T (R), 176,'74, 258 Pleasant.
Webber Amos P (R), 241, '83, 250 Union.
Weeks Joshua F (R), 307, '90, Acushnet av cor Tarklin Hill rd.
Wheeler Emma H (R), 185, 1893, 196 Cottage.
Whitcher Burr (R), 218, '05, St Luke's Hosp.
WHITNEY EDWARD M (R), Jefferson Med Coll, Phila, Pa, 1879; Ophthal Surg St Luke's and St Mary's Hosps; Mem Mass Med and New Eng Ophthal Soc, 27 S 6th.

New Boston, Berkshire. 400.
Ward Wm.*

Newburyport, Essex. 15,212.
Brown Alphonso B (R),176,'98
Day Clarence C (R), 218, '91.
Dickens J B M, 243, 1871.
FELLOWS GEORGE R (R), Druidic Univ of Maine, Lewiston, Me, '85; Town Phys and Med Examr Metropolitan Life Ins Co N Y; Hours 11 a m to 3 p m, 47 Pleasant.
Foss David (H), 177, 1861.
Hall Chas F A (H), 180, '98.
Hamilton Robt D (R), 176, '02
Healey T Raymond (R),218,'99
Hidden Charles W.§
HOMER JOHN (R), Harvard Univ Med School, Boston, Mass, 1865; Registered Pharmacist; Mem Harvard Alumni and Mass State Pharmaceutical Assns; Became Mem Mass Med Soc, 1865; Became Registered Phys and Surg in Dominion of Canada, 1868; Became Mem Am Pharmaceutical Assn, 1887; Mem N Y State Assn of Railway Surgs, 154 High.
Howe Francis A (R), 176, '54.
Huntington Thos M(R),241,'83
Hurd Randolph C (R), 176,'97.
Johnson Chas F (H), 180, '84.
Lacaillade James O.§
Little Abby N (R), 284, 1894.
Morse Fredk O (R), 184B, '97.
Nason Arthur C (R), 223, '84
Noyes Ernest H (R), 176, '80.
Pilling Simeon O (H), 180, '91
Pillsbury Warren W(R) 166,'73
Snow Frank W (R), 176, 1902.
Tigh Frederick (R), 176, '89.
Worcester Geo W (H), 131,'83
Young John F (R), 223, 1868.

New Marlboro, Berkshire. 1,398.
Sellew Robert C (R), 109, 1898.

New Salem, Franklin. 921.
Marshall Perry (R), 283, '71.

Newton, Middlesex. 6,921.
Bothfeld Jas F (H), 180, 1888.
Cummings Alvah C (R),176,'01

Autograph Letters from prominent men, endorsing the **Oppenheimer Treatment for Alcoholism**
(See page 9.) Sent free upon request 159 W. 34th St., N. Y.

Newton—Cont'd.
Davenport Chas A (R), 176,'94
Fawcett Deborah (H), 180, '93
Frisbee Jesse F (R), 176, '61.
Gallagher Thos M (R), 176, '98
Gleason Mardis E, 307, 1884.
McIntosh Fred L (H), 283, '81
Maskell L J (R), 176, 1896.
Mayell Ernest A (R), 184B,'02
Mills-David Mary(R),184B,1900
O'Donnell Frances M (R), 176, 1887.
Reed Clara D W (H), 180, '78.
Reid Robert A (R), 132, '76.
Ripley Wm L, 184B, 1903.
Stanton Joseph (R), 176, '03.
Stone Lincoln R (R), 176, '54.
STUBBS FRANK R, A B, M D (R), Harvard Univ Med School, Boston, Mass, 1897; Instr Histology Same, 1898-1901; Mem Staff Newton Hosp; Mem Mass Med Soc, Newton Med Club; Med Examr Mut, N Y, New Eng Mut and Mass Mut Life Ins Cos, 510 Center.
Utley Edward R (R), 176, '91.
Utley Jas (H), 166, 1874; 283,'75
WEBBER FREDERICK WARD, M D (R), Harvard Univ, Med School, Boston, Mass, 1879; Mem Am Med Assn, Mass Med, Middlesex Co Dist and Cambridge Med Imp Socs, Harvard Med Alumni Assn; Med Examr Equitable, John Hancock, Hartford Life, Security Mut, Penn Mut, Boston Mut, Prov Savings, Reliance and Mass Mut Life Ins Cos; Office Hours 3 to 4 p m; Tel Connection, 465 Centre.

Newton Center, Middlesex. 4,898.

Andrews Edwd A (R), 176, '96
Brickett Beatrice H(R),284,'98
Dodge Arthur M (R), 176, '99
Fessenden Chas H (H), 180,'86
Hartshorn Edwd (R), 218, '96.
Hood Mary G (R), 284, 1874.
Loring Robert P (R), 176, '75.
May George E (H), 180, 1890.
Sylvester Stephen A(H),180,'75
West George L (R), 176, '94.

Newton Highlands, Middlesex. 4,212.

EATON SAMUEL L (H), A B, Yale Univ, New Haven, Conn, 1877; M D, Hahnemann Med Coll and Hosp, Chicago, Ill, 1882; A M, Beloit Coll, Beloit, Wis, 1899; Former Trustee and Visiting Phys Newton Hosp; Mem Am Inst of Homo, Mass Homo Med Soc, Mass Surg and Gynæcol Soc and International Hahnemannian Assn; Med Examr Prudential Life Ins Co; Supt Newton Highlands Nervine (Highland Hall), 340 Lake av.
Guller Robert W (R), 176, '97.
Ingraham Lena V (R), 284,'83
Keith Fredk S (H), 176, 1892.
Moir Archibell C M (R),184B, 1896. Retired.

PHELPS J ROYAL, M D(R), Harvard Univ Med School, Boston, Mass, 1903; House Phys Newton Hosp, '04-'05; Fellow Mass Med Soc, Mem Newton Med Soc; Office Hours 8 to 9 a m, 2 to 3 and 7 to 8 p m; Tel Newton South 436-2, 1127 Walnut.
Thompson Chas A (R), 171,'96.
Wentworth Caroline Y (H), 180, 1895.
Withee Fredk E (R), 171, '92.

Newton Lower Falls, Middlesex. 2,432.

Griffin Frederic S (R),184B,'96.
Schofield Otho L (R),184B,'98

Newton Upper Falls, Middlesex. 2,900.

Hoey Warren H (R), 176, '02.
McOwen Wm H (R), 176, '83.

Newtonville, Middlesex. 5,124.

Baker David E (R), 176, '83.
Cutting Chas T (H), 283, '98.
EDGERLY J FRANK, M D (R), Dartmouth Med Coll, Hanover, N H, 1886; Supt and Chief Phys at Private Hosp for Nervous and Mental Diseases; Mem Medico-Psychological Assn, Congress of Am Phys and Surgs and Penna State Med Soc; 1 Mt Vernon Terrace. Telephone 336-5 West Newton.
HOWARD PEREZ B, M D (R), Harvard Univ Med School, Boston, Mass, 1901; House Phys Boston City South Dept, 1900-'01; House Phys and Surg Lynn City Hosp, 1901-'02; Mem Newton Med Soc; Office Hours until 9 a m, 1:30 to 4 and 7 to 8 p m, 209 Walnut. Tel 828-2 Newton.
Stoddard Henry B (R), 241,'66
Taft Mary F (H), 180, 1886.
TALBOT GEORGE H (H), Boston Univ Med School, Boston, Mass, 1882; Phys to Newton Hosp; Mem Am Institute of Homo, Boston Homo and Mass Homo Med Socs; Propr Pine Ridge Sanitorium, Newtonville, Mass; Tel 287 Newton, 306 Walnut.
Thayer Hartley W (R), 176,'99
Wilkins George H (H), 240, '83

North Abington, Plymouth. 2,800.

Hebbard Mary A.*
Hutchinson Nelson V.§
Rand Richard B (R), 218, '93.
Wales Edward C.§
WHEATLEY FRANK G, A M, M D (R), Dartmouth Med Coll, Hanover, N H, 1883; Prof Materia Med and Therapeutics, Tufts Coll Med School, Boston, Mass.

North Adams, Berkshire. 25,410.

Boullaise Eugene L, 211, 1885
Bradley Chas H (R), 176, '02.
Bradley George W.*
BROSSEAU WILFRED A (R), Laval Univ Med Dept, Quebec, P Q, 1897; Visiting Phys North Adams Hosp; Mem Berkshire Med Soc; Office Hours 1 to 3 and 7 to 9 p m; Tel 67-12, 82 Eagle.
BROWN MARTIN M (R), Rush Med Coll, Chicago, Ill, 1888; Ex-Res Phys and Surg Cook Co Hosp, Chicago, Ill; Ex-House Phys Presbyterian Hosp, Chicago, Ill; Visiting Surg North Adams Hosp; Ex-Pres Berkshire Dist Med Soc, Ex-Pres North Berkshire Med Assn; Mem Mass Med Soc; Med Examr Conn Mut, N Y Life, Northwestern, Prudential, Union Central and Other Old Line Cos; Specialty Surgery; Office Hours 8 to 9 a m, 1 to 3 and 7 to 9 p m; Tels 229-2 and 229-3, 112½ Main.
BROWN ORLAND J, M D (R), Univ of Vermont, '70; Post-Grad N Y City; Mem Assn Military Surgs of U S, Mass Medico-Legal and Mass Med Socs; Lieut-Col and Surg M V M, Retired; Surg North Adams Hosp; Ex-Pres Berkshire Dist Med Soc and Med Assn of North Berkshire; Ex-Health Officer North Adams; State Med Examr (Coroner) Berkshire Co; Med Examr Conn Mut, Home Life of N Y, Fidelity, New Eng Mutual, Penn Mut, Mut and N Y Life Ins Cos, and State Life Assur Co of Worcester; Office Hours 8 to 9 a m, 1 to 3 and 7 to 9 p m. Tel 13-3, 112 Main.
Brown Wallace E (R), 241, '90
Bushnell Homer (R), 185, 1873.
Bushnell H Andw (R), 230, '05
CANEDY RANSFORD D (R), Coll of Phys and Surgs, N Y City, 1896; Colored Home and Hosp, N Y City, 1897; Visiting Phys North Adams Hosp; Mem Mass Med Soc and Med Assn of Northern Berkshire; Med Examr Berkshire Life and Boston Mut Life Ins Cos, N E O P, U O G S, Endow Rank K of P; Hours 8 to 9 a m, 1:30 to 3 and 7 to 8:30 p m, Sundays 9:30 to 10:30 a m; Office 98½ Main. Tel Connection at Office and Res.
Crawford Jos W (H), 283, 1900
Crofts Nicholas (R), 172, '98.
Curran Charles J (R), 231, '81.
Fagan George A (R), 338, '98.
Fletcher Rosa (R), 184B, 1894.
Forrester John T C (R),338,'02
Harper Alfred A (R), 172, 1902
Hobble John R (R), 223, 1877.
JONES LYMAN ASA (R), A B, A M, M D, Harvard Univ Med School, Boston, Mass, 1891; Studied in Germany, 1895-1896; Ex-Asst Phys Worcester Insane Hosp; Anaesthetist at North Adams Hosp; Ex-Phys to Board of Health; Sec and Mem Med Assn

VAGINAL DOUCHES "THE PERFECTION" "THE CONDE"
PHYSICIANS STANDARD SUPPLY COMPANY
117-125 N. BROAD ST., PHILADELPHIA, PA.
Branches: New York, Battle Creek, London, Madrid, Havana. (See adv. opp. beginning Pa. Phys.

of North Berkshire; Mem Mass Med Soc; Med Examr Berkshire, Conn Mutual, Home, Metropolitan, New Eng Mutual and Travelers' Life Ins Cos; Office Hours 1 to 3:30 p m; Tel Connection, 95 Main.
Kinsley Cephas D (R and H), 283, 1895.
McGrath Wm F (R), 172, 1894.
Matte Joseph H A (R), 371, '76
Mignault Adolphe (R), 339, '87
Millard Henry J (R), 177, '64.
Nelson Wm A (R), 172, 1904.
Pratt T Choate.§
Putnam Thomas J (H), 264,'77
Rice George L (R), 110, 1863.
Riley John H (R), 307, 1885.
Russell Edward E (R), 172, '96
Simpson George F (H), 307,'73
Sinclitico Guiseppi (R), Univ of Naples, Italy, 1904.
Stafford Frank D (R), 307, '78
Vrooman Earl M (R), 172, '03
Vrooman Henry J.*
Woodward Chas T (R), 218,'94
WRIGHT CHARLES W (R), N Y Univ (Med Dept Univ Med Coll), N Y City, 1888; Post-Grad Course, N Y Post-Grad Sch, N Y Polyclinic Med Coll, 1897; Royal London Ophth Hosp, 1894; Eye and Ear Surg North Adams Hosp; Special Pension Examr; Mem Northern Berkshire Med Assn; Practice Limited to Diseases of Eye, Ear, Nose and Throat; Office Hours 9 to 12 a m and 2 to 5 p m; Tel New Eng 327-12; 201 Dowlin Blk.

North Amherst, Hampshire. 768.

Stowell Joab (R), 192, 1890.

Northampton, Hampshire. 19,248.

Adams Walter H (R), 231, '89.
Baker Osmyn, 110, 1899.
BELDEN ALBERT M (R), Coll of Phys and Surgs, Baltimore, Md, 1888; Post-Grad Harvard Med Coll, 1902, and Boston Polyclinic, 1902; Boston City Hosp (Out-Patient Dept), 1902; Mem Mass Med Soc; Specialty Diseases of the Stomach; Office Hours 2to 3 p m, Wednesday and Saturdays 7 to 8 p m, Sundays 12 to 1 p m; Office 86 Main; Tel 246-2; Res 82 Harrison av, Tel 25-2.
Brewster Mary J, 284, 1892.
BROWN EDWARD WELLS, M D (R), Coll Phys and Surgs, N Y City, '94; House Surg Hudson St Hosp, N Y City, '97; House Phys N Y Hosp, '96; Surg Staff Cooley-Dickinson Hosp, Northampton; Mem Mass Med Soc, 39 Main.
Camp Augusta (R), 244, 1893.
Clark Sidney A (R), 176, 1891.
Collins Wm J (R), 176, 1898.
Copeland Elmer H (H),240,'93
Cutler Cecil S (R), 231, 1877.
Dean Charles H (R), 307, 1898.
Dickinson Chas H (R), 223,'78
Fahey James C (R), 307, 1891.
Fay James M (R), 307, 1875.
Gardner Clarence R(R),231,'79
Gilfillan Donald R (R), 172,'03
Gilfillan Thomas (R), 177, 1854
Godfrey M A, 173, 1905.
Griffin Francis D, 320, 1905.
Hanson Justus G (R), 166, '98.
Higbee Edwin W (R), 307, '71.
Hitchcock John S (R), 169, '93
Hoadley Alfred H (R), 230, '86
Houston John A (R), 166, 1880
McCormick Alfred H.§
Marin L Raymond.§
MINSHALL ARTHUR GLADSTONE (R), Univ Coll, London, Eng, 1892; Mem Royal Coll of Surgs, Eng; Licentiate of Royal Coll of Phys, London; Late Asst in Dept of Ear and Throat Diseases Univ Coll Hosp, London, Eng; Late Senior Asst Phys Highgate Infirmary, London; Late Clinical Asst Soho Hosp for Women, London; Late Surg Am Line of Steamships; Vis Phys to Cooley-Dickinson Hosp; Mem Am Med Assn and Mass Med Soc, 160 Main.
Niquette Louis B (R), 307, '80.
Nottage Herbert P (R),176,'86
Parker Wm T (R), Royal Univ of Munich, Bavaria,'73
Perry Herbert B (R), 166, '90.
Rice Grace E B (R), 343½, '03
Roberts Osmore O (H), 283,'53
Savard Alfred H (R), 341, '80
Seymour Christr (R), 185, '69.
Shores Harvey T (R), 176, '94
STEVENS GRACE (H), B L, Mt Holyoke Coll, 1893; M D, Boston Univ Sch of Med (Homo), Boston, Mass, 1901; Post-Grad Lying-in Hosp of City of N Y; Interne Women's Homo Hosp, Phila, Pa; Mem Boston Univ Sch Med Alumni, Am Inst of Homo, Internatl Hahnemann Assn, Mass Homo Med Soc and Homo Med Soc of Western Mass; Office Hours 8 to 9 a m and 3 to 5 p m; Tel Connection; 32 Bedford ter.
Thayer George D (R), 231, '81
Tobin Edwin A, 307, 1905.
White Clifford A (R), 176, 1900
Whitney Edwin (R), 176, 1903.
Wiley Harriet M (R), 134, '97

North Andover, Essex. 4,512

Daly Jeremiah J, 184B, 1903.
Holt Edward W A, 176, 1903.
Morrill Charles P (R), 111, '66.
Smith Frederick S (R), 176, '95

North Attleboro, Bristol. 7,422.

Bryer James A, 180, 1899.
Bullard Herbert C (R), 223, '71
Bullard Newell C (R), 307, '98
Foster James R (R), 176, '77.
Gerould Joseph B, 176, 1881.
HALE WILLIS Le BARON (R), Jefferson Med Coll, Phila, Pa, 1901; Mem North Attleboro Bd of Health, Am Med Assn and Mass Med Soc;Med Examr Equitable Life Assce Soc of the U S, K P, N Y City and New England Order of Protection; Hours 8-9 a m, 1-3 and 7-8 p m; Long Distance Telephone; cor Orne and Washington.
Kilby Henry S (R), 176, 1878.
McCoy Hugh A (R), 341, 1896.
Root Mary P (R), 284, 1882.
Smith Daniel P (R), 241, 1888.
Vance M J, 211, 1885.
Ward Edward S (R), 176, 1903

North Billerica, Middlesex.

O'Donnell George T.§

Northboro, Worcester. 1,808

Baird Wm P (R), 185, 1858.
Coffin John L (H), 180, 1876.
Guptill Ira C (R), 218, 1875.
Stanley Josiah M (R), 231, '84

North Bridge, Worcester. 2,100.

Belisle H S.*
Blanchette Alex (R), 342, '92.
Levasseur A Hugh J (R), 339, 1892.¶
ST JACQUES ROBERT J (R), Victoria Coll, Montreal, Que, 1879; Med Examr John Hancock Mut Life Ins Co of Boston and Foresters of America; Office Hours 3 to 5 p m; Tel Connection; Main st.

North Brookfield, Worcester. 4,732.

Edmands Idelle L (R), 134, '97
Garrigan Thomas J (R),231,'79
Ludden Emerson A (R),230,'88
Perkins Eben M (R), 231, '79
Prouty Albert H (R), 176, '90.
Spooner George R (H), 283, '70
Witter Wilbur F (R), 109, '71.

North Cambridge, Middlesex. 422.

Allen Nathan L.§
Brousseau Wm G (R),184B,'96
Cahill George S (R), 218, 1891.
Chapin F M.*
Colby W Morrill (H), 180, '98
Donahue Wm F (R), 176, '96
Dudley Augustus W (R), 176, 1895.
Hands Anna C (R), 184B, '95.
Hands Herbert A (R), 181, '82
Nelligan John P, 176, 1902.
Saunders Ambrose C (R), 176, 1894.
Stevens Edmund H (R),176,'67
WEBB WALTER JAMES, M D, C M (R), Med Faculty Univ Bishops Coll, Consolidated with McGill Univ, Montreal, 1897; ex-Surg Ætna Accdt and Liability Co, Hartford, Conn; ex-Local Surg Mass Mut Accident Assn; Mem Mass Med Soc and Cambridge Med Improvement Soc; Med Examr Life Ins Club of N Y and Security Mut Life Ins Co, Binghamton, N Y, and Security Trust and Life Ins Co of N Y; Hours Until 9 a m, 2 to 4 and 7 to 8 p m; 2036 Mass av; Tel 772-1.
Wilder Ray S (R), 176, 1892.

North Carver. (See Carver)

North Chelmsford, Middlesex. 40.

Varney Frederick E (R), 166, 1886.

North Dana, Worcester. 600

Slate Amos W, 176, 1900.
Witt Stephen (Ecl), 262, 1878.

The Physician makes HEALTH to order for the Human Race
The National Fur & Tanning Co. makes WARMTH to order for the Physician.
See Page 4 For Catalogue write The National Fur & Tanning Co. Three Rivers, Mich.

North Dartmouth, Bristol. 1,100.
Howland Clarence E (R), 231, 1897.
North Easton, Bristol. 3,124.
Porter Robt B (R), 176, 1902.
Sexton Frank J (R), 231, '98.
Starbuck J Clinton (R), 231,'94
Swan Jesse J (R), 131, 1882.
Tilden Frank E (R), 176, '76.
Warren Chas E (R), 176, '83.
Northfield, Franklin. 2,124.
Baright Herbert E (R), 185,'93
Newton Aaron L (R), 230, 1898
Wood Norman P (R), 307, 1882
North Grafton, Worcester. 1,721.
Clapp Frank H (R), 307, 1889.
Landry Napoleon (R), 341, '93.
Pattrell Arthur E, 218, 1905.
North Leverett, Franklin. 40.
Fisk Wm W (Ecl), 276, 1886.
North Oxford, Worcester. 1,321.
Stone Byron (R), 282, 1877.
North Pembroke, Plymouth. 464.
Collamore Francis (R), 218,'47
North Prescott, Hampshire. 200.
Clark Walter A (R), 126, 1885.
North Reading, Middlesex. 1,148.
Averell Charles W, 184B, '03.
Davis Wm P.§
North Scituate, Plymouth. 900.
Newcomb George L.§
North Uxbridge, Worcester. 1,368.
LITTLE GEORGE THOMAS M D (R), Harvard Univ Med School, Boston, Mass, 1902; Sec Uxbridge Board of Health; Mem Thurber Med Soc; Med Examr John Hancock Life Ins Co; Office Hours 12:30 to 2 and 7 to 8 p m; P O Box 252; Tel Connection.
North Weymouth, Norfolk. 1,120.
Drake Wm A (R), 166, 1879.
Hill Eugene W.§
North Wilbraham, Hampton. 842.
Damon Arthur L (R), 307, '90.
Norton, Bristol. 700.
Rounds Arthur M (R), 176, '84
Norwell, Plymouth. 1,200.
Little Harry J (H), 180, 1884.
Norwood, Norfolk. 6,000.
Cragin Frank M (H), 283, '60.
Crane Carl C (R), 176, 1899.
Fogg Irving S (R), 176, 1877.
Gould Clarke S (R), 176, 1888
Hurley Daniel M (R), 241, '92.
Murphy James C, 176, 1905.
Norton Eben C (R), 307, 1885.
Norton Eliza C (R), 284, 1887.
Nutting Fredk H (R), 181, '97.
O'Toole Thomas H, 282, 1897.
Plimpton Lewis H (R), 176, '79
Steele H Leon (H), 180, 1899.
Winslow Richd E (H), 189, '98
Oakdale, Worcester. 1,600.
Tyler Albert M (R), 185, 1886.
Onset, Plymouth. 621.
Crowningshield Mrs Phoebe.§
Fuller George A (R-h), 307,'87
Orange, Franklin. 5,821.
Birch S J.§
Goddard Josiah H (R), 223, '61
Leach Albert C (R), 218, 1894.
MONROE JOHN E (H), Cleveland Homo Med Coll, Cleveland, O, '93; Mem Med Staff Franklin Co Hosp, Greenfield; Mem Am Institute of Homo and Penn Homo Med Soc; Med Examr A O U W, Golden Cross, Golden Star and Royal Arcanum; Office Hours, 9 to 11 a m, 4 to 5:30 and 7 to 8 p m, Tel 35-3, Odd Fellows Blk.
Rogers Lester B, 251A, 1905.
Smith Hiram F M (R), 176,'85
Ten Broeck Stanton J (R), 231, 1893.
WINSLOW EDWARD S (R), Dartmouth Med School, Hanover, N H, 1892; Med Asst in London School of Gynæcology, 1899; Mem Am Med Assn and Franklin Dist Med Soc; Specialty Gynæcology; Office Hours, 8 to 9 a m, 1 to 3 and 7 to 8 p m, Tel Connection, 120 S Main.
Orleans, Barnstable. 510.
Davis Samuel T (R), 241, '78§
Hatch Anselm D (R), 171, '82.§
Osterville, Barnstable. 510.
Kinney Wm D (R), 166, 1899.
Otis, Berkshire. 522.
Sanders James S.§
Oxford, Worcester. 1,722.
Barton Walter E (R), 307, '97.
Fletcher Robert S (R), 282, '01
Lynn Charles W R, 218, 1872.
Woodward Johnson R (R), 307, 1888.
Palmer, Hampden. 8,241.
CAMFILL ROBERT E (R), Harvard Univ Med School, Boston, Mass, 1895; Externe Boston Lying-in Hosp, '93-'94; Interne Rochester City Hosp, 1894-1895; Med Examr Metropolitan Life Ins Co; Office Hours, 8 to 9 a m, 2 to 4 and 6:30 to 8:30 p m, Tel 42-2.
CHENEY HARRY C (H), Boston Univ School of Med, Boston, Mass, 1901; Surg Hampden Homo Hosp, Springfield, Mass; Mem Boston Surg and Gynæcol, Mass Homo Med and Western Mass Homo Socs; Med Examr Travelers' Ins Co of Hartford and Provident Life Assurance Co; Office Hours 8 to 9 a m, 1 to 3 and 7 to 8:30 p m, Tel 45-12, 1 Main.
Flood Everett (R), 166, 1881.
Hodskins Morgan B (R), 307, 1899.
Moore Geo A, 211, 1885.
Paine Wm L (R), 307, 1879.
Schneider J Philip (R), 307,'94
Peabody, Essex. 12,212.
Danforth Mortimer E, 189B, 1902.
Downey Wm H (R), 176, 1898.
EWING GEORGE W (R), Baltimore Univ School of Med, Baltimore, Md, 1899; House Surg Cohoes City Hosp, 1899; Mem Am Med Assn and Mass Med Soc; Med Examr Bankers, Equitable, Manhattan, Prudential, Washington and other Life Ins Cos, Specialty Eye and Ear, Office Hours, 2 to 5 p m, Tel 24-12, Office Hours at Middleton until 9 a m and 6:30 to 7:30 p m.
Foster Horace K (R), 218, '82.
Hickey John J (R), 176, 1903.
Jordan John F (R), 185, 1900.
Kennard Harry D (R), 176, '95
Lee Roger I, 176, 1905.
POMEROY HARRIS STARR, M D (R), The Univ and Bellevue Hosp Med Coll, N Y City, 1900; Mem Mass Med Soc; Office Hours 2 to 3 and 7 to 8 p m; 93 Main; Tel 119-13.
Shanahan John (R), 231, 1881.
Tucker Samuel C (R), 218, '93.
Webster John E (R), 176, 1893
Worcester Fitzwilliam S (H), 176, 1873.
Pepperell, Middlesex. 3,934.
Fletcher Saml W (R), 176, '58
Heald Charles G, 251A, 1899.
Heald Wm F (R), 218, 1870.
Merrill Wm H, 166, 1888.
Qua Lester R (R), 181, 1883; 218, 1885.
Petersham, Worcester. 900.
Donaldson Fredk A, 176, '04.
Pigeon Cove, Essex.
Stone George A, 176, 1889.
Pittsfield, Berkshire. 22,492.
ADAMS J F ALLEYNE, M D (R), Harvard Univ Med School, Boston, Mass, 1866; Consulting Phys House of Mercy; Mem Am Med Assn and Mass Med Soc, 114 Wendell av.
Bartlett Oliver L (R), 223, '87
Beebe George (R), 230, 1894.
Blanchard Randall H (R), 241, 1896.
Burton Stephen C (R), 230,'80.
COLT HENRY, M D (R), Harvard Univ Med School, Boston, Mass, 1881; Mem Staff House of Mercy Hosp; Med Examr Berkshire Co (Middle Dist), Associate Med Director Berkshire Life Ins Co, 7 North.
Currier Wm H (R), 218, 1881.
DODD ISAAC SPENCER F, M D (R), New York Univ (Med Dept Univ Med Coll), New York, 1890; Surg House of Mercy Hosp, Pittsfield, Mass; Sec Berkshire Dist Med Soc; Mem Mass Med Soc; Med Examr Travelers' and Metropolitan Life Ins Cos; Hours 12 to 1, 4 to 5 and 7 to 8 p m, 130 E Housatonic. Tel 41.
Downing F Chase (R), 223,'96
England Albert C (R), 176,'03
Flynn John J (R), 282, 1884.
Hendee Leslie H (R), 172, 1894
Howard E Henry (R), 176, '98
Hunt Geo P (R), 176, 1900.
Kelly Wm P (R), 230, 1892.
Langlois Joseph A.§
Leavitt Wm W (R), 223, 1860.
Mercer Wm J (R), 176, 1894.
Mercer Wm M (R), 176, 1866.
Merrill Ayres P, 218, 1905.

Somnoform THE IDEAL GENERAL ANAESTHETIC FOR MINOR SURGERY.
E. de Trey & Sons Philadelphia New York. (See adv. opp. beginning N.Y. City Physicians)

Millett Wilfred A (R), 307,'93.
PADDOCK WM LeR, M D (R), Coll Phys and Surgs, N Y City, 1876; Treas Berks Dist Med Soc; Med Director Berkshire Life Ins Co; Med Examr Equitable Life, Mutual Life, New York Life, Metropolitan Life, Mutual Benefit Prudential, Home Life, Etc, 7 North.
RICHARDSON CHARLES HARPER, M D (R), Albany Med Coll, 1897; Lecturer in Surgery, Fractures and Dislocations Albany Med Coll; Surg House of Mercy Hosp; Ex-Asst Attending Surg Albany Hosp, Ex-Surg South End Dispy and Albany Hosp Dispy; Mem Am Med Assn, Albany Co, N Y, Berkshire Co, Mass State and N Y State Med Socs; Hon Mem Scoharie Co, N Y, Med Soc; Med Examr Manhattan and Travelers' Ins Cos; Hours 1 to 3:30 and 7 to 8 p m and by Appointment; Long Distance Tel Connection at Office and Res; Office 2 Bank Row, Res 197 Wendell.
Roberts Fredk A (R), 171, '97
ROBERTS OSCAR S (R), Univ of Vermont, Med Dept, Burlington, Vt, 1864; Dept of Med Univ of Pa, Phila, Pa, 1869; Sec Board Examrs of Pensions; Mem Am Med Assn, Berkshire Dist and Mass Med Socs; Med Examr Mass Mutual of Springfield, New Eng Mutual of Boston, Phœnix of Hartford, State Mutual of Worcester and Other Life Ins Cos; Office Hours 8 to 9 a m, 2 to 4 and 7 to 8 p m; Tel 253-2, 230 North.
ROBINSON FRANCIS A, M D, A B (R), Baltimore Med Coll, Baltimore, Md, 1894; Mem Am Med Assn, Eastern, Hampden and Mass Med Socs; Med Examr Berkshire Life of Pittsfield, Mass, Home Life of N Y and Mutual Benefit of Newark, N J, Ins Cos; Specialty Gynæcology; Office Hours 1 to 3 and 7 to 9 p m; Tel 261-1, 150 North.
Still W H.*
Sylvester Albie W (R), 166. 1892.
TAYLOR ERWIN H (R), Univ of Michigan, Med Dept, Ann Arbor, Mich, 1900; Mem Am Med Assn and Mass Med Soc; Med Examr Columbian National Life Ins Co of Boston; Specialty Diseases of Stomach and Bowels; Office Hours 9 to 10 a m, 2 to 4 and 7 to 8 p m; Tel 279-1, 316 North.
Thomas John B (R), 218, 1896.
Waite Clarence H (R), 307,'85
Waite Lorenzo (H), 177, 1854.

A

Wentworth Walter H (R), 223, 1863.
Wentworth Wm P (H), 240, 1886.
Wentworth Wm W (R), 230, 1893.
Wheeler Jas H (H), 187, 1873.
Withington Alfreda B (R), 244, 1887.
Wood Mary A (R), 184B, 1898
Woodruff Morgan L (R), 239, 1878.
Woodruff R A (R), 230, 1886; 241, 1886.

Plymouth, Plymouth. 8,221.

Brewster Jas B (R), 241, 1886. Retired.
Brown Wilfred G (R), 176,'84.
Burns Hiram H (R), 176, 1887.
Churchill John D (R), 176,1900
Fuller Elmer E (H), 283, 1893.
Hanna Thos F (R), 176, 1900.
Hill E Dwight (R), 166, 1877.
Hubbard Benj (R), 177, 1843. Retired.
Jackson Geo (R), 176, 1904.
Lothrop Percy (R), 239, 1901.
Pierce Helen F (H), 180, 1887.
Shaw John J (H), 251, 1867.
Shaw J Holbrook (H), 176,'92; 180, 1893.
Stephens Edward B (R), 282, 1883.

Princeton, Worcester. 524.

Lewis Elisha S (R), 171, 1904.

Provincetown, Barnstable. 4,892.

Birge Ella F (R), 181, 1891.
Birge Wm S (R), 231, 1881.
Brown Wm J.§
Campbell M Phillip (R),171,'99
Curley Clarence P (R), 307.'95.
Dailey R C.§ Retired.

Quincy, Norfolk. 24,294.

Adams Charles S.§
Anderson John H (R),184B,'04
Ash John H (R), 176, 1895.
Ballou Ambrose R, 172, 1905.
Bruce Daniel A (R), 339, '92.
Burke Francis R (R), 176, '03.
Bushnell Edwd H (R), 307,'89
Curtis W J.* e
Davis Frank S (H) , 180, '78
Dion Thomas J (R), 341, '91.
Doble Ernest E (R), 176, '82.
Drew Maria E (R), 184B, '95.
Ellsworth Saml W (R), 176,'93
Garey Chas W (H), 180, 1889.
GORDON JOHN ALEXANDER, M D (R), Harvard Univ Med School, Boston, Mass,1871; Consulting Phys and Surg City Hosp of Quincy; Mem Am Med Assn and Mass Med Soc; Med Examr Equitable, Home Life, State Mut Life, Mass Mut Life, Mut Benefit Life, Mercantile Benefit, Ætna, Conn Mutual, Penn Mutual, U S Life, New England Mut Life, Natl Life and Union Mut Life Ins Co, 1200 Hancock.
Gross Hermann W (R), 281,'95
Hallowell Henry C(H),131,'87
Hardwick Sidney C (R),184B, 1905.
HUNTING NATHANIEL S, A B, 1884-1889 (R), Harvard Univ Med School, Boston, Mass; Mem Staff Quincy City Hosp; Mem Med Bd; Ex-House Off Boston City Hosp and Children's Hosp, Boston, Mass; Mem Mass Med Soc and Boston City Hosp Club; Med Examr N Y City, Union Cent Life, Cincinnati, Ohio, and Other Ins Cos, 1136 Hancock.
Johnson Elmon R, 180, 1895.
JONES FRED E, M D (R), Harvard Univ Med School, Boston, Mass, 1897; Mem of Med and Surg Staff Quincy City Hosp; Ex-Sec Quincy Bd of Health; Mem Mass Med Soc and Sec Mass Medico-Legal Soc; Med Examr For Norfolk Co, Mass, Mutual Life, N Y, New York Life, Washington Life and Boston Mutual Life Ins Cos, 1569 Hancock.
Lynch Cornelius J (R),176,'02
McCausland Wm J(R),176,1900
McLennan Roderick(R),333,'87
Middleton Willis J.§
Olney Florence G.*
Pierce Fredk J (R), 176, '98.
Record Wellington (R),241, '86
REARDON DANIEL B (R), Harvard Univ Med School, Boston, Mass, 1903; Surg House Officer Boston City Hosp, 1904-05; Mem Am Med Assn, Boston City Hosp Club, Mass and Norfolk Dist Med Socs; Med Examr John Hancock Mutual Life Ins Co, Knights of Columbus and Mass Catholic Order Foresters. Tel 306-3 Quincy; 22 School.
Reynolds John T.*
SARGENT WALTER L (R), A B, Williams, 1899; M D, Harvard Univ Med School, Boston, Mass, 1903; Interne Boston City Hosp, 1903-4; Mem Am Med Assn, Mass Med Soc, Boston City Hosp Club, Aescalapian Club; Med Examr Mutual of N Y, 1155 Hancock.
Thompson Arthur P (H), 180, 1897.
Virgin Franklin P (R),186, '77
WELCH JOHN FREDERICK (R), Bellevue Hosp Med Coll, N Y City, 1880; Mem Staff Quincy City Hosp; City Phys; Ex-Sec Board of Health; Pres Norfolk South Dist Med Soc; Mem Mass Med Soc; Med Examr N Y Life, Mutual Life, Equitable, Northwestern, Conn Mut and Other Life Ins Cos, 1662 Hancock.
Whiton Ross K (R), 176, '04.

Randolph, Norfolk. 4,348.

Babbitt Warren M (R),231,'58
Chase Augustus L(Ecl),262,'73
Farnham Chas C (R), 181, '82.
GRANGER FRANK CLARK (R), Univ of Vermont, Med Dept, Burlington, Vt, 1877; Dartmouth Med School, Hanover, N H, 1880; Post-

B C

BACKWARD CHILDREN Our institution provides a Christian home with expert instruction for constitutionally defective children and adults, backwardness and awkwardness of speech, speech hesitation, lisping, burring, cleft palate, lalling, nasal twang, tied tongue, paralysis of the vocal chords, substitution of sounds, defective articulation, coupled with backwardness of intellect; and all other forms of imperfect utterance of speech and articulation. 32 page ILLUSTRATED BOOK FREE.
THE LEWIS INSTITUTE, 35-41 Adelaide St., DETROIT, MICH., U. S. A.

Randolph—Cont'd.
Grad Course Univ of Vienna, Austria, 1888; Mem Am Med Assn and Assn of Life Ins Examng Surgs; Fellow Mass Med Soc; Med Examr Columbian Natl of Boston, John Hancock Mutual (Ordinary) of Boston, Manhattan of N Y, Mutual of N Y, National of Montpelier, Vt, New York Life, Northwestern Mut of Milwaukee, Penn Mutual of Phila and Union Mutual of Portland, Me, Life Ins Cos, Boston Mutual Life Assn of Boston, Equitable Life Assur Soc of U S, New Eng Order of Protection; Royal Arcanum and Others; Office Hours 1 to 2 and 7 to 9 p m. Tel Connection.
Holmes Wm F.§
SULLIVAN JAMES S, A B, A M, M D (R), Harvard Univ Med School, Boston, Mass, 1894; Surg Randolph Deaf and Dumb Hosp; Late Vis Phys Melrose Hosp; Mem Mass Med Soc; Med Examr N Y Life; Specialty Diseases of Nose and Throat; Office Hours 1 to 3 and 7 to 8 p m; Main St. Tel 25-2.

Reading, Middlesex. 5,212.
Dow George F (R), 176, '96.
EDES ROBERT THAXTER (R), Harvard, 1861; Late Passed Asst Surg U S N; Mem Am Med and Am Neurological Assns; Assn of Am Phys, Mass Med Soc, Boston Soc for Med Improvement, Boston Soc of Psychiatry and Neurology; Office Hours from 11 a m to 1 p m Tuesdays and Fridays, at Warren Chambers, 419 Boylston, Boston, Mass, and Other Times and Places by Appointment.
Henderson Chas R (H), 180,'89
Howard Frank.*
Parks Silas H (R), 230, 1885.
Richmond Ernest D (R), 307, 1894.
Smalley Fred L, 218 1897.
Wardwell Percival G (H), 283, 1869.

Rendville, Norfolk. 2,268.
Amesbury.*
Peck Eugene C.*

Rehoboth, Bristol. 1,394.
Raymond Chas N (R), 223,'77.

Revere, Suffolk. 13,000.
Andrews Brainerd A (R) 181, 1833.
Andrews Frederick F, 176, '05.
Bond Willis G (R), 241, 1889.
Kinney Eunice D (R), 184B, 1895.
Lawrence David.§
Meggs Jonathan H (R), 184B, 1894.
Morris J Stewart (R), 176, '87
Newton Wm C (R), 180, '96
Oak Charles A.§
Park Isaac P (R), 166, 1892.
Shaw James S.*
Strong Jas H (R), 176, 1892.
Walsh J E (R), 172, 1898.

Rochdale, Worcester. 1,323.
Leach Edwd M (R), 230, '93.
Leach Horace M (R), 161, 1876.

Rock, Plymouth. 700.
Shurtleff Jas F (R), 230, 1867.

Rockland, Plymouth. 6,648.
Ash Thos F (R), 184B, 1902.
Colgate Chas H jr (H), 180,'01
Frame Jos (R), 176, 1894.
Greenfield Melvin L (R), 231, 1881.
Knight Chas E (R), 166, 1879.
McIntosh John D (R), 241, '84
Osgood Gilman (R), 241, '86.

Rockport, Essex. 5,212.
Carter Robt L (H), 134, 1891.
Cleaves Ezra E (R), 176, 1900.
Hall Chas B (H), 180, 1878.
O'Brien Owen St C (R), 166, 1866.

TUPPER AUGUSTUS M, M D (R), Harvard Univ Med School, 1870; Mem Am Med Assn and Mass Med Soc; Former Pres and Mem Essex South Dist Med Soc; Med Examr N Y Life, Mutual Life, N Y, Equitable, John Hancock, Travelers', Home, and Prudential Life Ins Cos; Hours 1:30 to 2:30 and 6:30 to 7:30 p m. Tel 35.

Roslindale, Suffolk. (See Boston.)

Rowley, Essex. 1,385.
Bailey George G, 176, 1892.
Pedrick Stephen A (R), 184B, 1895.

Roxbury, Suffolk. (See Boston.)

Royalston, Worcester. 542.
Adams Frank W (R), 176, '68.

Russell, Hampden. 932.
Cassidy Wm A (R), 307, 1905.

Rutland, Worcester. 924.
Butler David P (H), 180, '98.
Chamberlain Wm E (R), 307, 1883.
Crane Bayard T (R), 176, 1901.
Dunham Henry B (R), 184B, 1894.
Lapham Geo N (H), 180, 1900.
MARCLEY WALTER J (H and R), B L, Univ of North Dakota, 1891; M D Boston Univ School of Med, Boston, Mass, 1895; M D, Dartmouth Med School, Hanover, N H, 1902; Supt Mass State Sanatorium for Tuberculosis, Rutland, Mass; Fellow Mass Med Soc; Mem Am Med Assn and National Assn for Study and Prevention of Tuberculosis; Tel 1380, Mass State Sanatorium.
Stone Thos N (R), 176, 1903.

Salem, Essex. 37,210.
Ahearne Cornelius A jr (R), 176, 1889.
Atwood Frank S (R), 176,'82.
Blair Geo K (R), 166, 1900.
Brown Daniel R (R), 241, '81.
Choate David (R), 176, 1854.
Choate Horace H (R), 173, '99.
Coggin David (R), 176, 1868.
Cohill David Y (H), 180, 1896.
Donaldson J Frank, 176, 1902.
Dyer Ernest A (R), 176, 1904.
EATON WM WINSLOW (R), A B Bowdoin Coll, Brunswick, Me, 1861; A M, Same, 1865; M D New York Univ (Med Dept Univ Med Coll), New York City, 1864; Surg 16th Maine Inf 1862-1865; Ex-Pres Mass Med Soc; Ex-Vice Pres Am Electro-Therapeutic Assn; Pres, Councilor and Censor Essex South Dist Soc; Sec U S Pension Board of Pension Examrs; Fellow Mass Med Soc; Mem Am Med Assn and Natl Assn of U S Pension Examng Surgs; Med Examr Conn Mutual, Equitable, John Hancock, Maine Mutual, New Eng Mutual, New York Mutual, Northwestern and Other Old Line Cos; Specialty Electro-Therapeutics and X-Ray Work; Office Hours 12:30 to 5:30 p m. Tel 791; Office Hours at Danvers, 9 to 11 a m and 7 to 9 p m; 126 Washington.
Elliott Henry L (R), 166, 1868.
Ferguson Arthur B (H),180,'87
Fessenden Jos P (R), 233, '54.
Foster Wm A.§
Gaffney Henry J (R), 176, '70.
Gardner Frank A, 180, 1883.
Goodell George Z, 176, 1881.
HADDOCK CHARLES W, M D (R), Harvard Univ Med Sch, Boston, Mass, 1879; Ophthal and Aural Surg Beverly Hosp, U S Ophthal, Examng Surg; Mem Am Med Assn, Am Ophthal Soc, Am Laryngol, Rhinol and Otol, New England Ophthal, Mass Medico-Legal and Mass Med Socs; 1:30 to 4:30; 210 Essex, also Beverly, Mass.
Kittredge Thomas jr, 239, '74.
Lakeman Mary R (R), 180, '95
Lambert F De Forest (R), 176, 1901.
Littlefield Geo C (R), 166, '97.
McDermott Wm V (R), 176, 1896.
Mignault Armand (R), 339, '86
Morse Chas W (H), 180, 1889.
MUDGE KATE G, M D (H), Boston Univ School of Med, Boston, Mass, 1880; Mem Am Inst of Homo, Mass Homo Med Soc, Mass Surg and Gynæcological Soc, Boston Homo and Essex Co Homo Med Socs; Med Examr Golden Cross, 309 Essex.
Peirson Edwd L (R), 176, '88.
Percy George E (H), 180, 1879
Phippen Hardy (R), 176, 1889.
Poirier Emile (R), 341, 1881.
Quimby S Foster (R), 176, '64
Roulier J Phillippe (R), 339, 1888.
SARGENT ARA N, M D (R), Harvard Univ Med School, 1893, Attending Phys Salem Hosp, Phys Children's Home; Mem Am Med Assn, Mass Med Soc; Med Examr Metropolitan and Equitable

PHYSICIANS' CASUALTY ASSOCIATION OF AMERICA

ACCIDENT INSURANCE AT COST. Membership limited to practicing Physicians and Surgeons.

See Page 12. Write E. E. ELLIOTT, Secretary, OMAHA, NEB.

of N Y, Life Ins Cos; Hours 2 to 3 and 7 to 8 p m, 116 Federal. Tel 126-3.
Sheehan Wm J (R), 176, 1891.
Shreve Octavius B (R), 223, 1865.
Simpson Jas E (R), 176, 1891.
Sturgis Benjamin F jr (R), 166, 1898.
Symonds Benjamin R (R) 176, 1883.
Woods Prince T (H), 180, '95

Salisbury, Essex. 1,694.

Spaulding Jacob F, 176, 1870.

Sandisfield, Berkshire.

Ward Horace W (R), 172, '03.

Sandwich, Barnstable. 1,398

Delano Marcus F (R), 282, '57.
Faunce Robert H (R), 176, '82
White Geo E (H), 283, 1880.

Saugus, Essex. 5,342.

Francois Edward A L (R), 176, 1866.
PARCHER CLARENCE G (R), Coll of Phys and Surgs, Baltimore, Md, 1893; Prof of Surgery, Coll of Phys and Surgs, Boston, Mass.

Saundersville, Worcester. 420.

Charbonneau Noe N (R), 307, 1898.

Savoy, Berkshire. 549.

Pascoe Wm W (R), 172, 1894.

Saxonville, Middlesex. 1,294.

Carr Christopher J, 294, 1901.
Stevens James E, 180, 1903.
Weed George H.*

Scituate, Plymouth. 1,120.

Alexander T Branch, 172, '01.
Davie Charles H (H), 232, '75.
Vinal Frank T (R), 176, 1872.

Sharon, Norfolk. 2,200.

Chase Charles T (R), 166, '89
Clarke Wm T (R), 332, 1894.
Dole Charles F (R), 176, 1900.
Griffin Walter A (R), 176, 1900
Poole Silas (R), 176, 1859.

Sheffield, Berkshire. 1,984.

Schultes Hugo jr.§
Wakefield Albert T (R), 282, 1878.

Shelburne, Franklin. 700.

Anderson Martha A (R), 181, 1887.

Shelburne Falls, Franklin. 1,800.

Canedy Francis J (R), 185, '70
Outhouse John S.§
Thompson John H (H), 233, 1863.
Upton Charles L (R), 281, '96
Willis Edward A (H), 264A, 1897.

Sherborn, Middlesex. 1,320.

Blanchard Albert H (R), 176, 1851.

Shirley, Middlesex. 1,620.

Duquet Philorome.§
Lilly Thomas E (R), 184B, '98
Peirce Charles J (R), 218, '85.

Shrewsbury, Worcester. 1,792.

Bliss Wilbur H (R), 239, 1889.
Chase Edwin L (R), 173, 1898
Hascall Henry J (H), 180, 1879. Retired.

Somerset, Bristol. 1,642.

Morrill Frank A (R), 223, 1876
Shurtleff Frank A (R), 230, '64

Somerville, Middlesex. 63,042. No. of Physicians, 98.

Aldrich Albert C (R), 176, '83, 262 School.
Ames Winfield H (R), 246, '93, 11 Grove.
BARNES IDA F (H), Boston Univ School of Med (Homo), Boston, Mass, '93; 62 Highland av.
BATEMAN FRANK ELLIOT (R), A B (Tufts, 1887); M D, Harvard Univ Med School, Boston, Mass, 1894; Asst Surg Somerville Hosp; Mem Alumni Assn Boston City Hosp, Assn of Milit'y Surgs, and Mass Med Soc; Med Examr Metropolitan of N Y, and New Eng Mutual of Boston Life Ins Cos; Hours 1 to 2 and 6 to 7 p m, 163 Highland av. Tel 40 Somerville.
Bell Wm A (R), 176, 1876, 26 Bow
Bolton Charles J (R), 176, '88, 26 Chauncey av.
Bond Walter L, 176, 1901, 323 Highland av.
Booth Edward C (R), 176, 1877
Brine Elmer L, 176, 1905.
BRYANT GILES W (R), Dartmouth Med School, Hanover, N H, 1882; Visiting Phys to Somerville Hosp; Mem Mass and Somerville Med Socs; Med Examr Ætna of Hartford, Mutual of N Y and Phoenix Mutual of Hartford Life Ins Cos; Office Hours 2 and 7 p m. Tel 205-3, 36 College av.
Buffum Herbert E (R), 176, 1897.
Bump Lewis N (R), 230, 1893, 97 Sycamore.
Butman George F (R), 176, 1865, 21½ Quincy.
Carvill Alphonso H (H), 176, 1869, 28 Highland av.
Carvill Lizzie M, 184, 1905, 28 Highland av.
CASTLE CATHARINE W, B M, M D (H), Boston Univ School of Med, Boston, Mass, 1903; Mem Am Inst of Homo, Homo Surg and Gyn Soc of Boston, Mass State Homo and Boston Homo Med Socs and 20th Century Club for Women of Boston; Med Examr K and L of H; Specialty, Diseases of Women and Children; Hours 1 to 4 and 7 to 8 p m. Tel 613-2; 267 Medford.
Caswell Bertram H (R), 184B, 1903, 191 Broadway.
Chase Daniel E (R and H), 283, 1898; 294, 1899, 70 Park.
Cholerton Herbert, 176, 1901, 396 Highland av.
Colby Morrill W,* 146 Oxford
Cole Anna B T (H), 180, 1884, 34 Pearl.
Coulson Richard, 184B, 1903.
CURRIER MARY BERNARD, M D (H), Boston Univ School of Med (Homœpathic) Boston, Mass, 1893; Mem Am Institute of Homo, Mass and Boston Homo Socs, Surg and Gynæcological Soc; Office Hours, 3 to 6 p m, 334 Broadway. Tel 1060 Som.
CURTIS HENRY FULLER (R), A B, Colby, 1887; M D, Harvard Univ Med School, Boston, Mass, 1891; Phys and Surg Somerville Hosp; Mem Am Med Assn, Harvard Med Alumni Assn, Mass Med and Somerville Med Socs; Med Examr Union Cent Life, Cincinnati, O, John Hancock Mut Life, Boston, Mass, Natl Life, Montpelier, Vt, Manhattan Life, N Y, Hartford Life, Hartford, Conn, Security Trust and Life, Phila, Pa, and New England Mutual Life, Boston, Mass, Ins Cos; Hours 2 to 3 p m, 145 Perkins. Tel 177.
Cutter Charles K (R), 176, '76, 175 School.
DAILEY EDWARD J, M D (R), Tufts Coll Med School, Boston, Mass, 1904; Mem Phi Theba Chi Fraternity in Same, Mass and Somerville Med Socs; House Surg St Elizabeth's Hosp, Boston, 1903-04; Specialty, Surgery; Hours 1 to 3 and 7 to 8 p m. Tel Somerville 980; 5 Sumner.
Dalton Charles H, 338, 1902, 506 Broadway.
Davis Nathan J (R), 176, 1871, 75 Pearl.
Davis Roland A (H), 180, '93, 1 Dartmouth.
Davis Winifred P (R), 184B, '98, 124 Pearl.
Dearborn Alvah B (R), 166, '70, 34 Bow.
Dervin Laurence J (R), Royal Univ of Munich, Ger, 1903, 134 Lowell.
De Wolf Edward G (R), 218 1893, 334 Highland av.
Downs Harry A (H), 180, '93, 170 Central.
DURELL THOMAS M (R), Harvard Univ Med School, Boston, Mass, 1879; Prof in Legal Med Tufts Coll Med School, Boston, Mass; Surg Somerville Hosp; Med Examr 2d Dist Middlesex Co; V Pres Middlesex South Dist Med Soc; Mem Mass Medico-Legal, Mass Med and Somerville Med Socs; Office Hours 2 to 3:30 p m; Tel 142, 131 Highland.
Fletcher Wm K (R), 176, '62.
FLEWELLING DOUGLAS S (R), New York Univ, N Y City, 1892; Mem and Ex-Pres Somerville Med Soc; Mem Am Med Assn, Fellow Mass Med Soc; Med Examr Security Mut Life Ins Co, Endowment Rank K of P, K of M, Fraternal Helpers, I O S S G and Odd Ladies' Relief Assn; Office Hours 2 to 4 and 7 to 8 p m; Tel Somerville 300, 9 Carlton.
Follett Ammi W (R), 218, '82, 359 Medford.
Forbush A Waldo (Ecl), 243, 1881, 173 Highland av.

R. L. POLK PRINTING CO., Ltd. MAKE HIGH-GRADE
DETROIT, - · MICH. CATALOGUES.

Somerville—Cont'd.

Gibson Arthur A (R), 307, 1877, 22 Bow.

Gibson Robert F (R), 176, 1901, 108 Highland av.

Hache Henry C (R), 159, '93, 464 Broadway.

HANSCOM SANFORD (R), A M, Colby; M D, Harvard Univ Med School, Boston, Mass, 1868; Mem Mass Med Soc; Med Examr in Chief Royal Arcanum, Webster cor Franklin.

Hatchett Wm J (R), 241, '87, 35 Mt Vernon.

Hetherington Gilbert E (H), 180, 1877, 106 Summer.

Hodgdon Ralph F, 184B, 1902, 182 Pearl.

Hoole J Edward (R), 171, 1903, 386 Highland av.

Hughes George F (R), 184B, 1900, 143 Cross.

HULL HENRY (R), M B, C M, L F P and S G, Univ of Glasgow, Scotland, 1876; Phys in Charge Somerville Sanitarium, 16 Austin (East Somerville).

Keay Harry C (R), 218, 1896.

Jones Claude P, 180, 1905, 44 Marshall.

Lane Robert L (H), 240, 1872, 177 Walnut.

Leavitt Forrest (H), 283, 1890, 253 Elm.

Leavitt Mary A, 180, 1902.

Lee Wesley T (H), 180, 1898, 254 Broadway.

McCaffrey Chas F, 176, 1903.

McCormick A L (R), 231, 1882, 8 Cross.

McLEAN JOHN ALLAN (R), Harvard Univ Med School, Boston, Mass, 1904; Post-Grad London Post-Grad Assn, London, Eng, 1905; Special Course Pathology and Surgery Univ of Glasgow, 1904; Special Course Under Drs O Lassar and Max Joseph, Berlin, 1905; Fellow Mass and Somerville Med Socs; Mem Anglo-Am Med Assn in Berlin; Hours 1 to 3 and 6 to 8 p m, 1150 Broadway.

McPherson W E (R), 176, '91, 152 Boston av.

Maguire Charles F (R), 176, 1897, 432 Medford.

Maguire Eugene L, 176, 1905.

Mahoney George C (R), 166, 1894, 415 Highland av.

Makechnie Arthur N, 294, 1903

Makechnie Horace P (R), 166, 1894, 238 Elm.

Merrill Arthur E (R), 239, '86, 267 Medford.

Meyer Edward J (R), 343½, 1893, 8 Sumner.

Miles George A (R), 239, 1891, 249 Elm.

Morgan Charles E (R), 176, 1902, 18 Central.

Morse Frank L (R), 176, 1894, 78 Highland av.

Newton Frank L (H), 180, '84, 147 Highland av.

O'Donnell Louis P (R), 176, 1893, 46 Bow.

Osgood George E (R), 176, '87, 333 Highland av.

Patterson Wm F,* 74 Broadway.

Peasley Emma J (H), 180, '91, 706 Broadway.

Peggs H Macdonald (R), 173, 1900, 283 Highland av.

PERRY ARTHUR R (R), Grad Phillips Exeter Acad, 1888; A B, Harvard Univ, 1892; M D, Med Sch, Same, Boston, Mass, 1896; Interne Mass Genl Hosp, 1896-1897; Sec and Treas Somerville Med Soc, '01-'03; Mem Somerville Bd of Health, Mem Mass Assn of Bds of Health and Somerville Bd of Trade, Etc; City Phys, 3 Terms; Med Examr Various Ins Cos; Hours by Appointment; Union sq; Res 27 Mass av, near Beacon, Boston.

Phillips Eugenie M (H), 180, 1893, 19 Highland av.

PILLSBURY ERNEST D, M D (R), Tufts Coll Med Schl, Boston, Mass, 1896; Phys Somerville Hosp; Mem Mass State and Somerville Med Socs; Med Examr Prudential Ins Co of Am, 6 Curtis.

Pote Leonard H, 176, 1900, 694 Broadway.

PRICE OSCAR J (R), Tufts Coll Med School, Boston, Mass, 1901; Asst Surg Boston Dispensary, 1902; Mem Somerville Med Soc; Hours until 9 a m, 1 to 3 and 6:30 to 8 p m. Tel Somerville 934-3, 345 Highland av.

Ramsey Frank R,* 18 Bow.

Ransom Nathaniel M, 177, '61, 94 Summer.

Ruston Warren D (R), 176, 1903, 1 Pearson rd.

Sanborn Edwin A (R), 218, 1876, 24 Franklin.

Shaw Francis (R), 176, 1899, 57 Cross.

Shaw Frederick K (R), 176, '02, 253 Broadway.

Simmons Orren W (R), 239, 1891, 406 Highland av.

Smallwood George W, 231, '87

Smith Frederick G (R), 185, 1893, 49 Cross.

STACEY WINTHROP DOWNING, M D (R), Tufts Coll Med School, Boston, Mass, 1905; Charter Mem Phi Theta Chi Fraternity in Same; Post-Grad Course N Y Post-Grad School, 1905 and Morgan Lying-in Hosp, N Y City, 1905; House Surg New Eng Eye and Ear Hosp, 1902-04; 2d Asst Surg Boston Dispensary; Mem Mass and Somerville Med Socs; Hours 2 to 4 and 7 to 8 p m. Tel Somerville 689-3, 1108 Broadway.

Stephens Edna H (H), 180, 1903, 11 Bay State av.

Stiles Herbert K (R), 176, '95, 212 Medford.

Sturtevant Louise (H), 180, 1903, 11 Bay State av.

Tobey Edwd N, 176, 1901, 168 Willow av.

TOWLE C CLARKE, M D (R), Jefferson Med Coll, Phila, Pa, 1904; Mem Mass and Somerville Med Socs, Kappa Sigma Fraternity, Alpha Epsilon Chapter; Med Examr Pilgrim Fathers; Hours 2 to 3 and 7 to 8 p m. Tel 777-1; 23 Bow.

Trueman Harmon S (R), 231, 1880, 145 Summer.

Underhill Geo H (R), 176, '98, 196 Central.

Underhill Saml G (R), 176, '01

Weeks Fredk A,* 14 Evergreen av.

Welch David, 181, 1901, 31 Bolton.

White Emory L (R), 176, 1872, 124 Highland av.

White Michl W (R), 176, 1898, 42 Bow.

Whiting Geo W W (R), 231, 1887, 282 Broadway.

Willis Reuben (R), 176, 1867, 285 Broadway.

South Acton, Middlesex. 600

Christie Saml A, 181, 1903.

Southampton, Hampshire. 1,017.

Holden Nebuther (R), 307, '02.

South Ashburnham, Worcester. 1,200.

Blackmore Richd (H), 180, '02.

Southboro, Worcester. 900.

BACON J LOWELL (R and H), Hahnemann Med Coll (Homo), Phila, Pa, 1897; New York Post-Grad Med School and Hosp; Assoc Med Examr for Worcester Co; Mem Mass Med, Mass Medico-Legal and Mass Surg and Gynecol Socs; Med Examr N Y Life, Mutual Benefit, Penn Mutual and Prudential Life Ins Cos, Equitable and Worcester Life Assur Cos; Office Hours 1 to 3 and 7 to 9 p m; Tel 4-3 Marlborough.

Eastman Alex C (R), 176, 1900.

South Braintree, Norfolk. 2,692.

BRETT FRANK W, M D (R), Coll of Phys and Surgs, Boston, Mass, 1894; Ex-Prof Bacteriology same; Mem Mass Med Soc; Med Examr Equitable Life Assurance Soc of the U S, N Y Life and Manhattan Life Ins Cos of N Y Union Central, Columbian Natl and Conn Mut Life Ins Co, Hartford, Conn, and Royal Arcanum; Registered. Telephone connection.

Burleigh Robt F (R), 218, '87.

Sullivan Cornelius A, 184B, '04

Southbridge, Worcester. 8,000.

Bradford Cary C (R), 176, '82.

Edwards Franklin W (H), 126, 1876.

Generoux J Alberic (R), 166, 1886.

Goyer A R.*

Cleveland Pasteur Institute
602 Hough Ave., Cleveland, Ohio.
Private Hospital for the Preventive Treatment of Hydrophobia.
H. BROWNLEE, M.D., Med. Director

Lawlor Jas F (R), 307, 1904.
McCrea Albert J (Ecl), 262, 1894.
Olin Francis H (R), 185, 1881.
Pomerat Chas M (R), 341, '94.
Page Jos G E (R), 341, 1895.
Reed Wm G (R), 166, 1878.
South Dartmouth, Bristol. 1,692.
Cushman Andw B (R), 307,'86
South Egremont, Berkshire. 450.
Curtis Orrel C, 230, 1905.
South Essex, Essex. 42.
Burnham Elisha B (R),218, '97
Simpson Jos (R), 184B, 1899.
South Framingham, Middlesex. 9,000.
Baldwin Sanford O (R), 282, 1896.

BENNER HERBERT O (R), Dartmouth Med School, Hanover, N H, 1895; Instr in Contagious Diseases Framingham Training School for Nurses; Surg Framingham Hosp; Mem Am Med Assn, Framingham and Mass Med Socs; Med Examr Ætna of Hartford, Travelers of Hartford, Provident Life and Trust Co of Phila and Other Life Ins Cos; Office Hours 1 to 3 and 7 to 8 p m; Tel 128, 45 Irving.

Blodgett Harold O, 184B, '02.
Boynton Roy J (R), 181, 1905.

COLLINS ORVILLE W (R), A B, Bates Coll, Lewiston, Me, 1876; A M, Same, 1879; M D, Harvard Univ Med School, Boston, Mass, 1887; Instr in Physiology and Anatomy Framingham Training School for Nurses; Surg Boston and Albany R R; Med Staff Framingham Hosp; Fellow Mass Med Soc; Mem Am Med Assn, International Congress of Phys, National Congress of Phys, Framingham and Thurber Med Socs; Med Examr Berkshire of Pittsfield, Equitable of N Y, Home of N Y, John Hancock of Boston, Mass State Mutual of Boston, Mutual Benefit of N J, Mutual of N Y, Penn Mutual of Phila, Phœnix of Hartford, State Mutual of Worcester, Travelers of Hartford and Old Line Cos; Office Hours 1:30 to 3 and 7 to 8 p m; Tel 28-3, 15 Park.

CURLEY WALTER J (R), A B, Holy Cross, Worcester, Mass, 1898; M D, Jefferson Med Coll, Phila, Pa, 1902; House Phys Eastern Columbian Hosp, Easton, Pa, 1902-03; Med Examr Columbian National Life Ins Co of Boston; Office Hours 1 to 3 and 7 to 8 p m; Tel 1624, 48 Concord.

Glass Jas (R), 176, 1904.
Healey Danl L (R), 176, 1898.
Hobbs Ezra A (R), 166, 1869.
Ingraham L V (R), 284, '83.
McGann John H, 176, 1898.

MORROW WM R (R), Dartmouth Med School, Hanover, N H, 1889; Post-Grad Harvard Med School, 1896; Mem Framingham Med Soc; Med Examr Mass Mutual of Boston, New York Life and Others; Office Hours 1 to 3 and 6 to 8 p m; Tel 23-2, 21 Irving.

Palmer Lewis M (R), 176, 1881.
Parmenter Kenneth R (H), 180, 1896.
Potter Frances W (R), 284,'91
Raymond Richd M (R), 241, 1891.
Roderick Albert F (R), 184B, 1901.
Wilkin Anna M (R), 185, 1880.
South Gardner, Worcester. (See Gardner.)
South Hadley, Hampshire. 5,000.
Hubbard G W (R), 171, 1894.
Underhill Elizab C (R), 251B, 1900.
South Hadley Falls, Hampshire. 3,890.
Conboy Michl A, 171, 1901.
Griffin John F, 218, 1905.
Harriman David E (R), 307,'98
Hitchcock G G (H), 240, 1870.
Lamb Harold W, 320, 1905.
South Hingham, Plymouth. 1,000.
Dorr Chas A (R), 218, 1878.
South Lancaster, Worcester 1,248.
Prince Calvin O (R), 137K,'99
South Lincoln, Middlesex. 600.

BLODGETT STEPHEN H, M D (H), Harvard Univ Med School, 1887; Phys (Genito-Urinary Dept) Boston Homo Dispy; Asst Phys and Specialist in Urinary Diseases Mass Homo Hosp and Chief of Staff Urine Analysis; Lecturer on Urinary Diseases Boston Univ School of Med; Mem Alumni Assn Harvard Med School; Am Inst of Homœopathy, Mass Homo, Mass Surg and Gynæcol and Boston Homo Med Socs; Urinary Diseases Exclusive, Boston Office, 419 Boylston.

Hart Jos S (R), 176, 1900.
South Middleboro, Plymouth. 800.
Shurtleff Jas F (R), 230, 1867.
South Natick, Middlesex. 1,220.

HILLS CHARLES E, M D (R), Dartmouth Med Coll, Hanover, N H, 1901; Former Demonstrator of Anatomy in Same; Graduate New York Post-Grad Med School; Mem Am Med Assn, Boston Med Library, Mass Med Soc and Framingham Med Soc; Med Examr Equitable, Security Mut and Mutual Life of N Y, Ins Cos, 2 Pleasant.

South Royalston, Worcester 564.
Bates Chas A (R), 307, 1900.
South Sudbury, Middlesex. 600.
Oviatt Geo A (R), 223, 1875.
South Weymouth, Norfolk. 4,000.
Granger Karle H (R), 218, '92
Mayberry Edwin N (R),307,'82
Southgate Robt W (H), 180, 1881.
Tirrell Vincent N (R), 181, '93.
Southwick, Hampden. 1,248.
Chamberlain Geo W (R), 231, 1873.
Porter F Knight (R), 294, '98.
South Yarmouth, Barnstable. 642.
Parker Edwin M (R), 181, '92.
Spencer, Worcester. 8,042.
Austin James C (R), 171, '96.
Barton Chas H (R), 161, '93.
Baribault Wm A (R), 218, '84.
Fontaine Mark (R), 336½, '75.
Houle Joseph (R), 341, 1885.
Murdock Edwd A (H), 180,'78
Norwood Ephraim W (R),176, 1882.

PECK ALBERT M (R), Univ of Vermont, Med Dept Burlington, Vt, 1887; Office Hours, 2 to 4 and 7 to 8 p m, 16 Pleasant. Tel 3.

Sanborn Frederic J (R),241,'83
Verner I (R), 336½, 1884.
Springfield, Hampden. 64,024. No of Physicians, 155.
Adams Edwin B (R), 223, '80, 41 Vernon.
Ames Robert P M (R), 282, 1880, 215 Main.
Anthony Jeremiah C (R), 282, 1891, 150 Chestnut.
Atwater David F (R), 109, '42, 82 Maple. Retired.

BACON THEODORE SPAULDING (R), S B, Boston Univ and Mass State Coll, M D, Harvard Univ Med School, Boston, Mass, 1898; Asst Surg Springfield Hosp; Surg B & A R R; Mem Am Med Assn, Mass Med Soc and Springfield Med Club; Med Examr Northwestern, Mutual Benefit of N J, John Hancock and Metropolitan Life Ins Cos; Hours until 9 a m, 2 to 3 and 7 to 8 p m, 6 Chestnut. Tel 429.

BATES EVERETT A (R), A B, Yale, 1886; M D, Harvard Univ Med School, Boston, Mass, 1890; Visiting Phys Springfield Hosp; Med Examr 2d Hampden District; Examr Mass State Sanatorium, Rutland; Mem Am Med Assn, Mass Medico-Legal and Mass Med Socs; Med Examr Equitable, Provident Life and Trust of Phila, Security Mutual of Binghamton, N Y and Union Mutual of Maine, Life Ins Cos; Office Hours 2 to 3 and 7 to 8 p m, Sundays 3 to 4 p m. Tel 115; 57 Chestnut.

BELDING JOHN EASTMAN (R), Ph B, Yale, 1895; M D, Harvard Univ Med School, Boston, Mass, 1902;

KRETOL An alkaline carbolate of coal-tar creosote. A Disinfectant, Antiseptic, Detergent and Germicide. The oldest combination of the kind in use, Office & Salesroom 512-10th St. Washington, D.C

Springfield—Cont'd.

Ex-Surg Boston Dispy; Mem Am Med Assn and Mass Med Soc; Specialty, Surgery; Office Hours 9 to 10 a m, 2 to 4 and 7 to 8 p m. Tel 2093-1; 185 State, Res 15 Edwards. Tel 393-5.

Benner Richard S (R), 176,'03, 10 Chestnut .

BENNITT FRANCIS M (H), New York Homo Med Coll and Hosp, New York City, 1883; Clinical Courses in Berlin, 1896-1897 and 1903-1904; Visiting Phys Wesson Memorial Hosp; Mem Anglo-Am Med Assn in Berlin, Am Institute of Homo, Am Public Health Assn and Mass State Homo Med Soc; Specialty, Diseases of the Digestive System; Office Hours 11 to 12 a m and 3 to 5 p m, Sundays 12 to 1 p m. Tel 45; Suite 3 Olmstead Blk, State st, Res 120 Sumner av.

BLAIR ORLAND R, M D (R), Ph B, Yale Univ, 1893; M D, Same, 1896; Interne Springfield Hosp, '96-97, Asst Surg Naval Brigade M V M; Mem Med Staff Isolation Hosp; Mem Mass Med Soc; Med Examr John Hancock Life Ins Co, 137½ State.

Blake Warren P (R), 218, '84, 317 Main.

BOYD JAMES V W, M D (R), Coll of Phys and Surgs in the City of New York, 1894; Interne Randall's Island Hosp, 1895; Mem Mass Med Soc; Med Examr Prudential and Washington Life Ins Cos, Loyal Assn, Office Room 16, 137½ State.

Boyer Joseph N (R), 176, '99, 577½ Main.

Broga Wm W (R), 230, 1887, 36 Buckingham.

Brooks Lawton S (R), 223,'69, 128 Chestnut.

Brooks Samuel D (R), 177, '41, 128 Chestnut.

BROWN DANIEL J, M D (R), Harvard Univ Med School, 1886; Surg Springfield and Mercy Hosps; Mem Am Med Assn, Harvard Alumni Assn, Mass Med Soc; Med Exmr National Life Ins Co, Vt; Office Hours, 8 to 9 a m, 2 to 4 and 7 to 8 p m; 317 Main, Res 80 Maple, Office Tel 218-2, Res Tel 218-3.

Brown Edward M (R), 223, '89, 137½ State.

BROWN PLUMB, M D (H), Hahnemann Med Coll, Chicago, Ill, 1892; Mem Med Staff Hampden Homo Hosp, Mem Am Inst Homo, Mass Homo, West Mass and Conn Homo Med Socs, 503 State, Tel 46.

Cain Maude F (R), 184B, 1898, 6 Maple.

Calkins Cheney H (R), 281,'82, 14 Maple.

Calkins Irving R (R), 172 '96, 299 Central.

Calkins Marshall (R), 218, '67, 14 Maple.

CARLETON DUDLEY, M D (R), Harvard Univ Med School, 1895; Visiting Surg and Orthopedist Springfield Hosp; Mem Mass Med Soc and Springfield Med Club, Med Examr Columbian National Life Ins Co; Office Hours 2 to 4 and 7 to 8 p m, 137½ State.

Carleton Ralph (R), 176, 1894, 2 Temple.

CARMICHAEL JOHN H, M D (H), Albany Med Coll, Albany, N Y, 1873; Mem Am Inst of Homo and Mass Homo Med Soc; Surg-in-Chief Hampden Homo Hosp; Ex-Pres Worcester Co Homo Med Soc, Mass Surg and Gynæcological Soc and Western Mass Homo Med Soc, 41 Maple.

Chapin Delia L (R), 185, '90, 427 State.

Chapin Frederick W (R), 223, 1873, 20 Maple.

Chapin Walter H (R), 223, '83, 675 State.

Chapman Charles R (R), 282, 1892, 174 State.

Clapp Arthur M (R), 176, 1902, 175 State.

Clark David (R), 281, 1869, 26 Maple.

Cole Lorenzo W (H), 240, '73 631 State.

Collins Edgar C (R), 230, '80, 342 Main.

COMINS JAMES B (H), Ph B, Wesleyan Univ, Middletown, Conn, 1896; M D, Hahnemann Med Coll, Phila, Pa, 1899; Asst Surg Hampden Homo Hosp; Mem Am Inst of Homo, Mass Homo and Western Mass Homo Med Socs; Med Examr K of H; Office Hours 2 to 4 and 7 to 8 p m; 6 Maple; Tels, Office 699-3, Res 659-5.

Congdon Lemier, 232, 1852, 365 Main.

Corcoran Luke (H), 240, 1868, 174 State.

Cort Parker M (R), 176, 1902, 786 State.

CRAIG WM G (R), Jefferson Med Coll, Phila, Pa, 1892; Formerly House Surg N Y Eye and Ear Infirmary and to the Philadelphia Hosp (Blockley), Formerly Ophthalmic and Aural Surg St Francis and Hartford Hosps; Ophthalmic and Aural Surg Mercy Hosp; Mem Am Med Assn, Mass Med Soc and Am Ophthalmological Soc; Hours 10 a m to 2 p m, Tel 395, Fuller Bldg, 317 Main.

Cushing Alvin M (H), 283, '56, 137½ State.

Dale John L (R), 281, 1872, 273 Central.

Davis George H (R), 171, '97, 317 Main.

Davis Wm E (Electro), 293½, 1887, 137½ State.

Deane Wallace H (R), 109, '77, 137½ State

Downey Charles J (R), 307, '94, 156 Main.

ELLIOTT JAMES WILLIAM (R), Attended the Univ and Bellevue Hosp Med Coll, N Y City, 1898; Pres Boston Polyclinic Hosp; Mem Am Assn of Phys and Surgs and Boston Med Soc; Specialty Genito-Urinary and Rectal Diseases, Rupture, etc; Office Hours, 9 a m to 8 p m Daily, 285 Main.

Emerson Herbert C (R), 176, 1893, 177 State.

Estes Florella (H), 180, 1900, 786 State.

Everett Frederick L (R), 251 B, 1902, 10 Chestnut.

Fagnant Benjamin (R), 339, 1871, 91 Howard.

Favour Richmond jr, 169, '04, 114 Main.

Ferguson Robert, 109, 1901, 111 Maplewood Ter.

Finch George H (R), 307, '98, 183 N Main.

Fiske Harlo A (R), 223, '77, 447 Sumner av.

Foster George E (R), 223, 68, 60 Bridge.

Frissell Seraph (R), 185, 1875, 11 Mattoon.

Gates Ernest A (R), 218, '95, 49 N Main.

Godfrey Thomas F (R), 171, 1898, 104 Union.

Gordon Miles R (R), 109, '94, 314 Hancock.

Grady Joseph W (R), 231, '90, 342 Main.

Guild Edgar H (R), 281, 1882, 137½ State.

Hamilton Theodore E (R),223, 1861, 44 Westminster.

Hammersley Jonathan B (Ecl), 276, 1888, 35 Princeton

Hammond Charles (R), 109,'04.

Hardwicke Charles (R), 169, 1904, 114 Main.

Haskins Frank H (R), 176, 1899, 107 N Main.

Hawkins Horatio G,§ 373½ Main.

Heffner Wm J (R), 172, 1905, Mercy Hosp.

Henin Chas C (R),§ 85 Main.

Hewitt Clarence E (R), 172, 1897, 796 State.

HICKEY JAMES E (R), Baltimore Med Coll, Baltimore, Md, 1903; Interne Maryland Genl Hosp, 1903; House Surg Mercy Hosp, 1903-'04; Mem Alumni Assn, Baltimore Med Coll and Mass Med Soc; Office Hours 2 to 4 and 7 to 9 p m, Tel 1293-3, 646 Main.

Hickey Lawrence J (R), 184B, 1897, 274 Main.

Hill I Clark (R), 307, 1884, 182 State.

Hillard James P, 282, 1903, 494 Mill.

Hodskins Edward B (R), 172, 1893, 933 State.

1204 So. Adams St., MARION, INDIANA.
THE Keeley Cure Cures Liquor, Morphine and Other Drug Habits.
The Institute is pleasantly located, newly furnished and modern throughout.
No restraint or publicity. Information furnished on applic'n.

Hooker Charles P (R), 176, 1879, 69 Chestnut.

HOPKINS FREDERICK E (R), New York Univ (Med Dept of Univ Med Coll), New York City, '84; Laryngolist and Otologist Springfield Hosp; Fellow Am Laryngol Assn, Am Laryngol, Rhinol and Otol Socs, Etc; Office Hours, 9 a m to 12 m and by appointment, 25 Harrison av.

Hovey Robt F (H), 240, '97, 5 Oak.

IRWIN VINCENT J (R), Univ of Vermont Med Dept, Burlington, Vt, 1896; Post-Grad, N Y Post Grad Med School, 1901; N Y Eye and Ear Infirmary, 1902; N Y School of Clinical Medicine, 1903; Phila Polyclinic and School for Graduates in Medicine, 1904; Pres Eastern Hampden Med Assn; Mem Am Med Assn, Hampden Dist, New York Clinical and Mass Med Socs; Practice Limited to Eye, Ear, Nose, and Throat, Office Hours, 1 to 3 and 6 to 8 p m, Tel 859, 192 Walnut.

Jacobs Charles, 184B, 1903 34½ Harrison av.

Keefe Daniel E (R), 231, 1882, 127 Main.

Kennedy Catherine M (R), 284, 1873, 84 Main.

Kennedy Charles F J (R) 281, 1891, 84 Main.

Kilroy Philip (R), 176, 1888, 6 Chestnut.

Kinloch Raymond A (R), 307, 1903, 77 Walnut.

Lamanga Domenico (R), Univ of Naples, 1899, 90 Union.

Lamarche Geo T,§ 525 Main.

Lande Abraham J,§53 Sharon

Leary Wm C (R), 241, 1894, 630 Main.

Leonard Wm J (R), 171, 1896, 159 Main.

Lewis Seth A (H), 180, 1900, 73 N Main.

Lynch Charles F (R), 231, '97, 13 Hancock.

Lynch Patrick M, 111, 1901, 76 Main.

McClean Alex S (R), 281, '46, 40 Bliss. Retired.

McClean George C (R), 176, 1875, 337 State.

McNair Robert H (R), 282, 1890, 115 State.

Maloney Thomas A, 231, 1898, 525 Main.

Marsh James E (R), 282, 1884, 137½ State.

Martin Harry C (R), 218, '97, 43 Main.

Martin Luther O (R), 223, '75, 179 State.

Mayes Matthew T, 218, 1902, 381 Main.

Mitchie James C (R), Univ of Edinburgh, Scotland, 1868, 26 Vassar.

Nichols Frank I, 240, 1902, 108 Maplewood ter.

Nims Edward B (R), 307, '64, 40 Harvard.

Ober Ralph B (R), 176, 1901, 10 Chestnut.

Osceonno Chas E,§ 17 Besse Bldg.

Parker Ernest K,§ 317 Main.

Parsons Clarice J (H), 240, '94, 174 State.

Pease Herbert O (R), 231, '82, 401 Wilbraham rd.

Peirce E Proctor (R), 177, '57, 397 Main.

Perkins Alfred R (H), 180, '99, 640 Main.

Phillips Wm E, 137K, 1901, 812 Main.

Pomeroy Stephen F (R), 109, 1856, 310 State.

POMEROY WM H (R), A B, A M, Brown, 1882-85; M D, Harvard Univ Med School, 1886; Vis Phys Springfield Hosp and Children's Home; Con Surg U S A, Springfield Armory; Mem Assn of Military Surgs U S A, Mass Med Soc, Springfield Med Club; Chief Med Examr New York Life Ins Co, 310 State.

Rearden Thomas F (R), 307, 1894, 394 Chestnut.

RHOADS GEORGE (H), Hahneman Med Coll (Homo), Phila, Pa, 1889; Surg Wesson Memorial Hosp; Pres Western Mass Med Soc; Mem Am Homo Ophthal, Otolog and Laryngol Soc and Worcester Co Homo Med Soc; Practice Limited to Eye and Ear; Office Hours 9 to 12 am and 2 to 4 p m. Tel 869-3; 4 Chestnut.

Rice Albert R (R), 282, 1861, 36 Temple.

Rice Allen G (R), 176, 1905.

Ritter Henry (R), 241, 1897, 42 Main.

Roberts Oscar W (H), 180, '79, 4 Chestnut.

Rogers,* 33 Vernon.

RUMRILL SAMUEL D (R) Univ of Vermont, Med Dept, Burlington, Vt, 1903; Interne Burbanks Hosp, 1903-04; Mem Mass Med Soc; Specialist in Gynæcology and Obstetrics; Examr for Hampden Lodge of I F; Office Hours 8 to 10 a m, 2 to 4 and 7 to 9 p m. Tel 326-1; 38 Main.

Russell Edward M,§ 154 Chestnut.

Russell John P,§ 105 Grover.

Russell Simon J (R), 176, 1893, 154 Chestnut.

Russell Walter B (R), 218, 1900, 796 State.

SANDERSON MARY (R) Univ of Mich, Dept of Med and Surg, Ann Arbor, Mich, 1893; Phys-in-Charge Nauheim Sanitarium; Mem Mass Med Soc; Office Hours 2 to 5 p m. Tel 1726-5, 46 Forest Park av.

Seelye Ralph H (R), 176, 1890, 73 Chestnut.

Seymour Susan P (R), 244, '84, 413 State.

Slutskin Maurice L (R), 173, 1902 120 Main.

SMITH WALTER (A) (R), Univ of Vermont, Med Dept, Burlington, Vt, 1882; Consulting Surg Mercy Hosp; Med Director and Surg First Brigade Mass Vol Militia; Mem Assn Military Surgs of U S; Mem Am Med Assn, British Med Assn, Eastern Hampden, Hampden Dist and Mass Med Socs; Surg Employers Assn of London, Eng; Med Examr New Eng Mutual Life Ins Co of Boston; Specialty, Surgery; Office Hours 8 to 9 a m, 1 to 3 and 7 to 8 p m. Tel 601; 185 State.

Spaid Chales J (R), 307, 1898, 344 Belmont av.

Spalding Charles F (R), 272, 1886, 31 Cliftwood av.

Squier Angelo O (R), 239, 1876, 342 Main.

STEBBINS GEORGE S, M D (R), Med School of Maine, Bowdoin Coll, 1864; Assist Med Director Mass Mutual Life Ins Co; Med Referee Mut Benefit, N W Mut and N W Life Ins Cos; Res 17 Maple.

Stoddard Mortimer J (R), 307, 1898, 310 State.

Stoneman Edgar A (R), 263, 1891, 120 Main.

Street Charles E (R), 185, '02, 2 Maple.

STREETER JOHN F (R), Dept of Med Univ of Pa, Phila, Pa, 1905; Res Phys Mercy Hosp; Mem Med Alumni of Univ of Pa; Mercy Hosp.

SWEET CLARA M, M D (H), Boston Univ School of Med, Boston, Mass, 1894, 14 Chestnut.

SWEET FREDERICK B, M D (R), Yale Univ, New Haven, Conn, 1893; Attndg Surg Springfield Hosp; Med Examr Union Mut, Portland, Me, Conn Genl Life and Bankers Life of N Y, 25 Maple.

Tracy John M (R), 110, 1898, 169 Chestnut.

TREICHLER ALBERT J (R), Ph D, Univ of Rome, 1900; M D, Temple Coll, Dept of Med, Phila, Pa, '03; Mem Am Med Assn and Mass Med Soc; Specialty Gynæcology and General Surgery; Office Hours 2 to 3 and 6 to 7:30 p m; Tel Connection; 11 St James av

ANTIKAMNIA PREPARATIONS
PLEASE SEE PAGE 3 FOR PARTICULARS

Springfield—Cont'd.
VAN ALLEN HARVEY W, M D (R), Albany Med Coll, Albany, N Y, 1891; Electro-Therapeutist Mercy and Springfield Hosps; Mem Am Roentgen Ray Soc, Am Med Assn and Mass Med Soc; Med Examr Provident L & T Co, Bankers' of N Y, Berkshire, Germania and Phœnix Life Ins Cos and N E O P; Office Hours 8:30 to 9:30 a m, 1 to 3 and 6:30 to 7:30 p m; 19 Maple.
Viney Wm H,§ 134 Belmont avenue.
Wagner David, Univ Tubingen, Ger, 1869, 163 William.
Walcott Henry J jr (R), 282, 1896, 317 Main.
Ward Frederick S (R), 218, 1895, 174 State.
Weiser Walter R (R), 281, '92. 310 Main.
Weston George D (R), 281, 1887, 70 Main.
White Belle Platt (R), 174, 1893, 182 Sumner av.
Wicker James W,* 258 Mill.
Wilbur Sarah M (R), 284, '85, 319 State.
Wilinsky Adolph,§ 123 Main.
Williams Abram C (R), 109, 1895, 137½ State.
Woods George L (R), 166, '79, 60 Sherman.

State Farm, Plymouth. 160.
Baker Leonard A (R), 176, '05
Drew Charles A (R), 307, '84.
Elliott Alfred (R), 171, 1900.
Foster E Carlton (R), 232, '05.
Lamb A S (R), 171, 1905.
Marvel R J (R), 171, 1903.

Sterling, Worcester. 1,324.
Devere Fred H, 307, 1898.

Stockbridge, Berkshire. 2,300.
Jones Joseph (Ecl), 290, 1867.
Miller Webster (R), 230, 1887.
Stockwell Herbert E (R), 307, 1897.

Stoneham, Middlesex. 7,000.
Blenkhorn James (R), 231, '93
Brown Wm S (R), 288, 1854.
Cowdrey Arthur H (R), 176, 1895.
Hodgson Mary C (H), 180, '67
Hodgson Richd (H), 240, '67
Jenny Arthur B (H), 180, '88.
Loucks John S,§
Nickerson George W (R), 223, 1878.
Park Francis E (R), 176, 1894.
Sheehan Martin D,§
Tresilian Florence H (H), 180, 1895.

Stoughton, Norfolk. 4,938.
Barbet Frederic R (R), 181, 1885.
Ewing Edward H (R), 171, '97
Fuson Nathaniel W (R), 176, 1905.
Fuson Wm Otis (R), 180, 1876
Glennon Michael (R), 241, '83
McDonald Joseph,§
Ross Daniel C (R), 176, 1869
Swan Charles L (R), 176, '94.

Sturbridge, Worcester. 1,224.
Locke Horace M (R), 176, '86.

Sunderland, Franklin. 925.
Moline Charles (R), 176, 1903.
Trow Cornelius G (R), 223,'72
Trow Wm M (R), 177, 1853.

Sutton, Worcester. 1,438.
Smith Charles S, 231 ,1892.

Swampscott, Essex. 5,000.
Bicknell Ralph E (R), 176,1900
Loud Henry M (R), 218, 1901.

Swansea, Bristol. 1,839.
Hilton John D (R), 231, 1891.
Kellogg Emery C (R), 181, '03.
Wellington James L (R), 176, 1842. Retired.

Taunton, Bristol. 32,692.
Abbott Florence H (R), 244, 1897.

ABBOTT FREDERICK WALLACE (Ecl), At Med Sch of Me, Med Dept of Bowdoin Coll, '84-'5; M D Ecl Med Coll of Me, '86; Licensee of Mich, '90, and Vt, '97; A M, Taylor Univ, '91; Ph D, Natl Normal Univ, '01; LL D, Potomac Univ '05 Pres Am Ecl Mat Med Club; ex-Pres N E Ecl Med Assn and Mass Ecl Med Soc; ex-V Pres Boston Dist Ecl Med Soc; Censor and Hon Mem Alumni Assn and Beachonian Soc, Ecl Med Coll of the City of N Y; Hon Mem Vt State Ecl Med Soc, Me Ecl Med Soc, Conn Ecl Med Assn and Ecl Med Soc of the State of N J; Mem Natl Ecl Med Assn, Mass Surg and Gyn Soc, N Y Specific Medication Club, Advis Comm of the World's Congress Aux on a Cong of Ecl Phys and Surgs; Assoc Ed Mass Med Journal and Advis Bd Potomac Univ; and Assoc Editor Am Med Journal; Lecturer on Physiology and Hygiene in Merrimack Co Academy and Pas Supreme Med Exmr M C Y B O; Med Exmr Boston Mut Life Ins Co, I O O F, K P, A O U W, U O G C, N E O P, A L H A B S, Etc, 72 Bdway cor Washington; Hours 1 to 2 and 7 to 8 p m; Telephone.

ABBOTT MRS SYLVINA APHILA (Ecl), Licensee of Mass, '94; Rec Sec N E Ecl Med Assn; Mem Me Ecl Med Soc, Mass Ecl Med Soc, Boston Dist Ecl Med Soc, Vt State Ecl Med Soc and World's Congress of Ecl Phys and Surgs; Ec Mat Med Club and Am Obstretric Soc; 72 Broadway cor Washington; Hours 1-2 and 7-8 p m; Tel.

Adams Wm C (R), 172, 1896.
Atwood Charles A (R), 176,'83
Baker Benj W (R), 218, '98.
Baker Harry B (R), 282, 1880
Bassett Elton J (R), 176, 1869.
Blais Pierre G,§
Bourbonnais Hermanglide,§
Brown John P (R), 176, 1865.
Butterfield George K (R), 184B, 1903.
Carroll Wm E (R), 231, 1899.
Clark Thomas F (R), 176, 1901

CRANDELL ARTHUR R (R), A B, Harvard Univ, 1892; M D, Harvard Univ Med Sch, 1896; Vis Phys and Pathologist Morton Hosp, Taunton; House Officer Children's Hosp, Boston, 1896-'97, Mass General Hosp, 1897-'98, Lying-in Hosp, Boston, 1898-'99; Mem Mass Med Soc; Assoc Med Examr Equitable Life Assurce Soc; Med Examr New England Mut, Security Mut, Travelers and Washington Life Ins Cos; Office Hours 2 to 3 and at 7 p m; Tel 450; 67 Spring.

Cusick Thomas F (R), 176,'96
Dean Ralph D, 176, 1896.
Deane Asahel S (R), 177, 1865
Dwinell Byron L (H), 180, '78
Fox Wm Y (R), 176, 1888.
Gaboury Henri T (R), 339,'92
Galligan Edwd J (R), 171,'96
Golden Michl C (R), 307, 1881
Goss Arthur V (R), 307, 1886.
Hayward Walter B (H), 180, 1897.
Hubbard Chas T (R), 176, '61.
Hubbard Frank A (R), 231, '78
Hunt John A (H), 180, 1893.
Learoyd Chas B (R), 223, 1887.
Lemaire Wm F (R), 307 1904.
MacDonald Donald F (R),171, 1894.
Mehegan Danl J (R), 176, 1894
Miller Harry W (R), 332, 1895.
Milot Alphonse F (R), 172,'93
Murdock Fredk W (R), 176, 1899.
Murphy Emily F (R), 181, '92.
Murphy Frank A (R), 184B, 1902.
Murphy Jos B (R), 176, 1883.
Paige Nomus (R), 218, 1861.
Perry Martha (R), 284, 1882.

PRESBREY SILAS D, M D (R), A B 1860, A M, 1863, M D 1865, Harvard; Senior Consultant Morton Hosp; Mem Mass Med Soc; Ex-Pres Mass Medico-Legal Soc; Mem Am Med Assn, Am Academy of Med; Hon Mem Medico-Legal Soc of N Y; State Med Examr 2d District Bristol Co; Pres Bd of Trustees Morton Hosp; Med Examr Mut Life of N Y, New York Life, Equitable Mut Benefit of N J, N E Mut, Mass Mut, John Hancock, National of Vermont, Travelers' Home, Penn Mut, Bankers' and Washington Life Ins Cos; Hours 2 to 3 p m, 103 Weir cor Harrison.

Robinson Jas A (R), 281, 1882
Robinson Thos J (R), 176, '91.
Sayles Jos B (R), 218, 1888; 241, 1888.

BURN-BRAE,

A PRIVATE HOSPITAL FOR MENTAL AND NERVOUS DISEASES.
(See adv. in PHILADELPHIA.)

Shannahan Edwd J (R), 171, 1896.
Stahl Alfred F.§
Walker Frank C (H), 180, '84.
Washburn Elliott (R), 176,'92.
Whitman Wm D (R), 184B, 1901.
Williamson Wm M.*

Templeton, Worcester. 900.
Greenwood Sewell E (R), 176, 1877.
Johnson Granville R.§

Tewksbury, Middlesex. 2,500
Emerson Ernest B (R), 176,'98
Emerson Hannah L (R), 184B, 1900.
Farmer Wm F (R), 176, 1905.
Hedin Carl J, 218, 1904.
Holmes H S.*
Nichols John H (R), 176, 1892.
Kenney Walter C, 184B, 1904.
Larrabee Herbert M (R), 166, 1901.
Peirce Geo A (R), 176, 1898.

Three Rivers, Hampden. 1,924.
Giroux Geo H.*
Green B A.*
Miller Saml O (R), 218, 1899.

Topsfield, Essex. 1,294.
Allen Justin (R), 176, 1856.
Jenkins Thos L (R), 176, 1890.
Sanborn Byron (R), 218, 1900.

Townsend, Middlesex. 1,800.
Atwood Albert J, 264, 1885.
Chandler Luther G (R), 176, 1871.

Turners Falls, Franklin. 4,600.
Bohemier Jos E N (Ecl), 168, 1884.
Charron Jos R (R), 341, 1895.
Leary Patrick F (R), 307,'90.
McGillicuddy Richd A (R), 172, 1903.
Messer Chas C (R), 218, 1879.

Tyngsboro, Middlesex. 900.
Harlow Granville A (R), 166, 1881.

Upton, Worcester. 1,500.
Capen Saml R (H), 240, 1889.
Traver Edwd C (R), 307, 1888.

Uxbridge, Worcester. 3,876.
Driscoll Decoursey J (R), 172, 1905.
Griswold Merton L (R), 307, 1896.
Johnson Wm L (R), 176, 1878
Osborne Aaron S (H), 239,'73
White Leonard D (R), 176,'83

Vineyard Haven, Dukes. 1,392.
Dutra Emanuel C (R), 171,'91
Lane Chas F (H), 283, 1876.¶
Mayhew Orlando S, 176, 1901.
Roth Edwd (R), 241, 1880.

Waban, Middlesex. 1,348.
Clap Edmund W (R), 176, 1895
Everett Wm S (R), 176, 1864
McGee Fannie M (R), 184B, 1897.
Seaver Edwin P jr, 176, 1905.

Wakefield, Middlesex. 10,270.
Brett E J (R), 217A, 1895.
Butterfield Geo W (H), 180, 1883.
Closson Gersham L jr, 307, '01
Coles David S (H), 180, 1887.
Crosby Leander M (R), 343½, 1901.
Dutton Chas (R), 176, 1873.
Dutton Richd (R), 176, 1901.
Heath Jos W (R), 166, 1877.
Jordan Chas (R), 218, 1859.
Kimball James H.§
Mansfield Jos D (R), 308, '41.
Montague Chas E (H), 180,'96
O'Leary Jos A (H), 180, 1887.
SOPHER CURTIS L (R), Univ of Vermont, Med Dept, Burlington, Vt, 1890; Prof of Electro-Therapeutics Coll of Phys and Surgs, Boston, Mass.
Tyzzer Ernest E (R), 176, '02
Woodbury Frank T (R), 176, 1896.

Wales, Hampden. 864.
Sedgwick Otis W (R), 307, '0

Walpole, Norfolk. 1,624.
Fuller Fredk H (R), 176, 1894.
Runnells Andrew J.§
Way-Allen Eleanor (R), 284, 1903.

Waltham, Middlesex. 24.924
Adams Walter F, 180, 1900.
Bailey Wm H.§
Bell Conrad (R), 176, 1904.
Bowman.*
Brock Chas F (R), 307, 1884.
Chadwick Henry D (R), 176, 1895.
Collins Richd (R), 176, 1900.
Cousens Nicholas W (R), 333, 1891.
Day Jas A (R), 218, 1887.
Dowd Edwd F, 176, 1898.
Emery Winifred N (H), 180, 1891.
Fourtin Edmund R P (R), 176, 1891.
Fuller Chas B (R), 176, 1900.
Garland George F (R), 172'98
Greenwood Allen (R), 176, '89
Hinchey Richard (R), 176, '95
Hoyt Walter S (R), 241, 1885
Hutchinson Claribel M (R), 244, 1887.
McCollester John Q A (R), 282, 1856.
McCormick Cornelius J (R), 176, 1876.
Marshall Bertrand F, 218, '88
Mosher Marshall J (R), 307, 1889.
Sears Eloise A (H), 180, 1888.
Staples Hall (R), 218, 1892.
STILES FRED MERRITT, M D (R), Med School of Maine at Bowdoin Coll, Brunswick, Me, 1890; Post-Grad Courses Univ of New York, 1891; Harvard Univ, 1900-01; Lecturer Waltham Training School for Nurses; Mem Staff Waltham Hosp; Mem Mass State and Middlesex Co Med Socs and Waltham Med Club; Referee Surg Preferred Accident Ins Co of N Y; Med Examr New Eng Mut, Worcester State Mut, Northwestern Mut, Security Mut Union Central and Berkshire Life Ins Cos; Hours 1 to 3 and 7 to 8 p m, 292 Moody cor Myrtle. Tel Waltham 41.
Werthing Bertelle F.*
Willis Charles A (R), 176, '97.
Willis John W (R), 176, 1861.
WOOD HENRY A, A M, M D (R), Harvard Univ Med School, Boston, Mass, 1883; Surg Watertown Hosp; Mem Mass Med Soc; Med Examr State Mut, New England Mut, Northwestern Mut, Provident Life and Trust, Mut Life, N Y, John Hancock Mut; Specialty Surgery; office hours 2 to 3 and 7 to 8 p m. 751 Main.
Worcester Alfred (R), 176,'78
Worcester Edwd (H), 231, '51.

Wardhill, Essex. (See Haverhill.)

Ware, Hampshire. 9,000.
AUGER ADOLPHE A (R), Univ of Buffalo, Med Dept, Buffalo, N Y, 1887; Special Course in Urinalysis at Same, 1887; Asst House Surg Buffalo General Hosp, 1888; Pres Board of Health Town of Ware; Mem Brookfield Med Soc; Med Examr Equitable of N Y and New York Life Ins Cos; Office Hours until 9 a m, 1 to 3 and 6 to 8 p m. Tel 51-3; 105 Main.
Blodgett Albert G (R), 241, '68
Dionne Louis E (R), Univ of Genoa, 1882.
GAFNEY HARRY D (R), Harvard Univ Med Coll, Boston, Mass, 1903; St Mary's Hosp, Boston, 1904; Mem Am Med Assn, Brookfield Med Club, Harvard Med Alumni and Mass Med Soc; Office Hours 8 to 9 a m, 1 to 3:30 and 7 to 8 p m. Tel 17-4; 45 Main.
GENDRON JOSEPH A (R), Univ of Victoria Coll, Coburg, Ont, 1888; Ex-Sec Board of Health Town of Ware; Med Examr Phila Mutual Life Ins Co and Artisans Soc; Office Hours 7 to 9, 11 to 12 a m, 1 to 3 and 7 to 9 p m, 50 North.
Miner Worthington W (R), 232, 1871.
Pariseau Wm (R), 341, 1904.
Pearson Maurice W(R),176,'91
Ryan Dennis M (R), 307, '84.
Spencer Geo F A (H), 230, '81

Wareham, Plymouth. 1,824.
Eldredge J Allen (R), 181, '90.
Gleason Chas S (H), 180, '92.
MORSE CHARLES ELLSWORTH, M D (R), Harvard Univ Med School, '92; State Med Examr 4th Dist Plymouth Co; Mem Mass Med and Mass Medico-Legal Socs, Boston Med Library Assn and Harvard Alumni Assn; Med Examr Mutual Life, N Y, New

THE Keeley Cure
2803 LOCUST STREET, ST. LOUIS, MO.
"The Most Successful Treatment" for Liquor Drinking, Morphine and other Narcotic Drug Using, Neurasthenia, Tobacco and Cigarette addictions.
Correspondence and Consultation Confidential.
DR. J. E. BLAINE, PHYSICIAN AND MANAGER.
Home Treatment for Tobacco and Neurasthenia. SEE PAGE 5.

Wareham—Cont'd.
York Life, Northwestern of Milwaukee, Mass Mut, Penn Mut and N E Mut Life Ins Cos; Hours 1 to 3 and 7 to 8 p m. Tel Wareham 11-2.

Warren, Worcester. 3,108.
Dalton John E (R), 239, 1894.
Deland Chas E (R), 176, 1885.
Perkins Chas E (H), 180, '87.
Phelps Olney W (R), 218, 1877.

Watertown, Middlesex. 10,000.
Anderson Thos (H), 135, '78.
Boucher J Adilard (R),334,'94
Daniel Vivian (R), 176, 1896.
Davenport Bennett F (R),176, 1871. Retired.
Dennen Joseph H, 176, 1902.
Emerson Chas S (R), 231, '86.
HOWARD CHARLES T, A B, M D (H), Boston Univ School of Med, Boston, Mass, 1898; Lecturer on Minor Surgery at Same; Asst Surg Mass Homo Hosp; Asst Obstetrician at Same; Mem Mass and Boston Homo Med Socs and Mass Surg and Gynæcolog Soc; Office Hours 1:30 to 2:30 p m, 661 Boylston, Boston; Watertown Office 53 Mt Auburn.
Kalousdian Nazareth M, 172, 1895.
Kelley Michael J (R), 231, '82.
Maloney Daniel A, 294, 1898.
Mead Julian A (R), 176, '81.
Ober Marion H.§
Ross Lydia (Ecl), 132, 1888.
Skinner Anna M, 180, 1903.
Tower George A (H), 180, '77.

Waverley, Middlesex. 2,248.
Clark Leonard B (R), 176, '89
Fernald Guy G (R), 218, '99.
Fernald Walter E (R), 161,'81
Flett Penelope M (R), 185, '96.
Gay Almon D, 176, 1875.
Hamilton Gilbert V(R),282,'01
Ladd Joseph H (R), 218, 1909.
Little Charles S (R), 218, 1896.
Mooers Emma W (R), 185, '84.
Pease Howard A (R), 232, '92.
Tuttle George T (R), 176, '78.
Wallace George L, 172, 1898.

Wayland, Middlesex. 1,192.
Beach Sylvester J, 176, 1905.
Ide Philip S (R), 218, 1897.
Sayward Wm H jr (R), 176, 1899.

Webster, Worcester. 9,482.
Bragg Leslie R (R), 176, 1901.
Brown Frederick A (R) 281,'82
Emerson Geo W (R), 241, '64.
Frissell Edwd M (R), 307, '88.
Genereux Jos O (R), 166, '84.
Hart Geo F (R), 307, 1884.
Hurley Jas E, 169, 1904.
Littlefield Geo C (R), 166, '97.
PAPINEAU LOUIS JOSEPH M D, Laval Univ, Med Dept, Quebec, P Q, 1881; Mem Med Rights League of Mass; office hours 2 to 4 and 7 to 9 p m, 33 School Tel 75-2.
Roy Joseph M (R), 172, 1902.
Sargeant Chas S (R), 180, '79.
Saunders Thos H (R),175B,'94
Thompson John J (R), 282, '87.

Wellesley, Norfolk. 2,824.
Anthony Geo C, 180, 1904.
BANCROFT EDWARD E, A M, M D (R), Harvard Univ Med School, 1886; Consulting Phys Wellesley Coll; Mem Am Med Assn and Mass Med Soc; Med Examr Mut Life, Mut Benefit, Provident Life and Trust, Ætna, Mass Mut, State Mut, John Hancock, Natl Life, N Y Life, N E Mut and Other Life Ins Cos, Hours 3:30 to 5 and 7 to 7:30 p m, 604 Washington. Tel Wellesley 54-3.
Hudnutt Paul A, 176, 1898.
Rochford Grace E (R), 184B, 1905.
Sexton James H (R), 184B, 1897.
Stone Moses C (R), 231, 1868.
WISWALL EDWARD H, M D (H), Boston Univ School of Med, 1887; For 5 Years Asst Phys at Westboro Insane Hosp; Supt Wellesley Nervine for the Past 8 Years; Mem Am Inst of Homo, Mass Homo and Boston Homo Med Socs; Mem Wellesley Bd of Health, 613 Washington. Tel 37-3 Wellesley.

Wellesley Hills, Norfolk. 1,724.
Frye Edmund B (R), 218, 1880.
Hazelton Isaac H (R), 176,'61.
Hewins Parke W (R), 176,'85.
Jones Gilbert N (R), 176, '88.
Lane Edwd B (R), 176, 1885.
Robertson Fredk M (R),176,'01

Wellfleet, Barnstable. 982.
Canedy Fredk S (H), 180, '91.
Senior Percy A.*
Smith Edwin W, 180, 1901.

Wenham Depot, Essex. 948.
Davis Chas H (R), 176, 1899.

West Acton, Middlesex. 100.
Tusker Frank E (R), 218, '93.

Westboro, Worcester. 5,734.
ADAMS GEORGE S (H), Hahnemann Med Coll (Homo), Phila, Pa, 1876; Supt Westboro Insane Hosp; Specialty Mental and Nervous Diseases; Tel Connection.
Ayer Thomas H (R), 166, '93.
Barrett Wm M (R), 166, '46.
Brooks Ida J (H), 180, 1891.
Buhrman E R (H), 175A, 1897.
Cilley Daniel P jr (R), 307, 1885.
CLARK ALBERT U F (R), Jefferson Med Coll, Phila, Pa, 1896; Mem H A Hare and Mass Med Socs; Med Examr Ætna, N Y Life, N Y Mutual, Penn Mutual and Other Old Line Cos; Office Hours 1 to 3 and 7 to 8 p m; Tel Connection, 10 Parkman.
Coles Ruth B (H), 180, 1904.
Coles Wm W (H), 180, 1904.
Fuller Solomon C (H), 180, '97.
HARVEY EDWIN BAYARD (R), Harvard, 1866; A M, Wesleyan Univ, Conn; Sec State Board of Registration in Med, State House and Westboro.
KLOPP HENRY I (H), Hahnemann Med Coll (Homo), Phila, Pa, 1894; Asst Supt Westboro Insane Hosp; Mem Am Medico-Psychological Assn and Mass Med Soc; Specialty Mental and Nervous Diseases.
Knight Charles S (R), 185,'78.
STYLES MYRON F (H),New York Homo Med Coll and Hosp, New York City, 1870; Special Course in Psychological and Practical Anatomy, 1870; Ex-Dispensary Phys Boston Univ;Specialty Chronic Diseases; Office Hours 8:30 to 11 a m, 1 to 5 and 6 to 7 p m, 11 South.
Whiting Nye C, 176, 1905.

West Boylston, Worcester. 1,000.
Tyler Albert M, 185, 1886.
Warren Ernest L (R), 239, '84

West Bridgewater, Plymouth. 940.
Le Lacheur Ellis S (H), 180, 1893.
Whiting Walter C (R), 109,'81

West Brookfield, Worcester. 1,624.
Blake Chas A (R), 218, '85.
Cowles Fredk W (R), 218,'93.

West Cummington, Hampshire. 220.
Starkweather Chas R (R),223, 1880.

West Dennis, Barnstable. 748.
Kelley Horatio S jr (R), 231, 1884.
Osborne Ernest S (R), 184B, 1902.

West Falmouth, Barnstable.
CUTTER EPHRAIM (R), A M, LL D, M D, Harvard, 1856; Univ of Penna, Phila, Pa, 1857;Corresponding Mem Gynæcological Soc of Boston and the Belgian and Italian Microscopical Socs; Mem Mass Med Soc, Am Med Assn, Ninth and Tenth Internatl Med Congresses, Med Soc of the Borough of the Bronx; Prin Cutter's School of Micrology for Phys; Prof Clinical Morphology and Applied Med,Coll P and S (Boston); Ashburton Cottage, by Appofntment Only; New York Address 175 E 5th av, Tel 499 Gramercy.

Westfield, Hampden. 13,609.
ATWATER JAMES B (R), A B, Williams Coll, 1879; M D, Univ of City of New York, 1882; Mem Am Acad of Med and N Y and New Eng Assn of Railway Surgs; Surg Noble Hosp;

DR. HAVA'S **Solution of Bromo-Phosphate of Lime and Potash.**
For the prevention and treatment of Bright's Disease and Diabetes. In apparently hopeless cases, it will lengthen the span of Life. Hava's Preparations are sold at all Drug Stores. (See page 9.)
PHOSPHATE CHEMICAL MANUFACTORY. NEW ORLEANS, LA.

Phys Shurtleff Mission Home for Destitute Children; Med Examr Northwestern Mut, U S of N Y, Phœnix of Hartford, Berkshire, Mut Benefit, Prudential Life, and New England Mutual Life Ins Cos, cor N Elm and Union.

Brace George W (R), 223, '84.
Burge Wm P (H), 264, 1866. Retired.
Byrnes Harry F, 172, 1904.
Caffrey Wm F (R), 307, 1897.
Chisholm Miles D (R), 311A, 1900.

CLARK FREDERICK T, M D (R), Albany Med Coll, Albany, N Y, 1896; Attending Ophthalmic, Aural and Laryngological Surg to Noble Hosp; Formerly Junior Asst Phys H R S H, Poughkeepsie, N Y; Mem Am Med Assn; Fellow Mass State Med Soc and Mem Albany City Hosp Graduates' Club, Offices 29-30 Parks Blk.

Clark James S (R), 223, 1882.
Collins Wallace J (R), 166, '86.
Cooper C S (H), 283, 1890.

DOUGLAS ARCHIBALD J (R), Albany Med Coll (Med Dept Union Univ), Albany, N Y, 1903; Senior Res Phys Albany Hosp, 1903-04; Mem Albany Med Coll Alumni Assn, Am Med Assn and Mass Med Soc; Office Hours Until 10 a m and 7 to 8 p m, Tel 147-3, Opera House Blk.

Hutchinson Edwin D (R), 307, 1875.

JANES GEORGE H, M D (R), Albany Med Coll (Med Dept of Union Univ), Albany, N Y, 1893; Surg Noble Hosp; Mem Am Med Assn; Mass Med and Mass Medico-Legal Socs; Med Examr for Hampden Co, Mass; Med Examr for Mut Life, N Y, Mutual Benefit, Northwestern and Travelers Life Ins Cos, Equitable Life Assur Soc of U S and Provident Life and Trust Co, 27 Holland.

LOWENSTEIN FRED P(R), New York Univ (Med Dept of Univ Med Coll), New York City, 1895; Instructor N Y School Clinical Med, 1898-1900; Lecturer on Contagious Diseases Noble Hosp Training School; Visiting Phys Noble Hosp; Ex-Sec N Y Med Progress Soc; Mem Mass Med Soc; Med Examr Prudential Ins Co of Newark, N J, Artisans Canadiens Francaise Soc and New Eng Order of Protection; Slavonic Sokal Club; Office Hours 1 to 3 and 7 to 9 p m, Tel 55 Private, 136 Elm.

McLaughlin Jas S (R), 218,'93.
Noble Anngenette F (R), 174, 1893.
Schconmaker Arthur T (H), 283, 1894.
Smith Edwd S (R), 230, 1899.
Whitney Wm H (Ecl), 243, 1881; 262, 1885.

Westford, Middlesex. 2,548.
Blaney Cyril A, 180, 1902.
Sleeper Walter J (R), 218, '81.

West Gardner, Worcester. (See Gardner.)

West Harwich, Barnstable. 394.
Ginn David R, 176., 1872.¶
Nickerson John P, 184B, '01.

West Medford, Middlesex. 6,210. (See also Medford.)

KENNEDY JAMES S, A B, (H), Boston Univ Med Sch, Boston, Mass,'94; Phys (Nose and Throat) Boston Homo Dispy; Mem Boston Homo Med Soc; Med Examr Federal Life Assce Co; Special Attention Given to Diseases of the Ear, Nose and Throat, 3 Brooks.

Reeves Harriet E (H), 180,'92

West Medway, Norfolk. 1,794.
Bemis Charles A (R), 282, '72
Butler Samuel (R), 173, 1904.
Gale James A (H), 264, 1861.
Quint Norman P (R), 176, '70.

Westminster, Worcester. 1,084.
Mossman Alvaro E (R), 241, 1884.

West Newbury, Essex. 1,794
Pierce Amos H (R), 180 ,'82.
Warren Orin (R), 282, 1858.

West Newton, Middlesex. 6,000.
Atkinson Lizzie D R (R), 185, 1891.
Browne Benj R (R), 166, 1881.
Coady Patk F (R), 343½, 1893.
Curtis Francis G, 223, 1883.
Downing Dana F, 180, 1904.
Dutton Julia M (R), 244, 1885.
Fisher Irving J (R), 176, 1900.
Holbrook Bradbury (R), 281, 1899.
Jack Lewis H (R), 176, 1899.
Kenney Harriet E (H), 180,'96
Knight Edwin A (H), 231, '67.
Lowe Fred M (R), 176, 1885.

PAINE N EMMONS (H), A B, 1874; A M, 1877; Hamilton; M D, Albany Med Coll, 1875; Prof Mental Diseases Boston Univ Sch of Med; Phys Mental Diseases Mass Homo Hosp; Consultg Phys Nervous Diseases Newton Hosp; Mem Consultg Bd Phys and Surgs Westboro Insane Hosp; Mem Am Med Psychological Assn; Senior Mem Am Inst of Homo, Mass Homo Med and Boston Homo Med Socs; Propr The Newton Nervine and The Newton Sanatorium, 1650 Washington.

Perkins Henry P, 176, 1881.

PUTNAM FRANK W, M D (R), Harvard Univ Med School, Boston, Mass, 1901; Mem of Delta Upsilon and Newton Med Club, Med Evamr National Life, New England Mut and Boston Mut Life Ins Cos, Equitable Life Assn, 103 Webster Park
Sherman Frank M (R), 176,'82

WEBBER SAMUEL G, M D (R), A B, Harvard, 1860; M D, 1865; Boston Office 419 Boylston.

Weston, Middlesex. 1,734.
Frost Horace B (R), 176, 1896.

HYDE FREDERICK T, M D (R), Harvard Univ Med Sch, Boston, Mass, 1898; Grad St Elizabeth's Hosp, 1899; Lecturer Waltham Training Sch for Nurses; Phys to Weston Bd of Health; Mem Phi Kappa Sigma Fraternity; Mem Am Med Assn, Mass Med Soc and Harvard Med Alumni Assn; Med Examr Equitable Life Assce Soc, Mut Life, N Y, Penn Mut, Phila Life Ins Cos and A O U W; Office Hours Weston, 1 to 3 and 7 to 8 p m, and Lincoln 3:30 to 5 p m.

Orr S Sanford (R), 184B, '97.

Westport, Bristol. 900.
Burt Edward W (H), 180, 1900
Parris John B.§
Tupper John D (H), 180, '95.

West Roxbury, Suffolk. (See Boston.)

West Somerville. (See Somerville.)

West Springfield, Hampden. 8,100.
Loomis Wm W (R), 307, 1883.
Robbins Frederick M (R), 186, 1880.
Syrett Edgar C (R), 307, 1898.

West Stockbridge, Berkshire. 1,498.
Leavitt Dudley, 223, 1890.

West Tisbury, Dukes. 400.
Fairchild, Courtland D (R), 282, 1885.¶

West Townsend, Middlesex. 682.
Boynton Henry B.§
Ely Richard S (R), 307, 1890.
Warren Clara A.*

West Warren, Worcester. 1,800.
Moore Harry H, 307, 1899.

Westwood, Norfolk. 1,394.
Place Ralph W (R), 184B, '97

Weymouth, Norfolk. 3,321.
Bullock George D (R), 282, '86
Hathaway Wm F (H), 283,'69.
Tinkham Granville W (R), 176, 1871.
Virgin Frank P (R), 186, 1877.

Whately, Franklin. 894.
Seymour Jas D (R), 176, 1872.

Whitinsville, Worcester. 4,482.
Balcom Elmer I (R), 185, 1882.
Balmer Wm E, 109, 1900.

CUTTER'S VACINE VIRUS, not only yields a high percentage of "takes," but no bad results have ever, either remotely or immediately followed its use. (See page 261.)

Whitinsville—Cont'd.

BARRY EMMETT W (R), Coll of Phys and Surgs, Baltimore, Md, 1897; Ex-V Pres Thurber Med Soc; Med Examr Northwestern, New York Life and Prudential Life Ins Cos; Office Hours 1 to 3 p m; Tel 24-2, Church st.

Brown Harry A (R), 307, 1895.

HARRIMAN CHARLES H, M D (R), Dartmouth Med Coll, Hanover, N H, 1877; Mem Mass, Worcester Co, Central and Thurber Med Socs; Med Examr N Y Life, Mut Life, N Y, Merchants and Bankers, N Y, Ætna, Northwestern, National, Vt, John Hancock, State Mut, Mass, New England Mut, Equitable, Manhattan, Penn Mut and Union Mut of Me Life Ins Cos; Office Hours 1 to 3 and 7 to 9 p m. Tel 12.

ST JACQUES ROBERT J (R), Victoria Coll, Montreal, Que, 1879; Med Examr John Hancock Mutual Life Ins Co of Boston and Foresters of America; Office Hours 1 to 3 and 7 to 9 p m; Tel 48-4, Church st.

Whitman, Plymouth. 5,300.

Bemis O A.*

Copeland Horatio F (R), 176, 1865.

Dyer Ernest A, 176, 1904.

Hanley Francis J (R), 282, '93

LOEWE LEONARD J (R), M D V, Harvard, 1898; M D Tufts Coll Med School, Boston, Mass, 1901; Mem Mass Med Soc (Plymouth Dist); Med Examr Royal Arcanum, Boston Mutual and Prudential Life Ins Co; Office Hours 2 to 4 and 7 to 8 p m, 36 Laurel Telephone 47.

Lovell Chas E (R), 218, 1885.

Mackeen Alfred A (R), 241,'79

Wilbraham, Hampden. 1,724

Foster Jas M (R), 177, 1854.

Pease Jas M (R), 307, 1876.

Webber Horace G (R), 231,'80

Willis Josiah G.§

Williamsburg, Hampshire. 1,945.

Hayes Justin G (R), 231, 1881.

Williamstown, Berkshire. 5,421.

HOWARD FREDERIC HOLLIS, M D (R), Univ of Pa, Phila, Pa, 1898; Asst Prof of Physiology Williams Coll; Mem Am Med Assn, Northern Berkshire Med Assn and Phila Pathological Soc; Fellow Mass Med Soc; Med Examr Equitable Life Assur Soc; Hours 1 to 3 . Tel 26.

Hull John B (R), 230, 1892.

Hull Thurman A, 230, 1905.

Lloyd Seth L.§

Mather Edwd E (R), 223, 1871.

Nelson W A (R), 172, 1904.

OLDS FRANK W (R), A B, Williams, 1876; M D, Coll of Phys and Surgs in the City of New York, 1880; Ex-House Surg Bellevue Hosp, N Y City; Ex-Attending Phys St Chrysostoms Disp, N Y City; Fellow N Y Acad of Med and Am Acad of Med; Mem Soc of Alumni of Bellevue Hosp; Med Examr Equitable Life, Mut Life, United States Life, Bankers' Life and Washington Life Ins Cos of N Y City, Mut Benefit, Newark, N J, New England Mut of Boston, and Berkshire Life Ins Cos of Pittsfield, Mass, Etc; Long Distance Telephone.

Willimansett, Hampden. 2,000.

Mead Fredk A (R), 230, 1892.

Wilmington, Middlesex. 1,498.

Buzzell Danl T (R), 307, 1884.

Roberts Fredk A (R), 294, 1901

Winchendon, Worcester. 3,348.

Cross Louis K, 180, 1899.

Freligh Claude A (R), 307, '99

Gatchell David F (R), 307, '02

Geddes Peter S W (Ecl), 262, 1886.

HENRY JOHN G, B S (R), Dartmouth Med Coll, 1881; Mem Am Med Assn and Mass Med Soc; Med Examr Bankers, Columbian National, Conn Genl, John Hancock of Boston, Metropolitan of N Y, National of Vt, N Eng Mutual, N Y Life, Penn Mutual, State Mutual, Travelers of Hartford, Union Central, and United States of N Y, Life Ins Cos, A O U W, Etc, 15 Pleasant.

Pelletier Alfred G (R), 341, 1900.

Pillsbury Chas W, 218, 1881.

RUSSELL FREDERICK WM (R), A B, Harvard Univ, 1869; M D, New York Univ (Med Dept of Univ Med Coll), New York City, 1870; Phys Children's Hosp, Baldwinsville, Mass; Chairman Board of Health, Winchendon, Mass; Mem Boston Soc of Pyschiatry and Neurology, New Eng Psychological and Mass Med Socs; Med Examr Equitable, Mutual, New York Life and Other Ins Cos; Propr and Phys in Charge of The Highlands Private Hosp for Nervous and Mental Diseases; Office Hours 9 to 11 a m, 2 to 4 and 7 p m; Tel Connection, 21 Central.

Sullivan Martin (R), 171, 1903.

Thorning Wm B (R), 307, 1897

Winchester, Middlesex. 8,294.

Allen Clarence J (R), 307, 1884

Church Adaline B (H), 180,'79

Church Benj T (H), 218, 1877.

Cummings Mott A (R), 176,'87

Dennett Danl C (R), 166, 1891.

Eaton Lilley (R), 218, 1892.

Gale Harold A, 176, 1901.

McCarthy Chas F (R), 239, '90

Mann Henry L (H), 180, 1903.

Maynard Herbert E (H), 180, 1902.

Mead George N P (R), 176, 1886.

Putnam G Ralph (R), 176, '01.

Shepherd Hovey L (H), 180, 1895.

Stearns J Warren (R), 110, 1900.

Winthrop (Station Boston), Suffolk. 7,248.

Browne Percy G (H), 180, '92.

DORMAN ALBERT B (R), Coll of Phys and Surgs, Boston, Mass, 1892; Surg Beacon Villa Sanitarium, Winthrop, Mass; Ex-Chairman Winthrop Board of Health; Med Examr Boston Mutual, Equitable, Manhattan, Metropolitan, Prudential and Security Mutual Life Ins Cos; Office Hours 8 to 9 a m, 1 to 2 and 7 to 8 p m. Tel 35 Winthrop.

Gage Edward F (R), 176, '93.

Hess Wm (R), 176, 1901.

Johnson Orville E (R), 176, '94

Metcalf Ben H, 176, 1894.

Pigott Thomas E (R), 184B, 1897.

Porter Wm J (R), 310, 1892.

Soule Horace J (R), 218, 1885.

Sweeney Hilary T (R), 176,'89

Woburn, Middlesex. 15,648.

Bixby Josiah P (R), 166, 1876

Blake Harrison G (R), 176, '88

Callahan Joseph T (R), 176, 1899.

Carroll John P (R), 218, 1898.

Caulfield Thomas E, 176, 1902.

Chalmers Robert jr (H), 180, 1887.

Harlow John M (R), 282, 1844

Harmon Byron R (H), 282, '66

Hutchings George H (Ecl), 262, 1849.

Hutchings J Henry (R), 231, 1888.

Keleher Wm H (R), 176, 1892.

Kelley Seth W (R), 176, 1874.

Lane Albert C (R), 239, 1879.

O'Brien Charles T (R), 176, '02

Stevens Michael M, 211, 1885.

Wollaston, Norfolk. 224.

Adams Charles S (R), 176, '94

Curtis Wm G (R), 241, 1896.

Record Wellington, 241, 1886.

Thompson Alfred P (R), 180, 1897.

Worcester, Worcester. 120,432.

No of Physicians, 281.

Adams George E (R), 176, '80, 974 Main.

POLK'S NATIONAL DIRECTORIES.
We can furnish lists of any trade not included in the above.
Medical, Dental, Lumber, Real Estate, Financial, Flour Mill, Grain, Bakers, Iron and Steel, Coal and Coke, Tobacco and Cigar.
R. L. POLK & CO., Publishers, DETROIT, MICH.

Albee George M (R), 231, 1893, 1026 Main.

Albee George S (H), 290, 1858, 1026 Main.

ALLEN LAMSON (H), A M, Amherst, 1879; N Y Homo Med Coll, 1883; Post-Grad Course in Orificial Surgy, 1897; V Pres, Treas and Surg Worcester Hahnemann Hosp; Mem Am Inst of Homo; Ex-Pres Worcester Co Homo Med Soc; Mem Mass Surg and Gynæcological Soc, Mass Homo Med Soc; Hours 2-4 and 7-8 p m, 20 Elm. Tel 1580.

Auger Louis L (R), 339, 1879, 79 Park.

Baff Max, 223, 1902, 94½ Park

BAKER FREDERICK H, M D (R), Harvard Univ Med School, Boston, Mass, 1893; Vis Phys Memorial Hosp; Pathologist Worcester City and Memorial Hosp; Bacteriologist Worcester Bd of Health; Med Dir Clark Coll; Med Exmr Worcester Co; Mem Mass Med Soc and Mass Medico-Legal Soc; Med Exmr Mut Life, N Y, Travelers', Conn Genl, Columbian Natl Life Ins Cos; Office Hours 2 to 3:30 and 7 to 8 p m, 4 Linden.

Bamberg Frederick H,* 9 Gates. Retired.

BANFIELD FRANCIS L, M D (R), Bowdoin Coll, Me, 1881; Fellow Mass Med Soc; Mem Am Med Assn, Am Assn of Life Ins Examng Surgs, Worcester Dist Med Soc and Worcester Med Assn; Medical Examr Mutual Benefit Life Insurance Co, Newark, John Hancock, Mut Life, Ætna Life, Manhattan Life, Natl Life of Vt and Phoenix Mut Life Ins Cos, Travelers', Preferred Acc, Royal Arcanum, K of H, Home Circle, Etc, 23 Main.

Barnes James A, 176, 1900, Salem sq cor Park.

Barrell Mary E (R), 284, 1897, 178 Main.

Bartlett Philip C, 184B, 1899, Worcester Insane Asylum.

Barton J Marcus (H), 283, '70, 796 Main.

Baylies Andrew (R), 231, 1879, 35 Pearl.

BEAL HOWARD W, M D (R), Harvard Univ Med School, 1898; Late Asst Surg U S Army, Resigned 1903, 55 Pearl.

Bell R Mowry (R), 176, 1890, Clark College.

Bieberbach Walter D (R), 304A, 1904.

BEMIS JOHN MERRICK, M D (R), Univ of Vt, '93; Supt and Phys-in-Charge Herbert Hall; Trustee and Consulting Phys Hosp Cottages for Children, Baldwinsville, Mass; Mem Am Med Assn, Mass Med and Worcester Dist Med Socs and New England Psychological Soc; Salisbury nr Forest, Tel Connection.

Bennett Ernest W (R), 307, 1897, 25 Lincoln.

Bergin Stephen A, 176, 1900, 33 Trumbull.

BERRY JOHN C, M D (R), Jeff Med Coll, Phila, Pa, 1871; Ophthal and Aural Surg Worcester City Hosp; Mem Consltng Staff Baldwinville Hosp Cottages; Late Med Director and Surg Doshisha Univ Hosp, Kyoto, Japan; Formerly Med Director International Hosp, Kobe and Visiting Surg Prefectural Hosp, Hiogo, Japan; Mem Am Med Assn; Fellow of Mass Med Soc; Office Hours 10 a m to 1 p m and by appointment, 7 Highland. Tels Office 460, Res 1906-6.

Bigelow Edward B (R), 176, 1905, Worcester City Hosp.

Bolster Augustus S (R), 218, 1890, 323 Pleasant.

Bonoff Zely A, 109, 1904, 13 Waverly.

Bray Amanda C (H), 180, 1891, 258 Highland.

Brennan John J (R), 176, 1886, 60 Green.

Brick Francis (H), 246A, 1861, 8 High.

Bridgham Chas S (R), 166, 1903, Worcester City Hosp.

Brockway Chas H (R), 223, 1873, 10 Sycamore.

Brown Geo C, 282, 1902, 112 Park.

Brown Windsor A (R), 307,'89, 160 Lincoln.

Bryant Fredk (R), 176, 1900, 662 Main.

Bugbee Alice G, 251B, 1903, Memorial Hosp.

BURLEY BENJAMIN T (R), A B, Harvard Univ, 1897; M D, Med School Same, 1901; Post Grad Courses in Hosps in Vienna and London, 1903; Formerly Res Phys Boston Floating Hosp, 1900-1901; House Phys Worcester City Hosp, 1901-03; Grad Asst in Neurological Dept Mass Genl Hosp, Boston, 1903-04; Visiting Neurologist Memoriol Hosp, Worcester, Mass; Visiting Phys to Neurological Dept Worcester City Hosp; Mem Am Med Assn, New Eng Psychological, Mass Med and Worcester Dist Medical Socs; Practice Limited to Neurology; Office Hours 1:30 to 3:30 and 7 to 8 p m; Tel 108-1, 6 Linden

Carmody Wm F, 176, 1900, 152 Chandler.

Cary Foster H (R), 176, 1898, 11 Elm.

Charbonneau Jos (R), 339, '74, 93 Washington.

Charbonneau Oliver (R), 339, 1878, 49 Park.

Charteris Mary A (R), 284, '94, 58 Pleasant.

Clark Geo S (R), 176, 1885, 37 Highland.

CLARK WALTER T (R), A B, Harvard Univ, 1886; M D, Med Dept, Same, 1890; Vis Phys Worcester City Hosp; Chairman Board of Health; Associate Med Examr Worcester Dist; Mem Mass Med Soc and Mass Assn of Boards of Health; Med Examr Mutual Benefit, N J, Home, N Y, John Hancock, Mut Life, N Y, General Acc Ins Co, Phila, Etc, 61 Pearl.

Clarke Edith L (H), 180, 1885, 741 Main.

Clarke Edwin A, 189, 1885, 10½ High.

Clement Merton W,§ 811 Main

Cole Wm E (Ecl), 290, '69, 1162 Pleasant.

Comey Perley P (R), 176, 1878, 61 Lincoln.

CONLIN CHARLES F (R), Univ of Georgetown, Med Dept, Washington, D C, '04; Interne St Joseph's Hosp, Lancaster, Pa; Office Hours 8 to 9 a m, 1 to 3 and 7 to 8 p m; Tel 2349-1, 1067 Main.

Cook Philip H (R), 176, 1903, 2 Wellington.

Cooper Jesse F, 320, 1905.

Cory Fred T, 184B, 1904, St Vincent's Hosp.

Cottle Louis A (R), 281, 1899, 50 Orange.

Cowles Sigourney T (R), 244, 1874, 28 Boynton.

CRISAND CARL, M D (H), N Y Homo Med Coll, 1884; Mem Am Inst of Homo, Mass Surg and Gynæcol, Mass Homo and Worcester Co Homo Med Socs; Med Examr Germania Life Ins Co; Diseases of the Nose, Throat and Lungs; Office Hours 2 to 4 and 6:30 to 7:30 p m, Mornings and Sundays by Appointment Only; Tel 1257-2, 5 Hawthorne; Res 2 Charlotte, Tel 2204-3.

Cronin Henry W (R), 171, '93, 31 Trumbull.

Cronin Thos J (R), 173, '98, 41 Pleasant.

Oppenheimer Treatment **ALCOHOLIC CRAVING**
Overcome in 12 to 48 Hours.
(See page 9.)

Worcester—Cont'd.

Cross Albert E (H), 180, 1899, 58 Pleasant.

CUMMINGS JOHN J (R), Coll of Phys and Surgs(Med Dept Columbia Univ), New York City, 1899; Visiting Phys St Vincent's Hosp; Fellow Mass Med Soc; Med Examr Fraternal Order of Eagles; Office Hours 2 to 4 and 7 to 8 p m; Tel Connection, 53 Pleasant.

Daigneault Jos A (R), 341, '87, 95 Canterbury.

Darling Cassius H (R), 231,'83, 216 Chandler.

Daudelin S Alphonse, 341, '95, 103 Park.

Davies Thos F (H), 240, 1898 98 Lincoln.

Davis Wesley (R), 176, 1866, 1 High.

Deering Geo E (R), 176, 1903.

De Grandpre L Phillipe, 336½, 1885, 19 Portland.

Delahanty Wm J (R), 218, '83, 9 Trumbull sq.

Denning Wm E (R), 307, 1899, 26 Lincoln.

Dennis J Henry (R), 218, '94 113 Highland.

Dix Geo A (R), 176, 1899, 505 Pleasant.

Dolan Wm E (R), 172, 1902 88 Summer.

Doray Frank L, 176, 1902, 4 Normal.

Dorval Tanered C,§ 5 Hacker

Doten Arthur C, 239, 1899, 24 Oread.

Duggan John T (R), 241, '83, 226 Southbridge.

Dutra Jos (H), 180, 1895, 311 Main.

Eaton Wm E (R), 176, 1905, Worcester Insane Hosp.

Ellam Herbert W (R), 176,'04, City Hosp.

Ellis Dean S (R), 282, 1883, 574 Main.

Elmere John A,§ 34 Belmont.

Emerson Kendall (R), 176, '01, 49 Pearl.

Emery Geo E, 176, 1897, 275 Lincoln.

Erikson Anna M (R), Univ of Stockholm, Sweden, 1871, 325 Millbury.

Estabrook Chas T (R), 239, 1897, 104 Pleasant.

Everett Oliver H (R), 176, '77, 53 Pearl.

FALLON MICHAEL F (R), A B, Holy Cross Coll; M D, Harvard Univ Med School, Boston, Mass, 1887; Surg St Vincent Hosp; Gynecologist, Worcester City Hosp; Mem Mass Med Soc; Office Hours 1 to 4 p m, Mondays, Wednesdays and Fridays; Tel 630, 9 Portland.

FALVEY HUMPHREY J (R), Baltimore Med Coll (Baltimore, Md, 1901; Post Grad School of Med, New York City, 1901; Mem Mass Med Soc; Specialty Genito-Urinary Diseases; Office Hours 8 to 9:30 a m, 2 to 4 and 7 to 9 p m; Tel 1454-3 101 Summer.

Farnham John M W (R), 176 1895, 58 Pleasant.

Fay Frank G (R), 239, 1884, 136 Austin.

Fenwick Geo B (R), 176, 1904, Worcester City Hosp.

FISH RALPH C (R), Baltimore Med Coll, Baltimore Md, 1894; Post Grad Courses at West London Coll of Med and Surg, 1902-1903 Assn School of Medicine London, 1903; Hosp Dieu Paris, France; Hosp Lorre-bienzarre, Paris, France Cor Mem West London Medico-Chirurgical Soc Mem Mass Med Soc and Thurber Med Assn; Med Examr Berkshire Life of Pittsfield, Mass, and Mutual Life of N Y Ins Cos Office Hours until 9 a m, 1 to 3 and 6:30 to 8 p m; Tel 1784-4, 7 Dayton.

Fisher Edgar A (H), 180, '87 25 Elm.

Fisher E Moore (R), 338, 1904 Worcester Insane Hosp.

Fitzgerald Clara P (R), 284 1897, 42 Trumbull.

Flagg Edwin B (R), 233, 1865 168 Lnstitute rd.

Flagg Jonathan,§ 25 Webster

Flinn M Bonner (R), 251, '65 15 King.

Flynn John J (R), 241, 1898, 927 Main.

Fogerty Wm C (R), 282, 1883 97 Grafton.

Foley Timothy J (R), 109, '92 28 Portland.

Fontaine Felix D (R), 339, '58, 16 Portland.

Forbes Geo F (H), 180, '74, 17 Elm.

FOSKETT GEORGE M (R) A B, (Amherst, 1878; A M Amherst, 1881; M D, Univ of Vt, 1882; New York Post Grad Med School and Hosp, 1889-90; Mem Am Acad of Med, Am Med Assn and Mass Med Soc, 491 Pleasant

Francis George E (R), 176, 1863, 79 Elm.

Gage Fred L (R), 281, 1905.

Gage Homer (R), 176, 1887, 72 Pearl.

GAGE THOMAS H, M D (R), Harvard Univ Med School, Boston, Mass, 1852; V Pres and Med Director State Mut Life Assce Co, Worcester, Mass; Ex-Pres Mass Med Soc, 50 Pearl.

Garst Julius (R), 185, 1878, 29 Oread.

Gendron Joseph E (R), 218, 1871, 33 Washington.

George Oscar F (R), 171, '85, 54 Alvarado av.

GETCHELL ALBERT C (R), A B, A M, M D, Jefferson Med Coll, Phila, Pa, 1885; Laryngol City, Memorial and St Vincent Hosps; Trustee Mass State Sanatorium; Mem Am Med Assn, Am Climatological Assn, National Assn for Study and Prevention of Tuberculosis, New Eng Otolog and Laryngol Soc and Mass Med Soc; Librarian Worcester Dist Med Soc, 6 Linden.

Gibbs Howard A (H), 180, '82, 44 Abbott.

Gilman Warren R (R), 176, '88, 10 Oxford.

Goodspeed Helen A (Ecl), 243, 1870, 14 Lincoln sq.

Goodwin C Otis (H), 180, '77, 130 Austin.

Grady John W,§ 44 Front.

Greene Ray W (R), 176, 1886, 21 West.

GREENE WM ADDISON (R), Dartmouth Med Sch, Hanover, N H, 1896; Post-Grad Course Harvard Med School, 1897; Mem Mass Med Soc; Med Examr Mut Benefit of N J and N Y Mut Life Ins Cos; Specialty Children's Diseases; Office Hours until 9 a m, 2 to 4 and 6 to 8 p m; Tel 3258-3, 522 Pleasant.

Hall James S (R), 181, 1897, 12 June.

Halloran Michael J (R), 281, 1880, 42 Green.

Hammond Harry W (R), 184B, 1905, Worcester Insane Hosp.

Hammond Lemuel H (R), 230, 1858, 14 Haviland.

Harkins John F, 176, 1900, 30 Trumbull.

Harrower David (R), 176, '84, 9 Elm.

Harwood Charles W, 282, '83, 35 Queen.

Haviland Walter C (R), 172, 1904, Worcester Insane Hosp.

Henry Thomas F (R), 184B, 1895, St Vincent's Hosp.

Herrick Van Buren (R), 307, 1896, 59 Pleasant.

Hill George H (R), 176, 1894, 66 Pleasant.

Hoch Theo A (R), 185, 1900, Worcester Insane Hosp.

Holmes M Salona (R), 244, '95, Isolation Hosp.

Howell Thomas (R), 218, 1895, City Hosp.

Nebulizers, Vaporizers, Atomizers, Combination-Nebulizers, Inhalers, Etc., manufactured.
(See adv. opp. beginning Pa. Phys.) LARGE DISCOUNTS
PHYSICIANS STANDARD SUPPLY CO., PHILADELPHIA, PA

HUNT ERNEST L, M D (R), Harvard Univ Med School, Boston, Mass, 1902; Interne Worcester City Hosp, 1902-03; Asst Pathologist Worcester City Hosp; Gynæcologist to Out Patients, Worcester City Hosp; Fellow Mass Med Soc (Worcester Dist); Med Examr Boston, Mut Life Ins Co and Royal Arcanum; Specialty Pediatrics and Gynæcology; Hours 2-4 and 7-8 p m; Tel Connection, 2 Wellington.

JACQUES LOUIS D O (R), M B, Laval Univ Med Dept, Montreal, Que, 1895; M D, at same, 1897; Special Course in Obstetrics at Maternity Hosp, Quebec, 1896; Post-Grad Harvard Med Coll in Pathology and Bacteriology; Asst Obstetrician St Vincent's Hosp, Worcester; Fellow Mass Med Soc; Mem Vermont Med Soc; Med Examr Artisans of Montreal, Catholic Foresters, Foresters of America, Etc; Office Hours 2 to 4 and 6 to 8 p m; Tel Connection; 42 Trumbull, Res 4 Wall.

Jacques Napoleon (R), 339, '65, 35 Pearl.

Jones Elbert A (H), 240, '92, 78 Pleasant.

Jordan George A (R), 176, '72, 46 Myrtle.

Jordan Henry J,§ 5 Salem sq.

Kelley Daniel J, 282, 1902, 26 Trumbull.

Kelley Joseph H (R), 241, '84, 1 Trumbull sq.

Kenney Thomas F (R), 176, 1905, St Vincent's Hosp.

Kenyon Henry J (R), 223, '78, 84 Pleasant.

Knight Henry S (R), 282, '78, 15 High.

Lagus Werner,* 10 Walnut.

Lancanster Alston H, 171, 1903, 50 Orange.

Landers George B (R), 184B, 1905, Worcester Insane Hosp

Langlois Wm E (R), 281, '95, 175 Green.

Lanphear Charles H, 264, '80, 41 Pleasant.

Leavitt Edwin A (R), 184B, 1896, 167 Pleasant.

Le Baron Robt O (R), 185, '02 Worcester Insane Hosp.

Leib Edwin R (H), 180, '99, 49 Pleasant.

Lincoln Merrick (R), 176, 1900, 2 Linden.

Lindsay Joseph I (R), 307, '88, 893 Main.

Loftus John T (R), 176, 1903, 112 Hanover.

Lovell David B, 223, 1889, 32 Pearl.

Lussier Charles A (R), 336½, 1888, 62 Grand.

Lynch George C,* 311 Main.

McAusland W Russell (R), 176, 1903, City Hosp.

McClusky Henry L (R), 282, 1896, 106 Chandler.

McCullough Edward A (R), 176, 1894, 578 Main.

McDonald James (R), 169, 1902, 33 Trumbull.

McEvoy Thomas E (R), 109, 1892, 45 Park.

McGourty James E (R), 176, 1896, 27 Lincoln.

McKibben Wm W, 176, 1900, 738 Main.

McKoan John W (R), 176, '94, 26 Lincoln.

McSheehy Theobald C (R), 223, 1902, 362 Milbury.

MacQUAID JOHN S (R), Baltimore Med Coll, Baltimore, Md, 1904; Interne Maryland Genl Hosp, 1903-04; Surg Mercy Hosp; Mem Mass and Worcester Co Med Socs; Office Hours until 9 a m, 2 to 4 and 7 to 9 p m; Tel 3348-2, 1098 Main.

Magune Frank L (R), 166, 1904, City Hosp.

Marble John O (R), 111, 1868, 16 Murray av.

Marsh Arthur W (R), 176, '95, 690 Main.

MASTEN CHARLES H (R), M D, C M, McGill Univ, Med Dept, Montreal, Que, 1893; Post-Grad Course Diseases of the Stomach at Boston City Hosp, 1905; Interne Toronto City Hosp, 1903; Mem Mass Med Soc; Med Examr Equitable, Mut Benefit of N J, Mut of N Y, Penn Mut and Provident Life and Trust Life Ins Cos; Specialty Digestive Disorders; Office Hours until 9 a m, 1 to 3 and 7 to 8 p m; Tel Connection, 919 Main.

Mathews Robert F jr, 281, '05, 91 Elm.

Mathewson John R, 211, 1885, 11 Pleasant.

Mellus Edward (R), 176, 1903, Worcester Insane Hosp.

Miller Lester C (R), 176, 1895, 105 Pleasant.

Mixter Orlando (R), 231, 1882, 230 Pleasant.

Myles Leo T (R), 184B, 1904, St Vincent's Hosp.

Nash Horace M (R), 307, '76, 146 Chandler.

Nason Laurentius M (R), 282, 1884, 561 Pleasant.

Naughton John P,§ 311 Main.

NEWCOMB MARIETTA EATON (R), Women's Med Coll of the N Y Infirmary, 1895; Ex-Clinical Phys Out Door Dept Mt Sinai Hosp, N Y City, 1895-6; Office Hours 2 to 4 and 7 to 8 p m. Tel 2189-1; 800 Main.

Nichols Charles L (H), 176, 1875, 38 Cedar.

Nicol Philippe H,§31 Millbury

Nightingale James (R), 176, 1900, 98 Park.

Nobile Guiseppe,* 111 Shrewsbury.

Noble Alfred I (R), 166, 1886, Worcester Insane Hosp.

O'Callaghan Mary V (R), 234, 1885, 42 Trumbull.

O'CONNELL ANDREW W (R), Dartmouth Med School, Hanover, N H, 1904; House Phys Mary Hitchcock Memorial Hosp, Hanover, N H, 1904-5; Mem Mass Med Soc; Office Hours 8-9 a m, 2-4 and 7-8 p m. Tel Connection; 939 Main.

O'Connor Dennis F (R), 171, 1898, 10 Walnut.

O'Connor John F (R), 171, '96, 25 Portland.

O'Day George F (R), 176, 1901, 10 Vernon.

O'Meara Michael J (R), 176, 1887, 36 Trumbull.

Osborne Caroline A (R), 284, 1899, 87 Woodland.

O'Toole Michael J, 172, 1902, 25 Trumbull.

Overlock Melvin G (R), 172, 1896, 91 Chandler.

Partridge Frank J (R), 307, 1888, 473 Pleasant.

Pattrell Arthur E (R), 218,'05, Worcester Insane Hosp.

Peabody Charles A (R), 282, 1873, 571 Main.

Pelletier Edwd J,* 4 Illinois.

Perry Charles H (R), 241, '66, 900 Main.

Petersen Alfred C N (R), 281, 1897, 692 Main.

Pierce George J,§ 1 Crown.

Pofcher Elias H,§ 59 Green.

Proctor Hannah M,§ 578 Pleasant.

Quinby Hosea M (R), 176, '68, Worcester Insane Hosp.

Quinn John J, 172, 1903, 326 Plantation.

Rabinowitz Solomon, 173, '02, 133 Green.

RAND JOHN PRENTICE (H), New York Homo Med Coll and Hosp, New York City, 1883; Post-Grad N Y Polyclinic Med School and Hosp, 1888; Lecturer Boston Univ School of Med; Consulting Phys Westborough Mass Insane Hosp; Attending Phys Hahnemann Hosp, Worcester, Mas; Sec Board of Trustees Mass Sanatorium, Rutland, Mass; Ex-Pres and Mem Mass Surgical and Gynæcological Soc; Ex-Pres and Mem Worcester Co Homo Med Soc; Ex-Pres and Mem Homo Med Soc Western Mass; Ex-V-Pres and Mem Mass Homo Med Soc; Ex-V-Pres and Mem Alumni Assn N Y Homo Med Coll and Hosp; Mem Am Institute of Homo and National Assn for the Study and Prevention of Tuberculosis; Office Hours 8 to 9 a m, 2 to 4 and 6:30 to 7:30 p m, Sundays 2 to 4 p m Only. Tel Connection; 820 Main.

Randall Clifford W (R), 231, 1895, 723 Main.

Raymenton Wm H (R), 223, 1873, Coburn av.

Remington Wm H,* 70 Merrick.

The Physician makes HEALTH to order for the Human Race

The National Fur & Tanning Co. makes WARMTH to order for the Physician.

See Page 4 For Catalogue write The National Fur & Tanning Co. Three Rivers, Mich.

Worcester—Cont'd.

Robb Wm M*, 354 Pleasant.

Robertson W Burdett,* 311 Main.

Robinson Joseph H (R), 231, 1864, 106 Pleasant.

Robinson Solomon,*141 Green

Rochette Edward C (R), 176, 1903, 679 Main.

Rockwell Alfred E P, 180, 1899, 248 Main.

Rose Wm H (R), 176, 1898, 9 Elm.

Ryan Wm J (R), 241, 1885, 203 Main.

Sanderson James H (R), 223, 1890, 60 Austin.

Sargent Charles S, 180, 1879, 44 Pleasant.

SAUER EMIL (R), Jefferson Med Coll, Phila, Pa, 1903; Post-Grad Univ Hosps of Berlin and Vienna, 1903-1904; Mem Anglo-Am Med Assn in Berlin; Specialty Diseases of Women and Children; Office Hours 8 to 9, 2:30 to 4 and 7 to 8 p m, 31 Pleasant. Tels Office 39, Res 38.

SCANNELL MICHAEL E (R), Harvard Univ Med School, Boston, Mass , 1891; Surg Worcester Brotherhood of Railroad Trainmen; Mem Mass and Worcester Dist Med Socs; Med Examr Worcester Brotherhood of Railroad Trainmen; Office Hours 2 to 4 and 7 to 9 p m. Tel 143-2; 15 Trumbull sq.

Schorer Cornelia (R), Univ of Zurich, Switzerland, 1896, Worcester Insane Hosp.

Schuyler Mary,* 3 Cottage.

Scribner Ernest V (R), 166, '81, Worcester Insane Hosp.

SEELYE WALTER C, M D (R), A B Amherst,'95; M D, Harvard, '99; Surg House Officer Mass Genl Hosp 1900; Visiting Surg Memorial Hosp; Mem Mass Med Soc, 49 Pearl.

Serijan Tatius K (R), 181, '90, 69 Belmont.

Shattuck Albert M (R), 218, 1895, 21 High.

SHAW THOMAS B (R), A B, Yale, 1890; M D, Dartmouth Med Coll, Hanover, N H, 1894; Special Course Internal Medicine Allgemeiner Krankenhouse, Vienna, 1894; Asst Surg 2d Regt Infy M V M; Mem Am Med Assn, Alumni Assn Kings Co Hosp, Brooklyn, N Y, Assn of Military Surgs of the U S, Worcester Dist and Mass Med Socs; Med Examr Boston Mutual Life Ins Co. Tel Connection. 47 Pleasant.

SHEA PETER O (R), A B, Holy Cross Coll, Worcester, Mass, 1892; A M, at Same, 1896; M D, Coll of Phys and Surgs (Med Dept Columbia Univ), New York City, 1896; Ex-Mem Staff Framingham Hosp, 1899-1900; Ex-Surg and 1st Lieut 9th Mass U S V Spanish-American War; Fellow Mass Med Soc; Office Hours 2 to 4 and 7 to 9 p m. Tel Connection. 183 Green.

Sherwood Grace W.

Sill J Wellesley,§ 71 Shelby.

Simmons Hannah C (R),184B, 1902, 7 Jacques av.

Slocomb George A (H), 180, 1880, 769 Main.

Snow Asa V (R), 241, 1879, 1086 Main.

Souther Wm T, 176, 1878, 29 Main.

Southgate Alfred W, 176, '05, 718 Main.

Stapleton Richard H (R), 241, 1892, 48 Trumbull.

Stevens Charles B (R), 176, 1894, 61 Pearl.

Stevens Wm C (R), 176, 1883, 24 Boynton.

Stick H Louis (R), 223, 1900, Worcester Insane Hosp.

Stowell Frank E, 338, 1903, 212 Boynton.

STUART CHARLES J (R), Attended Lectures Univ of Pa, Phila, Pa, 1870; Phys-in-Charge Consumptive Home; Office Hours 9 a m to 4 p m;Tel 3068-3; 540 Main

Sullivan John F (R), 223, '94.

Sullivan John H (R), 218, '94, 8 Portland.

Swan Roscoe W (R), 176, 1882, 41 Pleasant.

SWASEY EDWARD, M D (R), Coll of Phys and Surgs in the City of N Y, 1878; Ophthal and Aural Surg City Hosp; Mem Am Med Assn and Mass Med Soc, N Y Acad of Med and New England Ophthal Soc: Office Hours 10 to 12 a m and 2 to 4 p m; 1 High.

Sweet Elisha W,§ 236 Main.

Tasse Joseph C E (R), 336½, 1889, 16 Wall.

Taylor James jr (R), 176, 1900, 49 Pearl.

Thompson Wm L, 175, 1904.

Todd Leona E, 251B, 1905, Worcester Memorial Hosp

Tower Freeman A (R), 184B, 1904, Worcester Insane Hosp

Trask Harry W,§ 41 Pleasant

Tripp G Alston (R), 166, 1896, 477 Cambridge.

TROWBRIDGE EDWARD H (R), A B, Dartmouth Coll, 1881; M D, Med Sch of Maine, at Bowdoin Coll, Brunswick, Me, 1884; Post-Grad Course at Vienna, '05; Surg Worcester City Hosp; Mem Am Acad of Med and Mass Med Soc; Office Hours 2 to 4 p m and by Appointment; 58 Pleasant.

Turner James H,§ Worcester Insane Hosp.

Tucker Arthur W (R), 184B, St Vincent Hosp.

Tyler Albert M, 185, 1886, 29 Lincoln.

Underwood Francis A (R), 218, 1895, 113 Park.

Walker Wm H (R), 176, 1903, City Hosp.

Ward George O (R), 176, 1887, 833 Main.

Ward Roy J (R), 218, 1900, 397 Pleasant.

Warner Emerson (R), 176, '63, 574 Main.

Warren John K (H), 240, '70, 78 Pleasant.

Watkins Royal P (R), 223, '92, 17 West.

Werner Anders C (R), Univ of Lund, Sweden, 1889, 42 Pleasant.

Wetherbee Lucy E (H), 180, 1899, 2 King.

WHEELER CHARLES D (R), A B, Williams Coll, '88; M D, Harvard Univ Med Coll, Boston, Mass, 1894; Post-Grad Genl Hosp, Vienna, '92-'94; Surg Worcester City Hosp and St Vincent's Hosp, Worcester; Mem Mass Med Soc; Specialty Surgery; Office Hours 2to 4 and 7 to 8 p m; Tel Connection; 18 Chestnut.

WHEELER LEONARD, M D (R), Harvard Univ Med Sch, '70; Obstetrician City Hosp; Trustee Foxborough State Hosp, Foxboro, Mass; Trustee Memorial Hosp; Consultg Phys St Vincent Hosp; Mem Mass Med Soc, Worcester Med Assn, 12 Chestnut.

Wheeler Lucia A (R), 284, '98, 58 Pleasant.

WHITAKER CLARENCE W, M D (R), Univ of Vermont, Burlington, Vt, 1883; Mem Am Med Assn and Mass Med Soc; Office Hours 2 to 4 and 7 to 8 p m, Except Fridays and Sundays; Tel 1104-2; 44 Pleasant; Res 28 June, Tel 771.

White Levi, 241, 1872, 3 Gates.

Wilkins Charles D (R), 176, 1899, 744 Main.

WOOD ALBERT (R), B S, Dartmouth, '56; M D, Harvard, '62; ex-Surg 1st Mass Cav; Late Surg City Hosp; Med Dir State Mut Life Assce Co; Mem Assn of Life Ins Med Directors of America; ex-V Pres Mass Med Soc, 71 Pleasant.

Wood Julia B (H),§ 35 Pearl.

Wood Rosto O (H), 249, 1880, 35 Pearl.

WOODWARD LEMUEL F (R), Harvard Univ Med Sch, Boston, Mass, 1882; Vis Surg City and Memorial Hosps; Orthopedic Surg St Vincent's Hosp; Fellow Mass Med Soc; Med Examr Mut Life, N Y Life, Travelers and Others; Specialty, Surgery; Office Hours 2 to 4 p m; Tel 45; 52 Pearl.

WOODWARD SAMUEL B (R), A B, Harvard, '74; M D, Same, '78; Vis Surg Memorial Hosp; Con Surg St Vincent and City Hosps; Mem Am Med Assn and Mass Med Soc, 58 Pearl.

SOMNOFORM Recommended by Leading Physicians and Surgeons as the Ideal General Anaesthetic for Minor Surgery.
E. de TREY & SONS, Philadelphia and New York (See adv. opp. beginning N. Y. City Physicians.)

Yoosuf Arthur K, 172, 1895, 10 Walnut.

Worthington, Hampshire. 748.
Parmelee Wm J (R), 231, 1890.

A

Wrentham, Norfolk. 1,420.
Burnett Wm.*
Jenckes Joseph F (R), 307 ,'82
Proctor Thomas M (R), 176, 1905.

B

Yarmouth, Barnstable. 364.
Pulsifer Thomas B (H), 283,'72

Yarmouth Port, Barnstable. 620.
Sears Stephen H (R), 241, '79.

C

MICHIGAN.

CAPITAL, LANSING.

Population of State, 2,530,016.

(State Census of 1904.)

Number of Physicians, 4,651

Michigan, originally a portion of the famous "Northwest Territory," was admitted into the Federal Union January 26, 1837. It is located on the British-American frontier and is separated from the Dominion of Canada by Lakes Superior, Huron and St. Clair, and their connecting straits. It extends, approximately, from latitude 41.7 degrees to 47.48 degrees, and from longitude 82.41 degrees to 90.54 degrees, and covers an area of 56,451 square miles. It is divided into two parts—the Lower and Upper Peninsulas—which are separated by the Straits of Mackinac and contiguous waters. Although united politically these two divisions are thus disjointed geographically, and they also differ widely in physical characteristics and resources. The Lower Peninsula is for the most part level and prairie like, or moderately rolling and excellently adapted to agriculture; while the Upper Peninsula is hilly and rugged and even mountainous, and is distinguished principally for its abundant mineral resources. The Lower Peninsula is bounded on the east by Lake Huron, the St. Clair river, Lake St. Clair, the Detroit river and Lake Erie, on the west and northwest by Lake Michigan, on the northeast by Lake Huron, and on the south by Indiana and Ohio. It is 277 miles long from north to south, and its greatest width is 259 miles. It has an area of 33,871 square miles, or 21,677,184 acres. The Upper Peninsula is 318 miles long, east and west; and its greatest breadth is 165 miles; with an area of 22,580 square miles, or 14,451,456 acres. It is bounded on the north by Lake Superior, on the south by Lakes Michigan and Huron, on the southwest by the State of Wisconsin, and on the east by the St. Mary's river. These great waters give the State a shore line of 1,620 miles, and being at the head of lake navigation, where the products of the west aim to reach water transportation to the seaboard, they have contributed immensely to the State's commercial prominence and prosperity.

The climate is mild, but the temperature varies considerably, the mean annual temperature as observed at Fort Mackinac being 41.02 degrees and at Detroit 47.25 degrees. The average annual rainfall varies from 23 inches at Mackinac to 30 at Detroit.

The following table shows increase of population (U. S. Census) since 1810:

1810	4,762	1860	749,113
1820	8,765	1870	1,184,059
1830	31,639	1880	1,636,937
1840	212,267	1890	2,093,889
1850	397,654	1900	2,420,982

For list of Medical Colleges, see page 152.

STATE BOARD OF HEALTH.

Pres, V C Vaughan, M D, Ann Arbor; C M Ranger, A B, Battle Creek; A R Wheeler, M D, St Louis; Angus McLean, M D, Detroit; M C Sinclair, M D, Grand Rapids; Hon C C Vaughan, St Johns; Sec, F W Shumway, M D, Lansing.

HEALTH OFFICERS AT PRINCIPAL POINTS.

Adrian—Guy M Chaflin, M D.
Alpena—James W Small, M D.
Ann Arbor—Thomas B Cooley, M D.
Battle Creek—Clarence G Vary, M D.
Bay City—Wm Cunningham, M D.
Benton Harbor—Roland B Taber, M D.
Detroit—G L Kiefer, M D.
Escanaba—C C Breitenbach, M D.
Flint—A J Reynolds, M D.
Grand Rapids—T M Koon, M D.
Ishpeming—W S Picotte, M D.
Jackson—Roy W Chivers, M D.
Kalamazoo—C E Boys, M D.
Lansing—Bret Nottingham, M D.
Ludington—H E Hoffman, M D.
Manistee—H D Robinson, M D.
Marquette—Zachrie Vadnais, M D.
Menominee—B T Phillips, M D.
Monroe—C T Southworth, M D.
Mt Clemens—A A Parisot, M D.
Muskegon—O C Wicks, M D.
Niles—B D Giddings, M D.
Owosso—T B Scott, M D.
Pontiac—V H Wells, M D.
Port Huron—A H Cote, M D.
Saginaw—M D Ryan, M D.
St Joseph—R C Allen, M D.
Sault Ste Marie—T N Rogers, M D.
Traverse City—J B Martin, M D.

MICHIGAN BOARD OF REGISTRATION IN MEDICINE.

Pres, Oscar Le Seure, M D, Detroit; Sec, B D Harison, M D, 32 Adams av w, Detroit; J H Cowell, M D, Saginaw; Wm Bell, M D, Belding; G E Ranney, M D, Lansing; H C Maynard, M D, Hartford; J B Griswold, M D, Grand Rapids; W H Sawyer, M D, Hillsdale; Albertus Nyland, M D, Grand Rapids; J L Campbell, M D, Birmingham.

WE FURNISH Up-to-date Lists of any business or profession, address envelopes and mail circulars.
R. L. POLK & CO., DETROIT, CHICAGO.

MEDICAL COLLEGES.

Detroit College of Medicine, Detroit—Sec, H O Walker, M D, 612 Washington Arcade.

Detroit Homœopathic Medical College, Detroit—Dean, D A MacLachlan, M D, Majestic Bldg.

Grand Rapids Medical College , Grand Rapids—Dean, G L McBride, M D.

Michigan College of Medicine and Surgery, Detroit—Dean, Hal C Wyman, M D, 46 Adams av w.

University of Michigan, Department of Medicine and Surgery, Ann Arbor—Dean, G C Huber, M D.

University of Michigan, Homœopathic Medical College, Ann Arbor—Dean, W B Hinsdale, M D.

HOSPITALS, HOMES, ETC.

Agricultural College—Michigan State Agricultural College Hospital. Est'd 1900. Capacity, 20. Public. Supt, Charles E Marshall.

Albion—Albion Hospital, 114 W Erie. Est'd 1904. Capacity, 25. Private. Phys, A B Grant.

Alma—Brainerd Hospital. Est'd 1895. Capacity, 15. Private. Supt, I N Brainerd, M D.

Alpena—Alpena Hospital and Sanitarium.

Ann Arbor—Homœopathic Hospital of the University of Michigan. Est'd 1875. Capacity, 80. Public. Supt, R E Atchison, M D.

Ann Arbor—University of Michigan Hospital. Est'd 1875. Capacity, 200. Ambulance service. Public. Phys, Wm J Herdman. Supt, E S Gilmore.

Battle Creek—Haskell Home, Hubbard st. Est'd 1894. Capacity, 120. Private. Phys, W A Martin and Mary V Dryden.

Battle Creek—Jas White Memorial Home for the Aged, 31 Aldrich. Est'd 1893. Capacity, 35. Private. Phys, Mary V Dryden and W A Martin.

Battle Creek—Nichols Memorial Hospital, cor Van Buren and Tompkins. Est'd 1889. Capacity, 40. Public. Med staff. Supt, Lucie Skinner.

Bay City—Lewis Hospital, 1207 Broadway. Est'd 1900. Capacity, 50. Ambulance service. Public. Phys, Le Roy Lewis.

Bay City—Mercy Hospital. Est'd 1879. Capacity, 100. Ambulance service. Public. Med staff. Conducted by Sisters of Mercy.

Benton Harbor—Mercy Hospital. Est'd 1900. Capacity, 12. Private. Matron, Miss Helen Walbridge.

Bessemer—Gogebic Hospital, 2d av and Spring. Est'd 1885. Capacity, 75. Ambulance service. Private. Proprs, Drs Loope and Whiteside.

Bessemer—Paradis Hospital. Est'd 1902. Capacity, 20. Private. Phys, R A Paradis.

Big Rapids—Mercy Hospital. Est'd 1878. Capacity, 75. Ambulance service. Private. Phys, Drs Dodge, Griswold, O'Hara and Spoor. Supt, Mother M Thomas. Supr.

Calumet—Calumet and Hecla Hospital. Est'd 1875. Capacity, 25. Ambulance service. Private. Phys, A B Simonson.

Calumet—Tamarack Mine Hospital. Est'd 1901. Capacity, 15. Ambulance service. Private. Phys, A I Lawbaugh.

Champion—Champion Hospital. Est'd 1880. Capacity, 12. Mining hospital. Phys, Paul Van Riper.

Coldwater—Emergency Hospital, 7 S Monroe. Est'd 1903. Capacity, 10. Ambulance service. Private. Phys, D H Wood.

Crystal Falls—Crystal Falls General Hospital, Superior av. Est'd 1901. Capacity, 15. Ambulance service. Mining Hospital. Phys, W S Stevens. Supt, Anna M Manthey.

Dearborn—St Joseph's Retreat. Est'd 1860. Capacity, 300. Private. Med staff. Conducted by Sisters of Charity.

Detroit—Arnold Home for the Aged and Hospital for Incurables, 110 Fort w. Est'd 1899. Capacity, 70. Private. Phys, J H Harvey. Supt, Rev C L Arnold.

Arnold Home for the Aged (Branch), 114 Selden av. Est'd 1899. Capacity, 45. Private. Phys, J H Harvey. Supt, Rev C L Arnold.

Detroit—Children's Free Hospital, Farnsworth and St Antoine. Est'd 1886. Capacity, 100. Private. Med staff. Supt, Miss N E Haight.

Detroit—Detroit Deaconess Home, 53 Elizabeth w. Private. Supt, Sara J Gaunt.

Detroit—Emergency Hospital, Porter cor 2d. Est'd 1888. Capacity, 60. Ambulance service. Private. Phys, M R Otis. Supt, Clara F Collier.

Detroit—German Protestant Home for Orphans and Old People, 248 Harvey av. Private. Supt, Rev J Neumann.

Detroit—Grace Hospital, cor John R and Willis. Est'd 1888. Capacity, 125. Ambulance service. Public. Med staff. Supt, W L Babcock, M D.

Detroit—Harper Hospital, John R head of Martin pl. Est'd 1866. Capacity, 200. Ambulance service. Private. Med staff. Supt, A M Shaw.

Detroit—Home for the Aged Poor, cor Scott and Dequindre. Conducted by Little Sisters of the Poor.

Detroit—House of the Good Shepherd, 792 Fort w. Capacity, 500. Supt, Mother M of St Lawrence.

Detroit—House of Providence Infant Asylum, 187 Elizabeth e. Est'd 1859. Capacity, 100. Private. Med staff. Supt, Sister Loretto.

Detroit—King's Hospital, cor Brush and Theodore. Est'd 1899. Capacity, 15. Private. Phys, H S King.

Detroit—Mrs Mary Allen's Private Lying-in Hospital, 413 Lafayette boul. Est'd 1897. Capacity, 30. Ambulance service. Private. Supt, Mrs Mary Allen.

Detroit—Mercy Hospital, 924 Fort w. Est'd 1895. Capacity, 30. Private. Phys, J E Davis. Supt, Mrs H C Sterling.

Detroit—Red Cross Hospital, 582 Fort w. Est'd 1900. Capacity, 45. Ambulance service. Private. Phys, M J Schwarz. Supt, Mrs C J Fox.

Detroit—St Luke's Hospital and Church Home, cor Fort and McKinstry av. Est'd 1858. Capacity, 45. Phys, J G Johnson. Supt, Miss C G Macomb.

Detroit—St Mary's Hospital, St Antoine and Clinton. Est'd 1844. Capacity, 130. Private. Med staff. Supt, Sister Blanche.

Detroit—St Mary's Hospital Free Eye, and Ear Infirmary, Clinton cor St Antoine. Est'd 1878. Capacity, 30. Med staff. Supt, Sister Superior.

Detroit—Salvation Army Rescue Home and Maternity Hospital, 836 Fort W. Est'd 1900. Capacity, 40. Private. Phys, James Lavis. Supt, Ensign P Mogensen.

Detroit—Smallpox Hospital, Hamilton boul and Gilbert pl. Est'd 1894. Capacity, 150. Public. Under the control of the Board of Health and Health Officer. Phys, Guy L Kiefer, Health Officer.

Detroit—Solvay General Hospital, 1933 River. Est'd 1902. Capacity, 35. Ambulance service. Public. Phys, T R MacClure.

Detroit—U S Marine Hospital, 1142 Jefferson av. Est'd 1855. Capacity, 75. Ambulance service. U S Government. Surg in Command, H W Austin.

PHYSICIANS' CASUALTY ASSOCIATION OF AMERICA
ACCIDENT INSURANCE AT COST. Membership limited to practicing Physicians and Surgeons.
See Page 12. Write E. E. ELLIOTT, Secretary, OMAHA, NEB.

Detroit—Woman's Hospital and Infants' Home, cor Forest av and Beaubien. Est'd 1855. Capacity, 200. Phys, Lilla M Clark and May Callaghan. Supt, Mrs Anna K Powell.

Escanaba—Delta County Hospital. Est'd 1882. Capacity, 60. Public. Phys, H B Reynolds. W A Cotton and J O Groos. Supt, F M Olmsted.

Flint—Flint Hospital, 222 3d av w. Est'd 1901. Capacity, 30. Ambulance service. Private. Phys, R N Murray.

Flint—Oak Grove Hospital. Est'd 1891. Capacity, 50. Ambulance service. Private. Supt, C B Burr, M D.

Grand Rapids—Butterworth Hospital, Bostwick and E Bridge. Est'd 1876. Capacity, 60. Public. House Phys, A R Haydon. Supt, Miss Elizabeth G Flaws.

Grand Rapids—Children's Home and Hospital, 662 Cherry. Est'd 1892. Capacity, 65. Public. Phys, James A Ardiel. Supt, Esther L Robinson.

Grand Rapids—Doctor Greene Private Hospital, 1134 Wealthy av. Est'd 1902. Capacity, 10. Private. Phys, D Milton Greene.

Grand Rapids—Grand Rapids City Hospital, 639 S East. Est'd 1885. Capacity, 70. Ambulance service. Public. Phys, T M Koon. Supt, Mrs C A Newville.

Grand Rapids—Hospital of Michigan Soldiers' Home. Est'd 1886. Capacity, 200. Ambulance service. Public. Surg in charge, Hiram R Mills.

Grand Rapids—Inglehurst Home Hospital, 132-134 S East. Est'd 1903. Capacity, 20. Private. Supt, Mrs Orpha E Chollar.

Grand Rapids—Municipal Hospital for Diphtheria and Scarlet Fever. Est'd 1905. Capacity, 40. Public. In charge of Board of Health.

Grand Rapids—St Mary's Hospital, 145 S Lafayette. Est'd 1893. Capacity, 40. Public. Phys, J J Gainey. Conducted by Sisters of Mercy.

Grand Rapids—Union Benevolent Assn Hospital, cor Lyon and College av. Organized 1847, Chartered 1873. Capacity, 70. Public. Phys, A V Wenger and J H Lasater. Supt, Ida M Barrett.

Grand Rapids—Woman's Home and Hospital, 69 Bostwick. Est'd 1885. Capacity, 20. Private. Supt, Mrs Louise I Mitchell.

Hancock—St Joseph's Hospital. Est'd 1904. Capacity, 50. Private. Open to all physicians. Supt, Sister Lignon.

Ionia—State Asylum. Est'd 1885. Capacity, 405. Public. Supt, O R Long, M D.

Iron Mountain—Pewabic Mine Hospital, 837 East B. Est'd 1893. Capacity, 10. Private. Phys, J A Bangs.

Iron Mountain—St George's Hospital, Millard av. Est'd 1888. Capacity, 20. Ambulance service. Private. Phys, Joseph A Crowell. Supt, Miss Mary R M Beer.

Iron River—Mercy Hospital, Adams and 2d. Est'd 1900. Capacity, 20. Ambulance service. Private. Phys, Robert H Sturgeon and Edward M Libby.

Ironwood—Twin City Hospital, 326 S Marquette. Est'd 1890. Capacity, 20. Ambulance service. Private. Phys, E H Kelly and A H Thomas. Supt, A H Runstrom.

Ironwood—Union Hospital. Est'd 1888. Capacity, 40. Ambulance service. Private. Phys, John C Yates.

Ishpeming—Ishpeming Hospital, 318 S Pine. Est'd 1867. Capacity, 25. Ambulance service. Private. Med staff.

Jackson—Jackson City Hospital, cor Ganson and Seymour. Est'd 1884. Capacity, 50. Ambulance service. Public. Phys, Vene D Farmer. Supt, Miss Margaret M Moore.

Kalamazoo—Borgess Hospital. Est'd 1887. Capacity, 100. Private. In charge of Sisters of St Joseph. Supt, Sister M Agnes.

Kalamazoo—Kalamazoo Hospital, E Cedar and John. Est'd 1901. Capacity, 50. Private. Supt, Elizabeth Lounsbery.

Kalamazoo—Michigan Asylum for the Insane. Est'd 1859. Capacity, 1,550. State. Supt, A I Noble, M D.

Kalamazoo—Wilbur Home and School for the Feeble-Minded. Est'd 1884. Capacity, 30. Private. Supt, C T Wilbur, M D.

Lake Linden—Lake Superior General Hospital. Est'd 1894. Capacity, 30. Public. Phys, G W Orr.

Lansing—Foster Hospital (Eye, Ear, Nose and Throat), 122 Allegan w. Est'd 1905. Capacity, 10. Private. Surg in charge, Joseph Foster.

Lansing—Lansing City Hospital, 319 Cedar n. Capacity, 25. Med staff. Supt, Miss Beth Carmichael.

Lansing—State Industrial School for Boys, Pennsylvania av n. Capacity, 20. Public. Phys, James H Wellings. Supt, J E St Johns.

Lapeer—Michigan Home for the Feeble-Minded and Epileptic. Est'd 1893, opened 1895. Capacity, 800. State. Supt, W A Polglase, M D.

Laurium—Sorsen's Hospital. Private. Phys, C J Sorsen.

Mancelona—Mancelona Hospital. Est'd 1905. Private. Phys, J H Moseley.

Manistique—Manistique General Hospital. Est'd 1894. Capacity, 10. Private. Phys, J H Cole.

Marquette—St Luke's Hospital, 123 W Ridge. Est'd 1895. Capacity, 30. Public. Supt, Clara L Mack.

Marquette—St Mary's Hospital, cor 5th and Fisher. Est'd 1891. Capacity, 85. Private. Phys, F McD Harkin. Supt, Sister Coletta.

Marquette—U S Marine Hospital Service (Ward in St Mary's Hospital). Est'd 1890.

Menominee—Menominee County Hospital, 1829 Dunlap av. Est'd 1875. Capacity, 50. Public. Phys, Drs Vennama and Hicks. Supt, Fred J Tufts.

Menominee—St Joseph's Hospital, 802 Ogden av. Est'd 1903. Capacity, 75. Private. Supt, Sister M Lucy, O S F.

Mohawk—Mohawk Hospital. Est'd 1905. Capacity, 12. Private. Phys, A R Tucker. Supt, F H Getchell.

Muskegon—Detention Hospital, 600 Division and Laketon av. Est'd 1902. Capacity, 20. Public. Phys, O C Wicks. Supt, R Parkhurst.

Muskegon—Hackley Hospital, Forrest av. Est'd 1902. Capacity, 75. Private. Med staff. Supt, Clara W Dyring.

Muskegon—Mercy Hospital, 269 Jefferson. Est'd 1903. Capacity, 40. Ambulance service. Public. Supt, Sister M Joseph.

Negaunee—Negaunee Hospital. Est'd 1904. Capacity, 30. Private. Phys, Drs Sheldon and Andrus.

Newberry—Upper Peninsula Hospital for the Insane. Est'd 1895. Capacity, 595. Public. Supt, E H Campbell, M D.

Niles—Dr Carr's Hospital, 210 Broadway. Capacity, 15. Private. Phys, Homer S Carr.

Northville—Yarnall Institute. Est'd 1892. Capacity, 20. Private. Phys, Thomas S Ball. Supt, Wm Yarnall.

Norway—Columbia Hospital and Training School, 205 Summit av. Est'd 1904. Ca-

A MODERN PRINTING PLANT
FITTINGLY DESCRIBES The R. L. Polk Printing Co., Ltd., Detroit, Mich.

pacity, 20. Ambulance service. Private. Phys, E P Lockart.

Norway—Penn and Aragon Hospital, 411 Iron. Est'd 1903. Capacity, 15. Ambulance service. Private. Phys, E P Swift and B W Jones. Supt, Miss D M Culver.

Petoskey—Lockwood Hospital, cor Elm and Lindell. Est'd 1902. Capacity, 20. Private. Supt, Rosalie Geary.

Pontiac—Eastern Michigan Asylum. Est'd 1878. Capacity, 1,230. State. Supt, E A Christian, M D.

Port Huron—Port Huron Hospital and Home. Est'd 1880. Capacity, 50. Med staff. Pres, Mortimer Willson, M D.

Rapid River—Laing Hospital. Est'd 1903. Capacity, 12. Ambulance service. Private. Phys, A L Laing.

Republic—Republic Mine Hospital. Est'd 1884. Capacity, 12. Ambulance service. Private. Phys, E E Lamb.

St Joseph—Michigan Children's Home Society Hospital, 1430 S State. Est'd 1901. Capacity, 8. Supt, Amos Barlow, M D.

Saginaw—Michigan Employment Institution for the Blind, Houghton av opp Bliss Park w s. Est'd 1903. Capacity, 200. State. Supt, James P Hamilton.

Saginaw—Saginaw General Hospital, cor Harrison and Houghton av, w s. Est'd 1887. Capacity, 40. Private. Med staff. Supt, Anna M Coleman.

Saginaw—St Mary's Hospital, 830 S Jefferson av. Est'd 1874. Capacity, 90. Private. Med staff. In charge of Sisters of Charity. Supt, Sister Eugenia.

Saginaw—Woman's Hospital, 1413 Janes av. Est'd 1890. Capacity, 30. Private. Phys, P S Windham. Supt, Miss L B Williams.

Sault Ste Marie—Lock City Hospital, 213 Ferris. Est'd 1903. Capacity, 20. Supt, Mrs Anna McNeeley.

Sault Ste Marie—Sault Ste Marie Hospital. Est'd 1903. Capacity, 35. Ambulance service. Public. Supt, Helen M Fremlin.

Shepard—Shepard Institute. Est'd 1903. Capacity, 10. Private. Phys, Dale M King.

Traverse City—Grand Traverse Hospital. Est'd 1902. Capacity, 12. Open to all physicians. Supt, Silva Sturm.

Traverse City—Northern Michigan Asylum. Est'd 1881. Capacity, 1,400. State. Supt, James D Munson, M D.

Wyandotte—Emergency Hospital. Est'd 1900. Capacity, 24. Ambulance service. Private. Phys, W C Lambert and T J Langlois.

SANITARIUMS.

Adrian—Adrian Sanitarium, cor Broad and Maumee. Est'd 1900. Capacity, 50. Private. Phys, W H Jones.

Alma—Alma Springs Sanitarium. Est'd 1885. Capacity, 125. Private. Phys, Burton R Corbus. Pres, J H Lancashire, M D.

Ann Arbor—Ann Arbor Sanitarium, 403 S 4th av. Est'd 1900. Capacity, 20. Ambulance service. Private. Phys, J G Lynds.

Battle Creek—Battle Creek Sanitarium, N Washington av. Est'd 1866. Capacity, 1,000. Ambulance service. Private. Supt, J H Kellogg, M D.

Belding (R D No 17)—Belding Sanitarium. Est'd 1905. Capacity, 60. Private. Phys, A B Spinney.

Belleville—Belleville Sanitarium.

Charlotte—Charlotte Sanitarium, 121 E Seminary. Est'd 1897. Capacity, 40. Private. Phys, W E Newark.

Detroit—Boulevard Sanitarium, 251 25th. Est'd 1904. Capacity, 35. Private. Surg, E B Smith. Supt, Mrs Lon S Godwin.

Detroit—Detroit Sanitarium, 250 W Fort. Est'd 1885. Capacity, 45. Ambulance service. Private. Phys, A D McEachran. Supt, Chas G Anderson, M D.

Detroit—Dr Parson's Sanitarium for Drug Addiction, 34 Buchanan. Est'd 1904. Capacity, 6 (to be enlarged). Private. Phys, Allan W Parsons.

Detroit—Home Sanitarium, 301 24th. Est'd 1904. Capacity, 12. Ambulance service. Private. In charge of Board of Physicians. Supt, Miss Sadie Phillips.

Detroit—Pennsylvania Av Sanatorium, 443 Pennsylvania av. Est'd 1903. Capacity, 15. Private. Phys, Hiram A Wright.

Grand Rapids—De Vore Hospital and Sanitarium, 23 Clancy. Est'd 1905. Capacity, 20. Private. Phys, James A De Vore.

Grand Rapids—Grand Rapids Sanitarium, 263 E Fulton. Est'd 1887. Capacity, 15. Ambulance service. Private. Phys, Mary Coffiel Smith. Supt, G M Frankla.

Grand Rapids—Grand River Sanitarium, 134 Plainfield av. Est'd 1902. Capacity, 20. Private. Phys, A J Patterson.

Grand Rapids—Mutual Sanitarium, 215 Crescent av. Est'd 1904. Capacity, 20. Private. Phys, L H Gilleland.

Grand Rapids—Patterson Sanitarium, 316 E Bridge. Est'd 1893. Capacity, 20. Private. Phys, Charles E Patterson.

Hudson—Zauber Wasser Sanitorium. Est'd 1885. Capacity, 18. Public. Phys, E P Felch. Mngr, W E Turner.

Jackson—The Sanitarium, 106 1st. Est'd 1900. Private. Supt, Louis A Kaun.

Jackson—White Cross Sanitarium, 106 Wildwood av. Est'd 1903. Capacity, 25. Ambulance service. Private. Open to all physicians. Mngr, D A Yocum.

Kalamazoo—Kalamazoo Sanitarium, 729 Asylum av. Est'd 1893. Capacity, 100. Ambulance service. Private. Phys, C W Baker. Supt, C A Fletcher.

Kalamazoo—Michigan Sanitarium of Kalamazoo, 125 E South. Est'd 1900, Inc 1905 Capacity, 100. Private. Supt, T H Midgley, M D.

Kingsley—Brownson's Sanitarium. Est'd 1884. Capacity, 100. Private. Phys, J J Brownson.

Manistee—Mercy Sanitarium and Mineral Bath House, 13th and Vine. Est'd 1900. Capacity, 75. Ambulance service. Private. Phys, A A McLarty and H D Robinson. Supt, Sister M Philomena.

Marine City—Marine City Sanitarium.

Mt Clemens—St Joseph Sanitarium, North av. Est'd 1899. Capacity, 150. Private. Open to all physicians. Supt, Sister M Bertha of the Sisters of Charity of Cincinnati, O.

Otter Lake—Otter Lake Medical and Surgical Sanitarium. Est'd 1904. Capacity, 25. Private. Phys, P E Marsh. Supt, Marshall N Dawson.

Pinckney—Pinckney Sanitarium. Est'd 1902. Capacity, 12. Ambulance service. Private. Phys, H F & C L Sigler.

St Louis—Park Hotel and Sanitarium. Est'd 1880. Capacity, 60. Private. Phys, W P and D H Andrews.

White Cloud—White Cloud Hospital and Sanitarium. Est'd 1899. Capacity, 25. Public. Phys, J C Branch.

DISPENSARIES.

Detroit—Emergency Hospital Free Dispensary, Porter cor Mich av.

Cleveland Pasteur Institute
602 Hough Ave., Cleveland, Ohio.
Private Hospital for the Preventive Treatment of Hydrophobia.
H.R. BROWNLEE, M.D., Med. Director

Detroit—Free Dispensary for Women and Children, cor Forest av and Beaubien.
Detroit—St Mary's Free Eye and Ear Dispensary, Clinton av nr St Antoine.

PENAL, REFORMATORY AND CHARITABLE INSTITUTIONS—STATE.

Adrian—Industrial Home for Girls.
Detroit—Detroit House of Correction.
Flint—Michigan School for the Deaf.
Grand Rapids—Michigan Soldiers' Home.
Ionia—Michigan Reformatory.
Ionia—State Asylum.
Jackson—State Prison.
Kalamazoo—Michigan Asylum for Insane.
Lansing—Industrial School for Boys.
Lansing—Michigan School for the Blind.
Lapeer—Michigan Home for Feeble-Minded and Epileptic.
Marquette—State House of Correction and Branch of State Prison in Upper Peninsula.
Newberry—Upper Peninsula Hospital for Insane.
Pontiac—Eastern Michigan Asylum.
Saginaw—Michigan Employment Institution for the Blind.
Traverse City—Northern Michigan Asylum.

MEDICAL SOCIETIES.

(See also National and Inter-State Associations.)

Allegan Co Medical Society—Sec, O F Burroughs, Plainwell.
Alpena-Alcona Cos Medical Society—Sec, C W Isaminger, Alpena.
Alumni Assn of the Detroit College of Medicine and Surgery—Sec, G C Bassett, 265 St Aubin av, Detroit.
Alumni Assn of the Grand Rapids Medical College—Pres, E O Cilley, Conklin; V-Pres, F C Warnshuis, Grand Rapids; Sec, Chas W Brayman, Cedar Springs.
Alumni Assn Univ Michigan Homœopathic Medical Dept—Pres, J M Lee, Rochester, N Y; V-Pres, E A Clark, Ann Arbor; Sec, N H Chamberlain, Sonora, Cal; Treas, F J Peck, Ansonia, Conn.
Ann Arbor Medical Club—Sec, J W Keating.
Barry Co Medical Society—Sec, R S Harter, Delton.
Bay-Arenac-Iosco Cos Medical Society—Sec, A W Herrick, Bay City.
Benzie Co Medical Society—Sec, E J C Ellis, Benzonia.
Berrien Co Medical Society—Sec, C B Chapin, Benton Harbor.
Branch Co Medical Society—Sec, Samuel Schultz, Coldwater.
Calhoun Co Medical Society—Sec, C G Vary, Battle Creek.
Calumet & Hecla Medical Society—Sec, A B Mills, Calumet.
Cass Co Medical Society—Sec, James Baird, Dowagiac.
Charlevoix-Antoine Cos Medical Society—Sec, C A Montague, Charlevoix.
Cheboygan Co Medical Society—Sec, Chas B Tweedale, Cheboygan.
Chippewa-Luce-Mackinac Cos Medical Society—Sec, R C Winslow, Sault Ste Marie.
Clinton Co Medical Society—Sec, W Hodskin Gale, St Johns.
Delta Co Medical Society—Sec, H W Long, Escanaba.
Detroit Academy of Medicine—Sec, H D Jenks, 97 Lafayette av.
Detroit Homœopathic Practitioners Society—Sec, F E Thompson.
Detroit Ophthalmic and Otologic Club—Sec, Walter R Parker, 912 Chamber Commerce.
Dickinson-Iron Cos Medical Society—Sec, J B Brasseur, Norway.
Eaton Co Medical Society—Sec, C W Ellis, Eaton Rapids.
Emmet Co Medical Society—Sec, Geo W Nihart, Petoskey.
Genesee Co Medical Society—Sec, H R Niles, Flint.
Gogebic Co Medical Society—Sec, John C Yates, Ironwood.
Grand Rapids Academy of Medicine—Sec, C E Hooker.
Grand Traverse-Leelanau Cos Medical Society—Sec, Arthur Holliday, Traverse City.
Gratiot Co Medical Society—Sec, E A Bagley, Alma.
Hillsdale Co Medical Society—Sec, Burt F Green, Hillsdale.
Homœopathic Medical Society of the State of Michigan (Inc 1869; Reincor 1900)—Next annual meeting May, 1906, at Grand Rapids. Pres, W E Clark, Three Rivers; V-Pres, Harold Wilson, Detroit, and J D Crum, Owosso; Sec, J K Ball, Bay City; Treas, R M Richards, Detroit.
Hospital Clinical Society of the University of Michigan—Sec, D M Kane, Ann Arbor.
Houghton-Baraga-Keweenaw-Ontonagon Cos Medical Society—Sec, W T S Gregg, Calumet.
Huron Co Medical Society—Sec, D J McColl, Elkton.
Ingham Co Medical Society—Sec, L Anna Ballard, Lansing.
Ionia Co Medical Society—Sec, Jas E Ferguson, Belding.
Isabella-Clare Cos Medical Society—Sec, C M Baskerville, Mt Pleasant.
Jackson Co Medical Society—Sec, R Grace Hendrick, Jackson.
Kalamazoo Academy of Medicine (Inc)—Sec, Walter Den Bleyker.
Kalamazoo Co Medical Society—Sec, O H Clark, Kalamazoo.
Kent Co Medical Society—Sec, Francis J Lee, Grand Rapids.
Lapeer Co Medical Society—Sec, H E Randall, Lapeer.
Lapeer Medical Society—Sec, H E Randall.
Lenawee Co Medical Society—Sec, D L Treat, Adrian.
Livingston Co Medical Society—Sec, R H Baird, Howell.
Macomb Co Medical Society—Sec, A J Warren, Mt Clemens.
Manistee Co Medical Society—Sec, W K Branch, Manistee.
Marquette-Alger Cos Medical Society—Sec—H J Hornbogen, Marquette.
Mason Co Medical Society—Sec, W C Martin, Scottville.
Mecosta Co Medical Society—Sec, A A Spoor, Big Rapids.
Menominee Co Medical Society—Sec, R A Walker, Menominee.
Michigan State Medical Society—Next annual meeting May 23-25, 1906, at Jackson. Pres, David Inglis, Detroit; 1st V-Pres, Arthur M Hume, Owosso; 2d V-Pres, A W Hornbogen, Marquette; 3d V-Pres, Florence Huson, Detroit; 4th V-Pres, N S McDonald, Hancock; Genl Sec, B R Schenck, Detroit; Asst Sec, Guy L Connor, Detroit; Treas, Geo W Moran, Detroit. Officers of Sections: General Medicine—H Ostrander, Chairman, Kalamazoo; R S Rowland, Sec, 1905-07, Detroit; B H McMullen, Orator, Cadillac. Surgery, Ophthalmology and Otology—E C Taylor, Chairman, Jackson; F J Lee, Sec, 1905-07, Grand Rapids; A W

KRETOL
Diluted.
The most powerful DISINFECTANT known to science; capable of being diluted more than five hundred times and yet retaining its DISINFECTING powers. It is non-corrosive, non-explosive, non-poisonous, and harmless to handle
All Druggists, or The "Kretol" Co. WASHINGTON, D. C

Crane, Orator, Kalamazoo. Obstetrics and Gynæcology—Florence Huson, Chairman, Detroit; B R Schenck, Sec, 1905-1907, Detroit; E T Abrams, Orator, Dollar Bay; Delegates to the American Medical Association—H O Walker, term expires 1907, Detroit; V C Vaughan, term expires 1907, Ann Arbor; W K West, term expires 1906, Calumet; Chas B Stockwell, term expires 1906, Port Huron. Michigan Member of the National Legislative Council of the American Medical Association—Fleming Carrow, Detroit. Permanent Committees: On Scientific Work—David Inglis, Chairman, Detroit; A P Biddle, Genl Sec, Detroit; H Ostrander, Kalamazoo; E C Taylor, Jackson; Florence Huson, Detroit; R S Rowland, Detroit; F J Lee, Grand Rapids; B R Schenck, Detroit. On Arrangements—D E Robinson, Chairman, Jackson; N H Williams, Jackson; E C Taylor, Jackson; T S Frankford, Jackson; R Grace Hendrick, Jackson. On Scientific Exhibit—A S Warthin, Chairman, Ann Arbor; P M Hickey, Detroit; D M Cowie, Sec, Ann Arbor. On Legislation and Public Policy—W H Sawyer, Chairman, Hillsdale; James W Inches, St Clair; D B Cornell, Saginaw, F B Tibbals, Detroit. On Vital Statistics—H B Baker, Chairman, Lansing; G G Barnett, Ishpeming; A H Rockwell, Kalamazoo. On Venereal Prophylaxis—A E Carrier, Chairman, Detroit; W J Herdman, Ann Arbor; A P Biddle, Detroit. Board of Councilors and Councilor Districts—1st, Leartus Connor, Chairman, Detroit; 2d, A E Bulson, Jackson; 3d, W H Haughey, Sec, Battle Creek; 4th, A H Rockwell, Kalamazoo; 5th, R H Spencer, Grand Rapids; 6th, C B Burr, Flint; 7th, M Willson, Port Huron; 8th, S I Small, Saginaw; 9th, B H McMullen, Cadillac; 10th, C H Baker, Bay City; 11th, W T Dodge, Big Rapids; 12th, Theo A Felch, Ishpeming. 1st Dist—Lenawee, Macomb, Monroe, Oakland, Washtenaw, Wayne. 2d Dist—Branch, Hillsdale, Ingham, Jackson. 3d Dist—Calhoun, Cass, Eaton, St Joseph. 4th Dist—Allegan, Berrien, Kalamazoo, Van Buren. 5th Dist—Barry, Ionia, Kent, Ottawa. 6th Dist—Clinton, Genesee, Livingston, Shiawassee. 7th Dist—Huron, Lapeer, Sanilac, St Clair. 8th Dist—Gratiot, Isabella, Midland, Saginaw, Tuscola, Clare and (Gladwin unattached). 9th Dist—Benzie, Charlevoix, (including Antrim), Grand Traverse, (including Leelanau), Kalkaska, Manistee, Mason, Missaukee, Wexford. 10th Dist—Alpena, (including Alcona), Bay, (including Arenac and Iosco), Cheboygan, Emmet, O., M., C., O. R. O. (Otsego, Montmorency, Crawford, Oscoda, Roscommon and Ogemaw combined), and Presque Isle. 11th Dist—Mecosta, Montcalm, Muskegon, (including Oceana), Newaygo, Osceola, (including Lake). 12th Dist—Chippewa, (including Luce and Mackinac), Delta, Dickinson-Iron, Gogebic, Houghton, (including Baraga, Keweenaw and Ontonagon), Marquette (including Alger), Menominee, Schoolcraft. Special Committees: To Encourage the Systematic Examination of the Eyes and Ears of School Children throughout the State—Walter R Parker, Chairman, Detroit; C H Baker, Bay City; John R Rogers, Grand Rapids. On the Patent Medicine Evil—C B Stockwell, Chairman, Port Huron; Geo C Hafferd, Albion; Wm F Breaky, Ann Arbor.

Michigan State Medical Union, office 88 Park pl, Detroit. Pres, Enoch Mather; Sec, E L McCall; Treas, R W Chase.

Michigan State Physio-Medical Assn (Inc 1891)—Next annual meeting June 26, 1906, at Grand Rapids. Pres, Albertus Nyland, Grand Rapids; V-Pres, F D Hersey, Casnovia; Sec, Jacob De Vries, Grand Rapids; Treas, George Westveer, Grand Rapids.

Midland Co Medical Society—Sec, W H Boock, Midland.

Monroe Co Medical Society—Sec, Geo F Heath, Monroe.

Montcalm Co Medical Society—Sec, H L Bower, Greenville.

Muskegon-Oceana Cos Medical Society—Sec, Vernon A Chapman, Muskegon.

Newaygo Co Medical Society—Sec, F Holmes Brown, Newaygo.

Northeastern District Medical Society—Pres, A E Thompson, St Clair; V-Pres, W P Derck, Marysville; Sec and Treas, A H Cote, Port Huron.

Northern Tri-State Medical Society (Ind, Mich, Ohio)—Pres, W J Gillette, Toledo, O; V-Pres, T F Wood, Angola, Ind; Sec, W F Shumaker, Butler, Ind; Treas, A G Holbrook, Coldwater, Mich.

Oakland Co Medical Society—Sec, W W Gray, Pontiac.

O M C O R O-Otsego-Montmorency Crawford-Oscoda-Roscommon-Ogemaw Cos Medical Society—Sec, C C Curnalia, Roscommon.

Osceola-Lake Cos Medical Society—Sec, Thos F Bray, Reed City.

Ottawa Co Medical Society—Sec, E D Kremer, Holland.

Physicians' Mutual Aid and Protective Assn of Muskegon County—Sec, A A Smith, Muskegon.

Pontiac Medical Society—Sec, C D Morris.

Presque Isle Co Medical Society—Sec, Wm W Arscott, Rogers City.

Saginaw Co Medical Society—Sec, P S Windham, Saginaw.

Saginaw Valley Homœopathic Medical Society—Meets 1st Monday of May each year at Saginaw or Bay City. Pres, C W Edmunds, Bay City; V-Pres, J W Hutchinson, Saginaw; Sec, Harriet A Knott, Saginaw; Treas, Nina M Ely, Bay City.

Sanilac Co Medical Society—Sec, Geo S Tweedie, Sandusky.

Schoolcraft Co Medical Society—Sec, G M Livingston, Manistique

Shiawassee Co Medical Society—Sec, P S Willson, Owosso.

St Clair Co Medical Society—Sec, A Henri Cote, Port Huron.

St Joseph Co Medical Society—Sec, W C Cameron, White Pigeon.

State Eclectic Medical and Surgical Society of Michigan—Next annual meeting May, 1906, at Detroit. Pres, W H Snyder, Hastings; 1st V-Pres, J E G Waddington, Detroit; 2d V-Pres, C S Sackett, Charlotte; 3d V-Pres, E T Morris, Nashville; Sec, F B Crowell, Lawrence; Treas, H P Evarts, Grand Rapids.

Thunder Bay Medical Society—Sec, C M Williams, Alpena.

Tri-County (Wexford, Kalkaska, Missaukee) Medical Society—Sec, Otto L Ricker, Cadillac.

Tuscola Co Medical Society—Sec, W C Garvin, Millington.

Upper Peninsula Twelfth District of Michigan Medical Society—Pres, A I Lawbaugh, Calumet; V-Pres, A F Snyder, Escanaba; Sec and Treas, H W Long, Escanaba.

Van Buren Co Medical Society—Sec, J R Giffen, Bangor.

1204 So. Adams St., MARION, INDIANA.
THE Keeley Cure Cures Liquor, Morphine and Other Drug Habits.
The Institute is pleasantly located, newly furnished and modern throughout.
No restraint or publicity. Information furnished on application.

Washtenaw Co Medical Society—Sec. J W Keating, Ann Arbor.
Wayne Co Medical Society—Sec. Wm J Stapleton jr, Detroit.

MINERAL SPRINGS.

(Compiled by George Thomas Palmer, M D, Editor of the Chicago Clinic and Pure Water Journal.)
*—Used commercially. †—Health resort.
*†Alma Bromo Springs—Alma P O.
*†Alma Magnetic Mineral Wells—Alma P O.
Alpena Magnetic Well—Alpena P O. Sal-Sulph.
Almarian Spring—Alma P O.
Americanus Mineral Well—Lansing P O. Alk-Sal, Cal-Sod, Chaly, Mur.
Bangor County Well—Bangor P O.
Bayport Mineral Well—Bayport P O.
†Benton Harbor Mineral Baths—Benton Harbor P O.
†Berrien Springs—Nr St Joseph P O.
Bodine Spring—Eaton Rapids P O.
Butterworth's Magnetic Spring—Grand Rapids P O, Kent Co. Sal-Cal.
*Bromo-Hygeia Spring—Coldwater P O.
Cascade Spring.
Clark's Mineral Springs—Detroit P O. Mur-Sul, Sal-Cal.
*†Clementine Spring—Mt Clemens P O.
*†Colonel's Own Spring—Benton Harbor P O.
Cooper Farm Spring—Birmingham P O.
*†Eastman Springs—Benton Harbor P O.
East Saginaw County Well—Nr Saginaw P O. Saline.
Eaton Rapids Wells—Eaton Rapids P O. Alk-Cal-Chaly.
Excelsior Spring—Benton Harbor P O.
†Flint Spring—Flint P O. Saline.
Fruitport Artesian and Magnetic Well—Fruitport P O. Sal-Cal-Chalybeate.
Grand Haven Mineral Spring—Grand Haven P O. Mur-Sal-Chaly.
Grand Ledge Magnetic Wells—Grand Ledge P O.
Hubbardstown Well—Hubbardstown P O. Alk-Cal-Chaly.
King David Spring—Benton Harbor P O. Cal-Chaly.
Lansing Magnetic Spring—Lansing P O. Alk-Sal, Sod, Carb, Mur.
Leslie Magnetic Well—Leslie P O. Cal, Chaly.
Manistee Mineral Springs—Manistee P O.
*†Media Spring—Mt Clemens P O.
Midland Magnetic Well—Midland P O.
Moorman Mineral Well—Ypsilanti P O. Sal-Cal.
Mosher Well—Eaton Rapids P O.
*†Mt Clemens Spring—Mt Clemens P O.
No-Che-Mo Spring—Reed City P O. Alk, Cal-Mag.
†Oak Grove Spring—Flint P O.
Owosso Chalybeate Spring—Owosso P O. Chaly.
Port Huron Mineral Bath—Port Huron P O.
Plymouth Rock Mineral Well—Plymouth P O.
Royal Oak Mineral Spring—Royal Oak P O.
*†St Clair Mineral Springs—St Clair P O. Mur-Sal-Cal.
†St Louis Magnetic Spring—St Louis P O. Alk-Cal-Chaly.
*†Salutaris Spring—St Clair P O.
Sand Beach Mineral Spring—Sand Beach P O.
Saul Spring—Benton Harbor P O.
Silver Queen Spring—Benton Harbor P O. Alk-Cal.
†Somerville Springs—St Clair P O.
†Spring Lake Magnetic Well—Spring Lake P O. Mur-Sal-Cal.
Sterling Spring—Crystal Falls P O.
*†Victory Spring—Mt Clemens P O. Alk, Carb.
Welcome Island Lithia Spring—Nr Pontiac P O.
Wurtzell Mineral Springs—Thomastown P O.
Wyandotte White Sulphur Spring—Wyandotte P O.
Ypsilanti Mineral Well—Ypsilanti P O.
Zauber Wasser Spring—Hudson P O.

MEDICAL LAWS OF MICHIGAN.

THE CHANDLER MEDICAL ACT, 1899.

No. 237.

An act to provide for the examination, regulation, licensing and registration of physicians and surgeons, and for the punishment of offenders against this act, and to repeal acts and parts of acts in conflict therewith.

The People of the State of Michigan enact:

Section 1. That the Governor shall appoint, by and with the advice and consent of the Senate, ten resident electors of the State, who shall constitute a Board of Registration in Medicine. Not more than five of the persons so appointed shall be from the school of medicine know as Regular; not more than two of the persons so appointed shall be from the school of medicine known as Homeopathic; not more than two of the persons so appointed shall be from the school of medicine known as Eclectic; and not more than one of the persons so appointed shall be from the school of medicine known as Physio-Medical, and the appointees may be chosen from lists submitted to the Governor biennially by each of the four legally incorporated State medical societies of the schools of medicine, as herein mentioned aforesaid, such lists to be certified to under oath of the president or secretary of each society respectively, and filed by them in the office of the Secretary of State at Lansing on or before the 15th day of September of the present year, and on or before the first day of March in each succeeding biennial period. Such lists to contain at least treble the number of names as each society has representatives on the board. But in the event that one or more of the societies above named, through their presidents or secretaries, shall, from any cause, neglect, omit or refuse to file as aforesaid such list or lists, then and in that case the Governor shall appoint or fill the vacancies in said board without reference to such list or lists which the aforesaid society or societies have for any cause neglected, omitted or refused to file with the Secretary of State, as herein mentioned aforesaid; but the number of representatives from each of the schools of medicine shall be the same as provided for in this act. All persons so appointed shall be learned in the profession of medicine, shall be graduates of recognized and reputable medical colleges, and shall have been actively engaged in the practice of medicine for at least six years immediately pre-

ANTIKAMNIA PREPARATIONS
PLEASE SEE PAGE 3 FOR PARTICULARS

ceding the time of such appointment. The ten persons so appointed shall be appointed in two classes, each class to consist of five persons. The first class shall be appointed to hold office for two years, the second class for four years, beginning with the 1st day of October of the present year and until their successors are appointed; and thereafter the Governor shall appoint before the first day of October of each biennial period, five persons qualified as aforesaid, in each class, to hold office for four years from the 1st day of October next ensuing. No member of said board shall belong to the faculty of any medical college or university, or shall be financially interested in the manufacture of drugs or the practice of pharmacy. The Governor shall also fill vacancies occasioned by death or otherwise, and may remove any member for the continued neglect of duties required by this act. Vacancies in said board shall be filled in accordance with the provisions of this act for the establishment of the original board, and a person appointed to fill a vacancy shall hold office during the unexpired term of the member whose place he fills.. The business of this board shall be transacted by and receive the concurrent vote from at least seven members.

Sec. 2. The members of said board shall meet on the second Tuesday of October, eighteen hundred ninety-nine, at the State Capitol at Lansing, and shall then elect a president from their own number, and a secretary who need not be of their number, but each of whom shall hold their respective offices for two years, and shall have the power to administer oaths. Not less than seven members shall constitute a quorum of said board for transaction of business. The secretary shall give to the treasurer of the State a bond in the penal sum of five thousand dollars, with sufficient sureties, to be approved by the Governor, for the faithful discharge of his duties. The said board shall hold two regular meetings in each year, beginning with the year eighteen hundred ninety-nine; one on the second Tuesday of October, eighteen hundred ninety-nine, and one on the second Tuesday of June, nineteen hundred, and so on, and such additional meetings at such times and places as it may determine.

Sec. 3. On and after the second Tuesday of October, eighteen hundred ninety-nine, all men and women engaged in the practice of medicine and surgery in any of its branches, and all who wish to begin the same in the State, except as hereinafter provided, shall make application to said board to be registered and for a certificate of such registration. This registration and certificate shall be granted to such applicants as shall give satisfactory proofs of being twenty-one years of age and of good moral character, but only upon compliance with at least one of the following conditions:

1. The applicant shall be registered and given a certificate of registration if he shall present sufficient proof within six months after the passage of this act of his having already been legally registered under act number one hundred sixty-seven of eighteen hundred eighty-three, as amended in eighteen hundred eighty-seven, entitled "An act to promote public health." The fee for applicants of this class shall be one dollar.

2. The applicant shall be registered and given a certificate of registration if he shall present a certified copy or certificate of registration or license which has been issued to said applicant in any foreign nation where the requirements for registration shall be deemed by said board to be equivalent to those of this act: Provided, Such country shall accord a like privilege to holders of certificates from this board. The fee for registration from applicants of this class shall be twenty-five dollars.

3. The applicant shall be registered and given a certificate of registration if he shall satisfactorily pass an examination before the board upon the following subjects: Anatomy, physiology, chemistry, pathology, therapeutics, toxicology, histology, hygiene, public health laws of Michigan, practice of medicine, surgery, obstetrics, gynecology, diseases of the eye and ear, bacteriology and medical jurisprudence; said examination to be conducted as follows:

(a) The applicant shall pay a fee of ten dollars prior to examination.

(b) The examination shall be in writing, oral, or both.

(c) The questions on all subjects, except in therapeutics and practice of medicine, shall be such as may be answered alike by all schools of medicine.

(d) The applicant shall, if possible, be examined in therapeutics and practice of medicine by those members of the board belonging to the same school as the applicant; and no applicant shall be rejected because of his adherence to any particular system of medicine.

(e) An average percentage of at least seventy-five per cent of correct answers shall be required from every candidate. No additional fee shall be charged by this board for the registration of those who successfully pass such an examination.

4. The applicant shall be registered and given a certificate of registration if he shall present a certified copy or certificate of registration or license which has been issued to said applicant in another state of the Union where the requirements for registration shall be deemed by said board to be equivalent to those of this act: Provided, Such state shall accord a like privilege to holders of certificates from this board. The fee for registration from applicants of this class shall be ten dollars.

5. The applicant shall be registered and given a certificate of registration, if he shall have a diploma from any legally incorporated, regularly established and reputable college of medicine in this State, having at least a three years' course of eight months in each year, or a course of four years of six months in each year, or within the United States, except as heretofore provided, as shall be approved and designated by the Board of Registration, upon payment of ten dollars, and upon complying with all other requirements of this act, such certificate conferring upon the holders of such diploma all the rights and privileges conferred by this act, without examination.

6. The Board of Registration shall not register any person by reason of a diploma from any college which sells, or advertises to sell diplomas "without attendance," nor from any other than a regularly established and reputable college.

Sec. 4. The person receiving a certificate of registration shall file the same, or a certified copy thereof, with the county clerk in the county where he resides, and

BURN-BRAE, A PRIVATE HOSPITAL FOR MENTAL AND NERVOUS DISEASES. (See adv. in PHILADELPHIA.)

said clerk shall file said certificate or the certified copy thereof, and enter a proper memorandum thereof in a book to be provided and kept for that purpose, and may collect therefor a fee of fifty cents for each certificate or copy thus filed. And said county clerk shall, on the first day of each month, furnish to the secretary of said board a list of all certificates filed in his office during the preceding month on a blank provided for that purpose, and upon notice to him of the change of location or death of a person granted a certificate, or upon the revocation of the certificate granted such person, said county clerk shall enter at the appropriate places in the record so kept by him a memorandum of said facts; so that the record so kept by said county clerk shall correspond with the records of said board, so kept by the secretary thereof. In case a person having thus filed a certificate shall move into another county of the State, he shall procure from said county clerk a certified copy of said certificate, and file the same with the said county clerk of the county to which he shall so remove. Said county clerk shall file and enter the same with like effect, as if the same was the original certificate.

Sec. 5. All moneys received by said board shall be paid to the State Treasurer monthly, and shall be credited to the general fund of the State, and a receipt for the same shall be filed by the secretary of the said board in the office of the Auditor General. The incidental and traveling expenses of said board, and such salary to the secretary as said board may fix, shall be paid from such fund only. The members of said board, except the secretary, shall receive no compensation for their services, except necessary traveling and hotel expenses in attending meetings of said board; and in no case shall any more be paid than was actually expended. Such incidental and traveling expenses shall be approved by said board and sent to the Auditor General of the State, who shall draw his warrant upon the State Treasurer for the amounts due, as in case of other bills and accounts under the provisions of law: Provided, That the amount so paid shall not exceed the amount received by the treasurer of the State from said board in fees, as herein specified, and as much of said receipts as may be necessary is hereby appropriated for the compensation and expenses of said board as aforesaid.

Sec. 6. Said board shall collect from the various county clerks of the State, each month, a report of all registrations made. Said board shall also keep record of all moneys received and disbursed by it each month, and said record shall always be open to inspection at the office of the Secretary of State. Said board shall annually report to the Governor, on or before the first day of January of each year, the condition of medicine and surgery in this State, which report shall contain full and complete record of all its official acts during the year, and shall also contain a statement of its receipts and disbursements.

Sec. 7. Any person who shall practice medicine or surgery in this State, without first complying with the provisions of this act, shall be deemed guilty of a misdemeanor, and upon conviction thereof shall be punished by a fine of not more than one hundred dollars, or by imprisonment in the county jail for a period of not more than ninety days, or by both such fine and imprisonment, for each offense. It shall be the duty of the respective prosecuting attorneys of the counties of this State to prosecute violations of the provisions of this act, upon information furnished by the records of the county clerk, or a member or members of said registration board, or by any other person entitled to credit.

Sec. 8. This act shall not apply to the commissioned surgeons of the United States army, navy or marine hospital service, in actual performance of their official duties, nor to regularly licensed physicians or surgeons from out of this State, in actual consultation with physicians of this State, nor to dentists in the legitimate practice of their profession, nor to temporary assistants in cases of emergency, nor to the domestic administration of family medicines, nor any legally qualified osteopath engaged in the practice of osteopathy under the provision of act number seventy-eight of the public acts of the State of Michigan of eighteen hundred ninety-seven, regulating and licensing the practice of osteopathy in the State of Michigan.

Sec. 9. When any person shall append the letters M. B. or M. D. or prefix the title "Dr." or Doctor or any other sign or appellation in a medical sense to his name, it shall be prima facie evidence of practicing medicine and surgery within the meaning of this act.

Sec. 10. It shall be the duty of the assessing officer at the time of making the annual assessment to make out a list of physicians residing within his township, village, district, ward or city, with the name, age and sex of each, and the length of time each has been engaged in practice. Such list shall be returned by the assessing officer to the county clerk, and by the clerk recorded in a book in which are kept the records of the board, and annually on or before the 1st day of January such clerk shall furnish certified lists of the same to the secretary of this board.

Sec. 11. An act entitled 'An act to promote public health," approved June 6, eighteen hundred eighty-three, and the act amendatory thereto, approved June 27, eighteen hundred eighty-seven, except as to all penalties which shall have accrued thereunder, are hereby repealed.

Approved June 13, 1899.

NOTTINGHAM MEDICAL ACT.

Act No. 353, Laws of 1903. Amending Act 237, Laws of 1899.

An act to amend sections one, three and seven of act number two hundred and thirty-seven of the public acts of eighteen hundred and ninety-nine, entitled "An act to provide for the examination, regulation, licensing and registration of physicians and surgeons, and for the punishment of offenders against this act, and to repeal acts and parts of acts in conflict therewith."

The People of the State of Michigan enact:

Section 1. Sections one, three and seven of act number two hundred and thirty-seven of the public acts of eighteen hundred and ninety-nine, entitled "An act to provide for the examination, regulation, licensing and registration of physicians and surgeons and for the punishment of offenders against this act, and to repeal

THE Keeley Cure
2803 LOCUST STREET, ST. LOUIS, MO.
"The Most Successful Treatment" for Liquor Drinking, Morphine and other Narcotic Drug Using, Neurasthenia, Tobacco and Cigarette addictions.
Correspondence and Consultation Confidential.
DR. J. E. BLAINE, PHYSICIAN AND MANAGER.
Home Treatment for Tobacco and Neurasthenia. SEE PAGE 5.

acts and parts of acts in conflict therewith," are hereby amended so as to read as follows:

Section 1. The Governor shall appoint, by and with the advice and consent of the Senate, ten resident electors of the State, who shall constitute a Board of Registration in Medicine. Not more than five of the persons so appointed shall be from the school of medicine known as the Regular; not more than two of the persons so appointed shall be from the school of medicine known as Homeopathic; not more than two of the persons so appointed shall be from the school of medicine known as the Eclectic; and not more than one of the persons so appointed shall be from the school of medicine known as Physio-medical, and the Governor may select such appointees from the latest lists filed in the office of the Secretary of State at Lansing by each of the four legally incorporated State medical societies of the schools of medicine as herein mentioned aforesaid, such lists to be certified to under oath of the president and secretary of each society respectively, and such lists to contain at least treble the number of names as each society has representatives on the board. But in the event that one or more of the societies above named, through their presidents or secretaries, shall from any cause neglect, omit or refuse to file as aforesaid, such lists or list, then and in that case the Governor shall appoint or fill the vacancies in said board without reference to such list or lists which the aforesaid society or societies have for any cause neglected, omitted or refused to file with the Secretary of State, as herein mentioned aforesaid; but the number of representatives from each of the schools of medicine shall be the same as provided for in this act. All persons so appointed shall be legally registered physicians of this State, shall be graduates in good standing of reputable medical colleges, and shall have been actively engaged in the practice of medicine in this State for at least six years immediately preceding the time of such appointment. The ten persons so appointed shall be appointed in two classes, each class to consist of five persons. The first class shall consist of those physicians appointed by the Governor under act number two hundred thirty-seven, laws of eighteen hundred ninety-nine, October first, A. D. nineteen hundred one, who shall serve during the time for which they were so appointed, namely: To October first, nineteen hundred five; and the second class shall be appointed to hold office for four years beginning with the first day of October of the present year, and both classes shall hold office until their successors are appointed; and thereafter the Governor shall appoint, before the first day of October of each biennial period, five persons qualified as aforesaid, in each class, to hold office for four years from the first day of October next ensuing. No member of said board shall belong to the faculty of any medical college or university. The Governor shall also fill vacancies occasioned by death or otherwise, and may remove any member for the continued neglect of duties required by this act. Vacancies in said board shall be filled in accordance with the provisions of this act for the establishment of the original board, and a person appointed to fill a vacancy shall hold office during the unexpired term of the member whose place he fills. The business of said board shall be transacted by and receive the concurrent vote from at least seven members.

Section 3. On and after the date of the passage of this act, all men and women who wish to begin the practice of medicine and surgery in any of its branches in this State, shall make application to the State Board of Registration in Medicine, to be registered and for a certificate of registration. This registration and certificate shall be granted to such applicants as shall give satisfactory proofs of being twenty-one years of age and of good moral character, but only upon compliance with at least one of the following conditions contained in subdivisions one, two and three of this section:

First, That applicant shall be registered and given a certificate of registration if he shall satisfactorily pass an examination before the board upon the following subjects: Anatomy, physiology, chemistry, pathology, materia medica and therapeutics, toxicology, histology, practice of medicine, surgery, obstetrics, gynæcology, mental and nervous diseases, diseases of the eye, ear, nose and throat, bacteriology, hygiene, public health laws of Michigan and medical jurisprudence; said examination to be conducted as follows:

(a) The applicant shall pay a fee of twenty-five dollars prior to examination: Provided, That the examination fee for graduates of any medical school in the State of Michigan, approved by said board, shall be the sum of ten dollars.

(b) The examination shall be in writing, oral, or both.

(c) The questions on all subjects, except in materia medica and therapeutics and practice of medicine, shall be such as may be answered alike by all schools of medicine.

(d) The applicant shall, if possible, be examined in materia medica and therapeutics and practice of medicine by those members of the board or by a qualified examiner appointed by the board, belonging to the same school as the applicant, and no applicant shall be rejected because of his adherence to any particular system of practice.

(e) An average percentage of at least seventy-five per cent of correct answers shall be required from every candidate. No additional fee shall be charged by this board for the registration of those who successfully pass such examination: Provided, however, That such applicant for examination shall have a diploma from a legally incorporated, regularly established and reputable college of medicine within the states, territories, districts and provinces of the United States, or within any foreign nation (provided such foreign nation accord a like privilege to graduates of approved medical colleges of this State) having at least a four years' course of seven months in each calendar year, as shall be approved and designated by the Board of Registration in Medicine: Also Provided, That such applicant shall have, previous to the beginning of his course in medicine, a diploma from a recognized and reputable high school, academy, college or university, having a classical course, or shall pass an examination equivalent at least to the minimum standard of pre-

DR. HAVA'S **Solution of Bromo-Phosphate of Lime and Potash.**
For the prevention and treatment of Bright's Disease and Diabetes. In apparently hopeless cases, it will lengthen the span of Life. Hava's Preparations are sold at all Drug Stores. (See page 9.)
PHOSPHATE CHEMICAL MANUFACTORY. NEW ORLEANS, LA.

liminary education adopted and published by the board before examiners appointed by and in accordance with the regulations of aforesaid board, and at such time and place as the board may designate: Provided, A student entering a college in Michigan, having a preliminary examination of a standard approved by the Board of Registration in Medicine, shall not be required to take this examination: Provided, That this requirement of preliminary education shall not apply to those students who, on the date of the passage of this act, were regularly registered as students of legally organized and reputable medical colleges approved of by said board: And provided, also, That the requirement of medical education shall not apply to those graduates of legally organized and reputable medical colleges approved of by said board who had graduated from such colleges, previous to the date of the passage of this act; and students complying with the other provisions of this section who on January first of the present year were regularly registered as students of legally organized and reputable medical colleges of this state, approved of by said board, may obtain a certificate of registration as graduates of such colleges and without examination by the board upon payment of a fee of ten dollars. The Board of Registration in Medicine shall, from time to time, adopt and publish a minimum standard of medical education, and no medical college shall be approved and designated by said board under this subdivision one, of section three, unless, in the judgment of the board, it conforms with such standard.

Second, The applicant shall be registered and given a certificate of registration if he shall present a certified copy or certificate of registration or license which has been issued to said applicant in any foreign nation where the requirements of registration shall be deemed by said Board of Registration in Medicine to be equivalent to those of this act: Provided, Such country shall accord a like privilege to holders of certificates from this board. The fee for registration from applicants of this class shall be twenty-five dollars.

Third, The applicant shall be registered and given a certificate of registration if he shall present a certified copy of certificate of registration or license which has been issued to said applicant within the states, territories, districts or provinces of the United States where the requirements for registration shall be deemed by the Board of Registration in Medicine to be equivalent to those of this act, and shall otherwise conform to the rules and regulations agreed upon between the State Board of which he is a licentiate and said board relative to the recognition and exchange of certificates between states: Provided, Such states shall accord a like privilege to holders of certificates from this board. The fee for registration from applicants of this class shall be twenty-five dollars.

Fourth, If any person shall unlawfully obtain and procure himself to be registered under this section, either by false and untrue statements contained in his application to the Board of Registration in Medicine, or by presenting to said board a false or untrue diploma or license, or one fraudulently obtained, he shall be deemed guilty of a felony, and on conviction thereof shall be punished by a fine of not less than three hundred dollars nor more than five hundred dollars, or imprisonment at hard labor for not less than one year, nor more than three years, or both, at the discretion of the court, and shall forfeit all rights and privileges obtained or conferred upon him by virtue of such registration as a physician or surgeon.

Fifth, Any person who shall swear falsely in any affidavit or oral testimony made or given by virtue of the provisions of this act, or the regulations of the Board of Registration in Medicine, shall be deemed guilty of perjury, and upon conviction thereof shall be subject to all the pains and penalties of perjury.

Sixth, The Board of Registration in Medicine shall refuse to issue a certificate of registration provided for in this section to any person guilty of grossly unprofessional and dishonest conduct of a character likely to deceive the public, and said board shall, after due notice and hearing, revoke a certificate issued subsequent to the date of the passage of this act, or subsequent to the date of the passage of act number two hundred thirty-seven of the public acts of eighteen hundred ninety-nine, for like cause or for offenses involving moral turpitude, habitual intemperance, the drug habit, or for fraud or perjury in connection with obtaining of a certificate of registration, or for a certificate obtained or issued through error, when such offenses shall have been legally established in a court of competent jurisdiction: And, provided further, After the passage of this act, the board may at its discretion revoke the certificate of registration, after due notice and hearing of any registered practitioner who inserts any advertisement in any newspaper, pamphlet, circular, or other written or printed paper, relative to venereal diseases or other matter of any obscene or offensive nature derogatory to good morals.

Section 7. Any person who shall practice medicine or surgery in this State without first complying with the provisions of this act, or any person who shall violate its provisions (except as heretofore provided in section three of this act), shall be deemed guilty of a misdemeanor, and upon conviction thereof shall be punished by a fine of not more than one hundred dollars, or by imprisonment in the county jail for a period of not more than ninety days, or by both such fine and imprisonment, for each offense. It shall be the duty of the prosecuting attorneys of the counties of this State to prosecute violations of the provisions of this act.

ACT PROVIDING FOR PRIMARY EXAMINATIONS.

Act No. 56, Public Acts of 1905.

Section 1. All students of medicine and surgery, attending any legally organized and reputable medical college or university, as shall be approved of by the Board of Registration in Medicine of this State, such students being endorsed by said board as having fulfilled the legal requirements of this State for entrance to, or matriculation in, recognized medical colleges, and who shall have completed in accordance with the board's adopted and published minimum standard of medical education, in such approved medical college or university, through attendance and examination, and not prior to the termination of the second year in such institution, such a pro-

THE ANTITOXIN COMBINE "BUSTED"
"Cutter's" did it. (See page 261.)

portion of the whole course of subjects provided for under section three, subdivision first, act one hundred ninety-one, laws of nineteen hundred three, amending act two hundred thirty-seven, laws of eighteen hundred ninety-nine, entitled "An act to provide for the examination, regulation, licensing and registration of physicians and surgeons," et cetera, as shall be prescribed by said board, shall have the right to an examination by said board, hereinafter called the primary examination, upon all prescribed subjects as shall have been completed by aforesaid students, said examinations to be held at such times and places as designated by the board, and to receive from the board a certificate showing the fact of such primary examination having been taken, together with the credits received thereon in the several subjects upon which examination shall have been had as aforesaid, such credits obtained shall, at the election of the student, be included and shall form a part of the examination hereinafter called the final examination, provided for under section three, subdivision first, of above mentioned act: Provided, however, That said credits obtained shall be included in, and shall form a part of, the aforesaid final examination, in the event only that such credits shall be presented to said board within three years from and after the date of said primary examination: And Provided, That subsequent to graduation from a recognized medical college, in said final examination for a certificate of registration, the applicant shall, if presenting said credits to the board, be examined only in those subjects prescribed for under section three, subdivision first, of the above mentioned act, and which have not been prescribed and listed by the board as subjects of aforesaid primary examination.

Sec. 2. Any applicant applying to the Board of Registration in Medicine for the primary examination provided for under the provisions of this act, shall with the application present to said board satisfactory proof that such applicant is an actual, bona fide and legally registered student of medicine and surgery, in a legally organized and reputable medical college or university recognized as such by said board, and endorsed by the board as having fulfilled the legal requirements of matriculation in this State, and that said applicant has completed, by attendance and examination, and not prior to the termination of the second year in such recognized medical college or university, such a proportion of the whole course of subjects provided for under the general laws of the State as has been prescribed by said board. The applicant shall at the same time pay to the board, for the primary examination provided for, such uniform fee during each calendar year as shall be determined by the board as necessary to cover the expense incurred by such additional examinations, and which fee shall not exceed the sum of fifteen dollars for each applicant: Provided, The payment of this fee for said primary examination shall not relieve such applicant from the payment of the fee provided for in section three, subdivision first (a) of act one hundred ninety-one, laws of nineteen hundred three, amending act two hundred thirty-seven, laws of eighteen hundred ninety-nine.

HOUSE ENROLLED ACT NO. 301.

(Bill No. 613.)

An act to amend section three of act number two hundred thirty-seven of the public acts of eighteen hundred ninety-nine, entitled "An act to provide for the examination, regulation, licensing and registration of physicians and surgeons, and for the punishment of offenders against this act, and to repeal acts and parts of acts in conflict therewith," as amended by act number one hundred ninety-one of the public acts of nineteen hundred three.

The People of the State of Michigan enact:

Section 1. Section three of act number two hundred thirty-seven of the public acts of eighteen hundred ninety-nine entitled "An act to provide for the examination, regulation, licensing and registration of physicians and surgeons, and for the punishment of offenders against this act, and to repeal acts and parts of acts in conflict therewith," as amended by act number one hundred ninety-one of the public acts of nineteen hundred three, is hereby amended so as to read as follows:

Section 3. On and after the date of the passage of this act, all men and women who wish to begin the practice of medicine and surgery in any of its branches in this State, shall make application to the State Board of Registration in Medicine, to be registered and for a certificate of registration. This registration and certificate shall be granted to such applicants as shall give satisfactory proofs of being twenty-one years of age and of good moral character, but only upon compliance with at least one of the following conditions contained in subdivisions one, two and three of this section:

First, The applicant shall be registered and given a certificate of registration if he shall satisfactorily pass an examination before the board upon the following subjects: Anatomy, physiology, chemistry, pathology, materia medica and therapeutics, toxicology, histology, practice of medicine, surgery, obstetrics, gynæcology, mental and nervous diseases, diseases of the eye, ear, nose and throat, bacteriology, hygiene, public health laws of Michigan and medical jurisprudence; said examination to be conducted as follows:

(a) The applicant shall pay a fee of twenty-five dollars prior to examination: Provided, That the examination fee for graduates of any medical school in the State of Michigan approved by said board shall be the sum of ten dollars.

(b) The examination shall be in writing, oral or both.

(c) The questions on all subjects, except in materia medica and therapeutics and practice of medicine, shall be such as may be answered alike by all schools of medicine.

(d) The applicant shall, if possible, be examined in materia medica and therapeutics and practice of medicine by those members of the board or by a qualified examiner appointed by the board belonging to the same school as the applicant, and no applicant shall be rejected because of his adherence to any particular system of practice.

Moores Brook Sanitarium
Charlottesville, Va.
For the treatment of Alcohol, Morphine, Opium, Cocaine and other Drug Habits.
(See Advt. inside Front Cover.)

(e) An average percentage of at least seventy-five per cent of correct answers shall be required from every candidate. No additional fee shall be charged by this board for the registration of those who successfully pass such examination: Provided, however, That such applicant for examination shall have a diploma from a legally incorporated, regularly established and reputable college of medicine within the states, territories, districts and provinces of the United States or within any foreign nation (provided such foreign nation accord a like privilege to graduates of approved medical colleges of this State) having at least a four years' course of seven months in each calendar year, as shall be approved and designated by the Board of Registration in Medicine: Also Provided, That such applicant shall have, previous to the beginning of his course in medicine, a diploma from a recognized and reputable high school, academy, college or university, having a classical course, or shall pass an examination equivalent at least to the minimum standard of preliminary education adopted and published by the board before examiners appointed by and in accordance with the regulations of aforesaid board, and at such time and place as the board may designate: Provided, A student entering a college in Michigan, having a preliminary examination of a standard approved by the Board of Registration in Medicine shall not be required to take this examination: Provided, That this requirement of preliminary education shall not apply to those students who, on the date of the passage of this act, were regularly registered as students of legally organized and reputable medical colleges approved by said board: And Provided, also, That the requirement of medical education shall not apply to those graduates of legally organized and reputable medical colleges approved by said board who had graduated from such colleges, previous to the date of the passage of this act; and students complying with other provisions of this section, who on January first of the present year were regularly registered as students of legally organized and reputable medical colleges of this State, approved of by said board, may obtain a certificate of registration as graduates of such colleges and without examination by the board upon payment of a fee of ten dollars. The Board of Registration in Medicine shall, from time to time, adopt and publish a minimum standard of medical education, and no medical college shall be approved and designated by said board under this subdivision one, of section three, unless, in the judgment of the board, it conforms with such standard.

Second, The applicant shall be registered and given a certificate of registration if he shall present a certified copy or certificate of registration or license which has been issued to said applicant in any foreign nation where the requirements of registration shall be deemed by said Board of Registration in Medicine to be equivalent to those of this act: Provided, Such country shall accord a like privilege to holders of certificates from this board. The fee for registration from applicants of this class shall be twenty-five dollars.

Third, The applicant shall be registered and given a certificate of registration if he shall present a certified copy of certificate of registration or license which has been issued to said applicant within the states, territories, districts or provinces of the United States where the requirements for registration shall be deemed by the Board of Registration in Medicine to be equivalent to those of this act, and shall otherwise conform to the rules and regulations agreed upon between the State Board of which he is a licentiate and said board relative to the recognition and exchange of certificates between states: Provided, Such state shall accord a like privilege to holders of certificates from this board. The fee for registration from applicants of this class shall be twenty-five dollars.

Fourth, If any person shall unlawfully obtain and procure himself to be registered under this section, either by false and untrue statements contained in his application to the Board of Registration in Medicine, or by presenting to said board a false or untrue diploma or license, or one fraudulently obtained, he shall be deemed guilty of a felony, and on conviction thereof shall be punished by a fine not less than three hundred dollars nor more than five hundred dollars, or imprisonment at hard labor for not less than one year, nor more than three years, or both, at the discretion of the court, and shall forfeit all rights and privileges obtained or conferred upon him by virtue of such registration as a physician or surgeon.

Fifth, Any person who shall swear falsely in any affidavit or oral testimony made or given by virtue of the provisions of this act, or the regulations of the Board of Registration in Medicine, shall be deemed guilty of perjury, and upon conviction thereof shall be subject to all the pains and penalties of perjury.

Sixth, The Board of Registration in Medicine shall refuse to issue a certificate of registration provided for in this section to any person guilty of grossly unprofessional and dishonest conduct of a character likely to deceive the public, and said board shall, after due notice and hearing, revoke a certificate issued subsequent to the date of the passage of this act, or subsequent to the date of the passage of act number two hundred thirty-seven of the public acts of eighteen hundred ninety-nine, for like cause or for offenses involving moral turpitude, habitual intemperance, the drug habit, or for fraud or perjury in connection with obtaining of a certificate of registration, when such offenses shall have been legally established in a court of competent jurisdiction: Provided, further, After the passage of this act, the board may at its discretion, after due notice, revoke any certificate of registration obtained or issued through error or mistake, and may also revoke the certificate of registration, after due notice and hearing, of any registered practitioner who inserts any advertisement in any newspaper, pamphlet, circular or other written or printed paper, relative to venereal diseases or other matter of any obscene or offensive nature derogatory to good morals; or who for the purpose of procuring patients employs any solicitor, capper or drummer; or who shall subsidize any hotel or boarding house; or pay or present to any person money or other valuable gift for bringing patients to him.

This act is ordered to take immediate effect.

Approved June 1, 1905.

Oppenheimer Treatment **ALCOHOLIC CRAVING**
Overcome in 12 to 48 Hours.
(See page 9.)

PUBLIC ACT NO. 207.

HOUSE ENROLLED ACT NO. 384.

(Bill No. 660.)

An act to amend section seven of act number two hundred thirty-seven of the public acts of eighteen hundred ninety-nine, entitled "An act to provide for the examination, regulation, licensing and registration of physicians and surgeons, and for the punishment of offenders against this act, and to repeal acts and parts of acts in conflict therewith," as amended by act number one hundred ninety-one, of the public acts of nineteen hundred three.

The People of the State of Michigan enact:

Section 1. Section seven of act number two hundred thirty-seven of the public acts of eighteen hundred ninety-nine, entitled "An act to provide for the examination, regulation, licensing and registration of physicians and surgeons, and for the punishment of offenders against this act, and to repeal acts and parts of acts in conflict therewith," as amended by act number one hundred ninety-one of the public acts of nineteen hundred three, is hereby amended so as to read as follows:

Section 7. Any person who shall practice medicine or surgery in this State, who is not the lawful possessor of a certificate of registration issued under and pursuant to act number two hundred thirty-seven of the public acts of eighteen hundred ninety-nine, or the acts amendatory thereof, or without first complying with the provisions of this act, except as heretofore provided in section three of this act, shall be deemed guilty of a misdemeanor, and upon conviction thereof shall be punished by a fine of not more than two hundred dollars, or by imprisonment in the county jail for a period of not more than six months, or by such fine and imprisonment, for each offense. It shall be the duty of the prosecuting attorneys of the counties of this State to prosecute violations of the provisions of this act.

This act is ordered to take immediate effect.

Approved June 13, 1905.

LIST OF PHYSICIANS

ARRANGED ALPHABETICALLY BY POSTOFFICES.

*** For Corrections and Names Received Too Late for Regular Insertion, see Supplement. Refer to Index for Location.**

ABBREVIATIONS:

R., Regular; H., Homoeopathic; Ecl., Eclectic; P. M., Physio-Medical; *, No report received; §, Holds certificate of Examining Board; †, Legally authorized under the "years of practice" section of the act; ¶, Druggist; ‡, Dentist. R D 1, Rural Delivery No. 1.

The postoffice address is shown in DISPLAY TYPE, the name of the county in which it is located immediately follows and then the population of the place. The names of physicians appear under the postoffice name, the first number (the key to which will be found on pages 145-159) indicates the college of graduation, and the last number the year in which diploma was granted.

Ada, Kent. 1,482.

Freeman Chas M (R), 185, '87
Jacques L B (P-M), 141, 1891.
Schilstra A J, 211, 1885.

Adair, St. Clair. 112.

Thomson Alex (R), 185½, 1894.

Adamsville, Cass. 142.

Lockwood Wm F (H), 131, '94.

Addison, Lenawee. 582.

Coffin Clarence M (H), 135, '86
Goodwin Scarboro H, 186, 1875
Hyde Chas C (R), 185, 1876.

Adrian, Lenawee. 10,000.

Allen A Marvin (R), 185, 1861.
Andrews Frank E (R), 185, '78
BAKER VINCENT A (Ecl), Syracuse Med Coll, Syracuse, N Y, 1854; Prof Theory and Practice of Med in Same; Later Prof Physiology and Physical Science Metropolitan Coll, N Y City, 1859-66; Diseases of Women, Ecl Med Coll, N Y City, '73-74, and Theory and Practice of Med, Florida, Univ, 1883-'84; Mem Mich State Ecl Med and Surg Soc; Mem and Ex-Pres National Ecl Med Assn, 31 W Maumee.
Bland John P (H), 131, 1901.
Bryant Stanley E (R), 189½, 1905.
Challis Wm L (R), 282, 1849. Retired.
Chase Artemus W (R), 185½, 1900.
Claflin Guy M (R), 185½, 1904.
DURHAM JOSEPH I, Registered in Ind, Mich and Tenn; Ex-Prof Am Ecl Med Coll of Ohio; Surg Adrian Med and Surg Inst; Specialty, Eye, Ear, Nose and Throat; Hours 9 to 10 a m, 61 Frank.
Fuller Francis E (R), 136,1902
Fuller Mina L (R), 185, 1879.
GREENE JULIA P, A B, M D (H), Homo Hosp Coll, Cleveland, O, 1886; Mem Mich State Homo Med Soc and Lenawee Co Med Soc; Med Examr L O T M M, I O F, Royal Neighbors and K and L of Security; Hours 9 to 12 a m and 1 to 4 p m. Both Tels, 10 E Church.
HEWES ARA B, M D (H), Cleveland Homo Med Coll, Cleveland, O, 1903; Surg Bond Steel Fence Post Co; Ex-Soc Hahnemann Soc, C H M C; Med Examr Am Central Life Ins Co; Hours 9 to 11 a m, 2 to 4 and 7 to 8 p m; Both Tels, 16 S Main.
Howland Chas E (Ecl), 262, 1865.
Hull Harry D (R), 241, 1877.
Jewett Wm E (R), 240, 1867.
Jewett Wm E jr (R), 263, 1897
Johnson J Calton (R), 335, '92.
JONES WM H (R), Rush Med Coll, Chicago, Ill, 1899; Propr Adrian Sanitarium.
KIRKPATRICK CLIFFORD (R), Univ of Mich, Dept of Med and Surg, Ann Arbor, Mich, 1881; V Pres Wabash Assn Ry Surgs; Surg Toledo & Western and Wabash R Rs; Pres Lenawee Co Med Soc; Med Examr New York, Prudential, Penn Mut Security and Other Life Ins Cos; Hours 1:30 to 3:30 and 6:30 to 7:30 p m; Both Tels, 10-12 Maumee e.
Lards Chas H (H), 131, 1878.
MARSHALL LEWIS J (R), Univ of Vermont, Burlington, Vt, 1886; Asst to Chair Physiology W V M; Mem Am Med Assn and Mich

SPIROMETERS
See adv. opp. beginning Pa. Phys. PHYSICIANS STANDARD SUPPLY COMP'Y, Philadelphia, Pa

State Med Soc; Specialty Diseases of Stomach, 7 W Church.
Morden Eslie T (R), 189½, '01.
Morden Marshall R (R), 185, 1871.
Race Ransom A (H), 131, 1901
Samm Elizab S (R), 185, '80.
Seager Geo B Mc (R), 189½, 1893.
Seiffer Chas L, 304, 1905.
Stephenson Abram M (R), 186, 1876.
Todd Danl (R), 232, 1851.
Treat David L (R), 263, 1898.
Voorhees Geo V (R), 241, 1870.
Westgate Julius E (R), 189½, 1890.
Williams Jewett jr (R), 185½, 1890.

Agricultural College, Ingham. 500.
Bruegel Oscar H (R), 185, '02.
Landon Herbert W (R), 185½, 1898.

Akron, Tuscola. 600.
Hammond Theron W (R), 185½, 1896.
Treadgold Wm E (R), 185, '94.

Alamo, Kalamazoo. 164.
Butler Paul T (R), 262, 1881.

Alanson, Emmet. 348.
Pierce Benjamin P.*

Alba, Antrim. 592.
Kelley Frank L (R), 272, 1881.
Willoughby Leslie L (R), 189½, 1905.

Albion, Calhoun. 4,884.
Abbott Alfred J (R), 126, 1882.
Allen Geo S (R), 126, 1902.
Bangham Arthur (R), 185, '8:
Foster Irving C (R), 136, 1884

GRANT ALBERT B, M D Detroit Homo Med Coll. Detroit, Mich, 1875; Post-Grad Chicago Policlinic 1890; Consulting Surg Belding Sanitarium and Retreat; Ex-Sec and Ex-Pres Homo Med Soc of Mich Ex-Pres U S Board Pension Examng Surgs, Ionia Mich; Pres Am Assn of Orificial Surgs; Mem Am Obstetrical Soc and Am Health Resort Assn, Etc; Ex-Mem Am Inst of Homo; Med Examr Northwestern Mut Life Ins Co, Milwaukee, Wis; Propr Albion Private Hospital; Hours 2 to 4 p m. Tel 60, Office and Res 114 W Erie.

Hafford Geo C (R), 185, 1887.
Herzer Henry A (R), 185, 1902
Howard Meta (R), 134, 1887.
Howlett Bertram J, 239, 1905.
Marsh Wm C (R), 185, 1883.
Ramsdell John L (R), 185, '81.

Alden, Antrim. 700.
Prentice J W.*
Wilbur Palmer (Ecl), 262, '72.

Algonac, St. Clair. 1,482.
Bostwick Walter E (R),338,'93
Burke Chas H (R), 189, 1885.
Stringer Thos L (R), 332, '89.

Allegan, Allegan. 2,984.
Albright Wm S (Ecl), 262, '91.
Bills Walter H (R), 232, 1870.
Lewis L C (R), 185, 1905.
Osmun Elmer D (H), 188, 1892
Robinson A L (Ecl), 132, 1902.

ROWE WILLIAM E, M D (R), Univ of Mich, Dept of Med and Surg, Ann Arbor Mich, 1879; Surg L S & M S Ry; County Physician; Pres Allegan Co Med Soc; Med Examr Mass Mut Equitable, Mutual, Fidelity Sun and Other Life Ins Cos; Specialty Surgery; Tels Bell 22, Citizens 96, 228 Trowbridge.

Stuch Lafayette (R), 185, '77.
Taylor George G (R), 130, '02
Thomas Henry F (R), 185, '68.
Weeks Edward G, 239, 1905.

Allen, Hillsdale. 642.
Clobridge Charles E (H), 264A, 1897.
McLain Richd W (H), 279B,'99

Alma, Gratiot. 2,394.
Bagley Edgar A (H), 187, '74.
Brainerd Ira N (R), 272, 1881
Corbus Burton R (R), 136, '00
Lamb Edwd T (R), 189A, '99
Lancashire J Henry, 223, '83
McClinton Nelson F (R), 185, 1898.

PRINGLE GEORGE W (R), Graduated in Med in 1879; Post-Grad Courses in 1886 and 1892; Specialist in Rheumatic Diseases; Consulting Phys in Rheumatic Affections Only.

Stealy Albert (R), 277, 1896.
Suydam John F.*

TURCK RAYMOND C, M D (R), New York Univ (Med Dept Univ Med Coll), New York City, 1896; Prof Anatomy and Operative Surg Chicago Post-Grad Med School; Consulting Surg Provident Hosp, Chicago; Fellow Chicago Acad of Med; Mem Am Med Assn, Western Surg and Gynæcological Assn, Ill State, Mich State and Chicago Med Socs; Med Supt Alma Springs Sanitarium.

Almont, Lapeer. 892.
Burley David H (R), 185½,'93

BURLEY JACOB H, M D (R), Saginaw Valley Med Coll, Saginaw, Mich, 1899; Post-Grad Course Mich Coll of Med and Surg, 1904; Mem Am Med Assn, Mich State and Lapeer Co Med Socs; Med Examr Ideal Reserve and John Hancock Life Ins Co; Assoc Editor New Albany Med Herald; Specialty, Electro and Radio Therapeutics and Chest and Pelvic Diseases; Hours 10 to 12 a m, 1 to 4 and 7 to 8 p m; Sundays by Appointment. Tel Bell 14.

Price Adam (R), 136, 1879.

Alpena, Alpena. 15,000.
Bell Samuel T (R), 333, 1886.
Bertram Otto (R), 185½, '96.
Boman Andrew J.†

BONNEVILLE ANTOINE E, A B, M D (R), New York Univ (Med Dept Univ Med Coll), N Y City, 1890; Mem Mich State and Alpena Co Med Socs; Med Examr K and L of M, A O O G and St John the Baptist Soc; Specialty Surgery, 218 E Chisholm.

CAMERON DUNCAN A (R), McGill Univ, Montreal, Que, 1884; 119 N 2d.

DUNLOP JAMES DONALD (R), M D, C M, N Y Univ (Med Dept of Univ Med Coll), N Y City, 1884; Queen's Univ, Kingston, Ont, 1887; Licentiate Royal Coll of Phys and Surgs, Kingston, Ont; Med Examr for all Principal Ins Cos; Ex-Pres Thunder Bay Med Soc; Pres Alpena Co Med Soc; Mem State Med Soc, Etc; Author and Novelist, 106 N 2d av.

Eakins James (R), 342, 1871.
Gauvreau L Achille (R), 341, 1878.
Hatt David A (R), 185½, 1887.

HENRYES WM (R), Attended Univ of Buffalo, Med Dept, Buffalo, N Y, 1871; Mem Tuscola Co Med Soc; Med Examr Foresters, K and L O T M, W O W; Specialty, Diseases of Women and Children; Office Hours 8 to 11 a m, 2 to 6 p m. (R D 2.)

Isaminger Chas W, 265, 1891.
Komoracki Anton.*
McKinnon Neil (R), 338, 1895
McKnight Edward E (R), 185, 1894.
Secrist Wm A (H), 263, 1881.
Small James W (H), 131, 1889
Wilkinson Arthur (R), 333, '72
Williams Clarence M (H),188, 1901.

Alto, Kent. 42.
Bond Silo T, 211, 1885.
Jones Wm E (Ecl), 141, 1897.

Altona, Mecosta. 121.
Rayson Arthur J.*

Amasa, Iron. 489.
McMurchie Peter (R), 189½,'98

Amelith, Bay. 70.
Bristol Miles C (R), 239, 1894.

Ann Arbor, Washtenaw. 15,000.
Alexander Duncan L, 185, '03.
Atchison Russel E (H), 188, 1900.
Austin Leonard C, 239, 1905.
Baldwin Fredk A (R), 185, '98
Belser Martin L (R), 185, 1891
Blair Wm (R), 185, 1893.
Bower Emma E (H), 188, 1883

BREAKEY JAMES F (R), Univ of Mich, Dept of Med and Surg, Ann Arbor, Mich, 1894; Asst in Dermatology and Syphilology at Same; Formerly Asst Phys Eastern Mich Asylum, Pontiac; Mem Am Med Assn, Mich State and Local Med Socs; Med Examr N Y Life, Equitable, Home and Mut Life Ins Cos of N Y, Travelers and Conn Mut Life Ins Cos of Hartford, Conn, Mut Benefit Life Ins Co, Newark, N J, and Northwestern Mut Life

The Physician makes HEALTH to order for the Human Race
The National Fur & Tanning Co. makes WARMTH to order for the Physician.
See Page 4 For Catalogue write The National Fur & Tanning Co. Three Rivers, Mich.

Ann Arbor—Cont'd.
Ins Co, Milwaukee, Wis, and Other Ins Cos, 213 E Huron.
BREAKEY WM F (R), Univ of Mich, Dept of Med and Surg, Ann Arbor, Mich, 1859; Clinical Prof Dermatology and Syphilology in Same; Dermatologist Univ Hosp; Mem Am Dermatological Assn; Hon Sec New Sydenham Soc, Eng; Sec U S Pension Examng Bd; Mem Am Med Assn, Mich State, Miss Valley, Tri-State and Local Med Socs; Med Examr and Referee for Reputable Life Ins Cos; 402 E Huron.
Brooks Ervin D (H), 188, '85.
Brooks Helen E (R), 284, '05.
Burr Carrie S (R), 185, 1898.
Burr Thomas S (R), 185, 1898.
BURRETT CLAUDE A (H), Ph B, Syracuse Univ, 1902; M D, Cleveland Homo Med Coll, Cleveland, O, 1905; Prof Univ of Mich Homo Med Coll; Dir Univ Homo Hosp Laboratory and Pathogenetic Laboratory; Hours 2 to 4 p m, 513 Jefferson.
Carson Simeon L (R), 185, '03.
Christmann Otto C (R),185,'05
Clark Ernest A (H), 188, '90.
Cooley Thomas B (R), 185, '95
COPELAND ROYAL S, A M, M D (H), Univ of Mich Homo Med Coll, Ann Arbor, Mich, 1889; Prof Ophthalmology, Otology and Laryngology in Same.
Cowie David M (R), 185, 1896.
Crawford Katherine L (R), 185, 1898.
Darling Cyrenius G (R),185,'81
Dewey Willis A (H), 240, '80
De Witt Lydia M (R), 185, '98
DOCK GEORGE, A M, Harvard Univ, Boston, Mass, M D, Dept of Med of the Univ of Pa, Phila, Pa, '84; Sc D, in Same, 1904; Prof of Theory and Practice of Med, Clinical Med and Diseases of Children, Univ of Mich, Dept of Med and Surg, Ann Arbor; Mem Am Med Assn, Assn of Am Phys, Am Acad of Med, Mich State and Washtenaw Co Med Socs; Tel Bell, Office 300 S State.
Dodsley Wm F, 239, 1905.
Dorrance Wm H (R), 231, '46.
Eddy Willard (R), 185, 1863.
Edmunds Chas W (R), 185, '01
Elmer Warren P, 185, 1903.
Fisher Wilfred S, 185, 1903.
Fitzgerald Charlotte E (H), 188, 1879.
Flinn Minnetta C, 188, 1905.
Fox Ralph D (R), 185, 1903.
Freer Paul C, 126, 1884.
Garwood Vashti D (H), 180,'83
Georg Conrad (R), 185, 1872
Georg Conrad jr (R), 185, '99.
Gibson Edward B (R), 185, '87
Gilpin John H, 185, 1902.
Gleason John E (R), 185, '03
Goodyear J J (R), 265, 1877.

GRIFFIN OVIDUS A (R), Univ of Mich, Dept of Med and Surg, 1899; Post-Grad N Y Ophthalmic and Aural Inst, 1900; Philadelphia Polyclinic, 1901; Royal London Ophthalmic Hosp, 1904; Allgemeine Krankenhaus Vienna, 1904; Formerly Demonstrator of Ophthalmology, Univ of Mich; Oculist and Aurist Univ Hosp; Special Eye and Ear Examr U S Bureau of Pensions; Mem Am Med Assn, Mich State Med Soc, Academy of Ophthalmology and Oto-Laryngology, Washtenaw Co Med Soc and Ann Arbor Med Club; Practice Limited to Disorders of Eye, Ear, Nose and Throat, 340 S State.
Hale A Kent (R), 185, 1874.
Hartley Sophie M (R), 185, '75
Helor Lewis H (R), 185, '05.
Herdman Elliott K, 299A, '01.
HERDMAN WM J, B S, Ph B, M D, LL D (R), Univ of Mich, Dept of Med and Surg, Ann Arbor, 1875; Prof of Diseases of the Mind and Nervous System and Electro-Therapeutics at Same; Chief Surg Ann Arbor R R; Fellow Am Acad of Med; Mem Am Med Assn, 328 E Huron.
Hinsdale Wilbert B (H),279B, 1887.
Huber G Carl (R), 185, 1887.
Ibershoff Adolph E (H),188,'03
Jones Samuel A (H), 197, 1869.
Knapp John (R), 185, 1868.
KEATING JOHN WILLIAM (R), Univ of Mich, Dept of Med and Surg, Ann Arbor Mich, 1889; Det Coll of Med, 1890; Mem Am Med Assn, Mich State Med Soc, Washtenaw Co (Sec-Treas) Med Soc and Ann Arbor (Sec-Treas), Med Club; Med Examr C M B A, Order of United Coml Travelers of Am and The Knights of Columbus; Editor and Publr "The Physician and Surgeon," Ann Arbor and Detroit, 722 E Kingsley.
KINYON CLAUDIUS B, M D, Chicago Homo Med Coll, Chicago, Ill, 1878; Ad Eundem Hahnemann, Chicago, 1895; Prof of Obstetrics and Gynaecology, Univ of Mich, Homo Med Coll; Ex-Pres Ill Homo Med Assn and Rock River Inst of Homœopathy; Mem Am Inst of Homœopathy, Homo Med Soc of State of Mich and Northwestern Ohio Homo Med Assn; Med Examr for Various Life Ins Cos and Benefit Assns; Specialty, Surgery, Obstetrics and Gynæcology; Hours 10 to 11 a m and 2 to 4 p m; Office 317 State, Res 914 Hill Both Tels 36.

Klingmann Theophil (R), 185, 1892.
Kremers Edward D, 185, 1903.
Lawton G W, 185, 1902.
Lombard Warren P(R),176,'81
Loree Ida D (R), 185, 1901.
Ludlum Stephen S (R), 185,'84
Lyman Wm R, 185, 1905.
LYNDS JAMES G (R), Univ of Mich, Dept of Med and Surg, Ann Arbor, Mich, '88; Acting Prof of Gynæcology and Obstetrics, 1897-98; Clinical Prof Obstetrics and Demonstrator of Gynæcology and Obstetrics at Same to 1901; Director, Manager and Chief Surg of Ann Arbor Sanitarium; Mem Am Med Assn, Mich State and Washtenaw Co Med Socs and Ann Arbor Med Club; Med Examr Provident Life and Trust Co and Fidelity Mut Life Ins Co, Phila, Pa; Office Hours 9-10 a m, 1-2 and 7-8 p m. Tel Bell 107; 212 S State.
MacNeal Ward J (R), 185, '05
Maxwell Wm F (H), 188, '05.
May George A (R), 109, 1901.
Merkel Charles W (R), 185,'05
Morley Wm H (R), 185, 1901.
Morris Roger S, 185, 1902.
Morse Ralph L (R), 185, 1902.
MORTON JOHN WELLINGTON (R), B A, Univ of Mich, 1872; M A, Univ of Mich, 1875; M D, Rush Med Coll, Chicago, Ill, 1877; Med Examr Natl Life, Vermont, Ill Life Ins Co, Chicago, Phœnix Mut Life of Hartford and Federal Life of Chicago; Res 517 E Ann, Office 120 Washington. Tel Bell 294.
NANCREDE CHARLES B, Gde, A B, A M, LL D, M D (R), Dept of Med of the Univ of Pennsylvania, Phila, Pa, 1869; Jefferson Med Coll, Phila, Pa, 1883; Prof of Surg, Univ of Mich, Dept of Med and Surg, Ann Arbor; Prof of Surg, Dartmouth Med Coll; Surg Hosp Univ of Mich; Late Major and Chief Surg U S V; Mem Internatl Soc of Surg, Am Surgical Assn and Am Med Assn, Etc; Specialty, Surgery, 720 S University av. Tel 89.
Niles L D, 211, 1885.
Novy Frederick G (R), 185,'91
Osborn Samuel, 185, 1903.
Parmeter Rolland L(R),126,'95
Parry George W.*
Patton Charles L (R), 185, '02
Pearson Henry J (R), 262, '68; 265, 1873.
PETERSON REUBEN (R), Harvard Med School, 1889; Prof of Obstetrics and Gynaecology, Univ of Mich; Gynaecologist and Obstetrician to University Hosp; Fellow Am Gyn Soc, Am Academy of Med; Mem Chicago Gyn Soc, Chicago Acad of Med and Am Med Assn, Mich State and Lo-

SOMNOFORM The Ideal General Anaesthetic for Ether Sequence. Superior to Nitrous Oxide.
(See adv. opp. beginning N. Y. City Physicians) **E. de Trey & Sons,** Philadelphia and New York.

cal Med Socs;Consultations by Appointment; Office and Private Hosp, 620 Forest av, Res 1416 Hill.
Phelan Leopold (R), 334, '90.
Reed Arthur P (R), 185, 1903.
REED ERNEST D (R), Univ of Mich, Dept of Med and Surg, Ann Arbor, Mich, 1903.
Ritter Thomas J, 185, 1879.
Rose Joseph L (R), 186, 1885.
Roth Augustus H (R), 185, '04.
Rothschild Chas J (R), 185, '05
Rulison John G, 185, 1903.
Salisbury Abram D (R),185,'65
Salisbury Walter N (R), 185, 1900¶
Schuyler Randall.*
SLOCUM GEORGE, M D (R), Univ of Mich, Dept of Med and Surg, Ann Arbor, Mich, 1889; Demonstrator Ophthalmology in same; Ex-Health Officer Genoa, N Y; Mem Ann Arbor Med Club, Washtenaw Co, Cayuga Co (N Y) and Central N Y Med Socs; Specialty Eye, Ear, Nose and Throat; Hours 9 to 12 a m and 2 to 5 p m, 311 S State.
SMITH DEAN T, B A, M D (H), Chicago Homo Med Coll, Chicago, Ill, 1889; B Sc, Univ of Neb, 1887; Prof Univ of Mich Homo Med Coll, Ann Arbor, Mich; Surg Univ Hosp (Homo); Mem Am Inst of Homo and Ex-Pres Homo Med Soc of State of Mich; Office Hours 2 to 4 p m. Tel 116. Office 712 E Washington.
Snyder Alice G (R), 185, 1900.
Solis Jeanne C (R), 185, 1892.
Spencer Frank R (R), 185, '02.
Taylor Edwin R (R), 185, '05.
Taylor O M.*
Telford Henry C (H), 185, '05.
Thomas Earl J (R), 185, '05.
Vaughan Victor C (R), 185, '78
Waldron Fredk R (R), 185,'01
Warthin Alfred S (R), 185, '91.
WESSINGER JOHN A M D (R), Detroit Coll of Med, Detroit Mich, 1882; Pres Washtenaw Co Med Soc and Ann Arbor Med Club; Med Examr Metropolitan, N Y, Security Mut, Binghamton, N Y, Travelers' Acct Utica, N Y, and Fraternities Acct, Phila, Pa; Hours 9 to 11 a m, 2 to 4 and 6 to 8 p m, 109 E Washington. Tels Mich 291, Wash Home 468.
Wilson Gustave, 188, 1903.
Wood-Allen Mary (R), 185, 1875. Retired.
Yutzy Simon M (R), 185, 1891.
Zimmerman Erastus R (H), 188, 1903.

Applegate, Sanilac. 320.
McBean James C (R), 282, '95.

Argentine, Genesee.
Smith Mathw B (R), 189A, '98.

Argyle, Sanilac. 242.
McNaughton David D (R), 185, 1887.

Armada, Macomb. 921.
Evans Edw E (R), 185½, 1900.
Hodges Burton (R), 189½, '94.

Traphagen Clarence A (R), 185, 1899.

Ashley, Gratiot. 700.
Goodfellow B.*
Hunter J Emerson (R), 265,'91

Ashton, Osceola. 220.
Holm Augusta (R), 185, 1901.

Assyria, Barry. 1,300.
Fay Charles E (R), 186, 1877.
Hoyt A A (H), 188, 1904.

Athens, Calhoun. 648.
Fox Paul S (R), 185, 1888.
Grant Fredk E (R), 332, 1893.

Atlanta, Montmorency. 168.
Ficklin J T.*
Forbes Saml A (R), 160, '98.

Atlantic Mine, Houghton. 2,308.
Moore John W (R), 185½, '95.
Quick James B, 130, 1901.

Attica, Lapeer. 500.
Boulton Arthur O (R), 185½, 1900.

Auburn, Bay. 398.
Ballard L S.*
Smith George W.*¶
Snyder J P.*
Wittwer Ernst A, 189A, 1900.

Au Gres, Arenac. 720.
Petty John R, 185, 1899.

Augusta, Kalamazoo. 525.
Doyle Charles E (R), 185½, '93
Weeks Robert E, 185½, 1904.

Aurelius, Ingham. 220.
Evelin Arthur C (R), 173, '98.
Swarwout George W.*

Au Sable, Iosco. 1,348.
Fitzgerald John J (R), 189A, 1902.
Hovis J Frank (R), 171, 1883.

Austerlitz, Kent. 1,920.
Hyser Wm (R), 232, 1850.

Avoca, St. Clair. 134.
Ardiel Launcelot M(R),335,'91.

Azalia, Monroe. 168.
Aiston A A.*

Bad Axe, Huron. 152.
Conboy Daniel (R), 137G, '97.
Dixon J B G.*
Fulton W H (Ecl), 262, 1888.
Henderson Saml J (H), 239.'6
Herrington Willet J (R), 185, 1882.
Jackman Jason W (R),186,'7
Lyman Mial R (Ecl), 262, '83.
McDonnell Matthew C.*

Bailey, Muskegon. 398.
Ingram John S (R), 185, 1877.

Baldwin, Lake. 428.
Heysett Edwd N (R), 126, '90.
Sayles E E (Ecl), 146, 1888.

Bancroft, Shiawassee. 724.
Goss G W, 211, 1885.
Wixom Russell P (R),189½,'96
Yeomans Truman N (R), 185, 1893.

Bangor, Van Buren. 1,421.
Giffen John R (R), 280, 1894.
Low Edwin G, 135, 1898.
Murphy James (R), 281, 1866.
Murphy Norman D (R), 185,'04
Williams Norris A (R),185,'8

Bannister, Gratiot. 188.
Frank G E.*
Patton Charles F (R), 333, '73.

Baraga, Baraga. 1,488.
Buckland Romulus S (R), 145, 1892.
Wiechmann Gustav C.*

Bark River, Delta. 1,200.
Boyce George H, 332, '04.
Boyce W B (R), 333, 1901.

Baroda, Berrien. 320.
Jones Wm E (P-M), 141, 1892.
King Louis A (R), 189A, 1903.

Barryton, Mecosta. 600.
Lewis Lee (R), 185½, '96.
Walker Colin (R), 185½, 1895.

Batavia, Branch. 120.
Bennett J D.*
Sherman F R (Ecl), 146, '89.

Bath, Clinton. 389.
Dryer Newell A (R), 232, 1864.
Warner John A (R), 189½, '01.

Battle Creek, Calhoun. 19,-124.
ALVORD AUSTIN W (R), M D, Univ of Mich, Dept of Med and Surg, Ann Arbor, Mich, 1868; A M, Univ of Mich, 1902; Mem Am Med Assn; Ex-Pres Mich State Med Soc; Ex-Pres Calhoun Co Med Soc; Mem Bd of U S Pension Examg Surgs; Med Examr Conn Mut,Penn Mut, Mut Benefit,Metropolitan, Phœnix, Pacific Mut, National, Illinois, Sun Life, Mich Mut, Home, United States, and Berkshire Life Ins Cos, Standard Life and Accident, Etc, Etc, 8 Post Office Bldg.
Atherton Lu C (R), 134, 1890.
Bennett C T (R), 185, 1868.
Bobo Walter T (R), 196A, '99.
Brown John C (R), 145, 1886.
Buckley Thos M (R), 239, '91.
BYINGTON JOHN F, A B, M D (R), Univ of Mich, Dept of Med and Surg, Ann Arbor, Mich 1897; Prof Ophthal, Otol and Laryngol American Med Missionary Coll, Chicago; Ophthalmic and Aural Surg Battle Creek Sanitarium;Mem Am Med Assn and Am Acad of Ophthal, Otol and Laryngology; Specialty Eye, Ear, Nose and Throat, 225 Manchester.
Calkins Dwight (R), 241, 1897.
Case Jas T (R), 137K, 1905.
Colver Benton N, 137K, 1904.
Conroy Robt J (R), 338, 1900.
Cook Dana G (R), 145, 1897.
Corbusier Harold D, 185, 1899.
Dryden Mary V, 134, 1898.
DUGGAN D DONALD, C M, F T M C, M D (R), Trinity Med Coll, Toronto, Ont, '95; Mem Am Med Assn, Mich State and Calhoun Co Med Socs; Med Examr National, Penn Mut and Northwestern Life Ins Cos; Hours 11 to 12 m, 1 to 3:30 and 7 to 8 p m. Tel Bell 306, 222 E Main.
DUNLAP HARLEY M (R), Univ of Mich, Dept of Med and Surg, Ann Arbor, Mich, 1886; N Y Post Grad Med School, 1890; Mem Am Med Assn, Mich State Med Soc and Calhoun Co Med Assn; Specialty Eye, Ear, Nose and Throat, 59 W Main.
Eaton Saml R (R), 185, 1900.
Eggleston Elmer L (R), 137K, 1900.
Elliott Jas A (R), 185½, 1901.
Elwell Rachel L (R), 137K, 1904.

DO NOT STAMMER

Our new Institute provides accommodation for one hundred students. Surroundings home-like, moral and wholesome. Cures lasting and permanent. Our 200 page book, "The Origin and Treatment of Stammering," sent free to physicians upon request. Read our adv. opp. Class. Schools for Stammerers.
THE LEWIS SCHOOL FOR STAMMERERS,
35-41 Adelaide Street, Detroit, Mich., U. S. A.

Battle Creek—Cont'd.
Fitzgerald Henry C (R),149,'69
French Simeon S (R), 229, '42.
Gething Jos W (R), 126, 1901.
Gillette Leon M (R), 185, 1887.
Godfrey Willoughby L (R), 185, 1876.
Gorsline Clarence S, 185, 1901.
Grace Ralph S (R), 136, 1896.
Green Charles W (R), 223, '96.
HARRIS ELIZABETH KERR (R), Am Med Missionary Coll, Chicago, Ill.'02
HARRIS ROWLAND H (R), Am Med Missionary Coll, Chicago, Ill, 1901.
HAUGHEY WILLIAM H(R), Detroit Coll of Med, Detroit, Mich, 1888; Surg Nicholas Memorial Hosp and Coml Trav Mut Acc Assn, Utica, N Y; Local Surg M C R R and Battle Creek Branches; Mem Am Med Assn; Sec Council Mich State Med Soc; Mem Calhoun Co Med Soc. Tel Mich, Res 142; Office 1254, 37 W Main.
Hayton Arthur R, 136, '05.
Holes Jesse J (R), 185½, 1904.
Howe Roy (R), 185, 1905.
Jebb Edwd R (R), 337½, 1868.
Johnson Gertrude M, 137K,'04.
Johnson Peter T (Ecl), 274, '79
KELLOGG JOHN H (R), Bellevue Hosp Med Coll, N Y City, 1875; Pres Am Med Missionary Coll, Chicago, Ill, and Prof at Same; Supt Battle Creek Sanitarium; Mem Societe d'Hygiene, of France; Life Mem British Gynæcological Soc, International Periodical Gynæcological Congress, Am Med Assn, Mich State Med Soc, Am Public Health Assn, Am and British Assns for the Advancement of Science, Am Microscopical Soc, Am Social Science Assn, Battle Creek Sanitarium.
Kezartee Ira Y (R), 185, 1867.
KIMBALL ARTHUR S (R), A B, Dartmouth; M D Univ of Mich, Dept of Med and Surg, Ann Arbor, Mich,1903; Mem Mich State Soc; Sec Calhoun Co Med Soc;Hours 9 to 10 a m, 1:30 to 4 and 7 to 8 p m, 18 E Main, Office Tel 1111, Res 1084.
KINGSLEY AARON F (R), Univ of Mich, Dept of Med and Surg, Ann Arbor, Mich, 1900; Mem Am Med Assn, Mich State, Calhoun Co and U of M Med Socs; Med Examr for Mo State Life Ins Co, Sun Life of Canada, Manufacturers Life, Mich Mut Life; Formerly Examnr for Equitable, Prudential, N Y Life, Mut Life, N Y, Northwestern and Others; Office 1 Main w over City Bank.
Kneeland Willis C (R) 131, '85
Lamoreaux E Wirt (R),185,'79
Landon Chas C (H), 131, '85.
McEnany John F, 320, 1905.
McGuffin Wesley (R), 335, '92.
MacGregor Arch E(R),185½,01
Martin Maud (R), 185, 1899.
Martin Walter F, 137K, 1903.
Miller Eugene (R), 185½, 1887.
Monroe Franklin B (H),264,'90
MORSE JOHN F (R), Am Med Missionary Coll, Chicago, Ill, 1899; Prof of Biology, Histology and Embryology at Same; Mem Med Staff B C Sanitarium.
Moshier Bertha E (R), 137K, 1904.
Nelson Albert W (R), 137K,'03
PEEBLES JAMES M, A M, Ph D, M D (Ecl), Phila Univ of Med and Surgy, Phila, Pa, 1876; Interne at Same, 1876; Phila Polyclinic, 1889; Pres of Coll of Science, Los Angeles, Cal; Mem Natl Ecl Med Assn, Cal and New Jersey State Ecl Med Assns, 71 North av
PITCHER FESTUS F (H), Chicago Homo Med Coll, Chicago, Ill, 1894; Asst Chief Surg Grand Trunk Western R R; Mem Mich State and Calhoun Co Med Socs;Office Hours 9 to 10 a m, 2 to 4 and 7 to 8 p m. Tel 240, 401 Post Bldg.
Powers Herbert A (R), 277, '88
Read Albert J (R), 251A, 1899.
REED JAMES H (R), A M Univ of La, New Orleans, La, 1858; M D, Jefferson Med Coll, Phila, Pa, 1870; Lecturer 3d District State of Mich; Visiting Phys Nichols Memorial Hosp; Mem Battle Creek Acad of Med, Battle Creek Phys Business Assn, American Med Assn, Calhoun Co and Mich State Med Socs and Am Assn Life Ins Examnrs Surgs; Hon Mem Jackson, Kent and Hillsdale Cos Med Socs; Med Examr Ill Life Ins Co of Chicago, Mut Life Ins Co of Ill, The Mut Benefit Life Ins Co of New Jersey and The Am Natl Red Cross, 19 E Main.
Reynolds John C (H), 270, '82.
Riley Wm H (R), 185, 1886.
Risley Edwd H (R), 137K, '04
Robertson Geo A (H), 264, '67; 240 1882.
Robertson Geo A Jr (H), 188, 1901.
Rossiter F M (R), 137K, '05.
Roth Linda M, 137K, 1904.
Roth Paul (R), 137K, 1904.
RYAN CHARLES W, M D (R and H), Univ of Mich Homo Med Coll, Ann Arbor, Mich, 1896; Specialty Eye, Ear, Nose and Throat; Office Hours 9 to 12 a m, 2 to 5 and 7 to 8 p m; Sundays 3 to 4 p m; Bell Phone 651, 34 Market.
SANDS THEODORE E (R), Starling Med Coll, Columbus, O, 1886; Surg Nichols Memorial Hosp; Mem Am Med Assn, Calhoun Co and Mich State Med Socs and Battle Creek Acad of Med; Med Examr Mass Mut Life Ins Co, Springfield, Mass, and N Y Life Ins Co, 172 W Van Buren.
Shipp Wm S (R), 185, 1903.
SLEIGHT RAYMOND D, M D (R), Univ of Mich, Dept of Med and Surg, Ann Arbor, Mich, 1897; Asst to Prof Eye, Ear, Nose and Throat in Same, 1902-3; Demonstrator in Same, 1903-4; Mem Am Med Assn, Mich State and Calhoun Co Med Socs; Specialty Eye, Ear, Nose and Throat; Hours 9 to 12 a m, 2 to 5 and 7 to 8 p m; Tel 1518, 24 W Main.
Staines Carrie S (R), 137K, '99
STEELE CHARLES M (H and R), Univ of Mich, Ann Arbor, Mich, 1897; Phila Graduates in Med, 1902; On Polyclinic and Coll for Eye Staff of Wills Eye Hosp and St Agnes Hosp, Phila, Pa, 1901-2; On Ear, Nose and Throat Staff German Hosp, Phila, 1901-02; Specialty, Eye, Ear, Nose and Throat, 37 W Main.
Stewart Chas E (R), 185, '95.
Stoner Laura B (R), 137K, '04.
Vary Clarence G (R), 282, '98.
Waples Frank A (R), 185, 1893
WARDEN CARL C, Ph B, M D (R), Univ of Mich Dept of Med and Surg, Ann Arbor, Mich, 1895; Formerly Prof Operative Surgery and Anatomy Univ of Nashville, Tenn; Late Med Director Phelps Med and Surg Sanatorium; Fellow Am Acad of Med; Med Am Med Assn, Mich State and Calhoun Co Med Socs; Hours 10:30 to 12 a m, 3 to 5 and 7 to 8 p m; Tel Bell 1025, Rooms 1-3 Postoffice Bldg.
Wattles Jervis H (R), 261, '66.
Westphal Henry G (R), 137K, 1905.
White Julia A (R), 137K, 1900.
Whitney Jean H, 185, 1898.
Witter Wm H (R), 185, 1897.
ZELINSKY THOMAS, M D (R), Univ of Mich, Dept of Med and Surg, Ann Arbor, Mich, 1901; Mem Am Med Assn, Mich State and Calhoun Co Med Socs; Med Examr National, Mo State, Illinois and Union Mut Life Ins Cos, I O F, K O T M, Etc; Hours 10 to 11 a m, 2 to 7 and 8 p m; 43 W Main; Tel Bell 931, Res Tels Bell 942, Citizens' 1470.

Bay City, Bay. 42,846.

Adams.*
Addison Stanley H(R),185½,'92
Ambrose Josiah L (R), 126, '83
Andrews Geo E (R), 281, '87.
Baird Thos A (R), 338, 1885.
Baker Chas H (R), 185, '82.
Ball Joseph H (H), 188, 1898.
Benn Walter J (R), 189A, '03.
Bishop Wm Lee (R), 281, 1894.
Block Julius E (R), 185½, 1905.
Bradley Hubbard N(R),185,'05

Physicians' Casualty Association of America

Pays $25.00 weekly indemnity for accidental injuries. Costs $3.00 quarterly

Write E. E. ELLIOTT, Sec'y

See page 12 OMAHA, NEB.

BRISTOL MILES C (R), Long Island Coll Hosp, Brooklyn, N Y, 1894; Phys and Surg United City Coal Co, Salzburg Coal Co, Hecla Cement and Coal Co, Pittsburg Coal Co and Bay Coal Mining Co; Mem Am Med Assn, Mich State and Bay Co Med Socs; Med Examr W O T W, New Era and Assn of Ancient Gleaners, 701 W Ohio (West Side).

Brown Russell W (R), 189½, 1889.

Caughlin John W (R), 333, '79.

Clarke Jas (R), 334, 1868.

Cooper L Henry (R), Coll of Surgs, Dublin, Ire, 1848.

Cunningham Wm (R), 189A, 1897.

Eades Herbert A (R), 185½, '02

Edmunds Chas W (H), 188, 190

Ely Edwin S (H), 137C, 1900.

Ely Nina M (H), 137C, 1900.

Erwin Robert W (R), 241, '70.

FLYNN E J MOFFAT (R), Licentiate Royal College of Surgeons, Edinburgh, Scotland, 1881; Licentiate Royal College Physicians, Edinburgh, Scotland, 1884; Fellow Royal College of Surgeons, Edinburgh, Scotland, 1892; Late Surgeon (4 years) to South London Hospital for Women, England; Fellow British Gynæcological Soc, London; Author of Normal Labor as Conducted in Berlin Uterine Drainage, Modern Methods of Investigating Female Pelvic Diseases, The Scientific Investigation of Diseases as Suggested by Examination of 50,000 Patients, Intestinal Obstruction; Specially Trained in Women's Diseases in Berlin, London, Edinburgh and Dublin, 304 Center av.

Freiberg Chas F H, 189A, '02.

GALE H McLAREN (R), McGill Univ, Montreal, Que 1882; Mem Am Med Assn, Mich State and Bay Co Med Socs; Med Examr Mich Mutual Life Ins Co of Detroit, Mich, Mut Life of N Y, Conn Mut, State Mut of Worcester, Mass, Sun Life Assce Co of Canada, K O T M, Triple Link, Mutual Indemnity Assn of Chicago, Ill and M W of A; Both Tels 1281; Office 401 Center av, Res 517 N Van Buren.

Gallagher Morton (R), 334, '87.

Gilbert Harvey (H), 240, 1874.

Gilbert Nelson R (H), 264, '71

Granger George H (R), 185, '67

Griswold Roy W (R), 185½, '98

Grover George E (R), 189A, 1898.

Gustin James W, 185½, 1903.

Gustin Smith E (R), 338, '85.

Hammond Lewis C (R), 185½, 1883.

Hare Wm G (R), 334, 1892.

Hauxhurst John W (R), 185, 1876.

Heisordt Fred D (R), 186, '82.

Herrick Archie W (R), 189A, 1901.

Hovey Wm F (R), 185, 1853.

Hoyt Everett A (R), 185, '81.

JONES JERRY M, M D (R), Mich Coll of Med and Surgy, Detroit, Mich, 1896; Post-Grad Course N Y Post-Grad Med Sch and Hosp, 1900; Chicago Policlinic, 1903; Med Grad Coll and Polyclinic, London, Eng, '04; Surg Lewis Hosp; Mem Am Med Assn, Mich State and Bay Co Med Socs; Med Examr N Y, Prudential, Union Mut, Equitable, North American and State Life Ins Cos; Phys-in-Charge German Lutheran Children's Home; Hours 2 to 4 and 7 to 8 p m; Both Tels; 209 Shearer Blk.

Keho John A (R), 185½, 1899.

Kelly Wm G (R), 334, 1897.

Kerr Wm (R), 185½, 1894.

Korniejewski Frank J (R), 137D, 1897.

Landon Henry B (R), 185, '65

Lewis Le Roy (R), 282, 1878.

McFadyen Daniel (R), 185½, 1904.

McGEOCH JAMES, M D (R), Saginaw Valley Med Coll, Saginaw, Mich, 1899; Med Examr A O U W; Hours 1 to 4 and 7 to 8 p m; Both Tels; 211 N Henry (w s).

McLandress Joshua A H (R), 189A, 1902.

McLurg John (R), 333, 1886.

McMullen Harlen, 188, 1905.

Magill Alexander (R), 261, '81.

Magill Wm E (R), 261, 1872.

MARSHALL W HERBERT, C M, F T M C, M D (R), Trinity Med Coll, Toronto, Ont, 1899; Mem Coll of Phys and Surgs of Ontario; Specialty Diseases of Women and Plastic Surgy; Tel 1266; 213 5th av.

Maucotel Alfred (R), 339, '77.

Mauer John G, 189A, 1902.

NEWKIRK CHARLES T (R), Univ of Victoria Coll, Toronto, Ont; Major and Brigade Surg U S Volunteers; Surg 3d Reg Mich Natl Guard; Mem Bd of U S Pension Examg Surgs; Surg P M Ry and D & M R R; Mem Am Med Assn, Internatl Congress Mil Surgs, Mich State and Bay Co Med Socs; 302 Washington av.

Newkirk Maitland F (R), 185, 1874.

Northcott Andrew T (R), 333, 1898.

Owenshire Byron H (R), 185, 1879.

Perkins Roy C (R), 185, 1903.

Plessner Louis M (R), 185, '79

Radzinski Alfred J, 185½, '03.

RANDALL FLOYD H, B S, M D (R), Univ of Mich Dept of Med and Surg, Ann Arbor, Mich, 1899; Mem Bay Co Med Soc, 116 S Linn (W S).

RANDALL ISAAC E, M D (R), Albany Med Coll, Albany, N Y, 1866; Bellevue Hosp Med Coll, N Y City, 1873; Local Surg Grand Trunk and M C R R's; Mem Am Med Assn, Mich State and Bay Co Med Socs; U S Pension Examr; Med Examr N Y Life, Conn Mut and N W of Milwaukee, Wis, cor S Walnut and John (W S).

Robbins Wesley (Ecl), 146, '84

Ruggles Frank E (R), 185, '92

Snyder R S (H), 264A, 1895.

Sorenson Jens (R), Univ of Denmark, 1887.

Stevenson Alex T (R), 266, '91.

STEWART COLIN A, M D, Detroit Coll of Med, Detroit, Mich, 1900; Med Examr Ideal Reserve Assn, Knights of the Loyal Guard; Expert Examr Am Relief Soc; Med Examr Modern Archers of America and Mystic Workers of the World; Office Hours 10 to 11 a m, 2 to 4 and 7 to 8 p m; Sundays 2 to 4 p m; Rooms 4 and 5; 208 Center av; Both Tels; Res 403 N Van Buren.

STONE DAVID F (R), Toronto Univ, Med Faculty, Toronto, Ont, 1870; Coll of Phys and Surgs of Ont, '70; Mem Am Med Assn and Mich State Med Soc, 1715 Center av.

Sutherland Egbert D (R), 136, 1885.

Swantek Charles M (R), 126, 1894.

Teetzel Fred H (R), 188A, '75.

Tupper Virgil L (R), 282, 1896.

Walsh Charles A (R), 281, '66.

Whitehouse Joseph H.* Retired.

Williams George A (R), 336½, 1870.

Williams Mary A W (R), 185, 1891.

Williams Walter W (R), 189½, 1897.

Winter G E (R), 185½, 1895.

Zaremba A J (R), 189½, 1906.

Bay Mills, Chippewa. 1,140.

McLennan Harry E (R), 185½, 1900.

Bay Port, Huron. 400.

Baum Charles J (R), 230, 1901.

Yale A E W (R), 185, 1904.

Beacon, Marquette. 1,321.

Van Riper Paul, 185, 1900.

Beacon Hill, Houghton. 34.

Breck Theodore B (R), 261, '87.

Beal City, Isabella. 18.

Crisman ——.*

Southwick ——.*

Bear Lake, Manistee. 584.

Foster Robert F (R), 332, '03.

Norconk Chester A (R), 185, 1885.

WHEN YOU WANT A JOB OF GOOD PRINTING
Write R. L. POLK PRINTING COMPANY, Ltd.
DETROIT, MICHIGAN, FOR ESTIMATES.

Beaverton, Gladwin. 924.
Pierce Frank S (R), 126, 1895.
Sturge Arthur S, 189A, 1900.
Bedford, Calhoun. 300.
Allen Herbert R, 185, 1901.
Cooper O Roy (R), 126, 1903 (R D).
Smith Cyrenius C (H), 131, '84
Belding, Ionia. 3,688.
BELL WM (Ecl), United States Med Coll N Y City, 1880; Ex-Pres and Mem Mich State Ecl Med and Surg Soc; Mem Mich State Board of Registration, Natl Ecl Med Assn, N Y State Ecl and Genesee Valley Dist Med Socs of N Y.
Coville Palmer (H), 264, 1857.
Dutt W Andrew (Ecl), 132, '85
Ferguson James E (R), 185½, 1890.
Foreman Francis H.§
Litle Elmer W (R), 189B, '01
Morris Isaiah S (H), 188, 1886
Orr Marjory M (R), 189B, '02
Pinkham Joseph F (R), 332, 1892.
Spinney Andrew B (H), 264, 1859.
STANTON GEORGE A, Ph D, M D (R), St Louis Coll of Phys and Surgs, St Louis, Mo, 1893; Post-Grad Medical School, Chicago, Ill; Mem Mich State, Ionia Co, Belding City and Montcalm Co Med Socs; Med Examr K O T M, M W A, N Y Life, Travelers Mut, Hartford, Mo State Life and Mut Life Ins Co of N Y; Citizens' Phone, Office, 35; Res, 63.
Van Horne Leander T (H), 264, 1873.
Bellaire, Antrim. 1,398.
Bodle Arthur T (H), 135, '83, Close E R.*
Evans Wm A (R), 185, 1902.
Hinman Carlton V (H),131,'82
Sickles B C (R), 186, 1881.
Belleville, Wayne. 800.
Cobb Lester R (R), 185½, '90
Kellogg Edward B.*
Post Howard I (R), 185½, '90
Bellevue, Eaton. 1,218.
Adams Albert W (R), 185, '72; 241, 1873.
Berry Erastus (R), 186, 1871.
Hull Horace D (H), 131, 1880.
Wasson Clarence B, 185, 1901.
Wilson Albert S (R), 185, 1894
Bennington, Shiawassee. 328
Roach John J (R), 333, 1892.
Bently, Bay. 32.
McCarty J Frank (R), 169, '96
Wilson T.*
Benton Harbor, Berrien. 7,148.
Bastar W Clay (H), 131, 1884.
BELKNAP FRED RICE, M S, M D (R), Bellevue Hosp Med Coll, N Y City, 1888; Surg Big 4 R R; Mem Am Med Assn, Mich State and Berrien Co Med Socs; Med Examr Mutual Metropolitan, Natl, Aetna, Phoenix, Provident Sav, Bankers Preferred and Other Life Ins Cos; Specialty Surgery and Diseases of Women; Hours 10 to 12 a m, 2 to 4 and 7 to 8 p m. Tels, Office 268, Res 283.
BELL GEORGE M (R), Univ of Mich, Dept of Med and Surgy, Ann Arbor, Mich, 1870; Chicago Med Coll, Chicago, Ill, 1871; Bellevue Hosp Med Coll, N Y City, 1875; Surg, C, C, C & St L R R and St Joseph & Benton St R R; Mem Benton Harbor Bd of Health, Berrien Co Med Soc, International Assn of Ry Surgs, and Medico-Legal Soc, New York City; Examg Surg U S Pension Bd; Med Examr Equitable Life Assce Soc of the U S, and N Y Life Ins Co of N Y, Phoenix Mut, Hartford, Conn, and John Hancock Mut, Boston, Mass, Ins Cos, Main and Pipestone.
Bostick John C (Ecl), 132, '81.
BRADY FRANKLIN E (Ecl), Bennett Coll of Ecl Med and Surg, Chicago, Ill, 1901, 159 Pipestone.
Chapin Claudius B (R), 185, 1897.
Freemyer George L (H), 152, 1882.
Freemyer Hattie A.§
FRENCH LELA SWARTHOUT (R), Univ of Mich, Dept of Med and Surg, Ann Arbor, Mich, 1901; 140 Pipestone.
Hale David J, 126, 1905.
Hamilton Angelina G.*
Herring Nathaniel A (Ecl), 132, 1880.
HILL HERMON C, M D (R), Rush Med Coll, Chicago, Ill, 1892; Clinical Asst Nose and Throat at Same; Mem Mich State and Berrien County Med Socs; Eye, Ear, Nose and Throat Only; Office Hours 9 to 12 a m, 1:30 to 4 p m, Sundays by Appointment Only; Bell Blk.
Howe Albert O (R), 137E, '98
Kerry Frank M (R), 185, 1887.
Lowry Hallett E, 158, 1905.
Morgan F R.*
RYNO CORYDON M (R), B Sc Rutger, 1898; M Sc Same, 1904; M D Yale Univ New Haven, Conn, 1901; Klinik Berlin, Ger, 1902; Mem Am Med Assn, Mich State and Berrien Co Med Socs; Med Examr Genl Acc Assur Corp, Prudential Ins Co and Fraternal Orders; Hours 7 to 9 a m, 2 to 4 and 7 to 8 p m, 122 Pipestone. Tels, Office 191-2r Res 191-4r.
RYNO WAKEMAN (R), Univ of Mich, Dept of Med and Surg, Ann Arbor, Mich, 1872; Ex-Sec Berrien County Med Soc; Mem Univ of Mich Alumni Assn, Am Med Assn, and Mich State Medical Soc; Mem Benton Harbor City Board of Health for Ten Years; City Health Officer Six Years; Med Examr N Y Life Ins Co, N Y City, Home Life, Union Central, Cinn, O, Penn Mut Life Ins Co, Phila, Pa, and Prudential Ins Co of Am, Newark, N J, 122 Pipestone. Tels, Office 191-2r, Res 191-3r
SOWERS CHARLES N, M D (R), Univ of Mich, Dept of Med and Surg, Ann Arbor, Mich, 1893; Surg B H & St J R R and Mercy Hosp; Mem Local Board of Health, Board of Education, Am Med Assn and Mich State Med Soc; Ex-Pres Berrien Co Med Soc; Med Examr Prudential, Equitable, Bankers and Several Fraternal Ins Cos; Hours 8 to 9 a m, 1 to 3 and 7 to 8 p m. Tel 193; 109 E Main.
Taber Roland B (R), 136, 1900
Taylor Edwin R, 185, 1905.
TUTTON HENRY V, M D (R), Northwestern Univ Med School (Chicago Med Coll), Chicago, Ill, 1882; Surg Mercy Hosp and B H & St Jo Elec Rys; Ex-Pres Berrien Co Med Soc; Mem Am Med Assn and Mich State Med Soc; Med Examr Mut Life Ins Co of New York City, Conn Mutual, Union Mut of Portland, Me, Northwestern Mut of Milwaukee, Wis, Illinois Life, Travelers, Mut Benefit of Newark, N J, and Other Life Ins Cos; Specialty Surgery; Office Hours 10 to 11:30 a m, 2 to 4 and 7 to 8 p m. Tels, Office 78, Res 185, Bell Blk.
Walker Zelpha G, 279F, 1897.
WATSON BERTON G (Ecl), Bennett Col of Ecl Med and Surg, Chicago, Ill, 1888; Pres Local Bd of Health; Supreme Med Examr Order of Patricians, 2 Graham Blk
Benzonia, Benzie. 563.
Ellis Edwd J C (R), 130, 1889; 218, 1890.
Mott Warren B.*¶
Powers John (R), 185, 1884.
Bergland, Ontonagon.
Foore John R (R), 185½, '95.
Berlamont, Van Buren. 182.
Post Elijah J (H), 131, 1891.
Berlin, Ottawa. 320.
Chappell Chas E (R), 185, '85
Shimmel Albert E (R), 185,'80
Berrien Springs, Berrien. 910.
Armstrong A G.§
Bullard Wm F (R), 143, 1880.
Greene Geo S (R), 185½, 1897.
Larson A G (R), 137K, 1904.
McOmber Frederick (R).†
Smith Warren A (H), 131, '03.
Bessemer, Gogebic. 4,218.
Loope Geo L (R), 136, 1886.
Loope Frank R (R), 136, 1901.
Madajesky E H (R), 136, 1899.
Paradis Roch A (R), 311, 1891.
Whiteside John W (R), 126,'84

Cleveland Pasteur Institute

602 Hough Ave., Cleveland, Ohio.

Private Hospital for the Preventive Treatment of Hydrophobia.

H.R. BROWNLEE, M.D., Med. Director

Bigbay, Marquette.
Tones Chas B (R), 185½, 1902.
Big Beaver, Oakland. 342.
Gass W S (R), 185½, 1899.
Big Prairie, Newaygo. 424.
Webster John E.§
Big Rapids, Mecosta. 5,184.
Curtiss Andrew (R).†
Dodge Wm T (R), 185, 1880.
Griswold Leavitt S (R), 186, 1879.
Haskins W R.*
Meek Wm G, 158, 1905.
O'Hara Warren J (R), 126, '91
Pease Jerome F (R), 126, '93.¶
Spoor Arthur A (R), 185, 1901.
Terrill Franklin C (R), 185,'79
Whitney Willard A (H), 264, 1870.
Whitney Willard S (H), 264, 1868; 240, 1883.
Birch, Marquette.
Bottum Chas N (R), 136, 1900.
Birch Run, Saginaw. 218.
Corlett Reuben F (R), 185½, 1893.
Birmingham, Oakland. 1,498
CAMPBELL JOHN L (R), Univ of Mich, Dept of Med and Surg, Ann Arbor, Mich, 1880; U S Pension Examng Surg, Pontiac; Mem Mich State Med Registration Board, Am Med Assn, Mich State and Oakland Co Med Socs; Med Examr New York, Home, Mutual, Mut Benefit, Mich Mut, Natl, Mass Mut, Penn Mut, Canada, Sun, State Mut, Fidelity Mut, Manhattan, Mnfrs, Union Mut, John Hancock and Federal Life Ins Cos.
Prowdley W Paul(R),189½,'99
Raynale Chas M (R), 186, 1869
Raynale Geo P (R), 185½, 1902
Shaw Nenian T (R), 185½, '92
Blaine, St. Clair. 182.
Campbell Neil D (R), 126, 1875
Smith Hugh L D, 189½, 1904.
Blanchard, Isabella. 300.
Houghton Loren A (R), 185, 1872.¶
Watley Saml (R), 189½, 1886.
Blaney, Schoolcraft.
Layton Chas S (R), 185½, '97.
Blissfield, Lenawee. 1,624.
Clemes Wm T (R), 333, 1895.
Dumbauld David F (R), 272, 1883.
Eccles Rosingrave M (R), 333, 1879.
Kruemling Andrew.*
Kruemling Fredk C (H), 188, 1894.
Newcomb Mary E (R), 185,'90 488.
Bloomingdale, Van Buren.
Ransom Thos H (R), 144, '90.
Scott Wm R (Ecl), 262, 1871.
Boon, Rexford. 224.
Mills Robt E (R) 189A, 1902.
Bowens Mills, Barry. 70.
Pierson Albert A.*
Boyne, Charlevoix. 982.
Bennett Judson H (R), 185,'84
Boice Harmon E (R), 282, '99.
Degnan Saml B (R), 213A, '97
Doxey G L.*
Howlett Clare A, 239, 1905.
Logan Chas W (R), 185½, '98.
MARSHALL WM H, C M, M D (R), Trinity Med Coll, Toronto, Ont, 1901; Mem Charlevoix Co Med Soc; Med Examr Sun, Fidelity, New York, Metropolitan and Chicago Mut Life Ins Cos, Natl Life, Montpelier, Vt; Hours 2 to 4 and 6 to 8 p m. Tel 191.
Shaver Harry E (R), 333, '97.
Boyne Falls, Charlevoix. 500.
Conkle Guy C (R), 185, 1901.
Howe A N.*
Robbins Jerome J (R), 185, 1867. Retired.
Brant, Saginaw. 124.
Bennett Robt B (R), 189A, '97
Coon Chas S, 272, 1878.
De Clarenze Wm D.*
Breckenridge, Gratiot. 600.
Drake W Mortimer (R), 185½, 1902.
Howe Leslie A (H), 188, 1890.
Watson Chas S (R), 159, 1891.
Watson Roy S, 126, 1904.
Breedsville, Van Buren. 284.
Hoover H.*
Bridgeport, Saginaw. 388.
Montgomery Henry (R), 189½, 1904.
Bridgeton, Newaygo. 248.
Stone Jos M (R), 230, 1883.
Bridgeman, Berrien. 324.
Lipscomb Jas W (H), 137J, 1900; 135, 1902.
Maudlin Solomon.*
Brighton, Livingston. 892.
Boylan Arthur E (R), 263, '65.
Coan Martin H (R), 189½, 1900
Hodges Roy H.*
Lown Clyde A (R), 185, 1904.
McHench Wm J (R), 185, '58.
McNamara Wm E (R), 185,'02
Brimley, Chippewa. 620.
Gordon Geo A (R), 185½, 1901
Brinton, Isabella. 422.
Frve S F.*¶
Britton, Lenawee. 400.
Hendershot Elmer E (R), 185, 1886.
Lusty Albert R (R), 185½, '97.
Bronson, Branch. 1,398.
Gunsaullus P H (R), 185½, 1894.
Mowry Henry P (H), 131, 1877
Outwater Eva J (Ecl), 262, '84
Outwater John E (Ecl), 262,'82
Sanders Levi (Ecl), 132, 1880.
Turner Saml R (R), 158, 1888.
Brooklyn, Jackson. 548.
Palmer Emmett N (R), 185, 1869.
Porter Jas A (R), 186, 1869.
Reinbolt C A, 187, 1903.
Brown City, Sanilac. 729.
Campbell Jas E (R), 185½, '92
Campbell Wm T (R), 189A,'99
Weed John W (R), 189½, 1895.
Buchanan, Berrien. 1,920.
Brodrick Henry M (R), 197,'67
Colvin Edwin O (R), 185, '95.
Curtis Orville (R), 230, 1893.
Dodd Erasmus S (Ecl), 262,'57
Emmons John W (R), 126, '83
Garland James A(R), 130, '96.
Knight M Monroe (H), 131,'83
Peck Lester E (H), 188, '94.
Burlington, Calhoun. 424.
Derickson E Clair (R), 185,'01
Sauermann Wm O(R),185½,'93
Burnips Corners, Allegan. 1,748.
Buege Norman H.*
Heasley H W (R), 185½, 1893.
Palmer George C(R), 185, '76.
Burnside, Lapeer. 188.
Taylor Wm J (R), 185, 1872.
Burr Oak, St. Joseph. 842.
Crofford Rozella (Ecl), 262, '88
Kelley John J (H), 131, 1900.
Rollmann John C (H), 262, '70
Burt, Saginaw. 320.
Peart George W (R), 185½, '93
Byron, Shiawassee. 500.
Harper Wm (R), 126, 1866.
Brannack Albert L, 185½, '03.
Ruggles Fred S (H), 188, '81.
Byron Center, Kent. 2,200.
Burwell A G (R), 185½, '89.
Strong Edwin B (R), 185½, '87
Cadillac, Wexford. 6,482.
Blender Barnett.*
Brodeur Raphael (R),336½,'73
Colby Winfield H, 158, 1905.
Coleman Robt W (H), 131, '83
Leeson John (R), 186, 1869.
McMULLEN BARTLETT H, M D (R), Detroit Med Coll, Detroit, Mich, 1879; Div Surg A A R R; Councillor Mich State Med Soc; Mem Am Med Assn and Wexford Co Med Soc; Med Examr Equitable Life Assce Soc of U S, N Y City, Pac Mut, San Francisco, Cal, New England Mut, Boston, Mass, and Penn Mut, Phila, Pa, Life Ins Cos, and I O F; Specialty Surgery; Office Hours 9 to 12 a m, 2 to 5 and 7 to 8 p m. Tel 193; 6 Mitchell.
Miller Carroll E (R), 126, '79.
Miller G D.*
Moore Sair C (R), 185½, 1899.
Ralston David (R), 281, 1873.
Ricker Otto L (R), 185½, '05.
Smith Wallace J, 126, 1905.
Wallace Walter B(R),185½,'95
Wardell Joshua M (R), 185,'73
Wolfe P A.*
Caldwell, Isabella.
McRae Donald H (R),189½,'05
Caledonia, Kent. 524.
Breckon G Ralph.*
GRAYBIEL ALEX GORDON (R), Detroit Coll of Med, Detroit, Mich, 1887; Chicago Policlinic, 1890; Ann Arbor Summer Course, 1904; Mem Am Med Assn, State Med Soc of Mich and Kent Co Med Soc; Med Examr New England Life, Illinois Life, Equitable, Home, United States Life, Phœnix Life, Mutual Life, Penn Mut, National Life, Bankers Life of Iowa, New Era, K O T M, L O T M, Northwestern, Central Life of Iowa.
California, Branch. 268.
Ayres E J.*¶
Skinner D M.*
Calumet, Houghton. 26,484.
Abrams James C (R), 130, '01.
Begle Howell L (R), 185, 05.
Clark Jacob W (R), 126, 1899.
Davis Abel A (R), 176, 1892.
Gelston Louis M (R), 185, '05.
Gregg Wm T S (R), 189½, '92
Howlett Edwd V (R), 185, '02.
Joy Henry M (R), 185, 1892.
Kohlhaas Otto H, 130, 1903.
Laberge Alex T (R), 341, '92.
Lawbaugh Albert I (R),239,'70

KRETOL
Soap, Cold Cream

The greatest Antiseptic Soap known. Excellent shampoo for the hair, making a velvet lather for shaving and shampoo. Cold Cream made from KRETOL is the finest on the market; food for the skin. All druggists, or The "Kretol" Co. Washington, D. C.

Calumet—Cont'd.
McIntyre Donald (R), 185, '95.
MacLeod Alex G (R), 241, '91
MacNaughton Peter D (R), 185, 1892.
MacRae John (R), 281, 1884.
Mills Albert B (R), 185, 1897.
Niles Chas W (R), 186, '72.
Rees George M (R), 126, 1892.
Rodi Charles H (R), 185, '82.
Rupprecht Chas H(R),189½,'95
SIMONSON ALBERT B, B S, M D (R), Detroit Med Coll, Detroit, Mich, 1883; Asst House Phys, Harper Hosp, Detroit, 1883; Chief of Staff Calumet and Hecla Hosp; Mem Am Med and Miss Valley Med Assns, Mich State and Houghton Co Med Socs, 1103 Calumet avenue.
Sorsen Charles J (R), 126, '98.
West Wm K (R), 185½, 1889.
Yarrington Chas W(R),185,'02
Cambria, Hillsdale. 420.
Bachelor.*
Hughes H F.*
Miller Harry C (R), 185½, 1900
Camden, Hillsdale. 422.
Bates James A (R), 143, 1892.
Bechtol E Calvin (R), 189½,'96
Bower Wm W (R), 189½, '95.
Oliver Wm A.*
Cannonsburg, Kent. 1,489.
Wilson Chas M (R), 241, '75.
Capac, St Clair. 648.
Buck Ephraim J (R), 189½,'95
Dancey J Hillyard (R), 333,'96
Paterson Duncan (R), 185, '77.
Carleton, Monroe. 620.
Cooper Emerson M(R),333,1900
Currie Ernest M (R), 189½,'02
Du Paul Stanley A (R),186,'83
Fay Orion J (R), 185, 1882.
Potter Elmore J (R), 265, '75
Carlton Center, Barry. 1,498
Bayley Wesley G (R), 130, '87
Gammon Henry B (R),185,'98
Carney, Menominee. 324.
Hawken Richd E (R), 332, '99
Caro, Tuscola. 2,498.
Bender Fredk P (R), 185, '02.
Chase S F (H), 187, 1872.
Clark Carroll W (R), 185½,'89
D'Arcy Benjamin (R), 186, '70
Fritz Frederick S, 158. 1905.
Gordon Homer E (R), 189A,'98
King R L.*
Livingston Peter J (R), 185,'92
Meredith Wm C (H), 152, '84.
Olin Richard M (R), 251A, '99
Patterson Myron A (H),188,'91
Ryan L M (R), 189½, 1893.
Carson City, Montcalm. 1,000
Dove Wm B (R), 145, 1892.
Richardson Wm (R), 185, '71.
Stringham Jas A (H), 131, '77.
Taylor Fredk (R), 342, 1888.
Carsonville, Sanilac. 600.
Meyer Edward (R), 126, 1887.
Smith G.*
Smith Harvey W (R), 333, '80.
Cascade, Kent. 100.
Clarke J M.*
Whitemore B F.*
Caseville, Huron. 622.
Johnson Henry (R), 185, '67.
McHugh Thomas R, 188, 1901.
Welsh James L (R), 136, '99.
Casnovia Muskegon. 382.
Drummond Saml J (R),334,'97
Hersey F D (P-M), 141, 1894.

Cass City, Tuscola. 1,398.
Deming Daniel P (R), 239, '83.
HAYS JAMES H, M D (R), Univ of Mich, Dept of Med and Surg, Ann Arbor, Mich, 1901; Mem Am Med Assn, Mich State and Tuscola Co Med Socs; Med Examr Mass Mut, Sun Life, New England Mut and North American Life Ins Cos, I O F, K O T M M, M W A and A O O G; Office Hours 10 to 12 a m and 7 to 9 p m. Tel 29.
Newberry Fredk H (R),185,'02
Threadgold Albert N (R), 189½, 1897.
Wickware Malcolm M (R), 185½, 1897.
Cassopolis, Cass. 1,598.
Anderson T W.*
Criswell Melville H (H),131,'91
Goodwin Fairfield (R), 185, '74.
Holland Marion (R), 185, 1875.
Hughes George A (R), 185, '82.
Kelsey James H, 185, 1901.
Kirk Ulysses S (H), 135, 1900.
McCutcheon Wm C (R),334,'94
Phillips Horace H (R), 185, '68
Von Kotsch R T, 137C, 1899.
Cedar, Leelanau. 482.
Ammerman Daniel A (R), 126, 1895.
Fralick Geo W (R), 189½, '93.
Cedar River, Menominee.
Higgs Herbert J (R), 189½,'01.
Cedar Springs, Kent. 1,200.
Annis Levi C (R), 185½, '96.
Aurin Emil C (Ecl), 262, 1897.
Brayman Chas W (R), 189B, 1902.
Carr Bert M (R), 136, 1898.
Cement City, Lenawee. 624.
Hyndman Wm (R), 186, 1877.
Jores Xerxes A (R), 148C, '98¶
Centerville, St Joseph. 748.
Gee D C.*
Sabin Marden (R), 261, 1867.
Tower Leland H(R), 185, 1904.
Weed Bryant (R), 185½, 1904.
Central Lake, Antrim. 1,524
Gibson Robt E L (R), 213A, 1898.
Lewis Thaddeus.*
Macgregor John A (R), 213A, 1898.
Merritt W A.*
Ramsey Frank P (R), 136, '99.
Ceresco, Calhoun. 420.
Gubbins Robt M (R), 335, '92.
Champion, Marquette. 2,700
Beech George D (R), 126, 1891.
Channing, Dickinson.
Hayes R E, 315, 1905.
Chapin, Saginaw. 64.
Bell Walter S (R), 151, 1897.
Charlevoix, Charlevoix. 2,410.
Armstrong Robt B (R), 185,'94
Bartlett Louis B (H), 264, '76.
Kanagy L M (R).§
Le Fevre Frank W (R), 264, 1885.
Lewis Levi L.*
Montague C A, 188, 1898.
Thielen John B (R), 185, 1897.
Charlotte, Eaton. 4,398.
Allen Giles B (R), 185, 1867.
Allen Sarah J (H), 131, 1881.
Biggs Adolphus (R), 185, 1904.
Green Mary E (R), 284, 1868.
Knight Flavius J (R), 185, '95.

NEWARK WALLACE E, M E, M D (R), Toledo Med Coll, Toledo, O, 1888; Ill School Electro - Therapeutics, Chicago, Ill, 1902; Supt Charlotte Sanitarium; Mem Am Med Assn, Am Roentgen Ray, Mich State and Eaton Co Med Socs; Med Examr M W A, M W W, Brotherhood of Am and New Era; Specialty Electro-Therapeutics and Diseases of Ear, Nose and Throat; Tels Bell 236, Citizens 1.
Palmer Emory C (R), 185, '76
Rand Warren H (H), 188, '77.
Rickard Vinton J (R), 263, 96.
SACKETT CASSIUS S, M D (Ecl), Ecl Med Inst, Cincinnati, O, 1894; Grad Chicago Policlinic in Surgery, Gynecology and Dermatology, 1901; Pres Eaton Co Med Soc; Mem Mich State Ecl and Mich State Med Socs; Med Examr Canada and State Life Ins Cos; K O T M M, M W of A and Brotherhood of America; Hours 1 to 3 and 7 to 9 p m; Office Tel Citizens 214; Res Citizens 219, Bell 242, 112 S Cochran.
Shipman G W (R), 185½, 1891.
Smith Wilburn H, 137K, '05.
Snell Lewis A (H), 135, 1886.
Stealy Allison R (R), 126, '86.
Weaver Frank A (R), 189, '81.
Weaver Leroy F (R), 189, 1884
Chase, Lake. 300.
Field Geo T (H), 264, 1878.
Chassell, Houghton. 792.
Willson P H.*
Cheboygan, Cheboygan. 7,212.
CHAPMAN W EARLE (R), Univ of Mich, Dept of Med and Surg, Ann Arbor, Mich, 1894; Acting Asst Surg U S A; Mem Am Med Assn and Mich State Med Soc; Med Examr Penn Mut, Sun Life, Home, Phœnix Mut, National and Berkshire Life Ins Cos.
Gerow Arthur M (R), 232, '68.
LAWTON DANIEL G (R), Saginaw Valley Med Coll, Saginaw, Mich, 1901; N Y Polyclinic 1901; Mem Am Med Assn, Mich State and Cheboygan Co Med Socs; Med Examr I O F, W O W, M B A and K O T M M, 30 State.
Longman James M, 272, 1884.
MARKS CHARLES B, M D (R), Detroit Coll of Med, Detroit, Mich, 1890; Acting Asst Surg Marine Hosp Service; County Coroner, City Health Officer; Ex-Lt Col Brigade Surg M N G; Med Examr New York Life, N Y City; Penn Mut, Phila, Pa, Mich Mut, Detroit, Mich, Travelers, Hartford, Conn, Union Mut, Portland, Me, and Mass Mut, Springfield, Mass, and Sun Life Ins Cos.
Reed Wilbur F (R), 185, 1877.

THE Keeley Cure
1204 So. Adams St., MARION, INDIANA.
Cures Liquor, Morphine and Other Drug Habits.
The Institute is pleasantly located, newly furnished and modern throughout.
No restraint or publicity. Information furnished on application.

ST AMOUR S A, M D (R), Univ of Victoria Coll, Montreal, Que, 1886; Mem Am Med Assn, Mich State and Cheboygan Co Med Socs; Med Examr State Life of Ind, Penn Mut, Equitable, N Y, and Other Life Ins Cos; Specialty Electro-Therapeutics.
Steffins John W (R), 136, 1894
TWEEDALE CHARLES B (R), Univ of Buffalo, N Y, 1888; Sec Cheboygan Co Med Soc; Mem Mich State Med Soc; Med Examr Mutual, Ind State, Prudential, Fidelity Mut, Mnfrs Security Mut and Security Trust and Life Ins Cos; Specialty Diseases of Blood, Kidneys and Nervous System; Hours 10 to 12 m, 2 to 4 and 7 to 8 p m. Tel 234, 50 Main.
Williams Ira C (R), 239, 1873.

Chelsea, Washtenaw. 1,792.

Bush Sumner G (R), 188, '96.
Gulde-Andros (R), 185, 1903.
McColgan Adam (R), 189½, '00
Palmer Geo W (R), 185, '77.
Schmidt Henry W (R), 185, '88

Chesaning, Saginaw. 1,398.

Bailey Alvin L (R), 255, 1887.
Bricker Boyd N (R), 126, 1885.
Darby Henry H (R), 149, '83.¶
Eldred Joseph N.*
Elliott Edwin W (R), 185½, '94
Pelton Roy J (H), 188, 1902.
Stewart Leamington B (R), 278, 1884.

Cheshire, Allegan. 1,621.

Stoutt S S.*

Chester, Eaton. 1,624.

Johnson James L.* Retired.
Moyer H Allan (R), 185½, '01.

Chippewa Lake, Mecosta. 620.

GRANT CHARLES LORING JR, M D (R), Saginaw Valley Med Coll, Saginaw, Mich, 1902.
Patterson A A.*¶

Church, Hillsdale. 62.

Sabin Eri B (H), 264, 1878.

Clare, Clare. 1,498.

Dunlop J W.*
Gray Frank R, 189A, 1903.
Gray R A (R), 272, 1882.
Maynard Thomas H.*
REEDER JAMES A, M D (R), Detroit Coll of Med, Detroit, Mich, 1898; City Health Officer; Mem Clare Co Med Soc; Chief Med Examr Hartford Life (Hartford, Conn), Mut Life (N Y City), Ill and Natl Life (Chicago), Des Moines Life (Ia), Mo State Life (St Louis), Equitable Life Assce Soc of U S and Home Life Ins Co, N Y City, Natl Life Ins Co, Montpelier, Vt, and State Mut Life Assce Co, Worcester, Mass; Tels, Bell 22; Union 78.
Sanford Fred C (H), 188, 1890.
Shaw B C.§

Clarkston, Oakland. 420.

Bird John T (R), 185½, 1898.
Goodenough Josephus.§
Sutherland Clark J (R), 185, 1891.

Clarksville, Ionia. 438.

Dickson David A (R), 185½,'04
Flint Wm H (R), 185½, 1897.
Kiblinger J W.*

Clayton, Lenawee. 600.

McDonald Jas E (R), 265, '69
Sutton M R.*
Wilcox Alexander E, 189A, 1900.

Clifford, Lapeer. 400.

Keillor Titus D (R), 185, 1878.
McGuire Martin H (R), 333, 1874.

Climax, Kalamazoo. 492.

Bates Olin R.*
Haight Arthur M (R), 223,'74.
Gifford Arlon H (R), 185½, '04

Clinton, Lenawee. 1,428.

Blatchford Geo (H), 188, '84.
Randall Geo V (R), 135, '83.
Sumner B R.*
Tuttle John L (R), 185, 1871.
Tuttle John L jr (R), 282, 1899

Clio, Genesee. 782.

Beckwith Bertram H (R), 185, 1892.
Goodfellow Abraham (R), 189½, 1902.
Scoutten Charles L.

Cloverdale, Barry.

Fritch Orizabor B, 189½, 1904.

Coats Grove, Barry. 40.

Roberts Melvin D (R), 185, '03

Coldwater, Branch. 6,824.

Bailey Clayton G, 239, 1905.
Baldwin Newton (R), 185, '75.
Clizbe Stephen H (R), 185, '68
Cornell Seymour M (Ecl), 132, 1890.
de Samosky V H.*
Ferguson George (R), 185, '54.
Gamble Ernest F (H), 188, '92
Griffith Wilber A (R), 155A, 1898.
Grube Howard A (R), 185, '91.
Holbrook Arthur G (R), 282, 1889.
Legg Frank G (H), 135, 1879.
Scheidler L F (Ecl), 132, 1889
Schultz Saml (R), 130, 1899.
STEWART FREDERICK W, M D (R and H), Cleveland Med Coll, Cleveland, O, 1891; Mem Local Board of Health; Med Examr K O T M and American Woodmen; Specialty Diseases of Women; Hours 2 to 4 p m. Tel, Office 188, Res 99.
Warsabo Leon A (R), Moscow Univ, Russia, 1869.
Waters O (P-M), 137½, 1886.
Williams Edward R (R), 185, 1902.
Wilson William (Ecl), 132, '84.
Wood David H (R), 186, 1876.

Coleman, Midland. 1,198.

High Chas V (R), 263, 1888.
McKenney Ashton D, 187, 1903
Swift Earl R (R), 185, 1904.

Coloma, Berrien. 782.

Baker Wm A (R), 126, 1882.
Bertrand Wm T (R), 160, 1894.
Foote V R.*
Marvin Henry M (R), 126, '70.
Waer John.*

Colon, St Joseph. 1,398.

Doran Wm E (H), 188, 1904.
Godfrey Erwin L (H), 131, '75.
Hartman Peter L (R), 282, '90.
Stackhouse Charles L, 294, '98

Columbiaville, Lapeer. 589.

Carey Chester (R), 239, 1881.
Chapin C E.
Conley Edmund (R), 185, 1886.
WISNER CALVIN A (R), Mich Coll of Med, Detroit, Mich, 1881; Mem Mich State, Northeastern Dist and Lapeer Co Med Socs; Med Examr N Y and Mut Life Ins Cos, N Y City, Hartford, (Conn) Life, Union Mut Life, Portland, Me, Mass Mut Life, Springfield, Mass, N W Mut Life, Milwaukee, Wis, and Fidelity Mut Life, Phila, Pa, Life Ins Cos and for all Local Fraternal Ins Socs.

Commerce, Oakland. 324.

Donaldson Wm J (Ecl), 132, 1898.
Smith Francis L (R), 185, '02.

Concord, Jackson. 621.

Bacon Marshall L (R), 185½, 1890.
Hungerford Perry R (R), 185, 1902.
Parmeter Jesse L (R), 185, '65.
Tuthill Frank S (H), 188, '91.

Cone, Monroe. 120.

Downing Horace W (R), 189, 1881.

Conklin, Ottawa. 200.

Cilley Earl O (R), 189B, 1901.
Knepper Sylvester L (Ecl), 132, 1893.

Constantine, St Joseph. 1,398

East Omar J (R), 185½, 1899.
Partlow E Parmer (R), 185½, 1894.
Scoville Bela P (R), 185, 1868.
Slote Leal K (R), 185, 1900.
Throop Homer H (R), 130, '80.

Coopersville, Ottawa. 724.

Bayer Hermann (R), 205, '87.
Coburn Milan jr.
Kassabian Nushan H (R), 130, 1896.
Smith F D, 291, 1870.
Walling Ezra.*
Walling J S (R), 149, 1890.

Copemish, Manistee. 532.

Cornell Alexander S (R), 185½, 1894.
Cornell S Herbert (R),185½,'90

Coral, Montcalm. 600.

Bolio Edmund W (R),185½,'93¶
Just John G.*

Corunna, Shiawassee. 1,720.

BAILEY E HERBERT (R), Detroit Med Coll, 1884; Mem Mich State Med Soc; Ex-Health Officer City of Corunna; Med Examr N Y Life Ins Co, N Y City, Canada Life Assce Co, Hamilton, Ont, Sun Life Assce Co of Canada, Montreal, Que.
Goodspeed Jacob M (R), 185½, 1886.
Hume W C (R), 186, 1876.
Norris Irving W (R), 189½, '01

Covert, Van Buren. 420.

Letson Osmer.*
McCausland Marshall B (R), 185, 1901.
Vaughan O M (R), 130, 1881.

Covington, Baraga.

Zeidler Carl G (R), 189½, '05.

Cross Village, Emmet. 620.

Schneider Christian.*

Croswell, Sanilac. 700.

Brush Brock E (R), 185½, '96.
Kingston Thos S (R), 185, '86.

ANTIKAMNIA PREPARATIONS
PLEASE SEE PAGE 3 FOR PARTICULARS

Croswell—Cont'd.
Learmont Harry H (R), 1851/2, 1900.
MILBRANDT GOTTFRIED, Kieof Coll, Tiflis, and Independentive ch, 1898; Specialty Eye, Ear, Nose and Throat.
Crystal, Montcalm. 1,624.
Monroe Stanley (R), 189B, 1900 Young W G.
Crystal Falls, Iron. 3,824.
Darling Abner M (R), 155A,'92
Darling R H (R), 149, 1882.
LARSON C FRITHIOF, B S, M D (R), Rush Med Coll, Chicago, Ill, 1888; Surg C M & St P Ry and Bristol Mining Co; County Phys Iron Co; Ex-City Health Officer Iron Mountain and Crystal Falls; Mem Am Med Assn, Am Assn Ry Surgs, Mich State, Dickinson and Iron Cos and Upper Peninsula Med Socs; Med Examr Ætna Life, Hartford, Conn, North-western Mut, Milwaukee, Wis, Penn Mut, Phila, Pa, Mass Mut, Springfield, Mass, John Hancock Mut, Boston, Mass, Mut Life and N Y Life of N Y City and other Life Ins Cos.
Manchester Burton E (R),232, 1886.
Stevens Willard S, 185, 1897.
Custer, Mason. 350.
Duguid Lee H, 156A, 1898.
Kibbee A D.*
Daggett, Menominee. 348.
Landsborough David R (R), 333, 1898.
Dansville, Ingham. 428.
Alexander Richd H, 189A, '03.
Lemmon J F (R), 255, 1891.
Thoms James A (R), 160, 1894.
Davis, Macomb. 300.
Scott Francis A, 185, 1899.
Davisburg, Oakland. 324.
McAfee Frederick W (H), 188, 1904.
Davison, Genesee. 820.
Locy Lorenzo J (R), 185, 1881.
Pattinson Robert (R), 189A,'99
Rumer E C.
Rumer James F (R), 159, 1889.
Wall W J, 189A, 1902.
Dearborn, Wayne. 920.
Barkwell Saml W (R),1851/2,'86
Burdeno H L (R), 1891/2, 1901.
Clark David R (R), 185, 1895.
DUFFIELD SAMUEL P (R), A M, Ph D, M D, Univ of Mich, Ann Arbor, Mich, 1851; Giessen, Germany, 1858; Detroit Med Coll, Detroit, Mich, 1871; Prof at Same, 1868-1872; Health Officer of Detroit, Mich, from 1887-93, also from 1895-98.
Foley Charles (R), 1851/2, 1891.
Law Theodore V (R), 3361/2,'72
Decatur, Van Buren. 1,500.
Baker Charles T (R), 185, 1854.
Easton J M (H), 197, 1898.
MAXWELL JAMES E, M D (R), Univ of Mich, Dept of Med and Surg, Ann Arbor, Mich, 1892; Post-Grad Chicago Polyclinic, 1896 and N Y Polyclinic, 1898; Univ of Mich, 1905; Mem Am Med Assn, Mich State and Van Buren Co Med Socs and Kalamazoo Acad of Med, Med Examr Penn Mut Life Ins Co and Provident Life and Trust Co, Phila, Pa, Mass Mut Life Ins Co, Springfield, Mass, State Mut Life Assce Co, Worcester, Mass, K O T M, L O T M, New Era, M W A, New England Mut, N Y Mut, Prudential, Internatl, Bankers' of N Y, Bankers' of Des Moines, Ia, Franklin Life Ins Co of Springfield, Ill, Etc, Etc; Office Hours 10 to 12 a m, 2 to 4 and 7 to 8 p m.
Rose Gilbert L (R), 265, 1875.
Sprague Harry A, 158, '05.
Deckerville, Sanilac. 428.
Alderson Henry F.*
McDonnell John C, 189½, '02.
McLean Duncan C (R),333,'98
Maines Thomas A.
Vincent George C (H), 187,'75
Deerfield, Lenawee. 520.
Bliss Webster (Ecl), 132, 1878.
Manley Ora.*
Yale Nathan D (R), 185, 1872.
Deford, Tuscola.
Howell Albert J (R), 1851/2, '96
Delray, Wayne. (See Detroit.)
Delton, Barry. 262.
Cooper O Roy (R), 126, 1903 (R D 2).
Harter Randolph S, 126, 1903.
Denton, Wayne. 162.
Arnold Bion (R), 185, 1889.
Derby, Berrien. 174.
Beers John S (R), 130, 1878.
Detour, Chippewa. 500.
Cameron F E (R), 1891/2, 1898.
Dedrick Clara O (R), 185, 1889
House Walter B (H), 135, 1885
Detroit, Wayne. 380,000.
No of Physicians, 855.
AARON CHARLES D (R), Univ of Buffalo, Med Dept, New York, 1889; New York Post-Grad Med School, 1892; New York Polyclinic, 1892; Univ of Berlin, Germany 1895; Prof of Diseases of Stomach and Intestines Detroit Post-Grad School of Med; Prof of Clinical Gastro-Enterology and Lecturer on Dietetics Detroit Coll of Med; Consulting Gastro-Enterologist to Harper Hosp, Detroit; Ex-City Phys Detroit; Sec and Treas Am Gastro-Enterological Assn; Hon Mem Jackson Co Med Soc; Mem Am and Northern Tri-State Med Assns, Detroit Academy of Med, Mich State and Wayne Co Med Socs, Hon Mem Kalamazoo Acad of Med, 32 Adams av w.
Aarons Joseph.* 1101 Brooklyn av.
Acker Walter W (R), 189A, 1899, 182 Mullett.
Adams Jas R (R), 1851/2, 1896, 454 Fort e.
Ahlborn Augustus (R), 1891/2, 1890, 544 Watson.
Allison Frank B, 1851/2, 1905, Harper Hospital.
Alway Geo H (R), 1851/2, 1894, 320 Calumet av.
AMBERG EMIL (R), Univ of Heidelberg, Germany, 1894; Post-Grad Courses Berlin, Germany and Vienna, Austria, Etc; House Surg Aural Dept, Mass Charitable Eye and Ear Infirmary, Boston, Mass, Jan 1, 1896, to April, 1897; Mem Am Otological Soc, Wayne Co, Mich State and Chicago Med Socs, National Confederation of State Med Examng and Licensing Boards, Am Med Assn and Mich Mem National Legislative Council of Same, 1900-5, etc, 270 Woodward av
Ames Jas W (R), 112, 1894, 276 Beaubien.
ANDERSON BRUCE (H), Detroit Homo Med Coll, Detroit, Mich, 1901; McGill Univ Comparative Med, '94; Prof Pathology Detroit Homo Coll; Mem Dispensary Staff in Same; Surg Great Eastern Casualty and Indemnity Co of N Y; Mem Aux Med Staff Grace Hosp.
ANDERSON CHARLES G (R), Detroit Coll of Med, Detroit, Mich, 1893; Attending Phys Detroit Sanitarium; Asst Surg M C R R; Mem Am Med Assn and Wayne Co Med Soc, 107 Fort w.
Anderson Gilbert J (R), 1851/2, 1900, 302 Pennsylvania av.
Anderson Lourents P, 187, 1900, 62 Valpey bldg.
Anderson Wm E (R), 189, '85, 863 14th av.
ANDERSON WILLIS S (R), Coll of Phys and Surgs in the City of N Y (Med Dept of Columbia Univ), N Y City, 1891; Asst to Chair Laryngology Detroit Coll of Med; Laryngologist Harper Hosp; Mem Mich State Med Soc; Fellow of The Am Laryngological, Rhinological and Otological Soc; Mem Am Med Assn and Wayne Co Med Soc; Med Examr Manhattan Life and Security Trust and Life Ins Cos and Royal Arcanum; Office Hours 9-10:30 a m, 2-4 p m, 912 Chamber of Commerce.
Andries Jos H (R), Friedrich Wilhelm Univ, Berlin, Ger, 1897, 474 Brush.
Aplin Anna K,* 354 Jefferson avenue.
Applebee Wm,* 57 Fort w.
Armstrong Oscar S (R), 185, 1877, 257 Woodward av.
ARONSTAM NOAH E, Ph G, M D (R), Mich Coll of Med and Surg, Detroit, Mich, 1898; Prof Dermatology in Same; Attng Phys Emergency Hosp; Mem N Y Medico-Legal Soc; Specialty Dermatology and Genito-Urinary Diseases; Hours Until 10 a m, 1 to 3

POLK'S NATIONAL DIRECTORIES.
We can furnish lists of any trade not included in the above.
Medical, Dental, Lumber, Real Estate, Financial, Flour Mill, Grain, Bakers, Iron and Steel, Coal and Coke, Tobacco and Cigar.
R. L. POLK & CO., Publishers, DETROIT, MICH.

Kenilworth Sanitarium

Kenilworth, Illinois

TELEPHONES { KENILWORTH 78 / EVANSTON 778

(C. & N. W. RAILWAY, SIX MILES NORTH OF CHICAGO)

Built and equipped for the treatment of nervous and mental diseases. Approved diagnostic and therapeutic methods. Special system of ventilation. Rooms impervious to noise. Elegant appointments. Bath rooms en suite, steam heating, electric lighting, electric elevator.

SANGER BROWN, Physician in Charge.

100 State Street, Chicago. Telephone Central 3707.

See page 547 in Chicago physicians.

and 6 to 8 p m; Sundays by Appointment; Tel Main 4161 166 High e.

Arthur C Edwards (R), 188C 1883, 41 Magnolia.

Attridge Jas A (R), 185½, '97 271 Woodward av.

Augustin Geo W (H), 240, '99 469 3d av.

Aylesworth Albert C, 336½ 1890, 1594 Brush.

Babcock Warren L (R), 171 1893, Grace Hospital.

Babington John, 131, 1881, 8 Washington av.

BAILEY WM M (H), Cleveland Homo Med Coll, Cleveland, O, 1868; Prof of Gynæcology and Orificial Surgery Detroit Homo Coll; Ex-Pres Mich Homo Med Soc 25 Miami av.

Baird Robt G (H), 279B, 1897 33 Hanley Apartments.

Baker Howard B, 185, 1898, 281 Warren av w.

Baker Wm L (R), 189½, 1902 463 Dix av.

Baker Wm R (R), 335, 1890, 1411 Fort w.

Ball Geo D,* 723 Brooklyn av

BALLIN MAX (R), Univ of Berlin, Berlin, Ger, 1892; Consulting Surg Harper Hosp; Specialty Surgery; Tels Main 1270, Grand 1391; Office Hours 2 to 4 p.m, 271 Woodward av.

Banks S Gertrude (R), 185, 1873, 17 Sproat.

Barclay David,* 145½ Jones.

Barclay Thos S (R), 336½, 1872 105 Elizabeth w.

Barrier Frek P, 131, 1905.

Baruch Jacob B, 189½, '03, 134 High e.

Baskeryille Robt J, 185½, '02, 402 Washington Arcade.

Bassett Geo C (R), 185½, 1895 265 St Aubin av.

Bastendorff Wm F (R), 189½, 1900, 362 Buchanan.

Bates Jas,* 210 Riopelle.

Beall John A (R), 263, 1899 271 Trumbull av.

Beattie Robt, 185½, 1903, 54 Baker.

BECELAERE JOSEPH V, LL B, M D(R),Univ of Lille, France, 1887, Exclusive Specialty Running Sores and Ulcers of the Leg,400 Dix av

Beck Hugo C,* 119 Sherman.

Beisman Jos (R), 194, 1890, 178 Napoleon.

BELL JOHN N, M D (R) Detroit Coll of Med, Detroit, Mich, 1892; Adjunct Prof Obstetrics and Gynæcology at Same; Gynæcologist Harper Hosp Polyclinic; Mem Am Med Assn and Mich State and Wayne Co Med Socs; Specialty Gynæcology; Office Hours 1:30 to 3:30 p m; Office 506-7 Washington Arcade. Tel Main 2956; Res 418 4th av. Tel Grand 1539.

BELL MARGUERITE (H), Hering Med Coll and Hosp, Chicago, Ill, 1894; Mem Mich State Homo Med Soc; Med Examr Gold Reserve Life Assn and K O T M; Specialty Diseases of Women and Children; Hours 8 to 10 a m ,2 to 4 and 7 to 8 p m. Tel Main 2800, 60 Clifford.

Bell Oliver S (R), 185½, 1892, 1501 Russell.

BELL SAMUEL (R), Detroit Med Coll, Detroit, Mich, 1881; Post Grad Course New York Univ, 1884-5; Supt U P State Hospital for Insane, Newberry, Mich, 1895-1899; Prof of Physiology and Physical Diagnosis Mich Coll of Med and Surg, 1889-95; Med Comnr to State Bd of Corrections and Charities, 1891-95; Member Mich State Board of Registration in Med; Med Supt of the Lakeland Private Hosp for Mental and Nervous Diseases; Ex-Pres Wayne Co Med Soc; Mem National State, Tri-State, U P and Wayne Co Med Socs, 65 Washington av.

Bennett Arthur (R), 185, 1887, 215 Adams av e.

Bennett Chas T (R), 185, '71, 38 Winder.

Bennett Ebenezer O (R), 185, 1889, 365 Harrison av.

BENNETT JOHN F (R), Mich Coll of Med and Surg, Detroit, 1892; Course of Lectures Univ of Mich, Ann Arbor, Mich, 1888; Post Grad Course New York

THE Keeley Cure
2803 LOCUST STREET, ST. LOUIS, MO.
"The Most Successful Treatment" for Liquor Drinking, Morphine and other Narcotic Drug Using, Neurasthenia, Tobacco and Cigarette addictions.
Correspondence and Consultation Confidential.
DR. J. E. BLAINE, PHYSICIAN AND MANAGER.
Home Treatment for Tobacco and Neurasthenia. SEE PAGE 5.

Detroit—Cont'd.

Post Grad Med School and Hosp, 1900: Prof Physical Diagnosis and Clinical Med Mich Coll of Med and Surg; Mem Am Med Assn, Mich State and Wayne Co Med Socs; Examining Surg U S Pension Bureau, Detroit, Mich; Med Examr K O T M, L O T M and Order of Amaranth; Hours 1 to 2:30 p m, Sundays by Appointment; Tel East 67, Office and Res 1993 Jefferson av.

Bennett Peter M (Bot),§ 567 McGraw av.

Bennett Rorick (Ecl), 132, '87, 38 Winder.

Bernstein Albert E, 185½, '04, 219 Alfred.

Bertram Berthold F (R),189½, 1892, 250 Maple.

Bevington Harry G (H), 279B, 1898, 158 Baldwin av.

BIDDLE ANDREW P (R), Detroit Coll of Med, Detroit, '86; Adjunct Prof Dermatology at Same; Consulting Dermatologist Detroit Board of Health; Dermatologist to Children's Free Hosp; Mem American Dermatological Assn, American Roentgen Ray Soc and Am Medical Assn, Mich State and Wayne Co Med Socs Fellow of Detroit Acad of Med, 57 Fort w.

Bigg Arthur H (R), 186, 1881, 61 Miami av.

Bird Chas A (R), 189½, '93 175 Pitcher.

Blanchard Fred N (R), 185½ 1903, 1379 Fort w.

Bleakley Chas E (R), 189½ 1889, 9 Abbott.

Blodgett Wm E (R), 176, 1900 312 Washington Arcade.

Bobertz Gustav H (R), 189½ 1892, 564 Woodward av.

Bolio Edmund J (R), 189, '84 126 Miami av.

Bonning Carl (R), Univ of Strassburg, Ger, 1882, 9 High e.

Book Jas B (R), 282 1865, 1-3 Campau bldg. Retired.

Boulter Jas H, 338, '03, 1010 Chamber of Commerce.

Bowles E Arthur, 187, 1903 43 Hanley Apts.

Brady Mathw (R), 241, 1883 253 1st.

BRADY THOMAS F, M D (R), Detroit Coll of Med and Surg, Detroit, Mich 1903; Post Grad Courses N Y Post Grad Med School Royal London Ophthalmic Hosp, London, Eng, K K Allegemeines Krankenhaus Vienna, Austria; Specialty Eye, Ear, Nose and Throat 608 Washington Arcade.

Branch Julian, 185½, '05, 318 Sydney av.

Brand Wm J (R), 232, 1886 1169 Mich av.

BREISACHER LEO (R) Dept of Med Univ of Pa Philadelphia, Pa, 1892; Ex-Prof of Comparative Physiology at Same; Post Grad Univ of Berlin, Ger; Clinical Prof of Gastro-Enterology Detroit Med Coll; Consulting Gastro-Enterologist Harper Hosp; Mem Am Soc of Physiologist, Am Med Assn, Detroit, Wayne Co, Tri-State and Mich State Med Socs, 71 Washington avenue.

Brinket Albert J (R), 185½ 1896, 211 Hibbard av.

Broderick Frank B, 187, '04 832 Selden av.

BRODIE BENJAMIN P, A B, M D (R), Mich Coll of Med, Detroit, Mich, 1884 Chief Surg Detroit United Railway and Detroit and Toledo Shore Line Ry; Dist Surg Grand Trunk Ry Surg Detroit Fire Dept Junior Surg Harper Hosp Phys to St Mary's Hosp Consulting Surg Solvay General Hosp; Mem Mich State and Wayne Co Med Socs and Am Med Assn Med Examr U S Life Ins Co, N Y City and Union Mut Life Ins Co, Portland Me, 64 Lafayette Boul.

Brooks Clark D, 185½, 1905 Harper Hospital.

Brown Edwd C,* 586 Mich av

Brown G Van Amber (R) 185½, 1894, 415 Stevens bldg

Brown Hiram (R), 264A, 1891 114 Mich av.

Brown Willard C (R), 231, '81 1241 Gratiot av.

Brownell Wm S (R), 185½, '92 206-207 Gladwin bldg.

Bryan Alonzo (R), 255, 1875 Avery Terrace.

Bryant Benj L (R), 335, 1899 1411 Fort w.

Buchanan Wm (R), 136, 1883 290 Brush.

Buell Chas A (H), 264, 1890, 401 Cass av.

Buesser Fred G, 185½, '05, 18 Medbury av.

Burdeno Augustus I (R), 185 '83, 2150 River.

Burgess Claude G (R), 185½ '03, cor Forest av and Greenwood.

BURGESS JAMES E, M D (R), Mich Coll of Med and Surg, Detroit, Mich, 1893 Med Examr Fidelity Mut Phila, Pa, North Am Life Toronto, Ont, I O F, A O U W and Ideal Reserve; Hours 8 to 9 a m, 1 to 2 and 7 to 8 p m, Sundays 1 to 2 p m Tel North 1656, 1286 Jos Campau av.

Burgess Jay M (R), 189½, 1900 125 Bethune av e.

Burke Jesse D,* 121 20th.

Burkit G Edmund (R), 173 1899, 9 Washington av.

Burnham Fredk V, 185½, '03 '07 Chandler av.

Burrill Jas A, 239, 1905.

Burrows Cornelius W (R),186, 1871, 132 Mich av.

Butler Byron B (R), 185½,1900, 118 Mich av.

Cadieux Henry W (R), 185½, 1896, 919 Jefferson av.

Callan Thos J, 185½, '04, 238 Locust.

Camelon Thos P (R), 334, '90, 204 Chamber of Commerce.

Cameron Minnie,* 254 4th av.

Campbell Christr (R), 185½, 1891, 318 West Grand boul.

CAMPBELL DON M, M D, L R C S (R), Detroit Coll of Med, 1885; Royal Coll of Phys and Surgs, Edinburgh, Scotland, 1886; Ophthalmic and Aural Surg to Harper Hosp; Mem Am Med Assn, Wayne Co Med and Mich State Med Socs; Adjunct Prof Diseases of Eye and Ear Detroit Coll of Med, 57 Fort w.

Campbell Duncan A (R), 185½, 1898, 1526 Woodward av.

CAMPBELL ELIZABETH A (R), Mich Coll of Med and Surg, Detroit, Mich, 1896; Mem Am Med Assn and Mem Wayne Co Med Alumni Soc; Med Examr Harvard Hive Modern Maccabees; Specialty, Gynæcology and Obstetrics; Hours 8 to 9 a m, 1 to 3 and 7 to 9 p m, 46 Russell.

Campbell George (R), 185½, 1887, 204 Bamlet bldg.

Campbell Louise E (H), 279B, 1894, 504 Forest av w.

Campbell Martin,* 227 Randolph.

CAMPBELL PETER M, M D (R), Detroit Coll of Med, Detroit, Mich, 1891; Lecturer in Electro-Therapeutics Mich Coll of Med; Consulting Phys Red Cross Hosp; Ex-Health Officer Omro, Wis; Mem Am Med Assn and Mich State and Wayne Co Med Socs; Med Examr Phœnix Mut Life Ins Co, Hartford, Conn; Office Hours 10 to 12 a m and 3 to 5 p m; 7 to 8 p m Mon, Wed and Fri; Sunday by Appointment; Tel Main 3944;316 Washington Arcade.

Canfield Guy M (R), 261, '94, 95 Charlotte av.

Canfield Guy M (H), 279B,'94, 95 Charlotte av.

Cardinelle Kate A (R), 301,'86, 68 Henry.

CARON GEORGE G (H), L C, P of O, Univ of Mich, Homo Med Coll, Ann Arbor, Mich, 1886; Prof Paedology Detroit Homo Coll; Paedologist and Clinical Med Grace Hosp, 30 Henry.

CARRIER ALBERT E, M D (R), Bellevue Hosp Med Coll, N Y City, 1865; Prof of Dermatology and Syphilology Detroit College of Medicine; Visiting Dermatologist to Harper Hosp, St Mary's Hosp and Woman's Hosp; Ex-Pres Detroit Med and Library Assn; Pres

DR. HAVA'S **Solution of Bromo-Phosphate of Lime and Potash.**
For the prevention and treatment of Bright's Disease and Diabetes. In apparently hopeless cases, it will lengthen the span of Life. Hava's Preparations are sold at all Drug Stores. (See page 9.)
PHOSPHATE CHEMICAL MANUFACTORY, NEW ORLEANS, LA.

Wayne Co Med Soc; Mem Mich State Med Soc and Am Med Assn; Med Examr John Hancock Life Ins Co, Mass Mut Life Ins Co, Springfield, Mass and Ætna Life Ins Co, Hartford, Conn; Office Hours 9 to 11 a m and 2 to 4 p m; Monday and Thursday 7 to 8 p m, Sundays by Appointment; Suite 423 Stevens Bldg, cor Washington and Grand River avs.

CARROW FLEMMING, A M, M D (R), Med Dept Columbian Univ, Washington, D C, 1874; Late Prof Ophthalmology Univ of Mich; Consulting Ophthalmologist Mich Inst for Employment of the Blind; Mem Societe d Anthropologie de Paris, Sociedede de Sciencias Medicas Portugal, Am Assn for the Advancement of Science, Am Med Assn, Am Acad Ophthalmology Oto-Laryngology and Detroit Ophthalmologic and Otologic Club; Special Examr in Ophthalmology for U S Pension Dept, 511 Washington Arcade.

Carson Arthur W (R), 185½, 1903, 363 Field av.

Carson David J (R), 282, '94, 109 Mich av.

CARSTENS J HENRY (R), Detroit Med Coll, 1870; Prof of Surgical Gynæcology and Obstetrics Same; Consulting Obstetrician to the House of Providence and Woman's Hosp; Pres Miss Valley Med Assn; Mem British Gynæcological Assn; Ex-Pres Am Assn of Obstetricians and Gynæcologists; Chief of Staff and Gynæcologist Harper Hospital; Ex-Chairman Section of Obstetrics and Diseases of Women, Am Med Assn, 620 Woodward av

CARTER ADOLPHUS H, A M, M D (R), Northwestern Med Coll, St Joseph, Mo, 1892; Late Prof Electro-Therapeutics, Creighton Univ, Omaha, Neb; Prof Diseases of Children, Creighton Med Coll, Omaha, Neb; Mem Iowa State and Mo Valley Med Socs, 94 Pitcher.

Carton Anton (R), Royal Med Inst, Stockholm, Sweden, '87, 270 Woodward av.

Cary Hugh R (R), 185, 1884, 2128 River.

Casey James E, 185½, 1902, 266 Porter.

Caughey Manly D, 189½, 1905, 31 High w.

Chandler James G (R), 99,'62, 488 Brush.

Chaney Willard A (R), 186, 1877, 121 High w.

CHAPOTON EDMUND A (R), Det Med Coll, Detroit, Mich, 1875; Prof of Principles and Practice of Medicine Det Coll of Med, 372 Woodward av.

Chappel Carl D, 189½, 1905, 366 Beaubien.

CHASE ROBERT W (Ecl), A M, Ph D, Buffalo, N Y, M D, Am Eclectic Med Coll of Ohio, Cincinnati, O, 1881; M D, Druidic Univ, 1900; F S B C, England, F L C P, London, England; M E Chicago, Ill; Treas Mich State Med Union; Mem Med Union, Chicago, Ill; Specialty, Vibration and Electro-Therapeutics, Res 82 Maybury Grand av.

Chene G C, St Mary's Hosp.

Childs Lewis B (R), 159, 1877, 1557 Scotten av.

CHITTICK WM R (R), Long Island Coll Hosp, Brooklyn, N Y, 1882; Mem Det Acad of Med, Mich State Med Soc and Wayne Co Med Soc; Clinical Prof of Med Det Coll of Med; Attending Phys Harper and St Mary's Hosps, Res 22 Edmund pl, Office 270 Woodward av.

Cholette AClement (R), 239,'9?

Clark Geo E (R), 185½, '88, 373 Chene.

CLARK JOHN E (R), Univ of Mich, Dept of Med and Surg, Ann Arbor, Mich, '77. Dean Coll of Pharmacy Detroit Coll of Med; Prof General Chemistry, Physics and Medico Legal Jurisprudence in Same; Prof Chemistry and Toxicology Dental Dept in Same; F C S Berlin Chemical Soc, Berlin Ger; Pres U S Board of Pension Examrs; Analyst and Toxicologist City of Detroit; Mem Mich State and Wayne Co Med Socs, 608 Washington Arcade.

Clark Zella M, 251B, 1905, Woman's Hosp.

Clarke George W (R), 185,'96, 48 Bagley av.

Clarke Grace M, 185, 1902, Valencia Apts.

Cleland Henry A (R), 185, '61, 30-31 Cleland bldg.

Cleland James jr (R), 185½ 1884, 232 Woodward av.

CLIPPERT FREDERICK J, M D (R), Northwestern Univ Med School (Chicago Med Coll), Chicago, Ill, 1890; Surg Wabash R R; Mem Wayne Co Med Soc; Med Examr State Mut, Worcester, Mass, New York Life, Equitable Life Assur Soc and Northwestern Mut Life Ins Cos; Hours 8 to 9 a m, 1 to 2 and 7 to 8 p m. Tel West 550; 5 Dearborn av.

Clippert Julius C (R), 185½, 1901, 5 Dearborn av.

Cody Walter T (R), 126, 1886, 540 23d.

Coller Ira P, 189½,'03, 492 17th.

Collier James M (R), 185½, 1879, 53 Reed pl.

COLLINS ALVAH N (R), Univ of Mich, Dept of Med and Surg, Ann Arbor, Mich, 1885; Post-Grad Course N Y Polyclinic; Interne Work House and Almshouse Hosp, Blackwells Island; Interne Bellevue Hosp, N Y City; Ex-Pres Det Acad of Med; V-Pres Wayne Co Med Soc; Mem Am Med Assn and Mich State Med Soc; Med Examr N Y Life Ins Co; Office Hours 1:30 to 4 and 6 to 7 p m; Sundays 1 to 3 p m, 20 Martin pl.

CONNOR GUY L, A B, M D (R), Johns Hopkins Univ, Baltimore, Md, 1901; Asst Neurologist Children's Free Hosp; Asst Sec Mich State Med Soc, and Ex-Sec Wayne Co Med Soc; Mem Am Med Assn, Am Acad of Med and Detroit Acad of Med; Med Examr Fidelity Mut and Bankers' Life Assn; Mng Editor Journal of Mich State Med Soc; Hours 9 to 10 a m and 1 to 3 p m; Tel Main 646; 91 Lafayette Boul.

CONNOR LEARTUS (R), Coll Phys and Surgs, N Y City, 1870; A B, Williams Coll, Mass, 1865; A M, 1868; Ophthal and Aural Surg Children's Free Hosp; Consultg Ophthal Surg to Harper Hosp and Woman's Hosp; ex-Chairman Ophthal Section Am Med Assn; Chairman Council Mich State Med Soc; Mem Detroit Ophthal Club; 1902-1908, 91-93 Lafayette av.

CONNOR RAY (R), A B, Williams Coll, 1897; M D, Med Dept Johns Hopkins Univ, Baltimore, Md, 1901; Asst Opthalmologist Children's Free Hosp; Late House Surg Manhattan Eye and Ear Hosp, N Y City; Sec Surg Section Wayne Co Med Soc and Detroit Ophthal and Otol Club; Mem Acad of Med, Am Acad of Ophthal and Oto-Laryngology, Detroit Acad of Med, Northern Tri-State Med Soc and Detroit Book and Journal Club; Office Hours 8 to 12 a m and 1 to 5 p m; Tel 646; 91 Lafayette av.

Cook Emma D (R), 185, 1892, 402 Gladwin bldg.

Cook Ferdinand C, *301 Woodward av.

Cook Henry H (R), 185½, 1897, 270 Woodward av.

Cooley Geo P jr (H), 231, '90; 135, '91, 401 Woodward av.

COONLEY DWIGHT M, M D (R), Mich Coll of Med and Surg, Detroit, Mich, 1903, 233-235 Cass.

COOPER W LESLIE (R), Detroit Coll of Med, Detroit, Mich, 1902; Mem Am Med Assn, Mich State and

Cutter's Diphtheria Antitoxin
Polyvalent Streptocidic Serum
(Anti-Streptococcic)
{ (See page 261.)

Detroit—Cont'd.

Wayne Co Med Socs; Hours 10 to 12 a m, 2 to 4 and 7 to 8 p m; Tel Main 2045; 65 Washington av.

Couch Walter J (Ecl), 262, '91, 39 Lincoln av.

Courtney Wm W W (R), 185½, 1891, 65 Washington av

COVEY A DALE (H), Hahnemann Med Coll and Hosp, Chicago, Ill, 1890; 419 3d av.

Cowan Angus L (R), 185½, '91, 549 14th av.

Cragg Chas J (R), 185½, 1900, 282 Pennsylvania av.

CREE WALTER J (R), Detroit Coll of Med, 1883; Prof Theory and Practice of Med Mich Coll of Med and Surg; Mem Mich State and Wayne Co Med Socs, 504 Alexandrine av.

Crittenden Clifford L (R), 189½,'05, 74½ Grand River av

Croft Effie McCall (H), 279B, 1896, 795 Military av.

CRUMRINE CHARLES G (H), Chicago Homo Med Coll, Chicago, Ill, 1889; Prof Gynæcology Detroit Homo Med Coll;1444 Majestic Bldg

Cunningham Archibald (H), 264, 1876, 849 Grand River av

Cunningham James W (R), 185½, 1901, 774 Congress e.

Curran Wm Stewart (R), 333, 1899, 202 Alexandrine av w.

Currie Ernest M.*

Dakin Daniel L (R), 126, 1870, 172 High w.

Dakin George I, 189½, '91, 172 High w.

Darrick Charles W,* 243 12th.

DAVIS JAMES E, M D, Ph G (R), Detroit Coll of Med, Detroit, Mich, '96; Lecturer on Materia Medica and Therapeutics at Same; Obstetrician Salvation Army Rescue Home; Obstetrician-in-Chief Mercy Hosp; Mem Am Med Assn and Mich State and Wayne Co Med Socs; Med Examr Manhattan Life Ins Co, N Y City; Office Hours 8:30 to 9:30 a m, 1:30 to 3:30 and 7 to 7:30 p m, 831 Fort w.

Dazzard Wm H (R), 211, 1885, 260 20th.

De Cou Jacob (H),§ 328 4th.

Dees Clifford J (R), 186, 1884, 397 14th av.

De Forest Alice M (R), 189½, 1900, 1271 Monroe av.

Delbridge Jay J, 185½, 1893, 143 Park.

DEVENDORF CHARLES A, A M (R), Bellevue Hosp Med Coll, N Y City, 1866; Prof Obstetrics Detroit Coll of Med; Mem Am Acad of Med, Assn of Med Directors of Life Ins Cos, Etc; Med Examr Mut Life, N Y, Penn Mut and Manhattan Life of N Y; Chief of Staff Children's Free Hosp; Med Director Mich Mut Life Ins Co, 150 Jefferson av.

Devenny Frank J,* 352 3d av.

Dewar John B (R), 241, 1888, 397 Meldrum av.

Dewar Thomas A (R), 338, 1893, 223 Field av.

Dickson David A, 185½, 1905, 39 Miami av.

Diebel Wm H (H), 279B, 1901, 505 Mack av.

Dodds John C (R), 185½, 1903, 369 Field av.

Dodenhoff Peter C (R), 189½, 1901, 174 Rivard.

Dohany John S (R and H), 185½, 1894, 938 Grd River av.

DONALD WILLIAM M, M D (R), Detroit Coll of Med, Detroit, Mich, 1887; Adjunct Prof Practice of Med in Same; Phys St Mary's Hosp and Protestant Orphan Asylum; Mem Am Med Assn, Mich State and Wayne Co Med Socs; Med Examr Mut Reserve, North Am and Sun Life Ins Cos; Hours 8 to 9 a m, 1:30 to 2:30 and 6:30 to 7:30 p m; Tel East 1480; 970 Jefferson avenue.

Donavan Daniel O (R), 185, 1876, 11 Baker.

DOUGLAS CHARLES (R), Toronto Univ, Med Faculty, Toronto, Ont, 1864; Prof Children's Diseases and Clinical Med, Detroit Coll of Med; Consulting Phys Harper Hosp; Mem Am Med Assn and Mich State and Wayne Co Med Socs, 959 Jefferson av.

Dowling Thomas J F, 185½, 1905, 215 Gratiot av.

Downing David B (R), 185½, 1903, 2083 River.

Dowswell Clayton C,* 185½, 1902, 99 Boone.

DRAKE HARLOW B, M D (H), Hahnemann Med Coll, Phila, Pa, 1873; Specialty Diseases of Children; 32 Adams av w.

Dreyer Adolph E (R), 185½, 1903, 406 Jefferson av.

Dubois Gustin T (R), 186½, 1873, 30 Irving.

Dubpernell Karl G (P-M), 141, 1896, 35 28th.

Ducat Francis J (R), 185½, 1896,¶ 1587 Mich av.

Duffield Francis, 223, 1900, 198 Van Dyke av.

DUFFIELD GEORGE (R), Detroit Med Coll, Detroit, Mich, 1882; Prof of Clinical Med, Detroit Coll of Med; Attending Phys Harper and Contagious Hosps; Consulting Phys to Woman's Hosp and Infants Home; Mem Am Med Assn, Mich State and Wayne Co Med Socs and Detroit Acad of Med; Med Referee for Eastern Mich Mut Life Ins Co N Y City; Med Examr Mut Benefit Life Ins Co, Newark, N J, Canada Life Assurance Co, Toronto, Ont, Union Central Life Ins Co, Cincinnati, O, Mich Mut Life Ins Co, Detroit, Mich, Manhattan and Washington Life Ins Cos, N Y City, Federal Life, Chicago, and Bankers' Life Assn, Des Moines, Ia, 29-30 Cleland Bldg, 31 State.

Dulitz Paul C (R), 130, 1885, 391 14th av.

Dunlap Wm (R), 126, 1869, 407 Elks' Temple.

Dunn-Roe Anna T (R), 189½, 1894, 38 Duffield.

Dupont Celia (R), 145, 1889, 79 Washington av.

DUPONT RICHARD S (R), Ph C Univ of Mich, 1887; M D Detroit Coll of Med, Detroit, Mich, 1898; Mem Am Med Assn, Mich State and Wayne Co Med Socs; Hours 9 to 10 a m, 2 to 3 and 7 to 8 p m. Tel Main 2162; 40 Howard.

Dutton Charles A (R), 185½, 1897, 328 Myrtle.

Dwyer Hermon F (R), 185½, 1889, 275 Congress e.

Earle Romeo H (R), 189½, 705 4th av.

Edwards Adelbert D (R), 185½, 1895, 235 Mich av.

Eede Edmund W (R), 223, '86, 37 Washington av.

Eiblein Adolph R (R), Univ of Munich, Bavaria, 1864, 257 Maybury Grand av.

Elliott James E, 185½, 1901, 1207 Russell.

Ellis Erastus R (H), 264A, 1857, 80 Farrar.

Ellis Frank H, 189½, 1897, 325 Kercheval av.

Ellis Lucien E (R), 232, 1879, 908 Military av.

EMERSON JUSTIN E (R), Williams Coll, Mass, A B, 1865; A M, 1868; Harvard Med School, Boston, M D, 1868; Mem Am Medico-Psychological Assn, Am Med Assn, Mich State Med and Wayne Co Med Socs; Fellow of Am Acad of Med and Detroit Acad of Med; Neurologist Harper Hosp and Children's Free Hosp, Detroit; Attending Phys St Joseph's Retreat, Dearborn, Mich; Consulting Phys Alma Sanitarium, Alma, Mich; Med Examr Mass Mut Life Ins Co, Coml Travelers Mut Acc Assn of Am, Ia State, Traveling Men's Assn and Conn Coml Travelers Mut Acc Assn; Office Hours 8-9 a m Mon, Tues, Thurs and Sat; 2-3:30 and 7-8 p m. Tel Grand 435, 128 Henry.

Emmert Herman C, 143, 1904, 308 Maybury Gd av.

Emmons Everett L (R), 185½, 1893, 613 Washington Arcade

ERICHSEN HUGO (R), Detroit Med Coll, Detroit, Mich, 1882; Univ of Vt, Burlington, Vt, 1882; Royal Coll of Phys and Surgs, Kingston, Ont, 1883; 240 Chandler av.

Estabrook Bert U, 185½, '03, 79 Greenwood av.

Estabrook John L, 185½, '05, 79 Greenwood av.

BURN-BRAE, A PRIVATE HOSPITAL FOR MENTAL AND NERVOUS DISEASES. (See adv. in PHILADELPHIA.)

Farnum Frank H (R), 126, 1882, 168 Bagg.

FAY GEORGE E (R), Univ of Mich, Ann Arbor, Mich, B S, 1899; M D, 1901; Office Hours 11-12 a m and 3 to 5 p m, Evenings and Sundays by Appointment. Tel Main 389, 502 Washington Arcade.

Fay John W (R), 309, 1844, 144 Hancock av w.

Fechheimer Moses A (R), 185½, 1899, 304 Gladwin Bldg

Feirbairn Frederick W (R), 305, '88, 229 Woodbridge e.

Fettig Carl A (R), 185½, 1899, 1568 River.

Field Gilbert S (R), 185½, '91, 379 Trumbull av.

Fielder George H (R), 185½, 1894, 170 Wilkins.

Finch Charles L (R), 189½, 1891, cor High and Beaubien

FISCHER OSCAR EDWARD, M D (R), Harvard Univ Med School, 1898; Mem Alumni in Same, Boston City Hosp Alumni Assn, Am Med Assn and Wayne Co Med Soc; Hours 2 to 5 and 7 to 8 p m. Tel East 256; 507 Field av.

Fish Wilson (R), 185½, 1886, 119 Congress e.

FISHER CHARLES ALFRED, M D (R), Western Univ, London, Ont, 1903; Mem Wayne Co Med Soc; Specialty Surgery; Hours 9 to 11 a m, 1 to 3 and 8 to 9 p m. Tels Gd 1733 and 2178J, 882 14th av.

Fisk Nestor M K (R), 189½, 1896, 1557 Beaubien.

Fiske Annette B (R), 189½, 1901, 233 Cass av.

FLEMING WILLIAM E, M D (R), Ohio Med Univ, Columbus, O, 1896; Mem Am Med Assn, Mich State and Wayne Co Med Socs; Med Examr A O U W, D of H, New Era, Ben Hur and Natl Protective Legion; Hours 7 to 9 a m, 1 to 3 and 6 to 8 p m. Tel West 789, 346 14th av.

Flintermann Johann (R), Goettingen Univ, Ger, 1864, 368 Woodward av.

Fontaine Eugene F, 185½, 1905, 851 14th av.

FORBES EDWIN B (R), Harvard Univ Med School, Boston, Mass, 1897; Gynæcology and Obstetrics at Univ of Vienna, Austria, '98-'99, and Frauen Klinick, Buda Pesth, Hungary, '99; Phys Wayne County; Mem Am Med and Am X-Rays Assns, Mich State and Wayne Co Med Socs; Med Examr and Surg Travelers' Ins Co, Hartford, Conn; Med Examr Am Annuity Assn and Union Casualty and Surety Co, St Louis, Mo, Grand Circus Bldg, 271 Woodward av.

Ford Charles E,* 64 Garfield av. Retired.

Ford Walter D (R), 185½, '99, 274 Kirby av w.

Fowler Wm (R), 189½, 1903, 235 Cass av.

Frank Simon, 189½, 1893, 211 Gratiot av.

Fraser Robt C, 185½, 1905, 57 Fort w.

Fraser S John (R), 185½, '85, 237 Jos Campau av.

Freund Hugo A, 185, '05, 705 Cass av.

Fritch Geo A (R), 136, 1902, 177 Trumbull av.

FROTHINGHAM GEORGE E (R), Detroit Coll of Med, Detroit, Mich, 1890; Attending Oculist and Aurist Harper Hosp; Clinical Prof of Ophthalmology and Otology Detroit Coll of Med, Detroit, Mich; Mem Am Med Assn, Mich State and Wayne Co Med Socs and Detroit Ophthalmological Club; Specialty Eye and Ear; Hours 9 to 12 m and 1:30 to 3 p m, Tel Grand 407, 700 Woodward av.

Froude Philip I, 185½, 1905, 250 Fort w.

FUERTH GEORGE F, M D (R), Univ of Halle, Germany, 1883; Med Examr Hartford Life Ins Co, Hartford, Conn, and Germania Life Ins Co, N Y City; Practice Limited to Surgery and Skin Diseases; Office Hours 9 to 12 m and 7 to 8 p m, Sunday 9 to 11 a m, 162 Congress e.

Fuller Alexandrine (R), 185, 1878, 771 Lincoln av.

Furno Marco, Univ of Catania, Sicily, Italy, 1892, 197 Gratiot av.

GAILEY JOHN K (R), Univ City of New York, Med Dept, 1877; Attending Surgeon Children's Free Hosp and Harper Hosp; Phys Home of the Friendless; Clinical Prof Surg Det Med Coll; Mem Wayne Co and Mich State Med Socs and Am Med Assn, Washington Arcade, 255 Woodward av.

Garbutt Victor L (R), 189½, 1900, 72 Washington av.

Gareau Roch R (R),† 286 Jefferson av.

Gellert Isaac S (R), 185½, '02, 21 High w.

Genther Wm (R), 269, 1881, 208 Adams av e.

George Charles M, 171, 1892, 325 3d.

George Henry (R), 185½, 1887, 206 Russell.

Gibbes Heneage (R), Royal Coll Phys and Surgs, London, Eng, 1879, 585 John R.

Gillett Wilbur (R), 185, 1879, 637 Baker.

GILLMAN ROBERT WINTHROP (R), Detroit Coll of Med, Detroit, Mich, 1887; Late Asst Surg British Ophthalmic Hosp, Jerusalem, Palestine; Ophthalmologist and Aurist to St Mary's, Woman's and St Luke's Hosps; Fellow Detroit Acad of Med; Mem Am Med Assn, Michigan State and Wayne Co Med Socs; Clinical Prof Detroit Coll of Med, 107 Fort w.

GLEASON JOHN E (R), A B, Yale Univ; M D Univ of Mich, Dept of Med and Surg, Ann Arbor, Mich, 1903; Asst to Prof Ophthalmology and Otology in Same, 1903-4; Univ of Vienna, 1904-5; Mem Mich State and Wayne Co Med Socs; Specialty Eye, Ear, Nose and Throat; Hours 9 a m to 3 p m, Tel Main 4905, 511 Washington Arcade.

Going Henry (R), Royal Coll of Surgs, Dublin, Ireland, 107 Winder.

Goldberg Saml (Ecl), 243, '92, 208 Woodward av.

Goodlove Paul C, 582 Mich av

Gordon Douglas L (R), 189½, 1900, 205 Park bldg.

GORDON GEORGE G (R), Univ of Mich, Dept of Med and Surg, Ann Arbor, Mich, 1878; Prof and Demonstrator of Anatomy Mich Coll of Med and Surg, Detroit; Mem Mich State and Wayne Co Med Socs; Med Examr State Mut Life Assurance Co, Worcester, Mass, and Equitable Life Ins Co of Iowa, Des Moines, Ia, 428 Lincoln av.

Gorenflo August H (R), 185½, 1895, 124 Miami av.

Gottman Charles A (R), 185, 1890, 1356 Mich av.

GOUX LOUIS J, M D (R), Detroit Coll of Med, Detroit, Mich, 1894; Ophthalmologist and Otologist Eastern Mich Asylum, Pontiac; Practice Limited to Eye, Ear, Nose and Throat; Office Hours 8:30 to 12:30 m, Sundays 12 to 1; Office 315-317 Stevens Bldg, Cor Washington and Grand River avs, Tel Main 3736; Res May View Apts. Tel North 631.

GOWAN WM H (R), Detroit Med Coll, Detroit, Mich, '75, Phys in Charge of Dr Gowan's Hot Air and Electro-Therapeutic Sanitarium; Mem Eastern Mich Med Soc; Med Examr Royal Arcanum, K O T M, Mass Mut Life, Security Mut Life Assn (Binghamton), Northwestern Mut Life and Several Other Ins Cos, 75-77 High e.

Grace James E, 189½, '04, 1613 Mt Elliott av.

GRAHAM ALFRED, A M, M D, LL D (H), Hahnemann Med Coll, Phila, Pa, 1885; Prof Mental and Nervous Diseases Detroit Homo Coll; Neurologist to Grace Hosp; Assoc Editor "Medical Counselor;" Mem Am Inst of Homo; Ex-Pres Homo Med Soc of the State of Mich, 270 Woodward av.

DRINK AND DRUG HABITS Cured without suffering by the OPPENHEIMER TREATMENT.
159 W. 34th St. New York. (See page 9)

Detroit—Cont'd.

Graham Donald M, 185½, '02, 605 Washington Arcade.

Graham Wm,* 572 23d.

Granville Frank, 185½, '03, 79 Elmwood av.

GRATTON JOSEPH H (R), Grand Rapids Med Coll, 1900; Mem Wayne County and Mich State Med Socs and Am Med Assn; Med Examr Ideal Reserve Assn, S S & B S and Am Ins Union, 605 Congress e.

Green Henry W (R), 189½, 1896, 178 Mich av.

Greene Jessie M, 189A, 1902.

Greenwood James H, 185½,'94, 199 Seyburn av.

GRIFFIN JUDSON M (H), Pulte Med Coll, Cincinnati, O, '77; Registrar and Prof Dermatology Detroit Homo Coll; Ex-Pres Grace Hosp Med Staff; Mem Homo Med Soc of the State of Mich. the Am Inst of Homo and Detroit Home Practitioners' Soc, The Lenox.

GRIMES W STUART (R), Univ of Buffalo, Dept of Med and Surg, Buffalo, N Y, 1901; Post-Grad at Same; Late Asst Surg City Hosp for Women, Buffalo, N Y; Examng Phys Am Annuity Assn and Endowment Rank K of P, 226 Warren av w.

Groff Charles F (R), 266, '93, 572 14th av.

GUE ARTHUR E (H), Chicago Homo Med Coll, Chicago, Ill, '91; Prof Principles and Practice of Surg and Clinical Surg Detroit Homo Coll; Attending Surg Grace Hosp, 271 Woodward avenue.

Guinan Met K (R), 189½, '97, 79 Washington boul.

Gunsolus Kenneth (R), 334, 1871, 20 Henry.

Gurney Samuel C (R), 185½, 1900, 1-3 Park bldg.

Gustin Ralph E (H), 131, '81, 1015 14th av.

Haas Ernest W (R), 185, 1892, 335 St Aubin av.

Hackett Wm A (R), 382, 1894, 94 Adams av e.

Hackwell Stuart S, 185½, '05, Children's Free Hosp.

Hagen C Marcus (R), 185½, 1902, 1169 Mich av.

Hagerty Hugh A (H), 279B, 1898, 998 14th av.

Hallock Bina J (H), 188, 1891, 591 Bagg.

Hambly Scott B (R), 189½, 1897, 203 Field av.

Hamilton G L Alexis (R), 172, 1900, 881 Russell.

Hamilton Jerome D (R), 186, 1884, 2070 Fort w.

Hamlen Richard J (R), 189½, 1892, 835 Gratiot av.

Hamlen Wm (R), 189, 1883, 613 Washington Arcade.

Hammell David (R), 239, 1877, 755 Pennsylvania av.

Hanna Preston T,* 1933 River

Hanna Samuel C (R), 185½, 1903, 620 Baker.

Hare Wm J (R), 241, 1885, 791 Humboldt av.

Harper Harvey M,* 301 Woodward av.

HARISON BEVERLY D, M D (R), Univ of Toronto, Toronto, Ont, 1882; Toronto School of Med, 1882; Ex-Pres Mich State and U P Med Socs; Sec and Treas Am Confederation of Reciprocating, Examining and Licensing Med Boards, Ex-Pres Bd of Trustees U P Hosp for the Insane, Newberry, Mich; Mem and Sec Mich State Bd of Registration in Med; Referee Natl Life Ins Co of Vt; Practice Limited to Legal Med and Ins, 303 Whitney Bldg.

Harris Fred T (R), 114, 1884, 728 Mich av.

Harrison Hugh (R), 189½, '96, 240 Moran.

Harrison John W (R), 185½, 1896, 736 Gratiot av.

Harrison Ninian F (R), 185½ 1891, 468 St Aubin av.

Hart T Malcolm (R), 333, '97, 438 Trumbull av.

Hartung U Ludwig,* 216 Forest av w.

Hartz Henry J (R), 185½, '89, 27 Adams av e.

Harvey John G (R), 185, 1902, 211 Stevens bldg.

HARVEY WM M (R), Detroit Coll of Med, Detroit, Mich, 1887; Mem Wayne Co Med Soc and Am Med Assn, Office Hours, Mornings by Appointment, 1:30 to 4 p m Sat; Evenings 7 to 8:30, 270 Woodward av.

Haskins Mary G (R), 284, 1901, 6 Forest av e.

Hassler Frank, 131, 1885, 10(Miami bldg.

Hastie Wm G (R), 185½, 1888, 585 12th.

Hawkins Harriet L (R), 185, 1895, 72 Davenport.

Hawley George W (R),† 101(4th av.

Hayward Edward H, 185½ '04, 233 St Antoine.

Hazeltine Lewis H (R), 255, 1865, 867 Grand River av.

Henderson Edward W (R), 185, 1891, 846 Vermont av.

Henderson Thomas (R), 185½ 1886, 889 Mt Elliott av.

Henderson Wm R (R), 185½ 1886, 515 St Aubin av.

Henkel Julius F (R), 185½ 1896, 270 Woodward av.

Henry Charles P (R), 186½ 1882, 295 Porter.

Henry Frederick N (R), 333 1892, 111 29th.

Henry Thomas J (R), 333,1899 986 Michigan av.

Hensel Roy D (R), 189½, '99 111 Park.

Herbert H Eugene (R), 249 1880, 59 Park.

HERBERTZ FREDERICK W (H), 30 Years' Practice since '76; Chronic Disease a Specialty, 213 Antietam.

Herrick E B,* 8 Congress e.

Herring George N,* 334 Randolph.

Hewitt Herbert W, 185½, '03, 512 Washington Arcade.

Hewson Edmund T (R), 232, 1866, 337 Selden av.

Hickey Preston M (R), 185½, 1892, 32 Adams av w.

Higgs Carlos F (R), 185½, '02, 1389 Jefferson av.

High Marquis L (R), 185½, 1894, 18 High w.

Highfield Ernest M (R), 185½, 1904, Harper Hospital.

Hills David E (R), 185½, 1900, 12 Milwaukee av e.

Hirschman Louis J (R), 185½, 1899, 139 Warren av e.

HISLOP ROBERT, M D, C M (R), Trinity Univ With Honors, 1883; Toronto Univ With Honors, 1903; Fellow Trinity Med Coll, Toronto, Ont, 1883; Mem by Exam Coll Phys and Surgs, Ont; Mem Detroit and Northern Tri-State and Wayne Co Med Socs, Am Med Assn; Med Examr Endowment Rank K of P, 204-5 Bamlet Bldg, Res 752 Grand River av. Tel Grand 1292.

HITCHCOCK CHARGES W (R), A M, Univ of Mich, Ann Arbor, Mich, 1880; M D, Detroit Med Coll, 1885; Attending Neurologist Harper Hosp; Mem Am Med Assn, Am Medico-Psychological Assn, Mich State and Wayne County Med Socs, Am Acad of Med and Detroit Acad of Med; Chief Surg Standard Life and Accident Ins Co, 270 Woodward av.

Hoff Edwd C (H), 279B, 1901, 106 Miami av.

Hoffman John W (R), 189½, 1901, 315 Jefferson av.

HOLDOM ISABELLA (R), Mich Coll of Med and Surg, Detroit, Mich, 1897; Asst to Chair of Gynæcology and Instructor on Insurance in Same; Chairman L O T M M, Bed Grace Hosp; V Pres Ind Fraternal Congress; Mem of Med Section International Fraternl Congress, Am Med Assn and Mich State Med Soc; Great Med Examr L O T M M; Med Examr I O F; Specialty Diseases of Women; Hours 8 a m to 5 p m. Tel West 933, 321 Howard.

Holmes Arthur D (R), 338, '89, 72 Washington av.

HOOPER VERNON J (R), Mich Coll of Med and Surg, Detroit, Mich, 1896; N Y Post-Grad Med School, 1899; Instr in Tropical Med and Dietetics, Mich Coll of Med and Surg; Major and Surg 1st Reg M N G; Late Capt and Asst Surg U S Vols; Mem Am Assn of Military Surgs and Mich State and Wayne Co Med Socs; Med Examr Order of the Amaranth; Office Hours 1 to 3 and 7 to 8 p m. Tel West 324; 700 Dix av.

STEVENS' POCKET VAPORIZER, CONTAINING NOSE AND MOUTH PIECE includes an attachment for a hand bulb, also for a cut-off. Is the finest Pocket Vaporizer manufactured. Price $1.00, with solution to last a year. Price per dozen, $6.00.

PHYSICIANS STANDARD SUPPLY CO., PHILADELPHIA, PA., (See adv. opp. Pennsylvania Physicians.)

Hoops Geo B, 333, 1901, 1082 Brooklyn av.
Horton Berde H (R), 189½, 1900, 803A The Madison.
Hossler Frank H,* 12 Dailey bldg.
Houghton Elijah M (R), 185, 1894, 130 Longfellow av.
Howard John J (R), 185½, '93.
Howell Robt (R), 185½, 1892, 40 Piquette av e.
Hoyt Benj R (R), 185, 1872, 935 Vinewood av.
HUBBERT WM R, B S, M D (R), Detroit Med Coll, Detroit, Mich, 1885; Mem Am Med Assn, Mich State and Wayne Co Med Socs; Med Director Dr W R Hubbert's Serum Institute, Detroit; Specialty Bacteriology, 559 2d av.
HUBEL JOHN T (R), Detroit Coll of Med, Detroit, Mich, 1899; Mem Mich State, Northern, Tri-State and Wayne Co Med Socs; Med Examr National Assn of Letter Carriers; Diseases of Women and Rectal Diseases; Hours 2 to 4 and 6:30 to 7:30 p m; Tel Main 3294, 114 5th.
Hudson Lulu M, 185, 1892, 1373 16th.
Huegli Albert G (R), 185½, 1901, 770 Jos Campau av.
Humber A Milton (R), 185, 1890, 104 Ledyard.
Huson Florence (R), 185, '85, 506 Cass av.
HUTCHINGS WILLARD HUNTER, B L, M D (R), Univ of Mich, Dept of Med and Surg, Ann Arbor, Mich, 1899; Specialty Surgery; Hours 1 to 3 p m and by Appointment; Tel Main 889, 50 Lafayette Boul.
Hutchinson Wm G (R), 185½, 1897, 611 Washington Arcade.
Hutton W H H jr (R), 304A, 1892, 659 2d av.
Imrie Andw W (R), 338, 1879, 439 Woodward av.
INGLIS DAVID, M D (R), Detroit Med Coll, 1871; Bellevue Hosp Med Coll, N Y City, 1872; Prof of Mental and Nervous Diseases Detroit Coll of Med, Detroit; Pres Mich State Med Soc; Consulting Neurologist to Harper Hosp, St Mary's Hosp, Woman's Hosp and Foundling's Home; Mem Am Med Assn, Detroit Acad of Med, Quarter Century Med Club, Mich State, Wayne Co Med Socs; Med Examr Equitable Life Assurance Soc of U S, N Y City, Home Life Ins Co, N Y, Northwestern Mut Life Ins Co, Milwaukee, Wis, Mut Benefit Life Ins Co, Newark, N J, Penn Mut Life Ins Co, Phila, Pa, Travelers Ins Co, Hartford, Conn, and National Life Ins Co, Montpelier, Vt; Office Hours 10 to 12 a m, 3 to 5 p m, 1331 Majestic Bldg
Ireland John,* 132 Mich av.
IRVINE GEORGE W (R), Detroit Coll of Med, Detroit, Mich, 1891; Instr in Chemical Laboratory at Same; Mem Am Med Assn, Mich State and Wayne Co Med Socs; Med Examr Fidelity Mut Life Ins Co of Phila, Pa; Office Hours 9 to 10 a m, 2 to 4 and 7 to 8 p m; Sundays 9 to 10 a m and 3 to 5 p m; Tel Main 615L; 608 Washington Arcade.
Irwin John L (R), 185, 1889, 230 3d av.
IVES AUGUSTUS W (R), Detroit Coll of Med, Detroit, Mich, 1891; Prof of Physiology and Asst to Chair of Nervous Diseases at Same; Vis Neurologist St Mary's Hosp, 24 Montcalm w.
Jacob Bernhardt (R), 185½, 1891, 300 Catherine.
Jacob John C (R), 185½, 1895, 268 Rivard.
JACOBS LEON (R), Rush Med Coll, Chicago, Ill, 1903; Mem Am Med Assn; Med Examr Protected Home Circle; Hours 9 to 11 a m and 2 to 4 p m, 98 Canfield av w.
Jadarola Raimonds, 103, 1903.
James Eli L (R), 269, 1881, 59 Park.
JAMIESON ROBERT A, M D (R), Univ of Pa Dept of Med, Phila, Pa, 1866; Prof Clinical Med Detroit Coll of Med; Attng Phys St Mary's Hosp; Mem Am Med Assn, Mich State and Wayne Co Med Socs; Med Examr Pac Mut, Prov Savings and Mich Mut Life Ins Cos; Hours 8 to 9 a m, 1 to 3 and 6 to 8 p m; Tel Main 4097, 147 Park.
Jamieson Robert C (R), 185½, 1903, 147 Park.
Jend Wm J, 279B, 1902, 60 Mitchell av.
Jenks Harrison D (R), 176, '91, 97 Lafayette boul.
JENKS NATHAN (R), B S, Dartmouth Coll, Hanover, N H, 1896; Cornell Univ Med Coll, N Y City, 1899; Bellevue Hosp, N Y City, 1899-1900; Mem Am Medical Assn, Michigan State, and Wayne Co Medical Socs; Room 3, 271 Woodward av.
JENNINGS CHARLES G (R), Detroit Med Coll, 1879; Prof Practice of Med and Diseases of Children Detroit Coll of Med; Mem Am Med Assn, Am Pediatric Soc and Am Climatological Assn; Attending Phys Harper Hosp; Consulting Phys Children's Free Hosp, and Woman's Hosp and Foundlings' Home, 457 Jefferson av
John Albert N (R), 114, 1886, 88 Baltimore av e.
Johnson Albert H (R), 185½, 1893, 717 Rivard.
Johnson Archibald N (R), 185, 1862, 490 16th.
Johnson Gilbert P (R), 185½, 1891, 621 16th.
Johnson H Peyton (R), 184B, 1897, 731 St Antoine.
Johnson John G (R), Univ of Heidelberg, Ger, 1869, 493 Woodward av.
JONES JOHN R (R), Ph C, Dept of Pharmacy, Univ of Mich, Ann Arbor, Mich, '70; M D, Dept of Med and Surg at Same; 1872; Mem Wayne Co and Mich State Med Socs and Am Med Assn; Med Examr Mut Benefit Assn of Mich and Arbeiter Unt-Verein, 2299 Gratiot av.
Judd C Hollister, 281, '87, 187 Iroquois av.
Judson Henry C (R), 189, '82, 441 6th.
Kadlubowski Zygmont L, 189½, 1899, 937 Russell.
Keane Wm E (R), 185½, 1902, 101 Fort w.
Keeler E Bruce (H), 270, 1891, 384 Clay av.
Kelly Frank A (H), 187, '03, n s Jefferson av 3 e of O'Flynn av.
Kelly John jr (R), 185, 1884, 653 14th av.
Kemberling Isaac O (H), 264, 1873, 887 Mack av.
Kempf Gustave (R), 185½, 1895, 373 Chene.
KENDALL EDWARD JAMES, Ph G, M D (H), Hahnemann Med Coll, Philadelphia, Pa, 1895; Prof Materia Medica Detroit Homo Coll; Ex-Pres Detroit Homo Practitioners Soc; Mem Internatl Hahnemannian Assn and Homo Med Soc State of Mich, 84 Adams av w.
Kennedy Geo S (R), 185½, '88, 410 Baker.
Kennedy Jas D (R), 335, '88, 148 Shelby.
Kennedy Johnston B (R), 189, 1885, 410 Washington Arcade
Kennedy Robert L (R), 185½, 1898, 25 Detroit Opera House block.
Kenning Thos (R), 189, '81, 218 Vinewood av.
KESTELL JOHN R (R), Ph G, Ontario Coll of Pharmacy; M D, Mich Coll of Med and Surg, Detroit Coll of Med, 1887-89; Mem Wayne Co Med Soc; Specialty General Med and Chronic Diseases; Hours until 9 a m, 2 to 4 p m and after 7 p m; Tel Main 3878, 122 High w.
Kiefer Guy L (R), 185, 1891, 365 St Aubin av.
Kiefer Hermann (R), Carlsruhe, Baden, Ger, 1849. Retired, 89 Forest av e.
Kilbourn Kenneth E (R), 126, 1902, 218 Dubois.
King Geo W,* 950 Gratiot av.
King Harry S (R), 338, 1892, 1008 Brush.
Kinney Wm H (R), 186, 1879, 53 Baker.

The Physician makes HEALTH to order for the Human Race

The National Fur & Tanning Co.

makes WARMTH to order for the Physician.

See Page 4 For Catalogue write The National Fur & Tanning Co. Three Rivers, Mich.

Detroit—Cont'd.

Kirchner Fredk L, 185½, 1903, 252 St Aubin av.

Kirker Geo A (R), 263, '78, 376 Baker.

Kirker John G (R), 189½, '89, 1088 Fort w.

Kiskadden Harry S (R), 136, 1885, 271 Woodward av.

Kitchen Will C (R), 185½, '93, 595 Dix av.

Knaggs Chas W, 185½,'03, 1579 Gratiot av.

Knapp Lewis W (R), 185½, 1896, 1242 18th.

Knapp Myron E (H), 135, '82, 1156 14th av.

Knight Edward B M (R), 269, 1881, 475 Field av.

KNIGHT STEPHEN H (H), A B, Harvard Univ, 1883; A M, Detroit, 1895 N Y Homo Med Coll and Hosp, 1886; Prof Principles and Practice of Surgy and Clinical Surg Detroit Homo Coll; 37 Willis av e.

KNILL EDWIN G (R), Royal Coll of Phys and Surgs, London, Eng, 1883; Royal Coll Phys and Surgs, Edinburgh, Scot, 1883; M B, M D, Univ Toronto, 1882; Coll Phys and Surgs, Ont, 1882; Phys Out-Patient Dept Harper Hosp; Lecturer Pathology Detroit Coll of Med; Mem Mich State and Wayne Co Med Socs, Etc; Med Examr Canada Life Assce Co, Etc, 36 Henry.

Koessler George L, 187, '05, Grace Hosp.

Kowalski Mary,* 850 Chene.

Krae Edward A (R), 269, 1881, 41 Magnolia.

Krausmann George (R), 333, 1895, 184 12th.

Kuhn Charles F, 189½, 1901, 279 Theodore.

Kulick Stanislaus A (R),189½, 1896, 1201 Junction av.

Kwiecinski Wenceslaus K (R), 189½,'90,329 Canfield av e

Kyle Wm H,* 1609 Mich av.

Lachajewski Stanislaus J (R), 185½, '97,¶ 934 St Aubin avenue.

LA FERTE DANIEL (R), Jefferson Med Coll, Phila, Pa, 1871; Prof Anatomy, Orthopedic Surgy and Clinical Surgy, Detroit Coll of Med; 40 Howard.

Lake Charles N (R), 176, '95, 528 Baker.

Landau Eliza,* 24 Adams av west.

Lane Ralph P (R), 225, 1850, 91 High e.

Lang Otto (H), 270, 1880, 33 Miami av.

Lang Otto jr, 187, 1905, 33 Miami av.

LANSING RICHARD R, M D (R), Detroit Coll of Med, Detroit, Mich, 1880; ex-Instructor of Chemistry in Same; ex-Director Wayne Co Med Soc, 75 Beaubien.

LAU OLIVER H, Univ of Mich, Dept of Med and Surg, Ann Arbor, Mich, '82; Mem Am Med Assn and Mich State and Wayne Co Med Socs; Consultg Phys and Director Oppenheimer Inst; 56 Garfield av; N Y Office, 159 W 34th; Phila Office 841 N Broad.

Lavin George F (R), 189½,'95, 33 Miami av.

Lawrence Harold P, 185½, '05, 270 Woodward av.

Lawrence Wm C, 185½, '04, 309 Avery av.

Lawson B Howard (H), 264, 1871, 20 Erskine.

Lawton Thomas M (R), 333, 1884, 665 Trumbull av.

Layton Matthew A (R), 185½ 1897, 1900 Fort w.

Lazo John M (Ecl), 237, '57, 114 Gratiot av.

Leckner Frank P (R), 189½, 1893, 820 McDougall av.

Lee Arthur C (R), 185½, '93 175 Field av.

Lee Ernest C (R), 185½, 1894 10 Milwaukee av e.

LEE JOHN JR (R), Detroit Coll of Med, Detroit, Mich, 1890, 372 Woodward av.

Lefebvre Arthur (R), 341, '94, 761 Lafayette boul.

Lenhard Charles A (R), 185½, 1890, 446 Gratiot av.

Lennox Levi J (R), 333, 1881, 32 Adams av w.

Leonard Chas B, 185½, 1901 18 John R.

LEONARD C HENRI (R), Univ of Wooster, Med Dept, Cleveland, O, 1874; A B, A M, Union Univ Schenectady, N Y, 1872 and 1882; Editor Leonard's Illustrated Medical Journal; Prof Med and Surg Diseases of Women and Clinical Gynæcology, Detroit Coll of Med; Mem Wayne Co and Mich State Med Socs and Am Med Assn; Med Examr Mich Mut Life Ins Co; Hours 2 to 4; Tel Main 1501-J; 18 John R.

Le SEURE OSCAR (H),Univ of Mich, Dept of Med and Surg, Ann Arbor, Mich, 1873; Bellevue Hosp Med Coll, N Y, 1874; Mem State Bd of Registration in Medicine; ex-Pres and Mem Mich State Homo Med Soc; Mem Am Inst Homo; Senior Surg Grace Hosp; Assoc Mem Assn Military Surgs U S; 32 Adams av w.

L'ESPERANCE ELISE STRANG (R), Woman's Med Coll of N Y Infirmary, N Y City, 1899; Mem Westchester Co (N Y) and Wayne Co Med Soc; Med Examr Equitable Life Ins Co; Hours 2:30 to 5 p m; Tel Main 1948; 270 Woodward av

Leuschner George W, 189½, 1892, 178 Randolph.

LINN ROBERT S (R), Mich Coll of Med and Surg, Detroit, Mich, '91; Prof Minor Surgy and Bacteriology in Same; Surg Emergency Hosp; Specialty Surgery; Hours 8 to 9 a m, 1 to 3 and 7 to 8 p m; Tel Main 2309; 38 Adams av w.

Lloyd Sara J (R), 189½, 1891, 24 High e.

Lodge Albert (H), 188, 1879, 44 High w.

Lodge Edwin (H), 240, 1871, 76 Miami av.

Long Douglas (H), 188, 1884, 210 Putnam av.

LONGYEAR HOWARD WILLIAMS, M D (R), Coll of Phys and Surgs, N Y City, 1875; Clinic Prof Gynæcology Detroit Coll of Med; Prof Gynæcology and Abdominal Surgy, Detroit Post-Grad Sch; ex-Pres Am Assn Obstetricians and Gynæcologists; ex-Mem Detroit Bd of Health; Mem Am Med Assn, Mich State and Wayne Co Med Socs; Specialty Gynæcology; Hours 2 to 3 p m; 271 Woodward av; Office Tel Main 1418, Res 4244.

Lonsdale James A (Ecl), 202, 1891, 105 Washington av.

Loranger Philip J (R), 185½, 1897, 383 Canton av.

LOUCKS ROLAND E, M D, C M, F T M C, D D S, L D S (R), Toronto Univ Med Faculty, Toronto, Ont, 1893; Mem Am Med Assn and Wayne Co Med Soc; Med Examr Canada Life Assur Co; Specialty Oral Surgery; Hours 10 to 12 a m and 3:30 to 5 p m. Tel Main 1418, 271 Woodward av.

Lounsbury Henry A,* w s Lemay av, 6 n of Jefferson av.

Lowrie George B (R), 185½, 1900, 712 Washington Arc.

Lozar Charles H (R), 185½, 1901, 1508 Russell.

Lumley Wm G (R), 336½, '70, 82 Lincoln av.

Lunde Conrad A,* 844 Beaubien.

Lundy C Bradford, 185½, '04, 27 Adams av e.

Lyon Lasell W (R), 126, 1885, 722 St Aubin av.

Lypps Louise, 185, 1903, Valencia Apts.

McAlpine A Duncan, 185½, 1905, Harper Hospital.

McARTHUR NELSON (R), Detroit College of Medicine, Detroit, Mich, 1905; Interne Harper Hosp, 1904-1905; Post-Grad Course Univ of Vienna, Vienna, Austria, 1905-1906, 92 Ledyard.

McCarroll John (R), 332, '79, 58 Hancock av e.

McCLINTOCK CHARLES T, A M, Ph D (R), Mich Univ, Ann Arbor, Mich, '94; Mem Wayne Co and Mich State Med Socs, Am Med Assn, Detroit Acad of Med, Am Pub Health Assn; Fellow Am Acad of Med; Lecturer Bacteriol-

Somnoform THE IDEAL GENERAL ANAESTHETIC FOR MINOR SURGERY.
E. de Trey & Sons Philadelphia New York. (See adv. opp. beginning N.Y. City Physicians)

ogy Detroit Med Coll; Director Bacteriological Laboratory, Parke, Davis & Co, P O Box 3.

McColl Malcolm (R), 185½, 1894, 271 Jos Campau av.

McComber Stewart A, 185½, 1903, 175 McDougall av.

McCormick Frank T, 185, '05, 671 Mitchell av.

McCormick Wm H, 189½, '03, 481 Kercheval av.

McCosh Everett A (R), 185½, 1896, 549 Baker.

McCullough Thomas P (R), 333, 1888, 968 Mich av.

McDonald Allan W (R), 185½, 1901, 258 4th av.

McDonald Grant (R), 185½, 1900, 43 Colwell Flats.

McEachran Archibald D, 185, 1889, 250 Fort w.

McEachren Hugh A (R), 185½, 1892, 561 4th av.

McElveen George,* 1203 Gratiot av.

McEwen Peter C (R), 185½, 1895, 34 Detroit Opera House block.

McFALL GUY H, M D (R), Detroit Coll of Med, 1899; Post-Grad at Hosp for Sick Children, London, Eng; Asst to Dr Luc, Paris, France; Asst to Dr Myles, New York Polyclinic; Mem Northern Tri-State, Wayne Co and Mich State Med Socs, 32 Adams av w.

McGOUGH ALBERT L (R), Detroit Coll of Med, Detroit, Mich, 1894; Mem Am Med Assn and Wayne Co Med Soc; Med Examr Ladies Catholic Benevolent Assn, Goebel Bldg, 58 Cadillac Sq.

McGRAW THEODORE A (R), Coll of Phys and Surgs in the City of New York, 1863; Pres of Faculty and Prof of Principles and Practice of Surg and Clinical Surg, Detroit Coll of Med; Med Examr Ætna and Mut Life Ins Cos, 73 Cass.

McGRAW THEODORE A, JR (R), A B Yale Univ, M D Coll of Phys and Surgs N Y City, 1902; Instructor Gynæcology Detroit Coll of Med; Attndg Gynæcologist St Mary's Hosp; Mem Wayne Co Med Soc; Hours 9 to 10 a m and 2 to 3 p m, 73 Cass.

McHugh Francis J J (R), 185½, 1889, 67 11th.

McIntyre C Thomas, 185½, 1904, 248 St Antoine.

McKay Edwin B (R), 185½, 1896, 625 14th av.

McKean George E (R), 185, 1894, 310 Washington Arc.

McKinley Harry C (R), 189½, 1896, 681 Junction av.

McLEAN ANGUS (R), Detroit Coll of Med, 1886; Adjunct Prof on Anatomy and Clinical Prof of Surg at Same; Surg Harper Hosp; Mem Am Med Assn, State Board of Health, Mich State and Wayne Co Med Socs; Hon Mem Lambton Co Med Soc, Ont; 57 Fort w.

McLean Charles H, 185½, '04, St Mary's Hosp.

McLean Hilliard N A (R), 185½, 1899, 80 Miami av.

McMahon Henry O, 187, '02, 106 Miami av.

McMahon James J (R), 186, 1880, 99 Baker.

McManus John M (R), 185½, 1893, 1090 Canton av.

McMichael Albert (R), 290, 1879, 691 3d av.

McMillan John B (R), 185½, 1889, 872 St Antoine.

McNamara Francis W (R) 185½, 1898, 762 Junction av.

McPherson John F (R), 189½, 1891, 1075 Champlain.

McTaggart John E (R), 232, 1871, 52 Abbott.

McVeigh James A (R), 255, 1896, 24 Pallister av.

McVoy George C (R), 120, '95, 96 Miami av.

MacClure Theodore R (R), 185½, 1901, 1933 River.

MacDonell Francis J A (R), 185½, '99, 1491 Woodward av

MacGeagh J Franklin, 185½, 1905, 18 John R.

MacKenzie Simon C (R), 232, 1897.

Mac LACHLAN DANIEL A (H), Homo Med Coll, Univ of Mich, 1879; Dean of Detroit Homo Med Coll, and Prof of Ophthalmology, Otlogoy and Laryngology in Same; V Pres of Staff and Attending Eye and Ear Surg, Grace Hosp; Ex-Mem State Bd of Health; Mem and Ex-Pres Homo Med Soc State of Mich; Mem and Ex-V Pres Am Inst of Homo; Mem Detroit Homo Practitioners' Soc, N Y State Homo Med Soc and Am Homo Ophthalmological, Otological and Laryngological Soc; Ex-Prof Diseases Eye, Ear, Nose and Throat, Univ of Mich, 1301 Majestic Bldg.

MacMillan James A (R), 332, 1893, 666 Woodward av.

MacQUISTEN WM D (R), Mich Coll of Med and Surg, Detroit, Mich, 1891; Mem Mich State and Wayne Co Med Soc; Hours 8 to 9 a m, 1 to 3 and 6 to 8 p m. Tel East 187, 248 Maple.

MAGUIRE FRANCIS J W (R), Detroit Coll of Med, Detroit, Mich, 1895; Chief Surg Ætna Liability Ins Co and Home Sanitarium; Surg St Mary's Hosp; Med Examr Equitable Life Assce Soc of U S; Office Hours 8:30 to 9:30 a m, 2 to 4 and 7 to 8 p m. Tel East 999, 778 Jefferson av.

Maire Lewis E (R), 186, '81, 203 Park bldg.

Mallory Norman A, 187, 1903, 841 14th av.

MANN FREDERICK W(R), Detroit Med Coll, Detroit, Mich, 1885; Clinical Prof of Med, Detroit Coll of Med; Visiting Phys Harper Hosp; Surg-in-Chief Mich Central Railway Co; Editor "Medical Age;" Mem Am Med Assn, Wayne Co Med and Mich State Med Socs, 712 Washington Arcade.

MANTON WALTER P (R), Harvard Univ Med School, Boston, Mass, 1881; Pres Med Board Detroit Woman's Hosp and Infants' Home; Gynæcologist Harper Hosp, Eastern and Northern Mich Asylums for the Insane; Consulting Gynæcologist St Joseph's Retreat; Fellow British and Am Gynæcological Soc, Am Soc of Obstetricians and Gynæcologists, Southern Surg and Gynæcological Soc, Am Med Assn, Zoological Soc, London, Eng; Mem Mich State and Wayne Co Med Socs and Detroit Acad of Med; Prof Adjunct Obstetrics and Prof Clinical Gynæcology Detroit Coll of Med; Prof Obstetrics Detroit Post-Grad Med School, 32 Adams av w.

Marshall Cuvier R (R), 241, 1885, 394 Helen av.

Martin Anna C, 187, 1900, 353 Vinewood av.

Martin Arthur L, 152, 1887.

MARTIN EDWARD G (R), Detroit Coll of Med, Detroit, Mich, 1904; Senior House Phys Harper Hosp, Harper Hospital.

Martin James C, 187, 1903, 1254 18th.

Martin Wm C (R), 185½, 1890, 57 Fort w.

Mather Enoch (R), 287½, '86, 80 Park pl e.

Mather Robert (R), 189½, 1900, 1015 4th av.

MATTHEWS JAMES D (R), Detroit Coll of Med, Detroit, Mich, 1892; Instructor Anatomy in Same; Mem Am Med Assn and Mich State and Wayne Co Med Socs; Hours 3:30 to 5 p m, 596 Washington Arcade, Res 610 Mack av. Tel Main 2956.

Maus Harry J C, 189½, 1904, 465 Gd River av.

Mayer Ignatz L (R), 294, '94, 802 Chamber of Commerce.

Mead J Edwin (R), 185½, '99, 57 Fort w.

Meade Clinton W (R), 255, '75, 109 Michigan av.

MEDDAUGH MARTIN V (R), Mich Coll of Med and Surg, Detroit, Mich, 1892; Post-Grad Med School, Chicago, Ill, 1900, '02, '04, '05; Illinois School of Electro-Therapeutics, 1901; Special Course, Surgical Anatomy and Operative Surgery on Cadaver, Post-Grad Med School of Chicago, 1903 and

$ Saved in postage by using our up-to-date and accurate mailing lists covering all businesses, all professions and all countries. **R. L. POLK & CO.,** Detroit and Chicago. $

Detroit—Cont'd.

1905; Zeit Laboratory of Pathology, Bacteriology and Microscopy, Chicago, 1904; Prof Physiology Mich Coll of Med, 1892-1901; Asst to Chair of Diseases of Women, 1893-97; Lecturer on Nervous and Mental Diseases, 1899-1901; Mem Am Med Assn, Mich State and Wayne Co Med Socs; Office 702 Washington Arcade, Tel Main 2851; Res 1220 14th av, Tel Grand 2362.

Melody Wm P (R), 185½, 1902, 107 18th.

Mera Harry P (H), 283, 1870, 55 Adelaide.

Mera Harry P jr, 279B, 1898, 55 Adelaide.

MERCER RICHARD E (R), Detroit Coll of Med, Detroit, Mich, 1897; Instructor Physical - Diagnosis in Same; Asst N T and L Dept St Mary's Polyclinic; Laryngologist St Luke's Hosp; Mem Am Med Assn, Mich State and Wayne Co Med Socs; Specialty, Nose, Throat and Lungs; Hours 10 to 11:30 a m, 2 to 4 and Mondays, Wednesdays and Fridays 7 to 8 p m. Tel Main 1695; 270 Woodward av

Merdian Wm J (R), 185½, '90, 121 St Aubin av.

Merrill Charles H, 269A, '05.

METCALF WM F (R), Univ of Mich, Dept of Med and Surg, Ann Arbor, Mich, '88; Clinical Prof of Gynæcology Detroit Coll of Med; Gynæcologist Harper Hosp; Mem Wayne Co and Mich State Med Socs, Am Med Assn and Detroit Acad of Med; Practice Limited to Surgery of the Abdomen and Pelvis, Male and Female; Tel Grand 749, 636 Woodward av.

Millard Frank A (R), 185½, 1902, 271 Woodward av.

MILLER CHRISTOPHER C (H), Hahnemann Med Coll, Phila, Pa, 1868; Prof Obstetrics Detroit Homo Med Coll, 31 Winder.

Miller Edgar C L (R), 185, 1894, 66 Rosedale ct.

Miller Raymond D, 187, '04, 31 Winder.

Miller Wesley R (R), 272, '76, 7 Park pl e.

Milligan Edward T (R), 189½, 1892, 687 Jefferson av.

Milloy Daniel,* 366 Ash.

MILNER SAMUEL G (H), A B, 1872; A M, 1876; M D, 1887, Univ of Mich, Ann Arbor, Mich; Ex-Mem Mich State Bd of Health; Mem of Staff Grace Hosp; 311 Washington Arcade, 257 Woodward av.

Miner Stanley G (R), 186, 1882, 3 Goebel bldg.

Mitchell Frederick R (R), 185½, 1895, 59 Brady.

Moir Andrew J, 189½, '04, 285 High w.

MOODY PHILIP EARL, M D (R), Detroit Coll of Med Detroit, Mich, 1902, Externe, Harper Hosp, 1901-02; Interne Same, 1902-03; Mem Am Med Assn, Mich State Med Soc and Wayne Co Med Soc; Specialty, Surgery; Hours 9 to 11 a m and 2 to 4 p m, 1491 Woodward avenue.

Mooney Edward W, 185½, '99, 123 Brooklyn av.

Morley Charles S (H), 279B, 1876, 32 Shurly bldg.

Morrison Jay W (R), 185, '81, 752 Cass av.

Muenz Carl F (R), 185½, 1896, 336 Townsend av.

MULHERON HUGH (R), Univ of Mich, Ann Arbor, Mich, 1897, 73 High e.

MULHERON JOHN J (R), Univ of Mich, Ann Arbor, Mich, 1869; Mem Toronto School of Med, 1869, 73 High east.

Munch George A (R), 160, '91, 301 Woodward av.

Murdie Wm R (R), 185½, '86, 360 St Aubin av.

Murray James (R), 185½, 1895, 461 Larned e.

MURRAY JAMES I (H), Cleveland Homo Med Coll, 1895; Professor of Anatomy Detroit Homo Coll, 221 Avery av.

MYERS GEORGE P (H), Cleveland Homo Med Coll, Cleveland, O, 1898; Prof Chemistry Detroit Homo Coll, 365 Harrison av.

Nairin Zachariah I, 185½, '05, 61 Edmund pl.

NAVAUN EDWARDO S (Ecl), Attended Lectures at Worthington Med Coll, Cincinnati, Ohio, 1875; Court Phys to Companion Court Princess Wynima No 184 I O F; Mem Mich State Eclectic Med and Surg Soc; Mngr Botanic Drug Co; Office Hours 9 to 11 a m, 2 to 4 and 6 to 7:30 p m; Tel East 578, 327 Jos Campau av

Neary John H (R), 189½, 1900, 654 Grandy av.

Newberry Frederick H (R), 185, '02, 1150 Warren av w.

Newcomb Wm W (R), 185, 1900, 347 Trumbull av.

NEWMAN FRANK L (R), Detroit Coll of Med, Detroit, Mich, 1887; Prof Materia Medica and Therapeutics at Same, 1081 Jefferson avenue.

Newman R Adlington (R), 185½, 1889, 1020 Penobscot bldg.

Newton David H (R), 185½, 1896, 402 Washington Arcade

Newton Edward, 50 Howard.

Newton Lumus C (R), 171, '80, 555 2d av.

Nicolai Gustav (R), Univ of Berlin, Ger, 1877, 442 Brush.

Noeker Joseph J, 111, 1902, 152 Mullett.

Northey Frederick O (R), 301, 1900, 554 2d av.

Northrop Arthur K (R), 189½, 1896, 1239 14th av.

Oakman Carl S, 176, 1903, 32 Adams av w.

Obert Harry D, 187, 1901, 307 Loyal Guard bldg.

OBETZ HENRY L (H), Homo Hosp Coll, Cleveland, O, 1874; Prof Operative and Clinical Surgy Det Homo Med Coll, 21 Duffield.

O'CONNOR MICHAEL W, Detroit Coll of Med, Detroit, Mich, 1886, 615 Dix av, 242 Watson.

Odell Robert W (R), 185, 1866, 63 Milwaukee av w.

O'Donnell David H (R), 189½, 1892, 893 14th av.

O'DWYER JOSEPH P (R), Coll of Phys and Surgs, N Y City, 1890; Mem Am Med Assn, Mich State and Wayne Co Med Socs; Med Examr C M B A, W O A, Etc; Hours 1 to 3 and 6:30 to 8 p m; Tel West 1132, 324 14th av.

O'Hagan James (R), 189½, '97, 635 Scotten av.

Ohlmacher Albert P (R), 130, 1890.

Oill George V, 185½, 1901, 316 Grand River av.

OLIN ROLLIN C (H), Univ of Mich, Homo Med Coll, Ann Arbor, Mich, 1877; Mem Mich State Homo Med Soc, Am Inst Homo; Med Examr Northwestern and Home Life Ins Cos; Mem Med Staff and Attending Phys Grace Hosp, 32 Adams av w.

Oliver Thomas H,* 1933 River

Olney Herbert S (R), 185, '01, 271 Woodward av.

Omer Robert C (R), 161½, '85, 434 5th.

Oppermann Rudolph (R), 189A, 1899, 2021 Jefferson av.

O'Reilly Patrick J, 936 Grand River av.

ORLEMAN E LOUISE (H), Univ of Mich, Ann Arbor, Mich, '87; Mem Homo Med Soc of the State of Mich, Am Inst of Homo and Ex-Pres Detroit Homo Practitioners' Soc, 32 Bagg.

Orr James E,* 928 Porter.

Osborn Oliver O (R), 168, '82; 189, 1895, 39 Clifford.

Otis Margaret R, Emergency Hosp.

Owen John S (R), 189, 1884, 23 Adams av e.

Owen Orville W (R), 186, '81, 1314 Majestic bldg.

Palmer Harrison G (Ecl), 132, 1903, 486 Van Dyke av.

Palmer R Johnston (R), 333, 1898, 21 Detroit Opera House blk.

Palmerlee Geo H, 185½, '03, 410 Washington Arcade.

Panzner Edwd J (R), 185½, 1893, 597 St Antoine.

Parker Burton D (R), 189½, 1897, 70 Howard.

Parker Dayton (R), 186, 1875.

Parker Delos L (R), 185, 1883, 559 Jefferson av.

PHYSICIANS' CASUALTY ASSOCIATION OF AMERICA.

A MUTUAL ACCIDENT ASSOCIATION FOR PHYSICIANS ONLY
See page 12. For particulars write E. E. ELLIOTT, Sec'y, OMAHA, NEB.

Parker Morgan (R), 189½,1901, 106 Marston av.

Parker Thos J (R), 335, 1892, 1006 Chamber of Commerce.

PARKER WALTER R (R), B S, Univ of Mich, Ann Arbor, Mich, 1888; M D, Dept of Med of Univ of Penn, Phila, Pa, 1891; Prof Ophthalmology, Univ of Mich, Ann Arbor, Mich; Mem Am Med Assn, The Acad of Ophthalmology and Oto-Laryngology, Mich State and Wayne Co Med Socs, Detroit Acad of Med and Detroit Ophthalmologic and Otologic Club, 912 Chamber of Commerce.

Parsons Allan W (R), 34 Buchanan.

Partridge Asa F (R), 189½, 1896, 845 Hastings.

Pasco Alfred L,* 455 Mich av

Pasternacki Boleslaus W(R), 185½, 1895, 254 Canfield av e.

Patterson James B (R), 239, 1877, 500 Forest av w.

Patterson Walter G, 187, '05, 421 Stevens bldg.

Patton Jos A (R), 189½, 1893, 640 Champlain.

Payment Richd C,§ 61 Clifford.

Peirce Howard W, 185½, 1904, 1773 Gratiot av.

Pequegnot Chas F, 185½, 1905, 775 Lafayette boul.

Pfeiffer Rudolph L (R), 185½, 1903, 358 Mitchell.

Pfeiffer Wm M (R), 185½, 1902, 207 Monroe av.

Pike Lawrence C, 189½, 1903, 2239 River.

PILCHER FRANK E (R), Detroit Coll of Med, Detroit, Mich, 1891; Mem Am Med Assn, Mich State and Wayne Co Med Socs; Med Supt Northern Acc Ins Co; Specialty Gynecology Surgeon; Hours 1:30 to 3:30 p m, Tel Main 4591; Office 611 Stevens Bldg; Res 764 Humboldt av, Tel Grand 564

Pitcher Sheldon (R), 189½,'90, 333 Brush.

Polozker Isaac L (R), 185½, 1897, 270 Woodward av.

POOLE WM H (R), Det Med Coll, Detroit, Mich, 1880; Post Grad Univ of Mich, Ophthalmology and Otology, 1893; Lecturer Physical Diagnosis and Laryugology Mich Coll of Med and Surgery; Clinical Asst Rhinology and Laryngology Emergency Hosp; Mem Mich Path and Surg Soc, Mich State and Wayne Co Med Socs; Med Examr Sun Life Ins Co of Canada; Practice Limited to Eye, Ear, Nose and Throat Diseases; Hours 9 to 12 m and 2 to 5 p m, Sundays by Appointment. Tel Main 4363. 270 Woodward av.

Post James A (R), 185, 1866, 116 Lincoln av.

Potter Geo E (R), 185½, 1896, 1491 Woodward av.

Potter Thos H, 185½, '02, 984 Trumbull av.

Potter Willis A, 185½, 1903, 191 Baldwin av.

Pratt Geo O, 185½, 1905, 720 St Antoine.

Price Wm H (H), 279B, 1899, 413 Washington Arcade.

Przybylowski Felix J, 1534 Mich av.

Pulford Fredk W (R), 338, 1880, 1491 Woodward av.

Quandt Edmund (R), 185½,'02, 308 High e.

Raible Herman F (R), 189½, 1896, 510 Jos Campau av.

Ramage John C, 507 Woodward av.

Ransier S J (R), 189½, 1892, 740 Mt Elliott av.

Raynor Hubbard C (R), 189½, 1897, 108 Magnolia.

REID CHARLES S (R), Ft Wayne Coll of Med, Ft Wayne, Ind, 1890; Ex-Surg Nickle Plate R R; Chief Surg Emergency Hosp; Ex-Supt Wyandotte Sanitarium; Propr Dr Reid's Private Sanitarium for Pelvic Diseases; Tel West 254; 1466 River bet Junction and Morrell.

Reid Wesley J (R), 189½, 1898, 181 Bethune av.

Reilly Frank A (R), 185½,'95, 403 Lincoln av.

Renaud Geo L (R), 185½, '91, 27 Adams av e.

Repp Wm A (R), 185½, 1895, 589 Chene.

Rhines James jr, 189½, 1902, 763 3d av.

Ricci Pira, 189½, 1901, 894 24th.

Rice John J,§ 92 Miami av.

Rice Wm G (R), 185, 1891, 665 2d av.

RICH HERBERT M (R), Univ of Mich, Dept of Med and Surg, Ann Arbor, Mich, 1901; Mng Editor Detroit Med Journal; Specialty Diseases of Children, 190 Seyburn av.

RICHARDS R MILTON (H), Cleveland Med Coll, Cleveland, O, 1894; Lecturer Diseases of Liver and Kidneys Univ of Mich Homo Med Coll; Specialty Diseases of Women and Children; Gynecologist Out Patient Dept to Grace Hosp; Attndg Phys Mich Children's Home Soc; Treas Homo Med Soc of State of Mich; Mem Am Inst of Homœopathy, Homo Soc of State of Mich and The Detroit Homo Practitioners' Soc; Med Examr Penn Mutual Life Ins Co of Phila, Mich Mut Life Ins Co of Detroit and Endowment Rank K of P of Chicago; Office Hours 2 to 4 p m; Room 40 Valpey Bldg, 213 Woodward av.

Riker Eugene V (R), 185, '87, 410 Woodward av.

Rirschmann L J,* Washington Arcade.

Robb Eugene E, 185½, 1905, 723 Dix av.

ROBBINS FREDERICK W (R), Detroit Med Coll, 1884; Mem Wayne Co and Mich State Med Socs, Detroit Acad of Med and Am Med and Am Urological Assns; Med Examr Ætna, New England, Washington and N Y Mut Life Ins Cos; Prof Genito - Urinary Diseases Detroit Coll of Med; Surg P M R R, 101 Fort W.

Robbins Wesley (Ecl), 146, 1884, 28 Lafayette boul.

Robert Jos E (R), 184, 1883, 1026 Willis av e.

Roberts Albert A (H),§ 80 Elizabeth w.

Robinson Andw (R), 334, 1889, 331 Brush.

Robinson Gilbert W, 185½, '03, 1520 Chene.

Rodd Edwin (R), 185½, 1893, 955 Champlain.

ROGERS WM H (R), Detroit Coll of Med, Detroit, Mich, 1895; Office 163 Griswold.

Rothacher Jacob W (R),185½, 1897, 525 Chene.

ROWLAND RUSSELL STURGIS, B S, M D (R), Univ of Mich, Dept of Med and Surg, Ann Arbor, Mich, 1901, House Phys Boston City Hosp, 1901-3, and Children's Hosp, Boston, 1903-4; Specialty Diseases of Children, Tel Main 4757, 512 Washington Arcade.

RUDY ROBERT C (H), Univ of Mich, Homo Med Coll, Ann Arbor, Mich, 1886; Prof of Obstetrics Detroit Homo Coll, 101 Miami av.

RUTLEDGE JAMES C, M D (R), Detroit Coll of Med, Detroit, Mich, 1898; Ex-House Surg St Mary's Hosp; County Physician; Mem Assn Military Surgs U S A, Mich State and Wayne Co Med Socs; Hours Until 10 a m, 1 to 3 and 7 to 8 p m; Tel Main 339, 15 Washington av.

St John Wm I, 185, 1892, 118 Alexandrine av w.

Sadowski Roman J, 189½, '04, 1485 Mich av.

SAFFORD HOMER E (R), Bach Phil, Univ of Mich, Ann Arbor, Mich, 1892; M D Same, 1896; Mem Am Med Assn, Mich State and Wayne Co Med Socs and Detroit Acad of Med; Specialty Internal Medicine; Hours 9 to 10 a m, 1:30 to 3 p m; Evenings by Appointment; Sundays 12:30 to 1:30 p m; Tel Grand 1308, 896 Woodward av.

Safford Jason P (R), 186, 1874, 21 John R.

Samter Gabriel (R), 185½, '95, 302 Frederick av.

Samuels Olvin M T.* Retired, 603 6th.

Sanche Hercules,§ 61 5th.

Sanders Irving E (P-M), 146½ 1896, 258 Mich av.

Sanderson Jas H (R), 189½, 1890, 31 High w.

R. L. POLK PRINTING CO., Ltd. MAKE HIGH-GRADE
DETROIT, - MICH. CATALOGUES.

Detroit—Cont'd.

SANDERSON PHILIP G (R), Coll of Phys and Surgs, Chicago, Ill, 1899, 111 Gladwin Bldg.

Sanderson S Edwd (R), 185½, 1896, 315 Stevens bldg.

Sayers Clarence G, 185½, '03, 438 Baker.

Schaller Geo J, 189½, 1897, 549 Military av.

SCHENCK BENJAMIN R (R), Med Dept Johns Hopkins Univ, Baltimore, Md, 1898; Sec Mich State Med Soc and Editor of Journal; Mem Am Med Assn and Detroit Acad of Med; Hours 1:30 to 3:30 p m; Tel Main 389, 502 Washington Arcade.

SCHERER OTTO (R), Detroit Coll of Med, Detroit, Mich, 1890; Univ of Heidelberg, Ger, 1890; Univ Munich, Bavaria, Ger, 1891; Special Course in Ophthalmology, Otology Univ Heidelberg, Ger, 1896; All Gemeines Krankenhaus, Vienna, Aus, 1897; Mem Wayne Co and Mich State Med Socs and Am Med Assn; Practice Limited to Eye and Ear; Office 106 Miami av; Hours 9 a m to 2 p m.

Schmalzreidt Theo (R), 185½, 1894, n w cor Fort w and Elsmere av.

Schnell Arthur E (H), 197, 1900, 355 Chene.

Schorr Ernest (R), 269, 1882, 114 Elizabeth e.

SCHORR ROBERT LEE (R), Detroit Coll of Med, Detroit, Mich, 1893; Surg Casualty Co of Am; Mem Am Med Assn, Mich State and Wayne Co Med Socs; Med Director U S Accident Assn; Specialty Surgery; Hours 10 to 11 a m, 2 to 3:30 and 7 to 8 p m; Tel Main 4819, 18 John R; Res 15 Sidney av, Phone N 1389.

Schulte Caspar (R), Univ of Berlin, Ger, 1894, 168 Monroe av.

Schulte Jos (R), 186, 1875, 1165 East Grand boul.

Schwanz Martin J, 185½, 1905 Red Cross Hosp.

Schwartz John M,* 69 Willis av e.

Scriber Geo H (R), 189½, 1891, 1147 Mt Elliott av.

Scriber Wm E (R), 189, 1883, 202 Forest av e.

Seaborn Robt A (R), 185½, 1892, 675 McDougall av.

Sexton John C (R), 255, 1882.

Seymour Wm J, 185½, 1903, 612 Washington Arcade.

Shafer Harry A (Eel), 262, '99, 29 Harmon av.

Shattuck Geo S (R), 189, 1881, 60 Washington av.

Shellman Jos (R), 189½, 1895, 249 Adams av e.

SHELTON GEORGE H, M D (R), Univ of Mich, Dept of Med and Surg, Ann Arbor, Mich, 1894; Specialty Diseases of the Kidneys; Hours 10:30 to 11:30 a m and 3 to 5 p m, 25 Rowland Tel Main 4280; Res 643 4th av, Tel Grand 962.

Sherman Andw T (R), 185½, 1895, 205 Trumbull av.

Sherman Geo H (R), 130, 1883, 419 St Aubin av.

SHERRILL EDWIN S (R), Coll of Phys and Surgs, N Y City, 1885; Mem Mich State and Am Acad of Med and Wayne Co Med Soc, 27 Woodward av.

Sherwood DeWitt L, 185½, 1904, 1785 Mich av.

Shields Stuart S (R), 185½, 1890, 439 Mack av.

Shields Thos W (R), 185½, 1890, 1285 18th.

Shipman Girard W (R), 185½, 1891, 278 Forest av w.

Shotwell C W, 185½, 1903, 60 Washington Arcade.

SHURLY BURT R (R), Detroit Coll of Med, 1895; Lecturer on Laryngology a Same; Attending Phys Woman's Hosp; Junior Attending Phys Harper Hosp P A Surg M S N B; Mem Am Med Assn, Am Ass. Military Surgs, Am Acad Ophthal and Oto-Laryng Am Acad of Med and Mich State Med Soc; Med Examr Minn Mut Life Ins Co Office 32 Adams av w Hours 3:30 to 5 p m; Res 54 Jefferson av.

SHURLY ERNEST L (R) Univ of Buffalo, N Y, 1866 32 Adams av w.

Siefert John F, 185, 1888, 67 Jos Campau av.

Siffer Julius J (R), 185½, 1901 362 Congress e.

SIGEL TOBIAS, M D (R), Detroit Coll of Med, Detroit, Mich, 1889; Specialty Mechanotherapy; Hours 9 to 10 a m, 2 to 2:30 and 7 to 8 p m; Tel Main 3942, 6 Miami av.

SILL JOSEPH, A B, M D (R), Univ of Mich, Dept of Med and Surg, Ann Arbor Mich, 1899; Supt Detroit Clinical Laboratory; Mem Mich State and Wayne Co Med Socs, and Detroit Book and Journal Club; Tel Main 82, 33 Mullett.

Silver Morris D.*

SLEVIN JOHN H (R), A B, A M, Fordham Univ; Attended Lectures Two Years Univ of Pa; Holds Certificate Mich State Board Med Examrs; Specialty Genito Urinary Diseases; Hours 9 to 3 and 6 to 8 p m; Tel Main 4280, Grand 1643-L, 2 Rowland.

Smith Edgar B (R), 185½, '87 31 High w.

SMITH EUGENE (R), Univ of Buffalo, N Y, 1866; Prof of Ophthalmology and Otology, Detroit Coll of Med Consulting Oculist and Aurist Harper Hosp; Surg St Mary's Hosp and St Mary's Hosp Free Eye and Ear Infirmary; Mem Am Med Assn and Ex-Pres Ophthal Section in Same; Mem Am Acad of Ophthalmology and Oto-Laryngology Wayne Co and Mich State Med Socs and Ophthalmologic and Otologic Club, 32 Adams av w.

Smith Fredk C,* U S Marine Hosp.

Smith Henry U (R), 185½, '04, 219 4th av.

Smith Vine L (R), 189A, '98, 57 Fort w.

Snell Rosa I (R), 189½, 1892, 488 5th.

SNIDER HAMMILL, M D, C M (R), Coll of Phys and Surgs, Kingston, Ont, 1881; Mem Coll of Phys and Surgs of Manitoba; Mem Wayne Co Med Soc; Med Examr for the following Ins Cos when a resident of Canada; Equitable Life Asce Soc of U S, Mut Reserve Fund Life Assn, N Y City, North American Life Assce Co, Confederation Life Assn and Manufacturers Life Ins Co of Toronto, Ont, 132 Lincoln av.

Sober Frederick J (R), 189½, 1901, 272 Jos Campau av.

Somosheoy Victor H, 185½, 1905, 34 The Holmes.

Soper Abraham,* 215 Brooklyn av.

Soper Grant D,* 352 Mich av.

Soper Harry E (R), 276, '92, 286 4th av.

Soule Sarah A, 185, 1893, 1699 Russell.

Southwick Shadrach W (R), 185½, 1890, 619 Rohns av.

Spademan Chas F (R), 185½, 1892, 10 Henry.

Spinney Anson B (R), 149, '76, 290 Woodward av.

SPITZLEY WM A (R), Univ of Mich, Dept of Literature, Science and The Arts, 1895; Dept of Med and Surg, Ann Arbor, Mich, '97; Senior Asst in Surgery in Same, 1897-1900; Mem Mich State and Wayne Co Med Socs, Detroit Acad of Med, Am and Mississippi Valley Med Assns; Ex-Pres Ann Arbor Med Club; Surg Maryland Casualty Co; Med Examr Provident Savings Life Assurance Soc of N Y, Ill Life Ins Co of Chicago, Life Ins Club of N Y and Metropolitan Life Ins Co of N Y, 270 Woodward av.

SPRANGER MICHAEL J (H), Cleveland Homo Med Coll, Cleveland, O, 1865; 23 Adams av e.

Spranger Nicholas M (R), 185½, 1892, 516 St Aubin av.

STAPLETON WM J, JR, M D, Mich Coll of Med and Surg, Detroit, Mich, 1900; Lecturer on Anatomy and Asst to Chair of Surgery at Same; Ph G, Det Coll of Med, 1902; County Physician; Visiting Phys Detroit

Cleveland Pasteur Institute
602 Hough Ave., Cleveland, Ohio.
Private Hospital for the Preventive Treatment of Hydrophobia.
H.R. BROWNLEE, M.D., Med. Director

Emergency Hosp; Sec Wayne Co Med Soc; Mem Mich State Med Soc and Am Med Assn; Med Examr State Life Ins Co, Indianapolis, Ind; Office Hours 2 to 4 and 7 to 8 p m; Tel Main 3562; 176 Lafayette boul, Res Tel Main 4164.

Starring Anna M F (R), 189½, 1896, 838 Trumbull av.

Steele Charles H (R), 231, '74, 50 Locust.

Steinbrecher Albert H (R), 185½, '81, 410 Woodward av.

STEPHENSON FRANK T F, Ph G, M D (R), Detroit Coll of Med, Detroit, Mich, 1901; Lecturer on Organic and Inorganic Chemistry at Same; Mem Mich State and Wayne Co Med Socs; Med Examr Mass Mut Life Ins Co; Chemical Research and Expert Work; Office Hours 8 to 10 a m and 7 to 8 p m; Tel Grand 408; 469 Trumbull av.

Stevens Mary Thompson (H), 188, 1888, 23 Pingree av.

STEVENS ROLLIN H (H), Univ of Mich Homo Med Coll, Ann Arbor, Mich, '89; Coll of Phys and Surgs of Ontario, Toronto, Ont, '89; Post-Grad Work in Pathology, Univ of Mich, 1893; in Diseases of the Skin, Finsens Med Light Inst, Copenhagen, Denmark, and in Berlin, Vienna, Hamburg and London, 1902-1903; Lecturer on Diseases of the Skin Univ of Mich Homo Med Coll; Dermatologist to Grace Hosp; Mem Am Inst of Homo, Homo Med Soc of the State of Mich and Am Roentgen Ray Soc; Ex-Pres Detroit Homo Practitioners' Soc; V-Pres Natl Soc Physical Therapeutics; Office Hours 9 to 12 a m and 2 to 4 p m, Sundays and Evenings by Appointment; at Homo Hosp Univ of Mich, Ann Arbor, Wednesday mornings; Office 623 Stevens Bldg, Tel Main 4493; Res 23 Pingree av, Tel North 13J.

Stevens Wm C (R), 185, 1874, 385 14th av.

Stewart Clifford L (R), 185½, 1892, 25 Piquette av e.

Stewart G Duffield (R), 186, 1878, 124 Miami av.

Stewart Maitland (R), 185½, 1905, 577 Tillman av.

Stewart Morse (R), 229, 1841, 440 Jefferson av.

Stockwell Glenn W, 185½, '03, 64 Lafayette boul.

Stone Ida S,* 251 25th.

Stone Ray C, 185½, 1904, Harper Hospital.

Stricker Fredk D (R and H), 185½, 1900, 187, '01, 337 Congress e.

Strong Charles R, 185½, 1903, w s Cicotte av 2 n of Mich avenue.

Studer A G (H), 187, 1903, 108 Charlotte av.

Stutzke Frank V,* 413 St Antoine.

Suder John F, 135, 1902, 708 Campbell av.

Sullivan Dennis (R), 189½, '96, 320 14th av.

SUMMERS FRANK D (R), Detroit Med Coll, '83; Mem of Am Med Assn, Michigan State and Wayne Co Med Socs; Med Examr Equitable Life Ins Co, 20 Adelaide.

Summers James F W,* 234 Randolph.

SUTTIE GEORGE, Ph C, M D (R), Detroit Coll of Med, Detroit, Mich, 1893; Under Graduate Univ of Edinburgh, Scot; Prof Botany Phar Dept Detroit Coll of Med; Ophthalmologist Harper Hosp Polyclinic; Mem Am Med Assn and Wayne Co Med Soc; Specialty, Eye and Ear, 39 Detroit Opera House Blk.

Sutton Mahlon, 189½, 1895, 176 Jos Campau av.

Swantek Stephen D, 189B, 1902, 221 Buchanan.

Tacey J Preston (R), 189½, 1895, 176 Jos Campau av.

Tanguay Joseph R (R), 186, 1871, 247 McDougall av.

Tapert Robert T (R), 185½, 1901, 353 Riopelle.

TAPPEY ERNEST T (R), Coll of Phys and Surgs, N Y City, 1879; Mem Am Med Assn, Am Acad of Med and Mich State and Wayne Co Med Socs 270 Woodward av.

Taylor Philander B (R), 185, 1885, 867 Mack av.

TEETZELL JOHN K, A M, M D (R and H), Kentucky School of Med, Louisville, Ky, 1892-3; Diagnostician and Anaesthiser for Surgs, also Sec of Phys and Surgs National Reciprocity Assn; Ex-Health Officer; Mem Am Med Assn and Mich State Med Soc; Office and Res 92 Miami av. Both Tels

Thomas Burr C, 185½, 1885, 5 Washington av.

Thomas Charles B (R), 221, '87, 695 Mich av.

Thomas Griffith A (R), 185½, 1900, 351 Belvidere av.

Thomas Robert M (R), 186½ '80, 59 Park.

Thompson Fred E (H), 131, 1902, 178 Jos Campau av.

Thompson Nelson W (H), 188, 1901, 928 Cass av.

Thomson Wm C (R), 185½, '96, 80 Cherry.

Thorpton Charles, 168 5th.

Thuner Alois (R), 186, 1879, 114 Cass.

TIBBALS FRANK B (R), A B, Yale Univ, '88; Univ of Mich, Dept of Med and Surg, Ann Arbor, Mich, '91; "Junior Surg Harper Hosp; Mem Am Med Assn, Mich State and Wayne Co Med Socs and Detroit Acad of Med; Ex-Pres Wayne Co Med Soc; Med Examr U S Life, Provident Savings, Security Mut, Pacific Mut, Bankers' of Iowa and Natl Union Life Ins Cos, 99 Fort west.

TIFFIN WALTER E (R), Detroit Coll of Med, Detroit, Mich, 1894; Post-Grad Johns Hopkins Hosp, Balto, Md, and N Y Polyclinic; Mem Am Med Assn, Mich State and Wayne Co Med Socs; Office and Res 1870 Woodward av.

Toepel Otto T (R), 185½, 1893, 466 Jos Campau av.

TOWNSEND IRWIN S (R), Am Eel Med Coll, Cincinnati, O, 1882; Prof of Chemistry and Toxicology and Demonstrator in Chemistry at Same, 1883-1884; Special Course in Hosps of London and Paris, 1900-1901; Mem Am Assn of Phys and Surgs, Mich State and Wayne Co Med Socs, 850 Cass av.

Trizisky George A (R), 185½, 1898, 1526 Woodward av.

Trombley Frank C,* 357 Vinewood av.

Trombley Theodore,* 230 Hibbard av.

Trost Chas A,*31 Hanley apts

Truitt Frank (R), 143, 1904, 2111 Jefferson av.

TURBETT SAMUEL O, M D (H), Hahnemann Med Coll and Hosp, Chicago, Ill, 1888; Hours 8 to 10 a m, 1 to 3 and 7 to 8 p m. Tel East 493-J, 458 Sherman.

Utter Lucy J (R), 185½, 1882, 270 Woodward av.

Van Baalen Marcus R, 189½, '04, 41 Duffield.

Vander Velpen Arthur (R), 185, 1885, 463 Russell.

VAN HEE JOHN (H), Cleveland Med Coll, Cleveland, O, 1896; Prof of Anatomy Detroit Homo Coll, 610 Baker.

Van Loon Henry J (R), 185½, 1890, 195 Gratiot av.

Van Tuyl Horace H, 187, '03, 502 Cass av.

VARNEY HENRY ROCKWELL (R), Univ of Vermont, Burlington, Vt, 1893; Instructor in Dermatology Detroit Coll of Med; Instructor Farrand Training School; Dermatologist to Harper Hosp Polyclinic; Asst Dermatologist to Harper Hosp; Radiographist and Radiotheraputist to Harper Hosp; Dermatologist to State Reform School; Dermatologist to Dearborn Retreat; Mem Am Med and Wayne Co Med Assns, Mich State Med Soc, Detroit Acad and Harper Hosp Polyclinic Soc; Med Examr Insterstate of Illinois and Citizens' Life of Detroit; Specialty, Dermatology and Genito-Urinary Diseases; Office Hours 9 to 11 a m, 2 to 4 and 7 to

KRETOL
Disinfectant
For cleaning water pipes, sinks, drains, cuspidores sick rooms, bedding, and rendering sanitary the condition of the household. Dilute with water, and scrub the floors and walls, or spray the sick room by means of a common sprayer, diluting the KRETOL from 1 to 16 to 1 to 200. All Druggists, or The "Kretol" Co. WASHINGTON, D.C.

Detroit—Cont'd.

8 p m, Sundays 12 to 1 p m. Tel Main 4049; 604 Washington Arcade.

Vaughan Victor C, jr (R), 185, 1902, 1939 Woodward av.

VERNIER JEAN A, M D (R), American Med Missionary Coll, Chicago, Ill, 1900; Ex-Prof in Same; Mem Am Med Assn, Mich State Med Soc and Detroit Acad of Med; Specialty, Diseases of Women and Obstetrics; Hours 9:30 to 12 a m. Tel Main 3550J; 58 Madison av.

Viertel Edmund C (R), 185½, 1897,¶ 910 Chene.

Voelkner George H, 185½, '04, 20 Piquette av e.

Voorhees Isaac M, 261, '77, 356 Phila av.

Voss George H (H), 131, 1899, 754 Fort w.

Vroman M E,* 355 Concord avenue.

WADDINGTON JOSEPH E G, M D (Ecl), Indiana Coll of Med and Midwifery, Indianapolis, Ind, 1886; Matriculate Pharmaceutical Soc of Great Britain; Fellow Am Assn of Phys and Surgs; V Pres Mich State, Ecl Med and Surg Soc; Mem Natl Ecl Med Assn and Am Natl Red Cross Soc; Med Examr K O T M M, A O U W, Court of Honor and Order of Patricians; Medical School Inspector Bd of Health; Hours 1 to 3 and 6 to 8 p m; Tel Grand 137, 1080 Warren av w.

Wagner George W (R), 282, 1894, 338 Putnam av.

Walford Edgar S (R), 136, '89, 270 Woodward av.

WALKER FRANK B (R), Det Coll of Med, 1892; Ph B Univ of Mich; Mem Am and Mississippi Valley Med Assns, Mich State, Tri-State and Wayne Co Med Socs; Prof Surgery Detroit Post-Grad School of Med; Associate Editor of the Physician and Surgeon; Registrar and Adjunct Prof Operative Surg Detroit Coll of Med, 612 Washington Arcade.

WALKER HENRY O (R), Bellevue Hosp Med Coll, N Y City, 1867; Sec and Prof of Surgy Detroit Coll of Med; Surg to Harper and St Mary's Hosps, 612 Washington Arcade.

WALKER THADDEUS (R), Detroit Coll of Med, Detroit, Mich, 1893; Not in Practice, 33 Mullett.

WALKER WALTER C (Ecl), Am Ecl Med Coll of Ohio Cincinnati, O, 1885; Post-Grad Course in Diseases of the Stomach at Augusta Hosp, Berlin, 1900, Mem Am Assn of Phys and Surgs; Office Hours by Appointment; Tel Grand 1743; 615 2d av.

Wallace George C (R), 185½, 1900, 271 Woodward av.

Wallace Harold I (R), 185½ 1898, 1526 Woodward av.

Wallenberg Robert, 1140 Jefferson av.

Walmsley David L (R), 336½ 1866, 25 Washington av.

Waltersdorf Edmon C, 131, '81, 42 John R.

Warner Helen F (R), 185, '72, 53 Adams av w.

Warner James H (R), 239, '99, 698 Woodward av.

WARREN WADSWORTH A M (R), Univ of Mich, Ann Arbor, 1889; Late Voluntary Asst Prof Jurasz, Heidelberg, Ger; Pres Detroit Acad of Med; Mem Am Med Assn, Am Acad of Med, Mich State and Wayne Co Med Socs; Attending Laryngologicist Children's Free Hosp Clinic, 712 Washington Arcade.

WATERS ARCHIBALD M (R), Holds Certificate of State Examng Board; Mem Wayne Co Med Soc; General Practice. Tel G 1910; 685 14th av.

Watson C E, 185½, 1902, 1444 Mich av.

Watson Edward C (R), 334, 1898, 10 Adams av w.

Watson James A (R), 185, 1883, 35 Parsons.

Way Frances M, 187, 1902, 1007 Majestic bldg.

Webb Lucien F, 187, 1904, 503 Campbell av.

WEBBER NATHANIEL W (R), Northwestern Univ Med School, Chicago, Ill, 1866; Prof Gynæcology and Obstetrics Detroit Coll of Med, 80 Griswold.

Weed Odillion B (R), 185½, 1888, 59 Clifford.

Weitenberner Anthony J (R), 185½, 1899, 1433 Chene.

Weitenberner Edward J (R), 185½, 1899, 952 Russell.

Welding Arthur E (R), 189A, 1898, 12 Newberry bldg.

Wellings Samuel H (R), 185, 1871, 834 4th av.

Welsh Edgemont, 144 Hastings.

Welz Walter E, 185½, 1903, 1503 Jefferson av.

Wendt Leonard F C, 187, 1902, 185 Maybury Grand av.

West Charles F, 185, 1876, 417 6th.

Wheeler Frank D (R), 186, 1880, 151 High e.

White John V (R), 331, 1880, 623 Majestic bldg.

White Linus D (Ecl),† 204 Trumbull av.

White Prosper D (R), 333, 721 2d av.

Whitney Wm H (R), 104½, 1885, 338 High w.

Whittier Wm W, 30 Hazelwood av.

Wickham Archibald B, 185½, 1905, 151 Dragoon av.

Willard Mary A (H), 242, '83, 877 Trumbull av.

Williamson Hedley (R), 338, 1890, 512 Washington Arc.

Willson J Wesley (R), 185½, 1891, 261 Canfield av w.

Wilson E G, 189½, 1903, 46 Adams av w.

WILSON HAROLD, Univ of Mich Homo Med Coll, Ann Arbor, Mich, 1886; Attending Oculist and Aurist to Grace Hosp and Protestant Orphan Asylum; Office Hours 8 to 11 a m, 2 to 5 p m, 32 Adams av w.

Wilson James A (R), 185, '05, 1933 River.

Wilson John (R), Royal Coll of Surgs, London, Eng, 1858, 86 14th av.

Wilson Samuel J (R), 315, '98, 244 Woodward av.

Wilson Thomas P (H), 264, 1857, 100 Brady.

Wilson Walter J (R), 186, '79, 199 Ferry av e.

Wilson Walter J Jr (R), 185½, 1897, 505 St Antoine.

Wilson Wm A (R), 185½, '95, 11 Elizabeth w.

Winter James A (R), 185½, 1887, 100 Lafayette Boul.

Worden Arthur L (R), 185, 1879, 29 Washington av.

Wright Clinton C (H), 279B, 1900, 413 Washington Arc.

WRIGHT GEORGE (R), C M, M D Trinity Med Coll, Toronto, Ont, 1890; Licentiate Royal Coll Phys and Surgs, Glasgow, Scot; Med Examr Metropolitan Life Ins Co; Hours 2 to 5 p m. Tel North 512, 107 Langley avenue.

WRIGHT HIRAM A (R), Toronto Univ, Toronto, Ont, 1885; Licentiate Royal Coll of Phys, London, Eng, 1886; Mem Am Med Assn and Mich State and Wayne Co Med Socs; Med Examr (Chief) Northwestern Mut, Union Central and Columbian Natl Life Ins Cos; Med Supt Pennsylvania av Sanatorium; Neurology and Psychiatry Receive Special Attention. Tel East 367L, 445 Pennsylvania av.

WRIGHT JOHN B (R), Detroit Med Coll, 1880; Surg and Genl Practitioner, 12 Montcalm e.

Wright Norman E L (R), 333, 1899, 107 Field av.

Wyman Hal C (R), 185, 1873, 46 Adams av w.

Yarbrough Charles C (R), 302½, 1893, 281 Myrtle.

Yates H Wellington (R), 185½, 1894, 1360 Fort w.

Yates O A,* 20 Valpey bldg.

Young R Kirke (R), 185½, '94, 228 Ash.

Ziegenfuss Wm E (R), 185, 1878, 327 Hancock av w.

Zeidler Carl G, 189½, 1905, 64 Labrosse.

Zielinski Frank J,* 920 24th.

Zimmer Lorenzo L, 185½, 839 Forest av e.

1204 So. Adams St., MARION, INDIANA.
THE Keeley Cure Cures Liquor, Morphine and Other Drug Habits.
The Institute is pleasantly located, newly furnished and modern throughout.
No restraint or publicity. Information furnished on application.

ZUMSTEIN FRED E (R), Miami Med Coll, Cincinnati, O, 1900, 32 Church.

Deward, Crawford. 400.

TOMLINSON JOSEPH W, M D (R), Baltimore Univ School of Med, Baltimore, Md, 1898; Surg David Ward Est; Mem O M, C O, R O Med and Mich State Med Socs; Med Examr Sun Life Assur Co of Can, N Y Life Ins Co, K O T M M, L O T MM and M W; Hours 8 to 9 a m, 1 to 3 and 7 to 8 p m.

Dewitt, Clinton. 542.

Coulahan Archibald.*
Simmons Richmond.*

Dexter, Washtenaw. 1,100.

Dewitt A I.*
Gates Neil A (R), 185, 1897.
Honey Robt B (R), 185½, 1892¶
Wylie Wm C, 189½, 1900.

Dighton, Osceola. 26.

Caunan John W (R), 189½, '90

Dimondale, Eaton. 522.

Cameron A H (R), 149, 1883.
Dewey C R (R), 185, 1886.
Reynolds Theron S (H), 197,'9

Dollar Bay, Houghton. 1,342

Abrams Edwd T (R), 218, '89.
Dunstone Wm.*
Skelton Wm B (R), 185 1904.

Dorr, Allegan. 300.

Bachman G A, 185½, 1900.

Douglas, Allegan. 522.

Cousins John A (R), 155C, '05.
Stroud Harley A (R), 149, '89
Trieber Lewis P (R), 137H, '04

Dowagiac, Cass. 5,000.

Baird Jas (R), 185½, 1896.
Bryant Stanley E (R),189½,'05
Easton Wm W (Ecl), 132, '77.
Green Geo W (R), 185, 1905.
Henwood Albert E (H),187,'05
Herkimer Geo R (H), 131, '90.

JONES JOHN H (R), Univ of Mich, Dept of Med and Surg, Ann Arbor, Mich, 1893; Mem Kalamazoo Acad of Med, Mich State Med Soc, Am Med Assn and Am Assn of Life Ins Examng Surgs; Med Examr Equitable Life, Mut Life and N Y Life Ins Co, N Y, Mass Mut Life Ins Co, Springfield, Mass, State Mut Life Assce Co of Worcester, Mass, Conn Mut Life Ins Co of Hartford, Conn, Am Central, Indianapolis, Ind, New Eng Mutual, Boston, Northwestern Mut Life Ins Co, Milwaukee, Wis, Bankers' Life Ins Co of New York, Canada Life Assce Co, Hamilton, Ont, and Sun Life Assce Co, Montreal, Que, 139 Front.

Ketcham Wm J (R), 185, 1875.
McMaster Hamilton S (Ecl), 132, 1871.
Myers Chas M (H), 131, '95.
Parker Wm E (R), 126, 1879.
Robinson Clarence S (Ecl), 132, 1889.
Stenberg Nels L, 158, 1905.
White Milton P (R), 130, '89.

Dowling, Barry. 142.

Gallagher Robt V (R) 136, '02.

Drummond, Chippewa. 362.

Strickland Wm T.*

Dryden, Lapeer. 384.

Braidwood C M (R), 185½, 1900
Parker Ira E (R), 189, 1885.

Dundee, Monroe. 1,312.

Haynes John B (R), 186, 1884.
Jackson Geo W (R), 185, 1867.
Moore C W (R), 145, 1882.
Richardson Emmett E (R), 264A, 1893.

Richardson G W (R), 232, '78.

SAGE NORMAN L (H), Pulte Med Coll, Cincinnati, O, 1888; Mem Hahnemann Soc and Am Inst of Homo; Med Examr Prudential Ins Co of Am; Specialty Diseases of Stomach.

Durand, Shiawassee. 2,532.

CARNEY EDWARD J (R), Rush Med Coll, Chicago, Ill, 1901; Mem Am Med Assn, Mich State and Shiawassee Co Med Socs; Med Examr Mass Mut and State Mut Life Assur Co of Mass

Cowles Ambrose G, 132, 1878.
Fair Robt C (R), 185, 1890.
Hixson L D (R), 185½, 1897.

MARSHALL JOSEPH (R), Detroit Med Coll, Detroit, Mich, 1878; Med Examr Several Old Line Ins Cos.

Moore Henry B, 239, 1905.
Rowley Jas A, 185, 1903.
Smith J Lorenzo (R), 261, '73.
Whitaker Wm I (R), 189½, '98

Dutton, Kent. 142.

Hanna John K (R), 185, 1884.

Eagle, Clinton. 168.

Fuller Ray T, 189A, 1903.
Swaney Herbert N (R), 281,'85

East Gilead, Branch. 68.

Rupright F I, 146, 1888.

East Jordan, Charlevoix. 1,484.

Dicken H W (R), 185, 1898.
Foster Frank A (R), 185, '85.
Sweet Chas A (R), 136, '87.
Warne F C.*¶

Eastlake, Manistee. 2,700.

Spillane Thos F (R), 185½'99.

East Leroy, Calhoun. 300.

Pearce H R.*

Eastport, Antrim. 300.

Chamberlain Cyrenius.*
Gates Stephen A (R), 230, '78.

East Tawas, Iosco. 1,921.

Gates Theo (R), 269, 1867.¶
Thompson Fredk C (R),185,'87

Eaton Rapids, Eaton. 2,424.

Bradley Jas B (R), 126, 1886.
Carr Henrietta A (R), 185, '92
Ellis Chas W (R), 185, 1904.

ENDERS WM H, M D (R), Univ of Mich, Dept of Med and Surg, Ann Arbor, Mich, 1904; Mem Am Med Assn, Mich State and Eaton Co Med Socs; Med Examr K O T M and L O T M; Hours 1 to 5 and 7 to 9 p m.

Gallery John M (R), 185, 1883.
Hyde Rufus J (H), 188, 1884.
Long David H (H), 131, 1870.
Long F H M (H), 135, 1895.
Sheets Alden G (R), 185½, '96.
Stimson Chas A (R), 185, '91.

Eau Claire, Berrien. 344.

Herring John H (Ecl), 132,'78.
Hubbard Francis E, 189½,'02.
Rinkenberger R C (H), 135,'89

Ecorse, Wayne. 700.

Durocher Francis J, 185½,'01.
Smith Bert Z (R), 185½, 1900.
Wright A E.*

Edenville, Midland. 600.

HESLOP JOHN E, M D, C M (R), Faculty of Med Queen's Univ, Kingston, Ont, 1887; Royal Coll of Surgs, England; Specialty Dermatology.

Edmore, Montcalm. 728.

Crotser Lyman S (R), 185,'83.
Purdon Jas (R), 282, 1897.

Edwardsburg, Cass. 624.

Criswell E B (R and H),264,'83
Griffin Robert S.*
Tonkin Ernest W (R),185½,'95

Elk Rapids, Antrim. 2,294.

Gauntlett John C (R), 185,'87.
Lewis Wm F (Ecl), 262, '95.
Morse H Beach (R), 185. '96.
Thompson Chas M (R), 136,'83
Wheeler Irving L, 239, '05.

Elkton, Huron. 564.

McColl D J, 185½, 1893.¶
Thompson J E (R), 189½, 1903

Ellsworth, Antrim.

Smith Rayburn B, 189A, 1903.

Elmdale, Ionia.

Stark G R (R), 189B, 1903.

Elmer, Sanilac. 156.

Wallace Jos (R), 186, 1884.

Elmhall, Gratiot. 442.

Shaffer John R (R), 185, 1876.¶
Wilson Edward.* Retired.

Elmira, Otsego. 600.

MacGregor James G.*
Wickett Wesley W (R),144,'97.

Elmwood, Tuscola.

Foote John R (R), 185½, 1895.

Eloise, Wayne. 1,100.

Earle Romeo H (R), 189½, '01
James Wm B (R), 185½, 1899.
Marker John J (R), 185, 1890.

Elsie, Clinton. 682.

Beal George H (R), 185½, '92
Porter Charles B (R), 185, '99
Travis James H (R), 185, '77.

Elwell, Gratiot. 132.

McLaclan Charles (Ecl),168, 1882.

Emmett, St Clair. 342.

Chester John L (R), 189A,1900

Empire, Leelanau. 721.

La Core Otto M, 189A, 1902.
Shank L H.*

Entrican, Montcalm. 112.

Tabor John F, 189½, 1886.

Erie, Monroe. 258.

Dusseau Silas V (R), 159, '92.
Fought Chester L (R), 261, '97

Escanaba, Delta. 10,138.

BREITENBACH OSCAR C, M D (R), Univ of Mich, Dept of Med and Surg, Ann Arbor, Mich, 1903; Sec Board of Health; Med Examr Mut Life, N Y and N Y Life Ins Cos; Office Hours 8 to 9 a m, 1 to 4 and 7 to 8 p m. Tel Bell 617, Finch 188;703 Ludington

Cotton Wm A (H), 188, 1889.
Delois Philip.*
Dube Peter C (R), 339, 1876.
Elliott Wm (R), 332, 1897.

FENELON MICHAEL P, B Sc, Ph G, M D (R), Rush Med Coll, Chicago, Ill, 1898; Mem Am Med Assn, Mich State and Delta Co Med

ANTIKAMNIA PREPARATIONS
PLEASE SEE PAGE 3 FOR PARTICULARS

Escanaba—Cont'd.
Socs; Med Examr New York, Metropolitan, Phœnix Mut and Prudential Life Ins Cos, K of C, W C, A O H, C of F, Etc; Hours 1 to 3 and 7 to 8 p m; Tel Bell 549; 1105 Ludington av.

FORSYTH RICHARD S (R), Detroit Coll of Med, Detroit, Mich, 1892;Post-Grad, New York, 1905; Matriculate Post-Grad Chicago; Surg Chicago & N W Ry Co; Mem Am Med Assn, Mich State, Upper Peninsula and Delta Co Med Socs; Med Examr Several Life Ins Cos; Hours 8 to 12 a m, 2 to 4 and 7 to 8 p m; 918 Ludington av.

Girard Charles L (R), 339, '87.
Groos John O (R), 136, 1902.
Kitchen A S (R), 332, 1899.
Lemire W A (R), 205, 1899.
Long Charles H (R), 338, '88.
Long Harry W (R), 130, 1900.
Reynolds Hugh B (H), 188, '86
Schmidt Charles (R), Univ of Wurzburg, Bavaria, Germany, 1869.

SNYDER ALFRED F, M D (R), Rush Med Coll, Chicago, Ill, 1884; Surg C & N W Ry; Pres Delta Co Med Soc; V Pres Upper Pen Med Soc; Mem Am Med Assn and Mich State Med Soc; Med Examr N W Mut Travelers' and John Hancock Life Ins Cos, Etc; Hours 1 to 3 and 7 to 8 p m; Tel Bell 303; cor Ludington and Campbell.

Thibodeau Joseph A.*
Youngquist Otis E (R), 126,'92

Essexville, Bay. 1,748.
Crummer E F (R), 185½, '94.
Garber Harry J (H), 264, '89.

Eureka, Clinton. 300.
Hart Eugene (R), 189½, 1894.
Hart Hamlet (R), 185, 1878.

Evans, Kent. 40.
Schouten W D.*

Evart, Osceola. 1,589.
Beeman Corda E (H), 279B,'03
Conover W J, 315, 1900.
Dumon Dan L (R), 185, 1867.
Hepburn Roderick C (R), 186, 1873.
Sovereen Frank S (H), 240,'80.
Sovereen Harriet A (H), 188, 1890.
Wilkinson John M (R), 291, '69

Ewen, Ontonagon. 1,421.
O'Malley J F (R), 126, 1892.

Fairfield, Lenawee. 420.
Colbath Wm E (R), 189½, '93

Fair Grove, Tuscola. 500.
Hamilton John R (Ecl), 262, 1882.¶
Smith Edward A (R), 186, '85.
Wright W J (R), 189½, 1884.

Fairview, Oscoda.
Abbette Joseph H, 279B, 1893.

Fargo, St Clair. 150.
Fitz Gerald Lucius C.*

Farmington, Oakland. 632.
Hamlen Godfrey F (R), 189½, 1896.
Holcomb Elliott F (R), 189½, 1889.¶

Miller James A (R), 185½,1900
Moore Joseph J (R), 185, '76.

Farwell, Clare. 642.
Grillett F F, 189A, 1900.
Lamb Gerald E (R), 185½, '99
Kelley Louis L (R), 185, '75.¶

Fennville, Allegan. 584.
Andrews Wm H.§
Mowers John H (R), 185, '92.
Sessions Edwin R (R).†

Fenton, Genesee. 2,894.
Bachman Edmund (R), 186,'7
Goodfellow Benj J(R),189½,'05
Gould Jefferson (R), 185, 1888
Ingram Aaron R, 185, 1877.
Knapp Leonard E (H), 264, '6

McGARRY B G, M D (R) Detroit Coll of Med, Detroit, Mich, 1902; Mem Genesee Co Med Soc; Local Health Officer; Med Examr Canada Life Assce Co, Am Equity, K O T M, I O F and Mystic Workers; Hours 9 to 12 a m and 1:30 to 5 p m, Leroy.

Riker Aaron W (R), 230, 1856
Sue Paul S (R), 186, 1869.

WRIGHT ALBERT G, M D (R), Detroit Coll of Med, Detroit, Mich, 1896; Ex-Health Officer for Town and County; Mem Mich State and Genesee Co Med Socs; Med Examr Mut Benefit Life, Newark, N J Mass Mut, Phœnix Mut Mut Life, N Y and Equitable Life Ins Cos. Phones Bell 32, Union 18. River st

Ferry, Oceana. 208.
Rohrig P J.*

Fife Lake, Grand Traverse. 562.
Kimball Thos Y (R), 189B, '99
Walter Lewis S (Ecl), 132, '76

Fillmore Center, Allegan. 2,398.
Boss Henry (R), 185, 1887.

Flat Rock, Wayne. 734.
Hasley Philip F (R), 185½ 1891.¶
Lobdell John H (R), 189, 1881
Turner Robt (R), 185, 1871.

Flint, Genesee. 14,884.
Baker Frank D (R), 185, 1880
Bardwell Hiram H (R),126,'69
Barton Harry E, 250, 1905.
Bates Noah (R), 185, 1866.
Bird Wm G (R), 185½, 1895.
Bradt Geo H (H), 279B, 1892.
Buckham Jas N (R), 185, 1878
Burnell Byron E (R), 185½, '0

BURR C B, M D (R), Coll of Phys and Surgs, New York City, 1878; Surg Oak Grove Hosp; Mem Chur Council State Med Soc; Pres (1906) Medico-Psychological Assn; Foreign Associate Mem Societe Medico-Psychologique of Paris;Specialty, Nervous and Mental Diseases; Office Hours Thursday each week Crapo and Kearsley, Detroit Office 271 Woodward av

Cady Frederic A (R), 189½,'96
Campbell Edwin R (R), 331,'87
Case Henry R (R), 110, 1873.
Chamberlain Gilbert V (R), 186, 1874.
Charters John H (R), 189½,'97
Cleveland Barnum L (H), 264, 1870.
Cogshall Bela (R), 282, 1866.
Conover Sidney (R), 189½, 1891
Covey E J.§
Davis Bertha A, 188, 1905.
Davison Rachel J (H), 264, '70
Dullam Wm (Ecl).§
Fisher Raymond N, 239, 1905.
French F D.*
Given Saml W (R), 126, 1891.
Hallock Louis H (R), 266, '82.
Handy John W (R), 185, 1884.
Hills Herbert H (R), 185, 1903.
Kelly Wm C (R), 315, 1897.
King Mabel B (R), 185, 1876.
Knapp Mark S (R), 185, 1898.
Lyman Edwd C (R), 185, 1898.
Lynch Albert (R), 185, 1901.
McGregor Jas C (R), 185½, '98
McKenna Oscar W (R), 307, 1896.

MACARTNEY CHARLES B (R),Phm B,Univ of Toronto, 1898; M D, Detroit Coll of Med and Surg, Detroit, Mich, 1903; Mem Am Medico-Psychological Assn and Mich State Med Soc; Asst Phys Oak Grove Hosp.

Mackintosh James A, 126, '05.
Manwaring J G R (R), 185,'01
Millard Orson (R) ,185, 1870.

MURRAY RANSOM N, M D (R), Jefferson Med Coll, Phila, Pa, 1866; Surg-in-Charge Flint Hosp; Phys to State School for the Deaf; Mem Am Med Assn, Mich State Med Soc, Northeastern District Med Soc and Genesee Co Med Club; Med Examr Mass Mut, N Y Mut, Conn Mut, Canada Mut, Equitable and New York Life Ins Cos, 222 3d av w.

Reynolds Arthur J, 188, 1903.
Rice Ephraim D (R), 185½,'94
Rose Paul (H), 131, 1893.

RUNDELL ANNIE STEVENS, M D (R), Univ of Mich, Dept of Med and Surg, Ann Arbor, Mich, '98; General Practice and Phys to State School for the Deaf; Mem Mich State Med Soc; Med Examr L O T M M, 709 Kearsley.

Russell Wm H.*
Shank John R (H), 188, 1884.
Smith Frank L (R), 186, 1885.

STUART JAMES D, M D (R), Baltimore Univ School of Med, Baltimore, Md, '99; County Physician; Health Officer; Aerie Phys F O E; Mem Am Med Assn, Genesee Co Med Club and Mich State Med Soc; Med Examr North Am Life Ins Co, Foresters and Mich Mut Life Ins Co; Office Hours 1:30 to 4 and 8 to 9 p m, Both Tels 509, 422 S Saginaw.

Thomas Hiram R (Ecl), 276, 1893.
Tupper Fredk L (R), 189½, '94
Willson Jas C (R), 185, 1859.

BURN-BRAE,

A PRIVATE HOSPITAL FOR MENTAL AND NERVOUS DISEASES.
(See adv. in PHILADELPHIA.)

Flowerfield, St Joseph. 134.
Thompson Wm C.*
Flushing, Genesee. 1,094.
Houston J H.*
Robb Geo W (R), 185½, 1894.
Scheidler Jos (H), 188, 1901.
Wheeler Chas S (R), 307, 1879.
Forester, Sanilac. 158.
Roy Henry (R), 334, 1885.¶
Forest Grove, Ottawa. 148.
Poppen Henry J (R), 185, 1892.
Forestville, Sanilac. 359.
Stephens Alex (R), 185, 1867.
Foster City, Dickinson. 164.
Moll Gustavus W (R)185½, '97
Fosters, Saginaw.
Rosenow Chas E (R),189½,'96.
Fostoria, Tuscola. 300.
Allen Frank (R), 185½, 1896.
Fountain, Mason. 243.
Hungerford Horace E (R), 185, 1885.
Kirkbridge Willis J (R),185,'01
Fowler, Clinton. 510.
McPherson D H.*
McPherson George.*
Schemer Ernest (R), 185½, '94
Fowlerville, Livingston. 1,048.
Austin Abel S (R), 261, 1865.
Cooper Aaron W (R), 185, '68¶.
Defendorf Byron (H), 187, '74
Lamoreaux C H (Ecl), 132, '83.
McGarvah Jos A (R), 185½,'05
McGregor A B.*
Frankenmuth, Saginaw. 1,342.
Hohn F J.*
Pillsbury E A (R), 185, 1903.
Frankfort, Benzie. 1,688.
Doyle Charles P (R), 185, '95.
Kinne Hudson J (R), 172, '92.
Voorheis Isaac (H).§
Franklin, Oakland. 200.
Bryant Harold K (R), 185½, 1900.
Buel Julian A.*
Cox Henry S.*
Fraser, Macomb. 300.
Grover Fred (R), 269, 1886.
Frederic, Crawford. 300.
O'Neil C H (R), 185½, 1895.
Freeland, Saginaw. 400.
Cline D H (R), 193, 1891.
Cubbage Wm O B (R), 263, '83
Ostrander Frank W, 189½, '01
Freeport, Barry. 600.
Carpenter Jasper H(H),135,'90
Miller A O (H), 279B, 1901.
Moore Ward.*
Peckham H C.*¶
Rigterink John W, 185, 1901.
Free Soil, Mason. 1,462.
Heysett F Wm (R), 185, 1894
Fremont. Newaygo. 1,598.
Barnum Wm H (R), 189A, '02.
BURNS GEORGE G, Detroit Coll of Med, Detroit, Mich, 1904; Mem Mich State Med and Newaygo-Mecosta Co Med Socs.
De Haas Nicholas (R), 185, '93
Farley James T (R), 338, '77.
Long Charles B (H), 135, '89.
McNabb John W (R), 159, '94
NAFE GEORGE W M D (Ecl), Phila Univ of Med and Surg, Phila, Pa, 1871; Bennett Coll of Ecl Med and Surg, Chicago, Ill, '86; Ex-Pres State Ecl Med and Surg Soc; Mem National Ecl Med Assn, Mich State and Dist Med Socs; Chairman Local Bd of Health and Health Officer; Med Examr N Y Life Ins Co, N Y City, Ætna Life Ins Co, Hartford, Conn, Northwestern Mut Life Ins Co, Milwaukee, Wis, K O T M, Fraternal Aid and New Era, South Division.
Norton Lorenzo E (R), 241, 1873.¶
Weaver Leland S (R), 185,'64
Frontier, Hillsdale. 300.
Calkins W A.*
Doty Arthur G, 187, 1900.
Stearns Francis M (Ecl),262,'79.¶
Fruitport, Muskegon. 400.
Bedard Joseph (R), 336½, '75.
Fulton, Kalamazoo. 434.
Woods J T (R), 189½, 1897.
Gagetown, Tuscola. 400.
Keough E M (R), 189½, 1901.
Morris Keith M, 189A, 1903.
Morris Wm.*
Sugnet Wm J (R), 185, 1905.
Gaines, Genesee. 324.
James R G (R), 185½, 1904.
Switzer Herbert C, 185½, '02.
Galesburg, Kalamazoo. 794.
Burdick Wm A (R), 265, '85.¶
Burroughs Arthur P(R),136,'97
Burroughs Orrin F (R),185,'54
Hobbs Edward J, 136, 1897.
Kirby George W, 126, 1905.
McBeth Wm L (R), 274, '78.
Galien, Berrien. 534.
Higbee Frank O (H and R), 131, 1894; 136, 1895.
Ganges, Allegan. 1,978.
Brunson Eugene E (Ecl), 132,
Garden, Delta. 621.
Foote Edward L, 211, 1885.
Lamothe Edward.*
Gaylord, Otsego. 1,842.
Charters J Hamilton, 189A,'03
Edmunds Henry S, 239, 1905.
Elliott A H.*
Ford Elmer L (R), 213A, 1896
Ford Ruiette O.*
Fox James P (R), 130, 1875.
Harris Levi A (R), 186, 1884.
Parmater Nathan L(H),264,'67
Richards G G.*
Shockley A J (R).†
Geneva, Lenawee. 162.
Town Lorenzo S (R), 186, '79.
Germfask, Schoolcraft. 273.
CAMPBELL NORMAN S, M D (R), Mich Coll of Med and Surg, Detroit, Mich, 1902; Mem Alumni Assn of Mich Coll of Med and Surg; Mich State and Schoolcraft Co Med Socs; Med Examr Fidelity Mut Life Ins Co, Northwestern Mut Life and K and L T M M, M B A; Office Hours 7 to 9 a m and 1 to 3 p m.
Hackmell S S.*
Ling B H.*
Lipson John M.*
Gilford, Tuscola. 84.
Orr Everett A (H), 187, '03.
Girard, Branch. 1,494.
Chauncey Edwin M(R),185,'99.
Hancock Ernest E, 161, 1901.
Gladstone, Delta. 3,724.
Bjorkman Geo (R), 214, '95.
McCallum Wm (R), 136, 1886.
Mitchell James.*
Pennock J Walton (H),131,'81
Gladwin, Gladwin. 1,089.
Burch Louis J (R), 185½, 1896
Clute Charles F.*
Finch Russell E.*
Leininger John W(R),335,'91.¶
Merriman Henry H (R),159,'94
Suylandt Chas G (R), 185, '81.
Glenn, Allegan. 162.
Brown Robt D W(H),137A,'97
Glennie, Alcona. 148.
Ablett J H (H), 279B, 1893.
Gobleville, Van Buren. 590.
Bennett C L.*
Carpenter J J.*
Hale E V N.*
HUFF CHARLES W, M D (R), Dept of Med Univ of Penn, Phila, Pa, 1874; U S Pension Exam Surg; Mem Kalamazoo Acad of Med; Med Examr Equitable Life Assce Soc, N Y, N W Mut, Milwaukee, and Sun Life Ins Co of Canada; Specialty Optician; Hours 7-9 a m, 2-4 and 7-9 p m. Tel 12, 12 State.
Goodells, St. Clair. 300.
McCue Christopher (R),333,'89
Mudge H C.*
Goodrich, Genesee. 510.
McDonald C Fred(R),185½,'97
Wheelock Amos S (R),185, '98.
Gould City, Mackinac. 148.
Grenier Theophilus (R),341,'79
Saunders Wm J (R), 189A,'03
Gowen, Montcalm. 380.
Kelsey Lee E (R), 185, 1904.
Graafschap, Allegan. 262.
Lenderink B.*
Peppler Julius F (R), 126, '02.
Grand Blanc, Genesee. 400.
Parker James W (R), 185, '98
Pearson Charles B (R), 185, '86 (R D 3).
Slaght Andrew (R), 185, 1868.
Slaght Wm W (R), 185, 1889.
Grand Haven, Ottawa. 5,126
Farber Charles B.*
Hofma Edward (R), 185, '84.
Hofma Elizabeth (R), 134, '91
McAlpine Duncan (R), 332, '91
Palmer Philander (R).†
Reynolds John N (H), 197,'67
Van Der Veen Arend (R), 100, 1886.
Walkley Wyllis S (R), 185,'79.
Grand Junction, Van Buren.
Hurlburt A D.*
Grand Ledge, Eaton. 2,494.
Davis Wm A (R), 185, 1858.¶
Hixon Abram N (R), 185, '83.
Niles B D (R), 185, 1904.
Niles Henry R (R), 185½, 1894
Paine Emory M (R), 189½,'96
Schilz Edwd A (R), 189½, '97.
Whelpley S R (Ecl).†
Wilson Walter E (R), 185½, 1891.¶
Grand Marais, Alger. 3,000.
Anderson J C (R), 185½, '95.
Doherty Victor C (R), 135, '98
Grand Rapids, Kent. 89,248
No of Physicians 267.
Adkin George R, 189B, 1900, 84 Monroe.
Aiken Darwin E,* 320 E Leonard.
Albright Joseph (R), 333, '72, 54 W Bridge.
Alden Avery E,* 502 S Division.
Appley Harrison V (R), 291, '77, 14 New Hawkins blk.

THE Keeley Cure
2803 LOCUST STREET, ST. LOUIS, MO.
"The Most Successful Treatment" for Liquor Drinking, Morphine and other Narcotic Drug Using, Neurasthenia, Tobacco and Cigarette addictions.
Correspondence and Consultation Confidential.
DR. J. E. BLAINE, PHYSICIAN AND MANAGER.
Home Treatment for Tobacco and Neurasthenia.
SEE PAGE 5.

Grand Rapids—Cont'd.

Apted Ralph C, 185, 1902, 40 Ransom.
Ardiel James A (R), 335, 1899, 400 The Gilbert.
Ardiel Walter (R), 335, '97, 73 Porter blk.
Baert George H (R), 281, '93, 147 Monroe.
Baert Oscar (R), 185, 1890, 401 Widdicomb bldg.
Baker Abel J, 185, 1904, 61 W Leonard.
Baker Harley N (H), 137C, 1894, 35 W Bridge.
Barth Louis (R), Univ of Wurzburg, Ger, 1881, 245 E Fulton.
Bassett Merritt G (R), 185, '90, 985 Burton av.
Batdorf Jacob C (R), 263, '64, 69 James.
Berge F Emil (R), 185, 1894, 73 Monroe.
Best Ernest E, 189B, 1903, 6 Canal.
Best Herbert M (R), 185½, '01, 6 Canal.
Best Leonidas E (R), 336½, '65, 6 Canal.
Bigelow Charles P (R), 171, '82, 198 Buckeye.
Bigham Earl (R), 126, 1885; 239, '93, 215 Widdicomb bldg.
Blachly Frank L (H and R), 171, '81, 46 Power's Th bldg.
Bloodgood Charles (R), 126, 1881, 510 The Gilbert.
BOISE EUGENE (R), Univ of Mich, Ann Arbor, Mich, 1869; Coll of Phys and Surgs, N Y City, 1870; Mem Am Acad of Med and Am Gynæcological Soc; 72 N Ottawa.
Bokhoff David H (R), 130, '98, 210 E Fulton.
Boughnere S Darwin,* 114 Monroe.
Bradfield Thomas D (R), 186, 1869, 16 State.
Bradish George M (Ecl), 262, 1879, 114 Canal.
Brady John E (R), 232, 1860, 116 Widdicomb bldg.
BROWN FRANCIS W, M D (R), Med Coll of Ohio (Med Dept Univ of Cincinnati), Cincinnati, O, 1894; Mem Acad of Med of Grand Rapids, Am Med Assn, Kent Co and Mich State Med Socs; Med Examr Penn Ry Lines and Grand Rapids & Indiana Ry; Tel Main 612; 208 Clark Bldg.
388 S Ionia.
Browning Eugene S (R), 185½, 1865, 292 La Grave.
Bull Charles H (R), 336½, '92, 129 Monroe.
Burleson Willard M, 189A, '99, 103 Monroe.
Buss Adelbert G (R), 232, '81, 62 Wonderly bldg.
CAMPBELL ALEXANDER MACKENZIE, M D (R), Detroit Coll of Med, Detroit, Mich, 1896; Phys St Mark's and U S A Hosps; Exams Surg U S A Recruiting Office; Pres Bd of Health; Mem Am Med Assn, Grand Rapids Acad of Med, Am Public Health Assn, Mich State and Kent Co Med Socs; Med Referee Mut Life Ins Co of N Y; Med Examr Travelers', N W and Metropolitan Life Ins Cos; Hours 3 to 5 p m; Both Tels 2020; 112-113 Widdicomb Bldg, Res 474 Wealthy avenue.
Campbell James D (R), 185½, 1895, 218 Plainfield av.
Cardwell John F (R), 185½, 1900, 658 Madison av.
Catlin Herbert W (R), 186, '83, 6-8 Porter bldg.
Chadwick Harvey J (R), 189, 1881, 1002 5th av.
Chamberlin Louis H, 185½, 1898, 622 Pythian Temple.
Chappell Geo H, 211, 1885, 182 Stocking.
Chappell Lewis E, 189B, 1902, 182 Stocking.
Clarke Wm (R), 186, 1871; 222 1877; 334, 1879, 38 Power's Theatre bldg.
Cooper Edwin H (H), 131, '05, 511 Pythian Temple.
Corey Paris V, 131, 1904, 439 Division.
Cornell Arthur S (R), 185, '97, 671 Madison av.
Crosby Chauncey R (H), § 235 E Bridge.
Cummings Erastus H (H), 131, 1876, 86 Wonderly bldg.
Dales Oscar L (R), 261, 1880, 60 Monroe.
De Coux Robert H (R), 189½, 1897, 241 Crescent av.
Dekker Cornelius (R), 160, '97, 87 Plainfield av.
De Kraker James M (R), 136, 1894, 209 The Gilbert.
De Lano Will (H), 262, 1885, 210 E Fulton.
Dennis J Deville (H), 131, '66, 80 Scribner.
DE VORE JAMES A, M D (R), Cinn Coll of Med and Surg, Cincinnati, O, 1877; Mem Am Med Assn, Mich State and Kent Co Med Socs; Propr The De Vore Hosp and Sanitarium; Hours 2 to 4 and 7 to 8 p m; 145 Monroe; Tel Citizens' 1094; Hospital, Both Tels 1112
De Vries Jacob jr (P-M), 141, 1890, 491 Broadway.
De Vries Ulke, 189B, 1900, 8 Canal.
DeWitt Jacobus,* 118 Quimby
Drollinger Schuyler C (Ecl), 262, 1881, 809 Paris av.
Droste Casper M (R), 136, '85, 84 Monroe.
Du Bois Wm J (R), 115, 1899, 414-415 Widdicomb bldg.
Dunham Elisha M (R), 268, 1870, 617 N Colt av.
Dunning W Meddaugh, 231, '92, 129 Monroe.
Earle Elizabeth (R), 134, 1884, 514 Widdicomb bldg.
Eddy Everett H (R), 130, 1890, 211 Fountain.
Edie J Orton (R), 282, 1874, 84 Monroe.
Edwards Eliphalet G (R), 338, 1856, 103 Widdicomb bldg.
Edwards E Parke, 189B, 1901, 166 W Bridge.
Edwards James S (R), 338, '80, 103 Widdicomb bldg.
Edwards Pembroke S.* 66 Pearl.
Evans Amanda J (H), 188, '80, 102 Monroe.
Evarts Henry P (Ecl), 262, '71, 1595 Burton av.
Fairbanks Chas H (R), § 605 The Gilbert.
Ferleman Leonard, M B (R), Meletanic Coll of the Netherlands, 1864, 253 S Division.
Fox Geo (Ecl), 202, 1891, 9 N Ionia.
Frace Guy H (R), 185½, 1898, 210 E Fulton.
French Edwd H (R), 266, 1895, 502 Pythian Temple.
Fuller Wm (R), 338, 1866, 35 Monroe.
Gainey Jas J, 189B, 1903, 30 Monroe.
Gibson Wm W, 158, 1905.
Gilleland Leland H (H), 137A, 1899, 62 Powers Theater bldg
Gleason Silas M (H), 131, 1880, 98 Monroe.
Graves Chas B (H), 131, 1881, 83 1st av.
Graves Schuyler C (R), 185, 1881, 505 Pythian Temple.
Greene D Milton (R), 185, 1881, 147 Monroe.
GRISWOLD JOSEPH B, M D (R), Rush Med Coll, Chicago, Ill, 1868; Surg G R & I R R; Chief Surg A B A Hosp; Pres Bd U S Pension Examg Surgs; ex-Pres Mich State Med Soc and G R Acad; Mem Am Med Assn and State Bd Registration in Med; Med Examr N W Mut, Penn Mut, Travelers, Mass Mut, Mut Reserve; Office Hours 11 to 12 a m, 4 to 6 p m; Tels 5632 Citizens', 632 Bell; 184 N Lafayette.
Groner F Josephus (R), 185, 1880, 129 Monroe.
Gustin Francis M (R), 149, '94, 154 Turner
Hake Wm F (R), 185, 1882, 47 E Bridge.
Harrington Arthur F, 185, '03, 210 E Fulton.
Harter Frank D (H), 135, 1900, 518 Widdicomb bldg.
Hatfield David S, 185, 1869, Retired, 643 Madison av.
Hayton A R (R), 136, 1905, Butterworth Hosp.
Heasley Jos A (R), 185½, 1893, 505 Widdicomb bldg.
Hebard Ezra A (R), 185, 1851, 177, 1851, n s North Park av.
Henderson Wm Y, 185½, 1896, 161 Chatham.
Henry Jas (R), 185, 1900, 3 Porter blk.
Hernan Clarence B (R), 185, 1894, 603 The Gilbert.
Herrick Orris E (R), 230, 1874, 24 Fountain.
Hilliker John B (R), 136, 1892, 460 S Division.
Hilton G Wilson, 189B, 1903, 35 W Leonard.
Hinkley Zalmon D (Ecl), 316, 1896, 81 The Hermitage.
Hinman Spencer D (H), 240, 1877, 210 Widdicomb bldg.
Holcomb John N (R), 185, '92, Mich Soldiers' Home.

DR. HAVA'S **Solution of Bromo-Phosphate of Lime and Potash.**
For the prevention and treatment of Bright's Disease and Diabetes. In apparently hopeless cases, it will lengthen the span of Life. Hava's Preparations are sold at all Drug Stores. (See page 9.)
PHOSPHATE CHEMICAL MANUFACTORY, NEW ORLEANS, LA.

HOLLEN HENRY B, Ph G, M D (R and H), St John's Military Acad, Scientific Dept, Univ of Wis, Coll of Pharmacy, 1899; Chicago Homo Med Coll, 1902; Interne Chicago Hosp and Asst in Skin and Genito-Urinary Clinic Coll of Phys and Surgs, Chicago, Ill, 1903; N Y Polyclinic and Hosp, 1903; Post-Grad School of Clinical Med, N Y; Hahnemann Med Coll and Hosp, Chicago, 1905; Asst Editor of "Medicine," Detroit; Staff of Phys Emergency Hosp, Detroit, 1904; Author of Hay Fever and Other Respiratory Disorders, Mercurial Medication in Syphilis, Manual of Genito-Urinary Diseases, Etc; Mem Hahnemannian Soc of Chicago and Natl Assn of Phys and Surgs; Editor "The Medical Forum;" Sec Am Acad of Phys; Hours 9 a m to 5 p m; Sundays 10 a m to 1 p m; Wednesday and Saturday evenings, 7 to 9 p m; Tel 7525, 48 Monroe.

Holt Chas H (R), 281, 1882, 84 Canal.

HOOKER CHARLES E, M D (R), Univ of Mich, Ann Arbor, Mich, 1895; Mem Staff and Dermatologist Butterworth Hosp; Dermatologist Children's Home; Treas Acad of Medicine, Grand Rapids; Med Examr Federal of Chicago, Home, Mut of N Y and N Y Life Ins Cos; Specialty of Skin and Rectal Diseases; Office Hours 10 to 12 a m and 2 to 4 p m; Tels, Citizens 1895-3R; Bell 826 Main, 204 The Gilbert.

Hosken Joseph B (R), 185, '75, 153 Monroe.

Hoskins Frank C, 261, 1904.

Hoxie Albertus T (H), 188, '01, 55 Porter blk.

Hubbard F Marion (R), 186, 1884, 15 Powers Theater bldg

Huizinga John G (R), 185, '90, 215 Widdicomb bldg.

Hulst Henry (R), 185, 1888, 88 Fountain.

HUTCHINSON ROBERT J, M D (R), Detroit Coll of Med, Detroit, Mich, 1896; Vis Surg Butterworth Hosp; Med Examr Mut Benefit, New Eng Mut and Mnfrs Life Ins Cos; Hours 3 to 5 p m; Tels, Bell 559, Citizens 5759, 40 Sheldon.

Innis J Harvey (R), 126, 1888, 400 The Gilbert.

IRWIN THOMAS C, C M, M D (R), Trinity Med Coll, Toronto, Ont, 1891; Prof of Surgery Grand Rapids Med Coll; Surg U B A Hosp; Mem G R Acad of Med and Am Med Assn; Pres Kent Co Med Soc; Hours 2 to 4 and 7 to 8 p m; Tels Citizens 2310, Mich Main; Office 345 Majestic Bldg.

JOHNSON GEORGE K, M D (R), Cleveland Med Coll, Cleveland, O, 1846; Mem Am Med Assn, Mich State Med Soc and Grand Rapids Acad of Med, 72 Ottawa.

JOHNSTON COLLINS H (R), A B, Univ of Mich 1881; M D, Dept of Med and Surg, at Same, 1883; N Y Polyclinic, 1887; Berlin, Leipsic and Dresden, 1893-4; Mem Am Med Assn, Mich State and Kent Co Med Socs and Grand Rapids Acad of Med; Ex-Sec Mich State Med Soc; Ex-Mem Mich State Bd of Health; Trustee Mich State Sanatorium for Tuberculosis; Surg Mich Central R R; Dist Surg Grand Trunk Ry; Phys Butterworth Hosp and Mich Masonic Home; Surg Standard Accident and Pacific Mut Accident Ins Cos; Med Referee State Mutual Life Assce Co, Worcester, Mass; Med Examr Mass Mut, New Eng Mut, Penn Mut, John Hancock, Prudential, Mut Benefit of Newark, N J; National of Montpelier, Vt; Bankers of Des Moines, Ia; Sun Life of Canada; Ætna of Hartford, Conn, Fidelity Mut, Security Mut Assn of Binghamton, N Y, Security Trust and Life, Phila, Pa, Etc, 84 Monroe.

Keirstead Wm W (R), 185½, 1889, 19 W Bridge.

Kelly Christr M (R), 250, 1890, 233 E Fulton.

King Geo W, 189B, 1904, 35 W Leonard.

Kirkland Reynold J (R), 185, 1879, 309 The Gilbert.

Knapp Wm B (R), 188, 1878, 718 Wealthy av.

Knowles Weston O,*247 Coade av.

Koon Chauncey E (R), 130, 1873, 75-78 Wonderly bldg.

Koon Thos M (R), 126, 1894, 150 Lake.

Kremer John (R), 126, 1902, 6 E Leonard.

Kriekaard Peter J (R), 185½, 1897, 231 Alpine av.

Lasater Jas H (R), 185, 1905, U B A Hosp.

Law Geo W (R), 189, 1882, 501 S Division.

Lee Francis J (R), 338, 1896, 257 E Fulton.

LE ROY SIMEON, M D (R), Grand Rapids Med Coll, Grand Rapids, Mich, 1898; Coroner Kent Co; Mem Am Med Assn, Kent Co and Michigan State Medical Societies; Medical Director R D Sick and Accident Society; Medical Examr National Life and Trust Co, Metropolitan Life Ins Co of N Y, Etc; Office Hours 2 to 4 and 7 to 8:30 p m, Tels Citizens 5798, Bell 803, 203 E Bridge.

Lewis Wm F,* 40 Wenham block.

Locher Henry E (R), 239, '77, 166 Ellsworth av.

Lossing Earl J (R), 189B, '05.

Lunzing Chas F,* 1165 Wealthy av.

Luton Albert E(Ecl), 262, '77, 121 Morris av.

Luton Robt M (H), 131, '73, 9 Jefferson av.

McAvoy Geo E (R), 130, 1891, 40 Spencer av.

McBride Geo L (R), 332, 1892, 141 E Bridge.

McColl John A (R), 241, '86, 32 Monroe.

McCoy Earl M, 185½, 1902, 221-222 Widdicomb bldg.

McCready La Mott R (R),§ 12 Wenham blk.

McDonald Donald A (R), 185, 1876, 404 Wellington Flats.

McGlenn Wm P, 161, 265 S College av.

McPherson Jas A (R), 186, 1872, 8 Canal.

MacPherson Alex G, 189B, 1902, 8 Canal.

Manley Allen C,185, 664 Logan

Marks Warren L (Ecl), 262, 1877, 705 S Division.

Marvin La Dor (H), 131, '79, 307 The Gilbert.

Matthews Wallace B (H), 135, 1891, 406 Widdicomb bldg.

Maurits Reuben (R), 185, '92, 129 Lake av.

Meengs Dirk R (R), 126, '85, 799 E Fulton.

Meengs Jacob E, 126, '04, 103 Monroe.

Melville Jas C, 211, 1885, 14 Crescent av.

Meyers John K (R),§ 18 W Bridge.

MILLS HIRAM R, A B, '61; A M, M D (R), Univ of Mich, Dept of Med and Surg, Ann Arbor, Mich, 1866; Major and Surg Mich Soldiers' Home; Mem Am Med Assn, Mich State and St Clair Co Med Socs; Mem Military Order Loyal Legion U S A, Commandery State of Mich; Tel Citizens 3019-3, Soldiers' Home, Grand Rapids, Mich.

Moffat Walter (R), 338, '68.

Montgomery Jas R (R), 185, 1891, 409 Widdicomb bldg.

Mulhern Jas (R), 186, 1870, 304 La Grave.

MYERS DEAN W, M D (H), Univ of Mich, Homo Med Coll, Ann Arbor, 1899; Asst to the Prof of Ophthalmology, Otology and Pædology at Same, 1899 to 1903; Mem Am Inst of Homo, Am Homo Oph and Otol Soc, Mich State Homo and West Mich Homo Med Socs; Practice Limited to Diseases of the Eye, Ear, Nose and Throat; Office Hours 9 to 12 a m and 2 to 4 p m and Sunday 12 m to 1 p m, Tel Citizens 4598, 210 Widdicomb Bldg.

Noordewier Albert (R), 185, 1901, 17 Porter blk.

Cutter's POLYVALENT Streptocidic Serum.

An anti-streptococcic serum that differs from all others in many essential features. WRITE FOR LITERATURE. (See page 261.)

Grand Rapids—Cont'd.

Norris Maria W (H), 180, '92, 211 Widdicomb bldg.

Northrup Wm (R), 335, 1894, 103 Monroe.

NYLAND ALBERTUS, M D (P-M), Physio-Med Coll of Indiana, Indianapolis, Ind, 1886; Mem Mich State Bd of Registration in Med; Med Examr Ideal Reserve, M W of A; Office Hours 9 to 10 a m, 2 to 3 and 7 to 9 p m, Sundays and Holidays 12 to 1 p m; Tel Citizens' 5218, Bell 1049; 11-13 Porter Blk, 132 Monroe.

O'Keefe Thos B (R),§ Reeds Lake.

Parkhurst Lincoln P (R), 126, 1886, 62 Monroe.

Pasco Miles H (R), 218, 1870, 1263 S Division.

PATTERSON ALBERT J, M D (R), Detroit Med Coll, Detroit, Mich, 1883; Surg Patterson Maternal Sanitarium; Mem Mich State and Kent Co Med Socs; Med Examr I O F and K of P; Specialty Obstetrics; Tels Bell 567, Citizens 5567, 134 Plainfield.

PATTERSON CHARLES E, M D (R), Detroit Med Coll, Detroit, Mich, 1879; Treatment of Psychic Nerve Diseases, which Include All Drug Addictions, Nervous Prostration, and the Various Forms of Neurasthenia a Specialty; Med Director and Mngr of Patterson Sanitarium, Tel Citizens' 1291, 316 E Bridge.

Pease Louis W, 185½, 1896, 210 E Fulton.

Phippen Wm W,* 503 Wellington Flats.

Poposkey Jos (R), 136, '91, 182 Stocking.

Powers Isadora S (H), 185, 1894, 509 Cherry.

Pritchard Fredk M, 282, 1904, Butterworth Hosp.

Pyle Benj K (R), 185, 1883, 16 N Division.

Quick Roy W, 185, 1904, 210 E Fulton.

Rankin Chas E (R), 185, 1885, 90 Monroe.

Read Lotan C (R), 265, 1884, 15 La Gave.

Reed Jesse H,* 84 Monroe.

Renwick George R (R), 126, 1892, 12 Canal.

Richards Alton F, 211, 1885, 274 12th av.

Riecke John W (R), 193, '87, 1 Jefferson av.

ROBERTS MORTIMER E, M D (R), Detroit Coll of Med, Detroit, Mich, 1889; Prof of Gynaecology Grand Rapids Med Coll; Surg U B A Hosp; Ex-House Phys and Surg St Mary's Hosp, Detroit, Mich; Ex-Bacteriologist of Grand Rapids Bd of Health; Med Examr Phoenix Mut Life Ins Co of Hartford, Conn; Office Hours 11 to 12 a m, 3 to 4 p m, Tues, Thurs and Sats 7 to 8 p m. Tel Citizens' 5389, Bell M 1643, 504 The Gilbert.

Robertson F Dunbar (R), 338, 1886, 608 Pythian Temple.

Robinson Arthur L, 132, 1902, 210 E Fulton.

ROGERS JOHN RANDOLPH (R), B S, Univ of Mich, Ann Arbor, Mich, 1890; M D, Dept of Med and Surg at Same; '95; Visiting Surg Eye, Ear and Throat, Butterworth and U B A Hosps; Mem Grand Rapids Acad of Med; Med Examr Security Trust and Life Ins Co, Phila, Pa, and Sun Life Assur Co of Canada; Office Hours 9 to 12 a m and 2 to 5 p m. Tels Citizens' 1895, Bell Main 826, 203-4 The Gilbert.

ROLLER LOUIS A, M D (R), Rush Med Coll, Chicago, Ill, 1881; Oculist and Aurist Butterworth and U B A Hosps; Mem Am Acad of Ophthalmology and Oto-Laryngology, Am Med Assn, Grand Rapids Acad of Medicine, Kent Co and Mich State Med Socs; Practice Limited to Diseases of the Eye, Ear, Nose and Throat; Office Hours 9 to 12 a m and 2 to 5 p m, Sundays 12 to 1, 303-4 The Gilbert.

Rooks John J (R), 136, 1902, 7 Porter blk.

Ross Wm H, 274, 1888, 45 Wonderly bldg.

Rozema Simon L (R), 239, '86, 23 Porter blk.

Ruffe Alphonse L (H), 135, '87, 607 The Gilbert.

Russell H Clay,* 145 Monroe.

RUTHERFORD FRANCES A, M D (R), Women's Med Coll of Pennsylvania, Phila, Pa, 1868; Visiting Gynæcologist and Obstetrician to U B A Hosp; Ex-V Pres Mich State Med Soc; Mem Am Med Assn, Grand Rapids Acad of Med and Kent Co Med Soc; Med Examr Equitable Life Assurance Soc of U S, N Y City, N Y Life Ins Co, Mass Mut, Penn Mut, and L O T M; Hours 11 to 12 a m, 3 to 5 p m; Tels Bell 359, Citizens' 5359, 45 Sheldon

Schouten Roelof A (R), Haarlem Med Coll, Holland, '65, 236 Sheldon.

Schurtz Perry (R), 185, 1876, 300 The Gilbert.

Seeley George (H), 152, '96, 84 The Gilbert.

Shafer Marion A (R), 186, '73, 275 Lyon.

Sinclair Daniel S (H), 135, '87, 418 Widdicomb bldg.

Sinclair Malcolm (H), 131, '73, 418 Widdicomb bldg.

SMITH MARY COFFIELD, M D (R), Univ of Mich, Dept of Med and Surgy, Ann Arbor, Mich, 1891; Propr Grand Rapids Sanitarium; Lecturer Aldrich Deaconess Home; Mem Am Med Assn, Grand Rapids Acad of Med and Kent Co Med Soc; Hours 1 to 5 p m; Tel Bell Main 430, Citizens 1438, 263 E Fulton.

SMITH RICHARD R, M D (R), Univ of Mich, 1892; Surg Butterworth Hosp; Fellow Am and Chicago Gynæcological Socs; Mem Am Med Assn, Kent Co and Mich State Med Socs, Miss Valley Med Assn and Grand Rapids Acad of Med and Chicago Gynæcological Soc; Med Examr Canada, Home of N Y, Metropolitan, Mich Mut, Mut of Ill, Mut of N Y, New York and Columbian Life Ins Cos; Office Hours 11 to 12 a m and 3 to 5 p m, Sundays 12 to 1 p m, 1-3 Wonderly Bldg; Tel Citizens 5997 and Mich M 997; Res 35 Madison av, Tel Citizens 2275, Mich M 1329.

SPENCER RALPH H, M D (R), Univ of N Y City, 1879; Surg St Mark's Hosp, P M and Erie RRs; Councilor Mich State Med Soc; Mem Grand Rapids Acad of Med and Kent Co Med Soc; Med Examr Home, Equitable, Iowa, Conn Mut and Berkshire Life Ins Cos; Hours 10 to 12 a m and 2 to 4 p m; Tel Main 56; Office 100 Monroe, Res 97 Paris av. Tel Main 1154.

Stadt Henry M (R), 205, 1893.

Stephenson James R (H),§ 35 Monroe.

Stoner George D (P-M), 146½, 1896, 48 Lyon.

Stoner John J (R), 131, 1880, 48 Lyon.

Suleeba Thomas S, 126, 1892, 214 N Prospect.

Switzer Alfred M (R), 185½, 1897, 10 Canal.

Thompson Archibald B (R), Royal Coll of Phys and Surgs, Edinburgh, Scot, '87, 245 E Fulton.

Thompson Pius L (R), 185, '03

Toan John W (R), 185½, 1898, 19 Wonderly bldg.

Todd S Clay (Ecl), 262, 1868, 39 Pearl.

Tolley Edward W (R), 136, 1902, 145 Monroe.

TRASK HARRISON JOSEPH, M D (R), Univ of Palermo, Sicily, 1898; Hahnemann Med Coll and Hosp, (Homo), Chicago, Ill, 1900; Office Hours 9 to 12 a m, 2 to 6 and 7:30 to 9:30 p m; Tel Citizens 4395 210 E Fulton; Res 204 S College av, Tel Citizens 1851.

Tuttle S Porter (R), 188, 1898, 147 Monroe.

Van den Berg Henry J (R), 185, 1905, cor Park and N Division.

For the treatment of Alcohol, Morphine, Opium, Cocaine an other Drug Habits,
(See advt. inside front cover.)

GO TO **Moores Brook Sanitarium**

Charlottesville, Va.

Van Der Veen Christian (R), 185, 1898; Terrace Walk s e cor North Park av.
Van Kolken Dirk,* 36 4th av.
Van Woerden P Court,* 253 S Division.
Veenboer Wm H, 185, '03, 505 Pythian Temple.
Vork John,* 75 Grandville av.
Votey Frank A (R), 223, '87, 41 Porter blk.
Wagner Walter C (Ecl), 262, 1903, 63 Monroe.
Walsh John H,* 68 W Bridge.
Walter Alexander A (R), Imperial Univ St Vladimir, Kieff, Russia, 8 Powers Theater Bldg.
Wardiel James A,* 400 The Gilbert.
Warnshuis Frederick C (R), 189B, 1902, 8 Canal.
Warren Frederick E,* 7 Eureka av.
WEAVER CHARLES W, M D (R), Fort Wayne Coll of Med, Ft Wayne, Ind, 1887; Med Examr Mass Mut and Prudential Life Ins Cos, 1168 S Division.
Webb Rowland (R), 332, 1897, 501 The Gilbert.
WEBSTER ALFRED M (H), Chicago Homo Med Coll, Chicago, Ill, 1887; Genl Sec New Era Assn; Tels Citizens 5437, Bell Main 446, 29 Fountain.
Weed Frances T (R), 185, '95, 290 Granville av.
Welch Jeannette C (R), 136, '02, 514 Widdicomb bldg.
Welsh D Emmett (R), 282, '78, 53 Wonderly bldg.
Wenger A Verne, 189B, 1901, U B A Hosp.
Wesselius George W (R), 185½, 1886, 64 Canal.
Westrate Paul, 189B, 1901, 790 Granville av.
Westveer George, 141, 1898, 6 Canal.
Whinery Joseph B (R), 185, 1892, 1-3 Wonderly bldg.
Whinery Stephen A (R), 185, 1890, 26 Canal.
White Clarence H (R), 145, '91, 44 Porter blk.
WHITE WM HALLAK, Ph C, M D (R), Univ of Mich, Dept of Med and Surgy, Ann Arbor, Mich, 1884; Ex-Surg Butterworth Hosp; Med Examr Mich Mut, Northwestern Mut, State Mut and other Life Ins Cos; Hours 10 to 12 a m, 3 to 5 and 7 to 8 p m, Sundays 12 to 1 p m, 73 Monroe.
Willett George,* 24 Fountain
Williams Alden H (R), 185, '99, 84 Monroe.
Winter Daniel (R), 232, 1863, 508 Scribner.
Winton Charles H,* 704 Pythian Temple.
Wisse Iman (R), 136, 1886, 35 W Bridge.
Witherspoon Pierre E (R), 185, 1880, 28 Canal.

A

Wolfe Harmon C, 185½, '05, 100 Monroe.
WOLFORD CURTIS T, M D (R), Am Med Coll, Indianapolis, Ind, 1896; Univ of Med, Indianapolis, Ind, '98; Mem Am Coll Phys and Surgs, Indianapolis, Ind, 94 Porter Blk.
Wooster Samuel R (R), 109, 1857, 116 Widdicomb bldg.
Wright Fred W (R), 186, '84, 39 Packard.
Wright John M (R), 185½, '95, 1222 S Division.
Wright Philander B (Ecl), 262, 1868, 556 S Division.
Wrinn Arthur W,* 359 Bdway
YOUNG WILLIAM G (R), Mich Coll of Med and Surg, Detroit, Mich, 1892; Vis Surg Butterworth and U B A Hosps; Mem Am Med Assn, Mich State and Kent Co Med Socs; N Y Post-Grad Sch, 1895-'06; N Y Polyclinic, 1896-'97; N Y Sch of Clinical Med, '97; Specialty Surgy; Hours 11 to 12 a m and 2 to 4 p m; Tel 5776; 411-13 Widdicomb Bldg

Grandville, Kent. 500.
Brook Jacob D (R), 185½, '02.
Cooper John W (R), 230, '65.
Wedgwood Llewellyn G (R), 185½, 1899.
Weston Maurice L(R),185½,'89

Grant, Newaygo. 283.
Drummond Peter (R), 334, '80
Spaulding A M.*

Grass Lake, Jackson. 724.
Lyon Wm D (R), 261, 1900.
McColgan James (R), 282, '89.

Grattan, Kent. 1,389.
Spencer George M, 211, 1885.

Grawn, Grand Traverse. 200
Boylan Walter M (R), 189½, 1900.

Grayling, Crawford. 2,000.
Insley S N (R), 333, 1894.
Leighton James A, 131, 1885.
Merriman Henry H (R), 159, 1894.
Woodworth Wm M (R), 185, 1883.

Greenfield, Wayne. 148.
Dohany John S (R and H), 185½, 1894.
Rarden Wm L, 239, 1905.

Greenland, Ontonagon. 1,-892.
Gates Willie C (R), 185, 1890.
Larned Fredk J (R), 185, 1901.
Tuttle Lynn J (R), 185, 1902.

Greenleaf, Sanilac. 40.
Charlton Albert J (R), 270, '97

Greenville, Montcalm. 3,624
Avery John.*¶
Barnes C M.* (R D No 4.)
Belknap Wm H (H and R), 188, 1900; 136, 1902.
Black Duncan K (R), 185½,'86
Bock Carl M (R), Univ of Erlangen, Ger, 1876.
Bower Horace L (R), 230, '64.
Fisher I M.*
Fralick Francis J (R), 159, '94
Jenison Chas O (Ecl), 132, '77.
Johnson Fredk A (R), 185, '04.
Lester Lyman B (R), 229, 1862.
LESTER WILL H, M D (R), Kansas City Med Coll, Kansas City, Mo, 1899; Mem Am Med Assn, Mich State and Montcalm Co Med Socs; Med Examr Prudential, Mo State Life, Knights and Ladies of Security, Royal Neighbors, Degree of Honor, Supreme Lodge End Rank K of P and Other Fraternal Ins Cos.
Lewis Harry (R), 189, 1905.
NICHOLS ALVA W, M D, (R), Bellevue Hosp Med Coll, N Y City, 1874; Special Course, Eye, Ear, Throat and Surgery Under Wyeth Bosworth and Mittendorf, N Y City, 1881-82; Chicago Policlinic, 1905; Trustee Mich Asylum for Insane from 1882 to 1889; ex-U S Pension Examr; Sec Bd of Education, 1896-1905; Surg P M and C H & D R Rs; Med Examr Am Union, Equitable, N Y and Mut Life Ins Cos of N Y, Travelers' of Hartford, N W,Mut Benefit of N J,Maccabees Ladies of the Maccabees, New Era, Prudential Patricians, Modern Woodmen of Am and Royal Arcanum.
Pond Edson H.§
Van Deinse John H C (R), Univ of Leyden, Holland.¶

Gregory, Livingston. 200.
Wright Walter J (R), 185, '98

Grindstone City, Huron. 524
Lacker D J.*
Shaver Frank A (R), 185, '03

Grosse Pointe, Wayne. 432.
Belanger Joseph A (R),339,'95

Grove, Newaygo. 1,389.
Teeple Morev L (R), 189B, '98

Hadley, Lapeer. 384.
Stewart Peter (R), 185, 1891.
Suitor James P (R), 186, 1872.

Halfway, Macomb. 842.
Curlett James E, 189½, 1901.
Niedemiller Christ.*

Hamburg, Livingston. 320.
Gordon Homer E (R), 189B,'98
Pearson Alexander (R),185,'04
Swartz John N (R), 185, 1892.

Hamilton, Allegan. 168.
Fisher P H (R), 185½, 1900.
Rigtering George (R), 185½, 1900.

Hancock, Houghton. 4,422.
Clemo W C (H), 187, 1874.
Dodge Wm H (R), 185, 1889.
Gallagher Patrick H (R), 140, 1864.¶
Gallen George E (R), 126, 1899.
Jackola John, 126, 1904.
McDonald Neil S (R), 185, '95.
Machette Wm H (R), 185, 1899
Mass Rudolph J (R), 338, 1880.
Roberts Melvin D (R), 185, '03
Rumph C L (R), 185, 1903.
Van Slyke Wm H (R),185½,'97
Whitten Daniel (R), 185, 1902.

Hanover, Jackson. 428.
Hathaway Clarence L, 189½, 1903.
Wilson Freeman E (R), 185, 1900.

Harbor Beach, Huron. 1,429
Bailey Edwin H (H), 187, 1903
Carey Howard (R), 185, 1885.
Christmas Geo E (R), 185½,'96
Davis Charles (R), 186, 1878.
McKenzie Colin B (R), 185, '91

B

C

The Oppenheimer Treatment For Alcoholism. See Page 9

Harbor Beach—Cont'd.
Simpson H L.*
Wagener Pierre O (R), Univ of Bonn, Ger, 1869.
Harbor Springs, Emmet. 1,934.
Clark Charles A (R), 158, '94.
Cook Michael J S.§
Gardner Levi W (R), 265, '83.
Merrill A C.*
Miller R R.*
Runyan Edward A (R), 185, 1887.
Sexton Ray L, 239, 1905.
Harriette, Wexford. 500.
Barry John A.§
Harrison, Clare. 734.
Langan David M.§
Orth George E, 1891½, 1904.
Harrisville, Alcona. 600.
Mitchell D W (R), 333, 1873.
Monroe D J, 189A, 1903.
Hart, Oceana. 1,500.
Broady Frank O (P-M), 141, 1890.
DeWitt Alexander S, 188, '05.
Hatch Henry B (R), 185, 1876
Munger Louis P (H), 137C, '95
Nicholson John H (R), 1851/2, 1897.
Shaw A E, 211, 1885.
Wood Orlando G (R), 136, '04
Hartford, Van Buren. 1,428.
Lawrence Robt R (R), 185, '75
McLean John (R), 130, 1873.
Maynard Henry C (Ecl), 262, '72
Palmer Ezra A (R), 185, 1876
Sober Warren R, 262, 1875.
Stewart John D (R), 1851/2, '05
Hartland, Livingston. 400.
Erwin C B.*
Harvard, Kent. 30.
Fogleson M P (Ecl), 132, 1886
GOODWIN NEWLANDS A, R P, M D (R), Detroit Coll of Med, Detroit, Mich, 1892; Mem Montcalm Co Med Soc; Hours 8 to 10 a m, 12 to 2 and 6 to 8 p m. Tel Citizens 5.
Haslett, Ingham. 68.
Campbell A Milton (R), 1851/2, '98
Hastings, Barry. 3,486.
Andrus Bessie M, 137A, 1905.
Barber Clarence H (H), 131, 1891.
Barber Hiram A (H), 131, '91
BURTON CLARENCE H, D D S, M D (H), Univ of Mich Coll of Dental Surg, Ann Arbor, Mich, 1900; Detroit Homo Coll, Detroit, Mich, 1901; Lecturer Oral Surg in Same, 1901; Post-Grad Chicago Eye, Ear, Nose and Throat Hosp, 1903-4; Pres Bd of Health; City and County Phys and Health Officer; Surg G R Div M C R R; Med Examr Metropolitan Life Ins Co of N Y; Specialty Eye, Ear, Nose and Throat; Hours 1 to 4 p m, Wednesdays and Saturdays 7 to 8 p m. Tels Citizens 158 and 273.
Fuller Daniel E (R), 232, 1878.
Gammon Henry B (R), 185, 1898
Howell Maurice L (R), 1891½, 1897.
Lampman John C (Ecl), 262, 1899.
Lathrop Egbert H (H), 264, 1881.
Lowry George W (R), 185, '74
McGuffin John G, 1851/2, 1900.
Mixer Charles W (Ecl).§
Mohler Charles D (R), 1851/2, 1905.
Roehrig M Alice (R), 269, 1892
Russell Chas (R), 185, 1866.
Sheffield F G, 1851/2, 1894.
Snyder Wm H (Ecl).†
Timmerman Franklin R, 188, 1880.
Hawkhead, Allegan. 68.
Ransom J G.*
Hemlock, Saginaw. 324.
McEuen Thomas, 194, 1858.
Henderson, Shiawassee. 122
Harper Wm A, 1891½, 1899.
Sackrider Geo P (R), 1851/2, '04
Henrietta, Jackson. 252.
Hogue Isaac R (H), 131, 1892.
Henry, Manistee.
Ptolemy H H (R), 185, 1904.
Hermansville, Menominee. 1,224.
Earle George W (R), 232, '72.
Kirby Robert (R), 1891/2, 1900.
Hersey, Osceola. 434.
McCallum Fredk C (R), 241, 1866.
Russell Allen S (R), 223, 1864.
Vail G A (R), 1851/2, 1895.
Hesperia, Oceana. 546.
Crandall Wm A.§
Hawkey John W (Ecl), 274, 1879; 142, 1882.
Rolison S B (R), 185, 1881.
Weaver Vida A (H), 131, '84
Hetherton, Otsego. 40.
Wallace W R (R), 272, 1880.
Hickory Corners, Barry. 700
Elliott James M (R), 239, '68
Highland, Oakland. 384.
Cooper Robert W (R), 1891/2, 1892.
Weisbrod Saml L (R), 333, '94
Highland Park, Wayne. 539
Andrews George R (H), 131, 1884.
Webber N Brewster, 1851/2, '02
Hillman, Montmorency. 348.
Harwood John M (R), 158, 1865.¶
Wilkinson Arthur J (R), 1851/2, 1901.
Hillsdale, Hillsdale. 5,000.
Crume Everett L, 158, 1905.
Frankhauser Silas B (R), 126, 1894.
Gler Frank M (R), 185, 1884.
Green Burt F (R), 185, 1900.
Harris Clarence W (R), 185, 1892.
Harris Herbert (R), 130, 1866.
Mason Freeman C (R), 126, 1877.
Miller Harry C (R), 1851/2, '00
Sabin S B (H), 264, 1892.
SAWYER WALTER H, M D (R), Univ of Mich, Dept of Med and Surg, Ann Arbor, Mich, '84; Regent at Same; House Surg Univ Hosp, Ann Arbor, Mich, 1885; Surg L S & M S R R; Mem Mich State Bd of Registration in Medicine, Am Med Assn, Mich State and Tri-State Med Socs and Corr Mem Detroit Acad of Med; Med Examr John Hancock Mut, Mass Mut, Mass State, Mut of N Y, N Y, Northwestern, Penn Mut and Prudential Life Ins Cos, Etc; Office Hours 1 to 4 p m. Tel 164, 54 Howell.
Spence Frank H (H), 264, '79
Striemer Alexander (R), 189B, 1900.
Vardon Ernest M (R), 185, '98
Whelan Bion (R), 185, 1879.
Hobart, Wexford. 60.
Gitchell Chester S.§
Holland, Ottawa. 8,421.
Baker George (H), 135, 1888.
Boot Teunis A (R), 185, '86.
Cook Daniel G (R), 1851/2, 1894.
Fischer C J (R), 1851/2, 1894.
Godfrey Almon T (R), 130, '04
Godfrey Byron B (R), 126, '78
Imus Harry L, 188, 1902.
Knooihuizen Albert (R), 1851/2, 1895. Retired.
Kremers Edward D (R), 185, 1903.
Kremers Henry (R), 185, 1876.
Ledeboer Francois S (R), 269, 1872.
Leenhouts Abraham (R), 185, 1891.
Mabbs James A (R), 130, '75.
Masten-Broek John (Ecl).†
MERSEN JOHN J, A M, M D (R), Univ of Mich, Dept of Med and Surg, Ann Arbor, Mich, 1899; First Asst in Gynæcology and Obstetrics at Same for two years; Mem Mich State and Ottawa Co Med Socs; Med Examr Bankers' of Iowa, Berkshire of Mass, Equitable of Des Moines, and Franklin of Springfield Life Ins Cos; Office cor Central av and 10th.
Schouten Frederick J.¶§
Sherman Chas F (H), 180, '77
Thomas Geo H (R), 185, '04.
Tuttle Louis N (H), 188, '84.
Van de Erie Hubert, 126, '05.
Wetmore Iantha J (H), 187, '05
YONKERS FRED (R), M D Saginaw Valley Med Coll, Saginaw, Mich, 1902; Attended Harvey Med Coll, Chicago, Ill, 1895-1896, and Coll of Phys and Surgs, Chicago, Ill, 1895; Attendant Cook Co Hosp 2 Years and Providence Hosp 1 Year; Health Officer Norwich Town; Mem Am Med Assn Director Nowaygo Co Med Soc; Med Examr K O T M M, M W of A and Young Settlers of Illinois, Office Hours 9 to 12 a m and 1 to 3 p m, cor River and 10th, Tel Citizens 652.
Holloway, Lenawee. 142.
Nixon James W (R), 335, '92.
Holly, Oakland. 1,522.
Felshaw Chas P (R), 186, '77.
Harris S D (R).§
Johnson Fred L (H), 279B, '03.
McDonald Thos E (R), 1851/2, 94
Mills Ellsworth P, 1851/2, '99.
Holt, Ingham. 424.
North Edwd P (R), 126, '82.
Roberts David W (H), 264A, '97
Holton, Muskegon. 220.
Black Benj F (R), 334, 1893.

NOSE, EAR, THROAT, and LUNG SOLUTIONS
See adv. opp. beginning Pa. Phys.

Formula List complied and revised periodically for a number of years for the Medical Profession and Hospitals.
PHYSICIANS STANDARD SUPPLY COMPANY,
PHILADELPHIA, PA.

Homer, Calhoun. 1,298.
Colburn Carl A (H).†
Haynes Geo A (R), 185, 1884.
Henderson Louis M (R), 185, 1900.
Thompson Jos A (R), 189½, 1897.

Honor, Benzie. 500.
Covey Ezra L, 189B, 1900.
Covey I P.*¶
Edmunds Gerald O (R), 136,'92

Hopkins Station, Allegan. 400.
Campbell Jas D (R), 239, 1890.
Leighton Nelson E (R), 239, 1881.
Wicks Almond H (R), 185, '87.

Horton, Jackson. 422.
Fallas Wm A (R), 185, 1865.
Snyder Walter C (H), 131, '86.
White Herbert T 185, 1903.

Houghton, Houghton. 3,724.
Betteys Wm H (R), 185½, 1905
Burnham Wm A (R), 126, 1877
Harkness R B (R), 304, 1899.
Jackson Wm S (R), 185, 1898.
Jones Henry W (R), 126, '76.
Mason John P (R), 232, 1880.
Scott Wm P (R), 186, 1884.
Turner James G (R), 169, '78.
Wheeler Albert M (R), 185, '83

Howard City, Montcalm. 1,524.
Black Josiah (R), 189, 1881.
Martin Adelbert W (R), 185, 1901.
Nelson Jay O (R), 223, 1890.
Salmon John C (R), 185, 1878.
Totten James (R).†
Whelpley E Maud (R), 189B, 1902.
Whelpley J D (R), 189B, 1901.

Howell, Livingston. 2,824.
Baird Robt H (R), 185½, 1901.
Brigham Jeanette M (R), 185, 1900.
Browne Jas E (R), 185, 1896.
Coleman Stanley R, 136, 1905.
Huntington Wm C (R), 185,'72
Mills Wesley J (H), 187, 1874.

Hoytville, Eaton. 82. (R D from Mulliken, Mich.)
Bailey Oria S (R), 185, 1882.
Davis Jacob S.§

Hubbardston, Ionia. 542.
Browne Henry W (R), 176,'56
Cook Henry, 185½, 1900.
Hoag Frank S (R), 185½, 1892
Robertson E A.*

Hubbell, Houghton.
Fischer Arthur F (R), 185, '90.

Hudson, Lenawee. 2,682.
Chapman Geo (R), 126, 1875.
Cole Frank S.*
Comfort Richd P (R), 272, '82.
Dodge John R jr (R), 185, 1869
Dutt George M (Ecl), 132, 1887
Eaton Edwin (R), 166, 1873.
FELCH ELMAN PARKER, M D (H), Univ of Mich, Homo Med Coll, Ann Arbor, Mich, 1893; Mem Ind Inst of Homo, Mich State, So Mich and Northern Ind Homo Med Socs; Med Supt Zauber Wasser Sanitarium.
Jewell A Kenyon (R), 185½, 1905.
McCue I J.*
Nelson Robert H (R), 186, '76.
Prentiss Marvin B (R), 189½, 1896.
Rice George W (R), 261, 1852.
Spalding Isaac L, 185½, 1897.

Hudsonville, Ottawa. 189.
Maxfield Warren A, 126, 1897.

Ida, Monroe. 268.
Kelly Herbert E, 185, 1899.
Newcomb Stanley O, 185½, '01

Imlay City Lapeer. 1,422.
EGGLESTONE JOHN P, M D (R), Toronto Univ, Med Faculty, Toronto, Ont, 1879; Mem Mich State and Northeastern Dist Med Socs; Med Examr Conn Mut, Natl Life, Chicago, N Y Life, Security Mut, Sun Life, Modern Maccabees, Woodmen and Loyal Guard.
Jones George W (R), 232, 1858,
Martin Philip E (R), 185½, '91.
Minard Jacob D (Ecl), 262, '70
Yerex David V (R), 241, '69.

Indian River, Cheboygan. 248.
Bell J Wilson (R), 239, 1871.
Lumley S C (R), 185½, 1899.

Ingalls, Menominee. 600.
Ianson Robert M (Ecl), 132,'85

Inkster, Wayne. 300.
Bennett Charles F, 185, 1879.¶
Goff Milton G (H), 187, 1905.

Ionia, Ionia. 5,492.
Allen Thomas R (H), 264, '65.
Bailey Charles E (R), 189, '81
BARNES WM L, M D (R), Univ of Louisville Med Dept, Louisville, Ky, '84; Surg G T Ry and P M R R; Pres Ionia Co Med Soc; Mem Mich State Med Soc, Internatl Assn Ry Surgs; Med Examr N Y Life, Mut N Y, Ætna, Penn Mut, Equitable, Canada Life, N W Mut, Mut Benefit, John Hancock, Fidelity Mut Life Ins Cos; Office Hours 2-4 and 7-8 p m; Both Tels. Res 42, Office 64; Wagar Blk
Beckwith Edwin F (R), 263,'85
Conner James G (R), 126, '67
COPE CHARLES S, M D (R), Cinn Coll of Med and Surg, 1875; ex-Pres and Mem Ionia Co Med Soc; ex-V Pres and Mem Mich State Med Soc; Ex-V Pres Union Med Soc of Northern Mich; Mem Am Med Assn; Advisory Surg Preferred Accdt and Commercial Travelers' Ins Cos; Med Examr N W, Canadian, Conn Mut, Ætna, Pac Mut and Mut Life Ins Cos and Modern Woodmen of Am; Specialty Treatment of Cancer; Office Suite L Morse-Babcock Bldg; Res 633 W Main.
DEFENDORF JOHN J (H), Detroit Homo Coll, Detroit, Mich, 1873; Sec Ionia Bd U S Examg Surgs; Mem Am Inst of Homo and Mich State Homo Med Soc; Med Examr Mo State and Washington Life Ins Cos; 110 W Main.
Haynes Harley A (H), 188, '02
Hoag F Lindley (R), 135, 1884.
Lathrop Clarence P (H), 135, 1891.
LONG OSCAR R (H), Detroit Homo Med Coll, Detroit, Mich, '73; Univ of Mich, Homo Dept, '98; Med Supt State Asylum, Ionia, Mich; Lecturer on Mental and Nervous Diseases Homo Dept Univ of Mich; ex-Prof of Anatomy and Physiology, Detroit Homo Med Coll; ex-Pres Ionia Bd of U S Pension Examg Surgs; ex-Pres Mich Homo Med Soc; Mem Am Inst of Homo and Am Medico-Psychological Assn.
Marsh Fay M (R), 189A, 1900.
OGDEN WILLARD E, M D (R), Saginaw Valley Med Coll, Saginaw, Mich, '99; Mem Mich State and Ionia Co Med Socs; Med Examr Prudential and Equitable Life Ins Cos and Knights and Ladies of Security; Hours 2 to 4 and 7 to 9 p m; 301 Harter.
Rice Lewis F (H), 188, 1890.
Spaulding Edward M (H),131, 1893.
Spaulding Harriet F (H), 131, 1893.
Thomas Wm B (R), 232, 1857.
Tremayne Henry (R).*
Van Tuyl Horace H (H), 187, 1903.
Winchell Geo P (H), 188, 1904.

Iosco, Livingston. 142.
Huber Edwd G, 185, 1905.

Iron Mountain, Dickinson. 10,000.
Bangs James A (R), 307, 1884.
Cameron John D (R), 338, '78, 185, 1905.
Carpenter Wm T (R), 299, '64
Crowell Joseph A (R), 231, '80
Cruse S Edwin (R), 126, 1895.
HEBERT P (R), B S, Royal Univ of Upsala, Sweden; M D, Bellevue Hosp Med Coll, N Y City, '98; Mem Am Med Assn, Dickinson-Iron Cos, Upper Pen 12th Dist and Mich State Med Socs; Med Examr Scand Mut Aid Assn, Sons of Hermann, Swedish Mission Friends' Aid Assn, Scandia and N W Natl Life Ins Co, Etc; Tels, Range 199; Bell 116 and 215; 313 Stephenson av.
Newkirk Henry A (R), 231, '97
Passudettei C, Univ of Padua, Italy.
Remillard J L (R), 341, 1897.

Iron River, Iron. 1,688.
Libby Edward M (R), 126, '98
Sturgeon Robert H (R), 130, 1891.

Ironwood, Gogebic. 10,019.
Bellehumeur P.*
Conley Wm C (R), 185, 1890.
Higgins Harry C, 152, 1898.
KELLY EDWARD H, M D (R), Univ of Mich, Dept of Med and Surg, Ann Arbor, Mich, 1869; Surg Wis Cent R R; Pres Gogebic Co Med Soc; Med Examr Various Life Ins Cos; Hours 9 to 10 a m, 2 to 4 and 7 to 8 p m; Tel 46-2r; 134 W Aurora.

The Physician makes HEALTH to order for the Human Race

The National Fur & Tanning Co.

makes WARMTH to order for the Physician.

See Page 4 **For Catalogue write The National Fur & Tanning Co. Three Rivers, Mich.**

Ironwood—Cont'd.

KORNIEJEWSKI FRANK J, M D, Imperial Univ of Moscow, Russia, 1881; Chicago Policlinic; Prof Skakawski Coll; Med Examr Polish Assn of Am, Polish Amselirs of Am and Calleck Slorom Ins of Am; Hours 8 to 10 a m, 2 to 6 and 7 to 10 p m, 208 W Aurora.

Lando David H (R), 185, '97.

Lindbloom Albert W (R), 189A, 1900.

Loope Frank R (R), 136, 1901.

McCabe Michl F (R), 126, '85.¶

Moore George E.§

Moore John R (R), 130, 1873.

Thomas Austin H (R), 126, '83

YATES JOHN C, M D (R), Rush Med Coll, Chicago, Ill, 1897; House Surg Union Hosp; Surg C & N W Ry, Oliver Iron Mining Co, Norrie, East Norrie, Aurora, Pabst, Davis, Royal, Geneva; Section 13, Mines; Ex-Health Officer of City; Mem Am Med Assn, Mich State, Gogebic Co and Upper Peninsula Med Socs; Med Examr N Y Life, Prudential, Penn Mut and Travelers, Union Hosp.

Ishpeming, Marquette. 14,-282.

Barnett Geo G (R), 126, 1884.

Felch Theo A (R), 186, 1874.

Gourdeau Athanase E (R), 339, 1871.

Dean N Dudley, 211, 1885.

Picotte Wilfred S (R), 341, '96

Vandeventer Jos (R), 169, 1869

Vandeventer Vivian (R), 171, 1896.

Ithaca, Gratiot. 2,492.

Carpenter Jas P (R), 186, '84.

Goodwin Chas E (R), 185, '83.

Higgins Lydia (R), 185, 1884.

McCandless Fred (H), 135, '94

Montfort Isaac N (R), 262, '77

Montfort Willard (R), 251A, 1899.

Reichard Orill, 251A, 1905.

Scott Wm D (R), 126, 1866.

Smith Francis J (R), 185½, '01

Weller Willard M (R), 185, '82

Jackson, Jackson, 27,122.

Ambrose Addison L (R), 188, 1882, 405 Carter Bros bldg.

Anderson Bradley B (H), 131, 1880, 230 W Washington.

Brady John J (R), 185½, '97, 305 E Main.

Brown H Duane (R), 185½, 1899, 158 Main.

Brumfield Edwin (Ecl), 291, 1868, 3 Webb blk.

BULSON ALBERT E, M D (R), Chicago Med Coll, Chicago, Ill, 1868; Bellevue Hosp Med Coll, N Y City, 1874; Post-Grad Univ Med Coll of N Y City, '89; Ex-Pres Mich State Med Soc; Ex-Pres Jackson and Calhoun Co Med Socs; Councilor 2d Dist Mich State Med Soc; Mem Am Med Assn, and Natl Assn of U S Pension Examng Surgs; Special U S Pension Examr; Chief Med Examr Equitable, Mass Mutual and Manhattan Life Ins Cos; Practice Limited to Diseases of the Eye, Ear, Nose and Throat; Office Sun Bldg, Suite 37-39. Tel Office 200; Res 969.

Chapin E Bennett (R), 185, 1863; 241, 1875, 1409 E Main.

Chick Claude C, 148B, 1897.

Chittock Gordon (R), 126, '51, 101 W Morrell. Retired.

CHIVERS ROY W, M D (R), Univ of Mich, Dept of Med and Surgy, Ann Arbor, Mich, 1902; Staff Jackson City Hosp; City Health Officer; Phys U S Health and Acc Ins Co of Saginaw; Mem Mich State and Jackson Co Med Socs; Med Examr I O F, M W of A, K of P, K & L of H, T of B H and Sun Life Ins Co of Canada; Hours 11 to 1 and 7 to 9 p m; Both Tels 699, 33 Sun Bldg.

Chivers Wm H (R), 186, '77, 33 Sun bldg.

Crawford Wm J (Ecl), 262, 1869, 216 E Pearl.

De May John H (H), 188, 1879; 241, 1887, 501 E Main.

EDWARDS PRESCA I, M D (R), Univ of Mich, Dept of Med and Surg, Ann Arbor, Mich, '89; Mem Am Med Assn, Mich State and Jackson Co Med Socs, and Am Assn of Life Ins Examng Surgs; Council Surg Jackson Suburban Traction Co, D, Y, A A & J R R, Travelrs' Ins Co, Hartford, Preferred Accident Ins Co, N Y, Western Travelers' Accident Assn, Omaha, Neb, and United Com'l Travelers' of Am, Columbus, O; Med Examr Northwestern Mut, New England Mut, John Hancock Mut, Phœnix Mut, Security Mut, N Y and Home Life Ins Cos, Prudential Ins Co of Am (Ordinary Dept), Canada Life, Natl Life, and Provident Savings and State Mut Life Assce Cos; Office 201-202 Carter Bldg; Res 119 2d. Tels Old and New 400.

Farmer Vene D (R), 185, 1905, City Hospital.

Gibson F J (R), 185, 1902, 4 Allen Bennett Blk.

GIBSON WM A, M D (H), Univ of Mich, Dept of Med and Surg, Ann Arbor, Mich, 1866; Pres U S Board of Pension Examg Surgs; Ex-Phys and Surg Mich State Prison and Jackson City Hosp; Med Examr Northwestern Life Ins Co, Milwaukee, Wis, 405 Carter Bros' Bldg. Tel Office 1097, Res 244.

Glover Henry G (H), 131, '82, 158 W Main.

Guy Milton P (H), 135, 1889, 501 S Jackson.

Hanna Oscar J R (R),§ 128 Steward av.

Harmon Lewis A (R),189B,'05

Harris Lester J (R), 279C, 1896, 155 W Main.

Hartson Oscar S (H), 188, '79, 11 Reynolds bldg.

Haskin Charles H,§ 103 2d.

Hendrick R Grace (R), 185, 1898, 308 W Main.

Henry Thos C (R), 265, 1892, 10 Reynolds blk.

Hill John L (H), 135, 1894.

Hodge Homer D (R), 185, 1887, 6 Field bldg.

Hyndman Peter (R), 186, '79,¶ 105 W Main.

Kimball Amy G, 269, 1877, 314 W Wesley.

KUGLER JOSEPH C, M D (R), Med Coll of Ohio (Med Dept Univ of Cincinnati), Cincinnati, O, 1886; Mem Surg Staff of Jackson City Hosp; Mem Jackson Co and Mich State Med Socs; Med Examr Union Central of Cinn, O, and Northern Central of Toledo, Life Ins Cos; Office Hours 2 to 4 p m. Tel 695; Suite 8 Dwight Bldg.

Langford Theron S (R), 185, 1902, 403 Carter bldg.

Lathrop Wm W (R), 185, 1884, 14 Dwight bldg.

LEWIS CHARLES H, A M, M D (R), Univ of Mich, Dept of Med and Surg, Ann Arbor, Mich, 1866; Pres Jackson Co Med Soc; Fellow Am Acad of Med; Mem Am Med Assn and Mich State Med Soc; Med Examr Mutual, Washington, John Hancock and Metropolitan Life Ins Cos ;Hours 1:30 to 4 p m. Both Tels 423, 301 1st

McLaughlin Miar, 241, 1865, 341 W Main. Retired.

Main Fredk W (R), 135, 1884, 144 W Main.

Main John T (R), 309, 1857, 144 W Main.

Martindale E Arthur (R), 185, 1899, cor E Main and N East avenue.

MATHESON ANGUS, A B, M D (R), Hosp Coll of Med, Louisville, Ky, 1902; Post-Grad, Chicago Clinic School 1903; Post-Grad Course N Y, 1905; Mem Am Med Assn; Med Examr Mut Life of N Y, Ætna Life of Hartford, Conn, Gleaners and Yeomen of Am; Hours 10 to 12 a m, 2 to 4 and 7 to 8 p m; Tel 1289, 707 W Ganson.

Morehouse Frank H (R), 185½, 1901, 49 Sun bldg.

Morrison Edgar L (R), 185, 1903, Sun bldg.

Munro Colin D (R), 185½, 1895, 29 Sun bldg.

Munro Jas E (R), 189A, 1902, 26-29 Sun bldg.

North John D (R), 185, 1859, 307 Clinton.

Pray Geo R (R), 185, 1900, Mich State Prison.

Roberts Arthur J (R), 185, '85, 205 N Blackstone.

Somnoform SIMPLE. SAFE. SURE. The Ideal General Anaesthetic for Minor Surgery.
E de TREY & SONS.
PHILADELPHIA AND NEW YORK.
See adv. opp. beginning N. Y. City Physicians.)

ROBINSON DELBERT E, M D (R), Univ of Mich Dept of Med and Surg, Ann Arbor, Mich, 1878; New York Univ (Med Dept Univ Med Coll), New York City, 1881; New York Post-Grad Med School and Hosp, 1893; Post-Grad Med School of Chicago, 1895-6; New York Polyclinic Med School and Hosp, New York City, 1901; Surg L S & M S and C N R Rs; Mem Jackson Co and Mich State Med Socs; Med Examr Citizens' of Detroit, Hartford of Conn, John Hancock of Boston, Home of N Y, Masonic Mut, Mut Benefit of Newark, N J, Union Mut of Portland, Me, Life Ins Cos, and Sun Life Assur Co of Canada; Office and Res 410 S Jackson; Hours 2 to 4 p m. Tel 78.

ROGERS FREDERICK W, M D, (R), Northwestern Univ Med School, Chicago Ill, 1886; Post-Grad Chicago Hosp's, 1896; Chicago Policlinic, 1904; Chief Surgical Staff Jackson City Hosp; Mem Mich State and Jackson Co Med Socs; Med Examr Annuity Life Assn of Des Moines, Ia, Metropolitan Life Ins Co, N Y, Endowment Rank K of P; Office Hours 2 to 4 and 7:30 to 8:30 p m, Suite 1, 10 Dwight Bldg.

SEYBOLD GEORGE A, M D (R), Univ of Mich, Dept of Med and Surg, Ann Arbor, Mich, 1904; Holds Certificate Under New Nottingham Law; Lecturer Med and Surgery Jackson Training School for Nurses; Mem Am Med Assn, Mich State and Jackson Co Med Socs; Med Examr M B of A, K O T M, M W of W, K and L of H; Hours 9 to 10 a m, 2 to 4 and 7 to 8 p m, 428 E Main.

Shaver Chas W (R), 185½, 1893, 7 White bldg.

STRONG MARTHA C (R), Univ of Mich, Dept of Med and Surg, Ann Arbor, Mich, 1875; Mem Am Med Assn Mich State and Jackson Co Med Socs; Med Examr A O U W and Friendship Lodge; Hours 2 to 4 p m. Both Tels 41, 308 W Main.

TAYLOR EDWIN C, M D (R), Univ of Buffalo Med Dept, Buffalo, N Y, 1879; Surg Staff Jackson City Hosp; Chairman Surg Section Mich State Med Soc; Mem Am Med Assn, Jackson Co and Mich State Med Socs; Med Examr Mich Mut Life Ins Co, K O T M and Order Patricians, Office Sun Bldg; Tel 330; Res 1602 E Main, Tel 1403.

Thomas Bert (R), 185, 1904. Jackson City Hosp.

Van Vleck Manda J (Ecl), 278½, 1886, 708 Detroit.

Wendt C Reinhold (R), Univ of Leipsig, Ger, 1874, 206 E Main.

Wesch J Fredk (R), 185, 1892, 306 Carter Bros bldg.

WHEELOCK ZILPHA R, M D (H), Univ of Mich Homo Med Coll, Ann Arbor, Mich, 1887; Mem Homo Med Soc of Mich; Med Examr I O F and Royal Neighbors; Office and Res 1502 E Main; Hours 10 to 12 a m and 2 to 4 p m. Tel 1006.

WHITE GEORGE J, M D (R), Univ of Mich, Dept of Med and Surg, Ann Arbor, Mich, 1880; Local Surg C & G T R R; Mem Mich State Med Soc; Med Examr Mut Life, N Y, Northwestern Mut, Phœnix Mut and Vermont Mut Life Ins Cos, A O H, L A O H and L C B A; Hours 11 to 12 a m, 2 to 5 and 7 to 9 p m; Office 305 E Main, Tel 164; Res 1031 E Main, Tel 233.

Wilkinson Eli L (R), 263, '71, 25 Dwight bldg.

WILLIAMS NATHAN H, M D (R), Univ of Mich, Dept of Med and Surg, Ann Arbor, Mich, 1878; Late Pres Jackson Co Med Soc; Mem Am Med Assn; Med Examr Conn Mut, Mut of N Y, Natl of Montpelier, Vt, and Union Central of Cinn, O, Life Ins Cos; X-Ray Work; Office Hours 2 to 4 p m; Tel 150; 406 S Jackson.

Wilson James A (R), 185, '05.

Young Geo C (R), 189½, '90. 6 Peoples Natl Bank bldg.

Jamestown, Ottawa. 2,421.

Lanting Derk B (R), 136, 1901.

Jasper, Lenawee. 320.

Whitney Oat (R), 189½, 1894.

Jeddo, St Clair. 642.

Todd Geo (R), 185, 1865.

Jennings, Missaukee. 1,000.

Burnham Arthur F (R), 185½, 1903.

BUSCH ULYSSES SCHUYLER COLFAX (R), B Sc, Valparaiso Coll, 1892; M D Univ of Mich, Dept of Med and Surg, Ann Arbor, Mich, 1903; Mem Am Med Assn, Mich State and Wexford Co Med Socs; Med Examr New York, North Am and Equitable Life Ins Cos, Etc.

Jerome, Hillsdale. 244.

Manzer H V.* Retired.

Sterling John S (R), 185, 1903.

Johannesburg, Otsego. 70.

Knapp Harry W (R), 185½, 1903.

Jones, Cass. 342.

Blood J V (H), 137C, 1904.

Fenstermacher Chas C, 136, 1893.

Jonesville, Hillsdale. 1,532.

Boyce Otha.*

Ditmars Wm H (R), 185½, '96.

Espie Edwin R (R), 185, 1892.

Graham Malcolm (H), 239, '65.

Warren Henry M (H), 264, '65.

Judds Corners, Sliawassee. 210.

Smith Ezra (R), 109, 1857.

Kalamazoo, Kalamazoo. 29,782.

Ames Edwd (R), 109, 1874; 231, 1881.

Ayres Jas N (H), 188, 1889.

Balch Otha R (R), 134, 1897.

Balch Ralph E (R), 130, '97.

Balyeat Edmond A (H), 135, 1882.

Barrett F Elizabeth (R), 185, 1890.

BEEBE RALPH P, M D(R), Univ of Mich, Dept of Med and Surg, Ann Arbor, Mich, 1880; City Health Officer; Mem Kalamazoo Acad of Med; Med Examr State Life Ins Co, Indianapolis, Ind, and M W of A; Hours 10:30 to 12 m, 2 to 4 and 7 to 8:30 p m; 303 S Burdick, Tel Office 834, Res 1080.

BERNSTEIN EDWARD J, M D (R), Univ of Maryland School of Med, Baltimore, Md, 1887; Chief of Throat and Nose Clinic in Same; Formerly Prof Laryngology Woman's Med Coll, Baltimore; Post-Grad Vienna, 1889-90; Paris, 1890--91, Berlin 1900; Asst at Moorfield's, London, Eng, 1891; Oculist and Aurist Bay View, Hebrew and Provident Hosps and Laryngologist Good Samaritan Hosp, Baltimore; Ex-Pres Maryland Laryngological Soc; Mem Am Med Assn, Am Acad Ophthal and Oto-Laryngology, Maryland Ophthal and Otolog Soc, Maryland Med and Chirurgical Faculty and Med Soc Univ of Md; Specialty Eye, Ear, Nose and Throat; Hours 10 a m to 12 m and 2 to 6 p m, Boudeman Bldg, 150 S Burdick.

BOSMAN JOHN W, M D (R), University of Michigan, Dept of Med and Surg, Ann Arbor, Mich, 1885; Surg G R & I R R; U S Pension Examr; Ex-City Physician, Ex-Sec Kalamazoo Acad of Med; Med Examr Mass Mut, Mut of N Y and Travelers Life Ins Cos, Security Trust and Life Ins Co; Office Hours 2 to 4 and 7 to 8 p m; Tel 215; 627 S Burdick.

BOYS CHARLES E (R), B S, Albion Coll; M D Northwestern Univ Med School, Chicago, Ill, 1903; Interne Wesley Hosp, Chicago, 1903-1904; Mem Am Med Assn, Mich State and Kalamazoo Co Med Socs and Kalamazoo Acad of Med; Med Examr Chicago Life Ins Co, Court of Honor and Am Ins Union; Hours 1 to 4 and 7 to 8 p m; 309-10 Brown Bldg, Tel Office 2180, Res 1738.

Brady Emory J (R), 185½, '01.

Brown Ambrose (R), 269, 1868.

Brown Roy A (R), 185, 1905.

Clark Orton H (R), 185, 18[illegible]

BACKWARD CHILDREN Our institution provides a Christian home with expert instruction for constitutionally defective children and adults, backwardness and awkwardness of speech, speech hesitation, lisping, burring, cleft palate, lalling, nasal twang, tied tongue, paralysis of the vocal chords, substitution of sounds, defective articulation, coupled with backwardness of intellect; and all other forms of imperfect utterance of speech and articulation. 32 page ILLUSTRATED BOOK FREE.
THE LEWIS INSTITUTE, 35-41 Adelaide St., DETROIT, MICH., U. S. A.

Kalamazoo—Cont'd.

CORNELL ALBERT B, M D (H), Hahnemann Med Coll and Hosp, Chicago, Ill, 1869; Surg Mich Traction Co; Ex-Health Officer: Pres Homo Med Soc of Southwestern Mich; Ex-Vice-Pres Homo Med Soc of State of Mich; Mem Am Inst of Homo; Med Examr National Union and Bankers' Life (Iowa) Ins Cos, Office 130 W Main, Res 717 W Main.

Crane Augustus W (R),185,'94

DEN BLEYKER WALTER, M D (R), Univ of Mich, Dept of Med and Surg, Ann Arbor, Mich, 1900; Ex-Asst Surg Northern Pac R R Hosp, Brainerd, Minn; Sec and Treas Kalamazoo Acad of Med; Med Examr Union Central Life Ins Co, Cincinnati, O; Hours 2 to 4 and 7 to 8 p m; Tel 1409, 513 S Burdick.

Dispennett Andw J (Ecl), 132, 1877.

Diver Frank C (R), 185, 1901.

Dreher Joseph C.*

ELLSWORTH ALICE BARKER, M D (R), Univ of Mich, Dept of Med and Surg, Ann Arbor, Mich, '02; House Phys Northwestern Hosp, Minneapolis, Minn, 1902-3; Mem Am Med Assn, Mich State and Kalamazoo Co Med Socs and Kalamazoo Acad of Med; Med Examr Ill Mut Life Ins Co, Chicago, and L O T M M; Hours 2 to 4 and 7 to 8 p m, 150 S Burdick, Tel Office 1814-2r, Res 1814-3r.

Ensing Geo H (R), 185½, 1904.

Epler Blanch N (R), 175, '99.

Ertell W Francis (R), 189½, 1898.

Fay Charles E (R), 186, '77.

Fernandez Leander P (R),171, 1896.

Fletcher Chas A (R), 185, '88

Fletcher John (R), 189½, '97.

Fulkerson Clark B (R), 185,'02

Gibbs Morris (R), 126, 1879.

Grace Jas T (R), 185, 1899.

Hall Freeman (R), 166, 1855.

Hochstein Adolph (R), Friedrich Wilhelm Univ, Berlin, Ger, 1870.

HAGENFRITZ FREDERICK M, M D (R), Detroit Coll of Med, Detroit, Mich, 1903; Externe Harper Hosp, Detroit, 1902-3, House Phys Same 1903-4; Mem Am Med Assn, Mich State and Kalamazoo Co Med Socs, Kalamazoo Acad of Med and Phi Pho Sigma Fraternity; Med Examr Federal Life, North Am Union, Am Ins Union, Prudent Patricians of Pompeii, Arbeiter Unterstutzungs Vereins, Interstate Life of Indianapolis, Canada Life Assce Co, Toronto, M W of A, New Era Assn and Home Guards of Am; Hours 2 to 4 and 7 to 8 p m; 143 S Burdick, Tel 2091.

Inch Florence A (R), 185,'99.

Inch Geo F (R), 185, 1895.

Jackson John B (R), 126, 1903.

La Crone Oliver A (R), 185, 1886.

LA HUIS CASPER K, M D (R), Univ of Mich, Dept of Med and Surg, Ann Arbor, Mich, '96; Former Asst and Demonstrator in Obstetrics and Gynæcology Same; Mem Am Med Assn, Kalamazoo Acad of Medicine, Kalamazoo Co Med Soc; Ex-Sec Soc of Obs and Gyn of Mich State; Med Examr National Life Ins Co U S of A, Security Life and Trust and Union Central Life Ins Co; Office Hours 2 to 4 and 7 to 8 p m, 522 S Burdick.

Lake A Douglass (R), 333,'84.

McKibbin John H (R), 143, '87

May J A.*

Noble Alfred I (R), 166, 1886.

Osborne Donald P, 185, 1902.

OSBORNE HARRIS B, M D (R), Bellevue Hosp Med Coll, N Y City, 1867; Coll of Phys and Surgs, N Y City, 1875; Local Surg L S & M S Ry; Hours 1 to 4 and 7 to 8 p m. Tel 138, 122 E Lovell.

Ostrander Herman (R), 185, 1884.

Patterson Glenn S, 239, 1905.

Pierce Della P (R), 185, 1890.

Preston Lewis K (R), 269, '81.

Ranney Orla B (R), 149, '77

Raphael Sister M (H), 131, '93

Rockwell Alvin H (R), 135, 1883.

Sassaman F W (R), 136, '00

Sayles C Perry (R), 189, 1884

Scott Wm H (R), 338, 1893.

Sears M Maywood (R), 185, 1896.

Shellito Fredk (R), 159, 1882.

Short John L (R), 185, 1873.

Snyder Gardner F (R), 172, 1893.

Snyder S B (R), 185, 1885.

Statler Herbert O (R), 185, '92

Stevens Samuel (R), 136, 1894

Stewart Leonard H (H), 188, 1897.

Stone Harriet O McCalmont, 284, 1893.

Stone J Ward (R), 232, 1869.

Stone Wm A (R), 185, 1885.

Tenney Frances A (R), 185, 1877. Retired.

Thompson Charles W (R), 185½, 1902.

Tompkinson Wm S, 136, 1905.

Towsley Matilda L (R), 284, 1869.

Tyler Frank H (H), 188, 1880.

Upjohn James T (R), 185, '86.

Upjohn Lawrence N (R), 185, 1902.

UPJOHN WM E, M D (R), Univ of Mich, Dept of Med and Surg, Ann Arbor, Mich, 1875.

Van Deusen Edwin H (R), 223, 1851. Retired.

Van Urk Fredk T (R), 185, '96

VAN URK THOMAS, M D (R), Univ of Mich, Dept of Med and Surg, Ann Arbor, Mich, 1898; Pres and Med Supt Kalamazoo Tent Colony for Tuberculosis; Mem Kalamazoo Acad of Med; Med Examr Union Mut Life Ins Co and Natl Life Assn; Hours 1 to 3 and 7 to 8 p m. Tel 936-2r, 123 W Main.

Welsh Francis J (R), 185, '82.

White John E (R), 185, 1882.

WILBUR CHARLES T, A M, M D (R), Berkshire Med Coll, Pittsfield, Mass, 1860; Propr Wilbur Home for Feeble Minded; Late Supt Ill Inst for Feeble Minded Children; Late Surg 95th Regt O V I.

Wilbur Edward P (R), 185, 1897.

Young James L W (R), 193, 1871.

Youngs Amos S (R), 189½, '96

Kalamo, Eaton. 180.

Brierly.*

Jones Lajeune C (R), 186, '85.

Snell F L (H), 201, 1875.

Kalkaska, Kalkaska. 1,543.

Babcock Edgar B (R), 189, '84

Johnson Seymour A (H), 131, 1873.

Pearsall Perly W (H), 135, 1899.

Tripp H B.*

Kawkawlin, Bay. 300.

Speckhard Adolph (R), 145, 1896.

Kearsarge, Houghton. 2,000.

Houle Emil, 185, 1904.

McRae John.*

Roche Andrew D.*

Yarrington Charles W (R), 185, 1902.

Keeler, Van Buren. 248.

Fosdick Frank G W (R), 189B, 1902.

Kendall, Van Buren. 242.

Wilkinson Chester A (R), 282, 1888.

Kent City, Kent. 248.

Landis W H (R), 263, 1885.

Kenton, Houghton. 342.

Moll Carl F (R), 189A, 1899.¶

Keweenaw Bay, Baraga. 34.

Stringham Wm R (R), 189½, 1884.

Kilmanagh, Huron. 100.

Luton Frank E (R), 189½, 1901.

Kinde, Huron. 320.

Munro Dugald D (R), 185½, 1891.

Kinderhook, Branch. 284.

Harris Fred H (R), 185, 1898

Kingsley, Grand Traverse. 584.

Brownson Jay J (Ecl), 132,'02

Fenton George L (Ecl),262,'93.

Webster G W, 189B, 1905.

Kingston, Tuscola. 342.

Bates George (R), 185, 1890.

Hanna Wm J.§

Lacey, Barry. 48.

Keller Guy, 185, 1904.

Lacota, Van Buren. 148.

Johnston George H (R), 205, 1896.

Parrish John.*

PHYSICIANS CASUALTY ASSOCIATION OF AMERICA

$25.00 WEEKLY indemnity for accidental injuries. Costs $3.00 Quarterly. See Page 12 Write E. E. ELLIOTT, Sec'y, OMAHA, NEB.

Laingsburg, Shiawassee. 748.
Austin D G (R), 185½, 1894.
Scott Arthur S (R), 185½, '94
Scott R H (R), 185½, 1894.
Wade G Burton (R), 173, 1892.
Lake Ann, Benzie. 274.
Shilliday Wm J (R), 185½, '91
Lake City, Missaukee. 948.
Decker John W (R), 185, 1887
Doudna John F (R), 213A, 1898.
Erwin David J (R), 145, 1884.
Lake Linden, Houghton. 2,764.
Bourland Philip D (R), 185, 1899.
Levin Simon (R), 185, 1901.
Orr George W (R), 185, 1877.
Pichette J M P (R), 339, '92.
Lake Odessa, Ionia. 1,398.
Carpenter Henry C (H), 264, 1868.
Crane Marion (R), 272, 1878.
Day John N jr (R), 185½, 1893.
Horner Benjamin F (R), 185, 1887.
Martin Andrew M.§
Russ O C.§¶
Snyder Charles N.§
Lakeside, Berrien. 60.
Larson George M (H), 131, '82
Lakeview, Montcalm. 1,048.
Blanchard Francis R (R), 185, 1891.
De Groat Almond A.§
Innis John A (R), 189½, 1895.
Joslin John T.§
Langston, Montcalm. 189.
Sayles Cyrenius C.§
L'Anse, Baraga. 748.
Von Zellen John O (R),185,'98¶
Von Zellen Walfred A,185,1900
Lansing, Ingham. 17,248.
BAILEY ORLA S, M D (R), Univ of Mich, Dept of Med and Surg, Ann Arbor, Mich, 1882; Mem Am Med Assn, Mich State and Ingham Co Med Socs; Office Hours, 11 a m to 1 p m, 5 to 8 p m, 217 Chestnut.
BAKER HENRY B, M D (R), Bellevue Hosp Med Coll, New York City, 1866; Sec State Board of Health 1873-1905; Mem Am Med and Am Public Health Assns and Mich State Med Soc.
BALLARD L ANNA, M D (R), Northwestern Univ Woman's Med School (Woman's Med Coll of Chicago), Chicago, Ill, 1878; Lecturer Nurses' Training School, Lansing Hosp; Sec Med Board Lansing Hosp; Sec and Treas Ingham Co Med Soc; Mem Am Med Assn, Mich State Med Soc; Med Examr Penn Mut Life, and Ladies of Loyal Guard; Hours 8 to 9 a m, 1 to 3 and 7 to 8 p m; Citizens Tel 161, 308 Capitol av n.
Barber Chauncey L (R), 136, 1884.
Bauch G Franklin (R), 261, 1892; 281, 1894.
Bender John.* Retired.
Black Charles D (H), 208½,'91
Brett George H (R), 185, '85.
Brown Ambrose (R), 269, '68.
Brucker Chas H (H), 188, '82.
Campbell John F (R), 185, '76.
Carpenter Albert H (H), 137C, 1896.
Cole Theodore (R), 185, 1869.
Davey Berten M (R), 185½, '05
Davis Clara M (R), 185, 1904.
Dawley Henry A (R), 185½, 1892.
Dickson Chalmers M (R), 185, 1880.
Dillingham Roy V 158, 1905.
Doran Wm (R), 185½, 1903.
Dunning Guy M, 185, 1904.
Ferguson Augustus F (H), 185A, 1872.
Foster Joseph (R), 185, 1894.
Galbraith Dugald A (R), 185½, 1905.
GALLEHER J GORE, A M, M D (Ecl) (Specialist), Am Ecl Med Coll, Cincinnati, O, 1883; Univ of Med, Indianapolis, Ind, 1898; Ex-Pres Phys and Surgs Med Coll, Cincinnati, O; Ex-V Pres Shanall Med Coll, London, Eng; Mem Am Med Coll, Indianapolis, Ind; Consulting Phys Electro Med Institute; Specialty Chronic Diseases; Hours 9 to 12 a m, 2 to 4 and 7 to 8 p m; Tel Cit 1021, Washington and Mich av.
Ganung Cora B (R), 185, 1883.
Garner George L (R), 185½,'86
Hagadorn Alex D (R), 185, '71
Hagadorn Johnson W (R), 185, 1870.
Harris G Burton (R), 186, '80.
Haze Harry A (R), 185, 1895.
Haze W H, 211, 1885. Retired.
Houghton Guy D (R), 185½,'05
Iddings Thompson L (R), 185, 1884.
JENKINS CHARLES G, M D (H), Univ of Mich Homo Med Coll, Ann Arbor, Mich, 1894; Post-Grad Univ of Mich, Ann Arbor, Mich, '99; Chicago Eye, Ear, Nose and Throat Coll, Chicago, Ill, 1901; Mem Am Med Assn, Homo Med Soc of State of Mich, Am Inst of Homo, Ingham Co and Mich State Med Socs; Eye, Ear, Nose and Throat Diseases Exclusively, Suite 203-4 Prudden Blk.
Jones Freeman A (R),189½,'81
Miller Robert E (R), 185, '90.
Munn Wm W (R), 231, 1868.
Norris S Gertrude (Ecl), 262, 1891.
North Elmer D (R), 186, '81.
North J Seymour, 186, 1878.
NOTTINGHAM BRET, M D (H), N Y Homo Med Coll and Hosp, N Y City, 1901; Prof of Bacteriology Detroit Homo Med Coll, 1902; Mem Homo Med Soc of State of Mich; Med Examr Canada Life Assur Co, Il Life Assn, New Era Life Assn of Grand Rapids and Pacific Mut Life Ins Co, Protected Home Circle, K and L of Security and Mohawks; Office Hours 11:30 to 12:30 a m, 2 to 4 and 7 to 8 p m; Tels Old 275-2r, New 408-2r, 423 Washington av s.
NOTTINGHAM D M, M D (H), Hahnemann Med Coll and Hosp (Homo), Chicago, Ill, 1881; Prof Detroit Homo Med Coll; Mem State Legislature 1903-05; Chairman of Committee Public Health; Author of Nottingham Medical Act; Mem Am Inst Homo and Mich State Med Soc; Med Examr Columbian League and K & L of Security; Specialty of Minor Gynæcology; Office Hours 11:30 to 12:30 a m, 2 to 4 and 7 to 8 p m, 423 Washington av s.
Osborne Samuel (R), 185, 1903.
Post Julius A (R), 241, 1866.
RANNEY GEORGE E, M D (R), Univ of Mich, Dept of Med and Surg, Ann Arbor, Mich, 1863; Div Surg Pere Marquette and C & Gd Trunk R Rs; Former Surg 2d Mich Cav, in Charge Cav Corps Hosp, Military Div of the Mississippi with Congressional Medal of Honor for Most Distinguished Gallantry in Action; Michigan State Inspector of Communicable Diseases; Pres U S Pension Examg Board Lansing; Mem Mich State Board of Registration in Med, Sec 1866-'86, Hon Mem 1886, and Pres 1891 Mich State Med Soc; Pres Mich Central Med Soc, 1873; Mem Am Med Assn and Mich State Board of Registration in Med; ex-Fellow British Gynæcological and British Med Assns; Med Examr N Y, Equitable, Conn Mut, Home (N Y), Mich Mut, Ætna, Mass Mut, Am Union, Travelers, Penn Mut, Northwestern, John Hancock Merchant Travelers', Commercial Travelers and Other Life Ins Cos, 208 Washington av south.
Robertson Eugene L.§
Rulison John G (R), 185, 1903.
Sanford Thomas M (R), 213A, 1894.
Shank Rush J (R), 185, 1891.
Sherman Daniel R (Ecl), 132, 1880.
SHUMWAY FRANK W (R), Western Reserve Univ, Cleveland, O, 1881; Sec Mich State Bd of Health; Capitol Bldg.
Thoms Frank M (R), 185, '91.
Toles Louis W (R), 126, 1897.
Tooker O A, 185½, 1894.
Tyler Philo A (R), 185½, 1894.
Waggoner Frank M.*
Watson Charles M (H), 131,'85
WELLINGS JAMES H (R), Bellevue Hosp Med Coll, N Y City, 1874; Sec U S Pension Examg Surgs; Phys State Industrial School for

R. L. POLK PRINTING CO., Ltd. MAKE HIGH-GRADE
DETROIT, - MICH. CATALOGUES.

Lansing—Cont'd.
Boys; Med Referee for Central Mich Mut Benefit Life Ins Co, Newark, N J; State Med Examr Royal Arcanum; 911 Washn av n.
Wijetunge Vincent, 189A ,'02.
Wilbur Cressy L (R), 241, '90.
WILLIAMS FREDERICK H (R), Univ of Minn, Minneapolis, Minn, 1896; M D, Univ of the South Sewanee, Tenn, 1901; Formerly Prof Practical Pharmacy in Same; Special Hosp Course Harvard Univ Med School, Boston, 1903; Lecturer Hosp School for Nurses, Lansing; Formerly Interne Minn State Hosp, Rochester, Minn; Mem Minn Pharmaceutical Assn; Med Examr Mo State and Des Moines Life Ins Cos.

Lapeer, Lapeer. 3,800.
Blake Wm (R), 333, 1878.
FRAZIER JOHN V, M D (R), Toronto Univ, Med Faculty, Toronto, Ont, 1888; County Physician; Asst Surg and Lieut 3d Infy M N G; Mem Am Med Assn, Lapeer Co and Mich State Med Socs; Med Examr John Hancock Mut, Prudential, N A Life Ins Cos, Provident Sav Life Assce Soc, Canada Life, Reliance Life and Sun Life Assce Co of Canada; Specialty of Eye, Ear, Nose and Throat Diseases; Office Hours 10 to 12 a m, 2 to 4 and 6:30 to 8 p m; Tel 200; Office and Res cor Cedar and Clay.
Kay Wm J (R), 185½, 1897.
McColl Hugh (R), 241, 1871.
Oliver Nina E (R and H) 189½, 1895.
Olmstead Archibald C (H), 131, 1902.
Polglase Wm A (H), 135, 1879
RANDALL HERBERT E (R), Detroit Coll of Med, Detroit, Mich, 1897; Surg Otter Lake Med and Surg Sanitarium; Div Surg G T W and M C R R; Sec Lapeer Co Med Soc; Mem Am Med Assn, Mich State and Northeastern Med Socs; Med Examr New Eng Masonic and Natl Life Ins Cos and Several Fraternal Socs; Hours 9:30 to 11, 2 to 4 and 6:30 to 8 p m, Sundays 12 m, cor Court and Clay.
Robinson Wm J (R), 189, 1881.
Thompson Arthur H (H), 240, 1861.
Thompson Paul (H), 187, 1900.
Tinker Frank A (R), 185, 1884

Laporte, Midland. 148.
Hudson C H (R), 334, 1896.
Rinehart Sheldon (Ecl),291,'71

La Salle, Monroe. 148.
Cornwell Edwin S(R), 158,'97

Laurium, Houghton. 8,000.
Gibson Lucius O (R), 185, '91
Kerr Murdock (R), 185½, 1899.
Kirton J R W (R), 1894, 1898
Kolvupalo Edward H (R),192, 1895.
Kolhars ——.*
MacQuenn Donald K (R), 333, 1890.¶

Lawrence, Van Buren. 689.
Bope Wm P (R), 263, 1897.
Butterfield Franklin A (R), 126, 1880.
Crowell Frank B (Ecl), 262,'97
Haskin Albert S (R).†
Six Arthur G (R), 263, 1897.

Lawton, Van Buren. 1,048.
Cornish Geo W (R), 185½, '94.
Hamilton Isaiah E (R), 132, 1887; 126, 1894.
Ulrich E B.*

Leland Leelanau. 34.
Slipicka Joseph F.*

Lennon, Shiawassee. 148.
Haviland J J (R), 185½, 1894.
Van Liew Volney C (R), 189, 1884.¶

Lenox, Macomb. 422.
Fenton Franklin T (H).270,'81

Leonard, Oakland. 400.
Robb Samuel B (R), 185, '82.¶

Leonidas, St Joseph. 382.
Barney Lem S (R), 173, 1898.

Le Roy, Osceola. 424.
Barr Ulysses S (H), 137C, '94.
Thomas John N.*

Leslie, Ingham. 1,398.
Brooks W D.*
Dowling Martin S (Ecl),262,'73
Green Arthur E (R), 185, 1902.
Maynard E B (H), 188, 1898.
Seger Fred L (R), 185½, 1900.
Woodworth John D (R), 126, 1852.

Levering, Emmet. 124.
Brown James B (R), 185½,'02

Lewiston, Montmorency. 800
Cornell George L (R), 185½, 1890.
MacKinnon A C.*
Traver Newton H (H), 240, '61

Lexington, Sanilac. 650.
Fraser James A (R), 307, '86.
O'Brien Dennis C (R), 185, '67

Lincoln, Alcona. 668.
Johnson Chas F (R), 189½, 1900.

Linden, Genesee. 684.
Chase Harvey H (R), 223, 1872
Knapp Herbert D (R), 110, '94
Tibbets Myron A (R), 126, '77.
Topping Mark E (H), 270, 1894

Linwood, Bay. 42.
Schmaler A J, 189½, 1904.

Litchfield, Hillsdale. 734.
Atterbury Wm H (H), 188, '95
Heaton J J (Ecl), 146, 1890.
Howard Laban A (Ecl), 262, 1867.
Spinning Jay O (H), 131, 1876.

Locke, Ingham. 262.
Spencer Geo D (R) 186, 1879.

Long Rapids, Alpena. 200.
Birss Wm F (R), 189A, 1902.
Purdy John W, 189A, 1902.

Lowell, Kent. 1,894.
Anderson C H.*
Eaton R R (R), 136, 1896.
Ellsworth Almon S.§
Greene M Clayton (R), 185,'83
McDonnell Otto C (R), 149, '67
Malcolm Isaac B.§
Towsley Glenn G (H), 188,'94

Ludington, Mason. 8,422.
Abbott Arthur W (R), 185½, 1894. (R D No 3).
Atwood Edgar F (R), 206, 1838.
BARNETT DANIEL E, M D (R), Univ of Mich, Dept of Med and Surg, Ann Arbor, Mich, 1905; Mem Mason Co Med Soc; Hours 8 to 10 a m, 2 to 4 and 7 to 8 p m. Both Tels, 105 S James.
Carroll Marcena A (R), 261, 1881.
Chapman Wm A (R), 185, 1900
Graham Frank W (R), 205,'84.
Gray E Geo (R), 185, 1905.
Hoffman Harvey E (H), 188, 1890.
Hoffman Sara H B (H), 185, 1891.
Latimer Frank N (R), 185, '76¶
McConnell Abiram P (R), 255, 1850.
Pelletier Louis J B (R), 335, 1889.
Slocum Franklin (R), Univ of Vienna, Austria, 1863.
Swabey John B (R), 120, 1895.
Switzer Geo O, 136, 1897.
Taylor Wm H (R), 185, 1885.

Lum, Lapeer. 250.
McVicar Neil D, 189A, 1903.

Lupton, Ogemaw. 248.
Hackney Fredk J, 185½, 1901.¶

Luther, Lake. 850.
Fairbanks Earl (R), 185, 1888.
Hammond Horace W (R), 185, 1876.¶

Lyons, Ionia. 738.
De Vore Ransom P (R), 186, 1881.
Grant Wm A, 189A, 1902.
Grant Wm R (R), 189½, 1891.

McBain, Missaukee. 928.
Reinberg John G (R), Missionary Med Coll, Utrecht, Netherlands, 1872.
Ver Meulen John (R), 185½, 1900.
Yerrington Stephen D, 189½, 1899.

McBrides, Montcalm. 368.
Bell Danl C (R), 185½, 1894.

McCords, Kent. 38.
Haskins L E.*

McDonald, Van Buren. 122.
Roberson John.*

McLeans, Newaygo. 42.
De Bois C.*
Shuefelt M, 211, 1885.

Mackinac Island, Mackinac. 724.
Bailey John R (R), 185, 1854.¶
Bogan Jas H (R), 185, 1892.¶

Mackinaw, Cheboygan. 700.
Brown Geo E (R), 185½, 1892.

Macon, Lenawee. 284.
Morden Walter S (R), 185, '80.

Mancelona, Antrim. 1,482.
Andrews Delta K (R), 265, '98
Beaver Chas (Ecl), 262, 1881.
Clark H.*
MOSELEY JOHN H (H), Homo Med Coll of Mo, St Louis, Mo, 1874; Washington Univ, St Louis, Mo, 1876; Chief Surg Mancelona Hosp; Ex-Surg C, M & St Paul Ry; City and Township Health Officer; Mem Am Med Assn, Mich State and Wis State Med Socs; Med Examr N Y Life Ins Co, M W A, W O W and K O T M; Specialty Diseases of Women and Chil-

Cleveland Pasteur Institute

602 Hough Ave., Cleveland, Ohio.

Private Hospital for the Preventive Treatment of Hydrophobia.

H.R. BROWNLEE, M.D., Med. Director

dren and Surgery; Hours 1 to 3 and 7 to 8 p m. Tel Swaverly 14, 103 State.
Verdier John W (R), 282, 1902.
Manchester, Washtenaw. 1,422.
Conklin Ebenezer M (Ecl), 132, 1876.
Kapp Christn F (R), 265, 1876.
Klopfenstein Walter A (H), 135, 1899.
Lynch J A.*
Tracy B A.§
Manistee, Manistee. 15,848.
Branch Wm K (R), 185, 1892.
Christenson John A, 136, 1905.
Coates W E, 136, 1895.
Ellis Ellsworth S (R), 223, '76.
Gunnerson Nicolai P (H), Inst of Leipsic, Ger, 1883.
Hungerford Horace E (R) 185, 1885.
Jensen Paul C (R), 185, 1882.
King Jas A (R), 185, 1884.
Knowles Girard F (H), 131, '8
McLarty A Arthur (R), 185½ 1893.
Payne Albert S (R), 185, 1892
Poutre J Ephrem (R), 341, '90
Ramsdell Lewis S, 126, 1900
Robinson Humphrey D (R), 186, 1884.
Steele W H, 185, 1903.
Szudrawski Szymon (R), 185, 1899.
West Emma J (R and H), 131, 1899.
Manistique, Schoolcraft. 5,382.
Bowen Omar C (Ecl), 262, '66
Cole John H (R), 136, 1894.
Dullam Robert E, 185½, 1903
Livingston George M (R), 185, 1898.
Nelson Andrew (R), 185, 1900
Raine Frank (R), 185, 1889.
Roos D Wm (R), 136, 1893.
Sattler John M (R), 269, 1887.
Manton, Wexford. 1,200.
Broughton Amos.§
Corlett Thomas A (R), 185½, 1892.
Harper Alexander W, 189A, 1903.
Huntley Fred M, 135, 1903.
Huntley Victor F.§
Morgan Edward (Ecl), 114, 1884.
Wallace Walter B.*
Maple City, Leelanau. 162.
Fralick George W (R), 189½, 1893.
Ruegsegger John.*
Maple Rapids, Clinton. 698.
Bliss George E.§
Gordanier Russell G, 239, 1905.
Hart Arthur O (R), 189½, '94
Martin Ernest L (R), 185, 1900
Sanborn R H.§
Maple Ridge, Arenac. 348.
Hull F C.*
Marcellus, Cass. 1,422.
Davis C Edward (Ecl).§
Halligan Raymond S, 189A, 1903.
Shellito Ernest (R), 136, 1890
Marengo, Calhoun. 147.
Case Wm N (R), 185, 1875.
Marine City, St Clair. 4,126.
Amsbury Aaron B (H), 279B, 1897.

BAIRD ROBERT B, M D (R), Detroit Med Coll, Detroit, Mich, 1878; Med Examr Ætna, Union Mutual of Maine, National of Vermont, New York Life, Berkshire, Mutual (N Y), Penn Mutual, Metropolitan, Prudential, Mich Mutual, New England Mutual, Provident Life Assce Soc (N Y), Provident Life and Trust (Phila, Pa), and Other Life Ins Cos, Main St; Propr Marine City Mineral Bath House; Office Water St.
Blagborne Fletcher (R), 189 1883.
DeGURSE THOMAS E, M D (R), Detroit Coll of Med, Detroit, Mich, 1895; Surg Rapid Ry; Pres Marine City Board of Health; Med Examr Penn Mut, New Eng Mut and Mass Mut Life Ins Cos; Hours 1 to 3 and 6 to 8 p m.
Hadden Silas W (H), 187, '74
Lang Frederick W (R), 338, 1892.
Row A W (R), 333, 1895.
Marion, Osceola. 898.
Carrow J Franklin (R), 189½, 1898.
Johnson Donald (R), 333, '91.¶
Marlette, Sanilac. 1,124.
Atkinson Wm T (R), 185, '87
McCrea Henry (R), 185, 1875; 241, 1876.
Simenton George (R), 336½, 1885.
Webber Edward E, 282, 1902.
Wever George (R), 186, 1878.
Williams H B (R), 189½, 1900
Marquette, Marquette. 11,488.
Boyce Carroll O (R), 197, '86; 185, 1889.
CUNNINGHAM HENRY M, M D (R), Coll of Phys and Surgs, City of New York (Med Dept Columbia Univ), New York City, 1895; Oculist and Aurist St Luke's and Ishpeming Hosps and M & S E R R; Mem Marquette Co and U P Med Socs; Practice Limited to Diseases of Eye, Ear, Nose and Throat; First Natl Bank Bldg.
CUNNINGHAM THOMAS M, M D (R), Coll of Phys and Surgs City of New York (Med Dept Columbia Univ), New York City, '95; Surg St Luke's Hosp; Surg Pioneer Iron Co and Carp Furnace; Mem Am Med Assn, Mich State and Marquette Co Med Socs; Med Examr N Y Life, Mut Life of N Y, Mut Benefit Life of N J, National Life of Vermont, Sun Life of Canada, Mass Mut Life, The John Hancock Mut Life, Etc; Office First Natl Bank Bldg.
Flynn Edward H (R), 185, '81

HARKIN FREDERICK McD (R), Mem Coll Phys and Surgs of Ontario, Toronto, Ont, 1885; M D, C M, McGill Univ, Med Dept, Montreal, Que, 1885; Local Surg D S S & A Ry; Head Surg St Mary's Hosp; Med Examr Northwestern Mut, N Y Life, Mutual (N Y), Equitable and Penn Mutual Life Ins Cos, 207-209 Savings Bank Bldg.
HORNBOGEN ALFRED W, M D (R), Coll of Phys and Surgs, Chicago (School of Med, Univ of Ill), Chicago, Ill, 1889; Cook Co Hosp, Chicago, 1889-91; Surg D S S & A R R, U P Branch Prison and St Luke's Hosp; Mem Am Med Assn, Cook Co Hosp Alumni Assn, Marquette Co, Mich State and Upper Peninsula Med Socs; Med Examr Ætna Life Ins Co, Savings Bank Bldg.
Hornbogen Harry J (R), 136, 1894.
Janes S M (H), 161, 1888, 1902.
Jefferson Harry A, 136, 1905.
Jones Samuel.*
Lunn Wm B (R), 185, 1897.
Markham Mary L Boyce (H), 131, 1882.
Markham Russell C (H), 131, 1881.
Morse Chas H (R), 176, 1864.
O'Falvey John W (R), Royal Coll of Surgs, Dublin, Ireland, 1853.
Vadnais Zachrie.*
Youngquist Orrin G (R), 126, 1886.
Marshall, Calhoun. 5,100.
Carson Chas J, 126, 1899.
CHURCH STARR KING, Ph C, M D (R), Univ of Mich, Dept of Med and Surg, Ann Arbor, Mich, 1892; Surg Calhoun Co Poor House; Mem Am Med Assn, Mich State and Calhoun Co Med Socs; Med Examr N Y Life, Mut Life of N Y, Mass Mut, John Hancock Mut, Mich Mut, Ill Life, Sun Life of Can, North Am of Toronto and Royal Arcanum; Tels Citizens 39, Bell 68; 156 W State.
Foote Frank M (R), 185, '84.
Foust Earl H (R), 1904.
Gallup Leonard E (H), 188'79.
Gesner G B, 332, 1899.
Houston Isaac W (R), 185,'77.
Joy Louis S (R), 185½, 1892.
Lane Chas J (R), 289A, '64.
Lane Wm A (R), 291, 1867. Retired.
Marshall Emory J (H), 131,'75
Parker Helen (H), 131, 1889.
Pendall Edgar J (R), 185, '81.
Peterman Hiram A (Ecl), 262, 1857.
Pratt Oscar E (H), 264, 1876.
Roberts Warren F (H), 131,'84
Martin, Allegan. 1,462.
Bartholomew Carl A, 185½,'03
Ladd Lewis F.§
Marysville, St. Clair. 322.
Derck W P (R), 185½, 1894.

KRETOL
Refined

Refined and distilled KRETOL is made into by-products, which are useful requisites to the lady's toilet; a most excellent preparation for softening the skin and beautifying the complexion. An excellent food for the skin and scalp. All Druggists, or The "Kretol" Co.
WASHINGTON D. C.

Mason, Ingham. 2,000.
Austin Oliver R (H), 188, 1903.
Campbell Gertrude D (R), 185, 1896.
Culver Sidney H (R), 185, '84.
Evelin Arthur C (R), 173, '98 (R D 9.)
Freeland Orrin H (R), 185, '97
Mann George E (H), 188, 1900.
Root Wm W (R), 185, 1862; 241, 1866.
THOMAS FRANK E, M D (R), Detroit Coll of Med, Detroit, Mich, '94; Supreme Medical Examr Am Home Guardian; Med Examiner Equitable Life Assce Soc of U S, N Y City, Bankers (Des Moines, Ia), Equitable (N Y), Fidelity Mut (Phila, Pa), and Phœnix Mut (Hartford, Conn) Life Ins Cos, I O Foresters and Knights of the Maccabees; Office Webb Blk, Res cor Main and Oak.
Mass, Ontonagon. 1,200.
Hanna Wm B (H), 131, 1889.
Mattawan, Van Buren. 389.
Ide Grant (R), 189B, 1898.
King George E (R), 261, '85.
Maybee, Monroe. 400.
Creasy Henry, 189A, 1900.
LENNINGTON ANDREW B (R), Detroit Coll of Med, Detroit, Mich, 1900; Med Examr N Y Life, Equitable of Iowa, Prudential Ins Co of Am, Provident Life and Trust, Modern Woodmen, K O T M and Others; Hours 9 to 10 a m and 7 to 8 p m.
Mayville, Tuscola. 942.
Bradshaw Burton C (R), 185, 1891.
Curtis Warren D (R), 185, '61
D'Arcy Benjamin (R), 186, '70
Seeley Arthur L (R), 186, '84.
Stowell Clayton F B, 239, 1905
Mecosta, Mecosta. 500.
Farrar Andrew J.§
Snyder John (R), 185½, 1886.
Melvin, Sanilac. 168.
Logan George.*
Young Sheldon B, 185½, '03.
Memphis, Macomb. 700.
Hale George P (H), 131, '87.
House Alfred B (R), 185, '66.¶
Mills Edmond D (R), 189½,'96
Philo Elijah A.§
Waters George, 185½, 1903.
Mendon, St. Joseph. 920.
Barnebee James W, 126, 1901.
Barninger Chas E (H), 136,'94
Bennett Samuel H (H), 232,'65
Cahill Leo L (R), 136, 1898.
Royer Wm A (R), 185, 1892.
Menominee, Menominee. 13,818.
Bland C T.*
Charles Clayton H (H), 131, 1902.
ELWOOD CALVIN R, M D (R), Univ of Mich, Dept of Med and Surg, Ann Arbor, Mich, 1894; Oculist and Aurist St Joseph's Hosp; Special Med Examr U S Pension Office; Mem Am and Fox River Valley Medical Assns, Am Acad Ophthal and Oto Laryngology, Chicago Ophthalmological and Otological, Menominee Co, Mich State and Upper Pen Med Socs; Practice Limited to Eye, Ear, Nose and Throat Diseases; Office Hours 9 to 12 a m and 2 to 5 p m; Tels Office 187, Res 33; 20-21 Spies Bldg.
Girardin R Arthur (R), 339,'96
Gregory Frank.*
Grignon Eugene J (R), 336½, 1885.
Hicks John F (R), 185, 1865.
Hicks Walter R (R), 241, '88
Marriner Robert G (R), 130,'81
Noer Peter J (R), 185, 1892.
Phillips Benj T (R), 126, 1870.
Rodger Nancy A (R), 333, '91
Vennema Henry A (R), 130, 1888.
Walker Robt A (R), 342, 1895.
Merrill, Saginaw. 584.
Hudson James H (R), 185, '83
Mesick, Wexford. 80.
Gruber John.*
Metamora, Lapeer. 400.
Johnson O G.*
May Robert J (R), 185½, 1892.
Stone George W (R), 241, '76.
Metz, Presque Isle. 90.
Nester Martin H, 185½, 1904.
Michigamme, Marquette. 1,088.
Goodnow Leon L, 132, 1896.
Michigan Center, Jackson. 120.
Crawford Abram M, 126, 1877
Middleton, Gratiot. 482.
O'Neill Charles F, 189½, 1897
Middleville, Barry. 984.
Ferguson John P (R), 336½, 1872.¶
HANLON AMOS, Hahnemann Med Coll and Hosp (Homo), Chicago, Ill, 1875; The Chicago Homo Med Coll, Chicago, Ill, 1877; U S Pension Examng Surg; Mem Thornapple Tp Med Soc; Med Examr Northwestern Mut, New Era Bankers; Office Hours 1 to 3 p m. Tel Citizens.
Hendershott Lizzie A (H),188 1888.
Taylor Asa L.§
Midland, Midland. 2,582.
Brock Wm H (R), 189A, 1900
Dougher Edwd J (R), 173, 189
Johnson J Henry (R), 185½,'9
McCallum Charles E.*
Salisbury Abram D (R),185,'6
Sjolander Gustav, 189A, 1903.
Towsley Frank A (R), 185, '8
Vansteinburgh Alonzo A (Ecl).§
Milan, Washtenaw. 1,348.
Baldwin Lawrence, 188, 1886.
Bell Lachlan J (R), 189½, '96.
Chapin Samuel (R), 185, 1872.
Mesic Alpheus G (R), 185, '78
Noble Kenneth (R), 185½, '04
Pyle Emmett F (R), 232, 1868
Williams Mary Ecl), 262, 1885
Milford, Oakland. 1,348.
Baker Norman I (R), 185, '02.
Bartholomew T C.*
Black John C (R), 185½, 1887
Cooper R W (R), 189½, 1892.
Jackson Thos jr (H), 188, 188
Le Vanseller Bert C, 239, 1905
Lodge Edward A (H), 188, 1879
McNeil Wm J (R), 185½, 1899.
Millbrook, Mecosta. 1,424.
Franklin Benj L, 189A, 1899.
Pattison Jacob W.*
Millburg, Berrien. 360.
Weir James J.§
Millersburg, Presque Isle. 320.
Alderman Hila L (R),189½,89¶
Gibson Wm C (R), 185, 1904.
Millett, Eaton. 248.
Bird M H.*
Millington, Tuscola. 788.
Bishop Henry A (R), 232, 1873
Garvin Wynne C (R), 185½,'94
Minden City, Sanilac. 582.
Dundas James F (R), 335, 1899
Healy Gaillard H, 189½, 1897.
Healy Ryerson G, 126, 1875.¶
Mark R B (R), 189½, 1901.
Mio, Oscoda. 268.
McKinnon Archie C (R), 185½, 1895.
Stuart Alex A (R), 189B, 1901.
Trask Lyman W (Ecl).§
Mohawk, Keweenaw. 724.
Tucker Albert R (R), 189½,'99.
Monroe, Monroe. 5,424.
ACKER WM F, M D (R), Detroit Coll of Med, Detroit, Mich, 1901; Mem Am Med Assn, Mich State and Monroe Co Med Socs, 105 Cass.
Dawe Denias (H), 188, 1889.
Heath George F (R), 185, 1881
Knapp Lewis C (R), 185, 1891.
Lashuay C B (H), 187, 1904.
McCallum Geo B (R), 185, '80.
Nims Norman P (R), 185½,'98.
ROOT PHILANDER S, M D (R), Detroit Med Coll, Detroit, Mich, 1881; Pres Board of Pension Exam Surgs; Surg L S & M S Ry; Mem Am Med Assn, Mich State and Monroe Co Med Socs; Med Examr Canada Life Assur. Co, New Eng Mut, Ætna, Equitable (N Y), Mut Benefit, Mutual (N Y), and New York Life Ins Cos, 15 Front.
SISUNG VICTOR (R), Detroit Coll of Med, Detroit, Mich, 1895; Mem Am Med Assn and Mich State Med Soc; Med Examr New York, Sun Life of Canada and Prudential Life Ins Cos, M W A, C M B A, L C B A, K & L of A, etc; Hours 10 to 12 a m, 2 to 4 and 7 to 8 p m. Tel 72, Monroe st.
SOUTHWORTH CHARLES T M D (R), Detroit Coll of Med, Detroit, Mich, 1886; Surg Mich Central R R (Toledo Div), and Detroit & Toledo Shore Line R R; Councillor 1st Dist Med Soc; Mem Am Med Assn, Mich State, Northern Tri-State and Monroe Co Med Socs; Sec U S Pension Examng Board of Monroe Co; Med Examr Ætna, Home (N Y), John Hancock, Manhattan Life, Mutual (N Y), Mass Mut, United States (N Y), New Eng Mut, National of Vt, Phœnix, Union Central,

THE
KEELEY INSTITUTE,
MARION, INDIANA.

FOR THE CURE OF
LIQUOR and DRUG HABITS
The Treatment is identical with that used by the late DR. LESLIE E. KEELEY. The time spent with us is like a PLEASANT VACATION TO THE PATIENT.

Northwestern, Fidelity Mut, Provident Sav Life, Provident Life and Trust, Bankers, Penn Mut and other Life Ins Cos and Equitable Life Assur Soc, 14 Washington.

Montague, Muskegon. 1,124
Jones Lyle E (R), 263, 1885.
Kennedy Wm H (R), 185, 1904

Montgomery, Hillsdale. 389
Bell Thos H E (R), 189½, '97.
Miner Cornelius E.§

Montrose, Genesee. 600.
Galbraith J M (R), 185½, 1895.
Goddard Seth F (R), 131, 1881.
Goff C W (Ecl), 274, 1874.
Goff Mrs S V.*

Moorestown, Missaukee. 72.
Abbott Nelson (R), 185, 1891.

Morenci, Lenawee. 1,632.
Bailey Norton H (H), 270, '80.
Blair Charles A (R), 189½, '92.
Butler Charles M (R), 186, '80.
Ewart Thomas A (R), 189½, '01
Older H L (R), 189½, 1895.
Stevenson Samuel (R), 185, '59
Stocum Chas W (Ecl), 262,'55.
Williams Henry C.§

Morey, Mecosta. 448.
Brown Benjamin F.§
Darr I Edward (R), 142, 1882.

McNEECE JOSEPH, M D Con (R), Detroit Coll of Med, Detroit, Mich, 1889; Ex-Pres Mecosta Co Med Soc; Mem Mich State Med Soc; Med Examr N Y Life Mut, N Y, Ætna, Fidelity, Ill Life, Mass Mut and Equitable Life Ins Cos; Office Hours 10 to 12 a m, 2 to 5 p m. Ind Tel Co No 2.

Morrice, Shiawassee. 586.
Ames Arthur E, 189½, 1904.
Shaw Wm (R), 185, 1891.

Moscow, Hillsdale. 1,382.
Fowle Orrin (H), 264, 1859.
Frazier Herbert H.*

Mosherville, Hillsdale. 248.
Marsh Wm H (R).§

Mottville, St. Joseph. 221.
Sweetland John J (R), 265,'89

Mt. Clemens, Macomb. 7,724
Berry Henry G (R), 185½,'86.

COUTTS ARCHIBALD S, M D (R), Detroit Coll of Med Detroit, Mich, 1901; Consulting Phys all the Baths and St Joseph's Sanitarium; Mem Macomb Co and N E Dist Med Socs; Med Examr Metropolitan Life Ins Co of N Y and W O W; Specialty Genito-Urinary Diseases, 29 N Front.

CROMAN JOSEPH M (R), Ph C, Univ of Mich, Ann Arbor, Mich, 1887; M D Detroit Med Coll, Detroit, Mich, 1892; New York Post-Grad School and Hosp, 1897; Mem Mich State and Detroit Med Socs; Med Examr John Hancock Mut, Mass Mut, N Y Life, Mutual (N Y), Mich Mutual, Northwestern, Berkshire, Fidelity, Home, Canadian, Penn Mut and Prudential Ins Cos; Specialty Eye, Ear, Nose and Throat.

CRONIN MICHAEL C, M D (R), Med Coll of Ind (Dept of Med, Univ of Ind), 1881; Post-Grad Bellevue Hosp Med Coll, N Y, 1888; New York Post-Grad Med School and Hosp, N Y, 1888; Post-Grad Chicago Policlinic, Chicago, Ill, 1898; Ex U S Surg; Med Examr N Y Life, Equitable and Northwestern Mut (Milwaukee), Life Ins Cos; Office 19 Front.

Decker Emma A (R), 185, '78.

ENGLEHART THOMAS B, M D (R), Physio-Med Coll of Cincinnati, Ohio, 1856; Druidic Univ of Maine, Lewiston, Me, 1886; Ph D College of Superior Science, Chicago, Ill, 1894; Consulting Physician to Sanitariums and Bath Houses, Mt Clemens, Mich; Late Physician and Surgeon-in-Charge Med and Surg Inst, Buffalo, N Y, for 25 Years; Pres Am Soc of Arts and Sciences; Mem Physio-Med Soc of Western N Y, Am Soc Phys and Surgs, Indianapolis, Ind, Northern Ind and Southern Mich Med Assns; Hon Mem Soc of Arts and Sciences, London, Eng, 20 South Gratiot av.

Folsom Edward G (H), 135,'77

GARDNER VALENTINE, M D (R), Cologne Univ, Med Dept, Cologne, Germany 1848; Specialty, Stomach Liver, Lungs, Throat and Kidneys, Masonic Bldg.

Hayward Abner (H), 264, 1866
Hayward Alice J.§
Knight Philip A (R), 185, 1854

LENFESTEY JOHN A, M D (H), Univ of Mich, Homc Dept, Ann Arbor, Mich 1893; House Surg, Homc Hosp U of M, 1893-94; Post-Grad of the Chicago Homc Med Coll, 1899; Mem Am Inst of Homo, Homo Med Soc of Mich, Detroit Homc Practitioners' Soc, U of M Alumni Assn of Macomb Co; Ex-Treas Hahnemannian Soc U of M; County and City Phys, 1896 to 1898 Med Examr Woodmen Circle, W O W, K O T M, M W of A, Consulting Phys for all the Mineral Baths at the Different Bath Houses and Sanitariums Mt Clemens, Mich; Office 58 N Walnut, Res 118 Cass avenue.

LEUSCHNER PAUL, M D (R), Mich Coll of Med and Surg, Detroit, Mich, 1896 Mem N E Dist Med Soc Practice Limited to Genito Urinary Diseases; Office Chambers & Stewart Bldg

LEUSCHNER RICHARD, M D (R), Mich Coll of Med and Surg, Detroit, Mich 1892; Grad of Pharmacy and Chemistry in Germany Mem Wayne Co Med Soc; Med Examr Germania Life Ins Co (N Y); (Author of the Treatise "The Mineral Waters of Mt Clemens, Mich, Their Nature, Etc," 18 Front.

Lungershausen Waldemar T (R), 281, 1897.

MALLOW OTIS B, M D (R), Med Coll of Ohio (Med Dept Univ of Cincinnati), Cincinnati, O, 1901; Nu Sigma Nu (Theta Chapter); House Phys St Mary's Hosp, Cincinnati, O; Office Suite 5 and 6 Chambers & Stewart Bldg.

Martin Charles A (H), 187, '02

MARTIN ROBERT H, M D C M (R), McGill Univ, Med Dept, Montreal, Que, 1896; Post-Grad Johns Hopkins Hosp, 1896; N Y Post-Grad School and Hosp, 1896; Visiting Physician Vanderbilt Clinic, N Y City, 1896-1897; Mem British Med Assn and and Cleveland Med Soc; Ex-Med Examr-in-Chief Security Mut Life Ins Co for Cleveland Dist; Practice Limited to Patients Taking Mineral Baths; Office Hours 9 to 11 a m and 2 to 5 p m; 44 S Gratiot av.

Messner Albert F (H), 131, '90

O'KEEFE JOHN F, M D (R), Rush Med Coll, Chicago, Ill, 1879; Trinity Med Coll, Toronto, Ont, 1881; Coll Phys and Surgs, Ont, 1882; N Y Polyclinic, 1890; Chicago Post-Grad, 1897 and 1899; Mem Am Med Assn, Macomb Co, Mich State and N E Dist Med Socs; Office, 29 N Front st opp Myers' Drug Store. Tels Office 708, Res 323.

PARISOT ALBERT A, M D (R), Detroit Coll of Med, Detroit, Mich, 1895; Chicago Clinical School, 1898; City Health Officer; Co Phys Macomb Co; Mem Am Med Assn, Macomb Co and Mich State Med Socs; Med Examr Union Central Life Ins Co, 46 Macomb.

Scott Harvey L (R), 185½, '94

SHOTWELL ALFRED N, M D (R), Detroit Coll of Med, 1884; Mem N E and Mich State Med Socs; Mem Internatl Med Congress, Am Med Assn; Surg N Y Actors' Fund; Phys-in-Chief to Mt Clemens Sanitarium Co, Colonial Hotel.

SMITH THEODORE H, M D (R), Detroit Coll of Med, Detroit, Mich, 1896; N Y Post-Grad Med School and Hosp, 1901; Phys to Bath Houses and Sanitariums of Mt Clemens; Formerly House Surg Butterworth Hosp, Grand Rapids, Mich; Mem Nu Sigma Nu; Visiting Phys St Joseph's Sanitarium; Mem Am Med Assn, Macomb Co, Mich

ANTIKAMNIA PREPARATIONS
PLEASE SEE PAGE 3 FOR PARTICULARS

Mt. Clemens—Cont'd

State and N E Dist Med Socs; Med Examr Metropolitan and Travelers' Life Ins Cos; Practice Confined to Patients Taking the Mineral Baths; Correspondence Solicited from Phys Regarding the Baths; Specialty Venereal Genito-Urinary Diseases and Diseases of the Skin, 44 Front.

SULLIVAN JOHN H, B S, St Francis Coll, N Y City, M D (R), Baltimore Med Coll, Baltimore, Md, 1898; Office Postoffice Bldg, Macomb st.

TAYLOR HARRY F, M D (R), Detroit Coll of Med, Detroit, Mich, 1886; Surg Central Accident Ins Co of Pittsburg; Mem Am Med Assn, Macomb Co, N E Dist and Mich State Med Socs; Cor Mem Detroit Med and Library Assn; Med Examr Ætna of Hartford, Mass Mut and Mut of N Y Life Ins Cos; Office Hours 2 to 4 p m, Evenings and Sundays by Appointment, Office 40 S Gratiot.

Warren Arthur J (R),185½,'93

WHITE JAMES G, M D, C M (R), Trinity Univ, Toronto, Ont, 1885; Coll of Pharmacy, Toronto, 1877; Ill School of Electro-Therapeutics, 1900; Chicago Post-Grad, Chicago Policlinic, 1900; Same, 1901; Fellow Trinity Med Coll, 1896; Mem Coll Phys and Surgs, Can, Am Med Assn, Mich State and Macomb Co Med Socs; Med Examr Sun Life (Canada), Fidelity Mut (Phila), Chicago Guaranty Fund Life and Federal (Chicago) Life Ins Cos; Phys to Bath Houses and Sanitariums of Mt Clemens; Practice Confined Exclusively to Patients taking the Mineral Baths; Correspondence Regarding Baths, Suitable Accommodations and Other Information Promptly Answered, Opp Medea Hotel and Bath House.

WILSON WM D, M D (R), Rush Med Coll, Chicago, Ill, 1878; Mem Am Med Assn, Office 20 Front.

Mt. Morris, Genesee. 724.

Callow Francis H (R), 185, '89
Graham Hugh W (R), 185, '92
Pattinson Robert (R), 189A, '99.

Mt. Pleasant, Isabella. 4,884.

ADAMS J FRANKLIN, M D (R), Coll of Phys and Surgs of Chicago (School of Medicine Univ of Ill), Chicago, Ill, 1893; Ex Med Inspr Chicago Dept of Health; Mem Am Med Assn, Isabella Co and Mich State Med Socs; Med Examr Canada, Fidelity Mut and Home Life Ins Cos; Tel Union 53, Office 128 Court.

Baskerville Chas M (R), 185½, 1897.
Gardiner Sheridan E (R), 282, 1893.
Getchell Albert T (R), 185, '84
Holcomb-Decker Amanda H (H), 131, 1895.
Keene Allen.§
Lavery John D (Ecl),†
McCann Robt, 239, 1905.
McDonald Wm F B, 239, 1905
MacEntee Jas (R), 186, 1885.
Payne Loren C.§
Pullen Chas D (H), 188, 1892.
Richmond Peter E (R), 338,'7
Richmond W B (R), 185, 1899.
Sweeney Michael (R), 337½,'9

Muir, Ionia. 684.

Smith Chas D (R), 265, 1876.
Weston Thomas.§

Mulliken, Eaton. 350.

Peabody C H (R), 277, 1898.
Snyder Geo W (Ecl).§
Vanande Wm E (H), 188, 1882

Munger, Bay. 48.

Moore Geo W (R), 315, 1898.

Munising, Alger. 2,842.

Grawn Frank A (R), 126, 1896
MacKenzie Wellie S (R), 126 1905.
Scholtes Theo W (R), 136, 190
Trueman Geo A (R), 126, 1895

Munith, Jackson. 262.

Conlon John E (R), 185, 1878.

Muskegon, Muskegon. 25,000.

Appleton Egbert G (H), 131,'0.

BATES JAMES O (H) Hahnemann Med Coll and Hosp, Chicago, Ill, 1884; Attended Univ of Mich, 1862-3 and 1865-6; Post-Grad Chicago Eye Infirmary; Expert Examr U S Pension Bureau; Mem Mich State and Northwestern Med Socs; Phys Mut Aid and Protective Assn of Muskegon Co and Am Homo Opth thal and Otol-Laryngol Soc Specialty Eye, Ear, Nose and Throat, 24 Lyman Blk

Bedard Joseph E (R), 339, '75
Bloch Sigmund (R), Univ of Vienna, Austria, 1876.
Brocke Alfred (R), 137A, 1904
Campbell Wm A (R), 185, '82.
Cavanagh Robt G (R), 185,'85

CHAPMAN VERNON ALASKA, M D (R), Baltimore Med Coll, Baltimore Md, 1898; Student Under Dr Frank O Hart, Wes Unity, O, 1889-91, and Dr Wm M Denman, Wes Unity, O, 1891-95; Chicago Eye, Ear, Nose and Throa Coll, 1903; Res Surg Il Charitable Eye and Ear Infirmary, Chicago, 1903-4 Surg Holland-America Steamship Line, New York and Rotterdam, 1898; Oculist and Aurist Hackley Hosp; Expert Examg Surg U S Pension Bureau; Sec Muskegon-Oceana Cos Med Soc; Mem Am Med Assn Mich State Med Soc and Muskegon Co Phys Mut Aid and Protective Assn; Practice Limited to Eye, Ear Nose and Throat and Accessory Sinuses; Hours 9 to 12 a m, 1:30 to 5 and 7 to 8 p m; Tel 634; Rooms 5-7 73 W Western av.

Clement Adrien B (R), 336½, 1887.

COOPER JOHN T, M D (R), Grand Rapids Med Coll, Grand Rapids, Mich, 1902; Chief Hydrotherapy Dept Hackley Hosp; Surg G R, G H & M Ry; Mem Am Med Assn and Mich State Med Soc; Med Examr Sun Life of Canada, M B of A, U S Marine Corps, Recruiting Station; Hours 2 to 4 and 7 to 8:30 p m, 114 Pine; Tels Office 789-3R, Res 789-2R.

CUMMINGS HARRY ASHLEIGH, M D (H), Hahnemann Med Coll and Hosp, Chicago, Ill, 1901; Surg Hackley and Mercy Hosps; Med Examr Canada, John Hancock and Equitable Life Ins Cos, A O F and K O T M M; Specialty Heart and Lungs; Hours 10 to 12 a m, 2 to 4 and 7 to 8 p m; Tels, 726-2R, 73 W Western avenue.

Denslow John F (R), 185, 1881.
Dove Cyrus J (R), 145, 1891.
Durham Clarence J (H), 135, 1902.
Eames Lucy N (R), 185, 1903.

ELLISON GAYFREE, B S, M D (R), Rush Med Coll, Chicago, Ill, 1903; Hours 11 to 12 a m, 2 to 4 and 7 to 8 p m; Tel Citizens 1036, cor Western av and Jefferson.

Garber Frank W (R), 126, '88.
Gordon Geo S (R), 185, 1878.
Hartman G J.*
Jackson Jas G (R), 185, 1888.

JIROCH RALPH S (H), Chicago Homo Med Coll, Chicago, Ill, 1904; Interne Chicago Homo. and Chicago Union Hosps.

King Benj D (H), 131, 1884.
Kowenstrot Bernard J (R), 158, 1890.

LE FEVRE GEORGE L, M D (H), Hahnemann Med Coll and Hosp, Chicago, Ill, 1891; Post-Grad Course N Y Homo Med Coll, 1904; Mem Am Inst of Homo, Homo Med Soc of Mich; Gynæcologist and Surg Mercy Hosp; Mem Surg Staff Hackley Hosp; Pres Phys' Mutual Aid and Protective Assn of Muskegon Co, Mich; Med Examr Mut Benefit Ins Co of N J, N W A, New Era, A O U W, Royal Arcanum, Knights of Columbus, L A C F A, K C, Natl Union, Polish Natl Catholic Union, K of P, Letter Carriers' Mut Benefit Assn, Degree of Honor, Knights of the Loyal Guard, Neighbors of America, 21-22 Mason Blk, Res 177 Clay av. Tels, Office 167-2r, Res 167-3r.

Marshall Frank B (R), 159,'96

BURN=BRAE,

A PRIVATE HOSPITAL FOR MENTAL AND NERVOUS DISEASES.
(See adv. in PHILADELPHIA.)

MARVIN FRED L, M D (H), Chicago Homo Med Coll, Chicago, Ill, 1899; Mem Mich State and Muskegon Co Med Socs; Med Examr A O U W and Geneva Christian Benefit Assn, 41 2d.

MARVIN Le RAY R (H), Hahnemann Med Coll and Hosp, Chicago, Ill, '70, 41 2d

OLSON RAYMOND G, M D (R), Jenner Med Coll, Chicago, Ill, 1900; Certificates of Registration by Examination Ill, 1899, and Mich, 1901; Mem Am Med Assn, Muskegon Co Med Soc and Phys' Mut Aid and Protective Assn of Muskegon Co; Med Examr N Y, Mut, Natl and Prudential Life Ins Cos, K O T M M, M W of A, Protected Home Circle, Royal Neighbors of America and others; Office Hours 8 to 10 a m, 2 to 4 and 8 to 10 p m; Tel Citizens 872, Office and Res Muskegon Heights.

Oosting Jacob (R), 185½, '97.

Powers Lunette I (R), 134, '97

Quick Paul A (R), 232, 1874.

Quinn Thomas D.*

SMITH ANSON A, C M, M B, M D (R), Univ of Victoria Coll, Cobourg, Ont, 1889; Univ of Toronto, Toronto, Ont, 1893; Mem Coll Phys and Surgs of Ont, '89; Mich State and Muskegon Co Med Socs; Sec Phys Mut and Protective Assn of Muskegon Co; Med Examr Ætna, Bankers, Canada, Union Central, Security Trust and Life, Sun Provident Sav and Metropolitan Life Ins Cos; Hours 10 to 12 a m, 2 to 4 and 7 to 8 p m; Tel 993; 119 W Western av.

Sturgeon Clarence E, 136, '05.

Sullivan Patrick J (R), 185,'90

Tellman Garrett H, 158, 1905.

Thomas Caeser (R), Lausanne, Switzerland, 1878.

Thompson Charles L (H), 131, 1882.

Van der Laan John (R), 185, 1880.

Wicks O Curtis (B), 185, 1902.

WILLIAMS GEORGE S, M D (R), Rush Med Coll, Chicago, Ill, 1883; Surg G R & I Ry and Hackley Hosp; Pres Muskegon Co Med Soc; Mem Am Med Assn and Mich State Med Soc; Med Examr Northwestern, Mut Benefit, N Y Life, Mut Life, N Y, Pacific Mut, Ætna, Travelers, Provident Savings and Mich Mut Life Ins Cos; Hours 1:30 to 4 and 7 to 9 p m; Tel 126; 63 W Western av.

Wisse Cornelius (R), 137H,'98

Woodward John B (Ecl).§

Nadeau, Menominee. 2,100.

Piche Joseph E (R), 339, 1889.

Nahma, Delta. 568.

Laird W J (R), 136, 1896.¶

Napoleon, Jackson. 421.

Berry W J.*

Kirtland Chas W (H), 188,'91

Nashville, Barry. 1,482.

Adams James O, 239, 1905.

Baker John I (R), 265, 1877.

Baker Minnie D (H), 131, '91.

Morris Edgar T (Ecl), 132, '98

Sheffield Frank G (R), 185½, 1894.

Shilling-F F, 185, 1901.

Navarre, Wayne.

Hutton A M (H), 187, 1905.

Negaunee, Marquette. 8,500.

ANDRUS JOHN H, M D (R), Univ of Mich, Dept of Med and Surgy, Ann Arbor, Mich, 1885; Propr Negaunee Hosp.

Bergeron Joseph D.*

Larson Carl J (R), 185, 1904.

Robbins Nelson J (R), 136, '03

SHELDON HORACE W, M D (R), Rush Med Coll, Chicago, Ill, 1885; Propr Negaunee Hosp.

Smith Henry S (R), 126, 1896.

Newaygo, Newaygo. 1,482.

Brown F Holmes, 185, 1890.

Flora David W.§

Massey Newton M.§

Race Walter M.§

Raider John F A (Ecl).¶

Whitehead Charles (Ecl), 132, 1890.

New Baltimore, Macomb. 1,048.

Hooker John (R), 189½, 1897.

Lafferty Theodore A (R), 189½, 1903.

May Lewis P (R), 186, 1881.

Meek Charles F (R), 334, '99.

Sickler Edward H (R), 185½, 1896.

Newberry, Luce. 1,684.

Bohn Frank P (R), 143, 1890.

Campbell Earl H, 185, 1900.

Knight John A (R), 333, 1889.

Martin Maude B (R), 185, '99.

Mullen Eugene W (R), 185, '05

Neal Fredk W (R), 126, '91.

Nicholson Almon W (R), 185, 1873.

Perry Henry E (R), 189½, '97.

Rutledge Frances E (R), 134, 1902.

Thompson Chas W (R), 185½, 1902.

New Boston, Wayne. 348.

Milliken Thos J A (R), 189, 1894.¶

New Buffalo, Berrien. 800.

Ericsson Bror O (R), 282, '97.

New Haven, Macomb. 592.

Gibson James C (R), 334, '92.

Gunn Alexander (R), 185, '64.

Harris Edgar M.§

Seaman John H (R), 189½, '91

New Holland, Ottawa. 148.

Van den Berg J W.*

New Hudson, Oakland. 188.

Tucker Wm D (R), 186, 1877.

Webster O B.*

New Lothrop, Shiawassee. 400.

Bruce Jay D (R), 185½, 1896.

Burke Joseph A, 189A, 1903.

Shoemaker Jacob S (R), 185 1882.

White Herbert T (R), 185, '03

Newport, Monroe. 189.

Roach Frank T (R), 185, 1903.

Valade Jerome J (R), 186, '82

New Troy, Berrien. 442.

Safford Thomas N.*

Niles, Berrien. 4,824.

Baldwin Zell L (Ecl), 262, '88.

BELKNAP SIMEON, M D (R), Castleton Med Coll, Castleton, Vt, 1860; Surg C, C, C & St L Ry; Div Surg M C R R; Local Surg Ind & South Mich Int R R; ex-Pres Big 4 R R Surgs; Mem Internatl Assn of Ry Surgs, Big 4 Surgs, Kalamazoo Acad of Med; ex-Pres of latter and Berrien Co Med Soc, and Sec Bd U S Pension Examrs; Med Examr N W Mut Life, Milwaukee, Wis; N Y Life and Mut Life, N Y City, Mich Mut of Detroit, Mich, John Hancock Mut Life Ins Co of Boston, Mass, and several others, 98 Main.

Bonine Fred N (R), 185, '86.

Burns John F (Ecl), 132, '98.

Carr Homer S (R and H), 188, 1900.

Coon Fred F.*

Dougan Wm T (R), 126, '67.

Giddings Burton D (H),131,'03

Greenamyer John D(R),185,'71

Richardson John H.† Retired

Tew Wm E (R), 185, 1903.

Tyler Wm I (H), 188, 1889.

Ullery Arthur O (H), 131, '86.

Zwigtman van Noppen D A (R), 199A, 1901.

North Adams, Hillsdale. 522

Dittmars Wm (R), 185, '72.

Fisk Fred B (H), 187, 1903.

Norton Arthur H (H), 188, '04.

Noyes Franklin (H), 264, 1865.

Will J P, 189½, 1897.

North Branch, Lapeer. 784.

Cameron Alex H (R), 149, '83.

Slemons Clyde E (R), 185½, 1905.

Snow Sparrow A (R), 185, '72.

Thomas O J (R), 185½, 1897.

Thompson Paul (H), 197, 1900.

Weed Albert E (R), 185, 1876.

Northport, Leelanau. 382.

Flood Robt E (R), 160, 1894.

North Star, Gratiot. 384.

Crane Chas A (R), 185½, '91.

Northville, Wayne. 1,948.

Ball Thomas S.§

Blanchard Asa L (R), 185, '78.

Burgess Josephus M (R), 185, 1876.

Henry Thos B (R), 185½, 1897

Johnson Richd M (R), 185, '71

Murdock Thos S (R), 185, '65

Turner Thos H (H), 188, '82.

Yarnell Wm (Ecl), 262, 1865.

Norvell, Jackson. 220.

Hyndman Duncan (R), 261,'69.

Norway, Dickinson. 4,824.

BRASSEUR JOHN B, A B, A M, M D (R), Univ of Liege, Belgium, 1888; Sec Iron-Dickinson Co, Fellow Am Acad of Med, 1890; Mem Mich State Med Soc; Med Examr Mutual and New York Life Ins Cos; Hours 8 to 9 a m, 1 to 2 and 7 to 8 p m; Tels Mich 45, Range 95, 517 Railroad.

LOCKART EDWARD P, M D (R), Coll of Phys and Surgs (Med Dept of Columbia Univ), New York City, 1883, 205 Summit av.

THE Keeley Cure
2803 LOCUST STREET, ST. LOUIS, MO.
"The Most Successful Treatment" for Liquor Drinking, Morphine and other Narcotic Drug Using, Neurasthenia, Tobacco and Cigarette addictions.
Correspondence and Consultation Confidential.
DR. J. E. BLAINE, PHYSICIAN AND MANAGER.
Home Treatment for Tobacco and Neurasthenia. SEE PAGE 5.

Norway—Cont'd.
Redner Leo R (R), 126, 1900.
Sethney Henry T, 136, 1905.
Summerbell Ferris, 172, 1905.
SWIFT ELISHA P (R), A B, Lafayette Coll, Pa, 1886; A M Same, 1889; M D Univ of Pa, Phila, Pa, 1889; Surg Penn and Aragon Hosp, C & N and W & M Rys; Mem Am Acad of Med and Upper Pen Med Soc; Med Examr Washington and Metropolitan Life Ins Cos.

Norwood, Charlevoix. 724.
Decker Wm G B (H), 188, '97.

Nottawa, St. Joseph. 382.
Monroe E S.*

Novi, Oakland. 362.
Holcomb A T.*

Nunica, Ottawa. 373.
Hughes Wm M.§

Oak Grove, Livingston. 272.
Cunningham J E.*
Erwin Wm H (R), 239, 1877.

Oakley, Saginaw. 321.
O'Rourke Thos H, 185½, 1896.

Oden, Emmet. 100.
Goodrich M A.*
Worden M Elna (R), 143, '79.

Ogden Center, Lenawee. 200
Wotring Artenis O (R), 185½, 1887.

Okemos, Ingham. 242.
Ferguson Jas W (H), 264, '76.
Park John B (R), 281, 1873.

Old Mission, Grand Traverse. 72.
Fisher Ebenezer E (H), 283, 1869.

Olivet, Eaton. 921.
Mead Charles H.§
Quick Philip H (R), 185, 1895.
Warren Asa K, 185, 1866.

Omer, Aranac. 704.
Smith David T (R), 185½, '03.

Onaway, Presque Isle. 1,448
Carpenter Clarence A (P-M), 141, 1898.
Howell De Witt C, 185, 1881.
Kent Louis C (R), 185½, 1901.
Shirley Victor W, 189A, 1902.
Stuart Alex A (R), 189B, 1901.
Young John (R), 185, 1874.

Onekama, Manistee. 364.
Richmond S A F (R), 185, '81
Sadler Harry (Ecl), 132, '88

Onondaga, Ingham. 500.
Nichols Robert H (R), 185, '96
Woodworth Fred D.*

Onsted, Lenawee. 162.
Case Chas W (R), 294, 1899.
Minaker.*
Perkins W.*
Ross Gerry W (R), 185, 1880.

Ontonagon, Ontonagon. 1,489.
McHugh F W, 315, 1903.
Nitteraner John S (H), 131,'80.
Swanson Andw L, 185, 1899.

Opechee, Houghton. 1,698.
Lawbaugh Albert I (R), 239, 1870
Lee Solomon S (R), 185, 1898.

Orange, Ionia.
Bradfield John D (R), 1893,'02

Orangeville, Barry. 894.
Buehner Dennis C (R), 331,'79

Orion, Oakland. 892.
Heath Henry W (H), 264, '68.
Ortt Jas A (R), 232, 1898.
De Cou Chas A (R), 1891½, '84
Fox W J (R), 1895½, 1897.

Orleans, Ionia. 242.
Wilkinson Wm A (R), 312, '98.

Ortonville, Oakland. 421.
Aitcheson Wm (R), 185, 1873.
Guile Earle B.§
Uloth Milton J, 1891½, 1902.

Oscoda, Iosco. 1,398.
Appelbe Joseph R, 189A, 1902.
Currie John J.*
Grenier A.*
Merritt Edwin D (R),1851½,'99

Oshtemo, Kalamazoo. 148.
Fauzdik Marvin (R), 185, '75.

Osseo, Hillsdale. 482.
McKellar Duncan (R), 185,'76

Otisville, Genesee. 348.
Jenne Byron H (R), 1851½, '05.
Laing John B (R), 186, 1870.
Lewis Edgar D (R), 185, '78.¶
Merdant Wm.§
Wetherill G Mortimer (R), 232, '96.

Otsego, Allegan. 2,478.
Chase Milton (R), 185, 1861.
Chase Sara T (R), 185, 1900.
Clark Lemuel E (R), 282, '81.
Crosby John H (R), 185, '04.
Hinkston Almon W.*
Thompson Sidney W (Ecl), 262, 1868.
Van Horn Abram L, 185, 1868.

Otter Lake, Lapeer. 294.
Johnson Guy.*
Marsh Philip E (R), 185, 1900.

Overisel, Allegan. 1,892.
De Vries Ieger R (R), 126, '95
Fortuine Herman A(R),241,'85

Ovid, Clinton. 1,394.
Abbott John T (R), 331, 1872
Campbell Oliver B (R), 185, 1875.
Hill J Benson.§
Leonard Edwin S.§
Parrish Albert T (R), 185, 1881.
Taylor James E (R), 261, '36.

Owendale, Huron. 250.
Hill S Rowland (R), 1891½, '05
Thompson Albert E (R), 1851½, 1893.

Owosso, Shiawassee. 9,489.
ARNOLD ARTHUR L, M D (R), Detroit Coll of Med, Detroit, Mich, 1886; Div Surg G T Ry System; Mem Am Med Assn, Mich State and Shiawassee Co Med Socs; Med Examr Canada, Ætna and Equitable Life Ins Socs; Hours 9 to 12 a m and 3 to 6 p m, 812 Bradley.
Brown Frederick R.*
Cramer George L G (R), 185, 1889.
Crum Josephus D (H), 262, 1881.
Gooding Mrs A S H (H), 131, 1888.
HUME ARTHUR M (R), Detroit Med Coll, Detroit, Mich, 1881; Mem Am Med Assn, Mich State and Shiawassee Co Med Socs, and Am Assn R R Surgs; Surg Ann Arbor and Mich Central R Rs; Med Examr Northwestern of Milwaukee, Mutual Life of N Y, New York Life, Mass Mutual, Manhattan, Home of N Y, Federal Life, Conn Mutual, Equitable of N Y, Union Central, Union Mutual, Prudential, American Union, Bankers Life of Des Moines and Others; Office 123 E Exchange; Res 520 E Exchange. Both Tels 81.
Jeanjaquet Eugene (H),§
Knapp Byron S (R), 265, 1874.
LAMB DRYDEN H, M D (R), Univ of Mich, Ann Arbor, Mich, 1891; Acting Asst Surg U S A, 1898-99-1900-01; Mem Am Med Assn and Mich State Med Soc; Specialist for Pension Bureau; Practice Limited to the Eye, Ear, Nose and Throat, Thomas Blk.
McCormick Colin (R), 185, '72
Mahaney Reynolds C, 185,1900
PARKER JESSE O, M D (R), Univ of Mich, Dept of Med and Surg, Ann Arbor, Mich, 1899; Mem Am Med Assn, Mich State and Shiawassee Co Med Socs; Med Examr Equitable, Citizens, Mut Benefit of N J and Travelers' Ins Cos, American Equity, Uniform Rank K T, Moslem Shrine, New Era, Royal Arcanum, Supreme Maccabees, Etc; Mem B P O E, K P Uniform Rank, K T and Moslem Shrine; X-Ray, Electrical Practice and Surgery. Tels, Office Union, 246-2; Res, Union 246-3; Office 109 Ball, Ground Floor; Res 402 W Oliver; Tel Bell 5
Perkins Jabez (R), 261, 1849.
PHIPPEN SAMUEL S C (R), McGill Univ, Montreal, P Q, 1883; Mem Am Med Assn, Mich State and Shiawassee Co Med Socs and Am Assn U S Pension Examr Surgs; U S Pension Examr; Med Examr N Y National, Hartford, Provident Life and Trust, N W Natl Reliance, Manhattan, Ætna, North American, Michigan Mut, Northwestern Mut, Penn Mut, Canada, Fidelity Mut, Sun of Canada Life Ins Cos, Bankers' & Merchants' Assn of Ills, Provident Life and Trust Co of Phila, United Commercial Travelers' Assn and Endowment Rank of K of P, Thomas Blk.
Scott T Bennett (R), 185½, 1894.
Tufford Joseph C (R), 185½, 1894.
Ward Walter E (R), 185, '83
Willson Purvis S (R), 185½, 1893.

Oxford, Oakland. 1,500.
Bachelor John W, 1851/2, 1897.
Bachelor Watts J.§
Cole W L (R), 189, 1881.
Deming Horatio S (R), 241, 1891.
Ide Henri G (H), 187, 1874.

DR. HAVA'S **Solution of Bromo-Phosphate of Lime and Potash.**
For the prevention and treatment of Bright's Disease and Diabetes. In apparently hopeless cases, it will lengthen the span of Life. Hava's Preparations are sold at all Drug Stores. (See page 9.)
PHOSPHATE CHEMICAL MANUFACTORY. NEW ORLEANS, LA.

MacKinnon George W (R), 241, 1890.
Painesdale, Houghton. 1,428
Aldrich Addison D, 189A, '03.
Drummond Charles A (R), 333, 1895.
Palmyra, Lenawee. 348.
Lehman Christopher G, 189½, 1901.¶
Sprague Wm B (R), 241, 1878.¶
Palo, Ionia. 424.
Gauss Charles B, 185, 1897.
Hargrave Frank A (R), 185,'84
Parma, Jackson. 589.
De Puy Nelson J (H), 197, 1876
Hubbard Clinton D (R),185,'91
Van Avery Arza (H), 188, '91.
Parshallville, Livingston. 120.
Tryon Fred M (R), 185, 1901.
Partello, Calhoun. 198.
Shurtleff Henry A (R), 185,'79
Paw Paw, Van Buren. 1,598
Broughton Roscoe W.*
Curtiss Loren, 126, 1899.
Hoyt Wilbur F (R), 263, 1885.
Jackson George.*
Maxwell J Charles (R),185,'95
Maynard Chas S (Ecl),262, '68
Thompson Charles (R).§
Peck, Sanilac. 344.
Cochran Lewis E (R), 261, '91
Codrington Richard F.§
Pellston, Emmet. 80.
Dustin H D B (Ecl and R), 132, 1877; 136, 1893.
Eaton O A.*
Moorman Edwin R (R), 297A, 1890.

RISK ROBERT A, M D (R), Detroit Coll of Med, Detroit, Mich, 1904; Med Examr Mut, Ill, Security Mut, Travelers' and Fidelity Mut Life Ins Cos; Hours 10 to 12 a m.

Penn, Cass. 200.
Huntsinger J C (H), 131, 1889.
Pentoga, Iron. 340.
Owen Herbert A (R), 126, '98.
Pentwater, Oceana. 1,382.
Allen Elbert I (R), 263, 1896.
Cramer Cornelius W (H), 131, 1886.
Lamb G F (R), 332, 1903.
Perrinton, Gratiot. 394.
Kilborn Herbert F, 185½, 1902
Perry, Shiawassee. 792.
Cobb Hezekiah W.§
Cudworth Linn M (R), 173, '96
De Camp E A.*
Halsted Henry P (R), 185, '77.
Truscott John M, 186, 1880.
Petersburg, Monroe. 568.
Kirby R R (R), 232, 1854.
McDonald Thomas H (R), 185, 1879.
Parmelee Olin E, 136, 1905.
Potter Theo O (H), 188, 1881.
Smith W A (H), 279B, 1903.
Petoskey, Emmet. 6,421.

CALKINS HENRY T, M D (R), Univ of Louisville, Med Dept, Louisville, Ky, 1869; Div Surg G R & I R R; Local Health Officer; Mem Am Med Assn and Mich State Med Soc; Med Examr Home, N Y Life Ætna, Travelers', N Y Mut, Northwestern Mutual, State Medical (Worcester, Mass), and Penn Mutual Life Ins Cos, 414½ Mitchell.

Hill Wm J, 185, 1868.
Kellogg Maggie M (Ecl), 262 1885.
Nihart George W (R), 126, '8
OWEN ARTHUR G, M D (R), Univ of Mich, Dept of Med and Surg, Ann Arbor, Mich, 1883; Mem Am Med Assn and Mich State Med Soc; Med Examr Equitable, New York, Northwestern Mut, Penn Mut and Union Central Life Ins Cos and others; Office Hours 10 to 12 a m and 2 to 4 p m. Both Tels. Office 414½ Mitchell Res 604 Michigan.
PEDDEN JOHN, M D (R), Detroit Coll of Med, Detroit, Mich, 1900; Med Examr Metropolitan, Mutual of Illinois, Bankers' Life and Illinois Life Ins Cos Ideal Reserve Assn, New Era, Am Home Guardians, K O T M, L O T M and Woodmen, 316½ Mitchell.
Ramsdell Oscar L (H), 188, '9
REYCRAFT GEORGE E (R) Detroit Coll of Med, Detroit, Mich, 1891.
REYCRAFT JOHN J (R) Detroit Coll of Med, Detroit, Mich, 1891; Specialty, Surgery, 305½ Howard.
Pewamo, Ionia. 589.
Fleming John C (R), 189½, '9
Hay John R (R), 189½, 1897.
Strahan David H (R), 230,'83
Pickford, Chippewa. 498.
Cameron J A (R), 185½, 1896.
Webster David H (R), 232,'8
Pigeon, Huron. 200.
Frenzel Otto (R), 263, 1891.
Morden Charles B (R), 186. 1903.
Morrison Wm T (R), 189½,'9
Pinckney, Livingston. 600.
Sigler Claude L (R), 185, '9
Sigler Hollis F (R), 185, '77
Pinconning, Bay. 890.
Abbott Wm B (R), 136, 1883.
Grosjean Joseph C.§
Porter Monroe.§
Pinnebog, Huron. 78.
Sellars Ford W (R), 185, 1882.
Wiley Fred C (R), 185½, 1896.
Pipestone, Berrien. 148.
Clippenger Henry G.§
Pittsford, Hillsdale. 548.
Tallard P B.*
Whitbeck Cornelia E (R), 185, 1873.
Whitbeck Volkert J (R), 232, 1860.
Plainwell, Allegan. 1,582.
Burroughs Orrin F jr (R), 126, 1882.
Hazlewood Arthur (R), 194, 1866.
Honeywell Bert H, 239, '05.
Onontiyoh Peter (R), 232, '86.
Shepard Benjamin A (R), 185½, 1904.
Stuck Cicero M (R), 132, 1883.
Woolsey Fredk E (R), 185, '81
Plymouth, Wayne. 1,624.
Cooper Robert E (R), 333, '92.
Kenyon Frank P (R), 186, '76.
Kimble John H (R), 185, '91.
Meiler John G.*¶
Nichols Harrison O (R), 185, 1868.
Patterson Albert E (R), 185½, 1901.

PECK LUTHER, B S, M D (H), Univ of Mich Homo Med Coll, Ann Arbor, Mich, 1904; Interne Homo Hosp, Univ of Mich, Ann Arbor, Mich, Summer 1903; Health Officer of Plymouth; Mem Homo Med Soc of State of Mich; Med Examr Am Temperance Life Ins Assn; Specialty Surgery and Diseases of Women and Children; Hours 8 to 9 a m, 1 to 3 and 7 to 9 p m. Tels. Office 8-2R; Res 8-3R, Main st.

Tillapaugh Fred S (R), 171,'88
Pokagon, Cass. 368.
Morgan Chas A (R), 185, '71.
Pomona, Manistee.
Barnard Jas H (R), 189B, 1900
Pompeii, Gratiot. 268.
Hall B C (R), 185½, 1897.
Hamilton John, 186, 1876.
Pontiac, Oakland. 10,884.
Avery Aaron B (H), 188, '78.
Castell Daniel G (R), 185, '99.

CHAPMAN HARVEY S, M D (R), Univ of Mich, Ann Arbor, Mich, 1885; Mem N E Dist, Mich State, Pontiac and Oakland Co Med Socs and Am Med Assn; Div Surg G T Ry System; U S Examg Surg; Med Examr Mut Life Ins Co, N Y City, Provident Sav, N Y, Am Central Life, Indianapolis, Columbian Natl, Boston, Inter-State Assur, Indianapolis, John Hancock, Boston, Pittsburg Life and Trust, Reliance Life, Pittsburg, Security Mut, Binghamton, N Y, Royal Union Mut, Des Moines, Franklin Life, Springfield, Ill, North Am Life, Toronto, Can, Mass Mut Life Ins Co, Springfield, Mass, Phœnix Mut Life Ins Co, Hartford, Conn, Mut Benefit Ins Co, Newark, N J, Sun Life Assur Co of Can, Montreal, Que, Mich Mut Life Ins Co, Detroit, Mich, Security Trust and Life Ins Co, Phila, Pa, Hartford Life Ins Co of Conn, Union Central Life Ins Co, Federal Life Ins Co of Chicago, Fidelity Mut, Washington Life, Ill Life, Union Mut Life Ins Co, and Bankers' Life Ins Co of Des Moines, Ia, Etc, Masonic Temple.

CHISHOLM GEORGE W (R), Detroit Coll of Med, Detroit, Mich, 1904; Mem Mich State, Oakland Co and Pontiac Med Socs; Med Examr North Am Life of Canada, F of A, M B of A and Am Ins Union; Hours 2 to 4 and 1 to 8 p m; Both Tels, 238 N Saginaw.

THE CUTTER ANALYTIC LABORATORY, SAN FRANCISCO, CALIFORNIA.

Manufactures Biological Products Under Ideal Climatic Conditions.

FACILITIES PERFECT. STANDARDS HIGH. (See page 261.)

Pontiac—Cont'd.

Christian Edmund A (R), 185, 1882.

Clarke Homer E (R), 169, 1901

COLVIN NATHAN B (R), N Y Univ, N Y City, 1882; Sec Board of Pension Examg Surgs, 1893-'97; Director Oakland Co Med Soc; Mem Am Med Assn and Pontiac Med Soc; Med Examr L O T M M and P P of P; Specialty Electro-Therapeutics, 7 N Saginaw.

Drake George H (R), 185½,'93

Ferguson Robt Y (R),185½,'96

FRANQUER WILLIAM W (P-M), Specialty Diseases of the Blood and Nerves, 237 Baldwin.

GALBRAITH STUART E (R), Univ of Mich, Dept of Med and Surg, Ann Arbor, Mich, 1899; Mem Am Med Assn, Mich State, Oakland Co and Pontiac Med Socs; Med Examr Conn Mut, Phœnix Mut, Northwestern, Travelers, Equitable, Mut of N Y, N Y and Prudential Life Ins Cos, National Blk.

GRAY MASON W, M D (R), Univ of Mich, Ann Arbor, Mich, 1880; Post-Grad Univ of Pa, 1882; Sec Oakland Co Med Soc; Mem Am Med Assn, Mich State, N E Dist, and Pontiac Med Socs; Med Examr Ætna, Fidelity, Mich Mut, Natl of Vt, Northwestern Mut of Milwaukee and Penn Mut Life Ins Cos and Provident Life and Trust Co, 5 N Saginaw.

GUILLOT HARRY C, M D (R), Detroit Coll of Med, Detroit, Mich, 1891; Mem Mich State and Pontiac Med Socs; Med Examr K O T M, L O T M, A I U and Loyal Guards, 14 N Saginaw.

Le Baron Robert (R), 185, '61

Le Baron Robert (R), 185, '02

Losee James W, 188, 1891.

LUMBY LINAL R, M D (H), Univ of Mich, Homo Med Coll, Ann Arbor, Mich, 1893; V Pres Phys and Surgs' Assn; Med Examr A I K, Mystic Workers, H of W and Woodmen; Specialty Surgery; Hours 1:30 to 3:30 and 7 to 9 p m; Both Tels; 135 E Pike.

McCARROLL WM, M D (R), Univ of Mich, Dept of Med and Surg, Ann Arbor, Mich, 1881; Pres Oakland Co Med Soc, National Blk.

Millis Charles J, 186, 1881.

MORRIS CARLTON D, M D (R), Univ of Mich, Dept of Med and Surg, Ann Arbor, Mich, 1894; Mem Mich State and Pontiac Med Socs.

Morse Jason (R), 186, 1885.

Morse Mary E (R), 175, 1903.

Murphy Jas J (R), 185½, '97.

Neff Irwin H (R), 169, 1889.

ORTON ELLSWORTH (R), Detroit Coll of Med, Detroit, Mich, 1882, Masonic Temple.

RIKER JOHN D, B S, M D (R), Univ of Mich, Ann Arbor, Mich, 1890; Asst Med Dept, 1891; Mem Mich State, Oakland Co and Pontiac Med Socs; Special U S Pension Examr; Practice Limited to Eye, Ear, Nose and Throat, Masonic Temple.

Simpson Clarence E (R), 185½, 1903.

Smith John W.* Retired.

Wells Virgil H (R), 189A, '97

Wilson John P (R), 223, 1851. Retired.

Woodward Eli C.* Retired.

Port Austin, Huron. 634.

Francis Alex M, 185½, '96.

Smith Robert J (R), 171, '84.

Port Hope, Huron. 482.

Armitage Clayton W (R), 185, 1892.¶

Kaumeyer Adolph G (R), 189½, 1897.

Watt F A.*

Port Huron, St. Clair. 20,212.

Aiken James P (R), 185½, '87.

Bennett Daniel M (H), 197, '81

Callery Albert L (R), 333, 1897.

Campbell David.*

CLANCY CHARLES C, M D (R), Faculty of Med of Queen's Univ and Royal Coll of Phys and Surgs, Kingston, Ont, 1882, 202 Huron av.

Conner Sarah E (R), 185, 1896.

Cornell Eliphat A (R), 189½, 1892.

COTE A HENRI, M D (R), Detroit Coll of Med, Detroit, Mich, 1894; Health Officer City of Port Huron, Mich; Sec and Treas St Clair Co Med Soc; Sec and Treas North Eastern Dist Med Soc; Mem Mich State Med Soc and Mem Assn Life Ins Examrs; Tel 191, 229 Huron av.

Dunn Royal J (R), 136, 1904.

Duff Wm J (R), 185, 1885.

Edmister Frederick (R), 241, 1883.

Farnum James K (R), 185, '70

Foster Walter J (R), 269, 1884

Hanson Stephen S (R), 335,'93

Harris George W (R), 185, 1879; 231, 1887.

Heavenrich Theodore F (R), 185½, 1900.

Henderson Wilber S (R), 185, 1890.

Howard Saml A (R), 185½,'93

Irvin Albert J (R), 130, 1878.

Lewis Eldon E (H), 240, 1884.

Lohrstorfer Fredk (R),185, '86

McCormick Fred C.*

McKinnon Abner A (R),333,'98

McLauchlin Wm D.*

MacKENZIE ALEXANDER J, M D (R), Detroit Coll of Med, Detroit, Mich, 1904; Registered in Mich; Local Surg G T Ry System; Mem St Clair Co Med Soc; Med Examr Railroad Trainmen, K O T M, and L O T M; Hours 10 to 12 a m and 2 to 4 p m; Tel 332-1r, Upton Works, 24th.

MacLaren Archibald (R), 239, 1876.

Merritt Sylvester W (R), 185, 1869.

Morey Charles W (R), 333, '90.

Morris Wm H (R), 335, 1896.

MOSS RANSOM E, M D (R), Univ of Buffalo, N Y, Med Dept, 1880; Supreme Med Examr K O T M, K O T M Temple.

Ney George S (R), 241, 1882.

Nunn Josiah R (H), 187, 1874.

Olds Wm J (R), 110, 1897.

Paterson A.*

Patrick Omar H (R), 335, 1892

Platt Joseph S (R), 231, 1880.

Randall Albert F (H), 187, '73.

Reed Ann (R), 244, 1877.

ROSE SUSAN FISHER, M D (H), Homo Hosp Coll, Cleveland, Ohio, 1875; Mem Crawford Co Med Soc, Meadville, Pa; Supreme Med Examr L O T M, O T W; Local Examr for T B H; Office Maccabee Temple.

Schurrer L T (R), 261, 1896.

SLENEAU TALBERT, M D (R), Univ of Mich, Dept of Med and Surg, Ann Arbor, Mich, 1883; Great Med Examr Knights of the Modern Maccabees; Office Modern Maccabee Temple.

Smith Samuel K (R), 223, 1890

Spencer Clark E (R), 241, '73.

Stephenson Orlando M (R), 135, 1882.

STOCKWELL CHARLES B, M D (R), Harvard Univ Med Sch, Boston, Mass, '78; Dist Surg G T R R; Surg P M R R; Office Hours 9 to 11 and 2 to 4 p m; Office Sanborn Blk.

Tibbals Elbert P (R), 223, '64.

Treadgold Geo H (R), 185½, 1886.

Wellman Joseph E (R), 185½, 1905.

WILLSON MORTIMER (R), Detroit Med Coll, Detroit, Mich, 1874; Pres Pt Huron Hosp and Home; Mem Am Med Assn, Mich State and St Clair Co Med Socs; Councilor 7th Dist Mich State Med Soc; Tels Office 39-3r, Res 269.

Portland, Ionia. 1,984.

ALLEN GEORGE D, M D (H), Homo Hosp Coll, Cleveland, O,'66; Pres Ionia U S Bd Pension Examrs; Mem Am Homo Inst and Homo Med Soc of State of Mich; Med Examr Independent Order of Foresters, A O U W and Degree of Honor.

ALTON ROBERT W, M D (R), Univ of Mich, Dept of Med and Surgy, Ann Arbor, Mich, 1878; Surg Ramsey Alton and Portland Mfg Cos; Mem Am Med Assn,

POLK'S NATIONAL DIRECTORIES.
We can furnish lists of any trade not included in the above.
Medical, Dental, Lumber, Real Estate, Financial, Flour Mill, Grain, Bakers, Iron and Steel, Coal and Coke, Tobacco and Cigar.
R. L. POLK & CO., Publishers, DETROIT, MICH.

Mich State and Ionia Co Med Socs; Med Examr New York, Prudential, Canada and North America Life Ins Cos; Hours 10 to 12 a m, 2 to 4 and 7 to 8 p m; Tels Office 34, Res 150.
Buskirk Thos C (H), 135, '88.
Dellenbaugh Chas C (R), 232, 1859.
Hugg Wm M.*
McClurg David (R), 185, 1892.
MARTIN FRANK W, M D (R), Univ of Mich, Dept of Med and Surg, Ann Arbor, Mich, '86; Post-Grad Course Chicago, Summer and Fall, 1898; State Phys of Modern Woodmen of Am; Med Examr N Y Mut Life Ins Co
Port Sanilac, Sanilac. 482.
Campbell Alex W (R), 189A, 1903.
Potterville, Eaton. 600.
Higbee Lewis E (R), 185, '75.
Jones F A.*
Locke Dana A (H), 135, 1886.
Merritt Ralph F, 239, '05.
Powers, Menominee. 624.
Hutton Thos J (R), 333,'99.
Prairieville, Barry. 1,062.
Hyde Geo R (R), 241, 1885.
McLeay Donald (R), 186, 1872.
Prattville, Hillsdale. 225.
Barnes J Wesley (R), 272, '92
Prescott, Ogemaw. 182.
Voorhees Grant S, 173, 1898.
Price, Clinton.
Fowler John (Ecl), 132, 1880.
Princeton, Marquette. 424.
Lingle Geo E (Ecl), 262, 1892.
Quincy, Branch. 1,734.
Baldwin Wm H (R), 185½, '95.
Blackman Edson (Ecl), 262,'66
Blackman J Morehouse (R), 189B, 1898; 187, 1900.
Sears Chas S (H), 131, '79.
Whitmore Henry W (R), 132, 1881.
Williams James J (R), 177, '48
Raber, Chippewa.
Bright F L.*
Racy, Saginaw. 18.
Judson John A.§
Rankin, Genesee. 58.
Pearson Chas B (R), 185, '86.
Ransom, Hillsdale. 268.
Bower Chas T (R), 189½, '04
Stoner Ira J (R), 304, 1898.¶
Rapid City, Kalkaska. 184.
Boyd John L, 189A, 1901.
Carlson Arthur J (R), 185, '01
Rapid River, Delta. 780.
Brooks J C (R), 301, 1883.¶
Gleason W T.*
Laing Albert L.*
Rathbone, Gratiot. 34.
Vincent Dresser B.*
Ravenna, Muskegon. 500.
Hagen Wm A, 189B, 1902.
Hubbard Harry C (R), 145,'92
Hull Henry (R), 185, 1872.
Reading, Hillsdale. 1,321.
Fenton Danl W (R), 186, '76.
Niblack Charles F (R), 261, '80
Niblack Jas W (Ecl), 132, '80
Robson Frank R (R), 185½,'97
Red Ridge, Houghton. 498.
Cole Henry S (H), 135, 1902.
Trewhella James, 130, 1905.
Reed City, Osceola. 2,498.
Bray Thomas F (R), 161, '94.
Fleischhauer David S (R), 251B, 1899.

Foster Horatio L (H), 240, '81.
Miller Alvah W (R).†
Newcomb Jas W (R), 205½,'96
Nolte Harry S (R), 172, 1898.
Richardson Elias S (R), 185, 1870.
Seidel Urban D (R), 185, 1905.
Woodruff Clinton D (Ecl),249, 1881.
Reeman, Newaygo. 32.
Van den Berg Peter M (R), 185, 1894.
Reese, Tuscola. 524.
MacKenzie John (R), 185½,'93
Maurer John G (R), 189B, '02.
Walworth Geo W (R), 263,'91
Remus, Mecosta. 392.
Allen R O.*
Noble Fred W (R), 189A, '99.
Republic, Marquette. 2,724.
Cain Wm T (R), 159, 1904.
Lamb Elmer E (R), 185½, '86.
Richland, Kalamazoo. 388.
Kenzie Wm N (R), 137, 1900.
Rankin John M (R), 126, '63.¶
Russell Wilson A, 135, 1897.
Richmond, Macomb. 1,423.
Greene Chas E (R), 239, '90.
McCarty Elba D, 185, 1903.
McClure Neil (R), 185, 1878.
Mills Cornelius F (R), 185, '71.
Moore Marshall T (R), 231,'63.
Richville, Tuscola. 330.
Steinbach Robt H (R),185½,'96
Ridgeway, Lenawee. 342.
Loree Darius W (R), 185, 1860.
Riga, Lenawee. 300.
Knight Lewis C.*
Lamley Geo H (R), 185, '01.
Riley, Clinton. 140.
Pringle John.*
Riley Center, St. Clair. 248.
Traphagan.*
Riverdale, Gratiot. 520.
Gardner Cyrus B (R), 185, '04.
Kelsey Hervey S, 189A, 1901.
River Rouge, Wayne. 3,000.
Agnelly Edward J, 185½, 1903.
Belanger Henry (R),185½,'94.¶
Lamoreaux John (Ecl), 290, 1876; 132, 1889.¶
Northrup Jas I (R), 232, '80.
Rives Junction, Jackson. 293.
Buell John C (H), 188, 1892.
Hodgson Fredk R (R), 189A, 1900.
Rochester, Oakland. 1,724.
Angle Hugh H (R), 185½, '05.
Ewell Herbert P (R), 185, '88.
SPENCER B C H (R), Mich Coll of Med, Detroit, Mich, 1881; Mem Mich State and Oakland Co Med Socs; Med Examr New York, Home, N W Mut, Penn Mut, Canada, A O U W, K O T M, I O O F, Modern Brotherhood, P P P and other Life Ins Cos.
Strain Charles S (H), 189, '02.
Wilson Jeremiah C (R),309,'55
Wilson Jesse E (R), 309, 1855.
Wilson Mille E, 189½, 1903.
Rockford, Kent. 890.
Forrest George W.§
Huebner A C, 189½, 1896.
Newcomb Charles B, 239, '05.
Sarber Hollis O (Ecl), 262, '81.
Rockland, Ontonagon. 1,182.
Evans Edwin J (R), 185½, '96.
Gates Willie C (R), 185, 1890.

Rockwood, Wayne. 600.
Reed James P.§
Spencer Frank (R), 189½, 1900
Rogers, Presque Isle. 682.
Arscott Wm W (R), 189A, '03.
Larke Frederic D.*¶
Monroe Neil C (R), 143, 1898.
Rollin, Lenawee.
Evers J W (R), 126, 1902.
Rome, Lenawee. 148.
Haight E.*
Romeo, Macomb. 1,734.
Brabb Alice A(H),132,'85;131,'90
Greenshields Robt M,185½,1900
GREENSHIELDS WM (R), Univ of Glasgow, Scot,1859; Surg Mich Air Line Div G T Ry System; Health Officer Romeo and Bruce Twp; Mem Am Med Assn and Mich State Med Soc; Med Examr Equitable Life Ins Co.
Letts James P, 186, 1884.
Miller E J (R), 185½, 1899.
Parkin Robert L (R), 185½,'96
Sharp Walter R T(R),185½,'95
Romulus, Wayne. 164.
Whitacre Frank D (R),185,'84
Roscommon, Roscommon. 598.
Curnalia Clifford C(Ecl),276,'95
Curnalia Jas H (Ecl), 276, '85.
Griffin Frank (Ecl).†
Roseburg, Sanilac. 68.
Beal Lemuel.§
Rosebush, Isabella. 400.
Ayers Victor B (R), 185, '92.
Johnston B F P (R), 185½, '95.
Rose City, Ogemaw. 82.
Ingleright L R (R), 139I, 1894.
Kiehle H B (R), 149, 1886.¶
Roseville, Macomb. 600.
Yates James (R), 186, 1874.
Ross, Kent. 40.
Allen Wm E (R), 136, 1885.
Roxana, Eaton. 200.
Huber Chas D (R), 185½, '01. (R D 1 from Charlotte, Mich).
Royal Oak, Oakland. 582.
ANDERSON JAMES W, M D (R), Mich Coll of Med and Surg, Detroit, Mich,'91; Med Examr Mass Mut, Hartford and John Hancock Life Ins Cos; ex-Med Examr New York and Mich Mut Life Ins Cos; Hours 7:30 to 9:30 a m and 7 to 9 p m.
HAMMOND GEORGE B, M D (R), Detroit Coll of Med, Detroit, Mich, 1890; Local Health Officer; Mem Mich State and Oakland Co Med Socs; Med Examr Equitable, Home, Mass Mut, North Am, State Mut, K O T M and I O F; Hours 7 to 9 a m, 1 to 2 and 7 to 8 p m
Smith Ansley (R), 185½, 1884.
Smith R C.*
Rudyard, Chippewa. 148.
Ferguson J R.*
Ruth, Huron. 182.
Peterson Julia A (R), 185, '91.
Saginaw, Saginaw. 44,244.
Alden Charles W (R), 241, '77, 503 Genesee av.
Alger George L (R), 189A, '01, 720 Adams.

THE OPPENHEIMER TREATMENT FOR ALCOHOLISM

Scientific. Medical. Established 15 years. No residence at an Institute required No suffering. No hyperdermics. No bad after effects. (See page 9.)

Saginaw—Cont'd.

Bagshaw David E, 189A, 1902, 2706 S Washington av.

BARBER OLIVER P (R), Bellevue Hosp Med Coll, N Y City, 1870; Division Surg P M & M C R R Cos, Saginaw Hosp and Women's Hosp; Prof Surgery Mich Coll of Med and Surgery, Detroit; Major Surg 35th Mich and Division Surg 1st Division 2d Army Corps Spanish - American War; Med Examr N Y Life, Canada Life Assce Co, N Y, Travelers', Equitable and Other Life Ins Cos, 214 Genesee av.

Birss W F (R), 189A, 1902, 105 S Jefferson av.

Bliss James W (R), 189A, '97, 514 Mackinaw (W S).

Bliss Lyman W (R), 229, '56, 514 Mackinaw (W S).

Bradley Newell R (R), 189A, 1900, 518 N Mich av.

Briggs Thomas E, 189A, 1903, 420 W Genesee av.

Brooks Harriet V Bills, 185, 1902, 416 N Washington av.

Campbell John M (R), 338, '69, 319 Genesee av.

Carter R Mercer (R), 333, '99, 221 Jefferson av.

Clark W B,* 208 Bearinger bldg.

Cliff Myron W (R), 185, 1905, 209 Bearinger bldg.

CONNERY WM S, M D (R), Univ of Mich, Dept of Med and Surg, Ann Arbor, Mich, 1889; Surg Saginaw Hosp, St Mary's Hosp; Surg and Phys St Vincent's Orphans' Home; Mem Am Med Assn, Mich State and Saginaw Co Med Socs; ex-Pres Saginaw Co Med Soc; Med Examr Am Union, Conn Mut, Fidelity of Chicago, Mich Mut, Mut of Illinois, New York, Prudential of N J, Union Life, Ins Cos, Bankers' Life, Des Moines, Ia, Provident Sav Life Assce Soc, Washington Mut Reserve Fund, Bankers' Life N Y, 305 Bearinger Bldg.

Cornell Daniel B (R), 185½, 1889, 306 Bearinger bldg.

COWELL JOSEPH H (H), A B, Brown Univ; M D, Univ of Mich Dept of Med and Surg, Ann Arbor, Mich, '71; Mem Am Inst of Homo and Homo Med Soc of State of Mich, Mich State Board of Registration in Med; Office Hours 2 to 4 and 7 to 8 p m; Tel 66, 601 S Warren av.

Crane B Franklin A, 189A, '02, 622 Gratiot av (W S).

CURTIS ELMORE E (R), Bennett Coll of Eel Med and Surg, Chicago, Ill, '85; Staff Saginaw General and Women's Hosps; Mem Am Med Assn, Mich State and Saginaw Co Med Socs; Hours 2 to 4 and 7 to 8 p m; Tels Bell 142, Valley 37, 206 N Michigan av (W S).

Davis Eugene W (R), 231, '78, 402 Avery bldg.

Derbyshire P O (H), 135, 1901, 416 Genesee av.

Dibble Wealthy D (R), 185,'86, 529 S Warren av.

DICKINSON LESLIE B, M D (R), Univ of Mich, Dept of Med and Surg, Ann Arbor, Mich, 1903; Hours 2 to 4 and 7 to 8 p m; Tel Bel W 3169; 1020 Cleveland.

DICKINSON WM L, A B, A M, M D (R), Univ of Buffalo, Med Dept, Buffalo, N Y, 1879; Prof of Rectal Diseases Mich Coll of Med and Surg, Detroit; Rectal Surg Woman's Hosp; Mem Am Med Assn, Am Proctological Soc and Mich State Med Soc; Med Examr Equitable Life Assce Soc of U S, Provident Sav Life Assce Soc, Manhattan Life, Home Life and Mut Reserve Life, N Y City, Penn Mut Life Ins Co, Phila, Pa, Union Cent Life Ins Co, Cincinnati, O, N E Mut Life Ins Co, Boston, Mass, Mass Mut Life Ins Co, Springfield, Mass, Hartford Life and Annuity Ins Co, Security Mut Life and Royal League; 917 Genesee.

Edelmann Fredk W (R), 241, 1885, 1005 Janes av.

Ellis Charles W (R), 185½, '89, 202 Geisler blk.

ENGLISH W FRANKLIN, M D (R), Saginaw Valley Med Coll, Saginaw, Mich, 1900; Attended Lectures Med Dept, Wooster Univ, Cleveland, O, 1893; Post-Grad Course N Y Post-Grad Sch, 1902; Obstetrician and Sec of Staff Woman's Hosp; Mem Am Med Assn, Mich State and Saginaw Co Med Socs; Med Examr Fidelity Mut, Ill State Life, Bankers' Life of Ia and Indiana State Life Ins Cos, Fraternal Bankers' Reserve Soc, Modern Archers, Ancient Order of Gleaners, L O T M, K O T M, Modern Woodmen, Protected Home Circle, Tribe of Ben Hur and Royal Arcanum; Hours 2 to 4 and 7 to 8 p m; Both Tels 571; 1401 Genesee av.

Ennis Cornelius J,* 2313 S S Washington av.

Fairchild Munson (R),§ 711 Janes av.

Ferguson Geo H, 189A, 1901, 223 Wadsworth av.

Florentine Edwd A (R), 1893 1899, 506 Avery Bldg.

FLORENTINE FRANK B (R), Rush Med Coll, Chicago, Ill, 1876; Propr Dr Florentine's Sanatorium, Established 1894; Gynaecologist to the Woman's Hosp; Mem Mich State Med Soc, Am Med Assn and Alumni Med Assn of Rush Med Coll, 206 7 Avery Bldg.

Freeman Fred W (R), 185, '82, 219 S Jefferson av.

Freeman James W (R), 230, 1864, 219 S Jefferson av.

Fuerbringer Gustavus H (R), 288, 1874, 504 N Mich av (W S)

Graham Wm H (R),§ 800 Hoyt av.

GRIGG ARTHUR, M D (R), Bellevue Hosp Med Coll, New York City, 1894; Mem Mich State Med Soc; Med Examr Provident Life and Trust Co, Nat'l Protective Legion, Waverly N Y and Sun Life Assur Co of Canada, 325 N Fayette (W S).

Grube Charles L, 189a, 1900, 420 W Genesee av (W S).

Haddock M C M,* 703 S Fayette.

Herig Emil A Univ of Berlin Ger, 1866, 515 Adams.

Hesse Bernhard (R) 185, '60, 719 Lapeer av.

High J K,* 132 N Jefferson av

Hoffman G A,*214 Genesee av

Hubbard Theron T (R), 237, 1855, 2614 S Washington av.

Hunsberger Edith M (R), 189½, 1904, 201 S Jefferson av

Hutchinson John W (H), 135, 1897, 404 Court (W S).

JIROCH RALPH S (H), Chicago Homo Med Coll, Chicago, Ill, 1904; Hahnemann Med Coll and Hosp (Homo), 620 Genesee.

Kahn Wm W (R), 173, 1896, 402 Avery Bldg.

Kanzler Karl A (R), Univ of Munich, Ger, 1881, 402 S Weadock av.

KEMP JOHN N, M D (R), St Louis Coll Phys and Surgs, St Louis Mo, 1905, Mem Staff Woman's Hosp, County Phys for Contagious Diseases, Sec and Treas Saginaw Co Med Soc, Mem Am Med Assn and Mich State Med Soc, High Court Phys I O F for Western Mich, Consulting Surg Fidelity Accident Protective Assn; Hours 3 to 4 and 7 to 8 p m, Tel Bell 807; 410 Perry

Kinsman Enos C (R), 135, '95, 510 Avery bldg.

Kitchen Samuel (R), 185, '63, 620 Genesee av.

Knapp Edgar R (H), 185, '56, 1232 S Washington av.

KNOTT HARRIET A, M D, (H), New York Med Coll and Hosp for Women N Y City, 1891; Res Phys Memorial Hosp for Women and Children, Brooklyn, N Y, 1894-96 Mem Staff Saginaw Woman's Hosp; Sec Saginaw Valley Homo Med Soc; Mem Am Inst of Homo and Homo Med Soc State of Mich; Med Examr L O T M and New Era Assn; hours 2 to 5 and 7 to 8 p m; Tels Bell 508, Valley 743; 203-204 Avery Bldg.

VAGINAL DOUCHES "THE PERFECTION" "THE CONDE"
PHYSICIANS STANDARD SUPPLY COMPANY
117-125 N. BROAD ST., PHILADELPHIA, PA.
Branches: New York, Battle Creek, London, Madrid, Havana. (See adv. opp. beginning Pa. Phys.

Leach Henry M (R), 241, '79, 209 S Jefferson av.
Leitch Arthur E, (R), 185½, 1893, 308 Bearinger bldg.
Lewis Reuben M,§ 325 N Hamilton (W S).
Linton Albert V (R), 149, '89, 1631 S Washington av.
LONGSTREET MARTHA L M D (R), Coll of Phys and Surgs of the Univ of Ill, Chicago, Ill, 1904; Mem Am Med Assn and Mich State Med Soc; Med Exmr Mass Mut Life Ins Co and L O T M; Hours 1 to 4 and 7 to 8 p m; Tel Bell 88, Valley Tel 334; 520 Hayden.
Luellemann Christian F (R), 255, 1879, 907 Janes av.
McCormick Julius C (R), 185, 1879, 205 Geisler blk.
McGREGOR ROBERT (R), Univ of Mich Dept of Med and Surg Ann Arbor, Mich, 1894; Ex-Demonstrator Nervous Diseases in Same; Assoc Prof Nervous and Mental Diseases Mich Coll of Med and Surg; Neurologist Woman's Hosp; Mem Am Med Assn; Both Tels 163; 414 Genesee av.
McMeekin James W, 338, '85, 405 Avery bldg.
McVoy George C (R), 120, 1895, 416 Genesee av.
MacGregor R Campbell (R), 344, 1896, 201 Avery bldg.
MAC LEAN J NEIL, M D (R), McGill Univ, Montreal, Que, 1898; Post Grad Course Chicago Policlinic 1903; Res Phys Oak Grove Hosp, Flint, Mich, 1902; Mem Coll Phys and Surgs of Ont; Mich State and Saginaw Co Med Socs; Both Tels; 514 Potter.
Mead Wm R(H),§140 Schaefer
Meyer Henry J (R), 185½, '97 1 Heavenrich blk.
Morse Wm F (R), 307, 1882, cor Mich av and Cleveland.
Mueller Joseph, Univ of Wurzburg, Ger, 1893, 116 S Weadock av.
O'Reilly Wm J (R), 185½, '90, Tower blk.
OSTROM SYLVESTER C J, M D (R), Univ of Mich Dept of Med and Surg Ann Arbor, Mich, 1867; Prof Mental and Nervous Diseases Mich Coll of Med, Detroit, Mich; Mem Staff Saginaw Gen Hosp; Pres U S Pension Exam Board; Mem Mich State and Saginaw Co Med Socs; Med Examr Penn Mut, New York Life, Home Life of N Y, Royal Arcanum and K O T M; Hours 2 to 4 and 7 to 8 p m; Tel Valley 898; 110 N Michigan av (W S).
PARKINSON F EDMUND (R), Ph C, Univ of Mich, Ann Arbor, Mich, 1889; M D Saginaw Valley Med Coll, Saginaw, Mich, 1901; Surg Plate Glass Co, Glasborough; Mem Am Med Assn, Mich State and Saginaw Co Med Socs; Office Hours 7 to 8 p m Monday, Tuesday, Wednesday and Friday, 2348 S Mich av (W S); Hours 2 to 4 p m; Office and Res 401 N Fayette (W S). Both Tels.
Pike Norman J (R), 334, '98, 408 Avery bldg.
Ramoth Charles P (R), 185½, 1900, 306 S Washington av.
RICHTER EMIL P W, M D (R), Saginaw Valley Med Coll, Saginaw, Mich, 1900; Mem Am Med Assn, Mich State and Saginaw Co Med Socs; Med Examr North Am Life Assce Co, Modern Circle, of Grand Rapids, A U V of Saginaw, A O U W, L M L A, Ideal Reserve, K O T M, L O T M M, K O T M M, and M W of A; Coroner of Saginaw Co; 1200 Court (W S).
ROGERS ARTHUR S (R), Ph C, M D, Univ of Mich, 1890, Ex-Asst to Prof of Ophthalmic and Aural Surgery in the Dept of Med and Surg in the Univ of Mich; Ophthalmic Surg Home for the Friendless; Fellow Am Acad Ophthal, Oto-Laryngology; Mem Am Med Assn, Mich State and Saginaw Co Med Socs; Med Examr Phœnix of Mass, Mich Mut of Detroit, Mich, and other Life Ins Cos; Practice Limited to Eye, Ear, Nose and Throat, 306 Geisler Blk, 105 S Jefferson av. Both Tels.
ROWE BERT B, M D (R), Univ of Mich (Dept of Med and Surg), Ann Arbor, Mich, 1888; N Y Post-Grad Med School and Hosp, N Y City, 1898; Post-Grad N Y Polyclinic Med School and Hosp, N Y City, 1901; Prof of Surg Mich Coll of Med and Surg, Detroit, Mich; Res Phys Univ Hosp, Ann Arbor, Mich, 1888-92; Mem Staff St Mary's, Saginaw Genl and Woman's Hosps, Mich State and Saginaw Valley Med Socs; Med Examr Equitable Life Ins Co, Iowa; Specialty Gynæcology and Surgery; Office and Res 302 S Jefferson av.
Ruch Flora H (R), 185, 1882, 922 S Washington av.
Ryan Michael D (R), 334, '91, 523 Genesee av.
Ryan Thomas L, 335, 1899, 132 S Washington av.
SAMPLE CHESTER H (R), Bellevue Hosp Med Coll, N Y City, 1874; Surg to Saginaw Hosp, St Mary's Hosp and Consulting Surg to Woman's Hosp and Dist Surg Chicago & Grand Trunk Ry; Mem Am Med Assn, Mich State and Saginaw Co Med Socs; Med Examr Mut Life of N Y, N Y Life, Mut Reserve Life, Home Life, Natl Life of Vt, Mich Mut, Washington Life and Provident Savings Assur Soc, 309 S Washington avenue.
Schur Bertha,* 513 S 10th.
Slack Walter L (R), 188, 1889, 3 Mason bldg.
SMALL SIDNEY I, M D (R), Med School of Maine at Bowdoin Coll, Brunswick, Me, 1872; Coll of Phys and Surgs in the City of New York (Med Dept Columbia Univ), N Y City, 1873; Mem Am Med Assn, Mich State and Saginaw Co Med Socs; Councilor 8th Dist Mich State Med Soc; Med Examr Natl, Mut Benefit, Conn Mut, Home, N Y Life and Northwestern Mut Life Ins Cos, 903 Court (W S).
SMITH FLETCHER S (R), Univ of Mich Med Dept, Ann Arbor, Mich, '81; 417 Court (W S).
Sorensen Jens (R), Univ of Denmark, 1887, 1065 S Washington.
Starker Clarence F (R), 185½, '05, 307 Avery bldg.
Stewart George W (R), 185, 1892, 209 S Jefferson av.
Wemp Wm M (R), 185½, '87, 915 S Michigan.
WILLIAMS HARVEY, M D (R), Univ of Mich, Dept of Med and Surg, Ann Arbor, Mich, 1871; Surg Mich Cent R R; Mem Am Med Assn, Mich State and Saginaw Co Med Socs; Med Examr Bankers, Conn Mut, Equitable, Fidelity, Home, Natl, Travelers and U S Life Ins Cos; Office Hours 9 to 12 a m and 2 to 4 p m; Tel 182, 111 S Jefferson av.
WILLIAMSON THOMAS M, M D (R), Trinity Univ, Toronto, Ont, 1892; Mem Mich State Med Soc; Ex-Pres Saginaw Co Med Soc; Staff St Mary's Hosp and Phys Woman's Hosp; Mem Am Med Assn; Med Examr Bankers' Life Assn of Des Moines, Ia, Canada Life Assce Co, Toronto, Ont, Triple Link Ins Co, Chicago, Ill, John Hancock Life Ins Co and Provident Life and Trust Ins Co, I O Foresters, Toronto, Ont, 2617 S Washington av.
Wilson Herodotus R, 189A, 1901, 516 Potter.
WILSON JOSEPH M (R), B A, M D, Victoria Coll, Cobourg, Ont; McGill Univ Montreal, Que, 1875-77; Registered in Mich; Div Surg P M & C H & D R R, 516 Potter.
Windham Pearl S, 185½, 1902, 3 Barnard blk.
Wood Fiske (H), 249, 1901, 219 Sheridan av.

The Physician makes HEALTH to order for the Human Race

The National Fur & Tanning Co. makes WARMTH to order for the Physician.

See Page 4 For Catalogue write The National Fur & Tanning Co. Three Rivers, Mich.

Sagola, Dickinson. 400.
Dockery Michl F (R), 126, '91.
St. Charles, Saginaw. 1,548.
Bradt Charles M (R), 231, '79.
Griffin John A, 246, 1874.
Kellogg John H (R), 189A, '02
Lange Rudolph J, 189A, 1903.
McEwen Wm H (R), 335, 1892.
Smale George A (R), 185½, '98
Vollmar Jacob C, 131, 1889.
St. Clair, St. Clair. 2,948.
ASH CHARLES W, M D (R), Detroit Coll of Med, Detroit, Mich, 1903; Mem Mich State and St Clair Co Med Socs; Resident Phys Salutaris Springs and Resort Co and Somerville Springs.
Burger Charles F.§ Retired.
BURTLESS WILLIAM E, M D (R), Univ of Mich, Dept of Med and Surg, Ann Arbor, Mich, 1878; Resident Phys Salutaris Springs and Resort Co and Somerville Springs; Mem Am Med Assn and Mich State Med Soc.
Henson Graham E (R), 185½, 1900.
Inches James W (R), 185½, '96
SCHOALES WM L (R), Univ of Mich, Dept of Med and Surg, Ann Arbor, Mich, 1878; Mem Mich State and St Clair Co Med Socs; Med Examr Mass Mut Life Ins Co.
Smith Wm H (R), 185, 1879.
Ward George J (R), 185, '65.¶
St. Ignace, Mackinac. 2,489.
Conner Caroline N (R), 185,'76
Darby J Flood (R), 189½, '95.
Dresser Frank E (H), 131, '82
Walker Charles W, 332, 1898
St. James, Charlevoix. 530.
Wilkinson Allan M (R),185,'01
St. Johns, Clinton. 3,624.
Corbin Gilbert E (R), 185,'55.
Dodge John B (H), 188, 1880.
Dooling Joseph V (R),185½,'99.
DUNN FRANK C, M D (R), Mich Coll Med and Surg, Detroit, Mich, 1892; Phys Clinton Co; Mem Am Med Assn, Mich State Med Soc Pres Clinton Co Med Soc; Med Exmr New York Life Ins Co, and Endowment Rk K of P; Tels Union, Office 73-2, Res 73-3, 15 Clinton av.
Gale Wm H (R), 282, 1901.
Gillam Samuel E (R), 185, '69.
Havens Mary P (H), 1864, '72
Havens Wm (H), 1864, 1871.
Jeffries Alton, 1894, 1891.
Knapp Charles E, 185, 1866.
Moore Merielle M, 284, 1905.
Palmer Henry (R), 185, 1887.
Post Samuel M (R), 185, 1871
Scott W A *
Smith Hugh E (R), 136, 1901
Squire Harry D (R), 189½, '97
Weller Martin (R), 185, 1881
St. Joseph, Berrien. 6,000.
Allen R Clarke (R), 185½, '01
Bartlett H G (H), 136, 1896.
Beers Matilda M, 134, 1899.
Garman John O, 185, 1877.
Gowdy Frank M (R), 185, '91
McLin Luther I (H), 187, 1873.
Merritt Charles W (R), 136,'05
Metcalfe Richard.* Retired.
Roberts Emmett (R), 229, '50. Retired.
Rullison Cyrus M (R), 230,'73.
Schwendener Hattie G (R), 269, 1879.
Scott Alex H jr (R), 185, 1867.
Smith Wilson A (H), 197, 1880.
Stratton Robert F (R), 176,'57
Wilson Wm L (R), 185½, 1890.
WITT CHRISTINA M, M D (R), Northwestern Univ Woman's Med School (Woman's Med Coll), Chicago, Ill, 1896, 723 Hoyt.
WITT EDWARD J, M D(R), Rush Med Coll, Chicago, Ill, 1896; Phys Mich Children's Home and Hosp; Mem Am Med Assn, Mich State Med Soc, Ex-Pres Berrien Co Med Soc; Med Exmr N Y Life, N W Life, Conn Mut, Mut Benefit, Home Life, Penn Mut, Franklin ,Bankers' Life & Natl Life Ins Cos; Office Hours 9 to 10 a m and 2 to 4 p m. Forbes Blk.
St. Louis, Gratiot. 2,100.
Andrews Dee H (R), 265, 1896
Andrews Willis P (R), 265, '84
Barstow Wm E (R), 185, 1905.
Branch Hilem E.§
Kennedy Stiles (R), 281, 1858.
Petty George W (R), 261, '73
Wheeler Aaron (H), 188, 1879.
Wilcox Gertrude L(R),189A,'02
Salem, Washtenaw. 200.
Waid Edward P (R), 130, '87.
Walker Albert L.§
Walker Jane A (H), 188, 1882.
Saline, Washtenaw. 684.
Sanford George E (R), 185,'75¶
Skinner D S (R), 185½, 1899.
Unterkircher Charles F(Ecl), 262, 1886.
Wallace James B (R), 185½, 1901.
Samaria, Monroe. 100,
Canen George (R), 149, 1880.
Sand Hill, Wayne. 70.
Holcomb Samuel D (R),261,'84.
Tupper Louis D (R), 185½,'97
Sand Lake, Kent. 436.
Dell E Ellsworth (R), 137h,'00.
Sandusky, Sanilac. 698.
Little J S.*¶
Robertson Colin G (R), 338,'01
Scott James W (R), 189½, '96.
Tweedie George S (R),185½,'86
Yulil Wm (R), 186,'73; 241, '77
Sanford, Midland. 80.
Blakley E A.*
Tooley M S.*
Saranac, Ionia. 898.
Braley Frank W (R), 185½,'97
Gesler Albert E (H), 270, '77
Johnston Christopher G (R), 233, 1895.
Keeney Leo R (R), 185, 1892.
Power Harrison H.§
Saugatuck, Allegan. 802.
Sayad Elisha E 136, 1905.
Stinson Henry H (Ecl and H), 132, 1870.
Walker Robert J (R), 333, '95
Sault Ste. Marie, Chippewa. 11,624.
Beadle Helen A (R), 185, '78.
Bennie Robert (R), 338, '91
Dickinson George J(R),333,'86
Ennis Charles J (R),§
Fournier Marc A (R),189½,'91
Goltra John N (R), 223, 1887.
Griffin John J (R), 307, 1882.
HUSBAND FRANCIS HEBRON, M D (H), Univ of Mich, Homœopathic Med Coll, Ann Arbor, Mich, 1901; Mem Am Inst of Homo and Homo Med Soc of State of Mich, Adams Block, Ashmun.
Johnson Ralph K (R),185, 1900
Le BLANC P J BENOIT, M D (R), Detroit Coll of Med, Detroit, Mich, 1886.
LEMON ALBERT E (R), Am Med Miss Coll, Chicago, Ill, 1901; Mem Am Am Med Assn, Mich State and Chippewa Co Med Socs; Specialty Diseases of Women and Children, Conway Block.
LEMON CARRIE M J (R), Am Med Miss Coll, Chicago, Ill, 1901; Mem Am Med Assn, Mich State and Chippewa Co Med Socs; Specialty in Chronic Diseases, Conway Block.
Lyon James J (R), 185, 1877.
McCandless Albert (H),135,'94
McNaughton George P (R), 126, 1900.
MacDonald Alex (R), 185½,'92
Maloney Frank J, 189½, 1899.
Miller Albert H (R), 185, 1904.
O'Neill Geo C D (R), 185, '76.
PERSSON GUSTAF A, M D (R), Ill Med Coll (Chicago Summer School of Med), Chicago, Ill, 1898; Post-Grad N Y Post-Grad Med School and Hosp, 1900; Mem Am Med Assn, Mich State and Chippewa Co Med Socs; Late House Surg Lexington Heights Hosp, Buffalo, N Y, and Loomis Sanitarium, Liberty, N Y; Specialty Heart and Lungs, cor Ashmun and Ridge.
Rogers Thos N (R), 336½, '89.
ROSENTHAL JACOB, B S, M D (R), Dept of Med Univ of Pennsylvania, Phila, Pa, 1900; Surg Mich Lake Superior Power Co, International Traction Co and Terminal R R; Mem Am Med Assn, Chippewa Co, Mich State and Upper Peninsula District Med Socs; Med Examr John Hancock Mut Life Ins Co, N Y Life Ins Co of N Y, Metropolitan Life Ins Co of N Y, Fidelity Mut Life of Phila, Federal Life of Chicago, Canada Life of Toronto, North American Life of Ontario, Mut Benefit Life Ins Co of Newark, N J; Office Hours 2 to 4 and 7 to 8:30 p m; Tel 451, 314 Ashmun.
Sovereen Albert W (R), 337½, 1870, 728 Ashmun.

SOMNOFORM Recommended by Leading Physicians and Surgeons as the Ideal General Anaesthetic for Minor Surgery.
E. de TREY & SONS, Philadelphia and New York
(See adv. opp. beginning N. Y. City Physicians.)

TOWNSEND FREDERICK, M D (R), N Y Univ (Med Dept Univ Med Coll), N Y City, 1894; Surg D, S S & A Ry and M, St P & S S M Ry; Act Asst Surg U S Public Health and Marine Hosp Service; Mem U S Military Surgs' Assn, Mich State Med Soc; Ex-Pres Chippewa Co Med Soc; Advisory Surg Standard Life and Acct Ins Co; Med Examr Mut Life, N Y, Natl, N Y Life, Penn Mut, Bankers, State, Travelers, Canada, Illinois, Hartford, Equitable, North Am Life Ins Cos, Endowment Rank K of P; Office Hours 2-4 p m; Tel 388-2r; 210 Conway Block.

Townsend Wesley (R), 189½, 1896.

Ussher F M C (R), 281, 1892.

WEBSTER EMIL HENRY, C M, M D, (R), Univ of Trinity Coll, Toronto, Ont, 1890; Licentiate Coll of Phys and Surgs of Ontario, Toronto, Ont, 1890; Post-Grad N Y Polyclinic Med School and Hosp, 1894-95; Post-Grad Chicago, 1901; Surg D, S S & A R R and Union Carbide Co; Mem Am Med Assn, Chippewa Co and Mich State Med Socs and Ex-Pres Upper Peninsula Med Soc; Med Examr Northwestern Mut, Travelers', Pac Mut, Illinois and Sun of Montreal, Canada Life Ins Cos, Etc; Office Hours 2 to 4 and 7:30 to 8:30 p m; Tel Office 631, Res 393; Office 301 Ashmun.

WILLISON CLAYTON (H), Chicago Homo Med Coll, Chicago, Ill, 1891; Sec U S Board of Pension Examrs; Ex-House Surgeon Grace Hosp, Detroit, Mich; Ex-Attndg Phys Free Dispensary in Same; Ex-Surg Shelldrake Lumber Co; Med Examr K O T M M, L O T M M, 305 Ashmun.

Winfrey W C, 338, 1905.
Winslow Rollin C (R), 189A, '99; 130, 1902.

Schaffer, Delta. 1,500.
Boyce G H.*
Labadie J R, 189½, 1897.

Schoolcraft, Kalamazoo. 948
Binning Daniel (H), 131, '01.
Chapin John F (R), 307, 1861.
Jones H W.*
Smith Harlem S (R), 111, '67.
Southworth Benj H (R),126,'03

Scotts, Kalamazoo. 198.
Braden George M (R), 185, '83
Patton Homer H (R), 189½,'01
Snell F H (H), 135, 1896.

Scottville, Mason. 682.
Foster Thomas J(R), 185½,'98
Martin Webster C (R), 185, '92
Ragatz John E, 131, 1899.
Thomas E P.*

Sebewa, Ionia. 362.
Morse Fred L (R), 189A, 1898.

Sebewaing, Huron. 1,432.
FRIEDLAENDER BERNHARD, Ph G, M D (R), Univ of Koenigsberg, Ger, 1892; Baltimore Med Coll, Baltimore, Md, 1898; Interne Maryland Genl and Maryland Lying-in Hosps, 1897-8; Pres Huron Co Med Soc; Pres Huron Co R D A (N A R D); Health Officer Village and Twp of Sebewaing; Chief Med Examr Equitable Life Assur Soc of U S; Med Examr Germania and Mutual Life of N Y, Illinois Life, Mass Mut, I O F Lady Foresters, Gleaners, Arbeiter Unterst Uetzungs-Verein of Mich, Mich Mut, Etc.

Morris Harry R (R), 189A, '97
Weitzman John J (R), 189½, 1901.

Shabbona, Sanilac. 148.
Truesdell Abel W, 189A, 1902.

Shaffer, Delta.
Cholette A Clement (R), 339, 1892.

Shaftsburg, Shiawassee. 168
Murphy Chester H (H), 279B, 1899.

Shelby, Oceana. 1,482.
Buskirk John D (R), 185½, 1896.
Davison Robert J (R), 189A, 1899.
Griffin Will L (R), 185, 1888.
Sweet Charles F (H).†
Wilson Frank W (R), 185, '79.

Shepardsville, Clinton. 200.
McGillicuddy Jas (R),185½,'98

Shepherd, Isabella. 748.
1898.
Abbott Harry V (R), 265, '02.
Gruber John E (R), 142, 1882.
Kerr W W.*
King Dale M (H), 264A, 1896.
Sayers Warren A, 282, 1881.
Taylor Frank (R), 189A, 1900.
Young Wm G, 189A, 1903.

Sheridan, Montcalm. 548.
Blaisdell Henry B (Ecl), 146, 1885.
Budd Wm H (R), Royal Coll Phys and Surgs, Eng, 1883.
Jacobson L C.*

Sherman, Wexford. 548.
McManus E A (R), 189½, '98.
Rose D L (R), 213A, 1899.

Sherman City, Isabella. 200
Soper Charles L.§

Sherwood, Branch. 448.
Clements F W.*
Fraser Robert (R).§
Leonard C O.*
Nelthorpe Charles E (R), 185½, 1888.¶

Sickels, Gratiot. 124.
Ferleman L M B (R), Meletanic Coll of the Netherlands, 1864.
Smith Francis J (R), 185½, '01

Silverwood, Tuscola. 200.
Alexander George (R), 185½, 1894.

Six Lakes, Montcalm. 200.
Townsend George S.§

Skanee, Baraga. 340.
Schiffmann Peter, Univ Kiel, Schleswig-Holstein, Ger, '63

Smith, St. Clair. 250.
Davis M L (R), 333, 1877.
Jones Daniel M.§

Smiths Creek, St. Clair. 142.
Brock George C (R), 185½, 1891.

Smyrna, Ionia. 348.
Penton Alfred B (R), 189½, 1896.

Snover, Sanilac.
BULLARD CLAYTON A (R), Detroit Coll of Med, Detroit, Mich, 1902.

Sodus, Berrien. 142.
Harrison Wm G (R), 158, '79.
McCartney John (R), 145, 1896

Soldiers Home, Kent. (See Grand Rapids).

Somerset Center, Hillsdale. 268.
Barnaby Chas W (R), 185½, 1894.
Traver Richard C (R), 185, '76

Sonoma, Calhoun. 68.
Hoffman Francis L (H), 188, 1893.

South Boardman, Kalkaska. 394.
Neihart S Emmett (R), 269, 1886.

South Frankfort, Benzie. 798.
VanSickle F A (R), 185½, '92.

South Haven, Van Buren. 4,422.
Andrews Charles W.*
Bishop Midas E (Ecl), 243, '71
Carnes George D (R), 186, '76
Dean Oran A (R), 232, 1868.
Low Marion C (H), 131, 1895.
Mater Elmer L (R), 130, 1890.
Moon Elisha.* Retired.
Penoyar Francis C (R), 185, 1903.
Rhodes Leslie G (R), 151, '81
Spooner H M (H), 135, 1895.
Spooner Sara C (H), 131, 1897
Springer Menno (R), 189½, '90
Triece Wm G (Ecl), 132, 1889
Woolsey Paul J (R), 185½, '96
Young George F (R), 185, '99.

South Lake Linden, Houghton. 1,488.
Amesse John W (R), 185, '98.
Johnson Stuart C, 111, 1897.

South Lyon, Oakland. 748.
Dean Reuben G (R), 185½, '96
Henry Daniel B (R), 185½, '96
Millman Melbourne G (R), 333, 1888.
Sayles Lyman A.§

South Range, Houghton.
Cole Henry S (H), 135, 1902.

Spalding, Menominee. 520.
Westcot Edwin R (R), 143, 1896.

Sparta, Kent. 1,421.
GILLETT JOHN, M D (R), Grand Rapids Med Coll, Grand Rapids, Mich, 1901.
Greiner Karl (H), 135, 1892.
Pratt Charles G (H), 137H, 1901.

LISTS OF PHYSICIANS AND DENTISTS
OUR LISTS ARE CORRECTED DAILY. WE ADDRESS ENVELOPES AND WRAPPERS
R. L. POLK & CO., Detroit, Mich. Publishers of the only national Medical and Dental Directories

Sparta—Cont'd.
Sicotte Rudolph.§
Wallace Daniel J (R), 185, '76
Zudzense Benjamin J (R), 126, 1891.

Speaker, Sanilac. 220.
Moore Andrew.§¶

Spring Harbor, Jackson. 320
Emerson Enoch (R), 185½, 1886.

Spring Lake, Ottawa. 862.
Brown Cyril P (R), 126, 1870.
Mulder Cornelius D (H), 188, 1903.

Springport, Jackson. 724.
Banks Harold W (R), 126, '97
Dale Charles H (H), 188, 1877
Judson James B (H), 264, '76.
Porter Phil.*
Stewart Leonard L, 135½, '00

Springville, Lenawee. 168.
Vaughan Julius (R), 223, 1860

Spruce, Alcona.
SMITH RALPH C, M D (R), Detroit Coll of Med, Detroit, Mich, 1904.

Stambaugh, Iron. 798.
McBurney Wm (R), 185½, '92
Vilas Fred C (R), 307, 1882.¶

Standish, Arenac. 992.
Gareau Stanislaus J.*
McGurk Robert (R), 185, 1878.
Toothaker Horace E (R), 241, 1897.
Warren Alexander M, 189A, 1902.
Warren Edward C (R), 185, 1892.

Stanton, Montcalm. 1,492.
Bachman Norman E (R), 142, 1877.
Bentley Roy L (H), 188, 1893.
Carle Charles A (R), 223, '67.
Corey Allen L (R), 185, 1868.
Gamber Wm P (R), 261, 1881.
Phipps John.§

Stanwood, Mecosta. 221.
Campbell James B (R), 189A, 1900.
McAllister Gordon (R), 185½, 1897.¶

Stephenson, Menominee. 492
Sawbridge Edward (R), 126,'83

Sterling, Arenac. 240.
Abbott Frank E (R), 126, '83.

Stockbridge, Ingham. 792.
Brogan Christr (R), 185, '94.
Brown Herman E (H), 185,'70.
Brown H Duane (R), 185½, '99
Rowe George A (R), 185, 1889.

Sturgis, St. Joseph. 2,721.
Howard Wm H.§
Moe John H (R), 171, 1881.
Radebaugh Peter (R), 265, '87.
ROBINSON FREDERICK W, M D (R), Detroit Coll of Med, Detroit, Mich, 1893.
Robinson Samuel R (R), 272, 1878.
Runyan David W (R), 143, '77
Van Vleck Peter H (H),197,'05

Summit City, Grand Traverse. 164.
Tedman Lucius J (H), 131, '88

Sumner, Gratiot. 648.
Graham Frederic J (R), 185,'91

Sunfield, Eaton. 624.
Peacock Thomas L, 185½, '99
Snyder Edwin M (R), 185½,'89
Stinecomb Theda E (Ecl), 316, 1896.§

Suttons Bay, Leelanau. 494.
Payne Wm M (R), 185, 1890.
Van De Walker E Charles (R), 185, 1899.

Swartz Creek, Genesee. 198.
Clark A B (H), 188, 1889.
Houston James (R), 185½, '96.

Tawas City, Iosco. 1,521.
Conant Madison J (R), 185, '88
Darling George S (R), 185, '75¶
Wakeman Charles A.§¶

Taylor Center, Wayne. 150.
Hodges Byron (R), 189½, '89.

Tecumseh, Lenawee. 2,724.
Bunnell L M.*
Catlin Samuel (R), 109, 1857.
Conklin Herbert R (R), 185, 1900.
Frost Wm A (H), 188, 1880.
Hardy Periam B (R), 239, '92.
Howell George (R), 185, 1863.
Jenkins John F (R), 185, 1866.
Jones Oliver Q (H), 264, 1873.
Maddox Wm H (R), 279C, '98.
North Lucien G (R), 185, 1877.
Tefft Frederick O (R), 112, '91
Wilson Pauline R (H), 188,1900

Tekonsha, Calhoun. 689.
Burleson Arthur H (R),185,'96
Hodges Lewis S (R), 185, 1904
Warren Frank A (H), 187, '73

Temperance, Monroe. 262.
Kelly Ellis W (R), 277, 1897.

Thompson, Schoolcraft. 1,000.
Hughes Wm A (P-M),146½,'94

Thompsonville, Benzie. 1,000.
Beeman George W, 185½, '99.
McDermott Richd (R), 263, '83
Peltier James E (R), 189½, '97
Stiver M F.*

Thornville, Lapeer. 340.
Caulkins John S.*

Three Oaks, Berrien. 1,100.
Churchill Owen (R), 185, 1866.¶
Douglas George R (H), 131, '01
Eastman Chas W (R), 185½'01
Helkie Wm L (R), 185½, 1895.
Knox Resegre C(P-M),137½,'87
Paxton John M.§
Sovereign Fred F (R), 126, '69.

Three Rivers, St. Joseph. 4,000.
Clark Whitman E (H), 131, 1873; 135, 1879.
Dickey Robert W (R), 189½, 1901.
Haines Blanche M (R), 134,'86
Haines Thomas J (R), 136, '88.
Hamm Walter C, 239, 1905.
Hoskinson Wilson N (R), 270, 1882.

KINSEY FRANK C (R), A B, Univ of Mich, A M, M D, Northwestern Univ Med Sch (Chicago Med Coll), Chicago, Ill, 1903; ex-House Phys Butterworth Hosp, Grand Rapids, Mich; Mem Am Med Assn, Mich State and St Joseph Co Med Socs; Med Examr Ind Order of Foresters, Woodmen, Court of Honor, Maccabees; Office Hours 8 to 10 a m, 1 to 3 and 6 to 8 p m; Tel 116; 617 6th.

KNOWLES LAWRENCE D, M D (R), Bellevue Hosp Med Coll, N Y City, 1874; Lieut Col and Brigade Surg M N G; Late Maj and Div Surg U S V; Registrar Military Order Foreign Wars of U S; Mem Bd U S Examg Surgs, Am Med Assn, Kalamazoo Acad of Med, Mich State and St Joseph Co Med Socs; ex-Pres Kalamazoo Dist Med and Surg Soc; Med Examr Berkshire, Equitable, John Hancock, Mass Mut, Mut Benefit, Mut of N Y, Northwestern of Milwaukee, Pac Mut, Penn Mut, Phœnix, Union Mut and Travelers' Life Ins Cos, Preferred Bankers' Assce Co of Detroit; Office Hours 7 to 9 a m, 1 to 3 and 7 to 9 p m; Tels Bell 13, Citizens' 57; 110 Main.

MOYER FRANK K, M D (R), Baltimore Med Coll, Baltimore, Md, 1899.
O'Dell John H, 185½, 1903.
Scidmore Arthur W (R),185,'90

Tipton, Lenawee. 168.
Rice Oscar N (R), 189½, 1893.
Tripp John D (R), 239, 1865.
Westgate Julius E (R), 189½, 1890.

Tompkins, Jackson. 188. (R D No. 1 from Rives Jc.)
Townsend Geo H (R), 160, '94

Topinabee, Cheboygan. 50.
Lorne Mrs.*

Tower, Cheboygan.
Garvey James M (R), 232, 1882

Traverse City, Grand Traverse. 9,500.
Ashton Benjamin D.*
Canavan James F (R), 185, '99
Chase Edgar F (H), 270, '79.
Chase Oscar E (R), 185, 1899.
Evans Ziba H (R), 232, 1872.
Farnsworth Wentworth A (H), 279B, 1884.
Garner Howard B (R), 185, '92
Gauntlett Jas W (R),213A,1900

HOLDSWORTH FRANK, M D (R), Univ of Mich Dept of Med and Surg, Ann Arbor, Mich, 1900; Ex-Demonstrator Anatomy in Same; County Coroner; Mem Mich State and Grand Traverse Co Med Socs; Med Examr Mut Benefit, Home, Bankers', Travelers', U S, Mut, Illinois, N W Natl and Other Life Ins Cos; Hours 8 to 11 a m, 1 to 5 and 7 to 8 p m. Both Tels 727 S Union.

HOLLIDAY ALBERT H, C M, M C P, S O, M D (R), Toronto Univ Med Faculty, Toronto, Ont, 1889; Pres Grand Traverse Med Soc; Mem Am Med Assn and Mich State Med Soc; Med Examr Phœnix Mut of Hartford, Conn, Sun Life of Canada, State Mut of Worcester, Mass, Provident

PHYSICIANS' CASUALTY ASSOCIATION OF AMERICA.

A MUTUAL ACCIDENT ASSOCIATION FOR PHYSICIANS ONLY

See page 12. For particulars write E. E. ELLIOTT, Sec'y, OMAHA, NEB.

Sav Life Assn and Mich Mut Life Ins Cos; Specialty, Diseases of Women and Children; Hours 9 to 11 a m, 2 to 4 and 7 to 8 p m. Tel 103; 156 Front.

Holliday G Arthur, 185½, 1905
Lawton Fredk P (R), 185, '97.
Lynch Geo H (R), 185, 1903.
McClusky Otto W, 126, 1905.

MACNETT FRANK J, M D (R), Bellevue Hosp Med Coll, New York City, 1898; Post-Grad Courses N Y Eye and Ear Infirmary and N Y Post-Grad Med Sch and Hosp, 1898; Special U S Pension Examr; Mem Am Med Assn, Minn State and Grand Traverse Co Med Socs; Practice Limited to Eye, Ear, Nose and Throat; Office Hours 9-12 a m, 1-5 p m. Tel Citizens' 658; 502 Wilhelm Blk.

MARTIN JAMES B, M D (R), Univ of Mich Dept of Med and Surg, Ann Arbor, Mich, 1881; Diplomas from New York Polyclinic and Chicago Policlinic Schools; Surgeon Grand Rapids & Indiana R R and M & N E R R; Mem Am Med Assn and Mich State Med Soc; Med Examr Ætna, Equitable, Fidelity Mut, Metropolitan, Mich Mut, Mut Benefit, Mut of N Y, National, New York, Northwestern, Pac Mut, Penn Mut, Phœnix, Provident, Prudential, Union Central and Other Life Insurance Cos; Office Hours 10 to 12 a m, 2 to 4 and 7 to 8 p m; Tels Bell 59, Citizens 71; 205 Front.

Minor Ernest B (R), 213A,'99.
Moon Wm E (R), 149, 1892.
Moon W S, 213A, 1899.
Mueller W D (R), 185, 1899.
Munson James D (R), 185, '73
Rowley Arthur S (R), 185, '90.
Rymer R A.*
Sargent Geo F (R), 171, 1903.
Sipher Lewis F (H), 279B, '01.
Stevenson Beatrice A, 284, '02
Strangways Wm F (R),333,'76
Swanton Lafayette (R),272,'91
Thirlby Edwin L (R), 185, '03.
Thompson Isaac A (R), 333,'83

WILHELM JULIUS M, M D (R), Univ of Penna, Phila, Pa, 1895; Surg P M R R; Mem Am Med Assn, Med Examr Mutual Life, N Y, Mich Mut and Travelers' Life Ins Cos; Hours 1 to 5 p m. Tels Bell 200, Citizens' 836; 117 Cass.

Trenton, Wayne. 1,348.

HOLDEN HIRAM, M D (R), Mich Coll of Med, Detroit, Mich, 1883; Bellevue Hosp Med Coll, New York City, 1890; Post-Grad N Y Polyclinic, 1890; Health Officer Monguagon Twp; Pres Trenton School Board; Mem Mich State and Wayne Co Med Socs; Med Examr Equitable, Fidelity Mut, Mich Mut, New York, Northwestern Mut and Penn Mut Life Ins Cos, State Mut Life Assur Co of Worcester, Mass, Etc; Office Hours 8 to 9 a m, 1 to 2 and 7 to 8 p m; Tel 8; cor Front and Pine.

Lobdell John H (R), 189, 1891.
Osborn Arza O (R), 189½, 1897

Trimountain, Houghton. 1,-482.

Burnham Wm A (R), 126, '77.
Howlett Edwd V (R), 185, '02.

Trufant, Montcalm. 398.

Hansen Jorzen W (H), 152, '97
Kilburn J T.§
Morgan S E.*
Slawsen C M.*

Turner, Arenac. 542.

McDowell Albert S, 185½, '02.

Tuscola, Tuscola. 392.

Copp Albert E (R), 185½, '96.

Tustin, Osceola. 398.

Bryson Wm A (P-M), 141, '89.
Hughes E C.§
Rundstrom John (R), 213C,'95

Twining, Arenac. 290.

Wood Richard H (R), 189½,'94

Ubly, Huron. 548.

Corcoran Jay S (R), 185, 1883.
Giffin Wesley A (R), 185½, '91
Holdship Wm Bernd, 189A,'02

Union, Cass. 142.

Denike George H.§
Planck Edgar A (R), 136, '94.

Union City, Branch. 1,892.

Anderson J H.*
Gillett Giles S (R), 261, 1869.
Henderson Wm C, 137C, 1897.
Hurd Edward H (R), 185, '67.
Jones J P.*
McMasters George Wm.§
Robinson Marcellus.*

Unionville, Tuscola. 542.

Alton J T (R), 189½, 1895.
Lowthian Timothy (R), 232,'80
Robinson Fred M, 158, '05.
Wegert Wm R, 189½, 1901.

Upton Works, St. Clair. 200

McKinnon Abner A(R),333,'98

Utica, Macomb. 624.

Knight Philip B (R), 185½, '94
Robertson Geo G (R), 186, '77¶
Wiley Herbert H (R),185½, '99

Vandalia, Cass. 592.

Dunning E C (H), 135, 1901.
Loupee Sherman L (R),136,'04

Vanderbilt, Otsego. 462.

Winer David E, 189A, 1903.

Vassar, Tuscola. 2,082.

Colden G.*
Cowley Oscar G (R), 185½, '04
Cullis Thomas A (R), 185, '78.
Le Valley Frank D (R),185,'83
Morris Harvey (R), 251A, '99.
Morris Richard (R), 232, 1870.
Schoff Oscar F (R), 185, 1869.
Wellemeyere W A (H),135,1900

Vermontville, Eaton. 798.

Green Philip L (R), 261, 1867.
McEachran John (R), 189B,'02
Parmenter Wm (R), 185, 1857.
Snell Charles S (H), 201, 1875.
Stegeman Samuel B (R), 185, 1900.

Vernon, Shiawassee. 698.

Fleckenstein L (R), 185½, '89.
Holtzman Wellington H (R), 255, 1878.

Vestaburg, Montcalm. 624.

Ballou Arthur D, 189½, 1897.
Franklin B W.*

Vickeryville, Montcalm. 150

Culbertson Austin P (R), 185, 1884.

Vicksburg, Kalamazoo. 1,-000.

Coller Frank S (R), 185, 1887.
Cook Ralph G (R), 185, 1905.
McKain Charles H (R), 185,'78
Martin Abiel S (R), 273, 1879.
Squiers David E, 185, 1903.
Van Antwerp Samuel C (R), 185, 1872.

Victor, Clinton. 220.

Fowler John (Ecl), 132, 1880.

Victoria, Ontonagon. 324.

THOMPSON WM EARL, M D (R), Colorado Sch of Med, Boulder, Colo, 1903; Surg Victoria Copper Mining Co; Mem Ontonagon Co Med Soc; Med Examr Mut Benefit of Newark, N J, Mut of N Y, Penn Mut, John Hancock, M W A and K O T M M; Hours 8 to 9 a m and 7 to 8 p m.

Vogel Center, Missaukee. 68.

Brady James (R), 185, 1881.

Volinia, Cass. 100.

Link Donald A, 185½, 1895.

Vulcan, Dickinson. 1,324.

Jones Bernard W (R), 126, '81

Wacousta, Clinton. 288.

Boss Rufus D, 110, 1891.
Hinkson John E (R), 185, '95

Wakefield, Gogebic. 1,398.

Eddy Julius H, 130, 1887.

Wakelee, Cass. 300.

Wilson Edward (H), 131, '87.

Waldron, Hillsdale. 720.

Barnes James M (R), 277, '94
Barnes Wm F (R), 272, 1883.
Bates Castello.§
Wolff Philip.*
Yeagley J L (R), 277, 1901.

Walkerville, Oceana. 342.

Reed S M.*¶
Robinson B J (H), 135, 1901.
Shanks James W (R), 136, '01.
Sherlock Thomas J (Ecl), 262, 1893.

Walled Lake, Oakland. 188.

Chapman Erwin A (R), 186, 1876; 241, 1879.

Walloon Lake, Charlevoix.

Kay James R (R), 185, 1857.

Warren, Macomb. 480.

Flynn John C (R), 270, 1879; 265, 1886.
La Donceur E W (R), 189½, 1892.

Washington, Macomb. 300.

Butts P C (R), 185½, 1881.
Clark Aaron (R), 241, 1875.
Lamb Aura R, 185½, 1888.
Yates Albert (R), 186, 1872.

WHEN YOU WANT A JOB OF **GOOD PRINTING**
Write R. L. POLK PRINTING COMPANY, Ltd.
DETROIT, MICHIGAN, FOR ESTIMATES.

Waterford, Oakland. 324.
Bigelow D M.*

Watervliet, Berrien. 892.
Brown Fredk W (R), 189A,'99
Garrett Wm L.§
Gunn J Wm (R), 160, 1894.

Watrousville, Tuscola. 225.
Handy John E (R), 185½, '87.

Wayland, Allegan. 798.
Bryson J Edward, 141, 1894.
Hanlon Edward (H), 131, '93.
Ryno Eber H (H), 131, 1880. Retired.
Turner Horace J (R), 185, '69.

Wayne, Wayne. 1,582.
Bennett Joseph E (R), 185, '90
Cummings Richd B (R), 231, 1884.
Foster Herbert E (H), 270,'81.
Hoag R H.*
Zimmerman Samuel (R), 185, 1882.

Webberville, Ingham. 350.
Millis Eugene D (R), 185½,'91
Turner Frank N, 185½, 1888.

Weidman, Isabella. 424.
Payne Loren C.§
Southwick Chas R W (R), 185½, 1905.

Welch, Mackinac. 324.
Tucker W H.*

Wells, Delta. 624.
Kitchen A S (R), 332, 1899.

West Bay City. (See Bay City.)

West Branch, Ogemaw. 1,624.
Cochrane C F,*
Glenn Thomas S (R), 333, '01.
Harris Dudley.§
Higbee D R.*
Hooper S Elston (R), 335, 1890
Love F S (R), 131, 1890.
Ludlum Lewis O, 229, 1867.
Pettis A J (R), 185, 1903.

Weston, Lenawee. 362.
Tallman Claud A (R), 130,1900

Westphalia, Clinton. 482.
Banta P H, 185½, 1900.
Schoenith Julius, 189½, 1893.

Westville, Montcalm. 394.
Walsh Sophronia B.§

Wexford, Wexford. 200.
Connie D W.*
Purdy Calvin S, 189A, 1902.¶

Wheeler, Gratiot. 282.
Ervey Andrew J (R), 126, '74.
Street Elmer L, 189A, 1900.

White, Hillsdale. 48.
Bechtol E Calvin (R), 189½,'96

Whitecloud, Newaygo. 692.
Branch Charles H (R), 159, '05
BRANCH JOHN C, M D (R), Kentucky School of Med, Louisville, Ky, 1895; N Y Post Grad and Polyclinic Med Schools and Hosps, N Y City; Surg and Pres White Cloud Hosp and Sanitarium; Med Examr North American, Natl, Ill, Manhattan and N Y Life Ins Cos, Royal Neighbors, Modern Woodmen of Am, K O T M M and New Era Assn, Grand Rapids, Mich.
Derby Wm C (R), 307, 1881.
Kuhn Wm A (Ecl), 132, 1887.

Whiteford Center, Monroe. 182.
Brown Ralph.§
Bardon N Hills (R), 185, '94.

Whitehall, Muskegon. 1,692
Denike A James (R), 189B, '03
Keyes Leslie W (R), 272, 1882.
Meinhardi John D (R), Friedrich Wilhelm Univ, Berlin, Germany, 1874.
SMITH CHARLES F, M D (R), Baltimore Med Coll, Baltimore, Md, 1898; Formerly Acting Asst Surg U S N, 1900-1903; Health Officer Whitehall; Mem Mich State and Muskegon Co Med Socs; Med Examr Mass Mut, Penn Mut, Northwestern Mut, Mich Mut, Mut, N Y, Equitable, Prudential, Ill Life, Security Trust and Life, Bankers' Life, Scandia Life, cor Colby and Mears av.

White Pigeon, St. Joseph. 892.
Cameron Wm C (R), 126, '93.
Campbell Michael.*
Williams John R (R), 136, '86.

Whiterock, Huron. 342.
Tucker Alfred H (R),§

Whitmore Lake, Washtenaw. 442.
Lane C Sumner (R), 136, 1902.
Lemen John H, 189, 1881.

Whittaker, Washtenaw. 162
Gregg John N (R), 185, 1862.

Whittemore, Iosco. 382.
McColl Neil J (R), 143, 1898.¶

Williamsburg, Grand Traverse. 200.
Bunce Chester W (R),189B,'03

Williamston, Ingham. 1,348
Bartow Joseph G (R), 185, '91
Coad Matthias (R), 177, 1865.
Culver Charles F, 282, 1900.
Larrabee Ervin E (R),185½,'03
Shaw Earl F (R), 188, 1887.

Williamsville, Cass. 224.
Searer C.*

Willis, Washtenaw. 144.
Smith F Harvey (R), 189½,'01

Winn, Isabella. 330.
Abbott Clifford J (H), 131, '03.
Hillyard M H.§

Winona, Houghton. 182.
Campbell Samuel E (R), 185½, 1882.¶
Conrad George A (R), 189A,'01

Wise, Isabella.
Mapes John A, 185, 1897.

Wixom, Oakland. 280.
Beebe Justus.§
Gillett Jesse (R), 304½, 1895.

Wolverine, Cheboygan. 598.
Campbell Danl L (R), 189A,'99
Ferguson J H.*
McKillop Archibald J (R), 269, 1887.
Wagar Floyd G.*¶

Woodbury, Eaton. 122.
Laughlin Arthur I (R), 185,'03
Samaine L Bernard, 189A, '01.

Woodland, Barry. 482.
Benson Luren E (Ecl).§
Kilpatrick David B (R), 186, 1875.¶
McIntyre Chas S (R), 185, '96.

Woodmere, Wayne. (See Detroit.)

Wyandotte, Wayne. 5,622.
Barbour Harry A, 187, 1904.
Brighton Archibald W (R), 189½,* 1900.
Drouillard Alfred C (R), 185½, 1893.¶
Honor Wm H, 185½, 1903.
Lambert Walter C (R), 185½, 1886.
Langlois Napoleon T (R), 185½, 1891.
Langlois Theophilus J (R), 186, 1871.
McColl Chas W (R), 185½,'95
McGlaughlin James S (R), 185½, 1899.
O'Brien C W (R), 338, 1903.
Rieg John B (R), 189½, 1899.
Singer J Daniel (R), 294½, '96.
Sprague Fred P (R), 269, 1896.

Yale, St. Clair. 1,424.
Clyne Benjamin (R), 185, '83.
Pollock Alex (R), 185½, 1886.
Wells C Arwid (Ecl).†
Wright Wm G (R), 333, 1890.

York, Washtenaw. 220.
McLachlan Donald P (R), 265, 1876.

Ypsilanti, Washtenaw. 7,698.
Barton Wm R (H), 264, 1881.
Bonsteel Orin S (R), 229, 50. Retired.
Britton Harry B (R), 185, '97.
Clifford Raymond A (R), 188, 1898; 282, 1899.
Dickerson J H, 176, 1894.
Fraser Archibald (H), 240, '70.
Gibson Edward B (R), 185, '87
Hueston James (R), 185, 1867.
Hull George M (R), 185, 1890.
Jenks Halsey B (R), 185, '70.
McAndrews Helen (Hydro-Therapeutic), 251, 1853. Retired.
Marvin Arthur F, 239, 1905.
Murray Ellen B (R), 185, '95.
Owen Frank K (R), 185, 1872.
Paton Thomas W (R), 185, '02
Shaw Thomas (R), 185, 1870.
Westfall Floyd E (H), 188, '99
Willcoxson Clark R (R), 185, 1894.

Yuma, Wexford.
Baker C S.*
Chamberlain A E.*

Zeeland, Ottawa. 1,542.
De Spelder.*
Huizinga Thos G (R), 185, '81.
Masselink John (R), 185½, '04.

Cleveland Pasteur Institute
602 Hough Ave., Cleveland, Ohio.
Private Hospital for the Preventive Treatment of Hydrophobia.
H.R. BROWNLEE, M.D., Med. Director

MINNESOTA.

CAPITAL, ST. PAUL.

Population of State, 1,979,912.
(State Census of 1905.)
Number of Physicians, 2,141.

Minnesota derives its name from the river which was named "Minisota" by the Dakotas, pronounced "Min-nee-sotah," applied to the stream, in its natural state in the summer season, after the waters were cleared from the roiling caused by the spring floods. Mini, water; sotah, sky-colored. Apparently, to secure the correct pronunciation in English letters, the convention called at Stillwater, in 1848, for the purpose of procuring a territorial organization, instructed their delegates to see that the name of the Territory should be written Min-ne-so-ta.

Geographically, Minnesota occupies the exact center of the continent of North America, midway between the Atlantic and Pacific oceans, and also midway between Hudson Bay and the Gulf of Mexico. This State is bounded on the south by Iowa, on the west by South and North Dakota, on the north by Manitoba and Ontario, and on the east by Wisconsin. It extends from latitude 43 degrees 30 minutes to 49 degrees 24 minutes, and from 89 degrees 29 minutes to 97 degrees 15 minutes west longitude. From its southern boundary to the northern is about 400 miles, and from its most eastern to the extereme western point about 354 miles.

Minnesota is, in area, the tenth State of the Union. It contains 84,287 square miles, or about 53,943,379 acres, of which 3,608,012 acres are water. In altitude it appears to be one of the highest portions of the continent, as the headwaters of three great river systems are found in its limits, those of streams flowing northward to Hudson Bay, eastward to the Atlantic ocean, and southward to the Gulf of Mexico.

About half of this surface, on the south and west, consists of rolling prairie, interspersed with frequent groves, oak openings and belts of hardwood timber, watered by numberless lakes and streams, and covered with a warm, dark soil of great fertility. The rest, embracing the elevated district immediately west and north of Lake Superior, consists mainly of rich mineral ranges and of the pine forests which clothe the headwaters of the Mississippi, affording but a very small percentage of broken, rocky or worthless land in the State. Nearly all is arable.

very extensive supplies of lumber. There is

Surveys with leveling from the sea show that the shore of Lake Superior is the lowest land in the State, 602 feet above sea level. The waters of the northeastern part of the State south of the Mesabi iron range flow into Lake Superior and are carried to the Atlantic ocean. The Mississippi river, having its chief source in Lake Itasca, at 1,466 feet elevation, runs in a southerly direction, leaving the State at 620 feet above sea level.

The Red River of the North, rising in the north, near Itasca Lake, at a height of 1,600 feet above the ocean, after a circuitous route south and west to Breckenridge, in Wilkin county, and then flowing north along its great valley, leaves the State at an elevation of 750 feet. The average elevation of the State is given at about 1,275 feet. The highest elevation is the Misquah hills, in Cook county, 2,230 feet.

The elevation of Minnesota above the sea, its fine drainage, and the dryness of the atmosphere, gives it a climate of unusual salubrity and pleasantness. It has an annual mean temperature of 44 degrees, while its mean summer temperature is 70 degrees, the same as that of Middle Illinois and Ohio, Southern Pennsylvania, etc. The excessive heats of summer often felt in other States are here tempered by the cooling breezes. Its high latitude gives it correspondingly longer days in summer than States further south, and during the growing season there are two and one-half hours more sunshine than in the latitude of Cincinnati. This, taken in connection with the abundant rainfall of early summer, accounts for the rapid and vigorous growth of crops in Minnesota, and their early maturity. The cool breezes and cool nights in summer prevent the debilitating effects of heat on the system often felt in low latitudes. The winter climate is one of the attractive features of the State. Its uniformity, and prevailing freedom from thaws and excessive spells of cold, severe weather or heavy snow storms, and its dryness, together with the bright sunshine and electrical condition of the air, all tend to enhance the personal comfort of the resident, and make outdoor life and labor a pleasure.

The following table shows the increase in population for 50 years:

1850.....	6,077	1880.....	780,773
1860.....	172,023	1890.....	1,301,826
1870.....	439,706	1900.....	1,751,394

For list of Medical Colleges, see page 152.

STATE BOARD OF HEALTH.

Pres, Henry Hutchinson, M D, St Paul; V-Pres, W H Rowe, M D, St James; Sec, H M Bracken, M D, Minneapolis; C W More, M D, Eveleth; F N Hunt, M D, Blue Earth; E Shumpik, M D, Minneapolis; M McKinnon, M D, Fosston; C Graham, M D, Rochester; J B McGaughey, M D, Winona.

KRETOL An alkaline carbolate of coal-tar creosote. A Disinfectant, Antiseptic, Detergent and Germicide. The oldest combination of the kind in use, Office & Salesroom 512-10th St. Washington, D.C

STATE BOARD OF HEALTH LABORATORIES.

Director, F F Wesbrook, M D; Asst Director, H W Hill, M D; 1st Asst Bacteriologist, O Daniel, M D.

STATE TUBERCULOSIS COMMISSION.

(In Regard to Sanatoria.)

Chairman, H L Taylor, M D, St Paul; Sec, G S Wattam, M D, Warren; G B Weiser, M D, New Ulm; J L Camp, M D, Brainerd.

HEALTH OFFICERS AT PRINCIPAL POINTS.

Austin—W L Hollister, M D.
Albert Lea—O A Burton, M D.
Brainerd—J A Thabes, M D.
Crookston—A H Dunlop, M D.
Duluth—D D Murray, M D.
Faribault—F R Huxley, M D.
Fergus Falls—J G Vigen, M D.
Mankato—J M Edwards, M D.
Minneapolis—P M Hall, M D.
New Ulm—J H Vogel, M D.
Owatonna—F M Smersh, M D.
Red Wing—B Jaehnig, M D.
Rochester—A S Adams, M D.
St Cloud—J B Dunn, M D.
St Paul—J Ohage, M D.
Stillwater—W H Pratt, M D.
Winona—E D Keyes, M D.

STATE BOARD OF MEDICAL EXAMINERS.

Pres, A F Groves, M D, Brainerd; V-Pres, Eric Giere, M D, Madison; A G Stoddard, M D, Fairfax; Wm Davis, M D, St Paul; Margaret Koch, M D, Minneapolis; O E Linjer, M D, Minneapolis; Thomas Lowe, M D, Pipestone; W A Beach, M D, Mankato; Sec, C J Ringell, M D, Andrus bldg, 512 Nicollet av, Minneapolis.

MEDICAL COLLEGES.

College of Homœopathic Medicine and Surgery of the University of Minnesota, Minneapolis—Dean, E L Mann, M D.

College of Medicine and Surgery of the University of Minnesota, Minneapolis—Dean, Parks Ritchie, M D.

Medical Department of Hamline University (Minneapolis College of Physicians and Surgeons), Minneapolis—Dean, G C Barton, M D.

HOSPITALS, HOMES, ETC.

Akely—Union Hosp. Est'd 1905. Capacity, 30. Public. Phys, P H Irish.

Albert Lea—City and County Hospital, 201 W Clark. Est'd 1905. Capacity, 25. Public. In charge of Board of Directors.

Alexandria—Boyd's Private Hospital. Est'd 1900. Capacity, 40. Private. Phys, H J Boyd.

Alexandria—Hensel Hospital, 5th av and L. Est'd 1895. Capacity, 20. Private. Phys, E A Hensel.

Alexandria—St Luke's Hospital.

Anoka—Anoka State Asylum. Est'd 1900. Capacity, 330. State. Phys, J H Frank. Supt, John Coleman.

Appleton—Appleton Hospital. Private. Phys, Theodore Tennyson.

Austin—St Olof's Hospital, 908 Lansing av. Est'd 1897. Capacity, 25. Private. Phys, Drs Hegge & Hegge.

Bemidji—St Anthony's Hospital.

Biwabik—Biwabik Hospital. Est'd 1892. Capacity, 12. Private. Phys, Chas W Bray

Blackduck—Blackduck Hospital. Est'd 1902. Capacity, 15. Private. Phys, John C Koch.

Blue Earth—Schmidt Hospital. Private. Phys, C S Schmidt.

Brainerd—Northern Pacific Ry Hospital. Est'd 1880. Capacity, 85. Private. Phys, Walter Courtney.

Brainerd—St Joseph's Hospital, 3d and Bluff av. Est'd 1900. Capacity, 50. Private and charity. Open to all physicians. Supt, Sister Antony, O S B.

Breckenridge—St Francis Hospital.

Breckenridge—St Joseph's Hospital.

Buhl—Shaw Hospital. Est'd 1902. Capacity, 10. Private. Phys, A W Shaw.

Caledonia—Caledonia Hospital. Est'd 1902. Capacity, 8. Private. Phys, W E Browning.

Cambridge—Dr Hixson's Hospital. Private. Phys, R B Hixson.

Cass Lake—St Michael's Hospital. Est'd 1904. Capacity, 25. Public. In charge of the Sisters of St Benedict.

Crookston—Bethesda Hospital, 94 St Paul. Est'd 1898. Capacity, 20. Public. Supt, Deaconess Caroline Williams.

Crookston—St Vincent's Hospital, 7th and Central av. Est'd 1902. Capacity, 50. Private. Open to all physicians. In charge of the Sisters of St Benedict.

Detroit—Detroit Hospital. Est'd 1905. Capacity, 15. Private. Phys, L C Weeks.

Duluth—Duluth Emergency Hospital (Smallpox), Arlington rd. Est'd 1898. Capacity, 20. Ambulance service. Public.

Duluth—Duluth Hospital, 301 Central av. Est'd 1905. Capacity, 20. Private. Phys, David Graham.

Duluth—St Luke's Hospital, cor 1st and 9th av e. Est'd 1882. Capacity, 72. Public. Open to all physicians. Supt, Lydia Brown.

Duluth—St Mary's Hospital, 5th av e and 3d. Est'd 1888. Capacity, 252. Ambulance service. Public. Open to all physicians. In charge of Sisters of St Benedict.

Elgin—Elgin Hospital. Est'd 1895. Capacity, 2. Private. Phys, W T Adams.

Ely—Ely New Hospital. Est'd 1903. Capacity, 20. Private. Phys, A F Tanner.

Ely—Shipman Hospital. Est'd 1891. Capacity, 20. Private. Phys, C G Shipman.

Eveleth—Fabiola Hospital. Est'd 1900. Capacity, 50. Ambulance service. Private. Phys, W E Harwood.

Eveleth—More Hospital. Est'd 1895. Capacity, 40. Ambulance service. Private. Phys, C W More.

Eyota—Eyota Hospital. Est'd 1902. Capacity, 7. Private. Phys, R C Dugan.

Faribault—Minnesota School for Feeble-Minded and Colony for Epileptics. Est'd 1879. Capacity, 1,000. Ambulance service. Public. Supt, A C Rogers, M D.

Faribault—State School for the Blind. Est'd 1866. Capacity, 95. Public. Phys, F M Rose. Supt, James J Dow.

Fergus Falls—Fergus Falls State Hospital. Est'd 1887. Capacity, 1,350. State. Supt, George O Welch, M D.

THE
KEELEY INSTITUTE,
MARION, INDIANA.

FOR THE CURE OF
LIQUOR and DRUG HABITS
The Treatment is identical with that used by the late DR. LESLIE E. KEELEY. The time spent with us is like a PLEASANT VACATION TO THE PATIENT.

Fergus Falls—St Luke's Hospital. Est'd 1903. Capacity, 30. Public. Phys, Olaf Th Sherping and J Vigen. Supt, Miss Bessie Sande.

Fergus Falls—Wright (George B) Memorial Hospital. Est'd 1905. Capacity, 30. Public. Med staff. Supt, Miss E H McLean.

Fosston—Fosston Hospital. Est'd 1898. Capacity, 20. Private. Phys, M McKinnon. Supt, Regina Roisam.

Gaylord—Gaylord Hospital, cor 4th and Jefferson. Est'd 1902. Capacity, 12. Ambulance service. Private. Phys, D N Jones.

Grand Rapids—St Benedict's Hospital. Est'd 1897. Capacity, 75. Public. Open to all physicians. Supt, Sister Caroline Schiffold.

Hastings—Hastings State Asylum. Est'd 1899. Capacity, 400. State. Resident Phys, A M Adsit. Supt, Wm J Yanz.

Heron Lake—Southwestern Minnesota Hospital. Est'd 1902. Capacity, 20. Ambulance service. Private. Phys, Anton J Moe.

Hibbing—Adams Hospital, 426 Mahoning. Est'd 1902. Capacity, 12. Private. Phys, B S Adams.

Hibbing—Rood Hospital, Center and 1st av. Est'd 1896. Capacity, 30. Ambulance service. Private. Phys, D C Rood.

Hokah—Dr Reay's Hospital. Est'd 1904. Capacity, 2. Private. Phys, G R Reay.

Litchfield—Strobeck Hospital, 427 2d. Est'd 1903. Capacity, 10. Private. Supt, Mrs Celestie Strobeck.

Little Falls—St Gabriel's Hospital. Est'd 1892. Capacity, 60. Private. Open to all physicians. Conducted by the Franciscan Sisters.

Long Prairie—Todd County Hospital. Public. In charge of County Physician.

Luverne—Luverne Hospital, cor McKenzie and Vary. Est'd 1905. Capacity, 40. Private. Phys, A E Spalding. Supt, Mrs E McKowen.

McKinley—McKinley Hospital. Est'd 1899. Capacity, 25. Ambulance service. Private. Phys, J C Farmer.

Madison—Dr Gammell's Private Hospital, 6th av. Est'd 1901. Capacity, 10. Private. Phys, H W Gammell.

Madison—Ebenezer Hospital, 1st av. Est'd 1901. Capacity, 35. Public. Phys, Drs Giere and Thrane. Supt, M G Dunnom.

Mankato—Evangelical Lutheran Immanuel Hospital. Est'd 1906. Capacity, 45. Ambulance service. Private. Med staff. Pres, Rev A F Winter.

Mankato—Quarantine Hospital. Est'd 1902. Capacity, 20. Ambulance service. Public. Phys, John M Edwards.

Mankato—St Joseph's Hospital. Est'd 1898. Capacity, 100. Open to all physicians. Conducted by Sisters of the Sorrowful Mother.

Minneapolis—Abbott's Hospital for Women, 10 E 17th. Est'd 1902. Capacity, 15. Private. Phys, A W Abbott.

Minneapolis—Asbury and Rebecca Methodist Episcopal Deaconess Hospital and Home, cor 9th av and 6th s. Est'd 1892. Capacity, 53. Ambulance service. Private. In charge of Methodist Deaconesses. Supt, Mrs Sarah H Knight.

Minneapolis—Bethany Home, 3719 Bryant av s. Est'd 1876. Capacity, 160. Private. Phys, H Amanda Johnson. Supt, Miss Marian Lacy.

Minneapolis—Dr Nelson's Invalid Home, 3341 Nicollet av. Est'd 1900. 33 rooms. Ambulance service. Private. Phys, Hugh Nelson.

Minneapolis—Keeley Institute, cor Park av and 10th. Est'd 1892. Capacity, 60. Private. Phys, Wm P McGlenn.

Minneapolis—Maternity Hospital, 2201 Western av. Est'd 1886. Capacity, 30. Private. Phys, Martha G Ripley. Supt, Mrs Mary I Burnett.

Minneapolis—Minneapolis City Hospital, 6th and 7th av s. Est'd 1886. Capacity, 225. Ambulance service. Public. Supt, E H Beckman, M D.

Minneapolis—Mollan Hospital, 2429 27th av s. Est'd 1895. Capacity, 20. Private. Supt, Mrs M M Mollan.

Minneapolis—Northwestern Hospital, 2627 Chicago av. Est'd 1883. Capacity, 60. Ambulance service. Phys, H Davies. Supt, Eleanor Weston.

Minneapolis—Norwegian Lutheran Deaconess Institute, 1417 E 23d. Est'd 1889. Capacity, 32. Med staff. Supt, Sister Lena Nelson.

Minneapolis—Quarantine Hospital, Manhattan Park. Est'd 1899. Capacity, 75. Ambulance service. Public. Phys, P M Wall. Supt, Chas Schmidt.

Minneapolis—Rest Hospital, 2527 2d av s. Est'd 1895. Capacity, 20. Private. Supt, Miss Delia O'Donnell.

Minneapolis—Russell Hospital, 3100 Hennepin av. Est'd 1889. Capacity, 40. Private. Phys, Wm Russell.

Minneapolis—St Barnabas Hospital, cor 9th av and 6th s. Est'd 1871. Capacity, 96. Ambulance service. Private. Med staff. Supt, Lillian M Staples.

Minneapolis—St Mary's Hospital, 2416 S 6th. Est'd 1890. Capacity, 100. Ambulance service. Private. Med staff. Supt, Sister Jane Frances.

Minneapolis—Swedish Hospital, 725 10th av s. Est'd 1898. Capacity, 100. Ambulance service. Private. Med staff. Supt, Miss Amanda Porter.

Moorhead—Darrow Hospital, 703 6th av s. Est'd 1893. Capacity, 30. Ambulance service. Private. Phys, Daniel C Darrow.

Mountain Lake—Mennonite Hospital. Est'd 1905. 15 rooms. Public. Supt, J D Hilbert.

Nashwauk—Adams Hospital, Hawkins av. Est'd 1902. Capacity, 6. Private. Phys, John L Shellman.

Nashwauk—Nashwauk Hospital, 3d and Hawkins av. Est'd 1903. Capacity, 20. Private. Phys, R J Sewall.

New Ulm—St Alexander's Hospital. Est'd 1885. Capacity, 30. Private. Open to all physicians. Supt, Sister M Flavia.

Northfield—I O O F Hospital. Est'd 1905. Capacity, 21. Private. Supt, Edna Makinson.

Owatonna—Owatonna City Hospital, 838 S Cedar. Est'd 1909. Capacity, 17. Public. Supt, Miss Mary E White.

Perham—St James Hospital. Est'd 1903. Capacity, 25. Public. Med staff. Supt, Sister Mary Francis, O S F.

Pine City—Pine City Hospital.

Pipestone—Pipestone Hospital, s e cor Taylor and Ash. Est'd 1905. Capacity, 24.

ANTIKAMNIA PREPARATIONS
PLEASE SEE PAGE 3 FOR PARTICULARS

Private. Open to all physicians. Supt, Mathew Rasque.

Princeton—Northwestern Hospital, cor 3d and Washington av. Est'd 1901. Capacity, 50. Ambulance service. Public. Phys, Henry C Cooney. Supt, Miss Honora Brennan.

Red Wing—Red Wing City Hospital. Est'd 1898. Capacity, 25. Public. Med staff.

Red Wing—St John's Hospital, 1407 W 4th. Est'd 1904. Capacity, 30. Ambulance service. Supt, Miss Hanna Keller.

Rochester—Rochester State Hospital. Est'd 1879. Capacity, 1,100. Public. Supt, Arthur F Kilbourne, M D.

Rochester—St Mary's Hospital. Est'd 1898. Capacity, 130. Ambulance service. Private. Phys, W J and C H Mayo. Supt, Sister Mary Joseph.

St Cloud—St Raphael's Hospital, 511 9th av n. Est'd 1886. Capacity, 125. Private. Supt, Sister M Hyacinthe.

St Paul—Bethesda Hospital, Wacouta and 9th. Est'd 1880. Capacity, 85. Ambulance service. Public. Med staff. Supt, C A Hultkrans.

St Paul—City and County Hospital, Jefferson av. Est'd 1871. Capacity, 350. Ambulance service. Public with pay department. Supt, Arthur B Aneker, M D.

St Paul—Cobb Hospital, 2056 Iglehart. Est'd 1902. Capacity, 12. Ambulance service. Private. Phys, S G Cobb.

St Paul—Dale Street Infirmary, Dale nr Larpenter av. Est'd 1884. Capacity, 40. Ambulance service. Public (smallpox only). Phys, J Ohage, Commissioner of Health. Supt, H L Ihrig.

St Paul—Laboratory of the Ramsey Co Medical Society, 260 Lowry Arcade. Est'd 1898. Private. Director, G A Renz, M D.

St Paul—Luther Hospital, 397 E 10th. Est'd 1902. Capacity, 60. Private. Phys, E Boeckmann. Supt, H G Steeb, M D.

St Paul—St Joseph's Hospital, 9th and Exchange. Est'd 1854. Capacity, 130. Ambulance service. Private. Med staff. Supt, Mother Bernardino.

St Paul—St Luke's Hospital, cor Smith and Sherman. Est'd 1857. Capacity, 100. Ambulance service. Private. Med staff. Supt, Adah H Patterson.

St Paul—St Paul Kneipp Water Cure Institute, 612 Lafayette av. Est'd 1893. Capacity, 15. Private. Phys, M B Friedrich and Chas P Arzt.

St Paul—State Hospital for Crippled and Deformed Children. Est'd 1898. Capacity, 75. Ambulance service. State. Phys, Arthur Gillette. Supt, Arthur B Ancker, M D.

St Peter—St Peter State Hospital for the Insane. Est'd 1868. Capacity, 800. Public. Supt, H A Tomlinson, M D.

Soudan—Soudan Hospital. Est'd 1887. Capacity, 25. Private. Phys, Lewis A Moore. Supt, Chas G Shipman, M D.

Starbuck—Minnewaska Hospital, cor 5th and Wollan. Est'd 1900. Capacity, 15. Private. Phys, C R Christensen and Chas Lindberg. Supt, Mrs Louis Thorstenson.

Stillwater—City Hospital, 1007 S Greely. Est'd 1882. Capacity, 40. Public. Open to all physicians. Supt of Nurses and Matron, Mrs Frances D Campbell.

Stillwater—Minnesota State Prison Hospital. Est'd 1892. Capacity, 31. Public. Phys, Winslow C Chambers. Warden, Henry Wolfer.

Thief River Falls—Bethany Hospital.

Two Harbors—Budd Hospital, 22 1st av. Est'd 1896, rebuilt and enlarged 1902. Capacity, 75. Ambulance service. Private. Propr, J D Budd, M D.

Two Harbors—Two Harbors Hospital, 5th and Birch. Est'd 1900. Capacity, 12. Private. Phys, M K Knauff.

Virginia—Lenont Hospital. Est'd 1901. Capacity, 30. Ambulance service. Private. Phys, Charles B Lenont.

Virginia—Virginia Hospital, cor Wyoming av and Oak. Est'd 1893. Capacity, 24. Ambulance service. Private. Phys, C W Miller.

Wabasha—St Elizabeth Hospital.

Walker—Walker Hospital. Est'd 1900. Capacity, 40. Private. Phys, F L Wilcox. Supt, P H McGarry.

Warren—Warren Hospital. Est'd 1905. Capacity, 25. Ambulance service. Public.

Willmar—Frost's Hospital, 321 7th. Est'd 1898. Capacity, 6. Private. Phys, Edward S Frost. Supt, Wm S Frost.

Winona—Winona General Hospital, 657 Indiana av. Est'd 1894. Capacity, 49. Public. Supt, Miss Elizabeth D Davis.

Young America—Carver County Hospital. Est'd 1903. Capacity, 25. Phys, O C Martel.

SANITARIUMS.

Anoka—Anoka Sanitarium. Est'd 1892. 54 rooms. Ambulance service. Private. Phys, J F Kline.

Crookston—Riverside Sanitarium.

Farmington—Dr Perry's Sanitarium, 6th and Oak. Est'd 1894. Capacity, 20. Private. Phys, Ralph St J Perry.

Minneapolis—Dechmann's Sanitarium, 1254 Penn av n.

Minneapolis—Good Samaritan Sanitarium, 2200 Nicollet av. Est'd 1893. Capacity, 20. Private. Phys, T H Bly.

Minneapolis—Lake Street Sanatorium and Hospital, 1433 W Lake. Est'd 1902. Capacity, 8. Private. Phys, W J Warren. Supt, Della C Warren, M D.

Minneapolis—Lawrence Sanatorium, 820 E 17th. Est'd 1890. Capacity, 60. Private. Phys, W D Lawrence.

Montrose—Montrose Sanitarium. Est'd 1903. Capacity, 10. Ambulance service. Private. Phys, E P Hawkins.

Park Rapids—Northern Pine Sanitarium. Est'd 1905. Capacity, 30. Public. Phys, Jacob Kussart.

Park Rapids—Park Sanitarium. Est'd 1901. Capacity, 40. Private. Phys, W T Stone.

Pine City—Pokegema Sanitarium.

St Paul—Nugent Sanitarium, 144 Bates av. Est'd 1900. Capacity, 50. Private. Phys, J J Platt. Supt, J M Nugent.

Minneapolis—South Side Private Sanitarium, 3341 Nicollet av. Est'd 1898. Capacity, 30. Private. Open to all physicians. Supt, Cordelia Linstaedt.

DISPENSARIES.

Minneapolis—Hamline University Free Dispensary, 722 5th s.

Minneapolis—University Free Dispensary, 1810 Washington av s.

Minneapolis—University Homœopathic Free Dispensary, 1808 Washington av s.

St Paul—St Paul Free Medical Dispensary, 204 W 9th.

PENAL, REFORMATORY AND CHARITABLE INSTITUTIONS—STATE.

Anoka—State Asylum for the Insane.

Faribault—School for the Blind.

Faribault—School for the Deaf.

Faribault—School for Feeble-Minded.

Fergus Falls—State Hospital for the Insane.

Hastings—State Asylum for the Insane.

Minnehaha Falls—Soldiers' Home.

BURN-BRAE, A PRIVATE HOSPITAL FOR MENTAL AND NERVOUS DISEASES.
(See adv. in PHILADELPHIA.)

Owatonna—State Public School for Indigent Children.
Red Wing—State Training School for Boys and Girls.
Rochester—State Hospital for the Insane.
St Cloud—State Reformatory.
St Peter—State Hospital for the Insane.
Stillwater—State Prison.

MEDICAL SOCIETIES.
(See also National and Inter-State Associations.)

Alumni Assn of the College of Medicine and Surgery of the University of Minnesota—Pres, W A Dennis, St Paul; Sec and Treas, Herbert W Jones, Minneapolis.

Alumni Assn Medical Department Hamline Unversity—Next annual meeting June 7, 1906, at College bldg, Minneapolis. Pres, C W Malchow, Minneapolis; V-Pres, G A Kohler, Minneapolis; Sec, H H Helk, Medical blk, Minneapolis; Treas, Elizabeth Woodworth, Minneapolis.

Assn of Alumni and Internes of the Minneapolis City Hospital—Sec, James Ballard.

Blue Earth Co Medical Society—Sec, A G Leidloff, Mankato.

Blue Earth Valley Medical Assn—Pres, W J Richardson, Fairmont; V-Pres, F N Hunt, Blue Earth; Sec, S C Schmitt, Blue Earth; Treas, G H Lendtke, Fairmont.

Brown Co Medical Society—Sec, A F Strickler, Sleepy Eye.

Chisago-Pine Cos Medical Society—Sec, H P Dredge, Sandstone.

Clay-Becker Cos Medical Society—Sec, W J Awty, Moorhead.

Crow River Valley Medical Society—Pres, C L Scofield, Benson; 1st V-Pres, P C Pilon, Paynesville; 2d V-Pres, G E Putney, Paynesville; Sec, J W Robertson, Litchfield; Treas, W E Chapman, Litchfield.

Dakota Co Medical Society—Sec, W M Dodge, Farmington.

Freeborn Co Medical Society—Sec, G A Stevenson, Albert Lea.

Goodhue Co Medical Society—Sec, J V Anderson, Red Wing.

Hennepin Co Medical Society—Sec, H A Knights, Masonic Temple, Minneapolis.

Interurban Academy of Medicine—Pres, Homer Collins, Duluth; V-Pres, L A Porter, Superior, Wis; Sec and Treas, W A Coventry, Duluth.

Kandiyohi-Swift Cos Medical Society—Sec, G A Newman, New London.

McLeod Co Medical Society—Sec, E P James, Hutchinson.

Medical Society of Renville, Chippewa, Lac Que Perle and Yellow Medicine Cos—Sec, E O Gierre, Madison.

Mille Lacs, Isanti and Kanabec Cos Medical Society—Sec, Thos L F Armitage, Princeton.

Minneapolis Homœopathic Medical Society—Sec, W B Roberts, Pittsburg bldg.

Minneapolis Medical Club—Sec, W H Aurand, 300 Walnut s e.

Minnesota Academy of Medicine—Pres, Archibald MacLaren, St Paul; V-Pres, R O Beard, Minneapolis; Sec-Treas, A W Dunning, 582 Endicott Arcade, St Paul.

Minnesota State Eclectic Medical Society—Next annual meeting May 25, 1906, at Minneapolis. Pres, E P Blomgren, St Paul; V-Pres, J P Caldwell, St Paul; Sec, E B Crowell, 510 Pillsbury bldg, Minneapolis.

Minnesota State Homœopathic Institute—Next annual meeting May 15-17, 1906, at Minneapolis. Pres, T W Ashley, River Falls; V-Pres, A J Hammond, Winnebago City, and B H Ogden, St Paul; Sec, R B Leach, 508 Ernst bldg, St Paul; Treas, Margaret Koch, Minneapolis. Censors: A B Cole, Fergus Falls; H C Aldrich, Minneapolis, and O H Hall, St Paul.

Minnesota State Medical Assn (Inc)—Next annual meeting 3d Wednesday in June, 1906, at Minneapolis. Pres, C H Mayo, Rochester; 1st V-Pres, D W Jones, Gaylord; 2d V-Pres, Theo Bratrud, Warren; 3d V-Pres, S H Boyer, Duluth; Sec, Thos McDavitt, St Paul; Treas, R J Hill, Minneapolis. Councilors: 1st Dist, E A Hensel, Alexandria; 2d Dist, Walter Courtney, Brainerd; 3d Dist, W S Fullerton, St Paul; 4th Dist, F A Knights, Minneapolis; 5th Dist, H M Workman, Tracy; 6th Dist, A E Spalding, Luverne; 7th Dist, F A Dodge, Le Sueur; 8th Dist, A O Bjelland, Mankato.

Minnesota State Sanitary Assn—Pres, F F Nesbrock, Minneapolis; V-Pres, Geo L Wilson, St Paul; Sec, E H Bayley, Lake City; Treas, Frank Corbett, Minneapolis.

Minnesota Valley Medical Assn—Two meetings yearly, semi-annual 1st Tuesday in May, annual 1st Tuesday of December, usually held at Mankato. Pres, M Sullivan, Adrian; V-Pres, G R Curran, Mankato; Sec, A G Liedloff, Mankato; Treas, G F Merritt, St Peter.

Mower Co Medical Society—Sec, H F Pierson, Austin.

Nicollet Co Medical Society—Sec, J E Le Clerc, Le Sueur.

Olmsted Co Medical Society—Sec, Hugo Speier, Rochester.

Park Region District and County Medical Society (counties of Douglas, Grant, Otter Tail, Wilkin)—Sec, O D Sherping, Fergus Falls.

Ramsey Co Medical Society—Sec, E F Geer, St Paul.

Red River Valley District and County Medical Society (counties of Polk, Red Lake, Marshall, Kittson, Roseau, Norman)—Sec, Halvor Holte, Crookston.

Rice Co Medical Society—Sec, F B Huxley, Faribault.

St Anthony Medical Club—Sec, S E Howard, Chute blk, Minneapolis.

St Louis Co Medical Society—Sec, F J Patton, Duluth.

St Paul Society of Homœopathic Medicine and Surgery—Sec, F C Spates, 972 Keaney.

Southern Minnesota Medical Assn—Next annual meeting August 2, 1906, at Winona. Pres, R C Dugan, Eyota; 1st V-Pres, H F McGaughey, Winona; 2d V-Pres, O F Way, Claremont; Sec and Treas, W T Adams, Elgin.

Southwestern Minnesota District and Co Medical Society (Murray, Nobles, Pipestone and Rock Cos)—Pres, F M Manson, Worthington; V-Pres, C C May, Adrian; Sec and Treas, H D Jenckes, Pipestone.

Stearns-Benton Cos Medical Society—Sec, J C Boehm, St Cloud.

Steele Co Medical Society—Sec, A B Stewart, Owatonna.

Upper Mississippi Valley District and County Med Society (counties of Aitkin, Beltrami, Cass, Crow Wing, Hubbard, Morrison, Todd and Wadena)—Sec, C F Coulter, Wadena.

Wabasha Co Medical Society—Sec, W F Wilson, Lake City.

Washington Co Medical Society—Sec, J H Haines, Stillwater.

West Central Minnesota Medical Society (counties of Stevens, Pope, Big Stone, Traverse and Grant)—Pres, Charles E Caine, Morris; Sec and Treas, C T Oliver, Graceville.

THE Keeley Cure
2803 LOCUST STREET, ST. LOUIS, MO.
"The Most Successful Treatment" for Liquor Drinking, Morphine and other Narcotic Drug Using, Neurasthenia, Tobacco and Cigarette addictions.
Correspondence and Consultation Confidential.
DR. J. E. BLAINE, PHYSICIAN AND MANAGER.
Home Treatment for Tobacco and Neurasthenia. SEE PAGE 5.

Winona Co Medical Society—Sec, J B McGaughey, Winona.

Wright Co Medical Society—Sec, E A Shannon, Buffalo.

MINERAL SPRINGS.

(Compiled by George Thomas Palmer, M D, Editor of the Chicago Clinic and Pure Water Journal.)

*—Used commercially. †—Health resort.

Bronson-Vitalis Spring—Alk, Cal-Mag, Chaly, Carb.

Gersinger Springs—Rochester P O.

Highlands Springs—St Paul P O.

*Indian Medicinal Springs—Elk River P Alk, Sod-Cal,Mag-Sulph, Carb.

*Inglewood Springs—Minneapolis P O.

*Mankato Mineral Springs—Nr Mankato P O.

*Owatonna Springs—Nr Owatonna, Steele Co. Alk-Calcic.

White Mineral Springs—Minnesota City P O. Alk-Cal.

LAWS REGULATING THE PRACTICE OF MEDICINE AND SURGERY IN THE STATE OF MINNESOTA.

(Chapter 35, Revised Code of 1905, in effect March 1, 1906.)

Board of Medical Examiners—Officers—Records: The State Board of Medical Examiners shall consist of nine qualified resident physicians, appointed by the Governor each for the term of three years and until his successor qualifies. No member thereof shall serve for more than two successive terms, nor shall any instructor or person financially interested in a medical school be appointed thereto; and it shall at all times include three homeopathic physicians. Vacancies shall be filled by like appointment for the unexpired term. The Board shall elect from among their number a President, a Secretary, and a Treasurer, and shall adopt a seal. It shall hold examinations at the seat of government on the first Tuesday in January, April, June and October of each year, and at such other times as it shall deem best. The Secretary shall keep a record of all its proceedings, including a register of all applicants for license, giving their ages, a description of their education in medicine, and the result of their examination. Said book and register shall be prima facie evidence of all of the matters therein recorded.

Examination and License: A person not already authorized to practice medicine in the State, and desiring so to do, shall apply to the Secretary of the Board of Examiners, and pay a fee of $10 for the use of the Board, which in no case shall be refunded. At a time appointed, or at the next regular examination, he shall prove that he has completed four entire sessions of twenty-six weeks each at a medical school recognized by the Board, no two sessions having been held in one year; or, if such attendance was prior to the year 1899, three sessions shall suffice. He shall be examined in anatomy, chemistry, histology, obstetrics, pathology, physiology, preventive medicine, the diagnosis and treatment of medical and surgical diseases, and such other branches as the Board shall deem advisable. After such examination the Board, if seven members thereof consent, shall grant him a license to practice medicine. The examination shall be both scientific and practical, and shall thoroughly test the fitness of the candidate. All answers concerning the treatment peculiar to any school of medicine shall be examined, and their sufficiency passed upon by the members of the Board belonging to that school, and their recommendations thereon shall be final. The Board may refuse to grant a license to, or may revoke the license of, any person guilty of immoral, dishonorable, or unprofessional conduct, subject to right of applicant to appeal to the Governor.

Record of Licenses—Report to Secretary: Before engaging in practice, the holder of a license shall file the same for record with the clerk of the district court in the county where he resides. Upon removal to another county, he shall there file his license in like manner before engaging in practice therein. Such clerk shall keep in the record book of such licenses an index thereof, showing the date and page of record, and in January of each year shall furnish to the Secretary of the Board a list of licenses so filed. Upon notice to the clerk of the death or removal of a licensee, or of the revocation of a license, he shall note the same upon the record of such license.

Exemptions: This subdivision shall not apply to commissioned surgeons of the United States army or navy, to physicians from other States in actual consultation here, or to students practicing under the direct supervision of a preceptor while they are enrolled in and regularly attending a recognized medical school.

Practicing Without License—Penalty: Every person not heretofore authorized by law so to do who shall practice medicine in the State without having obtained the license herein provided for, and every person who shall so practice contrary to any provision of this subdivision, shall be guilty of a misdemeanor, the minimum punishment whereof shall be a fine of $50, or imprisonment for 10 days. Any person shall be regarded as practicing within the meaning of this subdivision who shall append the letters M. D. or M. B. to his name, or for a fee prescribe, direct and recommend for the use of any person any drug or medicine or other agency for the treatment or relief of any wound, fracture, or bodily injury, infirmity or disease; provided the section shall not apply to dentists.

MEDICAL RECIPROCITY ACT.

Be it enacted by the Legislature of the State of Minnesota:

Section 1. That the State Medical Examining Board either with or without examination may grant a license to any physician licensed to practice by a similar Board of another State, and who holds a certificate of registration showing that an examination has been made by the proper Board of any State on which an average grade of not less than seventy-five (75) per cent was awarded the holder thereof, the said applicant and holder of such certificate having been at the time of said examination the legal possessor of a diploma from a medical college in good standing in this State, which said diploma may be accepted in lieu of an examination as evidence of

DR. HAVA'S **Solution of Bromo-Phosphate of Lime and Potash.**
For the prevention and treatment of Bright's Disease and Diabetes. In apparently hopeless cases, it will lengthen the span of Life. Hava's Preparations are sold at all Drug Stores. (See page 9.)
PHOSPHATE CHEMICAL MANUFACTORY. NEW ORLEANS, LA.

qualifications. In case the scope of said examination was less than that prescribed by this State, the applicant may be required to submit to an examination in such subjects as have not been covered. The fee for such examination shall be fifty ($50) dollars.

A certificate of registration or license issued by the proper Board of any State may be accepted as evidence of qualification for registration in this State: Provided, the holder thereof was at the time of such registration the legal possessor of a diploma issued by a medical college in good standing in this State and that the date thereof was prior to the legal requirements of the examination test in this State.

Sec. 2. If, by the laws of any State or the rulings or decisions of the appropriate officers or boards thereof, any burden, obligation, requirement, disqualification or disability is put upon physicians registered in this State or holding diplomas from medical colleges in this State which are in good standing therein, affecting the right of said physicians to be registered or admitted to practice in said State, then the same or like burdens, obligations, requirements, disqualifications or disability shall be put upon the registration in this State of physicians registered in said State or holding diplomas from medical colleges situated therein.

Sec. 3. All acts and parts of acts inconsistent with this act are hereby repealed.

Sec. 4. This act shall take effect and be in force from and after its passage.

Approved April 18, 1905.

LIST OF PHYSICIANS

ARRANGED ALPHABETICALLY BY POSTOFFICES.

For Corrections and Names Received Too Late for Regular Insertion, see Supplement. Refer to Index for Location.

ABBREVIATIONS:

R., Regular; H., Homoeopathic; Ecl., Eclectic; P. M., Physio-Medical; *, No report received; §, Holds certificate of Examining Board; †, Legally authorized under the "years of practice" section of the act; ¶, Druggist; ⌇, Dentist. R D 1, Rural Delivery No. 1.

The postoffice address is shown in DISPLAY TYPE, the name of the county in which it is located immediately follows and then the population of the place. The names of physicians appear under the postoffice name, the first number (the key to which will be found on pages 145-189) indicates the college of graduation, and the last number the year in which diploma was granted.

Ada, Norman, 1,600.
Biorn N A, 191½, 1901.
Corson Walter H, 250, 1905.
Holmes Walter B (R), 192, '94
Shelland J T (R), 191½, 1900.

Adams, Mower, 684.
Bennett C E.*
Maercklein Otto C (R), 315, '97
Chase E Frank (R), 192, '05.

Adrian, Nobles, 1,432.
May C C (R), 151, 1886.
Newell Thos G (R), 209, '96.
Sullivan Michl (R), 149, '78.

Aitkin, Aitkin, 1,892.
Avery J Fowler (R), 192, '99.
Belsheim A G (R), 151, 1901.
George Jas Woodward (R), 192, 1902.
Graves Carlton (R), 231, '78.

Akely, Hubbard, 1,200.
Darrow Edward (R), 126, '01.
Davis Alvin M (R), 266, '74.
Irish P H (R), 192, 1900.

Albany, Stearns, 682.
Hilbert Ferd (R), 192, '92.

Albert Lea, Freeborn, 5,000
Barck Gustavus W (R), Upsala, Sweden, 1848.
Biornstad Gisle (R), 192, '94.
Briggs George H (R), 232, '52. Retired.
BURTON OSCAR A, M D (R), Rush Med Coll, Chicago, Ill, 1898; St Luke's Hosp, Chicago, 1898-1900; Surg Ill Central R R; Mem Am Med Assn, International Assn of Ry Surgs, Minn State and Freeborn Co Med Socs; Chairman Albert Lea Bd of Health; Med Examr Mut Life, N Y, National of Montpelier, Vt, Equitable, N Y Life, Canada Life, Security Mut of Binghamton, N Y, Mut Benefit, Newark, N J, Security Trust and Life and National of U S A, Prudential of Newark, N J, Mut of Ill, Travelers' of Hartford, Conn, Royal Arcanum, Etc, 121 W Clark.
Gordon David (R), 191½, '97.
Hood Mary E (R), 126, '04; 126, 1903.
Keeney E Adaline (H), 190½, 1897.
McCullough Arch L, 158, '05.
McKey Thos F (R), 151, '82.
Mannestad J R (R), Univ of Norway, 1890.
Rodli Olaf E (R), Royal Univ of Norway, Christiana, Norway, 1894.
TODD WILLIAM E (R), Northwestern Univ Med School (Chicago Med Coll), Chicago, Ill, '90; Local Surg M & St L R R and C, R I & P Ry and Iowa Central Ry; Mem Am Med Assn, Intnl Assn Ry Surgs and Freeborn Co Med Soc; Med Examr N Y Life, Mut Benefit, National and Security Mut Life Ins Cos, Office 110 Broadway.
von BERG JOHN P, M D (R), Hahnemann Med Coll and Hosp, Chicago, Ill, '84; Post-Grad Courses in Policlinic, Chicago, Ill, 1890 and Post-Grad School of N Y City, 1896; Chicago Clinical School of Med, Chicago, Ill, 1899; Post-Grad Med School, Chicago, '03; Treas Freeborn Co Med Soc; Mem Am Med and Minn State Assns; Med Examr Pacific Mut, San Francisco, Cal, German Mut, Chicago, Ill, Phœnix, Hartford, Conn, Conservative, Los Angeles, Cal, Des Moines Life of Iowa, M W A, C of H L M W, C O of F, I O O F, A O U W and Modern Natl Reserve, Charles City, Ia, 245 W Clark.
Wedge Albert C (R), 261, '57.
WILCOX HAMILTON H, M D (R), Med Coll of Ohio (Med Dept Univ of Cincinnati), Cincinnati, O, 1882; Post-Grad Med School, Chicago, Genl Course also Special Course in Eye, Ear, Nose and Throat, 1898 and 1903; Propr Wilcox Hosp, Albert Lea, Minn; Ex-County Coroner, Ex-County Phys and Ex-City Health Officer; Visiting Surg City and Co Hosp; Sec Local Bd U S Pension Examg Surgs, Albert Lea, Minn; Mem Am Med and Minn State Med Assns, Mem Freeborn Co Med Soc; Med Examr Union Mut of Portland, Maine, Northwestern Mut of Milwaukee, Mut of N Y, John Hancock, N Y, Manhattan, N Y, Union Central of Cincinnati, Equitable Life

CUTTER'S VACINE VIRUS, not only yields a high percentage of "takes," but no bad results have ever, either remotely or immediately followed its use. (See page 261.)

Albert Lea—Cont'd.
Assce Soc, N Y, Travelers', Ætna and Connecticut Mut Life, Hartford, Ins Cos, K O T M, M W A, M B A, Etc, cor Broadway and William, over Citizens' Natl Bank.

Alden, Freeborn, 722.
Christianson Jas (R), 151, '05.
Williams Robt (R), 126, 1900.

Alexandria, Douglas, 2,894.
Boyd Harlow J (R), 272, 1879.
Buell E E.*
Drake J H (H), 135, 1902.
Hensel Eugene A (R), 126, '95
Satterlee Louis W (H),131,'94
Sweeney Eugene S, 250, 1905.

Alma City, Waseca, 168.
Corry J Parker (Ecl), 132, '92

Amboy, Blue Earth, 521.
Benham Edwd W (R), 192,'95
Merrill James E (R), 192, '96.

Annandale, Wright, 700.
Ridgway Alfred M (R),192,'96
Wooster Stephen J (R),149,'82

Anoka, Anoka, 3,984.
Aldrich A G (R), 171, 1879.
Aldrich Flora L (R), 191, '87.
Caine Arthur T (H and R), 1901½, 1899.
Frank James H (R), 191, '82.
Garrand J E H (R), 341, '89.
Giddings Aurora W (R), 230, 1854. Retired.
Hagamann George K, 192, '03
Houston J G (R), 261, 1874.
Kline James F (H and R), 1901½, 1893.
Riches Charles W.§

Appleton, Swift, 1,384.
Johnson Carl E (R), 126, '03.
Koren Finn, 192, 1901.
LaRue B F (R), 126, 1870.
Little De Willis (R), 171, '83.
Wren W C, 262, 1890.

Argyle, Marshall, 924.
Stuhr Henry C (R), 192, 1900.
Whetstone Ray F(R),1911½,'97

Arlington, Sibley, 892.
Bushey Milo E(R), 205, '92.
Kanne Christ W (R), 185,1909

Ashby, Grant, 382.
Cowing Philip G.§
Normann O A (H).§

Atwater, Kandiyohi, 712.
Archibald Frank M(R),136,'93
BRANTON BERTON J, M D (R), Coll of Med and Surg, University of Minn, Minneapolis, Minn, 1905.
Gibson James S (R), 130, '69.

Audubon, Becker, 489.
Halvarson K K (R), 192, '89.
Jullar Richard O, 192, 1903.

Austin, Mower, 6,000.
ALDEN ARTHUR W, M D (R), Rush Med Coll, Chicago, Ill, 1885; Dist Surg C M & St P Ry; Late Surg Maj 2d Regt N G M; Surg St Olofs Hosp, Austin, Mem Am Med and Minn State Med Assns, Asst of Military Surgs and Mower Co Med Soc; Med Exmr Northwestern Mut of Milwaukee, Mut Life and Equitable of N Y, Mut Benefit, Newark, N J, Penn Mut, Phila, Pa, National, Chicago, Security Trust, N Y, Life Ins Cos, B of R F, B of R T, Pacific Acc, San Francisco and Genl Acc of Phila, Pa, First Natl Bank Bldg.
Daigneau F Emerson(R),307, 1886.
Fiester Fannie Kimball (R and H), 134, 1891; 131, 1893.
Hegge Christian A(R),136,'93
Hegge Olav H (R), 136, 1893.
Hollister Wm L (R), 230, '61.
Johnson Chas H (R), 338, '84.
LECK CLIFFORD C, M D (H), Coll of Homœopathic Med and Surg of the Univ of Minn, Minneapolis, Minn, 1900; House Phys City and County Hosp, St Paul, Minn, 1900-01; Local Asst Surg C, M & St P Ry; Mem Minn State Med and Mower Co Med Socs; Med Examr A O U W and D of H, Hirsh Blk.
LEWIS CHARLES F, M D (R), Vanderbilt Univ, Med Dept, Nashville, Tenn,1900; Surg St Olaf Hosp; Coroner for Mower Co; Mem Minn State Med Assn and Mower Co Med Soc; Med Examr Home Annuity of St Louis, Prudential of Newark, N J, Washington Life of N Y, State Life of Indianapolis, Ind, Ins Cos, M W A, E F U, R N A, D of H, Modern Samaritans, A O U W, B of R T and B of R F, 201 N Main.
McKenna Wm H (R), 312, '61
PEIRSON HOMER F (R), B L, Univ of Minn, Minneapolis, Minn, 1891; M D, Rush Med Coll, Chicago, Ill, 1895; Asst Surg C, M & St P Ry; Mem Minn State Med Assn; Pres Mower Co Med Soc; Med Examr N Y Life of N Y, John Hancock, Northwestern Mut, Milwaukee, Mutual Life, New York, Bankers' Des Moines, Travelers' Life Insurance Cos, K O T M, M W A, A O U W, R N A, C O F, Court of Honor, W C O F, Am Yeomen, Danish Brotherhood; Tels 95 and 105, 231 N Main.
Rodgers Emma Washburn (R), 134, 1887.
Simons D P (R), 149, 1888.

Avoca, Murray, 472.
Trow Milton A (R), 149, '76.

Ayr, Goodhue, 70. (R F D 1 from West Concord.)
Winston E J (R).§

Badger, Roseau, 220.
Murphy Lea (R), 126, 1874.

Bagley, Clearwater, 650.
Bjorneby Peter C (R), 1911½, 1897.
Forrest Chas G (R), 192, '99
Mayland Louis L (R), 192, '96.

Balaton, Lyon, 392.
Germo Charles (R), 192, '95.

Banning, Pine, 272.
O'Brien R P (R), 130, 1885.

Barnesville, Clay, 1,648.
Alexander Frank H (R), 392, 1897.
Germain Rudolphe (R), 341,'97
Hunter W D.*
PATTERSON ROBERT, M D, C M, M B (R), Trinity Med Coll, Toronto, Ont, '80; Med Examr N Y Life, Equitable, Mut, N Y, Ætna, Travelers, Northwestern (Milwaukee), John Hancock, Prudential, Germania, Etc.
Vickers Jos P (R), 288, 1861.

Barnum, Carlton, 482.
Legg Inez A (R), 244, 1887.
Speck J T (R), 126, 1897.

Battle Lake, Otter Tail, 532
Heimark Chas B (R), 299, '96
Jones Melvin (R), 261, 1877.

Beardsley, Big Stone, 548.
Weir J D (R), 333, 1896.

Beaulieu, Norman.
Parkinson L A (R), 272, '87.

Belgrade, Stearns, 542.
Dumas.*
Ridgway Alex (R), 1911½, '94.

Belle Plaine, Scott, 1,489.
BOHLAND-FUCHS F J, M D (R), Med Dept Univ of Minn, 1891; Mem Am Med Assn, Minn State and Minn Valley Med Socs and Bd Pension Examiners; Phys for Home for Aged and Orphans at Belle Plaine and Phys Scott Co, Minn; Med Examr John Hancock, Ætna, Minn Mut, National Life of Montpelier, Vt, New England, Travelers and Germania Life Ins Cos; Office Hours 10 to 12 a m, 1 to 3 p m. Tels 36 and 22.
Moloney Gerald R (R),231,'75

Bellingham, Lac qui Parle, 442.
Doyle Milo H, 250, 1905.
Plehn J F (R), 1911½, 1903.
Powell Chas B (R) ,192, '94.

Belview, Redwood, 348.
Aldrich Fred H (R), 136, '02.
Scholz-Aldrich Emma (H), 135, 1902.

Bemidji, Beltrami, 2,484.
Blakeslee F A (R), 1911½, '97
Gilmore Roland (R), 333, '95.
Henderson A E (R), 131, '83.
Marcum Earl (H), 131, 1903.
Morrison W Robt (R), 185, '99
Smith Edwin H (H),1901½,1900
Ward Jennie E (H), 131, '95.
Ward Lewis A (H), 131, 1895.

Benson, Swift, 1,734.
Daignault Oscar (R), 339, '99.
Scofield Chas L (R), 151, 1886.
Thoresen Thore (R), Univ Christiania, Norway, 1889.

Bertha, Todd, 382.
WHYTE JOHN J, M D, C M (R), McGill Univ, Med Dept, Montreal, Que, 1889.

Bigelow, Nobles, 348.
Stover Emory E (R), 151, '98.

Big Lake, Sherburne, 382.
Bayley T Arthur (R), 1561,'01

Bird Island, Renville, 982.
CARPENTER CARROL C, M D (R), The Coll of Med and Surg of the Univ of Minn, Minneapolis, Minn, 1897; Asst Surg to Dr C H

Established 1868. Oldest and Largest Wholesale Drug House in the Northwest.

The Only Complete Stock in the Northwest, of

Static Machines, X-Ray Apparatus, Electric Batteries, Microscopes, Etc.,

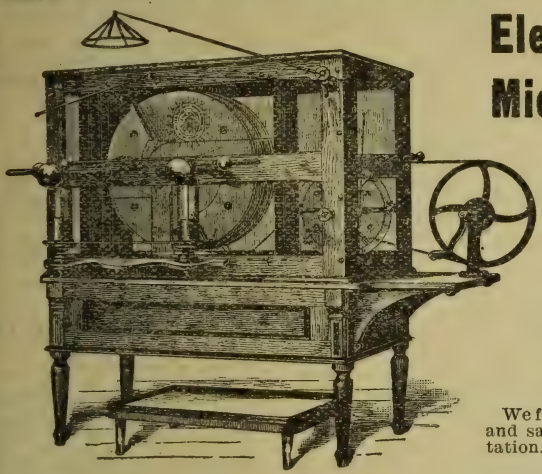

OF ALL the leading manufacturers, and want your orders.

DON'T FORGET US WHEN ORDERING

Surgical Instruments and Dressings. Hospital Furniture, Elastic Stockings, Medical Books, Etc.

We furnish goods at **Eastern Prices**, and save you time and cost of transportation.

SURGICAL AND OPTICAL DEPARTMENT.

NOYES BROS. & CUTLER,

ST. PAUL, MINNESOTA.

"Indian Medical" The King of Spring Waters

Endorsed and Used by the Best PHYSICIANS IN MINNESOTA, also the STATE UNIVERSITY OF MINNESOTA.

Cures Kidney Disease, Rheumatism, Neuralgia, Dyspepsia, Sick Headache, Salt Rheum, Erysipelas. Eczema, Lumbago, Back Ache, Constipation.

Location of Springs,
Elk River, Minn.

Indian Medical Spring Water Co.

MINNEAPOLIS, MINN.

THE OPPENHEIMER TREATMENT FOR ALCOHOLISM

ALCOHOLIC CRAVING OVERCOME IN 12 to 48 HOURS
REPRESENTATIVE PHYSICIANS in each city of the United States administer the Oppenheimer Treatment. Write for the name and address of the physician in your locality
Oppenheimer Institute, 159 West 34th Street, New York City. (See Page 9)

Bird Island—Cont'd.
Hunter, Univ of Minn, 1895-6-7; House Phys Asbury Hosp, Minneapolis, 1896-7; Med Examr Union Central Life, Equitable, Manhattan Life and Minn Mut Life Ins Cos, M W A, R N, M B A, D R K U, G V M and Woodman Accident.
Puffer Frank L (R), 223, '77.
Biwabik, St Louis, 1,482.
Bray Charles W (R), 192, '95
Hovde Anders G (R), 192, '03
Blackduck, Beltrami, 584.
Fowler Edwd S (R), 338, '94.
Koch John C (R), 192, 1902.
Blooming Prairie, Steele, 984
Cooley Edwd W (Ecl), 132,'87
Kubat Wm, 250, '05.
Melby Benedict (R), 192, 1903.
Wood W S (R), 338, 1896.
Blue Earth, Faribault, 3,220
Barnard Joshua (H).§
Broberg John A (R), 185, '92.
Chase Barbara W (R).§
Couper Joseph E (H), 283,'81.
Franklin Albert J (R), 149,'76
Henninger Louis L(R),151,'02
Hunt Ferd N (R), 193, 1884.
Schmitt S C (R), 126, 1901.
Boyd, Lac qui Parle. 420.
Watson Chas W (R),191½,'97
Braham, Isanti, 132.
SWENSON CHARLES, M D, C M (R), Med Dept Hamlin Univ (Minneapolis Coll of Phys and Surgs), Minneapolis, Minn, 1903; Chairman Local Bd of Health; Coroner of Isanti Co; Med Examr Mut Life of N Y, New England Mut Life, Germania Life, N Y Life and Prudential of America Life Ins Cos, Camp Phys, M W A. Office Hours 10-12 a m and 2-4 p m.
Brainerd, Crow Wing, 8,218
BATCHELLER OLIVER T, M D (R), Coll of Med and Surg Univ of Minn, Minneapolis, Minn, 1899; Consultant to N P Hosp; Mem Staff St Joseph's Hosp; Mem Minn State and Upper Miss Med Assns; Med Examr N Y Life, N Y Mut, Phœnix, Minn Mut, Natl, Hartford and Northwestern of Minneapolis Life Ins Cos
Beise R A (R), 126, 1901.
Buskirk Wm H (R), 185, 1904.
Camp James L (R), 126, 1878.
COURTNEY WALTER, M D (R), Univ of Mich, Dept of Med and Surg, Ann Arbor, Mich, 1883; Chief Surg Northern Pacific Ry Co; Ex-Pres Upper Miss Valley & Ex-Pres Minn Med Soc; Mem Am and Miss Valley Med Assns, Minn Academy of Med and International Assn of Ry Surgs; Hon Mem North Dakota State Med Soc, Hon Mem Hennepin Co (Minneapolis) Med Soc and Mem Am Academy Railway Surgs; Office Northern Pacific Hosp.
Greene Lee B (R), 185, '05.
GROVES ALBERT F, M D (R), Coll of Phys and Surgs in the City of New York (Med Dept Columbia Univ), N Y City, 1879; Pres State Board of Med Examrs; Mem Minn State and Upper Miss Med Socs, Am Med Assn; Med Examr Ætna, Mut Benefit of N J, Penn Mut, Northwestern Mut of Milwaukee, Phœnix of Hartford, Hartford Life and N Y Life Ins Cos; Specialty Nose, Throat and Ear; Office Hours 10-12 a m, 2-5 and 7:30-8:30 p m, 616½ Front. Tel 208.
Hemstead Werner (R), 214, 1882. Retired.
Ide Arthur W (R), 185, 1905.
Mowers Saxe W (R), 185, '96.
NICHOLSON JOSEPH, M D (R), Coll of Med and Surg Univ of Minn, Minneapolis, Minn, 1903; Mem Am Med Assn, Minn State and Upper Miss Med Socs; Med Examr Hartford Life Ins Co, Hartford, Conn, Minn Scandinavian Relief Assn; Office Hours 1-4:30 and 7-9 p m, 616½ Front. Tel 208.
Reimestad Christian S (R), 192, 1896.
Roys Fernando (R), 130, 1881.
Shook Frank M (R), 185, '04.
THABES JOHN A (R) Coll of Med and Surg, Minneapolis, Minn, 1896; Phys and Surg St Joseph's Hosp; Health Officer Brainerd Since 1899; Mem Minn Med Soc, 1st Natl Bank Blk.
Brandon, Douglas, 382.
Meckstrom Charles W (R), 192, 1895.
Breckenridge, Wilkin, 1,492
Armstrong L W (R), 169, '00.
GAG EDWARD WM, M D (R), Coll of Phys and Surgs of Chicago (Coll of Med Univ of Ills), Chicago, Ills, 1903; Health Officer of Breckenridge (Formerly of Wabasso); Mem Minn State Med Assn; Med Examr Germania and N Y Life Ins Cos, R C German Assn of Minn, American Workmen and C O F; X-Ray Examr and Electro-Therapeutics a Specialty; Office in Hanson Blk.
TRUAX WALTER E (R), Registered; Mem Minn State Med Assn and Park Region Dist and Co Med Soc; Med Examr N Y Life, Mutual Life, New York, Equitable N Y, Travelers and Hartford Life of Hartford, Northwestern of Milwaukee and other Life and Fraternal Ins Cos.
Brewster, Nobles, 322.
Nessa Nelins J, 192, '05.
Brieelyn, Faribault.
Stewart Oliver E (R), 131, '02.
Brooks, Red Lake.
Carman James E (R), 192,'01
Brooten, Stearns, 382.
Leech W Stuart (R), 161, '90.
Browerville, Todd, 592.
Murphy M L (R).§
Brownsdale, Mower, 348.
Gray George W.§
Brown Valley, Traverse, 880
Fogarty Charles W (R), 191½, 1898; 282, 1903.
Harcum Theo (H), 131, '86.
Lamb J L (R), 269, 1880.
McCurdy Lanson L (R), 126, 1890.
Brownton, McLeod, 582.
Bolles David W (R), 126, '84.
Buckman, Morrison, 182.
Corrigan Wm.*
Buffalo, Wright, 1,408.
Alley Albert G, 192, '05.
Catlin John F, 192, '03.
Larsen Carl L, 191½, '04.
Shannon Edwd A (R),192½,'86
Buffalo Lake, Renville, 472.
Gaines Everett C (R),192, 1900
Buhl, St. Louis, 720.
Edwards H Jones (R), 126,'05.
Hoffman Clyde B (R), 126, '01.
Shaw Albert WM (R), 192, '99.
Burtrum, Todd, 300.
Campbell Robert W.*
Butterfield, Watonwan, 432.
Hagen Olie E (R), 136, 1903.
Byron, Olmsted, 424.
Stevens George (R), 126, '03.
Caledonia, Houston, 1,382.
BROWNING WILLIAM E, M D, C M (R), McGill Univ, Med Dept, Montreal, Que, 1897; Surg Caledonia Hosp; Mem Bd Pension Examg Surgs; Mem Am Med and Minn State Med Assns; Pres Houston-Fillmore Cos Med Soc; Med Examr Mut Life, N Y, Mut Security, Equitable, Ætna, Minn Mut, Mut Benefit of N J, Natl Life of Des Moines, Travelers Ins Co of Hartford, Conn, Modern Brotherhood of America, Yeomen, D R K U G of Minn and Royal Neighbors of Amer; Office Hours 10-12 a m, 2-4 and 7-8 p m.
Cass George J (Ecl).†
Rhines De Costa (Ecl), 131,'84
Cambridge, Isanti, 884.
Hixson Robert B (R), 136, 1900
Sterner O W (R), 192, 1903.
Campbell, Wilkin, 322.
CAMPBELL LORNE A, M D (R), Coll of Med and Surg Univ of Minn, Minneapolis, Minn, 1904; Pres Campbell Bd of Health; Deputy Coroner Wilkin Co; Med Examr Mutual, N Y, N Y Life, Prudential, Washington, Northwestern, Natl, Minneapolis, Life Ins Cos, M W A and R N of Am, Brotherhood of Am Yoemen; Specialty Gynecology; Office Hours 9-10 a m, 2 to 4 and 7-8 p m, Sundays 1:30-2:30 p m.
Canby, Yellow Medicine, 1,324.
Angell Wm A (R), 192, 1895.
Hutchins O S (R), 126, 1896.
Kelly S M (R), 192, 1905.
Kilbride J S (R), 136, 1893.
Tillisch Henrik (R), 130, 1901.
Cannon Falls, Goodhue, 1,489.
Conley Alonzo T (R), 151, '74.
Conley Hiram E (R), 151, '84.

PHYSICIANS

Air Receivers (Tanks) of Various Styles.
PHYSICIANS STANDARD SUPPLY CO.
(See adv. opp. beginning Pa. Phys.) PHILADELPHIA, PA.

Haessly S B (R), 136, '04.
Woodward Arthur P.§
Youngberg Everett Le R, 250, 1905.

Canton, Fillmore, 410.
Hart Alfred B (R), 192, 1903.

Carlton, Carlton, 582.
Watkins S Olin (R), 231, 1880.

Carver, Carver, 682.
Hartley Everett C (R), 130, 1879.

Cass Lake, Cass, 682.
Christianson G A (R).§
Gilbert Geo C (R), 205, 1883.
Rodwell Thos F (R), 185½, '86.

Center City, Chicago.
GUNZ A N (R), Phm D, Coll of Pharmacy Univ of Minn 1899; M D, Same, 1904; County Phys Chicago Co; Chairman Center City Bd of Health; Mem Am Med and Minn State Med Assns and Chicago-Pine Co Med Soc; Med Examr New York Life and Manhattan Life Ins Cos; Camp Phys M W A of Lindstrom, Minn; Office Hours 9-12 a m and 2-4 p m. Tel Minn Mut 10-3r.
Taustrom Ingeborg (R), 137G, 1896.

Centerville, Anoka, 282.
del Mas de Villena R (R), 109, 1898; 137J, 1901.

Ceylon, Martin, 621.
McDade Chas W (R), 185, '88.
McDade Mary A K (R), 185, 1892.

Chaska, Carver, 2,348.
Marshall Nelson H (R), 192, 1892.
Schober M.*

Chatfield, Fillmore, 1,642.
Cooper Chas M (H), 192, '92.
Freeman W L (R), 126, '03.
McDonald Alexander.*
Tuohy Edwd L, 192, '05.
Woodruff C W (R), 126, 1901.

Chisholm, St. Louis, 4,710.
Kirk A B (R), 136, 1900.
Nelson E H (R), 191½, 1903.
Pearce N D (R), 192, 1905.
SCHMIDT WALTER R (R), The Coll of Med and Surg of the Univ of Minn, Minneapolis, Minn, 1902; Surg Adams Hosp; Sec Bd of Health; Med Examr Germania, Natl Life, U S A, Bankers' Life of Des Moines, Ia, Mut of N Y, Prudential, Metropolitan; Office Hours 1 to 4, 7 to 8 p m; Tel 28.

Chokio, Stevens, 384.
Burt Leonard H, 250, '05.
Thomas Benjamin.*
Thomas Matilda M (R), 136, '03

Clara City, Chippewa, 600.
Davison P C, 191½, 1904.
Maurer Edwd L, 192, 1904.

Claremont, Dodge, 410.
Way Osmon F (R), 159, 1891.

Clarissa, Todd, 324.
Reeves C E (R), 149, 1900.

Clarkfield, Yellow Medicine, 484.
Torgerson A R.§
Torgerson Wm B (R), 190½, 1897.
Watson Frederick G (R), 191½, 1903.

Clear Lake, Sherburne, 289.
Woods Ernest A (R), 192, '99.¶

Clearwater, Wright, 364.
Norris Geo H (R), 185, '98.

Cleveland, Leseur, 248.
Brown W W (R), 304A, 1900, 314, 1905.
Cavanaugh R E (R), 126, '94.

Climax, Polk, 362.
Hanson Geo Christn, 130, 1903.

Clinton, Bigstone, 442.
Magnusson Herman V (R), 192, 1903.

Cloquet, Carlton, 3,398.
Brunelle Adelard M (R), 192, 1886.
Dolan W G (R), 126, 1902.
Fleming Jas (R), 344, 1899.
Johnson Andw E, 192, 1891.
NYQUIST JACOB E, B A, M D (R), Coll of Med and Surg Univ of Minn, Minneapolis, Minn, 1905; Mem St Louis Co and The Minn State Med Soc; Med Examr Germania Life Ins Co, Finnish Mutual Life Ins Assn, Minn Scandinavian Relief Assn; Office Hours 10-12 a m and 2-4 and 7-9 p m; Tel Bell 225, Zenith 113.

Cokato, Wright, 1,128.
Bergquist Karl E (R), 191½, 1897.
Dahlquist Gustav W (R), 192, 1893.
Ilstrup Orlando (R), 192, 1899.

Cold Spring, Stearns, 592.
Lalonde Jos N (R), 341, '03.
Sutton Harry E (R), 190½, 1901.

Cologne, Carver, 382.
Knotz John (R), 191½, 1897.

Comfrey, Brown, 382.
Prim Jos A, 192, 1899.¶

Correll, Bigstone.
Bennett O E, 192, 1890.

Cottage Grove, Washington, 182.
Furber Wm W (R), 126, '78.
Steen Arthur H (R), 126, '74.

Cottonwood, Lyon, 900.
ROBERTSON JOHN B, M D (R), Rush Med Coll, Chicago, Ill, 1892; Surg Great Northern R R; Mem Minn State Med Assn and Lyon Co Med Soc; Med Examr Union Central, New York Life, Mutual Life of New York, Union Mutual of Me, Hartford Life, John Hancock, Northwestern of Milwaukee and Prudential Life Ins Cos; Office Hours 10 a m to 3 p m.
THARALDSEN THORFINN, M D (R), Coll of Med and Surg Univ of Minn, Minneapolis, Minn, 1901; Chairman Local Bd of Health; Med Examr N Y Life, Mut Life, Union Central, N W Mut Life Ins Cos and M W A; Office Hours 9-12 a m, 2-4 p m. Tel 73.

Crookston, Polk, 5,584.
Benoit Frank T, 192, '05.
Bertelson Oskar L (R), 192, 1900
DAMPIER CHARLES E (R), Univ of Mich, Dept of Med and Surg, Ann Arbor, Mich, 1878; Sec Board U S Pension Examrs; Surg N P Ry; Surg Supreme Council U C T; Mem Am Med and Minn State Med Assns; Ex-Pres Red River Valley Med Soc; Referee and Examr Mut Benefit; Med Examr N Y Life, Mut of N Y, Mass Mut, Conn Mut, New England Mut, Union Mut of Me, U S Life, National, Equitable, Northwestern Mut of Milwaukee, Union Central, Travelers', Ætna, Washington Life, Fidelity, John Hancock, Manhattan, Minn Mutual, Canada Life, Phœnix, Prudential, State Mutual, Mutual Reserve, Preferred Accident of N Y, Security Life and Trust, Home Life, Hartford Life, Bankers Life of Des Moines, Ia, Reliance Life, Columbian Natl of Des Moines Life and Other Life and Fraternal Ins Cos, 105 N Broadway.
Denniston Chas H (R), 241, '75
Dunlop Alex H (R), 338, 1882.
Durand Jay I, 192, '05.
Farley Francois X (R), 189, '81.
HOLTE HALVOR, M D (R), Coll of Med and Surg, Univ of Minn, Minneapolis, Minn, 1893; Phys and Surg Bethesda Hosp; Ex-Sec and Treas Red River Valley Med Soc; Mem Am Med Assn and Minn State Med Soc; Med Examr Germania, Northwestern of Minneapolis, Scandinavian Relief Assn, Bankers' Life of Des Moines, Mut Benefit Life, Newark, N J, John Hancock Mut Life, Boston, Mass, Women's Catholic Order Foresters and Other Life Ins Cos.
Just Adolph A (H), 131, 1881.
Kjelland Jacob S (R), 191½, 1898.
Low Quincy A (R), 239, 1873.
Morley Geo A (R), 126, 1897.
Pleth Valdemar (H), 137A, '94
Smith H Williams (R), 192, 1897.

Currie, Murray, 288.
Meredith Simeon P (H), 131, 1882.
Walker C C (R), 130, 1896.

Cyrus, Pope, 284.
Helmark Jacob H, 191½, 1903.

Dakota, Winona, 392.
Gile O F.§
Wilson Clarence E (H).§

Dalton, Ottertail, 282.
Davis Luther A (R), 192, 1901.

Dassel, Meeker, 722.
Kauffman John H (R), 231, 1884.¶
Peterson Alfred C, 191½, 1904.
Tryon Wm E (Ecl), 132, 1885.

Dawson, Lac qui Parle, 1,100.
Johnson H M (R), 192, 1901.
Nelson N (Amherst (Ecl), 155, 1884.
Stemsrud A A (R), 192, 1901.

Dayton, Hennepin, 220.
Bacon C Gustave (R), 341, '91

Deer Creek, Ottertail, 372.
Kranz.*
Robinson E B.*

The Physician makes HEALTH to order for the Human Race

The National Fur & Tanning Co. makes WARMTH to order for the Physician.

See Page 4 For Catalogue write The National Fur & Tanning Co. Three Rivers, Mich.

Deer River, Itasca, 300.
Fairall Herbert S (R), 151, '0
Delano, Wright, 1,182.
Catlin Theo J (R), 126, 1873.
Lares Bert V (H), 1901½, 1897.
O'Connor J P (R), 1911½, 1900.
Delavan, Faribault, 442.
Rudolf A J (R), 130, 1901.
Delhi, Redwood.
Creswell Willis W(R),1911½,'97
Detroit City, Becker 2,482.
Carman John B (R), 338, 1879.
Frasier Geo W (R), 192, 1905.
Hoit Edward E (R), 126, 1885.
Ogden Emma K (R), 284, 1875
WEEKS LEONARD CASE M D (R), Rush Med Coll Chicago, Ill, 1892; Prof Detroit Hosp; Surg "Soo" Ry and Detroit Hosp Co Mem Am Med and Minn State Med Assns and Clay-Becker Co Med Soc; Med Examr Prudential, Ætna Washington Life, John Hancock, Manhattan, Penn Mut, and Des Moines Ins Cos; Tel 164.
Dexter, Mower, 368.
Schottler Geo J (R), 126, 1896.
Dodge Center, Dodge, 1,100.
Belt W E (R), 192, 1889.
Bigelow Chas S (R), 185, 1873.
Duluth, St. Louis, 54,243.
No of Physicians 81.
BAGLEY WILLIAM R, M D (R), Univ of Mich, Dept of Med and Surg, Ann Arbor, Mich, 1898; Mem Am Med Minnesota and State Med Assns and St Louis County Med Soc; Med Examr New England Mut Life Ins Co. Office 511-512 Lyceum Bldg
Bowers J Eaton (R), 185, 1869 428 E 2d.
Bowman Fredk C (H), 283 1881, 503 Palladio bldg.
BOYER SAMUEL H, M D (R)), Dept of Med Univ of Pennsylvania, Phila, Pa, 1890; Examg Surg 3d Regt National Guard, State of Minn; Mem Minn State Med Soc; Ex-Pres St Louis Co Med Soc; Office 206-7-8 Lyceum Bldg.
BRADEN ALEXANDER J, M D (R), Univ of Michigan, Dept of Med and Surg, Ann Arbor, Mich, 1888; Local Surg, Northern Pacific Ry Co; Mem Am Med Assn, Minnesota and St Louis County Med Socs and Inter-Urban Acad of Med; Med Examr New York Life Ins Co, 1930 W Superior.
Brunet Leonidas M (R), 339, 1874, 13 W Superior.
Burnside Irvin F (R), 126, '83 701 N 56th av w.
Carson John H (R), 338, 1881 206 Alworth bldg.
Chapman Theo L (R), 1851/2, 1902, 18 W Superior.
Cheney Ernest L (R), 176,1900, 212 New Jersey bldg.
Codding Chas L (R), 281, '83, 312 New Jersey bldg.
Collins Edwd E (R), 231, 1857.
COLLINS HOMER, M D (R), Coll Phys and Surgs (Med Dept Columbia Univ), New York City, 1884; Post-Grad New York Post-Grad School, New York City, 1889-90; Oculist to Duluth and Iron Range Ry and St Mary's Hosp; U S Expert Pension Examr; Mem Am Med and Minn State Med Assns, St Louis Co Med Soc and Inter-Urban Acad of Med; Practice Limited to Eye, Ear, Nose and Throat; Office 417 New Jersey Bldg.
Conkey Chas D (R), 211, '85, 321 Providence bldg.
Coventry Wm A (R), 185, 1900, Irwin-Sloan blk.
Davis Geo W (R), 186, 1879, 3 Irwin-Sloan blk.
Davis Horace S (R), 218, 1884, 215 New Jersey bldg.
Deslauriers A A (R), 192, 1903, 323 W Superior.
Detling Frank E (R), 130, '01, 321 Providence bldg.
Dettman Chas A (R), 315, '05, 309 New Jersey bldg.
Drenning Fredk C (R), 130, 1892, 221 Providence bldg.
Eklund John J (R), 192, 1885, 7 E Superior.
Fahey Edwd W (R), 334, 1901, 206 New Jersey bldg.
Gans Edwd M (R), 192, 1905, St Mary's Hosp.
Goffe Wm G (R), 130, 1879, 301 W Superior.
Graham David (R), 185½, '93, 301 N Central av.
Graham Robert (R), 185½, 1893, 315 New Jersey bldg.
Greeley Liston Q (R), 192, 1896, 5 Irwin-Sloan Blk.
Hirschfield Max S (R), 191½, '92, 409 New Jersey bldg.
Homer C,* 302 New Jersey bldg.
Hovde Hans N (R), Univ of Christiania, Norway, 1890, 7 W Superior.
Jern J Hjalmer (R), 130, '04, 303 N Central av.
Keyes Carlos R (R), 307, '81, 12 Silvey blk.
Kraft Peter (R), Univ of Munich and Wurzburg, Bavaria, 1892, 811 E 1st.
Kuhlman August (R), 192, 1905, St Mary's Hosp.
Kuth Joseph (R), 192, 1904, 612 Lyceum bldg.
Leonard Henry C (H), 283, 1878, 411 Providence bldg.
LINNEMAN NICHOLAS L, M D (R), Univ of Minnesota Med Dept, Minneapolis, Minn, 1902; Mem Minn State Med Assn; Med Examr Germania Life, N Y, Minn Mut Life, Metropolitan Life, N Y and Other Ins Cos; Office 209 Lyceum Bldg.
Lum Clarence E (R), 191, '85, 304 Providence bldg.
Lynam Frank (R), 176, 1893, 1713 E Superior.
McAuliffe James (R), 232, '83, 4 Phoenix blk.
McComb Charles F (R), 126, 1879, 1 Phoenix blk.
McCormick Saml C (R), 282, 1862, New Jersey bldg.
McCoy Mary Knauf (R), 185, 1890, 13 W Superior.
McCuen John A (R), 332, '91, 309 New Jersey bldg.
McGiffert Edgar N (R), 223, 1886, 404 Burrows bldg.
MAGIE WM H (R), St Louis Coll of Phys and Surgs, St Louis, Mo, 1884; Chief Surg D M & N Ry, Local Surg N P and D S S & A Ry Cos, Surg St Mary's Hosp; Mem International Assn of Ry Surgs, Am Med Assn, Minn and St Louis Co Med Socs and Inter-Urban Acad of Med; Office 613 The Lyceum.
Maris Emile R (R), 136, 1902, 405 N J bldg.
Mortensen Wm S (R), 126, 1903, 232 N Central av.
Murray Daniel D (R), 230, 1881 221 W Superior.
Norton A K (R), 130, 1872, 27 Mesaba blk.
Oredson Olef A (R), 191½, 1903, 2004 W Superior.
Pare Louis T (R), 341, 1883, 2301 W Superior.
Patton Frederic J (R), 192, 1888, 612 Lyceum bldg.
Payette Charles H (R), 161, 1898 402 N Central av.
Pearce Nay O, 192, 1905.
Peter K,* 811 E 1st.
Ritchie Arthur F (R), 338, 1876, 404 Burrows bldg.
Routh Walter W (H), 270, 1887, 411 Providence bldg.
SALTER WM H (R), New York Univ (Med Dept Univ Med Coll), New York City, 1892; Interne Bellevue Hosp, 1892-94; Ex-Res Phys N Y Lying-In Hosp; Mem Am Med and Minn State Med Assns; St Louis Co Med Soc and Inter-Urban Acad of Med; Med Director of the Modern Samaritans and Union Mut Ins Co; Med Examr Prudential Ins Co of Am, Reliable Ins Co, Illinois Life Ins Co; Mem Library Board; Ex-Mem Board of Education; Office 306-310 New Jersey Bldg; Hours 11 to 12 a m, 2 to 4 p m; Phone 672; Res 1318 E 2d; Phone 560-5 and 469.
Schlick A T (R), 160, 1890, 1305 N J bldg.
Schulze W C (R), 126, '97. 117 E 3d.
Seashore David E (R), 192, 1902, 5 Silvey blk.
Sherwin Frank O (R), 126, 1878, 331 Manhattan bldg.
Stack George F (R), 192, '96, 232 N Central av.
Stanley Clarence B (R), 271, 1879, 106 Palladio bldg.

Somnoform
SIMPLE. SAFE. SURE. The Ideal General Anaesthetic for Minor Surgery.
E de TREY & SONS,
PHILADELPHIA AND NEW YORK.
See adv opp. beginning N. Y. City Physicians.)

Stewart Charles A (R), 149, 1876; 261, 1877, 404 New Jersey bldg.
Stocker Samuel M (R), 231, 1885, 13 W Superior.
Strang Cassius C, 250, 1905.
Strech Erwin D (R), 191½ 1902, 7 W Superior.
Sukeforth Lincoln A (R), 166, 1886, 1001 E 1st.
Taylor Asher C (R), 185, '74, 418 New Jersey bldg.
Taylor Clarence W (R), 130, 1900, 418 New Jersey bldg.
Tilderquist David L (R), 192, 1903, 7 E Superior.
Tufty Jonas M O (R), Univ of Christiana, Norway, '85, 2015 W Superior.
Tuohy Edward L, 192, 1905, St Mary's Hosp.
Walker Alfred E (R), 241, 1890, 212 N J bldg.
Webster Henry E (R), 332, 1884, 216 Providence bldg.
WESTON JOHN B, A M, M D, S D (R), Dept of Med Univ of Penna, Phila, Pa, 1878; Mem Minn State Med Assn, St Louis Co Med Soc and Inter-Urban Acad of Med; Med Examr Provident Life and Trust, Manhattan, U S Life, Conn Mut, Security Mut, State Mut and Bankers of Iowa Life Ins Cos, 7 W Superior
Wilkinson Stella L (R), 192, 1903, 302 N J bldg.
Wilson Charles M (R), 266, 1871; 241, 1876, 410 Palladio bldg.

Dundee, Nobles, 362.
Schultz J Albert (R), 126, '02

Eagle Bend, Todd, 682.
Desmond M A (R), 136, '03.
Patterson R W (R), 130, '02.
Tyler Josiah S (R).§

Eagle Lake, Blue Earth, 520
Smith Anson C, 211, 1885.

East Grand Forks, Polk, 2,384.
Gilbert J V (R), 171, 1896.
Kirk George P (R), 192, 1896.

Easton, Faribault, 422.
Crandall A M (R), 136, 1904.
Field Merton (R), 192, 1902.

Echo, Yellow Medicine, 422
Gill John T (H), 240, 1886.
Sour Stephen D (R and H), 282, 1891; 191½, 1896.

Eden Prairie, Hennepin.
Mitchell Ralph S, 191½, 1903.

Eden Valley, Meeker, 722.
Donovan John Joseph (R), 192, 1901.
Hambroer Wm (Ecl), 132, '83
Zullich Henry.*

Edgerton, Pipeston. 532.
Francis Thos B (R), 126, '79.

Elbow Lake, Grant. 742.
Hand Wm R (R), 265, 1877.
Reeve E A T (R), 191½, '97.

Elgin, Wabasha. 428.
Adams Wm T (R), 126, 1875.

Elk River, Sherburne. 948.
Whittemore Nathl K (R),241, 1871.

Ellendale, Steele. 400.
Andrist J Walter (R), 126,1900

Ellsworth, Nobles. 621.
Crowley Jay M (R), 130, '03.
Gill C A (R), 126, 1884.

Elmore, Faribault. 1,000.
Burton Chas N (R), 185, '89.
Jacobs Archer C (R), 191, '87.

Ely, St Louis. 4,000.
Ayres George T (R), 126, '97.
Parker Owen W (R), 192, 1900.
Shipman Chas G (R), 126, '81
Tanner Andw F (R), 191½, '02

Elysian, Le Sueur. 600.
Clarke Robert, 192, 1903.

Emmons, Freeborn. 179.
Freeman John P (R), 136,1900

Erskine, Polk. 242.
Olson O Hansteen (R), 126,'86

Euclid, Polk. 282.
Chapin Jackson S (R).§
Mitchell F J (H), 131, 1903.

Evansville, Douglas. 620.
Mathison Geo B (R), 191, '01.
Regner J A (R), 192, 1889.

Eveleth, St Louis. 5,533.
Barrett Frederick (R), 126,'97
Bullen Frank W (R), 126, '96
Daugherty E B (R), 192, 1904.
Denton Herbert B, 192, 1897.
Harwood Wm E (R), 126, '89
JOHNSON J V, M D (R), Starling Med Coll, Columbus, O, 1896; Mem Am Med Assn; Med Examiner New York Life, Travelers', John Hancock, National Life of Vermont, Hartford Life, Bankers' Life, Penn Mut, Mich Mut, Prudential, Metropolitan, Finnish Mut Life of Am, Home Life, N Y, Modern Woodmen, Ind Order Foresters, United Order Foresters, Carmolian Slavonic, Catholic Union, Croatian Catholic Society, Ladies of the Maccabees, Catholic Order Foresters, Improved Order of Redmen, Ancient Order of Hibernians, Daughters of Erin, Royal Neighbors, K O T M M, K of P, Endowment Rank, Modern Brotherhood of Am, A O U W, Frat Order of Eagles and Other Old Line Cos and Societies.
Kinnear Theron J (R), 130,'04
MORE CHARLES W (R), Chicago Med Coll, '88;Surg for Adams, Spruce, Sparta, Troy, Hobart, Wills and Malta Iron Cos and Pettit Mines; Local Surg for D & I R R R, D, M & N Ry; Mem Minn State Board of Health, Minn State Med Soc, Am Med Assn, St Louis Co Med Soc, Am Assn Life Ins Examg Surgs; Med Examr for Equitable of N Y, Fidelity Mut of Phila, Ætna, John Hancock, New Eng Mut and N W Mut Life Ins Cos; Propr The More Hosp.

Excelsior, Hennepin. 892.
Arey Hugh C (R), 192, 1902.
McLain George (R).*
Miles Robt Scott, 191½, 1903.
Perkins Edwd R (H), 283, '78

Eyota, Olmsted. 588.
Dugan Rollo C (R), 192, 1890.

Fairfax, Renville. 752.
Lee Wm P (R), 192, 1894.
STODDARD ALBERT GEORGE (R), Rush Med Coll, Chicago, Ill, 1882; Local Surg M & St L Ry; Mem State Board Med Examrs for Minn, Am Med Assn and Minn Med Soc; Med Examr New York, Northwestern Mut of Milwaukee, National, Montpelier, Vt, Germania and other Life Ins Cos.

Fairmont, Martin. 3,482.
Ernst J H (P-M).*
Johnson Henry P (R), 126,'79
Luedtke Gustav H (R), 192,'99
McCann Chas L (R), 171, '87.
Richardson Walter J (R),223, 1885.
Tanner Emeline (H), 188, '80.

Faribault, Rice. 8,100.
Cool Hiram A (R), 126, '96.
Dale Harvey N (Ecl), 262, '56
Dodge Albert A (R), 192, 1894.
Huxley F R (R), 192, 1900.
La Moure Howard A (R),230, 1900.
Mayland Martin L (R),192,'92
Robilliard Walter H(H),131,'84
Rogers Arthur C (R), 151, '83.
Rose Francis M (R), 263, '60.
RUMPF WM H, M D (R), Univ Kiel, Germany, 1891; Surg C, M & St P R R; Mem Am Med Assn, Mem Minn State and Rice Co Med Socs, Mem Chicago Gynæcological Soc and Chicago Acad of Med; Med Examr Provident Life and Savings, N Y, Provident Life and Trust, Mut, N Y, Bankers' Reserve, Royal Arcanum, Modern Samaritans; Office Hours 9 to 11 a m, 3 to 5 p m.
Seeley Isaac F (R), 155A, '04
Seeley John S (R), 185, '76.
Seeley Laura I (H), 131, 1905.
Smith P Albert (R), 282, 1893.
Warren Frank S (R), 192, 1896
White Jas B (R), 192, 1891.
Wilkowski Conrad W (R and H), 192, 1904.

Farmington, Dakota. 892.
Dodge Warren M (R), 192, '93.
MacNamara John G (R), 126, 1889.
PERRY RALPH ST J (R and H), M D, Med Coll of Indiana, Dept of Med, Purdue Univ, Indianapolis, Ind, 1884; LL D, National Coll of Liberia; Post-Grad Courses in Germany and France; Ex-Prof Dermatology and Genito-Urinary Surg Med Dept Univ Minn; Past Surgeon Genl Sons of Veterans, U S A; Hon Maj Surg Liberian Army; Missionary Surg Prot Episcopal Missions, West Africa, 1885-1887; Phys H R H Bari Kapaidy, Sultan of Veyland, West Africa; Kt of Order of Leopard, Etc; Mem Am Inst of Homo and Minn State Homo Inst; Ex-Pres Am Assn Orificial Surgs; Past Supreme Med Examr Secret League; Surg

DO NOT STAMMER

Our new Institute provides accommodation for one hundred students. Surroundings home-like, moral and wholesome. Cures lasting and permanent. Our 200 page book, "The Origin and Treatment of Stammering," sent free to physicians upon request. Read our adv. opp. Class. Schools for Stammerers.
THE LEWIS SCHOOL FOR STAMMERERS,
35-41 Adelaide Street, Detroit, Mich., U. S. A.

Farmington—Cont'd.
in Charge Dr Perry's Sanitarium; Long Distance Phones on all Lines; Minneapolis Office 313 Medical Blk, 608 Nicollet av; Hours 1-3 p m Fridays.
Rogers Harvey N (Ecl), 290 1864.

Fergus Falls, Otter Tail. 7,000.
Baker A C (R), 130, 1901.
Cole Alvinza B (H), 240, 1879
Drought Warren W (H) 1901½, 1891.
Duncan Wm T (R), 338, 1882.
Freeborn John A (R), 126, '89; 241, 1892.
Haugan O M (R), 130, 1902.
Kiesling Irving I (H), 180, '04
KITTLESON THEODORE N (R), Coll of Med and Surg, Univ of Minnesota Minneapolis, Minn, 1902; Post-Grad London Ophthalmological Hosp, Vienna General Hosp and Chicago Eye and Ear Hosp; Mem Minn State Med Assn and Park Region Dist Med Soc; Eye, Ear, Nose and Throat Exclusively.
LEE KENELM J, M D (R) Univ of Wisconsin, 1900; Med Dept Johns Hopkins Univ, Baltimore, Md, 1904; Mem Park Region District Med Soc, Manhattan Bldg
McLEAN THOMAS NICOL M D (R), McGill Univ Montreal, Can, 1882; Surg Great Northern Ry; Pres Dist and County Med Socs; Med Examr Equitable, N Y Life, Mutual Life, N Y Ætna, Phœnix of Hartford Conn Mutual, Penn Mutual and Other Life Ins Cos; Office Hours All Day and Evening.
Nelson Charles.*
Purmort Jennie G, 180, 1901.
Sedgely Frank R (H), 180, '02.
SHERPING OLAF TH, M D (R), Keokuk Med Coll Keokuk Iowa, 1894; B S Friedrich Univ; Surgeon St Luke's Hosp and Soo Line Ry; Mem Am Med Assn and Internatl Assn of Ry Surgs; Pres Park Region Dist Med Soc; Mem Minn State Med Assn and North Dakota State Med Soc; Nominator and Chief Med Examr Equitable Life Assce Soc of U S, Med Examr N Y Life, Germania Mut Life, N Y and Other Life and Fraternal Ins Cos.
Thayer Thos M (H), 240, 1900
VIGEN JORGEN G, M D (R), Coll of Med and Surg of the Univ of Minnesota, Minneapolis, Minn, 1894; Mem Minn State Med Assn and Park Region Dist Med Soc; Med Examr N Y Life, Mutual Life, N Y, Equitable, Ætna, Penn Mutual, Provident Savings and other Life and Fraternal Cos.
WELCH GEORGE O, M D (H), Univ School of Med, Boston, Mass, 1887; Supt Minn State Hosp for Insane.
WILCOX FRANKLIN S, M D (H), Hahnemann Med Coll, Philadelphia, Pa, 1894; Asst Supt Minn State Hosp for the Insane; Mem Am Inst of Homo, Am Medico-Psychological Assn and Am Med Assn
Fertile, Polk. 684.
Koch John C (R), 192, 1902.
La Due Thos I, 250, 1905.
Nelson Arne (R).§
Risjord John N (R), 155A, '98.
Floodwood, St Louis. 342.
Triplett Martin N (R), 158, '95
Foley, Benton. 600.
Holdridge Geo Andrews (R), 241, 1901.
Forest City, Meeker. 158.
Hildebrandt Ernst (R), Univ of Jena, Ger, 1849.
Forest Lake, Washington. 342.
Poirier J A (R), 1911½, 1903.
Swartz West J (R), 192, 1900.
Fort Snelling, Hennepin. 900.
Frick Euclid B (R), 104, 1888
Fosston, Polk. 982.
McKinnon Malcom (R), 333,'95
Slippern Halfdan (R), 192, '95
Fountain, Fillmore. 372.
Powers Albert W.*
Franklin, Renville. 532.
Cole Herman B (R), 232, 1896
Frazee, Becker. 1,182.
BARTON EDGAR R, M D (R), Med Dept of Hamline Univ (Minneapolis Coll of Phys and Surgs), Minneapolis, Minn, 1901; Interne Minneapolis City Hosp, 1900-01; Three Years Academic Univ of Minn; Surg Nichols-Chisholm Lumber Co; Asst Phys Becker Co Health Officer of Frazee; Mem Am Med and Minn State Med Assns; Pres Clay-Becker Co Med Soc; Med Examr John Hancock Mut Life, Boston, Mass Ætna of Hartford, Conn Mut Benefit Life, Newark N J, Washington Life, N Y Prudential Life of Phila N W National, Minneapolis, Minn, and Germanic Life Ins Cos, K O T M, M W A, R A Y, R N A, M B A, C R and B A Fraternal Socs; Surg Woodman's Acc Assn, Lincoln, Neb; Delegate to Anti-Tuberculosis League, Atlanta, Ga 1905; Office Baer Blk; Hours 2-5 p m; Long Distance Phone, Office 20-2, Res 52.
Jones Saml S (R), 126, 1881.¶
Frost, Faribault.
Hanson Adolph W (R).§
Fulda, Murray. 982.
King Emil (R) 281 1893.
McCrea Jas (R) 338, 1894.
Garden City, Blue Earth. 520.
Kelly T C (R) 192, 1904.
Garrison, Crow Wing.
DeVall Fred C (R), 155B, 1905.
Gary, Norman. 210.
Gronvold Fredk O, 1911½, 1901.
Gaylord, Sibley. 742.
Jones David N (R), 126, 1890.
Mee Patk Henry (R),192, 1903.
Gibbon, Sibley. 682.
Flower Ward Z (R), 136, 1887.
Naegeli Andreas (R), 143, '85.
Glencoe, McLeod. 1,898.
Barrett Elmer E (R), 218, 1887
Clark Howard S (R), 192, 1897.
Dorsey John H (R), 169, 1885.
Nickerson Bernd S (R),192,'03
Glenville, Freeborn. 424.
Palmer Wm L (R), 126, 1896.
Glenwood, Pope. 1,300.
Crozier James (R), 126, 1896.
Eberlein Edwd A (R), 192, '01.
Elsey James R, 194, '98.
Fjelstad Carl A (R), 192, 1892.
Goodhue, Goodhue. 342.
Sawyer H P (R), 192, 1895.
Whyte Peter D (R), 136, '02.
Good Thunder, Blue Earth. 621.
Schlesselman J Theodore (H), 264A, 1897.
Graceville, Big Stone. 948.
OLIVER CHARLES I, M D (R), Coll of Phys and Surgs of Chicago, Ill, 1901; Mem Am Med Assn, Sec West Central, Minn Dist and Co Med Soc; Med Examr John Hancock, Prudential, Mut, N Y, Pacific Mut and State Life Ins Cos, Etc.
Randall Benj M (R), 126, '83.
Granada, Martin. 482.
Gaugh Wm H (R), 210, 1884.
McLaughlin J E, 211, 1885.
Grand Marais, Cook. 340.
Houston C A (R), 192, 1901.
Grand Meadow, Mower. 588.
Freeman Willard W (R), 291, 1877.
Mitchell Ralph S (R),1911½, '03
Grand Rapids, Itasco.
Gendron Jules F X (R), 1911½, 1896.
Russell Thomas (R), 332, 1890.
Storch Chas M (R), 185, 1891.
Granger, Fillmore. 188.
Plummer G A (R), 155A, 1902.
Granite Falls, Yellow Medicine. 1,482.
Cressy Franklin J (R), 149, '77
Hacking Frank H (R), 126, '99
Reese H (R), 126, 1896
Stratton Wm M (R), 130, 1870.
Grasston, Kanabec. 125.
Ilstrup Francis O (R), 192, '94
Green Isle, Sibley. 382.
Langford J J (R), 333, 1897.
Grove City, Meeker. 410.
Cutts Geo A C (R), 192, 1900.
Grove Lake, Pope. 182.
Warren Quincy C (H).§
Hallock, Kittson. 934.
Burton P H (R), 1911½, 1901.
De Mars Gustave (R).§
Lockwood Marling M (R), 171, 1896.
Shaleen Arthur W, 192, 1902.
Halstad, Norman. 542.
Brassett J A.*
Hammond, Wabasha. 342.
Davis J P (R), 136, 1875.
Francis L T (H), 135, 1884.
Hampton, Dakota. 282.
Hammes Ernest W (R),126,'82

PHYSICIANS' CASUALTY ASSOCIATION OF AMERICA.

A MUTUAL ACCIDENT ASSOCIATION FOR PHYSICIANS ONLY

See page 12. For particulars write E. E. ELLIOTT, Sec'y, OMAHA, NEB.

Hancock Stevens. 542.
Gates Charles L (H), 274, '77.
Johnston E B (R), 126, '89; 282, '92.
Ransom M L (R), 282, 1892.
Hanley Falls, Yellow Medicine. 382.
Beck Walter M (R), 255, 1886; 282, 1890.
Hardwick, Rock. 269.
Hennings A J (R), 155B, 1902.
Harmony, Fillmore. 700.
Gowdy F A (H), 131, 1896.
Harris, Chisago. 842.
Lundgren Carl E (R), 130, '76.
Taustrom Ingeborg (R), 137G, 1896.
Hartland, Freeborn. 482.
Head Merton L (R), 126, '94.
Hastings, Dakota. 4,000.
Adsit Alfred M (R), 272, 1881.
Caldwell Thomas A.*
Dockstader Alex C (H), 131,'80
Dolder Felix C (R), 130, 1903.
Fitch Julius C (R), 126, 1866.
Haseltine H H.*
Peck Lewellyn D, 191½, 1902.
Van Beeck Henry G C (R), 126, 1887.
Hawley, Clay. 682.
Heimark O E.§
Hayfield, Dodge. 542.
Thimsen N Clausen (R), 155A, 1898.
Hector, Renville. 782.
D'Arms Harry L (R), 192, '92.
Gronerud August (R), 159, '97.
McKibben H E (R), 192, 1904.
Henderson, Sibley. 1,000.
Duclos J A (R), 341, 1898.
Kelman Wm J.§
Theissen W M (R), 191½, 1901.
Hendricks, Lincoln. 518.
Jensen James C (R), 192, '03.
Hendrum, Norman. 384.
Hansen Marius (R), 192, 1894.
Henning, Otter Tail. 682.
Golseth Gustav, 137H, '04.
McDonald Thomas S.*
Vinje Syver (R), 192, 1902.
Herman, Grant.
Cotton W F (R), 282, 1904.
LARSON ANDERS D, M D (R), Coll of Med and Surg, Univ of Minn, Minneapolis, Minn, 1893; Surg Great Northern R R Co; Mem Minn State Med Assn; Med Examr New York Life, Mutual Life, N Y, John Hancock, Union Central, Northwestern Mut, New England Mut, Mutual Benefit, Phœnix Mut, Security Mut, Travelers Mut and Penn Mutual Life Ins Cos and M W A.
Leland John T (H), 131, 1899.
McCann Geo E, 191½, 1902.
Sackett John Q.*
Heron Lake, Jackson. 1,082.
Dudley J H (R), 126, 1896.
Kellam Chas R J (R), 218,'69¶
Moe Anton J (R), 126, 1897.
Hewitt, Todd. 422.
Lowthian G H (R), 191½, '94.
Tarnow C A.*
Hibbing, St Louis. 8,000.
Adams B S (R), 192, 1901.
Blacklock S S (R), 126, 1901.
Butchart Geo N (R), 214, '95.
Cook Nerems M (Ecl), 132,'74
Mark Jos (R), Kovno, Russia, 1871.
Nyquist J E (R), 192, 1905.
Pearce Nay O (R), 192, 1905.
Rood Dana C (R), 185, 1886.
Saylor George L.§
Tower John B (R), 130, 1901.
Werrick H R.*
Hickory, Aitken.
Kelly Benj W (R), 185, 1897.
Hills, Rock. 680.
FROSHAUG SAX E J JR, B S, M D (R), Keokuk Med Coll, Keokuk, Ia, 1895; Surg to Great Northern R R; Chairman Board of Health and County Coroner; Mem Minn State Med Assn and Southwestern Minn Med Soc; Med Examr N Y Life, Mutual of N Y, Northwestern of Milwaukee, Bankers Life Assn of Des Moines, Ia, and Modern Woodmen of America, 160 Main.
Hinckley, Pine. 548.
Nicols G W (R), 300, 1861.
Stephan E Leonard (R), 192, 1893.
Hoffman, Grant. 348.
Griswold F E (R), 192, 1897.
Hokah, Houston. 682.
Reay Geo R (H), 135, 1896; 126, 1898.
Holdingford, Stearns. 191.
Stone Chas B, 332, 1903.
Holland, Pipestone. 382.
Downs H C.*
Ellis.*
Hopkins, Hennepin. 2,635.
Blake James (R), 192, 1901.
Burnes Cath A (R), 191½,'86
Moore G W (R), 192, 1892.
Sweet A B.§
Houston, Houston. 720.
FISCHER OTTO F, M D (R), Coll of Med and Surg, Univ of Minnesota, Minneapolis, Minn, 1897; U S Examg Surg for Pensions; Mem Am Med and Minn State Med Assns and Houston-Fillmore Co Med Soc; Med Examr N Y and Mut Life Ins Cos of N Y and M W A, Northwestern of Milwaukee, John Hancock, Mutual Benefit, Newark, N J, Northwestern National of Minneapolis, National of Montpelier, Vt, Royal Neighbors of America, and Security Life of Binghamton, N Y.
Onsgard Lewis K (Ecl), 262, 1887.
Howard Lake, Wright. 900.
Chilton Edwin Y (R), 266, 1874
Moffatt Alubert G (H), 190½, 1895.
Staples Forest E, 211, 1885.
Hubbard, Hubbard. 400.
Castle Harry E, 126, 1905.
Nye George.§
Hutchinson, McLeod. 2,682.
Axilrod David L, 192, 1903.
James P E (R), 299, 1893.
Sheppard Fred (R), 192, 1895.
Sheppard Prosper E (R), 192, 1891.
Vollmer Jos (R), Univ of Freiburg, Ger, 1877.
Wakefield Kee (R), 269, 1869.
International Falls, Itasca.
Withrow M E (R), 191½, '97.
Inver Grove, Dakota. 70.
Barton Percival (R), 281, 1849.
Iona, Murray. 482.
Hilger Jos M (R), 136, 1903.
Isanti, Isanti. 178.
Hammond W D (R), 137H, 1890.
Ivanhoe, Lincoln. 284.
Weyrens P J (R), 192, 1900.
Jackson, Jackson. 1,892.
Arzt Herbert L (R), 126, 1901.
Maitland David P (R), 185,'91.
Portmann Wm C (R), 261, '82.
Janesville, Waseca. 1,482.
Craig Robert O (R), 230, '85.¶
O'Hara John J (R), 334, 1898.
Sackett R M.§
Stewart C K (H), 188, 1893.
Taylor Martin J (R), 185, '81.
Jasper, Pipestone. 619.
Bong John H (R), 191½, '97.
Gerber Lou M (R), 192, 1893.
Jeffers, Cottonwood. 282.
Harmon H, 135, 1889.
Jordan, Scott. 1,311.
Phillips Wm H (R), 192, '94.
Schneider H A (R), 192, 1901.
Kasota, Le Sueur. 872.
Powell Wm H (R), 223, 1875.
Kasson, Dodge. 1,382.
Baker Amos L (R), 126, 1887.
Bedient Jasper (R), 177, 1860.
Davis F W (R), 192, 1903.
Kensington, Douglas. 300.
Muus P H (R), 191½, 1901.
Kenyon, Goodhue. 1,384.
Backe Edmund (R), Royal Univ, Christiania, Norway, 1887.
Gates Joseph A (R), 192, '95.
Hveem Christian (R), 132, '78
Leland Ragnvald (R), 192, '95
Overholt George H (R), 230, 1866.
Kerkhoven, Swift. 534.
Dowswell Alma (R), 314, '96.
Kiester, Faribault. 125.
Urstad Oscar H (R), 144, 1900
Kilkenny, Le Seuer. 342.
MacDonald John F (R), 334, 1896.
Kimball, Stearns. 422.
Sherwood George E (R), 192, 1894.
Lac qui Parle, Lac qui Parle. 182.
Lindboe Outtul K (R), 126, 1877.
La Crescent, Houston. 400.
Hall T E (R), 126, 1875.
Lafayette, Nicollet. 264.
Johnston W W (R), 192, 1902
Lake Benton, Lincoln. 982.
Schaleben H O (R), 192, 1903
Wakefield Wm (R), 185, 1882.
Lake City, Wabasha. 2,982.
Adams John C (R), 162, 1857.
BAYLEY EMERY H, M D (R), Rush Med Coll, Chicago, Ill, 1893; Mem Am Med and Minn State Med Assns, Wabasha Co and Southern Minn Med Socs; Med Examr Equitable, John Hancock, Mut Benefit, Newark, N J, Ætna, Northwestern of Milwaukee, and Mich Mut Life Ins Cos, I O F, M W A, A O U W, Fraternal Union, Etc.
Cochrane Wm J (R), 136, '95.
Cole C V (H), 190½, 1904.
Cremer Peter H, 136, 1904.

WHEN YOU WANT A JOB OF **GOOD PRINTING**
Write R. L. POLK PRINTING COMPANY, Ltd.
DETROIT, MICHIGAN, FOR ESTIMATES.

Lake City—Cont'd.
Patton George R (R), 266, '55
Vilas C D, 307, 1846.
Wilson Wm F (R), 130, 1891.
Lake Crystal, Blue Earth. 1,482.
Cullen Wm R (R), 185, 1879.
Grimes Henry B (R), 185, '03.
Hering Henry H (R), 266, '73
Williams John (R), 126, 1883.
Lake Elmo, Washington. 130.
Stevens F A (H), 131, 1883.
Lakefield, Jackson. 982.
Hansen Frank R (R), 161, '98
Hill Leslie J (H), 131, 1895.
Nevitt Orme R (R), 192, 1900
Searles Scott (R), 185, 1889.
Lakeland, Washington. 242.
Thomas Oscar F (R), 130, '82.
Lake Lillian, Kandiyohi. 34.
Nelson Andrew.§
Lake Park, Becker. 682.
Haugseth Enoch (R), 192, '02
Smith Melville B (R), 332, '95
Winberg Oesten K (R), 192, 1892.
Youngberg.*
Lakeville, Dakota. 482.
Gaffney T J (R), 192, 1897.
Lake Wilson, Murray. 124.
Balcom George G (H), 1901/2, 1896.
Lamberton, Redwood. 782.
Clement L O (R), 192, 1902.
Lancaster, Kittson. 50.
FOWLER JAMES H, M D (R), Rush Med Coll, Chicago, Ill, 1902; Ex-Interne Presbytn Hosp, Chicago.
PATTERSON FRANK DEAN (R), A B, Cornell Univ; M D, Univ of Mich, Dept of Med and Surg, 1893, Mem Red River Med Soc.
Lanesboro, Fillmore. 1,320.
Drake Frederick A(R),192,'96
Hvoslef Johan C (R), 126, '76
Lommen Andreas P (R), 192, 1895.
Lawrence, Millelacs. 30.
Swennes Ole S (R), 126, 1894.
Le Roy, Mower. 894.
Hart Milan J (R), 192, 1895.
Henslin Aaron E (R), 149, '95
Maerchlein C J (R), 314, 1902.
Lester, Rice. 300.
Hirdler C E.*
Lester Prairie. McLeod. 520.
Clement John B (R), 341, '99
Le Sueur, Le Sueur. 2,100.
Darling Francis A (R), 229, 1856.
Dodge Franklin A (R), 231, 1886.
Graham D M (H), 282, 1870; 131, 1883.
Kirk D A (R), 1851/2, 1888.
Le Clere Joseph E (R), 341, 1883.
Le Sueur Center, Le Sueur. 592.
Aitkens Herbert B (R), 192, 1893.
Darling F A (R), 226, 1856.
Moench Fred (Ecl)*.
Norboxig George.*
Lewiston, Winona. 482.
BOYD CHARLES A, M D (R), Rush Med Coll, Chicago, Ill, 1881; Mem Am Med and Minn State Med Assns, Southern Minn Med Soc, Etc; Med Examr Mutual Life N Y, New York Life, N W Mutual, Milwaukee and Other Ins Cos; Office Hours 9-11 a m and 2 to 5 p m. Tel 52A.
Morrison Wm S,* 211, 1885.
Neumann Wm H (R), 130, '04
Lewisville, Watonwan. 200.
Bissell C P (R), 192, 1902.
Lindstrom, Chisago. 482.
Hallberg Oscar.§
Hertzman Carl O, 171, 1900.
Werner Olof S (R), 315, 1897.
Lismore, Nobles. 78.
Dickman Lester A (R), 192,
Litchfield, Meeker. 2,500.
Campbell D R (R), 192, 1905.
Chapman Willey E (R), 307, 1879.
MORELL HARRY (R), M D, C M, Trinity Med Coll, Toronto, Ont, 1892; M D, C M, Univ of Victoria Coll, Cobourg, Ont; Fellow of Trinity Med Coll, Toronto, Ont; Licentiate of Provincial Med Board, Nova Scotia, Canada; Fellow of Royal Microscopical Soc, London; Surg Great Northern R R; Ex-Mem State Board Med Examrs; Late Acting Asst Surg U S Army; Mem Am Med and Minn State Med Assns, S W Minn and Crow River Valley Med Socs; Med Examr Mutual Life, New York Life, Travelers, Life, Hartford Life, Equitable Life, Penn Mutual Life, Fidelity Mutual Life, New England Mut Life, Columbia National, Mass Mut, also 14 Fraternal Ins Socs; Minn Mutual Life Ins Cos; Etc.
ROBERTSON JAMES W, M D (R), Detroit Med Coll Detroit, Mich, 1877; Special Courses in Vienna, Austria, Edinburgh, Scotland, and Paris, France; Formerly Prof of Obstetrics Mich Coll of Med and Lecturer on Laryngology Detroit Med Coll; Surg and Ophthalmologist to Litchfield Hosp; Ex-Fellow Am Laryngological Assn; Sec Crow River Valley Med Assn; Sec Meeker Co Med Soc; Sec U S Pension and Minn Med Soc; Med Examr Canada Life, Pacific Life, Minnesota Mut, Germania Life, Mass Mut, New England Mut, John Hancock Mut, Prudential, Washington, Mut Benefit, Bankers', Home, Mich Mut Life Ins Cos, Royal Arcanum, A O U W, Modern Woodmen and K of P; Special U S Pension Examr Diseases of the Eye; Specialist in Ophthalmology, 107 N Sibley av.
Little Falls, Morrison. 6,842.
Brown Otis J (R), 261, 1882
Chance Norman M, 126, '88
Dumont Noe L (R), 339, '87
Fortier George (R), 339, 1881
Hall E E (R), 172, 1902.
Holst Claude Fredk(R),192, 01
Holst J Burton, 192, 1895.
MILLSPAUGH J G, A M, M D (R), Univ of Mich, Dept of Med and Surg, Ann Arbor, Mich, 1876; Coll of Phys and Surgs, New York City, 1877; Mem Am Med Assn and Minn State Med Scc; Pres Upper Mississippi Med Soc; Sec Bd U S Pension Examrs; Med Examr Mut Life, N Y, Equitable, N Y, New England Mutual, New York Life, Northwestern Mut of Milwaukee, Ætna, Penn Mut, Bankers' of Des Moines, Ia, Etc.
ROBERTS LEMUEL M, Hahnemann Med Coll, Phila, Pa, 1883; London (England) Post-Graduate, 1895; Vienna, Austria, 1895; Chicago Clinical Sch, 1900; Ill School Electro-Ther, 1902; Chicago Eye, Ear, Nose and Throat Hosp, 1905; Pres Board Pension Examng Surgs; Med Examr Mut of N Y, Phœnix, Fidelity Mut, Penn Mut and other Life Ins Cos; Late Phys and Surg U S Indian Dept.
Trace Orville C (R), 185, '84.
Long Prairie, Todd. 1,592.
Christie Geo R (R), 126, '82.
Locke J Frank.§
Parrott Byron W (R), 192, '97
Van Valkenburg Byron F (R), 192, 1893.
Lonsdale, Rice. 100.
Faulkner Lloyd A(Ecl),132,'85
Lowry, Pope. 342.
Gibbon Luther L, 192, 1897.
Luverne Rock. 2,482.
Kilgore Anna C (H).§
Kilgore Horace F (H).†
Sherman Charles L, 213A,1900
Spalding Alfred E (R), 282,'74
Wright Charles O (R), 192,'90
Lyle, Mower. 592.
COBB WILLIS F, Ph B, M D (R), N W Univ Med Sch (Chicago Med Coll), Chicago, Ill, 1874; Surg Ill C R R Co; Ex-Pres Mower Co Med Soc; Mem Am Med and Minn State Med Assns, Mower Co, Austin Flint and Mitchell Co, Ia, Med Socs; Med Examr Equitable Life Assur Soc of the U S, N Y, Mutual of N Y, N W Mut, Milwaukee, Ætna, Hartford Life Ins Cos and M W A. Tel 78.
Frazer Wm A (R), 209, 1886.
McIntosh, Polk. 684.
Nernal Paul O (R), 151, '97.¶
Ohnstad Jens (R), 1901/2, 1903.
McKinley, St Louis. 382.
Farmer John C (R), 192, 1895.
Mabel, Fillmore. 592.
Cady Charles W (Ecl), 132, '77
Nass Hildus A (R), 161, 1898.
Madelia, Watonwan. 1,420.
Cooley Chas O (R), 170, '68.
McCarthy Wm J (R), 130, '97.
Nessa Nelins J, 192, 1905.
Shaver Wm H (R), 338, 1883.

Cleveland Pasteur Institute

602 Hough Ave., Cleveland, Ohio.

Private Hospital for the Preventive Treatment of Hydrophobia.

H.R. BROWNLEE, M.D., Med. Director

Madison, Lac qui Parle. 1,482.

Gammell Henry W (R),130,'87
Giere Eric (R), 192, 1892.
Johnson Anders E (R), 192,'03
Johnson Emar A.*
Thrane Marcus M (R), 192,'94

Madison Lake, Blue Earth. 392.

Parker H G (R), 192 ,1901.

Mahnomen, Norman.

Juliar Richard O, 192, 1903.

Mankato, Blue Earth. 11,284.

ANDREWS JOHN W, M D (R), Rush Med Coll, Chicago, Ill, '77;Bellevue Hosp Med Coll, New York City, 1880; Post-Grad Berlin, Ger, 1886; Vienna, Austria, 1887; New York Polyclinic Med School and Hosp, 1887; Chicago Policlinic and Hosp, 1892;Polyclinic Hosp, Phila, Pa, 1896; Post-Grad Med School, Chicago, 1898-99; Surg St Joseph's Hosp, Mankato; Local Surg C, St P M & O Ry; Mem Am Med and Western Surg and Gynæcological Assns, Minn Valley and Southern Minn Med Assn and Ex-Pres Minn State Assn; Mem Blue Earth Co Med Soc; Med Examr Ætna, Northwestern Mut of Milwaukee, Mass Mut of Springfield and Minn Mut Assn; Office 125 E Cherry, Hours 11 to 12 a m, 2 to 4 p m. Tel 173 Citizens' 99 Northwestern.

Beach Wm A (H), 190½, '93.
Beise Charles J (R), 126, '94.
Best Robert (R), 192, 1899.
Bjelland Adolph O (R), 192,'96

BRANDENBURG FREDERICK D (R), A B, A M, Lafayette Coll, Easton, Pa, M D, Bellevue Hosp Med Coll, New York City, 1885; New York Polyclinic Med School and Hosp, '86; House Surg, Woman's Hosp, New York City, '90-92; Prof Gynæcology, Med Dept, Western Reserve Univ and Gynæcologist to Charity, Lakeside, City and German Hosps, Cleveland, Ohio, '92-95; Surg to St Joseph's Hosp, Mankato; Mem Am Med and Minn State Med Assns and Blue Earth Co Med Soc, General Alumni Soc of New York Univ and Fellow Am Acad of Med; Med Examr Washington Life, Mut, Home and Germania of N Y, Union Central of Cincinnati, O and Phœnix Mut Life Ins Co of Hartford, Conn; Office Hours 10-12 a m and 1-4 p m. Tels N W 296, Citizens' 796, 223 S Front.

Curran Geo R (R), 185, '92.
Dahl Gerhard A (H), 131, '97.

EDWARDS JOHN MILTON, M D (R), Coll of Phys and Surgs of Chicago, Chicago, Ill, 1899; Asst Surg to C & N W and C, M & St P Rys; Commissioner of Health Mankato; Mem Am Med Assn, Minn State and Blue Earth Co Med Socs; Med Examr U S Recruiting Service,Equitable Life, N Y, Germania Life, N Y, National Life, N Y, Ins Cos,A O U W and B of R T; Office Hours 10-12 a m and 2-4 p m, Office Richards Blk.

FOLLMANN PETER, M D (R), Ecole de Med, Paris, France, 1860; 129 S Front.

Frisbie Wm (R), 231, 1860.
Harrington Zina G (R), 230, 1857.
Hielscher Julian A (R), 192, 1891.
Holbrook John S (R), 192, '96.

HOLMAN CARL J, M D (R), Rush Med Coll, Chicago, Ill, 1899; House Surg Chicago Policlinic, 1900; Surg to St Joseph's Hosp, Mankato; Mem Am Med and Minn State Med Assns; Mem Sioux Valley, Minn Valley and Blue Earth Co Med Socs; Office, Stern Blk. Both Phones.

HOLMAN MADGE TIMMERMAN, M D (R), Woman's Med Coll, Chicago, Ill, 1898; Mem Minn State Med Assn and Blue Earth Co Med Soc; Specialty Diseases of Women and Children; Office Stern Blk.

Hughes Helen M (R), 192, '96.
Hughes Jane C (R), 185, 1902.
James John H (R), 231, 1875.
James Ralph C, 192, 1905.
Joshlyn Chas A A (Botanic).†
Liedloff Adolph G (R), 192,'02.
Nutting John (R).§
Osborn Lida (R), 192, 1900.

SCHMAUSS LEONARD F, M D (R), Rush Med Coll, Chicago, Ill, 1897; Interne Cook Co Hosp, Chicago, 1897 to 1899; Post-Grad Vienna (Austria), 1901; Berlin (Ger), 1902; Surgeon St Joseph's Hosp, Mankato; Mem Blue Earth Co, Minn Valley and Minn State Med Socs and Am Med Assn; Med Examr N Y Life Ins Co, A O H and D R K U G of Minn; Hours 11-12 a m, 2-4 and 7-8 p m; Office and Res 209 N Front. Tels (Local and Long Distance), N W 337, Citizens 337.

SCHMITT AARON F, M D (R), Rush Med Coll, Chicago, Ill, 1902; License Granted January, 1902; Mem Am Med and Minn State Med Assns; Minn Valley, Blue Earth Valley and Blue Earth Co Med Socs; Med Examr Mutual Security, John Hancock, Home of N Y, and Ætna of Hartford, Life Ins Cos, A O U W, M W A, M B A, R N and D of A and Royal Neighbors, Equitable Frat Union; Office 101 I O O F Blk.

SMITH DELOS D, M D (R), Jefferson Med Coll, Phila, Pa, 1894; Mem Am Med Assn; Practice Limited to Eye, Ear, Nose and Throat, 429 S Front.

Warner Chas F (R), 282, 1854.
Webster I Danl (R), 281, 1890.

Mantorville, Dodge. 722.

Adams Rollin T (R), 192, 1893.

Maple Lake, Wright. 582.

Eissell Frank S (R), 192, 1902.
McCarthy W F (R), 192, 1889.

Maple Plain, Hennepin. 189.

Waller Jos D (H), 190½, 1905.

Mapleton, Blue Earth. 1,284.

Bishop Ira (R), 126, 1876.
Bomberger Franklin J (R), 192, 1902.
Krueger Louis W (R), 192, '96.

Marietta, Lac qui Parle. 194.

Duncan Henry (R), 126, 1900.

Marine Mills, Washington. 682.

Noth H W (R), 192, 1903.

Markville, Hennepin. 80.

Skaro Alvah K (R), 160, 1886.

Marshall, Lyon. 2,284.

Hard Addison D (R), 185, 1883, 282, 1884.
Persons Clarence E (R), 185, 1877.
Renninger John S (H), 131, 1881.
Wheat F C (R), 136, 1901.
Wimer Thos H (R), 169, 1883.

Maynard, Chippewa. 342.

Matchan Glenn R (H), 190½, 1899.
Haugen Gilbert, 192, 1905.
Helland John W, 192, 1905.

Mazeppa, Wabasha. 682.

Deters W A (R), 151, 1900.
McGuigan Henry F (R), 192, 1901.

Melrose, Stearns. 1,892.

Campbell Joseph E (R).†
Hilbert Pierre A (R), 192, 1893.

Menahga, Wadena. 520.

Gramenz Ferd (H), 190½, 1900.

Milaca, Millelacs. 1,392.

Bacon Henry P (R), 192, 1897.
Caldwell D K (R), 191½, 1903.
Olson Sterling H (R), 192, 1901

Milan, Chippewa. 500.

Burns M Alpheus (R), 192,'96.

Millerville, Douglas. 124.

Drexler John C.*

Milroy, Redwood.

Bickford Frank J (R), 192, '02.

Minneapolis, Hennepin. 204,892. No of Physicians, 490.

ABBOTT AMOS W (R), Coll Phys and Surgs, New York City, 1869; Clinical Prof Diseases of Women Univ of Minn; Ex-Pres Minn State Med Assn and Ex-Pres Minn Acad of Med; Con Staff N W and City Hosps; Mem Am Med, Western Surg and Chicago Gynæcological Assn, 21 S 10th.

Aldrich Alanson G (R), 171,'79

ALDRICH HENRY C, D D S, M D (H), Hahnemann Med Coll, Phila, Pa, '81; Dental Dept Univ Penn,

KRETOL

Concentrated.

For Hospital use; unexcelled as a surgical dressing. Excellent for cuts, burns and bruises. An antiseptic in the treatment of chronic ulcers, cancerous sores, carbuncles and skin diseases. More particularly described in special pamphlet. All Druggists, or The "Kretol" Co. WASHINGTON, D. C.

Minneapolis—Cont'd.

1879; Ex-Pres Minn State Homo Inst; Ex-Registrar Am Inst of Homo; Ex-Pres Am Assn Orificial Surgs; Ex-Pres Mpls Homo Med Soc; Formerly Editor Minneapolis Homo Magazine; Formerly Prof Clinical Gynæcology Univ of Minn; Surg to Minneapolis City Hosp; Med Examr R A; Surgery, Obstetrics and Diseases of Women, 313 Medical Blk, 608 Nicollet av

Alger Edmund W, 192, 1902, 7 S E 4th.

Alger Isaac D (R), 176, 1864, 1227 Univ av.

Alling Charles P (R), 126, 1900, 2423 Central av.

Allen Benson T (Ecl), 262, '85, 203 Lindley blk.

Allen Harry W (R), 192, 1900, 1500 20th av.

Allman Thos H,* 1407 1st av n

Ames Albert A (R), 126, 1862, 54 S 3d.

Anderson Andrew E (R), 107, 1886, 102, Washington av s.

Anderson Fannie A,* 512 Masonic Temple.

ANDERSON JOHN D (R), Trinity Coll and Toronto Univ of Toronto, Ont, 1879; Licentiate Royal Coll of Phys, Edinburgh, Scot, 1879; Mem Am and British Med Assns, Minnesota and Hennepin Co Med Socs; Med Examr Canada Life, Home, N Y, Provident Savings Life Assce Soc, N Y, and Hartford Life, 32 Syndicate Blk.

Anderson Kathleen (R), 185, '04, 2627 Chicago av.

Aurand Wm H (R), 192, 1901, 300 Walnut.

Aurness Peter A (R), 192, '92, 420 Syndicate Arcade.

Austin Edward E (H), 188, 1884, 817 Andrus bldg.

Austin Marshall P (H), 188, 1881, 2613 Portland av.

Aylmer Arthur L (R), 338, 1899, 329 Central av.

Baier Florence C (R), 191½, 1897, 2946 Bloomington av.

Bakke Ole H (R), 191½, '96, 1525 E Franklin av.

Baldwin Frank R (R), 241, 1886, 820 E 17th.

Barber John P (R), 158, 1886, 1523 Franklin av e.

Bartlett Cyrus K (R), 176, 1862, 510 Masonic Temple.

Bartlett W Kay (R), 294, '03, 2901 Washington av n.

BARTON GEORGE C, M D (R), Jefferson Med Coll, Phila, Pa, 1880; Dean and Prof Gynæcology and Clinical Gynæcology Med Dept Hamline Univ, Minneapolis, Minn; Gynæcologist to St Barnabas, Swedish, and Minneapolis City Hosps; Mem Am Med Assn, Western Surgical and Gynæcological Assn, Minn State and Hennepin Co Med Socs, 1034 Andrus Bldg.

BASS G WILLIS, M D (R), Univ of Vermont, Burlington, Vt, 1881; Post-Grad N Y, 1884; Mem Am Med Assn, Minn State and Hennepin Co Med Socs; Ex-Sec and V Pres Hennepin Co Med Soc; Med Examr N W Natl Life Ins Co, Germania Life Ins Co of N Y, Modern Woodmen, K O T M, Royal Neighbors; 929 20th av n; Office Hours 11 to 12 a m, 2 to 4 and 7 to 8 p m. Telephones N W-M 2331-J; T C 13130.

Baxter Stephen H (R), 192, 1902, 3002 Hennepin av.

Beachler George F (R), 269, '95, 315 Syndicate Arcade.

Beard Richard O (R), 130, 1882, 812 Pillsbury bldg.

Beck James F (H), 190½, 1896, 1525 Franklin av e.

Beckman E H (R), 192, 1901, 929 Chicago av.

Beebee Harriette S (H), 270, 1882, 316 Medical blk.

Behrens Bernt M (R), Univ of Christiania, Norway, 1875, 1002 Franklin av w.

Bell John W (R), 255, 1876, 1037 Andrus bldg.

BENJAMIN ARTHUR E, M D (R), The Coll of Med and Surg of the Univ of Minnesota, Minneapolis, Minn, 1902, Clinical Instructor in Gynæcology at Same, Gynæcological Staff City, St Barnabas and Swedish Hosps, Minneapolis, Minn; Mem Am Med and Western Gynæcological and Surg Assns; Minn Med and Hennepin Co Med Socs, and Minneapolis Medical Club; Mem Minn Acad of Med; Specialty Surgery and Gynæcology; 302 Pillsbury Bldg, 602 Nicollet av.

Benson Geo E (R), 192, 1900, 415 Guaranty bldg.

Benson Theo J, 192, '04, 4174 Washington av s.

Bentley Geo D (R),* 328 Nicollet av.

Berg O J,* 34 Washn av s.

Bernard John A (R), 192, 1889, 2 E Lake.

BESSESEN ALFRED N, M D (R), Rush Med Coll, Chicago, Ill, 1893; Trustee United Church Hosp, Minneapolis; Surg Norwegian Deaconess' Hosp, Minneapolis; Mem Am Med and Minn State Med Assns and Hennepin Co Med Soc; Practice Limited to Surgery, Office Practice and Consultation; Office Hours 1 to 4:30 p m, 403 Medical Blk.

Bevan Chas J (R), 191½, 1897, 210 Masonic Temple.

Bishop C Wesley (R), 338,'95, 702 Pillsbury bldg.

Bissell F E (R), 269, 1869, 3353 Elliott av.

Bissell Jas H (R), 281, '78, 435 Lumber Exch.

Blais Chas (R), 192, '04, 39 Chute blk.

Blake Jas (R), 192, 1901, Hopkins.

Bloomgren Edwd P (Ecl), 132, 1884, 34 Syndicate blk.

Ely Theron H (R), 209, '93, 306 Nicollett av.

Bolkcom Geo W (R), 192, '94, 329 Boston blk.

Booth Albert E (H), 190½, '99, 817 Andrus bldg.

Booth G Edwd (R), 126, 1872, 512 Globe bldg.

Borom S Colfax (R), 214, '97, 403 Medical blk.

Bouman H A (R), 192, 1897, 2512 Central av.

Braasch Wm F (R), 192, '03, 100 Western av.

BRACKEN HENRY M, M D (R), Coll Phys and Surgs in the City of New York (Med Dept Columbia Univ), New York City, 1877; Licentiate Royal Coll of Surgs, Edinburgh, Scotland, 1879; Prof Materia Medica and Therapeutics, Univ of Minn; Sec and Ex-Officer State Bd of Health; Mem Am Med Assn, Am Climatological Assn, Am Public Health Assn, National Assn for the Study and Prevention of Tuberculosis and Minn State Med Assn, 1010 4th s e

Bradley Chas H (R), 130, '90, 416 Masonic Temple.

Brand Wm A (R), 192, '04.

Branton Bert J (R), 192, '05.

Brastad Olaf W, 250, '05.

Brazie Henry W (H), 264, '71, 312 Masonic Temple.

Brockington Chas N (R),* 320 Medical blk.

Brown Edwd J (R), 218, '79, 39 Syndicate blk.

BROWN ROBERT S (R), Bennett Coll of Ecl Med and Surgery, Chicago, Ill, 1895; Mem Minnesota and Hennepin Co Med Socs; Mem of Minn Eclectic Soc; Office 405-406 Century Bldg, 67 S 4th, Res 608 E 14th.

Brumbaugh S M.*

Burch Frank E (R), 192, '97, Lowry Arcade.

Burfield Linda (R).*

Burgan Jas H (R), 192, '99, 401 Pillsbury bldg.

BURTON FRANK, M D (R), Albany Med Coll (Med Dept Union Univ) Albany, N Y, 1882; Attending Surg St Mary's Hosp; Mem Minn State Med Assn and Hennepin Co Med Soc; Med Examr Provident Savings, N Y and Union Central Ins Co of Cincinnati, O, Medical Blk, 608 Nicollet av.

BUTLER JOHN, M D (R), Coll of Med and Surg Univ of Minn, Minneapolis, Minn, 1902; Asst City Phys of Minneapolis; Mem Am Med Assn and Hennepin Co Med Soc; Med Examr Interstate of Indiana and Germania of N Y Life Ins Co; Office Hours 10-12 a m, 2-4 p m, 403 Pillsbury Bldg. Tels Twin City 1251, N W M 1255.

THE
KEELEY INSTITUTE,
MARION, INDIANA.

FOR THE CURE OF
LIQUOR and DRUG HABITS
The Treatment is identical with that used by the late DR. LESLIE E. KEELEY. The time spent with us is like a PLEASANT VACATION TO THE PATIENT.

BYRNES WM J, M D (R), Univ of Michigan, Dept of Med and Surg, Ann Arbor, Mich, 1882; Post Grad N Y, 1885; Prof of the Principles of Surgery and Clinical Surgery, Med Dept Hamline Univ, Minneapolis, Minn; Sec Minneapolis Bd of U S Pension Examng Surgs; Mem Am Med, Minn State and Western Surg and Gynæcological Assns and Hennepin Co Med Soc; State Med Examr Royal Arcanum, Minn, Montana N D and S Dak, 207 Masonic Temple.

Campbell Robt A (R), 192, '96 844 Andrus bldg.

Canedy Jos C,* 9 W 26th.

Carlaw Chester M (R), 338 1891, 310 Pillsbury bldg.

Carpenter Geo W (Ecl), 243 1871, 314 W 28th.

Carr Alvin E, 250, 1905.

Cary Herbert E (R), 185, '82 207 Masonic Temple.

Casseday Frank F (R),* Hampshire Arms.

Cates Abraham B (R), 176 1880, 413 Pillsbury bldg.

Chapman Ozias S (R), 255, 1865, 1123 4th av s.

Chowning Wm M (R), 192, 1901, 405 Andrus bldg.

Cirkler Alex A (R), Friedrich Wilhelm Univ, Berlin, Ger, 1893, 420 Syndicate Arcade.

Clark Edward J (R), 191½, 1898, 54 S 3d.

Cleveland Claude C,* 1829 4th av s.

CLUM AMBROSE L, (Ecl and R), Indiana Eclectic Med Coll, Indianapolis, Ind 1884; Specialist on Cancer, Tumors, Goitre, Tuberculosis, Appendicitis, and Birthmarks; Examng Surg Prairie State of North Am Ins Co.

Cockburn John C (R), 176 1872, 425 6th s e.

Coffin Samuel D (R), 192, '04 400 Central av.

Coger H E,* 506 Masonic Temple.

Cohen H A (R), 192, 1901, 615 Syndicate Arcade.

Cole Alfred L (H), 240, 1876 24 Washington av s.

Condit Wm H (R), 192, 1899, 827 Andrus bldg.

Cook Nereus M (Ecl), 132, 1874, 1519 Franklin av e.

Cooke Edward R (R), 307, 1895, 612 Kasota blk.

Cooke L J (R), 307, 1894, 612 Kasota blk.

Cooke Wm H (R), 180, 1888, 502 Masonic Temple.

CORBETT J FRANK, M D (R), Coll of Med and Surg Univ of Minn, Minneapolis, Minn, 1896; Pathologist City Hosp; Bacteriologist for Minneapolis City Board of Health; Mem Minn Med Club, Minn Med Soc, Am Public Health Assn, Hennepin Co Med Soc; House Phys City Hosp, 1896-97; Bacteriologist Med Dept Hamline Univ, 1 Syndicate Blk.

Cosman Ethelbert O (R), 265, 1885, 329 Central av.

Cowles Danforth C (R), 192, 1901, 835 Andrus bldg.

Cox Richard M, 191, 1905.

CRAFTS LEO M, M D (R), Harvard Univ Med School Boston, Mass, 1890; B L Univ of Minn, Minneapolis Minn, 1886; House Phys Boston City Hosp, 1889-91; Prof Nervous Diseases Med Dept Hamline Univ Minneapolis, Minn; Visiting Neurologist, Minneapolis City and Asbury Methodist, St Barnabas and Swedish Hosps and Hamline Univ Free Dispensary; Fellow Mass Med Soc; Mem Am Med Assn Am Acad of Med and Minn Med Soc; Office 606 Masonic Temple. Phone 70 Main, 2136 Twin City, Res 610 5th s e.

Crosby John A (R), 176, 1882 3018 Lyndale av s.

Cross John G (R), 130, 1895 610 Pillsbury bldg.

Crowell Elton B (Ecl), 262 1895, 510 Pillsbury bldg.

Crume George P (R), 158, '91 815 Andrus bldg.

Cutts Martha S,* 2517 Stevens av.

DARBY HARRY W (R) Licensed by State Board of Med Examrs; Med Director North American Life Assn, Minneapolis; Med Examr Endowment Rank K of P 401 Globe Bldg.

Dart Leslie O (R), 192, 1901 1603 4th av s.

Dawson Albert M,* 17 Chute blk.

Day Lester W (R), 172, 1898 842 Andrus bldg.

Dearborn Brainerd (R), 166 1867, 305 Nicollet av.

de la Barre Wm jr (R), 192 1895, 816 Andrus bldg.

Dennis George E (H), 131 1883, 201 Medical blk.

Dewar J Evan (R), 338, 1896 2451 Bloomington av.

Deziel Godfrey (R), 192½, '86 1 Chute blk.

Dieterich Wm C (H), 197, '95 24 Washington av s.

Dight Charles F (R), 185, '79 314 E 14th.

Dight Herman H, 282, 1901.

Dison Charles F (R), 126, '86 2600 E 22d.

Donaldson Charles A (R) 269, 1885, 606 Masonic Temple.

Doran John E (R), 191½, '98 328 Boston blk.

Doyle J W (R), 192, 1901, 4½ Washington av s.

Dreisbach Norman (R), 205, 1894, 320 Syndicate Arcade.

Drew Charles W (R), 307, '80, 416-420 Century bldg.

Dumas Calexte H (R), 191½, 1896, 248 20th av n.

Dumas Delbert F (R), 136, 1902, 515 Syndicate Arcade.

Dunn Louis (R), 255, 1901, 3040 Lyndale av s.

DUNSMOOR FREDERICK A (R), Bellevue Hosp Med Coll, New York City, 1875; Prof Clinical and Operative Surg Med Dept Univ of Minn; Gynæcologist City Hosp; Surg Asbury Hosp, St Mary's Hosp, Swedish Hosp, N P Ry, C St P M & O Ry and "Soo Line;" Mem Am Med and Western Surg and Gynæcological Assns, Minn State Med Soc, Minn Acad of Med, North Dakota State Med Soc, Hennepin Co and Tri-State Nu Sigma Nu Med Socs; Med Examr Ætna, Fidelity, Washington, North Am Life Assce Co, Surety Fund and Mut Life Ins Co of N Y; Office 100 Andrus Bldg; Tel Main 99; Res The Bowlders, Lake Minnetonka.

DUTTON CHARLES E, M D (R), The Coll of Med and Surg of the Univ of Minn, Minneapolis, Minn, 1889; Mem Am Med Assn, Minn State and Hennepin Co Med Socs; Med Examr Travelers' Ins Co, Royal Arcanum, A O U W, Bankers' Accident Co, Iowa State Traveling Men's Assn Both Phones. 602 Nicollet av.

Dysinger George H, 191, '86, 1308 Washington av n.

Eaton Cora Smith (H), 180, 1892, 715 Masonic Temple.

EITEL GEORGE G, M D (R), Minn Hosp Med Coll, Minneapolis, Minn, 1888; Dept of Med. Univ of Penna, Phila, Pa, 1891; Med Dept Univ of Berlin, Ger, Dec 23d, 1901; Surg Asbury Hosp; Consulting Surg to St Barnabas Hosp; Surg Soo Line; Mem Am Med and Western Surg and Gynæcological Assns, Minn State and Hennepin Co Med Socs, Minn Valley Med Assn; Med Examr Germania Life Ins Co; Genl Surg and Gynæcology; Office 316 Pillsbury Bldg, Res West Hotel.

Elv J F C (R), 99, 1863, 1709 Nicollet av.

Erb Frederick R (R), 192, '02, 3047 Nicollet av.

ERDMANN CHARLES A (R), Coll of Med and Surg, Univ of Minn, Minneapolis, Minn, 1893; Prof of Anatomy Univ of Minn; Mem Am Med and Western Surg and Gynæcological Assns, Minn Acad of Med, Minn and Hennepin Co Med Socs and Minneapolis Med Club; Med Examr State Mut Life Assce Co of Worcester, Mass, 802 Pillsbury Bldg, Office Hours 3 to 5. Phone N W 2214-J, Twin 2382.

ANTIKAMNIA PREPARATIONS
PLEASE SEE PAGE 3 FOR PARTICULARS

Minneapolis—Cont'd.

Estabrook Edward L (R),239, 1877, 803 Andrus bldg.

Evans Owen J (R), 230, 1862, 1726 Dupont av.

Fairbairn Arch C (R), 334, 1871, 34 S 9th.

Farr Robert E (R), 126, 1900, 2 Syndicate blk.

Faulkner Coryell (R), 156A, 1899, 327 14th av s e.

Fifield Emily W (R), 174, '84, 210 Pillsbury bldg.

Finnegan Michael P,* 2123 Clinton av.

Fischer Gustav (R), 282, 1896, 111 13th av n e.

Fisher Anna M (H), 187, 1873, 24 Eastman blk.

Fisher Wm H (H), 270, 1876, 24 Eastman blk.

Fitzgerald Don F (R), 192, 1903, 128 S 5th.

Fitzgerald Reynaldo J(R),230, 1882, 128 S 5th.

Flatt Wm K (H), 131, 1869, 230 Hennepin av.

Fliesburg Oscar A (R), 136, 1885, 2236 Buchanan.

Flynn Joseph P, 126, 1900, 906 20th av n.

Foote Lucius F (R), 130, 1877, 608 Masonic Temple.

Ford Ward R (R), 136, 1898, 3408 Irving av s.

Foster Lysander P (H), 131, 1882, 755 Monroe.

Franzen Herman G, 130, '05, 3314 Columbus av.

Freeburg Harry M (R), 192, 1904, N W Hosp.

Friedlander Samuel (R), 191, 1885, 102 S 3d.

Fritzen Minnie,* 503 6th s e.

Fryberger Wm O (H), 131, '87, 837 Andrus bldg.

GHIST EMIL S, Univ of Minnesota, Minneapolis, Minn, 1900; Post-Grad Paris, Breslau and Vienna, 1901-1904; Orthopædist State Univ Free Dispensary, St Barnabas Hosp, St Mary's Hosp and Asbury Hosp; Mem Deutsche Gesellschaft for Orthopædische Chirurgie; Mem Hennepin Co Med Soc and Minneapolis Med Club; Office Hours 11-12 a m and 2-4 p m, 604 Masonic Temple.

Gibson Fredk M (H), 188, '84, 602 Nicollet av.

Goldblum George J,* 325 Medical bldg.

Golden Anson J (R), 307, '73, 701 W Lake.

Goodwin Russell F (R), 126, 1879, 112 University av s e.

Gordon George J (R), 282, 1890, 205 Masonic Temple.

Gould James B (R), 282, 1886, 517 Pillsbury bldg.

Graham Benjamin F, 263, '65, 331 Bank of Minneapolis Bldg.

Green Eugene K (R), 192, '03 38 Plymouth av.

Greenlee David R (R),381,'67, 19 Washington av s.

Greil Sfrath, Koenigsberg, Ger 1881, 121 Washington av n.

Guilford Harry M (R), 192, 1898, 820 Hawthorne av.

Hack Chas W (R), 192, '97, 601 Pillsbury bldg.

Hagen Gilbert L (R), 191½, '04, 1519 Franklin av e.

Haggard Geo D (R), 192, '93, 2400 Chicago av.

Haines Bessie P (H), 131, '85, 1915 Elliott av.

Hall Levi (H), 131, 1882, 207 E Grant.

Hall Pearl M (H), 131, 1882, 1300 20th av n.

HALL WM ASBURY, M D (R), Albany Med Coll (Med Dept Union Univ), Albany N Y, 1875; Late Prof Principles of Surg and Clinical Surg, Med Dept, Hamline Univ; Attending Surg St Mary's and City Hosps; Consulting Surg Asbury Hosp; Ex-Pres Minnesota State Med Soc; Office 704-709 Masonic Temple; Hours 11 to 1 Daily; Res 1777 Colfax av s.

Hallowell Wm H (R), 284, '80, 101 E 27th.

Hamilton Arthur S, 281, 1897 503 Washington av s e.

Hamlin Geo B (H), 190½, '96 Masonic Temple.

Hammond Jas H (R),* 31 Lindley blk.

Hanscome Walter C (R), 126 1884, 901 20th av n.

Hansen John P,* 316 Cedar av

Hardin Cath C (R), 192, '03 1511 University av s e.

Hare Earle R (R), 192, 1900 327 14th av s e.

Harrah John W (R), 145, '84 1718 4th av s.

Harrington Chas D (R), 192 '95, 206 Lindley blk.

Haugen Anna (H),* 211 Hulet blk.

Haverfield Addie R (R), 192 1895, 400 20th av n.

Hayes Louisa M (H), 188, '84 612 Masonic Temple.

Haynes Fredk E (R), 192, '99 804 Pillsbury bldg.

Haywood Geo M (H), 197, '81, 608 Nicollet av.

HEAD GEORGE DOUGLAS B S, M D (R), The Coll of Med and Surg of the Univ of Minn, Minneapolis, Minn 1895; Prof Clinical Med Same; Attndg Phys City and Asbury Methodist Hosp; Med Examnr Minn Mut Life, Phœnix Mut Life Columbia Natl Life, Office Hours 11 to 12 a m, 2 to 4 p m, Specialty Internal Med, 812 Andrus Bldg.

Heagerty Wm B (R), Roya Coll of Phys and Surgs Edin, 1899, 510 Masonic Temple.

Helk Henry H (R), 191½, 1902 317 Medical blk.

Henry Clifford E (R), 282, '96 708 Globe bldg.

Higbee Albert E (H), 131, '71 307 Masonic Temple.

Higbee Paul A (H), 283, 1900 307 Masonic Temple.

Higgins Curran W (R), 131 1876, 2126 Dupont av n.

Hill Hibbert W (R), 332, '93, 820 9th av s.

Hill Richd J (R), 282, 1875, 2 Syndicate blk.

Hinz Alois F (R), 214, 1886, 204 Century bldg.

Hirschfield Adolph (R), 192, 1893, 1225 Washington av.

Hoegh Knut, M D, Royal Univ of Christiania, Norway, 1862, 321 Bank of Minneapolis bldg.

Holen Thorwald (R), 191½, 1902, 2508 S 8th.

Holl Peter M (R), 241, 1888, 17 Chute blk.

Holmes Henry E (R), 176, '85, 601 Masonic Temple.

Horning David W (H), 135, 1883, 604 Pillsbury bldg.

Howard Seth E (R), 192, 1893, 27 Chute blk.

Hoyt Henry F (R), 272, 1882, 805 6th av s.

Hufnail F E (Ecl), 132, '97, 302 Lindley blk.

HUNTER CHARLES H, M D (R), Coll of Phys and Surgs in the City of New York, 1878; Chief of Medical Clinics, Univ of Minn, Minneapolis, Minn; Mem Staff St Barnabas' Hosp; Mem Am Med Assn, Minn State and Hennepin Co Med Socs, Minneapolis Bd of Health and Minn Academy of Med; Chief Examr Equitable Assurance Soc; Med Examr Vermont Natl and N W Life Ins Co of Milwaukee, 519 1st av s.

Hurd Annah (H), 190½, 1900, 710 Pillsbury bldg.

Hurd Ethel E (H), 190½, '97, 710 Pillsbury bldg.

Hutchins Eugene A (R), 177, 1862, 55 Syndicate blk.

Hutchinson Adele S (H), 180, 1877, 1400 Clinton av.

Hvoslef Jacob (R), Royal Univ of Christiana, Norway, 1891, 262 Bank of Minneapolis bldg.

Hynes James (R), 191½, 1899, 313 Washington av s.

Ingraham Elizabeth (R), 184B, 1900, 616 Pillsbury bldg

Irvine Harry Garfield (R), 192, 1903, 54 E 22d.

Irwin Alexander F (R), 185, 1880, 48 Syndicate blk.

Jensen Marius J (R), 192, '02, 2700 E 22d.

Johnson A E (R), 191½, 1903, 2408 Central av.

Johnston Edward A (R), 131, 1903, 710 Globe bldg.

Jones Herbert W (R), 192, 1901, 2418 W 22d.

JONES W ALEXANDER (R), New York Univ (Med Dept Univ Med Coll), N Y City, 1881; Clinical Prof of Nervous and Mental Diseases, Univ of Minn, Minneapolis, Minn; Attending Neurologist St Mary's Asbury Methodist, Northwestern and City Hosps; Mem Am Med, Minn State Med Assns, and Minn Acad of Med; Ed Journal

BURN-BRAE, A PRIVATE HOSPITAL FOR MENTAL AND NERVOUS DISEASES.
(See adv. In PHILADELPHIA.)

of Minn State Med Assn and "Northwestern Lancet," 513 Pillsbury Bldg.
Kane Joseph P, 192, 1905.
Kelley Elijah S (R), 126, 1878, 10 S 3d.
Kelsey Chauncey A (R), 130, 1875, 2301 Central av.
KENNEDY JANE F, M D (R), Coll of Med and Surg, Univ of Minn, Minneapolis, Minn, 1900; Mem Hennepin Co Med Soc; Med Examr Univ of Minn Girls Gymnasium, Ind Order Foresters, Catholic Order of Foresters, Maccabees, Etc, 519 1st av s.
Kimball Benjamin W (R), 166, 1857, 2313 Bloomington avenue.
Kimball Hannibal H (R), 166, 1866, 203 Pillsbury bldg.
Kingsley Ammon D,* 7 4th s e.
Kistler Charles M (R), 192, 1893, 637½ 6th av n.
Kistler Jonas M (R), 282, '83, 637½ 6th av n.
Knights Fredk A (R), 130, 1890, 416 Masonic Temple.
Koch Margaret (H), 190½, 1895, 715 Masonic Temple.
Kohler Christian H (R), 202, 1887; 131, 1888; 192, 1898, 612 Pillsbury bldg.
Kohler George A (R), 191½, 1900, 612 Pillsbury bldg.
Kriedt Daniel (R), 191½, 1900, 401 Cedar av.
Krogstad Olaf E (R), 307, '93, 1921 Washington av n.
Laliberte Alfred L (R), 341, 1904, 303 Central av.
Landry John F (R), 341, 1880, 2102 Lyndale av w.
Lane Leslie C (R), 126, 1877, 608 Andrus bldg.
La Paul George F (R), 191, 1885, 23 Washington av s.
LAPIERRE CHARLES A, M D (R), Laval Univ, Med Dept, Quebec, P Q, 1892; Mem Am Med and Minn State Med Assns and Hennepin Co Med Soc; Med Examr Canada Life and Phoenix Mutual Ins Cos; Office Hours 11 to 12 a m, 2 to 4 and 7 to 8 p m, Sundays 2 to 3 p m, 5-8 Chute Blk.
Laton Winfield S (R), 239, 1877, 51 Syndicate blk.
Latz Henry E (R), 232, 1881, 1428 Washington av s.
Law Arthur Ayer (R), 192, 1894, 100 Andrus bldg.
LAWRENCE WILLIAM D, M D (H), Chicago Homo Med Coll, Chicago, Ill 1879; Pres Lawrence Sanatorium; Ex-Pres St Paul and Minneapolis Acad of Med; Mem Medico-Legal Soc of New York; Phys in Charge of Scientific Cure for Inebriety, Nervous Diseases, Drug Habit, etc; Sanatorium and Office 820 E 17th. Tel 1399 Northwestern and Twin City.
LAWS FREDERICK F, M D (R), Northwestern Univ Med School (Chicago Med Coll), Chicago, Ill, 1874; Consulting Phys Norw Luth Deaconess Hosp; Office Hours 2 to 4 and 7 to 8 p m, 1525 Franklin av e. Tel South 151-J.
LEAVITT HENRY H, A M, M D (H), Chicago Homo Med Coll, Chicago, Ill, 1886; Licentiate Univ of Vienna, 1889-90; Prof of Diseases of the Eye, Univ of Minnesota; City Hosp Staff Diseases of Eye and Ear; Mem Am Inst Homo; Am Homo Ophthal, Otological and Laryngological Soc; Mem Homo Club of Minneapolis; Specialty, Diseases of the Eye, Ear, Nose and Throat, 809-10 Pillsbury Bldg; Office Hours 10 a m to 12:30 p m and 3 to 5 pm
Lebowsky Joseph A, 191½, 1904, 1231 Washington av n.
LEE THOMAS G, B S, M D (R), Dept of Med of the Univ of Penna, Phila, Pa, 1886; Prof Histology and Embryology Univ of Minn; Sec and Librarian Med Dept Univ of Minn; Mem Minn Academy of Med; Mem Am Med Assn, Am Assn Anatomists, Am Soc Naturalists and Hennepin Co Med Soc, Mem Am Soc Zoologists, Res 509 St Anthony Parkway s e.
Legault Joseph (R), 339, '86, 2419 Central av.
Leland Muret N (R), 136, '96, 1525 Franklin av e.
LEONARD WILLIAM EDWIN, B A, M D (H), Hahnemann Med Coll, Phila, Pa, 1879; Prof Materia-Medica Univ Minn; Mem Am Inst of Homo; Ex-Pres Minn State Homo Inst; Surg City Hosp, 1896-99; Resident Surg C T Mutual Acct Assn Co of America, Utica, N Y; Inspector City Health Dept: Hours 11 a m to 12 m and 3 to 5 p m; Office 819-21 Andrus Bldg, 515 Nicollet av: Res 2446 Grand. Both Phones.
Leonard Wm H (H), 109, 1853, 2121 Blaisdell av.
Lewis Elizab F (H), 242, 1891, 1212 Yale pl.
Lewis J Merritt (R), 241, 1880, 207 Pillsbury bldg.
LIND ALFRED, A B, B S, M D (R), The Coll of Med and Surg of the Univ of Minn, Minneapolis, Minn, 1891; Univ of Berlin, Ger, 1894; Licentiate, Sweden 1899; Director of Gymnastics, Stockholm, Sweden, 1897; Gynæcologist to Swedish Hosp; Consulting Phys to City Hosp; Mem Minn State, Hennepin Co Med Socs, Minnesota Academy of Medicine; Lecturer on Mechanotherapy and Hydrotherapy Univ of Minn; Medical Examiner for Security Mutual, Scandia and Half a Dozen Fraternal Ins Cos; Office 812 Andrus Bldg.
Lind Carl J (R), 191½, 1897, 401 Cedar av.
Lindberg Chas, 191, 1905, 1407 4th av s.
Lindsay Alford (R),* 230 Hennepin av.
Linjer Ole Edwd (R), 192, '89, 24 S 4th.
Linn Jas J (R),§ 4½ Washing av s.
Linton Wm B (R), 282, 1886, 424 Nicollet av.
LITTLE JOHN WARREN (R), Jefferson Med Coll, Philadelphia, Pa, 1883; Prof Clinical Surg Univ Minn; Surg Chicago & G W Ry, Chief of Staff Asbury Hosp, Surg City Hosp; Consulting Surg St Mary's and Swedish Hosps; Ex-Pres Minn Academy Med; Mem Am Med Assn, Minn and Hennepin Co Med Socs and Minn Acad of Med; Practice Limited to Surgery; Office, Suite 340 Andrus Bldg; Res 2540 Portland av
Litzenberg Jennings C (R), 192, 1899 801 Pillsbury bldg.
Loberg Adolph E (R), 192, 1901, 221 Cedar av.
Locke D Albert (H), 131, 1884, 13 Eastman blk.
Lockwood S O,* 4141 Washington av n.
Long Jesse (R), 126, 1882, 1301 Washington av n.
Lupton Ernest A (R), 126, '03, 503½ Hennepin av.
Lyng John (R), 192, 1890, 24 S 4th.
McCOLLOM CHARLES A, M D (R), Rush Med Coll, Chicago, Ill, 1863; Lecturer on Preventive and Insurance Medicine, Med Dept Hamline Univ; Phys St Mary's Hosp, 520 Syndicate Arcade.
McCool Harriet L (H), 117 E 15th.
McDaniel Orianna (R), 185, 1894, 914 2d av s.
McDonald Hugh N, 338, 1889, 329 Central av.
McDougald D W S, 191½, '02, 329 Central av.
McEachran Arch (R), 185, 89, 48 Syndicate Arcade.
McKee Chas S (R), 332, 1410 Upton av s.
McLaughlin Jas A (R), 338, 1894, 217 Pillsbury bldg.
McMurdy Robt S (R), 230, '46, 330 Syndicate Arcade.
MacDonald Irving C (R), 192, 1902, 2201 Marshall.
MacDONALD JOHN W (R), Edinburgh Univ, 1871; F R C S, 1898; Emeritus Prof of Surg Hamline Univ, Minneapolis; Surg Wis Central R R; Surg St Barnabas and Asbury Hosps; Author of "Surgical Diagnosis and Treatment," 508 Masonic Temple; Res 2123 Bryant av s. Tel South 535 L.

THE Keeley Cure
2803 LOCUST STREET, ST. LOUIS, MO.
"The Most Successful Treatment" for Liquor Drinking, Morphine and other Narcotic Drug Using, Neurasthenia, Tobacco and Cigarette addictions.
Correspondence and Consultation Confidential.
DR. J. E. BLAINE, PHYSICIAN AND MANAGER.
Home Treatment for Tobacco and Neurasthenia. SEE PAGE 5.

Minneapolis—Cont'd.

MacKeen Ida A (H), 190½, 1904, 900 22d av s.

MacKenzie Colin (R), 198, '97, 205 Globe bldg.

MACNIE JOHN S, A B, M D (R), Coll Phys and Surgs in the City of New York (Med Dept of Columbia Univ), New York City, 1896; Post-Grad New York, London, Vienna, 1903-1904; Instructor in Diseases Eye and Ear Univ Minn; Mem Am Med and Minn State Med Assns and Hennepin Co Med Soc; Practice, Eye, Ear, Nose and Throat Exclusively, 610 Pillsbury Bldg

Malchow Chas W (R), 191½, 1894, 806 Andrus bldg.

Mann Arthur T (R), 176, 1896, 704 Pillsbury bldg.

Mann Wm A (R), 112, 1880, 25 Eastman blk.

Manson Melville H (R), 166, 1863, 25 Clarence av.

Matchan Robt D (R), 283, 1879, 312 Masonic Temple.

Matthews Justus A (R), 192, 1905, City Hospital.

MEAD MARION A, M D (R), Woman's Med Coll of the New York Infirmary, New York City, 1895; Special Course Ear, Nose and Throat, New York Polyclinic and New York Eye and Ear Infirmary, 1900 and 1903; Clinical Asst Rhinology and Laryngology Univ Minn; Mem Am Med Assn The Women's Med Assn New York City, Minn State and Hennepin Co Med Socs Med Staff Northwestern Hosp and Bethany Home Medical Examiner Washington Life Ins Co of New York; Practice Limited to Ear, Nose and Throat; Office and Res 1502 3d av s Hours 10 a m to 1 p m Phone Twin City 9290.

Meleck Hertz N (R), 191½ 1903, 201 Broadway.

Meyer Ette L (R), 192, 1905 2317 2d av s.

Miller Henrietta P,* 1201 Hennepin av.

Mintener John W (R), 191½ 1900, 521 Pillsbury bldg.

Mitchell Lester C (R), 231,'67 Hampshire Arms.

Monahan John A, 191½, 1902 72 Syndicate blk.

Moore G W (R), 192, 1892, 221 Hopkins.

MOORE JAMES E (R) Bellevue Hosp Med Coll, N Y City, 1873; Prof Surgery Univ of Minn; Surg-in Chief Northwestern Hosp Fellow and V Pres Am Surg Assn; Hon Mem Am Orthopedic Assn; Ex-Pres Western Surgical and Gynecological Assn; Ex-Chairman of Surgical Section of the Am Med Assn, 704 Pillsbury Bldg.

MOORE JEHIEL T (R), M D, C M, M C P S O, McGill Univ, Med Dept, Montreal, Que, 1874; Acting Pres and Prof of Theory and Practice of Med, Med Dept Hamline Univ, Minneapolis, Minn; Chief of Staff and Attdg Phys St Barnabas and City Hosps; Mem Minn State and Hennepin Co Med Socs; Med Examr Provident Savings, Pacific Mut and Surety Fund Life Ins Cos; Office 406 Masonic Temple; Telephone 230-J1.

Moorhead Martha B (R), 284, 1892, 914 2d av s.

Morton Howard McI (R), 281, 1891, 408 Andrus bldg.

Mott Benjamin F (Ecl), 262, 1874, 2820 Fremont av s.

Moulton R E,* 4½ Washington av s.

Moulton Shubel M (R), 158, 1892, 4½ Washington av s.

Muckey Floyd S (R), 338, '83, 335 Andrus bldg.

Mueller Phillip (R), 231, 1888, 1007 N E Main.

Murdock Albert J (R), 223, 1870, 504 Masonic Temple.

Murphy Wm B (R), 191½, '97, 1525 Franklin av e.

Murray Wm B (R), 191½, '90, 303 Century bldg.

MURRAY WM R (R), Ph B, Univ of Mich, Ann Arbor, Mich, 1892; M D, Rush Med Coll, Chicago, Ill, '97; Clinical Prof in Rhinology and Laryngology Univ of Minn; Mem of Staff City, Asbury and Swedish Hosps; Mem Am Med Assn, Am Acad of Med, Acad of Ophthalmology and Oto-Laryngology, Minn State and Hennepin Co Med Socs; Practice Limited to Diseases of Eye, Ear, Nose and Throat; Office Hours 10 a m to 12:30 p m and 3 to 5 p m, 602 Nicollet av.

Musgrave Samuel jr, 196A, '99; 131, '01, 620½ Nicollet av.

Myers Wm D (R), 110, 1861, 251 Hennepin av.

Nausel M J (R), 918 Bryant av n.

Neill Charles H (H), 131, '92, 301 Medical blk.

Nelson Henry S (R), 192, '93, 1044 Andrus bldg.

Nelson Hugh (R), 170, 1867, 226 Washington av s.

Nelson Martin A, (R and P-M), 141, 1894, 1217 Washington av s.

NEWHART HORACE (R), A B Dartmouth Coll, Hanover, N H, 1895, M D Dept of Med and Surg, Univ of Mich, 1898; Clinical Work and Special Courses Univ of Vienna, Austria, 1898-99; Clinical Asst at Prof Adam Politzer's Clinic and Special Work With Docent Dr M Hajek, Vienna, Austria, 1905; Late Mem Consulting Staff Asbury Hosp; Surg Jackson Sanatorium, Dansville, N Y, 1903-04; Mem Am Med Assn, Minn State and Hennepin Co Med Socs and Minneapolis Med Club; Office Hours 11-12 a m and 2-4 p m; 502 Pillsbury Bldg, Res Hampshire Arms.

Newton E Cazneau (R), 241, 1887.

Nickerson Margaret L, 192, '05, 217 Beacon.

NIPPERT LOUIS A, M D (R), Miami Med Coll, Cincinnati, O, 1883; Clinic Prof of Physical Diagnosis Univ of Minn Med Dept; Attndg Phys City and Asbury Methodist Hosps; Mem Am Med Assn, Minn Acad; Ex-Pres and Mem Hennepin Co Med Soc; Med Examr Home Life and Union Central Life Ins Cos, 2 Syndicate Blk; Office Hours 11 a m and 2 p m.

Nissen Henrik (R), Royal Univ of Norway, '88, 523 1st av s.

Nootnagel Charles F (R), 241, 1887, 2429 Girard av s.

NORRED CHARLES H (R), Received Med Education St Louis Med Coll, St Louis, Mo, Grad Jefferson Med Coll, Phila, Pa, 1886; School of Anatomy and Surg of Penn, Phila, Pa, 1886; Late Surg 7th Ill Cav; Pres Board No 1 U S Pension Examng Surgs; Late Consulting Surg City Hosp; Late Med Director Dept of Minn, G A R; Late Examng Surg for and Consulting Surg to the Minn State Soldiers' Home; Late Special Quarantine Officer City of Minneapolis during Smallpox Epidemic, 1900; Mem Am Med Assn, Minn and Hennepin Co Med Socs; Office 320 Syndicate Arcade; Hours 9 to 12 a m, 2 to 4 and 7-10 p m. N W Tel 1437 Main, Twin City 9850.

Nye Wm F (R), 130, 1878, 804 Pillsbury bldg.

Oberg Carl M (R), 191½, '99, 201 Globe bldg.

Oberg Emanuel (R), 191½, 1900, 221 Cedar av.

O'Brien Richard P C (R), 130, 1885, 608 Nicollet av.

Offermann Frank X,* 425 Temple ct.

Ofstad Arnt E, 191½, '04, 2901 Washington av n.

Oliver John M (Ecl),† 2024 Crystal Lake av.

Olson Olof A(R),221 Cedar av

Orton Harlow N (R), 126, '79, 343 Andrus bldg.

Owre Oscar, 191½, 1903.

Parker Elmer H (R), 130, 1891, 809 Andrus bldg.

Pearson Nels P,* 121 Washington av s.

Pelton Jonathan G (R), 229, 1846, 3233 1st av s.

PERRY RALPH ST J (R and H), Med Coll Indiana, 1884; 313 Medical Blk; Office

DR. HAVA'S **Solution of Bromo-Phosphate of Lime and Potash.**
For the prevention and treatment of Bright's Disease and Diabetes. In apparently hopeless cases, It will lengthen the span of Life. Hava's Preparations are sold at all Drug Stores. (See page 9.)
PHOSPHATE CHEMICAL MANUFACTORY, NEW ORLEANS, LA.

Hours Friday Only, 1 to 3 p m; Propr Dr Perry's Country Sanitarium, Farmington, Minn.

Peters Ralph M (R), 126, '84, 63 Syndicate blk.

Pettit Charles W (R), 192, '03, 1131 3d av s.

Phelps Alvah G (H), 190½, '94, 118 Minnehaha Pkway.

PHILLIPS EDWIN, M D (R) Univ of Mich, Dept of Med and Surg, Ann Arbor, Mich, 1861; Coll of Phys and Surgs in the City of New York (Med Dept Columbia Univ), New York City, 1866; Emeritus Prof of Gynæcology, Minneapolis Coll of Phys and Surgs, Hamline Univ, 225 Medical Blk, 608 Nicollet av; Hours 8 to 9 a m, 1 to 4 p m.

Pierce Thomas J (R),* 310 Hennepin av.

PINEO WILLARD BYTHER, M D (R), The Coll of Med and Surg of the Univ of Minn, Minneapolis, Minn, '85, Minn Hosp Coll, '85; Post-Grad Courses at Polyclinic, N Y, and Royal London Ophthalmic Hosp, London, Eng; Consulting Eye and Ear Surg to Asbury and City Hosps of Minneapolis; Mem Am Med Assn, Minn State Med and Hennepin Co Med Socs; Eye, Ear, Nose and Throat; Suite 504 to 507 Pillsbury Bldg.

Poehler Franklin T (R), 192, 1896, 410 Syndicate Arcade.

Polk Wm R (R), 281, 1881, 207 Medical Blk.

Pomeroy Morris P (R), 232, 1880,¶ 1223 S 7th.

Pond Harriet E,§ 1212 1st av S.

Porteous Wm N (R), 338, 1884, 313 Pillsbury bldg.

PRATT FRED J J, M D (R), Univ of Mich Dept of Med and Surg, Ann Arbor, Mich, 1901; Post Grad Chicago Eye, Ear, Nose and Throat Coll; Practice limited to Eye, Ear, Nose and Throat, Special attention given to the fitting of glasses; Hours 9 a m-1 and 2-5 p. m., Sundays 11 a m-1 p m; Chute Blk, 303 Central av.

Quick Jacques V (R), 282, '86; 2447 Girard av S.

Quinby Thomas F (R), 233, 1878, 510 Syndicate Arcade.

Ratcliffe N T,* 804 Globe bldg

REA DELTA D, M D (R), Kentucky School of Med, Louisville, Ky, 1890, 202 Mitchell av.

REA WM D, M D (R), Hosp Coll of Med(Med Dept Central Univ), Louisville, Ky, 1888; Minneapolis Coll Phys and Surgs, Minneapolis, Minn, 1898, 202 Mitchell av.

Read Harry K (R), 192, 1899, 804 Pillsbury bldg.

REED CHARLES A, B S, Coll of Med and Surg Univ of Minn, Minneapolis, Minn, 1895; M D, Same, '98; House Surg St Joseph's Hosp, St Paul, Minn, 1898-99; Surg Gt N Ry and Oriental Trading Co, Kalispel, Mont, 1899-01; Univ of Berlin, 1902-03; House Surg Hosp Ruptured and Crippled, New York, 1903-1905; Mem Hennepin Co Med Soc; Specialty, Orthopedic Surg, 822 Andrus Bldg.

Rees Soren P (R), 192, 1897, 1037 Andrus bldg.

Reid Thomas J (R), 191, '88, 228 20th av n.

Richardson Oscar K(H),190½, 1893, 303 Masonic Temple.

Ridgway Joseph (R), 191½,'94, 508 Masonic Temple.

RINGNELL CARL J, M D (R), Univ of Minn, 1891; Attended Clinics in Europe, 1892-1893; New Orleans Polyclinic, 1896; New York Polyclinics, 1902, and N Y Post-Grad Med School, 1902; Surg to the Swedish and City Hosps; Mem Am Med Assn, Minn State and Hennepin Co Med Socs; Sec State Board Med Examrs; Office 807-808 Andrus Bldg, 512 Nicollet av; Res 1412 Park av.

RIPLEY MARTHA G, M D (H), Boston Univ School of Med, Boston, Mass, 1883, Phys-in-Charge Maternity Hosp; Mem Am Inst of Homo, Minn State Homo Inst, Minneapolis Homo Med Soc; Mem Woman's Med Club; Hours, Mornings 8 to 11, Afternoons, 4 to 6; Phones Twin City 550, N W Main 550; 40 S 10th.

Rishmiller John H (R), 185, 1891, 409 Pillsbury bldg.

Roberg Collins M (R), 201 Globe bldg.

ROBERTS CORA B, M D (R), Woman's Med Coll of Penna, Phila, Pa, 1890;Post-Grad Course Johns Hopkins Hosp, Balto, Md, '92-'93; Associate Surg Northwestern Hosp; Lecturer Surg Nurses Training Schl, Northwestern Hosp; Mem Am Med Assn, Minn State Med Assn and Hennepin Co Med Soc; Med Examr New York Life Ins Co, L O T M, C of H, Loyal Mystic Legion of Am, Royal Neighbors, United Order of Foresters and Protected Home Circle; Office 610 Syndicate Arcade, Phone Main 2829 L 1, Res 124 E 13th, Phone Main 2858 L 1.

Roberts George F (H), 126, '72; 240, '82, 604 Pillsbury bldg.

ROBERTS THOMAS S, (R), 281, 1885, 1603 4th av S.

Roberts Wm B (H), 283, 1901, 604 Pillsbury bldg.

Robitshek Emil C, 192, 1903, 75 Syndicate blk.

ROCHFORD WM E (R), Bellevue Hosp Med Coll, New York City, 1889; Surg C, M & St P Ry Co; Surg Minneapolis Eastern Ry,St Barnabas' Hosp Surgical Staff; City and St Barnabas Hosps; Mem Am Med Assn, Western Surg and Gynæcological Assn; Natl Assn Ry Surgs, Minn State and Hennepin Co Med Socs, 301-303 Pillsbury Bldg.

Rome Robert (R), 131, 1891, 824 Andrus bldg.

Rosen Samuel, 192, '04, 1525 Franklin av E.

Runstead Hugo G (R),* 1101 20th av N.

RUSSELL WILLIAM, M D (R), Cincinnati Coll of Med and Surg, Cincinnati, O, '75; Univ of Mich (Dept of Med and Surg, Ann Arbor, Mich, 1877; Special Course Lectures Cincinnati Hosp; Special Course Surg, Diseases of Children and the Chest, Univ of Mich, Ann Arbor, Mich, 1877; For Ten Years Phys and Surg Battle Creek Sanitarium, Battle Creek, Mich; Phys in Charge Russell Hosp, Office 3100 Hennepin av, Phones 15 South and Twin 4501.

Rutledge John W (R), 255, '75, 821 Pillsbury bldg.

Sandberg John H (R),§¶ 501 Central av.

Sarheim Robert C, 136, '05, 1139 Franklin.

Scheig E F (R), 231, 1885, 501 Hennepin av.

Schjelderup Necolay H (R), 126, '97, 100 Andrus bldg.

Schwyzer Gustav (R), Univ Zurich, Switzerland, 1892, 413 Pillsbury bldg.

Seashore Gilbert (R), 192, '02, 400 Central av.

Sedgwick J P (R), 126, 1899, 519 1st av S.

Seeley John C (R),* 804 Globe bldg.

Semelrott T C (Ecl), 132, 1873, 1339 Upton av n.

Sessions John C (R), 136, 1902, 510 Syndicate Arcade.

Shelden Walter D (R), 126, 1895, 809 Andrus bldg.

Shepard Bertha (Ecl), 262, '68, 407 Nicollet av.

Sherman Guy R,* 49 Washington av s.

Shulean Nellie S (R), 191½, 1893, 743 8th av s.

SIGLER HUSTON ROY, Specialist Nervous Diseases, 44-46 Syndicate Blk, 551 Nicollet av.

Simpson Chas (R), 223, '71, 19 Chute blk.

Simpson John D (R), 130, '81, 415 Syndicate.

Sinclair John (R), 332, 1866, 615 16th av s e.

Sivertsen Ivar (R), 191½, '04, 4½ Washington av s.

Specify CUTTER'S, when ordering DIPHTHERIA ANTITOXIN

It is highly effective, easy to use, low-priced and "anti-trust." (See page 261.)

Minneapolis—Cont'd.

Skaro Alvah K (R), 160, 1886, 237 1st av s.

Skaro Edwin A (R), 191, 1887, 101 Washington av s.

Slagle Columbus G (R), 158, 1861, 307 Plymouth av.

Smith Chas A (R), 191, 1888, 4259 N Washington av.

Smith Clarence D (H), 135,'81, 2210 Colfax av s.

Smith D Edmund (R), 126, '94, 804 Andrus bldg.

Smith Mary B (R), 126, 1883, 625 Syndicate Arcade.

Smith M Isabel (R),* 623 14th av s e.

Smith Norman M (H), 131,'02 3000 Hennepin av.

Soderlind Andw (R), 192, 1890, 221 Cedar av.

Sogge Ludwig L, 192, 1905.

Spratt Chas J (R), 241, 1869, 515 Nicollet av.

SPRATT CHARLES N, M D (R), Med Dept Johns Hopkins Univ, Baltimore, Md, 1901; Librarian Hennepin Co Med Library, 305 Syndicate Arcade.

Staples Henry L (R), 166, '86, 406 Andrus bldg.

Steele John A (H), 177, 1856. 2732 Nicollet av.

STEVENSON ANDREW W (R), Under Graduate Coll of Phys and Surgs, Chicago (The Coll of Med of the Univ of Ill),Chicago,Ill, '06; Chicago Eye, Ear, Nose and Throat Coll, Chicago, Ill, 1906; Practice Limited to Eye, Ear, Nose and Throat

STEVENSON GEORGE A, M D (R), Rush Med Coll, Chicago, 1889; Post Grad Chicago Policlinic, Chicago, Ill, 1890; Chicago Eye, Ear, Nose and Throat Coll, Chicago, Ill, 1901; Vienna, Austria, Berlin, Germany, Christiana, Norway, 1903; Royal Ophthalmic Hosp, London, Eng, 1903; New York Ophthalmic Hosp and Post Grad Sch, New York, 1905; Mem Am Med and Minn State Med Assns; Practice Limited to Eye, Ear, Nose and Throat.

STEWART J CLARK (R), B S and C E, Univ of Minn, Minneapolis, Minn 1875; M D, Coll Phys and Surgs in the City of New York (Med Dept Columbia Univ), New York City, 1884; Prof Principles of Surg Univ of Minn; Surgeon City Hosp; Consulting Surg Northwestern and Asbury Hosp; Mem Minn Acad of Med; Mem Am Med Assn and Minn State and County Med Socs; Med Examr N Y Life, Equitable Life, Mut Life, Fidelity Life, Pacific Mut and Mut Benefit of N J Ins Cos, 701 Pillsbury Bldg.

STONE J LESLIE, M D (R), New York Univ (Med Dept of Univ Med Coll), New York, City, 1879; Phys In Charge Rochester Sanitarium, 1880-85; Med Examr and Chairman of Mpls Med Board of Examrs for the Prudential Life Ins Co of Newark, N J, 825 1st av s.

Stowe Alvah J (R), 231, '87, 2301 Central av.

Straub Chas O (R), 126, 1895, 1205 Washington av n.

Strout Eugene S (R), 185, 1891, 802 Pillsbury bldg.

Stuart J Harlan (R), 241, 1867, 417 Pillsbury bldg.

SWEETSER HORATIO B, M D (R), Coll of Phys and Surgs in the City of New York (Med Dept Columbia Univ), New York City, '85; Prof Surg Hamline Univ, Minneapolis, Minn; Surg City and St Mary's Hosps and M & St L R R; Mem Am Med, Western Gynæcological and Surg Assns, Minn State Med Soc and Minn Acad of Med;Ex-Pres Hennepin Co Med Soc; Med Examr Mut Life Ins Co of N Y; Office 706-707 Masonic Temple; Hours 3 to 5 p m.

Sweitzer Saml E (R), 192, '01, 343 Andrus bldg.

Taillefer Jos H (R),* 310 Central av.

Talbot Ada E (R), 210 Pillsbury bldg.

Tasker Chas H (R), 126, 1884, 1847 Central av.

Taylor Ernest R (R), 156B, 1896, 211 Lindley blk.

Teigen Martin O (R), 231, '82, 322 W 28th.

TENNYSON FALK, M D (R), Coll of Med and Surg, Univ of Minn, Minneapolis, Minn, 1893; Vis Consulting Swedish and Norwegian Hosps; U S Pension Examr; Mem Medical Club Minneapolis; Chief Med Examr Sons of Norway; Med Examr M W A and I O F; Office 1st av s and 3d, Res 2917 Fremont av n.

TENNYSON THEO, M D (R), Missouri Med Coll, St Louis, Mo, 1898; Ex-Chief Surg Appleton Hosp, Appleton, Minn; Consultant Swedish and Norwegian Hosps; Mem Med Club Minneapolis; Med Examr M W A, I O F and Sons of Norway; Office 1st av s and 3d; Res 2206 Lyndale av n.

Thomas David Owen (R), 143, 1884; 223, 1891, 563 Masonic Temple.

THOMAS GEORGE HENRY (R), A B, Harvard Univ, Cambridge, Mass, 1892; A M and M D, Same, 1895; Grad Student Nose and Throat Dept Mass Genl Hosp, eight mos, 1895; Nerve Dept Same, eight mos, 1896; Eye Dept Boston City Hosp, 1898-99; Mass Eye and Ear Infirmary, 1899; Asst In Eye Dept Boston City Hosp, 1899-1900; Oculist to Minneapolis & St Louis R R and Ex-Mem Mass Med and Surg Soc; Mem Boylston Med Soc of Harvard Univ; Mem Hennepin Co Med Soc; 209-210 Pillsbury Bldg. Both Phones.

Thomas Uriah D (Ecl), 260½, 1875, 12 E 26th.

Thorkelsen Thorvald (R),136, '94; 191½, '02, 305 Central av.

Tingdale August C (R), 191½, 1902, 2600 Bloomington av.

TODD FRANK C, M D, D D S (R), Coll of Med and Surg of the Univ of Minn, Minneapolis, Minn, 1892; Prof of Ophthalmology and Otology, Univ of Minn; Eye, Ear, Nose and Throat Surg Old Ladies' and Children's Home; Eye and Ear Surg to Northwestern, St Barnabas, Asbury and City Hosps of Minneapolis; Oculist to C, M & St P Ry; Mem Am Med and Minn State Med Assns and Minn Acad of Med; Pres Hennepin Co Med Soc, Etc; Suite 304 Pillsbury Bldg, 602 Nicollet av.

Tolander John E (R),* 701 W Lake.

Tollington Gilbert H (R), 136, 1885, 916 6th av s.

Towers Frank E (R), 231, '75, 4½ Washington av s.

Towers Mary E (R), 192, '98, 53 N 12th.

Tuke Henry C (R), 191½, '96, 264 Aldrich av n.

Tunstead Hugh J (H), 190½, 1901, 605 Medical blk.

Tupper Wm G W (R), 185, 1884, 303 Central av.

Ulrich Henry L (R), 175, 1901, 220 E 27th.

Ulrich Mabel S (R), 175, 1901, 519 1st av s.

Vallely Rose V (R), 192, '01, 402 Evanston bldg.

Van Cleve Samuel H (R),223, 1880, 36 Chute blk.

Van Damme Wm C (R), 192, 1886, 2654 Newton av n.

VAN DER HORCK MAX P (R), Jefferson Med Coll, Phila, Pa, 1885; Prof Dermatology and Genito-Urinary Diseases Univ of Minn; Mem Am Med Assn, 403 Pillsbury Bldg.

Van Krevelen Dirk (R), 609 Broadway.

Veline Oliver Julius (R),191½, 1897, 230 20th av n.

Wagner Charles H (H), 264, 1873, 420 8th av s e.

Walte Henry (R), 149, 1880, 1219 Hawthorn av.

Waller J D, 190½, 1905, City Hosp.

Walrath Amasa P (Ecl), 316, 1896, 2211 4th av s.

Wang Alf M (R), 130, '86, 53 Syndicate blk.

Wanous Ernest Z (R), 192, 1897, 9 Syndicate blk.

Warham Thomas T (R), 191½, '97, 606 Masonic Temple.

POLK'S NATIONAL DIRECTORIES.
We can furnish lists of any trade not included in the above.
Medical, Dental, Lumber, Real Estate, Financial, Flour Mill, Grain, Bakers, Iron and Steel, Coal and Coke, Tobacco and Cigar.
R. L. POLK & CO., Publishers, DETROIT, MICH.

Watson James A (R), 344,'95, 1034 Andrus bldg.
Watson John,* St Louis Pk.
Wells H Journeay (R), 192, 1901, 1519 Franklin av e.
Wentworth Samuel S (R),218, 1862, 108 Hennepin av.
WESBROOK F F, M A, M D, C M, John Lucas Walker Student in Pathology Univ of Cambridge, England, 1893-95; Prof Pathology and Bacteriology Coll of Med and Surg, Univ Minn, Minneapolis, Minn; Mem Minn State Board of Health, 1896-1900; Director Minn State Board of Health Laboratory; Mem Assn Am Phys, Am Med Assn, Minn State and Hennepin Co Med Socs, Pathological Soc of London, Eng, Soc of Am Pathologists and Bacteriologists, British Med Assn; Pres Am Public Health Assn, 1905; Address Univ of Minn; Res 906 5th s e.
Wescott Guy R (Ecl), 293½, 1877, 1909 Hawthorn av.
WESTON CHARLES G, M D (R), Harvard Univ Med Sch, Boston, Mass, 1882; Surg Asbury Hosp; Gynæcologist City Hosp; Med Examr New Eng Mut, Hartford Life, Security Mut Life Ins Cos; Specialty, Surgery; Hours 11:30 a m to 12:30 and 2 to 4 p m. Tels T C 158, N W Main 2158; 340 Andrus Bldg.
Wethall Anton G (R), 192, 1903, 316 Cedar av.
Wheeler Willard (Ecl), 290, 1859, 306 Globe bldg.
Whetstone Allen S (R), 185, 1880, 525 Medical blk.
Whetstone Mary S (R), 185, 1881, 525 Medical blk.
Whipple Clarence D (R), 192, 1903, 237 1st av s.
WHITE S MARX, M D (R), Northwestern Univ Med School(Chicago Med Coll), Chicago, Ill, 1897; Interne Cook Co Hosp, 1897-98; Post-Grad Study Vienna, 1904; Asst Prof Pathology and Bacteriology Univ Minn; Pathologist to City Hosp and St Barnabas Hosp; Mem Am Med Assn, Am Acad of Med, Minn Acad of Med, Hennepin Co Med Soc, Minneapolis Pathological Soc, Minneapolis Med Club; Internal Medicine and Pathology; Office 812 Pillsbury Bldg, Hours 10:30 to 12:30. Tel T C2476 N W, Main 2287 L; Res 617 14th av s e. Tel E 656 L I.
Wilcox Archa E (R), 281, '99, 340 Andrus bldg.
Wilcox Asa S (H), 283, 1885, 304 Masonic Temple.
Wilcox M Russell (R), 192, 1897, 812 Pillsbury bldg.
Wilcox Van H (R), 192, 1902, 812 Pillsbury bldg.
Williams Charles W (R), 130, 1891, 809 Andrus bldg.
Williams Henry L (R), 281, 1895, 327 14th av s e.
Williams Ulysses G (R), 192, 1889, 54 S 3d.
Williamson Ellen W (R),* 1715 Franklin av e.
Willson Hugh L (R), 192, '04, 201 Lindley blk.
Wood Hiram D (H), 131, 1897, 4½ Washington av s.
Woodard Francis R (R), 126, 1879, 401 Pillsbury bldg.
Woodworth Elizabeth A (R), 191½, 1901, 55 Syndicate blk.
Wright Charles B (R), 175, 1902, 124 Laurel av.
Wright Charles D'A (R), 185, 1887, 415 Guaranty bldg.
WRIGHT FRANKLIN R, M D (R), The Coll of Med and Surgery of the Univ of Minn, Minneapolis, Minn, 1894 ;Clinical Instructor in Dermatology and Genito-Urinary Diseases, Coll of Med and Surg, Univ of Minn; Hours 2:30 to 5 p m, Sundays 11 a m to 1 p m; Office 715 Pillsbury Bldg, 602 Nicollet av, Res 604 Ridgewood av.
Wyatt John D,§ 230 Hennepin av.
Young Esther H (H), 190½, 1893, 2213 Central av.
Young Eugene W (R), 191½, 1896, 328 Nicollet av.
Zebell F C,* 57 Eastman av.

Minneiska, Wabasha. 424.

Wilson J R.§¶

Minneota, Lyon. 892.

Klovstad Andreas (R), Univ of Christiania, Norway, '91
Sanderson Samuel E (Ecl), 290, 1876.
Thordarson Theodore (R), 136, 1897.

Minnesota Lake, Faribault. 322.

FIELD MERTON (R), B S, '95; M S, '99; M D, Dept of Med and Surg, Univ of Minn, Minneapolis, Minn, 1902; Asst Biologist, '95-99, Agricultural Coll, N D; Mem Southern Minn Med Soc; Med Examr Hartford Life, Security Mut Life, N Y Life, Mut Life of Minn, M B A, M W A, A O U W and D H; Specialty Diseases of the Eye; Office Hours 2 to 4:30 p m; Tel 2 Local and Long Distance, Main st.
Livingston J L (R), 185, 1883.
Livingstone J N (R), 136, 1905.

Monterey, Martin. 125.

Butz Joseph A (Ecl), 132, '02.

Montevideo, Chippewa. 2,-424.

Bacon Russell S (R), 126, '85.
Hendrickson Hans W (R), 192, 1893.
Hendrickson John F, 192, '05
Lima Ludwig R (R), 191½, '03
Rogers Charles E (R), 241, 1880.
Rogers Herbert W (R), 130, 1903.
Zimbeck Reuben D (R), 126, 1885.

Montgomery, Le Sueur. 1,-500.

Doran Charles W (R), 191½, 1901.
Dvorsky Bohumer J (R), 136, 1902.
McKeon James (R), 241, 1889.

Monticello, Wright. 920.

Gibbs Elam S (R), 269, 1869.
Hill Arthur L (R).§
LYNCH ROBERT FULTON, M D (R), Eclectic Med Inst, Cincinnati, O, 1882; Surg for Great Northern Ry Co; Mem Am Med Assn, Minn State and Wright Co Med Socs; Med Examr Mutual Benefit Life, Newark, N J, Equitable Life Assurance Soc of U S, N Y, Union Central, Cincinnati, O, Michigan Mutual and Germania of N Y.
Parker N Glenn (R), 264, '97.
Wakefield Sydney (R), 258, 1848.

Montrose, Wright. 400.

Hawkins Edward P (R), 185, 1897.

Moorhead, Clay. 4,000.

AWTY WM J, M D (R), Trinity Med Coll, Toronto, Ont, 1891; Univ of Victoria Coll, Cobourg, Ont, 1891; Fellowship Degree Trinity Med Coll, Toronto, Ont, Pres Clay-Becker Co Med Soc; Med Examr Equitable Life Assur Soc of U S, N Y City, Germania Life, N Y City, Travelers' Ins Co, Hartford, Conn, Manhattan Life, N Y, Union Mut Life, Portland, Me, Minn Mut and Prudential Life Ins Cos
Brendemuehl Frederick (H), 131, 1865.
Darrow Daniel C (R), 126, '84
Egge Thrond S (R), 192, 1893
Humphrey Edward W, 191½, 1902.
Hyde Leon W (R), 126, 1897.
KAESS ANDREW J, M D (R), Univ of Minn Coll of Med and Surg, Minneapolis, Minn, 1903; Surg to Darrow Hosp and St Johns Hosp, Phys to Children's Home Fargo, N D, Coroner of Clay Co; Mem Am Med and Minn State Med Assns, Clay-Becker Cos Med Soc and Univ of Minn Alumni Med Soc; Med Examr Germania, State Mutual, Northwestern, Natl Mut Reserve, Security Trust and Prudential Life Ins Cos, K of C, Loyal Americans, C O F, M B A, W C O F, Herman Sohn and A O U W.
Putney Charles A, 250, 1905.
WILKEN N W, M D (R), Registered According to the Laws of Minn, Private Hospital.

Mora, Kanabec. 892.

Buchanan George C (R).§
Lewis Arthur J (R), 191½, '95
Titus Wm S, 192, 1904.

Morgan, Redwood. 692.

Adams James L (R), 133, '86.

DRINK AND DRUG HABITS Cured without suffering by the OPPENHEIMER TREATMENT. 159 W. 34th St. New York. (See page 9)

Morris, Stevens. 2,100.
Caine Charles E (R), 192, '96
Harris John W (R), 126, 1884.
Hulburd Herbert L (R),239,'75
Leuty Amos (R), 154, 1898.
Morristown, Rice. 674.
Dargavel John (R), 331, 1892.¶
Macdonald Æneas (R),334,'01
Morton, Renville. 900.
Penhall Fletcher W (R), 241, 1891.
McCartan M D, 211, 1885.
Motley, Morrison. 510.
McCullough George (R),191½, 1902.
Shafer E E.†
Mound, Hennepin. 72.
Mitchell Cyrus F (H), 131, '81
Mountain Lake, Cottonwood. 1,200.
ALLEN ABRAM O, Ph G, M D (R), Rush Med Coll, Chicago, Ill, 1886.
Friesen Julius (H), 208½, '95.
RAY C WILBOR, M D(Ecl), Bennett Coll of Ecl Med and Surg, Chicago, Ill, '85; Surg Mennonite Hosp of Mt Lake; Dean of Faculty Nurses Training School of Mt Lake, Etc; Health Officer, County Phys; Mem Natl Ecl Med Assn and Minn State Ecl Med Soc; Med Examr Equitable, Provident Savings, Mutual of N Y and N Y Life Ins Co, A O U W, M W A and Brotherhood of Am Yeomen.
Mount Iron, St. Louis. 568.
Morcom Harry W, 126, 1900.
Murdock, Swift. 400.
Johnson Hans (R), 192, 1904.
Nashwauk, Itaska. 200.
Sewall Ralph Justin (R), 192, 1895.
Shellman John L (R), 192, '03.
New London, Kandiyohi. 444.
Hoftoe Ole T (R), 126, 1885.
Newman Gustavus A (R),192, 1895.
New Market, Scott. 200.
Sanford James A (R), 192, '01
New Munich, Stearns. 136.
Ehresmann Joseph J, 213J, 05
New Paynesville, Stearns. 592.
Ferree George P (R), 232 '92.
Pilon Pierre C (R), 339,. 1886.
Putney George E (R), 176, '76.
New Prague, Le Sueur. 1,482.
Kucera Frank H, 217A, 1901.
Landenberger John (R).§
Novak Edwd E (R), 151, '95.
New Richland, Waseca. 750.
Batchelder Edwin J (R), 192, 1893.
Hagen Henry O, 126, 1903.
Reynolds John A (R), 149, '84
New Ulm, Brown. 5,624.
FRITSCHE LOUIS ALBERT (R), Univ of Mich, Dept of Med and Surg, Ann Arbor, Mich, 1887; Friederich Wilhelm's Univ, Berlin, Ger, 1890; Surg St Alexander's Hosp; Ex-Pres Minn State Bd of Med Examrs; Ex-Mem Local Bd U S Pension Examng Surgs; Mem Am Med Assn, Minn State, Minn Valley and Brown Co Med Socs.
Newhart Horace (R), 185, '98.
REINEKE GEORGE F (R), State Univ of Minn, Minneapolis, Minn, 1896; Post-Grad Vienna, Austria, 1903 and New York Eye and Ear Hosp, 1903; Ophthalmic and Aural Surg St Alexander's Hosp; Mem Am Md Assn, Minn State and Brown Co Med Socs; Med Examr Germania, N Y and Phœnix, Hartford, Life Ins Cos; Specialty, Eye, Ear, Nose and Throat.
Schoch Jacob L (R), 185, '85.
STRICKLER O C, M D (R), Univ of Mich, Dept of Med and Surg, Ann Arbor, Mich, 1885; Surg St Alexander's Hosp, C & N W and M & St L Rys; Regent Univ of Minn, Minneapolis, Minn; Ex-Pres State Board Med Examrs; Ex-Sec Board Pension Examg Surgs; Mem Am Med, Minn Valley Med and Internatl Ry Surgs Assns.
Bogel Joseph H, 126, 1903.
WEISER GEORGE B, M D (R), Jefferson Med Coll, Phila, Pa, 1879; Consulting Phys St Alexander's Hosp; Mem Advisory Board State Sanatorium for Tuberculosis for Minn; Mem Am Med Assn, Minn State Med Assn, Minn Valley, Brown and Redwood Cos Med Socs; Med Examr N Y Life, U S Life, Germania Life, Bankers of Des Moines, Ia Life and Mut Life Ins Co of N Y, Conn Mut Life Ins Co, Hartford, Conn, National Life Ins Co, Montpelier, Vt.
WICHERSKI OTTO GUSTAV (R), Rush Med Coll, Chicago, Ill, 1904; House Phys and Surg Silver Cross Hosp, Joliet, Ill, 1904-05; Lecturer on Surgery Silver Cross Hosp Training Sch for Nurses, Phys and Surg St Alexander's Hosp; New Ulm; Mem Ill State and Will Co, Ill, Med Socs.
New York Mills, Otter Tail. 462.
Miller Wm A (R), 198, 1896.¶
Watson Alex M, 335, 1905.
Nicollet, Nicollet. 422.
Munger Perry H (R), 185, '89
North Branch, Chisago. 1,424.
Stenberg Oscar (R), 309A, '02
Zeien Thomas (R), 126, 1884.
Northfield, Rice. 3,521.
Boyd Frank P (R), 126, '01.
Brubaker Evans E (H),263,'78
Greaves Wm (R), 185, 1870.
Hunt Wm A (R), 185, 1882.
Lynde Cornelius V (H),190½, 1899.
Phillips John R (R), 336½, '84
Pringle Alex F (R), 338, '80.
Taylor A.*
Wilson Warren (R), 130, '89.
Northome, Itasca. 350.
Ward Charles R (R).
North Redwood, Redwood. 188.
Shoemaker Rebecca.§
North St. Paul, Ramsey, 1,384.
Cowern Ernest W (R), 218, '02
Griswold Charles (H), 132, '80.
Norwood, Carver. 620.
Soper John E (R), 192, 1896.
Oak Park, Benton. 18.
Dimler Edward (R).§
Olivia, Renville. 1,062.
Mesker George H (R), 192, '96
Miller Fred C (R), 190½, 1899.
Onigum, Cass.
Hardin Leonidas M (R), 196A, 1893.
Oronoco, Olmsted. 310.
Smith F Dale (R), 192, '05.
Ortonville, Big Stone. 1,488.
Bolsta Charles (R), 126, 1895.
Karn Jacob (R), 126, 1884.
MacMurphy Geo (R), 241, 1878.
Osakis, Douglas. 1,082.
Cleveland Hiram E (R).§
Gilkinson Andw J (R), 192, '93.
Long Charles M (R), 126, '78.
Sanderson Adelia E (H).§
Oslo, Marshall.
Oftel Harry A (R), 191½, 1902.
Osseo, Hennepin. 422.
Fox John M (R), 191½, 1901.
Hiller Wm F (R), 126, 1896.
Ostrander, Fillmore. 188.
Simons Eubert V (R), 155C,'02
Ottertail, Ottertail.
Knight John.§
Owatonna, Steele. 5,892.
Adair John H (R), 126, 1883.
Banks Robert C (R).§
Bigelow Edward E (R), 185,'67
Conlin Berthold M J (R), 230, 1875.
Eustis Warren C (R), 241, 1877
HATCH THEODORE L, M D (R), Univ of Mich, Dept of Med and Surg, Ann Arbor, Mich, 1871; Mem Am Med and Minn State Med Assns; Pres Steele Co Med Soc and Mem Southern Minn Med Soc; Med Examr Equitable Life of N Y, Northwestern Mut, Milwaukee, Penn Mut, New England Mut, Mich Mut, Nederland, John Hancock, Germania, Security Trust, Mass Mut, Union Central, Provident Savings, Provident Life and Trust, Natl Life of Vt, Home Life Ins Cos and Mut Reserve Fund Life Assn, N Cedar.
Morehouse Frank L (Ecl),132, 1898.
Morehouse Guel G(Ecl),132,'02
Peterson Christian.§
ROBERTS WM COLFAX (H), B Sc, Univ of Nebraska, Lincoln, Neb, 1896; M D, Univ of Mich Homo Med Coll, Ann Arbor, Mich, 1899; Mem Minn Inst of Homo; Med Examr Am Temperance Life Ins Co of N Y, M W A, Court of Honor, Brotherhood of Am Yeomen and Modern Samaritans; Hours 7-9 a m and 1-4 p m, Office 210 E Main. Tel 69.

SPIROMETERS
See adv. opp. beginning Pa. Phys. PHYSICIANS STANDARD SUPPLY COMP'Y, Philadelphia, Pa.

Schulze George (R), Univ of Bonn, Ger, 1889.
Smersh Francis M (Ecl), 132, 1888; 264, 1889.
Stewart Allan B (R), 192, 1891.
Twiford Wm H (R), 263, 1851.
Parkers Prairie, Otter Tail. 342.
Quitmeyer Otto C, 1911½, 1902.
Park Rapids, Hubbard. 1,592.
Cutler Charles W (R), 126, '80; 241, 1885.
Kussart Jacob (R), 213A, 1898.
Larson C J.*
Stone Wm T, 131, 1882; 136, '98.
Walling Plympton A (R), 232, 1876.¶
WINSHIP PEARL D, M D (R), Coll of Phys and Surgs, Keokuk, Ia, 1878; Late Surg G N R R; Late Major and Surg 1st Regt Iowa N G; Sec U S Pension Examng Board, County Phys Hubbard Co; Health Officer Park Rapids, Minn, State Insp Contagious Diseases; Med Examr Northwestern Mut of Milwaukee, Mich Mut, Penn Mut, Fidelity Mut, Conservative Life of Los Angeles, Cal, Equitable Life Assn, Ætna Life, Knights of the Maccabees, Knights of Pythias Endowment Rank, M B A, M W A and Brotherhood of Am Yeomen, Etc.
Paynesville, Stearns. 858.
Ferree G P.*
Pilon R C.*
Putney George E (R), 176, '76.
Pelican Rapids, Otter Tail. 1,300.
Burnap Willard L (R), 126, '01
Busch W.*
Kling Fritz, 1911½, 1903.
Perham, Otter Tail. 1,382.
Berthold Jacob L (R), 169, '86.
Brabec Frank J (R), 192, 1893.
Richardson Josiah S.§
SCHOONMAKER EDWARD C, M D (R), Coll of Med and Surg Univ of Minn, Minneapolis, Minn, 1899; Surg St James Hosp; Village Phys; Chairman Board of Health; Mem Am Med Assn and Minn State Med Soc; Med Examr Mut Life N Y, Security Mut, N Y Life, New England Mut, Washington Life and John Hancock Life Ins Cos, M W A, Royal Neighbors, Maccabees, M B A and A O U W.
Perley, Norman. 240.
Bevans T F (R), 192, 1903.
Pierz, Morrison. 358.
Seguin E E (R), 341, 1899.
Pilot Mound, Fillmore. 124.
Carr S M.*
Pine City, Pine. 1,100.
Barnum Elbert E (R), 185, '76.
Lyons Adam (R), 1911½, 1898.
Wiseman Robert L (R), 19?, '97
Pine Island, Goodhue. 948.
Banks R C.§
Craddock Wm L (H), 131, '79.
Hill Charles (R), 126, 1857.
Newhouse F N.*
Pine River. Cass.
Holman Edward E (H and R), 131, 1878.

Pipestone, Pipestone, 2,794.
Brown Alex H (R), 282, 1895.
Brown Wm A (R), 304A, 1898.
Carr Ezra M.§
JENCKS HERBERT D, M D, C M (R), Coll of Phys and Surgs of Chicago School of Med, Univ of Ill, Chicago, Ill, 1884; Post-Grad Chicago, 1902; Phys to U S Govt Indian Training School; U S Pension Examg Surg; Mem Am Med and Minn State Med Assns; Sec Southwestern Minn Med Soc; Mem Murray Co Med Club; Med Examr Mut Life N Y, N Y Life and Trust, New England Northwestern Mut, and Fidelity Mut, Phila, Washington Life, Mass Mut, Penn Mut, Ætna Life and Des Moines Life Ins Cos.
LOWE THOMAS, M D (H), Hahnemann Med Coll and Hosp, Chicago, Ill, 1885; Special Courses N Y Post-Grad School, 1897 and 1901; Head Phys Modern Woodmen of America; Mem State Bd of Med Examrs; Ex-Pres Minn State Homo Inst; Mem Am Inst of Homo, Southwestern Minn Med Soc; Med Examr N Y Life, Phœnix and many other Ins Cos.
Rice George D (R), 192, 1903.
Taylor Wm J (R), 130, 1892.
Plainview, Wabasha. 1,348.
French E J (R), 192, 1900.
Grove Martin M, 136, '05.
Roberts Francis H (H), 264, '61
Slocumb Jesse A (R), 136, 1895.
Waste John P (R), 209A, 1865.
Preston, Fillmore. 1,484.
Grinnell W B (R), 136, 1900.
LOVE GEORGE ALLAN, M D (Ecl), Bennett Coll of Ecl Med and Surg, Chicago, Ill, 1874; Mem Minn State Med and Southern Minn Med Assns and Fillmore-Houston Cos Med Soc; Health Officer Preston Med Examr Travelers, Hartford Life, State Life of Cincinnati and Northwestern Life Ins Cos, A O U W, Woodmen, Court of Honor and others; Present Mayor of City. Phone 53.
Phillips Jas H (R), 126, 1878.
Princeton, Millelacs. 1,500.
Armitage T L F (R), 294, 1893.
Caley G Ross (R), 192, 1900.
Cooney Henry C (R), 136, 1887.
Prior Lake, Scott.
Connelly Geo P (H), 135, 1887.
Proctor Knott, St. Louis. 892.
Corson Carroll (R), 281, 1881.
Racine, Mower. 240.
Benedict Erle E (R), 192, 1901
Plummer Albert (R), 166, 1867.
Raymond, Kandiyohi. 382.
McMahon Dennis J (R), 149, 1894.
Red Lake, Beltrami.
Collard J R, 282, 1891.
Schloer P A.*

Red Lake Falls, Red Lake. 2,000.
Lemieux Israel (R), 342, 1874.
Watson Neill M (R), 338, 1891.
Wilkinson J C (R), 151, 1896.
Red Wing, Goodhue. 7,892.
Anderson John V (R), 126, '86.
Claydon Leonard E (R), 192, 1895.
Cremer Mathias H (R), 159, 1891; 126, 1893.
DIMMITT F W, M D (R), Rush Med Coll, Chicago, Ill, 1881; Pres Class of May, 1899; Post-Grad Med School, Chicago, Ill; Mem 9th International Med Congress; Mem Am Med and Minn State Med Assns, Goodhue Co and Southern Minn Med Socs; Med Examr Mut Life, N Y, New York Life, Equitable, John Hancock, Security Mutual, Union Central and Travelers' of Hartford, Ins Cos; Office Hours 2 to 4 and 7 to 8 p m; Rooms 34-35 Goodhue Co Natl Bank Bldg; Tel, Office 2241, Res 991.
Gardiner-Smith Grace (H), 180, 1895.
Heise Ellen H (R), 134, 1887.
Hewitt Chas N (R), 230, 1857.
Jaehnig Bruno (R), 185, 1865.
Johnson A E (R), 126, 1902.
Jones Alvah W (R), 111, 1892.
McKinstry Howard L (R), 231, 1870.
Robertson Harold E, 281, 1905.
Sherman Leigh W, 158, 1905.
Smith Myron W (H), 180, 1895.
Stephens A Marshall (H), 131, 1884.
Sweeney W M.*
Washburn Harvey B, 158, '05.
Wellner Geo C (R), 126, 1873.
Redwood Falls, Redwood. 1,892.
Brand Wm A (R), 192, 1904.
Corpron Wm (R), 185, 1891.
Gibson Christr P (R), 130, '73.
Pease Giles R (R), 185, 1885.
Renville, Renville. 1,342.
Clay Edwd M (R), 1911½, 1893.
Lumley W Allison (R), 136, '93.
Preisinger Jos W (R), 192, '04.
Rice, Benton. 310.
Rathbun Addison M (R), 126, '78
Ripple, Itasca.
Ratcliffe J J (R), 126, 1897.
Robbinsdale, Hennepin. 700.
Howard S E (R), 192, 1893.
Colp D G.*
Rochester, Olmsted. 7,982.
Adams Arthur S (R), 269, 1875
Allen Wilson A (H), 131, 1879.
Anderson Ole W (R).†
Bessesen Wm A (R), 130, '05.
Boyden Frank E, 130, 1905.
Chapple Chas L (R), 192, 1898.
Crewe John E (R), 192, 1896.
Doolittle H M (R), 185, 1902.
Faucett A C.*
Fullerton Ellen C (R), 192, '03.
Graham Christr (R), 281, 1894.
Granger Chas T (R), 131, 1892.
Granger Gertrude B (R), 192, 1897.
Gulick Walter V (R), 126, 1901.
Herb Isabella C (R), 134, 1892.
Heyerdale Oscar C (R), 130, 1898.

The Physician makes HEALTH to order for the Human Race

The National Fur & Tanning Co.

makes WARMTH to order for the Physician.

See Page 4 For Catalogue write The National Fur & Tanning Co. Three Rivers, Mich.

Rochester—Cont'd.
Joyce Geo T (R), 136, 1904.
Judd Edwd S, 192, 1902.
KILBOURNE ARTHUR F, M D (R), Med Dept Univ City of New York, 1883; Supt Rochester State Hosp.
Linton Laura A (R), 192, 1900.
Mayo Chas H (R), 130, 1888.
MAYO WM J, M D (R), Univ of Mich, Dept of Med and Surg, Ann Arbor, Mich, '83; Mem Am Surg Assn; Surg St Mary's Hosp, Rochester, Minn.
Mayo Wm W (R) 195, 1854.
Millet Melvin C (R), 192, 1895.
Mosse Fred R (R), 135, 1877.
Phelps Robt McC (R), 126, '85
Plummer Henry S (R), 130,'90
Smith Frank D (R), 192, 1905.
Stacy Leda J, 126, 1905.
STINCHFIELD AUGUSTUS W, M D (R), Med School of Maine at Bowdoin Coll, Brunswick, Me, 1868.
Vaughn G F (R), 136, 1895.
Wells Jas W (R), 231, 1887.
Wilson Louis B (R), 192, 1896.
Winters Mary W (R), 185, '89.
Witherstine Horace H (R), 126, 1883.

Rockford, Wright. 432.
HIGGINS JOHN H, M D (R), The Coll of Med and Surg of the Univ of Minn, Minneapolis, Minn, 1903; Health Officer Rockford; Vice-Pres Wright Co Med Soc; Mem Am Med Assn and Minn State Med Soc; Med Examr John Hancock, Des Moines, and Prudential Lnfe Ins Cos, A O U W, D of H and M BA; General Practice; Office Hours 9 to 11 a m, 2 to 4 and 7 to 8 p m. Tel 13.

Rollins Stone, Winona. 300.
Brown Harry (R), 192, 1896.

Roseau, Roseau. 400.
Norin Frank L (R), 192½, 1886

Rose Creek, Mower. 294.
Beagle J S (H), 131, 1896.

Rosemont, Dakota.
Casseday F F.*

Rothsay, Wilken. 372.
Serkland J C (R), 192, 1900.

Round Lake, Nobles. 310.
Widdow Henry, 151, 1902.

Royalton, Morrison. 782.
Chance J P (R), 191½, 1900.
Watson Alex M (R), 335, 1905.

Rush City, Chisago. 1,100.
Anderson Christr A (R), 192, 1892.
Sterley C R.*

Rushford, Fillmore. 1,150.
Grover Henry C (R), 149, 1855.
Tobinbakken Olaf, 158, 1905.
Lukkason Jos, 250, 1905.
Magelssen Jacob W (R), 126, 1886.
Onsgard Christn K (Eel), 262, 1887.
Williams Rasmus V (Eel and Ri, 132, 1901; 139, 1903.

Rushmore, Nobles. 400.
Carrell Fredk A (H), 1901½, 1899.

Ruthton, Pipestone. 408.
Bingham Josephine (R).‡
Tofte A A, 161, 1905.

A

Sacred Heart, Renville. 692.
Titus Jerome J (R), 126, 1900.

St. Charles, Winona. 1,534.
Bear Hiram C (H), 131, 1883.
Clark Coleman N (R), 232, '65
Dyar Bury A, 192, 1905.
Olsen Otto R (R), 126, 1901.
Rollins Fredk H (R), 126, '97.
Scott John W (R), 269, 1880.

St. Clair, Blue Earth. 200.
Davis Fredk U (R), 192, 1902.

St. Cloud, Stearns. 9,892.
Beaty James H (H), 192, 1894.
Beebe Warren L (R), 255, 1873

BOEHM JOHN C, M D (R), Coll of Med and Surg, Univ of Minn, Minneapolis, Minn, 1893; Mem Am Med and Minn State Med Assns; Sec Stearns & Benton County and Crow River Valley Med Socs; Mem U S Bd Pension Examng Surgs; Med Examr National of Montpelier, Vt, John Hancock, Fidelity Mut, Prudential of Am and Manhattan Life Ins Cos, Northwestern National and New England Mut Life Ins Cos; Office 519 St Germain; Res 395 5th av south.
Brigham Charles F, 192, 1902
Brigham Frank T, 192, 1905.
Brigham George S (R), 307, 1870.
Dunn John B (R), 126, 1883.
Edmunds I L (R), 126, 1882.
Gans Edward M, 192, 1905.
Hammerel Ambrose, 192, '05.
Hubert R Ignatius (R), 192, 1898.
Hughes Griffith L (R), 126, '97
Lewis C B (R), 126, 1903.
McGuire Francis (R), 126, '68
Maloy George E (R), 307, '77
Matthieu A L, 192, 1905.
Whiting Arthur D (R), 191½, 1895.
Whitman L O, 304A, 1905.

St. Francis, Anoka. 482.
Vrooman F Eugene (R), 159, 1902.

St. Hilaire, Red Lake. 984.
BLOMBURGH A F, M D (R), Med Dept Hamline Univ, Minneapolis Coll of Phys and Surgs, Minneapolis, Minn, 1897; Mem Am Med and Minn State Med Assns and Red River Valley Med Soc.
CUMMINGS J CALVIN, M D (R), Univ of Maryland, School of Med, Baltimore, Md, 1884; Resident Phys in Univ Hosp for One Year; Mem Am Med and Minn State Med Assns, and Red River Valley Med Soc; Med Examr New York Life, Travelers of Hartford, John Hancock and Other Life Ins Cos and Fraternal Socs.

St. James, Watonwan. 2,842.
Haynes Benjamin H (R), 136, 1902.
Jelstrap Markus (R), 130, 1903
Lewis James B (R), 281, 1878
Olson Theodore J, 250, 1905.
Rowe Wm H (R), 126, 1882.
Thompson Albert, 192, 1905.

B

St. Joseph, Stearns. 652.
Pinault Hubert A (R), 341, 1881.¶

St. Michael, Wright. 400.
Westholter Clement A (R), Univ of Tuebingen, Goettingen, Germany, 1879.¶

St. Paul, Ramsey. 165,748.
No. of Physician, 269.
Abbott Everton J (R), 261, 1875, 392 Endicott Arcade.
Adams Edward C, 162 W College av.
Alexander S,* 120 Lowry Arcade.
Allen Mason (R), 192, 1897, 289 Endicott Arcade.
ANCKER ARTHUR B, M D (R), Med Coll of Ohio (Med Dept Univ of Cincinnati), Cincinnati, Ohio, '82; City and County Phys; Supt and Phys and Surg-in-Charge City and County Hosp, St Paul, Minn; Consulting Surg Chicago Great Western and Great Northern Rys; Mem Am Med Assn, Minn Acad of Med, Minn State Med Soc, and Ramsey Co Med Soc; Office 326 Wabasha.
APPLEBY E VILLIERS, M D (R), Coll of Med and Surg, Univ of Minn, Minneapolis, Minn, 1894; Interne City and County Hosp, St Paul, 1894-1895; Matriculate Univ of Berlin, Germany, 1898; Voluntary Asst Prof Hirschberg's Eye Clinic and Eye Dept Charity Hosp, Berlin, Ger, 1898 to 1900; Clinical Instructor of Ophthalmology Med Dept Univ of Minn; Ophthalmologist St Luke's Hosp, and St Paul Free Dispensary; Mem Am Med Assn, Minn State and Ramsey Co Med Socs, and Berlin Ophthalmological Soc; Office 130 Lowry Arcade; Hours 9 to 1
Armstrong John M (R), 192, 1901, 110 Lowry Arcade.
Arzt Charles P (R), 192, 1895, 474 Wabasha.
Arzt Philip G, 192, 1905.
Bacon Knox (R), 192, 1894, 95 Lowry Arcade.
Bacon Lyle C (R), 185, 1890, 100 Lowry Arcade.
Baker John F (R), 241, 1868, 230 Lowry Arcade.
Baker Mary K (R), 192, 1900, 708 Germania Life bldg.
Balcome Frank E, 262, '99, 946 Raymond av.
Ball Chas R (R), 192, 1894, 583 Endicott Arcade.
Bardwell Oscar F,§ 665 Pelham.
Barsness Nellie N, 192, '02, 419 E 10th.
Bean Chas Edwd (R), 158, '78, 305 Germania Life bldg.
Beckley Fredk L (H), 1901½, 1897. Prior av n w cor St Anthony av.
Bemis Kiron C, 137C, '03, 366 N Prior av.
Benepe Louis M (R), 193, '88, 289 Endicott Arcade.
Bennion Percival H (R), 192, '02, 394 N Prior av.

C

SOMNOFORM The Ideal General Anaesthetic for Ether Sequence. Superior to Nitrous Oxide.

(See adv. orp. beginning N. Y. City Physicians) **E. de Trey & Sons,** Philadelphia and New York.

Bettingen Jos W (R), 223, '88, 383 Endicott Arcade.
Binder Geo A (R), 192, 1892, 832 E 7th.
Birnberg Tobias (R), 192, '04, 305 Baltimore blk.
Blackford Saml, 274 E 7th.
Blomgren Edwd P (Ecl), 132, 1884, 878 Payne av.
Boeckmann Edwd (R), Christiana Univ, Norway, 1874, 419 E 10th.
Bole Robt S (R), 307, 1884, 326 Wabasha.
BOXELL EDWARD CARTY, Ph G, M D, C M (R), Grad St Croix Valley Acad, Minn Coll of Pharmacy, Med Dept Hamline Univ Minneapolis Coll of Phys and Surgeons, Minneapolis, Minn, 1893; Ex-Health Officer Buffalo, Minn; Mem Am Med Assn, Minn State and Ramsey Co Med Socs; Hon Mem London Anthological Soc; Med Examr New York, Germania and Northwestern Life Ins Cos, Masonic Aid of Chicago, Scandinavian Mut Aid of Galesburg, Ill, Columbia Relief Fund Assn of Indianapolis, Ind, A O U W, M W of A, Fraternal Order of Eagles, Northwestern, Legion of Honor and the Protectors, 337 Wabasha.
BRACKEN HENRY M, M D (R), Coll of Phys and Surgs in the City of New York (Med Dept Columbia Univ), New York City, 1877; Licentiate Royal Coll of Surgs Edinburgh, Scotland, 1879; Prof Materia Medica and Therapeutics Univ of Minn; Consulting Phys St Barnabas Hosp; Mem Am Public Health Assn, Am Climatological Soc and Minnesota State Med Soc; Sec and Ex-Officer State Board of Health, Capitol Bldg.
BRIGGS WARREN S, B S M D (H), Hahnemann Med Coll and Hosp, Chicago Ills, 1879; Surg to St Luke's, St Joseph's and City and Co Hosps; Mem Am Inst of Homo and County Soc; Ex-Pres State Inst of Homo; Med Examr Des Moines Life Ins Co and Travelers Life and Accident Ins Co, 306 Trust Bldg.
BRIMHALL JOHN B, M D (R), Dept of Med Univ of Pa, Phila, Pa, 1890; Staff St Joseph's Hosp; Mem Am Med Assn, Minn State and Ramsey Co Med Socs; Med Examr Mass Mut Life Ins Co, 209 Moore Bldg.
Brown Edwd I (R), 191½, 1900, 206 Baltimore blk.
BROWN LE ROY, M D (R), Univ of Mich, Dept of Med and Surg, Ann Arbor, Mich, 1885; Surg Nose and Throat Dept St Paul Free Dispensary; Mem Southwestern Minn Med and Ramsey Co Med Socs; Med Examr Prudential Ins Co of Am, Newark, N J, Bankers Life Assn, Des Moines, A O U W, Degree of Honor, M W A, M B A, Bro of A Y and Royal Neighbors; Mem State Medical Society; Hours 10-12, 3-5, Sundays 12 to 1; Rooms 388 and 389 Endicott Arcade. Tel 2123 L I.
Brush Fred H, 192, '05, St Luke's Hosp.
Buckley Edwd W (R), 223, '88, 502 Ernst bldg.
BURNAM CURTIS F, B A, M D (R), Med Dept Johns Hopkins Univ, Baltimore Md, 1900; Mem Am Med Assn and Hennepin Co Med Soc; Referee for Mutual Life Ins Co of N Y for Minnesota; Office Hours 10-12 a m and 2-4 p m; Tels N W Main 740, Twin City 744, 318 Manhattan Bldg.
Burns Floyd W (R), 136, 1902 n s Latell av 2 w of 1st, S St P.
Caldwell Jas P (Ecl), 132, '74 1446 W Minnehaha.
Cameron John A (R), 192, '02, 250 Rondo.
Campbell John E (R), w s Concord 4 s of Grand av, S St P.
Cannon Chas M (Ecl), 132, '88, 946 Raymond av.
Cannon Harry (R), 194, 1904, 822 E 7th.
Carman Chas L (R), 192, '97, 212 Bradley bldg.
Cavanaugh Jas O (R), 192, '97, 299 Endicott Arcade.
Chamberlin Jehiel W (R), 126, 1882, 220 Lowry Arcade.
Charpentier Albert A (R), 341, '95, 12 E 7th.
Christison Jas T (R), 239, '90, 492 Endicott Arcade.
COBB SHERIDAN G (H), Hahnemann Med Coll and Hosp, Chicago, Ill, '84; New York Polyclinic Med School and Hosp, 1894; Chicago Clinical School, 1898; Vienna General Hosp, 1900; Surg Great Northern Ry Co, Northern Pacific, Wisconsin Central, Chicago Great Western, Minneapolis & St Louis, C B & Q, C R I & P, C M & St Paul, C St P M & O, M St P & S Ste Marie; Clinical Gynæcologist Coll of Homo Med and Surg, Univ of Minn; Formerly Attending Surg to the Children's Home Soc State of Minn; Attending Surg Cobb Hosp; Mem Am Inst of Homo, Minn State Homo Inst, Ex-Pres St Paul Soc of Homo Med and Surg; Office 366 N Prior av, Merriam Park; Hours 11 to 12 a m, 2 to 4 p m; Res 1852 Marshall av.
Colvin Alex R (R), 338, 1894, 170 Lowry Arcade.
COMSTOCK ALFRED E (H), Hahnemann Med Coll and Hosp (Homœopathic), Chicago, Ill, 1899; Prof of Principles and Practice of Surg Univ of Minn; Office 416-417 New York Life Bldg.
Conheim Eva (R),* 138 E 6th
Cook Paul B (R), 192, 1900, 80 Lowry Arcade.
COON GEORGE M, M D (R), Rush Med Coll, Chicago, 1883; Clin Instr Genito-Urinary Diseases Univ of Minn, Dermatologist City and Co Hosp; 110 Lowry Arcade.
Cuff Wm S (R), 192, 1897, 428 S Wabasha.
Cummings Charles G (R), 136, 1885, 301 Baltimore blk.
Cummings John H (R), 192, 1902, 293 W 7th.
Curtis Willard A (R), 130, '32.
Darling John B (R), 126, '82, 337 Wabasha.
Daugherty Louis E (R), 192, 1904, 215 Lowry Arcade.
Davis Herbert (R), 126, 1880, 80 Lowry Arcade.
Davis Wm (R), 176, 1880, 396 Endicott Arcade.
Dennis Warren A (R), 192, '96, 155 Lowry Arcade.
Denny Charles F (R), 176, '82, 485 Endicott Arcade.
Dewey James J (R), 126, '78, 315 Somerset.
Dinwoodie Wm (R), 282, 1877, 823 E 7th.
Dittman George C, 192, '04, 515 Ashland av.
Dohm Charles L (R), 192, '95, 7th and Sibley.
Donald Alexander (H), 131, 1880, 296 Endicott Arcade.
Doran George M (R), 191½, 1903, 304 Ernst bldg.
Doty Alphonso H,* cor Herschel and University av.
DUNNING ARTHUR W, M D (R), Coll of Phys and Surgs of Chicago (School of Med Univ of Illinois), Chicago, Ill, 1885; Clinical Instructor Mental and Nervous Diseases Univ of Minn; Neurologist City and County and St Luke's Hosps and Free Dispensary; Mem Am Med and Minn State Med Assns; Pres Ramsey Co Med Soc; Sec and Treas Minn Acad of Med; Office 581 Endicott Arcade Bldg.
Earl Robert O (R), 192, 1896, 881 Payne av.
Eastman Arthur M (R), 283, 1879, 681 Endicott Arcade.
Endress Karl John (R), 192, 1889, 190½ Concord.
Eshelby Ezra C (R), 336½, 1886, 771 Wabasha.
Feller Charles E (R), 126, '85, 180 E 7th.
Ferguson James C (R), 192, 1901, 178½ Concord.
Finnell Joseph M (R), 231, '87, 474 Wabasha.
Fitzsimmons Walter (R), 191, 1883, 452 Rice.
Flagg Samuel D (R), 282, '59, 301 Cham of Com bldg.
Foglesong Chas (Ecl),* 151 W 7th.

LISTS OF PHYSICIANS AND DENTISTS
OUR LISTS ARE CORRECTED DAILY. R. L. POLK & CO., Detroit, Mich.
WE ADDRESS ENVELOPES AND WRAPPERS Publishers of the only national Medical and Dental Directories

St. Paul—Cont'd.

FOSTER BURNSIDE (R), A B, Yale, 1882; M D, Harvard Univ Med School, Boston, Mass, 1886; Clinical Prof Dermatology Univ of Minn; Med Staff City and Co, St Luke's and St Joseph's Hosps; Mem Minn State Med and Ramsey Co Med Socs; Med Examr New Eng Mut Life, Equitable Life and Home Life Ins Cos; Editor "St Paul Medical Journal." 90 Lowry Arcade

Foster Norman W (R), 246, '98, 896 Payne av.

French Chas W,* St Clair n e cor Pascal av.

Friedrich F M B,* 612 Lafayette.

FULLERTON WM S, M D (R), Bellevue Hosp Med Coll, New York City, 1882; Mem Am Med Assn and State Board Med Examrs. Chairman of Council Minn State Med Assn, Crow River Valley, Ramsey Co and Minn Valley Med Socs; Office Hours 10-12 a m and to 5 p m; Offices cor Cedar and 5th. Both Phones.

Fulton John F (R), 231, 1880, 155 Lowry Arcade.

Garand J Honore (R), 341, 1899, 474 Wabasha.

Geer Ethelbert F (R), 307, 1884, 499 Endicott Arcade.

Gilfillan James S (R), 192, 1897; 281, '98, 380 N Prior av

GILLETTE ARTHUR J, M D (R), St Paul Med Coll, St Paul, Minn, '86; New York Polyclinic, 1886-7; Prof of Orthopædic Surg Univ of Minn; Surg-in-Chief of State Hosp for Crippled and Deformed Children; Orthopædic Surg Univ Free Dispensary, St Luke's, St Joseph's Bethesda and City and Co Hosps; Mem Am Orthopædic and Am Med Assns, Minn Acad of Med, Minn State and Ramsey Co Med Socs, Seven Corners.

Gilsdorf Nicholas H, 211, '85, 404 Phœnix bldg.

Glidden Charles H (H), 283, 1876, 255 Maria av.

Goldsmith E A (H), 135, '03, 697 E 3d.

Goodrich Asa F (H), 283, '89, 594 Endicott Arcade.

Goodrich Judd U (R), 192, '95, 155 Lowry Arcade.

Gravelle J M Arthur (R), 339, '89; 341, '92, 27 E 7th.

GREEN CHARLES LYMAN, M D (R), Univ of Mich and Univ of Minn, 1899; Prof of the Theory and Practice of Medicine Univ of Minn; Mem Am Med Assn; Mem of the Assn of Am Phys, Assn for the Advancement of Science, Etc; Attending Phys City and St Luke's Hosps and Free Dispensary, 130 Lowry Arcade.

Grewe Aug E (R), § 274 E 7th

Haas Charles A (R), 192, 1894, 798 Margaret.

Hall A Ritchie (R), 338, 1900, Seven Corners.

Hall Charlotte C (R), 192, 1899, 624 Selby av.

Hall Oscar H (H), 232, 1868, 505 Ernst bldg.

Halloran Florence J (R), 126, '88, 546 Mississippi.

Hawkins Vincent J (R), 126, 1881, 428 S Wabasha.

Heath Albert C (R), 192, '94, 250 Lowry Arcade.

Heidekker Arne (R), 192, '02, 814 Fairmount av.

Henderson Andrew (R), 338, 1880, 1946 Marshall av.

HESSELGRAVE SHERMAN S, M D (R), Coll of Med and Surg, Univ of Minn, Minneapolis, Minn, 1894; Mem Am Med Assn, Minn State and Ramsey Co Med Socs; Office 204 Baltimore Blk.

Higbee Chester G (H), 197, 1870, 302 Dispatch bldg.

Hilger Andrew W (R), 192, '05, St Joseph's Hosp.

Hodgkinson J G (R), § w s Concord 3 s of Grand av s.

Hoff Peder A (R), 192, 1900, 390 Selby av.

Horst Ernest G F (R), 231, 1876, 684 E 4th.

Hovorka Wencelaus J (R), 191½, 1897, 1028 W 7th.

Hubbell Eugene (H), 131, 1883, 138 E 6th.

Hunt Harry E (R), 130, 1893, 496 Endicott Arcade.

Hunt H McGuire (R), 205, '87, 764 Fairmount av.

Hutchinson Henry (H), 283, 1874, 703 Germania Life bldg.

Irwin W H,* 908 Dayton av.

Johnson Asa M (R), 192, '96, Ernst bldg.

Johnson Hartland C (R), 136, 1885, Ernst bldg.

JOHNSON JOHN S, M D (R), Univ of Mich, Ann Arbor, Mich, 1880; Practice Limited to Diseases of Eye and Ear; Oculist to Bethesda Hosp, 596 Endicott Arcade.

Johnson Theodore H (R), 130, 1869, 212 Bradley bldg.

JONES DEWITT C (R), M D, C M Trinity Univ, Toronto, Ont, 1891; L R C P S, Kingston, Ont, 1891; F T M C, Toronto, Ont, 1891; M D C M, Univ of Victoria Coll, Cobourg, Ont, 1891; Examr of Recruits U S Army; Late Health Commissioner N St Paul; Phys St Paul Aerie No 33 F O E; Late Acting Asst Surg U S Army; Late Attending Surg Hdqts Dept of Dakota, U S Army; Late Sr Res Phys and Surg City and Co Hosp, St Paul, Minn; Late Asst City and Co Phys; Late Phys in Charge St Paul Workhouse; Med Examr Fidelity Mut Life of Phila, Security Mut Life of Binghamton, N Y, Metropolitan of N Y, Genl Accident Corporation of Perth, Scotland, A O U W and Modern Woodmen of Am; Office 339 Endicott Arcade, Res 92 Summit av.

Jones Talbot (R), 241, 1878, 326 Wabasha.

Kannary Edward Le Roy (R), 338, 1900, 490 Endicott Arcade

Keam Alfred P (R), 136, 1880, 275 Lowry Arcade.

KELLY WILLIAM D, M D (R), Ph G, Phila Coll of Pharmacy, 1886; M D, Jefferson Med Coll, Phila, Pa, 1887; Surg St Paul Free Med Dispensary; Pathologist St Joseph's Hosp; Gynæcologist City and Co Hosp; Mem Am Med Assn, Minn State and Ramsey Co Med Socs; Hon Mem Crow River Med Soc; Med Examr Hartford of Hartford, Conn, and Mass Mut Life Ins Co of Springfield, Mass; Office 135 Lowry Arcade; Hours 11 a m to 1 p m, and 3 to 5 p m, except Sunday; Tels N W Main 1600-J; Twin City 2248; Res 672 Summit av. Tels N W Dale 983-L2, Twin City 4764.

Kendrick Fayette D (H), 188, 1881, 204 Kendrick bldg.

Kinkle James C (R), 169, 1847, 673 St Peter.

Kirkwood Samuel M (R), 192, 1892, 388 N Prior av.

Kistler Arthur S (R), 281, '98, 621 W University av.

Klose Carl G,* 404 Phœnix bldg.

Lankester Howard (R), § 120 Lowry Arcade.

LEACH REGINALD B, M D (H), Dartmouth Med Coll, Hanover, N H, 1883; Sec Minn State Homo Inst; Med Examr Royal League and Modern Samaritans; Office 508 Ernst Bldg.

Leavitt Frederick (R), 192, '94, 125 Lowry Arcade.

Lee Charles E (R), 223, 1866, 386 Laurel av.

Leland John T (H), 131, '99, 306 Ernst bldg.

Lerche Wm (R), 136, 1897, 210 Lowry Arcade.

Lewis J Davidson (H), 261, '93, 689 Endicott Arcade.

Lewis Wm W, 192, '02, 302 Ernst bldg.

Little Wm J (R), 185, 1898, 596 Endicott Arcade.

LUFKIN HARRY M, M D (H), Univ of Mich, Homo Med Coll, Ann Arbor, Mich, 1883; New York Univ (Med Dept Univ Med Coll), New York City, 1885; Prof of Clinical Medicine and Physical Diagnosis Med Dept Univ of Minn; Ex-Pres Minn State Board of Med Examrs; Ex-Pres Minn Inst of Homo; Visiting Phys St Luke's, St Joseph's and City and Co Hosps; Med Examr Home Life Ins Co

PHYSICIANS' CASUALTY ASSOCIATION OF AMERICA

ACCIDENT INSURANCE AT COST. Membership limited to practicing Physicians and Surgeons.

See Page 12. Write E. E. ELLIOTT, Secretary, OMAHA, NEB.

of N Y, Am Union Life Ins Co of N Y, Security Trust and Life Ins Co of Phila; Office Hours 10 to 12 a m, 3 to 4:30 p m; 402-403 Germania Life Bldg.

LUNDHOLM ERIK M (R), Carolinean Medico-Surgical Inst, Stockholm, Sweden, 1890; Mem Am Med Assn, Minn State and Ramsey Co Med Socs and Upsala Med Soc of Sweden; Surg Bethesda Hosp; Office 436 Sibley cor 7th.

McCloud C Naumann (R), 192, '01, 493 Endicott Arcade.

McClung Alberta V (R), 192, 1897, 469 Iglehart.

McCord Eugene W (R), 282, 1890, 963 W 7th.

McDAVITT THOMAS, M D (R), Northwestern Univ Med School (Chicago Med Coll), Chicago, Ill, 1879; Chief Oculist C & G W Ry, Oculist C, M & St P Ry; Oculist C, R I & P Ry; Oculist and Aurist City and Co Hosp; Sec Minn State Med Soc; Office 210 Lowry Arcade.

McKeon Owen (R), 191½, 1900, 405 Dayton av.

McLAREN JENNETTE M, M D (R), Univ of Mich, Dept of Med and Surg, Ann Arbor, 1887; Asst in Obstetrics, Univ of Minn; Gynæcological Staff Free Dispensary; Phys Sal Army Rescue Home; Mem Am Med Assn, Minn State and Ramsey Co Med Socs; Med Examr N Y Life, Penn Mutual Life Ins Co and New England Mut Life Ins Co; Office Hours 11 a m to 1 and 2 to 4 p m, 589 Endicott Arcade.

McLEAN JOHN (R), Jefferson Med Coll, Phila, Pa, 1881; Diseases of the Eye, Ear, Nose and Throat Only, 508-509 Ernst Bldg.

MacDonald Angus (R), 338, 1863, 215 Lowry bldg.

MacLAREN ARCHIBALD (R), Coll Phys and Surgs in the City of New York (Med Dept Columbia Univ), New York City, 1883; Clinical Prof of Surg, Univ of Minn; Chief Surg C, St P M & O R R; Surg to St Luke's Hosp, 105 Lowry Arcade.

Maisch Geo J (H), 197, 1885, 942 Conway.

Maloney Thomas J (R), 192, 1901, 293 Endicott Arcade.

MANN EUGENE L (H), A B, Hobart Coll, 1883; M D, Hahnemann Med Coll, Phila, Pa, 1886; Wards Island Hosp, Sr Surg, 1886-1887; Post-Grad Work Ear, Nose and Throat, New York Post-Grad School, 1889; Clinics London, Vienna and Halle ,Germany, 1898-99; Surg Northern Pacific R R, St Luke's and City Hosps; Dean and Prof Diseases of Ear, Homo Dept State Univ of Minn; Mem Am Inst of Homo; Mem and Ex-Pres Minn State Homo Inst; Mem Homo, Ophthalmological, Otological and Laryngological Soc; Med Examr Pacific Mut and Mass Mut Life Ins Cos; Specialist Ear, Throat and Nose; 694 Endicott Arcade.

MARKOE JAMES C, M D (R), Jefferson Med Coll, Phila, Pa, 1882; Surg St Paul Seminary, St Thomas Coll, Home for Aged; Mem Am Med Assn and Minn State Med Soc; Mem and Ex-Pres Ramsey Co Med Soc; Asst Med Director Minn Mut Life Ins Co; Med Examr Union Mut of Me, U S of N Y, National of Vt, Life Ins Cos, Etc, Etc; Life Ins Examinations a Specialty; Office 300 Chamber of Commerce Bldg.

Martel Ovide (R), 338, 1883.

Martin Claude D (R), 155C, 1900, 416 St Anthony av.

Maschger A P, 192, '05, 859 E 7th.

Mayer Frank C, 211, 1885, 2 Sherman blk.

Meade Charles J (R), 338,'92, 74 W 4th.

Meyerding Edward A, 192,'02, 405 Ernst bldg.

MILLER ARTHUR W, M D (R), Coll of Med and Surg, Univ of Minn, Minneapolis, Minn, 1897; Coroner Ramsey Co; Mem Am Med Assn, Minn State and Ramsey Co Med Socs; Office 199 E 7th, Tel Main 1111; Res 767 E 6th. Tel Main 1536.

Miller Charles T (R), 197, 1875, 138 E 6th.

Miller Clinton C (R), 231, '77, 304 Kendrick blk.

Moore Geo B,* 208 Bradley bldg.

Nabersberg John W (R), 149, 1865, s s Dodd rd 1 e of Smith av.

Nelson Alice K (H), 188, '90, 627 Selby av.

Nelson John C (R), 149, 1879, 83 Union blk.

Nelson Louis A (R), 192, '96, 220 Lowry Arcade.

Nelson Petrus (H), 131, 1872, 627 Shelby av.

NICHOLS ARTHUR E, M D (R), Matriculate and Three Prelim Years Med Dept Univ of Manitoba, Winnipeg, Man; Grad Bennett Coll of Ecl Med and Surg, Chicago, Ill, 1900; Interne Cook Co Hosp, Chicago, 1900-01; Mem Am Med Assn and Ramsey Co Med Soc; Office 885 Rice; Res 265 E University av.

Nippert Henry T (R), 266,'91, 250 Lowry Arcade.

Norton Harvey G (R), 192, 1900, 920 Rice.

O'Brien Harry J (R), 281,'88, 392 Endicott Arcade.

O'Bryen W S,* 130 Summit avenue.

O'Connor John V (R), 192,'95, 207 Baltimore blk.

Odendahl Fredk H (R), 126, 1892, 407 Ernst bldg.

Ogden Benj H (H), 283, 1885, 402 Ernst bldg.

OHAGE JUSTUS (R), Univ State of Missouri, Med Dept, Columbia, Mo, 1880; Ex-Pres Minn State Med Soc; Pres Minn State Med Examg Board; Fellow Surg Soc of Germany; Prof of Surg Med Dept Univ of Minn; Comnr of Health, 83 Union blk.

O'Keefe John J, 205, '03, 1387 Selby av.

Olander J Edwin E (R), 192, 1904, 972 Payne av.

Old Herbert Wm, 192, 1903, 692 Holly av.

Ovide M, 211, 1885, 337 Wabasha.

PAXTON BENJAMIN F, M D (R), Northwestern Univ Med School (Chicago Med Coll), Chicago, Ills, 1887; Med Examr Hartford Life, A O U W, National Union, Brotherhood of Railroad Trainmen and Tribe of Ben Hur, 364 Robert cor 5th; Office Hours 10 to 12 a m, 2 to 5 and 7 to 8 p m.

Pearson Ida A (R), 141, 1897, 284 Harrison av.

Pearson Wm T (R), 141, '97, 284 Harrison av.

Penny Lincoln E (H), 131, '85, 143 W 5th.

Pine Alcinda A (R), 134, 1882, 590 Endicott Arcade.

Pine Oran S (R), 241, 1870, 590 Endicott Arcade.

Platt John J (R), 192, 1895, 337 Wabasha.

PLONDKE FREDERIC J (R), B S, Morning Side College, Sioux City, Ia, '94; M D, Univ of Penna, 1898; Post Grad London and Vienna, 1905; Clinical Prof Pathology, Med Dept Hamline Univ; Surg to N P and M & St L Rys; Pathologist City and County Hosp; Mem Am Med Assn, Austin Flint Med Soc, Ia, Sioux Valley Med Assn, Ia, Ramsey Co Medical Assn, Minn State Med Soc; Office 490 Endicott Arcade; Res 705 E 4th cor Bates av.

Pool Danl R (R), 332, 1885, 350 Robert.

Putnam Cath E (R), 192, '01, 726 University av.

Quinn Jas A (R), 223, 1880, 302 Ernst bldg.

Ramsey Walter R (R), 192, 1896, 548 Ashland av.

Remick Louis B (R), 191½, 1895, 27 Union blk.

RENZ GUSTAV A (R), M D, Dept of Med Univ of Penna, Phila, Pa, '84; B S, Univ of Penna; Ph G, Phila Coll Pharmacy; Pathologist St Joseph's Hosp; Gynæcologist City and Co Surg, St Luke's and Norwegian

A MODERN PRINTING PLANT
FITTINGLY DESCRIBES The R. L. Polk Printing Co., Ltd., Detroit, Mich.

St. Paul—Cont'd.

Hosps; Gynæcologist Bethesda Hosp; Mem Am Med and Minn State Med Assns, Minn Acad of Med and Ramsey Co Med Soc; 1st Asst Health Commissioner St Paul, 255 Lowry Arcade.

Richeson Wm (R), 255, 1863, 138 E 6th.

Richeson Wm G (R),§ 138 E 6th.

RIGGS C EUGENE, M D (R),Coll of Phys and Surgs, Baltimore, Md, 1880; Prof Mental and Nervous Diseases Univ of Minn; Mem Am Neurological Assn, Medico-Psychological Assn and Minn State Med Soc; Ex-Pres Ramsey Co Med Soc and Minn Acad of Med, 582 Endicott Arcade Bldg.

RITCHIE HARRY P (R), Coll of Med and Surg of Univ of Minn, Minneapolis, Minn, 1896; C and C Hosp, St Paul, 1897; Instructor in Gynæcology in Univ of Minn; Mem Am Med Assn, Minn Acad of Med, Minn State Med Soc and Ramsey Co Med Soc, Etc, Office 105 Lowry Arcade.

RITCHIE PARKS (R), Med Coll of Ohio (Med Dept Univ of Cincinnati), Cincinnati, O, 1870; Prof Obstetrics and Dean Med Dept Univ of Minnesota; Consulting Surg N P Ry Co; Ex-Pres Am Medical Coll Assn; Ex-Pres Minn State Med Soc; Office 125 Lowry Arcade, Res 448 Ashland av

Roberts Thos W (H), 135, '84, 426 S Robert.

Robillard Sylvanus W (R), 185, 1889, 12 E 7th.

Robinson L Sydney B, 176, 1901, 497 Baltimore bldg.

Rogers Fred D (R), 190½, 1902, 217 Moore bldg.

ROGERS JOHN T, M D (R), Coll of Med and Surg Univ Minn, Minneapolis, Minn, 1891; Prof Clinical Surgery Univ of Minn; Surg to St Luke's, St Joseph's and City and Co Hosps, 170 Lowry Arcade.

Roman Henry (R), 336½, 1883, 916 Pioneer Press bldg.

ROTHROCK JOHN L, M D (R), Dept of Med Univ of Pa, Phila, Pa, 1888; Clinical Professor of Gynæcology Univ of Minn; Gynæcologist to City, Co, St Joseph's and St Luke's Hosp and Chief of Gynæcological Clinic St Paul Free Dispensary, 235 Lowry Arcade.

Routh Geo E (H), 266, '74, 413-414 Chamber of Com bldg.

Rex Philemon (R), 154, 1896, 7 Grand Opera House.

Sanborn Chas P, 231, '93, 812 Pioneer Press bldg.

Savage Frank J (R), 132, 1901, 210 Lowry Arcade.

Schadle Jacob E (R), 282, '81, 145 Lowry Arcade.

Schiffmann Rudolph (R), 312½, 1867, 495 Summit av.

Schuldt Fred C (R), 192, '03, 605 W University av.

Schwyzer Arnold S (R), Univ of Zurich, Switzerland, 1888, 218 Moore bldg.

Senkler Geo E (R), 192, '92, 688 Endicott Arcade.

Shimonek Anton (R), 126, '79, 1 Defiel blk.

Sigler Wm H (R),§ 669 Wabasha.

Simon Benj F (R), 126, 1900, 546 Miss.

SKINNER HARVEY O, M D (H), Hahnemann Med Coll, Chicago, Ills, 1904, 400-402 Ernst Bldg.

Smith Chas E (R), 281, 1865, 74 W 4th.

Smith F T (R), 99, 1860, 59 Iglehart.

Sneve Haldor (R), 255, 1887, 210 Lowry Arcade.

Sohlberg Olof (R), 191, 1884, 329 E 7th.

Spates Finley C (H), 131, '83, 972 Reaney.

Staley John C (R), 192, '03, 62 Selby av.

Stamm Gottfried (R),Univ of Berne, Switzerland, 1867, 5-, Defiel blk.

Stevens Edmund (R), 230, '98, 337 Wabasha.

Stewart Jacob H (R), 231, 1882, 425 Portland av.

Stolpestad Harold L (R), 192, 1901, 419 E 10th.

STONE ALEXANDER (R), L L D, Iowa State Univ, M D, Berkshire Med Coll (Med Dept Williams Coll), Pittsfield, Mass, 1867, Prof Gynæcology Univ of Minn; Surg Genl State of Minn; Pres St Paul Med Coll; Ex-Pres Assn Militar Surgs of U S; Ex-Pres Am Assn Med Editors; Ex-Pres Am Med Assn; Ex-Pres Minn State Med Soc; Mem Minn Academy of Med; Gynæcologist, 120 Lowry Arcade.

Stumm Thos W, 126, 1901, 39 Selby av.

Sweeney Arthur, 176, 1886, 9 Lowry Arcade.

Sweney Clarence F (R), 126, 1881, 2 Defiel blk.

TAYLOR H LONGSTREET (R), Med Coll of Ohio (Med Dept Univ of Cincinnati) Cincinnati, O, 1882; Phys in Chief to The Luther Hosp Sanatorium for Tuberculosis, St Paul, and to the Lake Pokegama Sanatorium for Incipient Tuberculosis, Pine City, Minn; State Commissioner on Consumptive Sanatorium; Mem Am Climatological Assn; Managing Ed St Paul Med Journal, 75 Lowry Arcade.

Temple H H,* 602 Germania Life bldg.

Tessler Marcus (R), 126, 1897, 210 Baltimore blk.

Turner Val Do (R), 302, 1894, 27 E 7th.

VAN SLYKE CHARLES A, M D (R), Univ of Minn (Med Dept), Minneapolis, Minn, 1891; House Surg N Y Ophthalmic and Aural Inst, 1892-1895; Post-Grad Polyclinic and Bellevue Hosp, N Y, 1894-95; Post-Grad Course London and Paris, 1895; Mem Am Med Assn, Minn State and Ramsey Co Med Socs; Practice Limited Eye, Ear, Nose and Throat, 204 Baltimore Blk, cor 7th and Jackson.

Van Slyke Fredk W (R), 191, 1883, 481 Endicott Arcade.

Vieregge John A (R), 192½, 1888, 255 Lowry Arcade.

Vittum Willis H (R), 162, 1875, 688 Endicott Arcade.

Walker J Godfrey (R), 126, 1873, 390 Wabasha.

Walrath Belle M (R), 134, '82, 11 E 7th.

WALSH E FREEMAN, A M (R), Coll of Phys and Surgs, New York (Med Dept Columbia Univ, N Y), 1886; Mt Sinai Hosp, N Y, 1886-1888; Berlin, Strassburg, Vienna, Edinburgh, 1888-1890; Stomach, Liver, Rectum; Office Hours 10 to 12 and 3 to 5, 381-383 Endicott Arcade.

Walther Edwd (H), 199, 1871, 308 Ernst bldg.

Warne Edwin G (R), 191½, 1897, 20 Mannheimer bldg.

Warner Eugene F (R), 190½, 1902; 191, 1904, 337 Wabasha.

Warren Della C,* Library bldg.

WARREN WM J, M D (H), Coll of Homo Med and Surg of the Univ of Minn, Minneapolis, Minn, 1897; A B, Coll of Sci Lit and Arts Univ of Minn, 1878; Med Director Lake St Hosp, Minneapolis; Med Examr United Order of Foresters, Northwestern Mut Relief Assn, Home Guards of Am; Specialty Eye, Ear, Nose and Throat, Library Bldg, cor Wabasha and 7th.

Weed J W.*

Welch M C (R), 132, 1902; 136, 1905, 182 Concord.

Wharton Alfred (R), 281, '57, 411 Robert.

WHEATON CHARLES A, M D (R), Harvard Univ Med School, Boston, Mass, 1877, Office 170 Lowry Arcade.

Whitacre J Clifford (R), 192, 1901, 116 S Robert.

Whitcomb Edwd H (R), 272, 1884, 199 E 7th.

Whitman Alvah F (R), 185, 1865, 165 E 7th.

Whitney Arthur W (R), 334, 1888, 936 Payne av.

Williams Cornelius (R), 223, 1874, Germania Life bldg.

Wirth Chas (R), 130, 1873, 407 Ernst bldg.

Wood Edwd S (R), 338, 1883, 502 Ernst bldg.

WOOLWAY CHRISTOPHER J, M D (R), McGill Univ, Med Dept, Montreal, Que, 1875; Med Examr U S Life, Canada Life, Ind Order of

Cleveland Pasteur Institute

602 Hough Ave., Cleveland, Ohio.

Private Hospital for the Preventive Treatment of Hydrophobia.
H.R. BROWNLEE, M.D., Med. Director

Foresters, Ills Life, Knights and Ladies of Security, Royal Arcanum, 404 Ernst Bldg; Office Hours 10 to 12 a m, 2 to 4 p m. Tel Main 2135J-2.

Zaun Jacob J,§ Lowry Arcade.

St Paul Park, Washington. 1,691.

LEONARD W T (R), Rush Med Coll, Chicago, Ill, 1871; Surg 15 Years Chicago, St Paul, Minneapolis & Omaha R R; Mem Wis State, Inter-State, Bayfield and Ashland Counties, Wis, and Lyon Co, Iowa, Medical Socs; Med Examr N Y and Mut Life Ins Cos, N Y, Northwestern Life Ins Co, Bankers' Life Assn, St Paul, Minn and Ætna Life Ins Co of Hartford, Conn.

St. Peter, Nicollet. 4,500.

Burleson C E, 130, 1904.

Daniels Jared W (R), 126, '89; 223, 1890.

Darling Walter H (R), 192, '95

Hopkins Mary Parker (R), 192, 1901.

Hoyt John E (R), 130, 1905.

McIntyre Geo W (R), 231, 1891

Merritt Geo F (R), 126, 1872.

Strathern Fred P (R), 192, '95

TOMLINSON HARRY A (R), Univ of Pa, Med Dept, Phila, Pa, 1880; Phys in Chief and Supt St Peter State Hospital.

TUOMY CLARK T, M D (R), Univ of Michigan, Dept of Med and Surg, Ann Arbor, Mich, 1896; Asst Phys to St Peter State Hosp; Mem Minnesota Valley Med Soc; Med Examr Prudential Ins Co of Am; Specialty Mental Diseases.

Valin Honore D (R), 307, 1879.

Sanborn, Redwood. 482.

Richards Wm G (R), 192, 1904.

Sandstone, Pine. 1,398.

Cowan Duke W (R), 344, 1888.

Dredge Homer P (R), 126, '96.

McIchem A.*

Sauk Center, Stearns. 2,482.

Canfield Abram (Ecl).§

Cummings Albert W (H), 181, 1884.

Du Bois Julian A (R), 126, '79.

Kirghis Adrian J (R), 307, 1900

Lamb Harold L (R), 192, 1902

Lewis Edwin J (R), 126, 1877.

McCracken Chas (R), 279C, '98

McMasters Jas M (R), 126, '66.

Moynihan Andw F (R), 192, '03

Sauk Rapids, Benton. 1,592.

Chilgren G Arthur (R), 192, '92

Scanlon. Carlton. 1,120.

Henderson Andw (R), 338, '80.

Sebeka, Wadena. 300.

Johnson Oscar V, 192, 1905.

Lucas H E.§

Sedan, Pope. 153.

Dufort J E.*

Selkee, Beltrami.

Neuwbry Anna.*

Shakopee, Scott. 2,304.

Fischer Henry P (R), 185½, '91

Reiter Henry W (R), 192, 1893.

Smith Herbert O (H), 131, '81.

Shelly, Norman. 294.

Budworth Benj F, 192, 1902.

Sherburne, Martin. 992.

Farrish Malcolm J (R), 333, '91

Farrish Robt C (R), 192, 1901.

Harnden Geo R (H), 135, 1885.

Shevlin, Beltrami. 284.

Peterson A C.*

Silver Lake, McLeod. 420.

HOVORKA THOMAS W, Ph D, M D (R), Med -Dept Hamline Univ (Mpls Coll of Phys and Surgs), Minneapolis, Minn, 1902; Ph D, Univ of Minn, 1894; Mem Am Med and Minn State Med Assns, McLeod Co Med Soc; Med Examr Mutual Life, N Y, John Hancock, Prudential Life Ins Cos and Eight Fraternal Ins Organizations.

Slayton, Murray. 982.

Davis Norman C (R), 149, '84¶

Richardson Walter E (R), 126, 1896.

Williams Leon A (H), 190½, 1897.

Sleepy Eye, Brown. 2,394.

Bayley Edmund W (R), 156B, 1898.

Strickler A Franklin (R), 185, 1898.

Strickler Mary Ransom (R), 192, 1898.

Wellcome Jacob W B jr (R) 205, 1890.

Soudan, St. Louis. 34.

MacMillan Angus E.*

Wunder Henry E (R), 192, '92.

South St. Paul, Dakota. 2,-594.

Hodgkinson Jos G (R), 192½, 1886.

Sparta, St. Louis. 1,052.

Ellis Burr K (R), 192, 1903.

Spencer Brook, Isanti. 78.

Whiting Jacob F (R), 185, '79.

Spicer, Kandiyohi. 292.

Speed Joshua F (R), 158, 1901.

Springfield, Brown. 1,792.

Bayley T Arthur (R), 156B, '01

Rothenburg Jacob C (R), 185, 1885.

Shrader John S (R), 185, 1885.

Spring Grove, Houston. 598.

JENSEN THOMAS (R), Ecl Med Institute, Cincinnati, Ohio, 1874; Mem Am Med Assn and Houston-Fillmore Cos Med Soc; Mem Local Bd of Health; Med Examr New York Life, Equitable of N Y, Germania of N Y, Equitable of Iowa and Several Other Life Ins Cos.

Stabo Trond (R), Univ of Christiania, Norway, 1894.¶

Spring Valley, Fillmore. 1,-600.

Eby Cyrus B (R), 192, 1893.

Kendrich Wm N (R), 338, 1896

Plummer H Wm (R), 155C, '05.

Thornhill French W (Ecl).§

Utley John D (R), 126, 1890.

Staples, Todd. 1,792

Allen Frank H (R), 126, 1894.

Cameron Wm G (R), 281, 1897.

Knickerbocker Frank H (R), 186, 1879.

Starbuck, Pope. 589.

Christenson Charles R (R), 192, 1896.

Stephen, Marshall. 624.

Baker A C (R), 130, 1901.

Walker S B.*

Stewart, McLeod. 582.

Kohler Fredk G (R), 191½, '97

Tinker Charles W (R), 282, '78

Stewartville, Olmsted. 982.

Burns Frank W (R), 136, '96.

Fawcett Chas E (R), 130, '93.

Russell H R (R), 136, 1899.

Stillwater, Washington. 12,-500.

Aubin Mary L (R), 192, 1893.

Aubin Wm E (R), 336½, 1879.

Boleyn E Sydney (R), 192, '94

Burfiend George H, 130, '05.

Chambers W C, 192, '05.

Clark George E (H), 131, '80.

Clark Thomas C (R), 126, '81.

Freligh Edgar O B (R), 342, '86

Haines James H (R), 126, '95.

Johnson John Frederick (R), Univ of Lund, Sweden, 1873

Kalinoff Demeter (R), 185, '01

Landeen Frank G (R), 192, '94

Merrill Burton J (R), 241, '81.

Pratt Willis H (R), 185, 1869.

RYAN EDWARD P, M D (R), Rush Med Coll, Chicago, Ill, 1886; Mem Washington Co and Minn State Med Assns; Med Examr Canada Life Assce Co; Specialty, Vibratory Stimulation, Electro-Therapeutics, Gynæcology; Office 119 S 2d, Hours 10:30 to 12 a m, 3 to 5 p m; Res 1010 S 4th.

Van Cappellen Charles O (R), Univ of Brussels, 1886.

Wells Ernest C (R), 130, 1898.

Swanville, Morrison. 362.

Arnold E Y (R), 126, 1879.

Corrigan Samuel Harvey (R), 333, 1896.

Corrigan W J (R), 332, '05.

Taylors Falls, Chisago. 648.

Jellison Ernest R (R), 185, '83.

Murdock Horace G (R), 126, '81

Ten Strike, Beltrami.

Carey Howard (R), 185, 1885.

Koch John C (R), 192, 1902.

Terrace, Pope. 72.

Skinner John F (Ecl), 132, '81

Thief River Falls, Red Lake. 1,982.

Bockman M W H (R), 192, '03

Gambell Francis H (R), 155A, 1898.

GRUNDY HENRY, M D (R), Toronto Univ Med Faculty, Toronto, Ont, '89.

Hanley.*

Tupper George (R), 130, 1899.

VISTAUNET PETER L, M D (R), Coll of Med and Surg, Univ of Minnesota, Minneapolis, Minn, 1902; Mem Red River Valley Med Soc.

Tintah, Traverse. 362.

Doleman Nathan F (H), 180, 1901.

Nuckolls Geo W (R), 126, '81.

Torah, Stearns. 784.

Lalonde Edmond (R), 341, '99

Turnbull Robert (R), 333, 1901.

Tower, St. Louis. 1,345.

Moore Lewis A (R), 126, 1900.

Tracy, Lyon. 2,242.

Ferro Claude M (R), 136, '83.

Ferro Louise F.†

Hartung H A (H), 190½, 1900.

Hoidale Andrew D (R), 192, '04

Mitchell Lawrence G (R), 191½, 1886.

KRETOL
Diluted.
The most powerful DISINFECTANT known to science; capable of being diluted more than five hundred times and yet retaining its DISINFECTING powers. It is non-corrosive, non-explosive, non-poisonous, and harmless to handle
All Druggists, or The "Kretol" Co. WASHINGTON, D.C.

Tracy—Cont'd.
Valentine W H (R), 192, 1900.
WORKMAN HARPER M, M D (R), Northwestern Univ Med School (Chicago Med Coll), Chicago, Ill, 1878; Dist Surg C & N W Ry; Mem Am Med and Minn State Med Assns; Mem and Ex-Pres Minn Valley Med Soc; Mem Am Assn Ry Surgs; Sec Lyon-Lincoln Cos Med Soc; Med Examr Northwestern Mut Life of Milwaukee, Mut Life N Y, N Y Life, Equitable, Security Trust, Conn Mut, Manhattan, Reliance, Hartford Natl Life, Vt Natl Mut, Minn Mut, Security Mut, Mut Benefit, Natl Life, Standard Accident and Pacific Mut Ins Cos.
Truman, Martin. 348.
Hunte August F (R), 126, '99.
Twin Valley, Norman. 492.
Goldberg Martin L (R), 191½, 1901.
Kierland P E, 126, 1902.
Two Harbors, Lake. 4,402.
Brigham Frank T (R), 192,'05
Budd Jos D (R), 192½, 1887.
Cheney Ernest L, 176, 1900.
Goldsworthy Wm (R), 192, '97
Knauff M Keller (R), 192, '95.
Pearson John (R), 126, 1875.
Voyer.*
Tyler, Jackson. 690.
COX ALBERT J, M D (R), Rush Med Coll, Chicago, Ill, 1886; Surg C & N W Ry; Mem Am Med and Minn State Med Assns and Lyon-Lincoln Cos Med Soc; Med Examr N Y Life, Mut Life, N Y, Hartford, Fidelity, Northwestern of Milwaukee, Northwestern Natl of Minneapolis, Natl and Union Mut of Portland, Me, Life Ins Cos, A O U W, D of H and M W A.
Knudsen Becker C (R),151,'98
Ulen, Clay. 400.
Bothne E A (R), 136, 1902.
Meighen Jacob W 192, 1896.
Pratt Mary.*
Underwood, Otter Tail. 200.
Randall A M (R), 191½, '03.
Upsala, Morrison. 200.
Stone Evan 191, '05.
Vasa, Goodhue. 32.
Brynildsen H L (R).†
Verndale, Wadena. 784.
Corse Charles A (R), 192, '97.
Morell Wilber N.§¶
Vernon Center, Blue Earth. 400.
Jacoby Wm (R), 261, 1868.
McMichael Oliver H (R), 185, 1871.
Virginia, St. Louis. 3,124.
Baldwin Thos C (R), 126, '03.
CROWE JOHN H, M D (R), Rush Med Coll, Chicago, Ill, 1901; Surg Tesora Mining Co and Drake & Stratton Co; Health Officer City of Virginia; Deputy Coroner St Louis Co; Mem Am Med and Minn State Med Assns and St Louis Co Med Soc; Med Examr N Y Life, Equitable and other Old Line Ins Cos and Fraternal Socs; Office Hours 9 to 10 a m, 2 to 4 p m. Tel 169.
Hall Andrea E.*
LENONT CHARLES B, M D (R), The Coll of Med and Surg Univ of Minn, Minneapolis, Minn, 1899; Director Lenont Hosp; Chief Surg Dul, Vig & Rainy Lake R R; Local Surg G N R R; Surg Interstate Iron Co, Mohawk Mining Co, Rogers Iron Co, Winston Dear Co, Iroquois Iron Co, Minorca Iron Co, Pitt Iron Co and Virginia Lbr Co; Mem Am Med Assn, Am Assn Ry Surgs, Minn State Med Assn and St Louis Co Med Soc.
Malimgren Carl V (R), 126,'95
Miller Charles W (R), 263,'88
Pearsall R P (R), 126, 1902.
Wabasha, Wabasha. 2,748.
Asbury Jos T (R), 136, 1902.
Bond Jos F (R), 126, 1885.
Dougherty John B.*
Lester Chas A (R), 161, 1897.
Lincoln Wm H (R), 126, 1882.
Wabasso. Redwood. 262.
Gosslee Gilbert L (R), 191½, 1903.
Waconia, Carver. 894.
Diessner Henry R (H), 131, '83
Rankin Arthur A (R), 192,1900
Wadena, Wadena. 1,784.
Babcock Leverette W (R),307, 1869.
Coulter Chas F (R), 192, 1893.
Kenyon Paul (R), 130, 1896.
McKinnon Jos J (R), 192, 1893.
Walker, Cass. 682.
Wilcox F Leslie (R), 192, 1893.
Walnut Grove. Redwood. 594.
Meyer E L (R), 192, 1905.
Remington Chas I (R), 149, 1879.¶
Waltham, Mower. 200.
Schultz Fredk W (R), 169,1902.
Warren, Marshall. 1,498.
Bratrud Theo (R), 192, 1899.
Melby Oscar F (R), 191½, 1901
WATTAM GEORGE S, A B, M D, Victoria Univ Med Faculty, Toronto, Ont, 1884; Surg Great Northern R R Co; Mem Am Med Assn, Minn State and Red River Valley Med Socs; Mem of Commission on State Sanatorium for Consumptives; Med Examr N Y Life, Mutual Life of N Y, Equitable, Northwestern, National, Ætna and Others.
Waseca, Waseca. 3,482.
Blanchard Henry G (R), 192, 1897.
Bowe John F, 250, 1905.
Chamberlin Wm A (R), 126, '82.
Cummings Damon S (R), 130, 1876.
Lynn Jas F (R), 311A, 1896.
Swartwood Fred A (R), 185, 1886.
Watertown, Carver. 584.
Halgren Harry A (R), 192, '97.
Shrader Edwin E (R), 282, '93
Waterville, Le Sueur. 1,492.
Clay Willis (R), 126, 1880.
Cory Wm M (Ecl).†
TYRRELL JOHN BOYD, M D, Sc M (R), Rush Med Coll, Chicago, Ill, 1902; Mem Am Med and Minn State Med Assns and Sioux Valley Med Soc; Med Examr New York Life, Mutual Life, N Y, Prudential of Am, Union Central, Mass Mutual and Equitable Life Ins Cos, M W A, A O U W, M B A, Etc; Office Hours 8-12 a m and 7-9 p m. Tel 131.
Umphrey S B.§
Watkins, Meeker. 340.
Austin W J (R), 192, 1905.
PROESCH WM (R), Holds Certificate Minn State Med Examng Board; Mem Watkins Board of Health; Med Examr Sons of Hermann, Catholic Foresters, Etc.
Waverly, Wright. 648.
Cyr Alphonse (R), 341, 1896.
O'Hair Patk (R), 151, 1880.¶
Wayzata, Hennepin. 364.
Newhall Wm M (R), 126, 1883.
Tibbetts Jas I (R), 144, 1883.
Welcome, Martin. 692.
Janss John J (R), 282, 1884.
Wells, Faribault. 2,394.
Baker Henry W, 250, 1905.
HOLM PETER FREDERICK (R), Bellevue Hosp Med Coll, New York City, 1898; Ex-House Phys and Surg Hackensack General Hosp, Hackensack, N J, 1898-99; County Phys and Deputy Coroner Faribault Co; Mem Wells Board of Health; Med Examr N Y Life, Mutual Life, N Y, Mut Benefit, N J, Travelers' Life and Acct, Hartford, M B A, A O U W, M W A, Royal Neighbors.
Livingstone John L (R), 189, 1883.
Mikkelsen Mitchell (R), 149, '77; 136, '84.
Westbrook, Cottonwood. 500.
Miller Victor J (R), 191½, 1900
Nelson Christn P (R), 185, '96.
West Concord, Dodge. 782.
Clifford Frank F (R), 151,'85.¶
Grant A True (R), 192, 1894.
Harrison E E (R), 192, 1897.
Wheaton, Traverse. 1,398.
Ames A J (R), 136, 1901.
Ewing C Francis, 192, 1901.
Fleming Aloysius S (R), 191½, 1897.
Healey John A (R), 184B, 1896.
White Bear Lake, Ramsey. 1,400.
Clark Chas L (R), 223, 1878.
Francis Simeon O (R), 191,'84.
White Earth, Becker. 74.
Smith Simon W (R), Univ of Edinburgh, 1881.
Willmar, Kandiyohi. 3,722.
Baker Adam.*
Frost Edwd H (R), 160, 1899.
FROST EDWARD S, M D (R), Dept of Med Univ of Penna, Phila, Pa, 1868; Surg and Examr Great Northern

THE Keeley Cure

1204 So. Adams St., MARION, INDIANA.

Cures Liquor, Morphine and Other Drug Habits.

The Institute is pleasantly located, newly furnished and modern throughout.
No restraint or publicity. Information furnished on application.

R R; Mem Crow River Med Soc; Med Examr New York Life, Mutual Life, N Y, John Hancock Life Ins Cos. Etc; Office Hours 12-3 p m. Tel, Office 65, Res 151.
Frost Wm S (R), 192, 1904.
Grobon A.*
JOHNSON CHRISTIAN (R) Licentiate by Exam, Minn State Med Exam Board '83; U S Pension Examg Surg; Mem Am Med and Minn State Med Assns and Crow River Valley Med Soc; Med Examr Union Central Life Ins Co, M W A, Etc, 300 3d; Office Hours 10 a m and 2 p m. Telephone 33.
McLaughlin Wm E (R), 192, 1896.
Petersen John R (R), 192, '97.
Porter Harold F, 250, 1905.
Porter Oliver M, 192, 1905.
RAINS JOHN M, M D (R), Univ of Victoria Coll (Federated with the Univ of Toronto), Cobourg, Ont, 1874; Health Officer City of Willmar; Mem Minn State and Crow River Valley Med Socs; Med Examr Northwestern, Milwaukee, Hartford, Ætna, Manhattan, Washington, John Hancock of Boston, Union Central, Cincinnati, Union Mut, Portland, Me, N Y Life Ins Cos.
Schumann Daniel (R), Univ of Christiania, Norway, 1871
Willow River, Pine. 592.
Riley Edwin A (R), 126, '97.
Wilmont, Nobles. 280.
Williams Arthur B (H), 283, 1902.
Windom, Cottonwood. 2,300
Beadie W D (R), 338, 1899.
DeCoster Wm G (R & H) 192, 1897.
GREENE CHARLES A, M D (R), Univ of Buffalo, Med Dept, Buffalo, N Y, 1873;

A

Mem Am Med Assn, Minn State and S W Minn Med Socs; Office Cottonwood Co Bank Bldg.
Moen John K (R), 192, 1893.
Weiser Frank R (R), 282, '91.
Winnebago City, Faribault. 2,000.
Durgin Frank L (R), 261, 1882
Forbes Harvey J (R), 136, 1903
Hammond Asa J (H), 190½,'96
Holden Wm W (R), 149, 1881.
Humes John P (R), 126, 1867.
Winona, Winona. 20,488.
Blair Paul B (R), 126, 1897.
Bunsen C.*
Gates Geo L (R), 291, 1869.
Hatfield W M.*
Heise Wm F C (R), 126, 1896.
Holden Wm F.§¶
Kelly Linn A (Ecl), 132, 1869.
KEYES EDWARD D, M D (R), Rush Med Coll, Chicago, Ill. 1885; District Surg C & N W Ry and Winona Genl Hosp; Mem Am Medical Assn, Minn State, Southern Minn and Winona Co Med Socs; Health Officer and Chairman Board of Health, Winona, Minn; Med Examr Penn Mut, Mut Benefit, Newark, N J, Equitable, New York Life, Conn Mut, Phœnix Mut, John Hancock Mut and Other Life Ins Cos, 216-218 Center.
Lane Nathaniel S (R), 130, '77
Leicht Oswald (R), 130, 1898.
Lichtenstein Hans M(R), Univ of Tubingen, Ger, 1889.
Lindsay Wm V (R), 193, 1898
LYNCH JAMES L, M D (R), Univ of Mich, Dept of Med and Surg, Ann Arbor, Mich, 1900; Mem Am Med and Minn State Med Assns and Winona Co Med Soc; Med Examr Surety Fund Co of Milwaukee, A O U W, W O W, C O F, K O T M, Royal

B

Neighbors, Hibernian and Other Old Line and Fraternal Ins Cos.
McGaughey Hugh F (R), 223, 1896.
McGaughey Jas B (R), 185,'67
McLAUGHLIN EDWARD M (R), McGill Univ Med Dept, Montreal, Que, 1903.
Muir Edwin S (R), 192, 1894.
Munger Leland H (R), 193,'79
Pritchard Donald B (R).§
Robbins Chas P (R), 282, '94.
Steinbach John (R), 130, 1886.
Stewart Darwin A (R), 223,'69
Timmons Isaac W (H), 197,'70
Tweedy George J (R), 333, '90.
Wilberton Lawrence G (H), 283, 1880.
Wolski Robert A (R).§
Winthrop, Sibley. 900.
Johnson O F.*
Strout G Elmer (R), 192, 1901.
Winton, St. Louis. 390.
Humphrey W R (R), 169, 1902.
Wood Lake, Yellow Medicine. 384.
Moore Wm J (Ecl), 132, 1893.
Wolverton, Wilkin. 175.
Newkirk H D, 190½, 1903.
Worthington, Nobles. 2,500.
Clark Arthur H (R), 233, '77.
Dolan Chas P (R), 151, 1880.
Geyerman Peter T, 192, '99.
Humiston Ray, 192, 1903.
Manson Frank M (R), 192, '99.
Moore Geo O (R), 185, '67.
Walker Fredk E (R), 151, '98.
Wiedow Henry (R), 151, 1902.
Wykoff, Fillmore. 582.
Dunn John T (R), 192, 1904.
Young America, Carver. 400
Eisengraeber G A (R), 192 '01
Grivelly Charles T.§
Martel Ovide (R), 338, 1889.
Zumbro Falls, Wabasha. 242
Ingram Lawrence (R),155C.'03
Zumbrota, Goodhue. 1,300.
Gryttenholm Karl E (R), Royal Univ, Norway, 1891.
Hall Orrin I (H), 232, 1873.¶
Hoft Gustaf C, 130, 1904.
Watson Thomas R (R), 192,'95

C

MISSISSIPPI.

CAPITAL, JACKSON.

Population of State, 1,551,270.
(U. S. Census of 1900.)
Number of Physicians, 1,749.

Mississippi was organized as a territory April 7, 1798, and admitted as a state, December 10, 1817. The total land surface is, approximately, 46,340 square miles, the average number of persons to the square mile at the censuses of 1890 and 1900 being as follows: 1890, 27.8; 1900, 33.5. It extends from 30° 20′ to 35° north latitude, and from 88° 12′ to 91° 40′ west longitude, and is bounded on the north by Tennessee, on the south by Louisiana and the Gulf of Mexico, on the east by Alabama, and on the west by Arkansas and Louisiana. The climate is warm, the winters being short and mild, the summers long and hot. The mean annual temperature as observed at Vicksburg is 65.57°, that of the summer 80.52°, and of the winter, 50.45°. The average annual rainfall is about 54 inches, ranging from 48 inches in the northwest to 64 on the Gulf coast. The northeastern is the highest part of the state and forms an undulating table land, which slopes gently down towards the west and south and terminates with steep bluffs on the banks of the Mississippi and Yazoo rivers. In several places these bluffs approach close to the river; in others a broad belt of swampy bottom lands extends along their base. The northwest part of the state includes the largest of these swampy regions, which are extremely fertile. The state is well watered. The principal rivers are the Mississippi and its tributaries, the Yazoo, Big Black, Tallahatchie, Sunflower, Bayou Pierre, Yallabusha and Homochitto, and their tributaries, the Pearl, which empties into the Mississippi sound, the Pascagoula river, which

ANTIKAMNIA PREPARATIONS
PLEASE SEE PAGE 3 FOR PARTICULARS

is formed by the Leaf and Chickasawha rivers and empties into the Gulf, and the Tombigbee, which drains the northeastern portion. The Tennessee river touches the northwest corner of the state for about fifteen miles. The soil is very fertile, and the vegetation luxuriant.

The following table shows increase in population for 70 years:

1830	136,621	1870	827,922
1840	375,651	1880	1,131,597
1850	606,526	1890	1,289,600
1860	791,305	1900	1,551,270

STATE BOARD OF HEALTH.

Pres, B F Ward, M D, Winona; Sec and Executive Officer, J F Hunter, M D, Jackson; J R Tackett, M D, Meridian; W S Greene, M D, Aberdeen; W M Paine, M D, Aberdeen; G H McNeill, M D, Newton; E P Jones, M D, Hermanville; J D Smythe, M D, Greenville; H H Harrison, M D, Jackson; J D Donald, M D, Hattiesburg; W H Harrison, M D, Tutwiler; W F Scales, M D, Macon; P W Rowland, M D, Oxford.

MEDICAL COLLEGES.

Medical Department University of Mississippi, Oxford—Dean, W S Leathers, M D. Only two year course is given.

HOSPITALS, HOMES, ETC.

Agricultural College—J Z George Hospital. Est'd 1892. Capacity, 50. Public. Supt, W H Barr, M D.

Battlefield—Collins Hospital.

Columbus—Columbus Hospital, cor 10th and Main. Est'd 1905. Capacity, 40. Ambulance service. Private. Phys, Drs Davis, Crigler and Molloy. Supt, Miss Laura Thompson.

Greenville—King's Daughters' Home, 1201 Smith. Est'd 1895. Capacity, 20. Public. Open to all physicians. Supt, Miss C M Beene.

Hattiesburg—South Mississippi Infirmary. Est'd 1901. Capacity, 40. Ambulance service. Private. Phys, W W Crawford.

Hattiesburg—Gulf and Ship Island R R Employees Hospital, South Hattiesburg. Est'd 1902. 3 wards (25 beds), 5 individual rooms. Ambulance service. Chief Surg, T E Ross. Supt, Sister M Borger.

Jackson—Mississippi State Insane Hospital. Est'd 1855. Capacity, 1,200. Public. Supt, T J Mitchell, M D.

Meridian—East Mississippi Insane Hospital. Est'd 1885. Capacity, 500. State. Supt, J M Buchanan, M D.

Meridian—M Hersee Hospital.

Moorhead—Dr Attaway's Infirmary (col'd).

Natchez—Natchez Hospital. Est'd 1867. Capacity, 250. Ambulance service. State. Phys, E F Brown.

Rosedale—King's Daughters' Home. Est'd 1902. Capacity, 15. Phys, H L Sutherland and C L Catching. Supt, Mrs W A Shelby.

Rosedale—Rosedale Hospital (col'd).

Vicksburg—Mississippi State Charity Hospital. Est'd 1853. Capacity, 150. Ambulance service. Public. Phys, B B Martin.

Vicksburg—Vicksburg Infirmary, Harrison nr Cherry. Est'd 1903. Capacity, 50. Ambulance service. Private. Phys, B B Martin, E F Howard and R A Quin. Supt, Miss F B Reber.

Yazoo City—Dr E J Johnson's Hospital, cor 2d and Jackson av. Est'd 1898. Capacity, 12. Private. Phys, E J Johnson.

SANITARIUMS.

Battlefield—Davis Sanitarium.

Biloxi—Biloxi Sanatorium. Est'd 1902. Capacity, 30. Private. Phys, H M Folkes.

Columbus—McKinley's Private Sanitarium. Est'd 1905. Capacity, 12. Private. Phys, W R McKinley.

Corinth—Corinth Sanitarium. Est'd 1902. Capacity, 8. Private. Phys, Drs Taylor, Johns and McRae.

Greenwood—Mathews Sanitarium.

Holly Springs—Holly Springs Sanitarium. Est'd 1900. Capacity, 12. Private. Phys, W C Elliott.

Jackson—Jackson Sanatorium and Training School for Nurses, 117 N West. Est'd 1902. Capacity, 15. Ambulance service. Public. Supt, Miss B. Harrison.

Meridian—Payne's Medical and Electrical Sanitarium. Est'd 1905. Private. Ambulance service. Phys, W W Payne.

Natchez—Chamberlain Sanitarium, 306 Franklin. Est'd 1905. Capacity, 20. Private. Phys, C T Chamberlain.

Vicksburg—Vicksburg Sanitarium. Private. Phys, D P Street.

PENAL AND CHARITABLE INSTITUTIONS—STATE.

Jackson—Blind Institute.

Jackson—Deaf and Dumb Institute.

Jackson—State Insane Hospital.

Meridian—East Mississippi Insane Hospital.

Natchez—Natchez Hospital.

Parchman—State Penitentiary.

Vicksburg—State Charity Hospital.

MEDICAL SOCIETIES.

(See also National and Inter-State Associations.)

Claiborne-Jefferson Medical Society—Pres, J C McNair, Fayette.

Clarke-Wayne Cos Medical Society—Sec, J M Guthrie, Quitman.

Clarksdale and Six Counties Medical Assn—Sec, E H Martin, Clarksdale.

Covington Co Medical Society—Sec, H F Garrison, Seminary.

Harrison Co Medical Society—Sec, Chas Le Baron.

Hinds Co Medical Society—Sec, O M Turner, Jackson.

Jackson Co Medical Society—Sec, J N Rape, Mosspoint.

Lafayette Co Medical Society—Sec, P W Rowland, Oxford.

Lauderdale Co Medical Society—Sec, T E Bennett, Meridian.

Leflore Co Medical Society—Sec, D S Humphreys, Greenwood.

Marshall Co Medical Society—Sec, R A Seale, Holly Springs.

Mississippi State Medical Assn—Next annual meeting April, 1906, at Jackson. Pres, E H Martin, Clarksdale; V-Pres, R A Seale, Holly Springs; Stephen Eggleston, Shell Mound; W D Smith, Franklin; R S Curry, Columbus; Wm Neville, Macomb; Sec, S T Fox, Water Valley; Treas, J F Hunter, Jackson. Councilors: 1st Dist, H L Sutherland, Rosedale; 2d Dist, K P Perkins, Batesville; 3d Dist, C D Mitchell, Pontotoc; 4th Dist, W D Smith, Aberdeen; 5th Dist, R S Curry, Columbus, 6th Dist, W G Kiger, Brunswick; 7th Dist, J R Tackett, Meridian; 8th Dist, D J Williams, Ellisville; 9th Dist, Wm Neville, McComb City; 10th Dist, H M Folkes, Biloxi.

Mississippi State Medical and Surgical Assn—Next annual meeting April 27, 1906, at Jackson. Pres, J M May, West Side; V-Pres, J B Banks, Natchez; Sec, H O

BURN-BRAE, A PRIVATE HOSPITAL FOR MENTAL AND NERVOUS DISEASES.
(See adv. in PHILADELPHIA.)

Connor, Brookhaven; Treas, L T Miller, Yazoo City.
Natchez Medical Assn—Sec, R D Sessions.
Newton Co Medical Society—Pres, G H McNeill, Newton.
Pearl River-Marion Co Medical Society—Sec, O A Johnston, Picayune.
Perry Co Medical Society—Sec, B F Moseley, Hattiesburg.
Pontotoc Co Medical Society—Sec, T A Williams, Redland.
Tippah Co Medical Society—Sec, R M Adams, Ripley.
Warren Co Medical Society—Sec, M H Bell, Vicksburg.
Washington Co Medical Society—Sec, M O Shivers, Greenville.

MINERAL SPRINGS.

(Compiled by George Thomas Palmer, M D, Editor of the Chicago Clinic and Pure Water Journal, Chicago, Ill.)

Alkaline Spring—Yazoo Co.
Anchosa Spring—On Anchosa Creek.
Arundel Lithia Spring—Meridian P O.
Belmont Springs—Nr Buckatunna, Wayne Co.
Biloxi Mineral Well—Biloxi P O. Alk, Sod.
Brandywine Spring—Brandywine P O.
Brown's Wells—Brown's Wells P O. Acid Suph, Cal-Mag, Al-Chaly.
Castilian Springs—Nr Durant, Holmes Co. Sal, Cal-Mag, Al-Chaly, Sulph.
Chalybeate Acid Spring—Nr Grenada, Grenada Co. Chaly.
Coleman's Well—Jackson Co.
Columbia Spring—Columbia P O.
Cooper's Well—Nr Raymond, Hinds Co. Sal, Az.
Godbold Mineral Well—Nr Summit. Sal, Sod, Chaly, Mur.
Greenwood Spring—Monroe Co.
Hazel Dell Springs—Nr Holly Springs. Chaly.
Iuka Mineral Springs—Nr Iuka, Tishomingo Co. Chaly, Su.
Jackson Lithia Springs—Kansas City P O.
Lafayette Springs—Lafayette Springs P O. Sal, Su.
Lauderdale Springs—Nr Lauderdale, Lauderdale Co. Carb.
Mississippi Spring—Hinds' Co.
Ocean Springs—Ocean Springs P O.
Quitman Red Sulphur Springs—Nr Quitman, Clark Co. Chaly, Su.
Stafford Springs—Vossburg P O. Alk, Cal, Chaly.
Stoveall's Spring—Marion Co.
Sulphur Springs—Nr Enterprise, Clark Co
Tipton Well—Jackson Co.
Vossburg Mineral Springs—Vossburg P O. Cal, Chaly.
White Sulphur Spring—Nr Fulton, Itawamba Co.
White Sulphur Spring—Jasper Co.
Winston Springs—Winston P O.

THE LAW REGULATING THE PRACTICE OF MEDICINE IN THE STATE OF MISSISSIPPI.

Chapter 104, Annotated Code, 1892.

3243. Duty to Obtain License: Every person who desires to practice medicine must first obtain a license to do so from the State Board of Health. (For penalty see §1258: If any person shall practice as a physician or surgeon, without having first been examined and obtained a license as required by law, he shall, on conviction, be fined not less than twenty dollars nor more than two hundred dollars, or be imprisoned in the county jail not exceeding thirty days.)

3244. How License Obtained: Every person who desires to obtain a license to practice medicine must apply therefor, in writing, to the State Board of Health, and must be examined by said Board touching his learning in the following branches of medicine only, viz: Anatomy, chemistry, obstetrics, materia medica, physiology, pathology, surgery and hygiene: and, if the applicant be found by the Board, upon examination, to possess sufficient learning in said branches and be of good moral character, the Board shall at once issue to him a license to practice medicine, which shall be signed by each member who approves of its issuance.

3245. Application for License; What to Contain: The application for license must state: (1) The applicant's name in full; (2) his place of residence and postoffice address; (3) his nativity and age; (4) the time spent by him in medical studies; (5) the name and postoffice address of the preceptor under whom medical studies were pursued; (6) courses of medical lectures attended; (7) name of medical school attended; (8) if a graduate of a medical college, name thereof; (9) time spent in a hospital; (10) time spent in the practice of medicine, if any; (11) school or system of practice chosen, and (12) references as to his personal character.

3246. Examinations—When, Where and How Conducted: The State Board of Health shall meet at the Capitol on the second Tuesday in the months of May and October in each year, for the purpose of examining applicants for license to practice medicine, and shall continue in session until all applicants are examined and the examinations are approved or disapproved. All examinations as to applicant's learning shall be upon written questions and answers, and distinction shall not be made between applicants because of the different systems or schools of practice that may be chosen.

3247. Fees for Examination: Every person who shall apply for license to practice medicine, shall, before he will be entitled to be examined, pay a fee of ten dollars and twenty-five cents, of which ten dollars are to be divided equally between those members of the Board who attend and conduct the examination of the applicant, and twenty-five cents to be paid to the Secretary of the Board for filing and preserving the application for license.

3248. Form of License: A license to practice medicine may be of such form as the State Board of Health may prescribe, but it shall contain a statement showing the place of residence, postoffice address, and qualifications of the applicant, both as to learnig and moral character.

3249. License Must be Recorded—Effect of Failure: Every person who receives a license to practice medicine must file it in the office of the clrk of the Circuit Court of the county in which he resides within sixty days from the date of its issuance; otherwise it shall become void. When the license is filed, the clerk shall record the

THE Keeley Cure
2803 LOCUST STREET, ST. LOUIS, MO.
"The Most Successful Treatment" for Liquor Drinking, Morphine and other Narcotic Drug Using, Neurasthenia, Tobacco and Cigarette addictions.
Correspondence and Consultation Confidential.
DR. J. E. BLAINE, PHYSICIAN AND MANAGER.
Home Treatment for Tobacco and Neurasthenia. SEE PAGE 5.

same, with his certificate of the filing thereto attached, in a suitable book to be kept in his office for that purpose, upon the payment by the licensee of the fee provided by law, and, when recorded, he shall deliver the original, on demand, to the licensee. Whenever the licensee shall change the county of his residence and of usual practice, he must, under like penalty, file the original or a certified copy of the license, or of the record thereof, in the office of said clerk, in the county into which he shall move and practice, within sixty days of the time of such removal, to be there recorded in like manner and under like penalty.

3250. Lost License May Be Supplied: If a license to practice medicine be issued and be lost, the State Board of Health may issue a duplicate license in lieu of the one lost.

3251. Temporary License: The Secretary of the State Board of Health may issue under his signature a temporary license to any one to practice medicine, which shall be valid until the next succeeding meeting of the Board for examining applicants; and such license shall show the date of its issuance, otherwise it shall be void. Only one temporary license shall ever be issued to the same person, and it shall always be made to an individual and not to a partnership. The Secretary shall be entitled to twenty-five cents for such license, and the same shall be recorded as a permanent license is required to be, under like penalty for failure.

3252. License of Existing Practitioners: Physicians practicing medicine by virtue of a license lawfully issued under the laws heretofore in force, are not required to obtain license under this chapter, and are entitled to continue the practice by virtue of the license which they now have; but the requirements as to recording licenses shall apply to the licenses of physicians heretofore obtained.

3253. Females Practicing Midwifery: Females engaged in the practice of midwifery are not prohibited from such practice, but are entitled to engage therein without a license.

3254. Non-residents: Licensed physicians who reside without this State, and whose practice of medicine extends into it, may obtain license to practice medicine in this State without being examined as to their learning, by presenting a written application for license, in the form prescribed, to the State Board of Health; whereupon the Secretary of the Board shall issue to the applicant a license in the name of the Board, for which the Secretary shall be entitled to receive a fee of twenty-five cents, and the license shall be recorded as hereinbefore provided in each county in which the licensee shall practice, with like penalty for a failure to record as in case of a resident physician.

3255. Books, Blanks and Stationery: The Board of Public Contracts shall furnish to the State Board of Health such books, blanks and stationery as may be needed by it in carrying out the provisions of this chapter; and, at the request of the State Board of Health, shall deliver to the Secretary of State such record books as the clerk of the Circuit Court may need, in which to record licenses to practice medicine, to be by him promptly and safely transmitted at the cost of the State to such of said clerks as the Board of Health may designate.

LIST OF PHYSICIANS

ARRANGED ALPHABETICALLY BY POSTOFFICES.

For Corrections and Names Received Too Late for Regular Insertion, see Supplement. Refer to Index for Location.

ABBREVIATIONS:

R., Regular; H., Homoeopathic; Ecl., Eclectic; P. M., Physio-Medical; *, No report received; §, Holds certificate of Examining Board; †, Legally authorized under the "years of practice" section of the act; ¶, Druggist; ⚕, Dentist. R D 1, Rural Delivery No. 1.

The postoffice address is shown in DISPLAY TYPE, the name of the county in which it is located immediately follows and then the population of the place. The names of physicians appear under the postoffice name, the first number (the key to which will be found on pages 145-189) indicates the college of graduation, and the last number the year in which diploma was granted.

Abbeville, Lafayette. 382.
Banks E G.¶
Banks Wade S (R), 299A, '81.
Greer A T (R), 304, 1892.

Abbott, Clay. 148.
Nangle Andw K, 162, 1905.
Pasley B H.*

Aberdeen, Monroe. 3,532.
Broomfield W H, 302, 1902.
Dilworth Jas A (R), 162, 1891.
Ewing Chas C (R), 241, 1875. Retired.
Greene Jas M (R), 282, 1856.
Greene Walton S (R), 281, '88
Hamilton Geo P (R), 162, 1898.
LEE FLETCHER EUGENE, M D (R), Med Dept Univ of Tennessee, Nashville, Tenn, 1901; Post-Grad New Orleans Polyclinic, 1905-06; Mem Monroe County and Mississippi Med Socs; Med Examr Mutual, N Y Life, Mutual and W O W; Specialty Gynaecology; Office Hours 11 a m to 1 p m and 4 to 6 p m.
Paine W M (R), 299A, 1880.
SEMS J BEAUFORT, M D (R), Attended Med Dept Tulane Univ, New Orleans, La, 1897-8; Med Examr Hartford, Conn, Life Ins Co, K of P, W O W, Etc.
Sykes W G.*
Tubbs G T, 304, 1899.
Walker W F (R), 231, 1852.
Watkins Wm W (R), 162, '72.
WENDEL ROBERT P, Ph B, M D (R), Univ of Georgetown, Med Dept, Washington, D C, 1892; Surg Frisco R R System; Mem Am Med Assn and Miss State Med Soc; Med Examr Mutual of N Y, N Y Life, Penn Mutual, Etc; Specialty Surgery; Office Hours 10 a m to 2 p m.
Word Jas C (R), 282, 1860.

Ackermann, Choctaw. 882.
Arnold Wm D (R), 301, 1890.
Barron Wm J (R), 162, 1859.
Kellum Jos M (R), 304, 1896 (R D 3).
McGovern Jas, 158, 1869.
Prewitt R K (R), 159, 1899.
Strong Benj.*
Weeks Jas D (R), 301, 1882.

DR. HAVA'S **Solution of Bromo-Phosphate of Lime and Potash.**
For the prevention and treatment of Bright's Disease and Diabetes. In apparently hopeless cases, it will lengthen the span of Life. Hava's Preparations are sold at all Drug Stores. (See page 9.)
PHOSPHATE CHEMICAL MANUFACTORY. NEW ORLEANS, LA.

Acona, Holmes. 162.
Buck Jas T (R), 158, 1888.
Agricultural College, Oktibbeha. 48.
Barr Wm H (R), 100, 1875.
Airmount, Yalobusha. 70.
Landreth J J (R), 304, 1898.
Algoma, Pontotoc. 38.
Donaldson J S (R), 304, 1901.
Matherson G P.*
Alligator, Bolivar. 78.
McCracken Wm H (R), 301,'88
Alpika, De Soto. 220.
Davies Julius A (R), 299, 1870.
Lovejoy Harrison.*
Alva, Montgomery. 160.
Cox A B.*
James J.*
James W A D (R), 299, 1870.
Amory, Monroe. 1,498.
Brown W A.*
Bryan Giles S (R), 304, 1888.
Burdine Ira P (R), 162, 1892.
Kirk Robt W (R), 160, 1880.
Kirk W H, 304, 1904.
Spratt Napoleon B (R), 282,'68
Anding, Yazoo. 168.
Elliott L C.*
Robertson Saml D (R), 281, 1861.
Anguilla, Sharkey. 188.
Barnard W H.*
Hall Joel C (R), 239, 1867.
Hall J Bernard (R), 160, 1894.
Martin Ernest L (R), 162, 1905
Arcola, Washington. 262.
Bizzell Francis A (R), 101, 1877. Retired.
Cheek Elbert A (R), 162, 1889.
WILLSON THOMAS F, M D (R), Univ Coll of Med, Richmond, Va, 1890; Surg Arcola Mfg Co; Pres Board of Health, Arcola, Miss; Mem Virginia, Mississippi, Washington, American and Tri-State (Ark, Miss and Tenn) Med Assns; Med Examr Equitable Life Assurance and Prudential Ins Cos.
Arkabutla, Tate. 372.
Murphy Hugh L, 160, 1905.
Williams R D (R), 304, 1898.
Artesia, Lowndes. 400.
Cook Thos L H (R), 162, 1880.
Guerry Newton D (R), 100, '89
Lehmberg C Edwd (R), 304 1904.
Ashland Benton. 232.
Ferrell Frank (R), 163, 1859.
Ferrell Frank jr (R), 162, 1898
Asylum, Hinds.
Jinkins Wm E (R), 160, 1887.
Atlanta, Chickasaw. 162.
Abernethy W G, 304, 1903.
Auburn, Lincoln. 162.
Brister T M.*
Augusta, Perry. 220.
Carter Prentis A (R), 193, 1874
Auris, Attala. 28.
Heald Rufus J (R), 193, 1874.
Austin, Tunica. 200.
Yarbrough H L, 304, 1894.
Avanelle, Union. 38.
Spencer Edward A.*
Bailey, Lauderdale. 10.
Bailey J P (R), 160, 1882.
Pace B D (R), 304, 1897.
Baird, Sunflower. 368.
Baird T C, 129, 1895.
Miller W C.*
Baldwyn, Lee. 680.
Bills E C, 299, 1904.
Burress W H, 304, 1902.
Cox Elijah A (R), 162, 1868.
Cox J M.*
Walker Saml N (R), 158, 1877.¶
Walters Allen P, 159, 1898.
Ballentine, Panola.
McCoy Waddy T (R), 299, '67.
Banner, Calhoun. 162.
Going R.*
Lamar Jas N, 299, 1900.
Batesville, Panola. 680.
Lester Simon P (R), 282, 1852.
Perkins K P (R), 193, 1876.¶
Westmoreland G M (R), 171, 1878.
Wood Geo H (R), 158, 1891.
Battlefield, Newton. 74.
Davis W N.*¶
Hambrock Tom.*
Hand B F.*
McDonald S.*
Bay St Louis, Hancock. 3,100.
De Montluzin R, 162, 1886.
Rolimer Wm B (R), 162, 1866.
TURNER ROBERT J, M D (R), Shelby Med Coll, Nashville, Tenn, 1861; Vanderbilt Univ Med Dept, Nashville, Tenn, 1874; Ex-Health Officer of Hancock Co Miss; Surg Louisville & Nashville R R; Member Gulf Coast Medical Society and State Medical Society; Medical Examr New York Life, Equitable Life and New York Physicians Mut Aid Assn (New York), Penn Mut Life, Phila, Pa, Catholic Knights of Am and Am Legion of Honor (Boston, Mass); Office Hours 8 to 9 a m, 3 to 5 p m. Tel 35.
Von Gohren Ludwig H (R), 164, 1876.
Weston H.*
Bear Creek, Hinds. 30.
Haley H M.*
Beauregard, Copiah. 410.
Patterson W P.*
Rowan Elias A (R), 162, 1866.
Belen, Quitman. 262.
Brougher Fred M (R),304,'1900
Johnson George W.*
Stone J Boon (R), 299A, '01.¶
Bellefontaine, Webster. 100.
Arnold Edwin F (R), 304, '91.
Belmont, Tishomingo. 80.
Davis M M.* Retired.
Mayhall Thos L (R), 301, '93.
Belzona, Washington. 348.
Buck Camellus O (R), 299, '90
Davis A M.*
Jackson J S (R), 304, 1893.
McNeal Benj F, 299, 1904.
Walker E H.*
Benndale, Jackson. 36.
Denton H A.*
Benoit, Bolivar. 220.
Martin E G, 213A, 1898.
Williams J E (R), 160, 1896.
Benton, Yazoo. 348.
Jordan Saml M (R), 162, '70.¶
Steinrede J J.¶*
Stobblefield D R.*
Bentonia, Yazoo. 240.
Gilleylen Jacob D (R), 162, '92
Hamberlin C.*¶
Luse Stephen D (R), 304, '96.¶
Bethany, Lee. 68.
Robison John E.*
Betheden, Winston. 34.
Spiva Walter, 159, 1905.
Beulah, Bolivar. 232.
Catchings W W (R), 162, 1901.
Courson Wm E (R), 124, 1881.
Beverly, Coahoma.
McCoy A G, 304D, 1904.
Bezer, Smith. 232.
Tillson J W (R), 301, 1899.
Bigbee Valley, Noxubee. 282
Patty James L (R), 160, 1872.
Smith Anderson B (R), 160,'84
Bigby Fork, Itawamba. 38.
Chastain Sidney.*
Big Creek, Calhoun. 48.
Provine E B, 304, 1899.
Shipp Charles D (R), 304, '86.
Big Springs, Clay. 16.
Watkins Wm B (R), 158, 1857.
Biloxi, Harrison. 5,692.
BOLTON WALTER T, M D (R), Louisville Med Coll, Louisville, Ky, 1884; Mem Board of Health and City Phys City of Biloxi, Miss, State Med and Harrison Co Med Socs and Am Med Assn; Med Examr N Y Life, Mut of N Y, Fidelity Mut of Phila, Equitable, Penn Mut, Washington and Union Central Life Ins Cos, Howard av opp P O.
BRAGG EDWARD R (R), Tulane Univ of Louisiana, New Orleans, La, 1888, 1078 W Howard.
Folkes H M (R), 162, 1894.
Greaves Walter J, 147, 1880.
Hunter Thomas O (R), 304, '89
Miller Clayborne B (R).*
Binnsville, Kemper. 140.
Gilbert E L, 304, 1902.
Blackhawk, Carroll. 184.
Doty W H.*
Marshall B J.*
Purcell G W.*
Blackland, Prentiss. 54.
Palmer J R (R), 120, 1894.
Blackmonton, Carroll. 60.
Conner H B (R), 299A, 1878.
Blanton, Sharkey. 48.
Darden G T (R), 160, 1881.
Blue Mountain, Tippah. 562.
Elzey E S (R), 159, 1876.
McWilliams A R.*
Merritt J Frank jr, 304A, 1900
Merritt J F, 304A, 1900.
Palmer O P (R), 304, 1893.
Peck Willena A (R), 174, 1900.
Blue Springs, Union. 262.
Babb Lawren.*
Cornelious T B.*
Gurney Charles E.*
Jones Frank L.§
Leavell Benj F (Ecl), 158, '86.
McWhorter M D.*
Newman L Leo.*
Bogue Chitto, Lincoln. 694.
Brent Walter Hugh, 162, 1905.
Hewette T E.*
Martin Van B (R), 162, 1898.
THOMPSON FELIX H, M D (R), Tulane Univ of La, Med Dept, New Orleans, La, 1896; Post-Grad New Orleans Polyclinic, 1899 and 1905; Surg Brister Lumber Co; Mem Mississippi State Med Assn; Med Examr Equitable Life Assurance Soc of the U S, Fidelity

Cutter's POLYVALENT Streptocidic Serum.

An anti-streptococcic serum that differs from all others in many essential features. WRITE FOR LITERATURE. (See page 261.)

Bogue Chitto—Cont'd.
Mut Life Ins Co of Phila, Security Mut Life Ins Co of Binghamton, K of H, K and L of H, American Guild and Masons Annuity of Atlanta, Ga; Hours 9:30 to 11 a m and 3 to 4:30 p m.

Bolton, Hinds. 700.
Ashford J A.*
Farr W W (R), 163.
Hunter George S (R),299A, '82
Klingman H Mc (R), 299A,'98
Peebles Isaac L.*

Bond, Harrison.
Cowart E M, 161, 1897.
Culpepper S C (R), 160, 1894.
Weston Frank R (R), 126, '94.

Booneville, Prentiss. 1,224.
Bynum Jos M (R), 299A, '01.
CUNNINGHAM ROBERT C, M D (R), Tulane Univ of Louisiana, New Orleans, La, 1892; Post-Grad Course New Orleans Polyclinic, '93; Mem Tri-State (Miss, Ark and Tenn) Med Assn and Prentiss Co Med Soc; Med Examr Mut Life of N Y and Germania Life Ins Cos. W O W, Fraternity of American Citizens and Benevolent Knights of America.
Davis W Vernon (R), 159, 1895
Phillips Dabney M (R), 301,'85
Price Daniel T (R), 282, 1866.
Taylor James F (R), 304A, '95.

Bovina, Warren. 74.
Austin H H, 304, 1899.

Bowling Green, Holmes. 68.
Byrd J H (R), 304, 1900.¶
Newman A J (R), 158, 1897.¶

Boyle, Bolivar. 682.
Hillhouse W L, 304, 1894.

Brandon. Rankin. 894.
BERRY JOSEPH T B, M D (R), Tulane Univ of Louisiana Med Dept, New Orleans, La, 1883; Surg Rankin Co, Miss; Mem and Ex-Vice Pres Miss Med Assn, and Mem Am Med Assn and Rankin Co Med Soc; Med Examr Mut Life, N Y Life and Penn Mut Life Ins Cos, E L A, W O W, K P and K O H Socs; Tel 30.
McLaurin Albert G (R), 299,'73

Brandywine, Claiborne. 34.
Segrist R A, 304, 1903.

Braxton, Simpson. 462.
Chandler J N (R), 100, 1882.
Gipson W M.*
Greenlaw Joseph O, 299, 1904.
Standefer F L.¶

Bright, De Soto. 32.
Crawford J M*
Lauderdale A D (Bot), 303.

Brock, Carroll. 24.
Brock W G, 304, 1902.

Brookhaven, Lincoln. 2,892.
Applewhite R J (R), 304, 1898. Retired.
Barber Charles A (R), 193, '84.
Bennett James W (R), 162, '59
Butler John T (R), 241, 1880.
Corrin Hiram E (C),137E,1900
Flowers Henry (R), 162, 1891.
Frizell Wm H jr (R), 299, '97.
Johnson J H.*¶
Nelson F Y.*
Parson Ira L (R), 162, 1898.
Shurtleff Orlando V (R), 162, 1855.
Wilson Solon G (R), 162, 1901.

Brooklyn, Perry. 390.
McInnis J M.*

Brookville, Noxubee. 700.
Jamison Robert S (R), 158, '79
Patton J L (R), 304, 1900.

Browns Creek, Prentiss, 78.
Wheeler Josiah S (R), 161. '98

Brunswick, Warren. 38.
Kiger Wm G (R), 162 1876.
Perkins C P.*

Bryantville, Carroll.
Gillespie Wm J (R), 162, 1892.

Bucatunna, Wayne. 392.
Gordon Yancy E (R), 159, 1900

Buckhorn, Pontotoc. 48.
Walls John.*
Young A C.*

Buena Vista, Chickasaw. 340.
Abbott J L.*
Brand A J, 304, 1901.
Murdock John T.*

Burgess, Lafayette. 68.
Locke J L.*
Wallace E F.*

Burns, Smith. 38.
Currie R M.*
McWhorter M D.*

Burnside, Neshoba.
Little H F, 169, 1889.

Burnsville, Tishomingo. 298
McRae K F (R), 304, 1902.

Burnt Mills, Tishomingo. 78
King T J.*
Paden T G.*

Byhalia. Marshall. 890.
Boyce James D, 299A, 1876.
Fite L P. 304, 1901.
Hayes C L (R), 299A, 1877.

Cadaretta, Webster. 122.
Gore W W.*
Pittman J T C (Ecl), 262, '59.
Pittman Virgil I (R), 158, '87.

Caledonia, Lowndes. 240.
Molloy D M.¶
Murphy Rufus J (R), 162, '61.
Thomas J W.*

Camden, Madison. 182.
Shelby John M (R), 162, '89.

Campbellsville, Yazoo. 60.
Owens H C.*

Canton, Madison. 3,682.
Bell Chas Gideon, 299A, '03.
Bell T G.*
Coleman Silas K (R), 170, '70.
Garrett Ira M, 165, 1905.
Howell John B, 299A, 1905.
Jiggitts James R (R), 162, '93.
Lawrence W B.*
McLELLAN VARDAMAN S, C M, M D (R), Kentucky School of Med, Louisville, Ky, 1891; New York Post-Grad Med School and Hosp, 1900; Chief County Health Officer; Chairman State Insane Commission; Mem Am, Miss State and Madison Co Med Assns; Med Examr Mut Life of N Y, Equitable, Security Mut, K of H, K and L of H, Mason's Annuity and W O W; Office Hours 9 to 12 a m and 3 to 6 p m; Tel, Office 100, Res 90.
Miller Lucille F Weathers (R), 302, 1900.
Priestly Charles S (R), 162 1878.
Ryan John A (Ecl), 132, 1878.
Smith E M (R), 158, 1880.
Smith-Vaniz George W (R), 312, 1865.
Walker S S.*
Yandell Wm M jr (R), 162, '98

Cardsville, Itawamba. 30.
Bean D L§
Bourland E C.* Retired.

Carpenter, Copiah. 224.
Green E L.*

Carriere, Hancock.
McKinnon Hugh L (R), 304, 1901.

Carrollton, Carroll. 650.
Liddell Wm W (R), 162, 1889.
Linden D C.*
McBride John A (R), 162, '78.
Reddi:t Wm J (R), 160, 1872.

Carthage, Leake. 500.
Howard H H.*
Martin W S, 305G, 1903.¶
Williams Sidney H (R), 100, 1889.

Cary, Sharkey. 134.
Goodman Burleigh (R), 310,'60
Goodman Henry S (R), 162,'97

Cascilla, Tallahatchie. 200.
Bibby Lowe H (R), 304, 1891.
Calhoun James M (R), 299, '60
Franklin B.*

Caseyville, Lincoln. 300.
King R.*

Cato, Rankin. 330.
Barnett S L, 304, 1902.
Norman A C, 304, 1901.

Cayce, Marshall. 40.
Gray M S.*

Cayuga, Hinds. 32.
Chapman Lemuel D, 299, 1902.

Cedar Bluff, Clay. 268.
Smith F Michael, 304, 1902.

Centerville, Wilkinson. 690.
Hagaman Robert L (R), 162, 1891.
Marsalis W I (R), 160, 1893.
Ray Thomas J (R), 304, 1896.

Central Academy, Panola.
Davis E S.*

Central Grove, Monroe. 18.
Underwood F J.*

Chalybeate, Tippah. 64.
Giles J H (R), 158, 1882.

Chapman, Rankin. 30.
Kersh W I.*

Charleston, Tallahatchie. 582.
Crow James R (R), 158, 1878.
Harrison T Bartow (R), 304, 1892.¶
Matthews Wm T (R), 162, '87

Chatawa, Pike. 208.
Broomfield J E.*

Chatham, Washington. 220.
Wickliffe Thompson Flournoy (R), 162, 1903.

Chester, Choctaw. 100.
Reed A E.*
Strong Benjamin (R), 281, '91

Chesterville, Pontotoc. 100.
Carruth Leander O (R), 361, 1882.

Chicora, Wayne. 620.
Gavin D L (R), 160, 1898.
Gray H W, 159, 1902.

Chulahoma, Marshall. 142.
Bowen A R.*

Chunkey Station, Newton.
Camp M L.*
Partin Edwin B.*

Church Hill, Jefferson. 220.
Shields Bisland (R), 162, 1860.

Moores Brook Sanitarium
Charlottesville, Va.
For the treatment of Alcohol, Morphine, Opium, Cocaine, and other Drug Habits.
(See Advt. Inside Front Cover.)

Clarksdale, Coahoma. 2,000.
Bramlett James E (R), 299, 1877.
Frazer Geo B, 162, 1902.
GRAY JAMES W JR, M D (R), Kentucky School of Med, Louisville, Ky, 1890; Mem Am, Miss State, Clarksdale and Six Counties Med Assns; Med Examr N Y Life, Mutual Life of N Y, Equitable, Germania, Fidelity Mutual and Prudential Ins Cos; Specialty, Diseases of Children; Office Hours 10 to 12 a m and 3 to 5 p m. Tel, Office 80 Res 45.
Harrison Luther D (R), 255, 1875.
MARTIN EDWARD H, M D (R), Med Coll of Ohio, Cincinnati, O, 1887; Treas Clarksdale and Six Counties Med Assn, Pres Miss State and Mem Am Med Assns; Ex-Pres Tri-State (Miss, Ark and Tenn) Med Assns; Ex-County Health Officer; City Health Officer Office Hours 10 a m to 1 p m and 3 to 5 p m. Tel, Res 91, Office 113; Res 221 Court, Office 18 to 21 Bank of Commerce Bldg.
Nichols H W (R), 302, 1901.
Price J J.¶
Raines C W, 304D, 1901.
Simmons J L.*¶
STUART WILLIAM W, M D (R), Eclectic Med Institute, Cincinnati, O, 1858; Local Surg Y & N V R R Co; Ex-County Health Officer; Phys to Kings Daughters Hosp; Mem Am Assn of Railway Surgs, Clarksdale and Six Counties, Tri-State (Miss, Ark and Tenn) and Am Med Assns; Med Examr Michigan Mut Life Ins Co and Others; Office Hours 9 to 12 a m and 1 to 5 p m. Tels, Office 33, Res 166; Rooms 8 and 9 Bank of Commerce Bldg.
Cleveland, Bolivar. 592.
McCalip W D (R), 160, 1897.
Sparkman Levi B (R), 301, 1885.
Turner Frank P, 304, 1901.
Wells John M (R), 162, 1891.
Cliftonville, Noxubee. 162.
Hubbard John H (R).§
Clinton, Hinds. 448.
Ashford.*
Poole Eugene B (R), 100, '85
Coahoma, Coahoma. 248.
Montroy C L (R), 304, 1901.
Cockrum, De Soto. 124.
Mims Wm D (R), 162, 1873.
Coffeeville, Yalobusha. 488.
Backstrom J L, 299A, 1900.
Sanders J S (R), 304, 1900.
Sayle Ben B (R), 160, 1881.
Smith J Mell (R), 193, 1870.
Coila, Carroll. 68.
Sanders H N.*
Coldwater, Tate. 690.
Allen D W (R), 300.
Knight T A.*
McCain George H (R), 304, 1890.
Wilson Joseph J (R), 300, '72; 241, 1875.
Collins, Covington. 720.
Blount W N (R), 160, 1894.
Harper J A (R), 304, 1896.
Lloyd R L, 211, 1885.
Pickering W H (R), 100, '99.
Ramsay C H, 125A, 1901-02.
Columbia, Marion. 632.
Banks M L (R), 158, 1856.
Berry James R (R), 162, '80.¶
Ford Theodore B, 162, 1870.
Larkin Buford (R), 162, 1901.
Newsom L P, 160, 1903.
Simmons A D, 304, 1903.
Columbus, Lowndes. 6,694.
Brewer Walter C (R), 162, '01
Brown J A.*
Carson James C (R), 300, '72
Chandler M S.*
Cocke Charles H, 250B, 1905
ORIGLER LEWIS W, B S M D (R), Vanderbilt Univ Med Dept, Nashville, Tenn, 1899; Post-Grad Med School and Hosp, New York, 1905; Surg Columbus, Miss Hosp; Mem Am Med and Miss State Med Assns and Lowndes Co Med Soc.
Curry Robert S (R), 100, '85
DAVIS JOHN E, B S, M D (R), Tulane Univ of La, New Orleans, La, 1889; Post-Grad Med School and Hosp, New York; Surg M & O and Southern Rys, and Columbus Hosp; Mem Miss State Med Assn and Pres Lowndes Co Med Soc.
Halbert Arthur C, 282, 1870.
Harvey Lewis C (R), 162, '61
JAMES THEODORE V, M D (R), Meharry Med Coll Nashville, Tenn, 1899.
Jones M F (R), 174, 1897.
Lipscomb James W (R) 299A, 1890.
Lipscomb Wm L (R), 162, '50 Retired.
McCullough Jefferson D (R) 100, 1888.
McKINLEY WALTER RUSSELL, M D (R), Med Col of Alabama, Mobile, Ala 1894; Post Course Chicago Policlinic, 1898; Phys in Charge McKinley Private Sanitarium; Mem Am Med and Miss State Med Assns and Lowndes Co Med Soc; Med Examr Mut Reserve N Y, Mutual, Mut Benefit, Travelers Accident and N Y Life Ins Cos. Tel 2.
MOLLOY RUSHTON C, M D (R), Coll of Phys and Surg, Baltimore, Md, 1892 Post-Grad Course Baltimore, Md; Surg Columbus Miss, Hosp; Mem Miss State Med Assn and Lowndes Co Med Soc.
Stockard Richard R (R), 310 1868; 231, 1869.
Sykes Richard L (R), 231, '6
Como Depot, Panola. 582.
Britt M Emmett (R), 158, '82
Caruthers C K (R), 310, 1858 282, 1859.
Pearce Wm R (R), 299, 1876.
Yarbrough A S.*
Conehatta, Newton. 200.
Bailey J B (R), 100, 1875.¶
Pilley A G.*¶
Conway, Leake. 24.
Dickens W H.*
Folsom C W.*
Cooksville, Noxubee. 38.
Hall T O.¶
Holladay R L, 161, 1896.¶
Coopwood, Winston.
Little H T (R), 160, 1889.
Corinth, Alcorn. 3,892.
Borroum James A (R), 304,'91¶
Cumby Robert R (R), 204, '97.
Garrett Hallie, 137H, 1904.
Johns Wm A (R), 304, 1894.
Jones Paul T (R), 310, 1872.
LANNING JAY R, M D (R), Memphis Hosp Med Coll, Memphis, Tenn, 1900; Mem Miss State Med Assn, Tri-State (Miss, Ark and Tenn), Med Assn and Alcorn Co and Corinth City Med Socs; Med Examr Germania and Volunteer State Life Ins Cos. Tel 57.
Liddon Robt C (R), 175B, 1900
McRae Wm W (R), 304, 1894.
Scally G W.§
Shearon John P (R), 301, 1887.
Taylor Charles M (R), 162, '92
VOYLES J SYLVESTER, M D (R), Memphis Hosp Med Coll, Memphis, Tenn, 1892; Post-Grad Chicago Clinic Med School, 1902; Local Surg M & O Ry Co; Sec Board of U S Pension Examrs; Mem Miss State Med Assn, Tri-State (Miss, Ark and Tenn) Med Assn, Alcorn Co and Corinth City Med Socs; Med Examr Provident Savings Life Assurance Soc, Equitable, Union Central, Mich Mut Life and Mut Life Ins Cos. Tel 57.
Cornersville, Marshall. 42.
Montgomery W R.*
Cotton Plant, Tippah. 48.
Pennebaker T J.*¶
Purnell J B.*
Rucker C C.§
Coulter, Yalobusha.
Fraser George B, 162, 1902.
Courtland, Panola. 368.
Johnson R V.*¶
Pou James G (R), 162, 1871.
Woodruff Isaac T (R), 304,'93
Craig, Yazoo. 68.
Courson J B, 124, 1882.
Crawford, Lowndes. 474.
Bailey R A.*
Crigler John L (R), 282, '59.
Harrison Wm H (R), 223, '04.
Jones R J, 304, 1905.
Prowell John P J (R), 162,'73
Spalding Frank C (R), 304, '01
Crenshaw, Panola.
Crenshaw Harriet W.*
Jenkins M D.*
Pittman J B (R), 160, 1889.
Cruger, Holmes.
Reed F J.*
Crystal Springs, Copiah. 1,248.
Bridges Robert R (R), 162, '80
Dampeer James M (R), 162,'90

Representative Physicians in each city of the United States, administer the Oppenheimer Treatment for Alcoholism. Write to 159 West 34th St., New York. (See page 9.)

Crystal Spring—Cont'd.
Hunter Alex V (R), 299A, '92.
Jones Robert E (R), 162, 1871.
Lockwood T P (R), 163.
Ramsey J W (R), 160, 1889.
Cushtusa, Neshoba. 302.
Mars Wm H (R), 299A, 1892.
Terry W W.
Daleville, Lauderdale. 620.
Cochran T J.*
Darlington, Wilkinson. 38.
Wall Alexander E (R), 162, '61
Days, De Soto. 34.
Wright J M.*
Deasonville, Yazoo. 269.
Frizell Horton (R), 299, 1895.
Henderson C R (R), 282, 1860.
Decatur, Newton. 232.
Henton S B.*¶
Spivey Wm A (R), 304, 1893; 161, 1894.
Deerbrook, Noxubee. 284.
Henderson T S.*
Robertson S L.*
Stanley Joe S.*
Deeson, Bolivar. 88.
Brooks J C (R), 301, 1883.
Claitor David M (R), 304, 1900.
Neal T B.*
DeKalb, Kemper. 320.
Bell C T (R), 304, 1901.
Stennis T D (R), 304, 1897.
Delay, Lafayette. 88.
Elzey R W.*
Whitehead Silas H (R),304,'92
DeLisle, Harrison. 40.
Fahnestock E M.§
Delta, Panola. 18.
Parnell C C.§
Dentville, Copiah.
Sofley Thomas J.*
DeSoto, Clarke. 620.
Ferrill S J.*
Dexter, Marion. 50.
Hathorn H Guy.*
Robbins E D.*
Dido, Choctaw. 62.
Kellum Joseph M (R), 304, '96
Dixie, Kemper.
Wood J O.*
Dixon, Neshoba. 342.
Majure Sidney A (R), 100, '89
Dlo, Simpson. 388.
Kennedy J A, 305G, 1905.
Norman C R.*
Ross E A (R), 304, 1900.
Dockery, Sunflower.
Davis J A.*
Doddsville, Sunflower. 260.
Coleman J E, 304, 1901.
Weeks W H, 304, 1903.
Dossville, Leake. 32.
Dodson J R.*
Double Springs, Oktibbeha. 18.
McMullen R J.*
Drew, Sunflower. 124.
Booth Bernd Hess (R), 304,'02
Dry Grove, Hinds. 220.
Herrington L O.*
Dryrun, Prentiss. 48.
Morton T F.*¶
Weeks B T.*
Dubbs, Tunica. 68.
Hill J P.*
Leake W L, 304, 1903.
Dublin, Coahoma. 262.
Glass S Wade (R), 301, 1899.
Johnston Graham S(R),160,'87
Duck Hill, Montgomery. 342.
Gillespie Geo Y (R), 193B, '83.
Powell E D, 299A, 1900.

Duke, Hinds. 48.
Whitaker Isaac (R), 162, 1858.
Dumas, Tippah. 68.
Murry Wm M (R), 162, 1875.
Pegram J E, 211, 1885.
Duncan, Bolivar. 264.
Cooper Barbour D(R),299A,'88
Dooley F Marion (R), 304, '90.
Dundee, Tunica. 148.
Richardson H X.*
Durant, Holmes. 1,900.
Elmone R C.*
Gresham W F (R), 159, 1876.
Howard Robert E.*
McDonald A W.*
McDonald John A (R), 241, '93
Sweany John H (R), 304, '98.
Sweany J D, 304, 1902.
Early Grove, Marshall. 120.
Phillips G P.*
Ebenezer, Holmes. 240.
Burwell Wm B (R), 158, 1852.
Lucas E C.*
Roberts M H, 304, 1901.
Eckles, Tate. 34.
Crawford Jas W (R),299A, '77
Neely Robert M (R), 162, 1861.
Ecru, Pontotoc. 142.
Ellison L A (R), 297, 1860.
Neil J D.*¶
Eden, Yazoo. 48.
Coker Chas M (R), 304, 1896.
Seward Doyle, 282, 1904.
Edinburg, Leake. 182.
Perry G L.*
Perry J R.*
Russell Presley B (R), 304, '01
Stuart H N.*
Edwards, Hinds. 682.
Elliott Robert (R), 241, 1882.
McCallum Arch (R), 159, 1859.
Pool F M.*
Ratliff Wm A (R), 162, 1886.
Egremont, Sharkey.
Martin Lewis Ernest, 162, '05.
Egypt, Chickasaw. 168.
Gunn Wm R (R), 282, 1859. Retired.
Heard Marion (R), 239, 1890.
Ellisville, Jones. 2,084.
Alford J Mosby (R), 162, 1895.
Croft Edgar Dee, 162, 1905.
Pool D R.*
Smith Sidney O (R), 162, '82.
Tucker Hal S (R), 162, 1887.
Turner Seneca S (R), 172, 1905.
Welch B F.*
Williams Danl J (R), 162, '90.
Elma, Prentiss. 20.
Green Lewis S, 304, 1901.
Emma, Tishimingo, R F D 2
Tynes H L.*
Enid, Tallahatchie.
McLendon Edwin E(R),160,'88
Thompson Wm G (R), 161, '94.
Wheat A A (R), 158, 1860.
Enterprise, Clarke. 892.
George Bazil (R), 100, 1872.
Hosey J T, 304, 1903.
Irby Joseph T, 299, 1905.
Murphy Thos C (R), 126, '68.
Woolverton A V (R), 162, '54.
Erwin, Washington. 42.
Inman R W.*
Spencer Walter W(R),304A,'96
Estabutchie, Jones. 498.
Bayliss Wm F (R), 162, 1899.
Campbell C W.*
Holmes B F (R), 162, 1890.
McComb H H.*

Ethel, Attala. 72.
Heald J T.*
Pope W R.*
Wasson James A.*
Eucutta, Wayne. 34.
McNeill Walter O (R), 162, '87
Eudora, De Soto. 134.
Emerson Angus L (R), 304,'93¶
Richmond D S.*
Eulogy, Holmes. 12.
Phillips Albert M (R), 301, '87
Eupora, Webster. 890.
Arnold F N.*
Arnold Wm H (R), 304, 1893.
Berryhill W A.*
Douglas T O.*
Finch L W, 304, 1902.
Evergreen, Itawamba. 18.
Nabors S L, 304, 1905.
Fairport, Noxubee.
Crigler John L (R), 282, 1859.
Fair River, Lincoln. 78.
Robertson G R.§
Fairview, Union. 18.
Henry Marcus L (R), 159, '70.
Faisonia, Sunflower. 68.
Edwards B F, 304, 1901.
Falkner, Tippah. 162.
Pearce J H, 304, 1900.
Pearce Lee, 304, 1900.
Pearce L S (R), 158, 1875.
Fannin, Rankin. 262.
Noble John E, 282, 1870.¶
Farrell, Coahoma. 130.
Carson J G.*
Fayette, Jefferson. 720.
Carradine John H (R), 162, '90
Harrison Leon R (R), 159, '94.
Lewis Wm H H (R), 162, '89.
McNair Angus K (R), 163, '61.
McNAIR J CLEMENT, M D (R), Tulane Univ of Louisiana, Med Dept, New Orleans, La, 1898; Health Officer Jefferson Co; Mem Miss State Med Assn; Med Examr N Y Life, Equitable, Providential and Fidelity Mut Ins Cos, Provident Savings Life Assce Co and W O W and Mut Life Ins Co.
Felder, Pike.
Beacham Woodward D,162,'99
Felix, Marion.
Anderson J R, 304, 1902.
Gardiner G L.*
Fernwood, Pike. 320.
Jones Dudley W (R), 162, 1900.
Shelton Baldwin, 341, 1905.
Fitler, Issaquena. 220.
Quinn R A.*
Flora, Madison. 388.
Fore C E.*
ROWLAND R W, M D (R), Hosp Coll of Med, Louisville, Ky, 1877; Local Surg F and M V R R; Mem Miss State Med Assn and Ex-Mem State Board of Health; Med Examr N Y Life, N Y Mutual, Equitable, Union Central, Germania, Missouri State, Prudential and Penn Mut Ins Cos.
Sigrest Ernest A (R), 162, '04.
Sigrest F S.*
Florence, Rankin. 362.
Lockhart Jas R (R), 299, '99.
White E K, 299A, 1891.
Whitfield Richard N, 209, '05.

STEVENS' POCKET VAPORIZER, CONTAINING NOSE AND MOUTH PIECE includes an attachment for a hand bulb, also for a cut-off. Is the finest Pocket Vaporizer manufactured. Price $1.00, with solution to last a year. Price per dozen, $6.00.

PHYSICIANS STANDARD SUPPLY CO. ,PHILADELPHIA, PA., (See adv. opp. Pennsylvania Phyiscians.)

Fordyke, Yazoo.
Luse James M (R), 162, '71.
Forest, Scott. 890.
Anderson W C (R), 304, 1900.
Eastland H jr, 211, 1885.
Haralson J J (R), 160, 1886.
Pavey W H.*
Rowe Alma L (R), 134, 1893.
Rowe Ellis J (R), 136, 1893.
Ft Adams, Wilkinson. 500.
Brandon John W.*
Patrick Robert (R), 162, 1873.
Peete George H (R), 281, 1850.
Wall T H.*
Fox, Montgomery.
Taylor John P (R) ,299A, '84.
Franklin, Holmes. 34.
Smith W D (R), 299A, 1894.
Frederick, Panola. 30.
Meek T J.*
French Camps, Choctaw. 334.
Robinson J W.*
Wilson E P (R), 304, 1902.¶
Friar Point, Coahoma. 900.
Cooper John A (R), 282, 1860.
Everett A G (R), 304, 1900.
Slack Jas Aylmer, 162 1905.
Slack J J (R), 159, 1882.
Reid Harry Patton, 162, 1903.
Fulton, Itawamba. 264.
Copeland A.*
Nabers E E, 304, 1902.
Gallman, Copiah. 262.
Fox Granville L (R), 160, 1889
Higdon Jos C (R), 162, 1896.
Garlandville, Jasper. 384.
Hardy W M (R), 160, 1889.
Loughridge S G.*
Georgetown, Copiah. 260.
Catching P M (R), 162, 1870.
Gershorn, Pontotoc.
Williams Thos A (R), 301, 1884
Gholson, Noxubee. 160.
Prince J R.*
Gillsburg, Amite. 142.
Toler Thos Maxwell (R), 162, 1903.
Gitano, Jones. 32.
Denton John T (R), 304, 1901.
Glass, Warren.
Alverson David.*
Glen Allan, Washington. 78
Allen Wm G (R), 162, 1873.
Lee A S.*
Glendora, Tallahatchie. 332
Robinson S W jr (R), 304, 1901
Robinson Van.*
Gloster, Amite. 1,887.
Anders J R, 304, 1904.
Brumfield W R (R), 160, 1891.
Lamkin Wm J (R), 162, 1868.
McGeehee Thomas.*
McNEIL J C (R), Atlanta Med Coll, Atlanta, Ga, 1871; Med Examr Mut Life Assn of N Y, Penn Mut Life of Phila, Pa, and Vermont Life Ins Co of Hartford, Conn; Tel No 153.
Paxton Elisha (R), 162, 1894.
Street H Norwood (R), 162, '90
Whittington J R (R), 160, 1873
Good Hope, Leake. 162.
Golden J M (R), 304, 1891.
Goodman, Holmes. 532.
Gulledge F H (R), 163, 1869.
Mabry Wm O (R), 304, 1897.
Shipp T T, 158, 1904-05.
Williamson R D (R), 304, 1898
Goshen Springs, Rankin. 170.
Robinson S W.*

Grace, Issaquena. 38.
Webb Henry D (R), 162, 1900.
Grafton, Greene. 32.
Cochran Reuben Milton, 213A, 1903.
Graysport, Grenada. 148.
Tillman Wm E (R), 160, 1878.
Greenville. Washington. 7,892.
Brown Edwd P (R), 302, 1886.
Dunn Saml R (R), 282, 1867.
Ferguson J J, 299, 1903.
Fulton B F, 302, 1900.
Howard Wm L (R), 304, 1895
Jones Chas H (R), 162, 1876.
Miller J H, 137H, 1900.
Payne Andw G (R), 159, 1893.
Odeneal E P (R), 162, 1892.
Shackleford Jas A (R), 169, 1873.
Shivers Marcus O, 304A, 1900
Smythe Emmett C (R), 304, 1900.
Smythe Jefferson D (R), 162, 1888.
TOOMBS PERCY W (R), A B, Univ of Georgetown, Washington, D C, 1901; M D, Tulane Univ of Louisiana, Med Dept, New Orleans, La, 1905; Dist Surg Y & M V Ry; City Health Officer; Mem Miss State Med Assn and Washington Co Med Soc; Med Examr Franklin of Illinois and Travelers Insurance Cos; Office Hours 9 to 11 a m and 5 to 7 p m. Tel 791.
TOOMBS REUBEN S, M D (R), Washington Univ, Sch of Med, Baltimore, Md, 1868; Dist Surg Y & M V Ry; Local Surg Southern Ry; Ex-V Pres Internatl Assn of Ry Surgs and Assn of Surgs of Southern Ry; Ex-Pres Miss State Med Soc; Ex-Mem Miss State Bd of Health; Ex-Chief Health Officer Washington Co; Ex-Pres City Board of Health; Med Examr Mut Life, N Y, Equitable, N Y, Mich Mut, Detroit, Travelers, Hartford, Penn Mut, Prudential, Franklin and Other Ins Cos; Office Hours 10 a m to 2 p m; Tel 791; Office Wilzin Bldg; Res cor Broadway and Central avs.
Walker Jas S (R), 282, 1865. Retired.
Greenwood, Leflore, 3,212.
Bright Ira B (R), 162, 1890.
Brister Saml L (R), 304, 1888.
Burkhalter Wm A (R), 162,'89
Campbell C N D (R), 160, 1884
Carr J I.*
Dickins W B (R), 160, 1896.
Dulaney John W (R), 162, 1873
Humphreys David S (R), 162, 1886.
Lucas J H (R), 163. Retired.
Mathews W T.*
Williamson B T, 302, 1905.
Grenada, Grenada. 2,788.
Bays Alfred H (R), 100, 1878.
Brown Thos J (R), 504, 1886.
Gage J B jr (R), 163.
Scruggs Saml D G (R), 159, 1886.
Sharp John S (R), 162, 1894.
Sharp J W (R), 163.
Whitaker Wm H (R), 159,'91.¶
YOUNG JOHN W, M D (R), Tulane Univ, Med Dept, New Orleans, La, 1869; Surg Ill Central R R; County Health Officer; Mem Commission to Examine Into State Insane Hosps; Mem Miss State and Grenada Co Med Assns; Med Examr Equitable, Mutual, Washington, N Y Life, Fidelity Mut Life and State Life Ins Co. Indianapolis, Ind, Prudential Life and Penn Mutual Ins Co, American Guild, K of P, W O W and Provident Savings Life Assce Soc.
Gulfport, Harrison. 1,321.
Anderson Robt A (R), 304, '98.
Barns I F (R), 159, 1879.
Capps Henry S, 158, 1902.
Crawley Jas T (R), 160, 1882.
Hutchins W T (R), 304, 1889.
Le Baron Chas A (R), 100, '89
Mathis Eddin J (R), 100, 1890.
Parker Edwd C (R), 162, 1899.
Price Marion Wilmot (R), 301, 1892.
SHEELY CHARLES A, M D (R), Tulane Univ of Louisiana, Med Dept, New Orleans, La, 1898; Surg L & N Ry; Asst Surg P H and M H D; Mem Am and Miss State Med Assns, and Pres Harrison Co Med Soc; Med Examr N Y Life, Mutual, Equitable, Penn Mut, Prudential, Mich Mut, Fidelity Mut, Mut Benefit, Hartford Life, Union Central and Other Life Ins Cos; Hours 8 to 9 and 11 to 12 a m and 5 to 6 p m; Tel 16.
SHIPP ROBERT W, M D (R), Tulane Univ of Louisiana, Med Dept, New Orleans, La, 1901; A B, Univ of Mississippi, Oxford, Miss; Surg Gulf & Ship Island R R Co; Resident Phys Great Southern Hotel; Med Examr Union Central Life, New York Life, Mut Benefit of N J, Prudential and Penn Mut of Phila Ins Cos, and Endowment Rank K of P; Office Hours 11 to 12 a m, 3 to 4 p m. Tel 10.
West H H (R), 304, 1902.
Whittle Wm H (R), 171, 1882.
Woodson John H (R), 301, '03.
Gunnison. Bolivar. 588.
Chilton C M (R), 304, 1901.
Pease John B (R), 162, 1861.¶
Pease John B jr (R), 102, 1891¶
Guntown, Lee. 420.
Gamble Wm G (R), 162, 1850.
Greene Jas H (R), 159, 1898.¶
McMillan M M, 299, 1899.
Hamburg, Franklin. 320.
Gray R E.*
Magee Thos K (R), 162, 1900.
Hamilton, Monroe. 14.
Basham J W.*
Boyd R D.*
Hampton, Washington. 160.
Lee A S (R), 304, 1900.
Hand, Kemper. 38.
Stennis Jas A (R), 160, '84.
Wilson R J.*

The Physician makes HEALTH to order for the Human Race
The National Fur & Tanning Co. makes WARMTH to order for the Physician.
See Page 4 For Catalogue write The National Fur & Tanning Co. Three Rivers, Mich.

Handsboro, Harrison. 960.
Harry John J (R), 162, 1878.
Leger Louis J (R), 158, 1882.
Hardy Station, Grenada. 224.
Barksdale W F (R), 158, 1855.
Martin Aurelius (R), 158, 1881
Harmontown, Lafayette. 48
Crawford George F.*
Harperville, Scott. 168.
Braswell W H (R), 301, 1880.
Burnham Henry McC, 162, '03
Townsend J M, 304, 1904.
Harrisville, Simpson. 362.
Barlow G W (R), 160, 1889.
Gipson John.*
Neely W N.*
Hattiesburg, Perry. 4,388.
Bayne L W (R), 299, 1898.
Bufkin Chas W R), 100, 1880.
COOK ISHAM H C, M D (R), Louisville Med Coll, Louisville, Ky, 1875; Post-Grad N Y Polyclinic, 1893; Surg Brookhaven Lumber Co; Mem Am and Miss State Med Assns and Perry Co Med Soc; Health Officer Perry Co for 6 Years; Med Examr New York and Union Central Life Ins Cos; Specialty Gynæcologist; Office Hours 10 to 11 a m and 3 to 4 p m; Tel 235.
Crawford Walter W (R), 282, 1898.
Dill Emmett (R), 301, 1893.
Donald Jefferson D (R), 100, 1884.
Flake Henry L, 159, 1889.
Harbour J.*
Howard Jos H (R), 302, 1904.
HOWARD LOUIS H, M D, Ph G (R), Tulane Univ of Louisiana, Med Dept, New Orleans, La, 1891; Post-Grad Chicago Policlinic 1899 and Bellevue Hosp Coll, 1900; Mem Miss State Med Assn and Sec Perry Co Med Soc; Med Examr Mich Mut Life Ins Co; Specialty Ray and Electric Treatment and Gynæcology
Howard Wesley F (R), 137H, 1902.
JACKSON JOHN RUSHING M D (R), Med Coll of Alabama, Mobile, Ala, 1890; Post-Grad Course Eye and Ear Infirmary, New Orleans, La, 1900, and N Y Polyclinic and Eye and Ear Infirmary, N Y, 1901; Mem Am and Miss State Med Assns and Perry Co Med Soc; Specialty Eye, Ear, Nose and Throat.
Moseley Beverly F (R), 100,'00
ROSS THEOPHILUS E (R), Coll of Phys and Surgs, Balto, Md, '88; Chief Surg Gulf & Ship Island R R and Mississippi Central R R; Surg G & S I Hosp; Mem Am Med Assn, Miss State Med Assn and Ex-Pres Perry Co Med Soc; Med Examr Prudential, New York, Penn Mut, Sec Mut, Mass Benefit, Fidelity Mut, Franklin and Masonic Life Ins Cos, Res 416 Bay.
Stapleton Robt B (R), 304, '85.
Stevens Jos J (R), 162, 1890.
Thames W R (R), 160, 1896.
Hazlehurst, Copiah. 1,724.
Catching J M (R), 162, 1883.
Ferguson M J, 299, 1905.
Knight Luther (R), 162, 1895.
Oatis Chas E jr (R), 171, 1879.
Pitts Albert B (R), 162, 1883.
Sexton Frank M (R), 162, '76.
Healds, Attala.
Heald Rufus J (R), 193, 1874.¶
Hebron, Lawrence. 392.
Hubbard Ethelbert, 162, 1904.
Izard S E, 299, 1900.
Seay T A.*
Ware T P (R), 304, 1903.
Heidelberg, Jasper. 422.
Dantzler Fredk A (R), 159, '91
Harmon Robt W (R), 100, '98.
Hemingway, Carroll. 62.
Holman C H.*
Rosemond John S, 304, 1901.
Hermanville, Claiborne. 342
Chapman Alvin L, 162, 1905.
JONES ERNEST PEYTON R), Tulane Univ, Med Dept, New Orleans, La, 1887; Local Surg Y & M V R R; Sec and Treas Hermanville Central Med Assn; Mem Miss State Board of Health, Board of Med Censors and Miss State Med Soc; Med Examr Equitable Life Assurance Soc of the U S, Mutual of N Y, Union Central of Cincinnati, Fidelity Mut of Phila and N Y Life Ins Cos.
Hernando, De Soto. 682.
Jagoe A J (R), 159, 1876.¶
Jones T M (R), 170, 1869.
McIntosh B F.*
Powell Wm A (R), 171, 1886.
Wall W C.*
Weissinger Alex J (R), 304,'94
Weissinger Wm S (R), 162,'71
Hesterville, Attala. 32.
Campbell D C.*¶
Carlysle G W.*
Ellard C.*
Hickory Newton. 720.
Caraway W C, 160, 1883.
Gilmore Clarence V (R), 160, 1893.
Semmers Frank G, 160, 1882.
Hickory Flat, Benton. 300.
ABSTON JOHN T, M D (R), Med Dept Univ of Tennessee, Nashville, Tenn, '82 Mem Am Med Assn and Marshall Co Med Soc; Med Examr N Y Life, N Y Equitable, N Y Mutual and Penn Mutual of Phila Life Ins Cos.
Holcombe R A.*¶
Holcombe T W.*¶
Hickory Plains, Prentiss. 60
Whitlow Francis M (R), 299, 1861.
Hill House, Conhoma. 60.
Barton W P (R), 304, 1888.
Hillsboro, Scott. 164.
Neal Vandy M (R), 162, 1860.
Rowe Alma L (R), 134, 1893.
Rowe Ellis J (R), 136, 1893.
Hohenlinden, Webster. 60.
Gore A C.*
Taylor S L.*
Hollandale, Washington. 422.
Magruder Jas W (R), 162, '76.
Shankle S M.*
Spivey Gus A (R), 158, 1876.
Holly Springs, Marshall. 3,000.
Daniel Chesley (R), 162, 1872.
Elliott Washington D (R), 261, 1849.
Elliott Wm C (R), 185, 1889.
Gray J W (R), 158, 1844. Retired.
GHOLSON NORMAN GLASGOW (R), Med Coll of Ohio, Cincinnati, O, 1904; Mem Am and Miss State Med Assns.
GHOLSON SAMUEL CREED (R), Hampden Sidney Coll, Med Dept, Richmond, Va, 1851; Mem Am Med Assn of Paris, 1852; Pres Marshall Co Med Soc and Mem Miss Med Assn.
McKie B F.*
Scruggs Marcus F (R), 158, 1882.
Seale Robert A (R), 304, 1896.
Hollywood, Tunica. 124.
Minor Lancelot L (R), 304, '99
Holmesville, Pike. 200.
Quinn L M.*
Homewood, Scott. 70.
Barnes Wm H.§
Homochitto, Copiah. 30.
Beavers J H (R), 99, 1863.
Hope, Neshoba. 50.
Lewis James.*
Houlka, Chickasaw. 164.
Walker W C.*
Houston, Chickasaw. 770.
Boyd R M, 304, 1902.
Evans James S (R), 158, '81.
Evans J A (R), 159, 1885.
Knox H.*
Williams J R (R), 301, 1894; 209 1896.
Hudsonville, Marshall. 94.
McDowell James M (R), 301, 1880.
Huntsville, Montgomery. 84
Greer James H (R), 162, 1873.
Huron, Amite.
Lea Virgil Alfred, 162, 1905.
Hurst, Amite.
Schilling Henry L (R), 162,'90.
Hushpuckenn, Bolivar. 32.
Speck R H, 304, 1902.
Improve, Marion. 34.
Crawley Z E, 299, 1900.
Hartzog C M.*
King R B.*
Increase, Lauderdale.
Anderson Wm Jackson, 162, 1902.
Independence, Tate. 132.
Canada John S (R), 160, '79.
Knight T A.*
Orr R C (R), 300.
Indianola, Sunflower. 740.
Alexander James A (R), 100, 1888.
Gray Wm K (R), 158, 1881.
Martin E W B (R), 162, 1886.
Inverness, Sunflower. 34.
Anderson R L, 304, 1903.
Donald R M, 304, 1904.
Isola, Washington. 348.
Barnes John A (R), 115, 1891.
Byrd W G.*
Gunter J L (R), 304, 1894.

Somnoform SIMPLE. SAFE. SURE. The Ideal General Anaesthetic for Minor Surgery.
E de TREY & SONS,
PHILADELPHIA AND NEW YORK.
(See adv. opp. beginning N. Y. City Physicians.)

Turnipseed Jesse A (R), 162, 1901.
Wilkinson E T (R), 160, 1893.
Ittabena, Leflore. 500.
Anderson Jacob M (R), 304, 1898.
Baskin James L (R), 299a,'87.
Holloman F M.*
Holloman T B jr (R), 304, '98.
Keirn Walter L (R), 281, '52.
Iuka, Tishomingo. 984.
Carmack F T (R), 299a, 1880.
Hodges Walter A (R), 299a, 1880.
Whitehurst A F (R), 304a, '99
Jackson, Hinds. 8,000.
Beall Julius E (R), 302, 1894.
Berry John P (R), 299a, 1890.
Catchings Thos A (R), 281,'57.
Crisler Julius (R), 282, 1898.
Crook Henry L (R), 160, 1891.
Culley Benjamin L (R), 158, 1879.
Fairly Peter (R), 162, 1868.
Fulgham Fenton L (R), 159, 1880.
Galloway Ethelbert Hines, 299a, 1903.
Gant Harris A (R), 281, 1876.
Harrington Geo K (R), 241, 1874.
Harrison Harry H (R), 159,'91
Herbert Christopher Henry, 162, 1905.
Hough John W (H), 262, '50.
Hughes Harry H (R), 162, '92.
HUNTER JOHN F, M D (R), Med Dept, Univ of Louisiana, New Orleans, La, 1882; Post-Grad N Y Polyclinic Med School and Hosp, N Y City, 1888; Sec and Executive Officer Mississippi State Board of Health; Mem Mississippi State Med Assn; Med Examnr New York Life, Equitable Life, Mutual Life, Mutual Reserve of New York, Union Central of Cincinnati, O, Fidelity of Pa, Travelers' of Hartford, Conn, Penn Mutual, and Other Life Ins Cos, 102½ N State.
Jones Jesse R (Ecl), 262, 1875.
McLEAN SAMUEL H, M D (R), Tulane Univ of Louisiana, Med Dept, New Orleans, La, 1893; Post-Grad N Y Polyclinic, 1898; Chicago 1903-04-05; Chief County Health Officer Hinds Co; Visiting Surg and Vice-Pres Jackson Sanatorium; Pres U S Pension Board; Mem Miss State Med Soc and Hinds Co Med Soc and Mem Am Med Assn; Med Examr for the following Cos: Equitable Life, Mut Life of N Y, Mut Reserve of N Y, N Y Life, Home Life of N Y, Germania Life, Ætna Life, Security Mut of Binghamton, N Y, Phœnix Mutual, Travelers' of Hartford, Prudential of Newark, N J, Washington Life, N Y, Mut Benefit, Newark, N J, Mich Mut, Standard Accident and Life of Detroit, Maryland Casualty Co, Franklin Life, Springfield, Ill, Illinois Life, Pacific Mut, San Francisco, Missouri State Life, Fidelity Mut of Phila, Pa and Volunteer State Life of Chattanooga; Office Hours 11 to 1 and 3 to 4, Century Bldg.
Maitland David P (R), 185, '91
Mitchell Thomas J (R), 281, 1852.
Moore Edward W (R), 165,'98
Morgan T D.*
Redmond Sidney D (R), 137h, 1897.
Shands Harley R, 162, 1905.
Sims Walter S (R), 100, 1881.
Spickard Samuel B (R), 299, 1882¶
Stewart Nolan (R), 299, 1886.
Thomason W B (R), 158, 1878.
Todd Wm E (R), 241, 1878.
Turner Osborn M (R), 162, 1900
Waller Benjamin S (R), 160, 1897.
Woods Wm H (R), 162, 1893.
Java, Neshoba. 360.
Hester F L.*
Speed S P.*
Jefferson, Carroll. 30.
McEachern M A (R), 304, 1900
Johns, Rankin.
Shotts C C, 304, 1902.
Jonestown, Coahoma. 400.
Longino J T (R), 160, 1898.
Longino Robert E (R), 299,'01
Richardson W R.*
Kellis Store, Kemper. 34.
McRae W M, 304, 1903.
Kendrick, Alcorn. 48.
Kendrick Carroll (R), 158, '73.
Kendrick R M (R), 205, 1897.
Williams Bartow, 299, 1905.
Kennolia, Franklin. 48.
Lofton A C.*
Keownville, Union. 128.
Whitten W A.*
Kilmichael, Montgomery. 320.
Flowers H J (R), 304, 1897.
Wilburn Thos L (R), 299A,'75
Kincaid, Grenada. 8.
James B C (R), 301, 1896.
King, Rankin. 24.
Crawley Drury B (R), 299A,'85
Kingston, Adams. 48.
Farrer Caleb F (R), 281, '46.
Kirkville, Itawamba. 150.
Kirk R D.*
Sutherland W H, 304, 1904.
Kirkwood, Madison. 120.
Cauthen C C.*
Knoxville, Franklin. 250.
Godbold Wm L (R), 162, 1867.
Kodol, Kemper.
Clark Malcolm H (R), 299, '99
Kola, Covington.
McIntosh John (R), 162, 1904.
Kosciusko, Attala. 2,284.
Carnes Wm A (R), 162, 1896.
Claitor David M (R), 304, 1900.
Coleman Edwd C (R), 169,'85.
Comfort J W (R), 304, 1895.
Love John H (R), 304, 1881.
Portwood J H, 304, 1901.
Kossuth, Alcorn. 220.
Hill J R, 304, 1893.
Lacey, Hancock. 320.
McKinnon H L, 304, 1901.
Lackie, Monroe.
Downing L F.* Retired.
Lafayette Springs, Lafayette. 200
Barry Thomas, 211, 1885.
Fortune A L (R), 297, 1860.
Sneed E P.*
Lagrange, Choctaw. 18.
Smithwick S S (R), 120, 1866.
Lake, Scott. 340.
Cotton L F.*
Moody W E, 161, 1882.
Robinson A D.*
Lake City, Yazoo. 38.
Kendall J R.*
Robinson S D.*
Lake Como, Jasper. 340.
Blankenship Joe, 162, 1905.
Clayton G W.*
Lake Cormorant, De Soto.
Conner Wm P (R), 299, 1877.
Lamar, Benton. 120.
Brewer Wm W.*
Oliphant J A (R), 304, 1894.
Lambert, Quitman.
Glass H D, 304, 1898.¶
Summers C H (R), 304, 1899.
Lamont, Bolivar.
Miller Hugh R (R), 301, '91.
Langsdale, Clarke. 392.
Lomax Oliver A (R), 100, '98.
Lauderdale, Lauderdale. 348.
Scruggs S A (R), 164, 1877.
Stevenson W G (R), 100, 1881.
Laurel, Jones. 3,342.
Bailey W J (R), 100, 1873.
Brown Harvey Lee (R),254,'05
Cook John H (R), 100, 1878.
Crawford Wm S (R), 304, 1900
Davis Charles M (R), 299A, '90
Hyde Colin M (R), 304, 1886.
Jarvis J B (R), 304, 1893.
JOHNSON ROBERT C, Holds Certificate of Examg Board.
McCormick Henry G (R), 126, 1891.
RAMSEY CLINTON HALL, M D (R), Atlanta Coll of Phys and Surgs, Atlanta, Ga, 1902; Post-Grad Course New Orleans Polyclinic, 1904; Mem Am and Miss State Med Assns and Perry Co Med Soc; Med Examr Fidelity Mut Life Ins Co.
Seale J W.*
SEXTON FRANCIS M, M D (R), Tulane Univ of Louisiana, Med Dept, New Orleans, La, 1876; Ex-Surg Illinois Central Ry and Surg G & S I Ry; Surg with Rank of Major Miss Natl Guards; Med Examr N Y Life, Equitable, Mutual, Penn Mut, K of H, K of P, Legion of Honor and Mut Benefit Life Ins Co.
Sexton Troy Curtis, 162, 1902.
Smith Neulan B (R), 162, '94.
Waldrup Major W (R), 160,'91
Lawrence, Newton. 188.
Monroe A L (R), 304, 1898.
Leakesville, Greene. 148.
Batson Melbourne L (R), 304, 1900.
Pool Samuel.*
Learned, Hinds. 188.
Luster George W (R), 304, '83.
Patrick Joseph B, 160, 1904.
P'Pool Elbert S (R), 299, 1866.
Leflore, Grenada. 38.
Sanders W S (R), 160, 1874.

BACKWARD CHILDREN Our institution provides a Christian home with expert instruction for constitutionally defective children and adults, backwardness and awkwardness of speech, speech hesitation, lisping, burring, cleft palate, lalling, nasal twang, tied tongue, paralysis of the vocal chords, substitution of sounds, defective articulation, coupled with backwardness of intellect; and all other forms of imperfect utterance of speech and articulation. 32 page ILLUSTRATED BOOK FREE.
THE LEWIS INSTITUTE, 35-41 Adelaide St., DETROIT, MICH., U. S. A.

Leland, Washington. 882.
Brooke W C (R), 301, 1891.
Dobson Thomas L, 162, 1892.¶
Dobson Walter B, 162, 1904.
Long A J.*
Scruggs Wm A (R), 299A, '76.
Stovall W T (R), 158, 1852.
Turner E Frank (R), 193,1880.¶
Lena, Leake. 40.
Morris Alex L (R), 301, '83.
Lewisburg, De Soto. 128.
Wilkins Wm T (R), 304, 1883.
Lexington, Holmes. 1,790.
Baker Robt H jr (R), 304, 1900
Doty A M, 304, 1899.
Farr B J (R), 158, 1898.
Farr G W.*
JORDAN J WALTER, A B, M D (R), Univ of Louisville Med Dept, Louisville, Ky, 1881; Surg Holmes Co Alms House and Jail; Ex-Pres Holmes Co Med Soc and Mem Tri-State Med Soc; Med Examr N Y Life, Mut Life, Equitable, Mich Mut, Union Central, Traders' Mut, Mut Reserve Fund, Fidelity, Mut Benefit, Phœnix Mut, Ind State Life, and Franklin Life Ins Cos, W of W, P K A, B U W and Others; Office Hours 9 to 11 a m and 3 to 5 p m. Tels Res 44, Office 55.
McBee John H, 162, 1903.
Phillips George C (R), 163, '60
Shepherd Banks A (R), 299A, 1877.
Liberty, Amite. 482.
Bates Marshall P (R),162,1886¶
Butler R M (R), 160, 1894.¶
Light, Rankin.
Carter L E.*
Lilian, Scott. 600.
Stubbs Thomas H (R),160, '86.
Little, Amite. 34.
Little H T (R), 160, 1889.
Little Springs, Franklin. 284.
Butler D P (R), 160, 1897.
Lockhart, Lauderdale. 188.
Fowler R L.*
Lodi Montgomery. 38.
Synnott J P (R), 304, 1894.
Logtown, Hancock. 488.
Fountain Jas Q (R), 162, 1893.
McGowan Geo C (R), 162, 1894
Longbeach, Harrison. 48.
Caraway Edwin H (R), 299A, 1894.
Rainold M W.*
Tarry J Britton (R), 160, 1885.
Longtown, Panola. 78.
Daniel F E P, 304, 1894.
Longview, Oktibbeha. 78.
Gillis M L, 160, 1892.
Looxahoma, Tate. 140.
Harris R J.*
Lorman, Jefferson. 68.
Coleman Henry J (R), 240, '61
Foster Allison H jr (R),299,'97
Scruggs Marion K (R), 297,'81
Lotus, Sunflower.
Nye W W.*
Louisville, Winston. 640.
Burroughs J L.*
Davis Henry.*
Dempsey Walter G, 1753, '05.
Kirk A S.*
McBride W W, 304, 1902.
Parker W W (R), 160, 1892.
Woodward Geo Y (R), 158, '56
Woodward G P (R), 171, '78.
Love Station, De Soto. 68.
Anderson George W, 304, 1887.
Kirby J J, 211, 1885.
Lucedale, Green. 982.
Dorsett J A, 125, 1901-02.
Ratliff R Ford (R), 162, 1901.
Ratliff W D, 162, 1893.
Ludlow, Scott. 200.
Denson J N.*
Lula, Coahoma. 200.
Carder Thomas A (R), 304, '88
Jones Geo P (R), 299A, '02.
Lumberton, Lamar. 1,800.
Hall W W (R), 304A, 1900.
Lewis T B, 161, 1903.
STEVENSON DANIEL B, M D (R), Tulane Univ of Louisiana, Med Dept, New Orleans, La, 1904; Mem Miss State Med Assn and Pearl River-Marion Co Med Soc; Med Examr N Y Life, Mut and Union Central Life Ins Cos.
THOMPSON ROBERT W, M D (R), Vanderbilt Univ, Med Dept, Nashville, Tenn, 1895; Surg N O & N E and G & S I Rys; Mem Am Med and Miss Med Assns and Pearl River-Marion Co Med Soc; Med Examr Equitable, N Y Life, Mut, Penn Mut, Prudential, Union Central and State of Indiana Life Ins Cos.
Lux, Covington. 230.
Welsh J W.*
Lynn Creek, Nuxubee. 48.
Jackson L F.*
Lynwood, Rankin. 68.
Patrick Robert E (R), 160, '89
Lyon, Coahoma. 200.
Everett H B.*
Henderson J W.*
Lowry H J.*
McBride, Jefferson. 78.
Simmons Colon L (R), 304,1900
McCall Creek, Franklin. 32.
Arngington D N.*
Cain J I.*
Hudson Persie.*
McCarley, Carroll. 148.
Hightower L H (R), 299A, '99.
Redditt George I, 162, 1889.
McComb, Pike. 4,598.
Bauer H Louis (R),120,'95; 162, 1898.
Dickerson E W (R), 161, 1898.
Gorden T J.*¶
Naul Wm.*
Neville Wm (R), 162, 1901.
Plunkett Jos H (R), 162, '90.
Purser Thomas (R), 162, '97.
Quin Oliver B (R), 162, 1879.
Robertson Wm W (R),299A,'86
Spurlock Thos J (Ecl), 262, '56
Stennis Isaac E (R), 160, '93.
McCondy, Chickasaw. 140.
Davis Charles D (R), 301, '93.
McCool, Attala. 398.
Clayton A H (R), 207, 1856.
Hemphill A J (R), 231, 1858.¶
Hughston Walter L (R),162,'90
Turnipseed Maxy L (R), 299, 1900.¶
McHenry, Harrison. 600.
McCarty John F (R), 162, '92.¶
McHenry George A.*
Switzer R A, 304½, 1902.
McLain, Greene. 180.
Herrin Frederick S, 100, 1902.
LACKEY GEORGE M, M D (R), Memphis Hosp. Med Coll, Memphis, Tenn, 1896; Surg M J & K C R R; Mem Miss State and Greene Co Med Assns; Med Examr Equitable,Penn Mut and Germania Life Ins Cos and W O W.
McLaurin, Perry. 382.
James L L.*
McLeod, Noxubee. 48.
Herrin Frederick S, 100, 1902.
Wedgeworth Stephen B (R), 281, 1859.
Maben, Oktibbeha.
Harrington H B.*
McMullen Edwd R(R),209A,'85
Mason Albert L, 304½, 1905.
O'Neal J S.*
Randall T D, 299, 1881.
Thomas S S (R), 160, 1889.
Macon, Noxubee. 2,310.
Bush Chas R (R), 162, 1894.
Featherston John S (R),158,'69
Minor Henry A (R), 310, '57.
Murphey Eugene M (R),158,'91
SCALES WM F, B S, M D (R), Med Coll of Alabama, Mobile, Ala, 1887; Post Course New York Post-Grad Hosp, 1893; Surg M & O Ry; Mem Miss State Board of Health;Mem Miss State Med Assn and Noxubee Co Med Soc; Med Examr Manhattan, Illinois Life, Mutual, Volunteer, Southern and Germania Life Ins Cos.
SHERROD DANIEL W, B A, M D (R), Meharry Med Coll, Nashville, Tenn, 1896; Propr Macon Drug Store; Ex-Instructor in Latin and Physiology Meharry Med Coll; Mem Miss State and Surg Soc (Col'd) and the National Med Soc; Med Examr Mut Life Ins Co; Specialty, Surgery and Gynæcology. Tels Office 49, Res 82;cor Jefferson and Boone; Office Hours 8 to 10 a m and 1 to 3 p m, Sundays 9 to 11 a m and 1 to 2 p m; Lock Box 90.
Madison Station, Madison. 38.
Dorroh Wm G (R), 304, 1893.
Jones L C (R), 160, 1886.
Magee, Simpson. 422.
Robinson L E.*
Walker E L.*
Wilkinson J D (R), 301, 1894.
Magnolia, Pike. 1,384.
Felder A D (R), 160, 1885.
Moore J C, 304, 1902.
Robertson G W (R), 299A, '97
Wrotten Wm M (R), 160, '72.
Malcum, Lincoln. 40.
Little Eugene.*
Mantachie, Itawamba. 78.
Cummings M M.*
Harris L.*
Nanney N W, 304, 1904.
Rhodes M B.*
Mantee, Webster.
George W T.*

PHYSICIANS CASUALTY ASSOCIATION OF AMERICA
$25.00 WEEKLY indemnity for accidental injuries. Costs $3.00 Quarterly. See Page 12
Write E. E. ELLIOTT, Sec'y, OMAHA, NEB.

Marksville, Holmes. 40.
Turnipseed Harvey W(R),299, 1900.
Martin, Claiborne. 200.
Barron Edmond D (R), 160,'80
Barron H S.*
Matherville, Wayne. 34.
Lomax A A.*
Mathers Thaddeus L, 100, '04.
Mathiston, Webster. 240.
Lamb D Reuben, 304, 1904.
McClain J R.*
Mayersville, Issaquena. 320.
Lamon J W.*
Scudder W H (R), 160, 1887.
Mayfield, Montgomery.
McFall Jackson (R), 269, '81.
Mayhews Station, Lowndes. 180.
Rainey Samuel M (R), 299,'71
Mayton, Rankin. 24.
Edwards L A.*
Meadville, Franklin. 208.
Collums M L.*
Costley Linfield, 304, 1901.
Newman A M.*
Meehan Junction, Lauderdale.
Adams John S, 299, 1901.
Mendenhall, Simpson.
Walker Thomas M, 162, 1891.
Ware John L, 304A, 1900.
Meridian, Lauderdale. 18,400
Allen L S.*
Anderson Wm J (R), 162, '02.
Barber Thomas A (R), 299, 1877.
Bennett James, 161, 1904.
Blanks John H (R), 100, '74; 223, 1876.
Buchanan James M (R), 310, 1879.
Card Wm R jr (R), 160, 1903.
Carter Nathaniel G (R), 160, 1872.
Castle Sarah A (R), 251B, '01
Champenois Cecil (R), 162, '99
CLARKE NATHAN L, M D (R), Louisville Med Coll, Louisville, Ky, 1883; Post-Grad Course New Orleans Polyclinic, 1896 and 1898; Mem Am and Miss State Med Assns and Pres Lauderdale Co Med Soc; Supreme Med Director Benevolent Knights of America; Med Examr N Y Life, Equitable, Home, Security Mut and Mich Mut Life Ins Cos.
De Graffeuried F Seay, 299A, 1904.
Denson Eugene G (R), 169, '98
Flynt Samuel B (R), 304, 1898
Gully Henry S (R), 160, 1885.
Hamilton Wm W (R), 161, '79
Harmon S B (R), 158, 1881. (R D 1.)
Harrison Oliver A (R), 158, 1882.
Holmes James W (R), 302, '92
Houston Thomas J (R), 301, 1889.
Howard Elmer E (R), 137H, 1902.
Lowry M J (R), 161, 1879.
Miller James H (R), 137H, 1900.
Miller Martin V B (R), 100, 1872.
Molpus James W (R), 301, '91
Mosby Charles P, 161, 1904.
Myers Theodore L (R), 100, 1870.
Payne Wm W (R), 124, 1886.
Price Charles S W (R), 241, 1867.
Price Claude M (R), 304, 1894.
Reynolds Wm W (R), 160, '98
Robinson E E.*
Robinson L B.*
Seale J Eugene (R), 304, 1898
Sharman Jackson R (R), 160, 1876.
Tackett John R (R), 162, 1889
Tatum Henry F (R), 162, 1897.
Thompson Martin J (R), 100, 1872.
Turner Robert L (R), 162, 1891
Wadsworth Daniel U (R), 304A, 1899.
Walton Frank L (R), 160, 1890
White John M, 209A, 1879.
Wiss Rosa D (R), 284, 1895.
Merigold, Bolivar. 168.
Mathis John M (R), 301, 1890.
Price Claude McT (R), 304, '94
Thompson C O.*
Merrill, Greene. 390.
Elry W W.*
Merwin, Amite. 200.
Kennedy W R (R), 299A, '00.
Michigan City, Benton. 160.
Phillips Wm S (R), 171, 1889.
Midnight, Yazoo.
Mecklin J N (R), 299, 1900.
Millville, Madison. 70.
Norman J T (R), 304, 1894.
Mingo, Tishomingo. 34.
Waldrep Harold D, 161, 1904.
Waldrep N C.*
Minter City, Leflore. 88.
Duke W M, 304, 1901.
Luter James E (R), 299A, '93
Mississippi City, Harrison.
Galloway Charles (R), 162, 1889.
Mize, Smith. 40.
McMullan H, 304, 1902.
Money, Leflore. 38.
Hamilton.*
Monticello, Lawrence. 720.
Alford J W.*
Bishop B D.*¶
Teunisson George A (R), 162, 1884.
Montpelier, Clay. 70.
Cockrell Isaac H (R), 158, '78
Saul Wm Van B (R), 158, '80.
Montrose, Jasper. 300.
Lamb Wm C (R), 304, 1896.
McLaurin Duncan P (R), 301 1892.
Mooreville, Lee. 48.
Weaver N D.*
Moorhead, Sunflower. 500.
Attaway W A, 302, 1902.
Hewey J B.*
Lucas J W.*
Wasson Ulysses S, 304, 1902.
Morristown, Perry. 162.
Lee W La Fayette (R).§
Morton, Scott. 280.
Edwards Luther.*
McCoy James A.*
Peek Wm E (R), 301, 1893.
Moscow, Kemper. 148.
Stennis Dudley (R), 299, 1890.
Moss Point, Jackson. 2,800.
Anderson Lomax S, 247B, '93
McEachern Chas G, 299, 1900
Rape Jacob N (R), 162, 1891.
Rehfeldt Fritz E, 299, 1904.
Mound Bayou, Bolivar. 364.
Alford S J, 165, 1900.
Love Hugh, 304D, 1903.
Mt Carmel, Covington. 300.
Williams H G, 125A, 1901.
Mt Nebo, Kemper. 18.
Stennins Samuel D (R), 162, 1872.
Mt Olive, Covington. 700.
Caraway G J.*
Cherry James G (R), 160, 1873
Fairly Alexander (R), 162, '76
Mohler Duke G (R), 160, 1894.
Windham J C.*
Mt Pleasant, Marshall. 180.
Briggs W A.*
McCampbell D C (R), 299, '61
Mud Creek, Pontotoc.
Abernathy E G.*
Muldoon, Monroe. 70.
Ivy F P, 304, 1904.
Myrtle, Union. 210.
Goode J S, 211, 1885.
Mayes Reuben B (R), 304, 1883
Purnell James D (R), 301, '92
Natchez, Adams. 13,210.
Aikman Wm H (R), 162, 1884
Ballard James C (R), 299A, 1891.
Banks John B (R), 302, 1885.
Beekman Philip (R), 241, '88.
Brown E Floyd (R), 162, 1896.
CHAMBERLAIN CHARLES THOMSON, M D (R), Tulane Univ of Louisiana, Med Dept, New Orleans, La, 1902; Med Examr Penn Mut Life Ins Co, Phila, Pa, Washington Life, Volunteer State and Mut Benefit Life Ins Cos.
Chamberlain J.*
Dicks John W D, 162, 1899.
Dumas Albert W (R), 137H,'01
Fitchette Wm F (R), 304, 1899.
French James C (H), 270, 1875.
French R L.*
Grady John I (R), 162, 1900.
Hall Andrew J (R), 241, 1879.
Jones W Thomas (R), 282, '04.
Lamkin Lewis H (R), 162, 1881
McPheeters W A.*
Metcalf Howard L, 162, 1904.
Sessions R Dunckley, 162, 1892
Ullman Jacob S (R), 282, '03.
Watkins McDonald (R), 162, 1900.
Winchester Sprague (R), 162, 1882.
Nesbitt, DeSoto.
Maxwell W Bruce (R), 160, '74
Nettleton Lee.
Feemster L C (R), 304, 1897.
Feemster William O (R), 209, 1872.
Grady W J, (R), 304, 1900.
TAPSCOTT T HENRY, M D (R), Memphis Hosp Med Coll, Memphis, Tenn, 1903; Res Phys and Surg Memphis City Hosp, 1904; Mem Tri-State, Miss State and Monroe Co Med Assns; Med Examr Penn Mut Ins Co; Office Hours 12 m to 2 p m; Tel Cumberland 50, Res 13.
New Albany, Union. 1,320.
Gassaway Samuel A.*
Goodman F O.*
Goodman R L.*
Mayes Hugh N (R), 304, 1901.
Phyfer E L.*
Rogers M F.*

WHEN YOU WANT A JOB OF GOOD PRINTING
Write R. L. POLK PRINTING COMPANY, Ltd.
DETROIT, MICHIGAN, FOR ESTIMATES.

New Augusta, Perry.
Goss Forest Z, 162, 1905.
New Prospect, Choctaw. 50
Terrell Geo L (R), 282, 1853.
Newton, Newton. 634.
Allen E G.*
Chapman W Jesse (R), 299,'01
Coleman R H (R), 100, 1888.
COOPER INMAN WILLIAM JR, M D (R), Univ of Tenn, Med Dept, Nashville, Tenn, 1903; Surg M J & K City R R; Chief Health Officer Newton Co; Sec and Treas Newton Co Med Assn, Mem Miss State and Am Med Assns; Med Examr Mut Life of N Y, Equitable, Penn Mut, Fidelity Mut, Franklin Life of Springfield, Mut Benefit, Volunteer State Life, Hartford Life, Pac Mut, Phœnix Life, Indiana State Life and Union Central Ins Cos and Knights and Ladies of Honor. Tel 65.
McElroy J C (R), 157.
McNeil G H (R), 159, 1877.
Tatum James J (R), 159, 1886.
Nicholson, Hancock. 160.
Ames E Y.*
Johnston O A (R), 304, 1900.
Nittavuma, Sharkey. 160.
Crump Robert P (R), 158, '90; 159, 1895.
Nod, Yazoo.
Swayze Henry Y (R), 162, '93.
Norfield, Lincoln. 424.
MONTGOMERY WM E, M D (R), Memphis Hosp Med Coll, Memphis, Tenn, 1900; Post-Grad New York, 1903; Local Surg Illinois Central R R; Mem Miss State Med Soc; Med Examr all Ins Cos doing business in Miss.
North Bend, Neshoba. 30.
Watkins Willis L, 304, 1902.
North Carrollton, Carroll. 262.
Godfrey G M.*
Sanders John W (R), 160, 1880.
Noxapater, Winston. 48.
Gunn John G (R), 100, 1870.
Hickman W W, 304, 1902.
Kilpatrick T F (R), 158, 1892.
Price D G.*
Oak Grove, Kemper. 72.
Holladay W W.*
Oakland, Yalobusha. 300.
Bailey J H (R), 304, 1895.
Bell Wm H (R), 304, 1892.
Gordon T H (R), 100, 1875.
Oakohay, Covington. 18.
Wilson W L.*
Oakridge, Warren. 280.
Austin J S (R) 159, 1878.
Oak Vale, Lawrence. 80.
Polk Winford S, 299, 1905.
Stringer Jesse J (R), 304½, 1900
Obadiah, Lauderdale.
Pace B D (R), 304, 1897.
Ocean Springs, Jackson. 1,420.
Bailey Oscar L (R), 205, 1892.
Newcomb Dan (R), 177, 1852; 130, 1870.
Powell Henry B (R), 236½, '93
Shannon H (R), 163, 1868.
Okolona, Chickasaw. 2,392.
Berry Thomas M (R), 124, 1882
Miller Wm H (R), 241, 1873.
Morgan DeWitt E (R), 162, '99
Sadler R M (R), 160, 1877.

Oktibbeha, Kemper. 72.
Ethridge M D, 304, 1902.
Oktoc, Oktibbeha. 70.
Rice Arthur H (R), 100, 1873; 223, 1874.
Olive Branch, DeSoto. 180
McNeill Malcolm J (R), 299, 1867.
Maples Clement L (R), 171, '88
Stuart H A (R), 160, 1894.
Ora, Covington. 160.
Davis Winston W jr (R), 162, 1898.
Orange Grove, Jackson. 78.
Leuba Charles E (R), 159, 1870
Orwood, Lafayette. 34.
Mathias W W (R), 304, 1887.
Osborn, Oktibbeha. 16.
Boyd Wm W (R), 299a, 1881.
Osyka, Pike. 862.
Bates Wm H (R), 162, 1900.
Nesmith G C (R), 160, 1885.
Wallace John C (R), 162, 1899.
Oxford, Lafayette. 2,000.
Best W R.*
Bramlett Ambrose C (R), 161, 1887.
Bramlett Eugene D.*
Bullitt James B jr (R), 310, 1897.
Chandler J T (R), 281, 1861.
Coleman Thos P (R), 281, '59.
King A M (R), 282, 1858. Retired.
Leathers Waller S, 310, 1895.
Linder Felix B, 304, 1883.
ROWLAND PETER W, M D (R), Memphis Hosp Med Coll, Memphis, Tenn, 1882 New York Polyclinic, 1887 Prof Materia Medica and Hygiene Med Dept Univ of Miss; Surgeon Illinois Central R R; Mem State Board of Health; Ex-Pres Miss State Med Assn; Med Examr N Y Life, Mut Life Penn Mut, Prudential, Provident Savings, Washington and Illinois Life Ins Cos Office Hours 10 to 11 a m and 2 to 4 p m; Tels 9 and 112.
Young Alfred A (R), 281, 1870
Pachuta Clarke. 200.
Brownlee Llewellyn S (R) 299, 1871.
Gunn J S (R), 304, 1901.
Palona, Leake. 34.
Dodson Joel Carl, 304½, 1905.
Dodson W A (R).*
Panther Burn, Sharkey. 80.
Miller Anthony, 158, 1879.
Pascagoula, Jackson. 848.
Cox Wm A (R), 100, 1875.
DUKE BENJAMIN F, M D (R), Univ of Nashville, Med Dept, Nashville, Tenn, 1871; Post-Grad Course Tulane Med Coll, 1879-80; Mem Marine Hosp Service; Mem Miss State and Jackson Co Med Socs; Med Examr N Y Life and Mutual Life Ins Cos.
Hardin J J (R), 160, 1872.
Pass Christian, Harrison. 2,482.
Pinault N J (R), 342A, 1874.
Reinold Mozart W (R), 162, 1897.
ROBERTSON ALEXANDER R, M D (R), Tulane Univ of Louisiana, Med Dept, New Orleans, La, '95; Ex-Pres Pass Christian Board of Health; Mem Am Med, Miss State Med, La State Med and Gulf Coast Med Assns; Office Hours 2 to 3 p m.
Washington J J (R), 160, 1886.
Paulding, Jasper. 388.
Street W T, 211, 1885.
Paulette, Noxubee. 78.
Paulette Thos B (R), 299A, '78
Paynes, Tallahatchie. 84.
Denman T J (R), 304, 1894.
Harrison A C, 304, 1899
Pea Ridge, Kemper. 80.
Land W A, 304, 1901.
Pearlington, Hancock.
Fountain Jas Q (R), 162, '93.
McGowan Geo C (R), 162, '94.
Mintum G C.*
Pelahatchie, Rankin. 400.
Clarke Lee M (R), 301, 1891.
King W B, 162, 1860.
Robinson T T.*
Stingily Clyde R (R), 299A.'01.
Percy, Washington. 120.
Sauls J D.*
Perth, Jefferson.
McCormick Jos Frank, 341,'05
Pheba, Clay. 378.
Bridges Chas (R), 304, 1894.¶
Slaughter W S, 304, 1904.
Philadelphia, Neshoba. 340.
Elkes P M.*
Jones W W.*
Rush Danl J (R), 171, 1888.
Stribling Wm J (R), 304, 1900.
Watkins H B.*
Phillips Tallahatchie. 120.
Hughs T G.*
McLeon N A (R), 162, 1896.
Phoenix, Yazoo. 88.
Cable F S.*
Pickayune, Hancock. 80.
Johnson O A.*
Pickens, Holmes. 600.
Barnett B J, 304, 1897.
Clanton Wm (R), 281, 1855.
Guyton Wm Steele, 162, 1904.
Pikeville, Chickasaw.
Donelson Andrew.*
Pine Bluff, Clay. 80.
George W T*
Pine Valley, Yalobusha. 68.
Boozer W B.*
Pineville, Smith. 40.
Hunter W T.*
Pittsboro, Calhoun. 320.
Creekmore R A (R), 160, 1894.
Hardin W Harvey (R), 301,'94
Mitchell J B.*
Rich R L (R), 304, 1900.
Plantersville, Lee. 248.
May J T,*
Stone Clyde.*
Plattsburg, Winston. 600.
Hickman W W, 304, 1902.
King W I.*
Pleasant Grove, Panola. 68.
Williamson Jas F (R) 231, '78
Pleasant Hill, DeSoto. 340.
Collins D W C.*
Plymouth, Pontotoc. 48.
Lowry Geo W (R), 159, 1890.
Pocohontas, Hinds. 120.
Britt W L (R), 125A, 1902.
Polkville, Smith. 240.
Baugh R B (R), 304, 1898.
Lovett W H.*
Pontotoc, Pontotoc. 1,200.
Carr O F, 304A, 1903.
Fontaine C D (R), 304A, 1894.
Givham John E (R), 241, 1882.

Cleveland Pasteur Institute

602 Hough Ave., Cleveland, Ohio.

Private Hospital for the Preventive Treatment of Hydrophobia.

H.R. BROWNLEE, M.D., Med. Director

McDaniel John R (R), 304A, 1900.
Mitchell Chas D (R), 304, 1888.
Salmon Jas A (R), 299, 1886.
Pope, Panola. 240.
Bemis Wm H A (R), 304, 1884.
Poplar Creek, Montgomery. 80.
Frizell H E.*
Fair Albert S.*
Frizell W H (R), 163.
Poplar Springs, Union. 120.
Spight W B.*
Poplarville, Pearl River. 1,088.
Arledge W J (R), 304, 1897.
Hall J P.*
Hill J O.*
Hunnicutt Wm J (R), 301, '95.
Nimocks R F, 299A, 1900.
Smith John M (R), 162, 1893.
Thornhill J M, 163, 1861.
Porterville, Kemper. 34.
Rogers Wm F.*¶
Port Gibson, Claiborne. 2,300.
Acker Geo W (R), 100, 1889.
Bailey T T (R), 162, 1892.
Barber John W (R), 159, '84.
Redus Wm D (R), 241, 1878.
Sherrod John P (R), 302, '97.
Potts Camp, Marshall. 390.
BOATNER FRANKLIN P (R), Univ of Louisville Med Dept, Louisville, Ky, 1891; Local Surg Frisco System; Mem Tri-State (Ark, Miss and Tenn) Med Assn; Mem Frisco System Med Assn; V Pres for Miss Frisco System Med Assn, Mem and Pres Marshall Co Med Soc, Mem Miss State Med Assn and Am Med Assn; Med Examr Fidelity Mut Life, Phila, N Y Life, Home Life of N Y, Washington Life Ins Co of N Y, Mut Life of Ky, Ill Life Ins Co (Chicago, Ill), Prudential Life Ins Co (Newark, N J), Chicago Guaranty Fund Life Soc of Chicago, Ill, The Volunteer State Life Ins Co of Chattanooga, Tenn, Penn Mut Life Ins Co of Phila, Pa, Iron Chain and Woodmen of the World.
Vaughan John W (R).299A,'84
Prairie, Monroe. 130.
Gathings J C (R), 304, 1887.
McCown Chas B (R), 304, '02.
Prairie Point, Noxubee. 130.
Waytt James E (R), 160, '83.
Prentiss, Lawrence.
Banks James E (R), 162, 1886.
Goodwin Frank G (R), 162,'89.
Magee James B.*
Preston, Kemper. 30.
Pickett J C.*
Watkins W L, 304, 1902.
Pulaski, Scott. 160.
Burnham J P (R).§
Purvis, Marion. 682.
Deaman W A.*¶
Polk L L (R), 304, 1902.
Rees S E (R), 304, 1902.
Quincy, Monroe. 60.
Riley James S (R), 120, 1856.
Quitman, Clarke. 584.
Guthrie J M.*
McNair W J (R), 100, 1885.
Mathis Eddin J (R), 100, '90.
Raleigh, Smith. 400.
Tullos Andrew J (R), 301,'92¶
Randolph, Pontotoc. 190.
McGregor A H, 304, 1901.
Underwood W Q.*
Rara Avis, Itawamba. 68.
Kennedy O H.*
Ratliff, Itawamba. 38.
Compton J C.*
Elliott J N.*
Willis George L.*
Rhodes M B.*
Raymond, Hinds. 600.
Watson Thos F (R), 304, '85.
Red Banks, Marshall. 120.
Moore Thornton A, 304, 1903.
Redmondville, Yazoo. 68.
Ware J M.*
Red Star, Lincoln.
Magee M M, 304, 1903.
Reganton, Claiborne.
May J V, 160, 1903.
Revive, Madison. 20.
Shelby Isaac A jr (R), 162,'99
Shelby Isaac A jr (R), 162, '9
Reynolds, Panola. 18.
Davis.*
Knox Nicholas C, 299, 1874.
Rich, Coahoma. 84.
Cammack A S, 304, 1899.
Griffin H E, 304, 1905.
Harris W T (R), 304, 1896.
Richton, Perry.
Sheppard Francis M (R), 158, 1893.
Walley David.*
WALLEY WILLIS, M D (R), Atlanta Coll of Phys and Surgs, Atlanta, Ga, 1902; Surg M, J & K C R R; Mem Perry Co and Miss State Med Assns; Med Examr Equitable Life, Prudential Life, Penn Mut Life, Provident Savings Life, and Ind State Life Ins Cos, W O W, Masonic Annuity, Etc; Office Hours 11 to 12 a m and 1 to 3 p m.
Ridgeland, Madison.
Copp Isabel R (R), 134, 1882.
Rienzi, Alcorn. 300.
Davis J R.*
Hill Lawson A (R), 299, 1858.
Perry Thomas J (R), 299A,'89
Ripley, Tippah. 720.
Adams R M, 304, 1902.
Alexander Eli M, 282, 1859.
Murry Charles M (R), 282, '90
Murry John Y (R), 282, 1855.
Riverside, Quitman. 62.
Brougher Fred M (R),304,1900
Clark Wm B (R), 160, 1879.
Jernigen J B.*
Robinsonville, Tunica. 120.
Brooks J S (R), 304, 1895.
Shaw G M (R), 304, 1892.
Rodney, Jefferson. 540.
Beck James N (R), 162, 1858.
Lilly John G, 162, 1899.
Rolling Fork, Sharkey. 268.
Barrier A K.*¶
Chaney Wm I (R), 231, 1855.
Hamberlin Samuel T (R), 299A, 1889.
Harper Wm R (R), 160, '84.
Rosedale, Bolivar. 700.
Catching C L (R), 162, 1883.
Sandifer Fred M (R), 162, 1900
Sutherland H L (R), 162, '73.
Rose Hill, Jasper. 200.
Gandy J L (R), 301, 1893.
McCune A M (R), 340, 1899.
Roxie, Franklin. 300.
Hegan Charles T.*
Marsalis T H (R), 160, 1872.
Woods J H.*
Wright R J.*
Roy, Clarke. 40.
Molpus James W (R), 301, '91.
Ruby, Copiah. 40.
Clark W E.*
Ruleville, Sunflower. 210.
Byrd W G, 299A, 1903.
Clark J A.*
Taylor J M.*
Teasdale C H (R), 158, 1884.
Rural Hill, Winston. 70.
Blanton Wm T (R), 301, '91.
Rusk, Lee. 120.
Harris Thomas C.*
Russum Claiborne. 68.
Holt Alfred (R), 158, 1885.
Sabino, Quitman. 34.
Potts A H, 304, 1902.
Sabougla, Calhoun. 48.
Holland C K.*
Turnage W M, 304, 1899.
St Elmo, Claiborne. 48.
Hughes Wm P (R), 162, 1851.
Salem, Benton. 40.
Dickerson F L (R), 200, 1882.
Sallis, Attala. 240.
Smith S F.*
Wilson C E.*
Saltillo, Lee. 278.
Archer Peter F.*
Holland W B (R), 304, 1893.
Lynn B Walker (R), 282, '55.
Pyle C C.*
Stevenson D J.*
Sandersville, Jones. 420.
Bourdeaux Thomas, 100, 1902.
Smith J D.*
Santee, Covington. 188.
Applewhite Wm A (R), 304,'88
Sarah, Tate.
Primrose J W jr, 304, 1902.
Sardis, Panola. 1,212.
Caldwell J H.*
Henderson Chas M(R),158,'83¶
Stovall Joseph P (R), 304, '83.
Wilson M F, 162, 1903.
Wright Edwin (R), 162, 1886.¶
Wright John (R), 158, 1857.
Sarepta, Calhoun. 240.
Powell M A.* Retired.
Souter J B (R), 304, 1904.
Satartia, Yazoo. 210.
Bonney Caleb W (R), 158, '91.
Custer R B.*
Perry V Milton (R), 159, '92.
Priddy F D (R), 160, 1889.
Saucier, Harrison.
Hosey W H.*
Saulsbury, Lawrence. 48.
Conn John P (R), 162, 1897.
Conn Thomas F.*
Schlater, Leflore. 220.
Birdsong R E.*
Wilson Walter D (R), 301, '93.
Scooba, Kemper. 362.
Mooney J Bert (R), 160, 1890.
Pearson W E (R), 297, 1859.
Rencher H W (R), 304, 1900.
Scranton, Jackson. 2,384.
Evans Jas T (R), 158, 1873.
Kell Thomas G.*
Kell Wm R (R), 241, 1890.
Tabor Joseph A (R), 162, '98.
Seale, Neshoba. 32.
Greer H C.*
Sebastopol, Scott. 80.
Underwood T L (R), 304, '89.

KRETOL
Disinfectant
For cleaning water pipes, sinks, drains, cuspidores sick rooms, bedding, and rendering sanitary the condition of the household. Dilute with water, and scrub the floors and walls, or spray the sick room by means of a common sprayer, diluting the KRETOL from 1 to 16 to 1 to 200. All Druggists, or The "Kretol" Co. WASHINGTON, D.C.

Selden, Tippah. 48.
McIntyre John W (R), 255, '71
Seminary, Covington. 800.
Bethea John J (R), 162, 1889.
Garrison H F, 304, 1901.
Halfacre R R.*
Robinson B T.*
Temple J H (R), 160, 1890.
Senath, Monroe.
Tubb G T, 304, 1899.
Senatobia, Tate. 1,324.
Ellis Montgomery C(R),158,'80
Potter W D (R), 304, 1892.
Rosborough Jos L(R),299A,'77
Slaton O H P.*
Wynne S L (R), 304, 1892.
Shannon, Lee. 532.
Cowden M A, 304, 1904.
Dabbs R G, 304, 1901.
Miller J M.*
Sharkey, Tallahatchie. 88.
Middleton J B, 304, 1893.
Shaw, Bolivar. 520.
Ashley W F, 162, 1901.
Dent R C (R), 304, 1899.
GILBERT JEREMIAH (R), Univ of Louisiana, Med Dept, New Orleans, La, '72; Local Surg Y & M V R R; Mem Clarksdale and Six Counties Med Assn; Med Examr N Y Life, Mutual of N Y, Fidelity Mut, Mich Mut and State Volunteer Life Ins Cos. Tel 55.
Hayden Elmer F (R),304A.1900
Ward Lamon B (R), 304, '88.
Shelby, Bolivar. 70.
Mayers Thomas J.*
Mercer R L.*
Murnan Jas R (R), 299A, '89.
Rose A P.*
Shelby F P.*
Shell Mound, Leflore. 200.
Eggleston S A jr (R), 304, '97.
Sheppardtown, Leflore. 48.
KIMBROUGH P M, M D (R), Vanderbilt Univ, Med Dept, St Louis, Mo, 1893; Mem Tri-State Med Assn of Miss, Ark and Tenn, Miss State Med Assn and Taylor Co Med Soc; Med Examr N Y Life Ins Co and Guild; Office Hours 9 to 11 a m and 3 to 5 p m.
Sherard, Coahoma. 68.
Dye Thomas M (R), 162, 1900.
Sherman, Pontotoc. 230.
Gillispie J W.*
Phillips Walter B (R), 100, '77
Smith Wm A (R), 299, 1872.
Shiloh, Issaquena. 78.
Heath Thomas A (R), 161, '82.
Shrock, Attala. 70.
Terry H M.*
Shubuta, Clarke. 520.
Hand R M (R), 160, 1874.
Spinks J Clark (R), 162, 1857.
Shuford, Panola. 14.
Elliott H R (R), 304, 1900.
Meek.*
Shuqualak, Noxubee. 700.
Kellis John D (R), 161, 1882.
Kirk C D R (Ecl), 99, 1861.¶
Perry J A (R), 160, 1886.
Sidon, Leflore. 180.
Ottenburg H S (R), 158, 1892.
Smith A R.*
Silver City, Yazoo.
Davis R T, 304, 1901.
Holmes Charles B (R), 160,'85

Silver Creek, Lawrence. 320
Armstrong M C.*
Polk P R, 304½, 1901.
WALLER BENJAMIN S, M D (R), Louisville Med Coll, Louisville, Ky, 1897; New Orleans Polyclinic, 1904; Formerly Asst Phys to Miss State Insane Hosp, Jackson, Miss; Health Officer Lawrence Co, Miss; Surg Mississippi Central R R; Med Examr N Y Life, Equitable, Penn Mut, Mut Benefit, Volunteer State Life, Phœnix, Masonic Life and Masonic Annuity.
Silver Springs, Tippah. 68.
Hale J H.*
Sitka, Covington.
Crawford G T (R), 304, 1898.
Siwel, Hinds. 120.
Catchings S M, 301, 1891.
Slate Spring, Calhoun. 260.
Cooke Wm Praytor (R), 304a, 1900.
Smithdale, Amite. 34.
Butler Franklin E (R), 163. '70
Butler G H.*
Smiths Mills, Carroll. 18.
Mattox C C, 304, 1903.
Smithville, Monroe. 240.
Dobbs W A.*
Green J D, 160, 1897.
Wren E R.*
Smyrna, Attala. 38.
Turner Thos F (R), 299a, 1881.
Snowden, Lauderdale.
Davis W A.*
Soso, Jones. 78.
Denson E A (R), 304, 1898.
Spinks, Kemper. 34.
Key Elmore B (R), 299, 1901.
Splunge, Monroe. 18.
Williams Daniel W (R), 304, 1889.
Springhill, Benton. 60.
Oakley J E (R), 304, 1900.
Standing Pine, Leake. 20.
Barnet A M (R), 158, 1896.
Barnett E W.*
Starkville, Oktibbeha. 2,100
Crumpton Joseph W (R), 301, 1883.
Eckford James W (R), 162,'96
MONTGOMERY JESSE S (R), B A, Univ of Mississippi, M D, Coll of Phys and Surgs in the City of N Y, 1873; Surg M & O and Ill Cent R Rs; Pres Clay-Oktibbeha Cos Med Assn, Mem Am Assn Ry Surgs, Southern Ry Surgs Assn, Am Med Assn and Miss State Med Soc; Med Examr Mut Life Ins Co and Equitable Life Assur Soc of U S, N Y, Fidelity Mut Life, Penn Mut Life and Home Life of N E Ins Cos.
Scales Samuel W (R), 299a, '05
Stiles W C (R), 159, 1883.
Yeates Edward D (R), 162, '70
State Line, Wayne. 462.
Boykin W H (R), 100, 1881.
Steens, Lowndes. 18.
Bell Charles Gideon, 299a, 1903
Turner.*
Stewart, Montgomery, 224.
Harris J B.*

WOOLSEY ROBERT B, M D (R), Univ of Nashville, Med Dept, Nashville, Tenn, 1858; Mem Miss State Med Assn.
Stokes, Madison.
Hill A S, 304, 1902.
Stone, Neshoba. (See Burnside.)
Stonewall, Clarke. 1,200.
Rouse L C, 125a, 1902.
Strayhorn, Tate. 100.
Brewer James F (R), 304, 1899
Phillips John M (R), 299a, '83.
Street, Amite. 48.
Lewis H L, 211, 1885.
Stringer, Jasper. 220.
Eddins C T.*
Terry W E.*
Sturgis, Oktibbeha. 263.
Edwards James W (R), 162.'71
Richardson A F, 304, 1880.
Spiva Ernest, 159, 1905.
Thomas Butler H (R), 301, '80
Summit, Pike. 1,682.
Ball J N.*
Chisholm Robert Benjamin, 162, 1903.
Curtis Jacob M (R), 158, 1880.
Klotz S Paul, 162, 1903.
Montgomery W E (R), 304, 1900.
Moore Wm W (Ecl), 262, 1861.
Rice.*
Sample J R (R), 163, 1866.
Simmons Valentine (R), 162.'97
Sumner, Tallahatchie. 120.
Biles J D (R), 160, 1898.
Harris Wm O (R), 158, 1874.
Smith H A (R), 193, 1879.
Sumrall, Marion.
Anderson J R, 304, 1902.
Clark J M.*
Croft Edgar.*
Tisdale Wm A (R), 162, 1890.
Sunnyside, Leflore. 100.
Cummings J A.*
Harding Willard A (R), 162, 1886.
Sylvarena, Smith. 100.
Ward Wm R.*
Tampa, Winston. 40.
Lane W J (R), 160, 1882.
Taylor, Lafayete. 68.
Nunnery J R.*
Taylorsville, Smith. 322.
Cargill J O (R), 304, 1896.¶
Harrelson A M (R), 301, 1892.
Huff J B.¶
Wethersby Joseph.*
Tchula, Holmes. 482.
Christmas Henry (R), 163, 66.
Foster Thomas W (R), 158, '76
Jones Robert K (R), 170, 1872.
WINKLER M P, A M, M D, P H D (R), Memphis Hosp Med Coll, Memphis, Tenn, 1882; Surg I C R R; Mem Intl Assn R R Surgs and Tri-State Med Soc; Med Examr Mut Life, Prudential, K of P, etc; Ex-Surg U S A; Hours 9 to 11 a m and 4 to 6 p m; Tels 43 and 46.
Terrell, Covington.
Terrell Jasper D (R), 162, 1870.
Terry, Hinds. 590.
Grant Everard M (R), 162, '72.
Henington Frank W (R), 162, 1889.
Hollingsworth Salathiel L, 162, 1905.
Watson Joseph Price, 299a, '03

THE
KEELEY INSTITUTE,
MARION, INDIANA.

FOR THE CURE OF
LIQUOR and DRUG HABITS
The Treatment is identical with that used by the late DR. LESLIE E. KEELEY. The time spent with us is like a PLEASANT VACATION TO THE PATIENT.

Terza, Panola. 40.
Segrest W E.*
Thaxton, Pontotoc. 70.
White G E.*
The Gums, Panola. 18.
McCoy Waddy T (R), 299, 1867
Thomastown, Leake. 132.
Allen J W, 304, 1894.
Thornton, Holmes. 62.
Berry W G, 304, 1903.
Pollard M L, 304, 1901.
Thornton C C (R), 163, 1860.
Wilson Cernelius M, 165, 1905.
Tilden, Itawamba. 12.
Reed Madison L.*
Reed W N, 304, 1901.
Tillatoba, Yalobusha. 160.
Harrison John H (R), 304, '88.
Toccopola, Pontotoc. 320.
Gathright J M (R), 304, 1898.
McDaniel Thomas.*
White Z N (R), 304, 1898.
Wingo Thos J (R), 299A, 1880.
Tokio, Wayne. 16.
Pou P W.*
Tomnolen, Webster. 84.
McGovern Jas, 299, 1905.
Toomsuba, Lauderdale.
McLaurin J R, 160, 1884.¶
Shamburger J M.*
Torrance, Yalobusha. 70.
Noel H L (R), 304, 1898.
Smith C W.*
Tremont, Itawamba. 37.
Stone D A.*
Stone J H (R), 299A, 1899.
Trenton, Smith. 262.
Patton Walter L (R), 100, '82.
Trinity Lowndes. 38.
Broyles Nash W (R), 162, 189?
Troy, Pontotoc. 200.
Donaldson J A (R), 304, 1896.
Dorsey Zorns A (R), 120, 1895.
Try Us, Lawrence. 80.
Henington Benj D (R), 163,'66
Tula, Lafayette. 162.
Hunt A G, 304, 1904.
Webster Wm P (R), 300.
Tunica, Tunica. 582.
ALEXANDER MORRIS J, Louisville Med Coll, Louisville, Ky, 1881; Local Surg Y & M V R R Co; Mem Am Med Assn, and Miss State Med Assn; Ex-Pres Clarksdale and Six Cos Med Soc; Ex-Mem State Board of Health; Med Examr N Y Life, Mut Life, N Y Equitable Life Assur Co, Mich Mut, Ill Life Ins Co, etc.
Bankston L L (R), 304, 1901.
COKER D W (R), Memphis Hosp Coll, Memphis, Tenn, 1892; Health Officer Tunica Co, Miss; Mem Tri-State (Miss, Ark and Tenn) Med Assn and Clarksville and Six Counties Med Assn; Med Examr Mutual Life Ins Co of N Y; Tels, Office 88, Res 91.
Nelson W J (R), 160, 1873.¶
Tupelo, Lee. 2,388.
Boggan T A (R), 304, 1896.
Bonner Thos T (R), 304, 1888.
Elkin Thos F (R), 162, 1891.
Hoyle Jas M (R), 177, 1857.
Keyes Claude T (R), 304, 1897.
Tuscola, Leake.
Lindsay G A, 304, 1902.
Tutwiler Tallahatchie. 220.
Backstrom John G (R), 160,'98
Harrison Wm H (R), 160,'87.¶
Tylertown, Pike. 168.
Cole J H.*
Conerly Tilman S (R), 162, '93.
Crawford B Lampton, 282,1904
Sylverstein Robt E (R), 162, 1898.
Tyro, Tate. 168.
Hearn Thos P (R), 163, 1858.
Una, Clay. 40.
Hunter J F.*
Union, Newton. 1,200.
Hagan Z C, 205, 1905.
Horne Felix O (R), 158, 1890.
Whittle Jos N (R), 205, 1901.¶
Union Church, Jefferson. 220.
Buie N B.*
Towns Sherrod R (R), 209A, 1904.
Warren Danl C (R), 162, 1876.
University, Lafayette. 48.
Bullitt James B.*
Leathers Waller S, 310, 1896.
Lowe E N.*
Utica, Hinds. 600.
Austin W Gregg (R), 304, 1894.
Burnett E J (R), 159, 1876.
Chapman Alvan Lothair, 162, 1905.
Ellis Geo E (R), 162, 1880.
Green C L, 304, 1899.
Nance Marcus L jr, 162, 1905.
Robertson J L (R), 304, 1893.
Vaiden, Carroll. 560.
Alexander S D.*
Ringold Jas O (R), 304A, 1898.
Valley Park, Issaquena. 30.
Batchelor T Victor (R), 304, 1902.
Thomson Stewart C (R), 314, 1897.
Vancleave, Jackson. 1,800.
Murphy Robert N.*
Ratliff Saml R, 162, 1901.
Van Vleet, Chickasaw. 80.
Peden T W, 304, 1901.
Priest J R, 304, 1903.
Vaughan, Yazoo.
Speck Horace T, 299, 1905.
Verona, Lee. 560.
Coffee Chas Eugene, 231J, '05.
Orr John A (R), 304, 1877.
Spencer W C (R), 304, 1892.
Veto, Franklin. 120.
Dodds Aaron M (R), 162, 1873
Vicksburg, Warren. 15,398.
Alverson D H jr, 304, 1902.
BELL MACE H (R), Memphis Hosp Med Coll, Memphis, Tenn, 1900; Chicago Eye, Ear, Nose and Throat Hosp, 1901; Res Phys Memphis City Hosp, 1900-1901; Mem Warren County and Mississippi State Med Socs; Practice Limited to Eye, Ear, Nose and Throat; Hours 9 a m to 1 p m, 3 to 6 p m. Tel 907; 309 W Crawford.
Birchett John A K (R), 162, 1891.
Birchett Theophilus G (R), 281, 1856.
Champenois Fern (R), 162, '0?
Crock Geo W (H), 283, 1889.
Crowther Edgar F (R), 160,'82
Dabney Thos G jr, 310, 1901.
De Frantz C D, 302, 1905.
Eastland Wm D (R), 162, 1892.
Ellis T C.*
Ewing J S.*
Haralson Hugh H (R), 1662, 1883.
Hardenstein A Otto (H), 283, 1881.
Hicks B I (R), 160, 1896.
Hicks Geo Y (R), 160, 1893.
Howard Ewing F (R), 162, '97
Hunt Edwin C (R), 162, 1891.
Johnston Sydney W(R),162,'99
King John W (R), 282, 1875.
Limerick Geo S (R), 241, '91.
Martin Benson B (R), 162, '98.
Mengis Christr L (R), 162,1900
Miller John A (R), 185, 1900.
Mitchell Alex T (R), 310, '94.
Myers Sylvan (R), 281, 1894.
Oates Wm E (R), 162, 1867.
O'Leary John P (R), 162, '94.
O'Leary Richard (R), 231, '61.
Proctor Georgia A, 302, 1902.
Proctor H H, 302, 1902.
Purnell John H (R), 304, '82.
Quin Robert A (R), 223, 1870.
Rauch E S, 162, 1904.
Robbins Saml D (R), 162, '76.
Sproles A F jr.*
Street Donald P (R), 251A, '99.
Wilson Hollie B (R), 241, 1888.
Woode C Henri (R), 112, 1892.
Vosburg, Jasper. 280.
Harbor George L (R), 163, '93
Stafford T E (R), 162, 1901.
Wahalak, Kemper. 600.
Chiles T T (R), 100, 1886.
Walkers Bridge, Pike. 120.
Welch L A (R), 160, 1891.
Wallerville, Union. 88.
Cullens F W (R), 115, 1857.
Cullens G Fred (R), 304, 1892.
Walnut, Tippah. 160.
Marsh Newton B.*
Walnut Grove, Leake. 268.
Chadwick I A.*
Ferguson L Festus, 158, 1905.
Goldin John E (R), 158, 1874.
Kelly Wm A (R), 162, 1885.
Walthall, Webster. 120.
Gore.*
Wampa, Attalia. 30.
Turnage J E, 304, 1902.
Waterford, Marshall. 168.
Warren Wm C (R), 281, 1854.
Water Valley, Yalobusha.
Armstrong Jos C (R), 299A,'93
Beadles Eugene St Clair (R), 160, 1886.
Backstrom J L, 299A, 1900.
Biles W H.*
Cooper S Emerson (R), 299,'97
Cox S L, 304, 1901.
Fox Lee T (R), 160, 1891.
Herring Robt Alex, 162, 1905.
Jackson M Winter (R),162,1900
MATHEWS W T, M D (R), Memphis Hosp Med Coll, Memphis, Tenn, 1897; Post-Grad at Same, 1897; City Health Officer; Mem Miss State Med Soc; Med Examr Union Central, Equitable Life, Penn Mut Life and N Y Life Ins Cos, W of W, K of H, Am Guild and others.
Shoffner James H (R), 299, '62
Wallace Edward F, 304, 1881.
Whitson John M (R), 29, '73.
Woods Neal McK (R), 159,'76.
Waynesboro, Wayne. 520.
Gray Walter Petway, 162, 1905
Pitts J R S.*

ANTIKAMNIA PREPARATIONS
PLEASE SEE PAGE 3 FOR PARTICULARS

Waynesboro—Cont'd.
Pou James Francis jr, 162, '05
Moore W N, 160, 1903.
Rush J C (R), 158, 1892.
Slaughter T O.*¶
Wayside, Washington. 34.
Chilton Chas M (R), 304, '01.
Webb, Tallahatchie. 280.
Hightower G D.*
Prather R J. *
Webster, Winston.
Fondren D H.*
Green Thomas.*
Weir, Choctaw. 120.
LINCH WM C, M D (R), Louisville Med Coll, Louisville, Ky, 1883; Surg Illinois Central R R; Mem Miss State Med Assn; Med Examr N Y Life, Mut, Equitable, Mut Benefit and others.
Wenasoga, Alcorn. 38.
Ketcham Frank I.*
Wesson Copiah. 3,448.
Beavers John L (R), 162, '68.
LITTLE WM L, M D (R), Tulane Univ, Med Dept, New Orleans, La, 1899; Local Surgeon I C R R; Mem Miss State Med Assn and Am Assn of Ry Surgs; Sec Wesson City Board of Health; Med Examr for Most of the Life Ins Cos.
Rea Robert W (R), 162, 1869.
Rowan Elias A (R), 162, '66.
Rowan James A (R), 162, '73.
Rowan S L, 299A, 1904.
Williamson Plummer B (R), 299, 1901.
West, Holmes. 252.
Moore J S, 304, 1902.
Rodgers L S.*
West Point. Clay. 3,398.
Brothers Oscar C (R), 282, '61. Retired.
Brown Peyton R (R), 299, '86.
Deanes Samuel R (R), 158, '85
Gresham Joel B (R), 296.
Hubbard W D (R), 136, 1895.
Ivy T G (R), 160, 1871.
JORDAN CLEMENT W, M D (R), Alabama Med Coll, Mobile, Ala, 1875; Pres U S Board Pension Examrs; Mem Miss State and Clay-Oktibbeha Cos Med Socs; Med Examr Ind State Life, N Y Mutual, Washington Life, K O T M, K O H and Chicago Guaranty Fund Life Soc, Etc.
UNGER JACOB W, M D, B Ph (R), Louisville Med Coll, Louisville, Ky, 1875; Bellevue Hosp Med Coll, N Y City, 1882; Post-Grad New Orleans Polyclinic, '88; Post-Grad N Y Polyclinic Med School and Hosp, 1898; Chicago Eye, Ear, Nose and Throat Coll, 1898; Cincinnati Post-Grad School of Physiologic Therapeutics, 1904; Mem Clay-Oktibbeha Med Soc, Miss State Med Assn, Am Med Assn, Am Electro-Therapeutic Assn, Miss Historical Soc; Med Examr Equitable Life Assce Soc and Penn Mut Life Ins Co; The Pomphysion is one of the Best Equipped Institutions in the State for Treating Diseases by Physiological Methods, I Own and Control this Institution; An Honorary Degree Conferred on me of Bachelor Physiotherapy by Cincinnati Post-Grad School of Physiologie Therapeutics, Feb 1905; Office Hours 11 to 12 a m and 5 to 7 p m; Location, 24 Commerce.
White Thomas C (R), 282, '59.
Westside, Claiborne. 24.
May J M.*
Westville, Simpson. 700.
McCallum Podridge (R),297,'67
Why Not, Lauderdale. 24.
Miller Samuel T, 100, 1901.
Wiggins, Harrison. 160.
Hall Rowland W (R), 299, '01
Rowan Walter H (R), 304, '02.
Wilkesburg, Covington. 82.
Dennis D A.*
Williamsburg, Covington. 262.
Gibson Thaddeus A.*
Winona, Montgomery, 2,684
Baskervill George ,R), 162, '01
Durden Wm W (R), 223, 1872. Retired.
Scott Zachariah J jr (R), 159, 1891.
Small Henry J (R), 299, 1857.
Trotter Arthur J, 211, 1885.
Trotter Tillman R (R), 299,'58
Ward Benjamin F (R), 120,'59
Winterville, Washington. 34
Brashear Horace C (R),301,'82
Etherly Wilson R (R), 158,'91.
Hardy J W.*
Howard Wm L (R), 304, 1895.
Woodburn, Sunflower. 60.
Davis J L.*
Woodlawn, Chickasaw.
Abernethy J W (R), 100, 1876; 231, 1878.
Woodson, Monroe. 18.
Lee F E.*
Word James C (R), 282, 1860.
Woodville, Wilkinson. 1,224
Casey J P.*
Catchings Chas E (R), 304, '94
Magruder Levin W jr, 304A, 1900.
Wool Market, Harrison. 30.
Meyers David F (R).§
Yale, Itawamba. 18.
Patton J L (R), 304, 1900.
Patton Orlando, 304, 1902.
Weaver W P.*
Yazoo City, Yazoo. 5,100.
Blundell Geo P (R), 162, 1875.
Darrington John (R), 162, '92
Johnson Eugene J (R), 304,'97,
McCormick John (R), 282, '99.
Miller Lloyd T (R), 302, 1893.
Moore James P (R), 297, '52.
Moore James P jr (R), 223,'91
Noblin Wm E (R), 304A, '98.
Purifoy D W.*
Swayze Orrin H (R), 162, '93.
Taylor John B (R), 158, 1878.
Yokena, Warren. 18.
Hyland Claiborne S (R),162,'94
Zeiglerville, Yazoo. 160.
McGehee Jas E (R), 162, 1869.
Zilpha, Attala. 34.
Heald R J.*
Stephens Jas P T (R), 162,1900
Zion Hill, Amite. 24.
Austin R B.*

A B C

MISSOURI.

CAPITAL, JEFFERSON CITY.

Population of State, 3,106,665.
(U. S. Census of 1900.)
Number of Physicians, 6,139.

Missouri was organized as a territory December 7, 1812, and admitted as a state August 10, 1821. It is bounded on the north by Iowa, on the south by Arkansas, on the east by the Mississippi river, which separates it from Illinois, Kentucky and Tennessee, and on the west by Indian Territory, Kansas and Nebraska. This is one of the most diversified of western states as to soil, products, climate and surface and extends through four and one-half degrees of latitude. The elevation of the land varies from 287 feet in the southeast to 3,000 feet at Cassville. The Mississippi forms its eastern frontier and the Missouri borders it for a long way on the west. A line drawn from Hannibal to the southwestern corner of Missouri separates the prairie region of the north and west from the forest region on the east and south. North of the Missouri is a region of broken land with forests in the east and along

POLK'S NATIONAL DIRECTORIES.
We can furnish lists of any trade not included in the above.
Medical, Dental, Lumber, Real Estate, Financial, Flour Mill, Grain, Bakers, Iron and Steel, Coal and Coke, Tobacco and Cigar.
R. L. POLK & CO., Publishers, DETROIT, MICH.

ST. LOUIS BAPTIST HOSPITAL

2945 Franklin Avenue

C. C. MORRIS, A. M., M. D.,
Superintendent.

Building roomy, homelike, free from Institutional features, superior appointments, skilled nurses, first-class cuisine.

A large Operating Amphitheatre, and one of the finest private operating rooms in the West.

Every modern appliance for treatment of Medical and Surgical diseases, including the X-Ray.

A well equipped Pathological and Bacteriological Laboratory is a leading feature of this Institution.

Physicians sending cases for treatment may feel assured of every possible care and attention.

Reports of progress by mail when desired.

C. C. MORRIS, M. D., Chief Surgeon, with numerous Specialists.

For Further Information Address the Superintendent.

the great rivers, and the rest is occupied by wide rolling prairies well watered and productive, and in effect a prolongation of the plains of Illinois and Iowa. Similar high grassy plateaus run west from the Ozark Mountains, and from the Missisippi to the Big Black. South of the Missouri the forests of the east are offset by those open prairies of the west, with large rivers, like the Osage and Gasconade, running northeast into the Missouri.

The Ozark Mountains run from the Missouri river east of the Osage, southwest into Arkansas and Kansas, changing from isolated hills and knobs to the high and arable tablelands of the west.

A large part of the state was originally covered with woodlands, oaks and elms, hickories, and maples in the north, huge cypresses and sycamores, cottonwoods, and gum-trees in the south, with scattered forests of red cedars and pines, pecans and persimmons. Great quantities of hardwood lumber are cut every year. The south counties contain immeasurable forests of yellow pine and live oak.

The Osage river is a noble stream flowing from Kansas to the Missouri river, navigated by steamboats to Tuscumbia (60 miles) and sometimes as far as Warsaw (170 miles). It has a yearly commerce of $600,000 in railway ties, rafts of oak and walnut logs, and steamboat freights, which has greatly increased.

In the south there are many mammoth springs, bursting from the ground with great force, and pouring their crystal floods down to the winding rivers. Sweet Springs, midway between Kansas City and Jefferson City, is the most fashionable watering-place in Missouri, with several valuable saline and sulphur springs, huge baths of salt water, and a hotel and cottages amid velvety lawns and a park of forest-trees, 500 feet above St. Louis, and near the Black Water river. Pertle Springs, in the same region, has the large Minnewawa Hotel and summer cottages. The Windsor Springs, with its calcic waters, the Sulphur Springs, and the famous Montesano Springs are in the region of the Meramac. El Dorado Springs, down in the southwest, are a group of chalybeate waters, with large efficacy in healing rheumatism and dyspepsia and other chronic diseases. The Chouteau, Monagaw, Cheltenham and Elk waters are sulphurous.

The climate is full of extremes, being devoid of moderating sea-air or sheltering hill ranges. It is dry, owing to the rapid evaporation; and the sky is usually clear and bright. The least rain falls in April.

The following table shows the increase in population since 1810:

1810	20,845	1860	1,182,612
1820	66,557	1870	1,721,295
1830	140,455	1880	2,168,380
1840	383,702	1890	2,679,184
1850	682,044	1900	3,106,665

For list of Medical Colleges see page 152.

STATE BOARD OF HEALTH.,

Pres, R H Goodier, M D, Hannibal; V-Pres, D T Powell, M D, Thayer, Sec, J A B Adcock, M D, Warrensburg; W S Thompson, M D, Armstrong; J T Thatcher, M D, Oregon; M M Hamlin, M D, St Louis; P Y Tupper, M D, St Louis.

THE Keeley Cure
2803 LOCUST STREET, ST. LOUIS, MO.
"The Most Successful Treatment" for Liquor Drinking, Morphine and other Narcotic Drug Using, Neurasthenia, Tobacco and Cigarette addictions.
Correspondence and Consultation Confidential.
DR. J. E. BLAINE, PHYSICIAN AND MANAGER.
Home Treatment for Tobacco and Neurasthenia. SEE PAGE 5.

HEALTH OFFICERS AT PRINCIPAL POINTS.

Aurora—I A Cottingham, M D.
Brookfield—D F Howard, M D.
Carthage—A Rhoads, M D.
Chillicothe—R Barney, M D.
Clinton—G W Menees, M D.
Columbia—R E Graham, M D.
De Soto—A F Slawson, Pres Bd Health.
Hannibal—E E Waldo, M D.
Independence—J C Hickerson, M D.
Jefferson—J E Lopp, M D.
Joplin—L J Matthews, M D.
Kansas City—C A Jackson, M D.
Louisiana—W R Hardin, M D.
Marshall—G S Hardin, M D.
Moberley—G O Cuppaidge, M D.
Nevada—T B M Craig, M D.
St Joseph—W H Deffenbaugh, M D.
St Louis—C A Snodgrass, M D.
Sedalia—O H Cue.
Springfield—J S Tillery, M D.
Trenton—S Sheldon, M D.

MEDICAL COLLEGES.

American Medical College (Eclectic), 407 S Jefferson av, St Louis—Dean, M M Hamlin, M D.

Barnes Medical College (Medical Department of Barnes University), cor Garrison and Lawton avs, St Louis—Dean, C H Hughes, M D.

Eclectic Medical Unversity, cor 5th and Main, Kansas City—Dean, Theodore Doyle, M D.

Ensworth-Central Medical College, cor 7th and Jule, St Joseph—Dean, Jacob Geiger, M D.

Homœopathic Medical College of Missouri, 2540 Howard, St Louis—Dean, L C McElwee, M D.

Kansas City Hahnemann Medical College, 1020 E 10th, Kansas City—Dean, M T Runnels, M D.

Marion-Sims-Beaumont College of Medicine, cor Grand av and Caroline, St Louis—Dean, Y H Bond, M D.

Medical Department of Washington University (The St Louis and Missouri Medical College), 1806 Locust, St Louis—Dean, Robert Luedeking, M D.

St Louis College of Physicians and Surgeons, 2600 Gamble, St Louis—Dean, Waldo Briggs, M D.

University Medical College of Kansas City, 911 E 10th, Kansas City—Dean, S C James, M D.

University of the State of Missouri Medical School, Columbia—Dean, A W McAlester, M D.

HOSPITALS, HOMES, ETC.

Cape Girardeau—St Francis Hospital. Est'd 1882. Capacity, 40. Private. Med staff. Conducted by Sisters of St Francis.

Carthage—Dr Taylor's Hospital. Est'd 1905. Private. Phys, O B Taylor.

Chillicothe—St Mary's Hospital, 11 Ash. Est'd 1888. Capacity, 40. Public. Open to all physicians. Supt, Sister M Veronica.

Columbia—Parker Memorial Hospital, west side University Campus. Est'd 1900. Capacity, 50. State. Supt, A W McAlester, M D.

Edna—Maplehurst Private Hospital. Est'd 1895 in La Belle, transferred to Edina in 1904. Ambulance service. Private. Phys, Horace H H St John.

Elmira—Rowell's Hospital.

Fulton—Missouri School for the Deaf. Est'd 1851. Capacity of Hospital, 60. State. Phys, G. D. McCall. Supt, N B McKee.

Fulton—State Hospital for Insane No 1. Est'd 1854. Capacity, 1,200. State. Supt, P E Williams, M D.

Georgetown—Pettis County Hospital.

Hannibal—Levering Hospital, cor Dowling and Market. Est'd 1901. Capacity, 40. Ambulance service. Public. Phys, J N Baskett. Supt, Miss Edith Weller.

Higginsville—Confederate Home of Missouri. Est'd 1889. Capacity, 250. State. Phys, W C Webb. Supt, J L Pace.

Jefferson City—St Mary's Hospital, Bolivar and Miller. Est'd 1905. Capacity, 75. Private. Conducted by Sisters of St Mary.

Joplin—St John's Hospital, 22d and Ivy. Est'd 1900. Capacity, 50. Private. Conducted by the Sisters of Mercy.

Kansas City—Agnew Hospital, 637 Woodland av. Est'd 1894. Capacity, 25. Ambulance service. Private. Phys, C A Dannaker. Supt, Mary Beckett-Moss.

Kansas City—Dr Burnett's Private Home for Nervous Diseases and Inebriates, s w cor Euclid av and 31st. Est'd 1902. 50 rooms. Ambulance service. Private. Supt, S Grover Burnett, A M, M D.

Kansas City—Dr Hughes' Private Hospital, 1214 Main. Phys, U S G Hughes.

Kansas City—Dr E O Smith's Home for Special Treatment of Cancer, 2828 Cherry. Est'd 1889. Capacity, 100. Ambulance service. Private. Phys, E O Smith.

Kansas City—German Hospital, 23d and Holmes. Est'd 1886. Capacity, 100. Private. Supt, Helen A Farnsworth.

Kansas City—Homœopathic Hospital and Training School, 1019 E 15th. Est'd 1899. Capacity, 25. Private. Supt, Bertha J Dockson.

Kansas City—Kansas City General Hospital, 22d and Cherry. Est'd 1872. Capacity, 200. Ambulancé service. Public. Phys, St Elmo Sanders, City Physician. House Surg, C R Johnson.

Kansas City—Kansas City Southern Ry Hospital, 812 Harrison. Est'd 1903. Capacity, 50. Ambulance service. Private. Med staff. Supt, Mother Mary Celestine.

Kansas City—Mercy Hospital, Missouri and Highland avs. Est'd 1897. Capacity, 25. Public. Med staff. Supt, Kathryn Showalter.

Kansas City—Missouri Pacific Railway Hospital, 10th and Jefferson. Est'd 1883. Capacity, 50. Ambulance service. Private. Division Surg, G F Hamel.

Kansas City—Private Confinement Home. Phys, J H Hughes, 17 Bayard Bldg.

Kansas City—Red Cross Hospital, 104 Hunter. Est'd 1902. Capacity, 20. Private. Phys, Alberta F Moffet. Supt, Miss Luella Collins.

Kansas City—St George's Hospital (City Detention Hospital). East Bottoms. Capacity, 50. Phys, T G Tiemann.

Kansas City—St Joseph's Hospital, 710 Penn. Est'd 1875. Capacity, 110. Ambulance service. Private. Open to all physicians. In charge of Sisters of St Joseph.

Kansas City—St Luke's Hospital, 2011 E 11th. Est'd 1882. Capacity, 25. Private. Phys, H E Pearse. Supt, Miss L E Keely.

Kansas City—St Mary's Hospital, 2800 Main.

Kansas City—Sheffield Hospital, 7th and Bennington av. Est'd 1906. Private. Phys, S S Landon.

Kansas City—South Side Hospital, 3007 Main. Est'd 1905. Capacity, 25. Ambulance service. Private. Phys, Laura Hulme.

Kansas City—University Hospital, 1005 Campbell. Est'd 1880. Capacity, 75. Ambulance service. Private. Phys, J M Frankenburger. Supt, Miss Margaret Rogers.

DR. HAVA'S **Solution of Bromo-Phosphate of Lime and Potash.**
For the prevention and treatment of Bright's Disease and Diabetes. In apparently hopeless cases, it will lengthen the span of Life. Hava's Preparations are sold at all Drug Stores. (See page 9.)
PHOSPHATE CHEMICAL MANUFACTORY, NEW ORLEANS, LA.

Kansas City—Women and Children's Hospital, 11th and Troost av. Est'd 1897. Capacity, 35. Ambulance service. Private. Phys, Avis E Smith. Supt, Mary L Bingen.

Keota—Keota Hospital, 258 Main. Est'd 1902. Capacity, 6. Ambulance service. Private. Phys, W G Baird. Supt, C W Smith, M D.

Marshall—Missouri Colony Feeble-Minded and Epileptic, Lincoln av and Slater rd. Est'd 1901. Capacity, 400. State. Supt, Wm L Whittington, M D.

Marthasville—Emmaus Asylum. Est'd 1893. Capacity, 60. Private. Phys, W J Alexander. Supt, Rev C F Sturm.

Maryville—St Joseph's Hospital, 304 1st. Est'd 1894. Capacity, 50. Ambulance service. Private. Phys, Geo Nash. Supt, Sister Superior.

Moberly—Rebecca Hospital.

Moberly—Wabash Employes Hospital, 415 Woodland av. Est'd 1890. Capacity, 50. Ambulance service. Private. Phys, C B Clapp.

Monroe City—Ely's Private Hospital, cor Summer and Davis. Est'd 1898. Capacity, 10. Private. Phys, Aurelius W Ely.

Nevada—State Hospital No 3. Est'd 1886, opened 1887. Capacity, 1,100. Public. Supt, L H Callaway, M D.

Poplar Bluff—Poplar Bluff Hospital, 218 S Main. Est'd 1901. Capacity, 10. Ambulance service. Private. Phys, Victor Caldwell. Supt, Mrs Elizabeth Wilson.

Quarantine—Quarantine and Smallpox Hospital. Est'd 1854. Capacity, 200. Ambulance service. Public. Phys, M J Dwyer.

St Charles—Emmaus Asylum for Epileptics (Females Only). Est'd 1901. Capacity, 21. Under the control of the German Evangelical Synod of N America. Phys, John E Bruere and K Stumberg. Supt, Rev G Tillmanns.

St Charles—St Charles County Asylum, 2 miles west. Est'd 1869. Capacity, 80. Public. Phys, Carl Bitter. Supt, J W Ruenzi.

St Charles—St Joseph's Hospital, 3d and Clay. Est'd 1885. Capacity, 50. Private. Phys, B P Wentker, F J Tainter and J R Mudd. Conducted by Sisters of St Mary.

St James—Federal Soldiers' Home. Est'd 1896. Capacity, 375. Public. Phys, C H Fulbright. Supt, Capt R P Goodall.

St Joseph—Ensworth Deaconess Hospital, 7th and Jule. Est'd 1889. Capacity, 50. Public. Supt, May Charlesworth.

St Joseph—St Joseph's Hospital, 923 Powell. Est'd 1863. Capacity, 200. Private. Open to all physicians. Supt, Sister Superior.

St Joseph—St Joseph School and Hospital for Training Nurses and Separate Hospital for Mild Mental Diseases, 402 S 8th and 720 Sylvania. Est'd 1896. Capacity 18 and 20. Phys, J A French.

St Joseph—State Hospital No 2. Opened 1874. Capacity, 1,450. State. Supt, Charles R Woodson, M D.

St Louis—Alexian Brothers Hospital, 3933 S Broadway. Inc 1870. Capacity, 250. Ambulance service. Private. Med staff. Supt, Bro. Philip Kreiner.

St Louis—Associated Hospital, 3631 Olive. Est'd 1891. Capacity, 40. Ambulance service. Private. Phys, L A Walker and J E Daugherty.

St Louis—Bethesda Foundling Home, 3651 Vista av. Est'd 1889. Capacity, 100. Public. Phys, E W Saunders. Directress, Mrs Roger Hayne.

St Louis—Bethesda Home for Incurables, 3649 Vista av. Est'd 1896. Capacity, 72. Public. Phys, E W Saunders. Directress, Mrs Roger Hayne.

St Louis—Bethesda Maternity Hospital, 1210 Grattan. Est'd 1892. Capacity, 25. Public. Phys, E W Saunders. Directress, Mrs Roger Hayne.

St Louis—Bethesda Old Ladies' Home, 3360 Rutger. Est'd 1889. Capacity, 35. Public. Phys, E W Saunders. Directress, Mrs Roger Hayne.

St Louis—Centenary Hospital, 2945 Lawton av. Est'd 1902. Capacity, 100. Ambulance service. Private. Phys, Pinckney French. Supt, Miss Josephine B Rice.

St Louis—Christian Hospital and Babies Home, 2821 Lawton av. Est'd 1900. Capacity, 70. Private. Phys, W E Jones. Supt, Miss M T Shackleford.

St Louis—De Labar's Infirmary, 3202 Pine. Est'd 1902. Capacity, 26. Private. Phys, Charles A De Labar.

St Louis—Dodds' Hygienic Home, 4518 Washington boul. Est'd 1877. Capacity, 20. Private. Phys, Mary Dodds.

St Louis—Emergency Home and Hospital for Aged People, Infants and Children, 3108 Pine.

St Louis—Evangelical Deaconess Home and Hospital, cor W Bell pl and Sarah. Est'd 1889. Capacity, 56. Private. Med staff. Supt, Rev F P Jens.

St Louis—Good Samaritan Hospital, N Jefferson av and Dayton. Est'd 1858. Capacity, 70. Public. Phys, W F H Grote. Supt, Simon Koeppa.

St Louis—Jefferson Hospital, 2604 Gamble. Est'd 1898. Capacity, 50. Ambulance service. Supt, Waldo Briggs, M D.

St Louis—Jewish Hospital of St Louis, 5415 Delmar av. Est'd 1902. Capacity, 70. Private. House Phys, D Goodman. Supt, Mrs Gertrude M Gibson.

St Louis—Josephine Hospital, S Grand and Henrietta. Est'd 1903. Capacity 35. Ambulance service. Private. Phys, Frank J Lutz.

St Louis—Keeley Institute, 2801 Locust. Est'd 1892. Capacity, 40. Private. Phys, J E Blaine.

St Louis—Lutheran Hospital, Ohio and Potomac. Est'd 1858. Capacity, 100. Ambulance service. Private. Supt, Miss Minnie Heuermann.

St Louis—Martha Parsons Hospital, 3400 School. Est'd 1884. Capacity, 40. Private. Phys, N Allison and O H Campbell. Supt, Anna Callahan.

St Louis—Mechanico-Therapeutic and Orthopedic Zander Institute, 219 N Cardinal. Est'd 1892. Private. Med Dir, E H McCullers.

St Louis—Missouri Pacific Ry Co Hospital, California av, Eads av and Henrietta. Est'd 1884. Capacity, 225. Ambulance service. Private. Chief Surg, W B Outten. Supt, Paul F Vasterling, M D.

St Louis—Mount St Rose Throat and Chest Hospital, Carondelet Heights. Est'd 1900. Capacity, 100. Ambulance service. Private. Phys, Wm Porter. Conducted by Sisters of St Mary.

St Louis—Provident Hospital, 2701 Morgan. Est'd 1899. Capacity, 25. Supt, Mrs M A Lewis (acting).

St Louis—Rebekah Hospital, 3564 Caroline. Est'd 1892. Capacity, 50. Ambulance service. Private. Med staff.

St Louis—St Ann's Maternity Hospital, 5301 Page av. Est'd 1853. Capacity, 150. Private. Phys, Drs Hypes and Curtis. Supt, Sister Ann Frances.

St Louis—St Anthony's Hospital, s e cor Grand av and Chippewa. Est'd 1894. Capacity, 200. Private. Open to all physicians. Supt, Mother Mary Willibalder.

St Louis—St John's Hospital, 23d and Locust. Est'd 1891. Capacity, 150. Private. Med staff. Conducted by Sisters of Mercy.

THE CUTTER ANALYTIC LABORATORY, SAN FRANCISCO, CALIFORNIA.
Manufactures Biological Products Under Ideal Climatic Conditions.
FACILITIES PERFECT. STANDARDS HIGH. (See page 261.)

St Louis—St Louis Asylum for the Insane, 5300 Arsenal. Est'd 1864. Capacity, 700. Public. Supt, Henry S Atkins, M D.

St Louis—St Louis Baptist Hospital, n e cor Garrison and Franklin avs. Est'd 1893. Capacity, 50. Ambulance service. Private. Phys, C C Morris.

St Louis—St Louis Children's Hospital, 400 S Jefferson av. Est'd 1880. Capacity, 80. Public. Med staff. Supt, Miss Ida Bisch.

St Louis—St Louis City Hospital (Emergency Hospital Annex, O'Fallon cor 14th), Carroll and Grattan. Est'd 1853. Capacity, 500. Public. Supt, John Young Brown, M D.

St Louis—St Louis Female Hospital, 5600 Arsenal. Est'd 1876. Capacity, 300. Public. Supt and Surg in charge, C H Elbrecht.

St Louis—St Louis Mullanphy Hospital, Bacon, Montgomery and Coleman. Est'd 1828. Capacity, 175. Private. Med staff. Supt, Sister Gabriella Lynch.

St Louis—St Louis Poor House, 5800 Arsenal. Est'd 1869. Capacity, 1,400 (850 insane, 550 paupers). City Ambulance. Public. Phys, J M McKeage, A T Hayman, L C Garcis. Supt, Henry E Hart.

St Louis—St Louis Protestant Hospital, 1011 N 18th. Est'd 1883. Capacity, 30. Private. Phys, L H Laidley. Supt, Miss Elizabeth Houser.

St Louis—St Louis Skin and Cancer Hospital (Free), 410 N Jefferson av. Est'd 1905. Capacity, 40. Public charity. Staff of surgeons and physicians. Supt, Miss Margaret Holland.

St Louis—St Luke's Hospital. Est'd 1866. Capacity, 104. Private. Med staff. Supt, Belle Gregory.

St Louis—St Mary's Infirmary, 1536 Papin. Est'd 1877. Capacity, 175. Private. Med staff. Supt, Mother Seraphia, Sisters of St Mary.

St Louis—St Vincent's Institution for the Insane, St Charles Rock rd. Est'd 1858. Capacity, 500. Private. Phys, Henry W Hermann. Supt, Sister M Magdalene.

St Louis—U S Marine Hospital, Marine av cor Miami. Est'd 1840. Capacity, 125. Ambulance service. Public. Surg in Command, James M Gassaway, U S P H and M H S.

St Louis—Washington University Hospital, cor Jefferson and Washington avs. Est'd 1904. Capacity, 135. Ambulance service. Public. Under the direction of Med Dept Washington University. Supt, Wayne Smith, M D.

St Louis—Woman's Hospital, 3870 Delmar. Est'd 1893. Capacity, 20. Private. Phys, Emory Lanphear. Supt, Mrs Jennie L Grote.

Sedalia—City Hospital. Est'd 1894. Capacity, 15. Public. Med staff.

Sedalia—Maywood Hospital, cor Broadway and Ohio. Est'd 1905. Private. Phys, E A Wood.

Sedalia—Missouri, Kansas & Texas Ry System Hospital, Broadway and Hancock. Est'd 1888. Capacity, 200. Ambulance service. Private. Chief Surg, E F Yancey. House Surg, G E McNeil.

Springfield—Frisco System Hospital, cor Broad and Atlantic. Est'd 1899. Capacity, 135. Ambulance service. Private. Supt, G W Cale jr, M D.

Springfield—St John's Hospital, Main and Nichols. Est'd 1901, new building completed 1905. Capacity, 75. Private. Med staff. Conducted by the Sisters of Mercy.

Springfield—Springfield Hospital, S Market. Est'd 1906. Med staff.

Trenton—Trenton General Hospital.

Versailles—Grace Hospital and Eye, Ear and Throat Dispensary. Est'd 1905. Capacity, 20. Private. Phys, John L Short. Supt, Mrs Edith B Short.

SANITARIUMS.

Bethany—Heilbron Sanitorium, Park av. Est'd 1896. Capacity, 100. Private. Phys, Jerome A Kintner. Supt, Geo Barlow.

Boonville—Boonville Sanitarium. Est'd 1900. Capacity, 6. Private. Phys, F R Smiley.

Boonville—St Joseph's Sanatorium. Private. Phys, C H Van Ravenswaay.

Bowling Green—B B Springs Sanitarium. Est'd 1890; rebuilt 1903. Capacity, 50. Public. Phys, F E Walters. Supt, J A Kleppisch.

Burlington Junction—Mineral Spring Sanitarium. Est'd 1882. Capacity, 50. Private. Phys, Drs Evans and Gough. Supt, E E Corken.

Carthage—Dr Taylor's Sanatorium, s w cor 4th and Lyon. Est'd 1905. Ambulance service. Private. Phys, C B Taylor.

Carthage—Mattenlee Sanitarium. Est'd 1892. Private. Phys, J M Mattenlee.

De Soto—Alta Vista Sanitarium. Est'd 1904. Capacity, 25. Ambulance service. Private. Phys, H W Elders.

Durham—Willow Bark Sanitarium. Est'd 1895. Capacity, 20. Private. Phys, D M Custer.

Excelsior Springs—Excelsior Spring Sanitarium, Hospital and Nurses Training School. Est'd 1902. Capacity, 20. Private. Med staff. Miss Harriet Simpson and Miss Annie Thomas, Graduate Nurses in charge.

Farmington—Farmington Sanitarium, College av and B. Est'd 1903. Capacity, 60. Private. Open to all physicians. Supt, Mary K Rose.

Gallatin—Gallatin Willow Bark Sanitarium. Est'd 1897. Capacity, 50. Private. Phys, L R Doolin. Supt, D H Gilchrist.

Joplin—Cottage Sanitarium.

Kansas City—Dr Coe's Sanitarium, n w cor 26th and Wyandotte. Est'd 1888. Capacity, 30. Private. Phys, Chas M Coe.

Kansas City—Dr Ralph's Sanitarium, 529 Highland av. Est'd 1901. 34 bed rooms, one ward, 4 beds. Private. Phys, B B Ralph.

Kansas City—Punton Sanitarium, 3001 Lydia av. Est'd 1890. Capacity, 30. Ambulance service. Private. Phys, John Punton.

Moberly—Moberly Sanitarium, 419½ Reed. Est'd 1905. Capacity, 8. Private. C W Mangus.

Mt Vernon—State Sanitarium for Incipient Consumption.

Nevada—Medical and Surgical Sanitarium. Private. Phys, I W Amerman.

Oshkosh—Lakeside Sanitarium, 395 Washington. Est'd 1906. Capacity, 15. Private. Phys, M E Corbett.

Pleasant View—Dr C T Hackelman's Sanitarium. Private. Phys, C T Hackelman.

St Louis—Antinarcotin Sanitarium, 603 N Garrison av. Est'd 1898. Capacity, 30. Private. Phys, H R Barton. Supt, G H Roose.

St Louis—A T Still St Louis Osteopathic Sanitarium, 803 N Garrison av. Est'd 1903. Capacity, 20. Public. In charge of A G Hildreth, D O.

St Louis—Cosmopolitan Electro Hygienic Home, 1420 Locust. Est'd 1905. Capacity, 20. Private. Phys, H E Trucx. Surg, J C Petit.

St Louis—Dr Fitzporter's Sanitarium, office 1516 Chestnut. Est'd 1875. Capacity, 100. Ambulance service. Private. Phys, J L Fitzporter.

BURN-BRAE, A PRIVATE HOSPITAL FOR MENTAL AND NERVOUS DISEASES.
(See adv. in PHILADELPHIA.)

St Louis—Dr Hogan's Sanitarium, 2215 Olive. Est'd 1894. Capacity, 20. Ambulance service. Private. Phys, E J Hogan.

St Louis—Drs Lewright & Whitener's Medical and Surgical Sanitarium, 2009 E Grand av. Est'd 1903. Capacity, 25. Ambulance service. Private. Phys, H L Whitener.

St Louis—Harrison Sanitarium, 2018-20 Olive. Est'd 1885. Capacity, 17. Private. Supt, Mrs M Harrison.

St Louis—L C McLain Orthopedic Sanitarium, 3100 Pine. Est'd 1898. Capacity, 100. Private. Phys, L C McLain and H S King.

St Louis—Mayfield Sanitarium, 912 Taylor av. Est'd 1896. Capacity, 100. Ambulance service. Private. Surg-in-Chief, W H Mayfield. Genl Mngr, W G Tyzzer, M D.

St Louis—Missouri Baptist Sanitarium, 919 N Taylor av. Est'd 1890. Capacity, 150. Ambulance service. Private. Phys, I H Cadwallader.

St Louis—Missouri Sanitarium, 2201 Olive. Est'd 1886. Capacity, 20. Private. Supt, Mrs L Hotson.

St Louis—The Sanitarium, Grand av s e cor Palm. Est'd 1905. Capacity, 20. Ambulance service. Private. Surg, Oliver O'Bar.

Stanberry—Dr Campbell's Sanatorium, cor 6th and Alanthus av. Est'd 1897. Capacity, 20. Private. Phys, E T Campbell.

Trenton—Dr Wright's Sanitarium, 446 College av. Est'd 1901. Capacity, 20. Private. Phys, J B Wright. Supt, Mary C Breigle.

Villa Ridge—Villa Sanitarium, one mile from depot. Est'd 1903. Capacity, 10. Private. Phys, E Younkin.

Warrensburg—Electric Spring Sanitarium.

DISPENSARIES.

Cape Girardeau—Hospital Association Frisco System.

Grandin—Central Dispensary of Employes Hospital Association of Missouri Lumber and Mining Co.

Kansas City—United Jewish Societies Dispensary, 211 E 19th.

Kansas City—University Hospital Free Dispensary, 1005 Campbell.

St Louis—American Med College Dispensary, 407 S Jefferson av.

St Louis—Barnes Med Coll Dispensary, cor Garrison and Lawton avs.

St Louis—City Dispensary, 3618 N Broadway.

St Louis—City Dispensary Branch No 1, 3562 Broadway.

St Louis—City Dispensary Central, 11th and Market.

St Louis—Easton Av Dispensary, 3870 Easton av.

St Louis—Evening Dispensary for Women, 1607 Wash.

St Louis—Good Samaritan Dispensary, cor Jefferson av and Dayton.

St Louis—Grand Avenue Dispensary, 3554 Caroline.

St Louis—Homœopathic Free Dispensary, 1628 N Jefferson av.

St Louis—Jewish Hospital Dispensary, 9th cor Wash.

St Louis—Marion-Sims-Beaumont Medical College Dispensary, cor Grand av and Caroline.

St Louis—Martha Parsons Free Hospital for Children Dispensary, 3400 School.

St Louis—O'Fallon Dispensary, 1806 Locust.

St Louis—St John's Clinical Dispensary, 2228 Locust.

St Louis—St Louis College of Physicians and Surgeons Dispensary, 2600 Gamble.

St Louis—St Louis Free Midwifery Dispensary, 1814 Locust.

St Louis—St Louis Obstetric Dispensary, 711 Carr.

St Louis—St Louis Skin and Cancer Hospital Free Dispensary, 406 N Jefferson av.

St Louis—Wabash R R Employees Dispensary, 211 N 7th.

St Louis—Washington University Dispensary, 615 N Jefferson av.

PENAL, REFORMATORY AND CHARITABLE INSTITUTIONS—STATE.

Boonville—Reform School for Boys.

Chillicothe—Industrial School for Girls.

Farmington—Hospital for Insane, No 4.

Fulton—Hospital for Insane, No 1.

Fulton—Institution for Education of the Deaf.

Higginsville—Confederate Soldiers' Home.

Jefferson City—State Penitentiary.

Marshall—Colony for Feeble-Minded and Epileptic.

Mt Vernon—Missouri State Sanitarium.

Nevada—Hospital for Insane, No 3.

St James—Federal Soldiers' Home.

St Joseph—Hospital for Insane, No 2.

St Louis—School for the Blind.

MEDICAL SOCIETIES.

(See also National and Inter-State Associations.)

Adair Co Medical Society—Sec, E C Grim, Kirksville.

Alumni Assn of Barnes Medical College—Pres, Frank H Vincil, St Louis, Mo; V-Pres, J W Smith, Burlington, Ia; Sec, Robert J Jennings, Windsor, Mo; Treas, Chas F Montee, Pittsburg, Kan.

Alumni Assn of Ensworth-Central Medical College—Pres, Chas G Geiger, St Joseph; Sec, L J Dandurant, 1027 Frederick av, St Joseph.

Alumni Assn Homœopathic Medical College of Missouri—Next annual meeting April 19, 1906, at St Louis. Pres, Geo A Mellies, St Louis; V-Pres, C O Boynton, Sparta, Ill; Sec, H A Uhlemeyer, St Louis; Treas, L E Bunte, St Louis.

Alumni Assn Kansas City Hahnemann Medical College—Sec, L P Crutcher, Deardorff bldg, Kansas City.

Alumni Assn of the Kansas City Medical College—Pres, Charles B Hardin, Kansas City; V-Pres, J H Canfield, Siloane Springs; Sec, E H Thraïkill, Kansas City; Treas, A W Davis, Kansas City.

Alumni Assn Medical Department Washington University—Pres, J C Falk, St Louis; V-Pres, S J Taussig, St Louis; Sec, Wm S Deutsch, 3135 Washington av, St Louis; Treas, Phil Hoffman, St Louis.

Alumni Assn of St Louis College of Physicians and Surgeons—Sec, W W Vaughan, 5301 Cabanne av, St Louis.

Alumni Assn of the University Medical College—Pres, H M Lyle, Kansas City; V-Pres, W A Shelton, Kansas City; Sec, James Middleton, Kansas City; Treas, J W Kimberlin, Kansas City.

Andrew Co Medical Society—Sec, C O Jeffries, Savannah.

Atchison Co Medical Society—Sec, A McMichael, Rockport.

Audrain Co Medical Society—Sec, E S Cave, Mexico.

Barton Co Medical Society—Sec, J L McComb, Lamar.

Bates Co Medical Society—Sec, E N Chastain, Rich Hill.

Benton Co Medical Society—Sec, S O Davis, Warsaw.

THE OPPENHEIMER TREATMENT FOR ALCOHOLISM

ALCOHOLIC CRAVING OVERCOME IN 12 to 48 HOURS
REPRESENTATIVE PHYSICIANS in each city of the United States administer the Oppenheimer Treatment. Write for the name and address of the physician in your locality
Oppenheimer Institute, 159 West 34th Street, New York City. (See Page 9)

Bethesda Pediatric Society—Sec, A S Bleyer, 4301 Easton, St Louis.
Boone Co Medical Society—Sec, W A Norris, Columbia.
Buchanan Co Medical Society—Sec, C W Fassett, St Joseph.
Butler Co Medical Society—Sec, J J Norwine, Poplar Bluff.
Caldwell Co Medical Society—Sec, T Brown, Hamilton.
Callaway Co Medical Society—Sec, Martin Yates, Fulton.
Camden Co Medical Society—Sec, G T Myers, Mack Creek.
Cape Girardeau Co Medical Society—Sec, J D Porterfield jr, Cape Girardeau.
Carroll Co Medical Society—Sec, R F Cook, Carrollton.
Carter-Shannon Cos Medical Society—Sec, J A Chilton, Van Buren.
Cass Co Medical Society—Sec, J S Triplett, Harrisonville.
Chariton Co Medical Society—Sec, C A Jennings, Salisbury.
Chillicothe Post Graduate Medical Society—Sec, H M Grace.
Clark Co Medical Society—Sec, A C Bridges, Kahoka.
Clay Co Medical Society—Sec, F H Matthews, Liberty.
Clinton Co Medical Society—Sec, E A Colley, Plattsburg.
Club of the Alumni of the Kansas City Medical College—Pres, F T Van Eman, Kansas City.
Cole Co Medical Society—Sec, G Ettmueller, Jefferson City.
Cooper Co Medical Society—Sec, J R Lionberger, Boonville.
Crawford Co Medical Society—Sec, A H Horn, Steelville.
Daviess Co Medical Society—Sec, M A Smith, Gallatin.
Dunklin Co Medical Society—Sec, G L Johnson, Kennett.
Eclectic Medical Society of Missouri (Inc 1872)—Next annual meeting June, 1906, at St Louis—Pres, S Meredith, Cowgill; 1st V-Pres, H H Brockman, Eldon; 2d V-Pres, W H Hill, Plattsburg; 3d V-Pres, M D L Isley, Excelsior Springs; Rec Sec, G E Krapf, St Louis; Cor Sec, J J Link, St Louis; Treas, A W Davidson, Poplar Bluff.
Franklin Co Medical Society—Sec, A C Brown, Moselle.
Gasconade-Maries-Osage Cos Medical Society—Sec, J W Nieweg, Lois.
Grand River Medical Society—Sec, A J Sampson, Chillicothe.
Greene Co Medical Society—Sec, Robt M Cowan, Springfield.
Gregory Medical Society of St Louis—Sec, Jacob A Hartmann, 1228 S Broadway.
Grundy Co Medical Society—Sec, W H Winningham, Trenton.
Hahnemanun Club of St Louis (H)—Sec, James A Campbell, 207 Mermod-Jaccard bldg.
Harrison Co Medical Society—Sec, W H Wiley, Ridgeway.
Henry Co Medical Society—Sec, F M Douglas, Clinton.
Holt Co Medical Society—Sec, J F Chandler, Forest City.
Howard Co Medical Society—Sec, C W Watts, Fayette.
Howell Co Medical Society—Sec, H C Shuttee, West Plains.
Iron Co Medical Society—Sec, Ira A Marshall, Ironton.
Jackson Co Medical Society—Sec, Max Goldman, Kansas City.
Jasper Co Medical Society—Sec, J T Blamey, Joplin.
Jefferson Co Medical Society—Sec, H Will Elder, De Soto.
John T Hodgen Medical Assn—Sec, T F Lockwood, Butler Mo.
Johnson Co Medical Society——Sec, E H Gilbert, Warrensburg.
Kansas City Academy of Medicine—Sec, G B Noberg, Altman bldg.
Kansas City Homœopathic Medical Society—Sec, Maclay Lyon, 409 Deardorff bldg.
Knox Co Medical Society—Sec, Henry J Jurgen, Edina.
Laclede Co Medical Society—Sec, J A McComb, Lebanon.
Lafayette Co Medical Society—C T Ryland, Lexington.
Lincoln Co Medical Society—Sec, Wm P Smith, Troy.
Linn Co Medical Society—Sec, D F Howard, Brookfield.
Linton District Medical Society—Next annual meeting May, 1906, at Mexico. Pres, J F Flynt, Molino; V-Pres, J E Jordan, Rowena; Sec, P E Coil, Mexico; Treas, R W Berry, Mexico.
Livingston Co Medical Society—Sec, J F Cherrington, Chillicothe.
McDonald Co Medical Society—Sec, M L Sellers, Anderson.
Macon Co Medical Society—Sec, C W Reagan, Macon.
Madison Co Medical Society—Sec, C A Davis, Fredericktown.
Marion Co Medical Society—Sec, H L Banks, Hannibal.
Medical Society of the City Hospital Alumni—Sec, R B H Gradwohl, St Louis.
Mercer Co Medical Society—Sec, C R Buren, Princeton.
Miller Co Medical Society—Sec, G D Walker, Eldon.
Mississippi Co Medical Society—Sec, W P Howle, Charleston.
Mississippi Valley Medical Assn—Sec, H E Tuley, Louisville, Ky.
Missouri Institute of Homœopathy (Inc)—Next annual meeting April, 1906, at St Louis. Pres, W A Foster, Kansas City; V-Pres, J T Thatcher, Oregon; Provisional Sec, P R Fletcher, St Louis; Cor Sec, G A Mellies, 2839 Cass av, St Louis; Treas, D M Gibson, St Louis.
Missouri State Medical Assn—Next annual meeting May, 1906, at Jefferson City. Pres, D C Gore, Marshall; V-Pres, C D Avery, Troy, J P Burke, California, F A Glasgow, St Louis, T F Lockwood, Butler, E Lowrey, Excelsior Springs; Sec, C M Nicholson, St Louis; Asst Sec, E J Goodwin, St Louis; Treas, J Franklin Welch, Salisbury. Committees: Committee on Scientific Work—C M Nicholson, Chairman; E L Chambliss, A R Kieffer. Publication Committee—C M Nicholson, Chairman; F J Lutz, B M Hypes, W B Dorsett. Committee on Public Policy and Legislation—F J Lutz, Chairman; W S Allee, H E Pearse. Councillor districts and list of counties in each district: 1st Dist, F B Hiller, Kahoka; counties, Clark, Scotland, Schuyler, Adair, Knox, Lewis; 2d Dist, J D Brummall, Salisbury; counties, Linn, Carroll, Chariton, Livingston, Grundy, Sullivan, Mercer, Putnam; 3d District, E H Miller, Liberty; counties, Clay, Ray, Platte, Clinton, Caldwell, DeKalb, Gentry, Harrison, Worth, Daviess; 4th Dist, C H Wallace, St Joseph; counties, Buchanan, Holt, Atchison, Nodaway, Andrew; 5th Dist, L W Dallas, Hunnewell; counties, Macon, Shelby, Marion, Randolph, Monroe, Dalls; 6th Dist, Woodson Moss, Columbia; counties, Audrain, Callaway, Montgomery, Warren, Pike,

PHYSICIANS
Air Receivers (Tanks) of Various Styles.
PHYSICIANS STANDARD SUPPLY CO.
(See adv. opp. beginning Pa. Phys.) PHILADELPHIA, PA.

Boone, Howard, St Charles; 7th Dist, W B Dorsett, St Louis; counties, St Louis, Lincoln; 8th Dist, F J Lutz, St Louis; counties, Franklin; 9th Dist, B M Hypes, St Louis; counties, Jefferson, Washington, St Francois, Reynolds, Iron, Perry, St Genevieve; 10th Dist, J J Norwine, Poplar Bluff; counties, Mississippi, New Madrid, Wayne, Stoddard, Dunklin, Butler, Ripley, Carter, Pemiscot; 11th Dist, W D Porterfield jr, Cape Girardeau; counties, Bollinger, Scott, Madison, Cape Girardeau; 12th Dist, W S Allee, Olean; counties, Miller, Morgan, Maries, Cole, Moniteau, Camden, Osage, Gasconade; 13th Dist, R D Haire, Clinton; counties, Pettis, Lafayette, Henry, St Clair, Benton, Saline, Hickory, Cooper; 14th Dist, M P Overholser, Harrisonville; counties, Jackson, Cass, Bates, Johnson; 15th Dist, A R Snyder, Joplin; counties, McDonald, Newton, Jasper, Dade, Barton, Cedar, Vernon; 16th Dist, R L Johnson, Rolla; counties, Dallas, Crawford, Phelps, Pulaski, Laclede, Dent; 17th Dist, J E Tefft, Springfield; counties, Greene, Christian, Stone, Barry, Lawrence, Webster, Polk, Taney; 18th Dist, H C Shuttee, West Plaines; counties, Ozark, Oregon, Howell, Texas, Wright, Shannon, Douglas.

Missouri Valley Homœopathic Medical Assn—Sec, E B Woodward, Lincoln, Neb.

Moberly Medical Society—Sec, O O Ash.

Moniteau Co Medical Society—Sec, W R Patterson, Tipton.

Monroe Co Medical Society—Sec, M C McMurry, Paris.

Montgomery Co Medical Society—Sec, W M Wheeler, High Hill.

Morgan Co Medical Society—Sec, J T Beale, Versailles.

Newton Co Medical Society—Sec, Horace Bowers, Neosho.

New Madrid Co Medical Society—Sec, C W Watson, New Madrid.

Nodaway Co Medical Society—Sec, L E Dean, Maryville.

North Missouri Medical Assn—Next annual meeting June 21 and 22, 1906, at Moberly. Pres, N A Wood, Lentner; V-Pres, J H P Baker, Salisbury; Sec, I Knott, Keytesville; Treas, Robt Haley, Brookfield.

N S Davis District Medical Assn—Sec, E E Parrish, Memphis.

Pemiscot Co Medical Society—Sec, John Johnson, Hayti.

Perry Co Medical Society—Sec, J M Vessells, Perryville.

Pettis Co Medical Society—Sec, W J Ferguson, Sedalia.

Phelps Co Medical Society—Sec, S L Baysinger, Rolla.

Pike Co Medical Society—Sec, T Guy Hetherlin, Louisiana.

Platte Co Medical Society—Sec, G C Coffey, Platte City.

Poplar Bluff Medical Society—J J Norwine.

Pulaski Co Medical Society—Sec, G W Orrick, Crocker.

Putnam Co Medical Society—Sec, T A Townsend, Unionville.

Ralls Co Medical Society—Sec, T J Downing, New London.

Randolph Co Medical Society—Sec, W M Dickerson, Renick.

Ray Co Medical Society—Sec, E F Higdon, Richmond.

Reynolds Co Medical Society—Sec, T W Chilton, Corridon.

Ripley Co Medical Society—Sec, J F Redwine, Doniphan.

St Charles Co Medical Society—Sec, B K Stumberg, St Charles.

St Clair Co Medical Society—Sec, E D Miles, Osceola.

Ste Genevieve Co Medical Society—Sec, F E Hinch, St Genevieve.

St Joseph Academy of Medicine—Sec, C W Fassett.

St Joseph Medical Society—Sec, Floyd H Spencer.

St Joseph Surgical Society—Sec, L A Todd.

St Louis City Medical Society—Sec, T A Hopkins, Century bldg.

St Louis Co Medical Society—Sec, H T Randle, Clayton.

St Louis Homœopathic Medical Society—Sec, Louis E Bunte, 2002 W Market.

St Louis Medical Library Assn—Sec, W B Dorsett, Linmar bldg.

St Louis Neurological Society—Sec, Given Campbell.

St Louis Obstetrical and Gynæcological Society—Sec, H S Crossen, 4477 Delmar pl.

St Louis Society for the Prevention of Tuberculosis—Chairman, Wm Porter, Coml bldg.

Saline Co Medical Society—Sec, D F Bell, Marshall.

Schuyler Co Medical Society—Sec, H E Gerwig, Downing.

Scotland Co Medical Society—Sec, O F Pile, Memphis.

Shelby Co Medical Society—Sec, A M Wood, Lentner.

Southeast Missouri Medical Assn—Next annual meeting 1st Tuesday in May, 1906, at Oran. Pres, T W Cotton, Van Buren; V-Pres, Jno D Porterfield jr, Cape Girardeau; Sec, T C Allen, Bernie; Treas, W Goodykoontz, Caledonia.

Southwest Missouri Medical Assn—Meets twice yearly. Pres, C E Fulton, Springfield; V-Pres, T R Loer, Billings; Rec Sec, H S Hill, Springfield; Cor Sec, H L Kerr, Galloway; Treas, W P Patterson, Springfield.

Stoddard Co Medical Society—Sec, Jno Ashley, Bloomfield.

Sullivan Co Medical Society—Sec, J S Montgomery, Milan.

Tri-State Medical Society of Illinois, Iowa and Missouri—Pres, W C Abbott, Chicago, Ill; Sec, C H Wohrer, Ft Madison, Ia.

Verein Deutscher Aerzte of St Louis (Inc 1885)—Sec, Edw Evers, 1861 N Market.

Vernon Co Medical Society—Sec, T B Todd, Richards.

Warren Co Medical Society—Sec, E A Fluesmeier, Wright City.

Washington Co Medical Society—Sec, W S Smith, Belgrade.

Wayne Co Medical Society—Sec, R J Owens, Mill Spring.

Worth Co Medical Society—Sec, J K Phipps, Grant City.

MINERAL SPRINGS.

(Compiled by George Thomas Palmer, M D, Editor of the Chicago Clinic and Pure Water Journal.)

American Springs—St Louis Co.

Aurora Springs—Aurora Springs P O. Sal, Sod, Chaly, Mur, Li.

B B Springs—Bowling Green P O. Sal, Mag, Sulph.

Blankenship's Medical Springs—Nr Houston, Texas Co.

Belcher's Springs—St Louis P O. Sal, Cal-Mag-Sod, Sulph, Mur, I-B.

Blue Lick Springs—Blue Lick P O. Sal, Sod, Mur.

Blue Lick (Red Sulphur) Springs—Blue Lick P O. Sal, Mag-Sod and Sulph Mur.

Blue Lick (Sweet) Springs—Blue Lick P O. Sal, Mag-Sod, Sulph, Mur.

The Physician makes HEALTH to order for the Human Race

The National Fur & Tanning Co. makes WARMTH to order for the Physician.

See Page 4 For Catalogue write The National Fur & Tanning Co. Three Rivers, Mich.

Blue Lick (White Sulphur) Springs—Blue Lick P O. Sal, Mag-Sod, Sulph, Mur.
Bowsher's Mineral Springs—Nr Princeton, Mercer Co. Chaly.
Bratton Springs.
Cedar Springs—Nr Eldorado, Cedar Co. Chaly.
Cheltenham Springs—Saint Louis P O.
Choteau Springs—Cooper Co.
Climax Springs—Climax Springs P O. Sal, Sod, Chaly, Mur, I-B.
Clinton Artesian Well—Clinton P O. Sal, Sod, Mur.
Cole's Springs—Marshall P O. Sal, Chaly, Su.
Crystal Springs—Lamonte P O. Sal, Cal-Mag, Al-Chaly, Sulph.
Dixon (Cureall) Springs—Nr West Plains, Howell Co.
Eldorado Springs—Oregon Co. Chaly.
P O. Alk-Sal, Cal, Sod, Chaly.
Eldorado (Park) Spring—Eldorado Springs P O. Sal, Cal-Sod, Chaly, Sulph, Carb.
Eldorado (No 1) Spring—Eldorado Springs
Elk Lick Springs—Elk Lick Springs P O.
Elliot's Well—Cass Co. Alk-Sal, Sod-Chaly, Su.
Excelsior (Siloam) Spring—Excelsior Springs P O. Alk, Cal, Mag Pot, Sod-Mag, Chaly.
Excelsior (Regent) Spring—Excelsior Springs P O. Alk, Cal, Sod, Pot, Mag-Chaly.
Excelsior (Sulpho-Saline) Spring—Excelsior Springs P O. Sal, Sulph.
Fairview Springs—Denver P O. Sal, Chaly.
Graydon Springs—Graydon Springs P O. Mag, Sulph.
Glasgow Springs—Sal, Cal-Mag-Sod, Sulph, Mur.
Haganbush Springs—Cabool P O.
Harriman's Sulphur Springs—Cooper Co.
Indian Springs—Indian Springs P O.
Lineville Springs—Lineville P O. Sal, Sod, Sulph.
Landredth's Mineral Well—Knox City P O. Sal, Chaly.
McAlister Springs—Sal, Cal, Mag-Sod, Sulph, Mur.
McClellan's Springs—Cass Co. Alk-Sal, Sod, Sulph, Su.
Monegaw (Old Black Sulphur) Spring—Monegaw Springs P O. Sal, Sod, Mur.
Montesano (Afton) Spring—Nr Sulphur Springs, Jefferson Co. Sal, Sod, Mur, I-B.
Montesano (Casco) Spring—Nr Sulphur Springs, Jefferson Co. Alk-Sal, Sod-Cal, Mur, I-B.
Montesano (Council) Spring—Nr Sulphur Springs Jefferson Co. Alk-Sal, Sod-Cal, Mur, Su.
Montesano (Pearl) Spring—Nr Sulphur Springs Jefferson Co. Alk-Sal, Sod-Cal, Mur. Su.
Montesano (Thorn) Spring—Nr Sulphur Springs, Jefferson Co. Alk-Sal, Sod-Cal, Mur. Su.
Mooresville Mineral Springs—Mooresville P O.
Paris Chalybeate Springs—Paris Springs P O.
Randolph Medical Springs—Randolph Springs P O. Cal-Mag-Sod, Sulph, Mur.
Reed's Mineral Springs—Alk, Cal, Chaly.
Rocheport Sulphur Springs—Rocheport P O.
Ruger Springs—Mercer Co.
St Louis Artesian Well—St Louis P O.
Siloam Springs—Siloam Springs P O. Alk.
Spaulding's Springs—Nr Hannibal, Ralls Co. Sal, Chaly.
Sweet (Akesian) Springs—Sweet Springs P O. Sal, Sod, Mur.
Versailles Springs—Sal, Cal-Mag-Al, Chaly, Sulph.
Williams (Paris) Springs—Paris Springs P O. Al, Sal, Cal.
Young's Medical Wells—Sal, Sod, Mur.
Zodiac Spring—Zodiac P O. Sal, Chaly.

MEDICAL DEPARTMENT
Washington University
1806 Locust Street,
SAINT LOUIS, MO.

Established 1840
Four Years Course
For full particulars and catalogue address the Dean.

MEDICAL LAWS OF MISSOURI.

House Bill No. 137, Forty-first General Assembly.

AN ACT to regulate the practice of medicine, surgery and midwifery, and to prohibit treating the sick and afflicted without a license, and to provide penalties for the violation thereof.

Be it enacted by the General Assembly of the State of Missouri, as follows:

Section 1. It shall be unlwaful for any person not now a registered physician within the meaning of the law to practice medicine or surgery in any of its departments, or to profess to cure and attempt to treat the sick and others afflicted with bodily or mental infirmities, or engage in the practice of midwifery in the State of Missouri, except as hereinafter provided.

Sec. 2. The State Board of Health shall have general supervision over the registration of all practitioners of medicine, surgery and midwifery in this State.

Sec. 3. All persons desiring to practice medicine or surgery in this State, or to treat the sick or afflicted as provided in Section 1 of this act, shall appear before the State Board of Health at such time and place as the Board may direct, and shall there be examined as to their fitness to engage in such practice. All persons appearing for examination shall make application in writing to the Secretary of said Board thirty days before the meeting. They shall furnish satisfactory evidence of their preliminary qualifications, and shall also furnish evidence of good moral character. The medical examination may be made in whole or in part in writing, and shall be of elementary and practical character, but sufficiently strict to test the qualifications of the candidate as a practitioner, and shall embrace the subjects of anatomy, chemistry, physiology, pathology, therapeutics, obstetrics, gynecology, surgery, practice of

Somnoform THE IDEAL GENERAL ANAESTHETIC FOR MINOR SURGERY.
E. de Trey & Sons Philadelphia New York. (See adv. opp. beginning N.Y. City Physicians)

medicine, medical jurisprudence and hygiene, and such other branches as the State Board may direct. The candidate shall be required to answer seventy-five per cent of such questions as are asked him before being granted a certificate: Provided, however, that the examination of any applicant in therapeutics shall be conducted by the member or members of said Board who represent the system of medicine of which such applicant has been a student. If there shall be no representative of the school or system of which the applicant has been a student, the examination in therapeutics shall be conducted by an examiner appointed for that purpose by the Governor of Missouri, but all examinations other than that in therapeutics shall be conducted as heretofore provided in this act. The Board of Health shall issue to such persons as they shall find, upon examination, to possess the requisite qualifications, a license to practice medicine and surgery in accordance with the provisions of this act, and the State Board of Health shall not be permitted to favor any particular school or system of medicine, but all applicants shall be subjected to the same examination and the same degree of proficiency shall be required of all. The Board shall examine persons applying for a license, although such persons cannot speak the English language, the applicant in all such cases to pay the expense of an interpreter satisfactory to the Board.

Sec. 4. Every person holding a license from the State Board of Health shall have it recorded in the office of the county clerk of the county in which he resides, and the record shall be endorsed thereon. And the clerk is authorized to charge a fee of one dollar for recording each license, to be paid by the person offering such license for record. Any person removing to another county to practice medicine or surgery shall have his license recorded in the county which he removes to ,and the holder of said license shall pay said clerk of said county the usual fee for making the record. The county clerk shall keep in a book provided for that purpose a complete list of the licenses recorded by him with the date of issue. Any person neglecting for twenty days to record his license as in this section provided, after entering upon the practice, shall be guilty of a misdemeanor, and on conviction thereof shall be fined not less than ten dollars nor more than fifty dollars, and on failure to record said license for thirty days after such conviction, such person shall be liable to a fine of not less than one hundred dollars.

Sec. 5. Any person, except physicians now registered, practicing medicine or surgery in this State, and any person atempting to treat the sick or others afflicted with bodily or mental infirmities without first obtaining a license from the State Board of Health, as provided in this act, shall be deemed guilty of a misdemeanor and punished by a fine of not less than fifty dollars nor more than five hundred dollars, or by imprisonment in the county jail for a period of not less than thirty days nor more than one year, or by both such fine and imprisonment for each and every offense, and treating each patient shall be regarded as a separate offense. Any person filing, or attempting to file, as his own a license of another or a forged affidavit of identification, shall be guilty of a felony, and, upon conviction thereof, shall be subject to such fine and imprisonment as are made and provided by statutes of this State for the crime of forgery in the second degree. Said fines to be turned into the State treasury when collected.

Sec. 6. In order to provide the means to carry out and maintain the provisions of this act, the said Board shall charge each person applying to and appearing before it for examination for a license to practice medicine and surgery a fee of fifteen dollars, and should such examination prove unsatisfactory and the State Board refuse to issue a license thereon, the applicant failing to pass such examination may return at any meeting within the next twelve months thereafter and be examined without extra charge, but no temporary license shall be issued to such person. All fees so received from applicants for license shall be paid into the State treasury and shall be held by the State treasurer as a separate fund to be disbursed only in payment of expenses of maintaining said Board of Health, and said fund is hereby appropriated for said purpose, and no other money shall be paid out of the State treasury for the provisions of this act. The State auditor shall issue his warrant on the State treasurer for payment out of said fund on the certificate of the President and Secretary of the State Board of Health.

Sec. 7. The Board may refuse license to individuals guilty of unprofessional or dishonorable conduct, and they may revoke licenses for like causes, after giving the accused an opportunity to be heard in defense before the Board. Habitual drunkenness or excessive use of narcotics or producing criminal abortion shall be deemed unprofessional and dishonorable conduct wtihin the meaning of this section, but this specification is not intended to exclude all other acts for which licenses may be revoked.

Sec. 8. Whenever in this act is provided that any duty or service shall be performed by any county clerk, such duty or service in the city of St. Louis shall be performed by the health commissioner, as if said officer was specially named to perform these duties and services, and said officer shall receive the same compensation therefor as this act provides shall be paid to the county clerk: Provided, further, that whenever in this act the word county is used it shall include the city of St. Louis the same as if said city were specially named.

Sec. 9. It is not intended by this act to prohibit gratuitous service to and treatment of the afflicted, and this act shall not apply to commissioned surgeons of the United States army, navy, and marine hospital service.

Sec. 10. It shall be unlawful for any person to practice midwifery in this State before receiving a license to do so. Every person desiring to practice midwifery as a profession shall make application to the State Board of Health for examination, and pay a fee of five dollars. And upon passing an examination satisfactory to said Board upon the subject of obstetrics, shall receive a license to practice as above provided. It shall be unlawful for any person licensed as a midwife only to engage in any other branch of medical practice or to advertise herself as a doctor, doctress or physician, or to use any letters before or after her name on a sign or otherwise, indicating that she is authorized to, or does, engage in any other branch of medical

$ Saved in postage by using our up-to-date and accurate mailing lists covering all businesses, all professions and all countries. R. L. POLK & CO., Detroit and Chicago. $

practice. And any person practicing midwifery as a profession or advertising herself as a midwife, without first obtaining the license aforesaid, and any licensed midwife who shall do any acts in this section prohibited, shall be deemed guilty of a misdemeanor, and, upon conviction, shall be punished by a fine of not less than ten dollars nor more than fifty dollars, or by imprisonment in the county jail not more than two months nor less than ten days. Acting in each case shall be deemed a separate offense. Nothing in this section shall be so construed as to require women practicing midwifery to obtain a license when said women do not practice midwifery as a profession, and do not make any charge for their services.

Sec. 11. Article 1 of chapter 128, Revised Statutes of Missouri, 1899, is hereby repealed, and this act enacted in lieu thereof, and nothing in this act shall be so construed as to repeal any other existing article or law.

Approved March 12, 1901.

AMENDED ACT OF 1903.

"Sec. 9. It is not intended by this act to prohibit gratuitous service to and treatment of afflicted, and this act shall not apply to commissioned surgeons of the United States army, navy, and marine hospital service, nor to any student who has matriculated in a medical college on or prior to March 12, 1901; and it shall be the duty of said Board of Health on receiving a fee of fifteen dollars from said student to issue to him a license to practice medicine when said student presents a diploma from any medical college of this State."

Approved March 21, 1903.

AMENDMENTS TO CHAPTER III, ARTICLE 1, OF THE REVISED STATUTES OF 1899—LOCAL BOARD OF HEALTH.

Sec. 7529a. Be it enacted by the General Assembly of the State of Missouri, as follows:

Sec. 3. All persons desiring to practice medicine or surgery in this State, or to treat the sick or afflicted as provided in section 1 of this act, shall appear before the State Board of Health at such time and place as the Board may direct, and shall be examined as to their fitness to engage in such practice. All persons appearing for examination shall make application in writing to the Secretary of said Board thirty days before the meeting. They shall furnish satisfactory evidence of their preliminary qualifications, and shall also furnish evidence of good moral character. The medical examination may be made in whole or in part in writing, and shall be of elementary and practical character, but sufficiently strict to test the qualifications of the candidate as a practiioner, and shall embrace the subjects of anatomy, chemistry, physiology, pathology, therapeutics, obstetrics, gynecology, surgery, practice of medicine, medical jurisprudence and hygiene, and such other branches as the State Board may direct. The candidate shall be required to answer seventy-five per cent of such questions as are asked him before being granted a certificate: Provided, however, that the examination of any applicant in therapeutics shall be conducted by the member or members of said Board who represent the system of medicine of which the applicant has been a student, the examination in therapeutics shall be conducted by an examiner appointed for that purpose by the Governor of Missouri, but all examinations other than that in therapeutics shall be conducted as heretofore provided in this act. The Board of Health shall issue to such persons as they shall find upon examination to possess the requisite qualifications a license to practice medicine and surgery in accordance with the provisions of this act, and the State Board of Health shall not be permitted to favor any particular school or system of medicine, but all applicants shall be subjected to the same examination and the same degree of proficiency shall be required of all. The Board shall examine persons applying for a license, although such persons cannot speak the English language, the applicant in all cases to pay the expenses of an interpreter satisfactory to the Board. And it is further provided that the said State Board of Health may at their discretion admit without examination legally qualified practitioners of medicine who hold certificates to practice medicine in any State or Territory in the United States, or the District of Columbia, with equal requirements to the State of Missouri, and that extend like privileges to legally qualified practitioners from this State, upon the applicant paying a fee of twenty-five dollars.

Approved April 10, 1905.

RECIPROCITY RULES.

Qualification No. 1. That a certificate of registration showing that an examination has been made by the proper Board of any State, on which an average grade of not less than seventy-five per cent was awarded, the holder thereof having been, at the time of said examination, the legal possessor of a diploma from a medical college in good standing in the State where reciprocal registration is sought, may be accepted, in lieu of examination, as evidence of qualification: Provided, that in case the scope of said examination was less than that prescribed by the State in which registration is sought, the applicant may be required to submit to a supplemental examination by the Board thereof in such subjects as have not been covered.

Qualification No. 2. That a certificate of registration or license, issued by the proper Board of any State, may be accepted as evidence of qualification for reciprocal registration in any other State: Provided, the holder of such certificate had been engaged in the reputable practice of medicine in such State at least one year: Provided, also, that the holder thereof was, at the time of such registration, the legal possessor of a diploma issued by a medical college of four years' requirements, in good standing in the State in which reciprocal registration is sought, and that the date of such diploma was prior to the legal requirements of the examination test in such State.

The Board reserves the right to make such changes as it may deem wise and just, under the provisions of the law.

BONNER SPRINGS LODGE

BONNER SPRINGS, KANSAS.

(A SUBURB OF KANSAS CITY, MO.)

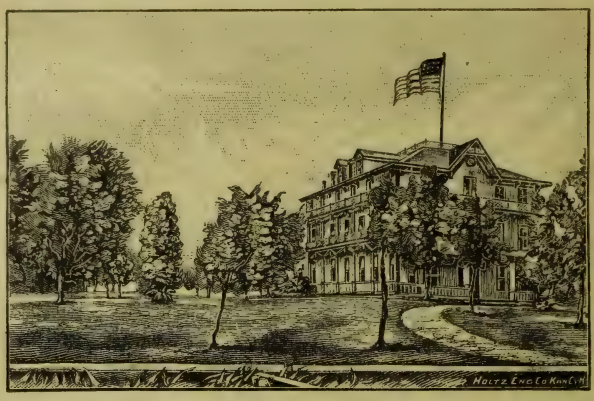

A pleasant home for nervous invalids and narcotic habitues. The attention of the medical profession is respectfully called to the advantages offered at this institution in the care and treatment of Hysteria, Neurasthenia, Melancholia, Morphinism, Inebriety and the various psychoses. For the disorders mentioned a skillful combination of the family plan, or home treatment, with the appliances and regime of a first-class sanitarium are to be found at the Lodge. Far removed from the dust and heat of the city, the clang of car bells and the many distractions of a commercial center, we have a handsome and commodious structure of fifty rooms, with 500 feet of broad verandas, steam heat, sanitary plumbing, baths, electricity, abundant water of the finest quality, a high and healthful location, a beautiful lawn, a magnificent view of the Kaw river and valley, and a park of eighty acres, containing many medicinal springs of undoubted value.

The Lodge is under the daily personal supervision of Dr. M. P. Sexton and Dr. H. C. Hays, who are members of the regular medical profession and devote their exclusive attention to nervous and mental diseases.

Particular attention is called to the fact that a nurse is assigned to each patient. Although this involves some additional expense, experience warrants the statement that the investment is a good one, individual attention being the keynote to success in these cases.

The Lodge is conducted upon strictly ethical lines, no patronage being solicited except through the profession.

The charges are as low as may be obtained at any institution of similar character and equal grade.

TELEPHONES:

Local and Long Distance, Kansas City Office, Main 108;
BONNER SPRINGS, "SANITARIUM."

ADDRESS

Dr. M. P. Sexton, **Dr. H. C. Hays,**

Century Building, - - - KANSAS CITY, Mo.

EVERY PHYSICIAN has among his clientage many who are addicted to the use of narcotic drugs or alcoholic stimulants. Physicians in general practice find it impossible to give these patients the proper treatment and surveillance, and recognize the advisability of sending them to an institution devoted to this specialty, where they may have the exclusive attention of physicians who give their entire time to the care of this class of cases. The Keeley Institute of Kansas City has been in active operation for over fourteen years. The system of treatment formulated by Dr. Leslie E. Keeley is employed, and has been administered with gratifying success. Write for particulars.

THE KEELEY INSTITUTE,
716 W. Tenth Street, KANSAS CITY, MO.

Dr. Burnett's Private Home

An Aristocratic Home, designed, built and equipped especially for the treatment of Nervous Diseases, Alcohol and Drug Habits. Therapeutic Agents: Drugs, Hydrotherapy, Electric Light Baths, Rest Cure, Vibratory Massage and the Static and Galvanic currents classically handled. Every case receives Dr. Burnett's personal care.

References by Permission.

Drs. Wm. J. Morton, Wm. L. Leszynsky, Graeme M. Hammond, Frederick Peterson, of New York; T. D. Crothers, of Hartford, Conn.

Address

S. GROVER BURNETT, A.M., M.D., Proprietor and Medical Supt.
Former Asst. Supt. L. I. Home, of New York, for Nervous and Mental Diseases and Inebriates.
3100 Euclid Avenue, : : : : KANSAS CITY, MO.

POLK'S DENTAL REGISTER
OF THE UNITED STATES AND CANADA.

THE SEVENTH REVISED EDITION, to be issued May 1st, 1906, will contain the names and addresses of **over 30,000 DENTISTS,** with **Graduation Particulars,** a list of all **DENTAL COLLEGES** in the United States and Canada, and a synopsis of the **STATE LAWS** for regulating the Practice of Dentistry, etc.; also a vast amount of other information of special interest to the Dental Profession, calculated to insure for it a large and general circulation.

It is the only standard and recognized Dental Directory and List of Dental Institutions and Societies in the United States and Canada.—**PRICE, $10.00 PER COPY.**

R. L. POLK & CO., Publishers. CHICAGO. BALTIMORE. DETROIT.

Physicians' Casualty Association of America

Pays $25.00 weekly indemnity for accidental injuries. Costs $3.00 quarterly
Write E. E. ELLIOTT, Sec'y
See page 12 OMAHA, NEB.

Mayfield Sanitarium

912 TAYLOR AVE.

ST. LOUIS, MO.

Magnificent new buildings with modern equipment. Two operating rooms and up-to-date Surgical Department. Neurological Department entirely separate from main buildings. X-Ray Department under the direction of one of the most eminent specialists. All forms of electric treatment, the "Sunlight Baths," vibration treatment, massage, and all kinds of baths.

Excellent corps of trained nurses.

New Boarding Department for "Rest Cure" and special dietetic treatment recently built, consisting of twenty-three beautifully furnished rooms, southern exposure, single or en-suite, with private baths. Elegant Dining Room Excellent cuisine. Rates Reasonable.

For further information, address

W. G. TYZZER, M. D., General Manager.
W. H. MAYFIELD, M. D., Surgeon-in-Chief.
912 TAYLOR AVE., ST. LOUIS, MO.

LIST OF PHYSICIANS

ARRANGED ALPHABETICALLY BY POSTOFFICES.

For Corrections and Names Received Too Late for Regular Insertion, see Supplement. Refer to Index for Location.

ABBREVIATIONS:

R., Regular; H., Homoeopathic; Ecl., Eclectic; P. M., Physio-Medical; *, No report received; §, Holds certificate of Examining Board; †, Legally authorized under the "years of practice" section of the act; ¶, Druggist; ‹, Dentist. R D 1, Rural Delivery No. 1.

The postoffice address is shown in DISPLAY TYPE, the name of the county in which it is located immediately follows and then the population of the place. The names of physicians appear under the postoffice name, the first number (the key to which will be found on pages 145-189) indicates the college of graduation, and the last number the year in which diploma was granted.

Acorn Ridge, Stoddard. 70.
Winters H S, 205, 1899.

Adrian, Bates. 720.
Bates Smith L (R), 255, 1878.
Gilmore Elisha E (R), 157,'57; 198, 1878.
Gilmore W P.*
Hall W Pernell (R), 159, 1892.
Tuttle Henry W (Ecl), 202, '82

Advance, Stoddard. 282.
Buxton J L, 262, 1888.
Lockhart James.*
Mayfield S A, 205, 1891.
Ramsey Robt L (R), 207½, '92.
Tharp W S.*

Affton, St Louis. 68.
Kidder Fredk (R), 233, 1868.
Sappington Wallace L (R), 194, 1882.

Agency, Buchanan. 468.
Bigham D F, 210, 1903.

A

Dowell G W (R), 194, 1859. Retired.
Dowell R F, 193, 1881.
Owens T C, 210, 1900.¶
Agnes, Laclede. 62.
Tinsley J H.*

Alanthus Grove, Gentry. 152
Farr Jefferson C (R), 203, '78¶

Alba, Jasper. 700.
Carlyle Danl A (R), 338, '01.
Emes C A (R), 209, 1897.
Henry Budford M (R), 209, '92

Albany, Gentry. 2,268.
Bishop Thos S (Ecl), 202, '92.
Campbell Malcolm M (R), 185, 1871; 241, 1876.
Conard John W (R), 155A, '95
Doyle Geo W (R), 282, '81.
Hunt T H (Ecl), 202, 1878.
Littlewood Wm.§¶
Martin W T (R), 126, '97.
Murphy Wm.*
Peery Fielding P.*

B

Smith George W.*¶
Whiteley Geo W (R), 160, 1885

Aldrich, Polk. 252.
Kinder Wm J, 304A, 1897.
McLaughlin Andrew J, 196A, 1892.

Alexandria, Clark. 500.
Rebo F A S.*¶

Allendale, Worth. 400.
Dove J D F (R), 126, 1888.
Robertson Wm A (R), 196A, 1897.

Allenton, St. Louis. 360.
Eatherton J W (R), 193, 1896.
Walton Pierre E, 193, 1882.

Allenville, Cape Girardeau. 224.
Higdon Edward E, 218A, 1903
Markel F S, 205, 1900.

Alley, Shannon. 18.
Gann I.*

C

Trade Mark.

Scott's Emulsion

has been the standard preparation of cod liver oil for over thirty years. It is in a class by itself.

Trade Mark.

Alma, Lafayette. 342.
Fischer John G W (R), 193, 1898.
Horner James W (R), 282, '77¶
Almartha, Ozark. 24.
Taylor G W, 194, 1855.
Altamont, Daviess. 362.
De Pew Frank L, 155A, 1898.
Waller Charles E, 210, 1893.
Altenburg, Perry. 320.
Estel Theodore F, 213J, 1902.
Neumueller John G (R), 193, 1879.
Altheim, St. Louis. 32.
Berg Gustavus A (R), Berlin, Ger, 1849.
Alton, Oregon. 548.
Cantrell J K (R), 205, 1888.
McClellan J P.*
Rhea Calvin (R), 193, 1882.
Altona, Bates. 540.
Wright Leland M (R), 194, 1867.
Amazonia, Andrew. 474.
Garlich F E.*
Kelly Ralph R, 213C, 1903.
Americus, Montgomery. 158
Huffman M (R), 159, 1892.
Amity DeKalb. 162.
Arnold Zachary T (R), 185, '84
Evans Robert A (R), 210, '02.¶
Amoret, Bates. 300.
Brooks.*
Littlejohn Wm, 156A, 1899.¶
Peck John W (R), 241, 1865.
Amsterdam, Bates. 224.
Amyx J S (R), 198, 1896.¶
Fortner C H (R), 213G, 1899.
Robison T C.*
Amy, Howell. 24.
Black James D (R), 304, 1890
Anabel, Macon. 18.
Wells R W.*
Anderson, McDonald. 440.
Bergin S R.*
Best E M.*
Doty Edwin T (R), 185, 1870.
Sellers M L (R), 213A, 1899.
Annada, Pike. 34.
Smith C A.*
Annapolis, Iron. 252.
Clarkson David.*
Anniston, Mississippi. 232.
Allstun A B (R), 304, 1900.
Finley Byron E (R), 159, 1897
Finley F L, 159, 1903.
McLain J D.*
Antler, Wright. 16.
Talley J R (R), 193, 1875.
Antrim, Wright. 15.
McClellan John H.*
Appleton, Cape Girardeau. 140.
Schoen W A (H), 197, 1898.
Appleton City, St. Clair. 1,324.
Bowden Charles P (R), 282, 1891.
CLINE WILBURN, B S, M S, M D (R), Graduate of Depauw Univ, 1870; Cincinnati Coll of Med and Surg, Cincinnati, O, 1871; Post-Grad Course Polyclinic, Chicago, Ill, 1902; Pres St Clair Co Med Soc; Mem Am Med and Missouri State Med Assns; Treas Bd U S Pension Examing Surgs; Med Examr N Y Life, New England Life, Minn Mut, Connecticut Mutual, Manhattan Life, Security Mutual, National Life, Ætna, John Hancock Mut and Des Moines Life Ins Cos, and Equitable Life Assur Soc of the U S; Specialty Eye, Ear and Throat.
Gathright J B (R), 193, 1882.
Moorehouse Emma W (R), 213B, 1895.
Shelton W E (R), 241, 1882.
Talbot David S (Ecl), 262, '89
Arbela, Scotland. 340.
Davis A L.*
Arcadia, Iron. 268.
Baird Robert W (R), 149, '81
Archie, Cass. 360.
Adair Thomas W (R), 198, '85
Tout B B (R), 213H, 1901.
Arcola, Dade. 160.
Crutcher Robert M (R), 299, 1874.
Henderson J A.*
Higgins A (R), 304A, 1898.
Ardeola, Stoddard. 262.
Cline J B.*
Ardmore, Macon. 360.
Hunt James R (R), 207½, '87
Schwab B C(R), 207½, 1896.
Argentville, Lincoln. 34.
Harlow James (R), 193, 1875.
Arkoe, Nodaway.
Smith D G.*
Armstrong, Howard. 600.
Cecil Jay L (R), 279B, 1899.
Hume Joel Y (R), 194, 1879.
Thompson W S (R), 193, 1900¶
Arnett, McDonald.
Haley W H.*
Arnica, Cedar. 42.
Kirkpatrick M A.*
Arrow Rock, Saline. 420.
Bradshaw Benjamin C (R), 213A, 1895.¶
McGuire Morris S (R), 193, 1895.
Asbury, Jasper. 190.
BACHELDER FRANK STAPLES, B S, M D (R), B S Univ of Mich, 1900; M D Univ of Mich, Dept of Med and Surg, Ann Arbor, Mich, 1905; Asst in Zoology Same, 1898, 1900; Second Asst in Anatomy Same, 1902, '04: Mem Under Grad Surgical Staff, 1904-05; Prof of Biology Drake Univ, Des Moines, Iowa, 1901, '02; Mem Am Med and Mo State Med Assns and Jasper Co Med Soc.
Ashburn, Pike. 392.
Lewellen Charles P, 161B, '04
Asherville, Stoddard. 68.
Page John N M (R), 158, '71.
Winters M S (R), 205, 1899.
Ash Grove, Greene. 1,324.
Doolin Thomas (R), 161, 1879.
Hawking Henry L.*
Holder T B (R), 193, 1882.
Miller Thomas C (R), 194, '74¶
Watts D W.*¶
Ashland, Boone. 500.
Christian Pleasant T (R), 194, 1865.¶
Hill R T.*
La Master Walter L, 158, '83
Martin Abner (R), 241, 1864.
Sitton F G, 191, 1864.
Smith W R.*
Ashley, Pike. 440.
Bozan L A.*
Hargrove Paschal M (R), 155A, 1898.
Nichols P G (R), 193, 1872.
Ashton, Clark. 130.
Leedon John M (R), 149, 1881.
Atherton, Jackson. 140.
Mueller John.*
Wysong Luther E, 209, 1900.
Atlanta, Macon. 600.
Dabney E B.*
Halliburton J M (R), 205, '92.
Naylon Olin (R), 149, 1877.
Southern John N (R), 209, '95.
Attic, Oregon. 18.
Cantrell H P.§
Auburn, Lincoln. 84.
(R F D from Whiteside.)
Knox Joseph A (R), 194, 1865.
Aud, Osage. 14.
Le Tever H.*
Augusta, St Charles. 300.
Kraft A J.*
Rickhoff H J, 205, 1904.
Aullville, Lafayette. 290.
Rayl John E (R), 195, '04.
Aurora, Lawrence. 6,428.
Cottingham Ira A (R), 262, 1885; 205, 1890.
FLEMING JOHN BARTLEY, M D (R), St Louis Med Coll, St Louis, Mo, '99; Asst Local Surg Mo Pac R R; Sec Aurora Med Soc; Mem So'western Mo Med Soc; Med Examr N Y Life, Mut Reserve, N Y Natl of Vt, Columbia Natl Life, Kansas City Life, and Metropolitan Life Ins Cos and Five Fraternal Socs; Office Hours 8-9 a m, 1-3 and 7-8 p m; Madison av and Olive; Tels, Office 126, Res 3.
Harding D E (R),§
Madry Alphonso H (R),158,'86
Melton J A (R),§
Moore Charles A (R), 205, '92.
Stevenson F S (R), 207½, '88.
Townsend Samuel (H), 197,'00
True George P (R), 198, 1882.
Aurora Springs, Miller. 1,200
Bliss S D.*
Austin, Cass. 284.
Rhoads Mark H, 212, 1902.
Smith Ira (R), 198, 1879.
Aux Vasse, Callaway. 420.
Ellis Wm B (H), 197, 1888.
Keeton.*
McFarlan W W.*
Wilfley O S.*
Ava, Douglas. 300.
Gentry J L (R),304,'94; 213A,'99
Hailey James T (Ecl), 202,'82.
Lee R.*
Murray J H (Ecl), 202, 1887. Retired.
Norman Robert M, 213A, '03.
Osborn George.*
Osborn Maston H.*
Avalon, Livingston. 540.
Blakeley Thomas J (R), 213A, 1897.
Chaffin Robert E, 266, 1893.
Kemp A F, 207½, 1900.
Marshall Andrew (R), 266, '76.
Avenue City, Andrew. 72.
Danley Warren E (R), 208,'89
Howell Samuel T (R), 282, '71.
Avilla, Jasper. 242.
Cordonnier S X, 299A, 1901.
Axen, Scotland. 34.
Baker Philip M, 213J, 1905.
Dickerson Wm T, 196A, '92.
Sargent G L.*

Cleveland Pasteur Institute

602 Hough Ave., Cleveland, Ohio.

Private Hospital for the Preventive Treatment of Hydrophobia.
H.R. BROWNLEE, M.D., Med. Director

Bachelor, Callaway. 30.
Waters James W (R), 193,'88
Bacon, Moniteau. 12.
Inglish J E.*
Baden Station, St Louis
Block J M.*
Hereford R Graham (R),205½ 1894.
Bado, Texas. 32.
Gourley O E (R), 208, 1890.
Bagnell, Miller. 48.
Brockman C O (Ecl), 202,'96.
Bailey, Pulaski. 8.
Howlett Robert E jr (R),-207½, 1891.
Tatham M.*
Bakersfield, O ark. 224.
Forrest J H.*
Green Charles F (R), 301, '78.
Wiles W T 304, 1902.
Ballard, Bates. 55.
Crabtree W J.*
Miller C.*
Snyder Kathleen J.*
Ballwin, St Louis. 224.
Clare Montrose W (R),193,'96
Zuppann Charles (R), 126,'77
Balm, Cedar. 62.
Liston E H, 137H, 1898.
Marquis I F (Ecl), 202, 1885.¶
Bardley, Ripley. 34.
Crane Thomas V, 213A, 1903
Hilton Samuel.*
Baring, Knox. 340.
O'Connor Wm F (R), 149, '98.
Barnard, Nodaway. 442.
Bear A W.*
Larrabee James A (R), 149 1881; 241, 1891.
Pollard David A (R), 208, '89
Barnett, Morgan. 42.
Bowline Benjamin F (R), 198 1898.
Hatler Wm L (R), 301, 1882.
Willie J (R), 193, 1898.
Barry, Clay. 150.
Alton Glover P (R), 198, 1898
Bates City, Lafayette. 175.
Gaines Edgar F (R), 198, '98.
Rice M M (R), 207½, 1898.
Bay, Gasconade. 78.
Brinkman Francis N.*
Konitzko Leo.*
Beaman, Pettis. 40.
Cox.*
Evans Wm H (R), 241, 1867. (R F D, 2.)
Beaufort, Franklin. 79.
Owens Isaiah M (R), 213A, '9
Bedford, Livingston. 82.
Allin Charles W. (R), 149, '68
Belgiqué, Perry. 38.
Boyd Aaron C (R), 205, 1890.
Belgrade, Washington. 242.
Eaton John A.*
Smith W S (R), 198, 1899.
Bellamy, Vernon. 62.
Atkinson A A.*
Bell City, Stoddard. 158.
Bennett C O (R), 213A, 1898.
Belle, Maries. 32.
Burgess J W.*
Fritts Otto C, 213A, 1899.
Jose James E.*
Tellman J G.*
Bellefontaine, St Louis. 60.
De Foe James L (R), 193, '91.
Belleview, Iron. 210.
Adams John Q, 161, 1898.
Farrar G W jr (R), 194, '80.
Kerlagon Cyrus C (R), 194,'83
Bellflower, Montgomery. 300
Blount Daniel M (R), 194, '79
Dyke R H (R), 193, 1878.
Houser Charles E (R), 155A, 1891.
Perkins Benj (Ecl), 290, 1867.
Belton Cass. 1,200.
Dawson B E (R and Ecl), 255, 1875; 213I, 1903.
Fair Shields W (R), 209, 1900.
Gilham Ernest M (R), 198,1900
Moad Ewing S (R), 193, 1882.
Walker Richd P (R), 198, 1883; 282, 1885.
Benjamin, Lewis. 25.
Knight George P (R), 149, '76
Benton, Scott. 320.
Freeling Joseph S (R), 301,'80
Haw Uriel P (R), 209A, 1898.
Henderson Alexander (R), 194, 1871.
Wade Sidney J (R), 193, 1894.
Benton City, Audrain. 168.
DOUGLASS W H, M D (R), Barnes Med Coll, St Louis, Mo, 1898; Mem Am Med and Mo State Med Assns, Audrain Co and Lenton Dist Med Socs; Med Examr Mut Life, Equitable, Manhattan N Y Life and Natl of Vt Ins Cos; Office Hours 9-11 a m, 2-4 p m; Tel 5.
Stewart John.*
Berger, Franklin. 274.
Spreckelmeyer Geo R (R),193, 1881.
Berlin, Gentry. 100.
Long Lewis.*
Weller Geo R (R), 241, '71.
Bernie, Stoddard. 800.
Allen Thos C (R), 213A, 1901
Good W H (Ecl), 202, 1898.
Riddle John F (R), 301, 1893.
Ryan D.*
Berryman, Crawford. 34.
Parker Waller J.*
Rennaux L D.*
Bertrand, Mississippi. 332.
Hamner Marshall D (R), 231, 1877.
Wallace G R.*
Bethany, Harrison. 2,389.
Beets R H.*
Blackburn O J, 241, 1884.
Broyles Franklin H (R), 198, 1887.
Bryson E H, 208, 1898.
Gwinn Geo E (R), 213A, '98.
King Robert D.*
Kintner Jerome A.*
Martin D W (Ecl), 202, 1877.
Seigenthaler Geo M (Ecl), 202, 1877.
Smith Felix G (R), 210, 1887.
Vandivert Ashman H (R), 185, 1877.
Walker Jackson (R), 185, 1867.
Bethel, Shelby. 324.
Drake Alva J, 213A, 1902.
Musgrove Alvin K (R),158,'91¶
Smoot J J (R), 149, 1875.
Bethpage, McDonald. 64.
Holmes J K (R), 213A, 1895.
Plumblee C.*
Self T F.*
Beulah, Phelps. 34.
Reed H L.*
Bevier, Macon. 2,000.
Brewington Geo F (R), 210,'92
Bunch Benj F (Ecl), 262, 1884.
Rowland Daniel D (R), 194,'84
Rowland Wm P (R), 194, 1888.
Watson Thos S (R), 193, '82.
Bible Grove, Scotland. 48.
Gibbs Charles A (R), 149, '98.
Bigelow, Holt. 200.
Hogan Frank E (R), 213C, '03
Bib Piney, Pulaski. 24.
Derry Wm.*
Billings, Christian. 890.
Appleby Thomas R.*
Brown E B (R), 149, 1876.
Brown F H (R), 213A, 1899.
Loer Thomas R (R), 149, 1896.
York James W (R), 149, 1874.
Birchtree, Shannon. 1,300.
Courtney John J (R), 265, '82
Davis R I (R).*
Deal W H (R), 130, 1868.
Finley Thomas A (Ecl).§
Gum Posey D (R), 160, 1894.
Birdpoint, Mississippi. 500.
Ellis F G.*
Birmingham, Clay. 300.
Ward Thomas J (R), 198, '96.
Bismarck, St Francois. 840
Eaton Jesse L (R), 193, 1884.
Stammer Fred W (R),213A,'99
Blackburn, Saline. 548.
Harrison J S.*
Richart Granville A (R), 158, 1886.
Black Jack, St Louis. 262.
Block Emanuel D (R), 194, '78
Blackwater, Cooper. 360.
Quigg Horace D (Ecl), 262, '90
Blackwell, St Francois. 132.
Thurman Samuel F (R), 159, 1889.
Blairstown, Henry. 364.
Allen Clay, 205, 1904.
Carney Ira (R), 198, 1891.¶
Smith Leslie L (R), 143, 1892.
Bland, Gasconade. 70.
Ferrell W R (R), 205, 1892.
Seba John D (R), 207½, 1894.
Seba W E, 205, 1905.
Blodgett, Scott. 300.
Allen W H (R), 193, 1896.
Bissett John A (R), 261, 1872
Gupton Abner J (R), 299, '73.
Presnell V A.*
Sparks Richard A (R), 301, '91
Bloomfield, Stoddard. 1,684.
Ashley John.*
Briney Edgar A P (R), 160,'89
Corbin D R (R), 299A, 1899.
Davis G R A.*
Phillips Eldon.*
Tribble E T.*
Tribble J W.*
Tribble Thos E (R), 301, '83.¶
Turnbaugh Thos B (R), 194,'67
Bloomington, Macon. 152.
Bunch Benj (Ecl), 262, 1884.
Bloomsdale, Ste Genevieve. 160.
Donnell R E (R), 207½, 1900.
Estes Walter M (R), 193, 1889.
Blue Springs, Jackson. 584.
COOK FOUNTAIN L, M D (R), University Med Coll of Kansas City, Mo, 1897; Mem Am Med and Mo State Med Assns and Jackson Co Med Soc; Med Examr New York Life, Northwestern, Natl of Minneapolis and Minn Mut of St Paul, Life Ins Cos; Office Hours 1-3 p m. Tel 32
Frick Charles C (R), 194, '76.
ROWE WM G, M D (R), Univ Med Coll of Kansas City, Kansas City, Mo, 1900; Hours 8 to 9 a m, 2 to 4 p m. Tels 68 and 71.
Smith Zol (R), 193, 1888.

KRETOL

Concentrated.

For Hospital use; unexcelled as a surgical dressing. Excellent for cuts, burns and bruises. An antiseptic in the treatment of chronic ulcers, cancerous sores, carbuncles and skin diseases. More particularly described in special pamphlet. All Druggists, or The "Kretol" Co. WASHINGTON, D.C.

Blythedale, Harrison. 388.
Mitchell Charles A.*
Winningham Francis M(Ecl), 262, 1875.

Bo-ard, Carroll. 362.
Baird W C (R), 126, 1865.
Cramer John H (R), 194, '61.
Ewell S W (R), 159, 1882.¶
Miller.*
Newland Chas W (R), 255, '82
Wooden Isaac M (R),213C,1900

Bois D'Arc, Greene. 262.
Pipkin Robert L (R), 193, '94.

Bolckow, Andrew. 460.
Bennett Elijah C (R), 158, '82
Bert Warren W (R), 158, '98.
DAMOUR FERD (R),Toland Med Coll, San Francisco, Cal, 1865; Mem Am Med Assn, Mo Valley and Andrew Co Med Socs; Ex-A A Surg U S Army, Dept of California, 1867-1869.
Shafer F M.*

Boliyar, Polk. 2,100.
DRAKE W D, M D (R), Missouri Med Coll, St Louis, Mo, 1898; Mem Polk Co Med Soc; Med Examr Mass Mutual, John Hancock, Union Life and State Life Ins Cos
Drake Wm G (R), 194, 1877.
Dunnegan J M, 193, 1891.
Hopkins Wellington S (R), 191, 1886.
Loafman Jas E (R), 194, '70.
Mitchell Albert P (R), 193, '84
Odor W S (Ecl), 202, 1881.
Roberts Joseph F (R), 193, '77

Bonne Terre, St Francois. 4,000.
Evans Albert L, 213A, 1900.
Marshall Albert, 194, 1902.
Poston Charles P (R), 193, '80.
Son T A (Ecl), 202, 1899.
Turley Lee (R), 13, 1900.

Boonesboro, Howard. 200.
Drake Claire F, 194, 1901.
FINN THOMAS (R), Phila Univ Med and Surg, 1874; Mem Am Assn Life Ins Examining Surgs, Am Assn of Phys and Surgs and Mo Phar Assn; Med Examr Knights and Ladies of Security, Phœnix Mut Life Ins Co, Safety Fund Life Assn and A O U W.

Boonville, Cooper. 1,588.
Cooper Wm H (R), 157, 1844.
Evans R L (R), 193, 1891.
Evans Wm E (R), 310, 1868.
Hill R Leon (R), 112, 1897.
Hurt Peyton L (R), 282, 1867.
Lionberger John R (R),194,'01
McClanahan J T (Ecl), 202,'74
Miles Daniel D (H), 131, '82.
Russell G A (H), 131, 1888.
Smiley Frank R (R), 207½,'88
Smith Arthur J (R), 194, '01.
Smith N E, 194, 1903.
Van Ravenswaay C H (R), Univ Utrecht, Holland, 1897.

Boston, Barton. 140.
Warren J T.*

Bosworth, Carroll. 500.
Brown Arthur G B, 213J, '03.
Brown Henry G (R), 202, '83; 205, 1893.
Flanagan John T (R), 158, '80.
Williams R H.*
Windsor Wm S (R), 169, '90.

Bourbois, Gasconade. 24. (R F D for Rosebud, Mo.)
Johnson T W (R), 205½, 1871.

Bourbon Crawford. 320.
Hume E L.*

Bower Mills, Lawrence. 100
Williams L E (R), 213A, 1896

Bowling Green, Pike. 2,200.
Biggs Marion O (R), 161, '92.
Campbell Robt W (R), 194, '73
Kincaid John J C (R), 149, '75
Tinsley G N (R), 193, 1879.
Walters Floyd E (R), 213A, '98
Wilcoxen T Hurley (H) 197, 1900.

Boydsville, Calloway. 18.
Miller George D (R), 193, 1885.

Boyer, Wright.
Smith D M.*

Boylers Mill, Morgan. 68.
Braden J A.*

Boynton, Sullivan. 120.
Crawford M E 193, 1881.
Roberts John C (R), 213A, '99

Bracken, Webster. 16.
Cantrell T L.*

Bradleyville, Howell. 48.
Hummel L G (R), 196A, 1895.

Brandsville, Howell. 16.
Pease Wm.*

Branson, Taney. 250.
Burdette Chas W (R), 304, '94
Compton J P.*
Irwin R M.*

Brashear, Adair. 500.
Barnes F M.*
Hanks James (R), 241, 1890.

Brawley, Oregon.
Leslie W G.*

Braymer, Caldwell. 882.
Dowell Geo S (R), 209, 1900.
Leeper Carl C (R), 149, 1880.
Schroeder Henry A (R),294,'99
Woolsey C B, 210, 1902.

Brazeau, Perry. 34.
Barks Wm H, 213A, 1903.

Breckenridge, Caldwell. 1,248.
Bottom Montgomery (R), 312, 1849.
Dewey, C O, 193, 1882.
Dewey Samuel J (R), 194, '71¶
Goins Geo W (R), 196A, '98¶
Meredith Oscar O, 202, 1903.
Waterman Jas A (R), 207½,'87
Wolbridge Homer L, 194, 1901

Brewer, Perry. 34.
Manning L R.*

Bridgeton, St Louis. 248.
Heidorn Wm H (R), 205, 1886.
Lucas T H (R), 205, 1892.

Brighton, Polk. 320.
Armstrong M J.*
Nicholas W H (R), 193, 1888.
Sanderson C E (R), 304, 1897.

Brimson, Grundy. 10.
Belshe George W, 209, 1904.

Briscoe, Lincoln. 68.
Duwelins L H (R), 266, 1887.

Bronnaugh, Vernon. 252.
Didrickson Fredolph G (R), 213C, 1903.
Spring J A.*

Brookfield, Linn. 5,700.
Cochran Francis B (R), 194, 1903.
Eure James B (R), 213A, 1897
Evans John S (R), 193, 1890.
Fore Thomas P (R), 213A, '93
Haley Robert (R), 194, 1883.
Howard D V.*
Huffaker James R (H), 197,'78
Jenkins Chas E (R), 126, 1900.
Mason John W (R), 193, 1898.
Oven Thomas P (R), 231, 1877
Pettijohn Abra C (R), 126, '78
Pratt Homer H (R), 126, 1872
Pratt Gus.*
Standley Catherine.*

Brookline Station, Greene. 284.
Attleberv M F.*
Carter O N (R), 304A, 1900.

Brooklyn, Harrison.
Winningham John J (R) 196A, 1897.

Browning, Linn. 830.
Epperson Harvey E (R), 160, 1894.
Mairs James A (R), 160, 1878.
Home Louis O (R), 193, '84.
Trippeer Bert (R), 158, 1894.
Van Wyke Charles.*
Whaley D L (R), 193, 1888.

Brownington, Henry. 500.
De La Vergne W H.*¶
Streiby John.*
Taylor C D.*
Taylor M B.*

Brumley, Miller. 130.
Benage Otto, 205, 1900.
Cavaness G W, 193, 1881.
Connor J L.*

Brunot, Wayne. 40.
Jones Charles H (Ecl), 202,'98
O'Bannon A (Ecl), 202, 1903.

Brunswick, Chariton. 1,624.
Austin Marcus B (R), 196A,'97
Edwards Gustav W (R) 193,'77
Tatum Harry E (R), 282, 1900
Wallace John S (R), 241, 1873.

Bucklin, Linn. 780.
Scott W B, 193, 1889.
Shook Henry.*

Buckner Jackson. 320.
Harris Edgar S (R), 209, '98; 213G, 1899.
Kinyoun James W (R), 193,'84
Ravenscraft Noah D (R), 209 1891.
Robertson J M.*

Buffalo, Dallas. 868.
Coy Wm A (R), 205, 1892.
Hudson Frank A (R), 213A,'93
Johnson Benjamin F (R), 213A, 1893.
Jones Augustus M (R), 193,'82
Lindsey C J (R), 193, 1893.
Meyer G A (R), 205, 1895.

Bunceton, Cooper. 1,000.
Alee Eugene M (R), 207½, '92
Elliott W H (R), 213A, 1899.
Graham Corden T (H) 188, .04

Burfordville, Cape Girardeau. 160.
Hartle O W, 205, 1903.
Van Amburgh J A (R), 193, 1886.

Burlington Junction, Nodaway. 1,000.
Carter Marcus (R), 159, 1877.
Evans James G.*
Howell C F (R), 155C, 1901.¶
May George W (R), 241, 1869
Wallace W E (Ecl), 202, 1892.

Burton, Howard. 16.
Megee Charles P, 207½, 1890.

Butler, Bates. 3,384.
Boulware Theodrick C (R), 193, 1868.
Chastian Edward N (R), 193, 1881.
Choate John, 193, 1886.
Christy John M (H), 240, 1883

1204 So. Adams St., MARION, INDIANA.
THE Keeley Cure Cures Liquor, Morphine and Other Drug Habits.
The Institute is pleasantly located, newly furnished and modern throughout.
No restraint or publicity. Information furnished on application.

Everingham Joseph (Ecl), 262, 1854; 281, 1857.
Foster T W (R), 196A, 1891.
Lockwood Thomas F (R), 208, 1887; 301, 1895.
Lyle Alva E (R), 194, 1873.
Renick Oscar F (R), 158, 1860
Zey Edward G (R), 194, 1894.

Butterfield, Barry. 220.
Leith Leroy R (R), 171, 1893.

Bynumville, Charlton. 80.
Billeter Wm J (R), 149, 1887.

Cabool, Texas. 588.
Gourley O E (R), 208, 1890.
Hubbard R P.*
Laws Leonard B (Ecl), 202, 1881.
Patton J W.*
Robertson John T (R), 198, '94

Calnesville, Harrison. 890.
Ewing E W.*
Logan S D (R), 149, 1874.
Nally J Harvey (R), 195, 1882

Cairo, Randolph. 276.
Bagby Benjamin H (R), 209, 1889.
Boucher D P (R), 149, 1863.
Fleeger Abram B, 194, 1901.

Caledonia, Washington. 240
Eversole George H (R), 193, 1886.

Calhoun, Henry. 688.
Bronaugh James H (R), 193, 1871.
Grav Alfred A (R), 205, 1896.
Gray James W (R), 149, 1873.
Stephens John M (R), 198, '94

California, Moniteau. .2,389
Burke John P (R), 194, 1878.
Gray John P H (R), 193, 1856. Retired.
Gray Lashley M (R), 194, '82
Houser F W (R), 193, 1880.
Klueber Hugo C (R), Univ of Wurzburg, Ger, 1864.
Norman Joseph B (R), 161, '94
Russell J J(R), 194, 1858.

Callao, Macon. 590.
ALLEN F W SR (R), Holds Certificate from State Bd of Med Examr; Pres 2 or 3 Years Macon Med and Surg Soc.
Gross James F.*
Tainter Paul R (R), 161, 1902.
Welch.*
Yates W V (R), 193, 1871.

Calumet, Pike. 16.
Duncan J M (R), 149, 1870.

Calwood, Callaway. 34.
Simcoe R S.*

Camden, Ray. 488.
Etherton Wm C (R), 282, 1890
Van Allen J P (R), 198, 1899.

Camden Point, Platte. 240.
Dinwiddie Frank G (Ecl), 202, 1899.
Herndon A S (R), 198, 1899.

Cameron, Clinton. 3,200.
Adams David B (R), 255, 1862
Arnold Orion T (Ecl), 262, '98
Franklin James A (R), 282, 1886; 241, 1888.
Gilliland Alvin O (R), 198, '03
Hamer Joseph R (R), 282, '78.
Jones Vincil.*
Leibandt Charles A.* Retired
McDONALD ELIJAH S (R), Northwestern Med Coll of St Joseph, St Joseph, Mo, 1882.
Risley Chester H, 126, 1901.
Shaw Erwin E (H), 264, 1888; 131, 1897.

Campbell, Dunklin. 1,780.
Beall Homer E, 194, 1904.
Brown C W.*
Brown John L (R), 205, 1892.¶
Hammersley G O (R), 304, '00
Hughes W G.*
May C A.*
Parker D A (R), 204½, 1901.

Campbellton, Franklin. 42.
McDaniels J B.*

Cane Hill, Cedar. 148.
Allder Alfred E, 185, 1903.
Allder John E.*

Canton, Lewis. 2,588.
Atkinson Marion A (R), 149, 1872.
Cooper James F, 213A, 1901.
Rebo W A (R), 155C, 1901.
Shanks C O (R), 193, 1895.
Tompkins Junius (R), 193, '55
Van Syckel Daniel V (R), 261, 1849.

Cape Girardeau, Cape Girardeau. 13,000.
Blomeyer Adam D (R), 207½, 1891.
Cunningham Harvey L (R), 193 1889.
Dalton Robert P.*
Frame Homer G (R), 194, '02
Hempstead Benjamin R (R), 193, 1880.
Hope D Howard (R), 194, '04.
HOWARD W N, M D (R), Med Dept Washington Univ (The St Louis and Mo Med Coll), St Louis, Mo, 1890; Med Examr New York Life, Equitable, Phoenix Mut, Ætna, Prudential and Other Life Ins Cos.
Nettles Frank H, 194, 1905.
Patton Warren C (R), 149, '82
Peironnet Alfred (R), 285, '44
Porterfield John D (R), 193, 1884.
Porterfield John D jr, 126, '97
Rolston Wm T (H), 131, 1876.
Rosenthal Moses (R), 193, '80.
Schulz Fredk B (R), 158, '72
Schulz Gustav B (R), 207½, '92
Tarlton Geo W (R), 194, '81.
Van Cleve G T.*
Vorbeck M A.*
Walker Geo W (R), 194, 1903.
Wichterich Robt F (R), 213A, 1899.

Caplinger Mills, Cedar. 70.
Dunaway L T (R), 205, 1893.
Hackelman C T.*

Cappeln, St. Charles. 48.
Brandt Edward H (R), 194,'88
Brandt Henry (R), 194, '62.

Cardwell, Dunklin. 600.
Birchett John G (R), 160, '84.
Bock Eli.*
Brannom A L, 159, 1903.
Richardson W W, 158, 1888.
Turner T J.*

Carl Junction, Jasper. 2,000
Bruton Jesse T.*
Carpenter A L (R), 209, 1897.
Clark A Benson (R), 272, 1890.
Isherwood H L (R), 126, 1878.
Lytle Frank W (R), 263, 1892.

Carrollton, Carroll. 4,100.
Austin Charles S (R), 193, '87.
Briscoe Edgar H, 158, 1905.
Brunner Ethan E, 195, 1904.
Cook Richard F (R), 195, '93.
Cooper John C (R), 281, 1856.
Craton Marshall W (R), 231, 1882.
Gatlin W H (R), 302, 1897.
Harris R O (H), 265, 1873.
Heins Oscar E, 158, 1905.
HIGHSMITH GEORGE R, M D (R), Mo Med Coll, St Louis, Mo, 1875; Bellevue Hosp Med Coll, N Y City, 1883; Local Surg Burlington, Wabash and A T & S F Rys; Mem Am Med Assn, Mo State Med Assn, Western Surg and Gynæcological Assn; ex-Pres Mo State Med Assn, North Mo Med Assn, Wabash Ry Surg Soc; Med Examr Mut of N Y, Mass Mut and Home Life Ins Cos; Med Director Natl Teachers' Aid Assn.
Miller Robert M, 213J, 1905.
Samuels Lynn (R), 149, 1881. (R D No 6.)
Tull Harrison W (R), 193, '91.

Carterville, Jasper. 4,720.
Barry Jesse R (Ecl), 202, '99.
Clark John W (R), 213A, '95.
Clark Luke W (Ecl), 119, '72.
DUMBAULD BUNN A, M D (R), Kentucky Univ, Med Dept, Louisville, Ky, 1903; Med Examr N Y Life, Mut Life N Y and John Hancock Life Ins Cos, 203 Main cor Kentucky.
Dumbauld Wm A (R), 265, '75
Edelen Johnson E (R), 158, '70
Johnson Geo W (Ecl), 290, '78
McClure Geo W (R), 126, 1900.
Price Wm H.*
Scott Walter M (R), 205, '98.

Carthage, Jasper. 9,724.
Baker Karl E (R), 193, 1903.
BURCH EDWARD JUDSON (H), Mo Med Coll, St Louis, Mo, 1887; Post-Grad Course Chicago Homo Med Coll; Special Course (16 months) in Diseases of Women and Children Hahnemann Hosp, Chicago, Ill; Post-Grad Course in Surgical Anatomy, Cook Sch of Anatomy, London; Post-Grad Course in Abdominal Surgy and Obstetrics, Univ of Berlin; Formerly Lecturer in Materia Medica Hahnemann Medical College, Chicago, Ill; Phys to St Mary's Home for Children; Mem Mo Inst of Homo; Specializing Diseases of Women and Children; Office Hours 10-11 a m and 3-4 p m; 111 W 4th.
Caffee A H.*¶ Retired.
CARTER J A, M D (R), Mo Med Coll, St Louis, Mo, '67; ex-Pres Southwest Mo and Jasper Co Med Socs.
Flower Frank W (H), 131, '76
Gould Elmer F (R), 209, 1899.
Hall Elizabeth L (R), 234, '91.
Hanna Thomas J (R), 143, '81.
Hollingsworth Henry C (R), 126, 1864. Retired.
Howard Delpheus W (H), 131, 1881.
KETCHAM CASSIUS M, M D (R), Med Dept Columbian Univ, Washington, D C, 1893; Post-Grad N Y Post-Grad Sch and Hosp, 1894-'01; Mem Am Med and

ANTIKAMNIA PREPARATIONS
PLEASE SEE PAGE 3 FOR PARTICULARS

Carthage—Cont'd.
Mo State Med Assns; ex-Pres Jasper Co Med Soc; Sec Bd U S Pension Examg Surgs; Local Surg Frisco System; Med Examr N Y Life, Mut Life N Y, Home Life, Conn Mut, John Hancock, Mut Benefit of Newark N J and Other Ins Cos.
King W H K (R), 126, 1878.
MATTENLEE J M, M D (R), Beaumont Hosp Med Coll, St Louis, Mo, 1890; Supreme Med Examr of the Select Knights and Ladies; Pres and Genl Mngr for Mattenlee Sanitarium for the Cure of Liquor and Drug Habits; Office Cassady Bldg, s s Square; Res 307 W 4th.
MEREDITH SOLOMON D, M D (R), Barnes Med Coll, St Louis, Mo, 1895; Mem Mo State Med Assn and Jasper Co Med Soc; Med Examr Natl Life Ins Co of Vt, 110 W 4th.
Post Winfred B (R), 193, 1897.
POWERS EVERETT, M D (R), Eclectic Med Inst Cincinnati, O, 1892; Jefferson Med Coll, Phila, Pa, 1896; Special Courses Eye, Ear, Nose and Throat, N Y Post-Grad Sch and Hosp, 1895, Phila Polyclinic 1900, Vienna, Austria, 1901, Berlin, Germany, 1903-'04; Mem Southwestern Mo Med Assn; Practice Limited to Eye, Ear, Nose and Throat; Central Natl Bank Bldg.
Ray James E (R), 198, 1905.
Rhoads August (R), 130, 1873.
STEELE WALLACE E, A B, M D (R), Keokuk Med Coll, Coll of Phys and Surgs, Keokuk, Ia, 1900; Surg S M E Ry Co; Mem Am and Mo State Med Assns, and Jasper Co Med Soc; Pres James Marion Sims Med Soc; Med Examr Home Life, Ill Life, M W A, Ben Hur, R N A, W O W, R T of Joseph, K & L, Court of Honor, M W W and Others, 905 Grant.
Taylor Calvin B (R), 193, 1895.
Thomas Joseph B (R), 151, '83
Wale D V (R), 158, 1875.
Webster Rodger W (Ecl), 105, 1899.
Whiting Laurence E (H), 197, 1879.
WISE DAVID, M D (R), St Louis Coll of Phys and Surgs, St Louis, Mo, 1892; Beaumont Hosp Med Coll, St Louis, Mo, 1893; Post-Grad West Side Hosp, Chicago, Ill, 1903; Med Examr Mut Life N Y and Natl Life Ins Co of Montpelier, Vt; s e cor Square.
Wolf B F (D), 149, 1877.

Caruthersville, Pemiscot. 2,584.
Byars Henry T (R), 282, 1886.
Conrad A R.*
Crowe B D, 304, 1897.¶
Faris John C, 213J, 1903.
Hudgings M H (R), 193, 1887.
Luten J B (R), 158, 1898.
Martin C E (R), 205, 1898.¶
Phipps G W, 161, 1902.
Steele Stephen H (R), 281, '54

Casco, Franklin. 16.
Goodrich Charles F jr (R), 294, 1898.

Cash, Macon. 14. (R D from Callao.)
Gross James F.*
Newton Frank H (R), 208, '92.

Cassville, Barry. 820.
Chandler Samuel W (R), 126, 1889.¶
Mitchell David Le May (R), 120, '74; 161, '84.
Newman Stephen A (R),196A, 1892.
Sparkman C M (R), 193, '86.¶

Castor, Bollinger. 34.
Keehn Adolph (R), 193, 1889.

Catawissa, Franklin. 142.
Hemker Wm.*
Smith Wm E (Ecl), 202, 1892.

Cave Spring, Greene. 140.
Coltrane T W (R), 193, 1880.

Cedar City, Callaway. 382.
Riley C A.*

Cedar Grove, Shannon. 30.
Gordon T D.*

Cedar Hill, Jefferson. 72.
Denny James V (R), 207½,'96

Center, Ralls. 400.
Foster W A.*
Graves Charles H (R), 149,'83
McCollum Robt W (R),263,'85
Monroe Thomas M.*
Wicks Francis M (R), 149, '66.

Centertown, Cole. 284.
Freudenberger H C (R),195,'03

Centerview, Johnson. 48.
Bozarth John (R), 126, 1892.
Johnson Landon C (R),210, '93
King R M.*

Centerville, Reynolds. 280.
Lowery John Morgan,213A,'03
Moore J H.*

Central, St. Louis. 600.
Moore Roy D (R), 213A, '99.

Centralia, Boone. 2,000.
Austene Charles W, 195, 1901
Diven John H (R), 196A, '93.
Hampton Zebulon M(R),196A, 1891.
Hickerson John T(R),196A,'02
Hulen John C (R), 193, 1878.
McCallister Wm A (R),193,'79
Mayes Orpheus B (R), 301, 1894; 172, 1895.
TURNER W H, B S, M D (R), Univ of State of Mo, Med Dept, Columbia, Mo, 1901; Med Examr Natl of Vermont, M W A.
Wallace Elias J (R), 193, 1881.

Chadwick, Christian. 162.
Tanner J H.*

Chaffee, Scott.
Cordery H L.*

Chalklevel, St Clair. 18.
Garnett R W.*

Chamois, Osage. 842.
Keuper Otto J (R), 196A, '93.
Rickhoff A H (R), 205, '93.
Tawnley Wm D (R), 193, '82.¶

Champion City, Franklin. 24.
Hamilton Pinckney, 213A, '93.

Chanoin, Wayne. 80.
Anson Gordon C (R), 197, 1900
Holtz O W.*

Chapel, Putnam. 20.
Hart.*

Chapel Hill, Lafayette. 148
Rice M M.*

Charity, Dallas. 48.
White P T.*
White W M.*

Charleston, Mississippi. 2,100.
CHAPMAN ANDREW W, M D (R), Univ of Louisville, Med Dept, Louisville, Ky, 1882; Local Surg St L I M and S Ry; Ex-Pres and Ex-Cor Sec S E Mo Med Assn; Ex-Pres Miss Co Med Soc; Mem Am Med and Mo State Med Assns and Intl Assn Ry Surgs; Med Examr Phœnix, N Y Life, Ætna, Mass Mut, National, Provident Savings, Mutual Benefit, Washington Life, Equitable, Penn Mutual, Travelers', Home Life and Prudential Life Ins Cos.
Hoffman H M.*
Howle Wm P (R), 158, 1876.
Lynch Joseph W.*
Ogilvie Roy K, 282, 1903.
Patterson Thos L (R), 301,'83
Presnell C.*
Reid H L (R), 159, 1890.
Rowe John M (R), 299, 1869.

Chauncey, Camden. 10.
Jackson Arthur.*

Cherrybox, Shelby. 32.
Gase E R.*

Cherrydell, Marion. 24.
Rhodes Henry F (R), 282, '83

Cherryville, Crawford. 48.
Parker R C.*
Parker W H.*

Chesapeake, Lawrence. 20.
Holmes Wm M (R), 205, 1893.

Chilhowee, Johnson. 210.
Howard.*
Martin W L (R), 213J, 1902.
Stark Galen T (R), 299, 1876.

Chillicothe, Livingston. 7,080.
BARNEY REUBEN (R), Univ Med Coll of Kansas City, Kansas City, Mo, '90; Univ and Bellevue Hosp Med Coll, N Y City, 1899; Surg C, M & St P Ry, H & St J and Wabash R Rs and St Mary's Hosp; Pres Bd Health of City; Mem Am Med Assn, Assn of Military Surgs of the U S, Milwaukee Ry Surgs Assn and Mo State Med Assn and Grand River Med Soc; Med Examr Equitable Life Assurance Soc of the U S, Mut Life, New York Life and Washington Life Ins Cos, N Y; Mass Mut Life Ins Co, Springfield, Mass and Others, 810 Webster.
Beeman Sherman M(R),194,'81
Callaway Jas E (Ecl), 262, '66
Carver Henry N (R), 193, 1891
Cherrington John F (R),196A, 1885.
Crellin Robert H.* Retired.
Dowell Robert L (R), 209, '93.
Girdner Wm M (R), 209, 1896.
Gordon David (R), 158, 1877.
Gordon George A (H), 261, '70.

BURN-BRAE,

A PRIVATE HOSPITAL FOR MENTAL AND NERVOUS DISEASES.
(See adv. in PHILADELPHIA.)

Grace Haynie M (R), 193, '91.
Minor James C (R), 209, 1891.
Perry Wm H (H), 197, '98.
Piatt Kirby S (R), 255, 1891.
Simpson Arthur J (R), 209,'95.
Simpson Wm R (R), 194, '71; 193, 1877.
Sparling Amelia E.*
Stevens Byron N (R), 126, '69.
Tracy Levi E (R), 185, 1864.

Chitwood, Jasper. 1,200.
Gray J M (R), 205, 1899.
Lewis W E.*¶
Powers H C (R), 213C, 1903.
Talbot Charles A (R), 130, '04.

Christopher, Newton. 50.
Plumlee Carus.*

Christy, Howell. 11.
Pease Wm A (H), 131, 1886.

Chula, Livingston. 384.
Alexander G W (R), 160, 1881.
Ogan Emmet F, 213A, 1895.

Civilbend, Daviess.
Hardinger S L (R), 149, 1878.
Waggoner Elery H.*

Clarence, Shelby. 1,382.
Daniel James R (R), 193, 1888.
Hanger A C (R), 193, 1886.
Megee J W (R), 207½, 1889.
Read N M (R), 310, 1860.
Sanders Wm S (R), 193, 1875.

Clark, Randolph. 320.
Mitchell R A.*
Woods Robert A (R), 209, '92.

Clarksburg, Moniteau. 600.
Farrington Owen P (R), 213A, 1892; 282, 1895.
Stewart John B (R), 265, 1877.

Clarksdale, De Kalb. 424.
Guinn James C (R), 210, '97.
Kimberlin John T (R), 159, '85

Clarks Fork, Cooper. 18.
Dugan W L.*

Clarksville, Pike. 948.
Blankhead John E (R), 193,'87
Bartlett Ezekiel M (R), 158, 1900.¶
Bartlett John N (R), 149, 1887.
Lichtig.*
Story John H (Ecl), 262, 1877.

Clarkton, Dunklin. 500.
Brooks.*
Chatham A T (R), 147, 1884.¶
Garber M T, 213J, 1901.

Clayton, St Louis. 1,100.
Bates Conway (R), 194, 1883.
Eggers Gustav C (R), 205, '90.
Greensfelder Harry (R), 213J, 1903.
KOCH OTTO W, M D (R), St Louis Coll Phys and Surgs, St Louis, Mo, 1901; Coroner St Louis Co; Sec Board of U S Pension Examng Surgs at Clayton; Mem Mo State Med Assn and St Louis Co Med Soc; Med Examr Phoenix Life Ins Co; Office Hours 8 to 10 a m, 6 to 7 p m. Tel Bell, Clayton 26X, Kinloch Suburban 1152.
Moore Roy D (R), 213A, '99. (R F D, 2.)
Randle Harry T (R), 207½, '9!
Sudduth James B, 213A, 1904.
Youngman J A, 205, 1905.

Clearmont, Nodaway. 440.
Dowell Horace S, 209, 1903.
McGinty I N (R), 208, 1892.¶

Cleveland, Cass. 90.
Clemmons Walter M (R), 209, 1901.

Clever, Christian. 16.
Doggett J C (R), 213A, '05.

Clifton City, Cooper. 62.
McNeil Charles A, 213J, '05.

Clifton Hill, Randolph. 520.
Bradsher Alver J (R), 193,'91¶
Hunker Lewis (R), 194, 1903.
Lowery J A.*¶
Terrell W R.*
Wunker Lewis.*

Climax Springs, Camden.
Burks E L.*
Feaster Thomas J (R), 158,'90
Kowertz George.*

Clinton, Henry. 5,322.
Barr Bernice B (R), 241, 1880.
Britts John H (R), 193, 1867.
Douglas Frank M (R), 158, '70
Epler John W (R), 282, 1883.
Gibbons Wm H (R), 255, 1873.
Haire Robert D (R), 193, '78; 241, 1883.
Hunter Joseph R.† - Retired.
Jennings Williston T (R), 209, 1892.
Jones Samuel N (R), 260, 1857.
Kistler Herbert D, 213J, '05.
Kunkler Jos E (P-M),137½,'96
Menees George W (R), 299A, 1879.
Netherton Fredk F (H),131,'91
Nichols Edward Y (R), 309,'54
Poague Samuel A (R),196A,'92
Powers John (R), 193, 181. Retired.
Shankland Wm L (R), 282, '65
SHANKLAND WM M (R), Mo Med Coll, St Louis, Mo, 1885; Mem Bd U S Pension Exmg Surgs; Mem Am Med and Mo Med Assns and Henry Co Med Soc; Med Exmr Manhattan and Metropolitan Life Ins Cos, Am Protective Assn and M B A; 210 E Jefferson.
Stephens Joseph J (R), 193,'77
WALLIS JAMES R, M D (R), Med Dept, Washington Univ (St Louis Med Coll), St Louis, Mo, 1882, Spl Course Bellevue Hosp Med Coll, N Y City, 1883; St Louis Post Grad School of Med, 1888; Mem Am Med and Mo State Med Assns and Henry Co Med Soc; Med Examr Mut Life, N Y, Mut, Portland, Me, Tribe of Ben Hur, etc; Genl Practice, 107 W Franklin.

Clyde, Nodaway. 324.
Growney Joseph J, 213C, '97.
Hobbs George W (R), 149, '80
Stuckle Wm P (R), 213C, '96.

Coal, Henry. 38.
Orear Luther (H), 197, 1880.
Peelor Edwin C (R), 193, '95.

Coatsville, Schuyler. 200.
Hall L S.*
Slavin Chas T, 213A, 1904.

Coffeyburg, Daviess. 462.
Burtch John A (R), 149, 1895.
Foster T N.*

Coffman, St. Genevieve.
Turner J A (R), 160, 1886.

Coldwater, Wayne. 68.
Myers Orla A, 202, 1903.
Paulus J W.*

Cole Camp, Benton. 782.
Dick Maurice (R), 193, 1883.
Holtzen Ernest E (R), 213A, 1901.
Sands Martin L (R), 193, 1883.
Schwald Norman A.*

College Mound, Macon. 330.
Burton Solomon L (R), 159, '94
Miller G A.*
Trippeer Frank L(R),213A,'96.

Collins, St Clair. 362.
Follin Elijah D.*
Landaker Chester L (R),213A, 1900.
Selvidge L B (R), 193, 1884.¶
Sitton Wm E.*
Sitton Wm H, 213I, 1903.

Coloma, Carroll. 40.
Dice Wm H, 202, 1876.

Colony, Knox. 75.
Armstrong Jas M (R), 316,'60.
McRae J P.*
Wright Moss F.*

Columbia, Boone. 6,862.
Bayliss W M (R), 198, 1902.
Belden Wm E (R), 159, 1893.
Bradford George A (R),205,'88
Calvert Wm J (R), 175, 1898.
Carhart W G (R), 185, 1904.
Carryer J Walter (R), 265, '78.
Connaway John W (R), 195,'91
Cooper Joseph Q, 213J, '05.
Corlew John L (R), 149, 1883.
De Jarnett Wm B (R), 149, '71
Douglass Wm H (R), 195, 1878; 241, 1880.
Dysart W P (R), 193, 1887.
Fisher J Montgomery (R), 207½, 1899.
Gordon James (R), 195, 1881.
Graham Robert E (R), 195, '94
Guthrie E C, 205, '88.
Hopper R L, 193, '87.
Jackson Clarence M (R), 195, 1900.
Lewis M D (R), 195, 1875.
McAlester A W (R), 194, 1866.
Mikel Henry F (R), 195, 1900.
Miller J A (Ecl), 202, 1901.
Miller W McNab (R), 103, '95.
Moss Woodson (R), 195, 1875.
Myer Max W (R), 196A, 1899.
Nifong Frank G, 193, '89.
Norris Wilford A (R), 195, '83.
NOYES GUY L, M D (R), Mich Univ, Dept of Med and Surg, Ann Arbor, Mich, 1901; Prof of Diseases of Eye and Ear Univ of Mo; Supt Ophthalmologist and Otologist to Parker Memorial Hosp, also Supt of Same; Office Hours 10-12 a m and 2-4 p m. Tel 673.
Schwabe Geo W (R), 149, '83.
Shaefer Wm R (R), 195, 1897.
Sneed C M (R), 195, 1901.
Stiles Henry W (R), 210, 1901.
Stowers S P (R), 205, 1889.
Taylor J A (R), 302, 1894.
Thornton Jos E (R), 195, '93.
Tilley Robert B (R), 195, '99.
Watson Berry A (R), 241, '67.

Columbus, Johnson. 248.
Rice John M (R), 207½, 1893.

Commerce, Scott. 692.
Blackedge Hugh T (R), 194,'88
Frazer Theo F (R), 299A, '82.
Frazer Thos R (R), 299, 1900.

Competition, Laclede. 124.
Wright Edwd B (Ecl), 202, '77.

Concordia, Lafayette. 984.
Leiser Franklin D (R), 211,'85
Oetting.*
Schneider J A (R), 209, 1894.
Schreiman Ferdinand (R), 207½, 1896.¶

THE Keeley Cure
2803 LOCUST STREET, ST. LOUIS, MO.
"The Most Successful Treatment" for Liquor Drinking, Morphine and other Narcotic Drug Using, Neurasthenia, Tobacco and Cigarette addictions.
Correspondence and Consultation Confidential.
DR. J. E. BLAINE, PHYSICIAN AND MANAGER.
Home Treatment for Tobacco and Neurasthenia. SEE PAGE 5.

Condray, Dent. 38.
Brown H H (R), 207½, 1887.
Connellsville, Adair. 18.
McConnell J L.*
Conway, Laclede. 380.
Jacobs John C (R), 213A, '03.
Lockwood Wm A (R),213C, '96
Cooter, Pemiscot. 72.
Michie Thos A (R), 304, '95.
Turley Otto.*
Tipton Paul L (R), 299, 1903.
Corder, Lafayette. 624.
Cathrae Lewis E (R), 193, '74.
Cathrae Lewis jr, 198, '04.
McAlister N E (R), 209, 1897.
Martin Edward F (R), 193, '84
Cordz, Howell. 18.
Collins Le Roy.*
Lovern S C.*
Cornelia, Johnson. 120. (R D from Warrensburg.)
Anderson John T, 158, 1870.
Ward Julius M (R), 194, 1856.
Corning, Holt. 340.
Kelly P D (R), 210, 1893.
Sterrett W H C (R), 193, '91.
Corsicana, Barry. 124.
Overton Oscar (R), 299, 1887.
Cosby, Andrew. 200.
Allen C R.*
Jones E A (R), 193, 1874.
Cottleville St Charles. 390.
Balzer Herman F W (R), Univ of Wurzburg, Ger, '75.
Currier Marion L (R), 281, '75
Cottonwood Point, Pemiscot. 240.
Tipton Quincy A (R), 158, '77.
Greathouse V L.*
Covington, Pemiscot. 24.
Myers N H.*
Cowgill, Caldwell. 462.
Cowley George B (R), 193, '82
Meredith Saml G (Ecl), 262,'85
Wilkerson J O (R), 193, 1882.
Crab Orchard, Ray. 74.
Hyder Ira.*
Craig, Holt. 892.
Davis J M (R), 269, 1881.
Gray M A (R), 210, 1896.
Johnstun James L (R), 141, '98
Kaltenbach Ernest (R), 203,'82
Crane, Stone. 500.
Goodrich Elmer E, 213A, 1902.
Huffman D M.*
Creighton, Cass. 440.
Griffith David R (R), 198, 1882.
Creve Coeur, St Louis. 280.
Ham Wm J (R), 205, 1898.
Pfister John D, 193, 1888.
Crocker, Pulaski. 280.
Orrick C W, 193, 1898.
Stebbins Nehemiah I, 209, 1904
Cross Timbers, Hickory. 340
Curl Arlando C (R), 193, '88.
Crosstown, Perry. 182.
Garner K C, 207½, '01; 213J,'01
Swan Wm.*
Crystal City, Jefferson. 1,248.
Pickel John W (R), 171, 1885
Cuba, Crawford. 688.
Cox Walter S (R), 193, 1889.
Locklider Thos E, 213J, 1905.
Martin John H (R), 193, 1890.
Venard Wm M (R), 272, 1878.
Wilson L A (R), 194, 1864.
Curryville, Pike. 390.
Gibbs Henry C (R), 194, 1884
Lewis Hugh P (R), 309, 1845
Cyrene, Pike. 492.
Brown G C.*
Guy L Paxton, 155C, 1903.
Dadeville, Dade. 588.
Hembree Oren V (R), 160, '95.
Kirby Benj B (R), 193, '94.
Kyle J R.*
Spyers E.*
Daisy, Cape Girardeau. 40.
Crites Ed, 213A, 1905.
Dallas, Jackson. 168.
(R D from Martin City.)
Malone S L (R), 209, 1882.
Dalton, Charlton.
Kirkpatrick Harry E.*
Danville, Montgomery. 262.
Daniels W W, 202, 1878.
Darksville, Randolph. 36.
Terrill Wm B (R), 193, 1896.
Darlington, Gentry. 482.
Barger J N, 209, 1898.
Dawn, Livingston. 440.
Murray Ralph W (R), 208,'92.
Dayton, Cass. 82.
Palmer Walter C(R),213H,1900
Dearborn, Platte. 68.
Hall Joseph M.*
Moore Milton H (R), 210, 1896.
Watson J M.*
Decaturville, Camden. 34.
Claiborn Ed G (R), 193, 1896.
Deepwater, Henry 1,398.
Benway Wm H (R), 104, 1901.
Clark Nellie L, 214, 1898.
Clark Seth.*
Howard Corwin F(Ecl),202,'83
RUSSELL JOHN JAY JR (R), Univ Med Coll, Kansas City, Mo, 1889; Surg St Louis and San Francisco Ry Hosp Assn; Mem Deepwater Board of Health, Mo State and Henry Co Med Socs; Med Examr Home of N Y, Mutual Benefit of N J and National of Vt Life Ins Cos and M W A; Office Hours 9-12 a m, 2-4 and 7-8 p m. Tel 5.
Wilson John S.*
Deerfield, Vernon. 340.
Primm Ninian B, 155C, 1904.
Weir Edwd F (R), 209, 1899.
Deer Park, Boone. 18.
Chambers Geo (Ecl), 262, '66.
Defiance, St Charles. 32.
Hardin T L (R), 213A, 1896.
De Kalb, Buchanan. 440.
McAdow Ernest B (R), 214, 1896; 210, 1897.¶
Moore E T (R), 193, 1879.
Spencer Clay, 213J, 1903.
Denlow, Douglas. 24.
Smallwood James J.*
Denver, Worth. 348.
Antrobus J D.*¶
Carter Franklin F, 210, 1900.
Osborne J M (R), 208, 1884.
Williams Chas W (R), 193, '81
Desare, Iron. 240.
Farr N A.*
Desloge, St Francois. 1,200.
Barth P H, 196A, 1901.
Lester Rollo B, 194, '04.
Turley John W (R), 282, 1891.
De Soto, Jefferson. 7,000.
Auerswald Geo A (R), 194, '80.
Bryan G G (R), 304, 1896.
Donnell R E (R), 207½, 1900.
Elders H Will (Ecl), 202, 1894.
Farrar Wm H (R), 194, 1875.
Gibson Walter E (R), 193, '91.
HAMEL ALBERT H, M D (R), Med Dept The Washington Univ (St Louis and Mo Med Coll), St Louis, Mo, 1890; Surg St Louis, Iron Mtn and Southern R R; Ex-Pres Southeast Mo Med Assn; Mem Am and Mo State Med Assns; Med Examr Provident Life and Trust Ins Co, John Hancock, Home, National Life, Phœnix Mut, Prudential and Bankers' Life. Tels Res 64, Office 81.
Keaney James (H), 197, 1874.
Keaney Wm (H), 197, 1888.
Long Frank L, 194, 1904.
Tidwell Geo W (R), 193, 1885.
De Witt, Carroll. 680.
Avery Turner W (R), 155A.'95
Hollister Milber L, 155C, 1903.
Logan J P.*
Spencer Nimrod A.†
Squires James W (R), 158, '80
Dexter, Stoddard. 2,080.
Cook Americus B (R), 158,'75.
Cook J L (R), 155A, 1892.
Douglas John H (H), 161B, '03
Hill Alonzo D (R), 266, 1866.
Slayden John L (R), 158, '79.
Vernon George W (R), 144, '86
Wingo Tazwell B(R),299A,'1900
Diamond, Newton. 224.
Chapman Ulysses B (R),207½,'92
Maples A A (R), 213A, 1896.
Diehlstadt. Scott. 224.
Bagwell J F.*
Presnell Charles C, 213A, '05.
Dimple, Jasper. 70. (R D 1 Carthage.)
Wolf B F (R), 149, 1877.
Dixon, Pulaski. 588.
Carter Wm C (R), 171, 1888.¶
Harrison Robt T (R), 193, '82.
Rolens McLane T (R), 161, '80
Doe Run, St Francois. 1,300
Anthony Lemuel A (R),193,'91
BURCH ELMER J, M D (R),Coll of Phys and Surgs, Keokuk, Ia, 1886; Phys to Doe Run Lead Co; Surg M R & B T Ry; Mem Ill State Med Soc and Mo State Med Assn; Med Examr Mut Life, N Y, M W A, AOU W, Penn Mut, Royal Neighbors, L of H, M B A, Etc; Office Hours 8 to 9 a m, 1 to 2 and 7 to 8 p m. Tel 1510.
Downing Ben R (R), 196A, '96
Graves John B (R), 194, 1897.
Peiree Wm.*
Dongola, Bollinger. 18.
Hindman J M, 205, 1902.
Murphy A M.*
Doniphan, Ripley. 1,724.
Daniels John J (R), 161, '96
Dennis Enoch.*¶
Martin C H (R), 158, 1877.
Page Jefferson G.*¶
Proctor Samuel A (R), 169,'84
Redwine James T (R),207½,'00
Dotham, Atchison.
Abbott J S.*
Dover, Lafayette. 300.
Harwood W G (R), 193, 1882.
Ramsey C.*
Downing, Schuyler. 600.
Bridges James B (R), 126, '82.
Gerwig Henry E, 213A, 1902.
Smith Wm B (R), 255, 1873.
Tadlock J L, 193, 1884.
Drake, Gasconade. 68.
Aufder Heide Frederick (H) 197, 1897.

DR. HAVA'S **Solution of Bromo-Phosphate of Lime and Potash.**
For the prevention and treatment of Bright's Disease and Diabetes. In apparently hopeless cases, it will lengthen the span of Life. Hava's Preparations are sold at all Drug Stores. (See page 9.)
PHOSPHATE CHEMICAL MANUFACTORY. NEW ORLEANS, LA.

Dresden, Pettis. 182.
Dyer David P, 213A, 1904.
Drexel, Cass. 548.
Bennett R S.*
Farnsworth A D, 209, 1898.
Wunnicke A C (R), 209, 1893.
Dry Glaize, Laclede. 24.
Richey Robert (R), 196A, '92.
Drynob, Laclede. 24.
Casey Thomas H (R), 301, '91.
Dudenville, Jasper. 142.
Hope James A (R), 205, 1889.
Dudley, Stoddard. 338.
Kerr Wesley B (R), 304½, '92
Qualls Charles M (Ecl), 202, 1901.
Duenweg, Jasper. 1,748.
Brookshire Wm H, 213H, '01
Gaddie Wm R (R), 161, 1898.
Mallory Wm H, 212, 1905.
Duncan, Webster. 90.
Wampler B O.*
Duncans Bridge, Monroe. 168.
Peyton J A.*
Dunksburg, Pettis. 24. (R F D from Knobnoster).
Park Henry (R), 213A, 1893.
Tyler R Seaton (R), 194, 1879
Dunlap, Grundy. 70.
Thompson W E.*
Dunnegan, Polk. 68.
Engleman Chas E (R), 149,'95
Durham, Lewis. 220.
Custer Daniel M (Ecl),202,'92
Dutchtown, Cape Girardeau. 82.
Chostner Noe F, 205, 1905.
Eagle Rock, Barry. 24.
Kelley C G.*
Eagleville, Harrison. 348.
Downing James L (R),194,'57
Robertson C H.*
East Lynne, Cass. 462.
Farrow George W (R), 126,'75
Foster F W (R), 160, 1894.
Easton, Buchanan. 320.
Mays Joseph W (R), 210, '00
O'Ferrell.*
East Prairie, Mississippi. 1,000.
Boggan P P (R), 160, 1874.
Hodges Duff M (R), 301, 189
Martin Albert J (R),207½,'9
Martin J W.*
Story C A (R), 304, 1895.
Ebenezer, Greene. 48. (R D from Springfield).
Burton M C (Ecl), 316, 1897
Edgar Springs Phelps. 168.
Cowan R B, 193, 1881.
Edgerton, Platte. 640.
Schaeffer L A (R), 193, 1876
Schaeffer Wm W (R), 193, '76
Patterson H H, 210, 1904.
Edina, Knox. 1,882.
Brown George S (R), 205, '92
Brown Lewis S (R), 149, 187
Campbell Taylor A (R), 194, 1872; 282, 1882.
Jurgens Henry (R), 155A, '9
Magee Alexander J (R),149,'7
Morris Wm J (R), 197, 1896 Retired.
ST JOHN HORACE HENRY HOSFORD (R), Ph D, L S A, London, Eng; M D Barnes Med Coll, St Louis Mo, 1900; Justice of the Peace, etc; Mem Am Med Assn and Natl Geograpl Soc, Washington, D C; Med Examr Modern Brotherhood of America; Practice Limited to Gynæcology, Neurology and Pediatrics Resident Phys "Maplehurst" Private and Prescription Hospital. Telephone Bell 125.
Vandolah John W (R), 155C 1892.
Edinburg, Grundy. 220.
Moore Thornton E (R), 195 1903.
Edith, Camden.
Hicks E S.*
Egypt Mills, Cape Girardeau. 70.
Seibert D G (R), 299A, 1901.
Steger Leo J (R), Tubingen, Ger, 1861.
Eldon, Miller. 488.
Brockman Henry H (Ecl) 202, 1877; 262, 1888.
Temple James W (R), 194, '7
Tinsley G M (Ecl), 202, 1897
Walker G D.*
El Dorado Springs, Cedar. 2,424.
Bollinger J M (Ecl), 206, '83
Crabtree John S (R), 213G,'0
Dawson J W (R), 205, 1896.
Dawson Wm E (R), 126, 1864 160, 1876; 159, 1876.
Edgar Charles A (R), 126,'67.
Hill Kimball (R), 193, 1881.
Liston George M (R), 193, '92 161, 1896.
McDonald W A (R), 193, '97.
Prowell C E, 205, 1903.
Scholl Jesse B (R), 193, 1875
Eldridge, Laclede. 18.
Curran John.*
Poynter C L.§
Elk Creek, Texas. 12.
Harman George W.*
Elkland, Webster. 48.
Wollard Nathan F (R), 213A, 1897.
Elkton, Hickory. 84.
Steward C V (R), 193, 1886.
Ellington, Reynolds. 80.
Chilton T W, 213A, 1902.
Copeland W A (R), 194, 1883.
O'Dell T T (R), 207½, 1896.
Washington John N (R), 193, 1879.
Ellsinore, Carter. 210.
McPherson D C (R), 213A, '93.
Elmer, Macon. 320.
Gooch Willard H (R), 213A,'99
Elmira, Ray. 220.
Elder John.*
James J H.*
Rowell F D (R), 209, 1897.
Elmo, Nodaway. 420.
Sayler H Lapierre (R), 154,'98
Wood Walter S (R), 196A, '96.
Elmwood, Saline. 32.
Connell John E (R), 205, 1889.
Hereford Thomas P (R), 282, 1860. Retired.
Elsberry, Lincoln. 924.
Bailey Samuel M (R), 193, '76.
Hemphill Wm A (R), 194, '70
Keeling Forrest V 155C, 1903.
Kerr Stephen H (R), 193, '81.
Lee Leroy M (R), 194, 1872.
Powell C E (R), 193, 1888.
Taylor Ashby M (R), 169, 1887.
Elston, Cole. 120.
Leach Harden T (R), 194, 1896.
Elvins, St Francois. 268.
Perkins George B (R), 193, '93
Reece Wm C, 213A, 1899.
Elwood, Greene. 25.
Sherman D A.*
Ely, Marion. 30.
Maddox Shelvey (Ecl), 262, '81
Emden, Shelby. 18.
Delaney Gregory (R), 193, '96.
Emerson, Marion. 68.
Gillam W.*
Eminence, Shannon. 200.
Hyde Frank (R), 196A, 1895.
Eolia, Pike. 232.
Beall Edward.*
Pollard Wm H (R), 194, 1856.
Robertson George C.*
Unsell J B.*
Essex, Stoddard. 232.
Bran don John P, 301, '1900; 205, 1903.
Caldwell W C.*
Ethel, Macon. 488.
Bradley Willis E (R), 207½,'93
Drew Francis W (R), 149, '86.
Eudora, Polk. 24.
Baker A J.*
Eugene, Cole. 125.
Glover T Lee (Ecl), 202, 1901.
Eureka, St Louis. 220.
Denny Robert B, 213A, 1903.
Monroe Lee E (R), 194, 1881.
Europa, Dunklin.
Hicks W P.*
Everett, Cass. 80.
Arnold E I.*
Eversonville, Linn. 80.
Musgrove.*
Everton, Dade. 723.
Carlock Wm I (R), 194, 1873.
Drisdell Theodore J, 213J, '05.
Gum Lena J, 213A, '05.
Riley W R (R), 205, 1897.
Ewing, Lewis. 18.
Frame Clarence N (R), 193,'95
Frame James P.*
Excello, Macon. 220.
Pipkin Walter D, 213J, '04.
Excelsior, Morgan. 48.
Blacksten Harvey E, 185, '84.
Excelsior Springs, Clay. 2,000.
Ashley Madison (R), 159, 1885.
BOGART THOMAS N, M D (R), Barnes Med Coll, St Louis, Mo, 1893; Post-Grad Same, '99; Local Surg C, M & St P and Wabash R R Cos; Mem Am Med Assn, International Assn of Ry Surgs; Ex-V Pres Mo State Med Assn; Mem Assn of C, M & St P Ry Surgs.
Eversole Charles (R), 143, '83.
Gaines John J (R), 209, 1893.
GRIFFIN J MORSE, M D (R), Barnes Med Coll, St Louis, Mo, 1899; Natl Coll Electro-Therapeutics, '99; Special Course Rush Med Coll, Chicago, 1903; Clinical Asst Chair of Surgery Barnes Med Coll, '98-'99; Mem Am Med and Mo State Med Assns, Ray Co and Clay Co Med Soc; Sec U S Pension Board; Specialty Urinalysis and Consultant in Use of Excelsior Springs Mineral Water.
HENRY SAMUEL D, M D (H), Kansas City Homo Med Coll, Kansas City, Mo, 1894; Post-Grad Chicago Homo Med Coll, Chicago,

CUTTER'S ANTITOXIN. The "trust-busting" California serum that broke the ranks of the combine, is **still the lowest-priced and most convenient to use of any.** (See page 261.)

Excelsior Springs—Cont'd.
Ill, 1896; Mem Am Inst Homo and Mo Inst Homo; Med Examr M W of A, M W O W, K and L of I, K and L of H, Des Moines Life Ins Co, Etc.

JAMES WILBER J, M D (Ecl), Eclectic Med Inst, Cincinnati, O, 1894; N Y Post-Grad Med School and Hosp, 1899; Pratt's Course in Orificial Surgery, Chicago, Ill, 1905; Prof of Theory and Practice of Medicine, Ecl Med Univ of Kansas City, Mo; Phys Local Aerie of F O E; Mem Natl Ecl Med Assn, Ohio State Ecl Med Assn, Kans State Ecl Med Soc, Southwestern Ohio Eclectic Med Soc and Eclectic Medical Society of Mo; Med Examr Metropolitan Life N Y, Provident Life and Trust and Mut Benefit Life Ins Co, Louisville, cor Broadway and Main.

LIGHTFOOT FRANK, M D (R), Rush Med Coll, Chicago, Ill, 1876; Post-Grad Med School of Chicago, 1898; Assoc Phys for Excelsior Sanitarium; Mem Mo State Med Assn and Clay Co Med Soc; Specialty Chronic Diseases and Use of Excelsior Springs Mineral Water.

KEITH SAMPSON R, M D (R), Med Dept Univ of Nashville, Nashville, Tenn, 1883; Phys-in-Charge The Excelsior Sanitarium; Mem Mo State Med Assn, Thompson av.

LOWREY ERNEST, M D (R), Marion Sims Coll of Med, St Louis, Mo, 1892; Post-Grad Same, '92; Coll of Phys and Surgs, Chicago, Ill, 1899; N Y Polyclinic Med School and Hosp, N Y, 1900; Rush Med Coll, Chicago, 1904; Mem Board of Mngrs Missouri School for Deaf and Dumb; Mem Am Med Assn; V Pres Missouri State Med Assn, Mem Carroll Co, Clay Co and Miss Valley Med Socs; Med Examr Mut Life, N Y Life, John Hancock, Fidelity Mut, Mo State Life and Bankers' Life Ins Cos and A O U W and M W A.

McSwegan Daniel (R), 103, '78

O'KELL O C, M D (R), Northwestern Med Coll, St Joseph, Mo, 1893; Pres U S Pension Examg Bd; Mem City Bd of Health, Mo State and Clay Co Med Socs; Med Examr N Y Life, Mut Life and Bankers' Life Ins Cos; Specialty, Nervous, Genito-Urinary and Women's and Kidney Diseases. Office Hours 9-12 a m, 2-5 and 7-8 p m. Tels Office 260, Res 259.

Polk D T (Ecl), 213I, '05.

Rice James T (R), 209, 1889.

Shouse Chas (R), 209, 1897.

WALLACE WM S, A M, M D (R), A M, Campbell Univ, Holton, Kans, 1888; M D, Jefferson Med Coll, Phila, Pa, '93; Post-Grad Same, '99; Phys to Excelsior Springs Sanitarium; Mem Mo State Med Assn and Clay Co Med Soc; Pres Excelsior Springs Med Soc; Med Examr N Y Life, Mut Life, N Y, and Security Life and Trust, N Y; Specialty Nervous and Chronic Diseases.

Exeter, Barry. 592.

Lanius John W (R), 193, 1869.

Searcy Wm P (R), 213A, 1896.

Fairfax, Atchison. 782.

Hunter James A (R), 241, '81¶

Hunter Owen A, 196A, 1898.¶

Taylor Eugene P (R), 160, '88

Fairfield, Benton. 168.

Nelms N W.*

Wood G W (R), 158, 1894.

Fair Grove, Greene. 148.

Cowden W H (R), 193, 1880.

Mayfield M H (R), 205, 1893.

Fairplay, Polk. 510.

Brewer M D (R), 149, 1880.

Brewer Wm P (R), 198, 1892.

Brown Charles H, 213J, 1903.

Coy John W, 205, 1893.

Hunt H T.*

Fairport, De Kalb. 210.

Harman Jas M (R), 126, 1870

Richey Lawrence A (R), 210, 1904.

Farber, Audrain. 320.

May Wm.*

WELSCH JOHN A, M D, Ph G (R), Coll of Phys and Surgs Keokuk, Iowa, '1896; Barnes Med Coll, St Louis, Mo, 1901; Ph G Same, 1906; Mem Am Med Union and Audrain Co Med Soc; Med Examr Mutual Life of New York, Minn Mutual Life Ins Co of St Paul and Am Benevolent Assn, St Louis; Propr City Drug Store; Special Attention to Diseases of the Eye and Chronic Diseases.

Farley, Platte. 120.

Tucker Harvey E (Ecl), 213I, 1901.

Farmersville, Livingston. 134.

Batdorf Franklin P (R), 281, 1874.

Houf Wm M (R), 193, 1884.

Farmington, St Francois. 2,000.

Blanks Charles L (R), 207½, 1892.

Braning Fredk M (R), 213A, 1900.

English James H (R), 193, '90

Fleming Charles R (R), 281, 1869.

Haw Joseph L (R), 194, 1861.

KUHN WM F (R), Jefferson Med Coll, Phila, Pa, 1884; Prof of Mental and Nervous Diseases and Treas of the Faculty Medico-Chirurgical Coll, Kansas City, Mo, '99-05; Prof of Physiology Western Dental Coll, Kansas City, Mo, 1895-1905; Formerly Pres Kansas City Coll of Pharmacy; Prof of Mental and Nervous Diseases School of Med, Univ of Kansas on Leave; Mem Med Assn of Mo and Jackson County Med Soc; Supt State Hosp No 4.

McCormick Emmett C (R), 194, 1881.

McCormick James R.*

McEwen Geo A (R), 196A, '97

Robinson Bradbury J (R), 196A, 1892.

Smith A O.*

Vernon F S, 193, 1893.

Winn Wm L (R), 213A, 1893.

Williams George W.*

Faucett, Buchanan.

Hull W S.*

Isaacs Geo W (R), 205½, 1903.

Fayette, Howard. 3,000.

1893.

Lee Charles H (R), 213A, '93.

Lewis Chas O (Ecl), 262, '79.

McGee C P.*

Moore Andrew W (R), 194, '82

Payne Thomas (R), 194, 1888.

Smith N E, 194, 1903.

Smith Paul C (R), 282, 1893.

Watts Charles W (R), 282, '71

Wright Uriel S (R), 194, 1871.

Fayetteville, Johnson. 320.

Fishback M L (R), 160, 1880.

Miller Elijah H (R), 193, 1872

Fenton, St Louis. 220.

Dalton Martin (R), 196A, 1896.

Dougherty Jas P, 213A, 1901.

THURMAN ELISHA J, M D (R), St Louis Med Coll, St Louis, Mo, 1873; Mem Mo State Med Assn and St Louis Co Med Soc; Med Examr Mutual Life of N Y, National Life Ins Co of U S and A O U W; Office Hours 7 a m, 1 and 6 p m.

Ferguson, St Louis. 1,392.

BLOCK ROBERT CARR, M D (R), Hahnemann Med Coll and Hosp, Chicago, Ill, 1893; St Louis Univ, Med Dept, St Louis, Mo, 1904; Post-Grad Johns Hopkins Univ Med School, Baltimore, Md, 1902; Special Courses London, Eng and Vienna, Austria, 1904; Asst Otology and Laryngology St Louis Jewish Hosp Dispensary; Mem Am Laryngological, Rhinological and Otological and St Louis Med Socs and Mo State Med Assns.

Breier Chas A (R), 196A, '98.

Douglas James T (R), 194, '59

Kinner Wm (R), 213J, 1902.

Festus, Jefferson. 1,400.

Bruce T R (R), 185, 1856.

Donnell Jesse F (R), 207½, 1891.¶

Harris Charles G (R), 213J, '04

Rutledge John E, 155A, 1896.

TAYLOR THOMAS B, M D (R), St Louis Med Coll, St Louis, Mo, 1876; Surg Mississippi River & Bonne Terre Ry; Med Examr New York Life, Mass Mut and John Hancock Mut Life Ins Cos. Tel 2 Bell.

For the treatment of Alcohol, Morphine, Opium, Cocaine and other Drug Habits,
(See advt inside front cover.)

GO TO Moores Brook Sanitarium

Charlottesville, Va.

Feuersville, Osage. 34.
Leach C T, 161, 1898.
Filley, Cedar. 210.
Marr Russell B (R), 194, 1875
Fillmore, Andrew. 288.
Kelley H S.*
Miles B E, 210, 1902.
Parks Daniel C, 208, 1892.
Finey, Henry. 22.
McGrade John.*
Firth, Randolph. 18.
Gaines J T.*
Fisk, Butler. 590.
Davidson Ira M (Ecl), 202, '03
Ellis W L (R), 205, 1897.
Flag, Taney.
Compton John P.†
Flat River, St Francois. 3,-300.
Asire Jacob L (Ecl), 262, '73.
Barber Moses B (R), 213A, '99
Honey T L.*
Keith Frank L (R), 194, 1881.
McKenzie David H (R), 159, 1896.
Parson Malcolm G (R), 194, 1868.
Rushby George K (R), 159, '92
Topping M H.*
Williams Geo B (R), 207½, '93
Flemington, Ray. 200.
Harrison A P.*
Harrison E P.*
Flint Hill, St Charles. 22.
Wiegers T L, 205, 1904.
Florence, Morgan. 62.
Bay Harry.*
Cline R A.*
Florida Monroe 390.
Brown John E (R), 161, 1895
Florisant, St Louis. 862.
Jensen Nicholas N (R), 205, 1891.
LE HOULLIER GEORGE (R), Attended Lectures Victoria Coll of Med and Surg, Montreal, Can; Licentiate State Examg Bd; Surg to St Stanislaus Seminary; Surg Loretto Acad; Mem Am Assn of Life Ins Examg Surgs; Mem Town Board of Health; Medical Examr Mut Life, N Y, Natl Life, Vt, Phœnix Mut Life, Hartford, Fidelity Mut Life Assn of Pa, Am Union of N Y, Prudential, N J, and Ætna Life of Hartford, Ins Cos.
Millmann John J (R), 207½, 1900.
Foley. Lincoln. 168.
Dunbar D D (R), 196A, 1891.
Forbes Holt.,
Gregory G W.*
Walker J G.*
Ford City, Gentry.
Ruhl J E, 213A, 1904.
Fordland, Webster. 148.
Good John W (R), 205, 1897.
Rabeneau Wm J (R), 193, '85
Forest City, Holt. 748.
Bullock Frank E (R), 203, '81.
Chandler John F (R), 198, '95
Forest Green, Charlton. 60.
Pitney Orville (R), 193, 1899.
Todd Wm T, 156B, 1901.
Floristell, St Charles. 220.
Reid James A (R), 213A, 1893.
Fornfelt, Scott. 450.
Hutton W Shelley (R), 299,1900
Vorbeck Joseph C (Ecl), 202, 1899.
Vorbeck Margaret A (Ecl), 202, 1892.
Forsyth, Taney. 292.
Johnson J C.*
Parrish A H.*¶
Fortescue, Holt.
Minton John R (R), 193, 1890.
Ft Lyon, Benton. 8. (R D from Windsor.)
Givens G W (R), 193, 1873.
Gray J W.*
Fortuna, Moniteau. 68.
Hunter Wm B (R), 185, 1884.
Wilson G S, 213A, 1901.
Foster, Bates. 432.
Rhoades Herbert A (R), 198, 1897.
Fox Creek, St Louis. 75. (R D Centaur Station.
Loving S Rush (R), 159, '75.
Frankford, Pike. 824.
Byrnes R W (R), 193, 1893.
Kennedy J J (R), 193, 1898.
Pryor Channing L (R), 207½, 1892.
Shotwell J R (R), 205, 1895.
Fredericktown, Madison. 3,000.
Anthony Caruthers A (R), 193, 1882.
Cozzens Edward P, 213A, 1902
Davis Charles W.*
Greenwood Geo H (R),207½,'97
Haley Oba (R), 193, 1879.
Newberry Franklin R (R), 231, 1875.
Presnell G W (R), 213A, 1897.
Presnell Wm E (R), 205, '89
Renfroe J H (R), 193, 1898.
Slaughter Shelby C, 193, '99.
Villars Louis J (R), 194, 1850.
Freeburg, Osage. 260.
Windle Benj F (R), 213A, '97.
Freedom, Osage. 48.
Jett James (R), 161, 1891.
Freeman, Cass. 450.
Burney Robert H (R), 209, '01
Keller Robert I R (R), 198, 1894.
Freistatt, Lawrence. 210.
Wright Bert (R), 213A, 1898.
Friedheim, Cape Girardeau. 62.
Dalton Alexander E R, 205,'96
Fristoe, Benton. 80.
CLARK JOHN W, M D (R), St Louis Coll of Phys and Surgs, St Louis, Mo, 1892.
Frohna, Perry.. 268.
Cline O W (R), 194, 1863.
Palisch G A (H), 197, 1896.
Fruitland, Cape Girardeau.
Hall John W (R), 194, 1870.
Frumet, Jefferson. 124.
Stegman Joseph E(R),207½,'95
Rhynes.*
Fulton, Callaway. 5,000.
Baker N F (R), 194, 1888.
Evans Edwin E (R), 193, '98.
Harrison J Frank (R), 193, '98
McCall Greene D (R), 213A, 1895.
McCall Roy.*
McCall Wm S (R), 193, 1857.
Owens Henry J (R), 213A, '01.
Reily John A (H), 197, 1898.
REILY WALTER E (H). Homo Med Coll of Mo, St Louis, Mo, 1896; Ex-V Pres Alumni Assn of Same; V Pres Mo Inst of Homo; Mem Bd of Censors, Am Inst of Homo, Southern and Mo Valley Homo Med Assns; Office Hours 8-10 a M, 2-4 and 7-8 p m; 526 Court; Tels Office 376, Res 94.
Sexton Joseph D (R), 302, '01.
Simcoe Geo W (R), 193, '81.
WILLIAMS PORTER E, Ph G, M D (R), Beaumont Hosp Med Coll, St Louis, Mo, 1888; Local Surg Mo Pac R R; Supt State Hosp, No 1, Fulton, Mo; Mem Mo State, Callaway and Cooper Co Med Socs, Med Examr Mut Life, N Y, N Y Life, Equitable Life, Mo State Life, Des Moines Life and Others.
Yates Martin (R), 241, 1876.
Young David H (R), 193, 1878.
Gainesville, Ozark. 310.
Clayton C F.*
Small John H.*
Small R S.*
White John T (R), 213A, 1899.
Galena, Stone. 392.
Craig C O (R), 149, 1884.
Henson Lafayette (R),193,'83¶
McCord T J, 211, 1885.
Galesburg, Jasper. 100.
Alberty O L (R), 198, 1901.
Gallatin, Daviess. 2,000.
Allen James T (R), 193, 1856.
BROSIUS WM L, M D (R), Missouri Med Coll, St Louis, Mo, 1890; Post-Grad New York, 1900; Illinois School of Electro-Therapeutics, Chicago, Ill, 1903; Local Surgeon Rock Island Ry; Health Officer for Daviess Co; Mem Am Med, Mo State and Miss Valley Med Assns, Am Assn Ry Surgs, Am Electro-Therapeutic Assn, Tri-State, Ia, Ill and Mo, Med Soc, Western Surg and Gynæcological Assn, Grand River and Daviess Co Med Socs; Med Examr N Y Life, Equitable Life and Provident Savings Life Assce, N Y, National, Montpelier, Vt, and Phœnix Mut, Hartford, Conn.
Chapman Frank D.*
Clay Harry E, 126, 1904.
Doolin Lee R (R), 213A, '99.
Frazier James C.*
Givens Wm M (R), 194, 1857.
Hanna David F (R), 312, 1875.
Pipkin Charles (R), 193, 1879.
Smith Marshall A(R) 213C,1900
Wood Wm A (R), 213A, 1894.
Galloway, Greene. 100.
Kerr Homer L (R), 205, 1901.
Galt, Grundy. 1,000.
Moore George A, 210, 1900.
Moses Jabez H (R), 126, 1864.
Parrish I N.*
Stringer David K (R), 149,'80.
Thompson A W.*
Game, Pemiscot. 32.
Treece L.*
Gamma, Montgomery. 42.
Davidson John T (Ecl), 202,'83
Elkins C F (Ecl), 202, 1901.
Gant, Audrain. 24.
Wallace John E (R), 193, '91.
Gara, Gentry. (R D 2 from Thompson, Mo.)

THE OPPENHEIMER TREATMENT FOR ALCOHOLISM

Scientific. Medical. Established 15 years. No residence at an Institute required No suffering. No hyperdermics. No bad after effects. (See page 9.)

FORBIS CALVIN F, M D (R), Missouri Med Coll, St Louis, Mo, 1891; Surg to Siloam Sanatorium, Gara, Mo and Gentry Co Poor Farm; Med Examr M W of A.

Garden City, Cass. 682.
Ellis Frank.*¶
Ramey R D (R), 193, 1883.
Schoor Edward (H), 208½, '91.
Schoor George J (H), Freiburg Univ, Baden, Ger, '56.

Garrison, Christian. 24.
Vandeventer D O (R), 206, '82

Gazette, Pike. 48.
Hollingsworth J E (R), 161,'90

Gentry, Gentry. 210.
Williamson Chas N (R),209,'99

Gentryville, Gentry. 200.
Ganaway A M.*
Morley Frank R (R), 209, '01.

George, Franklin. 18.
Aubuchon P T (R), 213A, '03.

Georgetown, Pettis. 250.
Harris B W (R), 194, 1895.

Gerald, Franklin. 18.
Ferrell Thos E (R), 213A, '95.
Fitzgerald W P (R), 193, 1887.
Merk F W, 197, 1896.

Gerster, Saint Clair.
Russell R Lee (R), 198, 1905.

Gibbs, Adair. 240.
Wilson Chas S (R), 213J, '05.

Gilliam, Saline. 510.
Benbow W H (R), 198, 1899.
Ford Howard (R), 300, 1871;
Miller Arthur L, 193, 1896.¶
Osborne J F (R), 143, 1889.
Wilson Robert H.*

Gilman City, Harrison. 82.
Magraw J A (Ecl), 214A, '99.
Swint Wm.*

Glasgow, Howard. 1,892.
Bazan Joseph T (R), 213C, '96
Collins May B (R), 282, 1860.
Hawkins John W (R), 282, '61
Hawkins Wesley R (R),160,'92
Haymaker Oliver R(R),282,'90
Pritchett Walter M (R), 209A, 1883.
Southworth J W.*

Glen Allen, Bollinger. 68.
Smith J K.*

Glensted, Morgan. 100.
Brookman John A(Ecl),202,'03

Glenwood, Schuyler. 520.
Keller J H, 213C, 1900.
Rambo John H (R), 142, '82.¶

Golden, Barry. 48.
Henson H C.*
Quinn G D, 160, 1896.

Golden City, Barton. 1,000.
Brooks J M (R), 194, 1895.
Stemmons J M.*
Thompson Geo T (R), 194, '73.
Wilson Benj F (Ecl), 262, 1882.

Goldsberry, Macon. 48.
Abbott James.*
Wright J M.*

Gooch Mill, Cooper. 168.
Cochran O W (R), 160, 1885.
Wilson Guy N (R), 195, 1894.

Goodland, Iron. 17.
Adams John R.*

Goodson, Polk. 60.
Lattie James A (R) 149, 1892

Gordonville, Cape Girardeau. 200.
Ford W W.*
Schoen E R.*

Gorin, Scotland. 148.
Edelen Benedict H (R),136,'84
Johnson F M (R), 149, 1897.
Mackey Alonzo H (R), 149, '78

Gower, Clinton. 488.
Reynolds Stephen D(R),210,'90
Starks John C (R), 193, '97.¶
Stuart Lewis F (R), 210, '83.

Graham, Nodaway. 492.
Davis Thomas J (R), 210, '83.
Findley W J (R), 149, 1887.
Morgan Everett L (R), 213,'95
Rhoades Marcus M (R),194,'68

Grain Valley, Jackson. 440.
Johnston Wm B (R), 158, 1885.

Granby, Newton. 2,500.
Cravens Wm. A (R), 213A,'97.
Hodges James J (R), 302½, '97
Langley John W (P-M), 137½, 1890.
McDaniel James, 162, 1869.

Grandin, Carter. 1,700.
Andrews Geo D (R), 193, '93.
Freeman Timothy, 161, 1896.
JOHNSTON ALEXANDER, M D, (R), Missouri Med Coll now Med Dept Washington Univ), St Louis, Mo, 1879; Reg Pharmacist Mo State Board of Pharmacy 1890; Post-Grad N Y Med School and Hosp, 1896; Pres Grandin Board of Health; Chief Surg of Employees Hosp Assn of Mo Lumber & Mining Co; Local Surg and Oculitist Frisco System R R; Ex-Pres Board of U S Pension Exming Surgs; Mem Am Med and Southeast Mo Dist Assns, Intl Assn Ry Surgs and Medico-Legal Soc of N Y; Med Exmnr N Y Life, Mut Life and Home Life Ins Cos, N Y, Covenant Mut Life Ins Co, St Louis, Mo, Equitable Assce Soc of the U S, Kansas City Life Ins Co, Royal Arcanum, M W A, etc, Dispensary Bldg.
Lucas H R, 136, 1904.
ROTH ROLLIN G, M D (R), Jenner Med Coll Chicago, Ill, 1900; Surg Hosp Dept Mo Tie and Timber Co; Asst Surg Hosp Dept Mo Lumber and Mining Co; Mem Grandin Co Board of Health; Med Exmr N Y Life Ins Co and Court of Honor.

Grand Pass, Saline. 188.
Walker Edward N (R), 156,'98

Grand View, Jackson. 68.
Ragan Romulus C, 212, 1903.

Granger, Scotland. 260.
Davis Isaac L (R), 149, 1876.
Fairbrother R L.*
Miller Luther W (R), 194, '76
Munsell W Marvin (R), 102,'95

Grangeville, Newton. 30.
Bassett Noah.*

Grant City, Worth. 1,698.
Andrews John (R), 126, 1892.
Earley John (R), 208, 1884.
McKinley Walter E (R), 149, 1887.
Mills Oliver P M (R), 196A,'92
Phipps Joseph K, 213J, '05.
Smith T J.*¶

Granville, Monroe. 140.
McGee Daniel W (R), 163, '82

Gravelton, Wayne. 80.
Wagner Adam F (R), 159, '97

Graysboro, Scott. 24.
Cannon G S (R), 193, 1894.

Gray Summit, Franklin. 168
Rusk John A (R), 213A, 1898.

Green Castle, Sullivan. 482.
Parsons Wm M (Ecl), 202, '90.
Schooling T H B.*
Taylor Wm L (Ecl), 202, 1876.

Green City, Sullivan.
Helton J W (R), 193, 1897.
Herington Warner, 213J, '03.
Magee R Scott (R), 149, 1882.
Riggins D M, 213I, 1904.
Shepler Ross H (R), 155A,'98.

Greenfield, Dade. 1,800.
Bailey Daniel, 158, 1878.
Combs T D.*
Games John D (R), 143, 1880.
Jopes Wm H.*¶
Montgomery Charles.*
Morris Leon.*
Thomas R C.*
Weir George L (R), 207½, '93.

Green Ridge, Petis. 492.
Clabaugh Omer W (R), 241,'93
Ferguson Robert L (R), 198,'03
Hite Henry A, 213J, 1902.

Greensburg, Knox. 68.
Myers James (R), 206, 1882.

Greentop, Schuyler. 384.
Farrington Frank B, 213J,'05.
Fowler R M.*
Wilson J A.*

Greenville, Wayne. 1,351.
Enloe John S (R), 161, 1887.
Hail, I.*
Sheets C C (Ecl), 202, 1889.
Wilson G N.*

Greenwood, Jackson. 320.
Brown Julia B (R), 149, 1875.
Stevens Wm W (R), 209, 1901.

Grove Spring, Wright. 168.
Latimer Benjamin E (R), 213A, 1905.

Grubville, Jefferson. 25.
Au Buchon Philip I, 213A, '03.

Guilford, Nodaway. 342.
Barnet Albert D (R), 331, '87; 332, '87.
McClanahan John M (R), 193, 1886.

Gumbo, St Louis. 30.
Perry Robert jr (R), 213A, '98

Gunn City, Cass. 220.
Brierly J B (R), 193, 1888.

Hagers Grove, Shelby. 68.
Roy F K, 209, 1900.

Hale, Carroll. 782.
Dill James P (R), 206, 1883.
Herrington Samuel B.*
Kemp W F, 211, 1885.
Shawhan R C.*
Wheat B F, 193, 1882.

Half Rock, Mercer. 162.
McClanahan C D (R), 149, '98

Half Way, Polk. 34.
Hammontree Daniel E,212,'98
Higginbotham W W, 193, '89

Hallsville, Boone. 240.
Austin Robert S (R), 196A, '92
Richards T C.*
Robinson R R.*

Halltown, Lawrence. 80.
Wilkerson W D, 205, 1902.

Hamburg, St Charles. 240.
Perry Arthur A, 213A, 1900.

Hamilton, Caldwell. 2,000.
Aplin Wm H.*
Brown Tinsley (R), 193, 1876.
DAUGHT KENNIE M, M D (R), Univ Med Coll Kansas City, Mo, 1899; City

WRITE FOR THE REVISED FORMULÆ FOR
Nose, Ear, Throat and Lung Solutions to use with Nebulizers, Vaporizers, Atomizers, Multi-Nebulizers, Inhalers, Etc
PHYSICIANS STANDARD SUPPLY CO., PHILADELPHIA, PA. Liberal Discount
(See adv. opp. beginning Pa. Phys.)

Phys Hamilton, Mo; Mem Am and Missouri State Med Assns, and Caldwell Co Med Soc; Supreme Med Director Fraternal Home of Hamilton; Med Examr Ætna of Hartford, N Y Life, Franklin of Springfield, Mut of Boston Life Ins Cos. Office hours 8 to 12 a m, 2 to 6 p m, 7 to 8 evenings. Tel office 140.
Eads Lee J (R), 158, 1889.
Lindley W T (R), 193, 1881.
Stoller Simon V (Ecl), 202, '91
Tiffin Clayton (R), 194, 1859
Watson Richard H (R), 210, 1897.

Hampton, Platte. 58. (R D from Platte City.)
Hammond Thomas C (H), 282, 1869

Hams Prairie, Callaway. 68.
Nichols Frank J (R), 213A,'05
Nixson Thomas M.*

Hannibal, Marion. 13,212.
Ayres Albert R (R), 205, '70.
Banks Henry L (R), 194, '90
Baskett John N (R), 241, '79
BOUNDS EDWARD H, M D (R), Barnes Med Coll, St Louis, Mo, 1898; Surg Star Shoe Co and Beggs-Goodson Wagon Co; Mem Marion Co Bd of Health; Reporter Marion Co Med Soc; Med Examr Mutual Reserve, N Y, Prudential Metropolitan, Reserve Loan Life Ins Co, Indianapolis and Minn Mut of St Paul Life Ins Cos. Office hours 10 to 12 a m and 3 to 5 p m; 524 Broadway; Tel 26.
Bourn John J (R), 126, 1896.
Blue A B, 213C, 1904.
Bush Franklin W (R), 193, '76
Chilton James C (R), 207½,'91
CHOWNING THOMAS, M D (R), Missouri Med Coll, St Louis, Mo, 1875; Chief Surg St L & H Ry; Gynæcologist to Levering Hosp; Ex-Pres and Mem Am Med and Mo State Med Assns and Hannibal Med Soc; Med Examr New York Life, Travelers of Hartford, Metropolitan (Ordinary Dept) and Penn Mutual Life Ins Cos. Office hours 8 to 10 a m, 1:30 to 3 and 7 to 8 p m. Office, Holmes Bldg. Tel 128; Res 1103 Center. Tel 152.
Coons Jas N (R), 149,'57;194,'68
Detweiler A J, 185, 1900.
Farrel J J, 194, 1901.
Fisher R L.*
Goodier Robt H (R), 193, '83.
Guss W Cloyd (R), 193, '99.
Hays Wm P H (R), 194, 1898.
Heavenridge Robert (R), 213C, 1897.
Heavenridge Wm E (R), 213C, 1898.
Hornback Edward T (R), 193, 1891.
Howell John S (R), 193, 1880.
Kabler Parks L (R), 193, '93.
Lawrie Wm H (R), 214, 1896.
Paxon Charles E (H), 283, '99.
Primm John N (H), 131, '81.
Queen Osceola C (R), 302, '91.
Reid Florence J (R), 149, '96
SCHMIDT RICHARD, M D (R), St Louis Coll Phys and Surgs, St Louis, Mo, 1889; Attndg Surg Levering Hosp; Pres Marion Co Med Assn; Sec Board of U S Pension Examrs; Med Examr National Life Ins Co and Modern Woodmen of America. 1203 Broadway.
Shanks Archie L, 194, 1901.
SMITH ULYSSES S, M D (R), Med Dept Washington Univ (The St Louis and Mo Med Coll), St Louis, Mo, 1898; Post-Grad Courses in New York, Berlin, Vienna and London; Mem City Hosp Med Soc, St Louis and Marion Co Med Socs; Office Hours 9 to 12 a m, 2 to 4 p m. 225 Broadway. Tel 137.
Sparrow Joseph P (R),149, '81
Tutt Lewis H (R), 241, 1888.
Vandiver C E (R), 203, 1887
Waldo Elmer E (H), 135, '94

Happy Valley, Harrison.
Sutton B M.*

Hardeman, Saline. 32.
Davidson James H (R), 158,'96

Hardin, Ray. 850.
Grimes Marvin (R), 193, '96.¶
Major H S, 209, 1905.
Smith James V (R), 155A, '02
Stapp Joseph H, 198, '99.

Harg, Boone. 8.
Dysart W P (R), 193, 1887.
Sturgeon G P.*

Harlem, Clay. 320.
Dagg H M.*
Palmer John.*

Harris, Sullivan. 432.
Bradley Ulysses S (R), 149,'96
Shriver C F (R), 160, 1891.
Williams Wright.*
Wingo Nova W (R), 209, '92.

Harrisburg, Boone. 210.
Haller E C.*
Long O M (R), 158, 1892.
Wood John T (R), 265, 1870.

Harrisonville, Cass. 2,000.
Barrett W H, 194, 1864.
Beattie Thomas J, Royal Coll Surg, Edinburgh, Scot. Retired.
Crawford Harry S (R), 198, 1902.
Elder Aaron R (R), 193, 1884.
OVERHOLSER M P, M D (R), Kansas City Med Coll, Kansas City, Mo, 1884; Post-Grad Chicago Polyclinic, Chicago, Ill, 1896-7; Chicago Post-Grad Coll, Chicago, Ill, 1901; Lecturer on Haemotology, Univ Med Coll, Kansas City, Mo; Local Surg Mo Pac Ry; Pres Bd of U S Pension Examrs, ex-V Pres Mo State Med Assn; Mem Judicial Council of State Med Assn, Am Med and Mo State Med Assns; ex-Pres Hodgen Dist Med Soc and Mem Cass Co Med Soc; Med Examr Phœnix Mut, Manhattan, Penn Mut, Security Mut, John Hancock and Fidelity of Phila, Life Ins Cos and Others; Tels Office 37, Res 23.
Scott James U (R), 193, 1894.
TRIPLETT JACOB S, M D (R), Univ of Michigan, Med Dept, Ann Arbor, Mich, '91; Post-Grad Chicago Policlinic, Chicago, Ill, 1901; Special Post-Grad Course in Surgery and Gynæcology, Chicago Policlinic, Chicago, Ill, 1902; Mem Am Med and Mo State Med Assns and Cass Co Med Soc. Tels Office 87, Res 116.

Hartford, Putnam. 40.
Clark.*

Hartsburg, Boone. 162.
Parmer Charles C, 195, 1898.
Parmer John E, 195, 1893.

Hartville, Wright. 562.
Bruton L Dresden(R),213A,'97
Campbell John A.*¶
Farmer Andw J (R), 149, '91.¶
Hanson Richard H.*

Harviell, Butler. 168.
Turner R L (R), 301, '94.

Harwood, Vernon. 332.
Ross George M (R), 193, 1883.
Royston W P, 194, '83.

Hastain, Benton.
Trim A.*

Hatch, Ralls. 24.
Birney W P.*

Hatfield, Harrison. 284.
Allen Jonas G (R), 203, 1882; 198, 1897.
Dunkeson E B (R), 198, 1893.

Hatton, Callaway. 48.
Gibbs G T (R), 193, 1884.

Hawk Point, Lincoln. 120.
Diggs Joseph, 193, 1874.
Preuitt George E (R), 205, '89

Hayti, Pemiscot. 502.
Crider J G, 115, 1894.¶
Hodge J A.*
Johnson John W, 213A, 1903.
Jones B F, 211, 1885.
Lefler L L.*¶
McFarland G.*
Mayes T A.*

Hazel Run, St Francois. 24.
Au Buchon Philip I, 213A,'03.

Hebron, Douglas. 8.
Lovan G W, 159, 1892.
Lovan S C.*

Helena, Andrew. 140.
Carpenter Ernest H, 213J, '03.

Hematite, Jefferson. 388.
Elders Geo W N (R), 193, '73.

Hemker, Franklin. 24.
Powers Wm.*

Hemple, Clinton. 140.
Johnson G W.*
Means A O, 210, '04.

Hendrickson, Butler. 52.
Harwell J Lee.*

Henry, Ray. 472.
SMITH GEORGE W, M D (R), Barnes Med Coll, St Louis, Mo, 1893; Surg A, T & S F Ry and Wabash R R; Mem Ray Co Med Soc, A, T & S and Wabash Hosp Assns; Med Examr Kansas City Life, N Y Life, Ray Co Pension Bd; Office Hours 9 to 11 a m, 4 to 6 p m. Tel 1204.

The Physician makes HEALTH to order for the Human Race

The National Fur & Tanning Co. makes WARMTH to order for the Physician.

See Page 4 For Catalogue write The National Fur & Tanning Co. Three Rivers, Mich.

Herculaneum, Jefferson. 70.
Donnell Newman R, 207½, '01
Hermann, Gasconade. 1,782
Haffner E L, 205, 1885.
Wessel W C (R), 196A, 1899.
Hermitage, Hickory. 382.
Brookshire Henry C (R), 149, 1879.
Herndon, Saline. 124.
Crank Alex C (R), 155A, 1895.
Jackson J D (R), 263, 1887.
Walker F J C.*
Hickman Mills, Jackson. 62
Swaney Loren (R), 198, 1873.
Hickory, Grundy. 32.
Allen Everett (R), 209, 1899.
Hickory Hill, Cole. 20.
Hamlin Clyde W.*
Higbee, Randolph.
Brown Alfred J (R), 241, 1877.
Boyd Wm A.* Retired.
Burkhalter Chas F (R),194, '95
Dinwiddie T H (R), 193, 1879.
Johnson Carrol A.*
Nichols George M, 149, 1886.
Stephenson W V, 209, '05.
Higginsville, Lafayette. 3,-000.
Braecklein Wm A (R), 143, '88
Carter Robert C (R), 193, '68.
McGinnis Frank.*
McLennan Thos A, 333, 1898.
Ott Charles W (H), 208½, '99.
Webb W C (R), 255, 1886.
Weinberg H (Ecl), 202, 1892.
High Gate, Maries. 16.
Underwood John B, 213A, '01.
High Hill, Montgomery. 392
Wheeler Wm M, 159, 1893.
Highlandville, Christian. 188.
Chatham R F (R), 205, 1903.
Gideon J M.*
High Point, Moniteau. 60.
Popejoy H R (R), 193, 1891.
Hillsboro, Jefferson. 340.
Jones Joseph E (R), 126, 1871.
Mockbee G M (Ecl), 202, 1882.
Presnell James K (R), 213A, 1894.
Hinton, Boone. 24.
Newman.*
Hiram, Wayne. 18.
Brumfield R S (R), 102, 1891.
Hitt, Scotland. 40.
Atkins Walter W (R), 149, '87.
Coffey Lee M, 194, 1903.
Hobson, Dent. 16.
Lenox Wilson M (R), 205, '83.
Holcomb, Dunklin. 350.
Drace Charles C (R), 207½,'09.
Drace James J (R), 207½, '93.
Hess John D (R), 194, 1900.
Powell Isaac W (R), 160, '88.
Holden, Johnson. 2,300.
ANDRUSS EDWARD, M D (H), Kansas City Homo Med Coll, Kansas City, Mo, 1897; Post-Grad N Y Homo Med Coll and Hosp, 1903; Mem Mo Institute of Homeopathy and Alumni Kansas City Homo Med Coll; Mem Mo Valley Hom Med Assn; Sec City Board of Health; Registered Pharmacist; Med Exmr N W Life and Savings Co of Des Moines, Ia, A O U W and M W of A; Post Surg of Travelers' Protective Assn, St Louis, Mo.
Berg Samuel R (Ecl), 155½,'88
Chambers J R. * Retired.
Day Samuel (Ecl), 259, '75.¶
Harris George W (R), 149, '82
Murray Leander F (R),160,'76
Simpson James T (R), 304,'82
THOMPSON WM G, A M, M D, Ph G (R), Missouri Med Coll, St Louis, Mo, 1890, Mem Am Med and Mo State Med Assns, Tri-State and Johnson Co Med Socs; City Health Officer; Med Exmr Mut Reserve, Mut Benefit, Pacific Mut, Chicago Life, Metropolitan and Indiana Life Ins Cos; Manager and Proprietor Oxford Place Sanitarium, Holden, Mo; Office Hours, 9-12 a m, 1-4 p m. Tel No 6 Main.
Wooldridge Ella G (R), 279F, 1897.
Holliday, Monroe. 690.
Dixon Charles H (R), 207½,'99
Johnson George A.*
Hollow, St. Louis. 25.
Meier Christian, 196A, 1901.
Walton Pierre E (R), 193, '82.
Hollywood, Dunklin. 54.
Sharp S B.*
White D J W.*
Holstein, Warren. 340.
Humfeld Wm A (H), 197, '87.
Stewart J.*
Underwood A M (R), 213A, 1893.
Holt, Clay. 500.
Keith Sampson R (R), 301, '88
Stowers G, 198, 1900.
Tadlock H L, 210, 1903.
Hooker, Pulaski. 14.
Rolens Louis E, 205, 1905.
Hopkins, Nodaway. 1,000.
Aronson Egbert.*
Large S D (R), 149, 1887.
Lynch J D.*
Sargent Dana A (R), 149, '78.
Hornersville, Dunklin. 348.
Bonewits John (R), 213A, '99.
Kinsolving Floyd (R), 158, '88.
Limbaugh Geo F, 213A, 1903.
Marshall Ash E (R), 301, '95
O'Kelley Frank M (R), 205,'8?
Williams Charles S (R), 301, 1878.
Horton, Vernon. 30.
Melick Wesley (R), 281, 1857.
Musser.*
Hough, New Madrid. 8.
Darnall Jeff P.*
House Springs, Jefferson. 120.
Brock Arthur N (R), 196A,'97
Williams Charles (R), 194, '72.
Houston, Texas. 648.
Bradley W A.*
Covert Wm A, 213A, 1902.
Eblen J L.*
Herrington P A, 213J, 1901.
Phemister John W (R), 205,'9
Houstonia, Pettis. 400.
Brown Joseph T (R), 193, '54
McConnell C T (R), 207½, '99
Parkhurst Charles L, 130, '02.
Riley W C (R), 193, 1852.
Smith T A.*
Howell, St Charles. 120.
Castlio Mitchell (R), 194, 1883
Howland, Putnam. 12.
St John R L.*
Hughesville, Pettis. 192.
Bishop E T.*
Humansville, Polk. 1,224.
Griffin Samuel H (R), 193, '80?
Mitchell Alfred W (R), 194,'79
Stufflebaum A J, 205, 1898.
Wann John B, 198, 1883.
Hume, Bates. 680.
Williams James H (R), 205, 1893.
Williams Wm A (R), 149, '77.
Humphreys, Sullivan. 482.
Hanney M L (R), 213J, 1903.
Reid Edward W (R), 194,'01.
REID FREMONT, M D (R), Mo Med Coll, St Louis, Mo, 1886; Surg to Q O & K C R R; Mem Mo State Med Assn and Sullivan Co Med Soc; Med Examr N Y Life, Prudential, Ætna, Manhattan and Kansas City Mut Life Ins Cos.
Hunnewell, Shelby. 572.
Dallas L W (R), 161, 1891.
Davis Eli C (R), 149, 1858.
Dobson Daniel A (R), 207½,'87
Huntingdale, Henry.
Beatty Joseph G (R), 193, '98.
Huntsdale, Boone. 50.
Miller Wm C (R), 207½, '99.
Huntsville, Randolph. 2,000
Adams Simeon C (R), 213A,'02
Barnhart Don A (R), 196A,'95
Bragg G Grant (R), 193, 1889.
Dutton Chas K, 196A, 1895.
Kiernan Robert E(Ecl),262,'55
Maybee J R.*
Taylor Joseph W (R), 282,'78.
Terrill W P (R), 193, 1881.
Hurdland, Knox. 400.
De Peugh E, 211, 1885.
Howerton David L (R), 208,'92 (R F D.)
Humphrey Benjamin F (R), 149, 1898.
Wilsey Albert R, 213J, 1902.
Hutton Valley, Howell. 152
Gainne M V.*
Huzzah, Crawford. 18.
Rennaux Lafayette D (Ecl), 202, 1883.
Iantha, Barton. 300.
Locker George E (R), 207½,'95
Iatan, Platte. 200.
Morrison Virgil, 217C, 1905.
Shultz John W, 209, 1902.
Iberia, Miller. 500.
Benage J L, 205, 1900.
Mace George R (R), 193, 1886.
Von Gremp W A (R), 205, '93.
Iconium, St Clair. 50.
Ballard Andrew L.*
Edmondson M T (R), 205, '03.
Idalia, Stoddard. 150.
West Samuel (R), 149, 1879.
Igo, Ozark.
Scott J B.*
Ilmo, Scott.
Gore G W (R), 205, 1905.
Independence, Jackson. 7,-200.
Atkins Calvin (R), 209, 1890.
Bryant John jr (R), 194, 1865; 282, 1866.
Davis E T.*
Greene Jos W (R), 209, 1904. (R D 11.)
Hickerson John C (R),207½,'99
Hobbs Arthur A (R), 198, 1896
KLOOS JENNIE L, M D (H), Hahnemann Med Coll and Hosp, Chicago, Ill, 1881; Med Examr Tribe of Ben Hur, Ladies' Circle, W O W and Court of Honor; Office Hours 8-9 a m, 3-5 p m, 110 W Kansas. Tels Home 1063, Bell 514J.

SOMNOFORM Recommended by Leading Physicians and Surgeons as the Ideal General Anaesthetic for Minor Surgery.
E. de TREY & SONS, Philadelphia and New York
(See adv. opp. beginning N. Y. City Physicians.)

Krimmenger Chas E, 209, 1903
LUFF JOSEPH, M D (H), Hahnemann Med Coll of Kansas City Univ, Kansas City, Mo, 1903; Prof of Materia-Medica Same; Specialty, Chronic Diseases, 1033 W Electric.
McCoy Chas D (H), 213K, '01.
Mather Joseph.*
O'Daniel Benj F (R), 158, '74.
Sheley Oliver C (R), 198, '76.
Twyman Geo T (R), 160, '79.
Wherrit Henry P.*
Wood Nimrod P (R), 194, '81.

Indian Creek, Monroe. 30.
Corley Jos B (R), 193, 1888.

Indian Grove, Chariton. 40.
Zillman Augustus W (R), 12⅝, 1886.

Irondale, Washington. 262.
Donnell Samuel M.*
Yeargain John P, 213A, 1904.

Ironton, Iron. 920.
Barnhouse E L G (R), 202, 1892; 213A, 1893.
Farrar George W (R), 194, '57
Gay Roger W (R), 207½, '92.
Marshall Ira A (R), 207½, 1889

Isabella, Ozark.
Edmonds G K.*
Elliott Asa.*

Ivy, Cedar.
Williams J Robt (Ecl), 202,'98

Jackson, Cape Girardeau. 1,882.
Atkins Frank R.*
Brase Ferdinand (H), 197, '92.
Geeslin P A.*
Hays Bernd W (R), 158, '94; 251A, 1899.
Henderson Robt T (R), 265,'62
Kiehne Wm R.*
McCombs U M.*
Mayfield John J (R), 205, 1885.
Vinyard Geo W (R), 193, 1875.
Woods S Elliott (R), 196A,'94.¶

Jacksonville, Randolph. 288
Towles Stokley P (R), 149, '98

Jameson, Daviess. 420.
Galbreath Jesse W (R),149,'92
Graham Jas B (R), 213A, '97.
Martin Chas P, 209, 1892.
Wetzel N M, 213A, 1900.

Jamesport, Daviess. 882.
Clagett O H.*
Hutchison G W.*
McKinley Chas G (Ecl),262,'84
Songer H E.*¶
Sutliffe Grant N (R), 208, '92.
Thompson Robt V (R), 193,'89

Jamestown, Moniteau. 440.
Dearing Wm A (R), 207½, '93.
Koelle John W (H), 197, 1896.
Thorpe Alonzo V (Ecl), 207½, 1890.

Jane, McDonald. 60.
Self Frank.*

Jasper, Jasper. 782.
Gooding Bert A (R), 149, 1887.
Hendricks Virgil H (R),213A, 1897.
Knott Wm H, 155C, 1903.
Schooler Jas K (R), 149, '95.¶

Jefferson City, Cole. 10,000.
Antrobus Frank B (H), 208½, 1897.
Bedford Stephen D.*
Boutelje S Sidney (R),213A,'01
CLARK WM A, A M, M D (R), A M Waynesburg Coll, Waynesburg, Pa, 1889; M D, St Louis Med Coll (Med Dept Washington Univ), St Louis, Mo, 1897; Mem Am Med Assn, Missouri State Med Assn and Cole Co Med Assn; Med Examr N Y Life Ins Co, N Y City, Prudential Ins Co of Am, Newark, N J, Mass Mut Life Ins Co, Springfield, Mass, Pacific Mutual Life Ins Co, San Francisco, Cal, Mutual Life Ins Co, N Y and Penn Mutual Life Ins Co, Phila, Pa, Mut Life Ins Co, N Y and Bankers' Life Ins Co, Iowa, 101 W High.
Davison Alex C (R), 194, '67.
De Wyl Nicholas (R),Univ of Bonn, Ger, 1848.
Enloe Cortez F (R), 299A, '01.
Enloe Isaac N (R), 193, 1883.
Ettmueller Gustave (R),Univ of Leipzig, Ger, '67.
Hill James A (R), 210, 1905.
HOUGH CHARLES PINCKNEY (R), Missouri Med Coll, St Louis, Mo, 1875; Formerly Surg Union Pacific & Montana Central Rys; Phys to St James' Hosp and Anaconda Mining Co; Surg Genl of Montana; County Phys and Health Officer and Chief Med Examr Equitable Life Ins Co, Butte, Montana; Mem Montana Med Assn, Mo State Med Assn, Am Med Assn, and of the Association Military Surgeons of U S A, Ex-Pres Rocky Mountain Inter-State Med Assn, 400 E Main.
Lackey Charles L, 158, '84.
Lopp John E (R), 213a, 1898.
Moore Osborne L (R), 209, '91.
Porth Joseph P (R), 194, '87.
THORPE JEFFERSON L (R), St Louis Med Coll, St Louis, Mo (now Med Dept Washington Univ), 1886; New York Polyclinic 1896; Div Surg Mo Pacific, Surg Mo K & T and C & A Rys; Ex-Surg Mo State Penitentiary; Health Officer Cole Co; Ex-Surg U S Board Pension Examng Surgs; Mem Am Med Assn, Mo Med and John McDowell Med Assns; Cole Co Med Soc and Natl Assn of Ry Surgs; Med Examr Conn Mutual Life Ins Co, Hartford, Conn, Mass Mut Life Ins Co, Springfield, Mass, Equitable of N Y and Natl Life Ins Co, Montpelier, Vt, 122 E High.

Jenkins, Barry. 124.
Knight I P.*
Reeds J M, 209, 1896.
Wheeler G P.§

Jennings, St Louis. 820.
Byrd.*
Middleton J H (R), 149, 1865.

Jerico, Cedar. 560.
Allen John (Ecl), 202, 1889.
Gates Lester C (R), 149, 1887.
Holmes A T (R), 198, 1890.
Longacre J K.*
Mynatt A J (R), 209, 1898.

Job, Oregon. 32.
Forrest Martin C.*
Piles Thomas C (R), 193, 1890.

Johnson City, St Clair. 80.
(RFD from Appleton City.)
Smith Rollin J (R), 193, '87.

Johnstown, Bates. 142.
Berry George W, 212, 1903.
Crabtree J W.* (R D from Spruce.)

Jonesburg, Montgomery. 500.
Ball Enoch A.*
Bonewits John E(R), 213A, '99
Foreman James M (R), 282,'53
Jones J Luther (R), 193, 1880.¶

Joplin, Jasper, 27,218.
Allen John (Ecl), 202, 1889.
Amos Robert W (R), 301, 1887.
ANDERSON FINIS L, M D (R), Kansas City Med Coll, Kansas City, Mo, 1890; Post-Grad Courses at Vienna, Berlin and London; New York, Chicago and Philadelphia Post-Grad Courses; Mem Am Med Assn, Acad of Ophthalmology and Oto-Laryngology, Jasper Co Med Assn, Southwest Mo Med Soc, etc, etc; Specialty Eye, Ear, Nose and Throat; Office Hours 9-11 a m and 3-5 p m. Phones, Bell Long Dist 765, Local 765 and 832, 6th and Main.
Bailey Frank W (R), 263, '82.
Bailey Wm L (R), 193, 1879.
Balsey Martin T (R), 143, '81.
Blackerby Philip E (R), 158, 1904.
Blackwell Jasper (R), 206, '82
Blackwell Z T (R), 159, '88.
Brown Jacob R (R), 213A, '95.
Burns J Wm (H), 270, 1884.
Cummings Chas C (R), 126,'97
Ebberts Joseph A (R), 170, '76.
Ellis James M (R), 161, 1894.
Evans M H (R), 269,'91; 126,'91
Freeman Arthur B (R), 158,'86
Grantham Samuel A (R), 196A, 1892.
Hanna Wilbur F (R), 156A,'99
Harutun Moses B (R), 231, '96
Hill D R, 210, 1893.
Hurwitz Leon (R), 213A, 1901.
James Robert M (R), 213J, '04
Johnson Joel E (R), 299, 1890.
KELSO ROBERT S, M D (R), Rush Med Coll, Chicago, Ill, 1864; Post-Grad St Louis Coll of Phys and Surgs, St Louis, Mo, 1883; Asst Surg Kansas State Militia (Civil War), 1864; Mem Am Med Assn, Mem and Ex-Pres S W Dist Med Assn, Mem and Ex-V Pres Mo State Med Assn, Mem and Ex-Pres Jasper Co Med Soc; Med Examr N Y Life, Penn Mut, Hartford Life and Annuity and other Ins Cos, 304 Main.
Kincheloe Moses B (R), 136, 1887.
Lanyon Wm H (R), 126, 1879.
Lewis W E, 213C, 1898.
Long John S (R), 231, 1892.
Lothian Wm (R), 209, 1896.

DO NOT STAMMER

Our new Institute provides accommodation for one hundred students. Surroundings home-like, moral and wholesome. Cures lasting and permanent. Our 200 page book, "The Origin and Treatment of Stammering," sent free to physicians upon request. Read our adv. opp. Class. Schools for Stammerers.
THE LEWIS SCHOOL FOR STAMMERERS,
35-41 Adelaide Street, Detroit, Mich., U. S. A.

Joplin—Cont'd.

McMICHAEL AMERICUS O (R), Iowa Coll of Phys and Surgs (Med Dept Drake Univ), Des Moines, Ia, '94; Post-Grad Course N Y Clinical School, 1896; Chicago Eye, Ear, Nose and Throat Coll, 1899-1903; Chicago Post-Grad Med 1900; N Y Post-Grad (Diseases of Children), 1903; Surg St John's Hosp; Med Examr Penn Mut Life Ins Co; Hours 10:30-12 a m and 2-4:30 p m, 410½ Main.

Matthews Luther I (R),185,'66

Mayes G I (R), 196A, 1898.

Miller George W (R), 241, '80.

MILLER SAMUEL H, M D (R), Missouri Med Coll, St Louis, Mo, 1899; N Y Post-Grad School and Hosp, N Y City, 1904; Phys to Children's Home; Mem Med Staff St John's Hosp, Mem Am Med, Mo State and S W Mo Med Assns and Jasper Co Med Soc; Med Examr Ætna Life, Tribe of Ben-Hur, Ancient Order of Pyramids and Natl Masonic (Accident) Ins Co; Specialty Diseases of Women and X-Ray Treatment; Office Hours 10-12 a m, 1-4 and 7-8 p m; Tels Bell 500, Home 735, 530 Main.

Neff Robert L (R), 209, 1894.

Pifer John B (R), 255, 1887.

Putnam Seymour, 241, 1876.

Rohan Francis E (R), 193, '93

Scarborough O C.*

Shelton Mitchell C (R), 213A, 1894.

Snyder Andrew R (R), 241, '85

Spriggs M Luther (R), 160, '94

Taylor Henry H (R), 198, 1872

Thornton Robt A (R), 207½,'93

TONEY THOMAS A M, M D, M E (R), A M Cumberland Univ, M D Univ of Nashville, Nashville, Tenn, 1875; M E Vogel's Electrical Inst, Cincinnati, O; Graduate Pharmacist; Specialty Cancer, Tumors, Diseases of Women, Rheumatism, Heart Disease and Piles, 702 Broadway.

Tyler Robert B.*

Watkins C H (R), 194, 1877.

Webb Christopher C (R), 169, 1881.

Wier Frank A (R), 210, 1904.

WILLIAMS SEYMOUR S, M D (R), Univ of Mich, Dept of Med and Surg, Ann Arbor, Mich, 1888; Specialist in Chronic and Nervous Diseases, Electricity, Heat and Light Employed, 514 Main.

Willim Wm J (R), 149, 1882.

Winchester Albert N (R), 220A, 1891.

Wolff Albert H (H), 208½, '97

Woods Wm H (R), 335, 1892.

Kahoka, Clark, 2,000.

Bridges A C (R), 26, 1899

Bridges James R (R), 149, '88

Crawford Barton S (R), 149, 1867

Hiller Frank B (R), 126, 1891

Martin Jefferson G (R),149,'73

Martin W H (R), 149, 1868.

Sisson Wm B (R), 193, 1890.

Kansas City, Jackson, 165,-248. No of Physicians 771.

ABDELAL ALFRED G (R), Ecole de Medicine, Montpelier, France, 1852; Reg State Board of Health of Mo; Mem Med Staff St Luke's Hosp, Niles, Mich; Mem Natl Assn Life Ins Examrs; Ex-Coroner Douglas Co, Kans; Ex-Chmn Bd of U S Pension Examg Surgs, Lawrence, Kans; Mem Kansas Med Soc; Med Exmr Germania Life Ins Co, Sons of Hermann, Nat Union Life Ins Co and Lawrence (Kans) Turn Verein, 1401 Grand av.

Abeles Edward (R), 176, 1878. 219 Altman bldg.

Abrams Wm E, 198, 1904, 523 Rialto bldg.

Ackley Foster E (R), 193, '83 318 Junction bldg.

ADAMS NOAH, M D (R) Barnes Med Coll, St Louis Mo, 1839, 317 Rialto Bldg.

Adams Wm W (H).* 321 Mo bldg.

Adkins James M, 198, 1880 404 Wyandotte.

Agin Burroughs, 212, 1900 2317 College av.

Albright Henry R (R), 209 • 1895, 436 New Ridge bldg.

ALEXANDER J LLOYD M D (H) Hahnemann Med Coll and Hosp, Chicago Ill, 1893; Prof of Obstetrics Kansas City Hahnemann Med Coll; Mem Am Inst of Homo and Kansas City Homo Med Soc; Surg Des Moines, Creston & Southern R R; 1021 Grand av.

Alexander Mary J, 213I, '05 305 E 11th.

Alexander Samuel (R), 130 1869, 430 W 13th.

Allbritain James W (R), 209 1896, 1105 W 24th.

Allcutt Carrie D (H), 208½ 1896, 3207 Harrison.

ALLEN CHARLES E, M D (H), Kansas City Hahnemann Med Coll, Kansas City, Mo, 1904; Prof of Physiological Materia Medica and Genito-Urinary Diseases Same; Med Examr M W A Brotherhood of Am Yoemen, Fraternal Aid and Natl Annuity Assn 408 Deardorff Bldg.

Allen John M (R), 194, '54 903 Bank of Commerce bldg

Anderson Charles L (R) 156B, 1900.

Anderson Erle M, 156, 1901 1121 W 17th.

Anderson L L.* 1231 Indie av

ANDERSON SAMUEL H (H), Homo Med Coll of Mo, St Louis, Mo, 1876 Former Dean of Faculty and Prof Orthopedic Surgery Kansas City Hahnemann Med Coll, Bayard Bldg, 1214 Main.

Andersson H Claude (R), 209, 1897, 716 Shukert bldg.

ANDREWS BAZALEEL BELL JR, M D (R), Marion-Sims Med Coll, St. Louis, Mo, 1896; Kansas City Hahnemann Med Coll, 1904; Prof of Principles and Practice of Surgery, Kansas City Hahnemann Med Coll; Mem Am Med and Nebraska State Med Assns, Mo Inst Homo, Neb State Homo Soc and Homo Med Soc of Kansas; Med Examr Royal Union Mutual, Des Moines Reserve Loan & Life and Des Moines Life Ins Cos, 313 Deardorff Bldg.

ARMBRUSTER FREDERICK, M D (R), Marion-Sims Coll of Med, St. Louis, Mo, 1901; House Phys St. Louis Baptist Hosp, 1902, 1834 E 9th.

Armour Wallace A (R), 198, 1895, 3505 E 12th.

Askew Frank D (R), 235, '94, 3440 Campbell, Retired.

Austin R Emmett (R), 193, 1897, 4109 Warwick boul.

Ayres Samuel (R), 158, 1883, 1208 Wyandotte.

Babcock Henry C (R), 160, '96, 340 New Ridge bldg.

Baker Grace D,* 603 E 13th.

Ball Henry P (R), 231, 1884, 203 Rialto bldg.

BALSLEY JOHN A, M D (R), Northwestern Univ Med School, Chicago, Ill, 1900, 307 Rialto bldg.

BARBEE CHARLES M, MD (R), Kansas City Med Coll, Kansas City, Mo, 1902; Instructor in Physiology Kansas City Med Coll, 1902-05; Prof of Physiology Kansas City Dental Coll; Mem Med Staff, Out Door Dept, St Joseph's Hosp; Mem Am Med Assn, Med Assn of Mo and Jackson Co Med Soc, 519 Rialto Bldg.

BARBER HENRY A, M D Eclectic Med Coll Cincinnati, O, 1868; Emeritus Prof Obstetrics Kansas City Hahnemann Med Coll; 201 Deardorff Bldg.

Barraclough Alfred W, 198 1884, 2509 E 11th

Baum Harry, 209, 1900, 319 Shukert bldg.

BEATTIE THOMAS J, M D (R), Kansas City Med Coll, Kansas City, Mo, 1885; N Y Univ Med Dept of Univ Med Coll, N Y City, 1886; Prof of Diseases of Women Kansas City Med Coll; Pres of the Kansas City Acad of Med; Mem Am Med Assn, Med Assn of Missouri, Jackson County Med Soc and Ex-Pres Western Surg and Gynaecological

PHYSICIANS CASUALTY ASSOCIATION OF AMERICA

$25.00 WEEKLY indemnity for accidental injuries. Costs $3.00 Quarterly. See Page 12
Write E. E. ELLIOTT, Sec'y, OMAHA, NEB.

Assn, 603-604 Bank of Commerce Bldg, 10th cor Walnut.

Beattie Thomas R, 193, 1888, 2315 E 18th.

Bechdoldt Geo F (R), 193, '99, 625 E 31st.

Bedford Thos D (R), 241, 1882, 1118 Main.

Beedle Gordon A (R), 198, '94, 312 Altman bldg.

BELL J WALLACE, M D (R), Univ Med Coll Kansas City, Mo, 1901; Asst Dr Tiffany's Eye and Ear Clinic and Dr. J E Logan's Nose and Throat Clinic, 805 McGee.

Bell Charles L,* Washington Hotel.

BELLOWS GEORGE E (R), Coll Phys and Surgs, N Y City, 1885; Clinical Instr Diseases of the Eye, Univ Med Coll, Kansas City, Mo; Oculist St Margaret's Hosp, Kansas City, Kans, Union Pacific, Rock Island System and Chicago & Alton Rys; Practice Limited to Eye and Ear, 429 Rialto Bldg.

Belove Benj (R), 209, '04, 327 Shukert bldg.

Bennett Robert S (R), 198, '77, 205 Woodworth.

Berry Benjamin F (R), 158, 1880, 12 Ricksecker bldg.

BERRY GEORGE F, M D (R), Univ Med Coll, Kansas City, Mo, 1897; Post-Grad Med School, Chicago, 1900; 527 Rialto Bldg.

Bersuch Friedrich (H),131,'87, 2322 Flora.

BINNIE J FAIRBAIRN, A M, M B, C M (R), Univ of Aberdeen, Scotland, 1883; Res Surg Royal Infirmary, Glasgow, 1886-1887; Univ Goettingen, 1888; Prof of Surgery Kansas State Univ; Surg St Joseph's Hosp, Kansas City, Mo; Fellow Am Surg Assn; Specialty, Surgery; s e cor 12th and Wyandotte.

Birch Joseph N (R), 122, 1899, 1501 E 18th.

BLAIR EDWARD GILES, A B, M D (R), Coll of Phys and Surgs, New York, 1889; Roosevelt Hosp and Dispensary, N Y, 1892; Prof Surgery, School of Med, Univ of Kansas; Jr Attending Surg to St Margaret's Hosp Kansas City, Kans; Mem Mo State Med Assn and Med Assn of Mo Valley; Fellow Kansas City Acad of Med, 404 Bryant Bldg, s w cor 11th and Grand av.

BLAKESLEY THEO S, M D (R), Rush Med Coll, Chicago, 1902; Interne Ill Charitable Eye and Ear Inf, 1902-03; Special Courses Eye, Ear, Nose and Throat, London, Paris, Berlin, Vienna and Breslau, 1904; Prof of Medicine Coll of Phys and Surgs, Kansas City, Kans, 1905; Practice Limited to Eye, Ear, Nose and Throat, Suite 1 Rialto Bldg.

Blanford David I, 209, 1903 29th, s e cor S W boul.

Bleil Adeline Board (R),213D, 1899, 4401 E 9th.

Bleil Albert W (R), 212, 1899, 13 E 12th.

BLOCK JACOB, M D (R), Ohio Med Coll, Cincinnati, O, 1879; Post-Grad Univ of Paris, 1889; Berlin, 1890; Vienna, 1890; Prof of Genito-Urinary Surgery Univ of Kansas; Vis Surg St Joseph's Hosp, Kansas City, Mo; Consulting Surg St Margaret's Hosp, Kansas City, Kans; Mem Am Med Assn, Med Assn of Mo and Jackson Co Med Soc, Fellow Kansas City Acad of Med; Office Hours 1:30 to 4:30 p m, Sunday 11 a m to 1 p m; Home Phone 986 Main, Bell Phone 986 Grand. 419-420-421 Argle Bldg.

BLOESSER LAWRENCE, M D (H), Kansas City Homo Med Coll, Kansas City, Mo, 1904; Prof of Anatomy, Kansas City Hahnemann Med Coll, cor 8th and Grand av.

BOARMAN JEROME A, M D (R), Univ Med Coll of Kansas City, Mo, 1896; Adjunct Prof Obstetrics, Same; Deputy Coroner Jackson Co, Mo; Mem Am Med Assn Med Assn of Mo and Jackson Co Med Soc; Med Examr Union Life of Indianapolis, Fraternal Home Ins Co, Modern Woodmen and Yeomen, 501 Bryant Bldg.

BOLAND JOHN T (H), Homo Med Coll, St Louis, Mo, '81; Kansas City Homo Med Coll, Kansas City, Mo, 1893; Prof Clinical Medical and Chronic Diseases, Kansas City Hahnemann Med Coll; Mem Mo Inst of Homo, Internatl Hahnemannian Assn and Kansas City Homo Club, 208 Deardorff Bldg.

Bolding Edwin R (R),156B,'98, 12 Indiana bldg.

Bondurant Essie K (Ecl), 214A, 1902.

Bonniwell Wallace A (H and Ecl), 137C, '94; 213I, '03, 1400 Grand av.

Boone John W C,* 333 Rialto bldg.

Border Chas T,* 635 Troost.

Boswell Asa C 255, '89, 3939 Main.

Bowman Dora E (R),156B,'01, 327 Rialto bldg.

BOWMAN JAMES W, M B (R), Toronto Univ, Toronto, Ont, 1867; Coll of Phys and Surgs of Ontario, Toronto, Ont, 1875; Former Lecturer on Med Exam's for Life Ins, Coll of Phys and Surgs, Kansas City, Kans; Mem Med Assn of Mo and Jackson Co Med Soc; Referee and Med Examr Minn Mut Life of St Paul, Minn; Med Examr Hartford of Hartford, Conn, Mutual Reserve of N Y and Fidelity Mut of Phila, Pa, Life Ins Cos, 402 Hall Bldg, cor 9th and Walnut.

Boyer Edward J, 198, 1900, 1600 E 19th.

Branaman Abraham (R), 198, 1899, 1020 Penn.

Brewster R B (R), 198, 1905, City Hospital.

Brown Charles A (R), 209,'05, 705 Shukert bldg.

BROWN RALPH J (R), Univ Med Coll Kansas City, Mo, 1896; Prof of Bacteriology and Pathology Medico-Chirurgical Coll, Kansas City, Mo, Office 534 Altman Bldg.

Brown R Wood (R), 239, '76, 1801 Paseo.

BRUEHL JULIUS (R), Univ of Wurzburg, Germany, '83; Prof Diagnosis and Clinical Med, Clinical Dept, School of Med, Univ of Kansas; Mem Med Assn of Mo and Jackson Co Med Soc; Med Examr Germania Life Ins Co, N Y City, Provident Savings Life Assurance Soc of N Y, Kansas City Life Ins Co, 500 New Ridge Bldg.

Brunig Fred H, 198, 1894, 3137 Main.

Burke Benj,* 1201 Walnut.

BURKE CHARLES L (R), Univ Med Coll, Kansas City, Mo, '82; Special Course Ophthalmology, Moorfield's Hosp, London, Eng, 1896; Otology, Laryngology and Rhinology, Golden Square Hosp, London, 1896; N Y Post-Grad Med School and Hosp, 1896; Mem Med Assn of Mo and Jackson Co Med Soc; Practice Limited to Eye, Ear, Nose and Throat, 303 Deardorff Bldg, 1103 Main.

BURKHARDT EDWARD A (R), Univ Med Coll, Kansas City, Mo, 1900; Adjunct Prof of Obstetrics Same; Phys Florence Crittenton Home; Mem Am Med and Mo State Med Assns and Jackson Co Med Soc; Fellow Kansas City Acad of Med, 2309 Summit.

BURNETT S GROVER, A M, M D (R), Kansas City Med Coll, Kansas City, Mo, 1885; Univ City of N Y, Med Dept, 1886; N Y Post-Grad School and Hosp, 1889-90, 1897-98; N Y Polyclinic Med School, 1889-90, 1897-98; Prof Mental and Nervous Diseases, Kansas City Med Coll, 1890-93; Prof Mental and Nervous Diseases and Pres of Columbian Med

Scott's Emulsion is more powerful, more digestible and more palatable than the raw cod liver oil.

Kansas City—Cont'd.

Coll, 1898-99; Prof Histological and Applied Anatomy of the Central Nervous System and Clinical Neurology in the Univ Med Coll; Med Supt Dr Burnett's Private Home for Nervous Diseases and Inebriates; Asst Supt Long Island Home for Mental and Nervous Diseases and Inebriety, 1886-90; Mem N Y Post-Grad Clinical Soc; Ex-Pres Med Assn of the Mo Valley; Mem Mo State Med Assn and Jackson Co Med Soc; Fellow Kansas City Academy of Med; Practice Limited to Electro-Therapeutics, Mental and Nervous Diseases, 425 Rialto Bldg.

Burns Lee M (R), 198, 1896, 1623 Cherry.

BURRILL CHARLES W (R), Chicago Med Coll, 1872; Mem Am Med Assn, Med Assn of Mo and Jackson Co Med Soc; Office 623-24 Shukert Bldg; Hours 3 to 5 p m, Res 3124 E 9th.

BYE CHARLES E (Ecl), Eclectic Coll of Phys and Surgs, Indianapolis, Ind, 1891; Office 903 Broadway, Res 1020 Olive.

BYE WM O (Ecl), Bennett Coll of Ecl Med and Surg, Chicago, Ill, 1897; Northern Ill Coll of Ophthalmology and Otology, 1897, 3314 Virginia. Dixie.

Cadwell Joseph W (R), 282, 1863; 241, 1866 916 Main.

Callaghan Richard,* 541 Cambridge.

Campbell Arthur L,* 2627 Victor.

Campbell I Augustus, 198, 1905, City Hosp.

Campbell Warren M (R), 265, 1871, 3412 Garfield.

Campbell Wm L (R), 198, '97, 4210 E 15th.

Capell Clarence S, 217A, '02, 1109 McGee.

CARBAUGH EUGENE (R) Kansas City Med Coll, Kansas City, Mo, 1899 Chief of Clinic Pediatrics Univ Med Coll, Kansas City, Mo; Chief Inspr of Infectious and Contagious Diseases; Chief Inspr of Public Schools; Mem Med Assn of Mo, Miss Valley Med Assn and Jackson Co, Mo, Med Soc; Med Examr Phoenix Mut of Hartford, Conn, Union Mut of Portland, Me, and Provident Savings Life, N Y, Ins Cos, 420 Rialto Bldg.

CARL SAMUEL THOMAS, M D (R), Hosp Coll of Med, Louisville, Ky, 1891; Post-Grad Courses Diseases of Children and Nervous Diseases Same, 1891; Special Post-Grad Course in Genito-Urinary and Rectal Surg, Chicago Polyclinic, 1904; Mem Am Med and Mo State Med Assns and Jackson Co Med Soc; Med Examr Security Mut Life Ins Co, 350-352 Ridge Bldg; Tels Office Bell and Home Main 2854, Res Bell South 1612, Home 657-S.

Carnahan Joseph L (R), 198, 1898, ¶ 44 E 32d.

Carriker Noah J (Ecl), 262, 1885, 314 Hall bldg.

Carter Charles M (R), 159, '61, 1209 Grand av.

CARTER JOHN W (R), Kansas City Med Coll, Kansas City, 1898; Prof of Chemistry and Toxicology, Medico-Chirurgical Coll Kansas City, Mo; Chemist and Bacteriologist Kansas City Bd of Health, 1898-1901; Chemist for Mo State Bd of Agriculture for Kansas City, 1897 to 1903; Mem Med Assn of Mo and Jackson Co, Mo, Med Soc, 2407 Jackson.

Cartlich Jesse W (H), 270, 1883, 300 Hewson bldg.

Cary Walter E, 209, 1901, 24th and Jackson.

Case Wm H (R), 212, 1904, 2025 Denver av.

Casey James H (R), 223, '75, 403 Hall bldg.

Castelaw Rush E (R), 198, '02, 13 Woodworth av.

Castle C H (R), 209, 1903, 1107 McGee.

Castle Homer K, 213I, 1903, 11 W 9th.

Cathcart Chas P (R), 262, '72.

Chambers James Q (R), 281, 1899, 705 Shukert bldg.

CHAMBLISS EDWARD L (R), Kansas City Med Coll, Kansas City, Mo, 1894; N Y Polyclinic, 1901; Prof of Internal Medicine, Med School, Univ of Kansas; Phys Out-Door Dept St Joseph's Hosp, Kansas City, Mo, Etc; Mem Am Med Assn, Mo State Med Assn and Jackson Co Med Soc; Fellow Kansas City Acad of Med, 523 Rialto Bldg.

Chappell Wm E (R), 299, '77, 1042 Union av.

Chenoweth Montford S, 193, 1890, 1120 Main.

Child Scott P (R), 281, 1896, 705 Shukert bldg.

Clark James T (R),* 912 Walnut.

Clark Samuel M (R), 282, 1875 n e cor 10th and Main.

Clausen James J (R), 136, '91 2311 Summit.

Clement James M,* 906 Main.

CLINE ALICE B, M D (Ecl) State Univ of Iowa, Coll of Homo Med, Iowa City, Ia, 1891; Med Exmr Ladies of the Maccabees, M B A and B A Y; Tel 164 E.

COATS C W, M D, The Cleveland Homo Med Coll, Cleveland, O, 1897, Univ of Buffalo, Med Dept, Buffalo, N Y, 1899; Specialist in Cure of Morphine Habit; Office Hours 9 a m to 4 p m, Tel Main 6322, 917-919 N Y Life Bldg.

Cochrane O L V,* 305 Altman bldg.

Coe Charles M (R), 136, 1883, 915 Walnut.

Coffey Wm H (R), 193, 1886, 506 Hewson bldg.

COFFIN GEORGE O (R), Kansas City Med Coll, '91; Prof Clinical and Operative Surgery 1898-1905 Dean of Faculty, 1899-1904 and Pres 1904-05 Medico Chirurgical Coll, Kansas City; Mem Surgical Staff Frisco System; Consulting Surg Kansas City Sou Ry Co; Chief Surg Kansas City, Hosp; City Phys and Sanitary Supt of Kansas City, Mo; Mem Am Med Assn, May, 1894 to 1902, Mo State and Jackson Co (Mo) Med Socs, and Fellow Kansas City Acad of Med; Med Director Kansas City Life Ins Co, Kansas City, Mo, 500 New Ridge Bldg.

Cole Hugh H, 198, 1905, 714 Washington.

Coleman Henry B (R), 193, 1878, 3032 E 18th.

Colt Emily S (H), 131, 1881, 400 Deardoff bldg.

Conley George J (Ecl), 213I, 1902, 2640 Cleveland av.

Connell Joseph B (R), 198, '87, 324 Altman bldg.

Connell Wm A (H), 208½, '00, 1214 Main.

Conover Charles C, 209, 1901, 422 Rialto bldg.

Converse Elliott V (R), 126, 1902, 706 W 10th.

Cook Ellen E,* 509 E 13th.

Cooley Franklin, 158, 1848, 3421 Garner.

Coombs James T (H), 135, '93, 3026 E 6th.

COOPER CALVIN L, M D (R), Univ Med Coll, Kansas City, Mo, 1898; Holds Chair of Nomenclature at Same; Mem Am Med, Mississippi Valley and Mo State Med Assns and Jackson Co Med Soc; General Practice; Office 4513 Independence av, Res 4819 Independence av.

Cooper Joseph P,* 1709 E 9th.

Cordier Albert H (R), 158, '81.

Cornell William W (R), 282, '68

COWHICK GEORGE G, M D (H), Kansas City Hahnemann Med Coll, Kansas City, Mo, 1905, 215 Rialto Bldg.

COWHICK REBECCA A (H), Kansas City Hahnemann Med Coll, Kansas City, Mo, 1902; Mngr of Maternity Hosp, 817 Forest av, Kansas City, Mo; Mem Am Inst Homo and Mo Inst of Homo; Med Exmr I O F, L O T M and American Guild; Office Hours, 10 to 12 a m, 2 to 5 p m; Office and Res 817 Forest av; Tel Home 765 Main.

Cowles Frances P,*711 W 20th

Cleveland Pasteur Institute **Private Hospital for the Preventive Treatment of Hydrophobia.**
602 Hough Ave., Cleveland, Ohio. H. R. BROWNELL, M.D., Med. Director

Cox Roy H, 126, 1902, 1128 Troost av.
CRAMER WM E, M D (H), Hahnemann Med Coll and Hosp, Chicago, Ill, 1887, Prof of Gynæcology, Kansas City Hahnemann Med Coll, 413 Deardoff Bldg.
Crawford Robert E,*515 Main
Crooks Orson R (R), 198,'97, 3629 St John av.
CROSKEY HENRY, M D (H), Hahnemann Med Coll, Philadelphia, Pa, 1878; Surg and Oculist, 209 Deardoff Bldg, 1103 Main.
CROSS ROBERT O (R), Kansas City Med Coll,Kansas City, Mo, 1889; Bellevue Hosp Med Coll, N Y, 1890. Mem Am Anti-Tuberculosis League; Mem Med Assn of Mo and Jackson Co Med Soc, 317 Rialto Bldg.
Cross Walter M, 209, 02, Univ Hospital.
Crowder Wm H (R), 209, '03, 231 Rialto bldg.
CROWELL HOMER C (R), Univ of Vermont, Med Dept, Burlington, Vt, 1875; New York Post-Grad Med School and Hosp, 1887; Prof of Gynæcology Univ Med Coll, Kansas City, Mo; Vis Phys Univ Hosp, Kansas City, Mo; Mem Am Med and Mo Valley Med Assns, Western Surg and Gynæcological Assn, Mo State Med Assn, Indian Territory Med Soc and Jackson Co Med Soc; Pres Kansas City Surg Club and Fellow Kansas City Acad of Med; Specialty Gynæcology and and Abdominal Surg; Office Hours 10 to 12 a m, 2 to 5 p m, 409 Century Bldg.
CRUTCHER LEWIS P, M D (H), Dunham Med Coll and Hosp, Chicago, Ill, 1897, Ad-Eundum Kansas City Hahnemann Med Coll, 1904; Prof of Materia Medica and Homo Philosophy and Clinical Diseases of Children, Kansas City Hahnemann Med Coll, 1899-1904; Prof of Materia Medica and the Institutes of Med, Hahnemann Med Coll and Hosp, Chicago, Ill; Phys Women and Children's Hosp, Nettleton Home and Kansas City Day Nursery; Mem Am Inst of Homo; Mem and Former Pres Mo Inst of Homo; Mem and 1st Vice-Pres Mo Valley Homo Med Assn; Hon Mem Homo Med Soc of Kansas, 524 Shukert Bldg, 1115 Grand av
Cunningham Orval J, 126, '04, 306 Altman bldg.
Curdy Robt J (R), 194, 1896, 614 Commerce bldg.
CURRY EDWIN R (R), Coll of Phys and Surgs, Med Dept, Columbia Univ, New York, 1895;Interne St John's Hosp, Brooklyn, N Y, 1896-'97; Mem Am Med and Mo State Med Assns and Jackson Co Med Soc; Fellow Kansas City Acad of Med, 304 Deardorff Bldg, 1103 Main.
Curts F George, 154, 1894, 412 Gumbel bldg.
Cutler Wm P H (R), 270, '81, 3909 Kenwood.
Cyrene Charles E (R), 209,'99, 517 Shukert bldg.
Czarlinsky Harry (R), 209, 1900, 1028 Walnut.
Dailey Forrest W (R), 198, 1896, 327 Altman bldg.
DANNAKER CHRISTIAN A (R), Univ of Penn, Phila, Pa, 1872; Phys-in-Charge Agnew Hosp and Training School for Nurses, a General Hosp; Mem Am Med Assn, Mo State Medical Assn, Hogdon Med Soc and Miss Val Med Soc; Former Pres and Treas Jackson Co Med Soc; Agnew Hosp, 637 Woodland av.
Dargatz G Emil (R), 193, '83, 103 E 10th.
Darlington Sophie E,* 1517 Kensington.
Dartt Chas W, 198, 1882, 2822 E 9th.
Daughters Heaton G, 198, '04, 2602 E 15th.
DAVIS ALBERT W, A M, M D (R), Kansas City Med Coll, Kansas City, Mo, 1901-1902; Tutor in Practice of Med, Same; Mem Am Med and Mo State Med Assns and Jackson Co Med Soc; Med Examr M W of A, 3303 Woodland av.
DAVIS GEORGE W (R), Univ of the City of New York, Med Dept, 1876; Prof of Genito-Urinary and Venereal Diseases, Univ Med Coll, Kansas City, Mo; Consulting Genito-Urinary Surgeon and Dermatologist to Gillis Orphans Home; Consulting Dermatologist to St Joseph's Orphan Asylum and Home for the Aged; Mem Am Med Assn, Med Assn of Mo, and Jackson Co, Mo, Med Socs; Fellow Kansas City Acad of Med; Practice Limited to Genito-Urinary, Venereal and Skin Diseases, 407-408 Century Bldg, 812 Grand av.
Davis Samuel T (R), 126, 1870.
Dean George A (H), 131, '78, 413 Deardorff bldg.
DELAP SILAS C, M S, M D State Univ of Iowa, Homo Med Dept, Iowa City, Ia, 1880;N Y Ophthalmic Hosp, '84-85; N Y Post-Grad Med School and Hosp, '85-86; Full Course Philadelphia Polyclinic, '85, '86, '87, 1900 and 1903; Wills' Eye Hosp, Philadelphia, 1886; Physical Diagnosis Jefferson Med Coll Hosp, 1885; Ecl Med Univ, Kansas City, Mo,1903; Formerly Oculist, Aurist and Laryngologist to Kansas Institution of the Blind; Fourteen Years Prof Ophthalmology, Otology and Laryngology, Kansas City Homo Med Coll; Prof Ophthalmology, Otology and Laryngological, Ecl Med Univ, Kansas City, Mo; Mem Homo Med Soc of the State of Kansas and Kansas Eclectic State Soc; Associate Editor "Medical Arena;" Practice Limited to Eye, Ear, Nose and Throat; Office Hours 9-12 a m, 2-5 p m; Rooms 3 and 4 Bayard Bldg, 1214 Main. Tels Home Main 5775, East 452.
Denman Joel I, 207½, 1900, 4213 E 9th.
Dibble Joseph E (R), 302, '95, 901 E 12th.
Dibble Le Roy (R), 241, 1871, 503 Ridge bldg.
Dibble Martha C (R), 134, '85, 428 University bldg.
Diers Henry (R), 205, 1882, 20 Bayard bldg.
Dieuis Reveaux (R), 209, '97, 1606 Charlotte.
DITZLER REBECCA V,M D (H), Kansas City Homo Med Coll, Kansas City, Mo, 1898; Prof of Bacteriology and Histology Ecl Med Univ of Kansas City, 217 Rialto Bldg.
Dix Edwin H, 255, 1885, 307 Walnut.
Doane Helen C (H), 208½, '90, 3825 Washington.
Dod Fred L,209,'04,4646 Troost
Donaldson Andw,* 2621 Agnes
Donaldson George H (R), 193, 1875, 200 Westport av.
Donaldson J Earle, 209, 1893, 331 Westport av.
DOVE ORVILLE H, M D (R), Univ of Mich, Preparatory to Medicine, Ann Arbor, Mich, 1888-89; Med Coll of Indiana, Dept of Med Univ of Indianapolis, Indianapolis, Ind, 1893; New York Post-Grad School and Hosp; 1903-04; Interne St Johns Hosp, Brooklyn, N Y, 1904-05; Sojourn London Paris and Berlin, 1905; Chief Demonstrator of Anatomy in Univ Med Coll; Mem Mo State Med Assn, Kansas City Acad of Med and Jackson Co Med Soc, 413 Rialto Bldg.
DOYLE THEODORE (Ecl), Am Med Coll, St Louis, Mo, 1876; Dean and Prof Theory and Practice of Specific Medication,Ecl Med Univ, Kansas City; Mem Natl and Mo State Ecl Med Assns, 1001 E 15th. (Druggist.)
DRAKE NELSON A (R), Rush Med Coll, Chicago, Ill, 1868; Post-Grad Jefferson Med Coll, Phila, Pa, 1879; Coll of Phys and Surgs, N Y, 1880; Rush Med Coll, Chicago, Ill, 1880; Mem Surg Staff Univ Hosp Kansas City; Consulting

KRETOL
The best known remedy, not only for cuts, burns and bruises, ulcers and sores of all kinds, but most excellent for the bath or tender feet, callouses or soft corns.
Household. All Druggists, or The "Kretol" Co. WASHINGTON, D. C.

Kansas City—Cont'd.

Staff German Hosp; Local Surg Rock Island System; Former Editor "Kansas City Medical Index;" Mem Bd U S Examg Surgs, 1885-1889; Ex-Pres Jackson Co Med Soc, Mem Am Med Assn, Natl Assn Ry Surgs, British Med Soc, Med Assn of Mo, Kansas, Iowa State and Jackson Co Med Socs, 1001 Harrison.

DUNHAM STEPHEN A (R), Bellevue Hosp Med Coll, N Y City, 1875; Prof of Principles and Practice of Med Medico-Chirurgica. College, Kansas City, Mo; Mem Am Med Assn, Mo State and Jackson Co Med Socs, 1214 Main.

DUNN ELI H, M D (R), Rush Med Coll, Chicago, Ill '85, 12th cor Central and 1441 Broadway, Denver, Colo.

Duvall John F (Ecl), 268, '68; 2131, 1902, 1120 Main.

Eastman Burt L (R), 130, 1892, 436 Ridge blk.

Eaton Thomas I.* 2404 Pasco

EDGERTON MARK (H), Hahnemann Med Coll, Philadelphia, Pa, 1879; Prof Materia Medica and Therapeutics and Former Dean Kansas City Hahnemann Med Coll; Mem Am Inst, Mo Inst, Mo Valley Inst of Homo, Kansas State Homo Med Soc, and Kansas City Homo Club, 409 Deardoff Bldg, 1103 Main.

Edmundston Milton M (R), 241, 1901, 427 Rialto bldg.

Elder Thomas H (R), 110, '60, 2443 Forest.

Eldredge James S (R), 209, 1898, 402 Mo bldg.

ELLIOTT CHARLES SINCLAIR, M D (H), Homœopathic Hosp Coll, Cleveland, Ohio, 1886; Prof of Mental and Nervous Diseases and Electro-Therapeutics, Kansas City Hahnemann Med Coll; 1103 Main.

ELLIOTT FRANK (H), Homo Hosp Coll, Cleveland, Ohio, 1881; New York Post-Grad Med School and Hosp, 1891; Dean and Prof Gynæcology and Surg Obstetrics Kansas City Hahnemann Med Coll, Gynæcologist Protestant Home for Aged Women; Mem Am Inst Homo; Ex-Pres Mo Inst Homo; Mem Kansas State Homo Med Soc, Mo Valley Inst, Kansas City Home Club, 201-2-3 Missouri Bldg, 1023 Grand av; Office Tel Home 376 Main, Res Tel Home 1018 Main, Bell 1018 Grand.

Emery Frank W (R), 209, '95, 228 E 12th.

EMMETT EDITH A, (H), Kansas City Homo Med Coll, 1902, Post-Grad Same, 1907, Mem Am Inst and Mo Inst Homo, Med Exmr M B A, D of H, A O U W, Fraternal Union and Court of Honor, 405 Altman Bldg. Res 1212 Mich av.

English Emma S, 213D, 1902. 1410 Park.

ENZ ELIABETH E, M D (H), Kansas City Homo Med Coll, Kansas City, Mo, 1896; Prof of Materia Medica, Kansas City Hahnemann Med Coll, 511 E 13th.

Esmond John J (R), 330, 77 215 Rialto bldg.

ESMOND MARIE E COWHICK, M D (H), Kansas City Hahnemann Med Coll, Kansas City, Mo, 1905, 215 Rialto Bldg.

Eubank Ambrose E, 209, 1901, 3021 S W boul.

Evans Fred H (R), 156B, 1901, 425 Campbell.

Evans Lee W (R), 193, 1880, 2436 Olive.

Faires Oliver P, 190, '05, 617 W 9th.

Falconer Alexander (R), 209, 1889, 526 Independence av.

Farney H Mercedes,* 201 Altman bldg.

FEIL ANTONIA K (R), Univ of Munich, Bavaria, 1876, 1401 Grand av.

Fellows Wm B,* 532 New Ridge bldg.

Field Wm S (R), 209, 1895, 720 Shukert bldg.

Fields Thomas (R), 198, 1894, 2023 Benton boul.

FISHER H FRANK, M D (R), Hahnemann Med Coll and Hosp, Chicago, Ill, 1884; N Y Ophthalmic Hosp, 1890; Matriculate Univ Med Coll Kansas City, Mo, 1904 (Illness prevented graduation); Prof of Eye, Ear, Nose and Throat, Coll of Homo Med and Surg, Kansas City, Univ, '96, '99; Prof of Eye and Ear Ecl Med Coll Kansas City, Mo, '97, '99; Prof of Eye and Ear Hahnemann Med Coll, K C Univ, 1899, 1903; Prof Eye and Ear in K C Hahnemann Med Coll of K C Univ, '03, '05; Phys to Confederate Home, Austin, Tex, 1889; Ex-Mem Kansas Homo Med Assn, Texas Homo Med Assn, Tenn Homo Med Soc, Mo Inst Homo, Southern Med Assn and Am Inst Homo; Formerly Med Examr Kentucky Mut Life Assn and A O U W; Specialty Eye, Ear, Nose and Throat Since 1890; Office Hours 9 a m to 1 p m and 2-5 p m, 1103 Main; Office Tel Grand 1432 Bell, res 220 Woodworth av

Fitzpatrick George W (R), 255, 1863, 341 New Ridge bldg

Flanders Frank L (R), 130, 1868, 809 Pacific.

Florian Albert J,* 1214 W 9th

FORSTER WM A (H), Homo Med Coll of Mo, St Louis, Mo, 1880; Ad Eundem St Louis Coll of Homo Phys and Surgs, 1881; Prof of Clinical and Operative Surgery, Kansas City Hahnemann Med Coll; Consulting Surg and Gynæcologist to Hospital for Women and Children; Ex-Pres Mo Valley Homo Med Assn; Mem Am Inst of Homo; Pres Mo Inst of Homo; Mem Homo Club of Kansas City, Mo, Homo Med Soc of the State of Kansas, and Assn of Orificial Surgs of Chicago; Office 328-329 Rialto Bldg. Tel 266, Bell Tel 652 East, Home Tel 652 Main.

FOSTER HAL A B, M D (R), Univ Med Coll of N Y City (Med Dept of the N Y Univ), 1882; Laryngologist Mo Pac and St Margaret's Hosps; Ex-Pres Kansas City Acad of Med; Ex-Sec Jackson Co Med Soc and Western Ophthalmologic and Oto-Laryngologic Assn; Mem Kansas Med Soc and Mo Med Assn; Practice Limited to Throat, Nose, Ear and Chest; Hours 8 a m to 12:30 p m, 2 to 4 p m; Rooms 402-403-404 Altman Bldg, s e cor 11th and Walnut. Tel 886 Grand.

Foster James W (R), 265, 1870, 6 W 5th.

Foster Lloyd B (R), 136, 1903, 713 Shukert bldg.

FOSTER WM DAVIS (H), Homo Med Coll of Mo, St Louis, Mo, 1869; Prof of Surgery, 1899-1901; Dean Faculty, 1897-9; K C Homo Med Coll; Chief Surgeon K C, Osceola & Southern R R 1893-8; Senior Mem Am Inst Homo; Mem Internatl Homo Med Congress, Basle, Switzerland, 1886; Mo Inst Homo, Kas State Homo Med Soc, Internatl Assn Ry Surgs, Loyal Legion of Mo, Sons of the Rev, Pa German Society; Offices 523 Altman Bldg, cor 11th and Walnut; Res 4125 Warwick Boul; Office Tels, Bell Grand 295, Home Main 173; Res Tels, Bell South 227, Home South 3.

Fowlston John (R), 209, 1904, 329 Shukert bldg.

Fraker G Wilhelm (R), 209, 1891, 1209 Grand av.

FRANKENBURGER JOHN M, M D (R), Kansas Med Coll, Med Dept Washburn Coll, Topeka, Kans, 1893; Curator and Prof Rectal Surg Univ Med Coll Kansas City, Mo; Mem Am Med and Mo State Med Assns, Am Proctological Soc and Jackson Co Med Soc, Fellow Kansas City Acad of Med, 534 Rialto Bldg.

Freymann Amos A (R), 265, 1874, 1201 Independence av.

Freymann Jokshan (R), 265, 1877 1201 Independence av.

THE
KEELEY INSTITUTE,
MARION, INDIANA.

FOR THE CURE OF
LIQUOR and DRUG HABITS
The Treatment is identical with that used by the late DR. LESLIE E. KEELEY. The time spent with us is like a PLEASANT VACATION TO THE PATIENT.

FRICK WM, A M, M D (R), St Louis Med Coll, 1884; Prof of Dermatology Univ of Kanas Med School; Lecturer Dermatology, Kansas City Training School for Nurses and St Joseph's Hosp Training School; Chief of Clinic Cutaneous and Venereal Diseases, Out-Patient Dept, St Joseph's Hosp, Kansas City, Consultant St Margaret's Hosp, Kansas City, Kans; Dermatologist for Frisco Ry System; Mem Am Med Assn, Med Assn of Mo, Jackson Co, Mo, Med Soc and Assn Frisco System Ry Surgs; Hon Mem Southeastern Kansas Med Soc; Specialty, Skin and Genito-Urinary Diseases, 307-308 Rialto Bldg

FRICK W J (R), Kansas City Med Coll, 1888; Prof of Clinical Surg, Univ Med Coll, Kansas City, Mo, and School of Med, Univ of Kansas, Lawrence, Kans; Surg St Joseph's Hosp; Kansas City, Mo; Vis Surg Univ Hosp; Mem Med Assn of Mo and Jackson Co Med Soc, and Fellow Kansas City Acad of Med, 311 Bank of Commerce Bldg.

Frischer Julius (R),*1028 Walnut.

Frye A Geo,* 2226 Indiana.

Frye Wm (R), 205, 1883, 16 Schutte bldg.

Fryer Blencowe E (R), 281, 1859, 520 E 9th.

Fuller Louis C (R), 185, 1879, 2224 E 15th.

FULTON ANDREW L (R), Univ of the Victoria Coll, Toronto, Ont, 1869; Bellevue Hosp Med Coll, N Y, 1870; Dean and Prof of Operative and Clinical Surgery Kansas City Med Coll; Editor "Kansas City Med Record;" Mem Am Med Assn, British, Missouri State and Jackson Co Med Socs, 429 Deardorff Bldg, 1103 Main.

FULTON CHARLES M (R), Ky School of Med, Louisville, Ky, 1883; Post-Grad Kansas City Med Coll, 1894; New York Post-Grad and Hosp, 1903; Mem Am Med Assn, Med Assn of Mo and Jackson Co Med Soc; Fellow Kansas City Acad of Med; Med Examr Illinois Life Ins Co and Legion of Honor, St Louis, 534 Altman Bldg.

GAINES JAMES W (R), Med Coll of Ohio, Med Dept Univ of Cincinnati, 1885; New York Post-Grad Med School and Hosp, 1895; Prof of Otology, Med Dept Univ of Kansas; Aurist, Laryngologist and Rhinologist St Joseph's Hosp, Kansas City, Mo; Consultant St Margaret's Hosp, Kansas City, Kans; Mem Am Med Assn, Med Assn of Mo, Fellow and Former Pres Kansas City Acad of Med; Mem Jackson Co Med Soc, 406 Rialto Bldg.

Gallen Robt M (R), 137H, 1904, 327 Shukert bldg.

GAMMAGE TOM ROGERS, M D (H), Kansas City Hahnemann Med Coll, Kansas City, Mo, 1903, 421-23 Mo Bldg, 1021-1023 Grand av.

Gardner Josiah S (R), 147, 1885, Bonaventure Hotel.

Gardner Wesley J (R), 206, 1183; 209, 1895, 1736 Troost.

Gawley Geo C (R), 189, 1881, 813 E 18th.

Gayle Virginus W (R), 169,'73, 204 Deardorff bldg.

Gearhart A P (R), 209, 1898.

George Wm F (R), 194, 1889, 334 Rialto bldg.

Gerard Gabriel (R), 209, 1899, 2826 Peery.

Geraughty Edwd (R), 209, '03, 3 Rookery bldg.

Gibbons Richd J,* 406 Mo bldg.

Gibson Alex C (R), 185, 1872, 1233 Grand av.

Gifford Alfred (R), 194, 1878.

Gillilan V E, 212, 1901, 502 Holmes.

Gilman Charles J (Ecl), 213I, 1901, 109 E 12th.

Gilmore W L (R), 196A, '95, 4200 Genesee.

Gimler Herman E, 198, 1901, City Hosp.

Ginsberg Edward L (R), 198, 1903, 430 E 17th.

GOLDMAN MAX (R), Kansas City Med Coll, Kansas City, Mo, 1901; Instructor Diseases of Children K U Med Coll; House Surg German Hosp, Kansas City Mo, 1901-1903; Mem Dispensary Staff Rectal Surgery Out Door Dept St Joseph's Hosp, Kansas City; Mem Am Med Assn, Med Assn of Mo and Sec Jackson Co Med Soc, 1905-06; 309 Century Bldg.

Goodhue Walter S (H), 283,'72 418 Hall bldg.

Goodman Adolph A,* 1445 Inde av.

Goodman George (R), 209, '96, 1332 Grand av.

Goodson Jesse N,* 410 Altman bldg.

GOODWIN ALFRED L (Ecl) Specialist in Chronic Diseases, Cancer, Tumors, Skin and Blood Diseases; Office 10 W 9th; Res 1114 Troost av.

Goslin James A (R), 194, 1866; 241, 1871, R F D No 1.

Gowell Samuel B, 1606 W 41st 21 Clinton Pl.

Graham Alice A.*

Graham Arthur C (H), 279B, 1895, 3042 Walnut.

Graham George A (R), 338, '84 702 E 5th.

Grant Fred E, 185, 1877, 401 Ridge bldg.

Greene Thomas S (H), 270, '82, 327 Shukert bldg

Greenlee Aubrey R (R), 209, 1892, 3006 E 11th.

Greenwood Thomas M (R), 209, 1905, 1028 Walnut.

GRIFFITH JEFFERSON D (R), Univ Med Coll, N Y City, 1871; Prof of Surg, Univ of Kansas; Prof of Principles and Practice of Surg, Kansas City Med Coll; Prof Prin & Prac Oral Surg K C Dental Coll; Prof Prin & Prac Surg Woman's Med Coll, 1898-1903; Ex-Pres of Med Assn of Mo; Ex-Pres Assn Military Surgs of U S, 1897-'99; Life Mem International Soc of Gynl and Obstet; Mem Am Orthopedic Assn; Ex-Pres State Board of Health of Mo; Ex-Surg Genl State of Mo; Mem Am Med Assn, Med Assn of Mo, Mo Valley, Miss Valley, Kansas State and Jackson Co Med Socs; Fellow Kansas City Academy of Med; Mem Executive Committee Assn Med Colls, 1899-1904; Surg St Joseph's Hosp; Con Surg Frisco System and K C Sou Ry; Late Major and Chief Surg U S Vols; Delegate Internat'l Med Congress, Madrid, Spain, 1903, 524 Rialto Bldg, 9th and Grand av.

Grimes Walter P (R), 209, '01, 10th s w cor Harrison.

GROVE GEORGE WASSON M D (R), Tulane Univ of Louisiana, New Orleans, La 1890; Post-Grad Same '92; New York Post-Grad School and Hosp '93-'94; Mem Kansas City Acad of Med; Practice Limited to Eye, Ear, Nose and Throat; 511 Shukert Bldg.

Guffey Don Carlos (R), 281, 1905, 323 W Armour bldg

Guggenheim Lewis C (H), 208½, 1899, 2625 Elmo av.

Guver Caroline P (H), 208½, 1897, 1309 South Paseo pl.

Hackney Geo V (R), 209, '01.

HALL C LESTER (R), Jefferson Med Coll, Phila, Pa, 1867; N Y Polyclinic, 1886; Pres Board Trustees 1899-1904, Dean 1901-'05, and Prof Gynæcology School of Med, Univ of Kansas; Sec Section Obstetrics and Gynæcology Am Med Assn, 1897-'98; 3d Vice-Pres Am Med Assn; Mem and Ex-Pres Mo State Med Assn; Mem Med Soc of Mo Valley; Fellow and Ex-Pres Kansas City Acad of Med; Mem Miss Valley Med Assn; Vice-Pres Western Surgical and Gynæcological Assn and Jackson Co Med Soc, 525 Bryant Bldg.

HALL D WALTON (R), Univ Med Coll, Kansas City, Mo, 1836; N Y Polyclinic, 1897; Prof Laryngol-

ANTIKAMNIA PREPARATIONS
PLEASE SEE PAGE 3 FOR PARTICULARS

Kansas City—Cont'd.

ogy and Rhinology in Univ of Kansas; Mem Am Med and Mo State Med Assns and Jackson Co Med Soc 525 Bryant Bldg.

Hall Frank J (R), 198, 1900 228 Olive.

Hall Franklin,* 14 E 30th.

Hall Jacob (Ec'), 213I, 1902 Hotel Ashland.

Hall James R,* 513 E 18th.

HALLEY GEORGE (R) Univ of Victoria Coll, Toronto, Ont, 1869; Prof Prin and Prac Surgy, Univ Med Coll, Kansas City, Mo; Prof Oral Surg Western Dental Coll, Kansas City; Lieut-Col and Med Director Nat Guard of Mo; Chief Surg K C and N C Ry; Mem Assn Military Surgs, An Med Assn, Med Assn of Mo and Jackson Co Med Soc and Fellow Kansas City Academy of Med, 440 New Ridge Bldg.

Hamel George F (R), 207½ 1888, 706 W 10th.

Hamilton Hugh D (R), 193 1898, 2400 Vine.

Hamilton John T (R), 193 1882, 400 Bank of Commerce Bldg.

HANAWALT HENRY O (R Med Coll of Ohio, Cincinnati, O, 1873; Prof of Nervous and Mental Disease The School of Med Univ o Kansas; Mem Am Med Assn, Mo State and Jackson Co (Mo) Med Socs; Ex Pres Kansas State Med Soc, 1214 Main.

Hanna Minford A, 198, 1903, 1 Rialto bldg.

HARDIN CHARLES B (R), Kansas City Med Coll, Kansas City, Mo, 1881; Bellevue Hosp Med Coll, N Y, 1883; Former Prof of Hygiene and State Medicine Medico-Chirurgical Coll Kansas City, Mo; Mem Am Med Assn, Med Assn of Mo; Pres Kansas City Acad of Med; Mem Jackson Co Med Soc, 413 Rialto Bldg.

HARRELSON NATHAN O (R), Kansas City Med Coll Kansas City, Mo, 1894; Clinical Prof Gynæcology Med Dept, Univ of Kansas, 1903-'05; Prof Clinical Gynæcology St Joseph's Hosp Training School for Nurses; Mem Am Med Assn, Assn of Military Surgs of the U S, Internatl Med Congress, Med Assn of Mo, Jackson Co Med Soc and Fellow Kansas City Acad of Med, 1 Rialto Bldg

HARRINGTON JAMES L (R), Univ Med Coll, Kansas City, Mo, 1859; Sec Bd o Trustees, Sec of Faculty and Prof of Genito Urinary, Venereal and Skin Diseases Medico-Chirurgical Coll, Kansas City, Mo, 1898-1905; Prof of Genito-Urinary and Venereal Diseases School of Med, Univ of Kans; Mem Med Assn of Mo, Miss Valley Med Assn and Jackson Co (Mo) Med Soc; Fellow Kansas City Acad of Med, 434 Rialto Bldg.

Harris Pearl Q, 213A, 1903, 902 Main.

Harrison E Lee (R), 209, 1892, n e cor Kenwood and 36th.

Hardman Wilson S (R), 241, 1868.

Harroun Wm A (R), 136, '02, 421 Altman bldg.

Hartman Milo E (R), 156B, 1900, 11th and Walnut.

Hashinger George H (R), 198, 1894, 2820 E 12th.

Hatch Fred J,* 15th s w cor Troost.

Hawks Edwin A jr (R), 194, 1895, 708 E 25th.

HAYS HARRY C, A M, M D (R), Med Coll of Ohio, 1892; House Surg Good Samaritan Hosp, Cincinnati, O, 1892-3; Toledo State Hosp for the Insane, 1894-1898; Lecturer on Anatomy and Minor Surg and Surgical Dispensary Clinic, K C Med Coll, 1900-'05; Pres of the Staff of Outdoor Dept St Joseph's Hosp; Lecturer on Diseases of Mind and Nervous System, St Joseph's Hosp Training School for Nurses; Neurologist to St Margaret's Hosp, Kansas City, Kans; Supt Bonner Springs Sanitarium, Bonner Springs, Kans; Mem Mo State Med Assn, Jackson Co Med Soc and Fellow of the K C Acad of Med, Suite 410 Century Bldg.

Hays Thomas E (R), 213J, '03, 706 W 10th.

Hearst Allen L (R), 210, 1897, 5004 Inde av.

HEATH EDWIN R (H), N Y Homo Med Coll and Hosp, 1863; Prof of Pharmacy and Chemistry Ecl Med Univ of Kansas City; Sec U S Legation to Chili, 1869-70; Chief Surg Henry Meigs Ry, Pacasmas, Peru, 1870-78; Explorer River Beni (Brazil and Bolivia), 1879-81; Mem Royal Geographical Soc of London, Eng; Consul Bolivia and Guatemala; Consul Genl Honduras and Nicaragua; Specialist in Diabetes, Bright's Disease, Urinalysis and Microscopy, 217 Rialto Bldg.

Heath J Frank, 209, '05, 807 Campbell.

Hedrick Clement L V (R), 198, 1900, 3108 Gillham rd. Retired.

Heller Harry L (R), 209, 1900, 1208 Wyandotte.

Henderson Albert J (R), 209, 1897, 101 W 9th.

Henderson Alex L(Ecl).202.'91

Henderson Ernest L (R), 255, 1881, 101 W 9th.

Henderson Generous L (R), 130, 1869, 101 W 9th.

Henderson James P (R), 209, '03, 529 Rialto bldg.

Henderson Wm A (R), 193, '88, 527 Rialto bldg.

Henry Fannie J, 192, 1899, 2203 Brooklyn.

Herbst Philip F, 176, 1901, 920 Holmes.

HERROLD HERBERT M (R), Coll Phys and Surgs, Kansas City, Kansas, 1896; Specialty Diseases of Women, also Diseases of Stomach, Liver and Kidneys, Medical Electricity, Suite 232 Rialto Bldg.

HERROLD MAUDE M (R), Woman's Med Coll of Penn, Phila, Pa, 1883; Author of "Woman's Diseases and Remedies;" Specialist in Nervous and Surgical Diseases, Suite 232 Rialto Bldg

HERTZLER ARTHUR E, A M, M D, Ph D (R), Northwestern Univ Med School, Chicago, Ill, 1894; Former Prof of Surgical Pathology City, Mo; Prof of Surgical Pathology and Clinical Univ Med Coll, Kansas Surgery, Med Dept, Kansas State Univ; Mem Am Med Assn, Miss Valley Med Assn, Assn Am Anatomists, Am Acad of Med, Am Microscopical Assn, Western Surgical and Gynæcological Soc and Kansas State Med Soc, Etc; Office Hours 10 to 12 a m, 508 and 509 Altman Bldg.

HETHERINGTON ELLERY M (R), Coll of Phys and Surgs, Baltimore, Md, 1888; Prof of Obstetrics and Gynæcology Med Dept Kansas State Univ, Kansas City, Kans; Mem British Med Assn, Am Med and Mo State Med Assn, Tri-State and Jackson Co Med Socs, Miss Valley Med Assn, and Fellow Kansas City Acad of Med; Consulting Obstetrician Bethany Hosp; Consulting Obstetrician to Hosp for Women and Children, 302 Altman Bldg.

HILL HOWARD (R), Kansas City Med Coll, Kansas City, Mo, 1896; Prof Surgical Anatomy Univ Med Coll, Kansas City, Mo; Consulting Surgeon K C Southern Ry; Mem Am Med, Miss Valley and Western Surg and Gynæcological Assn and Jackson Co Med Soc, Fellow of the Kansas City Acad of Med, 413 Rialto Bldg.

Hill Wm H (R), 209, 1900, 501 Independence av.

BURN-BRAE, A PRIVATE HOSPITAL FOR MENTAL AND NERVOUS DISEASES. (See adv. in PHILADELPHIA.)

Hixson Columbus, 266, 66-8 McClure pl.
Hoagland Wm L, 209, '98, 1221 E 34th.
Hodges Wm H (R), 198, 1866, 424 Main.
Holbrook Ralph W, 131, '04, 1300 E 8th.
Hollis Luther T (R), 209, '96, 534 New Ridge bldg.
Holly Lucius J (R), 112, 1890, 1117 Campbell.
Hopkins Charles B, 126, 1900, 3046 Prospect.
Horigan Joseph A (R), 110, '88, 3100 Main.
Howard Charles (Ecl), 213F, 1898; 212, 1903, 1411 Grand av
HOWARD JOSEPH WM (R), Univ Med Coll, Kansas City, Mo, 1903; Asst Dr Tiffany's Eye and Ear Clinic, and Dr J E Logan's Nose and Throat Clinic, Univ Med Coll; Office 805 McGee.
HOXIE GEORGE HOWARD, A B, A M, M D (R), A B 1893, A M 1896, Union Univ; M D 1901, Univ of Zurich, Switzerland; Prof Internal Med and Dean of the Clinical Dept, School of Med, Univ of Kansas; Mem Am Med Assn, Am Acad of Med, Kansas State and Wyandotte Co Med Socs, Editor of the Journal of the Kansas Med Soc; Med Examr Mass Mut Life, Bankers' Reserve and Natl Life of Vt; Office Simpson Block, Kansas City, Kans; Res 202 W 36th, Kansas City, Mo.
HUBBARD EDWARD E (R), Med Dept of Hamline Univ (Minneapolis Coll of Phys and Surgs), Minneapolis, Minn, 1894; Prof of Pathology Medico-Chirurgical Coll, Kansas City, Mo; Mem Med Assn of Mo and Jackson Co, Mo, Med Soc, 331 Rialto Bldg.
HUDSON THOMAS H, M D (H), Univ of Louisville, Med Dept, Louisville, Ky, 1877; Eclectic Med Inst, Cincinnati, O, 1880; Prof of Materia Medica, Kansas City Hahnemann Med Coll, 1901 Prospect.
Hueyette Huerel P (R), 198, 1898, 23 Indiana bldg.
Huff Chas E, 213A, 1905, 823 E 14th.
HUGHES JOHN H (R), Kansas City Med Coll, Kansas City, Mo, 1895; 17 Bayard Bldg.
HUGHES U G G, M D (R), Columbian Med Coll, Kansas City, Mo, 1901; National Med Director for National Annuity Assn; Obstetrics a Specialty; Private Hosp for Maturity Cases; Room 15, 1214 Main.
HULME LAURA, M D (R), Woman's Med Coll of Pa, Phila, Pa, 1886; Formerly Mem Am Med Assn and Chester Co, Pa, Med Soc; Supt South Side Hosp, 3007 Main.
Hunter John D (R), 209, 1905, 625 Bryant bldg.
Hutchens Delaney M, 198, 1901, 3811 Summit.
HYDE BENNETT CLARK, A M, M D (R), Univ Med Coll, Kansas City, Mo, 1895; Demonstrator of Anatomy Same, 1895-1901; Adjunct Prof Anatomy Same, 1901-1905; Surg to German Hosp; Clinical Surg at German Hosp for the Med Dept, Univ of Kansas; Asst Surg St Margaret's Hosp; Lecturer at German Hosp Training School for Nurses; Police Surg of Kansas City, 1895-1898; Rec Sec Med Assn of Mo, 1896-1902; Mem Am Med Assn, Jackson Co Med Soc, and Fellow K C Acad of Med; Med Examr Conn Life and N E Life Ins Cos, Office 404 Bryant Bldg.
Hynds Andw J (R), 126, 1873, 3000 Euclid.
Irwin Chas B, 169, 1904, 436 New Ridge bldg.
Isley Marquis D L, 213I, 1901, 3712 E 12th.
Iuen Frank J (R), 255, 1887, 1334 Grand av.
Iuen Wm C (R), 255, 1883, 1334 Grand av.
Jackson Carl A (R), 209, 1897, 334 Rialto bldg.
Jackson Jabez N (R), 209, '91, 529 Rialto bldg.
Jackson Thomas B (R), 149, 1860, 304 Arlington bldg.
Jackson Walter E (R), 126, 1895, 529 Rialto bldg.
Jacobs Benjamin (R), 198, '97, 327 Altman bldg.
Jacobs Morris C, 262, 1866, 503 Walnut.
JAMES SAMUEL C (R), Rush Med Coll, Chicago, Ill, 1882; Dean and Prof Principles and Practice of Medicine and Clinical Medicine University Med Coll, Kansas City, Mo; Pres Assn of Am Med Colleges; Phys to Univ Hosp, Out Door Clinic Univ Medical Coll, Kansas City; Consulting Phys Frisco R R System, Kansas City, Clinton and Springfield and Kansas City Southern R Rs; Mem State and Provincial Bds of Health of North America, Mo Valley Med and Am Med Assns, Mo State and Jackson Co Med Socs; Ex-Member State Board of Health, Mo, Fellow Kansas City Academy of Med; Med Nominator Prov Savings Life Assur Soc of New York, etc, 623-625 Bryant Bldg, 11th and Grand av.
Jenkins Wm H (R), 212, 1900, 5203 E 22d.
Jennett Harry N (R), 209, 1900, 4603 E 9th.
JENNEY W H, M D (H), Homo Hosp Coll, Cleveland, O, 1862, Emeritus Prof Mental and Nervous Diseases, Kansas City, Hahnemann Med Coll.
JEROWITZ HERMAN D (R), Univ Med Coll, Kansas City, Mo, 1891; Prof Materia Medica and Prescription Writing at Same; Prof Materia Medica, Therapeutics and Clinical Diseases of Children Woman's Med Coll Kansas City, Mo; Phys to Mercy Hosp; Mem Am Med and Mo State Med Assns, Med Soc of Mo Valley and Jackson Co Med Soc, Grand Med Examr Modern Builders of Israel, 1233 Grand av.
Johnson Archie N (R), 209, '03, 302 Altman bldg.
Johnson Charles R, 209, '05, City Hosp.
Johnson Grant T (R), 198, '93, 3443 Woodland.
JOHNSON ORA A (Ecl), Bennett Coll of Ecl Med and Surg, Chicago, Ill, '97; Northern Ill Coll of Ophthalmology and Otology, 1897; Mem Ecl Med Soc of Mo; Med Examr Imp Order of Heptasophs, 312 E 12th.
Johnstone Paul A (R), 209, '04, 420 Shukert bldg.
JONES BRUMMELL (R), St Louis Med Coll, St Louis, Mo, 1868; Former Prof of Physical Diagnosis and Clinical Medicine in Univ Med Coll and Private Instr in Clinical Neurology, Electro-Therapy and X-Ray Work; Mem Mo State Med Assn, Jackson Co Med Soc and Fellow Kansas City Academy of Med, 221 The Rialto.
JONES HORATIO S (R), Univ Med Coll, Kansas City, Mo, 1888; Mem Am Med Assn, Med Assn of Mo, Tri-County Med Soc (Clay, Platte and Clinton Cos) and Clay Co, Mo, Med Soc; Med Examr Modern Brotherhood of Am, Office 6-7-8 Rookery Bldg.
Jones J Hugh (R), 302, 1894.
Jones Kneeland P (R), 241, 1885, 1028 Walnut.
Jones Oliver F (R), 169, 1880, 331 Rialto bldg.
Jones Sophia B,* 1213 Bellefontaine.
KANOKY J PHILLIP (formerly Knoche) (R), Kansas City Med Coll, Kansas City, Mo, 1881; Univ Vienna, Austria, '83-'86; Prof Dermatology Univ Med Coll Kansas City, Mo; Special Consulting Dermatologist Mo Pac Ry Co, Western Division; Consulting Dermatologist St Luke's Hosp and Woman's and Children's Hosp; Practice Limited to

THE Keeley Cure
2803 LOCUST STREET, ST. LOUIS, MO.
"The Most Successful Treatment" for Liquor Drinking, Morphine and other Narcotic Drug Using, Neurasthenia, Tobacco and Cigarette addictions.
Correspondence and Consultation Confidential.
DR. J. E. BLAINE, PHYSICIAN AND MANAGER.
Home Treatment for Tobacco and Neurasthenia. SEE PAGE 5.

Kansas City—Cont'd.

Dermatology and Allied Diseases, 276-78-80 Masonic Bldg, 912 Walnut.

KEITH JAMES B, M D (R), New York Univ, Med Dept, Univ Med Coll, N Y City, 1894; Office Hours 9 a m to 12 m, 1 to 4 p m, 290 Ridge Bldg, 912 Walnut, Tel 2124 Main, Home Phone.

Kelly Eugene H (R), 198, '99, 2121 E 15th.

Kepner John W (R), 209, '02, 720 Shukert bldg.

Key Morris H (R), 239, 1899, 802 E 10th.

KIMBERLIN JOSEPH W, M D (R), L L B Univ of Mich, 1895; M D Univ Med Coll, Kansas City, Mo, 1900; Manhattan Eye and Ear Hosp Post-Grad School New York, 1901-03; Phila Polyclinic, Eye and Ear Dept, 1904; Mem Jackson Co Med Soc and K C Acad of Med, Practice Limited to Diseases of Eye and Refraction, 532 Altman Bldg.

Kimmel Cyrus T (R), 194, '60, 1301 Forest.

KING GEORGE A, M D (R), Rush Med Coll, Chicago, Ill, 1904, 400 Altman bldg.

King Willis P (R), 194, 1866 1450 Inde av.

KING W EUGENE (R), Univ Med Coll, Kansas City, Mo, 1897; Demonstrator of Anatomy, Woman's Med Coll, Kansas City, Mo, 1898-'99; Prof of Surgical Anatomy Medico-Chirurgical Coll, Kansas City, Mo, 1900-1901; Lecturer on Minor Surgery Univ Med Coll, Kansas City, Mo; Lecturer to St Joseph's and Red Cross Hosp, Training School for Nurses; Surg St Joseph's Hosp, Kansas City, Mo; Mem Am Med, Mo State and Miss Valley Med Assns and Jackson Co Med Soc; Charter Mem Kansas City Surg Soc, 402-3-4 Bank of Commerce Bldg.

Kinyoun John V (R), 205, '92, 600 E 9th.

Kircher Harry K, 202, '98 614½ E 6th.

KISTLER JAMES R (R), Jefferson Med Coll, Phila, Pa, 1879; Gynæcologist and Specialist in Electro-Therapeutics and X-Ray Treatment; Mem Alumni Assn Jefferson Med Coll; Med Examr M W of A, W O W and M E A, 601 S W Boulevard.

Kittle David A (R), 194, 1856, 1401 E 9th.

Knapp Louis (R), 185, 1899, 3331 Vine.

Knerr Ellsworth B, 211, 1885, 1002 Garfield.

Knipe Norman L (R), 281, '02, 603 Bryant bldg.

Knox Andrew C (R), 198, '99, 322 Altman bldg.

Koestering Herman F,* 327 New Ridge bldg.

KOOGLER JOHN H, Prof of Medical Jurisprudence Kansas City Hahnemann Med Coll, 2026 Vine.

Kopf Albert J (R), 196A, '99, 915 W 17th.

KRIDLER ALPHONSO T, M D (Ecl and R), Ecl Med Univ, Kansas City, Mo, 1901; Univ Med Coll, Kansas City, Mo, 1888; Kansas City Coll of Phar, Kansas City, Mo, 1888; Ex-Prof of Chemistry, Toxicology and Microscopy Elec Med Univ, Kansas City, Mo; Grad of Assay and Analytical Chemistry, 1802 Woodland.

Krueger Ernest A, 198, 1895, 254 W 4th.

KRUEGER OWEN (R), St Louis Coll of Pharmacy, '86; Kansas City Med Coll, 1890; Prof Bacteriology, Univ Med Coll, Kansas City, Mo; Senior Asst Surg St Margaret's Hosp; Local Surg C G W R R; Med Examr O B A and Catholic Order of Foresters; Office Hours 2:30 to 5 p m, Office 720-22 New Shukert Bldg.

Kryder John L (R), 149, 1878, 1428 Prospect av.

KYGER JOHN W, M D (R), Univ of Virginia Med Dept, Charlottesville, Va, 1868; Mo Med Coll, St Louis, Mo, 1878; N Y Polyclinic, 1895; Prof of Pediatrics Coll of P & S, Kansas City, Kans, 1896-1905; Prof Pediatrics Med Dept Univ of Kansas; Consultant Bethany Hosp, Kansas City, Kans; Mem Am Med and Mo State Med Assns and Jackson Co Med Soc; Fellow K C Acad of Med; Med Examr National Union, 600 E 31st.

Lahmer Ira B (R), 209, 1898, 1336 Broadway.

Lake Noel E (R), 209, '04, 710 Penn.

Lambright Middleton H (R), 302, 1898, 1215 E 18th.

LANDON SOL S, M D (R), Univ Med Coll, Kansas City, Mo, 1896; Prof at Same; Prof Anatomy Coll Phys and Surgs, Kansas City, Kan; Surg C, B & Q Ry Co, Kansas City, Mo and Shepperd Hosp; Mem Jackson Co Med Soc; Med Examr Mass Mut Life Ins Co; Surg London Guarantee Accident Co; Office Hours 1 to 5 p m, Hospital Hours 9 to 12 a m; Specialty, Surgery, 1107 McGee.

LANE E ALMA (R), Woman's Med Coll, Kansas City, Mo, 1902; Former Sec and Treas Outdoor Free Dispensary, St Joseph's Hosp, Kansas City, Mo; Clinical Gynæcologist Woman's Med Coll, Kansas City, Mo; See Southwestern Optical Coll, Kansas City, Mo; Oculist and Aurist, 202 Mo Bldg, 1023 Grand av.

Lane Hallie H (R), 209, 1898, 800 S W Boulevard.

LANGSDALE JOHN M, M D (R), Med Dept Washington Univ, St Louis, Mo, Med Coll, St Louis, Mo, '78; New York Post-Grad Med School and Hosp, 1895-96; Prof of Genito-Urinary Surgery Univ Med Coll, Kansas City, Mo, City Phys, 1901-1905; Mem Am Med and Mo State Med Assns and Jackson Co Med Soc; Fellow K C Acad of Med, 534 Altman Bldg.

LANING J HALCOMBE (R), Univ of Virginia, Med Dept, Charlottesville, Va, 1899; Interne City Hosp, Newark, N J, 1899-1900; Demonstrator of Anatomy, Kansas City Dental Coll; Instructor Internal Medicine, Univ of Kansas, Med Dept; Mem Am Med Assn, Med Assn of Mo and Jackson Co Med Soc, 623-624 Shukert Bldg.

Lanoix F Warren, 137, 1887, 205 Olive.

Lanphear Albert H (R), 231, 1859, 2405 E 10th.

Lantz John L (R), 193, 1893, 420 Rialto bldg.

Lapp John G (R), 209, '97, 415-416 Kansas City Life bldg.

La Rue Harper M,* 417 Rialto bldg.

Laurenzano Anton,* 518 E 5th

Laurenzano Louis,* 518 E 5th

LEE JAMES O, M D (R and Ecl), Royal Univ, Christiana, Norway, 1894; American Med Coll, St Louis, Mo, 1892; Specialty, Venereal Diseases, 600 Wyandotte

Lee Richard H, 212, 1900, 3400 Anderson.

Legg Chas E,* 1512 Spruce.

Lemon Jas G, 209, 1898, City Hosp.

Leonard Homer O (R), 130, '75, 521 Shukert bldg.

Leonard Ward H (R), 281, '97, 603 S W Boulevard.

LESTER CHARLES H (R), Kansas City Med Coll, Kansas City, Mo, 1879; Bellevue Hosp Med Coll, N Y, 1880; Prof Diseases of Children, Kansas City Med Coll; Coroner Jackson Co; Mem Am Med Assn, Med Assn of Mo, Jackson Co Med Soc and Kansas City Acad of Med; Med Examr N Y Life and Prudential Ins Cos, 501 Bryant Bldg.

Lewis Edgar A,* 402 Bank of Comm bldg.

Lewis Jacob K (R), 185, 1883, 2810 E 12th.

Lewis John R (R), 194, 1855, 309 Walrond.

Lewis L Charles, 209, 1901, Cordova Hotel.

LEWIS NANNIE P, A M, M D (R), Woman's Med Coll, Kansas City, Mo, 1898; Former Dean of Faculty,

DR. HAVA'S **Solution of Bromo-Phosphate of Lime and Potash.**
For the prevention and treatment of Bright's Disease and Diabetes. In apparently hopeless cases, it will lengthen the span of Life. Hava's Preparations are sold at all Drug Stores. (See page 9.)
PHOSPHATE CHEMICAL MANUFACTORY, NEW ORLEANS, LA.

Adjunct Prof of Surgy and Prof of Clinical Gynæcology at Same; Mem Am Med Assn, Med Assn of Mo, Jackson Co and Kansas City Dist Med Socs, 1219 Wyandotte.

Lewis Ned O (R), 209, '05, 3241 Flora av.

LICHTENBERG JOSEPH S (R), Univ Med Coll, Kansas City, Mo, 1896; Prof of Clinical Ophthalmology and Otology, Medico-Chirurgical Coll and Sch of Med, Univ of Kansas; Oculist and Aurist K C Southern Ry, Home for the Aged and St Joseph's Orphan's Home, Kansas City, Mo; Mem Am Med Assn, Med Assn of Mo, Jackson Co Med Soc, Acad of Ophthalmology and Otology and Fellow Kansas City Acad of Med, Logan Bldg, 1208 Wyandotte.

Lieberman B Albert (R), 209, 1895; 241, 1896, 503 Bank of Commerce bldg.

Lilly George W (R), 209, 1887, 2516 E 18th.

LINDBERG B WALDEMAR, M D (Ecl and H), Eclectic Med Inst, Cincinnati, O, 1890; Kansas City Homo Med Coll, Kansas City, Mo, 1902; Prof of Chemistry and Toxicology, Kansas City Hahnemann Med Coll, 315 New Ridge Bldg.

Lockwood John F (R), 231, 1881, 621 Wyandotte.

LOGAN JAMES E, M D, LL D (R), Univ Med Coll, Kansas City, Mo, 1883; Bellevue Hosp Med Coll, N Y, 1886; Pres of the Faculty and Bd of Trustees and Prof of Diseases of Nose, Throat and Clinical Otology, Univ Med Coll, Kansas City, Mo; Pres Am Laryngological, Rhinological and Otological Soc; Mem Am Laryngological Assn, Am Otological Soc, Am Med Assn, Mo State Med Assn, Jackson Co Med Soc and Fell K C Acad of Med, Logan Bldg, 1208 Wyandotte.

Logan Wm G (R), 159, 1852, 1609 Wyandotte. Retired.

Longan Herbert A (R), 160, 1880, 305 Altman bldg.

LOOK HENRY H (R), Marion-Sims Coll of Med, St Louis, Mo, 1899; Chicago Post-Grad Med Sch, 1900; Asst Clinical Instructor Eye and Ear N W Univ Med Sch, Chicago, 1901-1902; Mem Mo State Med Assn and Jackson Co Med Soc, Fell K C Acad of Med; Practice Limited to Eye, Ear, Nose and Throat, 428 Altman Bldg.

Lowe Robert E (R), 209, 1900, 2143 E 8th.

Lowrey Walter J (R), 209, '92, 402 Hall bldg.

Lowry Joseph D (Ecl), 213I, 1304, 1400 Grand av.

LUDWICK ARTHUR L (R), Univ Med Coll, Kansas City, Mo, 1894; House Phys The Punton Sanitarium, 3001 Lydia av.

LUSCHER LOUIS W (R), Kansas City Med Coll, 1879; Prof Principles and Practice of Surg Univ Med Coll Kansas City Mo; Acting Asst Surg U S Army, Dept of Mo, 1879-'82; Chief Surg Chinese Army of Formosa, Franco-Chinese War, 1884-85-86; Mem Am Med Assn, Med Assn of Mo; Mem and Former Pres Jackson Co Med Soc, 203 E 12th.

Lux Paul, 209, 1905, 1233 Grand avenue.

LYLE HALSEY M, M D (R), Univ Med Coll, Kansas City, Mo, 1901; N Y Post-Grad Med Sch and Hosp, 1902; N Y Skin and Cancer Hosp, 1902-'03; Asst to Chair of Dermatology Univ Med Coll, Kansas City; Consultant Dermatologist to Univ Hosp, Orphan's Home, Kansas City Southern Ry, St Margaret's Hosp, 12th and McGee.

Lynch John C, 212, 1905, 333 Rialto bldg.

LYON MACLAY, A B, M D (H) Hering Med Coll, Chicago, Ill, 1901; Post-Grad Same, 1902; Prof Diseases of the Stomach and Intestines Kansas City Hahnemann Med Coll; Lecturer on Minor Surgy Hering Med Coll, Chicago, Ill, 1901-'02; Surg Swift & Co, Chicago, Ill, 1901-'02; Mem Internati Hahnemannian Assn, Am Inst of Homo; Mo Southern Homo Soc; Ex-Sec Kansas State Homo Soc; Ex-V-Pres Mo Inst of Homo; Sec Kansas City Homo Med Soc; Med Examr for N Y Life, Natl Life Ins Co of U S A, Ætna Life, Columbian Natl Life, K & L S; Specialty Medical and Surgical Diseases of the Stomach and Intestines; Office 409-425 Deardorff Bldg, 1103 Main; Both Phones.

McARTHUR ARTHUR W (R), Univ Med Coll, Kansas City, Mo, 1898; Asst Clinical Chair of Surg, Same; Late Asst Surg U S V; Late Contract Surg U S Army; Mem Acad of Med, Kansas City, Mo; Specialty Surgy and Diseases of the Rectum; Office Hours 9 to 12 a m, 3:30 to 5:30 p m; 713-714 Shukert Bldg.

McBeth John W (R), 285, '79, 613 E 13th.

McBRIDE WM L, M D (R), Rush Med Coll, Chicago, Ill, 1901; Assoc Prof Dermatology, Univ of Kansas, Med Sch; Consultg Dermatologist to St Margaret Hosp, Kansas City, Kan; 503 Bryant Bldg.

McCall H Benton (R), 198, '91, 15 Pennock bldg.

McCamish Minnie V (Ecl), 213I, 1901, 2617 E 28th.

McCamy Charles A (R), 302, 1901, 1603 W 9th.

McCarty George D (R), 209, 1892, 2446 Olive.

McClintock Clarence S (R), 156A, 1893, 330 Altman bldg.

McClintock Thomas R (R), 255, 1870, 1235 Grand av.

McCREA MAGGIE L (R), N W Univ Woman's Med Sch (Woman's Med Coll of Chicago), 1891; Mem Med Staff and Lecturer Training Sch Women and Children's, St Luke's Hosps; Mem Am Med Assn, Mo State Med Assn and Jackson Co Med Soc; Specialty X-Ray and Electro - Therapy; Office Hours 10 to 12 a m, 2 to 5 p m; 535-536 New Ridge Bldg; Office Tel Home 101 Main, Res Tels 3338-Y Main, Home 2627 Main.

McDONALD CHETT (R), Univ Med Coll, Kansas City, Mo, 1891; Mem Am and Mo State Med Assns and Jackson Co Med Soc, 527 Rialto Bldg.

McDONALD PARK L (R), Univ Med Coll, Kansas City, Mo, 1889; Mem Am Med and Mo State Med Assns and Jackson Co Med Soc, 527 Rialto Bldg.

McGavran John C (Ecl), 132, 1882, 28 Brady bldg.

McKecknie Josiah B (R), 255, 1872, St John av.

McKEE JOSEPH W (R), A M, McKendree Coll, 1876 and 1879; M D, Chicago Med Coll, 1884; N Y Eye and Ear Infirmary, 1885; Oculist and Aurist Kansas State Institution for the Blind, Kansas City, Kans; Mem Am Med Assn, Med Assn of Mo, Miss Valley Med Assn and Jackson Co Med Soc; Practice Limited to Diseases of the Eye, Ear, Nose and Throat, 329 Rialto Bldg, Home Phone Main 266.

McKillip Otho L, 209, 1903, 532 Altman bldg.

McKittrich Chas L, 198, 1904, 1920 College.

McLain Harry C,* 3249 Gillham rd.

McLaughlin J Candor, 156B, 1901, 308 Junction bldg.

McLean Chas M, 185½, '88, 468 Masonic bldg.

McLeod Wm H (R), 156B, 1901, 13 E 12th.

McMaster John A, 209, 1904, 716 Shukert bldg.

McQuade Harry D (R), 156B, 1897, 436 Ridge bldg.

McVEY NEWTON (R), Indiana Med Coll, Indianapolis, Ind, 1875; Post-Grad Rush Med Coll, Chicago, Ill, 1884; House Surg City Hosp, 1895-1897; Bacteriologist City Health Dept, 1897-1899; Pathologist St Luke's Hosp

THE CUTTER ANALYTIC LABORATORY, SAN FRANCISCO, CALIFORNIA.
Manufactures Biological Products Under Ideal Climatic Conditions.
FACILITIES PERFECT. STANDARDS HIGH. (See page 261.)

Kansas City—Cont'd.

and Women and Children's Hosp, Kansas City, Mo; Ex-Coroner Buffalo Co, Wis; Ex-Pres Wabasha Co (Minn) Med Soc; Mem Am Med Assn, Med Assn of Mo and Jackson Co Med Soc; Ex-Mem Minn State, Wis State and Chippewa Val (Wis) Med Socs; Office 322 Rialto Bldg; Bacteriological and Pathological Laboratory, 325 Rialto Bldg

Mabry Wm E (R), 193, 1875, 4112 Shawnee.

Magoon Jas N (Ecl), 211, 1897, 19 Schutte bldg.

MALLETT EUGENE PIERRE, B S, M D (R), Long Island Coll Hosp, Brooklyn, N Y, 1889; House Surg City Hosp (Charity), New York, 1890-92; Gynæcologist Roosevelt Hosp, 1892-3; Vanderbilt Clinic, N Y, 1893-1902, and Out-Patient Dept Columbus Hosp, N Y; Junior Attndg Gynæcologist Same; Ex-Gynæcologist St Bartholomew's Hosp and Clinic, N Y; Ex-Asst Gynæcologist Polyclinic Med School and Hosp, N Y; Ex-Instructor Gynæcological Surgery Post-Grad School and Hosp, N Y; Prof of Clinical Gynæcology Medico-Chirurgical Coll, Kansas City, Mo, and Gynæcologist Out-Door Dept Same, 1903-1905; Prof of Clinical Gynæcology School of Med, Univ of Kansas; Asst Surg St Margaret's Hosp, Kansas City, Kas; Mem Alumni Assns of Roosevelt and City Hosps, N Y, Med Assn of Greater New York, N Y County and West End Med Socs, and Med Soc of Va; Mem Med Soc of Mo Valley, Jackson Co Med Soc and Fellow Kansas City Acad of Med, 404 Bryant Bldg.

MANAHAN JAMES H (R), Kansas City Med Coll, Kansas City, Mo, 1898; Former Asst Police Surg, Kansas City, Mo; Demonstrator of Anatomy, Medico-Chirurgical Coll, Kansas City, Mo; 1899-1902; Med Examr Kansas City Life Ins Co, Columbian Relief Fund Assn, Royal League and Royal Arcanum; Mem Med Assn of Mo and Jackson Co Med Soc, 534-535 New Ridge Bldg.

Many Harry C (R), 282, 1897, 556 Prospect.

March Saml F (Ecl), 262, 1884, 1400 Grand av.

MARK ERNEST G (R), Univ of Louisville, Med Dept, Louisville, Ky, 1899; Post-Grad N Y Med School and Hosp, N Y, 1899; Former Lecturer on Genito-Urinary Surg, Univ Med Coll; Lecturer on Syphilis, Western Dental Coll; Consulting Genito-Urinary Surg St Luke's Hosp, Kansas City; Asst Chief Surg Kansas City Southern Ry; Mem Am Med Assn, Am Urological Assn, Med Assn of Mo, Miss Valley Med Assn, Jackson Co Med Soc; Mem Kansas City Surgical Club and Fellow Kansas City Acad of Med, Logan Bldg, 1203 Wyandotte.

Marks Emanuel (R), 209, 1905 12th cor Central.

Marshall John C,* 729 Highland.

MARTIN ED W (R), Univ Med Coll, Kansas City, Mo 1901; Local Surg Mo Pac Ry and C, M & St P Ry Med Examr Metropolitan Life Ins Co, M W A, F A O, K and L of S, and N A A; Office Hours 1 to 4 p m 6809 Washington Pk boul. Tel Home 1239-E

Martin Henry L (R), 299, '99, 601 E 12th.

Martin John C (R), 158, 1897, 3026 E 23d.

Mather Harry F (R), 209, '95, 300-301 Altman bldg.

Mather Valcolon W (H), 270, 1883, 300-301 Altman bldg.

Mefford Walter T, 265, 1874, 515 Main.

Merriman Clay S (R), 209, '87, 2511 Forest.

Metcalfe Frances M (R), 207½, '93, 526 Skiles.

MERWIN EVERETT H (H), Chicago Homo Med Coll, Chicago, 1893; Interne Cook Co Hosp, Chicago, 1893-'94; St Thomas Hosp, London, Eng, 1899; Treas and Prof of Surgery, Kansas City Hahnemann Med Coll; Ex-Surg English Marine Service; Mem Am Inst Homo, Mo Inst Homo and Mo Valley Inst Homo, 418-420 Hall Bldg.

Metzner Alice P (H), 213E, 1900, 3108 Peery.

Meyer Louis, 213J, 1905, 7 Empire bldg.

Middleton James (R), 209, '98, 412 N Montgall.

Milen Theodore (R), 208, '89, 1010 Walnut.

Miller Abram (R), 194, 1895, 531 Rialto bldg.

Miller Bert E (R), 209, 1905, City Hospital.

Miller C H (Ecl), 213I, 1904, 1714 Forest av.

Miller Henry W (H), 264, '69, 1533 Olive.

MILLER HUGH, B L, M D (R), Kansas City Med Coll, Kansas City, Mo, 1897; Prof Ophthalmology and Otology, Western Dental Coll, Kansas City, Mo, and K C Veterinary Coll, Kansas City, Mo; Expert Examr Pension Dept; Mem Am Med Assn, Mo State Med Assn and Jackson Co Med Soc; Med Examr National Life, U S A, and Mo State Life Ins Cos; Office Suite 705 Shukert Bldg; Res 3208 Olive.

MILLER THOMAS D, M D (R), Coll of Phys and Surgs St Louis, Mo, 1883; Local Surg K C Ft S & M Ry and Mo Pac Ry Cos, Pittsburgh, Kans, '87-'90; Mem Natl Assn of Ry Surgeons and Mississippi Valley Med Assn; Specialty Diseases of the Stomach, 3347 Baltimore

MINOR WM E (R), Univ Med Coll, Kansas City, Mo, 1889; Post-Grad Chicago Policlinic, 1891; N Y Post-Grad Med School and Hosp, 1893; Chicago School of Gynæcology and Abdominal Surgery, 1899; Chicago Clinical School, 1901; Post-Grad Med School Chicago, 1902; Specialist Diseases of the Rectum, s w cor 10th and Oak.

Mitchell Eliza (R), 185, 1877, 309 Bank of Commerce bldg.

Mitchell Guy B (R), 209, 1901, 322 Rialto bldg.

Mitchell John T (R), 282, '80, 510 Ridge bldg.

Moennighoff Fritz (R), 198, 1905, 322 Rialto bldg.

MOFFET ALBERTA F (R), Coll of Phys and Surgs, Kansas City, Kans, 1902; Asst to Chair of Pediatrics, Same; Phys-in-Charge Red Cross Hosp, 104 Hunter av.

Montgomery W Elmer (R), 209, 1897, 429 Rialto bldg.

Mooney Belle T (H), 208½, '01, 1100 Tracy.

Morgan Richard J (R), 196A, 1899, 1120 Main.

Morris Wm C (R), 198, 1875, 315 Garfield.

Morrison Henry C (R), 169, 1866, 505A W 16th. Retired.

MORROW CALVIN J (R), Mo Med Coll, St Louis, Mo, 1884; Special Course St Peter's and St Mark's Hosp, London, Eng, 1900; Prof of Rectal Surgery Medico-Chirurgical Coll, Kansas City, Mo, and Med Dept Univ of Kansas; Lecturer Kansas City Training School for Nurses and Red Cross Hosp; Mem Am Med Assn, Mo State Med Assn and Jackson Co Med Soc; Med Examr New York Life Ins Co; Consulting Surg Metropolitan Street Ry Co; Practice Limited to Genito-Urinary and Rectal Diseases, 504-5-6 Bryant Bldg, 11th and Grand av.

Morrow Earl J (R), 212, 1903, 417 Rialto bldg.

MORROW WINN F (R), Mo Med Coll, St Louis Mo, '78; Prof Principles and Practice of Surg, Univ Med Coll, Kansas City, Mo; Local Surg C, M & St P Ry; Consulting Surg Metropolitan St Ry Co; Mem Am Med

POLK'S NATIONAL DIRECTORIES.
We can furnish lists of any trade not included in the above.
Medical, Dental, Lumber, Real Estate, Financial, Flour Mill, Grain, Bakers, Iron and Steel, Coal and Coke, Tobacco and Cigar.
R. L. POLK & CO., Publishers, DETROIT, MICH.

Assn, Natl Assn of Boards of Health, Mo State Med Assn, Intnl Assn on Tuberculosis, Jackson Co Med Soc and Fellow Kansas City Acad of Med, 400 Altman Bldg.

Morton David K (R), 198, '75, 8 Pennock bldg.

Moses James E (R), 209, 1884, 3739 Genesee.

MOSHER GEORGE CLARK (R), Kentucky School of Med, Louisville, Ky, 1882; Sloane Maternity Hosp, N Y, 1893; Prof of Obstetrics Kansas City Med Coll, Kansas City, Mo; School of Med, Univ of Kansas; Lecturer on Obstetrical Nursing, Scarritt Training School and Hosp; Former Attending Phys St Margaret's Hosp, Kansas City, Kans; Mem Am Med Assn, Med Assn of Mo and Jackson Co Med Soc; Fellow Kansas City Acad of Med; Mem Western Surg and Gynæcol Assn; Delegate International Med Congress, Berlin, 1890, 605 Bryant Bldg, 1100 Grand av.

Moss Harvey E (R), 160, '93, 510 Rialto bldg.

MOTT JOHN SABERT, M D (R), Univ of Mich, Dept of Med and Surg, Ann Arbor, Mich, 1867; N Y Post-Grad School and Hosp, 1896; N Y Polyclinic, 1896; Post-Grad Univ of Mich, '96-97; in Attendance Royal London Ophthalmic Hosp and Golden Square Nose and Throat Hosp, London, Eng, 1900-01; Hotel Dieu and Clinic of Landolt, Panas and De Lue, Paris, France, 1900-01; Consultant House of Good Shepherd; Mem Am Acad of Med, Am Med Assn, Am Acad of Ophthalmology and Oto-Laryngology, Mo State Med Assn, Miss Valley and Jackson Co Med Socs; Practice Limited to Diseases of Eye, Ear, Nose and Throat, 517-522 Rialto Bldg.

Mount James W (R), 288, '80, 1704 E 18th.

Mulvany Alva B, 209, '04, 6711 Inde rd.

Murdock Virginia C (R), 185, '79, 309 Bank of Com bldg.

MURPHY FRANKLIN E (R), Univ of Penn, Phila, Pa, 1893; Gottingen, Berlin, and Vienna, 1901-2-3; Internal Med Dept Univ Kans, Kansas City, Mo; Lecturer on Med Scarritt Bible and Training School, Kansas City, Mo; Mem Am Med and Mo State Med Assns and Jackson Co Med Soc, 405 Deardorff Bldg, 1103 Main.

Murphy Griffith T (R), 197, 1875, 2817 Peery av.

Murphy John R (R), 126, '78, 429 W 11th.

Murray David J (R), 198, 1900, 2536 Olive.

Myers Edward W (R), 169, 1862, 1432 Summit.

NARDYZ MARK L, M D (R), Univ of Naples, 1850; Univ of Paris, 1857; Academic Medica, Cincinnati, '71; Royal Soc Med Publique, Belgique, '82; Mem Internatl Med Congress, Washington, D C, '82; Mem Am Med Assn, 428 Main.

Neff Frank C (R), 209, 1897, 532 Altman bldg.

NEUMEISTER ANTON E, M D, C M (H), Chicago Homo Med Coll, 1885; Late Dean and Prof of Med and Surg Diseases of Women, Kansas City Homo Med Coll; Offices 1115 Grand av, Kansas City, Mo.

Newhouse Stanley (R), 209, 1898, 452 Ridge bldg.

Newlon Charles S (R), 149, 1881, 3029 Independence boul.

Nickell Mabel A (H), 131, 1901, 523 Altman bldg.

Nixon J Wesley (R), 196A, '96, 517 Shukert bldg.

NORBERG GEORGE B (R), Univ Med Coll, Kansas City, Mo, 1896; Prof Gynæcology, Same; Mem Surg Staff Univ Hosp; Mem Am Med, Miss Valley and Mo State Med Assns and Jackson Co Med Soc, Fellow and Sec Kansas City Acad of Med, 526 Altman Bldg.

Notrebe Eugene P (R), 162, 1887, 1603 Wyandotte.

Nylund Carl A, 209, 1900, 1204 W 18th.

O'Connor Cornelius (R), 159, 1885, 815 McGee.

O'Donnell Alfred, 209, 1900, 327 Altman bldg.

O'Donnell Arthur E (R), 209, 1900.

O'Flaherty Aloysius E, 198, 1898, 2811 E 33d.

OSBORN JENNETTE, M D, Prof Physiology Kansas City Hahnemann Med Coll, Kansas City, Mo.

Osell Arvid E, 212, 1903, 415 K C Life bldg.

Overall Thomas W (R), 198, 1894, 422 Rialto bldg.

Overstreet B Frank, 212, 1905, German Hospital.

Owens Michael J (R), 209, '04, 603 S W boul.

PALMER CHARLES C M, M D (Ecl), Bennett Coll of Ecl Med and Surg, Chicago, Ill, '71; Pres of Faculty and Prof of Obstetrics Ecl Med Univ, Kansas City, Mo; Mem Natl Ecl Med Assn and Ecl Med Soc of Mo; Specialty Gynæcology, 1209 Grand av.

Palmer Philip C (R), 126, '84, 211 Junction bldg.

Palmer Walter C, 213H, 1900, 211 Junction bldg.

Parker James W, 185, 1898, 729 Troost.

Parker John A (H), 213K, '02-'03, Jenkins bldg.

Parker Orin H (R), 198, 1897, 225 W 12th.

Parker P Burdette (R), 198, 1890, 4005 Central.

Parlan Edward, 213A, 1900, 608 E 30th.

Patee Henry D,* 16 E 6th.

PATTERSON JOSEPH M, M D (H), Pulte Med Coll, Cincinnati, O, 1887; New York Ophthalmic Hospital Coll, 1898; Post-Grad N Y Eye and Ear Infirmary, 1895; Manhattan Eye and Ear Infirmary, 1896; Knapp Ophthalmic and Aural Inst, 1897; Illinois Eye and Ear Infirmary, '98; Prof Ophthalmology, Otology and Laryngology, Hahnemann Med Coll of Kansas City Univ; Oculist and Aurist to the Armour Memorial Home; Mem Mo Inst Homo, Am Homo Ophthalmological, Otological and Laryngological Soc; Practice Limited to Diseases of Eye, Ear, Nose and Throat, 306 Bank of Commerce Bldg.

PEARSE HERMAN E (R), St Louis Coll of Phys and Surgs, St Louis, Mo, 1888; Consulting Surg Woman's Hosp; Surg In Charge St Luke's Hosp; Mem Am Med Assn, Missouri State Med Assn and Local Socs, 322-323 Rialto Bldg.

PEET ANTIONETTE B, M D (H), Kansas City Homo Med Coll, 1895; 326-329 New Ridge Bldg.

PEET PUTNAM F (H), Kansas City Homo Med Coll, Kansas City, Mo, 1891; Prof Venereal Diseases Kansas City Hahnemann Med Coll, 326-27-28-29 New Ridge Bldg

PERDUE E M, Prof of Bacteriology and Pathology, Kansas City Hahnemann Med Coll, 837-8 N Y Life Bldg.

PERKINS JOHN W (R), Harvard Med School, Boston, Mass, '86; Prof Surgy Kansas Univ Med Coll; Consulting Surg K C Southern Ry; Div Surg U P R R and Surg A, T & S F Ry; Mem Am Academy of Medicine, Am Academy of Ry Surgs and Massachusetts Med Soc, 423-4-5 Altman Bldg, s e cor 11th and Walnut.

Perry J Edwd (R), 302, 1895, 704 E 12th.

Pettijohn Naoman J (R), 198, 1884, 216 Mo bldg.

Phillips Edwin T (R), 198, '83, 1019 Broadway.

Phillips Mary L (R), 156B, '97, 2540 Prospect.

Pickard Matthew W (R), 198, 1898, 1042 Union av.

Pickerill Clarence W (Ecl), 155½, 1892, 501 Rialto bldg.

Pinckard Cyrus G (R), 126, 1887, 903 E 8th.

Oppenheimer Institute
159 West 34th St., New York City

Successfully treats Alcoholism and all forms of Drug Addiction. (See page 9.)

Kansas City—Cont'd.

Pipkin George P, 212, 1902, 501 Inde av.

Pittam J Thomas (R), 209, '02, 1106 Broadway.

Planck Fred M, 213I, 1904, 1119 Washington.

Poindexter John M (R), 158, 1884, 3604 Walnut.

Pomeroy Robert L (R), 185½, 1887, cor 12th and Grand.

Poorman Albert A (R), 209, 1903, 508 Altman bldg.

Pope Belle Maxwell (Ecl), 213I, 1899, Centropolis Hotel.

Porter Allen L (R), 209, 1900, 9th and Grand av.

PORTER DAVID R (R), Coll of Phys and Surgs, Keokuk, Iowa, 1865; Bellevue Hosp Med Coll, New York City, 1872; Prof of Internal Medicine and Lecturer of the Duties of Life Ins Examrs, Med Dept, Kansas Univ; Pres Kansas City Board Pension Examrs; Mem Military Order of the Loyal Legion, Am Med Assn and Late Pres Jackson Co Med Soc, 430 W 10th.

Potterf Albert A (H), 197, '88, 1410 Harrison.

Potterf Fannie L (H), 208½, 1895, 1410 Harrison.

Prouse Theo A,* 5624 E 17th.

PUNTON JOHN (R), Miami Med Coll, Cincinnati, O, '83; New York Post-Grad and New York Polyclinic, 1892; Prof of Nervous and Mental Diseases Univ Med Coll; Editor and Publr "Kansas City Med Index-Lancet;" Med Supt The Punton Sanitarium Assn (inc); Mem Am Neurological Assn; Ex-Pres Kansas City Acad of Med; Mem Mo State, Kansas State, Tri-State and Jackson Co Med Socs; Consulting Neurologist Univ City Hosp and Frisco System, 532-533 Altman Bldg.

Purdom Theodosia E,* 1327A Troost.

PUTNAM CAROLYN E, M D (H), Kansas City Homo Med Coll, Kansas City, Mo, 1897; Prof of Materia-Medica Kansas City Hahnemann Med Coll, 535 E 10th

Pyle Charles W (H), 152, '84, 329 Altman bldg.

QUAST ERNEST von (R), Missouri Med Coll, St Louis 1877; Univ of Berlin, 1883 and 1890; Prof of Orthopædic Surgery Medico-Chirurgical Coll, Kansas City, Mo, 1903-05; Prof of Orthopædic and Clinical Surgery, School of Med, Univ of Kansas; Chief Surgeon German Hosp, Kansas City, Mo; Health Officer of Kansas City, '96-98; Delegate Internatl Med Congress, Berlin, 1890; Mem Am Med Assn, Med Assn of Mo and Jackson Co, Mo, Med Soc, 209-310 Century Bldg.

Radford Thomas W (R), 158, 1851, 3212 Garner.

Ragan Stephen H (R), 198, '94, 621 E 31st.

Ragsdale Thomas J (R), 196A, 1895, 2637 Brooklyn av.

RALPH BENJAMIN B (R), Kansas City Med Coll, Kansas City, Mo, 1897; Specialist Drug and Liquor Habits; Proprietor Dr Ralph's Sanitarium, Office 218 Rialto Bldg

Ralston James H, 212, 1904, 1801 W 39th.

Ramsey Edwd B,* 1833½ Locust.

Randolph Arthur G (R), 126, 1899, 3303 Woodland.

RATHBONE FRANCIS W (R), Jefferson Med Coll, Philadelphia, Pa, 1883; Prof of Materia Medica and Therapeutics Univ Med Coll and Kansas City Dental Coll; Mem Am Med Assn, Med Assn of Mo and Jackson Co Med Soc; Office Hours 1 to 3:30 p m, Office 3303 Woodland av, Home Tel 1106 South; Res 3241 Michigan av, Home Tel 158 South.

Ray Richard (R), 209, 1899, 2201 Brooklyn av.

RAY WM L (H), Kansas City Homo Med Coll, 1891; Prof of Anatomy, Same, '91-97; Former Supt State Hosp for Insane, Fulton, Mo; Prof of Gynæcology and Lecturer Mental and Nervous Diseases, Kansas City Hahnemann Med Coll; Mem Am Inst Homo, Mo Inst of Homo and Mo Valley Inst Homo, 1214 Main.

Raynolds May, 213I, 1904, 702 E 8th.

REED WM M, Ph G, M D (R), Louisville Med Coll, Louisville, Ky, 1895; N Y Polyclinic, 1896; Knapp's New York Ophthalmic and Aural Inst, 1896; Royal London Ophthalmic Hosp, Moorfields, 1897; Prof Eye and Ear Kansas City Veterinary Coll; Mem Med Assn of Mo, Miss Valley Med Assn, Southwestern Med Assn, Paducah, Ky, Fellow Kansas City Acad of Med and Jackson Co Med Soc; Practice Limited to Diseases of the Eye, Ear, Nose and Throat, 422-23 Rialto Bldg.

Reiche Charles R,* City Hall

REYLING FREDERICK THOMAS (R), University Medical Coll, New York City, 1884; Instructor of Histology in Same, '84 to '90; Instructor Diseases of the Eye, New York Post-Grad Med School and Hosp, '89-'96; Phys Class Genl Med Dispensary, Univ Med Coll, N Y, '85-91; Pathologist and Ophthalmic and Aural Surg Demilt Dispensary, N Y, '88-91; Ophthalmic and Aural Surg New York Throat and Nose Hosp, Eye and Ear Dept, '93-'96; Asst Surg and Pathologist Manhattan Eye and Ear Hosp, New York, '89-97; U S Expert Examng Surg; Mem Natl Assn of U S Pension Examng Surgs, New York Co Med Soc, New York Co Med Assn, New York Pathological Soc and Jackson Co Med Soc, Mo State Med and Am Med Assn; Fellow Kansas City Acad of Med; Office 1004 Oak; Res 1119 Troost av.

Rice George W, 209, 1900, 2300 Benton-boul.

Rice Wm (R), 209, 1897, 402 Hall bldg.

RICHARDSON KATHARINE BERRY (R), Woman's Med Coll of Pennsylvania, Philadelphia, Pa, 1887; Former Prof of Anatomy, Coll of Phys and Surgs, Kansas City, Kans; Cor Sec Mercy Hosp; Mem Med Assn of Mo and Jackson Co Med Soc, 619 New Ridge Bldg.

RIDGE ISAAC M (R), Transylvania Univ, Med Dept, Lexington, Ky, 1849; First City Phys of Kansas City, Mo, 1860-1871; Mem Am Med and Missouri Med Assns, and Jackson Co Med Soc, Ridge Bldg, 912 Walnut.

Rieger Earle C,* 1302 Paseo.

Rieger Joel H (R), 223, 1872, 920 Union av.

Riegle David Harlow, 263, 1898, 805 Altman bldg.

Riggs O H (R), 239, 1888, 205 Altman bldg.

Ringel George (R), 209, 1901, 501 Independence av.

Ritchey James W, 193, 1891, 700 E 9th.

Ritchey Wm W (R), 209, 1895, 2601 Prospect.

RITTER CALEB A (R), Med Coll of Indiana, Indianapolis, Ind, '77; Treas and Prof of Obstetrics Univ Med Coll, Kansas City, Mo; Lecturer Obst Univ Hosp Training School for Nurses; Mem Am Med Assn, Med Assn of Mo and Jackson Co Med Soc; Ex-Pres Kansas City Acad of Med; Associate Editor Kansas City Medical Index-Lancet; Med Examr Franklin Life Ins Co, Springfield, Ill, National Life Ins Co, Chicago, Ill, and Security Mut Life Ins Co, Binghamton, N Y, 502-504 Altman Bldg, s e cor 11th and Walnut.

Roberts Clarence F (R), 255, 1895, 720 Shukert bldg.

Robertson J Archie, 205, 1899, 705 Shukert bldg.

ROBINSON ERNEST F, A B, M D (R), Univ of Pennsylvania, Philadelphia, Pa, 1896; Interne Philadelphia Hosp, '96-97; Mem Staff

NOSE, EAR, THROAT, and LUNG SOLUTIONS
See adv. opp. beginning Pa. Phys.

Formula List complied and revised periodically for a number of years for the Medical Profession and Hospitals.
PHYSICIANS STANDARD SUPPLY COMPANY,
PHILADELPHIA, PA.

Emergency Hosp, Boston, '98; Acting Asst Surg U S A Philippines and Chief Operating Surg U S Military Hosp, Manila, '98-1900; Clinical Prof of Surg, Med Dept, Univ of Kansas; Surg Kansas City Belt Ry Co; Mem Am Med Assn and Jackson Co Med Soc; Med Examnr Penn Mut of Phila, Fidelity Mut of Phila and Security Mut of Binghamton, N Y, Life Ins Cos, 602-3 Bryant Bldg.

ROBINSON G WILSE (R) Beaumont Hosp Med Coll St Louis, Mo, 1896; Prof Physiology, Univ Med Coll Kansas City, Mo; Mem Am Med Assn and Kansas City Acad of Med, 410 Altman Bldg.

ROBINSON JOHN L, M D (R), Univ Med Coll, Kansas City, Mo, 1884.; Prof Principles and Practice of Med Same; Lectures in Kansas City Training Sch for Nurses; Mem Med Assn of Mo and Jackson Co Med Soc, 400 Altman Bldg.

Robinson Jos H,* 4316 E 15th

Robinson Losson R (R), 198 1892, 14 Pennock bldg.

ROGERS ALFRED H, M D (R), Medico-Chirurgical Col Kansas City, Mo, 1899; Mem U S Bd Pension Examrs Mem Am Med Assn, Kansas State and Anderson Co Med Socs; Med Examr Security Trust and Life Ins Co, M B A and M W A Specialty Eye; Office Hours 12-3 p m, 1021-3 Grand av; Res 4409 Main.

Rogers Benj F (R), 255, 1875 3041 Park.

Rogers Ford S, 130, 1905, 3043 Park av.

Rogers John C (R), 194, 1865 231, 1875, 403 Rialto bldg.

ROSENWALD LEON (R) Marion-Sims Coll of Med St Louis, Mo, 1893; Post-Grad Course N Y Polyclinic '93; Prof Histology and Bacteriology Western Dental Coll; Late Prof Histology and Microscopy, Univ Med Coll, Kansas City, Mo Prof Pathology Kansas City Veterinary Coll; Bacteriologist Kansas City Health Dept, 1895-96; Med Examr Legion of Honor and Woodmen of the World; Specialty Surgery and Diseases of the Genito Urinary System, 209-10-11 Rialto Bldg.

Ruble Elmer L, 209, 1905, 62 E 15th.

Ruhl Irwin E,* 3232 E 18th.

RUMMEL LUELLA Z, Ph B, M D (H), Hering Med Coll and Hosp, Chicago, Ill 1901; Prof of Materia Medica Kansas City Hahnemann Med Coll, 423 Deardorff Bldg.

RUNNELS MOSES T (H), A M, Kansas City Univ, 1903; M D, Homo Hosp Coll, Cleveland, O, 1874; Coll of the New York Ophthalmic Hosp, 1876; New York Polyclinic, 1885; Emeritus Prof of Surgery and Surgical Anatomy Kansas City Hahnemann Med Coll, of Kansas City Univ; Ex-Pres Mo Valley Homo Med Assn; Senior Mem Am Inst Homo; Ex-Pres Mo Inst and Indiana Inst Homo; Hon Mem Kansas Homo Med Assn; Hon Mem Indiana Inst Homo; Mem Knife and Fork Club; Med Examr Illinois Life Ins Co, Chicago, Ill, Des Moines Life Ins Co, Des Moines, Ia, National Life Ins Co of the U S of A, Washington, D C; Rooms 272-74 Masonic Bldg, 912 Walnut.

Russell Edwin L (R), 209, 1901, 305 Altman bldg.

Sabin Almer L, 136, 1891, 2417 E 23d.

St Clair Robt L, 193, 1898, 301 W 5th.

St John Wm,* 4217 Inde av.

Sams Wm M (R), 198, 1896, 605 Independence av.

Sanders Frank L (R), 209, 1898, 517 Shukert bldg.

SANDERS ST ELMO (R), Univ Med Coll, Kansas City, Mo, 1900; Prof of Minor Surgery and Surgical Dressings Univ Hosp Training School; Adjunct Prof of Anatomy and Asst to Chair of Surgery Univ Med Coll; Lecturer on Surgery and Anatomy Scarritt Bible and Training School for Nurses; City Phys Kansas City, Mo; Consulting Surg K C Southern Ry; Local Surg Wabash Ry Co; Mem Am Med Assn, Fellow Kansas City Acad of Med and Mem Jackson Co Med Soc and Med Assn of Mo, 231 Rialto Bldg.

SANDZEN CARL A M, M D, Ph D (R), Royal Univ Upsala, Sweden, 1894; Karolinska Medico-Chirurgical Inst Stockholm, Sweden 1894-96; Mem Am Med Assn and Jackson Co Med Soc; Author of Physical Diagnosis of Diseases of the Chest; Also Massage, Swedish Movements, and Allied Therapeutical Methods; Specialty Lung and Heart Diseases, 320 Rialto Bldg.

SAWTELL J E (R), Col Phys and Surgs, Baltimore Md, 1886; Formerly Dean and Prof Rhinology, Laryngology and Diseases of the Chest Coll Phys and Surgs, Kansas City, Kans; Instructor in Rhinology and Laryngology in School of Med, Med Dept, Univ of Kansas; Mem Am Med Assn, Kansas State Med Soc, Wyandotte Co, Kans, Med Soc and Fellow Kansas City Acad of Med, 310-311 Rialto Bldg.

Sawyer Jas F (R), 198, 1897, 1244 E 5th.

Scanlon Thos W,* 1233 Grand avenue.

Schaefer Edwd H (R), 169, 1892, 906 Main.

Schaefer Edwd H (R), 209, 1880, 906 Main.

Schaub Carl (R), Univ of Geneva, Switzerland, 1894, 1335 Grand av.

SCHAUFFLER EDWARD W (R), Coll of Phys and Surgs, Med Dept, Columbia Univ, New York City, 1868; Prof of Internal Medicine, School of Med, Univ of Kansas; Mem Am Med Assn, Am Acad of Md, Am Climatological Assn, Ex-Pres Mo State Med Soc, 300-301-302 Deardorff Bldg.

SCHAUFFLER ROBERT McE (R), Coll Phys and Surgs, Med Dept, Columbia Univ, N Y City, 1896; Sec of Faculty and Prof of Anatomy Kansas City Med Coll, Prof of Anatomy Kansas City Dental Coll; Lecturer on Surgery School of Med, Univ of Kansas; Interne New York Hosp, 1895-98, 301 Deardorff Bldg, 1103 Main.

Schmitt Geo L (R), 209, 1898, 205 Chapman bldg.

Schutz Wm H, 205, 1893, 623 Bryant bldg.

Scott Annie J (R), 156B, 1899, 507 New Ridge bldg.

Scott Jesse E,* 3317 Matthews

Scott John N (R), 209, 1896, 214 Ridge bldg.

Seiffert John H (R), 126, 1895, 912 Walnut.

Settle J Albert (R), 209, 1893, 1507 Locust.

SEXTON MILLARD P (R), Med Dept, Univ of Missouri, Columbia, Mo, 1880; New York Polyclinic, 1890; Prof of Diseases of the Mind and Nervous System Coll of Phys and Surgs, Med Dept, Kansas City Univ, Kansas City, Kans; Late Prof Nervous and Mental Diseases Woman's Med Coll, Kansas City, Mo; Formerly Phys to State Hosp for the Insane, Fulton, Mo; Neurologist to Bethany Hosp, Kansas City, Kans; Mem Am Med Assn, Mo State, Kansas City Dist and Jackson Co Med Socs; Fellow Kansas City Acad of Med; Sec Eastern Kansas Med Soc; Supt Bonner Springs Sanitarium, Bonner Springs, Kans; Suite 409, Century Bldg.

Shannon James F (R), 302, 1898, 1245 E 18th.

Sharp Joseph (R), 198, 1873, 919 E 16th.

The Physician makes HEALTH to order for the Human Race

The National Fur & Tanning Co.

makes WARMTH to order for the Physician.

See Page 4 For Catalogue write The National Fur & Tanning Co. Three Rivers, Mich.

Kansas City—Cont'd.

SHELTON WM A, A B, M D (R), Univ Med Coll, Kansas City, Mo, 1904; Prof at Same; Asst Chief Surg K C M & O R R; V-Pres Univ Med Alumni Assn; Med Examr Yeomen and Woodmen; Specialty, Surgery; Office Hours 1-3 p m, Shukert Bldg, 1115 Grand av. Tels Office,Home 2275 Main, Res Home and Bell 858 South.

SHERER JOSEPH W (R), Univ of Pennsylvania, Philadelphia, Pa, 1895; Res Physician Polyclinic Hosp, Philadelphia, 1895-96; Chief of Clinic, Diseases of Children Southern Dispensary, Philadelphia, 1896; Former Clinical Asst Ophthalmological Dept Polyclinic Hosp and St Agnes' Hosp, Philadelphia; Formerly Ship Surg International Navigation Co,Philadelphia and Liverpool; Former Adjunst Prof of Physiology Univ Med Coll Kansas City, Mo; Former Clinician, Ophthal Dept, Kansas City Med Coll; Oculist Kansas City Sou Ry Co; Mem Kansas City Acad of Med; Mem Med Assn of Mo, Miss Valley Med Assn and Jackson Co Med Soc; Hon Mem Southwestern Mo Med Assn, Southeastern Kansas Med Soc and Hodgen Med Soc, 125 W 12th.

Sherrick Nehemiah (R), 281, 1877, 1916 Woodland.

Shoemaker Arthur, 209, 1905, 1128 Indiana.

Short Elizabeth (R), 213D, '98, 1233 Grand av.

SHUMATE DAVID L, M D (R), Barnes Med Coll, St Louis, Mo, 1896; Chicago Policlinic, 1900-01; Manhattan Eye and Ear Hosp Post-Grad School, New York, 1904; Mem Mo State Med Assn and Jackson Co Med Soc; Practice Limited to Eye, Ear, Nose and Throat, 517 Shukert Bldg.

SIMPSON JAMES YOUNG (R), Coll Phys and Surgs, New York City, 1882; New York Post-Grad School, '83; Chicago Policlinic, 1899;Chicago Post-Grad School,1900, 716 W 10th.

Sims Charles A S (R), 203, '82; 213H, '01, 2633 Askew av.

Sinclair Isaac P, 130, 1869, 202 Equity bldg.

Singleton John M (R), 198, 1884, 1500 Troost av.

SLOAN ROBERT T, A M, M D (R), Kansas City Med Coll, 1884; Univ of the City of New York, 1885; Prof of Medicine in the Med School of the Kansas State Univ; Ex-Pres Jackson Co Med Soc; Mem Am Med Assn, Med Assn of Mo and Jackson Co (Mo) Med Soc; Mem and Former Pres Kansas City Acad of Med; Med Examr Mut Life of N Y, Pacific Mut of Cal, John Hancock and Prudential Life Ins Cos, 407-408 Rialto Bldg.

Slusher Ernest W (R), 194, 1897, 908 Main.

Smith Avis E (R), 134, 1883, 400 University bldg.

SMITH ELMORE O (R), Rush Med Coll, Chicago, Ill, 1881; 2816 Cherry.

Smith Frederick J,* 650 Oakland av.

SMITH GEORGE W, B S, M D (H), Chicago Homo Med Coll, 1900; Registrar and Prof of Paediatrics, Kansas City Hahnemann Med Coll; Mem Mo Inst of Homo; Mem Kansas City Homo Med Soc; Attending Phys to Armour Memorial Home for Aged Couples, 412-414 Deardorff Bldg.

Smith JHerbert (R), 193, '87, 427 Rialto bldg.

Smith Robert F (R), 198, '71,¶ 2916 Rochester.

Smith Robert M (R), 198, '02, 203 E 12th.

Smith Samantha,* 2121 Belleview.

Smith T Holland (Ecl), 213J, 1901, 1900 Walrond av.

Smith Willis V (R), 195, 1874, 508 Altman bldg.

Snell John R (R), 193, 1871, 17 Brady bldg.

SNIDER J SCOTT (R), Univ Med Coll, Kansas City, Mo, 1900; Former Asst to Chair of Dermatology Univ Med Coll, Kansas City, Mo;Asst Police Surg Kansas City from 1900 to 1903; Mem Mo State Med Assn and Jackson Co Med Soc, 402-404 Bank of Commerce Bldg.

Soden Frank J (R), 198, 1897, 2620 Montgall.

Soule Adeline Goodrich (H), 131, '89, 213 Deardorff bldg.

SOULE ISAAC C, M D (H), Hahnemann Med Coll and Hosp, Chicago, Ill, 1889; Prof of Ophthalmology, Otology and Laryngology, Kansas City Hahnemann Med Coll,213 Deardorff Bldg

SPAULDING CHARLES LESTER (R), A B, Williams Coll, 1890; A M, Harvard Univ, 1897;M D, Bellevue Hosp Med Coll, N Y, 1898; M D, Harvard Univ, 1899; Prof of Obstetrics, Kansas City Med Coll; Formerly Prof of Embryology Univ Med Coll; Asst Surg Mass Hosp Ship Bay State; House Surg Children's Hosp, Boston, Mass; Res Phys the Soc of the Lying-In Hosp, N Y City; Mem Boylston Med Soc of Harvard, Med Assn of Mo, Jackson Co (Mo) Med Soc, 215 Altman Bldg.

STARCKE ANDREW H(H), Kansas City Homo Med Coll, Kansas City, Mo, '95; Prof Materia-Medica Kansas City Hahnemann Med Coll; Mem Am Inst and Missouri Institute of Homo; Med Examr Royal Arcanum, M B of A, M W A ,317 Mo Bldg, 1021 Grand av, Home Tel 6622 Main;Office Hours 2 to 5 p m; Res 345 Olive, Home Tel 5 East.

Starcke Bernard (H), 213L, 1904, 1420 Oak.

Stark Henry H (R), 196A, '96.

Stedman John (R), 149, 1888, 3 W 12th.

Stephens Nannie A (R), 134, 1878; 284, 1879, 817 E 31st.

Stewart Edward L (R), 198, 1903, 521 Shukert bldg.

Stewart James C (H), 208½, 1894, 505 Altman bldg.

Stewart Robert M (P-M), 268, 1870, 330 Altman bldg.

STEWART SESCO, M D, Univ of Wooster, Med Dept Cleveland, O, 1878; D V M Iowa State Coll, Ames, Ia, 1885, 1336 E 15th.

Stockwell Mary A,* 3115 Vine

Stoermann Fredk W, Med Dept Univ of Berlin, Ger, 1894, 920 Holmes.

Stofer Samuel R (R), 269, '76, 3618 Independence av.

Street Sc Clair (R), 169, 1880, 12th cor Wyandotte.

Strong Benjamin F (R), 126, 1896, Troost n w cor 18th.

Strother Joseph S (R), 160, '77, 921 Benton boul.

SULZBACHER BRUNO L (R), Univ Med Coll, Kansas City, Mo, 1895; Post-Grad Courses Berlin, Gottingen and Vienna, 1896-97, and Post-Grad Berlin, 1900; Chief of Staff German Hosp; Lectr Agnew Hosp; Formerly Prof of Histology and Clinical Gynæcological Asst Pathological Laboratory Univ Med Coll, Kansas City, Mo; Prof of Pathology and Bacteriology Woman's Med Coll, Kansas City, Mo; Mem Am Med Assn, New Mexico Territorial Med Assn, Miss Valley Med Assn; Med Examr Union Central Life Ins Co; Special Work Electro-Therapeutics; Special Attention to Medical and Surgical Treatment of Diseases of the Kidneys and Male and Female Sexual Organs; Bank of Commerce Bldg, 10th and Walnut.

Sulzbacher Carl I (R), 209, '99, 1015 s w cor Oak.

SUTFIN JOHN H, M D (H), Homo Med Coll of Mo, St Louis, Mo, '85; Mem International Hahnemannian Assn, Mo Inst of Homo and Kansas City Homo Med Soc; Specialty Chronic Diseases, Hay Fever and Asthma, 604-5 K C Life Bldg.

Swift Wilburn B,*1136 Indo av

SOMNOFORM The Ideal General Anaesthetic for Ether Sequence. Superior to Nitrous Oxide.
(See adv. opp. beginning N. Y. City Physicians) E. de Trey & Sons, Philadelphia and New York.

Switzer Clyde E,* 1128 Troost
TALBOT AMBROSE (R), A B, Harvard Univ, 1881; M D, Harvard Univ Med School, Boston, Mass, 1885; Interne Charity Hosp, N Y, 1884-86; Vis Phys St Margaret's Hosp; Kansas City, Kans; Mem Am Med Assn, Med Assn of Mo and Jackson Co, Mo, Med Soc; Med Referee Mut Life of N Y; Med Examr New England Mut Life, Prudential Ins Co (Ordinary), State Mut, Worcester and others, 203 Rialto Bldg.
Tanner Nellie,* 2033 Jefferson
Tappan Frank A (R), 198, '71, 1106 Troost.
Taylor J Wilkie (R), 241, 1889, 506 W 14th.
Taylor Lincoln G (R), 261, 1882, 429 Deardorff bldg.
Temple Harry H (R), 208, '92, 201 Century bldg.
Tesson Noah A G (R), 198, 1895, 208 Chapman bldg.
Thinius Laura C (H), 213L, 1904, 47 Schulte bldg.
Thomas Arthur W (R), 209, 1895, 216 Mo bldg.
Thomas Wm S, 198, 1892, 912 Walnut.
THOMPSON EDWARD K, M D (H), Hahnemann Med Coll and Hosp, Chicago, Ill, 1888; Prof of the Principles and Practice of Medicine, Kansas City Hahnemann Med Coll, 207 Bank of Commerce Bldg.
THOMPSON GEORGE B, B S, M D (R), Medico-Chirurgical Coll, Kansas City, Mo, 1900; Adjunct to Chair of Practice and Lecturer on Medical Nomenclature Same; Former Steward Kansas City Hosp; Coroner Jackson Co, Mo; Mem Jackson Co Med Soc; Med Examr Fraternal Royal Union of St Louis, Offices 1531 Genesee and 223 W 12th.
Thompson James (R), 282, 1870, 207 Rialto bldg.
Thompson John E, 269, 1888, 27½ E 11th.
Thompson John H (R), 111, 1875; 223, 1877, 402 Deardorff bldg.
THOMPSON WM (R), Mo Med Coll, St Louis, Mo, '81; Mem Am Med Assn and Ill State Med Soc; Med Examr Mo State Life Ins Co, 394-396 New Ridge Bldg, 912 Walnut.
THRAILKILL EDWARD H (R), Kansas City Med Coll, 1890; New York Post-Grad Med School and Hosp, '01; Prof Rectal Surgery, Med Dept, Univ of Kansas; Rectal Surg St Joseph's Hosp, Kansas City; Lecturer St Joseph Hosp Training School for Nurses; Surg-in-Charge Thrailkill Sanitarium for Diseases of the Rectum, Kansas City; Mem Am Med Assn, Med Assn of Mo, Out-Door Dept St Joseph Hosp, Alumni Univ of Kansas and Mo Valley Med Soc. Pres Jackson Co Med Soc; Fellow Kansas City Academy of Med; Med Examr Metropolitan Life Ins Co, 307 Rialto Bldg, Sanitarium 916 E 8th.
TIFFANY FLAVEL B, A M, M D (R), Univ of Mich, Dept of Med and Surg, Ann Arbor, 1874 Prof Ophthalmology and Otology Univ Med Coll of Kansas City, Mo; Mem Missouri State, Kansas State and Indian Ter Med Socs, Am Med, Pan-American and International Med Assns; Author of "Anomalies of Refraction and Muscles of the Eye," "Sojourn Among the Oculists of Europe," "Ophthalmologists, Laryngologists and Otologists' Record Book" and "Diseases of the Eye," 805 Federal square, opp Postoffice.
Todd Elhanan H,* 2544 Prospect.
Tolman Grace Eldred (R), 284, 1900, 206 Rialto bldg.
Travis Charles W,* 1517 Kensington.
Trexler James E (R), 281, '98, 1204 Broadway.
Trimble Robert A,* 2600 Brooklyn av.
Trimble W K (R), 198, 1900, 2330 Holmes.
TUREMAN HERBERT G, M D (R), Univ Med Coll, Kansas City, Mo, 1897; New York Post-Grad Med School and Hosp, 1898; New York Polyclinic, '98; Interne New York Hosp for Ruptured and Crippled, '99; Interne N Y Infant Asylum, 1900; Special Courses Univ Berlin, 1902-03, Vienna, '04; Rhinologist and Laryngologist German Hosp, Kansas City, Mo; Practice Limited to Ear, Nose, Throat and Chest, 702-3 Bank of Commerce Bldg.
Unthank Thomas C (R), 112, 1897, 1508 E 18th.
Van Eman Frederick T (R), 198, 1897, 327 Altman bldg.
Van Fossen Loo B (H), 208½, 1898, cor 9th and Main.
Van Stavern DeWitt C (R), 137, 1886, 8 Pennock bldg.
VOEGELIN SAMUEL (R), Medico-Chirurgical Coll, Kansas City, Mo, 1902; Assistant to the Chair of Internal Medicine, Med Dept, State Univ of Kansas; Late Asst House Surg, Kansas City Hosp; Med Examr M B of A and American Yeomen, 3000 Rochester av.
VON QUAST ERNST (R), Missouri Med Coll, St Louis, Mo, 1877; Univ of Berlin, 1883 and 1890; Prof of Orthopedic Surgery, Medico-Chirurgical Coll, Kansas City, Mo, 1903-1905; Prof of Orthopedic and Clinical Surgery School, of Med, Univ of Kansas; Chief Surgeon German Hosp, Kansas City, Mo; Health Officer Kansas City, 1896-98; Delegate Internatl Med Congress, Berlin, 1890; Mem Am Med Assn, Med Assn of Mo and Jackson Co Med Soc, 309-310 Century Bldg.
Wadell Susan Clay, 284, '01, 3027 Montgall.
Waggoner Annette H (H), 152, 1882, 1028 Walnut.
Walker Callie S, 213D, 1901, 1415 Brooklyn.
Wall Arthur H (R), 198, '95, 334 Rialto bldg.
Walsh Robert (R), 241, 1871, 2012 Benton boul.
WALSH THOMAS M (H), In Practice Eighteen Years Under "Years of Practice" Section of the Act; Degree of M D, Ecl Med Univ, Kansas City, Mo, 1903; Mem Beach Med Soc and Kansas City Homo Med Soc; Specialty Chronic Diseases, Diabetes and Any Form of Kidney Diseases, 321 E 12th.
Ward Thos F,* 1704 Harrison
Wardell Wm W,* 515 Main.
Waring Robert P (R), 194, '79, 1517 Park.
Watson B Frank (R), 198, '95, 331 Rialto bldg.
WATTLES JUNIUS H, Ph G, M D, D V S (R), Univ Med Coll, Kansas City, Mo, 1900; Pres Western Veterinary Coll, 1121-1123 Holmes; Office Tels Home 186 Main, Bell 1214 Grand, Res Phone 385 South.
Webber George E, 212, 1904, 1700 Oak.
Weddell James D (R), 170, 1872, 3129 Oak.
Wedding Columbus V (R), 158, 1879, 2637 Benton boul.
WEDDING E VICTOR, B S, M D (R), Louisville Med Coll, Louisville, Ky, 1895; Late Prof Materia-Medica and Therapeutics, Medico-Chirurgical Coll, Kansas City; Mem Am Med Assn, Mo State and Jackson Co Med Socs and Kansas City Med Club; Med Examr Endowment Rank K of P; Office and Res 2122 E 15th cor Brooklyn; Hours 8 to 10 and 1 to 3. Tels, Bell and Home East 610.
Weiss Frank H (R), 223, 1901, 416 Deardorff bldg.
Welch Albert J (R), 263, 1894, 1424 W 29th.
Wells Sanford E, 209, 1904, 702 E 8th.
WELSH LUTHER W, M D (H), Hahnemann Med Coll of the Kansas City Univ, Kansas City, Mo, 1903; Prof

LISTS OF PHYSICIANS AND DENTISTS
OUR LISTS ARE CORRECTED DAILY. R. L. POLK & CO., Detroit, Mich.
WE ADDRESS ENVELOPES AND WRAPPERS
Publishers of the only national Medical and Dental Directories

Kansas City—Cont'd.

of Mental and Nervous Diseases and Electro-Therapeutics Same, 427 Deardorff Bldg.

Wesselowski Julius (R), 209, 1885, 1115 Garfield av.

West Wm C, 198, 1903, 53 Rialto bldg.

WEVER JOHN S, M D (R), Coll of Phys and Surgs, Chicago, Ill, 1897; Ill Eye and Ear Infirmary, July, 1897; Chicago Eye, Ear, Nose and Throat Coll, 1900, Late Asst Surg 7th U S V Inf; Consulting Oculist and Aurist to Cushing, Leavenworth, and Mitchell Hosps, Leavenworth, Kans, U S Penitentiary, Ft Leavenworth, Kans, The Leavenworth and Kansas City-Leavenworth Electric Rys and Standard Oil Co; Mem Am Med Assn, Mo State Med Assn, Kans State Med Soc, Lear Co (Kans) Med Soc and Jackson Co (Mo) Med Soc; Practice Limited to Eye, Ear, Nose and Throat, 501 Bryant Bldg 11th and Grand av.

Wheeler Bertan H (R), 198, 1894, 424 Deardorff bldg.

WHEELER WALTER S (R), Jefferson Med Coll, Phila, Pa, 1885; Prof Materia Medica and Therapeutics Medico-Chirurgical Coll; Prof Materia Medica Kansas City Coll of Pharmacy, Prof of Materia Medica and Therapeutics Univ Med Coll, Kansas City, and Kansas City Training School for Nurses; Expert on Contagious Diseases in Kansas City for Bd of Health; Mem Am Med and Mo State Med Assns; Pres Jackson Co Med Soc, Grand Patriarch Grand Enc, I O O F of Mo, Med Examr Mass Life Assn, 205 E 12th.

Wherrell John (R), 198, 1889, 818 Wyandotte.

Whinery Solon B, 209, 1903, 906 Main.

White Thos S (Eel), 202, 1879, 1230 Union av.

WHITTAKER WM (R), Royal Coll of Surgs, Dublin, 1863; Kings and Queen's Coll of Phys, Dublin, Ireland, 1864, 529 New Ridge Bldg.

Whittler Herman J, 262, 1883, 10 W 9th.

Wiles Chas K (H), 131, 1878, 201 Deardorff bldg.

Wilhelm Levi R, 213K, 1902, 358 Roberts.

Wilkins Wm F (R), 209, 1887, 515 Main.

Williams Robt A (R), 212, 1900, 1127 Independence av.

Willis Wilmot C (R), 209, '01, 322 Rialto bldg.

WILSON ALBERT M (R), Univ Med Coll, Kansas City, Mo, 1891; Prof Hygiene and Preventive Med Univ Med Coll; Prof Materia Medica and Therapeutics Western Dental Coll; Prof Materia Medica and Therapeutics Univ Hosp Training Sch for Nurses; Mem Dispensary Staff Univ Med Coll, Med Staff Univ and Scarritt Hosps; Mem Am Med Assn, Mo State Med Soc, Mississippi Valley Med Assn, Jackson Co Med Soc, Kansas City Acad of Med and Wyandotte Co, Kans, Med Soc; Med Examr Modern Woodmen of Am, Royal Neighbors, Protected Home Circle and Improved Order of Heptasophs, 906 Main.

WILSON CHARLES E (R), Kansas City Med Coll, 1889; Adjunct Prof of Surgery Univ Med Coll, Kansas City; Major and Surg 3d Regt Natl Guard of Mo; Surgeon Kansas City Fire Dept; Vis Surg Univ Hosp Kansas City; Mem Assn Military Surgs of U S, Mo State Med Soc and Kansas City Acad of Med, 311 Commerce Bldg.

WILSON DORA GREENE (R), Woman's Med Coll Chicago, 1886; Chicago Polyclinic, 1896; Physician-in-Charge Industrial School for Girls, Chillicothe, Mo, 1887-89; Dean and Prof of Physiology Woman's Med Coll, Kansas City, Mo, 1900-01; Prof of Physiology Coll of Phys and Surgs, Kansas City, Kans, 1901-2; Chief of Staff Anæsthesia Women's and Children's Hosp, Kansas City, Mo; Mem Am Med Assn, Med Assn of Mo, Jackson Co Med Soc, Med Soc of Mo Valley, Grand River Dist Med Soc and Pres Medical Woman's Club, Kansas City, Mo; Med Examr L O T M, Office and Res 1008 Locust.

Wilson James D,* 218 W 12th

Wilson John (R), 194, 1866, 720 Shukert bldg.

Winfrey Caleb (R), 194, 1847, 907 E 14th.

Winfrey Napoleon B (R), 198, 1882, 509 Junction bldg.

WISE JULIUS C (H), Kansas City Hosp, Coll of Med, Kansas City, Mo, '87; Kansas City Homo Med Coll, Kansas City, Mo, 1896; Prof of Pharmacy Kansas City Hahnemann Med Coll, 14 W 12th.

Witt James P (R), 222 E 11th.

Wolf Isadore J (R), Univ of Munich, Ger, 1867, 210 Rialto bldg.

Wood Delbert L (R), 212, '04, 4 E 10th.

WOOD JAMES F, M D (R), Med Dept Washington Univ (St Louis and Mo Med Coll), St Louis, Mo, 1878; Post-Grad N Y Polyclinic, 1891; Clinical Asst Manhattan Eye and Ear Hosp, N Y, '91; Special Courses Royal London Ophth Hosp, '92; Westminster Ophth Hosp, '92; Central London Nose, Throat and Ear Hosp, '92; Imperial Royal Univ, Vienna, '93; Mem British Laryngological and Rhinological Assn; Practice Limited to Eye, Ear, Nose and Throat, 510, 511 New Ridge Bldg.

Woolley Paul V (R), 209, 1905.

Worrall Benjamin W J,* 1315 Charlotte.

Wright Alfred M (R), 156A, 1896, 919 W 27th.

Wyatt Thomas E (R), 209, 1900, 1208 Wyandotte.

Wyckoff Willard F,* 1028 Walnut.

YOUNG HERBERT E, M D (H), Kansas City Homo Med Coll, Kansas City, Mo, 1903; Prof of Anatomy Kansas City Hahnemann Med Coll, 313 Deardorff Bldg.

Young Oscar O, 198, 1896, 5918 Troost av.

Zener Charles R, 212, '05, 1107 Union av.

ZWART BERNARD H (R), St Louis Med Coll, St Louis, Mo, 1881; Post-Grad Course N Y Post-Grad School, Oct and Nov, 1904; Prof Principles and Practice of Med and Clinical Med Univ Med Coll; Attending Phys St Margaret's Hosp; Ex-Pres Kansas City Acad of Med; Mem Am Med and Mo State Med Assns and Jackson Co Med Soc; Hours 2 to 4 p m, 1208 Wyandotte. Tel Bell East 686, Home East 1314; Res 1019 Prospect avenue.

Kearney, Clay. 734.

McCullough George A.*

Rice John T (R), 265, 1881.

Rowell Haynie (R), 307, 1888.

Kelso, Scott. 178.

Williams Philbert R (R), 194, 1878.

Kennett, Dunklin. 1,788.

Caldwell J F.*

Egbert Thomas H (R), 158, '98

Finney W B.*

Frazer Samuel H, 207½, '01.

Harrison Arthur S (R), 193, '88

Johnson Gervaise L (R), 193, 1891.

Kelly Norris F (R), 193, 1870.

Mobley A B.*

Rigdon Thomas J, 159, 1900.

Ruff C B.*

Kenoma, Barton. 134

Chamblish J J, 160, 1878.

Keota, Macon. 15.

Baird W G.*

Smith C Wilbur (R), 207½, 1900.

Keytesville, Chariton. 1,298

Aldridge John T (R), 194, '69.

Dewey James T (R), 193, 1888.

Garnett H T (R), 158, 1862. Retired.

HUGHES BONDURANT, M D (R), Missouri Med Coll, St Louis, Mo, 1890; Chicago Polyclinic 1897; Surgeon to Wabash R R Co; Coroner

Physicians' Casualty Association of America

Pays $25.00 weekly indemnity for accidental injuries. Costs $3.00 quarterly

Write E. E. ELLIOTT, Sec'y

See page 12 OMAHA, NEB.

of Chariton Co, Mo; Delegate to International Congress of Tuberculosis from State of Mo, 1903; Mem Mo State and North Mo Med Assns, Mem and Ex-Pres Chariton Co Med Soc; Med Examr Equitable Life, New England Mut, John Hancock, Union Central of Cincinnati, Prudential, Indiana State Life, Natl Life of Vt, Missouri State Life, Covenant Mut of St Louis, Kans City Life and Many Other Ins Cos. Office Tel 32, Res 22.

Knott Isaiah jr (R), 193, '98.
Perkins Luther R (R), 312,'54

Kidder, Caldwell. 600.

Cannon J M W (Ecl), 283, '78
De LAMATER HASBROUCK, M D (R), Mills Training School, Bellevue Hosp, N Y, 1892-4; Med Dept Univ of Buffalo, Buffalo, N Y, 1898-9; M D, Med Coll of Ala (Med Dept Univ of Alabama), Mobile, Ala, 1901; N Y Post-Grad, 1901; Med Am Med Assn, Caldwell Co, and Grand River Med Socs, Med Assn of Mo; Med Examr Prov Life and Trust Co, Ætna, Am Central Ins Co, Travelers, Penn Mut, Kansas City Life, Manhattan, M W A, W O W, K L & S, Ben-Hur and Others; Diseases of Children a Specialty; Office Hours 10 to 12 a m, 2 to 5 p m, Sundays 12 to 1 p m, Phillips Bldg.
McMurtrey C T (R), 208, 1896

Kimmswick, Jefferson. 300.

Hauck.*
Kirk Wm J F (R), 194, '86.¶
Lohmann Louis (R), Univ of Giessen, Ger, 1846.¶

King City, Gentry. 1,100.

Barbour George.*
Landis Henry B (R), 213C, '96
Peters George F (R), 208, '92

Kingston, Caldwell. 732.

Gartside Jas E (P-M), 241, '83
Johnson T W.*
Jones Charles K (R), 193, '86.
Shouse Wm (R), 205, 1898.
Thielman Emil (H), 208½, '97.

Kingsville, Johnson. 420.

Darnelle Terence E, 143, '92.
Greaves Eli A (R), 209, 1894.
Greaves Joseph.*

Kirbyville, Taney. 80.

Anderson E T.*
Callen T M.*
Gloyd G W.*
Storms A J.*

Kirksville, Adair. 6,124.

Avery O W.*
Bigsby Frank L (R), 155B, '01
Callison E C (R), 159, 1889.
Conner L J.*
Gobens Grandison A (R), 159, 1870; 241, 1884.
Grim Edward A (R), 193, '90; 281, 1895.
Grim Ezra C (R), 194, 1901.
Hart F W.*
Jurgens Louis C (H), 131, 1901.
Martin James W (R), 193, '79.
Parrish A W.§
Quinn Edwd S (R), 196A, '96.
Rankin H Johnson (R), 151.'82
Sparling Gerald A (Ecl), 202, 1880.
Willard Abraham P (R), 169, 1850.
Willcox C M C (R), 149, '91.
Young F P (R), 159, 1893.

Kirkwood, St Louis. 3,824.

Dionysius Henry J (H), 197,'80
Dunnavant Chas A P (R),194, 1882.
Ewing Fayette C (R), 282, '84.
Forsyth Robert C (R), 194, '02
Higgins Richd M (R), 282, '75. (R D.)
Pitman John (R), 194, 1864.
WYER HARRY G (R), A B, Harvard Univ, Cambridge, Mass, 1896; Harvard Univ Med School, Boston, Mass, 1900; Mem Am Med and Mo State Med Assns and St Louis Co Med Soc; Med Examr Equitable and Mut Reserve of N Y and Travelers' of Hartford, Conn, Life Ins Cos; Offices Kirkwood, Mo and Frisco Bldg, St Louis, Mo.

Kissee Mills, Taney. 172.

Humphreys Thomas H (Ecl), 153, 1884.

Kliever, Moniteau. 32.

Crum John A (R), 207½, '96.

Knob Lick, St Francois. 300.

Shannon I N (R), 193, 1895.

Knobnoster, Johnson. 788.

Miller Leonard C (R), 143, '70.
Porter J Edwin (R), 196A, '97.
Raines Newton J (R), 160, '75¶
Saults Harlow A (R), 213J,'03
Shy Milton P (R), 198, 1900.
Tyler R S.*

Knox City, Knox. 482.

Lown E G (R), 193, 1884.
McReynolds Robt F(R),194,'74
Northcutt J R (R), 149, 1878.
Withers John V (R), 158, '48.

Knoxville, Ray. 120. (R D 2 from Polo.)

Joiner G W, 209, 1897.

Koeltztown, Osage. 220.

Leslie Joseph S (R), 213A, '97.

Koenig, Osage. 18.

Hanks James A, 241, 1890.

Koshkonong, Oregon. 300.

Culp Joseph C (R), 196A, '92.
Gullic J F, 304, 1903.
Pease W A.*

Kyles, Wayne. 50.

Meador Adolph A, 213A, 1905.
Parkinson F P.*

Labaddie, Franklin. 80.

North Wm R, 207½, 1900.

La Belle, Lewis. 1,100.

Breedlove J W.†
McKim H W (R), 149, 1887.¶
Musgrove J K (R), 149, 1887.
Reese D C.†
Simpson W B, 158, 1891.
Sullivan G M.†
Wilson Roy E (R), 197, 1897.

Laclede, Linn. 900.

Burke John L (R), 193, 1881.
Burke W F.*
Standly Zachary T (R),126,'70

Lacrosse, Mason. 50.

Foster J P.*

Laddonia, Audrain. 724.

Loftin E Ambrose (R), 193,'91
Van Deventer E D (R), 193,'81
Welch Samuel (R), 161, 1880.¶

Ladue, Henry. 200.

Grady Lester C (R), 209, 1901.
Sweeney.*

La Grange, Lewis. 1,700.

Bonney Stephen F (R),139,'48. Retired.
Ellery Wm R, 282, 1877.
O'Neal Claude W, 207½, 1900.
Pennington George R.*
Roach J F.*

Lake Spring, Dent. 16.

Bowles E B (R), 194, 1866.

Lamar, Barton. 2,964.

Allee G D (R), 207½, 1896.
Cole Joseph K (R), 206, 1882.
Cromley John F (Ecl),148A,'94
Griffin Wm H (Ecl and H)§.
McComb John L (R), 205, '82.
Roberts McCord G (R), 205,'91
STONE ALBERT B (R), Attended Missouri Med Coll, St Louis, Mo; M D, Northwestern Med Coll of St Joseph, Mo, 1890; Post-Grad Med School and Hosp and Chicago Policlinic, Chicago, Ill; Surg Mo Pac Ry; Ex-Pres Barton Co Med Soc; Phys and Coroner Barton Co; Mem Am Med Assn, Mo State Med Assn, International Assn Railway Surgs and Hodgen Med Soc; Med Examr N Y Life Ins Co, Equitable Life Assce Soc of U S and Manhattan Life Ins Co, N Y, Mut Benefit, Prudential Ins Co of Am, Newark, N J, Security Life, Binghamton, N Y, Mo State Life, St Louis, Mo, Penn Mut Life, Phila, Pa, Bankers' Life Assn, Kansas City, Mo, Security Trust and Life Ins Co, Phila, Pa, and Royal Union Mut Life,Des Moines, Ia, Conn Mut Life, Hartford, Conn, and National Life, Montpelier, Vt, 400 E Pacific.
VAN METER A, M D (R), Philadelphia Univ of Med and Surg, Phila, Pa, 1865; Surg to St Louis and San Francisco Ry; Ex-Pres Barton Co Med Soc; Mem Mo State Med Assn and Natl Assn of Railway Surgs; Med Examr New York Life and Pacific Mut Life Ins Cos; Office Hours 8 a m to 5 p m. Tel 6.

Lamine, Cooper. 24.

Roberts W.*

Lamonte, Pettis. 774.

McCann J P (Ecl), 202, 1902.
Walker John P (R), 194, 1875.
Walker Wm E, 213A, 1903.

Lancaster, Schuyler. 1,100.

Justice Aubrey, 186, 1905.
Justice Wm F (R), 149, '74.
Mitchell Elmer L (R), 149, '94.
MITCHELL WM FRANCIS, M D (R), Univ of Mich,Ann Arbor, Mich, 1868; Surg K W R R; Mem Am Med Assn, Mo State Med Assn, Am Assn for the Advancement of Science, Tri-State Med Soc and Ex-Pres Northeast Mo Med Assn;

Scott's Emulsion presents cod liver oil in its most attractive and efficient form. None but pure Norwegian oil is used in its manufacture.

Lancaster—Cont'd.
Med Examr A O U W and Safety Fund Life Assn, St Louis, Mo; Special Attention Given to the Eye and Ear; Office Hours 9 to 12 a m, 1 to 5 p m. Tel Office 27
Potter Byron B (R), 265, 1869
Potter Wm A (R), 205, 1892; 196A, 1895.
Langdon, Atchison.
Settle Charles T (R), 209, 1901.
Lanton, Howell. 75.
Thompson H A (R), 304, 1895.
La Plata, Macon. 1,510.
Cunningham Henry K (R), 149, 1874.
Duff John D (R), 210, 1890.
Ellis S L (R), 149, 1880.
GARRISON LAWSON W (Ecl), Attended Am Med Coll (Ec), St Louis, Mo, 1874; Licensed by State Bd of Med Examnrs; Ph G, Board of Pharmacy, 1901; Mem Board of Surgs, St Luke's Hosp, Niles, Mich, 1899; Specialty, Obstetrics and Cancer; R F D No 4, P O Box 32
Gates Josiah (Ecl), 262 ,1859.
McDavitt Basil C.*
Newton Henry O (R), 126, '96.
Saunders S W (Ecl), 202, 1877.
Sherlock Margaret, 136, 1905.
Laredo, Grundy. 372.
Adams W R.*
Hall H E, 209, 1900.
Kilburn O S.*
Stone John M (R), 149, 1878.
Thomas Charles.*
Larussell, Jasper.
Rafter Martin B (Ecl), 132, 83
Latham, Moniteau. 72.
Latham Henry W (R), 194,'72
Latham Logan L (R),213A,'05
Robertson A W (R), 194, '71.
Lathrop, Clinton. 1,362.
Fulton Frank H, 209, 1892.
Kimsey John T (R), 209, '99.
Longfield Fred J (Ecl), 262,'01
Porter George, 209, 1900.¶
Robertson Arch W (R),194,'71
Rush George B (R), 299A, '82.
Waful Mort W, 209, 1900.
Latour, Johnson. 120.
Dodd.*
Sheffer James T (R), 158, 1891.
Lawrenceburg, Lawrence. 124.
Box E M (R), 205, 1898.
Wilkerson Wm C (R), 158, '91.
Lawson, Ray. 762.
Craven Young D (R), 159, '96.
Estill Wm G (R), 193, 1883.
James Wm A (R), 209, 1897.
James Wm C (R), 299A, '80.
Roney John H (R), 241, 1888.
Lead Mine, Dallas. 72.
Edmundson M T (R), 205, '03.
Phillips Irvin (R), 207½, 1887.
Leadwood, St Francois.
McKenzie D H (R), 159, 1896.
Leasburg, Crawford. 40.
Irwin W F (R), 196A, 1897.
Lebanon, Laclede. 2,345.
Avery Daniel F.*
Jelling Jas M (R), 266, 1873.
Herbert Thomas P (R), 193, 1890.
McComb James (R), 282, 1865.
McComb Jas A (R), 207½, '87.
Parker Francis R (R), 212, '01
Perkins James M (R), 193, '92.
Tayman A Austin (R), 281, '65
Ware Tinsley V.*
Lecoma, Dent. 72.
Arthur Samuel F (R), 132, '74.
Nichols C C.*
Yeater S H (R), 263, 1888.
Leeper, Wayne. 70.
Bailey Wm S (R), 205, 1898.
Lees Summit, Jackson. 1,648.
Harrison A M (R), 207½, 1892.
Koons R P (R), 198, 1879.
Ragsdale T J.*
Roberts Carson S (R), 205, '92
Strother Wm D (R), 231, '51.
Thornton Thos R (R), 194, '68
Leesville, Henry. 182.
Gray Walter.*
Leeton, Johnson. 362.
Fowler L W (Ecl), 202, 1899.
Wall Robert L (R), 193, 1890.
Lemonville, Putnam. 148.
McCutcheon James E (R).§
Roberts Isaac F.*
Lenox, Dent. 52.
Hunt Thomas G (Ecl), 202,'01
Lentner, Shelby. 68.
Wood Adolphus G (R), 149, '59
Wood Adolphus M (R), 193,'99
Leonard, Shelby. 250.
Gerard Edward N (R), 209, '95
Wilkins John A, 213J, 1905.
Leora, Stoddard. 72.
Tiller John A, 299, 1902.
Wilson Eli, 213A, 1896
Lesterville, Reynolds. 222.
Minor Richmond T (R),310,'67
Lewis Station, Henry. 64.
Allen James T (R), 207½, '92.
Lewistown, Lewis. 440.
Brown Joel C (R), 126, 1886.
McGlasson Thos F (R), 136,'86
Schofield Rufus B (R) 193, '89
White W G (R), 205, 1892.¶
Lexington, Lafayette. 4,382
Ball John D (R), 302, 1892.
Cope John Q (R), 209, 1903.
Fredendall Geo W (R), 130,'86
Fulkerson Jacob J (R), 194,'75
Gallemore J E, 213A, 1905
Lissack H M, 197, 1903.
Payne Nicholas B (H),158, '76
RYLAND CAIUS T (R)
Beaumont Med Coll, St Louis, Mo, 1897; N Y Post-Grad Med School, 1902; House Phys St Mary's Infirmary, St Louis, Mo; Surg Mo Pac Ry; Sec Bd of U S Pension Examrs Lafayette Co; Mem Lafayette Co Med Soc; Med Examr N Y Life, Mass Mut, Ætna Phœnix,Franklin and Minn Mut Life Ins Cos.
Silverstone J E.*
STRAUGHN JAMES H, M D (R), Missouri Med Coll, St Louis, Mo, 1885; Ex-U S Pension Examining Surg; City Phys and Mem City Board of Health; Ex-Pres Lafayette Co Med Soc;Med Examr Mut Reserve Fund N Y, Metropolitan, N Y, National, N Y, Security Mutual, Binghamton, N Y, Franklin, Springfield, Ill, and Endowment Rank K of P, Chicago.
Tucker J Ellison (R), 193, '81; 282, 1889.
Liberal, Barton. 682.
Clark J W.*
Gish George J (R), 213A, '01.
Gish James S (R), 193, 1881.
Smith Clarence A, 213J, 1905.
Liberty, Clay. 2,664.
Allen John M (R), 194, 1854.
CUTHBERTSON WM N, M D (R), Univ Med Coll of Kansas City, Kansas City, Mo, 1899; Chairman Co Bd Med Revisors and Co Board of Health; Mem Med Assn of Mo and Clay Co Med Soc; Med Examr M B of A, Clay Co B & F B Assn, National Annuity, Merchants and Lab Frat Union; Office Hours 8 to 10 a m, East Mill. Tel 255.
Davis Wm L (R), 209, 1899.
Hooser Wm B (R), 213A, 1902.
Marsh Jas T (R), 194, 1860.
MATTHEWS FRANK H(R), Univ Med Coll, Kansas City, Mo, 1900; Phys to State Odd Fellows Home; Chairman Co Bd of Med Revisors and Co Bd of Health; Ex-County Phys; Mem Liberty Bd of Health; Mem Am Med Assn and Med Assn of Mo; Sec Clay Co Med Soc; Med Examr New England Mutual, Travelers, Pacific Mutual, Security Trust and Life, Franklin Life, Minnesota Mutual and Kansas City Life Ins Cos, M W of A and M B of A; Office T T Allen Bldg, Tel 88; Res Tel 231.
Matthews J W.*
Meffert Jos F (R), 161, 1882.
MILLER ENOCH H, A B (R), Mo Med Coll, St Louis, Mo, 1874; Post-Grad Course N Y Polyclinic, N Y Post-Grad School and Hosp and Chicago Policlinic; Ex-Pres North Missouri Med Soc; Mem Clay Co, Mo, Med Soc, Mem Am Med Assn, Mem and Councillor 3d Dist for Mo, State Med Assn and Miss Val Med Assn; Med Examr N Y Life, Mut Life, Mut Benefit, Ætna and Bankers' Life Ins Cos, Equitable Life Assce Soc of U S, M W A, M W of W, Etc, Tels, Office 51, Res 217.
Robinson John M (R), 194,'69. Retired.
Rothwell John H (R), 193, '81; 241, 1883.
Sovier Robt E (R), 209, 1890.
Wilson John P, 209, 1903.
Libertyville, St Francois. 125.
Engas A F.*
Licking, Texas. 268.
Benson D L (Ecl), 200, 1871.
McKinney Ewing (R), 213A, 1895.
Mitchell S L (R), 158, 1897.
Lincoln, Benton. 462.
Boehning A H P (R), Univ of Goettingen, Hanover, Ger, 1883.
Greeson G A.*
Jones Willis G (R), 207½, '97.¶

Cleveland Pasteur Institute
603 Hough Ave., Cleveland, Ohio.
Private Hospital for the Preventive Treatment of Hydrophobia.
H. H. BROWNELL, M.D., Med. Director

Lemon Fredk F (R), 207½,'01.¶
Rhodes E L (R), 206, 1882.
Lindell Maries. 12.
Johnson Willie E, 213A, 1901.
Jones O H, 205, 1905.
Jones R E, 205, 1905.
Linden, Clay. 80.
Jones Leander J (R), 193, 1876
Linkville, Platte. 150.
Barr Archie C (R), 158, 1879.
Swaney Wm D, 212, 1903.
Linn, Osage. 590.
Jones J Franklin (R), 207½,'89
Linn Creek, Camden. 460.
Byler W F.*
Clarke W J, 209, 1890.
Moore Geo M (R), 158, 1892.
Moulder Geo M (R), 209, 1902.
Linneus, Linn. 1,200.
Home L O (R), 193, 1884.
Lane John W (R), 126, 1874; 213A, 1900.¶
Morris R H (R), 213A, 1896.
Perkins Edwd F (R),†
Standly Edmond D (R), 209, 1897.
Lisbon, Howard. 24.
Rupert L A, 211, 1885.
Lithium, Perry. 38.
Knapp H J.*
Little Beaver, Douglas. 15.
Lawrence John.*
Little Rock, Saline. 36.
Davidson Jas H (R), 158, 1896.
McCaskell.*
Sharp W S.*
Livonia, Putnam. 16.
Nulton Ida (R), 149, 1898.
Truber Emil.*
Lock Spring, Daviess. 348.
Minnick Andw G (R), 209, 1900.
Thompson Oscar N (R), 149, 1891.
Lockwood, Dade. 1,000.
McDermott John (R), 213A, 1895.
Massey Thos J (R), 208, 1891.
Middleton Marion C, 202, 1885.
Russell Decatur.*
TERRY WILLIAM, M D (R), St Louis Coll of Phys and Surgs, St Louis, Mo, 1881; Ex-Pres Barton Co Med Soc; Med Examr N Y Life and Mutual Life Ins Cos of N Y, Equitable Life Assce Soc of U S, Franklin Life Ins Co and Bankers' Life Assn, Kansas City, Mo; Ex-Pension Examng Surg; Specialty of Diseases Peculiar to Women.
White E S (R), 304, 1899.
Lodi, Wayne. 8.
Wilkinson W B.*
Lois, Maries. 12.
Johnson W E.*
Nieweg Julius W (R), 213A,'95
Lone Dell, Franklin. 30.
Williams D E (R), 213A, 1904.
Lonejack, Jackson. 188.
Cody J H (R), 210, 1890.
Kreeger Geo C (R), 198, 1895.
Ragsdale Edwd W, 196A, 1896.
Long Branch, Monroe. 16.
Duncan Edward.*
Long Lane, Dallas. 208.
Randles F W.*
Randles J R.*
Talbot L H, 193, 1887.
Longtown, Perry. 182.
Abernathy Wade H, 213A, '05.
Bowman Chas B, 213A, 1902.
Russell Jas W (R), 194, 1887.
Longwood, Pettis. 124.
Prowell J D.*
Loose Creek, Osage. 132.
Nolte John H, 202, 1888.
Louella, Ray. 124. (R D 1 from Hardin.)
Gant Willard E (R), 194, 1884.
Louisburg, Dallas. 124.
Atchley M L (R), 202, 1875.
Gammon W E (R), 198, 1901.
Louisiana, Pike. 5,384.
Ayres Salathiel B (R), 126, '66
Crewdson Jas W (R), 158, '80.
Davis Jas D (R), 281, 1861.
Dreyfus Jas W (R), 194, 1877.
Goins John B (R), 302, 1895.
Hetherlin T Guy (R), 193, '93
Keith Clayton (R), 194, 1872.
Lonergan Albert C (R), 194, 1873.
McMurty J E.*
MILLER IRA H, M D (R), Mo Med Coll, St Louis, Mo, 1899; Surg Eastern Powder Co and The Louisiana Stave and Heading Co; Mem Tri-State Med Soc (Ia, Ill and Mo), and Pike Co Med Soc; Med Examr Mut Life of N Y, Northwestern Mut, Minn, Mo State Life, National, Bankers of Des Moines, Ia, M P L and M B A and Others; Office Hours 9 to 12 a m, 1 to 5, 7 to 8 p m, 213½ Georgia. Tel 270.
Miller Jas E (R), 193, 1881.
Pearson Donnell M (R), 194, 1890.
Turner J W (R), 195, 1899.
Louisville, Lincoln. 75.
Motley James D (R), 196A, '93
Lowndes, Wayne. 30.
Burton Philip P (R), 205, '90.
Montgomery Joseph M (R), 160, 1892.
Lowry City, St Clair. 572.
Sheldon Thos J (R), 158, 1882.
Snyder Pearson O, 213A, 1900.
Wright Leo S (R), 209, 1899.
Lucas, Henry. 22. (R D from Urich.)
McDonald Josiah G (R), 209, 1901.
Lucerne, Putnam. 384.
Rice F D (R), 209, 1899.
Steele G A (Ecl), 202, 1889.
Ludlow, Livingston. 282.
Broyles Otis (R), 193, 1892.
Morse George (Ecl), 262, 1902.
Robertson J B.*
Luebbering, Franklin, 15.
Jones B B.*
Lupus, Moniteau, 8.
Reynolds Wm H (R), 195, '98.
Luray, Clarke. 260.
Callihan Richd G (R), 155A,'91
Stover John C (R), 279C, '99.
Tinsman A S (R), 149, 1868.
Lutesville, Bollinger, 624.
Chandler John J (R), 205, '92¶
Mayfield Andrew J (R), 205, 1885.
McBaine, Boone, 68.
Williamson F B (R), 205, '92.
McDowell, Barry, 74.
Robertson S J (R), 205, 1893.
McFall, Gentry, 682.
Hunt Cyrus R, 262, 1882.
Patton Chas O (R), 241, 1886.
Patton Hugh J (R), 241, 1892.
McGirk, Moniteau 110.
Bramel Henry W (R), 193,'79.
Macks Creek, Camden, 68.
Hicks E S.*
Mills Sherman ,205, 1903.
MYERS G T, Ph G, M D (R), Med Dept of the Univ of the South, Sewanee, Tenn, 1899; Mem Camden Co Bd of Health; Sec Camden Co Med Soc; Specialty Dermatology, Genito-Urinary Diseases and Pediatrics; Office Hours 9-12 a m.
Macon, Macon, 4,248.
Butman Wm C (R), 230, 1854.
Clements Edward B (R), 112, 1881.
Griffin S H (R), 302, 1905.
Milam Benj J (R), 282, 1877.
Miller Alfred B (R), 282, 1878.
MILLER WM H (R), Univ of the State of Mo, Med Sch, Columbia, Mo, 1885; Med Dept Washington Univ, St Louis, Mo, 1889; Post-Grad Courses, Chicago Policlinic, 1891, N Y Polyclinic, 1892; ex-Prof Obstetrics Chaddock Med Coll, Quincy, Ill; Pres Macon Co Med and Surg Soc; Med Examr N Y Life, Mut Life, N Y, Equitable, Metropolitan, Prudential, Mut Benefit, Travelers, Minn Life, John Hancock, Boston, Mass; Office Hours 9 to 12 a m, 2 to 4 p m; Tels Office 101, Res 51.
Norris Thomas J (R), 148, '74.
Pickett John W (R), 265, '64.
Powell Rufus Y (R), 149, '64.
Reagan Chas W (R), 195, '84.
Smith Edward S (R), 169, 1900
Thompson Logan M.*
Thornburgh F C (Ecl), 197, 1904.
Webb Wm E (R), 255, 1879.
Madelaine, Daviess. (R F D from Jameson.)
Hedrick James F (R), 213A, 1904.
Madison, Monroe, 648.
Blankenship W R.*
Carver F H, 194, 1901.
Johnson W E.*
Todd Fleming B (R), 193, '57.
Madisonville, Ralls, 132.
Clark C C.*
Magnolia, Johnson, 78.
Bills Richard L (R), 196A, 1896.
Maitland, Holt, 1,124.
Davis Thomas O (R), 198, '89.
Williams Ira (R), 193, 1896.
Wyman C W.*
Malden, Dunklin, 1,682.
Beall J W (R), 304, 1899.
Beall Richd H (Ecl), 202, '80.
Dalton George (R), 193, 1889.
Parks J L.*
Shivers John A (R), 304, 1886.
Weathers Joseph.*
Malta Bend, Saline, 500.
Brown Anderson F jr, 194, '04
Brown James R (R), 193, '78.
Wilson Francis M (R), 194, '87
Manchester, St Louis, 488.
Meisch August.*
Gandy A.*

KRETOL
Farm and Garden
A great remedy for all kinds of diseases of animals excellent in destroying fleas; renders the skin and fur soft and smooth; prevents insects from destroying trees, fruits or berries; also prevents flies from attacking sores and ulcers on live stock. All Druggists, or The "Kretol" Co. WASHINGTON, D. C.

Manes, Wright, 42.
Evans Erastus L (R), 213A,'35
Evans J J.*
Harman Geo W (R), 149, '88.
Mansfield, Wright, 588.
Fuson F B, 193, 1886.
Fuson John A, 213A, 1905.
Hamilton Wm M.*
Rogers Robt M (R), 196A, '91.
Marlewood, St. Louis, 608.
Cape Leander W (R), 194, '87.
Martin Wm R (R), 211A, '94.
Townsend Wm H (R), 205, '01.
Marble Hill, Bollinger, 340.
Chandler Gilbert B, 213A, '05.
Kirkpatrick Arza T, 213A, '05.
McAnally S M.*¶
Sanders August (R), 255, 1895.
Sanders Chas A (R), 135, '95.¶
Witmer Cassius M (R),282,'81¶
Marceline, Linn, 2,892.
Cater James S (Ecl), 202, '83.
Cater Wm A (Ecl), 202, '78.¶
Ellis W W.*
Perrin John H (R), 149, 1878.
PUTMAN BENJAMIN B, M D (R), St Louis Med Coll, St Louis, Mo, 1872; Local Surg A, T & S F Ry; ex-Pres Linn Co Med Assn; Mem Internatl Assn of Ry Surgs and Gd River Med Soc; Med Examr Mut Life, N Y, Mut Benefit, Newark, N J, and other Life Ins Cos, cor Kansas and Gracie avs.
Putman Ola, 126, 1901.
Skelton Wm A (R), 149, 1885.¶
Thompson John D.*
Marionville, Lawrence, 1,482
Andrews John P (R), 194, '84.
Baird Jesse P, 213A, 1904.
Bruck D T.*
Cravens J H (R), 208, 1892.
Doggett Joseph C R, 213A, '05
Hickman W Edwin(R),160,'94
McClain Corydon S (R),149,'70
Marquand, Madison, 492.
Carr George M (R), 193, 1879.
Gale Frank W (R), 207½, 1900
Hull Lafayette (R), 193, 1886.
Murray Peter G, 213A, 1905
Marshall Saline, 5,348.
Bell Daniel F (R), 169, 1867.
Chastian Mills T (R), 231, '66.
DAVIS JOSEPH B (R), M S, Univ of Missouri, 1873; M D, Mo Med Coll, now Med Dept of Washington Univ, St Louis, Mo, 1883; City Phys Marshall, Mo; Med Examr Metropolitan Life Ins Co of N Y.
Durret J R.*
Emmerson Geo C (H),197,'1900
Gore David C (R), 193, 1876.
Hall John R (R), 193, 1873.
Hall Thomas R (R), 193, 1881.
Harris Joseph E (R), 169, '83.
Harrison Wm (R), 194, 1874.
Jackson John D (R), 263, '87.
Lawless C L (R), 194, 1899.
Leach E S (R), 210, 1894.
Manning David F (R), 282, '89
Martin Solon D (R), 157, '47.
Phelan John T (R), 196A, '97.
Scrutchfield G E (R), 193, '94.
Spotts Baylor M (R), 193, 1891
Webb Hampton H (R), 302,'93
WHITTINGTON WM L, M D (R), Jefferson Med Coll, Phila, Pa, 1888; Ensworth Med Coll, St Joseph, Mo, 1889; Supt Mo Colony for Feeble-Minded and Epileptic, Marshall, Mo; Late Major and Surg U S Volunteer Med Dept, U S Army; Mem Mo State Med Assn and Saline Co Med Soc.
Wood John B (R), 194, 1860.
Marshfield, Webster, 1,100.
Bailey E M.*
Brooks A J (R), 193, 1878.¶
Florance Thos S (R), 193, '77.
Hampton Jesse E (R).*
Highfill Messer (R), 193, 1887.
James Edwin F (R), 207½,'95¶
Jolly John L.*
Waters T T.*
Marston, New Madrid, 200.
Sparhawk W J (R), 213A, '03.
Marthasville, Warren, 492.
Alexander W J (R), 333, '94.
Lavender C L (R), 193, 1885.
Passler Reinhold, 196A, 1892.
Martinsburg, Audrain, 550.
Diven T Harry (R), 196A, '93.
Lanier S H.*
Meara Thomas.*
Martinsville, Harrison, 178.
Alexander W J (R), 333, 1890.
Reynolds A C (R), 149, 1887.
Maryville, Nodaway. 4,848.
ALLEN AUSTIN B, M D (R), Coll of Phys and Surgs Keokuk, Ia, 1887; Post-Grad Chicago Policlinic, '97; Mem Med Staff Ensworth Hosp, St Joseph, Mo; Ex-Surg Wabash R R: Mem Am Med and Mo State Med Assns and Mo Valley Med Soc; Med Examr N Y Life, Travelers' of Hartford and Other Ins Cos.
ANTHONY FRANCIS R, A B, M S, M D (R), Mo Med Coll (now Med Dept of Washington Univ), St Louis, Mo, 1898; New York Post-Grad, 1904; New York Polyclinic, 1905; Pres Nodaway Co Med Soc; Mem Am Med and Mo State Med Assns; Ex-County Phys and Health Officer; Med Examr John Hancock, Ætna, National of Montpelier, Vt, Ins Cos, Etc; Office Hours 9 to 11 a m and 2 to 4 p m, Tels Hanamo Bell and Farmer's.
Bradbury Richd M (R),239,'89
CUMMINS KEARAN C, M D (R), Northwestern Med Coll, St Joseph, Mo, 1892; Health Officer Nodaway Co; Mem Mo State Med Assn and Nodaway Co Med Soc; Med Examr N Y Life, Bankers' Reserve Life of Des Moines, Iowa and Other Ins Cos, 112½ S Main.
Dean John W (R), 126, 1863; 282, 1864.
Elder Edward C (R), 143, 1900
Ellis Charles A (R), 159, 1898
Fisher Amos T (R), 213J, '03
Hosmer Harry M, 281, 1904.
Koch Charles D (R), 194, '73.
Martin Francis M (H), 131, '77
Morrison Joseph B, 282, 1861.
NASH GEORGE A, M D (R), St Joseph Hosp Med Coll (now Ensworth Med Coll), St Joseph, Mo, 1879; Post-Grad Course Univ of Pa, 1884; Surg to St Francis Hosp; Mem Am Med and Mo State Med Assns and Mo Valley Med Soc; Practice Limited to Surgery, 104 Buchanan.
Todd Joel H (R), 149, 1877.
Wallis Frank C, 126, 1902.
Wallis Wm M (R), 232, 1870.
Wallis Wm M jr (R), 213C,'03
Wilson Daniel C (R and Ecl), 104, 1869; 141, 1875.
Matkins, Harrison, 25.
Wilson John G, 196A, 1900.
Maud, Shelby, 75. (R F D from Clarence.)
Durham Ulysses S (R), 205,'90
Maxville, Jefferson, 168.
O'Brien M Y (R), 205, 1897.
Mayesburg, Bates. 60. (R D from Urich.)
Miller Sherman (R), 205, '93.
Maysville, De Kalb. 1,088.
Mitchell Jas A (Ecl), 262,'1888
Yaeter Homer P (R), 210, 1893.
Mayview, Lafayette. 524.
Nickell Cory A, 209, 1896.
Perrie John (R), 194, 1867.¶
Maywood, Lewis. 168.
Nunn James C (R), 161, 1894.
Raines J D.*
Roach J F.*
Wiseman Robt W (R), 161,'96.
Meadville, Linn. 890.
Johnson H C (R), 195, 1898.
Ridings Overton H (R), 193,'83
Shepherd John D (R), 149, 1887
Thompson J M.*
Medill, Clark. 80.
Stevens Harbin J (Ecl), 262,'78
Melbourne, Harrison. 210.
Saylor E.*
Memphis, Scotland. 3,000.
Alexander Wm E (R), 158, '94
Baker Philip M, 213J, '05.
Benson O N.*
Bondurant W E H (R), 193,'85
Foster G F (Ecl), 262, 1884.
Givens Frank (R), 149, 1877.¶
Hesse Robt R (R), 155A, 1896.
Parrish Edwd E (R), 196A,'97.
Parrish John E (R), 194, 1869.
Pile Oscar F (R), 136, 1888.
PLATTER A E, M D (R), Univ Med Coll of Kansas City, Kansas City, Mo, 1896; County Health Officer; Mem Am Med Assn, Med Assn of Mo and Scotland Co Med Soc; Med Examr N Y Life, Mut Life, Penn Mut, Travelers, Ætna, Manhattan, Kansas City Life; Office Hours 10 to 12 a m, 2 to 4 p m, Tel Office 213, Res 123.
Skidmore J D.*
Smith J C.*
Yeager J B, 155A, 1893.
Mendon, Charlton. 348.
Kirkpatrick Harry E, 213J,'03
Lucas Wm B (R), 194, 1879.
West Wm D (R), 205, 1896.
Mendota, Putnam. 924.
Haynes Lee (R), 207½, 1900.

THE
KEELEY INSTITUTE,
MARION, INDIANA.

FOR THE CURE OF
LIQUOR and DRUG HABITS
The Treatment is identical with that used by the late DR. LESLIE E. KEELEY. The time spent with us is like a PLEASANT VACATION TO THE PATIENT.

Mercer, Mercer. 424.
Carlisle D W (R), 149, 1865.
Powell B S, 156B, 1903.
Merwin, Bates. 324.
Martin J R (R), 198, 1899.
Meta, Osage. 300.
Radmacher Jos J (R), 205, '98
Terrill Saml J (R), 213A, '01.
Metz, Vernon. 300.
Altham A G, 209, '05.
Price E L.*
Smith A P.*
Mexico, Audrain. 6,886.
Baskett Thos J (R), 193, 1862.
Berrey Robt W (R), 193, 1883.
Bourn Richd W (R), 282, 1848. Retired.
Bridgeford Emmett McD (R), 205, 1889.
Cave Edwin S (R), 193, 1884.
Coil Paul E, 161, 1904.
Crawford Mark E (R), 193, 1890.
Crutcher John B (R), 213A, 1903.
Edwards Brice (R), 193, 1883.
Fritts J Rule (R), 158, 1866.
Given Geo (R), 196A, 1902.
Hawkins Joseph B.*
Hinde Hubbard K (R), 194, 1857. Retired.
McFall Henry C (H), 197, '78.
Patterson Andw M (R), 235, 1858.
Rodes Ned (R), 193, 1893.
Rodes Wm R, 282, 1859.
Rothwell Clarence A (R), 193, 1891.
Taylor W F (R), 193, 1887.
TINCHER EDWARD H, M D (H), Homo Med Coll of Mo, St Louis, Mo, 1895.
Toalson Geo F (R), 193, 1888.
Winans Theo H (R), 135, 1888.
Wallace John E (R), 193, '90.
Miami, Saline. 800.
Edmonds Augustus R (R),205, 1884.
Grady Henry D (R), 241, 1881
Sullivan Amos H W (R), 149, 1871; 205, 1883.¶
Sullivan Francis F H (R), 196A, 1898.¶
Wheeler Amos A (R), 241, '68.
Miami Station, Carroll. 24.
Walden G W.*
Middle Grove, Monroe.
Leusley Marvin E (R), 194, 1901.
Middletown, Montgomery. 500.
Bellamy John A (R), 193, '90
Rigg Chas H (R and Ecl), 202, 1878; 205, 1888.
Midway, Boone. 16.
Phillips H F (R), 205, 1898.
Phillips Sarah (R), 213B, '94.
Mike, Charlton. 16.
Asbury Levi M (R), 155A, '94.
Milan, Sullivan. 2,000.
Cochran J B.*
Dodson John F (H), 213K, '02
Hardman Henry B(Ecl),214A, 1898.
Kessenger John C (R), 193,'87
Milnes Geo S (R), 126, 1886.
Poole Alfred R, 159, 1904.
Montgomery John S (R), 126, 1903.
Porter Emerson S (R), 156B, 1895.
Williams Mary.*
Witter Wm L M (R), 193, '86.
Milford, Barton. 300.
Duckett Thos H (R), 198, '89
Millard, Adair. 220.
Dunn John H (R), 149, 1891.
Miller, Lawrence. 220.
Burney Wallace S, 213A, 1903.
Powley Chas P, 102, 1881.
Millersburg, Callaway. 48.
Ours B F P, 262, 1882.
Millersville, Cape Girardeau. 220.
Mayfield A A (R), 205, 1891.
Mill Spring, Wayne. 240.
Owens Richd J (R), 301, 1890.
Millville, Ray. 200.
Ball James E (R), 194, 1904.
Roberts Jas L (R), 198, 1892.
Milo, Vernon. 216.
Anthony John.*
Leitensdorfer J V (R), 193,'71
Truex James L (R), 198, 1891.
Minden Mines, Barton. 432.
Fletcher Robt J (R), 149, '57.
Giddings Nathaniel O (R),281, 1863.
McKelvey Wm A (R), 205, '93
Mine Lamotte, Madison. 1,208.
Dines G L (R), 213A, 1899.
Yount Wm (R), 299A, 1898.
Mineola, Montgomery. 220.
Huddleston David B (Ecl), 202, 1877.
Mirabile, Caldwell. 224.
McConky E (R), 209, 1905.
Preston Adrian G (Ecl), 262, 1878.
Missouri City, Clay. 488.
Cox ——.*
Doran ——.*
Ralph A B (R), 194, 1859.
Wysong ——.*
Moberly, Randolph. 10,000.
Adams Chester (R), 194, '66.
Ash Otis O (R), 207½, 1892.
Burk Edwin W (R), 149, 1890.
Clapp C B (R), 126, 1889.
Clarkson Julius R L (R), 193, 1851.
Cottingham Thos A (R),193,'80
Cox John T (R), 266, 1870.
CUPPAIDGE GODFREY OLDFIELD, M D (R), Licentiate Royal Coll Surgs and King and Queen's Coll Phys, Ireland, 1882; Licentiate of Midwifery Coombe Hosp, 1883; Health Comnr of Moberly; Mem Mo State Med Assn; Pres Randolph Co Med Soc; Mem North Mo Med Soc; Med Examr Mut Life Ins Co, N Y, Natl Life of Vt and Des Moines Life Ins Co of Ia; Office 201 Reed, Res 604 S Clark.
Faulk Wm L (R), 159, 1870.
Hale Mary E (R), 154, 1890.
Halliburton Wm D (R), 193, 1877.
Hamilton Wm N (R), 213J, '03
Harlan Ira F, 213A, 1897.
Hickerson Edwin (R), 194, '85.
Holt Sterling W.*
IRWIN THOMAS, M D (R), Med Dept of Washington Univ, The St Louis and Mo Med Coll, St Louis, Mo, '73, cor Reed and Clark.
Kelly Sidney T (H), 131, 1891.
Levick George G (R), 207½, 1887.
McGee Wm K (R), 193, 1884.
Mangus C W (R), 205, 1891.
Owens S P (R), 205, 1885,
Paey James S (R), 302, 1893.
Shrader Eugene W (R), 193, 1895.
Selby Wm H (R), 193, '99.
Sparrow W P.*
Modena, Mercer. 224.
Ewing E W.*
Mokane, Callaway. 408.
Davis.*
Molino, Audrain. 24.
Flynt Joseph F (R), 196A, '92; 193, 1899.
Monett, Barry. 3,348.
Bean Elizab P (H), 197, '87.
Dusenbury Chas T (R), 149,'84
Gladden R B (R), 102, 1888.
Hagler M C, 159, 1905.
Hawkins Alex S (R), 171, '79
Jones Alva (R), 159, 1892.
Russell James M (R), 263, '92
Trumblower M R.§
WEST WM M, M D (R), Beaumont Hosp Med Coll, St Louis, Mo, 1898; House Phys and Surg St Mary's Infirmary, St Louis, Mo, 1898 and 1899; Mem Am Med Assn and Southwest Mo Dist Med Soc; Med Examr Mut Life (N Y), Mass Mut Life (Springfield, Mass), Franklin Life (Springfield, Ill), Travelers (Hartford, Conn) and Mo State Life of St Louis, Ins Cos.
Monroe City, Monroe. 2,100.
Brown S M (R), 193, 1875.
Ely Aurelius W (R), 194, '93.
Henderson Chas F, 213J, '05.
McNutt Wm B A (R), 194, '75
Turner Frank S.§
Turner George L (R), 126, '80.
Monteer, Shannon. 40.
Wright Chas A (R), 193, '99.
Monterey Reynolds. 16.
Parker Francis M (R), 311A, 1897.
Montevallo, Vernon. 224.
Liston Everett B, 141, 1886.
Popplewell S G (R), 149, 1876.
Montgomery City, Montgomery. 2,264.
Hudson David O (R), 193, '79.
Miller D.*
Muns George E (R), 195, 1880.
Nowlin David (R), 194, 1890.
Stephens George W (R),205,'83
Tinsley Elisha W (R), 161, '89
Monticello, Lewis. 362.
Marchand John B (R), 149, '82
Wiseman T Preston, 149, 1875.
Montreal, Camden. 34.
Goodson E.*
Lane W G.*
Montrose, Henry . 710.
Fewel Richard B (R), 193, '81.
Gissy G A.*
Miller James M (R), 193, 1895.
Tanner W C, 209, 1898.
Montserrat, Johnson. 268.
Aber Wm H (R), 207½, 1897.¶
Moody, Howell. 162.
McKelvey G W.*
Powell W L, 132, 1897.
Mooresville, Livingston. 340
Fisk, T.*
Gibson Henry C, 213C, 1900.
Mora, Benton. 25.
Guthrie H P, 213A, 1898.

ANTIKAMNIA PREPARATIONS
PLEASE SEE PAGE 3 FOR PARTICULARS

Morehouse, New Madrid. 1,700.
ATKISSON JAMES A (R), Vanderbilt Univ, Med Dept, Nashville, Tenn, 1877; Mem Am Med, Mo State and Southeastern Mo Med Assns and New Madrid Co Med Soc; Med Examr N Y Life, Metropolitan, Ætna of Hartford, Conn, and Indiana State Life Assns; Specialty Obstetrics and Gynæcology; Office Hours 7 to 9 a m and 1 to 3 p m.
Bell J B.*
Duncan B A (R), 297, 1857.
Hart L W, 205, 1897.
Peeples B W.*
Morgan, Laclede. 10.
Hammer C J M.*
Morley, Scott. 700.
Harris C D (R), 193, 1895.
Odell Isaac H, 213J, 1905.
Tomlinson Thos E (R), 301, 1878.
Tomlinson W D (R), 213A, '93.
Morrison Gasconade. 362.
Caughell Francis H (R), 209, 1883.
Schowengerdt Frank T, 213J, 1902.
Morrisville, Polk. 400.
Cossins Saml W, 193, 1885.
Miller John W.*¶
Paris Richd W (R), 205, 1885.
Morrow, Macon. 18. (R D from Callao).
Allen F W.*
Morton, Ray. 134.
Yates Wm F (R), 159, 1854. Retired.
Mosby, Clay. 72.
Grace Jas F, 212, 1903.
Moscow Mills, Lincoln. 390.
Anderson Chas F, 213A, 1896.
Parker J H.*
Shepherd H A.*
Strickland J (R), 196A, 1895.
Moselle, Franklin. 240.
Brown Allen C (R), 193, 1895.¶
Fisher Wm A (R), 193, 1882.
Hume Edwin L, 213A, 1905.
Mounce, Dent. 24.
Conway Robert H.*
Mound City, Holt. 1,892.
Bickel Jas T (R), 209, 1891.
Miller Edwin M (R), 210, 1897.
Miller J W.*
Quigley Byron T (R), 210, 1891
Tracy John C.*
Tracy John M (Ecl), 262, 1871.
Moundville, Vernon. 362.
Hanan Jas W (R), 149, 1881.
Van Blaricum J W (R), 198, 1901.
Mountain, McDonald. 16.
Northcutt G T (R), 301, 1895.
Mountain Grove, Wright. 1,284.
Barnes Chas E (R), 213A, 1895 and 1900.
Daugherty Herzon U (R), 255, 1878.
Hubbard Jas M (R), 160, 1893.
Lane Isaac R (R), 130, 1867.
Tift John C, 213J, 1903.
Musick Lewis E (Ecl), 202, '77
True Solon M.*
Mountain View, Howell. 382.
Anderson T M.*
Davis J C B (R), 213A, 1903.

Mt Airy, Randolph. 10.
Aldridge Arthur (R), 158, 1872.
Mt Leonard, Saline. 210.
Dawes G A (R), 149, 1870.
Ramsey A J.*
Mt Moriah, Harrison. 524.
Goodrich Richd J (R), 159, '93
Sellers C J (Ecl), 202, 1894.
Sellers Geo W (R), 202, 1878.
Slaughter E L.*
Mt Vernon, Lawrence. 1,482
Denney Z C (R), 158, 1874.
Harris Jas A (R), 159, 1881.
Knapp Granville L (R), 185, 1868.
Newman Geo W (R), 210, 1883.
Painter J M.*
Roseberry Eugene C (R), 126 1895.
Shelton Chas W (R), 194, 1895.
Murry, Boone. 42.
Jones Chas W (R), 207½, 1887.
Musselfork, Chariton. 82.
Gaines J R, 205, 1891.
Myrtle, Oregon. 18.
Acree N C, 304, 1893.
Edington N.*
Piles E H.*
Powell I H.*
Naomi, Marion. 8.
Schofield F M.*
Napier, Holt.
Minton Jos L (R), 193, 1880.
Napoleon, Lafayette. 200.
Gillespie Robt A, 209, 1903.
Watts Robt B (R), 198, 1894.
Napton, Saline. 220.
Lawless C L (R), 194, 1899.
Smith G P (R), 193, 1887.
Stouffer R W (R), 194, 1899.
Nashville, Barton. 180.
Coleman W O.*
Joyce Wm J, 213A, 1898.
Nauvoo, Stone. 10.
Lawrence T R.*
Naylor, Ripley. 282.
East Lee (R), 205, 1903.
Bennie W D (R), 193, 1890.
Posey J J.*
Nebo, Laclede. 24.
Hartley Lorenzo D (R), 193, 1885.
Shockley Thos.* Retired.
Wessling Joseph.*
Neck, Jasper. 448.
Hogan Wm G (R), 209, 1903.
Monnett W D (R), 143, 1876.
Neelysville, Butler. 163.
Davis W B.*
Powell Lynn P, 158, 1890.
Nelson, Saline. 548.
Shuck Lee I (R), 198, 1892.
Smith J D, 193, 1887.
Nelsonville, Marion. 16.
Crebs John M (R), 193, 1891.
Neosho, Newton. 4,000.
Benton Alonzo W (R), 241, '82
Bowers Horace S, 209, 1900.
Finley T A.*
Foster Horace F (R), 158, 1889
Hanson Judson W (R), 264, '72
Lamson Justin W (R), 126, '67
LAMSON ROY C (R), Dept of Med of the Univ of Pa, Phila, Pa, 1900.
Maas Abraham (R), 281, 1862.
Mixer Henry M (R), 177, 1854.
Rosbury Earnest.*
Van Cleave Chas T (R), 210, 1890.
Wills Robt L (R), 193, 1884.
Yates Paul C (R), 194, 1891.
Nettleton, Caldwell.
Crawford John R.*

Nevada, Vernon. 7,694.
AMERMAN ISAAC W, M D (R), Univ of Louisville, Louisville, Ky, 1880; Phys in Charge Medical and Surgical Sanitarium, cor Cherry and Ash.
Angle John W (R), 205, 1889.
Atkinson Edwin J (R), 260, '56
Bohannon W T (R), 160, 1871.
Buchanan J Robt (R), 194, '72
Burgesser Wm H (R), 193,'76.
CALLAWAY LARKIN H, M D (R), Beaumont Hosp Med Coll, St Louis, Mo, 1887
Churchell Albert (P-M), 141, 1874.
CHURCHELL EDWIN R, M D (R), Louisville Med Coll, Louisville, Ky, 1903; Mem Mo State Med Assn and Vernon Co Med Soc; Med Examr New York Life, Travelers of Hartford and Other Life Ins Cos, 5-6 Wilson-Calloway Bldg.
Craig T B M (R), 207½, 1896.
Dulin Edgar A (R), 111, 1865.
Hornbeck Jos T (R), 198, 1896.
Howard Depheus W (H), 131, 1881.
Johnson Saml A (R), 159, '89.
Keithly Chiles L, 194, 1904.
McAdams Jas M (R), 266, '71.
McLemore Tipton (R), 193, '97
Marmaduke M H.*
Petty Geo W (R), 198, 1890.
Pope Preston W (R), 149, 1881.
STANHOPE LEONARD E, M D, D D S, Ph G (H), Homo Med Coll of Mo, St Louis, Mo, 1887; Author of Several Works on Psychology; Also Lectures and Instructs Students in Psychology, Hypnotism and Mental Influence Over Body; Med Examr N Y Life Ins Co, M W A, W O W, B of R T, and R F U; Chronic Diseases and Whisky and Morphine Habits a Specialty, 129 S Pine.
Tucker Leland M (R), 160, 1895
Unterberg Hillel (R), 213J, '02
Webster Roger W (Ecl), 105, 1899.
White Wm H (R), 213A, 1905.
Williams V O.*
Willson Geo C (R), 194, 1879.
YATER JOSEPH M (R), Marion-Sims Coll of Med, St Louis, Mo, 1901; Med Examr Ætna Life Ins Co of Hartford, Conn, Vermont Life Ins Co of Montpelier, Vt and Bankers Life of Omaha, Neb, 117 W Cherry.
Newark, Knox. 332.
McKim John V (R), 205, 1895.
Pierce Don (R), 213A, 1901.
New Bloomfield, Callaway. 72.
Bryan Enoch M (R), 241, 1873.
Christian Chas H (R), 194, '90.
Christian Wm C (R), 194, 1865.
Nichols Frank J.*
New Boston, Linn. 160.
Jones Harvey V, 158, 1905.
White Lewis C (R), 149, 1892.
Newburg, Phelps. 548.
Bradley Calvin E, 213A, 1905.
Burns Wm F (R), 205, 1892.
Smith Benj T (R), 213A, 1897.

BURN=BRAE,

A PRIVATE HOSPITAL FOR MENTAL AND NERVOUS DISEASES.
(See adv. in PHILADELPHIA.)

New Cambria Macon. 424.
Jones Evan (R), 149, 1876.
THOMPSON BASCOM C, M D (R), Dept of Med, Univ of Penn, Phila, Pa, 1870; Specialist in Drug Addiction; Oxytropine Treatment
West Chas O (R), 198, 1895.
New Florence, Montgomery. 520.
Holcombe Benj F (R), 194, '80
Kallmeyer Francis H (R), 194, 1877.¶
New Frankfort, Saline. 120.
Enloe B A.*
New Franklin, Howard. 1,500.
Bonham Vaughan Q (R), 299 1883.
Fleet John B (Ecl), 202, 1877.
White John A (R), 194, 1870.
New Hamburg, Scott. 188.
Cruse L F (R), 196A, 1897.
New Hampton, Harrison. 400.
Chipp Jos K (R), 213C, 1899.
Eades M Hudfred (R), 203, '81
Kavanaugh John W, 130, 1884.
Kidwell A P.*
New Hartford, Pike. 72.
Barnett Danl E (R), 185, 1905
Shelton Jas C (R), 205, 1889.
New Haven, Franklin. 1,000.
Bridges Andw D (R), 149, 1900
Eimbeck Aug F (R), 194, 1866
Eimbeck Wm F (R), 194, 1896
Heidmann A C.*
Hiatt Jas S.* Retired.
Mankopf Bert E (R), 196A,'9
New Lebanon, Cooper. 40.
Fogle Robt L, 213J, 1903.
New London, Ralls. 1,000.
Downing Thos J (R), 194, 1874
Hendrix John W (R), 213A,'97
Hendrix Whitley G (R),149,'71
Ragan S.*
Waters Wm T (R), 126, 1896.
New Madrid, New Madrid. 1,642.
Dawson George W (R),160,'75
Digges W L (R), 194, 1897.
O'Bannon Welton (R), 194, '75
Watson Charles W(R), 158,'74
Williams J J (R), 149, 1878.
New Melle, St Charles. 320.
Muhm O A, 196A, 1901.
New Point, Holt. 87.
Whitsell John C, 210, 1903.
Newport, Barton. 200.
Dill O S.*
Newtonia, Newton. 460.
Brown Wm D (R), 193, 1884.
Hancock John B (R), 193, '85.
Harrison Geo W (R), 266, '73.
Newtown, Sullivan. 390.
Mairs E J, 194, 1903.
Mairs W J (R) 160, 1878.
Widner Alex W (R), 193, '92.
Niangua, Webster. 300.
Summers W R.*
Williams David A (R), 193,'82
Nichols, Greene. 294.
Evans James.*
Nickelton, Macon. 32.
Hall W Pernell (R), 159, 1892.
Nind, Adair. 78.
Bulkley J F (R), 208, 1891.
Nixa, Christian. 34.
Brown G P S (R), 205, 1890.
Wasson Wesley B (R), 158,'90.
Noble, Ozark. 32.
Davis James R, 213A, 1905.

Nodaway, Andrew.
Liesch H I.*
Noel, McDonald. 224.
Beeson Henry O (R), 198, '80.
Beeson John P, 194, 1905.
Norborne, Carroll. 1,394.
Chandler H A (R), 241, 1882.
Lawrence Chas B (R), 158, '90
LEE BERT J (R), Attended Courses at Louisville Med Coll, Louisville, Ky; Med Dept Univ of Tenn, Nashville, Tenn; The Marion-Sims Beaumont Coll of Med (Med Dept Univ of St Louis), St Louis, Mo, and The Barnes Med Coll, St Louis, Mo; Licensed by State Board of Med Examrs, Mo, 1882; Mem Board of Health, City of Norborne, Mo; U S Pension Board, Carroll Co, Mo, Am Med Assn, Mo State Med Assn and Carroll Co Med Soc; Med Examr Franklin Life Ins Co; Surgery a Specialty; 28 Years in Practice; Office Hours 10 a m, 2 to 4 p m. Tel 145.
Miller S W (R), 193, 1897.
Price J T (Ecl), 202, 1905.
Thompson Robt J (R), 159, '7
North Salem, Linn. 43.
Nevins J A.*
Northview, Webster. 72.
Cantrell J S.*
Royer Daniel F, 282, 1875.
Norwood, Wright. 152.
Little J B.*
Ryan Robt A (R), 301½, 1903
Novelty, Knox. 332.
Arnett Andrew (R), 193, '82¶
Brown T J (R), 207½, 1897.
McWilliams J A (R), 149, 1881
Novinger, Adair. 900.
Brown D T.*
Gashwiler John S (R), 212, '0
Gray John R (R), 149, 1871.
Guffey Benjamin.*
Hall W S, 211, 1885.
Nunn J C.*
Nyhart, Bates. 48.
Lusk C A.*
Oak, De Kalb. 10.
Elliott John R, 210, 1903.
Oakdale, Shelby. 4.
Owen W W.*
Oak Grove, Jackson. 498.
Lloyd O H.*
Mann Abner W (R), 193, 1883
Perry Elmer E (R), 198, 1892.
Oak Hill, Crawford. 34.
Carr J W.*
Rutherford W S (R), 207½,'9
Oakland, Laclede. 30.
Guynn Benj E (R), 208, '84
Oak Ridge, Cape Girardeau. 264.
Ellis John T (R), 205, 1889.
Futrell H Bascom (R), 161, '89
Statler Will K (R), 196A, '01
Walker John H (R), 266, 1868.
Oakwood, Marion. 200.
Birney Wm L (Ecl), 193, 1879
Odessa, Lafayette. 1,684.
Barclay Wm D (R), 161, 1890.
Crank A C (R), 155A, 1895.
George J Henry (R), 198, 1896
Goodwin Wm C (R), 282, 1853.
Lightner John W (R), 160, '76¶
Mackey John F (R), 209, 1904.
Williams George (R), 209, '98.
Williams Henry (R), 193, '84.
Odin, Wright. 30.
Newton Syra.*
Oermann, Jefferson. 34.
Torbitzky J E (R), 194, 1890.
O'Fallon, St Charles. 748.
Edwards John C (R), 310, '53.
Glosemeyer L H (R), 207½,'97
Shomber.*
Ohio, St Clair. 8.
Taylor Wm E (R), 196A, 1895.
Old Mines, Washington. 500.
Slaughter Shelby C (R),197,'99
Old Monroe, Lincoln. 200.
Campbell Dan'l B (R), 194, '73
Old Orchard, St Louis.
Miles Horine (R), 193, 1886.
Van North Horace (R), 194, 1883.¶
Williamson A, 207½, 1889.
Olean, Miller. 580.
ALLEE W S, M D (R), Missouri Med Coll, St. Louis, Mo, '75; Local Surg Mo Pac Ry at Olean, Mo; Mem Bd Exam Surgs for Pensions, Eldon, Mo; Mem Am Med and Mo State Med Assns and Miller Co Med Soc; Med Examr Mutual Life, New York Life, Equitable Mutual Benefit, Aetna Prudential, John Hancock, Hartford Life and Annuity, Illinois Life, Missouri Safety Fund, Minnesota Mutual and Northwestern National Life Ins Cos.
Gilleland J L (Ecl), 202, 1903.
Olga, Christian.
Williams S O H (R), 205, 1893.
Olney, Lincoln. 182.
Blackmore T A (R), 193, 1898.
Moseley Chas G (R), 193, '86.
Omba, Douglas. 16.
Masterson James.*
Oran, Scott. 588.
Farr F F, 213A, 1898.
Harris W E (R), 301, 1882.
Radcliffe O M.* Retired.
Westcoat W H (R), 196A, '98.
Orchard Farm, St Charles. 32.
Ficke John O, 207½, 1900.
Orearville, Saline. 16. (R D from Slater.)
Durrett John R, 193, 1899.
Oregon, Holt. 1,200.
Aiken Saml W (R), 205, '89.
Evans Chester L (R), 208, '82.
Proud Willard C (R), 209, '96.
Simmons B B (R), 213C, 1899.
THATCHER JOHN T, M D (H),Detroit Homo Med Coll, Detroit, Mich, 1874; Mem Board U S Pension Examrs and Mo State Bd of Health; Med Examr A O U W, F A A, K T and M L I Co.
Orla, Laclede. 44.
Lindsay John W, 213J, 1905.
Massey J W.*
Smith J M, 213J, 1901.
Tinsley J H.*
Oronogo, Jasper. 2,312.
Barson John W (R), 158, 1898.
O'Brien J J.*
Orrick, Ray. 488.
Ashley T J.*
Campbell Arthur.*
Ellis Lucius E, 209, '05.

THE Keeley Cure
2803 LOCUST STREET, ST. LOUIS, MO.
"The Most Successful Treatment" for Liquor Drinking, Morphine and other Narcotic Drug Using, Neurasthenia, Tobacco and Cigarette addictions.
Correspondence and Consultation Confidential.
DR. J. E. BLAINE, PHYSICIAN AND MANAGER.
Home Treatment for Tobacco and Neurasthenia. SEE PAGE 5.

Orrick—Cont'd.
Grace Thos A, 212, 1903.
Sheetz Robt C (R), 205, 1890.
Osa, Barry. 16.
McCoy W B (H), 263, 1880.
Osage City, Cole. 210.
Son Edwin R (R), 207½, 1894.
Osborn, De Kalb. 488.
Gale Wm S, 213A, 1905.
Metcalfe Wm A (R), 159, 1876.
Oscar, Texas. 16.
McBride Oba C, 213A, 1899.
Osceola, St Clair. 1,248.
Bell Wm E (R), 193, 1880.
Gullivan E W.*
Seevers John (R), 149, 1876.
Williams D B.*
Osgood, Sullivan. 210.
Bowers Henry E, 209, 1900.
Jones T.*
Otterville, Cooper. 490.
Howlett Robt E (R), 194, '61.
McNeil Chas A, 213J, 1905.
Monroe Alfred E (R), 196A,'93
Rice Eugene L (Ecl), 262, 1881
Duckworth J M.*
Overton, Cooper.
Winterbower T H (R), 158, '68.
Owensville, Gasconade. 180.
Bridges John H, 205, '05.
Ferrell John J (R), 205, 1889.
Mathews N G.*
Wood C A (R), 193, 1891.
Owl Creek, St Francois.
Appleberry Reuben, 213A, 1903.
Owsley, Johnson. 32.
Draper T J.*
Oxford, Worth.
Cox Wm M (R), 265, 1871.¶
Retired.

Ozark, Christian. 962.
Bruton Jas W (R), 213A, '93.
Robertson Jas A (R), 193, '98.
Young J C (R), 205, 1898.
Pacific, Franklin. 1,482.
Booth Henry A (R), 193, 1886.
McNay Albert L (R), 213A,'97
Smith August A (R), 205, '98.
Palmyra, Marion. 2,584.
Clark Jas D (R), 193, 1886. Retired.
Jaudon Benj A (R), 282, 1853.
Jaudon Benj Y (R), 223, 1896.
Luckenbaugh Emmett (R), 209, 1901.
McCabe Francis (R), 281, 1855.
Rasselle F A.*
Sanford Silas (R), 241, 1886.
Wood Malcolm L (R), 159, '92.
Palo, Ohio.
Carr Benj F (R), 282, 1886.
Palopinto, Benton. 44. (R D from Lincoln.)
Bradley Will P (R), 213A, 1898.
Greeson Geo A (R), 193, 1882; 282, 1889.
Pape, St Clair. 17.
Rullford.*
Paradise, Clay. 75.
Rupe James F (R), 210, 1886.
Paris, Monroe. 2,000.
Bodine Marion S (R), 158, 1898.
Crow W H H.* Retired.
Lloyd Thos E (R), 193, 1868.
McMurry Marvin C (R), 126, 1901.
Moss Fred M (R), 159, 1881.
Snoke H G (R), 161, 1898.
Parkville, Platte. 1,088.
Benham Chas E (R), 209, 1900.
Ford S P, 141, 1900.
Underwood John.*
Winter Jas H (R), 135, 1896.

Parma, New Madrid. 700.
Blackman J T, 149, 1891.
Parnell, Nodaway. 522.
Day Hiram (R), 210, 1892.
Hunterson D J, 213C, 1903.
Wilson John D (R), 210, 1896.
Pascola, Pemiscot. 224.
Jones B F.*
Wells Chas A (R), 196A, 1899.
Passover, Camden.
Allen A J, 210½, 1893.
Patterson, Wayne. 75.
Sebastian John P (R), 194,'71.
Ward Alonzo A (R), 193, 1901.
Patton, Bollinger. 268.
Brotherton Jas M, 213A, 1900.
Dalton J P.*
Murray P G.*
Pattonsburg, Daviess. 1,-264.
Dunham John D (R), 149, '77.
Hedges Frank, 210, 1897.¶
Jarrett Steward S (R), 151, '93
Neil Wm (R), 194, 1879.
Venable Fletcher E.*
Pattonville, St Louis. 180.
Coleman Henry T (R), 194, '95
Pawnee, Harrison. 120.
Richards N H, 209, 1901.
Paynesville, Pike. 392.
Bankhead Cary R (R), 194,'56.
Bankhead Chas L (R), 194,'95.
Guy L Paxton, 155C, 1903.
Peace Valley, Howell. 34.
Bugg R M (R), 160, 1891. (R D 2.)
Peakesville, Clark. 174.
Buckner Arthur J.§
Peculiar, Cass. 392.
Brierly H A.*

Pennville, Sullivan. 18.
Hendershot.*
Schooling H Guy (R), 214A,'01
Pepsin, Newton.
Brookshire M D.*
Perrin, Clinton. 200.
Kay.*
Sturgis John (R), 198, 1882.
Perry, Ralls. 732.
Bledsoe John (R), 193, 1867. Retired.
Menefee Chas D (R), 196A,'98.
Miles A.*
Suter Robt E, 193, 1896.
Walters Fredk (R), 193, 1888.
Perryville, Perry. 934.
Clark John P (R), 194, 1881.
Feltz Florence (R), 149, 1876.
Feltz Lawrence, 137C, 1903.
Hatcher Wm H, 196A, 1892.
Hudson Thos M (R), 194, 1894.
Morton David F (R), 193, '83.
Pevely, Jefferson. 240.
Hensley Oliver E, 213J, 1903.
McNutt Isaac N (R), 212, 1886.
Phelps, Lawrence. 75.
Dickerson.*
Phelps City, Atchison. 130.
Templeton Oliver P (P-M), 268, 1878.
Philadelphia, Marion. 300.
Eaks P M.* (R D.)
Tipton Carswell F.*
Tipton Wm J (R), 194, 1877.¶
Phillipsburg, Laclede. 88.
Gourley Thomas U.*
Johnston Wm.*
Pickering, Nodaway. 288.
Crowson Eugene L (R), 208, 1890.
Heryford W B, 149, 1886.
Piedmont, Wayne. 908.
Bates Samuel A (R), 202, '76.
Gilmer J E.*

Holmes Joseph N (R), 171, '83.
Toney George W (R), 194, '80.
Pierce City, Lawrence. 2,-782.
Clark H R (R), 213J, 1901.
Leaming ——.*
Richardson Wm F (Ecl), 202, 1877.
Rodman Wm W (R), 149, 1875.
Worley Henry V (R), 126, '80.
Pilot Grove, Cooper. 784.
Barnes Hannibal T (R),193,'67
Barnes W Silas, 207½, 1900.
Janes Green M (R), 193, 1890.
Pendleton T O (R), 193, 1877.
Pine, Ripley. 34.
Hilton S W, 205, 1898.
Pineville, McDonald. 284.
St John Oakley (R), 194, 1885.
Pisgah, Cooper. 184.
McDonald H A, 207½, 1898.
Pittsburg, Hickory. 100.
Fowler Frank.*
Wrinkle Thomas D (R), 210, 1887.
Pittsville, Johnson. 70.
Wallace Oliver E (P-M), 268, 1881.
Plato, Texas. 74.
Lynch Ransom B (R), 194, '73
Wormack J R.*
Platte City, Platte. 888.
Clark Henry M (R), 213C, '97
Coffey E McD (R), 157, 1852.
Davis E T.*
Hammond T C, 282, 1869.
Naylor Alva B, 209, 1905.
Redman Spence (R), 282, 1883.
Wilson R P C, 210, 1900.
Plattsburg, Clinton. 2,000.
Colley E A (R), 195, 1904.
Desmond Harry E(R),208,'85.¶
Gant J O K (R), 194, 1865.
Hill Wm H (Ecl), 262, 1887.
Rea Robert W (R), 193, 1885.
Steckman Phillip M (R), 282, 1889.¶
Winn J W, 211, 1885.

Pleasant Farm, Miller.
Nixdorf Anton P (R), 194, '56.
Pleasant Gap, Bates. 120.
Cumpton V J (R), 209, 1897.
Whipple Nathaniel L (R), 194, 1865.
Pleasant Green, Cooper. 180
Parish James S.*
Pleasant Hill, Cass. 2,375.
BELCHER JOSHUA C, M D (R), Mich Coll of Med and Surgy, Detroit, Mich, 1898; Med Examr Ætna Life Ins Co, Central Life Ins Co of Indianapolis, Ind, Minnesota Mut Life of Minneapolis, Minn, Pac Mut Life Ins Co of San Francisco.
Cullen J A.*
GRANT HARRISON M, M D (H), Kansas City Homo Med Coll, Kansas City, Mo, 1898; Med Examr Ill Life Ins Co, M B A and M W A, opp Postoffice.
Jerard Harold (R), 195, 1875.
Prentiss Harry S, 213J, 1903.
SMITH ROMANUS M, M D (R), Univ of Louisville, Med Dept, Louisville, Ky, 1885; Mem Mo State Med Assn and John T Hodgen Med Soc; Med Examr Minnesota Mut Life Ins Co, Minneap-

DR. HAVA'S **Solution of Bromo-Phosphate of Lime and Potash.**
For the prevention and treatment of Bright's Disease and Diabetes. In apparently hopeless cases, it will lengthen the span of Life. Hava's Preparations are sold at all Drug Stores. (See page 9.)
PHOSPHATE CHEMICAL MANUFACTORY, NEW ORLEANS, LA.

olis, Minn, John Hancock, New England Mut Life, Boston, Mass, Cosmopolitan Life of Ills, W O W, M W A and F A.
Woods L M (R), 209, 1891.
Pleasant Hope, Polk. 392.
Cochran Milford H (R), 193, 1881.
Smith J W (Ecl), 141, 1901.
Pleasant View, Cedar. 50.
Hackelman C T.*
Williams J R (Ecl), 202, 1898.
Plevna, Knox. 62.
Haden John W (R), 193, 1895.
Plew, Lawrence. 24.
Gulick J J (R), 126, 1864.
Plymouth, Carroll. 52.
Cole W C.*
Point Pleasant, New Madrid. 220.
Williams Robert L (R), 205, 1890.
Polk, Polk. 80.
Warren Wm F (R), 206, 1882.
Pollock, Sullivan. 220.
Holliday Samuel J (R), 208, 1882.
Polo, Caldwell. 660.
Carr Benj F (R), 195, '80; 282, 1886.
Dodge Robert K (R), 193, '87.
Mount Robert L (R), 210, 1890
Pomona, Howell. 120.
Palmer Charles (R), 213A, '99.
Ponce de Leon, Stone. 52.
Wade James H (R), 213A, '97
Pond, St Louis.
Coon Earle H, 213J, 1903.
Dean Joseph W, 205, 1897.
Loving Samuel R (R), 159, '75
Ponder, Ripley. 40.
Anderson Joseph E (R),304½, 1896.
Raney W I.*
Poplar Bluff, Butler. 4,524.
Cadwell Victor (R), 198, '92.
Carter Jacob (R), 255, 1877.
Davidson Alexander W (Ecl), 202, 1876.
Eskew De Witt F (R), 301,'77
Jones Benjamin C (R).§
KENDALL WILSON A, M A, L L B, M D (R), Beaumont Hosp Med Coll, St Louis, Mo, 1891; cor Main and Vine.
Mott James W (R), 158, '86.
Norwine Jas J (R), 193, '81.
Seybold Ira W (R), 172, 1893.
SMITH JAMES M T (Ecl), Georgia Coll of Ecl Med and Surg, Atlanta, Ga, 1880.
Strangways Wm F (R),333,'76
Taylor Wm F S (R), 304, '92.
Williamson Chas W (R),207½, 1887.
Windsor Arthur (R), 335, '96.
WRIGHT CHARLES OSCAR, M D (R), Med Dept Washington Univ (the St Louis and Mo Med Coll), St Louis, Mo, 1903; Surg St Anthony Hosp, St Louis, Mo, 1903 and 1904; Sec Board of Health and City and County Phys, 1905 and 1906; Mem Am Med Assn, Med Assn of Mo and Butler Co Med Soc; Med Examr Bankers' Life, Indiana Reserve Loan and Life Ins Co; Office Hours 8 to 11 a m, 2 to 5 p m, 216A Vine. Tel 382.
Portage Des Sioux, St Charles. 300.
Sandfos Frank, 205, 1894.
Portageville, New Madrid. ..1,400.
Corlis J E (R), 160, 1893.
Hollinbeck Thos S, 202, '83.
Mayfield P M, 205, 1903.
O'Kelley Harry H, 213A, 1900
Portland, Callaway. 200.
Bridges Andw D (R), 149,1900
Gillman D C.*
Postal, Pettis. 12.
Mitchell J E (R), 194, 1898.
Potosi, Washington. 788.
Hall James H (R), 193, 1857.
Hall Lemuel T (R), 194, 1866.
Townsend J P (R), 207½, '97.
Thurman Saml F (R), 159, '89.
Potsdam, Gasconade. 32.
Rhodius E G (R), 205, 1896.
Pottersville, Howell. 100.
Bingham J W (R), 196A, '98.
Crafton A R.*
Mitchell Edmund H(R),282,'79
Powell, McDonald. 65.
Abbott George C (Ecl), 262,'71
Powersville, Putnam. 422.
Cozad Fred A (R), 205, 1896.
Cozad F E.*
Ellis A D, 205, 1900.
Poynor, Ripley. 24.
Belcher G W.*
Prairie Hill, Chariton. 220.
Epperly R G (R), 193, 1894.
McAdam Jas D (R), 193, '81.
Prairie Home, Cooper. 288.
Poindexter John W (R),312,'75
Teel Samuel M (R), 310, 1876.
Prescott, Texas. 24.
Vance A P.*
Preston, Hickory. 62.
Woodford W S, 198, 1901.
Prices Branch, Montgomery. 44.
Wyatt Flavius P (R), 194, '76
Princeton, Mercer. 1,692.
Bristow George M (R), 149, 1877; 160, 1881.
Buren Charles R (R), 205, '96
Buren Wilbur F (R), 149, '67.
Chesmore H P (R), 213C, 1900.
Fullerton Frank R.*
Perry J M, 193, 1842.
Scott Joseph G.*
Proctor, Morgan. 32.
Gibbs Thos J (R), 207½, 1890.
Prosperity, Jasper. 640.
Jeans John W (R), 209, 1895.
Miles W E.*
Protem, Taney. 120.
Diamond W N (R), 185½, '91.
Nicholson J O.*
Providence, Boone. 24.
Riggs Turner S (R), 266, '67.
Purdin, Linn. 388.
Dryden Urban C (R), 193, '99.
Haning Harry P, 196, 1899.
Purdy, Barry. 544,
Anderson Parkey H, 213J, '04.
Bailey Wm F (R), 193, 1890.
McCall.*
Pure Air, Adair. 16.
Munn Wm E, 155C, 1905.
Puxico, Stoddard. 492.
Bilbrey B F.*
Burris Levi (H), 270, 1879.¶
Collier W F,*
Moulder J D, 209, 1901.
Smith J W.*
Quarantine, St Louis.
Dwyer Michael J, 207½, 1899.
Queen City, Schuyler. 892.
Hight Wm B (R),158,'93;282,'95
Jones John T (R), 255, 1884.
Shirley George A.*
Zieber Wm H (R), 149, 1890.
Quitman, Nodaway. 488.
Robinson J B.*
Ryan Frank M (R), 210, 1892.
Racola, Washington. 18.
James Louis (R), 194, 1859.
Radical, Stone. 32.
Calvert W R.*
Ravenna, Mercer. 398.
Evans E E (R), 193, 1898.
Smith N A.*
Ravenwood, Nodaway. 382.
Kessler O C (R), 210, 1888.
Molzahn E T, 213C, 1903.
Raymondville, Texas. 34.
Haggard Rufus C (R),213A,'93
Raymore, Cass. 348.
Chaffin Wellman F (R).151,'90
Raytown, Jackson. 82.
Reed A Paul (R), 194, 1884.
Rayville, Ray. 230.
Clark A D.*
Clark John F (R), 208, 1893.
Cook T B (R), 159, 1883.
Rentfro E W.*
Readsville, Callaway. 84.
Oberkrom L W, 205, 1901.
Red Bird, Casconade. 78.
Richardson J S (R), 205, 1901.
Spurgeon Marion E, 207½, '01.
Redford, Reynolds. 16.
Moffit J H (R).†
Red Oak, Lawrence. 44.
Gulick J J.§
Overturf C J, 211, 1885.
Reform, Callaway. 16.
Berry John W (R), 213A, '96.
Regal, Ray. 17.
Cramer Wm H (R), 193, 1890
(R F D Braymer, Mo).
Reger, Sullivan. 72.
Tunnel James D (R), 149, '96.
Renick, Randolph. 500.
Dickerson Walter M (R), 205, 1897.
Rensselaer, Ralls. 32.
Ayres E W 194, 1861. Retired.
Harwood W S.*
Republic, Greene. 1,200.
Beal Edward L (R), 282, 1888.
Dorrell Green B (R), 241, '89.
Duchman E C (R), 210, 1890.¶
French Ulysses S, 213A, 1900.
Revere, Clark. 242.
Dickson Logan M, 155C, 1903.
Hinson C A (R), 155C, 1904.
Keester Isaac N, 155C, 1903.
Stewart B F.*
Rhineland, Montgomery. 220.
Burch Sidney J (R), 194, 1877
Rauschelbach Oscar R (R), 159, 1896.
Richards, Vernon. 300.
Adams W Thornton (R), 158, 1889.
Todd J D, 149, 1869.
Todd Thomas B, 209, 1900.
Rich Fountain, Osage, 124,
Well Louis (R), 196A, 1896.
Rich Hill, Bates. 4,321.
Allen Wm H (R), 160, 1871.
Ames Luther L (R), 149, 1880.

Cutter's Antitoxin, "California's Favorite," produced under U. S. Government License No. 8. Hundreds of good reports, not even one bad one. Prices the lowest, package the best. (See page 261.)

Rich Hill—Cont'd.
Delamater Geo A (R), 135, '93
Hulett Richard F (R), 194, '70
Lancaster Herschell W (R), 207½, 1892.
Sharp George N (Ecl), 262, '59
Short Willis L (R), 210, 1892.
WINCHELL HARVEY R, M D (H), State Univ of Iowa, Homo Med Dept, Iowa City, Iowa, 1882; Post-Grad Same, also Post-Grad in Orificial Surgery, Chicago, Ill; Mem Mo State Inst of Homo; Med Examr Knights and Ladies of Honor.

Richland, Pulaski. 892.
Monday Robert.*
Murphy Henry C (R), 160, '81
Oliver Everett A (R), 213J, '02
Ragan Wilson L (R), 195, '74.
Thume George W (R), 198, '98

Richmond, Ray. 3,688.
Boswell Davis (R), 126, '88.
Byram Wm M (R), 198, 1899.
Crowley Claude C (R), 159, '98
Greene Luther D (R), 209, '91
Hamilton Geo E.* Retired.
HAMILTON ROBERT L (R), Marion-Sims Coll of Med, St Louis, Mo, 1891; Mem Am Med Assn, Board of Pension Examg Surgs, Mo State Med Assn and Ray Co Med Soc; Local Med Examr Phœnix Mut and Hartford Life, Hartford, Conn, Franklin Life, Am Central Life, Indianapolis, Ind, Security Mut Life, Binghamton, N Y Fidelity Mut, Phila, Pa, serve Life, N Y, and Washington Life, Minn Mut, Minneapolis, Minn, Ill Life, Chicago, Mo State and Covenant Mut, St Louis Bankers' and Merchants', Ill, Bankers' Life, Des Moines, Ia, K C Life, Kansas City, Mo, M W of A, K O T M K and L of H, K of P, K and L of Security, and I O T M of the World.
Jacobs H P (R), 194, 1867.
McGaugh Elmer T (R), 195, '99
Mosby Wm W (R), 158, 1846.
Quarels Wm W (R), 194, 1869
Sevier Robert (R), 193, 1895.
SHOTWELL CHARLES B (R), Rush Med Coll, Chicago, Ill, '83; Chicago Polliclinic, Chicago, Ill, 1900; House Surg Ill Charity Eye and Ear Infirmary, Chicago, 1883-84; Mem Am Med Assn, Ray Co and Mo Med Socs; Med Examr N Y Life, Ætna Life, National Life, Mut Benefit and Bankers' Life of N Y; Special Pension Examr for Eye and Ear. Lock Box 53.
Smith James W (R), 194 '74.

Richwoods, Washington. 152.
Ford David, 213A, 1900.
Ford Edwd, 213A, 1905.
Rhymer A F.*

Ridgeley, Platte. 168. (R D from Edgerton.)
Peterson Wm B, 143, 1901.

Ridgeway, Harrison. 764.
MORROWAY JAMES H, M D (R), The John A Creighton Med Coll (Med Dept Creighton Univ), Omaha, Neb, 1900; Ad Eundum, 1904-1905; Ex-Mem Med Assn of Mo and Mem Harrison Co Med Soc; Med Examr Ætna Life Ins Co.
Robertson C W (R), 232, 1879.¶
Wiley Wm H (R), 208, 1890.
Williams Arthur W (Ecl), 153, 1884.

Ritchey, Newton. 288.
Snell Lewis C (R), 209, 1900.

River Aux Vases, Ste Genevieve. 140.
Turley J H.§
Woldman Frederick.*

Roads, Carroll. 52.
Boggs Jos D (R), 198, 1888.

Roanoke, Howard. 220.
Conway A M.*
Hawkinson W O (R), 193, 1884

Roby, Texas. 16.
Briggs R C.*

Rocheport, Boone. 700.
Angell Wm E (R), 193, 1895.
Chinn Elhanon H (R), 194, 1880.¶
Haller Jacob G (R), 312, 1872
Mitchell P J (R), 193, 1880.

Rochester, Andrew. 125.
Bloomer O T (R), 213C, 1895.

Rockford, Chariton. 8.
Temple C H (R), 205, 1895.

Rockingham, Ray. 68. (R D from Norborne).
Musson Edwin H (R), 185, 190

Rockport, Atchison. 1,240.
Chamberlain G W E (R), 149 1874.
Chamberlain O M C, 210, 1904
Hedgpeth J H (R), 210, 1891.¶
Hughes Jos C (R), 255, 1877.
McMichael Austin (R), 194, '79
Strickland Wm R (R), 195, '9

Rockville, Bates. 682.
Dalgleisch Geo D (R), 209, '90.
Field Henry R.*
Reynolds W B. (R D 1).
Sharpless B F.*
Short C A, 193, 1877.

Rocky Comfort, McDonald. 288.
Dubbs David N (R), 301, 1890
McCall Otis M S (R), 213A, 1895.

Rogersville, Webster. 204.
Beatie Wm R (R), 196A, 1892
Sayers John S (R), 213A, '97.

Rolla, Phelps. 1,742.
Appley Wm (R), 281, 1852.
BAYSINGER STUART L, M D (R), Mo Med Coll, St Louis, Mo, 1890; Mem Board of U S Examg Surgs at Rolla, Mo; Mem Am Med Assn, Med Assn of Mo, Phelps Co and Rolla Dist Med Socs; Med Examr Equitable Life Assur Soc of U S, Mass Mut, John Hancock Mut, National of Vermont, Ætna and Other Life Ins Cos, W O W and M W A, 8th and Pine.
Johnson Richard L (R), 297, 1861.
Rowe Saml B (R), 193, 1881.
Short Martha J (R), 134, 1891; 210, 1892.

Roscoe, St. Clair. 272.
Allison J I.*
Greene J P (Ecl), 202, 1889.
Stratton Chas S (R), 213A, '99

Rose Bud, Gasconade. 42.
Johnson T W.§

Roseland, Henry. 18.
Gray J W.*
Stevens Frank.*

Rosendale, Andrew. 540.
Hoshor John C (R), 158, 1898.
Swartz C L (R), 208, 1881.
Ward Erastus M (R), 149, 1877

Rothville, Chariton. 500.
Buck Ulysses G (R), 155A, '96.
Stratton Charles D.*

Rover, Oregon.
Cantrell A C.*

Rowena, Audrain. 34.
Jordan Jas E, 193, 1893.

Ruble, Reynolds. 25.
Cloonan Martin.§

Rushville, Buchanan. 532.
Culver Benj W (R), 208, 1881.
Gardner E L.*

Russ, Laclede. 16.
Barker J C, 211, 1885.

Russellville, Cole. 500.
Glover Clark S (Ecl), 202, 1901
Hatler W C.*
Martin John B (R), 193, 1875.
Norwood Wm W, 193, 1888.

Ruth, Stone. 10.
Shumate L St Clair (R), 213A, 1902.

Rutledge, Scotland. 384.
Petty J W (R), 193, 1882.
Shacklet Jas A (R), 149, 1898.

St. Catherine, Linn. 125.
Williams John W (R), 155C, '02

St. Charles, St. Charles. 10,000.
Bitter Carl (R), 194, 1894.
Bruere John E (R), 194, 1858.
Craven Wm A (R), 149, 1867.
Crutcher John B, 213A, 1903.
Freeman Will L (R), 107, 1893.
Gossow Aug A (R), 207½, '92.
Hardy Wm F (R), 194, 1901.
Ilch Otto B (R), 196A, 1898.
Johnson Chas M (R), 281, '50.
Johnson Sherman, 213A, 1905.
Morgner Omar (R), Univ of Liepzig, Ger, 1882.
MUDD JAMES R, M D (R), Med Dept Washington Univ (St Louis and Mo Med Coll), St Louis, Mo, 1872; Local Surg Wabash Ry, M, K & T Ry and American Car and Foundry Co; Mem Assn of Wabash Ry Surgs, Mo State Med Assn and Linton Dist Med Soc; Pres St Charles Co Med Soc; Med Examr New York Life, Mutual Life and Washington Life Ins Cos.
Steinrauf Wm (H), 202, 1879.
Stumberg B Kurt (R), 175B, 1900.
Tainter Frank J (R), 161, 1895.
Wentker Benedict P (R), 207½, 1900.

St. Clair, Franklin. 262.
Briegleb Chas F (R), 195, '95.
Davison Archelaus S (Ecl), 262, 1891.}
Dougherty John J (R), 193, '92
Ellet Boyle L (R), 193, 1861.¶

For the treatment of Alcohol, Morphine, Opium, Cocaine and other Drug Habits,
(See advt. inside front cover.)
GO TO Moores Brook Sanitarium
Charlottesville, Va.

Kitchell W E.*
Young Matthew J (R), 193,'76.

St. Elizabeth, Miller. 120.

Gregory J S (R), 193, 1886.
Nixdorff Perry T (R), 193, 1885

Ste. Genevieve, Ste. Genevieve. 2,000.

Andre Mourice (R), 194, 1866.
Hinch Frank E (R), 194, 1882¶
Lanning Robt W (R). 194, '96¶
Meyer August G (R), 196A,'98.
Rutledge Geo M, 149, 1889.

St. James, Phelps. 968.

Brewer Wm H (R), 207½, 1898
Fulbright C H (R), 193, 1889.
Gowin Orman G, 262, 1882.
Matlock Louis J, 213A, 1904.

St. John, Putnam. 48.

Gray Loren L (R), 208, 1884.

St. Joseph, Buchanan. 103,-308. No of Physicians, 178

ADAMS EDWARD C (R), Northwestern Med Coll, St Joseph, Mo, 1886; New York Polyclinic Med School and Hospital; New York Post-Grad Med School and Hospital; The Royal Ophthalmic, London, Eng, and Clinicals of Paris, Etc; Specialty Eye and Ear; Office 620 Felix st; Res 2328 St Joseph av..

Adler Harris B (R), 208, 1885, 8 Corby bldg.
Allen Henry C (R), 203, 1886.
Ballard Emmett S, 241, 1898, 11 Hughes bldg.
Banes Artelius V (R), 282, '68. Retired; s e cor 5th and Jule
Bansbach Jos J (R), 210, 1898, 825 Frederick av.
Bauman Louis C, 213C, '04; 325 Edmond.
Bazan John J,* 734 S 8th.

BELL JOHN M, M D (R), Northwestern Med Coll, St Joseph, Mo, 1892; Post-Grad Philadelphia Polyclinic, Phila, Pa, 1896; Prof of Gastro-Intestinal Medicine and Chemistry Ensworth-Central Med Coll,St Joseph, Mo; Mem Mo State Med Assn and Buchanan Co Med Soc; Ex-Pres St Joseph Med Soc, 710 Felix.

BELL W J, A M, M D (R), Univ of the City of N Y, 1890; Surg Mo and Kas Tel Co; Mem Am Med and Mo State Med Assns and St Joseph Med Soc; Sonsulting Surg New York Life Ins Co; Med Examr Mutual Life of New York and 12 Other Old Line Ins Cos, 721 Francis.

Bever Sumner S (R), 208, '88, 1119 S 10th.
Bliss Grace M (R), 213C, 1902, Mo nr Miami.
Bode Louis F (R), 213C, 1903, 520 S 6th.
Boteler Wm C (R), 169, 1878, 130 S 13th.
Bowen James K P (R), 193, '82, 115 S 8th.
Brokaw Norton (R), 203, '80, 616 Jule.
Brooks Howard A (R),* 6036 Meade.

Bullock Eugene H (R), 210, 1891, Bank of Commerce bldg.
Burton Walter F, 211, 1885, 1345 Buchanan av.
Byrd Chas F (R), 210, '95, 2002 St Joseph av.
Byrne John I (R), 213C, 1900, Bank of Commerce bldg.

CAMPBELL O BEVERLY, A M, M D (R), Jefferson Med Coll, Phila, Pa, 1884; A M Highland Univ, 1896; Post-Grad Course at Guefswald, Ger, '99; Private Course with Prof A Martin of Germany, '99; Prof Gynæcology and Abdominal Surgery Ensworth-Central Med Coll; Attending Senior Surg Ensworth Hosp; Mem Am Med and Mo State Med Assns; Pres Buchanan Co Med Soc; Mem St Joseph Surgical Soc; Ex-Pres Western Surg and Gyn Assn; Ex-Pres of Tri-State (Iowa, Ills and Mo) Med Soc; General Surgery and Consultations; Office Hours 10-12 a m, 2-5 p m; Hughes bldg; Office Phones 592-2 rings, Old, 592 New, Res Phones 592 3 rings Old 918 New.

Campbell Wm M (R), 208, '93, 21 Ballinger bldg.
Carpenter Stephen F (R),158, 1871, 16 Hughes bldg.
Carrion D F Mc, 302, 1903.
Carrion Wm S (R), 302, 1898, 813 Francis.
Carter Jos J (R), 126, '01.
Chase Wm A K, 213A, 1900, 218½ Missouri av.
Chesbro Phrania (R), 210, '99, 721 Francis.
Chesney Jesse P (R), 194, '64, 1519 Felix. Retired.
Cloud Selustias E (R), 208, '87, 1302½ N 3d.

COOK EMMETT F, M D (Ecl), American Med Coll, St Louis, Mo, 1897; Post-Grad Chicago Homo Med Coll, 1904; Prof Practice of Med Eclectic Med Univ, Kansas City, Mo; Mem Staff Phys and Surgs Ensworth Hosp, St Joseph, Mo; Mem Ecl Med Soc of Mo and Hon Mem Illinois Med Soc, 710 Felix.

CROSSLAND JOHN R A, M D (R), Meharry Med Coll, Walden Univ, Nashville, Tenn, 1890; Ex-Asst City Phys; Ex-U S Minister; Office Hours 10-11:30 a m, 12-5 and 7-9 p m, 916 Frederick av; New Phone 289 and 289½.

Dandurant Louis J (R), 213C, 1898, 8th and Felix.
Davis Edgar C, 210, '04, 1502 S 10th.

DAVIS WM B, M D (R), Mo Med Coll, St Louis, Mo, '80; Local Surg C & G W Ry at St Joseph; Ex-Co Phys Buchanan Co, Held 8 Years; Ex-City Phys, St Joseph, Mo, Held 2 Years; Delegate to Congress of Tuberculosis, 1901; Mem Mo Med Assn and St Joseph Med Soc; Med Examr Mut Benefit Life and Bankers Life of Des Moines, 513 Francis.

DEFFENBAUGH WALLACE B, M D (R), Starling Med Coll, Columbus, Ohio, 1885; Prof Obstetrics Ensworth-Central Med Coll, St Joseph, Mo; Mem Am Med and Mo State Med Assns and Buchanan Co Med Soc, City Health Officer, 710 Felix.

Deppen Raymond C (R), 210, 1896, 1635½ Frederick av.
Disque Andrew A,* 11 Tootle blk.

DONELAN EDMUND A, M D (R), Med College of Ohio, Cincinnati, Ohio, 1852; St Louis Med Coll, St Louis, Mo, 1857; Bellevue Hosp Med Coll, N Y City, 1871; Prof of Sanitary Sciences Ensworth-Central Med Coll, Ex-Pres Dist Med Soc of N W Mo and Ex-Treas and Mem Mo State Med Soc; Med Examr of Public Schools of St Joseph, 622 Francis.

Doyle John M (R), 210, '97, 107 N 9th.

DOYLE THOMAS H, M D (R), New York Univ Med Coll, N Y City, 1865; Special Course Bellevue Hosp Med Coll, '68-'69; Prof Principles and Practice of Medicine, Ensworth-Central Med Coll, St Joseph, Mo, and Mem Board of Trustees Same; Phys to Ensworth Hosp; Late Pres U S Pension Examng Board, St Joseph, Mo; Ex-Mem Buchanan Co Med Soc; Mem Am Med and Mo State Med Assns, Med Soc of Mo Valley and St Joseph Med Soc; Med Examr Conn Mut Life Ins Co of Hartford, 101-107 N 9th.

DUNSMORE JOHN M, C M, M D (R), Trinity Univ, Toronto, Canada; 1898; Fellow Trinity Med Coll, Toronto; Mem of Coll Phys and Surgeons, Ontario; Prof Nervous Diseases Central Med Coll, St Joseph, Mo; Mem Am Med and Mo Valley Med Assns and St Joseph Med Soc; Sec Buchanan Co Med Soc; Practice Limited to Diseases of the Nervous System, King Hill Bldg.

EDWARDS PRESTON M, M D (R), Dept of Med, Univ of Pa, Phila, Pa, 1893; Interne Berean Hosp, Phila, Pa, '93-'94; Phys to Parochial Dispensary, Phila, Pa, '93-'94; Lecturer Physiology and Hygiene Western Univ, Quindaro, Kans, 424½ Francis.

ELAM WM T, M D (R), Northwestern Med Coll, St Joseph, Mo, 1890; Post-Grad N Y Med School and Hosp,

Autograph Letters from prominent men, endorsing the Oppenheimer Treatment for Alcoholism
(See page 9.) Sent free upon request 159 W. 34th St., N. Y.

St Joseph—Cont'd.

1898; Prof Gynæcology and Genito - Urinary Surgery Ensworth-Central Med Coll. Surg to Ensworth Hosp; Ex-Pres Buchanan Co Med Soc; Delegate to International Med Congress, 1900; Mem Mo State, Am Med and Am Urological Assns; Mem Corresponding de l'Assoc, Francaise Urologie; Examr John Hancock Life Ins Co; Vis Surg to St Joseph's Hosp, Logan Bldg.

Eliscu Fredk (R), 208, 1892, 104 N 6th.

Farber Mark J (R), 208, 1891, 520 Francis.

FASSETT CHAS WOOD, M D (R), Ensworth Med Coll, St Joseph, Mo, 1900; Managing Editor Medical Herald; Sec Buchanan Co Med Soc and Medical Soc of Mo Valley; Lecturer on Med History Ensworth Central Med Coll; Mem Am, Mo and Miss Valley Med Assns, Krug Park Place.

Feltenstein David W (R), 136, 1888, 1728 Commercial.

Ferguson Joseph W (R), 149, 1880, 1310 S 6th.

FLYNN JOHN H, M D (R), Ensworth Med Coll, St Joseph, Mo, 1897; Mem Mo State Med Assn and Buchanan Co Med Soc; Office 2223 S 6th.

FORGRAVE HARRISON S, M D (R), Central Med Coll, St Joseph, Mo, 1897; Prof of Theory and Practice of Med and Clinical Med, Central Med Coll St Joseph, Mo, Local Surg C, R I & P Ry; Asst Surg Union Terminal R Co, St Joseph, Mo; Mem Am Med and Mo State Med Assns, Buchanan Co Med Soc, Western Surgical and Gynæcological Soc; Med Examr John Hancock, Natl Life and Trust and Ætna Life Ins Cos, 13-14-15 King Hill Bldg.

FORGRAVE L ROBERT, M D (R), Central Med Coll, St Joseph, Mo, 1899; Post-Grad N Y Eye and Ear Infirmary, N Y City, 1903; N Y Ophthal Hosp, 1903; Manhattan Hosp, N Y, 1903; Prof of Otology and Laryngology, Central Med Coll, St Joseph, Mo; Eye and Ear Surg Terminal Co of St Joseph, Mo; Suite 2 Logan Bldg.

France John M D (R), 111, 1865, 518½ Francis.

FRENCH JOHN ANDREW, M D (R), St Joseph Hosp Medical Coll, St Joseph, Mo, 1880; First Course Coll of Phys and Surgs, Keokuk, Ia, 1877; N Y Polyclinic Med Sch and Hosp, N Y, 1892; Mem Am Med Assn, Buchanan Co and St Joseph Med Socs, Mo Med, North Mo Med and Mo Valley Med Assns and Others; Founder and Phys-in-Charge St Joseph Private Hosp and Training Sch for Nurses and Private Sanitarium for Nervous Diseases, 402 to 408 S 8th.

FULKERSON PERRY P, M D (R), Ensworth Med Coll, St Joseph, Mo, 1895; Bellevue Hosp Med Coll, N Y City, 1896; Post-Grad Sch of Ophthalmology, Otology and Laryngology, N Y, Eye and Ear Infirmary, N Y, 1897, Surg Eye and Ear; Mem Home for Aged People and Home for Little Wanderers; Practice Limited to Eye, Ear, Nose and Throat, 6th cor Francis.

Gebhart Oliver C (R), 194, '05, King Hill bldg.

Geiger Chas G (R), 210, 1888.

GEIGER JACOB, M D, LL D (R), Univ of Louisville, Med Dept, Louisville, Ky, 1872; LL D Park Coll, Parkville, Mo, 1897; Mem Bd of Trustees and Prof Principles and Practice of Surg and Clinical Surg Ensworth Central Med Coll, St Joseph and Dean of Same; Prof Surg and Clinical Surg The Marion-Sims-Beaumont Coll of Med, Med Dept St Louis Univ, St Louis, Mo; Local Surg Mo Pac Ry; Mem Am Med, Miss Valley Med, Tri-State Med and Western Surg and Gynæcological Assns and Buchanan Co Med Soc; St Joseph Surg Soc and Editor Surg Dept "St Joseph Medical Herald," Geiger Bldg, 613 Francis.

George P C,* 120 S 7th.

Gerard Bertha Lloyd (R), 210, 1900, 721 Francis.

Gerard Stephen W,* 611 N 11th.

GLEAVES ORLANDO G, M D (R), N W Med Coll, St Joseph, Mo, 1882; Ad Eundum Central Med Coll, St Joseph, Mo, 1889; N Y Post-Grad Med Sch, N Y, 1904; ex-Prof Nervous and Mental Diseases and ex-Prof Materia Medica and Therapeutics Central Med Coll, St Joseph, Mo; Prof Materia Medica and Therapeutics Ensworth Central Med Coll, St Joseph, Mo; Vis Phys Ensworth Deaconess' Hosp, St Joseph, Mo; Mem Am Med and Mo State Med Assns, Med Soc of Mo Valley, Buchanan Co Med Soc and ex-Mem St Joseph Med Soc; Med Examr W O W, 3117 Clark.

GOOD CLARENCE ALLEN, M D (R), Univ of Mich, Dept of Med and Surg, Ann Arbor, Mich, 1898; Prof of Bacteriology and Pathology Ensworth Central Med Coll, St Joseph, Mo; Mem Med Staff Ensworth Hosp; Mem Am Med Assn and Mo State Med Assn and Buchanan Co Med Soc; Med Examr Royal Arcanum and Maccabees; Office Hours 11 to 12 a m, 2 to 5 p m; Suite 1-2 King Hill Bldg; Tel Main 1000.

Graham James K (R), 210, 1882, 219 Logan blk.

Graham Thos E (R), 213A, '93

Gray Albert L (R), 255, 1884; 241, 1892, 121½ S 8th.

Greene Hiram A (R), 213C, 1898, 704 Felix.

Groat F A (R), 134, '83, S 9th.

Hall Edward P (R), 210, '97, Ballinger bldg.

Hall Wm G (H), 261, 1858, 49 Ballinger bldg.

Hansen James (R), 210, 1899, 1017 Powell.

Hansen Walter J (R), 210, '95; 241, '96, 1501 Penn.

Haskins Fredk (R), 210, 1902.

HEDDENS JAMES W (R), Jefferson Med Coll, Phila, Pa, 1879; Pres of Faculty and Prof Gynæcology and Abdominal Surg Ensworth Central Med Coll; Pres Bd of Mngrs Ensworth Hosp; Mem Am Med and Western Surg and Gynæcological Assns, Internatl Assn Ry Surgs and Mo State Med Soc; Consultg Surg K C, St J & C B Ry, 614 Francis.

Hendriksen Paul (R), 213C, 1900, 1909 Messanie.

Hickox Kate (H), 131, 1887, 10 Safe Deposit bldg.

Hill Edward E (R), 1019 Olive

Holley Albert E (R), 210, '97, 4 Rock Island bldg.

Homes Frank A, 318 S 15th.

Horn Arthur S (R), 126, 1905, 10th and Powell.

Houston Raymond B (R), 217C, 1905, 2 Stone bldg.

HUMFREVILLE D LOUIS, M D (R), Rush Med Coll, Chicago, Ills, 1896; Prof Physiology Ensworth Central Med Coll, St Joseph, Mo; Chief Surg Union Terminal Ry Co; Asst Local Surg C G W R R; Capt Surg 4th Regt N G Mo; Mem Mo State Med Assn, Med Soc of Mo Valley and Buchanan Co Med Soc, 513 Francis.

Imus Clayton F (Ecl), 262, 1889, 2004 St Joseph av.

Islaub John W (R), 210, '93, 207 S 14th.

Kaull Harry A (R), 213C, '98, 506 S 15th.

Keener Harry N (H), 197, '68, 1612 S 18th.

KENNEY WM L, M D (R), State Univ of Ia, Med Dept, Iowa City, Ia, 1897; Prof Ophthalmology, Otology and Rhinology and Prof Clinical Ophthalmology and Electro-Therapeutics and X-Ray, Ensworth

Cleveland Pasteur Institute

602 Hough Ave., Cleveland, Ohio.

Private Hospital for the Preventive Treatment of Hydrophobia.

H.R. BROWNLEE, M.D., Med. Director

Central Med Coll, St Joseph, Mo; Mem State and Local Socs; Practice Limited to Diseases of Eye, Ear, Nose and Throat, X-Ray Therapy and Laboratory Diagnosis, n w cor 6th and Felix.

Kessler Samuel F (R), 210,'88; 282, '89, 202 N 5th.

KULLMAN MORTON L, M D (R), Central Med Coll, St Joseph, Mo, 1901; Mem Mo Valley and Buchanan Co Med Socs; Med Examr Giant Oaks;Grand Med Examr American Protective Assn of St Louis, Mo; X-Ray Examinations a Specialty, 224 S 8th.

Ladd Frederick H (R), 210, 1898, 21 Bank of Com bldg.

Lechtman Isaac T (R), Univ of Kowno, Russia, 1864, 810 S 9th.

Lee Herbert (R), 213C, 1899, 503 N 10th.

Leonard John W (R), 255, '86, 9 Rock Island bldg.

Leonard Pierre I (R), 210,'84; 241, '85, 613 Francis.

Lewis John H,* 1005 N 5th.

Lint Henry M (R), 217C, '05.

LOCKWOOD WM D (R), Univ State of Mo Med School, Columbia, Mo, 1893; Special Course Univ of Penn, Phila ,Pa, 1897; Special Course in Mothers' and Babies' Hosp, New York City, 1897; Grad Ill School of Electro-Therapeutics 1902; Formerly Lecturer on Electro-Therapeutics and X-Ray, Ensworth Med Coll; Mem St Joseph Med Soc, Med Assn of Mo; Ex-Mem So Dakota Med Soc; Office Illinois and Lake avs; Res 5216 Barbara (Sta D).

LONG LEVI S, M D (R), Baltimore Med Coll, Baltimore, Md, 1892; Post-Grad Jefferson Med Coll, Phila, Pa, 1893, and Ensworth Hosp Med Coll, St Joseph, Mo, 1900; Post-Grad Med School, Chicago, 1903; Zeit Laboratory, 1903; Dr O B Campbell's Experimental and Surgical Laboratory,St Joseph, Mo, 1903; Dr E H Pratt's Course of Orificial Surgery Chicago Homo Med Coll, 1904-05;Ensworth-Central Post-Grad Course of Lectures, 1905-06; Formerly Prof Hygiene and Rectal Diseases Northwestern Coll and Former Prof Rectal Diseases, Pathology and Minor Surg, Central Med Coll, St Joseph, Mo; Ex-Asst City Phys; U S and County Jail Phys; Surg U S Army Recruiting Station, and Maryland Casualty Co; Ex-Mem St Joseph Board of Health, St Joseph, Mo, 1897-98; Med Examr K O T M, W O W, Long Bldg, 323 S 6th.

McCoy John H, 126, 1902, 121½ S 8th.

McDonald John D (R), 281, 1610 Buchanan.

McGILL WM J, M D (R), Marion-Sims Beaumont Coll of Med, St Louis, Mo, 1903; Post-Grad N Y Post-Grad Med School, 1904; Lecturer on Diseases of the Rectum, Ensworth Central Med Coll, St Joseph, Mo; Lecturer on Diseases of Children Ensworth Deaconess Hosp; Mem Clinical Staff Ensworth Central Med Coll; Mem Am Med Assn, Mo State Med Assn and Buchanan Co Med Soc; Med Examr Washington Life Ins Co and M W A; Specialty, Diseases of the Rectum; Office King-Hill Bldg.

McGlotham Arthur B, 194, '02, 104 N 6th.

McINERNY JOSEPH M (R), Northwestern Med Coll, St Joseph, Mo, 1892; 408 Felix.

Mendell Edwin A (Ecl), 214A, 1892, 13-14 Commercial bldg.

MILLER ISAAC N, M D (R), Coll of Phys and Surgs, Keokuk, Iowa, 1882; Specialist in Rectal Diseases, Diseases of Women, and Genito-Urinary Diseases of Both Sexes; Pres of Anchor Suppository Mnfg Co; Office 611 N 9th.

Morris Walter H (R), 213C, 1897, 1905 St Joseph av.

MORTON DANIEL,M D (R) Univ of Louisville, Med Dept, Louisville, Ky, 1887; Special Course Med Dept, Columbia Coll, N Y City, 1888; Acting Chief Surg N G Mo, Rank Major; Consulting Surg Home for Little Wanderers; Consulting Surg Memorial Home for Aged; Lecturer on Abdominal Surgery, St Joseph's Hosp Training School for Nurses; Prof Dermatology and Genito-Urinary Surgery, Ensworth Med Coll 1889-90; Prof Rectal Surgery, Ensworth Med Coll, 1899-1900; Asst Surg St Joseph & Grand Island Ry, 1893-98; Surg St Joseph Terminal Railway Co, 1900-1904; Chief Surg St Joseph & Grand Island Ry and K C & Omaha Ry, 1898-1904; Pres St Joseph Med Soc, 1903; Mem Am Med Assn, Mo State Med Assn, Buchanan Co Med Soc, St Joseph Med and Surg Soc, Mo Valley Med Assn, Assn Military Surgs U S; Office King-Hill Bldg, 9th and Fred av.

Neenan Wm M (R), 126, '91, 2401 S 11th.

Osborn John F (R), 193, '80, 2228 S 6th.

Owens James F (R), 208, '92, 31-33 Ballinger bldg.

Packwood Samuel D (Ecl), 262, 1889, 2004 S 10th.

Patterson Frederick A (R), 213C, 1899, Hughes bldg.

Paul Thomas M, 281, 1899, 825 Frederick av.

Pentz Wm E, 210, 1898, 5 Hughes bldg.

Pitts Barton (R), 169, 1881, 5 Pitts bldg.

POTTER GEORGE C (R), Northwestern Med Coll, St Joseph, Mo, 1882;Prof Practical Midwifery Ensworth-Central Med Coll, St Joseph's, Mo; Mem Am Med and Mo State Med Assns, Buchanan Co and St Joseph Med Socs, 7th n w cor Edmond.

POTTER THOMPSON E, M D (R), Jefferson Med Coll, Phila, Pa, 1875; Prof of Principles and Practice of Surgery and Sec Ensworth-Central Med Coll, St Joseph, Mo; Surg St Joseph Hosp; Mem Am Med Assn, Med Assn of the Mo Valley, Mo State Med Assn, Western Surg and Gynæcological Soc, Buchanan Co and St Joseph Med Socs, 7th n w cor Edmond.

Powell James B (R), 281, '78, 5 Corby bldg.

Ramsdell Deys L (R), 126,'90, 15 Corby bldg.

Ramsdell Glenn W, 211, 1885, 15 Corby bldg.

Rankin E Vincent,* 2 Stone bldg.

Ravold Harriet J (H), 131, '94, 401 N 6th.

Ravold Henry J (H), 197, 1886, 401 N 6th.

Reed Elizabeth B (R), 284,'91.

RENAUD EDWIN C, M D (R), Tulane Univ, Med Dept, New Orleans, La, 1895; Prof Laryngology and Rhinology Ensworth-Central Med Coll, St Joseph, Mo; Mem Am Med and Mo State Med Assns, Tri-State and Buchanan Co Med Socs, Acad of Science, St Louis, Mo and International Congress of Ophthalmology, 6 Hughes Bldg.

Reynolds John B (R), 193, '82, 413 Francis.

Richardson Wm H (R), 203, 1881, 104 N 7th.

Richmond Spier (R), 210, '91, 720 Felix.

Rickerson John E,* 216½ W Mo av.

Ricketts Matthew O(R), 214, 1884, 308½ Edmond.

Riemer Henry R (R), 210, '97, 322½ Francis.

Riemer Milton E (R), 210, '04, 5014½ King Hill av.

Riley Frank (R), 210, 1882, 520½ Edmond.

Riley Jos B (R), 208, 1888, 36-37 Commercial bldg.

The Physician makes HEALTH to order for the Human Race

The National Fur & Tanning Co. makes WARMTH to order for the Physician.

See Page 4 For Catalogue write The National Fur & Tanning Co. Three Rivers, Mich.

St Joseph—Cont'd.

Robinson Jas H C (R), 151 1856, 4 Rock Island bldg.

SAMPSON CHRIS M, M D (R), Ensworth Central Med Coll, St Joseph, Mo, 1905 Adjunct Prof Histology Pathology and Bacteriology Same; Mem Mo State Med Assn and Buchanan Co Med Soc; Office Hours 10 to 12:30 a m, 1:30 to 5 p m, 118½ N 5th; Tels, Office Bell 442 Citizens 476; Res Bell 1308 Citizens 766.

SAMPSON JOHN H, M D (R), Missouri Med Coll, St Louis, Mo, 1881; Post-Grad Same, 1891; Prof Pediatrics Ensworth Central Med Coll St Joseph, Mo; Mem Mo State Med Assn, Med Soc of Mo Valley and Buchanan Co Med Soc; U S Surg Buchanan Co Jail, 118½ N 5th.

Sampson Lewis C (R), 210 1900, 118½ N 5th.

Schmid Wm F (R), 210, 1895 1 Pitts bldg.

Senn Geo (R), 126, 1904, 220 N 9th.

Senor Saml D (R), 208, 1889 1218 N 3d.

SHERMAN GEORGE L, M D (R) Northwestern Med Coll, St Joseph, Mo, 1882 Prof Materia Medica, Therapeutics and Clinical Me Ensworth Central Med Coll St Joseph, Mo; Mem Med Staff Ensworth Deaconess Hosp, St Joseph, Mo; Trea Local Board U S Pensio Examng Surg; Ex-V Pres St Joseph Med Soc; Mem Am and Mo Med Assns Med Examr America Guild, Modern Brotherhood of America, Brotherhood o American Yeomen, Fraternal Union of America; Select Knights and Knights and Ladies of Security, Office 104 N 7th.

Shorow Henry W (R), 213C 1899,¶ 220 N 22d.

Simcoe Chas B (R), 193, 1881 709 Faraon.

Siemans Claus J (R), Univ of Gottingen, Ger, '55, 701 Felix

Skinner Elmer (R).* 6210 King Hill av.

Skinner Phineas (R), 208, 1893 6208 King Hill av.

Smith Albert S J (R), 210 1905, 2008 St Joseph av.

Smith Benj H (R), 193, 1889 State Hosp for Insane.

Smith Jas C (R), 193, 1881 State Hosp for Insane.

Smith W Judd,* 2813 Catawba

Spencer Floyd H (R), 213C 1900, 121½ S 8th.

Stewart Robt (R), 193, 1856 1202 S 11th.

Stewart Thos J,* 117 N 8th.

STOBY JOHN C, M D (Ecl) Eclectic Med Inst, Cincinnati, O, 1889, Special Course New York Polyclinic Med School and Hosp, 1901-1902 Med Examr Ind Order of Foresters, Fraternal Aid Soc, *M W of A; Office Hours 9-11 a m and 3-6 p m cor 10th and Penn.

Stranahan Geo W (H), 208 1892; 135, 1895, cor 10th and Sylvania.

Sumner B S,* 1119½ S 10th.

Taylor Jos R (H), 131, 1869, 703 S 10th.

Thomas Conrad E (R), 155A 1891, 40 Commercial bldg.

THOMPSON FREDERICK G, M D, C M (R), Trinity Med Coll (Affiliated with the Univ of Trinity Coll, Queens Univ, the Univ of Toronto and the Univ of Manitoba), Toronto, Ont, 1888; Fellow Trinity Med Coll and Mem Coll of Phy and Surgs of Ont, 1888-9 Late House Surg Toronto General Hosp; Ex-County Phys Buchanan Co; Chief Examr New York Life Ins Co; Med Examr New England Mutual and Metropolitan Life Ins Cos, 825 Charles.

Thompson Geo R (R), 149, '81 State Hosp for Insane.

Timerman Arthur R (R), 160 1894, 410½ Ills av.

TODD LUTHER A, M D (R), Coll of Phys and Surgs in The City of New York 1900; House Surg Roosevelt Hosp, N Y City, 1900-01; Mem Mo State Med Assn Med Soc of Mo Valley Buchanan Co Med Soc and St Joseph Surgical Soc 208 Logan Bldg.

Toothaker Benj W (R), 198 1900, 2 Hughes bldg.

WALKER HENRY LYNNE (R), Ph G, Chicago, Ill 1893; M D, Ensworth Hosp Med Coll, St Joseph, Mo 1901; Surg 4th Regt Vol Infantry; Ex-Asst Health Officer and Jail Phys; Ex-Asst City Phys; Mem Am Med and Mo State Med Assns, Buchanan Co Med Soc, St Joseph Med Soc and Red Cross Soc, Phila Pa Med Examr I O F, R N A, M W A, M B A, W O W, K & L of S, F N of A; Office 219 Logan Bldg Res 916 N 3d.

WALLACE CHARLES H, A M, M D (R), Bellevue Hosp Med Coll, New York City 1883; Prof Emergency and Clinical Surg Ensworth Central Med Coll, St Joseph, Mo; Chief Surg St Joseph St Ry Co; Chief Surg St Joseph & Grand Island Ry Co; Local Surg Burlington Route; Med Examr Mutual Life, N Y, Travelers of Hartford Conn, Conn Mutual, Mass Mutual, Union Central of Cincinnati, O, and Phoenix Life Ins Cos, 208 Logan Bldg.

Walsh Edwd J (R), 132, 1890, 1 Tootle blk.

Weary Franklin G (Ecl), 132, 1883, 208½ W Mo av.

Wenzel Richd J (R), Univ of Leipzig, Ger, 1894, 410 Felix.

Wertenberger Wm W (R), 185, 1892, 710 Felix.

Westover Henry W (H), 240, 1872, 201 Logan blk.

Weymann Moritz F (R), 144, 1887, Otten Hotel.

Willman Reinhold, 210, 1902, 140 So 3d.

Wisser John J (R), 213C, 1895, 104 N 7th.

Wittkowsky Wm,* 1017 Olive.

WOODSON CHARLES R (R), Missouri Med Coll, St Louis, Mo, 1872; Mem Am Med Assn, Mo State Med Assn, Buchanan Co and Mo Valley Med Socs; also Mem Am Medico-Psychological Assn; Prof Neurology and Psychiatry Ensworth Central Med Coll; Supt State Hosp for the Insane, No 2.

Wright Gordon D (R), 209, 1898, 1916 Olive.

St Louis, St Louis. 725,000.
No of Physicians, 1,652.

Abeken Frederick W (R), 193, 1876, 3531 Broadway.

Ahlbrandt Charles G C (R), 193, 1895, 1328 Carr.

Albin Edward R (R), 193, '86, 4255 Finney av.

Albrecht Franklin H, 194, '02, 3763 Westminster pl.

Alexander Frank S, 202, 1903, 13th and Market.

Allen Joseph W (R), 196A, '96, 1214 Franklin av.

Allen J Edwin, 193, 1896, 1637 S Broadway.

ALLEN THOMAS E, M D (H), Homo Hosp Coll, Cleveland, O, 1867; Coll of Phys and Surgs of Ontario, Toronto, Ont, 1869; Pres and Consultant The World's Health Institute (Chartered by the State of Mo), 2923 Morgan.

Allison Nathaniel, 176, 1901, 45 Linmar bldg.

Allmeroth Edward (R), 205, 1891, 2321 Chouteau av.

Allyn Asa B (R), 196A, 1892, 5004 Arsenal.

ALT ADOLF, M D, M C P, S O (R), Univ of Heidelberg, Ger, 1875; Coll of Phys and Surgs, Ont, 1877; Prof Ophthalmology Marion-Sims-Beaumont Coll of Med; Oculist and Aurist St Louis Mullanphy Hosp; Editor and Publr "Am Journal of Ophthalmology;" Ex-Pres Am Acad of Ophthal and Otol-Laryngology; Mem Am Ophthal and Otol Soc; Office 3036 Locust, Res 3819 W Pine boul.

ALTHANS CARL (R), Med Dept of Washington Univ, (The St Louis and Missouri Med Coll), St Louis, Mo, 1903; Mem Mo State Med Assn, St Louis Med Soc and Soc of the Hospital Alumni; Phys City Hosp, 1903-05; Office Hours 9 to 10

Medical Department

of

St. Louis University

Marion-Sims-Beaumont College of Medicine

ST. LOUIS, MO.

Offers a course in medicine consisting of laboratory, didactic, clinical instruction, exercises, demonstrations and elective work, in this way meeting the highest modern requirements of medical instruction.

Abundant clinical material is afforded by two large general dispensaries, obstetric dispensary and nine hospitals with a capacity of 1,000 beds under the direction of members of the Faculty, in addition to the city institutions.

The work of the first two years in Anatomy, Physiology, Embryology Chemistry, Pharmacology and Physiological Chemistry, Pathology and Bacteriology has been placed upon a University basis. The instructors holding chairs in these departments devote their entire time to teaching and research.

For Catalogue and information, address

H. W. LOEB, Secretary, **Y. H. BOND, Dean,**

Grand Avenue and Caroline Street,

ST. LOUIS, MO.

MISS COMPTON'S

PSYCHO-PHYSIOLOGICAL SCHOOL

FOR

CHILDREN OF RETARDED MENTALITY,

3809 Flad Avenue, - ST. LOUIS, MO.

Nervous, backward, peculiar and exceptional children receive special instruction in our select **private school.**

The pedagogical methods most approved by experience are combined with the highest medical skill for the correction of deficiencies and peculiarities of the children.

The Gymnasium is an important adjunct to the school.

The Aim of the School is to train the child to think, act and observe for himself, and to fit him for the highest degree of independence, usefulness and happiness that he is capable of attaining.

A skilled teacher is provided for at least every **two** scholars.

Number of pupils limited to twelve.

Special attention given to **Articulation.**

All elementary branches taught according to the Psycho-Physiological method.

Vocal and instrumental **music** taught.

TERMS: $800 TO $1,500 PER SCHOOL YEAR (Ten Months).

For particulars, write to the Principal,

MISS FANNY A. COMPTON.

Bell Phone, Grand 531.

Somnoform THE IDEAL GENERAL ANAESTHETIC FOR MINOR SURGERY.
E. de Trey & Sons Philadelphia New York. (See adv. opp. beginning N.Y. City Physicians)

a m, 2 to 3 and 7 to 8 p m. Tel Kinloch Victory 1697; 2024 S Jefferson av.

AMBROSE OLNEY A (R), Barnes Med Coll, St Louis, Mo, 1898; Prof Fractures and Dislocations and Anæthesia, Barnes Univ Med Dept; Prof Anylitical and Organic Chemistry Barnes Univ Pharmaceutical Dept; Mem Staff Centenary Hosp; Mem Am Med and Mo State Med Assns and St Louis Med Soc, 6125 Bartmer av.

Ameiss Frederick C (R), 193, 1882, 3908 Olive.

AMENT CLAUDE M (R), Barnes Med Coll, St Louis, Mo, 1901; Sec of Faculty and Prof Gen Surgy to Same; Mem Surgical Staff Centenary Hosp, 1025 Mo Hosp Bldg.

AMERLAND JOHN H (R), Univ of Mich, Dept of Med and Surg, Ann Arbor, Mich, 1883, Vis Phys to Lutheran Hosp; Mem Am Med Assn and St Louis Med Soc, 2739 Chippewa.

Amos Newton W (R), 194, '97, 3001 Olive.

AMYX ROBERT F (R), Marion-Sims Coll of Med, St Louis, Mo, 1897; Lecturer on Diseases of the Rectum St Louis Coll Phys and Surgs; Former Asst Supt St Louis City Hosp; Mem St Louis Med Soc, St Louis Acad of Med and Surg Sciences and Med Soc of the City Hosp Alumni, 1943 N 11th, Res 1102 Chambers.

Anderson Charles E (Ecl), 202, 1891, 2615 S Broadway.

Anderson Florence G,* 4058 Castleman av.

Andrus Duane P (Ecl), 202, 1883, 107A N 9th.

Apperson Edwin L, 194, 1902, 6302 St Louis.

Armstrong John H (R), 207½, 1900, 219 Frisco bldg.

Arthur Mary (H), 201, 2631 Washington av.

Arzt Franz J (R), Univ of Vienna, Austria, 1866, 1115 Lami.

ATKINS HENRY P (R), Beaumont Hosp Med Coll, St Louis, Mo, 1888; Supt City Insane Asylum, 53 Arsenal.

ATKINSON ROBERT C (R), Univ of Louisiana Med Dept (Tulane Univ), New Orleans, La, 1867; Prof Diseases of Children Marion-Sims-Beaumont Coll of Med (Med Dept St Louis Univ); Mem St Louis Med Soc and Mo State Med Assn, 3002 Lafayette av.

Auf der Heide Fredk H (H), 197, '90, 1518 E Grand av.

Auf der Heide Otto F (H), 197, 1900, 1518 E Grand av.

Auf der Heide Wm D, 196A, 1898, 1618 Carroll.

Auler Hugo A (R), 194, 1890, 1841 S 8th.

Ayars Treston R (R), 213J, 1902, 3737 Easton av.

Babcock Bert W, 213J, 1903, 5737 Julian av.

Babler Edmund A (R), 193, 1898, 617 N Euclid av.

Bacon Oliver S (R), 193, 1889, 4363 N Market.

Badger Sophia F (H), 197, '87, 1359 Union boul.

Badger Wm H (H), 197, 1894, 1443 E Grand av.

Baer Paul R (R), 196A, 1893, 1016 Biddle.

BAERENS OSCAR F (R), Beaumont Hosp Med Coll, St Louis, Mo, 1892; Prof of Diseases of Ear, Nose and Throat, St Louis Coll of Phys and Surgs, 520 Olive.

Bahrenburg Wm N (H), 283, 1874, 3706 Finney av.

Baier Emanuel (R), 193, 1886, 1105 Lafayette av.

Bailey Fred W (R), 213J, 1903, 2121 California av.

Bailey Homer E,* 816 Olive.

BAKER RICHARD W (R), Beaumont Hosp Med Coll, St Louis, Mo, 1893; Former Demonstrator of Anatomy in Same; Late Lecturer Osteology Beaumont Hosp Med Coll; Mem Am and Mo State Med Assns and St Louis Med Soc; Ex-Pres Alumni Assn Beaumont Hosp Med Coll, 4233 Olive.

Baker Robt B (R), 207½, 1900, 3736 Finney av.

Baker Wm M (R), 194, 1902 5424 Easton av.

Baldridge Clifford J (Ecl), 262 1900, 1011 Cass av.

Baldwin Fredk A (R), 185, 1898, 1624 Chestnut.

BALL JAMES MOORES (R), State Univ of Ia, Med Dept, Iowa City, Ia, 1884; Prof of Ophthalmology St Louis Coll of Phys and Surgs; Mem Acad of Ophthalmology and Oto-Laryngology; Ex-Pres Tri-State Med Soc; Ex-Pres St Louis Acad of Med and Surg Sciences; Author of "Modern Ophthalmology;" Editor Annals of Ophthalmology; Practice Limited to Diseases of the Eye; Hours 9 to 12 a m, and 5 to 6 p m. 3509 Franklin av.

BALL OTHO F (R), St Louis Coll of Phys and Surgs, St Louis, Mo, 1897; N Y Post-Grad Med School and Hosp, N Y City, 1898; Mng Editor Interstate Med Journal; Office Linmar Bldg.

Bang Chas G (R), 193, 1883, 1229 Monroe.

Barber Mary L,* 2816 Accomac.

Barbow Frank C (R), 155A, 1896.

BARCK CARL (R), A M, M D, Univ of Freiburg, Germany, '80; Prof of Ophthalmology Marion-Sims-Beaumont Coll of Med (Med Dept St Louis Univ); Surg Rebekah and Lutheran Hosps; Mem Am Med and Missouri State Med Assns, St Louis and Tri-State Med Socs, Academy of Ophthalmology and Oto-Laryngology and German Ophthalmologic Soc of Heidelberg, 205-207 Humboldt Bldg, Grand and Washington avs

BARCLAY ROBERT (R), A M, Trinity Coll; M D, Coll Phys and Surgs in the City of New York, 1883; Formerly Asst Surg N Y Eye and Ear Infirmary; Specialist to Mo Pacific Ry Hosp, St L, J M & S Ry Co, M K & T Ry Co, Cotton Belt Ry Co, St Louis Baptist Hosp, House of the Good Shepherd, Acad of the Visitation, St Philomena's Industrial School, M, K & T Ry Hosp, Sedalia, Mo, Passavant Memorial Hosp, Jacksonville, Ill, etc; Formerly Consltg Specialist St Louis City Hosp, St Mary's Infirmary, South Side Disp, City Jail, Female Hosp, etc, St Louis, Mo; Mem St Louis Med Soc, Mo State Med Soc; Twice Delegate to Am Med Assn; Formerly Mem N Y Co Med Soc; Am Assn for the Advancement of Science, and Miss Valley Med Assn; Office Hours 9 to 12 a m and 4:30 to 6 p m, and by Appointment; Bell and Kinloch Tels 3894 Washington Boul.

BARDENHEIER F G ADOLPH (R), Marion-Sims-Beaumont Coll of Med, St Louis, Mo, 1903; Sr Asst Phys St Louis Female Hosp and St Louis City Hosp, 1903-04; Senior Asst Phys St Louis City Hosp, 1905; Asst in Physical Diagnosis St Louis Univ, Med Dept; Mem Am and Mo State Med Assns and St Louis Med Soc and Med Soc of the City Hosp Alumni, 900 S 4th.

Barker Saml J (R), 193, 1890, 1914 Sullivan av.

Barker Wm S (R), 193, 1890, 1101 Tyler.

Barkhowe Louisa (H), 197, 1897, 4225 N 11th.

Barnard Albert L (R), 197, 1896; 213A, 1898, 2931 Easton avenue.

Barnard Chas A, 197, 1905, 2931 Easton av.

Barnard Sara I (H), 197, 1899, 2931 Easton av.

Barnes Algernon S (R), 193, 1855, 5434 Maple av.

Barnes Algernon S jr (R), 205, 1892, 705 Olive.

Barnes Rollin H (R), 196A, 1897, 412 N Sarah.

BARON JULES (R), St Louis Med Coll, St Louis, Mo, 1881; Coroner City of St Louis, Coroner's Office City Hall; Mem Am and Mo State Med Assns, St Louis Med Soc and Alumni Assn Washington Univ, 3357 California av.

Baron Wm (R), 196A, 1899, 2031 Lynch.

BACKWARD CHILDREN Our institution provides a Christian home with expert instruction for constitutionally defective children and adults, backwardness and awkwardness of speech, speech hesitation, lisping, burring, cleft palate, lalling, nasal twang, tied tongue, paralysis of the vocal chords, substitution of sounds, defective articulation, coupled with backwardness of intellect; and all other forms of imperfect utterance of speech and articulation. 32 page ILLUSTRATED BOOK FREE.
THE LEWIS INSTITUTE, 35-41 Adelaide St., DETROIT, MICH., U. S. A.

St Louis—Cont'd.

BARRICELLI LOUIS EMMANUEL (R), Med Dept Washington Univ, St Louis, Mo, 1892, 1005 N Broadway.

Barrington Richd L (R), 111, 1889, 208 Old Custom House.

Bartens Henry F, 205, 1892, 1815 S 2d.

Barth Geo E (R), 159, 1869; 152, 1875, 2226 Chouteau av.

Bartlett Willard (R), 196A, 1895, 4257 Washington boul.

Bartling Henry E (R), 207½, 1894, 5202 Fairmount av.

Bartmer Adolph H (R), 205, 1895, 3180 Easton av.

Barto J Harry (R), 193, 1897, 2950 Thomas.

BARTON HARRY R (R) Jefferson Med Coll, Phila, Pa, 1892; Censor Medico-Chirurgical Coll, Phila, Pa, 1894; Instructor in Med Beaumont Hosp Med Coll, St Louis, Mo, 1898; Phys and Surg Fidelity Mut Aid Ins Co; Phys in Charge Anti-Narcotin Sanitarium St Louis, Mo, 2946 Washington.

Bartscher Hugo W (R), 194 1881, 829 Bremen av.

Bassett Chas Taylor, 213A 1905.

BAUDUY JEROME K, M D LL D (R), Jefferson Med Coll, Phila, Pa, 1863; Emeritus Prof Psychological Med and Diseases of the Nervous System, Med Dept Washington Univ; Mem Am Neurological Assn, N Y Medico-Legal Soc and St Louis Med Soc, Etc, 2808 Olive.

BAUDUY KEATING, M D Missouri Med Coll, St Louis, Mo, 1886; Late Prof Mental and Nervous Diseases and Med Jurisprudence St Louis Coll Phys and Surgs; Supreme Med Director Natl Guards of Mo, with rank of Lieut-Col; Mem Am Med Assn and St Louis Med Soc, 2808 Olive.

Bauer Charles E (R), 193, '79 2104 N 14th.

Baumer Catherine,* 3208½ Harper.

BAUMGARTEN GUSTAV (R) St Louis Med Coll, St Louis, Mo, 1856; ex-Passed Asst Surg U S N; Prof of Practice of Med, Med Dept, Washington Univ; Mem and ex-Pres Assn of Am Phys, Humboldt Bldg Grand and Washington av; Res 4900 Berlin av.

Baumgarten Walter (R), 194 1896, 2647 Washington av.

Baumgartner Conrad (R) 213A, 1895, 1729 S 12th.

Baurichter Charles H,* 1427½ N 16th.

Beale Landon A (R), 196, 1886 1432 Franklin av.

BEALL KATE WALKER (Mrs) M D, Homo Med Coll of Mo, St Louis, Mo, 1899; A B, Andrew Coll, Trenton, Tenn, 1866; Mem St Louis Homo Med Soc; Office and Res 5735 Bartmer av.

BEALL MARY E (H), Homo Med Coll of Mo, St Louis, Mo, 1895; Barnes Med Coll, St Louis, Mo, 1902; Post-Grad Chicago Eye, Ear, Nose and Throat Coll, Chicago, Ill, 1899; Mem Mo Inst of Homo, St Louis Homo Med Soc; Med Examr K and L of Honor; Office and Res 5735 Bartmer av.

Bebee Berthold P, 213J, 1903 3126 Easton av.

Bebout Anna (R), 213B, 1896, 2521 N Grand av.

Bechtler F, 205, 1905.

Beck Edwd C, 205, 1896, 9719 S Broadway.

Becker George W, 213J, '04 2903 Wisconsin av.

Becker Mary S (H), 197, 1878 4743 Labadie av.

Becker Wm H (R), 193, 1898 4743 Labadie av.

Beckert John H, 194, '04, City Hospital.

Beckham Genevieve S, 213A 1905, 313 N 9th.

Beckham James J,* 313 N 9th

Bedal Adelheid C (R), 284, '91 3418 Lucas av.

Beebe Berthold B,* 4348 Olive.

Beeble Emma L, 213A, 1905.

Behrens Louis H (R), 193, '94 5 S Broadway.

Beisbarth Albert (R), 207½ 1899, 2811½ Washington.

Benner Wm J (R), 194, 1903 3125 N Grand av.

Benson Benj G (R), 205, 1888 2136 Benton.

BENSON S A (H), Homo Med Coll of Mo, St Louis Mo, 1896; Prof Hygiene and Sanitation in Same, 4702 Easton av.

Bergstresser Edwin (R), 282 1882, 4042 Castleman av.

BERNAYS AUGUSTUS C (R), Univ of Heidelberg Ger, 1876; Royal Coll of London, Eng, 1877; Life Mem Anatomical Assn and Life Mem German Soc of Surgeons, Berlin; ex-V Pres Western Surg and Gynæcological Assn; Mem Am Med and Miss Valley Med Assns; ex-Pres St Louis Acad of the Medical and Surgical Sciences, Etc 612 Mo Trust Bldg; Res 3623 Laclede av.

Bernstorff Charles (R), 196A 1897, 6009 Bartmer av.

Bewig Henry W (R), 194, '91 802 Salisbury.

BIEWEND EDWARD F (R) Coll of Phys and Surgs, St Louis, Mo, '86 Berlin, Ger, 1891; Practice Limited to Treatment of Tuberculosis; 6th and Locust St Drug Store, 10:30-11:30 a m, and at Res, 1227 St Ange av.

Billenkamp Sophia, 202, 1903 3636 Hebert.

Bird Isaac H (R), 213A, 1898 4126 Easton av.

Birenbaum Max I, 213A, 1900, 924 Washington.

Bishop Frances L (R), 185, 1893, 516 N Garrison av.

Bitting Louis C,* 610 Olive.

Black Wm D (R), 196A, 1896, 1411 California av.

Blackmer Rollin C (R), 342, 1884, 6778 Manchester av.

Blackwell Ernest C (R), 241, 1895, 1417 Olive.

Blaich Julia E,* 1202 Old Manchester rd.

BLAINE JOHN E (R), Bellevue Hosp Med Coll, N Y, 1872; Phys-in-Charge and Mngr "The St Louis Keeley Inst;" Late Chief of Med Staff The Leslie E Keeley Co, Dwight, Ill; ex-Mem Am Med Assn, Ill State and Chicago Med Socs, 2803 Locust.

BLAIR VILRAY PAPIN, A M, M D (R), St Louis Med Coll, St Louis, Mo, 1893; Assoc Prof Anatomy Med Dept Washington Univ, St Louis, Mo, 534 N Vandeventer av.

Blakemore J Moreau (Ecl), 202, 1896, 4807 S Broadway.

Blank Alois (R), 194, 1869, 1323 S Broadway.

Blank Charles F (R), Univ of Munich, Ger, 1845, 1323 S Broadway.

Blank Theodore W A (R), 207½, 1899, 1607 Franklin.

Blanke Theodore F (H), 197, 1889, 3918 Shenandoah av.

Blass Bernard, 173, 1900, 903 N 11th.

Blattner Fredk O (Ecl), 202, 1901, 233 S Jefferson av.

Blattner Louise E (Ecl), 202, 1894, 233 S Jefferson av.

Bles Victor A (R), 108, 1895, Linmar bldg.

Bleyer Adrien S (R), 193, '99, King's Highway and Delmar boul.

Bliss Malcolm A (R), 130, 1890, 301 Humboldt bldg, Grand and Washington.

BLOCK ROBERT CARR (R), Hahnemann Med Coll and Hosp, Chicago, Ill, 1893; St Louis Univ Med Dept, St Louis, Mo, 1904; Post-Grad Johns Hopkins Univ Med School, Baltimore, Md, 1902; Special Courses London, Eng, and Vienna, Aust, 1904; Asst Otology and Laryngology, St Louis Jewish Hosp Disp; Mem Am Laryngological, Rhinological and Otological and St Louis Med Socs and Mo State Med Assn; Linmar Bldg.

Bock Arminius F (R), Univ of Wurzburg, Ger, 1868, 1107 N Grand av.

Bock George W (R), 205, 1886, 1231 Morrison av.

BOEHM JOSEPH L, Ph G, M D (R), Missouri Med Coll, St Louis, Mo, 1899; Prof Genito-Urinary Surgy St Louis Coll Phys and Surgs; Surg-in-Chief G-U

PHYSICIANS' CASUALTY ASSOCIATION OF AMERICA

ACCIDENT INSURANCE AT COST. Membership limited to practicing Physicians and Surgeons.

See Page 12. Write E. E. ELLIOTT, Secretary, OMAHA, NEB.

MISSOURI BEDDING & FEATHER CO.

ST. LOUIS, MO.

Manufacturers of HAIR MATTRESSES, ELASTIC FELT MATTRESSES, COTTON COMBINATION, REVERSIBLE AND COTTON TOP MATTRESSES.

Also the celebrated "SOLAR BRAND" Feathers, Feather Pillows, Down Cushions, Down and Cotton Down Comforts.

A trial order will convince you that you cannot buy anything better.

PRICE LIST ON APPLICATION.

INSTITUTION AND HOSPITAL WORK A SPECIALTY.

Dept, Jefferson Hosp; Mem Mo State and St Louis Med Socs and Am Med Assn; Hours by Appointment; 715-717 N 8th.

Boemler George (R), 193, '83. 1922 St Louis av.

Boggs John D (R), 213J, 1905. 813 N 18th.

Bohanan Burton (H), 197, '02. 412 S Jefferson av.

Boisliniere Louis C (R), 194, 1882. 3561 Olive.

Bond H Wheeler (R), 205, '90. 534 N Vandeventer av.

Bond Young H (R), 169, 1867. 325 N Grand av.

Bonewits John (R), 213A, '99, 3105 Caroline.

Boogher Frank (R), 310, '94. High n w cor Carr.

Boogher J Leland (R), 194,'92. 720 Olive.

Boone Uriel S (R), 205, 1898, 1803, Olive.

BOOTH DAVID S (R), St Louis Med Coll, 1886; Neurologist to Mo Pacific Ry System and the Southwestern Ry Co; Local Surg and Med Examr Pacific Mut Life and Accident Ins Co; Phys St Louis Provident Assn; Late Clinical Instr of Neurology, Psychiatry and Electro-Therapy, Barnes Med Coll; Formerly of the Marion-Sims Med Coll; Surg-in-Charge International & Gt Northern Ry Hosp, 1887-89; Res Phys Mo Pac Ry, St Louis Hosp, 1886-87; Mem Am Med Assn, Am Assn Ry Surgs, Etc; Specialty Nervous Diseases; Hours 11 a m to 1 p m, Sundays 3 to 4 p m; Suite 24 Linmar Bldg. 534 N Vandeventer av; Long Distance Tel Forest 1843.

Borck Edward (R), 169, 1863, 3928 N 20th.

Borgelt George B (R), 193,'90, 3559 S Jefferson av.

BORN HERMAN H (R), St Louis Med Coll, St Louis, Mo, 1891; Prof Electro-Therapeutics and Treas of Faculty, Marion-Sims-Beaumont Coll of Med, Med Dept St Louis Univ; Ex-Recording Sec St Louis Med Soc; 3160 Park av.

Bosse Edwin H (R), 194, '86, Olivia bldg.

Bostick Wm (R), 198, 1898, 1912 Wagoner pl.

Bowers Eugene P, 213A, 1905, 1223 S Compton av.

Bowler Wm M (R), 194, 1882, 2813 Chippewa.

Boyce Adolphe L (H), 197, '88, 4421 Olive.

Boyd F Robert (R), 269, '96, 9th and Olive.

Brabham Wm S, 302, 1898, 1401 Market.

Bracking Thomas G (R), 281, 1870, 4611 Easton av.

Bracy Rolla, 213A, 1894, 6120 Easton av.

Bradley Arthur H (R), 196A, 1892; 213A, 1893, 915 N 21st.

Bradley John M (R), 194, '01, 2304 Montgomery.

Bradley Manuel E (R), 209, 1890, 3117 Juniata.

Brady Edward F (H), 131, '84, 3128 Morgan.

Brady Jules M (R), 205, '98, 1467 Union boul.

Brainerd Zachariah, 193 '85, 5279 Page boul.

BRAM JOHN C (R), Barnes Med Coll, St Louis, Mo, 1901; Res Phys and Surg St Louis Baptist Hosp; 2945 Franklin av.

Brand Charles,* 2011 Franklin av.

Brandenburger Louis A (R), 213J, '99, 2900 Eads av.

Breech James O,* 616 N Channing av.

BREED MAURICE E (R) Dept of Med of Univ of Penna, Phila, Pa, '99; Post-Grad Vienna Genl Hosp, Vienna, Austria, 1900-01; Res Phys Allegheny Genl Hosp, 1899-1900, Allegheny, Pa, St Christopher's Hosp for Children, Phila, 1899; Surgery and Gynæcology a Specialty; Natl Med Director Fraternal Bankers of Am and Sup Examr Woodmen's Modern Protected Assn; Post-office Phys of the City of St Louis; Mem St Louis Co Med Soc; Office and Res, 1018 Hamilton av; Hours 8 to 9 a m, 1 to 2 and 7 to 8 p m; Summer Res (July and Aug), We-que-ton-sing, Mich.

Bremer Ludwig (R), 194, '70, 1127 N Grand av.

BREZANY EUGENE (R), Imperial Royal Univ of Cracow, Austria, 1897; Office Hours 9 to 10 a m, 3 to 4 and 7 to 8 p m; Sundays 9 to 11 a m only; Tel C 1153; 1625 Cass av.

Bribach Benno (R), 193, '80, 7608 Michigan av.

Bribach Eugene (R), 207½,'90, 1828 Chouteau av.

Brickbauer Peter, 211, 1885, 3235 S Jefferson av.

Bridges Emma L,* 1703 Dolman.

BRIGGS WALDO (R), Univ of Nashville, and Vanderbilt Univ, Nashville, Tenn, 1876; Prof of Surg and Dean of Faculty St Louis Coll of Phys and Surgs; Chief Surg Jefferson Hosp; Consultant St Louis City and Female Hosps; Mem Am Med Assn and St Louis Med Soc, 500 N Jefferson av

Brin Jacob (R), Univ of Berlin, Ger, 3100 A Lucas av.

Brinkman Edward W (R), 194, 1885, 3752 Olive.

BROKAW AUGUSTUS V L (R), Missouri Med Coll, St Louis, Mo, 1885; Prof of Operative and Clinical Surg, St Louis Univ Med Dept; Surg Marion-Sims-Beaumont Coll of Med; Surg-in-Chief St John's Hosp; Consulting Surg City and Female Hosps; Mem Am Med, Southern Surg and Gynæcological and Mo State Med Assns and St Louis Med Soc, 4482 Washington boul.

Brook Hyman (R), 213A, '99, 1219 N 9th.

Brookes Henry S (R), 194, '84, 3557 Lafayette av.

Brooks Fredk C (R), 207½, 1900, 705 N Channing av.

BROOME G WILEY (R), Mo Med Coll, St Louis, Mo, '74; Ad-Eundem Bellevue Hosp Med Coll, N Y, 1876; First Course Lectures Jefferson Med Coll, Phila, Pa, 1873; Founder and Chief Surg Woman's Hosp and Med Coll, St Louis; Surg-in-Chief and Founder St Louis Cancer Hosp; Consulting Surg St Louis City and

Scott's Emulsion contains the best Norwegian non-freezing cod liver oil, C. P. glycerine, and hypophosphites of lime and soda; the strongest combination in the world for fighting wasting diseases.

St Louis—Cont'd.

Female Hosps; Mem St Louis Med Soc and Am Med Assn; Hours until 11 a m and after 5 p m, 612 N Taylor av. Tel Lindell 272A.

BROWN ARTHUR C F, Ph B, M D (R), Barnes Med Coll, St Louis, Mo, 1901; N Y Post-Grad, 1903, 3027 Franklin av.

Brown Eugene R, 304½, 1901, 5978 Easton av.

BROWN JOHN YOUNG (R), Bellevue Hosp Med Coll, N Y City, 1887; Post-Grad N Y Polyclinic, 1894; Surg-in-Charge St Louis City Hosp; Late Med Dir Covenant Mut Life Ins Co; Late Asst Supt Central Ky Asylum for Insane, Lakeland, Ky; Ex-Pres Miss Valley Med Assn; V Pres Am Assn of Obstetricians and Gynæcologists; Mem Ky State, Mo State and St Louis Med Socs; Practice Limited to Gynæcology and Abdominal Surgery, Office City Hosp, Grattan, Lafayette to Carroll.

Brown Louis S, 194, 1902, 3634 Botanical av.

BROWN ORVILLE HARRY, A B, Ph D, M D (R), St Louis Univ Med Dept, St Louis, Mo, 1905; Ph D, Univ of Chicago, 1905; Asst Prof Pharmacology Marion-Sims-Beaumont Med Dept, St Louis, Mo; Mem Am Med Assn, St Louis Med Soc of Mo and Med Science Club of St Louis; Assoc Editor St Louis Med Review; Tel Grand 289, cor Grand av and Caroline.

Brownfield Samuel T, 194, '04, City Hospital.

Brownfield Wm W,*3555 Olive

BRUEGEL ELIZABETH (Ecl), Am Med Coll (Ecl), St Louis, Mo, 1897; Mem Ecl Med Soc of Mo; Specialty Nervous Diseases of Children and Women; Tel Bell 615A Beaumont, Kinloch 1438D, 3043 Easton av.

Bruehmann Charles (R), 194, 1896, 1306 S 7th.

BRYAN R SHEPARD (R), Princeton Univ, 1893; M D, Washington Univ, St Louis, Mo, 1897; Licentiate in Mo and Ill; Asst to Med Clinic O'Fallon Dispensary, Med Dept Washington Univ; Mem Mo State and St Louis Med Socs, Alumni Assn Med Dept Washington Univ and Princeton Club of St Louis; Med Examr Columbian Natl Life Ins Co of Boston and Improved Order Heptasophs; Specialty, Internal Medicine; Hours 11 a m to 2 p m and by Appointment; Tel Bell Main 1987, Century Bldg.

BRYAN WM M C (R), M L Univ of Mich, Ann Arbor, Mich, 1898; M D, Johns Hopkins Med School, Baltimore, Md, 1902; Res Phys, German Hosp, Phila, Pa, 1902-04; Asst Otology Med Dept St Louis Univ; Asst Ear, Nose and Throat Clinic St Louis Jewish Hosp Dispensary; Asst Editor The Laryngoscope, 3858 Westminster pl, Res 3746 Windsor pl.

Buchanan James M, 194, 1903, 3561 Olive.

Buchanan Rogers R, 205, 1898, 3145 California av.

Buck Thomas E (R), 218, 1861, 2610 S Jefferson av.

BUCKWALTER JOHN C, M D (R), Miami Med Coll, Cincinnati, O, 1900; Assoc Prof in Ear Med Dept St Louis Univ; Specialty Eye, Ear, Nose and Throat; Office Hours 10 a m to 1 p m; Tel Kinloch D 272, 309 Century Bldg, Res 3651 Juniata

Buddecke Bertha A,* 308 N 6th.

BUDGETT SIDNEY P (R), Univ of Mich, Dept of Med and Surg, Ann Arbor, Mich, 1895; Registrar and Prof of Physiology Washington Univ, Med Dept, St Louis, Mo, 1806 Locust.

Buechert Frederick W,* 5615 Botanical av.

Buechler Joseph L A (R), 213A, 1893.

BUHMAN RUDOLPH (R), Marion-Sims Coll of Med, St Louis, Mo, 1894; Prof of Chemistry, Toxicology and Urinalysis, St Louis Coll of Phys and Surgs, 1502 Marcus av.

Bullis Benson S,* 3509 Morgan

BUNTE LOUIS E (H), Homo Med Coll of Mo, St Louis, Mo, 1898; Prof of Theory and Practice of Med in Same, 2003 N Market.

Burford Cyrus E, 213J, 1902, 313 N 9th.

Burke W E,* 2343 Olive.

Burleigh Wm J (H), 193, 1883, 4352 Delmar boul.

Burnett D Clifton, 213J, '04, 2602 N Taylor av.

BURNETT EDWIN C (R), St Louis Med Coll, St Louis, Mo, 1883; Clin Prof Genito-Urinary Diseases; Lecturer on Syphilis and Chief of Clinic Genito-Urinary Diseases Med Dept Washington Univ; Mem Am Assn Genito-Urinary Surgs and St Louis Med Soc, 547 Century Bldg.

BURNS ROBERT (R), Washington Univ, Med Dept, St Louis, Mo, 1901; Staff Junior Asst Surg Washington Univ Hosp; Mem Am Med and Mo State Med Assns and St Louis Med Soc, Lister Bldg, 4500 Olive.

Burritt Wm H,* 4011 Lindell boul.

Butler John,*3221A Oregon av

Butler Louis P (R), 194, 1888, 4661 Maryland av.

Button Wm P, 207½, 1892, 4307 Manchester av.

Byrd R Lilburn (R), 207½, '99, 8120 N Broadway.

CADWALLADER ISAAC H (R), Rush Med Coll, Chicago, Ill, 1875; Phys-in-Charge Mo Baptist Sanitarium; Mem Am Med and Mo State Med Assns and St Louis Med Soc, Taylor cor Bell av

Cahausac Chas B D, London, '80, 3215 Washington av

CALE GEORGE W JR (R), St Louis Coll of Phys and Surgs, St Louis, Mo, 1887; F R M S, London, Eng; Chief Surg Frisco System; Mem Am Med and Mo State Med Assns, Am Assn of Ry Surgs and Miss Valley Med Soc, 12 Lenox pl.

Calhoun Delane S, 194, 1904, 536 N Taylor av.

Calhoun Dent S, 211, 1885, 919 N Taylor av.

Calhoun James G, 194, 1896, 1319 Clara av.

CALLFAS JENNIE, M D (R), Barnes Univ, St Louis, Mo, 1904, 4398 Olive.

CALLFAS WM F, C M, M D (R), Royal Coll of Phys and Surgs and Queen's Univ, Kingston, Ont, 1898; Prof Anatomy and Director Anatomic Laboratory Barnes Univ, St Louis Mo; Mem St Louis Med Soc and Am Med Assn; Med Examr Prudential Ins Co; Office Hours 8 to 10 a m and 2 to 4 p m. Tel Kinloch Delmar 481-R; 4398 Olive.

Calnane John A (H), 223, '94, 1407A N Grand av.

Cameron Solon, 213A, '03, 4552 Ashland av.

Campbell Arthur V (R), 194, 1875, 604 Pine.

Campbell Given jr, 194, 1889, 3429 Morgan.

CAMPBELL JAMES A (H), Homo Med Coll of Mo, St Louis, Mo, 1869; Post-Grad Courses at Berlin, Vienna, Paris and London; Emeritus Prof of Ophthalmology and Otology Homo Med Coll of Mo; Oculist and Aurist St Louis Children's Hosp and St Louis Girls' Industrial Home; Mem Mo Inst of Homo, Am Inst of Homo and St Louis Homo Med Soc; Practice Limited to Eye and Ear; Office 407 N Broadway, Res 5097 Washington boul.

Campbell Oliver H (R), 194, 1889, 614 N Compton av.

Campbell Wm T (R), 189A, '99, 2812 N 10th.

Cannady Edward W,* City Hospital.

Cannon Charles W (R), 110, 1888, 4720 Cook av.

Cape Leander W (R), 194, '87, 2700 Ellendale av.

CAPLAN LEO (R), Univ of Vienna, 1890; Aurist and Laryngologist to the Bethesda Home and St Vincent's Orphan Asylum; Mem St Louis Med Soc, Am

VAGINAL DOUCHES

"THE PERFECTION" "THE CONDE"

PHYSICIANS STANDARD SUPPLY COMPANY

117-125 N. BROAD ST., PHILADELPHIA, PA.

Branches: New York, Battle Creek, London, Madrid, Havana. (See adv. opp. beginning Pa. Phys.

Drs. Lewright & Whitener,

Medical and Surgical Sanitarium Co.

Office, Sanitarium and Hospital, 2001-03-09 E. Grand Ave.

ST. LOUIS, MO.

Private Ambulance.

STAFF OF PHYSICIANS:

H. L. WHITENER, M. D. J. A. SAULS, M. D. C. W. SCOTT, M. D.
J. H. CAWOOD, M. D. A. P. SHELLMAN, M. D.

This Sanitarium is the most complete of its kind in the United States for the treatment of the sick of any description. In connection with the facilities for our very successful surgery work of all descriptions, we have a complete line of machinery for all electro therapeutic and massage treatment. Steam baths, shower baths, electric light baths, etc., for ladies and gentlemen.

Prices Very Reasonable. Visitors Always Welcome.

Med Assn, Western Ophthalmologic and Oto-Laryngologic Assn; Practice Limited to Ear, Nose and Throat; Office 309 Century Bldg; Res 3947A McPherson avenue.

Carman Russell D,*4419 Olive

3419 Bell av.

Carman Russell D,'4419 Olive.

Carnot Hugh H, 202, 1901, 1408 S 11th.

Carpenter Abram M (R), 158, 1854, 4250 Morgan.

Carreras George A, 213J, 1905.

Carriere Charles L (H), 197, 1871, 2128 St Louis av.

Carriere Theodore L (H), 197, 1895, 2128 St Louis av.

Carruthers Wm H, 197, 1900, 3339 Laclede av.

Carson George W, 213A, 1901, 2343 Olive.

CARSON GIBBON W (R), Mo Med Coll, St Louis, Mo, 1878; Med Director Western Commercial Travelers Assn St Louis; City Phys St Louis, 1880-84; Sec Board of Health, 1884-87; Mem Mo State Med Assn and St Louis Med Soc; Med Examr New Eng Mut of Boston and Phœnix of Hartford, Ins Cos, W of W and Royal League; Office 301 Century Bldg; Res 4104 W Pine boul.

CARSON NORMAN B (R), St Louis Med Coll, St Louis, Mo, 1868; Prof Clinical Surg Med Dept Washington Univ; Surg St Louis Mullanphy Hosp; Consulting Surg City and Female Hosp; Mem Am Surg and Other Assns, 3561 Olive.

Carssow Oscar C (R), 196A, 1898, 217 N 2d.

Carstarphen Ezra T, 211, 1885, 4476 W Belle pl.

Case Calvin M (R), 194, 1880, Century bldg.

Cassilly John L (R), 193, 1867, 2639 Washington av.

Cathrell George M, 131, 1905.

Caulfield Eugene A, 202, 1902, 4642 Page.

CAWOOD JOHN C (R), Barnes Med Coll, St Louis, Mo, 1895; Oculist and Aurist Drs Lewright & Whitener's Med and Surg Sanitarium, 2009 E Grand av.

Chalfont Emilie J (H), 197, 1895, 3307 Franklin av.

CHAMBERS JOS E (R), N W Med Coll, St Joseph, Mo, 1881; Author of "The Chambers Suture in Abdominal Surgery," "Local Application in Medical Practice" and "Heat Theory of Reproduction," 918 Pine, Res 1817 Taylor av

Chamblin Baylis (H), 197, '86, 2427 N Grand av.

Chamlee Samuel R, 149, 1884, 201 N 12th.

CHANCELLOR EUSTATHIUS (R), A M, Univ of Va, 1876; M D, Univ of Maryland, Baltimore, Md, 1877; Mem Am Med Assn and Medico-Legal Soc (N Y), V Pres Am Congress of Tuberculosis; Mem Am Electro-Therapeutic Assn; ex-Sec and Life Mem Assn of Military Surgs of the U S; Lt-Col and Med Director, N G Mo (ret'd); formerly Prosector Chair of Anatomy, Univ of Maryland Sch of Med and Interne Baltimore Infirmary; formerly Prof of Genito-Urinary Diseases and Syphilis, Beaumont Hosp Med Coll, and Late Supreme Med Examr Legion of Honor (Mo), and Supervising Med Examr Royal Arcanum (Mo); Special Examr and Referee for Accdt and Life Ins Cos; Delegate Pan-Am Med Congress, Repub of Mexico, 1896; Practice Limited to Genito-Urinary, Venereal and Skin Diseases; Hours 11 a m to 3 p m and 6 to 7 p m; Tels Bell 4527 Main, Kinloch 629A; Office 501 Oriel Bldg; Res Mo Athletic Club.

Chandeysson Pierre I, 194,'01, 2016 Rutger.

Chapman Annie D (H), 197,'83, 2008 St Louis av.

Chapman Henry N (R), 193, 1893, 3821 Delmar boul.

Chappell Nannie J,* 816 Olive

Charles Joseph W (R), 194, 1891, Grand and Washington avs.

Chase Frank E (R), 137, 1890, 4328 Chouteau av.

CHERRY WM W (Ecl), Am Med Coll, St Louis, Mo, '91; Prof Dental Pathology and Oral Surgy, in Same, Olivia Bldg.

Chopin Geo F (R), 193, '96,8120 N Broadway.

Church Harry L (R), 205, '94, 924 Brooklyn.

Clapper Wm L, 194, '04, City Hospital.

Clark John F,* 2324 N Market

Clarke Boone Wm (R), 194, 1897, 3707 Olive.

Claus Otto F (R), 196A, '97,¶ 2625 N 9th.

Clausen Henry W (R), 213A, 1894,¶ 2810 Meramec.

CLAYBERG PERRY C (Ecl), Quincy Coll of Med, Quincy, Ill, 1885; Ecl Med Inst, Cincinnati, O, 1875; Prof Principles and Practice of Medicine Am Med Coll; Mem Natl Ecl Med Assn, Mo State and St Louis Ecl Med Socs, 1601-2 Chemical Bldg.

Clemens Jas R (R), Royal Coll of Surgs, Univ of Cambridge, Eng, 1899, 305 N Grand av.

Clopton Malvern B (R), 310, 1897, Humboldt bldg.

Coats J Harry, 213A, '04, 3131 Laclede av.

Cobb Charles, 213J, '04, 4500 Olive.

Coffman Geo W (H), 135, '87, 4553 S Broadway.

Cogan Philip (R), 193, 1890, 4518A Easton av.

Collasowitz Albrecht(R),207½, 1897, 2921 S Broadway.

Collins Elsie M.*

Collins Richd F, 208½, 1900, 5121 Natural Bridge rd.

COMSTOCK T GRISWOLD, A M, M D, Ph D (H), St Louis Univ (now Med Dept Washington Univ), St Louis, Mo, 1849; Hahnemann Med Coll, Phila, Pa, 1851; Master in Obstetrics (Doctor of Midwifery),

KRETOL
An alkaline carbolate of coal-tar creosote. A Disinfectant, Antiseptic, Detergent and Germicide. The oldest combination of the kind in use,
Office & Salesroom 512-10th St. Washington, D.C

St Louis—Cont'd.

Univ of Vienna, Austria, 1856; Hon Doctor of Philosophy and Master of Arts St Louis Univ, 1885; Ad-Eundem Cleveland Univ of Med and Surg, Cleveland, O; Hon Degree Doctor of Med Chicago Homo Med Coll, Chicago, Ill, and Hahnemann Hosp Coll, San Francisco, Cal, 1899; Emeritus Prof of Obstetrics Homo Med Coll of Mo; Ex-Primarius of Good Samaritan Hosp; Consulting Phys St Louis Children's Hosp; Ex-Vice-Pres Am Inst of Homo, 3401 Washington av.

Condon Eva G (H), 191, 1886, 1023 N Grand av.

Conner Herschel L,* 705 Olive

Connolly Patk D, 193, 1882, 2556 N Grand av.

Conway Arthur (R), 194, 1883, 4611A Bell av.

Conway Wm Q, 194, 1904, 5501 Delmar boul.

Conzelman Theo W (H), 197, 1883, 2839 Morgan.

COOK GEORGE EDMOND, M D (R), St Louis Coll Phys and Surgs, St Louis, Mo, 1905; Mem Alumni Same; Office Hours 8 to 10 a m, 1 to 3 and 6 to 8 p m. Phone Bell Tyler 31; Office 1739 N 9th, Res 3932 Parnell

Cook Paul (R), 213H, 1899, 219 N 14th.

Cook Wm A (R), 163, 1870, 217 N 6th.

Cooley Edwd L (R), 159, 1892. 1401 Market.

Coon Earle H (R), 213J, 1903, Centaur Sta.

Cooney Danl C, 172, 1897, 4247 Finney av.

Coons Harry H (R), 194, 1870, 1212 Olive.

Cooper Ira L,* 2735 Mills.

Coryell John B (R), 194, 1885, 309 S Broadway.

Coryell Walter R (Ecl), 202, 1878, 20 N 12th.

Cosby Vernon B (H), 197, '84, 4313 N 20th.

Cottral Geo H (R), 194, 1903, City Hosp.

Coughlin Wm T (R), 194, 1901, 2713 Washington av.

Craddock Azore W, 302, 1902, 2725 Wash.

Craddock Frank B, 213A, '03, 920 Bayard av.

Craffey Mary L,* 418 N Vandeventer av.

CRANDALL GEORGE CLINTON, B S (R), Univ of Mich, Ann Arbor, 1890; Prof of General Med Marion-Sims-Beaumont Coll of Med, Med Dept St Louis Univ; Consulting Phys St Louis City, Rebekah and St Anne's Lying-in Hospitals; Member American Medical and Medico-Phychological Assns, Mo State and St Louis Med Socs; Specialty Internal Med and Nervous Diseases; Hours 8 to 9 a m, 2 to 3 and 7 to 8 p m; Both Tels; 4287 Olive.

Crapp Leverette H (R), 205, 1900, 2528 N Grand av.

Crenshaw John H,* 316 N 6th

Creveling H Clay (R), 193, '95, 537 N Grand av.

Crews Chas F (R), 302, '96, 2645 Lawton av.

Croisette Pierrette (Ecl), 202, 1897, 1234 S 8th.

CROSSEN HARRY S (R), Med Dept Washington Univ, St Louis, Mo, 1892; Clinical Prof of Gynæcology in Same; Gynæcologist and Chief of Gynæcological Clinic Washington Univ Hosp; Associate Gynæcologist Mullanphy Hosp; Consulting Gynæcologist Bethesda, St Louis City and St Louis Female Hosps; Formerly Supt St Louis Female Hosp; Mem Am Med Assn, St Louis Med Soc, Med Soc of City Hosp Alumni and St Louis Obstetrical and Gynæcological Soc; Hours 1 to 3 p m; Office 4477 Delmar av. Tels, Bell, Forest 2958, Kinlock Delmar 1803.

Crossy B Stewart (R), 159, '93, 122 N 7th.

Crowley Thos N (R), 265, 1881, 1543 N 8th.

Crowther Robt C,* 103 N Channing av.

Cuddy Ora L, 213A, 1903, 4159 Warne av.

Culp Earle E (R), 193, 1896, 800 N Kings Highway boul.

CUMMINGS HARRY J (R), Trinity Univ, Toronto, Can, 1889; Licentiate Royal Coll of Physicians of England, 1892; Mem Royal Coll of Surgs of London, 1892; Fellow British Gynæcological Soc; Prof Diseases of the Chest and Clinical Med Barnes Univ, Med Dept; Former Asst Phys Chelsea Hosp for Women, London, Eng; Mem St Louis Med Soc; Office Grand av, n e cor Easton av, Res 1201 N Grand av.

Cummins Wm (R), 193, 1882, 3060 Cass av.

Cunningham Peter T, 213A, 1900, 3133 Pine.

Curl James L (R), 213A, 1897, 6200 Columbia av.

Curtin Herdy W (R), 205, 1895, 3075 Easton av.

CURTIS ARTHUR N (R), Coll of Phys and Surgs in New York City, N Y, 1888; Asst Prof Obstetrics, Med Dept St Louis Univ, Marion-Sims-Beaumont Coll of Med, Attndg Phys St Ann's Asylum; Mem St Louis Obstetrical and Gynæcological Soc; 4205 Virginia av

Curtis Wm P (R), 112, 1891, 1409 Market.

Cutler Salmon B, 193, 1878, 3402A Park av.

DALTON HENRY C (R), Mo Med Coll, St Louis, Mo, 1870; Former Prof Abdominal Surg Marion-Sims Coll of Med; Supt St Louis City Hosp, 1886-1892; Mem Am and Mo State Med Assns and St Louis Med Soc and Med Soc City of Hosp Alumni; Supreme Med Examr Knights of Honor, 3536 Easton av.

Darden John M, 213A, 1904, 705 Olive.

Daugherty John E, 213A, '01, 3035 Bell av.

Dausmann Harry L (R), Univ of Wurzburger, Ger, '74, 407 N Broadway.

David Wm M,* 3808 Olive.

Davie Joseph, 194, '03, Female Hosp.

Davies John S (R), 205, 1898, 3505 Lawton av.

Davieson David, 243, 1874, 4211 Cook av.

Davieson Sidney (R), Univ of Giessen, Ger, 1873, 11 S Broadway.

Davis Louis H (R), 205, 1890, 1017 Park av.

Davis Andrew P, 126, 1867, 1301 Col Security bldg.

Davis Edward A (R), 193, '87, 2332 Washington av.

Davis Louis H (R), 205, 1890, 1017 Park av.

Davis Robt H (R), 310, 1901, 201 Lister Bldg.

Davis Wheeler (R), 207½,'94, 5013A Page boul.

Davison Thomas P,* 5722 Easton av.

Day Everette L,* 1109 N Sarah.

Day James L (R), 194, 1873, 1109 N Sarah.

Dean John M (R), 194, 1896, 319 N Grand av.

Deatherage Wm W (R), 213A, 1894,4813 Fountain av.

Deaton Ernest H, 279C, '96, 4700 McPherson av.

De Bonnaire Jeannette,* 4250 Oregon av.

Deck Frederick L (R), 205,'98, 3953 Juniata.

DE COURCEY LINDSLEY, M D, DD S (R), St Louis Med Coll, St Louis Mo, '87, 3994 Washington av.

Deems Beverly B (R), 285, 1800, 506 Olive.

De France Josephine,* 520 Olive.

De Groat Charles B (R),190A, 1894, 2012 S 9th.

De Honey Frank R, 205, '04, 2902 Morgan.

DE LABAR CHARLES A (R), Mo Med Coll, St Louis, Mo, 1887, Post-Grad Mo Polyclinic Med School, St Louis, Mo, 1896; Phys in Charge De Labar's Infirmary, Burlington Bldg, 810 Olive, Suites 410, 411 and 412.

De Lorme Homer A (R), 100, 1892, 313 N 9th.

Demmler Johannes (H), 197, 1886, 1408 Park av.

De Myer Sloat,*

DENNIS EARL J (R), Univ Med Coll, Kansas City, Mo, 1885, 2639 Washington av.

DEUTSCH WM S (R), Mo Med Coll, St Louis, Mo, '91; Senior Asst to Surg Clinic Washington Univ, Med Dept; Instructor in Surgery

1204 So. Adams St., MARION, INDIANA.

THE Keeley Cure Cures Liquor, Morphine and Other Drug Habits.

The Institute is pleasantly located, newly furnished and modern throughout.
No restraint or publicity. Information furnished on application.

and Associate Surg St Louis Jewish Hosp; Mem Am Med Assn, St Louis Med Soc, St Louis Surgical Club; Soc of the City Hosp Alumni and Alumni Assn Med Dept, Washington Univ; Office and Res 3135 Washington av.

Devereux John W (R), 196A, 1897, 1421 Old Manchester rd.

De Vilbiss Edgar F (R), 213J, 1905, Alexian Bros Hosp.

De Vorkin Moses I (R), 132, 1891, 912 Carr.

Dickerson Harry W (R), 194, 1904, 3848 Cook av.

Dickerson Wilmer L (R), 126, 1893, 5424 Easton av.

Dickson James A (R), 194, '81, 1620½ Biddle.

Dietz Adolphus (R), 194, 1872, 1326 S Broadway.

Dietz Frank J (R), 207½, 1900, 3121 Meramac.

Digges Charles J S (R), Royal Coll of Surgs, London, Eng, 1865, 3654 Page Boul.

Dillon Wm A (R), 194, 1901, 2509 Cass av.

Dinsbeer John (Ecl), 202, 1874, 3664 Wyoming.

Disse Richard H (R), 205, '87, 3113 N 19th.

Dittlinger Emil V (H), 197, 1885, 2920 Washington av.

DIXON CHARLES H (R), Mo Med Coll, St Louis, Mo, 1878; Clinical Lecturer on Surg and Chief of Surg Clinical Med Dept, Washington Univ; Late Surg Union Electric Light and Power Co and Consulting Surg, Bethesda, St Louis City and St Louis Female Hosps; Mem City Hosp Alumni Med Soc, Assn of Military Surg U S and St Louis Obstetrical and Gynæcological Soc; Office Lister Bldg, s w cor Taylor and Olive; Hours 11 a m to 1 p m Daily; Res 4351 Lindell boul.

Doan Thos D, 213J, 1905, 142 S Compton av.

Doane Frank K (R), 137N, 1899, 1111 N Grand av.

Dodds Mary (Hygienic), 251, 1870, 4518 Washington boul.

Dodds Susanna W (Hygienic), 251, 1866, 2581 Washington boul.

Dodds Walter,* 2608 Baldwin

Doering Chase A (R), 205, '91, 3623 Laclede av.

Domino Julius (R), Univ of Leipsig, Ger, 1890, 407 N Broadway.

Donovan Rose C, 202, 1903, 2617 Slattery.

DOOLEY JOHN (Ecl), Physio-Eclectic Med Coll, Cincinnati, O, 1876; Am Med Coll, Cincinnati, O, 1890, 300-302 Olivia Bldg, 1023 N Grand av.

DORSETT WALTER B (R), St Louis Med Coll, St Louis, Mo, 1878; Prof Obstetrics and Gynæcology, Med Dept St Louis Univ, Marion - Sims - Beaumont Coll of Med; Gynæcologist Mo Baptist Sanitarium and Evangelical Deaconess Hosp; Consulting Gynæcologist St Mary's Infirmary; Ex-Pres Am Assn Obstetricians and Gynæcologists; Mem Southern Surg and Gynæcological and Am Med Assns and St Louis Surg, Mo State Med and St Louis Obstetrical and Gynæcological and St Louis Med Socs and Soc of The City Hosp Alumni, Suite 26 Linmar Bldg, Res 5070 Washington boul.

Dorsey Benjamin L (R), 196A, 1896, 313 N 9th.

Dott Louis H,* 1324 Washington av.

Douglas Simon P, 302, '04, 517 S 23d.

Downes Michael (R), 193, 1891, 1131 N Channing av.

Doyle Wm J (R), 213J, 1901, City Hospital.

DRAGON LOUIS W, Med Dept Arkansas Univ, Little Rock, Ark, 1899, 2725A St Vincent.

Drake Francis O (R), 194, '66, 1402 Olive.

Draper Neal M, 213J, '03, 3300 Washington av.

Drechsler Louis (R), 194, 1896, 2701 Blair av.

Drechsler Wm (R), 194, 1853, 2701 Blair av.

Drescher Frederick B (R), 193, 1884, 2124 S Grand av.

DRYDEN JOHN L (H), Homo Med Coll, St Louis, Mo, 1891; Prof and Demonstrator of Anatomy in Same; Mem Mo Inst of Homo and St Louis Homo Med Soc; Hon Mem Ind and Ky Insts of Homo, 1419 N Grand av.

Duck Lonzo A, 205, 1903, 1447 Stewart pl.

Duckworth Theophilus O, 202, '05, 5901 Theodosia av.

Dudley Carl E (R), 104, 1898, 1125 Dolman.

DUDLEY CLIFTON ROGERS, M D (R), Bellevue Hosp Med Coll, N Y City, 1891; Gynæcologist Mo Baptist Sanitarium; Mem St Louis Med and St Louis Obstetrical and Gynæcological Socs, Am Assn of Obstetricians and Gynæcologists; Med Director Mo State Life Ins Co of St Louis, Mo; Office Linmar Bldg, Res 4143 Lindell Boul

Dudley George F (R), 194, '63, 4043 McPherson av.

Duering Henry C, 211, 1885, 764 Aubert av.

Duff Charles A,* 810 Olive.

Duncan B A (R), 297, 1857.

DUNCAN JOHN H (R), Bellevue Hosp Med Coll, New York, N Y, 1875; Prof Diseases of the Skin and Syphilis Marion-Sims-Beaumont Coll of Med, Med Dept St Louis Univ; Mem St Louis Med Soc, Etc, Etc, 625 Century Bldg.

Dupuis Dennis R, 159, 1902, 406 Market.

Dutzi August, 213J, 1905.

Dwelle Henry B (R), 231, '56, 314 N 11th.

Dwyer Michael J (R), 207½, 1899, Quarantine Hospital.

Dyer David A (R), 193, 1881, 3459A Chippewa.

Early James F (R), 207½, '98, 408 S Ewing av.

Eastman Charles W, 194, '04, City Hospital.

Eberlein Edwin W (R), 194, 1899, 1208 Dillon.

Eckert Wm H, (R)* 213A, '04, Century bldg.

Eckles Winfield S, 213A, '97, 313 N 9th.

Eder Frederick M, 213A, 1900, 3129 S 7th.

Edwards Alfred,* 520 Olive.

EHRENFEST HUGO (R), Univ of Vienna, Austria, 1894; Asst Prof Obstetrics St Louis Univ Med Dept; Phys-in-Chief St Louis Obstetric Disp; Consltg Gynæcologist St Ann's Maternity Hosp; Gynæcologist St Louis Jewish Hosp Disp, 225 Vanol Bldg.

EHRHARDT JULIUS G, M D (R), St Louis Med Coll, 1869; Post-Grad Courses at Goettinger, Berlin, Vienna, Paris and London; Consulting Surg in Diseases of the Eye and Ear, St Louis City and Female Hosp; Oculist M, K & T Ry; Mem International Ophthalmological Soc; Practice Limited to Diseases of Eye and Ear; Office Hours 9 to 12 a m and 2 to 4 p.m. 928 N Grand av.

Ehrhardt Rudolf T (R), 194, 1886, 313 N 9th.

Ehrlich Louis W (R), 196A, '93, 1831 S 9th.

Eidmann Walter P (R), 207½, 1894, 3160 Morgan Ford rd.

Einhorn Rosa,* 919 Morgan.

Elbrecht Oscar H (R), 194, '01, Female Hospital.

Ellerbroeck Edward C (H), 197, '96; 205, '02, 1416 Herbert

Emerson C C,* 3870 Easton av

Emig Charles H (R), 205, '99, 2139 E Warne av.

Enderle Adolph G (R), 193, 1891, Chestnut s e cor 6th.

Endris Wm R (R), 193, 1882, 3969 Kennerly av.

Engel Alphonsus J (R), 205, 1899, 1101½ Brooklyn.

ENGMAN MARTIN F (R), Univ of the City of New York, 1891; Attndg Phys St Louis Skin and Cancer Hosps, Dept of Skin Diseases, Med Dept Washington Univ; Mem Am Dermatological and Am Med Assns and St Louis Med Soc; Visiting Dermatologist St Louis City Hosp and City Institutions, 2608 Locust.

EPPERSON ERNEST L (R), Keokuk Med Coll, Coll of Phys and Surgs, Keokuk, Ia, 1885; Former Chief Phys Mo State Penitentiary;

ANTIKAMNIA PREPARATIONS
PLEASE SEE PAGE 3 FOR PARTICULARS

St Louis—Cont'd.
Pres E L Epperson Laboratory; Med Examr Metropolitan Life Ins Co of N Y; Specialty Tubercular Diseases, 3954 Page boul.
Epstein Jacob M (R), 194, '93, 3015 Easton av.
Epstein Meyer J (R), 193, '77, 520 Olive.
Ernst Edward J, 196A, 1900. City Dispensary.
Evans Genevieve V,*308 N 6th
Evans John L (R), 194, 1904, City Hospital.
Evans Thomas M, 213A, 1905,
Everett Alfred E, 205, 1902, 721 Olive.
Evers Edward (R), 194, 1872, 1861 North Market.
Evers Miriam L,* 4220 Finney av.
EWING ARTHUR EUGENE, A B, M D (R), St Louis Univ, St Louis, Mo, 1883; Clinical Prof Diseases of the Eye, Med Dept, Washington Univ, St Louis, Mo; Beaumont s e cor Washington av.
EWING FAYETTE C (R), Jefferson Med Coll, Phila, Pa, 1884; Co-Editor "The Laryngoscope;" Laryngologist Mo Baptist Sanitarium; Aurist P E Home; Fellow British Rhinological, Laryngological and Otological Assn; Mem St Louis Med Soc, Etc, 450 Century Bldg, Res Kirkwood, Mo.
EYCLESHYMER ALBERT C (R), M D, B S, Ph D, Prof and Director Dept Anatomy, Histology and Entymology, St Louis Univ Med Dept, Grand av cor Caroline.
Eyermann Christian H (H), 197, '87, 1722 S Jefferson av.
Eyermann Edwd H (R), 205, 1898, 1800 S Broadway.
Eyermann Ruby S, 197, 1905,
Faber Herman W (R), 207½, 1888, 3029 S Broadway .
Faber John E (R), 194, 1869, 2133 S Jefferson av.
Fahlen Frederick, 194, 1903, 116 N Grand av.
Falk John C (R), 194, 1890, 2701 Stoddard.
Farmer Percival J (R), 194, 1899, 5329 Vernon av.
Farrar John O F (R), 213A, 1896, 4182 Laclede av.
Faulbaum Adolph W, 194, '03, 900 High.
Feigenbaum George, 173, 1900, 1620 Washington.
Ferrel Henry E (R), 194, '93, 820 N Grand av.
Ferriere Felix (Ecd), 202, '68, 306 Market.
Feuerborn Henry R, 194, '04, 1447A Evans av.
Fichtenkam Harry L (R),176, 1899, 1933 Lynch
Fick Otto (H), 131, 1871, 5811 Michigan av.
Field Henry L (R), 196A, 1891, 6825 Scanlon av.
Fields Ottoway T (R), 302, '93, 809 N Jefferson av.
Fienup Theodore F, 213J, '04, 1401 S Broadway.
Filley Victor G, 194, 1896, 4715 Washington boul.
Finkelstein Ignatz H, 211, 1885, 803 N 20th.
Finley Alice B (R), 213B, '94, 3402A Park av.
Fisch Carl (R), 193, 1893, 3212 Pine.
FISCHEL WASHINGTON E (R), St Louis Med Coll, St Louis, Mo, 1871; Prof Clinical Med, Med Dept Washington Univ; Phys to St Luke's Hosp; Mem Am Med Assn, Assn of Am Phys, Verein Deutscher Aertze and St Louis Med Soc, Humboldt Bldg, Washington and Grand avs.
Fischer Frank X,* 2113 N 10th
Fischer Joseph A (R), 194, '74, 6924 Easton av.
Fischer Oscar H (R), 194, '99, 308 N 6th.
Fischer Otto F (R), 193, 1895, 802 Carleton bldg.
Fischer Waldemar E(R),196A, 1898, 3554A Olive.
Fisher Juniattus A (R), 205, 1899, 5924½ Easton av.
Fitzgerald H F (R), 205, '92, Hotel Grand.
Fitzpatrick Joseph P (R), 193, 1889, 5633A Easton av.
Fitzporter John L (R), 194,'71, 1516 Chestnut.
Flader Otto F,* 1825 Wash.
Flader Robert H (R), 193, '97, 1410 Old Manchester rd .
Flanders Jesse P (R), 194, '77, 2923 Washington av.
Fleck John L, 213J, 1903, 2654 Geyer av.
Fleming Albert W (R), 193, 1887, 923 Manchester av.
Fletcher Paul R (H), 197, '97, 3906 Russell av.
FLOYD FRANK M, A M, M D, F R, M S (R), Med Dept St Louis Univ, St Louis, Mo, 1897; Surg Lutheran Hosp; Div Surg Frisco System, St L, K C & C Ry; Specialty, Surgery; Hours 11 a m to 1 p m and 3 to 5 p m. Tel Bell and Kinloch; 612 Mo Trust Bldg.
Ford W Hutson (R), 297, '52, 4219 Olive.
Forder Wm C (R), 194, 1901, 3563 Wash boul.
Forster Davis (R), 213A, 1896, 5249 Raymond av.
Forster Otto E (R), 194, '81, 513 Carleton bldg.
Fowler Charles C (R), 194, 1891, 8034 N Broadway.
FOWLER SAMUEL R (R) Coll of Phys and Surgs in the City of New York, Med Dept, Columbia Univ, 1902; Post-Grad Allgemeine Polyclinic, Vienna, Austr'a, '02, Prof Diseases of the Ear Barnes Med Coll, St Louis, Mo; Aurist Centenary Hosp and St Mary's Infirmary, St Louis; Otologist and Laryngologist Terminal Ry Assn; Mem Am Med Assn, Mo State and St Louis Med Socs; Office 508-9 Carleton Bldg.
Fox Sylvester D (R), 207½, 1898, 529 W Jefferson av.
FOY MAUD M, M D (R), Univ of Buffalo, Med Dept, Buffalo, N Y, 1891; Specialty, Diseases of Women; Office Hours 8 to 10 a m and 4 to 6 p m. Tel Delmar 1266, 1100-02 Hamilton av.
Francis Gordon G,* 800 Olive
Francis Stanley D (R), 335, 1895, 800 Olive.
FRANCIS WM F, M D (R), Barnes Med Coll, St Louis, Mo, 1895; Prof Diagnosis and Clinical Med St Louis Coll Phys and Surgs, 2003 Park av.
Frank Charles A (R), 193, '86, 1829 Market.
Frank Conrad (R), 239, 1900, 7027 S Broadway.
Frank John N (R), 194, 1869, 1723 Waverly Pl boul.
Frank Johnston (R), 282, '86, 3642 Salena.
Frankenthal Maurice A (R), 175, 1902, 4230 Easton av.
Franz Kurt A (H), 197, 1884, 2932 Barrett.
Frazer Hal S (R), 205, 1898, 6981 Marquette av.
Frederich Valentine H, 213J, 1902, 3263 S Jefferson av.
Freitag Otto W, 202, 1904, 1728 S 9th.
French Benjamin F (H), 283, 1880, 810 Olive.
FRENCH JOHN B, Barnes Med Coll, St Louis, Mo, '98; Phys and Surg St Louis Med and Surg Inst, Phys and Surg Maryland Casualty Co, Frankford Marine Co and New Amsterdam Co; Hours 8 a m to 9 p m, Sundays 8 a m to 12 m; Office 2200 S 2d.
French Pinckney (R), 266,'73, 705 Olive.
Freudenstein Wm H (R), 207½, '99, 308 S Ewing av.
Freund Julius T, 213J, '04, 1822 Edwards.
Freund Newton M, 194, '04, 1440 S 18th.
FRIEDMAN JACOB (R), St Louis Med Coll, St Louis, Mo, 1878; Prof Therapeutics Med Dept, St Louis Univ; Clinical Med, Marion-Sims-Beaumont Coll of Med; Chief Med Attndt St Louis Jewish Hosp; Mem Consulg Staff, St Ann's Hosp, 512-513 Carleton Bldg.
Friedman Moness (R), Imperial Univ, Kharkoss, Russia, 1891, 1001 N 14th.
Friedingsdorf Ewald H (R), 207½, '89, 2202 S Broadway.
Fries Wm A (R), 194, 1883, 1544 S Broadway.
Frohne John P (H), 197, 1870, 2301 S Grand av.
Frumson Herman (R), 194,'89, 907A N Broadway.

BURN=BRAE,

A PRIVATE HOSPITAL FOR MENTAL AND NERVOUS DISEASES.
(See adv. in PHILADELPHIA.)

Fruth Otto J (R), 194, 1898, 3066 Hawthorne boul.

FRY FRANK R (R), St Louis Med Coll, St Louis, Mo, 1879; Prof Nervous Diseases Med Dept, Washington Univ; Consultg Phys St Louis City Insane Asylum, Martha Parson's Hosp, St Luke's Hosp; Mem of Am Neurological Assn, of the Am Medico Psychological Assn, St Louis Med Soc, Mo State Med Assn, Etc, Linmar Bldg.

Fry Walter F, 196A, 1901, 283 Clark av.

Fuchs Gustav (R), 193, 1875, 1409 E Grand av.

Fuchs Walter H (R), 207½, 1891, 3202 Lafayette av.

Fuhrmann Adam (R), 194, '76, 3221 California av.

Fuhrmann Richd H (R), 194, 1903, 3553 Park av.

FULTON ALBERT (R), St Louis Coll of Phys and Surgs St Louis, Mo, 1883; Prof of Mental and Nervous Diseases in Same; Mem St Louis Med Soc and Am Med Assn and Public Health Assn, Office 2417 S Broadway, Res 1653 S Jefferson av.

Fulton Arthur L (R), 193, '97, 617 Chouteau av.

Funke Alfred R (Ecl), 202, 1893, 4748 Spalding av.

Funkhouser Robt M (R), 231, 1874, 4354 Olive.

Furney Elliott E (R), 193, '85, 3417 Morgan.

GAEBLER ADOLPH N (Ecl), Am Med Coll, St Louis, Mo, 1890, 1421 Olive.

Gallimore E C,* 3121 Lucas av

GALLOWAY WILLIAM I (H), Boston Univ Sch of Med, Boston, Mass, 1888; Prof of Dermatology Homo Med Coll of Missouri, 1232 N Taylor av.

GAMBLE DAVID C (R), St Louis Med Coll, St Louis, Mo, 1869; Clinical Prof Diseases of the Ear, Med Dept, Washington Univ; Mem St Louis Med Soc, Am Med and Mo State Med Assns, 644 Century Bldg.

Gantz Emma O,* 3939 Shenandoah av.

Garcia Felix W (R), 194, '93 2926 Gravois av.

Garcia Leon C, 213J, '04, 3933 S Broadway.

Garlock Simeon E (R), 194, 1868, 910 N Broadway.

Garlock Wm T (R), 207½, '86 910 N Broadway.

GASSAWAY JAMES M (R) Natl Med Coll, Washington, D C, 1872; Jefferson Med Coll, Phila, Pa, 1882; Prof Hygiene Marion-Sims-Beaumont Coll of Med, Med Dept, St Louis Univ; Surg-in-Charge U S Marine Hosp, St Louis; ex-V Pres Orleans Parish Med Soc; Mem Am Med Assn and Others, U S Marine Hosp.

Gayler Wenzel, 207½, 1901, 3904 Laclede av.

Geeslin Preston A,* 2331 Eugenia.

Gehrung Eugene C (R), 205, 1870, Olive and Grand av.

GEITZ HENRY ARTHUR (R), Mo Med Coll, St Louis, Mo, 1895; Instr in Minor Surgy and Bandaging and Anæstetics, Med Dept, Washington Univ; Specialty General Surgy; Office Hours 9 to 10 a m, 2 to 4 and 7 to 8 p m, Except Friday and Sunday nights; Both Phones; 214-215 Humboldt Bldg, 539 N Grand av.

Gellhorn Geo (R), Univ of Wurzburg, Ger, 1895, Linmar bldg.

Gettys Henry B, 213J, 1902, 705 Olive.

Gettys Senter L (R), 193, 1895, 584 Vandeventer av.

Ghio Joseph P (R), 196A, '97, 314A N Euclid av.

GIBSON DAVID M (H), Homo Med Coll of Mo, St Louis, Mo, 1890; Prof Obstetrics and Surgical Gynæcology in Same; Editor "Clinical Reporter"; Mem Am Inst of Homo Mo Inst of Homo and St Louis Homo Med Soc, 241 S Jefferson av.

Gibson Helen F, 202, 1901, 2217 Wash.

GIBSON ORLANDO G (H), Homo Med Coll of Missouri, St Louis, Mo, 1897; Prof of Materia Medica in Same, 1310 N Jefferson av.

Giers Louis J (R), 205, 1891, 2707 S Broadway.

GILBERT W WALLACE (H and R), Homo Med Coll of Mo, St Louis, 1898; St Louis Coll of Phys and Surge, '02; Registrar, Sec and Prof of Clinical Med Homo Med Coll of Mo; Business Mngr "The Clinical Reporter"; Mem Am Inst of Homo, Mo Inst of Homo and St Lou's Homo Med Soc; Hours 9 to 12 a m, 1 to 2:30 and 6 to 7:30 p m, 314 S Jefferson av.

Gillies Duncan R (R), 126, '00, 2333A S Grand av.

GLASGOW FRANK A (R), A B, Washington Univ, St Louis, Mo, 1875; M D, St Louis Med Coll, St Louis, Mo, 1878; Prof Clinical Gynæcology, Med Dept, Washington Univ Gynæcologist St Louis Mullanphy Hosp and Consulting Phys St Louis Female Hosp; Phys Martha Parsons Free Hosp for Children; Mem Am Med, Southern Surg and Gynæcological Assns, St Louis Med Soc, St Louis Surg Soc and St Louis Obstet and Gynæcol Soc; Office Hours, 2 to 5 p m, 3894 Washington Boul.

GLASGOW WM CARR (R), St Louis Med Coll, St Louis, Mo, 1869; Prof Clinical Med and Laryngology, Med Dept, Washington Univ; Phys Diseases of Chest and Throat Martha Parsons Free Hosp for Children; Mem Am Laryngological and Am Climatological Assns, Mo State and St Louis Med Socs, 2847 Washington ave.

Glatfelter Noah M (R), 281, 1864, 4720 N 20th.

Godlove Matthew A (R), 194, 1881, 3011 Caroline. Retired.

Goe Henry S,* 2730 Olive.

Goebel Arthur (R), 194, 1879, 3508 Manchester av.

Goehring Geo H M (R), 213A, 1897, 4400 Rutger.

GOLDSTEIN MAX A, M D, Mo Med Coll, 1892; Prof Otology and Laryngology, Med Dept St Louis Univ, Marion - Sims - Beaumont Coll of Med; Cons Aurist and Laryn Alexian Bros Hosp, Aurist St Louis Jewish Hosp; StAnn's Asylum, Rebekah Hosp and Grand Av Dispensary; Ex-Pres Am Acad of Ophthalmology and Oto-Laryngology; Mem American Laryn, Rhinolog and Otologic Soc, Mo State and St Louis Med Socs; Editor and Propr "The Laryngoscope"; Office 3858 Westminster pl, Res 4060 Washington av.

Golland Michl (R), 193, 1895, 1712 Carr.

GOODLOE HART, B S, M D (R), Univ of Louisville Med Dept, Louisville, Ky, 1900; Asst Med St Louis Univ; Rec Sec St Louis Med Soc of Mo; Examr Metropolitan Plate Glass and Casualty Ins Co; Med Examr U S Marine Corps Recruiting Station, St Louis; Office Hours 8 to 10 a m and 3 to 4 p m; Tel Bell Lindell 1160 Vanol Bldg, Vandeventer and Olive.

GOODMAN CHARLES H (H), A B, Yale, 1867; M D, Hahnemann Med Coll, Philadelphia, Pa, 1869; Attending Physician St Louis Children's Hospital and Emergency Hosp; Mem Mo State Homo Soc, Am Inst of Homo and Hahnemann Club; Hours 8 to 10 a m, and 2 to 4 p m, Sundays 9 to 10:30 a m only and by Appointment; Office 4500 Olive, Lister Bldg, Res Buckingham Hotel.

GOODWIN EDWARD J (R), St Louis Med Coll, Med Dept Washington Univ, St Louis, Mo, 1894; Associate Managing Editor Interstate Medical Journal; Mem Mo

THE Keeley Cure
2803 LOCUST STREET, ST. LOUIS, MO.
"The Most Successful Treatment" for Liquor Drinking, Morphine and other Narcotic Drug Using, Neurasthenia, Tobacco and Cigarette addictions.
Correspondence and Consultation Confidential.
DR. J. E. BLAINE, PHYSICIAN AND MANAGER.
Home Treatment for Tobacco and Neurasthenia. SEE PAGE 5.

St Louis—Cont'd.

State and St Louis Med Socs, Linmar Bldg.

Gordon Frank N,* 1542 Mississippi av.

Gordon JasM,* 3629 Page boul

Gorin M Geo (R), 193, '95, 4225 West Belle.

GRADWOHL RUTHERFORD B H (R), St Louis Med Coll (Med Dept Washington Univ), St Louis, Mo, 1898; Instr Pathological Anatomy St Louis Univ Med Dept; Director St Louis Bacteriological and Pathological Laboratory; Phys to Coroner St Louis City; Mem Med Soc City Hosp Alumni; Am Med Assn, Mo State and St Louis Med Socs; Mem Ed Staff Medical Fortnightly, 522 Washington av, Laboratory 5001 Fairmont av.

Graham Isaac E, 261, '88; 1224 N Newstead av.

Grant John M (R), 193, 1889, 4132 Easton av.

Gratiot Chas B (R), 193, 1849, 6101 W Park av.

Graul Henry P (R), 213J, '05, 3353 Nebraska av.

Graul John D (R), 158, 1894, 212 Sidney.

Graul Robt E (R), 205, 1895, 2905 Cherokee.

Graves Spencer C (R), 223, 1884, 3603 Lindell boul.

GRAVES WM W (R), St Louis Coll of Phys and Surgs, St Louis, Mo, 1888; Instr Neurology St Louis Univ Med Dept; Mem Am Med Assn, St Louis Med and St Louis Neurological Socs; Nervous and Mental Diseases, 231-232 Vanol Bldg

GREEN JOHN (R), A B '55, S B 1856, A M 1859, LL D Washington Univ, St Louis, Mo; Harvard Univ School of Med, Boston, Mass, 1866; Prof Ophthalmology Washington Univ; Surg St Luke's Hosp and St Louis Skin and Cancer Hosp; Mem Congress Am Phys and Surgs and Intl Ophthal Congress; Office Hours 1 to 3 p m, 2670 Washington av.

GREEN JOHN JR (R), Med Dept Washington Univ, St Louis, Mo, 1898; Jr Asst Phys St Louis City Hosp, 1898; Pres Med Soc City Hosp Alumni, 1905; Mem St Louis Med Soc, Am Med Assn, Am Acad Ophthalmology and Oto-Laryngology; Editor Dept Ophthalmology Interstate Medical Journal; Office 224-227 Vanol Bldg Olive cor Vandeventer av; Hours 8:30 to 12 a m 5 to 6 p m, Sundays 10 to 12 a m; Tel Bell Lindell 2608, Kinloch Delmar 2106

Green McQueller (Ecl), 202 1/2 E 10th.

Green Wm C (R), 191, 1883, 531 N Vandeventer av.

Greene Wm D,* 1 N Hdway

Greenwald Morris D, 213J, '02, 609 Olive.

Greensfelder Harry (R), 213J, 1903, Mo Pac Ry Hosp.

GREER EDWARD O (R), Marion-Sims Coll of Med, St Louis, Mo (Now St Louis Univ Med Dept), 1893; Former Chief Obstetrical and Gynæcological Clinics to Same; Mem Am and Mo State Med Assns and St Louis Med Soc; Grand Med Examr of A O U W of Mo; Hours 8 to 9 a m, 3 to 4 and 7 to 8 p m, 2750 Park avenue.

GREGORY ELISHA H (R), Med Dept, St Louis Univ, St Louis, Mo, 1849; Prof of Principles and Practice of Surgery and Clinical Surgery Med Dept Washington Univ; Surg-in-Chief St Louis Mullanphy Hosp; Ex-Pres Am Med Assn and Mo State Med Soc; Ex-Pres (two terms) St Louis Med Soc, 3525 Lucas av.

Greiner Theo (R), 194, 1897, 5534 Eastern av.

Griffin Patk H,* 2730 Washington av.

Grimes Leroy, 213J, 1903, 620 Columbia av.

GRINDON JOSEPH (R), S Louis Med Coll, St Louis Mo, 1879; Prof of Clinica Dermatology and Syphilis Med Dept Washington Univ; Mem Am Dermatological Assn; Ex-Pres St Louis Med Soc and Soc of City Hosp Alumni; Author of Text-book on Diseases of the Skin in Lea's Serie of Pocket Hand-books and Several Chapters in American Text-Book of Syphilis Genito-Urinary Diseases and Dermatology, 389 Washington boul.

GROSBY HERMAN G (R) Howard Univ, Med Dept Washington, D C, 1901; Former Lecturer Orthopedic Surgy, St Louis Coll Phy and Surgs; Surg-in-Chief Mo Surg Hosp; Med Exam Modern Woodmen of World 926-930 N 23d.

Gross Julius H (R), 194, 1893 306 Oriel bldg.

Grote Wm F H (R), 213J, '05 1225 Sullivan av.

Grubb Albert L, 213A, 1903 5954 Bartmer av.

GRUNDMANN F WM (H) Homo Med Coll of Mo, St Louis, Mo, 1888; St Louis Coll of Phys and Surgs, St Louis Mo, 1891; Prof of Pathology and Bacteriology Homo Med Coll of Missouri; Mem Am Inst of Homo, Mo Inst of Homo and St Louis Homo Med Soc, 1030 N Jefferson av.

Gubman Chas N, 194, 1903 4214 A Finney av.

Gubman John O (R), 193, 1889 1127 N 16th.

Gubman Matthew G (R), 193 1891, 3506 N Jefferson av.

Guilbeault Fredk J,* 3127 Locust.

Guinan Met K (R), 189½, 1897, 1820 Bacon.

Gundelach Chas H (H), 289, 1865, 3900 Westminster pl.

Gundelach Wm J (H), 194, '90; 281, 1891, 3703 Finney av.

Gunn Bunell W (R), 196A, '92, 5334 Easton av.

Gunn John C (R), 194, 1900, Beaumont cor Washington avenue.

Gutherz Lizzie G (H), 242, '88, 3689 Olive.

Haagen Louis C (R), 213A, 1899, 3117 N Newstead av.

Haase Moses E (R), 194, 1882, 1105 S 7th.

Habel Earnest S, 193, 1881, 4660 Kennerly av.

Habermaas Albert (R), 196A, 1896, 3817 Cleveland av.

Haeberle Fredk S (R), 205, 1891, 2205 St Louis av.

HAGEE WM P (R), 101 N Main.

HAHN ANNA M A (H), Homo Med Coll of Mo, St Louis, Mo, 1900; Hahnemann Med Coll and Hosp, Chicago, Ill, 1901; Mem Mo Homo Med Assn and St Louis Homo Med Soc; Office and Res 3418 California av; Hours until 10 a m and 7 to 8 p m; St Louis, Mo, Office 1300 St Clair av, Hours 1 to 3 p m; E St Louis, Ill.

Haley Nayoma J,* 4329 Warne avenue.

Haley Rueluff D,* 4227 Warne avenue.

Hall A Harrington,* 1103 N Grand av.

Hall Fredk B (R), 194, 1894, 2313 Washington av.

Hall Geo W (R), 282, 1855, 1209 N Grand av.

HALL HARRY R (R), Missouri Med Coll, St Louis, Mo, 1895; Chief Surg Travelers' Protective Assn; Mem Am Med Assn, Mo State and St Louis Med Socs and Med Soc of the City Hosp Alumni, 925 Goodfellow av.

Hall Willis (R), 194, 1881, Humboldt bldg.

HALL W ANTOINE R), Marion-Sims Coll of Med, St Louis, Mo, 1893; Prof of Physiology St Louis Coll of Phys and Surgs, 1556 Tower Grove av.

Hallam John C (R), 196A '99, 301 Mermod-Jaccard bldg.

Hamilton Bulford, 211, 1885, 2924 Washington av.

HAMLIN MONT M (Ecl), Am Med Coll, St Louis, Mo, 1881; Prof Materia Medica and Therapeutics and Dean of Faculty to Same; Editor and Publisher "Am Med Journal;" Mem Mo State Board of Health, National Ecl and Mo State Ecl Med Socs 2905 Lawton av.

Hanser Herman A (R), 193, 1898, 815 N Jefferson av.

Hansmann Theo E, 213A, '02, 3152 Brantner pl.

Harbour Schuyler C (R), 213J, 1903, 4219 N Market.

DR. HAVA'S **Solution of Bromo-Phosphate of Lime and Potash.**
For the prevention and treatment of Bright's Disease and Diabetes. In apparently hopeless cases, it will lengthen the span of Life. Hava's Preparations are sold at all Drug Stores. (See page 9.)
PHOSPHATE CHEMICAL MANUFACTORY, NEW ORLEANS, LA.

HARDAWAY W A (R), Coll of Phys and Surgs (Original), St Louis, Mo, 1870; Ad Eundem Mo Med Coll, St Louis, Mo, 1873; Prof Diseases of Skin and Syphilis, Washington Univ, St Louis, Mo; Mem Am Dermatological Assn; Office, Lister Bldg.
Harder Edward de S,* 208 N 7th.
Harder Ulrich (R), 193, 1878, 8015 Florissant av.
Hardy Joseph A (R), 194, 1892, 7620 S Broadway.
Hardy Joseph B, 213J, 1902, 1316A N Grand av.
Hardy Joseph L,* 7718 S Broadway.
Harker Wallace (R), 210½, '94, 4228 Delmar boul.
Harkins Hugh C (R), 209, '84, 1621A Cass av.
Harlan Warren E, 213A, '02, 1805 Market.
Harmann Martin F M (R), 205, 1903, 3440 N 9th.
Harmann Peter H (R), 205, 1898; 213A, 1900, 2801 Morgan.
Harnisch Henry J (R), 194, 1881, 2407 S 18th.
Harral Walter E, 211, 1885, 6201 Etzel av.
Harrell Charles,* 2717 N 14th.
Harris Carl J (R), 209, 1900, 6113A Horton pl.
Harris Downey L (R), 185, '99, 926 Academy av.
Harris Irvin J, 194, 1901, 1103 N 11th .
Harris John J (R), 213A, '97, 5 S 16th.
Harris Mae S,* 221 S Jefferson av.
Harris Rufus C (R), 193, '98, 1303 N Garrison av.
HARRIS W JOHN (H), Homo Med Coll of Missouri, St Louis, Mo, 1875; Post-Grad Mo Med Coll, 1883; Ex-Prof Genito-Urinary Surgy to Same; Surg Christian Hosp; Mem Am and Mo Inst of Homo and St Louis Med Soc; Pres Mo Inst of Homo, and Am Pub Health Assn; Med Examr National Union and Sons St George, 3514 Lucas.
Harscher Andrew (R), 196A, 1896, 3706 S Broadway.
Hartmann Henry C (R), 194, 1882, 1815 Lafayette av.
Hartmann Jacob A (R), 194, 1896, 1228 S Broadway.
HARTWELL HAROLD WILLIS, M D (R and H), Univ of Mich, Dept Med and Surgy, Ann Arbor, Mich, 1883; New York Homo Med Coll and Hosp, N Y City, 1884; Post-Grad Courses General Medicine and Surgery in Vienna, Berlin and Paris, 1889-1890; Post-Grad Courses Eye, Ear, Nose and Throat, School of Ophthalmology and Otology, New York Eye and Ear Infirmary, N Y City, 1884-1902; Prof Homo Med Coll of Mo; Present Mem Mo Inst of Homo and St Louis Homo Med Soc; Ex-Mem Homo Med Soc of Ohio and Toledo Homo Club; Med Examr Phœnix Mut Life Ins Co, Hartford, Conn; Office Hours 8 to 9 a m, 11 to 1 p m and 6 to 7 p m; Tel Bell Lindell 1730, 4301 Washington Boul.
Hartwig Otto A (R), 193, '80.¶ 318 S 23d.
Harvey Thomas J,* 1451 Old Manchester rd.
Hatcher Milton G.*¶ 2822 Lafayette av.
HATTEN JAMES O (R), Memphis Hosp Med Coll, Memphis, Tenn, 1894; D O Am School of Osteopathy, Kirksville, Mo, 1891, 402 Mermod-Jaccard Bldg.
Hauck Eugene F (R), 194, '80, 1638 S Jefferson av.
Hauck Louis (R), 194, 1880, 903 Morrison av.
Hauck Samuel, 213J, '04, Poor House.
Hausneck Frank A,* 1223 Lafayette av.
Haverstick George D (R), 207½, 1895, 346 N Boyle av.
Hawkins George Giles (R), 194, 1905, City Hosp.
Hawley Nelson J (R), 194, '95, 313 N 9th.
Hawley Thomas S (R), 194, 1861, 3065 Easton av.
Hayman, Arista T, 213 A, '03, 4810A Delmar boul.
Hayward John D,* 704 N Taylor av.
Hedges Oscar P,* 206, S 4th.
Heely Daniel C,* 1805 N Sarah.
Heidemann Christian (R), 196A, 1892, 3221 N 20th.
Heidemann John H (R), 194, 1876, 2302 N 18th.
Heilman Millie J (Ecl), 202, 1894, 2606 N 21st.
Heinrichs Julius C (R), 193, 1889, 2710 Washington av.
Helbig Oscar H (R), 196, '64, 4451 Page boul.
HELBING H HUGH (Ecl), Am Med Coll, St Louis, Mo, 1895; Ad Eundem Homo Med Coll of Mo; Prof of Gynæcology and Abdominal Surg Am Med Coll; Ex-Pres Ecl Med Soc of St Louis; Cor Sec Natl Ecl Med Assn; Hon Mem Texas Ecl Med Assn; Mem Natl Ecl Med Assn; Surg City Hosp; Med Examr K O T M and W of W; Office 2020 Washington; Res 1208 N King's Highway; Phones Forest 3734 and Delmar 386.
Helwig Henry J (R), 194, 1892, 2804 Manchester av.
Hempel Max, 194, 1901, 3126 N Grand av.
Hempelmann Louis H (R), 194, 1896, 1107 N Grand av.
Henckler Emil H (R), 196A, 1900, 2237 Chouteau av.
HENDERSON FRANK L (R), Missouri Med Coll, St Louis, Mo, 1888; Ophthal Surg St Mary's Infirmary; Consult Oculist Wabash R R and Terminal R R Assn; Mem Am Med and Western Otol and Laryngol and Mo State Med Assns and Pres St Louis Med Soc; Humboldt Bldg, Washington av, s w cor Grand.
Henke August F (R), 193, '96, 1525 Chemical bldg.
Henke Charles F jr, 213J, '05, 1825 Menard.
HENNERICH JOSEPH P (R), St Louis Med Coll, St Louis, Mo, 1887; Prof Clinical Surg The Marion-Sims-Beaumont Coll of Med, Med Dept, St Louis Univ; Surg Alexian Bros Hosp; Mem Am Med Assn, Mo State and St Louis Med Socs, 2921 S Broadway.
Henning Adolph F (R), Univ of Heidelberg, Ger, 1885, 4244 Fairfax av.
Henry Robert Y (H), 197, '91, 2326 Russell av.
HENSKE ANDREW A (R), A M, St Francis Xavier's Univ, N Y City, N Y, 1873; M D, St Louis Med Coll, St Louis, Mo, 1875; Univ of the City of N Y, Med Dept, N Y, 1877; Late Prof Gynæcology and Clinical Obstetrics St Louis Coll of Phys and Surgs; Late Prof Obstetrics St Louis Woman's Med Coll; Prof Obstetrics St Louis Coll of Midwifery; Former Clinical Prof of Obstetrics the Marion-Sims Coll of Med; Phys-in-Charge St Ann Lying-in-Hosp and Infant Asylum, 1504 St Louis av.
Herchenroeder Louis C (R), 197, '96; 205, '02, 1005 S Ewing av.
Herman Wm,* 4560 Audubon avenue.
Hermann Henry W (R), 282, 1878, 1127 N Grand av.
Herrick Harold C, 213A, '04, 3021 Arsenal.
Herrington J S (R), 213J, '01, 1381 Blackstone av.
Herrmann Gustav J (R), 193, 1885, 802 Morgan.
HESSE AMELIA (Ecl), American Med Coll (Ecl), St Louis, Mo, 1891; Specialty, Diseases of Women, 1901 Hickory.
Heuer Philip J (R), 194, 1895, Humboldt bldg.
Heuman George W, 213J, 1903, 6232 N Broadway.
Heyenga Harren P,* 2800 Dickson.
Heyer Charles (R), Univ of Giessen, Ger, 1863, 910 N 10th
Hickman Henry R (R), 194, 1869, 3353 S Jefferson av.
Higbee Edward H jr (R), 193, 1897, 236 Vanol bldg.
Higson John W, 197, 1902, 6701 Mich av.
Hill Everett E, 202, '05, 1105 N 19th.
Hill Roland (R), 333, 1890, 4605 Delmar boul.
Hill Russell S (H), 197, 1900, 6837 Manchester av.
Hiller Wm F (R), 126, 1896, 1948 Sidney.

CUTTER'S VACINE VIRUS, not only yields a high percentage of "takes," but no bad results have ever, either remotely or immediately followed its use. (See page 261.)

St Louis—Cont'd.

Hinchey Frank (R), 193, 1894, 4641 Delmar boul.

Hinchey Wm D (R), 255, '75, 633 S 4th.

Hines James M,* 2216 Carr.

HINRICHS GUSTAVUS (R), Prof and Director Dept Chemistry Marion-Sims-Beaumont Coll of Med, Med Dept, St Louis Univ, 4106 Shenandoah av.

Hirschi Wm T (R), 196A, '99, 2217 St Louis av.

Hitchcock Josephine J,* 6265 Columbia av.

Hixson Jesse S (R), 193, 1899, 1508 St Louis av.

Hochdoerfer Daniel F (R), 207½, 1889, 3410 California av

Hoeffer John P (R), 194, 1892, 2609 S 18th.

Hoelscher Wm A (R), 205, '93, 1501 N Jefferson av.

Hoff Charles A (R), 266, 1874, 4569A McMillan av.

Hoffman John J (R), 196A,'95, 2344 Pine.

Hoffmann Philip (R), 193, '92, 3337 Washington av.

HOGAN EDWARD J (Ecl), Am Med Coll, St Louis, Mo, 1894; Former Prof Dermatology and Venereal Diseases to Same; Prof Diseases of Women Mo Coll of Midwifery; Mem Mo State Ecl Med Soc; Phys-in-Charge Dr Hogan's Private Sanitarium, 2215 Olive

Hoge Moses W (R), 194, 1883, 48 Linmar bldg.

Holbrook F C,* 3509 Olive.

Holden Wm A, 202, 1899, 4454 St Louis av.

Holland Bond (R), 193, 1896, 313 N 9th.

Holland James S (R), 193, '96, 4455 Washington boul.

Holman Richard S (R), 241, 1882, 3951 Delmar boul.

Holscher Wm A (R), 205, '93, 1503 N Jefferson av.

Holt Elmer E (R), 213A, '98, 1532 Franklin av.

Holtgrewe Frederick W (R), 194, 1889, 1601 Blair av.

HOMAN GEORGE (R), Mo Med Coll, St Louis, Mo, '73; Late Prof Hygiene and Med Jurisprudence St Louis Med Coll; Late Health Comnr City of St Louis; Ex-Sec and Mem State Board of Health; Pres and Mem St Louis Med Soc; Mem Am Med and Mo State Med Assns and Med Soc of City Hosp Alumni; Med Examr Conn Mut, Mut Benefit, John Hancock and State Mut Life Ins Cos, Etc, 323 Oddfellows Bldg, 816 Olive.

Daniel H, 194, '04, 6501 Delmar boul.

Hopkins Blanche C,* 5915 Maple av.

Hopkins C N (R), 136, 1892, 1 N Broadway.

HOPKINS MILTON J (R), Mo Med Coll, St Louis, Mo, 1896; Consultant Emergency Hosp; Mem Am Med Assn, Washington Univ Alumni, Mo State and St Louis Med Socs; Hours 8 to 10 a m, 2 to 4 and 6 to 8 p m, Except Sundays, 3400 Pine. Tel (K), D 1256.

Hopkins Ross, 175, 1903, 5915 Maple av.

HOPKINS THOMAS A (R), M D, Med Dept Washington Univ (Mo Med Coll), St Louis, Mo, 1894; A M Oberlin Coll, Oberlin, O, 1896; Editor "Medical Fortnightly;" Rec Sec St Louis Med Soc; Sometime Supreme Med Director Legion of Honor of Mo; Mem Am Med, St Louis Med Soc, Miss Valley and Mo State Med Assns, 319 Century Bldg.

Hornsby Nicholas L (R), 157, 1842, 6615 Michigan av.

Horton Warren N (R), 194,'03, City Hospital.

Horwitz Alexander E, 194, '04, 3000 Olive.

Horwitz Maximillian R (R), 193, 1893, 3000 Olive.

Houwink John J, 213J, 1903, 795 Bayard av.

HOWARD A PHILO (R), Univ of Pa, Phila, Pa, 1901; House Surg I & G N Ry Hosp, Palestine, Tex, 1901-02; House Phys Mo Baptist Sanitarium, St Louis, 1902-03; Quiz Master of Osteology and Asst Demonstrator of Anatomy Marion-Sims-Beaumont Coll of Med; Mem Am Med and Mo State Med Assns, St Louis Med Soc and Stille Med Soc of Phila; Office Linmar bldg, Vandeventer and Washington avs; Hours 7 to 8 p m; Res 5031 Page av.

Howard Oscar L (R), 213A, '93, 4213 Natl Bridge rd.

Huber Julius B (R), 207½, '96, 3131 Meramec.

Hudson John R, 194, '04, City Hospital.

Huermann Henry, 213J, '04, 3933 S Broadway.

Huggins Truman E (R),213A, 1896, 1912½ Cass av.

Hughes Andrew J, 213A, '04, 2728 Locust.

HUGHES CHARLES HAMILTON (R), St Louis Med Coll, Med Dept Washington Univ, 1859; Pres of Faculty and Prof of Neurology, Psychiatry and Electrotherapy Barnes Univ Med Dept, St Louis; Ed, Founder and Propr Alienist and Neurologist, St Louis; Consultg Neurologist to Various Hosps; Mem Bd Directors Centenary Hosp; Hon Fell Chicago Acad of Med, British Medico-Psychological Assn; Mem N Y Medico-Legal Soc; Foreign Mem Soc of Neurology and Psychiatry, Moscow; ex-Pres M V M A; ex-Pres Section Neurology A M A and Centennial Internatl Med Cong, Phila; Pres Section Neurology First, Second and Third Pan-Am Med Cong; Mem Med Soc and Acad of Science St Louis and Natl Assn for Advancement of Science; V Pres Am Electro-Therapeutic Soc; Author Neurological Practice of Med and Many Medical Monograms; Hours 10:30 a m to 12:30 p m, 2:30 to 3:30 p m; Sundays 3 to 4 p m; 3872 Washington Boul.

Hughes Harry S (R), 213J, 1905, St Mary's Infirmary.

Hughes Marc R (R), 213A, '98, 3857 Olive.

Hull Wm W,* 1735 Morgan.

HUME JOHN R, A B, A M, Ph D, M D (R), Barnes Med Coll, St Louis, Mo, '97; St Bartholomews, London, 1899; Royal Hosp Dis Childhood, 1899; Ex-Prof Chem Physiology Barnes Med Coll; Visiting Phys Protestant Orphans' Asylum and St Vincent De Paul Soc; Phys Pediatrics Centennary Hosp; Mem Mo Historical Soc, St Louis Med Soc and St Louis Acad of Med; Med Examr Colonials, N Y Life, Conn Life Ins Cos, Knights and Ladies of Honor and Ladies' Auxiliary Branch Ry Locomotive Firemen; Diseases of Childhood a specialty; Office 3353 Manchester av. Both phones.

Humphrey Joseph H (R), 194, 1901, 2030 Olive.

Hunt Thos B (R), 158, 1864, 3744 Windsor pl.

Hutton John W (R), 213A,'99, 4279A Finney av.

HYPES BENJAMIN M, A B, A M, M D (R), St Louis Med Coll, St Louis, Mo, '72; Prof of Obstetrics Marion-Sims-Beaumont Coll of Med, Med Dept, St Louis Univ; Surg City and Female Rosps and St Ann's Asylum; Mem Am Med Assn, Mo State and St Louis Med Socs, 2005 Victor

Ilg Theodore (R), 196A, 1894, 3148 S Grand av.

Ingraham Elizabeth M,* 303 Century bldg.

INGRAM JOHN L (Ecl), Am Med Coll, St Louis, Mo, '84; Barnes Med Coll, St Louis, 1900; Prof of Physiology Am Med Coll, 2327 Wash.

Iralson Abraham, 213A, 1900, 5384 Old Manchester rd.

Irwin Judson D (R), 126, 1878, 803 Pine.

Jackson George S (R), 302,'93, 809 N 18th.

Jackson T J, 302, 1905.

Jacobs Alex C (R), 196A, 1896, 3931 Mafflit av.

Jacobson Henry (R), 193, '86, 705 Olive.

Jacobson Jacob (R), 193, '92, 1833 Cass av.

James Frank L (R), 205, 1882, 313 N 9th.

POLK'S NATIONAL DIRECTORIES.
We can furnish lists of any trade not included in the above.
Medical, Dental, Lumber, Real Estate, Financial, Flour Mill, Grain, Bakers, Iron and Steel, Coal and Coke, Tobacco and Cigar.
R. L. POLK & CO., Publishers, DETROIT, MICH.

JAMES JOHN A JAMES(R), Beaumont Hosp, Med Coll, St Louis, Mo, 1891; Practice Limited to Laryngology and Otology; Hours 9 to 1 and by Appointment; Office 1006 Carleton Bldg.

Janss Herman (R), 136, '99, 1 N Broadway.

JENNINGS J ELLIS (R), Dept of Med Univ of Pa, Phila, Pa, 1887; Prof Diseases of the Eye, Med Dept, Barnes Univ, St Louis, Mo; Ophthal Surg to the Centenary Hosp; Ophthalmic and Aural Surg Masonic Home of Mo, St Louis and San Francisco Ry System and Oculist to the Terminal R R Assn; Formerly Clinical Asst Royal London Ophthalmic Hosp and Central London Throat and Ear Hosp; Practice Limited to Diseases of the Eye, Ear, Nose and Throat, 507-508 Carleton Bldg, Olive s e cor 6th.

JENNINGS M DWIGHT (R) St Louis Coll of Phys and Surgs, St Louis, Mo, 1888; Former Prof Diseases of Chest and Director Bacteriological Laboratory Barnes Med Coll; Director St Louis Clinical Laboratory; Mem Am Congress of Tuberculosis, Am Med Assn, Mo State and St Louis Med Socs, 4101 Washington Boul

Jessup Charles A (R), 193, '77, 2809 Wash.

Jeude Julius J (R), 193, 1898, 2521A S Broadway.

Johns Geo A, 213J, '05, 3635A S Broadway.

Johnson E Horace (R), 213A, 1899, 2433 N Grand av.

Johnson Frank P (R), 261, '77 3744 Finney av.

JOHNSON HARRY McCABE, M D (R), Tulane Univ of Louisiana, New Orleans, La, 1890; Clinical Prof Genito-Urinary Surgy Med Dept, Washington Univ, St Louis, Mo, 534 N Vandeventer av.

Johnson Herbert P,* Grand av s e cor Caroline.

Johnson Josie,* 6265 Columbia avenue.

Johnson Sophus A E (R), 135, 1893, 4288 Evans av.

Johnson Walter L (R), 193, 1897 2144 S Grand av.

JONAS ERNST (R), Univ of Berlin, Ger, 1895; Instr Clinical Surgery Washington Univ Med Dept; Assoc Chief Surg Washington Univ Hosp; Gynæcologist St Louis Jewish Hosp; Asst Surg Martha Parsons Hosp; Oberarzt German Army, 465 N Taylor av.

JONES ADDISON E (R), Barnes Med Coll, St Louis, Mo, 1900; Prof Ophthalmology, Otology and Rhinology Am Med Coll; Practice Limited to Diseases and Surgy of the Eye and Errors of Eyesight; Bell Phone, Office Mermod-Jaccard Bldg.

Jones Addison Evelyn,213A,'05

Jones Benj F (R), 241, '85; 207½, 1895, 2311 N 10th.

Jones Harold W, 176, 1901, 45 Linmar bldg.

Jones Harry O,* City Hosp.

Jones Hugh A (R), 193, 1886, 5452 Old Manchester rd.

Jones J Albert,* 2653 Olive.

Jones Meredith D (R), 282, '70, 4068 Washington boul.

Jones Thos D,* 4459 Greer av.

JONES WILLIAM E (H), Homo Med Coll of Missouri, St Louis, Mo, 1897; Prof of Gynæcology in Same, 3859 Page boul.

Jones Wm P T (R), 302, 1879, 2231 Market.

JORDAN ALEXANDER P, M D (R), Beaumont Hosp Med Coll, St Louis, Mo, '92; Mem Am Med and Mo State Med Assns and St Louis Med Soc; Med Examr Order of Columbian Knights and Daughters of Columbia; Office hours 9 to 10 a m, 1 to 3 and 6 to 8 p m. Tels Kinloch-Victor 1014, Bell Ed-818, 2755 Osage.

Jordan G Alexander (R), 194, 1888, 4167 Olive.

Julian Horace M (R), 169, '85, 7732 Virginia av.

Jungk Carl W (R), 194, 1903, 536 N Taylor av.

Kampe Joseph, 205, '05, 2902 Gamble.

Kane John J (R), 197, '71, 1117 N Grand av.

Kane Robert E (R), 194, '99, 1119 N Grand av.

Karges Conrad (R), 194, 1883, 2916 Virginia av.

Kauffmann Ferdinand O (R), 193, 1874, 1516 N Grand av.

Kaye James W (R), 196A, '98, 439 Bates.

Kean Ayman, 205, 1903, 1105 N 11th.

Keaney Robert E, 213J, 1903, 4704 St Louis av.

Kearney George L (R), 193, 1891, 203 N 10th.

Keber John B (R), 194, 1883, 313 N 9th.

Keeble Robert R (R), 196A, '94, 2747 Lafayette av.

Keehn Gustav A (R), 193, '89, 2702 N Grand av.

Keehn Leonard (R), 194, 1899, 1432 N Taylor av.

Keeler Claude C, 213C, '03, 316 N 6th.

Keith Bernard C (R), 193, '97, 308 N 6th.

Keith Leon C,* 2608 Locust.

Keith Wm F (R), 193, 1897, 308 N 6th.

Kelley Charles E (Ecl), 202, 1877, 1550 Irving av.

Kelling George A, 205, '03, 3870 Easton av.

Kempff Louis A, 213J, '04, City Hospital.

Kennedy A F (R), 213A, 1892, 514 Mermod & Jaccard bldg.

Kennedy Walter U (R), 213A, 1898, 1121 Cass av.

Kennel Archibald C (R), 193, 1887, 1315 S Grand av.

Kerley Richard M (R), 282, 1869, 4626 Easton av.

Kern John H (R), 193, 1894, 1317 Madison.

Kern Sophia L (H), 197, 1900, 518 N Garrison av.

Kershaw J Martine (H), 197, 1869, 3421 Washington av.

Kerszten John J,* 1311 N 12th

Kessler Edward H (R), 194, 1887, 3735 S Broadway.

Kidd Allen Edward, 213A, '05.

Kieffer Alonzo (R), 193, '79, 4268 West Belle pl.

Kieffer Victor Bancroft, 213A, 1905, 4268 West Belle.

Kier Wm F (R), 194, 1873, 3609 Lindell boul.

Kimball Arthur C (R), 194, '03, 820 N Grand av.

Kimbrough John S (R), 194, 1890, Grand and Washington avs.

KINDER EDWARD B (R), St Louis Coll of Phys and Surgs, 1891; Johns Hopkins Hosp and Univ, 1892; Prof of Pathology, Bacteriology and Histology, St Louis Coll of Phys and Surgs, St Louis, Mo, 2203 Carr.

King Alfred B,* 407 N Bdway

King Henry R (R), 262, 1861, 2602 N Spring av. Retired.

King John A (Ecl), 262, 1872, 20 S 15th.

King Nathaniel K, 160, 1893, 522 Pine.

Kinner Helmuth M (R), 193, 1893, 2203 Gravois av.

Kinner Hugo (R), Univ of Berlin, Ger, '63, 1103 Rutger

Kirby Frank,* City Hospital.

Kirchner Henry A (R), 194, 1872, 4450 Easton av.

Kirchner Henry C A (R), 194, 1868, 1304 N Taylor av.

Kirchner Walter C G (R), 194, 1901, City Hospital.

Kirk Jonathan M (R), 257, 1897, 3145 Meramec.

Kirsten Herman R, 211, 1885, 3308 Lemp av.

Kistler Herbert D (R), 213J, 1905 cor Grand and Caroline

Kittredge Ida F (Ecl), 202, 1903, 2806 S Jefferson av.

Klein Sebastian (R), 205, 1892, 1921 N Grand av.

Kleinecke Adolph (R), 194, '82, 1724 Chouteau av.

Kleykamp Arthur F, 194, '02, 906 Tyler.

Kleykamp August (R), 193, '88, 2313 University.

Klie G H Charles (R), 193, '95, 5100 N Broadway.

Klinefelter Marion L, 194, '03, 536 N Taylor av.

Klokke Wm E (R), 136, 99, 313 N 9th.

Klutho John C (R), 193, '98, 1924 N Grand av.

Knapp Herbert W, 213A, '01, 2903 Lawton av.

Knapp Percy T, 213A, '02, 2343 Olive.

KNARF R A (R), Med Dept, Univ of Tennessee, Nashville, Tenn, 1879, 1624 Pine.

Oppenheimer Treatment ALCOHOLIC CRAVING
Overcome in 12 to 48 Hours.
(See page 9.)

St Louis—Cont'd.

Knichel Joseph (R), 213J, '02, 4007 Chouteau av.

Knox Franklin T (H), 197, 1871, 3328 Morgan.

Koch J Valentine, 213A, '04, City Hosp.

Koenig George W, 194, '04, City Hosp.

Koetter Albert F (R), 193, '92, 1023 N Grand av.

Kohler Hugo W (R), 196A,'92, 3334A California av.

Kohn Solomon S (R), 218, '92, 1403 Chestnut.

Kohromei Wm J A (R), 196A, 1889, 4101 N Broadway.

Kolbenheyer Frederick (R), Univ of Vienna, Austria,'67, 2006 Lafayette av.

Kollme Otto (R), 194, 1887, 2354 Park av.

Konzelmann Paul R (R),213A, 1899, 2310 Shenandoah.

Koontz Carl J,*2d and Mound

KRAPF GEORGE E (Ecl), Univ of Wurzburg, Ger, '94; Am Med Coll, St Louis, St Louis, Mo, 1903; Prof of Physiology and Mental and Nervous Diseases in same; Mem Natl Ecl Med Assn, Sec Mo State and Mem St Louis Ecl Med Socs; Specialty, Eye and Ear; Tels, Victor 497, Sidney 883, 3407 S Jefferson av.

Krapp L F,* 3126 N Grand av

KREBS ADOLPH, M D (R), Jenner Med Coll, Chicago, Ill, 1899, Chicago Ophthalmic Coll, 1893; Practice Limited to Diseases of the Eye; Office Hours, 9 a m to 5 p m Daily, 10 to 12 a m Sundays; Tel Kinlock B 672, 612 Franklin av.

Krebs Franz J V (R), 196A, 1897, 2816 N 14th.

Krebs George A (R), 205, '88, 2709 S 11th.

Kremar Victor (R), 196A, '98, cor 19th and Wright.

Krenning Wm G (R), 194, '01, 4326 Easton av.

Kriege Henry W (R), 194, '85, 1529 Benton.

Krieger Joseph A (R), 193, '88, 2918 Dickson.

Kring Richard (R), 193, 1891,§ 2732 S 13th.

Krug Frederick H, 213J, 2506 N 15th.

Krug Henry S (R), 333, 1895, 3100 Pine.

Kruse Henry J (R), 205, 1899 2801 Dayton.

Kuhlmann Frederick C E(R), 194, 1896, 1444 N 23d.

Kuhn Daniel (R), 194, 1865, 1746 Chouteau, av.

Kunz George R (R), 193, '98, 7619 S Broadway.

Kuper George H (R), 205, 1896, 3222 N 20th.

Kurtzeborn Edwin E (R), 196A, 1899, 612 N Taylor av.

LADLEY LEONIDAS H (R), Jefferson Med Coll, Phil, Pa, 1868; Ad Eundem Bellevue Hosp Med Coll, N Y, 1872; Prof Gynaecology and Pelvic Surg Marion-Sims-Beaumont Coll of Med, Med Dept, St Louis Univ; Surg-in-Chief St Louis Protestant Hosp; Consltg Gynæcologist St Ann's Asylum; Med Director Universal Exposition, St. Louis, 1904; Mem Am Med Assn and Am Assn Obstetricians and Gynæcologists,; Officer de Academie, France; Office and Res 308 N 6th.

Langan Wm J (R), 193, 1875, 1444 N 23d.

LANGE ALBERT F, M D(R), St Louis Coll of Phys and Surgs, St Louis, Mo, 1903; Mem Am Med and Mo State Med Assns, St Louis Med Soc; Med Examr Order of Columbian Knights, Daughters of Columbia and Court of Honor; Office Hours 9 to 10 a m, 1 to 3, 6 to 8 p m; Tels Kinloch Victor, Bell Sidney 818, 2755 Osage.

Laning Benjamin H, 304A,'99, 1313 N Jefferson av.

LANPHEAR EMORY, M D, Ph D, LL D (R), Missouri Med Coll, St Louis, Mo, '81; Chicago Polyclinic, '90; Chicago Post-Grad Med Schl, 1895; N Y Post-Grad Med School, 1900; Formerly Prof Operative Surgy Kansas City Med Coll and Prof of Surg, St Louis Coll of Phys and Surgs; Surg-in-Chief Woman's Hosp of the State of Missouri; Ex-Pres St Louis Acad of Med and Surg Sciences; Ex-Pres Tri-State Med Soc of Iowa, Illinois and Missouri, 3870 Delmar av.

Larey John T (R), 241, 1875, 5014 Morgan.

Larsen George C (R), 196A, 1892, 3722 Arkansas av.

Latimer Alfred W (R), 207½, 1893, 1004 Old Manchester rd

Lavat S Ella (H), 197, 1884, 4530 St Ferdinand av.

Law Charles H, 213J, 1902, 308 N 6th.

LAWRENCE JOSEPH J, A M, M D (R), Eclectic Med Inst, Cincinnati, O, 1858; St Louis Coll of Phys and Surgs, St Louis, Mo, 1882; Propr and Publr "Medical Brief," Suite 509 Century Bldg, 9th and Olive.

Lawrence Wm S (R), 207½ 1901, 1913 N Grand av.

Leavell Nancy M (R), 284,'65, 5035A Fairmount av.

Leavy Charles A, 213J, '03, 3906 Easton av.

Leavy John A (R), 194, 1856, 3969 Finney av.

LEBRECHT JOHN C (R), St Louis Med Coll, St Louis, Mo, 1882; Mem Am Med, Western Surg and Gynecological and Miss Valley Med Assns, St Louis Med Soc and St Louis Med Coll Alumni Assn, 1509 Chouteau, Tels Bell Main 1141, Kinloch C 793; Res 1737 S Grand av, Tels Bell Grand 608, Kinloch Victor 94; Hours 10 to 12 a m and 7 to 8 p m.

LeCron Danl, 213A, 1905, 705 Olive.

Leggat Abram C (R), 194,1895, 721 Olive.

Lehmann Emil H, 213A, 1901, 1266 S Broadway.

Leighton Wm E, 176, 1900, 3339 Lucas av.

Leitch Alma B,* 3555 Olive.

LEMEN JOSEPH R (R), Mo Med Coll, St Louis, Mo, '75; Prof Diseases of Chest Marion-Sims-Beaumont Coll of Med, Med Dept, St Louis Univ; Mem Consulting Staff Rebekah Hosp, Deaconess Home, City Hosp and Mt St Rose Sanitorium; Mem Am Med Assn, Mo State and St Louis Med Socs, 238-239 Vanol Bldg.

Lemoine Leo L C (R), 207½, 1891, 930 N Garrison av.

Lentz Nathan (R), 173, 1899, 1319 Carr.

Lenz Herman J, 194, 1904, City Hospital.

LEONARD RICHARD J (R), Univ of Louisville, Med Dept, Louisville, Ky, 1880; Med Director Fraternal Bankers of America and Royal Fraternal Union Ins Co, 1601-2 Chemical Bldg.

LESTER F W (H), Homo Med Coll of Missouri, St Louis, Mo, 1900; Prof of Chemistry in Same, 2238 S Jefferson av.

Levin Marquis Leon, 213A, '03, 313 N 9th.

Levy Aaron (R), 193, 1897, 4500 Olive.

Levy Chas A,* 3906 Easton av

LEWEN WM A (R), Rush Med Coll, Chicago, Ill, 1892; Specialty, Hernia; Hours 10 to 12 a m and 2 to 5 p m, 908-913 Star Bldg. Olive, n w cor 12th; Tel Bell Long Distance Main 2817; Res 4443 Morgan, Tel Bell Forest 2119.

LEWIS BRANSFORD (R), Mo Med Coll, St Louis, Mo, 1884; Prof of Genito-Urinary Surg Marion-Sims-Beaumont Coll of Med, Med Dept St Louis Univ; Consulting G-U Surg City, Female, St Ann's Foundling Asylum and Rebekah Hosps and Mt St Rose Sanitarium and Deaconess Home and Hosp; Mem Am Assn Genito-Urinary Surgs and Am Urological Assn; Ex-Vice-Pres St Louis Med Soc, Pres Miss Valley Med Assn, 627 Century Bldg.

Lewis Chas (R), 205, 1891, 1402 Monroe.

Lewis Eugene W (R), 205,1900, 4249 Blaine av.

Lewis Robt (R), 299, 1862, 4759 Washington boul.

Lewis Walter C (R), 193, '75, 5230 N Broadway.

Lewright John O, 193, 1887, 2001 E Grand av.

Nebulizers, Vaporizers, Atomizers, Combination-Nebulizers, Inhalers, Etc., manufactured.
(See adv. opp. beginning Pa. Phys.) LARGE DISCOUNTS
PHYSICIANS STANDARD SUPPLY CO., PHILADELPHIA, PA

Lightner Calvin R (R), 241, 1880, 2313 Washington av.
Lillemann Robt C, 197, 1904, 2917 Cherokee.
LINDSLEY DE COURCEY (R), St Louis Med Coll, Med Dept Washington Univ, St Louis, Mo, 1887; 3894 Washington av.
LINK J JOSEPH (R), Northwestern Univ Med School (Chicago Med Coll), Chicago, Ill, 1890; Prof of Clinical, Operative and Orthopædic Surg Am Med Coll; Clinical Surg St Louis City Hosp; Mem St Louis Med Soc and Mo State Med Soc, Am Med Assn, St Louis and State of Mo Eclectic Med Socs and Natl Ecl Med Assn; Mem of Alumni Assn of N W Univ Med School; Hon Mem Macoupin Co. Ill. Med Soc; Editor The Medical Harbinger, 725-726 Mermod-Jaccard Bldg, 407 N Broadway.
Linville Benj P,* 2903 Gamble
Lippe Meyer J (R), 193, 1895, 803 Pine.
Lippmann Gustav (R), Univ of Bonn, Ger, 1892, 313 N 9th
Lischer Robt F, 194, 1904, 3894 Washington boul.
LIVINGSTONE H EHRHARDT (R), A B, Ph B, Univ of Innsbruck, 1897; M D, St Louis Coll Phys and Surgs, St Louis, Mo, 1903; Post Grad Bellevue Hosp Med Coll, 1905; Post-Grad Medico - Chirurgical Coll, Phila, Pa, 1905; Late Asst Surg Royal British Army, Yellow Fever Plague, New Orleans, La, 1905; Med Examr Knights and Ladies of Security, Prudential, Royal Mut Union, Farmers Home Ins Co and Lorraine Mut Benefit Assn; Specialty Genito-Urinary and Gynæcology; Office Hours 7 to 10 a m, 12 to 4 and 5:30 to 8 p m; Tel, Bell Long Distance, Sidney 1427; 3145 Meramec.
Lloyd H Chas (R), 209, 1895, 12 City Hall.
LOEB CLARENCE, A M, M D (R), Marion-Sims Med Coll, St Louis, Mo, 1899; Med Am Med and Mo State Med Assns, Med Soc of City Hosp Alumni, St Louis Med Soc and Am Acad of Ophthalmology and Oto-Laryngology, Asst in Ophthalmology, Med Dept St Louis Univ; Asst in Ear, Nose and Throat Clinic Jewish Hosp Disp; Prof Physiology St Louis Dental School; Practice Limited to Diseases of the Eye and Ear, 208 Humboldt Bldg, Grand and Washington avs.
LOEB HANAU W (R), St Joseph Med Coll, St Joseph, Mo, 1887; Coll of Phys and Surgs, N Y, 1888; Sec of Faculty and Prof of Diseases of Nose and Throat, Med Dept St Louis Univ; Laryngologist to the Rebekah Hosp (Jewish Hospital), Grand av Dispensary and Jewish Hosp Dispensary; Laryngologist and Otologist to the St John's Hosp and St John's Clinical Dispensary; Consulting Laryngologist to the City Hosp; Editor "Annals of Otology, Rhinology and Laryngology;" Fellow Am Laryngological, Rhinological and Otological Soc, Humboldt Bldg, 537 N Grand av.
Loew Edwd C (R), 196A, 1898, 1413 S Broadway.
Loewenstein Harry M, 194,'02, 2615 N Taylor av.
Loftus Wm V (R), 193, 1879, 5071 Minerva av.
Logan Hugh B (R), 193, 1848, 721 N Garrison av.
Logan John B (R), 198, 1882, 721 Olive.
Loler Wm J (R), 213A, 1899, 4476 Evans av.
Long James,* 4245 Maryland avenue.
Long Jos M (R), 193, 1880, 513 N Sarah.
Loring Casimir G,* 4219 West Belle pl.
Loth Wm P (R), 223, 1894, 4167 Washington boul.
Lovelace Wm R (R), 213J, 1905, St Mary's Infirmary.
Loving S Rush (R), 159, 1874 (R D 22).
Lowry Wm N (R), 159, 1882 2413 Gilmore av.
Luce Townsend M, 211, 1885, 2725 Clark av.
Ludwig Benedict J (R), 196A 1896, 4159 Warne av.
Luebbers Alfred (R), 196A, 1893, 1833 Hogan.
LUEDEKING ROBERT (R), Univ of Strasburg, Ger, 1876; Dean and Prof Diseases of Children, Med Dept Washington Univ of St Louis, Mo, 1837 Lafayette av.
Luton Lionel S (R), 136, 1893 1023 N Grand av.
LUTZ FRANK J, A M, M D (R), St Louis Med Coll, St Louis, Mo, 1876; Prof Surgy St Louis Univ Med Dept; Chief Surg Alexian Bros Hosp; Surg Josephine Hosp, 1630 S Grand av.
LUYTIES CARL J (H), Mo Med Coll, St Louis, Mo, '84; Hahnemann Med Coll (Homo), Phila, Pa, 1885; Prof Diseases of Children Homo Med Coll of Mo; Phys St Louis Children's Hosp; Consultg Phys Christian Mothers' and Babies' Home; Mem Am Inst of Homo, Mo Inst of Homo, and St Louis Homo Med Soc, 2100 Lafayette av.
Lyda Gideon C (R), 159, 1888, 4523 Page boul.
LYMAN HARRY W (R), St Louis Coll of Phys and Surgs, St Louis, Mo, 1895; Prof of Anatomy and Director Anatomical Laboratories in Same; Office 802 Carleton Bldg; Res 5657 Vermont av.
Lynes Wm Lester, 270, 1905.
LYON ELIAS POTTER (R), A B, Ph D, M D.; Prof Physiology and Physiological Chemistry, St Louis Univ Med Dept, Grand av, cor Caroline.
LYON GEORGE E (R), Coll of Phys and Surgs, N Y City, 1887; Mem N Y State Med Soc; Med Examr N Y Life, National and Union Central Life Ins Cos, Planters Hotel.
Lyon Hartwell N (R), 223, '91, 721 Olive.

McCANDLESS WM A, A M, M D (R), St Louis Med Coll, St Louis, Mo, 1873; Prof of Fractures and Dislocations and Clinical Surg Marion-Sims-Beaumont Coll of Med, Med Dept St Louis Univ; Chief Surg St Mary's Infirmary and Good Samaritan Hosp and Terminal Ry Assn; Ex-Pres International Assn Ry Surgs; Mem Am Med Assn, Am Assn of Obstetricians and Gynæcologists, Mo State and St Louis Med Socs, 3857 Westminster av.
McCarthy Jas T,* 3134 Bell av
McCarty Mary E (H), 197,'90, 3225 Easton av.
McCAUGHAN JOHN H (H), Homo Med Coll of Missouri, St Louis, Mo, 1897; Prof of Obstetrics in Same, 215 S Jefferson av.
McClure Jas (R), 126, 1868, 1702A Market.
McConnell Guthrie (R), 281, 1896, 4421 Berlin.
McCord Donald P, 196A, 1894, 4232 Maryland av.
McCullers Eugene H (R), 241, 1888, 219 N Cardinal av.
McCully Alex, 194, 1902, 822 N Channing av.
McDANNOLD ALEXANDER (R), Mo Med Coll, St Louis, Mo, 1881, 1416 N Sarah.
McDOWELL JOHN W, A M, M D (R), Howard Univ Med Dept, Washington, D C, 1898; Lecturer on Abdominal Surgy Provident Hosp Training School; Asst Surg United Railways St Louis; Hours 8 to 10 a m, 2 to 4 and 6 to 8:30 p m; Office 2300 Market, Tels Kinloch C767, Bell Bomont 630; Res 2724 Hickory, Tel Victor 276.
McELWEE L CLAUDE (H), Mo Med Coll, St Louis, Mo, 1882; Homo Med Coll of Mo, St Louis, Mo, 1888; Dean and Prof of Surg to same; Ex-Pres St Louis Homo Med Soc; Ex-Pres Mo Valley Homo Med Assn; Med Examr Des Moines Life Ins Co; Ex-Pres and Ex-Sec Mo State Board of Health, 1221 N Grand av.

The Physician makes HEALTH to order for the Human Race

The National Fur & Tanning Co. makes WARMTH to order for the Physician.

See Page 4 For Catalogue write The National Fur & Tanning Co. Three Rivers, Mich.

St Louis—Cont'd.

McEvoy Laurence, 193, 1896, 455 N Sarah.

McGann Peter Jos, 213A, 1905.

McGee Anita Newcomb (R), 110, 1892.

McGinnis Chas Q, 193, 1896, 3700 Morgan Ford rd.

McGinnis Erasmus (R), 196A, 1896, 324 Sidney.

McGrath Edwd J (Ecl), 202, 1900, 1114 N Leonard av.

McKay Harvey S, 207½, 1901, 1825 S Jefferson av.

McKeage John M (R), 281,'47, Poor House.

McKellops Leo G, 196A, 1900, 303 N Grand av.

McLain Liberty C (R), 239, 1879, 3100 Pine.

McLean Mary H (R), 185, 1883, 4339 Delmar boul.

McNearney Simon,* 5947 Bartmer av.

McWilliams C T,* 19 S Broadway.

MacDONALD JOHN W (R), St Louis Univ Med Dept, Marion-Sims-Beaumont Coll of Med, 1905; 1235 N Grand av.

Mack Hugh P, 194, 1884, 4001 Lincoln av.

Macklind Louise E (R), 213B, 1895, 5219 Minerva av.

Magoon Ephraim (R),¶ 3837 Lee av.

Magoon Frank L (R), 205, '92, 2004 E Grand av.

Mahon Wm T,* 1409 Missouri avenue.

Mahoney John Jos, 213J, 1905.

Maier Jos L (Ecl), Univ of Munich, Bavaria, 1853, 716A S 4th.

Maloy Earl D, 194, 1904, City Hospital.

MANDERBACH C LE VAN (R), Jefferson Med Coll, Phila, Pa, 1883, 1300 Chouteau av.

Manisfee Wm H (R), 135, '89, 136, 1893, 2643 Lawton av.

Mann Fredk P, 213J, '04, 3944 Shaw av.

Mansfield Thomas B, 213A, 1904, 705 Olive.

Mardorf Wm C (R), 194, 1888, 1111 Chouteau av.

Marks A L (R), 205, '97, 924 Leonard.

MARKS HEINE (R), Cincinnati Coll of Med and Surg, Cincinnati, O, 1878; Late Supt St Louis City Hosp; Mem Am Med and Mo State Med Assns, and St Louis Med Soc, 2930 Morgan.

Markwort Herbert E, 205, '03, 1309 S 9th.

MARQUART ARTHUR V (R), St Louis Coll Phys and Surgs St Louis, Mo, 1905; Ph G, St Louis Coll of Pharmacy, St Louis, Mo, 1896, Hours 9 to 11 a m and 2 to 5 p m; Office 522 Century Bldg, Tel Lindell 1979, Res 3678 Clark av.

Marten Wm F, 131, '03, 915 St Louis av.

Martens Edward J (R), 196A, 1897, 2507 Bremen av.

Martin Charles P, 211, 1885, 1217 N Jefferson av.

MARTIN CLARENCE (R), Barnes Med Coll, St Louis, Mo, 1898; Lecturer on Dermatology in Same; Late Acting Asst Surg U S Army, Philippine Islands and China; Asst Editor "St Louis Med Era;" Practice Limited to Dermatology and Diseases of the Genito-Urinary Organs, Fidelity Bldg, Grand and Franklin avenues.

Martin P J, 211, 1885, 1511 Pine

MARTIN SOLOMON C (R), Tulane Univ, Med Dept, New Orleans, La, 1866; Prof Dermatology Barnes Med Coll; Ed and Publr "St Louis Med Era" and Assoc Editor "Am Journal of Dermatology and Genito-Urinary Diseases," 820 N Grand avenue.

MARTIN SOLOMON C JR (R), Barnes Med Coll, St Louis, Mo, 1893; Post-Grad N Y Post-Grad Med Sch and Hosp, N Y, 1897; Attended Prof Finger's Clinics, Vienna, also Fournier's Clinics, St Luis Hosp, Paris 1901; Formerly Sec and Executive Officer Mo State Bd of Health; Mem 2d Pan-Am Med Congress, and St Louis Med Soc; Hon Mem Bond Co (Ill), Med Soc; Mng Edr "Am Journal of Dermatology and Genito-Urinary Diseases;" Practice Limited to Genito-Urinary Surgy, Fidelity Bldg, 820 N Grand av.

Martin Tillie A (R), 241, 1870, 313 N 9th.

Martin Wm R (R), 213A, '94, 715 Locust.

MARX ELLA, M D (R), Univ of Mich, Dept of Med and Surgy, Ann Arbor, Mich, 1887; Gynæcologist Evening Dispy for Women; Med Examr Washington Life Ins Co; Specialty Gynæcology and Obstetrics; Office Hours 10 a m to 1 p m; Tels Lindell 251M, Delmar 2387L; 4269 Delmar av.

Mathews Myra A (Hyg),210½, 1891, 1515A Olive.

Mathison Thomas (H), 283, 1871, 1413 Salisbury.

Matlock Clarence E, 213J, '04, City Hospital.

Max Clarence O C (R), 194, 1899, 3862A Olive.

May Albert,*1557 Delmar boul

Mayes Joseph F, 194, '04, 1801 Olive.

Mayes Orpheus B, 301, '94; 172, '95, 732 N Euclid av.

MAYFIELD ELI B (R), St Louis Coll of Phys and Surgs, St Louis, Mo, 1886, Asst Surg Mayfield Sanitarium, St Louis; Mem Tri-State Med Assn, Res 2 Lewis pl.

MAYFIELD W HENDERSON (R), St Louis Med Coll, St Louis, Mo, 1883; Surg-in-Chief Mayfield Sanitarium St Louis; Mem Tri-State Med Soc; Vice-Pres World's Internatl Congress on Tuberculosis; Ed and Propr "Surgical Retrospect," 912 N Taylor av.

Meeks James R (R), 263, 1860, 4144 Morgan.

Meinhard Joseph (R), 196A, 1897, 9th cor Chouteau av.

MEISENBACH ALBERT H (R), St Louis Med Coll, St Louis, Mo, 1876; Former Prof Special Surgy, Clinical Surgy and Surg Pathology The Marion-Sims Coll of Med; Attdg Surg Rebekah Hosp; Chief of Surg Clinic Grand Av Free Dispy; Consultg Surg City and Female Hosps; Mem Am Med, Mo State and Miss Valley Med Assns, St Louis Med Soc, Alumni Soc St Louis City Hosp and St Louis Acad of Science; Hours 9-10 a m, 3-4 and 7-8 p m, 2229 S Broadway.

Meisenbach A Edward, 196A, 1897, 2343 Olive.

Meisenbach Roland Otto, 176, 1905.

Melinder R G, 205, 1905.

Mellies Charles (H), 197, '84, 3825 N 20th.

MELLIES GEORGE A (H), Homo Med Coll of Mo, St Louis, Mo, 1895; Prof of Theory and Practice of Med in Same; Surg Christian Hosp; Cor Sec Mo Inst of Homo; ex-Pres St Louis Homo Med Soc; Hours 8 to 10 a m, 2 to 3 and 6 to 8 p m, 2839 Cass av. Both Phones.

Melton Frank, 161, '03, 1405 Olive.

Melvin James M (R), 193, '91, 2703 Washington av.

Menestrina Julius F (R), 194, 1890, 3411 Washington av.

Meng Edwin R (R), 193, 1876, 728 N Taylor av.

Menkhaus J Bernard (R), 207½ '98, 4617 Eastern av.

Menown Roland Robert, 213J, 1903, 4325 Gano av.

Meredith Chas A (R), 196A, 1893, 3903A Lee av.

Meredith Joseph J (R), 193, 1893, 622 N Garrison av.

Merrell Albert (Ecl), 202, '75, 2814 Washington boul.

Merwin George (R), 211, '87, 2233 Olive.

MERZ ADOLPH (R), The Marion - Sims - Beaumont Coll of Med (Med Dept St Louis Univ), St Louis, Mo, 1903; Phys, St Louis Female Hosp and St Louis Poor House, 1903-1905, 2001 Cherokee.

SOMNOFORM Recommended by Leading Physicians and Surgeons as the Ideal General Anaesthetic for Minor Surgery.
E. de TREY & SONS, Philadelphia and New York (See adv. opp. beginning N. Y. City Physicians.)

Meyer Harry H (R), 193, '97, 1823 N Taylor av.
Meyer Julia A, 197, '04, 3633 Page boul.
Meyer Wm Frank, 213J, 1905, 321 Marion.
Michel Charles E (R), 297, '57, 2925 Washington av.
MILES CHARLES W (R), Univ of Louisville, Ky, 1872; Post-Grad Course Bellevue Hosp Med Coll, 1874-75 and 1878-79; Course in Physical Diagnosis Profs Flint and Janeway, 1875; Course in N Y Eye and Ear Infirmary, 1879; Course in Microscopy and Bacteriology N Y Post-Grad School, 1890-91; Same in N Y Polyclinic, 1891; Ex-Local Surg M & O R R Co; Ex-Pres and Mem Southwest Ky Med Soc; Med Examr N Y Life, Manhattan, Nederlands, Washington, Travelers', Provident Savings and Other Life Ins Cos; Hours 8 a m to 5 p m, 219 Chestnut.
Miles S Edgar (H), 197, 1880, 119 N 7th.
Millar Reginald C M, 213A, '04, 4344 Easton av.
MILLER ALBERT (R), The Marion-Sims Coll of Med, St Louis, Mo, 1900; Asst in Diseases of Nose and Throat, St Louis Univ Med Dept; Asst Editor St Louis Med Review, 3559 Olive.
Miller Albert J (R), 282, '83, 211 N 7th.
Miller Gregory S (R), 194, '88, 2134 Clark av.
Miller Herman B (R), 194, '01, 4300 Manchester av.
Miller H Edward, 205, 1895, 2257 Mo av.
Miller Ira Albertus, 213A, '05.
Miller Jas L,* 3314 Lucas av.
Miller John J (R), 194, 1864, 4439 W Morgan.
Miller Minnie,* 3408 Park av.
MILLER WM J (R), Marion-Sims Coll of Med, St Louis, Mo, 1893; Prof Surg, Anatomy and Demonstrator of Operative Surg in St Louis Coll of Phys and Surgs, 3014 Park av.
MILLER WM J, Prof Hygiene and Clinical Med Am Med Coll, 2617 Taylor av.
MILLICAN KENNETH W (R), B A Camb, M R C S Eng, L R C P Edin, Royal Coll Surgs, England, 1879; Royal College Phys, Edinburgh, 1880; Editor St Louis Med Review; Pres St Louis Med Review Assn, and Associate Editor New York Medical Journal and Philadelphia Medical Journal (Consolidated); Ex-Clinic Asst Dept Diseases of Throat, St Mary's Hosp, London; Clinic Asst Throat Hosp, Golden Square, London; Surg and Laryngologist Queen's Jubilee Hosp, London, Infirmary for Consumption, London, and West End Hosp for Paralysis; Formerly Fellow Royal Medico-Chirurgical Soc, London, Med Soc, London, British Laryngol Soc; Mem British Med Assn, The Birmingham Assn of Med Officers of Health; Late Editor Provincial Medical Journal, England; Ex-Med Examr Scottish Economic, London, N Y Life Ins Co, Mut Life Ins Co of N Y and Chicago Guaranty Fund Life Soc; Tel Bell-Lindell 3316; 3837 West Pine boul
Mills Ralph W, 213J, 1902, 2253 S Vandeventer av.
Mingos George W (H), 131, '80, 731 S Broadway.
Mittenberger Valentine E,* 3933 S Broadway.
Moeller Carl E (R), 194, 1903, 1419 S 7th.
Moeser Philip,* 3417 Vista av
Mohr Charles Albert, 197, '05.
Montague Herbert L (R), 194, 1896, 604 Humboldt bldg.
Montgomery Alexander (R), 194, 1856, 524 W Kansas.
Moody James C,* 3010 Laclede avenue.
Mook Wm H (R), 207½, 1900, Humboldt bldg.
Moore Bernard W (R), 310, '94, 3634 Washington boul.
Moore C Dalzell, 62, '03, 3969 Olive.
Moore Darius C, 282, 1903.
Moore Fountain S, 207½, '97, 1422 Washington av.
Moore Harry M (R), 194, 1898, 534 N Vandeventer av.
MOORE JOHN W (R), Missouri Med Coll, St Louis, Mo, 1883, 906 Pine.
Moore Josiah G (R), 194, 1889, 5259 Page av.
MOORE J HARVEY (R and Ecl), Jefferson Med Coll, Phila, Pa, 1882; Post-Grad Jefferson Med Coll and Phila Polyclinic, 1886; N Y Polyclinic, 1888; Formerly Prof Ophthalmology, Otology and Laryngology, Am Med Coll, St Louis, Mo; Eye Surg Missouri State School for the Blind, St Louis, Mo; Practice Limited to Eye and Ear, 2726 Washington av.
Moore Orbun T (R), 194, 1875, 2603 Arkansas av.
Moore Robert L (R), 207½, '87, Hotel Rozier.
MOORE WM G (R), Jefferson Med Coll, Phila, Pa, 1875; Prof Theory and Practice of Med and Clinical Med Marion-Sims-Beaumont Coll of Med, Med Dept St Louis Univ; Clinical Lecturer St Louis City Hosp; Phys St Louis Protestant Hospital; Phys-in-Charge St John's Hosp; Mem Med Staff St Ann's Hosp and Staff Physicians Missouri Baptist Sanitarium; Ex-Pres Mo State Med Assn and St Louis Obstetrical and Gynæcological Soc; Mem Am Med Assn and St Louis Med Soc, 86 Vandeventer pl.
Moore Wm H, 213J, '05, 5581 Cabanne av.
Morfit John C (R), 171, 1895, 315 Humboldt bldg.
MORGAN WILLIS B (H), A M, M D, Ph D, Homo Med Coll of Mo, St Louis, Mo, 1878; A M, Milton Coll, Milton, Wis, 1877; Ph D, Same, 1890; Emeritus Prof Surg Homo Med Coll of Mo; Mem Am Inst of Homo, Mo Inst of Homo and St Louis Homo Med Soc, 4208 N Grand av.
Moritz Gustave (R),§ 612 Franklin av.
Morrell M Pinckney (R), 310, 1873, 3693 Olive.
Morrill George H (H), 264, '61, 2713 Washington av.
MORRIS CHRISTOPHER C, A M, M D (R), State Univ of Mo, Med Dept, Columbia, Mo, 1884; Post-Grad N Y Polyclinic, N Y, 1891; Supt and Surg-in-Chief St Louis Baptist Hosp; Mem Am Med Assn, Mo State Med Assn, St Louis Med Soc; Hon Mem Adams Co (Ill) Med Soc, Garrison av, cor Franklin av.
Morrish Edward, 207½, 1900, 915 N 19th.
MORRISS HERBERT A (R), Marion-Sims Coll of Med, St Louis, Mo, 1898; Prof of Minor Surg and Diseases of the Rectum, St Louis Coll of Phys and Surgs, 313 N 9th.
Morrow De Lorma B (H), 270, 1875, 2602 Chouteau av.
Morrow H W, 294½, 1901, 1722 S Jefferson av.
Mortland Chittick B (R), 194, 1884, 1447 Chouteau av.
MOSBY CHARLES V (R), St Louis Coll of Phys and Surgs, St Louis, Mo, 1900; Mem Mo State and St Louis Med Socs; 1369 Belt av.
MUDD HARVEY G (R), St Louis Med Coll, St Louis, Mo, 1881; Prof of Special Fractures and Dislocations and Clinical Surg Med Dept Washington Univ; Surg St Lukes Hosp; Mem Am Assn Genito-Urinary Surg, Am Surg, Am Med Assn and Am Surg Assn, Humboldt bldg cor Grand and Washington avs.
Mueller Ernst (R), 194, 1883, 3114 S Grand av.
Mueller George L (R), 205, '90, 1310 Clinton.
Mueller Vincent J (R), 196A, 1896, 823 N 11th.
Muetze Henry (R), 193, 1891, 3201 Shenandoah av.
Muller John D (R), 193, 1890, 3903 Evans av.
Munsch Augustin P,* 1520 Wagoner pl.
Munson Charles L, 213J, '03, 622 Hickory.

WE FURNISH Up-to-date Lists of any business or profession, address envelopes and mail circulars.
R. L. POLK & CO., DETROIT, CHICAGO.

St Louis—Cont'd.

MURPHY JOHN C, M D (R), Med Dept Creighton Univ, Omaha, Neb, 1895; Prof Obstetrics, St Louis Coll of Phys and Surgs; 4263 Morgan.

Murphy R Brent (R), 194, '89, 6025 Manchester av.

Murrell Charles P (R), 207½, 1900, 1829 Cooper.

Myer Jesse S (R), 196A, 1896, 3894 Washington boul.

Myerdick Albert H (R), 194, 1903, 536 N Taylor av.

Nalley Thomas J, 194, 1905, 319 N Grand av.

Nash James B, 213J, 1902, 3007A N Newstead av.

Nash W Hampton, 205, 1903, 405 Commercial bldg.

Nautze Charles E G, 207½, 1901, 2868 S 18th.

Nehl Charles W, 202, 1903, 4235 John av.

Nelson Edwin M (R), 266, '74, 965 Hamilton av.

Nelson Hugh,* 3130 Belle av.

Nelson Wm L (R), 194, 1901, 1483 Union boul.

Nemours Paul (R), 205, '89, 520 S Ewing av.

Neubert Adolph (R), 196, 1869, 8 S 4th.

Neubert Charles E, 193, 1874, 8 S 4th.

Neuhoff Fritz (R), 194, 1887, 1318 Chouteau av.

Neville Eugene J (R), 194, '92, 534 N Vandeventer av.

Nevling Samuel D,* 1521A Cass av.

NEWCOMB CARMEN A (R), Washington Univ, Med Dept, 1894; Surg St Louis & Suburban Ry and Baptist Hosp; Mem St Louis Med Soc and City Hosp Alumni Soc, 918 Pine.

Newcomb Philip (R), 194, 1901, 2802A Shenandoah.

Newell James L (R), 196A, '96, 1400A Market.

Newell John M (R), 194, 1870, 1721 Washington av.

NEWMAN LOUIS E, A M, M D (R), Jefferson Med Coll, Phila, Pa, '1883; Ad-Eundem Mo Med Coll, St Louis, Mo, 1890; Ex-Pres St Louis Med, Vice-Pres St Louis Obstetrical and Gynaecological Socs; Office Humboldt av; Res 4040 Washington boul.

Newman Samuel E, 266, '02, 463 N Taylor av.

Nichols Andrew B (R), 193, 1875, 3752 Olive.

Nichols David, 194, '90, 1611A Washington av.

Nichols Frank J,* 5911 Bartmer av.

NICHOLSON CLARENCE M (R), Mo Med Coll, St Louis, Mo, 1891; Post-Grad N Y Post-Grad Med School and Hosp, N Y, 1893; London Post-Grad School, London, Eng, 1895; Prof Surg Anatomy and Clinical Surg, Med Dept, St Louis Univ; Attending Surg Rebekah Hosp and Grand av Dispensary; Consulting Surg Mt St Rose Sanitorium and St Anne's Hosp; Clinical Surg St Louis City Hosp; Editor Journal of Mo State Med Assn; Mem Am Med Assn and St Louis Med Soc; Pres Mo State Anatomical Board and Mo State Med Assn; 204 Lister Bldg, 4500 Olive; Res 5499 Delmar Boul.

NICKS HARRY G (R), Ensworth Hosp Med Coll, St Joseph, Mo, 1890; Post Grad Med School of Chicago; Prof Diseases of Children, St Louis Coll of Phys and Surgs; Obstetrician Woman's Hosp of Mo; Mem Am Med, Tri-State and Mo Med Assns, St Louis Dist and St Louis Med Soc; Med Examr Royal League, Franklin Life, Reserve Loan of Indianapolis, Security Mut and Union Central Life Ins Cos, Office 631 Century Bldg; 933 Goodfellow av.

Nidelet James G (R), 193, '60, 3007 Easton av.

Nidelet Sylvester L (R), 194, 1852, 3007 Easton av.

Niebruegge Henry C (R), 205, 1900, 2003 Salisbury.

Niederest Richard H, 205, 1898, 3505 Lawton av.

Niehaus Anna M,* 407 N Broadway.

Nies Fred H (R), 194, 1903, City Hosp.

Nietert Herman L (R), 194, '89; 521 Century bldg.

Nifong Frank G (R), 193, '89, 721 N King's Highway boul.

Nifong Wm (R), 194, 1866, 721 N King's Highway boul.

Nitzschmann Emil J (R), 193, 1890, 6203 Michigan av.

Nixon Joel W (R), 169, 1878, 1111A Union av.

Nobbe Wilhelm, Univ of Leipsig, Ger, '93, 407 Broadway.

Nolder Samuel M (R), 131, '91, 1323 Franklin av.

NORBURY FRANK PARSONS, A M, M D (R), Long Island Coll Hosp, Brooklyn, N Y, 1888; Prof Nervous and Mental Diseases Keokuk Med Coll, Coll Phys and Surgs, Keokuk, Ia; Med Supt Maplewood Sanatorium (Inc) for Nervous Diseases, Jacksonville, Ill; Neurologist to Our Saviour Hosp; Phys to Passavant Memorial Hosp; Editor Med Fortnightly, St Louis; Hon Mem Colo State Med Soc, Cor Mem King's Co (N Y) Med Soc; Mem Am and Miss Valley Med Assns, Ill State and Morgan Co Med Socs, 420 W State, Jacksonville, Ill, and 318 Century Bldg, St Louis, Mo.

Norford Chas, 294, 1904, 4234 Olive.

Norris Edwd J (R), 210, 1888, 705 Olive.

North Emmet P (R), 207½, 1900, 3920 Russell av.

Nufre Fredk M, 202, 1901, 1838 O'Fallon.

Null Wm H, 193, 1875, 3120 Pennsylvania av.

Nute John W,* 2707 Henrietta

Oatman Louis J (R), 196A, '93, 2717 Olive.

O'BAR OLIVER, M D (R), Tulane Univ of Louisiana, Med Dept, New Orleans, La, 1899; Lewright Post-Grad School Physiological Therapeutics; Supt The Sanitarium; Office Hours All Day in the Day Time and at Night; Tel Tyler 1186, s e cor Grand av and Palm.

O'Brien Cornelius, 126, 1863, 3041 Easton av.

Obroch Louis C, 202 1901, 2514 California av.

Oelfcken Ernest W (R), 193, 1896, 3203 Olive.

O'Gallagher Jas (R), 194, 1878, 4851 Maffit av.

Ogle Oliver L (R), 194, 1897, 2625 St Louis av.

O'GORMAN DANIEL D (R), Trinity Med Coll, Toronto, Ont, 1888; Supreme Med Director Catholic Knights and Ladies of Am; Med Examr Knights of Father Mathew, Knights of Columbus, Guardian Life of Denver and A O H; Hours 2 to 4 and 7 to 8 p m, 2839 Park av. Tel Kinloch Victor 222.

O'Hara Mary E (Ecl), 202, '94, 3850 Texas av.

O'Harra Jas F,* 4308 Laclede avenue.

OHMANN-DUMESNIL A H, A M, M D (R), St Louis Med Coll, St Louis, Mo, 1880; Mem St Louis Med Soc, Mo State and Am Med Assns, International Med Congress and International Congress of Dermatology, French Soc of Dermatology and Syphilography; Editor and Propr "St Louis Medical and Surgical Journal," 5 S Broadway.

O'Keefe Jas J, 213J, 1904, 1004 N Leffingwell av.

O'Malley Jos J,* 1702½ Market.

O'Reilly Robt J (R), 194, 1868, 602 N 17th.

ORR CHARLES J (R), Med Dept Washington Univ (St Louis Med Coll) St Louis, Mo, 1891; Mem Staff Phys Mo Baptist Sanitarium and Good Samaritan Hosp; Mem Am Med and Mo State Med Assns, St Louis Med Soc and Ex-Pres Soc of St Louis City Hosp Alumni, 3343 Morgan.

Orth Chas (R), 205, 1891, 1437 Penrose.

Osborn Edwd F,* 2353 Scott avenue.

Osborn Ellen M,* 2809 N Taylor av.

Osborn Gustavus H (R), 196A, 1892, 4364 Maffit av.

Osterag Albert (R), Univ of Tuebingen, Ger, 1874.

PHYSICIANS' CASUALTY ASSOCIATION OF AMERICA

ACCIDENT INSURANCE AT COST. Membership limited to practicing Physicians and Surgeons.

See Page 12. Write E. E. ELLIOTT, Secretary, OMAHA, NEB.

Ottofy Ladislaus M (H), 197, 1888, 4063 Delmar boul.

OUTTEN WARREN B, M D (R), St Louis Med Coll, St Louis, Mo, 1886; Pres Interstate Med Journal; Chief Surg Mo Pac Ry, 3515 Pine.

Overman David R (H), 270, 1881, 4948 Maple av.

Owen Robt E, 213 J, 1901, 2726 Chouteau avenue.

Owen Wm C (R), 193, 1889, 3846 Folsom av.

Owens Bert O, 213A, 1904, 3957 Maffit avenue.

Pace Henry (R), 194, 1903, Female Hosp.

PADBERG LOUIS R (R), A B, St Louis Univ, St Louis, Mo, 1897; A M, Same, 1899; M D, Beaumont Hosp Med Coll, St Louis, Mo, 1900; Post-Grad Vienna, Austria, 1902-3; Res Phys Alexian Bros Hosp, St Louis, Mo, 1900; Asst in Med, Same, 1905; Res Phys St Louis Female Hosp, 1901, and St Louis Poor House, 1901-2; Instructor Clinical Med Med Dept, St Louis Univ; Mem Am and Mo State Med Assns, and St Louis Med Soc, 3550 Arsenal, cor Grand av.

PAILLOU EMILE R, M D (H), Hahnemann Med Coll (Homeopathic), Phila, Pa, 1893; Mem St Louis Homo Med Soc, 119 N 7th.

Paine Geo F (R), 194, 1899, 804 Carleton bldg.

Painter Albin M (R), 213J, 1905, 3920 Russell.

Papin John R (R), 193, 1878 City Dispensary.

PAQUIN OZIAS (R), St Louis Coll of Phys and Surgs, St Louis, Mo, 1888; N Y Coll of Phys and Surgs, N Y, 1892; Pres Paquin's Immune Co; Practice Limited to Narcotism and Nervous Diseases Generally, 705-7 Burlington Bldg, 810 Olive.

Pardue John P (R), 193, 1880, 5092A Easton av.

PARKER CHARLES W (R), Univ Med Coll, Kansas City, Mo, 1891; Asst Editor "Annals of Ophthalmology" and "Annals of Otology, Rhinology and Laryngology," 3502 N Jefferson av.

Parker Fredk P (R), 213J, '95, 1423 N Euclid av.

Parman David R, 213J, 1903, 932 S Sarah.

Parrish E Victor,* 4753 Washington boul.

Parrish John G,* 612 N Taylor av.

Parrish John G jr (R), 193, 1894, 906 Olive.

PARSONS SCOTT E (H), Homo Med Coll of Mo, St Louis, Mo, 1894; Prof Orthopædic Surg to same; Surg St Louis Children's Hosp; Mem Am Inst of Homo, Mo Inst of Homo and St Louis Homo Med Soc, 4052 Washington boul.

Passler Reinhold (R), 196A, 1892, 1446 Blair av.

Patton Fredk W (R), 266, 1884, 925 Belt av.

Paugh P Grundy (R), 196A, 1899, 5003A Delmar av.

Pauley Wm H (R), 196A, 1896, 4543 Page boul.

PEAKE SAMUEL A (R) Marion-Sims Coll of Med St Louis, 1894; Barnes Med Coll, St Louis, Mo, 1901; Prof of Dermatology and Syphilology, St Louis Coll of Phys and Surgs, Commercial Bldg.

Peeler Abraham F (R), 207½, 1891, 2902 Washington av.

Perkins Philip M (R), 196A, 1898, 816 Olive.

Perry Edward L (H), 197, '01, 419 N 7th.

Perry Wm L (Ecl), 148A, '91, 1728 N 11th.

Peters Charlotte (H), 197, '83, 1519 Warren.

PETERSON CYRUS A (R), Mo Med Coll, St Louis, Mo, 1878; 714 Century Bldg, res 8 Shaw av pl.

PETIT JULIUS C, M D, M E, Coll of Phys and Surgs, Keokuk, Ia, 1872; Pres St Louis Electro-Therapeutical Post Graduate School; Pres Cosmopolitan Electro Hygienic Homo Co, 1428 Locust.

Petit Margaret S,* 1420 Locust.

Pfeffer Francis J (R), 194, '94, 1729 S 11th.

Pfeiffenberger J Mather, 194, 1902, 5 S Broadway.

Pfeiffer Silvia A, 156B, 1900, 1233 Dillon.

Pfingsten Christian F (R), 205, 1898, 2230 College av.

Phillips Fleming L (R), 158, 1892, 211 N 7th.

PHILLIPS GEORGE M (R) Coll of Phys and Surgs, Baltimore, Md, 1887; Prof Genito-Urinary Surg, Med Dept, Barnes Univ; Mem Am Med Assn, Tri-State and St Louis Med Socs; Consulting Genito-Urinary Surg St Louis City Hosp, 405 and 406 Commercial Bldg.

Phillips John E (R), 213J, '03, 919 N Taylor av.

Pieper Henry G, 213J, 1903, 1100 Geyer av.

Pierce Harry M (R), 194, 1887, 4046 N Grand av.

Pierce Wm (R), 194, 1903, 4312½ Easton av.

Pim Louis T (R), 193, 1893, 705 Olive.

Pinkstaff James T (R), 213A, 1897, 3631 Finney avenue.

Poe John D, 213J, 1903, 2524 N Taylor av.

Pohlmann Frederick L (R), 193, 1897, 2123 N Market.

Pohrer Wm J (R), 194, 1884, 1819 Pestalozzi.

Poignee Frank P (R), 193, '90, 914 Hickory.

Poland Monterville E (R), 213J, 1900, 4041 St Louis av.

Pollman Ludwig P (R), 193, 1870, 2002 St Louis av.

Pope Charles H, 213A, 1904, 1638 S Jefferson av.

Pope J Sherman,* 1557 S Jefferson av.

POPPER MORRIS (R), Ph G, Univ of Prag, Austria, 1887; M D Barnes Med Coll, St Louis, Mo, 1900; Clinical Asst and Lecturer Genito-Urinary Diseases to Same; Visiting G-U Surg Centenary Hosp; Mem Mo State Med Assn and St Louis Med Soc; Practice Limited to Genito-Urinary Diseases; Hours 10 a m to 2 p m, 518 Mermod-Jaccard Bldg.

PORTER WILLIAM (R), Jefferson Med Coll, Phila, Pa, 1872; Asst (2 years) at London Hosp; at Golden Square Throat and Chest Hosp; Prof of Clinical Med Marion - Sims - Beaumont Coll of Med, Med Dept St Louis Univ; Phys to Protestant Hosp; Clinician Course on Tuberculosis St Louis City Hosp; Med Director Mt St Rose Throat and Chest Sanitorium; Fellow Am Laryngological Assn; Director The Natl Assn for the Study and Prevention of Tuberculosis; V-Pres St Louis Soc for the Prevention of Tuberculosis; Mem Am Med Assn and St Louis Med Soc, Etc; Office Suite 421-432 Com'l Bldg; Res 3886 Washington Boul.

Post M Hayward (R), 194, '77, 27th and Washington av.

Pote Thomas B (R), 194, 1902, 1422 Union Boul.

Potter Nelson, 213A, 1905, 1641 Ohio av.

Potter Oscar F (R), 193, 1856, 2556 N Grand av.

POTTER PETER (R), M D, Med Dept Mo State Univ, Columbia, Mo, 1903; A M same, 1903; B S same, 1901; Associate Prof Anatomy Marion - Sims - Beaumont Coll of Med, Med Dept St Louis Univ, Grand av cor Caroline.

Potts Charles D (R), 205, 1892, 5936A, Easton av.

POTTS JEROME D, M D (R), Univ of State of Mo Med School, Columbia, Mo, 1878; Post-Grad Phila Polyclinic and Coll for Grads, Phila, Pa, 1894; N Y Polyclinic, and N Y Post-Grad Med School and Hosp, N Y, City, 1903; Prof Diseases of the Rectum Barnes Univ, Med Dept, St Louis, Mo; Consulting Surg Rectal Dis Centenary Hosp; Mem and V-Pres (1896) Mo State Med

Scott's Emulsion is the most effective remedy known for weak and delicate children and thin, pale people.

St Louis—Cont'd.

Assn; Ex-Pres Cooper Co, Mo, Med Soc, St Louis Med Soc; 305 Lister Bldg, 4500 Olive.

POWELL CHARLES H (R), A B, St Louis Univ, 1884; A M, Same, 1886; M D, St Louis Med Coll, St Louis, Mo, 1887; Interne St Louis Female Hosp, 1887-88; Ill State Board, 1904; Prof Principles of Med and Clinical Med, Barnes Med Coll; Chest Diseases Staff Centenary Hosp, St Louis, Mo; Alternate Phys St Louis City Hosp; Clinician Barnes Coll Dispensary; Mem Am Med Assn, Mo State and St Louis Med Socs; Med Examr Security Mut, Mass Mut, Security Trust and Life, Franklin, Des Moines Bankers, NY, Chicago Life, Columbian Natl, Bankers' Reserve Life, and State Life Ins Cos and Legion of Honor; Office 212 Century Bldg, 9th and Olive; Hours 9 a m to 6 p m; Long Distance Phone Bell Forest 941a.

Price John M,* 2607 University.

PRICHARD JAMES B (R), Mo Med Coll, St Louis 1885; Prof Genl Pathology, Barnes Med Coll, St Louis, Mo; U S Examng Surg for Pensions; Pres Bd Pension Surgs for St Louis; Mem Am Med Assn and Mo State Med Soc; Ex-Sec and Mem St Louis Med Soc; Specialty Gynæcology and Obstetrics; Hours 8 to 10 a 1 to 3 and 6 to 8 p m; Tels, Bell Lindell 2663, Kinlock Delmar 520, 3661 Finney avenue.

Prichard Joseph A (R), 189A, 1891,¶ 2091 Olive.

Priest Warren G (R), 194, '78, 2620A Glasgow av.

Prinz Hermann, 213A, 1901, 632 Century bldg.

Pruett David S, 202, 1903, 6713 Mich av.

Quinn Abram T (R), 195, '94, 6934 Bradley av.

Rader John M (R), 205, 1893, 2930 Olive.

Raines Arthur D (R), 205, '98, 3035 Bell av.

Raines Onie C (R), 205, 1897, 3035 Bell av.

Raithel G Herman G (R), 193, 1898, 302 S 14th.

Randall Brice C (R), 159, '51, 2701 Geyer av.

Randall Edward F (Ecl), 202, 1891, 3709 N 9th.

Randolph Laura L, 202, 1888, 4562 Wichita av.

Rassieur Louis (R), 196A, '99, 2630A, S 13th.

Ratcliff E (R), 194, 1906, 1112A N Sarah.

Ravold Amand (R), 194, 1881, 313 N 9th.

Ray L Wm, 209, 1901, 1930 Bacon.

Ray Samuel H,* 4128 Morgan

Ream Frederic K, 126, 1892, 632 Century bldg.

Reber Lyman S (R), 281, 1870, 6925 S Broadway.

Reber Lyman T (R), 207½,'89, 1942 Arsenal.

Reder A Ralph (R), 194, '94, 5611 Cates av.

Reder Francis L (R), 194, '84, 4629 Cook av.

REDMOND J JOSEPH (R), Bellevue Hosp Med Coll, New York City, N Y, 1887, 1313 Holland Bldg.

REED CHARLES W, M D (Ecl), Am Med Coll (Ecl), St Louis, Mo, 1905; Prof Histology and Pathology to Same; Asst Surgical Clinic St Louis City, Hosp; Sec Ecl Med Soc of St Louis, 1908 Lami.

Reed Elizabeth B.*

Reed Wm L (H), 186, 1872, 4201 West Belle pl.

Rehfeldt Charles S (R), 193, 1896, 2255 S Jefferson av.

Reilly Wm (R), 194, 1874, 1311 N 10th.

Reinders Otto W (R), 194, '91, 2102 S 11th.

Remme Charles T (R), 193, '78, 400 S 14th.

Reuter John F,* 4100A Lee av

Reynolds Howard J, (R), 265 '92, 5232 Delmar boul.

REYNOLDS SAMUEL H, M D (R), Barnes Med Coll, St Louis, Mo, 1897; Post-Grad Same, 1898; Ex-V Pres, Ex-Sec and Mem East Side Med Assn; Mem Ill State Mo State, Madison Co and St Louis Co Med Assns, and Medico-Chirurgical Soc, St Louis, Mo; Med Examr Ætna Life and Prudential Life Ins Cos, Columbian Relief Fund Assn E R K P, Mut Protective League, Royal Neighbors M W of A, Ind Order Red Men, National Union, Toledo, O, Maccabees; Office Manchester and Marshall avs, Postoffice Maplewood Sub Station, Tel Phone Bell Maple 197; Office Hours 1 to 4 and 6 to 8 p m; Res Bartold av and Suburban Line, Hours 9 to 12 a m, Tel Bell Maple 16A.

Rice D Frank (R), 161, 1892, 5145 Cabanne av.

Rice George H (R), 158, 1879, 3139 School.

Richardson Wm C,* 319 N 4th

Richsteen Edward J, 213J, '03

Richter Edward L C (R), 207½, 1897, 7310 Michigan av

RICHTER GEORGE, M D (R), Univ of Marburg, Ger, 1874; Late Prof Physiology Beaumont Hosp Med Coll; Mem Verein Deutscher Aerzte of St Louis; Editor Intl Med Journal; Med Examr A O U W, and L D B A of Mo; Office 407 N Broadway; Hours 11 a m to 1 p m, Tel Victor 311, Sidney 1798; Res 2424 S 18th, Hours 7 to 9 a m and 7 to 8 p m, Tel Kinloch Victor 311.

Riesmeyer Louis T (R), 193, 1883, 2838 Lafayette av.

RIGLER ROBERT I (Ecl), Am Med Coll, St Louis, Mo, 1902; Prof Fractures and Dislocations in Same, 4152 N Newstead av.

Riley Ralph D, 194, 1902, 4641 Washington boul.

RING FRANK (R), St Louis Coll Phys and Surgs, St Louis, Mo, 1892; Mem Am Med Assn and St Louis Med Soc; Med Examr Penn Mut, Phila, Pa, Mo State Life and Security Mut of N Y, John Hancock Mut, Boston, Mass, Prudential Ins Co of America, Newark, N J, Security Trust and Life Ins Co, Phila, Pa, and Standard Life and Accident Co, Detroit, Mich, State Mut, Worcester, Mass, Hartford of Hartford, Conn, New Eng, Boston, Mass, and Pacific Mut of Calif, 721 Olive.

RININGER WILL M D (R), Marion-Sims Coll of Med, St Louis, Mo, 1899; Asst Neurologist Med Dept St Louis Univ; Surg United Rys Co, Am Can Co et al; Mem Am Med Assn, St Louis Med Soc and Mo State Med Soc; Med Examr Minnesota Mut Life Ins Co; Hours 9 to 10 a m, 2 to 3, 7 to 8 p m; Tel Kinloch B 1577, Bell Tyler 553A, 1100 Madison.

Rinkel Jacob P (R), 194, 1881, 1303 N Taylor av.

RITTER MARTIN M (R), Coll of Phys and Surgs, The Coll of Med of the Univ of Ill, Chicago, Ill, 1892; Former Instr Ophthalmology Northwestern Univ Med School and Lecturer Rhinology and Laryngology, Chicago Post-Grad Med School and Hosp; Sec Auxiliary Corps and Diphtheria Staff Chicago Health Dept; Oculist and Aurist Home for the Friendless, Chicago, Ill; Oculist St Marguerite's Hosp, Hammond, Ind; Practice Limited to Eye, Ear, Nose and Throat; Phone Bell Main 2817; Hours 10 to 12 a m and 2 to 5 p m, 908-913 Star Bldg, Olive n w cor 12th.

Robards Younger P, 213A, '02, 4217A Norfolk av.

Robb Wm H,* 1410 N Euclid avenue

Robertson Wm M (R), 310, 1889, 2608 Locust.

Robinson Anselm C (R), 193, 1874, 507 Clinical bldg.

Robinson Foster F (R), 159, 1878, 3919 Papin.

Robinson Francis C (R), 196A, 1891,¶ 3418 Nebraska av

Cleveland Pasteur Institute
602 Hough Ave., Cleveland, Ohio.
Private Hospital for the Preventive Treatment of Hydrophobia.
H. R. BROWNELL, M.D., Med. Director

Robinson G F, 205, 1905.
ROBINSON P GERVAIS, A B, M D, LL D (R), Med Coll of the State of So Carolina, Charleston, S C, 1856; Formerly Prof of Principles of Med and Hygiene and Dean of Faculty Mo Med Coll; Emeritus Prof Practice of Med, Med Dept Washington Univ; Mem Am Med Assn, 3550 Pine.
Rodgers Hamilton,* 2204 Dodier.
Rohlfing Charles G (R), 196, 1883, 1200 N 8th.
Rohlfing Henry A L (R), 193, 1883, 2602 Laclede av.
Rohlfing Louis C (R), 193, '87, 3126 N Grand av.
Rohlfing Otto L (R), 193, 1896, 917 N 17th.
Rolling Frederick W (R), 196A, 1895, 167 Sidney.
Rooch August (R), 194, 1855, 1907 Bremen av.
Roose Geo H,* 603 N Garrison av.
ROSEBROUGH F H, A B, Westminster Coll; (R), M D, Med Dept, St Louis University, 1904; Post-Grad Courses N Y Ophthalmic and Aural Institute, St Bartholomews Hosp, N Y City; Mem Am Med Assn, Mo State Med Assn, St Louis Med Soc; Practice Limited to Diseases of Eye and Ear; Office Hours 9 to 12 and 2 to 4 p m, 928 N Grand av.
Rosenbach Charles W,* 2037 Washington.
Ross Chas C,* 3413 School.
Ross Joseph B (R), Univ of Greifswald, Ger, 1881, 1908 E Grand av.
Rothman Paul M, 194, 1902, 1317 N 11th.
Rothschild Samuel, 194, 1902, 1716 Franklin av.
Rothstein Hugo (R), 193, 1877, 3309 S 13th.
Rotteck Julius V,* 400 S Jefferson av.
Rotter Charles F (R), 196A, 1896, 1910 Arsenal.
Rotter Julius,* 1807 Wash.
Rowe Alfred R, 213J, 1903, 536 N Taylor av.
Rudin John Jacob, 213A, '05.
Ruge Julius A (R), 196, 1861, 3208 N 19th.
Rule John B (R), 207½, 1892, 1023 N Grand av.
RUMPOLD FRANK M (R), St Louis Med Coll, St Louis, Mo, 1884; Practice Limited to Nose, Throat and Ear, 450 Century Bldg.
RUNDE FREDERICK WILLIAM (R), Ph G, St Louis Coll of Pharmacy, 1894; M D, Med Dept St Louis Univ, 1898; One Year Post-Grad Work Eye and Ear, 1902-03; Formerly Clinical Instr in Otology and Ophthalmology and Director of Clinics Gross Med Coll, Denver, Colo; Until Practice Limited Med Examr Prudential, New York Life, Mut Life Ins Co of New York, Mut Life Ins of Chicago; Practice Limited to Eye and Ear Diseases; Office and Res 3217 Hebert.
Rush Louis, 213A, '05, 6090 Maple.
Rush Wm H,*806 N Grand av
Rusk Elizab M,* 2939 Lawton av.
Russell Libby,* 2712 Lucas av
Russell Thomas J (R), 193,'93, 1427 N Grand av.
Russler Jacob J, 213J, 1903, 3301 Easton av.
Saenger Nathaniel (R), 193, 1895, 2134 St Louis av.
Sahlender Otto L (R), 194, '96, 321 N Grand av.
Salinger Edmund,* 1401 S Broadway.
Salter John C (R), 175, 1901, 3634 Washington av.
SANFORD LOUISE (R), Illinois Med Coll, Chicago, Ill, 1905; Univ of Louisville, Med Dept, Louisville, Ky, 1905; Res Phys Missouri Sanitarium; Practice Limited to Obstetrics and Gynæcology, 2203 Olive.
Sante August H (R), 213A,'94, 3141 Laclede av.
Sante Herman A (Ecl), 202, 1894, 1915 Hickory.
Sargent Mary U (H), 197, '88, 3132 Washington av.
Sauer Wm E (R), 194, 1896, Humboldt bldg.
Sauermann Hans H (R) 193, 1888, 1708 Market.
SAULS JOSEPH A (R), Louisville Med Coll, Louisville, Ky, 1884; Phys to Drs Lewright & Whitemer's Med and Surg Sanitarium, 2009 E Grand av.
SAUNDERS EDWARD W (R), Univ of Va, Med Dept, Charlottesville, Va, 1875; Prof Diseases of Children and Clinical Midwifery, Med Dept Washington Univ; Phys-in-Chief Bethesda Hosp and Episcopal Orphans' Home; Mem Am Pediatric Soc; Office and Res 3003 Lafayette av; by Appointment Only, Lister Bldg, 4500 Olive.
SAUTER CLARA (H), Homo Med Coll of Mo, St Louis, Mo, 1880; Mem St Louis Homo Med Soc, 1729A Oregon av.
SAUTER EDWIN (R), Marion-Sims Coll of Med, St Louis, Mo, 1897; Formerly Prof Materia Medica and Asst Demonstrator of Anatomy to Same, 1331 N 7th, Res 1729A Oregon av.
SAXL ERNST (R), Imperial and Royal Univ of Prague, Austria, 1893; Practice Limited to the Eye, 353 Century Bldg.
Say Wm J (R), 193, 1895, Chemical bldg.
Saylor B Frank (H), 197, 1897, 3700 West Pine boul.
Schaaf Katharine A, 213A, '05
Schade George W (R), 193, '77, 2901 St Louis av.
Scharf Joseph H, 175B, 1900, 1414 Franklin av.
Scharff Eugene A (R), 193, 1898, 4967 West Pine boul.
SCHAUB CHARLES W (R), Missouri Med Coll, St Louis, Mo, 1894; Tel Kinloch D 1359, Bell Tyler 886; 2302 Salisbury.
Schaub Minnie,* 308 N 6th.
Schermann Louis W (H), 197, 1900, 5438 Old Manchester rd.
Schery Charles W, 205, 1904, 917 Allen av.
SCHIEDEL CHAS C, 3026 Franklin av.
Schiermann John H (R), 194, 1892, 1919 Bremen av.
Schisler Edwin J (R), 207½, 1896, 2027 S Jefferson av.
Schlagenhauf Henry J (R), 194, 1890, 827 Soulard.
Schleiffarth Chas W (R), 194, 1889, 3619A Connecticut.
SCHLEIFFARTH EDGAR L (R), St Louis Med Coll, St Louis, Mo, 1881, 8 South Broadway.
Schlossstein Adolph G (R), 194,'94, 3603A Shenandoah av
SCHLUETER ROBERT E (R), Mo Med Coll, St Louis, Mo, 1895; Senior Asst Surg Clinic O'Fallon Dispensary, Med Dept, Washington Univ; Mem Am Med Assn, Mo State and St Louis Med Socs, 740 S 4th.
Schmalhorst David E, 207½, 1900, 8111 N Broadway.
Schmidt August (R), 196A, '92, 3237 S Jefferson av.
Schmidt Wm C (R), 205, '98, 2417 S Broadway.
Schnell Arthur E (H), 197, 1900, 4553 S Broadway.
Schoemaker Daniel M, 270, '05 1400 S Grand av.
Scholz Paul C, 213A, 1902, 3201 Franklin av.
Scholz Philip (R), 205, 1889, 3403 N 14th.
Scholz Roy P, 194, '04, City Hospital.
SCHOTT AUGUSTUS H (H), Homo Med Coll of Mo, St Louis, Mo, 1879; Prof of Materia Medica in Same, 4066 Delmar boul.
Schott Jennie E,* 3733 Olive.
Schreiner Joseph G (Ecl), 202, 1878, 816½ Chestnut.
Schuchardt Ernest (R), Univ of Gottingen, Ger, 1866, 311 S 2d.
Schuchat Louis W (R), 193, '96 2200 Chouteau av.
Schuck Albert (R), 196A, 1896, 209 Barry.
Schuck Philip (R), 196A, 1897, 1420 S Broadway.
Schulte Carl E (R), 149, '96, 4036 Flad av.
Schulte Francis A, 213J, '04, 2447 N Spring av.
Schultz Wm F A (R), 193, '96, 3732 Olive.
Schulz Edward, 197, '04, Vandeventer and Cottage avs.

KRETOL
Diluted.
The most powerful DISINFECTANT known to science; capable of being diluted more than five hundred times and yet retaining its DISINFECTING powers. It is non-corrosive, non-explosive, non-poisonous, and harmless to handle
All Druggists, or The "Kretol" Co. WASHINGTON, D. C

St Louis—Cont'd.

Schulz Henry W (R), 194, '88, 3343 S Jefferson av.

Schuricht Gustav M, 194, 1896, 3236 Lafayette av.

Schuricht Gustav S, (H), 197, 1892, 1113 St Ange av.

SCHWAB SIDNEY I (R), Harvard Univ Med School, Boston, Mass, 1896; Prof Diseases of Nervous System Med Dept, St Louis Univ; Attg Neurologist Jewish Hosp, Jewish and Grand Av Dispensaries; Mem Am Neurological Soc, St Louis Neurological Soc and St Louis Med Soc, Vanol Bldg.

Schwalbe Saml (R), 169, '85, 313 N 9th.

SCHWARZ HENRY (R), St Louis Med Coll, St Louis, Mo, 1879; Univ of Giessen, Ger, 1880; Prof Obstetrics, Medical Dept Washington Univ; Consulting Gynæcologist St Louis City and St Louis Female Hosps; Obstetrician Jewish Hosp of St Louis; Practice Limited to Obstetrics and Gynæcology, 440 N Newstead av.

Schwarze August (R), 193, '92, 2921 S Jefferson av.

Scollay Geo W,* 5665 Cates av

Scott Cletus W, 213A, '04, 1901 E Grand av.

Scott Clive B (R), 194, 1903, 4500 Olive.

Scott David W (R), 112, '82, 2224 Market.

Scott Elijah A, 213A, '04, 1700 S Broadway.

Scott Jas M (R), 194, '53, 3313 Morgan.

Sedgwick Jos T,* 5324 Old Manchester rd.

SEELIG MAJOR G (R), A B, Harvard Univ, Cambridge, Mass, 1896; M D, Coll Phys and Surgs Med Dept Columbia Univ New York, N Y, 1900; Interne Mt Sinai Hosp, N Y, 1900-02; House Surg Same, 1902-03; Instr Pathology Med Dept, St Louis Univ, St Louis; Assoc Surg St Louis Jewish Hosp; Assoc Surg to Skin & Cancer Hosp of St Louis; Surg St Louis Jewish Hosp Disp, 201 Vanol Bldg.

Seibert Alex W, 213A, 1905.

SEIDLITZ GEORGE N (H), M D, Hahnemann Med Coll and Hosp, Chicago, Ill, 1884; A M, Univ of Iowa, Iowa City, Ia, 1887; Prof in Homo Med Coll of Mo, St Louis, Mo; Oculist and Aurist Christian Hosp; Mem Mo Inst of Homo and St Louis Homo Med Soc. Office Hours, 9 a m to 12 m and by appointment. Specialty Oculist and Aurist. Tel Bell Lindell 12 9, Kinloch Delmar 1790. 310-312 Olivia Bldg.

Semple Nathaniel M (R), 194, 1897, 510 Humboldt Bldg.

SENSENEY EDGAR M (R) St Louis Med Coll, St Louis, Mo, 1887; Prof of Diseases of Nose, Throat and Chest, Medical Dep Washington Univ, 2829 Washington av.

Senseney Eugene T (R), 194 1905, 2829 Wash av.

Shaffer Walter S (R), 266, '91, 1336A Walton av.

Shahan Wm E, 194, '04 Beaumont and Washington.

Shanahan Nicholas C, 196A, 1893, 1400 S Grand av.

Shankland J Wilbur, 213J, '04, City Hospital.

Shanklin Benj (R), 196A, 1892 2734 Chouteau av.

SHAPLEIGH JOHN B (R) St Louis Med Coll, S Louis, Mo, 1881; Prof Otology, Med Dept Washington Univ; Mem Am Acad o Med, Am Otological, S Louis Med Socs and Med Soc of The City Hosp Alumni, Humboldt Bldg Grand and Washington avs

Sharpe Norvelle W (R), 207½ 1890, 3505 Franklin av.

Shattinger Charles (R), 194 1886, 2924 Grand av. s.

Shay Elbridge A (H), 264, '83 803 Pine.

Sheldon Geo H, 213A, 1902, 210 Market.

SHELLMAN ARTHUR F (R), New York Univ, Med Dept Univ Med Coll, N Y City, 1894; Phys Drs Lewright & Whitener's Med and Surg Sanitarium, 200 E Grand av.

Shelton Clay A (R), 196A, '93 313 N 9th.

Shelton Thos H,* 2900 Gamble

Sherman W Mark, 213J, '04 4243 Manchester av.

Shields Danl F, 194, '05, 459 W Belle Terrace.

Shields Wm B (R), 304, 1889 534 N Vandeventer av.

Shoemaker John F,* 208 N 6th

SHOEMAKER WM ALFRED (R), Univ of Md School of Med, Baltimore Md, 1885; Office 1006 Carleton Bldg.

Shouldice Jas H (R), 332, '93 2604 Morgan.

Shutt Cleveland H, 205, '04 City Hospital.

Sibley Chas C,* 2331 Market

Sibley Frank C, 207½, 1900 213J, 1903, 2735 Gamble.

Siebert August (R), Univ of Heidelberg, Ger, 1891, 161 S Jefferson av.

Sieving Gustav W, 196A, 1898 3601 S Jefferson av.

Sieving Henry J C (R), 207½ 1897, 1125 St Louis av.

Silverstone Hiram E (R), 19 1898, 1100 N Compton av.

Silverwood Wm F (R), 18 1871, 1469 S Grand av.

Simon Emil, Univ of Wurzburg, 1891, 1815 S 2d.

Simon Fredk C (R), 193, 1893 1835 Cass av.

Simon John H (R), 193, 1890 4062 Manchester av.

Simpson Lloyd (R), 196A, 1895, 4715 St Louis av.

Sippy Alvin H (R), 193, 1885, 4154 Morgan.

SKINNER CAROLINE (H), Homo Med Coll of Mo, St Louis, Mo, 1897; Practitioner's Course N Y Homo Med Coll and Hosp, 1903; Hours out ? to 9 a m, 2 to 4 p m; Office and Res 1000 N Grand av cor Grand and Bell avs.

Skinner Edwd H (H), 131, 1902, 2313 Washington av.

Skrainka Philip (R), 194, 1884, 534 N Vandeventer av.

Sluder Greenfield (R), 194, '88, 2647 Washington av.

Smart Francis M,* 3224 Lucas avenue.

Smith Clyn, 213J, 1903, 1923 N Grand av.

Smith Elizab, 202, 1897, 3043 Easton av.

Smith Elmer C,* 4958 St Louis avenue.

SMITH ELSWORTH JR (R), A B, St Louis Univ, St Louis, 1884; A M, Same, '90; M D, St Louis Med Coll, St Louis, 1887; Clinical Prof of Med, Med Dept Washington Univ; Phys St Louis Mullanphy Hosp; Chief Med Clinic O'Fallon Dispensary; Mem Am Med and Mo State Med Assns and St Louis Med Soc; Ex-Pres Med Soc of the City Hosp Alumni, Humboldt Bldg, Grand and Washington avs.

Smith Jas A, 213A, 1905.

Smith Jas W (R), 193, 1890, 407 N Broadway.

Smith J Atkinson,* 3834 Page boul.

Smith J Campbell (R), 169, '85, Humboldt bldg.

Smith Leon J, 209, 1886, 19 S Broadway.

Smith M Ney (Ecl), 132, 1881, 814 Pine.

Smith Orrick E (R), 196A, '91, 4065 A Chouteau av.

SMITH WAYNE (R), Washington Univ Med Dept, St Louis, Mo, 1902; Supt Washington Univ Hosp and Disp; Mem St Louis Med Soc, 1806 Locust; Res 4914 Washington av.

SMITH WILLIAM A (Ecl), Am Med Coll, St Louis, Mo, 1899, 904 N 22d.

Snodgrass Chas A, 194, 1903, 1624 Chestnut.

SOPER HORACE W (R), Med Dept Washington Univ, St Louis, Mo, 1894; Chief Med Clinic St John's Hosp; Ex-Pres Med Soc of City Hosp Alumni; Med Examr Provident Savings Life Assurance Soc of N Y; Specialty Internal Med; Hours 8 to 9 a m, 2 to 3 and 7 to 8 p m, 813 N 18th. Tel Kinloch C 940.

Soraghan John T (R), 193, '91, 1593 N Jefferson av.

SPAIN KATE C (R), St Louis Coll of Phys and Surgs, St Louis, Mo, 1895; Clinical Asst to Chair of

THE Keeley Cure

1204 So. Adams St., MARION, INDIANA.

Cures Liquor, Morphine and Other Drug Habits.

The Institute is pleasantly located, newly furnished and modern throughout.
No restraint or publicity. Information furnished on application.

Gynæcology and Diseases of Children to Same; Men Staff Jefferson Hosp; Office 308 N 6th, Carleton Bldg; Res 5195A Fairmount av.

Spalding Francis M (R), 194, 1873, 5827 S Broadway.

Spangler John F,* 1521 Goode avenue.

Specht Franz J T (R), 194, 1858, 1718 Preston pl.

SPEER REINHOLD (R), St Louis Univ, Med Dept, Marion-Sims-Beaumont Coll of Med, St Louis, Mo, 1904; Mem St Louis Med Soc; Med Examr K of M and Protected Home Circle, 120 W Courteois (Carondelet).

SPENCER HORATIO N, A M, M D, LL D (R), Col of Phys and Surgs of the City of N Y, 1869; Prof Otology Med Dept Washington Univ; Former Pro Diseases of Ear and Vice Dean of the Faculty Med Coll; Mem Am Otological Soc, 2723 Washington av. Tel Beaumont 259.

SPENCER SELDEN (R), A B, Princeton; M D, Mo Med Coll, St Louis, Mo, 1899; Post-Grad Univ of Berlin Ger, 1901-2; Instructor in Otology Washington Univ Med Dept, St Louis; Aural Surg Martha Parsons Free Hosp for Children; Mem Med Soc of the City Hosp Alumni, 2723 Washington av

SPIEGELHALTER JOSEPH (R), Humboldt Med Inst St Louis, Mo, 1862; Ad Eundem Humboldt Med Coll, St Louis, Mo, 1866; Courses at Univs of Tubingen and Wurzburg, Ger, and Vienna, Austria, 1871; Mem Am Med Assn, St Louis Med Soc, Am Assn for Advancement of Science, Acad of Science, St Louis Verein Deutscher Aerzte, Am Public Health Assn and St Louis Microscopical Soc, 2166 Lafayette av.

Spinzig Felix (R), 194, 1883, 606 S 2d.

Spitze Edwd C (R), 194, 1902, Beaumont s e cor Washington.

Spohn Jacob C (R), 185, 1868, 4480 McPherson av.

Spooner Ernest H (R), 205, 1894, 1116 Talmage av.

Spreckelmeyer Gustave A(R), 193, 1879, 3459 Chippewa.

Spring Josiah C,* 5043 Vernon av.

Stafford Saml P (R), 281, 97, 1001 N Jefferson av.

Stahl Silas S (R), 213J, 1905, 204 Lister Bldg.

Standing Wm R, 193, 1871, 3021 Newstead av.

Stapp Saml C.* 1317 N Broadway

STARKLOFF HUGO MAX V (R), Univ of Tuebingen, Ger, 1854; Prof Orthopedic Surg Marion-Sims-Beaumont Coll of Med, Med Dept St Louis Univ; Ex-Surg Iron Mountain Ry and Volunteers U S Army; Med Examr Germania Life Ins Co, N Y, 3623 Cleveland av.

Starkloff Max C (R), 194, '81, 7619 S Broadway.

Stauf Henry D (R), 193, 1885, Humboldt bldg.

Stauffer Wm H (R), 185, '87, 1023 N Grand av.

Stearns Leonard A,* 816 Olive

Steedman Isaiah G W, 162,'59, 2803 Pine.

Steel Saml C,* 1205 N Grand avenue.

STEELE A J (R), Jefferson Med Coll, Phila, Pa, 1859; Prof Orthopedic Surgery, Med Dept Washington Univ; Consulting Orthopedic Surg to The Martha Parsons Children's Hosp and Orthopedic Surg to Mo Baptist Sanitarium; Ex-Pres of the Am Orthopedic Assn, 2825 Washington av.

STEER JUSTIN (R), Univ of the City of N Y, 1876; Prof of Clin Medicine, Med Dept Washington Univ; Phys to Mullanphy Hosp; Mem Am Med Assn and St Louis Med Soc, 3126 Washington av.

Steger Wm T (R), 193, 1891, 829 Angelica.

Steiner Albert S, 213J, 1903, 520 Olive.

Stelzleni Geo M (R), 194, 1880, 2432 N Grand av.

Stephens Albert F (Ecl), 262, 1885, 2831 N 23d.

Stephens Mortimer L,* 407 N Broadway.

Stevens Chas D (R), 194, 1878, 1749 S Grand av.

Stewart Alex P jr (R and H), 197, 1883, 5727 Cabanne av

STEWART FLOYD (R), St Louis Med Coll, Med Dept Washington Univ, St Louis, Mo, 1896; Late Chief Dermatological Clinic O'Fallon Dispensary in Same; Late Major and Surg 2d U S Vol Inf, 1898-99; Mem Assn Military Surgs of the U S, Am Med Assn, Mo State and St Louis Med Socs; Practice Limited to Genito-Urinary and Skin Diseases, 309 N 10th, n w cor Olive.

Stocking Lyman C (R), 294, 1899, 1304 Academy av.

STOCKWELL BENJAMIN E (R), Barnes Med Coll, St Louis, Mo, 1894; Mem Am Med Assn, Mo State and St Louis Med Socs; Hours 9 to 11 a m, 3 to 5 and 7 to 9 p m; Tel Kinloch, Victor, 516; 2345 S Broadway.

Stoffel Remy J (R), 194, 1880, 2868 Lemp av.

Stoffregen Henrietta A (H), 197, 1897; 3928 N 20th.

Straus Leon (R), 158, 1877, 805 N Grand av.

Strawn Cleo P, 270, 1905.

Streutker Chas E F (R), 193, 1895, 3828 S Broadway.

Strickler Benj E, 126, 1875, Terminal Hotel.

Struthers Andw W (R), 193, 1895, 1011 N Leffingwell av.

Sturhahn Ferdinand O (R), 205, 1891, 3519 Herbert.

SUGGETT ORRIL L (R), Barnes Med Coll, St Louis, Mo, 1883; Prof of Syphilology and Assoc Prof Genito-Urinary Surg to Same; Consultant in Genito-Urinary Surg and Veneral Diseases to City and Female Hosps, Centenary Hosp and Woman's Hosp of the State of Mo; Mem Am Med and Mo State Med Assns and St Louis Med Soc; Office Suite 423-424 Commercial Bldg.

Summa Henry H (R), 194, '75, 3707 N 11th.

SUMMA HUGO, A M, M D (R), Univ of Freiburg, Ger, 1891; Prof Med Marion-Sims-Beaumont Coll of Med, St Louis, Mo; Mem Am and Mo State Med Assns and St Louis Med Soc, 2229 St Louis av.

Sutter John H (R), 205, 1901, 2310 N 14th.

SUTTER OTTO (R), Beaumont Hosp Med Coll, St Louis, Mo, 1892; Prof Diseases of Women and Clinical Gynæcology St Louis Coll of Phys and Surgs; Former Supt St Louis City Hosp; Mem Am Med Assn, St Louis and St Louis City Hosp Med Socs; Med Soc City Hosp Alumni; Hours 12 m to 3 p m, 355 Central Bldg.

Swahlen Percy H (R), 213J, 1903, City Hosp.

Talbott Hudson (R), 196A, '98, 3151 Laclede av.

Tandy Lewis G (R), 194, '86, 317 Duchouquette.

TANQUARY JAMES H (R), Coll of Phys and Surgs, Chicago, Ill, 1883; Prof Clinical and Orthopædic Surg, Barnes Med Coll; Mem Am Med Assn, Mo State and St Louis Med Socs; Specialty General and Orthopædic Surgery; Office Hours Until 9 a m and at Centenary Hosp 10 to 11 a m, 930 Belt av. Tels Delmar 1381, Bell Forest 1596.

Tate B Frank, 197, '04, 229 S Beaumont.

Tate Prentiss S, 213J, 1902, 2941 Thomas.

Taussig Albert E (R), 194, '94, 3519 Washington av.

Taussig Fredk J (R), 194, '98, 534 N Vandeventer av.

TEDROW JAMES B (R), Univ of Michigan, Dept Med and Surgy, Ann Arbor, Mich, 1886; Surg I C R R; Mem Am Med Assn, Iowa State, Austin-Flint, Cedar Valley and Hamilton Co Med Socs; Grand Med Examr Iowa Legion of Honor; Med Examr New York, Equitable, Mut Life and Manhattan of New York, Fidelity of Phila, Phœnix and Ætna of Hart-

ANTIKAMNIA PREPARATIONS
PLEASE SEE PAGE 3 FOR PARTICULARS

St Louis—Cont'd.

ford, Northwestern Mut of Milwaukee, Des Moines and Central Life Assnce of Des Moines, Life Ins Cos.

Temm Francis A (R), 193, '90, 5115 Page Boul.

Temm Louis N (R), 193, 1896, 1923 Biddle.

Tendick Arnold,* 1400 S Grand av.

Terry Harry A, 194, '04, 2828 Pine.

TERRY ROBERT J (R), Mo Med Coll, St Louis, Mo, 1895; Prof Anatomy Med Dept Washington Univ, 1806 Locust.

Thierry Charles W (R), 194, 1898, 303 N Grand av.

Thomas Elihu B (H), 197, '83, 3673 Finney av.

Thomas Harry M,* 5342A Easton av.

Thomas T R, 213A, 1903, 920 Bayard.

Thompson Fannie M,* 2037 Alice av.

Thompson George D (R), 194, 1880, 4100 Lee av.

THOMPSON G HOWARD (R), Mo Med Coll, St Louis, Mo, '88; Bellevue Hosp Med Coll, N Y, '89; Prof Materia Medica, Therapeutics and Experimental Med St Louis Coll of Phys and Surgs; Editor "The Regular Medical Visitor;" Office 226-227 Mermod-Jaccard Bldg, Olive n w cor 9th.

THOMPSON-G E R H A R D PAULA ADELAIDE (R), Barnes Med Coll, Med Dept Barnes Univ, St Louis, Mo, 1905; Asst to Chair of Chemistry at Same; Special Course Univ of Leipzig, Ger, 1905; Offices 226-227 Mermod-Jaccard Bldg and 2945 Lawton av.

Thompson Hugh E,* 917 Hickory.

Thompson Ralph L, 176, 1900, 1400 S Grand av.

Thomson David A, 205, 1903, 2001 E Grand av.

Thorpe Burton Lee, 213A, '05, 3606 Olive.

Throckmorton Chas M (R), 282, 1885, 1721 Cora av.

Thumser Lorenz (R), Univ of Prague, Austria, 1891, 2353 S Broadway.

TIEDEMANN ERNEST F (R), St Louis Med Coll, St Louis, Mo, 1880; Prof of Pathology and Bacteriology Washington Univ, 1806 Locust.

Tincher Charles F (H), 197, 1889, 5715 Easton av.

Todd Charles A, 223, 1869, 3723 Delmar boul.

TODD D CLAY, B S (R), Marion-Sims-Beaumont Coll of Med, St Louis, Mo, 1902; Instr in Med St Louis Univ Med Dept; Mem St Louis Med Soc, 1st V-Pres Alumni Med Assn Marion-Sims-Beaumont Coll of Med, 4115 Finney av.

Toeppen Hugo (R), 332, 1892, 3111 S 7th.

TOMLIN BENJAMIN F (R), Cincinnati Coll of Med and Surg, Cincinnati, O, 1865, 1100 Mississippi av.

Tontz George W, 213J, 1904, 2248 Dodier.

Tooker Charles W, 194, 1904, 315 Humboldt bldg.

Tremain Geo W,* 2647 Olive.

TREUTLER OSCAR E (R), St Louis Coll of Phys and Surgs, St Louis, Mo, 1885; Formerly Prof Chemistry, Toxicology and Materia Medica in Same; Late Prof Chemistry Toxicology and Materia Medica and Director Chemical Laboratories Marion-Sims Coll of Med; Prof Materia Medica, Toxicology and Therapeutics, St Louis Woman's Med Coll; Prof Prophylactic Med, St Louis Coll of Midwifery; Consulting Phys St Louis City Hosp and East St Louis (Ill) Protestant Hosp; Lecturer Rebekah Training School for Nurses; Co-Editor and Co-Propr "The American Midwife;" Mem St Louis Med Soc; Office and Res 4301 Manchester av

Trigg Joseph M (R), 149, '93, 2343 Olive.

TROTMAN CHARLES A (R), Washington Univ Med Dept, St Louis, Mo, 1901; Asst in Med St Louis Univ Med Dept; Former Asst Surg Polyclinic Hosp, Washington Univ; Assoc Phys Mt St Rose Throat and Chest Sanitorium; Mem Am Med and Mo State Med Assns, St Louis Med Soc and St Louis Soc for the Prevention of Tuberculosis; Office 421-23 Commercial Bldg, Res 5193 Morgan.

Truex Howard E (R), 137K, 1901, 800 Olive.

Tuckett Charles,* 4563 North Market.

TUHOLSKE HERMAN (R), Mo Med Coll, St Louis, Mo, 1870; Prof Practice of Surgery and Clinical Surgery, Med Dept Washington Univ; Consulting Surg City Hosp; Surg Martha Parsons Free Hosp for Children, and Washington Univ Hosp; Surg-in-Chief St Louis Jewish Hosp; Mem Am Med and Southern Surg and Gynaecological Assns; Founder; Mem Internatl Congress of Obstetrics and Gynaecology; Hon Mem S E Mo Med Soc; Mem German Surgical, St Louis Med and St Louis Surg Socs; 465 N Taylor av.

Tuholske Moritz (R), 194, '93, Female Hosp.

TUPPER PAUL Y (R), Hosp Coll of Med (Med Dept Central Univ), Louisville, Ky, '80; Prof Applied Anatomy and Operative Surgery Med Dept Washington Univ; Surg Burlington R R; Mem Staff Surgs Mo Baptist Sanitarium, Protestant Hosp and Martha Parsons Free Hosp for Children; Pres St Louis Anatomical Board; Mem Assn of Am Anatomists, St Louis Surgical and St Louis Med Socs and Mo State Med Assn, Linmar Bldg., Hours 1 to 3 p m, Sundays 10 to 11 a m, Both Phones; Res 4236 Delmar boul.

Tuttle George M (R), 223, '91, 4519 Washington boul.

TYZZER WALTER G (R), Barnes Med Coll, St Louis, Mo, Class 1902; Mo State Board of Health, 1901; Gen Mngr Mayfield Sanitarium, 912 N Taylor av.

Ude Waldemar (R), 196A, '92, 3531 S Grand av.

Uhlemeyer H Adolph (H), 197, 1900, 1511 E Grand av.

Unterberg Hillel, 213J, 1902, Insane Asylum.

Upshaw Harry A (R), 196A, 1898, 3166 Morgan Ford rd.

UPSHAW IRA W (Ecl), Am Med Coll, St Louis, Mo, '89; Prof Physical Diagnosis in Same, 5015 Shaw av.

Upshaw Orin T (Ecl), 202, '94, 3422 Gravois av.

Upshaw Platt W, 202 1892, 6823 Manchester av.

Upshaw Thomas J (Ecl), 202, 1890, 4247 Meramec.

Urban Emanuel T, 194, 1902, 3150 Park av.

Vail Wm Hooker (R), 205, 1897, 1464 Belt av.

VALLÉ JULES F (R), St Louis Med Coll, St Louis, Mo, 1885; Mem Staff Phys St Luke's Hosp; Mem St Louis Med, St Louis Obstetrical and City Hosp Alumni Med Socs, 3303 Washington av.

Vanderbeck Cornelius C (R), 282, 1872, 229 N 14th.

Van Hoefen Samuel (R), Royal Coll, Munich, Ger, 1873, 8408 Halls Ferry rd.

Van Hoefen Siegfried A, 205, 1902, 8313 Halls Ferry rd.

Vasterling Paul F (R), 194, '83, Mo Pac Ry Hosp.

Vaughan John W (R), 194, '81, 3903 West Belle pl.

Vaughan Rufus A (R), 299, '72, 313 N 9th.

Vaughan Walter W,* 5361 Cabanne av.

Vieth Edward J (R), 193, '93, 213J, 1904; 2251 S Grand.

Viehe Richard F, 283, 1903, 1738 Choteau av.

Vierling Lydia E, 213A, 1905, 3827 S Broadway.

BURN-BRAE,

A PRIVATE HOSPITAL FOR MENTAL AND NERVOUS DISEASES.
(See adv. in PHILADELPHIA.)

Vincil Frank H, 213A, 1903, 3756 Cook av.
Vitt Rudolph S, 213J, 1904, 3860 S Broadway.
Voerster Engelbert (R), 194, 1865, 405 Walnut.
Voerster Engelbert jr (R), 207½, 1897, 405 Walnut.
Vogel Albert B (R), 194, 1896, City Dispensary.
Vogel Clarence R (H), 270, 1891, 5245 McPherson av.
Vogelsang Edward J (R) 213A, 1899, City Dispensary
Vogler Alfred T, 213J, 1904, 1916 Mallinckrodt.
Vogt Gustave W (R), 193, '77, 1455 Blair av.
Vogt Wm H (R), 193, 1897, 705 Olive.
Volker Rudolph C (R), 144,'72, 7027 S Broadway.
Volkers Guido A, 196A, 1901, 3745 Wisconsin av.
Vollmer Paul,* 2358 S 12th.
Von Clossman August (R),263, 1877, 614 West Haven.
Vonder Au Otto L (R), 207½, 1892, 1301 Geyer av.
Von Greyerz Emma, 213A.'05
Vorbeck Joseph C (Ecl), 202, 1899, 1329 Old Manchester rd
Vorbeck Margaret (Ecl), 202, 1892, 1329 Old Manchester rd
Vordick August H (R), 202,'84, 2420 N Jefferson av.
Vosberg Matthew D (H), 208½, 1889, 323 Frisco Bldg.
Wagers Arthur J (R), 205, '99, 3673 W Pine boul.
Wainright Allen G (R), 194,'02, 2703 Washington av.
Wait Walter J (R), 194, 1880, 1495 Stewart pl.
Wakefield Harry C (R), 207½, 1892, 3d s e cor Olive.
Walbridge Luther P (R), 149, 1884, 5001A Vernon av.
Walker Clarence E (R), 196A, 1897, 6341 Michigan av.
Walker Richard A, 213A, '05, 3631 Olive.
Wall Edward J, 209, 1899, 905 N 23d.

WALL OTTO A (R), Ph G, St Louis Coll of Pharmacy, St Louis, Mo, 1868; M D, Mo Med Coll, St Louis, Mo, 1870; Bellevue Hosp Med Coll, N Y City, 1871; Prof Materia Medica and Botany, St Louis Coll of Pharmacy; Mem Am and Mo Pharmaceutical Assn; 2nd Vice-Pres Convention for Revision of U S Pharmacopœia, 1900-10, 4532 Virginia av.

WALL OTTO A JR (R), Ph B, St Louis Coll of Pharmacy, St Louis, Mo, 1895; M D, Mo Med Coll, St Louis, Mo, 1898; Lecturer on Accidents and Emergencies and Instructor on Materia Medica and Registrar, St Louis Coll of Pharmacy, St Louis, Mo; Mem Am and Mo Pharmaceutical Assns, 4532 Virginia av.

Walser Otto T, 213J, 1902, 1023 California av.
Walton Lucius A (R), 194, '63, 4277 Cook av.

WARBINTON JOSEPH W, M D (R), Beaumont Hosp Med Coll, St Louis, Mo, 1892; Med Examr Knights and Ladies of Security, and Natl Express Co; Pres Howard Pharmacal Co; Specialty Cancers; Hours 9 to 12 a m and 2 to 5 p m; Tel Beaumont 771, 3145 Locust.

Ward Edgar P (R), 196A, '94 2831 Shenandoah av.
Ward James A (R), 194, 1860 1603 Locust.
Ware Charles A (R), 312, '63 1404 Olive.

WARFIELD LOUIS M (R), A B, Johns Hopkins Univ, Baltimore, Md, 1897; M D Johns Hopkins Univ Med School, Baltimore, Md, 1901 House Phys Johns Hopkins Hosp and Thomas Wilson Sanitarium for Children, Baltimore, Md, 1901-02; Med Referee Mut Life Ins Co of N Y; Pathologist Bethesda Hosp; Instr Clinical Microscopy, Med Dept, Washington Univ; Mem Am Med Assn, Mo State and St Louis Med and Bethesda Pedriatic Socs; Office 824 Chemical Bldg, Res 3429 Lucas av.

Washington Edgar J (R), 196A, 1896, 1500 Monroe.
Washington Nicholson C (R) 194, 1867, 2025 Hebert.

WATERHOUSE EUGENE R (Ecl), Eclectic Med Inst, Cincinnati, O, 1884; Am Med Coll (Ecl), St Louis, Mo, 1889; Prof Materia Medica and Therapeutics 1888-1893, Am Med Coll; Mem Natl Eclectic Med Assn; Hon Mem Eclectic Med Soc of Ohio; Med Examr B of R T and B of L F, State High Court Phys United Order of Foresters; Phone C 165, 1416 Chouteau av.

Watt Isaac C (R), 207½, 1890, 2033 Morgan.
Webb Wm (R), 282, 1849, 3523 Olive.
Weber Peter J, 211, 1885, 724 S 4th.
Weeke Paul H F, 205, 1900, 1437 N 18th.
Wehman Edward J (R), 213J, 1905, Alexian Bros' Hosp.
Wehrs Herman H, 207½, 1900, 7415 Commonwealth av.
Weinsberg Charles (R), 194, 1889, 1531 S 11th.
Weinsberg Herbert A (R), 207½, 1901, 1015 Marion.
Weinsberg Julius H (R), 196, 1891, 1731 S 10th.
Weiterer Herman L (R), 205, 1894, 2728 N 11th.
Wells Alma F (R), 213D, '97, 3874 Delmar boul.
Wells D Rupert,† 406 Market.
Wells Harry P (R), 193, 1894, 2313 Washington av.
Wells Rufus G (R), Ecole of Med, Paris, France, 1419 Franklin av.
Wells Sarah F (R), 242, 1869, 1419 Franklin av.
Wenger Edward (R), 207½,'90, 2002 S Broadway.
Wentzel Emma C F (H), 197, 1892, 2109 E Obear av.
Werner Charles E (R), 1371, 1896, 2933 St Vincent av.
Werth Alexander (H), Hahn Inst, Berlin, Ger, 1860, 1503 Hebert.
Werth Duncan S (R), 196A, 1897, 4104 Easton av.
Wesseler Frederick W (R), 194, 1866, 2819 S 13th.
Wessels Richard H, 205, 1900, 1104 N Vandeventer av.
West Thomas J (R), 130, 1885, 2825 Locust.
Westaver John E (R), 205, '98, 810 Olive.
Westbrook George W (Ecl), 202, 1897, 415 S 23d.
Whelpley Frank L, 194, 1902, Insane Asylum.

WHELPLEY HENRY M (R), Ph G, St Louis Coll of Pharmacy, St Louis, Mo, 1883; M D, Mo Med Coll, St Louis, Mo, 1890; Prof Materia Medica and Pharmacy, Washington Univ, Med Dept; Dean and Prof Microscopy St Louis Coll of Pharmacy; Sec U S Pharmacopœial Convention; Mem Am Med Assn, Mo State and St Louis Med Socs; Editor "Meyer Brothers' Druggist," Office 222 S Broadway; Res 2342 Albion place.

White Charles A, 143, 1898, 211 N 7th.
White Philo P (R), 158, 1874, 5367 Easton av.
White Wm H,* 3514 Sidney.

WHITENER HARRY L (R), B S A, Agricultural and Mechanical Coll of Texas, Coll Station, Texas, 1891; M D, N Y Univ, Med Dept Univ Med Coll, New York, N Y, 1894; Post-Grad, Bellevue Hosp Med Coll, N Y, 1894-96; Friederich Wilhelm Univ, Berlin, Ger, 1897; Chief Surg and Supt Drs Lewright & Whitener's Med and Surg Sanitarium; Mem Bellevue Hosp Alumni Med Soc; Office and Sanitarium, 2009 E Grand av, Res 2117 E Grand av.

Whittier Olin D (R), 202, '77, 715 Locust.
Whittlesey Granville E, 202, 1901, 1455 Chouteau av.
Wichmann August G, 194, '02, 1624 S Jefferson av.
Wichmann Herman (R), 196, 1864, 1624 S Jefferson av.
Wichmann Herman L (R), 194, 1888, 1419 S 7th.
Wicke Edward H,* 1212 Olive.

THE Keeley Cure
2803 LOCUST STREET, ST. LOUIS, MO.
"The Most Successful Treatment" for Liquor Drinking, Morphine and other Narcotic Drug Using, Neurasthenia, Tobacco and Cigarette addictions.
Correspondence and Consultation Confidential.
DR. J. E. BLAINE, PHYSICIAN AND MANAGER.
Home Treatment for Tobacco and Neurasthenia. SEE PAGE 5.

St Louis—Cont'd.

Wicke Florence A,* 1212 Olive
Wieland Gustave T (R), 205, '91, 1038 Hickory.
Wiener Meyer (R), 193, 1896, 308 N 6th.
WIESNER BOHUMIL J (Ecl), Am Med Coll, St Louis, Mo, 1902; Prof Anatomy in Same, 1923 Sidney.
Willburn A Banks, 213A, 1900, 3327 Olive.
Wilcox Wm A (H), 194, 1858, 3899 Delmar av.
Wild Frank, 213A, 1900, 3424 N 14th.
Wilhelmj Walter C, 213J, '04, City Hospital.
Wilkes Benjamin A (R), 161, 1882, 534 N Vandeventer av.
Wilkin Thomas J,* 3530 Franklin av.
Will Frederick J (R), Wurzburg, Ger, 1863, 800 Hickory.
Will Samuel J (R), 193, 1880, Jefferson Barracks.
Williams Abram D (R), 282, 1863, 316 N 6th.
Williams Homer,* 2314 Scott avenue.
Williams Leon,* 507 N Grand avenue.
Williams Vincil O, 213J, '04, 3933 S Broadway.
Williams Wm K (R), 151, '80, 1604 Cass av.
Williamson John A (R), 255, 1886, 2804 Franklin av.
Williamson J Wm (R), 160,'71, 925 Goodfellow av.
Williamson Llewellyn P (R), 193, 1897, 5600 Cates av.
Willier Albert F, 195, '04, 2907 Manchester av.
Wills Wm J, 207½, '01, Mo Pac Ry Hosp.
Wilson Allen (R), 193, 1879, 1514 Wagoner pl.
Wilson Alvah M (R), 194, '96 614 N Compton av.
Wilson Chas A (R), 176, '69 625 Century bldg.
Wilson Chas F (R), 205, 1893; 176, 1898, 3861 Windsor pl.
Wilson Chas L (R), 193, '88 2715 Washington av.
Wilson Dora (H), 197, 1900,3130 Lafayette av.
Wilson Elizabeth V,*313 N 9th
Wilson Golburn H (R), 205, 1889, 2610 N 10th.
Wilson Harlow V (R), 194, '03, 5415 Delmar boul.
Wilson Jas M, 211, 1885, 1400 S Grand av.
Wilson Robt E (R), 194, '96, 705 Olive.
Wilson Wm A (R), 213J, 1904, St Mary's Infirmary.
Windsor Norman M, 213A,1900, 6131 Etzel av.
Wingert H Shindle (R), 175B 1903 Grand and Franklin avs.
Winter Wm O (R), 196A, 1897 2631 S Jefferson av.
WITHERSPOON T CASEY (R), Mo Med Coll, St Louis, Mo, 1879; Prof Operative and Clinical Surg Med Dept St Louis Univ; Consulting Surg Pebekah Hosp, Baptist Sanitarium; Mem Assn Female Hosps, Mem Assn Am Anatomists, Am Med Assn, St Louis Med, City Hosp Alumni and Missouri Med Socs, Southern Laryngological and Gynæcological Assn, Miss Valley Med Assn, 4318 Olive.
Wobus Reinhard E (R), 194, '05, 2022 Salisbury.
WOLF ALEXANDER S (R), Imperial Univ of Vienna, Austria; Late Attg Phys to Prof Kaposis Univ Clinic for Skin Diseases and Prof Lang's Clinic for Veneral Diseases, Allegemeines Krankenhaus, Vienna, Austria; Mem Vienna Dermatological Soc; Late Prof Dermatology St Louis Coll of Phys and Surgs; Practice Limited to Skin and Venereal Diseases; Hours 10 a m to 1 p m and 2 to 4 p m, Sunday 10 to 11 a m; 602 Century Bldg.
Wolf John T, 213J, 1905, 3869 Flad av.
Wolfer Mary E (H), 197, 1894, 3451 S Grand av.
WOLFNER HENRY LINCOLN, M D (R), Missouri Med Coll, St Louis, Mo, '81; Prof Diseases of the Eye Medical Dept Washington Univ, 308 N 6th.
Wolfort Louis J (R), 193, '95, 708½ Pine.
Wolters O L, 194, '04, City Hospital.
Wood Wm E (Ecl), 262, 1891, 816 Olive.
Woodbridge Jaheel H, 194,'04, City Hospital.
Woodruff Fredk E (R), 193, 1897, 2925 Washington av.
Woodruff Martin C (R), 207½, 1891, 3147 Washington av.
Woods Eugene A, 209, '98, 1414 Locust.
Wright Francis D (R), 126,'82, 1914 E Grand av.
Wyche Chas (R), 171, 1893, Hotel Beers.
Wyckoff Jennie M,* 3903 W Belle pl.
WYER HARRY G (R), Harvard Univ Med School, Boston, Mass, 1900; House Officer Boston City Hosp, 1900; Mem St Louis Co Med Soc, Mo State Med Assn, Am Med Assn, Ex-Mem Mass Med Soc; Office Hours 2 to 5 p m, Frisco Bldg.
Wyman Harold P,* 3522 Olive
Yahlem Nathan N, 205, '04, 1311 Biddle.
Yost Obed (R), 261, 1892, Equitable bldg.
Yost Walter B (R), 172, 1894, 1119 Union boul.
Young Anthony O (R), 207½, 1892, 3141 Lawton av.
YOUNG H BOND, A M, M D, L L D, Prof of Operative and Clinical Gynaecology Marion-Sims-Beaumont Coll of Med, St Louis Univ, Grand av and Caroline.
YOUNG IRA C (R), M D Univ of Louisville, Med Dept, Louisville, Ky, 1892; Illinois Med Coll, Chicago, 1894; Post Grad Med Dept Univ of Louisville, Louisville, Ky, 1905; Licensed by Illinois State Bd of Health on Examination, 1894; Licensed Pharmacist, Mo, '92; Lectr on Orthopedic Surgy and Quiz Master Anatomy St Louis Coll Phys and Surgs; Chief Surg Mo Sanitarium; Late Chief Asst to Chair of Chemistry and Microscopy Med Dept Univ of Louisville; Late Chief Asst to Prof of Obstetrics and Diseases of Children and Chief of Obstetrics and Children's Clinic; also Asst to Chairs of Histology, Pathological Anatomy and Bacteriology, Beaumont Hosp Med Coll, St Louis, Mo; Practice Limited to Surgery and Gynecology; Hours 11 a m to 2 p m, 6 to 8 p m; Tel Kinloch B, 1204; Bell Beaumont 857; Office and Res 2203 Olive.
YOUNG WILLIS B (H), Homo Med Coll of Mo, St Louis, Mo, 1891; Prof of Surgery in Same; Surg Christian Hosp; Consulting Surg St Louis City Hosp; Pres Mo Institute of Homo, 1901-02; Mem Am Inst of Homo, St Louis Homo Med Soc, Pres Southern Homo Med Assn, 1903-04; 2344 Park av.
YOUNKIN EDWIN (Ecl), Eclectic Med Institute, Cincinnati, O, 1866; Ex-Dean and Prof Princ and Prac of Surg Am Med Coll (Ecl), St Louis; Clinical Surg, St Louis City Hosp; Mem and Ex-Pres National Eclectic Med Assn; Mem Eclectic Med Soc of Mo and St Louis Eclectic Med Soc, 3035 Lucas av, Res Villa Ridge, Mo.
Yount W E (R), 299A, '98, 4979 Fountain av.
Youree Chas S (R), 265, '66, 193, 1868, 5414 Page boul.
Zabiocki Jul A,*3155 Meramec
ZAHORSKY JOHN, A B, M D (R), Missouri Med Coll, St Louis, Mo, 1895; Lecturer on Diseases of Children, Medical Dept Washington Univ; Ex-Pres Bethesda Pediatric Soc; Mem St Louis Med Soc; Editor St Louis Courier of Medicine, 1460 S Grand av.
Zapp Philip G, 213J, 1903, 5413A, Easton av.
Zeigler John,* 2604 Gamble.
Zell Augustin M (R), 194, '05, 4507 Virginia av.
Zell Mathias G, Royal Col Tubingen, Ger, 3541 Halliday av.
Zeller Francis F (R), 207½, '88, 7119A S Broadway.
ZOLLER CHRISTIAN H(R), St Louis Coll of Phys and Surgs, St Louis, Mo, 1903; House Phys St Louis Baptist Hosp, 1225 N Grand av.
Zwarts John H jr (H), 197, 1897, 920 Laml.
St Marys, St Genevieve, 688.
Moore Chrisanthus (R),193, '85
Shirley J A.*
Wilkins J A.§

DR. HAVA'S **Solution of Bromo-Phosphate of Lime and Potash.**
For the prevention and treatment of Bright's Disease and Diabetes. In apparently hopeless cases, it will lengthen the span of Life. Hava's Preparations are sold at all Drug Stores. (See page 9.)
PHOSPHATE CHEMICAL MANUFACTORY. NEW ORLEANS, LA.

St Paul, St Charles. 72.
Corley N H (R), 196A, 1896.
St Peters, St Charles. 592.
Dunn Frank P.§
St Thomas, Cole. 300.
Werner Henry C (R), 193, '94.
Salem, Dent. 1,624.
Craig Lewis B (R), 193, 1879.
CUMMINGS W P (Ecl), Am Med Coll, St Louis, Mo, 1891; Sec Board U S Pension Examg Surgeons; Mem Ecl Med Soc of Mo; Office Hours 1-5 and 7-9 p m; Tel City 133, Rural 2L 3S.
Davis A B.*
Duncan Erasmus A (R), 158, 1888.
Gaines A M (R), 213A, 1898.
Love A H (Ecl), 149, 1876.
McMurty Alex T (Ecl), 262, 1881.¶
Rudd W E (R), 213A, 1897.
Welch Jas C (R), 255, 1889.
Saline, Mercer. 68.
Treasure Benjamin R.*
Salisbury, Chariton. 2,000.
Baker J H P (R), 126, 1893.
Banning T J (R), 198, 1870.
Brummall J D (R), 193, 1882.
Jennings Clement A (R), 281, 1857.
Welch J F (R), 194, 1880.
Sandyhook, Moniteau. 8.
Mason Isaac H (R), 205, 1893.
Riley C A.*
Santa Fe, Monroe. 188.
Baker Chas M (R), 193, 1894.
Drake John S (R), 266, 1871.
Santa Rosa, De Kalb. 62.
Toalson N L.*
Sapp, Boone. 24.
Coonce Geo W (R), 209, 1884.
Sappington, St. Louis. 210.
O'Brien L F (R), 205, 1902.
Sarcoxie, Jasper. 1,500.
Baxter Millard F (H), 137C, 1903.
Boyd John W (R), 213A, 1896.
Boyd J Jay (H), 208½, 1901.
Roper W H (R), 202, 1881.
Stark A J (R), 193, 1887.
Savannah, Andrew. 2,100.
Bailey Wm H (H), 135, 1902.
Bryant D B (R), 193, 1881.
Houston Ezekiel (R), 193, 1886
Houston Raymond B (R) 213C, 1905.
Jefferies Clarence O (R), 209, 1888.
Kerr Wm M, 211, 1885.
Martin Woodford (R), 160, '76
Robinson J B (R), 149, 1878; 282, 1891.
Southerland J C.*
Saverton, Ralls. 180.
Winn R M, 194, 1903.
Schell City, Vernon. 788.
Chambers J C (R), 213A, 1902.
Jarvis Henry C (R), 206, 1901.
Johnson Jas T (R), 158, 1862.
Millikan G S (R), 206, 1883.¶
Potter W H.*¶
Thompson G W (Ecl), 202, '78.
Schofield, Polk. 24.
Lundy H C (R), 213C, 1898.
Scholten, Barry. 50.
Reed.*
School, Stone. 120.
Wade E E.*
Sedalia, Pettis. 16,394.
Abell Danl T (H), 289, 1869.
Bandy Wm L (Ecl), 202, 1884.
Barnum Harold L (H), 283, '02
Bennett Alma S (H), 131, 1881.
BENNETT GILBERT P (H), Hahnemann Med Coll, Chicago, Ill, 1881; Specialty Catarrh and Chronic Diseases, 514 S Kentucky av.
BOHLING CORD, M D (R), Missouri Med Coll, St Louis, Mo, 1889; Mem Mo State Med Assn and Pettis Co Medical Soc; Med Examr Mut Benefit Life Ins Co of Newark, N J, and Mutual Life Ins Co of N Y, 420 Ohio
Bronson Ira T (R), 218, 1869.
CAMP LEWIS M, M D (Ecl) Eclectic Med Institute, Cincinnati, Ohio, 1878; Specialty Chronic and Nervous Diseases, 202 E Lamine.
Campbell Albert J (R), 195, 1904.
Cannady Julius E (R), 299A 1901.
Cartwright Clarence P (R), 205, 1891.
Cohen Gottlieb A (R), 149, '97
Cole Horace B (R), 172, 1893.
Cole Wm M (R), 195, 1903.
Collins Michl T (R), 255, 1889
Cowan Wm G (R), 194, 1892.
Crawford Saml G (R) 159, '80
Dunlap Wm O (R), 194, 1875; 241, 1879.
Fausler W D (R), 208, 1884.
FERGUSON WILSON J, M D (R), Kansas City Med Coll, Kansas City, Mo, 1887; Ex-Demonstrator of Anatomy in Same; N Y Polyclinic, 1888-94; House Surg Polyclinic Hosp, 1888-89; Ex-Pres and Present Sec Pettis Co Med Soc; Ex-Counselor 12th Dist and Sec of Counsel Mo State Med Soc Mem Am Med and Mo State Med Assns; Med Examr Prudential of Newark, N J Phœnix of Hartford, Nederland of N Y, Illinois of Chicago, Union of Indianapolis, John Hancock, Provident Life and Trust Ætna of Hartford, National Life of Chicago, and Reserve Loan Life of Indianapolis Ind, Union Life, Indianapolis, Ind, Mut Reserve, N Y, Union Mut Life, Portland Me, Royal Union Mut Des Moines, Ia, U C T of Am, Natl Life of Chicago Prov Savings Life, N Y Natl Life, Montpelier, Vt, Northwestern Mutual, Milwaukee, Wis, New England Mutual, Boston, Mass, 321 Ohio.
HARRIS JOSEPH M, M D (R), Meharry Med Coll Nashville, Tenn, 1893; Genito-Urinary and Venerea Diseases a Specialty, 116 W Main.
Heaton Asa H (R), 146, 1881.
KELLY SAMUEL G, M D (R), Northwestern Univ Med School, Chicago, Ill, 1903; N Y Polyclinic Med School and Hosp, 1903; (Knapp's) N Y Ophthalmic and Aural Inst, 1903; Experi Eye and Ear Examiner for U S Pension Bureau; Eye, Ear, Nose and Throat Specialist for M K & T R R; Mem Am Med Assn, Mo State and Pettis Co Med Socs; Specialty, Eye, Ear, Nose and Throat, 203-5 Ilgenfritz Bldg.
Knott Minerva M (R), 185, '95
Love John G (R), 196A, 1901.
McCluney Thompson P (R), 194, 1860.
McNeil Geo E (R), 207½, 1890.
MARTIN JOHN G, M D (R), Washington Univ (Med Dept), St Louis, Mo, 1904; Mem Mo State Med Assn and Pettis Co Med Soc; Med Examr Ætna Life Ins Co, Natl Annuity Assn and Tribe of Ben-Hur, 700 E Broadway.
MORLEY FRANK R, M D (R), Univ Med Coll, Kansas City, Mo, 1901; Mem Mo State Med Assn and Pettis Co Med Soc; Med Examr Natl Annuity Assn, M W A and K and L of S, 1003 E 5th.
Nasse Edmund (R), 194, 1881.
Overstreet Walter C (R), 193, 1878; 241, 1882.
Porter Wm (R), 212, 1903.
Shirk Wm S jr (R), 213A, '01.
SIMONDS WALLACE, M D (R), Barnes Med Coll, St Louis, Mo, 1904, 113-114 Katie Bldg.
SIMONDS WM T, M D (R), Missouri Med Coll, St Louis, Mo, 1875; Genito-Urinary and Venereal Diseases a Specialty, 106 W Main.
Sutton Frank L (R), 196A, '94
Titsworth Guy (R), 213J, 1904.
Trader John W (R), 193, 1860.
TUCKER A JACKSON, M D (R), Attended Course of Lectures at Rush Med Coll, Chicago, Ill, 1888; Coll of Phys and Surgs, St Louis, Mo, 1896; Chicago Coll of Ophthalmology and Otology, '92; N Y Polyclinic, N Y Post-Grad Med School and Hosp, 1903; Expert Med Examr U S Pensions for Eye, Ear, Nose and Throat; Mem Mo State Med and Pettis Co Med Socs; Specialty, Eye, Ear, Nose and Throat, Ilgenfritz Bldg.
WALDEN CHARLES S (R), Registered According to the Laws of the State of Mo; Mem U S Pension Examining Bd; Ex-Asst Surg M K & T R R Hosp at Sedalia, Mo; Med Dir Hod Carriers' Union and Grand United Order of Sons and Daughters of Frederick Douglass, 109 E Main.
WOOD EVERETT A, M D (R), Keokuk Med Coll, Keokuk, Ia, 1895; Med Examr N Y Life, Penn Mut, Security Mut, Bankers' Life, Conn Mut Life and

THE ANTITOXIN COMBINE "BUSTED"

"Cutter's" did it. (See page 261.)

Sedalia—Cont'd.
Washington Life Ins Cos; in Charge of The Maywood Hospital, Hoffman Bldg.
Yancey Edwin F (R), 194,1892
Sedgewickville, Bollinger. 120.
Blaylock Richd D, 213A, 1903.
Seligman, Barry. 334.
Foster J S, 206, 1882.
Summerville J A.*
Senath, Dunklin. 342.
Burk M C.*
Chaney Jason, 159, 1877.
Price Harmon F, 213A, 1902.
Sharpe J B, 304, 1901.
Speidel Fredk W (R), 160, '92.
Seneca, Newton. 1,164.
Barnard W C (R), 196A, 1897.
Campbell Wm M (R), 193, '90.
Porter Henry L (R), 197, '80.
Smith J G.*
Seymour, Webster. 632.
Bollinger Wm H (R), 194, '84.
BRUTON TYRREL S (R), Barnes Med Coll, St Louis, Mo, 1900; Mem City Board of Health; Ex-Officer Co Board of Health; Mem South West Mo Med Soc: Med Examr Equitable, Ill Life, Fraternal Home, Manhattan Life, Des Moines Life and The Guild Ins Cos.
Trimble Eli (R), 160, 1896.
White Stephen W (R), 205,'83¶
Shackleford, Saline. 132.
Duncan F R.*
Wingfield U B (R), 193, 1881.
Shamrock, Callaway. 48.
Bryant John W (R), 209, '86.
Shannondale, Chariton. 40.
McEwen O C (R), 205, 1888.
Shawnee Mound, Henry.
(See Clinton.)
Shawneetown, Cape Girardeau. 168.
Harris Edward R (R), 194, '68
Morgan S W.*
Sheffield, Jackson.
Callahan Richard (R), 160, '88
Shelbina, Shelby. 2,000.
Chapman Charles, 209, 1900.
Pollard Henry M (R), 193, '88
Smith J D.*
Singleton Dennis E, 161, '05.
Vaughn H C (R), 193, 1880.
Willis H T.*
Shelby, Linn. 34.
Boyles John M (R), 193, 1900 (R D 5 from Brookfield Mo).
Hill J S.*(R D 5 from Brookfield, Mo).
Shelbyville, Shelby. 892.
Carson Wm (R), 194, 1868.
Devin J F (R), 209, 1897.
Maupin R E (R), 209, '97.
Sheldon, Vernon. 578.
Boone James L (R), 193, 1880
Popplewell W H (R), 213A, '98
Shell Knob, Barry. 24.
Pound James B, 156, 1897.
Sheridan, Worth. 424.
Dale W S.*
Mills Harlon P (R), 213I, '02
Woodall E Paulus (R),213C,'97
Shibleys Point, Adair. 60.
Payne W C.*
Shortbend, Dent.
Furry W J.*

Sikeston, Scott. 1,284.
Folsom James E (R), 194, '64.
Kendall Oscar E (R), 299A, 1884.
Kready J H (R), 209, 1895.¶
Lennox B R (R), 193, 1884.
Malcolm P M (R), 301, 1892.
Mayfield A A.*
MILEM JACOB A, M D (R), Univ of Louisville, Med Dept, Louisville, Ky, 1896; Mem Southeast Med Assn; Med Examr Equitable Life, Mut Life, N Y Life, Manhattan Life, Kansas City Mut, Phœnix Mut, Ind State Life; General Practice; Office Hours 10 a m to 2 p m. Tel 27.
Smith Warren, 205, 1898.¶
Silex, Lincoln. 294.
Brown Joseph A (R), 161, '89.
Damron Oscar H (R), 155, '86.
Smiley G P (R), 194, 1863; 241, 1877.
Silverlake, Perry. 70.
Blaylock George A, 213A, '03.
Silverton, Douglas. 32.
Archer D E.*
Miller R P.*
Simmons, Texas. 70.
Coats Jasper M, 202, 1899.
Skidmore, Nodaway. 682.
Lee Frank A (R), 282, '94.
Pierpont J E (R), 210, 1899.
Shepard J Edgar (R), 193, '83
Slater, Saline. 2,800.
Caldwell Chas W (R), 207½, 1900.
Duggins M C (R), 156B, 1898.
Howard Frank A (R), 194, '77.
Jarvis Wm M (R), 194, 1884.
Piper Chas E (R), 158, 1892, 282, 1893.
Reid David W (R), 194, 1868.
Ross Thos B (R), 194, 1866.
Snoddy Alfred H (Ecl), 202,'82
Sligo, Dent. 572.
Calhoun Jas G (R), 194, '96.
Pare E Y (R), 213A, '98.
Smallett, Douglas. 17.
Bailey D J.*
Bumgard J H.*
Small Jas (Ecl), 202, 1880.
Smileyville, Marion. 16.
McPike Jas B,§ (R D 1 from Palmira, Mo.)
Smithton, Pettis. 540.
Albers Edwd A (R), 198, 1903.
Claggett W C, 159, 1894.¶
Overstreet R W S (R).§
Page Wm B (H), 188, 1883.
Smithville, Clay. 524.
Hill Edwin C (Ecl), 262, 1891.
Suddarth Chas H (R), 156B, 1898.
Sni Mills, Jackson. 62.
Phillips Dalton L (R), 198, '97
South Fork, Howell. 10.
Sparks J S, 211, 1885.
South Greenfield, Dade. 388.
Zoll Frank C (R), 213A, 1893.
Southwest City, McDonald. 788.
Drake Lester M (Ecl), 213I,'01
Smith Benj F (R), 193, 1885.¶
Williams.*
Sparta, Christian. 392.
Kerr Ulysses F, 213A, 1900.
Smith Wm L (R), 159, 1893.¶
Speed, Cooper. 32.
Taylor John T, 213A, 1902.

Spencerburg, Pike. 132.
Welsch Thos H, 213A, 1904.
Sperry, Adair. 18.
Martin W W (Ecl), 213I, 1903.
Spickard, Grundy. 682.
Addington W H (R), 232, '79.
Cash R B.*
Pittman Wm T (R), 126, 1902
Tracy Mattie E, 213D, 1901.
Travis Kelly W (Ecl), 202, '79
Sprague, Bates. 258.
Lane George G.*
Spring Bluff, Franklin. 30.
Allen F W (R), 195, 1898.
Trumpour R H, 205, 1901.
Springfield, Greene. 25,948.
Anderson J N.*
Baker Herschel D (R), 185, '83
Barnes Geo W (R), 193, 1884.
Bartlett Jas R (R), 231, 1883.
Bissett Wm (R), 160, 1880. Retired.
BOYD JOHN R, M D (R), Univ of Louisville, Med Dept, Louisville, Ky, 1886; Chicago Policlinic, Chicago, Ill, 1895; Post-Grad Coll, Chicago, Ill, 1895; Head Phys M W A for Mo; Mem Am Med Assn, Southwest Mo Med Assn and Greene Co Med Soc; Med Examr Penn Mut Life Ins Co, Phila, Pa, Northwest Mut Life Ins Co, Milwaukee, Bankers' Life Assn, Des Moines, Ia, Mut Reserve Life Ins Co and Others, 506-507 Natl Exchange Bldg; Res 993 Benton av.
CALE GEORGE W JR (R), St Louis Coll of Phys and Surgs, St. Louis, Mo, 1887; F R M S, London, Eng; Chief Surg Frisco System; Mem Am Med and Mo State Med Assns, Assn of Ry Surgs and Miss Valley Med Soc, cor Broad and Atlantic.
Camp Walter A (R), 120, '78.
Clements Christopher C (R), 282, 1864.
Coffelt Theo A (R), 193, 1886.
Coon Lycurgus (P-M), 268,'66
Cowan R M, 194, 1897.
Cox Leander (R), 193, 1896.
Darby Robt E (R), 209, 1893.
Diemer Frank W (R), 193, '91
Elkins C B (R), 193, 1885.
Evans John T (Ecl), 202, 1898.
FARNSWORTH DEXTER B, M D (R),, Rush Med Coll, Chicago, Ill, 1877; Oculist and Aurist; Examng Surg for U S Pension Bureau; Office 400 South, Res 727 Guy.
Ferguson J P (R), 213A, 1895.
Fulbright John H (R), 160,'80.
Fulton Chester E (R), 151, '88
Fuson F B, 193, 1886.
Gifford Anson H (H), 135, '89.
Givan Thos Dale (R), 205, 1900
Grant Thos A (H), 197, 1878.
Hammersley J O (R), 304, 1900
Hankins Chas C (Ecl), 202,'84
Hendrick Edward M.*
Hill Herbert S (R), 126, 1869.
Hillman John.*
Hogeboom Roche W(R),126,'97
James Wm C (R), 299, 1881.
Johnson Frank M (R), 126, '82

Moores Brook Sanitarium
Charlottesville, Va.
For the treatment of Alcohol, Morphine, Opium, Cocaine and other Drug Habits.
(See Advt. inside Front Cover.)

Jones T Hodge (Ecl), 202, '79.
Kizer David T (R), 263, 1888.
Knabbs Enoch (R), 155A, '95.
Knighton John A (Ecl),200,'83,
Lee Joseph.*
Lohmeyer Herman F, 270, '95.
Matthews John C (R), 193, '90.
MORGAN, JAMES T, M D (R), Coll of Phys and Surgs Keokuk, Ia, 1877; New York Polyclinic Med School and Hosp, 1890; Chicago Eye, Ear, Nose and Throat Coll, 1900.
Neff John B (R), 193, 1890.
NIXON JOHN HOWARD, M D (R), Dept of Med Univ of Pa, Phila, Pa, 1888; Post-Grad Course Univ of Berlin, Ger; Ex-Sen Res Phys City Hosp, Wilkes Barre, Pa; Mem Mo State Med Assn and S W Mo Med Soc; Ex-Pres Springfield (now Greene Co), Med Soc; Med Examr National Life of Vt, Washington and Manhattan, N Y, Illinois Life, Reliance of Pa, Minnesota Mutual, Fidelity and Casualty Union C & S Co, Maryland Casualty Co, Frankfort, M A & P G Co, Etc; Office Hours 9-10 a m, 2-4 p m, 314 St Louis. Tels 245.
Northrip Benjamin.*
Oldham J Dean (R), 205, 1901.
Ormsbee James L (R), 193, '91
PATTERSON WM P, M D (R), Vanderbilt Univ, Med Dept, Nashville, Tenn, 1885; New York Polyclinic, 1896; Mem and Treas Southwest Mo Dist Med Assn and Pres Greene Co Med Soc; Med Examr Mass State Mutual, Worcester, Mass, Fidelity Mutual Ins Co, Phila, Pa, National Life, Security Mut, Northwestern Life, Milwaukee, Wis, Kansas City Bankers' Life, Kansas City, Mo, M W A, and others; Office 318 College, Res 621 Same.
Peak E Viola (R), 213B, 1892.
Peak Oscar L (R), 265, 1873.
Pursselley Walter L(R),193,'97
Ralston John P (R), 202, '80.
Rienhoff Wilhelm (R), Univ of Wurzburg, Ger, 1880.
Reinichen Alfred E (R), Univ of Leipzig, Ger, 1889.
Ross Francis E (R), 241, 1867; 223, 1870.
RUHL NOAH B, D, O, Prof of Astrology (H), M D, Kansas City Homœpathic Med Coll, Kansas City, Mo, 1896; Prof Bio-Chemistry and Electro-Therapeutics Eclectic - Electro - Medical Inst, Springfield, Mo, Med Examr N Y Life Ins Co, Specialty, Ear, Nose, Catarrh and Gynæcology; Office Hours 12 to 8 p m, Tel 1472; 506½ E Cumberland.
Ruyle Henry J (R), 159, 1893.
Scales Wm C (R), 302, 1891.
Smith Abram C.*
Smith Wm M (R), 126, 1870.
Taylor George C.*
TEFFT JONATHAN E, M D LL D (R), Med Coll of Ohio, Cincinnati, O, 1865; Lecturer on Genito-Urinary Surgery Univ of Mo, Surg St Johns Hosp and Children's Home; Con Surg Employees Hosp for the Frisco System; Mem Am Med Assn, Mem and Ex-Pres Medical Assn of Missouri, Member and Ex-Pres S W Mo Med Soc, Mem Springfield and Miss Valley Med Socs; Cor Mem St Louis Med Soc and St Louis Academy of Sciences, 103 Public Square.
Terry Norman F (R), 266, '76.
Tickle S W (R), 193, 1890.
Toombs Wm F, 158, 1880.
Tucker C A (Ecl), 202, 1903.
Tucker Wm S, 205, 1897.
Turner Dwight M (R),264A,'77
Tyndall Martin B, 213A, 1896.
Williams John W (R), 120, '77
Williams Nandy C(R),213A,'84
Williams Wm J (R), 193, 1878.
Woodward John H(Ecl),262,'75
Woody Charles E (R), 159, '93
Wright James P (R), 158, '74.
Spring Garden, Miller. 184.
De Vilbiss Frank (R), 193, '83.
Spring Hill, Livingston. 150.
hite Wm L, 209, 1893.
Spruce, Bates. 48.
COLSON J R, M D (R), University Med Coll of Kansas City, Kansas City, Mo, 1890.
Spurgeon, Newton. 18.
Sands E F.*
Sutton John R, 149, 1884.
Stanberry, Gentry. 2,892.
Brooks Wm W (Ecl), 202, '78.
Crockett T A.*
Granthams C B F (R), 210,'90
HINKLEY FREDERICK J (R), Barnes Med Coll, St Louis, Mo, 1901.
Hinkley Seth B (R), 166, 1870; 282,1890.
Lewis Edwin.*
Lindley Emmett R(R),213A,'96
McCaslin C H.*
Miller Lawson E (R), 210, '86.
Steele, Pemiscot. 300.
Ferguson Pratt P, 213A, 1895.
Grainger Gustavus A, 299A,'04
Swearingen Wm A, 213A, 1900.
Steelville, Crawford. 794.
Coffee J T.*
Horn Albert H (R), 213A, '93.
Metcalf W A (R), 282, 1884.
Walker J L.*¶
Steen Prairie, Maries. 18.
Rillenhour J C.*
Steffenville, Lewis. 460.
Cole Paul F, 213A, 1905.
Stella, Newton. 264.
Cullers Daniel E (R), 149, '96.
Gary R S, 211, 1885.
Russell Stephen A (R), 301,'92
Stephens Store, Callaway. 38
Cox Albert H (R), 193, 1882; 241, 1883.
White Thomas J (R), 194, '66.
Stet, Carroll. 34.
Colby Ella T (R), 213B, 1895.
Colby Wm D (R), 193, 1890.
Stewartsville, DeKalb. 730.
Culbertson Andw J (R),149,'76
Saunders Louis E (R), 208,'68
Small James F (R), 210, 1892.
Stockbridge, Buchanan.
Minor J A.*
Stockton, Cedar. 684.
Blake Thomas J (R), 193, '60.
Brown Frank A, 213A, 1903.
Brown Robert A. (R), 193,'76; 241, 1883.
Emerson Burr H (R), 198, '99.
Younger T B, 205, 1901.
Stone Hill, Dent. 70.
Crandell E D.*
Stony Hill, Gasconade. 32.
Engelbrecht John (R), 193, '93
Stotesbury, Vernon. 200.
Steel C L.*
Stott's City, Lawrence. 1,000
King C R.*
Rice M.*
Stoutland, Camden. 248.
Carlton Charles E (R),198,'01?
Monday H P.*
Monday Louis R, 194, 1904.
Pool W O.*
Schofield Isaac.*
Stoutsville, Monroe. 272.
Bell W T (R), 193, 1886.
Griffith A I.*
Stover, Morgan. 34.
Wiest Charles A (R), 169, '97.
Strafford, Greene. 174.
Brown Wm McF (R), 193,'85.
Simmons.*
Strasburg, Cass. 188.
Angell Jefferson L (R), 210,'93
Collins Robert W, 162, 1903.
Sturgeon, Boone. 888.
Gentry Enoch N (R), 158, '79.
Keith J F (R), 193, 1871.
McComas Arthur R (R), 207½, 1890.
Robinson W A (R), 213A, '98.
Sturges, Livingston. 32.
Freeman J B.*
Success, Texas. 32.
Pitman J W.*
Sue City, Macon. 90.
Garrison L W.*
Mitchell Robert C (R), 193,'78.
Sugar Tree, Carroll. 24.
McGrew W M (R), 194, 1874.
Miller Robert M, 213J, 1905.
Strong Benjamin F (R),126,'96
Sullivan, Franklin. 864.
Dunigan James P (R), 193,'85
Hicks S K (R), 126, 1868.
Lane Albert.*
Mattox Walter P (R),207½,'97
Schudde Otto H (R), 213A,'98
Sulphur Springs Landing, Jefferson. 240.
Hull W W, 193, 1875.
Summersville, Texas. 264.
Powell J L.*
Wallen Luther H, 213A, 1905.
Sumner Chariton. 584.
Hardy John W (R), 266, 1891.
Lewis Andrew L (R), 196A,'98
Null Abraham C (Ecl), 262,'67
Sunset, Polk. 24.
Hearlson James M.*
Swedeborg, Pulaski. 162.
Ross J B.*

Oppenheimer Treatment **ALCOHOLIC CRAVING**
Overcome in 12 to 48 Hours.
(See page 9.)

Sweet Springs, Saline. 1,284.
Gray Arthur E (R), 208, 1892.
Jarvis James F (R), 155, 1879; 292, 1891.
Neel L C.*
Owens John H (R), 161, 1897.
Shafer Walter W, 196A, 1892.
Witcher Otho H (Ecl), 202,'89.
Syracuse, Morgan. 268.
Bridges T R.*
Fry Charles E (R), 213A, '92.
Taberville, St Clair. 232.
Chambers James C, 213A,'02.
Davidson Alfred C.*
Jennings F M.*
Tarkio, Atchison. 2,100.
Ardis S R.*
Holliday John W (R), 149,'79; 208, 1883; 282, 1891.
Postlewait John A (R), 282,'78
Richards Emmett E, 194, 1898.
Safford W G (R), 149, 1878.
Waugh Clifton M, 126, 1902.
Taskee Station, Wayne. 40.
Davidson N S (Ecl), 202, 1876.
Tea, Gasconade. 62.
Isenberg H G (H), 197, 1896.
Tebbetts. Callaway. 34.
Rootes G F, 193, 1881.
Ten Mile, Macon. 18.
Raines A M, 207½, 1900.
Thayer, Oregon. 1,424.
Maloney H W (R), 198, 1896
Powell Dempsey T (R),304,'81
Winston Robert F (R), 304,'90
Thomasville, Oregon. 48.
Davis J M.*
Thompson, Audrain. 88.
Domnitz I G.*
Wallace John E (R), 193, 1890
Thornfield, Ozark. 50.
Scott J B.*
Stacy Jasper.*
Thorne, Dallas. 24.
Gann John A (H), 264, 1877.
Tiff City, McDonald. 242.
Chase Abraham M, 196A, '92.
McKinney W H.*
Parsons S C.*
Tilman, Stoddard. 50.
Reynolds Oliver R, 213A, '05
Tilsit, Cape Girardeau. 172.
Ramsay John W (R),207½,'8
Tina, Carroll. 448.
Edmonds Oliver R (R), 196A, 1896.
Tindall, Grundy. 30.
Lawry H L (R), 213A, 1901.
Tipton, Moniteau. 1,488.
Marsh John W.*
Patterson Wm R (R), 207½,'91
Porter Wm A (R), 213G, '03
Redmon Squire H (R), 194, '8
Tipton Ford, Newton. 150.
Bradford C G.*
Bridges J M.*
Topsy, Mercer. 18.
Oyler H W (R), 155A, 1901.
Tralalo, Reynolds.
Gordon John B (Ecl), 137I,'96
Trenton, Grundy. 5,521.
ASHER JOHN A, M D (R), Med Dept of the Univ of the City of N Y, 1884; Sec Bd U S Examng Surgs for Pensions, Trenton, Mo; Coroner of Grundy Co; Mem Am Med and Mo State Med Assns and Pres Grundy Co Med Soc for 1906; Med Examr Mut Life, N Y Prudential, Franklin Life, Bankers' Life of Des Moines, Ia, Mo State Life, Interstate Life of Indianapolis, Ind, and Indiana State Life Ins Cos, I O F and W O W; Office Hours 8-12 a m, 2-5 p m; 401 College av; Office Tel 459, Res 53.
Bailey David T (R), 269A, '00
Coon D W (R), 1891.
DAVENPORT ROBERT G, A M, M D (R), Univ Med Coll, Kansas City, Mo, '97; Post-Grad Chicago, 1898; Post-Grad New York City, 1905; Special U S Surg for Pensions; Mem Am Med Assn, Mo State Med Assn, N Mo Med Assn, Academy Ophthalmologic Oto-Laryngologic Assn and Grundy Co Med Soc.
Elder A E.*
Fair Jesse F (H), 197, 1885.
Freeman Corwin A (R), 239, 1876.
Fulkerson Wm D (R), 193, '9?
Hunter Wilbur C (R), 159, '93
Sheldon Saml (R) 209, 1900.
Sutton Bertha Wiggins (R), 156B, 1901.
Stewart Solomon (R), 261, 1848
Sutton Noah E (R), 151, 1893
Webster Chas L (R), 193, '94.
Winningham Wm H (R),196A, 1893.
Wright Jas B, 208, 1882.
Trimble, Clinton. 268.
Woods R J.*
Triplett, Chariton. 432.
Brown W G.*
Collins C T (R), 193, 1890.
Crawford David P (R), 158,'02
Hawkins Geo W, 213J, 1903.
Troy, Lincoln. 1,300.
Avery C D (R), 193, 1884.
Beatty Jas D (R), 194, 1900.
Kemper H W.*
McKay Solomon R (R), 194,'7?
Pendleton Lafayette (R), 193, 1882.
Rafter Martin B (Ecl), 132, '8?
Robinson Robt L (R), 194, '76
Smith Wm P (R), 207½, 1893.
Truxton, Lincoln. 562.
Drunert N L (R), 205, 1889.
Tulip, Monroe. 32.
Cassity G.*
Johnson E W (R), 149, 1876.
Tunas, Dallas. 16.
Shumate C F (R), 213A, 1898
Turney, Clinton. 246.
Longfield J.*
Porter W K, 194, 1894.
Tur'o, Pike. 16.
Treadway W W, 205, 1889.
Tuscumbia, Miller. 324.
Dixon Walter D.*
Kountz D H (R), 159, 1883.
McGee John B.*¶
Udall, Ozark. 12.
Alexander W T.*
Ulman, Miller. 80.
Hickman S P (R), 143, 1874.
Ulman J M, 211, 1885.
Union, Franklin. 862.
Snow Albert E (Ecl), 202, '93
Stierberger Edwd A (R),196A, 1897.
Wyllie Barnett D S, 213J, '04.
Union Star, De Kalb. 524.
Kimberlin J E.*
Perkins Oscar L, 208, 1892.
Varner Argolis O (R), 193,'82.
Unionville, Putnam. 2,248.
Berry Albert C (R), 255, 1876.
Berry Wm A (R), 126, 1903.
Fretwell Wm J (R), 193, '88.
Geisinger Edgar J (R), 149, '78
Holman Jurney H (R), 195,'98
Montgomery Enoch A (R), 213A, 1899.
Noel I Frank (Ecl), 202, 1881.
Pickenpaugh Geo J (R),208,'85
TOWNSEND JAMES ARTHUR, M D (R), Beaumont Hosp Med Coll, St Louis, Mo, 1900; Barnes Med Coll, St Louis, Mo, 1901; Mem Am Med and Mo State Med Assns; Sec Putnam Co Med Soc; Med Examr Mut Life Ins Co of New York, 1622 Main.
Urbana, Dallas. 210.
Shumate C F (R), 213A, 1898.
Vaughan Benj W (R), 195, '01.
Urich, Henry. 544.
Crabtree Robt H, 209, 1900.
Gallbreath Jesse W, 149, 1892.
Waltzen S W (R), 196A, 1893
Utica, Livingston. 650.
Carpenter Geo W (R), 217C, 1905.
Dice T R (Ecl), 200, 1876.
Valley City, Johnson. 84.
(R D from Knobnoster.)
Dodd C S.*
Valley Park, St. Louis. 1,500
Gallagher J C (R), 194, 1901.
Gandy A.*
Inman Saml L (R), 196A, '97.
Knabb Frank P (R), 213A, '02
Smith N E, 194, 1903.
Van Buren, Carter. 188.
Chilton John A, 207½, 1901.
Cotton Tolman W (R), 207½, 1893; 213A, 1899.
Washington John N.*
Vancleve, Maries. 40.
West Geo W, 213A, 1903.
Vandalia, Audrain. 1,384.
Alford R Lee (R), 196A, 1896
Bland Warren W, 194, 1899.
Manning Thos S (R), 194, '91.
Parrish John C (R), 196A, '91
Terrill J O (R), 149, 1882.
Varner, Ripley. 88.
Byrd Wm M (R), 158, 1876.
Verona, Lawrence. 730.
Grigg Edward D.*
Loveland W S.*
Robinson J W (R).§
Titterington Jesse M (R), 301, 1873.
Young Isaac B (R), 261, 1869.
Versailles, Morgan. 1,394.
Beale John T (R), 193, 1876.
Gunn Aubrey J, 213, 1904.
Hubbard Joel D (R), 193, '83.
Kelly Robert Q (R), 159, 1893.
Lutman Harry N, 213A, 1899.
SHORT JOHN L, M D (R), Univ Med Coll, Kansas City, Mo, 1885; New York Post Grad and Knapp's Clinic, '92; Phila Polyclinic, '92; Chicago Policlinic, '94; Late Prof of Physiology, Ophthalmology and Otology Columbian Med Coll, Kansas City, Mo; The Same in Kansas City Veterinary

SPIROMETERS
See adv. opp. beginning Pa. Phys. PHYSICIANS STANDARD SUPPLY COMP'Y, Philadelphia, Pa

Coll; Expert Examining Surgeon for Pensions; Phys and Surg in Charge of Grace Hosp and Retreat for Women and The Versailles Eye, Ear, Nose and Throat Dispensary; Author of "Fifty Authentic Ghost Stories by Experienced Physicians"; Mem 38th General Assembly of Mo; Mem Am Med and Mo State Med Assns and Morgan Co Med Soc; Med Examr for Leading Life Ins Cos; Office Pleasant Park pl. Tel 155.

Well Wm (R), 205, 1899.

Veve, Morgan. 48.

Smith P B.*

Vibbard, Ray. 200.

McCoun J A.*

Vichy, Maries. 188.

Dunigan Thos F (R), 193, '74.

Vienna, Maries. 292.

Von Gremp Henry J, 193, '87.

Viessman, Maries. 53.

Jones O H, 205, '05.

Villa Ridge, Franklin. 100.

Rusk Earle M, 213J, 1901.

Younkin Edwin, 262, 1866.

Viola, Barry. 168.

Kelly Benj B (R), 301, '90.

Violet, Polk. 48.

Lyttle James W.*

Virgil City, Vernon. 60.

Carpenter S F, 158, 1871.

Voris, Buchanan. (See St Joseph.)

Walnwright, Callaway. 24.

Eckles Winfield S (R), 213A, 1897.

Williamson W H (R), 159, '93.

Wakenda, Carroll. 420.

Hollister W L.*

Peter Frank A, 205, 1899.

Waldron, Platte. 268.

Gardner P L, 209, 1905.

Walker, Verona. 588.

Davis C B.*¶

Love Jos W (Ecl), 202, '96.

Nelson E Seymour (R), 156B, 1898.

Wallace, Buchanan. 268.

Peter Irwin R (R), 282, 1891.

Walnut Grove, Greene. 600.

McClure L E, 205, 1903.

Perry Jas K (R), 193, 1880.

Smith S B, 211, 1885.

Wardsville, Cole. 24.

Yates Charles E, 136, '04.

Ware, Jefferson. 134.

Elder G W.*

Warren, Marion. 178.

Terrill Robert A (R), 149, '75.

Warrensburg, Johnson. 5,000.

Adcock Delbert C (R), 209, '04.

ADCOCK J ALFRED B (R), Eclectic Med Institute, Cincinnati, Ohio, 1877; Post Grad Polyclinic of St Louis, 1886; New York Post Grad Med School and Hosp, 1888-1896; Knapp's Clinic of N Y, 1894; Chicago Policlinic, 1897; Graduated from the Univ Med Coll of Kansas City, Mo, in 1900; Appointed a Mem State Board of Health, 1902; Sec State Bd of Health, 1905; Mem Mo State Med Assn and Johnson Co Med Soc; Eye, Ear, Nose and Throat Specialist.

A

ANDERSON JAMES I, M D (R), Vanderbilt Univ, Med Dept, Nashville, Tenn, 1882; Local Surg Mo Pacific Ry; Mem Mo Med Assn; Ex-Pres Johnson Co Med Soc and Board of Health Warrensburg; Med Examr Mutual Life, Equitable Life, New York Life of N Y, Mut Benefit, Newark, N J Provident Savings Life Assurance Soc, Connecticu Mutual and Others, 100 Pin

Anderson J T.* (R D 5).

Berry A Judson (R), 193, '82

Bradley Thos L (R), 194, 1896

Calloway Geo L (Ecl), 262, '9

Campbell Saml K (R), 213J, '0

Case Zophar (R), 194, 1875.

Cutler Salmon P (R), 193, '78

Gilbert Edwin H (R), 193, '86

Gilkeson Hugh P (H), 131, '82

Hall Oscar B (R), 209, 1898.

Hedges Wm L (H), 197, 1869. Retired.

Johnson Wm E (R), 213A, '96.

McCluney Thompson P (R). 194, 1860.

OZIAS CHARLES O, M D (R), Kansas City Med Coll Kansas City, Mo, 1892; Chicago Clinical School, 1898 Mem Am Animal Therapy Assn, and Am Assn of Life Ins Examing Surgs, Mo State and Johnson Co Med Assns; Med Examr National Annuity, Safety Fund Life, K of M, M W A, L O T M, R N, C of H, K and L of S, M B of A, Providence Mutual Life Ins Co, Hartford, Ct, Mo State Life Ins Co and Others; Office 205 N Holden, Tel Century 241; Res 901 S Maguire, Tel Century 152.

Powers Jos M (Ecl), 262, '75

Schofield Linn J (R), 158, '87

Warrentown, Warren. 890.

Dittman Justina.*

Dyer John H, 196A, 1892.

Eberling A W (H), 197, 1897

Foreman Chas O (R), 193, '78

Graham A W (R), 195, 1876.

Kamlah Werner (R), Univ of Wurzburg, Ger, 1858.

Warsaw, Benton. 830.

Davis Saml O (R), 193, '88

Haynes E F, 196A, 1891.

Smith John R (R), 207½, '88

Washburn, Barry. 248.

Morgan J.*

Northcutt Leon B (R), 301, '91

Washington, Franklin. 3,224

Fowler Joseph J (H), 188, '86

Isbell John (R), 310, 1867.

Maupin Joel D (Ecl), 262, '99

May Henry A (R), 207½, 1893

Muench O L (R), 266, 1887.

POPPENHUSEN HENRY A, M D(R), Med Dept Univ of Pa, Phila, Pa, 1894.

Washington Center, Harrison. (R D from Bethany.)

Long S H.*

Watson, Atchison. 332.

Gray J A (R), 213C, 1903.

Johnson A.*

Jones I E.*

Waverly, Lafayette. 824.

Alderman M C.*

B

Crosswaite J H (R), 126, '84.

Dean C B (Ecl), 262, 1892.

Wayland, Clark. 348.

McKee L L, 193, '73.

Reese Harvey S (R), 149, '81.

Shanks Charles O (R), 193, '95

Waynesville, Pulaski. 233.

Claiborn D (R), 193, 1898.

Tice La Vega (R), 241, 1880.

Weatherby, De Kalb. 340.

Lee Loren E (R), 198, 1897.

Weaubleau, Hickory. 328.

Allison J W (Ecl), 202, 1883.

Ferguson Byron (R), 213A, '99

Gentry Wm C (R), 203, 1882.

Mason Wm J (R), 207½, 1894.

Webb City, Jasper. 9,421.

BAIRD ERNEST H, M D (H), Homo Med Coll of Mo, St Louis, Mo, 1903; Mem Neb State Pharmaceutical Assn, Mem Mo Inst of Homo; Med Examr Security Mut Life Ins Co, M W A, Royal Neighbors, W O W, C of H, K & L of H, K & L of S and Protected Home Circle; Office Over the National Bank; Res 15 S Ball. Both Phones 56.

Berry J.*

CHENOWETH LINCOLN C (R), Washington Univ Med Dept, St Louis, Mo, 1886; Chicago Clinical School, '98; Mem Am Med Assn, Mo State, S W Dist and Jasper Co Med Socs; Med Examr Prudential, Equitable, Phœnix, Security Trust and Life, Northwestern, Home, Fidelity Mut, Mut Reserve Life, N Y Life, Travelers', Pittsburg Life and Trust and New England Life Ins Cos, Room 5, Over Webb City Bank.

Cook Laurence C (R), 198, '05

Craig Charles H (R), 193, '87.

Gentry Colby C (R), 193, 1883.

Locke John E (Ecl), 262, '94.

McBride C E (R), 193, 1880.

POOL GEORGE T, M D (R), Barnes Med Coll, St Louis, Mo, 1893; Surg S W Mo Electric Ry Co; Mem Am Med, Mo State and S W Dist Med Assns and Jasper Co Med Soc; Med Examr National Life of Vt, Mut Life of N Y, John Hancock, Penn Mut and other Ins Cos, 103 W Daugherty.

SANZ GEORGE (R), Med Coll of Ohio, Cincinnati, O, 1897; Pathology under Ricklenhausen, Strassburg; Bacteriology under Lehman, Wurzburg, Germany; Mem Am Med Assn and Dayton, O, Acad of Med, Office Unity Bldg.

Smith Richard R (Ecl), 202, '82

Waggoner Wm W (R), 265, '92

Woodward J Howard (Ecl), 262, 1888.

Webster Groves, St Louis. 4,288.

Armstrong Claude L (R), 196A, 1896.

Baker Marshall (R), 194, '79.

C

The Physician makes HEALTH to order for the Human Race
The National Fur & Tanning Co. makes WARMTH to order for the Physician.
See Page 4 For Catalogue write The National Fur & Tanning Co. Three Rivers, Mich.

Webster Groves—Cont'd.
BUCHANAN J E, M D (H), Beaumont Hosp Med Coll, St Louis, Mo, 1887; Homo Med Coll of Mo, St Louis, Mo, 1897; Ex-Prof of Homo, Homo Med Coll of Mo, St Louis, Mo; Ex-V Pres and Mem St Louis Homo Med Soc; Mem Natl and Mo Homo Socs; Specialty Gynæcology; Office Hours 8 to 9 a m, 2 to 3 and 7 to 8 p m, Maple and Lockwood avs. Tels Webster 172-M and 105-M.
Carter Howard (R), 207½, '93.
Miles Horine (R), 193, 1886.
Mills R Walter (R), 213J, '02.
Quarles R.* Retired.

Weingarten, Ste Genevieve. 38.
Morganstein Herman J (R), 193, 1885.

Wellington, Lafayette. 632.
Mann Frank W (R), 193, '89.
Mann John A (R), 194, 1876.

Wellston, St Louis.
Bracy Rolla (R), 213A, 1893.
Forster.*
Potts.*

Wellsville, Montgomery. 1,732.
Arnold Ulysses S G (R),194,'96
Blackwell John A.*
Cox Samuel S (R), 193, 1894.
Finley Thomas A (Ecl).§
Hudson Edward A (R), 193,'90

Wentworth, Newton. 320.
Lazenby B F (Ecl), 202, 1887.
Wiley M.*

Wentzville, St Charles. 622.
Heinritz Wm A, 213J, 1902.
Talley Horace A (R), 312, '84.
Talley Wm P (R), 194, 1869.

West Alton, St Charles. 74.
PENNINGTON GEORGE R (R), Marion-Sims-Beaumont Coll of Med, St Louis, Mo, 1902; Surg St Clair, Madison & St Louis and Burlington R Rs; Mem Alton Med Soc and St Charles Co Med Soc; Med Examr Mut Life Ins Co of N Y and Modern American Fraternal Order; Hours 8 to 10 a m, 2 to 4 p m and Evenings.

Westboro, Atchison. 400.
Hamblin J Merrell (Ecl), 202, 1875.
Kalling Harold (Ecl), 132, '04.
Lott George W (R), 151, '89.¶
Whitford E Pasco (Ecl), 262, 1878.¶

West Line, Cass. 210.
Moore W A.*

Weston, Platte. 1,224.
Carter Joseph J (R), 126, '01.
Chastain Charles H, 102, 1900
Smedley Wm H (R), 210, 1888.
Willis John B (R), 213A, '97.

Westphalia, Osage. 340.
Bloemeyer Lorenz F, 194, '81
Bowles Samuel A (R), 159, '83

West Plains, Howell. 3,124.
Chandler Milton B (R),193,'82
Dixon James C, 211, 1885.
Johnson J McBride (R),159,'99
Nichols Devillo J (R), 185, '71.
Reiley John F (R), 193, '96.
Shuttee Henry C (R), 193, '81.
Spears Robert S (R), 120, '90.
Stephens Andw J (R), 193, '91
Thornburgh Albert H (R), 193, 1895.

Wet Glaize, Camden. 24.
Carlton John M (R).†

Wheatland, Hickory. 600.
Fisher Arthur L (Ecl), 262,'82
Johnston Sidney.*
Newman John H (Ecl), 262, 1864.

Wheeling, Livingston. 400.
Carlyle L P (R), 196A, 1895.
Swope Wm A (R), 158, 1885.
Trimble J W.*¶

White Church, Howell.
Bugg A F.*

White Oak, Dunklin. 78.
McAlister John C.*
McHaney Henry A, 158, 1890.

Whiteside, Lincoln. 220.
Knox Joseph A.*
Stuckert Otto (R), 149 1890.

Whitesville, Andrew. 288.
Jefferies E C (R), 210, 1888.
Peter A M.*

White Water, Cape Girardeau. 200.
Finney J.*

Whiting, Mississippi. 332.
Davis J S (R), 160, 1892.

Wilcox, Nodaway.
Johns Gomer, 155C, 1900.

Willard, Greene. 224.
Butler.*
Pike Columbus J (R), 198, '92

Williamsburg, Callaway. 188.
Bolton Jas J (Ecl), 262, 1860.
Crews Robt N, 213A, 1896.

Williamstown, Lewis. 324.
Ford John (R), 280, 1871.
Perry Arthur A (R), 213A, '99
Thomin Geo F (R), 255, 1869.

Williamsville, Wayne. 324.
Horn Joseph L, 193, 1885.
McGee J L (R), 193, 1889.¶
Meador Adolph A, 213A, 1905.
Price J P.*

Willmathsville, Adair. 132.
Greenslate G D.*

Willow Springs, Howell. 1,500.
Bowlin Wm S (Ecl), 202, 1894
Mullinix Abram (R), 149, 1874
ROWE HILLIARD J, M D (R), Missouri Med Coll, St Louis, Mo, 1886; Div Surg Louis, Mo, 1886; Post-Grad Courses at N Y Post-Grad School and Hosp and Post-Grad Med School of Chicago; Div Surg to the Fisco System; Mem Am Assns; Ex-Pres S W Dist Med Soc; Med Examr Mo Equitable, N Y Life, Mut Life, N Y, Mut Benefit Life, Franklin, Fed Life, Hartford, and Other Ins Cos. Tels, Office 5, Res 11.
Williams Jesse P (R), 161, '04

Wilson Mills, Crawford. 88.
Bamber Wm J (R), 207½, 1903

Winchester, Clark. 232.
Black Albert R (R), 193, 1875
Harris H W (R), 193, 1888.
Lewellyn G E (R), 193, 1885.

Windsor, Henry. 2,200.
Bradley W P (R), 213A, 1898.
Feaster Jas F (R), 195, 1876.
Gray J W.*
Griffith C E (R), 198, 1883.
Head Chas W (R), 193, 1877.
Lemon A E, 137K, 1900.
McCowan Thos B (R), 130, '93.
Shadbourne R L.*

Winfield, Lincoln. 562.
Brelsford Guy (R), 213J, 1903.
Hewitt D E (R), 193, 1881.
Stanley Jas T, 213A, 1899.

Winigan, Sullivan. 240.
Baker Edwd G (R), 213A, 1897.

Winona, Shannon. 586.
Fulton Wm I (R), 193, 1897.
Hasler C R.*
Jamieson Alex J (Ecl), 202,'80¶

Winston, Daviess. 548.
Clagett Dudley M (R), 194,'72.
Eastman Fredk C (R), 241, '83

Wishart, Polk. 52.
Webster D P (Ecl), 202, 1880.

Withers Mills, Marion. 18.
Hudleston.*

Wolf Island, Mississippi. 34.
Farr Gough H (R), 158, 1892.
Wilson G M.*

Woodlandville, Boone. 60.
Trimble O S (R) 149, 1877.
Wren Jas A, 213A, 1901

Woodlawn, Monroe. 220.
Pickett Ambris C (R), 207½,'95

Woodruff, Platte. 140.
Davis R P, 208, 1888.

Wooldridge, Cooper. 150.
Meredith A L, 207½, 1901.

Woollam, Gasconade. 24.
Mellies Edwd (H), 197, 1893.

Worcester, Audrain. 26.
McCall W K, 213A, 1897.

Worth, Worth.
Mull Fred (R), 196A, 1896.

Worthington, Putnam. 200.
Jackson J C.*
Thomas.*

Wright City, Warren. 400.
Bourland Jos W (R), 194, 1865.
Fluesmeier E A, 195, 1891.
Mitchell Ethelbert G (R), 194, 1895.

Wrightville, Dunklin. 24.
Blaylock.*

Wyaconda, Clark. 684.
Crumly A C.*
Doss Sylvester E (R), 149, '88.
McReynolds Wm C (R), 149, 1871.
Peachstein John W (R), 149, 1886.
Swearingen John A (R), 149, 1892.
Young J A.*

Wyatt, Mississippi.
Rawls Ewing J (R), 229, 1869.
Tulery Otto.*

Yates, Randolph. 40.
Winn Jas W (R), 193, 1895.

Young's Creek, Audrain.
Settle J W (R), 149, 1864. Retired.

Zalma, Bollinger. 300.
Kirkpatrick Arza T, 213A, '05.
Lages J R Wm (R), 193, 1891.
Speer A J, 205, 1903.

Zincite, Jasper. 900.
Powers H C (R), 213C, 1900.

SOMNOFORM The Ideal General Anaesthetic for Ether Sequence. Superior to Nitrous Oxide.
(See adv. opp. beginning N. Y. City Physicians) **E. de Trey & Sons,** Philadelphia and New York.

MONTANA.

CAPITAL, HELENA.

Population of State, 243,329.
(U. S. Census of 1900.)
Number of Physicians, 380.

Montana was organized as a territory May 26, 1864, and admitted as a State November 8, 1889. It extends from 104 degrees to 116 degrees west longitude and from 44 degrees 25 minutes to 49 degrees north latitude and is bounded on the north by the British Possessions, on the east by the Dakotas, on the south by Wyoming and Idaho and on the west by Idaho. The great area of the State can be better appreciated by giving its width north and south as 275 miles and its average length east and west 535 miles and calling attention to the fact that it is the third largest of the States of the Union. Less than one-third of its area is occupied by the Rocky Mountains, and the lesser ranges and spurs, and the other two-thirds is about equally divided between range and agricultural lands.

Besides the three great rivers, the Missouri, the Yellowstone and the Columbia, there are a number of other noble streams, notably the Jefferson, Madison, Musselshell, Gallatin and Deer Lodge Rivers, as well as many smaller rivers and thousands of mountain streams. The climate is milder than the latitude and elevation would seem to indicate, the mean annual temperature as observed at Helena being 43.04 degrees, that of the summer 70.28 degrees and of the winter 19.16 degrees. The following table shows increase in population since 1870:

1870.....	20,595	1890.....	132,159
1880.....	39,159	1900.....	243,329

STATE BOARD OF HEALTH.

Hon J K Toole, Governor; Hon A J Galen, Attorney-General; Wm Treacey, M D, Pres, Helena; T J Sullivan, M D, Butte; Leroy Southmayd, M D, Great Falls; J W Wade, C E, Helena; Sec, T D Tuttle, M D, Helena.

HEALTH OFFICERS AT PRINCIPAL POINTS.

Anaconda—O C Evans, M D.
Billings—H E Armstrong, M D.
Bozeman—C B Boyle, M D.
Butte—T J Sullivan, M D.
Great Falls—Leroy Southmayd, M D.
Helena—J S Tooker.
Kalispell—J W Johnson.
Missoula—A H Gray.

STATE BOARD OF MEDICAL EXAMINERS.

R D Alton, M D, Livingston; G H Barbour, M D, Helena; I D Freund, M D, Helena; G D Bryant, M D, Butte; Sec, W C Riddell, M D, Helena. Two vacancies.

HOSPITALS, HOMES, ETC.

Aldridge—Aldridge Miners' Union Hospital. Est'd 1897. Capacity, 10. Private. Phys, W P Reynolds.

Anaconda—St Ann's Hospital, 6th and Oak. Est'd 1889. Capacity, 100. Ambulance service. Private. Med staff. Conducted by Sisters of Charity.

Belt—Belt Hospital.

Billings—St Luke's Hospital, cor 31st and 2d av. Est'd 1905. Capacity, 34. Ambulance service. Private. Supt, W L Seaman, M D.

Billings—St Vincent's Hospital, Division n w. Est'd 1899. Capacity, 75. Public. Open to all physicians. Conducted by Sisters of Charity.

Bozeman—Bozeman Public Hospital, 202 Lindley pl. Public. Open to all physicians. Supt, Ruby M Bohart.

Bridger—Dr Gates Hospital. Private. Phys, L A Gates.

Butte—Alice Hospital, east end Sun View Terrace, Walkerville. Est'd 1880. Capacity, 20. Private.

Butte—Blackburn Hospital, s w cor Broadway and Jackson. Est'd 1891. Capacity, 12. Private. Phys, G E Blackburn.

Butte—Murray Hospital, 57 W Quartz. Est'd 1890. Capacity, 60. Ambulance service, Private. Phys, T J Murray.

Butte—St James Hospital, cor Silver and Idaho. Est'd 1881. Capacity, 225. Ambulance service. Private. Phys, John B Sullivan. Supt, Sister Emilda. Conducted by Sisters of Charity.

Chouteau—Teton County Hospital. Est'd 1900. Capacity, 20. Public. Phys, T Brooks. Supt, John G Jackson.

Culbertson—St Vincent's Hospital.

Fort Benton—St Clare Hospital, cor Washington and St John. Est'd 1886. Capacity, 45. Private. Phys, Drs Alkission and Carroll. Supt, Sister Aldric.

Glendive—Grace Hospital. Est'd 1905. Capacity, 20. Private. Phys, R E Hathaway. Supt, Miss A Salisbury.

Great Falls—Cascade County Hospital. Est'd 1890. Capacity, 36. Public. Phys, Chas T Sweeney. Supt, M M Larsen.

Great Falls—Columbus Hospital, 3d and 16th n. Est'd 1892. Capacity, 100. Ambulance service. Private. Open to all physicians. Supt, Sister Mary Julian.

Great Falls—Montana Deaconess Hospital, 11th and 6th av. Est'd 1898. Capacity, 20. Public. Supt, E Augusta Ariss.

Helena—Lewis and Clarke County Hospital, 2½ miles n of Court House. Est'd 1883. Capacity, 150. Ambulance service. Public. Supt, Jacob Doerr.

Helena—St John's Hospital. Est'd 1869. Capacity, 200. Private. Open to all physicians. Supt, Sister Cornelia.

Helena—St Peters Hospital, 35 11th av. Est'd 1884. Capacity, 30. Private. Supt, George C Young.

Kalispell—Flathead County Hospital, 10th av w and 7th. Public. Supt, Mrs Emma Newell.

Kalispell—Kalispell Hospital, 2-14 4th av e. Est'd 1896. Capacity, 100. Ambulance service. Open to all physicians. Mngr, Mrs E R Webber.

Kendall—North Moccasin Mountain M U Hospital, McKinley av. Est'd 1903. Capacity, 6. Private. Phys, E E Doty.

Lewistown—Schroeder Hospital, 5th av cor Spr.ng. Est'd 1904. Private. Supt, Miss Louise E Schroeder.

Libby—Libby Hospital. Est'd 1902. Capacity, 15. Private. Phys, F M Flinn.

Livingston—St Luke's Hospital. Est'd 1901. Capacity, 14. Private. Phys, B L Pampel. Supt, Olive Peeples.

Miles City—Miles City Hospital. Est'd 1903. Capacity, 15. Ambulance service. Open to all physicians.

Missoula—Drs Parsons & Smith Hospital, 128 Higgins av. Est'd 1902. Capacity, 15. Ambulance service. Private. Phys, W B Parsons and H C Smith.

Missoula—Northern Pacific Hospital, N 2d, bet Rose and Urlin avs. Est'd 1884. Capacity, 75. Private. Chief Surg, E W Spottswood.

Missoula—St Patrick's Hospital, Pine and Owens. Est'd 1873. Capacity, 140. Ambulance service. Public. Open to all physicians. Conducted by Sisters of Providence.

Red Lodge—Dr Souders Hospital. Est'd 1905. Private. Phys, S M Souders.

Sheridan—Dr Sutherland's Private Hospital. Est'd 1904. Capacity, 8. Private. Phys, E L Sutherland.

Stockett—Stockett Hospital.

Townsend—Townsend Hospital, Pine bet Broadway and 2d. Est'd 1904. Capacity, 12. Private. Phys, Drs Gilham and Belcher.

Warm Springs—Montana State Insane Asylum. Est'd 1877. Capacity, 700. Supt, O Y Warren, M D.

Whitefish—Whitefish Hospital.

Whitehall—Packard Hospital, 1st and Main. Est'd 1892. Capacity, 15. Private. Phys, L P Packard.

SANITARIUMS.

Bozeman—Bozeman Sanitarium. Est'd 1892. Capacity, 35. Private. Phys, J F Blair.

Helena—Kellogg Sanitarium, 29 N Benton av. Est'd 1895. Capacity, 12. Private. Phys, E S Kellogg.

Hunters Hot Springs—Hunters Hot Springs Sanitarium. Est'd 1882. Capacity, 120. Private. Phys, Charlton E Haggard.

Pipestone Springs—Pipestone Hot Springs Sanitarium.

PENAL, REFORMATORY AND CHARITABLE INSTITUTIONS—STATE.

Boulder—Deaf and Dumb Asylum.

Columbia Falls—Soldiers' Home.

Deer Lodge—State Penitentiary.

Miles City—Reform School.

Twin Bridges—Orphans' Home.

Warm Springs—State Insane Asylum.

MEDICAL SOCIETIES.

(See also National and Inter-State Associations.)

Beaverhead Co Medical Society—Sec, F M Poindexter, Dillon.

Cascade Co Medical Society—Sec, W T Scott, Great Falls.

Fergus Co Medical Society—Sec, F F Attix, Lewistown.

Flathead Co Medical Society—Sec, A T Munro, Kalispell.

Gallatin Co Medical Society—Sec, C B Boyle, Bozeman.

Lewis and Clarke Medical Society—Sec, B C Burke, Helena.

Madison Co Medical Society—Sec, Geo H Kennett, Virginia City.

Missoula Co Medical Society—Sec, R T Gwinn, Missoula.

Montana State Medical Assn—Pres, Donald Campbell, Butte; 1st Vice-Pres, W W Taylor, Kalispell; 2d V-Pres, Earl Strain, Great Falls; 3d V-Pres, W F Cogswell, Livingston; Sec, Grace W Cahoon, Butte; Treas, I D Freund, Butte. Councilors: J T Murray, Butte; G T McCullough, Missoula; T J McKenzie, Anaconda; Ernest Crutcher, Great Falls; C F Hopkins, Chinook; W V Kingsburg, Dillon; W C Riddell, Helena; H E Houston, Whitefiesh; J F Blair, Bozeman; B L Pampel, Livingston.

Northeast Montana Medical Assn—Pres, F Atkisson, Fort Benton; V-Pres, C F Hopkins, Chinook; Sec and Treas, P H O'Malley, Chinook.

Park Co Medical Society—Sec, J B Beeson, Livingston.

Silver Bow Co Medical Society—Sec, Grace W Cahoon, Butte.

Yellowstone Valley Medical Society—Sec, C F Watkins.

MINERAL SPRINGS.

(Compiled by George Thomas Palmer, M D, Editor of the Chicago Clinic and Pure Water Journal.)

Anaconda Hot Springs—Anaconda P O. Alk, Sal, Ther.

Apollinaris Springs—Mill Creek P O.

Allen's Mineral Springs—Pine Creek, Missoula Co.

Boulder Hot Springs—Boulder P O. Alk-Sal, Mag-Sod, Chaly, Ther.

Clark's Warm Springs—Nr Pony, Madison Co.

Emigrant Gulch Warm Springs—Gallatin Co.

Ferris Hot Springs—Ferris P O. Acid Sil, Cal-Mag-Soda, Sulph.

Helena Hot Springs—Helena P O.

Hunter's Hot Springs—Hunter's Hot Springs P O. Alk, Sod, Ther, Acid, Sil.

Lissner's Mineral Springs—Helena P O.

Livingston Warm Springs—Livingston P O.

Matthew's Warm Springs—Gallatin P O. Alk, Sal.

Pipestone Hot Springs—Pipestone Springs P O. Alk, Sod, Cal, Mag-Pot, Chaly, Ther.

Puller's Spring—Puller's Spring P O.

White Sulphur Springs P O. Alk-Sal, Sod.

MEDICAL DEPARTMENT
Washington University
1806 Locust Street,
SAINT LOUIS, MO.

Established 1840
Four Years Course
For full particulars and catalogue address the Dean.

SYNOPSIS OF MEDICAL LAWS OF MONTANA.

Provision is made for a Board of Medical Examiners, consisting of seven members. Every person hereafter wishing to practice medicine or surgery in any of the departments in this state shall apply to said board for a certificate so to do. Every person applying shall present his or her diploma to the said Board of Examiners for verification as to its genuineness; if the diploma is found genuine, and is issued by a medical school legally organized and in good standing whose teachers are graduates of a legally organized school, which facts said Board of Examiners shall determine, and if the person presenting and claiming said diploma be the person to whom the same was originally granted, at a time and place designated by said board or at a regular meeting of said board, said applicant shall submit to an examination in the following branches, to-wit:

Physicians' Casualty Association of America

Pays $25.00 weekly indemnity for accidental injuries. Costs $3.00 quarterly
Write E. E. ELLIOTT, Sec'y
See page 12 OMAHA, NEB.

anatomy, physiology, materia medica, therapeutics, practice of medicine, surgery, obstetrics, diseases of women and children, diseases of the nervous system, diseases of the eye and ear and present evidence of having attended four courses of lectures of at least six months each, but such evidence of having attended four courses of lectures shall not be required of the applicants graduating prior to July 1, 1898; said board shall cause such examination to be both scientific and practical, and of sufficient thoroughness and severity to test the candidate's fitness to practice medicine and surgery; when desired, such examination may be conducted in the presence of the dean of any medical school, or the president of any medical society in this state. After examination, such board, if the candidate has been found qualified, shall grant a certificate to such candidate to practice medicine and surgery in the state of Montana; which said certificate can be granted only by the consent of not less than four members of said board, and which said certificate shall be signed by the president and secretary of said board and attested by the seal thereof; provided, however, that in all cases where an applicant for a certificate under this section shall produce an exhibit to said Board of Examiners a certificate from a Board of Medical Examiners, duly appointed and existing under the laws of any state of the United States and recognizing certificates or licenses from this state certifying to the fact that the person presenting such certificate is duly and well qualified to practice medicine and surgery in the state issuing said certificate, and that said board issuing said certificate has subjected the applicant to a thorough examination to ascertain this fact, or certifying to the fact that the person presenting such certificate is duly and well qualified to practice medicine and surgery in the state issuing said certificate; and to the further fact, if such is the case, that said applicant was exempt from examination under the provisions of the law of said state, by reason of his residence in said state in the active practice of medicine and surgery at the time of the passage in said state of said law requiring the examination of applicants to practice medicine and surgery; he or she may, at the discretion of said Board of Examiners upon paying the fee required of applicants for examination, and otherwise complying with all the requirements of this article, receive from said Board of Examiners a certificate to practice medicine and surgery within this state, and upon filing said certificate with the county clerk of the county in which he resides, he shall be a legally qualified practitioner of medicine and surgery in this state; provided, also, that during any period intervening between the sessions of said Board of Examiners, any person desiring to practice medicine in this state may present his or her diploma to the president or secretary of said board, who may issue a certificate good until the next regular meeting of said board; and provided further, that all physicians and surgeons who hold certificates granted by the now existing Board of Medical Examiners, or who are now legally entitled to practice medicine and surgery in this state shall be exempt from the provisions of this section.

Every person obtaining a certificate from the board must, within 60 days from the date thereof, have the same recorded in the office of the county clerk in the county wherein he resides; if he removes from one county to another to practice medicine or surgery, his certificate must immediately be recorded in the county to which he removes. The county clerk must endorse upon the certificate the date of record, and he is entitled to charge and receive his usual fee for such services, the fee to be paid by the applicant.

This act shall not apply to midwives of skill and experience, commissioned surgeons of the United States army and navy in the discharge of their official duties, nor to physicians and surgeons in actual consultation from other states and territories.

Candidates for examination shall pay in advance to the secretary of the board of medical examiners a fee of fifteen dollars ($15), which fee shall defray the entire expense of said candidates for examination before the aforesaid board of examiners. Anyone failing to pass the required examination shall be entitled to a second examination within six months, without fee

LIST OF PHYSICIANS

ARRANGED ALPHABETICALLY BY POSTOFFICES.

For Corrections and Names Received Too Late for Regular Insertion, see Supplement. Refer to Index for Location.

ABBREVIATIONS:

R., Regular; H., Homoeopathic; Ecl., Eclectic; P. M., Physio-Medical; *, No report received; §, Holds certificate of Examining Board; †, Legally authorized under the "years of practice" section of the act; ¶, Druggist; ‹, Dentist. R D 1, Rural Delivery No. 1.

The postoffice address is shown in DISPLAY TYPE, the name of the county in which it is located immediately follows and then the population of the place. The names of physicians appear under the postoffice name, the first number (the key to which will be found on pages 1145-1389) indicates the college of graduation, and the last number the year in which diploma was granted.

Alanson, Emmet.
Pierce Benjamin P.*

Aldridge, Park. 78.
Reynolds Winifred B.*
Reynolds W P (R), 343½, 1900

Anaconda, Deer Lodge. 9,786.
Anderson E C (R), 192, 1897.
English Winter H(Ecl),262,'91
Evans Owen C (H), 135, 1893.
Feenan M Wm (R), 333, 1899.

A

LEAHY MICHAEL M, A M, M D (R), Univ of Glasgow, Scot, 1857; Univ of Dublin, Ire, 1862; Jefferson Med Coll, Phila, Pa, 1883; Mem Am Med Assn, Ill State and Chicago Med Socs, Am Public Health Assn and Chicago Acad of Med; Med Examr L C B A, St George, and C O F, 314 Park av e.

B

Leahy Sarah J M (R), 134, '95
McKenzie T J (R), 160, 1889.
Rockefeller Irwin M(R),282,'67
St Jean Felix L (R), 341, '89.
Sligh James M (R), 186, '80.
Spelman James F (R), 281, '90
Stephens H W.*

Augusta, Lewis and Clark. 224.
ALBRIGHT C C, M D (R), Univ of the State of Mo,

C

Scott's Emulsion is more food than medicine. Its greatest good is accomplished through nourishment.

Augusta—Cont'd.
Med Dept, Columbia, Mo, 1905; Health Officer for Augusta and Vicinity; Med Examr Manhattan, Woodmen of the World, Women of Woodcraft.

Bannak, Beaverhead. 382.
RYBURN ROBERT HOOD, M D (R), Univ Med Coll of Kansas City, Kansas City, Mo, 1896; Mem Beaverhead Co Med Soc; Med Examr N Y Life, Mut Life of N Y, National Life, Northwestern Life, Washington Life Ins Cos and Equitable Life Assce Soc; Office Hours 10 a m and 4 p m.

Basin, Jefferson. 392.
Rainville D Euclid (R),341,'90

Belgrade, Gallatin. 400.
Brewer A D, 176, 1901.
Graybeal Joseph M, 301, '01.
McCOY COLUMBUS E, M D (R), Vanderbilt Univ Med Dept, Nashville, Tenn, 1895; Univ of Nashville, Med Dept, Nashville, Tenn, 1897; Propr The McCoy Infirmary; Ex-Sec Macon Co Med Assn; Med Examr Equitable Life, Mut Life of New York, Northwestern Life, Union Central Life Ins Cos, etc; Office Hours 10 a m to 1 p m, 2 to 4 p m. Tel 4 Short Rings.

Belt, Cascade. 1,724.
Chamberlain Arthur E (H), 264, 1891.
Paterson W Fredk(R),338.1900
VIDAL CHARLES E K (R), Toronto Univ, Toronto,Ont, 1890.

Big Timber, Sweet Grass. 862.
McKay James G (R), 338, '99.
Moore John H (R), 185½, '86.
Moore Wm A (R), 189, 1885.

Billings, Yellowstone. 8,-000.
Armstrong Henry E(R),333,'94
Baxter Portus (R), 241, 1892.
Chamble James (R), 333, 1900.
Clark Andrew (R), 185½, 1893.
Clark Harriet F (R), 344, '92.
Cliff L, 211, 1885.
Coleman Oscar E, 282, 1902.
Empey Ernest S, 217B, 1905.
Free James E (R), 171, 1882.
Gerhart E A, 283, 1901.
Holland Park (R), 231, 1884.
Kelley R B.*
Lindsey Cliff (R), 126, 1892.
Portus B, 211, 1885.
Rinehart Jos H (R), 263, '84.
Roberts Richd R, 299, 1885.
SCHULIN CARL (R), Univ of Leipsic, Ger, 1873; Med Examr Germania and Home Life Ins Cos of N Y; Oculist and Aurist, First Natl Bank Bldg.
Seaman W L.*
Stokes R L.*
Tuttle Thos D (R), 223, 1892.
Watkins C F (R), 185, 1901.
Weitman John L (R), 282, '90.

Boulder, Jefferson. 1,492.
Irvine Curtis.*
Leighton Ira A(R and H) 188,'85
Ward Austin L (R), 192, 1900.

Bozeman, Gallatin. 6,850.
BLAIR JAMES F, M D (R), Univ of Vermont Med Dept, Burlington, Vt,1892;Harvard Univ Med School, Boston, Mass, 1900; Rotunda Hosp, Dublin, Ireland, 1900; Phys and Surgeon in Charge Bozeman Sanitarium and Hosp; Surg Northern Pacific R R and Walter Cooper Co; Mem Am Med Assn, Med Assn of Mont and Gallatin Co Med Soc; Med Examr Mut Life of N Y, Mut Benefit Life of Newark, N J, Union Central, Continental and Penn Mut Life Ins Cos, Travelers' Ins Co and Provident Savings Life Assce Soc.
Boyle Cornelius B (R), 110,'91
Clyde J M, 211, 1885.
David O F.*
Delaney Joseph H (R), 310,'97
Jump Clyde W (R), 185, 1902.
Patterson David H (H),135,'91
Patterson W D.*
Piedalue Joseph, 336½, 1885.
Robinson John Wirt(R),136,'04
Safley Lewis E (R), 136, 1885
Waters John M (R), 282, '68
Whitefoot Robt M (R), 111, '66

Bridger, Carbon. 428.
Gates Lemont A (R), 149, '98.
Johnson J H.*
Movius Arthur J, 192, 1904.

Browning, Teton.
Martin George S.*
Wheeler Henry R.*

Butte, Silver Bow. 69,949.
No of Physicians 69.
Alexander J Newton (R), 282, '94.
Allan Arthur G.*
Baxter W L.*
Bernheim Louis (R), Univ of Vienna, Austria, 1894.
Blackburn Gideon E (H), 270, 1879.
Bryant Guy D (R), 255, 1894.
Cahoon Grace Wilson (R), 192, '97
Campana Eugene G, 136, 1904.
CAMPBELL DONALD, M D (R) Univ of Vermont, Med Dept, Burlington, Vt, 1891; Local Surg N P Ry, Ex-Pres Silver Bow Co Med Assn; Mem House of Delegates Am Med Assn; Mem Mont Med and Rocky Mountain Inter State Med Assns, and Medico-Legal Soc of N Y; Med Examr Mutual of N Y, Equitable of N Y, and Mass Mutual Life Ins Cos; Med Nominator Provident Savings Life Assce Co, New York; Office and Res 307 W Broadway.
Can Charley.*
Christopher T, 211, 1885.
Corner Albert W (R), 191, '01.
Cowperthwaite Joseph E (H), 135, 1896.
CRAIN EDMUND A (R),Matriculate Med Dept Univ of Wooster, Cleveland, O, '88; Holds Certificate of State Med Examng Bd under New Law, May, 1889; 30 Years Practice; Regular Visitor to Clinics Yearly; Specialty, Gynæcology, Diseases of Children and Medical Electricity, Rooms 208 to 211 Penna Block, Tel 961B.
Donnelly Ignatius (R), 282, '83
Dezell John.*
DONOVAN JOHN A, M D (R), Univ of Mich, Dept of Med and Surg, Ann Arbor, Mich, 1894; Oculist and Aurist Northern Pacific R R, Butte, Anaconda & Pacific R R, Murray Hosp, Etc; Fellow Am Acad Ophthalmology and Oto-Laryngology; Mem Pacific Ophth Soc; Mem Am Med Assn and Med Assn of Mont; Associate Editor Med Sentinel (Portland); Office 53 W Quartz.
Dunlap John (R), 251A, 1900.
Evans Richard D (R), 169, '86.
Freund Isadore D (R), 185, '72
Freund Raynor S (R), 185, '99
Gattan Ferdinand, 131, 1896.
GRIGG THOMAS A, M D (R), Univ of Penna and Phila Polyclinic for Graduates, 1887; Pres Board of U S Pension Examrs; Ex-Pres Montana State Med Assn; Pres Silver Bow Co Med Soc; Mem Am Med and Rocky Mountain Inter-State Med Assns and Alumni Soc Univ of Pa; Med Examr Woodmen of the World and Fraternal Union of Am; Specialist in Diseases of Eye, Ear, Nose, Throat and Lungs, 41-42 Hirbour Bldg.
Gunn John W (R), 103, 1884.
Hall Horace M (R), 130, 1883.
Hammond Josiah S (R), 103,'73
HANSON HAVELOCK H, M D (R), Columbus Med Coll, Columbus, O, 1881 (First Hon Mention); Mem New Brunswick, Canada and Montana State Med Socs; Specialty Surgery and Gynæcology; Office Hours 11 to 12 a m, 2 to 4 and 7 to 8 p m. Tel 402, 411 W Park.
Haviland Willis H (H), 240,'88
Heine Thompson G (R), 191,'88
Huie Pock.*
Hull Otis C.*
Hunter Joseph C (R), 281, '73.
Johnston J Clark (R), 282,'75.
Lamb Wah J.*
Larson Carl L (R), 136, 1902.
LEAVITT ERASMUS D, M D (R), Harvard Univ Med School, Boston, Mass, 1870; Hirbour Blk East Bdway.
Lilley Albert H (R), 176, 1902.
Lobb Jonathan G (R), 126, '97.
McCarthy Philip H (R), 217A, 1891.
McCrimmon Fredk W(R),335,'91
McDonald Hugh J (R), 338,'85
McGarvin Nelson (R), 332, '56.
McIntyre John (R), 342, 1898.
Mackel Bertha K (R), 192, '99
MacNevin Malcolm G (R), 185, 1899.
Maginn Edwd F (R), 126, 1903.
Martinallo Adolf.*
Monahan Chas R (R), 136, '00.
Moner Christopher (R),Royal Univ, Ireland, 1897.
Moore Thomas B (R), Univ of Edinburgh, Scotland, '93

Cleveland Pasteur Institute

602 Hough Ave., Cleveland, Ohio.

Private Hospital for the Preventive Treatment of Hydrophobia.

H.R. BROWNLEE, M.D., Med. Director

MURRAY THOMAS J, M D (R), Jefferson Med Coll, Phila, Pa, 1879; Chief Surg Butte, Anaconda & Pac Ry, Surg Great Northern Ry, Murray Hosp, Butte and Boston Mining Co, Boston and Montana Mining Co, Colorado Co and St Ry Co; Mem Am Med and Silver Bow Co Med Assns.

Norcross Carlton V (H), 151, 1887.

Owen Geo B, 192, 1900.

Paul.*

Pigot Creswell T (R), 335, 1900

Renick Wm Leonard (R), 158, 1892.

Scanland John M (R), 171, '97

SCHAPPS JOHN C, M D (R), Bellevue Hosp Med Coll, N Y City, 1880; Orthopedic Surg to St James' Hosp and to the Paul Clark Home, Butte, Mont; Late Orthopedic Surg to St Mary's General Hosp and King's Co Hosp, Brooklyn, N Y; Mem Am Orthopedic Assn, Am Med Assn, Med Assn Mont and Silver Bow Co Med Soc; Cor Mem King's Co (N Y) Med Soc; Specialty Orthopedic Surgery: Office Hours 10-12 a m, 2-3 and 7-8 p m; Tel 16, Owsley Blk.

SCHWARTZ SAMUEL E, M D (R), Coll of Phys and Surgs in the City of New York (Med Dept of Columbia Univ), 1896; Mem Am Med, Rocky Mountain, Inter-State Med, Silver Bow Co Med Assns and Med Assn of Montana; 67 and 68 Owsley Blk, Park.

Sheeran Peter J (R), 307, '94.

Sievers J Rudolph E (R), 130, 1893.

Smetters M C (R), 126, 1900.

Sullivan John B, 205, 1903.

Sullivan Thomas J (R), 149,'87

Thompson H.*

Turner Christr (R), Royal Univ of Ireland, 1897.

Wells George H (R), 192½, '88

Weyerhorst Joseph.*

Whitford O'Dillon B.*

Wong H C.*

Cascade, Cascade. 388.

McCready John W (R), 185½, 1898.

McLennan Donald A (R), 338, 1897.

Chestnut, Gallatin. 388.

Saunders E H.*

Chico, Park.

Corwin Frank E (R), 155A, 1897.

Chinook, Chouteau. 684.

Hopkins Charles F (R), 171, 1884.

O'Malley Patrick H, 126, 1901

Chouteau, Teton. 642.

BROOKS THOMAS, M D (R), Univ Med Coll of Kansas City; Kansas City, Mo, 1892; Surg Teton Co Hosp; Sec Teton Co Bd of Health; Med Examr N Y Life, Mut Life Ins Cos, Equitable Life Assce Soc of U S, Northwestern, Milwaukee, Wis, Ætna Life, Union Central Life, Penn Mut Life, Natl Life, Germania Life and Manhattan Life, N Y, Ins Cos; Office Hours 10-12 a m, 3-6 and 8-9 p m.

Long F A (R), 156B, 1902.

Clyde Park, Park. 60.

Marquis T B (R), 209, 1898.

Cokedale, Park.

Murray Alan B (R), 223, 1890,

Columbia Falls, Flathead. 500.

Robinson John T (R), 333, 1893

Columbus, Yellowstone. 536

Craig James (R), 166, 1876.

Line Lemuel M (R), 171, 1884¶

Corvallis, Ravalli. 432.

Coughenover J S.*

Crow Agency, Rosebud. 300

Tucker Walter Q G (R), 205, 1895.

Culbertson, Valley. 174.

Tillatson C A.*

Darby, Ravalli.

Monroe Geo W (R), 162, 1859.

Deer Lodge, Powell. 1,514.

Dye Willoughby G (R), 130, 1901.

Glass Charles G (R), Kurtzburg and Speyer, Ger, 1852.

Owings John H (R), 169, 1861

Dillon, Beaver Head. 1,762.

Bond Harry A (R), 149, 1889.

Jones James L.§

KINGSBURY WILLIS V, M D (R), St Louis Coll of Phys and Surgs, St Louis, Mo, 1887; City Health Officer; Mem Am Med Assn, Med Assn of Mont and Beaver Head Co Med Soc; Med Examr Continental, Prudential, Penn Mut and Mut of N Y Life Ins Cos, Provident Sav Life Assce Soc, M W of A and B A Y; Office Hours 10-12 a m and 2-4 p m.

Miller Morrow A (R), 282, '83

Poindexter Fredk M (R), 130, 1902.

WALKER MAURICE A, M D (R), Denver Med Coll, Med Dept Univ of Denver, 1889; Harvard Univ Med Sch, Boston, 1891; Coroner Beaver Head Co; Mem Med Assn of Mont, Am Med, Rocky Mountain, Inter-State Med Assns, Silver Bow Co Med Assn, Beaver Head Co Med Soc, Harvard Med Alumni and Denver Med Coll Alumni Assns; Med Examr N Y Life, Prudential Life, Washington Life, N W Mut Life Ins Co, Milwaukee, Wis, and Natl Life and Trust Co, Des Moines, Ia, Bankers' Life, Des Moines, Penn Mut Life Ins Cos; Tels 21 and 23

Drummond, Granite. 262.

Craven George D (R), 155A, 1897.

Dupuyer, Teton. 580.

Stone Solon B.*

East Helena, Lewis and Clarke. 912.

Dent John H (R), 185, 1892.

Elliston, Powell. 342.

Chanson C S.*

Ennis, Madison. 36.

Tidyman Gay F (R), 130, 1900.

Fishtail, Carbon.

McKay Daniel.*

Forsyth, Rosebud. 422.

Huene Henry J, 130, 1904.

Wilson Arthur C (R), 269, '82.

Fort Benton, Chouteau. 1,284.

Atkisson Francis B (R),158,'62

Carroll John V (R), 231, 1886.

Crutcher Clarence D (R), 299, 1886.

Jones Harry T (Ecl), 262, '83.

Fort Keogh, Custer.

Geddings E F, 297, 1892.

Reagles James (R), 241, 1864.

Fort Shaw, Cascade.

Meriwether Alfred P (R), 126, '89,

Frenchtown, Missoula. 332.

Le Tourneau P A (R),130,'81

Fromberg, Carbon.

Swallow Frank (H), 131, 1884.

Garneill, Fergus. 178.

Betten Herman J, 126, 1900.

Garnet, Granite. 462.

Chamberlin Alfred N (R),126, 1899.

Gebo, Carbon. 400.

Booth Leonard R (R),213G,'01

Henderlite Phil S, 213A, '05.

Giltedge, Fergus. 232.

Lakey Wm J (R), 185, 1900.

Glasgow, Valley. 621.

Getty Robert W (R), 281, '91.

Hoyt Mark D (R), 281, 1891.

Glendive, Dawson. 1,362.

Donohue D J (R), 191½, 1899.

Hathaway R E (R), 136, 1902.

Hunt John H (R), 185, 1890.

Goldbutte, Chouteau. 52.

Clement S.*

Golden, Carbon.

Johnson J Humphrey (R),231, 1879.

Great Falls, Cascade. 15,748

Adams Francis J (R), 111,'81.

Brady Chas A (R), 336½, 1900.

Crutcher Ernest (R), 299A, '79

Donaldson Frank E (H),137A, 1899.

Earle S, 211, 1885.

Fairfield John H (R), 281, '80.

Ferguson Gowan (R), 332, '88.

Frizzell John W (H), 264, '84.

GORDON ROBERT P R (R), M A, Univ of Glasgow, Scot; M B, C M, Univ of Edinburgh, Scot, 1886; Mem Med Assn of Montana, North Mont Dist Med Soc, Etc, 401 1st av n.

Hill Richard C (R), 265, '92.

Irwin J H (R), 126, 1899.

Ladd Alfred G (R), 166, 1878.

Longeway Albert F(R),342,'86

Roberts Helen C G (R),134,'88

Southmayd Le Roy (R),185,'92

Strain Earle (R), 281, 1890.

Sweat John A (R), 166, 1880.

Sweeney Chas T (R), 198, '91.

Hamilton, Ravalli. 1,484.

Brethour Herbert F(R),332,'99

Buchen F E (R), Univ of Bonn, Ger, 1890.

Consler Baldwin F (R),333,'03

Jones Oliver B.*

McGrath Geo (R), 334, 1893.

Harlem, Chouteau.

Fanning Geo J (R), 280, 1891

Rooney A P (R), 130, 1897.

KRETOL
Soap, Cold Cream

The greatest Antiseptic Soap known. Excellent shampoo for the hair, making a velvet lather for shaving and shampoo. Cold Cream made from KRETOL is the finest on the market; food for the skin. All druggists, or The "Kretol" Co. Washington, D. C.

Havre, Chouteau, 1,284.
Almas Joseph S (R), 332, '91.
Hamilton Wm F, 307, 1903.
MacKenzie D Stewart,126,'01
Smoot John D, 196A, 1898.
Williams A Elton (R),192,1900
Helena, Lewis and Clarke. 20,938.
Atwater Mary B.*
Barbour Geo H (R), 255, '86.
Brooke Ben C (R), 241, 1896.
Cooney Sidney A (R), 282, '05.
Crane Harry W.*
DEAN MARIA M, B L, M D (H), Boston Univ School of Med, Boston, Mass, 1883; Mem Lewis and Clarke Co Med Soc; Med Examr Penn Mut Life Ins Co; Office Hours 10-12 a m and 2-4 p m, 300-1 Power Bldg.
Dogge Alfred C (R), 241, '93.
Edwards Harriet Thayer, 242, 1894.
Fligman Louis H (R), 192,1900
Gray James (R), 338, 1883.
Healey Ida Wendell (H),137J, 1901.
Hillyer Frank M (R), 241, '87
Holden Katherine Q(R),185 '89
Holmes Levi E (R), 241, 1886.
HORSKY RUDOLPH, M D (R), Univ of Penn, Med Dept, Phila, Pa, 1895; Mem Am Med Assn and Med Assn of Mont; Med Examr Union Central, Bankers, Continental and N Y Life Ins Cos and Provident Savings Life Assce Soc; Office Hours 10-12 a m, 2-4 and 7-8 p m; Tel 253, 1-2-3 Horsky.
Kellogg Edwin S (H), 283, '78.
King Geo W (R), 185, 1877.
Lanstrum Oscar M (R), 136, 1894
Miller Chas B (R), 255, 1867.
Napoleon S, 211, 1885.
Perrin Chas A (R), 189, 1881.
RIDDELL WM C, M D (R), Univ of Mich, Ann Arbor, Mich, 1886; Surg G N Ry Line; Sec Board of Med Examrs; Pres Lewis and Clarke Co Med Soc; Med Examr Washington Life, N Y, Union Central, Ætna, Conn Mut, Penn Mut Life, Prudential Life and Metropolitan (N Y) Life Ins Cos, 205 Power Bldg.
Salvail Napoleon A (R), 339, '83.
Steele Wm L (R), 297, 1857. Retired.
Thompson Chas S W, 283, '80.
Treacy Wm (R), 126, 1877.
Walker J A.*
Hill, Chouteau.
Dunlap John (R), 251A, 1900.
Iron Mountain, Missoula. 24.
Peck Wm A (R), 197, 1898.
Jefferson City, Jefferson. 192.
Rudd Alfred F.*
Jocko, Missoula.
Heidelman J H, 265, 1891.
Kalispell, Flathead. 2,720.
Albertson Fred L (R), 277, '98.
Andrew D, 211, 1885.
Bottorf Morris W (H), 131,'95
Bottorf Phoebe A (H), 131,'94.
CAMPBELL WM HAYDEN, M D (R), Cross Med Coll (Med Dept Rocky Mountain Univ), Denver, Colo, 1890; Certificate from Chicago Policlinic; Mem Am Med Assn, Med Assn of Mont and Flathead Co Med Soc; Med Examr Northwestern Mut, Home, Manhattan and Union Central Life Ins Cos, N W Masonic Aid Assn of Chicago, Ill, and Continental Life Ins and Inv Co of Salt Lake City, Utah, Conrad Bank Bldg.
Duncan Andw R (R), 307, '82
Lamb J Arthur (R), 338, 1898.
MACDONALD ALEXANDER D, M D, C M (R), Mc Gill Univ, Med Dept, Montreal, Que, 1887; Surg Flathead Co Hosp and Kalispel City Hosp; Health Officer Kalispell; Mem Council Montana State Med Assn Sec Board of Pension Examiners; Ex-Pres Flathead Co Med Soc; Med Examiner N Y Life, Mutual Life of N Y, Equitable, Northwestern Mut, Mut Benefit of N J Pac Mut, Iowa Life, Bankers Life of Des Moines Bankers Life of Minn, State Life of Indiana, Etc; Offices 12-28-29 Conrad Blk Tel 100; Res 140 4th av e Tel 139.
Morrow Arthur (R), Edinburgh Univ, Edinburgh Scot, 1886.
Munro A T (R), 192, 1897.
TAYLOR WM W (R), B S Univ of Mich, Ann Arbor Mich; M D, The Coll of Med and Surg of the Univ of Minn, Minneapolis, Minn 1900; Surg Great Northern R R; Ex-House Surg Asbury Hosp, Minneapolis, Minn; Coroner Flathead Co; First V Pres Mont State Med Assn; Treas Flathead Co Med Soc; Mem Am Med Assn; Med Examr Ætna and Penn Mut Life Ins Cos and Travelers' Ins Co of Hartford, Conn; Tel 152.
Wiley Bert Earle (R), 338, '01.
Kendall, Fergus. 288.
McCoy G.*
SHUTE JOHN WM, M D (H and R), Hahnemann Hosp Coll of San Francisco Cal (Homo), 1900; Coll of Phys and Surgs of San Francisco, Cal, 1902; Med Examr Equitable Life Assce Soc of N Y City and Union Mut Life Ins Co of Portland, Me.
Lamedeer, Rosebud.
Townsend Ellis P (R), 282,'63
Laurel, Yellowstone.
RAWLS ERNEST H, M D (R), Illinois Med Coll, Chicago, Ill, 1900; Ex-Surg Macon, Dublin & Savannah R R; Local Health and Quarantine Officer; Mem Am Med Assn, and Ex-Mem Med Assn of Ga, and Savannah Med Soc; Ex-Resident Phys and Surg Park View Sanitarium, Savannah, Ga; Med Examr for All Old Line and Fraternal Ins Cos.
Lewistown, Fergus. 1,284.
Atchison John B (R), 239, '67.
Attix Fred F (R), 281, 1900.
Foley John T (R), 137H, '98.
Long Willard A (R), 103, 1882.
Nichols Geo H (R), 193, 1884.
Pleasants Thos H (R), 312, '77
Wilson H H (R), 149, 1867.
Libby, Flathead. 568.
Flinn Francis M (R), 205, 1895
Lima, Beaver Head. 462.
Ford L C (R), 149, 1876.
Livingston, Park. 2,892.
Alton Robt D (R), 269, 1882.
Beeson J B (R), 126, 1902.
Cogswell Wm F (R), 343½, '94
Leard Saml E (R), 214, 1893.
Pampel Byron L (R), 214, '98.
Tyrrell Clara F (R), 269, 1886.
Malta, Valley. 348.
Clay G W.*
Manhattan, Gallatin. 248.
RUSSELL G M, M D (R), Licentiate Ill State Board Med Examrs on Examinations, 1897; Coll Phys and Surgs, Keokuk, Ia, 1898; Chicago Clinical School, '01; Surg Northern Pacific Ry Co; Med Examr N Y Life, National of U S A, Mut of N Y, Germania, Northwestern of Milwaukee, Wis, National of Vt, Penn Mut, Bankers of Des Moines, Ia, Mut Benefit of Newark, N J, and Prudential of Am Life Ins Cos, Travelers Ins Co of Hartford, Conn, Continental Life Ins and Investment Co and Provident Savings Life Assce Soc.
Marysville, Lewis and Clarke. 1,894.
Jordan Arthur (R), 151, 1895.
Scamell J Wm (R), 103, 1898.
Melrose, Silver Bow. 324.
Molleur Louis F (R), 337½,'90
Townshend H H (R), 217A, '96
Miles City, Custer. 2,100.
Andrus Wyman W (R), 333, 1893.
Bruning Louis C (R), 158, 1895
Grey Francis S (R), 239, 1894.
Ireland Emory G (R), 126, '99.
Mackenzie Thos A (R), Univ of Edinburgh, Scot, 1903.
Missoula, Missoula. 12,375.
BUCKLEY JOHN J, M D (R), Coll of Phys and Surgs (Med Dept Columbia Univ), N Y City, 1878; Chief Surg Northern Pacific Ry, Western Div, 1887-1903; Ex-Pres Cass Co Med Soc (No Dakota); Mem Am Med and Am Climatological Assns and Mon State Med Soc; Med Examr Equitable Life Assce Soc and Germania Life Ins Co, both of N Y City, Northwestern Mut of Milwaukee, Wis, and Hartford of Hartford, Conn, Life Ins Cos; Office Hours 11-12 a m, 2-5 and 7-8 p m; Tel 148, 1st Natl Bank Bldg.
Dix Geo E (R), 192, 1904.
Dodds Edgar F (R), 130, 1897.
Farnsworth Harry B (R), 137K, 1900.

THE Keeley Cure

1204 So. Adams St., MARION, INDIANA.

Cures Liquor, Morphine and Other Drug Habits.

The Institute is pleasantly located, newly furnished and modern throughout.
No restraint or publicity. Information furnished on application.

Fitzgerald Thos A (R), 333, 1888.
GLASGOW WM A, M D (H), Durham Med Coll and Hosp (Homo), Chicago, Ill, 1901; Mem State Board of Med Examrs; Med Examr Bankers' Life Ins Co, M W of A, M B A, Fraternal Brotherhood, Royal Neighbors Royal Highlanders and Scottish Clans; Office Hours 2-5 and 7-8 p m.
Gwinn Russel (R), 241, 1884.
Howard Jas W (R), 280, 1876.
Lawyer Fletcher C, 282, 1873.
McCall Sanford H (R), 314, 1900.
McCullough G T (R), 193, 1889-241, 1890.
Merrick John N (R), 279C, '97, Fort Missoula.
Mills Wm P (R), 241, 1879.
Minshall Saml W (R), 191, 1886
Mitchell John D (H), 137C, '93
Moses R, 211, 1885.
Parsons Wm B (R), 241, 1870.
Pease F D.*
Pixley Chas (R), 126, 1901.
Putney Geo H (R), 185, '97.
Randall John G (H), 131, 1898.
Smith Harry C (R), 241, '94.
SPOTTSWOOD EDWARD W (R), Univ of Minn, Minneapolis, Minn, 1893; Chief Surg Western Division N P Ry; Mem Am Med Assn, Med Assn of Mont and Missoula Co Med Soc; Med Examr Conn and Pacific Mut Life Ins Cos and Travelers' Ins Co of Hartford, Conn, N P Hosp.
Thompson Dana.*
Tremblay Jos A (R), 339, '62

Mondak, Valley.
Johnston Merlin C (R), 126,'96

Neihart, Cascade. 968.
Doty Edgar E (R), 255, 1896.

Norris, Madison. 218.
Fair Thomas J.*

Park City, Yellowstone. 392
Safely Wm M, 136, 1885.

Phillipsburg, Granite. 1,100
Brooke E A, 169, 1887.
Conyngham E F (R), 181½, 1886; 192, 1887.
PATTERSON EDWARD B, A M, M D (R), Univ of Mich, Dept of Med and Surg, Ann Arbor, Mich, '86; Surg Granite-Bimetallic Mining Co; Mem Am Acad of Med, Am Med Assn and Med Assn of Mont; Med Examr Northwestern Mut, Penn Mut, Mass Mut, National Life Ins Cos, Etc.
Power Wilber I (R), 185½, '89
Ray Wm (R), 193, 1868.

Pipestone Springs, Jefferson. 32.
Casey W E.*

Plains, Missoula. 348.
Lebcher Chester B (R), 282,'74

Pony, Madison. 560.
Smith Harvey F (R), 104, '94
Stafford I S.*

Poplar, Valley. 172.
Atkinson James L (R), 193,'79

Red Lodge, Carbon. 2,362.
Allen Wm H.*
Lutz Theo E (R), 209, 1896.
Souders Saml M (R), 255, 1900
Sweet Edward A (R), 135, '02.

Shelby, Teton. 220.
Clark T L.*

Sheridan, Madison. 674.
Rightenour G W.*
Sutherland Elmer (R), 342,'9

Somers, Flathead. 84.
Wiley Bert Earle (R), 338, '01.

Stanford, Fergus. 134.
Williams J H (R), Univ of Marburg, Ger, 1878.

Stevensville, Ravalli. 462.
Brice J Theo (R), 120, 1891.
KELLOGG KARL H, M D (R), Detroit Coll of Med, Detroit, Mich, 1904; Mem Stevensville Bd of Health; Med Examr Mut Life of N Y, Bankers' Life of Des Moines, Ia, National Life, Prudential Life and Vermont Life Ins Cos and Central Life Assce Soc of U S of Des Moines, Ia; Office Hours 9-11 a m and 2-5 p m.

Stockett, Cascade. 548.
Anthony T B, 338, 1903.
Anthony X L (R), 338, 1895.

Thompson, Missoula. 472.
Peek E D (R), 299A, '92; 299, 1896.

Townsend, Broadwater. 548
Belcher James L (R), 194, '71.
Gilham G W (R), 104, 1881.
Ritchey John P (R), 126, 1903.

Twin Bridges, Madison. 752
Sheeran Peter J (R), 307, '94.
Wilson Edwin M (R), 214, '95.

Twodot, Meagher.
Tice Harry B (R), 241, 1899.

Utica, Fergus. 340.
Poska Abraham (R), 126, 1899.

Victor, Ravalli. 220.
Rennick Percy S, 161B, 1904.

Virginia City, Madison. 674.
Bradley Edgar I (R), 136, 1894
Bradley Jas (R), 130, 1868.
Kennett Geo H (R), 126, 1902.

Warm Springs, Deer Lodge. 248.
Horst Carl H (R), 175, 1902.
Warren O Y (R), 171, 1885.

Whitefish, Flathead.
Houston Hugh E (R), 191½,'00
Lees Alfred T, 126, 1901.

Whitehall, Jefferson. 530.
Dobyns L R, 263, 1868.
Packard Lawrence R (R), 307, 1897.
Trainor E W.*

White Sulphur Springs, Meagher. 558.
Smith Russell J.*
Wallin C C (R), 185, 1902.

Wibaux, Dawson.
Benedict Chas C, 136, 1902.

A B C

NEBRASKA.

CAPITAL, LINCOLN.

Population of State, 1,068,539.
(U. S. Census of 1900.)
Number of Physicians, 1,727.

Nebraska was organized as a territory May 30, 1854, and admitted as a state March 1, 1867. The total land surface is, approximately, 76,840 square miles, the average number of persons to the square mile at the censuses of 1890 and 1900, being as follows: 1890, 13.8; 1900, 13.9. It extends from 40 degrees to 43 degrees north latitude, and from 95 degrees, 13 minutes to 104 degrees west longitude, and is bounded on the north by South Dakota, on the south by Kansas and Colorado, on the east by Iowa and Missouri, and on the west by Colorado and Wyoming. The climate is salubrious, the mean annual temperature as observed at Omaha being 49.28 degrees, that of the summer 74.26 degrees, and that of the winter 23.36 degrees. The average rainfall is about 26 inches. Nebraska is part of that vast plane which extends along the eastern base of the Rocky Mountains and gently slopes down toward the Mississippi river. The surface is flat or gently undulating. The soil consists for the most part of a black and porous loam, which is slightly mixed with sand and lime. The streams flow in deeply eroded valleys with broad alluvial bottoms of the greatest fertility which are generally well timbered with cottonwood, poplar, ash and other deciduous trees. The uplands are undulating prairies presenting an almost unlimited field for stock raising and wool growing.

ANTIKAMNIA PREPARATIONS
PLEASE SEE PAGE 3 FOR PARTICULARS

The following table shows increase in population since 1860:

1860	28,841	1890	1,058,910
1870	122,993	1900	1,068,539
1880	452,402		

For list of medical colleges, see page 152.

STATE BOARD OF HEALTH.

B F Bailey, M D, Lincoln; E J C Sward, M D, Oakland; W T Johnson, M D, Pawnee City; Sec, G H Brash, M D, Beatrice; State Health Inspector, S K Spalding, M D, Omaha.

HEALTH OFFICERS AT PRINCIPAL POINTS.

Beatrice—C S Curry, M D.
Fremont—L B Smith, M D.
Hastings—C H Wanzer.
Lincoln—W C Rohde.
Nebraska City—M Selzer.
Omaha—J B Ralph, M D, Comnr.
South Omaha—F E Jones.

MEDICAL COLLEGES.

John A Creighton Medical College (Medical Department of the Creighton University), Omaha—Dean, D C Bryant, M D.

Lincoln Medical College of Cotner University (Eclectic), Lincoln—Dean, J M Keys, M D.

Nebraska College of Medicine, Lincoln—Pres, J M McLeod, M D.

University of Nebraska College of Medicine, Omaha—Sec, G H Bicknell, M D.

HOSPITALS, HOMES, ETC.

Beatrice—Hepperlen's Private Hospital, cor 9th and Nicholl. Est'd 1899. Capacity, 30. Ambulance service. Private. Phys, H M Hepperlen.

Beatrice—Nebraska Institution for Feeble-Minded Youth. Est'd 1887. Capacity, 450. Public. Phys, Frank Osborn. Supt, A Johnson, M D.

Blair—Blair Hospital. Est'd 1905. Capacity, 11. Public. Supt, Miss O'Brien.

Broken Bow—Broken Bow City Hospital. Est'd 1892. Capacity, 6. Public. Phys, G F Bartholomew.

Cody—Cherry County Hospital.

Columbus—St Mary's Hospital. Est'd 1883. Capacity, 80. Public. Med staff. Supt, Sister M Augustine, Superior.

Crete—Crete Hospital, cor E 14th and Vermont av. Est'd 1903. Capacity, 20. Private. Phys, Charles H Breuer. Supt, Miss Anna Hulla.

Deer Lodge—St Joseph's Hospital. Est'd 1873. Capacity, 40. Private. Med staff. Conducted by Sisters of Charity.

Fremont—Fremont Hospital. Est'd 1891. Capacity, 20. Public. Open to all physicians. Supt, Kathryn H Fox.

Fremont—Kirby Hospital. Est'd 1904. Capacity, 20. Open to all physicians. Proprs Drs Kirby and Kirby.

Fullerton—Fullerton Red Cross Hospital and Sanitarium. Phys, H E Kinyon.

Geneva—Drs Woods & Bixby Hospital.

Grand Island—Nebraska Soldiers and Sailors' Home, 2 miles north. Est'd 1887. Capacity, 500. State. Phys, H L Randall. Supt, Col W S Askwith.

Grand Island—St Francis Hospital. Est'd 1887. Capacity, 50. Ambulance service. Supt, Sister M Blanca.

Hebron—Dr Boyes Hospital. Private. Phys, J H Boyes.

Lincoln—Hospital for Insane. Est'd 1869. Capacity, 1,100. State. Supt, W B Kern, M D.

Kearney—Kearney Public Hospital. Est'd 1901. Capacity, 15. Public. Supt, Miss Mary Hale.

Kearney—Woman's Christian Temperance Union Hospital, 1st av bet 22d and 23d. Est'd 1891. Capacity, 20. Public. Supt, Mrs Mary Sleeper.

Lincoln—Dr Shoemaker Private Hospital, 1117 L. Est'd 1897. Capacity, 9. City ambulance. Private. Phys, C A Shoemaker. Supt, Miss Frances Ames.

Lincoln—Lincoln City Hospital, 121 S 14th. Capacity, 30. Ambulance service. Public. Phys, B S Allison.

Lincoln—Lincoln Eye and Ear Infirmary, 827 S 11th. Est'd 1900. Capacity, 20. Private. Phys, Melchert H Garten. Supt, Ida W Bartt.

Lincoln—Nebraska Hospital for Insane. Est'd 1870. Capacity, 600. Public. Supt, J L Greene, M D.

Lincoln—Mrs Dr Amy R Robinson's Private Hospital for Surgical and Gynæcological Cases, 861 N 21st. Est'd 1903. Capacity, 20. Private. Phys, Amy R Robinson.

Lincoln—Nebraska Hospital for the Crippled, Ruptured and Deformed, 11th and South. Est'd 1905. Capacity, 40. State. Phys, H Winnett Orr. Supt, John PLord, M D.

Lincoln—St Elizabeth's Hospital, cor 11th and South. Est'd 1889. Capacity, 130. Public. Med staff. Supt, Sister M Huberta.

Livingston—Park County Hospital. Est'd 1899. Capacity, 30. Public. In charge of County Physician.

Long Pine—Northwestern Hospital. Est'd 1898. Capacity, 10. Ambulance service. Private. Phys, H P McKnight.

Milford—Dr Loughridge's Private Hospital. Est'd 1899. Capacity, 20. Private. Phys, W K Loughridge.

Nebraska City—St Mary's Hospital. Est'd 1902. Capacity, 20. Public. Open to all physicians. Conducted by Sisters of Charity.

Norfolk—Norfolk Hospital for Insane. Est'd 1887. Capacity, 225. Public. Phys, F S Nicholson. Supt, J M Alden.

Omaha—Bishop Clarkson Memorial Hospital, 1716 Dodge. Est'd 1881. Capacity, 35. Public. Supt, Mrs. M A Zanner.

Omaha—Central Hospital, 2212 Seward. Est'd 1900. Capacity, 20. Private. Phys, Chas Impey.

Omaha—Creighton Memorial, St Joseph's Hospital, 10th and Castellar. Est'd 1880. Capacity, 200. Public. Med staff. Supt, Sister M Hedwig, O S F.

Omaha—Douglas County Hospital, 40th and Poppleton av. Est'd 1888. Capacity, 150. Ambulance service. Public. Supt, W P Mumaugh.

Omaha—Finley Home (Obstetrical and Gynæcological Cases Only), 403 Bancroft, office 601 Paxton blk. Est'd 1890. Capacity, 25. Phys, Frank Park.

Omaha—Immanuel Hospital, 34th and Meredith av. Est'd 1880. Capacity, 60. Private. Supt, Rev E A Togelstrom.

Omaha—Nebraska Methodist Episcopal Hospital, 419 S 20th. Est'd 1891. Capacity, 40. Private. Supt, Allie P McLaughlin.

Omaha—Omaha Emergency Hospital, Lincoln boul. Est'd 1875. Capacity, 500. Ambulance service. Public. Phys, H G Strouse.

Omaha—Omaha General Hospital, 19th and Capital av. Est'd 1906. Capacity, 150. Public. Phys, Drs Henry and Spalding. Asst, Chas F Robel.

Omaha—Presbyterian Hospital, 26th and Marcy. Est'd 1892. Capacity, 30. Public. Med staff. Supt, Miss Sarah Huston.

STEVENS' POCKET VAPORIZER, CONTAINING NOSE AND MOUTH PIECE includes an attachment for a hand bulb, also for a cut-off. Is the finest Pocket Vaporizer manufactured. Price $1.00, with solution to last a year. Price per dozen, $6.00.
PHYSICIANS STANDARD SUPPLY CO., PHILADELPHIA, PA., (See adv. opp. Pennsylvania Physicians.)

GREEN GABLES

The Dr. Benj. F. Bailey . . .
Sanatorium and Health Resort

LINCOLN =:= NEBRASKA

Is located in a section having the highest per cent of health and lowest per cent of mortality of any known place in the civilized world. It is in the suburbs of the city in its own park of twenty acres and housed in thoroughly modern brick and stone buildings, another new one, ***"Rest Cottage,"*** having just been completed.

Every modern requirement for health, every electric current useful in treatment of the sick, all kinds of baths in utmost perfection,—hot air department.

Our corps of nurses is of the highest class. Masseurs and physicial instructors carefully trained under our own supervision. For all non-contagious diseases. A delightful place in which to get well and learn how to keep well. References furnished from any State in the Union.

Omaha—Swedish Hospital, 928 N 27th av. Est'd 1902. Capacity, 100. Public. Med staff. Supt, Cynthia Erickson.

Omaha—Wise Memorial Hospital, 2225 Sherman av. Est'd 1900. Capacity, 30. Public. Phys, O S Hoffman. Supt, Mary C Beeler.

St Paul—St Paul Hospital. Est'd 1895. Capacity, 12. Private. Phys, O Grothan. Supt, Georgina Grothan, M D.

South Omaha—South Omaha Hospital, 1365 N 24th. Est'd 1894. Capacity, 14. Ambulance service. Public. Supt, Harriette E Mendenhall.

Sutton—Sutton Hospital. Est'd 1904. Capacity, 15. Private. Phys, A J Kaufmann and Bruno Getzlaff.

York—Dr Farley's Hillside Hospital. Est'd 1904. Capacity, 16. Private. Phys, B F Farley.

SANITARIUMS.

Albion—Albion Sanitarium.

Ashland—"Quality Hill Sanitarium." Est'd 1883. Capacity, 10. Private. Phys, A S Von Mansfelde.

Beatrice—Beatrice Sanitarium, cor 11th and Jefferson. Est'd 1901. Capacity, 12. Private. Phys, C P Fall.

Beatrice—Dr Robinson's Private Sanitarium. Est'd 1902. Capacity, 12. Private. Phys, A V Robinson.

College View—Nebraska Sanitarium. Est'd 1895. Capacity, 100. Ambulance service. Private. Phys, W A George.

Hastings—Hastings Sanitarium, Lincoln av cor 4th. Private. Phys, J E Warrick.

Hastings—Howland Sanitarium, cor 10th and Kansas av. Est'd 1899. Capacity, 25. Private. Supt, Mrs I M Howland.

Lincoln—Dr Benj F Bailey Sanatorium (known as Green Gables). Est'd 1901. Capacity, 50. Ambulance service. Private. Phys, Benj F Bailey.

Lincoln—Lincoln Sanitarium, 14th and M. Est'd 1893. Capacity, 75. Private. Phys, J O Everett.

South Omaha—New Heilbronn Hydropathic Sanitarium and Spa. Est'd 1904. Capacity, 20. Private. Phys, H J Aberly.

PENAL, REFORMATORY AND CHARITABLE INSTITUTIONS—STATE.

Beatrice—Institution for Feeble-Minded.
Geneva—Girl's Industrial Home.
Grand Island—Soldiers and Sailors' Home.
Hastings—Asylum for Insane.
Kearney—Boys' Industrial Home.
Lancaster—State Penitentiary.
Lincoln—Home for Friendless.
Lincoln—Hospital for Insane.
Lincoln—Nebraska Hospital for Crippled, Ruptured and Deformed Children.
Milford—Nebraska Industrial Home.
Milford—Soldiers and Sailors' Home.
Nebraska City—Institute for the Blind.
Norfolk—Hospital for Insane.
Omaha—Institute for Deaf and Dumb.

MEDICAL SOCIETIES.

(See also National and Inter-State Associations.)

Adams Co Medical Society—Sec, R R Marble, Hastings.

Alumni Assn of the John A Creighton Medical College—Next annual meeting May 18, 1906, at Omaha. Pres, T J Dwyer, Omaha; Sec and Treas, Rudolph Rix, Omaha.

Antelope Co Medical Society—Sec, D W Beattie, Neligh.

THE Keeley Cure
2803 LOCUST STREET, ST. LOUIS, MO.
"The Most Successful Treatment" for Liquor Drinking, Morphine and other Narcotic Drug Using, Neurasthenia, Tobacco and Cigarette addictions.
Correspondence and Consultation Confidential.
DR. J. E. BLAINE, PHYSICIAN AND MANAGER.
Home Treatment for Tobacco and Neurasthenia. SEE PAGE 5.

Boone Co Medical Society—Sec, J W B Smith, Albion.
Box Butte Co Medical Society—Sec, J E Moore, Alliance.
Boyd Co Medical Society—Sec, W T Craft, Gross.
Brown Co Medical Society—Sec, Emil Black, Long Pine.
Buffalo Co Medical Society—Sec, G M Hull, Kearney.
Burt Co Medical Society—Sec, I Lukens, Tekamah.
Butler Co Medical Society—Sec, H E Burdick, David City.
Cass Co Medical Society—Sec, M U Thomas, Louisville.
Cedar Co Medical Society—Sec, C C Sackett, Laurel.
Cherry Co Medical Society—Sec, M B McDowell, Merriman.
Clay Co Medical Society—Sec, A R Ray, Fairfield.
Colfax Co Medical Society—Sec, S A Preston, Howells.
Cumming Co Medical Society—Sec, H L Wells, West Point.
Custer Co Medical Society—Sec, C B Job, Broken Bow.
Dawes Co Medical Society—Sec, G A Meredith, Crawford.
Dawson Co Medical Society—Sec, P E Plumb, Gothenburg.
Dodge Co Medical Society—Sec, A P Overgaard, Fremont.
Douglas Co Medical Society—Sec, Joseph M Aikin, Omaha.
Elkhorn Valley Medical Society—Sec, F A Long, Madison.
Fillmore Co Medical Society—Sec, F A Wells, Strang.
Franklin Co Medical Society—Sec, A Townsend, Riverton.
Frontier Co Medical Society—Sec, W Wilson, Curtis.
Furnas Co Medical Society—Sec, F A Brewster, Beaver City.
Gage Co Medical Society—Sec, I N Pickett, Odell.
Greeley Co Medical Society—Sec, J L Brannen, Greeley.
Hall Co Medical Society—Sec, B R McGrath, Grand Island.
Hamilton Co Medical Society—Sec, I W Haughey, Aurora.
Harlan Co Medical Society—Sec, S M Baker, Alma.
Holt Co Medical Society—Sec, P J Flynn, O'Neill.
Howard Co Medical Society—Sec, F S Nicholson, St Paul.
Jefferson Co Medical Society—Sec, Warren Perry, Fairbury.
Johnson Co Medical Society—Sec, C K Chubbuck, Tecumseh.
Kearney Co Medical Society—Sec, J R McKirahan, Minden.
Knox Co Medical Society—Sec, R H Burrell, Creighton.
Lancaster Co Medical Society—Sec, G E Spear, Lincoln.
Lincoln Co Medical Society—Sec, V Lucas, North Platte.
Madison Co Medical Society—Sec, F A Long, Madison.
Merrick Co Medical Society—Sec, J E Benton, Central City.
Nance Co Medical Society—Sec, D M Judkins, Fullerton.
Nebraska Eclectic Medical Society—Next annual meeting May, 1906, at Lincoln. Pres, W N Ramey, Lincoln; V-Pres, E J Latta, Kenesaw; Sec, S J Stewart, Lincoln; Treas, Jno F Spealman, Lincoln.
Nebraska State Homœopathic Medical Society—Next annual meeting May, 1906, at Omaha. Pres, E B Woodward, Lincoln; 1st V-Pres, E Arthur Carr, Lincoln; 2d V-Pres, H R Miner, Falls City; Sec, Frederick F Teal, Omaha; Treas, O S Wood, Omaha.
Nebraska State Medical Assn—Next annual meeting May, 1906, at Lincoln. Pres, A F Jonas, Omaha; 1st V-Pres, S K Spaulding, Omaha; 2d V-Pres, B F Farley, York; Rec Sec, A D Wilkinson, Lincoln; Cor Sec and Librarian, H Winnett Orr, Lincoln; Treas, A S von Mansfelde, Ashland. Delegates to A M A: I N Pickett, Odell; R C Moore, Omaha. Councillors: 1st Dist, B B Davis, Omaha; 2d Dist, A R Mitchell, Lincoln; 3d Dist, J W Bullard, Pawnee City; 4th Dist, E Tanner, Battle Creek; 5th Dist, J S Devries, Fremont; 6th Dist, L M Shaw, Osceola; 7th Dist, C L Pritchett, Fairbury; 8th Dist, A Lewis, Valentine; 9th Dist, W R Young, Ansley; 10th Dist, W D Shields, Holdrege; 11th Dist, Willis Wilson, Curtis; 12th Dist, J E Moore, Alliance.
Nemaha Co Medical Society—Sec, I H Dillon, Auburn.
Nuckolls Co Medical Society—Sec, W L Wilmoth, Superior.
Omaha Homœopathic Medical Society—Sec, Martha E Clark, 334 Bee bldg.
Omaha Medical Club—Sec, F J Wearne, Paxton blk.
Otoe Co Medical Society—Sec, C P Crudup, Nebraska City.
Pawnee Co Medical Society—Sec, D J Reymish, Burchard.
Phelps Co Medical Society—Sec, P A Sundbury, Holdrege.
Platte Co Medical Society—Sec, J C McKinley, Humphrey.
Polk Co Medical Society—Sec, L M Shaw, Osceola.
Richardson Co Medical Society—Sec, C T Burchard, Falls City.
Saline Co Medical Society—Sec, J M Brown, Friend.
Saunders Co Medical Society—Sec, Mary A Quincy, Ashland.
Seward Co Medical Society—Sec, C O Petty, Beaver Crossing.
Sheridan Co Medical Society—Sec, O L Wilson, Rushville.
Stanton Co Medical Society—Sec, W R Peters, Stanton.
Thayer Co Medical Society—Sec, J H Boyes, Hebron.
Thurston Co Medical Society—Sec, Nina R Smith, Pender.
Valley Co Medical Society—Sec, D S Hogan, North Loup.
Washington Co Medical Society—Sec, G A Langstaff, Blair.
Wayne Co Medical Society—Sec, W H Phillips, Carroll.
York Co Medical Society—Sec, J N Plumb, York.

MINERAL SPRINGS.

(Compiled by George Thomas Palmer, M D, Editor of the Chicago Clinic and Pure Water Journal.)

Lincoln Mineral Wells—Lincoln P O. Sulph and Mur-Sal-Lithiated.
Salt Springs—Lincoln P O.
Saratoga Sulphur Springs—Saratoga P O.
Victoria Mineral Springs—New Helena P O. Alk-Sal, Cal, Mag.

DR. HAVA'S **Solution of Bromo-Phosphate of Lime and Potash.**
For the prevention and treatment of Bright's Disease and Diabetes. In apparently hopeless cases, it will lengthen the span of Life. Hava's Preparations are sold at all Drug Stores. (See page 9.)
PHOSPHATE CHEMICAL MANUFACTORY, NEW ORLEANS, LA.

MEDICAL DEPARTMENT
Washington University
1806 Locust Street,
SAINT LOUIS, MO.

Established 1840
Four Years Course
For full particulars and catalogue address the Dean.

SYNOPSIS OF NEBRASKA MEDICAL PRACTICE ACT.

WHO MAY PRACTICE.

It shall be unlawful for any person to practice medicine, surgery or obstetrics or any of the branches thereof, in this state, without first having applied for and obtained from the State Board of Health a license so to do. Application therefor shall be in writing, and shall be accompanied by the examination fees hereinafter specified and with proof that the applicant is of good moral character. Applications from candidates who desire to practice medicine and surgery in any or all their branches shall be accompanied by proof that the applicant is a graduate of a medical school or college in good standing, as defined in this article. When the application aforesaid has been inspected by the board and found to comply with the foregoing provisions, the board shall notify the applicant to appear before it for examination at the time and place mentioned in such notice. Examinations may be made wholly or in part in writing by the board and shall be of a character sufficiently strict to test the qualifications of the candidate as a practitioner. The examination of those who desire to practice medicine and surgery in any or all their branches shall embrace those subjects and topics, a knowledge of which is commonly and generally required of candidates for the degree of doctor of medicine, by reputable medical colleges in the United States. All examinations provided for in this act shall be conducted under rules and regulations prescribed by the board, which shall provide for a fair and wholly impartial method of examination. It is also provided that examinations on practice of medicine and therapeutics shall be conducted by the member, or members, of the board of secretaries, who are of the same school of medicine as that of the applicant. And it is further provided, that the said State Board of Health, may at their discretion, admit, without examination, legally qualified medical practitioners, who hold certificates to practice medicine in any state with equal requirements to those of the state of Nebraska.

MEDICAL SCHOOL DEFINED.

The term medical school or college in good standing, shall be defined as follows, to-wit: a medical school or college requiring a preliminary examination for admission to its course of study in all the common branches, and in Latin and the higher mathematics, which requirements shall be regularly published in all the advertisements and in each prospectus or catalogue issued by said school, which medical school or college shall also require as a requisite for granting the degree of M. D., attendance upon at least four courses of lectures of six months each, no two of said courses to be held within one year, and having a full faculty of capable professors in all the different branches of medical education, to-wit: anatomy, physiology, chemistry, toxicology, pathology, hygiene, materia medica, therapeutics, obstetrics, bacteriology, medical jurisprudence, gynecology, principles and practice of medicine and surgery, and specially requiring clinical instruction in the two last named of not less than four hours per week in each during the last two courses of lectures; provided, that this four years clause shall not apply to degrees granted, or to be granted, prior to August, 1898.

DIPLOMAS.

It shall be the duty of all persons intending to practice medicine, surgery, or obstetrics in the state of Nebraska before beginning the practice thereof, in any branch thereof, to present his diploma to said board, together with his affidavit that he is the lawful possessor of the same ,that he has attended the full course of study required for the degree of M. D. and that he is the person therein named. Such affidavit may be taken before any person authorized to administer oaths, and the same shall be attested under the hand and official seal of such official, if he has a seal, and any person swearing falsely in such affidavit shall be guilty of perjury and subject to the penalty therefor.

If upon investigation of the proofs submitted to the board, and after the examination, as hereinbefore provided, the applicant shall be found entitled to practice, there shall be issued to said applicant the certificate of said board under its seal and signed by its secretaries stating such fact, and it shall be the duty of the applicant before practicing to file such certificate or a copy thereof in the office of the county clerk in the county in which he or she resides or in which he or she intends to practice; such certificate or copy shall be filed by the county clerk and by him recorded in a book kept for that purpose, properly indexed, to be called the "Physicians' Register," and for such services the county clerk shall receive from the applicant the same fees as are allowed to the Register of Deeds for the recording of conveyances.

Section 19. Every holder of a diploma from a recognized medical college within the state of Nebraska, making application for an examination and certificate under the prolsions of this act, shall pay to the board of secretaries prior to his examination the sum

Cutter's Diphtheria Antitoxin Polyvalent Streptocidic Serum (Anti-Streptococcic) (See page 261.)

of ten ($10.00) dollars. All other persons making such application shall pay to said board the sum of twenty-five dollars ($25.00). All such fees shall be equally divided among the four secretaries of the board as full compensation for their services and expenses. For the taking of any testimony each of the secretaries shall be entitled to charge and receive such fees as are provided for notaries public for similar services. No part of such fees shall be paid out of the state treasury.

This act shall take effect and be in force from and after August 1st, 1903.

SPECIAL RULES OF THE BOARD.

Each applicant for examination must present to the board letters of recommendation from two registered physicians of the state or such others as may be satisfactory to the board.

No medical school recognized by the board unless said school is recognized by the Association of Medical Colleges of the School of Practice to which it belongs.

Applications must be on file at least ten days before the date of examination.

GEO. H. BRASH, Secretary,
Beatrice, Nebraska.

LIST OF PHYSICIANS

ARRANGED ALPHABETICALLY BY POSTOFFICES.

For Corrections and Names Received Too Late for Regular Insertion, see Supplement. Refer to Index for Location.

ABBREVIATIONS:

R., Regular; H., Homoeopathic; Ecl., Eclectic; P. M., Physio-Medical; *, No report received; §, Holds certificate of Examining Board; †, Legally authorized under the "years of practice" section of the act; ¶, Druggist; ‡, Dentist R D 1, Rural Delivery No. 1.

The postoffice address is shown in DISPLAY TYPE, the name of the county in which it is located immediately follows and then the population of the place. The names of physicians appear under the postoffice name, the first number (the key to which will be found on pages 145-189) indicates the college of graduation, and the last number the year in which diploma was granted.

Adams, Gage. 524.
McKibben James N (R), 130, 1878.
Sloan Wm T (Ecl), 214A, '98.
Winter Fredk W (H), 152, '80.

Ainsworth, Brown. 721.
Lambley George W (R),149,'83
Murphy Archibald (R), 209,'92
Remy G O (R), 255, 1877.

Akron, Boone. 34.
O'Neill J S.*

Albion, Boone. 1,424.
Burrus M V, 304½, 1903.
Clark A Judson (R), 149, 1892
Manchester W L.*
O'Neil Owen S, 172, 1897.
Smith James W B, 217B, '03.
Smith Joseph H, 186, 1870.
Thompson Jos H (R), 338, '88

Alda, Hall. 148.
Thomas W A.*

Alexandria, Thayer. 424.
Birdsall George A (R), 126,'88
Newell Harry J, 217A, 1903.

Allen, Dixon. 324.
Graham J R.*
Rubel George C (R), 155B, '97
Wanzer B L.*

Alliance, Boxbutte. 5,000.
Bellwood Harvey H (R), 126, 1887.
Bettelheim Bernard F (R), 126, 1895.
Bowman Luther W (R), 151, 1886.
Clough Frank E (R), 126, 1902
Knight Frank M (H), 152, '82. Retired.
Miller Wm K (R), 126, 1872.
Mitchell G W, 211, 1885.
MOORE J E, M D (R), Coll Phys and Surgs, Baltimore, Md, 1890; Mem Am Med Assn, Natl Assn U S Pension Exams Surgs, Neb State and Box Butte Co Med Socs; Coroner Box Butte Co; U S Pension Examr; Med Examr Mut Life of N Y, Manhattan Life of N Y, Mass Mut Life of Springfield, Mass, New Eng Mut Life of Boston, Mass, Union Mut Life of Portland, Me, N W Mut Life of Milwaukee, Wis, Pac Mut Life of Cal, Ins Cos, W O W, Royal Highlanders, K O T M, L O T M, M B A, A O O P, Councillor for 12th Neb Dist.

Alma, Harlan. 1,120.
Baker Samuel M (Ecl), 262,'92
Bartlett W C, 213C, 1904.
Conklin Robt E (R), 136, 1905.
Palmer R H, 211, 1885.
Reed Wm H, 136, 1905.

Alvo, Cass. 248.
Muir Leonard (Ecl), 214A, '97
Nels Charles.*¶

Amherst, Buffalo. 232.
Hart Raymond L (R), 151, '97

Anoka, Boyd. 124.
Howard Paul R (H), 131, 1901
Parchen Henry W (R), 208,'82

Anselmo, Custer. 250.
Pennington G E, 210, 1902.
Williams R J.*

Ansley, Custer. 578.
Hanna Edward A (R), 130,'86
Young Wm R (R), 151, 1893.

Arapahoe, Furnas. 810.
Brewster F A (R), 214, 1900.
Dean Charles E.*¶
Hart Girard R.*
Houser M A, 315, 1903.

Arborville, York. 284.
Ensign Lucien P (R), 231, '72.
Woeppel F W, 217A, 1905.

Arcadia, Valley. 468.
Bartoo Albon E (R), 232, '89.
Lee Daniel R (R), 151, 1890.¶

Archer, Merrick. 188.
Paxton C C, 217A, 1900.

Arlington, Washington. 672
Davies Rupert A (R), 126,1900

Arnold, Custer. 221.
Robinson Byrne E (R), 338,'92

Ashland, Saunders. 1,624.
Clark B H (R), 205, 1888.
Kirkpatrick Chas F(R),272,'82
Mansfelde Alex S von (R), 126, 1872.
Meredith G W (R), 143, 1873.
Quincy Mary A (R), 214, '96.

Ashton, Sherman. 342.
Wanek A E, 217A, 1905.¶

Asylum, Lancaster.
Dunn Mabel, 134, 1896.
Greene James L (R), 307, '84.
Hay John T (R), 231, 1878.
Young G A, 135, 1900.

Atkinson, Holt. 688.
Douglas W J (R), 214, 1900.
McDonald Jas L (R), 132, '80¶

Atlanta, Phelps. 332.
Paul C E (R), 205, 1902.
Roberts Oscar F.*¶

Auburn, Nemaha. 2,848.
Boal Varro M (R), 149, 1881.
DILLON IRA H, M D (R), Coll of Phys and Surgs (The School of Med of the Univ of Ill), Chicago, Ill, 1898; Mem Am Med Assn, Neb State Med Assn; Pres Nemaha Co Med Soc and Mem International Assn Ry Surgs;Surg Mo Pac Ry; Med Examr for Various Old Line and Fraternal Life Ins Cos; Surgery and Diseases of the Eye a Specialty.

THE
Lincoln Medical College

No. 121 South Fourteenth Street
LINCOLN, NEBRASKA.

J. M. KEYS, M. D., Dean

A Four Years' Course
TERM 32 WEEKS

Begins October 1st. Free Clinics Daily.

Has a Well Equipped Hospital

Member of the Federation of Eclectic Medical Colleges.

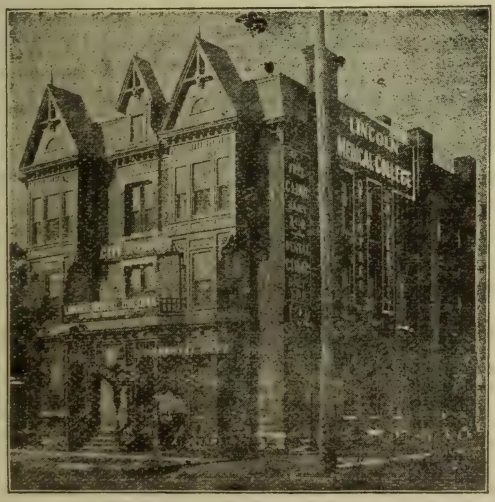

The City Hospital is well equipped, modern, steam heated, beautifully located building. It is owned and controlled by the College, and nurses are trained by the faculty. All physicians are invited to avail themselves of its priveleges, and control their patients if they desire. Rates always reasonable for private rooms or wards. For particulars address the Secretary,

S. METHENY, M. D.

W. N. RAMEY, M. D., Pres. ***F. L. WILMETH, M. D., Treas.***

DRINK AND DRUG HABITS Cured without suffering by the OPPENHEIMER TREATMENT.
159 W. 34th St. New York. (See page 9)

Auburn—Cont'd.
GERISH ALBERT E, M D (R), Coll of Phys and Surgs of Kansas City, Kas, (Med Dept Kansas City Univ), Kansas City, Kas, 1903; Mem Nebraska State and Nemaha Co Med Socs; Med Examr Natl Life Ins Co, W O W, I O O F, Royal Highlanders; Office Hours 2 to 5, 7 to 9 p m. Tel 251; Office, Rooms 1-2-3 Daugherty-Kleckner Blk, Res Avenue Hotel.
Lutgen Clifford A (Ecl), 214A, 1901.
McGraw W S,* Retired.
Shull H I (Ecl), 202, 1883.
Tyler Eugene M (R), 301, '85.

Aurora, Hamilton. 2,100.
Dixon Mabel, 158, 1905.
HAUGHEY J W, M D (R), Univ of Iowa Med Sch, Iowa City, Ia, 1889; Mem Am Med Assn and Neb State Med Assn; Chief Physicial Examr Royal Highlanders; Med Examr N Y Life, Mutual, Northwestern, Manhattan, Fidelity, N E Mutual and Other Life Ins Cos.
Steenburg Edmund A (R), 126, '87
Whitmyre J P (H), 240, 1898.
Woodward Danl S (R), 204, '82¶

Avoca, Cass. 332.
Brendel J W (Ecl), 214A, '01.

Axtell, Kearney. 462.
Craig J W (R), 335, 1901.
England John D (R), 241, '87.

Ayr, Adams. 224.
Foote Eugene C, 217A, 1905.
Mahon Edward, 176, 1902.

Bancroft, Cuming. 848.
Francis Harry W (R), 214, '96
Kiefer J J (R), 205, 1891.
Picotte Susan La Fleche (R), 284, 1889.
Pratt George G (R), 149, '89.
Sutton Irwin C (R), 205, '95.

Barada, Richardson. 224.
Elder Alfred.*
Maust C H, 210, 1905.
Strong J P (R), 155C, 1900.
Van Osdel Saml A, 210, 1902.

Barnston, Gage. 332.
Strough George W (R), 214, '96
Woods Fred J (R), 214A, '97.

Bartley, Red Willow. 348.
Arbogast Hoye J, 217B, 1905.
Brown James M (R), 149, '75.
Hawthorn John E (R), 126, '74

Bassett, Rock. 332.
Root Charles H (R), 217B, '03.

Battle Creek, Madison. 600.
Munson Herbert O (R), 214, '96
Tanner Edward (R), 231, '79.

Beatrice, Gage. 8,062.
Albright Robert S (R), 126, '84
Bradley C A (R), 149, 1880.
BRASH GEORGE H, M D (R), Univ of Mich, Dept of Med, Ann Arbor, Mich, 1892. Local Surg U P R R; Sec Neb State Board of Health. Mem Am Med Assn and Nebraska State Med Soc; Med Examr Phoenix Mut, Metropolitan, Bankers Life, Pacific Mut and Other Life Ins Cos.
Brother Ferdinand (R), 282, '66
CAMPBELL CHARLES H (R), State Univ of Iowa Coll of Med, Iowa City, Ia, 1898; Post-Grad Med Sch, Chicago, 1901; Chicago Eye, Ear, Nose and Throat Coll, 1903; Mem Neb State Med Assn and Gage Co Med Soc; Practice Limited to Eye, Ear, Nose and Throat; 505 Court.
Claussen Julius E (R), 126, 1883; 231, 1888.
Curry Charles S (R), 126, 1900
Fall Clifford P (R), 136, 1888.
Felch Albert H (H), 283, 1876.
FOLSOM ARTE (R), State Univ of Iowa Med Coll, Iowa City, Ia, 1891; Post-Grad London Ophthalmic Hosp, 1905 and Central London Throat, Nose and Ear Hosp, 1905; Practice Limited to Eye, Ear, Nose and Throat; 505 Court.
Fulton John B (R).§
Grebe Elizabeth (R), 284, '84.
HEPPERLEN HARRY M (R), Keokuk Med Coll, Keokuk, Ia, 1891; Jefferson Med Coll, Phila, Pa, 1896; Post-Grad Course Vienna and Berlin, 1898; Phys Dr H M Hepperlen's Private Hosp, Beatrice, Neb; Mem Am and S E Neb Med Assns and Neb State Med Soc; Specialty Diseases of Women and Abdominal Surgery, 513 Court.
Johnson Andrew (R), 214, '90.
Love C A (Ecl), 202, 1890.
McFarland W I, 217a, 1905.
McGIRR JOHN I, M D (R), Omaha Med Coll, Omaha, Neb, 1897; New York Post-Grad Med School and Hosp, New York City, 1900; Manhattan Eye and Ear Hosp, New York City, 1900; Genl Hosp, Vienna, Austria, 1901; The Poliklinik Vienna, Austria, 1901; Mem Am Med Assn, Neb State and Gage Co Med Socs; Practice Limited to Eye, Ear, Nose and Throat.
Osborn Frank E (R), 217B, '03
Rice Allen T (R), 149, 1881.
ROBINSON ALECK V (R), Bellevue Hosp, New York City, 1881; Mem Am Med Assn, Neb State and Gage Co Med Socs; Specialties X-Ray and Electro Therapeutics; Propr Dr Robinson's Private Sanitarium.
Roe G L (R), 160, 1879.
Saxenberger F, Univ of Leipzig, Ger, 1865.
Starr Calvin (H), 264, 1851.
Starr Julia C (H).§
Studley Louis W (H), 131, '01.
WALDEN CLIFFORD W (R), John A Creighton Med Coll (Med Dept Creighton Univ), Omaha, Neb, 1896; Surg B & M Ry.
WALDEN DELINSO A (R), Rush Med Coll, Chicago, Ill, 1870; Surg B & M Ry.
Webb Joseph L (Ecl), 262, '71

Beaver City, Furnas. 1,000.
Butler Thomas R, 241, 1885.
Cameron Joseph R, 136, 1905.
Coplans C C.*
Green C C.*

Beaver Crossing, Seward. 434.
Doty Charles W (R), 126, 1888
Moffatt Francis J, 209, 1904.
PETTY CHARLES O, M D (R), Gross Med Coll (Med Dept Rocky Mt Univ), Denver, Colo, 1900; Asst Prof Chemistry Gross Med Coll, 1897-1900; Mem Am and Neb State Med Assns; Sec Seward Co Med Soc; Med Examr Ætna Life Mutual, N Y, Union Central, etc, Life Ins Cos.

Bee, Seward. 220.
Warta J J, 217A, 1902.

Beemer, Cuming. 558.
Crosby Wm L (R), 126, 1895.
Grabin C S, 214A, 1902.

Belden, Cedar. 264.
Nielsen Morris (R), 214, 1900.

Belgrade, Nance. 124.
Bates Henry Y (Ecl), 262, '76
Ford Charles W (R), 155B, 1900.

Bellevue, Sarpy. 132.
Betz W H (R), 214, 1900.

Bellwood, Butler. 510.
Hansen J E (R), 214, 1902.¶
Woodward J Claude (Ecl), 214A, 1900.

Belvidere, Thayer. 568.
Kelly W E.*

Benedict, York. 368.
Karrer Frederick W (R), 217B, 1904.
Madding.*

Benkelman, Dundy. 382.
Fugua E F.*
Walthall J G.*

Bennet, Lancaster, 584.
Deek S.*
De Wolf Wm W (Ecl), 214A, '98
Hoover Jones (R), 210, 1892.
Myers E M (R), 169, 1901.
Torbitt Wm F, 169, 1903.

Bennington, Douglas. 320.
Hall Byron W (R), 214, 1901.

Benson, Douglas. 610.
Loechner Wm H (R), 214, '01
McCoy H F, 126, 1878.¶

Berlin, Otoe. 220.
Schall D Horace (R), 282, '01

Bertrand, Phelps. 454.
Shreck Wm A (R), 158, 1896.

Bethany, Lancaster. 420.
Roberts D H (Ecl), 214A, 1896
Young F M (Ecl), 214A, 1896.

Bladen, Webster. 330.
Kehler Charles F (R), 149, '82
Wegman Wm S.*
Weyman-Boland Sarah J (H), 203½, 1902.

Blair, Washington. 3,100.
Mortlock J S (H), 131, 1878.
Murdoch Russell J (R), 214, 1898.
Noble Hiram (R), 336½, 1887
Palmer Wm H (R), 126, 1870¶
Stewart Edwd R (R), 193, '87.

Bloomfield, Knox. 782.
Bleick Louis C (R), 217A, '02
Elliott M S, 211, 1885.
Kalar James R (R), 155C, '03
Kalar Sara Blaine (R), 155C, '03

CREIGHTON MEDICAL COLLEGE

Corner Fourteenth and Davenport Streets

OMAHA : : : : NEBRASKA

The fifteenth annual course of study in this institution will begin Tuesday, September 20th, 1906. The course in this college consists of four terms of eight months each. The first two years are devoted to the study of the so-called scientific branches included in a medical course. For this purpose, the new college building is furnished with lecture rooms and laboratories equipped with the latest and best paraphernalia for teaching, demonstrating, and for individual work in these branches. The third and fourth years are given up to the study of what might be termed the practical part of the medical course. Here the instruction is carried on by means of clinics and clinical lectures. The student is brought in contact, and becomes familiar, with the different phases of all the diseases he reads about. For this purpose the clinical material in St. Joseph's, St. Bernard's, Mercy and the Omaha General hospitals, the four largest hospitals in the west, is reserved for the exclusive benefit of students attending this school.

All the buildings, both college and hospitals, are new and modern, and the equipment the best that money can buy. In addition to the regular term of eight months, a spring course of two months in first and second years' work will be continued from close of winter term to July 11th. This short course gives students, deficient in time or work, an opportunity to make up such deficiency, and also allows physicians already in practice to renew their acquaintance with laboratory work and to familiarize themselves with whatever new things there are in Histology, Pathology, Bacteriology, Chemistry, etc.

For further information, address

D. C. BRYANT, M. D., Secretary,

CREIGHTON MEDICAL COLLEGE, Omaha, Nebraska.

206 McCague Building.

The Physician makes HEALTH to order for the Human Race

The National Fur & Tanning Co.

makes WARMTH to order for the Physician.

See Page 4 For Catalogue write The National Fur & Tanning Co. Three Rivers, Mich.

LITTLE THOMAS COE (R), The John A Creighton Med Coll (Med Dept The Creighton Univ), Omaha, Neb, '96
Mettlen James H (R), 149, '97
Bloomington, Franklin. 590
Malick Uriah H (R), 149, '78
Sumner Ella P (R), 214, 1895
Sumner J B (R), 307, 1879.
Blue Hill, Webster. 934.
Boles A E.*
Franklin W A, 217A, 1896.
Thomson J.*
Wegmann Casper.*
Blue Springs, Gage. 872.
Albin Walter L (R), 213J, '02
Smith Harry C (R), 209, 1903
Boelus, Howard. 273.
Morrow M J.*¶
Bradshaw, York. 472.
Allen Austin R (R), 193, 1878
James John F, 214A, 1903.
Merkel Arthur E, 217B, 1905.
Morrison George A, 217B, '05
Brainard, Butler.
Anyz Vaisler, 137C, 1899.
Brewster, Blaine. 172.
Cox C B W.*
Bridgeport, Cheyenne.
Anderson Victor (R), 209, '87
Brock, Nemaha. 672.
Hinchman Joseph V (R), 143, 1885.
Lutgin S B.*
Broken Bow, Custer. 1,524.
Bartholomew Geo F (R), 214, 1902.
Brenizer J G.*
Christensen C J (R), 214, 1902.
Mullins Charles L (R), 214,'91
Mullins R B (R), 214, 1898.
Pennington Wm R (R),136,'98
Pickett Cyrus (Ecl), 262, 1870.
Talbot R C (R), 266, 1870.
Talbot Willis E, 214, 1897.
Brownville, Nemaha. 820.
Crane A.*
McComas E M.*
Smith Hal C (Ecl), 214A, 1904
Bruning, Thayer. 344.
Bias M S.*
Saylor Harvey W (R), 198,'97
Bruno, Butler. 268.
Jelinek John A (R), 217A, '02
Burchard, Pawnee. 384.
Plhen F W (R), 209, 1898.
Reynish David J (R), 126, '88.
Burr, Otoe. 288.
Barnes C S.*
Conger J W.*
Burwell, Garfield. 750.
Britt Thos F, 132, 1885.
Thurston Eugene D (Ecl),217, 1884.
Smith Eldon J (R), 217B, 1905¶
Butte Boyd. 420.
Beatty John R (R), 214, 1899.
Bridgeman Wm E (R), 149,'83
Himrod Margaret C(R),244,'88
Stockwell John S (R), 126, '88
Warner Albert S (R), 155B, 1893.¶
Warner Emma A (R),155B,'93
Byron, Thayer. 232.
Dunn Arthur C (R), 208, '82.
Hamel E B, 213J, 1903.
Cairo, Hall. 302.
Piersol Marcus R, 214A, 1901.
Callaway, Custer. 510.
Greer Flavius J.*
Hoffman W L (R), 192, 1904.
Mathews Alexander L (Ecl), 262, 1882.

Cambridge, Furnas. 820.
Aiken Samuel A (R), 231, '87.
Armstrong G C (R), 131, '99.
Campbell, Franklin. 472.
Callard.*
Swatslander John C (R), 209, 1897.
Carleton, Thayer. 392.
Medlar Clyde A, 130, 1905.
Westerhoff Geo Wm, 214, 1899.
Carroll, Wayne. 362.
Love W A.*
Phillips W H, 155, 1899.
Texley Andrew, 208½, 1900; 213A, 1905.
Cedar Bluffs, Saunders. 448.
Hadley James E (R), 214, '82
Stuart A Eugene (R), 185½,'86
Cedar Rapids, Boone. 680.
Burges Frank D (R), 214, '88
Hazle Minor M (R), 265, 1878
Center, Knox. 348.
Perkins R W, 213A, 1905.
Central City, Merrick. 1,762.
Benton Eugene A (R), 307,'66
Benton Joseph E (R), 214, '97
Brown Gates M, 130, 1899.
Fouts Fredk(R), 217A, 1902.
GAWNE WM Y R (R), Long Island Coll Hosp, Brooklyn, N Y, 1880; Asst Surg B & M R R; Mem Bd U S Pension Examg Surgs; Mem Neb State Med Assn and Merrick Co Med Soc; Med Examr New Eng Mut Life and Pac Mut Life Ins Cos; Oculist.
Glatfelter Harvey E (R), 169, 1891.
Howard Sullivan (R), 107, '92
Jones Newell (R), 137H, 1904.
Logan Johanna E (Ecl), 214A, 1904.
Robinson Emmett L (R), 149, 1878.
Ceresco, Saunders. 348.
Anderson Per Emil Torgny (R), 126, '87.
BUSH RUSSELL D, M D (R), Detroit Coll of Med, Detroit, Mich, 1878; Mem Am Med Assn, Neb State and Saunders Co Med Socs; Med Examr Equitable, N Y Life, Mut Life of N Y, Mass Mut, Union Central of Conn, Penn Mut, Bankers of Lincoln, Neb, and Many Other Old Line Ins Cos and Fraternal Socs; General Practice; Office Hours 10-12 a m, 1-3 p m; Tels Office 25, Res 2.
Chadron, Dawes. 2,000.
Bower L Roy, 158, 1905.
Davis L C.*
Elmore C G, 301, 1888.
Elms B C.*
Leas Jacob J, 211, 1885.
Weir Edward A (R), 176, '93
Chambers, Holt. 232.
Hess George J (R), 185½, '94
Champion, Chase. 72.
Davidson W L.*¶
Chapman, Merrick. 300.
Morrill Joel E (R), 208, 1884.
Chappell, Deuel. 172.
Hudson Hosea *
Cheney, Lancaster.
VAN DER SLICE EDWIN RANK (R), B S, Univ of Neb, 1898; M D, Univ of Mich, 1903; Med Examr Security Mut Life Ins Co, Brotherhood of Am Yeoman, Etc; Office Hours 9-10 a m, 4-6 p m.
Chester, Thayer. 520.
Spohn Marion W (R), 155A, 1891.
Stretton H H (R), 214A, 1895.
YOUNGMAN JOHN W, M D (R), Am Med Coll, St Louis, Mo, 1883; Surg C, B & Q R R; Mem Johnson Co Med Soc; Med Examr N Y Life, Mut Life of N Y Ins Cos, M W A, W O W, K O T M and K and L O S; General Practice; Office Hours 9-12 a m, 1-6 p m; Tel 15.
Clarks, Merrick. 648.
Fox Charles H (R), 338, 1895.
Little Lowell (H), 135, 1901.
Clarkson, Colfax. 464.
Allen Silas G, 214, 1901.
Clatonia, Gage. 192.
DEARDORF BENJAMIN M (R), 282, 1896.
Harms Albert (H), 208½, 1902
Clay Center, Clay. 682.
Latta J Oscar (Ecl), 214A, '02
Shoemaker O P (R), 206, 1882
Clearwater, Antelope. 282.
Hall M F, 210, 1901.
Hildebrand Guy H(Ecl),155,'98
Legg Chas E (H), 213L, 1904.
Cody Cherry. 320.
Duncan Thomas N (R), 213J, 1903.
Coleridge, Cedar. 584.
Copeland John A (R), 151, 1900
Ingham C T (R), 155B, 1893.
College View, Lancaster. 972.
Diffenbacher B L, 211, 1885.
George Lyra Hunt (R), 137K, 1901.
George Wm A (R), 185, 1894.
Wescott Leona A (R), 137K, 1903.
Colon, Saunders.
Walker A E (Ecl), 262, 1897.
Columbus, Platte. 3,762.
Allenburger C A (R), 126, '95.
Arnold Harry J (R), 171, 1890.
Cornelius Wm R (R), 171, 1901.
EVANS CARROLL D (R), Coll of Phys and Surgs Baltimore, Md, 1882; Attg Phys and Surg St Mary's Hosp; Mem Am Med Assn, Neb State and Platte Co Med Socs.
EVANS WM S (R), Coll of Phys and Surgs Baltimore, Md, 1903; Fourth Prize Gold Medal Class 1903; Assoc Res Surg Baltimore City Hosp, 1903-'04; Attg Surg St Mary's Hosp, Columbus; Med Examr for Life Ins Cos.
Hoehen Edwd (R), Univ of Zurich, Switzerland, 1853.
LUESCHEN ALVIN G (R), The John A Creighton Med Coll (Med Dept Creighton Univ), Omaha, Neb, 1904; Chicago Eye, Ear, Nose and Throat Coll for 1904; Oculist St Mary's Hosp, Columbus; Practice Limited to Eye, Ear, Nose and Throat.

Somnoform THE IDEAL GENERAL ANAESTHETIC FOR MINOR SURGERY.
E. de Trey & Sons Philadelphia New York. (See adv. opp. beginning N.Y. City Physicians)

GOLD, SILVER AND NICKEL PLATING
We Replate anything made of metal, at Reasonable Prices.
OMAHA PLATING CO., 1508 Harney Street, OMAHA, NEB.

MARTYN DAVID T (R), Northwestern Univ Med School (Chicago Med Coll), Chicago, Ill, 1869; Assoc Surg U P Ry; Attg Phys and Surg St Mary's Hosp; Med Am Med Assn, Neb State and Platte Co Med Socs; Med Examr for Life Ins Cos.

MARTYN DAVID T JR (R), The John A Creighton Med Coll (Med Dept Creighton Univ), Omaha, Neb, 1901; Post-Grad Med Sch Chicago, 1902; Attg Phys St Mary's Hosp; Med Neb State Med Assn and Platte Co Med Soc.

Platz Chas H (H), 131, 1903.

TIESING BERTHOLD G C (R), Univ of Jena, Germany, 1895; N Y Post-Grad Med School and Hosp, 1903; Attg Phys St Mary's Hosp Columbus; Med Examr Equitable, Prudential, Natl Life Ins Co and Sons of Hermann.

Voss Lorenzo C (H), 197, 1888.

Comstock, Custer. 240.
Prest John E, 217B, 1904.

Cook, Johnson. 362.
Black Edwin T (R), 126, 1881.
Brooks W P, 211, 1885.
Platt Owen T, 217B, 1903.
Shepard W B (Ecl), 214A, '00

Cordova, Seward. 260.
Faught Arthur M, 214A, 1905.

Cortland, Gage. 482.
Aukes Ehme E (R), Univ of Gottingen, Ger, 1877.
Douglass G G.*
Kessler O C (R), 210, 1888.

Cowles, Webster. 39.
Hall Theron R (R), 193, 1875.

Cozad, Dawson. 862.
Dunham Frank S (Ecl),262,'83
Fochtman John H (R), 171, '83
Mantor Hugh E (R), 214, 1902.
Moore Perley L (Ecl), 262, '89

Crab Orchard, Johnson. 348.
Massey T E (R), 198, 1897.¶
Redmond Franklin H, 156, '05.
Reid David J (R), 214, 1902.¶

Craig, Burt. 572.
Blanchard Geo L (R), 217A,'02
Clark Charles E (R), 126, '84.
Clark Francis C (R), 263, '98.
Goldsberg Alice W, 213A, '05.

Crawford, Dawes. 848.
Hartwell Jas E (R), 172, '91.
Meredith Geo A (R), 185, '72.
Richards B F, 105, 1903.
Stephenson A V, 214, 1896.

Creighton, Knox. 1,082.
Britt Wm H (R), 151, 1884.
Burrell Ramon H (R), 185,1900
Campbell Wm C (R), 149, '81.
Hazen Wm.*

Creston, Platte. 422.
Jones Elmer A (R), 153, 1898.
Morris H G.*

Crete, Saline. 2,360.
Bates Edwd (R), 130, 1884.
Breuer Chas H (R), 217A, '96
Cepelka John (R), Univ of Prague, Bohemia.
Conrad Arthur (R), 193, 1880.
Foss John B (H), 131, 1883.
Pallett Wm H (R), 198, 1898.
Sample Thos E (R), 217B, '04.

Crofton, Knox. 220.
Talcott Jas M (R), 151, 1896.

Culbertson, Hitchcock. 522.
Miller Alex H (R), 194, 1878.

Curtis, Frontier. 532.
Jeffryes R S.*
Pace J Grant (R), 294, 1888.
Razee S R.*¶
Wilson Geo W (R), 149, 1863.
Wilson Willis M (R), 155A, '91

Dakota, Dakota. 620.
Maxwell Chas A (R), 126, '83
Stinson David C (R), 149, 1874.
Wallace John E (R), 241, 1895.

Danbury, Red Willow. 320.
De May Wm A (R), 198, 1891.
Robinson Ole E (R), 155C, 1901

Dannebrog, Howard. 392.
Pederson Hans C, 217B, 1895.

Davenport, Thayer. 548.
Snowden Chas C (R), 282, '82.¶
Stutzman Thos B (Ecl),132,'79

David City, Butler. 2,000.
BEEDE SIMON C, M D (R), Iowa State Univ, Med Dept, Iowa City, Ia, 1891; Surg David City Hosp and Local Surg U P R R and C & N W R R; Sec U S Pension Examining Board and Butler Co Board of Health; Mem Am Assn Ry Surgs, Am Med Assn, Neb State Med and Western Surg and Gynæcological Socs; Med Examr Northwestern, Ætna, Equitable, Phœnix, Union Central, N Y Life and Mut (N Y) Life Ins Cos; Specialty Surgery.
BURDICK HARRY E, M D (R), Omaha Med Coll, Omaha, Neb, 1899; Chief Surg Wyoming Genl Hosp, Rock Springs, Wyo, 1899-1900; City Phys and Phys and Surg-in-Charge David City Hosp; Sec Butler Co Med Soc; Med Am Med Assn, and Nebraska State Med Soc; Pres Board U S Pension Examrs; Med Examr Bankers Life (Lincoln), Equitable Life, New Eng Mut, Union Central, Conservative Life, Los Angeles, and Home Life, N Y, Ins Cos.
Hubbell Abraham T (R and H), 135, 1903; 130, 1905.
Lewis Isaac H (H), 264, 1857. Retired.
Marselus Harry E (Ecl), 137T, 1904.
Rich Riley G (R), 136, 1899.
Sample Martin V B (Ecl), 214A, 1895.

Dawson, Richardson. 424.
Burgher A E (R), 155C, 1902.
Waggener J A (R), 160, 1876.
Waggener W R, 217A, 1905.

Daykin, Jefferson. 274.
Christian R J.*¶
Heath Geo A (R), 137H, '97.

Decatur, Burt. 900.
Gregg Wm B (R), 1869.
Lewis Walter (R).†
Paddleford J F, 161B, 1904.
Sears Edgar A (R), 154, 1886.

Deshler, Thayer. 342.
Herney Adam.*

Deweese, Clay. 240.
Cowan S Harper, 155C, 1902.
Hubbell Abraham T, 130, 1905.

De Witt, Saline. 760.
Cross Guy B (R), 217A, 1904.
Cross L J, 211, 1885.
Krieg Frank W (R), 210, 1893.
Schloss George A, 189½, 1899.
Wiggins W S (R), 189½, 1895.

Diller, Jefferson. 482.
Baugness Hardy (R), 214, '99.
Jeffreys W T.*
Meeley John G, 151, 1893.

Dixon, Dixon. 230.
Jolley J O (R), 155B, 1904.

Dodge, Dodge. 680.
Atkinson Ira E (R), 214, 1887.
Smersh Otto G, 217B, 1903.

Doniphan, Hall. 584.
Fitch John M.*
Stone Clement A, 217A, 1900.

Dorchester, Saline. 684.
Holbrook Chas A (Ecl),132,'78
Panter Robert C (R), 217B,'04
Panter Samuel G (R), 214, '86.
Waller Jos E (Ecl), 214A, '96.

Douglas, Otoe. 364.
Hostetter Albert H (R),126,'86

Dubois, Pawnee. 400.
Mastin Orville C (R), 185½,'86
Novak C E, 126, 1903.

Dunbar, Otoe. 320.
Lichtenwallner John B (R), 281, 1882.

Dwight, Butler.
HARRIGER W G, Attended Univ of Bishop's Coll, Faculty of Med, Montreal, Que, 1873; Post-Grad Courses N Y Med Polyclinic and Hosp and Post-Grad Med School of Chicago, 1903-1904; Asst Surg W P Ry, A R V Branch; Med Examr K D, W O W, A F & A M of Ill, I O O F, Iowa, M W A, S M Life Ins Co, Lincoln, Neb, Mut Life of Kans, T B H, Equitable, N Y, Z C B J, Etc; Office Hours 7 to 11:30 a m, 1:30 to 6 p m. Tels, Res O 8 and Local Y 110, Office K 9, Local Toll Line 4R; 2d and Oak.

$ Saved in postage by using our up-to-date and accurate mailing lists covering all businesses, all professions and all countries. **R. L. POLK & CO.,** Detroit and Chicago. $

Eagle, Cass. 368.
Dihel Thos E K (R), 160, '93.
Jester Chas W (Ecl), 214A, '04
Eddyville, Dawson. 115.
Boylan J H, 314, 1903.
Edgar, Clay.
Anderson D F (R), 149, 1879.
Canfield Owen B (R), 159, '77.
Casterline Thomas E.*
Grimm Peter G (R), 126, 1896.
Hale Mrs S A Scott (Ecl), 155½, 1888.
Mesropian Messiah (R),282,'94
Shively Virginia Bradley, 213E, 1899.
Edison, Furnas. 400.
Gooden Charles W (R), 143,'96
McCann Patrick (R), 263, '55.
Waters E H, 281, 1886.
Elba, Howard. 332.
Mahoffey Andw D(H),213K,'02
Elgin, Antelope. 572.
McMillan Gilbert A (R),338,'90
Peterson Wm A (R), 126, '86.¶
Elkhorn, Douglas. 462.
Baldwin Chas W (R), 215, '86.
Richardson Louis (R), 214, '90
Elm Creek, Buffalo. 400.
Frank J W (R), 149, 1870.
Yoder Charles A (R), 214A,'02
Elmwood, Cass. 634.
Bohannan Chas L (R), 132,'99
Neely John M (R), 159, 1896.
Townsend Walter R(R), 214A,'00.
Elwood, Gosper. 478.
Brittan Joseph E (H), 240,'84¶
Clark G W.*
Laurent Cecil J.*
Emerson, Dixon. 732.
Evans Morris H (R), 272, 1884
Burleigh Geo H (R), 333, 1900.
Maronde J A.*
Endicott, Jefferson. 342.
Potter Harry E (R), 209, 1900.
Eustis, Frontier. 362.
Wiederanders E F(R),217A,'02
Wiederanders Fannie D Henderson (R), 214, 1902.
Ewing, Holt. 358.
Briggs Walter H (R), 151, '98.
Exeter, Fillmore. 782.
Howard George S (H), 152,'81
McCleery Thos C (R), 126, '75.
Stratton Asa B (R), 213C, '95
Fairbury, Jefferson. 3,360.
Andrews Thos J (R), 185, '82.
Clarke H L (H), 240,'82;188, '82
Dodge S Wilson (R), 151, '82.
Hawes Samuel E (R), 160, '81.
Kunze Herman (R), 209, 1896.
Perry Warren (R), 282, 1891.
PRITCHETT GILBERT L, M D (R), Rush Med Coll, Chicago, Ill, 1878; Surg C R I & P R R; Mem Am Med Assn, Neb State Med Soc, Assn of Millitary Surgs of the U S, Western Surg and Gynæcological Assn and Associate Mem Military Service Instn of the U S; Med Examr N Y, Equitable, Union Central, N W Mut, Germania, Union Mut, Mass Mut, Natl, State and Security Mut Life Ins Cos, cor G and 7th.
Weidner Saml S (R), 126, '75.
Fairfield, Clay. 1,382.
Prentice Geo M (R), 151, '81.
RAY ADAM R, M D (R), Coll Phys and Surgs, Keokuk, Iowa, 1888; Post-Grad Chicago, 1900; Surg St J and G I and C B & Q Rys; City Phys Sec U S Pension Examng Board; Mem Internatl Assn Ry Surgs, Neb State and Mo Valley Med Socs; Sec Clay Co Med Soc; Supreme Med Director Sons and Daughters of Protection; Mem Bd of Directors Phys Casualty Assn of Am; Med Examr New York and Mut Life Ins Cos, Equitable Life Assce Soc of the U S and numerous others.
Sabin Alex C (Ecl), 132, 1883.
Spatz Joseph E (H), 131, '85.
Stoaks Frank E (H), 131, '82.
Fairmont, Fillmore. 848.
Ashby Sherman F (H), 131,'85
Hylton J H (Ecl), 214A, 1903.
Putt Wm T (Ecl), 262, 1874.
Townsend Owen S (R), 126,'97
Falls City, Richardson. 5,000.
Boose W R (R), 126, 1904.
Burchard Chas T (R), 126, '79.
Fast Wm S (R), 208, 1893.
Fleming Hannah C McCahan (R), 191½, 1890.
Houston Isaac M (R), 205, '89
Keller Anthony (R) ,282, '93.
KELLER FREDERICK ANTON, M D (R), Central Med Coll, St Joseph, Mo, 1900; Ensworth Med Coll, St Joseph, Mo, 1902.
Kent O H.*
Kerr Wm H (R), 281, 1867.
Lawrence Emma 217C, 1905.
McMillan T C (R), 149, 1882.
Miner Henry R (H), 135, 1894.
Moore W B.*
Parsell Geo H (H), 283, 1866.
Reneker Geo W (R), 208, 1892
Wolfe A E.*
Farnam, Dawson. 320.
Knee Korran Kavok M (R), 216, 1884.
Liggett J M (R), 263, 1897.
Reeves Alfred E, 210, 1904.
Filley, Gage. 332.
Boggs Chas S (R), 215, 1884.
Thornton L R.*
Firth, Lancaster. 400.
Tou Velle Albert R (R), 255, 1883.
Florence, Douglas. 762.
Adams Arthur B, 217A, 1905.
Akers Wm O (R), 217A, 1902.
Smith H Clyde (Ecl), 262, '99; 217A, 1901.
Fontanelle, Washington. 220.
Byers Charles.*
Byers J N.*
Ft Calhoun, Washington. 432.
Curtis Jos M (R), 214, 1894.
Pettingill Somers P (R), 151, '79.
Ft. Robinson, Dawes. 272.
Church James R.*
Marvin Marion F, 159, 1897.
Francis, Wheeler. 232.
Hammond A, 211, 1885.
Franklin, Franklin. 848.
Byerly W H (R), 312, 1869.¶
Feese Jean P (R), 207½, 1899; 209, 1901.
Laubach H G.*
McGarvey Marie M (H), 152, 1900.
Fremont, Dodge. 7,482.
Bell Mrs Nellie (H), 208½, '95.
Calkins Fred E (H), 152, 1899.
DAVIES Wm J (R), Rush Med Coll, Chicago, Ill, 1887; Chicago Policlinic, 1895; Mem Am Med Assn, Neb State Med Assn, Elkhorn Valley and Dodge Co Med Socs, 311 W Military av.
Davis Metta E (H), 152, 1899.
Devries Joshua E (H), 214, '83
Fees Arthur W, 151, 1887.
HASLAM GEORGE JAMES (R), B Sc Victoria Univ, England, 1904; M D, Dublin, Ireland, 1880; M R C S, London, Eng, 1880; Formerly Lecturer on Physiology, Victoria Univ, Eng; Hon Phys Hulme Dispensary; Scientific Investigator in Med Clinic, Univ of Zurich, Switzerland; Author of the "Anatomy and Histology of the Frog," Oxford, Eng, 1889; Dist Surg C & N W Ry Co; Mem of the Physiological Soc Great Britain; Associate of the Owens Coll, Manchester, Eng; Surg to Orphans' Home; Mem Am Med Assn, Am Assn for the Advancement of Science and Am Assn of Ry Surgs; Med Examr N Y, Home, Ætna, Phœnix, and Travelers' Life Ins Cos and others, 37 W 6th.
Kirby Saml C (Ecl), 153, 1885.
Kirby Tupper (Ecl), 153, 1884.
LEAKE ENDELL N, A M, M D (H), New York Homo Med Coll and Hosp, N Y City, 1880; Ex-Press Neb State Homo Med Soc, Mem Homo Med Soc of the State of Pa, Mo Valley Homo Med Assn and Am Inst of Homœopathy; Med Examr Fidelity Mut Life Assn, Phila, Pa, and for A O U W and W O W and F U A, 406 W 6th.
McDONALD ROBERT C(R), McGill Univ, 1880; Ex-Pres Dodge Co Med Soc; Pres 1904-1905 Nebraska State Med Assn; Mem Am Med Assn, Elkhorn Valley Med Soc and Med Soc of the Missouri Valley; Sec U S Board Pension Examining Surgs; Med Examr N Y Life, Equitable Life, Mut Life of N Y, Provident Savings Life, New England Mut, N W Mut, Penn Mut, Bankers' Life, Lincoln, Bankers' Life, Des Moines, Reliance Life, Pittsburg and Mass Mut Life Ins Cos, 210 E Military av.
Martin Edwin W (R), 265, 1881
METZINGER JOHN J (R), State Univ of Iowa Coll of Med, Iowa City, Ia, 1899; Asst Prof Ophthalmology and Otology Same, 1899-1900; Mem Am Med Assn, Neb State Med Assn and Dodge Co Med Soc; Practice Limited to Eye, Ear, Nose and Throat, 7th and Main.
Morrow Hamilton M (R), 126,'01.
OVERGAARD ANDERS P (R), Omaha Med Coll, Omaha, Neb, 1900; Dist Surg U

PHYSICIANS' CASUALTY ASSOCIATION OF AMERICA.

A MUTUAL ACCIDENT ASSOCIATION FOR PHYSICIANS ONLY
See page 12. For particulars write E. E. ELLIOTT, Sec'y, OMAHA, NEB.

P R R; Coroner Dodge Co; Mem Am Med Assn, Neb State Med Assn, Dodge Co Med Soc; Sec Am Assn Ry Surgs, Elkhorn Valley Med Soc; Med Examr Guarantee Fund Life Assn, Home Life, Royal Union, Royal Arcanum, F L A, F O E, M W A, Danish Brotherhood and Sisterhood, Etc; Office Hours 2-4 and 6-7 p m. Both Phones, Coml Natl Bank Bldg.

RHODEN RICHARD H, M D (R), Missouri Med Coll St Louis, Mo, 1886; Surg to Fremont Hosp; Specialty Surgery; Office Hours 10-12 a m, 2-5 and 7-8 p m. Tels, Local 82, Bell 290 206 E 6th

Richardson Ira F (H),213K,'03

Robinson C Oscar (R),294½,'01

Sexton Thomas C (R), 170,'71. Retired.

SMITH LEANDER B (R), Coll of Phys and Surgs Keokuk, Ia, 1878; Mem Am Med Assn, Nebraska State and Dodge Co Med Socs, 910 N Broad.

Weiland J Franz (R), 108, '04.

Friend, Saline. 1,420.

Brown J M (R), 335, 1899.

Byrnes M R.*

Henton Geo E (R), 137H, '01

Hewit Hamilton M (R),126,'77

Hoyt Andros W (R), 154, '02.¶

Fullerton. Nance. 1,682.

Able Charles W.*

Barber Wm H (H), 131, 1883

Johnson Frank W.*

Johnson John F.*

Judkins Dora M, 214, 1895.

KINYON HENRY E (H) Hahnemann Med Coll and Hosp, Chicago, Ill, 1890; Surg Fullerton Red Cross Hosp and Sanitarium; Mem Am Inst of Homœopathy, Northern Ind, Southern Mich and Neb State Homo Med Socs; Med Examr Des Moines Life,Bankers'Union of Omaha and Knights and Ladies of Security; Specialty Gynæcology; Office Hours 9-12 a m and 2-6 p m. Tel 76.

Van Keuren John, 172, 1901.

Gandy, Logan.

McLeay Hugh L.*

Garrison, Butler. 288.

Clark Samuel A (R), 232, '83.

Geneva, Fillmore. 1,734.

Barnett Flora I (R), 134, '92.

Bixby Joseph (R), 209, 1900.

McGrew Abner G (R), 151, '76

Mozee B B (R), 265, 1869.

Mozee George, 211, 1895.

Pendell G D (R), 207½, 1891.

Propst Morgan (R), 149, 1894

Smith Hiram L (Ecl), 262, '57

Woods Royal (R), 126, 1889.

Genoa, Nance. 1,024.

Davis Homer (R), 214, 1900.

King H E, 217A, 1903.

McGrath Benj R (R), 136, 1902

Okey A E (R), 130, 1881.

Gering, Scott's Bluff. 532.

Dexter Harriet E (R), 242, '95

Dexter Henry L (R), 282, '95.

Fix Georgia A (H), 216, 1885.

Gordon Frank E(Ecl),214A,'97

Germantown, Seward. 264.

Morrow Milton, 214A, 1898.

ROH CARL F, M D (R), University Med Coll, Kansas City, Mo, 1892; Post-Grad Univ of Tubingen, Germany, 1900-01; Mem Med Soc of the Missouri Valley; Med Examr Royal Mut Union, Des Moines, Bankers' of Des Moines, Bankers' Life, Lincoln Life Ins Cos; Specialty, Gynæcology and Obstetrics. Tels Bell and Independent.

Welsh M D.*

Gibbon, Buffalo. 782.

McRae F J (R), 305, 1902.

Miller James W (R), 126, '84.

Gilead, Thayer. 188.

Magill Jay L, 209, 1900.

Giltner, Hamilton. 422.

Brenning.*

Brown Charles E (R), 208, '80.

Wainwright J S (R), 214, '01.

Glenville, Clay. 288.

Bailey Hugh M (R), 265, 1891.

Egbert C L, 136, 1903.

Schuyleman George E.*

Goehner, Seward. 168.

Eakins Fred C (R), 335, 1899.

Gordon, Sheridan. 672.

DWYER EDWARD H, M D (R), Barnes Med Coll, St Louis, Mo, 1898; Ex-Local Pension Examr; Mem Gordon Bd of Health, Am Med Assn, Neb State, Elkhorn Valley and Sheridan Co Med Socs; Med Examr N Y Life, Mutual, N Y, New Eng Mut, Manhattan, Minn Mut, Indiana State, Equitable and Phœnix Life Ins Cos, W O W and M W A.

Elmore J D.*

Gothenburg, Dawson. 948.

BIRKHOFER WM J, M D (R), State Univ of Iowa Coll of Med, Iowa City, Ia 1897; Dist Surg U P R R, City Phys, County Coroner; Mem Am Med Assn, Neb State Med Assn and Dawson Co Med Soc; Med Examr N Y Life, Mutual Life, N Y, Germania, Fidelity Mut, Phila, Ætna Equitable, N Y, Bankers' Life, Lincoln Ins Cos.

Plumb P Emmett (R), 160, '92.

Quinn John H (R), 126, 1880.

Grafton, Fillmore. 384.

Archard John W (R), 214, '91.

Grand Island, Hall. 7,784.

Baker Andrew J (R), 214, '92

BOYDEN HENRY D, M D (R), Louisville Med Coll, Louisville, Ky, 1894; Dept of Med, Univ of Pa, Phila, Pa, 1895; Post-Grad Hosp Coll of Med, Louisville,Ky; N Y Post-Grad Med School and Hosp and Chicago Policlinic; Surg-in-Charge Eye, Ear, Nose and Throat Dept St Francis Hosp, Grand Island, Neb,; Local Surg C B & Q R R; Ex-V-Pres Hall Co Med Soc; Mem Am Med Assn; Neb State Med Soc; Treas Bd U S Pension Examrs, Grand Island,Neb; Med Examr Washington, Phila Mut, Penn Mut, Metropolitan, Mut Benefit, Travelers' Life, Equitable Life of Ia and Bankers' Life Ins Cos, cor 3d and Pine.

Davis Summer (H), 135, 1883.

Farnsworth A H (H), 135,1900

Gahan M J (R), 305, 1867.

Hawk J B (H), 131, 1883.

Hoge Wilmer B (R), 185, 1886.

McGrath Benj R (R), 136, '02.

Miller A B.*

Randall H L.§

Rich M L.*

Roeder George (R), 214, 1892.

Sadler S (R), 149, 1865.

Saunders Edith H (R), 217A, 1901.

SUTHERLAND J LUE (R), Rush Med Coll, Chicago, Ill, 1882; Post-Grad Med Sch, Chicago, 1892; Chicago Eye, Ear, Nose and Throat Coll, 1900; Coroner Hall Co, Neb, 1904-1908; Mem Am Med Assn, Neb State Med Assn and Hall Co Med Soc; Med Examr Pac Mutual, Northwestern Mut Life Ins Cos; Specialty, Eye, Ear, Nose and Throat.

Valier Thomas.*

Water G W (R), 261, 1876.

White Charles.*

Grant, Perkins. 248.

Bell F M (R), 213C, 1904.

Greeley, Greeley. 682.

Brannen James L (R),217A,'01

Doyle Wm J (R), 299, 1892.

Greenwood, Cass. 662.

Miller Saml J (R), 209, 1898.

Talcott Norris D (R), 155B,'96

Gresham, York. 382.

Hirsch Robert S.*

Hylton Wm N (R), 215 1886.

Rowe Edward W, 130, 1905.

Gretna, Sarpy. 572.

Little T W.*

Murphy Lew P (R), 213J, 1905

Wainwright Cornelius I, 217B, 1905.

Gross, Boyd. 420.

Craft Wm T (R), 214, 1902.

Guide Rock, Webster. 522.

Fisk John B (R), 149, 1880.

Moranville C F.*

Pace Ira A (R), 307, 1891.

Robinson John W (R), 151, '84

Haigler, Dundy. 292.

Jacobson Ellen.*

Welch A C.*

Hallam, Lancaster. 192.

Temple C H (R), 205, 1895.

Hampton, Hamilton. 472.

Gleason W L (Ecl), 132, 1887.

Krickbaum C I.*

Hardy, Nuckolls. 442.

Beem Edward D (R), 198, 1895.

Kauffman Emanuel (R), 282, 1889.

Harrisburg, Banner. 192.

Page C S (R), 109, 1896.

Harrison, Sioux. 262.

Phinney Julian E (R), 126, '89

Hartington, Cedar. 1,124.

CHANDLER CHARLES D (H), Bs C, Univ of Neb, '92; M D, Hahnemann Med Coll, Phila, Pa, '96; Mem Neb Homo Med Soc, Cedar Co Med Soc and A I H; Med

Trade Mark.

Scott's Emulsion

has been the standard preparation of cod liver oil for over thirty years. It is in a class by itself.

Trade Mark.

Hartington—Cont'd.
Examr N Y Life, N W Mut of Milwaukee, Phœnix Mut, Etc, Life Ins Cos.
DORSEY FRANCIS P (R), Univ of Louisville, Louisville, Ky, '95; Phys Insanity Bd; Mem Am Med Assn, Neb State, Elkhorn Valley, Sioux Valley and Cedar Co Med Socs; Med Examr Mut Life, Ætna Life, Fidelity Mut, Security Mut, Prudential, Phœnix Mut, Manhattan, Penn Mut, Ill Life, Union Central, Ind State Life, Minn Mut Life, N Y Life and Mass Mut Life Ins Cos and C K of A; Office Hours 11-12 a m, 2-4 and 7-8 p m; Tel 8.
Floersch Michael A (R), 217A, 1900.
King John W (R), 185½, 1886.
Harvard, Clay. 942.
Butler Fletcher A (R), 160, 1879 ;149, 1882.
Campbell Ethan A, 281, 1905.
Howard Isaac.*
Jenison Andrew J (R), 151, '95
Hastings, Adams. 7,388.
Artz Charles V (R), 151, 1882.
Beghtol James V (R), 149, '77.
Bunce Charles (R), 126, 1861. Retired.
Chapman Alma J (R), 214, '97
Foster E Wendell (R), 217A, 1902.
Howard G W, 211, 1885.
Howard Mary A (H), 216, 1885
Irwin Ralph J (R), 143, 1882.
Lynn Wm H (R), 126, 1877.
Mahon Edward, 176, 1902.
Marble Russel R (R), 185, '02.
Moorefield Albert, 213J, 1902.
NAULTEUS FRANCIS, M D (R), Studied in Leydon, Holland; Grad as Oculist and Aurist Berlin, Ger, 1886 and 1887; Univ of Louisville Med Dept, Louisville, Ky, 1894; In Practice of Med 32 years; Specialty Eye, Ear, Nose and Throat and Chronic Diseases; Office Hours 10 a m to 4 p m; Office and Res cor Hastings av and 5th.
Perkins Mark A, 159, 1887.
Riddle Joseph P (R), 255, 1885
Robbins Emma E (R), 136, '03
SCHAUFELBERGER FRANKLIN, B S, M D (R), Jefferson Med Coll, Phila, Pa, 1894; Asst Med Director Loyal Mystic Legion of America, 821 2d.
SCHAUFELBERGER FRED J, M D (R), Jefferson Med Coll, Phila, Pa, 1884; Surg St J & G I R Rs; Mem Am Med Assn and Internatl Assn Ry Surgs; Supreme Med Director Loyal Mystic Legion of America, 821 2d.
STEDDE JOSEPH F (R), State Univ of Iowa, Coll of Med, Iowa City, Ia, 1883; Rush Med Coll, Chicago, Ill, 1884; First Asst Phys State Insane Asylum, '95-'99; Supt State Insane Asylum, '99-'01; Mem Am Med Assn, Neb State Med Assn and Adams Co Med Soc; Med Examr Prudential, New Eng Mut and Other Life Ins Cos; Alienist and Neurologist.
Straight John W (R), 214, '91
Swigart Henry M (R), 265, '80.
Taylor Fred L (R), 126, 1888.
Van Sickle Abijah R (H), 152, 1880.
Warrick Jas E (R), 171, 1888.
Weirick Geo A (R), 153, 1885.
Havelock, Lancaster. 1,682.
Ballard Chas F (R), 143, 1879.
Fulton Harry A (R), 214, 1898.
WILLIAMS GEORGE E (R), State Univ of Iowa, Coll of Med, Iowa City, Ia, 1897; Post-Grad Med Sch, Chicago, 1899; Mem Am Med Assn, Iowa State and Neb State Med Socs; South Eastern Iowa Dist Med Soc, Mo Valley and Lancaster Co, Neb, Med Socs; Med Examr Bankers Life (Lincoln), Minn Mut Life Ins Co, Minneapolis.
Hay Spring, Sheridan. 442.
Karr Geo M, 282, 1894.
Sheffner Alonzo N (Ecl), 132, '73
Hartwell, Kearney. 220.
Smith J J.*
Hebron, Thayer. 1,722.
Boyes Joseph H.*
Easton Cyrus M (R), 126, '72.
Henry Chas (R), 151, 1886.
Reynolds W T (R), 213A, '95.
Squires Uriel H (H), 264, '82.
Hemingford, Boxbutte. 148.
EIKNER W TURNER, B Sc, M D (R), Milwaukee Med Coll, Milwaukee, Wis, 1901; Ex-Surg I C R R and A & S R R; Mem Am Med Assn, Box Butte Co Med Soc; Med Examr N Y Life, Mutual, N Y, Prudential, Security, Mut, Lincoln, Neb, Life Ins Cos, M B A, M W A, W O W, Royal Neighbors, Etc; Specialty Abdominal Surgery; Office Hours 8-10 a m, 4-5 p m; Tel 11 Main, 615 Box Butte av.
Henderson, York. 310.
Stark Lucien (R), 217A, 1903.
Hendley, Furnas. 288.
Shoemaker G W.*
Herman, Washington. 424.
Cameron A J.*
Clark Perry J (R), 185, 1883.
Hershey, Lincoln. 220.
Eyes Wm (R), 282, 1868.
Hickman, Lancaster. 488.
Montgomery Wm P (R), 214, '97
Sawyer Roy H, 210A, 1902.
Hildreth, Franklin. 298.
Neef Camillo (R), Univ Freiburg, Germany, 1877.
Olson.*
Holbrook, Furnas. 264.
KEE ALBERT L, M D (R), Coll of Phys and Surgs, Baltimore, Md, 1901; Mem Am Med Assn and Neb State Med Assn.
Holdredge, Phelps. 3,287.
Andrews James A (R), 126, 1893.
Giese Charles O (R), 213J, '05
Palmer Daniel S (Ecl), 262, 1890.
Sanders Samuel F (R), 149, 1868; 193, 1872.
Shields Wm D (R), 143, 1886
Sundbury Peter A (R), 155A, 1894.
Whittier George N (H), 131, 1888.
Holmesville, Gage. 320.
Noble L L(R), 208, 1893.
Holstein, Adams. 348.
Carson Wm T (R), 151, 1889.
Homer, Dakota. 442.
Stidworthy Daniel B (R), 151B, 1894.
Hooper, Dodge. 960.
Heusser Byron B (R), 171, 1898.
Heine Wm H, 217B, 1905.
Wiglesworth Tandy (R), 255, 1900.
Zellers Moses T (R), 261, '89.
Howe, Nemaha. 262.
Morrill M Le Roy (R), 214, 1895.
Howell, Colfax. 624.
Capek Ernest (R), Univ of Vienna, Austria, 1895.
Preston Sylvester A (R), 214, 1900.
Hubbell, Thayer. 482.
Wilcox Frederick (R), 232, '83
Humboldt, Richardson. 1,482.
Gandy George C (R), 210, '02
Gandy James L (R), 126, 1867.
Marsh Howard (R), 196A, '01
Morris John R.*
Wilson Millard L (Ecl), 214A, 1896.
Wittwer Edward C, 198, '05.
Humphrey, Platte. 934.
Gadbois Arthur E (R), 217A, 1903.
McKinley Jerome C (R), 160, 1891.
Metz Phillip H (R), 214, 1892.
Hyannis, Grant. 292.
Barr E E (R), 151, 1887.
Plummer Andrew J (R), 281, 1885.
Imperial, Chase. 348.
Hoffmeister Frederick (R), Univ of Gottingen, Ger, '77.
Stewart E M (R), 171, 1900.
Indianola, Red Willow. 782.
MacKechnie Wm D (R), 335, 1889.
Minnick Clarence, 130, 1905.
Ingleside, Adams.
Chapman Wm H (R), 214, '02
KERN WM B, M D (R), Missouri Med Coll, St Louis, Mo, 1887; St Louis Coll Phys and Surgs, St Louis, Mo, 1900; Supt Hosp for Insane, Hastings, Neb; Mem Am Med Assn, Neb State and Adams Co Med Socs, and Med Soc of the Missouri Valley; Med Examr State Mutual of Mass, New York Life and Mutual Life (N Y), and Other Life Ins Cos.
Moorefield Albert (R), 213J, '03
SPEAR GEORGE E, B Sc, M D (R), Coll of Med Univ of Nebraska, Omaha, Neb, 1903; Fourth Asst Phys Hosp for Insane; Mem Am Med Assn, Assn Military

Cleveland Pasteur Institute

602 Hough Ave., Cleveland, Ohio.

Private Hospital for the Preventive Treatment of Hydrophobia.
H.R. BROWNLEE, M.D., Med. Director

Surgs U S, Neb State and Adams Co Med Socs; Med Examr Royal Highlanders, M W A, Sons and Daughters of Protection and Am Order of Protection, 1215 O.

Inman, Holt. 292.
Johnson H H (Ecl), 214A, '04.

Ithaca, Saunders. 324.
Burke Thomas N (R), 217A, 1904.
Fletcher Charles O (Ecl), 262, 1894.

Jackson. Dakota. 462.
Leahy Bartholomew J (R), 126, 1833.

Jansen, Jefferson. 382.
Grebe Jacob E (R), 210, 1888
Renner L E.*

Johnson, Nemaha. 468.
Butterbaugh Wm S (R), 155A, 1892.
Cathcart E E.*
Van Camp James A (R), 215, 1885.
Wilson James S (R), 151, '96.

Johnstown, Brown. 192.
Cameron H C.*

Julian, Nemaha. 282.
Crudup Seth J (R), 172, 1890.¶
Yager W S (Ecl), 132, 1894.

Juniata, Adams. 672.
Ackley Winfield (R), 149, 1875; 126, 1880.
Hubbard Chas S (H), 135, 1900
Smith J W, 211, 1885.

Kearney, Buffalo. 6,000.
Basten C Vandyck (H), 152, '83
Bennett Jos L (Ecl), 262, '74.
Blanchard Joshua S (R), 185, '81

CAMERON JOHN J, M D (R), McGill Univ, Med Dept, Montreal, Que, 1888; Mem Am Med Assn, Neb State and Buffalo Co Med Socs, 2115 Central av.

HOOVER MAURICE A (R), Med Coll of Indiana, 1881; Local Surg U P and K & B H Rys; Maj and Surg 2d Neb Regt U S V Spanish-Am War; Mem Internatl Assn Ry Surgs, Neb State and Buffalo Co Med Socs; Mem Kearney Sch Bd of Education; Med Examr Equitable of N Y, Provident Savings, N Y Life, Mut Life N Y, Ætna and Northwestern Life Ins Cos, 2103 Central av.

Gibbons Chas K (R), 130, 1902.

HULL GEORGE M, M D (R), Omaha Med Coll, Omaha, Neb, 1885; City Phys; Sec Buffalo Co Board of Health; Sec and Treas Buffalo Co Med Soc; Mem Am Med Assn and Neb State Med Soc; Sec Board U S Pension Examnrs; X-Ray and Microscopical Laboratory; Specialty Nervous and Chronic Diseases.

Mansfield M L (R), 272, 1891.

MILLS ELIZA H BURCH (R), Coll of Phys and Surgs, Keokuk, Ia, 1881; N Y Polyclinic, 1893-1900; Asst Surg U P Ry, B & M R Ry and K & B H Ry.

MILLS GEORGE M (R), Coll of Phys and Surgs Keokuk, Ia, 1876; Rush Med Coll, Chicago, Ill, 1883; Surg U P Ry, B & M R Ry and K & B H Ry.

Packard Frank Ashton (R), 307, 1873.

Potts Franklin.*

SAMPLE JOSEPH RICHARD (Ecl), Lincoln Med Coll, Med Dept Cotner Univ, Lincoln, Neb, 1897; Rotunda Hosp, Dublin, Ireland L M, 1900; Special Course in Surgery London Hosp, 1900; Special Course in Eye and Ear Charitable Inf, Chicago, 1904; Mem Am Med Assn, Neb Ecl Med Soc, Hamilton, York and Buffalo Co Med Socs; Practice Limited to General Surgery and Diseases of the Eye, Ear, Nose and Throat.

Kenesaw, Adams. 600.
Latta E J, 214A, 1894.
McKinney Jas, 214A, 1905.
Williams Josephus (R), 214, '83

Kennard, Washington. 378.
Horton Warren H (H), 208½, 1891.

PRUNER WM H (R), Coll of Phys and Surgs, Baltimore, Md, 1884.

Kimball, Kimball. 348.
Mockett Percy C (R), 107, '01

Lanham, Gage. 220.
Knisely A L, 213A, 1901.

Laurel, Cedar. 632.
De Vore Leonard (Ecl), 155B, 1888.
Hay J C (R), 344, 1895.
Sackett C C, 151, 1898.

Lawrence, Nuckolls. 542.
Barrett John E (H), 152, 1886

Lebanon, Red Willow. 288.
Campbell Robert B (R), 155A, 1894.

Leigh, Colfax. 562.
Alger Charles J (R), 107, 1896
Lowery John H (R), 158, 1894.

Lewellen, Deuel.
Rice C S, 276, 1893.

Lewiston, Pawnee. 188.
Emerson Arthur G (R), 214, 1901.

EMERSON A G (R), Omaha Med Coll, Omaha, Neb, '01; Mem Am Med Assn, Neb State Med Assn; Pres Pawnee Co Med Soc; Med Examr N Y Life, Mutual Life, N Y, Ætna, Bankers Life, Lincoln, Des Moines, Mutual, Minnesota Mut Life Ins Cos, A O U W and M W A; Specialty, Diseases of Children; Office Hours 1-5 p m. Tels G 79 and 884.

Lexington, Dawson. 1,532.
Baker Barton B (R), 194, '84

BANCROFT WM M (R) Philadelphia Univ, Pa, 1871; Asst Surg U P R R, 18 Years; Mem Dawson Co Med Soc and Intl Assn Ry Surgs; Med Examr Equitable, Ætna, Bankers' Life, Mutual Life, Fraternal Life, Maccabees, Workmen, Woodmen and Others; Specialty Surgery; also Nose and Throat; in Practice 32 Years.

Kohler Walter W, 158, 1905.
Packard W Packard (R), 217A, 1905.
Purdon Cyral (R), 156A, '98.
Rosenberg Frank J (Ecl), 262, 1873.
Stiner Melvin M, 158, 1905.

Liberty, Gage. 562.
Proudfoot Chas P (R), 136, '98

Lincoln, Lancaster. 42,621.
Adamson Wm J (Ecl), 214A, 1903.
Adolphus Joseph.*
Anderson A N.*

ANGLE EDWARD J (R), B S, Univ of Wisconsin, A M, Univ of Nebraska, M D, Med Coll of Ohio, Cincinnati, O, 1887; Univ of Pennsylvania, Phila, Pa, 1895; N Y Post-Grad Med School and Hosp, 1895; Fellow Am Acad of Med; Mem Am Med Assn, Am Microscopical Soc, Lincoln, Mo Valley and Neb State Med Socs, and Neb Acad of Sciences; Med Examr Phoenix and Ætna Life Ins Cos; Practice Limited to Skin, Venereal and Genito-Urinary Diseases; Office 1215 O.

BAILEY BENJAMIN F (H), Hahnemann Med Coll, Philadelphia, Pa, 1881; Pres Nebraska State Board of Health and Dr Benjamin F Bailey Sanatorium Co and Training School for Nurses, Lincoln, Neb; Ex-Pres Am Inst of Homo and Neb State Homo Med Soc; Ex-Pres Missouri Valley Homo Med Assn; Med Examr New England Mut Life Ins Co, Boston, Mass, Provident Life and Trust Co, Phila, Pa; Offices at the Green Gables Sanatorium and Burr Blk.

Barritt W Marion (R), 255, '83
Beachly Nathaniel J (R), 143, 1877. Retired.

BENTLEY RALPH L, M D (Ecl), Bennett Coll of Ecl Med and Surg, Chicago, Ill, 1881; Emeritus Prof Diseases of Children Med Dept Cotner Univ; Ex-Pres Bd of Trustees, Lincoln Med Coll of Cotner Univ; Ex-Pres Neb State Ecl Med Assn; Med Examr Fraternal Union of Am and Royal Highlanders; Specialty, Diseases of Children and Fevers; 2116 O.

Bingham Oscar E (H), 240, 1867.

BIRKNER JOHN M (R), Missouri Med Coll, St Louis, Mo, 1886; Mem of Staff St Elizabeth Hosp, Lincoln, Neb; Asst Surg

KRETOL
Disinfectant by means of a common sprayer, diluting the KRETOL from 1 to 16 to 1 to 200. All Druggists, or The "Kretol" Co.

For cleaning water pipes, sinks, drains, cuspidores sick rooms, bedding, and rendering sanitary the condition of the household. Dilute with water, and scrub the floors and walls, or spray the sick room WASHINGTON, D.C.

Lincoln—Cont'd.

Commanding Hosp Corps, Nebraska National Guard; Mem Lancaster Co Med and Nebraska State Med Socs, Assn of Military Surgeons of U S; Formerly Med Examr for New York Life Ins Co, N Y, Northwestern Mutual Life Ins Co, Milwaukee, Wis, Germania Life, N Y; Static Electricity and X-Ray a Specialty, 929 O.

Bogen Louis I (R), 231, 1898.

Brethower Evert J.§¶

Brown Laura J (H), 131, 1903.

Canine Thomas C (R), 215, '86

Carr E Arthur (H), 131, 1897.

Chamberlain Wm E.*

CLAPP RAYMOND G, Ph B, Yale Univ, 1899; M D, Keokuk Med Coll, Coll of Phys and Surgs, Keokuk, Ia, '02; Prof Physical Education Univ of Nebraska, 641 S 13th.

COOK SHELDON E (R), McGill Univ, Montreal, Canada, 1884; New York Ophthalmic and Aural Institute, N Y City, 1895; Ex-Resident Clinical Assistant N Y Ophthalmic and Aural Institute; Oculist for C P & Q R R; Mem Lancaster Co Med Soc, Neb State Med Assn and Am Med Assn; Practice Limited to Eye, Ear, Nose & Throat; Office 308-309 Funke Bldg Tel Bell F 915, Auto 3625.

COWGILL WARWICK M, Ph B, M D (R), Univ of Louisville Med Dept, Louisville, Ky, 1883; Manhattan Eye and Ear Hosp, 1884; N Y Polyclinic Med School and Hosp, 1884; N Y Ophthalmic and Aural Inst (Knapps), 1885; Ophthalmic and Aural Surg Ill Central Ry Assn Hosp, Paducah, Ky, 1885-1903; Mem Bd Examng Oculists Lincoln Public Schools; Mem Am Med Assn, Am Acad of Ophth and Oto Laryngology, Ky State Med Assn Southwestern Ky Med Soc McCracken Co (Ky) Med Soc, Neb State Med Assn and Lancaster Co (Neb) Med Soc; Practice Limited to Eye, Ear, Nose and Throat, 1215 O.

Crawford Joanna D, 211, 1885.

Cox O L.*

Davis T V.*

Davis W Clyde (Ecl), 214A, '98

DAYTON WM L (R), Northwestern Univ Med School (Chicago Med Coll), Chicago, Ill, 1881; Prof of Ophthalmology and Otology Nebraska Coll of Med 1205 O

Dice Mary.*

Elche Frederick, 130, 1903.

Ervin Charles W (R), 126, 1904.

Everett Harry H (R), 130,1900

Everett Jerome O (R), 130, '81

Everett Milton H (R), 126, 1870; 282, 1885.

EVERETT OLIVER W (R), Coll of Med, Univ of Nebraska, Omaha, Neb, 1904; Phys Lincoln Sanitarium and Methodist Hosp; Mem Neb State Med Soc; Specialty Internal Medicine; Office Hours 10-12 a m, 2-4 p m; Tel Bell 611, 14th and M

Farnham George O W (R), 307, 1884.

FAULKNER ALBERT O (H), Hahnemann Med Coll and Hosp, Chicago, 1883; Pres and Genl Mngr Woodmen Accident Assn (Retired), Fraternity Bldg, 13th cor N.

FINNEY EVERETT B (H), Hahnemann Med Coll, Phila, Pa, 1888; N Y Polyclinic Med Schl and Hosp, 1889; Mem Surg Staff St Elizabeth's Hosp, Lincoln; Mem Am Inst of Homo; Ex-Pres Neb State Homo Med Soc; Mem Lincoln Homo Med Soc; Med Examr Fidelity Mut, Phila, Bankers' Reserve Life Ins Co, Omaha, and Modern Woodmen, 1329 N.

Finney Wm N (R), 193, 1878.

FLANAGAN MAY L, Hahnemann Med Coll and Hosp, Chicago, Ill, 1900; Phys Home for the Friendless; Asst Phys Green Gables, The Benj F Bailey Sanatorium, Burr Blk.

FURGASON ALLEN P (R), Northwestern Med Coll, St Joseph, Mo, 1889; Post-Grad Rush Med Coll, Chicago, 1894-95; Med School Chicago 1900; Chicago, Eye, Ear, Nose and Throat Coll, 1903; Oculist and Aurist, 313 Richards Blk.

GANOUNG BLOOM W, M D (R), Univ of Buffalo, Med Dept, 1885; Mem Neb State Med Assn and Lancaster Co Med Soc, 115 N 11th.

Garten Melchert H (R),126,'71

George P S.*

GIFFEN R EMMETT (R), Bellevue Hosp Med Coll, N Y City, 1880; Surg-in-Chief St Elizabeth's Hosp; Late Major and Chief Surg U S V; Col Governor's Staff; Major and Brigade Surg N N G; Mem Am Med Assn, Neb State Med Soc and Assn of Military Surgs of the U S; Specialty Surgery, 322-326 Funke Bldg.

GRAHAM FRANCIS A (R), Omaha Med Coll, Omaha, Neb, 1889; Post-Grad N Y Polyclinic, 1891; Surg U P Ry; Coroner Lancaster Co; Mem Neb State Med Soc; Sup Med Examr Am Order of Protection; Med Examr Equitable of N Y, and Ill Life Ins Cos, A O U W, M W A, R U N of A and Mystic Legion, Highlanders, Farmers & Merchants Ins Bldg.

Green Wm (R), 223, 1854.

Grimes Richard S (Ecl),132,'73

Haggard James R (R), 126,'68

Hawk J B.*

HAY JOHN G (R), N Y Univ (Med Dept) Univ Med Coll), N Y City, 1878; First Asst Phys Neb Hosp for Insane.

HILTON DAVID C (R), Rush Med Coll, Chicago, Ill, 1903; Externe St Mary's Hosp, Chicago, 1903; Ill Coll of Therapeutics, 1903; Former Pathologist Chicago Hebrew Dispensary; Asst Demonstrator Anatomy Coll of Med Univ of Neb, Lincoln; Prof Biology Cotner Univ Lincoln; Mem Microscopical Soc, Am Med Assn, Neb State Med Assn and Lancaster Co Med Soc, Med Examr Union Central Life Ins Co, M W A and and Royal Highlanders, 1240 O.

Hodam Joseph A, 194, 1902.

Hollenbeck Frank B (R), 126, 1898.

Holyoke Edgar L (R), 126, '85

Holyoke Robt A (R), 126, '85.

Hullhorst Charles G A (H), 152, 1882.

Jenkins Cornelius F (Ecl), 214A, 1902.

Johnson Wm H.*

LEHNHOFF HENRY J (R), Northwestern Univ Med School (Chicago Med Coll), Chicago, Ill, 1901; Interne St Luke's Hosp, Chicago, 1901-02; Mem Neb State Med Assn and Lancaster Co Med Soc; Med Examr Old Line Bankers' Life Ins Co of Neb.

Leonhardt John S (R), 149,'79

Link Oliver C (H), 270, 1880.

Little C W.*

Long Louis C (R), 208, 1882.

LOWRY HAMILTON B, M D (R), Cincinnati Coll of Med and Surg, Cincinnati, O, 1876; Jefferson Med Coll, Philadelphia, Pa, 1880; Former Prof Diseases of Nervous System Univ of Neb, The Coll of Med, 115 N 11th.

McKinnon A I (R), 338, 1892.

McLEOD JULIUS M (R), Ensworth Med Coll, St Joseph, Mo, 1890; Chicago Policlinic, 1893; Lincoln Med Coll, Med Dept Cotner Univ, 1895; Chicago Homo Med Coll, 1898; N Y Polyclinic Med School and Hosp, 1901; N Y Post-Grad Med School and Hosp, 1902; Former Prof of Surgy Lincoln Med Coll; Prof of Surg Lincoln Dental Coll; Prof of Surgy and Pres of the Corporation Neb Coll of Med Lincoln; Mem Surg Staff St

1204 So. Adams St., MARION, INDIANA.
THE Keeley Cure Cures Liquor, Morphine and Other Drug Habits.
The Institute is pleasantly located, newly furnished and modern throughout.
No restraint or publicity. Information furnished on application.

Elizabeth's Hosp, Lincoln; Mem Am Med Assn, Neb State Med Assn and Lancaster Co Med Soc; Specialty Surgery, 1301 O.

Macdonald Louisa B Smallwood (R), 284, 1889.

Mayhew John M (R), 136, '95.

Merryman Thos J (H), 131,'68

METHENY SAMUEL (Ecl), Lincoln Med Coll, Med Dept, Cotner Univ, Lincoln, Neb, 1902; Prof of Materia Medica and Therapeutics and Clinical Med at same.

MILLER HAROLD B (R), Ph G, Phila Coll of Pharmacy, 1883; M D Jefferson Med Coll, Phila, Pa, 1890; Prof Materia Medica and Therapeutics Neb Coll of Med, Lincoln; Mem Am Med Assn, Medico-Chir Assn of Maryland, Neb State Med Assn and Lancaster Co Med Soc, 1214 O.

MITCHELL ALBERT R, M D (R), Rush Med Coll, Chicago, Ill, 1879; Ex-Pres Neb State Med Soc; Surg C, R I & P and C & N W Rys; Surg St Elizabeth's Hosp; Mem Am Med Assn and Am Assn Ry Surgs; Col and Ex-Surg Genl Neb Natl Guard; Med Director Bankers' Life Ins Co of Neb, 145 S 11th.

Morrill Ralph M (Ecl), 132, '98

Mosshart J G (R), 149, 1881.

Moyer C Calvin (R), 173, 1893.

Muir Danl H (R), 185, 1871.

O'Connor Thomas.*

ORR H WINNETT (R), Univ of Mich, Dept Med and Surg, Ann Arbor, Mich, '99, 1238 O.

Paine Barlett L (H), 255, 1875.

PALMER HIRAM R (R), Attended Lectures Univ of Mich. Dept of Med and Surg, Ann Arbor, Mich. 1877-78-80-81; M D Ft Wayne Med Coll, 1882; Post-Grad Ft Wayne Med Coll, 1890; Chicago Eye, Ear, Nose and Throat Coll, 1904; Sec and Phys in Charge Wesleyan Hosp, University Place; Mem Am Med Assn, Neb State Med Assn and Lancaster Co Med Soc; Practice Limited to Eye, Ear, Nose and Throat, 1390 O.

Perky Lenore (H), 131, 1890.

PHILBRICK INEZ C (R), Woman's Med Coll, Pennsylvania, Philadelphia, Pa 1891; Mem Mo Val, Neb State and Lancaster Co Med Socs; Med Examr Penn Mutual Life Ins Co and others; Office Hours 2-4 p m. Phone 442, 1023 H.

PILSBURY LAWRENCE B (R), Gross Med Coll, Denver, Colo, 1899; Univ and Bellevue Hosp Med Coll, N Y City, 1903; Instructor in Bactierology and Pathology Coll of Med Univ of Neb, Lincoln; Med Am Med Assn, Neb State Med Assn and Lancaster Co Med Soc; Med Director Co-operative Savings Life Assn of Neb; Med Examr Mutual Life, N Y, U S Life, N Y, Home Life, N Y, Mich Mut Life Ins Co and Tribe of Ben Hur, 203 Richards Blk.

Poynter Chas W M (R), 214, 1902.

Protzman Chas E, 214A, 1902.

Protzman Wm (R), 265, 1882.

Queen Wesley (P-M), 259, '64.

RAMEY WALTER N (Ecl) Eclectic Med Inst, Cincinnati, O, 1893; West Side Clinic, Chicago, 1901; Pres and Prof Obsterics and Gynæcology Lincoln Med Coll; Pres Lincoln City Hosp; Mem Natl Ecl Med Soc and V Pres Section of Obs, 1904; Sec Neb State Ec Med Soc, 210 Funke Bldg.

REYNOLDS OTERO C (R) Louisville Med Coll, Louisville, Ky, 1878; Beaumont Hosp Med Coll, St Louis 1888; N Y Polyclinic Med Sch and Hosp, 1892; Surg S Elizabeth Hosp, Lincoln Mem Am Med Assn, Neb State Med Assn and Lancaster Co Med Soc; Med Examr Prudential Life and Equitable Life Ins Cos; Specialty Surgery, 19 Burr Blk.

Righter Fredk B (H), 131, '70

ROBINSON AMY R (Ecl) Grand Rapids Med Coll, Grand Rapids, Mich, 1901; Lincoln Med Coll, Med Dept, Cotner Univ, Lincoln Neb, 1902; Prof Med and Clinical Diagnosis Lincoln Med Coll; Phys and Surg in Charge Dr Amy R Robinson's Private Hosp; Mem Natl Ecl Med Assn, Neb Ecl Med Soc and Neb State Med Assn; Med Examr Neb Mut Life Ins Co, Royal Neighbors, Royal Highlanders and Degree of Honor; Specialty Gynæcology and Diseases of Women; Office and Hospital 861 N 21st.

ROBINSON LIBERTY M (Ecl), Under Graduate Lincoln Med Coll, Med Dept, Cotner Univ, Lincoln, Neb, 1905-6; Phys Dr Amy R Robinson's Private Hosp, 861 N 21st.

Sabin Margaret L (H), 135, '79

Sawyer Roy H (Ecl), 214A, 1902.

Searles Frank L, 126, 1881.

Searles Libbie M, 155A, 1898.

SHOEMAKER CHARLES A, M D (H), Univ of Nebraska Coll of Med (Homo Dept), Lincoln, Neb, 1886; Post-Grad Chicago Homo Med Coll and Hosp, 1895-97-98; for Nine Years Prof Gynæcology, Orificial Surgy and Clinical Obstetrics Lincoln Med Coll; Mem Am Inst of Homo and Neb State Homo Med Soc, 1117 L

SLATTERY WM H, St Louis Coll Phys and Surgs, St Louis, Mo, 1902; Lecturer on Clinical Med and Chief of Dispensary Staff Neb Coll of Med; City Phys Lincoln; Mem Med Staff St Elizabeth Hosp; Ex-Mem 2d Div Hosp Corps U S V; Ex-Mem 6th Ill Hosp Corps I N G; Mem Neb State and Lancaster Co Med Socs; Med Examr Conservative Life Ins Co, Catholic Order Foresters, Knights of Columbus, A O U W and M W A, 4-5-6 Burlington Blk, 13th cor O.

Smith G M.*

Snyder Frank A (R), 130, 1881.

Spealman John F, 214A, 1903.

Spradling Richd H (Ecl), 214A, 1904.

Stanhope Redington (R), 261, 1880.

STEVENS JAMES FRANKLIN (R), B S, Classical Seminary, 1881; M D, Northwestern Univ Med School, Chicago Med Coll, Chicago, Ill, 1884; A M, Univ of Nebraska, 1900; Prof Principle of Practice in Nebraska Coll of Med; Phys to St Elizabeth Hosp, Lincoln, Neb; Mem Am Med Assn, Nebraska State Med Assn, Am Acad of Med and Lancaster Co Med Soc; Med Examr Equitable, Penn, Mut, and Endowment Rank K of P; Office Hours 2 to 4 p m. Tels 424-426, 1136 O.

STEWART SAMUEL J (Ecl) Lincoln Med Coll (Med Dept) Cotner Univ, Lincoln, Neb, 1901; First Asst Phys Asylum for Insane, Hastings, Neb, 1902-05; Lecturer on Neurology Lincoln Med Coll; Mem Natl Ecl Med Assn and Neb Ecl Med Soc, 216 Fraternity Bldg.

Swisher Wm B (R), 126, 1854.

Thomas M U.*

Tucker Frank W (H), 135, '82.

TYNDALE JULIUS H (R), St Louis Med Coll, St Louis, Mo, 1868; Prof Physical Diagnosis and Diseases of Chest, Neb Coll of Med; Former Lecturer on Diseases of the Heart and Lungs N Y Polyclinic Med Sch and Hosp; Hon Mem Am Clinatological Assn; Mem Am Med Assn, Neb State Med Assn and Lancaster Co Med Soc; Specialty Lung Diseases, 217 Richards Blk.

Waite H H (R), 185, 1901.

WARD HENRY BALDWIN, Ph D, Dean of the Coll of Med Univ of Nebraska and Prof of Zoology, University Hall.

Welch J Stanley, 130, 1904.

Wells W J.*

Wenger E S (R), 135, 1889.

ANTIKAMNIA PREPARATIONS
PLEASE SEE PAGE 3 FOR PARTICULARS

Lincoln—Cont'd.

WILKINSON A D (R), Missouri Med Coll, St Louis, Mo, 1882; Sec Neb State Med Soc; Ex-Pres Med Soc of the Missouri Valley; Mem Am Med and Western Surg and Gynæcological Assns and Neb Acad of Sciences; Local Surg Mo Pac Ry; Med Director Security Mut Life Ins Co, Lincoln, Neb; Surg T P A and U C T; Med Examr Equitable Life Ins Co of Ia and Bankers' Life Assn, Des Moines, Ia, Pacific Mut, San Francisco, Cal, and Franklin Life Ins Cos, 138 S 13th.

Williams Geo E (R), 151, 1897.

WILLIAMS JOHN P (R), Northwestern Univ Med Sch (Chicago Med Coll), Chicago, Ill, 1896; Interne Illinois Charitable Eye and Ear Infirmary, 1896-7; Prof Laryngology Neb Coll of Med, Lincoln; Laryngologist St Elizabeth Hosp, Lincoln; Mem Am Med Assn, Neb State Med Soc and Lancaster Co Med Soc; Practice Limited to Eye, Ear, Nose and Throat, 1205 O.

WILMETH FRANK L, M D (Ecl), Lincoln Med Coll, Med Dept, Cotner Univ, Lincoln, Neb, 1894; Post-Grad Bennett Coll of Ecl Med and Surg, Chicago, and Chicago Clinical School; Former Pres and Prof Principles and Practice of Surg Lincoln Med Coll; Surg Lincoln City Hosp; Former Surg Neb State Penitentiary; Mem and Ex-V Pres Natl Ecl Med Assn; Mem and Former Pres Neb Ecl Med Soc, 313-314 Fraternity Bldg.

WINNETT HUDSON J (R), Long Island Coll Hosp, Brooklyn, N Y, 1870; Mo Med Coll, St Louis, Mo 1885; N Y Post-Grad Med Sch and Hosp, 1891; Sec Bd U S Pension Examg Surgs; Mem Am Med Assn, Neb State Med Assn and Lancaster Co Med Soc, 1238 O.

WOLCOTT ROBERT HENRY (R), Univ of Mich, Dept of Med and Surg, Ann Arbor, Mich, 1893; Prof Anatomy Coll of Med Univ of Neb, Lincoln, Mechanic Arts Hall.

WOODWARD ERLE B, M D (H), Univ of Mich, Homo Med Coll, Ann Arbor, Mich, 1899; Special Course Royal Ophthalmic Hosp, London, Eng; Mem Natl Ophthalmological, Otological and Laryngological Soc; Sec Mo Valley Homo Med Assn and Pres Neb State Homo Med Soc; Practice Limited to Diseases of Eye, Ear, Nose and Throat, 207-8 Richards Blk.

Lindsay, Platte. 410.

Walker Danl G (R), 149, 1897.
Westfall D H, 217A, 1902.

Linwood, Butler. 410.

Drasky Brestilav W (R), 251A, 1899.

Litchfield, Sherman. 324.

Goff John L.*
Rydberg C A, 214A, 1903.

Lodge Pole, Cheyenne. 442.

Yarlott Edwin L (Ecl), 262, 1874.

Long Pine, Brown. 592.

Black Emil C (R), 217B, 1903.
McKnight Harmon P (R),149, 1890.¶

Loomis, Phelps. 292.

Marsellus H E.*

Lorton, Otoe. 348.

Gibbon W Davies (R), 155B, 1895.

Louisville, Cass. 898.

Carr J M.*
Worthman E H (R), 217A, '00.

Loup City, Sherman. 922.

Chase W T.*¶
Hendrickson Mary A K.*
Jones J W, 211, 1885.
Kearns Archibald J (R), 193, 1886.
Long John H (R), 191, 1888.
Main Amos S (R), 155A, 1897.

Lushton, York. 300.

Dearing Wm H (R), 151, 1882.

Lynch, Boyd. 362.

Ira Geo W (R), 206, 1888.
Ira Guy B (R), 205, 1897.
Neely Abner D, 196A, 1900.

Lyons, Burt. 948.

Hildreth Mortimer L (R), 126, 1880.
Hill Allen T (R), 151, 1883.
Keetell W C (R), 217A, 1901.

McCook, Red Willow. 2,684.

Beach S C.*
Duncan C M.*
Easterday E M.*
Fahnestock Chas L (R), 194, 1896.
Harlan A C, 149, 1886.
Hare John D (R), 185, 1890.
Ireland H M.*
McDevitt W E (R), 155B, '05
Welles Angelo P (H), 131, '75.

McCool Junction, York. 368.

MORRIS FRANK S, M D (R), Med Coll of Indiana (Med Dept Univ of Indianapolis), Indianapolis, Ind, 1887; Mem Am Med Assn, Neb State Med Assn, Med Examr N Y Life, Mutual Life, Equitable Home Life, Northwestern Mut and Bankers' Life Ins Cos.

Macon, Franklin. 82.

McElwee Francis M (R), 149, 1892.

Madison, Madison. 1,692.

Baker Milan D (R), 217B, 1905
LONG FRANCIS A (R), Med Dept State Univ of Iowa, 1882; Post-Grad Med School and Hosp, Chicago, Ill, '91 and 1901; Mem Am Med Assn, Neb State Med Assn; Sec and Ex-Pres Elkhorn Valley Med Soc; Local Examr for Nearly All the "Old Line" Ins Cos.
Montgomery John R (R), 136, 1902.
Smart Edwd N (Ecl), 153, '84

Magnet, Cedar.

McIntyre Backus M, 217A, '05

Manley, Cass.

Greene J M (R), 158, 1902.

Marquette, Hamilton. 300.

Line Thos H (R), 126, 1881.

Martinsburg, Dixon. 170.

Edwards F A (R), 333, 1901.

Mason City, Custer. 346.

Chase Hiram C.*
Robertson Alonzo E (R), 126, 1893.
Rumery A C (R), 217B, 1905.

Mayberry, Pawnee. 164.

Rounds Lorenzo (R), 208, '82.

Maywood, Frontier. 332.

Hawthorne Robt A (R), 214, 1901.

Mead, Saunders. 432.

Barron T Edwin (R), 214, '92.
Pinkerton W J (R), 214, 1898.

Meadow Grove, Madison. 332.

Crook Roy, 217A, 1905.
Kindred Homer L (R), 198,'92.

Merna, Custer. 210.

Downing Albert R (R), 137,'86
Morrow John T, 214A, 1902.

Merriman, Cherry. 46.

Baldwin F J (P-M), 141, 1901.
McDowell Milton B (R), 214, 1902.

Middle Branch, Holt. 30.

Walker J S.*

Milford, Seward. 652.

Brandon Geo W (R), 126, 1871

LOUGHRIDGE WM K, M D (R), Lincoln Med Coll, Med Dept Cotner Univ (Eclectic)), Lincoln Neb, 1894; Prof Orthopædic Surg Nebraska Med Coll Private Hosp.

Muir Jas G (R), 214A, 1898.
Wertman H J.*

Millard, Douglas. 432.

Heald Harvey C (R), 136, '99.
Ling Harvey (R), 159, 1852.

Miller, Buffalo. 262.

Norcross Jasper P.*
Northrop E W.*

Milligan, Fillmore. 362.

Snarha V V, 217A, 1905.

Minden, Kearney. 1,462.

Hapeman Henry (R), 126, '82.
Jones J S.*
McKerrihan J R (R), 126,'02.
Martin Jas A (Ecl), 202, '84.

Mitchell, Scott's Bluff. 18.

Tobias John M (Ecl), 262, '72¶

Monowi, Boyd. 162.

Keep Frank E (H), 279B, '97.
McDonald E E.*

Monroe, Platte. 182.

Frank Wm W (R), 214, 1898.

Moorefield, Frontier. 188.

Liggitt J M (R), 263, 1897.

Murdock, Cass. 292.

Jones I Diller (R), 214, 1895.
Merkel A E, 217B, 1905.

Murray, Cass. 300.

Brendell Benj F (P-M), 141,'83
Brendell J F.*
Gilmore Geo H (R), 126, '95.

Naper, Boyd. 138.

Frazier Geo J, 108A, 1903.
Zimmerman C F (R), 204½,'98

Naponee, Franklin. 240.

Hoylman M D.*
Johnston A B.*

Nebraska City, Otoe. 7,000.

Bedell Israel (R), 231, 1863.

BURN-BRAE, A PRIVATE HOSPITAL FOR MENTAL AND NERVOUS DISEASES.
(See adv. in PHILADELPHIA.)

CARRIKER MALACHI A, M D S, M D (Ecl), Ecl Med Inst, Cincinnati, O, 1885; Special Course Eye, Ear, Nose and Throat Pulte Med Coll, Cincinnati, O, 1885, Prof of Neurology, Hydro Therapy and Principles of Med, Lincoln Med Coll, Lincoln, Neb; Mem and Ex-Sec Neb Ecl Med Soc; Mem Neb State Homo Med Soc, Mem and Ex-Vice-Pres Natl Ecl Med Assn Med Examr Pacific Mut Life Ins Co and Am Order of Protection; Specialty, Insanity, Nervous and Chronic Diseases; Office Hours 10-12 a m and 2-6 p m. Tels 118 and 123, 106 S 9th.

Crudop Charles P (R), 217a,'98

EDMONDS WM (R), Jefferson Med Coll, Phila, Pa, 1900, Spl Course in Obs Phila Lying-In Charity Hosp 1900, Phila Polyclinic 1901; Mem Erie Co, Pa, Med Soc, Neb State Med Assn and Otoe Co Med Soc; Specialty Diseases of Stomach.

GINN ARTHUR P, M D (R), Univ of Vermont, Med Dept, Burlington, Vt, 1883.

Haggard J Austin (R),159, '81

Hathaway Wilbur T (R), 158, 1889.

Hershey David W (R), 232,'54

McKinney Edward (H), 137j, 1901.

MACVEAN M MARTHA (R), Gross Med Coll (Med Dept Rocky Mt Univ), Denver, Colo, 1898, Phila Polyclinic, 1901, Oculist St Mary's Hosp; Mem Neb State Med Assn, Mo Valley Med Soc and Vice-Pres Otoe Co Med Soc; Practice limited to Eye, Ear, Nose and Throat.

Marnell Frank S (R), 194, 1904

Neil Will T (R), 126, 1890.

NEVILLE FRANK M (Ecl), Lincoln Med Coll, Med Dept Cotner Univ, Lincoln, Neb, 1901, Post-Grad Med Sch, Chicago, 1904; Mem Neb State Ecl Med Soc; Med Examr Germania Life Ins Co, A O U W, Degree of Honor, Royal Highlanders and Knights of Columbus.

Schirmer E W (R),§

Stockert C Frederick (R), 126, 1893.

WATSON CLAUDE (R), Missouri Med Coll, St Louis, Mo, 1877, N Y Post-Grad Med Sch and Hosp, 1891, Post-Grad Med Sch, Chicago, 1901; Vis Surg St Mary's Hosp; Sec Bd U S Pension Examg Surgs, Mem Am Med Assn, Neb State Med Assn, Pres Otoe Co Med Soc; Med Examr N Y Life, Conn Mut, Northwestern Mut Life, Milwaukee, New Eng Mut, Metropolitan, N Y and Bankers' Life, Lincoln; Specialties, X-Ray, Electro-Therapeutics, Eye, Ear, Nose and Throat.

WHITTEN ELISHA M (R), Med Sch of Maine, at Bowdoin Coll, Brunswick, Me, 1865; Former Prof of Surg, Univ of Nebraska, Lincoln; Surg B & M R R and Mo Pac Ry; Former U S Pension Examg Surg; Mem Am Med Assn, Internatl Assn Ry Surgs, Med Examr Mut Life, N Y, Penn Mut and New Eng Mut Life Ins Cos.

WILSON SYDNEY S (R), State Univ of Iowa, Med Dept, Iowa City, Ia, 1893; Chicago Policlinic, 1899; N Y Post-Grad Med Sch and Hosp, 1903; Post Course, Vienna, Austria and London, Eng, 1905; Surg Mo Pac Ry; Mem Am Med Assn, Neb State Med Assn and Otoe Co Med Soc; Med Examr N Y Life, Mut Life, N Y Bankers' Life, Lincoln Bankers' Life, Des Moines, Ia., and Bankers' Reserve Life, Omaha, Ins Cos.

Nehawka, Cass. 360.

Lynch Albert (R), 185, 1901.

Pollard Julian A (R), 307, 1882

Neligh, Antelope. 1,384.

Bartley Frank.*

Beattie David W (R), 214, '97.

Conery A F (R), 132, 1882.

Conwell Wm F (R), 241, 1866.

Johnson Levi C (R), 266, 1878.

Johnson Rhoda B (R), 143, '91

Nelson, Nuckolls. 1,100.

Bathrick B, 211, 1885.

Buffington J R (R), 119, 1875.

Cate W A (H), 135, 1892.

Patchen Franklin J (R), 272, 1881.

Thomas Valorous A (R), 282, 1897.

Walton J C (R), 263, 1891.

Nemaha, Nemaha. 500.

Frazier W W, 214a, 1896.

Kay James.*

Keeling Wm W (Ecl), 262, '64.

New Castle, Dixon. 430.

Du Bose William E (R), 191½, 1897.

Elliott W M.*

Manning Jeremiah (R), 149, 1876; 205, 1884.

Talboy Wm R (R), 155B, 1893.

Newman Grove, Madison. 784.

Frink F L (R), 160, 1891.

Jensen F Q.*

Lemar F A.*

Munk Eric (R), 173, '91.

Newport, Rock. 300.

Dodd E F.*

Niobrara, Knox. 562.

Clark Willard K (R), 214, 1897.

Norden, Keyapaha. 248.

March F B.*

Norfolk, Madison. 4,000.

Ahlman Bertha.*

Alden J M (R), 282, 1891.

Bear Alexander (R), 169, 1860.

Bryant Francis A (R), 149, '76

Hagey Wm H H (R), 126, '68.

Holden Horace T (H), 135, '97.

Huff J H.*

Johnson Robert B, 126, 1900.

Mackay J H (H), 131, 1884.

Macomber Acostus L (H), 240, 1872.

Nicholson F S (R), 333, 1894.

Pheasant L R, 217B, 1903.

Pilger Walter H, 217, 1905.

Salter P H (R), Royal Coll Phys and Surgs, Edinburgh, Scotland, 1885.

Tashjean A B (R), 132, 1884; 126, 1895.

Norman, Kearney. 88.

Deffenbaugh M H, 214A, 1904.

North Auburn. (See Auburn).

North Bend, Dodge. 1,275.

Carr Clark M (R), 161, 1897.

Eigler Charles O, (R), 154, '88.

Hoff A E.*

North Loup, Valley. 510.

Badger Charles (R), 130, 1871.

Hemphill W J (H), 131, 1902.

Higgins J E, 217, 1904.

North Platte, Lincoln. 3,884.

Dent George B (R), 173, 1898.

Longley Fyfield H (R), 262, 1867; 149, 1876.¶

Lucas Voorhees (R), 214, 1896.

McCabe Nicholas (R), 232,'86.¶

McCaw H E.*

Quigley D T (R), 126, 1902.

Twinem John S (H), 135, 1903.

Oak, Nuckolls. 274.

Kimball A C.*

Mitchel W Frank (R), 136, '02.

Oakdale. Antelope. 692.

Crook Roy (R), 217A, 1905.

Minton Edward W (R),126, '76

Oakland, Burt. 1,272.

Bollinger E, 137H, 1901.

Hansen Nils P (R), 209, 1900.

Langerkrans A.*

Leeper Thomas W.*

Samson Charles (R), 126, '99.

Simon Frank (R), 171, 1884.¶

Sward Ernest J C (R), 214, '96

Oconto, Custer. 84.

Sadler W W (R), 155C, 1902.

Wade Georgia.*

Wade John C (R), 155B, 1897.

Octavia, Butler. 294.

King Clinton J, 213J, 1903.

Odell, Gage. 484.

Pickett Ira N (R), 143, 1878.

Ogallala Keith. 432.

Hollingsworth Alfred (R),149, 1881.

Ohiowa, Fillmore. 384.

Fitzsimmons A W (R), 214, '02

Omaha, Douglas. 105,210.

No of Physicians 270.

Abbott Herbert A (R), 214, '96

AIKIN JOSEPH M, M D(R), Iowa State Univ, Iowa City, Ia, 1887; Clinical Prof Nervous and Mental Diseases Coll of Med Univ of Neb, Formerly Omaha Med Coll; Neurologist Methodist Episcopal Hosp, Immanuel and Douglas Co Hosps; Sec Omaha and Douglas County Med Socs; Med Examr Pacific Mutual Life Ins Co and I O O F, 401 Brown Blk, 207 S 16th.

Akin Henry L (R), 217A, '01, 403 McCague bldg.

ALEXANDER JEREMIAH S, M D (H), Chicago Homo Med Coll, Chicago, Ill, 1900; Chicago Homo Hosp and Dispensary; Mem Mo Val

THE Keeley Cure
2803 LOCUST STREET, ST. LOUIS, MO.
"The Most Successful Treatment" for Liquor Drinking, Morphine and other Narcotic Drug Using, Neurasthenia, Tobacco and Cigarette addictions.
Correspondence and Consultation Confidential.
DR. J. E. BLAINE, PHYSICIAN AND MANAGER.
Home Treatment for Tobacco and Neurasthenia. SEE PAGE 5.

Omaha—Cont'd.

Homo Med Assn, Neb State and Omaha Med Socs; Med Examr Penn Mutual Life Ins Co and Des Moines Life Ins Co; Office Hours 10-12 a m and 2-5 p m. Tel 1394; 446 Bee Bldg.

ALLISON CHARLES C, M D (R), Kentucky School of Med, Louisville, Ky, 1888; Prof Principles and Practice and Clinical Surgery Creighton Med Coll; Surg-in-Chief to Presbyterian Hosp; Surg St Joseph, Douglas Co and Wise Memorial Hosps; Mem Am Med Assn, Neb State and Omaha Med Socs; Med Examr Western Accident Assn, Omaha, Neb, 1-2-3-4 Creighton Blk.

ANGLIN ROBERT S (R), Faculty of Med, Queen's Univ and Royal Coll Phys and Surgs, Kingston, Ont, 1882; Mem Med Staff Omaha M E Hosp; Mem Neb State Med Soc; Med Examr Phœnix Mut Life Ins Co, Hartford, Conn; Practice Limited to Nose, Throat, Ear and Chest, 401 Karbach Blk.

Arnold Harry L (R), 136, '97, 7 Creighton blk.

Arnold Wm (R), 263, 1850, 323 N 17th.

Arthur Mattie L (R), 151, '86, 406 Paxton blk.

BACON FREDERIC (R), Coll of Phys and Surgs, Keokuk, Ia, 1879; Med Examr Prudential Life Ins Co of Am; General Practice; Office 517 N Y Life Bldg.

Ballard Carl H (R), 185, 1900, 4408 N 24th.

BARNS FRANK M (R), D D S, Omaha Dental Coll, 1902; M D, Coll of Med Univ of Nebraska, Omaha, Neb, '02; Ear, Nose, Throat and Mouth, 404 Brown Blk.

BICKNELL GEORGE H (R), Omaha Med Coll, Omaha, Neb, 1895; Adjunct Prof Ophthalmology and Otology, Coll of Med, Univ of Neb; Oculist and Aurist, 407 Karbach Blk.

Bishop James C (R), 217A, '99, 2816 Sherman av.

Bolling Wm A (R), 158, 1891, 212 S 24th.

Borglum James M (H), 197, 1874, 6 Frenzer blk.

Branaman Geo M (R), 158, '91.

Braucht Fred E, 126, 1894, 1623 Farnam.

Breckenridge Mary J (H), 131, 1882, 113 S 30th av.

BRIDGES WILLSON O (R) Univ of N Y City, Med Dept, 1879; Prof Principles and Practice of Med and Clinical Med Univ of Neb (The Coll of Med), Omaha; Phys to Douglas Co and Nebraska Methodist Episcopal Hosps; Ex Pres Nebraska State Med Soc; Mem Med Soc Mo Valley, Omaha, Douglas County Med Socs, Neb State Med Assn and Am Med Assn; Med Director Bankers' Reserve Life Assn; Office Bee Bldg.

BROWN EWING, M D (R), Jefferson Med Coll, Philadelphia, Pa, 1883; Post-Grad Johns Hopkins Univ, 1904; Prof Didactic and Clinical Gynæcology Univ of Neb (The Coll of Med); Mem Am Med Assn, Western Assn of Gynæcologists. Neb State Med Assn, Mo Valley and Omaha-Douglas Co Med Socs, 623 Bee Bldg.

BRYANT DE WITT C, A M M D (R), Univ of Woosster, Med Dept, Cleveland, O, 1875; Dean and Prof of Ophthalmology The John A Creighton Med Coll (Med Dept Creighton Univ), Omaha; Oculist and Auris St Joseph's Hosp, Omaha and Mercy Hosp, Council Bluffs, Consultant Douglas Co Hosp; Mem Am Med Assn, Neb State Med Assn, Mo Valley and Omaha-Douglass Co Med Socs; Practice Limited to Ophthalmology and Otology McCague Bldg.

Burkard Adrian F (R), 217A, 1902, 1902 S 17th.

Burleigh Benjamin W, 130, '05,

BURRELL HENRY L, M D (R), Coll Phys and Surgs, Chicago, Ill, 1888; Prof Diseases Ear, Nose and Throat, Med Dept Creighton Univ; Oculist St Joseph Hosp, Omaha, Neb; Laryngologist Mercy Hosp, Council Bluffs, Ia; Oculist and Aurist Omaha Gen Hosp; Mem Am Med Assn and Neb State Med Soc Practice Limited to Eye Ear, Nose and Throat Office Hours 1-5 p m, Mc Cague Bldg, cor 15th and Dodge.

Bushman Louis B (R), 217A 1903, 718 E 29th.

Campbell Samuel M (H), 131 1881, 1802 Farnam.

Cannon Frank W, 211, 1885 518 Bee bldg.

CAPELL WESTERN L, M D (R), Barnes Med Coll, St Louis, Mo, 1894; 504 S 16th

Carson David H, 217A, 1905 St Joseph's Hosp.

Chaloupke Edward, 217A, '05 St Joseph's Hosp.

Childe E P, 1724 N 27th.

CHRISTIE BURTON W, M D (R), Omaha Med Coll Omaha, Neb, 1902; Asst Prof of Pediatrics Coll of Med Univ of Neb; Mem Staff Childs Savings Hosp Douglas Co Hosp and Immanuel Hosp; Mem Am Med Assn, Neb State Med Soc, Med Soc of the Mo Valley and Omaha-Douglas Co Med Soc; Specialty, Diseases of Children, 46 Barker Bldg.

CHRISTIE WM H (R), Rush Med Coll, Chicago, Ill, '68; Prof of Materia Medica and Therapeutics Univ of Neb (The Coll of Med); Phys to Immanuel and Clarkson Memorial Hosps; Surg U S Pension Examg Board; Mem Omaha Med and Neb State Med Socs, Med Soc of the Mo Valley and Am Med Assn; Med Examr Northwestern Mutual Life Ins Co, 48-49 Barker Blk.

Clark Charles F (R), 185, '81, 500 Brown blk.

CLARK MARTHA E, M D (H) Hahnemann Med Coll and Hosp, Chicago, Ill, '97; Mem Neb State Homo Med Assn and Homo Med Soc of Omaha; Phys-in-Charge Old People's Home, Omaha, Neb; Med Examr Maccabees, Ben Hur and Woodman Circle; Specialties Pulmonary Diseases and Diseases of Women and Children; Office 334 Bee Bldg; Res 4108 Lafayette av

CLOYD AUGUSTUS D, M D (R), Missouri Med Coll (Now Med Dept Washington Univ), St Louis, Mo, 1886; Lecturer on Medico-Insurance, Coll of Med, Univ of Neb; Sovereign Phys Woodmen of the World; Mem Am Med Assn, Neb State and Omaha-Douglas Co Med Socs; W O W Bldg.

COFFMAN VICTOR H (R), Jefferson Med Coll, Phila, Pa, 1866; Ex-Prof Omaha Med Coll; Late Surg 34th Iowa Infantry Vols and Brevet Lieut Col Volunteers (Med Dept); Late Commissioner of Health, City of Omaha; Med Examr Penn Mut, New England, Conn Mut, Security Trust and Life Ins Co, Phila, Pa; Mem Am Med Assn, Nebraska State and Omaha Med Socs, 220 S 15th.

Comfort Francis A, 185, 1866, 3005 Dodge.

CONDON ALBERT P (R), Rush Med Coll, Chicago, Ill, 1900; Post-Grad Courses Univ Paris and Prague, 1901-2; Prof of Surg John A Creighton Med Coll, Omaha; Prof Oral Surg Creighton Dental Coll; Surg St Joseph's and Wise Memorial Hosps, Omaha, and Mercy Hospital, Council Bluffs; Mem Am Med Assn, Neb State Med Assn and Omaha-Douglas Co Med Soc; Surgery Only; 300 Bee Bldg.

DR. HAVA'S **Solution of Bromo-Phosphate of Lime and Potash.**
For the prevention and treatment of Bright's Disease and Diabetes. In apparently hopeless cases, it will lengthen the span of Life. Hava's Preparations are sold at all Drug Stores. (See page 9.)
PHOSPHATE CHEMICAL MANUFACTORY. NEW ORLEANS, LA.

Kenilworth Sanitarium

Kenilworth, Illinois

TELEPHONES { KENILWORTH 78 / EVANSTON 778

(C. & N. W. RAILWAY. SIX MILES NORTH OF CHICAGO)

Built and equipped for the treatment of nervous and mental diseases. Approved diagnostic and therapeutic methods. Special system of ventilation. Rooms impervious to noise. Elegant appointments. Bath rooms en suite, steam heating, electric lighting, electric elevator.

SANGER BROWN, Physician in Charge.

100 State Street, Chicago. **Telephone Central 3707.**

See page 547 in Chicago physicians.

Conkling Jetur R (R), 126, 1859, 1710 Capitol av. Retired.
Connell Ralph W (H), 270, 1882, 338 Bee bldg.
Cook Andrew J, § 2702 Cuming
COULTER FRANK E (R), Rush Med Coll, Chicago, Ill, 1882; Neurologist St Joseph's Hosp; Prof Clinical Neurology John A Creighton Med Coll; ExPres Omaha Med Soc; Mem Am Med Assn and Nebraska State Med Soc; Practice Limited to Nervous Diseases; Office Hours 2-5 p m, 303 McCague Bldg.
Crooks Chas V, 208, 1891, 1115 N 19th.
CROWLEY CHARLES F (R), The John A Creighton Med Coll, Med Dept Creighton Univ, Omaha, Neb, 1901; Prof of Chemistry Toxicology and Skiagraphy Same; Chemist to Omaha Board of Health, Creighton Univ and Dental Dept Creighton Univ.
CRUMMER BENJAMIN F (R), Univ of Mich, Ann Arbor, Mich, 1869; Univ of the City of New York, 1875; Prof of Med and Clinical Med John A Creighton Med Coll; Vis Phys St Joseph's and Douglas Co Hosps; Consulting Phys Omaha General Hosp; Mem Am Med Assn; Ex-Pres Neb State Med Assn and Mo Valley Med Soc; Practice Limited to Internal Medicine; Office 15 Continental Blk.
CRUMMER LE ROY (R), B S, Univ of Mich, 1893; M D, Chicago Med Coll, Chicago, Ill, 1896; Prof of Med and Lecturer on Life Ins Examn John A Creighton Med Coll; Attdg Phys St Joseph's and Presbyterian Hosps; Cons Phys Mercy Hosp, Council Bluffs; Mem Am Med Assn, Neb State Med Assn and Mo Valley Med Soc; Med Referee for Neb Mutual Life Ins Co, N Y; Practice Limited to Internal Medicine; Office 15 Continental Blk.
Cummings J Arthur, 217A, 1902, 24th and Hamilton.
CUSCADEN GERTRUDE (R), Univ of Mich, Dept of Med and Surg, Ann Arbor, Mich, 1874; Pharmacy Univ Mich, 1874; New England Hosp for Women and Children, 1875; 216 Bee Bldg.
Dahlstrom Anton S (R), 217A, 1900, 31 Douglas blk.
Dassler Paul H (H), 208½, '89; 207 N 23d.
DAVIS BYRON B (R), Minnesota College Hosp, Minneapolis, Minn, 1884; Surgeon Immanuel Hosp and Wise Memorial Hosp, Omaha, Neb; Local Surg B & M R R; Prof of Principles of Surg and Clinical Surg Univ of Neb (Coll of Med), 200-202 Bee Bldg.
Davis Jacob W E K (R), 232, 1887, 2521 N 24th.
Davis John C (R), 149, 1883, 2114 Cuming.
Decker Jay C (R), 217A, 1904, M E Hosp.
Detwiler Augustus K (R), 281, 1894, 436 Bee bldg.
Dibbern Claudius,* 618 S 16th.
Dodge Roy A (R), 214, 1901, 22 Continental bldg.
Downs Charles W (R), 152,'88, 10 Frenzer blk.
Dummer Freda,* 2222 Grace.
Dunn Wm G (R), 148, 1878, 512 S 16th.
DWYER TIMOTHY J (R), John A Creighton Med Coll (Med Dept Creighton Univ), Omaha, Neb, 1902; Interne St Josephs Hosp, 1902-3; Associate to Chair Surgy and Clinical Surgy, Creighton Med Coll; Med Examr W O W and Cath Order of Foresters, 2 Creighton Blk.
Edgington Avington A (R), 151, 1897, 5 Creighton blk.
EDMISTON AARON W (R), Rush Med Coll, Chicago, Ill, 1880; N Y Post-Grad Med Sch and Hosp, 1899; Instructor in Bandaging and Surg Dressing, Coll of Med, Univ of Neb; Mem Med Staff, Clarkson Mem Hosp, Omaha; Mem Am Med

Cutter's POLYVALENT Streptocidic Serum.

An anti-streptococcic serum that differs from all others in many essential features. **WRITE FOR LITERATURE.** (See page 261.)

Omaha—Cont'd.

Assn, Mo Valley and Omaha-Douglas Co Med Socs; 3 Creighton Blk, 120 S 15th.

Edmonds Charles W, 196a, '98, 428 Paxton blk.

Ellis Paul H (R), 217A, 1899, 2402 Ames av.

Eskildson Robert E (R), 255, 1884, 2410 S 10th.

Fenner Harry B (H), 135, 1884, 52 Douglas blk.

FENSCH ALBERT (R), Southern Med Coll, Atlanta, Ga, 1891; N Y Polyclinic, 1892; Supreme Phys Bankers Union of the World; Army Bldg, 15th cor Douglas.

FITZGERALD F EDWARD (R), John A Creighton Med Coll (Med Dept Creighton Univ), Omaha, Neb, 1901; Asso Prof Skin Diseases same, 1903-4; Demonstrator in Anatomy same, Vis Phys St Josephs Hosp; Mem Neb State Med Assn and Omaha-Douglas Co Med Soc; Med Examr N W Life Ins Co, Minneapolis, W O W, W C O F and C M B A; 210 Brown Blk.

FOOTE DELLIZON A (H) The Chicago Homo Med Coll, Chicago, Ill, 1887; Pres Alumni Assn same, 1903-4; Surg Methodist Hosp, Child Saving Inst; Vice-Pres Phys Casualty Assn of Am; Ex-Pres Mo Val Homo Med Assn; Ex-Pres Neb State and Omaha City Homo Med Socs; Med Examr Phœnix Mutual, Manhattan, Franklin Life and Des Moines Life Ins Cos; Office Hours 11 a m to 12:30 p m and 3-5 p m; 12-1 Sundays; Tel 712; 216-221 Paxton Blk.

FOOTE JAMES S, A M, M D (R), Coll of Phys and Surgs, N Y (Med Dept Columbia Univ), New York City, 1881; Prof of Physiology, Histology, Pathology and Clinical Microscopy, John A Creighton Med Coll, Omaha; Pathologist St Josephs Hosp; McCague Bldg.

Foote W K (H), 135, 1893.

Ford Michael J jr (R), 217A, 1901, 403 McCague bldg.

Gardner Fletcher (R), 185, '91.

GIBBS WELLINGTON S, M D (R), State Univ of Iowa, Coll of Med, Iowa City, Ia, 1879; Prof Principles and Practice of Med and Clinical Med Univ of Neb, Coll of Med; Phys Omaha Hosp; Mem Am Med Assn, Neb State Med Assn and Omaha-Douglas Co Med Soc; Med Examr Penn Mut and Ordinary Dept Metropolitan Life Ins Cos, 202 Brown Blk.

GIFFORD HAROLD, B S, M D (R), Univ of Mich, Dept of Med and Surg, Ann Arbor, Mich, 1882; Prof of Ophthalmology and Otology, Coll of Med, Univ of Neb; Oculist and Aurist; Specialty Diseases of the Eye and Ear; Tel Douglas 739; 407 Karbach Blk, s e cor 15th and Douglas.

GILMORE ROBERT (R), Queen's University, Dublin, Ire, 1879; Royal Coll Phys, Edinburgh, Scot, 1879; Royal Coll Surg, Edinburgh, Scot, 1879; Former Mem British Med and Am Med Assns; 506 Ware Blk.

Goetz James S, 266, 1900, 324 Bee bldg.

Gordon Wm N, 211, 1885, 1517 Capitol av.

Griffin E J,* 2004 Lake.

Griffith Anna M (R), 217A, '98, 2234 Farnam.

Hahn Gustav, 217A, 1903, 1802 Farnam.

Hall Stacy B (R), 214, 1901, 634 Paxton blk.

HAMILTON HERSCHEL P (R), Univ of Louisville, Ky, Med Dept, Louisville, Ky, 1887; London Hosp, 1892; Vienna, 1892; London, 1893; Prof of Clinical Surgery, Surgical Pathology, John A Creighton Med Coll; Surg St Joseph Hosp and to Douglas Co Hosp; Mem Am Med and Western Surgical and Gynæcological Assns, Med Soc of the Mo Valley, Neb State and Omaha Med Socs, 307-8-9 McCague Bldg

Hayes Charles W (R), 149, '71 2016 Lake.

Headrick Charles M (R), 149, 1876; 136, 1896, 308 N Y Life bldg.

Hellwig John W (R), 217A, '01, 305 Karbach blk.

HENRY EDWIN C (R), Medico-Chirurgical Coll, Phila, Pa, 1896; Prof of Anatomy John A Creighton Med Coll; Gynæcologist St Joseph's Hosp; Surg Standard Acct Co; Med Examr Northwestern Natl Life and Equitable Life Ins Cos, 210 McCague Blk.

HENRY WALTER O (R), Bellevue Hosp Med Coll, N Y City, 1879; Founder and Ex-Surg Presbyterian Hosp; Gynæcologist to St Joseph's Hosp; Prof Gynæcology John A Creighton Med Coll; Mem Am Med Assn, Med Soc of the Mo Valley, Neb State and Omaha Med Socs; Med Chief Equitable Life Assce Soc of the U S; Advisory Surg Standard Acct Co; Med Examr Northwestern Natl Life Ins Co and I O F, 210 McCague Blk.

Higgins J E, 217A, 1904.

Hirschmann H, 173, 1903, 506 S 16th.

HOBBS WM R (R), Detroit Coll of Med, Detroit, Mich, 1893; Clinical Prof of Med John A Creighton Med Coll, 2816 Sherman av.

Hoeffler C L (R), 263, 1901, 724 S 19th.

Hoffman Oscar S (R), 241, 1876, 324 Bee bldg.

HOLMES ABBY VIRGINIA (H), Hahnemann Med Coll and Hosp, Chicago, Ill, 1899; Ill School of Electro-Therapeutics, Chicago, 1902; McCormick School of Ophthalmology, Chicago, 1903; Mem Am Inst of Homo, Neb State Homo Med Soc, Mo Valley Homo Med Soc, Omaha Homo Med Soc; Med Examr Royal Achates, I O F and L O T M, 513 Paxton Blk.

HOLOVTCHINER E, M D (R), Univ of Leipzig, Ger, 1886; Supreme Phys Woodmen Circle, 408 W O W Bldg.

Hostetter Wm A (R), 214, 1894, 808 S 20th.

Hoyt Samuel N (R), 231, 1893, 302 Karbach blk.

Hull Charles A,*200 Bee bldg

Hutchinson Wm F,* 2205 Cuming.

Hutten Jesse H (R), 112, 1898, 201 S 13th.

Impey Charles (R), 158, 1874, 418 N Y Life bldg.

Impey Chester C (R), 217A, 1903, 418 N Y Life bldg.

Isaacs David, 217B, 1903, Douglas Co Hosp.

Jackson Bernard M (R), 213H, 1899, 311 Ramage blk.

JACOBI STELLA E C (H), Univ of Mich Homo Med Coll, Ann Arbor, Mich, 1885; Prof of Diseases of Women and Gynæcology Clinican Dunham Med Coll and Hosp, Chicago, '94-'99; Mem Ill Homo Med Assn, Neb State Homo Med Soc and Omaha Homo Med Soc; Med Examr Tribe of Ben-Hur, Woodman's Circle and Royal Achates, 505 Brown Blk.

Jensen Hans P (R), 239, 1873, 2804 Harney.

Jensen Robert P (R), 217A, '96, 504 Karback blk.

JONAS AUGUST F (R), Univ of Munich, Bavaria, 1884; Mem Am Med and Am Surg Assns, Western Surgical and Gynæcological Assn, Neb State Med and Mo Valley Med Socs; Prof Surg Univ of Neb (Coll of Med); Chief Surg Union Pacific R R; Surg Nebraska M E Hosp; Vis Surg Wise Memorial Hosp and Douglas Co Hosp, 17-18 Continental Blk.

KALAL FRANK J (R), John A Creighton Med Coll (Med Dept Creighton Univ), Omaha, Neb, 1901; Post-Grad Univs Vienna, Berlin and Prague, 1903-4, 303 Karbach Blk.

Kennedy Charles R (R), 217B, 1905, 419 S 20th.

KEYS JEROME M (Ecl), Eclectic Med Inst, Cincinnati, O, 1882; Dean of Lin-

For the treatment of Alcohol, Morphine, Opium, Cocaine an other Drug Habits,
(See advt. inside front cover.)

GO TO Moores Brook Sanitarium
Charlottesville, Va.

coln Med Coll of Cotner Univ; Prof Practice of Med at Same; Mem Neb State and Natl Ecl Med Assns; Office Douglas Blk, Suite 25, cor 16th and Dodge

Klussman M Pauline, 217A, 1903, 2215 Military av.

KNODE REY A (R), Coll of Med Univ of Nebraska, Omaha, Neb, 1904; Mem Neb State, Mo Valley and Omaha-Douglas Co Med Socs; Practice Limited to Nose and Throat, 409 N Y Life Bldg.

KNODE ROBERT S (R), Miami Med Coll, Cincinnati, O, 1867; Mem Am Med and Mississippi Valley Med Assns, Ind State and Omaha Med Socs; Ex-Pres Am Rhinological Assn, Etc; Practice Limited to Nose and Throat, 409 N Y Life Bldg.

Koenig Albert H, 217A, 1904, 1007½ S 11th.

Kucera Frank H (R), 217A, 1904.

LAKE FREDERICK W (R), Univ of Pennsylvania, Philadelphia, Pa, 1901; Instructor in General Med Creighton Med Coll; Res Phys Presbyterian Hosp, Phila, Pa, 1901; Children's Hosp, Phila, Pa, 1902; Phys The Creche Day Nursery, Omaha, Neb, and Douglas Co Hosp; Mem Am Med Assn, Neb State and Douglas Co Med Socs; Med Examr Kansas City Life Ins Co, Office 206-7 Brown Blk, Res 2207 Dodge.

LANGFELD MILLARD, A B, M D (R), Med Dept Johns Hopkins Univ, Baltimore, Md, 1897; Prof Bacteriology and Embryology John A Creighton Med Coll, 201 McCague Bldg.

Lankton Freda M (H), 151, '88, 1617 Dodge.

Lauvetz Joseph F, 217A, 1905, St Joseph's Hosp.

Lavender Wm R (R), 214, 1890, 6 Continental blk.

Leary Wm J, 217A, 1905, St Joseph's Hosp.

LEE DANIEL F (R), A B Creighton Univ, Omaha, 1896; A M Same, 1901; M D Omaha Med Coll, Omaha, Neb, 1902; Interne Douglas Co Hosp, 1900-1903; Phys and Surg at Large for Douglas Co, 1903-5; Lecturer Materia Medica Coll of Med Univ of Neb; Mem Am Med Assn, Neb State and Omaha-Douglas Co Med Socs; Med Examr Knights of Columbus, A O U W, Degree of Honor, Knights and Ladies of Security, Woman's Catholic Order of Foresters, Modern Woodmen and W O W; Office, Suite 12 Continental Bldg.

LEMERE HENRY B, M D (R), Omaha Med Coll (Now Univ of Neb Med Dept), Omaha, Neb, 1898; House Surgeon N Y Eye and Ear Infirmary, N Y City, 1899 and 1900; Asst to Eye, Ear, Nose and Throat Dept Med Dept Univ of Neb, Omaha; Oculist and Aurist Douglas Co Hosp; Practice Limited to Eye, Ear, Nose and Throat, 310 Paxton Blk, n e cor 16th and Farnam.

Little Clement B, 153, 1887; 213A, 1897.

Little Palmer J (R), 126, 1900, 303 Karbach blk.

Loomis Milo M (R), 126, 1897, 2415 N 24th.

LORD JOHN P (R), Rush Med Coll, Chicago, Ill, 1882; Prof Surg and Clinical Surg John A Creighton Med Coll; Consulting Surg South Omaha Hosp; Surg to St Joseph Hosp; Attg Surg Wise Memorial and Clarkson Memorial Hosps; Orthopedic Surg and Supt Neb State Hosp for Crippled, Ruptured and Deformed Children; Local Surg Ill Cent R R; Pres Omaha Med Soc, 1899-1900; Mem Med Soc of the Mo Valley, Am Med, Western Surgical and Gynæcological and Southwestern Iowa Med Assns, Nebraska State, Omaha and Elkhorn Valley Med Socs and Am Acad of Ry Surgs, Suite 501 Paxton Blk.

Lucke Robert S (R), 126, 1884, 511 Paxton blk.

Ludington Horace (R), 281, 1855, 224 Bee bldg.

Ludington Paul H (R), 281, 1897, 224 Bee bldg.

Lyman C Elizabeth, 217A, '03, 2325 S 16th.

Lyman Henry S (R), 223, '99, 3620 Farnam.

McClannahan Harry M (R), 282 1878, 1312 N 40th.

McDERMOTT BERNARD A A B, M D (R), Northwestern Univ Med Sch (Chicago Med Coll), Chicago, Ill, 1903; Attg Surg Mercy Hosp Council Bluffs; Mem Mo Valley Med Assn; Specialty, General Surgery; Office Hours 11-12 a m, 2-5 p m; Tel 2542; 504 Paxton Blk.

McGrew James E (R), 143, '79, 215 S 14th.

MacDearmid Stuart B, 217A, 1904, 217 Karbach blk.

Mack Olonzo E (R), 217A, '96, 18 Barker blk.

Mack Lucinda C (R), 217A, 1900, 18 Barker blk.

Maiken Wm H (Ecl), 202, '75, 813 N 16th.

Mason Claude W, 217B, 1905.

MASON RUFUS D (R), State Univ of Iowa, Med Dept, Iowa City, Ia, 1887; Prof of Rectal and Pelvic Surgery John A Creighton Med Coll; Surg St Joseph Hosp; Mem Am Med Assn, Med Soc of the Mo Valley, Ia State, Neb State and Omaha Med and Am Proctological Socs; Author of "The Office Treatment of Rectal Diseases, Explained and Simplified;" Especial Attention Given to Life Ins Examinations, 500 and 503 Brown Blk, 16th cor Douglas

Mathews John T (R), 194, '81, 412 Brown blk.

Mattson Alfred S (H), 283, '80, 204 Bee bldg.

Maxwell Wm C (R), 241, '74, 524 Bee bldg.

Mayer Charles F, 217A, 1904, 501 Paxton blk.

Mercer Nelson S (R), 214, '99, 1516 Farnam.

Mercer Samuel D (R), 177, '66, 220 Bee bldg.

MERRIAM LAURESTON A (R), Univ of Mich, Dept of Med and Surg, Ann Arbor, Mich, 1873; Formerly Prof Principles and Practice of Med and Clinical Med Univ of Nebraska Coll of Med; Mem Omaha-Douglas Co Med Soc, Neb State Med Soc and Am Med Assn; Med Examr Union Central Life Ins Co, Cincinnati, O, Mass Mut Life Ins Co, Springfield, Mass, Ætna Life Ins Co, National Life Assn, Hartford, Conn, Security Trust and Life Ins Co, New York and State Mutual Life Assurance Co, Worcester, Mass, Modern Woodmen of America, A O U W and K of P Endowment Rank; Specialist Nervous and Chronic Diseases; Hours 9 to 10 a m and 1 to 3 p m. Tel 325; Office 409 Bee Bldg.

Millen Sarah C (R), 149, 1882, 601 S 13th.

Millen Wm M (R), 149, 1882, 601 S 13th.

Miller Henry G (R), 310, '71, 1743 S 26th.

Miller James (R), 141, 1890, 15th and Dodge.

Miller Libbie L Fitch (R), 214, 1898, 2407 Emmett.

MILROY WM F, M D (R), Coll of Phys and Surgs in the City of N Y (Med Dept of Columbia Univ), New York City, 1882; Interne N Y City Hosp and N Y Maternity Hosp, 1882-84; Prof Clinical Med and Physical Diagnosis Univ of Neb (The Coll of Med); Mem Alumni Soc of City Hosp, N Y; Ex-Pres Omaha Med Soc; Mem Neb State and Mo Val Med Socs, 312 McCague Bldg.

Moore Joseph C (R), 205, '82, 307 Brown blk.

MOORE RICHARD CHANNING, M D (R), Northwestern Univ Med School (Chicago Med Coll), Chicago, Ill, 1865; Prof Mental Diseases Univ of Neb (The

The Oppenheimer Treatment For Alcoholism. See Page 9

Omaha—Cont'd.

Coll of Med); Acting Asst Surg U S A, 1864; City Physician (Omaha), 1876; Pres Neb State Med Soc, 1887; V Pres Am Med Assn, 1891; Pres Omaha Med Soc, 1898; Pres Missouri Valley Med Soc, 1901, 312 McCague Bldg.

Moriarty Pierre C (H), 240, 1888, 320 Bee bldg.

Morrison Charles C, 217B, 1903, 18 Continental blk.

MUIRHEAD A L (R), Univ of Mich, Dept of Med and Surg, Ann Arbor, Mich, 1893; Prof of Pharmacology Creighton Med Coll.

Murphy Lew P, 213J, 1905.

Nelson Fred A, 217A, 1904, 1018 N 40th.

Nikolas Kathryn,* 214, N 17th

Nuckolls Lillian (R), 134, 1893, 417 N Y Life bldg.

NYSTROM JOHN OSCAR (Ecl), Bennett Coll of Ecl Med and Surg, Chicago, Ill, 1901; Prof of Surg Bethany Hosp and Crippled Children's Home, Omaha; Mem Internatl Ecl Med Assn and Neb State Ecl Med Soc, 2773 California.

O'Connor H K, 217A, 1903, 2227 Locust.

OWEN FRANK S (R), Univ of Mich, Dept of Med and Surg, Ann Arbor, Mich, 1885; Prof of Rhinology and Laryngology Coll of Medicine, University of Nebraska; Oculist and Aurist to Wise Memorial and Immanuel Hosps, Omaha, Neb; Oculist Union Pacific Ry; Mem Am Med Assn, Am Acad of Ophthalmology and Oto Laryngology Neb State Med Soc, Med Soc Mo Valley and Omaha Med Soc, 209 Karbach Blk.

Oxford Chas (R), Univ of Berlin, Ger, 1873, 1702 Vinton.

Park Frank,* 601 Paxton blk.

Parker Arthur A (R), 255, '67, 2523 Dodge.

Parsons John W (R), 149, '91, 512 S 16th.

Patton Jas M (R), 217B, 1904, 407 Karbach bldg.

PEABODY JAMES H, M D (R), Univ of Georgetown, Washington, D C, 1860; Emeritus Prof of Military Surgery John A Creighton Med Coll; Late Chief Surg C, M & St P Ry, Nebraska Division and Consulting Surg U P Ry, Omaha, Neb; Surg and Major U S Vols, U S Army, 1862-65; Mem Am Med Assn since 1870; Charter Mem and Ex-Pres Neb State Med Assn; Pres Omaha-Douglas Co Med Soc; Charter Mem Omaha Med Coll; Med Referee Neb State Mut Benefit Ins Co, Newark, N J, Office and Res 2238 Farnam.

Petersen Howard C,* 400 Bee bldg.

PETERSON ALFRED O, B Sc, A M, M D (R), Omaha Med Coll, Omaha, Neb, '99, 207 Neville Bldg, 16th cor Harney.

Pierce Albert S (R), 111, 1867, 56 Barker blk.

Pinto Alvo S, 217A, 1898, 206 Karbach bldg.

POLLARD CHARLES W, A B, M D (R), Coll of Phys and Surgs in the City of N Y (Med Dept Columbia Univ), '99; Prof Obstetrics Coll of Med Univ of Neb; Obstetrician Douglas Co Hosp; Attndg Surg Child Saving Inst; Mem Am Med Assn, Omaha-Douglas Co Med Soc; Office Hours 12:30 and 2-4 p m; Tels, Office 998, Res 2886; Office 201 Paxton Bldg.

PORTER ELMER R, M D (R), Omaha Med Col, Omaha, Neb, 1898; Surg London Guarantee and Accident and Frankfort Marine Accident and Plate Glass Ins Cos; Mem Am Med Assn, Neb State and Omaha Med Socs; Med Examr Equitable (N Y), L C B A, Northwestern Natl Life Ins Co of the U S, Minneapolis, Minn, Travelers Acct Ins Co, Natl Life Ins Co, U S A, and Royal Highlanders, 401-402 Karbach Blk.

Porter E J (R), 126, 1878, 1301 S 31st.

PORTER IRA W, M D (R), Med Coll of Alabama (Med Dept of the Univ of Ala), Mobile, Ala, 1892; Ex-Acting Asst Surg U S M H S; Late Chairman Med Section National Fraternal Congress; Mem Am Med, Mississippi Valley Med and Tri-State Med (Ala, Ga and Tenn) Assns, Neb State Med Soc and Medico-Legal Soc of N Y; Sovereign Phys Woodmen of the World; Director Natl Fraternal Tuberculosis Sanitarium, Fraternal City, N M; 308 W O W Bldg.

Potter Geo B, 217B, 1905.

POWELL E WILLARD, M D (R), Med Dept of Washington Univ (The St Louis and Missouri Med Coll), St Louis, Mo, 1898; Surg Central Hosp, Ocean Accident and Guarantee Corporation, Ltd, Iowa State Trav Mens Assn, Western Travelers, Ill Commercial Mens Assn, and Equitable Mutual Accident Assn; Mem Am Med Assn, Neb State, Mo Valley and Omaha-Douglas Co Med Socs; Specialty Surgery; Office Hours 2-4 p m, 7-8 p m and by Appointment; Tels, Office 291, Res 742; 532 Paxton Blk, 16th and Farnam.

Pries Rudolph F (Ecl), 105, 1880, 5 Arlington blk.

Putnam Edmund D (R), 214, 1897, 407 Karbach blk.

QUINBY STILLMAN J (H), Univ of the City of New York, 1860; Mem Tenn State Homo Med, Neb State Homo Med and Miss Valley Homo Med Socs and Am Inst of Homo, Suite 334-336 Bee Bldg.

Race Wm F (R), 231, 1884, 307 N Y Life bldg.

Ralph John B (R), 126, 1869, 307 Brown blk.

Ramsey Wm H (R), 207½, '97, 224 Bee bldg.

Rhode Margaret W, 217A, '03.

Rhoden Richd H (R), 193, '86, 2 Creighton blk.

RICH CHARLES O'N (R), Medico Chirugal Coll of Phila, 1898; Prof of Surg and Regional Anatomy John A Creighton Med Coll.

Richards James (R), 193, 1890, 1202 N 26th.

Richardson Chas T, 312, 1863, 501 Paxton blk.

RILEY ANDREW W, A M, M D (R), New York Univ (Med Dept Univ Med Coll), New York City, 1880; N Y Post-Grad Med School and Hosp, 1887; Special Courses Univs of Berlin, Vienna, Paris, London and Dublin, 1888; Prof of Principles and Practice of Med and Clinical Med John A Creighton Med Coll, Omaha; Mem Med Staff St Joseph's and Douglas Co Hosps; Mem Am Med Assn, Neb State Med Assn and Omaha-Douglas Co Med Soc; Med Examr Natl Life, Vt Home Life, N Y and Catholic Mut Ben Assn, 210 Brown Blk.

Riley Bryan M (R), 217A, '00, 35 Douglas blk.

Rix Rudolph (R), 217A, 1899, 403 McCague bldg.

Roeder Julius A (R), 214, 1892, 3202 Parker.

Romm A, 211, '85, 707 S 16th.

Rosenberg Jacob H (Ecl), 262, 1869, 1626 Burdette.

Rosenberg Mary Elizabeth, 214, 1897, 1626 Burdette.

ROSEWATER CHARLES (R), Univ of Wurzburg, Bavaria, 1879; Prof of Obstetrics John A Creighton Med Coll; Obstetrician Douglas Co Hosp; Gynaecologist Wise Memorial Hosp; Consulting Phys St Joseph's Hosp; Secretary U S Pension Examg Board; Mem Am Med Assn, Neb State and Omaha Med Socs, 222 Bee Bldg.

ROSS WILLIAM L, M D (R), Bellevue Hosp Med Coll, New York City, 1887; Rush Med Coll, Chicago, Ill, 1883; Prof of Neurology Creighton Univ Dental Coll, Omaha; Med Supt Omaha-Florence Sanatorium; Mem Am Med and Western Surg and Gynaecological Assns,

NOSE, EAR, THROAT, and LUNG SOLUTIONS
See adv. opp. beginning Pa. Phys.

Formula List complied aud revised periodically for a number of years for the Medical Profession and Hospitals.
PHYSICIANS STANDARD SUPPLY COMPANY,
PHILADELPHIA, PA.

Neb State and Missouri Valley Med Socs; Med Examr Phœnix Mut Life Ins Co; Tel 1192; 2121 Lake.

RUSTIN FREDERICK, M D (R), New York Univ (Med Dept of Univ Med Coll), 1897; Prof Operative Surg John A Creighton Med Coll; Visiting Surg St Joseph and Douglas County Hospitals, Omaha; Member Am Medical and Western Surg Assns; Med Examr New York Life, Mut (N Y) and Equitable Life Ins Cos, 201 Paxton Blk.

Schleier J E, 211, 1885.

Scott Michl J, 217A, 1903, 31[illegible] McCague bldg.

SCRUGGS SAMUEL J (R), Coll of Phys and Surgs, St Louis, Mo, 1901; Clinical Instructor in Surgery Omaha Med Coll, 400 Bee Bldg.

Searles Austin D (R), 162 1894; 155A, 1896, 119 S 14th.

Shelby John P, 137G, 1904, 42[illegible] N 17th.

Shepard Carleton S (R), 126, 1881, 2004 Wirt.

Sher Philip, 173, 1902, 701 S 16th.

Sherwood Ephraim (R), 239 1873, 937 N Y Life bldg.

Shipman Alfred (R), 149, 1875; 231, 1900; Bee bldg.

SINGER HAROLD DOUGLAS (R), M B, Univ of London, 1898; M D, Same, 1900; M R C P, 1901; Honors Med and Forensic Med Univ of London, 1898; House Phys St Thomas Hosp London, 1898; Bristowe Med for Pathology, 1899; Asst Supt Clinical Labratory St Thomas Hosp, London, 1899 Res Med Officer Natl Hosp for Paralized and Epileptic Queen Square, London, 1900-2; Res Asst Phys St Thomas Hosp, 1902; Asst Examr in Med London Univ, 1903; Asst to Chair of Neurology John A Creighton Med Coll, Omaha; Mem Pathological and Neurological Socs, London; Mem Am Med Assn, Neb State Med Assn, Mo Valley and Omaha-Douglas Co Med Socs, 303 McCague Bldg.

Simanck Geo F (R), 217A, 1903, 307 McCague bldg.

Smith Jas R, 217A, 1905.

Smith Seymour H (R), 214, 1898, 1025 S 10th.

Solomon John J (H), Varcilesis Homo Med Coll, City of Mexico, 1874, 1837 Vinton.

SOMERS ANDREW B (R) Coll Phys and Surgs in the City of New York (Med Dept Columbia Univ), New York City, 1872; Prof Obstetrics Univ of Neb (The Coll of Med); Obstetrician Douglas Co Hosp; Consulting Surg Union Pac R R; Phys and Surg to American Smelting & Refining Co, Omaha; Mem Am Med Assn, Med Soc of the Mo Valley, Neb State Med Assn Omaha-Douglas Co Med Soc; Chief Examr Nat Life Ins Co, Montpelier Vt, and Provident Life and Trust Co, Phila, Pa; Pas Surg Travelers' Protective Assn; Tels 1065, 1066; Room 22-23 Continental Bldg, cor 15th and Douglas.

Sommer Christn N,* 210 Bee bldg.

SPALDING SAMUEL K (R) Coll of Phys and Surgs Keokuk, Ia, 1874; Bellevue Hosp Med Coll, N Y City 1882; Prof of Diseases Min and Nervous System John A Creighton Med Coll; Phys and Neurologist St Joseph's Hosp, Omaha; Neb State Health Inspr; Mem Am Med and Neb State Med Assns and Omaha-Douglas Co Med Soc; Med Examr Pac Mut Life Ins Co, Provident Savings Life Assc Soc and U S Letter Carriers' But Ben Assn, 1605 Dodge.

Sparling Fredk G (R), 126 1895, 648 Bee bldg.

Staples L H (Ecl), 262, 1884 580 S 28th.

Steiner Nicholas F, 217A, 1900 301 Karbach blk.

STOKES ARTHUR CHARLES (R), Omaha Med Coll, Omaha, Neb, 1899 Post-Grad Courses Roosevelt Hosp, N Y, 1901; Univ Vienna and Berlin, 1903; Prof Chemistry and Genito-Urinary and Rectal Surg Coll of Med Univ of Neb; Chief Surg New Swedish Hosp and Douglas Co Hosp; Med Director Guarantee Life Assn of Omaha Mem Am Med Assn; Genito-Urinary Surgs and Neb State Med Assns and Omaha-Douglas Co Med Soc; Med Examr Mich Mut and Washington Life Ins Cos, 400 Bee Bldg.

Stout Jas K (R), 159, 1866 2408 S 16th.

STRONG MARY, M D (R), Univ of Mich (Dept of Med and Surg), Ann Arbor Mich 1888; Demonstrator in Obstetrics and Asst to Chair of Obstetrics The John A Creighton Med Coll; Attending Phys to Salvation Army Rescue Home; Obstetrician Douglas Co Hosp; Mem Neb State Med Assn, Omaha-Douglas Co Med Soc and Med Soc of the Mo Valley; Med Examr Mecca Court Tribe Ben Hur, cor 24th and Binney.

SUMMERS JOHN E (R), Univ of Pa, Phila, Pa, 1846; Col and Surg U S Army, Retired, 315 McCague Bldg.

SUMMERS JOHN E JR, M D (R), Coll Phys and Surgs in the City of N Y (Med Dept Columbia Univ), N Y City, 1881; Formerly Prof of Principles and Practice of Surgery and Clinical Surgery, Omaha Med Coll; Surg in Chief to Clarkson Memorial Hosp; Attending Surg Douglas Co and Wise Memorial Hosps, Surg to Chicago, Rock Island and Pacific R R; Pres Med Soc of the Mo Valley; Ex-Pres Western Surgical and Gynæcological Assn, Neb State and Omaha Med Socs; Author of "The Modern Treatment of Wounds," 315 McCague Bldg.

SUMNEY H CLAYTON (R), Jefferson Med Coll, Phila, Pa, 1890; Practice Limited to Dermatology and Genito-Urinary Diseases; Prof of Same John A Creighton Med Coll; Dermatologist Douglas Co Hosp; Mem Am Med Assn, Neb State and Omaha Med Socs, 305 Karbach Blk, 15th and Douglas.

Swaney L Alice (R), 284, 1903, 308 Neville blk.

Swanson Carl L F (R), 214, '97, 307 Brown blk.

Swartzlander Fred (R), 282, 1872, 2601 Capitol av.

Swetland Agnes V,* 1715 Dodge.

Swoboda Franz J (R), 217B, 1905, 1511 Williams.

Swoboda Louis (R), 214, 1896, 301 Paxton blk.

TEAL FREDERICK F, M D (H), Chicago Homo Med Coll, Chicago, Ill, 1897; Ad Eundum Same; Ex-Supt Norfolk Hosp for Insane; Mem Am Inst of Homo, Neb State, Mo Valley and Omaha Homo Med Socs; Specialty, Obstetrics and Diseases of Children; Office Hours 8-9 a m, 2-4 and 7-8 p m. Tel 3018; 1101 S 30th av

Tilden George (R), 230, 1867, 406 N Y Life bldg.

TOWNE SOLON R (R), Dartmouth Med Coll, Hanover, N H, 1875; Prof Hygiene and State Medicine The Coll of Med, Univ of Neb; Late Med Inspector Neb State Board of Health; Mem Am Public Health Assn, Neb State and Mo Val Med Socs, 22 Continental Blk.

Truelsen Thomas (R), 217B, 1903, 601 Paxton blk.

Updegraff Elmer J (R), 214, 1899, 18 Continental blk.

Upjohn Mary H (R), 185, 1877, 2411 Cuming.

Upjohn Wm C (R), 185, 1875, 2411 Cuming.

Van Camp Lee B (R), 214, 1898, 301 Paxton blk.

Vance John H (R), 282, 1886, 1 Continental blk.

Van Fleet Edward A (R), 214, 1902, 213 McCague blk.

von Lackum Peter (Ecl), 259, 1869,* 2004 N 19th.

The Physician makes HEALTH to order for the Human Race

The National Fur & Tanning Co. makes WARMTH to order for the Physician.

See Page 4 For Catalogue write The National Fur & Tanning Co. Three Rivers, Mich.

Omaha—Cont'd.

WAGGENER HEWITT A (R), John A Creighton Med Coll (Med Dept Creighton Univ), Omaha, Neb, 1904; Asst Gynæcologist St Joseph's Hosp; Asst Surg Omaha General Hosp; House Phys Iler Grand Hotel.

WALKER WM H (R), John A Creighton Med Coll (Med Dept Creighton Univ), 1901, 506 Ware Blk.

WARD THOMAS R (R), State Univ of Iowa, Coll of Med, Iowa City, Ia, 1873; Bellevue Hospital Medical Coll, New York City, 1882; Surg Swedish Hosp and Training Sch for Nurses; Office 616 N Y Life Bldg; Res 2121 Wirt.

Wearne Frederick J (R),217A, 1898, 501 Paxton blk.

Wells Myrta A (H), 137C, '04, 316 Bee bldg.

Wherry Wm P, 217B, 1903, 209 Karbach blk.

White Alexander L, 302, 1901, 1524 Dodge.

Whiteside Geo H W (R), 176, 1882, 1504 Farnam.

Whitman F S (H), 135, 1904, 306 Neville blk.

Wiese Henry G (R), 214, 1886, 319 S 15th.

Wigton Harrison A, 217B, '05.

Wilkinson George P (R), 281, 1883, 12 Creighton blk.

Williams Henry C, 241, 1886, 215 S 14th.

Williams John A (R), 205, '94, 1624 S 10th.

Wilson Arthur J (R), 217A, 1905, 2556 Cuming.

Winters Mabel,* 908 N 24th.

Wirth Edward (R), 214, 1885, 4216 Cuming.

Womersley Edward E (R), 110, 1883, 311 Ramge bldg.

WOOD ORLANDO S, M D (H), Homo Med Coll of Pa, Philadelphia, Pa, 1860; Post-Grad Hahnemann Med Coll, Phila, Pa, 1868; Treas for 30 Consecutive Years Neb State Homo Med Soc; Senior Mem Am Inst of Homo, Mem Am Hahnemann Inst Neb State and Mo Valley Homo Med Socs; Ex-Mem Neb State Bd Health; Genl Practice, with Specialties, The Radical Cure of Hernia and Rectal Diseases Without Knife,521 N Y Life Bldg.

Worley Howard A (H), 240, 1873, 312 Brown blk.

O'Neill, Holt. 1,348.

Flynn P J (R), 217A, 1899.

Gilligan John P (R), 220, 1890.

TRUEBLOOD BARCLAY T, M S, Ph D, M D (R), M S, Univ of Mich, Ann Arbor, Mich, 1878; Ph D, Same, '80; M D, State Univ of Iowa Coll of Med, Iowa City, Ia, 1886; Course New York Post-Grad Med School and Hosp, N Y City and Chicago, Ill; Formerly Lecturer Med Chemistry Univ of Mich, Ann Arbor, Mich; Coroner and Pres Bd of Health, Holt Co; Ex-U S Pension Examr; Mem Neb State and Holt Co Med Socs; Med Examr N Y Life, Germania, Ætna Life, Manhattan Life, and Royal Union Life Ins Cos; Specialty Eye, Ear, Nose and Throat; Office Hours 9-12 a m, 1-5 p m. Tels Office 72, Res 35.

Wilson Edgerton T, 185½, '93.

Onr, Clay. 262.

BECK FREDERICK L, M D (R), Coll of Med, Univ of Nebraska, Omaha, Neb, '03; Mem Am Med Assn, Neb State Med Assn; Med Examr Prudential, Mut Reserve, N Y, Bankers' Reserve, Omaha, Natl Life, N Y Life, Manhattan and Mut Life Ins Cos.

Orchard, Antelope. 200.

Fletcher Archibald G, 136, '05.

Fletcher W G (R), 332, 1899.

Ord, Valley. 1,568.

Brink Chester A (R), 136, '93.

Haldeman Frederick D (R), 214, 1882.

Kolhout Joseph A, 217B, 1905.

Newberry Minerva M (R), 134, 1893.

Perry Henry C.*

Shephard Charles C (H), 283, 1901.

Orleans, Harlan. 748.

Banwell Wm H (R), 265, '71.

Collins C R (R), 217a, 1900.

Hoffman Jacob O (R), 188, '83.

Trostler I S, 217B, 1904.

Osceola, Polk. 982.

Buckner E D (H), 131, 1885.

Gray John R (Ecl), 214A, 1903.

LeMar Clair L, 217B, 1903.

McChesney M Josephine (H), 152, 1888.

Shaw L Matt (R), 151, 1889.

Whaley Simeon O (R), 185,'70.

Osmond, Pierce. 600.

Chrystal Robert J (R), 331,'90.

Mayer John (R), 210, 1895.

Wiley J B.*

Overton, Dawson. 324.

Boardman Edwin O (R), 126, 1878.

Oxford, Furnas. 892.

Cone Elbert E (Ecl), 262, 1892.

Rork L Wallace (R), 169, 1896.

Watson H S, 185½, 1893.

Page, Holt. 320.

Walker J S.*

Palisade, Hitchcock. 262.

Fellers A B (R), 108B, 1905.

Palmer, Merrick. 292.

Minnich Charles S (R), 255, 1884.

Palmyra, Otoe. 392.

Cameron Wm L.*

Iversen John C, 217B, 1903.

Panama, Lancaster. 320.

Bixler Wm G (Ecl), 214A, '03.

Was Louis (R), 126, 1887.

Papillion, Sarpy. 684.

Armstrong Robt B (R), 214, 1893.

Empey Ernest S, 217B, 1905.

Klingeman Oswald H (R), 205, 1899; 214, 1900.

Pawnee City, Pawnee. 2,100

Anderson Allen B, (R), 160,'77

Boyer W R (H), 131, 1894.

BULLARD JOHN WILLIAM (R), Northwestern Med Coll, St Joseph, Mo, 1883; Missouri Med Coll, St Louis, Mo, 1887; Jefferson Med Coll, Phila, Pa, 1893; Post-Grad Studies in New York, Philadelphia, Baltimore and Chicago; Pres Board of U S Pension Examng Surgs, Pawnee City, Neb; Ex-Pres Neb State Med League; Sec of the Council of Neb State Med Soc; Mem Am Med Assn, Am Academy of Ophthalmology and Oto-Laryngology, Western Surg and Gynæcological Assn, Neb State and Pawnee Co Med Socs; Med Examr New York, Manhattan, Home, New York Mut and Provident Savings Life of New York, Northwestern Mut, Milwaukee, Mass Mut, Springfield, Mass, Bankers Life, Lincoln, Neb, Penn Mut, Phila, and Mut Benefit, Newark, N J, Life Ins Cos, and Bankers Life Assn, Des Moines, Ia, and numerous Fraternal Organizations.

Collins George W.§

Finley Harry Lincoln (R), 282, 1895.

JOHNSON WILLIAM T, M D (Ecl), Eclectic Med Inst, Cincinnati, O, 1885; Lincoln Med Coll of Cotner Univ, Lincoln, Neb, 1896; Honorary Am Coll of Med and Surg, Chicago, 1904; Post-Grad, Chicago, Ill, 1899, 1903 and 1905; Pres State Penitentiary Med Board; Vice-Pres State Board of Health; Prof Diseases of the Chest, Lincoln Med Coll; Sec U S Pension Examng Surgs; Ex-Pres Neb State Ecl Med Assn; Mem Natl Ecl Med Assn; Med Examr M W A, Royal Highlanders, A O U W, Minnesota Mut Life Ins Co, Phœnix Mut Life Ins Co, Hartford, Conn.

Pender, Thurston. 1,082.

Herron Wm F, 214, 1901.

Rolph E L (R), 158, 1892.

Smith Nina R (R), 165B, 1900.

Peru, Nemaha. 968.

Fairchild Lewis A (R), 126,'90.

Graves Eleanor C Reed (R), 134, 1885.

Neal John F.*

Shellborn B L, 211, 1885.

Vance V Verne (R), 217B, '03.

Petersburg, Boone. 556.

Davis J E.*

Johnson A T.*

Phillips, Hamilton. 268.

Hustead Charles D (R), 158,'91

Pierce, Pierce. 892.

McDonald Grundy E, 217B,'05

Pheasant Leon R (R), 151, '02.

Pringle John T (R), 214, '95.

Pilger, Stanton. 340.

Guttery Wm D (Ecl),214A,1900

Reid John D (R), 214, 1902.

SOMNOFORM Recommended by Leading Physicians and Surgeons as the Ideal General Anaesthetic for Minor Surgery.
E. de TREY & SONS, Philadelphia and New York
(See adv. opp. beginning N. Y. City Physicians.)

Plainview, Pierce. 700.
Barnes E M, 214A, 1903.
Kile Wm T (H), 152, 1885.
Nye Frank H, 149, 1891.
Platte Center, Platte. 448.
Benthack Peter L (H), 208½, 1900.¶
Pugh George F.*¶
Plattsmouth, Cass. 5,062.
Cook Edwin W (R), 151, 1884.
Cummins Edgar D (R), 214,'89
Hall Joseph H (R), 126, 1878.
Kennedy Chas R, 217B, 1905.
Livingston J S.*
Livingston Theodore P (R), 214, 1885.
Martin Josiah B (Ecl), 132,' 77
Schildknecht Wm H.§
Pleasanton, Buffalo. 182.
Randall A LeRoy (R), 130, '93
Plymouth, Jefferson. 262.
Meisenbach George W (R), 126, 1900.
Penner H G (R), 217B, 1904.
Ponca, Dixon. 1,264.
Grote Marie L (R), 134, 1894.
O'Connell James M (R), 126.'81
Porter J W.*
Young Glyndon A (H), 152,1900
Prague, Saunders. 432.
Kaspar Jos F (R), 251A, 1900.
Primrose, Boone.
Dewey George L (R), 162, 1900
Prosser, Adams. 294.
BAXTER MARK W, M D, Smith's Univ, Med Dept, Peterborough, Eng, 1888; Mem Am Med Assn, Neb State Med Soc and U S Pension Examng Bd; Med Examnr Mut Life of N Y; Security Mut of Lincoln, Neb, Ætna Life, N Y Life, Lincoln Life, Bankers' Life, A O U W, M W of A, M W B, Court of Honor, Degree of Honor and other Ins Cos.
Martin M C (R), 126, 1882.
Purdum, Blaine. 8.
Irwin Wm S (R), 149, 1879.
Ragan, Harlan. 294.
Rider Eugene E, 209, 1903.
Rogers Daniel R (R), 282, '80.
Randolph, Cedar. 924.
Cook Arthur E (R), 155B, '98.
Kelley C J.*¶
Kennedy Sallie F (R),155B,'97
Kerley Quillien A, 213A, 1900.
Ravenna, Buffalo. 910.
Bentley Samuel N (R), 307, '84
Hale Charles A.*
Penn John H.*
Raymond, Lancaster. 292.
Polk Lurton F (Ecl), 141, '80.
Red Cloud, Webster. 1,748.
Cook Henry.*
Creighton Ernest A (R), 335, 1899.
Damerell Robert (R), 126, '82.
Moranville James W.*
Raines R F (R), 205, 1897.
Smith W S.*
Thomas E A.*
Tulleys Isaac W (H), 197, '77.
Republican City, Harlan. 472.
Garrison W H (R), 143, 1897.
Pennington James L (R), 213A, 1893.
Vallicott O J (Ecl), 214A, 1899.

Reynolds, Jefferson. 320.
Ammerman Ulysses S (R), 155A, 1898.
Diehl O C ,217A, 1902.
Rising City, Butler. 592.
Downing J H.*
Smith D J (R), 214, 1898.
Riverton, Franklin. 482.
Myers T B.*
Roca, Lancaster. 262.
Demaree Emma W (R), 134, 1895.
Demaree H C (R), 159, 1879.
Roseland, Adams. 342.
Fox Luke (R), 185½, 1895.
Rulo, Richardson. 962.
Henderson Robert G (R), 198, 1900.
Koenig George.*
Shepard J C.*
Rushville, Sheridan. 582.
Daniel Zadok T (R), 241, '70.
Wilson Oscar L (R), 143, 1879.
Ruskin, Nuckolls. 272.
Pierce Roscoe P (R), 158, 1895.
St. Edward, Boone. 732.
Britell O A.*
Flory Orville H (R), 198, '91. Retired.
Ireland George A (R), 214, '97.
Jones T J.*
St. James, Cedar. 224.
Jones Y W.*
McKenzie Homer E (Ecl), 262, 1862.
St. Paul, Howard. 1,682.
Fletcher E R (R), 126, 1870.
Grothan Georgiana A (R), 134, 1893.
Grothan Ole (R), 159, 1886; 126, 1894.
Pitts Sollis O (H), 108A ,1902.
Raynor Willis J (R), 255, 1880.
Salem, Richardson. 648.
Day Clinton (R), 210, 1891.
Heskett John W (P-M), 263,'74
Waggener W R, 217A, 1905.
Santee, Knox. 34.
Murtaugh E G (R), 209, 1898.
Sargent. Custer. 342.
Fenstermacher Clark H, 158, 1900.¶
Pistal.*
Saronville. Clay.
Beirne Chas P (R), 205, 1902.
Schuyler, Colfax. 2,300.
Bevington Geo A, 263, 1898.
Corbin Brice X (R), 194, '98.
Sixta Louis H (R), 130, 1889.
WOODS JAMES (R), Med Dept, Western Reserve Univ, Cleveland, O, 1870; Asst Surg U P Ry; Mem Neb State Med Assn and Colfax Co Med Soc; Med Examr N Y Life, Equitable Life, Mut Life, N Y and Natl Life, Vt.
Scotia, Greeley. 332.
Pickett J J (Ecl), 146½, 1885.
Weekes C W, 217A, 1904.
Scottsbluff, Scottsbluff.
Crawford Andrew, 214, 1888.
Sheldon H P (R), 232, 1879.
Scribner, Dodge. 948.
Hopper Oscar C (R), 335, '98.
Inches Charles (R), 231, 1868.
Moore J L.*
Schemel H K (R), Univ of Kiel, Ger, 1882.
Seward, Seward. 2,100.
CUMMINS HERSCHEL B, M D (Ecl), Univ of Nebraska, Coll of Med (Ecl Dept), Lincoln, Neb, 1885; Prof of Ophthalmology and Otology, Lincoln Med Coll of Cotner Univ, Lincoln, Neb; Ex-Pres and Mem Neb Ecl Med Soc; Mem Natl Ecl Med Assn; Ex-Mem State Board of Health; Med Examr Manhattan Life, Fidelity Mut, Phila, Pa, New England Mut, Bankers Reserve and Other Life Ins Cos.
Diers Louis H (Ecl), 214A, '97
Marsh Franklin A (H), 152,'89
MORROW JOSEPH (Ecl), Ecl Med Inst, Cincinnati, O, 1892; Prof of Orthopedic and Minor Surg, Lincoln Med Coll.
Potter D D (R), 149, 1883.
Potter Jefferson T (R), 246,'75
Ragan Seth E (R), 213A, '97.
Shelby, Polk. 548.
Gray W H, 214A, 1904.
Inks John A (R), 126, 1880.
Potter George B, 217B, 1905.
Shelton, Buffalo. 972.
Lucas Charles (R), 111, 1893.
Smith Edwin L (R), 126, 1884.
Shickley, Fillmore. 472.
Chamberlain.*
Harris Geo A (R), 217A, '95.
Shubert, Richardson. 420.
Shook Wm E (R), 136, 1901.
Strong Jesse F (R), 155C, 1900
Walker Alex E, 262, 1897.
Willis James (R), 213C, 1903.
Sidney, Cheyenne. 1,200.
Simon Lincoln G (R), 282, '95.
Stowitts Arthur D (R), 230,'96
Silver Creek, Merrick. 392.
Robinson W Clark (R), 193.'80.
South Auburn, Nemaha. 720
Bourne Jos W (H), 152, 1889.
LORANCE BENJAMIN F (R), State Univ of Iowa Coll of Med, Iowa City, Ia, 1887; Sec Nemaha Co U S Pension Board; Former Supt City Public Schools, Hebron, Neb; Mem Am Med Assn; Neb State Med Assn and Pres Nemaha Co Med Soc; Former Med Examr at Brock, Neb, for N Y Life, Mut Life, N Y, Union Central, Cincinnati, O, Bankers' Life, N Y, Security Mut and Fidelity Mut Life Ins Cos. A O U W and M W A; Office Hours 9-12 a m, 1-4 p m. Tel 532.
Raynor W J (R), 255, 1880.
STEWART CHARLES F, M D (R), Eclectic Med Inst, Cincinnati, O, 1864; Ex-Supt Neb Hosp for the Insane; Ex-Mem State Bd of Health; Act Asst Surg U S A Civil War, 1861-65; U S Pension Examg Surg for over Twenty-five Years.
South Omaha, Douglas. 27,-100.
Aberly Henry J (R), 304½, '91
BERRY WM, M D (R), Starling Med Coll, Columbus, O, 1888; Surg So Omaha Hosp; Mem Am Med Assn, Neb State, Mo Val

BACKWARD CHILDREN Our institution provides a Christian home with expert instruction for constitutionally defective children and adults, backwardness and awkwardness of speech, speech hesitation, lisping, burring, cleft palate, lalling, nasal twang, tied tongue, paralysis of the vocal chords, substitution of sounds, defective articulation, coupled with backwardness of intellect; and all other forms of imperfect utterance of speech and articulation. 32 page ILLUSTRATED BOOK FREE.
THE LEWIS INSTITUTE, 35-41 Adelaide St., DETROIT, MICH., U. S. A.

South Omaha—Cont'd.
and Douglas Co Med Socs; Med Examr Mutual Life Ins Co of N Y; Office Hours 9-10 a m, 1-3:30 and 7-8 p m; Tels 348 and 448; 2401 N.
Buel Wm C (Ecl),* 155, 1885.
Davis Wm M (R), 193, 1884.
De Lanney Emile L (R),217A, 1901.
Ensor Thomas H (R), 194, '80
Faulk F W (R), 304½, 1897.
KELLY THOMAS (R), McGill Univ, Med Dept, Montreal, Que, 1872; Royal Coll of Surgs, London, Eng, 1881; Asst Surg B & M and U P Rys; Mem British Med Assn, Omaha-Douglas Co Med Soc and Med Soc of the Mo Valley; Med Examr Northwestern Mut Life Ins Co, Milwaukee, Wis, State Mut Life Assurance Co Worcester, Mass, and Bankers' Life Assn, Des Moines, Ia, 2402 N.
Koutsky John W (R), 217A,'04
McCrann Wm J (R), 160, 1883.
Ralston Adda G (Wiley), (R), 217A, 1899.
Sapp Clinton E (R), 255, 1875.
Schindel Chas M (R), 241, '87.
SCHINDEL ROSCOE E (R), Baltimore Med Coll, Baltimore, Md, 1897; Prof of Diseases of Stomach John A Creighton Med Coll.
Scott Jesse B.*
Slabaugh Warren H(R),241,'83
Smith Eldom J, 217B, 1905.
Woitishek Frank J (R), 130,'90

Spalding, Greeley, 248.
Bartlett A L, 217B, 1903.
Bowen G S.*
Cameron A D.*
Sullivan M M, 217A, 1903.

Spencer, Boyd, 210.
Armour George.*
Skelton H A (R), 149, 1891.

Sprague, Lancaster, 162.
Borglum F L, 217A, 1902.
Hablitzel C H.*

Springfield, Sarpy, 500.
Hamilton A G (R), 255, 1888.
Miller James C (R), 185, '79.
Peters J A (R), 214, 1902.
Stuart George.*

Springview, Keyapaha, 262.
Evans Jonathan J (Ecl), 262, 1880.
Peppers Austin W (R), 213A, 1902.
White Hosea J (R), 149, 1885.

Stamford, Harlan, 264.
Campbell Jos N, 214A, 1902.
Waggoner Dickson R (R),255, 1871.

Stanton, Stanton, 1,264.
Beard Edwin A (R), 149, 1898.
Bowman W L.*
Person Sylvanus (R), 282, '82.
Person Wm H (R), 282, 1877.
Underburg E C.*

Staplehurst, Seward, 202.
Meisenbach J.*
Morrow B.*

Steele City, Jefferson, 520.
Taylor J S (R), 160, 1888.

Steinauer, Pawnee, 310.
Hollister Thos C (R), 136, '96.

Stella, Richardson, 582.
Allen Geo V (R), 155A, 1898.
Andrews Gaylord M, 196A, '98
Montgomery Asa W (R), 126, 1896.

Sterling, Johnson, 824.
Heilman Wm L (R), 210, 1897.
Truitt Alva C (R), 159, 1882.
Turner Jas W (Ecl), 262, '92.

Stockville, Frontier, 348.
Case Ernest S (R), 214, 1895.

Strang, Fillmore, 300.
Morsman C F (R), 214, 1902.
Wells Francis A (R), 214, 1901.

Stratton, Hitchcock, 320.
Stewart Willis E (R), 213C, '00

Stromsburg, Polk, 1,362.
Anderson Chas A (R), 151, '97.
MALSTER J C, Ph G, M D (R), Jefferson Med Coll, Phila, Pa, 1896; Dist Surg U P R R; City Phys; Mem County Bd of Health; Mem Am Med Assn, Am Assn Ry Surgs, Neb State Med Assn and Polk Co Med Soc; Chief Med Examr Mut Life Ins Co; Local Med Examr Bankers' Life, Lincoln, Bankers' Life Assn, Des Moines, Bankers' Reserve Life Assn, Omaha, Fidelity Mut, Minn Mut, Mutual Benefit, Manhattan, N Y Life, Northwestern Mut, New Eng Mut, Natl Masonic, Penn Mut, Security Mut, Union Central Life Ins Cos, A O U W, D of H, Royal Highlanders, K O T M and T B H.
Post Wellington A (R), 158,'80
Quist Frank J, 126, 1905.

Stuart, Holt, 472.
Colburn W O, 130, 1904.
Hunt Fred S (R), 126, 1881.

Sumner, Dawson, 300.
Bush M E (R), 217A, 1895.

Superior, Nuckolls, 1,700.
Beck Louis H (R), 149, 1885.
Bradshaw John F (R), 126,'79
Brainard Jerry E (H), 264, '89
Butler J S.*
Mitchell John W (R), 186, '70; 282, 1877.
Powell L A.*
Wilmoth Wm L (R), 214, 1901.
Young J T.*

Sunrise, Butler, 500.
Miller Ernest E, 217A, 1900.
Miller Jos H(R), 214, '88.

Sutherland, Lincoln, 400.
Krause F W.*

Sutton, Clay, 1,488.
Benning H.*
Clark Martin V B (R), 261, '69
Getzlaff John F B (R), 255, '92
KAUFMANN ALOYSIUS J, M D (R), The Univ and Bellevue Hosp Med Coll, New York City, 1899; Asst Surg Sutton Hosp; Mem Am Med Assn, Neb State Med Assn, Clay Co Med Soc; Med Examr Royal Highlanders; Office Hours 2-5 p m, Tel 141.
Schultz Herman H (R), 214A 1902.
Thompson John W (R),263,'85

Swanton, Saline, 372.
Bentz Geo H (R), 198, 1902.
Simecek Jos (R), 126, 1894.
Smith G B.*

Syracuse, Otoe, 921.
Ashton Thos H (R), 299, '65.
HILLIS WM E (R), Northwestern Univ Med School (Chicago Med Coll), Chicago, Ill, 1903; Lincoln Med Coll, Med Dept Cotner Univ, Lincoln, Neb, 1894; Mem Neb State Med Assn; Med Examr Penn Mut, Provident Life Ins Cos, Etc
Patty Marion B (R), 149, 1901.
Smith I L.*

Table Rock, Pawnee, 962.
Bowie Robt C, 108A, 1902.
McCrea Edwd L (R), 209, 1900.
Wilson Wm H (R), 136, 1884.¶

Talmage, Otoe, 562.
Ewh Geo (R), 231, 1878.
Gritzka C T (R), 214, 1901.

Tamora, Seward, 210.
Williams B F.*

Taylor, Loup, 220.
Moore M Standish (R), 214,'02

Tecumseh, Johnson, 2,248.
Barnes Chester D.*
Chubbuck Carlton K (Ecl).§
Cochran John.*
Fairall Truman E (R), 169,'73
Fitzsimmons Albert P (R),214, 1895.
Gay Benj F (R), 215, 1886.
Rubelman Geo J (R), 126, 1880.
Stewart Malcolm (R), 151, '84.

Tekamah, Burt, 1,682.
Gilkerson Milo J (Ecl), 262,'76
Lukens Isaiah (R), 282, 1890.
Merritt J P.*
Nesbit Andw D (R), 282, '87.
Wood M (R), 213A, 1903.

Thayer, York, 224.
Knapp Wm R (R), 215, 1884.

Thedford, Thomas, 262.
CALLENDER JAMES M, M D (R), Univ of Buffalo Med Dept, Buffalo, N Y, 1874; Mem Am Med Assn, Neb State Med Assn and Custer Co Med Soc; Med Examr Northwestern Mut, N Y Life, Mo State Life Ins Cos and Several Societies; Specialty Obstetrics and Gynæcology.
Weber G C (R), Univ of Heidelberg, Ger, 1841.¶

Tilden, Madison, 624.
Baker Miland, 217B, 1905.
Campbell Stuart A (R), 214,'98
Nelson Hugo E, 217A, 1902.

Tobias, Saline, 792.
Hein Henry 217A, 1903.
Hull Solomon L (R), 126, '89.
Stansbury D C.*

Trenton, Hitchcock, 432.
Hugg Oren B (H), 216, 1886.
Thomas Alfred H (R), 152, '84

Trumbull, Clay, 210.
Lusk Wm A (R), 214, 1892.

Ulysses, Butler, 682.
Avery Wm A (R), 223, 1868.¶
Coleman C B (R), 263, 1887.
DUGAN WM F, M D (R), Lincoln Med Coll, Med Dept Cotner Univ, Lincoln, Neb, 1901; Med Examr Am Accident, Woodmen Accident, Cal Mut Reserve, M W A, R N of A and Others; Office Hours 9-10 a m, 2-4 p m, Tel 75.

Unadilla, Otoe, 332.
Coffman Wm T (R), 213C, '02.
McIntyre Wm.*

PHYSICIANS CASUALTY ASSOCIATION OF AMERICA

$25.00 WEEKLY indemnity for accidental injuries. Costs $3.00 Quarterly. See Page 12 Write E. E. ELLIOTT, Sec'y, OMAHA, NEB.

Union, Cass. 348.
Dungan Edwd S, 283, 1900.
McLeod F L (Ecl), 214A, 1901.
Thomas Marin L (Ecl), 202,'81
University Place, Lancaster 1,300.
Brown Harold M (R), 217A, 1904.
Campbell Henry (R), 161B, '03
Coffin Chas E (R), 214, 1889.
Ely William B (R), 185, 1878.
Fellers Andrew B, 108B, 1905.
Howard Richard E (Ecl), 214A, 1904.
Hufman Robt W (H), 137C,'03
Smith S J (Ecl), 262, 1869.
Upland, Franklin. 362.
Johnston N T (R), 335, 1902.
Neville Dennis (R), 137H, 1901.
Utica, Seward. 592.
Hanchin R H.*
Harvey Rufus S.*
Kenner Wm C (R), 214, 1894.
Valentine, Cherry. 948.
Compton A U.*
Jeffers Bertrand F, 217B, 1905
Lewis Alfred (R), 198, 1881.
Valley, Douglas. 632.
Reed Wilson H (R), 155A, '98
Valaparaiso, Saunders. 748.
Guttery Jesse D (R), 159, '91.
Weber Ernest O (R), 126, 1902.
Verdel, Knox.
Sissakian Avedio H(R),130,'97
Verdigris, Knox. 320.
Bates John B (R), 149, 1890.
Chedeck Benjamin H (R), 191½, 1903.
Verdon, Richardson. 448.
Keeney Wm H (R), 143, 1873.
Taylor G R.*
Vesta, Johnson. 262.
Ziegler Chas H (R), 263, 1894.
Virginia, Gage. 292.
Eby Charles D (R), 217B, '04
Wabash, Cass. 162.
Powers Charles E, 213C, 1897.
Waco, York. 400.
Foster Wm (R), 263, 1866.
Foster Wm L L, 213A, 1900.
Wahoo, Saunders. 2,342.
Bush John C F (R), 171, 1884.
Lamb Jonathan E (R), 126, 1881.
Rupp Benj D (R), 241, '81.¶
Smith John G (R), 210, 1891.
Tarnholm Frank (R), 214, '02.
WAY FRANK E, M D (H), Boston Univ School of Med (Homo) Boston, Mass, 1890; Ex-Pres Neb State Homo Med Soc; Grand Med Examr A O U W.
Wakefield, Dixon. 1,100.
Fleetwood Edwd J (R), 214,'02
Harman Bruce T.*
Lansing Levinus A (R),232,'97
Rowse Robert Q (R), 255, '93.
Wallace, Lincoln. 200.
Buckner S S.*
Washington, Washington. 120.
Love George S (R), 130, '94.
Waterbury, Dixon. 168.
McArthur Robert J, 155B, '01.
Munson E B.*
Waterloo, Douglas. 462.
Kelly H D.*
Wauneta, Chase. 262.
Grosbach H H (Ecl), 262, '85.
Wausa, Knox. 582.
Bridges Edson L (R), 214, '96.
Genung Frank C (R), 136, '91.
Hansen Otto T (Ecl), 132, 1901
Waverly, Lancaster. 348.
Bening J F (R), 217B, 1904.
Emery Alpheus L, 213J, 1902.
Wayne, Wayne. 2,348.
Blair Edward S (R), 185, '87.
Cauley A, 217A, 1904.
Leisenring Henry G (R), 214, 1883.
Nieman G A.*
Wightman Wm C (R), 193, '84
Williams John J (R), 151, '80.
Weeping Water, Cass. 1,348
Butler Milton M.*
Fate Jesse C (H), 131, 1880.
Hungate James B (R), 143, '81
Rickard Edward T (Ecl), 214A, '97.
Thomas Jas W (Ecl), 105, '81.
Thomas M M.*
Western, Saline. 510.
Brown J L.*
Chidester T J (R), 265, 1873.
Smith Levi N (R), 159, 1881.
Westerville, Custer. 72.
McArthur Andw J (R), 193,'91
Weston, Saunders. 521.
Gorder John W (R), 155B, '03.
West Point, Cuming.
Summers Henry S (R), 261,'82
Thompson Thomas D.*
Tobkin Joseph H (R), 217A,'05
Wells H L, 217A, 1902.
West Union, Custer. 70.
Wamsley L B.*
Whitman, Grant. 172.
Ames M A.*¶
Wilber, Saline. 1,272.
Cerney Joseph (R), 137G, '99.
Dodson Porter F (R), 173, '89.
Goodell Leverett E (R), 149, 1864.
Warta J J (R), 217A, 1902.
Wilcox, Kearney. 320.
Burford Jas A (Ecl), 214A,'95
McElwee Benj F (R), 149, '92.
Reeves.*
Wilsonville, Furnas. 368.
Bennett Isaiah (R), 214A, '97.
Johnson Frank Bruce (R), 155A, 1894.
Winnebago, Thurston. 34.
Hart Edward S (R), 261, 1873.
Iati Samuel A.*
Winside, Wayne. 492.
Cherry Allan B (R), 151, '90.
Isaacs H.*
Wisner, Cuming. 1,024.
Pritchard Harry (R), 126, '80.
Riley Lincoln (R), 151, 1888.
Wolbach, Greeley. 300.
Adams H C.*
Beattie J.*
Holm Adolph H, 217B, 1905.
Wood Lake, Cherry.
Hall G H (R), 241, 1900.
Wood River, Hall. 672.
Earel J W (R), 126, 1893.
Redfield Willis J.*
Rowe E W (R), 130, 1905.
Wymore, Gage. 2,848.
Castle C H.*
Gafford Charles C (R), 149, '81
Gardner Albert J (R), 194, '01
Gillespie Pete.*
Givan Henry A (R), 126, 1871
Sloss H J, 189½, '95.
Yoder Samuel E (R), 185, '89
York, York. 5,346.
Allen Philo B.§
Conaway John B (R), 126, '88
Eckles Dora B (R), 149, 1898.
Eckles Warren F (R), 149, '98
FARLEY BENJAMIN F (R), Rush Med Coll, Chicago, Ill, 1870; Chicago Post-Grad Med School and Hosp, 1879; Chicago Polyclinic, '81; N Y Post-Grad Med School and Hosp, 1889-1890; N Y Polyclinic, 1891; Post-Grad Hosp, Chicago, 1895; Illinois School of Electro-Therapeutics, Chicago, 1900-1903; V Pres Neb State Med Assn; Mem York Co Med Soc; Med Examr N W Mut Life, Milwaukee, Home Life, N Y, and Union Central Life Ins Cos; Propr and Phys in Charge Hillside Hosp, York, Neb, and Phys Mothers Jewels Home, York, Neb.
Hanna Edwin Blair (H), 135, 1900.
McConaughy Robert (R), 282, 1875.
Marvel G H, 137H, 1904; 214A, 1905.
MOORE ORVILLE M (Ecl), Eclectic Med Inst, Cincinnati, O, 1884; New York Post-Grad Med School and Hosp, 1891; Post-Grad Med School and Hosp, Chicago, Ill, 1900-1901; Mem Natl Ecl Med Assn; Mem and Ex-Pres Neb State Ecl Med Assn and York Co Med Soc; Med Examr Manhattan Life, N Y, Bankers' Life Assn, Des Moines, Bankers' Reserve Life, Omaha, Security Mut Minn, Security Mut Lincoln, State Life Mo Ins Cos, Royal Highlanders, Woodmen of Am and Others.
Plumb James N (R), 126, '91
Reynolds Walter F (R), 126, 1875.
Ryan Almon J (R), 126, 1875.
Sedgwick D E (R), 126, 1875.
SHIDLER G W, M D (R), Coll of Phys and Surgs, Keokuk, Ia, 1875; New York Polyclinic Med School and Hosp, 1889; New York Post-Grad Med School and Hosp, 1891; Chicago Policlinic and Chicago Post-Grad School of Gynæcology and Abdominal Surgery; Mem Am Med Assn, Med Soc of the Mo Valley, York Co and Neb State Med Socs; Med Examr Mut and Manhattan Life Ins Cos, N Y, Mass Mut Life Ins Co, Springfield, Mass, Bankers' Life Ins Co, Lincoln, Neb, Royal Union Mut Life Ins Co, Des Moines, Ia, Natl Life, Assn, Hartford, Conn, Bankers' Life Assn, Des Moines, Ia, and Others.
Snyder Frank G (R), 213A, 1897.
Vradenburg Harry L (H), 131, 1886.
Yutan, Saunders. 358.
Hullhorst Frederick (H), 152, 1882.
Koerber P E.*

Scott's Emulsion is more powerful, more digestible and more palatable than the raw cod liver oil.

NEVADA.

CAPITAL, CARSON CITY.

Population of State, 42,335.
(U. S. Census of 1900.)
Number of Physicians, 131.

Nevada extends from 114 degrees to 120 degrees west longitude, and from 35 degrees to 42 degrees north latitude, and is bounded on the north by Oregon and Idaho, and on the southwest and west by California, and on the east by Utah and Arizona. It comprises an area of 109,740 square miles, or 70,233,609 acres. The climate is subject to great extremes, the winters being very cold, the summers hot. The atmosphere is dry, with but little rain or snow. The mean annual temperature is 54.13 degrees; that of the summer 75.18 degrees, and of the winter 34.55 degrees.

STATE BOARD OF HEALTH.

Pres S C Gibson, M D, Reno; Sec, S L Lee, M D, Carson City; W L Berry, M D, Carson City.

STATE BOARD OF MEDICAL EXAMINERS.

Pres, J L Garner, M D, Tonopah; V-Pres, W J C'rce, M D, Carson City; Sec and Treas, S L Lee, M D, Carson City; G M Gardner, M D, Fallon; J A Lewis, M D, Reno.

HOSPITALS, HOMES, ETC.

Reno—Nevada State Hospital for Mental Diseases. Est'd 1882. Capacity, 250. Ambulance service. Public. Supt, S C Gibson, M D.

Reno—Washoe County Hospital, cor of Mill and Washoe av. Est'd 1876. Capacity, 120. Ambulance service. Public. Phys, Jno T Lewis and S K Morrison. Supt, Joseph Odett.

SANITARIUMS.

Wentworth—Wentworth Sanitarium, 209 Virginia. Private. Supt, Mrs C S Wentworth.

Winnemucca—Winnemucca Sanitarium. Est'd 1902. Capacity, 10. Private. Open to all physicians. Supt, Miss Inez Laveaga.

PENAL AND CHARITABLE INSTITUTIONS—STATE.

Carson City—State Orphans' Home.
Carson City—State Penitentiary.
Reno—Nevada Hospital for Mental Diseases.

MEDICAL SOCIETIES.

(See also National and Inter-State Associations.)

Medical Assn of Nevada—Next annual meeting May, 1906, at Reno. Pres, Jno E Pickard, Virginia City; Sec, J L Robinson, Reno; Treas, G H Thomas, Reno.

Nye Co Medical Society—Pres, W P Ballance, Searchlight.

Washoe Co Medical Society—Sec, M R Walker, Reno.

MINERAL SPRINGS.

(Compiled by George Thomas Palmer, M D, Editor of the Chicago Clinic and Pure Water Journal.)

Elko Hot Springs—Elko P O. Ther.
Genoa Hot Spring—Washoe Co. Ther.
Golconda Hot Springs—Golconda P O. Chaly, Sul. Ther.
Hines Hot Springs—Lyons Co. Ther.
Hot Spr'ngs—Humboldt Co.
Shaw's Hot Springs—Nr Carson City P O. Sal.
Mineral Hill Hot Springs—Eureka Co.
Steamboat Springs—Nr Carson City P O.
Sodaville Sulphur Springs—Nr Columbus, Esmeralda Co.
Volcano Springs—Lander Co.
Walley's Hot Springs—Sal, Sod, Sulph, Ther.
Warm Sulphur Springs—Elko P O. Ther.
Whelan's White Sulphur Springs—Pine Valley P O.

THE MEDICAL PRACTICE ACT.

AN ACT regulating the practice of medicine, surgery and obstetrics in the State of Nevada; providing for the appointment of a State Board of Medical Examiners and defining their duties; providing for the issuing of licenses to practice medicine; defining the practice of medicine; defining certain misdemeanors and providing penalties, and repealing all other acts, or parts of acts, in conflict therewith.

(Approved March 4, 1905.)

The People of the State of Nevada, represented in Senate and Assembly, do enact as follows:

Section 1. That it shall hereafter be unlawful for any person, or persons, to practice medicine, surgery or obstetrics in this State without first obtaining a license so to do as hereinafter provided.

Sec. 2. Within thirty days after this law goes into effect, it shall be the duty of the Governor of the State of Nevada to appoint a State Board consisting of five members, which shall be known as the Board of Medical Examiners of the State of Nevada, and shall be reputable practicing physicians, duly licensed as such by some legally chartered medical institution in the United States, and who shall have been actually engaged in the practice of medicine in the State of Nevada, three of whom shall be selected from the school of medicine known as the Regular, one from the school known as the Eclectic, and one from the school known as the Homeopathic. This Board shall be selected without regard to their individual political beliefs, and they shall hold office for the time for which they were appointed, viz, two for four years, one for three years, one for two years, and one for one year from the date of their appointment, and shall serve until their successors are appointed and qualified. Hereafter one member shall be appointed annually for the term of four years.

Cleveland Pasteur Institute
602 Hough Ave., Cleveland, Ohio.
Private Hospital for the Preventive Treatment of Hydrophobia.
H.R. BROWNLEE, M.D., Med. Director

In the event of a vacancy occurring in said Board, or absence from the State for a period of six months without permission, the Governor shall appoint a person duly qualified under this act to fill the unexpired term.

Sec. 3. Oath: Each member of said Board shall, before entering upon the duties of his office, take the constitutional oath of office, and shall, in addition, make oath that he is a graduate in medicine, and a legally qualified practitioner of medicine in this State.

Sec. 4. The said Board shall meet in Carson City, Nevada, on the first Monday in May, 1905, and shall organize by electing from its number a President, Vice-President, Secretary and Treasurer, who shall hold their respective positions during the pleasure of the Board. Said Board shall hold its regular meetings on the first Monday of May and the first Monday of November of each year, at such time and place as shall be most convenient to the said Board, and due notice of all special meetings of the Board shall be given by publication twice a week for each of the two weeks next preceding such meeting, in three papers published in the State of Nevada. Special meetings of the Board may be held at the call of the President, and the same notice thereof shall be given as in the case of regular meetings.

Sec. 5. Rules: Said Board may, from time to time, adopt such rules as may be necessary to enable it to carry into effect the provisions of this act. Any member of said Board may administer oaths in all matters pertaining to the duties of said Board, and the Board shall have the authority to take evidence as to any matter cognizable by it. Such Board shall procure a seal, and shall receive through its Secretary applications for the certificates provided to be issued under this act.

Sec. 6. A majority of said Board shall constitute a quorum to transact all business. All certificates issued by said Board shall bear its seal and the signatures of its President and Secretary, and shall authorize the person to whom it is issued to practice medicine in all its branches in this State, upon complying with the requirements of this act. Said Board may, in its discretion, accept and register, upon payment of the registration fee, and without examination of the applicant, any certificate which shall have been issued to him by the Medical Examining Board of the District of Columbia, or of any State or Territory of the United States; provided, however, that the legal requirements of such Medical Examining Board shall have been, at the time of issuing such certificate, in no degree or particular less than those of Nevada at the time when such certificate shall be presented for registration to the Board created by this act; and provided further, that the provisions in this paragraph contained shall be held to apply only to such of said Medical Examining Boards as accept and register the certificates granted by this Board without examination by them of the ones holding such certificates.

Sec. 7. After this law goes into effect, any person desiring to practice medicine, surgery or obstetrics, or any of the various branches of medicine in this State, shall, before beginning to practice, procure from the State Board of Medical Examiners a cetificate that such person is entiled to practice medicine, surgery or obstetrics in this State. In order to procure such certificate the applicant shall submit to the said Board his or her diploma, issued by some legally chartered medical school, the requirements of which medical school shall have been, at the time of granting such diploma, in no particular less than those prescribed by the Association of American Medical Colleges for that year, and he must accompany said diploma or license with an affidavit setting forth the number and duration of terms the applicant was required to be in attendance, and that he is the lawful possessor of the same, that he is the person therein named, and that the diploma or license was procured without fraud or misrepresentation of any kind. Such application shall be accompanied by the affidavit of two freeholders, resident of the same county in which the applicant resides, stating that the applicant is the identical person named in the accompanying diploma, and that he or she is of good moral standing and reputable. In addition to such affidavit, said Board may hear such further evidence as, in its discretion, it may deem proper as to any of the matters embraced in said affidavit. If it should appear from such evidence that said affidavit is untrue in any particular, or if it should appear that the applicant is not of good moral character, the application must be rejected. Said Board shall retain such diploma such time as is necessary, but in no case shall said Board retain such diploma to exceed two weeks. All such diplomas and affidavits shall be addressed to the Secretary of the Board.

Sec. 8. Applicants for certificates to practice medicine, surgery or obstetrics in the State of Nevada, other than those noted in the foregoing sections, shall be required to present a diploma from a legally recognized college, and to pass a satisfactory examination before the State Board of Medical Examiners as to his or her qualifications. The applicant must appear personally before the Board, and the examination shall be conducted in the English language, and shall be, in whole or in part, in writing, and in each branch shall obtain seventy-five per cent, and shall be on the following subjects, to wit: Anatomy, physiology, materia medica, and therapeutics, chemistry, bacteriology, pathology, toxicology, obstetrics, surgery, general medicine, diseases of the skin, eye, ear, nose, throat, brain and the genito-urinary system. Said examination shall be fair and impartial, and the questions of such a character as will determine the fitness of the applicant to practice his, or her, profession. When an applicant applies for examination in materia medica and therapeutics, and theory and practice of medicine, he shall designate in what school of medicine he desires to practice, and only the member or members of the Board who belong to the school so designated shall participate in this part of the examination. Examinations shall be practical in character, and designed to discover the applicant's fitness to practice medicine and surgery. If an applicant fail in his first examination, he may, after not less than six months, be re-examined without additional fee. If he fail in a second examination, he shall not thereafter be entitled to another examination in less than one year after the date of second examination, and shall be required to pay for such examination the full fee. The examination papers shall form a part of the records of said Board, and shall be kept on file by the Secretary, and such records shall be open to public inspection whenever requested, after the examination. Each applicant, on making application, shall pay to the Secretary of the Board a fee of twenty-five ($25) dollars at the same time the diploma and affidavit

KRETOL
Refined
Refined and distilled KRETOL is made into by-products, which are useful requisites to the lady's toilet; a most excellent preparation for softening the skin and beautifying the complexion. An excellent food for the skin and scalp. All Druggists, or The "Kretol" Co.
WASHINGTON D. C.

is filed with him, and this fee shall not be returned in the event of the applicant's failing to pass a satisfactory examination. Any person who may hereafter be granted a license to practice medicine and surgery in this State under this act upon the grounds of reciprocity with other States and without examination, shall pay a fee of twenty-five ($25) dollars for such license.

Sec. 9. Any unsuccessful applicant shall have the right to appeal to the courts, requiring the said Board to show cause why such applicant should not be permitted to practice medicine, surgery or obstetrics in the State of Nevada.

Sec. 10. Said Board shall procure a book for the purpose of recording the names of all persons to whom it issued certificates. In this book shall be entered the names of the applicants, together with the name of the school granting the diploma, the date of the diploma, the number of terms the applicant attended school, residence of applicant, and the date of issuance of certificate. This book shall be retained by the Secretary, who shall note the unsuccessful applicants, furnishing the same information as is given above. The Secretary shall furnish each county clerk in this State a complete list of persons to whom certificates have been issued, after each meeting of the Board. Such list shall be retained and filed by the county clerk, and it shall show the name, age and location of the holder of each certificate, together with the name of the institution conferring the degree, and the date of the issuance of certificate.

Sec. 11. The members of the Board shall serve without compensation, except that their actual expenses incurred while attending a regular or special meeting of the Board shall be refunded; provided, that the Secretary shall receive a semi-annual salary of one hundred and fifty ($150) dollars for his services. All moneys received by the Board shall be paid out on its order for its expenses, and the traveling expenses of the members, and if the moneys received are not sufficient to meet such expenses, then the Board shall certify to the Board of Examiners, with accomanying vouchers, over its seal and the signature of its President and Secretary, the amount actually necessary to meet the remainder of its expenses, and upon the approval of said claim by the Board of Examiners the State Controller shall draw his warrant upon any moneys in the General Fund not otherwise appropriated, and the State Treasurer shall pay the same.

Sec. 12. Every person to whom the Board shall issue a certificate shall present the same to the County Recorder of the county in which he desires to practice, and have the same recorded, and shall pay the fee usually paid for recording such papers. The Board may refuse a certificate to any applicant guilty of unprofessional conduct, and may revoke any certificate for a like cause. In all cases of refusal or revocation the party aggrieved may appeal to the courts. The words "unprofessional conduct," as used in this act, are hereby declared to mean:

First—The procuring or aiding or abetting in procuring a criminal abortion.

Second—The obtaining of any fee on the assurance that a manifestly incurable disease can be permanently cured.

Third—The willfully betraying a professional secret.

Fourth—All advertising of medical business in which grossly improbable statements are made.

Fifth—All advertising of any medicines, or of any means, whereby the monthly periods of women can be regulated, or the menses re-established if suppressed.

Sixth—Conviction of any offense involving moral turpitude.

Seventh—Habitual intemperance.

Sec. 13. For the purposes of this act the words "practice of medicine, surgery and obstetrics' shall mean to open an office for such purpose, or to announce to the public, or to any individual in any way, a desire or willingness, or readiness to treat the sick or afflicted in any county in the State of Nevada; or to investigate or diagnosticate, or to offer to investigate or diagnosticate any physical or mental ailment, or disease, of any person, or to give surgical assistance to, or to suggest, recommend, prescribe or direct for the use of any person, any drug, medicine, appliance or other agency, whether material or not material, for the cure, relief or palliation of any ailment or disease of the mind or body, or for the cure or relief of any wound, fracture, or bodily injury, or deformity, after having received or with the intent of receiving therefor, either directly or indirectly, any money, gift, or any other form of compensation. It shall also be regarded as practicing medicine within the meaning of this act if anyone shall use in connection with his or her name the words or letters "Dr.," "Doctor," "Professor," "M. D.," or "Healer," or any other title, word, letter or other designation intended to imply or designate him or her as a practitioner of medicine, or surgery, or obstetrics in any of its branches; provided, that nothing in this act shall be construed to prohibit gratuitous services of druggists or other persons in cases of emergency, or the domestic administration of family remedies, and this act shall not apply to commissioned surgeons of the United States army or navy in the discharge of their official duties, nor shall it apply to professional or other nurses in the discharge of their duties as nurses, nor to physicians who are called into this State for consultation, and who are legally qualified to practice in the State where he or she resides. In charging any person in an affidavit, information or indictment with a violation of this act by practicing medicine, surgery or obstetrics without a license, it shall be sufficient to charge that he or she did, upon a certain day, and in a certain county of this State, engage in the practice of medicine, he or she not having a license to do so, without averring any further or more particular facts concerning the same.

Sec. 14. Any person who shall practice medicine, surgery or obstetrics in this State without first complying with the provisions of this act, shall be deemed guilty of a misdemeanor, and, upon conviction thereof, shall be punished by a fine of not less than one hundred ($100) dollars nor more than two hundred ($200) dollars, or by imprisonment in the county jail for not less than fifty (50) days nor more than one hundred and eighty (180) days, or by both such fine and imprisonment for each and every such offense. Any person may institute proceedings at law provided for in this act.

THE
KEELEY INSTITUTE,
MARION, INDIANA.

FOR THE CURE OF
LIQUOR and DRUG HABITS
The Treatment is identical with that used by the late DR. LESLIE E. KEELEY. The time spent with us is like a PLEASANT VACATION TO THE PATIENT.

Sec. 15. Every person filing for record, or attempting to file for record, the certificate issued to another, falsely claiming himself to be the person named in such certificate, or falsely claiming himself to be the person entitled to the same, shall be guilty of felony, and, upon conviction thereof, shall be punished by imprisonment in the State prison not less than one year nor exceeding five years.

Sec. 16. Any person assuming to act as a member of a State Boardof Medical Examiners, or who shall sign, or subscribe, or issue or cause to be issued, or seal or cause to be sealed, a certificate authorizing any person to practice medicine or surgery in this State, except the person so acting and doing shall have been appointed a member of said Board of Medical Examiners as in this act provided, shall be guilty of a misdemeanor, and shall be punished by a fine of not less than one hundred ($100) dollars nor more than five hundred ($500) dollars, or by imprisonment in the county jail for a term of not less than sixty (60) nor more than one hundred and eighty (180) days, or by both such fine and imprisonment.

Sec. 17. Every person practicing medicine, surgery or obstetrics in the State of Nevada on the first Monday of May, 1905, shall submit to the said Board his or her diploma for registration, and a fee of twenty-five ($25) dollars shall accompany such diploma; provided, that the owner of such diploma shall, if he or she was practicing medicine, surgery or obstetrics prior to the passage of the act approved March 15, 1899, and has not complied with said act of March 15, 1899, pay a fee of five ($5) dollars for such registration, but said person shall submit to the Board said diploma on the first Monday of May, 1905; provided further, that all persons who have complied with the act of March 15, 1899, shall be entitled to full registration by the said Board of Medical Examiners, and nothing in this act shall be construed to prevent such registration, and the Secretary of said Board shall enter free of all charge, upon the record book of said Board, the names of all persons who have complied with the act of March 15, 1899. And be it furhter provided, that a certificate of registration or license issued by the proper Examining Board of any State, which agrees on reciprocal registration with this State, may be accepted as evidence of qualification for reciprocal registration in this State; provided, that the holder of such certificate was, at the time of such registration, the legal possessor of a diploma issued by a medical college in good standing in this State, and that the date thereof was prior to the passage of this act.

Sec. 18. All acts and parts of acts in conflict with this act are hereby repealed.

Sec. 19. This act shall take effect from and after the third day of May, nineteen hundred and five.

LIST OF PHYSICIANS

ARRANGED ALPHABETICALLY BY POSTOFFICES.

For Corrections and Names Received Too Late for Regular Insertion, see Supplement. Refer to Index for Location.

ABBREVIATIONS:

R., Regular; H., Homoeopathic; Ecl., Eclectic; P. M., Physio-Medical; *, No report received; §, Holds certificate of Examining Board; †, Legally authorized under the "years of practice" section of the act; ¶, Druggist; ‡, Dentist. R D 1, Rural Delivery No. 1.

The postoffice address is shown in DISPLAY TYPE, the name of the county in which it is located immediately follows and then the population of the place. The names of physicians appear under the postoffice name, the first number (the key to which will be found on pages 145-189) indicates the college of graduation, and the last number the year in which diploma was granted.

Austin, Lander. 1,478.
Heinzmann Wilhelm H (R), 106A, 1902.
Mann Alban L (Ecl), 132, '83.
Townsend George E.§

Battle Mountain, Lander. 448.
Pope George F (R), 223, 1892

Butler, Nye. (See Tonopah)

Caliente, Lincoln.
KEEN E RUDEWIN, M D (R), Curtis Med Coll, Indianapolis, Ind, 1894; Ex-Surg Eureka Co Hosp, Nev, and Millard Co, Ut; Surg Ut and Nev Mining Co, Pioche, Nev; Mem Nev State Med Soc; V Pres Nye Co (Nev) Med Soc; U S Pension Exam Surg; Med Examr Mutual Life Ins Co of N Y, W O W and A O U W.
Murray W P, 211, 1885.
Smith J W.*
Terry E J.*

Carson City, Ormsby. 2,288.
Berry W L, 103, 1889.
Circe Wm J, 103, 1902.
Huffaker Anthony (R), 103, 1890.
Lee Adelbert W, 104, 1902.
LEE SIMEON L, M D (Ecl), Physio-Med Inst Cincinnati, O, 1870; City and Co Phys; Phys to Carson, Nev, Training School; Sec State Board of Health and State Board Med Examrs; Mem Assn Military Surgs of the U S and Med Assn of Nevada; Med Examr Mut Life, N Y, Mut Benefit Life, N J, Manhattan Life N Y, and Mass Benefit Assn, 412 E King.
Merkel Albert E, 217B, 1905.
Von Radesky Charles W R, 106A, 1903.
Wagner Philippina (H), 106, 1888.

Cherry Creek, White Pine. 62.
Winter E H (R), 185, 1894.

Columbia, Esmeralda.
Decker John C, 103, 1904.

Dayton, Lyon. 662.
Masterson John R (R), 156B, 1902.

Delamar, Lincoln. 1,262.
Jennison John E (R), 192, 1894.

Edgemont, Elko.
WEST CLAUDIUS W, B S, M D (R), Rush Med Coll, Chicago, Ill, 1901; Phys and Surg Montana Mining Co (Lucky Girl Group) and Leonard-Taylor Mining Co; Med Examr Mut of N Y and N Y Life Ins Cos; Tel Central Nevada.

Elko, Elko. 848.
Eby J Robert (R), 192, 1893.
HOOD ARTHUR J (R), B S, Adrian Coll, Adrian, Mich, 1899; M D Univ of Michigan, Dept of Med and Surg, Ann Arbor, Mich, 1903; Post-Grad Chicago Policlinic, 1905; Surg Elko Co Hosp; Asst Surg Southern Pac R R; Mem Med Soc of Nevada; Med Examr Mut of N Y, Pacific Mut, Ætna, Union Mut Life Ins Cos, Equitable Life Assce Soc, B L F and others.
Hood Charles J (R), 185, 1887.
McDowell S M.*

ANTIKAMNIA PREPARATIONS
PLEASE SEE PAGE 3 FOR PARTICULARS

Ely. White Pine. 300.
Richardson Rodney H (R), 281, 1884.
Wallace E L R.*

Eureka. Eureka. 1,884.
BURNETT WM F, M D (R), Louisville Med Coll, Louisville, Ky, 1902; Phys and Surg to Eureka Hosp and to the Richmond-Eureka Mining Co at Eureka; Mem Am Med Assn and Nev State Med Soc; Med Examr Conservative Life Ins Co of Los Angeles, Cal, Mut Life and N Y Life Ins Cos of N Y City, Endowment Rank, K of P and Degree of Honor, A O U W; Hours 9 to 11 a m, 1 to 3 and 7 to 8 p m; Office, Clark and Edwards sts.

Fallon. Churchill. 150.
DEMPSEY G L (R and Ecl), Attended Three Full Years Starling Med Coll, Columbus, O; Grad Independent Med Coll, Chicago, 1897; Surg Southern Pac R R; In Charge Como Dispensary and Hospital; Mem Am Med Assn and Nev State Med Soc; Med Examr Mutual Life, Mutual Benefit, Prudential, Ætna, Home and Germania Life Ins Cos; Specialty Surgery; Hours 10 to 12 a m and 4 to 5 p m.
Gardner George M (R), 103, 1896.
Rees John T (R), 198, 1894.
Smith Virginia P (H), 106, '01.

Gardnerville, Douglas. 300.
Hawkins Ernest H, 108½, 1900.
Hickok G R, 205, 1899.

Goldfield, Esmeralda. 4,000.
Burdick Wm N, 185, 1873.
Croxall Willard Y (R), 282, '96.
Drake Frank N (R), 282, 1877.
Dunham Ora Burton (R), 136, 1900.
Galloway Bradford S (R), 185, 1880.
Gordon Cameron G (R), 103, 1889.
Liggett Wilbur T (R), 149, '87.
Nesmith Francis M (R), 110, 1893.
O'Connor James H (R), 223, 1899.
Rhyan Walter W (R), 263, '03.
Robinson Wm K (R), 169, '93.
Sander Ambrose.*
TURNER D ASHLEY (R), Coll of Phys and Surgs (Med Dept of the Sch of Med of the Univ of Ill), Chicago, Ill, 1901; Licentiate of State Boards of Nevada and Utah; Mem Salt Lake Co Med Soc (Utah); Med Examr N Y Life, National Life and Mut Life Ins Cos.

Hawthorne, Esmeralda. 422.
Lewis D J.*
Pierce Francis C, 102, 1902.
Robinson Benjamin (R), 231, 1872.

Las Vegas, Lincoln. 1,800.
Keen Edwin R (R), 146½, 1894.
Rucker Chas A (R), 213a, 1893.

Lovelocks, Humboldt. 1,246
Banks F H.* Retired.
Binger Sidney Grant (R), 315, 1899.
Herring Arthur F C (R), 106a, 1903.
Martin John P (Ecl), 105, 1903.
Pinniger S E D (R), 103, 1896.
Williams G W (R), 103, 1881. Retired.

Manhattan, Nye. 3,000.
Anthony E H (R), 106A, 1902.
Gurnee J L.*

Panaca, Lincoln. 400.
Terry E J.*

Paradise Valley, Humboldt. 710.
Burns J D.*

Pioche, Lincoln. 432.
Campbell John D (R), 185, '78.

Reno. Washoe. 4,820.
Ascher John A (R), 136, 1897.
Bergstein Henry (R), 103, 1872
Brock Louis T (R), 280½, '97.
Crockett Crete A (H), 131, '96.
Dahl Wm Z, 106A, 1904.
Dunscomb Edward (R), 231, 1863.
Fee George (R), 185½, 1892.
Francis C H, 130, 1901.
GIBSON SAMUEL C, M D (R), Missouri Med Coll, St Louis, Mo, 1879; Chief Surg Nevada-California-Oregon Ry Co; Phys Washoe Co Hosp; Pres Nevada State Board of Health; Health Officer Washoe Co; Director of Farmer and Merchant Natl Bank; Mem Nevada State Med Soc; Med Examr Equitable, New York, Mut of N Y, Prudential, Conservative, Ætna and other Life Ins Cos; Supt Nevada State Hosp for Mental Diseases; 133 N Virginia.
Gregory Ernest B (R),106A,'02
Grey.*
Haslea S M de (R), 300½, 1859.
Hennessy Thomas J (R), Mem Royal Coll of Surgs, Dublin, Ireland, 1880.
HEPPNER ALBERT HENRY, M D (R), Long Island Coll Hosp, Brooklyn, N Y, 1897; Post-Grad School, N Y City; Late Asst to Chair of Anatomy, Long Island Coll Hosp; Late Asst Surg U S Army.
Hershiser A E (R), 266, 1880; 282, 1884.
Hood Wm H (R), 185, 1886.
Kilgour.*
Lewis John A, 239, 1877.
McTaggart M F, 289A, 1865; 330, 1880.
Moody R F.*
Mooser Charles E (R), 103, '01
Morrison Sidney K (R), 103, 1902.
Morrow Baxter E (R), 207½, 1892.
O'Neal.*
Redman Joseph R (Ecl), 202, 1883.
Roberts Gilmour (R), 213A,'99
ROBINSON JOHN LA RUE, M D (R), Keokuk Med Coll, Keokuk, Ia, 1898; Sec Reno City Board of Health; Sec Nevada State Med Soc; Room 1, Thoma-Bigelow Bldg; Tel Main 92.
Rudolph John F, 261, 1903.
Rulison D W.*
Rulison Helen M.*
Steckle Allen C.*
THOMAS GEORGE H (R), Albany Med Coll (Med Dept Union Univ), Albany, N Y, 1864; Consulting Surg Southern Pacific R R at Reno and Sparks; also N C O R R at Reno; Mem Am Med Assn, Med Assn of Nevada and Washoe Co Med Soc; Med Examr Equitable Life Assce Soc, Mut Life of N Y, Ætna Life and State Life of Indianapolis, Ind. Ins Cos and others; Office Hours 2 to 4 p m; Tels, Office 93, Res 249; Thoma-Bigelow Bldg.
Tyson T Parry (R), 281, 1890.
Walker M R (R), 106a, 1901.
Wichmann Frederick H.*
Woods Clarence H (R), 282,'96

Searchlight, Lincoln.
BALLANCE WM P, M D (R), Washington Univ School of Med, Baltimore, Md, 1873; Pres Nye Co Med Soc; Med Examr Mut Life Ins Co of N Y; Specialty Diseases of Women and Chronic Diseases; Office Hours, 9-12 a m.
Jenson Charles A (R), 192, 02.
Nutting Floyd J (H), 108A,'97

Sheridan, Douglas. 182.
Cook Eliza (R), 103, 1884.

Sparks, Washoe. 1,800.
Ascher J A (R), 231, 1881.
Keen Edwin R (R), 146½, '94.

Stewart, Ormsby.
Cox Horace G.*
Lee Simon L, 211, 1885.

Tonopah, Nye. 6,000.
Boylan.*
Cox J Emit, 213C, 1895.
Cunningham.*
Hammond Chas L (R), 136,'96
King.*
Mapes R E.*
Roberts Jos A (Ecl), 262, '84.
Smith E K.*
Victois.*

Tuscarora, Elko. 532.
Ford D B.§

Verdi, Washoe. 262.
Moore W L (R), 103, 1889.

Virginia City, Storey. 2,892.
Hudgins F W.§
Pickard John E (R), 336½, '85
Sullivan John Jerome, 223, '02

Wadsworth, Washoe. 948.
Asher John A.*
Jackman Enoch A (R), 307,'86
Kistler W L (R), 232, 1896.¶
Morse Silas E (R), 209, 1882.

Wells, Elko. 362.
Olmsted Amos C (R), 103, '95.

Winnemucca, Humboldt. 1,582.
Giroux E D, 104, 1898.
Mangan Patk J (R), 103, 1896.
Samuels Wm L (R), 158, 1897.

Yerington, Lyon. 273.
Leavitt Granville E, 103, 1903.
Leavitt Granville I (R),104,'66
Smith C D.*

BURN=BRAE, A PRIVATE HOSPITAL FOR MENTAL AND NERVOUS DISEASES. (See adv in PHILADELPHIA.)

NEW HAMPSHIRE.

CAPITAL, CONCORD.

Population of State, 411,588.
(U. S. Census of 1900.)
Number of Physicians, 735.

New Hampshire, one of the original thirteen States, has a population (according to the United States Census of 1900) of 411,588, as against 376,530 in 1890, representing an increase during the decade of 35,058, or 9.3 per cent. The total land surface of New Hampshire is, approximately, 9,005 square miles, the average number of persons to the square mile at the censuses of 1890 and 1900 being as follows: 1890, 41.8; 1900, 45.7. It is bounded on the north by Canada, on the south by Massachusetts, on the east by Maine and the Atlantic Ocean, and on the west by Vermont, and extends from 42 degrees, 41 minutes to 45 degrees, 11 minutes, north latitude, and from 70 degrees, 40 minutes, to 72 degrees, 28 minutes, west longitude. Along the sea coast extends a tract of low and level land, some thirty miles wide, which rises to a narrow belt of hill country and culminates in the famous White Mountains in the northern part of the State, of which the highest point, Mt. Washington, forms the loftiest summit in New England. This range has outlying groups interspersed over the State. The climate is rigid and the winters long and severe, particularly in the more elevated mountainous districts. The summers are usually mild and pleasant, although a temperature of over 100 degrees in the shade is not of rare occurrence. The mean annual temperature ranges from 38 degrees in Coos county and the White Mountains to 48 degrees in the southern portion. The rainfall averages from 10 to 14 inches in summer, and from 6 to 12 inches in winter, and from 32 to 40 inches during the year. The sea coast and the Connecticut valley receive the largest amount of precipitation.

The State is well watered. The principal rivers are the Connecticut (which forms its entire western line of demarcation), with its numerous tributaries, and the Merrimac with its feeders flowing through the center of the state and emptying into the Atlantic. The upper waters of the Androscoggin drain a large portion of the northern section. There are numerous lakes and the State is noted for the remarkable beauty of its mountain and lake scenery. Fine forests of oak, pine, beech, sugar maple, birch, etc., cover the mountains and the northern parts of the State, and willows, poplars and sycamore grow along the rivers.

The following table shows population for 70 years:

1830	269,328	1870	318,300
1840	284,574	1880	346,991
1850	317,976	1890	376,530
1860	326,073	1900	411,588

Total number of deaths in 1900 was 7,624; rate per thousand of population, 18.52.

For list of Medical Colleges, see page 152.

STATE BOARD OF HEALTH.

Governor John McLane, Milford; Attorney General E G Eastman, Exeter; Pres, G P Conn, M D, Concord; C S Collins, M D, Nashua; Robert Fletcher, C E, Hanover; Sec, Irving A Watson, M D, State House, Concord.

LABORATORY OF HYGIENE.

Director, I A Watson, M D, Concord; Chemist, H E Barnard, B S, Concord; Asst Chemist, W B Pope, B S, Concord; Bacteriologist in charge, H N Kingsford, M D, Hanover and Concord; Bacteriologist, Chas Duncan, M D, Concord; Asst Bacteriologist, A P Merrill, M D, Hanover.

NEW HAMPSHIRE TUBERCULOSIS COMMISSION.

Pres, Ezra Mitchell, M D, Lancaster; N G Brooks, M D, Charlestown; Sec, Irving A Watson, M D, State House, Concord.

HEALTH OFFICERS AT PRINCIPAL POINTS.

Berlin—L B Marcon, M D.
Concord—C E Palmer.
Dover—C W M Jones.
Franklin—C W Adams, M D, Sec Bd Health.
Keene—C G Shedd, Chairman Bd Comnrs.
Laconia—J A Wrisley, M D, Pres Bd Health.
Manchester—J E A Lanouette, M D, Pres Bd Health.
Nashua—D M Shea, M D.
Portsmouth—G E Pender, M D.
Rochester—S W Goodwin.
Somersworth—P M Gagne.

STATE BOARDS OF MEDICAL EXAMINERS.

From the New Hampshire Medical Society—James T Greeley, M D, Nashua; Arthur C Heffinger, M D, Portsmouth; George Cook, M D, Concord; George H Shedd, M D, North Conway; John F Robinson, M D, Manchester. Pres, Dr. Cook; Sec, Dr Greeley.

From the New Hampshire Homœopathic Medical Society—Robert V Sweet, M D, Rochester; Arthur J Todd, M D, Manchester; George W Flagg, M D, Keene; Albion K P Harvey, M D, Washington, D C; Henry M Wiggin, M D, Whitefield. Pres, Dr Flagg; Sec, Dr Sweet.

From the New Hampshire Eclectic Society—Lester Rupert Brown, M D, Winchester; Walter H True, M D, Laconia; Francis L Gerald, M D, Belmont; Ezra C Chase, M D, Orford; A J Marston, M D, Plymouth. Pres, Dr True; Sec, Dr Chase.

Examinations twice a year, in June and December, at office of State Regent, Public Library bldg, Concord.

MEDICAL COLLEGES.

Dartmouth Medical College, Hanover—Dean, W T Smith, M D.

HOSPITALS, HOMES, ETC.

Claremont—Claremont Cottage Hospital, Hanover st. Est'd 1893. Capacity, 16. Public. Med staff. Supt, J Alice Wadlin.

Concord—Margaret Pillsbury General Hospital. Est'd 1883. Capacity, 65. Public. Supt, Miss Alice L Lake.

Concord—New Hampshire Memorial Hospital, 66 South. Est'd 1896. Capacity, 20. Private. Phys, Julia Wallace-Russell. Supt, Miss Bertha A Wilkins.

THE Keeley Cure
2803 LOCUST STREET, ST. LOUIS, MO.
"The Most Successful Treatment" for Liquor Drinking, Morphine and other Narcotic Drug Using, Neurasthenia, Tobacco and Cigarette addictions.
Correspondence and Consultation Confidential.
DR. J. E. BLAINE, PHYSICIAN AND MANAGER.
Home Treatment for Tobacco and Neurasthenia. SEE PAGE 5.

Concord—New Hampshire State Hospital. Est'd 1843. Capacity, 600. Public. Supt, C P Bancroft, M D.

Dover—Hayes Hospital, 45 Summer. Est'd 1901. Capacity, 21. Private. Supt, Mrs Annie K Horne.

Dover—Wentworth Hospital.

Exeter—Exeter Cottage Hospital, 28 Pine. Est'd 1897. Capacity, 11. Public. Med staff. Supt, Maud E Mathis.

Hanover—Mary Hitchcock Memorial Hospital, cor Main and Maynard. Est'd 1893. Capacity, 36. Ambulance service. Public. Med staff. Supt, Miss Ida F Shepard.

Haverhill—Cottage Hospital. Est'd 1903. Capacity, 18. Ambulance service. Public. Phys, R C Gibson. Supt, Miss Dora E Knapp.

Keene—Elliot City Hospital, Main st. Est'd 1892. Capacity, 26. Ambulance service. Public. Med staff. Supt, Ella McCobb.

Manchester—Elliot Hospital. Est'd 1888. Capacity, 30. Private. Supt, Miss A C Robertson.

Manchester—Infant Asylum, Hanover st. Est'd 1902. Capacity, 40. Private. Phys, W H A Lyons. Supt, Sister M Ursula.

Manchester—Notre Dame Hospital, cor Notre Dame av and Wayne. Est'd 1894. Capacity, old people 30, sick 30, orphans 130. Public. Med staff. Supt, Sister Carpentier.

Manchester—Sacred Heart Hospital, Amherst st. Est'd 1892. Capacity, 70. Private. Open to all physicians. In charge of Sisters of Mercy. Supt, Sister M Ursula.

Nashua—Nashua Emergency Hospital, Prospect st. Est'd 1893. Capacity, 28. Ambulance service. Public. Supt, Miss Mary Rogers.

Portsmouth—Cottage Hospital, Jenkins av. Est'd 1887. Capacity, 30. Public. Supt, Miss Anna F Alpaugh.

Portsmouth—U S Navy Hospital.

Tilton—New Hampshire Soliers' Home. Est'd 1890. Capacity, 100. Public. Phys, James B Erskine. Supt, Capt Ervin H Smith.

Whitefield—Morrison Hospital. Est'd 1903. Capacity, 26. Private. Phys, G H Morrison.

Wilton—Eliot Hospital.

Woodsville—Cottage Hospital, Main st. Est'd 1903. Capacity, 18. Ambulance service. Public. Phys, R C Gibson. Supt, Miss Dora E Knapp.

SANITARIUMS.

Franklin—Sanborn Hall. Est'd 1905. Capacity, 6. Private. Phys, John W Staples and James B Woodman.

Manchester—Surgical Sanitarium. 2108 Elm. Est'd 1898. Capacity, 15. Private. Surg, Noel E Guillet.

Nashua—Highland Spring Sanatorium, Manchester st. Est'd 1900. Capacity, 15. Ambulance service. Private. Phys, A E Brownrigg.

North Conway—White Mountain Tuberculosis Sanatorium. Est'd 1903. Capacity, 60. Private. Phys, S Dryden Snow. Supt, C J Bailey.

Pembroke—Pembroke Sanatorium. Est'd 1901. Capacity, 35. Private. Phys, Henri T Fontaine.

Pittsfield—Sargent Hall. Est'd 1903. Capacity, 20. Private. Phys, Frank H Sargent.

Salem—Salem Sanitarium. Est'd 1905. Capacity, 12. Private. Phys, V N Sikorsky.

PENAL, REFORMATORY AND CHARITABLE INSTITUTIONS—STATE.

Concord—State Hospital for Insane.

Concord—State Prison.

Franklin—New Hampshire Orphans' Home.

Laconia—State Home for Feeble-Minded.

Manchester—State Industrial School.

Tilton—State Soldiers' Home.

MEDICAL SOCIETIES.

(See also National and Inter-State Associations.)

Alumni Assn of Dartmouth Medical College—Pres, Ezra Mitchell, Lancaster; Sec and Treas, H N Kingsford, Hanover.

Carroll Co Medical Society—Sec, E W Hodson, Centerville.

Center District and Merrimack Co Medical Society—Sec, L A Sanders, Concord.

Cheshire Co Medical Society—Sec, C S Walker, Keene.

Connecticut River Valley Medical Assn—Next annual meeting 1st Tuesday in May, 1906, at Bellows Falls, Vt. Pres, J B Hyland, Keene; Sec, J H Blodgett, Saxtons River, Vt.

Coos Co Medical Society—Sec, F W Evans, Coos.

Dover Medical Society—Sec, H O Chesley.

Grafton Co Medical Society—Sec, G A Weaver, Warren.

Hillsboro Co Medical Society—Sec, E Blaylock-Atherton, Nashua.

Homœopathic Medical Society of the State of New Hampshire (Inc 1852)—Next annual meeting June 1, 1906. Pres, A K P Harvey, Somersworth; V-Pres, Alpheus B Morrill, Concord; Sec, Channing Bishop, Bristol; Treas, Chas E Dodge, Manchester.

Manchester Medical Assn—Sec, Geo C Wilkins, 795 Elm.

Nashua Medical Assn—Sec, Ella Blaylock-Atherton.

New Hampshire Assn of Military Surgeons (Inc)—Next annual meeting May 17, 1906, at Concord. Pres, Ezra Mitchell, Lancaster; V-Pres, George Cook, Concord; Sec, Granville P Conn, Concord; Treas, F A Stillings, Concord.

New Hampshire Eclectic Medical Society (Inc 1840)—Pres, A D Muchmore, Plymouth; V-Pres, E C Chase, Oxford, and A S Russell, Rumney; Sec and Treas, W H True, Laconia.

New Hampshire Medical Society (Inc 1791)—Next annual meeting May 17 and 18, 1906, at Concord. Pres, F A Stillings, Concord; V-Pres, Ira J Prouty, Keene; Sec, G P Conn, Concord; Asst Sec, L A Sanders, Concord; Treas, D M Currier, Newport.

New Hampshire Society for the Prevention of Consumption—Sec, F L Hills, Concord.

New Hampshire Surgical Club—Pres, W T Smith, Hanover; V-Pres, Frank Blaisdell, Goffstown; Sec and Treas, N W McMurphy, Concord.

Portsmouth Medical Assn—Sec, Thomas W Luce.

Rockingham District and County Medical Society—Sec, Walter Tuttle, Exeter.

Societe Medicale Francaise du New Hampshire (Inc 1897)—Next annual meeting May 23 at Manchester. Pres, J E A Lanouette, Manchester; Sec, J E Larochelle, Manchester.

Strafford County and District Medical Society—Sec, Louis W Flanders, Dover.

Sullivan Co Medical and Surgical Society—Sec, H A Hannaford, Newport.

DR. HAVA'S **Solution of Bromo-Phosphate of Lime and Potash.**
For the prevention and treatment of Bright's Disease and Diabetes. In apparently hopeless cases, it will lengthen the span of Life. Hava's Preparations are sold at all Drug Stores. (See page 9.)
PHOSPHATE CHEMICAL MANUFACTORY. NEW ORLEANS, LA.

White River Medical Assn—Next annual meeting May 17, 1906, at White River Junction, Vt. Pres, C B Doane, Springfield, Vt; V-Pres, F A Smith, Lebanon, N H; Sec and Treas, Marion L Bugbee, White River Junction, Vt.

Winnepesaukee Academy of Medicine—Sec, A H Harriman, Laconia.

MINERAL SPRINGS.

(Compiled by George Thomas Palmer, M D, Editor of the Chicago Clinic and Pure Water Journal.)

Abenquis Springs—Walpole P O.

Amherst Spring—Nr Amherst P O.

Birchdale Springs—Concord P O. Alk, Cal, Mag, Chaly.

Bradford Spring—Bradford P O. Sal, Carb.

Charlestown Springs—Charlestown P O. Chaly.

Chalybeate Spring—Amherst P O.

Concord Springs—Concord P O.

Jerusalem Mineral Springs—Cannan Co.

Londonderry Litha Spring—Londonderry P O. Alk-Sal, Pot-Cal, Chaly.

Milford Springs—Milford P O.

Monadnock Spring—Fitz William P O.

Moultonsborough Mineral Springs—Moultonsborough P O.

Pack Monadnock Lithia Spring—Hillsboro Co. Li.

Pine Grove Spring—Dover P O.

Ponemah Spring—Milford P O. Alk-Sal, Sod.

Sulpho-Chalybeate Springs—Nr Pittsfield, Merrimac Co.

Toof's Well—Concord P. O. Alk-Sal, Cal, Sod.

Unity Springs—New Port P O.

White Mountain Mineral Spring—Conway P O. Alk.

Yocum Spring—Goffstown Center P O. Chaly.

MEDICAL LAW OF NEW HAMPSHIRE.

AN ACT to regulate the licensing and registration of physicians and surgeons. Be it enacted by the Senate and House of Representatives in General Court convened:

Section 1. No person shall hold himself out to the public as a physician and surgeon, or advertise as such, or use the title of M. D. or Dr. (or any title which shall show or tend to show that the person using the same is a practitioner of any of the branches of medicine) in New Hampshire after September 1, 1897, unless previously registered and authorized, or unless licensed and registered as required by this chapter; nor shall any person practice medicine and surgery whose authority to practice is suspended or revoked by the agent of a State Board.

Sec. 2. Within sixty days after the passage of this act, the Governor and Council shall appoint three separate State Boards of Medical Examiners, of five members each, so appointed that the term of office of one member shall expire each year, and the members thereafter appointed shall hold office five years, or until their successors are appointed and qualified. One board shall represent the New Hampshire Medical Society, one the New Hampshire Homeopathic Medical Society, and one the New Hampshire Eclectic Society. Each of these three societies shall nominate, annually, twice the number of examiners to be appointed in that year on the Board representing it. The names of such nominees shall be annually transmitted, under seal, by the President and Secretary, to the Governor and Council, who shall appoint from such lists the examiners required to form the Boards and to fill any vacancy that may occur from expiration of office or otherwise. Each nominee, before appointment, shall furnish to the Governor and Council satisfactory proof that he has received the degree of doctor of medicine from some registered medical school, and that he has legally practiced medicine in this State for at least five years. If no nominees are presented from a society to the Governor and Council, they may appoint from members in good standing in such society without restriction. The Governor and Council, upon recommendation of the Board, may remove any examiner for misconduct, incapacity, or neglect of duty.

Sec. 3. Every medical examiner shall receive a commission of appointment from the State, and before beginning his term of office shall file with the Secretary of State the constitutional oath of office. Each Board, or any member thereof, may take testimony and proofs concerning all matters within its jurisdiction. Each Board may make any by-laws and rules, not inconsistent with law, necessary in performing its duties.

Sec. 4. The superintendent of public instruction, ex-officio, shall be the regent of the State Boards of Medical Examiners, and shall perform such duties as are herein specified.

Sec. 5. From the fees provided by this act, the regent may pay all proper expenses incurred by its provisions, except compensation to medical examiners; and any surplus at the end of any year shall be apportioned equally among the three Boards; and the State shall not pay the expenses of said Boards, or either of them, or compensate them, or either of them, for services rendered under their commissions.

Sec. 6. Each board shall annually elect from its members a President and Secretary for the year, and shall hold one or more meetings each year, pursuant to call of the regent, who may also call joint meetings of the three Boards or of their officers. At any meeting a majority shall constitute a quorum, but questions prepared by the Boards may be grouped and edited, or answer papers of candidates may be examined and marked, by committees duly authorized by the Boards.

Sec. 7. The regent shall admit to examination any candidate who pays a fee of $10 and submits satisfactory evidence, verified by oath, if required, that he,—

1. Is more than twenty-years of age.
2. Is of good moral character.
3. Has graduated from a registered college; or satisfactorily completed a full course in a registered academy or high school; or had a preliminary education considered and accepted by the regent as fully equivalent.
4. Has studied medicine not less than four full school years, of at least nine months each, including four satisfactory courses, of at least six months each, in four different calendar years, in a medical college registered as maintaining at the

THE CUTTER ANALYTIC LABORATORY, SAN FRANCISCO, CALIFORNIA.
Manufactures Biological Products Under Ideal Climatic Conditions.
FACILITIES PERFECT. STANDARDS HIGH. (See page 261.)

time a satisfactory standard. The regent shall accept, as the equivalent for any part of the third and fourth requirements, evidence of five or more years' reputable practice, provided that such substitution be specified in the license.

5. Has either received the degree of bachelor or doctor of medicine from some registered medical school, or a diploma or license conferring full right to practice medicine in some foreign country.

Students who matriculate in a New Hampshire medical school before January 1, 1898, on the prescribed study of medicine, shall be exempt from the preliminary education requirement.

Sec. 8. Each Board shall submit to the regent, as required, lists of suitable questions for thorough examinations in anatomy, physiology and hygiene, chemistry, surgery, obstetrics, pathology and diagnosis, and therapeutics, including practice and materia medica. From these lists the regent shall prepare question papers for all these subjects, which at any examination shall be the same for all candidates, except that in therapeutics, practice, and materia medica all the questions submitted to any candidate shall be chosen from those prepared by the Board selected by that candidate and shall be in harmony with the tenets of that school, as determined by its State Board of Medical Examiners.

Sec. 9. Examinations for license shall be given at Concord, in this State, and at least twice annually, and shall be exclusively in writing and in English. Each examination shall be conducted by the regent, or a competent examiner appointed by him, who shall not be one of the medical examiners. At the close of each examination the regent or examiner in charge shall deliver the questions and answer papers to the Board selected by each candidate, or to its duly authorized committee, and such Board, without unnecessary delay, shall examine and mark the answers and transmit to the regent an official report, signed by its president and secretary, stating the standing of each candidate in each branch, his general average, and whether the Board recommends that a license be granted. Such report shall include the questions and answers and shall be filed in the public records of the regent. If a candidate fails on first examination he may, after not less than six months' further study, have a second examination without fee. If the failure is from illness, or other cause satisfactory to the Boards, they may waive the required six months' study.

Sec. 10. On receiving from a State Board an official report that an applicant has successfully passed the examinations and is recommended for license, the regent shall issue to him a license to practice medicine. Every license shall be issued by the regent under seal, and shall be signed by each acting medical examiner of the Board selected, and by the regent, and shall state that the licensee has given satisfactory evidence of fitness as to age, character, preliminary and medical education, and all other matters required by law, and that after full examination he has been found properly qualified to practice. Applicants examined and licensed by other State Examining Boards registered by the regent as maintaining standards not lower than those provided by this chapter, and applicants who matriculate in a New Hampshire medical school before January 1, 1898, and who receive the degree M. D. January 1, 1903, may, without further examination, on payment of five dollars to the regent and on submitting such evidence as may be required, receive an indorsement of their licenses or diplomas conferring all rights and privileges of a regent license issued after examination.

Before any license is issued it shall be numbered and recorded in a book kept in the regent's office, and its number shall be noted in the license. This record shall be open to public inspection, and in all legal proceedings shall have the same weight as evidence that is given to a record of conveyance of land.

Sec. 11. (As amended by chapter 1 of the Session Laws of 1903.) This chapter shall not be construed to affect the commissioned medical officers serving in the United States army, navy, or marine hospital service, while so commissioned; or any one while actually serving on the resident medical staff of any legally incorporated hospital; or any legally registered dentist exclusively engaged in practicing dentistry; or any manufacturer of artificial eyes, limbs, or orthopedic instruments or trusses in fitting such instruments on persons in need thereof; or any lawfully qualified physician in other states or countries meeting legally registered physicians in this State in consultation; or any physician residing on a border of a neighboring state and duly authorized under the laws thereof to practice medicine therein, whose practice extends into this State, and who does not open an office or appoint a place to meet patients or receive calls within this State; or to the regular or family physicians of persons not residents of this State, when called to attend them during a temporary stay in the State; neither shall the provisions of this act apply to clairvoyants, or to persons practicing hypnotism, magnetic healing, mind cure, massage, Christian science, so called, or any other method of healing if no drugs are employed or surgical operations are performed; provided, such person do not violate any of the provisions of this act in relation to the use of M. D. or the title of doctor or physician.

Sec. 12. Any person who, not being then lawfully authorized to practice medicine within this State and so registered according to law, shall hold himself out to the public as a physician and surgeon, or advertise as such, within this State, without lawful registration or in violation of any provision of this chapter; and any person who shall buy, sell, or fraudulently obtain any medical diploma, license, record, or registration, or who shall aid or abet such buying, selling, or fraudulently obtaining, or who shall practice medicine under cover of any medical diploma, license, record, or registration illegally obtained, or signed, or issued unlawfully, or under fraudulent representations or mistake of fact in a material regard; and any person who shall append the letters M. D. to his or her name; or shall assume or advertise the title of doctor (or any title which shall show or tend to show that the person assuming or advertising the same is a practitioner of any of the branches of medicine) in such a manner as to convey the impression that he or she is a legal practitioner of medicine, or of any of its branches, without having legally received

POLK'S NATIONAL DIRECTORIES.
We can furnish lists of any trade not included in the above.
Medical, Dental, Lumber, Real Estate, Financial, Flour Mill, Grain, Bakers, Iron and Steel, Coal and Coke, Tobacco and Cigar.
R. L. POLK & CO., Publishers, DETROIT, MICH.

the medical degree, or without having received a license which constituted at the time an authority to practice medicine under the laws of this State then in force, shall be guilty of a misdemeanor, and on conviction thereof shall be punished by a fine of not more than one hundred dollars or imprisonment for three months for the first offense; and on the conviction of any subsequent offense, by a fine of not more than two hundred and fifty dollars or imprisonment for not less than six months, or by both fine and imprisonment.

Sec. 13. Every person who is a practitioner of medicine and surgery in this State prior to the passage of this act shall be, upon satisfactory proof thereof to the regent and upon the payment of a fee of one dollar, entitled to registration; and the said regent shall issue to him a certificate signed by himself and the chairman and secretary of such Board of Medical Examiners as the applicant may elect; and said certificate shall state the facts and the cause of said registration, and shall entitle the said person to practice medicine legally in the State of New Hampshire.

Sec. 14. The first meeting of the Boards may be called by any one of the members by a notice in writing, stating the time and place of meeting, sent by mail to each of the other members at least one week prior thereto.

Sec. 15. This act shall take effect on its passage.

Approved March 16, 1897.

LIST OF PHYSICIANS

ARRANGED ALPHABETICALLY BY POSTOFFICES.

For Corrections and Names Received Too Late for Regular Insertion, see Supplement. Refer to Index for Location.

ABBREVIATIONS:

R., Regular; H., Homoeopathic; Ecl., Eclectic; P. M., Physio-Medical; *, No report received; §, Holds certificate of Examining Board; †, Legally authorized under the "years of practice" section of the act; ¶, Druggist; ‡, Dentist. R D 1, Rural Delivery No. 1.

The postoffice address is shown in DISPLAY TYPE, the name of the county in which it is located immediately follows and then the population of the place. The names of physicians appear under the postoffice name, the first number (the key to which will be found on pages 145-189) indicates the college of graduation, and the last number the year in which diploma was granted.

Acworth Sullivan. 572.
Mousley Bayard T (R), 172,'05

Alstead, Cheshire. 812.
Lufkin Charles M (H).§
Oliver Robert F (R), 307, '90.

Alton, Belknap. 1,448.
Wheeler Phineas H (R), 218, 1865.
Wright Elam R (R), 218, '96.

Amherst, Hillsboro. 1,462.
Chandler Fredk (R), 166, 1877.
Clark John H, 176, 1862.
Pettengill Jas B (R), 307, '83.

Andover, Merrimack. 720.
Rowe Walter C (R), 218, '99.
Weymouth Henry A (R), 308, 1843.

Antrim, Hillsboro. 1,492.
Chestnutt Arthur A(H),180,'96
Christie Morris (H), 231, 1859.
MUSSON WM ROBINSON, M D (H), Boston Univ School of Med (Homo), Boston, Mass, 1904; Licentiate State Boards of Mass and N H; Res Phys Roxbury Homo Dispensary, Boston, Mass, 1903-1904; Res Phys Children's Homo Hosp, Phila, Pa, 1904-1905; Med Examr Equitable Life Assce Soc of the U S; Specialty Diseases of Women and Children; Office Hours 8 a m, 1 and 7 p m; Tel Local, Kimball Blk.
Warner Franklin G (R), 230, 1892.

Ashland, Grafton. 1,422.
Cheney Jonathan M (R), 307, 1887.
Huckins John C, 172, 1904.
Spaulding Melville C (R), 307, 1865.
Worthen Eugene M, 218, 1901.

Ashuelot, Cheshire. 732.
Basch W A.†

Auburn, Rockingham. 800.
Babbitt Freeman A (R), 218, 1882.

Barrington, Strafford. 1,412.
Waterhouse Wm (R), 231, 1842. Retired.

Bartlett, Carroll. 1,262.
Richardson Bert L, 307, 1902.

Belmont, Belknap. 1,484.
Beckford Henry S (R), 218,'99
Durkee Freeman A (Ecl).§
Merrill Sidney A (R), 166, '75.
Murrey D L.*

Bennington, Hillsboro. 792.
Pineo J F, 241, 1877.

Berlin, Coos. 1,100.
Barney Elmer J, 307, 1905.
Catellier Alfred J (R), 341, '91
Cobb Joseph J, 166, 1881.
Denison Raymond C.§
Holt John D (R), 166, 1878.
Johnson Henry W, 180, 1888.
Lavallee Arsene (R), 341, '86.
McCabe Dennis J, 231, 1898.
Marcou Louis B, 307, 1899.
Provost Azarie.*
Pulsifer Tappan C, 223, 1899.

Bethlehem, Grafton. 1,082.
Hildreth Henry A (R), 262, '73
McGAHAN CHARLES F, M D (R), Dartmouth Med Coll, Hanover, N H, 1885; Emeritus Prof Anatomy Chattanooga Med Coll; Mem Am Climatological Assn, Am Med Assn and Am Laryngological, Rhinological and Otological Soc, New Hampshire Med Soc, Aiken, S C, Nov to May.
Pratt Harry S (R), 218, 1899.

Boscawen, Merrimack. 1,624
Graves Eli E.†

Bow Mills. Merrimack. 156.
(R D from Concord).
Colby Frank E (R), 218, 1887.

Bradford, Merrimack. 924.
Griffin Nathan L, 109, 1900.
Richards Paschal B (Ecl).§
Underwood David G (R), 172, 1894.

Brentwood, Rockingham. 1,100.
Caverly Moses W (R), 166,'53

Bristol, Grafton. 1,762.
Bishop Channing (H), 180, '89.
Calley George H (R), 223, '80.
Coolidge John W (R), 218, '01.
Doud Arthur V (R), 158, 1897.
Robertson F M.*

Brookline, Hillsboro. 732.
Holcomb Chas H (R), 176, '86.

Campton Village, Grafton. 1,062.
Cheney Harry A (R), 307, '94.

Canaan Grafton. 1,082.
Bogardus Frank A (R),172,'94
Crowell George M (R), 176, '99
Tucker Edward M, 166, 1872.

Candia, Rockingham. 1,200
Foster Avery M (R), 166, 1875.
Pitman Arthur J (R), 218, '91.

Center Barnstead ,Belknap. 532.
Hawley George H (R), 218, '78

Center Harbor, Belknap. 520.
Morrill Leonard B (R), 307,'88
Page W A.*

Center Ossipee, Carroll. 72.
Grant Wm H, 218, 1860.

Center Sandwich, Carroll. 92.
Hoag Albert B (R), 218, 1900.
White Charles H (R), 176, '62. Retired.

THE OPPENHEIMER TREATMENT FOR ALCOHOLISM

Scientific. Medical. Established 15 years. No residence at an Institute required No suffering. No hyperdermics. No bad after effects. (See page 9.)

Center Strafford, Strafford. 298.
Grant Hugh D, 175B, 1904.
Centerville, Carroll. 88.
Gould Albert N (R), 218, 1873 (R D 1).
Hodsdon Erwin W (R), 193,'84
Charlestown, Sullivan. 1,548
Brooks Nathl G (R), 230, 1861.
Toye John E, 218, 1901.
Young Oscar C (R), 307, 1894.
Chester, Rockingham. 972.
Barker Blanche Hayes, 184B, 1901.
Barker Ralph H (R), 218, 1900
Claremont, Sullivan. 6,684.
Brooks Robert.*
Cushman Earle P (R), 307, '02
Dowlin Winifred M (R), 307, 1892.
Jarvis Leonard (R), 176, 1882.
Marden Albert L (R), 218, '74.
Sanders Henry C jr (R), 281, 1899.
Theriault Jos H (R), 341, 1888.
TOLLES CLARENCE WESTON, M D (R), Bellevue Hosp Med Coll, New York City, 1868; Surg Claremont Coll Hosp, Claremont, N H; Mem N H Med Soc, Conn Valley Med Soc, San Francisco Med Benevolent Soc; Med Examr N Y Life, Mut Life, N Y, Mass Mutual, Natl Life, Vt, Conn Mutual Life and Other Ins Cos.
Upham Saml R (R), 307, 1888.
Way Osmon B (R), 218, 1866.
Colebrook Coos. 2,082.
Cook Edwin A (R), 171, 1892.
Jones Edwin E (R), 218, 1894.
Twombly Edward E.§
Concord, Merrimack. 20,592.
Adams Chancey (R), 166, '91.
Amsden Harry H (H), 180, '96
Annable Edwin G (R), 307,'85
Bancroft Chas P (R), 176, 1878
Beauclerk Wm P (R), 307, '96.
Chesley Andros P (R), 239, '85
Clark Edgar A (R), 218, 1884.
Conn Granville P (R), 218, '55
Cook Chas H (R), 218, 1897.
Cook Geo (R), 218, 1869.
Craddock Ebenezer B.†
Cummings Frederic R (R) 176, 1898.
Day Arthur K (R), 176, 1889.
Delaney Edwd J (R), 172, '03.
Dolloff Chas H (R), 218, 1903.
DOUGLAS ORLANDO B, M D (R), Univ of the City of New York, 1877; Pres Med Soc Co of New York, 1891, and Treas from '79 to '87; Fellow New York Acad of Med and Treas of Same, 1888 to 1898; Chairman ('88) Section of Laryngology and Rhinology, New York Acad of Med; Sec N Y Therapeutical Soc, 5 Years; Prof Diseases Nose and Throat N Y Post-Grad Med School and Hosp for 12 Years; Cons Surg for 20 Years; Director and Surg Manhattan Eye, Ear and Throat Hosp; Mem N Y Phys Mut Aid Assn and Director 10 Years; Permanent Mem Med Soc State of N Y, N H State Med Soc; Mem Military Surgs of N H and N H Surgical Soc; Former Mem Am Electro-Therapeutical Soc, Am Laryngological, Rhinological and Otological Assn; Am Assn for Advancement of Science; Former Mem Am Geographical Soc; Mem Am Park and Out-Door Art Assn; Former Mem Linnæau Soc of N Y; Mem Masonic Fraternity, 32°; Former Mem Tree Planting Association of New York City, Indiana State Forestry Association; V Pres Soc for the Protection of New Hampshire Forests; Pres of N H Orphans Home; Hon Mem Vermont State Med Soc; Former Surg Reno Post G A R (N Y City); Companion, First-Class, Loyal Legion U S A, Pres Concord Y M C A; Mem State Exec Com Y M C A of N H; Office Hours 8 to 12 a m and 2 to 5 p m. 20 Pleasant. Tel No 208-12. Residence 25 Auburn; Te No 264-3.
Fontaine Henri T, 176, 1894.
Gallinger Jacob H (H), 240,'6.
Gallinger Ralph E, 218, 1893.
Goodwin Harold C, 218, 1900.
Grafton Frank W (R), 218, '9
GRAVES ROBERT J (R), S B, Harvard, 1900; M D Harvard Univ, Med School Boston, Mass, 1903; House Officer Mass Genl Hosp Boston, Mass, 1902-4; House Phys Boston Lying-in Hosp 1904; Mem Mass Med Soc N H Med Soc, Center Dis Med Soc and Æsculapian Club; Med Examr Mass Mut Life Ins Co; Office Hours 2-3 and 7-8 p m; Te 339-12, 8 N State.
Haskell Pearl T (R), 166, 1893
Hill Almon W (H), 180, 1887.
Hills Fredk L (R), 223, 1892.
Hoyt J Elizab (R), 244, 1890.
Lenahan John P (R), 307, 190
Leet Geo E (R), 218, 1877.
Mitchell Ethel, 184B, 1903.
Morrill Alpheus B (H), 283,'9
Morrill Ezekiel (H), 309, 1857
Morrill Sibley G (R), 176, 1898
Quinn Chas H, 218, 1898.
Russell Julia W.*
Sanders Loren A, 251A, 1899.
Stillings Ferd A (R), 218, '71.
Sullivan D Edwd (R), 241, '85
Sumner Arthur F (R), 18 1888; 172, 1902.
Therlault Jos (R), 336½, 1883.
WALKER CHARLES RUMFORD (R), A B, Yale, '74; M D, Harvard Univ Med School, Boston, Mass, 1878; Surg Margaret Pillsbury Hosp; Mem Am Med and Am Public Health Assns, N H Med Soc, Etc; Med Examr N Y Life, Mut (N Y), Equitable, Conn Mut and Northwestern Life Ins Cos; Office Hours 2 to 3 and 7 to 8 p m, 18 Park.
Wallace-Russell Julia (R), 244, 1877.
WATSON IRVING A, M D (R), Univ of Vermont, Med Dept, Burlington, Vt, 1871; Sec State Board of Health; Sec State Board Commissioners of Lunacy; Pres State Board of Cattle Commissioners; Director New Hampshire Laboratory of Hygiene; State Registrar of Vital Statistics; Ex-Pres New Hampshire Med Soc; Mem Am Med Assn, Academia National de Medicana de Mexico, Societe Francaise D'Hygiene, Paris and Am Public Health Assn, State House.
Wilkins Russell (R), 218, '96.
Contoocook, Merrimack. 1,462.
Abbott Ezra W (Ecl).§
Blaisdell George C (R), 176,'67
Whitcomb Chas S F(R),166,'95
Conway, Carroll. 3,321.
Buzzell Charles P (R), 307, '92
HORNE B FRANK, M D (R), Coll of Phys and Surgs; Baltimore, Md, 1893; Post-Grad Johns Hopkins Univ and Chicago Eye, Ear, Nose and Throat Coll; House Phys Central Maine Genl Hosp, 1894; Mem Conway Board of Health and Maine Acad of Med; Med Examr National, Northwestern, Connecticut General and Mass Mut Life Ins Cos; Specialty, Eye, Nose and Throat; Office Hours 7 to 9 a m, 12 to 2 and 6 to 8 p m.
Coos, Coos. 632.
Evans Frank W (R), 218, '98.
Cornish Flat, Sullivan. 1,200
Hunt George W (R), 309, '54.
Danbury, Merrimack. 572.
Knapp Lee V (R), 172, 1897.
Deerfield, Rockingham. 1,374.
Towle George H (R), 166, '65.
Derry Rockingham. 3,708.
Clark David S (R), 309, 1854.
Sanders Walter R (H and Ecl), 132, 1884.
Dover, Strafford. 14,100.
Blanchard Roscoe G(R),166,'84
Chesley Harry O (R), 218, '98.
Fairbanks Chas A (R), 176,'77
Flanders Louis W (R), 307,'85
LATHROP MOSES C, M D (R), Worcester Med Coll, Worcester, Mass, 1862; Ex-Pres and Mem N H State Med Soc, Stratford Dist Med Soc and Dover Med Soc; Papers in State Med Soc Transactions, "The Delusion of Mother's Marks," "How are Drugs Medicinal," "Chloroform in Pharyngeal Diphtheria," "Suppuration as a Therapeutic Measure;" Med Examr N Y Mut Life Ins Co and Equitable Life Assce Soc, 16 St John.
Morgan George P (R), 166, '88
Nason Inez H Ford (R),284,'90
O'Doherty John D (R), 111,'88
Parker Henry R (R), 218, '66.

VAGINAL DOUCHES "THE PERFECTION" "THE CONDE"
PHYSICIANS STANDARD SUPPLY COMPANY
117-125 N. BROAD ST., PHILADELPHIA, PA.
Branches: New York, Battle Creek, London, Madrid, Havana. (See adv. opp. beginning Pa. Phys.

Pattee J Ralph (Ecl), 262, '88.
Richard Jos H (R), 341, '95.
Richmond Allen P jr (R), 241, 1882.

SMITH A NOEL, M D (R), Med School of Maine at Bowdoin Coll, Brunswick, Me, 1872; Post-Grad Harvard Univ Med School, Autumn of 1872; Attended Phila Polyclinic, 1885; Mem Am Med Assn and N H State Med Soc; Mem and Ex-Pres Strafford Dist and Dover Med Socs; Med Examr National Life Ins Co of Vt, N Y Life, Metropolitan Life and Washington Life Ins Cos and Provident Savings Life Assce Soc, all of N Y City; Office Hours 11-12 a m, 2-4 and 7-8 p m. Tel 162-2; 430 Central av.

Smith George R (H), 131, '88.
Stackpole Harry H (R), 218, '88

SULLIVAN MIAH B, M D (R), New York Univ (Med Dept, Univ Med Coll), New York City, 1880; Ex-Pres Strafford Dist and Dover Med Socs; Mem Am Med Assn and Medico-Legal Soc N Y; Med Examr Mass Mutual, State Mutual, Phœnix, Provident Mut, Penn Mut, Travelers', Prudential, National, Mutual Benefit, Columbian National, Union Mut, Northwestern Mut and Metropolitan Life Ins Cos, 430 Central av.

Tolman George A (R), 166, '93
Young Stephen (R), 230, 1881.

Dublin, Cheshire. 748.

CHILDS ALFRED H (R), A B, Harvard, '97; M D, Harvard Univ Med School, Boston, Mass, 1901; Mem N H State and Cheshire Co Med Socs; Med Examr Mut Life Ins Co of N Y and Travelers' Ins Co of Hartford, Conn; Office Hours 8-9 a m, 1-2 and 7-8 p m. Tel 21-13.

Smith Henry H (R), 218, 1859.

Durham, Strafford. 1,100.

Grant Albert E (R), 218, 1897

East Andover, Merrimack. 472.

Durgin Edward C, 184B, 1901.

East Barrington, Strafford. 292.

Bradford Lester B, 175B, 1905.

East Brentwood, Rockingham. 70. (R D No 1 from Exeter.)

Pike Ezra B (R), 166, 1857.

East Hampstead, Rockingham. 124.

Allen Walter A (R), 218, 1893.

East Jaffrey, Cheshire. 1,562.

Bradley O H.†
Humiston Franklin G (R), 281, 1886.
Sweeney Frederick C (R), 307, 1895.

East Rochester, Strafford. 1,384.

Bates John H, 166, 1899.

East Weare, Hillsboro. 332
Eaton Frank (R), 218, 1877.

Effingham, Carroll. 700.

Leavitt James M (R), 166, '78

Elkins, Merrimack. 162.

Lamson Charles A (R), 218, 1890.

Enfield, Grafton. 1,875.

Dinsmore Herman H (R), 307, 1897.
Lamb Zenas F (R), 241, 1887.
Leete James Andrew (R), 218, 1884.
Manahan Valentine (R), 282, 1850.

Enfield Center, Grafton. 442

Fisher Franklin P (R), 160, 1883.

Epping, Rockingham. 1,641

Buswell Albert C (R), 166, '78
Cain Wm G (R), 218, 1884.
Mitchell Abram W (R), 231, 1887.

Epsom, Merrimack. 300.

Hill Roscoe (R), 241, 1882

Exeter, Rockingham. 5,088.

Chesley Alice M M (R), 184B, 1900.
Day Herbert C (R), 158, 1896
Kenniston Wm B (R), 166, 1895.

KNOWLTON JOHN G W (R), A B, Bowdoin Coll; M D, Harvard Univ Med Sch, Boston, Mass, 1900; Mem Am Med Assn, N H State Med Soc, N H Surgical Club, Rockingham Co Med Soc and Boston City Hosp Club; Office Hours 1-3 p m. Tel Exeter 33, 16 Front.

Mason Robert (R), 223, 1870.
Nute Wm H (R), 166, 1881.
Otis Edward O (R), 176, 1877.
Perry Wm G (R), 223, 1847.
Stevens Parker B (H), 240, '9
Tuttle Walter (H), 180, 1885.
Varney Albert H (R), 172, '92

Farmington, Strafford. 2,438.

Blair Frank W, 166, 1899.
Greeley Philip H (R), 218, '97
Perkins Everett C (R), 166, '97
Rogers Charles C (R), 166, '99
Wheatley Hannibal P (R), 307, 1881.
Young John W.§

Fitzwilliam, Cheshire. 548.

Emerson George S (R), 172, 1897.

Francestown, Hillsboro. 762

Stevens Edwin D (H), 180, '9

Franconia, Grafton. 732.

Johnson Hiram L (R), 218, '97

Franklin, Merrimack. 6,000.

Bakeman Francis A (R), 218, 1909.
Barney J Sarah (H), 180, 1896
Drake Ervin T (R), 231, 1884

Franklin Falls, Merrimack. 3,734.

Adams Charles W (H), 180, 1884.
Beaton Alexander A, 218, 1898
Carron Damasse.*
Jones Seth W (R), 169, 1894.
Sanborn John H (R), 218, '57. Retired.
Smith Wm Eugene, 218, 1900
Staples John W (R), 307, '80
Woodman Jas B (R), 218, 1903.

Freedom, Carroll. 688.

Lougee George W (R), 166, 1883.
Towle Alonzo (R), 241, 1869.

Fremont, Rockingham. 852.

Lowe Ernest W (R), 172, 1898.

Gilmanton, Belknap. 536.

McMurphy Nelson W (R), 307, 1891.

Gilmanton Iron Works, Belknap. 648.

Ballard Clarence P (R), 218, 1900.

Gilsum, Cheshire. 692.

Hubbard O H (R), 338, 1888.
Loveland Israel A (R), 218, 1874.

Goffstown, Hillsboro. 2,762.

Blaisdell Frank (R), 218, 1877
George Charles F (R), 223, 1865.
Stark Maurice A (R), 218, '96

Gorham, Coos. 1,962.

Marble Henry (R), 166, 1870.
Phipps Albert G (R), 307, '91
Wight Edward M (R), 166, 1861.

Grantham, Sullivan. 462.

Scannel E J (R), 218, 1901.

Grasmere, Hillsboro. 192.

Swett Eddy B (R), 176, 1889.

Greenfield, Hillsboro. 720.

Cheever Nathaniel F (R), 307, 1883.

Greenland, Rockingham. 700.

Drake Percy G (R), 176, 1904
McLachlan D C, 338, 1904.
Odell Joseph W (R), 176, '55

Greenville, Hillsboro. 1,792.

Girouard Simeon J (R), 341, 1892.
Hall Charles E (R), 231, '73.
Pease Byron D (R), 307, 1887.
Roy E J.*

Groveton, Coos. 1,720.

Brown Elmer F (R), 172, 1897.
Dessant F.*
O'Brien Charles C (R), 166, 1881.

Hampstead, Rockingham. 910.

Bennette George R.§
Lake Elmer E (R), 307, 1892.

Hampton, Rockingham. 1,462.

Mack Wm B (R), 218, 1878.
Smith Marvin F (R), 218, '83.
Thompson E Henry (R), 218, 1896.
Ward Stanley M (R), 282, 82.

Hanover, Grafton 1,932.

Bartlett Edwin J (R), 126, '79
Bartlett Percy A (R), 218, 1900

CARLETON ELMER H, B A, M D (R), Dartmouth Med Coll, Hanover, N H, 1897; Surg Claremont Hosp; Mem New Hampshire and Grafton Co Med Socs, White River Med Assn; Med Examr N Y Life and Travelers' Ins Cos; Specialty Diseases of the Eye and Ear; Office Hours 10 to 12 a m, 2 to 4 p m; Tel 13-3.

Chase Dani R, 218, 1905.
Fitch Emery M, 218, 1906.
Frost Gilman Du B (R), 218, 1892; 176, 1892.

GILE JOHN M, A M, M D (R), Dartmouth Med Sch, Hanover, N H, 1890; Prof of

The Physician makes HEALTH to order for the Human Race

The National Fur & Tanning Co. makes WARMTH to order for the Physician.

See Page 4 For Catalogue write The National Fur & Tanning Co. Three Rivers, Mich.

Hanover—Cont'd.
the Science and Practice of Med and Instructor in Gynæcology at Same; Surg Mary Hitchcock Memorial Hosp; Mem Mass and N H Med Socs; Med Examr Nat of Vt, Mass Mut and North Western Life Ins Cos.
Graham Geo S, 218, 1905.
Kingsford Howard Neilson (R), 218, 1898.
SMITH WM THAYER (R), A B and A M, Yale, 1860; M D, Dartmouth Medical School, Hanover, N H, 1878; New York Univ Med Coll, New York City, 1879; LL D, Dartmouth Coll, 1897; Dean of Faculty and Prof of Physiology Dartmouth Med School; Surg Mary Hitchcock Memorial Hosp; Ex-Pres N H Med Soc; Pres N H Surg Club; Mem Am Med Assn, Am Acad of Med and N H Surg Club.
Stevens Samuel E (R), 281, '70
Harrisville, Cheshire. 582.
Byrnes Ambrose G, 307, 1895.
Haverhill, Grafton. 432.
Hazelton Geo W (R), 223, '84.
Stearns Henry C (R), 218, '96.
Henniker, Merrimack. 1,632.
Cole Cheney I (R), 172, 1896.
Sanborn Geo H (R), 166, 1874.
Hill, Merrimack. 700.
Fowler Fred A, 307, 1899.
Hillsboro, Hillsboro. 2,420.
Goodell John (R), 223, 1859.
Hillsboro Bridge, Hillsboro. 424.
Abbott Walter H (R), 218, '92.
Grimes Warren P (R), 176,'91.
Kelso Walter L, 307, 1905.
Peaslee Benj D (H), 270, '85.
Hillsboro Upper Village, Hillsboro. 192.
French J Q A.* Retired.
Hinsdale, Cheshire. 2,088.
Brown Herbert L (R), 172,'03.
Gray Chas A (R), 241, 1869.
Lachaine Edmond (R), 341,'04
Whitmore Albra (R), 218, 1901
Holderness, Grafton. 792.
Talbot Winthrop T (H), 180, 1890.
Hollis, Hillsboro. 1,092.
Hazard Geo S (R), 171, '90.
Hooksett, Merrimack. 1,848.
Togus Theo M (R), 307, '86.
Honkinton, Merrimack. 432.
Wadleigh Walter K (R), 218, 1887.
Hudson Center, Hillsboro. 1,260.
Smith David O (R), 176, 1850.
Smith Henry O (R), 241, 1887.
Jefferson, Coos. 1,300.
Burnham Chas H (R), 166, '66.
Dimick George E.†
Keene, Cheshire. 9,362.
Albright C B, 218, 1901.
Dearborn E H.*
Densmoor Frank M (R), 281, 1893.
Densmoor Silas M.§
Dunham Wm R (R), 176, 1865.
Faulkner Herbert K (R), 176, 1885.
Flagg George W (H), 240, '74 Retired.
Hill Gardner C (R), 309, 1856.
Hyland Jesse B (R), 176, 1884.
Massicotte Louis C P (Ecl), 132, 1891.
Matte Napoleon (R), 341, 1882
Proctor J D (R), 184B, 1897.
PROUTY IRA J, M D (R), N Y Univ (Med Dept Univ Med Coll), N Y City, 1882; Surg B & M R R and Elliott City Hosp, Keene, N H; Ex-Pres N H Surgical Club; Vice-Pres N H State Med Soc; Mem House of Delegates Am Med Assn, 1902-1906; Med Examr N Y Life, Mut Life of N Y, Mut Benefit Life of Newark, N J, Natl Life and Northwestern Life Ins Cos and Travelers Ins Co of Hartford, Conn; Office Hours 1-3 and 5-7 p m; Tel 223-4, 81 Court.
Tracy E A.*
Walker Chas S (R), 218, '01.
Weston Arthur F, 180, 1903.
Worcester Frank D (H), 131, 1887.
Kingston, Rockingham. 1,362.
Joyce Chas P F (R), 218,'93.
Reynolds Thos O (R), 230, '66.
SWEENY HENRY L, M D (R), Harvard Univ Med School, Boston, Mass, 1882; Ex-Pres Rockingham Dist Med Soc; Sec Bd of Health; Med Examr N Y Life, Mut Life and Manhattan Life Ins Cos of N Y City and Travelers' Ins Co of Hartford, Conn; Office Hours 12:30 to 2:30 and 7 to 8 p m; Tel New Eng Exeter 13-6.
Laconia, Belknap. 5,620.
Abbott Alfred W (R), 218, '68
Abbott Clifton S (R), 218, '93.
Foster Timothy S (R), 166, '62
Griffin R H.*
Harriman Alpha H (R),166,'83
La France Albert J (R), 166, 1896.
Letourneau Jos N (R),342A,'89
True Walter H (Ecl), 262, '91
Wells H C (H), 264, 1872.
Wiley Maurice G (H), 175A, 1894.
Wiley Rebecca W (H), 180,'82
Lakeport, Belknap. 3,100.
Easton Frank B, 176, 1904
Hodgdon Edwin P (R), 307,'91
Moore J C.*
Quimby J Grant (R), 166, '88.
Saltmarsh Geo H (R), 218, '84.
Wrisley John A (H), 283, '81.
Lancaster, Coos. 3,384.
Barnet Henry (Ecl).§
Carpenter Harry B (R),241,'95
Jones Danl L (H), 283, 1869.
Leith Wm H (R), 307, 1883.
Mitchell Ezra (R), 218, 1867.
Spooner Frank (H), 240, 1877.
Stockwell Emmons F (R), 166 1870.
Lebanon, Grafton. 4,100.
Brockway Danl G (R), 231, '72
Fowler I Newton (R), 307, '93
Hazleton Robt H (H), 131, '95
McBride John, 218, 1901.
Perley Isaac N (R), 176, 1865.
Smith Frank A (R), 223, 1884.
Vallee John E (R), 307, 1903.
Von Tobel Fred (R), 171, 1892.
Dean Elmer E (R), 307, 1888.
Lempster, Sullivan. 482.
Clark Wm.*
Lisbon, Grafton. 2,100.
Boynton Harry H (R), 172,'93.
Boynton Oren H (R), 218, 1861
Crossman Edgar O (R), 307,'87
Davenport Geo E (R), 307, '89.
Shattuck Geo W (R), 307, '88.
Littleton, Grafton. 4,000.
Abbott Geo F (R), 218, 1892.
Beattie Wm J (R), 241, 1889.
Dodge C L.*
Downing Arthur T (R), 218,'03
McGregor Geo W (R), 218, '78
Nobles Wm C E (H), 264A,'97
Page Benj F (R), 307, 1867.
Page John M (R), 307, 1893.
Sanger Thaddeus E (H), 283, 1868.
Sneden Claude M (R), 172, '04.
Loudon, Merrimack. 364.
Megrath Wm A (R), 218, 1886.
Mitchell Wm H (R), 218, 1893.
Lyme, Grafton. 1,100.
Weymouth Geo W (R), 218,'82
Willey Bertram E (R), 241,'89.
Madison, Carroll. 624.
Martin Wilbur G, 166, 1888.
Manchester, Hillsboro. 57,262. No. of Physicians 99.
Adams Daniel S (R), 223, 1872, 961 Elm.
Aldrich Ezra B (R), 176, 1868, 83 Hanover.
Baketel Roy V (R), 218, 1899, 999 Elm.
Baldwin Harrison P (H), 180, 1900, 1061 Elm.
Beardslee Fred N (R), 180, 1899, 1008 Elm.
Boutwell Henry T (R), 176, 1870, 164 Myrtle.
Boutwell Henry W (R), 176, 1882, 7 Hanover.
Brady Wm A, 307, 1901, 814 Elm.
BRIEN AUGUSTUS A E, M D (R), Univ of Victoria Coll, Coburg, Ont, 1883; Asst Surg 1st Infantry N H N G; Mem Societe Medicale Francaise du New Hampshire; Mem Coll of Phys and Surgs Province of Quebec; High Med Examr A C A; Dist Med Examr C O F; Ex-Med Examr Washington Life Ins Co; Hours 11 a m to 12 m, 2 to 4 and 7:30 to 9 p m; Office 971-973 Elm; Res 136 Myrtle.
Brown Jas F (R), 218, 1865, 951 Elm.
Brown Jas S, 218, 1892, 951 Elm.
Bullock Lillian G (Ecl), 243, 1895, 311 Hanover.
Burnham Hosea B (R), 308, 1853, 74 Brook.
Campbell Franklin E (R), 176, 1902, 1105 Union.
Campbell Geo A (H), 180, 1881, 978 Union.
Carpenter Irving L (R), 176, 1890, 961 Elm.
Carvelle Henry de Wolfe (R), 176, 1878, 961 Elm.
Chirurg Chas (R), 1484, 1888, 1017 Elm.
Christophe Herman (H), 180, 1900, 297 Granite.
Collity Jas M (R), 241, 1879, 970 Elm.

SOMNOFORM Recommended by Leading Physicians and Surgeons as the Ideal General Anaesthetic for Minor Surgery.
E. de TREY & SONS, Philadelphia and New York
(See adv. opp. beginning N. Y. City Physicians.)

Crosby Walter T (R), 176, '99, 15 Pembroke bldg.
Currier Edwd H (R), 218, 1881, 795 Elm.
Curtiss Chas L (R), 109, 1901, 423 Belmont.
Danforth Mary S (R), 284, '75, 19 School.
DAVIS GEORGE M, M D (R), Dartmouth Med Coll, Hanover, N H, 1888; Attending Phys Masonic Home; Med Referee Hillsboro County; Mem U S Pension Examg Board; Mem Am Med Assn and N H Med Soc; Med Examnr Equitable, John Hancock, New England Mut, Travelers (Hartford, Conn) and Union Mut (Portland, Me) Life Ins Cos, 7 Hanover.
De Gross John H (R), 218, '99, 215 The Kennard.
Dewing George M.*
Dillon Richd H (R), 136, 1896, 913 Elm.
Dodge Clarence M (R), 231, '77, 1017 Elm.
Dunbar Eugene B (R), 218, 1887, 470 Lake av.
Eames Wm M (R), 218, 1897, 1089 Elm.
Ferguson John D (R), 173, '96, 7 Pembroke.
Flanders Chas F (R), 218, '81, 961 Elm.
Folsom Chas A (R), 218, 1902, 951 Elm.
Frechette Geo (R), 341, 1877, 404 Chestnut.
French L Melville (R), 218, 1873, The Kennard.
Fritz Emdon (R), 241, 1880.
Fugure Edouard N (R), 341, 1890, 430 Beauport.
GLEASON JOHN H, M D (R), McGill Univ Med Dept Montreal, Que, '95; Attending Surg Elliott Hosp; Surg to Hosp Notre Dame de Lourdes; Mem British Med Assn; Mem Am Med Assn, New Hampshire Surg Club, New Hampshire Med Soc, Manchester Med Assn, Manchester Acad of Med and Hillsboro Co Med Soc; Med Examr Mass Mut Life Ins Co; Hours 2:30 to 4:30 and 7 to 8 p m, 913 Elm.
Golden Robert H.*
Guerin Moise, 331, 1879, 533 Main.
Guggenheim Max S (R), Univ Basel, Switzerland, 159 Douglas.
Guillet Noel E (R), 307, 1886, 1087 Elm.
Harlan Jas A (R),§ 885 Elm.
Hodsdon B Franklin (R), 166, 1897.
Hoitt Charles L, 251A, 1905, 87 Prospect.
Hoitt George B (R), 218, 1899, 1087 Elm.
Hunt M Olive A (R), 179, '63, 197 Bridge.
Kean Michael E (R), 218, '89, 780 Elm.
Lafontaine Gustave (R), 341, 1883, 1153 Elm.

A

LANOUETTE JOSEPH EDOUARD ADOLPHE, M D (R), Univ of Bishop's Coll, Faculty of Med, Montreal, P Q, 1872; Consulting Surg Sacred Heart Hosp and Manchester Sanatorium; Pres Manchester Board of Health; Pres N H French Med Soc; Ex-Pres Manchester Med Assn; Mem Am Med Assn, Am Public Health Assn, N H Med Soc, Manchester Acad of Med and Coll of Phys and Surgs of Province of Quebec, Canada; Office 1037 Elm, Res 224 Laurel.
Larochelle J Eugene (R), 341, 1896, 390 Beauport.
Lavoie Zenou (R), 172, 1902, 156 Hanover.
Leach Homer Z, 218, 1905, Sacred Heart Hosp.
Le Maitre Joseph E (R), 341, 1881, 951 Elm.
Lemay Joseph D (R), 341, '91, 236 Central.
Lyons Wm H A (R), 176, 1890, 788 Elm.
McDonald Joseph W D, 342, 1878, 130 Concord.
Macleay Alfred A (R), 338, '95, 913 Elm.
Milliken Clarence W (R), 218, 1895, 788 Elm.
Mooar Jacob W (R), 218, 1862, 280 Taylor.
Morey Gustavus B (R), 307, 1878, 2 Pembroke bldg.
Morse Martin V B (H), 240, 1868, 129 Russell.
Murray John T (R), 173, 1898, 267 Chestnut.
Ober Charles F (R), 231, 1879, 296 Hanover.
Page S E W Willsey, 232, 1902, 277 Merrimack.
Parker David W, 176, 1904, 961 Elm.
Parsons Wm M (R), 308, 1852, 1037 Elm.
Pattee Wm H (R), 307, 1877, 951 Elm.
Perkins Fred (R), 176, 1888, 913 Elm.
Robinson J Franklin (R), 176, 1886, 814 Elm.
Rodier Charles S (R), 339, '87, 1291 Elm.
St Pierre Servule (Ecl),§ 532 Main.
Sasseville Nicholas (R), 341, 1890, 1037 Elm.
Shaw Wm H (H), 137C, 1894, (R D 7).
Stark Gillis (R), 218, 1889, 814 Elm.
Steuart Frederick C (R), 172, 1895, 6 Main.
Stewartson Charlotte D (R), 184B, 1900, 83 Hanover.
STICKNEY H L, M D (R), (Formerly of Newport, N H), Univ of Vermont, Med Dept, Burlington, Vt, 1894; Late Health Officer, Newport, and Med Referee for Sullivan Co; Ex-U S Pension Examr; Mem Am Med Assn, N H Med Soc, N H Surg Club and Hillsboro Co Med Soc; Ex-Pres Sullivan Co Med and Surg Soc; Ex-Medical Examr Metropolitan, Prudential, Provident Savings Life, Conn Mut, Natl and Travelers' Life Ins Cos; also Golden Cross, Foresters and Others; Consulting Surg and Gynæcologist; Office Hours 9 a m, 2 to 4 and 7 to 9 p m, Sundays 12 to 1; Tels 698-2 and 523-13, 913 Elm.
Straw Amos Gale, (R), 176, 1890, 627 Union.
Straw Zatae-Longsdorff (R), 284, 1890, 627 Union.
Sturtevant Charles A, 180, 1899, 913 Elm.
Sturtevant Charles B (R), 218, 1875, 852 Elm.
Sullivan James (R), 109, 1875, 896 Elm.
Sylvain Emile A, 341, 1883, 891 Elm.
Taylor Joseph (R), 218, 1894, 313 Granite.
Thompson Wellington A (R), 281, 1903, 999 Elm.
Todd Arthur J (H), 180, '84, 961 Elm.
Towne George D (R), 231, '78, 961 Elm.
Tremblay Evariste C (R), 331, 1887, 17 Bridge.
Varick Wm R, 223, 1895.
Wakefield Geo L (H), 131, '82, 795 Elm.
Wallace Ellen A (R), 244, '85, 93 Myrtle.
Watson George M (R), 172, 1893, 1037 Elm.
Watson Maurice (R), 218, '01, 1037 Elm.
Webber Norman B, 307, 1903, 961 Elm.
Weeks R Wm (H), 180, 1890, 422 Lake av.
Wheat Arthur F (R), 176, '93, 961 Elm.
Wilkins George C (R), 176, 1899, Pembroke bldg.

Marlboro, Cheshire. 1,500.
Aldrich Walton H (R), 231, '80
Hildreth Lewis G (R), 159, '92

Marlow, Cheshire. 578.
Osterhout John J, 230, 1898.

Melvin Village, Carroll. 232.
Copp George W (H).§

Meredith, Belknap. 1,783.
Hawkins Fredk L (R), 282,'86
NUTTING MARY A, M D (R), Coll of Phys and Surgs, Boston, Mass, 1890; Post-Grad Course Woman's Med Coll, Philadelphia, Pa; Post-Grad Course Post-Grad School and Hosp, New York City; Mem Woman's Hosp Assn, Am Electro-Therapeutic Assn and International Electrical Congress.
Nutting Newell C (R), 239,'82

Meriden, Sullivan. 392.
Beers Eldridge G.* Retired.
Pineo Jas Forman, 241, 1877.

Merrimack, Hillsboro. 1,394
Greeley Guy H (R), 172, 1891.

Milan, Coos. 1,300.
Hight Clarence E, 166, 1900.

B **C**

LISTS OF PHYSICIANS AND DENTISTS
OUR LISTS ARE CORRECTED DAILY. R. L. POLK & CO., Detroit, Mich.
WE ADDRESS ENVELOPES AND WRAPPERS Publishers of the only national Medical and Dental Directories

Milford, Hillsboro. 4,000.
Dearborn Darius S (R),231,'75
Dearborn Jesse J, 161, 1905.
Dearborn T B, 161, 1905.
Finerty Joseph W, 240, 1889.
Hinds Wm H W (H), 180, '95.
Hutchinson Herbert S(R),241, 1880.
Lovejoy Frank H, 218, 1897.
Lull Mrs Mary A (H), 242, '79
Smith Albert W (R), 218, 1876.
Taft Edward H (R), 218, 1897.
WASON EUGENE, M D (R), Dartmouth Med Coll, Hanover, N H, 1872; Prof Obstetrics Coll of Phys and Surgs, Boston, Mass.

Mill Village, Sullivan. 442.
Jones Fred P (R), 231, 1878.

Milton, Strafford. 1,810.
Buckley James J (R), 218, 1900
Hart Malcolm A H (R),231,'88
Jones Charles D (R), 176, '85.
Twombly John H (R), 176, '72

Milton Mills, Strafford. 120.
Gross Charles W (R), 166, '69.
Pillsbury Wm E (R), 218, '74.
WEEKS FRANK S, M D (R), Baltimore Med Coll, Baltimore, Md, 1896; Ex-Mem Boards of Health of Tuftonborough and Ossipee; Med Examr Metropolitan Life Ins Co of N Y City and Union Mut Life Ins Co of Portland, Me; Office Hours 8 to 10 a m and 1 to 3 p m. Tel New England.

Moultonboro, Carroll. 1,100.
Lovering Frank S (R), 218, '84

Mt. Vernon, Hillsboro. 562.
Hallowell Clement H.*

Nashua, Hillsboro. 24,683.
Allen Bradford (R), 176, 1883.
Anthoine Isaiah G (R), 166,'74
Black James S, 218, 1901.
Blaylock Atherton Ella (R), 334, 1887.
BROWNRIGG ALBERT E, M D (R), Baltimore Med Coll, Baltimore, Md, 1897; New York Polyclinic, N Y City, 1897; M D, cum laude Harvard Univ Med School, Boston, Mass, 1898; Asst Phys N H State Hosp, Concord, 1898-1902; Mem Am Medico-Psychological Assn, New England Psychological, Mass and N H Med Socs and N H Surgical and Nashua Med Assns; Resident Supt Highland Spring Sanatorium.
Caissac Louis P, 341, 1897.
Charest Jos A (R), 1818, '96.
Collins Chas S (H), 180, 1875.
CONGDON CHARLES EVERITT, M D (R), Long Island Coll Hosp, Brooklyn, N Y, 1896; Surg Nashua Emergency Hosp; Ex-Chairman Nashua Board of Health; Pres Nashua Med Soc; Mem N H State Med Soc and Hillsboro Co Med Soc; Mem Board U S Pension Examrs; Med Examr N Y Life Ins Co, Prudential Ins Co, National of Vt and Manhattan of N Y, Life Ins Cos; Office Hours 2-4 and 7-8 p m. Tels Res 532-2, Office 532-12; 77 Main.
Currier Geo W (R), 223, '64.
Dansereau Pierre E, 336½, '71
Dearborn Frank A (R), 193,'84
Dearborn S G, 218, 1860.
Dearborn Sam S, 176, 1898.
Greeley James T (R), 172, '91.
Guertin Auguste (R), 341, 1892
Hammond Chas B (R), 176, 80
Jewell Henry H (H), 131, '82.
Kittredge Frank E (R), 281,'85
LAGACE JOSEPH A, M D (R), Univ of Vermont, Med Dept, Burlington, Vt, 1887; Mem Nashua Med Soc; General Practice; Office Hours 8 to 9 a m, 2 to 4 and 6 to 8 p m; Tel 408-12, 30 Chestnut.
Locke Eva M (R), 185, 1900.
McQuesten Eugene F (R),282, 1866.
Maynard Oswald S.*
Moran Benj G (R), 231, 1891.
Mygatt Henry E (R), 218, '96.
Nutter Charles F (R), 166, '92.
PAULL CHESTER A, M D (R), Tufts Coll Med School Boston, Mass, 1903; Malden Hosp Training School, 1896; Mem Am Med Assn and N H Med Soc; Office Hours 7 to 9 a m and 7 to 9 p m.
Petit A Wilfred (R), 336½, '77.
Reed Wm E (R), 176, 1901.
ROBBINS ELWIN DE WITT, M D (R), Mich Coll of Med and Surg, Detroit, Mich, 1896; Med Examr Columbian Natl Life Ins Co, Boston, for Industrial and Ordinary Dept, Provident Life and Washington Life, Phila, Pa; Office Hours 10 to 12 a m, 2 to 4 and 7 to 8 p m. Tel 340-3.
Rounsevel Chas S (H), 183, '82
Shea Augustus W (R), 307, '87
Shea Dennis M, 307, 1901.
Smith Herbert L (R), 176, '87
Sullivan J T.*
Underhill Geo A (R), 231, '82
Valcour Chas S (R), 172, 1895.
Wallace Alonzo S (R), 218, '71
Wallace Arthur L (R), 218,'06
Wilber Geo F (R), 239, 1864.
Woodward Josiah N (R), 218, 1880.

New Boston, Hillsboro. 1,182.
Gould Herbert D (H), 240, '78
Weaver Chas A (R), 307, '81.

Newfields, Rockingham. 732.
Varney Albert H (R), 172, '92

New Hampton, Belknap. 962.
Bronson Austin S (R), 186, '69
Dolloff Albert S (R), 218, 1891.

New Ipswich, Hillsboro. 1,092.
Jones Fredk W (R), 231, 1881.

New London, Merrimack. 772.
Gardner Guy H (R), 176, 1879.
Littlefield Anna M (R), 284,'95
Quackenbos John D (R), 223, 1871.

Newmarket, Rockingham. 3,000.
Beaudet Louis P.†
Greene Saml H (R), 176, '60.
Morse Chas A (R), 218, 1882.
Towle Geo H jr (R), 307, 1900.

Newport, Sullivan. 3,367.
Cain J Leavitt (R), 218, 1884.
Claggett Fred P (R), 218, 1897.
Currier David M (R), 218, '67.
Hannaford Howard A (R),172, 1900.
Kempton Amanda H (H), 180, 1882.
Marden Albion S (R), 218,'83.

Newton, Rockingham. 1,100
Axtell John F (R), 307, 1881.

North Conway, Carroll. 1,200.
Shedd Geo H (R), 166, 1879.
Shedd John Z (R), 166, 1891.
Snow S Dryden (R), 218, 1897.

North Haverhill, Grafton. 324.
Lawrence Wm E (R), 172, 1896

North Londonderry, Rockingham. 892.
Richardson Wm (R), 218, 1884.

North Sandwich, Carroll.
Bryar Fred E (R), 218, 1894.

North Weare, Hillsborough
Ferguson Saml T, 166, 1897.

Northwood, Rockingham. 1,500.
Dudley D E.*
Pray John W (R), 176, 1879.

Northwood Ridge, Rockingham. 268.
Fiske Geo V (R), 166, 1900.
Hansan Caleb W (R), 218, '58.

North Woodstock, Grafton. 934.
BELL ERNEST LORNE, M D (R),Dartmouth Med Coll, Hanover, N H, 1893; Formerly Demonstrator of Anatomy at Same; Formerly Surg to Boston Emergency Hosp and Resident St Elizabeth's Hosp, Boston, Mass; Surg East Branch & Lincoln R R; Surg-in-Charge Lincoln Hosp (16 beds), and Associate Staff Margaret Pillsbury Hosp; Concord, N H; Mem Am Med Assn,Am Assn of Life Ins Examrs, N H Med Soc, Center Dist Med Soc and N H Assn of Boards of Health; Med Examr Equitable Life Assce Soc of the U S, Northwestern Mutual Life Ins Co, Milwaukee, Wis, National Life Ins Co, Montpelier, Vt, and Others.
Burtt E D, 172, 1900.

Nottingham, Rockingham. 821.
Fernald Fred (R), 172, 1900.

Orford, Grafton. 794.
Barnes Walter R, 307, 1882.
Chase Danl R (R), 218, 1905.
CHASE EZRA C, M D (Ec) and R), Eclectic Med Coll of Maine, Lewiston, Me, '84; State Med Examr and Sec of the Board; Sec Orford Board of Health; Med Examr Mut Life Ins Co of N Y, Fidelity Mut Life Ins Co of Phila, Pa, and N E Mut Life Ins Co of Boston, Mass.

PHYSICIANS' CASUALTY ASSOCIATION OF AMERICA.

A MUTUAL ACCIDENT ASSOCIATION FOR PHYSICIANS ONLY
See page 12. For particulars write E. E. ELLIOTT, Sec'y, OMAHA, NEB.

Ossipee, Carroll. 1,688.
Andrews Ezekil B (R), 176, 1889.
Pelham, Hillsboro. 962.
Hyde Edwd (R), 218, 1878.
Pembroke, Merrimack.
Russell W Bartlett (R), 262, 1887.
Penacook, Merrimack. 2,300.
Alexander Anson C (H),283,'81
Farnum Mary Rolfe(H).180,'00
GRAVES ELI E. M D (R), Univ of Vermont, Med Dept, Burlington, Vt, 1868; Consulting Surg Margaret Pillsbury General Hosp; Mem Am Med and Am Public Health Assns, N H Med Soc; Ex-Pres Center Dist Med Soc; Med Examr Ætna, Equitable, Penn, Conn General, National of Vt, Security and Other Life Ins Cos, 14 Elm.
Holbrook Henry C (R),218, '85
Rowe Arthur J (R), 218, 1899.
Sargent E U, 218, 1900.
Peterboro, Hillsboro. 2,784.
Cutler Chas H (R), 307, '92.
Harrington Chas W (R), 231, 1897.
Morse Harry M (H), 180, '96.
Talbot Bertell L (R), 176, 1896.
Pittsfield, Merrimack. 2,394
Carr Burt W (R), 218, 1900.
Cummings Fredk E (R), 218, 1882.
French Albion H, 307, 1875.
Sargent Frank H (R), 218,'90.
Plaistow, Rockingham. 1,348.
Landman Elbert A (R), 218.'99
Noyes Edmund H (R),278½,'85
Plymouth, Grafton. 2,100.
BELL ERNEST L, M D (R), Dartmouth Med School, Hanover, N H, 1894; Surg B & M R R; Surg-Genl N H; Mem Am Med Assn, New Hampshire Med Soc, Assn Military Surgs, New York and New England Assn R R Surgs; Med Examnr N Y Life, Equitable, National Ins Cos, etc; Office Hours 4 to 6 p m, 7 to 8 p m; Tel 7-4 Plymouth, Kidder bldg
Garland Willie R (R), 218,'86.
Marston Albert J (Ecl,262,'76.
Muchmore Alonzo D (Ecl),168, 1883.
Palmer Haven (R), 166, 1871.
Rogers Tristram (H).§
Wheeler John (R), 218, 1898.
Portsmouth, Rockingham. 11,000.
Benedict Frank L (H) ,240,'79.
Berry John J (R), 231, 1878.
Cheever Benj (R), 231, 1891.
Dixon Jas H (R), 166, 1898.
Eastman Eugene B (R),338,'02
Hannaford Chas W (R),184B, 1900.
HEFFENGER ARTHUR C, M D (R), Univ of Maryland School of Med, Baltimore, Md, 1875; Surg Portsmouth Cottage Hosp and Portsmouth, Dover and York St Ry; Mem N H State Board of Med Examrs;Pres Board U S Pension Examrs; Mem Am Med Assn, N H State Med Soc and N H Surgical Club; Office Hours 11-12 a m, 3-4 and 7-8 p m. Tel 113-2.
Junkins Wm O (R), 166, 1870.
Ladd Samuel T (R), 218, 1900.
LANCE ARTHUR J, M D (R), Univ of Vermont, Med Dept, Burlington, Vt, 1893; Med Referee for Rockingham Co; Mem Am Med Assn, Portsmouth Med Assn, N H State and Rockingham Co Med Socs; Med Examr Equitable Life Assce Soc, N Y Life and Phœnix Mut Life Ins Cos, New England Order of Protection and State Mut Life Assce Co of Worcester, Mass; Office Hours 2 to 4 and 7-8 p m, 78 State.
Luce Thomas W (R), 166, '95.
May James R (R), 282, 1866.
Mullen John (R), 218, 1888.
Nute Albert J (R), 176, 1902.
O'Keefe Abbie Mabel, 284, '05.
Parsons John W (R), 176, 1865.
PENDER GEORGE E (R), B S, Dartmouth, 1893; M S, Same, 1895; M D, New York Univ, New York City, 1897; Chairman Board of Health; Ex-City Phys; Ex-Phys to Rockingham Co Jail; Pres Portsmouth Med Assn; Mem Am Med Assn and Rockingham Co Med Soc; Hours 11 a m to 1 p m, 3 to 6 p m and 7 to 9:30 p m, 2 Market.
Pike Forest W (R), 307, 1890.
Sherburne Andw B (R),176,'71
Taylor Herbert L, 282, 1902.
Towle Fred S (R), 110, 1893.
Walker Wallis D, 176, 1901.
Yorke Albert D (R), 307, '91.
Raymond, Rockingham. 1,342.
Brown John B (R), 180, 1900.
Harwood B A T.†
Reeds Ferry, Hillsboro. 392.
Greeley Guy H (R), 172, 1891.
Richmond, Cheshire. 742.
Shove George F (H).§
Rindge, Cheshire. 850.
Hath Laurence B (R), 218,'01
Rochester, Strafford. 8,900.
Abbott Edson M, 307, 1898.
ANNIS AI S, M D (H), Hahnemann Med Coll and Hosp, Chicago, Ill, 1895; Mem Homo Med Soc of the State of N H; Med Examr Metropolitan Life Ins Co of N Y, Royal Arcanum and Ancient Order of United Workmen; Office Hours 8 to 9 a m, 2 to 4 and 7 to 8:30 p m. Tel No 6, 3 Central Sq.
Blazo Charles (R), 166, 1871.
Duval Ernest (R), 341, 1884.
Estes Florella (R), 180, 1900.
Gilman Louis L (R), 218, '96.
Keay Forrest L (R), 218, '94.
Neal John H (R), 239, 1886.
Stokes Dudley L (R), 218, '89.
Sweet Robert V (H), 240, '88.
Verrill Leon G (R), 218, '96.
Wallace Wm F (R), 272, 1880.
Whitney Frank E (R), 231, '81
Rumney, Grafton. 920.
Drew John A (R), 307, 1895.
Russell A Stephen(Ecl),168,'84
Rye, Rockingham. 1,368.
Patterson Chas F (R), 218, '96
Rye Beach, Rockingham. 392.
OTIS EDWARD OSGOOD (R), A B, Harvard, 1871; M D, 1877; Visiting Phys Mass State Sanatorium for Consumptives; Phys (Dept Tuberculosis of the Lungs), Boston Dispensary; Prof Pulmonary Diseases and Climatology Tufts Coll Med School (Boston); Ex-Pres Am Climatological Assn; Mem Am Public Health Assn, Am Acad of Med, N H and Mass Med Socs, Boston Soc for Med Improvement, 381 Beacon, Boston, Mass;Summer Res, Rye Beach.
Salem, Rockingham, 2,362.
Sikowsky Vladimir N (R), Moscow Univ, Moscow, Russia, 1895.
Salem Depot, Rockingham. 700.
Soule Lewis F (R), 166, 1898.
Wade Edric A (R), 176, 1879.
Salisbury, Merrimack. 420.
Dearborn John J (R), 307, '73.
McKenzie N Y B.*
Salmon Falls, Strafford. 1,248.
Brigham Frank E (R), 223,'77
Nutter Geo W (R), 218, '84.¶
Soulard Joseph A, 336½, 1881.
Sanbornton, Belknap. 1,200.
Ward Geo C (H), 131, 1882.
Sanbornville, Carroll. 1,100
Davis W S (R), 166, 1901.¶
Moody Harry A, 166, 1903.
Seabrook, Rockingham. 1,624.
Colcord Daniel W (R), 230, '74
FELLOWS GEORGE R (R), Druidic Univ of Maine, Lewiston, Me, '85; Town Phys and Med Examr Metropolitan Life Ins Co, N Y; also Newburyport, Mass, 47 Pleasant.
Somersworth, Strafford. 7,346.
Dougherty Thos J (R), 172, '94
Grant Lindsey E (R), 166, '82.
Hamblett Lorenzo D (Ecl), 168, 1885.
Hayes John A (R), 218, 1882.
Leduc Napoleon (R), 343A, '90
Monge Joseph (R), 341, 1897.
Newcomb Vesley M(R),307,'84
Stevens Chas N (H), 131, 1880.
Swasey Charles E (R), 281, '61
Willis John E (H), 180, 1898.
Spofford, Cheshire. 672.
Butler John F (R), 176, 1854.
Sunapee, Sullivan. 1,000.
Fisher Edwin C (R), 218, 1882.
Suncook, Merrimack.
Abbott Charles B, 218, 1902.
Butterfield Clarence E (R), 218, 1903.
Hill Edmund E (R), 176, 1893.
Lavaliee Arthur M(R), 336½, 1890.
Munsey Geo F (R), 218, '79.

Scott's Emulsion presents cod liver oil in its most attractive and efficient form. None but pure Norwegian oil is used in its manufacture.

Sutton, Merrimack. 348.
Fernald A M (R), 172, 1898.
Tamworth, Carroll. 1,300.
Remick Edwin (R), 307, 1891.
The Weirs, Belknap.
Nutting Wm Wallace (H), 131, 1890.
Tilton, Belknap. 1,892.
Erskine Jas B (R), 231, 1885.
Gould Chas R (R), 218, '66.
Houghton Edwd F (R), 218, 1882.
Huckins Theron H (R),218,'02
Troy, Cheshire. 1,692.
Platts Harry S (R), 218, 1898.
Stone Melvin T (R), 218, 1880.
Tuftonboro, Carroll, 663.
Haley Timothy A, 218, 1868.
Union, Carroll. 500.
Stevens John A.*
Walpole, Cheshire. 2,842.
Corliss Oscar L (R), 307, '81.
Lord G H.*
Matthews W Colfax(R),171,'92
Warner, Merrimack. 1,321.
Cogswell John R (R), 218, '65
Cogswell Lloyd H (R), 251A, 1901.
Merrill John F (R), 307 '86
Page Geo N (R), 176, '96.
Warren, Grafton. 924.
Gerald Francis L (Ecl),262,'73
Weaver Geo A (R), 109, '97.
Webster, Merrimack. 592.
Dodge Henry (R), 307, 1887.
Wentworth, Grafton. 752.
Fraser Samuel.*
West Derry, Rockingham. 2,242.
Beckley Geo H (R), 173, '96.
Cogswell Samuel J (R), 307, 1897.
Gravel J M A (R), 341, 1892.
Newell Harry W.*
Perkins Frank B (R), 218, '77.
West Lebanon, Grafton. 1,834.

A

Drake Charles B (R), 218, '83
Woodman Milton S (R), 218, 1888.
West Milan, Coos. 624.
Hodgdon O W (H), 180, 1904.
Tucker Ira A.§
Westmoreland, Cheshire. 362.
Craig James A (R), 307, 1885.
West Ossipee, Carroll.
LORD LESTER W, M D(R), Baltimore Med Coll, Baltimore, Md, 1897; Ohio Inst Pharmacy, 1903; Late A A Surg U S Army; V Pres Am Assn Phys and Surgs; Mem Assn of Military Surgs of the U S and Carroll Co Med Soc; Fell Am Univ Assn; Capt and Asst Surg 1st Regt U R K P; Med Examr Prudential, Conn Genl and Security Mut Life Ins Cos; Specialty Diseases of Women and Surgery of the Mouth; Patients Received for Private Treatment, Dispy Open at All Hours; Tel N E.
West Rumney, Grafton. 232
Ladd Elmer E (R), 218, 1896.
West Springfield, Sullivan. 192.
Goodhue David P (R), 218, '63
West Stewartstown, Coos. 536.
Allin FredkA, 231, 1897.
McLoughlin Frank W (R), 173, 1894.
West Swanzey, Cheshire. 782.
Cutler Geo I (R), 307, '64.
Hopkins Arthur W (R), 218, 1903.
Whitefield, Coos. 2,348.
Aldrich Lewis C, 175B, 1903.

B

Gove George S (R), 218, 1859.
Morrison Geo H (H), 283, 1881.
Wiggin Henry M (H), 180, '95.
WILDER RICHARD E (R), Bellevue Hosp Med Coll, N Y City, 1894; Mem Am Med Assn, N H State and Coos County Med Socs; Med Examr Metropolitan, Prudential, National, Northwestern, Mut of N Y, Washington, N Y Life, Conn Mut, N E Mut, Penn Mut and Security Mut Life Ins Cos, Equitable and Provident Sav Life Assce Socs and Others.
Wilton, Hillsboro. 1,892.
Foley J F.*
Hatch George W (R), 218, '80
Higgins Clifford E (R), 218, 1884.
Rice C Elizabeth.*
Winchester, Cheshire. 2,488.
Basch Wm.*
Brown Lester R (R), 307, '99
Lobdell Alban J (H), 240, '93.
Pierce Geo W (R), 177, '55.
Taft Albert H (R), 166, 1867.
Wolfboro, Carroll. 2,574.
Berry Herman I.§
Boysen Peter, 281, 1905.
Clough George H.§
Clow Fred E (R), 176, 1904.
Cotton Curtis B (R), 307, 1888.
Getchell Stillman P (R), 177, 1865.
Huntress Eugene S.§
Scott Nathaniel H (R), 166,'74
Tobey Fred C (R), 166, 1901.
Woodsville, Grafton. 2,062.
Dearborn Selwyn Kenson,218, 1905.
Eastman Oliver D (R), 218,'83
Gibson Chas R (R), 166, '75.
Miller Elmer M (R), 172, 1898.

C

NEW JERSEY.

CAPITAL, TRENTON.

Population of State, 2,144,143.
(State Census of 1905.)
Number of Physicians, 2,634.

New Jersey, one of the original thirteen States, extends from 38 degrees 56 minutes to 41 degrees 30 minutes north latitude, and from 73 degrees 55 minutes to 75 degrees 32 minutes west longitude, and is bounded on the north by New York, on the south by Delaware bay, on the east by the Atlantic ocean, and on the west by Pennsylvania.

The State may be divided into three sections. The northwestern part is mountainous, being traversed by a broad belt of ridges belonging to the Appalachian system. The middle section consists of red sandstone with trap ridges and is diversified by gentle undulations. The lower half of the State, with its sandy soil and its forests of pine, is comparatively level and forms a part of the Atlantic coast plain. The climate is mild, being tempered by the vicinity of the ocean. The mean annual temperature, as observed at Newark during a period of 24 years, was 50.50 degrees, that of the summer 70.35 degrees and that of the winter 30.75 degrees.

The State is well watered, and the abundance of its streams renders perfect drainage very easy, while their rapid fall gives them great value for their water power. The principal rivers are the Hudson, which runs along the eastern border for 28 miles; the Delaware, forming the western border and draining 2,100 square miles of its area; the Hackensack, Raritan, Passaic, Navesink, Rahway, Great Egg, Shrewsbury, Toms, Maurice and Mullica. There are numerous beautiful small lakes in the northwestern part of the state.

The following table shows increase in population since 1830:

1830	320,823	1870	906,096
1840	373,306	1880	1,131,116
1850	489,555	1890	1,444,933
1860	672,035	1900	1,883,669
		1905 (State Census)	2,144,413

The total land surface is, approximately,

Chalfonte

IS NOT A SANATORIUM

but is a modern ten-story, fire-proof house, in which special provision has been made for those seeking rest and repose at the seashore. Send your patients and come yourself.

THE LEEDS COMPANY,

CHALFONTE IS ALWAYS OPEN.

On the Beach, at Atlantic City, N. J.

New Belmont Hotel

(Six Story Brick.)

ATLANTIC CITY, N. J.

Ocean End, Virginia Avenue. Fire Proof.
Near Steel Pier. Always Open.

Capacity 300. Elevator street level. Private baths. Moderate rates. Thoroughly remodeled and renovated. Every appointment and convenience of a first-class hotel. Service and cuisine the best. Cleanliness and comfort. For books and all information, address W. J. WARRINGTON.

Cleveland Pasteur Institute
602 Hough Ave., Cleveland, Ohio.
Private Hospital for the Preventive Treatment of Hydrophobia.
H.R. BROWNLEE, M.D., Med. Director

7,525 square miles, the average number of persons to the square mile at the censuses of 1890 and 1900 being as follows: 1890, 192.0; 1900, 250.3.

The total number of deaths for the year ending June 30, 1901, was 31,048; rate per 1,000 of population, 16.12.

For list of Medical Colleges, see page 152.

BOARD OF HEALTH OF THE STATE OF NEW JERSEY.

The Secretary of State, the Attorney-General, the State Geologist, members ex-officio. Henry B. Rue, M D, Hoboken; Henry Mitchell, M D, Asbury Park; Wm H Murray, M D, Plainfield; George P Olcott, C E, East Orange; Laban Dennis, M D, Newark; Cyrus F Brackett, M D, Princeton; Henry W Elmer, M D, Bridgeton. Pres, Cyrus F Brackett; Sec, Henry Mitchell, State House, Trenton.

HEALTH OFFICER OR SECRETARY OF THE BOARD OF HEALTH AT PRINCIPAL POINTS.

Atlantic City—E Guion, M D.
Bayonne—E F Carbin.
Bridgeton—Jacob Jones.
Camden—E B Roberts.
East Orange—F W Lockwood.
Elizabeth—L J Richards.
Hoboken—Joseph Tucker.
Jersey City—Henry Smellie.
Millville—L H Hogate.
Montclair—C H Wells.
Morristown—D H Wilday.
Newark—D D Chandler.
Orange—Wm Schluer.
Passaic—W B Davidson.
Paterson—J P McNair.
Perth Amboy—C M MacWilliams.
Phillipsburg—F Kneedler.
Trenton—A S Fell, M D.

STATE BOARD OF MEDICAL EXAMINERS.

Pres, E H Baldwin, M D, Newark; Sec, E L B Godfrey, M D, Camden; Treas, C A Groves, M D, East Orange; J J Bauman, M D, Jersey City; J W Bennett, M D, Long Branch; W H Shipps, M D, Bordentown; Armin Uebelacker, M D, Morristown; W P Watson, M D, Jersey City; D P Borden, M D, Paterson.

HOSPITALS, HOMES, ETC.

Asbury Park—Isolation Hospital.

Atlantic City—Atlantic City Hospital, 26 S Ohio av. Est'd 1897. Capacity, 50. Ambulance service. 10 private rooms, wards free. Supt, Nannette L Burkhard.

Atlantic City—Children's Seashore House at Atlantic City for Invalid Children, Atlantic and Annapolis avs. Est'd 1872. Capacity, 375. Ambulance service. Public. Phys, Wm H Bennett. Matron, Miss Annie T Jeffrey.

Atlantic City—Oppenheimer Institute, 714 Atlantic av. Est'd 1903. 14 rooms. Public. Phys, Geo W Crosby.

Atlantic City—Seaside House (Mercer Memorial House) for Invalid Women, cor Pacific and Ohio avs. Est'd 1879. Capacity, 125. Public. Phys, Wm H Bennett. Matron, Miss Annie W. Perry.

Bayonne—Bayonne Hospital and Dispensary, 12 E 30th. Est'd 1889. Capacity, 45. Ambulance service. Public. Phys, Louis Cohen. Supt, Miss Emma E Wallace.

Blackwood—Camden County Almshouse and Hospital. Capacity, 300. Public. Phys, J A Smith. Supt, C F Currie.

Blawenburg—New Jersey State Village for Epileptics.

Bridgeton—Bridgeton Hospital, 323 Irving av. Est'd 1898. Capacity, 13. Public. Phys, E S Corson. Supt, Miss R W Pyle.

Camden—Cooper Hospital. Est'd 1887. Capacity, 75. City Ambulance. Endowed. Med staff. Supt, Thos Waring.

Camden—West Jersey Homœopathic Dispensary and Hospital Association, s e cor West and Stevens. Est'd 1892. Capacity, 58. Ambulance service. Private and public. Supt, Miss E J McLure.

Clarksboro—Gloucester County Almshouse and Hospital. Public. Phys, W G Simmons. Supt, J Ridgway.

Edgewater—Edgewater Creche, River rd. Est'd 1886. Capacity, 400 (open air). Private. Phys, Annie S Daniel. Matron, Miss Elizabeth Pratt.

Elizabeth—Alexian Brothers Hospital, cor E Jersey and E 7th. Est'd 1892. Capacity, 100. Ambulance service. Private. Supt, Brother Cajetan Theisen.

Elizabeth—Elizabeth General Hospital and Dispensary, E Jersey and Reid. Est'd 1877. Capacity, 125. Ambulance service. Public. Supt, A F Knowles.

Elizabeth—St Elizabeth Hospital, 204 S Broad. Est'd 1904. Capacity, 31. Public. Phys, J P Reilly. Conducted by Sisters of Charity.

Englewood—Daisy Fields' Home and Hospital for Crippled Children, Central av. Est'd 1893. Capacity, 18. Supported by voluntary subscriptions. Phys, Warren O Plimpton. Supt, Miss Lena M Herbert.

Englewood—Englewood Hospital. Est'd 1891. Capacity, 50. Ambulance service. Public. Med staff. Supt, B G Russell.

Hackensack—Hackensack Hospital, Essex and 3d. Est'd 1888. Capacity, 50. Ambulance service. Public. Med staff. Supt, Margaret I Mackenzie.

Hoboken—St Mary's Hospital, Willow av and 4th. Est'd 1864. Capacity, 360. Ambulance service. Private. Med staff. Conducted by Sisters of Poor of St Francis.

Jersey City—Christ Hospital, 176 Palisade av. Est'd 1874. Capacity, 80. Private. Med staff. Supt, Mrs R S Noble.

Jersey City—Jersey City Hospital, Baldwin av and Montgomery. Est'd 1870. Capacity, 130. Ambulance service. Public Phys, Ernest Sanitor. Supt, Robert McAndrew.

Jersey City—St Francis Hospital, E Hamilton pl. Est'd 1864. Capacity, 300. Ambulance service. Private. Med staff. Conducted by Sisters of the Poor of St Francis

Kearney—New Jersey Home for Disabled Soldiers, Belgrove Drive. Capacity, 500. State. Phys, E H Goldberg. Supt, Maj P F Rogers.

Long Branch—Monmouth Memorial Hospital, 3d av. Est'd 1899. Capacity, 150. Public. Supt, Mrs W D Harper.

Montclair—Home of the Good Samaritan, 271 Claremont av. Private. Supt, C McKinnin.

Montclair—Mountain Side Hospital, Highland av. Est'd 1890. Capacity, 60. Ambulance service. Public. Med staff. Supt, Laura B Illick.

Morris Plains—New Jersey State Hospital. Est'd 1876. Capacity, 1,800. Public. Med Dir, B D Evans.

Morristown—All Souls Hospital, Mount Kemble av. Est'd 1892. Capacity, 40. Ambulance service. Public. Med Dir, S Pierson.

Morristown—Morristown Memorial Hospital. Est'd 1893. Capacity, 75. Public. Med staff. Supt, G F Lustig.

KRETOL
An alkaline carbolate of coal-tar creosote. A Disinfectant, Antiseptic, Detergent and Germicide. The oldest combination of the kind in use,
Office & Salesroom 512-10th St. Washington, D.C

Mt Holly—Burlington County Hospital, Madison av. Est'd 1879. Capacity, 25. Public. Supt, R H Parsons, M D.

Newark—Babies' Hospital, 437 High. Est'd 1906. Capacity, 24. Semi-private. Phys, Henry L Coit. Supt, Miss C E Watkins.

Newark—Emergency Hospital, 347 Washington. Est'd 1901. Capacity, 25. Private.

Newark—Essex County Hospital for the Insane, 425 S Orange av. Est'd 1872. Capacity, 1,200. Public. Supt, Daniel M Dill, M D.

Newark—Essex Private Hospital, 13th av and S 8th. Est'd 1904. Capacity, 12. Private. Supt, Mrs L W Macdonald.

Newark—Home for Crippled Children, 190 Clifton av. Est'd 1892. Capacity, 27. Public. Phys, G O Welshman.

Newark—Home for Incurables and Invalids, 102 Court. Est'd 1882. Capacity, 25. Private. Phys, Sarah Mead. Supt, Miss Margaret Worthington.

Newark—Homœopathic Hospital of Essex County, 133 Littleton av. Est'd 1903. Capacity, 30. Private. Med staff. Supt, Miss J H Morand.

Newark—Hospital for Women and Children, Central av and S 10th. Est'd 1884. Capacity, 30. Free and pay. Med staff. Supt, J M Shaw.

Newark—Hospital of St Barnabas, High and Montgomery. Est'd 1864. Capacity, 80. Private. Med staff. Conducted by Sisters of St Margaret.

Newark—Newark Beth Israel Hospital, High and Kinney. Est'd 1902. Capacity, 24. Private. Med staff. Supt, Miss Caroline Feitzinger.

Newark—Newark Charitable Eye and Ear Infirmary, 77 Central av. Est'd 1880. Capacity, 32. Private. Executive Surg, C J Kipp. Matron, Mrs Emma Kempf.

Newark—Newark City Hospital, 116 Fairmount av. Est'd 1882. Capacity, 315. Ambulance service. Public. Med staff. Supt, C E Talbot.

Newark—Newark German Hospital, 340 Bank. Est'd 1869. Capacity, 65. Semi-private. Phys, L R Bannister and C W Buvinger. Supt, Wilhelmina Kobbeloer.

Newark—St James' Hospital, cor Elm and Jefferson. Est'd 1900. Capacity, 68. Semi-private. Med staff. Conducted by Sisters of St Francis.

Newark—St Michael's Hospital, Central av and High. Est'd 1867. Capacity, 280. Private. Med staff. Conducted by Sisters of the Poor of St Francis.

Newark—St Michael's Woman's Hospital (annex of St Michael's), Central av and High. Est'd 1867. Capacity, 27. Private. Med Director, Edward J Ill. Conducted by Sisters of the Poor of St Francis.

New Brunswick—John Wells Memorial Hospital, Somerset and Albany. Est'd 1871. Capacity, 21. Public. Matron, M Miller.

Orange—New Jersey Orthopedic Hospital and Dispensary, 148 Scotland. Est'd 1903. Capacity, 9. Private. Phys, Henry A Pulsford, Robert E Soule. Supt, Miss Emma H McCall.

Orange—Orange Memorial Hospital, Essex av. Inc 1878. Capacity, 85. Ambulance service. Semi-private. Medical staff. Supt, Mary W McKechnie.

Orange—St Mary's Hospital, 77 Centre. Est'd 1905. Capacity, 35. Public. Med staff. Supt, Rev Father F Victor Romanelli.

Passaic—Passaic General Hospital, Lafayette av. Est'd 1892. Capacity, 60. Public. Med staff. Supt, A T Martin.

Passaic—St Mary's Homœopathic Hospital, Pennington av. Est'd 1895. Public. Med staff. Supt, Sister Rose Vincent.

Paterson—Paterson General Hospital, Market and Madison av. Est'd 1871. Capacity, 120. Ambulance service. Public. Supt, Reuben O'Brien.

Paterson—St Joseph's Hospital, Main st. Est'd 1868. Capacity, 200. Public. Med staff, Conducted by Sisters of Charity.

Perth Amboy—Perth Amboy City Hospital, New Brunswick av. Est'd 1902. Capacity, 25. Semi-public. Supt, B M Banks.

Plainfield—Muhlenberg Hospital, Park av. Est'd 1877. Capacity, 52. Ambulance service. Private incorporation for public use. Med Director, T H Tomlinson. Supt, Miss Harriette E Wildey.

Princeton—Isabella McCosh Infirmary, College Campus. Est'd 1897. Capacity 40. Private. Supt, B C Dickson.

Ridgewood—Home for Incurables.

Secaucus—Hudson County Hospital for Insane. Est'd 1873. Capacity, 600. Public. Supt, Geo W King, M D.

Skillman—New Jersey State Village for Epileptics. Est'd 1898. Capacity, 300 at present (still building). State. Supt, Henry M Weeks, M D.

Somerville—Somerset Hospital, E Main. Est'd 1899. Capacity, 10. Ambulance service. Public. Med staff. Head Nurse, Miss Ada B Beardsley.

Summit—Fresh Air and Convalescent Home (Convalescent Children from 5 to 15).

Trenton—Mercer Hospital, Belleview av. Est'd 1893. Capacity, 75. Public. Phys, Clarence Slack. Supt, Alice A Gemmill.

Trenton—New Jersey State Hospital at Trenton. Est'd 1848. Capacity, 1,200. State. Supt, John W Ward, M D.

Trenton—St Francis Hospital, cor Hamilton av and Chambers. Est'd 1874. Capacity, 150. Public. Med staff. Supt, Sister M Hyacintha.

Trenton—Trenton Emergency Hospital, 186 S Broad. Est'd 1905. Capacity, 25. Ambulance service. Private. Phys, J W MacMullen and H J Schymore. Supt, John E Brelsford.

Trenton—Wm McKinley Memorial Hospital, Brunswick av. Est'd 1889. Capacity, 100. Ambulance service. Private and charity patients. Phys, D P Brown.

Union—North Hudson Hospital, Palisade av. Est'd 1901. Capacity, 20. Ambulance service. Supt, Miss Bessie C Clemens.

Verona—Essex County Branch Hospital for the Insane, Grove av. Est'd 1898. Capacity, 460. Public. Res Phys, Robert Bolton. Supt, Daniel M Dill.

Vineland—New Jersey Training School for Feeble-Minded Girls and Boys. Est'd 1888. Capacity, 350. Public. Res Phys, Louise Patterson. Supt, Edward R Johnstone.

SANITARIUMS.

Atlantic City—Galen Hall, Connecticut and Pacific av. Est'd 1894. Capacity, 400. Private. Genl Mngr, F L Young.

Atlantic City—Seashore Sanitarium of the North American Poor Children's Relief Fund, Texas av and Board Walk. Est'd 1901. Capacity, 20. Private. Matron, Miss A M Stout.

Butler—Youngborn Sanitarium. Est'd 1896. Capacity, 200. Private. Phys, B Lust. Supt, S Rosenstein, M D.

Caldwell—Oak Hill Sanitarium, Bloom-

THE
KEELEY INSTITUTE,
MARION, INDIANA.

FOR THE CURE OF
LIQUOR and DRUG HABITS
The Treatment is identical with that used by the late DR. LESLIE E. KEELEY. The time spent with us is like a PLEASANT VACATION TO THE PATIENT.

field and Ryerson avs. Est'd 1899. Capacity, 35. Private. Phys, D M Gardner.

Hammonton—Summit Grove Place Sanitarium. Est'd 1876. Capacity, 50. Private. Phys, S S Nivison. Open from Nov 1st to June 1st.

Hasbrouck Heights—Hasbrouck Lodge, 22 Division av. Est'd 1905. Capacity, 10. Private. Phys, S V Morris.

Maplewood—Wadsworth Sanitarium, cor Yale and Harvard av, Valley View. Est'd 1879. Capacity, 5. Private. Phys, Sarah J Wadsworth.

Milton—Sanitarium Bethesda. Private. Supt, Charles Lauterwasser (Propr).

Newark—The Sanatorium, 252 Littleton av. Est'd 1891. Capacity, 15. Private. Supt, Charles Lauterwasser (Propr).

Newfoundland—Idylease Inn. Private. Phys, D E Drake.

Paterson—Riverlawn Sanitarium, 47 Totowa av. Est'd 1892. Capacity, 60. Private. Phys, D T Millspaugh.

Plainfield—Plainfield Sanitarium. Est'd 1879. Capacity, 54. Private. Phys, J H Cooley.

Summit—Fair Oaks Sanatorium, 26 New England av. Est'd 1902. Capacity, 12. Private. Phys, Eliot Gorton.

Sussex—Vaughan's Private Sanatorium. Est'd 1895. Capacity, 30. Private. Phys, H D Van Gaasbee.

DISPENSARIES.

Bayonne—Bayonne Hospital Dispensary, 12 E 30th.

Camden—Camden City Dispensary, 725 Federal.

Camden—West Jersey Homœopathic Dispensary, West cor Stevens.

Elizabeth—Elizabeth General Hospital Dispensary, E Jersey and Reid.

Jersey City—Christ Hospital Dispensary, 176 Palisade av.

Jersey City—City Hospital Dispensary, 44 Baldwin av.

Montclair—Mountain Side Hospital Dispensary, Bay st.

Newark—Beth Israel Dispensary, High and Kinney.

Newark—German Hospital Clinic, 340 Bank.

Newark—St Barnabas Hospital Dispensary, High and Montgomery.

Newark—St Michael Hospital Dispensary, Central av and High.

Orange—Dispensary of the Orange Memorial Hospital, Henry st.

Orange—East Orange Homœopathic Dispensary, 23 Day.

Orange—New Jersey Orthopedic Dispensary, 148 Scotland.

Orange—St Mary's Hospital Dispensary, 22 Hurlbut.

Paterson—Paterson Eye and Ear Infirmary, 160 Paterson.

Paterson—Paterson General Hospital Dispensary, Market and Madison av.

Trenton—Central Homœopathic Dispensary, 549 Perry.

Trenton—Mercer Hospital Dispensary, Bellevue av.

PENAL, REFORMATORY AND CHARITABLE INSTITUTIONS—STATE.

Jamesburg—State Reform School for Boys.

Kearney—Home for Disabled Soldiers.

Morris Plains—State Hospital for Insane.

Trenton—School for Deaf Mutes.

Trenton—State Home for Girls.

Trenton—State Hospital for Insane.

Trenton—State Prison.

Vineland—State Institution for Feeble-Minded Women.

Vineland—State School for Feeble-Minded Boys and Girls.

MEDICAL SOCIETIES.

(See also National and Inter-State Associations.)

Atlantic City Academy of Medicine (Inc 1897)—Sec, W P Conaway.

Atlantic Co Medical Society—Sec, Edward Guion, 1408 Atlantic av, Atlantic City.

Baltimore Medical Alumni of New Jersey—Pres, T W Bebout, Sterling; Sec, F F Carman, Montclair.

Bayonne Medical Society—Secretary, D I Nalitsky.

Bergen Co Medical Society—Sec, D A Currie, Englewood.

Burlington Co Medical Society—Sec, G T Tracy, Beverly.

Camden City Medical Society—Sec, V E De Grofft, 602 Broadway.

Camden Co Medical Society—Sec, P M Mecray, 405 Cooper, Camden.

Cape May Co Medical Society—Sec, M F Lummis, Cape May Court House.

Clinical Society of the Elizabeth General Hospital—Sec, R A Shirrefs, 1158 E Jersey.

Cumberland Co Medical Society—Sec, L L Hand, Millville.

Essex Co Homœopathic Medical Society—Sec, A T Thompson, East Orange.

Essex Co Medical Society—Sec, R H Hunt, East Orange.

Eclectic Medical Society of New Jersey—Meets May and October of each year. Pres, D P Borden, Paterson; Sec, G E Potter, 87 Halsey, Newark; Treas, N R Martin, Newark.

Gloucester Co Medical Society—Sec, G E Reading, Woodbury.

Hudson Co Medical Society—Sec, L W Dodson, 660 Jersey av, Jersey City.

Hunterdon Co Medical Society—Sec, O H Sproul, Flemington.

Machaon Club (H)—Sec, J M Holloway, 539 Summit av, Jersey City.

Medical Society of New Jersey (Inc)—Next annual meeting June, 1906, at Atlantic City. Pres, H W Elmer, Bridgeton; 1st V-Pres, Alex Marcy jr, Riverton; 2d V-Pres, E J Ill, Newark; 3d V-Pres, David St John, Hackensack; Cor Sec, Daniel Strock, Camden; Rec Sec, W J Chandler, South Orange; Treas, Archibald Mercer, Newark. Trustees: C J Kipp, Chairman, Newark; D C English, Sec, New Brunswick; J C Johnson, Blairstown; J W Ward, Trenton; H G Taylor, Camden; E J Marsh, Paterson; G T Welch, Passaic; J G Ryerson, Boonton; O H Sproul, Flemington; Wm Elmer, Trenton; T J Smith, Bridgeton; C R P Fisher, Bound Brook; L M Halsey, Williamston; J D McGill, Jersey City; E L B Godfrey, Camden; Henry Mitchell, Asbury Park; W B Johnson, Paterson; H W Elmer, Bridgeton; Alex Marcy jr, Riverton; W J Chandler, South Orange.

Medico-Surgical Society of Camden—Sec, C B Douges, 525 Broadway.

Mercer Co Medical Society—Sec, D F Weeks, 508 W State, Trenton.

Middlesex Co Medical Society—Sec, A C Clark, New Brunswick.

Monmouth Co Medical Society—Sec, D M Forman, Freehold.

Morris Co Medical Society—Sec, H W Kice, Wharton.

Newark Medical and Surgical Society—Sec, S A Twinch.

ANTIKAMNIA PREPARATIONS
PLEASE SEE PAGE 3 FOR PARTICULARS

New Jersey Academy of Medicine—Sec, J J Broderick, 355 Pacific av, Jersey City.

New Jersey Chiron Club (H)—Next annual meeting October, 1906, at Newark. Sec and Treas, Edw Hill Baldwin, 77 Clinton av, Newark.

New Jersey Sanitary Assn—Pres, Norton L Wilson, Elizabeth; V-Pres, H M Herbert, C E, Bound Brook; Sec, James A Exton, Arlington; Treas, Geo P Olcott, C E, East Orange.

New Jersey Society for the Relief of Widows and Orphans of Medical Men—Pres, C J Kipp, Newark; V-Pres, A Mercer, Newark; Sec, C D Bennett, 167 Clinton av, Newark.

New Jersey State Homœopathic Medical Society (Inc 1870)—Next annual meeting May, 1906, at Trenton. Pres, E S Sheldon, Collingwood; 1st V-Pres, Edwin De Baun, Passaic; 2d V-Pres, Ella P Upham, Asbury Park; 3d V-Pres, C F Adams, Hackensack; Cor Sec, Alfred Drury, Paterson; Rec Sec, C H Wintsch, Newark; Treas, R F Rabe, Weehawken.

Ocean Co Medical Society—Sec, A M Heron, Lakewood.

Orange Mountain Medical Society—Pres, R C Newton, Orange; Sec, R D Freeman, South Orange.

Passaic Co Medical Society—Sec, E J Marsh, 600 Park av, Paterson.

Perth Amboy Medical Society—Sec, Frank C Henry.

Physicians and Surgeons Club of Jersey City—Sec, N F Feury.

Plainfield Clinical Assn—Sec, P J Zeglio.

Plainfield Medical Assn—Sec, F J Hughes.

Practitioners Club of Jersey City—Sec, H D Abbott.

Practitioners Club of Newark—Sec, C F Lehlbach, 537 High.

Practitioners Society of Eastern Monmouth—Sec, W B Warner, Red Bank.

Practitioners Society of the Oranges—Sec, E C Seibert, 436 Main, Orange.

Salem Co Medical Society—Sec, Henry Chavanne, Salem.

Somerset Co Medical Society—Sec, W H Long jr, Somerville.

Sussex Co Medical Society—Sec, S Voorhees, Newton.

Tri-County Medical Society (Morris, Sussex and Warren)—Pres, J C Johnson, Blairstown; V-Pres, H D Van Gaasbeek, Sussex; Sec, C B Smith, Washington; Treas, F W Flagge, Rockaway.

Tri-County Medical Society of South Jersey (Cumberland, Gloucester and Salem), Pres, H W Elmer, Bridgeton; V-Pres, L M Halsey, Williamstown; Sec and Treas, G E Reading, Woodbury.

Union Co Medical Society—Sec, H R Livengood, Elizabeth.

Warren Co Medical Society—Sec, W J Burd, Belvidere.

West Jersey Homœopathic Medical Society—Pres, W J Barrett, Camden; V-Pres, Edgar Clement, Haddonfield; Sec, Wallace McGeorge, 521 Bdway, Camden; Treas, S B Smith, Camden.

Wm Pierson Medical Library Assn of Essex Co (Inc)—Pres, T W Harvey, Orange; Sec, R D Freeman, South Orange.

MINERAL SPRINGS.

(Compiled by George Thomas Palmer, M D, Editor of the Chicago Clinic and Pure Water Journal.)

Artesian Well—Winslow P O.

Beacon Mountain Springs—Danville P O. Alk, Cal.

Beech Springs—Woodbury P O.

Bishop's Well—New Brunswick P O. Alk, Cal-Mag, Sulph.

Cola Springs—Brown's Mills P O.

Hatawanna Spring—Budd Lake, Morris Co.

Heath House Springs—Schooley's Mountain P O. Sal, Mag-Sod, Chaly, Mur.

Manasquan Springs—Point Pleasant P O.

Pine Lawn Springs—Hohokus P O. Alk, Cal, Mag.

Schooley's Mountain Springs—Schooley's Mountain P O. Alk-Sal, Cal-Mag, Al-Chaly.

Spa Spring—Woodbridge P O.

Vernam Spring—Nr Oakland, Bergen Co.

MEDICAL LAW OF NEW JERSEY.

SYNOPSIS OF THE REQUIREMENTS FOR LICENSE TO PRACTICE MEDICINE AND SURGERY.

1. Name, Residence, Place and Date of Birth, showing that candidate is over 21 years of age.

2. Academic Requirements: Candidates for the medical license of New Jersey must present a certificate of academic education, or a certified copy of diploma, in one of the following forms:

(a) A certificate or diploma issued after four years of study either in a normal, manual training or high school of the first grade in this State, or in a legally constituted academy, seminary or institute of equal grade.

(b) A student's certificate of examination for admission to the freshman class of a reputable literary college, attested by the seal of the institution attended, or before a notary.

(c) A certificate from the State Superintendent of Public Instruction of New Jersey, who is authorized to determine whether the candidate's academic education is fully equivalent to either of the above requirements.

Candidates applying for this form of certificate should present their credentials (academic, scientific or commercial) in person, to the State Superintendent of Public Instruction, Trenton, N. J., at least two weeks prior to the State or County examinations for teachers, as given below.

Candidates failing to obtain one of the above certificates (a, b or c) may be referred by the State Superintendent of Public Instruction to the State or County Boards of Examiners for Teachers for examination.

The State Examinations for Teachers are held in Trenton on the second Thursday, Friday and Saturday in June and December.

The County Examinations for Teachers are held in the different counties on the first Friday and Saturday in February, May and October.

BURN-BRAE, A PRIVATE HOSPITAL FOR MENTAL AND NERVOUS DISEASES.
(See adv. in PHILADELPHIA.)

Candidates desiring to take these examinations should apply to the State Superintendent of Public Instruction at Trenton, at least two weeks prior to the dates given above.

A marking of 70 or above must be obtained to entitle the candidate to the counts allowed for each subject in the following list prepared by the State Superintendent of Public Instruction. Counts may be obtained at either the State or County examinations or at both, and must amount to 48, to entitle the candidate to a certificate of academic qualification.

The State Teachers' Examination embraces 92 counts in the following subjects, any 48 of which will be considered and accepted as equivalent to a high school course of four years.

THURSDAY

Plane and Solid Geometry	6 counts	Chemistry	4 counts
Literature	4 counts	Botany	2 counts

FRIDAY

Drawing	4 counts	French, 1st and 2d years	8 counts
Manual Training	4 counts	German, 1st and 2d years	8 counts
Latin, 1-4 years	16 counts	Bookeeping	2 counts
Greek, 1-3 years	12 counts	Commercial Arithmetic	2 counts
Physics	4 counts		

SATURDAY

Physical Training	4 counts	Zoology	2 counts
Stenograph	2 counts	Geology	2 counts
Business Practice	2 counts	Plane Geometry	4 counts

The County Teachers' Examination embraces 106 counts, in the following subjects, any 48 of which will be regarded as the equivalent of a high-school course of four years:

FRIDAY

Orthography	4 counts	English Grammar	2 counts
Arithmetic	4 counts	Geography	2 counts

SATURDAY

Physiology and Hygiene	2 counts	General History	4 counts
Composition	4 counts	Plane Geometry	4 counts
United States History	4 counts	Latin, 1st and 2d year (February and May)	8 counts
Bookkeeping	2 counts	Latin, 1-4 years (October)	16 counts
Algebra	4 counts	French, 1st and 2d years	8 counts
Civics	2 counts		
Physics	4 counts		
German, 1st and 2d years	8 counts		

The following additional subjects are given only at the October examinations:

SATURDAY

Drawing	4 counts	Manual Training	4 counts
Greek, 1-3 years	12 counts	Physical Training	4 counts

Candidates who furnish satisfactory evidence of having completed a two or three years high school course will be given due credit for the same and will be examined only in the remaining subjects of the full course.

Examinations will be entrusted only to the regularly organized official examining boards.

If a candidate shall fail to secure the required number of academic counts at one session of a board of examiners, due credit will be given for the subjects in which he has passed, and it shall be his privilege to attend subsequent examinations.

A New York Regents Medical Student's Certificate of forty-eight counts will be accepted as the equivalent of a high school course.

Any regular State teachers' certificate (not including certificates to teach music, drawing, manual training, physical training, or other special subjects), or Latin in connection with a first grade county certificate, will be accepted as evidence of preliminary academic education.

A certificate of graduation from any registered gymnasium in Germany, Austria, or Russia, or a certificate of a completed course of five years in a registered Italian gymnasium and of three years in a lyceum will be accepted as meeting the requirements. Graduates of foreign schools must obtain a certificate of academic education from the State Superintendent of Public Instruction.

Academic certificates accepted as credentials for admission to the State medical examination, or for indorsement, will be attached to the application forms and filed permanently in the State Library at Trenton.

3. Medical Requirements: Candidates must have received a diploma conferring the degree of doctor of medicine from some legally incorporated medical college (which in the opinion of this board was in good standing at the time of issuing said practice all the branches of medicine and surgery in some foreign country, and have also studied medicine not less than four full school years of at least nine months each, including four satisfactory courses of lectures of at least seven months each, in four different calendar years in some legally incorporated American or foreign medical college or colleges, prior to the granting of said diploma or foreign license.

When candidates have taken lectures at more than one medical college, a certificate of attendance, attested by the seal of the college, must be presented from each institution in addition to the affidavit on the blank from the college of graduation.

First Exemption: Candidates for license who graduated prior to July 4th, 1903, and have been in continuous and reputable practice for at least five years since graduation, may be admitted to the examinations of this board upon certified and satisfactory evidence of moral character, of three courses of medical lectures in different

THE Keeley Cure
2803 LOCUST STREET, ST. LOUIS, MO.
"The Most Successful Treatment" for Liquor Drinking, Morphine and other Narcotic Drug Using, Neurasthenia, Tobacco and Cigarette addictions.
Correspondence and Consultation Confidential.
DR. J. E. BLAINE, PHYSICIAN AND MANAGER.
Home Treatment for Tobacco and Neurasthenia. SEE PAGE 5.

calendar years and of a competent academic education according to the standard of that time, as determined in the case of non-graduates of academic institutions by the State Superintendent of public instruction; provided, however, that such substitution and exemption be specified in the license.

Second Exemption: Candidates for license who graduated prior to July 4th, 1894, and have been in continuous and reputable practice since graduation, may be admitted to the examinations of this board upon certified and satisfactory evidence of moral character, of two courses of medical lectures in different calendar years, and of a competent academic education according to the standard of that time, as determined in the case of non-graduates of academic institutions by the State Superintendent of Public Instruction; provided, further, that such substitution and exemption be specified in the license.

4. Moral Requirements: Candidates for examination must present a certificate of moral character, signed by two physicians in good standing, one of whom must be a resident of New Jersey, recommending them as entirely worthy to be licensed to practice medicine and surgery in the State of New Jersey.

5. Application for Examination: Candidates for examination should apply to the Secretary of this Board for a blank form of application which must be filled out in accordance with the printed instructions on the blank; bear the seal of the medical institution from which the applicant was graduated, and be returned to the Secretary for approval and filing, with a certificate of academic education and a certified check, signed by or payable to the order of the candidate, or a postal money order, for $25.00, the regular examination fee, at least ten days before the date of the examination. In addition to the above requirements, graduates of foreign institutions must file, with their applicants, a certified copy, with translation, of their academic and medical diplomas, made by and under the seal of their respective consuls-general, showing that the candidate possesses the full right to practice medicine in all its branches in the country in which the diploma was issued, to which the candidate must make affidavit that he is the person named therein.

Each candidate will be required to file with his or her application for examination a recent photograph of himself or herself, on the reverse side of which the candidate must write his or her name before a notary, or other legal official, who must certify over his seal to the identity of the photograph with the candidate and to the genuineness of the signature. No candidate will be admitted to the examination who has not complied with this rule. If the application is approved, the candidate will be advised of the time and place of the examination and of the rules governing the same. After the examination, the application forms, with examination questions, papers, averages and academic certificates, will be filed permanently in the State Library at Trenton. Neither academic nor medical diplomas should be sent to the Secretary unless requested. In case of failure to pass the examination, the candidate may be re-examined at any regular examination within one year without the payment of an additional fee. Second or subsequent examination includes all branches.

6. Subjects of Examinations: All examinations shall be written in the English language, and shall be held in the following subjects, namely: (Sec. 1) materia media and therapeutics, (Sec. 2) obstetrics and gynecology, (Sec. 3) practice of medicine, including physical diagnosis and diseases of the skin, nose and throat, (Sec. 4) surgery, including surgical anatomy and diseases of the eye, ear and genito-urinary organs, (Sec. 5) anatomy, (Sec. 6) physiology, (Sec. 7) chemistry, (Sec. 8) histology, pathology and bacteriology, (Sec. 9) hygiene and medical jurisprudence.

Candidates intending to practice homœopathy or eclecticism will be examined in materia medica and therapeutics by the members of the Board of Examiners representing these schools. Two hours are given to each section, in which fifteen questions are submitted, ten of which must be answered by the candidate. A total average of at least 75 per cent, or 675 points out of a possible 900, must be attained.

7. Date and Place of Examination: The regular examinations of the board are held in the Capitol, at Trenton, on the third Tuesday and Wednesday in June and October. Application for proper blank forms for the June examination should be made early in May, and for the October examination in August.

8. Indorsement of Medical Licenses: Indorsement of medical licenses issued by other States can only be granted by this State, in lieu of examination, where the standard of requirements is substantially the same as that of New Jersey.

Candidates for indorsement must comply with the same requirements as candidates for examination, and with the following additional conditions:

(a) Candidates must have passed a State examination, satisfactory to and approved by this Board, in substantially the same medical branches, and under essentially the same rules and regulations as required by this Board for examination, and must have received a State license upon an average marking of at least seventy-five per cent.

(b) Candidates must present with their applications a certificate of moral character either from an incorporated medical society, signed by the president or secretary thereof over the seal of the society, or from two legally qualified physicians, residents of the same locality as the candidate, duly attested by a notary.

(c) Candidates must present a letter from a registered, reputable physician of New Jersey, recommending them for indorsement by this Board.

9. Application for Indorsement: Application for indorsement must be made upon a blank form obtained of the Secretary, which must be filled out in conformity with the above conditions; bear the seal of the medical institution from which the candidate was graduated, with the certificate of the Dean or other executive officer, stating number and length of courses of lectures and date of graduation; bear a verbatim copy of the applicants State medical license over the seal of the State Examining Board issuing the same, together with the affidavits of the President and Secretary thereof, as to the date of examination, number of license, subjects examined and total average attained, and must be returned to the Secretary of this Board for

DR. HAVA'S **Solution of Bromo-Phosphate of Lime and Potash.**
For the prevention and treatment of Bright's Disease and Diabetes. In apparently hopeless cases, it will lengthen the span of Life. Hava's Preparations are sold at all Drug Stores. (See page 9.)
PHOSPHATE CHEMICAL MANUFACTORY, NEW ORLEANS, LA.

approval and filing, with the affidavit of the candidate and a certified check or postal money order for the regular fee of fifty dollars. Graduates of foreign institutions must file, with their applications, a certified copy, with translation, of their medical diploma, made by and under the seal of their respective consuls-general, showing that the candidate possesses the full right to practice medicine in all its branches in the country in which the diploma was issued, to which the candidate must make affidavit that he is the person named therein.

If the application is approved, the license of this Board will be granted, and the application form, with certificates of recommendation, moral character and academic education, will be filed permanently in the State Library at Trenton as prima facie evidence of matters contained therein. The indorsement of a college diploma, or a foreign license, cannot be accepted in lieu of a State examination. Candidates must designate the State license to be indorsed, and the acceptance of an application for indorsement cannot be determined until the forms provided by this Board have been properly filled out and submitted for approval.

10. Certified Copy: A certified copy of the license issued by this Board must be filed with the clerk of the county in which the candidate intends to practice. Candidates removing from one county to another must file a certified copy of their license with the clerk of the county to which they remove; duplicate certified copies may be obtained from the Secretary of this Board by forwarding the original license with the fee of $2.00.

Candidates, whether for examination or indorsement, must not begin the practice of medicine in this State until they have received a certificate of license from this Board and have duly filed a copy of the same.

11. Temporary License: A temporary license may be granted to a legally qualified physician of another State to take charge of the practice of a legally qualified physician of this State, temporarily, during the latter's absence from this State, upon written request from the physician residing in this State, made on the blank form of this Board under affidavit, and returned to the Secretary for filing with the regular fee of $2.00, when license will be issued. This license covers a period of not less than two weeks nor more than four months. A temporary license will not be granted under any other conditions.

12. Penalty for Unlawful Practice: Any person hereafter commencing the practice of medicine and surgery in any of its branches in this State without first having obtained and filed a license from this Board as provided for in the act regulating the practice of medicine and surgery, approved May 22d, 1894, amended and approved April 8th, 1903, or contrary to the provisions of the act, shall be deemed guilty of a misdemeanor, and upon conviction thereof shall be punished for the first offense by a fine of not less than one hundred dollars or by imprisonment in the county jail for a period of not less than thirty days, or by both fine and imprisonment, and for each subsequent offense the punishment shall be double that of the preceding one; and it shall be the duty of the respective district attorneys of the counties of this State to prosecute violation of the provision of this act.

E. L. B. GODFREY, M. D.,
Secretary State Board of Medical Examiners.

LIST OF PHYSICIANS

ARRANGED ALPHABETICALLY BY POSTOFFICES.

For Corrections and Names Received Too Late for Regular Insertion, see Supplement. Refer to Index for Location.

ABBREVIATIONS:

R., Regular; H., Homoeopathic; Ecl., Eclectic; P. M., Physio-Medical; *, No report received; §, Holds certificate of Examining Board; †, Legally authorized under the "years of practice" section of the act; ¶, Druggist; ⟨, Dentist. R D 1, Rural Delivery No. 1.

The postoffice address is shown in DISPLAY TYPE, the name of the county in which it is located immediately follows and then the population of the place. The names of physicians appear under the postoffice name, the first number (the key to which will be found on pages 145-189) indicates the college of graduation, and the last number the year in which diploma was granted

Absecon Atlantic. 662.
Allen Charles C (H), 283, 1898.
Madden Edmund H (R), 282, '66
Reed Jacob W, 172, 1903.
Adelphia, Monmouth. 942.
Havens Walter P, 172, 1904.
Allendale, Bergen. 786.
Parkhurst G Harrison (H), 240, 1861.
Pittis Godfrey (R), 218, 1897.
Allenhurst, Monmouth. 232.
Bennett Henry H (R), 223, '81
Allentown, Monmouth. 792.
Anderson Harry M (R), 281, '98
Emley Herbert H (R), 282, '86
Johnson Harris P (R), 282, '83
Alliance, Salem. 462.
Collmen Wm.*
Frank A.*

Alloway, Salem. 824.
Ewen Warren L (R), 282, '82.
Alpha, Warren. 362.
Albright Wm H, 294, 1899.
Cridling P G.*
Creveling Philip H, 285, 1858.
Andover, Sussex. 1,100.
Clark Jephtha C (H), 240, '85.
Anglesa, Cape May.
Mace Margaret, 284, 1905.
Annandale, Hunterdon. 642.
Berkaw Willard E (R), 281, '81
Arlington, Hudson. 1,164.
Doremus Widner E (H), 240, '01
Exton James A (R), 223, 1866.
Hagerty Leidy S (R), 304A, 1900
Marks Edwd Geo (R), 231, '94
Strasser August A (R), 223, '96

Asbury, Warren. 600.
Moore Edward H (R), 171, '92; 281, 1893.
Asbury Park, Monmouth. 4,324.
Ackerman Jas F (H), 240, '90
Ackerman Jos H (H), 283, '99.
Bennett Reginald S, 223, '99.
Beveridge Wm W (R), 241, '98
Bryan Joseph H (H), 240, '90
Burt James E (H), 240, 1899.
Chadwick Francis T (R), 231, 1863¶.
Coleman Fredk F(R), 231, '93
Crane R M.*
Davison John F (R), 231, '81.
Harcourt Grace M, 173, 1901.
Hetrick Llewellyn E (H), 283, 1898.

Cutter's POLYVALENT Streptocidic Serum.

An anti-streptococcic serum that differs from all others in many essential features. WRITE FOR LITERATURE.(See page 261.)

Asbury Park—Cont'd.
Johnson Samuel (R), 223, 1867.
Keator Bruce S (H), 240, 1881. Retired.
Kille Chalkley J (R), 281, '78.
Kinmouth Hugh S (R), 223,'70
Kurtz Waldo U (R), 333, 1896.
Marren Rosemound, 241, 1878.
Mitchell Henry (R), 241, '66.
Reed Edwin B (R), 282, 1884.
Rose J Turner (R), 172, 1894.
Shafto Cyrus W.*
Taylor John (R), 241, 1893.
Tusting Robert.*
Upham Ella Prentiss (H), 284, 1885.
Wilbur George F (R), 281, '82.
Williamson Alex (R), 281, '78.

Ateo, Camden. 732.
Hoverdor T Irwin (H), 283, '84

Atlantic City, Atlantic. 28,-498.

BAILY ALFRED W, M D (H), Hahnemann Med Coll, Phila, Pa, 1886; Mem Am Inst of Homo, Homo Med Soc State of Penna, Phila Co Homo Med Soc, N J State and West Jersey Homo Med Socs; Ex-Pres N J State Homo Med Soc; Ex-Pres National Soc of Physical Therapeutics; Office Hours 9 to 11 a m and 2:30 to 4 p m. Tel 38-X; 1809 Pacific av.
Ball Arthur W (H), 283, 1897.
Balliet Lorenzo D (H), 283,'80
Barbash Samuel (R), 294, '05.
Barnes Percy L, 270, 1905.
Bartlett Clara K (R), 284, 1900
Barton Jas M (R), 282, 1868. Retired.
Beardsley Edwd J (R), 282,'02
Beckwith John T (H), 279B,'85
BENNETT FRANCIS W (R), Univ of Penna, Phila, Pa,'91; Visiting Phys Atlantic City Hosp; Company Phys Penna R R; Ex-Res Phys Episcopal Hosp, Philadelphia; Ex-Asst Phys Friends' Asylum for the Insane, Fkd; Ex-Res Phys St Christopher's Hosp for Children, Phila, Pa; Mem Atlantic Co Med Soc and Atlantic City Acad of Med; Hours 9 to 10 a m, Other Hours by Appointment, 1710 Pacific av. Bell Tel 266.
Bennett Wm H (R), 281, '69.
Berner David (R), 294, 1901.
Bewley L Hall (H), 283, 1901.
Bickel Samuel D (R), 281, '96.
CHEW ELISHA C, M D (R), Dept of Med Univ of Pa, Phila, Pa, 1891; Jail Phys, Atlantic City, N J; Visiting Phys to Atlantic City Hosp; Mem Atlantic City Acad Med, Am Med Assn, Atlantic Co and New Jersey State Med Socs; Med Exmr Prudential Life Ins Co New Jersey Northwestern Mutual Life Ins Co, Milwaukee, Wis, Endowment Rank K of P, Etc, 28 S Kentucky av.
Carberry Patrick J L (R), 282, 1874. Retired.
CLEVENGER S V (R), Northwestern Univ Med School, Chicago, Ill, 1879; Practice Limited to Mental and Nervous Diseases; Author "Medical Jurisprudence of Insanity" "Therapeutics, Materia Medica and Practice," Etc; Ex-Supt Ill State Hosp for Insane and Ex-Pathologist Co Insane Asylum, Chicago; Consultations by Appointment Only; Address P O Box 75, Atlantic City, N J.
CONAWAY WALT PONDER (R), The Univ and Bellevue Hosp Med Coll, N Y City, 1899; Ex-Res Surg Woman's Hosp, N Y City; Ex-Res Phys Infants' Hospital, Randall's Island, N Y City; Attending Surg Atlantic City Hosp; Mem Am Med Assn, N J State and Atlantic Co Med Socs, Atlantic City Acad of Med and Phila Med Club; Office Hours 2 to 4 and 7 to 8 p m; Tel 109, 1723 Pacific av.
Craighead Robert D (R), 143, 1871.
Crosby George W (H), 240, '78
Cuskadon Albert D (R),282,'92
DARNELL WM EDGAR (R), A B, Washington and Lee Univ; M D, Univ of Virginia, Med Dept, Charlottesville, Va, 1895; Gynæcologist Atlantic City Hosp; Phys to the Mercer Home for Invalid Women; Late Phys to St Michael's Children's Hosp; Pres Atlantic City Acad of Med; Ex-Pres Atlantic Co Med Soc; Fellow Am Acad of Med; Vice-Chairman Section Diseases of Children of the Am Med Assn; Mem Med Soc of N J; N Y Acad of Med and Obstetrical Soc of Phila, Pa; Med Exmnr Colonial Life of America, Union Mut Life Ins Co (Portland, Me), Life Assn of Am (N Y), and The Commercial and Security Mut Life Ins Co; Office Hours 2-4 and 7-8 p m, Long Distance Tel 626, 1704 Pacific av.
DAVIS W PRICE JR, M D (R), Jefferson Med Coll, Phila, Pa, 1904; Office Hours 8 to 10 a m, 2 to 4, 7 to 8 p m; Tel 272D; 1721 Pacific avenue.
DE SILVER JOSEPH FRANCIS, M D (R), Univ of Penn, Med Dept, Phila, Pa, 1900; Visiting Phys Jewish Seaside Home for Children; Ex-Res Phys Blockley Hosp and Brooklyn German Hosp; Mem Am Med Assn, N J State Med Soc, Atlantic Co Med Soc, Atlantic City Acad of Med and Phila Med Club; Office Hours 2-3 and 7-8 p m; Tel 206, 1500 Pacific av.
Divine Jane Steele (R), 284,'87
Doriss Harry Stokes (R), 294, 1903.
DUNLAP THOMAS GREEN (R), Univ of Louisville, Med Dept, Louisville, Ky, 1898; Late Adjunct to the Chairs of Neurology and Physiology and Quiz Master in Physiology at Same; Mem Ky State Med and Atlantic Co Med Socs, Atlantic City Acad of Med, Am Med Assn, Am Acad of Med, Etc; Office Hours 9 to 10 a m, 2 to 4 and 7 to 8 p m; Bell Tel 1580, Atlantic Coast Tel 998, 921 Pacific av.
EWENS ARTHUR EDWARD, B S, M D (R), Univ of Maryland (School of Medicine), Baltimore, Md, 1904; Ex-Res Phys and Surg Atlantic City Hosp; Med Inspr Atlantic City Public Schools; Mem Am Med Assn, Med Soc State of N J, Atlantic Co Med Soc and Atlantic City Acad of Med; Office Hours Until 10 a m, 2-4 and 7-8 p m, 1512 Pacific av.
Fayerman Walter B (R), 254, 1896.
Filbert Charles E (R), 281, '96
FLEMING JOHN R (H), Hahnemann Med Coll (Homo), Phila, Pa, 1882; Ex-Pres N J State Homo Med Soc; Ex-Pres Atlantic City Homo Med Club; Mem Am Inst of Homo, West Jersey Homo Med Soc of Camden, Germantown Med Club, Unanimous Club, N Y City, Med Examr New England Mut Life, Sun Life Assn of Canada, Mich Mut Life and Conn Indemnity Co; Hours until 10 a m, 1 to 3 and 7 to 8 p m; Tel 158; 1903 Pacific av.
Fletcher George Howard (R), 112, 1892.
FOULKROD COLLIN, M D (R), Jefferson Med Coll, Phila, Pa, 1901; Presbyterian Hosp, Phila, Pa, '03; Mem Am Med Assn and Atlantic Co Med Soc, 1616 Pacific av.
Gardiner Wm G (H), 283, '88.
GARRABRANT CLARENCE, M D (R), Coll Phys and Surgs, Baltimore, Md, 1886; Mem Atlantic Co Med Soc and Acad of Med; Med Exmr Am Relief Assn, Phila, Pa; Office 1001 Atlantic av; Office Hours until 10 a m, 3 to 5 and 7 to 9 p m; Res 131 N Vermont avenue.
GUION EDWARD (R), Medico-Chirurgical Coll of Phila, Pa, 1899; City Health Officer; Chief Med Inspr Atlantic City Public Schls; Mem Executive Council N J Sanitary Assn; Hon Mem Am Anti-Tuberculosis League; Sec-Treas Atlantic Co Med Soc; Mem Am

"The Salt Breath of
the Sea Brings Health"

GALEN HALL

Is Atlantic City's Great Sanatorium

Maintained for those who appreciate sanatorium facilities combined with hotel luxuries. Handsomest, safest, most modern of buildings. Large building, a portion just completed this year. "Half Acre of Baths," embracing all worthy mechanical, electrical and hydrotherapeutic methods of treatment. Massage, sea-water swimming pool.

Rooms single or en suite, with bath. Mental, liquor and lung cases not taken.

Galen Hall has had a rapid and healthy growth of 10 years—never closed. Water supplied from our own artesian well, 842 feet deep.

Whether for health or pleasure, visit Galen Hall.

Automobile meets trains.

For Booklet address

F. L. YOUNG, Gen'l Manager.

The Physician makes HEALTH to order for the Human Race

The National Fur & Tanning Co. makes WARMTH to order for the Physician.

See Page 4 For Catalogue write The National Fur & Tanning Co. Three Rivers, Mich.

SUMMER SANATORIUM

BETHESDA

Milton, Morris County, N. J. Long Distance Tel. 9 F 33 Newfoundland, N. J.

This Sanatorium is conducted strictly in accordance with the laws of nature, and the principles and ideas set forth by Adolph Just. Absolutely pure fruit (nuts, etc.) diet. Milk and pure butter produced on the spot. Ideal location. Pine woods. Beautiful lake for boating and swimming and creek for taking the natural bath. Without doubt the most lovely and healthiest situation in the State of New Jersey.

The arrangements are most complete and sanitary. Remarkably successful results have been obtained in cases of hopeless "so-called" incurable diseases.

Sleeping in the open air, bare earth, or on grass; if necessary in light air huts, with good beds. Clay applications and air baths. Nervous diseases are most rapidly benefited by this treatment.

Requiring treatment or for circulars address

Dr. Chas. Lauterwasser, 252 Littleton Ave., Newark, N. J., or Milton, Morris Co., N. J.

Atlantic City—Cont'd.

Med Assn, N J State Med Soc, Phila Med Club and Atlantic City Acad of Med; Med Exmr Hartford Life Ins Co, Commonwealth Beneficial Assn, Travelers' Ins Co, K O T M, Heralds of Liberty, National Protective Legion, etc; Office 1408 Atlantic Av, Tel 58 W; Res 32 So Virginia av, Tel 1657 .

Harvey Edwin H (R), 281, '95.

Hawkins Pompey L (R), 254, 1903.

HICKMAN WALTER ATLEE, M D (R), Univ of Penn, Phila, Pa, 1895; Mem Am Med Assn, Penn State Med Soc, Med Soc State of N J, Phila Pædiatric Soc, Pathological Soc of Phila, Atlantic Co Med Soc and Atlantic City Acad of Med; Office Hours 9-10 a m, 2-3 and 7-8 p m; Both Tels, 612 Pacific av.

HUGHES J WM (H), Hahnemann Med Coll, Phila, Pa, 1900; City Phys; Phys to Galen Hall Sanatorium; Mem Am Inst of Homo, N J State Homo Med Soc; and Atlantic City Homo Med Club; Med Exmr Prudential Ins Co of Am and M W of A; Office Hours until 10 a m, 2 to 4 and 7 to 8 p m; Tels, Bell 158X, All Coast 158, 1903 Pacific avenue.

Ingram Nelson (R), 241, 1865.

Ireland Milton S, 282, 1892.

JACKSON GEORGE G, M D (H), Hahnemann Med Coll (Homo), Phila, Pa, 1899; Mem Am Inst of Homo; N J State Homo Med Soc and Atlantic City Homo Med Club; Office Hours 8-10 a m, 2-3 and 7-8 p m; Tels, Bell 1126A, All Coast 954, 1900 Pacific av.

Joy J Addison (R), 281, 1884.

Lawrence Henry R (R), 282, 1881.

Lee Bernard (R), 282, 1879.

Leonard Isaac E (R), 181, '99.

Ludy Robert B (R), 291, '98, 283, 1900.

LYON MELVIN S (H), Hahnemann Med Coll, Phila, Pa, 1889; Mem Am Inst of Homo, N J State Homo Med Soc and Atlantic City Homo Med Club; Office Hours 8 to 10 a m, 2 to 4 and 7 to 9 p m. Both Tels 14, 716 Atlantic av.

MARCUS HERMAN D (R), Phila Dental Coll, 1888; Medico-Chirurgical Coll, Phila, Pa, 1891; Late Lecturer on Anaethesia and Physical Diagnosis, Phila Dental Coll, on Materia Medica and Therapeutics, Medico-Chirurgical College; Late Chief Asst Med and Genito-Urinary Dispensary Medico-Chirurgical College; Special Asst to Chair of Diseases of the Chest, Polyclinic Coll, Phila, Pa; Ex-Res Phys Municipal Hosp and Phila Hosp and Medico-Chirurgical Hosp; Med Examr Germania Life Ins Co; Office Hours until 10 a m, 2 to 4 and 7 to 8 p m, 1301 Pacific av.

Marshall Jos C (R), 281, '99.

MARVEL EMERY (R), Univ of Penn, Phila, 1895; Surg Atlantic City Hosp; Consulting Surg Jewish Sea Shore Home; Med Director North American Home; Mem Am Med Assn, Med Soc of New Jersey, Atlantic Co Med Soc, Atlantic City Acad of Med, Philadelphia Pædiatric Soc and N Y Acad of Med, 811 Pacific av cor State, Long Dist Tel 309

Marvel Philip (R), 281, 1884.

Merrow Llewella Maria (H), 188, 1905.

METZLER VICTOR WADE, M D (R), Jefferson Med Coll, Phila, Pa, 1898, cor Pacific and Kentucky avs.

Miller Mary (H), 242, 1878.

Miller M Frances (H), 242, '92

Morris S Le Roy (R), 142, '95.

Munson Milton L (H), 283, '90

North James (R), 282, 1880.

PARKER E ELY, M D (R), Baltimore, Univ, School of Med, Baltimore, Md, 1900; Specialty Gynaecology, Pennsylvania av.

Pollard Wm M (R), 282, 1882.

Powell Wm M (R), 281, 1884.

Ralston George Forster (R), 282, 1886.

REED EUGENE L (R), Ph G, Phila Coll Pharmacy, 1879; M D, Jeff Med Coll, Phila, Pa, 1884; Mem Am Med Assn, N J State and Atlantic Co Med Socs, Atlantic City Acad of Med and Phila Med Club, s e cor Pacific and Virginia avs.

Reed Thomas K (R), 281, 1864. Retired.

Reiley Edward A (R), 231, '81.

REYNOLDS WALTER (R), Univ of Penn, Phila, Pa, 1894; Ex-Pres Atlantic Co Med Soc; Ex-Treas Atlantic City Acad of Med; Mem Med Soc of New Jersey, Am Med Assn, Phila Pathological Soc and Phila Pædiatric Soc, N J Sanitary Assn; Ex-Res Phys St Agnes' Hosp, Phila; Ex-Pres Stille Med Soc; Ex-Health Officer Atlantic City, 27 S Indiana av.

RIDGWAY WM FREDERICK (R), Jefferson Med Coll, Phila, Pa, 1904; Post-Grad Courses, West London Hosp, London, Eng, 1905, and Rotunda Hosp, Dublin, Ireland, 1905; Pathologist Atlantic City Hosp; Mem Am Med Assn, N J State and Atlantic Co Med Socs and Atlantic City Acad of Med, 4 N Pennsylvania av.

Scott George A (R), 241, 1871.

Scull James I (R), 282, 1900.

SENSEMAN THEODORE, M D (R), Dept Med Univ of Penn, Phila, Pa, 1897; Post-Grad Course Laboratory for Clinical Microscopy, Vienna, Austria; Surg to Atlantic City Hosp; Ex-Pres Atlantic Co Med Soc; Mem Am Med Assn, Atlantic Co Med Soc and Nu Sigma Nu Med Fraternity; Med Examr Colonial Life Ins Co, Jersey City, N J, Mich Mut Life Ins Co, Detroit, Mich, and Security Trust and Life Ins Co, Tel, Long Dist 618, 101 St Charles pl.

Sharpe Edward S (R), 282, '96

Shimer A Burton (R), 294, '96

STEVENS' POCKET VAPORIZER, CONTAINING NOSE AND MOUTH PIECE includes an attachment for a hand bulb, also for a cut-off. Is the finest Pocket Vaporizer manufactured. Price $1.00, with solution to last a year. Price per dozen, $6.00.

PHYSICIANS STANDARD SUPPLY CO., PHILADELPHIA, PA., (See adv. opp. Pennsylvania Physicians.)

WINTER SANATORIUM

252-254 Littleton Avenue, Newark, New Jersey

Long Distance Tel 2627 J

This Institution is comfortably arranged for Surgical and Gynecological assistance (in wounds and female treatment), and for the whole method of nature's cure (water cure), also Massage, Electricity and Health Gymnastics.

Chronic Diseases of every description receive special attention, and often when all medical treatment has failed many have been restored to perfect health by this method.

Steam Baths and Ordinary Baths can be had at all hours during the day.

The most prominent physicians in the vicinity are in attendance at the Institution.

Incurable cases not taken.

DR. CHAS. LAUTERWASSER,

252 Littleton Ave., Newark, N. J., or Milton, Morris Co., N. J.

SNOWBALL JAMES W (R), Jefferson Med Coll, Phila, Pa, 1891; Ont Coll Pharmacy (Toronto), 1883; Mem Atlantic Co Med Soc, Atlantic City Acad of Med; Med Examr Penn Mut Life, Bankers' Life of Ia, Phœnix Mut, John Hancock Mut, Grand Fraternity, Travelers' of Hartford; Throat and Nose Diseases a Specialty; Hours to 10 a m, 1 to 3 and 6 to 8 p m; Tel 240 (Del and Atlantic), 1519 Pacific av.

SOMERS MILTON Le ROY, M D (R), Medico-Chirurgical Coll, Phila, Pa, 1897; Sec Atlantic City Board of Health; Mem Am Med Assn, Atlantic City Acad of Med, Med Soc State of N J and Atlantic Co Med Soc; Office Hours 9-10 a m, 1-3 and 7-8 p m; Both Tels, 2012 Pacific av.

Sooy Walter C (H), 283, '90.

Souder Lewis R (R), 282, 1887.

STEWART W BLAIR, A M (R), Medico-Chirurgical Coll, Phila, Pa, 1890; Late Asst Prof Pharmacology and Physiological Action of Drugs in Same; Pres Staff and Surg Atlantic City Hosp; Mem Am Acad of Med, Am Med Assn, Med Soc of N J, Ex-Pres Atlantic Co Med Soc and Ex-Pres Atlantic City Acad of Med; Med Examr N Y Life and Mut Life Ins Cos of N Y, and Penn Mut Life Ins Co of Phila, Pa; Hours 8 to 10 a m, 2 to 3:30 and 7:30 p m; Local and Long Dist Tels No 48, Pacific and N Carolina av.

STICKNEY OTIS D, M D (H), Hahnemann Med Coll and Hosp, Phila, Pa, 1902; Post-Grad Courses Eye, Ear, Nose and Throat Dept, Phila Polyclinic Coll and Hosp, 1903-1904 and Manhattan Eye, Ear and Throat Hosp, 1905; Mem N J State Homo Med Soc and Atlantic City Homo Med Club; Specialty Eye, Ear, Nose and Throat; Office Hours 9 a m to 12:30 p m and 6:30 to 8 p m, 922 Pacific av.

Stille Samuel (R), 282, 1875.

Terry Edward B (R), 112, 1903

Thompson Jesse B (R), 281, 1888. Retired.

Towar Charles G (R), 185½,'99

TOWNSEND MARY E, M D (R), Women's Med Coll of Penn, Phila, Pa, 1895, 13 S Pennsylvania av.

Walling Wm H (R), 294, 1889

Webster J Bart (R), 294, 1883

Wescoat Absalom S (H), 283, 1903.

West Charles W, 281, 1905.

WESTNEY ALFRED W, M D (H), Hahnemann Med Coll, Phila, Pa, 1897; Ex-Res Phys and Surg Hahnemann Hosp, Phila, Pa Mem Am Inst of Homo, N J State Homo Med Soc West Jersey Homo Med Soc, Germantown Homo Med Soc of Phila and Atlantic City Homo Med Club, 1212 Pacific av.

Woolbert Roy (R), 281, 1901.

Youngman Maurice D (H) 240, 1880.

Youngman Thos (H), 283, '04

Atlantic Highlands, Monmouth. 1,532.

Fay George D (H), 283, 1881.

Hendrickson Henry A, 231,'8

Van Mater John H (R), 281,'8

Aura, Gloucester. 242.

Raue J F, 283, 1890.

Baptistown, Hunterdon. 22

Grim Frank S (R), 282, 1895.

Barnegat, Ocean. 1,200.

Bonnell F N.*

Conover Howard, 283, 1905.

Basking Ridge, Somerset. 862.

Jones Fred C (R), 223, 1877.

Bayonne Hudson. 34,000.

ABBOTT HENRY D (R), N Y Univ (Med Dept of Univ Med Coll), N Y City, 1896; Visiting Phys Bayonne Hosp; Mem Med Soc State of N J, Hudson Dist and Bayonne Med Socs; Office Hours 8-9 a m, 2-3 and 6-8 p m; Tel 431, 24 E 33d.

Axford W Homer (R), 281, 1900.

Borgmeyer J G Louis.*

Brooke Wm W, 223, 1900.

Connelly John T (R), 137E,'98.

Cook John (R), 172, 1902.

CORWIN FRED M, Ph G, M D (R), Univ of the City of New York, 1881; Surg Bayonne Hosp, Surg Central R R of N J; Mem Am Med Assn, Hudson Co Med Soc, Soc Relief of Widows and Orphans of Medical Men of N J, Bayonne Med Soc, Practitioners' Club of Jersey City and Alumnus Assn of Bellevue Hosp; Med Examr Prudential, New York Life, Mutual, Equitable, Manhattan and Washington Life Ins Cos, New York, Mutual Benefit Life Ins Co of Newark, N J, Union Mutual of Maine, Hartford Life Ins Co of Conn, Penn Mutual and Fidelity Mutual Life Ins Cos of Pa, N W Mut Life Ins Co of Milwaukee, Wis, and Others, 7 W 6th.

DALLAS ALEXANDER (R), New York Univ, Med Dept, 1878; Surg Central R R of N J; Examng Surg U S Pension Dept; Mem Am Med and Hudson Co, N J, Med Socs; Fellow of New York Acad of Med; Mem N Y County, and N Y State Med Socs, and N J State Med Assn; Mem Soc for Relief of Widows and Orphans of Medical Men, N J, and Phys Mut Aid Assn, N Y; Med Examr Mut Life Ins Co, N Y, U S Life Ins Co, Mut Reserve Life Ins Co, Bankers' Life Ins Co, N Y, Penn Mut Life Ins Co, Philadelphia, Pa, Ætna Life Ins Co, N Y, Etc, 692 Av C.

Datesman Clarence W (H), 240, 1903.

Davey Thos N, 333, 1900.

DONOHOE LUCIUS F (R), Med Dept Univ of the City of New York, 1889; Surg Bayonne Hosp; Comr Bayonne Bd of Health; Mem Am Med Assn, N J State, Hudson Co and Bayonne Med Socs; Med Examr Metropolitan Life Ins Co; Office Hours 1:30 to 2:30 and 7 to 8 p m; Tel 60, 33 Dodge.

Forman Archibald C (R), 231, 1895.

Representative Physicians in each city of the United States, administer the Oppenheimer Treatment for Alcoholism. Write to 159 West 34th St., New York. (See page 9.)

Bayonne—Cont'd.
GAMSON EMIL, M D (R), Medico-Chirurgical Coll of Phila (Dept of Med), Phila, Pa, 1898; Mem Hudson Dist and Bayonne Med Soc; Med Examr Mut Reserve Life Ins Co of N Y and Endowment Rank K of P; Office Hours 8-9:30 a m, 1-2:30 and 6-8 p m; Tel 36-F, 39 W 22d.
Haase Menry W A, 231, 1881.
Heintzelman Bert S (R), 294½, 1897.
Myers Saml I (H), 233, 1878.
Nalit (Nalitsky) David I (R), 172, 1901.
Osias Moses (R), Univ of Roumania, 1898.
Sanborn J Lane (R), 231, 1886.
Sexsmith Geo H (R), 223, 1890.
Smith J Stucky, 239, 1898.
Smithline Jacob, 173, 1900.
Stevens Pliny F (R), 282, 1898.
Swiney Merrill A, 281, 1903.
Thum Ernest, 251A, 1900.
Ware Jas W (R), 282, 1895.
Woodruff Stanley R (R), 109, 1897.

Beemerville, Sussex. 252.
Crone Albert L (R), 173, 1897.

Belford, Monmouth. 274.
Budlong O Wadsworth, 111, 1880.

Belleville, Essex. 8,000.
Condon John F, 239, 1901.
Cyphers Edwd O (H), 283, '93.
Skinner D M, 231, 1858.
Vail Herbert B (R), 223, 1896.
Winans Jos C (R), 251A, 1905

Belmar, Monmouth. 1,048.
Hayunga Geo A (R), 231, 1863.
Kinmouth Wm L.*
Shotwell John H, 240, 1877.
Snow Harry E (R), 126, 1887.
Thompson Chas H (R), 223, '6
Treat Clerihew R (R), 251B 1899.

Belvidere, Warren. 1,900.
Albertson Wm C (R), 281, '86
Beesley Eleanor E (R), 284 1896.
Burd Wm J (R), 281, 1889.
Cummins G Wyckoff (R), 223 1890.
Lefferts Franklin P (H), 283 1878.
Morris Theo F, 241, 1863.

Berlin, Camden. 1,108.
Raughley Wm C (R), 281, '84
Sharp Edgar B (H), 283, 1876
Stein Frank O (R), 282, 1891.
Stout Danl M (R), 282, 1847.
Westcott Wm A (R), 282, 1883

Bernardsville, Somerset. 932.
Meigh Josiah (R), 281, 1899.
Stephen Fred C (R), 231, 1889

Beverly, Burlington. 2,068.
Adams Ellsworth S (R), 282 1890.
Currie Jos J (H), 283, 1866.
Gilberson Wm H (R), 282, 1893
Roberts Jas V (H), 283, 1873.
Tracy Geo T (R), 282, 1898.

Blackwood, Camden. 762.
Hurff Jos E (R), 282, 1881.
Le Fevre Adrinette L (R), 284, 1889.
Smith J Anson (R), 282, 1897

Blairstown, Warren. 1,800.
Allen Wm C (R), 282, 1896.
Carhart Henry O (R), 282, '86
Johnson John C (R), 223, 1860.

Bloomfield, Essex. 9,988.
Bailey Chas H (R), 229, 1868; 223, 1869.
GILE FRANK A, M D (H), N Y Homo Med Coll and Hosp, N Y City, 1875; One of Founders of Essex Co Homo Hosp and E Orange Dispensary; Mem Am Ins. of Homo; Med Examr Royal Arcanum for 15 Years; Specialty Diseases of Women; Office Hours 8-9 a m and 3-5 p m; Tel 1133-L, 47 Broad.
Moore John D (R), 109, 1903.
Murphy Jane H.*
Pitt Jesse B (H), 240, 1870.
Post Walter (H), 240, 1899.
RINGLAND ROBERT FINLEY, M D (R), Coll of Phys and Surgs (Med Dept Columbia Univ), N Y City, 1903; Mem Hosp Staff S R Smith Infirmary, Staten Island, N Y 1903-1905; Asst House Surg Mountain Side Hosp, Montclair, N J; Office Hours until 10 a m, 2-4 and 7-8 p m; Tel 1231 Bloomfield, 76 Washington.
Shaul Fred G (R), 172, 1901.
Sheets Levi D (R), 231, 1849. Retired.
Van Gieson Wm H (R), 171 1886.
Wallace Henry.*
Ward Alice H (R), 244, 1890
Ward Edwin M (R), 223, 1862
Ward Gertrude (R), 251B, 190
White Wm H (R), 285, 1860.
Wolfe Jacob (R), 171, 1890.

Bloomsbury, Hunterdon. 978.
Allen Edgar (R), 282, 1890.
Linaberry John S (R), 231, '61
Reigle Erasmus L (R), 282, '89

Boonton, Morris. 4,128.
Carpenter Abram E (R), 281, 1874.
Decker Clinton Lloyd, 281, '01.
Ryerson John G (R), 223, 1860.
Taylor John L (R), 241, 1880.
Wigg Cuthbert (R), 241, 1880.
Woodruff M H C (H), 242, '74.

Bordentown, Burlington. 4,422.
Gilbert James S (R), 171, 1886.
Leedom Ira C.*
Mendenhall Clinton D, 231, '00
O'Brien John J, 294, 1902.
SHIPPS WM H, M D (R), Univ of Penn, Med Dept, Phila, Pa, 1878; Mem N J State Board of Med Examrs; Surg Penn R R Co; Mem Am Med Assn, Med Soc State of N J and Burlington Co Med Soc; Assoc Mem Obstetrical Soc of Phila, Pa; Med Examr Northwestern Mut, Conn Mut, Mut Benefit of Newark, N J, Mut of N Y and N Y Life Ins Cos, Etc, Etc; Office Hours 8-9 a m, 2-3 and 7-8 p m; Tel 26; 147 Farnsworth av.
Tebo Levi D (H), 283, 1873.
Traub Paul (R), 294, 1899.¶
Young Irene D (R), 285, 1848.

Boundbrook, Somerset. 3,389.
Davis Edwin T (H), 283, 1882.
Fisher Claudius R P (R), 282, 1877.
Matthews Benjamin B (R), 281, 1858.
Robinson John T (R), 283, '96.
Wild Fred A (R), 231, 1892.

Bradley Beach, Monmouth. 1,062.
Bradner W K, 241, 1876.

Branchville, Sussex. 622.
Dalrymple Edward S (R), 231, 1885.
Price Jacob C (R), 239, '74.¶
Riddel Herbert E (R and H), 283, 1898.

Bridgeport, Gloucester. 892.
Oliphant Eugene T (R), 281,'75
Stillwagon Philip E (R), 282, 1884.¶

Bridgeton, Cumberland. 14,218.
Ayars Robert E (R), 281, 1894. Retired.
Cornwall Alfred (R), 282, 1894.
CORSON E S, B A, M A (R), Univ of Penn, Med Dept, Phila, Pa, 1895; Surg Bridgeton Hosp; Mem Am Med Assn, Med Soc State of N J and Cumberland Co Med Soc; Fellow Am Acad of Med; Med Examr Northwestern Mut of Milwaukee, Wis, Security Trust and Life of N Y, Security Mut of Binghamton, N Y, Life Ins Cos, Etc; Office Hours 8-9 a m, 2-3 and 7-8 p m; Tels 19A, 69; 133 E Commerce.
Diament Edward L (R), 172, '97
ELMER HENRY W (R), A B, A M, Princeton, 1866; M D, Univ of Penn, Phila, Pa, 1869; Phys Bridgeton Hosp; Mem State Board of Health; Mem Am Med Assn, Am Acad of Med and Cumberland Co Med Soc; Med Examr Equitable Life, Provident Life and Trust Co, N Y Life, Mut Life, N Y, Etc; 65 W Commerce.
Elmer Matthew K (R), 281,'85
Fogg Edward S (R), 185, 1897.
Good Wm T (R), 282, 1886.
Kirchhoff Wm F (R), 173, '98.
Lloyd Reba (R), 284, 1898.
Loper John C (R), 282, 1903.
Mayhew Samuel D (R), 282,'00
Moore John H (R), 281, 1880.
Oliver David H (R), 282, 1888.
Paulin George M (R), 281, '61.
Putnam Joseph H (R), 241,'64.
Smith Thomas J (R), 281, '66.
Stites Ellsmore (R), 281, 1892.
Streets David R (R), 281, '80; 283, 1881.
Streets Jacob G (H), 283, '66.
Thompson John R C (R), 282, 1888.
TOMLINSON JOSEPH (R), A B, Williams Coll, 1875; M D, Coll of Phys and Surgs in the City of N Y (Med Dept Columbia Univ), 1878; Consulting Surg Bridgeton Hosp; Mem Am Acad of Med, Med Soc State of N J, Cumberland Co Med Soc and N J Sanitary Assn; Med Examr Metropolitan, Bankers of N Y and N Y

Somnoform SIMPLE. SAFE. SURE. The Ideal General Anaesthetic for Minor Surgery.
E. de TREY & SONS.
(See adv. opp. beginning N. Y. City Physicians.) PHILADELPHIA AND NEW YORK.

Life Ins Cos; Office Hours 8-9 a m, 1-3 and 8-9 p m; Tels Bell 63, Home 157A; 104 W Commerce.
Ware James B (R), 251, 1884.
Wilson Herbert H (R), 281, '03
Wilson Stacey M (R), 281, '69.
Burlington, Burlington. 7,-562.
BLAIR J EDWARD, A M, M D (R), Univ of Penn, Med Dept, Phila, Pa, 1896; Surg Burlington Co Hosp; Mem Am Med Assn, Med Soc State of N J and Burlington Co Med Soc; Med Examr Ætna Life Ins Co of Hartford, Conn; Office Hours until 10 a m and after 6 p m; Tel connection; 100 E Broad.
Cassady John B (R), 294, 1889.
Davis Jacob M (H), 283, 1889.
Dingee Charles (R), 281, 1887.
Eastwood Edmund, 282, 1903.
Gauntt F Allen (R), 282, 1886.
Glasgow Robert B (R), 281, 1878. Retired.
Gordon Altamont L (R), 282, 1897.
Hall Walter E (R), 282, 1878.
Morrison Claude A, 283, 1902.
Rink Eugene F (H), 283, 1877.
Shreve Joseph.*
Butler, Morris. 2,724.
Coats George C (R), 231, 1888.
Day Harry Vroom (R), 231,'77.
Thorne Wm P (R), 251A, 1901.
Caldwell, Essex. 1,484.
Bond Edwin E (R), 241, 1892.
Laine Edmund R (H), 240, '68.
Peck Edward E (R), 241, 1879.
Whalford W H.*
Califon, Hunterdon. 624.
Johnson Samuel H (R and H), 171, 1884; 135, 1886.
Miller Theodore (R), 231, 1873.
Topkins Isidor (R), 239, 1899.
Camden, Camden, 77,182.
No of Physicians, 121.
Andrews Purnell W (H), 283, 1867, 327 Market.
Arta Jerome L (H), 283, 1881, 3000 Westfield av.
Austin John H (R), 281, 1864, 2920 High.
Baer J Silas (R), 282, 1888, 565 Stevens.
Bailey Wilson G (R), 282, 1891, 716 Broadway.
BARRETT WESLEY J, M D (R), Hahnemann Med Coll and Hosp, Phila, Pa, 1901; Phys to West Jersey Hosp, 442 Broadway.
Benjamin Dowling (R), 281, 1877, 215 Cooper.
Bentley David F (R), 294, 1904, Elm and Linwood.
Bicker Francis J (R), 282, '90, 1701 Fillmore.
Bonwill Howard G (R), 282, 1886, 921 S 5th.
Branch Clement T (R), 112, 1900, 910 S 8th.
Bray Walter S (R), 282, 1887, 902 N 2d.
Brinkerhoff Nelson M, 294, 1900, 439 State.
Bushey Harry F, 173, 1904, 701 Pine.
Bushey Sylvan G (R), 282, '91, 508 Haddon av.

A

Casperson Robert (R), 282, '84, 215 N 3d.
Cramer Alfred jr (R), 281, '98, 443 Penn.
Davis Albert B (R), 281, 1905, 511 Cooper.
Davis Henry H (R), 282, 1879, 569 Benson.
Davis John B (R), 282, 1870, 205 N 6th.
Davis Wm A (R), 281, 1876, 300 Cooper.
Day Grafton E (R), 171, 1894, 427 Haddon av.
Donges Clarence B (R), 282, 1891, 525 Broadway.
Donges John W (R), 281, '66, 525 Broadway.
Doron John G (R), 281, 1887, 207 N 6th.
Du Bois Wm G (H), 283, '80, 219 Broadway.
Dunn Frederick V (R), 282, 1898, 623 S 3d.
Elwell Alfred M (R), 281, '89, 407 Cooper.
Ferguson Benjamin B (R), 282, 1893, 422 S 3d.
Fithian Joel W (R), 282, 1887, 608 Broadway.
Garrison Howard C (H), 283, 1894, 428 N 5th.
George James A (H), 283, '89, 442 Pine.
Godfrey E L B (R), 282, '75, 400 Linden.
Grace Harry H (H), 283, 1896, 315 Market.
Grier Clarence R (R), 282, '93, 821 S 5th.
Griscom Lee E (H), 283, 1895, 604 Broadway.
Gross Onan B (R), 281, 1878, 700 Market. Retired.
Grumbrecht Oscar L (H), 283, 1890, 611 Market.
Hadley Charles F (H), 283,'99, 3320 Federal.
Haines Rowland I (R), 281, 1890, 300 Kaighn av.
Halbeisen Wm J (R), 282, '97, 919 S 5th.
Hallinger Earl S (H), 283, '03, 1631 Broadway.
Hatton Louis (Ecl), 288, 1864, 427 Market. Retired.
Henry George W (R), 282, '85, n e cor 8th and Walnut.
Hirst Levi B (R), 282, 1894, 586 Federal.
Hoell Conrad G (R), 281, '82, 565 Benson.
HOFFMANN ERNEST R, M D (R), Medico-Chirurgical Coll of Phila (Dept of Med), Phila, Pa, 1904; Asst in G U Dept Med-Chi Dispensary; Med Examr Fraternities Accident Order, Phila, Pa; Office Hours 3-4 and 7-8 p m, Bell Tel; 602 Broadway.
Horning Frank L (R), 281, 1889, 623 Market.
HOWARD ERVING M (H), B S, Cornell Univ, 1873; M D, Hahnemann Med Coll (Homo), Phila, Pa, 1877; Associate Prof Materia-Medica in Same; Surg Camden Homo Hosp; Chief of Eye

B

Clinic West Jersey Homo Hosp Dispensary; Ex-Pres N J State Homo Med Soc; Mem Am Inst of Homo, West Jersey Homo Med Soc, Phila Co Med Soc and Clinical-Pathological Soc of Phila; Specialty, Eye Diseases and Gynecology; Office Hours 8-9 a m, 2-3 and 7-8 p m. Tel Eastern 33; 401 Linden.
Howell Aaron (R), 282, 1887, 111 N 6th.
Howell Mary Anna (R), 284, 1891, 111 N 6th.
Hummell Ernest G (R), 172, 1902, 507 E State.
Ironside Allan S (H), 283, '89, 509 Broadway.
Iszard Wm H (R), 282, 1870, 411 N 4th.
Jackson Chas Higbee, 283, '05,
Jarrett Harry (R), 282, 1887, 923 Broadway.
Johnson Charles H (R), 282, 1884, 632 Benson.
Jones Wm S (R), 282, 1878, 301 Penn.
Kain Wm W (R), 282, 1893,5th cor Pine.
KELCHNER WILLIAM I (R), Univ of Penna, 1893; Phys Camden City Dispensary; Historian to Camden City Med Soc;Mem Am Med Assn, Camden City, Camden Co and N J State Med Socs, Camden Med and Surg Soc, Phila Med Club, N J State Sanitary Assn, Genl Alumni Soc of Penna, B P O Elks, 293, Siloam Chapter K T, Camden Consistory 32 Degree Mystic Shrine, Phila, Odd Fellows Lodge, Red Men and Camden Rep Club; Med Examr Artisans' Order of Mut Protection and A O Hibernians, 942 Cooper, Summer Residence Wildwood, N J, between July 1 and August 31.
Kensinger Wm H (R), 282, 89, 733 N 27th.
Kirk Grant E (R), 282, 1891, 1801 Broadway.
Knowlton Wm W (H), 283, 1893, 620 Benson.
Leavitt John F (R), 231, '82, 522 N 3d.
Lee Thomas (R), 281, 1876, 601 Walnut.
Lee Thomas B (R), 282, 1905, Lippincott A Haines (R), 282, 1892, 21 Broadway.
Litchfield Paul N (R), 282, '95, 1100 Kaighn av.
McAlister Alexander (R), 281, 1885, 580 Federal.
McGeorge Wallace (H), 289, 1868, 521 Broadway.
Mahaffey Jesse L, 294, 1902, 537 N 7th.
Marcy Frederick W (R), 281, 1891, cor 6th and Penn.
Markley Paul H (R), 281, '82, 515 Cooper.
Martindale Joseph W, 282, 1894, 2501 Federal.

C

BACKWARD CHILDREN Our institution provides a Christian home with expert instruction for constitutionally defective children and adults, backwardness and awkwardness of speech, speech hesitation, lisping, burring, cleft palate, lalling, nasal twang, tied tongue, paralysis of the vocal chords, substitution of sounds, defective articulation, coupled with backwardness of intellect; and all other forms of imperfect utterance of speech and articulation. 32 page ILLUSTRATED BOOK FREE.
THE LEWIS INSTITUTE, 35-41 Adelaide St., DETROIT, MICH., U. S. A.

Camden—Cont'd.

MECRAY PAUL M, M D(R), Univ of Penna, Phila, Pa, 1892; Mem of Staff of Cooper Hosp; Surg Penna R R and 3d Reg N G, N J; Sec Camden Co Med Soc; Mem Am Med Assn; Med Examr Mut Life Ins Co of N Y and Equitable Life Assce Soc, New England Mut Life Ins Co of Boston, Mass, Provident Life and Trust Co of Phila, Pa and Natl Life Ins Co of Vermont, 405 Cooper.

MIDDLETON MELBOURNE F, M D (H), Hahnemann Med Coll, Phila, Pa, 1868; Consulting Phys West Jersey Homo Hosp; Mem Am Inst of Homo, N J State and West Jersey Homo Med Socs, and Camden Co Med Soc, 227 Cooper.

Miller Wm E (R), 281, 1893, 1023 S 8th.

Mines Marcus K (R), 282, 1892, 532 West.

Moslander Wm S (H), 283, '89, 901 Cooper.

NICHOLSON JOSEPH L (R), Univ of Penna, Phila-Pa, 1890; Surg Cooper Hosp; Laryngologist and Otologist Camden Home for Friendless Children, 400 Penn.

Osmun Milton M (R), 282, '94, 611 Broadway.

Palm Howard F (R), 282, '81, 614 N 2d.

Pechin Edwd C (R), 282, '02, 311 N 3d.

Pfeiffer Fredk P (R), 288, 1863, 134 Cooper.

Powell Wm R (R), 282, 1877, 702 Market.

Pratt Wm H (R), 294, 1893, 406 N 6th.

Presley Sophia (R), 284, 1879, 323 N 4th.

Quint Silas H (H), 283, 1873, 633 Market.

Ramsdell Ernest S (R), 281, 1895, 423 Linden.

Reader Addison B G (R), 172, 1898, 1135 Kaighn av.

Reed Rufus (H), 283, 1871, 314 Benson.

Richardson Emma M, 284, '98, 581 Stevens.

Roberts Jos E jr, 281, 1903, 401 Broadway.

Robinson Frank N (R), 281, 1895, 518 Linden.

Rose Horace L (R), 282, 1903, 842 Federal.

Ross Alex S (R), 281, 1900, 608 Benson.

Saunders Orris W (R), 282, 1898, 1813 S 6th.

Schellenger Edward A Y (R), 281, 1892, 429 Cooper.

Shafer Wm (R), 282, 1884, 400 Haddon av.

Sharp Ezra B (R), 169, 1888, 412 Broadway.

Sharp Jennie S (R), 284, 1896, 412 Broadway.

Sherk Harry H (R), 282, 1886, 2647 Westfield av.

SMITH R MILLS, M D (H), Chicago Homo Med Coll, Chicago, Ill, 1904, 1643 Broadway.

Smith S Bryant (H), 283, 1888, 223 Broadway.

Sorin Herman M, 282, 1902, 1006 Newton av.

Sprenger Wm A (R), 294, 1899, 451 Kaighn av.

STROCK DANIEL, M D (R), Jefferson Med Coll, Phila, Pa, 1877; Surg Cooper Hosp; Mem Board Managers City Dispensary, Camden, N J; Corr Sec Med Soc, New Jersey; Mem and Ex-Pres New Jersey Sanitary Assn; Mem Am Med Assn, Phila Med Club, Camden Co and City Med Socs; Med Examr Public Service Corporation of N J; Equitable Life Assce Soc of U S, N Y, Central Acc Ins Co, Pittsburg, Pa; Office Hours 9 to 10 a m, 1 to 2, 6 to 8 p m; Bell Phone 456, 818 Federal.

TAYLOR H GENET (R), Univ of Penna, Phila, Pa 1860; Chairman and Sec Cooper Hosp Staff; Attending Phys and Mem Board of Managers Cooper Hosp; Physician-in-Chief Camden Home for Friendless Children; Mem and Sec Board of Managers Camden City Dispensary; Mem Camden City and Dist Med Socs, Med Soc of New Jersey and Am Med Assn; Hours 9 a m, 2 p m, 7 p m, 305 Cooper

Tullis Eli R (H), 283, 1879, 403 Stevens.

Van Sciver John E L (R), 282, 1899, 445 S 4th.

Ward Lettie Allen (R), 284, 1898, 706 Broadway.

Webb John W (H), 282, 1886, 808 Hadden av.

Welsh John F (R), 269, 1881, 323 Penn.

West Maximilian (R), 281, '75, 722 Market.

Wetton Chas (R), 282, 1901, 322 N 9th.

White Edwd Clendenning, 281, 1905.

White Jas T,* 1198 Hadden av

White J Orlando (R), 281, '68, 329 Cooper.

Wills Jos H (R), 281, 1880, 229 N 3d.

Wingender Wendell P (R), 282, 1893, 8th cor Market.

Woodward Geo D (H), 283, 1884, 211 Broadway.

Canton, Salem. 222.
Harris Frank B (Ecl), 262, '86

Cape May, Cape May. 2,598.
Hand Anna M (R), 284, 1890.

Leach Alonzo L (R), 282, 1868.

Marcy Virgil (R), 169, 1847.

Mecray James (R), 281, 1865.

Phillips E H (H), 283, 1863.

Phillips Walter H (H), 283, '92

Physick Emlen (R), 281, 1878.

Reeves Abram Carl, 283, 1905.

Wales Wesley R (R), 282, '91.

Cape May Court House, Cape May. 962.
Dix John Morgan (R), 173, '98

Geyer Geo W (R), 281, 1902.

Leaming Jonathan.*

Lummis Marshall F, 281, 1901.

Way Julius (R), 282, 1885.¶

Carlstadt, Bergen. 3,100.
Sickenberger Ernest F (R), 223, 1895.

Carmel, Cumberland. 782.
Segal Julius, 282, 1904.

Carteret, Middlesex. 1,820.
Galloway G.*

Randolph J.*

Reason John J (R), 175B, 1899.

Cassville, Ocean.
Coward Arthur H, 294, 1905.

Cedarville, Cumberland. 1,-524.
Bateman Frank M (R),282,'89.

Glendon Walter P (R), 282, '86

Chapel Hill, Monmouth. 268.
Patterson Wm F (R), 230, '75.

Chatham, Morris. 1,568.
Pollard Jos E (R), 223, '94¶

Wolfe Wm J (R), 231, 1884.

Chester. Morris. 1,624.
Day Harris (R), 231, 1893.

Green Whitfield A (R), 282,'68

Chesterfield, Burlington. 260.
Chaffee Newton H (H), 283,'92

Cinnaminson, Burlington. 222.
Janny Joshua G (R), 263, 1865.

Clarksboro, Gloucester. 348
Haines Chas T (H), 283, '98.

Clayton, Gloucester. 2,128.
Fisler C Frank (R), 282, 1895.¶

Harker Gordon L (R), 294, '92

Ogden Benj F, 294, 1905.

Porch Albert (R), 282, 1867.

Cliffside, Bergen.
Brewster Guy Otis (R), 282, 1895.

Brewster Margaret Powell (R), 251B, 1901.

Clinton, Hunterdon. 942.
Blackwell Enoch, 294, 1903.

Exton Henrietta L (R), 284, 1879.

Frace John M (R), 281, 1877.

Knight Wm D (R), 281, 1871.

Van Syckel Sylvester (R),231, 1849.

Closter, Bergen. 924.
Parsell Lewis B (R), 239, 1881

Ward Alfred W, 239, 1901.

Collingswood, Camden. 1,-892.
Chamberlin Wm A.*¶

Madden Theophilus W (R), 171, 1898.

Massinger C Jerome (R), 282, 1890.

Peacock.*

Rogers Edward B (R), 171, '03

Sheldon Edward S (H), 283,'95

Columbus, Burlington. 762.
Dubell J Eldridge (R), 281, '92

Zeitler Augustus E (H),283,'67

Cranbury, Middlesex. 1,662.
Holmes John C (R), 223, 1864.

Symmes Henry C (R), 281, 80

Whitaker Jonathan L (R), 286, 1857.

Cranford, Union. 3,000.
Irwin F C (H), 240, 1898.

McConnell Chas W (R), 214, 1891.

PHYSICIANS CASUALTY ASSOCIATION OF AMERICA
$25.00 WEEKLY indemnity for accidental injuries. Costs $3.00 Quarterly. See Page 12
Write E. E. ELLIOTT, Sec'y, OMAHA, NEB.

McConnell J K (R), 263, 1868.
Perkins James L (R), 109, 1898
Vail James L (R), 281, 1898.
Creamridge, Monmouth. 336
Shaffer G W.*
Crosswicks, Burlington. 648.
Dey Charles L (R), 223, 1872.
Daretown, Salem. 342.
Fitch Geo W (R and H), 110, 1890; 283, 1891.
Dayton, Middlesex. 232.
Carroll Edgar (R), 282, 1880.
Deerfield Street, Cumberland. 742.
Cooper Herbert L, 307, 1896.
Phillips Chas C (R), 286, '53.
Delanco, Burlington .862.
WEILER HARRY K, M D (H), Hahnemann Med Coll (Homo), Phila, Pa, 1883; Office Hours 7-8:30 a m and 6-8 p m; Tel Bell W 38; cor Rancocas av and Butternut
Dennisville, Cape May. 1,-062.
Way Eugene (R), 282, 1879.¶
Dias Creek, Cape May. 400.
Hand John H.*
Dover, Morris. 6,108.
Bennett Robt A (H), 240, '74.
Clark Emma C (R), 246, 1902
Condict Arthur W (R), 185, '82
Condict Isaiah W (R), 223, '47
Cook Richard L (R), 171, '86.
Crittenden Thomas R (R),223, 1849.
DERRY WM E (R), Med Dept Columbia Univ, New York City, 1880; Med Examr Mut Life, N Y, N Y Life, Mut Benefit of Newark, Penn Mut, Berkshire Life of Mass, Natl Life of Vt, Bankers, R A, Etc; Tel 3; Hours 8.30 to 10:30 a m Daily Except Fridays; Sunday 1:30 to 2:30 Only, 52 W Blackwell.
Farrow J Willard (R), 239, 1895.
Fernald Sarah E De Hartt, 242, 1870, Centre Grove.
Hann Peter S (H), 240, 1883.
Dumont, Bergen. 722.
Pratt John E (R), 218, 1878.
Dunellen, Middlesex. 1,488.
Brakeley Peter W (R), 281, 1869.
Platt Thomas H jr, 282, 1903, Whitford M J.*
East Millstone, Somerset.
Crouse Henry J (R), 173, '99.
East Orange, Essex. (See Orange.)
Eatontown, Monmouth. 1,-262.
Crater Ellis W (R), 223, 1878.
Partree Homer T (R), 109, 1892.¶
Rush John C (H), 283, 1896.
Egg Harbor City, Atlantic. 2,021.
Boysen Theophilus H (R), 282, 1905.
Elmer J Ulric (R), Univ of Munich, Ger, 1883.
Frank Myrtile, 301, 1900.
Werst Nevin B (R), 282, '02.
Elizabeth, Union. 54,168.
No of Physicians 46.
Bailey Fredk R (R), 223, '95, 1165 E Jersey.

Bailey Geo W (H), 283, '62, 1165 E Jersey.
Banker Pierre A (H), 240, '79, 1156 E Jersey.
Brown Louis R (H), 283, 1864, 23 W Jersey.
Brown Stanley R (H), 240,'95, 287 N Broad.
Buck Abijah O (H), 283, 1890, 55 Cherry.
Bunting P Du Bois (R), 109, 1898, 11 3d.
Burnett Thos F (R), 241, '93, 253 Court.
Burpeau Josephine I (H),242, 1885, 1141 E Jersey.
Conover John H P (R), 223, 1898, 1171 E Jersey.
Crouthers Anna J (H), 242, '82, 1120 E Jersey.
Dolan Thomas E (R), 282, '87, 250 Elizabeth av.
Donovan Alfred Q (R), 241, 1882, 132 E Jersey.
EATON ALVIN RICHARD JR, M D (R), Cornell Univ, Med Dept, N Y City, 1902; Anaesthetist Elizabeth Genl Hosp; Mem Am Med Assn, N J State Med Soc, Union Dist Med Soc and Clinical Soc of Elizabeth Genl Hosp; Office Hours 8-9 a m, 1-2 and 6-8 p m; Tel Bell 793 R; 1157 E Jersey.
Funk Joseph (R), 282, 1898, 615 Elizabeth av.
Green James S (R), 223, 1889, 463 N Broad.
Grier Edgar B (R), 281, 1883, 1145 E Jersey.
Hurley J Wm (R), 231, 1882, 36 3d.
Keefe Stephen J (R), 231, 1889, 1063 E Jersey.
Keenan Josiah H (R), 231, '95, 22 W Jersey.
Keough John (R), 223, 1889, 121 Livingstone.
Korngut Samuel (R), 231, '98, 116 S Bond.
Lawrence I A (R), 254, 1902, 1086 Elizabeth av.
Leary Joanna G (H), 242, '87, 511 N Broad.
Livengood Horace R (R), 223, 1899, 1105 E Jersey.
Livengood Theodore F (R), 281, 1876, 1105 E Jersey.
McElhinney Dennis R, 281, 1803, 143 Marshall.
McElroy Lee, 130, 1905, Alexian Bros Hosp.
McLean Thomas N (R), 109, 1871, 1144 E Broad.
MONTFORT ROBERT J, M D (R), New York Univ (Med Dept of Univ Med Coll), N Y City, 1890; Visiting Phys Elizabth Genl Hosp; Treas Union Co Med Soc; Mem Med Soc State of N Y and Elizabeth Med Club; Med Examr Fidelity Mut Life Ins Co of Phila, Pa, The Prudential Ins Co of Am of Newark, N J, Independent Order Foresters, Etc; Office Hours until 10 a m,1-2 and 6-7:30 p m; Tels L D 42, Local 251; 1051 E Jersey, Elizabeth, N J.

MRAVLAG VICTOR, M D (R), Univ of Vienna, Austria, 1872; Surg Penn R R; Visting Surg St Elizabeth's Hosp; Consulting Surg Elizabeth Genl Hosp and Alexian Bros' Hosp; Mem and Ex-Pres Union Co Med Soc and Mem Clinical Soc of Elizabeth Genl Hosp; Office Hours until 9 a m, 2 p m and 7-9 p m; Tel 7351, L D; 1062 E Jersey.
O'Reilly Edward R (R), 231, 1882, 167 2d.
PECK GEORGE (R), Coll of Phys and Surgs, N Y, '47; Hon A M, Coll of N J, '57; Med Director U S N; Mem N Y Academy of Med, Soc for Relief of Widows and Orphans Medical Men of N Y, Am Med Assn, Am Public Health Assn, Am Acad of Med, Assn of Military Surgs of the United States, Historical Soc of N J, Washington Headquarters Assn, N J Military Order Loyal Legion U S of Am, Sons of American Revolution; 926 N Broad.
Pettit Alonzo (R), 232, 1867, 116 W Grand.
Pierson Frederick H (R), 223, 1899, 444 N Broad.
Quinn Stephen T (R), 231, '97, 326 S Broad.
Reilly John P (R), 241, 1888, 215 Elizabeth av.
Schlichter Charles H (R), 223, 1896, 1053 Elizabeth av.
Shangle Milton A (R), 223, 1900, 1148 E Jersey.
Shirrefs Russell A (R), 223, 1899, 1158 E Jersey.
Stern Arthur (R), Friedrich Wilhelm Univ, Berlin, Ger, 1890, 218 E Jersey.
Turner Wm F (R), 281, 1879, 526 Jefferson av.
Voorhees Nathaniel W (R), 281, 1883, 297 N Broad.
Whitehead Rufus B (R), 223, 1893, 310 1st av.
Wilson Norton L (R), 241, '84, 410 Westminster av.
Younglove John (H), 197, 1861, 407 Jefferson av.
Ellisdale, Monmouth. 392.
Woodward Abner (R), 282, '52
Elmer, Salem. 1,362.
Cheeseman John P (H),283,'79
Conover James V (Ecl), 262,'80
Woodruff Alpheus R (R),281,'74
Englewood, Bergen. 6,462.
Banks Hardy M (R), 231, '51.
Bell J Finley (R), 231, 1883.
Best George B (H), 240, 1887.
Bradner Frederick C (R), 223, 1899.
Currie Daniel A (R), 232, 1864.
Gregory Thirza La Vence (R), 244, 1892.
Holmes Edwin, 233, 1895.
Huff Edmund N, 283, 1900.
Proctor James W (R), 231, '88.
Reitzfeld Isaac, 251A, 1904.
Ruch Valentine jr (R), 251B, 1903.
Russell Bertha G.*
Van Horne Byron G (R), 281, 1896.
Van Horne Caroline H, 284 '94

Scott's Emulsion contains the best Norwegian non-freezing cod liver oil, C. P. glycerine, and hypophosphites of lime and soda; the strongest combination in the world for fighting wasting diseases.

Englishtown, Monmouth. 500.
Anderson Wm E (R), 172, 1898
Applegate Asher T (R), 281,'69
Erma, Cape May. 272.
Dawson Wm S.*
Lake Wilson A, 281, 1888.
Fair Haven, Monmouth. 390
Armstrong Addison A, 158, '83
Longstreet Fred I, 283, 1899.
Fairton, Cumberland. 920.
Kirk Irwin W (R), 171, 1889.
Lare Harry (R), 193, 1881.
Fanwood, Union. 488.
Westcott Frank W (R), 282,'80
Farmingdale, Monmouth. 982.
Havens Walter P, 172, 1904.
Kinmouth Wm R (R), 223, '72.
Flanders, Morris. 342.
Ely Lancelot, 171, 1904.
Flemington, Hunterdon. 2,-248.
Birtles Wm H (R), 282, 1864.
Burd Thos B J (H), 283, 1871.
Cramer Isaac S (R), 223, 1854.
Ewing John H (R), 282, 1877.
Leidy Edwin D (R), 282, 1885.
Schenck Wm H (R), 231, 1848.
Sproul Obadiah H (R), 281 '66
Florence, Burlington. 1,848.
Baird David jr (R), 241, 1891.
Florham Park, Morris.
Snyder Chas F (H), 240 1887.
Forked River, Ocean. 862.
Wallace G Edward, 283, 1896.
Fort Lee, Bergen, 3,340.
Huger Jos (R), 223, 1880.
Wyler Max (R), 307, 1894.
Franklin Furnace, Sussex. 2,000.
Dunning Chas M (R), 281, '99.
Franklin Park, Middlesex. 420.
Ten Eyck John D (R), 171, '95
Freehold, Monmouth. 3,100.
Brown Harvey S (R), 171, '99.
Forman D McLean (R), 223. 1866.
Hartman Harvey W, 171, 1904
Hepburn Wm M (R), 281, 1880
Ingling Harry W (R), 223, '99.
Long Isaac S (R), 281, 1866.
Neafie Harry (R), 241, 1880.
Frenchtown, Hunterdon. 1,-210.
Decker Fred H (R), 282, 1897.
Harman Harry M (R), 282,'87
Nash Alfred B (R) 281, 1876.
Garfield, Bergen. 3,724.
Davenport Geo S (R), 185, '92
Hennessey Jas F, 171, 1904.
Georgetown, Burlington. 180.
Patterson Austin H (R),231,'73
German Valley, Morris. 840.
Miller Chas N (R), 241, 1885.
Sutton Edwd (R), 223, 1888.¶
Gillette, Morris.
McGrath Katherine S P, 284, 1902.
Gladstone, Somerset. 368.
Farrow Edward F.*
Smalley Mahlon C (R), 281,'97
Glassboro, Gloucester. 3,-210.
Duffield E Mortimer (R), 282. 1899
Heritage Chas S (R), 281, 1893
Heritage John D (R), 281, 1864 Retired.
Izard Howard (H), 283, 1886.
LaFarry M Jones (R), 282,'84
Pedrick Chas D, 291, 1900.

Glen Gardner, Hunterdon. 600.
Hunt Thos E jr (R), 231, 1889
Glenmoore, Mercer. 82.
McCauley Jas D (R), 281, 1859
Glenridge, Essex. 100.
Harris Harry C (R), 281, 1883.
Wallace Henry, 239, 1890.
Gloucester City, Camden. 7,000.
Beek J Alonzo (R), 282, 1901.
Bennett John K (R), 282, 1887
Blake Duncan W (R), 282, '76
Blake Duncan W jr (R), 282, 1892.
De Lap Wm L (H), 283, 1886.
Haley John J (R), 282, 1890.
MacLennan W F (R) 294, 1893
Goshen, Cape May. 642.
Swain Humphrey (R), 281, '66. Retired.
Greenwich, Cumberland. 1,-510.
Glasgow Thomas, 172, 1902.
Snyder Sharps M (R), 281, '65.
Griggstown, Somerset. 372.
Acken John B (R), 231, 1884.
Mosher Abram B (R), 231, '79
Guttenberg Hudson. 4,000.
Burger George F.*
Gordon Henry I.*
Hill Augustus V (R), 223, '69.
Justin J C, 231, 1903.
Vander Bach John.*
Hackensack, Bergen. 9,722.
Ackerman Wm P (R), 241, '79
Adams Chas F (H), 240, 1884.
Barrows Arthur A (R), 223,'70
Brough Frank T, 223, 1889.
Brown G Edwin (R), 223, 1875
Conrad Edgar K (R), 241, '93
Elsing Henry C (R), 231, 1890
Hallett Fredk S (R), 239, 1893
Harris Nelson A (H), 240, '81.
Knapp Louis P (R), 223, 1891
Knox Harriet L (R), 244, 1894
McFadden G Howard (R), 241, 1889.
Macdonald Harry G, 171, 1903.
Pinto John L (R), Univ of Naples, Italy, 1896.
Robinson George W, 281, 1895.
ST JOHN DAVID, M D (R) Bellevue Hosp Med Coll, N Y City, 1875; Surg Erie R R; Pres Med Board, Med and Surg Director and Visiting Phys and Surg Hackensack Hosp; Mem Board of Directors N J State Hosp, Morris Plains, N J; 3d V Pres N J State Med Soc; Mem Am Med Assn, N J State and N Y State Med Socs, N Y Acad of Med and Bergen Co Med Soc; Office Hours until 9 a m, 1-3 and 7-9 p m; Tel 15, 256 State.
Swayze A A (R), 171, 1897
Van Dyke Joseph S, 281, 1903.
White Frank H (R), 231, 1883.
Hackettstown, Warren. 2,-662.
Allen Gertrude (H), 242, 1890.
Cline Chas H (R), 282, 1880.
Dalrymple John Wm (R), 223, 1877.
Farrow Levi (R), 223, 1866.
Martin Alden E (H), 283, 1876
Osman Louis C (R), 223, 1891.
Van Syckle Alvah C (R), 231, 1878.
Woodruff Robt H (H), 283, '99

Haddonfield, Camden. 3,000.
Bedford Alletta L, 251B, 1905.
Blackwood J Wright (H), 283,'01.
Clement Edgar (H), 283, 1898.
Clement Lavinia Baily (R), 284, 1894.
Howard J E.§
Izard Ralph J, 283, 1900.
Jennings Wm B (R), 282, 1888.
LONG WM SUMNER (R), Univ of Penna, Phila, Pa, 1878; Ex-Resident Phys Phila Hosp; Visiting Phys St Christopher's Disp,Phila; Mem Camden Co Med Soc; Med Examr Equitable Life Assce Soc of the U S, Provident Life and Trust of Phila, Pa, Mut of N Y, New England Mut, Penn Mut, Northwestern Mut, Prudential, Northwestern Masonic, Security Trust and Life, etc, etc; Hours 7 to 9 a m, 1 to 2 and 6:30 to 8 p m; Bell Telephone 47L, 32 W Main.
Smith Walter Horstman,281'02
Stevenson John R (R), 231,'63.
Williams Franklin E (H), 281, 1878; 283, 1879.
Haddon Heights, Camden. 232.
Waters George W, 282, 1887.
Wildman Elias, 281, 1865.
Hainesport, Burlington. 562
Parry Wm C, (R), 282, 1872,
Hainesville, Sussex. 276.
Cole Martin jr.*
Haledon, Passaic. 110.
Lydecker Abram A (R),231,'90
Hamburg, Sussex. 862.
Coleman Joseph G (R), 230,'97
Pellett Jackson B (R), 223,'71.
Uptegrove.*
Hamilton Square, Mercer. 732.
Arthur Francis M (R), 172,'01.
Robbins George R (R), 282,'70
Hammonton, Atlantic. 3,682.
Bitler J C (H), 283, 1899.
Burt F C (R), 232, 1897.
Crowell Godfrey M (R), 282,'82
Cunningham Charles (R), 282, 1894.
Huntziger Edward.*
Nivison Samantha S (R), 284, 1855.
Peet Walter B (R), 231, 1897.
Tomlin Henry H, 281, 1905.
Harlingen, Somerset. 148.
Kenyon Marcus (R), 223, '83.
Zandt Frederick B (R), 294,'99
Harmony, Warren. 273.
Bossard Harry B (R), 282, '01
De Witt James D (R), 231, '94.
Harrison, Hudson. 12,824.
(Newark P. O.)
Allers Herry (R), 231, 1881.
Dolphin M O'F (R), Royal Coll of Surgs, Ireland, 1882.
Goudy Elmer S (R), 294, '98.
Pringle John (R), Univ Glasgow, Scot, 1875.
Rothe H E, 223 1880.
Rothe H E jr.*
Squier Marcus F (R), 223, '72.
Harrisonville, Gloucester. 388.
Stanger Samuel F (R), 282,'75.
Hasbrouck Heights, Bergen 1,488.
Conover Ellsworth E (R), 307, 1885.

Cleveland Pasteur Institute

602 Hough Ave., Cleveland, Ohio.

Private Hospital for the Preventive Treatment of Hydrophobia.

H.R. BROWNLEE, M.D., Med. Director

Davis J Griffith (R), 284, 1877.
Jentz Otto F.*
Morris Stephen V (R), 241, '77.

Heislerville, Cumberland. 384.

Butcher Joseph (R), 282, 1883.

Highbridge, Hunterdon. 1,588.

Alpaugh Wm C (R), 241, '68.
Low Frederick C (R), 281, '94.
Rufe John J (R), 282, 1902.

Highlands, Monmouth. 1,484

Andrews Russell G jr (R), 294, 1898.

Hightstown, Mercer. 1,884.

Franklin George H (R), 223,'79
Johnson Joseph P (H), 283,'67.
Kugler George W (R), 282,'85.
Titus George E (R), 241, 1877.
Wilbur Wm L (R), 281, 1888.

Hoboken. Hudson. 61,000.

No of Physicians 60.
Arlitz Wm J (R), 172, 1890, 630 Bloomfield.
Atwell D R, 240, 1885, 730 Bloomfield.
Ball Charles H (R), 173, 1900, 1010 Garden.
Bier Max D, 173, '05, 82 Adam
Broeser Henry V (H), 240,'00, 716 Washington.
Brokhaus Maria H (H), 242, 1900, 500 Hudson.
Burnette Henry H (R), 231, 1890, 724 Washington.
Bushong Charles A,* 1028 Hudson.
Cabot John (R), 223, 1886, 1416 Adams.
Chabert Romer F, 231, 1856, 104 7th.
Child Frank M (R), 307, 1893, 927 Washington.
Clausen Bernard (H), 240, '88, 736 Garden.
Crocker Charles C (R), 130, 1867, 1217 Washington.
Davey Frank J (R), 239, 1899, 1242 Garden.
Dingelstedt Richard H (R), 231, 1895, 300 Hudson.
Draesel Gustave W (R), 269, 1890, 91 Jefferson.
Draesel Wm A,* 91 Jefferson.
Farr John C jr (R), 239, 1902, 510 Garden.
Foley Michael F (R), 241, 1891, 710 Hudson.
Fopeano Joseph E (R), 239, 1889, 265 4th.
Frace P W (R), 281, 1894, 106 11th.
Friedman Aaron, 282, 1902, 112 Park av.
Funk Wm A, 173, 1900, 805 Park Av.
Gelbach Rudolph W,* 809 Hudson.
Geyer Victor,* 810 Park av.
Gilchrist Charles A (R), 223, 1892, 916 Hudson.
Grey Francis B (R), R C P S, Edinburgh, Scot, 1875, 614 Garden.
Hansgen Charles,* 804 Washington.
Helfer Samuel A (R) 231, 1875, 626 Hudson.
Hoening Charles L (R), Bonn Univ, Ger, 1885, 928 Hudson.
Kaiser Wm E (R and H), 240, 1897, 127 Park av.
Knox Walter F,* 210 10th.
Kudlich John (R), Zurich Univ, Switzerland, 1853; 506 Hudson. Retired.
Kudlich Wm T (R), 223, 1878, 408 Hudson.
Lewis Livingstone L (R), 231, 1898, 710 Washington.
Lindenbaum Henry, 251A, '02, 231 Garden.
Luria Adolfo (R), Univ of Padua, Italy, 1887.
McNamara Thomas C (R), 241, 1895, 613 Hudson.
Mathews Wm J, 294, 1900, 817 Washington.
Nichols Frank (H), 283, 1861, 723 Washington. Retired.
Nichols G Louis (H), 240, 1893, 723 Washington.
O'Hanlon Joseph P (R), 239, 1891, 804 Washington.
Peterson Charles A (H), 240, 1897, 336 Garden.
Pindar David B (R), 223, 1889, 201 Garden.
Poock Joseph T (R), 172, 1890, 406 2nd.
Rhodes Thomas C,* 1200 Park avenue.
Rosenkrans James H (R), 241, 1883, 826 Hudson.
Rudolph John J (R), 173, 1898, 515 Garden.
Rue Henry B (R), 281, 1880, 931 Bloomfield.
Sevenoak Frank L, 223, '83, 939 Washington.
Simon Charles I (R), 223, 1879, 722 Washington.
Smith Jane B (R), 251B, 1901, 1209 Washington.
Snyder John E (R), 231, 1896, 134 Jefferson.
Stack Joseph F X, 241, 1896, 212 Garden.
Steadman Evan T (R), 231, 1885, 635 Washington.
Steadman Walter (R), 231, '94, 706 Bloomfield.
Von Deesten Henry T (R), 223, 1901, 619 Garden.
Wolff Ferdinand C (R), 223, 1895, 1136 Garden.
Wolfstirn Louis (R), 239, '89, 200 Hudson.
Zenneck Julius F (R), 231, '98, 204 11th.

Holly Beach, Cape May. 682.

Cohen Nathan A (R), 282, '92.

Holmdel, Monmouth. 390.

Wood Frank M (R), 126, 1901.

Hope, Warren. 500.

Storm Walter (R), 281, 1897.

Hopewell, Mercer. 1,124.

Miller John A (H), 290, 1864.
Pierson Theo A (R), 171, 1894.
Van Neste Geo V (R), 282, 1883

Hurffville, Gloucester. 268.

(R D from Sewell.)
Phillips Cyrus B (R), 169, '82.

Imlaystown, Monmouth. 492

Price Franklin C (R), 255, '79.

Irvington, Essex. 5,492.

Bruce Ida Norris (H), 242, '86
Christian Albion C (R), 261,'87
Christian M Osborne (R), 112, 1878. Retired.
Pennington Wm (R), 231, 1866.

Jacobstown, Burlington. 622.

Feoster John.*

Jamesburg, Middlesex. 1,284.

Shinn Jacob C (H), 283, 1899.
Suydam John L (R), 231, 1882.
Zandt Henry D (R), 281, 1871.

Jersey City, Hudson. 207,000. No of Physicians 212.

Ackerson Augustus E (R),231, 1892, 477 Bergen av.
Adams Clovis,* 53 South.
Adams Hugh T (R), Queen's Univ, Ire, '69,322 Webster av
Adams Saml (H), 240, 1900, 2845 Hudson boul.

ALLEN ULAMOR (R), New York Univ, N Y City, 1880; Surg Public Service R R Co and Attending Phys Christ Hosp; Mem Am Med Assn and Hudson Co Med Soc; Med Examr Prudential, Ætna and Mutual Life Ins Cos, Office Hours 8-10 a m, 1-2 and 7-9 p m; Tel Hoboken 133, 401 Ogden av.

Baker E Mills (R), 231, 1890, 103 Wayne.

BAKETEL H SHERIDAN (R), Dartmouth Med Coll, Hanover, N H, 1895; Late Editor of "Gaillard's Med Journal," N Y City; Mem New Hampshire Med Soc; Office 57 Laight, N Y City, Tel 5261 Franklin; Res 123 Gifford av, Jersey City, Tel 313L, Bergen.

BAUMANN JOHN J (R), Coll of Phys and Surgs, N Y City, 1886; Surg Jersey City and Christ Hosps; Mem Am Med Assn, N J State Med Soc, N J State Board of Medical Examrs, Hudson Co Med Soc and Jersey City Practitioners' Club; Med Examr Mut Life, N Y, Mutual Benefit, Newark, N J, Ætna Life, Prudential, Newark, Penn Mut, Life Ins Cos; Tel J C 31, 661 Jersey av.

Baumann Louis (R), 231, 1884, 250 5th.
Bidwell Horace G (R), 241, '72, 1 Madison av.
Bising Albert G (R), 223, '96, 396 Bergen av.
Blanchard Oliver R (R), 231, 1891, 37 Clinton av.
Bogardus Henry J (R), 231, 1883, 427 Bergen av.
Bondy Sigmund E,* 168 Danforth.
Bowen Horace (H), 240, 1889, 2801 Hudson boul.
Bowley Helen F L (R and H), 264, 1866, 502 Bergen av.
Bowyer Franklin F (R), 223, 1895, 262 Barrow.
Boyd Frank R, 251A, 1902, 125 Maple.
Boyd Wm S (R), 169, 1886, 221 8th.
Brinkerhoff Henry H (R), 241, 1892, 695 Bergen av.
Broderick John J (R), 241, '90, 355 Pacific av.
Brown Baillie (Ecl), 243, 1900, 88 Bowers.
Bull Edwd L, 223, 1888, 2 Madison av.

KRETOL
Disinfectant
by means of a common sprayer, diluting the KRETOL from 1 to 16 to 1 to 200. All Druggists, or The "Kretol" Co. WASHINGTON, D.C.
For cleaning water pipes, sinks, drains, cuspidores sick rooms, bedding, and rendering sanitary the condition of the household. Dilute with water, and scrub the floors and walls, or spray the sick room

Jersey City—Cont'd.

Cannon Geo E (H), 240, 1900, 441 Pacific av.
Case Chas H (R), 223, '69, 118 Oak.
CHAMBERS TALBOT R (R), B S, N Y U, 1875; Coll of Phys and Surgs, N Y City, 1878; Consulting Oculist Orange Memorial Hosp, J C Hosp and N H Hosp; Surg for Eye, Ear, Nose and Throat Depts of J C Hosp and Christ Hosp; Hon Mem Orange Mt Med Soc and Practitioners' Club, Newark, N J; Mem Jersey City Practitioners' Club, Hudson Dist Med Soc, Med Soc of New Jersey, Am Med Assn, N Y Acad of Med, Am Laryngological, Rhinological and Otological Soc and N J Soc Relief of Widows and Orphans of Med Men; Practice Confined to Eye, Ear, Nose and Throat; Office Hours 9 to 12 a m, Tel 576 Jersey, Commercial Trust Bldg; N Y City: Office Hours 1 to 3 p m, Tel 3948 Courtland, Trinity Bldg, 111 Broadway, N Y City.
Chard John A (R), 231, 1897, 14 Virginia av.
Chase C H*, 118 Oak.
Connell John (H), 240, 1889, 87 Bowers.
Converse Charles B (R), 241, 1871, 218 Palisade av.
Corrigan John E (R), 231,'92, 546 Bramhall av.
Costello Danl F,* 195 Hopkins avenue.
Craig Burdette P (R), 241,'85, 61 Highland av.
Crankshaw Chas W (R), 231, 1894, 26 Exchange pl.
Craven Jos J, 223, 1888, 306 Varick.
Cropper Chas W (R), 241, '76, 85 Gifford av.
Culver D Leroy (R), 231, 1895, 287 York.
Culver Geo M (R), 241, 1894, 49 Tonnele av.
Culver John W, 231, 1895, 76 Congress.
Culver Saml H (R), 241, 1897, 98 Magnolia av.
De Hart Clara M (R), 244, '94, 99 Mercer.
De Hart Florence (R), 244, 1893, 99 Mercer.
De Hart M B Fuller (H), 242, 1868, 99 Mercer.
Del Bagliro Emilio,* 338 1st.
Delong Arthur D, 231, 1888,659 Jersey av.
Dickinson Gordon K (R), 241, 1877, 278 Montgomery.
Dodd Edward L, 223, 1900, 26 Exchange pl.
Dodd Wm J (R), 241, 1865, 101 Grand.
Dodson Louis W (R), 241, '91, 659 Jersey av.
Doherty John W (R), 307, '87, 374 Barrow.
Drayton Henry S (R), 247, '88, 37 Emory.
Drossner Morris (R), Univ of Griefswald, Ger, 1863, 547 Summit av.
Dunkel Edwin K (R), 282, '95, 264 Montgomery.
Durrie Wm A (H), 240, 1878, 664 Jersey av and 306 Academy.
Enright James G (R), 281,'99, 293 York.
Erdwurm Frank, 223, 1903, 108 Orient av.
Everitt Chauncey V (R), 223, 1900, 38 Boyd av.
Everitt John R (R), 239, 1872, 38 Boyd av.
FABER JOHN, M D (R), Univ of Erlangen, Germany, 1875; Mem Am Med Assn; Specialty, Meteorology; Office Hours 3-4 and 8-9 p m, Sundays 8-9 p m, 289 Central av.
Faison Wm F (R), 310, 1888, 490 Jersey av.
Feury N Frederick (R), 299A, 1898, 546 Bramhall av.
Finke Charles H (R), 241, '98, 315 York.
Finn Frederic R, 223, 1903, 157 Danford av.
Finn Joseph F (R), 223, 1854, 157 Danforth av.
Finnerty John H (R), 241, '84, 217 8th.
Fletcher Zachary P (H), 240, 1888, 23 Cottage.
Forman Howard S (R), 223, 1896, 103 Jewett av.
Franklin Louis (R), 223, '03, 125 Palisade av.
Frazee Charles E (H), 240, 1895, 165 Ocean av.
Freile Wm (R), 241, 1898, 203 Palisade av.
Fyfe George D (R), 231, 1896, 7 Madison av.
Gannon Geo E,*441 Pacific av
Gardner John W (R), 241, '96, 626 Ocean av.
Ghee Peter F, 254, 1898, 286 5th
Gille Hugo,282,'02,149 Congress
Gilman Robt B (R), 223, 1867, 85 Congress.
Gold Bertha Benjamin (R), 244, 1897, 508 Pavonia av.
Gray Frank D (R), 231, '83, 79 Summit av.
Hardenberg Daniel S (R),230, 1863, 354 Pacific av.
Hardenberg Daniel S jr, 223, 1904, 354 Pacific av.
Hart Edward P (R), 239, 1897 292 Montgomery.
Hartnett Eugene, 223, '94, 289 York.
Hasking Arthur P (R), 223, 1903, 318 Montgomery.
Henry John P (R), 223, 1881, 907 Summit av.
Hetherington Wm L (R), 223 1897, 299 Varick.
Hill Christopher D, 310, 1888, 102 Grand.
Hinchman Melissa C (Ecl), 243, 1878, 592½ Bramhall av.
Hoffman James (H), 283, '85, 461 Jersey av.
Hoffman Peter jr (R), 231,'82, 269 Pavonia av.
Hollister Samuel A (H), 264, 1896, 108 Danforth av.
Holloway J Morgan (H), 240, 1893, 539 Summit av and 137 Chestnut av.
Hommell Philemon E (R),241, 1894, 859 Bergen av.
Hornblower Josiah (R), 231, 1860, 322 Central av.
Hornblower Theodore R (R), 223, 1871, 917 Bergen av.
Horne Benjamin W, 282, 1901, J C Hosp.
Hughes J Howard.* 9 Paulmier pl.
Jaques J Eugenia (R), 174,'97, 74 Waverly.
Jaradine M Aldridge (H), 242, 1887, 84 Sip av.
JONES J MORGAN, M D (R), Vanderbilt Univ, Med Dept, Nashville, Tenn, '99; Surg Christ Hosp, Out-Patient Dept; Mem Med Soc of N J, Hudson Co Dist Med Soc and Phys and Surgs Club; Med Examr Provident Savings Life Assce Soc of N Y and Masonic Life of Western N Y; Office Hours 8-9:30 a m, 1:30-3 and 7-8 p m. Tel 184 Bergen; 2800 Boulevard.
Kaemerer Charles (R), 231, 1875, 1148 Summit av.
Keegan Thomas D, 223, 1904, 156 Clinton av.
Kirchbaum Jas W (H), 131,'91
Kirsten Augustus J (R), 239, 1895, 287 Varick.
Klein A Katharine (H), 242, 1899, 172 Bowers.
Kopetscheny Edward F (R), 241, 1886, 591 Jersey av.
Kopetscheny Otto E (R), 231, 1888, 591 Jersey av.
Kuehne Richard (R), 223, '88, 1118 Summit av.
Kydd Mary M (R), 244, 1890, 25 Tonnele av.
Kyte Calvin F (R), 231, 1881, 77 Garrison av.
Lambert Fred E (R), 239, '94, 157 Ocean av.
Lampson Mortimer (R), 223, 1866, 322 Pacific av
Lautman John (R), 251A, '99, 670 Jersey av.
Lemmerz Theodore H (H), 240, 1896, 141 Magnolia av.
Leonard Edwin jr (R), 176, 1898, 42 Germania av.
Lewis Wm C (R), 281, 1880, 339 Pacific av.
Lignot Albert J (R), 231, 1876, 269 Garfield av.
Lillis James T jr, 320, 1905.
Limeburner Charles A (R), 223, 1879, 79 Danforth av.
Livingston H F S (H), 279B, 1869, 502 Bergen av.
Lochner John (R), 231, 1871, 583 Jersey av.
Lockwood Hilliard (H), 240, 1879, 111 Wayne.
Loomis Albert J (R), 241, '84, 282 Montgomery.
Lowenstein Victor (R), 223, 1899, 900 Bergen av.
Lutkins Wm C (R), 231, 1876, 276 Montgomery.
McGill John D (R), 231, 1870, 124 Mercer.

THE
KEELEY INSTITUTE,
MARION, INDIANA.

FOR THE CURE OF
LIQUOR and DRUG HABITS
The Treatment is identical with that used by the late DR. LESLIE E. KEELEY. The time spent with us is like a PLEASANT VACATION TO THE PATIENT.

McLaughlin George E (R), 231, 1891, 41 Crescent av.
McLean John J (R), 343, 1880, 430 Hoboken av.
McLoughlin Thomas J (R), 223, 1869, 558 Jersey av.
McNenney Claude E, 223, 1904, 116 Mercer.
MacMillan John W (R), 240, 1886, 313 Webster av.
MacMURROUGH FRANCIS K (R), St Louis Coll of Phys and Surgs, St Louis, Mo, 1886; Asst to the Chair of Internal Med, N Y Sch of Clinical Med: Med Examr A O H, L C B L, Slavish Soc, Etc, Etc; Office Hours 9 a m, 1 to 3 and 7 to 8 p m; Tel Connection, Private Sanitarium, 100 Lafayette.
Mallalieu Frank W (R), 223, 1836, 16 Monticello av.
Martine Jennie W N (H), 242, 1887, 201 Palisade av.
Matthei Edward (R), 172, '96, 102 Bowers.
Mayer Albert, Fisbingen,'74,¶ 1137 Summit av.
Mayer Frederick W, 171, 1903, 221 Garfield av.
Mendelsohn Lewis (R), 172, '01, 321 Varick.
Mersheimer Christian H, 240, 1902, 258 Palisade av.
Mooney John J (R), 241, 1896, 554 Jersey av.
Morse George W, 108½, 1900, 249 Harrison av.
Muller Emil A (R), 223, 1898, 1127 Summit av.
Mulvany Edward (R), 231, 1891, 485 Jersey av.
Muttart George W (R), 231, 1892, 702 Ocean av.
Nelson Aaron, 251A, 1899, 105 Grand.
NEVIN JOHN (R), Med Dept New York Univ, 1886; Mem Dist and State Med Socs; Surg Jersey City Police Dept; Med Director Colonial Life Ins Co of Am, Res 2495 Boulevard cor Kensington av. Tel No 167 Bergen.
Nevin J Lawrence (H), 240, 1878, 158 Bowers.
Nuse Edward F, 137H, 1904, 552 Jersey av.
Oestmann August W (R), Univ of Leipzig, Ger, 1891, 939 Summit av.
O'Gorman Michael W (R), 223, 1895, 38 Erie.
Opdyke Charles P (H), 240, 1889, 728 Ocean av.
Opdyke Levings A (H), 240, 1885, 55 Clinton av.
Owens Richard,* 92 Mercer.
Palmer Ella (R), 284, 1898, 15 Madison av.
Parker Wm J (R), 241, 1879, 694 Bergen av.
Parsons John C (R), 231, '91, 311 York.
Pendergast Edward J (R), 241, 1896, 47 Cottage.
Pezze Louis,* 280 4th.
Piskorski Abdon V, 171, 1902, 261 Grove.
Polak Berthold S (R), 218, 1895, 241 Grove.

Purdy Charles H (R), 241, '95, 312 Montgomery.
Putnam Charles E (H), 240, 1886, 64 Sip av.
Pyle Immanuel (R), 223, 1898, 54 Monticello av.
Pyle Wallace (R), 281, 1897, 713 Bergen av.
Pyle Wm L (R), 281, 1887, 678 Bergen av.
Radue Wm F (R), 231, 1889, 985 Summit av.
Ramsey Murray E (R), 255, 1889, 402 Arlington av.
Rector Joseph M (R), 223, '93, 307 York.
Reich Sigmund A, 171, 1902, 118 Bowers.
Reilly Francis H, 109, 1897, 505 Ocean av.
Renwick Andrew G (R), 231, 1890, 36 Park.
Robertson Frederick C (R), 231, 1894, 792 Grand.
Rowe Norman L, 223, 1900, 828 Grand.
Russi Oscar J, 281, 1901, 221 Pavonia av.
Sauer Ferdinand N jr, 171 1901, 314 Varick.
Schwartz Wladyslaw J A, 243, 1902, 334 7th.
Selnow Frederick C (R), Goettingen Univ, Ger, 1862, 218 Summit av.
Shera George W (R), 223, '95, 489 Jersey av.
Sherwood Henry D (H), 223, 1882, 579 Summit av.
Simmons Harris (H), 240, 1877, 557 Bramhall av.
Simpson Maxwell G, 231, 1884, 26 Exchange pl.
Sisler John H (R), 172, 1898, 613 Ocean av.
Smith Harry V A (R), 223, 1900, 554 Summit av.
Snyder Charles F, 240, 1887, 539 Summit av.
Spence Henry (R), 223, 1892, 681 Bergen av.
Stewart Robert R, 231, 1898, 824 Grand.
Stout Jas S,* 888 Summit av.
Stout Stephen V W (R), 223, 1868, 995 Summit av.
Straughn Frederick (R), 169, 1879, 9 Astor pl.
Street Daniel B (R), 110, 1897 449 Ocean av.
Sulouff S Henry (R), 281, 1900, 10 W Hamilton pl.
Taylor Walter,* 539 Summit avenue.
Toepfer Albert (R), 231, 1874, 283 Central av.
ULLMAN SABBATI E (R), Albany Med Coll, Albany, N Y, 1880, 98 Broadway.
Valentine Edwin J G (R), 240, 1894, 559 Summit av.
Varick Wm W (R), 241, 1876, 90 Astor pl.
Vreeland Clarence Le F, 223 1901, 171 Ocean av.
Vreeland Hamilton (R), 231, 1885, 78 Summit av.
Vreeland W N, 223, 1901, 2 Park.
Warwick Hill S (R), 223, '87, 49 Clinton av.

WATSON WM PERRY (R), A B, 1875; A M, 1878, Rutgers; M D Coll Phys and Surgs, N Y City, 1878; Mem Am Med Assn, Am Acad of Med, Hudson Co Med Soc and State Bd Med Examrs; Asst Med Director The Prudential Ins Co of Am, Newark, N J, 35 Bentley av. Tel 472J Bergen.
Weigand Otto A (R), 223, '90, 1151 Summit av.
Weil Edwin M, 171, 1902, 305 Varick.
Wells Wm H, 223, 1903, 111 Summit av.
Wenzel Alfred W,* 218 Garfield av.
West John E (R), 255, 1867, 802 Ocean av.
White Geo D (R), 223, '02, 435 Fairmount av.
Wilkinson George (R), 241,'82, 542 Bergen av.
Wilkinson Walter (R), 241,'89, 546 Bergen av.
Williams Thomas D (R), 281, 1885, 5 Montgomery.
Willis Lilian A (Ecl), 243, '99, 3 Astor pl.
Willis Mary A (Ecl), 243, '86, 3 Astor pl.
Woelfle Henry E, 251B, 1902, 75 Bowers.
Wolfson Joseph (R), 241, 1883, 302 Montgomery.

Johnsonburg, Warren. 332.
Rorbach Frederick (R), 241, 1867.

Junction, Hunterdon. 1,121.
Fulper Theodore B (R), 282,'89
Heron T M A (R), 231, 1874.
Kitchen George H.*

Kearney, Hudson. 13,590. (Arlington P O).
Clouse Morris W (R), 251A, 1899.
Goldberg Eugene H (R), 223, 1889.
Hagerty Leidy, 304A, 1900.
O'Connor Jeremiah F, 251A, 1903.
Reid John W (R), 307, 1884.

Keyport, Monmouth. 3,664.
Cooley Herbert S (R), 223, '98
Hoagland Garret G (R),282,'84
Johnson Wm E,* Retired.
McKinney Edmund.*
Roberts D Edgar (R), 231, '83
Walling Asbury F, jr, 239, '01

Lafayette, Sussex. 862.
Strader John C (R), 220, 1871.

Lakehurst, Ocean. 862.
Pittis Harold (R), 338 1901.

Lakewood, Ocean. 2,762.
Buckingham Fredk S (R),223, 1871.
Cate Henry H (H), 283, 1888. Retired.
Disbrow Vanderhoof M (R), 307, 1880.
Hance Irwin H (R), 223, 1883.
Heron Alex M (R), 294, '99,¶
Kimball Paul T (R), 223, 1887.
Lindley Chas L, 223, 1879.
McMillan G W (R), 171, 1890
Palmer Chas A (H), 158, '96.
SCHAUFFLER WM GRAY (R), A B, Amherst, 1886; A M, 1903; M D, Coll of Phys

ANTIKAMNIA PREPARATIONS
PLEASE SEE PAGE 3 FOR PARTICULARS

Lakewood—Cont'd.
and Surgs, N Y City, 1889; Mem N Y Acad of Med, Therapeutic Club, N Y, Assn N Y Hosp Alumni, Sanitary Assn of N J; Am Climatological Assn, Natl Assn for Study and Prevention of Tuberculosis, Am Med Assn, Am Acad of Med and Am Assn of Life Ins Examg Surgeons; Med Examr Mut Life, N Y Life Metropolitan Life Ins Cos, N Y, Mut Benefit Ins Co of Newark, N J, Berkshire Mut Ins Co of Mass, Etc, 400 Madison av; Summer Practice, Spring Lake.

Lambertville, Hunterdon. 4,886.
Closson Albert L (R), 286, '63
Retired.
Closson Edward W (R), 231, 1886.¶
Fretz John H (R), 171, 1885.
Larison Francis W (R), 171, 1885.
McGill Peter (R), 281, 1879.
Romine George L (R), 281,'89
Salmon Leon T, 281, 1898.
Williams Louis C.*

Laurel Springs,Camden. 284
Cook Frank B, 172, 1904.

Lavallette, Ocean. 46.
Kerr George (R), 281, 1864.

Lawrenceville, Mercer. 648.
De Witt Edmund (R), 231, '62
FEE ELAM KNOTT (R), Jefferson Med Coll, Phila, Pa, 1897; Res Phys Lawrenceville Sch; Mem Am Med Assn and Mercer Co Med Soc; Med Exam Equitable Life Assce Soc of U S and Penn Mut Life Ins Co; Office Hours 8 to 9 a m, 1 to 3 and 7 to 8 p m; Tel 14 Lawrenceville.

Layton, Sussex. 400.
Hughes Morgan D (R), 250, 1896.

Lebanon, Hunterdon, 924.
Miller Henry H (R), 231, 1881.

Leesburg, Cumberland. 862.
Ewing Samuel E (R), 282, '02.

Leonia, Bergen. 942.
Wyckoff J Talmage (R), 239 1893.

Linwood, Atlantic. 172.
Steelman Philip S (R), 281,'94

Little Falls, Passaic. 3,062.
Smith Wm R.*
Young Warren H, 251A, 1903.

Lodi, Bergen. 2,062.
Brevoort Henry H (R), 185, 1909.

Long Branch, Monmouth. 9,482.
Baker George H (R), 230, '86
Parrett Leland 329, 1905.
Bennett John W (R), 231, '87
Campbell Wm K (R) 281, 1900
Chasey James (R), 223, 1875.
Conlow Matthias W, 249, 1905
Green James O (R), 241, 1866
Hagner Henry (R), 223, 1872
Pemberton Henry H, 282, '72; 282, 1873
Reed Walter S (R), 251A, 1900
Riddle Henry S, 291, 1904.
Shaw Harry E (R), 241, 1898.
Slocum Harry B, 223, 1901.
Slocum Wm H (R), 281, 1892.
Welch Joseph.*
Wooley Scudder J (R), 281, '95

Long Branch City, Monmouth.
Campbell Wm K (R), 281, 1900
Clark O A (R), 172, 1894.
Green J O.*

Lower Bank, Burlington. 74
Cary John E (R), 223, 1862.

Lumberton, Burlington. 762.
Sterner J H.*

Lyons Farms, Union.
Ward J B.*

Madison, Morris. 3,884.
Anderson Calvin (R), 223, 1865.
Coultas Aldo Bliss (R), 223.'02
Scarborough Charles W (H), 283, 1893.
Seward Frederick H (R), 281, 1901.
Snyder Aldo Bliss (R), 223, '02

Magnolia, Camden. 642.
Lyon Lester C, 294, 1898.
Wood Oran A (R), 282, 1890.

Malaga, Gloucester. 332.
Smith Asa A (R), 281, 1864.

Manahawkin, Ocean. 700.
Hilliard P K, 281, 1864.

Manasquan,Monmouth. 1,732
Herbert Ralph W (H), 240, '81
Higgins Archibald S (R), 241 1869.
Norris C A, 283, 1901.
Wainwright James B (R), 223 1877.¶

Mantua, Gloucester. 720.
Hillegass Eugene Z (R),282,'8(
Sparks Grant, 294, 1895.

Maplewood, Essex. 920.
Ranson B B jr (R), 169, 1902.
WADSWORTH SARAH JOSEPHINE (Fel), New York Free Med Coll for Women 1876; Phys-in-Charge Wadsworth Sanitarium, which was Established in Morristown, N J, in 1879, and Removed to East Orange, N J, in 1899; Removed to Valley View, Maplewood, N J in 1904; Private: Nervous Diseases a Specialty; Five Beds; Reception Days Mondays; Tel 198J; Cor Yale and Howard av.

Marlboro, Monmouth. 300.
Ely J Dawes (R), 282, 188?
Smith Alice Walter, 284, 1905.

Marlton, Burlington. 820.
Estick Benjamin K (R), 281 1899.
Stroud P Van Buren (R), 281 1861.
Woolston Elijah B (R), 281,'5

Matawan, Monmouth. 1,692
Cottrell Williard 240, 1905.
Ervin Nathan (R), 241, 1897.
Jackson Andrew J (R), 232,'7
Kmecht Cyrus (R), 282, 1880.
Straughn Clinton C (H), 283 1896.

Mauricetown, Cumberland 762.
Spence George S, 282, 1905.

Mays Landing, Atlantic. 1,800.
James Henry C (R), 231, 1887
Saulsbury C E (R), 282, 1894.
Medford, Burlington. 1,200.
Braddock Richard S (R), 282, 1875.
Haines Edgar J, 281, 1900.
Haines Willits P (R),282, 1897.
Sharp Lewis L (R), 281, 1864.

Mendham, Morris. 1,840.
De Groot George S (R), 223,'80

Merchantville, Camden. 1,892.
Garrison Charles Grant (R), 281, 1872.
Armstrong Wm H (R), 283,'96
Ingham Samuel D (R), 294, '99
Jennings Chas H (R), 282, '89.
Lawrence Joseph D (H), 283.'93
Marcy John W (R), 281, 1885.

Metuchen, Middlesex. 1,968.
Ellis Alfred L (R), 239, 1902.
Freeman Chas M (R), 223, '84.
Gross Herman (R), 223, 1903.
Hunt Alonzo C (R), 223, 1881.
McKenzie Wm V jr (R), 223, 1884.

Middlebush, Somerset. 188.
Cooper J Howard (R), 294, '91

Middletown, Monmouth. 242
Hendrickson Daniel D (R), 281, 1880.
Taylor Edward F (R), 281, '53

Middle Valley, Morris. 400.
Simpson Maxwell S (R), 282, 1883.

Midland Park, Bergen. 1,486
Payne Joseph (R), 172 ,1904.

Midvale, Passaic. 80.
Maines Robert G (R), 294, '64.

Milford, Hunterdon. 900.
Carpenter Wm R, 294, 1900.
Heil A Arlington (R), 294, '97.
Williams W C.*

Millburn, Essex. 3,000,
Campbell Wellington (R), 223, 1887.
English David E (R), 223, '82.
Sutphen T G.*

Millstone, Somerset. 273.
Cranse H J.*
Taylor Sewell O B (R), 281,'72

Milltown, Middlesex. 682.
Riva Ferdinand E (R), 281, '85

Millville,Cumberland. 11,088
Adams George B M, 175B, '99.
Bennett Samuel D (R), 282, '96
CHARLESWORTH RALPH R, M D (R), Jefferson Med Coll, Phila, Pa, 1904; Specialty Diseases of Children; 538 N 2d.
Eaton Frederick M (H),283.'89
Franckle Cornelius S, 171, 1900
Hand Leslie L (R), 281, 1891.
Jones Ferdinand jr (R), 294,'97
Mander Amos J (R), 294, 1905.
Miller H Garrett (R), 281, '97.
Neal Charles B (R), 281, '90.
Sheppard Frank R (R), 294,'03
WADE JOHN W, M D, M M C C (R), Jefferson Med Coll, 1884; Phys to Board of Health; Mem Medico-Chirurgical Coll of Phila; Mem Am Assn for the Advancement of Science; Subscribing Mem Am Natl Red Cross; Life Mem Alumni Assn of Jefferson Med Coll; Mem Am Assn of Phys and Surgs, Am Med, N J State Sanitary and Am Public Health Assns and Tri-County Med and Cumberland Co Dist Med

BURN-BRAE,

A PRIVATE HOSPITAL FOR MENTAL AND NERVOUS DISEASES.
(See adv. in PHILADELPHIA.)

Socs; Med Examr Mut Life, N Y, Provident Life of Phila, Security Mut Life of Binghamton, N Y, Bankers' Life, N Y, Penn Mut, Phila, Am Union, N Y, Chicago Guaranty Fund Life, Etc; Hours 2 and 7 p m, 318 N 2d. Tel 29A Interstate.

Ware F Vernon (H), 283, 1895

Montclair, Essex. 14,500.
(See also Upper Montclair)

Bradford Stella S (R), 251B 1902.

BROWN JAMES SPENCER M D (R), Coll Phys and Surgs, New York City, 1885; Surg Mountain Side Hosp; Consulting Surg Children's Home, St Vincent's Foundling Asylum and St Dominick's Convent; Mem Essex Co and Orange Mountain Med Socs, Med Soc of N J and Fellow N Y Acad of Med; Office Hours 9-10 a m, 3-4 and 7-8 p m; No Afternoon Hours on Saturday or Sunday; Tel 51, 43 S Fullerton av.

Burnett H J.*

Carman Fletcher F, 172, 1901

Case Levi W (R), 223, 1889.

CHAPIN FRANK WOODRUFF (R), Bellevue Hosp Med Coll, N Y City, 1879; Med Director Home Life Ins Co of N Y; Office 25 Broadway, N Y City.

Foster Herbert W (H), 240,'9

FRANCIS RICHARD PEARCE, M D (R), Harvard Univ Med School, 1888; A B, Harvard, 1883; Surgeon to Mountainside Hosp; Mem Orange Mountain Med Soc, N Y Acad of Med, Med Soc of N J and Am Med Assn; Med Examr Northwestern Mutual and Mutual of N Y Life Ins Cos, 12 Plymouth.

Gibbs Thos F (R), 111, 1870.

Halsey Levi W (R), 171, 1883.

Hanan Jas T (R), 223, 1899.

Holmes Francis Wood (H) 242, 1892.

Judson Andw R (R), 282, 1885

Krichbaum Philip E (H) 137C, 1896.

Krichbaum Theo W (H) 137C, 1896.

Love Leslie C (R), 223, 1900.

Mercelis Elizab (R), 244, 1892

NEWTON RICHARD COLL (R), A B, Harvard Univ '74; M D, Coll of Phys and Surgs (Columbia Univ), N Y City, 1877; Late Capt and Asst Surg U S A; Surg Mountainside Hosp; Mem Soc of Alumni City Hosp N Y City, Hosp Graduates Club, Am Climatological and Am Med Assns, N Y Acad of Med and Orange Mt Med Soc; Permanent Delegate Med Soc of N J, Editor Journal of the Med Soc of N J; Office Hours 8-9 a m, 1-2 and 5:30-7 p m, Tel 62 Montclair, 42 Church.

Noble Willis C (R), 231, 1891.

Opdyke Ralph E (R), 231, 1895

SHELTON CHARLES HENRY (H), A B, Yale Coll, 1877; M D, N Y Homo Med Coll and Hosp, N Y City, 1880; Mem Med Staff Homo Hosp of Essex Co, and Sec Board of Trustees of Same; Specialty Bright's Disease; Office Hours until 9:30 a m and 6:30 to 8 p m; Tel 319L, 70 Grove.

Smith Anna L (R), 244, 1886.

SYNNOTT MARTIN JOHN (R), B A, Yale College, 1892; M A, Yale Coll, 1905; M D Coll of Phys and Surgs, N Y City, 1894; Ex-House Surg St Joseph's Hosp, Paterson, N J; Attending Phys St Vincent's Foundling Hosp; Asst Surg Mountainside Hosp, Montclair; Clinic Surg St Michael's Hosp, Newark; Mem Am Med Assn, Passaic Co and Essex Co Med Socs, N Y Acad of Med and Orange Mountain Med Soc; Med Examr Manhattan, New York, Penn Mut, Colonial, Washington, Bankers', Hartford and Phœnix Life Ins Cos and Catholic Benevolent Legion; Residence 34 S Fullerton av; Office 26 same Tel 25 Montclair; Hours 8 to 9 a m, 2 to 3 p m (except Wednesday), 7 to 8 p m Sundays 2-3 p m.

Wilson W W.*

Wrench Alexander C.*

Moorestown, Burlington. 3,842.

Haines Franklin T.* Retired

Powell Benajah B, 283, 1897.

Stokes Jos (R), 281, 1883.

Stroud Frank G (R), 282, 1885

Thorne Nathan (H), 283, 1898

Wilkinson Geo H (R), 294, '96

Wintersteen J Boone (R), 281, 1901.

Morris Plains, Morris. 2,462.

Beling Christr C (R), Univ of Edinburgh, Scot, 1900.

Carroll Alex J, 281, 1903.

COSSITT H AUSTIN, M D (R), Cornell Univ Med Coll, N Y City, 1899; Second Asst Phys and Pathologist New Jersey State Hosp; Pathologist Morristown Memorial Hosp and All Souls Hosp, Morristown, N J; Ex-Staff Mem Bellevue Hosp, N Y City; Ex-Acting Asst Surg U S A; Mem Am Med Assn, Am Medico-Psychological Assn, New Jersey State and Morris Co Med Socs and Morristown Med Club; Med Examr New York Equitable Life Assce Soc and Security Trust and Life Ins Co, N Y City.

EVANS BRITTON D (R) Coll of Phys and Surgs, Baltimore, Md, 1885; Permanent Delegate to Med Soc of New Jersey; Mem Am Cong Phys and Surgs, Am Assn for the Advancement of Science, Morris Co Med Soc, Am Medico-Psychological Assn, Am Med Assn, Med and Chirurgical Faculty of Md, Medico-Legal Soc of N Y, Natl Conference of Charities and Corrections and N J State Med Soc; Formerly Phys to Penn R R Co and Penn Mutual Ins Co; Med Director N J State Hosp. Phone 3-J.

Fisher E Moore (R), 338, '04.

Horsford Frederick C (R), 223, 1900.

Mallon Peter S (R), 241, 1893.

Morristown, Morris. 12,848.

Allaben Anna L (H), 242, '94.

Becker Gustav A (R), 223, '81.

Connett George C (H), 131, '91

Douglas James (R), 231, 1880.

Ford Charlotte W (R), 244,'73.

Glazebrook Francis H, 251B, 1900.

Griswold James B (R), 218, '92

Haven Samuel C (R), 223, 1901

Henriques Henry A (R), 223,'83

Johnson George L.*¶

Lewis Alfred A (R), 231, 1868.

Loewenstein Helene C.*

Loizeaux Eduard S (H), 223, 1901; 240, 1902.

Mills Alfred (R), 239, 1897.

O'Reilley Henry M (R), 282,'96

OWEN FREDERICK WOOSTER, M D (R), Univ of Georgetown, Med Dept, Washington, D C, 1867; Univ of Paris, France, Med Dept, 1869; Attending Phys All Souls Hosp; Consulting Phys Memorial Hosp; Mem N Y Acad of Med, Tri-County Med and Morris Dist Med Socs and Morristown Med Club; Med Examr National Life, Burlington, Vt, Prudential and N Y Life Ins Cos; Office Hours 9 to 10 a m, 2:30 to 3:30 and 7:15 to 8 p m. Tels, Office 437, Res 29; 66 South.

Pierson Stephen (R), 223, 1869.

Ueblacker Armin (H), 240,'71.

Vaughan Harry (R), 171, '95.

White Granville M (R), 223,'84

Wilkinson George W V (R), 231, 1889.

Willis George S (H), 240, '99.

Wilson Grace Flanders (H), 242, 1899.

Mount Arlington, Morris.

Upchurch Harvey C, 223, '93.

Mount Holly, Burlington. 6,420.

Barrington Richard C (R), 282, 1882.¶

Branin John W (H), 283, 1888.

Faringer Howard R (H), 283.'97

Flynn John J (R), 281, 1893.

Haines J Ridgway (R), 282,'97

Melcher Wm P (R), 281, 1876.

Parsons Richard H (R), 281,'80

Prickitt Elmer D (R), 294, '98.

Van Deveer George W (H), 283, 1873.

Whitehead H Eugenia (R), 284, 1892.

Whitehead Willet W (R), 283, 1881.

THE Keeley Cure
2803 LOCUST STREET, ST. LOUIS, MO.
"The Most Successful Treatment" for Liquor Drinking, Morphine and other Narcotic Drug Using, Neurasthenia, Tobacco and Cigarette addictions.
Correspondence and Consultation Confidential.
DR. J. E. BLAINE, PHYSICIAN AND MANAGER.
Home Treatment for Tobacco and Neurasthenia.
SEE PAGE 5.

Mullica Hill, Gloucester. 748
Ashcraft John H (R), 282, '85.
Ashcraft Samuel F (R), 282, '88
Carr Henry H (H), 283, '85.
Navesink, Monmouth. 884.
Andrew Russell G (R), 230.'66.
Neshanic, Somerset. 324.
Anderson John E (R), 171, '84.
Netcong, Morris. 1,128.
Miller John (R), 231, 1886.
Thayer Henry W (R), 126, '86.
Newark, Essex. 250,042.
No of Physicians 405.
Adler Joseph,* 56 Green.
Albano Joseph (R), Univ of Naples, Italy, 1902, 200 8th ave.
Anderson Henry J (H), 240, 1875, 4 Orange pl.
Andrews Wm J (H), 255, 1865, 14 Hill.
Asher Maurice (R), 231, 1893, 20 Court.
Ayers Joseph S (H), 240, 1883, 21 Avon av.
Bacerycze Anthony (R), 172, 1900, 187 Ferry.
BACHMANN CHARLES, M D (H), Eclectic Med Coll of the City of New York, '86; Attended Homo Clinic at Anhalt-Goethen, Ger; Mem N J State Homo Med Soc; Office Hours 8-9 a m, 3-5 and 7-9 p m; Tel 535J, 72 S Orange av.
Bachmann Wm (R), 243, 1896, 342 S 6th.
Bailey Wm O (R), 231, 1889, 282 S Orange av.
Baker Charles F (R), 223, '02, 47 Walnut.
Baker Walter S (H), 240, 1863, 250 Mulberry.
Baldwin Aaron K (R), 231,'71, 291 Plane.
Baldwin Edward H (H), 240, 1895, 77 Clinton av.
Baldwin Samuel H (R), 223, 1895, 479 Clinton av.
Baldwin Winifred E (R), 241 1891, 462 Orange.
Ballentine Allen D (H), 283 1886, 95 Halsey.
Banister Robert L (R), 223, 1904, 206 Roseville.
BARBER PLINY W, M D, Hosp Coll of Med, Louisville, Ky, 1875; Phys to Essex Co (N Y) Alms House; District Phys to the City of Newark; Ex-Med Director U S M Accident Ins Co; Ex-Mem N Y Co Med Assn, Ex-Mem of the Medico-Legal Soc, N Y City; Med Examr Equitable Life Ins Co, Loyal A P Assn; Tel No. 933L, Branch Brook; Office and Res 169A Mt Prospect av.
Becker Frederick W (R), 223, 1888, 130 Belmont av.
Beggs Wm F (H), 283, 1893, 17 Fulton.
BELLAN P, M D (R), Univ of Naples, Italy, 1898; Office Hours 8.30 to 12 a m and 6 to 8 p m; Tel 280L, 215 8th avenue.
Bemus Edward D (H), 240,'86, 192 Lafayette.
Bennett Charles D (R), 223, 1881, 167 Clinton av.
BERARDINELLI CARMINE G (R), Univ of Naples, Italy, 1901; Office Hours 8 to 11 a m and 4 to 8 p m; Tel 1085, 143 8th av.
Bianchi Angelo R (R) 173, 1898 r 104 7th av.
Blair James A, 250, 1893, 56 Pa av.
Blank Louis N (R), 172, 1904, 74 W 8th.
BLEICK THEODORE EDWARD, M D (R), Coll of Phys and Surgs (Med Dept, Columbia Univ), N Y City, 1899; Mem Med Soc State of N J, Essex Co Med Soc and Newark Med League; Med Exmnr German Mut Benefit Assn, Chicago, Ill; Office Hours 7-9 a m, 1-3 and 6-8 p m; Tel LD7124, 340 Waverly av.
Bleick Wm D (R), 281, 1899, 517 Clinton av.
Bleyle Herman C (R), 241, '68, 118 Union.
Boyle Thomas (R), 172, 1902, 110 Belleville av.
Bradin Edward De L (R), 281, 1877, 679 Broad.
Braun Rudolph (R), 223, '83, 180 Polk.
Bridge Isabel M Geddes (R), 244, 1898, 16 James.
BRUCK MAX, M D (R), Coll of Phys and Surgs, Baltimore, Md, 1902; Surg Emergency Hosp; General Practice, 347 Washington.
Bruckner Charles H (R), 282 1901, 118 Newton.
Buermann Wm (R), 223, 1896, 352 Belmont av.
Burke Charles V (R), 223, '94 537 E Ferry.
Burnet James B (R), 231, 1866, 16 Chestnut.
Burns Edward L (R), 176, '90, 269 Broad.
BURRAGE ROBERT L (R), Bellevue Hosp Med Coll, N Y City, 1878; Med Director Prudential Life, 763 Broad, Res East Orange, N J.
BUVINGER CHARLES WINFIELD, B S, M D (R), Dept of Med Univ of Penn, Phila, Pa, 1905; House Surg Newark German Hosp, 340 Bank.
Callan Thomas L (R), 301, 1902, 314½ Central av.
Campbell Herman B (R), 281, 1902, 333 Washington.
Carchio Miehl,* 53 Clifton av.
Carpenter Frank S (H), 131, 1894, 247 Belleville av.
Carroll Clarence H (R), 129, 1883, 101 Chambers.
Caruso Francis A (R), Univ of Naples, Italy, 1902, 51 Carside av.
Cella Francesco (R), Univ of Naples, Italy, 240 Hunterdon.
Chapman Robert W, 231, 1892, 250 Bloomfield av.
CHARBONNEAU EUGENE G, A M, M D (R), Detroit Coll of Med, Detroit, Mich, 1901; Prof St James' Hosp Coll of Nurses; Office Hours 8-10 a m, 2-3:30 and 6:30-8 p m; Tel 3518J, 32 South.
CHURCH C HERBERT (H), B Sc, Univ of New York, '87; M D, N Y Homo Med Coll and Hosp, N Y City, 1891; Certificate N Y Ophthalmic Hosp, Throat and Nose Dept, 1893; Surg to St Mary's Hosp, Passaic, N J; House Surg Ward's Island Hosp, N Y City, 1891-92; Mem Essex Co Homo Med Soc and Metropolitan Hosp Alumni Assn; Ex-Sec, Ex-V Pres and Chairman Bd of Censors N J State Homo Med Soc; Cor Mem N Y Co Med Soc; Office Hours until 10 a m, 2-4 and 7-8 p m; Tel 241, 22 E Kinney.
Clark Augustus M (R), 223, '58, 812 Highland av.
Clark J Henry (R), 223, 1881, 12 Walnut.
Cochran Albert, 294, 1905, 118 Bruce.
COE RICHARD, M D (R), Univ of Vermont, Med Dept, Burlington, Vt, 1900; Chief of Clinic for Diseases of Children, 1902-1905, City Clinic; Ex-Asst Surgical Clinic at City Clinic; Ex-District Phys Board of Health; Office Hours 2-3 and 7-8 p m, Sundays 8-10 a m; Tel 2371R, L D, 11 Warren.
Coghlan Jasper W (H), 240, 1900, 29 Chestnut.
Cohn Herman, 223, 1901, 281 Mulberry.
Coit Henry L (R), 223, 1883, 51 Halsey.
Coles J Ackerman (R), 223, 1868, 222 Market.
Conkling Edward D G (H), 240, 1890, 224 Belleville av.
Connelly Frank J (R), 241, '92, 537 Ferry.
CONNOLLY RICHARD, N (R), N Y Univ Med Dept, N Y City, 1893; City Bacteriologist, Newark, N J, City Hospital.
Constantinides Charles L (R),332.1903, 186 Belleville av
Cook Hugh F, 171, 1896, 15 Roseville av.
Cook Mary (R), 174, 1903, 16 James.
Cornish Willard,* 67 Washington av.
Corrigan George F (R), 196A, 1899, 344 Lafayette.
CORWIN THEODORE W (R), Coll of Phys and Surgs, N Y City, 1879; Late Attending Phys Hosp of St Barnabas, Newark; Throat Surg St Michael's Hosp, Newark; Laryngologist to Hosp of St Barnabas, Newark; Mem Am Med Assn, Am Laryngological, Rhinological and Otological Assn, Essex Co Med Soc, Med Soc of N J, Practitioners' Club, Newark, Med and Surg Soc, Newark, New York Acad of Med and City

DR. HAVA'S **Solution of Bromo-Phosphate of Lime and Potash.**
For the prevention and treatment of Bright's Disease and Diabetes. In apparently hopeless cases, it will lengthen the span of Life. Hava's Preparations are sold at all Drug Stores. (See page 9.)
PHOSPHATE CHEMICAL MANUFACTORY, NEW ORLEANS, LA.

(Charity) Hosp Alumni Assn, N Y City; Office 5 W Park, Res 146 2d av.
Cory Horace C (R), 223, 1898, 484 Broad.
Courtright Everett P (R), 282, 1890, 24 Fulton.
Coyne James A (R), 282, 1896, 63 New.
Crane Josiah W (R), 304A, 1900, 79 Bank.
Crane Matthias S, 263, 1878, 43 Elizabeth av.
Crankshaw Charles W (R), 281, 1894, 235 N 7th.
Crawford David H (R), 282, 1901, 14 Bridge.
CROSS ANNA, M D, Eclectic Med Coll of the City of N Y, 1896; Formerly Relief Surg B & M R R; City Phys and Mem Board of Health, Crawford, Neb, 1902-1903; Mem Am Med Assn and Neb State Med Soc; Ex-Pres and Charter Mem Dawes Co (Neb) Med Soc; Office Hours 9:30-12 a m, 1:30-6 and 7:30-8:30 p m; Office 46 Walnut, Res 20 Marshall.
Cummins James H (R), 241, 1890,¶ 413 Clinton av.
Cunningham Joseph A (R), 223, 1901, 591 Warren.
Curtis Elbert A (R), 196A, '96, 77 Central av.
D'Amico Antonio (R), Univ of Naples, Italy, 31 Richmond.
Danzis Maximilian (R), 251A, 1899, 46 Mercer.
Davidson Louis L (R), 307, 1902; 251B, 1903, 173 Spruce.
Davis Wm R,* 19 Academy.
Dennis Helen (R and H), 251B, 1900, 30 Central av.
Dennis John (R), 282, 1890, 287 Belleville av.
Dennis Laban (H and R), 223, 1866, 30 Central av.
De Vausney Winfield S (R), 294, 1899, 102 Central av.
Devlin Frank (R), 239, 1897, 98 Congress.
Dias Joseph Lawrence (R), 223, 1903, 91 S 9th.
Dieffenbach Richard G P (R), 223, 1874, 222 S Orange avenue.
DILL DANIEL M, M D (R), Univ of Mich, Dept of Med and Surgery, Ann Arbor, Mich, 1867; Supt Essex Co Hosp for the Insane; Mem Essex Co Med Soc; Med Examr Metropolitan Life Ins Co of N Y; Tels 651 and 414R, Branch Brook, 425 S Orange av.
Di Matteo Francis R, 172, 1903, 17 Grove.
Disbrow Wm S (R), 231, 1887, 151 Orchard.
Dodd Edward L (R), 223, 1900, 196 Clinton av.
Donnelly Robert J, 172, 1897, 26 Wallace pl.
Dougherty Arthur C (R), 223, 1882, 158 Washington.
DRUMMOND EDWARD A, M D (R), Harvard Univ Med School, Boston, Mass, 1900; Mem Med Staff Essex Private Hosp; Mem Am Med Assn and Essex Co Med Soc; Med Examr John Hancock, Mut Life Ins Co, Boston, Mass; Office Hours 8 to 9 a m, 1 to 3 and 6 to 7 p m, 80 Elizabeth av.
Duncker Charles H (Ecl), 248, 1883,¶ 277 Clinton av.
Duncker Frederick W (R), 241, 1866, 15 Court.
EAGLETON WELLS P (R), Coll Phys and Surgs N Y City, 1888; Attending Surg Newark Eye and Ear Infirmary; Consulting Ophthalmologist and Otologist Home for Crippled Children; Asst Ophthalmologist and Otologist Newark City Hosp; Mem Am Otological Soc and N Y Academy of Medicine; Office Hours 8-12, 15 Lombardy.
Edwards Arthur M, 223, 1873, 423 4th av.
Edwards Philip H (R), 231, 1895, 144 Warren.
Edwards Sarah M (R), 244, '99, 207 Summer av.
Egge Julius K (R), 231, 1890,¶ 439 Washington.
Elliott Daniel (R), 223, 1880, 56 New.
English James R (R), 223, 1890, 800 Clinton av.
Epstein Harry B (R), 231, '96, 48 16th av.
Fay John J (R), 159, 1904, St James' Hosp.
Federman Phil H (R), 137H, 1902, 145 S Orange av.
Feldman Jacob,* 582 Market.
Feldman Max (R), 281, 1898, 51 13th av.
Ferris Sanford J, 109, 1897, 312 S 9th.
Fewsmith Joseph (R), 223, '74, 47 Central av.
Fewsmith Jos L (R), 223, 1902, 76 Central av.
Fischer Alex (R), 241, 1896, 20 Darcy.
FISCHER ARMIN, M D (R), Univ of Budapest, Hungary, 1881; Licentiate State Board of Med Examrs; Mem Essex Co Med Soc; Office Hours 9-10 a m and 2-4 p m, Sundays 9-10 a m and 2-3 p m, 42 16th av.
FitzGerald Paul (R), 223, '94, 214 N 7th.
Fitzpatrick Edwd F, 172, '03, 601 Warren.
Folley Etta (H), 242, 1903, 562 Warren.
Foster W Story (R), 171, 1891, 111 Bloomfield av.
Frazer Saml H (Ecl), 243, 1879, 19 W Park.
Fredericks Gustav H, 171,1900, 349 Camden.
FREY ALBERT, M D (R), Coll of Phys and Surgs (Med Dept Columbia Univ), N Y City, 1888; Mem Essex Co Med Soc; Med Examr Connecticut Genl Life Ins Co, Hartford, Conn; Office Hours 2-3:30 and 7-8 p m, Except Tuesdays; Tel 750, 331 S Orange av.
Friess Fredk (H), 240, 1877, 19 Elm.
Froelich Jos C, 304A, 1900, 12 Somerset.
Gabriel Chas J, 223, 1901, 407 Littleton av.
Gaffney Matthew T (R), 171, 1897, 211 Plane.
Gage Reuel S (R), 231, 1877, 17 Gould av.
Gale Geo B (R), 294, 1896, 273 Clinton av.
Gauch Wm (R), 223, 1895, 255 High.
GIULIANA ROBT A, M D (R), Long Island Coll Hosp, Brooklyn, N Y, 1898; Visit Surg St James' Hosp; Ex-Asst Surg to Prof Tansini of Univ of Palermo; Mem Essex Co Med Soc and N J Soc for Relief of Widows and Orphans of Medical Men; Specialty Surgery; Office Hours 8-11 a m, 2-4 and 6-8 p m; Tel 2771R, 269 High
Glatzmayer Herman A (R), 239, 1895, 104 13th av.
Goodwin Wm M (R), 223, '94, 64 Congress.
Gordon Frank S (R), 231, 1898, 271 Clifton av.
Gould John W, 230, 1880, 272½ N 7th.
Graves Anna M,*121 Mt Prospect av.
Greenbaum Solomon (R), 241, 1889, 142 W Kinney.
Greenberg Saml, 251A, 1904, 158 Court.
GREENFIELD BERNARD H, M D (R), N Y Univ (Med Dept of Univ Med Coll), N Y City, 1898; Surg Newark Beth Israel Hosp, Dept Gynæcology; Mem Am Med Assn and Essex Dist Med Soc; Office Hours 8-10 a m, 2-3 and 6-8 p m; No Office Hours Sunday and Wednesday Evenings; Tels 3258 W, Local 2295, 205 S Orange av.
Griffiths Chauncey B (R), 223, 1896, 145 Monmouth.
Guenther Emil E (R), 231, '77, 159 W Kinney.
GURTNER THEOPHILE EMIL, M D, D E, Univ of Berne, Switzerland, 1898; Post-Grad National School of Electro-Therapeutics, Lima, O; Post-Grad Ohio Inst of Pharmacy, Columbus, O; Mem Swiss Med Assn (Switzerland); X-Ray and Electro-Therapeutic Expert; Dermatologist; Office Hours 10-12 a m, 2-4 and 7-9 p m, Sundays by Appointment; Tel Connection, 70 Thomas.
Hagar John F (R), 223, 1873,¶ 88 Ferry.
Hagen Chas W,* 224 S Orange av.
Hagerty John F (R), 231, 1892, 30 Wallace pl.
Hagney Fredk W (R), 223, 1893, 69 Penn av.
Hahn Albert J (R), 181, 1882, 326 Springfield av.

THE CUTTER ANALYTIC LABORATORY, SAN FRANCISCO, CALIFORNIA.
Manufactures Biological Products Under Ideal Climatic Conditions.
FACILITIES PERFECT. STANDARDS HIGH. (See page 261.)

Newark—Cont'd.

Hahn Geo H, 223, 1902, 348 Bergen.
Hailperin Clement J,* 251 Bruce.
Haines Eleanor (R), 284, 1871, 936 Broad.
HAMILL EDWARD H, M D (R), Med Dept Univ of New York, N Y City, 1868; Med Director Prudential Life Ins Co, Newark, N J; Mem Am Med Assn, Med Soc State of N J, Essex Co (N J) Med Soc, Practitioners' Club, Etc.
Hampson Clara S, 243, 1888, 793 Ridge.
Harden Albert S, 169, 1901, 7 Humboldt.
Hardt Henry Wm jr, 320, '05, 228 Mt Pleasant av.
Harman Geo W (H), 283, '84, 898 Broad.
Hart Hugh M (R), 223, 1894, 16 Gouverneur.
Haussling Francis R, 223, '01, 661 High.
Haux Hans (R), 223, 1886, 393 Springfield av.
Hawkes E Zeh (R), 223, 1890, 15 Central av.
Haydon Jos H (R), 231, 1872, 22 Breintnall pl.
Heath Louanna (R), 284, 1903, 534 Warren.
Hedden John H (R), 307, 1882, 21 Court.
Hemsath John (R), 281, 1894, 36 Spruce.
Hendry Hugh C (R), 241, 1872, 60 Halleck.
Herold Herman C H (R), 241, 1878, 77 Congress.
Hervey Wallwyn, 320, 1905, 178 Montclair av.
Hewlett Peter V P (R), 231, 1868, 181 Plane.
Hexamer Fredk (R), 231, 1888, 118 Wickliffe.
Hicks Wm H (R), 231, 1893, 425 S Orange av.
Hinckley Livingston S (R), 241, 1878, 182 Clinton av.
Hirschberg Saml, 251A, 1905, 54 Beacon.
Hitchcock Wm E (R), 109, '66, 55 Bellevillle av.
Hoffman James A (R), 282, 1881, 50 Waverly pl.
Hoffman Gustav P (R), 231, 1894, 277 Littleton av.
HOLDEN EDGAR (R), A M, Ph D, Princeton Univ, M D, Coll of Phys and Surgs of the City of New York (Med Dept Columbia Univ), N Y City, 1861; Late Surg U S Navy; Med Director Mut Benefit Life Ins Co, 752 Broad.
HOLDEN EDGAR JR, A M, M D (R), Coll of Phys and Surgs, N Y City, 1899; Alumnus Bellevue Hosp, N Y; Post-Grad Course N Y, 1900; Med Examr Mut Benefit Life, U S Life, Phoenix Mut Life, Penn Mut Life, Mass Mut Life and Colonial Life Ins Cos, 13 Central av.
Holler Henry G, 281, 1900, 291 Verona av.
Hollister L Eugene (R), 185, 1873, 138 Clinton av.
Holmes Geo J (R), 223, 1900, 18 Pennington.
Hopper Thos B (R), 241, 1891 57 Webster.
Houck Wm J, 294, 1899, 110 Bloomfield av.
Houston John C (R), 231, '94 325 Washington.
Husserl Siegfried (R), Univ of Vienna, Austria, 1900, 32 S Orange av.
Ill Chas L (R), 241, 1888, 185 Clinton av.
Ill Edwd J (R), 223, 1875, 1002 Broad.
Jacobson Fredk C (R), 231 1894, 969 Broad.
Jaquith Walter A (R), 334 1898, c/o Prudential Ins Co
Jedel Meyer (R), 223, 1900, 365 Warren.
Johnson Jotham C (R), 223, 1883, 11 Tichenor.
Johnson Wm M (R), 185, '81 1 Richmond.
Judson Wm A (R), 307, 1889, 270 Clinton av.
Kaplan Benj E, 251A, 1905, 355 Fairmount av.
Kaufman Ernest (R), 223, '96 55 New.
Keim Wm F (R), 281, 1899, 7 Roseville av.
Kelley J W (R), 171, 1897, 230 Bank.
Kent George R (R), 241, 1867, 37 8th av.
Kern Francis J, 223, 1855, 384 Central av.
Kipp Charles J (R), 223, 1861, 560 Broad.
Kirkman Leroy G (R), 223, 1900, 256 Orange.
Klein Ignaz (R), 171, 1905, 471 Springfield av.
Klein Maurice J (R), 173, 1902, 27 Wickliffe.
Koch Louis A (R), 172, 1902, 294 Bank.
Kornemann Henry A (R), 223, 1872, 265 15th.
Kraker David A (R), 173, '02, 18 Burnet.
Krause Henry G (R), Kaiser Wilhelm Univ, Strassburg, Ger, 1879, 317 S Orange av.
Lamont George F MacC (R), 239, 1896, 202 Clinton av.
Laughman Andrew J, 171, '01, 136 Bowery.
Lawrence Elijah W,* 45 Halsey.
Lawrence Minnie J (H), 242, 1893, 146 Washington.
Lee Wm H C,* 184 Orange.
Lehlbach Charles F (R), 223, 1888, 537 High.
Lehmacher Franz (R), Royal Prussian, Griefswald, 1864, 164 Springfield av.
Levy Julius (R), 223, 1904, 305 Hunterdon.
Leyenberger Samuel B, 223, 1901, 98 Bloomfield av.
Lightfoot Geo F (H), 240, '91, 81 Halsey.
Lippe Carl F W,* 250 Littleton av.
Lippincott Jesse D (R), 282, 1894, 304 Summer av.
Long Herbert W (R) ,241, '94, 102 Jefferson.
Loweree Thomas W (R), 223, 1865, 30 Hill.
Lowy Otto (R), 312, 1901, 549 High.
Lyon Ernest M (R), 241, 1877, 282 Broad.
McCabe Thomas S (R), 171, 1902, 234 Lafayette.
McCartie Daniel B (R), 241, 1891, 170 Belleville av.
McCormick D L.* 253 Mulberry.
McEwen Floy (R), 223, 1891, 299 Belleville av.
McGlennon Wm J B, 172, 1905, E Newark.
McKee Mary,* 18 Marshall.
McKenzie Wm H (R), 223, '92, 942 Broad.
Maas Max A (R), 262, 1897, 489 High.
Madison Augusta M (R), 244, 1899, 7 Roseville av.
MALATESTA JOSEPH M, Ph G, Ph D, M D (R), Jefferson Med Coll, Phila, Pa, 1886; Office Hours 8-10 a m and 5-9; Tel L D 933, R Branch Brook, 178 Mt Prospect av.
Mandeville Charles D (R), 218, 1888, 940 Broad.
Mandeville Fred A (H), 240, 1888, 940 Broad.
Mandeville Fred B (H), 233, 1862; 240, 1863, 940 Broad.
Markens Edward W, 172, '05, 442 High.
Martin Noah R (Ecl), 178, '51, 87 Halsey.
Martin Peter,* 104 Wickliffe.
Martin Susan F,* 817 S 15th.
Martin Thaddeus P,* 24 6th avenue.
Martland Wm H (R), 185, 1873, 1738 Broad.
MASULLO ANTONIO, M D (R), Univ of Naples, Italy, 1882, 19 Drift.
Matturri Nicholas M (R), Univ of Naples, Italy, 1892, 157-7th av.
Mautner Emil (R), 171, 1903, 257 Fairmount av.
Mead Sarah R (R), 244, 1883, 16 James.
Meeker Frank B (R), 172, '90, 63 1st.
MEGARO PANCRAZIO, M D (R), Univ of Naples, Italy, 1893; Mem Am Med Assn and Med Soc State of N J; Office Hours 10-12 a m and 6-8 p m; Tel L D 987W; 313 High.
Menk Paul E W 223, 1900, 29 13th av.
Mercer Archibald (R), 223, '71, 31 Washington.
Merrill Charles F (R), 171, '02, 78 1st.
Meyer Franklin L (R), 241,'87, 18 Warren.
Miller Emory A (R), 243, '91; 171, '94; 223, '96, 288 Plane.
Mills Andrew M (R), 231, '92, 122 Washington.
Mitchell Augustus J, 231, 1897, 74 South.

POLK'S NATIONAL DIRECTORIES.
We can furnish lists of any trade not included in the above.
Medical, Dental, Lumber, Real Estate, Financial, Flour Mill, Grain, Bakers, Iron and Steel, Coal and Coke, Tobacco and Cigar.
R. L. POLK & CO., Publishers, DETROIT, MICH.

MORGAN EDWARD B, M D (R), Long Island Coll Hosp, Brooklyn, N Y, 1881; Specialty, Diseases of the Eye and Ear; Office Hours 9 to 12 a m; 10 Hill.
Morris Clement L V (R), 231, 1889, 75 Washington av.
Morrison Caldwell (H), 240, 1889, 399 7th av.
Morrison John B (R), 223, '95, 97 Halsey.
Motzenbecker Peter F (R), 231, 1896, 680 High.
Mueller George W (R), 172, 1897, 63 Springfield av.
Mulholland John K (H), 131, 1878, 27 Court.
Munroe Francis H, 240, 1886, 530 Orange.
Murray Eugene W (R), 246, 1898, 493 Summer av.
Nadler Frederick C (R), 231, 1886, 31 Green.
Nash Albert B (R), 223, 1887, 10 S 13th.
Nash Wm G (R), 223, 1903, 40 New.
Newman Emanuel D (R), 223, 1885, 81 New.
Nivison Anna T (H), 242, '68, Retired, 5 N 11th.
Nolte Henry W (R), 172, 1898, 255 Mulberry.
Nydes John (R), 231, 1898, 48 16th av.
O'Crowley Clarence R.
O'Gorman George (R), 223, '81, 986 Broad.
O'Reilly Myles (R), Royal Univ, Ireland, 1880, 143 Washington.
O'Reilly Patrick M, 172, 1902, 290 7th.
Osborne Charles H, 211, 1885, 271 Mulberry.
Ost Henry (R), 241, 1894, 477 Springfield av.
Palmer Ella (R), 284, 1898, 216 Bank.
Parsonnet Victor (R), 239, '98, 134 W Kinney.
Paul Frederick M (R), 281, 1900, 562 High.
Pelouze Percy S (R), 282, 1902, 671 Springfield av.
Petry Wm (R), 281, 1898, 325 S Orange av.
Phelan Edward (R), 338, 1892, 18 South.
Pinneo Frank W (R), 223, '01, 199 Garside.
Potter George E (Ecl), 262,'80, 87 Halsey.
Potter Robert C (R), 281, '93, 34 Centre.
Preston Perry B, 223, 1901, 194 S 10th.
Price Nathaniel G (R), 241, 1897, 62 Boston.
Quinby Wm O'Gorman, 223, 1900, 80 Columbia.
Quinn Wm Vincent, 251A, '01, 181 Belleville av.
Rachlin Israel Jay, 251A, '03, 72 Rutgers.
Randall Charles H (R), 223, 1891, 50 3d av.
Rasin Robert C (R), 171, '89, 1905 Linden av.
Read Joshua W (R), 241, '67, 82 Park pl.

Ribbans Robert C (R), 231, 1897, 63 Central av.
Richman Edward M (R), 281, 1898, 252 Mulberry.
Ricord Philippe (R), 223, 1868, 268 Bank.
Ripley Charles D (R), 223, '89, 84 Johnson av.
ROBERTSON SAMUEL EMPEY, A B, M D (R), Bellevue Hosp Med Coll, New York City, 1886; Visiting Phys to St James Hosp; Mem New Jersey State and Essex Co (N J) Med Socs; Med Examr Union Mut Life Ins Co of Maine and The Life Assn of America, 21 Walnut.
Robinson Benjamin A (R), 231, 1892, 265 Mulberry.
Robinson Manning N (R),231, 1872, 159 Elm.
RODEN HUGH P, M D (R), Missouri Med Coll, St Louis, Mo, 1870; Mem Am Med Assn and Essex Co Med Soc; Med Examr Metropolitan Life Ins Co of N Y; Office Hours 8-9 a m, 1-3 and 7-8 p m. Tel 2215-R; 345 Washington.
Roeber Wm J (R), 231, 1892, 104 Spruce.
Rogers George A (R), 223, '92, 1 Wallace.
Rogers Robert H (R), 223, '94, 64 S 10th.
Rosenwasser Charles A (R), 223, 1899, 129 Wickliffe.
Rostow Clarence (R), 294, '98, 655 High.
Roth Oswald H (R), 241, 1892, 210 Littleton av.
Rusby Henry H, 231, 1886, 776 Degraw av.
Schaaf Edward O (R), 241,'94, 217 S Orange av.
Schaefer Eugene P, 223, 1905, 786 S 18th.
Scheppach Harry A (R), 241, 1898, 164 Bergen.
Schilling Wm, Univ Goettingen, Ger, 1854, 585 Springfield av.
Schneider Charles A (R), 172, 1900, 44 Hillside pl.
Schoeffler Ernest (R), Univ of Berlin, Ger, 1869, 333 Washington.
Schopfer Wm H, 172, 1898, 43 Read.
Schureman Charles A (R), 231, 1871, 22 Hill.
Schwartz Henry (R), 299A, 1899, 281 Mulberry.
Schwarz Emanuel R (R), 231, 1887, 561 High.
Sealy Edward (R), 241, 1884, 369 Washington.
Seidler Wm F (R), 241, 1891, 21 Ferry.
Seidman Marcus, Univ of Wurzburg, Bavaria, 1886, 489 High.
Selover W Updike (R), 231,'64, 149 Mt Pleasant av.
Shailer Sumner (R), 281, '99, 271 Clinton av.
Sherman Elbert S (R), 281, 1897, 191 Sumner av.

Shick Wm F (R), 281, 1888, 38 Park.
Silverstein Wm R, 172, 1903, 90 West.
Sleght Bevier H B (H), 283, 1882, 31 Lincoln Park.
Smalley Sara D (H), 242, 1900, 224 Broad.
Smith Chas,* 53 Franklin.
Smith Daniel W (R), 231, 1856, 201 Walnut.
Smith E Fayette, 223, 1876, 9 Fulton.
Smith Laurence F (R), 251A, 1899, 32 Chambers.
SOMMERHOFF JOSEPH F, M D (R), Bellevue Hosp Med Coll, N Y City, 1894; Prof N J Coll of Pharmacy; Surg St Michaels Hosp of Newark; Mem Essex Co Med Soc; Office Hours 9-10 a m, 2-4 and 7-8 p m. Tel 3133; 146 Williams.
Sprague Edward W, 171, '03, 108 Washington.
Staehlin Edward (R), 223, '90, 493 High.
Stage Jacob Samuel, 282,1900, 601 Clinton av and 95 Jefferson.
Stanwood Robert G (R), 166, 1878, 117 N 6th.
Steiner Edwin (R), 282, 1901, 1 Stirling.
Stiles J Walter jr (R), 251A, 1902, 87 N 9th.
Stockton Frank O (R), 223, 1881, 22 Central av.
SUTPHEN CARL E, M D (R), Coll of Phys and Surgs (Med Dept Columbia Univ), N Y City, 1896; Surg Newark City Hosp; Mem Med Soc State of N J and Essex Co Med Soc; Med Examr Prudential Life, Washington Life and Columbian National Life Ins Cos; Office Hours until 9 a m, 1-2 and 7-8 p m. Tel 36 Roseville;181 Roseville av
Sutphen Edward B, 223, 1902, 1092 Broad.
Sutphen Joseph S (R), 231, 1865, 193 Orange.
Sutphen Theron Y (R), 241, 1873, 999 Broad.
Sweeney Daniel L (R), 149, 1882, 12 Bloomfield av.
Tarbell Harold A (R), 109, 1900, 28½ Thomas.
Teeter Charles E (R), 241, '93, 418 Orange.
Teimer Theodore (R), Univ of Vienna, Austria, 1897, 450 High.
Thornley Frederic C (R), 282, 1888, 358 High.
TIRICO ANTONIO, M D (R), Univ of Naples, Italy, 1900; Mem Am Med Assn; Office Hours 8-10 a m, 1-2 and 6-9 p m; Tel 368R, 24 E Mechanic.
Titus Charles W (R), 171, '97, 126 N 7th.
Titus Wm M,* 487 Orange.
Towle Henry A (R), 223, '87, 16 Halsey.
Trainor James Henry (R), 223, 1903, 131 Elm.

THE OPPENHEIMER TREATMENT FOR ALCOHOLISM

ALCOHOLIC CRAVING OVERCOME IN 12 to 48 HOURS. REPRESENTATIVE PHYSICIANS in each city of the United States administer the Oppenheimer Treatment. Write for the name and address of the physician in your locality

Oppenheimer Institute, 159 West 34th Street, New York City. (See Page 9)

Newark—Cont'd.

Tutschulte Ernest (R), 251B, 1899, 149 Polk.
Twinch Sidney A (R), 223, '90, 598 Broad.
Twitchell Adelbert B jr (H), 283, 1898, 224 S 7th.
Underwood Charles F (R), 241, 1874, 259 Mt Prospect av.
Van Duyne S Elizabeth (R), 244, 1899, 247 Belleville av.
Van Wagenen George A (R), 223, 1871 752 Broad.
Voelbel Benjamin H (R), 172, 1901, 412 S Orange av.
Waite George N (R), 241, '87 569 High.
Wallhauser Henry J F (R), 231, 1889, 47 New.
Wantoch Joseph, 185½, 1904, 66 Springfield av.
Ward Aaron C (R), 228, '36, 325 Clinton av.
Ward Alice H (R), 244, 1890, 16 James.
Ward Joseph B,* cor Elizabeth and Lyons avs.
Ward Wm J (R), 282, 1903, 438 Warren.
Ward Wm R (H), 283 1893, 113 Prospect av.
Warren George L, 223, 1899, 77 Houston.
Warren Wm H, 231, 1894, 863 Mt Pleasant av.
Washington Walter S (R), 333, 1876, 8 Washington pl.
Weaver J G (R), 112, 1899, 377 Halsey.
Webner Frederick C (R), 223, 1889, 96 Clinton av.
Weeks Grenville M (R), 231, 1861, 900 De Graw av.
Weiss Lazare (R), Univ of Bucharest, Roumania, '99, 104 West.
Weiss Louis (R), 228, 1900, 227 S Orange av.
Welshman George O (R), 223, 1896, 150 Summer av.
WENDEL AUGUSTIN V (R), Coll of Phys and Surgs, Baltimore, Md, 1888; Visiting Surg Alexian Bros Hosp; Office Hours 2 to 4 p m; Tel 3249, 203 Littleton av
Wendelboe Lars T (R), 172, 1895, 516 Springfield av.
Westervelt Marvin Z (H), 240, 1899, 625 Ridge.
Wherry Elmer G (R), 223, '97, 325 Clinton av.
Whitenack M Royal (R), 223, 1900, 19 Bathgate pl.
WICKMAN ALBERT, M D (R), N Y Univ, Med Dept, N Y City, 1894; Phys Newark German Hosp; Mem Am Med Assn and Essex Dist Med Soc; Office Hours 3-4 and 7-8 p m Except Sunday and Wednesday; Tel 2215L; 325 Washington.
Widmann Albert V (R), 223, 1887, 611 Clinton av.
WIDMER HENRY R, M D (R), Coll of Phys ad Surgs (Med Dept Columbia Univ), N Y City, 1902; Office Hours 8-9 a m, 2-3 ad 7-8 p m, Tel 1058Z, 44 Ferry.
Wilder Alexander (Ecl), 237, 1851; 240, 1867; 248, 1881, 5 N 11th.
Wilkes Arthur C (H), 240, '03, 113 Prospect av.
Wilson James W (R), 241, '87, 149 Union.
Wilson W Stockton (R), 282, 1851, 96 Montclair av.
WINTSCH CARL HERMAN, M D (H), N Y Homo Med Coll and Hosp, N Y City, 1895; Surg and Sec Homo Hosp of Essex Co; Chief of Staff Bethany Home for the Aged; Surg Open Door Med Mission, East Orange Homo Dispensary and Bethsaida Sanitorium; House Surg Flower Hosp, 1896-1897; Med School Inspr; Sec N Y State Homo Med Soc; Mem Am Inst of Homo, Essex Co Homo Med Soc, Homo Med Soc of the Co of N Y, Alumni Soc N Y Homo Med, C and H and N Y Acad of Pathological Science; Med Examr Columbian Natl Life Ins Co of Boston, German Mut Benefit Assn of Chicago, A O U W, Jr O U A M, etc.; Office Hours, 8-9 a m, 1-3 and 6-8 p m, Sundays 10 a m only; Tel 2265J, 188 Fairmouth av.
Wolfe Wilson W, 211, 1885, 383 Mulberry.
Woodruff Franklin C (H),240, 1887, 351 Bellville av.
Woolff Bernhardt H, 181, '04, 210 Hunterdon.
Woolman Henry M (R), 185, 1890, 54 13th av.
Worl Edward E (R), 223, 1891, 271 High.
Wormley James A, 112, 1892, 19 Marshall.
Wort Fred J (R), 281, 1903, 184 Clinton av.
Wright Harold W (R), 223, 1905, Hosp of St Barnabas.
Wrightson Jas T (R), 169, '78, 25 Walnut.
Yadkowsky Emanuel, 251A, 1903, 50 Charlton.
Young Chas (R), 223, 1866, 23 E Kinney.
Young Jos C (R), 223, 1873, 752 Broad.
Young J John Lee, 171, 1903, 204 Lincoln av.

New Brunswick, Middlesex. 21,862.

Alsop Thos (R), 310, 1895.
APPLEGATE GROVER T, M D (H), Hahnemann Med Coll and Hosp (Homo), Chicago, Ill, 1883; Mem Am Inst of Homo; Mem Am Assn of Life Ins Examng Surgs; Mem and Ex-Pres N J State Homo Med Soc; State Med Examr Royal Arcanum; Supreme Councilor Loyal Assn; Office Hours 8 to 10 a m, 2 to 3 and 7 to 8 p m, Sundays 9 to 10 a m, 6 to 7 p m, 5 Livingston av.
Butler Chas V (R), 231, 1893.
Clark Staats V D (R), 223, '70
CONDON WM J, M D (R), Medico-Chirurgical Coll of Phila (Dept of Med), Phila, Pa, 1899; Surg 2d Reg N G of N J; Late Asst Surg U S A; Mem Middlesex Co Med Soc; Med Examr Washington Life and Mut Reserve Life Ins Cos; Office Hours 9-11 a m, 2-3 and 7-8 p m; Tel 149 W, 336 George.
Cooke Henry G (R), 223, 1857.
Cronk E Irving (H), 283, 1900.
DONOHUE FRANK M, M D (R), Med Dept Univ of New York, New York City, 1881; Surg to John Wells Memorial Hosp; Consulting Surg to Somerset Hosp; Surg Penn R R; Mem Am Med Assn and Middlesex Co Med Soc; Hon Mem Somerset Co Med Soc; Med Examr Mutual Life Ins Co, N Y, Provident Life Ins Co, Phila, Pa, 139 Albany.
Dudley Geo S (H), 283, 1890.
English David C (R), 223, '68
Gutman Benjamin, 282, 1897.
JANEWAY HENRY H, M D (R), Coll of Phys and Surgs (Med Dept Columbia Univ), N Y City, 1898; Roosevelt Hosp, N Y City, 1901; Specialty Eye and General Surgery.
Long Saml (H), 283, 1873.
Maas Chas T (R), 231, 1887.
Meacham Thos V (R), 241, '91
Moore Wm M (R), 241, 1896.
Morrison Danl L (R), 231, '97.
Rice J Warren (R), 223, 1875.
Shannon Patk A (R), Royal Coll of Surgs, Ire, 1874.
Skillman Thos A (R), 231, '78.
Slack Clarence M (R), 282, '65.
Smith Arthur L (R), 281, 1890.
Stephen David (R), 177, 1863.
Van Marter John S.*

New Egypt, Ocean. 1,200.

Allen Howard (R), 171, 1889.
Bichler J Wm (R), 281, 1898.
Morin M A (R), 281, 1898.

Newfoundland, Morris. 622.

Day Edgar A (R), 239, 1887.
Drake Daniel E (R), 307, 1889.

New Germantown, Hunterdon. 562.

Apgar Francis A (R), 241, '76.

New Market, Middlesex, 522.

Nelson Wm J (R), 223, 1880.
Whitford Myron J (R), 135,'83

Newport, Cumberland, 1,682

Bossert Leon H, 294, 1899.
Robinson Silas E, 282, 1900.

New Providence, Union. 674

Cory Abraham M (R), 286, '57

Newton, Sussex. 4,624.

Beatty Enos E B, 231 1887.
Hood Bruno (R), 223, 1885.
Hunt Joseph H (R), 223, '73. Retired.
McCloughan Harvey J, 281,'98
Miller James N (R), 223, 1881.
Morrison Ephraim (R), 241,'75.
Potter Emerson B (R), 223,'79.
SMITH WARREN H, M D (H), Hahnemann Med Coll (Homo), Phila, Pa, 1899; City Phys of Newton; Mem Newton Bd of Health;

PHYSICIANS Air Receivers (Tanks) of Various Styles.
PHYSICIANS STANDARD SUPPLY CO.
(See adv. opp. beginning Pa. Phys.) PHILADELPHIA, PA

Mem N J State Homo Med Soc; Med Exmr A O U W; Office Hours 7-9 a m, 1-3 and 7-8 p m; Tels Sussex 157, N Y N J 33F, 91 Main.
Voorhees Shephard (R),281,'88
North Branch,Somerset. 228
Davis Henry V (R), 171, 1894.
Van Deveer James D (R), 223, 1366. Retired.
North Paterson, Passaic. 620.
Golding J H.*
Nutley, Essex. 3,724.
Clements Joseph (R), 198,'91.
Langdon Roy (R), 239, 1901.
Lefferts Henry T.*¶
Philhower George B (R), 231, 1887.
Van Riper Abram H (R), 223, 1878.
Oakland, Bergen. 324.
Hamilton Ezra W (H), 240,'81
Oak Ridge, Passaic. 268.
Coursen Theodore D (R), 241, 1880.
Coursen Whitfield S(R),223,'48
Ocean City, Cape May. 1,600
Abbott S Benjamin T (R),282, 1670.
Abbott Wm G.*¶
Burt N Howard (R), 281, '95.
Garrison Joseph E (R), 282,'69
Griscom Isaac Norwood (H), 283, 1904.
Hutchinson Thomas C (H), 283, 1878.
Miller Elijah (R), 281, 1886.
Waggoner John S (R), 281,'60¶
Ocean Grove, Monmouth. 2,984.
Alday Harry B (H), 281, 1882.
Alday John H (H), 283 1856.
Currie Margaret (H), 248, '81.
Distrow S A (R), 171, 1881.
Phelps Flora M (R), 185, '01.
Tantum Percy L, 282, 1886.
Todd Alonzo R (R), 282, 1880.
Wright Laura M (Ecl), 248,'82
Oceanic, Monmouth. 400.
Whitmore Walter S (R),231,'87
Oceanport Monmouth. 634.
Crater Ellis W (R), 223, 1878.
Ogdensburg, Sussex. 724.
Burd Lewis C (R), 282, 1885.
Oldbridge, Middlesex. 168.
Crandall Ira C (R), 231, 1896.
Oradell, Bergen. 348.
Blenckstone Frederick O (R), 231, 1897.
Jones Herbert S (H), 240, '88.
Van DeWater Samuel A. 251A, 1904.
Orange, Essex. 24,862.
Including East Orange (E O), South Orange (S O) and West Orange (W O).
Adams John K,* 77 Washington, E O.
Alexander Walter G (R), 181, 1903, 67 Oakwood av.
Babbitt Geo E,* 208 Park av.
BALDWIN THEODORE H, M D (H), New York Homœopathic Coll and Hosp, New York City, 1875.
Banks Charles W (R), 241, 1890, 18 S Arlington av, E O.
Banks Winifred D (R), 251B, 1899, 18 S Arlington av, E O
BECKETT GEORGE C, M D (R), Cornell Univ Med Coll, N Y City, 1900; Phys Out-Patient Dept Hudson St Hosp, N Y City; Phys Orange Memorial Dispensary; Mem Orange Co Med Soc and Practitioners Soc of the Oranges; Med Examr Metropolitan Life Ins Co of N Y City; Office Hours 8-9 a m, 2-3 and 7-8 p m; Tel 3801W, 135 N Walnut, E O.
Bell Allister McD, 223, 1904, 100 Scotland.
Bingham Arthur W (R), 223, 1896, 299 Main, E O.
BLAKELOCK G CLINTON, M D, New York Homo Med Coll and Hosp, N Y City, 1878; Med Examr Phœnix Mut Life Ins Co, of Hartford, Conn; Specialty Chronic Diseases; 31 N Grove, E O.
Boyer Arthur W (R), 223, '87, 54 Harrison, E O.
Bradshaw John H (R), 223, 1884, 19 High.
Brien Wm M (R), 231, 1891, 585 Valley rd, W O.
BUNN FRANK CAULKINS, M D (H), New York Homo Med Coll and Hosp, N Y City, 1889; Surg Homo Hosp of Essex Co; Mem Am Inst of Homo, N J State and Essex Co Homo Med Socs, Alumni Assn N Y Homo Med Coll and Jersey Chiron Club, 22 Hillyer.
Burnet Harriet Knudson (H), 242, '86, 9 Arlington av, E O
BURRAGE ROBERT L (R), Bellevue Hosp Med Coll, N Y City, 1878; Med Director Prudential Life, 763 Broad, Newark, N J; Res East Orange, N J.
Buttner Charles (R), Univ of Wurzburg, Ger, 1872, 67 Day.
Cater Douglas A (R), 223, '96, 107 Park, E O.
Chandler Henry M, 230, 1903, 449 Main.
CHANDLER WILLIAM JESSUP, A B, M D (R), Coll Phys and Surgs, New York City, 1868; Surg to Orange Memorial Hosp, Orange and St Barnabas Hosp, Newark; Pres Staff of Orange Memorial Hosp and of St Barnabas Hosp, Newark; Mem Am Med Assn, N Y Acad of Med, Soc of Alumni of Bellevue Hosp, N Y, Orange Mt and Essex Co Med Socs; Mem and Sec of N J State Med Soc; Med Exmr Mutual, Equitable and Provident Life Ins Cos of N Y, Mut Benefit Life Ins Co of Newark; Office Hours 8:30 9:30 a m, 2:30-3:30 p m (Except Wednesdays) and 7:30-9 p m; Office 65 S Orange av, Res 123 Milligan pl, S O; Tel 3321 So Orange.
Charbonneau Eugene G,185½, 1901, 32 Beech, E O.
Cobb George H (R), 223, 1888, 117 Irvington av, S O.
Cooke Wm H (H), 180, 1888, 10 N Munn av, E O.
Crowell John B,* 49 Evergreen pl, E O.
DAVIS WM H K, M D (R), Univ of the City of New York, 1886; Mem Am Med Assn, N J State and the Orange Mountain Med Socs; Med Examr Prudential, Manhattan, Union Mutual,New England Mut, Mass Mut, John Hancock and Am Union Life Ins Cos; Tel 3214, 42 N Arlington av, East Orange.
Dodge Walter (R), 223, 1893, 32 Cleveland.
EMERSON LINN, M D (R), Jefferson Med Coll, Phila, Pa, 1897; Asst Surg Manhattan Eye and Ear Hosp, N Y; Oculist and Aurist House of the Good Shepherd; Attending Oculist and Aurist to Orange Memorial Hosp and Consulting Oculist and Aurist to N J Orthopedic Hosp and Dispensary; Mem Am Med Assn, Med Soc of State of N J, Essex Co Med Soc, N Y Acad of Med, Orange Practitioners' Soc, Wm Pierson Med Library Assn and Alumni Assn of Kings Co Hosp, Brooklyn; Office Hours 8:30 to 12 a m except Sundays and by Appointment; Tel 39, Metropolitan Bldg, Summer Res Oxford, N Y.
Feasler Chas H,* 91 N 19th, E O.
Fitch Thomas S P (R), 241, 1867, 14 Prospect, E O.
Freeman Richard D (R), Univ of Dublin, Ire, 1891, 52 Vose av, S O.
Gardiner Edwd, 211, 1885, 71 Hillsdale avenue.
Garrett Wilton D (R), 231, 1885, 510 Main, E O.
Gerbert Herman P (R), 223, 1883, 329 Main.
Giveans Bradford W (H), 240, 1893, 10 N Grove, E O.
Gould Elizabeth J T (R), 244, 1873, 78 Carleton, E O.
Granberry D Webb,* 408 S Main.
Graves Wm B (R), 231, 1880, 426 Main, E O.
Gray Thomas N (R), 223, 1879, 20 Halstead, E O.
Groves Charles A (H), 240, 1881, 303 Main, E O.
Harbert G Eugene A (R), 281, 1899, 540 Main, E O.
Harrison Alfred J (R), 231, 1858, 89 Hillside av. Retired.
HARVEY THOMAS W, M D (R), Coll of Phys and Surgs (Med Dept of Columbia Univ), N Y City, 1878; Dean Faculty for Lecturers Orange Training Sch for Nurses; Surg Orange Memorial Hospital; Consulting Surg to N J Orthopedic Hosp; Phys Orange

The Physician makes HEALTH to order for the Human Race

The National Fur & Tanning Co. makes WARMTH to order for the Physician.

See Page 4 For Catalogue write The National Fur & Tanning Co. Three Rivers, Mich.

Orange—Cont'd.

Orphans' Home; Mem Am Med Assn, Am Climatological Assn, N Y Acad of Med, Med Soc State of N J, Orange Mt Med Soc, Orange Practitioners' Soc and Wm Pierson Med Library Assn; Med Examr Equitable Life Assce Soc, Preferred Accident Assn of Am, State Mut Life Assce Co of Mass, Manhattan and Mut Life of N Y, Mut Benefit of Newark, N J, Northwestern Mut, Phœnix Mut, Conn Mut, Bankers', Reliance, Home of N Y, Western Mut and Ætna Life Ins Cos and Am Union; Office Hours 8-9:30 a m, 2-3 and 7-8 p m; Tel 54 Orange, 463 Main.

Heberton Wm W (H), 240, 1885, 169 Charlton av, S O.

Hepburn James C, 281, 1836, 71 Glenwood av, E O.

HINDS HARRIET C, M D (Ecl), Eclectic Med Coll of the City of New York, '77; Prof Diseases of Children, Same, 76 N Grove, E O.

Hunt Ralph H (R), 166, 1894, 29 Harrison, E O.

Hussey Mary D (R), 244, '77, 142 N Arlington av, E O. Retired.

Kellogg John M,* 24 Brighton av, E O.

Kitchen Joseph M W (R), 223, 1881, 94 Prospect, E O.

Knowles Francis E (R), 171, 1893, 162 S Orange av, S O.

Lane Frank B (Ecl), 262, '86, 528 Main, E O

Lauterbaum Thomas,* 111 N 17th, E O.

Leadbetter Laura A,* 230 Main.

Lee Stephen G (R), 241, 1898, 25 Halstead, E O.

Lockwood Frank W (R), 171, 1893, 237 Prospect, E O.

Luongo Federico (R), Univ of Naples, Italy, 1901, 7 Hurlbut.

Luther Calista V (R), 284,'85, Scotland rd, S O.

McMurtie Wm A, 2503, 1905, Orange Memorial Hosp.

MacDONALD JOSEPH JR, M D (R), Baltimore Univ School of Med, Baltimore, Md, 1904, 134 Greenwood av, East Orange.

MACHEE JAMES MINOR, M D (R), Coll of Phys and Surgs (Med Dept Columbia Univ), N Y City, 1887; Visiting Phys Orange Memorial Hosp; Health Officer West Orange Board of Health; Mem Am Med Assn, Essex Co Med Soc, Orange Mt Med Soc, Orange Practitioners Soc and Alumni Soc City (Charity) Hosp, N Y City; Med Examr Royal Arcanum; Office Hours 8-9 a m, 2-3 and 7-8 p m, Sundays 2-3 p m Only; Tel 342 Orange, 7 Main, West Orange.

Malcolm Joseph D (R), 228, 1904, Orange Memorial Hosp

MARTINETTI CARLO D, B A, M D (R), Univ of Siena, Italy, 1903; Mem Staff Orange Memorial Hosp Dispensary and St Mary's Hosp; Mem Am Med Assn, Med Soc State of N J and Essex Co Med Soc; Office Hours 8-10 a m, 1-2 and 6-7 p m; Tel 513-W, 139 Centre

Matthews Harry E (R), 223, 1888, 12 Hillside av.

Merrins Edward M (R), 231 '90, 15 William, E O.

Mitchell Winthrop D (R),241 1887, 23 S Grove, E O.

Moffat Edgar V (H), 240, 1879 476 Main.

Morehouse Jas T (R), 231, '93, Freeman cor Cross, W O.

Muller Alfred,* 30 Halsted E O.

Mulvey M J,* 63 Centre.

NEARE CLIFFORD R, B S M D (R), Jefferson Med Coll, Phila, Pa, 1899; Surg Junior Staff Orange Memorial Hosp; Mem Med Soc State of N J, Essex Co Med Soc and Orange Practitioners Soc; Med Examr Prudential, Ætna, Bankers Mut Reserve and Manhattan Life Ins Cos; Office Hours 8-9 a m, 1-3 and 7-8 p m; Tel 3523, 2 Hawthorne av, East Orange.

Newcomb Marcus W (R), 282 '03, 35 Harrison, E O.

Newton Anne B (R), 244, '99 137 S Orange av.

Phelps Eliza B (R), 214, 1879 397 Main, E O. Retired.

Poor Daniel W, 233, 1894, 27 Ridge.

Porter Katherine (R), 175,'98 149 William.

Potter Palmer A (R), 223, '99, 469 Main, E O.

Pulsford Henry A (R), 223,'91 139 S Orange av, S O.

Quivey Wm (R), 126, 1884, Prospect E O.

Ranson B B jr, 211, 1885, Jerome av cor Baker.

Richards G Herbert (H), 240 1885, 30 Highland av.

Riggins Edwin N,* 225 Midland av, E O.

Robinson Wm D (R), 241, '79 24 S Grove, E O.

Rogers Harry (H), 240, 1899 475 Main.

ROSENSOHN WM, A B, M D (R), Coll of Phys and Surg (Med Dept Columbia Univ), N Y City, 1900; Phys Orange Memorial Hosp Dispensary; Mem Essex Co Med Soc; Med Examr Pacific Mut Life Ins Co; Office Hours 8-10 a m, 2-3 and 6-8 p m; Tel 3861-L, 298 Dodd, East Orange.

Runyon Mefford (R), 223, '87, 110 Irvington av, S O.

Russell Anthony B (R), 310, 1896, 44 William, E O.

Seibert Edgar C (R), 223, '96, 436 Main.

SEWARD JOHN L, M D (R and H), Univ of Penn, Dept of Med, Phila, Pa, '67; Hahnemann Med College (Homo), Phila, Pa, 1873; Governor and Consulting Phys St Mary's Hosp, Passaic, N J; Consulting Phys Newark Hosp; Mem Essex Co Med Soc, Essex Co Homo Med Soc and N J Med Club; Med Examiner Penn Mut of Phila, Pa, Ætna and Phœnix Mut of Hartford, Conn, Life Ins Cos, State Mut of Mass and Provident Savings of N Y, Life Assce Socs and Others; Office Hours 8-9:30 a m, 1:30-3 and 7-8 p m; Tel 94, 416 Main.

Simmons M Herbert (R), 230, 1880, 225 Cleveland.

Smith Leonard H (R), 251A, 1903, 6 N Munn av, E O.

Spottiswoode Sarah C (H), 2 2, 1886, 64 Cleveland.

Stillwell John A (R), 112, '82, 72 Oakwood av.

Stockton Frank O (R), 223,'81, 77 Harrison, E O.

Stout Henry V S (H), 283,'93, 94 William, E O.

Sylvester Albie W (R), 166,'92, 236 Sandford, E O.

Tetrault Francis J E (R), 342, 1880, 110 Main.

Thompson Arthur F (H), 240, 1898, 169 Main, E O.

VAN DYKE RENJ SMITH, M D (R), Coll of Phys and Surgs (Med Dept Columbia Univ), N Y City, 1903; On Staff City Hosp, Newark, N J, 1903-1905; Mem Med Soc State of N J; Office Hours 8-9 a m, 1-3 and 7-8 p m; Tel 3388-J Orange; 101 Eaton pl cor Greenwood av, East Orange.

Vinton Maria M (R), 244, '86, 15 Halstead pl, E O.

WAKELEY WM A, M D (H), N Y Homo Med Coll and Hosp, N Y City, 1888; Surg Essex Co Homo Hosp; Mem Am Inst of Homo; Essex Co Homo Med Soc, Cayuga Co Homo Med Soc and Homo Med Soc of Co of N Y; Med Examr Metropolitan Life Ins Co of N Y; Office Hours 9:30 a m to 1 p m; Tel 29 Orange; 420 S Main.

Ward Rollin C (R), 176, 1870, 18 Hawthorne pl, E O.

Warner W H A (R), 251B, '02, 400 Central av.

Weller Arthur (H), 131, 1903, 473 Main.

West Eugene G (H), 131, 1884, 14 Cleveland.

Oxford, Warren. 3,642.

Hoagland Lewis B (R), 281, 1880.

Tunnison G Orlando, 282, 1885.

Palatine, Salem. 168.

Atkinson Charles P.* Retired.

Somnoform THE IDEAL GENERAL ANAESTHETIC FOR MINOR SURGERY.
E. de Trey & Sons Philadelphia New York. (See adv. opp. beginning N.Y. City Physicians)

Palmyra, Burlington, 2,682.
Pancoast George R (R), 282,'8
Sharp Lewis L (H), 283, 1888.
Park Ridge, Bergen. 968.
Moenig Joseph A (R), 282, '96.
NEER HENRY C (R), Berkshire Med Coll, Pittsfield, Mass, 1860; Mem and Ex-Pres Bergen Co Med Soc Mem Am Med Assn; Permanent Delegate to N J State Med Soc; Non-Resident Fellow N Y Acad of Med; Med Examr N Y Life Metropolitan, Mut of N Y Equitable, Berkshire and Ætna Life Ins Cos, Etc.
Parsippany, Morris. 500.
Cooper Edward P (R) 231, '71
Passaic, Passaic. 29,848.
Agnew Anna M (R), 192, 1899
Armstrong Robt (R), 231, '95
Badeau Charles W (R), 231,'6
Baum Soma (R), 231, 1894.
Bowman Alice (H), 242, 1899.
Carroll Wm H (R), 231, 1884.
Case Mary V (R), 244, 1898.
Chase Wm E (R), 231, 1889.
Church Charles A (H), 240, '71
CORBIN L CARROLL (R). Ph G, Maryland Coll of Pharm, 1885; M D, Baltimore Med Coll, Baltimore Md, 1894; Surg Paterson Parchment Paper Co and Pantasote Leather Co; Med Examr Metropolitan Life Ins Co of N Y, Jr O U A Mechanics and Christopher Columbus Benevolent Soc Office Hours until 9 a m 1-3 and 6-8 p m; Tel 170W Passaic, 198A Jefferson.
Cormelli.*
Crounse David R (R), 223, '9
Daltesman Hiram F(H),240,'9
Do Baun Edwin (H), 240, '85.
Demarest Fredk F C, 241, '88
Doolittle Wm H, 231, 1898.
Drews Hugo, Griefswald Leipsic, Ger, 1893.
Dwyer Joseph W, 223, 1900.
Fairchild Paul H (R), 241, '9
Hadley Jacob F (R), 239, 1889
Hegeman John A (R), 223, '79
Hennessey Jas F (R), 171, '04
Hickman Richard W.*
Ireland Fredk W (R), 282, '03
Kuenstlich Alexander.*
Luck Paul M K (R), 304A, '9
Machlin Abraham (R),251A,'9
Norris Charles E (R), 232, '9
Oram Joseph H (R), 282, 1899
Pedrick Alfred C (H), 283, '92
Peters Walter (R), 251A, 1905
Pettit H Howard (H), 283, '05.
Reynolds H C (H), 240, 1899.
Ricardo Norton C (H), 240, '6
Ryan John N, 230, 1899.
Sparrenberger Frederick.*
Stagg Frank M (R), 223, 1898.
Stemmerman Wm H (R), 231, 1893.
Struble James H (R), 230, 1869
Sullivan Daniel W (R), 307,'96
Sullivan John J (R), 230, '90.
Temple Arthur H (R), 223, '96
Terhune Percy H (R), 223, '89
Terhune Richd A (R), 223, '50
Van Der Clock Cornelius (R), 223, 1900.
Van Riper Arthur W (R), 223, 1896.
Van Riper Cornelius (R), 223, 1866.
Van Schott G J (R), 111, 1889.
VAN VRANKEN GILBERT (R), A B, Williams; M D, N Y Univ, N Y City, 1892, Surg Passaic Genl Hosp and Passaic Day Nursery Ex-Pres Newark City Hosp Alumni Assn; Ex-Pres Passaic Med Soc; Mem N Y Acad of Med; Med Examr Mut Life, Metropolitan, Travelers', Ætna, Provident Savings Life Pac Mut, Mich Mut and Mass Mut Life Ins Cos, Etc, 155 High.
Van Winkle.*
Verta G C, 211, 1885.
Welch George T (R), 231, '68.
Williams Hiram (R), 231, 1896
Paterson Passaic. 107,697.
No of Physicians 127.
Adlerman Theo D (R), 243 1892, 251 Hamilton av.
Agnew Frank E (R), 223, 1885, 29 Hamilton.
Alexander Archibald F (R), 223, 1895, 379 Union av.
Atkinson James W (R), 239, 1896, 27 Church.
Atwater H H jr,*71 Hamilton.
Balleray George H (R), 223, 1869, 115 Broadway.
Banta John H (R), 241, 1880, 119 Broadway.
Bergin Joseph V, 231, 1898, 16 Church.
Blumstein David B (R), 136, 1904, 57 Bridge.
Blundell Wm (R), 223, 1861, 236 Main.
BORDEN DAVIS P (Ecl), Med Coll of City of N Y 1872; Pres Ecl Med Soc of N J; Pres Eclectic Soc of Mass; Mem State Board Med Examrs of N J; Mem Ecl Soc of Conn; Office Hours 12-6 p m; Tel 1503W 386 Ellison.
Bowden David T (R) ,169, '89, 117 Paterson.
Bradsworth John H (H), 240, 1881, 441 River.
Brady Charles S (R), 131, 1900, 10 Church.
Briody James F (R), 223, 1898, 385 Main.
Browne J Alex (R), 223, 1889, 310 Grand.
Bullen Victor E (R), 231, '96, 156 Broadway.
Campbell Charles M (R), 241 1894, 642 Main.
Carlough David J (H), 240, 1895, 426 Ellison.
Carlough Edna C, 242, 1901, 426 Ellison.
Carr Ada (H), 242, 1882, 125 Vreeland av.
Colacurci Nicola (R), Univ Naples, Italy, '98, 46 Smith.
Crooks James (H), 240, 1887, 44 Church.
Cummins Mary G (H), 131, 1893, 421 Van Houten.
Curts James H (R), 333, 1899, 30 Church.
Curts Robert M (R), 333, '92, 30 Church.
De Jager Simon (R), Univ of Leyden, Holland, 1879, 83 Bridge.
Denner Edwd F (R), 223, '94, 221 Broadway.
Denton Peter P, 294, 1904, 1060 Madison av.
Dittmer Wm C,* 118 N Main.
Donahue Frank B (R), 223, 1901, 389 Main.
Drury Alfred (H), 240, 1900, 122 Broadway.
Dunning Walter L (R),239,'98, 533 River.
Ekings Frank P (H), 240, '03, 25 Church.
Emerson Herbert S (R), 171, 1894, 94 Broadway.
Faulkner James N (R), 158, 1875, 115 Park av.
Fischer George (R), Wurzburg, Ger, 1889, 90 Auburn.
Flitcroft Wm (R), 223, 1890, 510 River.
Flood George J B (R), 223,'01, 115 Broadway.
George Philip R (R), 243, 1897, 676 E 24th.
Gillson John T (R), 241, 1888, 391 Main.
GILLSON MICHAEL W, M D (R), N Y Univ (Med Dept of University Med Coll), N Y City, 1881; Surg O-P Dept (Paterson Genl Hosp;Mem Passaic Co Med Soc and Pres of Same, 1904-1905; Med Examr Provident Life and Trust Co, Manhattan Life Ins Co and Catholic Benevolent Legion; Office Hours 2-3 and 8-9 p m. Tel 1873; 11 Lee pl.
Gray Chas Perley, 176, 1904, General Hosp.
Green Wm S (R), 231, 1887, 73 Paterson.
Gutherson Wm F, 223, 1904, 684 E 18th.
Hagen Orville R, 223, 1905, General Hosp.
Hamati Elias E (R), 282, 1904, General Hosp.
HARRIS PHILANDER A (R), Univ of Michigan, '72; Coll Phys and Surgs, N Y City, '73; Gynæcologist Paterson Genl Hosp and Passaic Genl Hosp; Mem Am Med Assn, Practitioners' Club and Passaic Co Dist Med Soc; Corresponding Fellow Paris Obstetrical and Gynæcological Socs; Fellow N Y Acad of Med, Am Gynæcological Soc, Lehigh Valley Med Assn, Morris Dist Med Soc, and Tri-County Med Soc of Northern New Jersey; Hours 10-12, or by appointment; Office 26 Church, Tel 121; House 453 Park av, Tel 2404.
Henggeler Jacob, 233, 1857, 47 Bridge.
Henion E Lucas (R), 282, '94, 16 Church.
Hibsham Walter S,* Norwood bldg.

$ Saved in postage by using our up-to-date and accurate mailing lists covering all businesses, all professions and all countries. **R. L. POLK & CO.,** Detroit and Chicago. $

Paterson—Cont'd.

Jacob Wm H, 223, 1902, 93 N Main.

Johnson Walter B (R), 223, 1878, 170 Broadway.

Kane Charles J(R), 223, 1899, 349 Grand.

Kane Thomas J (R), 239, '72, 349 Grand.

Keating Charles A jr (R),282, 1902, 184 Ellison.

Keating Walter F, 294, 1905, 184 Ellison.

KELLER FRANKLIN J, Ph G, M D (R), Long Island Coll Hosp, Brooklyn, N Y, 1899; Mem Am Med Assn and Passaic Co Med Soc; Med Examr Loyal Fraternity and Catholic Benevolent Legion; Office Hours until 9 a m, 1-3 and 7-8:30 p m. Tels. N Y and N J 239, Suburban 239; cor Totowa and Sherman avs.

Kinne Porter S (H), 240, 1872, 171 Carroll.

Kip Henry (R), 223, 1877, 90 Fair.

Koch Geo J (R), 171, 1904, 130 Beech.

Kurtz Cyrus (R), 169, 1902, 261 Main.

LEAL JOHN L (R), Coll of Phys and Surgs, New York City, 1884; Visiting Surg Paterson Genl Hosp; Ex-Health Officer Paterson, N J; Ex-Pres Passaic Co Med Soc; Mem N J State Med Soc and Am Med Assn; Ex-V Pres Am Public Health Assn; Ex-Pres N J State Sanitary Assn; Examr in Hygiene, Rutgers Coll; Sanitary Advisor to East Jersey and Jersey City Water Supply Companies; Med Examr for New York and Metropolitan Life Ins Cos; Office 158 Ellison.

Le Vine Israel (R), 305F, 1904, 53 Paterson.

Lucas Henry H (R), 185, 1895, 192 Van Houten.

Luck Emil (R), 218, 1895, 7 Bridge.

McBride Andw F (R), 223, 1889, 397 Main.

McClendon Caesar P (R), 185, 1902, 48 Fair.

McCOY JOHN CHARLES, M D (R), Coll Phys and Surgs (Med Dept Columbia Univ), New York City, 1892; Surg to Paterson Genl Hosp; Consulting Surg Good Samaritan Hosp, Suffern, N Y; Consulting Surg Memorial Hosp, Morristown, N J; Mem Am Med Assn, New York Acad Med, Lehigh Valley Med Assn, New Jersey State and Passaic Co Med Socs; Consultation Hours 10 to 1, and Monday, Wednesday and Friday Evenings 6:30 to 7:30; Sunday by Appointment; Tel 48, 292 Broadway.

McBede Frank F, 171, 1901, 90 Main.

MacAlister Wm W (R), 223, 1899, 158 Broadway.

MacDonald Jas T, 320, 1905.

MACKINTOSH M ALEXANDER (R), Bellevue Hosp Med Coll, N Y City, 1879; Visiting Phys to Home of Divine Providence; Ex-Pres Passaic Co Dist Med Soc; Mem Am Med Assn and Med Soc State of N J; Office Hours 1 to 3 and 7 to 8 p m, 267 Ellison.

Maclay J Alan (R), 282, 1902, 160 Broadway.

MAGENNIS BRYAN C, D I S, M D (R), N Y Univ (Med Dept), N Y City, 1883; Visiting Surg Paterson Gen Hosp; Ex-Health Officer of Paterson, N J; Mem Passaic Co Med Soc and Am Public Health Assn; Specialty General Surgery; Office Hours 1 to 3 and 7-8 p m; Tel 1621J, 81 Bridge.

Mallon Richd S, 251B, 1905, 69 E 24th.

Mandato Ettore,§ 208 Market

Marsh Elias J (R), 223, 1858, 600 Park av.

Marsh Elias J jr (R), 223, 1900, 24 Church.

Martin Nathan B, 223, 1905, 309 Hamilton av.

Merrill John R (R), 223, 1886, 24 Church.

MILLSPAUGH DANIEL (R), New York Univ, N Y City, 1884; Mem New Jersey State and Passaic Co Med Socs; Am Med and Am Electro-Therapeutic Assns; Med Director and Prop Riverlawn Sanitarium for Mental and Nervous Diseases and Selected Narcotic and Alcoholic Cases, 45 Totowa av; Tel 254; New York Office, 170 W 78th; Hours 1 to 12:30 Wednesday and Saturday; Tel 6806 Riverside.

MORRILL JAMES PERCIVAL, M D (R), Yale Univ Med Dept, New Haven Conn, 1901; House Phy Paterson Genl Hosp 1902-1903; Mem Passiac Co Med Soc; Med Examr Providen Savings Life Assce Soc of N Y City; Office Hours 1 to 3:30 and 7 to 8:30 p m; Tel L D 1549-R, 8 Church.

Neer Frank Y (R), 223, 1905, 217 Broadway.

NEER RUSH, M D (R), Long Island Coll Hosp, Brooklyn N Y, 1880; Mem Am Med Assn and Passaic Co Med Soc; Office Hours 1:30 to 3 p m; Office 95 Bridge, Res 217 Broadway.

Neer Wm (R), 223, 1891, cor Fair and Paterson.

Newman Arthur L (R), Vienna, Austria, 1894, 117 Ellison.

NEWTON WM K (R), Coll of Phys and Surgs, New York City, 1877; Attending Phys Paterson Genl Hosp; Mem Am Med Assn; Med Soc of N J and N Y Acad of Med, 379 Ellison.

Norval Wm A, 172, 1897, 419 Main.

O'Donnell Jas (R), 241, 1892, 82 Ward.

O'Grady Thos F, 241, 1880, 374 Grand.

O'Shea Jos J (R), 241, 1896, 129 Paterson av.

Parke Henry (R), 223, 1882, 9 Church.

Paton Thos L (R), 171, 1887, 661 E 24th.

Pike Horace V (R), 251A, 1899, 144 Hamilton av.

Rea John G (R), 172, 1904, 81 Ward.

Ritter John J (R), 172, 1901, 16 Smith.

Rogers Benj H (R), 282, 1887, 213 Broadway.

Sandt Frank R (R), 281, 1900, 466 Park av.

Scribner Chas H (R), 223, 1890, 82 Ward.

Silberstein Saml (R), 173, 1900, 141 Broadway.

Smith Jas W (R), 241, 1882, 33 Clark.

Solatino Jos (Ecl), 243, 1882, 89 Water.

Stewart J M (R), 282, 1880, 181 Van Houten.

Stinson Richd (R), 223, 1896, 152 Broadway.

Strotz Chas M, 294, 1904, 45 Totowa av.

Surnamer Isaac (R), 231, 1896, 89 Bridge.

Tattersall Jos, 173, 1900, 1042 Main.

Terriberry Geo W (R), 241, 1866, 146 Broadway.

Todd Francis H (R), 109, 1897, 218 Broadway.

Townsend S Cyrus (R), 241, 1879, 113 Paterson.

Tuers G Edwd (R), 282, 1899, 12 Church.

Utter Sylvester (R), 231, 1885, 12 Church.

Vanderbeek Andw B (R), 171, 1901, 174 Broadway.

Van Ess John (R), 294, 1903, 53 Bridge.

Van Noort Frank J (R), 251B, 1899, 393 Main.

Vigna Fortunato, 211, 1885, 35 Ward.

Vreeland Frank D (H), 249, 1879, 144 Carroll.

Vreeland Geo W (R), 223, '93, 127 Hamburg av.

Walton Gordon G (R), 251A, 1904, 120 Washington.

Was Francis J T, 136, 1903, 60 E 16th.

Was John W, 185, 1878, 137 N Main.

Wiley Sylvester F (R), 241, 1890, 17 Church.

Willard Harry S (H), 240, '96, 44 Church.

Williams Jos W (R), 223, '90, 650 E 25th.

Wolfe Aaron R (R), 231, 1882, 500 Union av.

Yates John S, 294, 1898, 79 Bridge.

Paulsboro, Gloucester. 2,000

Laws Geo C (R), 281, 1871.

Laws Geo M, 281, 1905.

Pounds Wm H (H), 283, 1886.

Reeves Robt H (R), 282, 1883.

Peapack, Somerset. 342.

Farrow Edwin F (R), 223, '86

Physicians' Casualty Association of America

Pays $25.00 weekly indemnity for accidental injuries. Costs $3.00 quarterly

Write E. E. ELLIOTT, Sec'y

See page 12 OMAHA, NEB.

Pedricktown, Salem. 982.
Black E S.*
Johnson Henry T (R), 281, '78¶
Pemberton, Burlington. 982.
Hollingshead Enoch (R), 281, 1867.
Sitgreaves Chas B, 172, 1902.
Penn Grove, Salem. 2,000.
Barnart Newton H (H),283,'88
Garrison Danl (R), 282, 1880.
Lummis C Percy, 281, 1901.
Summerill John M (R), 281,'75
Pennington, Mercer. 924.
Hart Edgar (R), 281, 1879.
Hart Israel (R), 281, 1853.
Radcliffe Wm M, 282, 1889.
Pennsville, Salem. 524.
James Wm H (R), 307, 1885.
Perrineville, Monmouth. 244
MacMillan Wm T (R), 171, 88.
Perth Amboy, Middlesex. 18,824.
Blackwell Lewis S (R), 231,'57
Brace H Martyn (R), 223, '81
Fithian Geo W (R), 281, '99.
Hagelstam Richd, Univ of Helsingfors, Finland, 1896.
Henry Frank C (R), 281, 1894.
Hubbard Wm W (R), 241, '73.
Hults Eugene A (H), 283, '86.
Korn W A (R), 109, 1892.
Lund John L (R), 239, 1891.
Manning Anna, 244, 1893.
Phillips Howard W (R),223,'68
Ramsay Wm E (R), 223, 1888.
Silk Chas I (R), 251B, 1900.
Silverstein Wm R, 172, 1903.
Stafford Jas (R), 223, 1886.
TYRRELL GEORGE W, M D (R), Coll Phys and Surgs, Baltimore, Md, 1893; Surg to L V R R and Standard Cable Co; Vis Surg Perth Amboy City Hosp; Charter Mem Roentgen Soc of U S; Mem City, County and State Med Socs; Med Examr N Y Life Ins Co, Etc, Etc; Long Distance Telephone 152, 330 State.
Watkins J L, 211, 1885.
Wilson John G (R), 281, 1876.
Phillipsburg, Warren. 11,489.
BARBER ISAAC, A B, A M, M D (R), Univ of Penna, Med Dept, Phila, Pa, 1879; Ex-Pres Warren Co Med Soc; Med Examr Manhattan Life, New Eng Life and Home Life Ins Cos, K and L of G S, C B A, L C B A, Grand Fraternity, Etc, 468 S Main.
Barbar Thos (R), 281, 1898.
Bieber Lewis D (R), 281, 1867.
Brasefield Edgar N, 251A,'04
Creveling Chas F (R), 241,'87.
Crispin Samuel D, 282, 1881.
Drake Francis James (R), 281, 1900.
Griffith John H (R), 282, 1870.
Kline Wm jr (R), 281, 1887.
Petrie Jas A (R), 281, 1866.
Reese Jas M (R), 241, 1883.
Shimer Floyd A (R), 294, 1905.
Stewart Robt A (R), 231, '78.
West Heston R (H), 131, 1884.
Williston Alma L (R), 284,'81
Pitman Grove, Gloucester. 792.
Phillips Cyrus B (R), 169, '82.
Slaughter Louis N (H), 131,'88

Plainfield, Union. 16,484.
Adams Danl C (H), 240, 1890.
Anderson Jefferson C (H),240, 1899.
Ard Frank C (R), 169, 1887.
Berg Jos F (R), 282, 1862.
Boone Wm C (R), 169, 1872.
Brennan Ambrose K (R), 109, 1893.
Browning W Kempton (H), 283, 1897.
Buchanan Jos Hervey, 282,'96
Carman John H (R), 171, 1881.
Clawson Marcus L (R),223,'94
COOLEY JUSTUS H, M D (H), Eclectic Med Coll of the City of New York, '84; Mem Am Inst of Homo, N J State Homo Med Soc and West Jersey Homo Med Soc; Propr Plainfield Sanitarium; Tel 84 Plainfield.
CORNWELL F WILBUR, M D (H), New York Homo Med Coll and Hosp, N Y City, 1900; Attndg G U Surg O P Dept, Flower Hosp; Mem Am Inst of Homo, 320 Central av.
Creger Peter Bodine, 281, '99.
CURRIE NORMAN W, M D (R), N Y Univ (Med Dept Univ Med Coll), N Y City, 1895; Mem Am Med Assn Med Soc State of N J, Union Co Med Soc and Plainfield Med Assn; Med Examr Phœnix Mut, Northwestern, Masonic and Washington Life Ins Cos and Endowment Rank K of P; Office Hours 7-9 a m, 2-4 and 6-8 p m; Tel 369J, 417 Central av.
Davis Thos S (H), 283, 1884.
Dundon Arthur H (R), 172,'00
Endicott Geo W (R), 282, 1875.
Fritts John T (R), 241, 1866.
Gaston Wm F (R), 282, 1881.
Gesswein Carl A, 136, 1904.
Hedges B Van D (R), 223, '91.
Hedges Ellis W (R), 281, 1883.
Hughes Frederic J (R),223,'99.
Husted Jos M (R), 172, 1897.
Jenkins Olin L (H), 240, 1876.
Keeney Sarah D (R), 245, '74.
Loizeau Edouard S (H), 223, 1901; 240, 1902.
Long Monroe B (R), 223, 1875.
Love A Wanzer (R), 251A, '01
Lowrie Henry H (R), 111, 1863
Lufburrow Chas B (R), 172,'97
Mattison Wm E (R), 223, '52.
Murray Wm H (R), 223, 1881.
Pittis Albert (R), 223, 1893.
PROBASCO JOHN B (R), A B, Univ of Pa, Phila, Pa, 1865; M D, Med Dept Same 1869; Consulting Surg in Muhlenberg Hosp; Mem Am Med Assn, Union Co Med Soc, Clinical Soc Muhlenberg Hosp and Am Acad of Med; Med Examr Provident Life and Trust Co, Penn Mut Life Ins Co, Mut Benefit Life Ins Co, Metropolitan, N Y Life and Union Mut Life Ins Co; Office Hours 7 to 10 a m, 1 to 3 and 6 to 8 p m; Tel 2 Plainfield, 175 E Front.
PROBASCO NORMAN H, M D (R), Coll of Phys and Surgs in the City of New York (Med Dept of the Columbia Univ), N Y City, 1898, 175 E Front.
Rushmore Edwd (H), 282, '72.
Stillman Martha R (R),244,'96
Tomlinson Rolland D (R),223, 1900.
Tomlinson Thos H (R),281, '59
VAN HORN ALFRED F, M D (R), Univ of Penn, Med Dept, Phila, Pa, 1884; Med Inspr Public Schools; Clinical Asst Eye and Ear Dept Muhlenberg Hosp; Mem Am Med Assn, Med Soc of State of N J, Union Co Med Soc and Plainfield Med Assn; Office Hours 8-9 a m, 1-3 and 7-8 p m; Tel 308R, 514 Central av.
Zeglio Peter J (R), 223, 1882.
Pleasantville, Atlantic. 2,800.
FISH CLYDE M, M D (R), Jefferson Med Coll, Phila, Pa, 1897; Mem Am Med Assn, Med Soc State of N J and Atlantic Co Med Soc; Mem Egg Harbor Township and Pleasantville Board of Health; Med Examr Metropolitan and N Y Life Ins Cos and Provident Savings Life Assce Soc; Office Hours 2-3 and 7-8 p m. Tel 13X.
Lake Eva W (R), 284, 1891.
North Jos H jr (R), 282, '69.¶
Sooy R M (R), 171, 1884.
Pluckemin, Somerset. 324.
Beekman John B (R), 231, '82.
Point Pleasant, Ocean. 900.
Carrigan Eugene E S (R), 172, 1896.
Middleton W H (H), 283, 1882.
Pompton Lakes, Passaic. 988.
Colfax Wm S (R), 223, 1887.
Washburn Wicks, 231, 1877.
Pompton Plains, Morris. 78.
Newcombe Geo F (R), 223, '77
Romondt Chas D V (R),223,'72
Port Elizabeth, Cumberland. 420.
Willetts J Howard (R),282,'58
Port Murry, Warren. 348.
Funk Henry S (R), 282, 1878.
Port Norris, Cumberland. 1,848.
Bacon Stetson L (R), 282, '58.¶
Bradford E B, 282, 1901.
Day S Thomas (R), 169, 1889.
Princeton, Mercer. 4,100.
Bergen Elston H (R), 223, 1877
Carnochan J M, 294, 1899.
Macdonald Arthur K (R), 281, 1875.
MACLAREN WILLIAM STEVENSON (R), A B, Princeton, Princeton, N J, 1886; M A, Same, 1889; M D, Coll of Phys and Surgs, N Y, 1889; Associate Phys Litchfield Co Hosp of Winchester; Ex-Pres Litchfield Co Med Soc; Mem Am Med and N Y State Med Assns, Am Acad of Med, Conn Med and Litchfield Co Med

Scott's Emulsion is the most effective remedy known for weak and delicate children and thin, pale people.

Princeton—Cont'd.
Socs and Soc of Alumni of Bellevue Hosp, 93 Library pl; Office Hours 9-10 a m 2-3 p m and by Appointment; Summer Res Litchfield, Conn.
Perkins Charles Winfield (H), 283, 1901.
Wikoff James H (R), 231, '54.
Wright Howard E (R), 281,'93

Quakertown, Hunterdon. 272.
Leaver Morris H (R), 281, '02.
Snyder Quintus E (R), 241,'68

Quinton, Salem. 882.
Husted Francis B, 282, 1886.

Rahway, Union. 8,124.
Cladek Walter E (R), 231, '77
Galloway Geo E (R), 231, '98.
Holmes Charles B (H), 240, '74
Hough H Page (R), 282, 1878
Randolph John M (R), 231, '88
Sell Frederick W (R), Cambridge, Eng, 1894.
Silvers Elihu B (R), 223, 1852
Westfall E Jansen (R), 233,'71

Ramsey, Bergen. 762.
Collins James W (R), 241, '63
De Yoe Charles P (R), 169, '82
Rancocas, Burlington. 562
Prickett Elmer D, 294, 1898.

Raritan, Somerset. 3,624.
Edwards John F (R), 231, '48.
Henry George (R), 282, 1900.
Nixon Warford L (R), 282, '8?

Reaville, Hunterton. 332.
Banker Ernest E (R), 251B,'03

Redbank, Monmouth. 6,263.
Brown Adolph G (R), 282, '96.
Field Edwin (R), 223, 1873.
Garrison Bidwell H (H),283,'98
Marsden George F (H), 283,'8?
Rafferty Peter P (R), 231, '97
Sayre Jeremiah E (R), 282,'82
Warner Wm B, 231, 1882.
Whitmore W S (R), 231, 1887.
Young Harvey W, 231, 1897.

Ridgefield, Bergen. 2,100.
Ayers M S (R), 239, 1871.
Underwood Benoni F (H) 283, 1868.

Ridgefield Park, Bergen. (See Hackensack.)

Ridgewood, Bergen. 3,980.
Cosine Garrett, 241, 1868.
De Mund C A (R), 251B, 1900
De Mund John T (R), 281, '64
Harreys Charles W, 239, 1898.
Hoerle Horace P, 251B, 1903.
Horton Robert L, 251B, 1905
Ockford George M (H), 264,'72
Vroom Wm L (R), 231, 1889.

Riegelsville, Warren. 642.
Boyer Charles H, 282, 1894.

Ringoes, Hunterdon. 648.
Hart A M.*
Larison Cornelius W (R), 229, 1863.
Young Peter C (R), 281, 1873.

Riverdale, Morris. 100.
Macwithey Amasa A (R), 241, 1843.

Riverside, Burlington. 2,880.
Cassady A W (R), 241, 1895
Lambert Chauncey B, 283, '01
Metzer Emma P Weeks (R) 231, 1892
Richardson James, 282, 1885
Small Alexander H (R),281,'81

Riverton, Burlington. 1,720.
Marcy Alexander jr (R),281,'81
Mills Charles S, 283, 1900.

Rockaway, Morris. 1,792.
Dearborn George L (R),309,'45
Flagge Frederick W(R),223,'81
Foster George (R), 241, 1889.

Rocky Hill, Somerset. 442.
Reeve Malvern H (H), 283, '99

Roselle, Union. 1,924.
Brown Frank Halstead, 283, 1902.
Pierson Henry C (R), 111, '68.
Pierson Morton§.
Strickland G W (R), 239, 1895.
Willoughby M K (R), 172, 1901

Rosemont, Hunterdon. 100.
Best George N (R), 281, 1875.

Rosenhayn, Cumberland. 982.
Greenwood Nathaniel S (R), 173, 1896.
Segal S*.

Rutherford, Bergen. 4,821.
Armstrong Samuel E (R), 239, 1885.
Beyers Clarence W.*
Brooks Chas D (R), 241, 1893.
Colhoun Charles (R), 223, 1890.
Cropsey Chas D (H), 240, '92.
Davis John H (R), 220, 1888.
Hollister Horace H (R),239,'74
Knevitt Wm H, 241, 1895.¶
Ogden Wm E (R), 333, 1892.
RIORDAN JOHN, M D (R), Univ of Buffalo, Med Dept, Buffalo, N Y, 1893;Mem Am Med Assn and Bergen Co Med Soc; Office Hours 1 to 2 and 6 to 8 p m. Tel 131 W; 171 Boiling Springs av.

Salem, Salem. 6,108.
Beckett Albert T (H), 283, '73.
Bilderback Francis (R),281,'70
Carpenter Wm H (R), 281, '92.
Chavanne Henry (R), 282, '87.
DAVIS RICHARD M A, M D (R), Univ of Penna, Med Dept, Phila, Pa, 1896; Ex-Pres Salem Co Med Soc; Med Examr Mut Life Ins Co, N Y City, 260 E Broadway.
Grier Sarah Mabel, 175, 1905.
Hilliard Wm T (H), 283, 1903.
Hires Nathaniel S (R), 281, '94
HUMMEL LESTER H, M D (R), Baltimore Med Coll, Baltimore, Md, 1897; Mem Salem Co Med Soc; Med Examr Columbia National and Prudential of Am Life Ins Cos; Office Hours 7 to 9 a m, 1 to 3 and 6 to 9 p m; Tels Bell and Eastern, 241 E Broadway.
Jackson Henry (H), 283, 1882.
Lippincott Geo C (R), 282, '75.
Sharp Edward S (R), 281, '54.
Sherron Clifford M (R), 281,'79
Smith Ellen B (R), 284, 1892.
Smith W Scott (R), 239, 1878.
Waddington Benj A (R), 281, 1865.
Wiley David (R), 281, 1870.

Smyrna, Middlesex. 4,488
Beckman Jesse H (H), 131, '88

Scotch Plains, Union. 1,000.
Wescott Frank W, 241, 1886.

Scullville, Atlantic. 400.
Zille Ernst (R), 173, 1897.

Seabright, Monmouth. 1,388
Kimball Reuel B (R), 223, '80.
Reed James J (R), 223, 1888.
Ward George G (R), 239, 1891.

Sea Isle City, Cape May. 448
Stimus Howard G, 282, 1902.

Secaucas, Hudson. 2,000.
King G W.*

Sergeantsville, Hunterdon. 324.
Chamberlain J Leavitt.*

Sharptown, Salem. 642.
Newton Charles (H), 283, 1867.

Shiloh, Cumberland. 532.
Cunningham Wm H, 294, 1904.
Tomlinson Sophronia A, 284, 1878, Retired.

Short Hills, Essex. 621.
Campbell Wellington (R), 223, 1877.
Hamill Edward H (R), 231, '68

Shrewsbury, Monmouth. 400
Cooper James E (R), 223, '67.

Skillman Somerset. 70.
Weeks Henry M (R), 231, '73.

Somerville, Somerset. 5,100.
Cornell Jacob B (R), 223, 1878, Retired.
Flynn Thomas H (R), 230, '90.
Gaston Mary E (R), 284, 1888.
Halstead Chas F (R), 223, 1890
Hecht John P (R), 282, 1880.
Lanning Lewis M (H), 131, '92
Long Wm H, 223, 1898.
McConaughy Francis (H),240, 1890.
McWilliam John F (R), 282,'84
Rapelye R B.* Retired.
Reed Louis T (R), 282, '84, Retired.
Stillwell Aaron L (R), 223, '89.
Swinton Wm J (R), 241, 1873.

South Amboy, Midlesex. 6,642.
Albright John C (R), 221,'87.¶
Haines Edwd E (R), 282, '90.
Meacham Eugene A (R),231,'98
Treganown Ambrose(R),286,'54

South Boundbrook, Somerset. (See Boundbrook.)

South Branch, Somerset. 168
Merrell Wm H (R), 241, 1869.

South Orange, Essex. (See Orange.)

South River, Middlesex. 3,100.
Bissett Fredk W (R), 223, '76.
Bissett John J (R), 223, 1880.
Burnett Chas B (H), 283, '93.
Selover Sarah E Evans (R), 244, 1896.
Woods Abraham L (R),282,'97

South Seaville, Cape May. 682.
Geyer G W, 281, 1902.

Sourin, Sussex. 2,482.
Andress Theophilus H (R), 223, 1864.
Dowling Chas E (R), 282, '96.
Jacob Albert N (R), 282, 1888.

Spotswood, Middlesex. 892.
Denelsbeck Jos G (R), 307, '92

Springfield, Union. 1,284.
Barnes Wm M (R), 282, 1898.
Stites Joseph A (R), 241, '75.

Spring Lake Beach, Monmouth. 682.
Knight Samuel R, 282, 1894.
Trout Wm W (R), 282, 1886.
Voorhees Florence (H),242,'01

Cleveland Pasteur Institute

602 Hough Ave., Cleveland, Ohio.

Private Hospital for the Preventive Treatment of Hydrophobia.

H.R. BROWNLEE, M.D., Med. Director

Stanhope, Sussex. 982.
Davidson Calvin K (R),185,'69
Nelden Harry H (R), 241, '91.
Stanton, Hunterdon. 284.
Johnson Fredk L (R), 171,'89.
Stephensburg, Morris. 184.
Blackwell Enos T (R), 308,'48; 281, 1869.
Stewartsville, Warren. 682.
Curtis Frank W (R), 239, '92.
Warrington C B (R), 281, '60.
Stillwater, Sussex. 182.
Landes Edwin W (R), 223,1900
Stirling, Morris. 892.
Bebout Theo W (R), 172, '97.
Succasunna, Morris. 824.
Adsit Noble H (R), 171, 1886.
Wiggins Horace C, 230, 1873. Retired.
Wolfe Theo F (R), 223, 1868.
Summit, Union. 5,692.
Baker Raymond D (R), 251A, 1899.
Burling John (H), 264, 1874.
Caldwell John Jabez(R),233,'59
Gorton Eliot (R), 239, 1888.
Gray John Walter, 231, 1898.
Hamill Robert H (R), 281, '78
Lamson Wm J (R), 223, 1896.
Lawrence Wm H (R), 231, '77.
Lawrence Wm H jr(R),223,'99 1899.
McIntosh A H.*
Moister R W (H), 240, 1902.
Risk J Boyd (R), 281, 1879.
Rowe J E.*
Sell Edwd H M (R), 241, '66.
Sussex, Sussex. 1,498.
Ferguson Benj W (R), 241,'78
Moore John (R), 223, 1866.
Van Gaasbeek Harvey D(R), 231, 1878.

Swedesboro, Gloucester. 1,582.
Buzby Benj F (R), 281, '77.
De Grofft Vernon E(R),294,'99
Grimshaw Oliver (H), 283, '90
Simmons Wesley G (R),294,'98
Sykesville, Burlington. 242.
Maine Elias D (R), 223, 1877.
Taurus, Hudson. 200.
Benson J J, 173, 1899.
Justin J Clement (R), 231, '93.
Tenafly, Bergen. 2,100.
Haring John J(R), 282, 1854.
Lansing Jas B W (R), 223, '85
Three Bridges, Hunterdon. 274.
Banker Ernest E (R), 251B,'03
Bartow Geo W (R), 223, '72.
Titusville, Mercer. 1,342.
Boice Harry B (R), 231, 1888.
Turner Irvine F P, 282, 1894.
Toms River, Ocean. 2,384.
Brouwer Frank (R), 282, '94.
Disbrow E Clarence(R),171,'81
Disbrow Rem L (R), 226, '62
Jones Ralph R (R) ,282, 1896.
Trenton, Mercer. 75,488.
No of Physicians 101.
Ackley David B, 172, 1901, 881 E State.
Adams Chas F (R), 282, '87, 52 W State.
Allen Charles L (R), 169, 1887, State Hospital.
Anderson Henry M (R), 281, 1893, 42 W State.
Appleman Leighton F (R), 282 1897, 586 W State.
Armstrong Alexander (R), 281, 1895, 323 S Broad.

ATKINSON ALVAN W (H), Hahnemann Med College, Phila, Pa, 1893; Gynæcologist to McKinley Memorial Hosp; Office Hours 8 to 9 a m, 2 to 4 and 7 to 8 p m, 423 E State. Phone 118.
Barrows Arthur M, 282, 1901, 300 S Clinton av.
Barwis Elmer (R), 281, 1873, 211 Hamilton av.
Beatty Henry M (R), 282, '85, cor Centre and Ferry.
Belting Arthur W (H), 283, 1903, 202 E Hanover.
Boon David J, 281, 1902, Mercer Hosp.
Bray Edward G, 211, 1885.
Brewer Charles (R), 169, '55, N J State Prison.
Brown D Posey (H), 283, '01, 305 E State.
Bruere Abel T (R), 282, 1886, 104 Spring.
Bruere John (R), 282, '84, 123 Perry.
Cantwell Frank V (R), 281, 1884, 78 N Clinton av.
Carling W Monroe, 294, '77. 230 S Clinton av.
Chattin John F (R), 281, '97, 38 W State.
CLARK WM A, M D (R), Univ of Penna, Phila, Pa, 1879; Visiting Phys Mercer Hosp; Mem Am Med Assn, Mercer Co Med Soc and Am Med Assn of Vienna, Austria; Fellow N Y Acad of Med: Office Hours 1 to 3 p m, Sundays Excepted, 51 W State.
COOPER ISAAC, M D (H), Hahnemann Med College (Homo), Phila, Pa, 1863; Chief Med Dept McKinley Memorial Hosp; Ex-Sec and Ex-Pres N J State Homo Med Soc, 32 W State
Cooper James R (H), 282, '85; 283, 1886, 225 Hamilton av.
CORT PAUL LANGE, M D (R), Jefferson Med Coll, Phila, Pa, 1895; Phys Union Industrial Home for Friendless and Homeless Children; Mem Med Staff Mercer Hosp; Mem Am Med Assn, Am Medico-Psychological Assn, Med Soc of N J and Mercer Co Med Soc; Med Examr New England Mut (Boston, Mass) and Penn Mut(Phila, Pa), Life Ins Cos; Office Hours 8-9 a m, 2-3 and 7-8 p m; Tel 2140; 144 W State.
Costill Henry B (R), 281, 1882, E State cor N Clinton av.
Craythorn Chas J (R), 281, 1894, 302 W State.
DEWEY J HILAND (R), Med Dept Univ of Penna, Phila, Pa, 1891; Ophthalmic Surg St Francis Hosp, 121 Hanover.
Dey Addison H (R), 281, '81, 436 E State.
Dickinson Ernest L (R), 282, 1890, 101 Greenwood av.
Dorety Philip J, 294, 1898, 556 N Clinton av.

ELMER WM, M D (R), Univ of Penna, Phila, Pa, '64; Med Director Mercer Hosp; Ex-Pres New Jersey State Med Soc; Ex-Treas Mercer Co Med Soc; Mem Am Academy of Med, Am Med Assn and New Jersey State Sanitary Assn; Hours 8-9 a m, 2-3 and 7-8 p m, 44 W State; Tel 332.
Fell Alton S (H), 283, 1894, 312 E State.
Felty John C (R), 281, 1873, State Hospital.
Finney Wm F (R), 281, 1874, 237 N Warren.
Freeman Samuel, 281, 1899,314 S Broad.
Gordon Clark H (R), 281, '97, 830 E State.
Gordon Edward J (R), 241,'98, 1010 S Clinton av.
Grabowski Casimer E (R), Univ of Cracow, Austria, 1868, 245 Adeline.
Griffith Wm H G (H), 283, 1872, 217 Hamilton av.
Hall Wm J (R), 282, 1896, 438 E State.
Harman Wm J (R), 282, 1900, 1162 E State.
Harrington Wm S,* 141 E State.
Harris Frank, 281, 1900, 214 N Warren.
Hawke Edward S (R), 281,'95, 117 N Montgomery.
Higgins Joseph F, 294, 1902, 398 S Warren.
Holcombe Charles H (R), 282, 1901, 41 W State.
Hollingshead Emily F,* 57 Southard.
Houghtaling Virginia W (Electro), 293½, 1895, 147 Perry.
Hutchinson A Dunbar, 281,'99, 419 Chestnut.
IVINS HOWARD, M D (H), Hahnemann Med Coll and Hosp, Phila, Pa, 1899; Chief Eye, Ear, Nose and Throat Surg Wm McKinley Memorial Hosp; Mem N J State Homo Med Soc, West Jersey Homo Med Soc and Hahnemann Clinical Club; Specialty Diseases of the Eye, Ear, Nose and Throat; Office Hours until 10 a m, 2-4 and 6:30-8 p m; Tels, Bell 867A, Interstate 476; 307 E State.
Jenkins Mozart (R), 307, '84, 136 Walnut av.
Johnston Frank (R), 171, '83, 505 S Warren.
Kent Morton M, 294, 1901, 231 N Warren.
Lalor Wm S (R), 281, 1872, 129 N Warren.
Loos Isaac B (R), 282, 1882, 310 E State.
McCullough John H (H), 283, 1892, 213 Perry.
McCullough Wm G (H), 283, 1878, cor Montgomery and Hanover.
McIlwaine Charles H, 247, 43 W State.

KRETOL
Concentrated.
For Hospital use; unexcelled as a surgical dressing. Excellent for cuts, burns and bruises. An antiseptic in the treatment of chronic ulcers, cancerous sores, carbuncles and skin diseases. More particularly described in special pamphlet. All Druggists, or The "Kretol" Co. WASHINGTON, D.C.

Trenton—Cont'd.

MacFARLAND BURR W, M D (R), Jefferson Med Coll, Phila, Pa, 1898; Oculist and Aurist N J School for the Deaf; Mem Am Med Assn; Practice Limited to Diseases of the Eye, Ear, Nose and Throat ;Office Hours 9 a m to 5 p m, 9 E State.

MacKenzie Thomas H (R), 176, 1871, 528 E State.

Madden Walter (R), 171, 1897, 324 S Broad.

Maguire James J, 211, 1885, 330 S Broad.

Mitchell Charles H (R), 281, 1900, 116 Centre.

Moore George R (R), 281, 1897, 259 Hamilton av.

Niedermeier Arthur F, 281, 1900, 300 N Clinton av.

North Harry R, 282, '04, 284 Hamilton av.

NORTON HORACE G, M D (R), Med Dept Univ of Penn, Phila, Pa, 1880; Post-Grad U of P and Phila Polyclinic; Surg to St Francis Hosp; U S Pension Exam Surg; Mem N J State and Mercer Co Med and N J Microscopical Socs; Med Examr Mutual, Metropolitan and Manhattan of N Y, Mutual Benefit of Newark and Michigan Mut of Detroit, Life Ins Cos; Office Hours 8-10 a m, 2-4 and 7-8 p m; Tel 398, 429 E State.

OLIPHANT NELSON B, M D (R), Dept of Med of Univ of Penn, Phila, Pa, 1880; Surg Mercer Hosp; Ex-Pres Mercer Co Med Soc; Med Examr New York Life, Mutual Benefit Ins Co, Newark, N J, Prudential Ins Co of Am, Newark, N J, Conn Mut Life Ins Co, Hartford, Conn, and Provident Life and Trust Co, Phila, Pa, 152 W State.

Parker George H (R), 281, '96, 420 E State.

Perkins Charles W (H), 283, '01, 223 E State.

Phillips Robert H C (R), 282, 1896, 243 N Warren.

Potter Gurdon (R), 281, 1899, 15 W State.

Reddan Martin W (R), 282, 1900, 113 W State.

Ridgway George M (R), 281, 1899, 140 W State.

Roberts Frederick W, 283, '97, McKinley Memorial Hosp.

Rogers Elmer H (R), 282, 1885, 126 N Warren.

Rogers Richard R (R), 281, 1892, 110 E Hanover.

Rogers Richard R jr (R), 281, 1882, 610 Perry.

Rogers Wm T (H), 283, 1885, 225 Perry.

Sandy Wm C (R), 223, 1901, State Hosp for Insane.

Scammel Frank G (R), 291, 1899, 413 E State.

Schoening Gustav A (R), Univ of Rostock, Ger, 1883, 223 Perry.

Shaw Joseph B (R), 281, 1885, 119 S Warren.

Shepherd Irenaeus M (R),281, 1892, 188 S Broad.

Skellenger Edward B (R), 223, 1875, 264 Hamilton av.

Slack Clarence J, 294, 1905.

Smith Hougaton C (R), 172, 1903, S Clinton av and Division.

Sommer George N J (R), 281, 1894, 229 Perry.

Stevenson Wm D (R), 281, '94, 303 E State.

Stokes Alfred C (R), 281, '69, 527 Monmouth.

Super Alfred H, 283, '03, McKinley Hospital.

Tompkins Lucius D (R), 281, 1877, 124 N Warren.

Van Duyn Wm B (R), 231, '66, 133 Perry.

Ward John W (R), 281, 1866, State Hosp.

Warman David (R), 241, 1862, 239 Chestnut av.

Waters Chas H, 281, 1901, 50 W Hanover.

Weeks David F (R), 281, 1898, 508 W State.

Wells Joseph M (R), 282, 1878, 922 Edgewood av.

Witte Eugene B (H), 240, 1886, 425 E State.

Worthington Anthony H (H), 283, 1860, 110 W State.

Wyckoff Wm W (Ecl), 290, 1863, 12 N Warren.

Yard Pierson W, 231, 1890, 727 S Broad.

Trenton Junction, Mercer. 40.

Allen E B (H), 279B, 1899.

Tuckahoe, Cape May. 1,522.

Douglass John S, 294, 1896.

Marshall Joseph C, 281, 1870.

Marshall Randolph (R), 282, 1877.

Tuckerton, Ocean. 1,888.

Conover Chas H (H), 283, '99.

Lane J Lewis (R), 282, 1888.

Price Theophilus T (R), 285 1853.

Reeves M Williams (R), 282, 1870.¶

Union, Union (see Weehawken).

Upper Montclair, Essex. 2,100. (See also Montclair.)

Allis Jere A (R), 223, 1889.

Arcson Wm H (R), 223, 1896.

Ayers H Messinger (R), 239, 1880.

Ayers Morgan W (R), 223, '75.

Harrison Wm N (R), 223, 1895.

Meeker Irving A, 240, 1898.

Vailsburg, Essex. 3,100.

Davenport Peter B (R),231,'97

Satterer Wm (H), 283, 1903.

Valley, Hunterdon. 388.

Crowding Wm S (R), 231, '51, Retired.

Veronn, Essex. 2,424.

Bolton Robert.*

Whitehorne Henry B (R), 230, 1873.

Vienna, Warren. 210.

Haggerty Fredk W (R), 231, 1890.

Vincentown, Burlington. 980.

Brown John C (R), 281, 1879.

Haines J Clifford (R), 173, '98.

Vineland, Cumberland. 4,684.

Bidwell Edwin C (R), 109, '44, Retired.

Buck Ralph E (R), 126, 1894.

Conwell Joseph A (R), 282, '80 Retired.

Cunningham Geo (R), 282, '97.

Dunlap Mary J (R), 284, 1886.

FAULKNER MORRIS R, M D (H), Hahnemann Med Coll and Hosp, Phila, Pa, 1895; Surg Chas Keighley & Sons and Karl & Levy Hosiery Co; U S Pension Examng Surg; Mem Natl Assn U S Pension Examng Surgs and Hahnemann Alumni Assn; Med Examr Prudential of Am and Fidelity Mut Life Ins Cos and Heptasophs Improved Order; Specialty Surgery and Electro - Therapeutics; Office Hours 10 a m to 2 p m and 6 to 8 p m; Tel Inter-State 38; cor 6th and Elmer.

Foot Theodore (H), 240, 1874.

GRAY CHARLES MICHEL, M D (R), Coll of Phys and Surgs of Chicago (Coll of Med Univ of Ill), Chicago, Ill, 1904; Med Examr Sons of St George; Office Hours 8-9 a m, 1-3 and 6-8 p m; Tel 192B; cor 6th and Grape

Halsey John S (R), 223, 1892.

Jones Claude P (R), 176, 1893.

Mullin Wm P (H), 283, 1881.

Patterson Louise (R), 137K,'99

Sawyer Waldo F (R), 282, '90.

Taylor Alex C (R), 281, 1850.

Wilson Chas W (R), 282, 1890.

Winslow John H (R), 282, 1901

Waldwick, Bergen. 542.

Ver Nooy Benj A (R) ,241, '96.

Wanaque, Passaic. 1,288.

Shippie David N (R), 172, 1894.

Washington, Warren. 3,892.

Bergen Evert J (R), 231, 1877.

Dedrich Thos S (R), 283, 1896; 294, 1903.

Hann Laura W Cook (R), 174, 1892.

La Riew F J (R), 172, 1898.

McKinstry Frank P (H), 283, 1878.

SMITH CHARLES B, M D (R),Coll of Phys and Surgs, Baltimore, Md, 1891; Surg Del, Lack & Western R R; Sec Tri-Co Med Assn; Mem Am Med Assn, Lehigh Valley Med Soc and Med Soc of N J; Med Examr N Y Life, Mut Benefit, Equitable, Northwestern, Mass Mut and Other Life Ins Cos, 136 W Washington av; Long Dist and Local Tels.

Williams Chas M (R), 282, '97

Young Geo C (Ecl), M R C S, Edinburgh, Scot, 1867.

Weehawken, Hudson. 5,722.

Amende Chas G (R), 241, '90.

Armstrong Edwd C (R),231,'89

De Groff Ephraim (R), 281,'63.

Good Geo, 251B, 1901.

THE Keeley Cure
1204 So. Adams St., MARION, INDIANA.
Cures Liquor, Morphine and Other Drug Habits.
The Institute is pleasantly located, newly furnished and modern throughout.
No restraint or publicity. Information furnished on application.

Jaquemin Theodore J (R), Univ of Ghent, Belgium, '88
Luck John T (R), 223, 1868.
Meisner Edwin.*
Meisgeier Edwd B (R), 241,'91
Menger Wm, 231, 1897.
Rabe Rudolph F (H), 240, '96.
Rees Annie C (R), 244, 1898.
Schlemm Richd (R), 241, '85.
Shenier L H (R), 232, 1896.
Spalding Henry J, 251B, 1900.
Stellwagen Fred B (R), 230,'94
Walscheid Arthur J (R), 218, 1897.

Wenonah, Gloucester. 572.
Harvey Chester W (R), 223,'75
Mason Hamilton T.*
Stout Harry A (R), 282, '86.

Westfield, Union. 4,700.
Cooper Sherman (R), 233, '58.
Gale Wm (R), 239, 1867.
Harrison Jos B (R), 223, 1876.
KINCH FREDERICK ADRIAN (R),Coll of Phys and Surgs, N Y City, 1882; Mem Union Co and N J State Med Socs, Am Med Assn and N Y Acad of Med; Med Examr N Y Life, Bankers' Life, Des Moines, Ia, Phœnix Mut, Mut Benefit Life, Newark, N J, Washington, Massachusetts, Hartford and Travelers' Life Ins Cos, A O U W, I O F and IOH; Office Hours 8-9:30 a m, 6-8 p m and by Appointment, 262 Broad.
Laird Geo S (R), 185, 1901.
Morse Willard H (R), 230, '80
Sinclair Robt R (R), 231, '95.

A

Tubbs Wm Ray (H), 283, '99.
Van Alstyne Wm B, 223, 1902.
Wright Jos E, 283, 1884.

West Hoboken, Hudson. 29,000.
Clark Chas Cleveland (H),240, 1898.
Clark Chas W (H), 152, 1895. Retired.
DeMeritt Chas L (R), 172, '97.
Denis Louis A (R), 281, 1894.
Dietrich W A, 173, 1905.
Draesel Wm A (R), 231, 1897.
Hecht Max (R), 241, 1891.
Isaacs Harry E, 251B, 1905.
Jahr Richd E (R), Univ of Kiel, Ger, 1901.
Mertens Heinz.*
Meyer Wm (R), 173, 1900.
Pfenning August C (R),223,'89
Poole Louis E (R), 282, 1902.

West Long Branch, Monmouth. 100.
Beach Edwd M (R), 169, 1884.

Westville, Gloucester. 1,288
Davis Charles, E.*
Hunter Jas jr (R), 281, 1888.

Westwood, Bergen. 1,000.
Smith Benj F (Ecl), 243, 1880.
Stone Burton D (R), 231, '82.
Townsend Theo E (R), 239,'91
Zabrieski Simeon J (R),231,'55

Wharton, Morris. 2,388.
Kice Henry W (R), 231, 1888.
Walters Daniel, 239, 1897.
Walters John (R), 223, 1890.

Whippany, Morris. 582.
Wheeler Harry S (R), 172, '97

Whitehouse Station, Hunterdon. 392.
Pursell Wm W (R), 282, 1874.

B

Wildwood, Cape May. 222.
Cohen Nathan A (R), 282, '92.
Slaughter Jas M (R), 169, 55.

Williamstown, Gloucester. 1 500.
Edwards J Gaunt (R), 241,'78
Halsey Luther M (R), 242, '80
McClure Jas C, 111, 1899.

Windsor, Mercer. 324.
Silver Geo A (R), 231, 1881.

Woodbine, Cape May. 2,000.
Asnis Eugene J (R), 294, 1898.
Grobinson L E.*
Jaffe Joseph.§

Woodbridge, Middlesex. 3,000.
Doyle Lawrence D.§
Hoagland Bonn W (R), 281,'86
Spencer Ira T (R), 281, 1893.

Woodbury, Gloucester. 4,482
Brewer Wm (R), 282, 1896.
Campbell Duncan (R), 283, '95
Clark Henry H (R), 281, 1891.
Diverty Henry B (R), 282, '87.
Morgan Rufus K, 320, 1905.
Parker Thos E (H), 283, '80.
Reading Geo E (R), 282, 1885.
Stratton Wm M (R), 294, '98.
Thomas Chas E (R), 282, 1857. Retired.
West A E, 211, 1885.
Wilson Howard A (R), 282, '84

Woodstown, Salem. 1,582.
De Grofft Eugene E (R), 282, 1875.
McGeorge Emerson P (H),282, 1894.
Miller Lewis H (R), 281, 1895.
Taylor Sarah (R), 284, 1869.
Thomas Claude Wellington (H), 283, 1903.

C

NEW MEXICO.

CAPITAL, SANTA FE.

Population of Territory, 195,310.
(U. S. Census of 1900.)
Number of Physicians, 281.

New Mexico was organized as a territory December 13, 1850. It extends from 31 degrees 20 minuts' to 37 degrees north latitude, and from 103 degrees to 109 degrees nine minutes west longitude, and is bounded on the north by Colorado, on the south by Texas and the Republic of Mexico, on the east by Texas and Indian Territory, and on the west by Arizona. It comprises an area of 121,201 square miles, or 77,568,640 acres.

The climate is salubrious; mild and equable winters being followed by cool and invigorating summers. The mean annual temperature of Santa Fe is 50.54 degrees; that of the summer 70.50 degrees and of the winter 30.28 degrees. The rainfall is light, varying from 8 inches in the valley of the Rio Grande to 20 near the Texas State line.

The following table shows the increase in population for 20 years:

1870	91,874	1890	153,593
1880	119,565	1900	195,310

BOARD OF HEALTH OF NEW MEXICO.

Pres, G W Harrison, M D, Albuquerque; V-Pres, T B Hart, M D, Raton; Sec, B D Black, M D, Las Vegas; Treas, W D Radcliffe, M D, Belen; J H Sloan, M D, Santa Fe; G C Bryan, M D, Alamogordo; J J Shuler, M D, Raton.

HOSPITALS, HOMES, ETC.

Albuquerque—Santa Fe Hospital, 816 Broadway. Est'd 1880. Capacity, 50. Ambulance service. Phys, J B Cutter.

Carlsbad—Eddy County Hospital.

Deming—Ladies' Hospital.

Fort Bayard—U S General Hospital. Est'd 1899. Capacity, 350. S E Bushnell, Major and Surg U S A, Commanding.

Fort Wingate—Post Hospital. Capacity, 24. U S Army Hospital. In charge of the Post Surgeon.

Las Vegas—A T & S F Ry Hospital. Est'd 1882. Capacity, 25. Ambulance service. Private. Surg, H W Goelitz.

Las Vegas—New Mexico Insane Asylum. Est'd 1892. Capacity, 175. Public. Supt, W R Tipton, M D.

Raton—New Mexico Miners Hospital. Est'd 1906. Capacity, 40. Ambulance service. Public. Phys, T B Hart.

ANTIKAMNIA PREPARATIONS
PLEASE SEE PAGE 3 FOR PARTICULARS

Roswell—St Mary's Hospital. Est'd 1906. Capacity, 30. Ambulance service. Private. Supt. Sister Superior.

Santa Rosa—Santa Rosa Hospital, 4 Corona. Est'd 1904. Capacity, 12. Private. Phys, R J Thomson.

Silver City—Grant County Hospital.

Taos—Sisters Hospital. Private. Open to all physicians. Conducted by the Sisters of Loretto.

SANITARIUMS.

Albuquerque—St Joseph Sanitarium. Est'd 1902. Capacity, 100. Ambulance service. Private. Supt, Sister Alexandrine.

Chico Springs—Chico Springs Sanatorium. Est'd 1903. Capacity, 35. Private. Phys, H Boyd Masten.

Clayton—Dr Charlton's Sanitarium. Private. Phys, N E Charlton.

Fort Stanton—U S Public Health and Marine Hospital Service Sanatorium. Est'd 1899. Capacity, 250. Public. Supt, P M Carrington.

Las Cruces—Alameda Ranch Resort. Est'd 1905. Capacity, 30. Private. Phys, R E McBride. Supt, W R Faviot.

Las Vegas—Montezuma The. Capacity, 200. Private. Phys, J W Coon.

Las Vegas—Plaza Sanitarium. Est'd 1901. 45 rooms in main building and 2 cottages of 5 rooms each. Private. Phys, Wm Curtiss Bailey. Supt, Ira E Perry.

Las Vegas—St Anthony's Sanitarium, Friedman av bet 7th and 8th. Est'd 1896. Capacity, 40. Private. Supt, Sister Superior of the Sisters of Charity.

Lincoln—Ranch Sanatorium for Tuberculosis. Est'd 1906. Capacity, 20. Private. Phys, James W Laws.

Santa Fe—St Vincent Sanitarium. Est'd 1870. Capacity, 20. Private. Conducted by Sisters of Charity.

Santa Fe—Sun Mount Tent City (for lung troubles only). Est'd 1903. Private. Phys, W M Popplewell.

Silver City—Cottage Sanitarium for Consumptives. Capacity, 50. Private. Phys, E S Bullock.

Silver City—Pines Cottages. Est'd 1903. Private. Propr, T S Parker.

Silver City—St Joseph's Sanatorium for Treatment of Tuberculosis. Est'd 1901. Capacity, 25. Private. Conducted by Sisters of Mercy. Res Med Director, Wm J Hammer. Supt, Sister Superior.

PENAL, REFORMATORY AND CHARITABLE INSTITUTIONS—TERRITORIAL.

Alamogordo—Institute for the Blind.

Belen—Orphan Children's Home.

El Rito—Reform School.

Las Vegas—New Mexico Insane Asylum.

Raton—Miners' Hospital.

Santa Fe—Deaf and Dumb Asylum.

Santa Fe—New Mexico Penitentiary.

MEDICAL SOCIETIES.

(See also National and Inter-State Associations.)

Bernalillo Co Medical Society—Sec, W W Spargo, Albuquerque.

Chaves Co Medical Society—Sec, W W Phillips, Roswell.

Donna Ana Co Medical Society—Sec R. E McBride, Las Cruces.

Grant Co Medical Society—Sec, F P Whitehill, Silver City.

Las Vegas Medical Society—Sec, B D Black.

Luna Co Medical Society—Sec, S D Swope, Deming.

New Mexico Medical Assn—Next annual meeting May, 1906, at Albuquerque. Pres, P G Cornish, Albuquerque. 1st V-Pres, T B Hart, Raton; 2d V-Pres, W E Parkhurst, Roswell; 3d V-Pres, S M Lane, Silver City; Sec, R E McBride, Las Cruces; Treas, H M Smith, Las Vegas. Councilors: G W Harrison, Albuquerque; S D Swope, Deming; W R Tipton, Las Vegas.

Otero Co Medical Society—Sec, E B Van Arsdell, Cloudcroft.

MINERAL SPRINGS.

(Compiled by George Thomas Palmer, M D, Editor of the Chicago Clinic and Pure Water Journal.)

American Carlsbad Springs—Carlsbad P O.

Aztec Springs—Santa Fe.

Faywood Hot Springs—Alk-Sal, Cal-Mag.

Hudson Hot Springs—Nr Hudson, Grant Co.

Jeme's Hot Springs—Jeme's P O.

Jemez Springs—San Diego, Canon Co. Ther.

Las Vegas Hot Springs—Las Vegas Hot Springs P O. Ther.

Macbeth Mineral Well—East Las Vegas P O. Sal, Sod, Mur.

Ojo Azufre Springs—Bernalillo Co.

Ojo Caliente Springs—Ojo Caliente P O. Alk, Sod, Chaly, Ther, Li.

Stinking Springs—Valencia Co.

Warm Sulphur Springs—Taos Co.

MEDICAL DEPARTMENT
Washington University
1806 Locust Street,
SAINT LOUIS, MO.

Established 1840
Four Years Course
For full particulars and catalogue address the Dean.

AN ACT
TO REGULATE THE PRACTICE OF MEDICINE IN NEW MEXICO.

Be it enacted by the Legislative Assembly of the Territory of New Mexico:

Section 1. That a Board of Health is hereby established which shall be known as the New Mexico Board of Health, and be composed of seven reputable physicians of known ability who are graduates of medical schools of good standing, who are

BURN-BRAE, A PRIVATE HOSPITAL FOR MENTAL AND NERVOUS DISEASES.
(See adv. in PHILADELPHIA.)

registered practitioners in, and who are bona fide residents of New Mexico. The Governor of New Mexico shall appoint the members of said board, and shall fill any vacancies occurring therein, and shall remove from said board any member who fails to fully perform his duties on said board. The members of said board shall be appointed for a term of two years, and qualify as the Board of Regents of the University of New Mexico is required to do.

Sec. 2. The board shall organize and select one of its members as president, one as vice-president, one as secretary, and one as treasurer, within four months after the appointment of its members. Said board shall hold meetings in the city of Santa Fe, in the Capitol building, in the rooms provided for it by the Capitol custodian committee, on the first Mondays of each and every June and December. Said board may hold a special meeting in cases of emergency, said special meeting to be called by the president of the board, and the object of the meeting fully stated. A majority of the members of this board shall constitute a quorum for the transaction of all business.

Sec. 3. The said board shall, upon the production of evidence satisfactory to it, license any reputable person who is a graduate of a medical college in good standing, as defined by this act, to practice medicine, surgery and obstetrics in New Mexico. A medical college in good standing for the purposes of this act is declared to be one of at least ten years continuous existence, one which now requires a high school certificate or its equivalent, for admission to it, and one which now or hereafter requires an attendance on, and gives, four full courses in four separate years, and one which has ample clinical facilities such as are furnished in large cities. And said board shall at its December meeting in each year prepare and cause to be printed and distributed for the information of those interested a copy of this law and a list of the medical colleges in the United States of America recognized by it to be in good standing under this section. And such board shall recognize any honorary or emeritus degree conferred upon any eminent foreigner by any such college as fully and to the same extent as if the applicant were a regular graduate thereof. The president and secretary of said board shall be and are hereby empowered to administer oaths to applicants and all witnesses and others appearing before said board in any application or proceeding provided for herein, and any person making a false oath or affidavit before said board, shall be guilty of perjury, and be subject to punishment for that crime. The secretary of said board shall issue a temporary license to any person complying with the provisions of this act, who has paid the fee to the secretary.

Sec. 4. Every person holding a certificate of said Board of Health, shall have the same recorded in a book provided for that purpose in the office of the probate clerk of the county wherein the practitioner resides, within thirty days after said certificate is issued, and the date of the recording shall be endorsed on said certificate. Said certificate, or a copy of the registration, must be again recorded in any county to which the practitioner may remove permanently. And the fact that no such certificate shall be found recorded in the county where any person is practicing or offering to practice medicine shall be accepted by the court as prima facie evidence that no such certificate has been issued, and shall throw the burden of proving that he has a certificate upon the defendant in any suit or prosecution begun against him for the violation of the provisions of this act.

Sec. 5. It is hereby made the duty of this board to refuse to license any person guilty of immoral, dishonorable or unprofessional conduct, and said board shall also revoke and annul any certificate which has been issued by said board, or any previous board, upon satisfactory proof being made to the said board, that the holder of said certificate or diploma has been guilty of immoral, dishonorable or unprofessional conduct. Five days' notice shall be given in writing to the person accused of improper conduct, with a copy of the charge against him. Requiring him on a day named to appear before the board, and show cause why his license should not be revoked or cancelled. When any such license has been revoked or cancelled by said board, the said board shall send notice in writing under the hand of the secretary, which notice shall be filed for record and recorded in the book in which the physicians' licenses are recorded, in the office of the probate clerk of the county in which the person, whose license has been revoked, resides. Any person whose certificate has been revoked or cancelled by said board, under the provisions of this act, who shall hereafter practice or attempt to offer to practice medicine in New Mexico, shall thereby become guilty of a misdemeanor and shall be punished as provided in section 9 of this act.

Sec. 6. For the purposes of this act the words "practice of medicine" shall mean to open an office for such purpose or to announce to the public or to any individual in any way, a desire or willingness or readiness to treat the sick or afflicted, or to investigate or diagnose, or offer to investigate or diagnose, any physical or mental ailment or disease of any person, or to suggest, recommend, prescribe or direct, for the use of any person, any drug, medicine, appliance or other agency, whether material or not material, for the cure, relief or palliation of any ailment or disease of the mind or body, or for the cure, or relief, of any wound, fracture or bodily injury or deformity, after having received, or with the intent of receiving therefor, either directly or indirectly, any bonus, gift or compensation.

Provided, That nothing in this act shall be construed to prohibit gratuitous services in cases of emergency, or the domestic administration of family remedies, or women from practicing mid-wifery, and this act shall not apply to surgeons of the United States in the discharge of their official duties.

Sec. 7. Each applicant for a license to practice medicine in New Mexico shall pay the secretary of this board a fee of twenty-five dollars. ($25.00.)

Sec. 8. Any vender, except licensed druggists, of any drug, nostrum, ointment or appliance of any kind intended for the treatment of disease or injury or who shall, by writing or printing, or any other method, profess to cure or treat disease or deformity by any drug, nostrum, manipulation or other expedient, shall pay a

THE Keeley Cure
2803 LOCUST STREET, ST. LOUIS, MO.
"The Most Successful Treatment" for Liquor Drinking, Morphine and other Narcotic Drug Using, Neurasthenia, Tobacco and Cigarette addictions.
Correspondence and Consultation Confidential.
DR. J. E. BLAINE, PHYSICIAN AND MANAGER.
Home Treatment for Tobacco and Neurasthenia. SEE PAGE 5.

license of one hundred dollars ($100.00) per month into the treasury of said board, upon which said payment, such vender shall be licensed by said board to sell drugs, nostrum, medicines and ointments. And any person so vending or attempting to sell either from his home or office or from vehicles or by traveling through the country, on foot or horseback, any such drugs, medicines or ointments, without paying such license, shall be deemed guilty of a misdemeanor, and upon conviction thereof, shall be punished by a fine not to exceed one hundred dollars ($100.00) or imprisonment in the county jail not to exceed ninety days, or by both such fine and imprisonment, in the discretion of the court.

Sec. 9. Upon payment to the board of the fees provided for in section 7 of this act, said board may grant licenses to licentiates of other states and territories, which have like requirements as this act provided for, and when said states and territories also honor our licenses or certificates, to the same extent as they now recognize our licenses and no further. Any person who shall practice medicine, or attempt to practice, without first complying with the provisions of this law, and without being the holder of a certificate entitling him to practice medicine in New Mexico, shall be deemed guilty of a misdemeanor, and upon conviction thereof, shall be punished by a fine not to exceed one hundred dollars ($100.00), or imprisonment in the county jail not to exceed ninety days, or by both such fine and imprisonment, in the discretion of the court.

Sec. 10. One-half of every fine collected under the provisions of this act, shall go and be paid by the court in which conviction is had, to the sheriff, deputy sheriff, constable or other person who makes complaint, and arrests and causes to be prosecuted, the person so convicted. The other half of all such fines and all fees herein provided to be paid, shall go and be the property of the said Board of Health, and shall by the treasurer of said board kept in some bank designated by said board. He shall give bond to the board in the sum of one thousand dollars ($1,000.00) conditioned for the faithful performance of his duty as treasurer, and that he shall pay over any and all sums of money received by him as such upon the proper order therefor. Such bond shall be given by some Fidelity or Surety company authorized to do business in this territory, and the premiums paid therefor, shall be paid by the board as one of its necessary expenses. All the expenses of the members of said board necessarily and properly incurred in attending the sessions of said board, and for necessary supplies, shall be paid out of the said fund upon the order of the president and the secretary of said board. The treasurer of the board shall keep a correct and itemized account of all moneys received and disbursed, and shall make a report to the board at each meeting. The secretary of said board is required to report the doings and proceedings of said board, together with the amount of all moneys by it received and disbursed, and on what account, with items, on the first day of December in each year, to the Governor of New Mexico.

Sec. 11. Said Board of Health is hereby authorized and empowered to make all necessary rules and regulations for carrying out the provisions of this act.

Sec. 12. Section 3 of Chapter 18 of the Session Laws of 1901, and all acts and parts of acts in conflict with this act are hereby repealed, and this act shall take effect and be in force thirty days after its passage.

LIST OF PHYSICIANS

ARRANGED ALPHABETICALLY BY POSTOFFICES.

For Corrections and Names Received Too Late for Regular Insertion, see Supplement. Refer to Index for Location.

ABBREVIATIONS:

R., Regular; H., Homoeopathic; Ecl., Eclectic; P. M., Physio-Medical; *, No report received; §, Holds certificate of Examining Board; †, Legally authorized under the "years of practice" section of the act; ¶, Druggist; ‡, Dentist. R D 1, Rural Dellvery No. 1.

The postoffice address is shown in DISPLAY TYPE, the name of the county in which it is located immediately follows and then the population of the place. The names of physicians appear under the postoffice name, the first number (the key to which will be found on pages 145-189) indicates the college of graduation, and the last number the year in which diploma was granted.

Alamogordo, Otero. 1,812.

Bryan Geo C (R), 172, 1896.
Gilbert Jesse R (R), 158, 1894.
Kirkpatrick P W.*
Miller Otis W.*
Van Arsdell E B.*
Waldschmidt C H (R), 126, '86

Albuquerque, Bernalillo. 7,724.

Adams Chas B (R), 151, 1897.
Baillargeon Ph L (R), 185½, '97
Bronson Jos E (H), 197, 1878.
Carns Dani H (R), 294½, 1894.
CLEVERDON PHINEAS (Ecl), Ecl Med Inst, Cincinnati, Ohio, 1899.
Cornish Percy G (R), 282, 188.
Cutter Jas B (R), 280½, 1892.
Dabney T H (R), 149, 1891.
Dunn Elda S (R), 255, 1896.
Easterday J Spener (R), 158 1904.
Elder John W (R), 294½, 1892.
Fitzgerald Guy H (R), 269A 1898.
GOODMAN C W TAYLOR M D (R), Univ of Mich (Dept of Med and Surg) Ann Arbor, Mich, 1880; Prof Sanitary Science and Preventive Med and Associate Prof Diseases of Women Mich Coll of Med and Surg Detroit, Mich, and Gynecologist to Woman's Hosp, Saginaw, Mich; Mem Am Med and Mich Pharm Assns and Mich State, Saginaw, and New Mexico Med Socs.
Grove Geo W (R), 162, 1890.
Harrison Geo W (R), 193, 1878
Henry John A (R), 231, 1880.
HOPE WALTER G (R), A B, Westminster Coll, Pa, '84; M D, Jefferson Med Coll, Phila, Pa, 1886; N Y Post-Grad, 1904; Ex-Sec New Mexico Board of Health; Ex-Pres New Mexico Med Soc.
Hunter Mary P.*
Hust R L (R), 299A.

DR. HAVA'S **Solution of Bromo-Phosphate of Lime and Potash.**
For the prevention and treatment of Bright's Disease and Diabetes. In apparently hopeless cases, it will lengthen the span of Life. Hava's Preparations are sold at all Drug Stores. (See page 9.)
PHOSPHATE CHEMICAL MANUFACTORY, NEW ORLEANS, LA.

Kauffmann Harry B (R), 111, 1894.
Keck Geo O, 282, 1900.
McLandress Geo (R), 189A,'99
Macomber Arthur L (R), 166, 1895.
Mahaffey Albert L (H), 270,'74
Norton Dana O (H), 240, 1902.
Osuna Eligio (R), Monterey Med Coll, Monterey, Mexico, 1891.
Pearce John F (R), 282, 1883.
Phillips C.*
Smith Hugh E (R), 136, 1901.
SPARGO W W, M D (R), Rush Medical Coll, Chicago, Ill, 1895; Cons Surg S F P Hosp; Ex-Interne Cook Co Hosp, Chicago, 1895-97; Mem Am Med Assn, New Mexico Med Assn and Bernalillo Co Med Soc; Med Examr N Y Life, Mut Life, N Y and State Life of Ind Ins Cos; Office Suite 6-8 Barnett Bldg.
Tascher John (Ecl), 262, 1878; 132, 1880.
Wells Theo H (R), 161, 1878.
Wilson E N.*
Wroth Jas H (R), 231, 1878.
Wylder Meldron K (R), 194, 1901.

Anthony, Dona Ana. 500.
Lamson A E.*

Artesia, Eddy.
Baker P M (R), 160, 1902.
Davis J L.*
Graham J Dale (R), 209, 1904.
Norfleet A L, 194, 1881.
Richardson John F (R), 266, 1882.
Ross Robert M.*
Stoker Geo (R), 161, 1902.
Thomas Chas (R), 160, 1905.
Walker Edwin B (R), 304, '92.
Weems David L (R), 193, 1882.

Avis, Otero.
Burt Armistead R (R), 162,'61

Aztec, San Juan. 182.
Condit Edwin G (R), 108½, '96.
McRee Wm R (R), 299, 1887.

Belen, Valencia. 782.
Fleming M A.*
RADCLIFFE WILLIAM D, M D (H), The Cleveland Homo Med Coll, Cleveland, O, 1894; Local Surg A, T & S Fe R R; Phys Belen Hosp; Treas New Mexico Bd of Health; Mem Am Med Assn, New Mexico Med Soc; Med Examr N Y Life, Mut (N Y), Equitable, Germania, Washington, State Life of Indiana, Natl Life, Penn Mut and Northwestern Life Ins Cos.

Bernalillo, Sandoval. 627.
Clarke Samuel C (R), 198, '95.
Lund Richard (R), 336½, '60.

Carlsbad, Eddy. 1,124.
Brice Lawrence A (R), 162, '90
Dearduff Arthur A (R), 106A, 1899.
Diefendorf Louis F (R), 265, 1876.
Doepp F F, 136, 1894.
Friedman Maurice L (R), 233, 1896.
McCabe Fordyce H (H), 152, 1899.
Smith A R (R), 171, 1881.
Whicher Chas M (R), 232, '96

Cedar Hill, San Juan. 40.
George I P.*

Cerrillos, Santa Fe.
(See Los Cerrillos.)

Chama, Rio Arriba. 400.
Park Wm (R), Univ of Glasgow, Scotland, 1897.

Chloride, Sierra.
Wegmann Martin (R), 205,'96.

Clarkville, McKinley. 220.
Willson Horace G (R), 169, '02

Clayton, Union. 974.
Charlton Newton E (R), 255, 1876.
Lane Isabel D (H), 137C, 1900.
North S J.*
Slack J C (R), 160, 1880.

Cloudcroft, Otero. 288.
Haxby T A, 213A, 1902.

Dawson, Colfax. 672.
Dryden Robt C (R), 193, '80.
Lapsley John G (R), 200, 1905.

Dayton, Eddy. 300.
Heck John B (R), 160, 1874.
Tinnell General (R), 304, 1902.
Whicher C M.*

Deming, Luna. 1,524.
Gilbert W Leighton C, 332, '04
McLellan Chas (R), 344, '01.
Michael Jesse O (R), 213C, '96.
Moir John G (R), 144, 1888.
STEED PINCKNEY M, M D (R), Med Dept Arkansas Univ, Little Rock, Ark, '98; Post-Grad at Post-Grad Med Sch, Chicago, Ill, 1900; Mem Am Med Assn, New Mexico Med Assn and Luna Co Med Soc; Med Examr Equitable, N Y Life, N Y Mut, Manhattan, Washington and Union Central Life Ins Cos.
Strong S Meredith (R), 223,'02
Swope Samuel D (R), 158, '87.

Dexter, Pecos Valley. 250.
Richardson T R.*

Dulce, Rio Arriba. 167.
Cornell H M.*
Dickman Wm C.*

East Las Vegas. (See Las Vegas.)

Elida, Roosevelt.
Roach Dee (R), 304, 1901.

Elizabethtown, Colfax. 548.
Bass Clarence R (R), 161B,'02

Elk, Chaves. 74.
Rice Lucien G (R), 231, 1898.

Elrito, Arriba.
McCormick W W (R), 108½,'88

El Vado, Rio Arriba.
Daniel R C.*
Haynes John R (R), 209, 1893.

Epris, Guadaloupe.
Michaels T M.*

Espanola, Rio Arriba. 284.
Murphy Martin S (R), 112,1901

Estancia, Torrance. 200.
Barton Albert H (R), 213A,'01
Norris J L.*

Farmington, San Juan. 432.
McEwen Ora C (R), 205, 1897.
ROSENTHAL ABRAHAM, A B, M D (R), Coll of Phys and Surgs in the City of New York, N Y City, 1890; Med Examr N Y Life and Mut Life of N Y.

Fierro, Grant. 624.
Holmes Jesse G (R), 130, 1904.

Folsom, Union. 324.
Dally H Homer, 162, 1902.
Ringen August H, 196A, 1899.

Ft Bayard, Grant. 724.
Bushnell George E.*
Munson Edward L.*
Murray Alexander.*
Palmer Fred W.*

Ft Stanton, Lincoln. 212.
Brooks Stephen D (R), 176, '82
Carrington Paul M (R),171,'83
McKinley W R, 115, 1904.
Mayloe W W.*
Pettyjohn Joseph (R), 304A,'98
Roberts Norman.*
Sweet E A.*

Ft Wingate, McKinley. 628.
Rockhill E P.*

Gallup, McKinley. 3,186.
Burr W H.*
Clayton Edmund M (R), 213A, 1899.
Condert Frank E (R), 231, 1891
Stofer Charles D, 185, 1904.

Gardiner, Colfax. 305.
Roseberry Benj S (R), 169,'74

Gibson, McKinley. 600.
Johnson Roy H.*

Golden, Santa Fe. 150.
Livesay J B.*

Hagerman, Chaves. 532.
Brayshaw Milton M(R),161,'94
Farnsworth John A(R),108,,'97

Hanover, Grant. 164.
Mercer Fred.*
Strong E D (H), 131, 1902.

Hillsboro, Sierra. 648.
Given Frank I (R), 241, 1886.

Hope, Eddy. 72.
Davis J L.*¶

Kelly, Socorro. 362.
Blinn J C (H), 279B, 1884.

Laguna, Valencia.
Jones E L.*

Lake Valley, Sierra. 292.
Beals W Guy (H), 131, 1883.
Blinn Elmer P (H), 283, 1874.

Langton, Roosevelt.
Montgomery W H.*

La Plata, San Juan. 24.
Smith Charles D (R), 209, '99.

Las Cruces, Dona Ana. 1,884
Burnham John L (R), 218, '87.
Field W C (Ecl), 105, 1892.
Gerber Chas W (R), 107, 1899.
Hines Lemuel (Ecl), 262, 1890.
Lane Bruce E (R), 272, 1880.¶
McBRIDE ROBERT E, M D Tulane Univ Med Dept, New Orleans, La, 1896; Local Surg A T & S F R R; Health Officer Dona Ana Co; Sec New Mexico Med Assn and Dona Ana Co Med Soc; Mem Am Med Assn, Louisiana State Med Soc, New Mexico Med Assn, A T & S F Med Assn; Med Examr New York Life, Mutual Life, Equitable and Mut Benefit Life Ins Cos; Specialty Tuberculosis; Office Hours 9 to 11:30 a m. Tel Office 39, Res 63.
Norris R L.*

Las Vegas, San Miguel. 6,000.
BAILEY WM CURTISS, M D (R), Bellevue Hospital Med Coll, New York City, 1875;

CUTTER'S VACINE VIRUS, not only yields a high percentage of "takes," but no bad results have ever, either remotely or immediately followed its use. (See page 261.)

Las Vegas—Cont'd.
Albany Med Coll (Med Dept Union Univ), Albany, N Y, 1874; In Charge Plaza Sanitarium, Las Vegas, New Mexico.
BLACK B D, M D (R), Rush Med Coll, Chicago, Ill, 1897; Mem Am Med Asn, New Mex Med Soc; Sec Las Vegas Co Med Soc, County Phys, Sec New Mex Board of Health, Crockett Bldg.
Bradley Chas H (R), 176, '82.
Brown W T.*
Cunningham Jos M (H),131,'70
Desmarals M F (R), 194, '90.
Farmer Percival J (R), 194,'99
Goelitz Herman W (R), 209,'98
Gordon Charles C (R), 239, '60
Hernandez Louis (R), San Carlos Med Coll, Spain, 1879
Kaser Walter E (R), 126, '97.
Milligan Madison M(R),194,'72
MILLS WM PORTER (R), A B, A M, M D, National Med Coll (Med Dept Columbian Univ), now George Washington Univ, Washington, D C, 1897; City Phys City of Las Vegas; Mem Am Med Assn and New Mex Med Soc; Med Examr N Y Mutual, Conservative, Los Angeles, Cal and Security Life and Trust Co Life Ins Cos, W O W, Woodman's Circle, Fraternal Union, Fraternal Brotherhood and K of P; Specialty, Throat and Lungs; Office Hours 11 to 12 a m and 3 to 5 p m, 20 Crockett Bldg.
Mohr Jacob E (R), 282, 1888.
Morgan James W (R), 149, '76
Mueller H J (R), 193, 1893.
Rice Alice H (R), 134, 1883.
ROMERO FELIPE B (R), Med Dept of Washington Univ (The St Louis and Missouri Med College), St Louis, Mo, 1897.
Shaw Edwin B (R), 239, 1882.
Smith H M.*
Sylvester F E.*
TIPTON WM R, M D (R), Mo State Univ, 1876; Jefferson Med Coll, Phila, Pa, 1877; Surg General of New Mex N G; Mem Am Med Assn; Ex-Pres New Mex Med Assn and Las Vegas Med Soc; Rooms 1-2 Crockett Bldg, Res 825 Eighth.
Welch A C.*

Lincoln, Lincoln. 1,200.
Laws James W, 304, 1898.
Watson Thos W (R), 185½, '96

Logan, Union. 400.
Jones A.*

Lordsburg, Grant. 884.
Cassels E L, 105, 1883.
CROCKER MALCOLM M, M D (R), Rush Med Coll, Chicago Ill, 1887; District Surg S P and A & N M Rys; Surg National Gold and Silver Mining Co, Stein's Pass, N M; Mem Arizona Med Assn and Pacific and American Assns Ry Surgeons; Med Examr N Y Life, Mut Life of N Y, Washington Life and Central Mutual Life Ins Cos, Endowment Rank K of P and A O U W.

Los Cerrillos, Santa Fe. 400.
Palmer Friend (R), 269, 1887.
Yoakum F A, 137½, 1902.

Los Lunas, Valencia. 1,200.
Wittwer W F (R), 143, 1897.

Lucero, Mora. 300.
Bowmer Charles.*

Madrid, Santa Fe. 68.
Garwood Harold G, 175, 1904.

Magdalena, Socorro. 382.
Swisher Edwin S, 231, 1876.

Manzano Torrance. 1,000.
Ambler C J.*

Maxwell City, Colfax. 200.
Masten Herbert B (R), 223, '93
Speckman T S.*

Mescalero, Otero. 762.
McNeil Irving.*
McNeil R I, 113C, 1903.

Mesilla, Donna Ana. 442.
Bailey James H (Ecl), 290, '65
Hines L.*

Mora, Mora. 762.
Bergmans Jan J (R), 107, '99.

Orange, Otero.
Holmsley F M (R), 301, 1878.

Organ, Donna Ana. 342.
Johnson J H (R).§

Park View, Rio Arriba. 272.
Baca J F.*

Perea, Sandoval, 100.
Shields John M (R), 230, '68.

Pinos Altos, Grant. 1,388.
Sherman A H.*

Portales, Roosevelt.
Culberson S F.*
Pearce J S.*
Penn Wm W (R), 159, 1878.
White T C jr.*
Wilson Wm F.*

Raton, Colfax. 3,882.
Connett Wm S (H), 108A, '99.
Gaver Charles E (R), 213A,'98
Griggs Alfred F, 120, 1895.
HART THOMAS BENTON, M D (R), Coll of Phys and Surgs of Chicago, Ill, 1894; Asst to Local Surg A, T & S F R R; Med Supt New Mexico Miners Hosp, Raton, N M; Health Officer for Colfax Co; City Phys for Raton; County Phys Colfax Co; V Pres Territorial Board of Health; Pres Board of U S Pension Examrs; Mem Am Med Assn; 1st V Pres New Mexico Med Soc; Med Examr N Y Life, Equitable of N Y, Hartford Life of Conn, Travelers, Washington Life Ins Cos.
Jones Edgar Allen(R),101A,'98
Kohlhousen Chas B(R),310,'77
Lyon Thomas B (R), 126, '86.
Schuler James J (R), 310, '80.

Rincon, Donna Ana. 300.
Brown G A.*

Roswell, Chaves. 2,388.
Beeson Charles F (R), 266, '98
BRADLEY ROBERT L (R), Univ of Louisville, Med Dept, Louisville, Ky, 1890; New Orleans Polyclinic, 1895; N Y Polyclinic, 1902; Mem N Texas and Chaves Co Med Assn.
Buchly Walter C (R), 223, '85.
Fisher Eugene M, 305A, 1898.
Flournoy Mathews W (R), 194, 1877; 282, 1890.
Galloway D H, 136, 1893.
Hill W L (H), 283, 1892.
JOYNER WM T, M D (R), Med Dept Arkansas Univ, Little Rock, Ark, 1889; N Y Polyclinic Med School and Hosp, 1901; Surg Pecos Valley & Northeastern Ry and New Mexico Military Inst; Ex-Pres Chaves Co Med Soc; County Health Officer Chaves Co, N M; Mem Am Med Assn, Chaves Co Med Soc, New Mexico Med Soc; Med Examr N Y Life, Washington Life, Mut Life Ins Cos and Equitable Life Assce Soc of U S, N Y, Northwestern Mut Life Ins Co, Milwaukee, Wis, Pac Mut Life Ins Co, San Francisco, Cal, Prudential of Newark, N J, and State Life Ins Co of Indianapolis, Ind.
Kinsinger John W (R), 265,'87
Lukens Charles E (R), 205,'98
Lynn J R (R), 304, 1887.
McClane Chas T (H), 262, '78.
McClane Jean E (H), 131, 1899
Mayes Charles M (R), 160,'85
PHILLIPS WM W, A M, M D, Med Dept of Western Reserve Univ, Cleveland Med Coll, Med Dept Adelbert Coll of Western Reserve Univ, Cleveland, O, 1898; City Phys; Sec Chaves Co Med Soc; Med Examr Mut Life, N Y, State Life of Indiana, Protected Home Circle, Internal Union of America.
Presley T E (R), 304, 1896.
RASCHBAUM LYMAN B, B A, M D (R), Imperial Univ, Vienna, Austria, 1890; Asst Surg to N Y Polyclinic Med Sch and Hosp and to Manhattan Eye and Ear Hosp; Post-Grad Sch N Y City; Mem New Mexico and Chaves Co Med Socs; Specialty Diseases of the Eye, Ear, Nose and Throat; Office Hours 9 to 11 a m, 2 to 5 p m; Tel 409; 219 Main.
Rucker G R (R), 193, 1887.
Skipwith E H.*
YATER C M, M D (R), Vanderbilt Univ Med Dept, Nashville, Tenn, 1892; N Y Polyclinic, 1901; Surg P V & N E Ry; Mem New Mexico and Chaves Co Med Assns; Med Examr Conservative Life, Los Angeles, Cal; Office Hours 11 to 12 and 1 to 3 and 7 to 8 p m; Phones Office 145, Res 169, Office 119 W 2d.

Roy, Mora.
Evans F B (R), 125, 1896.

San Antonio, Socorro. 562.
Bacon G H.*

Moores Brook Sanitarium
Charlottesville, Va.
For the treatment of Alcohol, Morphine, Opium, Cocaine, and other Drug Habits.
(See Advt. Inside Front Cover.)

San Marcial, Socorro. 1,268.
Bessette A E.*
Hackney G V, 209, 1901.
McCrory Martin R (R), 193,'81
San Rafael, Valencia. 1,000.
Grover Chas M (R), 209, 1890.
Santa Fe, Santa Fe. 5,924.
Diaz Jose M (R), Monterey, Med School, Mexico, 1891.
Harroun Wm S (R), 111, 1865.
Jeffries C I.*
Knapp David (R), 185½, 1891.
Martin Thomas.*
Massie Jas A (R), 332, 1892.
Mueller H C.*
Murphy Martin S.*
Sloan John H (R), 265, 1881.
Santa Rita, Grant. 924.
Wood Karl D (R), 246, 1903.
Santa Rosa, Guadaloupe. 392.
Bakes E C, 153, 1903.
Nichols A I.*
THOMPSON ROBERT J, B S, M D (R), Hosp Coll of Med, Louisville, Ky, 1901; Chief Surg Santa Rosa Hosp; Surg C, R & P and El Paso Southwestern Rys; Leonard County Health Officer; Mem Sigma Alpha Epsilon and Phi Chi Fraternities, Am Med and New Mexico Med Assns; U S Pension Examr; Med Examr N Y Life, Mutual Life, Germania Life, Mut Benefit Life, Equitable Life, Missouri State Life, Penn Mut Life Ins Cos and Rock Island System Employes.
Silver City, Grant. 3,000.
Angle George K (R), 241, 1891.
Bullock Earl S (R), 185½, '93.
Clapperton Anna J (R), 185,'93
Ethridge M D (R), 304, 1902.
Hagen Carl (R), 161, 1891.
Hammer.*
Lane Saml M (R), 281, 1886.
LEAVEL RAE B, M D (R), Tulane Univ of La, Med Dept, New Orleans, La, '99; Res Phys and Med Dir Silver City Sanitorium; Mem Am and New Mexico Med Assns, Grant Co Med Soc; Med Examr Pac Mut Life Ins Co and Endowment Rk K of P; Specialty Tuberculosis; Office Hours 2 to 5 p m; Tel Office 121, Res 94; City Office Broadway Hotel
MacLAKE WM, M D (R), (R), Univ of Mich, Coll of Med and Surg, Ann Arbor, Mich, '98; Territorial Health Officer Grant Co; Mem Am Med Assn, New Mexico Territorial and Grant Co Med Socs; Specialty Diseases of the Respiratory Tract; Office Hours 10 to 12 a m, 2 to 4 p m, Sundays 10 to 12 a m; Tel 157; Bell Bldg, Broadway.
MILLIKEN STEWART A, M D (R), Univ Med Coll (Med Dept Univ of N Y) N Y City, 1888; Mem Grant Co Med Assn, Territorial Med Assn and Am Med Assn; Med Examr Mutual Life of N Y, Penn Mut of Phila, and Travelers of Hartford Ins Cos and W O W; Office Hours at Res, cor Bayard and 8th, 8 to 9 am and 1 to 2 p m; at Downtown Office, cor Broadway and Bullard, 3 to 5 p m; Tel 111.
Westlake Oliver J (R), 212,'00.
WHITEHILL FRANK P (R), Coll of Phys and Surgs of Chicago, Chicago, Ill, '03; Sec Grant Co Med Soc; Med Examr Ind State Life, Mut Benefit Life and Travelers' Ins Cos and A O U W.
Socorro, Socorro. 1,824.
Blackington C F.*
Duncan Chas G (R), 169, '81.
Kornitzer Jos (R), Vienna, Austria, 1890.¶
Springer, Colfax. 668.
Davis La Fayette L (R), 280, 1875.
Lefforge Carl (H), 130, 1901.
Taos, Taos. 600.
Cook J O.*
Martin Thos P (R), 171, 1887.
Texico, Roosevelt. 300.
Willis F X.*
Three Rivers, Otero. 250.
Simms J M.*
Torrance, Torrance. 75.
Michaels T M.*
Tres Piedras, Taos. 88.
Green Ralph R (R), 136, 1902.
Tucumcari, Quay. 762.
Herring B F.*
KLUTTZ WM CLARENCE (R), B S, Univ of North Carolina, 1895; M D Univ of Pennsylvania, Phila, Pa, 1899; Surg El Paso S W Ry and Rock Island System; Ex-Resident Phys Phila Hosp, Phila, Pa, 1899-1900; Health Officer Quay Co; Mem Panhandle Med Assn, New Mexico Med Soc and Am Assn of Ry Surgs and Am Med Assn; Med Examr N Y Life, Mutual Life of N Y, Equitable, Mo State Life and Penn Mutual Ins Cos; Office Hours 8 to 10 a m, 2 to 3 and 6 to 7 p m.
Moore T B.*
Pring Elijah James (R), Royal Coll of Surgs, London, Eng, 1856.
Russell J G.*
Tomlinson James A.*
Tularosa, Otero. 924.
Eldridge Edwin (R), 265, 1879.
Long W J.*
Van Houten, Colfax.
GIBBS MEYLER D, M D (R), Coll of Phys and Surgs, Keokuk, Ia, 1896; Surg Raton Coal and Coke Co; Mem Am Med and Colo Med Assns and New Mexico Med Soc; Med Examr N Y Mutual, N Y Life, Union Mutual and Fraternal Ins Socs; Office Hours 10 to 12 a m and 4 to 6 p m.
Tripler Thomas A.*
Wagon Mound, Mora. 232.
Northwood A E.*
Watrous, Mora. 324.
Rolls Jas A (R), 332, 1895.
White Oaks, Lincoln. 962.
Mains John F (R), 241, 1882.
Paden M G (R), 160, 1886.¶
Zuni, McKinley. 162.
Davis Edward J (R), 176, 1899.

A B C

NEW YORK.

CAPITAL, ALBANY.

Population of State, 8,067,308.
(State Census of 1905.)
Number of Physicians, 14,238.

New York, one of the original thirteen states, had, according to the United States Census of 1900, a population of 7,268,012, as compared with a population in 1890 of 5,997,853, representing an increase during the ten years of 1,270,159, or 21.2 per cent.

The following table shows increase in population since 1790:

1790	340,120	1850	3,097,394
1800	589,051	1860	3,880,735
1810	959,049	1870	4,382,759
1820	1,372,111	1880	5,082,871
1830	1,918,608	1890	5,997,853
1840	2,428,921	1900	7,268,012

1905 (State Census), 8,067,308.

The total land surface is, approximately, 47,620 square miles, the average number of persons to the square mile at the censuses of 1890 and 1900 being as follows: 1890, 126.0;

THE OPPENHEIMER TREATMENT FOR ALCOHOLISM

ALCOHOLIC CRAVING OVERCOME IN 12 to 48 HOURS
REPRESENTATIVE PHYSICIANS in each city of the United States administer the Oppenheimer Treatment. Write for the name and address of the physician in your locality
Oppenheimer Institute, 159 West 34th Street, New York City. (See Page 9)

1900, 152.6. It extends from 71 degrees, 51 minutes, to 79 degrees, 47 minutes, 25 seconds west longitude and from 40 degrees, 29 minutes, 40 seconds, to 45 degrees, 0 minutes, 42 seconds north latitude, and is bounded on the north and west by Canada, from which it is separated by the St. Lawrence river, Lake Ontario, Niagara river and Lake Erie; on the south by New Jersey and Pennsylvania, and on the east by Connecticut, Massachusetts and Vermont. The climate is healthful, although marked by extremes of heat and cold. The winters in the Adirondack region are long and severe. The mean annual temperature as observed at Albany is 47.95 and in the City of New York 51.83. The rainfall varies from 44 inches in the Hudson Valley to 32 in the valley of the St. Lawrence. The extent of the sea coast line is 248 miles, of the lake coast line, 352 miles. The surface is greatly diversified and includes rolling plateaus, level valleys and lofty mountain chains. The principal rivers are the Hudson, which rises in the Adirondacks, and, pursuing a southerly course, empties in New York Bay, its total length is about 300 miles, and for the last 150 it is navigable for the largest vessels; the St. Lawrence, which washes a portion of the northern boundary and with its numerous tributaries drains and irrigates that portion of the state; the Oswego, Niagara, Allegheny, Susquehanna, Mohawk and Delaware. Its mountain system includes the northern terminus of the Alleghanian Blue Ridge in the Highlands of the Hudson and the Adirondack groups in the northeastern angle of the state. There are over 1,300 lakes. This is a fine agricultural state, producing in abundance everything known to its latitude. It is the most important state in the Union in the extent of dairy farming and nurseries. The fruit growing interests are very large, especially apples, pears and grapes. The manufacturing interests of this, the "Empire State" of the Union, are most extensive, and the state ranks first in the value of its manufactured products. New York City, the second largest city in the world, only exceeded by London in size, and the most important seaport on the western hemisphere, is the metropolis and the leading manufacturing city of the country. Iron ore is mined and bluestone, limestone, sandstone and marble are plentiful. Oil is found in abundance in the western portion. The literary, philanthropic and religious institutions are on a par commensurate with the wealth, intelligence and progress of the state.

Deaths in 1900, 130,268; rate per 1,000 of population, 17.9.

For list of Medical Colleges, see page 152.

NEW YORK STATE DEPARTMENT OF HEALTH.

Office, Capitol Bldg, Albany; Commissioner, E H Porter, M D; Sec, W E Johnson, M D.

QUARANTINE OF THE PORT OF NEW YORK.

Commissioners' office, 115 Broadway; Boarding Station for Vessels below Clifton, S I; Detention Station, Hoffman Island; Hospital and Crematory on Swinburne Island. A H Doty, M D, Health Officer of the Port, Clifton, S I.

HEALTH OFFICERS AT PRINCIPAL POINTS.

Albany—J D Craig, M D.
Auburn—A H Brown, M D.
Binghamton—I A Hix, M D.
Buffalo—W D Greene, M D.
Cohoes—J Archibald, M D.
Elmira—G V R Merrill, M D.
Jamestown—A H Bowers, M D.
Kingston—J J Wolf, M D.
Mt Vernon—A T Banning, M D.
Newburg—W H Snyder, M D.
New York—A H Doty, M D.
Niagara Falls—F N C Jerauld, M D.
Oswego—J K Stockwell, M D.
Poughkeepsie—J S Wilson, M D.
Rochester—G W Goler, M D.
Schenectady—W T Clute, M D.
Syracuse—F W Smith, M D.
Troy—C E Nichols, M D.
Utica—Wallace Clarke, M D.
Watertown—E S Willard, M D.
Yonkers—B E Mulligan, M D.

STATE COMMISSION IN LUNACY.

Office, Capitol Bldg, Albany. Pres, Wm Mabon, M D; Daniel N Lockwood, Wm L Parkhurst; Medical Inspector, W L Russell, M D; Sec, T E McGarr.

STATE BOARD OF CHARITIES.

Office, Capitol Bldg, Albany. Composed of twelve commissioners. Sec, R W Hebberd.

NEW YORK STATE BOARDS OF MEDICAL EXAMINERS.

Regular—Pres, Wm Warren Potter, 284 Franklin, Buffalo; Sec, Maurice J Lewi, 1133 Broadway, New York City; William S Ely, 78 S Fitzhugh, Rochester; A Walter Suiter, Herkimer; George R Fowler, 301 De Kalb av, Brooklyn; Joseph P Creveling, 22 South, Auburn; Eugene Beach, Gloversville.

Homœopathic—Pres, John M Lee, 179 Lake av, Rochester; Sec, J Willis Candee, 501 Fayette Park, Syracuse; Lynn A Martin, 177 Washington, Binghamton; J L Moffat, 1136 Dean, Brooklyn; Willis B Gifford, Attica; George E Gorham, 214 State, Albany; John B Garrison, 115 E 71st, New York City.

Eclectic—Pres, Lee H Smith, 663 Main, Buffalo; Sec, Arthur R Tiel, Matteawan; Orlando Webb Sutton, Bath; Duane E Ensign, McGraw; John P Nolan, 41 Charlton, New York City; Melvin H Nichols, Worcester; Eli Denny, Johnstown.

MEDICAL COLLEGES.

Albany Medical College (Medical Department Union University), Albany—Dean, Albert Vander Veer, M D.

College of Medicine, Syracuse University, 307 Orange, Syracuse—Dean, G P Clark, M D.

College of Physicians and Surgeons (Medical Department Columbia University), 437 W 59th, New York—Dean, S W Lambert, M D.

Cornell University Medical College, 28th and 1st av, New York—Dean, W M Polk, M D.

Eclectic Medical College of the City of New York, 239 E 14th, New York—Dean, G W Boskowitz, M D.

Long Island College Hospital, cor Henry and Pacific, Brooklyn—Sec, J H Raymond, M D.

PHYSICIANS Air Receivers (Tanks) of Various Styles.
PHYSICIANS STANDARD SUPPLY CO.
(See adv. opp. beginning Pa. Phys.) PHILADELPHIA, PA.

New York Homœopathic Medical College and Hospital, cor E 63d and Avenue A, New York—Dean, W H King, M D.

New York Medical College and Hospital for Women (H), 19 W 101st, New York—Dean, M Belle Brown, M D.

University and Bellevue Hospital Medical College, 26th and 1st av, New York—Dean, E G Janeway, M D.

University of Buffalo, Medical Department, 24 High, Buffalo—Dean, M D Mann, M D.

HOSPITALS, HOMES, ETC.

Albany—Albany City Homœopathic Hospital, 123 N Pearl. Est'd 1878. Capacity, 35. Ambulance service. Public. Medical staff. Supt, M A Cleary.

Albany—Albany County Hospital, New Scotland av. Est'd 1867. Capacity, 85. Public. Phys, Joseph H Blatner. Supt, William H Storrs.

Albany—Albany Hospital, New Scotland av. Est'd 1849. Capacity, 250. Ambulance service. Incorporated. Med staff. Supt, John L Godley.

Albany—Albany Hospital for Incurables, Kenwood Heights. Est'd 1884. Capacity, 50. Public. Supt, Miss Mary P McHugh.

Albany—Child's Hospital, Elk and Hawk. Est'd 1874. Capacity, 70. Private. Med staff. Under the care of the Diocesan Sisterhood.

Albany—Home for Aged Men, Albany Troy rd. Est'd 1876. Capacity, 40. Private. Supt, Miss A Menand.

Albany—St Margaret's House for Infants, Elk and Hawk. Est'd 1883. Capacity, 60. Private. Phys, H L K Shaw. In charge of Sisterhood of the Holy Child.

Albany—St Peter's Hospital, Broadway and N Ferry. Est'd 1869. Capacity, 60. Ambulance service. Public. Med staff. Conducted by Sisters of Mercy.

Amityville—Brunswick Home, Broadway, Inc 1887. Capacity, 250. Private. Phys, C W Markham. Supt, J E Ireland.

Amityville—Long Island Home, Division av. Est'd 1881. Capacity, 114. Private. Phys, O J Wilsey.

Amityville—St Catherine's Infirmary (Branch of St Catherine's Hospital of Brooklyn), North Amityville. Est'd 1894.

Amsterdam—Amsterdam City Hospital, 220 Guy Park av. Est'd 1889. Capacity, 50. Public. Supt, Miss Helen M Garratt.

Amsterdam—St Mary's Hospital.

Athol Springs—Buffalo Fresh Air Mission Hospital (Summer Hospital for Children). Est'd 1893. Capacity, 35. Private. Med staff. Mngr, P R Lee, 19 Tupper, Buffalo.

Auburn—Auburn City Hospital, 1-21 Lansing. Est'd 1878. Capacity, 100. Ambulance service. Private. Med staff. Supt, Margaret M Wallace.

Avon—Dr Perry's House, 12 Park pl. Est'd 1895. Capacity, 12. Ambulance service. Private. Phys, Edward C Perry.

Batavia—Batavia Hospital. Est'd 1902. Capacity, 20. Ambulance service. Public. Open to all physicians. Supt, Miss M E Wood.

Batavia—Hospital Department State School for Blind, State st. Capacity, 20. State. Supt, O H Burritt.

Bath—Soldiers and Sailors' Home Hospital, N Y State Reservation. Est'd 1878. Capacity, 391. Ambulance service. Public. Phys, C K Haskell. Supt, J E Ewell.

Binghamton—Binghamton City Hospital, 24-40 Mitchell av. Est'd 1896. Capacity, 70. Ambulance service. Public. Med staff. Supt, Mrs Margaret Bryden.

Binghamton—Binghamton Private Hospital, 96 Hawley. Est'd 1905. Capacity, 25. Private. Phys, Andrew S Fritts. Supt, Charles E Thomson, M D.

Binghamton—Binghamton State Hospital. Est'd 1881. Capacity, 1,500. Public. Supt, Charles G Wagner, M D.

Binghamton—Dr Killen's Hospital, 74 Front. Est'd 1901. Capacity, 28. Private. Phys, Jack Killen.

Binghamton—Dr Kilmer's Hospital, Conklin av. Est'd 1900. Capacity, 25. Private. Phys, S A Kilmer.

Brooklyn—Bay Ridge Hospital and Dispensary, 2d av and 60th. Est'd 1900 (not yet opened). Sec, George Chaffee, M D, 338 47th.

Brooklyn—Bethany Deaconess Home and Hospital, 237 St Nicholas av. Est'd 1902. Capacity, 30. Private. Med staff. Supt, Miss Myrtha Binder.

Brooklyn—Bradford Street Hospital, 109 Bradford. Est'd 1902. Capacity, 8 beds (emergency). Ambulance service. Public. Supt, J H Fitzgerald.

Brooklyn (Eastern District)—Brooklyn Eastern District Hospital and Dispensary, 106-112 S 3d. Est'd 1851. Capacity, 50. Ambulance service. Med board. Supt, L W Weigand.

Brooklyn—Brooklyn Eye and Ear Hospital, 94 Livingston. Est'd 1868. Private. Surg staff. Supt, R W Bassett.

Brooklyn—Brooklyn Home for Consumptives, 240 Kingston av. Est'd 1881. Capacity, 120. Private. Med staff. Cor Sec, Mrs Frank Reynolds.

Brooklyn—Brooklyn Hospital, De Kalb av and Raymond. Est'd 1845. Capacity, 175. Ambulance service. Private. Med staff. Supt, M W Osborn.

Brooklyn—Brooklyn Samaritan Hospital, cor 4th av and 17th. Opened 1906. Capacity, 25. Public. Med staff. Supt, Miss M Coyne.

Brooklyn—Bushwick Central Hospital, 2-4 Howard av. Est'd 1890. Beds, 38. Ambulance service. Private. Med staff. Supt, F L Eldridge.

Brooklyn—Cumberland Street Hospital, 105-111 Cumberland. Est'd 1902. Beds, 240. Ambulance service. Public. In charge of Commissioner of Public Charities. Med Supt, C B Bacon. Genl Med Supt, J F Fitzgerald.

Brooklyn—Evangelical Lutheran Hospital, E New York av bet Powell and Junius, East New York. Est'd 1881. Capacity, 65. Private. Med staff.

Brooklyn—Faith Home for Incurables (Women), 546 Park pl. Est'd 1878. Private. Sec, S B Childs, M D.

Brooklyn—German Hospital of Brooklyn, St Nicholas av, Stanhope and Stockholm. Est'd 1899. Capacity, 120. Ambulance service. Private. Med staff. Supt, Louis Pauly.

Brooklyn—House of St Giles the Cripple, 419 Clinton.. Est'd 1891. Capacity, 75. Public. Surg in Chief, B B Mosher. Supt, Miss R G Morgan.

Brooklyn—Jewish Hospital, St Marks and Classon avs, Inc 1902. Opened, 1906. Private. Sec, N A Jones, 356 Fulton.

Brooklyn—Kings County Hospital, Clarkson st. Est'd 1846. Capacity, 900. Ambulance service. Public. In charge of Commission of Public Charities. Genl Med Supt, John F Fitzgerald.

Brooklyn—Kingston Avenue Hospital for Contagious Diseases, Kingston av and Rutland rd. Est'd 1889. Capacity, 300. Ambu-

The Physician makes HEALTH to order for the Human Race

The National Fur & Tanning Co.

makes WARMTH to order for the Physician.

See Page 4 For Catalogue write The National Fur & Tanning Co. Three Rivers, Mich.

lance service. Public. In charge of Health Department. Res Phys, E M Beery.

Brooklyn—Long Island College Hospital, Henry, Pacific and Amity. Est'd 1858. Capacity, 250. Ambulance service. Private. Med staff. Supt, Richard E Shaw, M D.

Brooklyn—Long Island State Hospital, Clarkson st. Est'd 1895. Capacity, 1,005. Public. Med staff. Supt, O M Dewing.

Brooklyn—Low Maternity Hospital, Raymond and De Kalb av (Auxiliary to Brooklyn Hospital).

Brooklyn—Lutheran Hospital, East New York av and Junius. Est'd 1881. Capacity, 50. Private. Med staff. Supt, Louise Lindemann.

Brooklyn—Memorial Hospital for Women and Children, 827 Sterling pl. Est'd 1884. Capacity, 25. Private. Phys, Ora A Wigle.

Brooklyn—Methodist Episcopal Hospital (Seney), cor 6th and 7th av. Est'd 1881. Capacity, 118. Ambulance service. Private. Med staff. Genl Supt, Rev A S Kavanagh. Res Supt, W T Graham.

Brooklyn—Norwegian Lutheran Deaconess Home and Hospital, cor 46th and 4th av. Est'd 1883. Capacity, 90. Ambulance service. Private. Med staff. Supt, Sister Superior.

Brooklyn—Private Home for Neurasthenia, 140 S Portland av. Est'd 1894. Capacity, 8. Private. Phys, Agnes Sparks. Supt, Mrs Barr.

Brooklyn—Prospect Heights Hospital, Washington av and St John pl. Est'd 1870. Capacity, 50. Private. Phys, George Whitney. Supt, Emily M Gent.

Brooklyn—Reception Hospital at Coney Island, Sea Breeze av. Open in summer only. Est'd 1901. Capacity, 15. Ambulance service. Public. Phys, J L Duryea.

Brooklyn—St Catherine's Hospital, 250 Bushwick av. Est'd 1870. Capacity, 200. Ambulance service. Public. Med staff. In charge of Sisters of St Dominic. Supt, Sister Emilia Hanner.

Brooklyn—St Christopher's Hospital for Babies, 283 Hicks. Est'd 1896. Capacity, 50. Public. Med staff. Supt, Miss Jane O'Daly.

Brooklyn—St John's Hospital, Atlantic and Albany avs. Est'd 1851. Capacity, 75. Ambulance service. Private. Med staff.

Brooklyn—St Mary's Hospital, St Marks and Buffalo avs. Est'd 1882. Capacity, 240. Ambulance service. Public. Med staff. In charge of Sisters of Charity.

Brooklyn—St Mary's Maternity Hospital, 153 Dean. Est'd 1888. Public. In charge of Sisters of Charity. Res Phys, G C Owens.

Brooklyn—St Peter's Hospital, Henry bet Congress and Warren. Est'd 1864. Capacity, 350. Public. Med staff. In charge of the Sisters of the Poor of St Francis. Supt, Sister Superior.

Brooklyn—Swedish Hospital, 126 Rogers av. Capacity, 50. Public. Med staff. Supt, E Johnson.

Brooklyn—United States Naval Hospital, Flushing av opp Ryerson. Est'd 1833. Capacity, 200. Ambulance service. For exclusive use of officers and enlisted men of U S Navy. Med Director, Geo E H Harmon, U S N, in Command.

Brooklyn—Williamsburg Hospital and Dispensary, cor Bedford av and S 3d Est'd 1889. Capacity, 60. Med staff. Supt, Mrs J M Walters.

Buffalo—Buffalo City Hospital for Women, 859 Humboldt Parkway. Est'd 1896. Capacity, 25. Private. Phys, C E Congdon. Supt, Miss A MacKinnon.

Buffalo—Buffalo Eye and Ear Infirmary, Michigan nr Genesee. Est'd 1876. Capacity, 12. Public. Phys, Lucien Howe.

Buffalo—Buffalo General Hospital, 100 High. Est'd 1855. Capacity, 275. Ambulance service. Private corporation. Supt, Renwick R Ross, M D.

Buffalo—Buffalo Homœopathic Hospital, 74 Cottage. Est'd 1872. Capacity, 65. Ambulance service. Public. Med staff. Supt, Frances Black.

Buffalo—Buffalo Hospital of the Sisters of Charity, 1833 Main. Est'd 1853. Capacity, 500. Ambulance service. Private. Med staff. Conducted by Sisters of Charity.

Buffalo—Buffalo State Hospital, Forest av. Est'd 1880. Capacity, 1631. State. Supt, Arthur W Hurd, M D.

Buffalo—Buffalo Woman's Hospital, 191 Georgia. Est'd 1886. Capacity, 30. Private. Phys, C C Frederick and E P Lothrop. Supt, Miss P Keyes.

Buffalo—Charity Eye, Ear and Throat Hospital, 168 Broadway cor Michigan. Est'd 1891. Capacity, 5. Public. Phys, B H Grove. Supt, Mrs K Ball.

Buffalo—Children's Hospital, 219 Bryant. Est'd 1892. Capacity, 60. Public. Attending Phys, Dewitt Sherman and C S Jones. Supt, Miss Clare DeCeu.

Buffalo—Emergency Hospital, 108 Pine. Est'd 1902. Capacity, 120. Ambulance service. Private. Med staff. Conducted by Sisters of Charity.

Buffalo—Erie County Hospital, 3399 Main. Est'd 1894. Capacity, 400. Ambulance service. Public. Phys, Edgar Z Gilray. Supt, Martin Heilbronn.

Buffalo—German Deaconess Hospital, 218 Kingsley. Est'd 1895. Capacity, 84. Ambulance service. Private. Supt, Ida Tobschall.

Buffalo—German Hospital, 736-748 Jefferson. Est'd 1901. Capacity, 75. Ambulance service. Private. Med staff. Supt, Charles Duchman.

Buffalo—Invalids' Hotel and Surgical Institute, 663 Main. Est'd 1881. Capacity, 75. Private. Phys, Lee H Smith.

Buffalo—Jack Institute The, 261 Georgia. Est'd 1903. Capacity, 40. Ambulance service. Phys, Geo N Jack.

Buffalo—Le Couteux St Mary's Deaf Mute Institute, 2253 Main. Est'd 1857. Capacity, 200. Private. In charge of the Sisters of St Joseph.

Buffalo—Lexington Heights Hospital, 173 Lexington av. Est'd 1890. Capacity, 20. Private. Phys, DeWitt G Wilcox. Supt, Alta E Phillips.

Buffalo—Mercy Hospital, Tifft st. Est'd 1904. Capacity, 43. Ambulance service. Private. Med staff. Conducted by Sisters of Mercy.

Buffalo—Prospect Park Maternity Hospital, 58 W Genesee. Est'd 1900. Capacity, 20. Private. Phys, W W Turver.

Buffalo—Providence Retreat, 2157 Main. Est'd 1860. Capacity, 125. Private. Med Supt, W C Krauss. Conducted by Sisters of Charity.

Buffalo—Quarantine Hospital, 770 E Ferry. Est'd 1865. Capacity, 50. Ambulance service. Public. Phys, A T O'Hara.

Buffalo—Riverside Accident Hospital, 322 Michigan and 163 Swan (out patient). Est'd 1903. Capacity, 50. Ambulance service. Public. Phys, Clarence Duchscherer.

Buffalo—Riverside Hospital, 113 Lafayette av. Est'd 1890. Capacity, 60. Ambulance service. Private. Phys, Lillian Craig Randall. Supt, Mary F Drake.

Somnoform SIMPLE. SAFE. SURE. The Ideal General Anaesthetic for Minor Surgery.
E de TREY & SONS,
PHILADELPHIA AND NEW YORK.
See adv opp. beginning N. Y. City Physicians.)

Buffalo—St Mary's Infant Asylum and Maternity Hospital, 126 Edward. Est'd 1852. Capacity, 200 children and 100 patients. Private. Conducted by Sisters of Charity.

Buffalo—U S Marine Hospital Service, office and dispensary Coal and Iron Exchange, ward in Buffalo Hospital of the Sisters of Charity. Est'd 1870. Surg, Cyrus T Peckham.

Canandaigua—Brigham Hall (Mental and Nervous Cases). Est'd 1855. Capacity, 69. Private. Phys, D R Burrell.

Canandaigua—Canandaigua Hospital of Physicians and Surgeons. Est'd 1898. Capacity, 45. Ambulance service. Private. Phys, A L Beahan. Supt, Anna M Norris.

Canandaigua—Thompson Memorial Hospital.

Canisteo—Canisteo Private Hospital. Est'd 1904. Capacity, 10. Ambulance service. Private. Phys, Otto K Stewart.

Central Islip—Central Islip State Hospital, Est'd 1889. Capacity, 3,800. Public. Supt, George Albert Smith, M D.

Cohoes—Cohoes Hospital, 221 Main. Est'd 1898. Capacity, 35. Ambulance service. Private. Supt, Miss Emma J Harbeson.

Cooperstown—Thanksgiving Hospital. Est'd 1868. Capacity, 21. Ambulance service. Med staff. Supt, Nina Weller.

Corning—Corning Hospital. Est'd 1900. Capacity, 25. Private. In charge of Board. Supt, Marion McLemont.

Cortland—Cortland City Hospital, 84 N Main. Est'd 1891. Capacity 25. Public. Supt, Nellie Scott Byram.

Dannemora—Dannemora State Hospital. Est'd 1900. Capacity, 275, construction not completed. Public. Supt, C H North, M D.

Dobbs Ferry—Dobbs Ferry Hospital. Est'd 1901. Capacity, 25. Med staff. Supt, Mrs S Howes.

Dunkirk—Brooks Memorial Hospital. Est'd 1898. Capacity, 35. Ambulance service. Med staff. Supt, Mary C Jackson.

Elmira—Arnot-Ogden Memorial Hospital. Est'd 1889. Capacity, 90. Ambulance service. Public. Supt, Miss G R Kinney.

Elmira—N Y State Reformatory Hospital. Est'd 1876. Capacity, 120. Public. Phys, Frank L Christian.

Elmira—Pratt Private Hospital and Dispensary, State and Market. Est'd 1901. Capacity, 35. Ambulance service. Private. Phys, R B Pratt.

Elmira—Riverside Private Hospital, 51 S Main. Est'd 1903. Capacity, 12. Ambulance service. Private. Phys, Frank W Ross.

Elmira—Westlake Private Hospital, 400 Lake. Est'd 1902. Capacity, 12. Ambulance service. Private. Phys, John A Westlake.

Fishkill—Matteawan State Hospital (for Insane Criminals only). Est'd 1892 at Fishkill, 1855 at Auburn. Capacity, 550. Public. Supt, Robert B Lamb, M D.

Flushing—Hospital and Dispensary of the Town of Flushing, Forest and Parsons avs. Est'd 1884. Capacity, 55. Ambulance service. Private. House Phys, A H Parsons and C Nelson. Supt, Mary M Goodrich.

Fulton—Fulton Hospital, 5th st. Est'd 1904. Capacity, 10. Ambulance service. Public. Med staff.

Geneva—Church Home Hospital, cor Pultney and High. Est'd 1886. Capacity, 10. Private. Phys, F L Stebbins. Supt, Mrs Jennie Armstrong.

Geneva—Geneva City Hospital. Est'd 1897. Capacity, 40. Ambulance service. Med staff. Supt, Miss B Secord.

Glens Falls—Glens Falls Hospital, 3 Elm. Est'd 1885. Capacity, 21. Ambulance service. Private. Phys, Lemon Thomson. Supt, Miss Lulu A Parsons.

Glens Falls—Parks Hospital. Est'd 1900. Capacity, 31. Ambulance service. Public. Med staff. Supt, Mrs Gertrude C Peck.

Gloversville—Nathan Littauer Hospital. Est'd 1894. Capacity, 50. Ambulance service. Public. Supt, Miss Ida M Root.

Gowanda—Gowanda State Homœopathic Hospital. Opened 1898. Capacity, 812. State Supt, D H Arthur, M D.

Harrison—St Vincent's Retreat. Inc 1879. Capacity, 150. Private. Phys, S J Brooks. Conducted by Sisters of Charity.

Hawthorne—Rosary Hill Home for Incurable Cancer (Both Sexes). Est'd 1901. Capacity, 100. Private. Supt, Sister M M Alphonsa Lathrop.

Herkimer—Herkimer Emergency Hospital. Est'd 1903. Capacity, 10. Public. Supt, Miss A Boettcher.

Hornellsville—St James Mercy Hospital. Est'd 1890. Capacity, 30. In charge of Sisters of Mercy.

Hudson—Hudson City Hospital, Prospect av. Est'd 1889. Capacity, 35. Ambulance service. Public. Med staff. Supt, Charlotte E Dunning.

Hudson—New York State Training School for Girls. Est'd 1887. Capacity, hospital 11, school 294. State. Phys, Eloise Walker. Supt, Hortense V Bruce, M D.

Inwood—House of Mercy. Est'd 1855. Public. Med staff. In charge of P E Sisterhood of St Mary.

Inwood—House of Rest for Consumptives. Est'd 1869. Supt, G F Sauer.

Ithaca—City Hospital. Est'd 1892. Capacity, 30. Ambulance service. Private. Supt, Miss Annie L MacGachen.

Ithaca—Cornell Infirmary.

Ithaca—Robinson Private Hospital, 310 N Geneva. Est'd 1902. Capacity, 10. Private. Supt, Jessica I Robinson.

Jamaica—Jamaica Hospital, New York av. Est'd 1892. Capacity, 65. Ambulance service. Private. Phys, J D Mars. Supt, Miss Eldora H Ward.

Jamaica—Mary Immaculate Hospital, Shelton av and Ray. Est'd 1902. Capacity, 90. Ambulance service. Private. Med staff. Superioress, Sister Mary Imelda.

Jamestown—Woman's Christian Association Hospital, 207 Foote av. Est'd 1887. Capacity, 40. Med staff. Supt, Miss Christina M Hall.

Kings Park—Kings Park State Hospital. Est'd 1895. Capacity, 2,420. State. Supt, Wm Austin Macy, M D.

Kingston—City of Kingston Hospital The, 396 Broadway. Est'd 1893. Capacity, 25. Ambulance service. Med staff. Supt, Mary A C Moore.

Lestershire—King's Daughters' Hospital, Av B. Est'd 1905. Capacity, 10. Public. Phys, Chas S Wilson. Supt, Miss Bertha Miller.

Little Falls—Little Falls City Hospital. Est'd 1893. Capacity, 25. Ambulance service. Public. Supt, Harriet Southworth.

Long Island City—St John's Long Island City Hospital, Jackson av and 12th. Est'd 1891. Capacity, 150. Ambulance service. Public. Med staff. In charge of Sisters of St Joseph. Supt, Sister Mary Loyola.

Lyons—Lyons Hospital. Est'd 1905. Capacity, 10. Phys, C H Towlerton.

Malone—Northern N Y Institution for Deaf Mutes. Est'd 1884. Private. Phys, D R Belding. Supt, E C Rider.

DO NOT STAMMER

Our new Institute provides accommodation for one hundred students. Surroundings home-like, moral and wholesome. Cures lasting and permanent. Our 200 page book, "The Origin and Treatment of Stammering," sent free to physicians upon request. Read our adv. opp. Class. Schools for Stammerers.
THE LEWIS SCHOOL FOR STAMMERERS,
35-41 Adelaide Street, Detroit, Mich., U. S. A.

Matteawan—Highland Hospital. Est'd 1871. Capacity, 25. Ambulance service. Public. Med staff. Supt, Mrs J B Whitson.

Middletown—Middletown State Homœopathic Hospital. Est'd 1874. Capacity, 1,222. Public. Supt, Maurice C Ashley, M D.

Middletown—Thrall Hospital, 21 Grove. Est'd 1887. Capacity, 37. Ambulance service. Public. Med staff. Supt, Miss Martha Palser.

Mineola—Nassau Hospital. Inc 1896. Capacity, 50. Ambulance service. Private. Med staff. Supt, Alice M Perrigo.

Mt Vernon—Mt Vernon Hospital, 12 N 7th av. Est'd 1890. Capacity, 35. Ambulance service. Private. Phys, H E Charlton. Supt, Miss Jennie E Wood.

Mt Vernon—New York Christian Home for Intemperate Men. Est'd 1877. Capacity, 150. Private. Supt, Rev Geo S Avery.

Newark—State Custodial Asylum for Feeble-Minded Woman. Est'd 1878. Capacity, 550. Public. Res Phys, A Warnecke. Supt, C W Winspear.

New Brighton—S R Smith Infirmary, Castleton av. Est'd 1861. Capacity, 100. Ambulance service. Public. Med staff. Supt, Nancy E Cadmus.

Newburgh-on-Hudson—St Luke's Hospital, 153 Liberty. Est'd 1875. Capacity, 56. Ambulance service. Private. Supt, Mary E de Pencier.

New Rochelle—New Rochelle Hospital, Guoin pl. Est'd 1892. Capacity, 30. Ambulance service. Private. Supt, Miss Alice I Twitchell.

New York—Almshouse Hospital, Blackwell's Island. Public. Supt, Robert Roberts.

New York—Asylum of St Vincent de Paul, 215 W 39th. Est'd 1868. Capacity, 220. Med staff.

New York—Babies Hospital, 657 Lexington av cor 55th. Est'd 1887. Capacity, 50. Public. Med staff. Country Branch at Oceanic, N J, during summer.

New York—Bellevue Hospital, 1st av cor E 26th. Est'd 1812. Capacity, 1,083. 6 horse ambulances. Public. Supt, Mena S Gregory, M D.

New York—Beth Israel Hospital, Cherry and Jefferson. Est'd 1890. Capacity, 130. Public. Med staff. Supt, Joseph Borchardt.

New York—Chapin Home for the Aged and Infirm, 151 E 66th. Est'd 1896. Capacity, 65. Med staff. Supt, Mrs A E Rose.

New York—City Hospital, Blackwell's Island. Est'd 1853. Capacity, 1,000. Ambulance service. Public. Med staff. Supt, J D Lamb.

New York—Columbus Hospital, 226 E 20th. Est'd 1895. Capacity, 85. Ambulance service. Public. House Phys, A D Tardati. Conducted by Sisters of the Sacred Heart.

New York—Emergency Hospital for Women, 223 E 26th. Est'd 1878. Capacity, 15. Ambulance service. Public. In charge of members of house staff of Bellevue Hospital.

New York—Epileptic Hospital, Blackwell's Island (A Department of the City Hospital).

New York—Five Points House of Industry, 155 Worth. Est'd 1854. Capacity of hospital, 90. Private. Phys, Edward C Abbott. Supt, Wm R Garbutt.

New York—Floating Hospital of St John's Guild, New Harbor. Est'd 1875. Private. Genl Agt, D G Maynard, 501 5th av.

New York—Fordham Reception Hospital, St James and Aqueduct av. Est'd 1892. Capacity, 45. Ambulance service. Public. Med staff.

New York—French Benevolent Society Hospital, 450 W 34th. Est'd 1809. Capacity, 150. Private. Pres, Henry Maillard.

New York—General Memorial Hospital, 106th and Central Park av. Est'd 1887. Capacity, 100. Public. Med staff. Supt, Mrs A M Lawson.

New York—German Hospital and Dispensary, E 77th bet Park and Lexington avs. Est'd 1861. Capacity, 245. Ambulance service. Public. Med staff. Supt, J E Stohlman jr.

New York—Gouverneur Hospital (Emergency for Accidents), Gouverneur Slip cor Front. Est'd 1885. Capacity, 102. Ambulance service. Public. Med staff.

New York—Hahnemann Hospital, Park av and 67th. Est'd 1869. Capacity, 150. Public. Med staff. Acting Supt, J M Thomson.

New York—Harlem Reception Hospital and Dispensary, 533 E 120th. Est'd 1887. Capacity, 53. Ambulance service. Public. Med staff. Supt, Sara A Gainsforth.

New York—Home for Aged and Infirm Hebrews, 125 W 105th. Est'd 1872. Capacity, 300. Private. Private. Phys, S N Leo.

New York—Home for the Aged of the Little Sisters of the Poor, 213 E 70th and 135 W 106th. Est'd 1871. Capacity, 600. Private. Supt, Mother Superior.

New York—Home of the Daughters of Jacob, 302 E Broadway. Est'd 1897. Capacity, 90. Public. Phys, S Moseson. Supt, Albert Kruger.

New York—Home for Incurables, 3d av, 181st to 184th. Est'd 1866. Capacity, 300. Private. Med Supt, Israel C Jones.

New York—Home for Old Men and Aged Couples, cor Amsterdam av and 112th. Est'd 1872. Private. Med staff.

New York—Hospital for Contagious Eye Diseases, 341 Pleasant av.

New York—Hospital for Incurables (a Dependency of the Alms House), Blackwell's Island. Est'd 1846. Capacity, 130. Public.

New York—Hospital for Nervous Diseases, Blackwell's Island. Est'd 1867. Capacity, 80. Under control of Department of Public Charities.

New York—Hospital for Scarlet Fever and Diphtheria, ft E 16th. Est'd 1897. Capacity, 25. Private. Phys, S L Cash.

New York—House of the Annunciation, Broadway and 155th. Est'd 1880. Private. Orthopedic Surg, T H Myers. Vis Phys, W S McMurdy.

New York—House of Calvary, 5 Perry. Est'd 1899. Capacity, 30. Phys, Edward Gallagher. Sec, Mrs Sarah A Carroll.

New York—House of the Good Shepherd, foot E 90th. Est'd 1858. Capacity, 1,042. Public. In charge of Sisters of the Good Shepherd.

New York—House of the Holy Comforter (Prot Episcopal), 139th and Riverside Drive. Est'd 1880. Free Church Home for Incurables. Phys, C H Smith.

New York—House of Rest for Consumptives, 59 E 59th. Est'd 1869. Has a home at Inwood, N Y. Supt, George F Sauer.

New York—Idiot Asylum, Randall's Island. In charge of Department of Public Charities. Supt, Mrs M C Dunphy.

New York—Infant's Hospital (Dept Public Charities), Randall's Island. Public. Supt, Mrs M C Dunphy.

New York—Isabella Heimath Hospital, Amsterdam av and 190th. Est'd 1875. Ca-

PHYSICIANS' CASUALTY ASSOCIATION OF AMERICA.

A MUTUAL ACCIDENT ASSOCIATION FOR PHYSICIANS ONLY
See page 12. For particulars write E. E. ELLIOTT, Sec'y, OMAHA, NEB.

pacity, 175. Ambulance service. Private. Phys, M Rehling. Supt, F Guertler.

New York—Italian Hospital, 169 W Houston. Inc 1905. Capacity, 38. Private. Supt, Miss R Olincy.

New York—J Hood Wright Memorial Hospital, 131st and Amsterdam av. Est'd 1885. Capacity, 60. Ambulance service. Public. Med staff. Supt, R H Townley.

New York—Laura Franklin Free Hospital for Children (H), 17 E 111th. Est'd 1885. Capacity, 50. Private. Med staff. Supt, Frances L Lurkins.

New York—Lebanon Hospital, Westchester and Cauldwell avs. Est'd 1893. Capacity, 200. Ambulance service. Public. Med staff. Supt, Wm Daub.

New York—Lincoln Hospital and Home, E 141st and S Boulevard. Est'd 1845. Capacity, 450. Ambulance service. Public. Med staff. Supt, Amzi Lake.

New York—Manhattan Eye, Ear and Throat Hospital, 103 Park av. Est'd 1869. Capacity, 72. Private. Executive Surg, Frank Van Fleet. Supt, H W Hawthorne.

New York—Manhattan Maternity and Dispensary, 327 E 60th. Est'd 1905. Capacity, 35. Private. Res Phys, B H Gray. Supt, Miss Jessie W Newhout.

New York—Manhattan State Hospital, Ward's Island. Est'd in 1896 as a state institution. Capacity, certified, men 1,099, women 2145, total 3,244; actually in hospital, men 1,766, women 2,535, total 4301. Ambulance service. Public; for insane only. Med staff. Supt, Emmet C Dent, M D.

New York—Maternity Hospital (Branch of City Hospital), Blackwell's Island. Capacity, 80. Ambulance service. Public. In charge of Department of Public Charities.

New York—Metropolitan Hospital (Dept Public Charities), Blackwell's Island. Est'd 1875. Capacity, 825. Ambulance service. Public. Phys, J B Mickle.

New York—Metropolitan Hospital and Dispensary, 248 E 82d. Est'd 1886. Capacity, 16. Public. Med staff. Supt, Miss I L Kortz.

New York—Metropolitan Throat Hospital, 351 W 34th. Est'd 1873. Capacity, 10. Private. Med Supt, G B Hope, M D.

New York—Misericordia Hospital, 531 E 86th. Inc 1888. Capacity, patients 200, children 250. Private. Phys, Michael O'Brien. Pres, Sister St Helene.

New York—Montefiore Home (a Hospital for Chronic Invalids with Country Sanitarium for Consumptives at Bedford Station, N Y), Broadway and 138th. Est'd 1884. Capacity, 260. Private. Phys, S Wachsmann.

New York—Mt Sinai Hospital, 5th av and 100th. Est'd 1852. Capacity, 460. Ambulance service. Private. Supt, S S Goldwater, M D.

New York—New Amsterdam Eye and Ear Hospital, 230 W 38th. Est'd 1888. Capacity, 24. Surg, T R Pooley. House Surg, R W Moe.

New York—New York City Children's Hospital and Schools, Randall's Island. Est'd 1832. Capacity, 1,250. Public. Med staff. Supt, Mrs Mary C Dunphy.

New York—New York City Home for the Aged and Infirm, Blackwell's Island. Est'd 1846. Capacity, 2,600. Public. Med staff. Supt, Robert Roberts.

New York—New York Eye and Ear Infirmary, 218 2d av. Est'd 1820. Capacity, 150. Public. Supt, A H Harrington, M D.

New York—New York Foundling Hospital, 175 E 68th. Est'd 1869. Capacity, children 700, mothers 300. Public. Med staff. Conducted by Sisters of Charity.

New York—New York Home for Convalescents, 433 E 118th. Est'd 1878. Capacity, 25. Supt, Miss F Pilgrim.

New York—New York Homœopathic Medical College and Hospital (Flower Hospital), 63d and Avenue A. Est'd 1890. Capacity, 100. Ambulance service. Public. Med staff. Supt, C H Hornby.

New York—New York Hospital, 7 to 25 W 15th. Est'd 1771. Capacity, 250. Ambulance service. Private. Med staff. Supt, G P Ludlam.

New York—New York Hospital House of Relief, 67 Hudson. Est'd 1875. Capacity, 40. Ambulance service. Private. Phys, L A Stimson and L A Conner. Supt, Geo P Ludlam. Acting Supt, H A Knoll.

New York—New York Infant Asylum (House of Reception and Lying-in Department), W 61st and Amsterdam av. Est'd 1865. Capacity, 250. Private. Med staff. Supt, Mrs R K Isherwood.

New York—New York Infirmary for Women and Children, 5 Livingston pl. Est'd 1853. Capacity, 75. Free and pay. Med staff. Supt, Miss S G Parish.

New York—New York Medical College and Hospital for Women, 19 W 101st. Est'd 1863. Capacity, 50. Private. Phys, Gertrude Van de Mark. Supt, H Grace Franklin.

New York—New York Ophthalmic Hospital (H), 201 E 23d. Est'd 1852. Capacity, 70. Free and pay. Surgical staff. Res Surg, Wm Lang.

New York—New York Ophthalmic and Aural Institute, 44-46 E 12th. Est'd 1869. Capacity, 36. Public and private. Phys, Herman Knapp. Supt, Mrs I E Slade.

New York—New York Orthopædic Dispensary and Hospital, 126 E 59th. Est'd 1866. Capacity, 70. Public. Surg in Chief, R A Hibbs.

New York—New York Pasteur Institute, 313 W 23d. Est'd 1890. Private, with dispensary for poor people. Phys, Wm L Wheeler.

New York—New York Physical and Surgical Hospital, 465 Lexington av. Capacity 36. Private. Phys, A W Herzog.

New York—New York Polyclinic Medical School and Hospital, 214 E 34th. Est'd 1882. Capacity, 80. Public. In charge of Faculty. Dispensary in connection.

New York—New York Post Graduate Hospital, 20th and 2d av. Est'd 1882. Capacity, 216. Public. In charge of Faculty of N Y Post Graduate Medical School.

New York—New York Skin and Cancer Hospital, cor 2d av and 19th. Est'd 1882. Capacity, 56. Public. Med staff. Supt, Charlotte Cady.

New York—New York Society for the Relief of the Ruptured and Crippled, 135 E 42d. Est'd 1863. Capacity, 250. Public. Med staff. House Surg, C A Reed. Supt, S H Le Roy.

New York—New York Throat, Nose and Lung Hospital, 229 E 57th. Phys, E J Bermingham.

New York—Nursery and Child's Hospital, 571 Lexington av. Est'd 1854. Capacity, 160 children, 70 women. Private. Med staff. Supt, Julia A Hunt.

New York City—Oppenheimer Institute, 159 W 34th. Treatment est'd 15 years. Private. Phys, Isaac Oppenheimer. Supt, Ira E Shaffer, M D.

New York—Paralytic Hospital (Dept of City Hospital), Blackwell's Island.

Scott's Emulsion is more food than medicine. Its greatest good is accomplished through nourishment.

New York—Pathological Institute for the State Hospitals, Ward's Island. Director, Adolf Meyer, M D; Chief Associate in Neuropathology, C B Dunlap, M D; Associate in Clinical Psychiatry, G H Kirby, M D; Photographic Asst, C I Lambert, M D; Asst for Autopsies, G Y Rusk, M D; Asst Phys, C H Holmes, M D; Asst Clinical Laboratory, J H Borden; Asst Phys, C M Campbell, M D; Sec, W R Van Koughnet.

New York—Presbyterian Hospital, Madison av and 70th. Est'd 1868. Capacity, 330. Ambulance service. Public. Med staff. Supt, C Irving Fisher, M D.

New York—Reception Hospital (Contagious Diseases), foot 16th. Est'd 1880. Capacity, 60. Ambulance service. Public. In charge of Health Department.

New York—Red Cross Hospital and Training School, 110 W 82d. Est'd 1896. Private. Executive Surg, A M Lesser.

New York—Riverside Hospital (Contagious Diseases), North Brother Island. Est'd 1876. Capacity, 250. Ambulance service. Public. In charge of Health Department. Genl Med Officer, H M Briggs. Supt, C S Benedict.

New York—Rockefeller Institute for Medical Research, 14 W 55th. Organized 1901. Sec, L E Holt.

New York—Roosevelt Hospital, 58th and 59th, 9th and 10th avs. Est'd 1871. Capacity, 250. Ambulance service. Private. Med staff. Supt, J R Lathrop.

New York—St Andrew's Convalescent Hospital, 213 E 17th. Est'd 1888. Capacity, 25. Private. In charge of P E Sisters of St John the Baptist. Attending Phys, G V Foster.

New York—St Ann's Maternity Hospital, 130 E 69th. Est'd 1869. Capacity, 75. Med staff. In charge of Sisters of Charity.

New York—St Barnabas House, 304 Mulberry. Est'd 1865. Beds, 94. Public. In charge of Protestant Episcopal City Mission Society.

New York—St Elizabeth's Hospital, 415 W 51st. Est'd 1870. Capacity, 65. Private. Med staff. Conducted by Sisters of St Francis.

New York—St Francis Hospital, 609 5th. Est'd 1865. Capacity, 285. Private (charity). Med staff. Conducted by the Sisters of the Poor of St Francis.

New York—St John's Guild, office 501 5th av. Est'd 1866. Capacity, Sea Side Hospital 350, Floating Hospitals, Emma Abbott, 1,200, Helen C Milliard, 1,600. Private for free patients only. Pres of Med Board, Abraham Jacobi, M D. Genl Agent, Carleton Montgomery.

New York—St John's Guild Sea Side Hospital, New Dorp, Staten Island. Est'd 1881. Capacity, 350. Private for free patients only. Phys, Emanuel C Fleischner. Supt, Miss Florence K Tildesley.

New York—St Joseph's Hospital for Consumptives, E 143d bet Brook and St Ann avs. Est'd 1882. Capacity, 350. Private (charity). Phys in Chief, C M Cauldwell. Conducted by Sisters of the Poor of St Francis.

New York—St Luke's Hospital, 113th and Amsterdam av. Est'd 1850. Capacity, 250. Private (P E). Med staff. Supt, Rev G F Clover.

New York—St Mark's Hospital, 177 2d av. Est'd 1890. Capacity, 90. Private. Med staff. Supt, Miss Anna Windhorst.

New York—St Mary's Free Hospital for Children, 405-411 W 34th. Est'd 1870. Capacity, 120. Private. Med staff. Conducted by Sisters of St Mary (P E).

New York—St Nicholas Institute, 42 Edgecombe av. Est'd 1902. Capacity, 15. Private. Phys, D Palmer Snagg.

New York—St Rose's Free Home for Incurable Cancer, 426 Cherry. Capacity 9. Supt, Sister M M Alphonsa Lathrop. Maintains a country home at Hawthorne, N Y.

New York—St Vincent's Hospital, cor 7th av and W 11th. Est'd 1849. Capacity, 425. Ambulance service. Private. Med staff. In charge Sisters of Charity. Training School for Nurses in Connection. Miss Catherine Sanborn, Supt.

New York (Spuyten Duyvil)—Seton Hospital for Consumptives, Spuyten Duyvil Parkway. Est'd 1895. Capacity, 200. Ambulance service. Private. Med staff. House Phys, M P Burnham.

New York—Sloane Maternity Hospital, 447 W 59th. Est'd 1888. Capacity, 120. Private. All ward beds free. Phys, G H Ryder. Supt, Martha M Russell.

New York—Society of the Lying-in Hospital of the City of New York, 2d av, 17th and 18th. Est'd 1798. Capacity, 186. Ambulance service. Private. Supt, Wm H Spiller, M D.

New York—Sydenham Hospital, 339 E 116th. Est'd 1903. Capacity, 85. Ambulance service. Public. Med staff. Acting Supt, Miss Marion E Puff.

New York—Trinity Hospital, 50 Varick. Est'd 1875. Capacity, 30. For sick poor of Trinity Church parish; others received when there is room. Private. Med staff. Supt, Miss A E Kirchhoff.

New York—Washington Heights Hospital, Broadway bet 178th and 179th. Est'd 1905. Capacity, 30. Ambulance service. Public. Phys, Henry M Kalvin. Supt, Jennie D Cottle.

New York—Willard Parker Hospital (Contagious Diseases), ft E 16th. Est'd 1883. Capacity, 160. Ambulance service. Public. In charge of Health Department. Res Phys, T De L Buckhalter.

New York—Woman's Hospital in the State of New York, 109th and 110th, bet Amsterdam and Columbus avs. Est'd 1855. Capacity, 100. Private. Med staff. Supt, Frances E Fowler.

New York—Women's Infirmary and Maternity Home, 124 W 65th. Est'd 1884. Capacity, 15. Private. Phys, Mahlon E Swartz. Supt, J F O'Reilly.

Niagara Falls—Niagara Falls Memorial Hospital, 11th cor Pine av. Est'd 1897. Capacity, 45. Private. Supt, Amy Ames Bliss.

North Tonawanda—Twin City Hospital, 39 Grant av. Est'd 1902. Capacity, 6. Ambulance service. Private and accident. Open to all physicians. Owner, Miss M G Boyel.

Nyack—Nyack Hospital, N Midland av. Est'd 1900. Capacity, 30. Ambulance service. Public. Supt, Miss Anna L Simonson.

Ogdensburg—Northern New York General Hospital.

Ogdensburg—Ogdensburg City Hospital. Est'd 1886. Capacity, 55. Public. Supt, Sister Superior.

Ogdensburg—St. John's Hospital for Contagious Diseases.

Ogdensburg—St. Lawrence State Hospital. Erected, 1888. Capacity, 1,693. Public. Supt, R H Hutchings, M D.

Olean—Olean General Hospital, cor. Coleman and 1st. Est'd 1902. Capacity, 15. Ambulance service. Med staff. Supt, Mary B Hall.

Cleveland Pasteur Institute

602 Hough Ave., Cleveland, Ohio.

Private Hospital for the Preventive Treatment of Hydrophobia.

H.R. BROWNLEE, M.D., Med. Director

Oneida—Oneida Public Hospital, 87 William. Est'd 1899. Capacity, 6. Ambulance service. Public. Supt, William F Snow.

Oneonta—Aurelia Osborn Fox Memorial Hospital, Norton av. Est'd 1900. Capacity, 25. Private. Supt, Laura E Eaton.

Ossining—Ossining Hospital. Est'd 1888. Capacity, 20. Ambulance service. Public. Med staff. Supt, Miss Ida M Simpson.

Oswego—Oswego Hospital, W Schuyler and 4th. Est'd 1880. Capacity, 30. Ambulance service. Public. Med staff. Supt, Miss Maria McDaniel.

Oxford—New York State Woman's Relief Corps Home. Est'd 1894. Capacity, 200. State. Phys, R E Miller. Supt, Eliza C Owen.

Peekskill—Noyes Memorial Home, 636 Main. Est'd 1889. Capacity, 20. Private. Phys, A O Snowden. Conducted by Sisters of St Mary.

Peekskill—Peekskill Hospital, 151 South. Est'd 1889. Capacity, 30. Ambulance service. Public. Med staff. Supt, Miss C A Holden.

Port Chester—Ladies' Hospital Association. Est'd 1889. Capacity, 16. Ambulance service. Private. Med staff. Supt, Miss J E Lester.

Port Jervis—Port Jervis Hospital, 16-20 Ball. Est'd 1889. Capacity, 25. Private. Phys, W L Cuddeback and H B Swartwout. Matron, Miss Kate Sheehan.

Poughkeepsie—Hudson River State Hospital. Opened for patients 1871. Capacity, 2,035. Public. Supt, Chas W Pilgrim, M D.

Poughkeepsie—Vassar Brothers' Hospital, Reade pl. Est'd 1887. Capacity, 75. Ambulance service. Public. Surg, Guy C Bayley.

Ray Brook—New York State Hospital for Incipient Tuberculosis. Est'd 1900. Capacity, 200. Public. Supt, M P Burnham, M D.

Rochester—Davis Hospital, 19 Cumberland. Est'd 1894. Capacity, 5. Private. Phys, James C Davis.

Rochester—Hahnemann Hospital, 9 Rockingham. Est'd 1889. Capacity, 60. Ambulance service. Public. Phys, J A Beigler. Supt, Mrs Mae B Curtice.

Rochester—Infants' Summer Hospital, Beech av, Charlotte. Est'd 1886. Rooms 26, tents unlimited. Absolutely free. Phys, E M Moore. Supt, Miss Elizabeth Daly.

Rochester—Lee Private Hospital, 179 Lake av. Est'd 1898. Capacity, 60. Private. Phys, John M Lee.

Rochester—Monroe County Hospital, South av. Est'd 1870. Capacity, 200. Public. Phys, L J Somers. Supt, George J McNall.

Rochester—Rochester City Hospital, West av. Est'd 1881. Capacity, 140. Ambulance service. Med staff. Supt, Mary L Keith.

Rochester—Rochester Homœopathic Hospital, 224 Alexander. Est'd 1887. Capacity, 144. Ambulance service. Public. Supt, Miss Eva Allerton.

Rochester—Rochester Municipal Hospital (Contagious Diseases), Waring rd. Est'd 1902. Capacity, 100. Public. Phys, G W Goler. Supt, J W Thompson.

Rochester—Rochester State Hospital. Est'd 1898. Capacity, 1,305. (For the insane only.) Public. Supt, Eugene H Howard, A M, M D.

Rochester—St Mary's Hospital, West av and Genesee. Est'd 1857. Capacity, 225. Public. Med staff. Supt, Sister Marie.

Rome—Central N Y Institution for Deaf Mutes, 711 S Madison. Est'd 1875. Capacity, 200. Phys, H C Sutton. Supt, E B Nelson.

Rome—Rome State Custodial Asylum, S James. Est'd 1894. Capacity, 700. Public. Supt, Chas Bernstein, M D.

Salamanca—Salamanca Hospital (Emergency Only), 129 Main. Est'd 1896. Ambulance service. Supt, John J Inman.

Saratoga Springs—Comstock Hospital, cor Regent and Philadelphia. Est'd 1897. Capacity, 20. Private. Phys, Geo F Comstock. Supt, Elizabeth W Maxwell.

Saratoga Springs—Saratoga Hospital, cor Harrison and Division. Est'd 1891. Capacity, 60. Public. Phys, Chester A Hemstreet. Supt, Miss E C Shaw.

Schenectady—Ellis Hospital. Est'd 1891. Capacity, 31. Ambulance service. Public. Med staff. Supt, Ella Underhill.

Sea Cliff—Country Home for Convalescent Babies. Est'd 1865. Capacity, 35. Public. Phys, J K Adams.

Sodus—Myers Hospital. Est'd 1900. Capacity, 20. Private. Phys, J F Myers.

Sonyea—Craig Colony for Epileptics. Est'd 1895. Capacity, 1,050. Public. Supt, Wm P Spratling, M D.

Stapleton—U S Marine Hospital. Est'd 1883. Capacity, 150. Ambulance service. Government institution for care of sick and disabled seamen of the merchant marine. Med officer in command, Preston H Bailhache, Surg.

Suffern—Good Samaritan Hospital, Orange av. Est'd 1902. Capacity, 26. Public. Phys, S Demarest. Supt, Sister Marie Denise.

Sylvan Beach—Oneida Private Hospital and Training School for Nurses, cor Park and 13th avs. Est'd 1891. Capacity, 47. Private. Phys, M Cavana.

Syracuse—Central New York Hospital for Women, 413 Montgomery. Est'd 1879. Capacity, 10. Ambulance service. Private. Phys, Ely Van de Warker. Supt, Miss Maud Hines.

Syracuse—Hospital of the Good Shepherd, 110 Marshall. Est'd 1873. Capacity, 125. Ambulance service. Public. Med staff. Supt, D A White, M D.

Syracuse—Hospital of House of Providence, cor Avery and Grand avs. Est'd 1872. Capacity, 150. Public. Supt, Sister Superior.

Syracuse—St Joseph's Hospital, cor Prospect and Union avs. Est'd 1869. Capacity, 130. Ambulance service. Public. Med staff. Supt, Sister M Gertrude.

Syracuse—St Mary's Maternity and Infants' Hospital, 126 Spring. Est'd 1900. Capacity, 15 patients and 60 children. Phys, P V Byrne. Supt, Sister Frances.

Syracuse—Syracuse City Hospital, Teall av nr Robinson. Est'd 1872. Capacity, 50. Ambulance service. Phys, F W Smith, Health Officer. Supt, Andrew Mahl.

Syracuse—Syracuse Homœopathic Hospital, 116 E Castle. Est'd 1896. Capacity, 25. Ambulance service. Public. Med staff. Supt, Miss Louise Sherwood.

Syracuse—Syracuse Hospital for Women and Children, 1214 Genesee. Est'd 1887. Capacity, 105. Ambulance service. Public. Med staff. Supt, Laura A Slee.

Syracuse—Syracuse State Institution for Feeble-Minded Children. Est'd 1851. Capacity, 550. State. Supt, James C Carson, M D.

Tarrytown—Tarrytown Hospital. Est'd 1892. Capacity, 20. Ambulance service. Public. Med staff. Supt, Lucy A Hall.

Tompkinsville—S R Smith Infirmary, Castleton av. Est'd 1861. Capacity, 130.

KRETOL

Concentrated.

For Hospital use; unexcelled as a surgical dressing. Excellent for cuts, burns and bruises. An antiseptic in the treatment of chronic ulcers, cancerous sores, carbuncles and skin diseases. More particularly described in special pamphlet. All Druggists, or The "Kretol" Co. WASHINGTON, D.C.

Ambulance service. Private. Med staff. Supt, Nancy E Cadmus.

Troy—City Hospital for Infections Diseases, Spring av. Est'd 1881. Capacity, 40. Ambulance service. Public. In charge of Health Department.

Troy—Leonard Hospital, 14th and 6th av. Est'd 1893. Capacity, 25. Public. Med staff.

Troy—Samaritan Hospital, 294 8th. Est'd 1896. Capacity, 125. Ambulance service. Public. Phys, E D Ferguson. Supt, Mary E Schumacher.

Troy—Troy Hospital, 8th head of Fulton. Est'd 1850. Med staff. Conducted by Sisters of Charity.

Utica—Faxton Hospital and Training School for Nurses, Sunset av. Est'd 1872. Capacity, 50. Private. Phys, James H Glass. Supt, Miss C M Perry.

Utica—Home for Aged Men and Couples, Sunset av nr City Line.

Utica—House of Good Shepherd, 702 Genesee. Est'd 1874. Capacity, 120. Public. Phys, C E Chase. Supt, Sister Clara.

Utica—St Elizabeth's Hospital and Home, 172 Columbia. Est'd 1866. Capacity, 50. Public. Med staff. Conducted by Sisters of St Francis.

Utica—St Luke's Home and Hospital. Inc 1869. Capacity, 75. Public. Phys, W E Ford. Supt, Miss Harriet Sutherland.

Utica—Utica General Hospital, cor South and Mohawk. Est'd 1854. Capacity, 45. Ambulance service. Public. Med staff. Supt, C P Miller.

Utica—Utica Homœopathic Hospital, 684 Genesee. Est'd 1895. Capacity, 21. Private. Phys, M O Terry. Supt, Mrs S W Manning.

Utica—Utica State Hospital, Court, York and Whitesboro. Est'd 1836. Capacity, 1,110. Public. Supt, St L Palmer, M D.

Verbank—All Saints' Home. Est'd 1886. Capacity, 60. Private. Supt, Brother Gilbert, Order of Brothers of Nazareth.

Verbank—Watts de Peyster Hospital and Home for Invalid Children. Est'd 1897. Capacity, 40. Private. Phys, I Jacobus. Supt, Miss Florence Mahin.

Watertown—City Hospital. Est'd 1881. Capacity, 79. Ambulance service. Supt, Annie R Young.

Watertown—St Joachim's Hospital, 34 Stone. Est'd 1896. Capacity, 100. Private. Open to all physicians. Supt, Sister Mary Dolores.

Westfield—Soules Hospital. Est'd 1901. Capacity, 28. Ambulance service. Private. Phys, T E Soules.

West Haverstraw—N Y State Hospital for the Care of Crippled and Deformed Children. Est'd 1900. Capacity, 45. State. Surg in Chief and Supt, Newton M Shaffer. Res Phys and Asst Supt, L A Whitney.

West New Brighton—St Vincent's Hospital, cor Bard and Castleton avs. Est'd 1903. Capacity, 140. Ambulance service. Phys, E J Callahan. Supt, Sister Superior.

Whitehall—Emergency Hospital R R Y M C A, S Canal. Est'd 1903. Capacity, 2. Public. Phys, C W Schwartz, E Joslin and J Gilman. Supt, E P Cookingham, Sec R R Y M C A.

White Plains—Bloomingdale (for Insane). Est'd, New York City 1821, present location 1891. Capacity, 400. Branch of New York Hospital. Med Supt, Samuel B Lyon, M D.

White Plains—Presbyterian Rest for Convalescents, 69 N Broadway. Est'd 1893. Capacity, 25. Private. Matron, Mrs Van Rensselaer.

White Plains—White Plains Hospital. Est'd 1893. Capacity, 25. Ambulance service. Med staff. Supt, Miss Ida Nudell.

Willard—Willard State Hospital. Est'd 1869. Capacity, 2,322. Public. Supt, R M Elliott, M D.

Yonkers—Home for Aged and Infirm, Riverdale av. Est'd 1882. Capacity, 100. Private. Phys, S Jetty. Supt, Max Petersdorf.

Yonkers—St Eleanora's Home for Convalescents, Scarsdale av.

Yonkers—St John's Home for Aged Women, 5 Hudson. Est'd 1892. Capacity, 7. Private. Phys, A C Benedict. Matron, Mrs S J Rickey.

Yonkers—St John's Riverside Hospital, Ashburton av. Est'd 1870. Capacity, 75. Ambulance service. Phys, William Blancard. Supt, Miss D Fraylen.

Yonkers—St Joseph's Hospital, S Broadway and Vark. Est'd 1888. Capacity, 75. Ambulance service. Private. In charge of Sisters of Charity.

Yonkers—Yonkers Homœopathic Hospital and Maternity, 127 Ashburton av. Est'd 1869. Capacity, 25. Ambulance service. Public. Med staff.

SANITARIUMS.

Amityville—Louden Hall, Division av. Est'd 1886. Capacity, 75. Private. Phys, John F Louden.

Astoria, L I (Station of Long Island City P O)—River Crest Sanatorium. Est'd 1897. Capacity, 100. Private. Phys, Flavius Packer.

Auburn—The Pines (a physician's home for mental and nervous invalids), 131-141 South. Est'd 1891. Capacity, 12. Private. Phys and Supt, Frederick Sefton. Asst Phys, G R Montgomery.

Avon—Avon Springs Sanitarium. Est'd 1872. Capacity, 100. Private. Phys, Irving C Allen.

Babylon—Muncie Sanitarium Hotel. Est'd 1898. Capacity, 100. Private. Phys, E H Muncie.

Ballston Spa—Spa Sanatorium. Est'd 1902. Capacity, 17. Private. Phys, A I Thayer.

Bedford—Montefiore Home Country Sanitarium. Est'd 1897. Capacity, 170. Private. Supt, L Rosenberg, M D.

Binghamton—Corwin Sanatorium, 104 Main. Est'd 1896. Capacity, 10. Private. Phys, Elizabeth Corwin.

Binghamton—Mountain Sanatorium (for Consumptives), 3 miles east, 1,400 feet altitude. Est'd 1905. Capacity, 20. Med staff. Supt, Miss Grace C Wagner.

Boonville—Dr Guillaume's Sanitarium.

Brentwood—Ross Health Resort. Est'd 1900. Capacity, 30. Private. Phys, Wm H Ross.

Bronxville—Vernon House (Sanitarium). Est'd 1890. Capacity, 16. Private. Phys, W G Granger.

Brooklyn—Bethesda Sanitarium, 952 St Marks av. Est'd 1899. Capacity, 25. Private. Med staff. Supt, Mrs J De Forest.

Brooklyn—Dr Shepard's Sanitarium, 81 Columbia Heights. Est'd 1861. Capacity, 30. Phys, Chas H Shepard.

Brooklyn—Dr Wells' Sanitarium for Mental Diseases, 945 St Mark's av. Private. Phys, T L Wells.

Brooklyn—Muncie Sanatorium, 117-119 Macon. Est'd 1896. Capacity, 43. Private. Phys, Edw H Muncie and Elizabeth Hamilton Muncie.

THE
KEELEY INSTITUTE,
MARION, INDIANA.

FOR THE CURE OF
LIQUOR and DRUG HABITS
The Treatment is identical with that used by the late DR. LESLIE E. KEELEY. The time spent with us is like a PLEASANT VACATION TO THE PATIENT.

Brooklyn—Skene Sanitarium, 759 President. Inc 1902. Capacity, 24. Private. Supt, Mabel Macdonell.

Brooklyn—Willis Sanitarium, 1453 Pacific. Est'd 1901. Capacity, 28. Private. Phys, Harrison Willis.

Buffalo—Buffalo Electrical Sanitarium, 206 Connecticut. Est'd 1897. Capacity, 10. Private. Phys, John T Pitkin. Supt, Fredk A Pitkin, M D.

Buffalo—Buffalo Sanitarium, 922 Niagara. Est'd 1902. Capacity, 20. Public. Phys, A R Satterlee.

Buffalo—Dr McMichael's Sanatorium for Alcoholism and Drug Addictions, 75 W Tupper. Est'd 1891. Capacity, 20. Private. Phys, G H McMichael.

Buffalo—Parkside Sanitarium, 1392 Amherst. Est'd 1902. Capacity, 20. Private. Phys, S A Dunham.

Castile—Castile Sanitarium. Est'd 1849. Capacity, 40. Private. Phys, Mary T Greene, Mary T Slade.

Central Valley—Falkirk (Nervous and Mild Mental Cases). Est'd 1888. Capacity, 40. Private. Phys, Wm Elliott Dold. Business Mngr, Wm E Ferguson.

Clifton Springs—Clifton Springs Sanitarium. Est'd 1850. Capacity, 400. Private. Phys, F W Spaulding.

Clinton—Dr G H De Nike's Sanitarium.

College Point—Knickerbocker Hall, 13th and 9th av. Est'd 1902. Capacity, 15. Private. Phys, John R Harding.

Dansville—Glenwood Sanitarium (Epilepsy Exclusively). Est'd 1905. Capacity, 30. Private. Supt, J W Wherry, M D.

Dansville—Jackson Health Resort. Est'd 1858. Capacity, 200. Ambulance service. Private. Phys, James H Jackson. Supt, A J Croll.

Dobbs Ferry—Williamson Sanitarium. Est'd 1880. Capacity, 10. Private. Phys, A N Williamson.

Dryden—Dryden Springs Sanitarium (open from June to November). Est'd 1862. Capacity, 125. Private. Phys, S S Nivison.

East Syracuse—Dr Du G D Erway's Sanitarium.

Elmira—Dr Everett's House (Mental and Nervous Diseases), 801 College av. Private. Phys, E A Everett.

Elmira—Gleason Health Resort, 1019 East av. Est'd 1852. Capacity, 65. Private. Phys, John C Fisher. Propr, Edward B Gleason.

Far Rockaway—Sanitarium for Hebrew Children of the City of New York, office 288 E 3d, New York. Est'd 1877. Private.

Fishkill-on-Hudson—Riverview Sanitarium. Est'd 1870. Capacity, 20. Private. Phys, J R Bolton.

Flushing—Dr Combes Sanitarium, Jackson av and Flushing Bay. Est'd 1888. Capacity, 46. Private. Phys, R C F Combes.

Flushing—Sanford Hall, Jamaica av nr Franklin pl. Est'd 1841. Capacity, 44. Private. Phys, W Stuart Brown.

Forestburg—St Joseph's Sanitarium. Est'd 1896. Capacity, 125. Private. Phys, O N Meyer. Conducted by Sisters of St Dominic.

Gabriels—Sanitarium Gabriels. Est'd 1895. Capacity, 80. Phys, W Clancy. Supt, Sister M M McCue.

Geneva—Geneva Hygienic Institute, 40 Park pl. Est'd 1854. Capacity, 70. Private. Phys, J C Knapp.

Goshen—Interpines. Est'd 1890. Capacity, 56. Private. Phys, F W Seward sr and F W Seward jr.

Gowanda—Boeckel Sanitarium, 59 Buffalo. Est'd 1899. Capacity, 24. Private for Alcoholism and Drug Addictions. Phys, G H Benton. Supt, H C Zwetsch. Propr, J T J Boeckel.

Hadley—Upper Hudson Sanitarium. Est'd 1905. Capacity, 25. Supt, E F Otis, M D.

Hornellsville—Steuben Sanitarium. Est'd 1894. Capacity, 100. Ambulance service. Private. Phys, J E Walker.

Jamestown—Mahnberg Sanitarium, 862 Main. Est'd 1889. Capacity, 17. Private. Supt, C J Mahnberg.

Katonah—Hillbourne Farms Sanitarium, Bedford rd. Est'd 1904. Capacity, 20. Private. Phys, Edward A Sharp.

Kingston—Dr C O Sahler Sanitarium, 61 Wall. Est'd 1893. Capacity, 125. Private. Phys, C O Sahler.

Kingston—Dr Stelle's Private Sanitarium, 73 Albany av. Est'd 1900. Private. Phys, L K Stelle.

Kingston—Our Lady of Victory Sanitarium, Marys av. Est'd 1902. Capacity, 55. Ambulance service. Private. Phys, George Chandler. Conducted by the Benedictine Order. Supt, Sister M Aloysia.

Lake Kushaqua—Stony Wold Sanatorium. Inc 1901, opened 1903. Capacity, 90. Private. Phys, H S Goodall. Supt, Miss S W Newcomb.

Liberty—Loomis Sanatorium. Est'd 1896. Capacity, 100 in main sanatorium, 50 in annex. Private. Phys, H M King. Supt, Wm A Mullen.

Mamaroneck—Waldemere (for Mental and Nervous Diseases). Est'd 1891. Capacity, 20. Private. Phys, John P Greene. Supt, Elon N Carpenter, M D.

Montour Falls—Bethesda Sanitarium, cor Broadway and Catharine. Est'd 1879. Capacity, 35. Ambulance service. Private. Phys, C D Clawson.

New York—Brown's Sanitarium, 220 E 53d.

New York—Dr C A Bode's Sanitarium, 74 W 45th. Est'd 1880. Capacity, 10. Private. Supt, C A Bode, M D.

New York—Dr Johnson's Sanitarium, 123 W 47th.

New York—Dr Kellogg's House, cor Riverdale Lane and Albany Post rd. Est'd 1898. Capacity, 7. Private. Phys, Theodore H Kellogg.

New York—Dr Laffin's Sanatorium, 558 Mt Hope pl. Est'd 1899. Private. Phys, C J Laffin.

New York—Miss A L Alston's Sanatorium, 26 W 61st. Private. Supt, Miss A L Alston.

New York—Murray Hill Sanitarium, 148 E 35th.

New York—Naturopathic Institute, 124 E 59th. Est'd 1901. Capacity, 50. Private. Phys, B Lust. Supt, S Rosenstein.

New York—Riverside Sanatorium for Consumptives, North Brother Island. Public. In charge of Health Department. Res Phys, Wm T Klein.

New York—St Saviour's Sanitarium, Inwood-on-the-Hudson, 206th (Dept of House of Mercy for Inebriate Women). Conducted by Sisters of St Mary.

New York—Sherwood Eye, Ear, Nose and Throat Sanitarium, 2064 5th av.

New York (Riverdale)—The Knolls, 261st and Bdway. Est'd 1905. Capacity, 30. Private. Phys, Flavius Packer.

Olean—Olean Sanitarium, cor 1st and Sullivan. Est'd 1894. Capacity, 20. Private. Phys, W Irving Hewitt. Supt, Miss H E Sutherland.

Ossining—Dr Parsons' Private Retreat, North Highland av. Est'd 1880. Limited to 6. Private. Phys, Ralph Lyman Parsons. Associate Phys, Ralph Wait Parsons.

ANTIKAMNIA PREPARATIONS
PLEASE SEE PAGE 3 FOR PARTICULARS

Owego—Glenmary (Asylum for Insane). Est'd 1889. Capacity, 50. Private. Phys, John T Greenleaf.

Perry—Silver Lake Sanitarium. Est'd 1905. Capacity, 60. Private. Phys, James S Dawson.

Pleasantville—Dr MacDonald's House. Limited to 10. Private. (Selected cases of mental disease.) Phys, C F MacDonald.

Port Jervis—Deerpark Sanitarium, 10 Prospect. Est'd 1903. Capacity, 6. Private. Phys, B J Leahy.

Rochester—Graham Highland Park Sanatorium and Maternity Hospital, 1090 South av. Est'd 1900. Capacity, 50. Ambulance service. Private. Phys, C T Graham. Supt, Miss Dudley.

Rochester—Telfair Sanitarium, 568 West av. Est'd 1892. Capacity, 50. Private. Phys, Wm G Telfair.

St Joseph—St Joseph's Sanitarium. Est'd 1896. Private. Conducted by the Sisters of St Dominic.

Saranac Lake—Miss Rumenapp Sanitarium. Est'd 1900. Capacity, 20. Private. Supt, Miss Edith Rumenapp.

Saranac Lake—Reception Hospital. Est'd 1905. Capacity, 16. Public. Phys, Edward R Baldwin. Supt, Miss S M Holtner.

Saratoga Springs—Dr Strong's, The Saratoga Springs Sanitarium, 90 Circular. Est'd 1855. Capacity, 125. Ambulance service. Private. Phys, S E Strong and E A Palmer.

Sharon Springs—Sharon Springs Sanitarium.

Skaneateles—The Pines. Est'd 1904. Capacity, 6. Private. Phys, Susan J Taber.

Troy—Marshall Sanitarium, Linden av. Est'd 1851. Capacity, 90. Private. Phys, Hiram Elliott.

Trudeau—Adirondack Cottage Sanitarium. Est'd 1884. Capacity, 100. Private (semi-charitable). Phys, E L Trudeau.

Voorheesville (New Scotland)—Pine Tree Camp Association. Est'd 1905. Capacity, 30. Public. Supt, J W Peck.

Watkins—Glen Springs Sanitarium. Est'd 1890. Capacity, 150. Private.

Wayland—Barbour Sanitarium, Est'd 1901. Capacity, 25. Private. Phys, F E Barbour.

Wellsville—Wellsville Sanitarium. Est'd 1904. Capacity, 30. Private. Phys, Virgil C Kinney.

Whitesboro—Whitesboro Sanitarium. Est'd 1893. Capacity, 30. Private. Phys, A E Stafford. Supt, F P Bayliss.

Whitestone—Breezehurst Terrace (Dr D H Harrison's Private Sanitarium). Est'd 1890. Capacity, 35. Private. Phys, D H Harrison.

Yonkers—Dr Bond's House (Mental and Nervous Diseases and Cases of Habit), 960 N Broadway. Patients limited to 9. Private. Phys, G. F. M. Bond.

DISPENSARIES.

Albany—Albany City Free Dispensary, Ash Grove pl cor Trinity pl.

Albany—Albany City Homeopathic Hospital Dispensary, 135 N Pearl.

Albany—Albany Hospital Dispensary, New Scotland ave.

Albany—City Mission Dispensary, cor Broadway and Franklin.

Albany—St Peter's Hospital Dispensary, cor Broadway and N Ferry.

Brooklyn—Atlantic Avenue Dispensary, cor Atlantic av and Waverly pl.

Brooklyn—Bay Ridge Hospital Dispensary, 2d av and 69th.

Brooklyn—Bedford Dispensary, 343 Ralph ave.

Brooklyn—Bradford Street Hospital Dispensary, 109 Bradford.

Brooklyn—Brooklyn Central Dispensary, 29 3d av.

Brooklyn—Brooklyn City Dispensary, 11 Tillary.

Brooklyn—Brooklyn Diet Dispensaries, 174 Johnson and 539 Lorimer.

Brooklyn—Brooklyn Eastern District Dispensary, 106 S 3d.

Brooklyn—Brooklyn Eastern District Homœopathic Dispensary, 194 S 3d.

Brooklyn—Brooklyn Eye and Ear Hospital Dispensary, 94 Livingston.

Brooklyn—Brooklyn Hospital Dispensary, Raymond and DeKalb av.

Brooklyn—Brooklyn Throat Dispensary (Williamsburg Hospital), S 3d and Bedford av.

Brooklyn—Bushwick and East Brooklyn Dispensary, Myrtle and Lewis avs.

Brooklyn—Central Homeopathic Dispensary, 298 Howard av.

Brooklyn—Cumberland Street Hospital Dispensary, 109 Cumberland.

Broklyn—Department of Health, Clinic for Pulmonary Diseases, 75 Henry.

Brooklyn—Dispensary of the College of Physicians and Surgeons, St. Marks and Richester avs.

Brooklyn—Dispensary of the Jewish Hospital, 70 Johnson av.

Brooklyn—Dispensary of the Long Island College Hospital, Henry and Amity.

Brooklyn—East New York Dispensary, 129 Watkins.

Brooklyn—Gates Avenue Homeopathic Dispensary, 13 Gates av.

Brooklyn—Helping Hand Dispensary, 136 Lawrence.

Brooklyn—Kings County Hospital Dispensary, Clarkson st, Flatbush.

Brooklyn—Long Island Throat and Eye Infirmary, 55 Willoughby.

Brooklyn—Lutheran Hospital Assn. Dispensary, E New York av and Powell.

Brooklyn—Memorial Dispensary for Women and Children, 811 Bedford av.

Brooklyn—Methodist Episcopal Hospital Dispensary, 6th and 7th av.

Brooklyn—Orthopaedic Dispensary (Auxiliary to Brooklyn Hospital), Raymond and DeKalb avs.

Brooklyn—Polhemus Memorial Clinic, Henry and Amity.

Brooklyn—Reception Hospital Dispensary, Coney Island.

Brooklyn—St. Catharine's Hospital Dispensary, 250 Bushwick av.

Brooklyn—St. Martha's Dispensary, 1543 Pacific.

Brooklyn—Samaritan Hospital Dispensary, 608 4th av.

Brooklyn—Twenty-Sixth Ward Homeopathic Dispensary, cor Atlantic and Van Sicklen avs.

Buffalo—Buffalo Eye and Ear Infirmary, 671-673 Michigan.

Buffalo—Charity Eye, Ear and Throat Hospital of Erie County, 166 Broadway.

Buffalo—Emergency Hospital Dispensary, 108 Pine.

Buffalo—German Hospital Free Dispensary, 621 Genesee.

Buffalo—Riverside Accident Hospital Free Dispensary, 118 Swan.

Buffalo—University of Buffalo Free Dispensary, 24 High.

Buffalo—U S Marine Hospital Dispensary, 25 Coal & Iron Exchange.

Cohoes—Cohoes Hospital Dispensary, 221 Main.

Elmira—Pratt Dispensary, State and Market.

Clifton Springs Sanitarium

CLIFTON SPRINGS, N. Y.

Founded in 1850 by the Late Henry Foster, M. D.

Our Main Building, of which a picture is here shown, is absolutely Fire-proof and thoroughly up-to-date in all of its appointments; is heated by steam and open-fire places; provided with elevators, electric bells, and both gas and electric lights.

Our Medical Staff consists of eleven physicians (9 men and 2 women) regular graduates of the principal schools of the East, and experienced in Sanitarium practice.

The Surgical Department is equipped with all the latest appliances in hospital outfit, and is under the care of an eminently successful Surgeon.

The Sulphur Springs, because of the proportions in which are combined the essential compounds, are classed with the **leading remedial** springs of the world.

The Baths, magnificently furnished in marble and tile, are complete in every detail. **The Nauheim Baths** for heart trouble are unsurpassed in this country.

The Treatment Rooms are equipped to supply the most helpful methods known to medical science, including electricity in many forms.

The Nurses, supplementing the work of the Medical Staff, is a large corps of trained nurses and bath attendants.

The Efficiency of the departments prove to any investigator that our facilities for Medical and Surgical Treatments are of the very best.

No Tubercular, Insane or Epileptic cases received.

(See Next Page.)

Clifton Springs Sanitarium

CLIFTON SPRINGS, N. Y.

Founded in 1850 by the Late Henry Foster, M. D.

DISTINCTLY AN IDEAL SANITARIUM.
BEAUTIFUL FOR SITUATION, HEALTHFUL SURROUNDINGS.. COMPLETE IN EQUIPMENT.
RENOWNED FOR ITS LIBERAL TERMS.

Physicians are invited to visit the Sanitarium that they may know from personal observation that our facilities for care and treatment are all that we claim them to be.

The Dining Room, spacious and well lighted by large windows on three sides of the room, is very attractive. **The cuisine** is of the best. There are **no diet fads** here. Plenty of good food well prepared and served is fully appreciated by our patrons.

The Parks. We have the largest park system of any like institution in this country. A beautiful stream winds its way through these sixty acres of old forest trees, and good walks make all parts accessible even to those in wheel chairs.

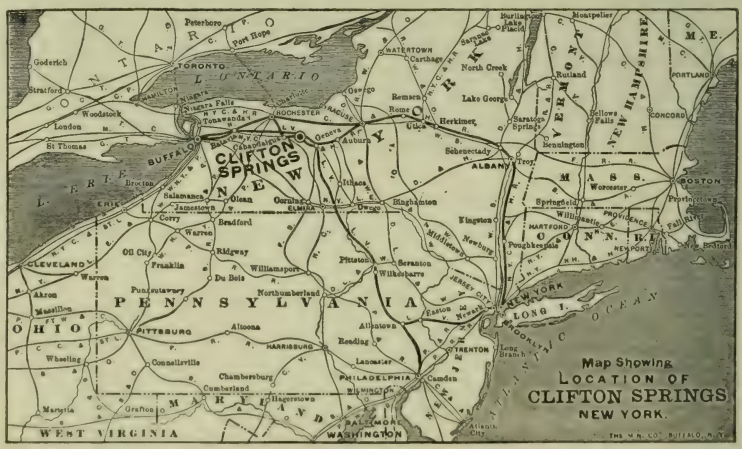

Location. From the map above it will be readily seen that we are situated in the most delightful part of **New York State** on the Auburn branch of the New York Central & Hudson River and on the main line of the Lehigh Valley Railways. We are thus in direct communication with the principal cities of the state, and through them with the whole country. Direct sleepers from New York, Philadelphia, Chicago and intermediate points.

No Tubercular, Insane or Epileptic cases received.

Write for illustrated booklet and full particulars.

THE CLIFTON SPRINGS SANITARIUM, - CLIFTON SPRINGS, N. Y.

(See Previous Page.)

BURN=BRAE, A PRIVATE HOSPITAL FOR MENTAL AND NERVOUS DISEASES.
(See adv. in PHILADELPHIA.)

Flushing—Hospital and Dispensary of the Town of Flushing, Forest and Parsons avs.
Mineola—Nassau Hospital Dispensary.
Mount Vernon—Mt Vernon Homeopathic Dispensary, 10 S 9th av.
Mount Vernon—Mt Vernon Hospital Dispensary, cor 7th av and Valentine.
New York—Amity Dispensary, 310 W 45th.
New York—Austrian Dispensary, 32 W 25th.
New York—Babies' Hospital Dispensary, 657 Lexington av.
New York—Beachonian Dispensary, 183 Ludlow.
New York—Bellevue Hospital Out-Service Bureau, foot E 26th.
New York—Beth Israel Dispensary, cor Cherry and Jefferson.
New York—Bloomingdale Clinic, 201 W 99th.
New York—Bronx Eye & Ear Infirmary, 660 E 142d.
New York—Calvary Methodist Episcopal Church Dispensary, 216 W 130th.
New York—Carmel Dispensary, 14 Delancey.
New York—Catharine Mission Dispensary (women and children), 24 Catharine Slip.
New York—Columbus Dispensary, 1085 Lexington av.
New York—Columbus Hospital Dispensary, 226 E 20th.
New York—Cornell University Medical College Dispensary, 27th and 1st av.
New York—Demilt Dispensary, 245 E 23d.
New York—Department of Health Clinic for Pulmonary Disease, 6th av and 55th.
New York—Dispensary of the Five Points House of Industry, 147 Worth.
New York—Dispensary of the New York Infirmary for Women and Children, 321 E 15th.
New York—Eclectic College Free Dispensary, 239 E 14th.
New York—Fordham Reception Hospital Dispensary, St James and Aqueduct avs.
New York—Franenthal Clinic for Joint Diseases and Deformities, 558 Lexington av.
New York—French Hospital Dispensary, 320 W 34th.
New York—General Memorial Hospital Dispensary (cancer), W 106th and Central Park w.
New York—German Dispensary, 137 2d av.
New York—German Poliklinik, 78 E 7th.
New York—Good Samaritan Dispensary, 75 Essex.
New York—Gouverneur Hospital Dispensary, Gouverneur Slip cor Front.
New York—Hahnemann Hospital Dispensary, 657 Park av.
New York—Harlem Dispensary, 108 E 128th.
New York—Harlem Eye, Ear & Throat Infirmary, 144 E 127th.
New York—Harlem Hospital Dispensary, 521 E 120th.
New York—Harlem Medical Aid Assn, 1602 Lexington av.
New York—Harlem Union Medical Mission Dispensary, 217 E 120th.
New York—Heidelberg Medical Clinic, 163 E 81st.
New York—Hell Gate Dispensary for the Poor, 302 E 94th.
New York—Homeopathic Dispensary of Harlem Hospital, 63 W 125th.
New York—International Medical Missionary Society, 288 Lexington av.
New York—J. Hood Wright Hospital Dispensary, W 131st and Amsterdam av.
New York—Jones Memorial Clinic, 312 W 54th.
New York—Lebanon Hospital Dispensary, Westchester av and E 150th.
New York—Loomis Hospital for Consumptives Dispensary, 104 W 49th.
New York—Manhattan Eye & Ear Hospital Dispensary, 103 Park av.
New York—Manhattan Maternity Hospital and Dispensary, 327 E 60th.
New York—Manhattan Medical Assn, 314 E 79th.
New York—Memorial Baptist Church Dispensary, 241 Thompson.
New York—Merchants' Marine Hospital Service, office 78 Broad.
New York—Metropolitan Hospital Dispensary, 248 E 82d.
New York—Metropolitan Throat Hospital Dispensary, 351 W 34th.
New York—Morning Star Mission Dispensary, 17 Doyer.
New York—Mott Haven Eye Dispensary, 2550 3d av.
New York—Mt Sinai Hospital Dispensary, 5th av and 100th.
New York—New Amsterdam Eye and Ear Hospital Dispensary, 238 W 38th.
New York—New York Dispensary, 137 Center.
New York—New York Eye and Ear Clinic, 324 E 3d.
New York—New York Eye and Ear Dispensary, 218 2d av.
New York—New York Homœopathic Medical College and Hospital Dispensary, Avenue A and 63d.
New York—New York Hospital Dispensary, 8 W 16th.
New York—New York Medical College and Hospital for Women Dispensary, 19 W 101st.
New York—New York Ophthalmic Dispensary (H), 201 E 23d.
New York—New York Ophthalmic and Aural Institute, 44 E 12th.
New York—New York Orthopædic Hospital and Dispensary, 126 E 59th.
New York—New York Polyclinic Free Dispensary, 216 E 34th.
New York—New York Post Graduate Medical School and Hospital Dispensary, 2d av and 20th.
New York—New York Skin and Cancer Hospital Dispensary, 2d av and 19th.
New York—New York Society for the Relief of Ruptured and Crippled Dispensary, Lexington av and 42d.
New York—New York Throat, Nose and Lung Hospital Dispensary, 229 E 57th.
New York—New York University and Bellevue Hospital Dispensary, 1st av and 26th.
New York—Northeastern Dispensary in the City of New York, 222 E 59th.
New York—Northern Dispensary, cor Christopher and Waverly pl.
New York—Northwestern Dispensary, 403 W 36th, cor 9th av.
New York—Out-Patient Department of Roosevelt Hospital, 59th, 9th and 10th avs.
New York—Out-Patient Department of the Woman's Hospital in the State of New York, 141 W 109th.
New York—Presbyterian Hospital Dispensary, Madison av and 70th.
New York—Red Cross Dispensary, 110 W 82d.
New York—St Barnabas Dispensary, 306 Mulberry.
New York—St Bartholomew's Clinic, 215-217 E 42d.
New York—St Chrysostom's Dispensary, 550 7th av.

THE Keeley Cure
2803 LOCUST STREET, ST. LOUIS, MO.
"The Most Successful Treatment" for Liquor Drinking, Morphine and other Narcotic Drug Using, Neurasthenia, Tobacco and Cigarette addictions.
Correspondence and Consultation Confidential.
DR. J. E. BLAINE, PHYSICIAN AND MANAGER.
Home Treatment for Tobacco and Neurasthenia. SEE PAGE 5.

New York—St George Dispensary for Women and Children, 207 E 16th.
New York—St Luke's Hospital Dispensary, 13th and Amsterdam av.
New York—St Mark's Hospital Dispensary, 177 2d av.
New York—St Mary's Free Hospital for Children Dispensary, 435 9th av.
New York—St Vincent's Hospital Dispensary, 153 W 11th.
New York—Society of the Lying-in Hospital Dispensaries, 314 Broome and 17th and 2d av.
New York—Sydenham Dispensary, 347 E 116th.
New York—Trinity Dispensary, 209 Fulton.
New York—U S Marine Hospital Dispensary, Battery ft Whitehall.
New York—Vanderbilt Clinic Dispensary, W 60th and Amsterdam av.
New York—West Side German Dispensary, 328 W 42d.
New York—Wilkes Dispensary, 435 9th av.
New York—Woman's Infirmary Dispensary, 247 W 49th.
New York—Zion Hospital Dispensary, 1724 Lexington av.
Ossining—Ossining Hospital Dispensary, 28 Orchard.
Rochester—City Hospital Dispensary, 223 West av.
Rochester—Rochester Homœopathic Free Dispensary, 224 Alexander.
Saratoga—Saratoga Hospital Dispensary, cor Division and Harrison.
Schenectady—Dispensary for Children, 25 Lafayette.
Schenectady—Ellis Hospital Dispensary.
Syracuse—Syracuse Free Dispensary, 506 Warren.
Tompkinsville—Smith Infirmary Dispensary, Castleton av.
Troy—Samaritan Hospital Dispensary, 8th street.
Troy—Troy Hospital Assn Dispensary, 8th and Fulton.
Utica—Utica Dispensary, 124 Mary.
Yonkers—Good Samaritan Dispensary, 222 Riverdale av.
Yonkers—St John's Riverside Hospital Dispensary, Ashburton av.
Yonkers—St Joseph's Hospital Dispensary, S Broadway and Vark.

PENAL, REFORMATORY AND CHARITABLE INSTITUTIONS UNDER STATE SUPERVISION.

Albany—Albany County Penitentiary.
Albion—Western House of Refuge for Women.
Auburn—Auburn Prison.
Batavia—New York State School for the Blind.
Bath—New York State Soldiers and Sailors' Home.
Bedford—State Reformatory for Women.
Binghamton—Binghamton State Hospital.
Brooklyn—Kings County Penitentiary.
Brooklyn—Long Island State Hospital.
Buffalo—Buffalo State Hospital.
Buffalo—Erie County Penitentiary.
Central Islip—Central Islip State Hospital.
Dannemora—Clinton Prison.
Dannemora—Dannemora State Hospital.
Elmira—New York State Reformatory.
Gowanda—State Homœopathic Hospital.
Hudson—New York State Training School for Girls.
Iroquois—Thomas Asylum for Orphan and Destitute Indian Children.
Jamesville—Onondaga County Penitentiary.
Kings Park—Kings Park State Hospital.
Matteawan (Fishkill-on-Hudson P O)—Matteawan State Hospital.
Middletown—State Homœopathic Hospital.
Napanoch—Eastern New York Reformatory.
Newark—State Custodial Asylum for Feeble-Minded Women.
New York—House of Refuge, Randall's Island.
New York—New York County Penitentiary, Blackwell's Island.
Ogdensburg—St Lawrence State Hospital.
Ossining—Sing Sing Prison.
Oxford—New York State Woman's Relief Corps Home.
Poughkeepsie—Hudson River State Hospital.
Ray Brook—New York State Hospital for Incipient Tuberculosis.
Rochester—Monroe County Penitentiary.
Rochester—Rochester State Hospital.
Rochester—State Industrial School.
Rome—Rome Custodial Asylum.
Sonyea—Craig Colony for Epileptics.
Syracuse—Syracuse State Institution for Feeble-Minded Children.
Utica—Utica State Hospital.
Ward's Island—Manhattan State Hospital, East.
Ward's Island—Manhattan State Hospital, West.
West Haverstraw—New York State Hospital for Care of Crippled and Deformed Children.
Willard—Willard State Hospital.

MEDICAL SOCIETIES.

(See also National and Inter-State Associations.)

Academy of Pathological Science of New York City—Sec, P C Thomas, 243 W 99th.
Aesculapian Club of Buffalo—Sec, F S Hoffman, 547 Plymouth av.
Albany Co Homœopathic Medical Society (Inc)—Sec, H D Cochrane, 59 Eagle, Albany.
Albany Medical College Alumni Assn of the City of New York—Sec, A P Muir.
Albany and Saratoga District Eclectic Medical Society—Pres, H S Blackfan, Cambridge; V-Pres, Thos Robens, Saratoga Springs; Sec, Earl H King, Saratoga Springs.
Alumni Assn of the Albany Medical College—Pres, C H Taft, Utica; Sec, J M Mosher, 170 Washington av, Albany.
Alumni Assn of Bellevue Hospital—Sec, W S Terriberry, 231 W 71st, New York.
Alumni Assn of the Beth Israel Hospital—Sec, M Rabinowitz, 213 E Broadway, New York City.
Alumni Assn of Buffalo General Hospital—Sec, T F Dwyer, 89 West av.
Alumni Assn of the City Hospital—Sec, S K Foote, 237 W 103d, New York City.
Alumni Assn of the College of Medicine of Syracuse University—Pres, Albert L Hall, Fulton; V-Pres, Wheelock Rider, Rochester; Sec, Fredk Flaherty, Syracuse; Treas, A C Mercer, Syracuse.
Alumni Assn of the College of Physicians and Surgeons—Sec, H E Hale, 150 W 59th, New York City.
Alumni Assn of the Eclectic Medical College of the City of New York—Pres, V Sillo, New York City; Treas, A W Tompkins, New York City; Sec, Harriet C Hinds, 32 N Grove, East Orange, N J.

DR. HAVA'S **Solution of Bromo-Phosphate of Lime and Potash.**
For the prevention and treatment of Bright's Disease and Diabetes. In apparently hopeless cases, it will lengthen the span of Life. Hava's Preparations are sold at all Drug Stores. (See page 9.)
PHOSPHATE CHEMICAL MANUFACTORY, NEW ORLEANS, LA.

Alumni Assn of the Long Island College Hospital—Sec, N P Rathbun, 240 Green av, Brooklyn.

Alumni Assn of the New York Homœopathic Medical College and Hospital—Next annual meeting May 10, 1906, at New York City. Pres, J W Candee, Syracuse; Sec, P Cook Thomas, New York; Treas, B B Clark, New York.

Alumni Assn of the New York Hospital—Sec, H Dayton, 200 W 57th, New York.

Alumnae Assn of the New York Medical College and Hospital for Women—Next annual meeting May, 1906, at New York. Pres, Rebecca J Ayres, Brooklyn; V-Pres, Julia G Waylan, Philadelphia, Pa; Rec Sec, Emily C Charles, 51 W 127th, New York; Cor Sec, Sophie B Scheel, 970 Park av, New York; Treas, Louise Z Buchholz, New York.

Alumni Assn of Roosevelt Hospital—Sec, F S Weisse, 46 W 20th, New York.

Alumni Assn of St John's Hospital—Sec, F H Knight, 59 7th av, Brooklyn.

Alumni Assn of St Luke's Hospital—Sec, W S Schley jr, 77 W 50th, New York.

Alumni Assn of St Mary's Hospital—Sec, J D Shea, 427 8th, Brooklyn.

Alumni Assn of the Sloane Maternity Hospital—Sec, G W Kosmak, 23 E 93d, New York.

Alumni Assn of Syracuse University College of Medicine—Next annual meeting June 13, 1906, at College of Medicine, Syracuse. Pres, Albert L Hall, Fulton; V-Pres, Wheelock Rider, Rochester; Sec, Fredk Flaherty, Syracuse; Treas, A C Mercer, Syracuse.

Alumni Assn of the University of Buffalo, Medical Department—Sec, N G Russell, 448 Franklin, Buffalo.

Alumni Assn of the University and Bellevue Hospital Medical College—Sec, Egbert Le Fevre, 338 E 26th, New York City.

American Medico-Pharmaceutical League (Inc 1889)—Next annual meeting May 22, 1906, at Hotel Astor, New York. Pres, S S Wallain, New York; V-Pres, James Moran, New York; Sec, E R Eliscu, 1519 Madison av, New York; Treas, Herman Grad, New York.

Amsterdam Medical Society—Sec, J S Walton, 130 E Main, Buffalo.

Associated Alumni Assn of Mt Sinai Hospital—Sec, Leo B Meyer, 60 W 129th, New York.

Associated Physicians of Long Island—Sec, J C Hancock, 43 Cambridge pl, Brooklyn.

Binghamton Academy of Medicine (Inc 1897)—Sec, B W Stearns.

Brooklyn Dermatological and Genito-Urinary Society—Sec, M M Maley, 261 Monroe.

Brooklyn Gynæcological Society—Sec, H C Keenan, 593 Willoughby av.

Brooklyn Hahnemannian Association—Sec, Mrs Stuart Close, 209 Hancock.

Brooklyn Hospital Alumni Assn—Sec, David R Lloyd, 1516 Beverly rd.

Brooklyn Medical Club (H)—Sec, W L Rink, 124 McDonough.

Brooklyn Medical Society—Sec, C H Tag, 168 Keap.

Brooklyn Medical and Pharmaceutical Assn—Sec, J F Kelly, 335 Bridge.

Brooklyn Neurological Society—Sec, F C Eastman, 1452 Dean.

Brooklyn Pathological Society—Sec, H G Webster, 162 Halsey.

Brooklyn Surgical Society—Sec, G L Buist, 3 Hancock.

Broome Co Homœopathic Medical Society—Sec, L A Martin, Binghamton.

Buffalo Academy of Medicine—Sec, E A Bowerman, 237 E Utica.

Buffalo Assn of Columbia Medical Alumni—Sec, E L Beebe.

Buffalo Medical Club—Sec, P W Van Peyman, 445 William.

Buffalo Medical Union—Sec, Vertner Kenerson, 186 Allen.

Central New York Alumni Assn of Albany Medical College—Sec, F H Brewer, Utica.

Central New York Homœopathic Medical Society (Inc 1850)—Next annual meeting 2d Thursday in September, 1906, at Syracuse. Pres, W M Follett, Seneca Falls; V-Pres, C E Alliaume, Utica; Sec and Treas, S L Guild-Leggett, Syracuse.

Chenango Co Homœopathic Medical Society—Sec, F E Ropel, Norwich.

Clinical Club of Buffalo (H)—Sec, A D Carpenter, 69 E Parade av.

Clinical Society of the New York Polyclinic Medical School and Hospital—Sec, F C Keller, 411 W 43d, New York.

Clinical Society of the New York School of Physical Therapeutics—Sec, M L H Arnold Snow, 465 Lexington av, New York.

Corning Medical Assn (Inc 1899)—Sec, Edward H Hutton.

Dansville Medical Assn—Sec, J H Burke.

Dunkirk and Fredonia Medical Society—Sec, W H Vosburg, Dunkirk.

Dutchess Co Homœopathic Medical Society—Sec, A L Peckham, Poughkeepsie.

Eastern Medical Society of the City of New York—Sec, Albert Miller, 159 Henry.

East Side Physicians' Club—Sec, J J Rosenberg, 44 7th, New York.

East Side Progressive Medical Society of New York City (Ecl)—Sec, H Harris, 26 Charlton.

Eclectic Medical Society of the City and County of New York—Meets 3d Thursday in each month at 239 E 14th, New York City. Sec, C L Lloyd, 36 W 93d, New York.

Eclectic Medical Society of the Southern Tier of the State of New York—Pres, W J Krausi, Brooklyn; V-Pres, R W Padgham, Geneva; Sec, E H King, Saratoga; Treas, D N Bulson, Rockville Center.

Eclectic Medical Society of the State of New York (Inc 1865)—Next annual meeting 1st Wednesday in March, 1906, at Albany. Pres, W J Krausi, Brooklyn; 1st V-Pres, R W Padgham, Geneva; 2d V-Pres, F D Gridley, Binghamton; 3d Vice-Pres, M B Pearlstein, Brooklyn; Rec Sec, E H King, Saratoga; Cor Sec, G W Boskowitz, New York; Treas, D N Bulson, Rockville Center. Board of Censors for the eight districts and the college: G W Thompson, New York City; W I Louis, Brooklyn Hills; A R Tiel, Matteawan; F P Sinclair, Lysander; Robert Liston, Albany; M G McGinnis, Liberty; F D Gridley, Binghamton; L H Smith, Buffalo; O A Hyde, New York City.

Elmira Academy of Medicine (Inc 1883)—Sec, H W Fudge.

Fulton Physicians and Surgeons Assn—Sec, A L Hall.

Geneva Medical Club—Sec, J Pope De Laney, 12 Park pl.

German Medical Society of Brooklyn—Sec, K Elsner, 882 Union.

German Medical Society of the City of New York (Inc 1867)—Sec, J A Beuermann, 1891 Lexington av.

Glens Falls Medical and Surgical Society (Inc 1895)—Sec, W C Cuthbert, Sandy Hill.

Harlem Medical Assn of the City of New York—Sec, W H Stewart, 2017 5th av.

Specify CUTTER'S, when ordering DIPHTHERIA ANTITOXIN

It is highly effective, easy to use, low-priced and "anti-trust." (See page 261.)

Harvard Medical Society of New York City (Inc)—Sec, J H Waterman, 50 W 51st.

Homœopathic Medical Society of the County of Kings—Sec, R I Lloyd, 450 9th, Brooklyn.

Homœopathic Medical Society of the County of New York (Inc 1857)—Sec, T D Buchanan, 328 W 24th, New York.

Homœopathic Medical Society of the State of New York—Next annual meeting February 12-13, 1907, at Albany. Pres, N M Collins, Rochester; Sec, H W Paige, 256 W 57th, New York; Treas, F M Dearborn, New York City.

Hornellsville Medical and Surgical Assn —Sec, E F Webster.

Hospital Graduates' Club—Sec, C G Coakley, 49 W 58th, New York.

Hospital Medical Society—Sec, C R Witherspoon, Rochester.

Jamestown Homœopathic Medical Society—Pres, F D Ormes.

Jamestown Medical Society—Sec, W D Wellman.

Jefferson Co Homœopathic Medical Society—Sec, R F Gates, Brownville.

Jenkins Medical Assn—Sec, H E Smith, Mt Vernon.

Kings Co Eclectic Medical Society (Inc 1865).—Sec, M B Pearlstein, 309 Hewes, Brooklyn.

Kings County Hospital Alumni Club—Sec, J J Wagner, 429 3d, Brooklyn.

Lake Erie Medical Society—Next annual meeting July 6, 1906, at Angola. Pres, C W Southworth, Forestville; V-Pres, B E Smith, Angola; Sec and Treas, E W Janes, Hamburg.

Lake Keuka Medical and Surgical Assn —Next annual meeting July, 1906, at Grove Springs, Lake Keuka. Pres, W W Jones, Rochester; Sec and Treas, W W Smith, Avoca.

Lenox Medical and Surgical Society—Sec, W J Pulley, 945 Madison av, New York.

Long Island Alumni Assn of the Medical Department of Columbia University—Sec, Wm C Woolsey, 88 Lafayette av, Brooklyn.

Long Island Medical Society—Sec, F W Ludlum, 699 6th av, Brooklyn.

Madison Co Homœopathic Medical Society—Sec, J T Wallace, Oneida.

Manhattan Clinical Society—Sec, H Stern, 56 E 76th, New York.

Manhattan Dermatological Society—Sec, Asher Bleiman, 230 E 50th, New York.

Manhattan Medical and Surgical Society—Sec, S M Brickner, 136 W 85th, New York.

Medical Assn of Brooklyn—Sec, F C Raynor, 157 Clinton.

Medical Assn of Central New York—Pres, D M Totman, Syracuse; V-Pres, W B Jones, Rochester, L L Tozier, Batavia; Sec, C A Greenleaf, Rochester; Treas, W M Brown, Brighton.

Medical Assn of the City of Mt Vernon and Environs—Sec, W H Purdy.

Medical Assn of Long Island City—Sec, J E Jennings.

Medical Assn of Northern New York (Inc 1889)—Pres, R H Hutchings, Ogdensburg; V-Pres, E S McClellan, Saranac Lake; Sec, A G Wilding, Malone; Treas, G H Oliver, Malone.

Medical Assn of the Greater City of New York (Inc 1899)—Sec, P B Porter, 150 W 84th.

Medical Assn of Troy and Vicinity—Sec, Edward W Becker, Troy.

Medical Jurisprudence Society of New York (Inc 1883)—Sec, Charles P Blaney, 52 Broadway.

Medical Society of the Borough of Bronx —Sec, A C Geyser, 352 Willis av, New York.

Medical Society of the City of Watertown (Inc 1901)—Sec, Charles N Bibbins, Bank bldg.

Medical Society of the County of Albany —Sec, J F Rooney, 123 Grand, Albany.

Medical Society of the County of Allegany—Sec, G E Burdick, Andover.

Medical Society of the County of Broome —Sec, Jack Killen, Binghamton.

Medical Society of the County of Cattaraugus—Sec, C S Tompkins, Randolph.

Medical Society of the County of Cayuga —Sec, H D Chapman, Auburn.

Medical Society of the County of Chautauqua—Sec, H A Eastman, Jamestown.

Medical Society of the County of Chemung—Sec, Ross G Loop, Elmira.

Medical Society of the County of Chenango—Sec, Frank Preston, Greene.

Medical Society of the County of Clinton —Sec, D S Kellogg, Plattsburg.

Medical Society of the County of Columbia—Sec, T F Woodworth, Kinderhook.

Medical Society of the County of Cortland —Sec, P T Carpenter, Cortland.

Medical Society of the County of Delaware—Sec, Stanton Hendrick, Treadwell.

Medical Society of the County of Dutchess—Sec, R W Andrews, Poughkeepsie.

Medical Society of the County of Erie—Sec, Franklin C Gram, 849 Humboldt Parkway, Buffalo.

Medical Society of the County of Essex—Sec, A A Wheelock, Elizabethtown.

Medical Society of the County of Franklin —Sec, G M Abbott, Saranac Lake.

Medical Society of the County of Fulton —Sec, George Lenz, Gloversville.

Medical Society of the County of Genesee —Sec, Geo W Cottes, Batavia.

Medical Society of the County of Greene —Sec, Robert Selden, Catskill.

Medical Society of the County of Herkimer—Sec, A W Suiter, Herkimer.

Medical Society of the County of Jefferson—Sec, C E Pierce, Watertown.

Medical Society of the County of Kings —Sec, J A Lee, 23 Revere pl, Brooklyn.

Medical Society of the County of Lewis —Sec, H A Pawling, Lowville.

Medical Society of the County of Livingston—Sec, F J Bowen, Mt Morris.

Medical Society of the County of Madison—Sec, G W Miles, Oneida.

Medical Society of the County of Monroe—Sec, Chas R Witherspoon, 36 S Union, Rochester.

Medical Society of the County of Montgomery—Sec, F I Jansen, Fonda.

Medical Society of the County of New York—Sec, J V D Young, 60 W 76th, New York City.

Medical Society of the County of Niagara—Sec, F A Crosby, Lockport.

Medical Society of the County of Oneida —Sec, W B Roemer, Utica.

Medical Society of the County of Onondaga—Sec, G B Broad, Syracuse.

Medical Society of the County of Ontario —Sec, D A Elselline, Shortsville.

Medical Society of the County of Orange —Sec, M A Stivers, Middletown.

Medical Society of the County of Orleans—Sec, John Dugan, Albion.

Medical Society of the County of Oswego—Sec, W C Todt, Oswego.

Medical Society of the County of Otsego —Sec, H W Boorn, Schenevus.

Medical Society of the Counties of Queen and Nassau—Sec, J S Cooley, Glen Cove.

Medical Society of the County of Rensselaer—Sec, H W Carey, 108 4th, Troy.

POLK'S NATIONAL DIRECTORIES.
We can furnish lists of any trade not included in the above.
Medical, Dental, Lumber, Real Estate, Financial, Flour Mill, Grain, Bakers, Iron and Steel, Coal and Coke, Tobacco and Cigar.
R. L. POLK & CO., Publishers, DETROIT, MICH.

Medical Society of the County of Richmond—Sec, H W Patterson, New Brighton.

Medical Society of the County of Rockland—Sec, J H Crosby, Haverstraw.

Medical Society of the County of St Lawrence—Sec, S W Close, Gouverneur.

Medical Society of the County of Saratoga—Sec, J T Sweetman jr, Ballston Spa.

Medical Society of the County of Schenectady—Sec, L K Dugan, Schenectady.

Medical Society of the County of Schoharie—Sec, H F Kingsley, Schoharie.

Medical Society of the County of Schuyler—Sec, J F Barnes, Watkins.

Medical Society of the County of Seneca—Sec, D F Everts, Romulus.

Medical Society of the County of Steuben—Sec, W W Smith, Avoca.

Medical Society of the County of Suffolk—Sec, F M Overton, Patchogue.

Medical Society of the County of Sullivan—Sec, F W Laidlaw, Hurleyville.

Medical Society of the County of Tioga—Sec, E E Bauer, Owego.

Medical Society of the County of Tompkins—Sec, R M Vose, Ithaca.

Medical Society of the County of Ulster—Sec, Mary Gage-Day, Kingston.

Medical Society of the County of Washington—Sec, Henry Root, Whitehall.

Medical Society of the County of Warren—Sec, F G Fielding, Glens Falls.

Medical Society of the County of Wayne—Sec, A F Sheldon, Lyons.

Medical Society of the County of Westchester—Sec, C P Byington, Ossining.

Medical Society of the County of Wyoming—Sec, L H Humphreys, Silver Springs.

Medical Society of the County of Yates—Pres, C M Van Dyke, Himrod.

Medical Society of the State of New York (Inc)—Pres, J D Bryant, New York; 1st V-Pres, H R Ainsworth, Addison; 2d V-Pres, F C Curtis, Albany; 3d V-Pres, A A Jones, Buffalo; Sec, W R Townsend, 64 Madison av, New York; Treas, Alex Lambert, 64 Madison av, New York; Editor, J P Warbasse, Brooklyn. Standing Committees: Committee on Scientific Work, Chairman, L H Neuman, Albany; Committee on Legislation, Chairman, A G Root, Albany; Committee on Public Health, Chairman, J L Heffron, Syracuse; Committee on Arrangements, Chairman, W J Nellis, Albany; Committee on Publication, Chairman, E E Harris, New York; Committee on Prize Essays, Chairman, A Jacobi, New York; Counsel, J T Lewis, 40 Exchange pl, New York. 1st District Branch (Counties of Dutchess, New York, Orange, Putnam, Rockland and Westchester), Pres V P Gibney, New York; 2d District Branch (Counties of Kings, Queens, Nassau, Richmond, Suffolk), Pres, H B Delatour, Brooklyn; 3d District Branch (Counties of Albany, Columbia, Greene, Rensselaer, Schoharie, Sullivan, Ulster), Pres, T J Wheeler, Chatham; 4th District Branch (Counties of Clinton, Essex, Franklin, Fulton, Hamilton, Montgomery, St Lawrence, Saratoga, Schenectady, Warren and Washington), Pres, G C Madill, Ogdensburg; 5th District Branch (Counties of Herkimer, Jefferson, Lewis, Oneida, Onondaga, Oswego), Pres, Nathan Jacobson, Syracuse; 6th District Branch (Counties of Broome, Chemung, Chenango, Cortland, Delaware, Madison, Otsego, Schuyler, Tioga, Tompkins), Pres, R G Loop, Elmira; 7th District Branch (Counties of Cayuga, Livingston, Monroe, Ontario, Seneca, Steuben, Wayne, Yates), Pres, J F Whitbeck, Rochester; 8th District Branch (Counties of Allegany, Cattaraugus, Chautauqua, Erie, Genesee, Niagara, Orleans, Wyoming), Pres, De Lancey Rochester, Buffalo.

Medico-Chirurgical Society of Central New York—Pres, A R Grant, Utica; V-Pres, A M Willer, Lafayette; Sec and Treas, E M Santee, Cortland.

Medico-Legal Society—Pres, Clark Bell Esq, New York City; 1st V-Pres, A P Grinnell, M D, New York City; Sec, J R Abarbanell, Esq, New York City; Asst Sec, Anna W Bloomer, M D, 135 W 64th, New York City; Treas, Theo Baab Esq, New York City.

Metropolitan Medical Society of New York City—Sec, Sidney Yaukauer, 73 E 92d.

Monroe County Eclectic Medical Society—Sec, D E Cary, Granite bldg, Rochester.

Monroe Co Homœopathic Medical Society (Inc 1872)—Sec, Wm Perrin, 388 West av, Rochester.

Mt Vernon Medical Society—Sec, Grace G Prior.

Nassau Hospital Assn (Inc 1896)—Pres, Wm L Swan, Oyster Bay; V-Pres, Percy B Bromfield, Hempstead; Sec, James S Cooley, Glen Cove; Treas, Thomas W Albertson, Mineola.

Newburgh Bay Medical Society—Pres, R B Lamb, Matteawan; Sec, L R Pierce, Newburg; Treas, John Deyo, Newburg.

New Rochelle Medical Society—Sec, C C Guion.

New York Academy of Medicine (Inc 1847)—Sec, J H Huddleston, 126 W 85th.

New York Celtic Medical Society—Sec, Joseph O'Dwyer, 359 W 57th.

New York Chiron Club (H)—Sec, Herbert C Allen, 304 Clermont av, Brooklyn.

New York Clinical Club (H)—Sec, E D Klots, 204 W 55th.

New York Clinical Society—Sec, Walter Mendelson, 159 W 74th.

New York County Medico-Pharmaceutical League (Inc 1899)—Sec, Joseph Gutfruend, 250 E 61st, New York.

New York Dermatological Society—Sec, A D Mewborn, 224 W 52d.

New York Homœopathic Materia Medica Society—Sec, G B Stearns, 119 W 82d.

New York Medical League (Manhattan Section) (Inc 1897)—Sec, J C Schminke, 337 W 48th.

New York Medical Union—Sec, J B Huber, 44 E 64th.

New York Medical and Surgical Society—Sec, G A Dixon, 15 W 49th.

New York Medico-Surgical Society (Inc)—Sec, C H Hazen, 60 W 56th, New York.

New York Neurological Society—Sec, J R Hunt, 102 E 57th.

New York Obstetrical Society—Sec, W S Stone, 41 W 71st.

New York Ophthalmological Society—Sec, R G Reese, 58 E 25th.

New York Otological Society—Sec, Arnold Knapp, 26 W 40th.

New York Pathological Society (Inc 1886)—Sec, F C Wood, 205 W 57th.

New York Physicians' Mutual Aid Assn—Sec, J V D Young, 60 W 76th.

New York Society of Dermatology and Genito-Urinary Surgery—Sec, C M Williams, 616 Madison av.

New York Society of Internal Medicine—Sec, J Howland, 49 E 53d.

New York Specific Medication Club (Ecl)—Sec, Valdemar Sillo, 406 W 57th.

New York Surgical Society—Sec, C H Peck, 30 W 50th.

New York University Medical Society—Sec, H J Prentiss, 338 E 26th.

New York and New England Assn of Railway Surgeons—Sec, Geo Chaffee, 338 47th, Brooklyn.

DRINK AND DRUG HABITS Cured without suffering by the OPPENHEIMER TREATMENT. 159 W. 34th St. New York. (See page 9)

Niagara Falls Academy of Medicine—Sec, R H Wixson.
Northern New York Medical Assn—Sec, A G Wilding Malone.
Northwestern Medical and Surgical Society of New York City—Sec, A E Bieser, 314 W 58th.
Ogdensburg Medical Assn—Sec, W G Cooper.
Olean Medical and Surgical Club—Sec, Mary B Jepson.
Onondaga Co Homœopathic Medical Society—Sec, W C Dubois, 519 S Saline, Syracuse.
Ontario Co Homœopathic Medical Society—Sec, C T Mitchell, Canandaigua.
Oswego Co Homœopathic Medical Society—Sec, E E Henry, Oswego.
Physicians' Club of Buffalo—Sec, W G Ring, 364 Niagara.
Physicians' League of Buffalo—Sec, Katharine S Munhall, 296 Lafayette av.
Physicians' Protective Assn of Tonawanda—Sec, J R Simson.
Practitioners Society of New York City—Sec, M A Starr, 5 W 54th.
Practitioners Society of Rochester (Inc 1892)—Sec, Ruth Demarest, State Hospital.
Psychiatrical Society of New York City—Sec, L P Clark, 62 W 58th.
Quiz Medical Society—Sec, S W Thurber, 104 E 39th, New York.
Reno-Vesical Society of New York City—Sec, R R Hollister, 153 W 93d.
Riverside Practitioners' Society—Sec, J J McCoy, 139 W 97th.
Rochester Academy of Medicine (Inc 1900)—Sec, H T Williams, 274 Alexander.
Rochester Hahnemannian Society (H)—Sec, F W Fowler, 63 Clinton av s.
Rochester Pathological Society—Sec, E W Ruggles, 348 University av.
Roman Medical Society—Sec, Edward Curtis, 33 W 69th, New York.
Roswell Park Medical Club of Buffalo—Sec, G F Cott, 85 N Pearl.
Saratoga Medical Society—Sec, G H Fish, Saratoga Spa.
Society of Alumni of Bellevue Hospital—Sec, W S Terriberry, 231 W 71st.
Society of Alumni of Charity Hospital—Sec, S K Foote, 207 W 103d, New York.
Society of Alumni of Lebanon Hospital—Sec, L M Kahn, 78 W 113th, New York.
Society of Alumni of St Catherine's Hospital—Sec, Dennis Callahan, 3d cor Henry, Brooklyn.
Society of Alumni Assn of St John's Hospital of Brooklyn—Sec, F H Knight, 59 7th avenue.
Society of Alumni of St Mark's Hospital—Sec, F G Schmidt, 222 E 53d, New York.
Society of Alumni of St Vincent's Hospital—Sec, J A Kerrigan, 517 W 149th, New York.
Society of German Physicians of New York City—Sec, Herman Fischer, 130 E 76th
Society of Medical Inspectors of the City of New York—Sec, E M Thompson, 315 W 58th.
Society of Medical Jurisprudence (Inc 1883)—Sec, C P Polaney, 52 Broadway, New York.
Society of Physicians and Surgeons of the Village of Canandaigua (Inc)—Sec, O J Hallenbeck.
Society of Social and Moral Prophylaxis—Sec, E L Keyes jr, 109 E 34th, New York.
Society for the Relief of Widows and Orphans of Medical Men of New York—Sec, A F Currier, 17 W 43d.
Southern Tier Homœopathic Medical Assn (Inc 1878)—Pres, Arthur Besemer, Despatch; V-Pres, A F Robbins, Seeley Creek; Sec and Treas, A H Rodgers, Corning.
Susquehanna Valley Medical Society—Pres, A J Stillson, Windsor; V-Pres, Paul R Abell, Sidney; Sec, F J Hitchcock, Deposit; Treas, J V Jacobs, Bainbridge.
Syracuse Academy of Medicine (Inc)—Sec, F H Flaherty, 513 S Warren.
Therapeutic Club of New York City—Sec, C F Collins, 50 W 55th.
Utica Medical Club (Inc)—Sec, W B Roemer.
Utica Medical Library Assn (Inc 1879)—Sec, C V J Doolittle.
Westchester Co Homœopathic Medical Society—Sec, G P Holden, Yonkers.
West End Medical Society (Inc 1895)—Sec, W D Trenwith, 147 W 72d, New York.
Western New York Homœopathic Medical Society—Next annual meeting second Friday in April, 1906, at Buffalo. Pres, Shirley R Snow, Rochester; V-Pres, S W Hurd, Lockport, B S Partridge, East Bloomfield; Sec and Treas, Wm W Winans, Rochester.
Woman's Hospital Society of New York City—Sec, T T Sweeny, 158 E 61st.
Woman's Medical Assn of New York City—Sec, Lillian Bloom, 125 E 24th.
Yonkers Clinical Club—Sec, S A Beckwith.
Yonkers Practitioners Club—Sec, C W Buckmaster, 80 Ashburton av.

MINERAL SPRINGS.

(Compiled by George Thomas Palmer, M D, Editor of the Chicago Clinic and Pure Water Journal.)

Adirondack Springs—Whitehall P O. Alk-Sal, Cal-Mag, Al, Chaly.
Albany Artesian Well—Albany P O. Sal, Sod, Chaly, Mur.
Auburn Springs—Auburn P O.
Avon (Lower) Springs—Avon P O.
Avon (New Bath) Spring—Avon P O. Alk-Sal, Cal-Sod.
Avon (Sylvan) Springs—Avon P. O.
Avon (Sulphur) Springs—Avon P O. Cal-Mag-Sod, Sulph, Oz.
Ballston Spa—Ballston Spa P O. Alk-Sal, Cal-Mag-Sod.
Berkshire Springs—Berkshire P O.
Binghamton Springs—Alk-Sal, Sod, Al-Chaly, Carb, Li, Oz.
Blocher Springs—Williamsville P O.
Byron Acid Springs—Byron P O.
Cairo White Sulphur Springs—Cairo P O. Su.
Chappaqua Springs—Chappaqua P O.
Cayuga Mineral Springs—Nr Cayuga, Cayuga Co.
Cherry Hill Phosphate Springs—Otsego Co. Alk, Cal, Phos.
Cherry Valley (Bath House) Spring—Cherry Valley P O. Alk, Cal-Mag-Sod, Sulph.
Cherry Valley Springs—Cherry Valley P O.
Clifton Springs—Clifton Springs P O. Alk-Sal, Cal, Mag, Oz.
Clinton Springs—New York City P O. Alk-Sal, Sod-Mag-Cal.
Chittenango (Cave) Spring—Chittenango Station, Madison Co, Cal.
Chittenango (Magnesia) Spring—Chittenango Station, Madison Co. Cal.
Chittenango (White Sulphur) Spring—Chittenango Station, Madison Co. Al-Sal, Cal, Mag, Su.
Chloris Mineral Springs—Baldwinsville P O. Sal, Sod-Pot-Mag-Cal.
Crab Orchard Acid Springs—Genesee Co. Acid, Sulph, Cal, Chaly.

SPIROMETERS
See adv. opp. beginning Pa. Phys. PHYSICIANS STANDARD SUPPLY COMP'Y, Philadelphia, Pa.

Columbia White Sulphur Springs—Nr Columbiaville, Columbia Co. Sal, Sod-Cal-Mag, Chaly.
Deep Rock Spring—Sal, Sod-Pot, Mur, Carb.
Doxtaters Mineral Springs—Alk-Sal, Sod.
Dryden Springs—Dryden P O.
Excelsior Springs—Syracuse P O. Sal, Sod, Mur.
Florida Springs—Montgomery Co. Alk-Sal, Sod-Mag, Mur, Sulph.
Franklin Artesian Well—Ballston P O. Li.
Franklin Lithia Springs—Franklin Springs P O. Sal, Sod-Mag-Cal, Li.
Geneva Lithia Springs—Geneva P O. Alk-Sal, Cal, Mag, Al, Chaly, Li.
Glen (Deerlick) Spring—Watkins Glen P O. Sal, Sod, Chaly, Mur, I-B.
Glen (Neptune) Spring—Watkins Glen P O. Sal, Sod-Cal, Mur, Iodobromic.
Glen Springs—Watkins Glen P O.
Great Bear Springs—Alk, Cal, Mag.
Hallecks Springs—Oneida Co. Sal-Cal-Mag-Carb.
Hawley Springs—Westfield P O.
Kirkland Mineral Springs—Kirkland P O. Li.
Lebanon Springs—Lebanon P O.
Liverpool Well—Liverpool P O.
Livingston Artesian Well—Livingston P O. Sal, Sod, Mur.
Low's Well—Saratoga Co.
Massena Springs—Massena P O. Sal, Sod-Cal, Sulph-Mur.
Mountain Vichy Springs—Alk-Sal, Sod, Al-Chaly, Carb, Li, Ox.
Nunda Mineral Springs—Livingston Co. Saline.
Oak Orchard Acid Springs—Alabama P O. Acid, Sulph, Cal-Mag, Al-Chaly.
Ohlon's Mineral Well—Baldwinsville P O. Sal, Sod-Cal-Sulph-Mur.
Oswego Deep Rock Spring—Oswego Co.
Passage Springs—Nunda P O.
Pine Hill Crystal Spring—Pine Hill P O.
Red Cross Lithia Spring—Geneva P O. Alk-Sal, Cal, Mag.
Reid's Mineral Spring—South Argyle P O. Sal, Carb.
Richfield Iron Springs—Richfield Springs P O. Alk-Sal, Cal-Mag, Chaly, Carb.
Richfield (Magnesia) Springs—Richfield Springs P O. Cal.
Rochester Sulphur Well—Rochester Co. Sulph.
Salina Wells—Syracuse P O. Sal, Sod-Mag-Cal.
Salt Springs—Geddes P O.
Saratoga Springs—Saratoga Springs P O. Alk-Sal, Cal-Sod, I-B.
Sharon Chalybeate Springs—Sharon Springs P O. Sal, Cal-Chaly-Sulph.
Sharon (Garden Magnesia) Spring—Sharon Springs P O.
Sharon (Red) Spring—Sharon Springs P O.
Sharon (White Sulphur) Spring—Sharon Springs P O. Alk, Cal, Mag, Sulph.
Slaterville Springs—Slaterville Springs P O.
Spencer Springs—Spencer P O.
Split Rock Natural Lithia Springs—Split Rock P O. Li.
Sulphur Springs—Sacket Harbor P O.
Syracuse Salt Well—Syracuse P O.
Table Rock Mineral Springs—Honeoye Falls P O. Sulph, Sal, Cal.
Verona Mineral Springs—Verona P O. Li.
Victor Spring—Genesee Co.
White Sulphur Springs—White Sulphur Springs P O.
Yates Sulphur Springs—Madison Co.

MEDICAL LAWS OF NEW YORK.

Laws of New York, 1893, ch. 661 as amended to July, 1905.

Definitions—as used in this article:

1. University means University of the State of New York.
2. Regents means Board of Regents of the University of the State of New York.
3. Board means a board of medical examiners of the State of New York.
4. Medical examiner means a member of a board of medical examiners of the State of New York.
5. Medical school means any medical school, college, or department of a university, registered by the Regents as maintaining a proper medical standard and as legally incorporated.
6. Medicine means medicine and surgery.
7. Physician means physician and surgeon.

Sec. 140. Qualifications.—No person shall practice medicine after Sept. 1, 1891, unless previously registered and legally authorized or unless licensed by the Regents and registered as required by this article; nor shall any person practice medicine who has ever been convicted of a felony by any court, or whose authority to practice is suspended or revoked by the Regents on recommendation of a state board.

Sec. 141. State Boards of Medical Examiners.—There shall continue to be three separate state boards of medical examiners of seven members each, each of whom shall hold office for three years from Aug. 1 of the year in which appointed. One board shall represent the Medical Society of the State of New York, one the Homeopathic Medical Society of the State of New York, and one the Eclectic Medical Society of the State of New York. Each of these three societies shall at each annual meeting nominate twice the number of examiners to be appointed in that year on the board representing it. The names of such nominees shall be annually transmitted under seal by the president and secretary prior to May 1 to the Regents, who shall, prior to Aug. 1, appoint from such lists the examiners required to fill any vacancies that will occur from expiration of term on Aug. 1. Any other vacancy, however occurring, shall likewise be filled by the Regents for the unexpired term. Each nominee, before appointment, shall furnish to the Regents proof that he has received the degree of doctor of medicine from some registerd medical school and that he has legally practiced medicine in this State for at least five years. If no nominees are legally before them from a society the Regents may appoint from members in good standing of such society without restriction. The Regents may remove any examiner for misconduct, incapacity or neglect of duty.

Sec. 142. Certificate of Appointment; Oath; Powers.—Every medical examiner shall receive a certificate of appointment from the Regents and before beginning his term of office shall file with the Secretary of State the constitutional oath of office. Each board, or any committee thereof, may take testimony and proofs concerning

The Physician makes HEALTH to order for the Human Race
The National Fur & Tanning Co. makes WARMTH to order for the Physician.
See Page 4 For Catalogue write The National Fur & Tanning Co. Three Rivers. Mich.

all matters within its jurisdiction. Each board may, subject to the Regents approval, make all by-laws and rules not inconsistent with law needed in performing its duties; but no by-law or rule by which more than a majority vote is required for any specified action by the board shall be amended, suspended or repealed by a smaller vote than that required for action thereunder.

Sec. 143. Expenses.—From the fees provided by this article, the Regents may pay all proper expenses incurred by its provisions except compensation to medical examiners; and any surplus at the end of any academic year shall be apportioned among the three boards pro rata according to the number of candidates whose answer papers have been marked by each.

Sec. 144. Officers; Meetings; Quorum; Committees.—Each board shall annually elect from its members a president and a secretary for the academic year, and shall hold one or more meetings each year pursuant to call of the Regents, who may also call joint meetings of the three boards or of their officers. At any meeting a majority shall constitute a quorum; but questions prepared by the boards may be grouped and edited, or answer papers of candidates may be examined and marked by committees duly authorized by the boards and by the Regents.

Sec. 145. Admission to Examination.—The Regents shall admit to examination any candidate who pays a fee of $25 and submits satisfactory evidence, verified by oath, if required, that he

1. Is more than 21 years of age.
2. Is of good moral character.
3. Has the general education required preliminary to receiving the degree of bachelor or doctor of medicine in this State.
4. Has studied medicine not less than four full school years of at least nine months each, including four satisfactory courses of at least six months each, in four different calendar years in a medical school registered as maintaining at the time a satisfactory standard. New York medical schools and New York medical students shall not be discriminated against by the registration of any medical school out of the State, whose minimum graduation standard is less than that fixed by statutes for New York medical schools. The Regents may, in their discretion, accept as the equivalent for any part of the third and fourth requirement, evidence of five or more years' reputable practice ,provided that such substitution be specified in the license, and as the equivalent of the first year of the fourth requirement evidence of graduation from a registered college course, provided that such college course shall have included not less than the minimum requirements prescribed by the Regents for such admission to advanced standing. The Regents may also in their discretion admit conditionally to the examination in anatomy, physiology and hygiene, and chemistry, applicants 19 years of age certified as having studied medicine not less than two full years of at least nine months each, including two satisfactory courses of at least six months each, in two different calendar years, in a medical school registered as maintaining at the time a satisfactory standard, provided that such applicants meet the second and third requirements.
5. Has either received the degree of bachelor or doctor of medicine from some registered medical school, or a diploma or license conferring full right to practice medicine in some foreign country, unless admitted conditionally to the examinations as specified above, in which case all qualifications, including the full period of study, the medical degree and the final examinations in surgery, obstetrics, pathology and diagnosis and therapeutics, including practice and materia medica must be met. The degree of bachelor or doctor of medicine shall not be conferred in this State before the candidate has filed with the institution conferring it the certificate of the Regents that before beginning the first annual medical course counted toward the degree unless matriculated conditionally as hereinafter specified, (three years before the date of the degree), he had either graduated from a registered college or satisfactorily completed a full course in a registered academy or high school; or had a preliminary education considered and accepted by the Regents as fully equivalent; or held a Regents medical student certificate, granted before this act took effect; or had passed Regents examinations as hereinafter provided. A medical school may matriculate conditionally a student deficient in not more than one year's academic work or 12 counts of the preliminary education requirements, provided the name and deficiency of each student so matriculated be filed at the Regents' office within three months after matriculation, and that the deficiency be made up before the student begins the second annual medical course counted toward the degree. Students who had matriculated in a New York medical school before June 5, 1890, and students who had matriculated in a New York medical school before May 13, 1895, as having entered before June 5, 1890, on the prescribed three years' study of medicine, shall be exempt from this preliminary education requirement. A medical student certificate may be earned without notice to the Regents of the conditional matriculation either before the student begins the second annual medical course counted toward the degree or two years before the date of the degree for matriculates in any registered medical school, in the four cases following:

1. For matriculants prior to May 9, 1893, for any 20 counts, allowing 10 for the preliminaries, not including reading and writing;
2. For matriculants prior to May 13, 1895, for arithmetic, elementary English, geography, spelling, United States history, English composition and physics, or any 50 counts, allowing 14 for the preliminaries;
3. For matriculants prior to Jan. 1, 1896, for any 12 academic counts;
4. For matriculants prior to Jan. 1, 1897, for any 24 academic counts.

But all matriculants after Jan. 1, 1897, must secure 48 academic counts, or their full equivalent, before beginning the first annual medical course counted toward the degree unless admitted conditionally as hereinbefore specified, when the deficiency

SOMNOFORM The Ideal General Anaesthetic for Ether Sequence. Superior to Nitrous Oxide.
(See adv. opp. beginning N. Y. City Physicians) E. de Trey & Sons, Philadelphia and New York.

must b made up before the student begins the second annual medical course counted toward the degree.

Sec. 146. Questions.—Each board shall submit to the Regents, as required, lists of suitable questions for thorough examinations in anatomy, physiology and hygiene, chemistry, surgery, obstetrics, pathology and diagnosis and therapeutics, including practice and materia medica. From these lists the Regents shall prepare question papers for all these subjects, which at any examination shall be the same for all candidates, except that the examination may be divided as provided in Section 145 and except that in therapeutics, practice and materia medica all the questions submitted to any candidate shall be chosen from those prepared by the board selected by that candidate and shall be in harmony with the tenets of that school as determined by its state board of medical examiners.

Sec. 147. Examinations and Reports.—Examinations for license shall be given in at least four convenient places in this State and at least four times annually, in accordance with the Regents' rules, and shall be exclusively in writing and in English. Each examination shall be conducted by a Regents' examiner who shall not be one of the medical examiners. At the close of each examination the Regents' examiner in charge shall deliver the questions and answer papers to the board selected by each candidate, or to its duly authorized committee, and such board, without unnecessary delay, shall examine and mark the answers and transmit to the Regents an official report, signed by its president and secretary, stating the standing of each candidate in each branch, his general average and whether the board recommends that a license be granted. Such report shall include the questions and answers and shall be filed in the public records of the University. If a candidate fails on first examination, he may after not less than six months' further study have a second examination without fee. If the failure is from illness or other cause satisfactory to the Regents, they may waive the required six months' study.

Sec. 148. Licenses.—On receiving from a state board an official report that an applicant has successfully passed the examinations and is recommended for license, the Regents shall issue to him, if in their judgment he is duly qualified therefor, a license to practice medicine. Every license shall be issued by the University under seal and shall be signed by each acting medical examiner of the board selected and by the officer of the University who approved the credential which admitted the candidate to examination, and shall state that the licensee has given satisfactory evidence of fitness as to age, character, preliminary and medical education and all other matters required by law, and that after full examination he has been found properly qualified to practice. Applicants examined and licensed by other state examining boards registered by the Regents as maintaining standards not lower than those provided by this article and applicants who matriculated in a New York State medical school before June 5, 1890, and who received the degree M. D. from a registered medical school before Aug. 1, 1895, may without further examination, on payment of $10 to the Regents and on submitting such evidence as they may require, receive from them an indorsement of their licenses or diplomas conferring all rights and privileges of a Regents' license issued after examination.

If any person, whose registration is not legal because of some error, misunderstanding or unintentional omission, shall submit satisfactory proof that he had all requirements prescribed by law at the time of his imperfect registration and was entitled to be legally registered, he may on unanimous recommendation of a state board of medical examiners receive from the Regents under seal a certificate of the facts which may be registered by any county clerk and shall make valid the previous imperfect registration.

Before any license is issued it shall be numbered and recorded in a book kept in the Regents' office, and its number shall be noted in the license. This record shall be open to public inspection, and in all legal proceedings shall have the same weight as evidence that is given to a record of conveyance of land.

Sec. 149. Registry.—Every license to practice medicine shall, before the licensee begins practice thereunder, be registered in a book kept in the clerk's office of the county where such practice is to be carried on, with name, residence, place and date of birth, and source, number and date of his license to practice. Before registering, each licensee shall file, to be kept in a bound volume in the county clerk's office, an affidavit of the above facts, and also that he is the person named in such license, and had, before receiving the same, complied with all requisites as to attendance, terms and amount of study and examinations required by law and the rules of the University as preliminary to the conferment thereof; that no money was paid for such license, except the regular fees paid by all applicants therefor; that no fraud, misrepresentations or mistake in any material regard was employed by any one or occurred in order that such license should be conferred. Every license, or if lost a copy thereof legally certified so as to be admissible as evidence, or a duly attested transcript of the record of its conferment shall, before registering, be exhibited to the county clerk, who, only in case it was issued or indorsed as a license under seal by the Regents, shall indorse or stamp on it the date and his name preceded by the words: 'Registered as authority to practice medicine in the clerk's office of ..... county." The clerk shall thereupon give to every physician so registered a transcript of the entries in the register with a certificate under seal that he has filed the prescribed affidavit. The licensee shall pay to the county clerk a total fee of $1 for registration, affidavit and certificate.

Sec. 150. Registry in Another County.—A practicing physician having registered a lawful authority to practice medicine in one county, and removing such practice or part thereof to another county, or regularly engaging in practice or opening an office in another county, shall show or send by registered mail to the clerk of such other county, his certificate of registration. If such certificate clearly shows that

LISTS OF PHYSICIANS AND DENTISTS
OUR LISTS ARE CORRECTED DAILY. WE ADDRESS ENVELOPES AND WRAPPERS
R. L. POLK & CO., Detroit, Mich. Publishers of the only national Medical and Dental Directories

the original registration was of an authority issued under seal by the Regents, or if the certificate itself is indorsed by the Regents as entitled to registration, the clerk shall thereupon register the applicant in the latter county, on receipt of a fee of 25 cents, and shall stamp or indorse on such certificate, the date and his name preceded by the words, "Registered also in ..... county," and return the certificate to the applicant.

Sec. 151. Certificate Presumptive Evidence; Unauthorized Registration and License Prohibited.—Every unrevoked certificate and indorsement of registry, made as provided in this article, shall be presumptive evidence in all courts and places, that the person named therein is legally registered. Hereafter no person shall register any authority to practice medicine unless it has been issued or indorsed as a license by the Regents. No such registration shall be valid unless the authority registered constituted at the time of registration, a license under the laws of the State then in force. No diploma or license conferred on a person not actually in attendance at the lectures, instruction and examinations of the school conferring the same, or not possessed at the time of its conferment, of the requirements then demanded of medical students in this State as a condition of their being licensed so to practice, and no registration not in accordance with this article shall be lawful authority to practice medicine, nor shall the degree of doctor of medicine be conferred causa honoris or ad eundum, nor if previously conferred shall it be a qualification for such practice.

Sec. 152. Construction of This Article.—This article shall not be construed to affect commissioned medical officers serving in the United States army, navy or marine hospital service, while so commissioned; or any one while actually serving without salary on the resident medical staff of any legally incorporated hospital; or any legally registered dentist exclusively engaged in practicing dentistry; or any manufacturer of artificial eyes, limbs or orthopedic instruments or trusses in fitting such instruments on persons in need thereof; or any lawfully qualified physician in other states or countries meeting legally registered physicians in this State in consultation; or any physician residing on a border of a neighboring state and duly authorized under the laws thereof to practice medicine therein, whose practice extends into this State, and who does not open an office or appoint a place to meet patients or receive calls within this State; or any physician duly registered in one county called to attend isolated cases in another county, but not residing or habitually practicing therein. This article shall be construed to repeal all acts or parts of acts authorizing conferment of any degree in medicine causa honoris or ad eundum or otherwise than on students duly graduated after satisfactory completion of a preliminary medical course not less than that required by this article, as a condition of license.

Sec. 153. Penalties and Their Collection.—Any person who, not being then lawfully authorized to practice medicine within this State and so registered according to law, shall practice medicine within this State without lawful registration or in violation of any provision of this article; and any person who shall buy, sell or fraudulently obtain any medical diploma, license, record, or registration, or who shall aid or abet such buying, selling or fraudulently obtaining, or who shall practice medicine under cover of any medical diploma, license, record, or registration illegally obtained, or signed, or issued unlawfully or under fraudulent representations or mistake of fact in a material regard, or who, after conviction of a felony, shall attempt to practice medicine, or shall so practice, and any person who shall append the letters M. D. to his or her name, or shall assume or advertise the title of doctor (or any title which shall show or tend to show that the person assuming or advertising the same is a practitioner of any of the branches of medicine), in such a manner as to convey the impression that he or she is a legal practitioner of medicine, or any of its branches without having legally received the medical degree, or without having received a license which constituted at the time an authority to practice medicine under the laws of this State then in force, shall be guilty of a misdemeanor, and on conviction thereof shall be punished by a fine of not more than $250, or imprisonment for six months for the first offense, and on conviction of any subsequent offense, by a fine of not more than $500 or imprisonment for not less than one year, or by both fine and imprisonment. Any person who shall practice medicine under a false or assumed name, or who shall falsely personate another practitioner of a like or a different name, shall be guilty of a felony. When any prosecution under this article is made on the complaint of any incorporated medical society of the State, or any county medical society of such county entitled to representation in a state society, the fines when collected shall be paid to the society making the complaint, and any excess of the amount of fines so paid over the expense incurred by the said society in enforcing the medical laws of this State, shall be paid at the end of the year to the county treasurer.

NOTES ON THE LAW.

For the sake of clearness Department refers to the Education Department or the University of the State of New York, and Board to the State Board of Medical Examiners.

Licensing.—No person may practice medicine after Sept. 1, 1891, unless previously registered and legally authorized or unless licensed by the Department and registered as required by this law. Felons are debarred from practice and the authority to practice may be suspended or revoked by the Department on recommendation of the Board.

PHYSICIANS' CASUALTY ASSOCIATION OF AMERICA
ACCIDENT INSURANCE AT COST. Membership limited to practicing Physicians and Surgeons.
See Page 12. Write E. E. ELLIOTT, Secretary, OMAHA, NEB.

License on Examination.—On evidence of fitness as to age, character, preliminary and medical education, the Department on official report from the Board that an applicant has successfully passed the examination, issues a license which when registered in the county of practice, entitles the holder to practice medicine. Fee $25.

License by Indorsement.—Applicants examined and licensed by other state examining boards registered by the Department as maintaining standards not lower than those provided by the statute may without examination receive an indorsement of their license conferring all rights and privileges of a license after examination. Fee $10. This provision of the statute is at present inoperative, as the license of no other state examining board is registered as maintaining standards not lower than those required by the New York statute. Matriculates of New York State medical schools before June 5, 1890, that received the degree of M. D. from a registered medical school before Aug. 1, 1895, may without examination receive an indorsement of their diplomas conferring all rights and privileges of a license after examination. Fee $10.

License on Recommendation.—Any person whose registration is not legal because of error may on satisfactory proof that he was entitled to be legally registered on unanimous recommendation of the Board, receive a certificate of the facts which may be registered by a county clerk and make valid the previous imperfect registration. No. fee.

Before beginning the second annual medical course counted toward the degree, or two years before the date of the degree, matriculates in a medical school were required:

1. Prior to Jan. 1, 1896, to have 12 academic counts in Regents' examinations, or evidence of the completion of a registered three year high school course.

2. Prior to Jan. 1, 1897, to have 24 academic counts in Regents' examinations, or evidence of the completion of a registered three year high school course.

All matriculates after Jan. 1, 1897, are required to have 48 academic counts or evidence of the successful completion of a four year course in a registered high school before beginning the first annual medical course counted toward the degree, unless admitted conditionally, when the deficiency (not more than one year of high school work or 12 counts) has to be made up before the student begins the second annual medical course counted toward the degree. The Department accepts as the equivalent for the general preliminary education and one year of the professional requirements, evidence of five or more years' reputable practice, but this substitution is specified in the license. Evidence of graduation from a registerd college course in lieu of one year of study in a medical school permitted by the statute is at present inoperative, as the minimum requirements for such admission to advanced standing have not been determined.

Professional Requirements.—An applicant for admission to the licensing examination must have studied medicine not less than four full school years (three, for matriculates prior to Jan. 1, 1898, who graduated prior to Jan. 1, 1902) of at least nine months each, including four satisfactory courses of at least six months each in four different calendar years in a medical school registered by the Department as maintaining at the time a satisfactory standard, and must afford evidence of possessing the degree of bachelor or doctor of medicine from a registered medical school. Students can not begin the first annual medical course counted toward the degree of bachelor or doctor of medicine in this State till they have filed with the institution a medical student certificate issued by the Department, but the medical school may matriculate conditionally a student deficient in not more than one year's academic work or 12 counts of the required preliminary education, provided the name and deficiency of each student so matriculated be filed at the Department within three months after matriculation, and that the deficiency be made up before the student begins the second annual medical course counted toward the degree, but students that matriculated in a New York medical school before June 5, 1890, or before May 13, 1895, as having entered before June 5, 1890, on the prescribed three years' study of medicine, are exempt from this preliminary educational requirement toward the degree, but not for entrance on the licensing examination.

Preliminary Requirements.—The preliminary requirements for admission to registered medical schools or the licensing examination were, for matriculates:

1. Before May 9, 1893, Regents' examinations (see Handbook 3, Examinations) in 20 counts, allowing 10 for the preliminaries, not including reading and writing;

2. Before May 13, 1895, Regents' examinations in arithmetic, elementary English, geography, spelling, United States history, English composition and physics or any 50 counts, allowing 14 for the preliminaries;

3. Before Jan. 1, 1896, Regents' examinations in subjects aggregating 12 academic counts;

4. Before Jan. 1, 1897, Regents' examinations in subjects aggregating 24 academic counts or evidence of the successful completion of three years' work in a registered high school;

5. After Jan. 1, 1897, Regents' examinations in subjects aggregating 48 academic counts or their full equivalent, evidence of the successful completion of three years' work in a registered high school before August, 1896, or of four years after that date; the successful completion of one full year's work in a college or university

Trade Mark.
Scott's Emulsion
has been the standard preparation of cod liver oil for over thirty years. It is in a class by itself.
Trade 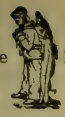 Mark

registered by the Department as maintaining a satisfactory standard; evidence of work in a registered institution or from the government of any state or country (other than New York State) which represents the completion of a course of study registered by the Department as equivalent to graduation from a New York secondary school.

In March, 1898, the requirements for the medical student certificate were modified to permit of the acceptance of certificates of work in registered schools; to permit of cumulative credit, and to permit of the dating back of certificates earned in examination. Since Feb. 1, 1902, the medical student certificates have shown on their face the subjects and their value. In 1906 the value of the "count" changes without affecting statutory requirements.

Duplicates of original credentials, certificates and diplomas are issued on satisfactory evidence of loss or destruction or of filing with higher institutions. The evidence of loss or destruction is a certificate of fact and date verified by affidavit and by the testimony of a disinterested party. The evidence of filing with a higher institution is a certificate of the executive officer under seal of the institution.

Examinations.—The examinations are conducted by the Department and answer papers are read and marked by the Board, who know the candidates only by number. The subjects of the licensing examinations are: (1) anatomy; (2) physiology and hygiene; (3) chemistry; (4) surgery; (5) obstetrics; (6) pathology and diagnosis; (7) therapeutics, practice and materia medica.

Partial Examinations.—Applicants 19 years of age certified as having studied medicine not less than two full years in a registered medical school may be admitted conditionally to the examinations in (1) anatomy; (2) physiology and hygiene; and (3) chemistry.

Questions and written answers must be in the English language. Candidates failing in one subject with a general average of 80 per cent in the others may be reexamined in that subject in any regular examination; failing in one subject with a lower average, or in two or more subjects, may be admitted to a subsequent examination on original fee after six months have elapsed, and must then take the examination in all subjects. Examinations for license to practice medicine in this State will be held as follows:

1906—Jan. 30-Feb. 2; May 22-25; June 19-22; Sept. 25-28.

1907—Jan. 29-Feb. 1; May 21-24; June 25-28; Oct. 1-4.

1908—Feb. 4-7; May 19-22; June 23-26; Sept. 22-25.

1909—Feb. 2-5; May 18-21; June 22-25; Sept. 21-24.

1910—Feb. 1-4; May 24-27; June 28-July 1; Sept. 27-30.

Places.—New York, Albany, Syracuse, Buffalo. Each candidate is notified as to exact place.

Daily Program.—Morning, 9:15; afternoon, 1:15: Tuesday, a. m. Anatomy; p. m., Physiology and Hygiene. Wednesday, a. m., Chemistry; p. m., Surgery. Thursday, a. m., Obstetrics; p. m., Pathology and Diagnosis. Friday, a m., Therapeutics, Practice and Materia Medica.

Registration of Medical Schools.—The registration of medical schools has reference to the professional educational requirement and not to the general preliminary education which must be met by the candidates for admission to New York medical schools and receives independent action. New York medical schools and New York medical students are not discriminated against by the registration of any medical schools out of the State. Schools are registered in full or accredited in three classes as they afford opportunity to study medicine with suitable facilities for four full years (registered), three full years (class 1), two full years (class 2), or one full year (class 3). The medical schools of the United States registered or accredited by the Department fall into two groups:

Group 1.—Those registered or accredited for admission to the licensing examination after formal application authenticated by seal or affidavit and the signature of the executive officer;

Group 2.—Those registered or accredited for admission to registered medical schools.

Cleveland Pasteur Institute

602 Hough Ave., Cleveland, Ohio.

Private Hospital for the Preventive Treatment of Hydrophobia.
H.R. BROWNLEE, M.D., Med. Director

THE PHYSICIAN OF MANY YEARS EXPERIENCE
knows that through all the waves of change and progress no remedy is so widely used by the profession or held in such high favor as

"Fellows' Syrup of Hypophosphites"

IN THE TREATMENT OF
ANAEMIA, NEURASTHENIA, BRONCHITIS, INFLUENZA PULMONARY TUBERCULOSIS AND WASTING DISEASES OF CHILDHOOD, AND DURING CONVALESCENCE FROM EXHAUSTING DISEASES.

It stands without a peer, advertised only to the medical profession, is on sale in every Drug Store in the United States

MR. FELLOWS
26 CHRISTOPHER STREET NEW YORK.

LIST OF PHYSICIANS

ARRANGED ALPHABETICALLY BY POSTOFFICES.

For Corrections and Names Received Too Late for Regular Insertion, see Supplement. Refer to Index for Location.

ABBREVIATIONS:

R., Regular; H., Homoeopathic; Ecl., Eclectic; P. M., Physio-Medical; *, No report received; §, Holds certificate of Examining Board; †, Legally authorized under the "years of practice" section of the act; ¶, Druggist; ‡, Dentist. R D 1, Rural Delivery No. 1.

The postoffice address is shown in DISPLAY TYPE, the name of the county in which it is located immediately follows and then the population of the place. The names of physicians appear under the postoffice name, the first number (the key to which will be found on pages 145-189) indicates the college of graduation, and the last number the year in which diploma was granted.

Accord, Ulster. 600.
Keator Thomas O (R), 218,'75

Adams, Jefferson. 1,462.
Douglas Sumner E (R),185,'03
Gannett Lois A, 246, 1904.
Goss Alfred (R), 307, 1883.
Humphrey Harvey W (R), 231, '97.
Johnson Parley H (R), 223,'65
Nickelson Wm H (H), 131, '81
Walrath W Kellogg.*

Adams Center, Jefferson. 600.
Bailey Fred C (R), 185, 1883.¶

Addison, Steuben. 2,248.
AINSWORTH HERMAN REEVE (R), Univ of City of New York, 1866; Pres Steuben Co Med Soc, 1874; Mem Steuben Co Med Soc since 1866; Permanent Mem New York State Medical Society, elected 1880; Vice-Pres N Y State Med Soc, 1905; Mem Elmira Acad of Med, Lake Keuka Med and Surg Assn and Am Med Assn of Advanced Science; Med Examr Mut of N Y, Equitable, Ætna, Travelers', Connecticut Mut, Provident Savings, N Y Life, Minnesota Mut, Mut Benefit, Penn Mutual and Others; Office Hours 9 to 12 a m. Tel 13; 24 Maple.
Aldrich Albert A (R), 246, '83
Barron Wm E (R), 171, 1891.
Brown Rush P (R), 231, 1873.
Crane John M, 243, 1901.
Hubbs Melvin B (R), 171, '83.

Afton, Chenango. 842.
Dodge W Lee.*
Hayes Philetus A (R), 229, '70

Akron, Erie. 1,821.
Helwig Frank A (R), 232, '96.
McPherson John D (R),185,'83
Mott Albert E, 232, 1905.

Alabama, Genesee. 262.
Neal Grant A (R), 232, 1893.

Albany, Albany. 96,000.
No of Physicians, 182.
ADT LEO FRANK (R), Albany Med Coll, Albany, N Y, 1892; Attending Oculist and Aurist Troy Hospital, Leonard Hospital, St Vincent's Orphan Asylum and House of the Good Shep-

KRETOL
Diluted.
The most powerful DISINFECTANT known to science; capable of being diluted more than five hundred times and yet retaining its DISINFECTING powers. It is non-corrosive, non-explosive, non-poisonous, and harmless to handle
All Druggists, or The "Kretol" Co. WASHINGTON, D.C

Albany—Cont'd.
herd, Troy, N Y; St Peters Hosp, St Vincent's Orph Asy and S E Disp, Albany, N Y; Instr in Ophthal Albany Med Coll; Mem Rensselaer Co Med Soc, Med Assn of Troy and Vicinity and Practitioners Club of Albany; Hours 2 to 5 p m, 174 Washington av.

Alexander Oliver C (R), 230, 1854, 252 Hudson av.

Applebee Ira (R), 230, 1897, 318 S Pearl.

ARCHAMBAULT LA SALLE (R), Albany Med Coll (Med Dept of Union Univ), Albany, N Y, 1902; Post-Grad (Neurology), Paris, Berlin, Etc; Instr in Neurology Albany Med Coll; Neurologist St Peter's Hosp; Asst Bender Laboratory; Mem Albany Co Med Soc.

Babcock Robert (R), 230, '84, 102 Lancaster.

Bailey Charles L (H), 240, '91, 281 Clinton av.

BAILEY THEODORE BRUDDEN (R), Coll of Phys and Surgs in the City of New York, New York City, 1880; Ex-Health Officer of Albany, N Y; Med Examr New Eng Mut Life, Travelers' of Hartford, Minnesota Mut, Commercial Travelers Mut Accident Assn of Utica; Office Hours 9 to 10 a m, 3 to 4 and 7 to 8 p m. Tel H R 902; 168 Hamilton.

Baldauf Leon K (R), 175, '05, Bender Laboratory.

Ball Ogilvie D (R), 223, 1867, 691 Broadway.

Barker James F (R), 230, '77, 54 Clinton av.

BARTLETT EZRA A (R), Albany Med Coll, 1879; Attending Phys of Electro-Therapeutics Albany Hosp; Mem Albany Co Med Soc; Mem Am Roentgen-Ray Soc and N Y State Med Soc; Advisory Surg Preferred Accident Ins Co of N Y and National Indemnity and Ins Co of Baltimore, Md; Med Examr Penn Mut, Home, John Hancock and Security Mut of Binghamton, N Y, Life Ins Cos; U S Pension Examing Surg; Office Hours 8 to 10 a m, 2 to 3 and 7 to 8 p m. Both Tels 723; 20 S Hawk.

BEDELL ARTHUR J, M D (R), Albany Med Coll, Albany, N Y, 1901; Dispensing Phys Eye and Ear Dept Albany Hosp; Ophthalmologist Albany Orph Asylum; Clinical Asst Albany Med Coll; Mem Albany Co Med Soc; Schenectady Co Delegate N Y State Med Soc; Specialty, Eye and Ear; Office Hours 12 m to 4 p m. Tels Home and H R 541; Lancaster and Dove.

BEILBY GEORGE E (R), Albany Med Coll, Albany, N Y, 1899; Late Res Surg State Industrial School, Rochester, N Y; Instr Histology Albany Med Coll; Mem Albany Co Med Assn; Alt Referee Mut Life Ins Co; Practice Limited to Surgery and Gynæcology, 12 Washington av.

Bendell Herman (R), 230, '62, 178 State.

BIGELOW JOHN M, M D (R), A M, Williams Coll, '66; Coll Phys and Surgs, N Y City, 1869; Albany Med Coll, 1870; Ph D, Rutgers Coll, 1892; Emeritus Prof Materia Med and Therapeutics and Diseases Throat and Nose Albany Med Coll; Consulting Phys to Albany Hosp, Throat and Nose Dept; Con Phys Home for Old Men; Mem N Y State Med Soc, and Referee and Medical Examr Natl Life Ins Co, Montpelier, Vermont, 54 Eagle.

Blackfan Kenneth D (R), 230, '05, Bender Laboratory.

Blair Louis E (D), 230, 1881, 204 State.

BLATNER JOSEPH H (R), Albany Med Coll, Albany N Y, 1872; Post-Grad (M A O), Univ of Prague, 1873; Attg Phys Albany Co Hosp; Mem Albany Co Med Assn; Med Examr Metropolitan Life Ins Co, 132 Hudson av.

Blessing Adam J (R), 230, '86, 219 State.

Blessing Elmer A (H), 307, '85, 157 Hamilton.

BOYD JAMES P (R), Coll of Phys and Surgs, N Y City, 1871; Prof Obstetrics and Gynæcology Albany Med Coll; Attending Gynæcologist Albany Hosp, also Fellow of the British Gynæcological Soc; Mem Am Assn of Obstetricians and Gynæcologists, Med Soc of the State of New York and Albany Co Med Soc, 15 Washington.

Branan J Howard (R), 230, 1903, 133 2d.

Brierley Wm P (R), 230, 1886, 228 Central av.

Bristol Wm S (R), 230, 1895, 80 S Ferry.

Brooks John P (Ecl),* 35 De Graaf bldg.

Brown John C (R), 230, 1892, 338 Hudson av.

Capron Arthur S (R), 230, 1883, 78 Hudson av.

Carroll Stephen H (H), 240, 1870, 234 State.

Carroll Terence L (R), 230, 1885, 297 Lark.

Classen Fredk L (R), 230, 1881, 34 Trinity pl.

COCHRANE HAROLD DUNCAN, M D (H), N Y Homo Med Coll, N Y City, 1898; Attending Phys and Pathologist Albany Homo Hosp and Dispensary; Mem Homo Med Soc of State of N Y and Albany Co Homo Med Soc; Med Examr Modern Woodmen of Am and Fraternal Mystic Circle, Royal Arcanum, K O T M and L O T M; Office Hours 8-9 a m, 1-3 and 7-8 p m; 59 Eagle.

Colbert Edwd V (R), 230, 1890, 62 Hudson av.

Congdon John Bowman (H), 230, 1902, 664 Central av.

Cook Danl H (R), 230, 1874, 264 Clinton av.

Cooper John L (R), 281, 1877, 86 Clinton av.

Cox Edwd G (H), 230, 1893, 261 State.

COX FREDERICK J, A B, M D (H), A B, Williams, 1889; M D, Albany Med Coll, Albany, N Y, 1892; Interne Albany Homo Hosp, 1892; Visiting Phys Albany Homo Hosp; Mem Am Inst of Homo, Homo Med Soc of State of N Y and Albany Co Homo Med Soc, 109 State

Cox Geo A (H), 230, 1868, 80 S Swan.

Cox Jos A (R), 230, 1901, 270 Clinton av.

CRAIG JOSEPH D, A M, M D (R), Albany Med Coll, '84; Prof of Anatomy Same, 12 Ten Broeck.

CULVER CHARLES M (R), Albany Med Coll, '81; Mem Am Ophthalmological Soc, Am Academy of Med, New York State Med and Albany Co Med Socs, 36 Eagle.

CURTIS FREDERIC C (R), A B, A M, Beloit, 1866; M D, Coll of Phys and Surgs, N Y, 1870; Prof of Dermatology Albany Med Coll, Surg Albany and Childs Hosps; Med Officer N Y State Dept of Health; Sec Med Soc State of N Y; Mem Am Public Health Assn, Med Soc Co of Albany, Albany Inst N Y; Med Examr Ætna Life, Mut Benefit of N J, Conn Mut and Phys Aid Assn of N Y, 17 Washington av.

DAVIS CHARLES E (R), Albany Med Coll, Albany, N Y, 1891; Attg Surg Child's Hosp and Albany City Free Dispensary; Mem N Y State and Albany Co Med Socs; Med Examr Bankers' Life Ins Co, 15 Washington av.

DAWES SPENCER L (R), Bellevue Hosp Med Coll, N Y City, 1887; Adjunct Prof of Materia Medica Albany Med Coll; Lecturer Albany Hosp Training School for Nurses; Lecturer Albany Guild Training School for Nurses; Consulting Phys Kingston, N Y, City Hosp;

1204 So. Adams St., MARION, INDIANA.
THE Keeley Cure Cures Liquor, Morphine and Other Drug Habits.
The Institute is pleasantly located, newly furnished and modern throughout.
No restraint or publicity. Information furnished on application.

Attndg Phys Albany Guardian Soc; St Agnes' School and Sacred Heart Acad; Supervising Med Examr Maryland Casualty Co for Albany District; Med Examr Reliance Life Ins Co, The Life Assn of Am, Casualty Co of Am, The Gen'l Accident Assur Corp of Perth, Scotland and Canada Life Assur Co; Mem Med Soc State of N Y, Ulster Co and Albany Co Med Socs; Health Officer Saugerties, N Y, 1895 to 1898; Office Hours 9 to 10 a m, 2 to 3 and 7 to 8 p m, 257 State.

De Voe Branson K, 230, 1904, 211 Madison av.

Donahoe Patk John, 230, 1905

DOWLING J IVIMEY (H) N Y Homo Med Coll and Hosp, N Y City, 1895; O et A Chir, N Y Ophthalmic, 1898; House Surg Flower Hosp, N Y City, 1895-96; Children's Hosp 5 Points House of Industry, N Y City, 1896-1898; Asst House Surgeon N Y Ophthalmic Hosp, 1898-99; Attending Oculist Albany City Homo Hosp; in Charge Eye, Ear, Throat and Nose Dept Dispensary Same; Mem Am Inst of Homo, Homo Med Soc State of N Y, Montgomery Co Homo Med Soc and Albany Co Homo Med Soc; Also Mem Alumni Assn N Y Homo Med Col and Hosp, and Ex-Sec Am Ophthalmological, Otological and Laryngological Soc Practice Limited to Eye Ear, Nose and Throat; Te' Main 529, Local and Long Distance; 223 State.

Dwyer Wm A, 230, 1905, Albany Hosp.

ELTING ARTHUR WELLS (R), A B, Yale, 1894; M D Johns Hopkins Univ, Med Dept, 1898; Lecturer on Surgery and Pathology at Albany Med Coll; Surg Albany, St Peter's and Child's Hosps; Consulting Surg Hudson Hosp; Mem Am Assn of Pathologists and Bacteriologists Am Acad of Med; N Y State Med Soc Specialty Surgery, 119 Washington av.

Filkins Silas L, 230, 1904.

Fisk Frank H (R), 230, 1883, 1 Clinton sq.

FREDERICK ERNEST V (R), Toronto Univ Med Faculty, Toronto, Ont, 1903; M R C S, L R C P, London, Eng, 1904; Asst in Physiology, Chemistry and Demonstrator Clinical Microscopy Albany Med Coll; Consulting Phys Pine Tree Camp Sanitarium; Specialty Tuberculosis and Diseases of the Chest, 238 Lark

Freeman Saml H (R), 230, '46, 77 Columbia.

Gallup John J, 230, 1900, 70 Lafayette.

George Arthur L (R), 172, '90 791 Broadway.

George Wm H (R), 230, 1894, 304 Central av.

Giffen John (R), 230, 1897, 145 Madison av.

Goewey W Irving (R), 230, 1892, 225 Hamilton.

GORHAM GEORGE ELMER (H), Hahnemann Med Coll, Chicago, Ill, 1874; Consulting Phys Albany City Homo Hosp; Mem Board of Mngrs Craig Colony for Epileptics; Mem Homo State Board Med Examrs; Mem Am Inst of Homo, Homo Med Soc of the State of N Y and Albany Co Homo Med Soc, 214 State.

Graveline Louis C B (R), 230, 1862, 181 Madison av.

Greene Fredk R (R), 230, 1884, 542 Central av.

Griffin Edwd G (R), 230, '01, 114 Grand.

Gutmann John H, 230, 1902, 71 Grand.

Guyer Frederick N (R), 230, 1897, 179 Clinton av.

Hacker Chas Wm L, 230, 1905.

Hacker Christian G (R), 230, 1899, 94 Grand.

HAILES WM JR, M D (R), Albany Med Coll, Albany, N Y, 1870; Prof of Pathological Anatomy, Histology and Fractures and Dislocations, Same, 197 Hamilton

Haines Abram L 231, 1883, 411 Clinton av.

Hale Lorenzo (R), 230, 1868, 50 Clinton av.

Hale Wilfred S (R), 230, 1894, 38 Clinton av.

HAPPEL WM H (R), Albany Med Coll, Albany, N Y, '90; Attndg Obstetrician Albany Hosp; Attndg Phys Albany City Free Dispensary and Albany Hosp for Incurables; Attndg Physiologic Therapeutist to St Peter's Hosp and Dispensary; Mem N Y State and Albany Co Med Assns, 182 State.

Hays Walter Ennis 230, 1905.

Heffernan John F (R), 230, 1901, 748 Broadway.

Hennessey John V (R), 230, 1884, 35 Clinton av.

HINMAN EUGENE E (R), Albany Med Coll, Albany, N Y, 1899; Asst Attndg Rhinologist and Laryngologist St Peter's Hosp; Mem Albany Co Med Soc; Med Examr Equitable Life Ins Soc; General Medical Practice, 112 State.

HOLDING ARTHUR F (R) Albany Med Coll, Albany, N Y, 1901; Late Lecturer Electro-Therapeutics N Y Polyclinic; Late Radiographer Cornell Med Coll; Res Phys Manhattan State Hosp, 1903; Lecturer Radiography Albany Med Coll; Radio-Therap Albany and St Peter's Hosps; Asst Ortho Surg Child's Hosp; Mem Am Med Assn, N Y Med Assn, Am Roentgen Ray and Albany Co Med Assns; Fellow N Y Acad of Med, 9 Ten Broeck.

Houghton Geo H (R), 230, '82, 61 Eagle.

Huested Alfred B (R), 230, '63, 144 State. Retired.

HUN HENRY (R), Harvard Univ Med School, Boston, Mass, 1879; Prof of Diseases of the Nervous System, Albany Med Coll; Sec Assn Am Phys; Mem Am Neurological Assn, Am Medico-Psychological Assn and N Y State and Albany Co Med Socs, 149 Washington av.

Hunting Nelson (H), 240, '69, 155 Hamilton.

Jenkins Thomas W (R), 230, 1893, 246 Hamilton.

Keegan Patk J (R), 231, 1875, 48 Clinton av.

Keens Wm G, 230, 1904, 85 West.

Kennah James B (R), 230, '89, 293 Central av.

Kinne Brayton E (H), 240, '01, 50 Eagle.

Laird Arthur T (R), 281, 1900, 588 Madison av.

Lanahan Jos A (R), 230, 1899, 31 Jefferson.

Leavy Mark S (R), 269, 1888, 621 Central av.

LEMPE GEORGE GUSTAVE (R), Albany Med Coll, 1888; Instructor Anatomy at Same; Surg N Y State and Troop B, N G N Y; Mem Albany Co Med Soc; Mem 3d Brigade Med Examg Board; Med Examr State Civil Service Commission for Health Officers; Med Examr N Y Med Indemnity Co and Manhattan Life Ins Co, 42 Eagle.

LEWI WM G (R), Ph G, Albany Coll Phar, 1890; M D, Albany Med Coll, Albany, N Y, 1892; Visiting Phys Albany Hosp Dispensary; Mem N Y State and Albany Co Med Socs; Med Examr Berkshire and Germania Life Ins Cos; Diseases of Children, Especially Infant feeding; Hours 8 to 9:30 a m, 2 to 3 and 7 to 8 p m, 296 Lark.

Lilienthal Henry (R), 230, '78, 28 Plain.

LIPES H JUDSON (R), Albany Med Coll, Albany, N Y, 1897; Clinical Prof Obstetrics at Same; Obstetric Surg Albany Hosp; Head Obstetrician Albany Guild; Mem N Y State and Albany Co Med Assns; Practice Limited to Obstetrics and Gynæcology, 178 Washington.

LISTON ROBERT (Ecl), Eclectic Med Coll of City of New York, 1875; Surg Albany Eye and Ear Infirmary; Mem Ecl Med Soc State of New York; Chairman of the Legislative Committee of Same; Late

ANTIKAMNIA PREPARATIONS
PLEASE SEE PAGE 3 FOR PARTICULARS

Albany—Cont'd.
Mem Natl Ecl Assn; Ex-Pres Albany Co Ecl Med Soc; Ex-Pres Saratoga District Ecl Med Soc; Late Mem Ecl Med Soc State of Vermont, 23 Jay.

Lochner G Emory (R), 230,'89, 196 State.

Lomax Howard E (R), 230,'92, 114 Jay.

McCullough Clive C (R), 230, '89, 315 Hudson av.

McKenna Ephraim (R), 307, 1887, 427 Clinton av.

McKown Wm J (H), 230, '94, 335 Hamilton.

MABON WM (R), Bellevue Hosp Med Coll, New York City, 1881; Late Genl Supt Bellevue and Allied Hosps, N Y City; Late Supt St Lawrence State Hosp, Ogdensburg, N Y; Formerly Supt Willard State Hosp, Willard, N Y; Pres N Y State Commission on Lunacy; Mem Am Med Psychological Assn and N Y State Med Assn; Hon Mem Vermont Med Soc, Capitol Bldg

MACDONALD WILLIS G (R), Albany Med Coll, 1887; Prof of Surg in Same; Surg Albany Hosp; Mem Am Assn of Obstetricians and Gynæcologists; Pres Board of Trustees N Y State Hosp for the Treatment of Incipient Tuberculosis at Ray Brook, N Y; Mem Am Med and Am Surg Assns, New York State and Albany Co Med Socs; Hours 2 to 4 p m; Practice Limited to Surgery and Gynæcology, 27 Eagle.

MACFARLANE ANDREW, A B, M D (R), Albany Med Coll, Albany, N Y, 1887; Phys St Peter's and Child's Hosps and Hosp for Incurables; Mem Albany Co Med Soc and Med Soc of State of N Y; Med Examr Conn Mut Life, Penn Mut Life and Natl Life of Vermont Ins Cos; Office Hours 8:30 to 9:30 a m and 2 to 3 p m, 198 Washington av.

MacHarg Martin (R), 230, '85, 806 Madison av.

Maine Frank E (R), 281, 1878, 86 Jay.

Mandelbaum M Joseph, 230, 1902, 191 Hudson av.

Marshall Bertram E, 240, '99, 168 Central av.

MEARS E N KIRK (R), Albany Med Coll, Albany, N Y, 1895; Surg Albany Burgess Corps; Mem Albany Co Med Assn; Med Examr Modern Woodmen of America, 1 Washington av.

MERENESS HENRY E (R), Albany Med Coll, '74; Med Supt Pine Tree Camp Assn for Care and Treatment of Consumption; Acting Asst Surg U S Public Health and Marine Hosp Service; Mem Albany Co Med Soc and Med Soc State of N Y; Med Examr N W Life Ins Co of Milwaukee, Wis; Specialty, Diseases of the Chest, 184 State cor Hawk.

Mereness Henry E jr, 230, '02 184 State.

MERRILL CYRUS S (R) Coll of Phys and Surgs, N Y City, 1871; Prof Eye and Ear Albany Med Coll since 1876; Ophthalmic and Aural Surgeon Albany Hospital Child's Hospital, and North Adams Hosp; Mem Am Ophthalmological and Otological Socs, Med Soc State of New York and Albany Co Med Soc, 21 Washington avenue.

MILBANK WM E (R), Albany Med Coll, Albany, N Y, 1872; Consulting Surg Glens Falls, N Y Hosp Surg N Y C & H R R R and Boston & Albany RR; Connected with Albany and S Peters Hosps; Mem National, State of N Y and Albany Co Homo Med Socs; Surg Homo Hosp Electro, X and Violet Ra Vibrations in High Frequency Treatment; Office Hours, 8-9 a m, 2 and 7 p m, Phone 1021 Chapel 111 State.

MOORE CHARLES H (R), Albany Med Coll, 1887; Lecturer Eye and Ear Albany Med Coll, Ophthalmic and Aural Surg Troy Hosp and Child's Hosp; Asst Ophthalmic and Aural Surg Albany Hosp; Mem Albany Co Med Soc; Mem N Y State Med Soc, 21 Washington av.

Moore James M (R), 230, 1894, 374 Madison av.

MORROW SAMUEL R (R), A B, Yale, 1870; M D, Coll of Physicians and Surgeons in the City of New York (Med Dept of Columbia Univ), New York City, 1878; Prof of Practice of Surg and of Orthopædic Surg, Albany Med Coll; Attg Surgeon Albany, St Peter's and Child's Hosps, 29 S Hawk.

MOSHER J MONTGOMERY A M, M D (R), A B '86; A M, '89; Union Univ; M D Albany Med Coll, Albany N Y, 89; Clinical Prof Insanity, Neurology and Electro Therapeutics at Same; Attndg Specialist on Mental Diseases Albany Hosp; Editor Albany Med Annals; Associate Ed Am Journal of Insanity; Mem Am Med-Psychol and Am Neurological Socs; N Y State and Albany Co Med Socs, 170 Washington av.

Moston George T (R), 230, '90, 611 Central av.

Munson George S, (R), 230, 1880, 30 Eagle.

Murray Wm H (R), 230, 1869, 290 Lark.

Myers Charles L (R), 230, '95, 237 N Pearl.

Nead Will M (H), 264, 1884, 205 State.

NELLIS WM J (R), Albany Med Coll, Albany, N Y, '79; Post-Grad and N Y Polyclinic, 1892; Mem N Y State and Albany Co Med Assns; Med Examr Travelers, Northwestern, Manhattan, Ætna, State Mut of Mass, Referee State Mut (Accident), Travelers, and Fidelity Casualty; Office Hours 9 to 10 a m and 2 to 4 p m; Tel Main 448; 210 State.

NEUMAN LEO H (R), Albany Med Coll, Albany, N Y, 1892; Clinical Prof Theory and Practice and Gastro Enteric Diseases Same; Attending Phys Diseases Stomach and Intestines, Albany Hosp, Attending Phys Albany Hosp Dispensary and South End Dispensary; Permanent Mem N Y State Med Soc and Albany Co Med Soc; Med Examr Home Life of N Y; Hours 8:30-9:30; 2-3, 6:30-7:30, Sundays by Appointment Only, 194 State.

O'Brien Joseph P (R), 230, '98, 13 Walter.

O'Leary Daniel V (R), 230, '66, 10 Ash Grove pl.

O'Leary Daniel V Jr (R), 230, 1904, 10 Ash Grove pl.

Olin Joseph D (R), 230, 1904, 194 State.

Palmieri Frank,* 66½ Hudson avenue.

PAPEN GEORGE W (R), Coll of Phys and Surgs New York City, 1874; Mem N Y State and Albany Co Med Socs and Union Med Soc; Med Examr Germania Life Ins Co, N Y City; Diseases of Women and Children a Specialty, 268 Madison av cor S Hawk.

Papen George W Jr, 230, 1905, 268 Madison av.

PEARCE RICHARD M, Harvard Univ Med School, Boston, Mass, 1897; Prof of Pathology Albany Med Coll; Consulting Pathologist and Bacteriologist N Y State Board of Health; Director Bender Laboratory, Tel W 94; Bender Laboratory.

Pease Herbert D (R), 332 '93, 116 Washington av.

Perry T Kirkland (R), 230, '75 174 2d.

Pfitz John (R),§ 7 3d av.

Rider E Hudson (R), 230, '85, 230 Clinton av.

Robertson Harold E (R), 281, 1905, Bender Laboratory.

BURN-BRAE,

A PRIVATE HOSPITAL FOR MENTAL AND NERVOUS DISEASES.
(See adv. in PHILADELPHIA.)

Rooney James F (R), 230, '98, 123 Grand.

ROOT ARTHUR GUERNSEY (R), Albany Med Coll, 1890; Clinical Prof Diseases Nose and Throat in Same; Laryngologist and Rhinologist to Albany Hosp; Fellow British Laryngological and Rhinological Assn; Mem Med Soc London, Eng; Mem Am Laryngological, Rhinological and Otological Soc; Mem N Y State Med and Albany Co Med Soc; Practice Limited to Nose, Throat and Ear, 218 State.

Rossman Walter B (R), 230, 1892, 285 Hamilton.

Rulison Harry 230, 1905.

Ryan Thomas A (R), 230, '93, 47 Eagle.

SAMPSON JOHN A (R), A B, Williams, '95; M D, Johns Hopkins Univ, Med Dept, Baltimore, Md, '99; Res Gynæcologist Johns Hopkins Hosp, 1903-04; Lecturer on Gynæcology Albany Med Coll; Gynæcologist Albany Hosp; Specialty, Gynæcology, 180 Washington av.

SAUTTER ARTHUR (R), Ph G, Albany Coll of Pharmacy, 1889; M D, Albany Med Coll, 1894; Lecturer in Dermatology and Genito-Urinary Diseases Albany Med Coll, Dermatologist to Dispensary Albany Hosp; Attending Phys Dermatology and Genito-Urinary Diseases South End Dispensary; Deputy Health Officer City of Albany; Mem Albany Co Med Soc, Hon Mem Schoharie Co Med Soc and Clinton Co Med Soc, 220 State.

Scattergood Charles F (R), 230, 1868, 658 N Pearl.

Schutter Wm L (R), 230, 1883, 279 Clinton av.

Shanks Seth G (R), 230, '75, 547 Clinton av.

SHAW HENRY LARNED KEITH (R), Albany Med Coll, Albany, N Y, 1896; Lecturer in Pediatrics at Same; Attendg Phys Child's Hosp and Albany Orphan Asylum; Dispensing Phys Albany Hosp and St Peter's Hosp; Mem Med Soc of the State of N Y and Am Pediatric Soc; Med Examr National Life, 198 Washington av.

SHELDON RALPH, M D (R), Albany Med Coll, Albany, N Y, 1894, 291 State.

Sheppey John V (R), 282, '85, 11 Madison pl.

Skillicorn John H (R), 230, '83 279 Hudson av.

Smelzer Baxter T (R), 241, 1874, 56 Chestnut.

Smith Charles H (R), 230, 1854, 246 Washington av.

Smith James E (R), 230, '89, 246 Washington av.

Spiegel Morris (R), Univ of Prague, '66, 194 Delaware av

Stanley Leonard G (R), 230, 1895, 2 Kenmore pl.

Stanton Edwin McDonald, 281, 1903.

Steenberg Byron U (R), 230, 1870, 1 Ten Broeck.

Stevenson Michael D (R), 230, 1884, 63 S Ferry.

STILLMAN WM O (R), Albany Med Coll, 1878; Lecturer on Hist Med in Same; Hon A M; Post-Grad Berlin and Vienna; Mem Albany Co Med Soc and Med Soc of State of N Y; Mem Am Anatom Soc; Med Examr Home Life of N Y, Standard Life and Accident of Detroit, Mich, United States Casualty Co of N Y and Phœnix Mut Life, Hartford, Conn, Ins Co; Specialty, Acid Diseases; Hours 8 to 9 a m and 2:30 to 3:30 p m. Both Tels 670; 287 State.

Stonehouse John B (R), 230, 1871, 5 High.

Stratton Charles W (H), 230, 1905, Homo Hosp.

Tedford Robert H jr (R), 230, 1893, 116 Central av.

THEISEN CLEMENT F (R), Albany Med Coll, 1892; Lecturer Diseases Nose and Throat, Albany Med Coll; Attndg Laryngologist and Rhinologist to St Peter's Hosp, Child's Hosp and Troy Hosp; Mem Albany Co Med Soc, American Laryngological Assn, Am Laryngological, Rhinological and Otological Soc, Am Med Assn and Med Soc of N Y State, 172 Washington avenue.

Traver Alvah H (R), 230, '98, 865 Madison av.

Trego Thomas M (R), 223, '74, 33 Clinton av.

Troidle Benno G (R), 230, '98, 4 McPherson Terrace.

TUCKER WILLIS G, Ph D (R), Albany Med Coll, 1870; Prof of Chemistry and Toxicology and Registrar of Faculty in Same; Professor of Chemistry and Dean of Faculty Albany College of Pharmacy; Director Bureau of Chemistry State Dept of Health; Fellow Am Acad of Med; Mem N Y State and Albany Co Med Assns; Albany Med Coll Bldg.

Ullman Gebhard L (R), 230, 1871, 92 Central av.

VANDER VEER ALBERT, A M, M D, Ph D, L L D (R), Columbian Univ, Washington, D C, 1862; Albany Med Coll Hon, 1869; Prof of Surgery in Latter; Surg-in-Chief Albany Hosp, 28 Eagle.

Vander Veer Edgar A (R), 230, 1898, 28 Eagle.

Vander Veer James N (R), 230, 1903, 28 Eagle.

VAN LOON ARTHUR B (H), Albany Med Coll, 1891; N Y Homo Med Coll and Hosp, N Y City, 1892; Surg Homo Hosp, Albany; Ex-Pres Albany Co Homo Med Soc; Mem Homo Med Soc State of N Y, Montgomery Co Med Soc and Am Inst of Homo; Med Examr State Mut Life Ins Co of Worcester, Mass; Hours, Before 9 a m and at 2 and 7 p m, Sundays 1 to 2 p m Only; 198 State.

VAN RENSSELAER HOWARD (R), Coll Phys and Surgs, N Y City, 1884; Adjunct Prof of Theory and Practice; Prof of Therapeutics Albany Med Coll; Attndg Phys Albany Hosp, St Peter's Hosp, Hosp for Incurables, Home of Friendless, Child's Hosp and St Margaret's House; N Y State Med Examr; Mem Albany Co Med Soc; N Y State Med Soc and Am Therapeutic Soc; Med Examr Ætna, Mut Life, Equitable, Washington, Am Union, Nederland, Hartford Life and Annuity, Connecticut General and New England Mutual Life and Germania Ins Cos, 123 State.

Van Slyke Eugene (R), 230, 1871, 90 Grand.

VINEBERG ARCHIBALD (R), De Zabbo Coll, Madrid, Spain, 1879; Oculist and Optician, 32 N Pearl.

Vines Edward H, 230, 1905, Wansboro Wm J (R), 230, '95, 113 Lark.

WARD SAMUEL B (R), Georgetown Univ, Washington, D C, 1864; Prof Theory and Practice, Albany Med Coll; Asst Surg U S Vols; Attg Phys Albany Hosp; Ex-Pres Albany Co Med Soc; Mem Assn Am Phys; Ex-Pres Med Soc of State of N Y; Office Hours 9 to 10 a m, 2 to 3 p m, 231 State.

Wilson Josephine H (Ecl), 243, 1883, 145 Hudson av.

WILTSIE JAMES W (R), Albany Med Coll, Albany, N Y, 1891; Post-Grad Vienna, 1901; Instructor in Dermatology and Genito-Urinary Diseases at Albany Med Coll; Attndg Phys Dermatology and Genito-Urinary Dept St Peter's Hosp; Mem N Y State Med Soc; Pres Albany Co Med Soc; Med Examr Natl Life of Vermont and North Am Life Ins Co, Toronto, Ont, 6 S Hawk.

WINNE CHARLES K JR (R), A B, Johns Hopkins Univ, 1897; M D, Med Dept Johns Hopkins Univ, Bal-

THE Keeley Cure
2803 LOCUST STREET, ST. LOUIS, MO.
"The Most Successful Treatment" for Liquor Drinking, Morphine and other Narcotic Drug Using, Neurasthenia, Tobacco and Cigarette addictions.
Correspondence and Consultation Confidential.
DR. J. E. BLAINE, PHYSICIAN AND MANAGER.
Home Treatment for Tobacco and Neurasthenia. SEE PAGE 5.

Albany—Cont'd.
timore, Md, 1901; Instructor in Bacteriology, Materia-Medica and Therapeutics Albany Med Coll; Mem Am Assn Pathologists and Bacteriologists and Albany Co Med Assn; Med Referee Mut Life Ins Co, 180 Washington.
Winne Lansing B (R), 223,'78, 72 Livingston av.
Woodward Harriet A (R),246. 1875, 42 Chestnut. Retired.
Zito Luigi,* 79 Madison av.

Albion, Orleans. 4,688.
Brodie Ralph E (R), 251B,'04
Burrows Chas M (R), 223, '89.
Dugan John (R), 232, 1896.
Fancher Eliza A, 251B, 1905.
Jackson Alfred W (R),232,'94
Norton Frank R (H), 283, '72.
Quackenbush Walter K (R). 230, 1895.
Sherwood Frank G (R),232,'77
Squier Elizab M (R), 232, '93.
Sutton John E (R), 232, 1883.
Wage Arnold E (H),175A,1900
Watson Harriet N (R), 242,'78

Alden, Erie. 748.
Bowman Carlos E (R), 232,'83
Gipple Benj A (R), 232, '94.
Tyler Clarence A (R), 261, '74.

Alexander, Genesee. 300.
Miller Joseph B (R), 232, '66.

Alexandria Bay, Jefferson. 1,824.
Campbell E E (H), 135, 1885.
Cole John D (H), 131, 1882.
Forsyth Charles B (R), 241,'98
July Louis E (R), 131, 1893.
Lukens Charles M (H), 270,'79

Alfred, Allegany. 922.
Ayars Emerson W (R),171,'95.
Ellis F H.*¶
Sheppard Mark (R), 231, 1878.

Allegany, Cattaraugas. 1,684.
Hicks J S (R), 333, 1891.
McClure Sanford B(R),265,'74
Mountain Stephen V, 232, '04.
Torrey Edward (R), 223, '69.

Allens Hill, Ontario. 144.
Sayre Ellis B (R).§

Allentown, Allegany. 500.
Hulett Horace L (R), 232,'96

Almond, Allegany. 922.
Benjamin Wm C (R), 231, '88.
Bowen Chauncey R(R),232,'81
Farnum Llewellyn D (H), 309, 1872.

Alpine, Schuyler. 166.
Jones Wm T, 211, 1885.

Altamont, Albany. 792.
Barton Rufus F (R), 185, 1871.
Becker Isaac S (R), 230, 1856.
Crounse Frederic (R), 230, '90.
Crounse Jesse (R), 230, 1877.

Altmar, Oswego. 532.
Hayes Walter F.*

Alton, Wayne. 400.
Getchell Worth F (R), 307,'97.
Seaman H F (R), 229, 1871.

Amagansett, Suffolk. 664.
Finch E A, 173, 1899.

Amenia, Dutchess. 542.
Codding Geo H (R), 223, '81.
Rockwell Lyman E (R),231,'73

Ames, Montgomery. 284.
Garlock Caroline L (R),185,'96
Lock Arie V.*

Amity, Orange. 162.
Seeley Whitfield T.*

Amityville, Suffolk. 2,324.
Doubleday Jas S (R), 310,'93.
Louden John F, 173, 1900.
Luce Chas A (R), 241, 1890.
Preston Edwd F (R), 231,'71.
Stephens John.*
Wilsey Orville J, 231, 1878.

Amsterdam, Montgomery. 21,624.
BRONK EDMUND F (R), Albany Med Coll, Albany, N Y, 1884; Attnd Phys Amsterdam Hosp; Mem N Y State, Montgomery Co and Amsterdam Med Socs Med Examr Prudential, Union Mut and New Eng Mut Life Ins Cos; Hours 8 to 9 a m, 12:30 to 2:30 and 6 to 8 p m, 27 Division.
Canna Richd R, 246, 1905.
Chiarully Frank T (R), Univ Naples, Italy, 1901.
Collier Edwd J (R), 230, 1896
Conant Jas B (R), 223, 1896.
Denny Ely (Ecl), 243, 1888.¶
Dwyer Wm M, 230, 1905.
Fairbanks Jas R (R), 177, '6
Frazier Leonard A (R), 230,'8
FRENCH SALPHRONIUS H, Albany Med Coll, Albany, N Y, 1859; Consult Phys Amsterdam Hosp Mem Am Med Assn, N Y State, Montgomery Co and Amsterdam Med Socs; Med Examr Mut, Conn Mut Penn, Northwestern, Ætna and Mut Benefit Life Ins Cos, 40 Church.
Gilbert Archibald M (R), 230 1895.
Hicks Horace M (H), 135, '86
Husted Frank A (R), 230, '92
Hyland Thos G (R), 241, '79.
Johnson Richd G (R), 281, '8
KNISKERN JOHN WARNER (R), Albany Med Coll Albany, N Y, 1900; New York Eye and Ear Infirmary, 1896; Ophthalmic and Aural Surg Amsterdan City Hosp; Mem Montgomery Co, Amsterdam City Albany Co and Fulton Co Med Socs, Albany Hosp Alumni Assn and (Hon Practitioners' Club of Albany; Med Examr Massachusetts Mutual Life Ins Co; Practice Limited to Eye, Ear, Nose and Throat Hours 10-3 and 7-8; Office and Res 42 Church.
La Porte Edward C, 246, 1902.
McKenzie Joseph E (H), 240, 1892
Mead Jasper, 230, 1874.
MURPHY HOWARD W (R) Ph B, Colgate, '92; Ph M '95; M D, Albany Med Coll, Albany, N Y, 1895; Intern St Peter's Hosp, Albany 1896; Mem Staff Amsterdam Hosp; Mem Montgomery Co and Amsterdam Med Socs; Med Examr Union Mut Life Ins Co, K O T M and M W of A, 7 Division.
Pierce Wm R (R), 281, 1884.
QUA JULIA KIMBALL, M D (R), Univ of Mich, Dept of Med and Surg, Ann Arbor, Mich, 1900; Mem Staff Amsterdam City Hosp, N Y State Med Soc, Montgomery Co and Amsterdam Med Socs; Office Hours 8-9 a m, 1:30-3:30 and 7-8 p m; Telephone connections, Office 20 Grove.
Riggs John V (R), 249, 1881.¶
Rulison Eleaser E (R), 230, '81
Schiller Julius (R), 126, 1899.
SMYTH ARTHUR V H (R), Albany Med Coll, Albany, N Y, 1875; Mem Staff Amsterdam City Hosp and Attending Phys St Mary's Hosp; Ex-Pres Amsterdam Med Soc; Mem Am Med Assn, Albany and Montgomery Co Med Socs; Med Examr Ætna, Penn Mut, John Hancock, Provident Savings and Travelers' Ins Cos; Hours 9 a m, 12 to 2 and 6-8 p m, 7 Division.
STOVER CHARLES (R), Univ of Penna, Phila, Pa, 1880; Consulting Phys Amsterdam City Hosp; Mem Amsterdam City Med Soc, Montgomery Co Med Soc, Med Soc of the State of N Y; Office Hours 8 to 9 a m, 1 to 3 p m, Evenings and Sundays by Appointment, 31 Division.
Taylor Dallas M (R), 239, '74.
TIMMERMAN CHARLES F (R), Albany Med Coll, Albany, N Y, 1884; Mem Staff Amsterdam City Hosp and St Mary's Hosp; Mem N Y State, Montgomery Co and Amsterdam Med Socs; Med Examr Metropolitan Life Ins Co; Hours 12:30 to 2 and 6-8 p m, 23 Division.
WALTON JAMES S (R), Niagara Univ Med Dept, Buffalo, N Y, 1896; Mem Staff St Mary's Hosp; Mem Montgomery Med Soc; Sec Amsterdam Med Soc; Med Examr Canada Life Ins Co and Am Casualty Co, 130 E Main.

Ancram, Columbia. 268.
Oliver Ellwood (R), 230, 1894.
Rossman G W (R), 230, 1866.

Andes, Delaware. 424.
Gladstone Jas A (R), 223, '72.
Wight Thos (R), 223, 1864.

Andover, Allegany. 1,100.
Brainard Norman P (R), 231, 1879. Retired.
Burdick Geo E (R), 231, 1889.
Loughlen Edwd J (R), 231, '79.
O'Donnell Chas W (R), 231,'84
Smith Clarence F (R), 231, '80

Angelica, Allegany. 1,100.
Cooley Halsey E (R), 232, '91.
Davie Frank C, 239, 1876.
Langley Wm (R), 269, 1891.

Angola, Erie. 892.
Smith B E (R), 250, 1895.
Sweetland Frank W (R), 232, 1878.

Antwerp, Jefferson. 1,100.
Hutchins F F (R), 231, 1893.
Perrigo Willard S, 240, 1904.
Webster George W.*
Wood Gary H (R), 239, 1877.

DR. HAVA'S **Solution of Bromo-Phosphate of Lime and Potash.**

For the prevention and treatment of Bright's Disease and Diabetes. In apparently hopeless cases, it will lengthen the span of Life. Hava's Preparations are sold at all Drug Stores. (See page 9.)

PHOSPHATE CHEMICAL MANUFACTORY. NEW ORLEANS, LA.

Apalachin, Tioga. 348.
Beach George W (R), 109, '64.
Lewis Isaac W (R), 309, 1848.
Oram Sara H.*
Stiles Archibald W (R),230,'97

Appleton, Niagara. 168.
McFadden Thomas.*§
Ring Charles A (R), 232, '78. Retired.

Arcade, Wyoming. 992.
Hulette Giles S (H), 230, '67.
Sharp Henry P (Ecl), 262, '76.
Sharp James J (Ecl), 243, '71.
Shedd Bert D (H), 279B, 1898.

Ardsley, Westchester. 500.
Johnson Geo Q (R), 223, '82.¶

Arena, Delaware. 212.
Faulkner Carson C, 173, 1897.

Argyle, Washington, 160.
Rapp Wm M (R), 230, 1895.
Lewis Henry.*
Stillman Geo M (R), 230, '86.

Arkport, Steuben. 662.
House Emmett, 246, 1905.
Tallmadge A M.*¶
Williamson Frederick D.*

Arlington, Dutchess.
Van Wyck David B(R),241,'89

Armonk, Westchester. 340.
CLARK GEORGE B, M D (R), Coll of Med Syracuse Univ, Syracuse, N Y, 1894; Mem Armonk Town Board of Health; Mem Westchester Co Med Soc; Med Examr N Y Life, Prudential and Equitable Life Ins Cos; Office Hours until 9 a m, 12-2 and 6-8 p m.

Ashville, Chautauqua. 344.
Bowen Irvin J (Ecl).§
Powers Elmer W, 307, 1899.
Boyd Edson E (R), 231, 1859.
Skinner Aaron (R), 231, 1877.

Astoria, Queens. (See Long Island City.)

Athens, Greene. 2,392.
Getty Andrew H, 211, 1885.
Van Duesen E C (R), 231, '86.

Atlanta, Steuben. 742.
Stewart Alexander M, 246, '03

Attica, Wyoming. 2,000.
Cutting Reger, 232, 1902.
Ellinwood Albert G (R),232,'48
Gifford Willis B (H), 232, 1876.
LOUGEE LESTER B, M D (R), Physio-Med Coll of Indiana, Indianapolis, Ind, 1896; Mem N Y State Med Assn; Med Examr Mut Life, Prudential, Ætna and Security Mut Ins Cos; Office Hours 7 to 9:30 a m and 7 to 9 p m. Tels Bell 3, Home 1.
Martin M Eugene (R), 232,'92
Nichols Hiram F (P-M), 141, 1882.
PRESTON WILLARD D, M D (R), Univ of Vermont, Med Dept, Burlington, Vt, 1899; Surg Erie R R; Mem N Y State and Wyoming Co Med Assns, Assn Military Surgs and Assn Erie R R Surgs; Med Examr N Y Life and Reliance Ins Cos and Alternate for Northwestern Mut Ins Co.
Seeley C R (R), 232, 1873.
Warren S G (H), 264, 1865.

Auburn, Cayuga. 31,000.
Armstrong David F(R),223,'95
Austin Sedgwick E (R),281,'93
BABBITT OTIS H (H), New York Homo Med Coll and Hosp, N Y City, 1882; Mem Homo Med Soc of the State of N Y, Med Soc of the Co of Cayuga and Auburn Med Soc; Ex-Pres Board Mngrs Thanksgiving Hosp, Cooperstown, N Y; Ex-Pres Board of Health, Cooperstown; Hours until 9 a m and 1-3 p m, 178 Genesee.
Baker Allen E (H), 240, 1888.
BENNETT CHARLES H (R), Albany Med Coll, Albany, N Y, 1897; Surg Auburn City Hosp; Mem Cayuga Co and Auburn Med Socs and Med Soc of Central N Y; Med Examr Conn Ins Co, A O U W, M W A and Southern Tier Masonic Relief Assn; Office Hours until 9 a m, 1 to 3 and 6 to 8 p m; Both Phones, 39 Clark.
Blood Nelson D (R), 241, 1874.
Bresee Charles H (H), 131, '91
Brown Arthur H (R), 239, '82.
Chapman Howard D (R), 246, 1902.
Cheesman Wm S (R), 223, '79.
Coe W Henry (R), 241, 1896.
Conway M P (R), 171, 1887.
CREVELING JOSEPH P (R), Univ of Mich, Dept of Med and Surg, Ann Arbor, Mich, 1870; State Med Examr in Pathology and Diagnosis; Surg Auburn City Hosp; Mem N Y Central Med Assn and Med Soc State of N Y, 22 South.
Day Saml W (R), 246, 1905.
FORAN MICHAEL J, M D V S (R), Baltimore Med Coll, Baltimore, Md, 1902; Univ of Buffalo, Med Dept, Buffalo, N Y, 1904; Med Examr Knights of St John; Office Hours 8 to 10 a m, 4 to 5 and 7 to 9 p m; Tels Empire 831, Automatic, 1536 3 William.
Forman Andrew J (R), 231,'97
GERIN JOHN (R), Coll of Phys and Surgs of Kingston, Kingston, Ont, 1872; Phys Auburn State Prison, State Prison for Women; Mem Med Soc of the State of New York, Med Soc of the Co of Cayuga, Central New York Med Assn, Auburn City Med Soc and Am Electro-Therapeutic Assn; Med Examr Ætna Life Ins Co; Specialty, Diseases of Nervous System; Hours 12-3 and 6-8, 68 North.
Gilmore Amelia Weed (R), 234, 1888.
Glasgow J R Bruce (R), 232, 1898.
Greene Geo W (R), 231, 1887.
Heartwell Wm B (H), 240, '76.
HEAZLIT LEDRA (R), Dept of Med of the Univ of Penn, Phila, Pa, 1897; Special Courses in Obstetrics and Gynæcology in Phila Lying-in Charity Hosp, '97; House Phys Reading Hosp, Reading, Pa, 1897-98 and Hosp of the Univ of Pa, Phila, Pa, 1898-99; Pathologist Auburn City Hosp; Phys Board of Education; Mem Cayuga Co Med Soc and Central N Y Med Assn; Med Examr North American Life, Tradesmen's Life, New York Casualty, Washington Life, Bankers' Life Assn, State Mut of Mass, Etc; Hours until 9 a m, 1-3 and 7-8 p m, Sundays by Appointment, 10 William.
Hitchcock E Warren (H), 240, 1890.
HODGMAN ALFRED F (R), Albany Med Coll (Med Dept of Union Univ), Albany, N Y, 1888; Special Course Manhattan Eye and Ear Hosp and Knapp's Eye and Ear Infirmary N Y City; Practice Limited to Eye, Ear, Nose and Throat; N Y State Civil Service Examr; Special U S Pension Examr for Eye, Ear, Nose and Throat; Mem Cayuga Co Med Soc, Auburn City Med Soc, Central N Y Med Assn; Med Examr Security Mut Life, Mass Mut Life, Union Central Life Ins Co, Security Trust and Life, Phila, Pa, and Bankers' Life, Des Moines, Ia; Hours 9-12 and 2-5.
House Chas W (Ecl), 262, 1886
Howland Josephine (H), 284, 1895.
Hudson Wm T (R), 230, 1899.
Hyatt Francis M (H), 283, '73.
Jenkins Jas M (R), 246, 1875.
Jenkins Louis J, 246, 1905.
Jenkins Nettie E (R), 246, '77.
Laird Wm R (R), 232, 1880.
LEWIS FREDERICK A, M D (R), Bellevue Hosp Med Coll, New York City, 1891; Post-Grad Course N Y Eye and Ear Infirmary; Special Course on Eye at Manhattan Eye and Ear Hosp; Army Surg U S A, 1900-03, Stationed at Philippines; Mem Cayuga Co and Auburn City Med Socs; Practice Limited to Eye, Ear, Nose and Throat; Office Hours 9 to 12 a m, 1 to 4 and 7 to 8 p m; Tel Empire 425-I, 16 William.
MOCK GIPSON B, M D (H), New York Homœopathic Med Coll and Hosp, New York City, 1904; Post-Grad Course Lying-in Hosp, N Y City; Ex-Phys Albany Homo Hosp; Vis Phys Home of Friendless; Office Hours until 9 a m, 12:30 to 2:30 p m; Tel Automatic, 34 Louis.
Montgomery Guy R (R), 281, 1883.
Morony John (R), 239, 1874.
Neville W H (R), 246, 1903.
O'Brien Francis E (R), 241,'94
O'Neill Louis F (R), 230, 1900.

CUTTER'S ANTITOXIN. The "trust-busting" California serum that broke the ranks of the combine, is **still the lowest-priced and most convenient to use of any.** (See page 261.)

Auburn—Cont'd.
Osborn Byron E (R), 230, 1854.
Otis Susan G (R), 284, 1884.
PARKER FREDERICK H (R), New York Univ (Med Dept), New York City, '81; Surg Auburn City Hosp; Formerly Resident Phys and Surg Randall's Island and Infants' Hosp, New York City; Formerly Asst Gynæcologist Out Door Poor Dept Bellevue Hosp; Ex-Asst Phys Diseases of Children Demilt Dispensary, New York City; Mem Med Soc of the Co of Cayuga, Central N Y Med Assn, Med Soc State of N Y; Med Examr Mut Life of N Y, New York Life, Mut Benefit, Travelers', Bankers, Mass Mut, Fidelity Mut of Phila, Knights Templar and Masons Life of Chicago, Provident Savings of N Y; Ex-Health Officer of Auburn; Ex-Pres Board of Education City of Auburn; Office Hours until 9 a m, 1-4 and 7-8 p m, Sundays by Appointment, 156 Genesee.
Putnam F D (R), 241, 1875.
Robinson Robt W (R), 239,'84.
Sawyer Thos C (R), 230, 1894.
SEFTON FREDERICK (R), Med Dept Yale Coll, New Haven, Conn, 1884; Late 1st Asst Phys Auburn State Asylum for the Insane; Mem Am Psychological Assn; Ex-Pres Cayuga Co Med Soc; Mem N Y State Med Soc and Central N Y Med Assn; Office Hours 9 to 11 a m and by Appointment, The Pines, 137 South.
SMITH FRANK C, M D (Ecl), Bennett Coll of Eclectic Med and Surg, Chicago, Ill, 1881; Pres Board of Health, Fleming, N Y; Mem Am Assn Phys and Surgs, N Y State and Cayuga Co Med Assns; Med Examr Modern Woodmen and K O T M; Office Hours 1 to 3 p m at Auburn, 7 to 9 a m and 6 to 10 p m at Res, Fleming, N Y; Tels, Empire 83, Automatic 1536, 3 William.
Snodgrass J Elmer (H), 283, 1902.
Swift Chas L (H), 131, 1881.
Tripp John D (R), 239, 1895.
Voorhees Sheldon (R), 230,'79; 223, 1881.
Whitney Geo W (R), 241, 1883; Woodruff E Gould (R), 218,'95.
Aurora, Cayuga. 500.
Cuddeback Willis D (R), 246, 1900.
Leffingwell Albert (R), 239, '7
Leffingwell Elizab F (R), 232 1888.
Van Buskirk Michl B (R), 281 1866.
Ausable Forks, Essex. 1,324
Avery Leslie J L (R), 207, '87
D'Avignon F J (R), 160, 1874
Howe Edwin S (R), 207, 1880.

Averill Park, Rensselaer. 542.
Boyce Elias B (R), 230, 1858.
Reichard Elmer E (R), 230'92
Waterbury Roscoe C, 230, '05.
Wright Isaac N (R), 232, 79.¶
Avoca, Steuben. 1,268.
Horton Levi H (Ecl), 243, 1891
Howell Joseph L (R), 232, '98.
Patterson C (R), 229, 1848.
Pawling Thos H (R), 232, '84.
Smith Wm W (R), 241, 1871.
Winnie Ephraim.*
Avon, Livingston. 1,862.
Allen Irving C (R), 231, 1895.
Nisbet Wm (R), Univ of Wurzburg, Ger, 1849.¶
Perry Edward C (R), 223, '92.
Preston John C (R), 232, '92.
Quackenbush W K (R), 230,'95
Smith Arthur H (R), 232, 1871.
Squires George W (R),232,'83.
Strasenburgh Frederick A (R), 232, 1886.
Babylon, Suffolk. 2,384.
Hewlett Harold E (R), 223,'98
Hewlett Wm W (R), 241, '69.
Leggett Alex B (R).§
Muncy Wm Mabley, 240, 1905.
Weeks W C (R), 269, 1881.
Woodruff Alden J (R), 240,'85
Bainbridge, Chenango. 1,292.
Evans R D L (R), 177, 1859.
Hill Forenci E (Ecl), 243, '93.
Jacobs John V A (R), 231, '87.
Young Philip S (R), 230, 1896.
Baldwin, Nassau.
Steele W J.*
Baldwin Place, Westchester.
Linsley John S (H), 240, 1866.
Baldwinsville, Onondaga. 3,188.
Burch J H (H), 264, 1864.
Hawley George (R), 251A, '99.
Heaton Charles E (R), 232,'77
Heaton Earl G (H), 283, 1896.
Martin Alden Henry (H),264A 1896.
Martin Leslie (H), 230, 1864.
Sullivan Richard L (R), 246, 1900.
Taylor Alonzo C (Ecl, 288, '65
Wasse Gervas M (R), 246, '90.
Ballston Lake, Saratoga. 280.
Cotton J.*
McElroy J R, 211, 1885.
Ballston Spa, Saratoga. 4,100.
Castree Robert B (R), 230, '01
Collins Thomas D, 230, 1898.
Craig Horatio (R), 230, 1878
Lawrence Eben S (R), 230, '81
Parent Joseph S (R), 230, '86. (R D 2.)
Royal T Cook (H), 240, 1883.
SHERMAN FRANK J (R), Univ of Vermont, Med Dept Burlington, Vt, 1880; Mem Am Med Assn, N Y State and Saratoga Co Med Assns; Med Examr N Y Life, Mutual, Ætna, Penn Mut, Conn Mut and Travelers Life Ins Cos, 17 Million av.
Sweetman James F Jr (R), 112, 1886.

THAYER ALFRED I (H), New York Homo Med Coll and Hosp, New York City, 1887; Propr Spa Sanatorium, 65 High.
Bangor, Franklin. 782.
Bradford Francis I (R), 218, 1867.
Markle Fred (R), 230, 1897.
Smith C B (R), 309, 1853.
Banksville, Westchester.
Griswold Ralph B.*
Barker, Niagara. 166.
Sprague Wm G (R), 333, 1891.
Barnard Crossing, Monroe. 292.
Hillman Walter B (R), 241, 1893.
Barnes Corners, Lewis. 622.
Hadsall Morris S (R), 232, '92.
Barneveld, Oneida. 298.
Gifford T C.*
Richards O B.*
Warren D Edward (R), 171,'92
Barre Center, Orleans. 292.
Ogden Leon G.*
Simonds Jacob J (R), 282, '90
Vail Eli H.*
Barton, Tioga. 283.
Terwilliger Frederick (Ecl), 243, 1899.
Batavia, Genesee. 9,442.
Baker John W (H), 270, 1887.
Conklin Raymond C (H), 240, 1896.
COTTIS GEORGE W, M D (R), Cornell Univ Med Coll, New York City, 1904; Asst Surg N Y C & H R R R; Mem Am Med Assn and Genesee Co Med Soc; Med Examr Metropolitan Life Ins Co; Office Hours 2 to 4 and 7 to 9 p m, 119 Main.
Crittenden Sluman C (R), 286, 1856.
Crowley James F, 232, 1885.
Fish Julia F (H), 270, 1901.
Hamilton David (R), 334, 1862.
Hutchins Horace S (H), 240, 1861.
Johnson Wm D (R), 246, 1892.
Le Seur John W (H), 283, '86.
McCARTHY CORNELIUS F M D (R), Univ of Vermont, Med Dept, Burlington, Vt, 1890; Mem Genesee Co Med Soc; Med Exam Prudential Life Ins Co, U S Casualty Co and other Life Ins Cos; Office Hours 11 to 12 a m, 3 to 6 and 7 to 9 p m, Sundays 12 to 1 and 6 to 7 p m, 117 Main.
MANCHESTER HIRAM B, M D (R), Univ of Vermont, Med Dept, Burlington, Vt, 1880; Surg the Johnson Harvester Company; Mem Genesee Co Med Soc; Med Examr Mich Mutual Life Ins Co, Union Mutual Life Ins Co, Portland, Me, I O O F and L O T M, 200 Main.
Miller A Frank (R), 232, 1878.
Morse Herbert A (R), 185, '66.
Morse Louise.*
Snow Emerson E (R), 282, '74.
Spofford Anna M Cheney (R), 232, 1898.
Spofford Henry M (R), 185,'02.
Tozier Frank L (R), 241, 1896.

For the treatment of Alcohol, Morphine, Opium, Cocaine and other Drug Habits,
(See advt inside front cover.)
GO TO Moores Brook Sanitarium
Charlottesville, Va.

Tozier Lemuel L (R), 241, '64.
Whitcomb Ward B (R), 231,'8.
Batchellerville, Saratoga.
Lovejoy J C, 243, 1879.
Bath, Steuben. 5,210.
Aldrich John O (Ecl), 262, '83.
Burleson Ten Eyck O, 232, '80.
GEROLD LAWRENCE J (R), Baltimore Med Coll, Baltimore, Md, 1901; Surg N Y State Soldiers' and Sailors' Home; Mem Steuben Co Med Soc; Med Examr Washington Life; Soldiers' and Sailors' Home.
Grant Benj F (H), 264, '67.
Haase Charles, 232, 1902.
HASKELL CLAYTON K, M D (R), Albany Med Coll, Med Dept Union Univ, Albany, N Y, 1901; House Surg Albany Hosp, 1902-03; Chief Surg N Y State Soldiers' and Sailors' Home; Mem Steuben Co Med Soc, Lake Keuka Med and Surg Assn and Med Soc State of N Y; Med Examr Minnesota Mutual and other Life Ins Cos.
Kasson Ambrose (R), 232, '73.
Kasson John E (Ecl), 243, '99.
Kellogg Jennie Leigh (R), 232, 1893.
McNETT GEORGE C, M D (R), New York Univ, Med Dept Union Med Coll, N Y City, 1881; Surg Delaware, Lackawanna & Western R R; Mem Am Med Assn, N Y State and Steuben Co Med Socs; Med Examr Northwestern Mut Life, John Hancock and other Life Ins Cos.
Matthewson Deo P (R),231,'91
Smith Douglas F (R), 232, '04.
Sutton Orlando W (Ecl), 243, 1891.
WYNKOOP HENRY J, JR, MD (R), New York Univ, Med Dept of Univ Med Coll., N Y City, 1898;Cornell Univ Med Coll,N Y City,'99; Interne Bellevue Hosp, N Y City, 1898 to 1900; Mem Steuben Co Med Soc, Lake Keuka Med and Surg Assn; Med Examr N Y Life, Travelers, Penn Mutual and other Life Ins Cos.
Bathbeach, Borough of Brooklyn, New York City, Kings. (See Brooklyn.)
Bath-on-Hudson, Rensselaer. (See Rensselaer.)
Bayport, Suffolk. 820.
Greenough Charles H (R),241, 1872.
Bayshore, Suffolk. 3,000.
Hulse Wm A (R), 241, 1883.
King George S (H), 240, 1899.
Moore Edwin S (R), 262, '75.
Wild J Zimmerman (R), 336½, 1883.
Bayside, Queens. 622.
Houghton Harris A (R), 246, 1901.
Seem Herbert M (R), 282, 1882.
Sharretts Charles J (R), 223, 1880.
Story Charles B, 231, 1890.
Bayville, Nassau. 724.
Rainforth Selden I (R),175, 03
Beaver Dams, Schuyler.
Purdy Mark, 135, 1884.
Beaver Falls, Lewis. 600.
Jones F E (R), 241, 1892.
Bedford, Westchester. 300.
Coopernail George P, 230,1900.
Derickson Samuel jr.*
Bedford Station, Westchester.
Halleck Margaret S(R),232,'97
Levy Abraham A (R),251B,'03
Rosenberg Leopold.*
Rubenstein Jacob L, 169, 1904.
Beekmantown, Clinton. 220.
Swift F M.*
Belfast, Allegany. 920.
Chamberlain Jos H(H),240,'78
Earle J C.*
Madison Erly H (R), 232, '91.
Sayers C Oakley (R), 232, '92.
Todd Wm S (H), 264, 1876.
Belleville, Jefferson. 462.
Frame Silas W (R), 241, 1875.
Hollis Starr C (R), 246, 1900.
Bellona, Yates. 292.
Gage George H, 223, 1903.
Lott Schuyler (R), 230, 1868.
Bellport, Suffolk. 648.
Baldwin Lester C (R), 231,'78
Belmont, Allegany. 1,392.
BARNEY HERBERT A, M D (R), Long Island Coll Hosp, Brooklyn, N Y, 1888; Mem N Y State Med Assn, Allegany Co Med Assn, Hornellsville Med and Surg Soc and Lake Keuka Med and Surg Assn; Med Examr Mut Life, N Y Life, Equitable, Northwestern, Travelers' and Other Life Ins Cos.
Crandall E E (P-M), 268, '75.
Hardy Wm J (H), 240, 1889.
Paul Wm K (H), 279B, '84.
Van Orsdale Fitch H (R),232, 1891.
Bemus Point, Chautauqua. 200.
Lenhart John J (R), 232, 1878.
Monroe S Jean, 211, 1885.
Schofield Earl S (R), 232, '87.
Benson Mines, St. Lawrence.
Wiltsie James.*
Bergen, Genesee. 742.
Andrews Robert (Ecl), 290,'45
Andrews Robt M (R), 232, '93
Smeltzer Wm Finlay.*
Wilcox Roscoe S, 251, 1905.
Berkshire, Tioga. 392.
Eastman Ralph (R), 232, '78.
Gay Isaac W (Ecl), 290, 1870.
Berlin, Rensselaer. 1,848.
Geel Charles W (R), 230, '85.
Sweet Byron L, 230, 1899.
Berne, Albany. 310.
Deitz Wallace E (R), 230, '82.
Bethel, Sullivan. 224.
Gould George C, 223, 1903.
Big Flats, Chemung. 530.
Davis D L.*
Hanor Welcome A (R),246,'03
Stewart J W (R), 171, 1880.
Wakelee E Harman (R), 169, 1884.¶
Binghamton, Broome. 40,182.
ALLEN FRANK L, M D (R), Baltimore Med Coll, Baltimore, Md, 1897; Mem Am Med Assn, N Y State Med Assn, Broome Co Med Assn and Binghamton Acad of Med; Med Examr Modern Woodmen of America; Specialty Eye, Ear and Throat; Office Hours 9 to 10 a m, 1 to 4 and 7 to 8 p m; Tel New 1408, Bell 907B, 21 Jay.
Appley James D (R), 289A, '71, 122 Laurel av.
Bailey DeWitt P (H), 231, '89, 3 Chenango.
BEACH GEORGE WM (R), Univ of Paris, France, 1894; Visiting Phys to Mountain Sanatorium; Fellow Am Acad of Med and Mem Natl Assn for the Prevention of Tuberculosis; Specialty Diseases of Respiratory Organs; Office Hours 2 to 4 and 7 to 8 p m; Tel 1176; 201 Front.
Beardsley Harvey F (R),§ 561 Chenango.
Beardsley Ray R (R), 239, 1895, 459 Chenango.
Bennett Ernest L (R), 223,'88, 246 Washington.
BOOTH JOHN W (R), Chicago Med Coll, Chicago, Ill, 1873. (R D 3.)
BOWEN DAVID RALPH, M D (R), Jefferson Med Coll, Philadelphia, Pa, 1894; 6 Chapel pl.
Brooks Jean E (R), 161, 1888, 191 Vestal av.
BURR DANIEL S (R), Geneva Med Coll, Geneva, N Y, 1868; Mem Broome Co Med Soc; Permanent Mem Med Soc State of N Y; Surg First Regiment N G N Y; Late Surg 202d Reg N Y Vols Spanish-Am War. Asst Med Director Security Mut Life Ins Co, 143 Court.
Bush John H (R), 171, 1885, 120 State.
Butterfield Alfred J (H), 262, 1882.
Cannon Hadley Thomas, 232, 1905, 152 Front.
Chittenden Joseph H (R), 241, 1864, 51 Main.
Clayton Mary (R), 103, 1894, State Hosp.
Cobb John W (R), 230, 1858, 6-8 Court.
Cobb J Hunting (R), 230, 1891, 143 Conklin av.
Cole Charles G (R), 230, 1897, 8 Edwards.
CORWIN ELIZABETH (H), New York Med Coll and Hosp for Women, N Y City, 1886; Propr and Resident Phys Corwin Sanatorium, 104 Main.
Curran John D (R), 223, 1901, 87 Front.
Daly Richard R (R), 223, '88, 234 Washington.
Day Edward F (R), 231, 1895, 60 Court.
Dildine Ida L (H), 242, 1887, 116 Main.

THE OPPENHEIMER TREATMENT FOR ALCOHOLISM

Scientific. Medical. Established 15 years. No residence at an Institute required No suffering. No hyperdermics. No bad after effects. (See page 9.)

Binghamton—Cont'd.

DYER FRANK M (R), Cornell Univ Med Coll, N Y City, N Y, 1902; St Luke's Hosp, N Y City, 1903-04; Univ of Vienna, 1904; Assoc Attg Surg Binghamton City Hosp; Consulting Surg to King's Daughters and Lestershire Hosps, Lestershire, N Y; Assoc Attndg Surg to Binghamton City Hosp; Mem Broome Co Med Soc and Binghamton Acad of Med; Office Hours 2 to 4 and 7 to 8 p m; Tels Bell 1059, York State 1483; 56 Main.

Eggleston H Wardner (R), 307, 1895, State Hosp.

Ely Henry O (R), 223, 1867, 62 Front.

FARNHAM LE ROY D (R), Coll of Phys and Surgs, N Y City, 1878; Attended Lectures Berlin and Vienna; Consulting Phys and Pres Staff Binghamton City Hosp; Mem N Y State Med Soc, Broome Co Med Soc and Binghamton Acad of Med, 42 Main.

Farrington John M (R), 233, 1857, 11 Jay.

FORD EDWARD I (R), Coll of Phys and Surgs in the City of New York, 1860; Surg 101st U S C T; Surgs Nos 3 and 8 U S A Genl Hosp, Nashville, Tenn; on Board Med Examrs for Surgs; Mem Broome Co Med Soc and Binghamton Acad of Med; Tel York State 3W, 263 Washington. (Retired.)

Forker Frederick L (R), 231 1885, 17 Pine.

Fritts Andrew S (R), 223, 1897 96 Hawley.

Gillespie Edward (R), 230, '96 State Hospital.

Greene Clark W (R), 241, '73 16 Jay.

Hall George N (R), 246, '83, 294 Chenango.

Hand George F (H), 240, 1865 97 Main.

Hills Lyman H (R), 231, 1864 Front.

Hix I Adelbert (R), 231, 1883 75 Carroll.

Hooks Don M (R), 231, 1893 265 Chenango.

Hough Frank P (R), 282, '84 87 Oak.

Hutchinson Henry S (R), 223 1893, 15 Grand boul.

Inloes Alfred J, 170, 1869, 142 Oak. Retired.

IRVING ROWLAND C, M D (R), Bellevue Hosp Med Coll, N Y City, 1877; Mem Broome Co Med Soc and Binghamton Acad of Med; Med Examr Empire Life, Bankers' Life and U S Casualty Co; Specialty Diseases of the Stomach; Office Hours 1 to 3 and 7 to 8; Tel York State 641, 8 Main.

Jansen Jesse W (R), 231, 1886, 26 Isabel.

Jenkins George H (H), 240, '89, 139 Main.

Kane Joseph J, 281, 1905.

KELLEY JOHN S, M D (R), Coll of Med Syracuse Univ, Syracuse, N Y, 1900; Pathologist and Bacteriologist Binghamton City Hosp; Vis Phys Mountain Sanatorium for Consumption; Vis Phys Broome Co Jail; Assistant Surg Erie R R; Member Binghamton Acad of Med, Broome Co Med Soc and N Y State Med Assn; Med Examr Prudential of N J, Union Mut of Maine and N Y Life; Office Hours 2 to 4 and 6 to 8 p m; Both Tels, 76 Hawley.

KILLEN JACK, L C E, M D, M A (R), Univ of Virginia, Medical Dept, Charlottesville, Va, 1886; Bellevue Hosp Med Coll, N Y City, 1887; Ex-Pres and now Sec Broome Med Soc and Mem N Y State Med Soc; Specialty Eye, Ear, Nose and Throat; Office Hours 9 a m to 4 p m; Tels Bell and York State, 74 Front.

KILMER S ANDRAL (Ecl), Bennett Coll of Eclectic Med and Surg, Chicago, Ill, 1877, Conklin av.

Knapp Frederick E (R), 231, 1877, 290 Myrtle av.

Knapp William Henry (R), 239, 1874, 66 Carroll.

Lape George S (R), 230, 1904.

LAPPEUS JOHN C S, M D Univ of Buffalo Med Dept, Buffalo, N Y, 1904; Mem Binghamton Acad of Med, N Y State, Broome Co and Am Med Assns; Med Examr Mut Life of N Y and Prudential Ins Cos; Office Hours 8 to 9 a m, 1 to 3 and 7 to 8 p m; Tels Bell 178B, New 1474; 66 Walnut.

Longstreet C J, 281, 1901, 205 Oak.

LOUNSBERRY ROBERT L (R), New York Univ, Med Dept, Univ Med Coll, N Y City, 1889; Mem Assn of Life Ins Med Directors; Med Director Security Mut Life Ins Co.

Love Nathaniel (R), 231, 1889.

Lyon Charles W (R), 230, 1900, State Hosp.

McGraw DeWitt H (H), 240, 1888, Perry blk.

McNamara Daniel L (R), 231, 1882, 82 Front.

MacDonald J (R and P-M), 53 Washington.

MacKnight Frank M (R), 239, 1897, 99 Court.

MAGORIS A EUGENE, M D (R), Long Island Coll Hosp, Brooklyn, N Y, 1880; Both Tels, 32 Henry.

Martin John H (R), 231, 1877, 157 Robinson.

Martin Lynn A (H), 240, 1866, 177 Washington.

May James V (R), 281, 1897, State Hospital.

MICHAEL FRANCIS M (R), Bellevue Hosp Med Coll, New York City, 1891; Surg Binghamton State and Binghamton City Hosps and St Mary's Home; Mem N Y State and Broome Co Med Assns; Specialty, Eye and Nervous Diseases; Office Hours 9 a m to 2 p m and by Appointment; Tel New 1353D, 39 Main.

MILLER FREDERICK M, M D (R), New York Univ, Med Dept of Univ Med Coll, New York City, 1896; Lecturer Nurse's Training School Binghamton City Hosp; Surg Erie R R; Surg Binghamton City Hosp; Ex-House Surg Bellevue Hosp; Permanent Member Med Soc State of N Y; Pres Broome Co Med Soc; Mem Binghamton Acad of Med; Mem Bellevue Hosp Alumni Assn; Office Hours 8 to 10 a m, 12 to 3 and 6 to 8 p m; Tels, Bell 171 and 171F, York State 329, 143 Court.

Moore Wm A (R), 223, 1885, 220 Washington.

Nichols Henry J, 231, 1904.

O'Neil Daniel C (R), 251A, '99, 226 Front.

Orton John G (R), 231, 1853, 27 Henry.

Osborn A Judson, 239, 1878, 77 Court.

Overton Wm S (R), 239, 1887, 86 Hawley.

Place John F jr (R), 185, 1874, 134 Court.

Pratt John F (R), 232, 1878, 115 Front.

Putnam Fredk W (R), 231, 1889, 210 Vestal av.

Quackenbush Lester H, 231, 1889, 128 Main.

Richards Chas B (R), 261, 1852, 68 Front.

ROBERTS CHARLES P, M D (R), Long Island Coll Hosp, Brooklyn, N Y, 1897; Attending Phys Binghamton City Hosp; Member Broome Co Med Soc and Binghamton Acad of Med; Med Examr Bankers' Life and Mich Mut Life Ins Cos, 246 Chenango.

ROE JOSEPH F (H), Cleveland Univ of Med and Surg, Cleveland, O, 1894; Post-Grad Vienna Univ, Vienna, Austria, 1895-97; Ex-Mem Cleveland Acad of Med; Mem Am Inst of Homo, N Y State and Broome Co Homo Med Socs and Am Ophthalmological and Otological Soc; Eye, Ear, Nose and Throat Exclusively, 25 Main.

Sears Frank W (R), 223, 1895, 198 Front.

Seymour Chas R (R), 230, '92, 207 Court.

SHAW PERRY H (R), Long Island Coll Hosp, Brooklyn, N Y, 1898; Attndg Phys Broome Co Alms House; Mem Broome Co Med Soc and Binghamton Acad of

WRITE FOR THE REVISED FORMULÆ FOR
Nose, Ear, Throat and Lung Solutions to use with Nebulizers, Vaporizers, Atomizers, Multi-Nebulizers, Inhalers, Etc
PHYSICIANS STANDARD SUPPLY CO., PHILADELPHIA, PA. Liberal Discount
(See adv. opp. beginning Pa. Phys.)

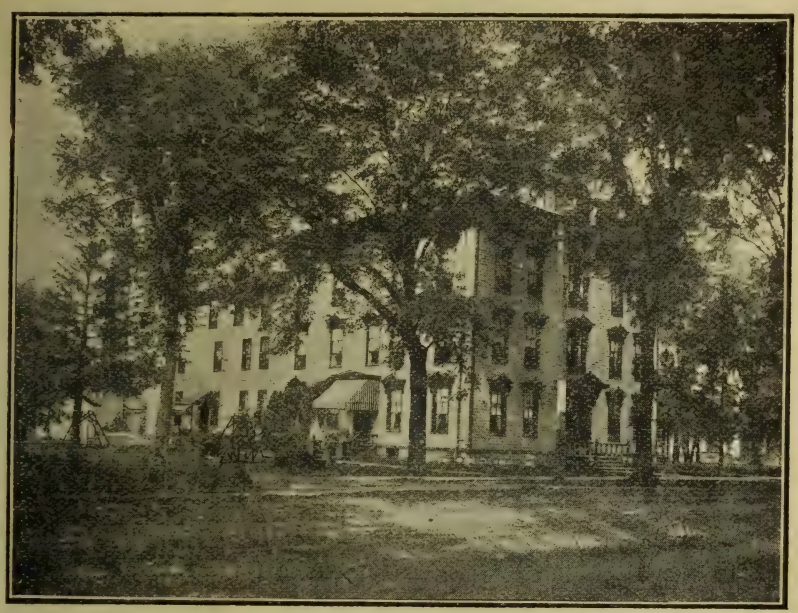

WHITESBORO SANITARIUM, Whitesboro, N. Y. Established 1893.
Narcotism, Alcoholism and Nervousness Scientifically Treated.
Capacity 40 patients. Modern building, baths, steam heat, electric lights, quiet and healthful location. Situated on main line of N. Y. C. R. R.
FRANK P. BAYLISS, M. D., Proprietor. A. E. STAFFORD, M. D., Resident Physician.

Med; Med Examr N Y Life Ins Co and Others; Specialty, Electro-Therapeutics, X-Ray Work, Static Electricity and Body Hot Air Operator; Office Hours Until 9 a m, 12 to 3 and 6 to 8 p m; Tels Bell and York State, 114 Main.

Sheffield J Wesley (R), 230, 1886, 29 Arthur.

SMITH EDWARD LEROY, M D, B S (R), Bellevue Hosp Med Coll, New York City, 1889; House Staff N Y City Hosp, 1889-91; Surg Binghamton Fire Dept; Coroner Broome Co; Pres Binghamton Acad of Med; Mem Broome Co Med Soc, N Y State Med Soc; Med Examr Travelers of Hartford and Manhattan of N Y Ins Cos; Office Hours 1 to 3 and 6 to 8 p m; Both Tels, 60 Carroll.

Smith Saml L (R), 151, 1882.

SNYDER EDWARD E (H), Hahnemann Med Coll, Phila, 1872; Post-Grad Univ of Vienna; Consulting Phys to Glenmary Home, Oswego, N Y; Mem Am Inst of Homo, State Homo Med Soc, Inter-State Homo Med Soc, Broome Co Homo Med Soc, Ex-Mem State Bd of Med Examrs; Specialty Chronic Diseases, 27 Main.

Stanwix Geo B, 230, 1898, 26(Washington.

STEARNS BENJAMIN W (R), Coll of Phys and Surgs Baltimore, Md, 1892 Univ of Buffalo, Med Dept Buffalo, N Y, 1893; Clinical Asst Baltimore City Hosp 1892; Health Officer City of Binghamton, Broome Co, N Y; Mem Am Med Assn, N Y State Med Assn and Binghamton Acad of Med Med Examr Various Old Line Life Ins Cos, The Castle, 186 Main; New Phone 1014D.

Stoutenberg Abram W (H), 240, 1894, 15 Main.

Summers Arthur P (R), 231 1890, State Hosp.

Turner Thos S (H), 240, '79.

Van Alstyne John L (R), 230, 1862, 173 Court.

Van Alstyne Thos B (R), 230, 1879; 223, 1881, 10 Virgil.

WAGNER CHARLES G, B S, M D (R), B S, Cornell Univ, Ithaca, N Y, 1880; M D, Coll of Phys and Surgs in the City of New York (Med Dept of Columbia Univ), 1882; House Phys Presbyterian Hosp, N Y City, 1882; House Surg Same 1883-84; Asst Phys Utica State Hosp, Utica, N Y, 1884-92; Associate Editor Am Journal of Insanity, 1884-92; Lecturer on Insanity Cornell Univ, 1896-1900; Supt Binghamton State Hosp for the Insane, 1892.

Walling Chas W (R), 239, '99, 89½ Oak.

Walling Fletcher (R), 1893, 89½ Oak.

Walling John B (R), 239, 1892, 77 Court.

Ward C Austin (H), 240, 1887, 33 Court.

Ward Wm F (H), 283, 1897, 33 Court.

Webster Chas E (R), 176, '83, 73 Chenango.

Wells Emily H (R), 244, 1873, 14 Congdon pl.

West Geo J (R), 241, 1880, 11 Court.

Winters Chas S (H), 240, 1890.

WOODLEY ALVIN CLAYTON, M D, C M (R), Trinity Med Coll, Toronto, Ont, 1886; Mem Western N Y Med Soc; Specialty Respiratory Organs; Office Hours 10 to 12 a m, 2 to 4 and 6 to 8 p m, 41 Court.

Yelvington Alfred P (Ecl), 243, 1880, 120 State.

Black River, Jefferson. 1,100.

Douglass Charles.* Retired.

Gardner Levi E (R), 239, 1892.

Sabin Geo G (R), 185, 1868.

Sylvester Geo E (R), 241, 1889.

Blasdell, Erie. 500.

Pierce H Arnold, 211, 1885.

The Physician makes HEALTH to order for the Human Race
The National Fur & Tanning Co. makes WARMTH to order for the Physician.
See Page 4 For Catalogue write The National Fur & Tanning Co. Three Rivers, Mich.

Bliss, Wyoming. 500.
Stage L E (R), 232, 1893.
Bloomingburg, Sullivan. 600
Beakes R O, 185, 1905.
Hull Geo R (R), 261, 1888.
Krom Mary (R), 107, 1893.
Noxon D C.* Retired.
Seagers Murray W (R), 231,'95
Bloomingdale, Essex. 500.
Noble Fortis M (R), 307, 1890.
Strong Rae Latham (R), 232,'99.
Bloomington, Ulster.
Little Wm E E.*
Bloomville, Delaware. 424.
Minor Ward A (R), 173, 1884.
Blue Stores, Columbia.
Weeks Benedict A.*
Bolivar, Allegany. 1,568.
Cutler Dorr, 211, 1885.
HOFFMAN CHARLES F (R), New York Univ (Med Dept of Univ Med Coll), N Y City, 1884; Late Phys Manhattan Hosp, N Y; County Phys and Health Officer, Bolivar; Mem Am Med Assn and New York State Med Assn; Med Examr Mutual Life Ins Co of N Y.
Latham Ora N (R), 169, 1882.
McKenzie Simon S (R), 232,'7
Bolton Landing, Warren. 462.
Farley Chas J (R), 307, 1859.
Rogers Danl L (R), 307, 1886.
Bombay, Franklin. 292.
Rockwood H S.*
Boomertown, Chautauqua. 182.
Boyd Edson E (R), 231, 1854.
Boonville, Oneida. 2,000.
Douglass Jas W (R), 239, 1877.
English Gustavus P (R), 289' 82.
Perry John F (R), 231, 1884.
Rinkle Lafayette (R), 185, '74; 239, 1874.
Roser Wm C (R), 239, 1893.
Borodino, Onondaga. 220.
Twining Louis A (R), 232, '94.
Boston, Erie. 392.
Jennings Wm E (R), 232, 1882
Bovina Center, Delaware. 282.
Dickson Gilbert J (R), 230,'79
Young Ward.*
Bowmansville, Erie. 224.
Mott Albert E, 232, 1905.
Bradford, Steuben. 448.
Decker Burr E (R), 301, 1890.
Shaut Frank C, 246, 1905.
Brainerdsville, Franklin. 242.
Thurber Elmer E (R), 309, '86
Braman Corners, Schenectady. 62.
Braman Delos W (R), 230, '53.
Branchport, Yates. 342.
Armstrong W H.*
Wightman J C.*
Brant, Erie. 160.
Johnston Thos H (R), 333, '89
Brasher Falls, St. Lawrence. 720.
Brennan John P.*
Brenkabeen, Schoharie.
Jackson Geo (R), 231, 1871.
Breesport, Chemung. 400.
Colegrove La Verne C (R), 232, 1894.
Jakway Otis A (R), 232, 1875.
Jones John N (R), 232, 1898.
Brentwood, Suffolk. 842.
Durand A Walker (R), 233, '8
Ross Wm H (R), 223, 1888.

Brewerton, Onondaga. 892.
Strong Franklin A, 309, 1857.
Brewster, Putnam. 1,392.
Bennett Clayton P (R), 223,'9
Boynton Wm N (R), 223, 1891.
Brinkman Mary A (H), 242,'74
Newman Louis G (H), 240, '95.
Sutton Leslie A (R), 231, 1889.
Bridgehampton, Suffolk. 1,624.
Corwith Silas R (R), 223, 1884.
Gardiner John L (R), 223, '44.
Mulford Edgar B (R), 241, '78
Bridgeport, Madison. 400.
Goodell G W E, 230, 1894.
Bridgewater, Oneida. 324.
Whitford H P (Ecl), 262, 1860.
Brier Hill, St. Lawrence. 232.
Graves Fred E (H), 131, 1888.
Poole Harry E (R), 338, 1880.
Brighton, Monroe. 982.
Brown Wm M (R), 231, 1889.
Cochrane Wm B (R), 232, 1890
Covill Henry H.*
Brisben, Chenango. 324.
Burgess Vincent (R), 159, 1876.
Bristol, Ontario. 164.
Hicks W Scott (R), 232, 1851.
Bristol Center, Ontario. 124.
McDowell Barton T (R), 232, 1892.
Broadalbin, Fulton. 882.
Finch Henry C (R), 230, 1882.
Finch Lew H (R), 223, 1903.
Howland Reuben L (R), 230 1897.
Brockport, Monroe. 3,588.
Cook Willis C (R), 277, 1887.
Darrow S W (H), 264, 1877.
Davis Geo H (R), 307, 1884.
Dodson John W (R), 231, 1888
Gleason Samuel W.
Hazen John L (R), 232, 1898.
Mann Horace J (R), 232, 1888
Mann Wm B (R), 232, 1861.
Wiggs Frank A (H), 283, 187
Brocton, Chautauqua. 1,100.
Dean A Edward, 232, 1895.
Rood Chauncey A (R), 232, '7
SWETLAND BENJAMIN S M D (R), Univ of Buffalo Med Dept, Buffalo, N Y 1878; Pres Brocton Board of Health; Mem New York State Med Assn, Am Med Assn and Chautauqua Co Med Soc; Med Examr Mut of N Y, N Y Life, Mass Mut, N W Mut, National of Vt and Nederland Life Ins Cos; Office Hours 12:30 to 2 and 5 to 7 p m, Highland av.
Bronxville, Westchester. 684.
Bill Edmund W (R), 223, '89.
Charlton Herbert R, 223, '01.
Granger Wm D (R), 241, '79.
Brookfield, Madison. 584.
Brown H Clift (R), 246, '61.
BURHYTE ORLANDO W (R), Univ of New York, Med Dept Univ Med Coll, N Y City, 1880; Post-Grad Course, 1894-97; Health Officer; Mem Madison Co Med Soc, N Y State and Am Med Assns; Med Examr N Y Life, N Y Mut, Equitable, Phoenix Mut, Hartford Life, Northwestern Mut Life Ins Cos; Specialty, Gynaecology; Hours 6 to 8 a m, 12 to 2 and 6 to 8 p m.
Brooklyn, Kings. 1,200,000.
No of Physicians, 1,762.
Abbott Susan Edgar (H), 180, 1902, 811 Bedford av.
Abkarian Sarkis H, 231, '89, Howard av nr Sutter av.
Abramson M, 243, 1892, 686 President.
Abruzzo Onofrio (R), 223, '83, 18 Jefferson.
Accetta Michele, 231,'95, 105 Sands
Adams Henry F (R), 223, '90, 32 Palmetto.
Adams Paul A, 223, 1903, De Kalb av cor Raymond.
Addoms Lewis P, 223, 1899, 272A Halsey.
Adlerman Louis (Ecl), 243,'95, 400 Rockaway av.
AGER LOUIS C (R), A B, Columbia Univ; M D, Long Island Coll Hosp, Brooklyn, N Y, 1893; Attending Phys Brooklyn Seaside Home; Pathologist Norwegian Hosp; Chief of Clinic Polhemus Pediatric Clinic; Mem Am Med Assn, N Y State Med Assn, N Y Acad of Med, Kings Co Med Soc, Brooklyn Pathological Soc and Associated Phys of Long Island; Office Hours 8 to 9:30 a m and 5 to 6:30 p m. Tel 61 Bay Ridge; 70th and 3d av.
Albers Fredk M, 239, 1905, 223 Madison.
ALDERTON HENRY ARNOLD, M D (R), Coll of Phys and Surgs in the City of New York (Med Dept Columbia Univ), New York City, 1885; Chief of Aural Clinic and Asst to the Chair of Otology in the Long Island Med Coll; Aural Surg to the Brooklyn Eye and Ear Hosp, Kings Co Hosp and Bushwick Hosp; Attending Surg to the Ear, Nose and Throat Dept, Nassau Co Hosp and The Home for Friendless Women and Children; Consulting Aural Surg St Joseph's Hosp, Far Rockaway, L I; Mem Am Otological Soc, Am Laryngological, Rhinological and Otological Soc, New York Otological Soc, Associated Phys of Long Island Med Soc of Greater New York, Kings Co Med Assn, Long Island Med Soc, Brooklyn Med Soc, Chairman of the Section on Laryngology, Rhinology and Otology, Kings Co Med Assn; Office Hours 9 to 12 a m, 142 Clinton. Tel 2644 Main.
Aldridge Belle Voorhees (R), 284, 1886, 32 Clarkson.
Aldridge Vincent (R), 239, '99, 32 Clarkson.
Alkier Stanislaus J (R), 307, 1890, 6 Sumner av.
Allan J Glen (R), 223, 1880, 141 Noble.

Somnoform THE IDEAL GENERAL ANAESTHETIC FOR MINOR SURGERY.
E. de Trey & Sons Philadelphia New York See adv. opp. page 1450.

ALLEMAN L A W(R),M A, Hobart, Geneva, N Y; M D, Jefferson Med Coll, Phila, Pa, 1886; Prof Diseases of Eye Long Island Coll Hosp and Asst Ophthal Surg at Same; Ophthal Surg Hebrew Orphan Asylum, Nassau Hosp at Mineola and Home of St Giles, Garden City; Mem Am Ophthal Soc, Am Acad of Med, Am Med Assn, State and Co Med Socs, N Y Acad of Med, Medical Legal Soc, Hosp Grad Club, Am Ophthal, Otol and Laryngol Soc; Hours 9 to 12 a m, Afternoons by Appointment. Tel 1939 Main, 64 Montague.

Allen Emma T P (H), 242, '92, 461 Washington av.

Allen Harrison C (R), 231, '97, 424 51st.

ALLEN HERBERT C (H), New York Homœopathic Med Coll and Hosp, N Y City, 1896; Visiting Phys Home for Consumptives; Surg Prospect Heights Hosp and Brooklyn Nursery; Pathologist and Asst Gynæcologist Cumberland St Hosp; Mem Am Inst, N Y State Homo Med Soc, Kings Co Homo Med Soc, Chiron Club, Inter N Y Club; Office Hours 8 to 10 a m, 1 to 2 and 6 to 7:30 p m, except Wed and Sun Evgs. Tel 847 Prospect; 304 Clermont av.

Allen W Thos, 211, 1885.

Althans Charles H (R), 231, 1881, 82 6th av.

Amador Martin (R), 231, 1878, 187 Park av.

Anderson Alexander L (R), 239, 1898, 527½ 6th av.

Anderson Herbert C, 239, 1896, 388 Clinton.

Anderson Lewis N (R), 223, 1895, 526 Bedford av.

ANDERSON ROBERT B (R), Cornell Univ Med Coll, N Y City, 1899; Asst Pathologist Kings Co Hosp; Adjunct Surg to Polhemus Clinic; Mem Alumni Bellevue Hosp Memorial; Kings Co Med Soc, Am Med and N Y State Med Assns; Office Hours Until 10 a m and 5 to 7 p m; Tel 640 Bedford, 703 Nostrand.

Anderson Samuel F (R), 239, 1890, 765 Union.

ANDREW JAMES H (R), Bellevue Hosp Med Coll, N Y City, 1896; Mem Kings Co Med Soc, Brooklyn Med Soc, and Pathological Soc; Office Hours 8 to 10 a m and 5 to 7 p m; Tel 851 Bedford, 500 Madison.

Anthes Fredk C, 231, 1884, 2132 85th.

Antonius Emma H H (R), 244, 1892, 108 Newell.

Apfel Antoinette K, 251B, 1900, 283 S 5th.

Apfel M Marion (R), 231, 1893, 283 S 5th.

Applegate Wm S (R), 282, '83, 931 Flatbush av.

Applegate W Lorette (R), 239, 1888, 81 Cooper.

Arbona Anthony (R), 239, '87, 128 Pennsylvania av.

Armonia Thomas, Univ of Naples, 1893, 33 Withers.

Armstrong James L (R), 231, 1897, 663 De Kalb av.

Arrowsmith Hubert (R), 239, 1886, 170 Clinton.

ASHLEY JOHN J (R), New York Univ, Med Dept Univ Med Coll, N Y City, 1884; Mem Pathological Soc of Brooklyn; Med Examr Knights and Ladies of Honor and Am Temperance Life Ins Co; Hours Until 10 a m, 1 to 2 and 6 to 7 p m; Tel 103 Bushwick,956 Greeneav

Ashmun Gilbert A (R), 239, 1895, 722 Nostrand av.

ATEN WM H (H), Long Island Coll Hosp, Brooklyn N Y, 1883; Visiting Phys to Cumberland St Hosp; Consulting Phys Brooklyn Infants' Hosp and Memorial Hosp; Neurologist Prospect Heights Hosp and Maternity Hosp; Lecturer on Ethics of Nursing at N Y Training Sch;Examr in Lunacy; Mem Kings Co Homo Med Soc, Am Inst of Homo and Brooklyn Med Club; Office Hours 9 to 10 a m, 2 to 3 and 6 to 7 p m; Tel 2283 Prospect, 100 Greene.

Atkinson Chas L, 239, 1900, 75 Hanson pl.

Atkinson Hugh H (R), 231,'98, 1600 Beverly rd.

ATKINSON JEROME GILL (R), Univ of the City of New York, 1876; Med Director Bankers Life Ins Co, N Y City; Mem Kings Co Med Soc, 69 Downing.

Attarian Megerdich A (R),231, 1886, 49 Bainbridge.

Atwood A Dalton (R), 232, '69, 976 De Kalb av.

AUGSBURGER MAX (Ecl), Eclectic Med Coll of N Y City, 1870; Prof of Obstetrics and Gynæcologe Same, 472 Decatur.

Avery Edwd W (H), 223, 1866, 16 Hancock.

Ayer Ira, 239, 1892, 37 Cambridge pl.

Ayres Benj (R), 231, 1872, 213 Jefferson av.

Ayres Rebecca J (H), 242, '94, 806 Greene av.

Babcock E Howard (R), 239, 1891, 140 Ramsen.

Babington John J (R), 239, 1894, 81 Reid av.

Bacon Chas B (R), 232, 1897, 109 Cumberland.

Baddour Raschid S (R), Beyrout, Syria, '93, 405 Clinton.

Bagully Henry*,74 McGibbin av

Bailey Chas A.* 473 Madison.

Bailey Fredk D (R), 231, 1882, 260 Hancock.

Baker Frank R (R), 223, 1889, 540 Bedford av.

Baker Jennie V H (H), 242, 1882, 512 Bedford av.

Balaban Siebert (R), Univ of Heidelberg, Ger, 1884, 35 Palmetto.

Balch H Elizabeth (R), 244, 1897,Long Island State Hosp

Balcom Frederic O, 109, 1905.

BALDWIN FRANK (R),New York Univ, Med Dept Univ Med Coll, N Y City, 1877; Mem Kings Co Med Soc, Brooklyn Gynæcological Soc, Permanent Mem N Y State Med Soc; Hon Mem Queens-Nassau Med Soc; Office Hours Until 10 a m and 7 to 8 p m and 5 p m Sundays; Tel 2167 Bedford, 347 Hancock.

Baldwin Jeannette,*123A Hart

Baldwin Lemuel G (R), 239, 1886, 28 Schermerhorn.

Baldwin Neilson A (R), 109,'61 21 3d.

Ballard Cora M (Ecl), 243 '98, 2 Verona pl.

Banbury Reginald M H, 239, 1897, 43 Wyckoff.

Bandel Charles F F,* 148 Hancock.

Barber Calvin F (R), 233, '82, 57 S Oxford.

Barber Vincent (R), 333, 1897, 269 Arlington av.

Barden Wm W (H), 283, 1869, 88 2d pl.

Barlow John W (R), 239, '82, 820 Nostrand av.

Barnes Roxana K (H), 242, 1895, 350 6th av.

BARNEY GEORGE D, M D (R), Long Island Coll Hosp, Brooklyn, N Y, 1889; Office Hours 8 to 11 a m, 1 to 4 and 6 to 8 p m, 401 3d nr 6t av.

Barnhart Isaiah C (R), 239, 1886, 218 Arlington av.

Barnum Frederic L (H), 240, 1885, 60 Clark.

BARTLETT G WALDRON, M D (H), New York Homo Med Coll and Hosp, New York City, 1895; Mem Am Inst of Homo and New York Co Homo Med Soc; Office Hours 8 to 10 a m and 6 to 7:30 p m, Sunday 8 to 10 a m, 167 Bay 28th (Bensonhurst). Tel 152 Bath Beach.

BARTLEY ELIAS H, B S, Ph G, T B S, M D (R), Long Island Coll Hosp, Brooklyn, N Y, 1879; Prof Chem, Toxicology and Pediatrics L I Coll Hosp; Visiting Phys Sheltering Arms Nursery; Visiting Pediatrist Bushwick Central Hosp; Consultant in Diseases of Children Bushwick and East Brooklyn Disp; Fellow N Y Acad Med; Mem Brooklyn Pediatric Soc; Mem Med Soc Co of Kings; Brooklyn Path Soc and Phys Mut Aid and Am Public Health Assns; Hours 8 to 9:30 a m, 1-2 and 6-8 p m; Tel 3134 Prospect, 65 S Portland av.

Bartow Winfield L, 239, 1901, 200 Ryerson.

Bartruff George L (R), 241, 1893, 473 Evergreen av.

A B C

DO NOT STAMMER

Our new Institute provides accommodation for one hundred students. Surroundings home-like, moral and wholesome. Cures lasting and permanent. Our 200 page book, "The Origin and Treatment of Stammering," sent free to physicians upon request. Read our adv. opp. Class. Schools for Stammerers.
THE LEWIS SCHOOL FOR STAMMERERS,
35-41 Adelaide Street, Detroit, Mich., U. S. A.

Brooklyn—Cont'd.

Bates Sherman W (R), 232, 1895, 313 Wyckoff av.
Bates Wm H (R), 231, 1863, 137 Clinton.
Bayles Havens B (R), 223, '79, 125 7th av.
Baylies Bradford L B (H), 223, 1852, 418 Putnam av.
Beacom Robert J (R), Univ of Edinburgh, Scot, 1886, 352 Van Buren.
Beardsley Wm E (R), 241, '76, 101 Taylor.
Beasley Crawford D (R), 239, 1879, 702 Greene av.
Beatty George W (R), 239,'98, 204 Hancock.
Beck Sigmund (R), 231, 1892, Henry cor Neptune av.
Becker Charles P (R), 239, '66, 218 Hale av.
Becker James P, 239, 1897, 1087 Dean.
Beckers Wm, 211, 1885, 559 9th.
Bedford Edwin R (H), 240,'94, 437 Putnam av.
Beebe Frances Peele (R), 185, 1888, 145 Clinton.
BEERS NATHAN T (R), Long Island Coll Hosp, Brooklyn, N Y, 1897; Dermatologist and Urologist at Swedish Hosp; Dermatologist to Bushwick and E Brooklyn Disp; Life Fellow Soc of Science, Letters and Arts of London, Eng; Mem Am Med Assn, N Y State Med Soc, N Y State Med Assn; Kings Co Med Soc, Kings Co Med Assn, Assoc Physicians of Long Island, Long Island Med Soc, Brooklyn Med Soc, and Brooklyn Pathological Soc; Office Hours 9 to 10:30 a m 4 to 5:30 and 7 to 8 p m, Sundays 10 to 12 a m and 3 to 4 p m; Tel 902 Bedford, 1265 Bedford av.
Beery Edwin M (R), 241, 1897, 217 St James pl.
Belcher Wm N (R), 239, 1884, 32 S Portland av.
BELL AGRIPPA NELSON, A M, M D (R), Jeff Med Coll, Phila, Pa, 1842; Editor The Sanitarian; Mem Med Soc State of N Y, Kings Co Med Soc, Am Public Health and Climatological Assns, 337 Clinton.
Bell Alfred (R), 223, 1896, 37 Linden.
Bell Henry E (R), 239, 1898, 859 Sterling pl.
Bell Robert J (R), 239, 1887, 394 Warren.
Bell Rosalie, 241, 1898, 398 4th.
Bellows Charles M (R), 241, 1883, 433 Nostrand av.
Bender Herman P (R), Univ of Freiburg, Ger, 1879, 683 Bushwick av.
Bennett Edward C (R), 223, 1886, 241 73d.
Bennett Franklin (R), 231, '75, 686 Greene av.
Benton Fredk L, 223, 1896, 729 Nostrand av.
Benton Stuart H (R), 232, '70, 729 Nostrand av.

Berendsohn Rudolph (R), 239, 1881, 322 78th.
Berendsohn Wm A (R), 239, 1889, 598 Carlton av.
Bergen Frank B (R), 239, '94, Kings Highway n Gravesend av.
Bergold Henry J (R), 231, '71, 128 S 9th.
Berkowitz Bernard B, 173, '99, 96 Ten Eyck.
Berlenbach Philip H (R), 239, 1891, 9 Stuyvesant av.
Bermingham Francis H (R), 334, 1892, 132 Montague.
Bernauer Emil C (R), 231, '91, 860 Lafayette av.
Berry Charles W (R), 223, '96, 315 45th.
Betz Henry (R), 231, 1887, 165 Tompkins av.
BIERBAUER BRUNO W (H), B S, Univ Minnesota, 1888; M D, N Y Homo Med Coll and Hosp, N Y City, 1891; Vis Phys Cumberland St Hosp and Prospect Heights Hosp; Mem Kings Co Med Soc, N Y State Homo Soc, Am Inst of Homo, and Acad of Natural Science of Minnesota; Hours 11 to 1 p m and 5:30 to 6:30 p m; Tel 3606 Main, 47 Pierrepont.
BIERWIRTH JULIUS C, M D (R), Coll of Phys and Surgs in the City of New York, 1885; Mem Am Med Assn, Med Soc of the State of N Y and Kings Co Med Soc; Med Director Home Life Ins Co of N Y City; Office Hours 9 to 10 a m and 4 to 6 p m; Tel 761 Main, 253 Henry.
Biggam Wm H (R), 223, 1881, 1197 Dean.
Billing Albert W (R), 241, '87, 2d ev c 74th.
Bindrim Robert S (R), 231, '84, 1200 Decatur.
Bird James R (R), 223, 1858, 247 Gates av.
Birdsall Albert T (R), 192, '96, 521 Clinton av.
Bishop Ernest S (R), 223, '92, 910 Bedford av.
Bishop Gertrude G (H), 242, 1877, 475 Madison.
Black Robert A (R), 223, 1883, 111 6th av.
BLACKMAN WM W (H), New York Homo Med Coll and Hosp, N Y City, 1877; Surg to Cumberland St Hosp; Consulting Surg to Prospect Heights Hosp and Brooklyn Maternity Hosp; also to Brooklyn Nursery, Jamaica Hosp and Memorial Hosp; Mem Am Inst of Homo, N Y State Homo Med Soc, Kings Co Homo Soc and Alumnus Trustee to N Y Homo Med Coll; Office Hours 8 to 10 a m and 4 to 6 p m; Tel 24 Prospect, 519 Clinton av.
Blackmar Bruce G (R), 233, 1893, Ovington av nr 3d av.
BLAISDELL SILAS C (R), Univ of New York, Med Dept Univ Med Coll, N Y City, 1881; Surg-in-Chief E D Hosp; Mem Kings Co and Brooklyn Med Socs and Assoc Phys Long Island; Office Hours 1 to 2 and 7 to 8 p m, Sundays by Appointment; Tel 2277 Williamsburg, 500 Bedford av.
Blaise Edwd (R), 223, 1896, 82 Stanhope.
Blake Benj F M (R), 421, 1890, 35 Schermerhorn.
Blake Jas A (R), 230, 1868, 352 Jefferson av.
BLAKE J EDDY (R), B S, N Y Univ, 1894; M D, Coll of Phys and Surgs in the City of New York, 1898, and Univ of Bonn, Germany, 1902; Phys to M E Church Home, Brooklyn; Surg Clinical Asst M E Hosp; Mem Kings Co Med Soc and Brooklyn Pathological Soc; Office Hours Mon, Wed and Fri 3 to 4 p m; Tues, Thurs and Sat 6:30 to 7:30 p m; Tel 192 Bedford, 352 Jefferson av
Blakeney Jas I H (R), 239, 1891, 532 Henry.
Blanck Joachim H,* 11 Varet.
BLATTEIS SIMON R (R), Bellevue Hosp Med Coll, N Y City, 1898; Asst Demonstrator Pathological Histology Univ and Bellevue Hosp Med Coll; Pres Med Staff Assn Jewish Hosp Disp of Brooklyn; Med Examr Equitable Ins Co; Med Inspr Dept of Health; Office Hours 8 to 9 a m and 6 to 8 p m; Tues and Thurs from 1 to 2; Tel 1634 Williamsburg, 596 Willoughby avenue.
Bleecker Wm H, 240, 1887, 319 Nostrand av.
Bliss Robt F, 223, 1901, 23 7th av.
Bliss Theo B (R), 259B, 1904, Meth Epis Hosp.
Bliss Wm A (R), 230, 1862, 385 10th.
BODKIN MARTIN L (R), Coll of Phys and Surgs in the City of New York, 1894; Rectal Surg Bushwick Hosp; Surg St Mary's Hosp; Mem Kings Co Med Soc, Am Med Assn and Assoc Phys of Long Island; Office Hours 9 to 10 a m, 2 to 3 and 7 to 8 p m; Tel 2229 Prospect, 255 DeKalb av.
Boes Fredk W, 239, 1892, 200 Graham av.
Bogart Arthur H (R), 231,'93, 135 7th av.
BOGART J BION, M D (R), New York Univ (Med Dept), New York City, 1884; Surg to Methodist Episcopal and Kings Co Hosps; Consulting Surg to Bushwick Central Hosp; Mem of Med Soc of County of Kings; Associated Phys of Long Island, Am Med Assn and Brooklyn Surgical Soc; Office Hours 8 to 9 a m daily, 2 to 4 p m Tues and Thurs, 7 to 8 p m Mon and Fri, 463 Clinton av. Tel 47 Prospect.

PHYSICIANS CASUALTY ASSOCIATION OF AMERICA

$25.00 WEEKLY indemnity for accidental injuries. Costs $3.00 Quarterly. See Page 12 Write E. E. ELLIOTT, Sec'y, OMAHA, NEB.

Bolan Lorenzo W (H), 240, '95, 390 Quincy.
BOLDUAN CHARLES F, M D (R), Coll of Phys and Surgs in the City of New York, 1901; Prof Bacteriology and Hygiene Fordham Univ; Asst Bacteriologist Research Laboratory N Y Dept of Health; Mem N Y Pathol Soc, Kings Co Med Soc and Alumni Assn St Vincent's Hosp, N Y; By Appointment Only; Tel 1483 Bedford, 1094 Prospect pl.
Bolen Nicholas T,* 833 Bushwick av.
Bonoff Harold, 241, '05, 171 Floyd.
Bookbinder Jacob (R), 239, '96, 76 Suydam.
Borhue Wm, 243, 1887, 167 Hull
BORNMANN ALFRED (H), New York Homo Med Coll and Hosp, New York City, 1899; Asst Visiting Phys Cumberland St Hosp; Staff of E D Homo Disp; Vis Phys to Bethesda Sanitarium; Mem Kings Co and N Y State Homo Socs and Am Inst of Homo; Office Hours 8 to 10 a m, 1 to 2 and 6 to 7:30 p m; Sundays 8 to 10 a m and 2 to 3 p m; Tel 1277 Bedford, 229 Madison.
Botsford Le Baron (R), 282, 1873, 225 Stuyvesant av.
Bottare Gidano,* 266 Union.
Bowen Jas J (R), 231, 1895, 782 Hancock.
Bowron Francis W (R), 231, 1871, 260 Tompkins av.
Boyd Donald, 230, 1903, 1435 60th
Boyden Frank E (R), 176, '85, 622 Marcy av.
Brader Wm B (R), 281, 1885, 1198 Bushwick av.
Bradner Frank W (R), 241, 1889, 606A Decatur.
BRAISLIN WILLIAM C (R), Coll of Phys and Surgs in the City of New York, 1890; Surg Brooklyn Eye and Ear Hosp; Consltg Aural Surg Bedford Hosp and Disp; Mem Am Laryngological, Rhinological and Otological Soc, Kings Co Med Soc, Brooklyn Med Assn, Pathological Soc, Long Island Med Assn Phy Mut Aid Assn and Assoc Phys of Long Island; Office Hours 9 to 12 a m and 6 to 7 p m; Tues and Fri 5 to 7 p m; Tel 1594 Prospect, 556 Washington av.
Brandt Washington J (R), 107, 1892, 379 Union.
Breck Wm B (H), 240, 1890, 235 Garfield pl.
Bremer John H (R), 241, 1897, 650 Leonard.
Brennand Everett C (R), 218, 1895; 223, 1896, 135 Clinton.
Bretz Geo Z (R), 239, 1864, 186 Remsen. Retired.
Brewer Henry J (R), 239, 1881, 478 18th.
Brewster Harold D, 239, 1898, 87 Arlington av.
Brewster Richd C, 239, 1890, 126 Lefferts pl.
Briggs Benj M (R), 223, 1868, 106 Willoughby.
Briggs Robt T, 239, 1898, 108 4th av.
Brinckerhoff Walter J (R), 239, 1892, 180 Willoughby av.
Brinkerhoff Abraham S (H), 240, 1892, 544 Monroe.
Brinkman Albert (R), 231, '83, 176 Bergen.
BRINSMADE WM B (R), A B, Yale Univ, 1888; M D, Coll of Phys and Surgs in the City of New York, 1892; Instr in Surg Diagnosis, Instr in Operative Surg and Chief of Clinic Long Island Coll Hosp; Surg St John's Hosp; Asst Surg Long Island Coll Hosp; Mem N Y State Med Soc and Med Assn, Kings Co Med Soc, Kings Co Surg Soc, Pathological Soc, Alumni Assn of N Y Hosp and of Sloane's Maternity Hosp and Am Acad of Med; Office Hours 9 to 11 a m Mon, Wed and Fri, 5 to 6 p m Tues and Thurs; Tels 757 Main and 990 Main, 117 Montague
BRISTOW ALGERNON T (R), A B, Yale Univ, M D Coll of Phys and Surgs in the City of New York (Med Dept Columbia Univ), New York City, 1876; Clinical Prof of Surgery Long Island Coll Hosp; Surg Kings Co, St John's and L I Coll Hosps; Consulting Surg Bushwick Central and L I State Hosps; Consulting Surg Swedish Hosp; Mem Am Acad of Med, Pres Med Soc of the State of N Y, Fellow N Y Acad of Med, Pres Brooklyn Med Soc; Mem Med Soc of the County of Kings, Brooklyn Surgical Soc and Brooklyn Pathological Soc; Office Hours before 9 a m and 3 to 4 p m, 234 Clinton. Tel 1339 Main.
Brockway Robt O, 211, 1885, 13 Greene av.
Brodie Avery K (R), 232, '99, 564 Decatur.
Broughton Luke D jr (H), 240, 1882, 304 Lewis av.
Brown Annie M (R), 244, 1880, 155 Halsey.
Brown Charles A (H), 240, '95, 155 Halsey.
Brown Frank E (R),§ 591 Hancock.
Brown Franklin G, 239, 1895, 607 Quincy.
Brown Henry E (R), 239, '97, 315 Macon.
Brown Samuel S (R), 239, '88, 844 Lafayette av.
Brown Thomas E (R), 231, 1890, 278 Clinton.
BROWNING WILLIAM, M D (R), Univ of Leipsic, Germany, 1881; Ph B, Yale, 1876; Prof of Neurology Long Island Coll Hosp; Neurologist Long Island State, German, Brooklyn, St Johns, Norwegian, Kings County, St Catharine's, St Christopher's, Bushwick and Eastern Dist Hosps; Mem Assn of Am Anatomists, Am Neurological Assn, Assn Med Librarians, A A A S, Am Soc of Naturalists, N Y State Med Soc, Ver Deutcher Aertzte, Brooklyn Med Soc; Ex-Pres Brooklyn Neurological Soc; Ex-Pres Med Soc Co of Kings; Ex-Pres Associated Phys of Long Island, 54 Lefferts pl.
Bruce Fredk J (R), 239, 1887, 286 6th av.
BRUNDAGE ALBERT H, A M, M D, Phar D, M S (R), New York Univ Med Coll, New York City, 1885; Prof of Toxicology and Physiology in the R I Coll of Pharmacy and Allied Sciences; Toxicologist to the Bushwick Hosp; Formerly Prof of Toxicology, Physiology and Hygiene in The Brooklyn Coll of Pharmacy; Pres Bd of Pharmacy of the State of N Y, and Bd Examr in Toxicology and Posology; Former Pres Brooklyn Med Soc, Brooklyn Coll of Pharmacy, Kings Co Pharmaceutical Soc; Mem Am Med Assn, Am Pharmaceutical Assn, Am Microscopical Soc, Am Anthropological Assn, Am Assn for the Advancement of Science and Geograph Soc, N Y State Med Assn, Associated Phys of L I, Brooklyn and Kings Co Med Socs; Phys Mut Aid Assn, Etc, 1073 Bushwick av
Brunner Charles W (R), 239, 1891, 103 Wilson.
Brush Arthur C (R), 223, '84, 29 S Portland av.
Brush George W (R), 239, '76, 462 Ocean av.
BRYANT PERCY (R), Coll Phys and Surgs, N Y City, 1888; Chicago Homo Med Coll, Chicago, Ill, 1883; Alienist and Neurologist; Formerly Med Supt Manhattan State Hosp, N Y City; Ex-House Phys Cook Co Hosp, Chicago, Ill; Ex-Asst Phys N Y City Asylum for Insane; Ex-Ambulance Surg Chambers St Hosp, N Y City; Ex-First Asst Phys Buffalo State Hosp; Ex-Asst Surg 74th Reg N Y; Formerly Asst Ophthalmologist St Bartholomew's Hosp, N Y; Mem N Y State Med Assn and Am Medico-Psychological Assn; Office Hours 10 to 12 a m and 4 to 6 p m. Tel 1277-L Flatbush, 134 Hawthorne; Summer Res Newcastle, Me.
Bryant Wm C (H), 240, 1871, 66 Greene av.
Bryn Harold (R),§ 313 Sackett
Buchaca Emilio (R), 239, '81, 176 Patchen av.

Scott's Emulsion is more powerful, more digestible and more palatable than the raw cod liver oil.

Brooklyn—Cont'd.

Buckley Charles F (R), 223, 1898, 802 Carroll.

BUIST GEORGE L (R), B A, Yale Univ, 1896; M D, Yale Univ Med Dept, New Haven, Conn, 1900; Visiting Anaesthetist Brooklyn Hosp; Clinical Asst in Surg at Same; Vis Anaesthetist Williamsburg Hosp; Mem Kings Co Med Soc, Long Island Med Soc and Brooklyn Surg Assn; Office Hours Until 9 a m and 6:30 to 7:30 p m, 1:30 to 2:30 p m, Mon, Wed and Fri. Tel 284 Bedford, 3 Hancock.

Bullwinkel Edwin M (R), 239, 1898, 87 S 9th.

Bullwinkel Harry (R), 241, '88, 196 Washington av.

Bulmer Geo W (H), 240, 1884, 1210 Bushwick av.

Bunker Henry A (R), 255, '76, 158 6th av.

Buono Giovanni,* 139 DeGraw

Burdick Jas T (R), 178, '53, 434 Gates av.

Burford Mortimer G (R), 223, 1903, 246 S 9th.

Burger Anthony J (R), 281, 1883, 496 Decatur.

Burger Francis J (R), 281, '89, 41 Buffalo av.

BURKE FRANCIS M, M D (R), Univ of the City of New York, '90; Surg Brooklyn Heights R R Co; Mem Kings Co Med Soc; Med Examr Mut Reserve Ins Co; Office Hours 8 to 9 a m, 1 to 2 and 6 to 8 p m; Tel 232 Greenpoint, 144 Kent.

Burke Frank T (R), 239, '98, 11 Halsey.

Burke Ulick W C (R), 241,'80, 273 Berry.

Burnett Peter V (R), 231, 1876, 170 Keap.

Burnette Katherine D (H), 242, 1892, 423 Greene av.

Burnham Clark (H), 283, '81, 182 Clinton.

Burow Antoinette,*292 Ralph

BURR THEODORE (R), New York Univ, Med Dept Univ Med Coll, N Y City, 1895; Mem Brooklyn Med Soc; Office Hours 9 to 10 a m, 2 to 3 and 7 to 8 p m; Tel 219 Bushwick, 618 Bushwick av.

Busardo Caledonia,*525 Henry

Butler Chas R (R), 231, '93, 584 Franklin av.

BUTLER GLENTWORTH R (R), Long Island Coll Hosp, Brooklyn, N Y, 1880; Phys Methodist Episcopal and Brooklyn Hosps; Mem N Y Acad of Med, Am Climatological Soc, Med Soc Co of Kings, Am Acad of Med and Fellow Soc Science, Letters and Art (London); Specialty, Internal Med; Hours 9 to 11 Daily and by Appointment; Tel 1364 Prospect, 229 Gates.

BUTLER WM E (R), Long Island Coll Hosp, Brooklyn, N Y, 1889; Prof Surgery Brooklyn Post Grad Med School; Surg-in Chief Williamsburg Hosp; Asst Surg Long Island Coll Hosp; Asst Vis Obstetrician Kings Co Hosp; Senior Asst Surg (Capt) Div Hosp Corps State of N Y; Mem N Y State and Kings Co Med Socs, Assoc Phys of Long Island, Pathological Soc, Ex-Pres Gynæcological Soc, Brooklyn Gynæcological Soc and Long Island and Brooklyn Med Socs; Office Hours Mon, Wed and Fri 3 to 5 p m and by Appointment; Tel 512 Bedford, 113 Halsey.

BUTLER WM MORRIS (H), Coll of Phys and Surgs, N Y City, 1873; Prof Mental Diseases New York Homo Coll; Neurologist to Cumberland St Hosp; Consultant to Memorial Hosp; Ex-Pres State Homo Soc; Mem State Homo Soc; Mem Am Inst of Homo, Kings Co Homo Soc; Hon Mem Western N Y Homo Soc; Examr in Lunacy; Specialty Mental and Nervous Diseases; Office Hours 9 to 12 a m and 6 to 7 p m, Sunday 1 to 2 p m; Tel 2263 Prospect, 507 Clinton av.

Buttschardt Geo F W, 251A, 1902, 256 Ralph.

BUYS THOMAS A (H), New York Homo Med Coll and Hosp, N Y City, 1897; Vis Obstetrician Cumberland St Hosp; Mem Kings Co Homo Med Soc; Office Hours 10 a m to 12:30 p m and 6 to 7:30 p m; Tel 2037 Prospect, 707 St John's pl.

BYINGTON RODERICK (R), B S, Princeton, 1896; M D, Coll Phys and Surgs in the City of New York, 1900; Res Phys Bellevue Hosp, 1900-03; Mem Med Soc of State of N Y, Kings Co Med Soc and Bellevue Hosp Alumni Assn; Med Examr N Y Life, Mut, N Y, New England Mut Life Ins Co; Office Hours 1 to 3 and 7 to 8 p m; Tel 19 Bath Beach, 139 Bay 17th.

Byrne Sylvester J, 239, 1890, 375 State.

Cable Josiah C (R), 223, 1881, 399 Monroe.

Caldwell Frank E (H), 283, '80, 349 Henry.

Callaghan David E, 211, 1885, 180 Clermont av.

Callaghan D G, 239, 1902, 2 3d pl.

Callan Wm J (R), 239, 1892, 192 Dean.

Callender J Meade (R), 311A, 1896, 172 Remsen.

Cameron Elizab W M (Ecl), 243, 1887, 330 Clinton av.

Cameron Irving G, 239, 1904, 636 Leonard.

Campbell Alice B (H), 242, '67, 435 Putnam av.

Campbell Chas A (R), 241, '97, 98 Norman av.

Campbell David K, 320, 1905.

Campbell Fredk B (R), 307, 1877, 534 Court.

Campbell John B (H), 240, '88, 435 Putnam av.

Campbell John M (R), 338,'69, 98 Normal av.

Campbell Walter J (R), 239, 1899, 384 Union.

CAMPBELL WILLIAM FRANCIS (R), Long Island Coll Hosp, Brooklyn, N Y, 1892; Prof of Anatomy at Same; Surg Swedish Hosp and Bushwick Hosp; Asst Surg Kings Co, St Johns and Long Island Coll Hosps; Consulting Surg Jamaica Hosp; Interne Methodist Hosp; Mem Kings Co, N Y State and Brooklyn Med Socs, Am Acad of Med, Am Med Assn, Am Assn Anatomists, Assn Military Surgs, N Y Acad of Med, Med Assn G N Y, Assoc Phys of Long Island, Brooklyn Med Club, Surg Soc and Phys Mut Aid Assn; Office Hours 3 to 5 p m Mon, Wed and Fri; 86 Greene av.

Candidus Eugene W (R), 159, 1892, 215 Hewes.

Candidus Pantaleon (R), 223, 1872, 228 S 9th.

Cardona Lawrence J (R), 239, 1890, 805A Lafayette av.

Cardoza Jacob L (H), 297, '78, 25 Hampton pl.

CARDWELL JOHN C (R), Univ of New York, Med Dept Univ Med Coll, N Y City, 1888; Lecturer on Physiology at Long Island Coll Hosp; Director Dept of Physiology at Hoagland Laboratory; Mem Kings Co and Brooklyn Med Socs, Pathological Soc and Neurological Soc; Office Hours 9 to 11 a m Mon, Wed and Sat, 553 Halsey.

Carey John J (R), 239, 1892, 287 Hoyt.

Carhart Edward W, 230, 1878, 273 Keap.

Carley Wm R A (R), 241, '88, 34 Linden.

Carlucci Giovanni, 231, 1897, 423 Metropolitan av.

Carman Geo P (R), 248, '79, 590 Franklin av.

Carney J Lester (R), 239, '88, 153 Prospect pl.

Carolan Eugene J (R), 241, '78, 946 Bedford av.

Carpenter Frank E (R), 239, 1883, 124 Reid av.

Carr Henry L (H), 240, 1887, 856 Lafayette av.

Carroll Edwd J (R), 231, '82, 230 Hewes.

Casey Herbert W (R), 239, '99, 802 Greene av.

Casey Saml B (R), 136, '87, 196 McDonough.

Cassidy Georgia A (H), 248, 1879, 1815 Beverley rd.

Castellano Francisco,* 172 Degraw.

Castle E Beardslee, 281, 1897, 1060 40th.

CATLIN ARNOLD W (R), A B, Yale, 1862; M A, Yale, '65; M D, Univ of Penna, Phila, Pa, 1865; Vis Phys

Cleveland Pasteur Institute

602 Hough Ave., Cleveland, Ohio.

Private Hospital for the Preventive Treatment of Hydrophobia.

H.R. BROWNLEE, M.D., Med. Director

St John's Hosp;Mem Kings Co Med Soc and Phys Mut Aid Soc; Office Hours 8 to 10 a m, 2 to 3 and 6 to 8 p m; Tel 2249 Prospect, 207 Greene av.

Cavanagh Paul F (R), 241,'96, 136 S 9th.

Cederholm David L (R), 239, 1897, 574 Pacific.

Chaffee Geo (R),185,'87,338 47th

Chagnon Telesphore (R), 239, 1894, 97 S 10th.

Chamberlin W Taylor (H), 283, 1898, 305 6th av.

CHAPIN EDWARD (H), N Y Homo Med Coll and Hosp, N Y City, 1878; Mem Am Inst of Homo, N Y Homo Med Soc and Ex-Pres Kings Co Med Soc; Ex-Mem State Bd of Med Examrs; Mem Brooklyn Med Club; Consulting Phys Brooklyn Nursery and Infant's Hosp; Mem Staff Brooklyn Homo Hospital, Prospect Heights and Brooklyn Maternity Hosps, 21 Schermerhorn.

Chaplain Frank T (H), 283, 1882, 324 Sumner av.

CHAPMAN WM L (R),Bellevue Hosp Med Coll, New York City, 1893; Obstetrician at Bushwick Hosp; Mem Kings Co Med Soc. Med Assn Kings Co, N Y State and Am Med Assns, Brooklyn Pathological, Pediatric and Med Socs and Assoc Phys of Long Island; Office Hours 8 to 10 a m, 1 to 2 and 6 to 8 p m; Tel 548 Main, 19 Lafayette av.

Charbonneau Lionel C (R), 241, 1888, 483 2d.

Chase Carroll (R), 239, 1899, 1045 Prospect pl.

Chase Walter B (R), 166, '67, 1045 Prospect pl.

Chetkin Philip,* 458 S 5th.

Child Augustus L,239,'97,421 Hart

Child Edward M (R), 231, '77, 1 Revere pl.

Childs Samuel B (R), 231, '69, 498 Classon av.

Church Stewart (R), 223, '70, 236 Clinton.

Claassen Curtis F, 251A, '05, 177 Central av.

Claffey M Edwin, 239, 1901, 256 Prospect pk w.

CLARK BYRON A, A M, M D (R), Coll of Phys and Surgs, Baltimore, Md, 1880; Univ of Maryland, School of Med, Baltimore, Md, 1881; Emeritus Prof of Positive Diagnosis Eclectic Med Coll of N Y, 4 1st pl

Clark Charles E (R), 231, '84, 571 Lorimer.

CLARK FRANK H (R), Long Island Coll Hosp, '87; Surg Bushwick Hosp and Howard Orphan Asylum; Mem Kings Co Med Soc, Brooklyn Med Soc, Assoc Phys of Long Island and Brooklyn Pathological Soc; Office Hours 2 to 3:30 and 6 to 8 p m. Tel 1164 Bushwick, 758 Putnam.

Clark George A (R), 239, '98, 348A 9th.

Clark G Fish (H), 283, 1893, 515 Decatur.

CLARK RAYMOND (R), Coll of Phys and Surgs in the City of New York, '95; Assoc Phys to Brooklyn Hosp; Phys to Polhemus Clinic;Pathologist to Bushwick Hosp; Attndg Phys Seney Hosp; Lecturer on Histology and Clinical Asst to Chair of Practice of Med at Long Island Coll Hosp; Mem Kings Co Med Soc, Brooklyn Pathological Soc, Med Club of Brooklyn and Assoc Phys of Long Island; Office Hours until 9 a m, 4 to 6 p m, Mon, Wed and Fri, 7 to 8 p m, Tues, Thurs and Sat. Tel 2163 Prospect;310 Clinton av

CLARK TRACY E (R), B S, Cornell Univ, 1890; D S, Same, 1895; M D, Long Island Coll Hosp, Brooklyn, N Y, 1900; Associate Staff Bushwick Hosp; Instr in Chemistry Long Island Coll Hosp; Prof Physiology and Toxicology at Brooklyn Coll of Pharm; Mem Kings Co, Brooklyn Pathological and Med Socs and Assoc Phys of Long Island; Med Examr Home Life Ins Co; Office Hours until 9 a m, 1 to 2 and 6 to 8 p m, Sundays 8 to 10 a m and 6 to 8 p m. Tel 893 Bushwick; 705 Macon.

Clarke Albert L (R), 241, '78, 100 Nassau.

Clarke M Elizabeth (H), 242, 1881, 8 Lafayette av.

Clay Thomas A, 223, 1903 Clarkson av cor E 39th.

Clayland John M (R), 255, '84 152 Hewes.

Clements A Hamilton(R), 239, 1895, 616 St John's pl.

CLOSE STUART (H), New York Homo Med Coll and Hosp, New York City, 1885; Pres International Hahnemann Assn for 1905-06; Associate Ed "Medical Advance;" Mem Kings Co Homo Soc and Brooklyn Hahnemannian Union, Specialty, Chronic Diseases;Office Hours 8 to 10 a m, 1 to 2 and 6 to 7:30 p m. Tel 937 Bedford; 209 Hancock.

Clowminzer Wm H (R), 239, 1891, 768 Halsey.

Cochran Alexander (R), 223 1855, 182 Park pl.

Cochran George G (R), 223, 1884, 1905 86th.

Cochran Henry L (R), 239,'79, 141 Clinton.

Cochran John A (R), 223, '81, 79 St Marks av.

Cochrane Charles S (R), 239, 1900, 400 Vanderbilt av.

Cochrane Frank L, 223, 1900, 704 Sterling pl.

Cogswell Henry B (R), 241, 1886, 475 Halsey.

Cohen Louis L (R), 239, 1898, 57 Tompkins av.

Cohn Michael A (R), 171, 1893, 458 Stone av.

Colahan Thomas B (R), 241, 1880, 105 India.

Colby George W (R), 281, '96, 141 Putnam av.

Colby Wallace W (R), 241,'96, 717 Halsey.

Colgan John J (R), 239, 1882, 191 Nassau.

COLLINS BURNETT C (R), Long Island Coll Hosp; Brooklyn, N Y, 1894; Surg Brooklyn Eye and Ear Hosp; Consulting Otologist Howard Orphan Asylum and Bushwick and E Brooklyn Disp; Mem Kings Co and Long Island Med Socs, Assoc Phys of Long Island, Brooklyn Pathological Assn, Am Med Assn and Rhinological, Otological and Laryngological Soc; Office Hours 8 to 11 a m and 5 to 7:30 p m. Tel 795 Bedford; 645 St Mark's avenue.

COLLINS JOHN J (R), A M, A B, Holy Cross Coll, Worcester, Mass, 1894; M D, Coll of Phys and Surgs in the City of New York '98; Asst Vis Phys at St Mary's Hosp; Mem Kings Co Med Soc and Brooklyn Pathological Soc and Am Med Assn; Office Hours Until 10 a m and 1 to 2 and 7 to 8 p m. Tel 1303 Bedford; 1263 Bergen.

Collora Nicholas, 211, 1885, 166 Prescott.

COLTON FREDERICK H, A M, A B, Yale Univ, New Haven, Conn, 1863; M D (R), Long Island Coll Hosp, Brooklyn, N Y; Vis Phys to L I C H, St John's, Brooklyn Home for Aged Couples; Sec and Director Brooklyn Eye and Ear Hosp, Kings Co; Assoc Phys Long Island; Med Examr Prov Life and Trust Co, Northwestern Life Ins Co; Office Hours 8 to 9:30 a m, 3 to 4 and 6 to 8:30 p m; Tel 587 Main, 136 Montague.

Combes Rodney C F (R), 241, 1875, 185 Hancock.

Commiskey Leo J J,* 96 Lincoln pl.

Comstock Elizabeth, 284, 1901, 133 Milton.

Connor Maurice E (R), 241, 1897, 95 Berry.

Conway John F (R), 231, '81, Union nr Buffalo av.

COOK ALBERT EDWARD (R), Coll of Phys and Surgs in the City of New York, 1903; Ex-Interne Kings Co Hosp; Med Examr Knights of Maccabees; Office Hours 8 to 10 a m, 1 to 2 and 6 to 7:30 p m. Tel 910 South; 516 9th.

Cook Charles D (R), 309, '48, 136 Clinton.

Cook Frederick A (R), 231, 1891, 670 Bushwick av.

KRETOL
Disinfectant
by means of a common sprayer, diluting the KRETOL from 1 to 16 to 1 to 200. All Druggists, or The "Kretol" Co. WASHINGTON, D.C.
For cleaning water pipes, sinks, drains, cuspidores sick rooms, bedding, and rendering sanitary the condition of the household. Dilute with water, and scrub the floors and walls, or spray the sick room

Brooklyn—Cont'd.

CORBALLY THOMAS P(R), Bellevue Hosp Med Coll, N Y City, 1868; Assoc Editor The Sanitarian, 590 Henry.

Corbin Job (R), 307, 1859, 296 McDonough.

Corcoran Walter J (R), 223, 1882, 233A Clinton.

Cordes Augustus E (R), 230, 1899, 394A Graham av.

Cordes Frederick W (R), 230, 1895, 687 Bushwick av.

Corish John L (R), 223, 1887, 245 92d.

Cornelius La Willa Mott (R), 241, 1891, 1420 59th.

Cornell George B (R), 231, '64, 137 7th av.

CORNWALL EDWARD E (R), Ph B, Wesleyan Univ, Middletown, Conn, 1887; M D, Coll of Phys and Surgs in the City of New York, 1890; Vis Phys to Williamsburgh Hosp, Brooklyn, N Y; Mem N Y State and King Co Med Socs, Brooklyn Pathological Soc, Soc Alumni Presby Hosp, Etc; Pres Long Island Med Soc; Office Hours 9 to 10 a m and 5 to 8 p m. Tel 538 Bedford; 146 Herkimer.

Cort Charlotte A (H), 242, '83, 89 Division av.

Cortright Charles B, 223, '02, 1517 Bergen.

CORWIN BENJAMIN FRANK (R), A B, Yale, 1895; M D, Yale Univ, Med Coll, New Haven, Conn, '97; Asst Vis Phys Kings Co Hosp; Instructor Physical Diagnosis at Long Island Coll Hosp; Mem Kings Co Med Soc; Office Hours 8 to 10 a m, 4 to 5 and 7 to 8 p m. Tel 1873J Flatbush; 2915 Glenwood rd.

Cosgrove James E (R), 231, 1890, 1033 57th.

Costales Alfred (R), 241, 1878, 1098 Bushwick av.

Costello Patrick V, 109, 1901, 366 Herkimer.

COUGHLIN ROBERT EMMET, M D (R), New York Univ, Med Dept, N Y City, 1902; Ex-Asst Attndg Phys Norwegian Hosp; Ex-Med School Inspr; Med Examr N Y Mut Reserve and Prudential Ins Cos; Office Hours until 9 a m and 2 and 7 p m. Tel 43 Bay Ridge, 428 47th.

Coverly John H (R), Univ of Glasgow, Scot, 1865, 191 Washington pk.

COX CHARLES N (R), Univ of Pennsylvania, Dept of Med, Phila, Pa, 1883; Laryngologist Bushwick Hosp; Aural Surg Brooklyn Eye and Ear Hosp; Consulting Aural Surg St Mary's Hosp at Jamaica; Fellow Am Laryn, Rhinol and Otol Soc, Am Otol Soc, Med Soc State of N Y, Kings Co Med Soc and Brooklyn Med and Pathological Socs; Office Hours 9 to 12 a m, 257 Jefferson av.

Cox Lester L,* 208 Schermerhorn.

Craig Thomas C (R), 231, '80, 187 Washington pk.

Crandall Rand,* U S Navy Yard.

Crane Charles F (H), 240, '93, 483 E 7th.

CRANE CLAUD G (R), Coll of Phys and Surgs in the City of New York, 1900; Asst Vis Laryngologist, Attndg Phys to Nose and Throat Clinic and Supervisor Ambulance Service Brooklyn Hosp; Mem Kings Co Med Soc, Brooklyn Pathological Soc, Brooklyn Med Soc, Section of L R and O of Kings Co Med Soc, Brooklyn Hosp Club; Office Hours until 9:30 a m, 1 to 2 and 6 to 7 p m. Tel 2987 Bedford, 119 Halsey.

Crawford Frederick D (R), 239, 1898, 414½ Clinton.

Crawford John F, 239, 1903, 236 Carroll.

Crofts John L, 230, 1900, 295 Jefferson av.

Cross Frank B (R), 223, 1900, 131 7th av.

Crowell Edward P, 239, 1883, 409 Jefferson av.

Cruikshank George H (R), 239, 1899, 140 6th av.

CRUIKSHANK WILLIAM J (R), Univ of New York, Med Dept, N Y City, 1880; Mem Am Med Assn, Med Soc Greater N Y, Kings Co Med Soc, Brooklyn Pathological Soc, N Y State Med Soc, Assoc Phys Long Island and Kings Co Med Assn; Office Hours 9 to 10 a m, 2 to 3 and 7 to 8 p m. Tel 1200 Prospect; 102 Fort Greene pl.

Cummings Willis (R), 231, '82, 48 Cambridge pl.

Cummiskey Matthew T (R), 251A, 1899, 580 Classon av.

Cunnion Charles W (R), 239, 1895, 304 Jay.

Curran Charles B (R), 239, 1893, 151 Hull.

Curren Peter J (R), 239, 1882, 173 Carlton av.

Curry Albert M (R), 231, 1875, 493 Classon av.

Cutter Wm D, 175, 1905.

Daly Jos D, 137H, '99, 243 6th av

Damon Newcomb L, 180, '83, E 96th n Flatlands av.

Danielson John E (R), 239, 1886, 24 St John's pl.

Darbois Edmund O, 251B 1905, German Hosp.

Darling Nathaniel B (R), 223, 1873, 638 State.

DATTELBAUM MICHAEL J (R), Coll Phys and Surgs in the City of New York, 1901; Ex-Interne Beth Israel Hosp of N Y; Mem Kings Co Med Soc; Office Hours Until 10 a m, 1 to 2 and 6 to 8 p m; Tel 1138J East N Y, 335 Stone av.

Davidson David, 239, 1898, 446 Pacific.

Davidson Robert T (R), 241, 1887, 693 Bushwick av.

DAVIS GEORGE H (R), Long Island Coll Hosp, Brooklyn, N Y, 1895; Ex-Assoc Phys at Bushwick Hosp; Mem Kings Co Med Soc, Brooklyn Med Soc and Assoc Phys of Long Island; Office Hours Until 9:30 a m, 1 to 3 and 7 to 8 p m, Tues and Thurs 6:30 to 7:30 p m. Sunday 1 to 2 p m; Tel 2645 Bedford, 484A McDonough.

Davis John F (R), 241, 1874, 400 Hancock.

Davis Simon, 239, 1904, 106 McKibbin.

Davis Wm D (R), 239, 1895, 459 1st.

Davis Wm H (R), 231, 1861, 289 Decatur.

Dawe Henry P (R), 231, 1886, 66 Van Buren.

Dawson Edward A, 230, 1902, 812 Bedford av.

Day Arthur W, 223, 1901, 234 52d.

DeBeer John B (R and Ecl), 233, 1886, 439 Hancock.

Decastro Edward M, 211, 1885, 455A Henry.

DeCastro Joseph F (R), 241, 1885, 357 Clinton.

Dee Wm V (R), 239, 1893, 290 Bridge.

DEELY GEORGE E (R), A B, Williams Coll, 1896; M D, Coll of Phys and Surgs in the City of New York, 1900; Assoc Vis Obstetrician and Surg St Mary's Female Hosp; Pathologist to St Mary's Gen Hosp and Williamsburg Hosp; Mem Kings Co Med Soc, Assoc Phys of Long Island, and Brooklyn Med Assn; Office Hours 1 to 2 and 7 to 8 p m; Tel 365 Prospect, 224A 6th avenue.

de FOREST HENRY P (R), Ph B, 1884; M S, Cornell 1887; M D, Coll of Phys and Surgs in the City of New York, 1890; Former Pathologist Seney and Norwegian Hosps; Lecturer on Obstetrics and Gynæcology Long Island Coll Hosp and Post-Grad Med Colls; Surg Ocean Accident Corp; Police Surg N Y City; Surg 13th Reg of Heavy Artillery; Ex-Pres Brooklyn Pathological Soc; Ex-Pres Sloane Maternity Hosp Alumni; Ex-Pres M E Hosp Alumni; Mem N Y Acad of Med, Med Soc Co of N Y, Assn of Military Surgs, State Med Soc of N Y, and Assoc Phys of Long Island; Office Hours 4 to 5 p m Mon, Wed and Fri, 369 Hancock st, Brooklyn, Tel 393 Bedford

THE KEELEY INSTITUTE, MARION, INDIANA.

FOR THE CURE OF LIQUOR and DRUG HABITS

The Treatment is identical with that used by the late DR. LESLIE E. KEELEY. The time spent with us is like a PLEASANT VACATION TO THE PATIENT.

and until 10:30 Daily at 159 W 47th, N Y City, Tel 94 Bryant.

De Gregori Prospero H, 239, 1896, 423 Metropolitan av.

De La Hoyde Wm, 230, 1904, 352 Macon.

De La Motte Anna C (R), 251B, 1909, 70 S 10th.

Delaney Wm J, 239, 1901, 176 N 6th.

DELATOUR HENRY BEECKMAN (R), Coll of Phys and Surgs in the City of New York, 1887; Attndg Surg Long Island Coll Hosp, St John's and Norwegian Hosps; Surg-in-Chief 3d Div M E Hosp; Consltg Surg St Mary's Hosp at Jamaica; Clinical Prof of Surg Long Island Coll Hosp; Mem Kings Co Med Soc, Brooklyn Pathological Soc, Brooklyn Surg Soc, Med Soc State of N Y, Assoc Phys of Long Island and Phys' Mut Aid Soc; Office Hours 1 to 3 p m Mon Tues, Thurs and Fri, 7 to 8 Tues and Fri; Tel 17 Prospect; 73 8th av cor Union.

DeLong Wm A (R), 231, 1863, 170 Bainbridge.

DE LORME MURRETT F, Ph G, M D (R), Long Island Coll Hosp, Brooklyn, N Y, 1909; Instructor in Pharmacy, Materia Medica Same; Phys Lutheran Hosp; Mem Kings Co Med Soc and Assoc Phys Long Island; Med Examr Fellowship of Solidarity; Office Hours 8 to 10 a m, 1 to 3 and 6 to 8 p m, 344 Jay. Tel 3515 Main.

Demund John E (R), 230, '90, 1740 Cropsey av.

Denison Rial N (H), 240, 1878, 75 8th av.

Dennin Edwin C (R), 239, 1895, 109 1st pl.

de Varona Joseph L, 251B, 1905, St Catharine's Hosp.

Devol Edmund M (H), 240, 1896, 127 Milton.

DE WALTOFF D B, M D (R), Imperial Univ of Russia, 1887; Regents Exam Univ of the State of New York, Albany, N Y, 1891; Mem Kings Co Med Soc and Kings Co Therapeutical Soc; Med Examr North American, Bankers' Life and Mut Reserve Life Ins Cos; Office Hours Until 10 a m, 2 to 3 and 6:30 to 7:30 p m, 451 47th. Tel 212 Bay Ridge.

Dewey George A (H), 261, '49, 203 Madison.

Dewing Oliver M (R), 223, 1887, Clarkson av cor Albany av.

De Winter J A, 239, 1888, 233 Van Sicklen av.

DEXTER THURSTON H, M D (R), Long Island Coll Hosp, Brooklyn, N Y, 1901; Asst Pathologist at Seney Hosp; Clinical Asst in Med at Brooklyn Hosp; Dispensary Staff Polhemus Memorial Clinic, and also Bushwick and East Brooklyn Disp; Mem Associated Phys L I, Kings Co Med Soc, Brooklyn Pathological and Brooklyn Med Socs; Office Hours Until 10 a m, 5 to 8 p m; Tel 3034 Bedford, 411 Hancock.

Deyo Chas K, 240, 1905, Cumberland St Hosp.

Deyo Jonathan T (H), 240, '70, 369 9th.

de YOANNA AURELIUS, B A, M D (R), Univ of Paris, France, 1892; Bellevue Hosp Med Coll, N Y City, 1897; B A, Italy; Hours 1 to 3 and 7 to 9 p m, Sundays 12 to 3 p m, 565 Henry cor Carroll. Tel 89 Hamilton.

DICKERT JOHN G (R), Ph G, N Y Coll Phar, 1888; M D, Long Island Coll Hosp, Brooklyn, N Y, 1893; Vis Surg Williamsburgh Hosp and Bethany Deaconess' Hosp; Chief of Staff Williamsburgh Disp; Member Kings Co and Brooklyn Med Socs, Brooklyn Gynæcol Soc and Associated Phys L I; Office Hours 8 to 10 a m, 1 to 2 and 6 to 8 p m, Wed and Sun Evgs Excepted; Tel 21 Bushwick, 923 Bushwick av.

Dickie Perry (H), 240, 1880, 17 Schermerhorn.

DICKINSON ROBERT L, M D (R), Long Island Coll Hosp, Brooklyn, N Y, 1882; Gynæcologist Brooklyn Hosp; Obstetrician-in-Chief Methodist Episcopal Hosp; Consulting Gynæcologist St Mary's Hosp, Jamaica; Fellow Am Gynæcological Soc, N Y Acad of Med, N Y Obstetrical and Brooklyn Gynæcological Socs, and Med Soc Kings Co; Office and Res 168 Clinton; Hours 2 to 5 p m except Thursday and Sunday. Tel 4200-4201 Brooklyn.

Diehl Wm jr, 240, 1891, 150 Cornelia.

Dillon Wm (R), Royal Coll of Surgs, Ireland, 1885, 192 N 6th.

Dimock Asa R, 241, 1892, 453 3d

Dincin Herman 243, 1901, 222 17th.

Dinkler Ernst (Ecl), 243, 1898, 845 Bushwick av.

Dirkes George J (R), 223, 1890, 176 S 9th.

Ditmars Jas C, 211, '85, 433 42d

Dixon Herbert S (R), 223, 1892, 141 Lewis.

Dixon Thomas (R), 126, 1889, 306 State.

Dobkin Nicholas, 223, 1898, 672 Flushing av.

Dodge Charles L, 172, 1890, 651 Macon.

Dooling John J, 239, 1900, 17 Van Buren.

Dougherty Jas F (R), 241 1897, 253 Marcy av.

DOWD J BERTRAM (R), Long Island Coll Hosp, Brooklyn, N Y, 1900; Asst Vis Surg Williamsburg Hosp; Mem Kings Co Med Soc, Assoc Phys Long Island, Brooklyn Pathol Soc and N Y State Med Soc; Hours 9 to 10 a m, 1 to 2 and 7 to 8 p m, Sundays 12 to 1 p m Only; Tel 937 Bay Ridge, 4201 Fort Hamilton Pkway.

Dower Andw J (R), 241, 1878, 389 Union.

Downey Jas M (R), 239, 1891, 381 Clinton.

Doyle John D (R), 334, 1898, 228 9th av.

Doyle Jos M,* 386 DeGraw.

Drake Emory G, 223, 1874, 336 50th.

Drescher Maximilian F C (R), 239, 1891, 289 11th.

Dressel Frieda (R), 243, 1882, 626 Decatur.

Dreyer Moritz W (R), Univ of Dorpat, 1888, 60 McKibbin

DROGE JOHN H, M D (R), Bellevue Hosp Med Coll, New York City, 1884; Surg German Hosp, Brooklyn; Trustee Brooklyn Coll of Pharmacy; Mem German Med Soc, V-Pres Brooklyn Med Soc; Office Hours 8 to 11 a m, Sundays and evenings by Appointment, 8 Stuyvesant av. Tel Bushwick 25.

Drury Geo (R), 239, 1878, 235 Washington av.

Dudley Wm F (R), 239, 1883, 32 Livingston.

DUFFEY FRANK J (R), A B, Yale, 1893; M D, Long Island Coll Hosp, Brooklyn, N Y, 1896; Asst Surg M E Hosp; Asst Surg Polyclinic Hosp, N Y; Fellow N Y Acad of Med; Mem Am Med Assn, N Y State and Kings Co Med Socs; Med Examr Mass Mut Life and Conn Genl Life Ins Cos; Office Hours until 10 a m and 2 to 3 p m; Tel 23 Bath Beach, 148 Bay 16th.

DUFFIELD WARREN L (R), Long Island Coll Hosp, Brooklyn, N Y, 1898; Asst Surg St John's Hosp; Mem Kings Co Med Soc, Brooklyn Pathological Soc, Assoc Phys of Long Island, Alumni of St John's Hosp and Med Soc State of N Y; Office Hours 1 to 2 p m Mon, Tues, Thurs and Fri, 6 to 8 p m Tues and Fri; Tel 1063 Prospect, 99 Berkeley pl.

Duggan Cornelius (R), 239, '91, 224 Hewes.

Duggan Edwd F (R), 239, '93, 314 11th.

Duggan Homan V (R), 239, 1893, 164 S 4th.

Duhigg Bernd A, 239, 1894, 52 Herbert.

Duncan Cameron, 241, 1898, 18 Clarkson.

Dunlevy Suzette E,* 166 De Kalb av.

ANTIKAMNIA PREPARATIONS
PLEASE SEE PAGE 3 FOR PARTICULARS

Brooklyn—Cont'd.

Dunn-Stark John (R), 336½, 1867, 714 Madison.

Dunton Harlow E (R), 307, 1877, 329 President.

Durham Roger (R), 223, 1903, 671 Vanderbilt av.

Durkee Jeannette R (H), 242, 1890, 197 Harrison.

Durren Wm C (H), 240, 1899, 462 Greene av.

Duryea Jesse T (R), 241, 1889, 282 Park pl.

Dusenbury Henry (R), 223, 1866, 252 S 3d.

Dusseldorf John E (R), 239, 1887, Lawrence av cor E 3d.

DUSSELDORF LOUIS M (R), Long Island Coll Hosp, Brooklyn, N Y, 1888; Mem Kings Co Med Soc, Brooklyn Pathological Soc and Phys Mut Aid Assn; Office Hours 8 to 10 a m, 1 to 3 and 6 to 8 p m; Tel 885 Hamilton, 392 Union.

EASTMAN FREDERIC C (R), A B, Williams Coll Mass, 1896; M D, Long Island Coll Hosp, Brooklyn, N Y, 1899; Instr in Neurology at Same; Chief of Clinic in Nervous Dept, Polhemus Clinic; Assoc Neurologist Brooklyn Hosp; Sec Brooklyn Neurological Soc; Mem Kings Co Med Soc and Assoc Phys of Long Island; Office Hours 9 to 11 a m and 5 to 7:30 p m. Tel 967 Bedford, 1452 Dean

Eberle Edwd Y,* Kingston av Hosp.

Eccles Mary H (R), 244, 1878, 191 Dean.

Eccles Robt G (R), 239, 1882, 191 Dean.

Eddy Chas (R), 241, 1873, 61A S Elliott pl.

EDEN SAMUEL, M D, Hahnemann Med Coll, Phila, Pa, 1876; Surg to the Salvation Army Rescue Homes at Brooklyn, N Y, and Sea Cliff Sanatoriums; Med Examr Knights of Pythias, Golden Cross, Odd Fellows and Knights of the Golden Eagle; Office Hours until 9 a m and 6 to 7:30 p m, 1340 Bushwick av. Tel 1060 Bushwick.

Edson Benj (R), 231, 1873, 83 St Marks av.

Edwards Jessie S (R), 244, '97, 132 Halsey.

Eichacker Henry F (R), 223, 1890, 588 Greene av.

Elfstrom Carl E (R), Carolinska Inst, Stockholm, Sweden, 1889, 437 Pacific.

Ellard Jas (R), 241, 1892, 161 Montauk av.

Ellarson Charlotte E (R), 241, 189-, 761 Fulton.

Elliott Amos H (H), 240, 1888, 181 Monroe.

Elmore Danl M, 241, 1885, 96 Atlantic av.

Elsner Kurt L,* 882 Union.

Emerson Florence G (R), 241, 1896, 633 Bedford av.

Engel Walter F, 223, 1901, 10 Stuyvesant pl.

Englander Samuel,* Naval Hosp.

Enright Maurice (R), 223, 1885, 903 Greene av.

Enton Henry (R), 239, 1885, 371 Clinton.

Erdmann Adolph F (R), 239, 1897, 458 9th av.

Ermentraut Chas H,* 1125 Lafayette av.

Ermentraut John P (R), 240, 1863, 736 Bushwick av.

Essig Geo (R), 241, 1893, 488 Bedford av.

Estabrook Curtis R (R), 241, 1877, 9307 Flatlands av.

Ettinger Edwd S (R), 223, '33, 872 Jefferson av.

Evans Geo A (R), 241, 1873, 909 Bedford av.

Everson Geo E, 218, 1885, 364 Greene av.

Fain Adolph, 172, 1900, 1006 Halsey.

FAIRBAIRN HENRY A, M D (R), Univ of Virginia, Med Dept, Charlottesville, Va, 1877; Coll of Phys and Surgs in the City of New York (Med Dept of Columbia Univ), New York City, 1878; Attending Phys to St Johns, Brooklyn and Bushwick and Swedish Hosps; Consulting Phys to Long Island State Hosp and Long Island Coll Hosp; Mem and Sec of Council L I Coll Hosp; Trustee St Stephens Coll; Mem New York Acad of Med, New York State Med Soc Associated Phys of L I and Brooklyn Med Club; Trustee and Ex-Pres Med Soc of Kings Co; Mem University Club, Brooklyn; Director Home Trust Co, Brooklyn; 249 McDonough.

Fankuchen Wm, 239, 1902, 270 Hart.

Farewell Norman E,* 522 47th

Fausett Harvey A, 169, 1891 567 Chauncey.

Fedde Bernhard A (R), 251A, 1900, 376 6th av.

Feldman Abraham (R), 231, 1898, 129 Sumner av.

Ferchland Chas (R), Coethen, Ger, 1868, 693 4th av.

Ferguson John A,* 1187 Gates avenue.

Ferris Edwd D (R), 231, '93, 418 50th.

Ferris G Newton (R), 239, '79, 910 Flatbush av.

Fielding Geo B (R), 239, 1899, 237 9th.

Figueira Matthias (R), 223, 1872, 14 Stuyvesant av.

Finch Wm Y (R), 223, 1894, 124 St Marks av.

Fincke Bernhardt (H), 231, '54, 122 Livingston.

FINCKE CHARLES LOUIS (R), A B, Yale, 1896; M D, Long Island Coll Hosp, Brooklyn, N Y, 1899; Instr in Practice of Med and Asst Pathologist at Same; Assoc Phys Brooklyn Hosp; Mem Kings Co Med Soc; Med Examr Mut Benefit of New York, Home Life and Penn Mut Ins Cos; Office Hours 8 to 9 a m, 3 to 4 and 7 to 8 p m, Sundays 8 to 10 a m; Tel 3437 Main, 166 Clinton.

Finley Eugene F (R), 159, '92, 415 Gold.

Fisher Alfred T (R), 294, 1901, 469 9th.

Fisher Geo J (R), 265, 1898, 502 Fulton.

Fisher Tunis H (R), 231, '89, 359 57th.

Fiske Edwin H, 239, 1901, 1172 Dean.

FISKE E RODNEY, A B, M D (H), New York Homo Med Coll and Hosp, N Y City, 1895; Asst Gynæcologist Cumberland St Hosp; Visiting Phys Infants' Hospital; Pathologist Prospect Heights Hosp; Vis Surg Bethesda Sanitarium; Mem Am Inst Homo; Ex-Vice-Pres N Y State Soc, Pres Kings Co Homo Med Soc; Office Hours 8 to 9 a m, 1 to 2 and 7 to 8 p m; Tel 837 Bedford, 1172 Dean.

Fitzgerald Frank J (R), 239, 1897, 1081 Bergen.

Fitzgerald Geo M (R), 239, '92, 196 Union.

Fitzgerald John F, 192, 1903, Clarkson av cor E 39th.

FITZGERALD JOHN F (R), Albany Med Coll, Albany, N Y, 1886; Genl Med Supt Boroughs of Brooklyn and Queen's Dept Public Charities; Mem Am Psychological Assn, Kings Co and N Y State Med Socs; Brooklyn Soc for Neurology and Assoc Phys Long Island, Kings Co Hosp.

Fitzharris Peter J,* 695 Franklin av.

Fitzsimmons Jas C (R), 239, 1888, 451 Gold.

Fitzwater Wm D,* 179 Prospect Pk w.

Flaherty Jas J (R), 239, '90, 628 Vanderbilt av.

Flannery David M (R), 231, 1880, 361 Cumberland.

Fleck Louis H (R), 239, 1896, 71 Cornelia.

Fleckles Mary E Fish (H), 242, 1894, 426 Franklin av.

Fleet Wm B (R), 239, 1896, 152½ Madison.

Fleich Oscar (R), 172, 1897, 1199 Madison.

Fleming Jas W (R), 239, '80, 471 Bedford av.

Fleming Leon M (R), 239, '87, 100 Hanson pl.

Foerster Ernst F (R), 231, 1894, 268 Hooper.

Fogarty Thos L (R), 239, '91, 230 Union.

Foote Lewis N (R), 231, 1897, 147 Hancock.

Ford Alfred W (R), 231, 1872, 244 Clinton.

Fossard Geo H, 230, 1859, 1013 Putnam av.

Foster Clarendon A (R), 176, 1889, 202 Berkeley pl.

BURN=BRAE,

A PRIVATE HOSPITAL FOR MENTAL AND NERVOUS DISEASES.

(See page 1792.)

FOSTER WILFRED L (R), A B, Yale, 1900; Bellevue Hosp Med Coll, N Y City, 1904; Asst Attndg Dermatologist in Same; Asst Attndg Phys to Bellevue Out-Patient Dept; Mem Kings Co Med Soc; Office Hours 4 to 5:30 p m; Tel 1889-J Bedford, 454 McDonough.

Fowler Chauncey B (R), 239, 1878, 752 Carroll.

FOWLER RUSSELL S, M D (R), The Coll of Phys and Surgs in the City of New York (Med Dept Columbia Univ), N Y City, 1895; Attndg Surg German and M E Hosps; Consulting Surg Hebrew Orphan Asylum; Mem Med Soc of State of N Y, Kings Co Med Soc, Brooklyn Surg Soc, Brooklyn Pathological Soc, Deutsche Aerzte-Verein, Brooklyn Med Soc; Associated Phys of L I; Office Hours 1 to 4 p m, Mon, Wed and Fri, Tuesday and Friday Evgs 8 to 9 p m; Tel 121 Prospect, 301 DeKalb av.

Fox Andw J,* 204 Montague.

Francis Chas F A (R), 307, '86, 673 Vanderbilt av.

Franciscus Henry (R), 239, '88, 85 Tompkins av.

Fraser Homer E (R), 241, '01, 18 S Portland av.

Freel Frank, 239, 1891, 221 Tompkins av.

Freeman Wm H (H), 135, 1900, 263 Arlington av.

Frei Emil (R), 223, 1892, 716 Bushwick av.

Freis Eugene A (R), 223, '85, 1301 Bushwick av.

FRENCH THOMAS R, M D (R), Coll of Phys and Surgs in the City of New York, '71; Clinical Prof of Laryngology and Rhinology Long Island Coll Hosp; Consulting Laryngologist Brooklyn and M E Hosps; Fellow Am Laryn Assn, Kings Co Med Soc, Brooklyn Pathological Soc, N Y Acad Med, Phys Mut Aid Assn, Assoc Phys of Long Island; Office Hours 11 a m to 1 p m and by Appointment, 150 Joralemon.

Frickenstein Theo (R), 223, '64, 110 Union av.

Fried Eugene H, 223, 1894, 475 Stone av.

Friedman Morris (R), 172, '96, 235 Chestnut.

Friend Walter M (R), 176, '84, 404 Clinton.

Fries Wm A (R), 281, 1872, 413 50th.

Frischbier Charles P (R), 239, 1899, 805 Halsey.

Frischbier Otto G (R), 239, 1897, 235 Humboldt.

Frost Sami K (R), 223, '95, 819 Washington av.

Frucht Simon, 223, 1905, 2120 Dean.

Fry Herbert C, 239, 1898, 319 9th.

Fuchs Carl F B (R), 231, 1890, 69 Bleecker.

FUHS JACOB (R), Coll of Phys and Surgs in the City of New York, 1875; Attndg Phys to St Catherine's and German Hosps; Consulting Phys to Long Island Coll Hosp, also to E D Hosp, Bushwick, Bethany and Jamaica Hosps; Mem N Y Acad Med, Kings Co Med Soc, German Med Soc of Brooklyn and N Y, Assoc Phys of Long Island, Brooklyn Pathological Soc and Brooklyn Med Soc; Office Hours 11 a m to 1 p m and by Appointment from 7 to 10 a m; Tel 455 Bedford, 871 Park pl.

FULDA CARL (R), Coll of Phys and Surgs in the City of New York, 1901; Asst Surg German Hosp; Surg Out-Patient Dept Bushwick and East Brooklyn Disps; Mem Kings Co Med Soc and Brooklyn Surg Soc; Office Hours 1 to 3 and 6 to 8 p m; Tel 1994 Bushwick, 1096 Halsey.

Fulda Clemens (R), 231, '79, 107 Kent.

Fuller Daniel A, 239, 1886, 170 Clinton.

Fuller Francis V C (R), 244, 1884, 110 St James pl.

Fuller-Hansen Ethlyn A, 242, 1904, 110 St James pl.

Fuller Wm H,* 164 6th av.

Gahrar Robert G (Ecl), 243, 1876, 124 Java.

Gallagher James T (R), 223, 1892, 449 Lafayette av.

Gallagher Vincent J (R), 231, 1892, 21 Lenox rd.

Ganster Wm F (R), 239, 1896, 26 Berkeley pl.

Gardiner Charles E, 239, '99, 170 Schermerhorn.

Gardiner Sidney H (R), 334, 1889, 269 Jefferson av.

Gardiner Wm F (R), 230, '83, 94 Prospect pk.

Garnier Anna M (R), 244, '93, 131 Milton.

Gartner Charles (R), 230, '95, 774 Bushwick av.

GAY FREDERICK C, M D (R), N Y Univ (Med Dep't Univ Med Coll), N Y, 1891; Mem Med Soc of State of N Y and Kings Co Med Soc; Med Director Columbia Life Assur Soc; Office Hours 8-10 a m, 7 to 8 p m, Tel 592L Bedford; 114 Macon.

Gaynor John A (R), 239, '77, 492 Decatur.

GEIS NORMAN PHILIP (R), Long Island Coll Hosp, Brooklyn, N Y, 1896; Asst Surg Williamsburgh Hosp; Assoc Surg Bushwick Central Hosp; Demonstrator Anatomy Long Isl and Coll Hosp; Hosp Instr in Obstetrics and Gynæcology and Asst to the Chair of Obstet and Gynæcol at Same; Mem Kings and Long Island Med Socs, Brooklyn Pathol Soc and Assoc Phys Long Island, Office Hours 3 to 5 p m, Mon, Wed and Fri, Tel 1336 Prospect; 455 Classen av.

Genthner Philip J (R), 231, 1886, 384 Court.

Germann John C (R), 231, '93, 145 Norman av.

Gerrie James (H), 240, 1868, 357 Halsey.

Gibbons John T (R), 223, 1890, 1308 Bushwick av.

Gieschen Albert H (R), 169, 1901, 514 Bainbridge.

Gifford H Lincoln (R), 239, 1891, 294 Hooper.

Gilbart Frederick W (R), 241, 1897, 552 Madison.

Gildersleeve Charles P (R), 223, 1881, 18 Schermerhorn.

Gilfillan Wm J (R), 223, 1862, 79 Main.

Gillen Andrew M (R), 239, '97, 566 Clinton.

Gillespie L Safford (H), 242, 1885, 165 S 9th.

Gilligan Alexander (R), 239, 1899, 952 Bedford av.

Gilmartin Albert E (R), 241, 1897, 570 Leonard.

Gingold David, 251B, 1900, 53 Sumner av.

Giovinco Calogero, 239, 1900, 175 Central av.

Giroux Henry H (R), 231, '93, 229 Ainslie.

Giroux Thomas C (R), 231, 1869, 142 S 4th.

Gissler Carl (R), 243, '84, 1159 Myrtle av.

Gissler Edwin F (Ecl), 243, 1897, 32 Cedar.

Given James B (H), 283, '90, 463 9th.

Glaubit Robert W, 231, 1888, 338 Evergreen av.

Glinnen Wm J, 241, 1897, 227 Nassau av.

Gluck Samuel A (R), 173, '99, 42 Humboldt.

GLYNN JAMES P (R), A M, Coll St Francis-Xavier of N Y, 1891; M D, Coll Phys and Surgs of the City of New York, 1894; Assoc Surg St Mary's Genl Hosp; Attndg Surg St Mary's Female Hosp; Phys Dept Pub Charities of N Y; Mem Kings Co Med Soc, N Y State Med Assn, St Mary's Alumni Assn and Brooklyn Path Soc; Hours 1 to 2 and 7 to 8 p m, Sundays by Appointment. Tel 126 South; 474 9th.

Glynn Joseph W (R), 239, '94, 275 Westminster rd.

Goble Mary E, 169, 1887, 254 S 3d.

Goethals John J,* 147 7th av.

Goldberg Jacob M (R), 251B, 1904, 52 Troutman.

Goldberg Leo G, 211, 1885, 882 De Kalb av.

Golding Joseph S V (R), 251A, 1903, 430½ Hart.

Goldman Marie,* 160 S 2d.

Goldsmith Joseph W, 239, '05, 153 Navy.

GOODRICH CHARLES H (R), Coll of Phys and Surgs in the City of New York, 1894; Attndg Surg Methodist

THE Keeley Cure
2803 LOCUST STREET, ST. LOUIS, MO.
"The Most Successful Treatment" for Liquor Drinking, Morphine and other Narcotic Drug Using, Neurasthenia, Tobacco and Cigarette addictions.
Correspondence and Consultation Confidential.
DR. J. E. BLAINE, PHYSICIAN AND MANAGER.
Home Treatment for Tobacco and Neurasthenia. SEE PAGE 5.

Brooklyn—Cont'd.

Hosp; Asst Surg Norwegian Hosp; Attndg Phys Brooklyn Orphan Asylum; Mem Kings Co Med, Brooklyn Path Socs, Am Med Assn, Assoc Phys of Long Island, Alumni of Methodist Hosp, Hosp Graduates Club; Office Hours 11 a m to 1 p m, Tues, Thurs and Sat, 7 to 8.30 p m, Mon, Wed and Fri. Tel 322 Prospect; 280 Park pl.

GORDON MARK (R), Baltimore Med Coll, Baltimore, Md, 1900; Mem Kings Co Med Soc; Office Hours 9 to 10 a m, 1 to 2 and 7 to 8 p m. Tel 821J East N Y; 333 Stone av and 343 Bradford.

Gordon Onslow A (R), 218, '85, 71 Halsey.

Gorton David A, 251, 1858, 147 Montague.

Goubeaud Henry J (R), 239, 1890, 518 Carlton av.

Graham Willard T (R), 255, 1886, 7th av.

GRAHLFS F LINCOLN, M D (R), Dartmouth Med School, Hanover, N H, '90; Specialty, Skin and Venereal Diseases; Hours 10 a m to 3 p m, Sundays Excepted and Also by Appointment. Tel 4629 Main; Temple Bar Bldg, 44 Court.

Granger Reed B,* 405 E 17th.

Grant Walter S (R), 281, 1899, 340 Stuyvesant av.

Gray R Curtis (R), 239, 1890, 111 Vernon av.

Greeley Horace, 239, 1903, 147 Pacific.

Green Charles E, 230, 1905, 112 Patchen av.

Greenbaum Leo,* 144 Watkins

Gregory Samuel H, 112, 1886, 220 17th.

Griffin John (R), 241, 1873, 45 Lefferts pl.

Griffing George P (R), 241, '73, 135 Milton.

Griffith Wm A (R), 239, 1889, 669 Willoughby av.

Griffiths Albert F, 176, 1901, 1115 Ocean av.

Grossman Max, 239, 1902, 104 McKibbin.

GROVER HARVEY L (R), New York Univ, Med Dep Univ Med Coll, N Y City, 1886; Mem Brooklyn and Kings Co Med Socs and Assoc Phys of Long Island; Office Hours Until 10 a m and 1 to 2 and 7 to 8 p m Except Sunday Evg. Tel 233 Bedford; 233 Jefferson av

Guck Arago J (R), 231, 1890, 401 Hancock.

GUENTHER THEODORE C, M D (R), Univ of Mich Coll of Med and Surg, Ann Arbor, Mich, 1896; Attndg Phys Norwegian and Samaritan Hosps; Mem Kings Co Med Soc, Norwegian Hosp Alumni Assn; Office Hours, Mon, Wed and Fri 9 to 10 a m, Tues, Thur and Sat, 2 to 4 p m and by Appointment. Tel 695 Prospect; 20 7th av.

Guilfoyle John D (R), 241, '94, 699 Bushwick av.

Guttman Fred, Univ of Vienna, 1878, 528 Palmetto.

Haassler Aug (R), 231, 1892, 225 S 4th.

Haddad Risq G, 215A, 1901, 84 State.

Hadley Charles H (H), 180, 1881, 1315 55th.

Hager Wm,* 77 McKibbin.

Hager Wm C (R), 239, '96, 214 Hooper.

Hale Harriet W (H), 242, 1896, 160 Decatur.

Hall Charles H, 171, 1891.

HALL GORDON R (R), A M, Amherst, 1872; M D, Coll of Phys and Surgs in the City of New York, 1880; Vis Phys Kings Co and Brooklyn Hosps; Asst Prof of Practice of Med and Vis Phys Long Island Coll Hosp; Mem Kings Co Med Soc and Assoc Phys of Long Island; Office Hours 8 to 9:30 a m, 3 to 4 and 7 to 8 p m. Tel 2883 Main; 164 Clinton.

HALLER J FREDERICK (R), A B, Swedish Univ; M D, Univ of Buffalo, Med Dept, Buffalo, N Y, 1888; Consltg Gynæcologist Jamaica Hosp; Asst Surg Bushwick Hosp; Vis Surg Swedish Hosp; Lecturer on Surgery Union Missionary Coll; Mem Kings Co and Brooklyn Med Assns, Assoc Military Surgs and Assoc Phys Long Island; Office Hours 1 to 4 p m, Mon, Wed and Fri. Tel 64 Bushwick; 291 Stuyvesant av.

Halpin John F (R), 251A, 1899, 159 N 6th.

Halton Frederick P (R), 239, 1883, 101 St Johns pl.

Halves Frederick (R), 241, '70, 11 Palmetto.

Hamilton Clarke T (H), 240, 1865, 103 Park pl.

Hamlin Cyrus (R), 239, 1894, 150 Putnam av.

Hamlin Frederick E (R), 231, 1893, 143 Kent.

Hamlin George D (R), 231, '83, 1260 Pacific.

HANCOCK JAMES COLE (R), Coll of Phys and Surgs in the City of New York, 1889; Asst Surg Eye and Ear Hosp; Consulting Ophthalmist at Bedford Disp and Howard Orphan Asylum; Ophthalmist at Long Island State Hosp; Mem Kings Co Med Soc, Kings Co Med Assn, N Y State Med Assn, Am Med Assn, Brooklyn Path and Neurological Soc, Brooklyn Ophthal Soc and New York Medical Society, Assoc Phys of L I, Brooklyn Med Assn, Alumni P & S of N Y, Alumni N Y Hosp, Am Assn for Advancement of Science and Brooklyn Med Library Assn; Office Hours 9 a m to 12 m. Tel 2845 Prospect; 43 Cambridge pl.

Hancock Jas W D, 239, '98, 552 Macon.

Hanford Wm H (H), 264, '53, 84 Lee av.

Happe Wm H, 239, 1901, 365 Quincy.

Hargest Geo W (R), 132, 1887, 602 Willoughby av.

Harlin Wm H (R), 223, 1862, 9 Borough Hall.

Harman Eugene P (R), 231, 1896, 563 St Marks av.

HARNED SOPHIA P (P-M), Hahnemann Med Coll and Hosp, Chicago, Ill, 1884; Mem Am Phys and Surgs Assn, Am Elect Assn, Ophthal Soc and Assn Am Med Colls; Specialty Electricity; Office Hours by Appointment; Tel 2624 Bedford, 533 Macon.

Harrigan John (R), 239, 1874, 401 Clinton.

Harrington Burt D (R), 239, 1896, 50 Lenox rd.

Harrington Jas C, 211, 1885, 605 Leaf av.

Harrison Dani A (R), 231, '82, 31 Sidney pl.

Hart A Henri (R), 202, 1880.

Hartung Emil F (R), 239, '84, 358 Marion.

Hasbrouck Everett (H), 240, 1865, 391 4th.

Haskell Henry W (R), 231, '91, Park av cor Bedford av.

Haslam Edwd B (R), 231, '97, 146 Nassau av.

Hastie John B, 223, 1904, 908 Av C.

Hatch Edwin A (R), 239, 1881, 857 Marcy av.

Hatfield Richd H, 235, 1902, 789 Bedford av.

Hatton Henry C, 223, 1898, 17 Lenox av.

Hatton J Elizab (R), 251B, 1899, 508 3d.

Hawkins Chas O (R), 231, '73, 19 Somers.

Hawley Geo R (R), 239, 1892, 309 Gates av.

Hayman Abraham (R), 231, 1890, 73 McKibbin.

Hayward Benj,* 8774 20th av.

Hayward Mary A (Ecl), 248, 1883, 498 Putnam av.

Hecht Chas E, 251A, 1900, 1408 Bushwick av.

Hector Stuart O, 241, 1879, 8804 17th av.

Heeve Wm L, 243, 1898, 302 Sumner av.

Hegeman Thos B, 223, 1890, 2093 Newkirk av.

HELPRIN BENJAMIN E (R), A M, Bethany Coll, '94; M D, Long Island Coll Hosp, Brooklyn, N Y, 1903; Interne N Y Infant and Marion Maternity, 1903-1904; Mem Phys Mut Aid Soc; Med Examr K of P, Modern Woodmen, Knights of Columbian Order; Office

DR. HAVA'S **Solution of Bromo-Phosphate of Lime and Potash.**
For the prevention and treatment of Bright's Disease and Diabetes. In apparently hopeless cases, it will lengthen the span of Life. Hava's Preparations are sold at all Drug Stores. (See page 9.)
PHOSPHATE CHEMICAL MANUFACTORY, NEW ORLEANS, LA.

Hours 9 to 10 a m, 1 to 2 and 7 to 9 p m; Tel 1484L East N Y, 479 Stone av.
Hemstreet H Howard (R), 239, 1900, 224 Carroll.
Henderson Richd A (R), 239, 1897, 168 N 6th.
Hendrickson Clifford W (R), 239, 1901, 638 Nostrand av.
Hendrickson Skidmore (R), 231, 1866, 1275 Bergen.
Henry Chas C (R), 239, 1883, 56 Clark.
Henry J Williams (R), 111, 1866, 1383 Pacific.
Hepp Chas T (R), 239, 1882, 398 Graham av.
HERGERT EMILIO L, M D (R), Long Island Coll Hosp, Brooklyn, N Y, 1896; Med Examr Bankers' Life and Germania Life Ins Cos, I O F and Woodmen of the World; Office Hours 8 to 9:30 a m, 1 to 3 and 7 to 8 p m; Tel 758 Bushwick, 1275 Hancock.
Herkimer Robt H (R), 239, 1892, 181 Adelphi.
HERMAN CHARLES F (R), Long Island Coll Hosp, Brooklyn, N Y, 1898; Asst Surg Brooklyn Hosp; Surg Brooklyn and Jewish Hosp Disps; Mem Kings Co and Brooklyn Med Socs; Office Hours Until 10 a m and 5 to 7:30 p m; Tel 438 Bedford, 290 Halsey.
Herman Israel (R), 239, 1901, 437 Stone av.
Herman J Edward (R), 223, 1888, 64 Grove.
HERRIMAN FRANK R (R), Ph G, Brooklyn Coll of Pharm, 1898; M D, Long Island Coll Hosp, Brooklyn, N Y, 1902; Asst Surg Nose and Throat Dept Brooklyn Eye and Ear Hosp; Assoc Staff of Bushwick Hosp; Ear Dept Long Island Coll Hosp; Mem Kings Co and Brooklyn Med Socs, and Brooklyn Otol, Rhinol and Laryngol Socs; Office Hours 8 to 10:30 a m, 5 to 7:30 p m and by Appointment Sundays 9 to 12 a m; Tel 2416 Bedford, 256 Putnam av.
HERRIMAN RUDOLPH F (R), Bellevue Hosp Med Coll, N Y City, 1903; Vis Gynæcologist Jamaica Hosp; Mem Brooklyn Med Soc; Specialty Surgery and Gynæcology; Office Hours until 9 a m, 1 to 2 and 7 to 8 p m; Tel 307 Bushwick, 1083 Bushwick av.
Hetrick S L (H), 283, '00, 549 9th.
Hettesheimer Chas J (R), 231, 1892, 309 Wyckoff.
HEUSER GERHARD W (R), Cornell Univ Med Coll, N Y City, 1904; Assoc Staff Bushwick Hosp; Office Hours 12 to 2 and 6 to 7 p m; Tel 3531-J Williamsburg, 154 Hewes; 8 to 10 a m, 2 to 3 and 7 to 8 p m; Tel 1431-J Williamsburg, 837 Bedford av.

Hewett Wm B, 223, 1877, 227 Clermont.
HICKOK EUGENE P (R), B A, Carleton Coll, Minn; M D, Long Island Coll Hosp, Brooklyn, N Y, 1890; Vis Phys Kings Co Hosp; Phys Lutheran Hosp; Mem Kings Co and Brooklyn Med Socs and Kings Co Neurological Soc; Office Hours 8 to 9 a m, 1 to 2 and 6 to 7 p m; Tel 43 East N Y, 114 Penna av.
Hickok Fredk C (R), 223, '85, 140 Decatur.
Hicks Edwd E (R), 231, 1893, 295 Stuyvesant av.
Hicks Elias P, 307, 1898, 940 Flatbush av.
Higgins Algernon S,* 11 Kingston av. Retired.
Higgins Edwin E (R), 239, '86, 517 10th.
Higgins Fredk M, 241, 1873, 1163 Flatbush av.
Higley Henry A (R), 223, 1888, 227 Park pl.
HILDRETH E R (R), A B, Cornell, 1898; M D, Cornell Univ Med Coll, 1902; Asst in Histology Long Island Coll Hosp; Clinical Asst to Brooklyn Hosp; Assoc Surg Brooklyn Hosp Disp; Mem Kings Co Med Soc and Brooklyn Pathological Soc; Med Examr N Y Life Ins Co; Office Hours until 10 a m and 5 to 7:30 p m; Tel 3790 Prospect, 989 Bergen.
Hill Fredk W, 243, 1900, 388 Union.
Hill Geo R (R), 223, 1888, 109 Schaefer.
Hill Harry A (R), 281, 1901, 807 Bergen.
Hill Helen E (Ecl), 243, 1881, 388 Union.
Hill John O F (R), 239, 1886, Neptune av cor Courtland.
Hill Thos (R), 250, 1886, 4th av and 92d.
Hills Rollin, 251B, 1905, 266 84th.
Hilton Elizab L (R), 248, 1881, 673 Vanderbilt av.
Hirsemann Gotthard (R), 239, 1888, 408 Clinton.
Hirsemann Walter G (R), 239, 1903, 408 Clinton.
Hirsh Chas E (R), 239, 1892, 462 51st.
Hitlen Alexander, 223, 1905, 376 Wallabout.
Hjardemaal Herman E,* 520 Nostrand av.
Hoag David E (R), 169, 1896, 985 Lafayette av.
Hoare Jos D (R), 231, 1887, 985 Lafayette av.
Hobby Ada T (H), 242, 1886, 397A Lafayette av.
Hodges Edwd (R), 239, 1895, 156 Halsey.
Hodgskin Edwd S (R), 223, 1893, 13 7th av.
Hoefle Frank B (R), 239, 1896, 211 17th.
Hoerle Aug (R), 223, 1885, 166 N 6th.
Hoffman Henry O (R), Wurzburg, Ger, 1872, 138 Prospect Park w.

Hogan Patk F (R), 185, 1872, 619 3d av.
Holcomb Richmond C, 239, 1896, 162 Howard av.
Holden Fredk C (R), 231, '92, 63 7th av.
Holden Timothy N, 231, 1880, 99 Division av.
HOLLY I MacMUNN (R), A B, Rutgers, 1889; A M, Same, 1892; M D, Long Island Coll Hosp, Brooklyn, N Y, 1897; Private Hosp, 636 St Marks av; Mem Am Med Assn, N Y State and Kings Co Med Socs, and Assoc Phys Long Island; Specialty Surgery; Office Hours until 10 a m, 12 to 2 and 6 to 8 p m; Tel 845 Bedford, 636 St Marks avenue.
HOLMAN GEORGE W, M D (Ecl), Eclectic Med Coll of the City of New York, New York City, 1878; 135 Lafayette av.
Holmes Augusta A Field, 244, 1883, 436 Washington av.
Holton David C (R), 241, 1886, 601 Leonard.
Homiston Ezra W (R), 241, 1883, 812 St Johns pl.
HOOLE LESTER PAGE (R), B A, Yale, '96; M D, Coll of Phys and Surgs in the City of New York, 1900; Assoc Staff of Bushwick Hosp; Ex-Interne St John's Hosp; Ex-Surg Bedford Hosp; Mem Kings Co and Brooklyn Med Socs; Med Examr Prudential Ins Co; Office Hours 8 to 10 a m, 1 to 2 and 5 to 7 p m; Tel 635-J New York, 1414 St Marks av
Hopke F Edwd W (H), 240, 1889, 232 Greene av.
HOPKINS GEORGE G (R), Dept of Med of the Univ of Pa, Philadelphia, Pa, 1868; Ex-Regent, Counselor and Consltg Surg Long Island Coll Hosp, Brooklyn, N Y; Fellow N Y Acad of Med, Am Acad of Med, N Y State Med Assn, Am Med Assn, Med Soc Greater N Y, Kings Co Med Assn, Kings Co Med Soc, Military Order Loyal Legion U S; Mem Am Roentgen Ray Co; Office Hours 8 to 10 a m at 350 Washington av, and 2:30 to 4 p m at 296 Ryerson.
Hopper Magnus T (H), 240, 1891, 379 Washington av.
Horni John (R), 223, 1896, 179 Penn.
Horowitz Jacob, 223, 1900, 431 Stone av.
Horton Alexander F (R), 239, 1881, 944 Marcy av.
Horton Lewis S (R), 223, '62, 124 Macon.
Hotchkiss Henry T (R), 239, 1891, 146 Halsey.
Houghton Burr L (H), 240, 1881, 702 St Marks av.
Houghton Percy F, 111, 1901, 220 Brooklyn av.

THE CUTTER ANALYTIC LABORATORY, SAN FRANCISCO, CALIFORNIA.

Manufactures Biological Products Under Ideal Climatic Conditions.

FACILITIES PERFECT. STANDARDS HIGH. (See page 261.)

Brooklyn—Cont'd.

HOWE ALEXANDER C (R), Univ of New York, Med Dept Univ Med Coll, 1893; Asst Laryngologist M E Hosp; Instr in Laryngology at Long Island Coll Hosp; Attndg Laryngologist at Polhemus Clinic; Ex-Pres Long Island Med Soc and Mem Kings Co Med Soc; Office Hours until 10 a m and 4 to 6 p m; Tel 2614 Prospect, 307 Cumberland.

Howe Jacob F (R), 223, 1871, 332A 9th.

Howell Ellen Woodward, 242, 1892, 811 Bedford av.

Hoxsie Edward H (R), 223, 1884, 1 Hart.

Hubbard Alfred E, 223, 1892, 40th and 14th av.

Hubbard Wm S (R), 239, '94, 97 Halsey.

Hufnagel Henry M (R), 239, 1891, 82½ Vanderbilt av.

HUGHES PETER (R), A B, St Francis Xavier's and St Michael's, 1870; M D, Univ of the City of New York, 1879; Visiting Surg St Catharine's Hosp; Consultg Surg St John's, St Mary's and Jamaica Hosps; Surg Brooklyn Ferry Co of N Y; Mem Brooklyn Pathological Soc, N Y Phys Mut Aid Assn, Brooklyn and Greater N Y Med Socs, Assoc Phys Long Island and N Y State Med Assn; Office Hours 8 to 10 a m, 3 p m and 7 to 9 p m; Tel 193 Wurle, 467 Bedford avenue.

Hull Thomas H (R), 239, 1890, 87 Lee av.

HULSE CLARANCE H (R), Univ of California Med Dept, San Francisco, Cal, 1893; Office Hours 8 to 9 a m, 1 to 2 and 6 to 8 p m; Tel 383 Greenpoint, 206 Monitor.

Humann Charles A, 239, 1904, 1405 Jefferson av.

HUMPSTONE O PAUL (R), College of Phys and Surgs in the City of New York, (Med Dept Columbia Univ), 1899; Asst O P D Obstetrics Long Island Coll Hosp, Asst Attndg Sub Obstetrician M E (Seney Hosp); Mem Kings Co Med Soc, Soc Alumni Sloane Maternity and M E Hosps, Brooklyn Pathological Soc and Assoc Phys of Long Island; Specialty Obstetrics; Office Hours Until 9:30 a m, 1 to 3 and 7 to 8 p m, Except Tuesdays; Tel 2695 Prospect, 105 Greene av.

Hunt Ida B (H), 242, 1880, 363 Gates av.

Hunt Joseph H (R), 223, 1873, 139 Quincy.

Hunter Wm L (R), 232, 1890, 20 Clermont av.

HUSSEY AUGUSTUS A (R), A B, Bowdoin Coll, 1893; M D, Coll of Phys and Surgs in the City of New York, 1896; Assoc Obstetrician Brooklyn Hosp; Member Kings Co Med Soc, Brooklyn Gynæcological Soc, Brooklyn Pathological Soc, Brooklyn Hosp Alumni and Brooklyn Hosp Club; Office Hours 1 to 2 and 7 to 8 p m Except Wednesdays and Sundays; Tel 932 Bedford, 409 Stuyvesant av.

Hussey Robert F J (R), 239, 1894, 191A Halsey.

Hutchins Alexander (R), 233, 1860, 796 DeKalb av.

Hutchinson John A (H), 132, 1878, 143 St James pl.

HUTCHINSON WM M (R), Long Island Coll Hosp, Brooklyn, N Y, 1881; Lecturer on Inorganic Chemistry and Asst to Chair of Children at Same; Vis Phys Seaside Home for Children; Examg Phys Brooklyn Soc for Prevention of Cruelty to Children; Med Examr Mut Life of N Y; Specialty Diseases of Children, 205 Clinton.

HYDE CLARENCE R (R), A B, A M, Amherst; M D, Long Island Coll Hosp, Brooklyn, N Y, 1894; Asst Surg at Same; Mem N Y Woman's Hosp Soc, N Y Obsterical Soc, Kings Co Med Soc, N Y State Med Soc, Assoc Phys of Long Island, Brooklyn Gynæcological Soc and Long Island and N Y State Med Socs; Specialty Gynæcology, 126 Joralemon.

Hyde E Belcher (R), 231, 1883, 282 McDonough.

Hyde Joel W (R), 109, 1861, 215 Schermerhorn.

Hynes Edward G (R), 223, 1900, 200 Ft Hamilton av.

ILER GEORGE H (H), N Y Homo Med Coll and Hosp, N Y City, 1890; Surg Cumberland St Hosp; Mem Kings Co and N Y State Med Socs and Am Inst of Homo; Med Examr Mass Mut Life Ins Co; Office Hours 8 to 10 a m and 6 to 8 p m, Sundays 2 to 4 p m only; Tel 178 Bedford, 243 McDonough.

INGALLS JAMES W (R), A B, Yale, 1881; M D, Coll of Phys and Surgs in the City of New York, 1884; Surg Brooklyn Eye and Ear Hosp and Bushwick Hosp Consulting Eye Surg Bushwick Disp; Ex-Pres Brooklyn Med Soc; Mem Kings Co Med Soc, Assoc Phys of Long Island and Am Ophthalmological Soc; Office Hours 9 to 12 a m Daily, 1 to 3 p m Sundays; Tel 1130 Bushwick, 874 Lafayette av.

INGALLS O DU BOIS (H), New York Homo Med Coll and Hosp, 1903; Ex-House Surg Cumberland St Hosp; Mem Kings Co Med Soc; Office Hours Until 10 a m, 1 to 2 and 6 to 7 p m; Tel 1475 Bedford, 421 Halsey.

INGRAM MARY de BOOIJ (R), Univ of Mich, Dept of Med and Surg, Ann Arbor, Mich, 1893; Prof in Union Missionary Training School Med Dept; Mem Kings Co Med Soc and Brooklyn Pathological Soc; Specialty Gynæcology; Office Hours 10 a m to 1 p m; Tel 1000 Main, 196 Joralemon.

Irish L Barstow (R), 177, '61, 276 9th.

Iszard Walter R, 233, 1902, 141 St Marks av.

Ives Grace D (R), 244, 1897, 257 Decatur.

IVES ROBERT F (R), Coll of Phys and Surgs in the City of New York, 1895; House Phys Newark City Hosp, N J, 1895 and 1896; Mem Kings Co Med Soc and Am Med Assn; Office Hours 8 to 9 a m, 12 to 2 and 6 to 8 p m; Tel 38 Bath Beach, 8504 Bay Parkway cor 22d av.

JACKMAN LUTHER T (R), North Carolina Med Coll, Davidson, N C, 1900; Attndg Phys Samaritan Hosp; Mem N Y State and Kings Co Med Socs; Med Examr Metropolitan Life Ins Co and Fidelity and Casualty Co, Specialty, Diseases of Nose and Throat; Office Hours 8 to 9 a m, 1 to 2 and 6:30 to 7:30 p m, Sun 1 to 2 p m; Tel 704-J South, 257 12th.

Jacobs Frederick M (R), 239, 1901, 194 Prince.

JACOBS WM K (R), Coll Phys and Surgs in the City of New York, 1899; Attndg Phys Children's Dept Jewish Hosp Disp; Mem Kings Co and N Y State Med Socs; Med Examr Phœnix Mut Life Ins Co; Office Hours 8 to 10 a m, 1 to 2 and 6 to 8 p m; Tel 1221 South, 309 15th.

Jacobson Arthur C (R), 239, 1894, 115 Johnson.

Jaeckel Henry R (R), 239, '91, 561 Bainbridge.

James Warren A (R), 241, '65, 528 Bedford av.

JAMESON P CHALMERS (R), Long Island Coll Hosp, Brooklyn, N Y, 1892; Attending Surg at Brooklyn Eye and Ear Hosp; Vis Opthal to Brooklyn Hosp, St John's Hosp, Concord St Home for Women and Children and House of St Giles the Cripple; Consulting Ophthal to Williamsburg Hosp; Mem Kings Co, N Y State and Brooklyn Med Socs and Long Island Med Assn; Office Hours 8:30 a m to 12:30 p m; Tel 1972 Main, 139 Montague.

Janson Christian F,* 949 Bushwick av.

Jarrett Arthur R (R), 239, 1879, 95 Halsey.
Jeffery George C (H), 270, '75, 341 Jefferson av.
Jenkins Charles R (R), 239, 1899, 600 Lorimer.
JENKINS JOHN A (R), Bellevue Hosp Med Coll, N N City, 1865; Mem Am, N Y State and Kings Co Med Assns and Kings Co Med Soc; Office Hours 8 to 9:30 a m, 1 to 2 and 5:30 to 7 p m; Tel 391 Bedford, 271 Jefferson av.
Jenkins T Addison (R), 241, 1897, 271 Jeff av.
Jenks Frank P (R), 239, 1885, 427A 8th.
Jennings Frank D, 223, 1902, 53 Woodbine.
Jennings John E (R), 223, '99, 164 Halsey.
Jennings Wm E (R), 241, 1895, 738 Hancock.
JEWETT CHARLES (R), A B, Bowdoin, 1864; A M, Same, 1867; Sc D, the Same, 1894; M D, Coll of Phys and Surgs in the City of New York (Med Dept Columbia Univ), New York City, 1871; Prof Gynæcology and Obstetrics Long Island Coll Hosp (Coll); Gynæcologist and Obstetrician L I Coll Hosp (Hospital); Consulting Gynæcologist Bushwick Central Hosp and Swedish Hosp; Consulting Obstetrician Kings Co Hosp; Mem Am Acad of Med, Am Gynæcological Soc, New York Obstetrical Soc, British Gynæcological Soc and Internatl Periodical Congress of Obstetricians and Gynæcologists; Office Hours 2 to 4, Monday, Wednesday and Friday by Appointment,, 330 Clinton av; Private Hosp, 307 Gates av; Res Tel 590 Main.
Jewett Frederic A (R), 239, 1883, 282 Hancock.
JEWETT HAROLD F (R), Long Island Coll Hosp, Brooklyn, N Y, 1893; Asst Obstetrician and Instr in Obstetrics at Same; Asst Obstet Kings Co Hosp; Gynæcologist Bushwick Hosp; Mem Kings Co Med Soc and Assoc Phys of Long Island; Office Hours Until 10 a m, 5:30 to 7:30 p m and by Appointment; Tel 423 Bedford, 1073 Bergen.
Jewett Henry S (R), 231, 1887, 226 Macon.
Jewett Wm A (R), 239, 1897, 382 Adelphi.
JOERG OSWALD (R), Univ of Leipsig, Germany, 1870; Practicing at the Spa, Bad Homburg, Germany, Annually During July and August; Mem Kings Co and N Y State Med Socs, Am Med Assn and Brooklyn Pathological Soc; Office Hours 8 to 9 a m, 2 to 3 and 6 to 7 p m; Tel 125 Main, 12 Schermerhorn.
Johnson John G (R), 223, '57, 153 Joralemon.
Johnson Walter S (R), 239, '99, 301 State.
Johnson Wm H,* 304 Sumner avenue.
Johnston Chas L (H), 188, '84, 467 Vanderbilt av.
Johnston Evan M,* 61 Richmond.
Johnston Reuben T.*
JOINER WM E (R), Bellevue Hosp Med Coll, N Y City, 1897; Asst Surg Brooklyn Eye and Ear Hosp; Eye Surg Williamsburg Hosp; Office Hours 9 to 12 a m and 5 to 7 p m, Sundays 9 to 12 a m; Tel 1850 Williamsburg, 582 Bedford avenue.
Jones Homer B, 231, 1891, 87 Johnson.
Jones Jos B (R), 223, 1855, 372 Carlton av.
Jones Mortimer D, 223, 1900, 566 Greene av.
Jones Verina H Morton, 284, 1888, 395 Gold.
Joyce Leo H (R), 172, 1902, 267 Bay 10th.
Joyce Thos F (R), 231, '59, 267 Bay 10th.
Joyce T Urquhart (R), 239, 1881, 700 Union.
JUDD ALBERT MARTIN (R), Coll of Phys and Surgs in the City of New York, 1893; Obstetrician Kings Co Hosp; Asst Gynæcologist Long Island Coll Hosp; Mem N Y Hosp Alumni Asn, N Y State Med Soc, Assoc Phys of Long Island, Brooklyn Med Assn, Med Library Assn of Brooklyn, Brooklyn Gynæcological Soc, and Hosp Graduates Club; Hours 3 to 5 p m Mon, Wed and Fri, Evgs by Appointment; Tel 344 Prospect, 188 6th av.
Judkowitz Herman (R), 223, 1899, 67 Tompkins av.
Junor Kenneth F (R), 231, '86, 458 E 29th.
Kahn Moses, 237A, 1903, 277 Graham av.
KAISER JACOB JAY, M D (R), Long Island Coll Hosp, Brooklyn, N Y, 1903; Specialty Eye and Ear; Office Hours 9 to 12 a m and 6 to 8 p m; Tel 484 Main, 48 Livingston.
Kane Arthur M (R), 223, '92, 167 Congress.
Kane Henry, Dorpat, Russia, 1893, 213 Boerum.
Kane John A, 176, '02, 452 58th.
Kastendieck Julius T W (H), 240, 1888, 120 Hooper.
Katz Herman W, 230, 1897, 1316 Pitkin.
Kaufman Benzion, 239, 1902, 482 Stone av.
Kaufman Isaac (R), 231, 1892, 430 Stone av.
Keegan Chas S (R), 231, 1895, 225A Prospect av.
Keeler Peter H (R), 230, '97, 1212 Herkimer.
Keen Walter H (R), 239, '97, 83 Johnson.
Keenan Albert J, 233, 1902, 1146 Park pl.
Keenan Henry C (R), 223, '95, 583 Willoughby av.
Keep J Lester (H), 283, 1869, 460 Clinton av.
Keil Peter A (R), 239, 1902, 170 Barbey.
Keleher Frank B (R), 239, '95, 115 6th av.
Kelly Thos E (R), 239, 1900, 273 S 4th.
Kemp Charles, 239, 1904, 75 Montrose av.
Kene Jos A (R), 231, 1878, 64 Greene av.
Kenna Richd J, 173, 1901, 271 Vernon av.
Kennedy Francis S (R), 231, 1891, 462 Greene av.
Kennedy Jas C (R), 241, 1882, 762 Willoughby av.
Kenny Eugene J (R), 239, '89, 219 Prospect pl.
Kent John F (R), 241, 1888, 379 Monroe.
Kepke John (R), 241, 1890, 195 Arlington av.
Keppel Wm F (R), 239, 1897, 945 Bushwick av.
Kerr C Le Grand (R), 241, '92, 110 Cumberland.
Kerrigan Jas M (R), 231, '96, 171 Gates av.
KESSLER GEORGE L, M D (R), New York Univ, Med Dept Univ Med Coll, 1897; Surg E D Hosp; Mem Kings Co Med Soc; Office Hours 9 to 11 a m and 6:30 to 8:30 p m; Tel 784 Williamsburg, 588 Bedford av.
Ketcham Geo F (R), 239, '76, 378 Adelphi.
Ketterle John jr (R), 241, '97, 22 Starr.
Kevin Christopher D (R), 239, 1893, 719 Halsey.
Kevin J Richard (R), 241, '83, 252 Gates av.
Keyes Frank P (R), 239, 1888, 77 Hanson pl.
Keyes James J (R), 239, 1885, 226 17th.
Kidd P Edwin (R), 334, 1878, 81 St Mark's av.
Kimberly Augustus G, 231, 1862, 151 St Mark's av.
Kindred John J, 158, 1889, 151 Clinton.
King Anna E Martin (Ecl), 243, 1896, 404 Willoughby av.
KING JAMES S (R), Long Island Coll Hosp, Brooklyn, N Y, 1878; Surg to Naval Reserve; Mem Kings Co Med Soc, Brooklyn Pathological Soc and Phys Mut Aid Soc; Office Hours 8 to 10 a m Daily, 1 to 3 p m Mon, Wed and Fri and Sundays by Appointment Only; Tel 2777 Bedford, 839 Park pl.
King Saml T (R), 223, 1883, 34 Greene av.
Kingman Robert (R), 239, '99.
KINLOCH ROBERT E (R), Albany Med Coll, Albany, N Y, 1899; Mem Kings Co Med Soc; Office Hours 8 to 9 a m, 2 to 3 and 7 to 8 p m; Tel 145 Bedford, 283 Franklin av.
Kinne Wm (R), 241, 1891, 46 4th av.
Kirby Joseph B (R), 231, 1880, 52d bet 19th and 20th.
Kirk Fredk J (R), 334, '92, 404 Hamburg av.
Klein Herman, 169, 1901, 161 Engert.
Klein Valentine J (R), 231, '88, 1152 Lafayette av.
Klenk Sophia G, 242, 1901, 335 Clinton av.

Oppenheimer Institute
159 West 34th St., New York City

Successfully treats Alcoholism and all forms of Drug Addiction. (See page 9.)

Brooklyn—Cont'd.

Klinkowstein Jacob J, 239,'04, 77 McKibbin.

Klock Geo,* Naval Laboratory.

Knapp Herbert J (H), 240, '44, 287 S 5th.

Knause Benj F (R), 241, 1897, 1076 Bushwick av.

Knight Edwd H (R), 239, '82, 8744 18th av.

KNIGHT FRANK H (R), Coll of Phys and Surgs in the City of New York (Med Dept Columbia Univ), N Y City, 1899; Asst Vis Surg St John's Hosp; Chief Med Clinic Out-Patient Dept M E Hosp; Mem Am Med and N Y State Med Assns Kings Co Med Soc, Brooklyn Pathological Soc, Alumni Soc Sloane Maternity Hosp, Alumni Soc St John's Hosp; Office Hours 8 to 10 a m, 1 to 2 and 5:30 to 7:30 p m; Tel 961 Prospect, 59 7th avenue.

Knight George W,* 28 Cambridge pl.

Knipe Frank S, 239, 1900, 604 Willoughby av.

Koch Alex (R), Heidelberg, Ger, 1886, 1135 Herkimer.

Koehler Chas G (R), 223, '82, 312 S 5th.

Koempel Ludwig (R), 239, '99, 838 Bedford av.

KOERNER WM F (R), Long Island Coll Hosp, Brooklyn, N Y, 1890; Surg Deaconess Hosp; Mem Kings Co and Brooklyn Med Socs and Assoc Phys Long Island; Office Hours 1 to 2 and 6 to 8 p m, Mornings by Appointment Only, Sundays 1 to 2 Only; Tel 1086 Williamsburg, 154 Rodney.

Kolle Fredk S (R), 239, 1893, 210 Stratford rd.

Konther Adolph F (R), 239, 1902, 260 S 1st.

Koons Oliver H (R), 282, 1883, 141 Montague.

Kopf J Benj (R), 231, '95, 518 58th

KOPLOWITZ ABRAHAM (R), Long Island Coll Hosp, Brooklyn, N Y, 1899; Phys East N Y Disp; Interne Beth Israel Hosp 1899-1900; Mem Mass Med Soc and Boston Med Soc; Office Hours 8 to 10 a m, 1 to 3 and 7 to 9 p m; Tel 734 East N Y, 478 Stone.

Krausi Wm J (Ecl), 243, 1890, 921 Putnam av.

Krimsky Jos, 251A, 1904, 290 Bradford.

Kroos Edward C (R), 231, '92, 153 Rodney.

KUHN GEORGE R (R), Long Island Coll Hosp, '72; Phys to St Mary's Hosp, and Soc Faculty; Mem Kings Co Med Soc Brooklyn Pathological Soc; Phys Mut Aid Assn, Soc for the Relief of Widows and Orphans of Medical Men; Med Examr in Chief C B L, 122 Clinton av.

Kuhn Louis De B (R), 281, 1854, 471 Willoughby av.

Kuhr Ernestus Q, 223, 1902, 299 Stuyvesant av.

Lack C Eugene (R), 281, 1895, 692 10th.

Laing Wm W (R), 223, 1894, 1 Cambridge pl.

Lamadrid Julio J (R), 281, 1871, 412 Greene av.

Lane Wm B, 241, 1864, 395 Washington av.

Lange Christian C (R), 223, 1898, 691 Henry.

Lange Hugo (R), 223, 1890, 655 Bedford av.

LANGSTAFF J ELLIOTT (R), Toronto Univ Med Faculty, Toronto, Ont, 1878; Univ of Edinburgh Scotland, 1884; Adjunct Phys St John's Hosp; Mem Kings Co Med Soc; Office Hours 7 to 9 a m, 1 to 2 and 6 to 7:30 p m; Tel 139 Prospect, 19 7th av.

LANGSTAFF LEWIS G (R), Toronto School of Med (Victoria Univ), Toronto, Ont, 1884; Mem Kings Co Med Soc, Assoc Phys of Long Island, Woman's Hosp Soc of N Y; Office Hours 8 to 9:30 a m, 1 to 2 and 6 to 7:30 p m; Tel 1059 Prospect, 175 6th av.

Lanza Nicholas, Univ of Naples, 1893, 73 Main.

Lanzer Lewis (R), 301, 1892, 329 Marcy av.

La Roe James G (R), 241, '73, 144 Java.

Lassen Helene S (H), 242, '71, 152 Henry.

LATIMER WM C (H), New York Homo Med Coll and Hosp, N Y City, 1881; Prof Obstetrics at Cumberland St Hosp; Mem Kings Co Homo Med Soc and N Y Homo Med Soc; Office Hours Until 10 a m and 12 to 2 and 6 to 7 p m, Sundays Until 10:30 a m, 289 Warren.

Lauderdale John V, 231, 1897, 84th Bay Ridge.

Lauer Charles F (H), 240, '63, 241 Emerson pl.

LAWRENCE ANDREW W (R), Univ of New York, Med Dept, Univ Med Coll, N Y City, 1885; Vis Phys Eastern Dist Hosp; Mem N Y Phys' Mut Aid Assn; Mem Kings Co Med Soc, Assoc Phys Long Island and Am Med Assn; Med Examr Various Ins Cos; Office Hours 8 to 9 a m and 6 to 8 p m; Tel 1103 Williamsburg, 558 Bedford.

Lawrence Edgar W, 239, 1901, 99 Saratoga av.

Lawrence Gilbert B (R), 231, 1852, 777 Driggs av.

Lawrence Jerome B (H), 240, 1885, 289 9th.

Lawrey Nicholas, 175B, 1900, 109 Marcy av.

Lazarus George F (H), 283, 1894, 10 Caton av.

LEE JOHN A (R), A B, Yale, 1895; Yale Univ Med Dept, New Haven, Conn, 1897; Asst Surg St Mary's Hosp; Mem Kings Co Med Soc, Brooklyn Surg Soc, Brooklyn Pathological Soc, Brooklyn Med Soc, Assoc Phys of Long Island and Assoc of Alumni St Mary's Hosp, Med Soc State of N Y and Am Med Assn, Office Hours 1 to 3 and 7 to 8 p m; Tel 1743 Bedford, 23 Revere pl.

Le Fevre Caroline Hurd (R), 244, 1897, 647 St Mark's av.

Le Grand Novella G (R), 244, 1894, 48 Johnson.

Lehmann Henry, 231, 1881, 524 Evergreen av.

Leigh-Jones Florence (R), 284, 1895, 508 3d.

Leitch Thomas C (R), 239, '96, 185 Bergen.

Leiter Joseph G (R), 241, 1888, 616 McDonough.

Leland Matthew J (R), 231, 1883, 220 6th av.

Lemberg Leon, 231, 1898, 483 Stone av.

Lent Abraham F (R), 239, '95, 969 Jefferson av.

Leonard Francis I (R), 239, 1891, 368 Jay.

LESTER JOHN C (R), Long Island Coll Hosp, 1879; Asst Surg N Y Eye and Ear Infirmary, St Bartholomew's, N Y; Surg Demilt Dispensary, N Y; Mem Med Soc of the Co of Kings, Am Acad of Med, Am Ophthalmological Soc, Am Otological and Brooklyn Pathological Socs; Fellow Am Laryngological, Rhinological and Otological Soc; Ex-Editor American Medical Digest; Ex-Surg Genl Natl Prov Union; Fellow Assoc Phys Greater N Y; Mem Am Acad Ophthal and Oto-Laryngology, Assoc Phys of L I Brooklyn Pathological Coll and N Y Phys Mut Aid Assn; Office Hours 9 a m to 1 p m, and by Appointment; Tel 22 Main, 179 Schermerhorn; Hours 4-6 p m. Tel 1470 Plaza, Sydenham Bldg, 616 Madison av, N Y.

Leverson Montague R (H), 172, 1893, 81 Lafayette av.

Levy Max (R), 223, 1885, 709 Bushwick av.

Lewis Dana C, 185, 1881, 927A Gates av.

Lewis Edwin A (R), 241, 1873, Removed to Englewood, N J

Lewis Harry E (R), 307, 1897, 1024 Bedford av.

Lewis Maurice T (R), 239, 1893, 414 55th.

LEWIS STEWART (R), Univ of New York, Med Dept Univ Med Coll, 1897; Asst Vis Phys St John's Hosp; Mem Kings Co, Long Island and Brooklyn Med Socs and St John's Alumni Assn; Office Hours 10 a m, 1 to 2 and 7 to 8 p m; Tel 1654 Prospect, 13 Cambridge pl.

STEVENS' POCKET VAPORIZER, CONTAINING NOSE AND MOUTH PIECE includes an attachment for a hand bulb, also for a cut-off. Is the finest Pocket Vaporizer manufactured. Price $1.00, with solution to last a year. Price per dozen, $6.00.

PHYSICIANS STANDARD SUPPLY CO., PHILADELPHIA, PA., (See pages 1745, 1746.)

Leyh George F (R), 231, 1890, 71 Jefferson.

Liebermann Gustav (R), 231, 1888, 36 McKibbin.

Lincoln Harry W (R), 239, '91, 113 Hancock.

LINDER WM, Bellevue Hosp Med Coll, N Y City, 1896; Attndg Gynæcologist German Hosp; Mem Kings Co, Brooklyn and German Med Socs and Brooklyn Surg Soc; Office Hours 9 to 10 a m and 7 to 8 p m, 1780 St John pl.

Linderoth Martin (R), 239, '95, 69 Greene av.

Lindridge Edwin F (R), 241, 1875, 157 Washington pk.

Lines Amelia W,* 285 Washington av.

Lines Mary L (H), 188, 1884, 285 Washington av.

Linke Oscar, 231, 1888, 190 Nassau av.

Lippincott Walter M, 176, 1900, 225 Jefferson av.

Little Frank (R), 269, 1881, 114 Montague.

LITTLE GEORGE F (R), Coll of Phys and Surgs, N Y City, 1895; Vis Pediatrist Kings Co Hosp; Clinical Phys Diseases of Children Long Island Coll Hosp; Examng Phys Brooklyn Children's Aid Soc; Visiting Phys Working Boys' Home; Med Examr Royal Arcanum and Loyal Assn; Examng Surg United Coml Travelers and Travelers Protective Assn; Mem Am Med Assn, N Y State Med, Kings Co Med, Brooklyn Pathological and Brooklyn Pediatric Socs, Brooklyn Med Library Assn and Associated Phys of Long Island; Hours 9 to 10 a m, 6 to 7:30 p m, Sundays 2 to 3:30 p m, 469 Clinton av. Tel 2589 Prospect.

LITTLE WM A (R), Med Dept Univ Med Coll, N Y City; 1878; Rectal Surg Bushwick Hosp; Mem Kings Co Med Soc, Brooklyn Pathol Soc and Assoc Phys Long Island; Office Hours until 10 a m, 1 to 2 and 6 to 8 p m, Tel 403 Williamsburg; 923 Bedford av.

Lively Wm M (R), 239, 1879, 562 Quincy.

Livingston Elizabeth H, 251B, 1901, 192 Wyona.

LLOYD CHARLES (Ecl), Eclectic Med Coll of Pennsylvania, Philadelphia, Pa, '67; Lecturer on History of Med at Eclectic Med Coll City of N Y; Sec City and Co Ecl Med Socs; Ex-Pres Ecl Med Soc of Mass; Mem N Y State Ecl Med Soc and Natl Eclectic Med Assn, 126 Amity.

Lloyd David R,* Beverly rd cor E 16th.

Lloyd Ralph I (H), 240, 1896, 450 9th.

LLOYD T MORTIMER (R), Ph D, Univ of Pa, 1876; M D, Univ of Pennsylvania, Med Dept, Phila, Pa, 1876; Vis Phys St Peter's Hosp; Consulting Phys St Christopher's Hosp for Babies; Mem Am Med Assn, N Y State Med Assn, Brooklyn Neurological Soc, Kings Co Med Soc, Brooklyn Med Assn and Brooklyn Pathological Soc; Office Hours 9 to 10 a m and 2 to 3 p m, Tel 272 Main; 125 Pierrepont

Loew Harry K (R), 223, 1902, 109 Bradford.

LOEWE JACQUES (R), Long Island Coll Hosp, Brooklyn, N Y, 1896; Assoc Staff Bushwick Hosp; Mem Kings Co Med Soc and Brooklyn Pediatric Soc; Office Hours 10 to 11 a m, 1 to 2 and 6 to 7 p m, Tel 2145 Williamsburg; 71 McKibbin.

Loewenthal Murray,* 758 Union.

Lofquist Matilda,* 286 Baltic

Logue John (R), 232, 1889, 261 93d.

Loncao Ignazio B,* 20 Humboldt.

Londoner Jacob (R), 247, '61, 61 Tompkins av.

Long Jacob (R), 231, 1892, 338 Marcy av.

Long Joseph F (R), 239, 1895, 81 Stuyvesant av.

Longmore John A (R), 185, 1900; 239, '01; 26 Schermerhorn.

Longnecker Bertram L (R), 223, 1890, 491 Fulton.

LONGSTREET ARTHUR H (R), Univ of Vermont, Med Dept, Burlington, Vt, 1900; Attndg Phys Samaritan Hosp; Phys M E Hosp Staff; Phys to M E Hosp Disp; Phys and Surg 15th St Disp; Anaethetist to Norwegian Hosp; Mem Kings Co and Brooklyn Med Socs, Brooklyn Pathlogical Soc, Norwegian Hosp Alumni Assn and Soc Alumni St John's Hosp; Med Examr Y M C A; Office Hours 12 to 2 and 6 to 8 p m, Tel 695 Prospect; 20 7th av.

Loring Harriet A, 180, 1876, 483 Fulton.

LOURIA LEON (R), Univ of Moscow, Russia, '88; Attndg Phys German Hosp; Mem Kings Co and Brooklyn Med Socs, Brooklyn Pathol Soc, Assoc Phys Long Island, Verein Deutsche-Aertze of Brooklyn, German Med Soc of N Y City, Eastern Med Soc of N Y, Eastern Med Assn of N Y and Am Med Assn; Office Hours 2 to 3 p m and Evgs by Appointment, Tel 1 Williamsburg, 249 Hewes.

Lourie Ignatius I,* 435 7th av

Love Cornelius R (R), 239, '97, 167 Clinton.

Love Wm L (H), 240, '94, 1188 Dean.

Lowe Evelyn (H), 180, 1897, 397A Lafayette av.

Lubrecht Charles A (R), 239, 1901, 966 Bedford av.

Lucas David F (R), 223, '80, 552 Pacific.

Ludlum Walter D (R), 231, '98, 362 E 15th.

LUHRSEN ERNEST F (R), Long Island Coll Hosp, Brooklyn, N Y, 1899; Vis Neurologist Lutheran Hosp, and Jewish Disp; Mem Kings Co Med, Brooklyn Pathological and Brooklyn Neurological Socs; Specialty, Nervous Diseases and Electro-Therapeutics; Office Hours 9 to 12 a m and by Appointment, Tel 1638 Prospect; 292 Greene av.

Lundbeck Chas J (Ecl), 243, 1883, 107 Bergen.

Lung Jesse B (R), 149, 1877, 1327 Eastern pkway.

LUTZ STEPHEN H (R), Coll of Phys and Surgs in the City of New York, '93; Aural Surg Brooklyn Eye and Ear Hosp; Otologist E D Hosp; Adj Laryngologist Kings Co Hosp; Asst Surg Manhattan Eye and Ear Hosp; Consulting Ear Surg Jamaica Hosp and Bedford Hosp; Mem Am Med Assn, Am Laryn, Rhinol and Otol Soc, Kings Co Med Soc, Kings Co Med Assn, Assoc Phys of Long Island and Long Island Med Soc; Office Hours 8 to 12 a m, Tel 574 Bedford; 551 Madison

Lutze Frederick H (H), 240, 1892, 403 Jefferson av.

Lynch Eugene A (R), 239, '95, 661 Greene av.

LYONS JOHN J (R), Long Island Coll Hosp, Brooklyn, N Y, 1898; Asst Dermatologist Polhemus Memorial Clinic; Mem Kings Co Med Soc and Assoc Phys of Long Island; Med Examr Natl Prov Union; Office Hours until 10 a m and 6 to 8 p m, Tel 254 Hamilton; 485 Clinton.

Lysaght Ellen, 251B, 1901, 1078 Bergen.

McAVENEY WM J, M D (R), Long Island Coll Hosp, Brooklyn, N Y, 1898; Phys to Clinic of Genl Med Polhemus Clinic of Same; Phys to Genl Med at Same; Med Inspr Dept of Health New York City; Med Examr Knights and Ladies of the Maccabees, I O F and O K Benevolent Club; Specialty, Heart and Lungs; Hours 8 to 10 a m, 2 to 3 and 6 to 8 p m, Tel 933 Hamilton; 134 2d pl.

McCabe James H (R), 239, '95, 125 William.

McCammon Frederick J (R), 334, 1892, 1290 Herkimer.

The Physician makes HEALTH to order for the Human Race

The National Fur & Tanning Co. makes WARMTH to order for the Physician.

See Page 4 For Catalogue write The National Fur & Tanning Co. Three Rivers, Mich.

Brooklyn—Cont'd.

McCann Charles L (R), 231, 1871, 266 Sumner.

McCarty Thomas E, 239, '98, 372 State.

McChesney Herman F, 223, 1902, 90 Halsey.

McCleary Thomas F (R), 239, 1893, 915 Bedford av.

McCLELLAND LEFFERTS A (R), Long Island Coll Hosp, Brooklyn, N Y, '85; Laryngologist and Otologist to Williamsburgh and German Evangelical Hosps; Prof Diseases Nose, Throat and Ear Brooklyn Post-Grad Med School and Sec of the Faculty; Mem New York State, Kings Co and Long Island Med Socs, Am Laryngological, Rhinological and Otological Soc, N Y and Phys' Mut Aid Assn, 78 McDonough.

McCollom Wm (R), 309, 1853, 195 Lefferts pl.

McCORKLE JOHN A (R), Univ of Mich, Dept of Med and Surg, 1873; Prof of Practice of Med Long Island Coll Hosp; Vis Phys at Same; Consulting Physician Kings Co and Norwegian Hosps; Mem Kings Co Med Soc, N Y Acad of Med, Brooklyn Pathological Soc and Phys Mut Aid Assn; Office Hours 8 to 9 a m and 3 to 4:30 p m; Tel 509 Main, 149 Clinton.

McCune Olive F (H), 251, '59, 53 Orange.

McDonough Fergus J,* 29 Poplar.

McEntee Edwd J, 223, 1901, 93 Lee av.

McGoldrick Edwd V, 239, 1902, 95 Clinton av.

McGoldrick Thos A (R), 239, 1896, 95 Clinton av.

McGovern Louis V (R), 251A, 1902, 733 Quincy.

McGuire Constantine F (R), 241, 1882, 298 Union.

McHugh Patk J (R), 231, '77, 43 Granite.

McLenathen Wm H (H), 240, 1878, 101 Division av.

McLeod John A (R), 241, 1889, 154 Noble.

McManus Jas M (R), 239, '81, 274 9th.

McNAMARA SYLVESTER J (R) A B, 1889; A M, 1892; Manhattan Coll, N Y; M D, Long Island Coll Hosp, Brooklyn, N Y, 1892; Vis Gynæcologist Kings County Hospital; Obstetrician St Mary's Female Hosp; Mem Kings Co and N Y State Med Socs, Brooklyn Gynæcol Soc, Assoc Ex Internes Long Island Coll Hosp, Assoc Phys of Long Island and Brooklyn Pathological Soc; Office Hours 1:30 to 3 p m except Sat, 7 to 8 p m except Wed and Sun; Tel 842 Hamilton, 369 Union.

McNAUGHTON GEORGE (R), Bellevue Hosp Med Coll, N Y City, 1878; Gynæcologist Long Island Coll Hosp, Kings Co and Eastern Dist Hosps; Consltg Gynæcol Long Island State Hosp; Mem Kings Co and N Y State Med Socs, N Y Acad of Med, Assoc Phys of Long Island, Brooklyn Pathological Soc and Others; Office Hours 2 to 4 p m except Sundays; Tel 2248 Prospect, 479 Clinton av.

McPhail Leonard C W (R), 231, 1876, 161 Hicks.

McPhaul J A Garfield,* 1256 Bergen.

McQuillin John P (R), 239, '96, 414 58th.

McRossie Thos D, 231, '97, 450 Graham.

McVean Chas H, 232, 1900, 1315 52d

MacCoy Cecil (R), 223, '96, 151 Clinton.

MacDonald Thos D, 171, 1904, 422 37th.

MacEvitt James M (R), 231 1891, 514 9th.

MacEvitt John C (R),* 149, '78 407 Clinton.

MacFarlane Thos J (R), 223, 1886, 423 45th.

MacGillvary Stanley H (R), 241, 1890 822 Bedford av.

MacGinness Robert F,* 949 Gates av.

Mack Christopher F (R), 231, 1898, 1340 Gates av.

MacKinnon Thos H (R), 338, 1889, 600 Leonard.

Maclean E Helen, 180, 1900, 475 Bergen.

MacNamee Wm H (R), 231, 1893, 1212 Herkimer.

MacPherson Donald (R), 239, 1895, 9 Greenwood av.

MACUMBER JOHN L (R) Long Island Coll Hosp, Brooklyn, N Y, 1883; Neurologist to Bushwick and Swedish Hosps; Asst to Neurological Dept Vanderbilt Clinic N Y City; Surg 13th Reg Natl Guard, N Y; Mem Kings Co Med Soc Brooklyn Neurol Soc, Assoc Phys Long Island, Assn Military Surgs; Office Hours 8 to 9 a m, 12 to 1 and 7 to 8 p m; Tel 2726 Prospect, 249 Washington av

Madden James T,* 365 54th.

Maddock George F (R), 231 1889, 80 McDonough.

MADDREN WM (R), Bellevue Hosp Med Coll, New York City, 1873; Attndg Surg Kings Co Hosp; Consulting Surg St Christopher and L I State Hosps; Mem Kings Co and N Y State Med Socs; Brooklyn Pathol Gynæcol and Surg Socs, Phys Mut Aid Assn, Brooklyn Med Library Assn, Assoc Phys Long Island and Brooklyn Med Club; Office Hours 9 to 10 a m, 3 to 4 and 6:30 to 7:30 p m, Thurs and Sun 9 to 10 a m Only, Tel 2237 Prospect, 1 Hanson place.

MADDREN WM H (R), B S, Chemistry Brooklyn Tech, '96; M D, Johns Hopkins Univ Med Dept, Baltimore, Md, 1901; Asst Vis Surg Kings Co, Bradford St and Coney Island Hosps; Mem Kings Co Med Soc and Assoc Phys Long Island and Brooklyn Surg Soc; Office Hours 8 to 9 a m and 2 to 3 and 7 to 8 p m on Mon, Wed and Fri; Tel 2919 Prospect, 131 S Oxford.

Magilligan Francis J (R), 241, 1890, 135 Bergen.

Magilligan Lawrence P A (R), 241, 1893, 226 6th av.

Mahr Geo J (R), 231, 1895, 98 Wilson.

MAISEL C, D Sc, Ph D, Columbia Univ of New York, 1902; Mem Soc of Chemical Industry; Sect Sec A A P & S, 122 Covert.

Major Geo McD (R), 231, '90, 420 Shepherd av.

MALAMENT MANASSEH J (R), Long Island Coll Hosp, Brooklyn, N Y, 1898; Gynæcologist Jewish Hosp; Mem Kings Co and Brooklyn Med Socs; Am Med Assn and Verein Deutsche Aertze; Office Hours 9 to 11 a m and 4:30 to 7 p m; Tel 1631 Williamsburg, 101 McKibben.

Malone Jos W (R), 171, 1888, 8732 Bay Pkway.

Mandelbaum Abraham, 175B, 1900, 329 Stone av.

Mandelbaum Max (R), 231, '98, 37 Debevoise.

MANECKE PHILIP (R), Ph Germany; M D, New York Univ, Med Dept, Univ Med Coll, N Y City, 1893; Attndg Surg Bethany Deaconess Hosp; Mem Kings Co and German Med Socs; Office Hours 1 to 3 and 7 to 8 p m; Tel 204 Bushwick, 1058 Bushwick av.

Mangan Danl C (R), 231, '91, 95 Park av.

MANLEY MARK (R), B S, St Lawrence Univ of N Y; M D, Long Island Coll Hosp, Brooklyn, N Y, '95; Ex-Interne Kings Co Hosp; Mem Kings Co Med Soc, Brooklyn Pathological Soc and Assoc Phys Long Island; Office Hours 12 to 1 p m and 6:30 to 7:30 p m, Sundays excepted; Tel 773 Bedford, 261 Monroe.

MANNING CHARLES E (R), Long Island Coll Hosp, Brooklyn, N Y, 1897; Office Hours 8 to 10 a m, 1 to 3 and 6 to 8 p m; Tel 2653 Bedford, 480 Putnam av

Margulies Wm (R), 223, 1890, 63 McKibbin.

Marion A Boyce (R), 231, '88, 213 McDonough.

Mars Esteves S (R), 302, 1896, 33 St Felix.

SOMNOFORM The Ideal General Anaesthetic for Ether Sequence. Superior to Nitrous Oxide.

(See adv. opp. beginning N. Y. City Physicians) **E. de Trey & Sons,** Philadelphia and New York.

Marsh Edwd F (R), 230, '82 448 9th.

Marshall Joseph H (R), 231, 1887, 506 Fulton.

Marshall J Franklyn (R),231 1890, 732 Greene av.

MARSHALL SAMUEL A (R), A B, Yale, 1893; M D Johns Hopkins Univ Med Dept, Baltimore, Md, 1902 Out Patient Staff N Y Hosp;Dermatologist Brooklyn Orphan Asylum and Asst Attdg Dermatologist Kings Co Hosp; Mem N Y Hosp Alumni Assn, Kings Co Med Soc and Brooklyn Pathol Soc; Office Hours until 9:30 a m and 5 to 7 p m; 34 Halsey.

Martin W Ross (R), 214, 1890 724 Greene av.

Martineau S Cath (H), 242 1884, 309 Clinton.

Martino Richd R (H), 240,'84 794 Madison.

Mason H Scudder.*

Mason Lewis D (R), 239, 1866 171 Joralemon.

MATHESON A ROSS (R) Univ of Mich, Dept of Med and Surg, Ann Arbor, Mich 1870; Vis Phys M E Hosp Consltg Surg St Joseph's Hosp; Mem Med Soc State of N Y, Kings Co Med Soc Brooklyn Pathological Soc Brooklyn Gynæcological Soc, Soc for Relief Orphans and Widows of Med Men, Med Relief Assn and Assoc Phys Long Island Office Hours 8 to 9 a m, 2 to 4 and 7 to 8 p m, excepting Thurs and Sun; Tel 71 Prospect, 37 7th av.

Matheson Sewell (R), 239, '95 578 Bergen.

Mathewson Arthur (R), 231, 1861, 139 Montague.

Matson Nathaniel (R), 231,'64, 415 Greene av.

Matthews Frank C, 223 1902 176 Nostrand av.

Mauss Richd J S (R), 112, '89, 479 13th.

Maxfield Traverse R (R), 189, 1884, 452 9th.

Maxwell Marie V (R), 243, '96, 142 Halsey.

Mayer Augustus (R), 231, '94

Mayers G M (R), 310, 1889, 138 Bedford av.

Mayland Stephen,* 730 Humbolt.

MAYNE EARL H (R), Bellevue Hosp Med Coll, N Y City, 1893; Interne Kings Co Hosp, 1893-94; Med Director Bensonhurst Sanitarium; Mem Kings Co Med Soc, Am Med Assn, Assoc Phys Long Island and Alumni Kings Co Hosp; Office Hours 8 to 10 a m and 6 to 7 p m; Tel 19 Bath Beach, 139 Bay 17th.

Mead Byron E (H), 240, 1879, 443 Pacific.

Mead Raphael M (R), 239, '82, 381 Union.

Meara Jas A (R), 218, 1888, 4 Lafayette av.

MEDD JOHN C (R), Long Island Coll Hosp, Brooklyn, N Y, '96; Asst Surg Brooklyn Eye and Ear Hosp; Mem Kings Co Med Soc, N Y Soc for Relief of Orphans and Widows of Med Men; Med Examr Metropolitan Life Ins Co; Office Hours until 11 a m, 4 to 5 and 6:30 to 7:30 p m, except Thurs and Sat; Tel 789 Prospect, 210 Garfield pl

Meeker Lewis E (R), 186, 1872, 44 Linden.

Meeske Herman,* 1442 De Kalb av.

Megarr Edwd J (R), 239, '93, 586 Washington av.

Meiners Wm W (R), 231, 1891, 23 Stanhope.

Mendlowitz Herman, 251A,'03, 101 S 2d.

Merchant John C, 230, 1903, 162 Engert av.

Merenna Giovanni (R), 223, 1892, 1465 59th.

Merolla Gennaro (R), Univ of Naples, Italy, 1883, 305 Ocean Pkway.

Merritt John (R), 239, 1875, 842 President.

MERZBACH JOSEPH (R), Long Island Coll Hosp, Brooklyn, N Y, 1883; Chief of Clinic Diseases Stomach and Intestines Jewish Hosp Disp; Mem Kings Co Med Soc, Hosp Graduates Club, German Med Soc and Jewish Hosp Disp Assn; Office Hours 8 to 11 a m; Tel 724 South, 198 8th av.

Meury John B (R), 239, 1896 785 Bushwick av.

MEYER DAVID W (R) Long Island Coll Hosp, Brooklyn, N Y, 1894; Surg Brooklyn Eye and Ear Hosp; Mem Kings Co Soc and Brooklyn Med Assn; Specialty Ophthalmology; Office Hours 9 a m to 12:30 p m and 6:30 to 7:30 p m; Tel 3181 Main, 161 Clinton.

Meyer Johannes,Univ of Berlin, Ger, 1880, 213 Herkimer.

Meyer Jos (R), 223, 1877, 252 Vernon av.

Meyersberg Adolph G (R),231, 1875, 102 Bradford.

Michel Leo L (R), 251A, 1899, 243 Marcy av.

Midgley Jos E (R), Kings and Queens Coll, Ireland 1886, 1125 Dean.

Mielke Rudolph (R), 241, 1875, 201 Bergen.

MILLER FRANCIS HENDRIA (R), New York Univ, Med Dept Univ Med Coll N Y City, 1879; Phys-in-Chief to Lutheran Hosp; Surg Long Island R R; Phys Wartburg Home and St Malachy's Home; Mem Phys Mut Aid, Kings Co Med Soc and Assoc Phys Long Island; Med Examr Equitable, N Y Life and Bankers' Life Ins Cos; Office Hours 8 to 10 a m, 2 to 3 and 7 to 8 p m; Tel 9 East N Y, 64 Pennsylvania av.

Miller Franklin P (R), 231,'76, 314 Stuyvesant av.

Miller Franklyn H, 223, 1900, 765 Nostrand av.

MILLER GEORGE I (R), New York Univ, Med Dept, Univ Med Coll, N Y City, 1896; Attndg Surg St Mark's Hosp, N Y; Instr Surg Anatomy Post-Grad Coll, N Y; Mem N Y Co Med Soc, German Med Soc of N Y, Phys Mut Aid Soc, Eastern Med Soc, Eastern Med Assn, Chir-Anatomical Soc of N Y; Office Hours until 10 a m and by Appointment; Tel 2147 Bedford; 700 St Mark's av.

MILLER LEWIS H (R), Coll of Phys and Surgs in the City of New York, 1880; Instr in Laryngology and Rhinology at Long Island Coll Hosp; Clinical Adj the Same at Polhemus Med Clinic; Mem Kings Co and N Y State Med Socs; Am Laryn, Rhino and Otol Socs, Brooklyn Path Soc and Assoc Phys Long Island; Office Hours until 10:30 a m and 6 to 7:30 p m; Sundays 3 to 5 p m; Tel 1540 Bedford 109 Halsey.

Miller Lillian M, 185, 1895, 1626 60th.

Miller Philip,* 477 Stone av.

MILLER ROBERT W (R), Univ of Virginia Med Dept, Charlottesville, Va, 1900; House Surg Brooklyn Eye and Ear Hosp; Specialty Eye, Ear, Nose and Throat, 94 Livingston.

Millington Wm F (R), 231,'77, 356 9th.

Mills Eugene F, 240, 1903, 246 Hewes.

MILLS HENRY M (R),Long Island Coll Hosp, Brooklyn, N Y, 1898; Asst Gynæcologist Kings Co Hosp; Mem Kings Co Med Soc and Assoc Phys Long Island; Office Hours 8 to 10 a m, 1 to 2 and 7 to 8 p m; no Afternoon Hours on Saturday; Tel 681J, Prospect, 192A 6th av.

Minshull Frances E (H), 242, 1893, 130 Halsey.

Minton Henry B (H), 240, '87, 165 Joralemon.

Moak Harris (R), 230, 1899, 360 Park pl.

Mock John W,* 167 Ralph.

MOFFAT JOHN L (H), B S, Cornell Univ, 1873; M D, New York Homo Med Coll and Hosp, N Y City, 1877; O et A Chir, N Y Oph H & C, 1881; State Med Examr; Editor Homo Eye, Ear and Throat Jour; Assoc Ed No Am Jour of Homo; Ex-Pres State and Co Homo Socs; Oculist and Aurist Cumberland St Hosp and Bethesda Sanitarium; Examr in Lunacy; Mem Am

LISTS OF PHYSICIANS AND DENTISTS
OUR LISTS ARE CORRECTED DAILY. R. L. POLK & CO., Detroit, Mich.
WE ADDRESS ENVELOPES AND WRAPPERS
Publishers of the only national Medical and Dental Directories

Brooklyn—Cont'd.

Inst Homo, Am H O O and L Soc and N Y State and Kings Co Socs; Hours before 12 and 5 to 7 p m; Sundays by Appointment; Te 1096 Bedford, 1136 Dean st.

Moitrier Wm (R), 239, 1881 454 Putnam av.

Molin Chas G (R), 239, 1894 180 State.

Molloy Augustine J (R), 223 1896, 129 William.

Monaghan Frank J (R), 239 1894, 225 Roebling.

Mondini Chas,* 186 Baltic.

Monmonier Julius L (H), 240 1871, 480 Classon av.

Moon Wm W (R), 107, 1892 488 Nostrand av.

Mooney Patk J (R), 231, 1893 118 Kent.

Moore F D, 281, 1898, 80! Prospect pl.

Moore Julius H (R), 239, '74 979 Madison.

Moore Seth Eastman (R) 281, 1898, 801 Prospect pl.

Moore S Edwd (R), 232, 1895 145 Stanhope.

Morgan Jas F (R), 239, 1868 20 Spencer pl.

Morris Edwd J (R), 251A, 1899 771A Union.

Morrison Jas Francis, 175, '04

Morrison Robt J (R), 239, '91 354 Tompkins av.

Morrow Benj R (R), 231, 1879 207 2d av.

Morsch Henry W, 223, 1904, 49 Sumner av.

Morse Chas F (R), 176, 1889 230 Keap.

Morton Elwood S (R), 223 1894, 194 Keap.

Morton Henry H (R), 239,'82. 32 Schermerhorn.

Morton Lawrence J (R), 239 1884 303 Henry.

Morvillo Filipo,* 705 Union.

Moseley Chas H L (R), 231 1890, 929 Jefferson av.

Moseley Wm B (R), 310, 1890 Albany av and Clarkson.

Moser Wm (R), 231, 1889, 57 Decatur.

Moses Chester D (R), 239, '02 Clarkson cor E 39th.

Moses Henry M, 239, 1904, 7 Lefferts pl.

MOSHER BURR BURTON (R), Long Island Coll Hosp Brooklyn, N Y, 1890; Surg in-Chief St Giles Hosp for Cripples, Consulting Phys Wayside Home; Mem Am Med and N Y State Med Assns Kings Co and Greater N Y Med Socs and Brooklyn Surg and Brooklyn Path Socs; Hours 8 to 10 a m and 2:30 to 3:30 p m Daily except Sunday and 7 to 8 p m Mon, Wed and Fri evenings; Temple Bar Bldg, 44 Court; Res 15 Schermerhorn.

Mosher Eliza M (R), 185, 1875 44 Court.

Moss Abraham,* 293 Bedford avenue.

Moss Philip W T,* 1807 Dittmas av.

Muchmore Walter H (R), 231, 1894, 422 56th.

Mucklow Albert E (R), 241, 1897, 300 Sumner av.

Mueller Carl (R), 241, 1893, 9 Lewis av.

Muller John F,* 743 Bushwick avenue.

Mulot Otto L (R), 231, 1889, 1186 Halsey.

Muncie Edwd H (H), 243, 1878, 119 Macon.

Muncie Elizabeth H (H), 242, 1891, 119 Macon.

MUNSON FORBES J (R), Long Island Coll Hosp, Brooklyn, N Y, 1897; Asst Phys Bushwick Hosp; Diagnostician Dept of Health; Mem Kings Co, Brooklyn and Long Island Med Socs, Interne Assn Long Island Coll Hosp and Brooklyn Path Soc; Office Hours 8 to 10 a m, 3 to 4 and 7 to 8 p m; Tel 1624 Prospect; 330A Lafayette av.

MUREN G MORGAN, M D (R), Long Island Coll Hosp, Brooklyn, N Y, 1893; Instructor in Genito-Urinary Diseases Univ and Bellevue Hosp Med Coll, New York City; Genito-Urinary Surg to Williamsburg Hosp; Mem Am Med Assn, Am Urological Assn, Assn of Military Surgs, Associated Phys of L I, New York State and Kings Co Med Assns and Kings Co and Long Island Med Socs; Office Hours 9 to 12 a m Mon Wed and Fri, and by Appointment, 38 Orange. Te 1941 Main.

Murphy Henry C (R), 239, '82, 178 N 6th.

Murphy Jos P (R), 223, 1894 620 St Marks av.

MURRAY ARCHIBALD (R), Bellevue Hosp Med Coll, New York City, 1889; Pathologist at St John's, St Peter's and Kings Co Hosps; Asst Prof Pathology Long Island Coll Hosp Mem N Y and Brooklyn Path Socs and Kings Co Med Soc; by Appointment Only; Tel 526 Main, 69 Remsen.

Murray Patk J, 241, 1895, 815A Willoughby av.

Mussawir Abdul G,* 17 Hector.

Muttard Alder C (R), 331, 1887

Myerle David (R), 239, 1892. 510 Bedford av.

Myers Wm A (R), 231, 1889, 1091 Bushwick av.

MYKRANTZ HOWARD B (R), Jefferson Med Coll, Philadelphia, Pa, 1885; Ex-Asst Phys Bushwick Central Hosp; Mem Kings Co Med Soc; Med Examr N Y Life, Mich Mut and Security Life Ins Cos; Office Hours 8 to 10 a m, 1 to 3 and 7 to 8 p m. Tel 1929 Bedford; 111 Macon.

Mylod Thomas F (R), 223,'91, 580 Washington av.

Myrick Frank W (R), 223, '99, 231 Hancock.

Nacciarone Hugo,* 523 Henry

Nafis Wm H (R), 239, 1895, 426 Park pl.

Napier Charles D (R), 223,'90, 1273 Bedford av.

Nehrbas Jacob (R), 223, 1880, 1368 Myrtle av.

Neiman L Allen (R), 172, '97, 73 Henry.

Neuburger Jos B (R), 239, '99, 732 Flushing av.

Neuss Wm, 241, 1889, 774 Quincy.

Neville Michael J (R), 333, '93, 195 Leonard.

Newcomb George W (R), 223, 1866, 191 Adelphi.

Newcomb James J (R), 109, 1875, 429 Berry.

Newman Charles F (R), 241, 1881, 146½ Java.

Newman Edwin D (R), 239, 1896, 61 Harman.

Newman Fernando C P (R), 239, 1895, 504 Lorimer.

Newman Frank R (R), 241, 1871, 167 Hancock.

Newman George W (R), 231, 1864, 234 Leonard.

Newman Hugh A (R), 339, '95, 330 Van Brunt.

Newman James F (R), 239, 1898, 310 Evergreen av.

Nichols George (H), 283, '61, 306 Monroe.

Nichols George H (H), 240, 1886, 237 Leonard.

Nichols Harry,* 477 Bergen.

Nichols Harry W (R), 239, '97, 323 Sterling pl.

Nichols Hubert (R), 241, 1891, 736 Decatur.

Nichols Louis L (R), 239, '90, 386 Stuyvesant av.

Nichols Truman (R), 233, '52, 95 Rodney.

Nicholson Albert S (R), 223, 1880, 210 Graham.

Nickerson Lorenzo M (R),223, 1896, 89 S 9th.

Niedner Otto (R), Univ of Munich, Ger, 1889, 110 Pa av

Nielsen John C E (R), 239, 1898, 740 Union.

Nolan John (R), 241, 1883, 264 Ellery.

Nolting Wm F (R), 239, 1895, 106 Johnson.

Noonan Cornelius J,* 554 Henry.

Norris George S (R), 239, '96, 210 17th.

NORTH NELSON L (R), Coll of Phys and Surgs in the City of New York, '86; Surg Brooklyn Eye and Ear Hosp; Consultg Ophthal Surg Williamsburg Hosp; Mem Kings Co Med Soc, Am Med Assn, Brooklyn Med Soc and Phys Mut Aid Assn; Eye and Ear Exclusively; Office Hours 9 a m to 1 p m. Tel 3 Bedford; 150 Hancock.

NORTHRIDGE AUGUSTUS P (R), Long Island Coll Hosp, Brooklyn, N Y, 1897; 121 Covert.

Physicians' Casualty Association of America

Pays $25.00 weekly indemnity for accidental injuries. Costs $3.00 quarterly

Write E. E. ELLIOTT, Sec'y

See page 12 OMAHA, NEB.

Northridge Thomas H (R), 239, 1876, 320 Cumberland.
Northridge Wm A (R), 239, 1882, 21 Hanson pl.
Norton Charlotte M (R), 185, 1885, 156 Vernon av.
Noss Henry (R), 239, 1891, 280 Jay
Nottage Rachel R (H), 242, 1898, 669 Macon.
Nova Julius M, 239, 1902, 1286 Bushwick av.
Oatman Edward L (R) 241, 1879, 82 Remsen.
O'Brien Wm J (R), 231, 1893, 99 Berry.
O'Connell Danl J (R), 239, '94,
O'Connell Joseph J (R), 239, 1887, 190 8th av.
O'Connor Charles G, 223, 1899, 970 St Marks av.
O'Donohue James E (R), 239, 1885, 190 Hewes.
OGDEN GEORGE S (H), Hahnemann Med Coll, Phila, Pa, 1898; Former Res Phys, 1898-99 to Cumberland St Hosp; Also Former Asst Vis Phys to Same; Mem N Y State Homo Soc and Kings Co Homo Soc; Med Examr Prudential Ins Co; Office Hours 8 to 10 a m, 1 to 2 and 6 to 8 p m, Sundays until 9:30 a m and 2 to 3 p m. Tel 1787 Flatbush; 641 E 28th.
O'Grady Joseph (R), 241, '83, 259 Clermont av.
OHLY JOHN H (R), Long Island Coll Hosp, Brooklyn, N Y, 1899; Asst Surg Brooklyn Eye and Ear Hosp and Kings Co Hosp; Kings Co Homo Soc; Med Specialty, Eye and Ear, 22 Schermerhorn.
Olmsted Charles E (R), 231, 1886, 401 Berry.
Onderdonk Emma (H), 242, 1874, 104 S Elliott pl.
O'Neill John H (R), 231, 1894, 291 De Kalb av.
O'Reilley John J A, 239, 1901, 371 Union.
Orrell Edward P W (R), 239, 1889, 550 9th.
Osborn Arthur, 185, 1882, 218 Navy Dept.
Osthues Henry (R), 250, 1894, 80 Ralph.
Ostrander George A (R), 223, 1858, 61 Greene av.
Ostrander Henry Y (R), 239, 1894, 147 State.
OTIS F BURTON, M D (R), Coll of Phys and Surgs in the City of New York (Med Dept of Columbia Univ), New York City, 1896; Mem Brooklyn Pathological Soc, Med Soc of Kings Co and Alumni Assn of M E (Seney) Hosp of Brooklyn; Med Examr Metropolitan Life Ins Co; Office Hours 8 to 10 a m and 6 to 8 p m; 1 to 3 p m except Mon, Wed and Fri, 369 Hancock; Tel 393 Bedford.
Owen K Rose (R), 174, 1896, 131 N 1st.
Owen May R (R), 174, 1883, 131 N 1st.

Owens George C (R), 223, '03, 275 Kingston.
Packer Flavius, 230, 1893, 151 Clinton.
Paffard Frederick C (R), 223, 1896, 238 Clinton.
Page Emmett D (R), 239, 1882, 274 Gates av.
Paine Arthur R (R), 223, 1875, 379 Washington av.
Pallister Stanley W (H), 240, 1898, 376 Madison.
Palmer A Judson (H), 231, '54, 90 Hancock.
Palmer C Alanson (R), 172, 1895, 1056 42d.
Palmer Ernest (R), 223, 1879, 155 Clinton.
Palmer G Howard (H), 231, 1884, 92 Hancock.
Palmer Judson C (R), 241, '79, 4820 14th av.
Palmer Warren B (H), 230, 1880, 360 Hancock.
Palmitier Adele L (Ecl), 243, 1889, 1556 New York av.
Pardee M Clifford (R), 240, 1899, 157 Pulaski.
PARKER E ARTHUR (R), M A, Rockhill Coll, Md, 1894; M D, Coll of Phys and Surgs in the City of New York, 1890; Surg St Mary's and Wonsbury Hosps; Mem Brooklyn Surg and Pathological Socs, Kings Co, Long Island and Brooklyn Med Socs, Assoc Phys Long Island and Alumni Assn St Mary's Hosp; Office Hours Until 10 a m, 1 to 2 and 6 to 7:30 p m; Tel 614 Bedford, 262 McDonough
Parodi Cornelius, Univ of Genoa, Italy, 1887, 264 Union
PARRISH EDWARD (R), Long Island Coll Hosp, Brooklyn, N Y, 1898; 1st Lieut and A A Surg 11th Infantry U S A During Spanish-American War; Med Examr I O F, Horicon Tribe, I O R M, 455 Henry.
Parrish John W (R), 223, 1887, 111 Montague.
Parrish Paul L (R), 241, 1898, 1448 Bedford av.
Parshall George H (R), 239, 1884, 273 53d.
Pascual Wm V (R), 223, 1900, 601 St Mark's av.
Patterson Thomas F (R), 239, 1896, 88 Pioneer.
Patton James H (H), 283, 1870, 153 Gates av.
Payne Arthur V (R), 231, 1897, 524 Flatbush av.
Peacocke John M (R), 223, '83, 247 Jefferson av.
Pearce Eugene F (R), 239, '83, 95 Henry.
Pearlstein Maurice B (Ecl), 243, 1899, 309 Hewes.
Pearse Richard S (H), 240, 1902, 322 Van Siclen av.
Pearson Louis W (R), 241, '83, 401 Union.
Peck Herman T (R), 239, 1896, 166 Halsey.
Peckham Harriet C Van Buren (H), 242, 1890, 150 Halsey
Peebles Martha J (R), 244, '97, 132 Halsey.

Peet Alexander J (R), 230, '77, 1101 Cortelyou rd.
Pell Arthur E (R), 241, 1876, 1148 Dean.
Pendleton Judson P (R), 223, 1898, 95 6th av.
Pennington Wm J (R), 230, 1891, 765 Jefferson av.
Penny Wm (R), 158, 1872, 533 55th
PENTLARGE VICTOR HOWARD (R), Coll of Phys and Surgs in the City of New York, 1902; Asst in Genito-Urinary Dept Cornell Disp, N Y; Chief of Clinic Dermatological and G U Dept Jewish Hosp; Mem Med Soc of State of N Y, Kings Co and German Med Socs; Office Hours 8 to 11 a m; Tel 724 South, 198 8th av.
PERINE OSCAR A (Ecl), Eclectic Med Coll of the City of New York, 1888; Pres Kings Co Disp and Hosp Soc; Mem Natl, State and Co Med Socs; Office Hours 11 a m to 1 p m and 5 to 8 p m; Tel 439 W Bushwick, 994 Halsey.
Perkins Chas E,* 618 Park pl
Perkins Frank K, 231, 1884, 43 Hancock.
Perry Clarence S (R), 239, '85, 456 6th av.
Perveil Albert C (R), 231, 1894, 14 Hancock.
Peter Sebastian P (R), 269, '81, 201 Montrose av.
Peterman Charles P (R), 239, 1883, 809A Greene av.
Petersen Christian E (R), 239, 1897, 716 Union.
Petersen Marcus E (R), 239, 1896, 1161 Bushwick av.
Petrella Michael,* 181 Sands.
Pettit Henry S (R), 239, 1890, 50 Irving pl.
Pettit Stephen C (R), 239, '95, Neck rd nr Gravesend av.
Pfeiffer Wm (R), 251B, 1903, 377 McDonough.
Pflug Charles J (R), 231, 1895, 53 Stuyvesant av.
Pflug Henry E, 232, 1904, 284A Stuyvesant av.
Phelan John D,* 339 75th.
Philleo Willis H (R), 231, '89, 155 Herkimer.
Phillips Charles A (R), 239, 1896, 371 Greene av.
Phillips Harry,* 573 6th av.
Phœnix Wm J (R), 307, 1892, 681 Monroe.
Pier Victor S, 223, 1901, 1223 Dorchester rd.
Pierce Eudora (R), 244, 1894, 184 Clinton.
Pierce George H (R), 109, '86, 344 Washington av.
Pierce John W (R), 239, '94, N Surf av.
Pierron Henry J (H), 240, '84, 438 Greene av.
Pierson Wm B (R), 223, 1852, 162 Macon.
Pierson Wm H (H), 240, 1883, 101 McDonough.
Piloher Louis S (R), 185, '66, 386 Grand av.
Pilcher Paul M (R), 223, 1900, 386 Grand av.
Piquet Samuel D, 239, 1899, 725 Greene av.

Scott's Emulsion présents cod liver oil in its most attractive and efficient form. None but pure Norwegian oil is used in its manufacture.

Brooklyn—Cont'd.

Plath J Henry (R), 251A, '98, 1207 Hancock.

Plympton Harry (R), 239, '80, 2 Macon.

POLAK JOHN O, M D (R), Univ of Vermont, Med Dept, Burlington, Vt, 91; Long Island Coll Hosp, Brooklyn, N Y, 1891; Prof Obstetrics Dartmouth Med Coll; N Y Post-Grad Med School; Obstetrician M E Hosp; Asst Prof in Obstetrics and Gynæcology L I Coll Hosp; Surg Williamsburgh and Deaconess Hosps; Mem Am Med Assn, N Y State Med Soc, Kings Co Med Soc, N Y Acad of Med and Brooklyn Gynæcol Soc; Office Hours 2 to 5 p m Monday, Wednesday and Friday, 287 Clinton av. Tel 2615 Prospect.

Pomeroy Ralph H (R), 239, 1889, 511 Nostrand av.

POOL WM P (R), A M, Rutgers, 1894; M D, Long Island Coll Hosp, Brooklyn, N Y, 1894; Asst to Chair Gynæcology and Obstetrics at Same; Assoc Gynæcologist at Polhemus Clinic; Assoc Surg Bushwick Hosp; Mem Kings Co, Pathol, Gynæcol and State Med Socs and Assoc Phys of Long Island; Office Hours Until 10 a m and 4 to 5 and 7 to 8 p m; Tel 2500 Main, 147 Clinton.

Poole Charles S, 239, 1899, 194 Schermerhorn.

Poole John W (R), 241, 1890, Voorhies av nr E 18th.

PORTER E PENDER (R), A B, Davidson Coll, N C; M D, Coll of Phys and Surgs in the City of New York, 1900; Asst Vis Phys St John's Hosp; Asst Radio-Therapy Kings Co Hosp; Mem Kings Co Med Soc and St John's Alumni Soc; Office Hours 8 to 10 a m, 1 to 3 and 6 to 8 p m; Tel 138 Bedford, 1 Glenada place.

Post Henry W (R), 307, 1876, 597 Bedford av.

Posthauer Herman,* 918 Liberty.

POSTHAUER J W (R), M, A, B S, M C, M D, Coll Phys and Surgs in the City of New York, 1896; Formerly Assoc Prof Physiology Milwaukee Med Coll; Surg Cosmopolitan Hosp; Chief Surg Bedford Hosp; Formerly Mem Trinity Hosp Staff; Specialty Gynæcology and Surgy; Hours 12 to 1 p m; Tel 909 Flatbush cor Bedford av and Ave E.

Posthauer W L,* 1295 Rogers avenue.

POTTER ALFRED (R), Long Island Coll Hosp, Brooklyn, N Y, 1902; Vis Surg Polhemus Clinic, Gynæcologist to Brooklyn City Disp; Mem Kings Co Med Soc; Office Hours Until 10 a m and 5 to 7:30 p m; Tel 1672 South, 523 12th.

Potter Mary E (H), 242, 1899, 293 De Kalb av.

POULSON AUGUSTIN L (R), Long Island Coll Hosp, Brooklyn, N Y, 1901; Examr Metropolitan Life Ins Co; Office Hours 8 to 10 a m and 12 to 1 p m, 6 to 8 p m Mon, Tues and Wed; Tel 3080 Prospect, 23 Greene av.

Prankard Wm (Ecl), 243, '71, 101 Park av.

Pratt Wm H B (R), 223, 1867, 94 6th av.

Prendergast Patrick J (R), 282, 1873, 340 Clinton.

PRESTON HENRY G (R), A B, Univ of New Brunswick, Canada, 1866; M D, Bellevue Hosp Med Coll, New York City, 1869; Med Director Bethesda Sanitarium; Mem State and Co Socs; Office Hours until 11 a m, 54 Greene av.

PRICE HENRY R (R), Univ of Pennsylvania, Philadelphia, Pa, 1880; Surg N Y Eye and Ear Infirmary, St Catharines and E D Hosps; Mem Am Ophthal Soc and N Y State and Co Med Socs, 435 Clinton av.

Price Walter D, 239, 1899, 202 Schermerhorn.

Price Wm H (H), 270, 1903, 621 St Mark's av.

Prout Jonathan S (R), 110, 1856, 26 Schermerhorn.

Pullman James (R), 109, '99, 155 Reid av.

Pulvermacher Louis (R), 99, 1875, 186½ Bergen.

Purdy Charles G (R), 231, '89, 118 Quincy.

Purdy James W (R), 233, '54, 379 3d.

Purdy Sara A,* 1422 54th.

Purvin Myles (R), 223, 1895, 518 Macon.

Pyburn Paul F (R), 241, 1896, 600 Franklin av.

Pyles Marian (R), 112, 1888, 47 Hancock.

QUELL JOHN A (R), Coll of Phys and Surgs in the City of New York, 1902; Asst Gynæcologist in Out Patient Dept St Mary's Genl Hosp Asst Surg Nose and Throat Dept, N Y School Clinical Med; Mem Kings Co, Brooklyn and German Med Socs; Office Hours 9 to 10 a m, 12 to 1:30 and 7 to 8 p m. Tel 1362 Bushwick; 478 Decatur.

Quinn John R (R), 239, 1872, 314 Greene av.

QUINN WM J (H), New York Homo Med Coll and Hosp, N Y City, 1903; Phys at E D Homo Disp and Hosp; Mem Homo Med Soc of the Co of Kings; Office Hours 8 to 10 a m, 1 to 2 and 6 to 7:30 p m. Tel 164 Bedford; 668 Greene av.

Rachlin Nathan H (R), 251B, 1900, 48 Tompkins av.

Rachlin Wm (R), 231, 1898, 113 Harrison av.

Radloff Wm (R), 223, 1876, 127 Jefferson.

RAE ALEXANDER (R), Long Island Coll Hosp, Brooklyn, N Y, 1885; Asst Surg and Lecturer on Surg at Same; Mem Kings Co Med Soc, Brooklyn Surg Soc and Assoc Phys, Long Island; Specialty, Surgery, 117 Henry.

Randall Edward T (R), 231, 1898, 139 Hancock.

RANKEN JOHN F (R), New York Homo Med Coll and Hosp, New York City, 1901; Asst Gynæcologist Cumberland St Hosp; Asst Vis Phys Brooklyn Maternity and Prospect Heights Hosps; Vis Phys Bethesda Hosp and Home for Epileptics; Mem Kings Co Med Soc, Am Inst of Homo and N Y Co Med Soc; Office Hours until 9 a m, 12:30 to 1:30 p m and 6:30 to 7:30 p m. Tel 549 Bedford; 852 Park pl.

Rankin John (R), 239, 1882, 600 Jefferson av.

RANKIN WM H (R), Queen's Univ Faculty of Med, Kingston, Ont, 1899; Coll Phys and Surgs, Edinburgh, Scotland, 1890; Chief Surg Clinic Polhemus Memorial of Long Island Coll Hosp; Surg Luth Hosp; Asst Surg St John's Hosp, Etc; Mem Kings Co Med Soc, Brooklyn Surg Soc and Brooklyn Pathol Soc; Office Hours until 10 a m, Mon, Wed and Fri, 3 to 4 Tues and Thurs. Tel 323 Bedford; 151 Hancock.

Rankine Isabelle M (H), 242, 1882, 43 Lee av.

Raphael Joseph, 239, 1904, 350 Henry.

Rappold Julius C jr (R), 231, 1890, 760 Bushwick av.

RATHBUN NATHANIEL P (R), Long Island Coll Hosp, Brooklyn, N Y, 1898; Vis Surg Lutheran Hosp; Genito-Urinary Surg Brooklyn Hosp Disp; Adjt G U Surg Polhemus Clinic; Mem Kings Co Med Soc, Assoc Phys of Long Island, Am Med Assn and Long Island Med Soc; Office Hours 8 to 9 a m, 3 to 4 and 7 to 8 p m. Tel 1914 Prospect; 240 Greene avenue.

Raub Joseph M (R), 281, '74, 295 Clinton.

Rauh Maximillian, 239, 1897, 15 Palmetto.

Rauth Emil (R), 223, 1886, 695 Lafayette av.

Rawle Joseph N B (Ecl), 243, 1899, 552 15th.

Ray Peter W (R), 309, 1850, 379 S 2d.

Cleveland Pasteur Institute

602 Hough Ave., Cleveland, Ohio.

Private Hospital for the Preventive Treatment of Hydrophobia.
H.R. BROWNLEE, M.D., Med. Director

Raymond Joseph H (R), 239, 1868, 145 Willow.
Raynor Addison (R), 223, '93, 2019 Church av.
Raynor Frank C (R), 239, '86, 157 Clinton.
Read Henry N (R), 223, 1870, 228 Clinton.
READ JOHN STURDIVANT, A B, M D (R), Long Island Coll Hosp, Brooklyn, N Y, 1902; Asst Pathologist St John's Hosp; Mem Kings Co Med Soc; Specialty, Genito-Urinary Diseases; Office Hours until 9:30 a m and 5 to 7:30 p m. Tel 807 Main; 228 Clinton.
Reb John H (R), 223, 1894, 328 Jay.
Reed Charles (R), 223, '70, 153 6th av.
Reed George E (R), 223, 1888, 737 Putnam av.
Reeve Arthur L (R), 239, '96, 420 Gold.
Regan Timothy J (R), 223, '84, 352 Degraw.
Reichers George H, 223, 1900, 1411 Bushwick av.
Reilly Terrence J (R), 239, '92, 86 S 9th.
Rein Bernard, 251B, 1905.
Reque Peter A (R), 307, 1896, 551 Henry.
REYNOLDS EDWIN (R), Coll of Phys and Surgs in the City of New York, '77; Chairman Med Staff Brooklyn Home for Consumptives and Attndg Phys at Same; Examr in Lunacy; Mem Am, State and Brooklyn Med Assns, Kings Co Med and Brooklyn Med Socs and Med Assn of the Co of Kings; Office Hours 8 to 10 a m, 1 to 3 and 6 to 8 p m. Tel 2289 Prospect; 129 Lafayette av.
REYNOLDS WILLARD G, (R), A B, Amherst, 1890; M D, N Y Homo Med Coll and Hosp, N Y City, '94; Consultg Ophthal St Mary's Hosp; Asst Surg Eye Dept Brooklyn Eye and Ear Hosp; Mem Kings Co Med Soc, Brooklyn Pathological Soc and Assoc Phys of Long Island; Office Hours 9:30 a m to 12:30 p m and Evenings by Appointment. Tel 2000 Bedford; 162 Halsey.
Richards Mary E (H), 242, 1895, 213 Keap.
Richardson Britton H (R), 239, 1893, 576 Madison.
RICHARDSON B M, M D (H), N Y Homo Med Coll and Hosp, N Y City, 1865; Ex-Surg 47th Regt N Y State National Guards; Mem Homo Med Soc of Kings Co and Am Inst of Homo; Office Hours 9 to 10 a m, 4 to 5 and 8 to 9 p m, 151 Milton. Tel Call 40, Greenpoint.
Rickard Wilbur L (R), 239, '89, 262 Stuyvesant av.
Riedel Henry (R), Univ of Erlangen, Ger, 1862, 18 Bel-videre.
Riegelman Laura M (R), 242, 1890, 43 Lee av.
Riggs Herman C (R), 223, '90, 117 Montague.
Riley Fredk C,* 805 Ocean av
RINK WALTER S (H), Hahnemann Med Coll, Phila, Pa, 1885; Vis Phys Cumberland St, Prospect Heights and Brooklyn Maternity Hosps and Home for Consumptives; Mem Kings Co and State Med Socs and Ex-Pres Kings Co Med Soc; Office Hours 8 to 10 a m, 1 to 2 and 6 to 7:30 p m. Tel 318 Bedford; 124 McDonough.
Rink Wm, 283, 1903, 105 Cumberland.
Risch Henry (R), 241, 1879, 480 14th.
Risch Otto E F (R), 239, '87, 495 3d.
Risley Frank E (H), 240, 1889, 355 Jefferson av.
Ritch Amos M (H), 240, '86, 711 Putnam av.
Ritch Orlando S (H), 240, '78, 337A Macon.
Ritter August H (R), 239, '83, 262 Hewes.
Robbins Jane E, 244, 1890, 122 Pierrepont.
Robbins Nathaniel A (R), 176, 1864, 91 Pineapple.
Roberts Dudley D (R), 223, 1898, 84 Remsen.
Robertson Victor A (R), 223, 1883, 834 Union.
Robinson Nathaniel (H), 240, 1885, 89 Halsey.
Robinson Wilhelmus B (H), 240, 1888, 261 Crescent.
Rockefeller Henry O (H), 135, 1887, 152 Jerome.
Rockwell Geo V (R), 241, 1882, 244 Madison.
Rodden Hugh A, 239, 1901, 9723 4th av, Ft Hamilton.
Roe John N, 171, 1889, 1479 Gates av.
Roeder Chas J,* 69 Broadway
Roehr Robt H (R), 231, 1875, 1099 Jefferson av.
Rogers Herbert C (R), 241, '78, 377 Gates av.
Rogers Hugh E (R), 239, 1898, 36 Troutman.
ROHDE OTTO HENRY, M D (Ecl), Eclectic Med Coll of the City of New York New York City, 1896; Prof in New York Ecl Med Coll of Orthopedics; Mem National and N Y State Ecl Med Assns; Med Examr Brooklyn Council, Loyal Assn of U S; Office Hours 8:30 to 11 a m, 1 to 3 and 7 to 9 p m, Sundays 9 a m to 1 p m, 113 Reid av. Tel 175 Bushwick.
Rokeach Aaron (R), 223, 1903, 99 McKibben.
ROME RUSSELL (R), Long Island Coll Hosp, Brooklyn N Y, 1901; Instr in Laboratory Diagnosis and also Anatomy at Same; Clinical Adjunct G U Dept Polhemus Clinic; N Y State Chief Surg Natl First Aid Assn of America; Mem Kings Co Med Soc, Brooklyn Neurological Soc; Sec Kings Co Hosp Alumni Assn and Kings Co Hosp Club; Office Hours 8 to 10 a m and 3 to 4 p m, 6 to 8 p m Tues, Thurs and Sat; Tel 1855 Prospect, 226 Clermont av.
Rooney Alex J (R), 241, 1867, 230 17th.
Rooney John J, 239, 1903, Sheepshead Bay rd.
Rorke Jas F, 137H, 1901, 431 56th.
Rosannsky Herman (Ecl), 243, 1893, 1627 Pitkin av.
Rose Henry W (H), 240, 1876, 1238 Bushwick av.
Rosecrans W B, 230, 1901, 1428 Greene av.
Rosenfeld Robert, 251A, 1904, 516 Stone.
Rosenson Leon,* 474 Stone av.
Rosier Maurice, 304A, 1900, 26 Morrell.
Ross Frank H (R), 263, 1879, 278 Bridge.
Ross Walter H (R), 241, 1898, 185 Hewes.
Rossiter Philip E, 239, 1902, 161 Woodruff av.
Rowan John P (R), 239, 1898, 121 Park av.
ROYCE RUBERT S, M D (R), Univ of Vermont Med Dept, Burlington, Vt, 1889; Mem Am Med Assn, Kings Co, N Y State Med Socs, Assoc Phys Long Island; Med Examr Knights of St John and Malta; Office Hours until 9:30 a m, 12 to 2 and 5 to 7 p m; Sundays before 10 a m and by Appointment; Tel 2853 Prospect, 211 Greene av.
Runge Wm (R), Univ of Jena, Ger, 1885, 783 Bushwick av.
Ruppel Fredk E (R), 239, 1887, 171 S 4th.
Rushmore Jacques C, 239, 1903 129 Montague.
Rushmore John D (R), 223, 1870, 129 Montague.
Russell Everett W (R), 223, 1891, 1357 70th.
Russell Jas E (H), 240, 1880, 1032 Bedford av.
Russell Julian W (R), 239, 1895, 6 Plaza.
Russell Wm G (R), 239, 1871, 27 McDonough.
Rutz Anthony A (R), 223, '99, 208 Bergen.
Salmon Armand J (R), 239, 1895, 166 Sands.
Salter Geo W (Ecl), 243, 1889, 627 Union.
SAMENFELD JOSEPH (R), The Univ and Bellevue Hosp Med Coll, N Y City, 1904; Asst Surg St Catherine's and Jewish Hosps; Mem Brooklyn Med Soc; Hours 8 to 10 a m, 12 to 2 and 6 to 8 p m; Tel 1152 East New York, 409 Miller avenue.
Sand John H E (R), 231, 1886, 703 4th av.
Sanders Harold A, 240, 1905, 259 Greene av.

KRETOL
Farm and Garden
A great remedy for all kinds of diseases of animals excellent in destroying fleas; renders the skin and fur soft and smooth; prevents insects from destroying trees, fruits or berries; also prevents flies from attacking sores and ulcers on live stock. All Druggists, or The "Kretol" Co. WASHINGTON, D. C.

Brooklyn—Cont'd.

Sanford Arnold (R), 176, 1864, 369 Quincy.
Santoire Henri A (R), 239, '96, 148 Clinton.
Santoire R Saml (R), 339, '69, 148 Clinton.
SAUER C THEODORE (R), Long Island Coll Hosp, Brooklyn, N Y, 1885; Asst Dept Laryngology M E Hosp; Mem Kings Co Med Soc, Assoc Phys Long Island, Soc of German Phys; Office Hours 8 to 10 a m and 5 to 7:30 p m, Sundays 8 to 10 a m and by Appointment; Tel 825 South, 284 6th avenue.
Savola V A,* 2119 Dean.
Saybolt Wm F (R), 281, 1902, 122 Penna av.
Sbordone Vittorio,* 23 Park avenue.
Scannell John M, 251A, 1904, St Catherine Hosp.
Schaefer George W (Ecl), 243, 1905, 199 Manjer.
Schaefer Louis, 251B, 1902, 157 Bedford av.
Schaeffer Jos W (R), 239, '97 65 Bushwick av.
SCHAEFFNER PHILIP M (R), Coll of Phys and Surgs in the City of New York, 1896; Surg Bushwick and E Brooklyn Hosps, 252 Vernon av.
Schalck Ernest (R), Univ of Wurzburg, Ger, 1882, 42 Quincy.
Schall John H (H), 283, 1893, 141 St Marks av.
Scharfmann Pauline, 251B 1904, 194 Penn.
Schauf Adam (R), 223, 1887, 198 Vernon av.
Schelling Henry L (R), 231, 1890, 264 Stuyvesant av.
SCHENCK HERBERT DANA (H), B S, Cornell, 1882; M D, New York Homo Med Coll and Hosp, N Y City, 1884; Vis Oculist and Aurist Cumberland St Hosp, Brooklyn Nursery and Infants' Hosp, Prospect Heights and Brooklyn Maternity Hosp; Mem of Homo Med Soc of Kings Co, Homo Med Soc State of N Y, Am Inst of Homo and Am Homo O O and L Soc, and a number of Med Clubs; Office Hours 8 a m to 1 p m; Tel 172 Bedford, 75 Halsey.
Schenck Peter L (R), 223, 1865 95 6th av.
Schirmer Emilie C (R), 251B, 1900, 596 Marks av.
Schirmer Wm C (R), 231, 1889 596 Marks av.
Schlatter Bernd C, Univ of Zurich, Switzerland, 1864, 158 17th.
Schlegel Louisa (H), 242, 1889, 172 Willoughby av.
SCHLITZ FRANCIS A (R), New York Univ, Med Dept Univ Med Coll, N Y City, 1878; Consltg Phys Bethany Deaconess Hosp; Mem Kings Co and Brooklyn Med Socs; Office Hours 2 to 3 and 7 to 8 p m; Tel 611 Williamsburg, 28 Jefferson.
Schmeltzer Robt (R), Univ of Wurzburg, Ger, 1879, 133 Prospect pl.
Schmidt John A, 239, 1892, 1195 Dean.
Schmidt Wm C J (R), 307, '84, 21 Bleecker.
Schneider Fredk (R), 239, '97 295 Evergreen av.
Schoemaker David M, 270, '05
SCHOENJAHN WM CARL (R), Coll of Phys and Surgs in the City of New York 1894; Chief of Pediatric Service Out-Patient Dept M E Hosp; Mem Kings Co and Long Island Med Socs, Assoc Phys Long Island and Alumni Norwegian Hosp; Office Hours 9 to 10 a m, 1 to 2 and 6 to 7 p m, 10 to 11 a m Sundays; Tel 243 Prospect, 822 Union.
Schondelmeier Chas T (R), 241, 1882, 807 Quincy.
Schriefer John (R), Univ of Gottingen, Ger, 1862, 75 Jackson.
Schroeder Fredk jr, 239, 1905
Schroeder Henry J L (R), 239 1898, 1153 40th.
Schroeder Wm (R), 239, 1881, 339 President.
Schroeder Wm jr (R), 230, '01 513 11th.
Schuhmann Henry, 251B, 251A, 1902, 596 Bainbridge.
Schutz Edwin G (R), 239, 1898 145 Himrod.
Schwab Alwin H (R), 223, '90 313 McDonough.
Scofield Chas E, 223, 1899, 72 Lee.
Scott Peter (R), Univ of Glasgow, Scot, '77, 128 Reid avenue.
Scott Wm H,* 786 DeKalb av
Scouler Ambrose A (R), 223 1896, 755 Macon.
Scrimgeour Robt (R), 239, 1881 752 Carroll.
Search Chas J (R), 269, 1892 168 Putnam av.
Searle Wm S (R), 281, 1859 135 Clinton.
Sears Wm R (R), 239, 1900 221 Schermerhorn.
Seeley Wm W (H), 187, 1875, 109 6th av.
Segeleke Theo F (R), 239, '98, 157 Schermerhorn.
SEIMEL WILLIAM A (R) New York Univ, New York City, 1890; Vis Phys German Hosp; Mem Kings Co Med Soc; Office Hours 7 to 9 p m and by Appointment, Tel 1560 Greenpoint, 589 Lorimer.
Senior Frank S (R), 239, '92, 248 Arlington av.
Seymour Wilbur H (R), 239, 1892, 224 Clinton.
Shaffel Samuel, 251A, 1904, 75 Morrell.
Shapiro Israel R (R), 173, 1897, 186 Christopher av.
Sharp Jas C, 228, 1901, 873 7th
Sharp Raymond W (R), 239, 1893, 45 Halsey.
Sharpe Frank M (R), 223, '87, 127 S Oxford.
Shattuck Warren S jr (R),239, 1893, 147 Clinton.
Shaw Richard E (R), 239, 1884, Pacific and Amity.
Shay Daniel A, 173, 1901, 325 57th.
Shea J Denton (R), 223, '96, 427 8th.
Shearman Robt W, 223, 1901, 29 Linden av.
Sheehey John J (R), 269, 1891, 349 Union.
Shepard A Warner (R), 239, 1866, 126 Willoughby.
Shepard Chas H (R), 233, '59, 81 Columbia Heights.
Shepard Wm L (R), 239, 1887, 415 56th.
SHEPPARD JOHN E (R), A B, Haverford Coll, 1879; M D, Univ of Pennsylvania, Phila, Pa, 1882; Clinical Prof Otology at Long Island Coll Hosp; Consulting Aurist Brooklyn Eye and Ear Hosp and M E Hosp; Attndg Aurist Brooklyn and Long Island Coll Hosps and Day-Kimball Hosp at Putnam, Conn; Mem Am Otol Soc, Am Laryn, Rhinol and Otol Soc, Am Acad of Med, Kings Co Med Soc, N Y Otol Soc, Brooklyn Pathol Soc and Assoc Phys Long Island; Office Hours 8:30 a m to 12:30 p m Daily, Tuesday and Friday 4:30 to 6:30 p m, Sundays by Appointment; Tel 193 Main, 130 Montague.
Sherman Chas F,* 318 51st.
Sherman David (R), 239, 1896, 272 9th.
Sherman John F,* 254 Monroe
Sherman Wesley (R), 239, '76, 336 9th.
Sherwell Saml (R), 241, 1868, 33 Schermerhorn.
SHERWOOD WALTER A (R), Coll of Phys and Surgs in the City of New York, 1896; Attndg Surg M E Hosp; Attndg Phys Brooklyn Home for Aged Men; Mem Kings Co Med Soc, N Y State Med Soc, Am Med Assn, Brooklyn Pathol Soc, Brooklyn Surg Soc, Assoc Phys Long Island Soc, Ex-Interne M E Hosp; Office Hours Until 9:30 a m and 6 to 7:30 p m, 1 to 2 p m Tues, Thurs and Sat; Tel 92 Prospect, 562 Bergen.
Shetterly W Reynolds (R), 255, 1890, 182 Macon.
Shields John A (R), 223, 1898, 573 Lafayette av.
Shipley Alfred E (R), 223, '99, 111 Halsey.
Shipman Alfred,* 262 Putnam avenue.
Shipp Edwd M,* Flushing av n Ryerson.
Shlevin Hyman S (R), 109, '92, 161 N 6th.
Shoop Fredk J (R), 223, 1883, 316 Cumberland.
Shrewsbury Wm J (H), 240, 1881, 148 Van Buren.
SIBLEY JOHN T, Prof Nervous Diseases and Insanity Eclectic Med Coll of the City of N Y, 730 E 3d.

THE
KEELEY INSTITUTE,
MARION, INDIANA.

FOR THE CURE OF
LIQUOR and DRUG HABITS
The Treatment is identical with that used by the late DR. LESLIE E. KEELEY. The time spent with us is like a PLEASANT VACATION TO THE PATIENT.

Siegel Ferdinand (R), 231, '90, 202 Rodney.
Silberman Wm,* 701 4th av.
Sim Alex S, 239, 1904, 128 Sands.
Simmons Daniel (H), 240, 1873, 1188 Dean.
SIMMONS WARREN S (R), Ph B, Brown Univ, 1889; M D, Coll of Phys and Surgs in the City of New York, 1892; Attndg Surg St John's Hosp; Adjunct Prof Anatomy Long Island Coll Hosp; Mem Kings Co Med Soc, Am Acad of Med, Brooklyn Surg Soc, Brooklyn Pathol Soc, Greater N Y and Brooklyn Med Socs; Office Hours 8 to 10 a m and 1 to 2 p m, 338 Lafayette av.
Simmons Wm (R), 239, 1891, 23 Schermerhorn.
Simon Saml H (H), 283, '80, 515 E 24th.
Simpson John F (R), 241, 1895, 2 Broome.
Simrell Geo W (R), 239, 1899, 190 Clarkson av.
Sisson Mabel C (H), 180, 1899, 360 Greene av.
Sizer Nelson B (R), 231, 1869, 336 Greene av.
Skelly Lawrence P (R), 241, 1891, 385 5th.
Skelton Eugene W, 239, 1901, 296 6th av.
Skerry Henry W (R), 239, '85, 191 McDonough.
Skidmore Horace G, 241, 1888, 186 Kosciusko.
Skinner Frank C (R), 294, '94, 69 Arlington av.
Slavin James S (R), 231, 1897, 174 N 6th.
Slavit Jos, 251B, 1904, 348 15th
Slee Arthur W (R), 239, 1899, 1224 Hancock.
Slevin Walter T (R), 239, 1898, 386 Union.
Slickle Chas W, 231, 1893, 130 Montague.
Sloat Horace M (R), 239, 1887, 149 Van Buren.
Slote Samuel H (R), 172, 1893, 75 McKibbin.
Small Henry G (R), 223, 1875, 126 Reid av.
Small Wilson (R), 231, 1889, 336 Lorimer.
Smith Alvarez H, 231, 1890, 382 Carlton av.
Smith Archibald D, 223, 1902, 53 Jefferson av.
Smith Austin D,* 1248 Pacific.
SMITH CHARLES A (R), Long Island Coll Hosp, Brooklyn, N Y, 1891; Mem Kings Co Med Soc; Med Examr L J Cunningham Mutual Aid Society, Frank W Foley Mutual Aid Soc and Wm J Quinn Mut Aid Soc; Office Hours 8 to 9 a m and 7 to 9 p m, Except Thursday evenings; Tel 819 Hamilton, 390 Degraw.
Smith Clara L (H), 242, 1891, 122 Prospect Park w.
Smith Earl R,* 384 Monroe.
Smith Edward J (R), 241, '89, 1005 Flatbush av.
Smith Frank E (H), 240, 1904, 1256 Bergen.
Smith F W, 246, 1903, Clarkson av cor E 39th.
SMITH GEORGE A H (R), Long Island Coll Hosp, Brooklyn, N Y, 1898; Asst Chair Diseases of the Eye at Same; Clinical Adjunct Diseases of the Eye Polhemus Memorial Clinic; Mem Kings Co Med Soc; Office Hours 9 to 12 a m; Tel 1383 South, 313 6th av.
Smith Geo H (H), 240, 1869, 921 Greene av.
Smith Geo H jr, 239, 1898, 758 Greene av.
SMITH HENRY MITCHELL, M D (R), Long Island Coll Hosp, Brooklyn, N Y, 1893; Chief of Eye Clinic at Polhemus Memorial Clinic, Consulting Ophthalmologist and Otologist Jewish Hosp Disp; Ophthalmologist Hebrew Orphan Asylum; Mem Am Med Assn, Kings Co Med Soc, Brooklyn Pathological Soc, Assoc Phys of L I; Office Hours by Appointment; Tel 1939 Main, 64 Montague.
Smith Isaac B (R), 223, 1891, 137 Noble.
Smith Joseph E (R), 282, 1875, 92 Lee av.
Smith J Wheeler (R), 239, '85, 1120 Herkimer.
Smith Lloyd,* Clarkson av cor E 39th.
Smith Mary Hadley (R), 185, 1884, Long Island State Hosp.
Smith Matthew W (R), 241, 1873, 86 Tilden av.
Smith Robert L,* 204 Montague.
Smith Sidney E (H), 240, 1892, 78 Arlington av.
Smith Winford H, 175, 1903, Kingston av Hosp.
SMYLIE ARTHUR E (R), Coll of Phys and Surgs in the City of New York, 1883; Chief Attndg Phys Med Div Eastern Dist Hosp; Mem Kings Co Med Soc; Office Hours 9 to 10 a m and 7 to 8 p m; Tel 2158 Williamsburg, 132 Penna.
Smyth Arthur W (R), 158, '97, 567 Chauncey.
Smyth T M.* 170 Schermerhorn.
Snell Howard B, 239, 1899, 301 Clinton.
SNYDER WM H (R), Long Island Coll Hosp, Brooklyn, N Y, 1888, 40 Schermerhorn.
Somers James A (R), 237, 1892, 32 Lafayette av.
Southerland Susan G (R), 251B, 1899, 44 Hancock.
Spain Purvis A, 251A, 1889, 642 Leonard.
Sparks Agnes (R), 104, 1879, 140 S Portland av.
Speer Howard B (R), 239, 1893, 274 Monroe.
Spence Thomas B (R), 223, 1893, 139 7th av.
Spingarn Alexander, 223, 1901, 649 Willoughby av.
Spooner Edward H (H), 240, 1869, 579 McDonough.
Sprague Ezra K (R), 181, 1890, 392 E 17th.
SQUIBB EDWARD H (R), Coll of Phys and Surgs in the City of New York, 1881; Fellow N Y Acad of Med; Mem Phys' Mut Aid Assn, and Soc Relief Widows and Orphans Med Men, 148 Columbia Heights.
Squire Alice A (H), 242, 1901, 345 5th.
STAEBLER DAVID M (R), Toronto Univ Med Faculty, Toronto, Ont, 1885; on Clinical Staff Gastro-Intestinal Diseases at Polhemus Med Clinic; Mem Kings Co Med Soc and Brooklyn Pathol Soc; Office Hours 9 to 11 a m and 6 to 8 p m; Tel 208 Bushwick, 690 Macon.
Stafford Frederick E (H), 240, 1870, 142A Putnam av.
Stammler Charles E (R), 223, 1885, 196 St Nicholas av.
Stanley Grant (R), 251B, 1904, 6th and 7th avs.
Stark John D,* 714 Madison.
Starrett Heyden (R), 223, 1880, 805 Herkimer.
Steers Wm H (R), 241, 1890, 537 Franklin av.
Steinke C O Herman (R), 241, 1882, 218 17th.
Steinlein Oscar W (R), 232, 1901, 503 Central av.
STERLING JOHN H, Univ of New York, Med Dept Univ Med Coll, N Y City, 1869; Mem Kings Co Med Soc and Brooklyn Pathol Soc; Office Hours 8 to 12 a m and 4 to 6 p m; Tel 2208 Prospect, 45 Hanson pl.
Stern Bernhard (R), 239, 1896, 2604 Avenue F.
Stevenson Robert, 223, 1899, 99 India.
Steward Wm (R), 241, 1886, 95 Lawrence.
Stewart Edwin F (R), 239, 1898, 22 Schermerhorn.
Stewart James A (H), 240, '85, 1030 Bedford av.
STICKLE CHARLES WALDO, M D (R), Univ of New York, Med Dept Univ Med School, N Y City, 1893; Asst Surg Brooklyn Eye and Ear Hosp; Aurist Angel Guardian Home; Mem N Y State Med Soc, Kings Co Med Assn, Assoc Phys Long Island and Brooklyn Otological Soc; Office Hours 8:30 a m to 12:30 p m, 4:30 to 6:30 p m Tues and Fri; Tel 193 Main, 130 Montague.
STIVERS GEORGE L (R), Long Island Coll Hosp, Brooklyn, N Y, 1899; Asst Vis Phys Kings Co Hosp; Mem Kings Co Med Soc, Brooklyn Pediatric Soc and Brooklyn Pathol Soc; Office Hours 8 to 9:30 a m and 6 to 7 p m Daily; Tues, Thurs and Sat 12 to 2 p m; Tel 3014 Prospect, 303 Vanderbilt av.

ANTIKAMNIA PREPARATIONS
PLEASE SEE PAGE 3 FOR PARTICULARS

Brooklyn—Cont'd.

Stivers John R (R), 239, 1894, 180 Lefferts pl.

Stoltze Valentine A, 320, 1905.

STOLWORTHY WM C (R), Bellevue Hosp Med Coll, N Y City, 1902; Ex-Interne St Mary's Genl and Maternity Hosp and Dispensary Staff Same; Mem Kings Co Med Soc; Office Hours 9 to 10 a m, 1 to 2 and 7 to 8 p m; Tel 1344 South, 506 9th.

Stolz Rosalie H (H), 242, '85, 778 Putnam av.

Stone Charles L, 251B, 1902, 166 Halsey.

Stone Richard H (R), 223, 1866, 178 Jay.

Stoney Frank E A, 239, 1897, 229 82d.

Straley May Whittaker, 242, 1884, 282 Halsey.

Stratton William E (R), 176, 1886, 191 Berkeley pl.

Straub Adam H (R), 239, '89, 884 Bushwick av.

STRAUB GEORGE CLINTON (R), Long Island Coll Hosp, Brooklyn, N Y, 1902; Adjunct Gynæcologist Williamsburg Hosp; Assoc Surg Bushwick Hosp; Mem Brooklyn and Kings Co Med Socs, Assoc Phys Long Island and N Y State Med Soc; Office Hours 9 to 10 a m and 4:30 to 7:30 p m, Sun 9 to 12 a m Only; Tel 3366 Bedford, 846 St Johns pl.

Streep Isaac (R), 251B, 1903, 846 Union.

STREET HERMAN E (H), New York Homo Med Coll and Hosp, N Y City, 1892; Consltg Staff Brooklyn Memorial Hosp; Dermatologist Cumberland St Hosp; Examr in Lunacy; Mem Homo Co Soc and N Y State Homo Soc; Office Hours 8 to 10 a m, and 1 to 2 and 6 to 8 p m; Tel 612 Bedford, 98 Brooklyn av

Stuart Allin, 236, 1889, U S N.

STUART FRANCIS H (R), A B, Dartmouth, 1871; M D, Long Island Coll Hosp, Brooklyn, N Y, 1873; Obstetrician to Brooklyn Hosp; Mem Kings Co Med Soc, Acad of Med, Brooklyn Pathological Soc, Phys' Mut Aid Soc and British Med Assn; Office Hours 8 to 9 a m Daily and 2 to 3 p m Sun, Mon, Tues, Thurs and Fri; Tel 123 Main, 123 Joralemon.

Sturges Purdy H (R), 223, 1887, 145 7th av.

Sturgis Elizabeth M (R), 244, '95, 131 Milton.

Stuth Fredk W,* 51 Quincy.

Stuth Therese,* 51 Quincy.

Sullivan Edward, 176, 1903, King's Highway cor E 18th

SULLIVAN JOHN D (R), New York Univ Med Dept Univ Med Coll, N Y City, 1867; Surg St Mary's Hosp; Phys to St John's Home; Surg Police Dept; Mem Am Med Assn and State Assns, Kings Co Med Soc, Brooklyn Pathol Soc, Brooklyn Surg Soc, Brooklyn Med Soc, Assoc Phys Long Island and Greater N Y Med Soc; Office Hours Until 9:30 a m, 2 to 3 and 7 to 8 p m; Tel 27 Bedford, 74 McDonough.

Sullivan Wm E (R), 239, 1889, 291 Union.

Sully Albert W, 241, 1891, 409 Clermont av.

Sutton John J (H), 240, 1878, 514 Willoughby av.

Swalm Wm F (R), 223, 1859, 118 Lafayette av.

SWAN EUGENE LA FOREST (R), Long Island Coll Hosp, Brooklyn, N Y, 1898; Sec Disp Staff Brooklyn Hosp; Vis Phys Brooklyn Hosp Disp and Long Island Coll Hosp Disp; Phys to Y M C A State Camps; On Staff Missionary Training School; Mem Kings Co Med Soc; Hours 8 to 9 a m and 6 to 8 p m; Tel 1395L Prospect, 418 Lafayette av.

Sweet Elizabeth, 251B, 1901, 152 Milton.

Swift Ora C, 232, 1900, 275 Bleecker.

Taber J Russell (R), 223, 1874, 263 Ryerson.

Taddiken Paul G, 223, 1895, L I State Hosp.

Tag Charles H (R), 239, 1898, 168 Keap.

Tallmadge Andrew T (R), 239, 1881, 1721 Beverley rd.

Tappan J Wilson (R), 310, '98, 8 Willow.

Tarbox Harry R, 281, 1903, 159 Herkimer.

TAYLOR JOHN M (R), A B, Univ of Rochester, 1892; Coll of Phys and Surg in the City of New York, 1898; Surg Out Patient Dept M E Hosp; Mem Kings Co Med Soc and Assoc Phys Long Island; Office Hours 8 to 10 a m, 1 to 2 and 6 to 8 p m; Tel 740 South, 435 3d cor 6th av.

Taylor J Richard (R), 281, '78, 1275 Bedford av.

Taylor Stephen L (R), 223, 1894, 644 St Mark's av.

Taylor Vernon E (R), 239, '96, 427 Decatur.

Taylor Wm H,* 714 Lafayette avenue.

Teeter John N (R), 241, 1892, 169 Washington Pk.

Terhune James J (R), 239, '75, 169 Adelphi.

Terhune Walter S (H), 240, 1877, 297 Reid av.

Terry Charles H (R), 230, '61, 540 Washington av.

Terwilliger Frank W, 218, '96, 3116 Clarendon rd.

Terwilliger William G (R), 223, 1895, 616 Hancock.

Thall Charles S (R), 239, 1894, Flatlands av nr E 93d.

Thayer Lucius J (R), 239, '95, 179 Clinton.

Theodorian Zohrap K (R), 231, 1880, 867 Lafayette av.

Thomas George P (R), 281, 1901, 748 Jefferson av.

Thomas Wm E (R), 223, 1895, 579 Carlton.

Thompson George S (R), 218, 1879, 649 E 23d.

Thompson James B (R), 239, 1901, 369 Tompkins av.

THOMPSON JAMES E (R), A B, Harvard, 1893; M D, Long Island Coll Hosp, Brooklyn, N Y, 1897; Surg U S A Spanish-American War; Mem Kings Co Med Soc, Assoc Phys Long Island and Med Soc N Y State; Office Hours 12 to 2 and 6 to 8 p m and by Appointment; Tel 2866 Prospect, 223 Greene av.

Thompson J Marshall (H), 283, 1879, 386 Clinton.

Thompson Wm B (R), 334, '92, 1103 Lorimer.

Thompson Wm C,* 226 Ross.

Thoms Joseph C (R), 239, '90, 1280 Herkimer.

Thomson George G (R), 239, 1896, 412 Bergen.

Thorne Hiram S (R), 185, '69, Shore rd nr 95th.

Tieck Gustav J E (R), 239, 1899, 89 Pulaski.

Tieste Louis E (R), 218, 1884, 6 Lafayette av.

TILNEY FREDERICK (R), A B, Yale, 1897; M D, Long Island Coll Hosp, Brooklyn, N Y, 1903; Instr in Embryology, Demonstrator of Anatomy and Instr in Nervous Diseases at Same; Mem Kings Co Med Soc and Assoc Phys Long Island; Office Hours 10 to 12 a m and 7 to 9 p m, except Saturday; Tel 3606 Main; 47 Pierrepont.

Tirman Samuel,* 549 Graham av.

Todd Joseph F (R), 239, 1895, 402 Sterling pl.

Toering Albert J, 223, 1900, 411 Grove.

TOMES WM AUSTIN (R), Coll Phys and Surgs in the City of N Y, 1891; Attndg Surg Skene Sanitorium; Mem Long Island Med Soc, Kings Co Med Soc, State Med Soc; Assoc Phys Long Island Alumni, German Hosp, N Y, and Sloane Maternity Hosp; Office Hours 8 to 9 a m, 1 to 2 and 6 to 8 p m; Tel 1346 Prospect; 500 Classon av.

Tong George W (R), 239, 1903, De Kalb av cor Raymond.

Topham Thos W (R), 144, '83, 254 Schermerhorn.

Townsend Palmer (R), 239, '90, 588 Jefferson av.

Tracy Ira O (R), 223, 1882, L I State Hosp.

Treadwell Geo H (R), 223, '85, 64 S Portland av.

Tredwell Alonzo S (R), 223, 1883, 107 McDonough.

Trent John H (R), 239, 1876, 196 17th.

BURN-BRAE,

A PRIVATE HOSPITAL FOR MENTAL AND NERVOUS DISEASES.
(See adv. in PHILADELPHIA.)

Trezise John D (R), 239, 1901, 424 Lewis av.
Trost Charles,* 192 Stanhope.
Trueman Thompson J (R),166, 1883, 118 Johnson.
Trumpp Theodore F (R), 239, 1903, 204 Nostrand av.
TRUSLOW WALTER (R), Long Island Coll Hosp, Brooklyn, N Y, 1895; Mem Alumni St John's Hosp, Brooklyn; Mem Kings Co Med Soc, Assn Phys of L I, and Brooklyn Pathol Soc, Asst Orthopædic Surg Kings Co and Long Island Coll Hosps; Hours 8:30 to 10:30 a m and 4 to 6 p m Monday and Friday; Office and Res 142 Clinton; Tel 2644 Main.
TUCKER CHARLES BOYDEN (R), Penna Med Coll, Phila, Pa, 1865; Office Hours 8 to 9 a m, 1 to 3 and 6 to 8 p m; Tel 9 Bedford; 23 Halsey.
Tucker Francis L (R), 223, '91, 464 9th.
Tucker Harrison A (R), 239, 1888, 393 Clinton.
Tupper Charles O (R), 282, '86, 329 Jefferson av.
Turner Henry C (R), 223, '67, 414 Clinton.
Turner Hiram E (R), 239, '74, 352A 9th.
Turner Leslie A, 223, '98, 1072 Prospect pl.
TURNER WM J (R), Long Island Coll Hosp, Brooklyn, N Y, 1886, 105 Clinton.
Turton M Louise (H), 242, '94, 360 Greene av.
Tuthill Henry R, 239, 1896, 83 Monroe.
Tuthill James Y (R), 241, '64, 100 Ft Greene pl.
Tuttle Henry G, 239, 1892, 1141 E 37th.
Ullrich Robert, 239, 1904, 633 Willoughby av.
Upham Roy, 240, 1901, 316 McDonough.
Van Arnam Annie B,* 404 Franklin av.
Van Brakle James (R), 231,'65, 296 S 5th.
VAN COTT JOSHUA M (R), Long Island Coll Hosp, Brooklyn, N Y, 1885; Prof Pathology and Bacteriology at Same; Pathologist Kings Co Hosp; Consultg Pathologist St John's Hosp; Mem N Y State and Kings Co Med Socs, N Y and Brooklyn Pathol Socs; Phys Mut Aid Soc; Office Hours 10 to 11 a m and 5 to 7:30 p m; Tel 1196 Main; 188 Henry.
Vandegrift Geo W, 223, 1901, 38 Lee av.
Vandeusen John W (R), 231, 1884, 982 Bedford av.
Van Duzee Theodore A (R), 231, 1872, 39 Marcy av.
Van Gieson Ransford E (R), 223, 1859, 94 Kent.
Van Horn John J,* 1467 Bedford av.
Van Horne J Pryor (R), 241, 1877, 425 11th.
Van Kleeck John H (R), 232, 1873, 707 Union.
Van Mater George G (H), 240, 1892, 682 Greene av.
Van Note Frank L, 239, 1895, 826 Flatbush av.
Van Orsdell Elbert G (R),230, 1902, 756 McDonough.
Van Schoonhoven Cornelius S (H), 240, '78, 698 Putnam av
VAN SICKLE ALBERT M (R), Ph G, N Y Coll Phar; M D, Coll of Phys and Surgs in the City of New York, 1896; Former Attdg Phys to Out-Patient Dept, Eastern Dist Hosp; Mem Brooklyn Med Soc and Greater N Y Med Assn; Office Hours 8 to 9 a m, 1 to 2 and 6 to 8 p m; Tel 150 Bay Ridge; 545 54th.
Van Wagner Edward J (R), 209, 1886, 163 Montauk av.
Van Wart Frank B (R), 223, 1902, 340 Putnam av.
Van Zile Benjamin S (R), 241, 1875, 518 Monroe.
VAUGHAN J AUBRY (Ecl), Eclectic Med Coll of the City of New York, 1890; Med Dir Vaughan Inst, 258 Jefferson av; Specialty Rheumatic Affections and Nervous Diseases; Office Hours 8 to 12 a m and 7 to 9 p m; Tel 206 Bedford; 91 Halsey.
Vermilye Wm G (R), 130, '84, 162 Barbey.
Victor Edwd W, 211, 1885, 166 St James pl.
Virdone Paul,* 657 Lorimer.
Voegtlen Philip G ,171, 1896, 440 9th.
Voelker Charles C, 320, 1905.
Vogt Francis C, 239, 1900, 528 56th.
Vogt Walter E, 251B, 1903, 387 Ralph.
Von der Luhe Amelia D (H), 242, 1889, 801 Driggs av.
Von der Luhe Augustus (H), 231, 1872, 245 Hooper.
Von Dessauer Hugo (R), 239, 1896, 379 Atlantic av.
Voorhees John A (R), 223,'89, 1649 Cropsey av.
Voorhees J Martin (R), 239, 1897, 220 Willoughby av.
Vose Franklin J (R), 231, '86, 1050 Greene av.
Wachsman Jacob, 230, 1901, 3907 3d av.
Wachsman Max, 230, 1901, 429 43d.
WADE H ALBERT (R), N Y Univ, Med Dept Univ Med Sch, N Y City, 1894; Vis Surg Bethany Hosp; Mem Kings Co Med Soc and Assoc Phys of Long Isalnd; Office Hours 1 to 3 p m; Tel 674 Bedford; 495 Greene av.
Wade John E (R), 231, 1871, 908 Greene av.
Wadsworth Alfred E (R), 239, 1891, 412 54th.
WADSWORTH EMORY -M (R), Univ of Buffalo, Med Dept, Buffalo, N Y, 1898; Attndg Phys Bedford Hosp and Disp; Mem Kings Co Med Soc, Assoc Phys Long Island, and Brooklyn Pathol Soc; Med Examr Metropolitan Life Ins Co; Office Hours 8 to 10 a m, 1 to 2 and 6:30 to 8 p m; Tel 1959 Bedford, 1351 Pacific.
Wagner John J (R), 282, 1897, 28 7th av.
Waldron Wm F (R), 231, '98, 135 Noble.
WALKER CHARLES J (R), Long Island Coll Hosp, Brooklyn, N Y, 1903; Assoc Phys Bushwick Hosp; Mem Soc of N Y State and Kings Co Med Soc; Office Hours 9 to 10 a m and 7 to 8 p m; Tel 2128 Prospect, 2 Brevoort pl.
Walker Jerome (R), 223, 1868, 492 3d.
Waller Owen M, 112, 1903, 762 Herkimer.
Walmsley Robt F (H), 240, 1894, 491 Putnam av.
Walsh John E (R), 241, 1886, 633 10th.
Walsh Jos W, 239, 1897, 154 McDonough.
Walters Chas A (H), 240, 1877, 111 Milton.
Warbasse Jas P (R), 223, 1889, 68 Greene av.
Ward J Francis, 173, 1899, 152 14th.
Wardenburg Geo J (R), 223, 1896, 144 St Marks av.
Ware Chas (R), 223, 1883, 136 Clinton.
WARNER ALTON G (H), New York Homo Med Coll and Hosp, N Y City, 1883; N Y Ophthal Hosp Coll, 1884; Oculist and Aurist Cumberland St Hosp; Consultg Oculist and Aurist Prospect Heights Hosp and Brooklyn Maternity Jamaica Hosp; Central Homo Disp, 26th Ward Homo Disp; Mem Homo Co Soc, Homo Med Soc State N Y, Am Inst of Homo, Am O O and L Soc, Inter Nos Club, Meissen Club, Brooklyn Med Club and Unanimous Club; Office Hours 8 to 12 a m, 19 Schermerhorn.
Warner Horace S (R), 223, 1885, 319 McDonough.
WARNER LOUIS HENRY, A M, Ph G, M D (R), Univ of Heidelberg, Ger, 1884; Formerly Bacteriologist St Catherine's Hosp; Specialty Pathology and Bacteriology; by Appointment Only; Tel 2939R Bedford, 473 Franklin av.
Wasch Milton C, 251B, 1905.
Waterman Jas S (R), 223, 1889, 676 St Marks av.
Watson Geo H (R), 239, 1879, 100 Rugby rd. Retired.
Watt Jas, 239, 1900, 174 Clinton.
Waugh Darwin W (R), 239, 1886, 388 Clinton.
Waugh Henry H (R), 239, '91, 38 Schermerhorn.
WEBSTER HENRY G (R), A B, Yale, 1892; M D, Coll of Phys and Surgs in the City of New York, 1895; Assist-

THE Keeley Cure
2803 LOCUST STREET, ST. LOUIS, MO.
"The Most Successful Treatment" for Liquor Drinking, Morphine and other Narcotic Drug Using, Neurasthenia, Tobacco and Cigarette addictions.
Correspondence and Consultation Confidential.
DR. J. E. BLAINE, PHYSICIAN AND MANAGER.
Home Treatment for Tobacco and Neurasthenia. SEE PAGE 5.

Brooklyn—Cont'd.

ant Phys Methodist Hosp; Mem Kings Co Med Soc Pres Brooklyn Pathol Soc, Assoc Phys Long Island, Alumni Methodist Hosp; Pres Long Island Alumni Coll Phys and Surgs of N Y; Office Hours 8 to 9:30 a m and 5:30 to 7 p m; Tues and Thurs 1 to 2:30 p m; Tel 59 Bedford, 162 Halsey.

Wechsler Abraham H. 223, 1901, 13 Humbolt.

Weed Ver Nooy W (R), 223, 1900, 1238 Halsey.

Weeks Joshua R (R), 231, '77, 173 Sands.

Weinberg Jos, 251B, 1900, Kings Co Penitentiary.

Weinberger Martin, 251A, '03, 55 Tompkins av.

WEISBROD FREDERICK (R), Univ of New York, Med Dept Univ Med Coll, N Y City, 1890; Gynæcologist German Hosp; Mem Kings Co, Brooklyn and German Med Socs, Brooklyn Pathological Soc, Brooklyn Surg Soc and Brooklyn Gynæcological Soc; Office Hours by Appointment Only; Tels 16 Bushwick, 10 Bushwick, 882 Bushwick av.

Wellbrock Walter B, 239, '01, 452 McDonough.

Wells Charles,* 85 Decatur.

Wells Jos E (R), 282, 1887, 410 Clinton.

Wells Thos L (R), 241, 1883, 945 St Marks av.

Welton R Bradlee (R), 176, 1868, 810 Union.

Welty Geo W (R), 241, 1870, 500 Clinton.

Wemmell A Andw,* 2600 Atlantic av.

Wenzel Henry G (R), 239, '98, 287 Ralph.

WEST FRANK E (R), A M, Williams Coll, 1875; A B, Same, 1872; M D, Long Island Coll Hosp, Brooklyn, N Y, 1876; Prof Materia Medica and Therapeutics and Clinical Med and Vis Phys at Same; Consltg Phys Brooklyn Hosp, Kings Co Hosp and St Joseph's Hosp; Mem N Y State Soc, N Y Acad of Med Kings Co Med Assn, Assoc Phys Long Island, Kings Co Med Asso and Brooklyn Pathol Soc; Office Hours 11 a m to 1 p m Daily, Thurs 7 to 8 p m, 172 Clinton.

Westbrook Geo R (R), 239, 1878, 55 S Portland av.

Westbrook Richd W (R), 109, 1891, 1115 Dean.

Westhoff Aug W F (R), 241, 1881, 506 Marcy av.

Wetmore Geo T (R), 282, '81, 432 Clermont av.

Weygandt Fredk (R), 223, '75, 615 Bedford av.

Weygandt Fredk C,* 615 Bedford av.

Wheatley Tenney H (R), 207, 1878, 151 Hewes.

Wheeler Claude L, 247, 1903, Bushwick av.

Wheeler Edward A (R), 241, 1879, 110 Ross.

Wheeler Robert T (R), 223,'92, 209 Hewes.

WHITE HENRY D (R), Coll of Phys and Surgs in the City of New York, 1887; Asst Phys Polhemus Clinic, Consultg Phys Highland Hosp, Matteawan, N Y; Mem Am Med Assn, N Y State and Brooklyn Med Assns, Kings Co Med Soc and Alumni Assn St John's Hosp; Office Hours 8 to 10 a m and 6 to 8 p m. Tel 1215 South; 206 Garfield.

White Alfred W, 251B, 1905, St John's Hosp.

White Morris G (R), 239, 1895, 98 Gates av.

Whitehouse Louis A (R), 241, 1891, 631 Lafayette av.

Whiton Walter M, 211, 1885, 2009 Newkirk av.

Whittaker Neil M, 223, 1903, 278 Carlton av.

Wicks James M, 251B, 1905, 538 54th.

Wieber Adolph (R), 239, 1890, 216 S 9th.

Wieseckel George (R), 231,'84, 66 Bushwick av.

Wiggins Theodore C (H), 240, 1888, 12 Verona pl.

Wight J Sherman (R), 239,'64, 30 Schermerhorn.

WIGLE ORA A (H), Detroit Homo Coll, Detroit, Mich, 1903; Supt Memorial Hosp Women and Children, 827 Sterling pl.

Wild J Zimmermann (R), 336½, 1883, 523 Washington avenue.

Wilde Thos H,* 121 7th av.

Willets Edmund T (R),239,'94, 203 Jefferson av.

Williams Aaron D, 223, 1896, 589 Macon.

Williams George A (R), 231, 1879, 449 Hancock.

Williams George S (R), 231, 1890, E 14th, nr Kings Highway.

Williams Herbert F (R), 231, 1873, 197 Gates av.

Williams John G (R), 109,1900, 752A Union.

Williams Mary S (R), 244, '80, 163 Lexington av.

Williams Ralph C, 232, 1898, 516 47th.

Williamson Chas E, 239, '96, 811 Willoughby av.

Williamson Chas S (R), 223, 1891, 491 Greene av.

Willich Charles (R), 241, '93, 762 Greene av.

WILLIS CLINTON H (H), New York Homo Med Coll and Hosp, N Y City, 1892; Asst Surg Cumberland St Hosp; Office Hours 9 to 10:30 a m, 1 to 2 and 5 to 7 p m, Tel 374 Bedford; 249 Jefferson av.

Willis Harrison,* 1133 Pacific.

Willis Royall,* 188 St Johns place.

WILSON C HENRY (Ecl), Univ of New York, Med Dept, Univ Med Coll, N Y City, 1876; Specialty, Cancer; Office Hours 9 to 10 a m, 2 to 3 and 7 to 8 p m. Tel 861 Bedford; 361 Tompkins av.

Wilson Edward E, 223, 1900, 120 Brooklyn av.

Wilson Francis E (R), 282,'82, 1242 Bushwick av.

Wilson Fredk H, 223, 1904, 417 Hancock.

Wilson McLeod C, 251B, 1904, 352 E 13th.

WINCHELL WALTER B (H), A M, Hamilton Coll, 1880; New York Homo Med Coll and Hosp, N Y City, 1886; Vis Phys Brooklyn Home for Consumptives, Brooklyn Nursery and Children's Hosp; Mem Homo Co Soc, N Y State Homo Soc, Am Inst, Chiron Club, Meissen Club, Inter Nos Club, Unanimous Club; Office Hours 8 to 10 a m, 1 to 2 and 5:30 to 7:30 p m. Tel 164 Prospect; 137 Berkeley pl.

WINFIELD JAMES MacFARLANE, M D (R), Bellevue Hosp Med Coll, N Y City, 1882; Professor Dermatology Long Island College Hosp; Mem Am Dermatological Assn, N Y State Med, Kings Co Med, N Y Dermatological, Long Island Med and Brooklyn Path Socs; Ex-Pres Associated Phys of Long Island, 47 Halsey.

Winkelman John G (R), 231, 1879, 995 De Kalb av.

Winn Leslie M (R), 223, 1891, 1425 50th.

Winter Alexander K (R), 223, 1892, 512 Van Buren.

WINTER CLARENCE E (R), Long Island Hosp, Brooklyn, N Y, 1900; On Assoc Staff Bushwick Hosp; Office Hours 8 to 9 a m, 1 to 3 and 7 to 8 p m. Tel 1446 Bedford; 804 De Kalb av.

Winter Everett H (R), 239, 1899, 78 Chauncey.

Winter Julius A (R), 239, '88, 233 Van Siclen av.

Wise Lester D, 223, 1904, 826 Union.

Woelfert Ludwig (R), 251B, 1900, 615 Central av.

Wogom Wm H, 223, 1901, 241 McDonough.

Wood Allen L (H-T), 251, 1863, 34 Clinton.

Wood Frederick J J (R), 223, 1889, 2 St James pl.

Wood Howard J (R), 230, '85, 413 55th.

WOOD J SCOTT (R), Bellevue Hosp Med Coll, N Y City, 1886; Attending Surg Brooklyn Eye and Ear Hospital; Ophthalmologist Kings Co Hosp, Methodist Episcopal Hosp, Norwegian Hosp and Home for Destitute Children; Mem Brooklyn Pathol Soc, Med Club of Brooklyn, Kings Co

DR. HAVA'S **Solution of Bromo-Phosphate of Lime and Potash.**
For the prevention and treatment of Bright's Disease and Diabetes. In apparently hopeless cases, it will lengthen the span of Life. Hava's Preparations are sold at all Drug Stores. (See page 9.)
PHOSPHATE CHEMICAL MANUFACTORY, NEW ORLEANS, LA.

and Greater N Y Med Socs, Assoc Phys of Long Island and Hosp Graduates' Club; Office Hours 8:30 a m to 1 p m; Tel 120 Prospect, 172 6th av.

Wood Robert L (R), 240, 1904, 129 Hancock.

Wood Walter C (R), 223, '89, 1276 Pacific.

Woolley Charlotte H (H), 242, 1887, 676 Prospect pl.

WOOLLEY DANIEL MORRIS (R), New York Univ. Med Dept Univ Med Coll, N Y City, 1885; Founder Long Island Throat Hosp and Eye Infirmary and Surg-in-Chief to Same; Med Examr Royal Arcanum; Office Hours Until 9 a m and 3:30 to 7:30 p m, 76 Clarkson.

Woolley J Addison (R), 239, 1896, 205 Washinbgton av.

Woolsey Wm C (R), 223, 1898, 88 Lafayette av.

Wright Edward W (R), 334, 1886, 115 Montague.

Wright Floyd, 251B, 1903, 6th n 7th av.

Wright Jonathan (R), 223, '83, 73 Remsen.

Wright Justus G (R), 239, '99, 363 11th.

WUEST CHARLES (R), Coll of Phys and Surgs in the City of New York, 1886; Vis Phys German Hosp; Radiographer German Hosp and Bushwick Hosp; Coroner's Phys Borough of Brooklyn; Brooklyn Med Soc, Brooklyn Pathol Soc, Brooklyn German Med Soc and Soc Med Jurisprudence of N Y; Office Hours 8 to 9 a m, 2 to 3 and 6 to 7 p m, Sun Excepted; Tel 51 Bushwick, 1024 Bushwick avenue.

WUNDERLICH FREDERICK W, M D (R), St Louis Med Coll, 1864; Surg St Peter's Hosp; Mem Am Med Assn, Med Soc of County of Kings, German Med Soc of N Y, Brooklyn Pathological Soc, Brooklyn Surgical Soc, Med Assn of the Greater City of New York, Kings Co Med Assn, N Y Acad of Med and Assoc Phys Long Island, 165 Remsen.

WYCKOFF RICHARD M (R), A B, Amherst Coll, '59; M D, Bellevue Hosp Med Coll, N Y City, 1864; Formerly Deputy Commissioner of Dept of Health, 532 Clinton av.

YERDON CHARLES F (R), Ph G N Y Coll of Pharm, 1891; M D Baltimore Med Coll, Balto, Md, 1897; Disp Surg Williamsburg Hosp; Mem N Y State and Kings Co Med Socs, Am Med Assn and Assoc Phys Long Island; Office Hours until 10 a m and 6 to 8 p m; Tel 56 East New York, 1276 Herkimer av.

York P Joseph, 239, '97, 420 55th

York Thomas A (R), 239, 1891, 193 Prospect pl.

Zabriskie Edwin G, 239, 1897, 878 Flatbush av.

Zabriskie John B (R), 232,'94, 2103 Church av.

Zahn Anthony F (R), 241, '87, 115 Sumner av.

Zayouchkowski Anton G,* 305 Berry.

Zeiner Eugene J (R), 251B, '03, 706 Leonard.

Zellhoefer Chas (R), 231, '73, 889 St Mark's av.

Zemansky Abraham P, 223, 1874, 85 N 21st av.

Ziebarth Herbert T, 294, 1895, 60 Sutton.

Zimmerman Florence D (H), 137J, 1898, 414 Bainbridge.

Zimmermann Victor L (R), 241, 1897, 557 Halsey.

Ziporkes Joseph, 251B, 1905, 337 Wyona.

Brookton, Tompkins.

Reid De Forest A, 211, 1885.

Broome Center, Schoharie. 220.

Leonard Duncan M (R),309,'57

Brownville, Jefferson. 892.

Gates Robert F (H), 264, '85.

Witt Ervin W (R), 232, 1897.

Brushton, Franklin. 692.

Feek Robert G (R), 333, 1891.

Rust Aloney L (R), 246, 1900.

Buffalo, Erie. 376,587.

No of Physicians, 691

Abbott Charles E (R), 232, '01, 831 Ellicott.

Aldrich Edward G (R), 223 1895, Buffalo State Hosp.

Allan Alexander (R), 232, '98, 137 W Tupper.

Allen A Burtis (R), 151, 1886, 413 E Utica.

Allen Thomas G (R), 151, '86, 439 Elk.

ANDERSON MANTON E, M D (R), N Y Univ (Med Dept Univ Med Coll), New York City, 1880, 716 Main.

Andrews Charles H (R), 232, 1888, 588 W Delavan av.

Andrews Herman D, 232, 1905, 100 High.

Armstrong George G (R), 231, 1891, 400 Forest av.

Auel Charles H W (R), 232 1886, 277 High.

Axford Montressor (R), 252, 1895, 457 Breckenridge.

Babcock Cyrus W (Ecl), 291 1886, 416 Grant.

Babcock Stanley C (R), 232, 1890, 663 Main.

Baethig Henry (H), 283, 1870, 346 Pennsylvania.

Bagley Thomas (R), 232, 1889, 1344 West av.

Baker Wm H (R), 232, 1890, 522 Mooney bldg.

Banta Charles W (R), 232, '01, 358 S Division.

Banta Rollin L (R), 232, 1871, 358 S Division.

Barker Anna E, 284, 1392 Amherst.

Barnes Edwin R (R), 239, '65, 1258 West av.

Barnsdell J Thornton (R) ,232 1897, 663 Main.

Barr James P (R), 232, 1900, 1366 Broadway.

Barrett Fredk J (R), 232, 1897, 305 Pearl.

Barrick Calvin W (R), 232,'93, 101 Lafayette av.

Barrows Franklin W (R), 232, 1893, 1364 Michigan.

Bartlett G Hunter (R), 232,'83, 1083 Delaware av, Retired.

BARTOW BERNARD (R), Univ of Buffalo, Med Dept, 1874; Clin Prof Orthopedic Surg in Same; Orthopedic Surg to Children's Hosp of Buffalo, N Y, and Erie Co Hosp, Buffalo; Consulting Orthopedic Surg, Buffalo General Hosp; Consulting Surg German Deaconess' Hosp; Mem Am Orthopedic Assn, Etc; 481 Delaware av.

Bauer Theodore V (R), 232, 1900, 374 Broadway.

Bayliss Alfred W (R), 250, '89, 592 Spring.

Beach Channing E, 232, 1905, 49 Days Park.

Beals Herbert (H), 240, 1878, 188 Franklin.

Beals Lynn S (R), 176, 1904, 134 N Norwood av.

Bebee Edwin L (R), 223, 1900, 437 Franklin.

Beck Wm F (R), 232, 1893, 1284 Clinton.

Becker George A, 232, 1905, Sisters of Charity Hosp.

Beebe Gertrude E (R), 232,'91, 120 N Pearl.

Bell Wm (P-M), 141, 1886, 202 Laurel.

Bell Wm F (P-M), 141, 1889, 186 Seneca.

Bender Ida C (R), 232, 1889, 731 Ellicott.

Benedict A L (R), 232, 1888; 281, 1889, 156 W Chippewa.

Bennett Alice, 232, 1890, 26 Allen.

BENNETT ARTHUR G (R), Univ of Buffalo Med Dept, 1891; Clinical Instr Diseases Eye and Ear, Same; Ophth and Aural Surg to Erie Co Hosp; Mem Am Med and N Y State Med Assns, Erie Co Med Assn and Buffalo Acad of Med, 26 Allen.

Bentz Charles A (R), 232, 1902, 84 Orange.

Bentz Henry G (R), 232, 1888, 894 Mich.

Berry Albert H (R), 232, '96, 192 Franklin.

Bethune Charles W, 232, 1905, 881 Tonawanda.

Betts Joseph B (R), 230, 1894, Buffalo State Hosp.

Bever Louis J (R), 232, 1893, 972 Mich.

Bidaman Weston D (R), 252, 1878, 325 Connecticut.

Bingham Henry H (R), 252, 1884, 2393 Main.

Bissell Wm G (R), 232, 1892, 143 Elmwood av.

Bixby Bert J, 232, '03, 82 Sycamore.

Blaauw Edmund E (R), Univ of Amsterdam, Holland, '93, 327 Franklin.

Blackman Delavan E (R),232, 1878, 369 Swan.

Bodenbender Edward F G (H), 279B, '94, 669 Walden av

Cutter's Antitoxin, "California's Favorite," produced under U. S. Government License No. 8. Hundreds of good reports, not even one bad one. Prices the lowest, package the best. **(See page 261.)**

Buffalo—Cont'd.

Bodenbender Nelson W (H), 264, 1887, 4 W Parade av.
Boies Loren F (R), 232, 1868, 286 Norwood av.
Bonnar John D (R), 332, 1878, 144 Jewett av.
Borget Wm H (R), 277, 1886, 895 Genesee.
Borzilleri Chas R (R), 232, '95, 164 Niagara.
Bott Wm J (R), 232, 1898, 298 Bryant.
Bowen Clara E (R), 232, 1892, 1223 Lovejoy.
Bowerman Edwin A (R), 171, 1895, 237 E Utica.
Boyle Fredk M (R), 250, 1893, 820 Elk.
Bradbury Arthur R (R), 232, 1892, 150 Ontario.
Bradley Henry H,* 1442 Main
Brady Bernard H (R), 250,'95, 1805 Bailey av.
Brauns Wm, 232, 1901, Genesee cor Hickory.
Brecht Frank E L (R), 232, 1872, 361 William.
Brennan Albert E, 250, 1898, 62 N Ogden.
Breuer Max C (R), Univ of Breslau, Ger, 1890, 33 Allen.
Brickell Fred S, 232, 1904, 358 Breckenridge.
Briggs Albert H (R), 232, '71, 267 Hudson.
Briggs Elmer E (R), 232, 1889, 847 Clinton.
Broardt Peter (H),§ 394 Adam
Brooks Abel S, 243, 1872, 122 Genesee.
Brooks Chas V, 232, 1901, 379 Swan.
Brown Clayton M (R), 232,'96, 320 East.
Brown George L (R), 176, '70, 200 D S Morgan bldg.
Brownell Chas A (R), 250, '98, 194 Norwood av.
Brownell Hal B (R), 241, '97, 1430 Main.
BRUSO C FRANK (R), Univ of Buffalo, Med Dept, Buffalo, N Y, 1887; Late Major and Surg U S A; Late Surg Fitch Accdt Hosp and West Shore R R; Late Phys Erie Co Hosp, Erie Co Penitentiary and Erie Co Jail; Med Director Dept of New York Spanish War Vets; Genito-Urinary Surg, German Hosp, 380 Main.
Bull Alexander T, 231, 1848, 184 Franklin.
Burghart Francis A (R), 232, 1873, 632 Elm.
Burke Joseph P F (R), 250, 1896, 888 Main.
BURNHAM NORMAN LEONARD, M D (R), Univ of Buffalo, Med Dept, Buffalo, N Y, 1896; Asst in Pathology and Instructor in Clinical Med Univ of Buffalo; Mem Buffalo Acad of Med; Med Examr John Hancock and Mut Benefit of Newark, N J, Life Ins Cos, 478 Franklin; Office Hours 8 to 9 a m, 2 to 3 p m Tel Tupper 276.
Burnside Eleanor E H (R), 179, 1867, 179 Dearborn.

Burrows Lorenzo jr (R), 223, 1889, 482 Franklin.
Busch Fredk C (R), 232, 1897, 145 Allen.
Bussman Paul F (R), 232, '81, 495 Jefferson.
Buswell Henry C, M D (R), 250, 1888, 868 Main.
Calabrene Berardino (R), Univ of Naples, Italy, 1861, 44 Scott.
Calkins Geo H (R), 232, 1893, 109 Delaware av.
Callahan Andrew C, 279C, '05, 1833 Main.
Callahan W K O,*620 Niagara
Callanan Wm C (R), 232, 1884, 262 Niagara.
Cameron John W (R), 342, '82, 318 Richmond av.
Candee Pierce J (R), 250, '97, 502 Normal av.
Carpenter Archibald D (H), 283, 1901, 69 E Parade av.
Carpenter Thos B (R), 176, '90, 533 Franklin.
Carr Cornelius J (R), 250, '96. 945 Genesee.
Carr Francis J (R), 250, 1894, 345 Eagle.
Carr James H (R), 232, 1900, 345 Eagle.
Carroll Evangeline (R), 232, 1893, 285 Ashland av.
CARROLL JANE W, M D (R), Univ of Buffalo, Med Dept, Buffalo N Y, 1891; Mem Buffalo Acad of Med, N Y State Med Soc, Am Med Assn and Physicians League; Supreme Med Examr Ladies Cath Benevolent Assn, 285 Ashland av; Office Hours 9 to 10 a m, 2 to 3 and 7 p m. Tel Bryant 311.
Carter Peter L (H), 270, 1886, 35 Lafayette av.
CARY CHARLES D, M D (R), Univ of Buffalo, Med Dept, Buffalo, N Y, 1875, 240 Delaware av.
Caswell Eugene E, 232, 1894, 281 Niagara.
Caul Martha F (R), 232, 1891, 87 W Genesee.
Chace Wm H (R), 232, 1887, 558 Breckenridge.
Chadwick John G (H), 283, 1896, 274 Richmond av.
Chalmers Alex B (R), Univ of Glasgow, Scot, 1879, 280 Grant.
Chalmers John (R), 232, 1894, 321 W Ferry.
Chamberlin Harrison T (R), 231, 1865, 784 Elmwood av.
Chapin Chas P (R), 232, 1891, 884 West av.
Chappell Nellie V (R), 232, 1892, 418 Breckenridge.
Charters James W, 232, 1895, 569 Walden av.
Chester Chas O (R), 232 1875, 326 Franklin.
Clark Alfred Hull, 175, 1903, 27 Fargo av.
Clark Chas P (R), 332, 1889, 62 Lawrence pl.
CLARK EDWARD (R), Univ of Buffalo, Med Dept, 1880, Surg Erie Co Hosp for Rectal Diseases; Consulting Surg Retreat New York of Dansville, N Y; Asst Health Commissioner and Ex-Health Phys City of Buffalo; Mem Am Public Health Assn, Med Soc State of N Y and Buffalo Acad of Med; Ad Eundem Niagara Univ, 1886; Med Examr State Mut of Worcester, Mass, Union Mut of Portland, Me, Bankers' of N Y, and Bankers of Des Moines, Ia, Life Ins Cos; Office 653 Ellicott sq.
Clements Chas A (R), 232, 1893, 916 Niagara.
Clemesha John C (R), 338, '91, 329 Franklin.
CLINTON MARSHALL (R), Niagara Univ, Med Dept, Buffalo, N Y, 1895; Instructor in Surgery Univ of Buffalo; Late Asst Surg 202d Inf N Y Volunteers; Surg Penna R R, Attending Surg Erie Co Hosp,Buffalo Hosp of the Sisters of Charity and Children's Hosp of Buffalo, 516 Franklin.
Clothier Wm P (R), 232, 1875, 1126 Main.
Coakley John B (R), 312, 1861, 339 Delaware av.
Cohen Bernhard (R), 232, 1887, 497 Niagara.
Collins Arthur E (R), 336½, 1887, 1973 Niagara.
Colton Albert J (R), 250, 1890, 25 E Ferry.
Congdon Charles E (R), 250, 1887, 1034 Jefferson.
Connors Thomas W, 232, 1905, 148 Fulton.
Constantine Dennis J (R), 232, 1886, 528 West av.
Cook Bruce L D (R), 250, '98, 778 Genesee.
Cook Edward J (R), 250, '95, 1620 Broadway.
COOK JOSEPH T (H), Homo Hosp Coll, Cleveland, O, 1881; Phys Buffalo Homo Hosp; Mem Am Inst of Homo, Homo Med Soc of the State of N Y, Western N Y Homo Med Soc, Erie Co Homo Med Soc, and Clinical Club of Buffalo, 636 Delaware av.
Cook Miles B (R), 261, 1877, 1388 Niagara.
Cooke Almon H (R), 231, 1892, 410 Ashland av.
Cornell Peter C (R), 232, '88, 174 Mariner.
Cornwell Benjamin W (R), 232, 1885, 663 Main.
Cott George F (R), 232, 1884, 85 N Pearl.
Crandall Guy B, 232, 1887, 9 W Mohawk.
Crandall Willis A (H), 131, '83, 139 S Division.
CREGO FLOYD S, M D (R), Med Coll of Ohio (Med Dept Univ of Cincinnati), Cincinnati, O, 1879, 469 Delaware av.
CRITCHLOW GEORGE R (H), A B Amherst Coll, 1895; M D Hahnemann Med Coll, Philadelphia, Pa, 1898; Pathologist and Visiting Phys to Buffalo Homo Hosp, Visiting Phys to Erie Co Hosp; Mem Am

For the treatment of Alcohol, Morphine, Opium, Cocaine and other Drug Habits,
(See advt. inside front cover.)
GO TO **Moores Brook Sanitarium**
Charlottesville, Va.

Inst of Homo, N Y State Homo and Western New York Homo Med Socs; Med Examr Penn Mut of Phila and Columbian Natl Ins Co of Boston, 505 Norwood av.

Crittenden Clifford L, 189½, 1905, 600 Niagara.

Crittenden Sluman C (R), 286, 1856, 600 Niagara.

Crockett Montgomery A (R), 241, 1886, 452 Franklin.

Croff Carro C, 232, 1897, 184 Genesee.

Croff James B (R), 232, 1897, 184 Genesee.

Cronin James A (R), 230, 1888, 397 Dearborn.

Cronyn John L C, 232, 1876, 385 Franklin.

Crowe Thomas M (R), 232, '84, 847 Ellicott sq.

Cruikshank Georgia, 232, 1898, 379 Swan.

Culbert James E (R), 250, 1892, 179 Seymour.

Cullinane Charles R (R), 232, 1896, 180 Seneca.

Cummings Carro J (R), 232, 1897, 560 Auburn av.

Cunliffe Robert A, 130, 1905, Emergency Hosp.

Curtice Leonard E (R), 250, 1897, 332 14th.

Curtiss Alexander M (H), 270, 1877, 780 W Ferry. Retired.

Cutting Reger, 232, 1902, 265 Hoyt.

Dambach John (R), 232, 1868, 417 Mich.

Danelson James E (Ecl), 243, 1868, 663 Main.

Daniels John H (R), 250, 1895, 559 W Ferry.

Danser Earl G (R), 232, 1884, 592 Walden av.

Darlington Clarence S H, 232, 1902, 1284 Clinton.

Day Alfred (R), 233, 1887, 287 Michigan.

Dean David A,* 89 Riley.

De Ceu Robert E, 232, 1899, 2134 Seneca.

Decker Oscar F (R), 232, '71.

Decker Wm M (H), 240, 1879, 242 Ashland av.

Decot Valentine A, 232, 1905, 523 Delaware av.

De Courlander Louis E, 211, 1885, 405 Mooney bldg.

De Groat Herman K (R), 232, 1897, 267 Carolina.

Dellenbaugh Albert G (R), 185½, 1900, 157 Goodell.

Denton Louis A (R), 239, '76, 230 Potomac av.

Denton Mary I (R), 232, 1891, 230 Potomac av.

Derby Eugene F,* 119 College

Dewees Jacob H (R), 281, '94, 186 S Park av.

DIEHL ALFRED E (R), Univ of Penna, Med Dept, Phila, Pa, 1892; Adjunct Clinical Prof Dermatology Univ of Buffalo; Dermatologist Erie Co Hosp, Ger Deaconess' Home and Sisters of Charity Hosp, German Hosp; Fellow Am Acad of Med; Buffalo Acad of Med, Erie Co Med Soc, 362 Pearl.

Diehl Conrad (R), 232, 1866, 32 W Genesee.

Dignen Wm E (R), 232, 1891, 490 Plymouth av.

Doll Leo J (R), 232, 1899, 575 Walden av.

Doll Henry J (Ecl), 243, 1899, 967 E Genesee.

Dooley Edward M (R), 250, 1890, 406 Louisiana.

DORR L BRADLEY (R), A B, Johns Hopkins Univ, 1890; M D, Univ of Maryland School of Med, Baltimore, Md, 1890; Prof Chemistry Niagara Univ, Buffalo, N Y; Mem Buffalo Med Union, Buffalo Acad of Med and Erie Co Med Soc, 300 Jefferson.

Dort Elizabeth, 181, 1899, 608 Fillmore av.

Dowd J Henry (R), 250, 1890, 354 Franklin.

Downey Martin J, 232, 1899, 852 Seneca.

Drake Archibald I (R), 232, 1892, 1141 Niagara.

Drake Francis A (R), 332, '90, 409 Connecticut.

Drake Spencer A, 232, 1903, 427 Grant.

Duchscherer Clarence C, 232, 1903, 247 Forest av.

Dunham Sydney A (R), 250, 1888, 239 Delaware av.

Durand Charles F (R), 332, 1887, 76 W Genesee.

Dwyer Thomas F (R), 232, '85, 89 West av.

Dye John H (Ecl), 243, 1873, 13½ Swan.

Ebberts Harry H, 232, 1904, 233 Anderson.

Edmiston C C (R), 137N, '98 80 Berlin.

Eisbein Arthur, 232, 1901, 992 Jefferson.

Eisbein David C (R), 232, '78, 1570 Broadway.

Eller Charles P (R), 232, 1896, 1440 Jefferson.

Ellwood Henry S (R), 232, '68 147 W Chippewa.

Elmendorf Wm F (R), 232, 1890, 716 Main.

Erb Peter (H), 188, -879, 32 Palace Arcade.

Erdtmann Paul W, 223, 1891, 72 York.

Ernest Clark E (R), 232, 1888, 282 W Ferry.

Eschelman Simon (D), 307, 1879, 421 Franklin.

Fairbairn John F, 232, 1904, 539 Ashland av.

Feltes Harry N, 232, 1904, 177 Dodge.

Field Frank H (R), 185½, '93, 147 Masachusetts av.

Filsinger Frederick W (R), 232, 1898, 177 Northampton.

Fischer George Louis (R), 232, 1903, 691 Jefferson.

Fisher G Theodore (R), Univ of Koenigsberg and Leipsic, Ger, 1890, 277 Franklin. Retired.

Fitzgerald J Walter (R), 333, 1900, 274 E Utica.

Flagg John D (R), 338, 1887, 384 Franklin.

Flannery John M, 232, 1905, 186 Sumner av.

Fletcher Emerson A (R), 281, 1892, 33 Austin.

Foote Edgar J (R), 232, 1885, 1364 Fillmore av.

Forsyth Edgar A (R), 250, '89, 322 Franklin.

Fowler Joseph (R), 232, 1873, 141 Delaware av.

Francis Lee Mastin, 126, 1901, 50 W Tupper.

Frear Jane N (R), 232, 1894, 28 Orton pl.

FREDERICK CARLTON C (R), Univ of Buffalo, Med Dept, 1881; B S, Univ of Mich; Surg Buffalo Woman's Hosp; Clinical Prof Gynæcology Univ of Buffalo; Mem Am Gynæcological Soc; Mem Am Med Assn, Am Assn of Obstetricians and Gynæcologists, N Y State Med Soc, Central and Western N Y State Med Assn, and Buffalo Acad of Med, 64 Richmond avenue.

Frey Albert, 232, 1902, 398 Jefferson.

Frisbee John B (R), 232, 1901, 2797 Main.

Fritcher Henry A,* 109 Delaware av.

Fronczak Francis E (R), 232, 1897, 508 Fillmore av.

FROST EDWARD L (R), Univ of Buffalo, Med Dept, Buffalo, N Y, 1892; Surg Erie Co Penitentiary; Mem Am Med Assn, Erie Co and N Y State Med Socs and Buffalo Acad of Med; Med Director The Order of the Iroquois; Med Examr Royal Arcanum; Office Hours 8-to 9:30 a m, 2 to 3 and 7 to 8 p m, 489 Plymouth av.

Frost Henry C (R), 264, 1874, 212 Delaware av.

Frost Henry P (R), 169, 1889, Buffalo State Hospital.

Frye Maud J (R), 232, 1892, 224 Allen

Fullerton Henry F (R), 232, 1875, 12 Arlington pl. Retired

Gaertner Wm (R), 232, 1894, 244 Goodell.

Gagnon Andrew L (R), 239, 1868, 170 Whitney pl.

GARDNER JAMES A, M D (R), Coll of Phys and Surgs in the City of N Y (Med Dept of Columbia Univ), N Y City, 1895; Attending Surg to Genito-Urinary Dept Emergency Hosp; Mem Soc Bellevue Hosp Alumni and Buffalo Acad of Med, 403 Franklin.

Garratt John M (R), 232, 1897, 663 Main.

Gaylord H Russell (R), 281, 1893, 472 Delaware av.

Geissinger Samuel D (R), 282, 1877, 1202 Seneca.

Getman Wm T (R), 232, 1901, 164 E North.

Gibson Edmond D (R), 232, 1900, 659 Elliott.

Gilray Edgar J (R), 232, 1891, Erie Co Hosp.

Autograph Letters from prominent men, endorsing the **Oppenheimer Treatment for Alcoholism**
(See page 9.) Sent free upon request 159 W. 34th St., N. Y.

Buffalo—Cont'd.

Gleason Adele A, 185, 1875, 307 Mortimer.
Glenny W Harry, 175, 1902, 185 Summer.
Glosser Herbert H, 281, 1899, 234 S Division.
Goehle Otto L, 251B, 1905, 559 Genesee.
Goldberg Jacob (R), 232, 1885, 329 Eagle.
Goldberg Sigmund (R), 232, 1884, 508 Eagle.
Goodale Walter S, '232, 1903, 437 Sycamore.
Gorrill George W, 232, 1900, Buffalo State Hosp.
Gould Edwin R (R), 232, 1900, 119 Jefferson.
Gould Richard J (R), 232, '98, 1645 Broadway.
Grabenstater George W, 232, 1900, 159 Leroy av.
Graf Herman F,* 511 Dodge.
Gram Franklin C (R), 250, 1891, 460 Glenwood av.
Grant George H, 250, 1897, 993 William.
GRANT HARRY YOUNG (R), McGill Univ, Med Dept, Montreal, Quebec, 1886; Eye and Ear Surg Children's Hosp, Buffalo Eye and Ear Infirmary; Buffalo Hosp of Sisters of Charity and New Emergency Hosp; Mem Ophthalmological Soc of The United Kingdom; Am Opthalmological Soc, N Y State Med Soc, Buffalo Acad of Med and Erie Co Med Soc, 399 Delaware av. Res Clara Hill, Niagara Falls, Canada.
Grant Homer J (R), 230, 1892, 75 E Huron.
Grant John H (R), 111, 1890, 715 Mutual Life bldg.
Grantier Walter W (R), 232, 1899, 1561 Jefferson.
Gray John R (R), 232, 1889, 423 Prospect av.
Green Stephen S (R), 231, '64, 326 Niagara.
GREENE DE WITT C, M D (R), Univ of Buffalo, Buffalo, N Y, 1883; Mem N Y State and Erie Co Med Assns, and Buffalo Acad of Med, 1125 Main.
GREENE WALTER D, M D (R), Univ of Buffalo, Med Dept, Buffalo, N Y, 1876; Clinical Prof Genito-Urinary Diseases, Same; Surg Erie Co Hosp, Buffalo Hosp and Sisters of Charity Hosp; Health Commissioner City of Buffalo; 1st V Pres Masonic Life Ins Co of Western N Y; Mem Erie Co Med Soc, N Y State Med Soc and Am Public Health Assn; Med Examr Phoenix Mut Life Ins Co of Hartford, Conn; Specialty Genito-Urinary Diseases; Office Hours 2 to 3 and 7 to 8 p m; Tel Bryant 338, 38 Jersey.
Gregory Willis G (R), 232, '82, 530 Main.
Groesbeck Frederick B (H), 279B, 1899, 45 Putnam.
Grosvenor Joseph W (R), 231, 1866, 118 Plymouth av.
Grove Benjamin H (R), 232, 1880, 334 Pearl.
Grove Robert K, 251B, 1899, 239 Delaware av.
GROVE W G, M D (R), Univ of Buffalo, Med Dept, Buffalo, N Y, 1895; Phys Niagara Hosp; Surg Pierce Motor Works and Cyphers Incubator Works; Mem Am Med and N Y State Med Assns, Erie Co Med Soc and Acad of Med of Buffalo, N Y; Med Adjuster Casualty Co of Am; Med Examr Mut Reserve Life, K O T M, T A F, Empire Life, I O Heptasophs, Select Knights, Etc, 91 Niagara; Office Hours 8 to 10 a m, 1 to 3 and 7 to 8 p m. Tel Seneca 885.
Guess Carl H (R), 232, 1880, 10 Lewis blk.
Gumaer Adelbert G (R), 281, 1883, 1202 Bailey av.
Gyles Edward (R), 282, 1092, 151 E Ferry.
Halbert John S (R), 232, '72, 2485 Main.
Haley Edward E (R), 232, '02, 78 Niagara.
Hall George McK, 232, 1901, 228 Eagle.
Haller George J (R), 232, '95, 1084 Main.
Hambleton Robert S (R), 161, 1878, 491 Swan.
Hanley Lawrence G (R), 250, 1887, 428 Porter av.
Harries Oscar L (R), 232, '88, 663 Main.
Harrington Frank A (R), 176, 1887, 31 Franklin.
Harris Albert J (R), 232, '03, 1365 Fillmore av.
Hartwig Marcello (R), Univ of Berlin, Ger, 1873, 884 Main
Haskell Nelson D (R), 269, 1891, 533 Main.
Hayd Herman E (R), 338, '81, 493 Delaware av.
Hayes Frederick A (R), 250, 1892, 64 Broadway.
HAYES F MASON, M D (R), N Y Univ (Med Dept Univ Med Coll), New York City, 1877, 716 Main.
HAYES HAROLD A (R), Univ of Buffalo, Med Dept, Buffalo, N Y, 1889, 716 Main.
Hearne George J (R), 232, 1892, 197 Auburn av.
Heath Wm H (R), 281, 1877, 463 Niagara.
Hebenstreit Robert (R), 232, 1872, 430 Broadway.
Helm Edward W (R), 232, 1900, 66 Greenfield.
Heintz Nettie C, 232, 1900, 2 N Pearl.
Hendee Lawrence (R), 232, '97, 186 Allen.
Hengerer Augustus W (R), 232, 1902, 342 Genesee and 469 Delaware av.
Hengerer Louis, 232, 1905, 397 Elmwood av.
Hepp G Brinton (R), 130, '91, 757 Tonawanda.
Hill Frank E (R), 261, 1881, 545 S Division.
Hill Julian P (R), 307, 1884, 424 W Ferry.
Hill Stephen M, 232, 1905, Buffalo Genl Hosp.
Himmelsbach George A (R), 232, 1891, 382 Elmwood av.
Himmelsbach Jeanette M P (R), 232, '90, 382 Elmwood av
HINKEL FRANK WHITEHILL, A M, M D (R), Dept of Med of the Univ of Penn, Phila, Pa, 1882; Clinical Prof Laryngology and Otology Univ of Buffalo, Med Dept; Aural Surg and Consulting Laryngologist Buffalo Genl Hosp; Mem Am Laryngological Assn, Am Laryngological, Rhinological and Otological Soc and Buffalo Acad of Med; Specialty, Nose, Throat and Ear; Office Hours 9 a m to 12 m. Tel Tupper 1381, 581 Delaware av.
Hintz Felix (R), 232, '91, 1037 Ellicott.
Hitzel Gustav A (R), 232, '92, 49 E Parade av.
Hoag Myrtle A (R), 232, 1899, 426 Dearborn.
HOBBIE GEORGE S, M D (R), Univ of Buffalo, Med Dept, Buffalo, N Y, 1892, 716 Main.
HOBBIE J ALBERT M D (R), Univ of Buffalo, Med Dept, Buffalo, N Y, '01, 716 Main
Hoddick Wm A (R), 232, 1886, 618 Main.
Hoffman Frederick S (R), 250, 1894, 547 Plymouth av.
Hoffmeyer John A (R), 232, 1880, 150 East.
Hopkins Henry R (R), 232, 1867, 433 Franklin.
Hopkins Horace G (R), 232, 1872, 220 Jersey.
Hourigan Patrick H (R), 250, 1893, 735 Seneca.
Howard Charles F (R), 232, 1878, 1458 Main.
Howe Carey W (R), 232, 1860, 102 Anderson pl.
HOWE LUCIEN (R), Long Island Coll Hosp, Brooklyn, N Y, 1871; Bellevue Hosp Med Coll, N Y, 1872; Mem Royal Coll of Surgs, London, Eng, 1873; Prof Ophthalmology Univ of Buffalo; Surgeon-in-Charge Buffalo Eye and Ear Infirmary; Fellow Royal Microscopical Soc, England; Member of the Societe Francaise d'Ophthalmologie, of the Ophthalmologische Gesellschaft and of the Ophthal Soc of the United Kingdom; Hours 9 a m to 1 p m, 183 Delaware av, cor Huron.
HOWELL STEPHEN Y, A M, M D, M R C S, Eng (R), A M, Columbia Univ, 1877; M D, Coll of Phys and Surgs in the City of New

VAGINAL DOUCHES

"THE PERFECTION" "THE CONDE"

PHYSICIANS STANDARD SUPPLY COMPANY

117-125 N. BROAD ST., PHILADELPHIA, PA.

Branches: New York, Battle Creek, London, Madrid, Havana. (See adv. opp. beginning Pa. Phys.

York (Med Dept of Columbia Univ), N Y City, 1880; Hahnemann Med Coll, Phila, Pa, 1882; Royal Coll of Surgs, England, 1892; Former Prof of Pathology, Univ of Buffalo, Med Dept, Buffalo, N Y; Surg Sisters of Charity, Emergency and Mercy Hosps; Specialty, Abdominal Surgery, 164 Franklin.

Howland John D (R), 250, '91, 560 Mich.

Hoyer Burt P (R), 232, 1882, 220 N Division.

Hubbard Albert E (R), 232, 1894, 372 Franklin.

Hubbard Arthur W (R), 232, 1887, 335 Herkimer.

Hubbell Alvin A (R), 232, '76, 212 Franklin.

Hughson James A (Ecl), 202, 1892, 657½ Main.

HUNTLEY MARY M (R), Univ of Buffalo, Med Dept, Buffalo, N Y, 1896; Mem Erie Co Med Soc, Am Med Assn, Erie Co and N Y State Med Assns and Physicians League, 369 Hudson.

HURD ARTHUR W (R), Knox Coll, Galesburg, Ill, 1880; Coll of Phys and Surgs, N Y City, 1883; Supt Buffalo State Hosp for Insane; Mem Medico-Psychological Assn, Buffalo Acad of Med, Erie Co Med Soc, Buffalo State Hospital.

Hussey Elisha P (H), 180, '76, 493 Porter av.

Huver Harry B (R), 307, 1897; 232, '78, 412 D S Morgan bldg

Ide Clarence E (R), 223, 1894, 1522 Genesee.

Ince H James, 241, 1897, 92 Bird av.

Jack George N, 232, 1895, 91 Niagara.

Jameson George A (R), 307, 1892, 783 Abbott rd.

Jenkins John J,* 29 Huntington av.

Jewett Carlton R (R), 223, '81, 1299 Main.

Jewett Charles S (R), 223, 1890, 305 Pearl.

Johnson A Rankin (R), 294, 1900, 1202 Seneca.

Johnson Burt C (R), 232, 1890, 1404 Main.

Johnson Irving R, 232, 1898, 270 Niagara.

Johnson Ray H (R), 232, 1893, 449 Franklin.

Johnson Thos M (R), 232, '61, 36 E Utica.

Jokl Alois (R), 250, 1892, 98 William.

Jones Allen A (R), 232, 1889, 436 Franklin.

JONES C SUMNER, M D (R), Univ of Buffalo, Med Dept, 1888; B S, Cornell Univ, 1884; Attending Phys Children's Hosp of Buffalo, Buffalo Orphan Asylum; Mem Am Med Assn, State Med Assn, Erie Co Med Soc and Buffalo Acad of Med; Office Hours 8:30 to 9:30 a m and 2 to 3 p m, 695 Delaware av.

Jones Edwd W (R), 232, 1900, 297 Franklin.

Jones J Grafton (R), 232, 1894 473 Virginia.

Kahle Albert W (R), 171, 1883 585 Elmwood av.

Kamerling Andw, 232, 1866, 17 Bryant.

Kamp John C (R), 232, 1895 1019 Grant.

Kavinsky Saml 232, 1905, 106 Broadway.

Keiser Max (R), 250, 1894, 88 Main.

Kelly Catharine E (R), 232 1899, 369 Penn.

Kemball Rachel J (R), 232 1884, 334 Virginia.

Kendall Hiram A (R), 232, '91 786 Elmwood av.

Kendrick Chalmers N (H) 135, 1898, 2362 Main.

KENERSON VERTNER (R) A B 1891, A M 1892, M D 1895, Yale Univ, New Haven, Conn; Instructor in Clinical Surgery Univ of Buffalo; Attending Surg Erie Co Hosp, Emergency Hosp and Mercy Hosp; Med Examr Ætna, Equitable Security Mut, Providen Savings, Hartford Life and Masonic Life of Western N Y; Hours 8 to 10 a m, 1 to 3 and 6 to 7 p m; Office and Res 181 Allen.

Kennedy Saml S,* 21 E Huron.

Ketchum John (R), 232, 1885 206 Woodbridge av.

Keyes Henry M (R), 176, 1870 178 York.

Keyes Regina Flood (R), 232 1896, 162 Allen.

Kiepe Edwd J (R), 232, 1897 253 Allen.

Kimpton Richd (R), 250, 1895 663 Main.

KING JAMES E, M D (R), Univ of Buffalo, Med Dept Buffalo, N Y, 1896; Adj Prof Obstetrics Same; Attg Gyn æcol Buffalo Genl and Erie Co Hosps; Obstet Rescue Mission Maternity Hosp; Fel Brit Gynæcol Soc, 1248 Main.

Kingdon Howard A, 211, 1885, 189 Norwood av.

Kinsler Jas T (R), 241, 1867 573 Ellicott sq.

Kitchen W Whitney (R), 332 1899, 460 Fillmore av.

Knappenberg Loretta L, 232 1900, 112 Triangle.

Knisley Andw B (R), 336½, 1885, 56 Woodlawn av.

Knoll John G W (R), 281, '88 482 William.

Koehler Edwd E (R), 250, 1894, 715 Broadway.

Koehler Fredk W (R), 232 1889, 582 Broadway.

Krauss Wm C (R), 241, 1886 479 Delaware av.

Krug Julius F (R), 143, 1879, 774 Fillmore av.

Kuhlmann Helene J C (R), 244, 1890, Buffalo State Hosp

Lattin Cora B (R), 232, 1894, 156 Humboldt Pkway.

Lattin Henry W (R), 232, 1895, 156 Humboldt Pkway.

Le Breton Prescott (R), 223, 1896, 20 Carlton.

Lemen Frederick M, 232, 1905, 300 Jefferson.

Leonard Theo M (R), 232, '01, 155 Allen.

Levi Louis E (R), Univ of Gottingen, Ger, '87, 267 Elmwood av.

Lewin Wm C (R), 250, 1895, 1424 Jefferson.

Lewis Fredk D (H), 240, 1892, 188 Franklin.

LEWIS F PARK, Pulte Med Coll, Cincinnati, O, 1876; Knapp's Ophthalmic Inst, European Clinics; Ophthalmic Surg Buffalo Homo, Erie Co, Charity Eye, Ear and Throat of Erie Co, Buffalo State and Gowanda State Hosps; Mem Am Med Assn, N Y State Med Assn, Am Inst of Homo and Am Ophthalmological, Otological and Laryngological Soc; Specialty Eye and Ear; Hours 9 a m to 1 p m; Tel 633T, 454 Franklin.

Lewis Geo M (R), 156B, 1898, 2567 Main.

Lewis Geo W T (R), 250, 1886, 318 Ashland av.

Lichtenberg Caroline, 232, '98, 24 Orange.

Linklater Eugene R, 232, 1905, Buffalo Hosp, Sisters of Charity.

Linn Hugh J (R), 281, 1878, 2863 Main.

Little Wm R (R), 232, 1893, 168 Seneca.

Lock Frank E, 232, 1897,¶ 1133 Seneca.

Long Benj G (R), 232, 1883, 520 Elmwood av.

Long Chas E (R), 232, 1891, 68 Niagara.

Long Eli H (R), 232, 1882, 1335 Main.

Long Henry E (R), 232, 1894, 378 Auburn av.

Long Wm E (H), 264, 1880, 364 W Delavan av.

Lothrop Benj L (R), 241, 1872, 81 Breckenridge.

LOTHROP EARL P (R), A B, Johns Hopkins Univ, Baltimore, Md; M D, Niagara Univ, Med Dept, Buffalo, N Y, 1894; Gynæcologist to the Buffalo Woman's Hosp; Med Examr Mutual Benefit Life, Natl Life and Pacific Mutual Life Ins Cos, 153 Delaware av.

Love Frank W (R), 232, 1897, 312 Prospect av.

Lucy Thomas F (Ecl), 243, 1881, 235 East.

Lustig Emil (R), 231, 1883, 644 William.

Lynde Uri C (R), 232, 1859, 585 Prospect av.

Lyon Irving P (R), 175, 1897, 531 Franklin.

Lytle Albert T (R), 232, 1893, 200 Lexington av.

McAdam Linus J (R), 250, '90, 108 Austin.

McCaffrey James H (R), 172, 1898, 412 W Ferry.

McCarthy Arthur (R), 232, 1899, 197 E Utica.

McClure Daniel (R), 250, 1894, 799 Elk.

The Physician makes HEALTH to order for the Human Race

The National Fur & Tanning Co. makes WARMTH to order for the Physician.

See Page 4 For Catalogue write The National Fur & Tanning Co. Three Rivers, Mich.

Buffalo—Cont'd.

McCullough John J (R), 232, 1890, 299 Franklin.

McFadden James J (R), 126, 1876, 173 Auburn av.

McFarland John S, 175, 1902, 1094 Delavan av.

McGill Wm D (H), 264, 1880, 294 S Division.

McGowan Hiram (R), 185, '81, 73 E Huron.

McGuire Edgar R (R), 232, 1900, 1175 Main.

McGuire Francis W (R), 232, 1894, 1175 Main.

McIntyre Hugh (H), 335, 1891, 147 Bird av.

McKEE THOMAS H, M D (R), Univ of Buffalo, Med Dept, Buffalo, N Y, 1898; Lecturer Obstetrics and Anatomy Same; Surgeon Riverside Accident Hosp; Mem Erie Co Med Soc and N Y State Med Assn; Med Examr Metropolitan Life Ins Co, Commercial Travelers and Mut Accdt Assn; Specialty Surgery; Office Hours 3 to 4 and 7 p m; Tels Seneca 2221, Frontier 2221; 91 Broadway.

McMICHAEL GEORGE H (R), Univ of Niagara, Med Dept, Buffalo, N Y, 1888; Mem Med Soc of the Co of Erie, N Y State Med Soc, Am Med Assn and Am Assn for the Study and Cure of Inebriety; Specialty Alcoholism and Drug Addictions; Propr Dr McMichael's Sanitorium, 75 W Tupper.

MacLEOD J A, M D, M B, B S, M R C S, Eng, L R C P, London (R), Kings Coll Hosp, London, Eng, 1901-03; Mem Buffalo Acad of Med and Erie Co Med Soc; Surg Niagara Hosp; Med Examr Canada Life Ins Co and North American Life Ins Co; Specialty, Surgery; Office Hours 1 to 3 p m; Both Tels, Delaware av.

Manges Monroe (R), 279B, '92; 232, 1898, 508 Mooney-Brisbane bldg.

Mann Edward C (R), 232, 1902, 37 Allen.

MANN MATTHEW D, A M, M D (R), Coll of Phys and Surgs City of New York (Med Dept Columbia Univ), N Y City, 1871; Dean and Prof of Obstetrics and Gynaecology Univ of Buffalo Med Dept, Buffalo, N Y, Fellow Am Gynaecological Soc; Mem N Y State Med Soc, N Y Acad of Med and Buffalo Acad of Med, 37 Allen.

Mansperger Wm H (R), 232, 1887, 1003 Main.

MARCY WM H (H), New York Homo Med Coll and Hosp, N Y City, 1893; Chief Surg R R Men's Hosp, Surg Buffalo Homo Hosp, Surg W S R R and N Y Central R R, and Pullman Palace Car Co; Surg Buffalo Fire Dept; Ex-Phys Ingleside Home, 1896-99; Mem Western N Y Homo Med Soc, Am Inst of Homo, International Assn of Railway Surgs and Am Acad of Railway Surgs; Both Phones 289, 1148 Main.

Marsh Marion (R), 244, 1895, 295 Woodward av.

Marshall Charles E, 230, 1893, 285 Penn.

Massey F W,* 1461 Mich av.

Matzinger Herman G (R), 232, 1884, 519 Franklin.

May Wm B (R), 232, 1896, 274 E Utica.

Maycock Burt J (H), 131, 1886, 159 North.

Mead Eva V, 232, 1900, 426 Dearborn.

Mead Harry (R), 232, 1891, 758 Elmwood av.

Meahl Charles S (R), 232, 1890, 104 William.

Mehl Wm M, 232, 1904, 71 Genesee.

Mehnert Robert C, 232, 1904, 1784 Genesee av.

Meidenbauer John G (R), 232, 1886, 291 Maple.

Meisburger Wm (R), 232, '87, 948 Washington.

MEISENBACH ROLAND O, M D (R), Harvard Univ Med School, Boston, Mass, 1904; Clinical Instr in Orthopedic Surg, Buffalo Univ Med Sch, Orthopedic Surg to Univ of Buffalo Dispensary; Specialty Orthopedic Surg; Office Hours 1 to 3 p m; Tel Bell Tupper 104; Frontier 22601, 140 Allen.

Mendlein Fred A (R), 232, '97, 1252 Jefferson.

Meng's Charles J (R), 250, '97, 83 Goodell.

Mesmer John M (R), 232, 1896, 868 Main.

MEYER EDWARD J (R), Univ of Buffalo, Med Dept, Buffalo, N Y, 1891; Adjunct Prof Surg Same; Surg Sisters of Charity, Emergency, Erie Co Hosps; Ex-Asst Surg Buffalo General Hosp; Mem Am Med Assn, N Y State and Erie Co Med Assns and Buffalo Acad of Med, 1312 Main.

Middleton John (R), Royal Coll of Phys, Edinburgh, Scot, 1879, 695 West av.

Millener Frederick H (R), 282, 1894, 139 N Pearl.

Miller Jacob (R), 232, 1891, 1115 Genesee.

Miller John (H), 131, 1882, 48 St Johns pl.

Miller Wm V (R), 232, 1876, 2369 Seneca.

Mooney James J (R), 250, 1890, 393 7th.

Moore Samuel A, 232, 1904, 1101 Niagara.

Morris John G, 232, 1904, Erie Co Hosp.

Morris Sarah Howe (H), 179, 1869, 2079 Main.

Morrison David A (R), 151, 1882, 509 Virginia.

Moseley George T (R), 223, 1886; 240, 1885, 202 Delaware avenue.

Mount James Baker (R), 239, 1899, 180 W Chippewa.

Mulford Henry J (R), 232, '89, 143 Allen.

Munhall Katherine S (R), 284, 1893, 296 Lafayette av.

Munson Isaac C (R), 307, 1897, 1084 Broadway.

Nairn B Ross (R), 232, 1875, Buffalo State Hosp.

Nash James W (R), 250, 1894, 422 Elk.

Norrish Wm H (R), 250, 1890, 549 N Division.

O'Connell Matthew J (R), 250, 1890, 799 Niagara.

O'Donnell Wm J (R), 250, '97, 93 Niagara.

O'Gorman Francis M(R), 232, 1899, 1298 Jefferson.

O'Neill James M, Coll of Phys and Surgs, Dublin, 1874, 381 Swan.

Orr Clifford R (R), 232, 1898, 1093 Ellicott.

OTTO JACOB S, M D (R), Univ of Buffalo, Med Dept, Buffalo, N Y, 1898; Clinical Instructor in Diseases of Children and Asst in Anatomy in Same; Attending Pediatrist Erie Co Hosp; Phys to Buffalo Children's Hosp; Mem Buffalo Acad of Med, Erie Co, N Y State and Am Med Assns; Chief Examr Western N Y Agency of New England Mut Life Ins Co; Office 121 N Pearl; Hours 9 to 10 a m, 2 to 3 and 7 p m. Tel Tupper 601.

Packwood Wm J (R), 232, '76, 1280 Mich.

Palmer Elmore, 185, 1864, 309 Plymouth av.

Park Roswell (R), 130, '76, 510 Delaware av.

Parker F D (R), 232, 1874, 92 Baynes.

Parmenter Frederick J, 232, 1903, 931 Prospect av.

PARMENTER JOHN (R), Univ of Buffalo, Med Dept, 1883; Prof Clinical Surgery in Same; Surg Buffalo Genl Hosp and Children's Hosp; Fellow Am Surg Assn; Mem Erie Co Med Assn, Buffalo Acad of Med; Associate Editor "Buffalo Medical and Surgical Journal," 519 Franklin.

Parmenter Wm L (H), 264, '73, 931 Prospect av.

Patteson R Langford (R), 334, 1885, 537 Franklin.

Pattison George W (R), 232, 1869, 22 W Chippewa.

Pehellas Victor A, 232, 1905, Buffalo Genl Hosp.

Pearson Richard J, 232, 1902, 297 Hamburg.

Peckham Cyrus T, 176, 1879, 25 Coal and Iron Exch.

Persons Albert E (R), 231, '81' 27 W Tupper.

Pettit John A (R), 232, 1874, 519 Swan.

Pfohl Edward N (R), 250, '88, 545 Niagara.

PHELPS WM C (R), Univ of Buffalo, Med Dept, '66; Prof Surg Anatomy; At-

SOMNOFORM Recommended by Leading Physicians and Surgeons as the Ideal General Anaesthetic for Minor Surgery.
E. de TREY & SONS, Philadelphia and New York See adv. opp. page 1450.

tending Surg Buffalo General Hosp; Consulting Surg Erie Co Hosp, 146 Allen.
Phillips Wm Linton (R), 232, 1897, 449 Franklin.
PIERCE RAY V (Ecl), Eclectic Med Inst, Cincinnati, O. 1865; Invalids Hotel, 663 Main
PIERCE V MOTT (R), Univ of Buffalo, Med Dept, Buffalo, N Y, 1891; Invalids Hotel, 663 Main.
Pierson Helena B (R), 232,'01, 38 Cottage.
Pitass Francis N (R), 232, '99, 356 Peckham.
Pitkin Frederick A (R), 232, 1900, 385 Ellicott sq.
Pitkin John (R), 109, 1861, 385 Ellicott sq.
Pitkin John T (R), 232, 1884, 206 Connecticut.
Plain John C, 232, 1904, Emergency Hosp.
PLUMMER WM WARD, B L, M D (R), Univ of Buffalo, Med Dept, Buffalo, N Y, 1902; Asst Orthopedic Surg Children's Hosp; Radiographer Buffalo Genl Hosp; Asst Surg Erie Co Hosp; Mem Buffalo Acad of Med; Office Hours 1:30 to 3 p m. Tel Tupper 16R; 403 Delaware av.
Pohl Gustav A (R), 232, 1866, 627 N Oak.
Pohlman Julius (R), 232, '83, 404 Franklin.
Pomeroy McClellan (R), 333, 1886, 152 E Utica.
Porter James S (R), 232, 1884 289 Cedar.
Potter Gurdon (R), 281, 1899, 162 Allen.
Potter Irving W (R), 232, '91, 806 Fillmore av.
Potter Julius H (R), 241, 1881, 289 Cedar.
POTTER WM WARREN (R), Univ of Buffalo, 1859; Editor "Buffalo Med Journal;" Pres N Y State Med Examng and Licensing Board; Consulting Surg Buffalo Gen Hosp; Sec Am Assn Obstetricians and Gynecologists, Pres N Y State Med Soc, 1891, 284 Franklin; Office Hours 9 to 12. Tel Tupper 110.
Preiss Frederick (R), 333, '90, 160 Franklin.
Preiss Wm (R), 250, 1895, 160 Franklin.
PRYOR JOHN H, M D (R), Univ of Buffalo, Med Dept, Buffalo, N Y, 1882.
Putnam James W (R), 232,'82, 525 Delaware av.
Randall Lillian Craig (R), 232, 1891, 113 Lafayette av.
Ransom Frank H (R), 232, 1900, 904 Jefferson.
Ransom Harry B,* 172 Breckenridge.
Rasbach Frank B (R), 241,'91, 172 Allen.
Readshaw Benj W (R), 232, 1892, 128 Bird av.
Redmond David L (R), 250 1887, 222 Pennsylvania.
Reed Mark E (H), 240, 1898, 359 Hudson.

Regester Hyatt, 232, 1903, 1106 Main.
Reinstein Anna, Berne, Switzerland, 1891, 521 Broadway.
Reinhardt Henry M (R), 211, 1884, 857 Jefferson.
RENNER W SCOTT (R), McGill Univ, Montreal, P Q, 1884; Clinical Prof of Laryngology Univ of Buffalo; Surg in Charge Throat Dept, and Aurist Buffalo Eye and Ear Infirmary; Laryngologist and Aurist Erie Co Hosp, German and Emergency Hosps; Laryngologist to Children and German Deaconess Hosps; Mem Am Med Assn, Fellow Am Laryngological Assn and Am Acad of Ophthalmology and Oto-Laryngology; Assoc Mem Am Otological Soc; Mem Am Laryngological, Rhinological and Otological Soc, New York State Med, Central N Y and Erie Co Med Assns, 361 Pearl.
Retel Geo A (R), 232, 1893, 238 Broadway.
Reu Leonard, 232, '04, 841 Smith.
Reynolds Chas J (R), 250, 1890, 322 Fox.
RICE JAMES FRANCIS, A M, M D (R), Coll of Phys and Surgs (Med Dept of Columbia Univ), N Y City, 1902; Med Referee of the Mutual Life Ins Co of N Y; Mem Erie Co Med Soc, N Y State Med Soc, Buffalo Acad of Med and Assn of the Alumni of N Y Hosp; Office Hours until 9 a m, 2 to 3 and 7 to 8:30 p m, except Tuesday and Thursday evenings; Sundays by Appointment, The Kenilworth, Elmwood av and Anderson pl; Tel Bryant 670; also Mutual Life Bldg at Noon; Tels Seneca 1397, Frontier 1617.
Rich Francis M (R), 241, 1885 460 Richmond av.
Richter Julius, 232, 1904, 174 E Ferry.
Riester Julian A (R), 232, 1899, 230 E Ferry.
Riley John W (R), 232, 1901, 355 N Division.
Ring Wm G, 232, 1884, 364 Niagara.
Roberts Burt B (H), 131, 1863, 49 Palace Arcade.
Roberts Carroll J, 232, 1903, 393 Porter av.
Roberts Geo T (R), 185, 1893, 379 William.
Roberts Wm Z (R), 232, 1892, 400 Broadway.
ROCHESTER DE LANCEY (R), Univ of Buffalo, Med Dept, 1884; Associate Prof of Principles and Practice of Med in Same; Consulting Phys German Deaconess' Hosp; Visiting Phys Erie Co Hosp; Asst Visiting Phys Buffalo Genl Hosp; Mem Am Med Assn, Am Acad of Med, Am Climatological Assn, N Y State Med and Erie Co Med Socs and Buffalo Acad of Med, 469 Franklin.

Rogers Benj F (R), 232, 1879, 222 Franklin.
Rogers Leander, 211, 1885, 125 Spaulding.
Roos Edwd Wesley, 232, 1903, 541 Sycamore.
ROOSA CHARLES C, M D (R), Univ of Buffalo, Med Dept, Buffalo, N Y, 1899, 716 Main.
Root Reuben M (R), 232, 1883, 40 Krettner.
ROOTH HERRIOT C, M D (R), Univ of Buffalo, Med Dept, Buffalo, N Y, 1894; Clinical Instructor Surg in Same; Surg Riverside Hosp and Univ Dispensary; Attending Surg Children's Department German Hosp; Mem Erie Co Med Soc and Buffalo Acad of Med, 350 Ashland av.
Rosengren Chas J (R), 232, 1897, 218 E Ferry.
Ross Renwick R (R), 223, 1891, 100 High.
Rouse Morris D (R), 281, 1866, 313 Plymouth av.
Rowe G Allan (Ecl), 262, 1879, 60 Niagara.
Rowell Clifford B (R), 185½, 1894, 898 Niagara.
RUSSELL NELSON G (R), Univ of Buffalo, Med Dept, Buffalo, N Y, 1895; Instructor in Clinical Medicine and Asst in Pathology in Same; Asst Visiting Phys and Pathologist Erie Co Hosp; Asst Pathologist Buffalo Genl Hosp; Mem Buffalo Acad of Med; Mem Assn American Anatomists and Assn Pathologists and Bacteriologists; Med Examr Berkshire Life Ins Co, Pittsfield, Mass, Manhattan Life Ins Co, N Y, and Reliance Life Ins Co, Pittsburg, Pa, 475 Franklin.
Sage Arthur G (R), 231, 1898, 12 Parker av.
Sage Clinton A (R), 232, 1874, 213 W Ferry.
Saleman E A G,* 49 Cottage.
Salter Albert E (H), 131, 1891, 18 Edna pl.
Saltsman Ward B (R), 230, '91, 332 Purdy.
Sangster Chas H (R), 232, '95, 1266 West av.
SATTERLEE ALBERT R, M D (R), American Med Missionary Coll, Chicago, Ill, 1901; Supt Buffalo Sanitarium and Inst of Physiological Therapeutics; Mem N Y State Med Assn and Am Med Assn; Office Hours 10 a m to 12 m and 4 to 7 p m; Tel Bryant 755, 922 Niagara.
SATTERLEE RICHARD H, M D (R), Univ of Buffalo, Med Dept, Buffalo, N Y, 1888; six Months Special Course on the Eye, New York Post-Grad School, 1890; Staff Manhattan Eye and Ear Hosp, New York City, 1890-92; Special Course on the Eye, Royal Ophthalmic Hosp, London, Eng, 1894; Am Acad of Ophthal-

BACKWARD CHILDREN Our institution provides a Christian home with expert instruction for constitutionally defective children and adults, backwardness and awkwardness of speech, speech hesitation, lisping, burring, cleft palate, lalling, nasal twang, tied tongue, paralysis of the vocal chords, substitution of sounds, defective articulation, coupled with backwardness of intellect; and all other forms of imperfect utterance of speech and articulation. 32 page ILLUSTRATED BOOK FREE.
THE LEWIS INSTITUTE, 35-41 Adelaide St., DETROIT, MICH., U. S. A.

Buffalo—Cont'd.

mology and Oto-Laryngology; Buffalo Acad of Med and Erie Co Med Soc; Practice Limited to the Eye, 187 Delaware av.

Savage Walter L (R), 250, '97, 507 Prospect av.

Sawers J Malcolm,* 346 Woodlawn av.

Sayles Geo W (R), 232, 1894, 211 Amherst.

Schaefer Geo W, 232, 1901 Genesee cor Jefferson.

Schladermundt Chas A (R), 250, 1899, 297 Emslie.

Schmidt Hugo, 232, 1882, 92 Cottage.

Schroeter Ludwig (R), Univ of Berne, Switzerland, 1889, 798 Fillmore av.

Schugens M Elizabeth (R), 232, 1901, 378 Ellicott.

Schwabe Edward L A, 232, 1901, 364 Elm.

Schwartz Edward B (R), 232, 1891, 1314 Fillmore av.

Schweigert Edwd A (R), 232, 1899, 544 Ellicott.

Schweitzer Jos, 232, 1905, German Hosp.

Seaman Clayton W (H), 240, 1896, 232 Hoyt.

Seitz Frank B (H), 197, 1892, 21 North.

Seitz George W (R), 232, 1902, 634 Michigan.

Sernoffsky Isaac, 232, 1905, 1395 Broadway.

Sheehan Thos J G, 211, 1885, 372 Ellicott sq.

Sheldon Harriett E (R), 244, 1880, 433 Breckenridge.

Shepard Francis L (R), 232, 1896, 898 Clinton.

SHERMAN DE WITT H, M D (R), Dept of Med of the Univ of Pennsylvania, Phila, Pa, 1890; Univ of Buffalo Med Dept, Buffalo, N Y, 1891; Adj Prof in Therapeutics Univ of Buffalo; Attending Phys Children's Hosp and Fresh Air Mission Hosp, and Pediatrist Buffalo General Hosp; Also Physician-in-Charge Fitch Creche; Mem Am Med Assn, N Y State and Erie Co Med Socs and Acad of Med, Buffalo; Med Examr Mutual Life Ins Co and New England Mut Life Ins Co, 680 W Ferry; Office Hours 8 to 9:30 a m, 2 to 3 p m. Tel Bell Tupper 618, Frontier 3527.

Shisler Wm H (R), 184B, 1897, 224 Amherst.

Shriver Eli jr (R), 232, 1900, 198 Spring.

Siedler Henry J (R), 232, 1899, 1312 Fillmore av.

Siegfried Cyrus S (R), 282, '91, 6 N Pearl.

Simon Ferdinand,* 336 Spring.

Simpson Burton T, 232, 1903, 153 Front av.

Sinclair Jonathan M (R), 333, 1900, 487 William.

Singer Herman B S (R), Leipsic, Ger, 1893, 575 William.

Sisson Geo H (R), 232, 87, 187 Plymouth av.

Slacer Wm H (R), 232, 1873, 202 Niagara.

Sloan Geo A (R), 232, 1898, 194 14th.

Sloan Mary N,* 194 14th.

Smith Chauncey P (R), 281, 1892, 489 Delaware av.

Smith Edwd T (R), 231, 1881, 189 14th.

Smith Eugene A (R), 232, '87, 1018 Main.

Smith James S (R), 232, 1862, 66 High.

SMITH LEE H, M D (R), Univ of Buffalo, Med Dept, Buffalo, N Y, 1877; Coll of Phys and Surgs in the City of New York (Med Dept of Columbia Univ), N Y City, 1881; Pres Ecl Med Soc of the State of N Y, 663 Main.

SMITH LEWIS G (R), M D, C M, Univ of Victoria Coll, Cobourg, Ontario, 1885; Fellow Toronto School of Med, 1885; Mem Coll Phys and Surgs, Ontario, 1886; Mem Phys and Surgs State of N Y, 1888; Mem Erie Co, N Y, Med Soc; Examr in Lunacy State of N Y, 300 Elk; Office Hours 8 to 10 a m, 1 to 3 and 7 p m.

SMITH REUBEN L (R), Long Island Coll Hosp, Brooklyn, N Y, 1877; Specialty Nervous Diseases; Hours 10 to 12 a m and 2 to 4 p m, 477 Ellicott sq.

Snow Irving M (R), 232, '81, 476 Franklin.

Snyder O W F,*588 Ellicott sq

Sohmer Alphonse E (R), 239, 1899, 461 E Utica.

Spangenthal Jos D (R), 158, 92; 232, '86, 115 Bidwell pkway

Spencer Stephen J (R), 232, 1885, 130 Erie Co Bank bldg

Spilsbury Fredk C (H), 332 1891, 2284 Main.

Squire Wm J (R), 232, 1893, 716 Main.

Stadlinger Henry H (R), 250 1897, 274 Swan.

Stadlinger Peter A (R), 232, 1898, 217 Franklin.

Staples Loren H (R), 232, '91, 121 E Ferry.

Starr Elmer G (R), 232, 1884, 523 Delaware av.

STEARNS GEORGE RAYNOLDS, A B, A M, M D (H), New York Homo Med Coll and Hosp, New York City, 1878; Med Director Ingleside Home; Obstetrician Buffalo Homo Hosp; Mem Western New York, Erie Co and N Y State Med Socs and Am Institute of Homo, 201 Linwood av.

STEARNS PHINEAS SEWELL (R), Coll of Phys and Surgs, Boston, Mass, 1882, 89 W Genesee.

Stein Ulysses B (R), 232, 1896, 115 Franklin.

Steinlein Oscar W (R), 232, 1901, 815 Tonawanda.

Stevens Edward T (R), 232, 1886, 485 Main.

Stewart Chester T (H), 171, '82, 384 Pearl.

Stewart T Selden (R), 185, '83, 1177 Seneca.

Stocker George B (R), 232, 1892, 901 Genesee.

Stockton Chas G (R), 232, '78, 436 Franklin.

STODDART JAMES (R), Univ Edinburgh, Scotland, 1892; L R C P and S, Edinburgh, 1888; Mem Erie Co Med Soc and Buffalo Acad of Med; Examng Phys for Fraternal Orders Royal Arcanum and Order of Iroquois; Res 770 Elmwood av, Tel North 755R; Office 855 Ellicott sq, Hours 1 to 3 p m, Tel Seneca 3779R.

Storck Edwd Hugo (R), 232, 1903, 225 E Utica.

Strong Roy G (R), 232, 1901, 444 Elk.

Stumpf Daniel B (H), 264, '76, 693 Ellicott.

Sullivan Michael A (R), 250, 1898, 233 S Division.

Swerdfeger George C, 232, '03, 962 Jefferson.

Tartaro Guiseppe, Palermo 1895, 129 Court.

Taylor Wm G (R), 250, 1893, 567 Lafayette av.

Thoma Fridolin (R), 232, '87, 1072 Lovejoy.

Thoma Ludwig O, 232, 1870, 489 E North.

Thompson John C (R), 282, 1880, 243 Dearborn.

Thornton Wm H (R), 232, '83, 231 Norwood av.

Thornton Wm Irving (R), 232, 1899, 572 Niagara.

TOBIE EMIL S, B A, B S, M D (R), Ecole de Medicine, Paris, France, 1889; Vis Phys Sisters of Charity Hosp, German Deaconess' Home; Consulting Phys German Hosp; Mem Erie Co Med Soc and Buffalo Acad of Med; Office Hours 2 to 4 and 7 to 8 p m. Tel Seneca 970; 14 E Mohawk.

Townsend Hugh S (R), 185, 1889, 1890 Seneca.

Trant Amelia E (R), 232, '94, The Markeen, Main and Utica.

Trick Harry R (R), 232, 1901, 482 Delaware av.

Trotter James S (R), 232, '91, 680 Walden av.

Trotter Richard W (R), 232, 1898, 215 Gold.

TROUP ALEXANDER M (R), Univ of Buffalo, Med Dept, Buffalo, N Y, 1900; Mem Erie Co Med Soc; Specialty, Genito-Urinary Diseases; Office Hours 10 a m to 1, 3 to 5 and 7 to 9 p m. Tel 2581 Frontier; 410-411 D S Morgan Bldg.

TROWBRIDGE GROSVENOR R, A B, A M, M D (R), Univ of Buffalo, Med Dept, 1887; Surg Lehigh Valley R R and D, L & W R R; Mem Am Acad of Med and Buffalo Acad of Med; Med

PHYSICIANS' CASUALTY ASSOCIATION OF AMERICA

ACCIDENT INSURANCE AT COST. Membership limited to practicing Physicians and Surgeons.

See Page 12. Write E. E. ELLIOTT, Secretary, OMAHA, NEB.

Examr Travelers', Hartford, Conn, Home Life, N Y, Berkshire of Pittsfield, Mass, Security Mutual of Binghamton, N Y and Phœnix Mut of Hartford, Conn, Ins Cos; Office and Res 1349 Main.

TURVER WM W, M D (R), Univ of Victoria Coll, Cobourg, Ont, 1869; Bellevue Hosp Med Coll, New York City, 1879; Mem Coll of Phys and Surgs of Ontario; Phys Prospect Park Maternity Hosp, 58 W Genesee and "Elmhurst."

Tweedy Edward H (R), 232, 1888, 334 Mass av.

Twitty Wm T (R), 232, 1889, 297 Woodland av.

Twohey John J (R), 250, 1888, 2200 Main.

Ullman Julius (R) 232, 1893, 400 Franklin.

Van Allen George L, 230, '72, 111 West av.

Van Peyma Peter W (R), 232, 1872, 445 William.

Villiaume L Edward, 232, '03, 440 S Park av.

Voght Frank B (R), 250, '89, 908 Fillmore av.

Vom Scheidt Wm,* 193 Grey.

Wage John F (H), 187, 1874, 414 Seneca.

Wagner George G, 232, 1904, 561 Eagle.

Waldruff Eugene C (R), 232, 1880, 496 Porter av.

Walker Robert A, 230, 1884, 79 Niagara sq.

Wall Charles A (R), 232, 1879, 306 Hudson.

Walsh Thomas Joseph (R), 232, 1902, 292 Niagara.

Waterman Lucius G, 232, '83, 54 Indian Church rd.

Watkins Frank L (R), 232, '91, 404 Mich.

Weed Harry M, 232, 1903, 405 Franklin.

Weil Abram L(R), 232, 1898, 6 Maple.

Weil Charles (R), 232, 1882, 561 Genesee.

Weinbach Christ A, 232, 1895, 2123 Bailey av.

WENDE ERNEST (R), Univ of Buffalo, Med Dept, 1878; Prof Dermatology in Same; Prof Botany and Microscopy Dept of Pharmacy in Same; Univ of Penna, Phila, 1884; Dermatologist Univ Dispensary; Con Dermatologist Buffalo General Hosp; Fellow Royal Microscopical Soc (England) and Electro-Therapeutical Assn; Mem Am Public Health Assn, Buffalo Acad of Med and N Y State Med Assn, 471 Delaware av.

WENDE GROVER W, M D (R), Univ of Buffalo Med Dept, Buffalo, N Y, 1889; Clinical Prof of Dermatology in Same; Phys for Dermatology, Buffalo Sisters of Charity, Erie Co, German and Riverside Hosps; Sec and Treas Am Dermatological Assn; Mem Am Dermatological, New York State, Central New York and Am Med Assns, Buffalo Acad of Med, N Y State and Erie Co Med Socs, 471 Delaware av; Office Hours 8 to 12 a m, 2 to 3:30 p m. Tel Tupper 204.

Westinghouse Geo H (R), 232, 1886, 541 Eagle.

Wetmore Mary Berks (R), 232, 1880, 149 Franklin.

Wetmore Samuel W (R), 232, 1862, 149 Franklin. Retired.

Wetmore Wm O (R), 110, '95, 235 Hudson.

Wetzel Chas H (R), 232, '76, 967 Jefferson.

Wheeler David E (R), 223, '98, 564 Delaware av.

Wheeler Isaac G (R), 230, '74, 440 William.

Wheeler James C, 232, 1885, 1541 Bailey av.

Whipple Electa B (R), 246, 1884, 491 Porter av.

White Daniel F (R), 250, '92, 287 Lafayette av.

Whitwell James F (R), 232, 1890, 57 E Utica.

Wilcox De Witt G (H), 264, 1880, 597 Elmwood av.

Wilder Rose C (H), 188, 1884, 247 W Utica.

Wiley Andw S,* 208 Niagara.

Willard Fredk B (R), 232, '90, 334 Potomac av.

Williams Herbert U (R), 232, 1889; 281, 1891, 221 North.

Willoughby Matthew (R), 232, 1868, 41 Franklin.

Wilson Albert B (R), 232, '83, 374 Breckenridge.

Wilson Edwd S (R), 333, 1880, 336 W Ferry.

Wilson James P (R), 231, 1889, 844 Niagara.

WILSON NELSON W, M D (R), Univ of Buffalo, Med Dept, Buffalo, N Y, 1898; Genito-Urinary Surg Emergency Hospital; Pension Examng Surg at Buffalo; Mem Am Urological Assn, N Y State and Erie Co Med Socs, 49 Niagara; Office Hours 3 to 6 p m. Tel Seneca 3617Y.

Wilson Theophile H, 333, 1900, 739 Ellicott.

Woehnert Albert E (R), 232, 1893, 436 Franklin.

Wolcott Marie,* 26 Allen.

Wolsey Cardinal T (R), 112, 1885, 65 Niagara.

Wood Harry A (R), 185, 1886, 239 Delaware av.

Woodard Chas H (R), 232, '80, 850 West av.

Woodbury Wm H (R), 232, '88, 205 E Utica.

Woodruff John V, 232, 1892, 1824 Seneca.

Woods Mary Olson (P-M), 141, 1886, 25 Fox.

Wright Alfred B (R), 232, '01, 551 Genesee.

York Geo W (R), 282, 1880, 190 Franklin.

Young Jacob B (R), 232, 1900, 50 High.

Young Wm D (H), 240, 1894, 508 W Delaware av. Retired

Zingsheim Fredk, 232, 1901, 412 Genesee.

Zittel Alfred F (R), 232, 1899, 613 Elm.

Burdett Schuyler, 534.

Allen Seth B (R), 246, 1878.

Stillwell H P (R), 232, 1879.

Burke, Franklin, 442.

Whitehead Fred D (R) 241, 1889.

Finney Frank Floyd (R), 307, 1902.

Burnt Hills, Saratoga. 260.

Cotton John (R), 176, 1871.

Buskirk Bridge, Washington. 400.

Myers Adam Y (R), 230, 1882.

Busti, Chautauqua. 600.

Bennett Andw J (R), 232, '91.

Byersville, Livingston. 120. (R D 4 from Danville.)

Watkins Americus V (Ecl), 290, 1871.

Byron, Genesee. 400.

Davies Jas O, 230, 1875.

Prince Alpheus L (R), 232, '83

Cadyville, Clinton. 188.

Dare Gilbert D (R), 282, 1897.

Cairo, Greene. 682.

Griffin Nelson H (R), 223, '75.

HONEYFORD L BRESLAU, M D (R), Albany Med Coll (Med Dept Union Univ), Albany, N Y, 1898; Phys and Surg Greene Co Alms House; U S Pension Examr; Health Officer of Cairo; Vice-Pres Greene Co Med Soc; Mem N Y State Med Soc; Med Examr Northwestern Mut, Prudential and Minnesota Mut Life Ins Cos; Specialty Surgery; Office Hours 8 to 9 a m, 12 to 2 and 6 to 8 p m; Long Distance and Rural Tels; Main st.

Walker H H, 211, 1885.

Caledonia, Livingston. 1,284

Borden Geo T (H), 283, 1876.

Cole D De Forest (H), 131, '81.

Foster F V,*

Menzie Robt J (R), 232, 1866.

Callicoon Depot, Sullivan. 782.

Kelso Elmer E (R), 143, 1891.

Kemp Simon A (R), 281, 1865.¶

Cambria, Niagara. 400. (R D from Lockport.)

Wollaber Erastus W (R), 232, 1882.

Cambridge, Washington. 1,892.

Andrews Robt E, 176, 1903.

Blackfan Harry S (Ecl), 262, 1886.

Clark Lyman A (H), 240, 1869.

Hart Horace S (R), 223, 1893.

Lewis F Edward (H), 264, '86.

McMillan Jos M (R), 223, '94.

Niver J Fenimore (R), 177, '63

Smith Dennis M (R), 230, 1888

Camden, Oneida. 2,588.

Borland Harry L (R), 231, '95

Du Bois Hiram G (R), 232, '66

McNamara Edwd L(R), 246, '97

Shaver Chas W (R), 232, '79.

Smith Albert H (R), 223, 1876.

Towsley Wm D (R), 231, 1881.

Cameron, Steuben. 310.

Jackson Chas O (R), 171, '87.

Stuart Spencer H (R), 247, '92

Scott's Emulsion contains the best Norwegian non-freezing cod liver oil, C. P. glycerine, and hypophosphites of lime and soda; the strongest combination in the world for fighting wasting diseases.

Cameron Mills, Steuben.
Chittenden Daniel J (R), 231, 1859.
Camillus, Onondaga. 648.
Cregg Wm F (R), 246, 1896.
Slocum Fred W (R), 246, '82.
Campbell, Steuben. 488.
Smith Chas S (R), 232, 1890.
Walker Townsend (R), 232, '97
Campbell Hall, Orange. 288
Cotter John J (R), 223, 1898.
Canaan Four Corners, Columbia. 332.
Bates Milford L (R), 177, 1867
Canajoharie, Montgomery. 2,384.
Brownell Frank V (R), 230,'82
Simons Frank E (R), 230, '79.
Vickers Fred D (R), 230, '93.
Vickers Harry Wm, 251B, '03.
Wessels Silas A (R), 185, 1878.
Canandaigua, Ontario. 6,488.
Andrus Cornelius J.*
Armstrong Alfred W (R), 246, 1904.
Beahan Albert L (R), 241, '79.
Brockmyre Frank A (H), 131, 1901.
BUELL HARRY C, B S, M D (R), Med Coll of Ohio (Med Dept of the Univ of Cincinnati), Cincinnati, O. 1891; Mem Staff Memorial Hosp; Asst Surg N Y C R R and Northern Central Ry; Mem Ontario Co Med Soc and Soc of Phys of Village of Canandaigua; Med Examr Conn Genl, John Hancock, Ætna, N E Mut, Mut Reserve Fund, Prudential, Penn Mut and Germania Life Ins Cos; Office Hours 2 to 4 and 7 to 8 p m; Both Phones, Main street.
BURRELL DWIGHT R, M D (R), Univ of Mich, Ann Arbor, Mich, 1868; A B and A M, Oberlin Coll; Resident Phys Brigham Hall; Mem N Y State Med Soc, Am Med, Am Medico-Psychological and Canandaigua Med Assns, Rochester Pathological Soc and Rochester Acad of Med, Bristol.
Cadieux Joseph N.*
Carson M R (R), 230, 1857.
Donovan Patk M (R), 232, '01.
Hallenbeck Orlando J (R), 230, 1879.
Hawley Ira F (Ecl), 290, '78.
HAWLEY JAMES A (Ecl), Eclectic Med Coll of Pennsylvania, Phila, Pa, 1862; Mem N Y State Med Soc; Office Hours 9 to 12 a m and 2 to 4 p m, Center.
Jewett John H (R), 223, 1879.
McClellan Fredk E (R),232,'90
McCLELLAN GEORGE W, M D (R), Univ of Buffalo, Med Dept, Buffalo, N Y, 1885; Mem Ontario Co Med Soc, Canandaigua Village Med Soc and Central N Y Med Assn; Med Examr Hartford Life Ins Co of Hartford, Conn, and Protective Life Assn of Rochester, N Y; Specialty Diseases of Women; Office Hours 8 to 9 a m and 1 to 3 p m; Tels Bell 77, Interlake 22; 47 Main N.
Mack W G (R), 230, 1900.
Mitchell Chas T (H), 264, '75.
Warner Franklin P (H), 231, 1881.
Canaseraga, Allegany. 768.
Ash Robert H.*
Bacon Adelbert T (R), 232,'80¶
Davies James G A, 168½, '82.
Ewart Andrew C, 168½, 1885.
Haynes Wm Mc (R), 232, 1888.
Pratt Oscar S (R), 232, 1871.
Canastota, Madison. 3,420.
Deuel W Eustus (H), 240, '76.
Germer Herman G (R), 231,'93
Knapp James W (R), 246, '81.
Taylor Wm (R), 231, 1862.
Candor, Tioga. 1,822.
Dean Merrill B (R), 281, 1894.
Dunbar Harry T (R), 265, '76.
Holly E De Alton (H), 279B, 1897.
Van Ostrand Dell G(H),240,'95
Canisteo, Steuben. 2,388.
Hardy Glenn H, 232, 1903.
Jack Harvey P (R), 171, 1891.
Preston Geo L (Ecl), 243, '82.
Riddell Le Roy (R), 231, 1863.
Rowley Caroline C, 181, 1899.
Stewart Otto K, 232, 1902.
Sutton Frank L.*
Williamson Seymour C (R), 171, 1885.
Cannonsville, Delaware. 382.
Palmerton R K (R), 171, 1881.
Canoga, Seneca.
Frantz Albert J, 186, 1871.
Greenleaf Clarence A, 223, '96.
Canton, St. Lawrence. 3,000
Bassett John N (R), 231, 1882.
Heaton Lucia E (R), 244, '92.
Ladd Alexander L (R), 232,'92
Laidlaw Charles D, 246, 1902.
Russell George A (R), 131, '82
Shea Patrick H (R), 307, '76.
Waterman C, 338, 1905.
Williams Frank F (H), 240,'83
Willson Joseph C (R), 231, '80.
Cape Vincent, Jefferson. 1,588.
Braun Martin (R), Univ of Munich, Bavaria, 1849.
Bushnell Hanley N (H),231,'48
Crabb Eugene M (R), 246, '76.
Dawson Henry G (R), 334, '85
Masson Thomas (R), 334, 1875.
Smith Herbert H (R), 231, '90
Carlisle, Schoharie. 438.
Guffin Andrew J (R), 230, '68
Carlton, Orleans. 172.
Bamber Richard W, 232, '83.
Carmel, Putnam. 692.
La Monte Austin (R), 185, '61
McKown Francis J (R),230,'97
Carthage, Jefferson. 3,100.
Adams Charles F (R), 241, '93
BINGLE HENRY D (R), Dartmouth Med Coll, Hanover, N H, 1882; Health Officer Town of Wilna, Jefferson Co, N Y 16 yrs; Mem N Y State Med Assn, Med Assn of Jefferson Co and Jefferson Co Med Soc; Med Examr Ætna, Travelers' and Phœnix Mut Life Ins Cos, Hartford, Conn, Mass Mut Life Ins Co, Springfield, Mass, Penn Mut Life Ins Co, Phila, Pa, Prudential Life Ins Co of Am and Mut Benefit Life Ins Co, N Y, Manhattan Life Ins Co N Y, Natl Life Ins Co, Montpelier, Vt, Northwestern Mut Life Ins Co, Milwaukee, Wis, Nederland Life Ins Co and others, 207 State.
Bruce Francis W (R), 231, '82.
Hewitt George D.*
Hull Charles J (Ecl), 243, 1881.
Lawler Michael (R), 230, 1890.
Merrill Samuel L (R), 299, '65
Owens John W.*
Phelps Herbert E (R), 239, '96
Simonds Clara A H.*
Simonds E A (H), 131, 1884.
Cassadaga, Chautauqua. 532.
Duke Wm C (R), 282, 1893.
Shaw Orrin C (R), 232, 1873.
Castile, Wyoming. 1,298.
Broughton Lyman C (R), 23, 1889.
Harding Arthur B (R), 232, '84
Miller Rogers W (R), 241, '70
Slade Mary (R), 185, 1879.
Castle Creek, Broome. 288.
Russell Ironie J, 239, 1905.
Castleton, Rensselaer. 1,482
Timmers Garrett W(R),230,'97
Walradt Wm D (R), 230, '78.
Welch Clark D (H), 240, '77.
Castorland, Lewis. 220.
Cramer Lansing J (R), 231,'87
Catharine, Schuyler. 70.
Beach Wm H (R), 229, 1866.
Cato, Cayuga. 440.
Lang Charles L (R), 223, 1884.
Ross T Haven (R), 281, 1888.
Caton, Steuben. 130.
Thomas W R.*
Catskill, Greene. 5,684.
Branch George L (R), 230, '04.
Clarke Frank C (R), 232, 1873.
Deane J Alfred (R), 241, 1865.
Collier Albert V D, 230, 1890.
Goodrich Fredk W (H), 240,'98
Hamilton R A, 205, 1904.
Lamont Wilbur F (R), 230,'89
Mace H Monroe (R), 231, 1890.
Miltimore Dean (R), 251B, '02.
Selden Robert (R), 269, 1869.
Vincent Stanley (H), 240, 1879.
Willard Chas E (R), 223, 1869.
Cattaraugus, Cattaraugus. 1,592.
Coss Erwin M (R), 232, 1884.
Gibson Mav, 232, 1903.
McIntosh Geo (R), 232, 1897.
Tuttle Fred E (R), 232, 1880.
Cayuga, Cayuga. 460.
Dickson Josiah M (P-M), 268, 1878.
Whitbeck John H (R) 241, '88.
Cayuta, Schuyler. 162.
Godfrey Chas P (R) 229, 1868.
Cayutaville, Schuyler. 30.
(R D 2 from Alpine.)
Sherwood Orlando B (R), 232, 1867.
Cazenovia, Madison. 2,100.
Joy Milton R (R), 239, 1884.
Salsbury Julius E (Ecl), 262, 1883.
Walsh C A, 211, 1885.
Cedarhurst, Nassau. 320.
Hutcheson Robt F (R), 241,'93
Cedarville, Herkimer. 540.
Brown Merton W (R) 230, '91.
Center Brunswick, Rensselaer. 268.
St John Theo L (R), 230, 1878.

Cleveland Pasteur Institute

602 Hough Ave., Cleveland, Ohio.

Private Hospital for the Preventive Treatment of Hydrophobia.

H.R. BROWNLEE, M.D., Med. Director

Center Moriches, Suffolk. 800.
Fowler J Van Benschoten (R), 294, 1897.
Warner D S S.*
Center Village, Broome. 210.
Dibble A S.*
Centerville, Allegany. 180.
Perry George F.*
Waterman J R.*
Central Bridge, Schoharie. 700.
Guffin Alfred N (R), 230, 1885.
Vibbard Arthur A (H), 240,'94
Central Islip, Suffolk.
Brill Abraham (R), 223, 1903.
Brink Chas G (R), 231, 1895.
Fowler Robt W (R), 223, 1897.
Gibson Horatio G jr, 110, 1891.
Heyman Marcus B (R), 231,'90
Hinkley Frank (R), 230, 1898.
Leader Alice M Farnham(R), 284, 1884.
Lettice F E, 230, 1902.
Magness Frank H (R), 241, '95
Murray T E (R), 172, 1898.
Owen Kittie R (R), 174, 1896.
Smith Geo A (R), 241, 1881.
Taylor Francis A, 185, 1905.
Thornton Michl J jr (R), 230, 1901.
Vaux C L, 232, 1902.
Volk, Mary, 223, 1905.
Walker Irving L (R), 223, 1900.
West Calvin B (R), 223, 1893.
Whitney C E.*
Central Square, Oswego. 444.
Couterman Wm H (R), 307, 1886.
Veeder Melzar B (R), 232, '91
Wilcox Hadwen P (R), 231,'8
Central Valley, Orange. 762
Brinkman C.*
Ehlers Edwd C, 251A, 1899.
Ferguson Henry A, 231, 1895.
Ferguson Jas F (R), 231, 1860.
Sprague D H (R), 231, 1887.
Ceres, Allegany. 288.
Hackett Geo W (R), 232, 1895
Place Horace A (R), 231, 1878.
Chadwicks, Oneida. 440.
Boden Danl W (Ecl), 243, 1884
Griffith Edwin M (R), 230, 1902
Chafee, Erie. 100.
Phelps Albert W (R), 232, '98.
Champlain, Clinton. 1,598.
Briggs Myron D (R), 231, 1881.
Hackett J Morris (R), 307, '88.
Chappaqua, Westchester. 862.
Dickinson Henry.
Mills Wm W, 241, 1897.
Patch Henry F (R), 218, 1866.
Charlotte, Monroe. 1,688.
Fleming Jas P, 281, 1898.
Ottaway John E (R), 185, 1886.
Sullivan Jere H (R), 246, 1895.
Charlotteville, Schoharie. 210.
BRUCE MELEATUS M D (R), Albany Med Coll (Med Dept Union Univ), Albany, N Y, 1898; Health Officer Town of Summit; Mem Schoharie Co Med Soc; Med Examr N Y Life and Mut Life of N Y Ins Cos; Specialty Surgery; Office Hours 7 to 8 a m, 1 to 2 and 7 to 8 p m; Tel 1, Main.
Charlton, Saratoga. 240.
St John Francis W (It), 230, '87.
Sweetman Jas T (R), 111, '72. Retired.

Chasm Falls, Franklin. 162.
Harwood Watson H (R), 307, 1881.
Chateaugay, Franklin. 1,100
Harrigan John D (R), 307, '97.
Johnson Jacob A.*
Stoughton Herbert W (R), 185, 1900.
Van Vechten John S (R), 185, 1883.
Chatham, Columbia. 2,300.
Clark Mary E (H), 242, 1897.
Mason C H.*
Maxon Frank C (Ecl), 243, '78
Maxon Frank C jr, 230, 1903.
Mosher Chas L (H), 264A, 1895
Starks Willard R (R), 185, '91.
Washburn Isaac C (R), 230,'82
Wheeler John T (R), 241, 1876.
Chatham Center, Columbia. 520.
Van Ness Sherman (R), 223, 1883.
Chaumont, Jefferson. 892.
Getman A A (R), 230, 1871.
La Fountaine Oliver J (R), 231, 1894.
Chazy, Clinton. 1,200.
Fairbank Alex W (R), 230, '74.
Chemung, Chemung. 324.
Gere Chas S (R), 232, 1879.
Chenango Forks, Broome. 542.
Guy James D (R), 229, 1868.
McLean Frank (R), 230, 1896.¶
Spendley Zina A, 290, 1869.
Cherry Creek, Chautauqua. 892.
Caneen John E, 232, 1883.
Storms Ellis W, 232, 1900.
Cherry Valley, Otsego. 892.
Clyde James D (R), 223, 1867.
Merritt Geo L (R), 230, '73.
Yates Nathaniel F (R), 239,'92
Cheshire, Ontario. 320.
Hutchens John (R), 232, 1871.
Chester, Orange. 1,482.
Davis Walter W, 246, 1903.
Kelly H P D.*
Smith Charles P (R), 309, '51.
Chestertown, Warren. 924.
Aldrich Fred E (R), 218, '79.
Stafford Erwin L (R), 307, '83
Cheviot, Columbia. 162.
Clum Franklin D (R), 109, '75.
Chili, Monroe. 160.
Gandy Lewis T (R), 282, 1869.
Chittenango, Madison. 892.
Billington Merchant(R),309,'60
Deuel Estus (H), 240, 1876.
Eaton John R (R), 246, 1875.
Hanchett Sylvanus D (Ecl), 237, 1850.
Churchtown, Columbia. 268.
Allen John H (R), 241, 1876.
Churchville, Monroe. 632.
Vail Eli H, 232, 1901.
Van Horn Milton D(R),294,'91
Churubusco, Clinton. 220.
Moriarity John W (R), 307, '92
Cicero, Onondaga. 382.
Merwin Horace D (R), 231, '82
Tripp Allen G (R), 246, 1900.
Cincinnatus, Cortland. 492.
Halbert Marcellus L (R), 229, 1872.
Kinyon Benjamin (R), 185, '71
Watson Henry D (R), 231, '96.
City Island (Borough of the Bronx, New York City), Westchester.
Burns Geoffrey C H, 251B, '03
Lawrence Fredk E (R),231,'95
Raymond C Nelson (R),334,'91

Clarence, Erie. 600.
Erb Albert F (R), 232, 1890.
Lapp Henry C (R), 232, 1865.
Clarence Center, Erie. 400.
Harrington Richard.*
Lehman J S (H), 279B, 1896.
Myers Reuben S (R), 307, '75.
Clarendon, Orleans. 320.
Padelford Charles E, 232, '05.
Clarkson, Monroe. 400.
Hermance S Geo (H), 240, '83.
Clarksville, Albany. 724.
Bradley J N (R), 230, 1875.
Kyte Albert E (R), 231, 1892.
Claverack, Columbia. 420.
Bell Robert W jr, 230, 1892.
Clayton, Jefferson. 2,100.
Frame H J (R), 171, 1896.
Gray Richard L (R), 241, '97.
Mills John M (R), 232, 1882.
Ross Wm J (R), 333, 1893.
Webber F M (Ecl), 243, 1884.
Clayville, Oneida. 660.
Dewing Wm H (H), 283, 1882.
Fisher George M (R), 230, '92.
Cleveland, Oswego. 800.
Babcock Willis G (R), 246, '84
Budlong Lewis S (R), 251A,'99
Clifton Springs, Ontario. 1,892.
Adams Mary D (H), 242, '63. Retired.
Baright Julia S (H), 135, '89.
Braman Chas B (R), 232, 1898.
Conley Lawrence P (H),264A, 1897.

GARDNER MIRIAM, M D (R), Univ of Mich, Dept of Med and Surg, Ann Arbor, Mich, 1886, The Clifton Springs Sanitarium.

IMBODEN H M, A B, M D (R), Jefferson Med Coll, Phila, Pa, 1903; Ex-Res Phys M E Hosp, Phila, Pa; The Clifton Springs Sanitarium.

KINNEAR BEVERLEY O, M D (R), Dept of Med, Univ of Pennsylvania, Phila, Pa, 1870; Phys Clifton Springs Sanitarium; Mem Ont Co Med Soc.

MALCOLM WM, M D (R), New York Univ (Med Dept of Univ Med Coll), N Y, 1891; The Clifton Springs Sanitarium.

MERRITT CHARLES P W, M D (R), Coll of Phys and Surgs, N Y City, 1873; Throat, Lung, Ear and Eye Specialist Clifton Springs Sanitarium.

NEWLAND FRANK H, Ph B, M D (H), Cleveland Homo Med Coll, Cleveland, O, 1902; Mem Western N Y Homo Med and Ontario Co Med Socs; Med Examr Bankers' and Minnesota Mut Life Ins Cos; Office Hours 1 to 4 and 7 to 9 p m. Tel 50.

NORTH JAMES H (R), Pennsylvania Med Coll, Phila, Pa, 1857; The Clifton Springs Sanitarium.

KRETOL
An alkaline carbolate of coal-tar creosote. A Disinfectant, Antiseptic, Detergent and Germicide. The oldest combination of the kind in use,
Office & Salesroom 512-10th St. Washington, D.C

Clifton Springs—Cont'd.
SANDERS JOSEPH A, M D (R), Med Dept New York Univ, N Y City, 1881; The Clifton Springs Sanitarium.
SPAULDING FRANK W, M D (R), Univ of the City of New York, Med Dept, 1875; Med Director of The Clifton Springs Sanitarium.
THAYER CARMI C, M D (D), Rush Med Coll, Chicago, Ill, 1873; The Clifton Springs Sanitarium.
TINKER MARTIN BUEL, B S, M D (R), Jefferson Med Coll, Phila, Pa, 1893; Univ of Berlin, Ger, 1899; Formerly Assistant Resident Surg Johns Hopkins Hosp; Lecturer on Surgery, Cornell Univ Med Coll, Ithaca, N Y, The Clifton Springs Sanitarium.
Turck Wm (R), 232, 1886.
Clinton, Oneida. 1,520.
Barrows Fredk E (R), 231, '76
De Nike Geo H (R), 334, '82.
Dever Isaiah (H), 262, 1860; 263, 1866.
Dudley Roy B (R), 130, 1898.
Hamlin Varney B (R), 223,'93
Taylor George R (R), 185, '86.
Clinton Corners, Dutchess. 388.
Tripp Charles H (R), 241, '81
Clintondale, Ulster. 152.
Heston Eber H (R), 282, 1877.
Clyde, Wayne. 2,824.
Allen George S (R), 232, '97.
Barrett Geo D (R), 218, '78.
Colvin Darwin (R), 229, 1844.
Foster Gard (R), 186, 1876.
Hallett Thos H (R), 232, '90.
Ostrander Charles T.*
Thorpe Jarvis L (H), 283, '99.
Clymer, Chautauqua. 310.
Christie Arthur C, 269A, '04.
McCray Lorenzo P (R),269,'77
Cobleskill, Schoharie. 2,-592.
Allen Peter A (Ecl), 290, 1862.
Beard Franklin P (R), 230,'75
Becker Le Roy (R), 230, 1892.
Frazier Chas K (R), 230, 1873
Lawyer Ezra (R), 309, 1854.
Lipes Myron D (R), 172, 1901.
Miller Jay J (R), 230, 1871.
Oliendorf Caroline L(R),284,'99
Cochecton, Sullivan. 284.
Appley Wm W (R), 230, 1871.
Cochecton Center, Sullivan.
Mayer Augustus.*
Coeymans, Albany. 1,422.
Powell Alonzo T (R), 230, '89.
Reid Martin S (R), 230, 1893.
Cohocton, Steuben. 984.
Fulkerson Wm T, 246, 1902.
Jacobs W D, 231, 1891.
Spaulding Floyd L (R), 232,'98
Wygant Frank A (R), 185, '82
Cohoes, Albany. 25,624.
Adey John M (R), 230, 1899.
ARCHAMBAULT J L (R), Laval Univ, Quebec, P Q, 1891; Mem and Ex-Pres Albany Co Med Soc; Delegate Med Soc of the State of New York, Specialty, Gynecology; Office Hours 8 to 9 a m, 1 to 3 and 7 to 8 p m, 56 Congress. Telephone.
Archibald John (R), 230, 1888.
Bell Edward M (R), 230, 1893.
Campbell Wm M (H), 230, '89.
Carruth Clarence E(R),307,'80
CURTIN WM E (R), Albany Med Coll, Albany, N Y, 1900; House Physician and Surgeon Troy Hospital, 1900; Mothers' and Babies' Hosp, N Y, 1901; Manhattan Hosp (East) N Y, 1902 and Delaware State Hosp, Wilmington, 1902;Asst Phys Cohoes Hosp; Mem Rensselaer Co Med Assn and Med Assn of Troy and Vicinity; Office Hours 9 a m, 1 to 3 and 6:30 to 8 p m, 135 Mohawk.
Daunais Jos C E (R), 341, '31.
Egan Bernard L (R), 230, '81.
Furbeck Geo H (R), 239, 1895.
Gervais Rosario (R), 341, '92.
Haynes John U (R), 230, 1872.
Kenney Harriet E (H), 180,'96
Keough Matthew J, 230, 1905.
McDonald Jas E (R), 230, '99.
McGarrahan John F(R),230,'94
Mattocks Jas E (Ecl), 236, '53
Mitchell James H (R), 231, '81
MONTMARQUET JOSEPH D (R), Coll of Phys and Surgs in the City of New York (Med Dept of Columbia Univ), N Y City, 1889; Attdg Surg Cohoes Hosp and Cohoes Hosp Training School; Mem Albany Co Med Soc; Med Examr Penn Mut, Fidelity, New England Mut Life Ins Cos, Hartford L & A Co, Knights of Columbus, M W of A and F of A, 40 White.
Moore Joseph W, 230, 1901.
Mott Albert (H), 239, 1873.
Noonan James J (R), 230, '97.
PARKER THOMAS S (R), "Rolph's Medical School," Med Dept of Victoria Coll, Toronto, Ont, 1862. Tels Home 188, H R 270W; 180 Mohawk.
Peltier G Upton (R), 342, 1873
Rogers Sydney F (R), 230, '82.
Ross John W, 338, 1881.
Smith Arthur E (R), 307, 1891.
Witbeck Chas E (R), 230, '66.
Witbeck Charles L, 230, 1901.
Cold Brook, Herkimer. 420.
Hooper Joel S, 232, 1901.
Colden, Erie. 380.
Strong Orville C (R), 232, '71.
Cold Spring, Putnam. 2,284.
Clark Coryell, 2513, 1900.
Geyer Harold C, 223, 1901.
Giles Richard (R), 223, 1882.
Holland John A (R), 231, 1898.
Whitmore.*
Winslow Jas M (H), 223, '73.
College Point (Borough of Queens, New York City), Queens.
Ambler Alfred S (R), 239, '93.
Erhard John (R), 239, 1896.
Harding John R (R), 246, '93.
MacPherson John D(R),231,'87
Reimer August F W, Univ Gottingen, Ger, 1860.
Steffen Ferdinand A (R), Griefswald Univ, Ger, 1882.
Collins Center, Erie. 424.
Atwood Harley L (R), 232, '72
Letson Erastus B (R), 232, '70
Colton, St. Lawrence. 1,482.
Schwartz Wm H (R), 230, '96.
Smith Moses E (R), 307, 1878.
Columbia, Herkimer. 162.
Cristman Harvey J (R),230,'64
Norris Grace M (R), 174, 1904.
Conesus, Livingston. 300.
McGowan Weldon K (R), 307,
Conewango, Cattaraugus. 280.
Gardner Wm F (R), 232, 1884.
Congers, Rockland. 500.
Davies Virginia M (R),332,'92
Conklin, Broome. 380.
Beebe W S.*
Crane J Dixon, 230, 1905.
Conklingville, Saratoga. 200.
Kathan Sherman S, 230, 1891.
Conquest, Cayuga. 180. (R D from Port Byron.)
Lapes Milton G (R), 232, 1892.
Constable, Franklin. 600.
Hastings Clarence A (R), 307, 1889.
Stickney Chas E (R), 241, '88.
Constableville, Lewis. 542.
Harrington O G, 232, 1895.
Ringrose Frank M (R), 246,'94
Constantia, Oswego. 440.
Wood J Aldrich (R), 230, 1873.
Coopers Plains, Steuben. 260.
Pierce Byron (R), 232, 1861. Retired.
Cooperstown, Otsego. 2,689
Bassett M Imogene (R), 284, 1887.
Burton Jas (R), 230, 1894.
Conkling John B (Ecl), 262, 1883. Retired.
Cruttenden Harry L (R), 231, 1898.
Dewar Bennett W, 230, 1892.
Evans Chas V S, 240, 1893.
Moon John H (R), 230, 1872.
SILL HENRY D, B S, M D (R), B S, Princeton Univ, 1889; M D, Coll of Phys and Surgs in the City of New York (Med Dept of Columbia Univ), N Y City, 1892; House Surg St Francis' Hosp, N Y, 1893; Mem Staff of Phys Thanksgiving Hosp; Ex-Pres Otsego Co Med Soc; Office Hours 11 a m to 12:30 p m and by Appointment.
Copake, Columbia. 382.
Skinner Chas R (R), 307, 1896.
Swain Wm D (R), 230, 1867.
Copenhagen, Lewis. 684.
Cramer Wm H (R), 231, 1883.
Hall Chas B, 240, 1894.
Tamblin J H (R), 232, 1877.
Corfu, Genesee. 482.
Bates J W.*
Fawdrey John W (H), 240, '92.
Smith Elliott C (R), 232, 1882.
Corinth, Saratoga. 2,284.
Allen Henry J (R), 307, 1884.
Kathan Dudley R (R), 251A, 1899.
Smith Fletcher A (R), 218, '88.
Corning, Steuben. 13,515.
ARGUE HENRY A, M D (R), New York Univ (Med Dept of Univ Med Coll), N Y City, 1881; Surg N Y Central and Hudson River R R, D, L & W R R and Erie R R; Mem Med Board Corning Hosp; Mem Corning City Bd of Health; Pres Corning

1204 So. Adams St., MARION, INDIANA.

THE Keeley Cure

Cures Liquor, Morphine and Other Drug Habits.

The Institute is pleasantly located, newly furnished and modern throughout.
No restraint or publicity. Information furnished on application.

Med Assn; Mem Steuber Med Assn, Erie Ry Surgs Assn, New York and New England Ry Surgs' Assn and Natl Assn Ry Surgs Med Examr Northwestern of Milwaukee, Travelers and Other Life Ins Cos.

Battin Harry E (R), 230, 1897.

Bourne Henry M (R), 231, '75

Bryan Edwd W (H), 264, 1868

Butler Marshall C (R), 232,'87

Campbell Chas E (H), 240,'84

Carpenter Edwin J (R), 232 1891.

Carr Chas A (R), 172, 1890.

COBB WILLIS S, M D (R) Albany Med Coll (Med Dep of Union Univ), Albany, N Y, 1890; Mass Coll of Pharmacy, 1882-3; Mem Cornins City Bd of Health, 1891-7 Health Officer City of Corning 1897-1903; Attdg Phys and Surg Corning Hosp; Ex Pres Steuben Co Med Assn Mem Corning Med Assn and Elmira Acad of Med; Med Examr Manhattan, Northwestern Mut, Conn Mut Ætna, Union Central, Prudential, N Y State Mut State Mut of Worcester Mass, Mut of N Y, Mu Reserve Life Ins Cos Brotherhood of Locomotive Trainmen, I O O F and Others; Office Hours 8 to 9 a m 2 to 4 and 7 to 9 p m 139-141 Pine.

Goff Geo S (R), 231, 1877.

Gorton Wm E A (H), 240, '78 Retired.

Hubbell Harry H (R), 232, '01

Hutton Edwd H (R), 223, 1900.

Lane Geo W (R), 232, 1886.

McNamara Thos A (R), 231 1882.

Miller John L (R), 232, 1894.

O'Connell Timothy J, 251A,'02

Proctor Willis H, 283, 1889.

Rodgers Albert H (H), 220, '9

Runner-Sandford Mary F (R), 232, 1881.

Seidel Otto F (R), 249, 1880.

Smith Herbert B (R) 251A,'9

Sproul H Lee (R), 239, 1895.

Starr Frank H (R), 241, 1889.

Swain Francis S, 279c, 1903.

Webster John G (R), 232, 1883

Cornwall, Orange, 3,289.

Winter Henry L (R), 231, 1892

Cornwall-on-the-Hudson, Orange, 400.

Bayard A Herbert (R), 230 '8

Bowdish Palmer R, 230, 1904

Chandler David (H), 240, 1892

Shirk Geo W (R), 126, 1897.

Corona, (Borough of Queens, New York City), Queens, 2,500.

Doughty Isaac L (R), 223, '98

Peck Wm J (R), 231, 1890.

Wickham Frank (R), 241, 1876

Wickham Jos N (R), 223, 1903

Cortland, Cortland, 11,272.

Ball Halsey J (H), 240, 1890.

Beach Isaac A.*

Bennett Chas E (R), 246, 1880

Benson Jas H (Ecl), 243, 1880

Carpenter Paul T (R), 172, '94

Dana Henry T (R), 230, 1863.

Didama Emory A (R), 246, '8

Edson H Sheldon (R), 230, '77.

Henry Asa G (Ecl), 262, 1873.

Higgins R Paul (R), 175, 1905

Howland Frank P (Ecl), 262, 1874.

Jennings Frank S (R), 231, '80

Johnson Howard P (H), 233 1881.

Moore Wm J (R), 231, 1880.

Nash Eugene B (H), 264, 1874

Neary Philip M (R), 231, 1888

Perry Ransom J (R), 230, '86

Reese Frank D (R), 239, 1885.

Santee Ellis M (H), 197, 1890.

SORNBERGER SAMUEL J Ph D, M D (R), Ph D Syracuse Univ, 1878; M D Coll of Phys and Surgs of Chicago, Ill, 1894; Mem Am and Cortland Co Med Assns, Syracuse Acad of Med and Cortland Co Med Soc; Mem Surg Staff of Cortland City Hosp; Med Examr N Y and Michigan Mutual Life Ins Cos, Royal Arcanum, Boston, Mass Royal Templars, Buffalo N Y, and others; Tel 476, 16 Church.

Spaulding Julia H (H), 135,'77

Vernooy Chas D (R), 246, '92

Walsh Jas (H), 240, 1903.

Cowlesville, Wyoming, 392.

Martin Wm N (R), 232, 1867.

Coxsackie, Greene, 3,000.

Beach Ambrose (R), 241, 1879

Loutfan John L (R) 294, 1902

Merriam Edwin H (R) 231,'8

Van Hoesen Isaac E (R), 230 1903.

Van Slyke Andw W (R), 230 1869.

Crary Mills, St. Lawrence, 210.

Ladd Fredk H, 230, 1902

Crescent, Saratoga, 392.

Murray Geo S (R), 307, 1882.

Croghan, Lewis, 542.

Bouchel Laurentine, 232, 1881.

Simonet Sarah E (R), 232, 1885

Spencer Ira D (Ecl), 243 1880

Van Ziendlshofen Paul H (R) 231, 1887.

Cross River, Westchester, 290.

Stowe Wm H (R), 109, 1888.

Croton Falls, Westchester, 500.

Hitchcock Purdy L (R), 223. 1881.

Croton-on-Hudson, Westchester, 1,724.

Acker Thos J (R), 241, 1865.

Miller Wm N (R), 231, 1895.

TOMPKINS GEORGE N, M D (R), Cornell Univ Med Coll, New York City, 1903; Med Examr Prudential Ins Co of Am of Newark, N J. Tel 22W.

Crown Point, Essex, 1,200.

Eaton Erwin R (H), 240, 1882

Sherman Wm T (R), 241, 1896

Cuba, Allegany, 1,800.

Allen Otis (R), 1871.¶

CONGDON WILLIAM ORSON (R), Univ of Vermont, Med Dept, Burlington, Vt 1896; Vermont State License, 1896; New York State License after Examination, 1900; Certificate of Six Months' Course in N Y Post-Grad School and Hosp, N Y City; Mem Bd of Health Clarksville, Allegany Co, Med Soc, N Y State and Am Med Assns; Med Examr C M B A and Royal Templars of Temperance.

Gillette Herbert F (R),249,,'81

Hammond Halley W, 232, 1904.

Litchfield Walter M (R), 232, 1886.

Thomas Theo S (R), 232, 1882. 1882.

Young John C (R), 232, 1871.

Cutchogue, Suffolk, 882.

Peterson Frank D (R), 223,'91.

Cuyler, Cortland.

Padget Gurdon E.*

Dalton, Livingston, 600.

Haskins C A.*

Hill H.*

Dannemora, Clinton, 592.

Baker Amos T (R), 232, 1897.

Bird M Langdon (R), 231, 1883.

Johnson Herman W (R), 232, 1905.

North Chas H (R), 232, 1898.

Ransom Julius B (R), 307, '80.

Weigand Frank J (R), 239, '00

Dansville, Livingston, 3,922.

Andrews Benj P (H), 240, '77.

Blake Josephine D (R), 185,'87

Burke John H (R), 232, 1904.

Dorr James C (R), 232, 1896.

DRIESBACH FRED R, M D (R), Coll of Phys and Surgs in the City of N Y (Med Dept of Columbia Univ), 1889; Mem N Y State and Am Med Assns and Livingston Co Med Soc; Pres Board of U S Pension Examg Surgs, Coroner of Livingston Co; Med Examr Mut Life of New York, Mass Mut, Springfield, Mass, Phœnix Mut, Hartford, Conn, and Other Ins Cos; Office Hours 1 to 3 and 7 to 9 p m; Both Phones, 100 Main.

Fairbanks Clark V (R), 232,'96

Ford Carleton Yates (R), 334, 1900.

Gregory Walter E (R), 232, 1889.

JACKSON JAMES ARTHUR, M D (R), Univ of Buffalo, N Y, '95; Manag Phys The Jackson Health Resort.

JACKSON JAMES H, M D (R), Bellevue Hosp Med Coll, N Y City, 1876; Managing Phys The Jackson Health Resort.

JACKSON KATHARINE J, M D (R), Woman's Med Coll of the New York Infirmary, N Y City, 1877; Managing Phys The Jackson Health Resort.

Patchin Charles V (R), 241,'81

Preston Ella F (Ecl), 243, '82

Preston George R (Ecl), 262, 1903.

Shears Edith E (R), 251B, 1900.

WHERRY JAMES W, M S, M D, LL M (R), Coll of Phys and Surgs of Chicago, Chicago, Ill, 1899; Med Supt

ANTIKAMNIA PREPARATIONS
PLEASE SEE PAGE 3 FOR PARTICULARS

Dansville—Cont'd.
Glenwood Sanitarium, Dansville, N Y; Mem Am Med Assn, Iowa State Med and Medico-Psychological Socs, Am Acad of Med; Specialty Epilepsy.
Wood Edwin L (R), 232, 1888
Darien Center, Genesee. 388
Hummel Edward E (R),232,'97
Davenport, Delaware.
Craig Thomas L.*
Scott Gilbert T.*
Dayton, Cattaraugus. 600.
Jones Wirt W (R), 232, 1892.
Deansboro, Oneida. 320.
Denny Eli (Ecl), 243, 1888.
Greene Albert W (R), 171, '84.
Wright George R (R), 241, 1889
Deerfield, Oneida. 792.
Morris Wm S (R), 231, 1896.
De Kalb Junction, St Lawrence. 172.
Cole Edward M.*
Delevan, Cattaraugus. 742.
Fisher Myron E (R), 232, '94.
Krehbiel Frederick (R),232,'75
Wiltse Alex (Ecl), 132. '80.
Delhi, Delaware. 2,324.
Bell Howard (R), 231, 1884.
Gates Henry A (R), 241, 1877.
Goodrich Howard J (R),223,'94
Ormiston Wm (R), 231, 1889.
Reynolds Geo H (R), 230, '91.
Schumann Carl (H), 240, 1887.
Smith Geo C (R), 232, 1876.
Delmar, Albany. 384.
Gallup Jas H (R), 230, 1871.
Washburn John B (R), 230, '82
Delphi Falls, Onondaga. 224
Graves Chauncey H(R),307,'97
Delta, Oneida. 220.
Pillmore Johnson (R), 265, '72
Depauville, Jefferson. 500.
Burton R J F.*
Dale Fred T (R), 171, 1888.
Depew, Erie. 3,572.
Jack George N (R), 232, 1895.
Gratton Daniel R (R), 231, '95
Depeyster, St. Lawrence. 284.
Whitford Wm E (R), 307, 1878.
Deposit, Broome. 2,423.
Bundy Oliver T (R), 286, '59.
Elliott J W.*
Hitchcock Frank J (R), 247,'90
Mead Walter G (H), 240, 1900.
Radeker Barna E (R), 223, '74
Wilcox Henry W (R), 172, '91.
Derrick, Franklin. 200.
Bigelow Blake (R), 307, 1883.
De Ruyter, Madison. 724.
Coon Edwin N.*
Grant Joseph R, 254B, 1904.
Monro Charles P, 171, 1892.
Desonateh, Monroe. 1,280.
Allen John M, 230, 1895.
Bezemer Arthur (H), 279B, '92
Fish E W.*
De Wittville, Chautauqua. 220.
Hunt H Francis (R), 232, 1898.
Dexter, Jefferson. 1,120.
Poole Gilbert A (R), 231, '87.
Graham James C (R), 239, '81
Morgan Albert L (R), 185, '73
Dickinson Center, Franklin. 1,800.
Moody Adelbert E, 230, 1885.
Dobbs Ferry, Westchester. 3,100.
LEATTIE JOSEPH H (H), New York Homo Med Coll and Hosp, N Y City, 1902, Examr in Lunacy; Mem Am Inst of Homo, N Y State and Co Homo Med Socs, Westchester Co Homo Med Soc and Yonkers Clinical Club; Med Examr Metropolitan Life Ins Co; Office Hours 8 to 10 a m, 1 to 2 and 6 to 8 p m; Tel 65, 8 Belden av.
Bradley-Bystrom Elizabeth N (R), Univ of France, Paris, 1887.
Denniston Robert (R), 223, '95
Hasbrouck Jos (H), 231, '69.
Judson Champion H (R), 231, 1871.
Todd Wm H (R), 223, 1890.
Williamson A N.*
Dolgeville, Herkimer. 2,000
Barney Fred M (R), 230, 1888.
Bowen John R (R), 239, 1883.
Lane Arthur G, 232, 1904.
Strobel Charles G (R), 239, '88
Dover Plains, Dutchess. 900
Chapman Geo B (R), 109, '75.
Cook A H.*
Roberts Charles F (R), 223,'83
Downsville, Delaware. 582.
Brittain Robert (R), 230, 1890.
Holmes Edwd A (R), 231, '90.
Dresden, Yates. 400.
Smith E S.*
Townsend Harry B (R),241,'98
Welker Geo E (R), 232, 1900.
Dresserville, Cayuga. 280.
Westfall Helen.*
Dryden, Tompkins. 782.
Briggs Mary L (R), 185, 1879.
Knapp Albert C (R), 246, '96.
Montgomery John J(R),241,'67
Nivison Samantha S (R), 284, 1855.
Ryan De Mont (R), 246, 1904.
Duanesburg, Schenectady. 220.
McDougall Ralph A(R),230,'85
Dundee, Yates. 1,488.
Harvey Cyrus C (R), 232, '77.
Hawley W H jr.*
Johnson D A.*
Malony Frederick F, 109, 1901.
Malony John M (R), 111, 1870.
Otis Charles R (R), 223, '96.
Dunkirk, Chautauqua. 15,250.
BEARDSLEY NATHAN E, M D (R), Univ of Buffalo, Med Dept, Buffalo, N Y, 1890; N Y Polyclinic, 1896; Surg Brooks Memorial Hosp; Phys and Surg St Mary's Orphan Asylum and School; House Phys and Surg Buffalo Genl Hosp, 1890-91; Mem Chautauqua Co, Lake Erie and Dunkirk and Fredonia Med Socs and Buffalo Acad of Med; Med Examr Metropolitan, N Y, Manhattan, Ætna Life Ins Cos of N Y, Northwestern Mut, Milwaukee, Wis, Fidelity Mut, Phila, Pa, Mass Mut, Springfield, Mass, National, Montpelier, Vt, and other Life Ins Cos. Tel Bell or Home 53.
BLACKHAM GEORGE E, M D (R), Univ of Buffalo, N Y, 1870; Surg Eye and Ear Dept Brooks Memorial Hosp, Dunkirk; Pres of Staff of Same; Ex-Pres Chautauqua Co Med Soc; Ex-Pres Dunkirk and Fredonia Med Soc; Mem Buffalo (N Y), Ophthalmological Club and Acad of Ophthalmology and Oto-Laryngology; Med Examr Equitable Life Assce Soc of the U S, Mut Life and Am Union Life Ins Cos of N Y, Ætna Life, Hartford, Conn, and other Ins Cos; Res 322 Dove, Office 338 Central av (over Postoffice).
BOZOVSKY VACIL D, M D (R), Univ of Michigan, Dept of Med and Surg, Ann Arbor, Mich, 1894; Surg N Y C & St L R R; Mem Staff Brooks Memorial Hosp; Mem N Y State Med Soc and Am Med Assn; Pres Chautauqua Co Med Soc; Med Examr Mut Life Ins Co of N Y, Provident Savings Life Assce Soc of N Y and other Life Ins Cos; 507 Washington av.
COXE MELVIL S, M D (R), Univ of Buffalo, Med Dept, Buffalo, N Y, 1904; House Phys Riverside Hosp, 1903, and Buffalo Genl Hosp, Buffalo, N Y, 1904; Mem Chautauqua Co and Dunkirk and Fredonia Med Socs. Tel Bell or Home 53.
Drain John F (R), 333, 1893.
Ellis George E (R), 232, 1891.
Richards C H (R), 294, 1892.
Rieger Joesph (H), 135, 1893.
Sullivan Jere J (R), 232, '87.
Tefft Wm (R), 232, 1890.
Vosburg Walter H (H), 279B, 1897.
WEIDMAN JOHN A, M D (R), Univ of Buffalo, Med Dept, Buffalo, N Y, 1901; Mem Staff Brooks Memorial Hosp, Dunkirk; Health Officer Town of Dunkirk; Mem Am Med Assn, N Y State Med Assn, Chautauqua Co and Dunkirk and Fredonia Med Socs, 14 E 4th.
-unq pue ussv pəlK o) mb
Wright Percy S (R), 282, 1896.
Durham, Greene. 382.
Conkling George (R), 230, '71.
Durhamville Oneida. 752.
Hall T Marion (R), 172, 1897.
Dwaarkill, Ulster. 280.
Stilwell Alex.*
Eagle, Wyoming. 162.
Woodworth Eli D (R), 231, '61
Eagle Bay, Herkimer.
Wallace Robert G (R), 231, '93
Eagle Mills, Rensselaer. 600.
Winship Frank A (R), 230, '88
Earlville, Madison. 892.
Matthews Abner C, 307, 1894.
Stradling Frank (R), 223, 1900
White Homer H (R), 223, '77.
East Aurora, Erie. 2,600.
Barry Ray K (R), 232, 1898.
Byrnes D C (R), 144, 1886.
Gall Wm H (R), 232, 1898.
Hubbard Silas (R), 309, 1842.
Mitchell Allie L (R), 232, '98.
Mitchell Arthur L(R),279B,'85

BURN-BRAE, A PRIVATE HOSPITAL FOR MENTAL AND NERVOUS DISEASES. (See adv. in PHILADELPHIA.)

Richardson Floyd, 232, 1904.
Searls Macy B (R), 232, '69.
Tanner Herbert N (R), 230,'95.

East Bloomfield, Ontario. 700.
Partridge Barton S (H),270,'83
Wheeler Stoughton R (R),232, 1886.

East Branch, Delaware. 334
Johnston Austin D, 230, 1878.
Wakeman Chas L(Ecl),243,'96

East Chatham, Columbia. 282.
Dickinson Geo F, 230, 1874.

East Durham, Greene. 222.
Safford Leonard (R), 231, '83.

East Greenbush, Rensselaer. 220.
Garrison Ira M (R), 185, 1876.

East Hamilton, Madison. 218.
Douglass Wm H (R), 241, '92.
Palmer Geo B (H), 264A, '56.

East Hampton, Suffolk. 900.
Edwards David (R), 251A, '99.
Lewis Morley B (R), 172, '96.
Osborn Edward (R), 223, 1886.
Steuart Fredk C (R), 172, 1895.

East Islip, Suffolk. 1,492.
Savage Wm B (R), 231, 1892.

East Meredith, Delaware. 600.
Bolt Fredk E (R), 230, 1903.

East Moriches, Suffolk.
Skidmore Melville, 241, 1879.

East Nassau, Rensselaer. 284.
Johnson Frank M (R), 230, 98

East Otto, Cattaraugus. 388.
Williams Elmer D (R),232,'86¶

East Pembroke, Genesee. 500.
Richardson Edwin C (R), 232, 1884.

Eastport, Suffolk. 434.
Rogers Benj F (R), 232, '79.

East Randolph, Cattaraugus. 758.
Hawley Myron C (R), 232, '81.
Sackrider John H (R), 232, '78
Sackrider John R, 232, 1902.

East Schodack, Rensselaer. 280.
Boyce Frank M (R), 230, '72.

East Springfield, Otsego. 384.
Jennings John W (R), 230, '96

East Steamburg, Schuyler.
Bond Charles L (R), 232, '03.

East Syracuse, Onondaga. 3,482.
Chase Benj F (R), 246, 1881.
Erway Du Grand D(R),246,'83
FAHEY WM A, M D (R), Coll of Med, Syracuse Univ, Syracuse, N Y, 1904; Assoc Mem Syracuse Acad of Med; Med Examr Switchmen's Union and A O H; Office Hours 8 to 9 a m, 12:30 to 2:30 and 6:30 to 8 p m. Local Tel; 125 E Manlius.
Marsh Adelbert W (R),246,'91
Richardson Herbert E (R), 307, 1882.

East Worcester, Otsego. 492
Davis David H (R), 307, 1892.
Smith Francis M (Ecl), 243.

Eaton, Madison. 548.
MILLER EDGAR LAKE, M D (R), Long Island Coll Hosp, Brooklyn, N Y, 1877; Surg Madison Co Hosp; Ex-Pres Madison Co Med Soc; Mem Central N Y Med Soc; Med Examr Phœnix Mut, Ætna, New England Mut, Equitable, N Y Life, Germania, Manhattan and Metropolitan Life Ins Cos; Office Hours 7 to 10 a m and 4 to 8 p m. Tel 2; 13 Brooklyn.
Morse Alpha R, 172, 1904.

Ebenezer, Erie. 620.
Ehinger Fred H (R), 232, '86.

Eden, Erie. 724.
Armstrong F K.*
Cherry James (R), 282, 1871.
Johnson E E.*
Shaw Malin B (R), 232, 1866; 241, 1874.

Edmeston, Otsego. 782.
Brady Wm F (R), 320, 1905.
Campbell Wm B (R), 230, '80.
Lough Wm R (R), 231, 1882.

Edwards, St. Lawrence. 462.
Merkley E A.*
Murray Chas (Ecl), 290, '64.
Taylor Daniel M (R), 282, '84.

Elba, Genesee. 468.
Gray Clarence V (R), 232, '87.
Lewis J M (R), 232, 1880.

Elbridge, Onondaga. 642.
Gregg Milton E (R), 172, 1896.
Kaple Edwd B (H), 264A, '96.

Elizabethtown, Essex. 572.
Wasson Thos A (H), 264, '86.
Wheelock Albert A (R),307,'97

Ellenburg, Clinton. 642.
Woodward Danl B (R),176, '55

Ellenburg Center, Clinton. 624.
Carpenter M S (R), 277, 1885.

Ellenburg Depot, Clinton. 510.
Daly Dennis D, 246, 1901.
Wells Edwin B (R), 230, 1888.

Ellenville, Ulster. 3,000.
Coles James C (H), 137J, 1898.
Divine Alice (R), 251B, 1900.
Eastgate John F S (R),223,'80
Neal Franklin B (R), 218, '77.
Smith Henry C (H), 240, 1874.
Vrooman Clarence D (R), 230, 1892.
Ward John J (R), 230, 1869.

Ellicottville, Cattaraugus. 998.
Johnson Wm B (R), 232, 1881.
Smallman Alfred W (R), 232, 1888.
Walrath Chas M (R), 232, 1885

Ellington, Chautauqua. 600.
Brooks James.*
Osborne Frank G (Ecl),232,'68
Purcell Fred C, 232, 1903.

Ellisburg, Jefferson. 354.
Gardner George F (R), 230,'78
HALSEY WILLIAM McD JR, M D (R), Coll of Med, Syracuse Univ, Syracuse, N Y, 1902; Licentiate Regents of the Univ of New York State; Mem N Y State and Jefferson Co Med Assns; Med Examr Mut Life of N Y, Union Mut Life, Life Ins Co of Virginia, Canada Life Ins Assn, Travelers', Security Mut Life Ins Cos and Modern Woodmen of America; Tels Bell and Black River; Office Hours 1 to 2 and 6 to 7 p m.
Sias Wm H (R), 231, 1882.

Elmhurst (Borough of Queens, New York City), Queens. 2,000.
Combes Abbott C (R), 241, '79.
FARWELL GEORGE D (R), New York Univ (Med Univ Med Coll), N Y City, 1889; Med Director St Lawrence Life Assn.
Wood Saml A (R), 223, 1879.

Elmira, Chemung. 37,598.
Adriance Frank W (H), 283, 1877.
ANNABEL FREDERICK C (R), New York Univ (Med Dept of Univ Med Coll), N Y City, 1889; Mem Staff Arnot-Ogden Memorial Hosp; Mem Chemung Co Med Soc and Elmira Acad of Med; Coroner to City of Elmira, N Y; Med Examr Provident Life and Trust of Phila, Pa, Manhattan Life of N Y City, Canada Life Assn, Provident Savings Life of N Y City, New England Mut and Natl Life of Montpelier, Vt, Ins Cos; Office Hours 1 to 3 and 7 to 8 p m; Tels, Bell 263, York State 129, 200 Penn av.
Baker Asbury H (R), 232, '85.
BOOTH ARTHUR WOODWARD, M D (R), Dept of Med of the Univ of Pennsylvania, Philadelphia, Pa, 1894; Attdg Phys Arnot-Ogden Memorial Hosp; Surg Erie R R, D L & W R R and Lehigh Valley R R; Mem Philadelphia Pathological Soc, Med Soc State of N Y, Lake Keuka Med and Surg Assn, Chemung Co Med Soc and Elmira Acad of Med; Med Examr Travelers', N Y Mutual, Northwestern of Milwaukee, Home, Equitable (N Y) and Phœnix Life Ins Cos; Office Hours 2 to 3 p m and 7 to 8 p m, 159 Main. Tel Local and Long Distance.
BROWN CHARLES W M (R), Harvard Univ Med School, Boston, Mass, 1876; Consulting Phys Arnot-Ogden Memorial Hosp; Mem Chemung Co Med Soc, Elmira Acad of Med and Med Soc State of N Y; Med Examr Conn Mut, Northwestern Mut, Ætna, Phœnix, Union Central, Security Mut, Metropolitan, Penn Mut and Provident Life and Trust Ins Cos; Specialty Digestion and Children; Office Hours 1 to 3 and 7 to 8 p m, 311 Baldwin.
Byrne Walter C (R), 111, 1892.
Cain Wm S, 111, 1902.
Carey Chauncey S (R), 248,'80.
Carey Danl G, 290, 1870.
Carr Henry A (R), 231, 1879.
Case Geo M (R), 282, 1884.
Chilson Rufus R (R), 307, '76.

THE Keeley Cure
2803 LOCUST STREET, ST. LOUIS, MO.
"The Most Successful Treatment" for Liquor Drinking, Morphine and other Narcotic Drug Using, Neurasthenia, Tobacco and Cigarette addictions.
Correspondence and Consultation Confidential.
DR. J. E. BLAINE, PHYSICIAN AND MANAGER.
Home Treatment for Tobacco and Neurasthenia. SEE PAGE 5.

Elmira—Cont'd.

CHRISTIAN FRANK L, M D (R), New York Univ (Med Dept Univ Med Coll), N Y City, 1898; Cornell Univ Med Coll, N Y City, 1899; House Surg Bellevue Hosp, N Y City, 1898 to 1901; Surg Eastern N Y Reformatory, 1901; Senior Phys N Y State Reformatory, Elmira.

Clark Shepard B (R), 241, '89 Elmira Heights.

Colegrove LaRue (R), 232, '87.

Copeland Woodford J (R),231, 1896.

Davis E Howe (R), 230, 1854.

Day Lewis C (R), 307, 1904.

Doane Wm C (R), 309, 1846.

Donovan Patk G (R), 231, '99

Dundas Thos A (R), 231, 1878.

Easton Jas D (H) 264, 1876.

Eddy Ermina C (H), 264, 1880.

EVERETT EDWARD A (H) New York Homo Med Coll and Hosp, N Y City, 1897; Propr Dr Everett's House for Mental and Nervous Diseases (Licensed by State Commission in Lunacy); Late Second Asst Phys Middletown State Homo Hosp, Middletown, N Y; Qualified Examr in Lunacy State of New York; Mem Am Inst of Homo and Homo Med Soc. State of N Y; Office Hours 11 a m to 1 and 5 to 6:30 p m; Local and Long Distance Tel, Res and Office 861 College av.

Fisher John C (R), 239, 1876.

Fisher Wm H (R), 241, 1876.

Flood Frank H (R) 231, 1873.

Flood Henry (R), 241, 1874.

Ford Harry H (R), 166, 1884.

Fudge Herbert W (R), 250, '93

GREEN FREDERIC B, M D (R), Univ of Buffalo, Med Dept Buffalo, N Y, 1894; Mem Med Soc of the County of Chemung; Med Examr Brotherhood of R R Trainmen, Locomotive Firemen, Locomotive Engineers Switchmen's Mut Aid Assn of North Am, I O F, Etc; Office Hours 1 to 3 and 7 to 8 p m, 921 Lake. Bell Phones.

Gregory Geo W (H), 230, '79.

Hammond Chas M (R), 231 1887. (Elmira Heights.)

Hart Ira F (R), 282, 1852.

Herrick Jessie L (R), 281, 1895

HOOPER-MERRITT ELIZA BETH M, M D (R), Woman's Med Coll of Penna Phila, Pa, 1883; Mem Med Soc of the Co of Chemung Sec Board of Supreme Med Examrs Ladies of the Maccabees of the World; Office Hours 8 to 9 a m and 1 to 3 p m; Evenings by Appointment; Local and Long Distance Bell Tel 46, W 24

Howland Reeve B (H) 240, '95

Jenks Robt B (H), 240, 1868

JENNINGS CHARLES G B A E M D (R), A B Harvard Univ, 1877, M D, Coll of Phys and Surgs in the City of New York (Med Dept of Columbia Univ), N Y City, 1885; Univ of Vermont, Med Dept, Burlington, Vt, 1884; Surg Erie R R 1891 to 1903; Surg-in-Chief Vermont State Soldiers' Home 1887 to 1891; Examng Surg U S Pension Dept in Vt, 1889 to 1891; Mem Elmira Bd of Education 1895 to 1903; Mem Elmira Acad of Med and Chemung Co Med Soc; Med Examr N Y Life, Pacific Mut and Other Life Ins Cos, 304 E Church.

Lande Abraham (R), 232, 1905.

Le Fevre Emma C (R), 232,'92.

Loop Ross G (R) 232, 1897.

MARK ALEXANDER, M D (R), Medico-Chirurgical Coll of Philadelphia (Dept of Med), Phila, Pa, 1899; Consulting Surg Cottage State Hosp, Blossburg, Pa, 1903 to 1905; Health Officer Osceola, Pa, 1900 to 1904.

Merrill Geo V R (R), 223, 1883

Messenger N Sanford (R), 232, 1881.

Noble Ellsworth H, 240, 1890.

O'Brien John C (R), 261, 1888

Orton George E.*

Palmer Stephen E (R), 185,'72

Palmer Wm A (R), 232, 1897.

Parke Floyd B (R), 232, 1879.

Paulman George P, 173, 1902.

Peterson Henry A.*

Potts Mary H (Ecl), 262, '86.

Pratt Raymond B (R), 223, '87

Reilly Edmund A (R), 261, '81

Robinson John A, 251B, 1904.

ROSS FRANK W (R), A M, M E, Ph D, Univ of the City of N Y, 1883; Mem Interntl Med Congress and Am Med Assn; Ex-Pres Med Soc of Chemung Co; Ex-Pres Elmira Acad of Med; Hon Mem Med Soc of Steuben Co, Hornellsville Med and Surg Assn and Am Microscopical Assn; Fellow Am Electro-Therapeutical Assn and Elmira Acad of Sciences, Omega Upsilon Phi-Fraternity; Formerly Lecturer on Electro-Therapeutics, Niagara Univ; Original Fellow of N Y State Med Assn; Attending Surg Arnot-Ogden Memorial Hosp, 1888 to 1898; Med Nominator of Equitable Life; Med Examr N Y Life, Northwestern Mut of Milwaukee, Wis, Natl Life of Vt, Inter-State Casualty Co, Bankers' Life, Penn Mut, Provident Savings and Various Other Life Ins Cos; Consulting Surg River side Private Hosp, Elmira; Acting Asst Surg U S Army Spanish-Am War, Serving in Cuba, Etc; Specialty, Diseases of Women, Electricity and Abdominal Surg; Expert in Use of X Ray, Fenser Light, Etc, 104 108 Main.

Sculfuse Saml M (R), 171, '93.

Smith Delphine (R), 232, '94.

Soble Naman H (R), 223, 1890.

Squire Charles L (R), 223, '90.

Stanley Isabella H, 232, 1883.

Stewart John W (R), 171, '80.

STUART ANNA M, M D (R), Univ of Buffalo, Med Dept, Buffalo, N Y, 1895; Post-Grad Work in Heidelberg Univ and Berlin; Attending Phys Southern Tier Orphans Home; Bacteriologist Elmira Milk Commission; Mem Chemung Co Med Soc and Elmira Acad of Med; Office Hours 3 to 4 p m. Tel Bell 636; 418 William.

Thorne Sarah E (H), 284, '72.

Turnbull Raymond E (R),232, 1904.

VOORHEES SHERMAN, M D (R), Coll of Phys and Surgs, Baltimore, Md, 1893; Ophthalmic Surg Penna R R; Mem N Y State Med Assn, Am Med Assn, Buffalo Ophthalmic Club, Am Acad of Ophthalmology and Oto-Laryngology, Elmira Acad of Med and Med Soc of the Co of Chemung; Fellow Am Laryngological, Otological and Rhinological Soc; Specialty, Eye, Ear, Nose and Throat; Office Hours 9 a m to 12 m and 1 to 4 p m. Tels 651-103B; 408 N Main.

Wales Theron A (R), 281, '73.

Wales Zippie Brooks (R), 284, 1873.

Westlake Alfred J (R),110,1900

Westlake John A (R), 231, '77.

WILLY HAMILTON D, M D (R),Coll of Phys and Surgs, N Y City, 1878; Consulting Phys Arnot-Ogden Memorial Hosp; Mem Med Soc State of N Y, Med Soc County of Chemung and Elmira Acad of Med; Office Hours 1 to 3 p m and 7 to 9 p m, 359 Main.

Williamson Oscar S(R),231,'74

Woodhouse Floyd E(R),269,'91

Endicott, Broome.

Fosburg Leland D.*

Enfield Center, Tompkins. 324.

McDaniels Minor, 232, 1904.

Erieville, Madison. 272.

White Charles E (R), 246, '97.

Esperance, Schoharie. 362.

Marsh Edward (R), 241, 1875.

Moore Paul B (R), 241, 1887.

Norwood David (R), 230, 1867.

Essex, Essex. 762.

Stafford John M, 307, 1896.

Sweatt Frank E (R), 307, '81.

Etna, Tompkins. 342.

Beach Judson (D), 185, 1874.

Rood George L (Ecl), 262, '83.

Euclid, Onondaga. 220.

Brown Garrison L (R), 246, '78

Evans Mills, Jefferson. 600.

Jones John E (R), 232, 1896.

Ward Emery E (R), 171, '81.

Fabius, Onondaga. 457.

Andrews Jas E (R), 171, 1894.

Perry Joseph E (R), 230, '68.

Fairhaven, Cayuga. 720.

Dee Robert H, 232, 1852.

DR. HAVA'S **Solution of Bromo-Phosphate of Lime and Potash.**
For the prevention and treatment of Bright's Disease and Diabetes. In apparently hopeless cases, it will lengthen the span of Life. Hava's Preparations are sold at all Drug Stores. (See page 9.)
PHOSPHATE CHEMICAL MANUFACTORY. NEW ORLEANS, LA.

McKnight V H.*
Wettling Theo B (R), 223, '73.
Fairport, Monroe. 2,792.
Briggs Charles M (R), 232, '80
Clapp George (H), 240, 1904.
Clapp Wesley F (H), 240, '72.
Cowles J B (R).§
Cramer C R (R), 223, 1877.¶
Fox James W (R), 232, 1896.
Hance Samuel F (R), 230, '54.
Otis Clark (H), 201, 1875.
Pratt Ezra B (R), 231, 1869.
Price George S (Ecl), 262, '92.
White Charles E (R), 185, '97.
White Frances Hulbert (R), 185, 1896.
Falconer, Chautauqua. 1,488.
Davis Herbert W (R), 232, '83.
Neville Henry (H), 264, 1872.
Seymour B W.*
SMITH GEORGE F (R), Univ of Buffalo, Med Dept, Buffalo, N Y, 1885; Surg D A V & P R R; Mem N Y State and Chautauqua Co Med Assns; Med Examr N Y Life, Mut Life, Northwestern, Prudential, Metropolitan, Bankers' and Travelers' Life Ins Cos; Office Hours 1 to 3 and 7 to 8 p m. Tels Office Bell 241B, Home 870B, Res Bell 241, Home 286B; Davis Blk, Main.
Smith Wm O (R), 241, 1887.
Farmer, Seneca. (See Interlaken.)
Farmersville Station, Cattaraugus. 280.
Evans Wm T C, 232, 1897.
Farmingdale, Nassau. 1,100
Michel James F (R), 246, '86.
Van Horn John J (Ecl), 243.
Far Rockaway, Queens (Borough of Queens, City of New York). 3,000.
Caldwell M S (R), 231, 1879.
France Henry A (R), 230, '64.
Nammack Wm H (R), 241, '86
Slocum Millard M (R), 239,'95
Fayette, Seneca. 318.
McWayne E P (R), 232, 1897.
Fayetteville, Onondaga. 1,588.
Badgley Coburn (H), 135, '85.
Bartlett De Lancey F, 172, '97
Bryan George J (R), 246, '98.
Slingerland Israel M (R), 230,'83.
Thrall Henry G, 246, 1901.
Wilbur Nelson (R), 232, 1870.
Felts Mills, Jefferson.
Jacobs Wm J, 246, 1905.
Fillmore, Allegany. 632.
Lyman Almon H (R), 232, '84; 281, 1895.
Redmond Frank J (Ecl), 262, 1891.
Findley Lake, Chautauqua. 500.
Finn Jas J (P-M), 141, 1890.
Fishkill, Dutchess. 674.
Conklin Wm J (R), 231, 1870.
Hayt Ralph A.*
White Howell (R), 241, 1879.
Fishkill-on-the-Hudson, Dutchess. 4,000.
Atwood John W (R), 282, '88.
Birdsall Wm G (H), 240, 1888.
Bolton Jas R (R), 231, 1886.
Clark Walter M (R), 230, '96.
Kleb Raymond F C (R), 251B, 1904.
Moith Julius (R), 223, 1879.
O'Reilly Miles J (R), 230, 1874.
Reilly John T W (R), 241, '85
Sears Keith (R), 251B, 1903.
Williams Geo H (R), Roya. Coll of Surgs, Eng, 1884.
Five Corners, Cayuga. 178.
Rosencrans Anthony (R), 239 1889.
Flatbush, Kings. (See Brooklyn.)
Fleming, Cayuga. 200.
Buckland B T C (R), 185, 1884
Smith Frank C (Ecl), 132, '81.
Floral Park, Nassau. 642.
Fensterer Gustav A (R), 223 1888.
Florida, Orange. 700.
Davidow A D, 136, 1894.
Many Chas W (R), 239, 1894.
Mars Jesse D (R), 185, 1904.
Flushing (Borough of Queens, New York City), Queens. 8,820.
Allen Wm A (H), 240, 1870.
Badger Wm (R), 223, 1861. Retired.
Bigelow Frank A, 240, 1887.
Bloodgood Jos F (R), 223, '84.
Brown Sherman, 223, 1902.
BROWN W STUART (R) Coll of Phys and Surgs New York City, 1891; Phys in-Charge Sanford Hall Sanitarium, Flushing, L I; Mem N Y Acad of Med Neurological Soc, Queens County Soc and Am Psychological Assn; Tuesdays and Fridays 10 a m to 12 m; New York City Office 56 W 56th.
Campbell Archibald (R), 223 1871.
Deems Frank M (R), 241, 1868.
Dick John F, 239, 1900.
Dickinson Henry J (R), 272 1882.
Fox John J (H), 180, 1876.
Fox Robt C (H), 240, 1903.
Goodridge Edwin A (R), 223 1871. Retired.
Graham Wm T.*
Henry A S.*
Hicks Jos L (R), 223, 1860.
Jagger Archer W (R) 231, '9
Klein Alvin W (R), 265, 1889.
Lawrence Enoch P (R), 231 1880.
Lever J Howard (R), 223, '69
McKELWAY GEORGE I, M D (R), Univ of Penna Phila, Pa, 1889; Surg Flushing Hosp; Med Examr Washington Life and Mut Life Ins Co of New York 281 Sanford av.
MacLeod Johnston (R), 241,'9'
Maynard Foster J (R), 223,'69 Retired.
Owsley Henry F (R), 223, 189
Peer Wm H (R), 231, 1889.
Stone Wm M.*
Teas John C, 281, 1902.
Warrin Marshall L (R), 223. 1885.
Whelan John T.*
Wood Benj J (R), 223, 1879.
York Margaret M (R), 110,'94.
Fly Creek, Otsego. 400.
Horle J Perry (R), 246, 1894.
Fonda, Montgomery. 1,500.
De Baun Cornelius W (R), 230, 1887.
Foster Alonzo B (H and R), 333, 1887; 240, 1888.
Jansen Frederic I (R), 230,'93
Forestport, Oneida. 752.
Kilborn Geo L (R), 159, 1888.
Kilborn Henry F (R), 249, 1881
Marshall Dyer M (Ecl), 243,'91
Forestville, Chautauqua. 748.
Putnam Wm A (R), 232, 1884.
Record Henry A (R), 288, '65.
Southworth Chas W (R), 232, 1898.
Thompson Dean O (R), 232,'99
Ft. Ann, Washington. 500.
Raymond H Lester (H), 240, 1892.
Rowe Sidney A (R), 231, 1894.
Ft. Covington, Franklin. 1,082.
Blackett J W, 338, 1898.
MacArtney Wm N (R), 231, 1888.¶
Smart Jas A (R), 231, 1882.
Ft. Edward, Washington. 3,892.
Banker Silas J (R), 307, 1878.
Hollidey Hamilton (R), 230,'84
Melick Wm B (R), 230, 1884.
Mott Orville H (H), 280, 1847.
Wilde Geo D, 230, 1904.
Ft. Hamilton, Kings. (See Brooklyn.)
Ft. Plain, Montgomery. 2,748.
Ayres Douglas (R), 230, 1865.
Congdon Clark E (R), 239, '90.
Jackson John C (R), 240, 1888.
White Hamilton A (R), 230,'80
Zoller Wm (H), 283, 1878.
Fort Totten, Queens.
Robert Michael A (R), 281, '82
Willcox Charles, 310, 1889.
Fowlerville, Livingston. 422
Jones George H (R), 185, 1877.
Frankfort, Herkimer. 2,948
Budlong Wm W (R), 232, '48.
Hall Wm P, 246, 1903.
Hayes Wm E (R), 231, 1891.
McCombs Geo (R), 241, 1877.
Richards Seymour S (R), 231, 1883.
Franklin, Delaware. 562.
White Saml J jr (R), 231, '88.
Winans Fredk N (R), 223, '74.
Franklinville, Cattaraugus. 1,684.
Findlay Francis (R), 232, 1860.
Kales John W (R), 239, 1879.
Kelley Chas (R), 232, 1899.
Randall Chas L (R), 232, '95.
Fredonia, Chautauqua. 4,468.
Couch Asa S (H), 283, 1855.
Dods A Wilson (H), 131, 1878.
Griswold Vernon M (R), 232, 1880.
Landon Elizab T (H), 179, '59.
Moore MacDonald (R), 261, '87
Pickett D G (R), 232, 1874.
Prish Wm J (H), 283, 1885.
Richmond Nelson G(R),241,'80
Smith Geo E (R), 232, 1886.
Soch Albert F (R), 232, 1897.
Waterhouse John A.*
Freehold, Greene. 320.
Van Tassel Geo W (R), 230, '78
Freeport, Nassau. 2,948.
Carman Edwin (R), 239, 1889.
Denton John H B (R), 231, '71
Fletcher F W.*
Witmer A Ferree (R), 281, '93.

CUTTER'S VACINE VIRUS, not only yields a high percentage of "takes," but no bad results have ever, either remotely or immediately followed its use. (See page 261.)

Freeville, Tompkins. 524.
Genung Homer (H), 264, 1884.
Fremont Center, Sullivan. 272.
Smith Allison J.*
Frewsburg, Chautauqua. 982.
Lockwood Benj F (H), 131, '85.
Whitney Thos J (R), 232, '65.
Friendship, Allegany. 1,568
Deming Chas C (R), 231, '69.
Fuller Nathaniel H (R),185,'01
HOWARD FRANK E, M D, C M (R), Trinity Med Coll, Toronto, Ont, 1894; Mem Allegany Co and Am Medical Assns; Med Examr Equitable, Northwestern Mut, N Y Life, Mut Life of N Y, John Hancock Mut, Phœnix Mut, Prudential, Natl and Mass Mut Life Ins Cos; Office Hours 1 to 3 and 7 to 8 p m; Tels Inter-Ocean and Bell, E Main.
Williamson Bemsley (H), 264, 1876.
Fulton, Oswego. 8,847.
Anderson Edwd M (R), 185,'04
Bacon Chas G (R), 230, '74.
Bacon Chas J (R), 230, 1865.
Cusack Erwin J (R), 230, 1894.
Doane Harriet M (R), 246, '96.
FOX FRANK E, M D (R), Baltimore Med Coll, Baltimore, Md, 1901; Ex-Interne Maryland Genl and Lying-in Hosps; Ex-Asst Surg Maryland Steel Co; Vis Phys Fulton City Hosp; Mem Fulton Bd of Health; Mem N Y State Med Assn, Am Med Assn, Fulton Med Soc and Oswego Co Med Soc; Med Examr John Hancock Security Mut of Binghamton, N Y, and Equitable of N Y Life Ins Cos; Office Hours 8 to 10 a m, 1 to 4 and 7 to 8 p m; Tel 77 Ontario, 240 Cayuga.
Gladman Everett A(R),338,'98
HALL ALBERT L, M D (R), Syracuse Univ, Coll of Med, Syracuse, N Y, 1879; Ex-Surg L V R R Co; Surg Fulton City Hosp; Ex-Sanitary Inspr U S Marine Hosp Service and Ex-N Y State Sanitary Inspr, Ex-U S Examng Surg for Pensions, Auburn, N Y; Sec Fulton City Med Assn; Mem Cayuga Co and Oswego Co Med Socs, Medico-Legal Soc, N Y City, Med Assn of Central N Y, National Assn of Ry Surgs and N Y State Assn of Ry Surgs; Med Examr National (V), N Y Life, Home Life, Metropolitan, Phoenix Mut and Travelers' Life Ins Cos; Specialty Medico-Legal Expert Gunshot Wounds, Weapons, Missiles and Explosives; Office Hours 1 to 3 and 7 to 9 p m; Tel Fulton 5, 216 Oneida.
Haviland Norman H (H), 264, 1873.
JOY L FOWLER, M D (R), Long Island Coll Hosp, N Y, 1897; Special Course in Physical Diagnosis at Same, 1897; Visiting Phys Fulton City Hosp; Mem Oswego Co and Fulton Med Socs; Med Examr Mass Mut, Penn Mut, Conn Mut, Prudential and Mut Benefit (N J) Life Ins Cos; Hours 7 to 9 a m, 2 to 4 and 7 to 9 pm; Tel 69 Long Distance, 301 Oneida.
Lake Daniel E (Ecl), 291, '71.
Lake Herbert L (Ecl), 262, '82.
Lake Jennie M (Ecl), 262, 1879
Lee Chas R (R), 231, 1878. Retired.
Marsh Homer P (R), 231, 1891.
Pratt J G (R), 281, 1901.
Russell Stephen A (R), 232,'71
Scott Robt C (H), 283, 1899.
Terpening Harvey J (Ecl), 262, 1895.
Wells Willis M (R), 307, 1874.
Whittaker Geo G (R), 230, '65.
Fultonham, Schoharie. 188.
Burgett Wm W (R), 231, 1882.
Lawyer Valentine M, 243, 1875.
Fultonville, Montgomery. 1,100.
Bouton Otis Z (R), 230, 1898.
Beddie Wm J (R), 230, 1882.
Gabriels, Franklin.
Clancey Wm.*
Gaines, Orleans. 322.
Barnum Eugene E (R), 232,'81
Lattin Frank H (R), 232, 1899
Gainesville, Wyoming. 510.
Dutton Frank A (R), 232, 1875.
Skiff Geo S (R), 232, 1887.
Gallupville, Schoharie. 320.
Hotaling John (R), 230, 1863.
Weidman Chas E (R), 230, '95
Galway, Saratoga. 248.
Balch Wm V (R), 223, 1871.
Gansevoort, Saratoga. 284.
Patterson Wm A (R), 231, '88.
Gardenville, Erie. 500.
Ballou Edwd H (R), 232, 1878.
Gardiner, Ulster. 282.
Stephens Myron E (R), 230,'88
Garnerville, Rockland. 1,-284.
Hasbrouck John M (R), 241, 1884.
Garrattsville, Otsego. 284.
Bishop Bancroft F (R), 239,'80
Gasport, Niagara. 500.
Ernest J Glenn (R), 250, 1894.
Jackson Alfred W (R), 231, 1892; 232, 1894.
Knapp F L (R), 229, 1841.
Ladd Wm A (R), 232, 1899.
Genesco, Livingston. 2,764.
Green Robt W (R), 232, 1889.
Lauderdale Walter E (R), 223, 1874.
Page Roy A (H), 240, 1894.
Reed Arthur P (R), 185, 1903.
Southall Edwd W (H), 264,'79
Venable Stella C (R) 232, '87.
Geneva, Ontario. 12,249.
Clapp Henry D (R), 232, 1895.
Collie Jas J (R), 239, 1889.
COVERT J BYINGTON (R) A B, Hobart Coll, 1898; M D, Coll of Phys and Surgs in the City of New York (Med Dept of Columbia Univ), N Y City, 1902; Mem Geneva Med Soc, Ontario Co Med Soc and Natl Assn for Study and Prevention of Tuberculosis; Interne S R Smith Infirmary 1902-1904, 415 Main.
COVERT NELSON B (H), Homo Hosp Coll, Cleveland, O, 1862; Hon Mem N Y State Homo Med Soc; Mem Ontario Co Homo Med Soc and Am Homo Ophthalmological, Otological and Laryngological Assn; Specialty Eye and Ear, 415 Main.
DE LANEY J POPE, M D, B S, Sc D (R), Bellevue Hosp Med Coll, N Y City, 1885; Mem Am, N Y State and Internatl Med Assns, Geneva Med Soc and Ontario Co Med Soc; Med Examr N Y Life, Equitable, Mutual of N Y, Penn Mut, Travelers' and National Life Ins Cos and Others; Hours 8 to 9 a m, 12 to 2 and 7 to 9 p m; Tel 146, 12 Park pl.
Eddy Herbert M (R), 223, '70.
Grove Chauncey W (R), 232, 1904.
Hopkins Wm W (H), 240, 1893.
Jennings Mary L (R), 232, '99.
KNAPP JAMES C (H), New York Homo Med School and Hosp, N Y City, 1884; Propr Geneva Hygienic Inst, 40 Park pl.
KNICKERBOCKER HOMER J (R), Ph G, Buffalo, 1893; M D, Univ of Buffalo, Med Dept, Buffalo, N Y, 1898; Ex-Instructor Univ of Buffalo; Ex-Health Officer Wilson, N Y; Mem Geneva Med Soc, Ontario Co Med Soc and Central N Y Med Assn, Med Examr State Mut Life, North American, Prudential, Bankers' Life of Ia, John Hancock, Union Mut, Pacific Mut, National, Travelers' Life Ins Cos and Others; Specialty Ear, Nose and Throat; Hours 8 to 9 a m, 1 to 3:30 and 7 to 8 p m; Tel Indp 279, 196 Genesee
Lytle Claude C (R), 246, 1900.
McCARTHY CHARLES D, M D (R), Univ of Buffalo, Med Dept, Buffalo, N Y, 1888; Surg Lehigh Valley and Rochester & Eastern R Rs; Health Officer City of Geneva; Ex-Pres Ontario Co Med Soc; Med Examr Phœnix of Hartford, John Hancock, Minn Mut Life, Provident Savings Life Assce Soc, C M B A, C R & B A, S C B A and K of C; Specialty Surgery; Hours 8 to 9 a m 1 to 3 and 7 to 8 p m; Tel Indp 226, 502 Main.
McCaw Wm (R), 223, 1888.
MEANS GEORGE S, M D (R), Univ of Buffalo, Med Dept, Buffalo, N Y, 1897; Surg Co B, Natl Guard, N Y; Mem Geneva Med Soc; Med Examr Travelers Life of Hartford, Conn, Home Life, Conn Genl and State Mut Life of Mass Ins Cos; Office Hours 8 to 9 a m, 2 to 4 and 7 to 8 p m, 4 Park place.
Nieder Chas F (R), 185.

POLK'S NATIONAL DIRECTORIES.
We can furnish lists of any trade not included in the above.
Medical, Dental, Lumber, Real Estate, Financial, Flour Mill, Grain, Bakers, Iron and Steel, Coal and Coke, Tobacco and Cigar.
R. L. POLK & CO., Publishers, DETROIT, MICH.

Padgham Richd W (Ecl), 243, 1889.
Read Chas F (R), 126, 1901.
RUPERT THEODORE D, M D (R), Coll of Phys and Surgs of the City of N Y, 1880; Mem Ontario Co Med and Rochester Pathological Socs; Med Examr Mut Life of N Y, John Hancock Mut Life, Ætna Life, Penn Mut Life, Northwestern Mut Life, Home Life of N Y Ins Cos, Etc; 164 Genesee.
SKINNER WM W (R), Univ of Buffalo, Med Dept, Buffalo, N Y, 1887; Surg N Y C & H R R R; Mem Staff Geneva City Hosp; Consulting Surg Willard State Hosp; Mem Ontario Co Med Soc, N Y State Med Soc; Office Hours 8 to 9 a m, 1 to 3 and 7 to 8 p m; Tels 62 Bell and Indp, 443 Main.
SPENGLER JOHN A (R), B L, Hobart Coll, 1893; M L, Hobart Coll, 1897; B S, Cornell Univ, 1895; M D, Univ of Buffalo, Med Dept, Buffalo, N Y, 1899; Sec Geneva Med Soc; Mem Ontario Co Med Soc, Am Med and Keuka Lake Med Assns; Med Examr Ætna and Conn Genl Life Ins Cos; Specialty Eye, Ear, Nose and Throat; Office Hours 9 a m to 12 m and 1 to 5 p m; Tel 170, Masonic Temple.
STEBBINS FRANCIS LANSING, M D (R), New York Univ, Med Dept, New York City, 1891; Visiting Phys Geneva City Hosp; Mem New York State, Central New York and Am Med Assns, Ontario Co Med Soc and Natl Assn for the Study and Prevention of Tuberculosis; Med Examr Manhattan Life Ins Co; Hours 8:30 to 9:30 a m, 1:30 to 3:30 and 7 to 8 p m. Tel No 169, 385 Main.
Stebbins Jas H (H), 260, 1854. Retired.
Sweet Amos L (R), 231, 1866.
WEYBURN HENRY D (R), 229, 1870; 273, 1876; Coroner of Ontario Co; City Phys; Med Examr Protective and Security Life Ins Cos; Chronic and Nervous Diseases; Hours 7 to 9:30 a m, 1 to 4 and 6 to 9 p m; Tel 24, 100 Seneca.
Young Gardner B (R), 241, '86
Genoa, Cayuga, 442.
Skinner James W.*
Georgetown, Madison, 362.
Lamb Eunice F (R), 218, 1883.
White C M (Ecl).†
Germantown, Columbia, 500
Platner Renselaer (R), 230, 1846.
Platner Wm B (R), 230, 1882.
Smith Wm O (R), 177, 1862.¶
Gerry, Chautauqua, 120.
Cowden Morris W (R), 232,'90.
Ghent, Columbia, 724.
Green James H.*
Gilbertsville, Otsego, 548.
Fox Chas T (R), 185, 1880.
Herrick Chas H (R), 230, 1893.
Gilboa, Schoharie, 284.
Billings Ernest E (R), 231, '84
Persons Eli S (R), 171, 1892; 239, 1896.
Glasco, Ulster, 1,469.
Emerick Calvin (R), 230, 1897.
Montgomery Charles T (R), 230, 1874.
Glen, Montgomery, 280.
Burt A Marshall (R), 230, '89.
(R D from Fultonville, N Y)
Glenco Mills, Columbia, 168
Mesick Nelson H (R), 230, '68
Glen Cove, Nassau, 4,000.
Burns James E (R), 251A, '99
Cooley James S (R), 231, 1877.
Edmonds Francis C (R),251A, 1903.
Ginnever Arthur (H), 240, '01
Wright Fred A (R), 241, '71.
Zabriskie Wm H (R), 223, 1885
Glenfield, Lewis, 272.
Littlefield Geo H (R), 303, '81.
Glenhead, Nassau, 162.
Freeman Geo L (H), 264, '52.
Glenora, Yates.
Willis Fredk L H (H), 240, '65
Glens Falls, Warren, 13,000
Barber Annetta E (R), 244,'98
BARNES JOHN T (R), Albany Med Coll Courses, 1863; Certificate and Diploma of Med Examng Board 1872; Special Courses and Diploma Eastern Coll Electro-Therapeutics and Psychologic Med, 1899; Executive H S Med Dept U S A, 1864; Later Assigned Acting Asst Surg in care of sick in Batteries and of Wounded--Field Hosp before Richmond Army of the James; Mem Saratoga Co Med Soc, 1870; Med Examr N Y Life Ins Co, 1874; Proprietor and Phys-in-Charge "Barnes Sanitarium;" Specialist in Chronic Diseases Exclusively, 38 Grove av.
Birdsall Edgar (H), 240, 1899.
Birdsall Stephen T (H), 289, 1868; 240, 1868.
Bullis Edgar S (R), 154, 1884.
Chapman Geo A (R), 172, '97.
Clarke Henry E (R), 223, '98.
Coffin H W (H), 240, 1881.
Cunningham Thos H, 230, 1900
Dever John J, 230, 1896.
Eddy R Jerome (R), 307, 1868.
FIELDING FRED G (R), Coll of Phys and Surgs in the City of New York (Med Dept of Columbia Univ), N Y City, 1889; Aurist and Rhinologist Parks Hosp; Mem Am Med Assn, Glens Falls Med and Surg Soc and Warren Co Med Assn; Practice Limited to Ear, Nose and Throat; Office Hours 8 to 12 a m and 7 to 8 p m, 70 Ridge.
Hall Dudley M (R), 169, 1886.
Haviland Morrison L, 175, '02
HENNING THOMAS I (R), Mem Royal Coll of Surgs, Eng, 1890; L R C P, London, Eng, 1890; Mem Staff Parks Hosp; Surg Glens Falls Portland Cement Co and Imperial Wall Paper Co; Mem N Y State Med Assn, Warren Co Med Soc and Glens Falls Med and Surg Soc; Med Examr New England Mut, Conn Genl, and Columbian Natl Life Ins Cos, 74 Warren.
HOFFMAN CONRAD R (R), Albany Med Coll, Albany, N Y, 1903; Asst Surg Parks Hosp; Mem N Y State Med Soc and Glens Falls Med and Surg Soc; Med Examr Columbian Natl Life Ins Co; Office Hours 1 to 2 and 7 to 8 p m; Tel 457, 6 Culvert.
Hogan Richard J (R), 230, '87
Horton Claude A (H), 240, '92
Hunt Wm J (R), 171, 1891.
Jones Miles B.*
Keyes Wm R (R), 307, 1898.
LE FEVRE SHERWOOD (R), Albany Med Coll, Albany, N Y, 1891; Post-Grad Wills Eye Hosp, Phila, Pa, 1902; Interne Albany Hosp, 1892-1893; Phys (O P D) Roosevelt Hosp, 1891; Delegate to N Y State Med Soc; Mem Glens Falls Med and Surg Assn; Practice Limited to Eye, Ear, Nose and Throat; Office Hours 10 to 12 a m, 1:30 to 4 and 7 to 8 p m, 19 Oak.
LITTLE GEORGE W (H), Albany Med Coll, Albany, N Y, 1858; Mem N Y State Homo Med Soc; Med Examr Northwestern Life Ins Co, 47 Ridge.
McKee Alexander.*
McLAUGHLIN CHARLES S, M D (R), Univ of Vermont, Med Dept, Burlington, Vt, 1880; Surg Park Hosp; Specialty Surgery and Gynæcology; Hours 1 to 4 p m, 206 Glen.
MARTINE GODFREY R, M D (R), Univ of Vermont, Med Dept, Burlington, Vt, 1862; Post-Grad Course for Diseases of Chest in N Y City; Established Glens Falls Hosp, 1885, and Consulting Phys to Same; Ex-Sec Bd U S Pension Examg Surgs; Ex-Coroner and Ex-Health Officer Warren Co; Mem Am Med Assn, World's Med Congress, 1900, N Y State Med Assn; Ex-Pres Warren Co Med Soc and late Tri-Co Med Soc; Ex-Pres Warren Co Med Assn; Med Examr Pacific Mut, Penn Mut and Travelers' Life Ins Cos; Office Hours Until 9 a m, 12 to 2 and 6 to 7 p m; Tels New Union 231, Hudson River 109R, 167 Glen.
Paine Howard S (R), 230, '81.
Palmer Floyd, 251A, 1899.
Phelps Albert H (R), 307, '84.
Probasco E Burton (R),223,'98
SELLECK VIRGIL D, M D (R), Albany Med Coll (Med Dept Union Univ), Albany, N Y, 1903; Police Surg; Asst Phys Parks (City) Hosp;

Oppenheimer Treatment ALCOHOLIC CRAVING
Overcome in 12 to 48 Hours.
(See page 9.)

Glens Falls—Cont'd.
Mem Town Board of Health, Warren Co Med Soc, N Y State Med Soc and Am Med Assn; Med Examr John Hancock Mut Life Ins Co of Boston, Mass, Fraternal Mystic Circle, Y M C A, Etc; Office Hours 1 to 2 and 7 to 8 p m; Tels H R 436, Com Union 227A; 2 Maple.
Singleton Benjamin J, 230, '04
SMITH MELVIN D (H), Eclectic Med Coll of the City of New York, 1881; Hahnemann Med Coll and Hosp, Chicago, Ill, 1884; Treas U S Pension Examng Board; Mem Am Inst of Homo and Vermont Med Soc; Med Examr Ætna and Northwestern Life Ins Cos, 47 Ridge.
Streeter Fred B (R), 230, '79.
Thomson Lemon (R), 230, '82.
WESTCOTT ELIZABETH POPE, M D, New England Female Med Coll, Boston, Mass, 1865; Consulting Phys and Surg Park Hosp (Regular); Mem Glens Falls Med and Surg Soc, Warren Co Med Soc and N Y State Med Soc; Office Hours 8 to 10 a m and 1 to 3 p m; Tel 295, cor South and Elm.
Wright Amelia (H), 242, '74.

Glenville, Schenectady.

Young Edwin.*

Gloversville, Fulton. 18,748

BEACH EUGENE, M D (R) Long Island Coll Hosp, Brooklyn, N Y, 1866; Phys Nathan Littauer Hosp; Mayor of the City of Gloversville; Ex-Health Officer Gloversville; Ex-Pres Fulton Co, N Y, Med Soc; Mem Med Soc State of N Y; Mem State Board of Med Examrs, Representing Med Soc State of N Y; Med Examr Union Mut, Phœnix Mut, Conn Mut, Mut Life of N Y, Equitable, U S, New York, Am Union, Mut Benefit, Penn Mut, Minn Mut, Pacific Mut, Security Trust & Life and Union Central Life Ins Cos, 86 N Main.
Beard John J (R), 230, 1897.
Bissell Daniel A (H), 131, 1883.
Coons Eugene H (R), 230, '86.
Dailey Lawrence J (R), 231, '82.
Davis Wm (R), 230, 1883.
Drury M Francis (R), 230, '87.
Edwards John (R), 223, 1869.
Eisenbrey Edwd H (H), 283, '70.
Ellithorp Robt L (R), 230, '97.
Foster Wm E, 240, 1891.
Fuller Melvin H (R), 246, '93. Retired.
Gale Henry S (Ecl), 291, 1874.
Garney Wm S (H), 240, 1880.
GAYES JAMES M (H), New York Homo Med Coll and Hosp, N Y City, 1898; Mem Fulton Co Med Soc, 144 N Main.
Goodfellow Eugene H (R), 230, 1894.
Hagar John A (R), 230, 1890.
Hagadon Arthur C (R), 230, 1892.
HOPKINS MARIA K (R), Univ of Mich, Dept of Med and Surg, Ann Arbor, Mich, 1900; Mem Fulton Co Med Soc; Office Hours 8 to 9 a m, 2 to 4 and 7 to 8 p m, 9 Spring.
Johnson Alex L (R), 230, '85.
Lefler Chas M (R), 230, 1870.
Lenz Geo (R), 230, 1900.
McCulloch Wm C (R), 230, '97.
MURPHY DENNIS A (R), Albany Med Coll, Albany, N Y, 1904; Interne Albany Co Hosp, 1904; House Phys Albany Homo Hosp, 1904; Mem Fulton Co Med Soc, 82 N Main.
Palmer Robt J (R), 230, 1887.
Pannaci Chas E E, 223, 1900.
Peters Geo H, 171, 1891.
Rowe Geo (R), 230, 1865.
Shaffer Friend W (R), 309, '50.
Sternberg Chas A (R), 241, '84.
Thorne John K (R), 230, 1871.
WOOD WM C (R), Albany Med Coll, Albany, N Y, '80 Gynæcologist Nathan Littauer Hosp; Surg F J & G Ry Co and Fulton Co Gas and Elec Co; Asst Surg 2d Regt (Natl Guard, N Y; Mem N Y State and Fulton Co Med Socs and Johnstown and Gloversville Med Assn; Med Examr National, Mass Mutual, New England Mutual, Travelers and Am Union Life Ins Cos, 64 E Fulton.

Good Ground, Suffolk. 972.

Browne J M.*
Chattle Thos Heisler (R), 307, 1887.
Wellbrock Walter B, 239, '01.

Gorham, Ontario. 520.

Allen Alex D (R), 246, 1880.
Stevenson Geo E (R), 172, '95.

Goshen, Orange. 3,000.

Coleman James C, 230, 1863.
Condict Daniel T (R), 230, '74.
Dennis Chas W (R), 126, '83.
McGeoch Ralph L (H), 240, '94
SEWARD FREDERICK W, M D (H), Univ of Vermont, Med Dept, Burlington, Vt, 1866; Mem Am Inst of Homo, Homo Soc of State of N Y, Orange Co Homo Med Soc and Homo Med Soc of N Y Co; Proprietor "Interpines."
SEWARD FREDERICK W JR, M D (H), New York Homo Med Coll and Hosp, N Y City, 1898; Mem Am Inst of Homo, Homo Med Soc of N Y, Helmuth Club, and Soc of Pathological Science, N Y City; Proprietor "Interpines."
Thompson John H (R), 223, '52
Turner Reeve (H), 240, 1899.

Gouverneur, St. Lawrence. 3,982.

Allen Andw H (R), 239, '79.
Close Saml W (R), 231, '85.
Drury Benj F (R), 307, 1859.
Drury Frederic F (R), 241, '91.
Flint Wm J (H), 240, 1890.
Foss David M (R), 307, 1886.
Hawley Chas B (R), 265, '71.
Rega John A (R), Univ of Heidelberg, Ger, 1848.
Severance B W (H), 264, 1882.

Gowanda, Cattaraugus. 2,688.

Arthur Danl H (H), 240, 1887.
Babcock Horace (R), 232, 1851.
BENTON G H, Ph C, M D (R), Metropolitan Med Coll, Chicago, Ill, 1899; Former Med Director Sterling-Worth Sanitarium, Atlantic City, N J; Mem Am Med Soc for the Study of Alcohol and Narcotics, Am Assn of Phys and Surgs, N I & S M Homo Med Soc and Lake Erie Med Soc; House Phys Boeckel Sanitarium, Gowanda, N Y; Specialty Alcoholism and Drug Addictions; 59 Buffalo
Borden Allen L (R), 185, 1897.
Lake Albert D (R), 261, 1868.
Livermore Ira W (R), 232, '99
Potter Clarence A (H), 240, '97
Powelson Arthur P (H), 240, 1894.
Robbins Fredk C (H), 180, '96
Rowe Alice E (H), 180, 1893.
Rugg Jonathan G (Ecl), 262, '75
Schley Robt M (H), 283, 1902.
Wetmore Stephen S P, 283, '04
Zwetsch John D (H), 264, '82.

Grafton, Rensselaer. 720.

Mason Edwin A (R), 230, '02.
Shafer Millard F, 230, 1903.

Grahamsville, Sullivan. 334.

Hoar Wm H (R), 231, 1881.

Grand Gorge, Delaware. 332

Moserip Ransom S, 230, 1899.
Wright John N (R), 230, 1868.

Grand Island, Erie. 1,628.

Bradbury Arthur R (R), 232, '92

Granville, Washington. 3,000.

Bromley Lavine A (R), 307, '82
Davies Robt C (R), 230, 1897.
McKenzie David C (R), 169, '91
Mosner Byron D (H), 283, '79.
Paul George E, 230, 1869.
Penney Willis A (R), 307, '77.

Grapeville, Greene.

ROMMEL WM G, M D (R), Albany Med Coll (Med Dept Union Univ), Albany, N Y, 1905; Office Hours 8 to 9 a m, 1 to 3 and 6 to 8 p m.

Gray, Herkimer. 220.

Petrie Wm H, 239, 1900.

Greenbend, Jefferson. 500.

Blake George A R (R), 230, '81
Joslin Orrin F (R), 251A, '99.

Greenneck, Nassau. 1,288.

DOWSEY GEORGE H, M D, B S (R), New York Univ (Med Dept of Univ Med Coll), N Y City, 1892; Ex-V-Pres Northern N Y Med Assn; Mem Med Soc of the Counties of Queens and Nassau; Med Examr N Y Life, Washington Life, Prudential Mut of N Y, Life Ins Cos and Others; Hours until 9.30 a m, 1 to 2 and 6 to 7.30 p m, Tel 49J; Beach road.
LAWRENCE J HERBERT, A M, M D (R), New York Univ (Med Dept of Univ Med Coll), N Y City, 1881; Asst Prof N Y Polyclinic,

Nebulizers, Vaporizers, Atomizers, Combination-Nebulizers, Inhalers, Etc., manufactured.
(See adv. opp. beginning Pa. Phys.) LARGE DISCOUNTS
PHYSICIANS STANDARD SUPPLY CO., PHILADELPHIA, PA

1894; Surg Hamburg-American S S Co, 1893; Mem

Halsey Valley, Tioga. 182.
Vosburgh Henry P (R) 230 '61

Bankers Life, all of N Y,

"INTERPINES" is a beautiful, quiet, *restful,* HOMELIKE place devoted to the care and treatment of nervous patients who require environment differing from that of their homes.

J. PERRY SEWARD,
Associated Physician,
200 West 70th St., New York City.

F. W. SEWARD, Sr., M. D., } **Resident**
F. W. SEWARD, Jr., M. D., } **Physicians,**
GOSHEN, N. Y.

"WE ARE IN OUR SIXTEENTH YEAR."

De Graff Abram (R), 230, '58
Guilderland Center, Albany. 310.
Horst Frank H (R), 230, 1895
Terwilliger Rufus W (R), 230, 1881.
Guilford. Chenango. 400.
Clark Richard M (R), 241, '68.
Evans A H, 246, 1902.
Hadley, Saratoga. 408.
Kathan Sherman S, 230, '91.
Otis Clara L Beckner (R), 137K, 1900.
Otis Elmer L (R), 137K, 1900.
Thompson Geo (Ecl), 243, '81.
Hagaman, Montgomery. 728
Caldwell Nathan A (R),230,'81
Young Henry C (R), 230, '87.
Halls Corners, Ontario. 280
Robson John A (R), 230, 1886.

Schoolcraft Geo E (R), 230,'97
Hastings, Oswego. 220.
Dimon Russell J (R), 230, '83.
Hastings Upon Hudson, Westchester. 2,398.
Curry S Elizabeth, 242, 1894.
Lyman Francis R (R), 231, '93
Haverstraw, Rockland. 6,-188.
BAYLEY NORMAN B, M D (R), Med Dept Yale Univ, New Haven Conn, 1871; N Y Polyclinic, 1884; Ex-Pres Rockland Co Med Soc; Mem Am Me dAssn and N Y State Med Soc; Med Examr Mut Life, Equitable, Provident Savings, Mut Reserve Fund, Washington,

Henrietta, Monroe. 272.
Mason Daniel G (R), 231, '79.
Tellows James B.*
Hensonville, Greene. 300.
Ford Sidney L (R), 231, 1891.
Herkimer, Herkimer. 7,823.
BURGESS MAYNARD G (R), Coll of Phys and Surgs in the City of New York (Med Dept of Columbia Univ), N Y City, 1898; Late Anaesthetist Roosevelt Hosp; Late House Surg City Hosp, N Y; Late Surg U S Reg Army; Attdg Surg Herkimer Emergency Hosp; Mem Am Med Assn, N Y State Med Assn and Executive Comm Herkimer Co

Oppenheimer Treatment

ALCOHOLIC CRAVING
Overcome in 12 to 48 Hours.
(See page 9.)

Bissell Daniel A (H), 131, 1883.
Coons Eugene H (R), 230, '86.
Dailey Lawrence J (R), 231,'82.
Davis Wm (R), 230, 1883.
Drury M Francis (R), 230, '87.
Edwards John (R), 223, 1869.
Eisenbrey Edwd H (H), 283,'70.
Ellithorp Robt L (R), 220, '97.
Foster Wm E, 240, 1891.
Fuller Melvin H (R), 246,'93. Retired.
Gale Henry S (Ecl), 291, 1874.
Garnsey Wm S (H), 240, 1880.
GATES JAMES M (H), New York Homo Med Coll and Hosp, N Y City, 1898; Mem Fulton Co Med Soc, 144 N Main.
Goodfellow Eugene H (R), 230, 1894.
Hagar John A (R), 230, 1890.

"Interpines."
SEWARD FREDERICK W JR, M D (H), New York Homo Med Coll and Hosp, N Y City, 1898; Mem Am Inst of Homo, Homo Med Soc of N Y, Helmuth Club, and Soc of Pathological Science, N Y City; Proprietor "Interpines."
Thompson John H (R), 223,'52.
Turner Reeve (H), 240, 1892.

Gouverneur, St. Lawrence. 3,982.

Allen Andw H (R), 239, '79.
Close Saml W (R), 231, '85.
Drury Benj F (R), 307, 1859.
Drury Frederic F (R), 241, '91.
Flint Wm J (H), 240, 1890.
Foss David M (R), 307, 1886.
Hawley Chas E (R), 205, '71.

Greatneck, Nassau. 1,288.

DOWSEY GEORGE H, M D, B S (R), New York Univ (Med Dept of Univ Med Coll), N Y City, 1892; Ex-V-Pres Northern N Y Med Assn; Mem Med Soc of the Counties of Queens and Nassau; Med Examr N Y Life, Washington Life, Prudential Mut of N Y, Life Ins Cos and Others; Hours until 9:30 a m, 1 to 2 and 6 to 7:30 p m. Tel 49J; Beach road.
LAWRENCE J HERBERT, A M, M D (R), New York Univ (Med Dept of Univ Med Coll), N Y City, 1881; Asst Prof N Y Polyclinic,

Nebulizers, Vaporizers, Atomizers, Combination-Nebulizers, Inhalers, Etc., manufactured.
(See adv. opp. beginning Pa. Phys.) LARGE DISCOUNTS
PHYSICIANS STANDARD SUPPLY CO., PHILADELPHIA, PA

1894; Surg Hamburg-American S S Co, 1893; Mem Kings Co Med Soc and Mass Med Soc; Med Examr Metropolitan Life Ins Co of N Y; Specialty, Mental and Nervous Diseases; Hours until 9 a m and after 7 p m. Tel 69W.

Great Valley, Cattaraugus. 388.
Shaffner E M (R), 232, 1884.

Greene, Chenango. 1,498.
BOWEN DAVID RALPH, M D (R), Jefferson Med Coll, Philadelphia, Pa, 1894; Med Examr Manhattan Life Ins Co; Office 44 Genesee; Res 4 Monell.
Elliot Henry T, 223, 1871.
Guy Clement, N (H), 131, 1883.
Johnson Leonard M(R),230,'55
Williams Geo O (R), 230, '66.

Greenfield Center, Saratoga 192.
Johnson Ianthus G (R),230,'53.

Green Island, Albany. 5,000
Campaigne Wm N (R), 230,'98
Silcocks Wm E (R), 230, 1897.

Greenport, Suffolk. 2,782.
Loper Arthur C (R), 171, 1896.
Manaton Wm P, 240, 1886.
Miles Clarence C (R), 223, '76.
Skinner Barton D (R), 241, '63

Greenville, Greene. 382.
McCalbe Charles P (R), 230,'83
Wasson Wm A (R), 232, 1872.

Greenwich, Washington. 2,-084.
Bartlett Walter R (R), 109,'71
Gray Henry (R), 223, 1867.
Hulst Peter H (H), 230, 1866.
Millington John (R), 185, 1873.
Mosher Elmer E (H), 233, '85.
Murray George B (R), 230, '73
Oatman Lewis R (R), 230, '91.
Rich J A (R), 230, 1884.

Greenwood, Steuben. 448.
Goodell R H.*

Griffin Corners, Delaware. 382.
Champlin Elwin, 230, 1902.
Keator H Ward (R), 171, '92.

Groton, Tompkins. 1,682.
Albon George E, 250, 1894.
Baldwin Alva M (H), 283, '80.
Gilchrist George M (R).230,'98
Goodyear Miles D (R), 185, '68
Tarbell Roscoe C (R), 246, '01.

Groveland Station, Livingston. 283.
White Maud S.Univ of Edinburg, Scot, 1895.

Guilderland, Albany. 300.
De Graff Abram (R), 230, '58

Guilderland Center, Albany. 310.
Hurst Frank H (R), 230, 1895
Terwilliger Rufus W (R), 230 1881.

Guilford. Chenango. 400.
Clark Richard M (R), 241, '68.
Evans A H, 246, 1902.

Hadley, Saratoga. 408.
Kathan Sherman S, 230, '91.
Otis Clara L Beckner (R), 137K, 1900.
Otis Elmer L (R), 137K, 1900.
Thompson Geo (Ecl), 243, '81.

Hagaman, Montgomery. 728
Caldwell Nathan A (R),230,'81
Young Henry C (R), 230, '87.

Halls Corners, Ontario. 280
Robson John A (R), 230, 1886.

Halsey Valley, Tioga. 182.
Vosburgh Henry P (R),230,'64

Hamburg, Erie. 1,892.
Abbott George (R), 232, 1852.
Barnes Francis G (H), 131, '85
Bourne Bentley S (R), 250, '90.
Bourne Chas W (R), 309, '60.
Janes Edwin W (R), 232, '98.

Hamden, Delaware. 340.
Heimer Wm D (R), 231, 1877.

Hamilton, Madison. 1,798.
Beebe Linn C (R), 172, 1895.
Gardiner Hull S (H), 241, '68.
Gifford Gilbert L (H), 283, '63.
Langworthy Orthello S (R), 231, 1891.
Willcox Geo W (H), 240, '95.

Hamlet, Chautauqua. 320.
French Wallace J (R), 232, '84
Gibson May (R), 232, 1903.

Hamlin, Monroe. 624.
Craig Charles S (R), 232, '97.
Pease Joseph.*

Hammond, St. Lawrence. 420.
Kerr Henry K (R), 332, 1881.
Rodger George H (R), 231, '88.

Hammondsport, Steuben. 1,500.
Alden Philo L (R), 232, 1887.
Babcock Marcus E (R), 232,'84
Babcock Oliver H (R), 232, '61
Horton John T (H), 264, 1884.
Lawrence Ray G (R), 231, '98.

Hancock, Delaware. 1,582.
Allen George A (Ecl), 243, '73.
Woolsey Frank M (R), 130, '96
Woolsey Lester E (R), 130, '01

Hannibal, Oswego. 495.
Acker Dillon F (R), 232, 1869.
Acker Wm B, 241, 1894.
Boyd Edwin H (R), 309, 1852.
Marsh M J.*

Hannibal Center, Oswego. 280.
Cooley Frank L (R), 232, 1888.

Harford Mills, Cortland. 262
Leonard John E (R), 239, '89.

Harpursville, Broome. 442.
Butler Charles S (R), 230, '95.
Hakes Charles W (H), 270, '83

Harrison, Westchester. 1,-188.
Brooks Swepson J, 310, 1889.
Peeler Leon E (R), 231, 1895.
Wellington Walter J(R),239,'96

Harrisville, Lewis. 748.
Culver David J (R), 307, '81.
Kellock David, 334, 1890.

Hartford, Washington. 1,-188.
Pashley Samuel (R), 230, '95.

Hartwick, Oswego. 488.
Luce Daniel (H), 240, 1889.
Schoolcraft Geo E (R), 230,'97

Hastings, Oswego. 220.
Dimon Russell J (R), 230, '83.

Hastings Upon Hudson, Westchester. 2,398.
Curry S Elizabeth, 242, 1894.
Lyman Francis R (R), 231, '93

Haverstraw, Rockland. 6,-188.
BAYLEY NORMAN B, M D (R), Med Dept Yale Univ, New Haven Conn, 1871; N Y Polyclinic, 1884; Ex-Pres Rockland Co Med Soc; Mem Am Me dAssn and N Y State Med Soc; Med Examr Mut Life, Equitable, Provident Savings, Mut Reserve Fund, Washington, Bankers Life, all of N Y, N W Mut, Milwaukee, Wis and Ætna of Hartford, Conn, Ins Cos; Specialty, Eye, Ear and Throat, also X-Ray; Office Hours until 9 a m, 12 to 3 and 6 to 8 p m. Tel 9J; 40 Broad.
Carter Samuel S, 239, 1895.
Crosby JHoward (R), 239, '95
Kiernan Leonard J (R),269,'90
Levasseur Frank (R), 339, '87.
Laird Eugene B (R), 223, '77.
Wood T Clement (R), 231,'79.

Hebron, Washington. 242.
Glines Thos J (Ecl), 218, '53.

Helena, St. Lawrence. 272.
Hazen Bertram, 185, 1881.

Hemlock, Livingston. 462.
Davis George H, 232, 1901.
Mathews Geo H (R), 172, '84.

Hempstead, Nassau. 3,924.
FINN CHARLES G J, M D (R), Bellevue Hosp Med Coll, New York City, 1876; Late Surg Queens County Alms House Hosp; Consulting Surg and Phys to Children's Home, Mineola, N Y; Chief Surg St Giles Summer Hosp, West Hempstead, N Y; Chief Surg N Y & L I Traction Co; Visiting Surg and Phys to St Paul's and St Mary's Schools, Garden City, N Y; Assoc Surg St Mary's Hosp, Jamaica, N Y; Div Surg Long Island R R; Pres New York and New England Assn of Ry Surgs; Med Acad of Med, N Y City, Med Soc State of N Y, N Y State Assn of Ry Surgs, Associated Phys of Long Island and Long Island R R Surgs Assn; Mem and Ex-Pres Queens Co Med Soc; Med Examr New York of N Y, Home Life of N Y, Nederland, National of Vt, Prudential of Newark, N J, Manhattan Life of N Y; Office Hours 2 to 3 p m and by Appointment. Tel 8 Hempstead; 343 Front.
Lanehart Louis N (R), 230, '83
Lount Robert (H), 152, 1881.
Ludlum Chas H (R), 231, '65.
Warner Harry M (R), 281, '98.

Henderson, Jefferson. 478.
Buell Olin F.*
Terry Wildredge G (R), 241,'76

Henrietta, Monroe. 272.
Mason Daniel G (R), 231, '79.
Tellows James B.*

Hensonville, Greene. 300.
Ford Sidney L (R), 231, 1891.

Herkimer. Herkimer. 7,823.
BURGESS MAYNARD G (R), Coll of Phys and Surgs in the City of New York (Med Dept of Columbia Univ), N Y City, 1898; Late Anaesthetist Roosevelt Hosp; Late House Surg City Hosp, N Y; Late Surg U S Reg Army; Attdg Surg Herkimer Emergency Hosp; Mem Am Med Assn, N Y State Med Assn and Executive Comm Herkimer Co

The Physician makes HEALTH to order for the Human Race

The National Fur & Tanning Co. makes WARMTH to order for the Physician.

See Page 4 For Catalogue write The National Fur & Tanning Co. Three Rivers, Mich.

Herkimer—Cont'd.
Med Assn; Med Examr Travelers' and Mut Life Ins Cos, I O O F, Etc; 241 N Main.
CANFIELD JOHN E (R), Albany Med Coll, Albany, N Y, 1903; Surg Herkimer Emergency Hosp; Mem N Y State and Herkimer Co Med Socs; Med Examr Mut Life Ins Co, New England Mut Life Ins Co, K of C and C M B A, 129 S Washington.
Cristman Harvey J (R),230,'64
Deck Otis H (R), 230, 1894.
GRAVES GEORGE (R),Univ of Buffalo, Med Dept, Buffalo, N Y, 1870; Ex-Prof of Anatomy Folts Mission Inst, Herkimer; Ex-Chief Surg A & St C Ry; Surg Herkimer Emergency Hosp; Mem Medico Legal Soc of N Y, N Y and New Eng Assn of Ry Surgs, N Y State and Herkimer Co Med Socs; Ex-V-Pres International Assn of Rys Surgs; Med Examr Ætna, N Y Life, Northwestern, Equitable, Provident Savings, New Eng Mut, Travelers', Union Central, Penn Mut, Continental, United States, Washington Life, Commercial Travelers Life Ins Cos, Etc; N Main.
Harter Fred J (R), 223, 1880.
Kay Cyrus (R), 223, 1880.
Kelly Erwin E, 131, 1886.
Kern Elmer G (H), 283, 1881.
Nellis Irving O (R), 307, 1882.
Roberts Hudson M (R), 232,'92
Suiter A Walter (R), 223, '71.
Hermon, St. Lawrence. 624.
Delmage Fred W (R), 338, '97.
Northrop C A (R), 171, 1882.
Heuvelton, St. Lawrence. 600.
Graham W C R (R), 338, '92.
Mulholland Walter H,125A,'99
Turner Jason (H), 187, 1873.
Hicksville, Nassau. 1,890.
Heydemann Otto, 241, 1898.
Rave Adolph G, 159, 1893.
Rave Edward G (R), 231, 1877.
High Falls, Ulster. 682.
Johnston Frank A (R), 239, '03
Highland, Ulster. 1,488.
La Morce Geo S (R), 230, '72.
Reed Albert (R), 279A, 1890.§
Highland Falls, Orange. 2,-598.
Blanchard Geo W (R), 166, '95
Colby Fred B (R), 218, 1895.
Kurtz Henry T (R), 251B, '99.
McMineman T D.*
Hillburn, Rockland. 982.
Gage L E.*
Hillsdale, Columbia. 482.
Henderson Leonard D (R), 231, 1889.
Niver Emmet (R), 230, 1889.
Westlake Horace G (R),231,'50
Hillview, Warren. 174.
Stiles Charles B.*
Hilton, Monroe. 572.
Holman Samuel.*
Oetman Allen M (R), 230, '97
Williams Wm W (R), 232, Si.

Himrod, Yates. 282.
VanDyke Chas M (R), 263,'82.
Hinsdale, Cattaraugus. 282.
Happell Jas McAndrew, 232, 1903.
Hobart, Delaware. 682.
Dart Wm S (Ecl), 243, '90.
Hubbell George L (R), 171,'94
McNaught John S (R), 233, '46
Hogansburg, Franklin. 320.
Klein Edwin G (R), 239, 1896.
McConnell Chas (R), 231, '81.
Shannon Norman H.*
Holland, Erie. 982.
Button Clayton A, 232, 1898.
Colegrove Clinton (R), 232,'50. Retired.
Farrington Chas H (R), 232,1888.
Farrington D A (R), 232, 1863.
Holland Patent, Oneida. 462
Egert Philip M (R), 307, 1887.
Holley, Orleans. 1,682.
Armstrong E R (R), 232, 1865.
Post Geo S, 239, 1899.
Storer Frank B (R), 232, 1888.
Taylor John H (R), 232, 1869.
Homer, Cortland. 2,792.
Bradford Geo D (R), 232, '75.
Braman Harry S (R), 171, '93.
Goodell Rollin A (H), 264, 1877
POTTER LEMAN WM, Ph B (H), Holds Certificate of Board of Med Examrs; Ex-Pres Cortland Co Homo Med Soc; Office Hours 7 to 9 a m, 12 to 2 and 7 to 9 p m; Tel 74, 10 S Main.
POTTER WINFRED LEMAN, M D, Ph B (H), New York Homo Med Coll and Hosp, N Y City, 1904; Mem Cortland Co Homo Med Soc; Specialty Nose and Throat; Office Hours 9 to 10 a m and 5 to 7 p m; Tel 74, 10 S Main.
Robinson John H (Ecl), 243,'82
WHITNEY JOHN W, M D, A M (R), Long Island Coll Hosp, Brooklyn, N Y, 1884; Supt L I Coll Hosp, Brooklyn; Med Examr Equitable, N Y Life, Manhattan, Prudential, Mass Mut, Penn Mut, Provident Savings, Home of N Y, Mut Benefit Life Ins Co, Newark, N J, North Am Life Assur Co and Several Others; Office Hours until 9 a m and 12 to 3 p m. Tel Bell 99; 50 N Main.
Honeoye, Ontario. 400.
Abel Herman J (R), 232, 1895.
Wilbur Leonidas F (R), 176,'54
Honeoye Falls, Monroe. 1,-624.
Benham Henry S (R), 232, '90.
BOULT CHARLES E, A B, M D (R), Univ of Buffalo, Med Dept, Buffalo, N Y,'92; Med Examr N Y Life and John Hancock Mut Life Ins Cos; Specialty Ear, Nose and Throat; Office Hours 8 to 10 a m, 1 to 4 and 7 to 9 p m; Tel Bell 2062.
WHITE BENJAMIN R, M D (H), New York Homo Med Coll and Hosp, N Y City, 1899; Phys to Coroner Monroe Co; Med Examr Prudential Ins Co of Am, Metropolitan Life Ins Co and Equitable Life Assce Soc of U S; Office Hours 12 to 3 and 6 to 8 p m; Both Tels.
Hoosick, Rensselaer. 388.
Clark W L (R), 307, 1885.
Donnelly Jas H (H), 180, '97.
Haynes Jonathan K (R), 230, 1858. Retired.
Hoosick Falls, Rensselaer. 6,000.
Cahill John T (R), 241, 1892.
Fox Wm E, 230, 1882.
Hannon Thos H (R), 241, '91.
Lamb Geo M (H), 283, 1879.
McLean Henry K (R), 230, '50
McWayne Leroy D (R), 301,'80
Putnam Wm B (R), 264, 1879.
Shaw Clayton E, 230, 1890.
Shaw Jas C (H), 264, 1881.
Wilson Geo T (R), 281, '98.
Honewell Junction, Dutchess. 332.
Huntington Geo (R), 223, '71.
Hopkinton, St. Lawrence. 358.
Flood Jas Q (R), 307, 1880.
Hornby, Steuben. 200.
White H Emmet (R), 172, '95.
Hornellsville, Steuben. 13,-259.
Barney Benj A, 239, 1897.
Brasted Chas M (R), 232, '81.
CAULKINGS FRANK, M D (H), Coll of Phys and Surgs of Buffalo, Buffalo, N Y, 1883; Chicago Homo Med Coll, Chicago, Ill, 1884; Specialist in Chronic Diseases and Diseases of Women, Weaknesses of Women and Tumors Cured Without the Use of Knife, 1 Broad.
Conderman Geo (R), 307, 1889.
Dunham Roy (R), 231, 1890.
Gilbert Horatio (R), 230, 1867.
GREEN CHARLES O, M D (R), Bellevue Hosp Med Coll, N Y City, 1890; Surg Erie Ry; Mem Staff St James' Mercy Hosp; Health Officer City of Hornellsville; Pres Steuben Co Med Assn; Mem N Y State and Am Med Assns; Treas 4th Dist Branch N Y State Med Assn; Mem Hornellsville Med and Surg Assn and Erie Ry Surgs Assns, 16 Center.
HATHAWAY JANETTE S (H), Homo Hosp Coll, Cleveland, O, 1888; 9 Park.
HATHAWAY WM E (H), Hahnemann Med College, Phila, Pa, 1876; Dist Examr N Y State Hosp for Tuberculosis, Ray Brook, N Y; Mem N Y State, Southern Tier and Western N Y Homo Med Socs, 9 Park.
Hubbard Chauncey G (R), 231, 1871.
Jamison John S (R), 185, 1852.
Kelly John G (R), 232, 1884.
Koyle Frank H (R), 334, 1888.
Kysor Leon M (R), 232, 1903.
Mitchell John D (R), 231, '76.
Mitchell Saml (R), 241, 1879.
Mitchell Wm M, 169, 1905.
Newson Albertus, 282, 1902.
Palmer Wm E (R), 223, 1882.
Parkhill D Clair S (R), 230,'66
Penney Lowell A (Ecl),290,'57
Phillips Chas R (R), 223, '89.

Somnoform
See adv. opp. page 1450.
SIMPLE. SAFE. SURE. The Ideal General Anaesthetic for Minor Surgery.
E. de TREY & SONS,
PHILADELPHIA AND NEW YORK.

Smith Lyman B (R), 231, '75.
Spilsbury Fredk C (R), 332,'91
Stephens Granger Emma H (R), 244, 1893.
Straight Amos B, 171, 1891.
Truman Irving P (H), 264, '70
Wakely Benj C (R), 252, '76.
WAKEMAN BERTIS R, B S, M D (R), B S, Cornell Univ, 1889; M D, Long Island Coll Hosp, Brooklyn, N Y, 1893; House Surg Long Island Coll Hosp, 1893-94; Post Grad Johns Hopkins Hosp, Baltimore, Md, 1899; Surg St James Mercy Hosp and Erie Ry; Mem Hornellsville Med and Surg Assn, Steuben Co Med Soc, Steuben Co Med Assn, Keuka Lake Med Assn, N Y State Med Assn, Erie Ry Surgs Assn and Am Med Assn; Med Examr Mutual Life, Travelers, Minn Mut, Bankers, Metropolitan and Other Life Ins Cos, 67 and 69 Main.
WALKER JAMES E, M D (R), Ecl Med Inst, Cincinnati, O, 1876; N Y Polyclinic, 1883-84; Bacteriology and Microscopy King's Coll, London, Eng, 1893; Course in Chest Diseases at Brompton Hosp, London, Eng, '93; Post-Grad Vienna Polyclinic, 1894; Mem Internatl Med Congress, Rome, Italy; Mem Am Med and N Y State Med Assns, Steuben Co Med Soc and Assn and Ex-Pres Hornellsville Med and Surg Assn; Supt Steuben Sanitarium, N Main.
Horseheads, Chemung. 2,248
Bowman Oscar J (R), 231, '93
Bush Elliott T (R), 232, 1903.
Bush Robt P (R), 232, 1874.
Colegrove Walter E (R), 171, 1882.
DeCamp Frank H (H), 240,'92
Howard, Steuben. 324.
Goff Ira L (R), 231, 1870.
Parkhill Reuben F (R), 230,'70
Howells, Orange. 284.
Davis Jas O (R), 230, 1875.
Howe Cave, Schoharie. 324.
Hoagland Geo B (R), 282 .895
Hubbardsville, Madison. 682
Hoskins A N (R), 231, 1887.
York G T (H), 264A, 1894.
Hudson, Columbia. 10,290.
Bradley O Howard (R), 223,'89
Brown Henry N (R), 223, '89
Brown Henry N (R), 176, '69.
Bruce Hortense V 185, 1897.
Cochran Frank T (R), 282, '72
Cook Chas P (H), 240, 1868.
Curran Sylvanus C (H),230,'85
DuBois John C (R), 231, 1857. Retired.
Gorham Frederic C (R),230,'89
Johnson Henry W (R), 230,'91
Rossman Clark G (R), 223, '96
Smith Henry H (R), 230, 1874.
Swift George E (R), 230, 1884.
Tracy Aurelius M (R), 240, '33
Van Hoesen Louis (R), 230,'93
Walker Mary Eloise, 185, 1896.
Whitbeck Sherman V, 223, '01
Wilson Thomas (R), 230, 1874.
Hulburton, Orleans. 400.
Hutchinson Harry F, 232, 1902

PECHMANN HENRY W A (R), Bellevue Hosp Med Coll, N Y City, 1894; Office Hours until 9 a m, 1 to 3 and 6 to 8 p m. Bell and Inter-Ocean Tels.
Hume, Allegany. 382.
Stewart Chas M (R), 232, '71.
Stewart Edith W (R), 232, '98
Hunter, Greene. 532.
Deyoe Fred S (R), 230, 1889.
Hubbard Robert Y, 239, 1905.
Mead Joel H (R), 230, 1863.
Huntington, Suffolk. 3,398.
Carter G Herbert (R), 223, '92
Gibson Wm B (R), 307, 1876; 338, 1878.
Lindsay Walter (R), 223, 1866.
Shawe James H (R), 239, 1893.
Swords George P (H), 240, '89
Willis Charles B (R), 231, '58.
Hurleyville, Sullivan. 588.
De Kay Wm H (R), 232, '75.
Laidlaw Frank W, 282, 1903.
Huron, Wayne. 78. (R D from Wolcott.)
Jones Gay A (R), 231, 1898.
Hyde Park, Dutchess. 3,-200.
CRONK JAMES M (R), Albany Med Coll (Med Dept, of Union Univ), Albany, N Y, 1898; Health Officer of Hyde Park; Mem Dutchess Co Med Soc; Med Examr Northwestern Mut Life Ins Co, Milwaukee, Wis, Prudential Ins Co of Am, Newark, N J, Conn Genl Life Ins Co and Metropolitan and N Y Life Ins Cos, N Y.
Dubois Mary (R), 284, 1871.
Weaver Fred B (R), 230, 1898.
Hyndsville, Schoharie. 268.
Engell M K, 307, 1882.
Ilion, Herkimer. 5,862.
Comstock Armon (R), 239, '02.
Diss Charles J, 239, 1901.
Douglass Adelbert C (R), 239, 1899.
Douglass Adelbert J (R), 239, 1872.
Haltiwell Harry H, 251A, '01.
Hunter John H (R), 173, 1890.
O'Neil Terence B, 172, 1901.
Rasbach James I (R), 241, '76
Rude Emerson W (H), 240, '02
Warner Robert W (R), 230,'80
Indian Falls, Genesee. 320.
Gabbey John M (R), 265, 1896.
Indian Fields, Albany. 382.
Lester Whittlesey D B (R), 230, 1899.
Indian Lake, Hamilton. 382.
Bonesteel Howard F (R), 230, 1889.
Interlaken, Seneca. 1,000.
Gould Louis A (R), 186, 1880.
Hill Arthur R (Ecl), 262, 1879.
Severne Frank W (R), 239, '83
Inwood, Nassau. 2,288.
Phillips Lorenzo B (R), 281,'95
Ira, Cayuga. 200.
Eldridge Edmund J (R), 232, 1882.
Weber George F (R), 171, 1889
Irondequoit, Monroe. 382.
Bellamy A W, 334, 1897.
Irving, Chautauqua. 362.
Nash Walter F (R), 241, 1889.
Irvington, Westchester. 2,-498.
Durham Carroll (R), 240, '80.

Smith Angelo J, 251A, 1899.
Smith Evan J, 232, 1895.
Ischua, Cattaraugus. 280.
Terry Ransom (R), 232, 1874.
Islip, Suffolk. 2,000.
Baker Wm A.*
Halsey James L (R), 241, 1888.
Ithaca, Tompkins. 14,615.
Baker Eugene (R), 185, 1882.
Bates Erskine S (R), 239, '65.
BEAMAN CHARLES P (H), New York Homo Med Coll and Hosp, N Y City, 1882; Mem Am Inst of Homo, Am Med Assn and N Y State Med Soc; Med Examr Royal Arcanum and others; Tel Bell 184, 244 E State.
Besemer Howard B (R and H), 231, 1891; 279B, 1892.
Besemer Martin (H), 264, 1875.
Biggs Chauncey P (R), 241,'88
Brown J Watson (R), 232, '79.
COVILLE LUZERNE, M D (R), Coll of Phys and Surgs, N Y, 1889; Mem Alumni Assn St Mary's Hosp, Brooklyn, N Y; Mem Tompkins Co Med Soc and N Y State Med Soc, 514 E Buffalo.
Douglass Wm C (R), 207½, '93
Dumond Marcus A (R), 232,'80
Eadie Andrew B (H), 333, 1886
Fahey Jas P (R), 232, 1891.
Franklin Edwd D (H) 240,'79.
Gray Elgin A, 332, 1903.
Griggs Elma (H), 131, 1888.
Holt Corliss M (R), 251B, 1902
Judd John Wesley (R), 307,'96
KERR ABRAM T (R), B S, Cornell Univ; M D, Univ of Buffalo, Med Dept, Buffalo, N Y, 1897; Prof of Anatomy Cornell Univ Med Coll; also Sec of Same at Ithaca; Mem Med Soc of State of N Y, Co of Tompkins Med Soc, Am Assn Advanced Sciences, Assn Am Anatomists and Am Microscopical Soc,.
Kingsbury Benj F (R), Freiburg, Ger, 1904.
Kirkendall John S (R), 264,'80
Kyle Edmond H (R), 281, 1876.
LAWRENCE WM ALLAN, M D, F T M C, M D C M, M C, P S O (R), Trinity Med Coll, Toronto, Ont, 1903; Mem Coll of Phys and Surgs of Ont; Office Hours 8 to 10 a m, 1:30 to 4 and 7 to 8 p m; Bell and Ithaca Tels, 114 N Aurora.
Lockerby W Hamilton (R), 232, 1881.
Lodeman M B (R), 232, 1889.
Lyons Myron C (R), 231, 1896.
MEANY EDWARD (R), Med Dept Univ of Buffalo, Buffalo, N Y, 1887; Mem National, N Y State and Am Med Assns and Med Soc of the State of N Y; V Pres and Mem Tompkins Co Med Assn; Med Examr for Several Leading Life Ins Cos; Both Phones; Office 154 E State.
Moore Veranus A (R), 110, '90.
Morgan Edwd J (H), 240, 1878.
Nash Horace W (H), 240, '84.

WE FURNISH Up-to-date Lists of any business or profession, address envelopes and mail circulars.
R. L. POLK & CO., DETROIT, CHICAGO.

Ithaca—Cont'd.
Peck Solomon H (R), 231, 1862
Rhodes Hardy T (R), 239, '93.
Sudler Mervin T (R), 251B, 1900.
UNGER ISEDOR MACK, M D (R), Bellevue Hosp Med Coll, N Y City, 1898; Mem Assn Military Surgs of the U S and Tompkins Co and N Y State Med Assn; Office Hours 9 to 11 a m, 2 to 4 and 7 to 8 p m; Both Tels, 527 E State.
Van Denbergh Bina P, 232,'83.
Van Pelt Harvey L (R), 251B, 1902.
Vose Rayden M (R), 251B, '02
Warren Richd C (R and H), 279B, 1903.
White Arthur D (R), 232, 1893.
Wilder Burt G, 176, 1866. Retired.
Wilson Roscoe, 239, 1901.
Wilson Willets (R), 251B, 1902.
Jacksonville, Tompkins. 338
Chase Abram (R), 232, 1881.
Jamaica (Borough of Queens, New York City), Queens. 5,908.
Auger Henri M (R), 232, 1886.
Belden Chas K (H), 240, 1878.
Bellows Wm S (R), 239, 1900.
Blanchard A J (R), 239, 1892.
Browne Robert H.*
Flynn Timothy J (R), 231, '91.
Hardenbrook Isaac L (R), 231, 1883.
Hendrickson Saml (R), 233, 1875.
Hicks Shirley N C (R), 251B, 1900.
Macfarland Ralp L (H), 240, 1885.
Meynen Geo K (R), 231, 1885.
Noble Herbert T (H), 240, '95
Swezey Gilbert H (R) 241, '69
Todd J Edgar (R), 239, 1897.
Wood Philip M (R), 241, 1876.
Jamesport, Suffolk. 428.
Cornwell Robt G (R), 239, 1875
Jamestown, Chautauqua. 26,160.
Allen Solomon P (R), 229, 1867
Barton S Taylor (R), 159, 1883
Bemus Morris N (R), 223, 1889
BEMUS WM M, M D (R) Univ of Pennsylvania, Phila, Pa, 1878; Surg Erie R R and Chautauqua Traction Co; Consulting Surg Sisters' Hosp; Late Major and Surg U S Vols; Med Director Philo Burt Mfg Co, Jamestown N Y; Pres Board U S Pension Examrs; Mem Am and N Y State Med Assns, Jamestown and Chautauqua Co Med Socs; Med Examr Equitable Life Assce Soc of the U S, N Y Life, Mut of N Y, National Travelers', Northwestern, John Hancock Mut and Manhattan, Penn Mut and Other Life Ins Cos, 517 Main.
Blanchard Amos F (R), 232, 1868.
Blanchard R Newland (R), 232, 1881.
Bowers Abraham H (R), 239, 1896.
Bowman Lester D (R), 239,'91
Brooks John M (R), 239, 1881
Campbell Albert L.*
Eastman Henry A (R), 232 1892.
Grafstrom Axel V (R), 231,'9
Greeley Jane L (R), 244, 1897
Hazeltine Laban (R), 171, 188
Hotchkiss Walter W (R), 281 1888.
Hutchinson J Lyman, 232, '01
Illston Bergen F, 232, 1901.
Jones Elmer A (R), 232, 1896.
Jones Geo B (R), 232, 1868.
King Elizab M, 232, 1892.
LIVINGSTON ALFRED T (R), M D, Univ of Buffalo Med Dept, Buffalo, N Y 1873; A M, Allegheny Coll Mem Am Electro-Therapeutic Soc; Mem Am and N Y State and Chautauqua Co Med Assns; Office Hours 9 a m to 1 p m, 155 Forest av
MAHONEY JOHN J, M D (R), Niagara Univ, Med Dept, Buffalo, N Y, 1896 Consulting Phys Buffalo Hosp of the Sisters of Charity; Pres Jamestown Board of Health; Mem Jamestown and Chautauqua Co Med Socs, N Y State and Natl Med Assns; Med Examr for Several Life Ins Cos, 9 W 4th.
Morgan Laura, 244, 1870.
MORRIS J WM, A B, M D (R), A B, Amherst Coll, 1885; M D, Coll of Phys and Surgs in the City of New York (Med Dept of Columbia Univ), N Y City 1889 Mem Jamestown Med Soc N Y State Med Soc, Am Med Assn and Am Acad of Med; Med Examr Metropolitan, Conn Genl and Other Life Ins Cos, 142 Forest avenue.
MYERS ALBERT, M D, M C M C P & S, F T C M (R), Trinity Med Coll, Toronto, Ont, 1887; Visiting Surg Jamestown Hosp; Surg Ætna Liability & Casualty Co; Mem Chautauqua Co Med Assn and N Y State Med Soc; Med Examr Canada Life Assce Co and Mutual Reserve Life Ins Co; Specialty Gynæcology; Office Hours 2 to 4 and 7 to 8 p m; Tel Bell 2503, 411 W 3d
Nelson John W (R), 223, 1896
Nichols Fredk H (R), 246, '03.
ORMES CORNELIUS F, M D (H), New York Homo Med Coll and Hosp, N Y City, 1900; Med Examr Woodmen of the World, 30 Main.
ORMES FRANCIS D, M D (H), Homo Hosp Med Coll Cleveland, O, 1863; Mem Am Inst of Homo and Western N Y Homo Med Soc; Pres Jamestown Homo Med Soc; Med Examr Knights Templar, Chicago, Ill, and Cincinnati, O, and Masonic Life Assn, Buffalo, N Y, 318 Main.
Parker Jason (R), 211, 1879.
Robbins A Jerome (H), 111, 1892; 175A, 1896.
Ridgway Guy E (R), 232, 1899.
Scofield Era M (R), 232, 1884.
Scott John W (H), 264, 1866.
Snow Louis H (R), 231, 1886.
Ward Alva F (Ecl), 264, 1880.
Wellman Warren D (Ecl), 262, 1881.
WIGGINS JOHN H, M D (R), Univ of Buffalo, Med Dept, Buffalo, N Y, 1879; Mem Chautauqua Co and Jamestown Med Socs; Med Examr Equitable, N Y Life, N Y Mut, Provident Life & Trust and other Life Ins Cos, 24 S Main.
Young Chas H (H), 264A, '95.
Jamesville, Onondaga. 508.
Paul James H, 334, 1898.
Jasper, Steuben. 462.
Benedict Walter G(Ecl),262,'91
Wallace Edwin E (R), 231, '79
Java, Wyoming. 172.
Leslie Wm G (R), 232, 1897.
Miller Samuel S (R), 229, '50.
Jay, Essex. 534.
Baldwin Gilman E (H), 307,'73
Merrill Albinus J (R), 307, '72
Jeddo, Orleans. 228. (R D from Medina.)
Curties Daniel (R), 232, 1874.
Jefferson, Schoharie. 310.
Hubbell Richtmyer (Ecl), 291, 1866.
Van Buren Jas H (R), 230, '05
Jeffersonville, Sullivan. 500.
Archibald Wm H (R), 172, '95
Davis J Wm, 223, 1902.
Rice George F (R), 231, 1885.
Jericho, Nassau. 578.
Melcolm Wm J (R), 231, 1898.
Mann John (R), 231, 1884.
Johnsonburg, Wyoming.
Smith Charles M.*
Johnson Creek, Niagara. 384. (R D from Middleport.)
Mudge Murray F (R), 250, '95
Richardson Geo P (R), 232,'76
Johnsonville, Rensselaer. 682.
Van Wirt Jay D (R), 230, '83.
Johnstown, Fulton. 11,000.
Beebe Frank (R), 230, 1881.
Drake Daison D (R), 230, '64.
HOGAN AUSTIN (R), Univ and Bellevue Hosp Med Coll, N Y City, 1903; Interne Bellevue Hosp, 1903; Mem Johnstown City Board of Health; Mem Fulton Co Med Soc and Johnstown and Gloversville Med and Surg Soc, 18 S William.
JOHNSON WM L (R), Albany Med Coll (Med Dept of Union Univ), Albany, N Y, 1895; Mem Fulton Co Med Soc; Med Examr N Y Life, Mut Life (N Y), Equitable, Ætna, Travelers,' United States, Home (N Y) Life Ins Cos and others; Hours 1 to 3:30 and 6:30 to 8:30 p m; Office and Res 12 S William.
JOSLIN JOHN W, M D (R), Albany Med Coll (Med Dept of Union Univ), Albany, N Y, 1891; Mem Med Soc Co of Fulton and Gloversville and Johnstown Med and Surg Soc; Coroner Fulton

PHYSICIANS' CASUALTY ASSOCIATION OF AMERICA

ACCIDENT INSURANCE AT COST. Membership limited to practicing Physicians and Surgeons.

See Page 12. Write E. E. ELLIOTT, Secretary, OMAHA, NEB.

Co; Med Examr Union Mut Life Ins Co of Portland, Me, and Mut Life Ins Co of N Y; Office Hours 1 to 3 and 7 to 8:30 p m; Tel 25, 32 S William.
Lefler Jehiel (R), 230, 1864.
Mosher Charles B (R), 230,'92
Nellis Charles (R), 241, 1881.
Somers Melanchton (Ecl), 248, 1882.
STAPLETON EDWARD A (R), Albany Med Coll (Med Dept of Union Univ), Albany, N Y, 1904; Interne Albany City Hosp, 1905; House Phys St Peter's Hosp, 1905; Mem Fulton Co Med Soc; Med Examr Metropolitan Life Ins Co and K of C, 29 S William.
Still David V (R), 241, 1876.
Vedder John D (R), 230, 1896.
Walrad Caleb B (H), 283, 1871.
Wilson Guy V (R), 230, 1904.
Young James K (R), 230, 1874.

Jonesville, Saratoga. 220.

McElroy John R (R), 230, 1894

Jordan, Onondaga. 1,488.

Spire Clayton E, 264A, 1897.
Trippett Franklin A, 232, 1887.
Williams Marcus J, 307, 1878.

Jordanville, Herkimer. 220.

Miller Adam (R), 229, 1844.
Swift Edgar C (R), 246, 1881.

Kanona, Steuben. 282.

Lawrence Frank H (Ecl), 262, 1880.

Katonah, Westchester. 738.

Carpenter Walton J(R),231,'77
Chapman J Francis(R),223,'69
Sharp Edward A (R), 232,1898.

Keene, Essex. 320.

Rand Hannibal W (R), 307,'81
Simmons Philip.*

Keene Valley, Essex. 88.

Laight Charles (R), 223, 1868.

Keeseville, Essex. 2,648.

Barber Charles B (R), 230,'66
Bond G M (R), 264, 1883.
Charbonneau Anthime (R), 339, 1892.
Holcomb Mahlon B (R),241,'79
Severance Karl J (H), 131, '89
Tallmadge H O (R), 309, 1843.

Kelloggsville, Cayuga. 108.

Strohmenger Wm A (R), 246, '90.

Kendall, Orleans. 332.

Burritt Herbert M (R), 232,'01
Clark Adelbert J (R), 232, '79.

Kenmore, Erie.

Harris Albert Jabesh, 232, '03
Toms Robert A (Ecl), 243,'96

Kennedy, Chautauqua. 662.

De Voe John T (Ecl), 243, '88.
Rich Elton S (R), 231, 1886.

Kent, Orleans. 88.

Whittier Edward (R), 232, '89.

Kenwood, Madison.

Noyes Hilda H, 246, 1901.

Kerhonkson, Ulster. 528.

Fuller Wilson P (R), 173, 1884.

Ketchums Corners, Saratoga. 84.

Donnelly Wm S (R), 230, '83.

Kinderhook, Columbia. 1,100.

Garnsey Nathan D (R),230,'91
Kittell Martin M (R), 231, '91.
Woodworth T Floyd(R),269,'69

King Ferry, Cayuga. 348.

Dudley Fredk A (R), 109, '62.
Hatch Trafton L (R), 246, '01.

Kingsbridge. (See New York City.)

Kings Park, Suffolk. 280.

Capron Arthur J (R), 230, '94.
Craig Anna (R), 185, 1893.
Hagenbuch Wm H (R),231,'89
McKelway John I (R), 281, '97
MacClymont DeWitt C,232,'97
MACY WM AUSTIN, M D (R), Coll of Phys and Surgs in the City of New York (Med Dept of Columbia Univ), N Y City, 1885; Mem N Y Co Med Soc, N Y City Acad of Med, N Y City Neurological Soc, Suffolk Co Med Soc, Assoc Phys of Long Island, Lake Keuka Med and Surg Assn, N Y State Med Soc, Am Medico-Psychological Assn, Am Med Assn, N Y State Med Assn and Hon Mem Ontario Co Med Soc; Supt Kings Park Hosp for Insane.
O'Hanlon George (R), 171,'92.
Pashayan Nishan A, 230, 1901.
ROSANOFF A J, M D (R) Cornell Univ Med Coll, N Y City, 1900; Phys Kings Park State Hosp, N Y; Mem Neurological Soc and Suffolk Co Med Soc; Specialty, Alienist. Tel 11 Northport.
Sanford Walter H (R), 230,'99
Simon Theodore W, 223, 1900.
Ullman Albert E, 223, 1899.

Kingston, Ulster. 25,556.

Basten George (R), 241, 1871
Bongartz Joseph (R), 241, '71
Bryant James D (R), 239, 1892
Buckley John T (R), 307, '84.
Chalker Abram P (H), 283,'70
Chandler Geo F (R), 223, '95
Collier Philip B (R), 239, '66.
CONNELLY DANIEL, M D (R), Coll of Med, Syracuse Univ, Syracuse, N Y, 1888; Mem Surg Staff Kingston City Hosp; Mem Am Med Assn, Med Soc State of N Y and Ulster Co Med Soc; Med Examr Hartford and Other Life Ins Cos; Office Hours 8 to 9 a m, 12 to 2 and 6 to 8 p m, 153 Henry.
Connelly Wm H (H), 240, '85
Crispell Chas W (R), 307, '83.
Eltinge Edgar (R), 223, 1852.
Follette Henry A.*
Gage-Day Mary (R), 185, '88.
Gates Aden C (R), 230, 1893.
Hasbrouk Walter D(R),230,'83
Huhne Fredk (R), 307, 1884.
Keator Frank W (R), 230, '03.
Keator Harvey C (R), 239, '91.
Keefe Christr F (R), 241, '78.
KEMBLE URBAN T, M D (R), Univ of Maryland School of Med, Baltimore, Md, 1902, 40 Franklin.
KEMBLE WM, M D (R), Univ of the State of Missouri Med School, Columbia, Mo, 1882; Post-Grad Courses at New York and London, Eng; Specialty, Surgery and Gynæcology, 40 Franklin.
Loughran Elbert H (R),241,'73
Maben Buel W (R), 239, 1892.
Maben Hamblin B (R), 230, '57
Mambert Adelbert H (R), 230, 1878.
Montanye Wm de La (H),240, 1867.
NELSON JAMES ROBERT, M D (R), Coll of Phys and Surgs in the City of New York (Med Dept of Columbia Univ), N Y City, 1869; Ophthalmologist Kingston City Hosp; Member Ulster Co Medical Soc; Formerly Instructor in Diseases of Eye Post-Grad Med School and Hospital, N Y City; Asst Surg Manhattan Eye and Ear Hosp, N Y City; Mem N Y County Med Soc; Fellow N Y Acad of Med; Practice Limited to Eye, Ear, Nose and Throat; Hours 9 to 12 a m and 7 to 8 p m; Office and Residence, 23 Main.
Norwood Ervin E (R), 173, '92
Preston James L (R), 231, '89.
Robinson John S (R), 171 '84
SAHLER CHARLES O, M D, Coll Phys and Surgs, N Y City, 1878; Mem Medico-Legal Soc; Pres and Mngr The Dr C O Sahler Sanitarium, Kingston-on-the-Hudson, N Y (Incorporated); Special Treatment of Mental, Nervous and Functional Disorders; Wall, Marius and Elizabeth sts.
Sebring Wm C (R), 230, 1893.
Stelle Leonard K (H), 135, '94.
Stern Alex A (R), 239, 1889.
Thompson Robt R (R), 239, '76
Vangaasbeck Geo H(R),230,'93
Van Hoevenberg Henry (R), 241, 1872.
Van Wagenen Harry P (R), 239, 1886.
Vrooman Alfred S (R), 307,'87
Whitney Geo W (H), 240, '03.
Wolf Jacob J.*

Kirkville, Onondaga. 280.

Curtiss Milton A (R), 246, '78.

Kirkwood, Broome. 210.

Beebe Wm S (R), 185, 1867.

Knowlesville, Orleans. 442.

Fitch Willard R (R), 231, '51.
Hall Erasmus D (R), 309, '53.¶
Tompkins Edwd M (R),232,'78

Knoxboro, Oneida. 282.

Gifford Alden (H), 131, 1879.
Munger Charles (R), 241, '71.

Laconia, Oswego. 468.

Austen Fredk (R), 239, 1874.
Burton S.*
Hollis Le Roy F (R), 230, '93.

Lafargeville, Jefferson. 562.

Fowkes John T (R), 334, '91.¶
Tinkess Arthur L (R), 334,'98

Lafayette, Onondaga. 432.

Willer Albert M (H), 131, '83.
Wiliams C S (R), 232, 1897.

Lagrangeville, Dutchess. 280.

Fink Austin T (R), 231, 1869.
Tiernan C B, 171, 1900.

Lake George, Warren. 624.

Burt Charles K (R), 294, '93.
Bean James A, 223, 1885.

Lake Placid, Essex. 1,000.

Abbott Frank, 177, 1865.
Lehgfied Ellis (R), 230, 1888.

Scott's Emulsion is the most effective remedy known for weak and delicate children and thin, pale people.

Lake Placid—Cont'd.
Warren Walter M, 175, 1898.
Wright J W.*
Lancaster, Erie. 4,100.
Ewell Ernest W (R), 232, '91.
McPherson Geo W (R), 185,'66
Miller John G (R), 232, 1876.
Suess Chris Lester (R), 232,'03
Turk George R (R), 232, 1899.
Wenz Julius (R), 232, 1865.
Lansingburg, Rensselaer. (See Troy.)
Larchmont, Westchester. 1,100.
BULLARD WM E, M D (R), Coll of Phys and Surgs in the City of New York (Med Dept of Columbia Univ), N Y City, 1874; Certificate of Florida State Board of Examrs, 1905; Res Phys, Dec to Apr, Hotels Royal Poinciana and Breakers, Palm Beach, Florida; Mem N Y Co Med Soc, Westchester Co Med Soc and N Y Acad of Med; Med Examr N Y Life, Home Life of N Y and Prudential of Newark, N J, Ins Cos. Tel 51; Larchmont, N Y, April to Dec.
Fassett Bryant C (R), 223,'03.
Le Brabier H A, 218, 1891.
Stump Wm (R), 231, 1895.
Taylor Thomas C (R), 231, '80.
La Salle, Niagara. 782.
Campbell Harry S (R), 232,'02
Laurens, Otsego. 300.
Winsor Frank L (R), 241, '94.
Lawrence, Nassau. 684.
Griffin Henry A, 223, 1889.
Pershing Edwd H (R), 223, '92
Schmuck J Carl, 231, 1882.
Lawrenceville, St. Lawrence. 320.
Carpenter Henry H (R),230,'59
Lebanon, Madison. 210.
French Marquis D (R), 230,'87
Lebanon Springs, Columbia. 500.
Flanagan Philip R, 223, 1889.
Van Buren B L.*
Lee Center, Oneida. 500.
Cox Truman H (R), 265, '75.
Reames Edwin C, 232, 1895.¶
Leeds, Greene. 500.
Rouse Jas B (R), 230,'67;239,'68
Leonardsville, Madison. 442.
SOUTHWORTH H C, M D (R), Northwestern Univ Med School (Chicago Med Coll), Chicago, Ill, 1898; Registered Pharmacist; Mem N Y State Pharmaceutical Assn; Office Hours 9 a m to 12 m, 1 to 5 p m and by Appointment.
Southworth Oscar L (R), 291, 1866.
Leroy, Genesee. 3,582.
Cleveland John F (R), 241,'65.
Dann R F H.*
Graney Chas D (R), 237, 1901.
MacPherson Wm A (R), 333, 189
Skinner Merton R (H), 283,'98
Skinner Scott W (H), 283, '68.
Snow Frank L (R), 241, 1886.
Westlake C Louis, 232, 1897.
Williams Randall (R), 230, 18. Retired.

Lestershire, Broome. 3,588.
Crosier Rollin O, 232, 1900.
Wilson Chas S (R), 232, 1900.
Wilson Wm H (R), 241, 1888.
Lewis, Essex. 500.
La Bell Martin J (R), 307,1879
Lewiston, Niagara. 784.
Eddy Geo P (R), 232, 1865.
Eines Harry R, 232, 1904.
Kerr Thos A (R), 307, 1885.
Shepard Chas A (R), 232, 1890
Lexington, Greene. 482.
Deyoe Geo A (R), 230, 1869.
Ford Edwin L (R), 230, 1868.
Liberty, Sullivan. 2,000.
DEADY HOWARD P 240 1897; Mem Am and State Med Assns; Pres Sullivan Co Med Assn, 1905-6; Mem N Y Pathological Acad Corr Mem N Y Co Med Soc and Helmuth Club; Specialty Tuberculosis; Office Hours 9 a m to 1 p m, 6 Academy.
KING HERBERT MAXON (R), New York Univ (Med Dept of Univ Med Coll), N Y City, 1886; Phys-in-Chief to Loomis Sanatorium.
Lauderdale Walter C, 281, '97
Low Phoebe (Ecl), 290, 1872.
Neagle Henry B, 175, 1903.
Paull Chester A, 184B, 1903.
Payne Chas S (R), 232, 1884.
Payne Luther C, 232, 1900.
Poindexter Harriet M (H) 242, 1899.
Robinson Geo W (R), 223, '67 Retired.
Sullivan Alford B, 241, 1898.
WEBSTER WM S, M D (R) Coll of Phys and Surgs in the City of New York (Med Dept of Columbia Univ), N Y City, 1856; Surg N Y Ont and Western R R; Mem N Y State and Co Med Socs; Med Examr N Y Life Ins Co, Mut Life Ins Co of N Y and Equitable Life Assce Soc of the U S; Tel Connection, 204 S Main.
Wells Stephen W (R), 223, '96
Lillydale, Chautauqua.
Hyde Erastus C (H), 283, 1884
Lima, Livingston. 2,582.
MacKenzie John A (H), 240, '84
Morrissey John A (R), 185, '9.
Limestone, Cattaraugus. 920.
Southwick Arthur H (R), 185,'82
Lincoln, Wayne. 168.
Morris Rob: (Ecl), 262, 1875.
Linoleumville (Borough of Richmond, New York City), Richmond. 800.
Chapman Newton D (R), 231, '92.
Lisbon, St. Lawrence. 280.
Beckstead M, 338, 1878.
Lisle, Broome. 482.
Teed Edwd L (R), 239, 1886.
Little Falls, Herkimer. 11,122.
Brainard Lucien L (H), 240,'7
Douglas Edgar H (R), 218, '90
DOUGLASS ALLISON O (R), Long Island Coll Hosp, Brooklyn, N Y, 1876; Post-Grad N Y Post-Grad School, 1886; Surg and Gynaecologist Little Falls City Hosp; Coroner Herkimer Co; Mem Herkimer Co Med Soc, 23 Nann.
Earl Wm P (R), 223, 1898.
Ellis John B (R), 241, 1871.
Eveleth Geo S (R), 241, 1888.
GARLOCK W D, M D (R), Coll of Phys and Surgs in the City of New York (Med Dept of Columbia Univ), N Y City, 1881; Surg Little Falls Hosp; Mem Am Med Assn, N Y State Med Assn, N Y State Med Soc and Med Soc of the County of Herkimer; Med Examr Northwestern Mut, New York Life, Prudential, New England Mut, Manhattan, National of Vt, Bankers', Conn Mut and Penn Mut Life Ins Cos; Hours 7:30 to 8:30 a m, 2 to 4 and 7 to 8:30 p m. Tels Interstate and Bell, 690 E Main.
Glidden Chas H (R), 223, 1881.
Hunt Ward E (R), 230, 1893.
Ingham Stephen A (R), 230,'71
Isham Chas, 130, 1865.
SANTRY AUGUSTUS B (R), Univ of Maryland School of Med, Baltimore, Md, 1896; Mem Med Staff Little Falls City Hosp; Mem Am Med Assn and Herkimer Co Med Soc; Med Examr John Hancock Mut Life Ins Co and K of C; Specialty Electro-Therapeutics, E Main st.
Smith Geo Henry (R), 230, '03.
Little Genesee, Allegany. 268.
Burdick Ormond E (R), 231,'92
Little Valley, Cattaraugus. 1,384.
Bedient Seba S (R), 232, 1878.
Wright John S (R), 332, 1897.
Liverpool, Onondaga. 1,422.
Randall Albert B (R), 231, '79.
Whitney Royal A (R), 239, '84
Young John R (H), 131, 1872.
Livingston, Columbia.
Curtis C T.*
Livingston Manor, Sullivan. 928.
De Kay Richd A (R), 241, '90.
Lathrop Geo H (R), 241, '75.
Livingstonville, Schoharie. 724.
Brayman Edgar E (R), 231,'80
Livonia, Livingston. 982.
Bettis J T.*
Squires Fredk E (R), 232, '96.
Trimmer W Stacy (H), 270,'89
Wicker Fredk A (R), 232, '88.
Locke, Cayuga. 400.
Brandow Clinton T.*
Sincerbeaux Geo C, 246, 1904.
Lockport, Niagara. 17,552.
BAKER FLAVIUS J, M D (R), New York Univ, Med Dept, N Y City, 1867; Post-Grad Gynaecology Univ of Pa; Mem and Ex-Pres Niagra Co Med Soc and Permanent Mem Med Soc of the State of N Y; Mem Niagara Co Med Soc; Med Examr Conn Mut and Northwestern Mut Life Ins Cos and R T of T; Alternate Examr Equitable Life Assce Soc of the U S, Commerical Travelers' Mut Accident Assn, Etc, Etc, 94 Walnut.

Cleveland Pasteur Institute

602 Hough Ave., Cleveland, Ohio.

Private Hospital for the Preventive Treatment of Hydrophobia.

H.R. BROWNLEE, M.D., Med. Director

Bickford John W (R), 232, '81
Blackley Carl A (H), 283, '96.
Buck Champlin F (H), 240, '85
Cole Frank O (R), 232, 1903 (R D 9).
Cook Charles E (R), 241, 1866.
Crosby Frank A, 250, 1896.
Dickinson Chas S (R), 250, '92
Evans Albert J.*
Gagnon Andrew L (R), 239,'68
Hartwell John P (R), 239, '86. Retired.
Hodson Wm H (R), 241, 1882.
Hurd S Wright (H), 283, 1880.
Kittinger Ferd A (R),223, '93.
Lane Wm (R), 231, 1855.
Loomis Warren H (R), 239, '78
McNamara Alex (R), 232, '87.
Mayne Henry H (R), 232, 1892
Minard George H (R), 232, '97
Moore Allan N (R), 185, 1878.
Palmer Charles N (R), 231, '65
Pettit Gaylord J (H), 240, '96.
Pettit Wilson M (H), 240, 1879.
Preisch Chas L (R), 232, '98.
Rice Wm B (H), 240, 1863.
Ringueberg Eugene N S (R), 232, 1886.
Town Wm S (R), 232, 1880 (R D 1).
Watters Fowler A (H), 283,'92
Weaver Willis P (H), 283, '83.
Wood Warren C (R), 177, '66.

Locust Valley, Nassau. 632.
Seaman Richd F B (R),223,'80

Lodi, Seneca. 724.
Carman James S (R), 112, '85
Lovell James E, 307, 1898.
Owen Jesse T (R), 230, 1872.¶

Longeddy, Sullivan. 482.
Male Jonathan T (R), 232, '98

Long Island City (Borough of Queens, New York City), Queens. 38,482.
Andersen Andrew J (R), 223, 1890, 28 Stevens.
Barry John H (R), 223, 1890, 111 5th.
Boettiger Carl (R), 251B, '03, 440 Dittmars av.
Brennan Francis E (H), 240, 1894, 76 East av.
Brennan Timothy J,* Jackson av cor 12th.
Bumster Patrick H (R), 231, 1893, 36 Ely av.
Burnett Wm J (R), 186, 1869, 127 3d.
Burns Martin F (R), 223, 1895, 426 Jackson av.
Cassidy Thos M,* 238 Nott av
Fincke Harry S (R), 251B,'03, 214 Grand av.
Fitch Neil O (R), 231, 1886, 44 Woolsey.
Forbes George (R), 231, 1890, 710 Vernon av.
Frey Walter G (R), 231, 1890, 44 Ely av.
Gross Herman (R),§ 135 Main
Herriman Menzo W (R), 246, 1881, 330 Steinway av.
Huppert Elmer I, 251A, 1903, Jackson av.
Kennedy James B (R), 223, 1886, 139 5th.
Kindred J Jos (R), 161, '89.
Kloss John F, Univ of Vienna, Austria, 1890, Main.
Lehmann Theodore A (R), 223, 1895, 227 Steinway av.
McKenna Henry J, 251A, '01, 113 5th.
McKeown Patrick J (R), 241, 1890, 640 Academy.
MacFarlane Robert F (R), 230, 1888, 329 Broadway.
Meyer Paul O (R), Univ of Berlin, Ger, 1882, 269 Steinway av.
Moore John P (R), 307, 1894, 211 Franklin.
New James L (R), 223, 1892, 18 Ely av.
PLATT CLARENCE N, A B, M D (H), New York Homo Med Coll and Hosp, N Y City, 1888; Office Hours 9 to 11 a m, 2 to 3 and 6 to 8 p m. Tel 48 Astoria; 152 Franklin.
Prentiss Robert S (R), 223,'70, 82 Woolsey.
Sharretts Charles J, 223, 1878, 288 Grand av.
Sickels Walter (R), 231, 1894, 927 Boulevard.
Smallwood Samuel B, 231, '64, 49 Stevens.
Strong Benjamin G (R), 185, 1883, 434 Jackson av.
Strong Chapman E (H), 240, 1892, 436 Hopkins av.
Trask James D (R), 231, 1877, 164 Franklin.
Voegtle Anselm (R), Univ of Berne, Switzerland, 1888, 537 Broadway.
Wayt W Baldwin (R), 310,'96, 54 Woolsey.

Long Lake, Hamilton.
Burch Elmer D.*

Lorraine, Jefferson. 184.
Fawdrey Wm C (R), 230, '85.

Louisville, St. Lawrence. 182.
O'Brian John P (R), 307, '94.

Lowville, Lewis. 2,692.
Bronson Miles H (H), 289, '61.
Crane Fred A (R), 241, 1866.
Crosby Albert H (R), 218, 1860
Douglass Chas E (R), 239, '73; 282, 1882.
Gebbie A R, 231, 1861.
Hubbard Willis O (R), 232, '82
King Le Roy W (R), 185, '99.
Kirley Cyril P (R), 159, 1875.
Pawling Harry A (R),251A,'99

Ludlowville, Tompkins. 382
FISH WILBER G, M D (H), Cleveland Homo Med Coll, Cleveland, O, 1893; Mem Homo Med Soc of N Y State; Med Examr Manhattan, Metropolitan, Prudential and Security Mut Life Ins Cos; Specialty, Family Practice; Office Hours until 9 a m, 12 to 2 and 7 to 9 p m. Tels Bell and Indp.
Keyes Charles R (R), 186, '75.

Luzerne, Warren. 990.
Montgomery John J(R),307,'87
Thompson Geo R (Ecl), 243,'96

Lycoming, Oswego. 600.
Wilder H La Grange (R), 239, 1874.

Lynbrook, Nassau. 2,000.
Bradbury Saml J (R), 241, '80.
Hutcheson J A (R), 239, '74.
Jaques Arthur D (R), 239, '98.

Lyndonville, Orleans. 824.
Fairman Chas E (R), 194, '77.
Frazer David E (R), 232, '03.
Frazer David S (R), 241, 1868.

Lyon Falls, Lewis. 532.
Barlett Charles R (R), 282, '96

Lyon Mountain, Clinton. 382
Brown Wm F, 338, 1899.
Yates Trevor C, 230, 1904.

Lyons, Wayne. 4,624.
Aldrich Arthur C (R and H), 241, 1890; 135, 1893.
Carmer Myron E (R), 307, '85.
Fulton Cyril (R), 334, 1894.
Gilbert John P (R), 231, 1856.
Moore Crain A (R), 307, 1888.¶
Putnam James W (R), 218, '77
Sheldon Andw F (R), 231, '52.
Towlerton Chas H (R), 231,'89
Veeder Major A (R), 232, 1883.

Lysander, Onondaga. 324.
Doud Franklin H (H), 188, '93
Sinclair Finley P (Ecl), 262,'82

McDonough, Chenango. 422.
Blair Louis P (R), 159, 1877.
Weaver Geo S (R), 246, '82.

McGraw, Cortland. 842.
Ensign Duane E (Ecl), 262,'88
Forshee Franklin H(R),231,'92
Hendrick Henry C (R), 185,'53
Huff F W, 232, 1887. Retired.
Smith Marion R (R), 243, '79; 230, 1889.

McKownville, Albany. 182.
Helme Thomas (R), 230, 1890.

McLean, Tompkins. 520.
Boyce Charles A (R), 246, '79.
Robinson Barzillai L (R), 282, 1887.

MacDougall, Seneca. 124.
Alleman Andrew J (R), 231,'54

Macedon Center,Wayne. 682
Jennings Cyrus P (R), 232, '94.
Mason Orville J (R), 110, '99.
Reeves Reuben A (R), 232, '92
Rodenberger Edwin M (H), 264, 1885.

Machias, Cattaraugus. 500.
Ashley Harmon J (R), 232, '75
King Clarence (R), 232, 1885.

Madalin, Dutchess. 924.
Dingman John H, 230, 1901.

Madison, Madison. 400.
Forward Arthur J (R), 231,'93
Gifford Barton R (H), 264, '78

Madrid, St. Lawrence. 900.
Aitchison Jas W (R), 231, '96.
Quain B P, 338, 1904.
Walsh Edmund C (R), 338, '66

Mahopac, Putnam. 182.
Slawson John C.*

Maine, Broome. 500.
Dudley Dwight (R), 223, 1864.
JOHNSON EDWARD LEE (R), Albany Med Coll (Med Dept of Union Univ), Albany, N Y, 1891; Med Examr Mut Life Ins Co of N Y, Equitable Life Assce Soc of the U S and New York Life Ins Co; Specialty, Diseases of the Nose, Ear, Throat and Lungs; Office Hours 9 to 10 a m and 2 to 3 p m. Tel "York State."

Malone, Franklin. 6,724.
Beaupre J O A (R), 336½, '82.
Belding Dexter R (H), 264, '69
DALPHIN PERCIVAL F, M D (R), Bellevue Hosp Med Coll, N Y City, 1891; Ex-1st Lieut and Asst Surg 203d N Y Vol Inf, Sec U S Bd of Pension Examng Surgs;

KRETOL
Diluted.
The most powerful DISINFECTANT known to science; capable of being diluted more than five hundred times and yet retaining its DISINFECTING powers. It is non-corrosive, non-explosive, non-poisonous, and harmless to handle
All Druggists, or The "Kretol" Co. WASHINGTON, D. C

Malone—Cont'd.
Mem Franklin Co Med Soc, N Y State Med Soc and Northern N Y Med Assn; Office 232 E Main.
Erwin Ralph (R), 307, 1861.
Furness Henry (R), 231, 1875.
Grant J A (R), 231, 1888.
La Rocque B Emile.*
Oliver Geo H (R), 341, '81.
Reynolds Henry H, 307, 1889.
Wilding Alfred G (R), 230, '92
Williamson Stacey D (R), 246, 1901.

Mamaroneck, Westchester. 5,000.
Carpenter Elon N (R), 231, '84
Clark Edwd M (R) 241, 1885.
Gerrard Louise, 242, 1876. Retired.
Green John P.*
Hall Matthew J (H), 240, 1885.
Hoerr Adolph (R), 231, 1896.
Hunter John F (R), 241, 1889.
Martin Jeremiah N(R),223, '95
Wiesner Daniel H (R), 231, '80

Manchester, Ontario. 782.
Pratt Frank R (R), 241, 1891.
Pratt John H (R), 241, 1890.
Pratt J Richmond (R), 282, '51

Manhasset, Nassau. 782.
Hoag Wm H (R), 223, 1865.
Linkletter Durand.*
Niesley Chas M (R), 281, '90.

Manlius, Onondaga. 1,524.
Curtiss Chas E (R), 246, 1903.
Jones E Barker (R), 239, '75.
Merwin Edgar B (R), 231, '91.

Mannsville, Jefferson. 434.
Ford James W, 283, 1905.
Minar Elbridge G (R), 231, '83
Potter Harrison C (R), 232,'94
Severance Cyrus J (R),231,'89

Marathon, Cortland. 1,362.
Atwater Ralph W, 251B, 1904.
Field Henry (R), 230, 1896.
Parsons Bert R (Ecl), 262, '99

Marcellus, Onondaga. 724.
SWIFT CHARLES F, M D (H), Univ of Mich Homo Med Coll, Ann Arbor, Mich, 1904; Mem Homo Med Soc State of N Y; Med Examr Metropolitan Life Ins Co of N Y, Northwestern Mut Life Ins Co, M W of A and K O T M; Office Hours 8 to 10 am, 1 to 3 and 7 to 9 p m; New Phone; Orange st.
Weidman Chas E (R), 230, '86.

Margaretville, Delaware. 724.
Allaben Chas S (R), 223, '82.
Reed Smith W (R), 309, 1853.
Telford John W (H), 240, '86.

Marietta, Onondaga. 182.
Baker Chas E (Ecl), 2E, 82.

Marilla, Erie. 620.
Brooks R E.*
Jennings Chas R (R), 173, '90

Marion, Wayne. 800.
Halsted Albert R (H), 188, '81.
Richards Danl (Ecl), 290, '65.
Van Doorn John (R) 232, '95.

Marlboro, Ulster. 1,724.
Mosher David (R), 231, 1878.
Palmer Albert H (R), 231, 76

Martinsville, Niagara.
Helwig Jacob E (R), 232, 1890

Martville, Cayuga. 500.
Chapman John E (Ecl), 262, S.

Maryland, Otsego. 220.
Parish Chas E (R), 240, 1889

Masonville, Delaware. 422.
Palmer Floyd (R), 251A, 1899.

Maspeth (Borough of Queens, New York City), Queens. 2,580.
Dow Horace D (R), 231, 1892.
Judson Vincent E (R), 231, '90
Stephens Anna A.*

Massena, St. Lawrence. 2,-462.
Anderson Fred A (R), 241, '77.
Dodge Sidney W (R), 307, '75.
Elkins Chas E (R), 251A, 1903.
Hackett Edwin H (R), 307,'84
McFadden Orrell (R), 230, '65.
Mason Fredk C (R), 338, 1902.
Munro J Wesley (R), 232, 1903.
Russell Geo M (R), 239, '80.
Stearns Melvin J (H), 131, '80.

Matteawan, Dutchess. 6,100.
Bontecou Howell S, 281, 1902.
Doughty Phebe V V, 185, 1904.
Jennings Geo J, 230, 1904.
McClintock Leonard W (R), 230, 1897.
Seaman Benjamin F, 230, 1905
Seaman Frank G, 230, 1881.
Tiel Arthur R (Ecl), 243, '78.

Mattituck, Suffolk. 982.
Morton Edwd K (R), 223, '84.

Mayfield, Fulton. 692.
Brooker J B.*
Ingalls Gilbert (H), 239, 1872.

Mayville, Chautauqua. 1,100
Belknap Milton C(Ecl),243,'68
Dean Wm I (R), 232, 1902.
Prendergast Wm (R), 282, '83.

Mechanicsville, Saratoga. 5,860.
Crissey G Worden (R), 230, '99
Crombie Walter C (R),230,'79
Garbutt Frank (R), 230, 1872.
Johnson Arthur W (R), 230,'87
Kniskern Albert C (R), 307,'79
Maby W John (R), 338, 1903.
PALMER FRANK A (R), Albany Med Coll (Med Dept of Union Univ), Albany, N Y, 1882; Surg Boston & Maine and Delaware & Hudson R Rs; Surg R R Y M C A Hosp; Mem N Y State Med Assn, N Y State Assn of Ry Surgs, Saratoga Co and Troy and Vicinity Med Socs; Med Examr Mut Life (N Y), Travelers' Life and Accident, Equitable, Security Mut, Mut Reserve and Masonic Life Ins Cos, 143 2d.
Purcell Jos M (H), 240, '94.
Van Doren Wm (R), 230, '89.

Mecklenburg, Schuyler. 320.
Davis Chas E (R), 232, 1890.
Stubbs Alex V.*

Medina, Orleans. 5,124.
Gillette Myra A (H), 131, '86.
Goodsell Wm E (R), 250, '96.
James John T (R), 232, 1882.
Maynard Howard A (R), 232, 1898.
Munson Edward (R), 223, '81.
Ratcliffe Mary H (R), 185, '91
Rogan Geo F (R), 230, 1893.
Scott Fremont W (H), 283, '80
Stokes James T (R), 232, '79
SWETT EMILY F, M D (H), Hahnemann Med Coll and Hosp (Homo), Chicago, Ill, 1885; Mem Am Inst of Homo and N Y State Homo Med Socs; Mem and Ex-Pres Western N Y Homo Med Soc; Office Hours 8:30 to 10:30 a m and 2 to 4 p m; Bell and Indp Tels 443 Main.
Thayer George (R), 229, 1848.
TURNER CHARLES H (R), Bellevue Hosp Med Coll, N Y City, 1872; 328 West av.
Whiting Chancelor H (R), 246, 1875.

Medway, Greene. 262.
Collins David E.* Retired.

Melrose, Rensselaer. 382.
Crounse Andrew C (R), 230, 1885.

Memphis, Onondaga. 300.
Sullivan N B.*

Mendon, Monroe. 320.
Guyott Ezra J (H), 131, 1882.

Meridale, Delaware. 224.
Blakely Julius W (R), 230, '96

Meridian, Cayuga. 400.
Turner Charles H, 230, 1895.

Mexico, Oswego. 1,498.
Green Tobias J (R), 247, 1871.
Hart N D.*
Huntington John W (R), 232, 1877.
Pulsifer Louis D, 246, 1900.
Radway Chas W (H), 240, '76
Sampson Ernest S (R), 230, 1882.
Smith G Franklin (R), 172, '94
Stow Timothy D (H), 264, '54.

Middleburg, Schoharie. 1,-584.
Best Christopher S (Ecl), 243, 1876.
Rivenburgh Willard T (R), 232, 1886.
Rossman John.*
Simpkins Edgar S (R), 230, 1890.
Wells Henry D (R), 230, 1857.

Middle Falls, Washington. 532.
Lee Ira J (R), 231, 1886.

Middle Granville, Washington. 820.
Morris J A (R), 307, 1884.

Middle Island, Suffolk. 362.
Van Horn Abner O (R), 241, 1873.

Middleport, Niagara. 1,784.
Addy Thomas A (R), 333, 1900
Downey E L.*
Hover John B (R), 232, 1881.
Robertson Helen M (H), 131, 1889.
Wilmot Henry A (R), 232, '77

Middlesex, Yates. 524.
Chaffee Festus M (R), 246, '02

Middletown, Orange. 15,000
ASHLEY MAURICE C, M D (H), Hahnemann Med Coll, Phila, Pa, 1892; Supt Middletown State Homo Hosp.
Ballou H B, 1901½, 1905.
Barrus Clara, 180, 1888.
Beers Merritt I (H), 240, '01.
Bingham Harry V, 240, 1905.
Bradner Julia A (H), 242, '72.
Brewster George F, 240, 1900
Burke Wm H (R), 241, 1882.
Connor Milton C (R), 223, '87
Douglass Wm E (R), 241, '76
Emory Grenville A (R), 239, 1907.
Fancher Edwin (H), 180, 1883
Gillson Thomas L A.*
Hammer J La T (H), 243, 1883
Hardenberg Daniel B (R), 223, 1891.

1204 So. Adams St., MARION, INDIANA.
THE Keeley Cure Cures Liquor, Morphine and Other Drug Habits.
The Institute is pleasantly located, newly furnished and modern throughout.
No restraint or publicity. Information furnished on application.

Hulett Joseph B (R), 223, '87
Kinne Benjamin B (R), 137K, 1904.
LEEMON JOHN E, M D (R), New York Univ (Med Dept of Univ Med Coll), N Y City, 1894; Med Examr Colonial Life Ins Co, Brotherhood of R R Trainmen and Brotherhood of Locomotive Firemen; Office Hours Until 9 a m, 1 to 3 and 7 to 8 p m; 16 Grove.
Lent Isaac H (R), 230, 1873.
Mills Theodore D (R), 223, '76
Mitchell Roy E, 190½, 1901.
Moore Arthur S (H), 188, 1901
Powelson Howard J (H), 283, 1895.
Preston Albert W (R), 223, 1896.
Purdy Willis I, 231, 1882.
Redfield Chas I (R), 281, '94.
Schultz Edwin M (H), 240, '95
Shelley Hilton J (R), 262, '89
Stivers Moses A (R), 223, '94
Thompson Nelson W, 188, 1901
WILSON ISABELLA M (H), New York Homo Med Coll and Hosp, N Y City, 1895; Mem N Y Homo Med Soc; Office Hours 8 to 10 a m, 1 to 3 and 7 to 9 p m. Tel 231; 13 Orchard.
Woodman R C (H), 283, '96.

Middle Village (Borough of Queens, New York City), Queens. 900.
Scharringhausen Henry P, 307, 1895.

Middleville, Herkimer. 800.
Edsall Irving S (R), 230, 1885
Trafford Charles B (R), 171, 1883.

Milford, Otsego. 630.
Barney Chas S (R), 230, '83.
Blakely Almon D (R), 231, '80
Seeber W R (R), 230, 1889.

Millbrook, Dutchess. 1,362.
Jacobus Samuel I (H), 240, 1887.
MacKenzie David H (R), 231, 1889.
Pingry James O (R), 223, '68

Millerton, Dutchess. 934.
Hoag Arthur F (R), 223, '79.
Miller Walter B (R), 230, '82
Moore J A.*

Millport, Chemung. 162.
Bailey Lorenzo W (R), 309, 1852.
Beard Geo M (R), 223, 1866.
Erway Chas H (R), 246, 1905.

Milo Center, Yates. 182.. (R D 6 from Penn Yann.)
Smith F H.*

Milton, Ulster. 619.
Freston Jos (R), 171, 1886.

Minaville, Montgomery. 224.
De Lamater Wm H.*

Mineola, Nassau. 532.
Skinner Erasmus D (R), 177, 1858.
Vanderveer J C.*

Minetto, Oswego. 500.
Jones Ira L (R), 232, 1864.

Mineville, Essex. 800.
Saville Robt T (R), 231, 1881.

Minoa, Onondaga. 500.
Rood Arthur B (R), 246, 1889.

Mohawk, Herkimer. 2,364.
Casey Fred B (R), 230, 1852.
Casey Jas E (R), 230, 1852.
Crough Herbert T, 239, 1903.
Fitch Jasper D (R), 231, 1872.¶
Landt Wm (H), 233, 1858.
Rasbach Geo P (R), 241, 1876.
Van Court Danl P (R), 230,'75

Moira, Franklin. 500.
Rust Elisha A (R), 307, 1876.

Mongaup Valley, Sullivan. 348.
Steele Wellington G (R), 230, 1886.

Monroe, Orange. 892.
Hall Chas H (R), 171, 1891.
Woodhull Edwd D (R), 218,'96

Monterey, Schuyler. 200.
Bell Robt (R), 229, 1845.
Boyes John (R), 232, 1870.
Touhey Jas P (R), 250, 1890.

Montezuma, Cayuga. 342.
Chiler C F.*
Sayer Stanley W (R), 246, 1902

Montgomery, Orange. 1,892.
Cooley Clinton G (R), 230, 1884
Elliott E Ross (R), 231, 1875.
Kearns Robt (R), 223, 1888.

Monticello, Sullivan. 1,482.
Cauthers Jas A (R), 231, 1891.
Johnson Jos L, 231, 1891.
McWilliams Fred A (R), 241, 1876.
Northway-Meyer Oscar (R), 240, 1895.

Montour Falls, Schuyler. 1,488.
CLAWSON CHARLES DE L (R), Univ of Buffalo, Med Dept, Buffalo, N Y, 1851; Med Director Bethesda Sanitarium.
Lalor Geo P (R), 266, 1877.
MacPherson Peter J (H), 283, 1890.
Post Geo M (R), 266, 1875.
Quirk John M (R), 246, 1894.

Mooers, Clinton. 628.
Taylor Wm U (R), 307, 1880.

Mooers Forks, Clinton. 400.
O'Neil Jas H (R), 307, 1890.
O'Neil Owen W (R), 172, 1897.

Moores Mill, Dutchess. 262.
Hall Edwd J, 197, 1894.

Moravia, Cayuga. 1,762.
Atwood Chas (R), 151, 1881.¶
Cooke Wm C (R), 240, 1872.
Cox Wm T (R), 218, 1866.
Dodge Geo W (R), 243, 1894.
Ryan Frank B (R), 231, 1874.
Thomas Seth N (R), 232, 1900.

Moriah, Essex. 482.
Marshall Velona A (R), 307, 1896.
Walker Edgar L, 307, 1883.

Moriah Center, Essex. 480.
Kent Enoch W, 307, 1866.

Morley, St. Lawrence. 372.
Sanford Frank B (R), 230, '93.

Morris, Otsego. 624.
Hall Wm W (R), 232, 1885.
Matteson M (H), 264, 1861.
Stebbins Cyrus E (R), 232, '64.

Morrisonville, Clinton. 380.
Bidwell J P (R), 230, 1860.
Dare Gilbert D (R), 282, 1897.
Vaughan Cyrenius B (R), 241, 1875.

Morristown, St. Lawrence. 534.
Garvin James.*
Phillips Jas A (R), 230, 1865.

Morrisville, Madison. 724.
Babcock Frank D (R), 241, '80
Chase Diogenes D (R), 241,'69.
Chase Linn B (R), 231, 1891.

Morton, Orleans. 168.
Richman Alonzo L (R), 232, 1886.
Strasenburgh Geo (R), 232,-'82

Moscow, Livingston. 420.
Huntley Arthur A, 172, 1896.
Moyer Frank H (R), 232, 1872

Mottville, Onondaga. 392.
Brown John W (R), 185, 1873.

Mountaindale, Sullivan. 420
Curlette John F (R), 231, 1889.

Mount Kisco, Westchester. 1,628.
Brown E Wilton (H), 240, 1894
Chapman Chas F (R), 223, '90
Curry G P M, 231, 1892.

Mount Morris, Livingston. 2,782.
Bowen Fredk J (R), 136, 1890.
Dodge Frank B (R), 171, 1880.
Hagey Jacob M (R), 126, 1852.
Leach Albert E (H), 240, 1891.

Mount Upton, Chenango. 584.
Palmiter Linn B (R), 307, '92.

Mount Vernon, Westchester. 25,006.
Abbott Frank (R), 223, 1890.
Adams Sanford W (R), 251A, 1899.
Banning Arch T (R), 265, 1873.
Bedell Warren A (R), 231, '79.
Boynton L R (H), 240, 1902.
Brown Roscoe H (R), 171, '94.
Brush Edwd F (R), 241, 1875.
Cabot Caroline W (R), 244, 1887. Retired.
Campbell Arch M (R), 223, '73
Coleman Henry H (R), 232,'81
Currier Andrew F (R), 109, 1880; 223, 1881.
Davis Wm B (H), 240, 1893.
Fleming Walter S (R), 231,'83
Glover Fred R (R), 231, 1885.
Goodwin Thos F (R), 231, '79.
Gould George C (R), 223, '03.
GREENE WM F (R), Coll of Phys and Surgs in the City of New York (Med Dept of Columbia Univ), N Y City, 1878; Visiting Phys Mt Vernon Hosp; Mem N Y Acad of Med, Westchester Co, Jenkins and Mt Vernon Med Socs; Med Examr Equitable, Mut and Home of N Y, Berkshire of Mass and other Life Ins Cos; Tel 163W, 25 S 1st av.
Hardy Arthur H (H), 240, '02.
Hollister Quincy A (H),262,'68
House Joseph A (H), 243, '80.
Howe Robert T (R), 223, '71.
Hughes John L.*
Ives Nathaniel H (H), 240, '95
Jarvis George B (R), 171, '92.
Jeschinsky Louis (R), Univ of Halle, Prussia, 1869.
Jones Henry C (H), 178, 1856.
Jones Walter, 283, 1893.
Kelley Charles D, 307, 1894.
Knapp John A (R), 241, 1888.
Myers Frances Merriam (R), 244, 1892.
Myers S Oscar (R), 230, 1873.
Prior Grace G (R), 244, 1898.
Purdy Wm H (R), 241, 1898.
Rice Joseph M (R), 223, 1881.
Robertson Wm D (R), 241,'98
Shipman Frank W (R), 241,'93
Sinnott Joseph J (R), 223, '03.
Sleight Elizabeth C (R),244,'93

ANTIKAMNIA PREPARATIONS
PLEASE SEE PAGE 3 FOR PARTICULARS

Mount Vernon—Cont'd.
SMITH HARRIE EUGENE, M D (R), New York Univ Med Dept, N Y City, 1883; Sec and Mem Jenkins Med Assn; Mem Am Med Assn, Westchester Co Med Soc, and Natl Assn of Military Surgs; Med Examr Mutual Reserve, Mass Mut, and Union Central (Cinn) Life Ins Cos and Grand Med Examr Kts St John and Malta, U S and Canada; Hours until 9:30 a m, 12 to 2 p m and 6 to 7:30 p m; Tel 162 Local, 391 L D; 111 S 9th av.
Strong Arthur E (R), 246, '98.
Swinburne Arthur H.*
Tallman John H (R), 251B,'99
Thomson John J (R), 332, 1902
Van Denburg M W (H), 231, 1879.
Van Patten Philip S (R), 223, 1898.
Weiss George C (R), 241, '82.

Mount Vision, Otsego. 210.
Arnold Charles S (R), 231, '83
Wright Milton C (R), 231, '93.

Mumford, Monroe. 562.
Byam Lucius W (R), 232, '70.

Munnsville, Madison. 500.
Moore S P (R), 232, 1871.¶

Nanuet, Rockland. 692.
Bogert Albert O (R), 223, '75.

Nananoch, Ulster. 600.
Bevier Benjamin R (R),223,'49
Hunt Fredk A (R), 246, '98.

Naples, Ontario. 1,298.
Barringer Hiram R (R),231,'94
Conley David H (H), 264, '68.
PRESTON BYRON I, M D (R), Geneva Med Coll, Geneva, N Y, 1868; Mem Central N Y Med Assn; Ex-Pres Monroe Co Med Soc; Ex-Pres Rochester Pathological Soc; Med Examr Home Life Ins Co of N Y.
Wilbur Delbert S, 230, 1897.

Narrowsburg, Sullivan. 392
Crocker Edwin (R), 230, 1868.¶
Longstreet Delevan W (R), 172, 1889.

Nassau, Rensselaer. 475.
SOUTHWORTH JULIUS BARKER (R), Univ of Vermont, Med Dept, Burlington, Vt, 1882; Health Officer Nassau Board of Health; Hon Mem Albany Co Med Soc; Med Examr Conn Genl, John Hancock Mut, Mut of N Y Life Ins Cos, Mill st.
Tracy Chester.*

Natural Bridge, Jefferson. 440.
Copp J H (Ecl), 236, 1863.
Drury Charles S (R), 307, '79.

Newark Wayne. 5,000.
Barnes J W (H), 135, 1887.
Coppernoll Wm J (R), 185, '87
Craft George H (R), 232, '96.
JESSUP WM H, M D (R), Univ of Buffalo, Med Dept, Buffalo, N Y, 1900; Alternate Surg N Y Central and West Shore R Rs; Health Officer Village of Newark and Town of Arcadia; Mem Am Med Assn, Wayne Co Med Soc; Med Examr Travelers', John Hancock, Mut, N Y, Bankers' Life, Metropolitan, Masonic Life, Bankers' Life Assn, Minnesota Life and A O U W; Office Hours until 9 a m, 1 to 3 and after 7 p m. Both Phones; 33 Main.
Kelley Louis S, 240, 1891.
Reed Jared A (H), 240, 1884.
Thatcher Edwd P (H), 188,'81
Turner Jennie M (R), 185, '79.
Warnecke Anna (R), 232, 1900.
York George D (R), 232, 1881.
Young Augustus A (R),246,'79

Newark Valley, Tioga. 900.
Bishop Francis M (H), 283,'84
Chidester Chancy W(R),136'86
Knapp Hiram L (R), 232, '88.

New Baltimore, Greene. 1,-200.
Parrish Daniel D, 230, 1901.
Waller Percy G (R), 230, '93.

New Berlin, Chenango. 1,-482.
Hand John T (R), 231, 1881.
Noyes James B (R), 241, '75.
Tuttle Ella M (H), 242, 1888.
Van Wagner Lee C (R),231,'91

New Brighton (Borough of Richmond, New York City), Richmond. 16,892.
Boswick Wm W (R), 241, '94.
Bourne Wm F (R), 231, 1879.
Chapman Ernest A (R),231,'96
Clark Fredk E (R), 223, '73.
Dickson James D (R), 241, '87.
Johnston Henry C (R), 223, '90
MacGuire D Philip, 223, 1903.
Mechtold Frederic (R), 231, '81
Patterson Horace W(R),223,95
Scales Jefferson (R), 282, '67.
Sprague John T, 241, 1891.
Townsend C Wilmot (R), 223, 1890.
WILKINSON WILLIAM BRADLEY, M D (R), Bellevue Hosp Med Coll, N Y City, 1895; Ex-Coroner Richmond Co; Med Examr John Hancock, Mut Life, Washington Life, and the Natl Polish Soc of Chicago; Office Hours Until 8:30 a m and 6 to 8 p m. Tel 100-J; 406 Richmond Terrace.
Wood J Walter, 223, 1881.

Newburgh, Orange. 26,498.
Adams Alpheus E (R), 223, '79
Andrews Warren B, 223, 1903.
Benedict A Judson, 232, 1876.
Birch James G (R), 109, 1865.
Brooks Edward F (R), 231,'94
Burke Thomas J (R), 250, '91.
Carr Wm J (R), 241, 1894.
Deyo John (R), 241, 1877.
Dunning Mary E (R), 284, '96.
Dunning Wm L (R), 241, 1892.
Gerecke Frank W (R), 241,'92
GLEASON W STANTON, M D (R), N Y Univ,Med Dept, N Y City, 1886; Attending Physician St Luke's Hosp; Mem N Y State Med Soc, Acad of Med, N Y City, Orange Co Med Soc, Newburgh Bay Med Soc; Med Examr Northwestern,Equitable, Prudential, N Y and National Life Ins Cos; Pres Board U S Pension Examg Surgs, 143 Grand.
Gordon James (R), 282, 1866.
Hanmore Louis E (R), 223,'84
Harris Louis A (R), 230, 1884.
Hollinger Wm (R), 231, 1892.
Howell John T (R), 223, 1884.
JACOBSON FRANK A, M D (H), N Y Homo Med Coll and Hosp, N Y City, 1888; Mem Am Inst of Homo and Homo Med Soc State of N Y; Ex-Member Board of Health City of Newburgh, N Y; Med Examr Mich Mut Life Ins Co, Detroit, Mich, 269 Grand av.
Jova Andrew V (R), 223, '83.
Kingston Robt J (R), 185, '76; 223, 1877.
Malone John D (R), 218, 1867.
MITCHELL EDGAR O, M D (R), Harvard Univ Med School, Boston, Mass, 1892; Office Hours 8 to 10 a m and 2 to 3 p m. Tel 479; 233 Liberty.
MITCHELL JOHN J, M D New York Med Coll, N Y City, 1857; Hon Degree of M D by The Regents of the Univ of N Y State, 1883; Mem Am Inst of Homo and N Y State Homo Medical Soc and Pres of Same, 1883; Prof of Chemistry in New York Homo Med Coll and Hosp, 1862-68; Med Examr Northwestern Life Ins Co, 242 Montgomery.
O'Malley James E (R), 231,'88
Ormsbee Clarence (R), 231, '65
Osterhout Elijah J (R), 246,'96
Parker Henry F, 282, 1883.
Phillips Fred M (R), 231, '93.
Pierce Louis R (R), 239, 1889.
Roof Francis H (R), 223, 1862.
Snyder Wm H (H), 240, '95.
Sweeney Senan L (R), 231, '90
Thompson Edwd C (R),223,'01
Townsend Chas E (R), 241,'92
Townsend Jones E (Ecl).†
Waldron Henry A.*
Wilson Henry (R),Royal Coll of Surgs, Eng, 1879.

New City, Rockland. 462.
Van Houten Nicholas B (R), 223, 1867.

Newcomb, Essex. 382.
Owen J J.*

New Dorp (Borough of Richmond, New York City), Richmond. 68.
Devlin James L (R), 334, '99.
JESSUP GEORGE P, B S, M D (R), Coll of Phys and Surgs in the City of New York (Med Dept of Columbia Univ), N Y City, 1890; Surg S R S Infirmary and S S White Dental Works; Med Examr Equitable Life Assce Soc, Metropolitan Life Ins Co and Royal Arcanum; Specialty, Surgery; Hours 8 to 9 a m and 4 to 6 p m. Tel 4 New Dorp; 1st and Rose av.

Newfane, Niagara. 600.
Cole Marcenos H (R), 232, '74.

SOMNOFORM

The Ideal General Anesthetic for DENTAL and Minor Surgical Operations

Used in Leading Hospitals.
Recommended by Dentists and Physicians.

Some of the Advantages of Somnoform over Nitrous Oxide

No Cumbersome Apparatus. The Somnoform Inhaler can be easily carried in an ordinary coatpocket.

Rapidity with which Anesthesia is Produced. With Somnoform, if given with the Somnoform Inhaler, full anesthesia is obtained in thirty seconds, or even less. Whereas with Nitrous Oxide Gas, more than double this time is usually taken, and often even longer.

Prolonged Duration of Anesthesia. Even a small dose of Somnoform given with de Trey's Somnoform Inhaler produces an anesthesia lasting at least twice as long as that obtained by the usual administration of Nitrous Oxide Gas.

Absence of Asphyxia. When Somnoform is presented in the right manner the patient experiences none of the so-called "suffocating feeling," so often complained of when Nitrous Oxide Gas is given.

Absence of Cyanosis. Complexion perfectly normal under Somnoform, which is certainly not the case with N_2O.

No Stertorous Breathing or Jactitation of the Limbs or Body. This is of supreme importance in that the patient being quite placid, the dental surgeon is able to operate much quicker than is possible when Nitrous Oxide is employed. Besides, in cases of nervous patients who insist on a friend being present, the advantages of the non-existence of the above symptoms are obvious.

Ease of Administration. The successful administration of Nitrous Oxide, and more particularly its nasal administration, is more difficult and requires more experience in use than does Somnoform.

We are fully convinced that before long **SOMNOFORM** will largely supersede Nitrous Oxide Gas, not only for dental and other short surgical operations, but as a preliminary anesthetic to Ether, Chloroform, etc.

SOMNOFORM is sold in sealed glass tubes or capsules containing 3 c. c., the proper quantity for one administration. It is also furnished in capsules containing 5 c. c., and in bottles of 60 grammes.

Complete directions accompany each outfit.

de TREY'S SOMNOFORM INHALER.

This is the only apparatus required for administering Somnoform.

Exhaustive trials of all kinds of Inhalers have been made with the view of selecting the one best suited for the purpose. de Trey's Somnoform Inhaler illustrated herewith is the only one that combines all the principles essential for the proper and successful administration of Somnoform. It has been tested in every conceivable manner, and can, without reservation, be recommended as *absolutely perfect* both from scientific and aseptic points of view. The Inhaler is simple in construction, cannot get out of order, can easily be kept aseptic, is unbreakable, and of convenient size.

A detailed description of the Inhaler, of its parts and of the method of handling it, accompanies each Inhaler.

Somnoform has been used exclusively in over one hundred and fifty cases at the Melbourne Dental Hospital within the last few weeks, and has given the greatest satisfaction to all concerned, fulfilling all that its most ardent supporters claim for it. (*W. Orr Gray, L.D.S., Ed., D.D.S., Univ. Pa., Demonstrator of Operative Dentistry and House Surgeon, Melbourne Dental Hospital, in The Australian Journal of Dentistry.*)

SOMNOFORM is sold by Dental Depots everywhere, or may be ordered from

E. de TREY & SONS, 28 S. 40th St., Phila., Pa.

American Selling Agents for **THE SOMNOFORM CO., BORDEAUX.**

Additional literature furnished on application.

SOMNOFORM: The Ideal General Anesthetic for Minor Surgical Operations and for administration in ether sequence.

Somnoform is the invention of Dr. G. Rolland, late house surgeon to the Paris Hospitals, Professor of Anesthetics, and dean of the Dental School and Hospital of Bordeaux, France.

Having with the assistance of a few medical men and of some well known dental surgeons instituted and opened the Bordeaux Dental School in 1895, Dr. Rolland took upon himself the teaching of the theory of anesthesia, but soon found himself obliged to include in his lessons its practical application. The problem he then had to face was the production of a **rapid anesthesia, easily brought about, presenting no danger, followed by quick return to consciousness, and having no ulterior and troublesome sensations.**

After over four years of long and tedious research, conducted along lines of the highest scientific knowledge, Dr. Rolland achieved a signal success.

Somnoform has been used for several years in a majority of the Hospitals in England, and has recently been introduced into many of the prominent hospitals of this country. It is especially suitable for administration preliminary to ether or chloroform as it possesses many advantages over nitrous oxide gas.

Somnoform has a remarkable record, the number of anesthesias produced by Somnoform being considerably over the million mark.

"Get used to it as quickly as you can. I feel it is the anesthetic par excellence in dental operations." (*Dr. A. F. Baudry-Mills, L.D.S., British Dental Journal, October, 1903.*)

In order to ascertain the introduction and available time observations have been made *officially* at the Bordeaux School on 500 patients, unprepared for being anesthetized and chosen at random, the operations being carefully timed with a stop-watch. **With an average dose of two and a half cubic centimeters the average induction is 30 seconds, the average duration 78 seconds.**

"The rapidity with which anesthesia with Somnoform is obtained is, according to Rolland, its element of safety. Owing to its extreme volatility it is very quickly absorbed, and is very nearly as quickly eliminated from the system. The anesthesia itself is prolonged by a phase of analgesia enabling an operation to be prolonged sometimes remarkably." (*Baudry Mills, British Dental Journal, October, '03.*)

The patient is anesthetized without special preparation, gets out of the chair and walks away unaided

"The patients regain consciousness and control of themselves very quickly, and express satisfaction and wonder at the slight amount of inconvenience they have been put to." (*British Medical Press, April, 1903.*)

When Somnoform is properly used and with the proper Inhaler, the cases of nausea are very rare. Dr. Rolland can only count one case of nausea in every hundred cases he undertakes, the same figures are given by Dr. Vernon Knowles, a dentist who has perhaps had more experience with Somnoform than any one else.

The anesthesia produced upon children as well as upon grown persons in a normal condition is of a very quiet nature.

"The quiet anesthesia produced by Somnoform is distinctly marked, indeed the complete absence of respiratory trouble is quite remarkable." (*Kirkpatrick, Medical Press.*)

Somnoform stimulates the heart's action slightly throughout administration

Dr. Rolland found in experimenting on animals when anesthesia had been purposely pushed to its extreme limits with the intent to kill, that respiration ceases *before* the heart's action. When artificial respiration was resorted to the animals speedily recovered; in some cases the animals had ceased to breathe *6 minutes* before the heart stopped beating. Professor Cole, of Cambridge University, has confirmed this.

With the absence of asphyxia goes a total absence of cyanosis, the complexion remaining perfectly normal during the entire length of the anesthesia.

"There is no oxygen available in Somnoform, yet there is a striking absence of any cyanosis. I am inclined to attribute this to the very quiet respiration. This is a very important matter in the anesthesia, as there is no swelling of the tongue to impede the operator and the relaxation of the muscles enables him to make full use of the time at his disposal." (*Kirkpatrick, British Medical Press.*)

An interesting physiological point is that hemorrhage is certainly less with Somnoform than with nitrous oxide.

This agent should appeal to those who want a short anesthesia, as the patient is generally in an upright position and can walk out of the chair in a few minutes after the operation, very rarely with any bad after-effects, and usually with a recollection of having had a pleasant dream, and with a feeling of gratitude toward his physician. (*William L. Hess, M.D., in Colorado Medicine, May, 1905.*)

SEND FOR LITERATURE

E. de TREY & SONS, 28 S. 40th St., Phila., Pa.

AMERICAN AGENTS FOR THE SOMNOFORM CO., BORDEAUX

BURN-BRAE,

A PRIVATE HOSPITAL FOR MENTAL AND NERVOUS DISEASES.
(See adv. in PHILADELPHIA.)

Shoemaker Edwin (R), 333,'98
Symons Wm H (R), 241, 1885.
Newfield Tompkins. 462.
Gale Wm V, 136, 1905.
King Willis E (R), 231, 1896.
New Hartford, Oneida. 1,284
Clark Arthur Preston, 230, '05.
Russell Wallace D (R), 231,'86
New Haven, Oswego. 1,892.
Downes Wm B (Ecl), 262, '89.
Wetmore Warren L (R), 246, 1895.
New Lebanon, Columbia. 500
SNOW WALTER H (R), New York Univ (Med Dept of Univ Med Coll), N Y City, 1880; Licentiate State Board of Conn, 1905; House Phys Bellevue Hosp, 1880-1881; Surg Coll of Phys and Surgs, Toronto, Ont, 1881; Late Phys to Soc for Prevention of Cruelty to Children and Late Instructor in Gynæcology Univ of City of N Y; Mem N Y Co Med Soc; Hours 9 to 11 a m and 6 to 8 p m.
New London, Oneida. 252.
Babcock H E, 230, 1855.
Middleditch Jas, 232, 1881.
Newpaltz, Ulster. 1,382.
Coddington Fredk, 231, '98.
Gerow Stephen W (R), 309,'56
Greene Fredk H (R), 230, '97.
Newport, Herkimer. 720.
Dexter Lyman C (R), 185, '79
Williams U Grant (R), 246,'92.
New Rochelle, Westchester. 20,480.
Berens T Passmore (R), 281,1887.
Beyea Saml W, 223, 1892.
Brennan Jas H, 239, 1898.
Chambers Merritt G (H), 240, '92
Codding Edwin H (R), 239,'91.
Dalrymple F W (R), 241, '89.
DARLING EVERETT J, B S, M D (R), Coll of Phys and Surgs in the City of New York, 1900; Specialty Eye; Office Hours 8:30 a m to 12:30 p m, 5:30 to 6:30 p m; Tel 378-R, 56 Center av.
Doege Herman E (R), 173, '01
Dwyer John (R), 233, 1861.
EDDY ROBERT CONDIT (R), New York Univ (Med Dept Univ Med Coll), N Y City, 1884; Consulting Phys New Rochelle Hosp; Mem Acad of Med, N Y City, Westchester Co and New Rochelle Med Socs; Med Examr Equitable of N Y, Mut Benefit of Newark, N J and Penn Mut of Phila, Life Ins Cos; Tel 94, 125 Centre av.
Emberson W S.*
Finch Edwin W (H), 240, '68.
Foote Hubert T (Ecl), 243, '81.
Foster Matthias L (R), 223,'85
Guoin Clarence C (R), 251A,'99
Hughes Oliver J D (R), 239,'75
Kellogg Fannie H (H), 242,'82.
Lewis Z Edwards (R), 231, '66.
Littlewood Frank B (R), 241, 1893.
LYONS GEORGE ALEXANDER (R), Bellevue Hosp Med Coll, N Y City, 1877; Special Courses London, Eng, 1877, Paris, France, 1879, Leipzig, Ger, 1880, and Vienna, Austria, 1881-2; Mem New York Co Med Assn, 23 Beauchamp pl.
Lyons G Canfield, 251A, 1905.
Manning Thomas (R), 241, '90
Moore Albert H (R), 192, 1897.
PECK GEORGE A, M D (R), Coll of Phys and Surgs in the City of New York, Med Dept Columbia Univ, 1891; Surg to New Rochelle Hospital and Union Railway Co System; Mem Am Med Assn Am Acad of Med, N Y City, Westchester Co and New Rochelle Medical Societies, Alumni Assn of Sloane Maternity Hosp Med Examr Travelers' Life & Accdt Ins Co, Pacific Mut Life Ins Co, Maryland Casualty Co, Etc; Office Hours 11 a m to 1 p m and 5 to 7 p m; L D Tel 367 New Rochelle, 129 Centre av.
POPE EDWARD S, M D, New York Homo Med Coll and Hosp, N Y City, 1903; Jefferson Med Coll, Phila, Pa, 1905; Office Hours 11 to 12 a m, 7 to 8 p m, 180 North av.
Pray Saml B (R), 251A, 1901.
Raymond C Nelson (R), 334 1891.
Roberts D J (H), 240, 1886.
Schlereth Geo (R), 223, '75.
Schlereth Matilda M (Ecl) 243, 1887.
Schlereth Wm J (R), 231, '91.
Stevens Carrol T (R), 223, '04
TEFFT EDWIN B, M D (R), Univ of Buffalo, Med Dept, Buffalo, N Y, 1864; Consulting Phys New Rochelle Hosp; Mem Westchester Co Med and New Rochelle Med Socs; Ex-Health Officer New Rochelle; Med Examr New York Life Manhattan Life, Phœnix Life and Other Life Ins Cos, 169 Centre av.
Thompson Hugh C (R), 109, '96.
Tyler Nathan P (R), 109, 1879
Wells Wm L (R), 223, 1852.
Williams Henry T (R), 223,'01
Wise Peter M (R), 232, 1872.
New Scotland, Albany. 160.
Fitch John H (H), 243, 1868.
Newtonville, Albany. 162.
Abrams Hiram C (R), 130, '82
Newville, Herkimer. 160.
Tibbitts Wm (R), 241, 1867.
New Woodstock, Madison. 384.
Parker Donald (R), 232, 1898.
New York, The City of (Boroughs of Bronx, Brooklyn, Manhattan, Queens and Richmond), **4,013,781.** (See Bath Beach, Brooklyn, City Island College Point, Corona, Dongan Hills, Elmhurst, Far Rockaway, Flushing, Jamaica, Lawrence, Linoleumville, Long Island City, Mariners Harbor, Maspeth, Middle Village, New Brighton, New Dorp, New York City, Oceanus, Port Richmond, Princes Bay, Queens, Richmond Richmond Hill, Rosebank, Rossville, Stapleton, Tompkinsville, Tottenville, West Chester, West New Brighton, Whitestone, Winfield Junction, Woodhaven and Woodside).
New York City (Boroughs of Manhattan and Bronx), New York, 2,384,010. No of Physicians, 5,167.
ABBE ROBERT A B, M D (R), A B, Coll of City of New York, M D, Coll of Phys and Surgs in the City of N Y (Med Dept Columbia Univ), N Y City, 1874; Surg to St Luke's Hosp; Consulting Surg Roosevelt, Woman's, Ruptured and Crippled and Babies' Hosp; Hours 9 a m to 1 p m, 13 W 50th; Tel Plaza 92.
Abbott Edward C (R and H), 151, 1899, 155 Worth.
Abbott Frank, 231, 1871, 74 W 105th.
Abbott Theo J, 223, 1900, 123 E 78th.
Abel Saml (R), 223, 1903, 1525 Madison av.
Abraham Jos H (R), 310, 616 Madison av.
Abrahams Robt (R), 223, 1891, 43 St Mark's pl.
Abrahamson Isador (R), 223, 1894, 65 W 126th.
Abramovitz Henry,* 320 5th.
Abrams Alex (R), 223, 1888, 1896 Lexington av.
Acken John B (R), 231, 1885, 255 W 43d.
Acken Thos M (R), 231, 1893, 267 W 45th.
Ackerman Chas A (R), 223, 1884, 123 W 69th.
Ackerman Leon (R), 231, 1896, 256 E 4th.
Ackerman Fredk, 251A, 1904, 36 2d.
Adair Leonard (R), 231, 1896, 336 W 145th.
Adams Calvin T (R), 223, 1884, 34 E 33d.
Adams Chas F (R), 223, 1890, 104 W 73d.
Adams Edwd (R), 251, 1899, 92 Morningside av.
ADAMS JOHN L (R), Coll of Phys and Surgs, N Y City, 1886; Attending Surg St Bartholomew's Clinic for Diseases for Eye, Ear, Nose and Throat, and Bloomingdale Clinic, N Y Nose, Throat and Lung Hosp, West Side German Dispensary; Consulting Ophthalmologist and Otologist N Y Hosp Soc of the N Y Lying-in Asylum and Manhattan State Hosp; Mem N Y Medico-Surg, N Y Otological, Am Otological, Am Ophthalmological, Co Med and Am Laryngological, Rhinological and Otological Socs; Hours 9 a m to 1 p m; Evenings by Appointment, 38 E 51st.
Adams Robt S (R), 223, 1891, 34 E 33d.
Adams Walter S, 223, 1896, 130 E 30th.
Adams Warren S (R), 241, '97, 252 Madison av.

THE Keeley Cure
2803 LOCUST STREET, ST. LOUIS, MO.
"The Most Successful Treatment" for Liquor Drinking, Morphine and other Narcotic Drug Using, Neurasthenia, Tobacco and Cigarette addictions.
Correspondence and Consultation Confidential.
DR. J. E. BLAINE, PHYSICIAN AND MANAGER.
Home Treatment for Tobacco and Neurasthenia. SEE PAGE 5.

New York City—Cont'd.

Addy Arthur R (R), 223, 1899, 500 W 143d.
Adelson Jonas (R), 223, 1901, 238 W 121st.
Adler David, 239, 1904, 67 1st.
Adler Isaac (R), Univ of Heidelberg, Ger, '71,22 E 62d
Adler Julius, 173, 1898, 449 S Anns av.
Adler Marion S, 259, 1901, 15 Henry.
Adler Wm (R), 223, 1896, 1 Sutton pl.
Adriance Vanderpoel (R), 223 1893, 105 E 39th.
Agan David H (R), 241, 1879 1074 Lexington av.
Agatston Sigmund A (R), 223, 1900, 50 W 112th.
Agramonte Enrique V (R) 241, 1872, 292 W 92d.
Aikman John A C (R), 185½ 1891, 66 W Broadway.
Aitken J Francis, 241, 1883 218 E 35th.
ALBEE FRED H, A B, M D (R), Harvard Univ Med School Boston, Mass, 1903; Clin Asst N Y Post-Grad Med School on Orth Surgy; Clin Asst Hosp for Ruptured and Crippled, N Y, Visiting Surg to Metropolitan Hosp and Disp; Mem Harvard Med Soc, N Y City; Office 125 W 58th; Hours 2-4 p m by Appointment; Tels 2259 Columbus; 155 Madison av, Tel 4720 Madison sq; Waterbury, Conn, Hours 7-8 p m Saturday, 2-4 p m Sunday.
Aldrich John (R), 223, 1889, 16 W 81st.
Alexander David E, 223, 1900, 22 W 115th.
Alexander Eben,* Mt Sina Hosp.
Alexander Isidor H (R), 231 1892, 327 E 9th.
Alexander Jas J (R), 230, 1871 1094 Dawson.
Alexander L Dade jr, 310, '01, 55 E 93d.
ALEXANDER SAMUEL (R) B A, Princeton, 1879; M A 1882; M D, Bellevue Hosp Med Coll, N Y City, 1882; Prof Diseases of Genito-Urinary System in Cornell Univ Med College; Visiting Surg Bellevue Hosp; Surg to Montefiore Home; Fellow N Y Acad of Med; Mem Am Med Assn, Alumni Soc Bellevue Hosp and Am Assn Genito-Urinary Surgs and N Y Co Med Soc; Hours 9 to 12 a m and 5 to 6 p m, 68 W 55th
Alexander Welcome T (R), 240 1870 940 St Nicholas av.
ALEXION A, M D (R), Univ of Athens, Greece, 1902; Attndg Phys to French Hosp, 450 W 34th; Practicing Phys and Surg, 110 E 28th.
Alger Edlee M (R), 307, 1893, 31 E 30th.
Allcutt E Burton, 336 W 95th.
Allen Chas W (R), 223, 1878, 39 E 33d.
Allen David G, 223, 1903, 428 W 59th.
Allen John E (R), 241, 1875, 47 W 144th.
Allen Maxwell H (R), 223, '94 120 Broadway.
Allen J Wilford (H), 240, '95, 117 W 12th.
Allen Paul (H), 240, 1889, 3 E 48th.
Allen Seabury W (R), 176, '97 121 E 38th.
ALLEN THOMAS H (R Coll Phys and Surgs, N Y City, 1875; Consulting Surg Diseases of Women City Hosp; Mem State Med Board and Civil Servic Examrs, Fellow N Y Acad of Med, Mem State Med Assn, Co Med Soc, Co Med Assn, Etc; Hours 9-12 a m and 4-6 p m, Sundays 9-12 a m, 150 W 59th.
Allen Wm L (R), 231, 1885, 27 W 122d.
Allen Wilmot B, 172, 1898,* 25 Willis av.
Allman Edwd S,* 167 W 85th
Alsdorf John (R), 223, 1880, 2 Barclay.
Alter Julius E, 223, 1901, 4 W 115th.
Altman Emil (R), 223, 1896, 748 5th.
Altman Max (R), 173, 1899, 122 E 115th.
Altman Morris R, 173, 1899, 605 E 11th.
Altshul Henry (R), 223, 1887 153 W 76th.
Alvarez A D, 241, 1862, 149 E 55th.
Alvarez Jose R (R), 223, 1885, 46 E 92d.
Amabile Felix (R), 231, 1884, 1666 Lexington av.
Amador Raoul A (R), 223, 1897, 216 W 112th.
Ambler J Edgar (H), 240, '93 134 E 19th.
Ambos Carl L (R), 251B, 1900, 1583 Washington av.
Ambrose Daniel R (R), 231, '68, 334 W 30th.
Amdursky A S, 108B, 1903, 1542 Madison av.
Am Ende Charles G (R), 241, 1890, 319 W 45th.
Ames Frank,* 144 W 23d.
Ames Samuel P (R), 241, '95, 259 W 138th.
Amster Julius L, 251B, 1902, 2092 Bathgate av.
Anderson George (R), 223, '96, 1007 Tremont av.
Anderson Harcourt A,* 252 Madison av.
Anderson Henry A C (R), 241, 1870, 118 E 86th.
Anderson Joseph (R), 231, '79, 74 W 92d.
Anderson J Cameron,* 43 E 51st.
Anderson Perry L (R), 136, 1886, 69 W 45th.
Anderson Robert J (R), 159, 1886, 356 W 30th.
Anderson R Harcourt (R), 241, 1891, 252 Madison.
Anderton Wm B (R), 241, '79, 34 W 47th.
Andrew Richard M (H), 240, 1891, 245 W 123d.
Andrews John L (R), 223, '89, 48 E 92d.
Ansbacher Samuel L (R), 223, 1896, 1869 Madison av.
Anthes Frederick C (R), 231, 1884, 393 E 184th.
Anthony Charles L (R), 223, '99, 220 E 123d.
Apfel Solomon (R), Univ of Lemberg, Austria, 1871, 322 3d.
Appel Herman N (R), 223, '99, 276 Stanton.
Appleton Mary (R), 244, 1899, 248 W 37th.
Aquaro John (R), 223, 1898, 202 Spring.
Arango Augustin A, 223, 1846, 75 Madison av.
Aranow Harry, 251B, 1904, Westchester av c Caldwell avenue.
Arata Giovanni C, Univ of Genoa, 1893, 5 Charlton.
Archer Harry M (R), 241, '94, 72 W 82d.
Archibald Charles H (R), 282, 1890, 8 E 34th.
Ard Wm E (R), 169, 1891, Westchester av, Unionport.
Armstrong Robert J (R), 223, 1886, 1804 Lexington av.
ARMSTRONG S T (R), Ph D, St Louis Univ Med Dept of Washington Univ (The St Louis and Missouri Med Coll), St Louis, Mo, '79; Office Hours 10 a m to 1 p m, except Sundays, Bellevue Hosp.
Armstrong Wm (R), 223, 1893, 19 W 48th.
Armstrong Wm W (R), 241, 1896, 233 39th.
Arnold E F, 231, 1886, 902 Broadway.
Arnold Glover C (R), 241, '73, 114 E 65th.
Arnold Marcellus O (R), 126, 1882, 1183 Broadway.
Aronovich Anna (R), Berne, Switzerland, 1891, 326 E 86th
Aronson Edward A (R), 273, 1899, 225 W 113th.
Aronson L S, 223, 1904, 182 Henry.
Aronson Moses (R), Univ of Zurich, Switzerland, 1883, 1875 Madison av.
Arschagouni John (H), 283, '91, 727 Lexington av.
Asch Andw J, 54 Convent av.
Asch Joseph J, 223, 1902, 780 Lexington av.
ASHLEY DEXTER D (R), Missouri Med Coll, St Louis, Mo, 1896; Bellevue Hosp Med Coll, N Y City, 1898; Surg St Mark's Hosp and German Poliklinik; Mem N Y Acad of Med, Med Soc of Greater City of N Y, Co Med Soc, Eastern Med Soc, Soc of Med Jurisprudence and East Side Phys' Assn; Specialty Orthopedic Surg; Hours 10 to 12, 337 Lexington av. Tel 6214 38th.
Ashmead Albert S (R), 281, 1869, 456 W 24th.
Aspell Edward J (R), 241, '81, 357 W 56th.
Aspell John (R), 241, 1885, 139 W 77th.

DR. HAVA'S **Solution of Bromo-Phosphate of Lime and Potash.**
For the prevention and treatment of Bright's Disease and Diabetes. In apparently hopeless cases, it will lengthen the span of Life. Hava's Preparations are sold at all Drug Stores. (See page 9.)
PHOSPHATE CHEMICAL MANUFACTORY. NEW ORLEANS, LA.

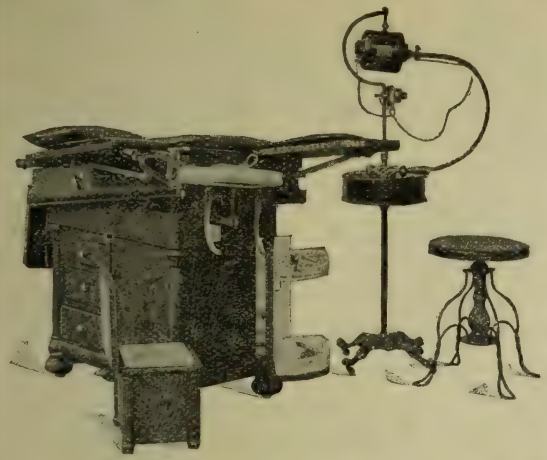

The Allison

VIBRATORY EQUIPMENT
Consisting of
The Bihlmaier Vibrator,
The Allison Table, style 36,
Operator's Stool No. 101
and
Waste Receptacle No. 5.
A complete equipment for treatment of Nervous or Functional Derangement, by Vibratory Stimulation.
For information and Catalogue, address,

W. D. ALLISON CO.,
905-909 N. ALABAMA ST., INDIANAPOLIS, IND.

New York Office, 1 Madison Ave. Chicago Office, 35 E. Randolph St.
Boston Office, Colonial Building.

See Pages 527, 683 and 977 for our Table, Cabinet and Special Advertisements.

Asselta Raphael (R), Univ of Naples, 1884, 31 Prince.
Assenheimer Augustus (R), 231, 1868, 323 E 51st.
Assenheimer Edward M, 223, 1904, 323 E 51st.
ATHA AUGUSTUS A (R), N Y Univ (Med Dept Univ Med Coll), N Y City, 1898, 35 E 27th.
Atkins Lloyd R (H), 131, '87, 108 W 96th.
ATKINSON JEROME G (R), Univ of the City of New York, 1876; Med Director Bankers' Life Ins Co, N Y City; Mem Kings Co Med Soc, 31 Nassau and 69 Downing, Brooklyn, N Y.
Atonna Carmelo,* 250, E 110th
Atwood Charles E (R), 241, '83, 10 W 16th.
Auer Clara M (R), 175, 1900, 107 W 122d.
Auer John (R), 175, 1902, 107 W 122d.
Auerbach Maxime A (R), 137H, 1899, 83 Madison.
Auersperg Francis P (R), 239, 1899, 226 W 78th.
Auleta Francesco,*233 E 115th
Auspitz Martin (R), 251A, '03, 157 E 93d.
Austin David P (R), 223, 1866, 12 W 95th.
Auzal Ernest W (R), 307, '84, 859 7th av.
Avery John W (R), 307, 1897, 27 E 44th.
Avery O T, 223, 1904, Blackwell's Island.

Ayer James C (R), 223, 1895, 31 W 36th.
Ayer Wm,* 144 W 23d.
Ayers Edward A (R), 231, '80, 127 W 58th.
Ayers Lemuel D (R), 232, '97, 246 W 129th.
Ayers Samuel (R), 231, 1867, 55 E 11th.
Ayme Edward L (R), 223, '85, 947 Lexington av.
AYRES WINFIELD (R), Bellevue Hosp Med Coll, New York City, 1893; Adjunct Prof of Genito-Urinary Surg N Y Post-Grad Med School; Mem Am Assn of Urology and N Y City Med Soc, Med Assn Greater N Y, East Side Phys Assn, Eastern Med Soc; Office at "The Sydenham," 616 Madison av; Hours 11 to 1 (except Sunday) by Appointment, Tel 1470 Plaza; Res 112 West 94th, Tel 3345 Riverside.
Ayvazian Antranig (R), 231, 1887, 217 E 31st.
Babcock Carola A,* 234 Central pk W.
Babcock Joseph W (R), 223, 1898, 1115 E 156th.
BACHE JAMES H (R), Univ of Mich, Dept of Med, Ann Arbor, Mich, 1881; Mem Am Med, N Y State Med and N Y Co Med Assn, Med Soc of the Co of N Y, and Phys Mutual Aid Assn; Hours 1 to 2 and 7 p m, Tel 342 Col; 269 W 52d.

Bachmann Eugene O (R), Freiberg, Ger, 1883, 312 W 34th.
Backes Thomas J (R), 241, 1895,¶ 1552 Broadway.
Bacon Gorham (R), 241, 1878, 47 W 54th.
Badanes Ida (H), 180, 1897, 246 E Broadway.
Badgley Nathan E (R), 231, 1869, 72 E 131st.
Baer Herman L, 282, 1900, 161 Madison av.
Bagg Clinton L (R), 231, '79, 26 W 46th.
Baglivi Pasquale, Univ of Naples, 1891, 218 Grand.
Bailey Bernard A (R), 218, 1890, 269 Alexander av.
Bailey H C, 251B, 1903, Bellevue Hosp.
Bailey John H, 109, 1901, 211 E Broadway.
Bailey Pearce (R), 223, 1889, 52 W 52d.
BAILEY THEODORUS, B S, M D (R), Coll of Phys and Surgs in the City of New York (Med Dept Columbia Univ), N Y City, 1899; Assoc Prof of the Diseases of Stomach and Digestive System in the N Y School of Clinical Med; Instr Diseases of the Stomach, Digestive System N Y Polyclinic, Med Schl and Hosp; Asst Attndg Phys Manhattan State Hosp (Gastro-Intestinal Division); Phys to West Side German Dispensary; Mem

THE ANTITOXIN COMBINE "BUSTED"
"Cutter's" did it. (See page 261.)

New York City—Cont'd.
Am, State and Co Med Assns, Med Soc of the Co of N Y, Med Soc of Greater N Y, Polyclinic Clinical Soc; Med Examr Phoenix Mutual Life Ins Co, Mutual Benefit Life Ins Co, Newark, N J; Specialty, Gastro-Intestinal Diseases; Hours 11 to 1 and 5 to 6:30 p m; 122 W 78th. Tel River 172.

Bailey Wm E,* 123 E 104th.

BAINBRIDGE WILLIAM SEAMAN, A M, M S, M D (R), Coll of Phys and Surgs, Med Dept Columbia Coll, New York City, 1893; Attending Surg New York Children's Hosps and Schools; Surg New York Skin and Cancer Hosp; Consultg Surg St Andrew's Convalescent Hosp; Consultant N Y Home for Destitute Crippled Children; Consulting Gynæcologist St Mary's Hosp, Jamaica, L I; Adjunct Prof New York Post-Grad Med Coll; Mem New York State Med Soc; Mem New York Acad of Med, New York County Med Soc, New York Co, New York State and Am Med Assns, Med Assn of the Greater City of New York, Harlem Med Assn, Chautauqua County Med Soc, Soc of the Alumni Presbyterian Hosp and Sloane Maternity Hosp and Phys Mut Aid Assn; Office Hours until 9 a m, 1-3 p m and by Appointment; 34 Gramercy Pk cor E 20th. Tels 364 Gramercy and 5487J

Bainton Joseph H, 223, 1901, 325 W 56th.

Baird Addison W (R), 223, 1901, 239 W 70th.

Baird Alvin W, 251B, 1905 Presbyterian Hosp.

Baker Charles S (R), 231, '92, 41 W 24th.

Baker Clarence M (H), 185, 1863, 43 6th av.

Baker Cyrus R (H), 240, 1893, 70 W 55th.

BAKER FREDERICK RENIEL, A B, M D (R), Coll of Phys and Surgs in the City of New York (Med Dept of Columbia Univ), N Y City, 1903; Hours 11 a m to 1 p m and 5:30 to 7:30 p m; 230 W 59th. Tel Columbus 3344.

BAKER HENRY A, M D (R), Univ of Cal, Med Dept (Toland Med Coll), San Francisco, Cal, 1891; Mem Med Soc of the Co of New York and Soc for Relief of Widows and Orphans of Medical Men; Med Director The Washington Life Ins Co, 141 Broadway.

Baker Hugh W (R), 281, 1902, 454 N 164th.

Baker Jane M (Bel), 243, '82, 856 8th av.

Baker Sara J (R), 244, 1898, 8 W 91st.

BAKETEL H SHERIDAN (R), Dartmouth Med Coll, Hanover, N H, 1895; Late Editor of "Gallard's Med Journal," N Y City; Mem New Hampshire Med Soc; Office 57 Laight st, N Y. Tel Franklin 5261; Res 123 Gifford av, Jersey City, N J, Tel Bergen 313-L.

Balcom Irving S (R), 231, '87, 587 Fordham rd.

Baldwin Helen (R), 244, 1892, 53 E 20th.

Baldwin Jared G (H), 231, '53, 8 E 41st.

Ball A Brayton (R), 223, 1863, 42 W 36th.

Ball George M (R), 231, 1893, 365 W 28th.

Balleray George H, 223, 1869, 240 W 72d.

Ballin Milton J, 223, 1900, 57 E 90th

Balser Wm (R), 233, 1862, 218 E 13th.

Balzer Emil (R), Univ of Berne, Switzerland, 1883, 598 Bergen av, Bronx.

Bama Lewis, 223, '03, 35 W 114th

Bancker Samuel S (R), 231, 1869, 60 Horatio.

Bandler Arthur,* 229 W 97th.

Bandler Clarence G, 223, '04, Bellevue Hosp.

Bandler Leon, 223, 1900, 229 W 97th.

Bandler Samuel W (R), 223, 1894, 746 St Nicholas av.

Baner Wm L (R), 223, 1885, 40 W 68th.

Bang Richard T (R), 223, '79, 141 W 11th.

BANGS LEMUEL BOLTON (R), Coll of Phys and Surgs, N Y, 1872; Formerly Prof Genito-Urinary Surg in the Univ and Bellevue Hosp Med School of N Y; Formerly Prof Genito-Urinary Diseases in the New York Post-Grad Med Schl and Hosp; Consulting Surg St Luke's Hosp and M E Hosp, Brooklyn, and St Vincent's and City Hosps, N Y; Consulting Surg to Bellevue Hosp, N Y; Pres Am Assn of Genito-Urinary Surgs, 1895; Mem Am Med Assn; N Y Co Med, N Y State Med and N Y Pathological Socs; Fellow N Y Acad of Med, Etc; Hours 9 a m to 12 m, 20 E 46th. Tel 4203-38th.

Banker Charles E (R), 223, 1896, 148 W 131st.

Banker Garret N (R), 241, '89, 32 W 61st.

Bankowsky A A Robert (R), 247, 1897, 213 E 123d.

Banta Edward W, 223, 1900, 80 St Nicholas av.

Banta Francis M (R), 231, '80, 304 W 12th.

Barabini Guiseppe,* 47 Catherine.

Baran Julius,* 121 St Nicholas av.

Barasz Samuel (R), 173, 1900, 127 Cannon.

Barber Edmund H (H),240,'77

Barbour Nageeb B, Constantinople Univ, 1888, 28 Rector

Barclay Harold, 223, 1899, 58 W 47th.

Barclay Hjalmar V (R), 231, 1893, 616 Madison av.

Bardes Albert C (R), 241, '93, 317 E 13th.

Barkan Louis, Univ of Wuerzburg, Ger, 1859, 454 W 24th.

Barker Percival M (R), 223, '05, N Y P G Sch and Hosp

Barlow J W (R), 239, 1883, 820 Nostrand av.

Barnard Esther S (H), 180, 1900, 19 W 101st.

Barnert Cyril, 223, 1904, Westchester av cor Caldwell av.

Barnes George E (R), 223, '99, 119 W 43d.

Barnes Justin L (R), 231, '85, 616 Madison av.

Barnesby P Norman (R), 126, 1898, 505 W 152d.

Barnett Edward L, 223, 1899, 159 Lexington av.

Barnett Solomon (R), 223, '86, 311 W 30th.

Baron Adolph (R), 223, 1890, 1346 Lexington av.

Barrett Andrew L (R), 223, 1886, 110 W 118th.

Barringer Emily Dunning (R), 251B, 1901, 110 E 18th.

Barringer Theodore B jr (R), 231, 1897, 34 W 84th.

BARROWS CHARLES CLIFFORD, A M, M D (R), Univ of Virginia Med Dept, Charlottsville, Va, 1879; N Y Univ (Med Dept of Univ Med Coll), N Y City, 1880; Instructor Cornell Univ Med Coll, N Y City; Asst Gynæcologist Bellevue Hosp; Surg New Rochelle Manhattan Maternity and Peekskill Hosps; Mem N Y Clinical Soc, N Y Obstetrical Soc, N Y Acad of Med, Soc Bellevue Hosp, N Y Co Med Soc, Etc, 8 W 36th; Hours 12 to 1:30. Tel 785-38th.

Barry Daniel E (R), 223, 1875, 447 Lexington av.

Barry Thomas J jr (R), 223, 1899, 137 E 49th.

Barsamian Armenac H (R), 231, 1894, 202 W 81st.

Barshell Samuel (R), 223, '98, 22 W 114th.

Barsky Joseph (R), 231, 1893, 203 E Broadway.

Barstow Donald McL (R), 223, 1892, 527 Madison av.

Barstow Josiah W (R), 218, 1852, 527 Madison av.

Bartels Charles (R), 223, 1888, 180 St Nicholas av.

Bartholomew Henry S (R), 231, 1897, 152 W 57th.

Bartlett Frank H (R), 223,'88, 616 Madison av.

Bartlett John W (R), 239, 1879, 149 W 94th.

Bartlett Wm A (R), 223, 1881, 7 W 49th.

Bartley John A (R), 251A, '99, 1046 Ogden av.

Barton Charles E (R), 231, 1890, 606 E 144th.

Moores Brook Sanitarium
Charlottesville, Va.
For the treatment of Alcohol, Morphine, Opium, Cocaine and other Drug Habits.
(See Advt. Inside Front Cover.)

BARTON JOSHUA L (R), Coll of Phys and Surgs, N Y City, 1881; Attending Phys N Y Throat, Nose and Lung Hosp; Mem N Y Co Med Soc, N Y Acad of Med, Med Soc of State of N Y and Phys Mut Aid Assn; Hours until 11 a m, 4 to 5 p m, and by Appointment, 57 E 55th. Tel 2329 Plaza; Summer Address Long Beach, N Y.
Baruch Emanuel M (R), 223, 1889, 57 E 77th.
Baruch Simon S C (R), 312, 1862, 2 W 72d.
Baruch Solomon (H), 240, '76, 136 E 76th.
Basch Seymour (R), 231, 1894, 1337 Madison av.
Bassett John S (H), 177, 1850, 11 W 31st.
Bassin John N,* 774 Washington av.
Bassler Anthony (R), 241, '98, 228 E 19th.
Bastedo Walter A (R), 223, 1899, 120 W 58th.
Bates Erskine S (R), 239, '65, 443 Lexington av.
Battey Sarah A French (R), 244, 1887, 152 W 49th.
Battey Sumpter B (R), 115, 1884, 152 W 49th.
Battle Thomas J (R), 241, '97, 459 W 44th.
Bauer Frederick E (R), 231, 1888, 100 E 123d.
Bauer Frederick M (R), 231, 1886, 100 E 85th.
Baum Joseph (R), 223, 1893, 1275 Madison av.
Bauman Louis, 223, 1901, 1 E 100th.
Bayly Russell (R), 194, 1877, 165 E 60th.
Beach Bennett S (R), 223, '87, 112 W 48th.
Beach Ferdinand (R), 109, '64, 235 W 75th.
Beal Frederick E (R), 214, '94, 76 W 85th.
Beals Morrell B (H), 240, '92, 133 W 123d.
Beattie Matthew (R), 223, '84, 251 W 54th.
Beccari Gaetano,* 71 James.
BECK ALEXANDER W (R), Univ of the City of New York, 1891; State Bd of Med Examrs of New Jersey, 1891; Coll of Pharmacy, N Y City, 1874; Examr in Lunacy; Mem Am Med Assn, Medico-Pharmaceutical League, The East Side Phys' Assn of Central N Y, N Y Co Med, N Y German Med Socs and Phys' Mut Aid Assn; Hours 8 to 10 a m, 12 to 2 and 7 to 9 p m, 10 St Mark's pl (8th st nr 3d av).
Beck Bodog F, Univ of Budapesth, Hungary, '92, 184 2d av
BECK CARL (R), Univ of Jena, Ger, 1878; Prof Surg New York Post-Grad Med School and Hosp; Visiting Surg St Mark's Hosp, German Poliklinik; Consultg Surg Philanthrop Hosp; Mem N Y Acad of Med, N Y Co Med, Am Therapeutic, Urological Soc, N Y German Med and Eastern Med Socs, American Med, New York County Med, New York State Med and Phys' Mut Aid Assns and Soc Med Jurisprudence, Med Assn of the Greater City of N Y, German Surgical Society (Berlin); Corresp Mem Munich Med Soc; Hours 10 a m to 12 m, except Sundays. Tel 651 Madison sq; 37 E 31st.
BECK ERIC CARL (R), Coll of Phys and Surgs, N Y City, 1903; Assistant Surg N Y Post-Grad Med School and Hosp and St Mark's Hosp, 37 E 31st; Office Hours 4-6 p m. Tel Madison 651.
Beck Herbert, Univ of Cracow, Austria, '91, 21 E 119th
Becker Ambrose W (R), 231, 1885, 327 W 28th.
Becker C Adelbert (R), 231, 1875, 702 Tremont av.
Becker Damas B, 251B, 1905, Lincoln Hosp.
Becker Frank A (R), 231, '83, 1861 Boston rd.
Becker Henry C (R), 251B, '04, 112 W 104th.
Becker John H (R), 231, 1885, 125 W 94th.
Becker Julius A (R), 231, '98, 67 W 92d.
Becker Philip G (R), 231, '90, 331 W 18th.
Becker-Laurich Franz B Y (R), 239, '93, 258 W 22d.
Bedell Charles E (R), 176, 1900, 204 W 119th.
Bedell Wm J (R), 241, 1898, 438 W 47th.
Beekman John C (R), 23, '82, 317 W 138th.
Beekman John N (R), 223, '68, 52 William.
Beer Edwin (R), 223, 1899, 16 W 58th.
Beers Henry S (R), 241, '87, 25 W 123d.
Begen James B (Ecl), 243, '77, 19 W 60th.
Begg Colin L, 332, 1898, 58 Irving pl.
Behrman Isidor P, 251A, '05, 149 Spring.
Behrman Morris (R), 307, '92, 306 E 51st.
Beil Charles L (R), 241, 1898, 310 E 42d.
Bell Albert M,* 153 W 11th.
Bell Chas T, 251A, '99, 83 E 116th
BELL GEORGE HUSTON, M D (R), Univ of Virginia, Med Dept, Charlottesville, Va, '96; Assistant Surg N Y Eye and Ear Infirmary; Ophthalmic Surg Bellevue Hosp Med Coll Dispensary; Attending Ophthalmic Surg N Y Throat, Nose and Lung Hosp; Mem N Y Co Soc, N Y Co Assn and N Y State Assn, Am Med Assn; Fellow N Y Acad of Med and Soc of Med Jurisprudence; Hours 9 a m to 1 p m and 4:30 to 6:30 p m; Sundays by Appointment| Tel 2468 Madison sq; 54 E 25th.
Bell Harold W (R), 223, 1902, Undercliff cor Sedkwick avs
Bell Harry K (R), 239, 1884, 891 E 166th.
Bell Wm D,* 152 W 83d.
Bell Wm H,* 306 2d av.
Bellamy Russell (R), 231, '93, 20 W 30th.
Belt Henry (R), 241, 1898, 367 W 123d.
Benanti Manfredi,* 229 Elizabeth.
Bender H Leach (R), 223, '95, 362 W 29th.
Benedict Alfred C (R), 223, 1871, 475 W 159th.
Benedict A Newell, 251B, '05, Bellevue Hosp.
Benedict Charles S (R), 307, 1882, 310 W 102d.
Benet Imlay (R), 239, 1895, 137 W 87th.
Benjamin Julius,* 343 E 17th.
Bennett Clayton P (R), 223, 1890, 2036 5th av.
Bennett Franklin (R), 231, '75, 464 Grand.
Bennett Jas A (H), 240, 1871, 4 Irving pl.
Bennett Thos L (R), 278, 1889, 307 W 1st.
Benoit Marie L (R), 232, 1896, 66 W 10th.
BENSEL WALTER (R), Coll Phys and Surgs, N Y City, 1890; House Surg Bellevue Hosp, 1891; Ex-Surg Vanderbilt Clinic; Formerly Lecturer in Surg N Y Polyclinic Med School and Hosp; Assistant Sanitary Supt Health Dept N Y City; Ex-Pathologist to N Y City Hosp; Phys to Mutual Aid Assn; Mem N Y Co Med Soc, Soc of Alumni of Bellevue Hosp and of Sloane Maternity Hosp, West End Med Soc and Med Assn of the City of Greater N Y; Hours 12 m to 1 p m Daily, 5 to 6 p m Mon, Wed and Friday. Tel 222 Riverside; 135 W 87th.
BENSON REUEL A, M D (H), New York Homo Med Coll and Hosp, New York City, N Y, 1903, 8 W 49th.
Bentz Geo H, 198, 1902; 223, 1903, 697 E 143d.
Bentz Geo K (R), 231, 1871, 309 E 86th.
Berendsohn Rudolph (R), 231, 1881, 322 78th.
BERENS T PASSMORE (R), Univ of Penna, Phila, 1887; Consulting Aurist and Laryngologist New Rochelle and Perth Amboy Hosps; Fellow N Y Acad of Med; Mem N Y Co Med, Am Otological, German Med, N Y Med and Surg, New York Med Union, Westchester Co Med and N Y Otological Socs, Phys' Mut Aid Assn; Mem Am Laryngological Assn, Am Rhinological, Laryngological and Otological Soc;

Oppenheimer Treatment

ALCOHOLIC CRAVING
Overcome in 12 to 48 Hours.
(See page 9.)

New York City—Cont'd.

Aural Surg Manhattan Eye, Ear and Throat Hosp; Hours 9 a m to 1 p m, 35 Park av. Tel 358 Mad sq.

Berg Albert A (R), 223, 1894, 923 Madison av.

Berg Henry W (R), 223, 1881, 923 Madison av.

Berger Maurice M (R), 173, 1898, 153 Av B.

Berger Tobias (R), Univ of Vienna, Austria, '90, 235 E 7th.

Bergeron Emma G (H), 131, 1896, 529 W 145th.

Berghaus Alex (H), 231, 1870, 138 E 65th.

Berk Adelbert B, Vienna, Austria, 1887, 2 20 Broadway.

Berkeley Wm N (R), 310, '90; 241, 1896, 40 E 58th.

Berle Adolph W (R), 231, '85, 232 E 61st.

Berlin Fredk F R, 251A, 1900, 163 W 63d.

Berlin Jos I,* 210 E 13th.

Berlinger Robt, 239, 1884, 1933 Madison av.

Bermingham Edward J (R), 223, 1873, 542 5th av.

Bermingham Jose M (R), 231, 1896, 106 W 45th.

Bernfield S M,* 273 Rivington

Bernstein Abraham (R), 251B, 1902, 318 E 4th.

Bernstein Eugene P, 223, 1900, 227 E 116th.

Bernstein Henry A (R), 241, 1895, 77 W 118th.

Bernstein Jas (Ecl), 243, 1898, 51 7th.

Bero Edward J, 223, 1898, 117 7th.

Berow Alex D (R), 281, 1893, 257 Henry.

Berry Inslee H (R), 251B, '99, 166 W 22d.

Besser Herman (R), 241, 1897, 95 W 119th.

Betz Herman,* 969 6th av. Retired.

Beuermann John A (Ecl), 243, 1884, 1891 Lexington av.

Beyea James L (H), 240, 1880, 28 E 47th.

Bicak Joseph F (R), 231, 1897, 875 E 169th.

Bickerton Thomas W (R), 223, 1881, 346 Broadway.

Bickford Lydia A (H), 242, 1891, 46 W 36th.

Bickham Warren S (R), 223, 1887, 448 Madison av.

Bieber Joseph, 223, 1900, 383 E 8th.

Biegeleisen Joseph Z, 223, '04, 66 Lewis.

Biegeleisen Nathan (H), 106, 1895, 287 3d.

Bienenfeld Henry L (R), 231, 1884, 143 E 117th.

Bienenstock Abraham S (R), 231, 1892, 50 Stuyvesant.

Bierhoff Fredk (R), 223, 1889, 52 E 58th.

Bierwirth Julius C (R), 1885, 256 Broadway.

Bieser Augustus E (R), 223, 1891, 314 W 58th.

Bieser George (R), 223, 1891, 158 W 105th.

Bigelow Frank A (R), 240, '86, 163 E 81st.

Biggs George P (R), 241, 1889, 133 W 71st.

BIGGS HERMAN M (R), A B, Cornell Univ, 1882; M D, Bellevue Hosp Med Coll, N Y City, 1883; Prof Clinical Med and Adjunct Prof, Principles and Practice of Med in Same; Visiting Phys to Bellevue, St Vincent's and Riverside and Willard Parker Hosps; Chief Med Officer and Director Bacteriological Laboratories, N Y City Health Dept; Fellow N Y Acad of Med, Clinical Soc, Practitioners' Soc and Am Assn of Physicians; Mem Am Med Assn, National Assn Study and Prevention of Tuberculosis, British Med Assn, Am Climatological Assn, and Rockefeller Inst for Medical Research; Consultation Only by Appointment, 113 W 57th.

Bilhoefer Andrew J (R), 231, 1885, 108 W 119th.

Bill Edmund W (R), 223, 1889, 616 Madison av.

Billing Albert W (R), 241, 1887, 120 Broadway.

Billings John S jr (R), 281, 1892, 32 E 53d.

Bingham Anson H (H), 240, 1900, 250 W 88th.

Bingham Arthur W (R), 223, 1896, 266 W 88th.

Bingham James R (R), 393, 1893, 216 W 103d.

Binion Saml A (R), 169, 1886, 616 Madison av.

Birch T Hamilton,*106 W 57th

Birckhead Jas, 223, 1899, 66 E 133 E 21st.

Bird Arthur S (R), 223, 1876, 173 Madison av.

Bird J T Jos (R), 231, 1886, 236 W 123d.

Birkenhauer Henry J (Ecl), 243, 1896, 216 E 17th.

Bischof Louis F (R), 231, '85, 229 E 18th.

Biscow Harry B, 251A, 1905, 709 E 6th.

Bisher Peter (R), 251A, 1899, 322 E 50th.

Bishop Jas (R), 223, 1895, 63 E 56th.

Bishop Jos N (R), 239, 1879, 12 W 38th.

BISHOP LOUIS FAUGERES (R), A M, Rutger's Coll, 1885; M D, Coll of Phys and Surgs in the City of N Y, 1889; Attending Phys Lincoln Hosp; Asst Phys French Hosp; Mem N Y Acad of Med; Mem Am Med Assn, N Y Pathological Soc, County Soc, Acad of Med, Neural Soc, Soc Alumni St Luke's and Sloane Maternity Hospitals; Hours 8-10 a m, 4:30 to 6 p m, 54 W 55th. Tel 22 Plaza.

BISHOP WM H, M D (H), Hahnemann Med College, Phila, Pa, 1889; Mem N Y Co and N Y State Homo Med Socs, Am Inst of Homo, New York Homo Materia Medica Soc and Academy of Pathological Science; Jahr Club; Prof Surgery and Registrar N Y Homo Med Coll and Hosp; Flower and Hahnemann Hospitals; Surgery; Hours 11 a m to 12 m, 667 Madison av. Tel Plaza 3619.

Bissell Dougal (R), 169, 1888, 49 W 38th.

Bissell Evelyn L (R), 109, 1860, 200 Broadway.

BISSELL JOSEPH B (R), Ph B, Yale Coll, New Haven, Conn, 1879; M D Coll of Phys and Surgs, N Y City, 1883; Visiting Surg St Vincent's and Bellevue Hosps; Mem N Y Acad of Med, Am Urological Soc, Med Assn of the Greater City of New York, N Y State Med Assn, Pathological Soc, N Y Co Soc, N Y Co Med Assn, Am Med Assn, N Y Medico-Surgical Soc, State Soc, City (Charity) Hosp Alumni Soc and Hosp Graduates' Club; Hours 11:30 a m to 1 p m and by Appointment, 46 W 55th. Tel 1918 Plaza.

Bissell J Dougal (R), 169, '88, 49 W 38th.

Bissell Mary T, 244, 1881, 19 W 44th.

Black Caroline L (R), 242, '78, 114 W 123d.

Black Francis,* 153 W 11th.

Blackmar John S (R), 223, '98, 20 E 127th.

Blackwell H B,* Bellevue Hosp.

Blake Jos A (R), 223, 1889, 601 Madison av.

Blakeman J Leroy (H), 240, 1899, 1977 7th av.

Blakeslee Geo A, 251A, 1901, 60 W 101st.

Blan Horace B (R), 231, 1898, 2143 5th av.

Blank Marcus I (R), 231, 1897, 42 W 115th.

Blasi Pedro C,* 322 E 114th.

Blasucci Ernesto (R), Univ of Naples, Italy, 1890, 127 E 47th.

Blauner Saml A,* Westchester av c Caldwell av.

Blauvelt Alonzo (R), 223, '76, 338 W 12th.

Bleil Fredk (R), 223, 1894, 1350 Lexington av.

Bleiman Asher (R), 231, 1892, 230 E 50th.

Bleyer J Mount (R), 241, 1883, 836 Lexington av.

Bleything Geo D (R), 223, 1871, 616 Madison av.

Blitzer Nathan, 172, 1902, 718 5th.

Bloch Clement (R), Univ of Koenigsburg, Ger, 1890, 68 W 117th.

Bloch Herman (R), Univ of Koenigsburg, Ger, 1888, 79 W 118th.

Bloch John (R), 231, 1897, 242 Henry.

Bloch Moritz (R), Univ of Vienna, Austria, 1875, 337 E 58th.

Block Benj, 297, 1901, 63 St Mark's pl.

Block Mark,* 101 7th.

SPIROMETERS
See adv. opp. beginning Pa. Phys. PHYSICIANS STANDARD SUPPLY COMP'Y, Philadelphia, Pa

Kenilworth Sanitarium

Kenilworth, Illinois

TELEPHONES { KENILWORTH 78 / EVANSTON 778

(C. & N. W. RAILWAY. SIX MILES NORTH OF CHICAGO)

Built and equipped for the treatment of nervous and mental diseases. Approved diagnostic and therapeutic methods. Special system of ventilation. Rooms impervious to noise. Elegant appointments. Bath rooms en suite, steam heating, electric lighting, electric elevator.

SANGER BROWN, Physician in Charge.

100 State Street, Chicago. **Telephone Central 3707.**

See page 547 in Chicago physicians.

Block Michael (R), 312, 1900, 90 1st.
Block Morris H (Ecl), 241, '81, 87 W 119th.
Blodgett Frank J (R), 307, '81, 140 W 72d.
Bloom Selina (R), 279F, 1892 125 E 24th.
Bloomer Anne Wells, 243, 1901, 135 W 64th.
Bluestone Jos I (R), 231, 1890, 215 E Broadway.
Blum Alex I, 205, 1899, 132 Henry.
Blumensohn Henry J (R), 223, 1896, 1702 Lexington av.
BLUMENTHAL JULES L M D (R), Coll of Phys and Surgs in the City of New York, 1900; Instr in Hydro-Therapy N Y Post-Grad Med Coll; Chief Asst Dept Pedriatrics Mt Sinai Hosp Dispensary; Mem Harlem Med Soc; Specialty Pediatrics; Hours 8-9 a m, 12-1 and 5-7 p m, 12 E 119th. Tel Harlem 2963L.
Blumenthal Mark (R), 223,'52, 123 W 87th.
Bock Henry (R), 241, 1897, 816 Lexington av.
Bockar Aaron,* 61 W 114th.
BODE CARL AUGUST (R), Univ of Berlin, Ger, 1875; also Kiel and Prague; Formerly Asst Hydriatric Sanitarium, Worishofen, Ger; also Asst at Dr. H Metzger's Sanitarium, Wiesbaden and Amsterdam; Mem German Physical Dietary Therapeutics Soc, Berlin; Special Treatment for Female Complaints; Propr 5th av Hydriatric Sanitarium, 74 W 45th.
Bodenheimer Milton (R), 223, 1903, 1 E 100th.
Bodine John A (R), 158, 1896, 9 E 39th.
Boehm Wm (R), 243, 1887, 113 E 116th.
Boeker Herman H F (R), 239, 1895, 227 E 57th.
Boese Wm H, 223, 1904, Westchester av c Caldwell av.
Bogart Belmont D (R), 223, 1896, cor Broadway and 86th
Bogart Geo W (R), 231, 1890, 139 E 47th.
Bogle Jesse T (R), 284, 1886, 146 W 104th.
Bogue Edward A (R), 309, '57, 68 W 48th.
Bogue Frederick L (R), 281, 1895, 63 W 48th.
Bohmfalk Charles W (R), 223, 1884, 851 Lexington av.
Bok Esther M, 244, 1898, 42 Mott.
BOLDT HERMANN J (R), Univ of the City of N Y, 1879; Prof Diseases of Women N Y Post-Graduate Med School; Gynæcologist St Mark's Hosp and German Poliklinik; Attending Gynæcologist Post-Graduate Hosp; Consulting Gynæcologist Beth Israel Hosp and St Vincent's Hosp; Mem British, International, and Amer Gynæcological Socs, Southern Gynæcological Socs, Southern Gynæcological and Surg Soc, N Y Obstetrical and Pathological Socs, N Y Acad of Med, N Y State Med Soc, Am Med Assn, Etc; Hours 11 a m to 1 p m, 39 E 61st.
Bolton Percival R (R), 223, 1890, 48 W 49th.
Bond Mary E (H), 242, 1875, 122 Lexington av.
Bondy Julius (R), 223, 1904, 1266 Boston av.
Bonnell Clarence H (R), 239, 1903, 32 W 27th.
Bonner Adolph (R), 136, 1896, 73 W 116th.
Bonoff Harold, 251A, '05, 432 W 39th.
Bonschur Gustav A (H), 283, 1885, 141 W 21st.
Booth Charles F (R), 223, '83, 149 E 83d.
BOOTH J ARTHUR, B A, M D (R), Coll of Phys and Surgs in the City of New York (Med Dept Columbia Univ), N Y City, 1882; Consultg Neurologist to French Hosp; Mem Am Neurological Assn, Co Med Soc and Acad of Med, Medico-Surg Soc, N Y Neurological Soc, St Luke's Hosp Alumni Assn, 129 W 77th.
Borden Matthew S (R), 241, 1898, 267 W 79th.
Bork Henry,* 257 W 36th.
Bordone V S,* 177 Mulberry.

The Physician makes HEALTH to order for the Human Race
The National Fur & Tanning Co. makes WARMTH to order for the Physician.
See Page 4 For Catalogue write The National Fur & Tanning Co. Three Rivers, Mich.

New York City—Cont'd.

BORN RUDOLPH O (R), Coll of Phys and Surgs in the City of New York (Med Dept of Columbia Univ), N Y City, 1877; Prof Ophthalmology N Y Polyclinic; Mem N Y Co Med Soc, N Y Acad of Med and Med Assn Greater City of N Y, 23 W 35th.

Borsody Frank (R), Univ of Buda-Pesth, Austria, 1872, 325 E 82d.

Bosch Herman (R), Univ of Leipsig, Ger, 1881, 25 E 65th.

BOSKOWITZ GEORGE W (Ecl), Eclectic Med Coll of N Y City, 1876; Dean and Prof of Surgery in Same; Mem N Y Phys and Surg Club; Editor Electric Review; Hours 11 a m to 1 p m, 140 W 71st.

Bostwick Wm W, 241, 1894, 551 W 152d.

Bosworth Francke H (R),241, 1868, 41 Park av.

Boulee Joshua C (R), 333, '75, 87 Varick.

Bourke Geoffrey R (R), Royal Coll of Surgs, Dublin, Ireland, 1869, 144 W 12th.

Bovaird David jr (R), 223, '92, 126 W 58th.

BOWDEN JAMES W (R), Bellevue Hosp Med Coll N Y City, 1869; Mem N Y Co and Westchester Co Med Socs, Jenkins Med Assn and Phys' Mut Aid Assn; Med Director Mut Reserve Life Ins Co, 309 Broadway; Hours 11 a m to 2 p m; Res 536 N Broadway, Yonkers, N Y.

Bowen Artemisia (Ecl), 123 1888, 3 W 34th.

Bowerman Wm G, 239, 1897 922 E 156th.

Bowles Fredk J (R), 231, 1884 121 W 93d.

Bowman J Edgar,* 616 Madison av.

Bowman Jas F, 223, 1904 Bellevue Hosp.

Bowman Leon (R), 223, 1896 108 E 73d.

Boyd Robt D (R), 126, 1878 320 5th av.

Boyd Wm A (R), 223, 1895 346 Willis av.

BOYER ARTHUR A, Coll o' Phys and Surgs, New York 1887; A B, Univ of Mich, '83; Asst Surg Manhattan Eye and Ear Hosp; Mem Am Med Assn, N Y State Med Assn, County Soc, Neuro' Soc, N Y Acad of Med and Phys' Mut Aid Assn; Hours 9 a m to 1 p m, 4 E 41st; Tel 316, 38th.

Boyer Arthur I (R), 307, 1896, W 22Sth.

Boyle Chas C (H), 240, 1877, 49 W 37th.

Boyle Henry B (R), 239, 1895, 10 E 22Ist.

Boyle Julius A (R), 231, 1898, 225 St Anns av.

BOYNTON FRANK H (H) N Y Homo Med Coll and Hosp, 1874; N Y Ophthalmic Hosp Coll, 1875; Surg, Prof Ophthalmology and Director in Same; Prof Ophthalmology in N Y Med Coll and Hosp for Women; Mem Am Inst of Homo, N Y State and N Y Co Homo Med Socs, Jahr Club and N Y Med Club; Oculist and Aurist; Hours 8:30 a m to 1 p m, 36 W 50th.

Boynton Perry S (R), 231, '95, 103 W 84th.

Bozeman Nathan G, 223, 1885, 167 E 71st.

Bozenhardt Wm F, 251B, '05, 331 2d av.

Bracker Max H (R), Univ of Wurzburg, Ger, 1870, 112 E 77th.

Bradbury Saml J (R), 241, '80, 110 E 22d.

BRADFORD HENRY C, M D (R), Bellevue Hosp Med Coll, New York City, 1893; Specialty, Obesiety, 20 E 22d

Bradley Abner M (R), 158, '98, 198 Broadway.

Bradley C Cole (R), 223, 1885, 616 Madison av.

Bradley E B,* Blackwell's Island.

Bradley Simeon C (R), 223,'80, 2700 Marion av.

Bradley Thomas,* 16 E 45th.

BRADLEY WM LITTLE, A B, A M, M D (R), Coll of Phys and Surgs in the City of New York (Med Dept Columbia Univ), N Y City, 1895; Gynæcologist to Gen Memorial Hosp and Vanderbilt Clinic; Mem Am Med Assn, Phys Mut Aid Assn, N Y County Med and Riverside Practitioners' Soc; Hours 12-2 and 6-8 p m, 55 W 75th. Tel Riverside 1295.

Bradshaw Laban L (R), 241, 1880, 55 E 72d.

Brady Wm J (R), 231, 1892, 222 E 48th.

Brailly Alfred V (R), 223, '75, 275 W 118th.

Brainin Simon M (R),Dorpat, Russia, 1881,1851 Madison av

Brancato Salvatore,* 314 E 14th.

Brand Adolph, 223, 1904, 1564 Madison av.

BRANDEGEE WILLIAM P (R),Coll of Phys and Surgs, New York City, 1889; Instructor Otology Univ and Bellevue Hosp Med Coll; SeniorAsst Surg New York Eye and Ear Infirmary; Mem N Y State Soc, Med Soc of N Y Co, Am Laryngological, Rhinological and Otological Soc, Otological Soc of N Y, Bellevue Coll Med Soc and Med Assn of Greater New York; Specialty, Otology; Hours 9-1, 40 W 48th. Tel Bryant 2895.

Brandeis Julian W (R), 223, 1899, 31 W 124th.

Brandenburg Caroline (Ecl), 243, 1893, 223 E 14th.

BRANDENBURG CHARLES W (Ecl), Ecl Med Coll of the City of New York, 1891;Prof of Physiology and Hygiene in Same, 223 E 14th

Brandstein Adolph M,* 52 3d.

Brannan John W (R), 176, '73, 11 W 12th.

Branower Wm, 223, 1904, 1 E 100th.

Branth John H (R), 266, 1875, 183 W 87th.

Braslau Abel (R), 231, 1889, 310 E 86th.

Braun Alfred, 223, 1902, 847 E 163d.

Braunlich Arthur R (R), 223, 1894, 65 W 83d.

Breakell James A (R), 223, '73, 249 W 52d.

Breckwedel Henry B (R), 223, 1900, 313 W 87th.

Breitenfeld Sigmund(R),Univ of Prague, Austria, 1882, 180 E 75th.

Breiter Nathan (R), 223, 1888, 70 Lenox av.

Brekes David (R), 233, 1864, 319 E 51st.

BREMERMAN LEWIS W, M D (R), Jefferson Med Coll, Phila, Pa, 1900; Assoc Prof G U Surgery N Y School Clinical Med; Vis Surg G U Dept West Side German Dispensary;; Mem Urological Assn, N Y Co Med, Eastern Med Soc of N Y, 112 E 17th.

Bremner Samuel K (R), 176, 1889, 163 W 73d.

Brendon Edwin V (R), 231, 1887, 213 W 12th.

Brennan Edward F (R), 231, 1896, 265 Alexander av.

Brennan John W (R), 223, '62, 139 E 50th.

Brennan Thomas (R), 231, '77, 174 E 96th.

Brennglass Joachim (R), 223, 1903, 2 W 120th.

Bresler Max I, 223, 1899, 168 Henry.

Brettauer Jos (R), Univ of Gratz, Austria, '87, 45 E 64th

Brewer Charles (R), 241, 1889, 74 W 69th.

Brewer George E (R), 176, 1885, 61 W 48th.

Brewster George F, 240, 1900, 353 W 30th.

Brickelmaier Wm J (R), 223, 1879, 7 W 39th.

Brickner Samuel M (R), 223, 1891, 136 W 85th.

Brickner Walter M (R), 223, 1896, 30 W 92d.

Briddon Charles K (R), 223, 1857, 107 W 73d.

Bridges Arlanden C (R), 241, 1884, 344 W 28th.

Brigantl Pasquale (R), Univ of Naples, Italy, 1895, 206 E 17th

Brill Nathan E (R), 231, 1880, 48 W 76th.

Brinkley Augustus,* 332 2d av

Brinkley George O, 171, 1902, 301 E 19th.

Brinkley Guy O (R), 171, 1902, 117 Liberty w.

Brinkmann Morris W (R), 281, 1884, 54 W 90th.

Brinsmade Daniel B (R), 223, 1900, 564 W End av.

SOMNOFORM The Ideal General Anaesthetic for Ether Sequence. Superior to Nitrous Oxide.
(See adv. opp. beginning N. Y. City Physicians) **E. de Trey & Sons,** Philadelphia and New York.

DR. KIDDER'S HOUSE

Is a small home sanatorium devoted to the treatment of nervous women and those who suffer from mal-nutrition. To experienced medical care and nursing it seeks to add the influences of "the sunny side of the street."

For patients with muscular insufficiency of the back, and spinal curvature, steel braces can be made and fitted at reasonable rates.

Correspondence is solicited.
Address,

DR. WALTER H. KIDDER,

Oswego on Lake Ontario. *OSWEGO, NEW YORK.*

Bristol E L Macomb (R), 282, 1874, 147 W 136th.
Britenstool Harry, 223, 1901, 783 Lexington av.
Brockway A Norton (R), 223, 1861, 16 W 127th.
Broder Charles, 251B, 1905, 112 E 103d.
Broder Julius (R), 231, 1894, 112 E 103d.
Broder Nathan E, 240, 1902, Riker's Island.
Brodhead George L (R), 223, 1891, 110 W 57th.
Brodil Francis J (R), 231, '94, 336 E 78th.
Brodman Frederick W (Ecl), 243, 1880, 306 E 73d.
Brodman Henry, 251B, 1901, 186 Suffolk.
Brodnax Robert, 231, 1888, 221 W 34th.
BRONSON EDWARD BENNET (R), A B, Yale, 1865; M D, Coll of Phys and Surgs, N Y City, 1869; Prof Emeritus N Y Polyclinic; Visiting Phys City Hosp; Consulting Phys Babies' Hosp; Mem Am Dermatological Assn, N Y Dermatological Soc, N Y Acad of Med, N Y Co Med Soc, Am Therapeutic Soc and Bellevue Alumni Assn; Hours 9 to 12:30 a m. Tel 63 Bryant; 10 W 49th
Brook Reginald P (R), Royal Coll of Phys and Surgs, London, Eng, 1890, 250 W 12th.
Brooks Geo Fredk (R), 231, 1880, 247 Central Park W.

BROOKS HARLOW, M D (R), Univ of Mich Dept of Med and Surgy, Ann Arbor, Mich, 1895; Asst Prof Pathology Univ and Bellevue Hosp Med Coll, N Y; Vis Phys City Hosp, Pathologist Montefiore Hosp; Mem N Y Acad of Med, N Y Co Med Soc, Pathological Soc, Am Assn Military Surgs, Neurological Soc N Y, Am Assn Bacteriologists and Pathologists; Specialty Internal Medicine; Hours 12-1 and 5-7 p m, 44 W 9th. Tel Gramercy 720.
Brooks Harry T (R), 230, 1887, 303 E 20th.
Brooks P B (R), 112, 1889, Bellevue Hosp.
Brooks Simon P (R), 184B, '97, 2025 Webster av.
Broquet Edward (R), 223, '86, 267 Alexander av.
Brosnau John S (R), Coll of Phys and Surgs, Edinburgh, Scot, '67, 201 W 148th.
BROSS WM R (R), Coll of Phys and Surgs in the City of N Y, 1881; Med Director Equitable Life Assurance Soc, 120 Broadway.
Broter Louis, 179B, 1900, 273 E Broadway.
Brothers Abram (R), 223, '84, 162 Madison.
BROTHERS SAMUEL F (R), Coll of Phys and Surgs, New York City, 1890; Ph G, New York Coll of Pharmacy, 1885; Formerly Gynæcologist to Columbus Dispensary and Metropolitan Dispensary and Hosp; Prof Anatomy N Y Post-Grad Midwifery School; Mem Am Med, Miss Valley Med, N Y State and N Y Co Med Assns, N Y Med League, Med Soc of N Y, Greater N Y Pharmaceutical Soc and N Y Soc Med Jurisprudence; Present Treas N Y Co and American Medico-Pharmaceutical Leagues; Editor Med-Pharm Journal; Formerly Examng Phys A O U W, I O B A and I O F S of J, 45 128th.
Broughton Wm R (R), 223, 1890, 345 Madison av.
BROUN LE ROY, B S, M D (R), Vanderbilt Univ, Nashville, Tenn, 1887; Attending Surg Manhattan State Hosp; Asst Attndg Surg Woman's Hosp in State of New York; Fellow Am Gynecological Soc and Acad of Med; Mem N Y Obstetrical, N Y County, West End and Woman's Hosp Med Socs; Hours 11:30 a m to 1 p m, 70 W 82d.
BROUNER WALTER BROOKS, A B, M D (R), Coll of Phys and Surgs, Med Dept Columbia Univ, New Pork City, 1891; Genito-Urinary Dept Vanderbilt Clinic also Genito-Urinary Surg West Side German

DO NOT STAMMER

Our new Institute provides accommodation for one hundred students. Surroundings home-like, moral and wholesome. Cures lasting and permanent. Our 200 page book, "The Origin and Treatment of Stammering," sent free to physicians upon request. Read our adv. opp. Class. Schools for Stammerers.
THE LEWIS SCHOOL FOR STAMMERERS,
35-41 Adelaide Street, Detroit, Mich., U. S. A.

New York City—Cont'd.

Dispensary, Out-Patient Dept; Mem County Med Soc, Medico-Surg Soc, American, N Y State Med and Am Urological Assns, Acad of Med, Med Soc of Greater N Y, and Soc of Alumni of St Luke's and Sloane Maternity Hosps; Specialty Genito-Urinary Diseases; Hours 12:30-1:30 and 6-7:30 p m, Sundays 4-5 p m Only, 256 W 12th. Tel 500 Chelsea.

Browd Ephraim K (R), 231, 1886, 1885 Madison av.

Brown Alfred J, 223, 1903, 96 Park av.

Brown Augustus H (R), 223, 1894, 262 W 136th.

Brown Charles L (R), 166, 51 W 50th.

Brown Cornelia E (R), 272, 1887, 362 Lexington av.

Brown Dillon (R), 176, 1885, 28 W 59th.

BROWN ELIAS G, A B, M D (R), A B, Columbia Univ, N Y; M D, Coll of Phys and Surgs in the City of N Y (Med Dept Columbia Univ), 1895; Mem N Y Acad of Med; Office Hours by Appointment, 481 W 145th. Tel Morningside 841.

Brown Elizabeth Stow (R), 244, 1885, 616 Madison av.

Brown Ethel D (R), 244, 1890, 128 Lexington av.

Brown Franklin G (R), 239, 1895, 309 Broadway.

BROWN F TILDEN (R), Coll of Phys and Surgs, New York City, 1880; Prof Genito-Urinary Surg Univ and Bellevue Hosp Med Coll; Associate Attending Surg Presbyterian Hosp, Attg Surg Bellevue Hosp and Consultg Surg Nassau Hosp; Mem New York Acad of Med, Am Med Assn, Am Genito-Urinary Surgs, New York Co Med, New York Surg New York Pathological, New York Med and Surg, New York Clinical Socs and Med Assn of Greater New York; Hours 9-11 a m and by Appointment, 14 E 58th.

Brown Gustave (R), 231, 1894, 158 E 95th.

Brown Lewis H,* 573 E 156th.

Brown Mary H (R), 251B, 1900, 541 W 123d.

Brown M Belle (H), 242, 1879, 39 W 51st.

Brown Nicholas T,* Criminal Ct bldg.

Brown Richard E (R), 231, '94 111 W 55th.

Brown Samuel A (R), 231, '94, 22 E 44th.

Brown Samuel S (R), 239, '88, 346 Broadway.

Brown Thomas D (R), 241, '98, 885 Trinity av.

Brown Wm B,* 616 Madison avenue.

BROWN W STUART (R), Coll of Phys and Surgs, New York City, 1891; Phys-in-Charge Sanford Hall Sanitarium, Flushing, L I; Mem N Y Acad of Med, Neurological Soc, Queen's Co Soc and Am Medico-Psychological Assn; Tuesdays and Fridays 10 a m to 12 m, 56 W 56th.

Bruce Charles E (R), 241, '73, 2 E 127th.

Bruder Joseph (R), 241, 1898, 274 Stanton.

Bruen E Leonard, 239, 1899, 322 W 40th.

Brugman Albert F (R), 223, 1883, 220 W 139th.

Brunner Wm J (R), 231, '79, 232 E 15th.

Bruyere Walter R (R), 223, 1878, 56 E 59th.

Bryan J Conger (R), 231, '87, 71 W 83d.

Bryan Walter (R), 231, 1890, 105 Madison av.

Bryan Wm J (Ecl), 243, 1879, 219 W 24th.

BRYANT EDWARD GILMORE, M D (R), Harvard Univ Med School, Boston Mass, 1892; Mem N Y County Med Soc; Med Exam People's Mutual Ins Co Hours Until 11 a m and 5-7 p m, 450 W 145th; Tel Morningside 6534W.

Bryant Frank A (R), 241, '95 62 W 40th.

BRYANT J CONGER, A M M D (R), Bellevue Hosp Med Coll, N Y City, 1887; Prof Post-Grad Med School and Hosp, N Y City; Res Phys Riverside Sanitarium, 110 W 81st, N Y City, for General Medical and Surg Cases; Mem N Y Co Med Soc and Med Assn Greater N Y and Alumni Soc Lying-in-Hosp; Office Hours 11 a m to 1 p m, 7 to 7:45 p m, Tel 4221 Riverside; 110 W 81st.

BRYANT WM SOHIER, A B, Harvard, 1884; A M and M D, at Same, 1888; Late Asst Aural Surg Mass Charity Eye and Ear Inf; Asst Surg Aural Dept N Y Eye and Ear Inf; Instr in Diseases of the Ear N Y Post-Grad Med School and Hosp; Asst Surg in Nose, Throat and Ear Dept Presby Hosp Late Asst in Otology and Anatomy Harvard Med Sch Late Aural Surg Boston Dispensary; Fellow New York Acad of Med, Am Otological Soc; Late Major and Brigade Surg U S Vol Spanish-Am War; Mem Mass Med Soc, N Y State Med Soc, Phys' Mut Aid Assn, N Y Otological Soc Clinical Soc of N Y Post Grad Med Sch and Hosp Am Public Health Assn Norfolk So Dist Med Soc Am Laryng, Rhino and Otological Soc, Am Med Assn, Am Acad of Ophthalmol and Oto-Laryngol, Assn of Military Surgs, Harvard Med Assn, Harvard Med Soc of N Y City, Harvard Med Alumni Assn, Boston Soc Med Improvement, Boston Med Library Assn; Late Mem Boston Soc Med Sciences; Mem Mass Med Benevolent Assn; Mem Sixth Congress of Am Phys and Surgs; Delegate to the Fourth Pan-Am Med Congress; Mem of the Seventh International Otological Congress and XV Congress International de Medicine; Licensed to Practice in N Y and Mass; Consultations 12 m; Other Hours by Appointment, 57 W 53d, Tel 2586 Plaza.

Buch Saml M, 251A, 1905, 66 Columbia.

Buchanan Thos D (H), 240, 1897, 328 W 24th.

Buchanan Thos F (R), Univ of Glasgow, Scot, 1873, 350 W 51st.

Buchholz Louise Z (R), 242, 1886, 73 St Mark's pl.

Buchler Augustus F (R), 223, 1876, 124 W 58th.

Buck Albert H (R), 223, 1867, 51 5th av.

Buck D Franklin (R), 231, '91, 138 W 46th.

Buck E Valentine (R), 231, '72, 138 W 46th.

Buck Francis D (R), 223, '76, 158 W 48th.

Buckle Louis, 304A, 1900, 321 E 10th.

Buckwalter Jos A, 283, 1904, 174 W 89th.

Buckwalter J F,* 162 W 89th.

Buddeke Chas I (R), 241, 1897, 212 2d av.

Buddington Wm G (R), 223, 1872, 222 W 23d.

Buerger Leo, 223, 1901, 47 E 100th.

Buffa Vincenzo,* 306 E 11th.

Buffum Chas W (R), 231, 1897, 40 Morningside av e.

Buffum T Bellows (R), 231, 1896, 128 W 66th.

Bugbee Alice Gates (R), 251B, 1903, 203 W 113th.

Bugbee Harry G, 223, 1903, St Luke's Hosp.

BULKLEY L DUNCAN, A M, M D (R), Coll of Phys and Surgs, N Y City, 1869; Attending Phys N Y Skin and Cancer Hosp; Consulting Phys N Y Hosp; Consultg Dermatologist Manhattan Eye and Ear Hosp; Dermatologist Hosp Ruptured and Crippled and Randall's Island Hosp; Mem Am Med Assn, Am Acad of Med, Am Dermatological Assn, N Y Acad of Med and N Y Dermatological Soc; Hours 9 a m to 1 p m, Also Monday and Thursday 4-6 p m, 531 Madison av. Tel 3152 Plaza.

Physicians' Casualty Association of America

Pays $25.00 weekly indemnity for accidental injuries. Costs $3.00 quarterly

Write E. E. ELLIOTT, Sec'y

See page 12 OMAHA, NEB.

New York Chicago Boston

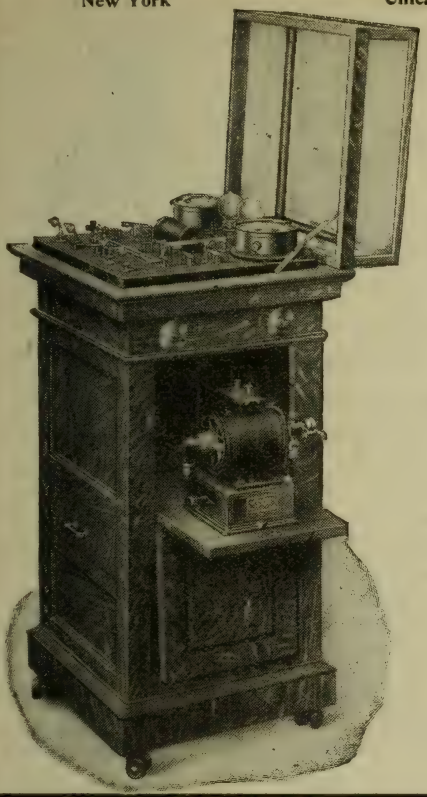

VICTOR

Trade Mark.

This Trade Mark Is a Guarantee of Quality.

The Victor No. 5 Combination Cabinet

Delivers Galvanic current, Faradic current and Sinusoidal separately and in a variety of combinations—also Cautery current.

Measured by and Controlled with Scientifically Accurate Instruments.

We manufacture the largest line of Electro Surgical Apparatus in the World.

Send for Catalogue.

HOME OFFICE.

Victor Electric Co.

55 to 61 Market Street

CHICAGO, ILL.

BULL CHARLES STEDMAN, A B, A M, M D (R), Coll of Phys and Surgs, N Y City, 1868; Prof Cornell Univ Med Coll; Surg N Y Eye and Ear Infirmary; Consultg Ophthalmic Surg to St Luke's, Presbyterian and St Mary's Hosps; Mem Am Med and N Y State Med Assns; N Y Acad of Med, Am Ophthal, N Y Ophthal Practitioners' and N Y Co Med Socs; Office Hours 9 a m until 1:30 p m; Afternoons by Appointment, 47 W 36th.

Bull Titus (R), 241, 1894, 501 W 149th.

Bull Wm T, 223, '72, 35 W 35th

Bull W Tillinghast, 223, '02, 40 W 71st.

Bullard Wm M, Univ of Gottingen, 1867, 302 Madison av.

Bullard W Duff (R), 223, 1895, 54 W 45th.

Bullinger John A (R), 231, '92, 131 E 60th.

Bullman Wm F (R), 231, 1891, 248 W 135th.

Bullowa Jesse G M (R), 223, 1903, 46 E 66th.

Bulson Clarence P (R), 223, 1896, 252 W 135th.

Bumstead Chas S (R), 230, 1889, 206 Alexander av.

Bunker Chas W O, 251B, 1905, Bellevue Hosp.

Bunge Carl,* 241 E 14th.

Bunn Wm R,* 126 W 136th.

Burch Thos H (R), 231, 1880, 106 W 57th.

Burckhalter Thos D (R), 297, 1895, 323 E 17th.

Burdick Carl G, 223, 1903, 7 W 15th.

Burgheim Leopold (R), 223, 1879, 176 E 79th.

Burgtorf Theo R (R), 239, '94, 93 2d av.

Burke Chas J (R), 241, 1894, 129 Woody Crest av.

BURKE JOHN A, M D (R), Coll Phys and Surgs, 1878; Surg Alumnus St Vin's Hosp; Mem Med Soc of State N Y; Office Hours 9 to 12 a m, 7 to 8 p m, Sundays 11 to 12 Only. Tel 3131 Bryant; 149 W 48th.

Burke Martin (R), 241, 1876 147 Lexington av.

Burke Michl J (R), 231, 1875, 3474 Broadway.

Burke Richard F (R), 223, 1887, 799 Lexington av.

Burkelman Arnold (R), 241, 1891, 3 Charlton.

Burnham Herbert D (R), 231, 1889, 242, Lenox av.

Burnham Melvin P, 176, 1900, Spuyten Duyvil.

Burns Geoffrey C (H), 251B, 1903, 533 E 120th.

Burns Henry M (R), 223, 1876, 328 W 45th.

Burns James J, 251A, 1902, 603 E 141st.

Burr Charles H (R), 176, 1882; 241, 1901; 115 Convent avenue.

Burrall Frederick A, 223, '57, 48 W 17th.

Burris John E (Ecl), 243, '76, 38 W 94th.

Burrows Walter F, 223, 1904, 7 W 15th.

Burstein John F, 239, 1901, 31 Jefferson.

Burstein Maurice J (R), 223, 1886, 179 Henry.

Burt James E, 230, 1899, 1380 Broadway.

Burt Stephen S (R), 223, 1875, 115 E 34th.

BURTENSHAW JAMES HAWLEY, M D (R), Univ of Penna, Phila, Pa, 1891; Adjunct Prof Gynæcology N Y Polyclinic Med School and Hosp; Mem Am Med Assn, New York Acad of

Scott's Emulsion is more food than medicine. Its greatest good is accomplished through nourishment.

New York City—Cont'd.

Med, New York State Med Assn, New York Co Med Assn, Med Soc of the Co of New York, New York Medico-Surg Soc, West End Med Soc and Polyclinic Clinical Soc, Phys' Mut Aid Assn, 333 W 83d; Hours 9 to 12. Tel 6751 Riverside.

Burton Reuben B (R), 230, 1855, 223 E 48th.

Busby Archibald H (R), 223, 1898, 58 W 58th.

Busche Thomas W B (R), 231, 1877, 241 E 18th.

Busck Gunni J (R), 223, 1902, 202 W 133d.

BUSH PINE E, Ph G, M D (R), Univ of Buffalo Med Dept, Buffalo, N Y, 1885; Mem N Y State and N Y County Med Socs; Hours 8-10 a m, 2-3 and 6-8 p m, Sundays, 9-11 a m only 45 Charlton. Tel Spring 2092.

Butler Francis E (R), 241, '97, 151 W 82d.

BUTLER JAMES N (R), A B, A M, LL D, St Johns Coll, Fordham; M D, Bellevue Hosp Med Coll, 1888; Dean of Fordham Univ Med School; Visiting Phys Mission of the Immaculate Virgin and Consulting Phys Mt Loretto, Staten Island; Mem N Y State and N Y Co Med Assns, 42 E 30th.

Buttles Marvin S (R), 231, '64, Hotel Savoy.

Butts Arthur C jr, 223, 1902, 2067 Washington av.

Butts H Hoyle (R), 231, 1885, 341 Madison av.

Buxton Bertram H (R), 231, 1897, 1 W 101st.

Byard Dever Smith (R), 231, '95, 119 E 65th.

Byrne Joseph (R), 223, 1885, 58 W 68th.

Byrne Joseph (H), 223, 1885, 345 W 51st.

Byrne Patrick J (R), 231, '76, 587 E 141st.

Byrne Wilfred P (R), 307, '89, 23 W 65th.

Cabot Follem jr (R), 176, '94, 129 E 31st.

Cady Emily (H), 244, 1899, 1027 Park av.

Cady Herbert W H (R), 231, 1890, 2 W 38th.

Cagoniati Frank,* 14 Macdougal.

Cahoon Elizabeth (R), 212, 1900, 110 W 84th.

Cahoon Joseph H (R), 169, 1903, 253 W 22d.

Caille Augustus (R), 223, '81, 753 Madison av.

Cairanelli Jos,* 400 E 106th.

Cairns Douglas W, 223, 1901, 165 W 74th.

CALDWELL EUGENE W, M D (R), The Univ and Bellevue Hosp Med Coll, New York City, 1905, Specialty X-Ray Work, 36 W 35th.

Calhoun Phinezy F, 218 2d av

Calhoun Wm C (R), 223, 1898, 205 W 107th.

Callan Lewis W (R), 281, '01, 35 W 38th.

CALLAN PETER A (R), M D (R), New York Univ (Med Dept Univ Med Coll) New York City, 1867; Ophthalmologist St Vincent's Hosp; Surg New York Eye and Ear Infirmary; Consulting Ophthalmologist N Y Foundling Asylum, and Columbus Hosp; Mem Am and N Y Ophthamological Soc and Am Med and Westchester Co Med Assns and N Y County Med Soc Pres Med Bd St Joseph's Hosp, Yonkers, N Y; Hours 9 a m to 1 p m, 35 W 38th ; Tel 2117-38th.

Calvelli Guisseppe (R), Univ of Naples, Italy, 1882, 2170 2d av.

Camac Charles N B (R), 281, 1895, 108 E 65th.

Cameron Ella V (Ecl), 243, 1895, 255 E 78th.

Camnitzer Arthur (R), Berlin, Ger, 1895, 79 St Marks pl

Campbell Arthur (R), Coll of Phys and Surgs, Edinburgh, Scot, 1879, 75 W 45th.

Campbell Charles E (H), 240, 1864, 212 Lenox av.

Campbell Ernest A, 251A, '03, 2422 7th av.

CAMPBELL GEORGE B, M D (R), New York Univ (Med Dept Univ Med Coll), N Y City, 1892, 124 E 19th.

Campbell Jackson R (R), 241, 1884, 253 W 130th.

Campbell James A (R), Royal Coll of Surgs, Ireland, 1886, 320 W 22d.

Campbell John B (R), 223, 1865, 2309 7th av.

Campbell Nicholas L,* 969 6th avenue.

Campbell Robert (R), Queens Univ, Ireland, 1872, 239 W 135th.

Candela Domenico (R), Univ of Naples, Italy, 1898, 21 New Bowery.

Canitz Paul,* 20 E 125th.

Cannon A Bernard (R), 241, 1897, 241 E 87th.

Caccini Attilio,* 39½ Washington sq.

Cannon Mott D (H), 240, 1882, 131 W 122d.

Cantor Samuel (R), 231, 1892, 111 E Broadway.

Capito Gustav B W, 223, '03, St Luke's Hosp.

Caples Byron H (R), 251A, '03, 110 W 104th.

Capoblanco Louis, Univ of Naples, 1897, 532 2d av.

Capozzi Antonio,* 122 Mulberry.

Caravassilis Demetrie,* 46 MacDougal.

Caravia Eugene A (R), Univ of Paris, France, 1885, 104 W 49th.

Card D P, 251A, 1904, Bellevue Hosp.

Cardwell George A (R), 223, 1880, 746 St Nicholas av.

Carey Henry L K (R), 241, '97, 237 E 31st.

Carhart Wm M (R), 223, '89, 616 Madison av.

CARLETON BUKK G, M D (H), New York Homo Med Coll and Hosp, N Y City, 1876; Prof Genito-Urinary Surg in Same; Vis Genito-Urinary Surg to Flower and Metropolitan Hosps and Genito-Urinary Surg to O D Dept Flower Hosp; Consultg Genito-Urinary Surg Hahnemann Hosp; ex-Pres N Y State Med Soc; Mem N Y Home Med Soc, Am Inst of Homo, Inter-state Med Soc, Natl Soc Electro-Therapeutics, Acad of Pathological Science, N Y Mat Med Soc, Clinical Club, Meissen Club, Unanimous Club; Urogenital Diseases Exclusively; Hours 9-1; Evenings and Sundays by appointment only; 75 W 50th. Tel Plaza 117.

Carleton Edmund (H), 240, '71, 71 W 50th.

Carleton Spencer (R), 223, '98, 71 W 50th.

Carling John, 231, 1898, 126 E 34th.

CARLISLE ROBERT J (R), Bellevue Hosp Med Coll, N Y City, 1884; Asst Visiting Phys Bellevue Hosp; Mem Am Med Assn, N Y Acad Med and Soc Alumni Bellevue Hosp, 44 W 48th. Telephone.

Carlucci Francesco (R), Univ of Naples, Italy, '89, 86 Mulberry.

Carlucci Nicola,* 200 Grand.

Carman Albro R (R), 231, '79, 27 W 127th.

Carnesale Gaetano,* 325 E 13th

Carney Sydney H (R), 176, '61, 14 W 130th.

Carney Sydney H jr (R), 218, 1889, 14 W 130th.

Carney Thomas J (R), 239, '98, 104 W 49th.

Carpenter Alfred C (R), 231, 1889, 219 E 19th.

Carpenter Elon N (R), 231, '84, 110 W 57th.

Carpenter Frank G (R), 231, 1881, 616 Madison av.

Carpenter Frederick A (Ecl), 262, 1889, 341 W 23d.

Carr David C (R), 241, 1868, 2 E 127th.

Carr H H (H), 283, 1885, Bellevue Hosp.

Carr Matthew L (R), 223, '92, 353 W 57th.

CARR WALTER LESTER (R), New York Univ (Med Dept of Univ), 1882; Consulting Phys French Hosp; Consltg Phys N Y Eye and Ear Infirmary; Visitg Phys Infants' and Children's Hosps, Randall's Island; Mem N Y Pathological Soc, Mem Soc Co of N Y, Soc of Alumni City Hosp, Phys' Mut Aid Assn, Hospital Graduates' Club, Am Pediatric Soc, Fellow N Y Acad of Med, Hon Mem Queens-Nassau Med Soc; Editor Archives of Pedia-

Cleveland Pasteur Institute
602 Hough Ave., Cleveland, Ohio.
Private Hospital for the Preventive Treatment of Hydrophobia.
H.R. BROWNLEE, M.D., Med. Director

VERONICA
Natural Medicinal Water
From SANTA BARBARA, CALIFORNIA

For CONSTIPATION, INDIGESTION, LIVER, KIDNEY *and* RHEUMATIC TROUBLES

An Absolute Specific for Constipation
Moves gently, yet effectually, without pain

¶ It is the best known solvent of Uric Acid and prevents its formation by completing digestion. As a Diuretic, Purgative or Aperient Tonic, it stands without a rival.

AT ALL DRUGGISTS

E. L. C. Colby Co. New York and New England Agts.

NEW YORK: Herald Sq. Hotel
BOSTON: 100 High Street.

trics; Office Hours 9 to 11 a m and 6 p m. Tel 1981 Plaza, 68 W 51st; June 20 to Sept 20, Quogue, L I.
Carr Wm (R), 241, 1872, 35 W 46th.
Carrington Henry O (R), 109, 1886; 231, 1894, 520 W 145th.
Carroll Craft C (R), 223, '69, 7 W 26th.
Carroll Michael T (R), 241, 1884, 227 E 14th.
Carter Charles E (R), 251B, 1899, 209 W 85th.
Carter Curtis B (R), 100, '90, 102 W 71st.
Carter Delancy (R), 223, '82, 1030 Park av.
Carter Henry S (R), 223, 1872, 130 E 24th.
Carter Henry W (R), 310, '95, 148 E 35th.
Carter Herbert S (R), 223, '95, 66 W 55th.
Carter R W, 223, 1904, Bellevue Hosp.
Carter Wm W (R), 231, '95, 39 W 50th.
Carver J Henry (R), 223, 1890, 220 W 49th.
Cary Elmer E (R), 241, 1887, 171 W 95th.
Cary Wm H, 246, 1905, 571 Lexington av.
Case Wm L, 279B, 1905. Flower Hosp.
Casella Louis G (R), 231, 1893, 164 Hester.
Casey Henry,* 147 E 30th.
Cash Stanmore L (R), 251A, 1899, ft E 16th.

Caspe Abraham S (R), 223,'97, 210 E Broadway.
Caspe Maurice (R), 231, 1896, 29 W 113th.
Cassebeer Henry A jr, 223, 1900, 12 W 44th.
CASSELL JAMES W, M D (R), Bellevue Hosp Med Coll, New York City, 1889; Ophthalmic and Aural Surg and Chief of Staff Calvary Dispensary; Asst Eye Surg Manhattan Eye and Ear Hosp; Mem Am Med Assn, N Y State and County Med Socs, Harlem Med Assn, Greater N Y Med Assn, Acad of Med and Phys' Mut Aid Assn; Specialty, Eye and Ear; Hours 8-11 a m, 6-7 p m, 112 W 120th. Tel Morningside 5568.
Cassella Daniel A (R), 231, '90, 42 Cherry.
Cassola Filippo,* 49 W 30th.
Castelli Alphonso,* 248 Mott.
Castelli Edwd,* 64 McDougall
Caturani Michael,* 283 Pleasant av.
Cauldwell Charles M (R),223, 1879, 16 W 54th.
Cavallaro Antonio,*346 E 13th
Celler Herbert L, 223, 1900, 146 W 95th.
Cereseto Giovanni P,* 47 6th avenue.
Chase Arthur F (R), 223, 1903, 393 W End av.
Chaffee Amasa D (R), 223, '93, 45 W 50th.

Chaims Geo S (R), 173, 1891, 230 2d av.
Chalmers Matthew (R), 223, 1861. 24 W 16th.
Chalmers Thos C, 24, 1897, 3 W 8th.
Chamberlin Edwin C (R), 223, 1894, 106 W 81st.
Chamberlin Frank W (R), 223, 1892, 139 Convent av.
CHAMBERS P FLEWELLEN (R), Bellevue Hosp Med Coll, N Y City, 1876; Surg Woman's Hosp; Consulting Surg French Hosp; Mem N Y Co Med, N Y Pathological and N Y Obstetrical Socs, N Y Acad of Med; Fellow British Gynæcological Soc; Hours 11:30 a m to 2 p m, 49 W 57th. Tel 496 Plaza.
CHAMBERS TALBOT R (R), B S, N Y U, 1875; Coll of Phys and Surgs, N Y City, 1878; Consulting Oculist Orange Memorial Hosp, J C Hosp and N H Hosp; Surg for Eye, Ear, Nose and Throat Depts of J C and Christ Hosps; Hon Mem Orange Mt Med Soc and Practitioners' Club, Newark, N. J; Mem Jersey City Practitioners' Club, Hudson Dist Med Soc, Med Soc of New Jersey, Am Med assn, N Y Acad of Med, Am Laryngological, Rhinological and Otological Soc and N J Soc Relief of Widows and Orphans of

KRETOL
Soap, Cold Cream
The greatest Antiseptic Soap known. Excellent shampoo for the hair, making a velvet lather for shaving and shampoo. Cold Cream made from KRETOL is the finest on the market; food for the skin. All druggists, or The "Kretol" Co. Washington, D. C.

New York City—Cont'd.

Med Men; Practice Confined to Eye, Ear, Nose and Throat; Office Hours 9-12 a m, Tel 576 Jersey, Commercial Trust Bldg, Jersey City, N J; N Y City Office Hours 1-3 p m, Tel 3948 Courtland, Trinity Bldg, 111 Broadway.

Chandler Chas F,* 51 E 54th.

CHAPIN FRANK WOODRUFF (R), Bellevue Hosp Med Coll, N Y City, 1879; Med Director Home Life Ins Co, 256 Broadway; Res Montclair, N J.

Chapin Henry D (R), 223, '81, 51 W 51st.

Chapin Warren B (R), 231,'88, 252 W 103d.

Chapman Arthur E (R and H), 239, '81; 240, '81, 348 W 57th.

Chapman Ernest A (R), 231, 1896, 107 E 23d.

Chapman Robert F (R), 169, 1865, 121 W 120th.

Chapman Robt F jr (R), 223, 1895, 167 E 116th.

Chapman Sophia (R), 244, '86, 258 W 153d.

Chappell Walter F (R), 332, 1879, 7 E 55th.

Chard Marie L (R), 244, 1895, 205 W 85th.

Chargin Louis,* 19 W 112th.

Charles Emily C (H), 242, '94, 51 W 127th.

Charles Frank, 240, 1895, 359 Cherry.

Chase George T (R), 176, 1885, 238 W 127th.

Chase James O (H), 240, 1887, 214 E 53d.

Chase Wm E (R), 231, 1899, 139 E 47th.

Chasins Charles L, 251B, 1902, 221 7th.

Chasis J Morris (R), 231, '95, 145 Clinton.

Chauveau Jean F jr (R), 223, 1891, 64 W 77th.

Cheney Lyman A (R), 231, 82, 300 W 59th.

Cherry George A (R), 231, '91, 171 Hester.

Cherry Thos H,* 67 Hudson.

Cherry Wm S, 223, 1899, 107 W 70th.

Cherrurg Leon (R), 243, 1889, 52 Eldridge.

Chesney Ernest N,* 16 E 28th

Chessman Frank M, 223, 1904, St Luke's Hosp.

CHETWOOD CHARLES H, M D (R), Bellevue Hosp Med Coll, New York City, 1887; Prof Genito-Urinary Surg N Y Polyclinic; Visiting Surg Bellevue, St John's and N Y Polyclinic Hosps; Consulting Surg St Johns Hosp, L I City; Mem Am Assn Genito-Urinary Surgs, Acad of Med, N Y Co and State Med Assns and Soc Alumni Bellevue Hosp; Hours 9 a m to 1 p m, except Sundays, and 5:30-6:30 p m, except Thursdays and Saturdays, 109 E 34th. Tel 272 Madison.

Chiarulle Frank,* 39 King.

Chichester Wm R (R), 231, 1879, 48 W 20th.

Child Chas G (R), 109, 1895, 61 W 45th.

Childs Albert E (R), 231, 1896, 412 W 145th.

Chisholm Wm A (R), 241, '96, 236 W 44th.

Chrystie Thomas M L (R),241, 1867, 1748 Broadway.

Church Isabella A (R), 232, 1893, 501 W 146th.

Churchill Frank B (R), 231, 1887, 144 E 89th.

Churchill Solomon W (R), 241, 1897, 122 W 64th.

Cifaldi Alexis, 239, 1904, 310 E 116th.

Cilley Arthur H (R), 223, 1896, 152 E 34th.

Cimiotti Walter F, 223, 1901, 177 Lexington av.

Cinberg Morris (R), 304A, 1900, 146 Stanton.

Cisin Morris (R), 231, 1888, 145 Av B.

Citron Gerson B, 173, 1900, 66 E 111th.

Claiborne J Herbert (R), 310, 1883, 34 W 36th.

Clark Bert B (H), 240, 1899, 166 W 126th.

CLARK BYRON, A M, M D (R), Coll of Phys and Surgs, Baltimore, Md, 1880; Univ of Maryland School of Med, Baltimore, Md, 1881; Emeritus Prof of Positive Diagnosis Ecl Med Coll of New York, Removed to 4 First place, Brooklyn, N Y.

Clark Byron G (H), 218, 1878, 25 W 74th.

Clark Clarence G (R), 185, '99, 335 E 87th.

Clark George F (R and H), 283, 1890, 68 E Broadway.

Clark Henry S (R), 282, 1883, 422 E 84th.

Clark Joseph (R), 231, 1888, 121 E 47th.

Clark Jos E, 223, 1849, 66 W 46th.

CLARK J BAYARD, M D (R), Coll of Phys and Surgs in the City of New York (Med Dept Columbia Univ), N Y City, 1898; Asst Surg Trinity Hosp; Adj Asst G U Surg Bellevue Hosp; G U Surg Bellevue Host Out Patients; Fellow N Y Acad of Med; Mem N Y Pathological Soc; Mem State Med Assn, Am Urological Assn, Alumni Sloan Mat Hosp; Specialty Urology; Hours 9-10:30 a m, 5:30-6:30 p m; 616 Madison av. Tel Plaza 1470.

CLARK L PIERCE (R), New York Univ, N Y City, 1892; Mem Acad of Med; Mem Am and Co Neurological Socs, Assn for the Study of Epilepsy; Consulting Neurol Manhattan State Hosp; Craig Colony for Epileptics, Elmyra, N Y; Vis Neurologist Randall's Island Hosp and Schools for Mental Defectives; Asst Neuhologist Vanderbilt Clinic (Columbia Coll), N Y; Hours 9-12; Tel 72 Plaza; 23 W 58th.

Clark Wallace C (R), 231, 1882, 133 W 47th.

Clark Walter J, 223, 1889, 78 W 94th.

Clark Wm Brewster (R), 223, 1879, 50 E 31st.

Clarke Frank F (R), 241, 1895, 66 W 88th.

Clarke James H, 223, 1889, 1796 Bathgate av.

Clarke Walter J (R), 223, '89, 2297 7th av.

Clarke Wm C (R), 223, 1899, 200 W 57th.

Clason Samuel W (R), 231,'67, 52 W 130th.

Clausnitzer John (R),Univ of Leipzig, Ger, '78, 157 E 21st.

Clauss Henry O (R), 241, 1895, 263 W 38th.

Cleaveland Trumbull W (R), 231, 1884, 45 W 50th.

Cleaves Margaret Abigail(R), 152, 1873, 616 Madison av.

Cleland Frederick A (R), 332, 1901, 440 W 44th.

Cleland Thomas (R), 248, '80, 158 W 81st.

CLEMENS JAMES B (R), Univ of Penna, Phila, 1883; Aural Surg Manhattan Eye and Ear Hosp; Mem Am Laryngological, Rhinological and Otological Soc, N Y Co Med Soc,N Y Acad of Med, N Y and Am Otological Socs; Hours 9 a m to 12:30 p m, 16 E 48th.

Clement Charles L (R), 229, 1872, 194 Broadway.

Clements Alexander H (R), 239, 1895, 21 W 42d.

Clerihew Ernest M (R), 334, 1890, 62 William.

Clery Bunworth (R), 239, '97, 256 W 133d.

Cleveland Clement (R), 223, 1871, 59 W 38th.

Clifton Edward G, 223, 1892, 119 W 64th.

Clinton Charles A (R), 223, 1887, 112 W 131st.

Clock Sarah A (H), 242, 1882, 2193 Broadway.

Close George H (R), 251A, '99, 145 Lexington av.

Close Seth D (R), 223, 1876, 636 E 143d.

Clug Simon (R), 231, 1889, 142 Henry.

Clurman Saml M, 251A, 1900, 134 Rivington.

COAKLEY CORNELIUS GODFREY, A B, A M, M D (R), Univ Med Coll (Med Dept N Y Univ), 1887; Prof of Laryngology in the Univ and Bellevue Hosp Med Coll; Laryngologist to Columbus Hosp; Mem N Y Co Med Soc, Soc Alumni Bellevue Hosp; Fellow Am Laryngological Assn, N Y Academy of Med, Am Laryngological, Rhinological and Otological Soc and Med Soc of Greater N Y; Hours

1204 So. Adams St., MARION, INDIANA.

THE Keeley Cure Cures Liquor, Morphine and Other Drug Habits.

The Institute is pleasantly located, newly furnished and modern throughout.
No restraint or publicity. Information furnished on application.

9 to 12 a m and by Appointment, 49 W 58th. Tel 1109 Plaza.
Coan Titus M (R), 223, 1861, 70 5th av.
Coblentz Virgil,* 115 W 68th.
Coburn Edward B (R), 230, 1890, 16 E 42d.
Cochran George D (H), 240, 1870, 48 W 57th.
Cochrane C S (R), 239, 1900, 400 Vanderbilt av.
Cocks Edward L (R), 241, '85, 156 W 119th.
Cocks George H (R), 241, '82, 1986 Madison av.
Cocks Gerhard H (R), 223, 1903, 51 W 51st.
COE HENRY C, M D (R), Harvard Univ Med Sch, Boston, Mass, 1881; Coll of Phys and Surgs in the City of New York (Med Dept Columbia Univ), N Y City, 1882; M R C S, L R C P, London, Eng, 1884; Prof Gynecology Bellevue Hosp Med Coll, Consultg Gynecologist Foundling and Sydonham Hosps; Surg Bellevue and Gen Memorial Hosps; Mem Am Gynæcological Soc, Am Therapeutic Soc, N Y State Med Soc, N Y Acad of Med, Obstet Soc, Clin Soc, Harv Med Soc, Med Soc Greater N Y, Alumni Soc Bellevue and City Hosps Etc; Hours 12-2 p m, 8 W 76th. Tel Riverside 1567.
Coe John W (R), 175, 1898, 633 Park av.
Coerr Fredk D H, 428 W 59th
Coffey Joseph G (R), Royal Coll Surgs, Ireland, 1884, 41 W 60th.
Coffin Lewis A (R), 231, 1886, 156 W 58th.
COGGESHALL HENRY T, M D (R), Harvard Univ Med Sch, Boston, Mass, '83; Mem Acad of Med, N Y Co Med Soc, Am Laryng, Rhin and Otol Soc; Specialty, Nose, Throat and Ear; Hours 9-12 a m, 4-6:30 p m, 40 E 58th. Tel Plaza 99.
Cogswell Edwd N.* 12 W 29th
Cogswell H B (R), 241, 1886, 645 Madison av.
Cohen Frances, 251B, 1900, 439 Manhattan av.
Cohen Frank (R), 223, 1903, 957 E 165th.
Cohen Louis (Ecl), 243, 1903, 336 E 4th.
Cohen Martin (R), 223, 1898, 205 E 115th.
Cohen Rose, 251B, 1905, 122 W 14th.
Cohn Felix (R), Univ of Heidelberg, Ger, 1884, 31 E 60th
Cohn Herman, 223, 1901, 1533 Madison av.
Cohn Isadore (R), 233, 1902, 104 E 116th.
Cohn Louis (R), 231, 1884, 1261 Madison av.
Cohn Salo (R), Univ of Berne, Switzerland, 1889, 139 W 126th.

Cohn Sigismund (R), Univ of Berlin, Ger, 1888, 116 E 79th
Cohn Wm (R), 231, 1898, 726 Union av.
Colburn Walter H,* 112 W 90th.
Colby George W (R), 281, 1896, 62 E 34th.
Cole Carter S (R), 310, 1887, 122 W 73d.
Cole Harlan P (H), 130, '70, 1748 Broadway.
Cole Hills, 240, 1894, 1748 Broadway.
Cole Lewis G (R), 223, 1898, 936 W End av.
Cole Palmer C (R), 176, 1853, 247 W 42d.
Cole Theodore (R), 231, 1879, 11 8th av.
Coleman Daniel E (H), 240, 1901, 2303 7th av.
Coleman Henry H (R), 232, 1881, 170 Broadway.
Coleman Jos,* 226 W 113th.
Coleman Marian R Arvine, 243, 1900, 64 W 113th.
Coleman Warren (R), 231, '92, 58 W 55th.
Coles J Ackerman (R), 223 1868, 17 W 39th.
COLEY WILLIAM B (R), B A, Yale, 1884; M D, Harvard, 1888; Associate Surg Hosp for Ruptured and Crippled; Attending Surg General Memorial (Formerly N Y Cancer Hosp); Lecturer in Surgy Coll of Phys and Surgs (Columbia); Fellow Am Surg Assn and Southern Surg and Gynæcological Assn; Mem N Y Co Med Soc, Acad of Med N Y State Med Assn, Harvard Med, N Y Surgical and N Y Pathological Socs Therapeutic Club and Alumni Assn of N Y Hosp Hours 11 a m to 12:30 p m 5 Park av.
Coll Arthur P (R), 231, 1890 141 Lexington av.
Colles Christr J (R), Univ o Heidelberg, Ger, 1882, 15 F 29th.
Collins Catharine R,* 84 Irving pl.
Collins Chas F (R), 223, 1887 50 W 55th.
Collins Edwd C (R), 241, 1890 140 W 34th.
Collins Geo W (R), 241, 1885 265 W 25th.
Collins Howard D (R), 223,'93 50 W 55th.
Collins Jos (R), 231, 1888, 32 W 38th.
Collins Katherine R (R), 185 1893, 84 Irving pl.
Collins Wm F, 109, 1904, 17 2d av.
Collver Herman L (R), 241 1881, 153 W 77th.
Colton E C, 223, 1882, Gouverneur Hosp.
Colton Fredk H (R), 239, 1864 149 Broadway.
Columbia Thos B (R), 223, '81 148 W 8th.
Combes Frank C (R), 241, '83 165 E 116th.
Comegys Howard O (R), 223 1896, 161 E 95th.

Compton Robt F, 310, 1900, 103 Park av.
Comstock Elizab (R), 284, '01, 124 E 27th.
Concanon Jas J (R), 223, '90, 473 Central Park w.
Cone Henry A (R), 241, 1891, 292 Central Park w.
Conklin Chas R (R and H), 230, 1899; 240, 1901, 168 E 62d.
Conlan Thos P (R), 176, 1887, 337 W 51st.
Connell Edwd J jr, 261B, '99, E 201st cor Perry av.
Connell Karl A (R), 223, 1900, 18 W 16th.
Conner Earle (R), 221, 1881, 22 W 60th.
Conner Lewis A (R), 223, 1890, 53 E 49th.
Connor Henry R (R), 241, '94, 240 W 34th.
Connors John F (R), 231, 1895, 117 W 83d.
Conover Wm S (R), 231, 1877, 2376 7th av.
Conrad Chas,* 102 W 89th.
CONRAD EDWARD E (R), 137, 1889; N Y Polyclinic, 1890; Sanatarium; Tel 3320 38th; Hours 11 a m to 5 p m, 127 W 47th.
Conroy John P (R), 241, 1893, 224 E 112th.
CONSTABLE HERBERT L, M D (R), New York Univ (Med Dept Univ Med Coll), N Y City, 1889; Mem County Med Soc; Hours 9-11 a m, 4:30-6 p m, 72 W 48th. Tel Bryant 935.
Constantian Raphael A G (R), Univ of Edinburgh, Scot, 1893, 2281 Bathgate av.
Conterno Geo W (R), 239, '91, 137 Macdougal.
Converse Jos S (R), 255, 1881, 42 W 40th.
Conwell Richd (R), 239, 1890, 63 W 134th.
Conwell Robt G (R), 239, 1875, 132 W 33d.
Cook Danl (R), 231, 1867, 103 E 29th.
Cook Edwd J (R), 250, 1895, 41 E 70th.
Cook Finley R (R), 223, 1895, 120 E 34th.
Cook Harry E.* 39 W 36th.
Cook Irving J (R), 307, 1893, 246 W 39th.
Cook Stephen G (R), 231, 1857, 111 W 12th.
Cooke Albert S, 223, 1901, 23 E 11th.
Cooke Baldwin G (R), 223, '79, 20 W 119th.
COOKE JOSEPH BROWN (R), Coll Phys and Surgs, New York City, 1890; Adj Prof Obstetrics New York Polyclinic Med School and Hosp; Surg New York Maternity Hosp; Visiting Obstetric Surg Misericordia Hosp; Fellow New York Obstetrical Soc; Mem Am, N Y State, N Y Co and Harlem Med Assns, Valentine Mott and Manhattan Clinical Socs; Fellow Med Assn of Greater New York; Mem Medico-

ANTIKAMNIA PREPARATIONS
PLEASE SEE PAGE 3 FOR PARTICULARS

New York City—Cont'd.

Surgical Soc; Hours 9 to 10 a m, 5 to 6 p m and by Appointment, 240 West 138th. Tel 637 Morningside; Summer Res (May 15 to Oct 15) Lake Ronkonkoma, Long Island. Tel 6-R Ronkonkoma.

Cooke Lee (R), 223, 1893, 222 W 132d.

Cooke Robt A, 223, 1904, 41 E 70th.

Coolidge Emelyn L (R), 251B, 1900, 7 W 92d.

Cooper Robt L (R), 239, 1899, 321 W 59th.

Corbett Edwd L, 251A, 1904, 336 Alexander av.

Corbett Stratford F (R), 241, 1897, 580 E 148th.

Cordes Louise, 242, 1895, 46 E 49th.

Corde David T, 241, 1890, 252 W 11th.

Corey M,* 27 E 24th.

Corning J Leonard (R), Univ of Wurzburg, Ger, 1878, 53 W 38th.

Cornwell Frank W (H), 240, 1900, 306 W 93d.

CORNWELL HERBERT C de V, A B, M D (R), Harvard Univ Med School Boston, Mass, 1900; Instr in Dermatology N Y Post-Grad Med School; Asst Surg Roosevelt Hosp Dispensary, and St Bartholomew's Clinic; Hours 12-2 and 4-6:30 p m, 173 Madison av. Tel Madison 3430.

Corsiglia Andrew,* 45 New Bowery.

Corsiglia John B (R), 239, '97, 10 Franklin.

Corwin Arthur S (R), 231, '98, 204 W 55th.

Coryell Clarence C (R), 251B, 1903, Bellevue Hosp.

Cosby John B, 241, 1876, 617 5th av.

Cosgrove John J, 231, 1880, 609 5th

Cossaart Arthur B (H), 240, 1869, 1378 Lexington av.

Costigan Gregory (R), 231, '92, 63 W 68th.

Costigan Hubert, 251A, 1903, 63 W 68th.

Cotter John J (R), 223, 1898, 165 W 71st.

Cotter Thomas F, 143, 1902, 216 E 76th.

Cottis G W, 251B, 1904, Bellevue Hosp.

COTTON MARY H, M D (R), Woman's Med Coll of Penn, Phila, Pa, 1888; Mem Women's Med Assn, N Y City and N Y Co Med Soc; Med Examr N Y Life Ins Co; Specialty, Diseases of Women and Children; Hours 11:30 to 12:30 and 5-6 p m, 320 Manhattan av. Tel Morningside 934.

Coughlin John H (R), 231, '89, 307 E Broadway.

Courneigt Jean (R), Univ of Bordeaux, France, 1885, 1672 Broadway.

Coutant G Everitt (R), 241, 1879, 439 Manhattan av.

Coverley Dudley K (R), 241, 1897, 220 E 40th.

Coves Elliott,* 42 E 28th.

Cowan James A, 223, 1904, 39 Charlton.

Cowen Wm (R), 223, 1883, 35 E 60th.

Cowles Henry C jr (R), 223, 1903, 64 W 56th.

Cowles Mary E,* 355 W 57th.

Cox Hugh M (R), 230, 1902, 285 St Nicholas av.

Cox James A (R), 239, 1891, 216 E 16th.

Cox John W,* 1 Madison av.

COX ROWLAND JR (R), Coll of Phys and Surgs in the City of New York (Med Dept Columbia Univ), N Y City, 1898; Asst Instr in Operative Surgy in Columbia Univ, Clinical Asst in Surgy Vanderbilt Clinic; Mem Am Med Assn, N Y Co Soc, N Y Acad of Med; Hours 12-1 and 5-6 p m, 12 E 31st. Tel Madison 5229.

Coxe Davies (R), 310, 1884, 155 W 58th.

Coyle Felix A (R), 171, 1886, 105 W 98th.

Coyle James F, 251B, '05, 703 8th av.

Coyle John G (R), 231, 1891, 226 E 31st.

Cragin Edwin B (R), 223, '86, 10 W 50th.

Craig Henry K, 110, 1895, 17 E 24th.

Craig John M (R), 185, 1898, 61 W 69th.

Craig Thomas C (R), 281, '80, 66 Broadway.

Crain Alfred R (R), 232, 1881, 122 W 78th.

CRAMER REUBEN M, A M, M D (R), A M, Dartmouth, M D, Coll of Phys and Surgs (Med Dept Columbia Univ), N Y City, 1881; Hours 11 a m to 2 p m, 122 W 73d.

Cramp W C, 223, 1904, Bellevue Hosp.

Crampton Charles W (R), 223, 1900, 160 W 119th.

Crandall Floyd M (R), 231, '84 113 W 95th.

Crane Joseph S, 281, 1844, 27 Riverside Drive.

Cranmer Charles C (R), Queen's Coll, Birmingham, Eng, 1866, 139 W 28th.

Crary George W (R), 223, 1885, 771 Madison av.

Crawford H Maclean (R), 223, 1897, 360 W 30th.

Creamer Joseph M jr, 239, 1897, 38 7th.

Creeden Edwin L, 223, 1901, 455 W 23d.

Creevey George M (R), 223, 1896, 64 W 46th.

Cremin John F (R), 118, 1891, 415 W 57th.

Cremin Patrick W (R), 223, 1866, 856 Lexington av.

Crescitelli Raphael,* 182 Hester.

CRIADO LOUIS FERNANDEZ, A B, M D (R), Coll of Phys and Surgs in the City of N Y (Med Dept of Columbia Univ), N Y City, 1879; Commissioned Examr in Lunacy; Mem Med Soc of the City and Co of N Y, Med Soc of the Co of Kings, Brooklyn Pathological Soc, Kings Co Med Assn, N Y State Med Assn, Am Acad of Med, Phys' Mut Aid Assn, Med Assn of the Greater New York, Etc; Med Examr Equitable Life Assurance Soc of the U S; Consulting Hours 10 to 12 a m; Tel 673 Morningside, 430 W 116th.

Crisler C G,* Bellevue Hosp.

Crispin Antonio M (R), 241, 1891, 854 Lexington av.

Critcherson Wm D (R), 231, 1888, 215 Lexington av.

Crofutt F,* Blackwells Island

Cromley James B (R), 255, '80, 1744 Broadway.

Cronin John J (R), 223, 1893, 317 W 55th.

CRONK HARVEY R (R), Coll of Phys and Surgs, Chicago, Ill, 1889; Asst Surg N Y Eye and Ear Infirmary; Mem Med Assn of the Greater City of New York; Hours Mon, Wed and Fri, 9 a m to 5 p m, Tues, Thurs and Sat 9-12 and 4-5 p m, Sundays 9-12, 27 E 30th.

Cronk H Taylor (R), 241, '94, 13 E 11th.

Cronkhite Henry M,* 343 Central pk w.

Cronson Reuben (R), 223, '88, 225 E 116th.

Crook James K (R), 231, 1880, 46 W 84th.

Cropper S Preston (R), 223, 1877, 140 E 29th.

Crosby Georgiana M (R), 245, 1873, 132 W 120th.

Cross Emma B Smith (R), 244, 1879, 103 W 102d.

Cross Thaddeus M B (R), 241, 1868, 352 W 28th.

CROSSE MARGARET, M D (R), Northwestern Univ Med School (Chicago Med Coll), Chicago, Ill, 1896; Post-Grad Univ Vienna; Specialty Surgery, 127 E 87th

Crowe Edwin R, 251A, 1905, 733 E 141st.

Crowley Michael F J (R), 231, 1890, 304 7th av.

Crump Albert H (R), 231, '64, 123 Pleasant av, Wmsbridge

Crump Geo A (R), 241, 1893, E 219th nr White Plains rd

Crump Walter G (H), 240, '95, 693 Madison av.

Cudmore John H, 251B, 1905, Bellevue Hosp.

Cuff Wm E (R), 231, 1891, 115 W 87th.

Cukier Xavier,* 2025 Bdway.

CULBERT WM LEDLIE, Ph B, M D, Ph D (R), Coll of Phys and Surgs in the City of N Y (Med Dept of Columbia Univ), New York City, 1888; Mem N Y Acad of Med, N Y Co Med Soc, Phys Mut Aid Assn, Soc Alumni N Y Hosp, Therapeutic Club, Hosp Graduates' Club and Am Rhinological, Otological and Laryngological Soc, Office

BURN-BRAE,

A PRIVATE HOSPITAL FOR MENTAL AND NERVOUS DISEASES.
(See adv. in PHILADELPHIA.)

KNOLL'S PHARMACEUTICAL PRODUCTS

DIURETIN,
Typical Diuretic.
ANTHRASOL,
Colorless Tar.
STYTPOL,
Local and Uterine Hemostatic.
FERROPYRIN,
Non-corrosive Styptic.
LENIGALLOL,
Used in Eczema.

TANNALBIN,
Intestinal Astringent.
ICHTHALBIN,
Alterative.
STYRACOL,
Antiphthisic and Intest. Disinfectant.
IODOFORMOGEN,
Improved Iodoform Preparation.
TRIFERRIN,
Hematinic.

KNOLL & CO.,
106-108 Fulton Street,
NEW YORK.

Hours until 12 and by Appointment, 54 E 34th. Tel 4268 Madison sq.

Culler Frederick W (R), 223, 1896, 35 W 60th.

Cummings Willis (R), 231, '82, 220 Bdway.

Cunniffe Edwd R, 251B, 1903, Aqueduct av cor W 190th.

Cunningham Richd H (R),223, 1888, 201 W 54th.

Cunningham Wm P (R), 241, 1887, 317 W 14th.

Cuppy H,* 26 Gramercy pk.

Curran Ellen J,* 331 W 20th.

Curran Francis W (R), 231, 1890, 331 W 20th.

Curran Stanley D (R), 241, '96, 236 W 122d.

Currier Andrew F (R), 109, 1880; 223, 1881, 145 W 121st.

Currier Charles G (R), 176, '80, 311 W 97th.

Curry James F (R), 231, 1882, 203 Alexander av.

Curtin Thomas H (R), 241, '97, 1187 Boston rd.

CURTIS BARBARA L, M D (R), Woman's Med Coll of Penna, Phila, Pa, 1903; Hours 10-12 a m, 6-8 p m, 233 E 22d. Tel Gramercy 3874.

Curtis B Farquhar (R), 223, 1881, 7 E 41st.

Curtis Edward (R), 231, 1864, 33 W 69th.

CURTIS G LENOX (R), Univ of Penna, Phila, Pa, 1887; Late Clinical Instructor Surgery of the Mouth N Y Post-Grad Med School and Hosp; Late Prof Oral and Facial Surg N Y Dental School; Mem Am Med Assn, Harlem Med Assn, Am Assn of the Greater City of New York, New York State Med Assn, Am Assn for the Advancement of Science, Am Electro-Therapeutic Assn, Mycological Club, Natl Geographical Club and Soc Am Authors; Hours 10:30 a m to 2:30 p m and by Appointment Except August and September, 7 W 58th. Tel 4190 R Plaza.

CURTIS H HOLBROOK, Ph B, M D (R), Yale Univ, Med Dept, New Haven, Conn, 1880; Consulting Surg N Y Nose and Throat and Minturn Diphtheria and Scarlet Fever Hosps; Consultg Aurist to Nassau Hosp, L I; Mem N Y Acad of Med and Med Soc of N Y Co; Fellow Am Laryng, Rhinolog and Otological Soc and British Laryng Assn; Corresponding Mem French Laryng, Rhinolog Otolog Soc, 118 Madison av.

Curtis John G (R), 223, 1870, 327 W 58th.

Cushier E M,* 53 E 20th.

Cussler Edw, 223, '04, 7 W 15th

CUSTAR IGNATIUS, Orthopædist; Office Hours 10 to 12 a m and 1 to 4 p m, except Sundays, 150 6th av.

Cutler Coleman W (R), 223, 1889, 52 W 53d.

CUTLER CONDICT W (R), Coll of Phys and Surgs, N Y City, 1882; Mem Co Med Soc, Soc of the Alumni of Bellevue Hosp, Hosp Graduates' Club, Phys' Mut Aid Assn, Fellow Acad of Med; Chief Med Examr National Life Ins Co; Hours 9 to 1 and 5 to 6 p m, 616 Madison av. Tel Plaza 1470.

CUTTER EPHRAIM (R), A M, LL D, M D, Harvard, 1856; Univ of Penna, Phila, 1857; Clin Prof Morphology and Applied Med, Coll of Phys and Surgs (Boston, Mass); Corresponding Mem Gynæcological Soc of Boston and the Belgian and Italian Miscroscopical Socs; Mem Mass Med Soc, Ninth and Tenth Internatl Med Congresses; Med Soc of the Borough of the Bronx; Prin Cutter's School for Micrology for Phys Only; Hours by special appointment; Office 175 5th av. Tel 2902 Gramercy.

CUTTER JOHN ASHBURTON (R), B Sc, M D, Albany Med Coll, N Y, 1886; Corresponding Member of Gynæcological Society of Boston; Mem Ninth International Med Congress and Med Soc of the Borough of the Bronx; Hours 10 to 4, Saturdays 10-1; Office 175 5th av. Tel 499 Gramercy; Res 417 W 117th, Tel 1123 Morningside.

Cutujian Avac (R), 239, 1893, 71 Lexington av.

Dade Charles T (R), 223, 1891, 25 W 50th.

Dadirrian Markar G (R), 231, 1871, 73 Lexington av.

Dale Marian A (H), 242, 1884, 33½ W 131st.

Daley Robert M (R), 223, '96, 43 E 27th.

Dalton Wm A, 223, 1902, 223 E 50th.

Daly Jas R L (R), 251A, '99, 723 Union av.

Dambrosia Henry, Univ Naples, 1886, Jerome av cor E 204th.

Dana Charles L (R), 223, '77, 53 W 53d.

Dana Samuel W (R), 223, '58, 162 W 94th.

Danforth Arthur,* 120 Bdway

Danforth Loomis L (H), 223, 1874, 49 W 52d.

D'Angelo Raffaele (Ecl), Royal Univ of Naples, Italy, 1894, 366 Broome.

Daniel Annie S (R), 244, 1879, 321 E 15th.

Daniels Frank H (R), 176, '84, 103 W 122d.

Daniels John L (H), 240, 1882, 167 W 126th.

Dann Leopold (R), 231, 1885, 52 E 106th.

Dann Nicholas R (R), 223, '94, 159 E 37th.

Danner Edgar W (R), 192, '95, 106 W 47th.

Dantes Max (R), 241, 1893, 229 E 49th.

Danzi Emanuel, Univ of Naples, Italy, 1897, 10 Spring.

Danziger Ernest (R), 231, '94, 28 E 126th.

Darlington Gustavus C (R), 239, 1901, W 183d and Aqueduct av.

Darlington Thomas (R), 223, 1880, 48 Central pk s.

DARRACH WILLIAM (R), Coll of Phys and Surgs (Med Dept Columbia Univ), New York City, 1901; Assistant Demonstrator Anatomy in Same; Mem Med Soc Greater City of N Y; Mem Am Assn Anatomists, Alumni Presby Hosp and Quiz Med Soc; Hours until 9:30 a m and 5:30-6:30 p m; 852 Lexington av. Tel 3135 Plaza.

THE Keeley Cure
2803 LOCUST STREET, ST. LOUIS, MO.
"The Most Successful Treatment" for Liquor Drinking, Morphine and other Narcotic Drug Using, Neurasthenia, Tobacco and Cigarette addictions.
Correspondence and Consultation Confidential.
DR. J. E. BLAINE, PHYSICIAN AND MANAGER.
Home Treatment for Tobacco and Neurasthenia. SEE PAGE 5.

New York City—Cont'd.

David Frank H (R), 233, '03, 406 W 146th.

Daviddow Thancy J,* 222 E 10th.

Davidoff Maximilian M (R), 231, 1894, 249 E Broadway.

Davidson David (R), 239, 1898, 36 3d.

Davidson Isidor, 223, 1904, 237 E 109th.

Davidson Joseph (R), 223, '92, 173 E 82d.

Davies John H (R), 220, '89, 552 Greenwich.

Davies Thomas F (H), 240, 1898, 203 W 113th.

Davin John P (R), 223, 1885, 117 W 76th.

Davis Achilles E, 247, 50 W 37th.

Davis Asa B (R), 223, 1889, 42 E 35th.

Davis A Edward (R), 158, '89, 50 W 37th.

Davis E Webster (R), 231, '84, 153 W 44th.

Davis Fellowes jr (R), 223, 1889, 58 W 47th.

Davis Francis W (R), 231, '03, 211 W 12th.

Davis Frederick A (Ecl), 248, 1881 977 E 156th.

Davis F Whitney, 525 W 123d

Davis Jane C (H), 242, '95, 738 E 171st.

Davis John E (H), 240, '77 743 Madison av.

Davis John J, 334, 1894, 305 Henry.

Davis Josephine Griffith (R) 284, 1877, 114 W 13th.

Davis Robert C (R), 231, '80 Hotel Empire

Davis Wm J (R), 241, '89, 65? E 152d.

Davison David H (R), 223, '76 1062 Madison av.

DAWBARN ROBERT H M (R), M D Coll of Phys and Surgs, N Y City, 1881; Prof Surgery in the N Y Polyclinic Coll; Surg N Y City Hosp and Polyclinic Hosp; Mem Surg Soc, Am Assn of Anatomists, Acad Med, Patholog Soc, State Med Soc, State Med Assn, Co Med Soc, Co Med Assn, West End Med Soc, Soc Med Jurisprudence; Phys Mut Aid Assn; Hours until 10 a m and by Appointment; Office 105 W 74th. Tel 1812 Columbus.

Dawson Wm T, 169 1880, 308 W 97th.

Day Edward G (R), 223, 1889 27 W 128th.

Dayton Hughes (R), 223, 1898 200 W 57th.

Dayton William Adams (R), 223, 1889, 117 W 79th.

DEADY CHARLES (H), N Y Homo Med Coll and Hosp, 1876; Coll N Y Ophthalmic Hosp, 1878; Mem Board of Surgs N Y Ophthalmic Hosp Prof Ophthalmology and Otology Coll N Y Ophthalmic Hosp and Dean of the Faculty; Prof Otology N Y Coll and Hosp for Women; Mem Am Inst of Homo Med Soc, Mem N Y Homo Materia Medica Soc Ex-Pres N Y Acad Pathological Science; Mem N Y Pædological Soc (Homo), Hahnemann Assn; Oculist and Aurist; Hours 10 a m to 1 p m, 151 W 73d.

Deady Howard P (H), 240, '97 151 W 73d.

Dean John W (R), 230, 1897, 446 W 23d.

DEARBORN FREDERICK M, A B, M D (H), N Y Homo Med Coll and Hosp N Y City, 1900 Lecturer on Dermatology N Y Homo Med Coll and on Dermatology N Y Coll and Hosp for Women Consultg Dermatologist to Jamaica Hosp (Jamaica, N Y), to St Mary's Hosp (Passaic, N J), and to the Hosp of the N Y Med Coll and Hosp for Women; Dermatologist to Laura Franklin Hosp for Children to Hahnemann Hosp, to Children's Hosp of Five Points, House of Industry, to Metropolitan Hospital (Dept of Public Charities) and t Flower Hosp; Mem Am Inst of Homo, Homo Med Soc of Homo, Homo Med Soc of State of N Y, N Y Homo Co Soc, Acad of Pathological Science, Natl Soc of Physical Therapeutics and N Y Materia-Medica Soc; Specialty, Diseases of the Skin; Hours 10-12 a m, 5:30 to 6:30 p m, Sundays 11-12; 146 W 57th. Tel 665 Columbus

Dearden John E (R), 231, 1897 135 E 94th.

Deary Louis E (R), 241, 1894 321 E 20th.

De Bermingham Jose M, 231, 1896, 106 W 45th.

Decaprariis Pasquale,* 21 Mulberry.

Decker James W (H), 240, '98 515 Madison av.

Decker John J (R), 231, 1897 752 E 175th

Deeks Wm E, 338, 1893, 1 E 28th

DEES WILLMOT WABER (R) Coll of Phys and Surgs (Med Dept Columbia Univ) N Y City, 1885 Ex-Mem N Y City Bd of Health, Mem N Y Co Med Soc; Med Examr Prudential Life In Co Specialty, Diseases of the Nose and Throat; Hours 12-2 daily and by Special Appointment 240 W 46th. Tel 2627 Bryant.

Deevy Joseph P, 304A, 1899, 242 E 83d

DE FOREST HENRY P, Ph B, M S, M D (R), Coll of Phys and Surgs in the City of New York (Med Dept Columbia Univ, N Y City 1880; Ph B, Cornell Univ 1884; M S, Cornell Univ, '87; Post-Grad Courses Meth-Epis Hosp, Brooklyn, 1890-92 (2 years), Vienna Univ and Hosp, 1891-92, Frieburg Univ, 1892, Sloane Maternity Hosp, N Y City, 1893; Paris Maternity Hosp, 1897, Dublin Rotunda Hosp, '02; Edinburgh Hosps, 1902; Lecturer in N Y Post-Grad Coll Hosp Since 1903; Lecturer on Obstetrics and Gynæcology Long Island Coll Hosp since 1897, Pathologist M E and Norwegian Hosps, Brooklyn, 1893-1903; Surg 13th Reg Heavy Artillery Since 1893 Surg Police Dept, N Y City Since 1903; Mem N Y Acad of Med, Med Soc of Co of N Y, Med Soc of State of N Y, Brooklyn Pathological Soc (Pres 2 years, Hon Mem), Alumni Soc Meth-Epis Hosp of Brooklyn (Sec 2 yrs, Pres 1 yr), Alumni Soc Sloane Maternity Hosp, N Y (Pres 1 yr); Office Hours 8-10 a m, 5:30-7:30 p m, 150 W 47th.

De Faulk Israel P (Ecl), 243, 1883, 109 E 19th.

DE GARMO WM B (R), Univ of the City of N Y, 1875; Prof Special Surg N Y Post-Grad Med School and Hosp, Fellow N Y Acad of Med; Mem Am Med Assn, N Y Co Med Soc and Phys' Mut Aid Assn, Med Assn State of N Y, Med Assn Co of N. Y; Hon Mem Med Soc of Virginia; Hours 10 a m to 1 p m, 616 Madison av.

De Kraft Frederick (R), 232, 1883, 148 W 70th.

De Kraft Henrick (Ecl), 243, 1882, 119 W 49th.

Delabarre Walter E (H), 240, 1891, 212 W 45th.

de la Boissiere E G, Paris, France, 1880, 102 W 54th.

DELAFIELD FRANCIS (R), Coll of Phys and Surgs, N Y City, 1863; Emeritus Prof Pathology and Practice of Med in Same; Consulting Phys Roosevelt Hosp; Consulting Phys Bellevue Hosp; Mem Assn of Am Phys; Hours 10 to 12 a m, 12 W 32d.

Delany Isabelle (R), 244, '93, 22 Catherine slip.

Delaterga Joseph M, 239, 1882, 58 Oliver.

DELAVAN D BRYSON (R), Coll of Phys and Surgs, N Y City, 1875; Prof Laryngology N Y Polyclinic; Consulting Laryngologist St Luke's Hosp, Hosp Ruptured and Crippled, Mt Sinai Hosp and General Memorial Hosp; Fellow Am Laryngological Assn, Acad of Med, N Y Co Med Soc, N Y Co Med Assn, N Y State Med Assn; Mem Am Med Assn, N Y Pathological and N Y Clinical Socs; Alumni

DR. HAVA'S **Solution of Bromo-Phosphate of Lime and Potash.**

For the prevention and treatment of Bright's Disease and Diabetes. In apparently hopeless cases, it will lengthen the span of Life. Hava's Preparations are sold at all Drug Stores. (See page 9.)

PHOSPHATE CHEMICAL MANUFACTORY, NEW ORLEANS, LA.

City and Presby Hosps; Hours 9 a m to 1 p m, 1 E 33d.
Delisle Justin,* 500 5th.
Dellett Augustus, 241, 1891, 706 E 158th.
Delphey Eden V (R), 223, '89, 400 W 57th.
Demarest John H (H), 240, '65, 59 W 126th.
Dembo Frances (R), Univ of Berne, Switzerland, 1890, 326 E 86th.
Deming Wm C (R), 223, 1884, 3d cor Madison, Westchester.
Dempewolff Augustus F (R), 223, 1900, 257 W 126th.
DENCH EDWARD B (R), Coll of Phys and Surgs in the City of N Y (Med Dept of Columbia Univ), New York City, 1885; Prof Otology Univ and Bellevue Hosp Med Coll; Aural Surg N Y Eye and Ear Infirmary; Consulting Otologist St Luke's Hosp and N Y Orthopædic Dispensary and Hosp, 17 W 46th.
Denchfield Levi J (R), 294, '99, 78 W 94th.
Denenholz Aaron (R), 231, '97, 85 E 10th.
DENHARD CHARLES E, M D (R), New York Univ (Med Dept Univ Med Coll), N Y City, 1874, 197 Edgecomb av.
Denig Rudolf, Univ of Wurzburg, Ger, '90, 30 W 59th.
DENISON CHARLES E, M D (R), Bellevue Hosp Med Coll, N Y City, 1882; Chairman Com of Arrangements N Y State Med Assn, 68 W 71 st.
Denison Ellery (R), 231, 1853, 113 W 12th.
DENNETT WM S (R), Harvard Univ, Boston, Mass, 1874; Librarian N Y Eye and Ear Infirmary; Mem Am Ophthalmological and N Y Ophthalmological Socs; Hours 10 a m to 1 p m. Tel 1584 38th; 8 E 49th.
Dennis Caroline Herring (R), 244, 1890 ,325 W 15th.
Dennis Frederick S (R), 241, 1874, 542 Madison av.
Dennis Mulford D,* 254 W 92d
Denslow Marmaduke H, 240, 1892, 423 E 64th.
Denton J F, 251A, 1903, Bellevue Hosp.
Denton Myron P (R), 176, '87, 33 E 33d.
Derby Edward W (R), 231, '53, 344 E 58th.
DERBY RICHARD H (R), Harvard Univ Med School, Boston, Mass, 1867; Surg N Y Eye and Ear Infirmary and Trinity Hosp; Consulting Ophthalmologist N Y Board of Health, 9 W 35th; Office Hours 9 a m to 1 p m and by special appointment. Tel 2945-38th.
De Sanctis Pietro, Univ of Naples, Italy,1878, 171 Prince

Deshon Robert (R), 241, 1887, 2085 Lexington av.
De Silva George R (R), 231, 1881, 123 W 74th.
Dessar Leonard A (R), 143, 1884, 154 W 58th.
Dessau S Henry (R), 282, '68, 144 W 85th.
Deutsch Cæsar (Ecl), 243, '03, 107 E 10th.
Deutsch Sigmund, 223, 1902, 534 E 87th.
De Varona Joseph C (R),, 241, 1865, 224 E 31st.
De Vessey Marie L,* 409 W 23d.
De Victoria Jose L (R), 223, 1887,¶ 320 E 69th.
Devlin Robert J (R), 223, 1881, 156 W 13th.
De Voursney Henry P (R), 231, 1885, 284 W 137th.
Dew James H (R), 310, 1867, 65 W 68th.
De Watteville Wm A (R), Royal Coll Surgs, Edinburgh, Scot, 1882, 371 Lexington av.
Dewey John H,* 334 W 124th.
Dextetr Benjamin F (R), 223, 1876, 4 W 72d.
Dexter John M (R), 223, 1895, 109 W 87th.
Deynard Adelbert B (R), 331, 1875, 330 W 51st.
Di Bol David J (Ecl), 243, '93, 146 E 14th.
Dieck Augustus H (R), Univ of Gottingen, Ger, 1841, 347 W 18th.
Dieffenbach Wm H (H), 240, 1900, 1748 Broadway.
Diekman George C (R), 223, 1891, 115 W 68th.
Dillenberg Joseph, 223, 1899, 689 Prospect av Bronx.
Diller Wm E (R), 310, 1884, 231, 1885, Mott av cor E 162d.
Dillingham Fredk H (R), 223, 1880, 148 W 85th.
Dillingham Thos M (H), 180, 1874, 8 W 49th.
Dillon Chas J, 223, 1902, 175 E 68th.
Dillon Jos A (R), 223, 1894, 967 Lexington av.
Dillow Geo M (H), 223, 1875, 223 W 57th.
Dilworth E Grant (R), 172, '95, E 201st cor Perry av.
Dingman Thos A, 223, 1904, 437 W 59th.
Dinkelspiel Edwd,* 114 W 78th
Dinkelspiel Leo (R), 223, 1883, 200 W 114th.
Dinnan J B, 109, 1904, Blackwells Island.
Dinning John L, 251A, 1899 158 W 96th.
Di Rocco Jos, 251B, 1905, 205 Mott.
Disanti Giuseppe, Univ of Naples, Italy, 1897, 66 Mott.
Disbrow Robt N (R), 241, 1877, 1120 Madison av.
Dithridge Louise M (R), 185 1900, 42 Lorillard pl.
Ditman Norman E (R), 223, 1900, 13 Central pk av w.
Dittrich Eberhard W (R), 241, 1894, 238 E 23d.
Dixon Geo A (R), 223, 1878, 15 W 49th.

DIXON GEORGE SLOAN (R), Bellevue Hosp Med Coll, N Y City, 1886; Instructor Otology Coll of Phys and Surgs; Surg-Curator and Asst Pathologist N Y Eye and Ear Infirmary; Mem N Y Acad of Med, Lenox Med and Surg Soc, Med Soc Co of Mem Med Soc County of N Y and Med Assn Greater City of N Y; Hours 10-12 a m and 5-7:30 p m, 123 E 74th. Tel 2663 79th.
Dixon Wm A,* 772 St Nicholas av.
Dizeriga Louis A, 223, 1889, 616 Madison av.
Doane Luigi G (R), 185, 1871, 352 W 28th.
DOBIE DUNCAN A (R), Toronto Univ, Med Faculty, Toronto, Ont, 1887; Prof N Y School of Clinical Med; Surg St Bartholomew's Hosp; Med Director Am Temperance Life Assn, Tradesmen's and Empire Life Ins Cos; Med Examr Am and Hartford Life Ins Cos; Specialty Malignant Diseases; Hours 10 a m to 4 p m, 150 W 48th.
Dockstader Chas H (R), 241, 1891, 483 Manhattan av.
Dodd Jos S, 223, 1897, 129 W 46th.
Dodge Geo E (R), 310, 1896, 43 W 48th.
Dodge J Smith (R), 309, '56, 55 W 52d.
Dodin Henry A (R), 241, 1882, 1194 Washington av.
Doege Herman (R), 173, 1901, Union Port rd, Van Nest.
D'Oench Fredk E (R), Univ of Strasburg, Ger, 1879, 49 E 58th.
Dolan Andw J (R), 171 1902, 168 W 99th.
Dolan John D (R), 296, 1084 Tinton av.
Dolan Paul (R), 251B, 1903, Aqueduct av cor W 190th.
Dolbeck Geo N, 283, 1895, 111 E 28th.
DOLD WM ELLIOTT, M D (R), New York Univ (Med Dept), New York City, 1889; Mem N Y County Soc, Soc Med Jurisprudence, Am Medico-Psychological Soc, New York Neurological Soc, Med Assn of Greater New York, N Y Acad of Med; Late 1st V Pres Central Wisconsin Med Soc; Late Acting Med Supt Bloomingdale Asylum, N Y City; Late Med Supt Oakwood Sanitarium, Lake Geneva, Wis; Phys-in-Charge River Crest Sanitarium, Astoria, L I; Late Med Supt Falkirk Sanitarium Central Valley, Orange Co, N Y, N Y City Office The Sydenham, No 616 Madison av, N Y City; Office Hours Monday, Wednesday and Friday, 3-4 p m and by Appointment; Tel 1470 Plaza, Santarioum Tel 36 Astoria.

Cutter's Diphtheria Antitoxin Polyvalent Streptocidic Serum (Anti-Streptococcic) (See page 261.)

New York City—Cont'd.

Donati Giovanni, Univ of Naples, Italy, 1902, 384 Broome.

Donlin Edwd J (R), 231, 1876, 118 W 12th.

Donlon Francis L (R), 241, 1892, 825 E 138th.

Donnelly Jas F (R), 294, 1896, 320 E 43d.

Donovan Danl J (R), 223, 1887, 46 E 126th.

Donovan John J, 251A, 1902, 316 E 120th.

Donovan Wm (R), 241, 1898, 125 E 106th.

Donovan Wm F (R), 223, 1890, 409 W 145th.

Doolittle Margaret A, 180, '98, 142 Orchard.

Doolittle Willard F, 223, 1902, 242 W 104th.

Doon Jas H, 223, 1902, 323 2d avenue.

Doremus R Ogden (R), 231 1851, 80 Madison av.

Dorfman Waldemar (R), Univ of Berne, Switzerland, 1882, 124 Rivington.

Dorfmann Saml A, 232, 1898, 30 Rutgers.

Dorman Franklin A (R), 223, 1893, 57 W 58th.

DORNING JOHN (R), Univ of the City of New York, 1882; Visiting Phys St Francis' Hosp; Consulting Phys St Joseph's Hosp; Mem N Y Acad of Med, Phys' Mut Aid Assn, Am Pædiatric Soc, N Y Co Med Soc, Med Assn of Greater City of N Y, and Hosp Graduates' Club; Hours 8 to 10 a m, 1 to 2 and 7 to 8 p m, 111 W 48th. Tel 2231 Bryant.

Dosh Louis P, 251B, 1903, Gouverneur Hosp.

Doty George E (R) 231, 1891, 216 W 38th.

Dougherty Daniel S (R), 231, 1884, 352 W 42d.

Dougherty Daniel S (R), 231, 1884, 257 W 45th.

Dougherty W J,* 326 Lexington av.

DOUGHTY FRANCIS E (H), Coll of Phys and Surgs, N Y City, 1869; Emeritus Prof Clinical Gynæcology N Y Homo Med Coll and Hosp; Consulting Surg Laura Franklin Free Hosp for Children, Hahnemann Hosp and Flower Hosp; Hours 830 to 11:30 a m, 512 Madison av.

Douglas John (R), 223, 1898, 145 W 81st.

Douglas Samuel D, 231, 1890, 72 E 111th.

Douglas Sumner E, 185, 1903, Ward's Island.

Douglass H Beaman (R), 223, 1886, 49 E 41st.

Dounce Jay W (R), 246, 1900, 320 Central pk w.

DOW EDMUND L, M S, M D (R), Coll of Phys and Surgs (Med Dept Columbia Univ), N Y City, 1895; Tutor in Med in Same; Asst Visiting phys Bellevue Hosp; Visiting Phys Hosp for Scarlet Fever and Diphtheria; Mem N Y Acad of Med, N Y Pathological and N Y Co Med Socs and Soc Alumni Bellevue Hosp and Sloane Maternity Hosp; Hours 4-6 p m and by Appointment; 49 W 57th. Tel 496 Plaza.

Dowd Chas N (R), 223, 1886 135 W 73d.

Dowe Frank Le C (H), 240, 1889, 332 Alexander av.

Dowkontt George D (R), 282 1881, 288 Lexington av.

Dowkontt George H (H), 240, 1896, 90 Madison.

Dowling John W (H), 240, '86 100 W 87th.

Downes Wm A (R), 223, 1895, 47 W 44th.

Downey Martin (R), 241, 1893, 119 E 26th.

Doyle John W (R), 185, 1888, 437 W 34th.

Doyno Gennaro (R), Univ of Naples, Italy, 1889, 303 E 23d.

Drake Bertrand F, 251B, '05, 72 E 34th.

Drake Wm F (R), 231, 1889, 300 Central Park w.

Draper Wm K (R), 223, 1888 121 E 36th.

Drexler Herman (R), 173, '00, 77 Goerck.

Driscoll Thomas D (R), 241, 1888, 294 10th av.

Drucklieb Louis (R), 223, '86, 111 E 60th.

Drummond Isabel (Ecl), 243, 1900, 989 E 163d.

Drury J N,* Bellevue Hosp.

Druskin Louis (R), 173, 1900, 214 E Broadway.

Druskin Samuel J (R), 251B, 1902, 214 E Broadway.

Dryfoos Arthur D, 223, 1889, 42 W 85th.

DUANE ALEXANDER (R), Coll of Phys and Surgs, N Y City, 1881; Ophthalmologist to Samaritan Home; Surg Ophthalmic and Aural Inst; Mem N Y Co Med and New York Ophthalmological Socs, N Y Acad of Med, Med Assn of Greater N Y, Hosp Graduates' Club and Am Ophthalmological Soc; Hours 8:30 a m to 12 m and by Appointment, 49 E 30th.

Du Bois Francis E, 223, 1903, 430 W 59th.

Du Bois Matthew B (R), 223, 1868, 7 W 56th.

Duckman Moses (R), 223, '94, 171 Rivington.

Dudley G B,* Bellevue Hosp.

DUEL ARTHUR B (R), Harvard Univ, 1894; Aural Surg Manhattan Eye, Ear and Throat Hosp; Consulting Aural Surg Willard Parker and Riverside Hospitals; Otologist to the Babies Hosp; Mem N Y Acad of Med, N Y Co and Harvard Med Socs, Am Otological Soc, Am Laryngological, Rhinological and Otological Socs, N Y State Med and Am Med Assns, and Med Assn of Greater City of N Y, N Y Otological Soc and Boston City Hosp Alumni Soc; Hours 9 to 1, by Appointment, Except Sundays, 254 Madison av. Tel 2562 38th.

Duffy Charles P (R), 241, '82, 617 W 112th.

Duffy Frank J,* 27 W 36th.

Dufloo Armand L F (R), Acad of Med, Paris France, 1860, 155 W 22d.

Du Jardin Roland (H), 240, 1894, 1103 Lexington av.

Dulberger Louis DeB,* 63 E 107th.

Dunckel Walter A (R), 223, 1890, 131 W 46th.

Dunham Edward K (R), 176, 1886, 338 E 26th.

Dunham Theo (R), 176, 1888, 48 E 63d.

Dunlap Chas B (R), 176, 1894, Ward's Island.

Dunleavy Jas J,* 983 E 156th.

Dunlevy Rita (H), 242, 1888, 328 W 57th.

Dunlop Clark W (Ecl), 243, 1880, 112 W 86th.

Dunn T Joseph (R), 231, 1888, 2736 Decatur av.

Dunseith James G, 223, 1901, 354 W 42d.

Dunseith J Franklin (R), 223, 1895, 354 W 42d.

Dupont Alfred C (R), 231, '95, 310 W 23d.

Durand A Walter (R), 223, '86, 31 Nassau.

Durning Charles F (R), 223, 1898, Hart's Island.

Dwight Jonathan jr (R), 223, 1893, 2 E 34th.

Dwyer Martin J (R), 230, '83, 527 W 162d.

Eastman Eugene S, 180, 1904, Blackwell's Island.

Eastman Robert W (R), 232, 1879, 140 W 76th.

Eaton Louise (R), 174, 1894, 969 6th av.

EBELING JOHN (Ecl), Eclectic Med Coll of the City of New York, 1882; Hours 8-10 a m, 1-2 and 7-9 p m, 227 Av A.

Echeverria Martin J (R), 223, 1890, 248 W 76th.

Eckerson Albert B (R), 231, 1896, 170 Stevens av.

Eckestein Wm G (R), 223, '96, 68 W 97th.

EDEBOHLS GEORGE M (R), Coll of Phys and Surgs, N Y City, 1875; Prof Gynæcology N Y Post-Graduate Med School and Hosp; Consulting Surg St Francis Hosp; Consulting Gynæcologist St John's Hosp, Yonkers, N Y and Nyack Hosp, Nyack, N Y, Fellow Am Gynæcological Soc; Mem N Y State Med, N Y Co Med, N Y Pathological, German Med, Fellow N Y Acad of Med and Mem Phys' Aid Assn; Hours 11:30 a m to 1 p m, and by Appointment, 69 W 49th.

POLK'S NATIONAL DIRECTORIES.
We can furnish lists of any trade not included in the above.
Medical, Dental, Lumber, Real Estate, Financial, Flour Mill, Grain, Bakers, Iron and Steel, Coal and Coke, Tobacco and Cigar.
R. L. POLK & CO., Publishers, DETROIT, MICH.

Eden John H (R), 109, 1873, 14 E 42d.
EDGAR J CLIFTON, A M, M D (R), Univ City of N Y, 1885; Prof Obstetrics and Clinical Midwifery, Cornell Univ, Med Dept; Surg to Manhattan, Maternity and and Emergency Hosps, N Y; Mem Am Acad of Med, Am Gynæcological, N Y Obstetrical and N Y Co Med Socs; Hours until 11 a m; Tel 782 Madison; Office 50 E 34th.
Edgerly J Winslow (R),251A, 1899, 678 E 136th.
EDGERTON FRANCIS CRUGER, M D (R), Coll of Phys and Surgs, Med Dept Columbia Univ, New York, 1898; Instructor Genito-Urinary Diseases Cornell Univ Med Coll; Asst Visiting Surg Bellevue Hosp, Dept Genito-Urinary Diseases; Mem N Y Acad of Med, Soc Alumni Bellevue and Sloane Maternity Hosps; Specialty Genito-Urinary Diseases; Hours 10-12 a m and 5-6 p m, 57 W 58th. Tel 970 Plaza.
EDGERTON JAMES IVES, M D (R), Jefferson Med Coll, Phila, Pa, 1894; Lecturer Gynecology N Y Polyclinic Coll; Surg N Y Hosp, Out-Patient Dept; Mem N Y Co Med Soc, N Y State Med Assn, Greater N Y Med Soc, Polyclinic Clinical Soc, Soc Alumni N Y Hosp, Phys N Y Mut Aid Assn, Soc Relief of Widows and Orphans, Etc; Specialty, Gynecology; Hours 9-10 a m except Friday, 4-5 except Sunday, 72 W 52d. Tel 1171 Plaza.
Edlich Theodore J, 251B, '02, 155 E 45th.
Edmondson J J, 241, 1878, 274 W 140th.
Edmonston Elizabeth (H), 242, 1895, 36 W 25th.
Edson David O (R), 223, 1891, 42 W 71st.
Egan Andrew (R), 231, 1879, 168 W 23d.
Egan Cornelius J (R), 231, '97, 881 E 182d.
Egan John W (Ecl), 243, 1881, 448 W 48th.
Egan Joseph M F (R), 231,'82, 46 W 120th.
Egan Richard J (R), 231, 1886, 72 E 124th.
Egan Wm H (R), 241, 1895, 347 W 28th.
Eggersman Fredk A (Ecl), 243, 1887, 166 E 90th.
Ehlers Edward C (R), 251A, 1899, 23 W 94th.
Ehrhart Paul (R), 231, 1878, 351 W 29th.
Ehrlich Simon, 251B, 1902, 748 6th.
Ehrmann Herman A (R), 223, 1886, 30 Central Park S.
Eichberg Louis R (R), 130,'90, 294 6th av.
Eichhorn Herman (R), 223,'04, 320 3d.

A

Eichler Phillip (R), 251A, 1899, 1787 Washington av.
Eife Arthur F (H), 240, 1881, 175 W 10th.
Eife Francis,* 335 E 18th.
EIKENBARY CHARLES F, M D (R), Rush Med Coll, Chicago, Ill, 1903, 135 E 42d.
Einhorn Max (R), Univ Berlin, Ger, 1884, 20 E 63d.
Eisenberg C,* 1545 Madison avenue.
Eisenberg Isidore C (R), 307, 1892, 1281 Madison av.
Eisenstadt Adolph, 227 Chrystie.
Eising Eugene H (R), 223, '98, 18 E 60th.
Elias Louis W, 223, 1904, Concord av c E 141st.
Eldridge George P, 283, 1903, Blackwells Island.
Eliot Ellsworth jr (R), 223, 1887, 48 W 36th.
Eliscu Eugene R (R), 244, '93, 1519 Madison av.
Elkin Alexander R, 251B, '99, 748 Wendover av.
Ellard James, 241, 1892, 200 W 88th.
ELLIOT GEORGE T, B A, M D (R), B A, Yale Univ, M D, Univ of Louisiana, New Orleans, La, 1881; Prof Dermatology Cornell Univ Med Coll; Consulting Dermatologist St Luke's, Columbus, N Y Lying-in Hosps and N Y Eye and Ear Infirmary; Mem Am Acad of Med, Am Assn for Advancement of Science, Am Dermatol Assn, N Y Co Med Soc, Acad of Med, N Y Dermat Soc, Soc of Dermat and Genito-Urin Dis, Med and Surg Soc, Med Assn G N Y, Hosp Graduates' Club; Corresponding Mem "Soc Francaise de Dermatologie et de Syphiligraphie;" Specialty Dermatology and Syphilography; Hours 9 a m to 1 and 4 to 6 p m, 36 E 35th. Tel 2170 Madison sq.
Elliott George A, 231, 1892, 1237 Franklin av.
Elliott George R (R), 223, '81, 48 E 26th.
Elliott Wm St George (R), 231, 1863, 575 5th av.
Ellis Frank J,* Blackwells Island.
Ellis Richard (R), 231, 1888, 120 Broadway.
Ellison Clifford W, 241, 1898, 259 W 130th.
Ellison C Ruxton (R), 241, '73, 206 E 116th.
Ellison Saram R (R), 338, '73, 118 W 103d.
Ellsberg Samuel (R), 231, 1891, 1839 Madison av.
Elsberg Charles A (R), 223, 1893, 701 Madison av.
Eltinge Richard L, 240, 1901, 16 W 45th.
Elwert Charles P (R), 241, '90, 116 W 47th.
Ely Albert H (R), 223, 1888, 47 W 56th.
Ely Leonard W (R), 223, '95, 451 W End av.

B

EMANS J SEYMOUR, M D (R), Coll of Phys and Surgs in the City of New York (Med Dept Columbia Univ), N Y City, 1892, 78 Irving pl.
Embley Thomas W (H), 283, 1896, 22 W 84th.
Embury Philip H (R), 223, '95, 148 W 70th.
Emerson Haven (R), 223, '99, 120 E 62d.
Emerson Joseph B (R), 310, 1876, 20 E 30th.
Emerson J Haven (R), 223, '64, 81 Madison av.
Emery Mary E (H), 180, 1882, 2 W 101st.
EMERY Z TAYLOR (R), Detroit Med Coll, Detroit, Mich, 1874; Long Island Coll Hosp, Brooklyn, N Y, 1874; Ex-Commr of Health; Ex-Pres and Mem Med Soc County of Kings; Mem N Y State Med Soc and N Y Acad of Med; Attending Phys Kings Co Hosp; Med Director Manhattan Life Ins Co, Office 66 Broadway.
Emmet Bache Mc E (R), 223, 1867, 18 E 30th.
EMMET JOHN DUNCAN, M D (R), Univ of Virginia Charlottsville, Va, 1880; Coll of Phys and Surgs, N Y City, 1882; Visiting Gynæcologist St Vincent's Hosp, Consultg Gynæcologist to St Joseph's Hosp, Yonkers, N Y, Fellow Med Assn, Greater City N Y and Gynæcological Socs; Mem N Y Co Med Soc; Hours 11 a m to 1 p m, 85 Madison avenue.
Emmet Thomas A (R), 282, 1850, 91 Madison av.
English James R (R), 239, '92, 234 W 52d.
Ennis James S (R), 223, 1890, 338 W 56th.
Ennist Floyd B (R), 223, '96, 248 W 105th.
Eno Henry C (R), 223, 1864, 8 E 61st.
Epstein Albert A, 251A, '05, 1110 Jackson av.
EPSTEIN SIGMUND (R), Cornell Univ Med Coll, New York City, 1903; Specialty, Orthopedic Surgery; Hours 8:30-10 a m and 5:30-7 p m, Sundays 11 a m to 1 p m, 591 Lexington av. Tel 4102 Plaza.
Erdman Seward (R), 223, 1902, 939 Madison av.
ERDMANN JOHN F (R), Bellevue Hosp Med Coll, New York City, 1887; Clinical Prof Surg Univ and Bellevue Hosp Med Coll; Surg Gouverneur, St Marks and Sydenham Hosps; Consultg Surg to Manhattan State Hosp, Islip, L I; Mem Am Med and N Y State Med Assns, New York Surg Soc and N Y Acad of Med; Hours 11:30 a m to 1 p m, 60 W 52d. Tel 359 Plaza
Erdwurm Frank, 223, 1903, Bellevue Hosp.

C

DRINK AND DRUG HABITS Cured without suffering by the **OPPENHEIMER TREATMENT.**
159 W. 34th St. New York. (See page 9)

New York City—Cont'd.

Ericius M A,* 19 E 8th.
Erlwein Michl (R), 231, 1881 169 Morningside av e.
Ernhout Emory L (R), 241, 1879, 2298 S Boulevard.
Ernst Peter H (R), 231, 1886, 141 E 16th.
Ernst Philip (R), 231, 1895, 60 St Mark's pl.
Erskine Jas P (R), 223, 1903 7 W 15th.
Essenson Oscar S (R), 173, '99, 142 E 112th.
Essenson Solomon J (R), 231, 1898, 161 Henry.
Ettinger Henry (R), 241, 1890, 2150 5th av.
Evans Evan M (R), 223, 1895 38 W 48th.
Evans Geo A (R), 223, 1884, 337 W 15th.
Evans Saml M (R), 223, 1895, 115 E 39th.
Evarts Herman C (R), 230, 1873, Ward's Island.
Everett Geo H (R), 281, 1869 124 W 65th.
Everett Susan A (R), 245, 1875, 124 W 65th.
Eversfield Frank J (R), 239, 1891, 296 W 21st.
EWALD L ANTON, Univ of Wurzburg, Germany, 1896, Visiting Gynæcologist N Y Mothers' Home and German Dispensary and German Hosp; Mem German Med Soc of the City of New York, N Y State Med Assn, N Y Obstetric Soc, N Y Co Med Soc, Bronx Med Soc Greater N Y Med Soc, Am Urological Soc and N Y Acad of Med; Hours 11 to 1, 48 E 87th.
Ewing Jas, 223, 1891, 256 W 57th.
EWING WM A (R), A M Univ of Mich, 1867; M D Bellevue Hosp Med Coll, New York City, 1869; Surg Metropolitan R R, N Y City; Mem N Y Co Med Soc, N Y Acad of Med; Formerly Sanitary Supt Bd of Health City of N Y; Med Examr Ætna Life Ins Co, Hartford, Conn; Hours until 10 a m, 1-2 and 7-8 p m, Tel 168 Columbus, 134 W 58th.
Eyers Wm L (R), 241, 1892, 664 E 142d.
Eynon Wm G (R), 241, 1887, 184 Willis av.
Fabricius John A (R), 194, '73, 181 6th av.
Fabricius Julius A (R), 194, '73, cor Grand av and Fordham rd.
Fabricius Julius R (R), 241, 1892, 181 6th av.
Fagin Peter J, 230, 1892, 50 E 98th.
Fahnestock Clarence, 223, 1900, 457 Madison av.
Fahnestock Ernest, 223, 1900 457 Madison av.
FAIRCHILD PAUL H (R), Bellevue Hosp Med Coll N Y City, 1890; Mnfg Chemist, 160 Williams.

FALK SAMUEL (R), Baltimore Univ School of Med Baltimore, Md, 1898; Specialty Diseases of Men, 21 E 15th.
Fallen Carl (R), 218, 1893, 63 Madison av.
Fallick Morris, 243, 1905, 70 Clinton.
FANKHAUSER WM (R) Bellevue Hosp Med Coll New York City, 1884, 975 Stebbins av.
Fanning Warren A (R), 231 1876, 536 W 125th.
Fanoni Antonia (R), Univ of Naples, Italy, '93, 119 W 11th
Farr Chas E, 109, 1903, 7 W 15th.
Farr Edgar H (R), 223, 1896 321 W 46th.
Farrar Lillian K P (R), 251B 1900, 79 Madison av.
Farries Robt (R), 239, 1865, 5 E 88th.
Farrington Jos O (R), 231 1857, 1991 Madison av.
Farrington Wm H (R), 241 1873, 225 Broadway.
FARWELL GEORGE D (R) New York Univ (Med Dep Univ Med Coll), 1889; Med Director St Lawrence Life Assn, Elmhurst Sta.
Fassett Bryant S (R), 223, '03 605 5th.
Fassett Edwin C (R), 223, '04 153 W 11th.
Fazio Dominick,* 19 Stanton
Feely Wm C (R), 231, 1884, 37 1st av.
Feeney Michl B (R), 231, '80 30 E 7th.
Feigenblatt Louis (R), 231, '72 356 E 79th.
Feinberg Israel L (R), 231, '93 1716 Madison av.
Feinberg Israel S (R), 223, '88 310 E 79th.
Feinburg Sigmund (R), Bavaria, Ger, 1871, 148 E 81st.
Feldman Benson M (R), 223 1877, 30 W 120th.
Feldman Max (R), 281, 1898 212 E Broadway.
Feldman Samuel, 251B, 1904 8 Atty.
Feldmann Abraham H (R) 231, 1898, 787 E 171st.
Feldstein Saml, 176, 1902, 1 E 100th.
Feldstein Zama (R), 231, 1895 302 W 30th.
Felitti Pasquale, 243, 1894, 222 1st av.
Fendler Amelia M (R), 174 1892, 1896 Lexington av.
Fenn Elisha (R), 241, 1887, 35 W 116th.
Ferguson Geo A,* 115 W 68th
Ferguson Geo B (R), 241, '94 541 Mt Hope pl.
Ferguson Henry A, 231, 1895 168 Lexington av.
Ferguson Jas B, 333, 1893, 12 E 19th.
Ferguson Jere S (R), 231, 1892 330 W 28th.
Ferguson Wm (R), 338, 1894 948 E 166th.
Fernandez Jose De F (R), 231, 1894, 146 W 44th.

FERNANDEZ-YBARRA AUGUSTINE M (R), Univ City New York, 1881; Editor "El Repertorio Medico," 1882-1884; Asst Sec-Gen First Pan-Amer Med Congress, 1893; Phys Northern Disp City New York, 1886-1890; Acting Asst Surg U S A, 1898-1900; Mem Am Med Assn, N Y State Med Soc, N Y Co Med Soc, N Y Acad of Sciences; Med Biographer of Christopher Columbus; Corresp Mem Royal Acad Med of Barcelona; Medico-Quirg Acad of Madrid; Argent Med Circle of Buenos Ayres, Med Assn of Porto Rico, Soc for Clinical Studies of Havana; V Pres Amer Intern Cong on Tuberculosis 1904, Sec of the Same for All Span-Speaking Countries, and Regular Correspondent in United States for "El Siglo Medico" of Madrid, "Gaceta Medica Catalana" of Barcelona, "Cronica Medica Mexicana" of City of Mexico, "Cronica Medico-Quirurgica" of Havana, "La Semana Medica" of Buenos Ayres, "La Cronica Medica" of Peru, and "Boletin de la Assoc Med" of Porto Rico, Hours 8-10 a m and 6-9 p m, 2164 5th av.
Ferrer Jose M (R), 223, 1879, 441 Park av.
Ferri Pietro (R), Univ of Bologna, Italy, 1877, 99 Park.
Ferrier James (H), 333, 1881, 270 Lenox av.
FERRIS ALBERT WARREN (R) (A B, Univ City of N Y, 1878; A M, Same, 1885; M D Coll of Phys and Surgs, N Y, 1882; Asst Res Phys Sanford Hall, Flushing, L I, 1885-1891 Formerly Asst in Neurology Columbia Univ, N Y City, 1893-1901; Asst in Practice of Med, N Y Univ and Bellevue Hosp Med Coll; Mem Advisory Com and N Y Co Com State Board of Charities; Visitor to Manhattan State Hosp for Insane and Psycopathic Ward Bellevue Hosp; Med Editor International Encyclopædia; Editor The Medical Critic; Fellow N Y Acad of Med; Mem N Y Co Med Soc, N Y Neurological Soc, Phys' Mut Aid Assn; Alternate Examr Equitable Life Assurance Soc, 114 W 69th; Hours 9-11 a m, 5 to 6 p m, Tel Columbus 3576.
Ferris Cleveland R, 109, 1903, Palisade Court, Bdway and 139th.
Feuerstein Elias S, Univ of Vienna, Austria, 1887, 97 Attorney.
Fidler Benj, 239, 1903, 1579 Madison av.

STEVENS' POCKET VAPORIZER, CONTAINING NOSE AND MOUTH PIECE includes an attachment for a hand bulb, also for a cut-off. Is the finest Pocket Vaporizer manufactured. Price $1.00, with solution to last a year. Price per dozen, $6.00.

PHYSICIANS STANDARD SUPPLY CO., PHILADELPHIA, PA., (See adv. opp. Pennsylvania Physicians.)

Field Cyrus W, 109, 1900, 1190 Madison av.

FIELDER FRANK S (R), Coll of Phys and Surgs in the City of New York (Med Dept Columbia Univ), N Y City, 1892; Demonstrator in Anatomy Cornell Univ Med Coll; Attndg Phys Diseases of Children Bellevue Hosp Out Patients Dept; Mem Am and State Med Assns, N Y Co Med Soc, West End Med Soc, Soc of Alumni N Y Hosp and Sloane Maternity Hosp; Hours until 10 a m, at 2 p m Mon, Wed and Fri and by Appointment, 1 W 81st. Tel Riverside 754.

Fields Wm J (R), 223, 1880, 640 W End av.

Figallo Austin,* 45 New Bowery.

FINCH EDWARD B (R), Coll of Phys and Surgs (Columbia Univ), N Y City, 1894; Mem N Y Co Med Soc and Bellevue Hosp Alumni; Med Examr Ætna Life Ins Co; Hours 9:30-11 a m and 5-6:30 p m, 9 W 24th. Tel 263 Madison.

Finch Edward L,* 124 W 71st

Finch L H, 223, 1903, Blackwell's Island.

Finkelstein Emil (R), 231, '96, 76 Mott.

Finkelstein Marcus (R), 231, 1895, 57 St Mark's pl.

Finkelstone Hyman (R), 231, 1893, 20 W 101st.

Finley Caroline S, 251B, 1901, 43 W 105th.

Finley Clyde A (R), 251A, '03. 132 W 47th.

Finley Samuel E,* 68 W 93d.

Finnell Thomas C (R), 231, '80, 130 W 127th.

Fischbein Elias, 251B, 1905, 616 E 5th.

FISCHER CHARLES SUMNER, Ph D, M D (R), Long Island Coll Hosp, Brooklyn, N Y, '87; Mem N Y Co Med Soc, Acad of Med, Pathological Soc of Med Jurisprudence, Med Assn of Greater N Y, Phys' Mutual Aid Assn; Hours 10-12; 144 E 38th. Tel 6367 28th.

Fischer Chas S jr (R), 223, '81, 343 St Nicholas av.

Fischer Henry J (R), 251B, 1900, 345 W 18th.

FISCHER HERMAN, M D (R), Coll of Phys and Surgs in the City of New York (Med Dept Columbia Univ), N Y City, 1896; Adjt Surg German Hosp; Mem County Med, German Med and Harlem Med Assn; Hours 12-1 and 6-7 p m; 130 E 76th. Tel 2556, 79th.

FISCHER LOUIS (R), New York Univ (Med Dept Univ Med Coll), New York City, 1884; Visiting Phys Riverside and Willard Parker Hosps and Children's Dept of German Poliklinik of N Y City; Mem Am, New York Co and N Y State Med Assns, Acad of Med and Med Soc of the Co of N Y; Specialty, Diseases of Children; Hours 10-12 a m, 65 E 90th. Tel 1940-79th.

Fischer Siegfried (R), 241, '87, 314 E 15th.

FISCHLOWITZ GUSTAV GRANT, B A, M D (R), Coll of Phys and Surgs, New York City, 1892; Asst Attending Surg N Y Maternity Hosp; Adjt Obstetrician Sydenham Hosp; Visiting Phys Mt Sinai Dispensary; Mem County, German and Eastern Med Socs, Harlem and Metropolitan Med Assns and Alumni Assn of German Hosp, 1298 Madison av.

Fish E G, 251B, 1904, Blackwell's Island.

FISH H MANNING, M D (R), Hahnemann Med Coll and Hosp, Chicago, Ill, 1900, 38 W 35th.

Fishberg Maurice (R), 231, '97, 79 W 115th.

Fisher Carl, 176, 1905, 238, W 112th.

FISHER C IRVING (R), Harvard Univ Med School, Boston, Mass, 1870; Supt Presbyterian Hosp; Mem Mass Med Soc, 41 E 70th.

FISHER EDWARD D, A B, M D (R), N Y Univ Med Dept, 1878; Prof Diseases of the Nervous System in Univ and Bellevue Hosp Med Coll; Alienist and Neurologist Bellevue Hosp; Consulting Physician Manhattan State Hospital for Insane, N Y Skin and Cancer Hosp, Columbus Hosp, etc; Ex-Pres Am Neurological Assn and N Y Co and N Y Neurological Socs, 19 W 52d; Hours 10 a m to 1 p m. Tel Plaza 898.

Fisher George J (R), 265, 1898, 3 W 29th.

Fishmann Arthur C (R), 247, 1886, 118 Rivington.

FISK ARTHUR LYMAN (R), Harvard Univ Med School, Boston, Mass, 1889; Attending Surg Babies' Hosp, Surg Trinity Hosp; Attending Surg Sea Side Hosp St John's Guild; Mem N Y Acad of Med, Med Soc State of N Y, N Y Co Med, Mass Med Socs, Harvard Med Soc of N Y City and Hosp Graduates' Club; Hours 11 a m to 1 p m and 6 to 7 p m, 41 W 50th. Tel 2119 Plaza.

FISK EUGENE L (R), New York Univ (Med Dept of Univ Med Coll), N Y, 1888; Mem Assn Life Ins Med Directors of U S and Canada; Med Director Provident Savings Life Assurance Soc; Hours 10 a m to 4 p m, 346 Broadway. Tel 572 Franklin.

Fiske James P (R), 223, 1891, 1690 Broadway.

Fitch Chas W, 223, 1899, 201 W 117th.

Fitch C Wellington (R), 109, 1895, 640 Madison av.

Fitzgerald Charles F (R), 223, 1898, 141 E 45th.

Fitzgerald Frederick J C (R), 335, 1897, 39 E 27th.

Fitzgerald Thomas E, 251B, 1904, Aqueduct av nr W 190th.

FITZHUGH PATRICK HENRY M D (R), Atlanta Med Coll, Atlanta, Ga, '91; Instructor Orthopædic Surg Cornell Univ Med Coll, Attending Orthopaedic Surg Cornell Med Coll Dispensary First Asst Surg N Y State Hosp for Crippled and Deformed Children; Mem Am Orthopædic Assn, Am Med Assn, N Y Co Med Soc, N Y State and Co Med Assns, Med Assn Greater City of New York, and Phys' Mut Aid Assn; Hours 9 to 11:30 a m and by appointment, 128 E 38th, Tel 3930 Madison Sq Tel 6360-38th.

Fitzpatrick Charles B (R) 223, 1890, 616 Madison av.

Flatto Isidor, 101 E 116th.

Fleishman Henry,* 105 E 105th.

Fleming Martin J (R), 223, '72, 911 Park av.

Fleming Walter M (R), 230, 1862, 1202 Broadway.

Fleming Wm L (H), 240, '73, 270 W 119th.

Flesh Berthold, 251A, 1899, 337 E 87th.

Fletcher Addison C, 240, 1861, 250 W 135th.

Fletcher Norton D (R), 223, 1902, 556 W 113th.

Fletcher Thos A (R), 282,1900, 34 E 53d.

FLINT AUSTIN (R), M D, LL D, Jefferson Med Coll, Phila, Pa, 1857; Prof Physiology Cornell Univ Med Coll; Consulting Physician Bellevue Hosp; Pres Consulting Board of Manhattan State Hosp for the Insane; Mem Am Med Assn and N Y State Med Assn Hours 11 a m to 1 p m, 118 E 19th. Tel Connection.

FLINT AUSTIN JR (R), Bellevue Hosp Med Coll, N Y City, 1889; Prof Obstetrics and Clinical Gynæcology in Same Visiting Phys Bellevue Hosp Consulting Obstetrician N Y Maternity Hosp; Attendg Phys Hosp for Ruptured and Crippled, Manhattan Maternity and Dispensary and Emergency Hosps; Mem Am Med Assn, N Y State Med Assn, N Y Obstetrical Soc, N Y Co Med Assn, Med Assn Greater N Y, Phys' Medical Aid Assn, and Fellow N Y Acad of Med; Hours Until 9:30 a m and 11:30 a m to 1:30 p m, 34 E 54th.

The Physician makes HEALTH to order for the Human Race

The National Fur & Tanning Co.

makes WARMTH to order for the Physician.

See Page 4 For Catalogue write The National Fur & Tanning Co. Three Rivers, Mich.

New York City—Cont'd.

Flint Carleton P (R), 176, '96. 61 W 48th.

Floersheim Samuel (R), 241, 1898, 310 E 51st.

Floy Frederick H (R), 223,'95, 120 Broadway.

Floyd Rolfe (R), 223, 1899. 12 W 32d.

Fluhrer Wm F (R), 241, 1870, 479 5th av.

Flynn Frederick L, 251B. '02, 370 Willis av.

FOBES JOSEPH H, M D (H), N Y Homo Med Coll and Hosp, N Y City, '01; Lecturer on Surgery in Same and N Y Homo Med College and Hosp for Women, Attendg Surg Out Patient Dept N Y Homo Med Coll and Flower Hosp; Attendg Auxiliary Staff Metropolitan Hosp, Blackwell's Island; Mem Am Inst Homo, N Y State and Co Homo Medical Socs, Acad of Path Sciences, Alumni Alpha Sigma Fraternity; Hours 11-12:30 and 5:30 to 7, Sundays 9-11 only, 222 W 59th. Tel Columbus 4438.

Foehrenbach Herman P, 223. 1901, 106 E 116th.

Foerster Francis (R), 223, '83, 926 Madison av.

Foland John P (R), 231, '84, 511 Hudson.

Foord John P (R), 231, '84.

Foord Andrew G (R), 239, '97. 187 W 79th.

Foote Edward B (Ecl), 288, 1860, 120 Lexington av.

Foote Edward B jr (Ecl),223, 1876, 120 Lexington av.

Foote Edward M (R), 176,'90, 136 W 48th.

Foote Hubert T (Ecl), 243,'81 120 Lexington av.

Foote Mary E Bond (H), 242, 1875, 122 Lexington av.

Foote Sherman K (R), 223,'99. 205 W 103d.

Forbes Henry H (R), 223, '90. 96 Park av.

Ford A W (R), 231, 1872, 300 Mulberry.

Ford Charles M (R), 231 1888, 518 W 140th.

Ford Wm M (R), 310, 1899, 131 E 30th.

FORDYCE JOHN A (R), Chicago Med Coll, 1881; Friedrich Wilhelm Univ, Berlin, Ger, 1888 Prof Dermatology and Syphilology Univ and Bellevue Hosp Med Coll; Visiting Dermatologist to City Hosp; Mem Am Med Assn Am Dermatological Assn and N Y Dermatological Soc Mem Am Acad of Med Fellow; N Y Acad of Med, Etc; Hours 9:30 a m to 12:30 p m. 80 W 40th.

Forman James H (R), 231,'77, 2294 7th av.

Fortunato Frank,*256 E 112th

FOSKETT EBEN (R), New York Univ (Med Dept Univ Med Coll), New York City 1895; Clinical Instructor Gynæcology Univ and Bellevue Hosp Med Coll; Adjct Assistant Visitg Gynæcologist Bellevue Hosp; Mem Alumni Assn Bellevue Hosp and N Y State Med Assn; Hours 2-4 p m and 6-8 p m, Sundays 12-1:30 p m; 314 W 18th. Tel Chelsea 1751.

Foster Dean (R), 109, 1899, 63 E 56th.

Foster Frank P (R), 223, '62. 554 W 114th.

FOSTER GEORGE V (R), Dartmouth Med Coll, Hanover, N H, 1881; Visiting Phys St Andrews' Convalescent Hosp, N Y City; Mem N Y Acad of Med, Am Med Assn, Soc Med Jurisprudence, N Y Co Med and N Y State Med Assns; Hours 11 a m to 1 p m, 109 E 18th. Tel 3631 Gramercy.

FOSTER MATTHIAS LANCKTON (R), Coll of Phys and Surgs, New York City, 1885; Asst Surg Manhattan Eye and Ear Hosp; Consulting Ophthalmic Surg New Rochelle Hosp; Mem Med Soc Co of N Y, New Rochelle Med Soc and Soc Alumni St Luke's Hosp; Assistant Editor Annals of Ophthalmology, N Y Med Journal; Specialty Diseases of the Eye and Ear; Hours 9 a m to 12:30 p m Daily; 4-5 p m Mondays, Wednesdays and Fridays, The Sydenham, 616 Madison av cor 58th. Tel 1470 Plaza.

Foster Nellis B (R), 175, 1902, 110 Madison av.

Fowler Edmund P (R), 223, 1900, 391 West End av.

FOWLER EDWARD PAYSON (R), N Y Med Coll, 1855; Hon Degree M D Bd of Regents State of N Y, 1878; Original Mem State Board Examiners in Anatomy; Attending Physician Ward's Island Hosp, 1870-76; Fellow Acad of Med; Mem N Y State Med, N Y Neurological and N Y Co Med Socs; Hours 9 to 11 a m, 4 to 5 p m, 38 W 40th.

Fowler George B (R), 223, '71, 18 E 58th.

Fowler Samuel W (R), 223, 1896, 155 W 48th.

Fox Andrew J (R), 241, 1884, 73 E 45th.

FOX GEORGE HENRY, A M, M D (R), Dept of Med of Penna, Phila, Pa, 1869; Prof Dermatology Coll of Phys and Surgs N Y; Consultg Dermatologist N Y Health Dept; Phys N Y Skin and Cancer Hosp; Ex-Pres Med Soc Co of N Y; Ex-Pres Med Soc State of N Y; Hours 10 a m to 1 p m, 616 Madison av. Tel 1470 Plaza.

Fox Robert C, 240, 1903, Blackwell's Island.

Fraenkel Joseph (R), Imperial Royal Univ, Vienna, 1889, 46 E 75th.

Fralick Ralph S (R), 130, '99, 620 Lexington av.

Fralick Wilfred G (R), 334, 1887, 785 Madison av.

Francke Pedro F (R), 223, '92, 550 Park av.

Franghiadi Michael G (R), 241, 1893, 330 Alexander av.

FRANK BENJAMIN, M D (R), Kentucky School of Med, Louisville, Ky, 1898, 231 Lexington av.

Frank Harry (R), 239, 1900, 236 E 33d.

FRANK ISAIAH (R), N Y Univ (Med Dept of N Y Univ), N Y City, 1898; Formerly Adjunct Prof Microscopical Subjects, Kansas Univ; Asst Phys Mt Sinai Hosp; Asst N Y Eye and Ear Infirmary, N Y, Post-Grad Hosp, Out-Door Eye Dept Bellevue Hosp; Asst N Y Aural and Ophthalmic Institute and Vanderbilt Clinic, College of Phys and Surgeons, Columbia Univ; Mem Am Med, N Y State and N Y Co Med Assns, N Y Co Med Soc and N Y Phys' Mut Aid Assn; Hours 9-12. Tel 2311 Plaza; 130 E 64th.

Frank John (R), 223, 1880, 221 E 86th.

Frank Robert T, 223, 1900, 6 E 81st.

Frank Simon G (R), 223, 1893, 1885 Lexington av.

Frankel Bernhard (R), 231, 1896, 74 Rivington.

Frankel Edward (R), 223, 1868, 217 E 17th.

Frankel Edward jr (R), 233, '68, 217 E 17th.

Frankel Julius (R), 251B,1900, 191 2d.

Frankel Meyer (R), 251A, '99, 311 Henry.

Frankenberg Jacob H (R), 223, 1883, 56 E 73d.

Franklin Leroy E, 240, 1902, 335 W 14th.

Franklin Milton, 104, 1889, 112 W 47th.

Franklin Spencer, 231, 1889, 346 Broadway.

Fraser Alexander (R), 343½, 1897, 245 W 34th.

FRASER JOHN FRANK, M D (R), Bellevue Hosp Med Coll, N Y City, 1892, 245 W 34th.

Fraser Joshua M (R), 241, '97, 273 W 38th.

Fraser Robert C (Ecl), 234, 1896, 329 W 35th.

Fraser Frederick (R), 241, '97, 54 W 104th.

Frauenthal Henry W (R),241, 1890 783 Lexington av.

Frauenthal Herman C, 241, 1897, 146 W 72d.

Somnoform THE IDEAL GENERAL ANAESTHETIC FOR MINOR SURGERY.
E. de Trey & Sons Philadelphia New York (See adv. opp. beginning N.Y. City Physicians)

Frech August F (R), Univ of Wurzburg, Ger, 1857, 223 E 23d.
Frederickson Victor (R),251A, 1902, 204 W 85th.
Freeborn George C (R), 223, 1873, 215 W 70th.
Freedman Joseph (R), 230,'91, 261 E 122d.
Freedman Louis, 231, 1897, 166 Henry.
Freedman Robert S (R), 223, 1895, 1029 Lexington av.
Freeman Alpheus (R), 223,'82, 975 Lexington av.
Freeman Henry (R), 241, 1884, 114 Forsyth.
Freeman Rowland G (R), 223, 1886, 201 W 57th.
Freid Max B (R), 231, '95, 668 E 142d.
Freidberger Leopold(R),251A, 1899, 32 W 119th.
French John H (R), 231, '82, 43 W 61st.
Frenkel Benjamin (R), 223, 1898, 32 Broadway.
Freudenthal Wolff (R), Univ of Freiburg, Ger, 1884, 1003 Madison av.
Freundlich Alfred, Univ of Vienna, 1896, 186 2d av.
Freutel August J (R), 230, '02, 533 Bergen av.
Frey David I, 223, 1904, 691 Wendover av.
Fricks Lunsford O, 304½, '97, Ellis Island.
Fridenberg Albert H (R),223, 1877, 64 E 65th.
Fridenberg Percy H (R), Univ of Strasburg, Ger, '91, 114 W 126th.
Fried Gustav A (R), 223, 1903, Mt Sinai Hosp.
Friedland Michael,* 87 Henry
Friedler Julius L (R), 241, '90, 336 E 72d.
Friedman Alfred (R), 223, '76, 218 W 112th.
Friedman Benjamin (R), 239, 1890, 306 3d.
Friedman David (R), 231, '91, 197 Lenox av.
Friedman Gedide A,* 86 Lenox av.
Friedman Harry J,*261 E 4th
Friedman Louis (R), 231, '97, 208 W 112th.
Friedman Nathan (R), 231, '95, 162 Madison.
Friedman Samuel (R), 241, '95, 107 Attorney.
Friedman Samuel (R), 223, '95, 311 E 57th.
Friedman Wm H, 205, 1902, 30 2d.
Fries Harold H (R), Berlin Univ,Ger,'87, 40 Central pk S
Friesner Isidore (R), 108½, '01, 206 E 58th.
Frink Claude A, 223, 1902, 80 Covenant av.
Frink Horace W, 251B, '05, Bellevue Hosp.
Frissell Lewis F, 223, 1900, 113 E 56th.
Froatz Charles E jr (R), 241, 1892, 212 W 142d.
Froelich Robert P (Ecl), 243, 1898, 204 W 122d.
Frothingham Richard (R), 176, 1892, 616 Madison av.

Frucht Morris, Univ of Vienna, 1896, 1787 Madison av.
Fuchs Frederick L (R), 243, 1881, 219 E 86th.
Fuchs Otto, 239, 1899, 508 W 133d.
Fuchsius John H (R), 241, '89, 242 W 123d.
Fuentes V Perry (R), 223, '92, 546 W 188th.
Fuld Joseph E (R), 223, 1893, 101 E 81st.
FULLER EUGENE (R) Harvard Univ Med School, Boston, Mass, 1884; Prof Genito-Urinary and Venereal Diseases N Y Post-Grad Med School and Hosp; Genito-Urinary Surg City and Post-Grad Hosps Specialty Gen-Urinary and Venereal Diseases; Hours 9-1 and 5-6, Sundays 11 only 252 Lexington av. Tel 738 Madison sq.
Fuller Robert M (R), 230, 1865, 136 W 42d.
Furness Wm J (R), 185, 1891 247 W 135th.
Furniss Henry Dawson (R), 310, 1899.
Furnival Edward E,* 22 W 100th.
Fusilli C Louis (Ecl), 243, '97, 2391 Arthur av.
Gabriel M Sinbad (R), Central Turkey Coll, Asia, 1881, 412 W 23d.
GAEDEKE JOHN G L (Ecl), 1881; Endorsed Board Regents, 1890; Licensee Univ State of N Y, 1899; Examr in Lunacy State of N Y; Inventor of "Clavis-Uteri," The Intra-Uterine Auto Galvanic Generator; Originator Ministrative Gynæcology, 101 E 92d; Hours 1-4 p m.
Gahagan Wm L (R), 160, '86
Gaines John S (H), 240, 1903 163 W 91st.
GALBRAITH ANNA M (R) Woman's Med Coll of Penn, Phila, Pa, 1884; Attending Phys Neurolog Dept N Y Orthopædic Hosp and Dispensary; Mem Co Med Soc; Fellow N Y Acad of Med; Ex-Pres Alumnae Assn Woman's Med Coll of Penn; Hours 11 a m to 1 p m, 15 W 91st. Tel 6471 Riverside.
Gallagher Edward J (R), 241, 1887, 302 W 12th.
Gallagher Wm C (R), 229, 1863, 302 W 12th.
GALLANT A ERNEST (R), Coll of Phys and Surgs in the City of N Y (Med Dept of Columbia Univ), N Y City, 1890; Prof Gynæcology N Y School for Clinical Med; Asst Gynæcologist Roosevelt Hosp O P D; Consultg Surg Jamaica Hosp; Asst Surg Baptist Deaconess Home and Training School; Mem Am Med, Greater N Y and Am Urological Assns, Soc Med Jurisprudence, N Y Acad of Med, N Y State and Co Med Socs, Harlem Med Assn, N Y Soc Alumni Sloane Maternity Hosp and Phys' Mut Aid Assn; Hours 11 a m to 1 p m, 60 W 56th. Tel 60 Plaza.
GALLAUDET BERN B A B, A M, M D (R), Coll of Phys and Surgs in the City of New York (Med Dept Columbia Univ), N Y City, 1884; Adjt Prof of Anatomy in Same; Visiting Surg Bellevue Hosp; Mem N Y Surg Soc, Assn Am Anatomists; Specialty Surgery; Hours 1-2 and 5-6 p m, 84 Irving pl. Tel 3643 Gramercy.
Gant Samuel G (R), 193, 1897, 43 W 52d.
Gardiner Herbert E,* 104 W 85th.
Gardner Alfred W (R), 223, 1890, 325 W 89th.
Gardner Edward E (R), 231, 1887, 435 5th av.
Gardner Faxton E, Univ of Paris, '04, 616 Madison av.
Gardner Wm C (R), '9, 1892, 121 W 71st.
Gardner Wm S (R), 223, '89, 114 W 124th.
Garlock Charles M (R), 232, 1875, 52 W 99th.
Garlock Perlia E, 230, 1905, Seton Hosp.
GARMANY JASPER J, M D (R), Am Princeton, Bellevue Hosp Med Coll, N Y City, 1882; F R C S, England, 1885; Clinical Prof Surgy Bellevue Univ Med Coll Fellow N Y Acad of Med; Mem British Med Assn, Bellevue Hosp Alumni Assn and Phys Mutual Aid Assn; Hours 11 a m to 2 p m and 5 to 7 p m, 40 W 40th.
Garrigan Gerald P, 223, 1902, 181 W 75th.
Garrigues Henry J (R), Univ of Copenhagen, Denmark, 1869, 210 W 4th.
Garrigues Leon F (R), 231,'91, 210 W 4th.
Garrison Frederick O,* 240 W 138th.
Garrison Henry W (H), 240, 1878, 154 E 86th.
Garrison John B (H), 240, '82, 115 E 71st.
Garside C L, 223, 1903, Blackwells Island.
Garvin Albert H, 109, 1901, Blackwells Island.
Gaudineer Wm J (R), 231,'78, 115 W 120th
Gaunt Thomas T (R), 223,'81, 11 W 36th.
Gehrung Julien A (R), 194, 1901, 136 Madison av.
Gellert Samuel (R), 223, 1904, 743 6th.
Gengenbacher Gustave (R), 231, '80, 319 E 13th.
Genn Abram (Ecl), 243, 1893, 163 Henry.
GENNERICH CHARLES, M D (H), N Y Homo Med Coll and Hosp, 1896 Lecturer on Surg N Y Homo Med Coll;

$ Saved in postage by using our up-to-date and accurate mailing lists covering all businesses, all professions and all countries. **R. L. POLK & CO.,** Detroit and Chicago. $

New York City—Cont'd.

Attendg Gynæcologist to Out-Patient Dept Flower Hosp; Mem Am Inst of Homo, N Y Homo Co Med Soc, Acad of Pathol Science, N Y State Homo Med Soc and Dunham Club; Med Examr Royal Arcanum; Hours 9 to 10:30 a m, 6 to 7:30 p m, Sundays 8:30 to 10 a m only. Tel 742 Plaza; Office 181 E 64th; West Side Office, Sherman Square Hotel, 71st and Broadway; Hours 11:30 a m to 1 p m, and by Appointment; Tel 3855 Columbus.

Gentle Robert B,* 62 E 34th.

Geoghan Wm J (R), 230, 1874, 172 W 77th.

George Wm Warren,* 119 W 45th.

Gere James B (R), 241, 1896, 181 W 87th.

Gershel Milton A (R), 223, 1900, 474 W 145th.

Gerster Arpad G (R), Univ of Vienna, Austria, 1872, 34 E 75th.

Gerster John C,* 34 E 75th.

Gerster Wm B,* 923 Madison avenue.

Gerstl Jacob, Univ of Buda Pesth, Hungary, 1861, 232 E 87th.

Getman J Edgar (R), 223, '99, 158 W 133d.

Gettinger Joseph H (R), 251B, 1903, 147 Clinton.

GEYSER ALBERT C, M D (R), Bellevue Hosp Med Coll, N Y City, 1896; Radiographer and Radiotherapist in Cornell Univ Med Coll, Sec Am Electra-Thera Assn, Am Med, State Med, Bronx Med, Greater N Y Med, Manhattan Dermatological Soc, East Side Phys Soc, Specialty, Electro Therapy; Office Hours, Tuesdays, Thursdays and Saturdays, 352 Willis av. Tel Melrose 1030.

Ghertler Max (R), 241, 1895, 50 St Mark pl.

GIBB W TRAVIS, B S, M D (R), N Y Univ, Med Dep Univ Med Coll, N Y City, 1886; Visiting Surg Workhouse, Almshouse and Penitentiary Hosps; Examing Phys N Y Soc for Prevention of Cruelty to Children; Consulting Surg Kings Co Penitentiary; Mem N Y Acad of Med, Am Med Assn, N Y Co Med Soc, Med Soc Greater N Y, Eastern Med Soc, and Obstetrical Soc of N Y, 55 W 38th, Hours 10-12 and 5-7, Tel 1972-38th.

Gibbons Horace J (R), 307, 1899, 7 E 32d.

GIBBONS PETER J, A M, M D (R), Bellevue Hosp Med Coll, N Y City, 1886; Indorsed by Jefferson Med Coll, 1886; Mem Am Med Assn; Author of "Methods of Resuscitation from Electric Shock," "Treatment of Nasal Stenosis by Means of New Intra-Nasal Tube," "Nose-ions" and "Adenotome for Removal of Pharyngeal Adenoid Growths;" Practice Limited to Diseases of the Nose, and Throat Office; Hours 9 a m to 1 p m, 68 East 34th. Telephone 2356 Madison Square.

Gibbons Richard H (R), 231, 1874, 68 E 34th.

Gibbs John Wm (R), 243, '78, 1368 Broadway.

Gibbs Samuel E (R), 107, '83, 22 E 126th.

Gibney E Carson (R), 223, '96, 16 Park av.

GIBNEY HOMER W, M D (R), Atlanta Med Coll, Atlanta, Ga, '93; Prof Orificial Surg, N Y Clinical School of Med Asst Surg Hosp for Ruptured and Crippled; 31 W 36th, until 11 a m. Te 6457-38th.

GIBNEY VIRGIL P (R), Bellevue Hosp Med Coll, N Y City, 1871 Prof Orthopædic Surg Coll of Phys and Surgs of N Y; Surg-in-Chief Hosp for the Ruptured and Crippled; Mem Am Med and Am Orthopædic Assns, N Y Acad of Med and Practitioner's Soc of N Y; Specialty, Orthopædic Surg; Hours 10 a m to 1 p m, Except Friday and Sunday, 16 Park av. Tel 1993 Madison sq.

GIBSON ARTHUR STANLEY (R), Bellevue Hosp Med Coll, 1897; Attending Phys and Surg to a number of Mnfg and Electrical Concerns on West Side of Town; Specialty, Surgery; Hours 1-3 and 7-9 p m, Sundays by Appointment, 422 W 20th Tel 3495-18th.

GIBSON CHARLES LANGDON (R), A B, Harvard 1886; M D, Same, 1889; Instructor and Lecturer in Surg Cornell Univ Med Coll N Y City; Attending Surg St Luke's and Genl Memorial Hosps; Visiting Surg City (Charity) Hosp, Genito-Urinary Dept; Mem Harvard Med, N Y State Med, N Y Co Med, N Y Surgical and N Y Clinical Socs, N Y Med and Surg Soc, Soc of Alumni St Luke's Hosp, Hosp Graduates' Club, Am Assn Genito-Urinary Surgs, Am Soc of Clinical Surgy and N Y Acad of Med; Hours 11:30 a m to 1 p m. Tel 3186 Plaza, 8 E 58th.

Gibson Lewis M (R), 223, 1889, 157 W 81st.

Gignoux H Adele, 244, 1899, 72 W 45th.

Gilbert Chas E (H), 246, 1870, 323 W 23d.

Gilday Walter C (R), 230, 1894, 32 W 36th.

Gildersleeve Frank V B, 231, 1866, 541 W 124th.

GILES H LOGAN, M D (R), Univ Med Coll of Kansas City, Mo, 1896; Mem Med Assn Greater New York, 949 Broadway.

Giles J Edwd (R), 231, 1884, 107 E 23d.

Gilfillan Wm W (R), 223, 1890, 24 W 59th.

Giliberti Pasquale (R), 231,'97, 45 Macdougal.

Gillespie David H M, 223, 1902, 7 W 15th.

Gillette Curtenius, 223, 1901, 4 E 41st.

Gillette J Fredk (R), 231, 1896, 222 E 17th.

GILLETTE WALTER ROBARTS (R), A B, A M, Madison Univ, 1861; M D, Coll of Phys and Surgs, N Y City, 1863; Mem Co Med Soc and Acad of Med; Consulting Phys St Francis Hosp and Bellevue Hosp, Old Marion Street Maternity, Manhattan State Asylum; V Pres Mut Life Ins Co of N Y, 32 Liberty; Res 24 W 40th.

Gilley Wm C (R), 223, 1885, 245 W 11th.

Gilmour Andw J, 223, 1899, 57 W 58th.

Ginnasi Francis (R), 231, 1884, 118 Macdougal.

Ginzburg Isidor (R), 251B, 1900, 227 Madison.

Girdner John H (R), 231, 1879, 47 W 71st.

Girsdansky Max (R), 231, '94, 239 E Broadway.

GLADMAN GEORGE J, C M, M D (R), McGill Univ Med Dept, Montreal, Que, 1886; Specialty, Disorders of Nutrition or Metabolism; Hours 12-2 and 6-8 p m, 202 W 130th.

Glanz Hyman, 223, 1904, Westchester av c Caldwell av.

Glasgow Benj,* 220 Henry.

Glasgow Maude (R), 251B, '01, 110 E 81st.

Glass Jacob, 243, 1901, 67 2d av.

Glassford Robt W (R), 223, 1878, 338 W 56th.

Glaze Geo I (R), 104, 1887, 216 W 94th.

Gleitsmann Jos W (R), Univ of Wurzburg, Ger, 1865, 46 E 25th.

Gluck Saml (R), Univ of Vienna, Austria, 1870, 1041 Madison av.

Glucksman George, 239, 1904, 77 E 107th.

Gnichtel A Lawrence (R), 223, 1891, 257 W 44th.

Godson Geo H (R), 231, 1892, 301 W 118th.

GOELET AUGUSTIN H (R), Bellevue Hosp Med Coll, N Y City, 1874; Prof Gynæcology N Y School of Clinical Med; Gynæcological Surg to Metropolitan Hosp for Women and Children, N

PHYSICIANS' CASUALTY ASSOCIATION OF AMERICA.

A MUTUAL ACCIDENT ASSOCIATION FOR PHYSICIANS ONLY
See page 12. For particulars write E. E. ELLIOTT, Sec'y, OMAHA, NEB.

Y; Gynæcologist West Side German Dispensary; Ex Pres Soc for Medical Progress; Fellow N Y Acad o Med and Mem Am Med Assn, Mem N Y State Med Assn and N Y Co Med Assn; Ex-Pres Am Electro-Therapeutic Assn; Mem Soc Franc d'Electro-Therapie Formerly Editor "Archives of Gynæcology, Obstetrics and Pediatrics;" Author o "Electro-Therapeutics of Gynæcology" and "The Technique of Surgical Gynæcology;" Hours 11 a m to 1 p m, and 7 p m; Sundays, 1 p m, "The Ormonde," 2030 Broadway cor W 70th.

Goeller C J, 251A, 1905, 685 E 146th.

Goetchius Harry D (R), 230 1895, 130 E 54th.

Goffe J Riddle (R), 241, 1881 29 W 46th.

Gohlin Carl,* 38 W 50th.

Goldan S Ormond (R), 223,'96 18 W 70th.

Goldberg Henry,* 701 Madison av.

Goldberg Jacob M (R), 232 1885, 157 E 72d.

Goldberg Moses A (R), Univ of Basle, 1896, 201 Henry.

Goldberger Martin (R), Univ of Buda Pesth, Austria, '87 714 6th.

Goldenberg Herman (R) Univ of Munich, Bavaria 1886, 709 Madison av.

Goldenberg Jacob, 251A, 1903 77 Orchard.

Goldenkranz Solomon (R) 231, 1889, 68 St Mark's pl.

Goldhammer Adolph (R), 223, 1896, 77 E 116th.

Goldlust James (R), 231, 1894, 153 E 90th.

Goldman Charles (R), 223, 1901, 128 Henry.

Goldman Harry, 251A, 1904, 1634 Madison av.

Goldmark Carl (R), 223, 1896, 144 W 127th.

Goldsmith Charles H,* 162 E 82d.

Goldsmith George E (R), 231, 1898, 56 2d av.

Goldsmith Julius, 243, '05, 311 E 80th.

Goldstein David D (R), 231, 1890, 126 E 61st.

Goldstein Isidor (R), 231, '97, 225 E 115th.

Goldstein Jacob (R), 241, 1895, 71 St Marks pl.

Goldstein Max, 137H, 1899, 132 E 105th.

Goldstein Moses, 231, 1896, 331 E 80th.

Goldstein Philip (R), 231, '92, 1708 Lexington av.

Goldstein Samuel (R), 231, '92, 1335 Madison av.

Goldstone Karl Harold (R), 223, 1904, 31 W 115th.

Goldwater Abraham L (R), 241, 1897, 84 W 119th.

Goldwater Sigismund S, 251A, 1901, 1 E 100th.

Goltman Abraham,* 263 W 112th.

Gomez Horatio (R), 223, 1849, 1851 7th av.

Gonzales Thomas A (R), 241, 1898, 165 E 93d.

Good Charles (R), Queen's Univ, Dublin, Ireland, 1876, 206 W 106th.

Goodall Wm A, 247, 565 E 158th.

Goode Ernest W (R), 333, '92, 330 W 51st.

Goode Gladstone,* 27 W 37th.

Goodfried Ignatius L (R),173, 1898, 61 W 115th.

Goodfriend Nathan, 223, 1902, 253 E 72d.

Goodhart Simon P (R), 109, 1894, 123 E 60th.

Goodman Abraham L (R), 223, 1895, 263 W 113th.

Goodman Charles (R), 261,'92, 1190 Madison av.

Goodman Henry L (R), 193, 1893, 1143 Lexington av.

Goodman Jacob J (R), 231, 1875, 340 W 29th.

Goodman Marcus L (R), 223, 1900, 312 3d.

Goodrich Stephen W (H), 240, 1871, 507 W 152d.

GOODRIDGE EDWIN A (R), A M, Princeton Univ, M D, Coll of Phys and Surgs in the City of New York (Med Dept Columbia Univ), New York City, 1871; Surg Flushing Hosp; Mem Am and N Y State Med Assns, N Y Acad of Med, N Y Co Med Soc, Med Assn Greater N Y, Associated Phys' of L I, Am Public Health Assn and others; Med Examr Mut Life Ins Co of N Y, Equitable Assurance Soc of U S, N Y City and Conn Mutual Life Ins Co, Hartford, Conn and others, 412 West End av.

Goodridge Frederick G, 223, 1901, 332 Lexington av.

Goodridge Malcolm, 223, 1898, 412 W End av.

Goodwin Mary E, 244, 1898, 108 E 17th.

Gordon Bernard (R), 231, '86, 1881 Madison av.

Gordon Elias D, 243, 1902, 11 W 117th.

Gordon Nathan (R), 231, 1896, 1723 Madison av.

Gordon Osher (R), 243, 1898; 171, 1899, 1675 Madison av.

Gordon Wm,* 127 W 64th.

Gore Jennie E (H), 242, '85, 1145 Park av.

Gorman George J (R), 231,'91, 2344 7th av.

Gorman John D (R), 307, '88, 326 E 67th.

Gottesman Max (R), 251B,'99. 150 Stanton.

GOTTHEIL WILLIAM S (R),Coll of Phys and Surgs N Y City, 1882; Dermatologist to the City, Lebanon Beth-Israel and Washington Heights Hosps; Fellow N Y Acad of Med;Mem Am Med Assn, N Y Co Med Soc, N Y Co Med Assn, Manhattan Dermatological Soc, East Side Phys Assn, and Harlem Med Assn;Dermatologist; Hours 9 a m to 12 m and by Appointment; Tel 2131 Bryant; 144 W 48th.

GOTTLIEB J ADELPHI(R), M A, M D, New York Univ, 1890; National Univ, 1891; Cleveland Univ of Med and Surg, 1893; F S Sc, London, Eng, LL D, 1898; Mem N Y Co Med Soc, N Y Co Med Assn, Charter Mem Med Assn Greater City N Y; Fellow N Y State Med Assn, American Med Assn, Soc Alumni C U M S; Emeritus Director and Prof of Forensic Medicine and Iamatological Chemistry, N Y Medico-Legal Inst and Laboratory; Surg-Major-Gen, Commandg Natl Volunteer Emergency Service Med Corps; Examr in Lunacy Supreme Court, N Y; Consulting Phys Rescue Home, Etc; Office Hours 10 a m to 12 m and by Appointment(Sundays excepted), Temporary Office, 225 W 106th.

Gottschaldt M Charles (R), 231, 1889, 13 E 46th.

Gotwols Alfred L (Ecl), 276, 1888, 165 6th av.

Gould Chas S, 241, 1888, 212 E 77th.

Gould David B (R), 241, 1882, 225 W 15th.

Gould Everett W (R), 223, '99, 13 W 121st.

Gould James P (R), 232, 1899, 63 E 120th.

Gouley John W S (R), 223, '53, 97 Central pk W.

Grabenstein Jos,* 305 E 74th

Graber Sidney S (R), 231, '88, 185 E 71st.

Grad Herman, 231, 1894, 115 E 116th.

Grady James J (R), 231, '94, 988 Washington av.

Graefe Chas,* 1076 Boston rd.

Graeser Herman R A (R),223, 1898, 120 W 111th.

GRAF CHARLES B, A B, M D (Ecl), A B, Vienna Royal Med Coll, 1897; M D, Ecl Med Coll of the City of New York, 1897; Head Dept Internal Med Beach-onian Dispensary, N Y; Mem County and State Ecl Med Socs; Specialty, Diseases of Women and Nervous Diseases; Hours 9-10 a m, 1-3 and 6-8 p m, 117 2d av. Tel Orchard 1846.

Graff Edward J jr (R), 241, 1891, 116 W 94th.

Graham Helen C,* 213 W 51st

Graham John R (R), 193, '99, 234 W 21st.

Graham Robert L, 239, 1893, 158 E 79th.

Graham W Scott (R), 239, '96, 171 W 12th.

Grana Jos,* 558 E 150th.

GRANDIN EGBERT H, A B, M D,Harvard Univ Med School, Boston, Mass, 1880; Gynecologist to the French

Trade Mark. **Scott's Emulsion** Trade Mark
has been the standard preparation of cod liver oil for over thirty years. It is in a class by itself.

New York City—Cont'd.
and Columbus Hosps; Mem Am Gyn, N Y Obstet, Am Urol, Am Therapeutic, N Y Acad of Med and N Y State Med Socs; Hours 11-1 p m, 116 W 76th. Tel Riverside 13.

Granet Adolphe, Fac of Med, Roumania, 1898, 113 2d.

GRANT FRANK S, M D (R), Coll of Phys and Surgs in the City of N Y (Med Dept Columbia Univ), N Y City, 1875; Surg Riverside Hosp, Yonkers, N Y, 1875-78; Mem Assn Life Ins Med Directors, N Y State and County Med Assns; Med Examr Penn, Prudential, Mutual Benefit Life, U S Life, Union Central Life, North Am Life, Manhattan Life, John Hancock, Canada Life, Security Mutual Life, Etc; Hours 9 a m to 5 p m, 220 Broadway. Tel Cortland 1771.

Grant Gabriel (R), 223, 1850, 22 E 49th.

Grant J Edward (R), 223, 1900, 1947 Broadway.

Grauer Frank (R), 241, 1884, 330 W 46th.

Grausman Philip, 223 1900; 243 W 44th.

Gray Benj, 311A, 1903, 307 2d avenue.

Gray Earle V, 279B, 1905, Metropolitan Hosp.

Greeff J G Wm (R), 223, 1896, 24 W 91st.

GREEN ARTHUR RANDOLPH, M D (R), Cornell Univ Med Coll, N Y City, 1903; Asst Phys and Gynæcologist Cornell Med Dispensary; Mem Cornell Med Alumni Soc; Hours 9:30-10:30 a m, 5:30-7:30 p m, 232 E 12th. Tel Orchard 622.

Green Nathan W (R), 223, '98, 218 Central pk s.

Greenberg Augustus A, 332, 1896, 85 E 4th.

Greenberg Jos,* 129 E 82d.

Greene J Alonzo, 262, 1867, 101 5th av.

Greene Jas O,* 13 Lexington avenue.

Greene Jas S, 251B, 1902, 291 Henry.

GREENE ROBERT HOLMES (R), Harvard Univ Med School, Boston, Mass, 1886; Visiting Genito-Urinary Surg City Hosp; Attending Genito-Urinary Surg French Hosp; Mem N Y Co Med Soc, N Y Acad of Med, Phys' Mut Aid Assn, Northwestern Med and Surg Soc, Am Med Assn, N Y State and N Y Co Med Assns, Am Assn Genito-Urinary Surgs', Harvard Med Soc and Soc Dermatology and Genito-Urinary Surgery; Hours until 12 noon, 78 E 56th.

Greene Simon H, 281, 1901, 830 E 164th.

Greenfield Saml, 251B, 1904, 372 E 4th.

Greenstein Henry (R), 251A, 1899, 341 E 52d.

Greenway James C, 223, 1904, 7 W 15th.

Gregory Alice (R), 251B, 1902, 180 Madison av.

GREGORY MINAS S B, M D (R), Albany Med Coll, Albany, N Y, 1898; Res Alienist in Charge and Asst Supt Bellevue Hosp, ft E 26th.

Greif Benjamin,* 232 Rivington.

Greif Joseph (R), 223, 1903, 232 Rivington.

Gretsch Bernard J, 223, 1901, 7 E 119th.

Grey Alonzo D (Ecl), 243, 1881, 117 E 17th.

Grier William Fisher (R), Univ of Glasgow, Scot, 1890, 176 W 87th.

GRIFFIN E HARRISON (R), Bellevue Hosp Med Coll, N Y, 1882; Lecturer on Diseases of Throat and Nose in the N Y Univ and Bellevue Hosp Med Coll; Attending Surg Nose and Throat Dept Out-Door Poor of Bellevue Hosp, N Y; Fellow N Y Acad of Med, Mem Am Laryngological, Rhinological and Otological Soc, N Y Co Med Soc and Phys' Mut Aid Assn; Hours 9 to 12 a m and 5 to 6 p m, 112 W 45th. Tel 3591 Bryant

Griffin Henry A (R), 223, 1889, 346 Broadway.

Griffin Malachi H,*18 W 135th

Griffith Frederic (R), 281, 1897, 49 E 64th.

Griffith Lewis T, 230, 1897, 54 W 36th.

Griffiths John J (R), 223, 1884, 61 E 75th.

Grimaldi John,* 2 Hancock.

Grimm Flora B,* 444 E 118th.

Grindle John W (Ecl), 243, '82, 169 W 12th.

GRINNELL ASHBEL P, A M, M D (R) (formerly of Burlington, Vt), Bellevue Hosp Med Coll, N Y City, 1869; for 24 Years Dean Med Dept Univ of Vt, 20 Years Prof of Physiology and Theory and Practice in Same; Prof of Practice in Long Island Coll Hosp, 1886-87; Resigned 1900; Consultg Phys Mary Fletcher and Fanny Allen Hosps, Burlington, Vt, and to Home for Destitute Children and Home for Friendless Women; Hon Mem N Y State and St Lawrence Co, N Y, Med Socs; Mem Vermont State Med and Crittenden Co Med Socs; V-Pres Medico-Legal Soc, Mem N Y Co Med Soc, Soc of Medical Jurisprudence, Acad of Med, Specialist in Medico Legal Cases; Office 500 5th av; Hours 9-12 a m; Res 227 Riverside drive; Phone 3277 Bryant.

GRISWOLD HENRY, M D (R), Univ of Louisville, Louisville, Ky, 1864; Consulting Phys St Elizabeth Hosp; Mem N Y Co Med Soc, N Y Acad of Med, Phys' Mut Aid Assn, Med Assn of the Greater City of N Y, N Y Medico-Surg Soc; Hours 10 to 12, Sundays and Thursdays by appointment, 70 W 48th. Tel 2539 38th.

Groehl Henry M (R), 223, 1895, 273 Rivington.

Groesbeck Harvey P (R), 251B, 1905, Bellevue Hosp.

Groginsky Philip H,* 164 Madison.

Grosner Joel (R), 251B, 1899, 1 W 117th.

Gross George C (R), 223, 1888, 260 W 34th.

Gross John C (R), 223, 1899, 81 E 91st.

Gross Moritz,* 171 W 79th.

Gross Morris (R), Univ of Vienna, Austria,'87,315 2d av

Grosse Frederick (R), 269, '81, 407 W 46th.

Grossman Louis W, 223, 1901, 138 E 104th.

Grossman Wm (R), 251B, '04, 236 7th.

Grout Gerald H, 223, 1902, 113 W 76th.

Grube Charles H (R), 231, '79, 113 W 83d.

Greunberg Sigismund, Univ Munich, 1879, 33 Oliver.

Gruening Emil (R), 223, 1867, 36 E 57th.

Grund Marie (R), 251B, 1900, 1009 E 165th.

Grushlaw Israel (R), 281, '99, 241 E Broadway.

Grussner Albert, 223, 1904, 232 7th.

GUCHIE E F, The Narragansett.

GUILFOY WM H, M D (R), Coll of City of New York, 1879; Bellevue Hosp Med Coll, N Y City, 1889; Registrar of Records Dept of Health N Y City; Hours 8-9 a m and 6-7 p m, 152 W 84th. Tel 3051 Riverside.

Guiteras Daniel M (R), 281, 1874, 346 Broadway.

GUITERAS RAMON, M D (R), Harvard Univ Med Sch, Boston, Mass, 1883; Prof Genito-Urinary Surgy N Y Post-Grad Med School; Consultg Surg French Hosp; Visiting Surg City Hosp, Columbus Hosp Dept of Correction; Mem Am Med Assn, Pan-Am Assn, N Y Acad of Med, Alumni Society City Hosp, Alumni Soc Harvard Med Sch; Office Hours Mornings, 38 W 55th. Tel Plaza 2460.

Gulick A Reading (R), 241, 1888, 201 W 87th.

Gulick Charlton R (R), 241, 1882, 201 W 87th.

Gulliver Francis D, 223, 1903, 952 St Nicholas av.

Gumbiner Alfred, 239, 1901, 135 E 116th.

Gundacker Henry J, 251B,'01, 926 Jefferson pl.

Cleveland Pasteur Institute

602 Hough Ave., Cleveland, Ohio.

Private Hospital for the Preventive Treatment of Hydrophobia.
H.R. BROWNLEE, M.D., Med. Director

GUNN ROBERT A (R), Univ of Buffalo Med Dept, Buffalo, N Y, 1866; Attending Surg St Elizabeth's Hosp; Specialty Surgery, Hours 9-1 and 6-8, 60 W 92d.

GUNNING JOSEPHUS HENRY, M D (R), N Y Homo Med Coll and Hosp, N Y City, 1867; N Y Univ (Med Dept of Univ Med Coll), N Y City, 1873; Prof of Obstetrics and Gynæcology Ecl Med Coll of the City of N Y; Electro-Gynæcologist N E Disp; Electro-Therapeutist to the French Hosp, N Y City; Late Instructor in Electro-Therapeutics N Y Post-Grad Med School; Mem of the N Y Co Med, N Y Obstetrical, N Y Medico-Surgical and N Y Neuro-Physiological Socs, V-Pres and Treas N Y Soc of Hæmatology and Late Phys to River View Rest Hosp for Neurasthenics and Chronic Diseases of the Stomach; Pres Board of Health, Scarsdale, Westchester Co, N Y; Ex-Med Examr The Old Atlantic of N Y City; Consultation by Appointment Only; Office 43 East 58th; Res Scarsdale, N Y.

Gushee E S,* 35 E 27th.

1880, 184 5th av.

Guntzer John H (R), 241, 1889, 77 E 91st.

Gurtner Theophile E, Univ of Berne, 1898, 1043 Lexington avenue.

Gushee E S,* 35 E 27th.

Gutfreund Jos (R), 231, 1898, 250 E 61st.

Guth Wm C (R), 223, 1890, 253 E 71st.

Gutman Jacob (R), 251B, 1900, 196½ Chrystie.

Guttmann John (R), Univ of Vienna, Austria, 1898, 54 St Mark's pl.

Guy Catherine L,* 449 W 123d.

Gwathmey Jas T (R), 299, '98, 124 E 16th.

GWYER FREDERICK (R), N Y Univ Med Coll, 1883; Prof of Operative and Clinical Surg, Cornell Univ Med Coll; Visiting Surg Bellevue Hosp; Consulting Surg Beth Israel and Mt Vernon Hosps; Mem Acad of Med, N Y Surg, Alumni of Bellevue Hosp, Co Med Soc, Co Med Assn and Eastern Med Soc; Office Hours 4:30 to 6:30 p m; Office at the Sydenham, 616 Madison av; Tel 1470 Plaza; House 616 Madison av, Tel 856 38th; Summer Res Brattleboro, Vt.

Haas Jacob (Ecl), 243, 1903, 73 2d av.

Haas Leopold F W (R), 223, 1898, 773 Forest av.

Haas Sidney V (R), 223, 1895, 2493 Broadway.

Haber Wm J, 223, 1903, 1 E 109th.

Habersack Chas A (R), 231, 1891, 840 Trinity av.

Haberstroh Arthur, 223, 1902, 1550 St Nicholas av.

Hackeling Herman A (R), Univ of Gottingen, Ger, '73, 81 7th.

Haddad Ameen F (R), 231, '89, 89 Broad.

HADDEN ALEXANDER (R), A B, Union Coll, 1856; A M in Same, 1890; L L D, Bellevue Coll, Omaha, Neb, 1890; M D, Coll of Phys and Surgs, N Y City, 1859; House Phys Bellevue Hosp, 1860; Phys Nursery and Child's Hosp, 1861-65; Attending Phys Presbyterian Hosp, 1872-85; Mem N Y State and N Y Co Med Socs, Fellow N Y Acad of Med, N Y Soc for Relief of Widows and Orphans of Med Men; Founder and Pres Board of Trustees and Consulting Phys of Northeastern Dispensary; Hours 8 to 9 a m, 2 to 3 and 6:30 to 7:30 p m, 155 E 51st.

Hadley Wm W (R), 232, 1886 2255 Broadway.

Haendel Fredk J, 307, 1898, 214 E 57th.

Haffner Chas A (R), 223, 1896, 201 W 105th.

HAGUE WM G, Attended Coll of Phys and Surgs, N Y City, 1894, 1181 Broadway.

Hahn Edwin F (R), 231, 1897 565 E 162d.

Hahn Leopold (R), 231, 1892, 206 E 46th.

Haight David L (R), 223, 1864, 132 Nassau.

Hale Gordon, 223, 1904, 67 Hudson.

Hale Henry E jr (R), 223, '96, 752 West End av.

Hale Wm H,* 240 W 34th.

Hale Wilton J, Coll Phys and Surgs Edinburgh, Scot, 1870 7 W 14th.

Hall Edwd W (R), 239, 1897 61 W 127th.

Hall Jas S K (R), 251A, 1901, 308 W 58th.

Hall Robt W (R), 241, 1894 118 E 29th.

Hall Saml,* Waverley pl cor Christopher.

Hall Wm H (R), 231, 1858, 128 E 54th.

Hallett Evans,* 216 E 16th.

Hallett G De Wayne (H), 240, 1889, 128 W 85th.

Hallock Frank M (H), 240 1893, 106 Central Park w.

Hallock Luther R (R), 231, 1888, 217 W 127th.

Hallock Silas F (R), 261, 1885, 36 E 65th.

Halpern Julius (R), St Petersburg, Russia, 1881, 250 E Broadway.

Halsey Bruce F, 158, 1901, 974 E 165th.

Halsey Frank S (R), 231, 1885, 108 W 74th.

Halsey Robt H, 223, 1900, 118 W 58th.

Hamburg David J (R), 223, 1894, 157 W 118th.

Hamill John D,* 217 W 49th.

Hamill Patrick J, 223, 1904,

Gunther C Eugene (R), 239, Gouverneur Hosp.

Hamill Vincent G (R), 232,'84, 19 Park pl.

HAMILTON ALLAN McL (R), Coll Phys and Surgs, N Y City, 1870; Consultg Phys Manhattan State Hosp for the Insane; Late Prof Mental Diseases Cornell Univ Med Coll; Mem Psychiatrical Soc of N Y; Fellow Royal Soc of Edinburgh; Mem Am Neurol Assn of N Y, Neurol Soc, N Y Co Med Soc, 44 E 29th, Tel 1141 Madison.

Hamilton Saml W (R), 223, 1903, Ward's Island.

Hamilton Wm L,* 350 Audubon av.

Hamlen Geo D (R), 231, 1890, 43 W 72d.

Hamlin Fredk W (H), 240, 1888, 130 W 48th.

Hammer H F,* 32 W 38th.

Hammer Julius (R), 223, 1902, 1488 Washington av.

Hammond Frederick P (R), 223, 1889, 129 E 116th.

Hammond Graeme M (R), 231, 1880, 60 W 55th.

Hance Joseph C, 223, 1904, Blackwells Island.

Hand Edward (R), 251B, 1900, 209 E 77th.

Hands Wm C (R), 223, 1882, 205 W 130th.

Haney James P (R), 223, '92, 1233 3d av.

Hann George V (R), 231, 1881, 313 W 51st.

Hannan James C (R), 231, '73, 2039 Washington av.

HANNON F PIERCE, M D (R), Univ of Mich, Dept of Med and Surgy, Ann Arbor, Mich, 1889; Asst Surg Manhattan Eye and Ear Hosp; Asst Surg Bellevue Hosp O-P D; Asst Surg in Gynæcology, Demilt Dispensary; Med Examr Interstate Life Assce Co, Indianapolis, Ind; Tel 3312 38th, 231 East 39th.

Hanscom Howard C (R), 223, 1900, 231 W 96th.

Hansen Anthony H, 251B, 1903, 64 E 90th.

Happ Charles S,* 148 E 86th.

Happe Wm H (R), 239, 1901, 516 W 162d.

HARDY JAMES T, M D (H), N Y Homo Med Coll and Hosp, N Y City, 1900; Mem Homo Med Soc of Co of N Y; Office Hours 10-12 a m; Tel 3590 Plaza, 14 East 60th.

Hardy Samuel A (Ecl), 243, 1888,¶ 224 E 30th.

Hardy Samuel O (H), 240, '84, 925 W End av.

Hardy Sarah D Belcher (R), 244, 1891, 419 W 118th.

Hare George Ray (R), 241, 1898, 60 W 38th.

Hargrave Frederick C (R), 231, 1896, 109th nr Jerome av

Harkins James C, 251A, 1903, 878 E 182d.

KRETOL
Disinfectant by means of 1 to 16 to 1 to 200.

For cleaning water pipes, sinks, drains, cuspidores sick rooms, bedding, and rendering sanitary the condition of the household. Dilute with water, and scrub the floors and walls, or spray the sick room a common sprayer, diluting the KRETOL from All Druggists, or The "Kretol" Co. WASHINGTON, D.C.

New York City—Cont'd.

Harlow Ellwood (R), 251A, '99, 13 E 77th.

Harp Henry J jr, 281, 1904, Wards Island.

Harper Wm F (R), 265, 1879, 324 St Nicholas av.

Harrar James Aitken, 281, 1901, 54 W 36th.

Harrigan Joseph D (R), 241, 1883, 668 Lexington av.

Harrington Arthur H (R), 282, 1882, 224 2d av.

Harrington Gove S (H), 283, 1892, 487 W 145th.

Harris E Eliot (R), 231, 1880, 33 W 93d.

Harris Hans, 243, 1902, 26 Charlton.

Harris James E (H), 240, 1896, 2000 Lexington av.

Harris James W (H), 248, '82, 229 E 124th.

Harris Leopold (R), 231, 1897, 66 Pitt.

HARRIS THOMAS J, A M, M D (R), Univ of Penn, Phila, Pa, 1889; Adjunct Prof Laryngology N Y Post-Grad Med School and Hosp; Mem N Y Acad of Med, N Y Otological Soc, N Y Co and N Y State Med Socs, Am Laryngological Assn, Am Otological Soc, Am Med Assn and Am Laryngological, Rhinological and Otological Soc; Hours 9-12 a m and by appointment, 117 E 40th. Tel 2720-38th.

Harrison Calvin L (R), 223, 1887, 346 Broadway.

Harrison Daniel A (R), 231, 1882, 110 W 57th.

HARRISON GEORGE TUCKER (R), Univ of Virginia, Charlottesville, Va, 1856; Obstetrician N Y Infant Asylum; Surg St Elizabeth's Hosp; Consulting Surg to Misericordia Hosp; Pres Medico-Surg Soc; Mem Am Med Assn; N Y State and N Y Co Med Assns; Fellow N Y Obstetrical Soc and Am Gynæcological Soc; Hon Fellow Virginia State Med Soc; Fellow N Y Acad of Med; Mem Woman's Hosp Soc, 63 W 51st.

Harrison Gessner (R), 310, '87, 63 W 51st.

Harrison John T (R), 223, 1879, 170 W 10th.

Harrison Stephen D (R), 223, 1879, 17 E 53d.

Hart Alfred J, 223, 1904, 118 W 70th.

Hart T Stuart (R), 223, 1895, 130 W 59th.

Hartley Frank (R), 223, 1880, 61 W 49th.

Hartley Wm G (H), 240, 1875, 335 W 34th.

Hartman Wm L, 223, 1901, 744 5th.

Hartmann Ferdinand J, 239, 1889, 2570 7th av.

Hartshorn Winifred M, 223, 1902, 200 W 57th.

Hartung Frederick A, 281, 1903, 171 W 71st.

Hartwell John A (R), 109, '92, 50 E 53d.

Harvey Henry F,* 144 W 23d.

Hasbrouck James F (R), 223, 1895, 62 W 38th.

Hascall Allis F (R), 244, 1879, 57 W 10th.

Haskell Alfred W, 166, 1900, 105 W 74th.

Haskell Louis W (R), 175, '03, Genl Memorial Hosp.

Haskin Wm H (R), 104, 1889, 42 E 41st.

Hasseltine Herman E, 172, 1904, Wards Island.

Hassler J Wyllis (H), 283, 1892, 265 Central Park w.

Hastings Thomas W, 175, '98, 43 E 58th.

Hatch J Leffingwell (R), 281, 1888, 913 7th av.

Hathaway Henry S (H), 223, 1890, 146 W 92d.

Hatheway Chas M,* 1 E 100th

Haubold Herman A (R), 241, 1889, 616 Madison av.

Haupt Louis (R), 231, 1877, 232 E 19th.

Hauswirth Louis (R), 223, '96, 236 W 113th.

Haven Foster S (R), 223, '86, 143 W 61st.

Haviland Clarence F (R), 246, 1896, Ward's Island.

Haviland Frank Ross (R), 246, 1903, Manhattan State Hosp.

Haviland Frank W (R), 239, 1881, 257 W 126th.

Hawes Walker A (R), 310, '66, 787 Lexington av.

Hawkes Forbes (R), 223, 1891, 42 E 26th.

Hawley John S (R), 223, 1880, 346 Broadway.

Hayden James R (R), 223, '84, 107 W 55th.

Hayes Joseph A (R), 243, '99, 321 W 28th.

HAYES WM VAN VALZAH, Ph B, M D (R), Coll of Phys and Surgs (Med Dept of Columbia Univ), N Y City, 1893; Prof Diseases of the Digestive System N Y Polyclinic; Attg Phys N Y Polyclinic Med School and Hosp; Mem Am Med Assn, Am Acad of Med, Med Soc Co of N Y, Med Soc of Greater N Y, N Y Acad of Med and Alumni Assns of the N Y Hosp and Sloane Maternity Hosp; Office Hours 9 a m to 1 p m. Tel 4800 Plaza; 34 W 50th.

Haynes Irving S (R), 231, '87, 1125 Madison av.

Haynes Royal S (R), 223, '03 41 E 70th.

Hayunga George E (R), 334, 1890, 502 Canal.

Hazay Max (R), 223, 1903, 274 E 10th.

Hazen Henry C (R), 223, '91, 66 W 56th.

Hazen Roland (R), 281, 1901, 126 W 58th.

Healy James R (R), 241, 1870 226 E 116th.

Healy Joseph S (R), 223, '90, 2886 Bailey av.

Healy Wm P (R), 175, 1900, 54 W 55th.

Heaphy Lawrence F (R), 231, 1893, 108 W 84th.

Heath Allen S (R), 231, 1844, Concourse cor E 178th.

Heckel Frederick C (R), 251A, 1901, 1388 Lexington av.

Heckmann Jacob,* 31 1st.

HEDDEN JESSE W (R), Univ of the City of New York, 1887; Mem Am Med Assn, Med Assn of the Greater City of N Y, N Y State and New York Co Med Socs, New York Co Med and Phys' Mut Aid Assns; Hours 10 to 12 a m, 5 to 7 p m, Wednesdays and Sundays by Appointment Only, 149 E 21st. Tel 2005 Gramercy.

Hedgers Elbert M,* 1609 Broadway.

Heffter Antonia J (Ecl), 243, 1903, 101 W 115th.

Heffter George O (Ecl), 243, 1887, 408 Manhattan av.

Heffter Minnie (Ecl), 243,1900, 452 E 121st.

Heger Anton (R), 310, 1893, 836 7th av.

Heim John A, 251B, 1905, 505 E 87th.

Heiman Henry (R), 223, 1889, 56 W 120th.

Heimann Max, Univ of Berlin, Ger, '97, 943 Madison av

Heimbecker Winifred 242, '01, 334 E 116th.

Heitzmann Louis (R), 223, '85, 110 W 78th.

Helbig Frederic M (R), 241, 1890, 362 W 46th.

Held Isidore W, 282, '02,86 1st.

Held Reuben J (R), 228, 1898, 34 W 96th.

Helfrick Charles H (H), 240, 1884, 569 5th av.

Hellenstein Herman (R), 232, 1890, 275 7th.

Heller Isaac M (R), 109, 1896, 1872 Washington av.

Heller Jacob (R), 251B, 1899, 256 Henry.

Heller Theodore F (R), 223, 1883, 109 W 88th.

Helmer Chas C,* 131 E 30th.

Helmer John N,* 128 E 34th.

HELMUTH WM T (H), N Y Homo Med Coll and Hosp, 1887; Prof to Chair Surg in Same; Surg Hahnemann Hosp; Surg to Flower Hosp; Consultg Surg Passaic and Jamaica Hospitals; Mem Am Institute of Homo, N Y State Homo Med Soc, Etc; Hours 11 a m to 1 p m, 26 E 62d. Tel 3183 Plaza.

Hemingway Wm H (R), 231, 1887, 105 E 15th.

Henderson Alfred C, 223, '03, 925 West End av.

Henderson Gustavus (R), 112, 1891, 202 E 99th.

Henderson John M (R), 108½, 1901, 118 W 95th.

Henna J Julio (R), 223, 1872, 24 W 72d.

1204 So. Adams St., MARION, INDIANA.
THE Keeley Cure Cures Liquor, Morphine and Other Drug Habits.
The Institute is pleasantly located, newly furnished and modern throughout.
No restraint or publicity. Information furnished on application.

Hennen Wm D, 223, 1904, 39 W 36th.
Hennessy Jas,* Blackwell's Island.
Henning Walter H (R), 247, 1903, 1985 Clinton av.
Henriquez Charles L, 223,1900, 74 W 89th.
Henry John P (R), 231, 1886, 329 W 58th.
Henry Nelson H (R), 223, '79, 59 W 9th.
HENRY-SILAS EDMUND C P-M, G E T, Institution Notre Dame de Ste Croix, Paris, France, 1889; Ophthalmic Institute, Chicago, Ill, 1894; N Y Ophthalmic Coll, N Y City, 1899;Instructor N Y Ophthalmic Coll; Mem De La Societe Astronomique De France. Tel 5626 Mad Sq; 139 E 28th.
Henschel Joseph (R), 223, '94, 531 E 163d.
Hensel Otto (R), 223, 1900, 106 E 81st.
Henson Henry B (R), 231, '91, 515 W 144th.
Hepburn Neil J (R), 223, 1868, 317 W 23d.
Herb Joseph A (R), 223, 1885, 233 E 72d.
Herlitzka Louis (R), 223, 1903, 145 2d av.
Herman Frank M (R), 223,'96, 56 W 76th.
Herman Henry (R), 241, 1883, 937 Madison av.
Herman Solomon S (R), Univ of Berlin, Ger,'98, 165 Henry
HEROLD JUSTIN, A M, M D (R), Bellevue Hosp Med Coll, N Y City, 1882; Mem Acad of Med, Soc of Med Jurisprudence, N Y Co Med Soc, N Y Co Med Assn and Phys' Mut Aid Assn; Author of "Herold's Legal Medicine;" Specialty, Med Jurisprudence, Legal Med and General Consultation; Hours 11 to 12 a m and 6 to 8 p m. Tel 2846-R79; 325 E 87th.
Herons Jos G,* 131 W 136th.
Herr Harriet J (Ecl), 243, '89, 331 E 83d.
Herr Thomas J (R), 243, '82, 331 E 83d.
Herrick Edwd V,* 68 W 35th.
Herrick Everett (R), 282, 1854. 21 E 51st.
Herrick Wm P (R), 223, 1898. 30 W 54th.
Herring Daniel W,* 126 W 129th.
Herring W Conyers, 231, 1890, 26 Gramercy pk.
Herrity John E (R), 109, '97, 303 E 17th.
Herrman Charles (R), 223, '95, 104 W 7th.
Herst Samuel (R), 231, 1889, 238 E 72d.
Herter Christian A (R), 223, 1885, 819 Madison av.
Hertz Julius J, 251B, 1903, 1 E 100th.
Herzfeld Alfred A (R), 223,'91, 224 W 24th.
Herzig Arthur J, 223, 1902, 157 W 121st.
Herzlich Abraham, 251A, 1905, 149 Spring.
HERZOG ALFRED W, M D, Ph B, A M, M E, D E (R), Univ of the City of N Y, 1887 Prof Ophthalmology, Otology, Laryngology and Rhinology, Eclectic Med Coll of the City of N Y; Chief Surg N Y Physical and Surg Hosp; Surg to Margaret Strachan Home; Consultg Surg to Eclectic Med Coll Dispensary; Ophthalmologist, Otologist, Laryngologist and Rhinologist to Beachonian Dispensary; Mem Ecl Med Soc City and Co of N Y and Ex-Pres of Same; Mem State and Natl Bodies Mem Medico-Legal Soc, Am Anti-Tuberculosis League, N Y Specific Medication Club, Med Soc of Co of N Y, Am Electro-Therapeutic Assn and Soc of Med Jurisprudence; Examng Surg Preferred Accident Ins Co of N Y,Commercial Travelers', John Hancock Mut Life Ins Cos; Attorney-at-Law, Master and Solicitor in Chancery; Office Hours 10 a m to 1 p m and 5 to 8 p m, Sundays 10 a m to 1 p m only; Tels 2450 and 2451-38th, 465 Lexington av.
Herzstein Samuel (R), 251B, 1899, 260 E 7th.
Hess Wm P (R), 231, 1895, 329 E 87th.
Hessler Herman P (R), 109, 1903, 177 2d av.
HEUEL EMIL (R), Univ of the City of N Y, 1883; Visiting Surg St Joseph's Hosp; Late Surg Orthopædic and Surg Divisions Univ Med Coll; Late District Phys N Y Lying-in Asylum; Late Attending Surg Throat Dept, Manhattan Eye and Ear Hosp; Late Clinical Asst N Y Orthopædic Hosp and Dispensary; Fellow Am Med Assn, Am Electro-Therapeutic Assn, Am Acad of Sciences and N Y Acad of Med; Mem N Y State Med Assn, N Y Co Med Soc, Harlem Med Assn, Phys Mut Aid Assn, Soc of Med Jurisprudence, Med Assn Greater City of N Y, Med Soc Borough of Bronx and Medico-Surg Soc; Pres Am Electro-Therapeutic Assn, 1904-05; Vice-Pres, 1898-1899; Sec 1894-1896; Sec Bronx Borough Med Soc, 1898-1899; Delegate Government Honduras Pan-Am Congress of Hygiene; 2040 7th av; Hours, Mornings by Appointment only, Afternoons 4 to 6. Except Sunday Tel 5487 Morningside Bronx Office, 702 E 138th; Hours, Mornings 11 to 12:30 only, Sundays Excepted, Tel 1822 Melrose; Summer Res Cedar Crest, Davenport's Neck, New Rochelle, N Y.
HEUEL FRANK (R), Univ of the City of N Y, 1875; Consulting Surg to City Hosps, Randall's Island; Former Surg Eastern Dispensary; Mem Am Med Assn; Res Fellow N Y Acad of Med; Mem N Y Co Med Soc and N Y Co Med Assn and N Y State Med Assn and Mem Manhattan Section N Y Med League; Late Lecturer Operative and Clinical Surg Med Dept, Univ of the City of N Y; Hours, Morning by Appointment Only, Afternoon 4 to 6, Sunday Excepted; Office 117 W 79th. Tel 2076 Riverside; Res 200 W 86th, Tel 1969 Riverside.
Heydecker Henry R (R), 176, 1889, 13 W 18th.
Heywood George (R), 176, '87, 62 Madison av.
Hibbe Henry C (P-M), 137N, 1898, 309 E 18th.
Hibbe Leopold H R, 231, '91, 309 E 18th.
HIBBS RUSSELL A (R), Univ of Louisville, Louisville, Ky, 1890; Surg-in-Chief to the N Y Orthopædic Dispensary and Hospital; Fellow N Y Acad of Med; Mem Am Therapeutic Soc; Mem N Y Co Med Soc; Mem of the County Soc, 130 E 36th.
Hichman Charles N (R), 231, 1898, 1987 Amsterdam av.
Hickey Charles M (R), 231, 1887, 155 E 34th.
Hickock George B, 223, 1869, 546 W 149th.
HICKS ERNEST L, B S, M D (R), N Y Univ (Med Dept of Univ Med Coll), N Y City, 1898; Med Examr U S Life and Manhattan Life Ins Cos of N Y City; Office Hours 9-10 a m and 4-6 p m; Tel 4154 Riverside, 50 W 83d.
HICKS S DE LANCY, A M, M D (R), Post-Grad Univ of Vienna 1893; Univ of Berlin, 1894; First Asst to Prof Schnitzler, in Clinics, Vienna, Austria, 1890; Contracting Surg U S A, 1898; Holds Permits to Practice in all Government Reservations; Eye, Ear, Nose and Throat a Specialty. 23d and 5th av.
Hickson Wm J (R), 281, 1900. 120 Broadway.
Higby Annie S (H), 242, 1903, 158 W 76th.
Higgins Edward T (R), 241, 1897, 737 E 145th.
Higgins John J (R), 223, '50, 23 Beekman pl.
Higgins Joseph J (R), 223, '92, 40 W 55th.
Higgins Spencer L, 223, 1903, Blackwell's Island.

ANTIKAMNIA PREPARATIONS
PLEASE SEE PAGE 3 FOR PARTICULARS

New York City—Cont'd.

Hildreth George K, 176, 1905, 83 W 104th.

Hilke Anna G (R), 244, 1884, 218 E 11th.

Hilkowich Abe M, 251B, 1904, 207 E Broadway.

Hill Edmund Y (R), 241, '89, 445 West End av.

Hill Emily L (H), 131, 1894, 23 W 20th.

HILL ISADORE L (R), A B, Univ of Michigan; M D, Detroit Coll of Med. Detroit, Mich, 1899; Clinical Instructor Obstetrics Cornell Univ Med Coll; Asst Attg Obstetrician N Y Foundling Hosp; Mem N Y Co Med and N Y Acad of Med; Med Examr Mich Mut Life Ins Co; Conducts Private Charity Obstretrical Service, 216 E 76th, Tel 3454-79th; Office Hours 11:30 to 1:30 p m and 5 to 6 p m; Tel 3994 Plaza; 712 Madison av.

Hill John A (R), 223, 1895. 359 W 118th.

Hiller James L (H), 240, '86, 222 E 62d.

HILLIS CHRISTOPHER J, M D (R), Coll of Phys and Surgs in the City of N Y (Med Dept of Columbia Univ), N Y City, 1890; Post-Grad Courses N Y Post-Grad School, 1900, Johns Hopkins Med School, 1903; Mem Am Med Assn, N Y State Med Soc and Delaware Co Med Soc; Hours 11 a m to 1 p m and 6 to 8 p m; Tel 2770 River, 165 W 95th

Hillis Thomas J (R), 223, 1882, 51 Charlton.

HILLS ALFRED KIMBALL, Hahnemann Med Coll, Phila, Pa, 1870; Editor "Medical Times;" Consulting Phys Metropolitan Hosp; Late Prof Materia Medica N Y Med Coll and Hosp for Women; Late Surg N Y Ophthalmic Hosp; Mem N Y Co Med Soc and N Y Acad of Med; Hours 9 to 12 a m, 669 5th av.

Hills Arthur T (H), 240, 1875. 101 W 81st.

Himowich Adolph A (R), 231. 1887, 130 Henry.

Himowich Rose I (R), 244, '89, 1887, 130 Henry.

Hinsdale R Seymour (R), 223, 1898, 1842 7th av.

Hirons Gardner (R), 255, 1882, 131 W 136th.

HIROSE TOGORO, M D (R), Imperial Univ, Tokio, Japan, 1901; Office Hours 8-11 a m and 6-9 p m; Tel 5672 Gramercy; 214 E 20th.

Hirsch Henry (R), 239, 1903, 64 W 114th.

Hirsch Henry P (R), 231, 1891, 239 E 86th.

Hirsch Isaac S, 223, 1902, 79 W 118th.

Hirsch Samuel (R), 172, 1898, 60 7th.

Hirsch Wm (R), 223, 1891, 52 E 64th.

Hirschmann David (R), 173, 1898, 166 Madison.

Hirschmann Leopold (R), 251B, 1899, 65 E 86th.

Hirtenstein Philip, 251A, 1903, 157 E 93d.

Hiss Philip H jr (R), 223, '95, 262 W 83d.

Hitchcock Charles (R), 223, 1872, 57 W 36th.

Hitchcock Edwin F (R), 239, 1894, 65 W 91st.

Hitchcock Ethel Hunter (R), 251B, 1902, 15 E 11th.

Hitchcock Urban G (R), 223, 1869, 122 W 49th.

Hitchcock Wm R (R), 231,'98, 254 W 135th.

Hitt A W,* 253 W 129th.

Hitzrot James M, 175, 1901, 18 W 16th.

Hoag David E (R), 169 ,1896, 465 Lexington av.

Hoag Ward B (R), 241, 1892, 141 W 81st.

Hoag Wm E (R), 231, 1874, h 8 E 43d.

Hobbs Angier B (R), 223, '89, 346 Broadway.

Hoch John (R), 223, 1892, 162 E 64th.

Hochberg Max B,* 269 E Broadway.

Hochheimer Emanuel (R),231, 1878, 1311 Madison av.

Hochlerner Reuben (R), 231, 1892, 204 Henry.

Hodenpyl Eugene (R), 223,'85, 16 W 52d.

Hodgson John H P (R), 310, 1888, 29 Washington sq W.

Hodgson Thos C,* 26 Center.

Hoeber Emil W (R), 231, 1876, 612 Lexington av.

Hoefling Herman C (R), 223. 1885, 185 2d av.

Hoelger Richard L (R), 223, 1876, 334 Alexander av.

Hoenberg Bernard, 304A, 1900, 709 6th.

Hoffman Francis H, 283, 1904. Blackwell's Island.

Hoffman Isaiah L (R), 251B, 1899, 240 Madison.

Hoffman John E (R), 282, '81, 612 E 139th.

Hoffmann Chas (R), 231, '83, 1219 Madison av.

Hoffmann Ephraim F (R). Univ of Vienna, Austria, 1888, 227 E 18th.

Hoffmann Julius L P (R), Univ of Berlin, Ger, '76, 152 E 81st.

Hofheimer Justinian A (R), 241, 1885, 123 W 126th.

Hogan Edward J (R), 223, '67, 241 E 17th.

Hoke Fenimore C (R), 223,'96, 251 W 45th.

Holcomb Abel S (R), 241, '94, 334 Broome.

Holcomb Henry V, 223, 1903, Bellevue Hosp.

Holcomb Hobart J (R), 241, 1882, 334 Broome.

HOLDEN EUGENE M (R), Harvard Univ Med School, Boston, Mass, 1890; Asst Med Director Metropolitan Life Ins Co of N Y, Res San Francisco, Cal.

Holden Timothy N (R), 231, 1880, 294 E Broadway.

Holden Ward A (R), 255, '87, 43 W 48th.

Holden Warren B (R), 223,'91, 59 W 65th.

Holding Arthur F (R), 230,'01, 125 W 58th.

Holdrige Walter H (R), 223, 1903, 485 W 145th.

Holgate Thomas H (R), 241, 1869, 206 W 14th.

Holland Arthur L (R), 231,'91, 174 W 82d.

Hollenberg Benno A (R), 304, 1885, 112 W 103d.

Holling Henry W (R), 223,'95, 412 W 43d.

Hollis Austin W (R), 223, '90, 40 W 71st.

Hollister Frank C (R), 241,'90, 264 W 77th.

HOLLISTER FREDERICK KELLOGG, M D (H), New York Homo Med Coll and Hosp, N Y City, 1895; Prof of Theory and Practice of Med in Same; Visiting Phys Flower Hosp; Mem Am Institute Homo, N Y State and County and Pathological Socs and N Y Med Club; Hours 10 to 12 a m. Tel 1239 Plaza; 521 Madison av.

Hollister Robert R, 176, 1902, 153 W 93d.

Holm Gudrun, 242, 1904, 616 Madison av.

Holman Charles H (R), 231, 1886, 351 W 145th.

Holman George W (Ecl), 243, 1878, 106 Fulton.

Holman John,* 355 W 145th.

Holmes Clarence A,* 1043 Boston rd.

Holmes George W (R), 185, 1873, 222 W 70th.

Holmes John F (R), 231, 1875, 1043 Boston rd.

Holt Edgar S (R), 231, 1884, 163 W 121st.

Holt L Emmett (R), 223, 1880, 14 W 55th.

Holt N Curtice (R), 241, 1896, 218 Lenox av.

Holzapfel Wm H, 251A, 1903, 174 W 87th.

HONAN WM FRANCIS, M D (H), N Y Homo Med Coll and Hosp, N Y City, 1889; Prof Surgy N Y Coll Hosp for Women; Attg Surg Hahnemann Hosp; Visiting Surg Metropolitan Hosp; Mem Am Inst of Homo, Homo Med Socs State and Co of N Y, Clinical Soc, Pathological Soc, Etc; Specialty, Surgy. Tel 2540 Columbus, Hotel Regent, Broadway and 70th, Narragansett Pier, R I, during July and August.

Honegger Oscar P (R), Univ of Heidelberg, Ger, 1879, 171 E 71st.

Honor Hirsch W, Univ of Kharkoff, Russia, 1899, 1642 Madison av.

Hoobler Bert R, 251B, 1905, 562 W 141st.

BURN-BRAE,

A PRIVATE HOSPITAL FOR MENTAL AND NERVOUS DISEASES.
(See adv. in PHILADELPHIA.)

HOOKER RANSOM S, M D, B L (R), Coll of Phys and Surgs (Med Dept of Columbia Univ), N Y City, 1900; Mem Soc Alumni Roosevelt and St Luke's Hosps; Hours until 10:30 a m and 5 to 6 p m. Tel 4254-

City); Hours 10-12 a m and 6-8 p m; Tel 860 Harlem, 262 Lenox av.
How Lucius W (R), 223, 1881, Bronxwood Park.
Howard Clarence C (H), 240, 1884, 57 E 51st.
Howard Eugene,* 228 W 70th.

Huff Earle P (R), 223, 1903, 213 W 46th.
Hughes Harriet (H), 242, 1896, 57 W 81st.
Huhner Max (R), 223, 1893, 64 E 58th.
Huiz Wm, 251B, 1905, Fordham Hosp.

GREYLOCK REST SANATORIUM

In the Heart of the Berkshire Hills.

CONDUCTED BY THE SISTERS OF PROVIDENCE.

Easy of access. Home Comforts. Trained Nurses. A most desirable resort for the care and treatment of nervous, chronic and convalescent invalids. Complete modern hydrotherapeutic and electrotherapeutic outfits and other modern and valuable means and appliances for restoring health. Insane and other unpleasant forms of invalidism are not desired and are not received. Physicians who desire a safe and comfortable home for nervous cases, convalescents from surgical operations, or others requiring sanatorium treatment will be given full information, and cases will remain under their own personal care if desired. Address applications to Sister Superior.

GREYLOCK REST SANATORIUM, Adams, Berkshire Co., Mass.

House Wallace B (H), 240, '99, 320 W 115th.
HOVING JOHANNES W W Ph D, M D, Karolinska Medico Kirurgiska Inst, Stockholm, Sweden, 1898; Phys German Dispensary; Mem Am Med Assn, N Y State Med Assn, Med Soc of Co of N Y, Med Assn of the Greater City of N Y, German Med Soc of City of N Y and Soc of Med Jurisprudence; Specialty Diseases of the Respiratory Organs and Internal Diseases; Med Supt The Inhalatorium (137 W 122d, N Y

Vis Phys Gouverneur Hosp and Riverside Hosp; Sec N Y Acad of Med; Mem Am Med Assn, N Y Pathological Soc, Soc Internal Med, Natl Soc Military Surgs, Am Climatological Assn and Am Public Health Assn; Med Examr Northwestern Life Ins Co; Hours 12 to 1:30 p m; Tel 447 Riverside, 126 W 85th.
Hudson Geo V (R), 231, 1867, 9 Madison.
Hudson Walter G (R), 231,'90, 73 W 131st.
Huey Arthur J, 251A, 1902, 150 E 48th.

Med Soc Co of N Y, Med Assn Greater City of N Y, Soc Med Jurisprudence, Alumni Brooklyn Hosp and Am Laryngological, Rhinological and Otological Soc; Specialty Diseases of the Ear, Nose and Throat; Hours 10 a m to 1 p m and by Appointment; Tel 4254 38th, 15 E 48th.
Huse Velmore (R), 172, 1898, Columbus av, Van Nest.
Huson Martha B (R), 284, '90, 327 E 84th.
Husson John (H), 240, 1885, 418 W 124th.
Hustace Francis (R), 223, '74, 413 Madison av.

ANTIKAMNIA PREPARATIONS
PLEASE SEE PAGE 3 FOR PARTICULARS

New York City—Cont'd.

Hildreth George K, 176, 1905, 83 W 104th.
Hilke Anna G (R), 244, 1884, 218 E 11th.
Hilkowich Abe M, 251B, 1904, 207 E Broadway.
Hill Edmund Y (R), 241, '89, [illegible]
Hirschmann David (R), 173, 1898, 166 Madison.
Hirschmann Leopold (R), 251B, 1899, 65 E 86th.
Hirtenstein Philip, 251A, 1903, 157 E 93d.
Hiss Philip H jr (R), 223, '95, 262 W 83d.
Holden Timothy N (R), 231, 1880, 294 E Broadway.
Holden Ward A (R), 255, '87, 43 W 48th.
Holden Warren B (R), 223,'91, 59 W 65th.
Holding Arthur F (R), 230,'01, 125 W 58th.

[illegible] R Seymour (R), 225, 1898, 1842 7th av.
Hirons Gardner (R), 255, 1882, 131 W 136th.
HIROSE TOGORO, M D (R), Imperial Univ, Tokio, Japan, 1901; Office Hours 8-11 a m and 6-9 p m; Tel 5672 Gramercy; 214 E 20th.
Hirsch Henry (R), 239, 1903, 64 W 114th.
Hirsch Henry P (R), 231, 1891, 239 E 86th.
Hirsch Isaac S, 223, 1902, 79 W 118th.
Hirsch Samuel (R), 172, 1898, 69 7th.
Hirsch Wm (R), 223, 1891, 52 E 64th.

E 81st.
Hofheimer Justinian A (R), 241, 1885, 123 W 126th.
Hogan Edward J (R), 223, '67, 241 E 17th.
Hoke Fenimore C (R), 223,'96, 251 W 45th.
Holcomb Abel S (R), 241, '94, 334 Broome.
Holcomb Henry V, 223, 1903, Bellevue Hosp.
Holcomb Hobart J (R), 241, 1882, 334 Broome.
HOLDEN EUGENE M (R), Harvard Univ Med School, Boston, Mass, 1890; Asst Med Director Metropolitan Life Ins Co of N Y, Res San Francisco, Cal.

Surg Hahnemann Hosp; Visiting Surg Metropolitan Hosp; Mem Am Inst of Homo, Homo Med Socs State and Co of N Y, Clinical Soc, Pathological Soc, Etc; Specialty, Surgy. Tel 2540 Columbus, Hotel Regent, Broadway and 70th, Narragansett Pier, R I, during July and August.
Honegger Oscar P (R), Univ of Heidelberg, Ger, 1879, 171 E 71st.
Honor Hirsch W, Univ of Kharkoff, Russia, 1899, 1642 Madison av.
Hoobler Bert R, 251B, 1905, 562 W 141st.

BURN-BRAE, A PRIVATE HOSPITAL FOR MENTAL AND NERVOUS DISEASES.
(See adv. in PHILADELPHIA.)

HOOKER RANSOM S, M D, B L (R), Coll of Phys and Surgs (Med Dept of Columbia Univ), N Y City, 1900; Mem Soc Alumni Roosevelt and St Luke's Hosps; Hours until 10:30 a m and 5 to 6 p m. Tel 4254-38th; 15 E 48th.

Hope George B (R), 241, '75, 133 W 72d.

Hopkins Frank T (R), 223, '85, 200 W 113th.

Hopkins J Swinburne (R) 231, 1882, 52 W 84th.

Horn Chas F W (R), 231 1890, 220 W 127th.

Horn Frank I, Budapesth Hungary, 1894, 61 St Mark's place.

HORN JOHN, M D (R), New York Univ (Med Dept o: Univ Med Coll), N Y City 1885; Laryngologist, Rhinologist and Otologist German Hosp and Disp; Mem Acad of Med, N Y State Med Assn, German Med Soc City of N Y and Alumni Assn of St Mary's Hosp, Brooklyn; Specialty Diseases of the Throat, Nose and Ear 72 E 92d; Hours 9 to 11 a m, Tel 4153-79; 255 E Broadway, Hours 2 to 3 p m, Te 527 Orchard.

Hornby Chas H E (R), Guy's Hosp Med Coll, London 1879, E 63d cor Av A.

Hornby Deborah V C (R), 244 1890, E 63d cor Av A.

Hornick Fredk W (R), 223 1893, 1887 7th av.

Horowicz Bruno S, 239, 1903. 104 E 106th.

Horowitz Benj, 223, 1904, 43 E 80th.

Horowitz Israel (R), 223, 1903 1636 Madison av.

Horowitz Nathan M (R) 251A, 1903, 204 E Broadway.

Horowitz Philip, 223, 1904, 1(Elizabeth.

Horton Jas M (R), 100, 1892 302 Columbus av.

Hotchkiss Lucius W (R), 223 1884, 59 W 48th.

Hotzen Emil B T (R), Univ of Kiel, Ger, 1890, 67 7th.

Hough Perry B (R), 251A, '99 123 E 76th.

Houghton Alfred S, 223, 1880 232 W 34th.

Houghton H Seymour (R), 241, 1886, 301 W 88th.

House Wallace B (H), 240, '99, 320 W 115th.

HOVING JOHANNES W W Ph D, M D, Karolinska Medico Kirurgiska Inst, Stockholm, Sweden, 1898; Phys German Dispensary Mem Am Med Assn, N Y State Med Assn, Med Soc of Co of N Y, Med Assn of the Greater City of N Y, German Med Soc of City of N Y and Soc of Med Jurisprudence; Specialty Diseases of the Respiratory Organs and Internal Diseases; Med Supt The Inhalatorium (137 W 122d, N Y City); Hours 10-12 a m and 6-8 p m; Tel 860 Harlem, 262 Lenox av.

How Lucius W (R), 223, 1881, Bronxwood Park.

Howard Clarence C (H), 240, 1884, 57 E 51st.

Howard Eugene,* 228 W 70th.

Howard Tasker (R), 281, 1903, 509 W 140th.

Howe Frank H,* 129 E 60th.

Howe Jacob F (R), 223, 1871, 332 A 9th.

Howe John,* 105 W 43d.

Howe J Morgan (H), 240, 1879, 12 W 46th.

Howell C Herbert (R), 241, 1895, 117 W 93d.

Howell Hampton P (R), 223, 1894, 39 E 27th.

Howland John (R), 231, 1897, 49 E 53d.

Howley Bartholomew M (R), 231, 1894, 355 W 28th.

Howley Wm E (R), 231, 1891, 191 Alexander av.

Hoyt Eugene F (H), 283, 1870, 39 W 58th.

Hubbard Dwight L (R), 307, 1883, 135 W 94th.

Hubbard Ernest V (R), 223, 1898, 148 W 74th.

Hubbard Leroy W (R), 231, 1883, 2036 5th av.

Hubbard Rufus P (R), 247,'03, 122 E 19th.

Hubbard S Dana (R), 241, '91, 143 W 103d.

Hubbard Wm N (R), 223, '86, 53 W 54th.

Hubbell Marvin D (R), 231,'90, 245 W 135th.

Hubby Lester M (R), 231, 1896, 40 W 84th.

Huber Chas (R), 223, 1896, 131 E 80th.

Huber Francis (R), 223, 1877, 209 E 17th.

Huber Fredk W (R), 223, 1896, 113 E Broadway.

Huber John B (R), 241, 1889; 223, 1890, 44 E 64th.

Huber Jos (R), 223, 1888, 113 E Broadway.

Hubschmitt Adam W (R),223, 1900, 443 E 84th.

Hubschmitt John J (R), 223, 1893, 234 E 36th.

HUDDLESTON JOHN H, A M, M D (R), Harvard Univ Med School, Boston, Mass 1891; Instructor and Chief of Clinic in The Univ and Bellevue Hosp Med Coll; Vis Phys Gouverneur Hosp and Riverside Hosp; Sec N Y Acad of Med; Mem Am Med Assn, N Y Pathological Soc, Soc Internal Med, Natl Soc Military Surgs, Am Climatological Assn and Am Public Health Assn; Med Examr Northwestern Life Ins Co; Hours 12 to 1:30 p m; Tel 447 Riverside, 126 W 85th.

Hudson Geo V (R), 231, 1867, 9 Madison.

Hudson Walter G (R), 231,'90, 73 W 131st.

Huey Arthur J, 251A, 1902, 150 E 48th.

Huff Earle P (R), 223, 1903, 213 W 46th.

Hughes Harriet (H), 242, 1896, 57 W 81st.

Huhner Max (R), 223, 1893, 64 E 58th.

Huiz Wm, 251B, 1905, Fordham Hosp.

Hull Geo A (R), 240, 1889, 123 W 73d.

Hull Jos J (R), 231, 1858, 215 W 51st.

Humphreys Fredk B (R), 223, 1903, 7 W 15th.

Humphreys Gustavus A (R), 223, 1895, 101 W 81st.

Humphries Henry R (R), 223, 1896, 262 W 83d.

Hunt Chas F (R), 223, 1898, 537 W 149th.

HUNT DWIGHT B, M D (H), New York Homo Med Coll and Hosp, N Y City, 1873; Consult Surg N Y Ophthalmic Hosp; Phys Hahnemann Hosp; Mem Am Inst of Homo and Homo Med Socs of State and Co of N Y; Office Hours 9 to 12 a m; Tel 309 Riverside, 5 W 82d.

Hunt Edwd L (R), 223, 1896, 71 E 52d.

Hunt Jas R, 281, 1893, 102 E 57th.

Hunt Leigh H (R), 231, 1880, 15 E 12th.

Hunt Thos E (R), 231, 1889, 83 Madison av.

Hunt Wm B (Ecl), 243, 1883, 359 W 46th.

Hunter Dwight W (R), 223,'79, 80 W 40th.

Hunter Linnaeus J (R), 231, 1889, 229 E 31st.

Huntington Abel (R), 231, '62, 346 Broadway.

Huntington Geo S (R), 223, 1884, 437 W 59th.

Huntoon Frank M, 251B, 1903, 7 W 15th.

Hupfauf Eugene F J (R), Univ of Wurzburg, Ger, 1868, 140 W 103d.

Hurd Edwd F (R), 223, 1883, 1853 Anthony av.

HURD LEE M, M D (R), Coll of Phys and Surgs (Med Dept Columbia Univ), N Y City, 1895; Asst Surg Manhattan Eye, Ear and Throat Hosp; Mem N Y Acad of Med, N Y State and N Y Co Med Assns, Med Soc Co of N Y, Med Assn Greater City of N Y, Soc Med Jurisprudence, Alumni Brooklyn Hosp and Am Laryngological, Rhinological and Otological Soc; Specialty Diseases of the Ear, Nose and Throat; Hours 10 a m to 1 p m and by Appointment; Tel 4254 38th, 15 E 48th.

Huse Velmore (R), 172, 1898, Columbus av, Van Nest.

Huson Martha B (R), 284, '90, 327 E 84th.

Husson John (H), 240, 1885, 418 W 124th.

Hustace Francis (R), 223, '74, 413 Madison av.

THE Keeley Cure
2803 LOCUST STREET, ST. LOUIS, MO.
"The Most Successful Treatment" for Liquor Drinking, Morphine and other Narcotic Drug Using, Neurasthenia, Tobacco and Cigarette addictions.
Correspondence and Consultation Confidential.
DR. J. E. BLAINE, PHYSICIAN AND MANAGER.
Home Treatment for Tobacco and Neurasthenia. SEE PAGE 5.

New York City—Cont'd.

Hutchinson Anna E (R), 250, 1895, Ward's Island.

HUTCHINSON JOHN (H) N Y Homo Med Coll and Hosp, N Y City, 1898; Lecturer Metropolitan Hosp Clinic for N Y, Homo Med Coll and Hosp; Visiting Phys Metropolitan Hosp; Mem Am Inst of Homo and N Y State and County Socs; Specialty, Chronic Diseases; Hours 9-11 a m and 5-7 p m, 78 E 55th. Tel 1049 Plaza.

Hyams Benno (R), 223, 1899, 50 W 114th.

Hyde Frederick E (R), 241, '74, 20 W 53d.

Hyde Oliver T, 223, 1901, Bellevue Hosp.

HYDE OVID A (Ecl), Eclectic Med Coll in the City of N Y, 1884; Prof of Descriptive and Surgical Anatomy in Same, 127 E 93d.

Hyland Charles B (R), 231, '85, 160 E 36th.

Hyman David J (R), 223, '95, 326 E 4th.

Hyman Samuel Max, 239, 1905, 606 E 9th.

Hyman Solomon, 175, 1902, 1 E 100th.

Hymanson Abraham (R), 231, 1892, 232 Henry.

Hyndman Harry L, 211, 1885, 113 W 114th.

Hynes Wm R (R), 126, 1900, 78 W 92d.

Iglehart Asa S (R), 231, 1897, 77 W 50th.

ILLOWAY HENRY (R), Miami Med Coll, Cincinnati, Ohio, 1869; Formerly Res Phys Cincinnati Hosp; Formerly Prof Diseases of Children to Cincinnati Coll of Med and Surg, Cincinnati, Ohio; Formerly Visiting Phys Jewish Hosp, Cincinnati, Ohio; Mem N Y Acad of Med, Med Soc of the Co of N Y, German Med Soc and Soc of Med Jurisprudence; Practice Limited to Diseases of the Digestive Tract; Hours 10 a m to 1 p m, 1113 Madison av

Imperatori C Johnstone (R), 251A, '99, 638 Lexington av.

Ingerman Anna (R), Univ of Berne, Switzerland, 1893, 121 E 112th.

Ingerman Sergius (R), Univ of Berne, Switzerland, 1888, 121 E 112th.

Internoscia Antonio (R), 342, 1895, 2037 1st av.

Iovine Michael,* 2056 1st av.

Ippolito Gesmaro, Univ of Naples, Italy, 1903, 9 Spring

Irish Robert L (R), 251A, 1899, 17 Livingston pl.

Irving Peter (R), 223, 1903, 430 W 59th.

IRWIN FRANK NEWTON (R), Univ of Penn, Phila, Pa, 1893; Adjunct Prof Ophthalmology and Otology, N Y Post-Grad Med School and Hosp; Asst Surg Manhattan Eye and Ear Hosp; Consulting Ophthalmologist and Otologist White Plains Hosp; St Vincent's Retreat and N Y Central R R; Mem N Y State Med Soc, Med Soc County of N Y and N Y Ophthalmological Soc; Hours 10 a m to 1 p m and by Appointment, 10 W 39th.

IRWIN JOHN A (R), M A Cambridge; M A, M D, Dublin; M R C S, England; Lic Coll Phys, Ireland and Rotunda Hosp, Dublin, 1875; Life Fellow London Obstet Soc, Fellow N Y Acad of Med; Mem N Y Co Med Soc, Medico-Surgical Soc, and N Y Soc of Med Jurisprudence; Fleet Surg A Y C; Late Phys to St George's Soc of N Y; Late Phys Manchester Southern Hosp; Asst Phys Salop and Montgomeryshire Counties Asylum and House Surg Royal Free Hosp, London; Author of Hydrotherapy at Saratoga, Effects of Sea-Voyaging on the Genito-Uterine Functions, Pathology of Sea Sickness, Etc, Hours 12 m, to 2 p m and 5:30 to 6:30 p m; Tel 1156 Madison sq, 14 W 29th.

Irwin S Nelson (R), 231, 1892, 241 W 51st.

Irwin Wm J (R), 241, 1894, 146 E 55th.

Isaacs Archibald E (R), 231, 1886, 240 E Broadwayv.

Isaacson Charles B, 243, 1885, 687 Madison av.

Isenberg Charles D (R), Kiel Univ, Germany, 1899, 54 E 129th.

Ives Frank L (R), 223, 1871, 117 E 30th.

Ives Frederick M (R), 281, 1900, 213 W 79th.

Jaches Joseph J, Univ of Moscow, Russia, 1886, 223 E Broadway.

Jaches Leopold, 223, 1903, 52 E 118th.

Jachnowitz Maurice A (R), 251B, 1903, 96 2d av.

Jackson Alfred W L (R), 231, 1897, 149 E 39th.

Jackson A Wilbur,* 332 E 18th

Jackson Charles R (R), 109, 1888, 220 W 107th.

Jackson Charles Warren (R), 231, 1887, 130 W 82d.

Jackson Egerton S (R), 333, 1888, 115 W 97th.

Jackson Elias S (R), 223, 1898, 47½ 7th.

JACKSON FRANK W, M D (R), Coll of Phys and Surgs (Med Dept Columbia Univ), N Y City, 1879; Prof of Clinical Med in Same; Visiting Phys Roosevelt and Bellevue Hosps; Tel 2584 Plaza, 555 Madison av.

JACKSON GEORGE THOMAS (R), Coll of Phys and Surgs in the City of N Y, 1878; Instructor Dermatology Med Dept Columbia Univ; Consulting Dermatologist Presbyterian Hosp and N Y Infirmary for Women and Children; Mem N Y Co and N Y State Med Socs, N Y Acad of Med, N Y Dermatological Soc, Am Dermatological Assn, Soc Alumni City (Charity) Hosp and Presbyterian Alumni Assn; Office 15 E 29th; Res 692 West End av.

Jackson John A (R), 223, 1887, 47 W 44th.

Jackson Meyer (R), 243, 1887, 180 E 79th.

Jackson Moses J (Ecl), 243, 1884, 125 E 84th.

Jackson Victor H (R), 185, '78, 240 Lenox av.

JACOBI ABRAHAM (R), M D, Univ of Bonn, Ger, 1851; LL D, Ann Arbor, Columbia and Yale; Emeritus Prof Columbia Univ; Consulting Phys German, Mt Sinai and Bellevue Hosps, N Y Orthopædic Dispensary and Hosp, St John's Guild, Babies', Minturn, Sydenham and Hackensack Hosps; Mem N Y State and Co Pathological, Obstetric and Ger Med Socs, Soc for the Relief of Widows and Orphans, Phys Mut Aid Assn, Am Pædiatric Soc, Am Climatological Assn, Assn of Am Physicians and Fellow N Y Acad of Med; Hon Mem Med Socs of Berlin, Buda-Pesth, Rome, Wurtzburg and Brooklyn; of Pædiatric Socs of Paris, Germany Kiew and St Petersburg; of Soc of Gynæcology and Pædiatrics, Paris; of Phila Coll of Phys and Obstetrical Socs of Berlin, Boston and Louisville; of Am Laryngological Assn, etc; Hours 8 to 11:30 a m, except Sundays, 19 E 47th.

Jacobi Leo (R), Univ of Berlin, 1899, 245 E 72d.

Jacobs Louis, 223, 1904, 1 E 100th.

Jacobs Simon M, 173, 1900, 40 Attorney.

Jacobsohn Wm (R), 231, 1893, 149 W 97th.

Jacobson Leonard L (R), 243, 1900, 140 E 48th.

JACOBSON SIDNEY DATTNER (R), M D, M R C S (Eng), L R C P (London), Tulane Univ of Louisiana, Med Dept, New Orleans, La, 1890; Licentiate Regents of the Univ of N Y State, 1894; Surg Home for Aged and Infirm, Yonkers, N Y; Adjct Gynæcologist Sydenham Hosp, N Y; Med Officer Heb Technical School for Girls, N Y; Mem Royal Coll of Surgs of England; Licentiate of the Royal Coll of Phys of London; Fellow N Y Acad of Med; Mem Med Soc of Co of N Y, Harlem Med Assn

DR. HAVA'S **Solution of Bromo-Phosphate of Lime and Potash.**
For the prevention and treatment of Bright's Disease and Diabetes. In apparently hopeless cases, it will lengthen the span of Life. Hava's Preparations are sold at all Drug Stores. (See page 9.)
PHOSPHATE CHEMICAL MANUFACTORY, NEW ORLEANS, LA.

of City of N Y, Eastern Med Soc of City of N Y and N Y Phys' Mut Aid Assn; Specialty, Gynæcology and Obstetrics; Hours 11 a m to 1 p m; Tel 2153 Plaza, 694 Madison av.

JACOBUS ARTHUR MIDDLETON (R), Bellevue Hosp Med Coll, N Y City, 1876; Attended Lectures Med Dept, Univ of Wurzburg, 1878-79; Gynæcologist O D Presbyterian Hosp; Mem and Ex-Pres Med Soc Co of N Y; Fellow and Trustee N Y Acad of Med; Fellow and Ex-Vice Pres N Y Obstetrical Soc; Mem and Ex-Pres Northwestern Med and Surg Soc of N Y; Mem and Ex-Trustee Soc of Med Jurisprudence N Y Phys' Mut Aid Assn; Mem Am Med Assn and Med Soc State of N Y; Mem and Vice Pres Soc Alumni Presbyterian Hosp; Specialty Gynæcology; Hours 8-8:30 a m, 11 a m to 1 p m and 5 to 7:30 p m; Tel 50 Columbus, 151 W 71st.

Jacobus Theodore I (R), 223, 1895, 356 E 50th.

JACOBY GEORGE W (R), Bellevue Hosp Med Coll, N Y City, 1877; Univ of Berlin, Ger, 1878; Formerly Pres N Y Neurological Soc and Prof Nervous and Mental Diseases Women's Med Coll; Neurologist German Dispensary; Consultg Neurologist German Hosp, Craig Colony for Epileptics and also Infirmary for Women and Children; Mem N Y Co Med Soc, N Y Neurological Soc, Am Neurological Assn, N Y Acad of Med, Soc of Medico-Jurisprudence, Soc Relief of Widows and Orphans of Medical Men and German Med Soc of the City of N Y; Hours 8 a m to 12 m, 44 West 72d.

JACOBY J RALPH (R), A B, Harvard Univ, 1891 M D, Coll of Phys and Surgs in the City of N Y (Med Dept of Columbia Univ N Y City, 1895; Attendg Phys German Dispensary; Mem Med Soc of Co of N Y, N Y Neuralogical Soc, Soc of Med Jurisprudence, N Y Acad of Med, German Med Soc of City of N Y and German Hosp Alumni Assn; Res 25 W 52d; Office Hours 8 to 12, 44 West 72d.

Jacoby Leo (R), 223, 1900, 58 E 112th.

JAEGER CHARLES HOPE (R), Coll of Phys and Surgs, N Y City, 1896; Chief of Clinic Orthopædic Division Vanderbilt Clinic of Same; Adjunct Orthopædic Surg Seaside Hosp, St John's Guild; Mem Harlem, German and Eastern Medical Socs; Specialty, Orthapædic Surg; Hours 1 to 3 p m, 24 W 59th; Tel 2187 Plaza.

Jager Philip,* 229 Eldridge.

Jahn Otto A (R), 241, 1896, 225 E 45th.

JAMES CHARLES STANTON, M D (R), Omaha Med Coll, Omaha, Neb, 1899; Univ and Bellevue Hosp Med Coll, N Y City, 1900; Mem Am Med Assn, N Y State and N Y Co Med Assns, Med Assn of Greater City of N Y, East Side Phys' Assn, Clinical Soc of N Y, Post-Grad Med School and Hosp and Bellevue Coll Clinical Soc; Hours 8-9 a m, 1-2 and 6-7:30 p m, 316 E 18th.

James Harrie A (R), 231, '91, 315 E 18th.

James Harry M, 281, 1898, 469 Hudson.

James Robert C (R), 231 '93, 58 W 55th.

James Walter B (R), 223, '83, 17 W 54th.

JAMISON ALCINOUS B (R), Med Coll, Ft Wayne, Ind, 1878; Author and Publr "Intestinal Ills," "How to Become Strong," and "Intestinal Irrigation, or Why, How and When to Flush the Colon"; Specialty, Rectal Diseases, 43 W 45th.

Jamison Arta M (R), 145, '88, 465 Manhattan av.

Jamison Monta W (R), 145, 1895, 465 Manhattan av.

JANEWAY EDWARD G, A B, Rutgers Coll, 1860; M D, Coll of Phys and Surgs of N Y, 1864; LL D, Rutgers Coll, 1898; and Columbia Univ, 1904; Mem Assn of Am Phys, N Y Acad of Med, Etc; Prof Med Univ and Bellevue Hosp Med Coll, N Y; Consulting Phys to Bellevue, Presbyterian, Mt Sinai, St Vincent's French, Woman's, and Hosp for Ruptured and Crippled, Etc; Hours, Mornings, except Saturday and Sunday, by Appointment only; Tel 200 Bryant, 36 W 40th.

JANEWAY HENRY HARRINGTON, B A, M D (R), Coll of Phys and Surgs (Med Dept of Columbia Univ), N Y City, 1898; Specialty, Dermatology; Hours 9 a m to 1 p m; Tel 3152 Plaza, 531 Madison av.

JANEWAY THEODORE C Ph B, Yale, 1892; M D, Coll of Phys and Surgs, N Y, 1895 Attendg Phys City Hosp and St Luke's Hosp; Mem N Y Acad of Med, Pathalog Soc, Interurban Clinical Club, Soc of Internal Med, St Luke's Hosp Alumni Assn, and Associate Mem Assn of Am Phys; Office Hours, Mornings by Appointment; Office 36 W 40th. Tel 200 Bryant; Res 46 W 48th, Tel 2637 Bryant.

Janinski John P (R), 241, '79, 227 E 58th.

Janko Nehemiah, 173, 1898, 280 E Broadway.

Janvrin Joseph E (R), 223, '64, 191 Madison av.

JAQUES SCHUYLER E, M D (R), Coll of Phys and Surgs (Med Dept of Columbia Univ), N Y City, 1894; Instr in Gynæcology and Asst Ophthalmologist N Y Polyclinic Med Schl and Hosp; Attng Eye, Ear, Nose and Throat Surg to Harlem Dispensary; Attng Gynæcologist St Bartholomew's Clinic; Phys-in-Chief to the Children's Aid Soc; Hours 10 to 11 a m and 7 to 8 p m; Tel 5778 Riverside, 1 W 89th.

Jarcho Julius, 223, 1904, 19 W 115th.

Jarecky Herman (R), 223, '86, 115 W 121st.

Jarman George W (R), 241, 1888 54 W 10th.

Jarrett Elizabeth (R), 242, '92, 1 W 101st.

Jarvis Nathan S (R), 241, '84, 142 Madison av.

Jeffrey Alex McL (R), 231, 1886, 216 E 39th.

Jeffries Ferdinand M (R), 241, 1893, 214 E 34th.

JEHL EUGENE, M D (R), Long Island Coll Hosp, Brooklyn, N Y, 1866, 242 Avenue A.

JELLIFFE SMITH ELY (R), Coll of Phys and Surgs, N Y City, 1889; Visiting Neurologist City Hosp; Instr of Therapeutics in Coll of Phys and Surgs in N Y City; Office Hours 9 a m Tuesdays, Thursdays and Saturdays, other Days by Appointment, 64 W 56th.

Jellinghaus C Fred, 223, 1901, 307 2d av.

Jenkins Amon R, 211, 1885, 949 Broadway.

Jenkins Norburne (R), 161, 1889, 949 Broadway.

JENKINS WM T (R), A B, Univ of Miss, 1878; M D, Univ of Virginia, Charlottesville, Va, 1879; Post-Grad Course Univ of N Y, 1880; Director of Merchant Marine Hosp Service for Foreign Sailors; Commissioner of Health City of N Y; Chairman of Sanitary Committee of Bd of Health; Mem of State Bd of Health, State of N Y, by Nomination of Gov Roosevelt, until January 1st, 1902; Sanitary Engineer N Y Bd of Health, Mem Public Health Assn, Am Med Assn, Mem Assn to Aid Med Men; Mem Co Med Soc and Med

Cutter's POLYVALENT Streptocidic Serum.

An anti-streptococcic serum that differs from all others in many essential features. **WRITE FOR LITERATURE.** (See page 261.)

New York City—Cont'd.

Assn; Health Officer Port of N Y, 1892-3-4; Coroner's Phys City of N Y, 1881-1892, Office 109 Broad, and Board of Health Office, 55th and 6th av.

Jenner Wm E, 239, 1899, 242 W 43d.

Jennings David D (R), 231, 1886, 1 Rutherford pl.

Jennings Ella A (H), 242, '99, 104 W 64th.

Jennings Walter B (R), 231, 1898, 144 Lexington av.

Jensen Christian L,* 262 W 43d.

Jessup D Stuart D (R), 223, 1894, 301 W 108th.

Jewett Charles T (R), 223, '68, 162 W 22d.

Jewett George W (R), 231, '54, 31 E 126th.

Jewett Mary B (R), 244, 1895, 30 E 57th.

Joel Emil (R), 241, 1894, 218 E 12th.

Johnson Albert C (R), 241, '94, 3d av nr E 182d.

Johnson Alexander B (R) 223, 1885, 10 E 58th.

Johnson Dwight Fenn, 251B, 1903, Bellevue Hospital.

Johnson Edward W (R), 223, 1898, 217 E 27th.

Johnson E Kingsland (H), 240, 1901, 109 W 129th.

Johnson Harry D (R), 241, '97, Broadway and W 86th.

Johnson Henrietta P, 244, '92, 206 E 15th.

Johnson John D (R), 231, 1890, 130 W 104th.

Johnson Peter A (R), 239, '82, 203 W 33d.

Johnson Philip V K, 223, 1900, 955 West End av.

Johnson P Rebekah (H), 243, 1880, 165 W 71st.

Johnson Samuel M (R), 241, 1880, 51 W 9th.

Johnson Wm H (R), 231, 1885, 103 W 29th.

Johnston James C (R), 231, 1892, 64 E 56th.

Jones Amzi (R), 299A, 1900, 308 W 58th.

Jones Catesby A C (R), 172, 1893, 7 E 32d.

Jones Charles N D (R), 223, 1883, 1031 E 164th.

Jones David H (R), 231, 1897, 161 W 103d.

Jones Henry W (R), 186, 1874, 1 E 9th.

Jones Homer B (R), 231, 1891, 969 6th av.

Jones Israel C (R), 266, 1874, 3d av nr E 182d.

Jones Lucy C (R), 246, 1898, 242 E 53d.

JONES MARY AMANDA DIXON, F R M S (R), Women's Med Coll of Pa, Phila, Pa, 1876, 779 E 174th.

Jones Robt M (H), 240, 1896, 130 W 48th.

Jones Roland D (R), 281, 1881, 6 E 69th.

Jones S Beach (R), 223, 1872, 948 Lexington av.

Jones Walter H (H), 240, 1886, The Ansonia.

Jones Wm F (R), 307, 1883, 323 W 19th.

Jones Wm J (R), 251B, 1899, 207 W 118th.

Jonessoff Emanuel, Univ of Paris, France, 1900, 244 E Broadway.

Jordan Chas M (R), 231, 1880, 237 W 109th.

Jordan C H Richd (R), Leipzig, Ger, 1894, 47 W 44th.

Jordan Louis J (Ecl), 243, '72, 1 E 9th.

Josephs Chas S (R), 218, 1897, 111 Lenox av.

Jovine Michele, 211, 1885, 2056 1st av.

Joy Homer T (R), 223, 1886, 6 W 56th.

Joyce Edgar C E (R), 223, '96 1015 Tremont av.

Joyce John W, 166, 1898, 11(W 39th.

Joyce Robt A (R), 241, 1878 1803 Washington av.

Joyce Thos F (R), 231, 1859 224 E 116th.

Judd Aspinwall (R), 223, 1896 137 W 69th.

Judd Harold B, 251B, 1904, Blackwells Island.

Judson Adoniram B (R), 282 1865; 223, 1868, 1 Madison av

Jufe Isidor (R), Univ o Wurzburg, 1885, 171 Henry.

Junge Bernard W (R), 232 1900, 657 E 155th.

Junger Marcus (R), Univ o Cracow, Austria, 1899, 25 E 4th.

Jungmann Julius (R), 223, 1895,¶ 26 E 78th.

Jurist David (R), 251A, 1901, 346 E 82d.

Justin John, 215 W 49th.

Kabus Robt jr, 251A, 1905, 11 3d av.

Kadien Michl A (R), 241, 1891 330 W 145th.

Kaemmerer Chas F (R), 231 1875, 173 7th av.

Kahlenberg Franz (Ecl and R), 243, 1895, 881 Brook av.

Kahn Herman (R), Univ o Wurzburg, Ger, 1861, 158 E 74th.

Kahn L Miller (R), 304, 1900 78 W 113th.

Kahn Robt J,* 1 E 9th.

Kahn Saml (R), 223, 1900, 40 E 50th.

Kahn Ulysses (R), Univ o Paris, France, 1901, 859 7th avenue.

Kahrs Wm H (R), 241, 1894 1720 Washington av.

Kakels Moses S (R), 223, '84 71 E 66th.

Kakels Sarah Welt (R), Univ of Zurich, Switzerland, '85 71 E 66th.

KALISH RICHARD (R) Bellevue Hosp Med Coll N Y City, 1875; Ophthalmic Surg City Hosp; Consulting Ophthalmic Surg St John's Hosp, L I City, J Hood Wright Memorial Hosp Consulting Ophthal Surg Health Dept, N Y City; Ex-Sec and Fellow N Y Acad of Med; Mem N Y Co Med Soc and Soc of Alumni Bellevue and City (Charity) Hosp, N Y Co, N Y State, Am Med Assns, Northwestern Medico-Surg Soc and Phys Mut Aid Assn; Hours 11 a m to 1 p m Mornings by Appointment, 36 W 47th; Tel 614 Bryant.

Kalisher Jos (R), 231, 1881, 239 E 72d.

Kalvin Henry M,* 336 E 69th.

Kamenoff Rando Y (R), 231, 1894, 2004 Valentine av.

Kammerer Fredk (R), Univ of Freiberg, Ger, 1880, 51 E 66th.

Kan Anthony (R), 243, 1893, 163 E 83d.

Kane Arthur M(R), 223, 1893, 349 W 34th.

Kane Henry H (R), 239, 1877, 138 W 34th.

Kantor Wm L (R), 223, 1897, 746 E 142d.

Kantrovitz Adolph (R), Univ of Warsaw, Poland, 1862, 1785 Madison av.

Kaplan Alex P (R), 251A, 1905, 24 1st av.

Kaplan Louis J, 239, 1904, 18 E 107th.

Kaplan Paul S, Univ of Berlin, Ger, 1894, 230 E Broadway.

Karash Morris M (R), 223, '96, 851 E 135th.

Karibe R Bidwell (R), 281,'92, 246 W 137th.

Karlsioe Wilhelm J (R), 158, 1893, 101 W 58th.

Karmiohl Louis (R), 247, 1903, 65 Av D.

Karniol Wm, 251A, 1903, 756 Wendover av.

Karpas Morris, J, 239, 1904 Ward's Island.

Kassan Jos M,* 156 W 15th.

Katz Moses, 137H, 1899, 308 E 14th.

Katz Meyer J, 282, 1903 320 Madison.

KATZENBACH W H (R), Bellevue Hosp Med Coll, New York City; Prof of Clinical Med and Phys New York Polyclinic Med School and Hosp; Phys Minturn Hosp; Mem N Y County Med and N Y Clinical Socs and N Y Acad of Med; Hours 11 a m to 1 and 5-6 p m, 17 W 45th. Tel 1316 Bryant.

Katzenberg Meyer (R), 223, '85, 1315 Madison av.

Katzenmayer Guido (R), 241, 1883, 625 Lexington av.

Katzman Adolph S, 251A, 1902, 313 W 45th.

Kaufman Isidor, 231, 1892, 1 E 100th.

Kaufman Louis Rene, 240, 1904, 1748 Broadway.

Kaufmann Jacob (R), Univ of Strasburg, Ger, '85, 52 E 58th.

Keane Arthur G, 251A, 1900, 111 W 76th.

Keane James E,* 113 E 34th.

Keane James J (R), 239, 1882, 206 W End av.

Keatinge Harriet D'Esmond (H), 242, 1883, 102 W 75th.

Keator Harry M (R), 223, 1902, 107 E 70th.

Keays Frederick L (R), 251B, 1899, 200 W 56th.

For the treatment of Alcohol, Morphine, Opium, Cocaine an other Drug Habits,
(See advt. inside front cover.)

GO TO **Moores Brook Sanitarium**
Charlottesville, Va.

Keegan Wm S (R), 241, 1894, 453 2d av.
Keely John, 282, 1901, 16 E 32d
Keen Wm M (R), 231, 1891, 85 Varick.
Kehnroth Carl H (R), Erlangen, Ger, 1860, 211 W 117th.
Keidanz Emil H, 243, '05, 349 E 121st.
Keily Edward A (R), 223, '87, 138 W 140th.
Keller Frederick C (R), 223, 1894, 411 W 43d.
Keller Henry, 251A, 1903, 9 Clinton.
Kellogg Alexander A, 112, '01, 151 W 53d.
KELLOGG EDWARD L (R), Coll of Phys and Surgs (Med Dept of Columbia Univ), New York City, '95; Assoc Prof Internal Med, N Y School of Clinical Med; Lecturer Diseases of Stomach and Digestive System, N Y Polyclinic Med School and Hosp; Asst Attndg Phys Minturn Hosp; Vis Phys West Side German Dispensary; Asst Attndg Surg Gouverneur Hosp; Surg Gouverneur Dispensary; Mem Am Med Assn, N Y State and N Y Co Med Assns, Med Soc Co of N Y, Med Assn of Greater City of N Y, Phys' Mut Aid Assn, Eastern Med Soc of City of N Y, Clinical Soc of N Y Polyclinic Med School and Hosp and Soc Alumni of Bellevue Hosp; Hours 9 to 11 a m and by Appointment; Sundays by Appointment Only, 104 W 58th. Tel 1634 Columbus.
Kellogg Edwin W (H), 240, 1903, 155 Madison.
Kellogg Henry K W, 223, 1903, W 113th n Amsterdam avenue.
Kellogg Theodore H (R), 241, 1865, Riverdale la cor Old Post rd.
Kelly Aquin S (R), 223, 1900, 68 W 12th.
Kelly D Frederick (R), 231, '92, 843 9th av.
Kelly George E C (R), 231, '92, cor Valentine av and 201st.
Kelly Gertrude B (R), 244, '84, 130 E 27th.
Kelly James A, 231, 1901, 153 W 93d.
Kelly James E (R), Licentiate Royal Coll of Phys, 117 E 59th.
Kelly Thomas (R), 231, 1884, 357 W 57th.
Kelly Thomas F (R), 231, 1897, 358 W 51st.
Kelsey Charles B (R), 223, '73, 18 E 29th.
Kemp Robert C (R), 223, 1889, 107 E 57th.
Kempner Solomon H (R), 241, 1886, 252 W 130th.
Kenan Owen H (R), 171, 1895, 16 E 43d.
Kendall Frederick O (R), 231, 1891, 1271 Broadway.

KENEFICK JOSEPH A, M D (R), Harvard Univ Med School, Boston, Mass, 1890; Attndg Otologist N Y Foundling Hosp; Asst Aural Surg N Y Eye and Ear Infirmary; Mem Med Soc of Co of N Y, N Y Acad of Med, Am and N Y Otological Socs and Harvard Med Alumni Assn; Specialty Diseases of the Throat and Ear; Tel 2997 38th, 27 W 36th.
KENEFICK THOMAS A, M D (R), Coll of Phys and Surgs (Med Dept of Columbia Univ), N Y City, 1885; Specialty Internal Med; Tel 2997 38th, 27 W 36th, Summers, Newport, R I.
Kennard Karl S,*Ellis Island
Kennedy Charles, 231, 1898, 159 Henry.
Kennedy John M (R), 223, '87, 250 W 99th.
Kennedy John T (R), 223, '61, 107 E 29th.
Kennedy Wm C (R), 193, 1880, 62 W 104th.
Kent James M, 223, 1903, Broadway and 83d.
Kenyon James H (R), 223, '98, 47 W 44th.
Kenyon Marcus (R), 223, 1883, 223 6th av.
Kenyon Thomas A (R), 223, 1894, 312 Manhattan av.
Keppler Carl R (R), 223, 1898, 158 W 118th.
KERLEY CHARLES GILMORE, M D, Med Dept Univ of City of N Y, 1888; Prof Pediatrics N Y Polyclinic Med School and Hosp; Attg Phys N Y Infant Asylum; Attg Phys, Children's Dept, Sydenham Hosp: Asst Attg Phys Babies' Hosp, N Y; Consulting Phys Home for Crippled Children; Hours 11:30 a m to 1 p m; Tel 687 Riverside; 132 W 81st
Kern James V,* 1982 Bathgate av.
Kernan John D jr (R), 223, '03, 41 E 70th.
Kerr Samuel G (R), 223, 1877, 215 E 51st.
Kerr Wm M, 251B, 1905, 19 E 89th.
Kerrigan Joseph A (R), 231, 1893, 517 W 149th.
KERRISON PHILIP D (R), Med Coll of the State of South Carolina, Charleston, S C, 1896; New York Univ, New York City, 1898; Clinical Lecturer Diseases of the Ear Univ and Bellevue Hosp Med Coll; Aural Surg Willard Parker Hosp; Asst Aural Surg Manhattan Eye and Ear Hosp; Attending Otologist Univ and Bellevue Hosp Med Coll Dispensary: Mem Am and N Y State Med Assns, Am Laryngological, Rhinological and Otological Soc, N Y Acad of Med and N Y Univ Med Soc; Hours 9 to 12 a m and by Appointment. Tel 4609 Plaza, 58 W 56th.
Keschner Moses (R), 223, '99, 264 E 7th.
Kessel Leo (R), 247, '97, 1 E 100th.
Kesseler Aloysius (R), 231, '77, 238 W 49th.
Kessler Adolph (R), Univ of Berlin, Ger, 1855, 2 E 78th.
Kessler Eugene G (R), 223, '98, 315 E 87th.
Ketchum Franklin G (R), 172, 1897, 318 W 84th.
Ketchum John J (R), 223, '67, 184 East End av.
Keune Theo (R), 223, 1878, 70 W 120th.
KEYES EDWARD L (R), A B, M D, LL D, N Y University, 1866; Consulting Surg Bellevue Hosp; Mem N Y County Med Soc, N Y Acad of Med, Med and Surg Soc and Am Assn Genito-Urinary Surgs, 109 E 34th; Tel 272 Madison.
KEYES EDWARD L JR (R), B A, Georgetown Coll, 1892; M D, Coll of Phys and Surgs in the City of New York, 1895; Ph D, Georgetown; Adjunct Prof Genito-Urinary Diseases N Y Polyclinic; Visiting Surg St Vincent's Hosp; Lecturer on Genito-Urinary Diseases, Georgetown Univ Med Dept; Mem N Y Acad of Med, Co Med Soc and Am Med Assn, Alumni N Y Hosp, Med and Surg Soc, Am Assn G U Surgs and Urological Soc; Consultation Hours 10 a m to 1 p m, (Mondays, Tuesdays and Thursdays, 109 E 34th; Tel 272 Madison.
Keyes John M (R), 239, 1895, 44 E 31st.
Khodoff Jacob D, 251A, 1899, 1421 Madison av.
Kidder Hugh (H), 240, 1896, 305 W 46th.
Kilbane Edward F, 251B, '01, 24 W 60th.
KILHAM ELEANOR B, M D (R), Woman's Med Coll of the N Y Infirmary, N Y City, 1882; Mem N Y Acad of Med, N Y Co Med Soc and Pathological Soc; Hours 11 a m to 1 p m. Tel 894 Madison Sq; 121 E 35th.
KILIANI OTTO G T (R), Univ of Halle, Ger, 1888; Surg German Hosp; Mem N Y Co Med Soc, Ger Med Soc, Surg Soc, Phys Mut Aid Assn, Acad of Med, Medico-Surgical Soc and German Surg Congress; Med Examr German Consulate General; Hours 11 to 1; Office 116 E 57th; Tel 1384 Plaza.
Killilea Thomas R, 239, 1888, 205 W 98th.
KILMER THERON WENDELL (R), Coll of Phys and Surgs, N Y City, 1895; Instr in Pediatrics, N Y Polyclinic Med School and Hosp; Chief of Clinic (Pediatrics)

The Oppenheimer Treatment For Alcoholism. See Page 9

New York City—Cont'd.

Sydenham Hosp; Mem N Y Acad of Med, Am Med Assn, N Y County Med Soc, Med Assn Greater N Y, Soc Med Jurisprudence, West End Med Soc, Polyclinic Hosp Med Soc, Riverside Practitioners Soc and Assn Military Surgs of the U S; Hours 11:30 a m to 1 p m and at 6 p m, 165 W 85th; Tel 1955 Riverside.

Kilroe Edward S, 241, 1894, 120 Broadway.

Kimball Reuel B (R), 223, '80, 15 E 41st.

Kimpel John G,* 43 6th av.

Kinch Charles A (R), 223, '73, 273 W 70th.

Kindred J Jos (R), 161, 1889, 47 E 58th.

King David F (R), 223, '74, 651 Lexington av.

King Emmet (H), 240, 1880, 254 W 92d.

KING FERDINAND, M D (R), Coll of Phys and Surgs Baltimore, Md, 1874; 501 W 123d.

KING FRANK A, M D (R), Long Island Coll Hosp, Brooklyn, N Y, 1899; Office Hours until 10 a m, 1 to 2 and 5 to 7 p m. Tel 1302 Morningside; 511 W 149th.

King Hubert M S (R), 241, '90, 488 Lenox av.

KING JAMES E, M D (R), Univ of Buffalo, Med Dept, Buffalo, N Y, 1896, 62 W 58th

King Julius (H), 264, 1883, 2 Maiden Lane.

King Morris Lee (R), 223, '81, 264 W 57th.

King Thomas A (R), 307, '88, 139 Lexington av.

KING WILLIAM HARVEY, M D, LL D (H), New York Homo Med Coll and Hosp, N Y City, 1882; Dean of Faculty and Prof Electro-Therapeutics in Same; Mem Am Inst of Homo and Homo Med Soc State of N Y; Office Hours 9 to 12 a m; 64 W 51st.

Kingsbury I Wm (R), 247, '03, 41 E 70th.

Kingsbury Jerome (R), 241, 1897, 349 W 34th.

KINGSBURY WILLIAM BAYSON, M D (R), Long Island Coll Hosp, Brooklyn, N Y, 1898; Instructor in Surg Post-Grad Hosp; Ex-Med Inspector N Y Board of Health; Med Examr Pennsylvania Casualty Co of Scranton, Pa, and N Y Truant School; Specialty Surgery; Hours 11 a m to 1 and 7-8 p m; 333 2d av; Tel 3882 Gramercy.

Kingsley N W,* 115 Madison avenue.

Kingston Augustin T Y, 111, 1902, 836 E 168th.

Kinney Charles W (R), 262, 1884, 151 W 93d.

KINNEY ORIN B C, M D (R), Univ of Vermont, Med Dept, Burlington, Vt, 1890; Specialty Diseases of Women and Children, 165 W 47th.

KINNICUTT FRANCIS P (R), A B, A M Harvard; M D, Coll of Phys and Surgs (Med Dept of Columbia Univ), N Y City, 1871; Prof Clinical Med in Same; Attndg Phys Presbyterian and N Y Cancer Hosps; Consulting Phys St Luke's Hosp, Morristown, N J, Memorial Hosp, Babies' Hosp, Women's Hosp and Hosp for the Ruptured and Crippled, Minturn Hosp for Contagious Diseases and Sailor's Snug Harbor; Mem Advisory Board N Y Board of Health of N Y City, also Advisory Board of Health, Office of the Port of N Y; Natl Assn Study of Tuberculosis; Mem Am Med and N Y State Med Assns and Assn of Am Phys; Hours 9 a m to 1 p m, 39 E 35th. Tel 635 Madison sq.

Kinnier Dennis F,* 1237 Franklin av.

Kinsky Arthur G,* 518 E 84th

Kip Isaac L (R), 231, 1854, 448 5th av.

Kiraly Albert L (Ecl), 243, 1902, 239 E 10th.

Kirby George H (R), 239, '99, Ward's Island.

Kirby Joseph B (R), 231, '80, 304 W 115th.

Kirchhof Charles G (R), 241, 1884, 595 Bergen av.

Kleeberg Felix, 282, 1899, 111 E 73d.

Klein Frederick W (R), 307, 1884, 187 2d av.

Klein Herman, 173, 1901, 1564 Madison av.

Klein Hugo O, Univ of Berlin, Ger, 1898, 453 E 83d.

Klein Morris J, 251B, 1905, 305 E 6th.

Klein Wm T (R), 223, 1895, 712 E 138th.

Kleinman Morris, 251B, 1899, 239 7th.

Klemann Geo E,* 153 W 11th.

Kliatshco Henry G,* 240 Henry.

Klinker Louis T (R), 223, '93, 309 W 51st.

Klippert Herman G (R), 223, 1889, 59 E 124th.

Klots Ephraim D (H), 223, 1894, 204 W 55th.

KLOTZ HERMANN G (R), Univ of Leipzig, Ger, 1868; Dermatologist German Hosp; Cons Phys Isabella Heimath Hosp; Mem N Y Dermatological Soc, Am Dermatological Assn, Med Soc of Co of N Y, German Med Soc of City of N Y and N Y Acad of Med; Hours 8 a m to 1 and 5 to 6 p m, Sundays 10 to 12 a m, 130 W 58th.

Kloz Walter C (R), 223, '98, 130 W 58th.

Knapp Arnold H (R), 223, '92, 26 W 40th.

Knapp Clinton B, 223, 1902, 238 W 73d.

KNAPP HERMAN (R), Univ of Giessen, Ger, 1854; Emeritus Prof of Ophthalmology Columbia Univ, N Y; Mem Am Med Assn, Med Soc of the State of N Y, N Y Acad of Med and N Y Pathological Soc; Executive Surg N Y Ophthalmic and Aural Institute, 26 W 40th

Knapp John B (R), 223, 1875, 35 W 75th.

Knapp John R (R), 281, 1894, Ward's Island.

Knapp Mark I, 231, 1894, 616 Madison av.

Knauss Charles W (R), 251B, 1902, 210 E 13th.

Kneer Ferdinand G (R), 231, 1887, 236 W 51st.

Knickerbocker George S (R), 223, 1876, 145 W 128th.

KNIGHT AUGUSTUS S (R), A B, Harvard, 1887; M D, Harvard Univ Med School, Boston, Mass, 1891; Mem Mass Med Soc, N Y Acad of Med, and Boston Soc for Med Improvement; Med Director Metropolitan Life Ins Co of New York, 12 E 24th.

KNIGHT CHARLES HUNTOON (R), A M, Williams Coll; M D, Coll of Phys and Surgs, N Y City; Prof Laryngology Cornell Univ Med Coll; Surg Manhattan Eye and Ear Hosp, Throat Dept; Ex-Pres Am Laryngological Assn; Mem Am Acad of Med, N Y Acad of Med, N Y Co Med Soc Pathological Society, Hosp Graduates Club and Alumni, N Y, and Roosevelt Hosps, 147 W 57th.

Knight E Helen (R), 244, '91, 38 Mt Morris Pk W.

Knight Francis H, 176, 1902, 2064 5th av.

KNIPE GEORGE (R), Coll of Phys and Surgs, N Y City, 1885; Mem Am Med Assn, N Y State and N Y Co Med Socs, N Y Co Med Assn, N Y Acad of Med and N Y Phys' Mut Aid Assn; Hours 8-10 a m, 1-2 and 5-7:30 p m. Tel 1166 Chelsea; 353 W 24th.

Knipe Joseph B (R), 223, '03, 85 Franklin.

Knipe Wm H W (R), 223, '03, 38 E 49th.

KNOPF S A, M D (R), Bellevue Hosp Med Coll, N Y City, 1888; Faculty of Med, Paris, France, 1895; Assoc Director of Clinic for Pulmonary Diseases of the Health Dept; Visiting Phys Riverside Sanatorium for Consumptives; Consulting Phys to the Sanatoria for Consumptives at Gabriels, N Y, Scranton, Pa, Binghamton, N Y, Etc; Hon Director New Haven Anti-Tuberculosis Assn; Ex-V-Pres Am Acad of Med; Hon

NOSE, EAR, THROAT, and LUNG SOLUTIONS
See adv. opp. beginning Pa. Phys.

Formula List complied and revised periodically for a number of years for the Medical Profession and Hospitals.
PHYSICIANS STANDARD SUPPLY COMPANY,
PHILADELPHIA, PA.

Fellow Maine Acad of Med and Science; Hon Fellow Sociedad Cientifica "Antonio Alzate" of Mexico; Mem International Bureau for the Prevention of Tuberculosis, Berlin; Fellow Am Acad of Med, N Y Acad of Med, Am Med Assn, Am Public Health Assn, Med Soc of the Co of N Y, N Y Co and State Med Assns; Director in National Assn for the Study and Prevention of Tuberculosis and Laureate of the Acad of Med, Paris, 1895, of the Coll of Phys, Phila, Pa, 1898, of the International Congress to Combat Tuberculosis as a Disease of the Masses, Berlin, 1900, of the Institute of France, 1901, of Louisiana Purchase Exposition, 1904; Consultation 11 a m by Appointment Only, 16 W 95th. Tel 5321 Riverside.

Knowles Frederick, 223, 1900, 106 W 122d.

Knox John (R), 241, 1894, 344 W 22d.

Kober Emil (R), 241, 1896, 131 E 86th.

Koempel Franz (R), Univ of Wurzburg, Ger, 1895, 251 E 86th.

Koempel Robert A (R), 231, 1887, 251 E 86th.

Koenig Herman (R), 223, '87, 81 E 91st.

Koester Henry F (R), 241, 1891, 1159 Park av.

Koesztler Edward (R), Budapesth, Austria, 1857, 178 E 70th.

Kohn Albert (R), 223, 1891, 122 E 58th.

Kohn Ludwig (R), Univ of Vienna, Austria, 1887, 314 E 4th.

Kohn Samuel (R), 231, 1877, 13 E 75th.

Kolb Edmund (R), 231, 1884, 433 W 47th.

Kolb Henry (R), 240, 1882; 231, 1886, 356 W 42d.

Koles Henry M, 241, 1892, 114 W 116th.

Kolle Frederick S (R), 239, 1893, 18 W 25th.

Koller Carl (R), Univ of Vienna, Austria, 1882, 681 Madison av.

Kommel Louis M (R), 251B, 1903, Westchester av cor Cauldwell av.

Kompert Gustave (R), 231, '96, 321 E 4th.

Koontz Alexander T (R), 241, 1883, 18 W 35th.

Koonz Albert E (R), 223, 1896, 252 E 91st.

Kopetzky Samuel J, 223, 1898, 616 Madison av.

Koplik Henry (R), 223, 1881, 692 Madison av.

Korman Henry W, 251A, 1901, 140 2d.

Korn Abraham (R), 223, 1885, 1857 Madison av.

Kornreich Conrad P (R), 223, 1895, 228 E 10th.

Koronefsky Jacob, 223, 1900, 180 Henry.

Kosmak George W, 223, 1889, 23 E 93d.

Kost Henry (R), Univ of Wurzburg, 1853, 532, W 182d.

Kouba Vaclav F,* 232 E 72d.

Koupal Theodore M (R), 223, 1897, 1662 Lexington av.

Kram George W (R), 282, '79, 94 E 10th.

Kramer David, 223, 1901, 110 W 88th.

Krause Wm H (H), 240, '73, 962 Park av.

Krausi Wm J (Ecl), 243, 1890, 216 E 17th.

Krauskopf Henry, 223, 1902, 236 E 79th.

Krauss Gustav A, 231, 1898, 125 W 82d.

Kreizer Charles P (R), 231, 1872, 333 W 34th.

Kremer Carl F (R), Univ of Greifswald, Ger, 1877, 112 E 57th.

Kremer Geza, 231, 1894, 316 E 87th.

Kreshover Jacob S, 223, 1904, 235 E 10th.

Kreuder Henry (R), 223, 1898, 62 W 97th.

Krimke Max (Ecl), 243, 1891, 242 E 106th.

Krollpfeiffer Henry (R), 223, 1875, 113 W 118th.

Krug Florian (R), Univ of Freiberg, Ger, '81, 13 E 41st

Krystall Berthold E (R), 223, 1886, 58 E 94th.

Kubin Wilhelm K (R), 223, 1892, 112 W 120th.

Kucher Joseph (R), Univ of Vienna, Austria, 1874, 32 E 60th.

Kudlich Herman F (R), Univ of Vienna, Austria, 1869, 153 W 21st.

Kumpf John E, 173, 1900, 314 E 18th.

Kunitzer Robt,* 188 Lenox av

Kunstlich David (H), 106, '94, 229 E 4th.

Kunz George W (R), 241, '97, 174 E 64th.

Kunz Hugo (R), 241, 1893, 51 W 113th.

Kunz Louis,* 48 W 119th.

Kupferman Oscar E (R), 125A, 1902; 251A, 1904, 552 Lenox av.

Kurrus John (R), 223, 1899, 463 Lenox av.

Kurzweil Peritz Meier (R), 251A, 1904, 161 Eldridge.

Laase Christian F J (R), 231, 1894, 314 E 18th.

Labadie Ferreol T, Bordeaux, France, '84, 361 W 27th.

Lacina Anton M (H), 240, '96, 346 E 72d.

La Comte J R,* 213 W 130th.

Ladd Jedediah (R), 307, 1877, 126 E 23d.

LADINSKI LOUIS JULIUS (R), Coll of Phys and Surgs (Med Dept of Columbia Univ), N Y City, 1887; Adjunct Prof Gynæcology N Y Polyclinic Med School and Hosp; Visiting Gynæcologist Beth Israel Hosp; Visiting Surg Gouverneur Hosp; Mem N Y Acad of Med Assns, Med Soc of Co Med, Am and N Y State Assns, Med Soc of Co of N Y, Eastern Med Soc, Metropolitan Med Soc and Alumni Assn Mt Sinai Hosp; Specialty, Gynæcology; Hours 10 to 12 a m, 1289 Madison av. Tel 1143-79th.

Lafetra Linnaeus E (R), 223, 1894, 58 W 58th.

Laffin Charles J (R), 231, 1893, 558 Mt Hope pl.

LAIDLAW ALEXANDER H (H), Hahnemann Med Coll, Phila, Pa, 1861; Office Hours by Appointment, 58 W 53d.

LAIDLAW GEORGE FREDERICK (H), N Y Homo Med Coll N Y City, 1890; Prof of Med in Same; Visiting Phys to Flower and Hahnemann Hosps; Examr for N Y State Hosp for Incipient Tuberculosis, Raybrook; Mem Am Inst of Homo, N Y State and N Y Co Homo Med Socs; Hours 8 to 12 a m and by Appointment, 58 W 53d.

Laighton Florence M (R), 244, 1898, 8 W 91st.

Lambert Adrian V S (R), 223, 1896, 55 W 49th.

LAMBERT ALEXANDER (R), Coll of Phys and Surgs, (Med Dept Columbia Univ), N Y City, 1888; Prof Clinical Med Cornell Univ Med Coll; Attending Phys Bellevue Hosp; Consulting Phys N Y Infirmary for Women and Children; Mem N Y Co Med Assn, N Y Acad of Med, Path Soc; Mem Am and N Y State Med Assns; Hours 12:30 to 2 p m. Tel 899 Madison Sq; 36 E 31st.

Lambert Charles E (R), 241, 1893, 135 W 104th.

Lambert Chauncey B, 283, '04, Blackwells Island.

LAMBERT SAMUEL W (R), A B, Yale, 1880; Ph B, Yale, 1882; A M, Yale, 1905; M D, Coll of Phys and Surgs (Med Dept of Columbia Univ), N Y City, 1885; Dean and Prof of Applied Therapeutics in Same; Attg Phys New York Hosp; Hours 12 to 1 p m. Tel 168 Madison Sq; 130 E 35th.

LAMBERT WALTER EYRE (R), Phys and Surg, Edinburgh, 1884; Surg N Y Eye and Ear Infirmary; Ophthal Surg D L & W R R; Fellow N Y Acad Med; Mem Am Ophthal Soc, N Y Ophthal Soc, N Y Co Soc, Am Med Assn, N Y State Med Assn, Hospital Graduates Club, Phys Mutual Aid Assn; Hours 9 a m to 12:30 p m, Sundays and Afternoons by Appointment. Tel 208-38th; 47 W 38th.

Lamberti Lorenzo (R), 247, 1893, 210 Central Pk S.

The Physician makes HEALTH to order for the Human Race
The National Fur & Tanning Co. makes WARMTH to order for the Physician.
See Page 4 For Catalogue write The National Fur & Tanning Co. Three Rivers, Mich.

New York City—Cont'd

Lamela Manuel R, 251A, 1904, 237 W 111th.
Lamphear Annette E (R),244, 1890, 39 E 27th.
Lancaster N E, 251,A 1903, Bellevue Hosp.
Lancer Thomas F, 251A, '04. 1336 Washington av.
Land Joseph F (H), 218, 1877, 130 W 126th.
Landa Michl G (R), Univ of Kiln Urieff, Russia, 1900, 216 Madison.
Landauer Simon (R), 240, '88, 151 E 54th.
Landes Leonard (R), 231, 1892, 140 E 22d.
LANDESMANN MAX (R), Licensed by the Univ of the State of New York, 1893; Former Phys to Health Dept City of N Y; Phys to Night Med Service 14th Police Precinct; Phys United Brotherhood No 37 I O F S J; Mem N Y County Med and Eastern Med Socs Physicians' Mut Aid Assn and East Side Phys Assn; Med Examr Order Brith Abraham, I O O F; Former Pres Board of Med Examrs I O A I, 309 E 4th.
Landsman Arthur A(R),251B, 1900, 746 5th.
Landsman Samuel M (R),223, 1889, 220 E 19th.
Lane Wm B (R), 241, 1864, 66 Broadway.
Lang Ludwig (R), 231, 1890, 1986 Lexington av.
Langmann Gustav (R), Univ of Greifswald, 1865, 121 W 67th.
Langsdorf Charles C (R), 241, 1894, 253 E 86th.
Langstroth Francis W,* 211 W 101st.
Laning Arthur E R,* 40 W 28th.
Lankton Louis S (R), 171, '97, 84 W 120th.
Lannin Louise (H), 242, 1886, 57 W 81st.
Lapenta E Maria (R), Bologna Univ, Italy, 1885, 230 Grand.
LAPENTA-SENISE G A(R), Bologna Univ of Italy, 1885; Visiting Phys Home Hospital; Specialty, Female Diseases; Hours 11 a m to 4 p m, 230 Grand. Tel Harlem 347.
Lapman Charles, 172, 1902, 778 E 156th.
Laporte George L (R), 223,'94, 154 W 119th.
Lapowski Boleslaw (R),Warsaw Univ, Poland, 1885, 28 W 59th.
Larkin John H (R), 223, 1894, 498 W 96th.
Lasher Earl P (R), 230, 1898, Kingsbridge av nr W 232d.
Latham James R (R), 231, '79, 202 W 11th.
Lathrop Harold W, 223, 1904, 7 W 15th.
Lathrope George H, 223, 1901, 41 E 79th.
LATSON WM R C, A B, Ph D, M S, M D (R), Eclectic Med Coll of The City of New York, 1904; Office Hours 10 a m to 2 p m and by Appointment. Tels 5323R Spring and 440 Prospect; 118 Waverly pl.
LAU OLIVER H (R), Univ of Mich, Dept of Med and Surg, Ann Arbor, Mich, '82; Consulting Phys and Director Oppenheimer Inst; Mem Am Med Assn, Mich State and Wayne Co (Mich) Med Socs; Practice Limited to Consultation and Alcohol and Drug Diseases; Hours by Appointment, 159 W 34th; Detroit, Mich, Office 66 Garfield av; Phila, Pa, Office 841 N Broad.
Laudy Louis F,* 15 W 65th.
Laurent Henry A (R), Univ of Heidelberg, Ger, 1891, 151 W 95th.
Lawrence Fredk E (R), 231, 1895, Fordham av, C I.
Law Frederick M (R), 281,'01, 141 W 122d.
Law James (R), 231, 1891, 15 E 127th.
Lawrence Geo A (R), 223, 95, 784 Park av.
Lawrence John H (R), 231,'81, 144 W 71st.
Lawson Jas H, 223, 1902, 144 W 71st.
Lazarus Bernard (R), 173, '99, 110 W 61st.
Lazarus David (R), 251B, '04, 110 W 61st.
Leal Malcolm (H), 240, 1879, 171 W 73d.
LEALE CHARLES A, M D (R), Bellevue Hosp Med Coll, '65; Consulting Phys Bellevue Hosp and N Y Inst for the Instruction of the Deaf and Dumb; Original Companion of the First Class of the Military Order of the Loyal Legion of the U S; Fellow N Y Academy of Med, N Y State and N Y Co Med Assns; Mem N Y Soc Med Jurisprudence and State Medicine, Am Med Assn, Med Assn of the Greater City of N Y, N Y Pathological Soc, N Y Neurological Soc, Northwestern Med and Surg Soc of N Y, N Y Phys Mut Aid Assn, N Y Soc for the Relief of Widows and Orphans of Medical Men, N Y Linnæan Soc, Am Museum of Natural History, Metropolitan Museum of Art and International Med Congress; Hours until 11 a m, and by Appointment, 604 Madison av.
LEALE MEDWIN (R), A B, Columbia Coll; M D, Coll of Phys and Surgs (Med Dept of Columbia Univ), N Y City, 1896; Attending Phys Children's Floating Hosp, 1896-7; Interne Roosevelt Hosp, N Y City, 1898; Surg to N Y V Cavalry and to Gen Miles' Headquarters and U S Cavalry at Ponce, Porto Rico, Spanish-American War; Hosps Abroad until Sept 1st, 1900; Capt Surg Squadron "A" N G, N Y, 1899 to 1903; Attending Phys Roosevelt Hosp O P D; Mem Am Med Assn, Med Assn of the Greater City of New York; Fellow of the N Y County and N Y State Med Assns and Assn of Military Surgs of U S; Mem N Y Pathological Soc and Alumni Assn of Roosevelt Hosp; 1 W 68th; Tel 261 Columbus.
Leaming Edwd (R), 223, 1892, 437 W 59th.
Leao Garcia (H), 240, 1901, 17 State.
Leary Arthur H (R), 223, 1879, 107 W 119th.
Leavitt Emanuel J, 223, 1904, 177 2d av.
Lebelson Isidore, 173, 1900, 1810 Lexington av.
Lebenstein Jos (R), 251A, 1899, 670 Lexington av.
Lebhar Norman J (R), 223, 1900, 62 E 108th.
Le Boutillier Wm G (R), 223, 1883, 45 W 50th.
Lederman Emanuel D (R), 233, 1898, 1318 Madison av.
Lederman Moses D (R), 281, 1889, 58 E 75th.
Lee Burton J (R), 223, 1898, 128 E 73d.
LEE EDWARD WALLACE (R), Univ of Mich, Dept of Med and Surg, Ann Arbor, Mich, 1881; Coll of Phys and Surg (Med Dept of Columbia Univ), N Y City, 1882; Formerly Prof of Surg Creighton Univ; Mem Am Med Assn, N Y Co Med Assn, Med Soc of Co of N Y, Med Assn of Greater City of N Y and Celtic Med Soc; Office Hours 2 to 5 p m; Tel 1470 Plaza, Sydenham Bldg, cor Madison av and 58th.
LEE ELMER, A M, M D, Ph B (R), Missouri Med Coll (Now Med Dept Washington Univ), St Louis, Mo, 1882; Lecturer on Health, N Y Board of Education; V Pres Am Acad of Med; Mem Am Med Assn, N Y State Med Assn and N Y Co Med Soc; Office Hours 10 a m to 2 and 6 to 7 p m; Tel 1854 Columbus, 127 W 58th.
Lee Fredk S,* 437 W 59th.
Lee Geo B (R), 223, 1896, 150 W 47th.
Lee Henry T (R), 223, 1898, 64 W 46th.
Lee Jas (R), 241, 1886, 500 Park av.
Lee Lawrence, 223, 1902, 7 W 15th.
Lee Wm,* 332 W 30th.
Leech Geo A,* 529 W 123d.
LE FEVRE EGBERT (R), N Y Univ, Med Dept, 1883; Dean and Prof of Therapeutics and Clinical Med,

PHYSICIANS CASUALTY ASSOCIATION OF AMERICA

$25.00 WEEKLY indemnity for accidental injuries. Costs $3.00 Quarterly. See Page 12 Write E. E. ELLIOTT, Sec'y, OMAHA, NEB.

I call the attention of the surgical profession at large to the use of

DR. C. S. McNEILLE,
22 Bible House,
New York City.

NITROUS OXIDE GAS

In Surgical Operations.

Dr. C. S. McNeille Colton Association has administered Nitrous Oxide Gas to nearly 300,000 (three hundred thousand) without an accident.

Constant practice with it is absolutely necessary as it is undoubtedly the most difficult anaesthetic to handle successfully, requiring experience and confidence. This record shows absolutely safe.

Univ and Bellevue Hosp Med Coll; Attending Phys St Luke's and Bellevue Hosps, Consulting Phys Beth Israel Hosp; Mem Am Med Assn, Med Soc of Co of N Y, Med Soc of State of N Y, N Y Pathological Soc, Alumni Soc of Bellevue Hosp, Am Climatological Assn and Fellow N Y Acad of Med, 52 W 56th.

Lefferts Geo M (R), 223, 1870, 212 Madison av.

Lefkovics Bartholomew (R), Univ of Budapesth, Austria, 1892, 301 E 10th.

Lehane Timothy D (R), 158, 1893, 1368 Lexington av.

Lehmann Henry (R), 231, 1881, 112 E 54th.

Leiser Oscar M (R), 223, 1896, 243 W 44th.

Leiter Horace L, 223, 1903, 1 E 100th.

Lellman Carl H (R), Univ of Gottingen, Ger, 1854, 170 W 76th.

Lennon John (R), 241, 1894, 247 E 86th.

Leo Arnold G, 223, 1896, 331 W 124th.

Leo Johanna B (R), 284, 1897, 520 W 182d.

Leo S Newton (R), 241, 1869, 103 W 55th.

Leon Alexis M (R), 223, 1878, 79 E 56th.

Leonard Alfred D (R), 281, 1878, 149 E 81st.

Leonard Zenas L (R), 231, 1880, 19 W 120th.

Lesem Wm W, 223, 1903, 290 W 137th.

Leshure John (R), 223, 1898, 153 Convent av.

Leslie Francis E,* 325 W 56th

Lesler Albert F (R), 231, 1894, 262 W 130th.

Lesler W,* 264 W 130th.

LESSER A MONAE, A M, M D (R), N Y Univ (Med Dept of Univ Med Coll), N Y City, 1886; Surg-in-Chief N Y Red Cross Hosp; Surg-in-Chief Am Natl Red Cross, Retired (Spanish-Am War); Surg to Methodist Deaconess' Home; Mem N Y Acad of Med, Am Med, N Y State and N Y Co Med Assns, Med Soc Co of N Y, Am Urological Soc and Manhattan Clinical Soc; Specialty, Surgery; Hours by Appointment Only. Tel Connection; 19 E 61st.

Lesser George (R), 231, 1897, 205 Henry.

Lesser Mozart M,* 127 W 90th

L'ESTRANGE F A R STRENSCH, B S, M D (R) Univ of Halle, Ger, 1878; Baltimore Med Coll, Baltimore, Md 1898; Licentiate of New York, New Jersey and California; Specialty, Neurology, 15 W 21st.

Leszynsky Wm M (R), 231, 1887, 56 E 58th.

Letoquart Auguste, Paris,'69, 63 Downing.

Leuchs John (R), 241, 1892, 628 E 145th.

Levene Phoebus A (R), Imperial Acad, St Petersburg, Russia, 1891, 129 W 136th.

Leveridge Silas P (R), 241,'79, 277 E Broadway.

Leverson Montague R (H), 172, 1893, 39 W 26th.

Leverty Alexander S (R), 223, 1890, 117 E 114th.

Levien David A (R), 282,1901, 106 Rivington.

Levien Henry (R), 231, 1890, 1847 Madison av.

Levin Isaac, St Petersburg, Russia,1890, 1883 Madison av

Levin, Wilhelm (R), 231, 1895, 49 7th.

Levin Wilhelm (R), 231, 1895, 46 3d.

Levine Louis J,* 151 E 113th.

Levine Morris, 239, 1904, 81 Henry.

LEVISEUR FREDERICK J (R), Univ of Gottingen Germany, 1884; Dermatologist German Poliklinik; Adjct Attng Dermatologist Mt Sinai Hosp; Mem Am Dermatological Assn, N Y Acad of Med, N Y Co Med Soc, Metropolitan Med Soc of N Y City, Ger. Med Soc of City of N Y and Phys Mut Aid Assn; Hours 8 to 12 a m and 5:30 to 6:30 p m, 741 Madison av. Tel 1972 Plaza.

BACKWARD CHILDREN Our institution provides a Christian home with expert instruction for constitutionally defective children and adults, backwardness and awkwardness of speech, speech hesitation, lisping, burring, cleft palate, lalling, nasal twang, tied tongue, paralysis of the vocal chords, substitution of sounds, defective articulation, coupled with backwardness of intellect; and all other forms of imperfect utterance of speech and articulation. 32 page ILLUSTRATED BOOK FREE.
THE LEWIS INSTITUTE, 35-41 Adelaide St., DETROIT, MICH., U. S. A.

New York City—Cont'd.

Levitas George M, 239, 1904, 240 Madison.

Levitt Marcus J (R), 173, 1900, 25 E 124th.

Levy Abraham A, 251B, 1903, 69 E 3d.

Levy David H (R), 223, 1901, 134 W 104th.

Levy Edward (R), 223, 1900, 202 E 68th.

Levy Isaac H, 223, 1901, 53 W 111th.

Levy Morris (R), 223, 1895, 109 E Broadway.

Levy Wm (R), 251B, 1899, 97 Henry.

Lewandowski Henry P,* 10 St Marks pl.

Lewengood Jacob, 241, 1882, 1118 Madison av.

Lewengood Samuel (R), 241, 1882, 137 W 78th.

Lewi Emily (R), 244, 1891, 35 Mt Morris pk W.

LEWI MAURICE J (R), Albany Med Coll, 1877; Mem N Y State and N Y Co Med Socs and Soc of Med Jurisprudence; Sec State Board of Med Examrs; Assoc Med Director Security Trust and Life Ins Co; Tel 4950 Madison Sq, 1133 Broadway.

Lewin Herman, 243, 1896, 121 E 121st.

Lewinski Michael L, Imperial Univ of Warsaw, Poland, 1885, 26 W 114th.

Lewinsky Julius C, Univ of Berlin, Ger, 1893, 181 E 116th

Lewinthal David C (R), 223, 1890, 220 E 12th.

Lewis Charles H (R), 241, '84, 51 W 58th.

LEWIS DANIEL (R), Coll of Phys and Surgs, N Y City, 1871; Fellow Am Acad of Med and N Y Acad of Med; Mem N Y State and N Y Co Med and N Y Pathological Socs; Editor Medical Review of Reviews; Treas Phys' Mut Aid Assn; Hours 10:30 a m to 1:30 p m, 616 Madison av. Tel 1470 Plaza.

Lewis Frank N (R), 307, 1882, 35 W 36th.

Lewis George G (R), 231, '89, 8 Morningside av E.

Lewis Henry M (H), 283, '70, 56 W 33d.

LEWIS H EDWIN, M D (R), Univ of Vermont, Med Dept, Burlington, Vt, 1897; Managing Editor International Journal of Surgery, 100 William.

Lewis Norman H (H), 240, 1889, 18 W 35th.

LEWIS ROBERT JR, M D (R), Coll of Phys and Surgs Med Dept of Columbia Univ, N Y City, 1885; Chief of Clinic and Instr in Otology in Same; Aural Surg N Y Eye and Ear Infirmary; Consult Aurist Flushing Hosp; Fellow N Y Acad of Med; Mem Am and N Y Otological Socs, N Y State and Co Med Socs, and Am Laryngological, Rhinological and Otological Soc; Office Hours 9 a m to 1 p m, Special Hours by Appointment. Tel 2214 Bryant: 48 W 40th.

Lewis Wm J (R), 223, 1878, 110 St Nicholas av.

Lewson Maximilian (R), 231, 1897, 122 Waverley pl.

Lewy Raphael (R), 231, 1892, 194 E Broadway.

Leyendecker Philip T (R), 223, 1884, 317 E 17th.

Liautard Alexander F (R), 231, 1865, 141 W 54th.

LIBMAN EMANUEL (R) Coll of Phys and Surgs (Med Dept Columbia Univ), N Y City, 1894; Asst Pathologist and Adjunct Visiting Phys Mt Sinai Hosp Fellow N Y Acad of Med Mem Am Med Assn and Am Assn of Pathologists and Bacteriologists; Hours 8 to 10 a m and by Appointment; Tel 1766 Plaza, 180 E 64th.

Lichtenstein Jacob, Berlin Univ, Ger, 1894, 235 Henry.

Lichtschein Louis (R), 241, '84, 149 E 89th.

Liddle Herbert J (R), 239, '96, 63 W 37th.

LIEBERMANN J MONROE A B, Ph D (R), N Y Univ (Med Dept of Univ Med Coll), N Y City, 1889; Neurologist and Med Dir to the Lenox Electro-Therapeutical and Surgical Inst; Alienist and Examr in Lunacy of the State of N Y; Late Asst to Chair of Surgy, N Y Post Grad Med School and Hosp; Late Med Sanitary Inspr N Y City Board of Health; Fellow Am Electro-Therapeutic Assn; Mem Am Med Assn N Y State and N Y Co Med Assns, Etc, Etc; Med Examr Equitable Life Assce Soc, Columbia Life Ins Co and Masonic Life Ins Soc; Specialty Nervous Diseases; Hours 10 a m to 1 p m; Tel 570 Harlem, 70 Lenox av and 27 W 114th.

Liebman Saml J,* 1 W 112th

Lifshutz Nathan, 223, 1902, 23 E Broadway.

Lightstone Abraham, 251A, '02 268 Willis av.

Lilienthal Fredk W (R), Univ of Berlin, Ger, '58, 306 E 15th

LILIENTHAL HOWARD, A B, M D (R), Harvard Univ Med School, Boston, Mass, 1887; Attg Surg Mt Sinai Hosp; Ex-Pres N Y Surg Soc; Mem N Y Acad of Med Am Soc of Clinical Surgery Etc; Hours 10:30 to 12 a m Except Sundays; Tel 852 Plaza, 766 Madison av.

Lilly Terry E, 251A, 1904, Blackwell's Island.

Lindemann A D, 173, '05, 154 Rivington.

Lindenmeyr Geo (R), 223, '88, 306 W 138th.

Linderoth Martin (R), 239, '95, 1348 Teller av.

Lingenfelter Howard A, 251A, 1899, 1271 Lex av.

Lipman Albert (R), Univ of Vienna, Austria, 1887, 1340 Madison av.

Lippincott Albert C (R), 176, 1889, 235 W 103d.

Lipset Louis J (R), 251A, '02, 421 W 34th.

Lisle Justin D (R), 282, 1882, 500 5th av.

Littell Elton Gardner, 223, '04, St Luke's Hosp.

Littell Rose S.* 200 W 88th.

Lively Wm M, 239, 1879, 146 W 31st.

Livingston Bernd (R), 230, '99, 133 W 113th.

Livingston Ernest P (R), 231, 1892, 189 Convent av.

Lloyd Henry Wm (R), 294, '02, 518 W 151st.

LLOYD SAMUEL (R), B S, Princeton Univ, 1882; M D, Univ of Vermont, Burlington, Vt, 1884; Coll of Phys and Surgs, N Y City, 1885; Prof Surgery, N Y Post-Grad Med Schl; Surg Post-Grad and St Francis Hospitals and Babies' Wards; Consult Surg Benedictine Sanitarium, Kingston, N Y; Permanent Mem N Y State Soc; Mem N Y Co Med Soc, N Y Acad of Med, Phys' Mut Aid Assn, Lenox Med and Surg Soc, Med Assn of the Greater City of N Y, Southern Surg and Gynæcological Assn, Northwestern Med and Surg Soc of N Y and Soc Alumni Post Grad Hosp; Hours 8 to 11 a m; Tel 695 Plaza, 12 W 50th.

LOBENSTINE RALPH WALDO, A B, M D (R), Coll of Phys and Surgs (Med Dept of Columbia Univ), N Y City, 1900; Surg N Y Lying-in Hosp; Gynæcologist Bellevue Hosp Dispensary; Mem N Y Acad of Med, N Y Co Med Soc, Quiz Med Soc and Socs Alumni of St. Luke's and Sloane Maternity Hosps; Hours 10 to 11:30 a m; Tel 1322 Plaza, 62 W 50th.

Locke Anna W (R), 185, 1897, 201 W 117th.

Lockwood Geo R (R), 223, '84, 18 E 52d.

Loeb Maximilian L (R), 109, 1897, 15 W 118th.

Loebinger Hugo J (R), Royal Bavarian Coll, Erlanger, Ger, 1887, 32 Edgecomb av.

Loewenkopf Isaac (R), 231, '95, 708 6th.

Loewenthal Philip (R), 231, 1895, 169 E 75th.

Loewinthan Mat (R), 239, '98, 22 Rutgers.

Loewit Albrecht (Ecl), 243, 1900, 1833 Lexington av.

Logan John O (R), 223, 1898, 415 Lenox av.

Somnoform THE IDEAL GENERAL ANAESTHETIC FOR MINOR SURGERY.
E. de Trey & Sons Philadelphia New York See adv. opp. page 1450.

Loizeau Edwd S (H), 223, '01; 240, '02, 122 E 34th.
Lombard Guy D (R), 231, '96, 1925 7th av.
London Julius, 251B, '05, 64 W 115th.
Long Eli (R), 223, 1896, 143 W 87th.
Longacre Raymond F (R), 294, 1891, 129 W 47th.
LOOMIS HENRY P (R), A B, Princeton; M D, N Y Univ (Med Dept of Univ Med Coll), N Y City, 1883; Prof of Therapeutics and Clinical Med, Cornell Univ Med Coll; Vis Phys New York and Bellevue Hosps; Consult Phys to the Board of Health, N Y City; Specialty Lung Diseases; Hours 9 to 12 a m; Tel 209 Madison sq, 58 E 34th.
Lopiano Rocco,* 390 Broome.
Lopinto John (R), Univ of Naples, Italy, 1896, 205-212 Grand.
Lordly Jas E M (R), 223, 1868, 145 W 87th.
Lorenze Edwd J (R), 231, '86, 1658 Lexington av.
LOTZ GEORGE C (R), Bellevue Hosp Med Coll, N Y City, 96; Mem Med Soc Co of N Y; Specialty Gynæcology; Hours 9 to 11 a m; 5 to 7 p m Sanitarium; Tel 2714 Gramercy, 323 E 17th.
Loucks Frank H (R), 241, '94, 117 E 116th.
Loughran Fredk W (R), 230, 1890, 742 Prospect av.
Loughran Robt L (R), 223, '99, 62 W 52d.
Louis Isaac (R), 176, 1885, 780 Park av.
Lovell Fredk S (R), 231, 1886, 129 E 40th.
Lovis Henry C (R), 223, 1893, 2137 7th av.
Low Jos T jr (R), 223, '98, 531 W 141st.
Lowenbein Edwd (R), 231, '92, 297 E 10th.
Lowenstein Victor (R), 223, '99, 26 E 119th.
Lowenthal Isidore R, 304, 1897, 402 5th.
Lubitz Bertha F (R), 244, '91, 197 E Broadway.
Lubliner Solomon.* 133 E 48th
Lubman Max, 251B, 1900, 78 E 4th.
Lucas Wm H (R), 255, 1895, 210 W 39th.
Luckett Wm H (R), 223, 1894, 112 W 119th.
Ludbrook W Wallis (R), 241, 1895, 2 E 131st.
Ludden James M (R), 241, '89, 233 W 120th.
Luhan Joseph F C (R), 231, 1890, 220 E 72d.
Luis Joseph J (R), 231, 1876, 168 W 96th.
Lukens Anna (R), 284, 1870, 482 Central pk w.
Lumbard Joseph E (R), 307, 1889, 1925 7th av.
Lund Frederick A (H), 240, 1900, 512 Madison av.
Lundy Pemberton (R), 330, '91, 239 W 141st.

A

Lurie Joseph H (R), Univ of Berlin, Ger, '75, 1054 Boston road.
Lusk Graham.* 11 E 74th.
LUSK THURSTON GILMAN (R), Bellevue Hosp Med Coll, N Y City, 1893; Adjunct Prof of Skin Diseases N Y Post-Grad Med School; Visiting Surg Outdoor Dept Bellevue Hosp; Phys Mut Aid Assn; Mem Med Soc State of N Y, N Y County Med Soc and Soc of Dermatology and Genito-Urinary Surg; Hours 9 a m to 1 p m and 5 to 7 p m; Specialty Dermatology and Syphilology; 121 E 40th; Tel 2292-38th.
Lusk Wm C (R), 241, 1893, 47 E 34th.
LUST B (Naturopathic), 124 E 59th.
Lustgarten Abraham (R), 251B, 1899, 703 Union av.
Luther Frederick M (R), 171, 1880, 159 W 48th.
Luzzatto Mark,* 6 King.
Lybolt Archibald (R), 231, '78, 280 W 127th.
Lyle Alexander (R), 231, 1888, 1043 Madison av.
LYLE HENRY H M (R), Coll of Phys and Surgs, N Y City, 1900; Asst Surg St Lukes Hosp, N Y; Hours until 10 a m, 12 to 1:30 and 6 p m; Tel 4254-38th; 15 E 48th.
Lyle Wm G, 223, 1892, 60 W 58th.
Lyman James W (R), 223, '81, 483 W 145th.
Lyman John G, 240, 1891, 9 E 63d.
Lynch Charles J (R), 241, 1890, 216 E 13th.
Lynch Jerome M, (R), 126, 1895, 36 W 35th.
Lynch John B (R), 231, 1887, 148 W 22d.
Lynch Leo A, 175, 1903, Blackwells Island.
Lynde Geo S, 223, 1887, 148 W 85th.
Lynde Nathaniel W (R), 223, 1885, 71 Broadway.
Lynn C Willard (R), 223, 1899, 162 W 96th.
Lynton Edwd K,* 19 Park pl.
Lyon Jonathan F (R), Univ of Heidelberg, Ger, 1880, 231 E 116th.
Lyon Palmer (R), 223, 1898, 519 W 162d.
Lyon Victor A, 241, 1898, 231 E 116th.
Lyons Adolph N, 239, 1903, 310 E 72d.
Lyons D Stanley (R), 223, '76, 223 E 30th.
Lyons Frederick A (R), 223, 1876, 50 E 63d.
Lyons George C (R), 241, '05, Blackwells Island.
Lyons Theodore D (Ecl), 243, 1874, 145 E 103d.
Lytle Richard R (R), 310, 1877, 125 W 136th.
McAllister John (R), 230, 1879, 836 7th av.
McAlpin David H jr (R), 241, 1888, 46 W 58th.
McAlpin Wm,* 305 W 42d.

B

McAuliffe Dennis A (R), 231, 1892, 310 E 57th.
McAuliffe George B (R), 223, 1888, 55 E 65th.
McBarron John D (R), 223, '92, 872 W End av.
McBride Bernard (R), 251A, 1899, 203 W 118th.
McBurney Charles (R), 223, 1870, 38 E 31st.
McCabe John, 223, 1902, 571 Lexington av.
McCabe Thomas (R), 231, 1871, 335 2d av.
McCabe Vincent V (R), 172, 1901, 46 Lind av.
McCafferty John A, 223, 1899, 115 E 82d.
McCallum Samuel (R), 231, '79, 73 W 127th.
McCambridge James E,* 103 Park av.
McCann John F (R), 248, 1882, 2684 Broadway.
McCarthy J H,* Blackwells Island.
McCastline Robert (R), 223, 1898, 108 E 81st.
McCastline Wm H 223, 1903, 108 E 81st.
McChristie Wm (R), 239, 1895, 1058 Cauldwell av.
McCleery Mary J (R), 244, '77, 148 W 34th.
McClellan George E (R), 223, 1894, 346 Broadway.
McConnell Robert H (R), 223, 1895, 42 W 97th.
McCort James H (R), 232, '89, 322 E 89th.
McCosh Andrew J (R), 223, '80, 16 E 54th.
McCOURT PETER J (R), Univ of the City of N Y, 1890; Phys Mut Aid Assn; Fellow N Y Acad of Med, N Y Co Med Soc, Med Soc State of N Y and Soc Med Jurisprudence; Hours 9 to 12 a m; 233 W 23d.
McCoy John J (R), 223, 1895, 157 W 73d.
McCracken Wm B (R), 231, '93, 305 E 18th.
McCready Joseph W (R), 241, 1888, 365 W 116th.
McCreedy James A (R), 239, 1899, 202 W 82d.
McCreery Forbes R (R), 223, 1888, 123 E 40th.
McCroskery John (R), 241, '87, 371 Manhattan av.
McCullagh Samuel (R), 281, 1898, 43 W 48th.
McCulloch Frances,* 116 W 44th.
McCUNE ROYAL A, M D (R), The Univ and Bellevue Hosp Med Coll, N Y City, 1903; Asst Attndg Surg Bellevue Dispensary; Attndg Phys Post-Grad Hosp Dispensary; Mem Med Soc State of N Y and N Y Co Med Assn; Hours 8 to 9 am and 12 to 1 and 6 to 7 p m; Tel Gramercy 353, 247 E 21st.
McDermott James (R), 231, '93, 225 E 14th.
McDonald Chas,* 223 E 11th.
McDonald Dennis J (R), 223, 1888, 137 E 43d.

C

Scott's Emulsion is more powerful, more digestible and more palatable than the raw cod liver oil.

New York City—Cont'd.

McDONALD ELLICE, M D, C M (R), McGill Univ, Med Dept, Montreal, Que, 1901; Officer Coll of Phys and Surgs in N Y City, Asst in Gynæcology Vanderbilt Clinic; Office Hours 8 to 11 a m. Tel 5061 Mad. 48 E 31st

McDonald Robert F, 251B,'01, 760 E 140th.

McDonald Roderick E (H), 240, 1880, 155 W 123d.

McDonald Wm O (H), 233, '55, 9 W 68th.

McDonnell R A,* 104 W 49th.

McDonough Edward J (R), 231, 1887, 304 E 79th.

McDougall Colin, (R), 241, '78, 154 W 46th.

McDowell Charles (H), 240, 1878, 110 W 12th.

McDOWELL GEORGE W, A M, M D, Oet A, Chir (H), N Y Homo Med Coll and Hosp N Y City, 1886; Prof Otology in Same; Surg N Y Ophthalmic Hosp; Aurist Flower Hosp; Consulting Aurist Laura Franklin Hosp; Mem Am Inst of Homo, Am Homo O. O and L Soc, N Y State and N Y Co Homo Med Socs; Specialty Eye and Ear; Hours 9:30 to 1 p m Except Sunday; Tel 2996-38th, 1 W 34th.

McEwan John S, 130, 1905, Blackwell's Island.

McFARLAND DAVID W (R), Univ of the City of New York,1885; Propr Hall-Brooke Sanitarium, Green's Farms, Conn; Mem Conn and New Haven Co Med Socs and Medico-Legal Soc, N Y; Office 784 Park av.

McFarland Warren C (R), 109, 1887, 360 W 51st.

McFarland Wm L (R),§ 42 E 41st.

McFee Anna M (R), 336, 1898, 152 W 72d.

McGavock Edward P (R), 310, '93, 56 E 25th.

McGay Robert J (R), 223, 68, 61 E 54th.

McGinnis Edward L'H (R), 239, 1883, 202 W 86th.

McGinnis Mariette Grant (Ecl), 243, 1891, 120 W 82d.

McGlade John J, 251B, '05, 684 Union av.

McGovern Martin A (R), 241, 1877, 1029 Park av.

McGowan John J, 251A, 1903, Aqueduct av cor W 190th.

McGOWAN JOHN PATRICK (R), Bellevue Hosp Med Coll, N Y City, 1888; Surg N Y Foundling and St Bartholomew Hospitals; Mem Am Urological L'Assn Francaise D'Urologie France, N Y Acad of Med, Am Military Surgs, N Y Co Med Soc and N Y Soc Dermatology and Genito-Urinary Surgery; Hours 9-11 and 5-7, 29 E 29th. Tel 570 Madison.

McGrath John J (R), 223, '89, 104 W 71st.

McGuire Augustine C (R), 218, 1894, 207 W 105th.

McGuire Frank A (R), 231, '77, 124 E 55th.

McGuire George H (R), 231, 1883, 593 E 142d.

McGuire John W,*30 W 128th

McILWAINE CHARLES H (R), Univ of Penn, Phila, Pa, 1877, Surg Bronx Eye and Ear Infirmary; Ophthalmologist St Joseph's Hosp; Mem Am Ophthalmological Soc; Hours 9 a m to 1 p m, 264 Willis av.

McInerny James H (R), 109, 1891, 136 Manhattan av.

McIntosh Sherwood D (H), 240, 1888, 155 W 80th.

McIntyre Wm H (R), 223, '90, 259 W 11th.

McIsaac John A (R), 176, 1896, 204 W 94th.

McKay Wm (R), 241, 1878, 33 E 24th.

McKechnie Frederick J (R), 176, 1900, 216 W 45th.

McKenley Wm H (R), 239, '88, 245 W 30th.

McKenzie Edward T, 223, 1901, 353 W 58th.

McKenzie James B (R), 307, 1895, 94 W 104th.

McKERNON JAMES F (R), Coll of Phys and Surgs in the City of N Y (Med Dept of Columbia Univ), New York City, 1890; Prof Otology N Y Post-Grad Med School and Hosp; Aural Surg N Y Eye and Ear Infirmary, 62 W 52d.

McKew John J (R), 241, 1883, 153 E 61st.

McKnight Wm C (H), 240, '01, 219 W 135th.

McLane James W (R), 223, 1864, 51 W 38th.

McLaren John D (R), 223, 1896, 228 W 104th.

McLaury Frank H (R), 223, 1895, 244 W 42d.

McLean Malcolm (R), 223, '69, 29 E 126th.

McMahon John B (R), 223, '79, 325 Lexington av.

McMahon John J (R), 333, '99, 39 W 61st.

McMahon Joseph F (R), 241, 1882, 337 2d av.

McMahon Wm J (R), 239, '92, 156 E 37th.

McMannis Wm T (R), 223, 1885, 320 W 45th.

McManus Thomas jr (R), 223, 1895, 465 Central pk W.

McMaster Nathaniel G (R), 241, 1868, 669 Lexington av.

McMichael Arkell R (H), 240, 1883, 969 Madison av.

McMichael David A (H), 240, 1890, 3 W 92d.

McMichael Jacob E (H), 232, 1884, 50 W 89th.

McMurdy Wm S (R), 223, '86, 253 W 70th.

McMurtry Charles W, 176, '97, 812 5th av.

McNeill Ernest (R), 241, 1895, 969 6th av.

McNeilly Robert (R), 281, '63, 309 W 19th.

McNulty John J,* 364 W 35th.

McNUTT JULIA G (R), Woman's Med Coll of the N Y Infirmary, N Y City, 1883; Mem N Y State and N Y Co Med Socs, Phys' Mut Aid Assn and Women's Med Assn; Hours 10:30 to 12:30 p m, 265 Lexington av.

McNUTT SARAH J (R), Woman's Med Coll of the N Y Infirmary, N Y City, 1877; Mem N Y State and N Y Co Med Socs, Pathological Soc, Acad of Med, Phys' Mut Aid Assn and Women's Med Assn; Hours 10:30 to 12:30 p m, 265 Lexington av.

McParlan John P (R), 241, 1891, 1039 Madison av.

McParlan Thomas F (R), 241, 1891, 1039 Madison av.

McPhee John J (R), 307, 1867, 124 W 77th.

McPHERSON ROSS, A B, M D (R), Harvard Univ Med School, Boston, Mass, 1902; Attndg Surg Soc of the Lying-in Hosp, N Y; Mem Am Med Assn, Harvard Med Soc of N Y City, N Y State, N Y Co and Mass Med Socs; Specialty, Obstetrics and Gynecology; Hours 12 to 1 and 5 to 6 p m, Sundays by Appointment. Tel Madison Sq 3900; 37 Madison av.

McSweeney Daniel E (R),223, 1864, 129 E 29th.

McSweeney Edward S,* 153 Lexington av.

McWhorter John E, 223, 1898, 155 W 48th.

McWilliam Wm H (R), 218, 1895, 16 W 96th.

McWilliams Clarence A (R), 223, 1895, 50 E 53d.

Maass Frederick (R), Univ of Halle, Ger, 1887, 691 Lexington av.

Mabbott John M (R), 223, '84, 19 5th av.

MacAdam Henry G (R), 223, 1895, 2183 Broadway.

MacAlpine Kenneth K, 231, 1896, 2131 Broadway.

MacBride N L (H), 131, '79, 4 E 43d.

Macauley Henry de B (R), 231, 1887, 24 Oliver.

MacBride Nathaniel L (H), 131, 1878, 4 E 43d.

MacDermott Michael B, 243, 1905, 350 W 46th.

Macdonald Alex E (R), 231, 1870, 431 Riverside Drive.

Macdonald Belle J (R), 280, 1886, 324 W 51st.

MACDONALD CARLOS F (R), Bellevue Hosp Med Coll, N Y City, 1869; Prof Mental Diseases and Med Jurisprudence Univ and Bellevue Hosp Med Coll; Ex-Pres N Y State Comn in Lunacy; Consulting Phys Manhattan State Hosp for Insane, Psychopathic Ward

Cleveland Pasteur Institute

602 Hough Ave., Cleveland, Ohio.

Private Hospital for the Preventive Treatment of Hydrophobia.

H.R. BROWNLEE, M.D., Med. Director

of the N Y Infirmary for Women and Children; Consulting Alienist Hackensack City (N J) Hosp, Mem Am-Medico-Psychological Assn, Psychiatrical Soc, N Y Acad of Med, N Y State and N Y Co Med Socs, Phys' Mut Aid Assn; Honorary A M Union Coll, N Y; Hours 10-12, Except Sundays, 70 W 46th. Tel 4588-28th.

Macdonald George A (R), 231, 1878, 803 Madison av.

Macdonald John H (R), 231, 1886, 273 7th.

MACDONALD JOSEPH JR, M D (R), Baltimore Univ School of Med, Baltimore, Md, 1904; Hon Mem N Y and New Eng Ry Surgs Assn and Erie Assn Ry Surgs; Sec and Treas Am Editors Assn; Mem Medico-Legal Soc of N Y; Mng Editor "Am Journal of Surgery," 92 William.

Macdonald Robt S, 251B, '02, Bellevue Hosp.

MacEttrick John F (R), 239, 1881 243 W 34th.

MacGregor Robert S (R), 223, 1853, 338 W 46th.

MacGuire Constantine J (R), Royal Col of Surgs, Dublin, Ireland, 1869, 120 E 60th.

MacHale Ferdinand S (R), 231, 188, 317 E 87th.

MacIntyre Burnett C (R), 223, 1874, 146 W 12th.

MacIvor James H (R), 240, 1892, 699 E 140th.

Mack Charles A (R), 246, '98, 313 W 46th.

Mack Gertrude G (H), 242, 1897, 408 Central Pk w.

Mackay Gustavus E (R), 232, 1866, 120 Broadway.

Mackee George M, 251A, 1900, 119 W 21st.

MacKellar Jas M, 251B, 1905, Blackwell's Island.

Macken Arthur L (R), 223, 1894, 103 E 16th.

MACKENTY JOHN EDMUND, A B, M D (R), McGill Univ, Montreal, Que, 1892; Instructor of Medicine N Y Post-Grad Med School; Chief of Clinic Columbus Hosp; Asst Surg Nose and Throat Manhattan Hosp; Hours 9 to 11 and by Appointment. Tel 3799-38th; 43 W 38th.

Mackenzie James C (R), 231, 1880, 432 W 22d.

Mackie D Henry (R), 334, '84, 351 W 56th.

MACKLIN WALTER F (R), Coll Phys and Surgs (Med Dept Columbia Univ), 1898; Late House Surg St Francis Hosp; Post-Grad Fredk William Univ, Berlin, Ger; Late Clinical Asst Royal Ophthalmic Hosp, Moorfields, London, Eng; Attndg Ophthalmic Surg Flushing Hosp Dispensary, Flushing, N Y; Clinical Asst New York Eye and Ear Infirmary; Mem New York State Med Assn; Ophthalmic Surg St Joseph's Orphan Home, Flushing, N Y; City Hours 9-12 Daily, also by Appointment, 616 Madison av. Tel 1470 Plaza; Out of Town Hours, Mondays, Wednesdays and Fridays 3-30 to 6:30 p m, 93 Amity, Flushing, N Y. Tel Flushing 476J.

Maclaren Kate (R), 332, 1902, 2441 7th av.

Macleod Murdock D (R), 251B, 1903, 204 E 105th.

Macleod Wm A (R), 231, 1896, 204 E 105th.

MacMillan Mary, 251B, 1902, 161 Madison av.

MacMullen John, 171, 1904, Ellis Island.

MACNICHOLL T ALEXANDER (R), Bellevue Hosp Med Coll, N Y City, 1892; Ex-Surg Red Cross Hosp, N Y; Sec N Y State Med Alliance; V-Pres Am Assn for Study of Alcohol and Narcotics; Mem Am Med Assn, Med Assn of Greater N Y, N Y Medico Pharmaceutical Assn, N Y State and N Y Co Med Socs; Med Examr Am Temp Life Ins Co; Specialty, Surgery; Hours 10 to 12 a m. Tel Morningside 1699; 222 W 136th.

MacNider James W (R), 223, 1896, 39 E 31st.

Macnie John S (R), 223, 1896, 48 W 83d.

MACPHATER NEIL (R), Fellow Trinity Med Coll, Toronto, 1880; M B, Trinity Univ, Toronto, 1880; M D, C M, Trinity Univ, Toronto, 1881; L R C P, Edinburgh, Scotland, 1881; L F P S Glasgow, Scotland, 1881; M C P S, Ontario, 1881; F R C S, Edinburgh, Scotland, 1898; Ex-Pres and Ex-Abdominal Surg St Anthony's Hosp, Denver, Col; Ex-Prof Abdominal Surgery, Gross Med Coll, Denver, Col; Prof of Anatomy Post-Grad Med School; Attending Surg N Y Post-Grad Hosp; Fellow British Gynæcological Soc and Med Soc of the Co of New York; Mem British Med Assn, 64 W 40th.

Macpherson Duncan (R), 338, 1896, 317 W 119th.

Macy Charles S (H), 240, '81, 103 W 71st.

Maddock George F (R), 231, 1894, 41 Park Row.

Maddox Albert S, 241, 1890, 574 Madison av.

Maeder John G (H), 240, '85, 304 E 120th.

Magid Maurice, 251B, 1905, 140 2d.

Magill Wm H (R), 251B, 1903, Bellevue Hosp.

Magness Frank H (R), 241, 1895, Ward's Island.

Magnoni Salvatore, *219 Grand

Maguire Thos F (R), 223, 1891, 247 W 139th.

Maher Jas J E (R), 338, 1883, 221 W 23d.

Mahler Wm H (R), 241, 1880, 253 W 42d.

Mahnken Wm A (R), 231, '93, 404 W 57th.

Mahon Wm J (R), 241, 1897, 131 E 43d.

Mahoney Wm M (R), 223, '91, 259 W 36th.

MAIER OTTO, Ph G, M D (R), Bellevue Hosp Med Coll, N Y City, 1891; Instructor in Diseases of Children, N Y Post-Grad Med School and Hosp; Attending Gynæcologist St Mark's Hosp; Attndg Phys Children's Dept German Poliklinik; Mem N Y Co, N Y State and German Med Socs, N Y Co Med Assn, Med Assn of Greater City of N Y, Am Med Assn, Soc of Med Jurisprudence and Phys' Mut Aid Assn; Office Hours 8 to 10 a m, 1 to 2 and 6 to 7:30 p m, Sundays 8-10 a m and 1-2 p m Only; Tel 158 Gramercy; Office 212 E 18th.

MAISCH CHARLES O (R), Bellevue Hosp Med Coll, N Y City, 1891; Adjunct Prof Diseases of Children and Lecturer and Demonstrator of Intubation of the Larynx and Tracheotomy at the N Y Post-Grad Med School and Hosp; Visiting Phys N Y Post-Grad Hosp (Babies' Wards) and to the German Dispensary of the City of N Y (Dept of Children); Mem N Y County Med Soc, German Med Soc City of N Y, N Y Phys' Mut Aid Assn, Soc Alumni German Hosp and Fellow N Y Acad of Med; Hours 12:30 to 2 p m, 5:30 to 7 p m, Except Thursdays, 9 to 10 a m Sundays; Office 125 E 24th. Tel 919 Madison sq.

Maisner Emil (R), 239, 1894, 24 W 116th.

Maitland David L (R), 281, '95.

Majilton Wm O (R), 231, 1881, 1846 Washington av.

Malcolm Percy E D (R), 241, 1893, 55 W 55th.

Malisoff Abraham (R), 251B, 1900, 113 Broome.

Mallet Geo H (R), 310, 1885, 144 W 71st.

Maloney Edwd R (R), 223, '96, 216 W 45th.

Mandel Arthur R (R), 251A, 1902, 150 E 40th.

Mandel Jos, 251A, 1902, 1558 Avenue A.

Mandel Louis J, 251B, 1900, 528 5th.

Mandelbaum M Jos, 230, 1902, 227 W 141st.

Mandl Nicholas M (R), Univ of Vienna, Austria, 1891, 305 E 10th.

Mandlebaum Fredk S (R), 241, 1889, 1300 Madison av.

KRETOL
Refined
Refined and distilled KRETOL is made into by-products, which are useful requisites to the lady's toilet; a most excellent preparation for softening the skin and beautifying the complexion. An excellent food for the skin and scalp. All Druggists, or The "Kretol" Co.
WASHINGTON D. C.

New York City—Cont'd.

Manges Morris (R), 223, 1887, 941 Madison av.
Mangum Jos Y (R), 241, 1898, 134 W 48th.
Manisof Jos (R), 251B, 1900, 62 E 112th.
Mann Jacob,* 136 E 17th.
Mannarino Vincenzo,* 109 E 111th.
MANNERS WILLIAM S (R), Northwestern - Ohio Med Coll, Toledo, O, 1888; Assistant Med Director Metropolitan Life Ins Co, 1 Madison av.
Mannheimer Geo (R), Univ of Strasburg, Ger, 1890, 1001 Madison av.
Manning Frank O (R), 239, 1883, 144 E 74th.
Manning John B (R), 173, '99, 477 W 142d.
Manning Jos S J (R), 223, '90, 19 Oliver.
Manson Chas A (R), 231, 1895, 2 W 94th.
Manson L Saml (R), 223, 1884, 152 E 80th.
Mantinband Jacob (R), 223, 1900, 6 Pitt.
Marafioti Pasquale, 247, 1904, 217 2d av.
Marcus Leopold (R), 223, 1896, 1215 Madison av.
Margolies Adolph (Ecl), 243, 1883, 211 Henry.
Margulies Irving (R), 223,1900, 1712 Madison av.
Margulis Jacob (R), 223, 1900, 24 3d.
Mark Jos, 230, 1902, 126 W 117th.
Markiewicz Marcus M (R), 239, 1885, 1539 Madison av.
MARKOE FRANCIS H (R), Coll of Phys and Surgs, N Y City, 1879; Attending Surg N Y and St Luke's Hosps; Consulting Surg N Y Orthopædic Hosp; Mem N Y Co Med Soc, N Y Acad of Med; Fellow Am Surg Assn, N Y Pathological and N Y Surg Socs, Soc Relief Widows and Orphans of Medical Men and Phys' Mut Aid Assn; Hours 8:30 to 12 a m, 15 E 49th.
MARKOE JAMES W (R), Coll of Phys and Surgs, N Y City, 1885; Director and Attng Surg Lying-in Hosp, N Y; Mem Pathological Soc, Acad of Med, Etc; Hours 9 to 11 a m; Tel Plaza 34, 12 W 55th.
Maroney Wm J, 109, 1900, 1044 Lexington av.
Maroni Adolph,* 15 King.
Marple Wilbur B (R), 263, '81, 46 W 53d.
Marquet Louis (R), Univ of Paris, France, 1870, 122 Waverley pl.
Marscheider Edward F (R), 241, 1895, 522 W 145th.
MARSH ELIAS J (R), Coll of Phys and Surgs, N Y City, '58; Med Director Mutual Life Ins Co of N Y, 32 Nassau, Res Paterson, N J.
Marshall David T (R), 223, '96, 33 W 12th.
Marshall Samuel A, 175, 1902, 78 Broad.
Martin John (R), 231, 1880, 437 W 47th.
Martin Theodore D (R), 223, 1867, 528 E 161st.
Martin Thomas A, 211, 1885, 436 Lenox avenue.
Martin Thomas W (R), 231, 1888, Bailey av nr Boston av
Martin Walton (R), 231, 1892, 25 W 50th.
Martinson Julius J (R), Univ of Dorpat, Russia, 1896, 295 E 10th.
Marvin David M (R), 223, '87, 12 W 130th.
Marx Simon (R), 223, 1884, 947 Madison av.
Marxuach Manuel J, 310, '99, 233 W 22d.
Maryson Jay A (R), 231, '92, 250 E Broadway.
Maryson Katherine E (R),244, 1895, 250 E Broadway.
Maslon Wolf (R), 243, 1897, 71 2d.
Mason Howard H, 223, 1904, 41 E 70th.
Mason Lucius J, 223, 1900, 361 Madison av.
MASON WM BEVERLEY, M D (R), Med Coll of Virginia, Richmond, Va, 1899; Mem Am Laryngological, Rhinological and Otological Soc, Soc of Ophthalmologists and Otologists of Washington, D C, and N Y Co Med Soc; Removed to 812 Conn av, Washington, D C.
Massecar Frederick H(R),231, 1884, 106 E 116th.
Mastroberti Giovanni,* 380 Broome.
Mathews Frank S (R), 223,'93, 62 W 50th.
Mathews Frederick (R), 223, 1883, 210 E 58th.
Matthews Frank C (R), 223, 1902, 2412 7th av.
Matthews George H (R), 241, 1898, 1992 Lexington av.
Mattison Norman D, 16 Central pk w.
Mattoli Agostino,* 300 E 107th
Mauch Joseph B (R), 223, '86, 238 W 38th.
Maupin Edward G (R), 310,'77; 223, 1878, 151 E 127th.
Maurer George E (R), 231, '96, 789 Lexington av.
Maury J W Draper (R), 231, 1898, 264 W 57th.
Maxson Edwin R (R), 282, '45, 818 Madison.
May Calvin S (R), 109, 1873, 205 W 57th.
MAY CHARLES HENRY (R), College of Physicians and Surgeons, N Y City, '83; Chief of Eye Clinic and Instructor in Ophthalmology, Coll of Phys and Surgs (Med Dept Columbia Univ), New York, 1890-1903; Ophthalmic Surg City Hosps, Randalls Island, N Y; Consulting Ophthalmic and Aural Surgeon French and Red Cross Hosps; Adjunct Ophthalmic and Aural Surg Mt Sinai Hosp; Fellow Am Acad of Med and N Y Acad of Med; Mem N Y Co Med, Med Soc of the Greater City of N Y, N Y Otological and American Otological Socs, N Y Phys Mut Aid Assn, Manhattan Med and Surg Soc and Metropolitan Med Soc, etc; Hours 9 a m to 12 m daily and by appointment, 698 Madison av
May Jacob (R), 126, 1876, 206 Broadway.
May Wm R, 176, 1898, 120 Broadway.
Maybaum Jacob, 251B, 1905, 4 E 117th.
MAYER ABRAHAM (R),Coll of Phys and Surgs, N Y City, 1876; Surg Out-Door Dept Mt Sinai Hosp, 1878-87; Attending Phys Lebanon Hosp; Mem N Y Co Med, N Y Pathological and Metropolitan Med Socs and N Y Phys Mut Aid Assn; Fellow N Y Acad of Med, N Y State Med Assn, Greater N Y Med Assn; Hours 9 to 11 a m and 5 to 7 p m. Tel 193 Plaza, 40 E 60th.
Mayer Albert D (R), 223, 1894, 1181 Madison av.
Mayer David,* 234 E 71st.
MAYER EMIL (R), Univ of the City of New York, 1877; Late Surg Throat Dept N Y Eye and Ear Infirmary; Adjunct Attnding Laryngologist Mt. Sinai Hosp; Chief of Ear, Nose and Throat Dept, Mt Sinai Hosp Dispensary; Fellow Am Laryngological Assn and N Y Acad of Med; Mem N Y Co Med, Harlem Med and German Med Socs and Phys Mut Aid Assn, N Y State and Am Med Assns; Chairman Section on Laryngology Am Med Assn, 1899; Chairman Section on Laryngology, N Y Acad Med, 1902; Am Editor Central blatt for Laryngology, Berlin; Hours 8 a m to 12 m, 5:30 to 7 p m; Tel 515 79th; 25 E 77th.
Mayer Henrietta (H), 242, '98, 1381 Boston rd.
Mayer Julian J,* 1 E 100th.
Mayfield R N (R), 239, 1880, 119 W 22d.
Maynard Alfred W (R), 223, 1872, 308 W 45th.
Maynard Walter H (R), 231, 1898, 917 7th av.
MEACHAM LESLIE, M D (R), Cornell Univ Med Coll, N Y City, 1902; Clinical Assistant Nervous Diseases in Same; Prof Psycho-Therapy N Y School Physical Therapeutics; Mem N Y County Med Soc and Am Electro-Therapeutic Assn; Specialty, Nervous Diseases; Hours 9-12 a m and by Appointment, Tel Plaza 1470, 616 Madison av.
Meara Frank S (R), 223, 1895, 400 West End av.
Mears John,* 68 William.
Medina Joseph L (R), 231, '91, 109 W 77th.

THE
KEELEY INSTITUTE.
MARION, INDIANA.

FOR THE CURE OF
LIQUOR and DRUG HABITS
The Treatment is identical with that used by the late DR. LESLIE E. KEELEY. The time spent with us is like a PLEASANT VACATION TO THE PATIENT.

Meding Charles B (R), 223,'87, 157 W 123d.
Meehan James T (R), 231, '82, 234 E 74th.
MEEK JAMES ALBERT, M D, C M (R), McGill Univ Med Dept, Montreal, Can, 1875; Ophthalmic and Aural Surg Stamford (Conn) Hosp; Mem Conn State and Fairfield Co (Conn), Med Socs; Fellow N Y Acad of Med; Office Hours 9 to 12 a m; Tel Plaza 1470, 616 Madison av.
MEEKER HAROLD DENMAN, A B, M D (R), Coll of Phys and Surgs, N Y City, 1901; Instructor Operative Surgery N Y Post-Grad Med School; Mem City Hosp Alumni, N Y State and N Y Co Med Socs; Hours 9 to 10:30 a m, 4:30 to 6 p m; Tel Columbus 984, 41 W 71st.
Meeker Herman E (R), 241, 1896, 153 W 64th.
Mehler George J, 223, 1904, 327 W 48th.
Mehrenlander Albert N (R), 231, 1893, 444 Grand.
Meier Gottlieb C H (R), 231, 1880, 208 W 141st.
Meierhof Edward L (R), 169, 1881, 1140 Madison av.
Meinhardt Charles F (R), 241, 1898, 214 2d av.
Meirowitz Philip (R), 223, '90, 620 W 115th.
Mekler Loeb,* 211 E Broadway.
Meltzer Samuel J (R), Univ of Berlin, Ger, 1882, 616 Madison av.
Meltzer Victor (R), 136, 1895, 177 W 126th.
Mendel Avon A (R), 247, '03, 130 2d.
Mendel Edwin M (R) 223, '99, 371 W 123d.
Mendelson Ida, 243, 1904, 159 E Broadway.
Mendelson Walter (R), 223,'79, 159 W 74th.
Mendizabel Vincente (R), Habana, 1883, 315 W 17th.
Mennen John H (R), 231, 1881, 61 W 87th.
Merchant Francis D (R), 223, 1890, 150 W 47th.
Mereness Harry E jr, 230, 1902, Ward's Island.
Merres Wm P (R), Univ of Berlin, Ger, 1867, 420 W 47th
Merrigan Thomas D (R), 231, 1887, 481 W 159th.
Merrill Estelle C (R), 244, '91, 616 Madison av.
Merrill Frederick G (R), 241 1879, 40 Greenwich.
Mersereau Wm J (R), 223, '96, 152 E 34th.
Messemer Edward J (R), 231, 1872, 141 2d av.
Messenger Joseph E (R), 241, 1879, 303 W 22d.
Metz Benamin, 251A, 1904, 704 6th.
Metz Hugo L,* 235 W 21st.
Metzger Julius I (R), 223, 1882, 133 E 60th.

Meuer Samuel H (R), 208½, 1895, 1873 7th av.
Mewburn Ala D, 304, 1887, 224 W 52d.
MEYER ADOLF, M D (R), Univ of Zurich, Switzerland, 1890; Prof Psychopathology, Med Coll, Cornell Univ; Director of the Pathological (Pschiatric) Institute of the New York State Hosps, Ward's Island.
Meyer Alfred E (R), 223, 1877, 785 Madison av.
Meyer Alfred E, 223, 1893, 68 W 96th.
Meyer Conrad M (R), 155A, '93, 136 5th av.
Meyer Frederick W (R), 241 1884, 150 W 104th.
Meyer Harry A (R), 223, 1905, 45 Charlton.
Meyer Leo B (R), 223, 1898 100 W 117th.
Meyer Leo T (R), 201, 1876, 2 Victor.
MEYER MAX, Ph D, M D (Ecl), Electic Med Coll, N Y City, 1897; Prof Histology, Pathology, Chemistry and Toxicology in Same; 127 E 115th.
Meyer Willy (R), Univ of Bonn, Ger, 1880, 700 Madison avenue.
Meyer Wm H (R), 223, 1902 1057 Tinton av.
Meyers George H (R), 223, '86 47 E 61st.
Meylan George L (R), 231, '96 Columbia Univ.
Mial Leonidas L (R), 281, '87 139 W 12th.
Michaelis Alfred (R), 223, 1898 173 E 95th.
Michaelis Herman, 251A,'02 225 Henry.
Michaelis Ludwig M (R), 223 1889, 1090 Lexington av.
Michailovsky Michael (R),247 146 W 121st.
Middleton John T, 223, 1896 616 Madison av.
Miglionico Gabrielle, 211, 1885 35 Marion.
Milbank Samuel, 251B, 1904 154 W 48th
Mildenberg Victor (R), 239,'98, 160 W 106th.
Milite Germano,* 2439 Hoffman.
Milleg Augustus (R), 231, '89 208 E 58th.
Miller Albert (R), 137H, 1898 159 Henry.
Miller Charles G,* 157 E 62d
Miller Charles H (H), 2?0, '76 112 W 96th.
Miller Charles W (R), 231, '79 571 5th av.
Miller Edward (R), 223, 1899 231 E 60th.
Miller Edward J, 240, 1903 Blackwell's Island.
MILLER ELI P (R), Bellevue Hosp Med Coll, N Y City, 1864; Diploma Hydrotherapeutic Med Coll, '60; Eye and Ear Hosp Coll 1864; Phys Miller Sanitary Hotel; Hydrotherapy Electric Light, Electro-Thermal-Turkish, Roman and all other forms of Baths; Osteopathy and Massage; Hours 8 a m to 2 p m; Tel Madison sq 1495, 39-41 W 26th.
Miller Elmer A (R), 231, 1886, 1187 Madison av.
MILLER FRANK E (R), Coll of Phys and Surgs, N Y City, 1884; Consulting Laryngologist St Joseph's Hosp; Laryngologist Metropolitan Coll of Music; Visiting Phys St Francis' Hosp; Mem N Y Co Med and Am Otological Socs, Phys' Mutual Aid, Am Laryngological and Am Rhinological Assns; Hours 9 a m to 1 p m and 4:30 to 6 p m, Sunday 9 to 12 a m, 22 W 31st.
Miller George T (R), 231, 1896, 247 E Broadway.
Miller George N, 176, 1882, 811 Madison av.
Miller Helen R, 184B, 1894, 987 Prospect av.
Miller James A (R), 223, 1899, 18 W 51st.
Miller James D, 240, 1899; 282, 1901, 67 W 12th.
Miller John F (R), 239, 1865, 324 W 57th.
Miller J Preston (R), 223, 1896, 510 W 149th.
Miller Nancy M (H), 242, '67, 39 W 26th.
Miller Richard T (R), 173, 1901, 302 W 121st.
Miller Thomas S P (R), 112, 1874, 250 W 124th.
MILLIKEN SETH M JR (R), A B Yale Univ, 1898; M D, Coll of Phys and Surgs N Y City, 1902; Adjunct Asst Surg Lincoln Hosp; Asst Gynæcologist Bellevue Hosp; O P D Dispensary; Mem Am Med Assn, N Y State and N Y Co Med Socs, Alumni Assns, Roosevelt and Sloane Maternity Hosps; Hours 8 to 9 a m, 12 to 1 p m and by Appointment; Tel 872-79th, 995 Madison av
MILLS ADELAIDE, M D (H), Ecl Med Coll, N Y City, 1903; Mem N Y Co Med Soc; Specialty Ear, Nose and Throat; Private Clinic; Hours 10 to 12 a m and 6 to 7 p m; Tel 2815-79th, 128 E 83d.
Mills George A,* 9 W 91st.
Mills George W T, 251A, 1902, 1 E 100th.
Mills Jackson M (R), 299, '85, 66 E 58th.
Mills Lloyd H (R), 176, 1902, 7 W 15th.
Mills Walter S (H), 240, 1889, 324 W 89th.
MILLSPAUGH DANIEL T (R), Univ of the City of New York, N Y, 1884; Mem Passaic Co (N J) and N J State Med Socs, Am Med Assn and Am Electro-Therapeutic Assn; Med Director and Propr Riverlawn

ANTIKAMNIA PREPARATIONS
PLEASE SEE PAGE 3 FOR PARTICULARS

New York City—Cont'd.

Sanitarium for Mental and Nervous Diseases; Selected Alcoholic and Narcotic Cases, 170 W 78th; Hours 11 a m to 12:30 p m Wednesday and Saturday; Tel 6806 Riverside; Sanitarium 45 Totowa av, Paterson, N J. Tel 254 Paterson.

Millspaugh Louis C (R), 231, 1884, 170 W 78th.

Minden Simeon B (R), 108½, 1890, 230 E 69th.

Miner Frederick C (H), 240, 1895, 1134 Forest av.

Miner Lucien L,* 2 W 106th.

Minor John C (R), 223, 1865, 115 W 73d.

MINOR SOLOMON CARRINGTON (R), A B, Yale, 1873; M D, Med Dept N Y Univ, N Y City, 1892; Mem Am Med, Bronx and Harlem Med Assns, N Y State and N Y Co Med Socs; Med Assn of Greater City of N Y, Med Soc of Borough of Bronx, Soc of Alumni of Bellevue Hosp, East Side Phys' Assn and N Y Phys' Mutual Aid Assn; Med Examr Prudential Life Ins Co of Am of Newark, N J; Hours 8 to 9 a m, 1 to 2 and 6 to 7 p m; Sundays 2 to 3 p m; Tel 217 R Melrose, 850 E 165th.

Minton Maurice, 231, 1898, 17 W 119th.

Mintz Moses (R), 231, 1889, 1226 Madison av.

Mislig Michael D, 251B, 1902, 330 E 72d.

Mitchell Arthur J, 243, '05, 270 Edgecomb av.

Mitchell Charles A (H), 240, 1896, 2026 7th av.

Mitchell Hubbard W (R), 223, 1866, 747 Madison av.

Mitchell James A (R), 231, '94, 601 Lexington av.

Mitchell Laurent De S (H), 240, 1895, 344 W 122d.

Mitchell Robert J, 223, 1901, 150 W 104th.

Mittelman Joseph H (R), 231, 1894, 116 Columbia.

Mittelstadt Charles B J (R), 241, 1896, 86 University pl.

Mittendorf Alfred D (R), 223, 1904, St Luke's Hosp.

Mittendorf Wm K (R), 223, 1898, 140 Madison av.

Mittendorf Wm F (R), 223, 1873, 140 Madison av.

Moak Chas H (R), 231, 1884, 201 W 128th.

Moeller Henry (R), 223, 1871, 341 W 57th.

Moffitt Edmund M (R), 231, 1882, 149 W 66th.

Mollenhauer Richd (R), 241, 1880, 105 E 55th.

Moloney Michl F (R), 176, 1886, 106 E 104th.

Molony Augustus A (R), 223, 1869, 248 W 124.

Monaghan Eugene (R), 231, 1891, 1197 Boston rd.

Mondini Cæsar, Univ of Palermo, Italy, 1888, 230 E 11th.

MONELL S H (R), Bellevue Hosp Med Coll, N Y City, 1890; Mem N Y Co Med Soc, 230 W 107th.

Monory Leon O (R), Faculty of Med, Paris, France, 1873, 426 W 34th.

Montcalm Ernest H (R), 231, 1892, 259 W 129th.

Montemago Emanuel, Univ of Naples, 1881, 64 Mulberry.

Montgomery Andw H (R), 332, 1901, 209 W 107th.

Montgomery Walter C, 223, 1900, 200 W 86th.

Moomaw Mary C,* 234 Central Park w.

Mooney Alfred H (R), 241, 1892, 2240 1st av.

Mooney Chas J (R), 231, 1889, 44 E 63d.

Mooney Henry W (R), 231, 1891, 73 W 50th.

Mooney Louis M, 251A, 1899, 134 W 123d.

Moore Albert H (R), 192, 1897, 308 W 95th.

Moore Albertus A (R), 304A, 1895, 48 E 31st.

Moore A Wylie, 251A, 1902, 215 W 43d.

Moore Clifford C (R), 223, 1900, 119 Lenox av.

Moore Fiske, 176, 1876, 33 W 97th.

Moore Jas A,* 237 E 114th.

Moore Jas B (R), 231, 1895, 151 E 39th.

Moore John A (R), 241, 1887, 571 Park av.

Moore John F (R), 241, 1888, 136 W 92d.

Moore Saml B (H), 240, 1901, 140 W 80th.

MOORE WM (R), Coll of Phys and Surgs in the City of N Y, 1884; Surg Fidelity and Casualty Accident Co, N Y; Mem County Med Soc and Life Underwriters' Assn; Med Examr Equitable, Penn Mut, Mass Mut, Phœnix Mut, Conn Genl, John Hancock, State Life, Northern Assn of London, Presbyterian Fund, Minn Mut and Berkshire Life Ins Cos, Office Hours from 9 a m to 5 p m, 320 Broadway. Tel Franklin 490.

Moore Wm O (R), 223, 1872, 31 E 30th.

MOORHEAD JOHN J (R), New York Univ, N Y City, 1897; Specialty Surgery, 101 Manhattan av.

Moorhead Jos (R), Royal Coll Surgs, London, Eng, 1863, 310 2d av.

Moran Jas (R), 241, 1888, 345 W 58th.

Morcom Chas F (R), 231, 1889, 252 W 15th.

Morden Lucetta, 336, 1904, 5 Livingston pl.

Morehouse Chas L (Ecl), 243, 1881, 262 W 24th.

Morgan Browne (R), 223, 1898, 616 Madison av.

Morgan Forde (R), 241, 1892, 200 W 106th.

Morgan Geo E,* 69 W 130th.

Morgan Thos H (R), 333, 349 W 51st.

Morgan Wm A, 120, 1897, 102 W 84th.

Morgenbesser Hyman, 251, '05, 110 Cannon.

Morgenstern Julius (R), 223, 1892, 339 E 79th.

Moritz Edmund H (R), Ecole de Medicine, Paris, France, 1860, 353 E 72d.

Morje Benj (R), 241, 1876, 1291 Madison av.

Morrill J Lee (R), 223, 1869, 67 E 79th.

Morris Austin F (R), 241, 1893, 11 W 69th.

Morris Geo F (R), 230, 1878, 161 W 87th.

Morris Lewis (R), 241, 1890, 219 W 22d.

Morris Lewis R (R), 241, 1884, 60 W 58th.

Morris Louis (R), 223, 1889, 15 E 118th.

Morris Robt S (R), 223, 1877, 152 E 71st.

MORRIS ROBERT TUTTLE (R), Coll of Phys and Surgs, N Y City, 1882; Prof Surgery N Y Post-Grad Med School and Hosp; Fellow N Y Acad of Md; Mem N Y State and N Y Co Med Socs, Am Med Assn, Am Assn Gynæcologists and Obstetricians, N Y Phys' Mutual Aid Assn, Soc Alumni Bellevue Hosp, Southern Surg and Gynæcol Assn, Am Therapeutic Soc, Linnæan Soc Natural History and N Y Med Union; Visiting Surg Post-Grad Hosp, Park Hosp and Ithaca Hosp, Ithaca, N Y; Hours 12 to 1 p m; Long and Short Dist Tel, 1470 Plaza, Office 616 Madison av

Morris Stuyvesant F (R), 223, 1867, 16 E 30th.

Morris Watson B, 251A, 1902, 120 Broadway.

Morrison John (R), 241, 1892, 358 W 30th.

Morrison W Howe (R), 223, 1892, 167 W 91st.

Morrissey John J, 231, 1884, 50 E 126th.

Morrow Albert S, 251A, 1901, 66 W 40th.

Morrow Benj R (R), 231, 1879, 207 2d av.

MORROW PRINCE A (R), New York Univ, N Y City, 1874; Emeritus Prof Genito-Urinary Diseases Univ and Bellevue Hosp Med Coll; Consulting Dermatologist St Vincent's and City Hosps; Mem Acad of Med, N Y Dermatological Soc, Am Dermatological, Am Genito-Urinary and Phys Mut Aid Assns; Specialty Skin and Genito-Urinary Diseases; Hours 9 to 12 a m and 7 to 8 p m, 66 W 40th.

Morse Wm H (R), 241, 1871, 153 E 77th.

Mortimer W Golden (R), 231, 1885, 131 W 81st.

Mortimore Fairfield (Ecl), 243, 1878, 235 W 122d.

BURN-BRAE, A PRIVATE HOSPITAL FOR MENTAL AND NERVOUS DISEASES. (See adv in PHILADELPHIA.)

Morton B Rosalie S (R), 284, 1897, 250 W 88th.
Morton Wm J (R), 176, 1872, 19 E 28th.
Moschcowitz Alexis V (R), 223, 1891, 925 Madison av.
Moschcowitz Eli (R), 223, 1900, 346 W 57th.
Moseley Henry P (R), 223, '98, 616 Madison av.
Mosenthal Hermance (R),247, 1903, 7 W 15th.
Moser George I (R), 231, 1878, 283 E 10th.
Moses Henry M, 239, 1904, 217 Henry.
Mosesson Solomon (R), St Petersburg, Russia, 1881, 254 Madison.
Moskovitz Zoltan (Ecl), 243, 1893, 314 3d.
Moskiewitz Max (R), 282, '90, 159 Clinton.
Moss Thos J (R), 231, '93, 140 W 98th.
Motschenbacher Christian (Ecl), 243, 1890, 552 W 46th.
Mount Margt A Bostwick(H), 242, 1878, 572 Lexington av.
Mountain Edwd J (R), 307,'98, 149 W 74th.
Mowry Eugene C (R), 307,'89, 355 W 42d.
Moynan Wm T, 223, 1901, 1 W 106th.
Muellenback Robt P (R), 231, 1887, 232 E 10th.
Mulberg Sigmund (R), Univ of Ghent, Belgium, 1889, 234 Rivington.
Muldberg Morris (R), 231, '88, 44 St Marks pl.
Mulholland Jos A, 251B, 1900, 2582 Marion av.
Muller Alphonso (R), 231, '90, 334 E 84th.
Muller Chas W (H), 240, 1887, 209 E 87th.
Muller Henry W (R), 231, '97, 427 E 85th.
Muller Jos H (H), 240, 1901, 160 E 63d.
Muller Richd W (R), 231, '79, 147 E 18th.
Mund Adolph (R), 223, 1896, 308 E 62d.
Mund Carl (R), 223, 1892, 962 Lex av.
Munday Bert (R), 195, 1899, 367 W 23d.
Mundorff George T (R), 231, 1895, 224 E 18th.
Munn John P (R), 241, 1876, 18 W 58th.
Munroe Geo E (R), 223, 1877, 126 Madison av.
Munson Alban E (R), 251A, 1899, Davidson av nr E 184th
Munson Edwin S (H), 240, '94, 696 Madison av.
Murphy Chas O (R), 176, 1894, 74 W 35th.
Murphy Deas (R), 218, 1897, 550 Park av.
Murphy Jas D (R), 241, '97, 316 E 58th.
Murphy Jas E,* 127 E 84th.
Murphy John (R), 241, 1878, 233 E 35th.
Murphy Jos D, 223, 1902, 176 W 10th.
Murphy J Emmett (R), 161, 1893, 127 E 84th.

A

Murphy Richd F (R), 231, '89, 241 E 86th.
Murray Chas B (R), 241, 1887, 307 E 79th.
Murray Francis J (R), 223,'94, 210 W 57th.
Murray Francis W (R), 223, 1889, 32 W 39th.
MURRAY GRACE PECKHAM, M D (R), Woman's Med Coll of the N Y Infirmary, N Y City, 1882; Adjunct Prof Women's Diseases N Y Post Grad School and Hosp; Mem Acad of Med, N Y Neurological Soc, Women's Med Assn, N Y State and N Y Co Med Socs, 50 W 45th.
Murray Peter (R), 223, '94, 159 W 71st.
MURRAY ROBERT A (R), B S, College City N Y; M D, New York Univ, N Y City, 1873; Late Obstetric Surg Maternity Hospital Blackwell's Island; Fellow N Y Acad of Med; Mem N Y Co Med Soc, Am-Gynæcological and N Y Obstetrical Socs; Specialty Gynæcology and Obstetrics; Hours 8 to 9:30 a m, 1 to 2:30 and 6 to 7:30 p m; Tel Riverside 538, 112 W 80th.
Murtland Saml (R), 223, '83, 14 W 47th.
Musgrave Christopher J (R), 231, 1887, 65 Monroe.
Mussawin Abd-el-Massih G, 247, 17 Rector.
Muttart Alden C (R),231, 1877, 367 W 20th.
Myers Chas F, 240, 1882, 261 W 37th.
Myers Howard G (R), 241, '87, 175 W 73d.
Myers Lotta Wright (R), 244, 1897, 180 W 74th.
MYERS T HALSTED (R), Coll of Phys and Surgs, N Y City, 1885; Mem N Y Co Med Soc, N Y Acad of Med, N Y Pathological and Lenox Socs, Am Orthopædic Assn and Hosp Graduates' Club; Attendg Orthopædic Surg St Luke's Hosp and N Y Foundling Hosp; Consultg Orthopædic Surg N Y Lying-in Asylum, St John's Riverside Hosp and All Souls' Hosp, Consulting Surg N Y Orthopædic Hosp; Hours Until 11 a m, 54 W 50th.
Myles Robt C (R), 162, 1874, 46 W 38th.
Nacciarone Aslan,* 208 Grand
Nadle Isidor (R), 282, 1896, 70 St Mark's pl.
NAGEL JOSEPH DARWIN (R), A B, 1885; M D, Coll of Phys and Surgs in the City of N Y (Med Dept of Columbia Univ), New York City, 1889; Consulting Phys French Hosp of N Y; Mem Am Med, N Y State and N Y Co Med Assns, N Y Co Med Soc, N Y Acad of Med, Medico-Surgical Soc of N Y, Med Soc of the Greater City of N Y, Phys' Mut Aid Assn and Alumni Assn French Hosp,Hon Mem Soc Royale Belgique; Med Examr in Chief L A; Examr in Lunacy, 61 W 35th.

B

Nagle Jas F, 251A, 1903, Bellevue Hosp.
Nagle John T (R), 233, 1864, 163 W 126th.
Nammack Charles E (R), 241, 1881, 42 E 29th.
Nammack Wm H (R), 241, 1886, 142 Lexington av.
Narey Wm J (R), 231, 1895, 227 W 23d.
Nargrave Frederic C (R),231, 1896, 169th and Jerome av.
Nascher Ignatz L (R), 231,'85, 119 E 76th.
Nash George W, 176, '84, Jerome pk, Kingsbridge.
Nash Miles H (R), 232, '55, 217 W 43d.
Nathan Leo R (R), 231, 1889, 168 E 93d.
Nathan P Wm (R), 231, 1892, 107 E 79th.
Navoni James F (R), 223, 1900, 44 Macdougal.
Neal Thomas A (R), 125A, '03, 153 W 46th.
Nealsey Thos M, 231, 1898, 250 W 21st.
Needham George G (R), 241, 1865, 218 E 19th.
Neesen Victor (R), 239, 1894, 103 W 44th.
Neff Lewis K (R), 241, 1886, 1213 Park av.
Neftel Wm B (R), Univ of St Petersburg, Russia, '52, 16 E 48th.
Neil James (R), 231, 1850, 74 W 131st.
Neilson Howard S (H), 240, 1895, 56 W 48th.
Nelden Andrew L (H), 240, 1887, 13 E 29th.
Nelson Bendet, Univ of Kieff, Russia, 268 E Bdway.
Nelson Fredk L (R), 247, '03, 1413 Prospect av.
Nelson George W(R), 231,'81, 667 E 148th.
Nelson J De Witt (R), 223,'75, 364 W 46th.
NELSON WOLFRED D E (R), McGill Univ, Med Dept, Montreal, P Q, 1872; Univ of Bishop's Coll, Faculty of Med, Montreal, P Q, 1872; Mem Coll of Phys and Surgs, Quebec, 1876; Ex-Mem Board of Health Panama, South America; Ex-Pres N Y Grads Soc of McGill Univ; Non-Resident Fellow for the U S of McGill Univ, Can; Mem Med Soc of the County of N Y;Med Examr Bankers' Life, Canada Life, John Hancock Mut Life, Home Life, Manhattan Life, Prudential Life, Provident Savings Life and other Life Ins Cos; Hours 12:30 to 2 Daily, Except Sundays, Astor House, Broadway and Vesey. Tel 8100 Cortlandt.
Nesbitt John H (R), 223, '75, 208 W 45th.

C

THE Keeley Cure
2803 LOCUST STREET, ST. LOUIS, MO.
"The Most Successful Treatment" for Liquor Drinking, Morphine and other Narcotic Drug Using, Neurasthenia, Tobacco and Cigarette addictions.
Correspondence and Consultation Confidential.
DR. J. E. BLAINE, PHYSICIAN AND MANAGER.
Home Treatment for Tobacco and Neurasthenia. SEE PAGE 5.

New York City—Cont'd.

Nettle Armin (R and Ecl), 243, '01; 242, '02, 127 E 15th.
Neufield Albert W (R), 223, 1883, 221 W 141st.
Neuhaus George E (R), 241, 1891, 158 W 95th.
Neuhof Selian (R), 223, 1893, 235 E 86th.
Neumann Ignatz (R), Vienna, 1890, 234 W 112th.
Neumann Louis (R), 241, '98, 459 W 24th.
Neumann Solomon,* 58 7th.
Neumann Wm, 223, 1903, 134 Rivington.
Neumann Wm F, 223, 1892, 205 W 137th.
Neumark Otto.*
Neustaedter Marcus (R), 241, 1896, 111 Rivington.
Neville John J (R), 223, 1876, 135 Hamilton pl.
Newby George (R), Royal Coll of Phys and Surgs, Eng, 1846, 33 W 61st.
Newcomb Albert S (R), 230, 1866, 206 W 71st.
Newcomb James E (R), 223, 1883, 118 W 69th.
Newcomb Wm H (Ecl), 243, 1894, 147 W 105th.
Newland Theodore H (R), 193, 1873, 218 W 21st.
Newler Abraham D,* 127 E Broadway.
Newman Alfred,* 240 E 58th.
Newman Alvah M (R), 241, '89, 110 W 71st.
Newman Serenus L (R), 223, 1901, 263 Henry.
Newson James A (R), 333, 1900, 606 E 158th.
Newton Sylvanus B (R), 281, 1894, 829 West End av.
Nichol A G Rawlings (R), 241, 1897, 65 7th av.
Nichols Geo L, 223, '88, 8 E 109th.
Nichols James A (R), 239, '83, 55 W 75th.
Nicolai Curt E H (R), Univ of Leipzig, Ger, 1881, 81 W 119th.
Nicoll Alex, 223, '03, 153 W 11th
Nicoll Henry D (R), 223, '66, 51 E 57th.
Nicoll Leonard F, 223, 1903, 40 E 53d.
Nicoll Matthias Jr (R), 223, 1892, 124 E 60th.
Niles Walter L, 251B, 1902, 939 Madison av.
Nilsen Jonas R (R), 223, 1880, 18 W 90th.
Nilsson Peter (Ecl), 243, 1898, 210 E 83d.
NISBET JAMES DOUGLAS, A B, M D (R), Louisville Med Coll, Louisville, Ky, 1886; Post-Grad Courses N Y, Paris, Tuebingen and Berlin; Licensed by Examination of the Regents of the Univ of N Y State, Albany, N Y; Author "Diseases of the Stomach;" Mem Am Med Assn, N Y State Med and N Y Co Med Assns, N Y Acad of Med and Am Acad of Med; 31 W 59th; Tel Plaza 1800.
Nisonoff Louis I (R), 172, 1901, 27 Montgomery.
Noack Charles L F, 243, '05, 127 W 90th.
Noble John G (R), 223, 1887, 304 W 77th.
NOLAN JOHN P (Ecl), U S Med Coll, N Y City, 1880; Endorsed Univ State of N Y; Mem National N Y State and N Y City Ecl Med Socs, Am Obstetrical Soc, Medico-Legal Soc and Board of Med Examrs for State of N Y; Hours 9 to 10 a m, 1 to 2 and 6 to 8 p m, 41 Charlton.
Nolden Charles A (R), 241, '74, 200 W 98th.
Noll Joseph J (R), 223, 1885, 459 W 47th.
Nordeman Felix (R), Univ of Berne, Switzerland, 1853, 210 E 60th.
Nordeman Herman F (R), 223, 1884, 1261 Madison av.
Norrie Van Horne (R), 223, 1889, 21 W 37th.
Norris Charles, 223, 1892, 105 W 54th.
NORRIS HENRY S (R), N Y Univ (Med Dept Univ Med Coll), N Y City, 1876, 10 W 49th.
North James H jr (R), 231, 1887, 346 Broadway.
NORTHRUP Wm P (R), Coll of Phys and Surgs, N Y City, 1878; Prof Diseases of Children The Univ and Bellevue Hosp Med Coll; Attending Phys Presbyterian and Foundling Hosps; Consulting Phys N Y Infant Asylum and Hosps of Health Dept (Willard Parker and Riverside), Sydenham and Washington Heights Hosps and Babies Hosp, Newark, N J; Fellow N Y Acad of Med; Mem of the Clinical, Am Pædiatric and N Y Pathological Socs and Assn of Am Phys; Hours 11 to 12 a m, 57 E 79th. Tel 556 79th.
Norton Arthur B (H), 240, '81, 16 W 45th.
Norton Nathaniel R (R), 223, 1894, 107 E 70th.
Novenski Anna M (H), 242, 1902, 795 St Nicholas av.
Noyes Hilda H (R), 246, 1901, 21 Hamilton pl.
Noyes Wm B (R), 223, 1891, 107 W 69th.
NUTT JOHN JOSEPH, M D (R), New York Univ, N Y City, 1897; Cornell Univ, '99; Instructor Orthopedic Surgy Cornell Univ Med Coll; Asst Surg to N Y State Hosp for Crippled and Deformed Children; Mem Am Med Assn, Soc of Alumni Bellevue Hosp, N Y State and N Y Co Med Socs; Hours 8 to 10:30 a m; Tel Columbus 735; The Seminole, cor Broadway and 69th.
Nutter Mary E (H), 180, 1884.
Nye Albert F R (R), 255, '97, 2086 Amsterdam av.
Nye Frances A (R), 179, 1871, 1938 Lexington av.
Nye Francis M (R), 297, 1858, 1938 Lexington ave.
Oakes Charles W (R), 241, '87, White Plains rd, Wmsbridge
Oastler Frank R (R), 223, '94, 126 Central pk s.
Oberdorfer Archie L, 310, 1891, 226 W 141st.
Oberle John H (R), 223, 1898, 1759 Bathgate av.
Oberndorfer I Pierce (R), 223, 1874, 1037 Lexington av.
O'Brien Dennis J (R), 166, '97.
O'Brien Evelina C D (H), 242, 1891, 1381 Boston rd.
O'Brien Frederick W (R), 241, 1879, 257 W 104th.
O'Brien James J (R), Queen's Univ, Dublin, Ireland, 1867, 12 W 123d.
O'Brien John A (R), 305, 1876, 305 E 116th.
O'Brien John M (R), 232, 1889, 308 W 34th.
O'Brien Michael C (R), 241, 1881, 161 W 122d.
O'Byrne Wm J (R), 241, 1870, 328 Alexander av.
Ochs Benjamin F (R), 223, '86, 120 W 120th.
O'Connell Joseph H (R), 223, 1898, 116 Waverley pl.
O'Connell Richard J (R), 241, 1879, 354 E 79th.
O'Connor J J B, 172, 1895, 430 W 19th.
O'Connor John H (R), 231, '91, 22 E 31st.
O'Donnell Bernard L (R), 231, 1898, 321 E 55th.
O'Donohoe James T C (R), 231, 1886, 336 W 48th.
O'Donovan, Michael E, 223, '91, 471 Hudson.
O'Dwyer Joseph, 223, 1900, 359 W 57th.
Oertel Horst (R), 109, 1894, 30 W 44th.
Offenbach Robert,* 616 Madison av.
Ogan Morris L (R), 223, 1903, 143 W 126th.
Ogden John P (R), 333, 1888, 40 W 120th.
OGDEN J BERGEN (R), Harvard Univ Med School Boston, Mass, 1893; Formerly Instructor in Chemistry in Same; Asst in Clinical Pathology Boston City Hosp; Mem Mass Med Soc; Med Chemist Metropolitan Life Ins Co of New York; Specialty Medical Chemistry; Hours 9:30 a m to 4 p m; Tel Gramercy 2483, 1 Madison av.
Ogilvie Jas,* 102 Hamilton pl
Ogilvy Charles, 338, 1898, 125 W 58th.
Oglesby James Van P (R), 209, 1895; 251B, 1902, 120 Broadway.
O'Grady Cornelius E, 251A, '99, 163 Commonwealth av, Van Nest.
O'Hanlon Philip F (R), 231, 1886, 121 W 95th.
O'Harrow Marian (R), 185, 1904, 5 Livingston pl.
Ohlbaum Jacob (R), 231, 1900, 216 E 104th.
Ohly Charles H (H), 240, '96, 169 E 116th.

DR. HAVA'S **Solution of Bromo-Phosphate of Lime and Potash.**
For the prevention and treatment of Bright's Disease and Diabetes. In apparently hopeless cases, it will lengthen the span of Life. Hava's Preparations are sold at all Drug Stores. (See page 9.)
PHOSPHATE CHEMICAL MANUFACTORY. NEW ORLEANS, LA.

O'Leary Arthur J (R), 231, '89, 1262 Boston rd.
O'Leary Dennis (R), 231, 1889, 347 W 14th.
O'Leary Wm J, 223, 1904, 153 W 11th.
Oliver Allen H (R), 281, 1882, 41 E 70th.
Olsson George J (R), 243, 1892, 148 E 34th.
O'Malley Alexander P (R), 231, 1876, 7 E 14th.
O'Mara Thomas J G (R), 231, 1895, 475 Hudson.
O'Neil D Edwin, 231, 1869, 471 Hudson.
O'Neil Simon J (R), 231, 1887, 242 Central pk W.
O'Neill Charles H F (R), 223, 1894, 157 W 97th.
O'Neill Roger B (R), 282, 1883, 910 St Nicholas av.
Opdyke Ralph (R), 231, 1895, 137 W 69th.
Opie Eugene L (R), 176, 1897, Rockefeller Inst for Med Search.
Oppenheim Albert (R), 223, '94, 63 W 119th.
Oppenheim Nathan (R), 223, 1891, 50 E 79th.
Oppenheimer Bernard S, 223, 1901, 1 E 100th.
OPPENHEIMER HENRY S (R), Coll of Phys and Surgs, N Y City, 1876; Prof Ophthalmology N Y School of Clinical Med; Examr of the Blind for City of N Y; Oculist German Polyklinik, Montefiore Home and St Mark's Hosp; Consulting Oculist Hebrew Sheltering Guardian Soc; Mem Manhattan Med and Surg Soc, N Y Acad of Med, Am Med and N Y State Med Assns, N Y Soc of Med Jurisprudence and State Med, N Y Ophthalmological, N Y Neurological and American Ophthalmological Socs, International Med Congress Congress Am Phys and Surgs, Etc; Hours 9 a m to 1 p m Daily and by Appointment; Tel Plaza 1972 741 Madison av.
Oppenheimer Isaac (R), 223, 1876, 60 E 67th.
Oppenheimer Seymour (R), 231, 1892, 45 E 60th.
Orben Cornelius F (R), 231, 1890, 427 W 51st.
O'Reilly Joseph F (R), Royal Coll of Phys and Surgs, Dublin, Ire, 1894, 124 W 65th
O'Reilly Patrick (R), 231, '94, 326 W 30th.
O'Reilly Thomas L (R), 220, 1890, 124 W 65th.
Oreline August (R), Univ of Wurzburg, Bavaria, 1886,164 W 121st.
Orgel David H (R), 223, 1900, 277 Rivington.
Ormsby Robert (R), 231, 1876, 55 W 12th.
O'Rourke Michael F, 223, '02, 322 E 14th.
Orr Dorothea Agnes J, 336, 1899, 5 Livingston pl.

Orser Thomas H (R), 334, '02, 145 W 116th.
Osborne Lawrence J (R), 218, 1896, 246 W 43d.
Osgood Alfred T (R), 223, '99, 14 E 58th.
Osgood Charles H, 223, 1903, 58 Central Pk w.
Oshlag Jacob (Ecl), 243, 1896, 1622 Av A.
Osias Moses (R), Univ of Roumania, '98, 1837 Madison avenue.
Osness Abraham M (R), 136, 1894, 23 E 117th.
OSTROM HOMER I, M D (H), New York Homo Med Coll and Hosp, N Y City, 1873; Prof Abdominal Surg Metropolitan Post-Graduate School of Med; Surg Hahnemann and Metropolitan Hosps; Fellow British Gynæcological Soc; Mem Am Inst of Homo, N Y State Med, N Y Co Homo Med, Am Obstetrical, N Y Pathological, Medico-Chirurgical Socs and Clinical Club; Abdominal Surgery; Hours 10 a m to 12 m, Res 42 W 48th. Res Tel Bryant 621.
O'Sullivan John J (R), 223,'94, 90 Elm.
Oswald Francis L (R), 231,'94, 415 Lenox av.
OTIS WILLIAM K, A B, M D (R), Coll of Phys and Surgs, N Y City, 1885; Prof Genito-Urinary Diseases N Y School of Clinical Med; Attending Surg St Mark's Hosp and West Side German Dispensary; Consulting Surg City Hosp and Throat and Nose Hosp; Mem N Y Acad of Med and N Y Co Med Soc, St Luke's Alumni Soc, Am Urological Assn and Med Assn of the Greater City of N Y, Am Assn of Genito-Urinary Surgs; Hours 9 to 12 a m. Tel Plaza 1048; 6 W 50th.
Oulmann Ludwig, Univ of Wurzburg, Ger, 1898, 161 E 82d.
Outerbridge Paul E (R), 307, 1884, 27 W 74th.
Owen Henry E (R), 223, 1867, 40 W 56th.
Owen Wm W (R), 231, 1891, 150 E 127th.
Oyler Wm H (R), 231, 1882, 216 W 124th.
Packard Charles W (R), 233, 1855, 447 Park av.
Packard Maurice, 223, 1900,120 W 118th.
PACKER FLAVIUS (R), Albany Med Coll, Albany, N Y, 1893; Phys in Charge The Knolls, Riverdale, N Y; Mem Med Soc of State of N Y, N Y Co Med Soc, am Medico-Psychological and N Y Neurological Socs Specialty, Mental and Nervous Diseases; Hours 11 to 12 a m. Tel Plaza 442; The Knolls, 261st and Bdway.

PADDACK HENRY CLAY, M D (R), Univ of Mich, Ann Arbor, Mich, 1879; Mem Staff Manhattan Hosp for the Treatment of Diseases of the Eye, Ear, Throat and Nervous System; Mem University and Michigan Clubs, Calhoun County (Mich) and N Y Co Med Socs,9th Internatl Med Congress, Am Med Congress and Metropolitan Museum of Art; Surg Phil Sheridan Post Sons of Vets; Hours 8 to 10 a m, 6 to 8 p m, 2455 Grand av.
Paepke Jacob G (R), 241, '95, 206 E 69th.
Paganelli Terigi,* 346 E 13th.
Page Albert W, 223, 1902, 122 W 49th.
Page Charles C (R) ,310, '86, 218 W 4th.
Page John R jr (R), 310, 1899, 254 Madison av.
Page Kingman B (R), 307, '87, 24 W 120th.
Paider Julius G, 172, 1900, 349 E 72d.
Paige H Worthington (H), 240, 1884, 256 W 57th.
Painter Henry M ,223, 1888, 62 W 55th.
Palier Emil (R), 231, 1893, 321 E 13th.
PALMA DOMINICK (R), Royal Univ, Naples, Italy, 1890; Specialty, Surgery and Confinements, 316 E 13th.
PALMER A WORRALL (H), N Y Homo Med Coll and Hosp, N Y City, 1883; Prof N Y Ophthal Hosp Coll; Surg N Y Ophthal Hosp; Laryngologist Metropolitan Hosp and M E Church Home; Mem Homo Co Soc, N Y Homo State Soc, Am Inst of Homo, Am O O and L Soc, N Y Pædal Soc (Homo), N Y Homo Mat-Med Soc,Acad Pathological Science, Natl Soc Electro-Therapeutics; Editor and Publr Homo Eye, Ear and Throat Journal; Diseases Ear, Nose and Throat; Hours 9 to 12. Tel Connection; 210 W 57th.
Palmer Edmund J (R), 223, 1881, 103 W 86th.
Palmer Ella (R), 284, 1898, 107 W 103d.
Palmer Franklin,* 120 Bdway
Palmer Helen Cooley (H),242, 1895, 5 W 82d.
Palmer John B(H), 240, 1892, 21 E 24th.
Palmer John O (R), 232, 1867, 616 Madison av.
Palmer Lynn R (R), 223, '03, 774 Prospect av.
Palmer Marvin R, 223, 1882, 122 W 49th.
Palmer Miles W (H), 231, '47, 235 E 18th.
Palmer Wm H, 251B, 1903, 20 W 30th.
Pappenheimer Alvin M, 223, 1902, 54 W 36th.

THE CUTTER ANALYTIC LABORATORY, SAN FRANCISCO, CALIFORNIA.

Manufactures Biological Products Under Ideal Climatic Conditions.

FACILITIES PERFECT. STANDARDS HIGH. (See page 261.)

New York City—Cont'd.

Parce Alex D, 251A, 1903, Bellevue Hosp.

Pardee Ensign B (R), 231, '75, 74 W 48th.

PARDEE HOWARD A (R), New York Univ, N Y City, 1880, 277 Broadway.

Park Wm H (R), 223, 1886, 315 76th.

Parker Allen (R), 241, 1880, 740 Prospect av.

Parker Edward O (R), 223,'96, 155 W 48th.

Parker Frank J (R), 109, '98, 49 W 50th.

Parker George M (R), 223, '96, 64 W 46th.

Parker Ransom J (R), 223, '93, 155 Lexington av.

Parker Willard (R), 223, 1870, 8 W 9th.

Parkinson James McD (R), 223, 1903, Ward's Island.

Parodi Flaviano E (R), Univ of Genoa, Italy, 1890, 39 Washington sq W.

Parodi Teofilo, 247, 127 E 60th

Parounagian Mihran B (R), 231, 1895, 133 E 29th.

Parry Angenette (R), 244, '91, 749 Madison av.

Parshall Karl A, 230, 1899, 400 W 23d.

Parslow Edmund S (R), 307, 1888, 296 Willis av.

Parsons John (R), 241, 1875, 2882 Bailey av.

Parsons Payn B (R), 230, '97, 210 W 80th.

Parsons Ralph L (R), 233, '57, 16 E 43d.

Parsons Ralph W (R), 223,'90, 16 E 43d.

Partridge Edward L (R), 223, 1875, 19 5th av.

Pascal Henry S (R), 231, 1896, cor Broadway and 52d.

Pascale Angelo, Univ of Naaples, 1896, 290 Elizabeth.

Pasternak Israel E (R), 231, 1891, 91 2d av.

PATCHEN GEORGE H, B S, M D (H), N Y Homo Med Coll and Hosp, N Y City, 1868; Mem Am Inst of Homo, Homo Med Soc of County of N Y, and N Y Med, Gymnastic and Massage Soc; Med Director of Improved Movement Cure Institute; Hours 10 to 1 and 4 to 6, Sundays Excepted, 147 W 23d.

Patrick Jehial H (R), 231, '93, 364 W 23d.

Patterson Christopher J (R), 230, 1890, Ward's Island.

Patterson Cyrus S (R), 231, 1898, 160 W 129th.

Patterson Frank N (R), 231, 1886, 51 W 50th.

Patterson Geo B,* 11 E 32d.

Patterson Henry S (R), 223, 1900, 51 W 58th.

Patterson Horace W (R), 223, 1895, 969 6th av.

Paul Gregory,* 247 E 60th.

Paulding Edward (R), 241,'90, 223 W 44th.

Payn Abbott S (R), 111, '95, 545 W 148th.

Payne Sanders McA (R), 299, 1875, 542 5th av.

Peabody George L (R), 223, 1873, 57 W 38th.

Peabody James R, 223, 1903, 428 W 59th.

Pearsall Wm S (H), 240, '86, 59 W 90th.

Pearson Henry, 251B, 1903, Bellevue Hosp.

Pearson Mary Campbell (H), 242, 1902, 415 W 118th.

Pease Charles G (H), 240, '91, 101 W 72d.

Peaslee Edward H (R), 241, 1875, 17 Washington sq n.

PECHNER MARVIN (R), Univ and Bellevue Hosp Med Coll, N Y City, 1899; Clinical Assistant Chair of Nervous Diseases in Same; Also Assistant Attending Neurologist to Clinic of Same; Hours 8-10 a m, 5-7 p m; Sundays until 12 m, 84 W 113th. Tel 297 Harlem.

Peck Charles H (R), 223, 1892, 30 W 50th.

Peck Edward S (R), 307, 1868, 53 W 50th.

Peck Morton R (R), 223, 1889, 126 W 81st.

Peddie Thomas (R), 241, 1875, 969 6th av.

PEDERSEN JAMES (R), Coll of Phys and Surgs, N Y City, 1890; Formerly Asst Visiting Surgeon (G U) Bellevue Hosp, New York; Adjunct Prof of Genito-Urinary Diseases and Asst Attending Genito-Urinary Surg N Y Post-Grad Med School and Hosp; Instructor in Genito-Urinary Surg Univ and Bellevue Hosp Med Coll; Fellow New York Acad of Med; Mem N Y Co Med Soc, Med Soc State of N Y, Alumni Assn New York Hosp, Therapeutic Club, Soc Dermatology and G U Surg and Hosp Grad Club; Mem Am Assn of G U Surgs; Hours 8 to 12 a m and 5 to 6 p m, Sundays 9 to 10 a m, 20 E 46th. Tel 4203-38th.

Pederson Victor C (R), 223, '98, 45 W 9th.

Peeler Leon E (R), 231, 1895, 113 W 76th.

PEET EDWARD W, A B, M D (R), Coll of Phys and Surgs (Med Dept Columbia Univ), New York City, '90; Asst Surg N Y Skin and Cancer Hosp; Asst Gynecologist Roosevelt Hosp (O P D); Asst Surg 71st Regt N G N Y; Mem Acad of Med, N Y, Med Union, Assn Military Surgs of U S, Alumni Roosevelt Hosp, Sloane Maternity, City Hosp, Newark, N J; Specialty Surgery and Gynecology; Hours 12-1 and 5-6:30, 348 Central Park W. Tel 938 Riverside.

Peffer Henry (R), 231, 1883, 550 W 173d.

Peggs Harry M, 173, 1900, 108 W 64th.

Peirce George L (R), 282, '79, 81 W 103d.

Peirce Henry T (R), 223, 1870, 272 Lenox av.

Peiser Louis (R), Univ of Erlangen, Ger, 1886, 52 E 80th.

Pelgram George O, 223, 1901, 240 W 72d.

Pelham Matilde A (H), 242, 1900, 253 W 95th.

PELL ARTHUR (R), Bellevue Hosp Med Coll N Y City, 1876; Med Director Equitable Life Assurance Society, 120 Broadway.

Pellegrini Pietro,* 216 E 105th

Pelton De Witt,* 110 E 71st.

Pelton Henry H (R), 223, 1898, 781 Park av.

Pemberton Russell (R), 223, 1894, 35 E 27th.

Pendergrast Lawrence H, 304, 1902, 301 E 19th.

Pentz James B, 223, 1904, 153 W 11th.

PERILLI JOHN WM, M D (R), Baltimore Univ School of Med, Baltimore, Md, 1898; N Y Univ, 1892; Surg Columbus Hosp; Mem Italian Med Assn and East Side Phys Assn; Specialty Genito-Urinary and Rectal Surgery; Hours 9 to 10 a m, 2 to 3 and 8 to 9 p m; Tel Spring 5819, 65 Sullivan.

Perkins Edward W (R), 223, 1889, 224 W 131st.

Perkins Joseph F (R), 241, 1879, 39 W 26th.

Perlman Max (R), 251A, '03, 219 Henry.

Perlstein Frank (R), 304A, '00, 126 Rivington.

Perretti Pietro,* 219 Mott.

Perry Alexander (R), 223, '44, 1 W 69th.

Perry Ellis B (R), 223, 1883, 102 W 48th.

Perry John G (R), 176, 1863, 48 E 34th.

Perry Mabelle J (H), 242, '03, 17 W 101st.

Perugini Edwardo (R), Univ of Naples, Italy, 1885, 329 W 46th.

Peskin Samuel, 231, 1898, 131 E 101st.

Peters John D, 223, '04, Bellevue Hosp.

Peterson Edward W (R), 251B, 1899, 54 W 52d.

PETERSON FREDERICK (R), Univ of Buffalo, Buffalo, N Y, 1879; Ex-Pres of the State Commission in Lunacy; Prof Psychiatry, Columbia Univ; Fellow N Y Acad of Med; Mem N Y Co Med, N Y State Med, N Y Pathological, N Y Neurological, N Y Soc of Med Jurisprudence and State Med, N Y Phys' Mut Aid and Am Neurological Assns; General Consultant to the Craig Colony for Epileptics and Ex-Pres N Y Neurological Soc; Hours 9 to 12 a m, 4 W 50th.

POLK'S NATIONAL DIRECTORIES.
We can furnish lists of any trade not included in the above.
Medical, Dental, Lumber, Real Estate, Financial, Flour Mill, Grain, Bakers, Iron and Steel, Coal and Coke, Tobacco and Cigar.
R. L. POLK & CO., Publishers, DETROIT, MICH.

Peterson Jacob S (R), 232, '91, 112 E 85th.
Pettet Edwin J D (H), 240, 1903, 308 E 15th.
Pettet Isabella M (H), 242,'81, 308 E 15th.
Pettingill Henry B (R), 185½, 1887, 153 W 74th.
Pettit Louis C (R), 281, 1883, Ward's Island.
Pfarre Edward R (R), 239,'96, 100 W 80th.
Pfeiffer Alfred G (R), 231, '86, 230 E 53d.
Pfeiffer Felix (R), 223, 1885, 103 E 10th.
Pfeiffer Jos P,* 103 E 10th.
Pfingsten Gustav (R), 220, '89, 27 Pearl.
Pfister Carl E (R), Univ of Berlin, Ger, 1885, 75 W 47th
Phelan Daniel J (R), 241, '75, 123 W 94th.
Phelps Charles (R), 223, 58, 114 W 55th.
PHELPS FRANK V, M D (R), Bellevue Hosp Med Coll, N Y City, 1893, 171 Lexington av.
Phelps Oscar S (R), 185, 1872, 218 W 104th.
Philips Carlin (R), 185, 1897, 39 W 27th.
Phillips Arthur M (R), 232, 1902, Ward's Island.
Phillips Bruce G (R), 251A, 1899, 222 W 59th.
Phillips Charles E (R), 231, 1885, 45 W 119th.
Phillips Harry,* 45 E 112th.
Phillips Jacob S (R), 239, '84, 1969 7th av.
Phillips James (R), Royal Coll Surgs, London, Eng, 1851, 138 W 67th.
PHILLIPS WENDELL C, M D (R), Med Dept Univ City of N Y, 1882; Prof Diseases of Ear, N Y Post-Grad Med School and Hosp; Surg Manhattan Eye and Ear Hosp, Ear Dept; Consulting Surg to Bedford Disp and Hosp, Brooklyn; Consulting Laryngologist and Otologist Perth Amboy Hosp; N Y Acad of Med; Fellow Am Laryng, Rhinol and Otol Soc; Fellow N Y Acad of Med; Mem N Y State Soc, Med Soc of Co N Y, N Y Co Med Soc; Mem N Y Phys' Mut Aid Assn; Mem Med Assn of Greater City N Y, Am Otolog and N Y Otolog Socs; Tel Connections; Hours 10 to 1 and by Appointment, 40 W 47th.
Pick Charles J (R), 241, 1896, 861 Lexington av.
Pick Louis (R), 241, 1897, 78 W 119th.
Pick Rudolph E (R), 251A, 1903, 311 E 50th.
Pidgeon Francis X (R), 230, 1896, 467 Hudson.
PIERCE GEORGE H (R), B A, Bowdoin Coll, 1882, M D, Yale Univ, Med Dept, New Haven, Conn, 1886; Regents of the Univ of N Y State, 1893; Pathologist St John's Hosp, Brooklyn, 1894; Ex-Mem Conn State Med Soc; Ex-Sec Danbury Med Soc Mem Kings Co Med Soc and Brooklyn Pathological Soc; Med Examr State Mut Life Assce Co, New England Mut, Washington Life, Phœnix, Travelers,' John Hancock Mut Life, New England Mut Accident Assn, Prudential, Manhattan Life, American Temperance Life, National Life of Vermont, Sun Life of Canada, Life Assn of America, Security Trust of Philadelphia and Missionary Soc of Methodist Episcopal Church, 100 Broadway, Res 284 Lafayette av, Brooklyn, N Y.
Pierce Willard I (H), 240, '91, 64 W 126th.
Pierre Michael S N (Ecl), 243, 1895, 250 W 40th.
Piffard Henry G, 223, 1864, 256, W 57th.
Pilcher Jas T (R), 225, 1904, Bellevue Hosp.
Pinckney Herbert (R), 231,'98, E 236th nr Vireo av.
Pinckney Thos D W (R), 223, 1888, 12 E 212th, Wmsbridge.
Pincus W A, 223, 1904, Blackwells Island.
PINKHAM EDWARD WARWICK, A B, M D (R), Harvard Univ Med School, Boston, Mass, 1896; Instructor Gynæcology N Y Post-Grad Hosp and School; Gynæcologist N Y Post-Grad Hosp Dispensary and O P D N Y Hosp; Mem Acad of Med, Woman's Hosp Soc, Harvard Med Soc and Assn Mil Surgs; Hours 12 to 1 and 5 to 6 p m; Tel 972 38th, 29 E 44th.
Pirkner E H Felix,*33 W 97th
Pisani Antonio (R), 223, 1896, 38 New Bowery.
Pisek Godfrey R (R), 231, 1897, 230 E 72d.
Pisko Edwd (R), Univ of Vienna, Austria, 1898, 151 E 78th.
Pitts W Stanley, 111, 1892, 39 Whitehall.
Pixley Emory C, 232, 1891, 448 Mott av.
Plimpton Warren O (R), 223, 1888, 20 E 28th.
Plotz Isaac I (R), 223, 1900, 1722 Madison av.
Plummer Harry E (R), 154, 1901, 1945 7th av.
Plunkett John (R), 231, 1892, 127 E 111th.
Podgur Max (R), 223, '02, 54 3d
Podvin Edwd C (R), 230, 1898, cor 184th and Morris.
Pohly Albert G (R), 231, 1891, 1185 Madison av.
Poinsett Harry P (R), 241, 1891, 150 W 104th.
Polak Mark S (Ecl), 243, 1892, 207 W 81st.
Polk Monroe J,* 154 W 64th.
Polk Wm M (R), 223, 1869, 7 E 36th.
Pollak Alfred W (R), 223, '02, 138 W 126th.
Pollitzer Sigmund (R), 223, '84, 64 E 58th.
Polowe Max L, 251A, 1903, 526 E 5th.
Pomeranz Herman, 251A, 1905, 132 E 121st.
Pomeroy Geo B (R), 231, 1863, 151 W 103d.
Pomery J,* Blackwells Id.
Pomroy Thos W, 243, 1889, 448 Columbus av.
Pool Eugene H (R), 223, 1899, 128 E 64th.
POOLE GEORGE F (R), Med Dept Western Reserve Univ, Cleveland, O, 1893; Hours 7 to 9 a m and 12 to 1 p m, 29 Irving pl.
Pooler Hiram A (R), 241, 1865, 34 Gramercy pk.
Pooley Thos R (R), 241, 1864, 107 Madison av.
Poore Chas T (R), 223, 1866, 405 W 34th.
Porter Edwd D,* 136 E 18th.
PORTER EUGENE HOFFMAN, Grad Cornell Univ, N Y Homo Med Coll, N Y City, '85; M A, Rutgers Coll, '89; Editor North Am Jour Homo; Ex-Press N Y State Homo Med Soc; Cons Phys Laura Franklin Hosp, Hahnemann Hosp, N Y; Mngr Gowanda State Hosp Insane; Hon Mem Soc Hom Francaise, Brit Homo Med Soc, Mem Am Acad Political and Social Science; Comr Health State of N Y, 181 W 73rd.
Porter P Brynberg (R), 281, 1869, 150 W 84th.
PORTER WILLIAM EVELYN (R), Coll of Phys and Surgs, New York City, 1888; Attending Gynæcologist St Vincent's Hosp (Out-Patient Dept); Asst Med Director Mutual Life Ins Co of N Y; Specialty, Gynæcology; Hours 9-10:30 a m and 6:30-7:30 p m, 50 W 33d. Tel 92 Madison sq.
PORTER WM HENRY (R), Coll of Phys and Surgs, N Y City, 1877; Prof Pathology and Genl Med N Y Post-Grad Med Sch and Hosp; Attdg Phys N Y Post-Grad Hosp; Mem Clinical Soc of Same; Late Curator Presbyterian and Bellevue Hosps; Ex-Editor "American Medico-Surgical Bulletin," Editor of the Post-Graduate Abst D; Author "Renal Diseases and Urinary Analysis;" Mem N Y Pathological and N Y Neurological Socs, N Y Acad of Med, Medico-Surgical Soc of N Y, The Med Assn of the Greater City of N Y, Miss Valley Med Assn, N Y County Med Soc, N W Med and Surg Soc, Litchfield Co Med Soc of Conn, Am Therapeutic Soc; Pathologist to the Northeastern Dispensary, Etc; Medical Examr for The Conn Genl

THE OPPENHEIMER TREATMENT FOR ALCOHOLISM

Scientific. Medical. Established 15 years. No residence at an Institute required. No suffering. No hyperdermics. No bad after effects. (See page 9.)

New York City—Cont'd.

Life Ins Co; Hours until 10:30 a m, 1 to 2 and 6:30 to 8 p m. Tel 939 Columbus, The Strathmore, 1674 Broadway.

Portugaloff Sophia, Female Med Coll, St Petersburg, Russia, 1887, 1642 Madison av.

Post Woodruff L (R), 333, '97, 2121 Bathgate av.

Potter E Styles (R), 231, 1891, 164 W 92d.

Potter Foster F (R), 231, 1880, 212 W 139th.

Potter Jas H (R), 251A, 1900, 72 W 48th.

Potter La Forest, 180, 1884, 311 Madison av.

Potter Lewis C (R), 223, 1877, 2420 7th av.

Potter Mary G (H), 247, 1903, 39 W 60th.

Potter Nathl B (R), 176, 1896, 9 W 35th.

Pou Robt E, 223, '03, 430 W 59th

Pound Wm H (R), 172, 1893, W Farms rd, Westchester.

Povitsky Olga R, 284, 1901, 83 E 116th.

Powell Milton (H), 283, 1890, 163 W 76th.

Powell Seneca D (R), 231, '70, 12 W 40th.

Powelson Arthur P (H), 240, 1894, 2303 7th av.

Power Jas F (R), 241, 1898, 230 W 34th.

Power Wm T (R), 185½, 1902, 117 Cedar.

Prager Jacob B, 251A, 1904, 130 Columbia.

Pratt Henry Z (R) 230, 1887, 400 W 145th.

PRATT WM AUGUSTUS, Ph D, M D, Bennett Coll of Ecl Med and Surg, Chicago, Ill, 1895; Ex-Surg to Vita Spring Hosp; Prof of Dermal Arts Am Univ; Prof Dermatology and Cosmetic Surg National Med Univ; Ex-Interne Cook Co Hosp; Mem Am Med Assn, Chicago Electro-Therapeutic and Ill State Med Socs; Hon Mem Wis State Ecl Soc; Ex-Pres Bennett Med Library Assn; Ex-Record Sec Wis State Med Soc (Ecl); Ex-Mem Wis Board of Med Legislature and World's Columbian Exposition Auxiliary; Med Examr M W of A, Foresters, N W Life Ins Co, Etc; Specialty Cosmetic and Plastic Surgery, 1122 Broadway and 147 State, Chicago, Ill.

Preble Edwd (R), 166, 1878, 205 W 118th.

Prellwitz Otto E (R), 223, '94, 455 E 49th.

Prentice Alfred C (R), 223, '01, 155 W 46th.

Pressfreund Hugo C,*84 2d av

PREVOST CHARLES A WILSON (R), Faculty of Med, Paris, France, 1897; Asst Prof Nose and Throat N Y Post Grad Med School and Hosp; Externe Hospitals of Paris, France; Mem N Y Co Med Soc and Phys Mut Aid Assn; Hours 10 to 12 m and 5:30 to 6:30 p m; Tel Madison Sq 231, 111 Madison av.

Price Geo M (R), 231, 1895, 254 E Broadway.

Price John A (R), 231, 1893, 180 2d av .

Primrose Alex J (R), 223, 1885, 118 W 101st.

Pritchard Wm B (R), 171, '84, 105 W 73d.

Proben Chas I (R), 223, '90, 970 Lexington av.

Proscus Willis V Matilda,* n e 240th, Wakefield.

Protin Cyrille A (R), 241, '97, 1609 1st av.

Prout Thos P (R), 223, '91, 204 W 55th.

Province Oran A ,223, 1902, 66 W 46th.

Prudden T Mitchell, 109, 1875, 437 W 59th.

PULLEY WM J, Ph G, M D (R), Bellevue Hosp Med Coll, N Y City, 1891; Instructor in Med Univ and Bellevue Hosp Med Coll; Adjunct Vis Phys Lebanon Hosp; Vis Phys Riverside Sanatorium for Tuberculosis; Mem N Y Acad of Med, N Y Co, Eastern and Univ and Bellevue Med Socs, Alumni Bellevue Hosp and Lenox Med and Surg Soc; Assoc Mem Alumni Lebanon Hosp; Specialty Internal Medicine; Hours Until 10:30 a m and 1 to 3 p m; Tel 165 79th, 945 Madison av.

Purdy Alfred E M (R), 223, 1861, 304 Madison av.

Purdy Harry L (R), 223, 1890, 110 E 78th.

Purdy Harry R (R), 241, 1890, 149 Lexington av.

Puron Juan G (R), 247, 1884, 436 5th av.

Purpura Guiseppe J,* 352 E 106th.

PUTNAM CHARLES R L, A B, M D (R), Harvard Univ Med School, Boston, Mass, 1895; Demonstrator Anatomy Coll of Phys and Surgs N Y City; Consulting Surg Convalescent Home Sea Cliff, L I; Asst Surg Babies Ward N Y Post Grad Hosp; Hours 9 to 11 a m; Tel 3409 38th, 121 E 38th.

Putzel Leopold (R), 241, 1875, 13 E 57th.

Quackenbos Henry F (R), 241, 1893, 251 W 55th.

Quackenbos John D (R), 223, 1871, 331 W 28th.

Queen Louis A (H), 240, 1888, 201 W 79th.

Quel Barnett, 223, 1900, 257 E Broadway.

Quigley John J (R), 231, 1886, 217 W 139th.

Quimby Chas E (R), 231, 1878, 44 W 36th.

Quin Vincent E (R), 251A, '99, 897 Cauldwell av.

Quinby Geo A (R), 223, '57, 24 W 55th.

Quinlan Edwd F (R), 230, 1868, 308 W 20th.

QUINLAN FRANCIS J, A M, M D, LL D (R), Coll of Phys and Surgs in the City of N Y (Med Dept of the Columbia Univ), New York City, 1878; Prof of Diseases of the Throat and Nose, N Y Polyclinic; Visitg Laryngologist and Otologist N Y City Hosp, St Vincent's Hosp, St John's Hosp, N Y City, and St Joseph's Hosp, Yonkers, N Y; Consulting Laryngologist N Y Foundling and Jamaica Hosps; Mem Am Med Assn, N Y State and N Y County Med Assns, N Y Acad of Med, N Y Celtic Med Soc, N Y County Med Soc, N Y Otological Soc, N Y Soc of Medical Jurisprudence and N Y Phys' Mut Aid Assn; Consulting Hours 9 to 1 Daily, Except Sundays; Res 33 W 38th. Tel 567-38th.

Quinlan Thos F (R), 241, 1895, 221 E 39th.

Quinn Edwd H (R), 223, '86, 108 W 71st.

Quinn Jas K, 109, 1900, 102 Waverly pl.

QUINTARD EDWARD (R), Coll of Phys and Surgs, N Y City, 1887; Prof Med N Y Post Graduate Med Coll and Hosp; Attg Phys N Y Post Grad Hosp; Fellow N Y Acad of Med; Mem St Luke's Hosp Alumni Assn, N Y Acad of Sciences, Columbia Univ Alumni Assn and Phys' Mutual Aid Assn and Am Gastro-Enterological Soc; Hours 10 to 11 a m and by Appointment; No Office Hours Saturdays and Sundays, 145 W 58th.

Quirk Dennis J (R), 231, 1879, 1001 Boston rd.

Rabe Fredk E (R), 240, '83, 227 W 42d.

Rabenstein Hans (R), 251A, 1899, 317 6th.

Rabinovitz Meyer, 223, 1900, 243 E Broadway.

Rabinowitch Hirsch,* 111 2d.

Rabinowitz D, 251A, 1905, 74 Division.

Radin Herman T (R), 223, '02, 844 Teasdale pl.

Radin Maurice L,* 97, 149 E 116th

Rae John B,* 668 E 157th.

Ragan Thos (R), 162, 1891, 352 W 56th.

Rainey Thos,* 349 Lex av.

Rainforth Selden I, 175, 1903, 44 E 70th.

Rakestraw Chauncey (R), 256, 1894, 223 W 135th.

RAMBAUD GEORGE GUBLER (R), B S, France, '92; M D Coll Phys and Surgs Med Dept Columbia Univ), N Y, '99; Dir N Y Pasteur Inst; Pres N Y Bacteriol Inst; Mem Co Med, N Y State and Am Med Assns; Franklin Co Med Soc; Hours by Appointment, 313 W 23d; Tel; also Saranac Lake, N Y.

VAGINAL DOUCHES "THE PERFECTION" "THE CONDE"
PHYSICIANS STANDARD SUPPLY COMPANY
117-125 N. BROAD ST., PHILADELPHIA, PA.
Branches: New York, Battle Creek, London, Madrid, Havana. (See adv. opp. beginning Pa. Phys.

Ramos Nicholas J (R), 173,'90, 349 W 21st.
Ramsdell E Benjamin, 231, '78, 616 Madison av.
Rand Jay G, 251A, 1905, Blackwell's Island.
Randel Wm A (R), 251A, 1899, 827 E 138th.
Rankin E Guernsey (H), 231, 1879, 226 W 59th.
Rankin W D,* 136 W 34th.
Ranney Frederick M (R), 241, 1885, 320 W 55th.
Ransom Charles C (R), 232, 1883, 66 W 49th.
Ransom Manley,* 11 Charlton.
Raphaelson Samuel J (R), 239, 1903, 2 E 118th.
Rapp Rudolph, 239, 1903, 60 Av D.
Rapp Samuel (R), 241, 1875, 134 E 79th.
Rappaport Armin (R),173,1900 233 7th av.
Rappaport Simeon (R), Univ of Budapesth, Austria, 1872, 100 Clinton.
Rarick Murray M (R), 263, 98 Williamsburg Hosp.
Ratner Leo (R), 231, 1892, 153 Madison av.
Ratnoff Nathan O, 173, 1899, 38 Market.
Rau Leonard S (R), 241, 1885, 161 W 74th.
Rauch David L (R), 241, 1889, 1283 Madison av.
Rauchfuss George, 223, 1895, 1420 Prospect av.
Rautenberg Godfrey W (R), 231, 1886, 976 E 175th.
Rawdin Nathan S, 173, 1900, 25 Montgomery.
Rawls Reginald M (R), 241, 1898, 233 W 83d.
Ravevsky Charles (R), 241 1896, 233 Henry.
Raymond C Nelson,* Main C I.
Raymond Mary, 246, 1894, 20 W 42d.
Raynor Everett M (R), 223 1881, 178 Willis av.
Raynor George F (H), 240 1900, 1730 Washington av.
Rea Charles L, 251B, 1900, 3 W 130th.
Redpath Robert U, 251A, 1905 48 Vesey.
Reece Herbert B, 230, 1905 Livingston Hosp.
Reed Albert S (R), 240, 1895 314 W 52d.
Reed Dorothy M, 175, 1900, 13 E 55th.
Reed Robert L.* 7 W 15th.
Reed Wm A, 131, 1880, 46 W 83d.
Reese Harvey L (R), 251A, '03 152 2d.
Reese Robert G (R), 231, 1891 58 E 25th.
Rehling Martin (R), 231, 1894 170 W 105th.
Reich Adolph (R), 231, 1891, 24 W 24th.
Reich Max, Univ of Berlin, 1888, 48 E 87th.
Reid Adrian G (R), 231, 1880 104 Lexington av.
Reid John J (R), 223, 1869, 852 Lexington av.

Reid Robert W (R), 231, 1896, 267 W 114th.
Reiley Isaac H (R), 136, 1884, 459 W 22d.
Reilly James T (R), 241, 1885, 132 E 96th.
Reilly Thomas F (R), 241, '96, 204 W 141st.
Reina Ignatius C,* 238 E 13th.
Reinhardt Emanuel, 223, 1901, 1694 Lexington av.
Reinsberg Chas H (R), 223, 1900, 36 W 57th.
Reinthaler Jonas E (R), Univ of Munich, Ger, 1892, 80 E 81st.
REIS HERMAN L (R), Bellevue Hosp Med Coll, N Y City, 1898; Hours 8 to 10 a m and 5 to 7:30 p m, 120 E 17th.
Reisman Samuel C (R), 239, 1901, 220 E 78th.
Reisman Wm F*, 120 Thompson.
Reiss Henry, 223, 1900, 975 Dawson.
Reiter Henry (R), 173, 1900, 77 148 Columbia.
Remer John (R), 223, '90, 77 W 126th.
Remsen Charles (R), 223, 1880, 800 Madison av.
Renn Pius (R), 231, 1896, 176 E 95th.
Renner Alois M (R), Univ of Prague, Austria, 1895, 219 E 72d.
Reshower Isidor C (R), 231, 1897, 256 W 130th.
Reynolds Samuel M (R), 177, 1866, 173 W 81st.
Reynolds Walter S (R), 231, 1892, 66 W 71st.
Rhein Myer L (R), 230, 1880, 38 E 61st.
Rhoades Archibald C (R), 223, 1859, 56 W 33d.
Rhodes Charles A (R), 231, 1884, 69 E 92d.
Ricardo J Nelson (H), 241, 1899, 267 W 140th.
Rice Clarence C (R), 223, 1877, 81 Irving pl.
Rice Edward T,* 172 W 141st.
RICHARD MONTROSE R (R), Coll of Phys and Surgs in the City of N Y (Med Dept of Columbia Univ), N Y City, 1877; Courses in Alabama Med Coll, 1874-5; Coll of Phys and Surgs, N Y, 1875-7, Paris, Vienna and London, 1877-80; New Orleans, La, 1880-83; Resident Phys Touro Infirmary, New Orleans, La, 1882; Ex-Mem German and Mt Sinai Dispensaries; Ex-Pres Harlem Med Assn, N Y; Fellow N Y Acad of Med; Mem Am Med Assn, Soc of Med Jurisprudence, Am Assn for the Advancement of Science, N Y State and N Y County Med Assns, N Y Co Med Soc, N Y Neurological Assn, Medico-Chirurgical Soc, German Phys, City of N Y, Metropolitan Med Soc and N Y Phys' Mut Aid Assn; Hours 8:30 to 10 a m, 1 to 2 and 5:30 to 7 p m, Sundays 10 to 12 only. Tel Connection; 114 W 116th.
Richards Bradford A,* 218 2d avenue.
Richards George A (R), 223, 1886, 44 W 44th.
Richards John D (R), 282, '97, 44 W 49th.
Richards John H, 251B, 1905, Bellevue Hosp.
Richards Ralph T, 251A, 1903, Bellevue Hosp.
Richards Wm G (R), 223, 1878, 32 Nassau.
Richardson Alphonse A (R), 223, 1885, 124 W 111th.
RICHARDSON ANDREW J (H), N Y Homo Med Coll and Hosp, N Y City, 1870; Surg Hahnemann Hosp, 1870-75; Attending Phys Yorkville Homo Dispensary, 1873-78; Consulting Phys Baptist Home for Aged, 1872-76; N Y Christian Home for Intemperate Men; Mem N Y Co Homo Med, N Y State Homo Med, N Y Homo Materia Medica Socs and Am Inst of Homo, Hours 8 to 10 a m, 2 to 3 and 7 to 8 p m. Tel 611 79th; 39 E 83d.
RICHARDSON ARTHUR H, M D (H), N Y Homo Med Coll and Hosp, N Y City, 1902; Mem Am Inst of Homo, N Y State and N Y Co Homo Med Socs; Attng Orthopedic O P D Flower Hosp; Med Examr Prudential Ins Co of Am; Hours 8 to 9 a m and 5 to 6 p m. Tel 611-79th; 39 E 83d.
Richardson Braxton B, 169, 1887, 2057 Boston rd.
Richardson Charles H (R), 223, 1884, 336 Lexington av.
Richardson Edwin J (R), 231, 1890, 264 W 139th.
Richardson George W (R), 240, 1873, 138 E 79th.
Richardson John S (R), 223, 1893, 128 Washington pl.
Richardson Waldo H (R), 223, 1878, 17 W 10th.
Richter Wm (R), 231, 1886, 221 E 19th.
Richy Henry A (R), 223, 1889, 161 E 46th.
Rickaby Hamilton (R), 231, 1867, 42 W 94th.
Riedel Alex P,* 238 E 84th.
Riedel Alfred H (R), 239, '97, 253 W 38th.
Riedel Emil H (R), 231, 1881, 146 Delancey.
Riedmueller Jacob,* 176 E 86th.
Riegelman John (R), 241, '94, 801 Cauldwell av.
Rieger Abraham, 240, 1904, 302 Madison av.
Riesenfeldt Edwin A, 232, '03,
Rieser Willy (R), 251A, 1899, 1841 Madison av.
Riggio Louis D, 223, 1901, 222 E 116th.
Riggs Austin F, 223, 1902, 48 E 30th.

The Physician makes HEALTH to order for the Human Race

The National Fur & Tanning Co. makes WARMTH to order for the Physician.

See Page 4 For Catalogue write The National Fur & Tanning Co. Three Rivers, Mich.

New York City—Cont'd.

Righi Simplicus, Bologna, Italy, 1897, 82 Washington pl

Riley Benjamn P, 310, 1902, 254 W 135th.

Riley Frederick C (R), 231, 1878, 66 Broadway.

Ringer Paul H, 223, 1904, 437 W 59th.

Riordan Patrick D (R), 240, 1898, 1047 Lexington av.

RIPPERGER ALBERT A M D (R), Univ of Munich, Ger, 1893; Attending Phys to German Dispensary of the City of N Y; Asst Sec German Med Soc of the City of N Y; Mem N Y Co Med Soc, Soc Med Jurisprudence, Phys' Mut Aid Assn and Assn of Am Med Editors; Editor of the N Y Medicinische Monatsschrift; Hours 8-9 a m, 1-2 and 6-7 p m, Sundays 8-9 a m only. Tel 2670 Harlem; 50 W 130th.

Rissmeier Charles F ,239, '03. 1094 Washington av.

RITCHIE FREDERIC G, M D, O et A Chir, N Y Homo Med Coll and Hosp, 1882; Coll of N Y Ophthal Hosp, 1889; Prof Ophthalmology Coll of N Y Ophthal Hosp; Surg and Executive Officer N Y Ophthal Hosp; Oculist and Aurist Ethical Culture Schools; Mem Homo Med Soc Co of N Y, N Y State Homo Med Soc, Acad of Path Sci; Hon Mem Homo Med Soc of Delaware and Homo Hosp Assn of Wilmington, Del; Specialty, Eye, Ear and Naso-Pharynx; Hours 9-1, Except Sundays, 110 W 49th. Tel 519 38th; Res 207 W 103d. Tel 3060 Riverside.

RITTENHOUSE G JOHNSON, M D (R), The Coll of Phys and Surgs, N Y, 1895; Editor The Medical Advocate, 247 138th.

Ritter Isidor, 251B, '01, 115 2d

Ritter Joseph C (R), 218, 1891, 162 Waverley pl.

Rittmeyer Ferdk W,*57 E 86th

Rixa Alexander (R), 126, 1884, 75 E 107th.

Robb Samuel W (R), 241, '85, 236 E 83d.

Robbins Jane E (R), 244, 1890, 446 E 72d.

Robbins Michael U, 176, 1902, 40 W 116th.

Roberts Charles F (R), 241, 1867, 969 6th av.

Roberts Eugene P (H), 240, 1894, 252 W 53d.

ROBERTS GEORGE WATSON, Ph B, M D, New York Homo Med Coll and Hosp, N Y City, 1889; Prof Gynaecology in same; Surg Laura Franklin Free Hosp for Children; Consulting Surg to Brooklyn Memorial Hosp for Women; Attending Surg Hahnemann Hosp, N Y City; Attdg Gynaecologist Flower Hosp; Mem Am Inst of Homo, N Y State Homo Med Soc, Homo Med Soc of N Y, Ohio Valley Med Assn, Meissen Club and Chiron Club; Hours 11 a m to 1 p m, 170 W 59th.

Roberts Nathan S (R), 223, '67, 315 W 94th.

Roberts Percy W (H), 180, 1894, 1 W 92d.

Robertson Frank W, 223, '95, 206 W 86th.

Robertson Joseph A, 305A, 1898, 1961 Broadway.

Robertson Oswald D F, 241, 1895, 71 E 82d.

Robeson Fielding T (R), 223, 1895, 325 Central pk w.

Robie John W (R), 223, 1861, 184 W 82d.

Robinovitch Louise G (R), 284, 1889, 28 W 126th.

Robins Robert P, 281, 1880, 120 Broadway.

Robinsohn David, Albertina Univ, Koenigsberg, Ger, '87, 245 E Broadway.

Robinson Alexander L (R), 110, 1889, 110 Central Park w

ROBINSON ANDREW R (R), M B, Toronto Univ, '69; L R C P and S, Edinburgh, Scot, 1870; M D, Bellevue Hosp Med Coll, N Y City, 1868; Prof Dermatology N Y Polyclinic; Formerly Prof Histology and Pathological Anatomy in the Woman's Med Coll N Y Infirmary; Ex-Attending Phys to Cancer Hosp; Mem N Y Dermatological Soc, Am Dermatological Assn, N Y Acad of Med, N Y State Med Assn and N Y Pathological Soc; Pres Section for Dermatology and Syphology of the Ninth International Med Congress, Washington, '87; Hon V Pres Same Section Tenth International Med Congress, Berlin, 1900; Foreign Corresponding Mem of the Soc Francaise de Dermatologie et de Syphiligraphie, Etc; Hours 10:30 to 12:30 a m and 5 to 7 p m, 159 W 49th.

Robinson Beverley,* 42 W 37th.

Robinson Edward P (R), 241, 1897, 52 W 35th.

Robinson Edwin J L (H), 264, 1893, 997 Summit av.

Robinson Emanuel M (R), 223, 1903, 268 E Broadway.

ROBINSON FRED C (R), N Y Univ (Med Dept of Univ Med Coll), N Y City, 1875; Mem N Y Co and Am Med Assns, Med Assn of the Greater City of N Y, N Y Co Med Soc and Phys Mut Aid Assn; Office Hours 8 to 9 a m, 2 to 4 and 6 to 7:30 p m, Sunday 1 to 5 p m, 221 W 11th.

Robinson George W (R), 281, 1895, 616 Madison av.

Robinson H Finley (R), Trinity Coll, Dublin Ireland, 1883, 352 W 58th.

Robinson John A (R), 251A, '99, 209 W 85th.

ROBINSON WILLIAM J, Ph G, M D (R), New York Univ Med Coll, 1893; Post-Grad Berlin• Univ, 1895-6; Vienna and Paris, 1905; N Y Coll Pharmacy, 1890; Editor Medico-Pharmaceutical Critic and Guide; Mem Am Med Assn, N Y State Med Assn, N Y Co Med Soc, Harlem Med Assn, East Side Phys' Assn, Etc; Formerly Editor of Merck's Archives; Practice Limited to Dermatology and Genito-Urinary Diseases; Hours 9 to 12 a m and 6 to 7 p m and by Appointment, 12 Mt Morris Park w. Tel 1548 Harlem.

Rochelle George I (R), 171, '98, 124 W 117th.

Rochester Gertrude (R), 251B, 1899, 845 Lexington av.

Rochow Bernhard,* 2737 Marion av.

Rock James W (R), 122, 526 Willis av.

Rockwell Alphonso D (R), 241, 1864, 616 Madison av.

Rockwell Amanda J (H), 106, 1886, 315 W 97th.

Rockwell A Vincent (R), 223, 1896, 61 W 37th.

Rockwell Wm H jr (R), 223, 1892, 141 W 76th.

Rodenstein Louis A (R), 281, 1859, 561 W 152d.

Roder Elizabeth B (R), 242, 1888, 587 E 136th.

Rodgers Wm A (R), 231, 1893, 3 W 120th.

Rodman Harry (R), 223, 1895, 61 W 119th.

Roediger Traugott F M (R), 241, 1875, 565 W 159th.

Roeloffs John T R (R), Univ of Wurzburg, Ger, '90, 309 E 116th.

Roeser Edward N (R), 223, 1895, 240 W 130th.

Roff A Ward (R), 223, 1898, 327 Central park w.

Rogers Charles T G (R), 173, 1899, 128 E 96th.

Rogers Corydon E (R), 231, '68

Rogers Edward H (R), 223, '92, 518 W 150th.

Rogers Henry A (R), 241, '86, 1456 Lexington av.

Rogers John jr (R), 223, 1891, 102 E 30th.

Rogers Oscar H (R), 223, '83, 346 Broadway.

Rogers Willard H (R), 282, '76, 225 W 22d.

Rohdenburg George L, 251B, 1905, German Hosp.

Roig Clement (R), 239, 1891, 215 W 135th.

Rokeach Aaron (R), 223, 1903, 1115 Forest av.

Romaine Dewitt C (R), 223, '81, 473 Hudson.

Romansky Benjamin (R), 251B, 1903, 38 Market.

Romero Gennaro A (R), 231, 1881, 148 E 28th.

Romm Maxim D (R), Univ of Wurzburg, Ger, 1882, 306 E 15th.

SOMNOFORM Recommended by Leading Physicians and Surgeons as the Ideal General Anaesthetic for Minor Surgery.
E. de TREY & SONS, Philadelphia and New York See adv. opp. page 1450.

Ronginsky Abraham J (R), 239, 1899, 154 Henry.
Roof Russel H (R), 241, 1878, 169 W 140th.
Roos Lester L, 223, 1900, 233 W 113th.
ROOSA DANIEL B ST JOHN (R), New York Univ, N Y City, 1860, 20 E 30th.
Roost Frederick H, 126, 1902, 254 Madison av.
ROOT ARTHUR L (R), New York Univ, N Y City, 1883; Phys Hahnemann and Metropolitan Hosps; Hours 8 to 10 a m, 1 to 2 and 6:30 to 7:30 p m; Tel Riverside 1447; 114 W 81st.
Root Francis, 223, 1888, 248 W 45th.
Roper Bertrema M T,* 149 E 60th.
Roper Joseph C (R), 231, '97, 202 W 79th.
Rosapepe Giacomo.* 3 Elizabeth.
Rose Achilles (R), 223, 1872, 126 E 29th.
Rose Edwin L (R), 223, 1895, 4 W 132d.
Rose Malcolm C (R), 223, '96, 198 Broadway.
Rose Robert H, 223, 1902, 505 W 148th.
Rosecrantz Esther, 175, 1904, 5 Livingston pl.
Rosen Isador, 223, 1903, 340 E 72d.
Rosenbaum Louis (R), 231, '93, 103 W 117th.
Rosenbaum Morris (R), 223, 1903, 604 E 5th.
Rosenbaum Solomon N (R), 231, 1895, 168 E 95th.
Rosenberg Edward A (R),223, 1898, 117 E 82d.
Rosenberg Herman (R), 251B, 1903, 59 W 115th.
Rosenberg Joseph J, 251A, 1903, 44 7th.
Rosenberg Julius (R), 223, '90, 57 E 77th.
Rosenberg Leo (R), 241, 1892, 244 E 61st.
Rosenberg Leopold (R), 241, 1887, 135 W 45th.
Rosenberg Maurice (R), 223, 1899, 245 E 32d.
Rosenberg Max (R), 223, 1892, 120 E 61st.
Rosenberg Morris,*141 Broome
Rosenbloom Augustus A,251B, 1902, 122 W 114th.
Rosenblueth Jacob C, 231, '92, 348 E 72d.
Rosenblueth Mayer (Ecl), 243, 1883, 326 E 69th.
Rosenbluth Benjamin, 223,1902, 1718 Madison av.
Rosenfeld Bertha A (H), 242, 1903, 257 E 71st.
ROSENHEIM PAUL J (R), Coll of Phys and Surgs in the City of N Y, 1883; Literary Editor International Journal of Surg; Mem N Y Co Med Soc, 122 E 55th.
Rosenthal Alexander (R), 231 1892, 150 Henry.
Rosenthal Isidor, 251B, 1904, 212 E Broadway.
Rosenthal Louis (R), 231, '98, 301 Broome.
Rosenthal Max (R), Univ of Leipsig, Ger, 1887, 26 W 90th
Rosenthal Michael (R), 231, 1897, 185 Henry.
Rosenthal Morris, 169, 1902, 72 W 118th.
Rosentover Morris (R), 241, 1897, 147 Broome.
Roes Edward K, 223, 1904, 551 W 159th.
Ross William (R), 231, 1894, 354 W 24th.
Rossbach Beatrice V (Ecl), 243, 1900, 67 E 112th.
Rostenberg Adolph (R), Univ of Koenigsberg, Ger, 1898, 1195 Boston rd.
Roth Frederick C (R), 223, '91, 237 E 62d.
Roth Henry (R), 231, 1893, 663 E 140th.
Roth Simon M (R), 251A, 1902, 293 3d.
Rothman Solomon, 251A, 1905, 70 W 114th.
Rothwell John J (R), 241, '93, 145 W 96th.
Rottenberg Ignatz M (R), Buda Pesth, Austria, 1881, 280 2d.
Rottenberg Solomon (R), 223, 1896, 65 7th.
Rotter Oscar (R), 231, 1891, 304 E 79th.
Roundquist Emeral A,* 69 W 48th.
Rounds Eirene L (R), 242, '89, 105 E 15th.
Rounds Wm E (H), 240, 1874, 110 W 49th.
Rovinsky Alexander (R), 109, 1892, 246 E Broadway.
Rowe John T W (R), 241, '85, Ward's Island.
Rowland Henry C, 109, 1898, 120 E 34th.
Royce Gilbert,* 218 2d av.
ROYLE SINCLAIR K (R), C E, Princeton, 1883; M D, New York Univ, N Y City, 1896; Mem Med Board and Electro-Therapeutist Metropolitan Hosp; Med Examr Prudential Ins Co of Am; Specialty Electro-Therapeutics; Hours 12 to 2 and 5 to 7 p m; Tel Riverside 1408; 105 W 76th.
RUDDEROW EDWARD DOUGLAS (H), N Y Homo Med Coll and Hosp, 1895; Adjunct Prof Theory and Practice of Med in Same; Prof Physical Diagnosis N Y Med Coll and Hosp for Women; Attg Phys Metropolitan Hosp; Asst Attg Phys Flower Hosp; Mem Alumni Flower Hosp, Am Inst of Homo, Censor Homo Soc of Co of N Y, N Y State Homo Med Soc, Etc, 145 W 88th.
Rudisch Julius (R), Univ of Heidelberg, Ger, 1874, 39 E 63d.
Ruff Furman K (R), 297, 1875, 343 W 23d.
Ruhl Henry (R), 241, 1873, 842 E 164th.
Ruhl Henry C (R), 223, 1898, 673 E 138th.
RULAND FREDERICK DAVIS (R), Coll of Phys and Surgs, N Y City, 1889; Med Supt Westport Sanitarium, Westport, Conn; Mem Am Med Assn, Fairfield Co, Conn and Medico-Legal Socs; Med Examr N Y Life Ins Co; Hours 10:30 a m to 12:30 p m, Wednesdays only, 47 E 78th.
Rundlett Emilie Viett (R),297, 1901, 145 W 98th.
Rundquist Emil (R), 223, 1898, 69 W 48th.
Rupp Adolph (R), 231, 1877, 359 W 34th.
Rupp Philip (R), 223, 1887, 1048 Jennings.
Ruppe Ernest F (R), 241, '83, 427 W 47th.
RUPPERT FRANZ C (R), Univ of Munich, Ger, 1899; Asst Surg Ophthalmic and Aural Inst; Mem German Med Soc; Specialty Ear, Nose and Throat; Hours 9 to 12 a m and by Appointment, 715 Madison av; Pt Chester, N Y, Mondays, Wednesdays and Fridays, 4 to 6 p m.
Rusby Henry H (R), 231, '85, 115 W 68th.
Rusk Glanville Y (R), 175,1900, Ward's Island.
Russell Burton C.* 59 W 36th.
Russell Henry (R), Univ of Edinburgh, Scot, 1873, 170 W 85th.
Russell Herbert A (R), 239,'96 130 E 19th.
RUSSELL H EVERETT (H), New York Homo Med Coll and Hosp, N Y City, 1886; Mem N Y Co Homo Med Soc, N Y State Homo Med Soc, Am Inst of Homo, Alumni Assn N Y Homo Med Coll and Hosp, Natl Soc Electro-Therapeutists; Late Phys to Children's Depts of Yorkville Homo, Wilson Mission, Western, N Y Homo Med Coll and Hahnemann Hosp Dispensaries; Late Visiting Phys to N Y Christian Home for Intemperate Men; Visiting Physician Baptist Home for the Aged; Specialty Diseases of Children; Hours 9 to 11 a m and 5 to 6 p m, Sundays 10 to 11 a m; Tel 820 Columbus; 254 W 76th.
Russell Jas I, 223, 1901, 601 Madison av.
Russell John F (R), 223, 1880, 21 W 11th.
Russell Wm G (R), 231, 1890, 71 E 52d.
Russell York,* 317 W 36th.
Ruzicka Drahomir J (R), 231, 1891, 304 E 72d.
Ryan Philip F X, 223, 1901, 161 E 63d.
Ryder Geo H (R), 223, '99, 447 W 59th.
Ryniker Henry (R), 243, 1896, 155 E 48th.
Sabel Stanley O, 223, 1898, 117 W 58th.

LISTS OF PHYSICIANS AND DENTISTS
OUR LISTS ARE CORRECTED DAILY. WE ADDRESS ENVELOPES AND WRAPPERS
R. L. POLK & CO., Detroit, Mich. Publishers of the only national Medical and Dental Directories

New York City—Cont'd.

Sabine Philip S (R), 223, 1898, 960 Madison av.

Sachs Bernd, Univ of Strasburg, Ger, 1882, 21 E 65th.

Sachs Ernest, 175, 1904, 1 E 100th.

Sachs Julius (R), Univ of Berlin, Ger, 1885, 255 E Bdway.

Sachs Nicholaus (R), Univ of Jena, Ger, 1881, 216 Henry.

Saladino Domenico (R), 243, 1887, 380 Broome.

Saladino Sebastian (R), 223, 1903, 380 Broome.

Salant Wm (R), 223, 1899, 56 W 114th.

Salisbury Trafford B (R), 223, 1896, 107 W 74th.

Salmon Henry A (R), 241, '88, 468 Canal.

Salmon Thos W, 230, 1899, Marine Hosp.

Salter John C, 175, 1901, 301 2d avenue.

Salvati Carlo, Univ of Naples, Italy, 1893, 195 Prince.

Samarelle Frank G,* 332 E 116th.

Sampsell Ward (R), 130, 1900, 47 E 58th.

Sanche Hercules, 247, 261 5th avenue.

Sanden Albert T,* 1151 Bdway

SANDERS CHARLES W (R), Coll Phys and Surgs, N Y City, 1878; Mem N Y Co Med Soc and N Y Phys Mut Aid Assn; Hours 9 to 11 a m and 5 to 7 p m, 53 E 53d.

Sanders Edward (R), 231, '76, 260 W 113th.

Sanderson John E W (R), 223, 1886, 172 W 94th.

Sands Ord L,* 37 Madison av.

Sands Robert A (R), 223, 1888, 36 E 33d.

Sanford Wm W, 230, 1900, 56 W 45th.

Sangree Chalmers (R), 294, 1891, 1425 Madison av.

Saphir Joseph F (R), 223, 1902, 118 1st.

Sapiro Nochim (R), 231, 1889, 222 E Broadway.

Sapirstein Nahum L (R), 294½, 1892, 715 E 145th.

Sargent Edward S (R), 231, 1884, 45 W 32d.

Sarll H Davison (R), 223, '91, 2020 Broadway.

Sarlaboug Emile J (R), 231, 1883, 127 W 22d.

Satterlee F Le Roy (R), 231, 1868, 8 W 18th.

Satterlee George Reese (R), 223, 1898, 60 E 78th.

Satterlee Henry S, 223, 1900, 24 W 45th.

SATTERTHWAITE THOMAS E (R), Yale, 1864; Coll of Phys and Surgs, N Y City, 1867; Prof Med N Y Post-Grad Med School and Hosp; Prof Pathology and Genl Med N Y Post-Grad Med School and Hosp, 1882-90; Consulting Phys Post-Grad and Orthopaedic and Babies' Hosps; Late Pres N Y Pathological Soc and Am Therapeutic Soc; Pres Med Soc of Greater N Y; Mem N Y State Med and N Y Co Med Socs, and N Y Acad of Med; Hours 11 a m to 1 p m, 5:30 to 6:30 p m by appointment, 7 E 80th

Satterwhite Preston (R), 241 1898, 4 E 41st.

Sauer J George (R), 307, 1890 250 Willis av.

Saunders Robert H (R), 223 1874, 131 E 61st.

Sauvalle John S, 223, 1889, 251 W 34th.

Savage Henry B (R), 239, '75 195 St Nicholas av.

Savage Thomas R (R), 223, 1874, 151 W 119th.

SAVAGE WATSON L (R) A B, 1882, A M, 1885, Amherst Coll, Mass; M D Long Island Coll Hosp Brooklyn, N Y, 1885; Prof Exercise Therapeutics N Y School of Advanced Therapeutics; Councillor Am Assn Physical Education Fellow Am Assn for the Advancement of Science Fellow Am Med Assn; Pres N Y Normal School of Physical Education; Mem N Y Co Med Soc; Med Director Dr Savage's Physical Development Institute 308-310 W 59th, Tel 17 Columbus. Director Dr Savage's Exercise Exchange, 155 Broadway, Tel 1803 Cortlandt.

Savidge Eugene C (R), 231 1891, 66 W 50th.

SAVINI CARLO, M D (R), Univ of Rome, Italy, 1887 Mem N Y Co Med Soc Hours 5 to 7 p m and by Appointment; Tel Gramercy 1255, 206 E 17th.

Sawtelle Henry W (R), 111 1868, 378 Washington.

Saxe G A D (R), 223, 1898, 214 W 44th.

Saxl Josef (R), 223, 1892, 244 E 72d.

Sayles Emma S (H), 188, '80 259 23d.

Saylor Parry D, 240, 1903, 137 W 47th.

SAYRE REGINALD HALL (R), A B, Columbia Coll; M D, Bellevue Hosp Med Coll N Y City, 1884; Clinical Prof of Orthopaedic Surgery Univ and Bellevue Hosp Med Coll; Surg Mountain Side Hosp, Montclair, N J. Consultg Surg Hackensack Hosp, Englewood Hosp and Home for Crippled Children, Newark; Mem N Y Acad of Med, N Y Pathological Soc, Am Orthopaedic Assn, Am Acad of Med, Am Med Assn, N Y Co Med Soc and N Y State Med Soc; 9 E 45th.

Scadron Samuel J (R), 251A, 1903, 252 Broadway.

Scalson Herman (Ecl), 243, 1898, 33 W 114th.

Scaturro Antonio, Royal Univ of Naples, Italy, 1899, 362 Broome.

Schaefer Samuel, 188, 1904, Blackwell's Island.

Schaeffer Benjamin L, 223, 1901, 30 E 131st.

Schaeffler Peter (R), 223, '97, 433 E 87th.

Schaie Samuel (R), Univ of Berlin, Ger, 1875, 125 W 115th

Schapira Saml W (R), 231, 1895, 64 Rivington.

Schapringer Alois (R), Univ of Vienna, Austria, 1872, 926 Madison av.

Schaub Geo, 251, A 1905, 220 E 53d.

Schechter Nathan,* 33 Jefferson.

Scheel Sophia B (H), 242, 1901, 970 Park av.

Scheider Julius (R), Univ of Vienna, Austria, 1872, 126 E 93d.

Scheina Otto J (R), 223, 1903, 1204 E 167th.

Scheinberg Louis, 223, 1902, 296 Madison.

Scheinkman Bernd (R), 231, 1888, 174 Canal.

Schell Orville H, 175, 1904, 1 E 100th.

Schelpert John W (R), 241, 1889, 10 W 93d.

Schenck Norman (R), Univ of Berlin, Ger, 1870, 165 W 47th.

Schermann Adolph,* 51 3d.

Schevcik Edwd J (R), 231, '83, 209 E 71st.

Schierge Ernest E (R), 241, 1890, 305 W 46th.

Schiffman Saml, 307, 1901, 314 Rivington.

Schiller Michl (R),* 223, 1896, 1806 Lexington av.

Schimpf Henry W (R), 239, 1897, 443 W 34th.

Schlachetzky Israel J,* 227 Henry.

Schlachetzky Louise, Univ of Berne, Switzerland, 1892, 227 Henry.

Schlansky Harry P, 304A, 1900, 102 Madison.

SCHLAPP MAX G (R), Univ of Berlin, Ger, 1896; Lecturer in Pathology and Instructor in Neuro-Pathology and Neuro-Histology, Cornell Univ Med Coll; Phys Neurological Clinic of Presbyterian Hosp; Attending Phys to Alms House; Consulting Neurologist Lincoln Hosp and Home; Mem N Y Acad of Med; N Y Pathological, N Y Neurological, N Y Deutsche Med Gesellschaft and Med Assn of Greater N Y; Neurologist and Alienist; Hours 4:30 to 6:30 p m, Except Sundays, 47 E 78th. Tel 103 —79th.

Schlegel Gustavus (R), 223, 1883, 151 W 91st.

Schlesiger Robt F, 223, 1890, 203 E 17th.

Schlesinger Henry W (R), 223, 1893, 242 W 130th.

PHYSICIANS' CASUALTY ASSOCIATION OF AMERICA.

A MUTUAL ACCIDENT ASSOCIATION FOR PHYSICIANS ONLY
See page 12. For particulars write E. E. ELLIOTT, Sec'y, OMAHA, NEB.

Schlesinger Louis H (R), 239, 1899, 25 Rutgers.
Schley Fayette E (R), 230,'81, 473 West End av.
Schley Winfield S (R), 223,'96, 77 W 50th.
Schlivek Kaufman, 223, 1904. 1 E 100th.
Schmid Henry (R), 231, 1895, 38 Av A.
Schmidt Danl jr (R), 241, 1881, 233 6th.
Schmidt Fredk G (R), 251B, 1900, 222 E 53d.
Schminke John C (R), 239, '82, 337 W 48th.
Schmitt A Emil (R), 223, 1895, 123 E 60th.
Schmitt John A (R), Univ of Giessen, Ger, '75, 132 E 73d.
Schnaper Edwd (R), 223, 1895, 860 Lexington av.
Schneidenbach Arthur J (R), 175B, 1901, 1061 Lexington av
Schneider Carl J (R), 231, '84, 241 E 118th.
Schneider Louis H A (R), 223, 1890, 349 W 22d.
Schneider Oscar (Ecl), 316,'93, 128 W 23d.
Schneider Saml (R), 251A, 1899, 326 E 69th.
Schnepel Geo A (R), 223, 1903, 527 W 150th.
Schnepp Leo (R), Univ of Buda Pesth, Austria, 1874, 51 E 108th.
Schoen Adolph (R), 251A, '99, 419 E 83d.
Schoen Anton, Univ of Leipzig, Ger, 1893, 325 E 9th.
Schoenberg Marcus,* 63 2d av
Schoenemann Chas P R (R), 231, 1875, 231 E 49th.
Schoenenberger Fredk J (R), 241, 1896, 344 W 29th.
Schoenfeld Morris (R), 239,'03, 62 Av D.
Schoeps Geo (R), 231, 1891, 206 W 122d.
Scholer Gustav (R), 231, 1885, 311 W 48th.
Schoney Lazarus (R), 281, '64, 2460 7th av.
Schoney Theodosia S Fowler (Ecl), 243, '01, 2460 7th av
Schoonmaker Perry (R), 185, 1880, 161 W 126th.
Schoonover Warren (R), 223, 1867, 115 E 59th.
Schott Max (R), 241, 1894, 944 Park av.
SCHRAM CHARLES, A M, M D (R), Harvard Univ Med School, Boston, Mass, 1886; Mem Acad of Med, N Y Co, German, Metropolitan and Harvard Med Socs; Hours 8 to 9 a m, 2 to 3 p m and by Appointment, Sundays 11 a m. Tel 81-79th; 52 E 82d.
Schreiber Henry J, 239, 1904, 316 3d,
Schrift Joseph (R), 251A, '03, 1640 Madison av.
Schroeder Alfred,* 240 E 58th.
Schroeder Bertha,* 240 E 58th
SCHROEDER HENRY H (R), Coll of Phys and Surgs, N Y City, 1886; Mem N Y Co Med Soc and Soc of Alumni of City (Charity) Hosp; Asst Med Director Mutual Life Ins Co of N Y, 34 Nassau.
Schroeder Marie E O,* 268 W 141st.
Schroeder Wm M, 307, 1902, 322 St Nicholas av.
Schuh Martin J (R), 241, 1893, 249 E 21st.
Schuhmann Henry (R), 251A, 1902, 313 W 45th.
Schulhofer Samuel, 223, 1901, 709 Union av.
Schultz Alfred P (R), 223, '01, 49 E 90th.
Schultz Simon R (Ecl), 243, '99, 57 3d.
Schultze Ernest C, 223, 1890, 103 W 77th.
Schultze Louis W (R), 223,'80, 260 Lexington av.
Schultze Otto H (R), 223, '89, 44 W 44th.
Schwab Alfred (R), 241, 1896, 180 E 72d.
Schwartz Charles (R), 173,'98, 155 Henry.
SCHWARTZ HANS J, C M, M D (R), McGill Univ Med Dept, Montreal, Can, 1898; Attng Dermatological Surg and Phys Cornell Univ Dispensary; Attng Dermatologist N Y Lying-in Hosp; Specialty, Dermatology; Hours 5:30 to 7 p m. Tel Madison 3568, 120 E 31st.
Schwartz Henry W (R), 223, 1901, 291 W 12th.
Schwartz Herman (R), 251A, 1903, 124 Columbia.
Schwartz Martin (R), 231, '93, 129 E 90th.
SCHWARZ HERMAN, M D (R), Coll of Phys and Surgs, N Y City, 1898; Visiting Phys Children's Dept Mt Sinai Dispensary; Alumnus Mt Sinai Hosp; Mem N Y Co and Harlem Med Socs; Hours until 10 a m and 6 to 7 p m. Tel 371-79th; 1331 Madison av.
Schweitzer Henry G (R), 223, 1901, 350 Willis av.
SCHWERD MAX J, M S, M D (R), Coll of Phys and Surgs (Med Dept of Columbia Univ), N Y City; Prof Laryngology N Y Schl of Clinical Med; Visiting Laryngologist to St Joseph's Hosp and Consulting Laryngologist Metropolitan Hosp; Mem N Y State and County Med and Am Med Assns, N Y Co and German Med Socs, 13 W 120th.
Schwerdtfeger Otto M (R), 239, 1898, 134 E 60th.
SCHWYZER FRITZ (R), Univ of Wurzburg, Ger, 1887; Univ of Zurich, Switzerland, 1888; Visiting Phys St Francis Hosp; Mem Med Soc of the County of N Y and German Med Soc, 54 E 59th.
Scimeca Enrico,* 284 Elizabeth.
Scimeca Mariano, 243, '98, 164 Elizabeth.
Scofield Jas B,* Blackwell's Island.
Scofield Richard J (R), 231, 1890, 349 W 14th.
Scott Albert L (R), 223, 1885, 2064 5th av.
SCOTT ELMER A (R), Dartmouth Med Coll, Hanover, N H, 1897; Bellevue Hosp Med Coll, N Y City, 1898; Ex-House Surg Hackensack, N J, Hosp; Mem N Y County Med Soc and Assn Med Directors of U S and Canada; Med Director Provident Savings Life Assce Soc; Hours 10 a m to 4 p m, 346 Broadway. Tel 572 Franklin.
Scott George Dow, 176, 1902, 118 W 80th.
Scott Henry (R), 231, 1895, 2026 7th av.
SCOTT RICHARD JOHN ERNST (R), A M, B C L, Univ of Durham, Eng; M D, Cornell Univ Med Coll, N Y City, 1899; Gynecologist Demilt Dispensary; Instructor Gynecology N Y School of Clinical Med; Chief of Gynecological Clinic West Side German Dispensary; Mem N Y Co Med Assn; Examiner in Lunacy; Late Attng Phys (Heart and Lungs) Bellevue Dispensary; Hours 8:30 to 10 a m and 6 to 8 p m, Sundays 10 to 12 a m. Tel Riverside 308; 422 West End av
Scott Wm H (H), 177, 1862, 243 W 99th.
Scott Wm W (R), 231, 1895, 1944 Madison av.
Scratchley Francis A (R), 231, 1881, 110 E 25th.
Scully Albert M (R), Queen's Univ, Ireland, '80, 261 W 45th
Seabrook Harry H (R), 223, 1881, 118 E 72d.
Seaman Louis L (R), 282, 76, 22 W 31st.
Seamans Wm S (R), 223, 1881, 120 Broadway.
Searing Benjamin H (R), 251B, 1903, 167 W 81st.
Searles Henry R (R), 131, '80, 1974 Madison av.
Searls Wellington B, 223, '72, 124 W 71st.
SEAY CORNELIUS J, M D (R), Univ Coll of Med, Richmond, Va, 1898; Mem Med Soc of Va, N Y State and N Y Co Med Socs; Hours 8 to 10 a m and 5 to 7 p m. Tel Riverside 3504J; 11½ W 84th.
Seckel Walter (R), 223, 1902, 224 E 114th.
SEDGWICK WALTER N (R), Jefferson Med Coll, Phila, Pa, 1893; Med Director Security Trust and Life Ins Co of Philadelphia, Main Office Security Trust and Life Bldg, New York City, Res 1864 7th av.
Seeligmann Gustav (R), Univ of Freiburg, Ger, 1887; 53 E 72d.

Scott's Emulsion presents cod liver oil in its most attractive and efficient form. None but pure Norwegian oil is used in its manufacture.

New York City—Cont'd.

Seelye Walter K (R), 151, '02, 3 W 103d.

Seessel Albert (R), Univ of Leipzig, Ger, '76, 46 E 61st.

Seff Harry W, 251A, 1905, 73 Willett.

Seibert Aug G (R), Univ of Leipzig, Ger, '77, 114 E 57th.

Seidler Herman, 251A, 1905, 95 Stanton.

Selinger Charles H S, 243, '05. 75 1st.

Sell Edward H M (R), 241, '66, 137 W 94th.

SELLARO VINCENZO (R), Univ of Naples, Italy, 1895, Prof in N Y School of Midwifery; Mem N Y State Med Soc; Specialty Obstetrics; Hours, 8 to 10 a m and 6 to 8 p m; Tel Spring 6443; 203 Grand.

Sellenings Albert E (R), 251A, 1899, 104 E 31st.

Sellew Frederic S (R), 223, '81. 61 E 79th.

Seltzer Isaac M (R), 231, '84, 104 W 94th.

Semken George H (R), 223,'96, 858 Lexington av.

Senftenberg Benjamin F (R), 173, 1899, 101 E 95th.

Senftner Herman F (R), 251B, 1899, 124 W 132d.

Seufert George J (R), 251A, 1899, 608 E 150th.

Sewall Samuel G (H), 180, 80. 167 W 129th.

Seward Frederick W (H), 307, 1866, 200 W 70th.

Seward J Perry (H), 240, 1893, 200 W 70th.

Seward Walter M (R), 310, '86, 55 E 86th.

Sewell Walter D (R), 241, '79, 112 Park av.

Seymour N Gilbert (R), 251B, 1902, 124 E 16th.

Shaffer Ira E (R), 230, 1892, 185 W 135th.

SHAFFER NEWTON M (R), Univ City of N Y, 1867; Surg-in-Chief N Y State Hosp for the Care of Crippled and Deformed Children; Consulting Orthopædic Surg St Luke's and Presbyterian Hosps; Prof Orthopædic Surgery Cornell Univ Coll of Med; Treas Congress Am Phys and Surgs; Mem Am Orthopædic Assn, Am Med Assn, N Y County Med Soc and Med Soc of Greater N Y; Consulting Surg N Y Infirmary for Women and Children; Fellow N Y Acad of Med, N Y Neurological Soc, Etc; Hours 9 to 12 a m, 28 E 38th.

Shannahan Richard J, 223, '03, 9 W 14th.

Shannon James C (R), 231, '89. 24 Oliver.

SHANNON JOHN R, A B, C M, M D (R), Faculty of Med, Queen's Univ, Kingston, Can, 1890; Asst Surg Manhattan Eye and Ear Hosp; Mem N Y Co Med Soc, Med Assn of Greater N Y, Am Opthal Soc, N Y Ophthal Soc and Opthal Soc of United Kingdom; Specialty Ophthalmology; Hours 9 a m to 1 p m; Tel 6699-38th 25 W 36th.

Shannon Wm (R), 231, 1889, 130 W 81st.

Sharfin Zelik (R), 251A, 1899, 148 E Henry.

Sharkey Thomas F (R), 241, 1889, Fulton nr Westchester av, Wakefield.

Sharp J Clarence (R), 241, '86. 62 W 46th.

Sharp J Riddle (R), 281, 1890. 166 W 121st

Sharretts Charles J (R), 223, 1880, 12 E 24th.

Shattuck Laforest A, 243, 1869, 60 W 92d.

Shaw Eben S D (R), 231, 1880. 609 W 147th.

Shaw Frank E E (R), 231, '85. 411 W 145th.

Shaw Henry B (R), 223, 1877. 16 W 126th.

Shaw Wm F, 251A,'04, Ward's Island.

Shea John J (R), 231, 1891, 333 W 14th.

Shearer Leander H (R), 223, 1901, 102 E 57th.

Shears Edith E (R), 251B, 1900. 557 W 124th.

SHEARS GEORGE P (R), New York Univ, N Y City, 1886; Lecturer Obstetrics N Y Polyclinic; Attndg Obstetric Surg Misericordia Hosp; Hours 9 to 11 a m and 6 to 7:30 p m; Tel Riverside 3433; 203 W 103d.

Shears Joseph A (R), 231, '88. 319 W 33d.

Shedd Percy W,* 12 E 9th.

SHEEDY BRYAN De F (R), New York Univ (Med Dept of Univ Med Coll), N Y City, 1885; LL B, Yale, 1897; Nose and Throat Clinics in London, Eng, '89; Berlin, '90, and Vienna, 1900 and 1902; Instr Diseases of Nose and Throat, N Y Post-Grad Med School and Hosp; Mem Am Med Assn, Med Soc Co of New York, Celtic Med Soc, Phys' Mut Aid Assn, and Bridgeport Med Assn; Hours 9 a m to 1 p m Daily, and by Appointment, 162 W 73d; Tel 6225-38th.

Sheehan Daniel J (R), 241, '84, 111 E 116th.

Sheets Elmer A (R), 107, '89. 57 Laight.

Sheffield Herman B (R), 171. 1895, 337 E 51st.

Sheil Gerald M V (R), 241, '94. 348 Willis av.

Shells John L (R), 223, 1896. 283 E Broadway.

Shelby Edmund P (R), 231, '91. 116 W 74th.

SHELDON B BURT (H), N Y Homo Med Coll and Hosp, N Y City, 1900, 695 Madison av.

Sheldon Floyd P (R), 185, '78. 223 W 122d.

Shelton Charles H (H), 240, 1880, 27 W 24th.

Shepard George A (H), 282, 1888; 283, 1889, 859 7th av.

Shepherd John C,* 308 W 46th

Shereshewsky Marcus,* 232 E Broadway.

Sherman Abram L (R), 294, 1889, Blackwell's Island.

Sherman Arthur L (R), 223, 1904, City Hospital.

Sherman A Josephine (R),244, 1890, 126 E 60th.

Sherman Charles (R), 241, '75. 231 6th.

Sherman Emma S (H), 242, 1901, 69 W 104th.

Sherman Irwin P (H), 240,'94, 59 W 90th.

Sherman John F (R), 231, '82, 1234 Union av.

Sherman Leroy B (H), 240, 1889, 325 W 14th.

Sherrill Arthur J, 231, 1898, 120 Broadway.

Sherwood Milton L (R), 109, 1898, 871 St Nicholas av.

Shields Nicholas J (R), 172, 1898, 46 W 38th.

Shields Wm J jr (R), 239, '97. 251 E 61st.

SHIELS GEORGE FRANKLIN, M D, C M, L R C P, F R C S E (R), Univ of Edinburgh, 1884; Ex-Prof Surg Univ California; Surgeon Kings Park State Hosp, N Y; Asst Surg N Y Polyclinic School and Hosp; Mem Med Soc State of N Y, Southern Cal Med Soc, British Med Soc; Ex-Referee Hartford Mut Life for Cal; Specialty, Surgery, 39 W 35th.

Shine Francis E (R), 310, '95, 218 2d av.

Shirk George W, 126, 1897, 64 W 56th.

Shirmer George P (R), 241,'73, 359 W 42d.

Shively Henry L (R), 223, '88, 303 Amsterdam av.

Shoales Walter A (R), 251B, 1899, 151 W 43d.

Short Samuel (R), 239, 1903, 64 E 106th.

Shotwell John B (R), 172, '93, 397 W 48th.

Showers Harriet, 251B, 1900, 5 Livingston pl.

Shrady Arthur M (R), 223, '93, 2 W 72d.

Shrady George F (R), 223, '58, 8 E 66th.

Shrady John (R), 223, 1861, 140 W 126th.

Shrady J Eliot (R), 223, 1892, 140 W 126th.

Shrier Albert F (R), 223, 1899, 125 E 83d.

Shufelt Wm A (R), 338, 1881, 42 W 21st.

Shulman Alexander (R), 223, 1885, 1320 Madison av.

Shultz P David (R), 231, 1896, 223 W 48th.

Shuttleworth James E, 240, 1904, Blackwell's Island.

Sicard Montgomery H (R), 223, 1898, 46 W 48th.

Sichel C Clarence (R), 281, '99, 39 W 82d

Sickels Walter (R), 231, 1894, 306 Grand av.

Siebenborn Henry A, 251B, 1899, 125 W 64th.

Cleveland Pasteur Institute
602 Hough Ave., Cleveland, Ohio.
Private Hospital for the Preventive Treatment of Hydrophobia.
H.R. BROWNLEE, M.D., Med. Director

Siefert Carl F, 231, 1892, 183 2d av.
Siegelstein Pierre A (R), 231, 1891, 138 2d.
Sieke Anthony (R), 220, 1890, 550 E 87th.
Siff Henio (R), 231, 1893, 160 Madison av.
SIGLAR HENRY BURR (R), A B, Yale Univ, 1897; M D, Coll of Phys and Surg, N Y City, 1902; Surg New Tunnel Co; Mem Soc of Alumni of City (Charity), Hosp's; In Genl Practice; Tel Spring 6186, 158 Waverly Pl.
SILAS EDWARD C HENRY (P M G E T), Institution Notre Dame de St Croix, Paris, France, 1889; Ophthalmic Institute, Chicago, Ill, 1894; N Y Ophthalmic Coll, N Y City, 1899; Instructor N Y Ophthalmic Coll; Mem Dela Societe, Astronomique de France, 139 E 28th.
Sill Elisha M (R), 231, 1898, 222 W 59th.
Sillo Valdemar,* 406 W 57th.
SILVER HENRY MANN (R), A B, A M, Dartmouth Coll, 1872; M D, Bellevue Hosp Med Coll, 1875; Prof Clinical Surg Univ and Bellevue Hosp Med Coll; Formerly Prof of Surg Woman's Med Coll of the N Y Infirmary; Surg to Gouverneur and Beth Israel Hosps, N Y; Consulting Surg N Y Infirmary; Mem N Y State and Co Med Assns, N Y Co Med Soc, Soc of Alumni Bellevue Hosp and Med Assn of the Greater City of N Y; Hours 11 a m to 1 p m and 5:30 to 6:30 p m, 5 E 43d. Tel 2145 38th.
Silver Lewis M (R), 241, 1885, 103 W 72d.
Silverman Morris J (R), 231, 1892, 213 Alex av.
Simmons Charles E (R), 223, 1864, 762 Madison av.
Simmonds J Gorse, 171, 1891, Westchester av, Unionport.
Simmons Robert S (H), 240, 1884, 129 E 59th.
Simon Carleton (R), 243, 1894, 114 E 56th.
Simonson Jeremiah T (H), 240, 1891, 46 W 85th.
Simpson Wm K (R), 223, '80, 952 Lexington av.
Simpson Wm P (R), 103, 1887, 231, 1891, 76 W 47th.
Sims H Marion (R), 223, 1873, 101 E 61st.
SIMS PARKER (R), Univ of the City of N Y, 1882; Consulting Surg Sydenham Hosp; Attending Surg Lebanon Hosp; Mem N Y Surg Soc, Soc Alumni Bellevue Hosp, N Y Co Med Soc, N Y Acad of Med, N Y State Med and Am Med Assns; Hours 11 a m to 1 p m; 52 E 56th, Tel Plaza 4178.
Sinclair Daniel A, 223, 1896, 226 E62d.
Sinnott John J (R), 251A, '99, 456 W 44th.
Sinsabaugh James A (H), 240, 1881, 672 2d av.
Sittenfield Maurice J (R), 240, 1898, 73 E 90th.
SKEEL FRANKLIN DEUEL, A M, M D (R), Univ of the City of N Y, 1881; Surg N Y Eye and Ear Infirmary; Ophthalmic Surg Deaf and Dumb Institute and St Joseph's Hosp; Mem Am Ophthal Soc, N Y Acad of Med, Ophthalmological Soc and Co Med Assn, N Y State Med Assn, Harlem Med Assn, Med Soc of the Borough of Bronx, Res 361 Mott av; Hours 5-7 p m; Office 58 E 25th, Hours 9 a m to 1 p m.
Skernewitch Abraham M, 251B, 1902; 218 Henry.
Skou Max H (Ecl), 243, 1903, 500 W 122d.
Slabey John M (R), 107, 1898, 311 6th.
SLADE CHARLES BLOUNT, M D (R), Bellevue Hosp Med Coll, N Y City, 1896; Attending Phys to Clinic for Pulmonary Diseases, Dept of Health; Mem Soc of Alumni, Bellevue Hosp; Med Examr Mut Life Ins Co of N Y; Hours 12 to 1 and 5.30 to 7 p m Tel Madison Sq 4717, 122 E 34th.
Slamovitz James, 243, 1905, 2005 2d av.
Sleight Elizabeth C (R), 244, 1893, 321 E 15th.
Slevin John J,* 47 E 126th.
Slonimsky Joseph T (R), 294, 1895, 6 Attorney.
Smadbeck Warren J.* 114 E 93d.
Smagg D Palmer (R), 241, '88, 42 Edgecombe av.
Smith Alfred K (R), 223, '94, 51 Manhattan av.
Smith Andw H (R), 223, '58, 18 E 46th.
SMITH A ALEXANDER (R), Bellevue Hosp Med Coll, N Y City, 1871; Prof Principles and Practice of Med and Clinical Med in The University and Bellevue Hosp Med Coll; Visiting Phys Bellevue Hosp; Consulting Phys Minturn Hosp and Hosp for Ruptured and Crippled; Mem of Assn Physicians and Clinicians, Am Med Assn, Am Climatological, N Y Clinical, N Y Practitioners, N Y Med and Surg and N Y Co Med Socs and N Y Acad of Med; Hours until 9 a m and 11 a m to 1 p m, 18 W 51st.
Smith A Parker (R), 223, 1878, 151 W 36th.
Smith Benj F (Ecl), 243, 1880, 258 W 115th.
Smith Chas H, 223, 1901, 2881 Broadway.
Smith Clarence H (R), 251A, 1899, 846 E 165th.
Smith C Peck (R), 223, 1874, 334 W 48th.
Smith Daniel H (R), 223, '73, 34 W 37th.
Smith Edwd F, 241, 1889, 324 W 46th.
Smith Edwin D jr (R), 223, 1889, 145 E 18th.
Smith Edwin E (R), 239, 1871, 62 W 40th.
Smith Ellsworth J (R), 223, 1904; N Y P G Med Sch and Hosp.
SMITH ERNEST ELLSWORTH (R), Ph D, Yale, 1891; M D, Bellevue Hosp Med Coll, N Y City, 1898; Pathologist St Johns Hosp, Yonkers, Somerset, Hosp, Somerville, N J, Trinity Hosp, St Bartholomew's Clinic and West Side German Dispensary, N Y City; Mem Med Soc of the Co of N Y, New York Acad of Med (Sec Section on General Medicine), N Y Pathological Soc, Med Soc of Greater N Y, Am Urological Assn and Yonkers Practitioners Club, 26 E 29th, Tel 695 Madison.
Smith E Franklin (R), 241,'89, 324 W 46th.
Smith Francis E (R), 231, '91, 306 W 55th.
Smith F Conger (R), 231, '94, 362 W 57th.
Smith Geo D (R), 223, 1876, 44 E 29th.
Smith Geo L (R), 341, '90, 318 W 91st.
Smith G Buckingham (H), 283, 1863, 35 E 28th.
Smith Harmon (R), 241, 1897, 44 W 49th.
Smith John E (R), 111, 1867, 418 W 23d.
Smith Jos J (R), 241, 1993, 302 Alexander av.
SMITH J GARDNER (R), Coll Phys and Surgs, N Y City, 1887; Bellevue Hosp Med Coll, N Y City, 1886; Consulting Physical Director Harlem Branch Y M C A; Mem Med Soc Co of N Y, Harlem Med Assn and A A A P E; Hours 8 to 9 a m, 1 to 2:30 and 6:30 to 7 p m; Tel 192 Harlem, 21 W 122d; Pittsfield, Mass, During July and August.
Smith J Vernon (R), 223, '89, 183d and 3d av.
Smith J Wesley,* 1161 Broadway
Smith Leroy Jas (R), 223, '03, Bellevue Hosp.
Smith Nelson jr (H), 240, 1881, 151 W 48th.
Smith Oscar G (R), 223, '54, 110 Washington pl
Smith Philip, 223, 1900, Ward's Island.
Smith Roswell D (H), 240, '80, 2672 Marion av.
SMITH ST CLAIR (H), New York Homo Med Coll and Hosp, N Y City, 1865; Hours 11 to 1 and 7 to 8 p m, Sundays 3 to 4 p m, 56 W 50th. Tel 423 Plaza.

KRETOL
An alkaline carbolate of coal-tar creosote. A Disinfectant, Antiseptic, Detergent and Germicide. The oldest combination of the kind in use,
Office & Salesroom 512-10th St. Washington, D.C

New York City—Cont'd.

Smith Saml W (R), 231, 1879, 223 E 19th.

Smith Stephen (R), 222, 1850, 3 W 92d.

Smith Thos A (R), 223, 1895, 37 W 75th.

SMITH THOMAS FRANKLIN (H), N Y Med Coll, 1860; Visiting Phys at Metropolitan Hosp, N Y City; Examr in Lunacy; U S Examining Surg for Pensions; Treas and Senior Mem Am Inst of Homo; Mem Internl Hahnemannian Assn, N Y State Homo Med Soc, N Y Co Homo Med Soc, Clinical Club and Carroll Dunham Club, 264 Lenox av. Tel 940 Harlem.

Smith Wm,* 229 E 39th.

Smyth Saml H (H), 240, 1880, 223 E 19th.

SNOW MARY L H ARNOLD, M D, Cooper Med Coll, San Francisco, Cal, 1897; Regents of State of N Y, 1901; Assoc Editor Journal of Advanced Therapeutics, Etc; Hours 10 a m to 2 p m, 349 W 57th.

Snow Walter H (R), 231, '80; 330, 1881, E 201st nr Bainbridge av.

SNOW WM BENHAM, M D, Coll of Phys and Surgs in the City of N Y (Med Dept of Columbia Univ), N Y City, 1885; Editor Journal of Advanced Therapeutics, Etc; Mem Am Electro-Therapeutic Assn and N Y Electrical Soc; Hours 10 a m to 2 p m, 349 W 57th.

Snyder O W F (P-M), 259, '78, 156 5th av.

Sobel Jacob (R), 223, 1895, 274 Lenox av.

Sobel L Sylvester (R), 307, '94, 1459 Lexington av.

Sohn David L, 251A, 1904, 432 E 84th.

Solley Fredk P (R), 223, 1892, 114 E 60th.

Solley John B jr (R), 223, '98, 121 W 55th.

Solomonides John, Athens, Greece, 1894, 110 E 28th.

Solotaroff Hillel (R), 231, '91, 253 E Broadway.

Solow Julius,* 213 Clinton.

Soltan Harry B (R), Sydney, N S W, 1883, 349 W 19th.

Somerset Wm L (R), 223, '92, 83 Lexington av.

Sommer Leo,* 30 W 125th.

SONDERN FRIEDERIC E (R), Coll of Phys and Surgs, N Y City, 1889; Prof Clinical Pathology N Y Post-Grad Med School; Director Pathological and Clinical Laboratories Lying-In Hosp; Mem Am Acad of Med and Pathological Soc and Am Assn Pathologists and Bacteriologists; Hours by Appointment Only, 200 W 56th. Tel 34 Columbus.

Sondern Paul F (R), 218, '95, 44 W 49th.

Soper Franklin M (R), 241,'81, 155 W 140th.

Sophian Michael (R), 251A, 1899, 71 E 104th.

Sossnitz Isaac (R), 173, 1898, 1521 Washington av.

Soule Robert, 239, 1899, 601 Lexington av. 1

Sour Bernard (R), 223, 1893, 140 W 88th.

Southmayd John F (R), 223, 1892, 154 E 63d.

Southworth Thomas S (R), 223, 1887, 807 Madison av.

Sowa Charles (R), 231, 1895, 774 E 163d.

Spalding Alfred M (R), 223, 1883, 419 W 145th.

Spalding George A (R), 223, 1875, 248 Lenox av.

Spalding Warren C (R), 230, 1881, 2092 7th av.

Spanier Louis (R), 223, 1903, 91 Cannon.

Spann James H (R), 241, 1877, 47 W 43d.

Specht Edmund E (R), 231, 1892, 1277 Washington av.

Spellman Dwight S (R), 171, 1889, Ward's Island.

Spence Arnot (R), 241, 1884, 70 W 71st.

Spence D Benham (R), 247, 615 W 181st.

Spencer Charles F (R), 231, 1882, 1124 Tinton av.

Spetnagel John M, 251A, 1901, 705 E 137th.

Spicer Walter E (R), 185, '84, 315 W 51st.

Spiegel Leo, 223, 1901, 166 W 99th.

Spiegel Samuel (R), 241, '98, 325 E 4th.

Spier Oscar A, 243, 1891, 132 E 45th.

Spillenger Jacob (R), 231, '82, 183 E 116th.

SPILLER W M H, M D (R), Univ of Va, Med Dept, Charlottesville, Va, '94, 307 2d av.

Spilsbury Edward A, 247 44 E 63d.

Spingarn Louis (R), 231, 1896, 1878 7th av.

Spinrad Michael (R), 251A, '02, 308 Stanton.

Spitzer Edward L (R), 241, '92, 35 W 113th.

Spitzer Henry (R), 231, 1884, 102 W 119th.

SPITZKA EDWARD C (R), New York Univ (Med Dept of Univ Med Coll), N Y City, 1873; Prof N Y Post-Grad Coll; Former Pres Am Neurological Assn and N Y Neurological Soc, N Y Soc of Medical Jurisprudence, N Y Acad of Med and Med Soc of the Co of N Y; Hours Tuesdays, Thursdays and Saturdays 10-12 a m and 5-6 p m, 66 E 73d.

Spivacke Charles A, 241B, '99, 262 Henry.

Spooner Henry G (R), 176, 1897, 25 W 44th.

Spor George D (R), 241, 1876, 354 E 53d.

Spottke Albert,* 320 E 120th.

Sprague E K, 181, 1890, Ellis Island.

Sprague Frederick A, 241, '79, 587 E 140th.

Sprague Homer B (R), 241, 1881, 1383 Lexington av.

Sprague Shirley E (R), 251A, 1899, 71 W 55th.

Spreng Justus J (R), 233, '64, 143 W 22d.

SQUIER J BENTLEY (R), Coll of Phys and Surgs Med Dept Columbia Univ, N Y City, 1894; Fellow N Y Acad of Med; Mem N Y Co Med Soc, Alumni Assn St Luke's and Sloane Maternity Hosps, N Y Med Soc, Soc of Greater N Y and Hosp Grad Club; Surg Alms House Hosp; Office Hours 9 to 12 a m, 20 E 46th

Squires Charles A, 251B, 1904, 41 E 70th.

Staack Louis J (R), 223, 1895, 412 W 44th.

Stadtmuller Norbert, Univ of Munich, Ger, 1889, 131 E 60th.

Stalas Wm G,* 36 W 35th.

Stanbrough Rufus G (R), 231, 1875, 123 W 111th.

Staniland George S (R), 232, 1899, 1 Madison av.

Stanley Kirke (R), 185, 1886, 489 5th av.

Stanton Lawrence M (H), 223, 1886, 152 W 57th.

Stanton Richard J (R), 246, 1883, 124 W 116th.

Stark Henry S (R), 223, 1886, 1309 Madison av.

Stark Meyer M (R), 223, 1899, 123 E 79th.

STARK MORRIS, B S, M A, M D (R), Coll of Phys and Surgs N Y City, 1901; Asst Attndg Surg (O P D), Bellevue Hosp; Chief Med Clinic French Hosp; Off Anaesthetist Beth Israel and French Hosps; Specialty Anaesthesia; Hours 8 to 9 a m and 5 to 7 p m; Tel Plaza 4046, 433 E 57th.

Stark Nathan N, 223, 1901, 221 W 128th.

Starke Gustave H E (R), 231, 1889, 1393 Franklin av.

Starr Alfred R (R), 223, 1880, 8 E 92d.

Starr M Allen (R), 223, 1880, 5 W 54th.

States Wm G (R), 231, 1881, 36 W 35th.

Steadman Thomas L,* 1425 Broadway.

Stearns Guy B (H), 240, 1900, 119 W 82d.

Stearns Henry H, 231, 1897, Ellis Island.

Stearns Henry S (R), 231, '84, 45 W 58th.

Stechmann Frederick W, 251B, 1905, 58 3d av.

Stedman Thomas L (R), 223, 1877, 1425 Broadway.

Steel George E (R), 223, 1886, 124 W 119th.

Steele Theophilus (R), 157, '55, 169 W 91st.

Steele Whitmore (R), 223, '90, 314 E 79th.

Strauss Israel (R), 223, 1898, 187 W 79th.

THE
KEELEY INSTITUTE,
MARION, INDIANA.

FOR THE CURE OF
LIQUOR and DRUG HABITS
The Treatment is identical with that used by the late DR. LESLIE E. KEELEY. The time spent with us is like a PLEASANT VACATION TO THE PATIENT.

Steeh Wm D (R), 272, 1883, 310 W 58th.
Steers Thomas H (R), 241, '79, 410 W 43d.
Steese Edwin S (R), 176, 1893, 46 E 57th.
Steffens Wm (R), Univ of Griefwald, Ger, 1888, 312 E 120th.
Steger Robt W, 223, 1878, 68 W 37th.
Stegmair Julius A (R), 231, 1886, 201 W 106th.
Stein Eva,* 554 E 85th.
Stein Herbert E, 251B, 1905, 5 W 113th.
Stein Julius (R), 223, 1885, 265 7th.
Stein J Bethune (R), 223, 1892, 101 W 80th.
Stein Richd (R), Univ of Berlin, Ger, 1884, 79 E 79th.
Stein Sydney A (R), 223, 1891, 158 E 72d.
Stein S Isidor (R), Univ of Prague, 1888, 226 E 79th.
Steinach Wm (R), 223, 1894, 134 E 18th.
Steinbach Olga K (R), 247,'03, 14 W 118th.
Steinbach Simon (R), 247, '03, 14 W 118th.
Steinbrenner Clara (R), 174, 1885, 217 W 121st.
Steiner Saul, Univ of Paris, France, 1901, 62 2d.
Steiner Sydney, 251B, 1904, 885 Cauldwell av.
Stella Antonio A, Univ of Naples, Italy, '92, 214 E 16th
Stephens Franklin M (R), 281, 1885, 71 W 49th.
Stephens John M (R), 251B, 1903, N Y P G Med School and Hosp.
Stern Abraham R (R), 223,'99, 113 W 85th.
Stern Adolph (R), 223, 1903, 1182 Jackson av.
Stern Chas S, 241, 1891, 137 W 126th.
STERN HEINRICH (R), Coll of Phys and Surgs, St Louis, Mo, 1888; Prof Special Med Pathology and Therapy Coll of Phys and Surgs, Boston, Mass, 56 E 76th.
Stern Lassar,* 63 Morningside av e.
Stern Louis (R), 241, 1891, 221 W 34th.
Stern Maximilian (R), 223, 1900, 80 W 114th.
Stern Saml (R), 223, 1896, 141 E 74th.
Sternberg Fredk A (R), Univ of Berlin, Ger, 1893, 1185 Madison av.
Sternberg Gottlieb (R), 239, 1895, 333 E 116th.
Sternberger Edwin (R), 223, 1890, 43 E 60th.
Sternlicht Isaac (R), Univ of Vienna, Austria, 1889, 72 Rivington.
Stetson Dudley D, 108, 1905.
Stetson John S (R), 231, 1892, 287 Alex av.
Stetten De Witt (R), 223, 1901, 228 W 132d.
Steurer John A (R), 241, 1873, 78 W 47th.

A

Stevens Anna C R (H), 242, 1875, 247 W 42d.
STEVENS CHARLES W(R), Coll of Phys and Surgs, N Y City, 1892; Mem Am Med Assn, Med Assn Greater City of New York and Med Assn of the State of New York; Hours 8 a m to 2 p m, 22 E 46th.
Stevens David D (H), 243, '79, 49 W 83d.
STEVENS GEORGE T, Ph D (R), Castleton Med Coll, Castleton, Vt, 1857; Surg U S Vols, 1861-65; Prof of Ophthalmology and Physiology, Albany Med Coll 1870-75; Mem Am Med Assn and Am Ophthalmological Soc; Hours 8 a m to 2 p m, 22 E 46th.
Stevens Wm (R), 230, 1875, 70 W 52d.
Stevenson Clinton (R), 223,'89, 1227 Lexington av.
Stevenson Geo, 282, 1903, 220 W 105th.
Stevenson Thos jr (R), 241, 1888, 220 W 105th.
Stewart Douglas H (R), 223, 1882, 121 W 88th.
STEWART GEORGE D, M D (R), Bellevue Hosp Med Coll, New York City, 1889; Prof of Anatomy and Clinical Surg The Univ and Bellevue Hosp Med Coll; Visiting Surg Bellevue Hosp; Visiting Surg St Vincent's Hosp; Mem Am Med Assn, New York State and Co Med Socs, New York Acad of Med, Bellevue Hosp Alumni, N Y Surg Soc and Hosp Grad Club, 143 E 37th.
Stewart Geo T (H), 283, 1882 51 E 58th.
STEWART RALPH A (H) New York Homo Med Col and Hosp, N Y City, 1900; Lecturer on Surgery in Same; Prof of Pathology N Y Med Coll and Hosp for Women; Pathologist N Y Med Coll and Hosp for Women; Mem N Y State and N Y Co Homo Med Socs and Am Inst of Homo; Specialty Surgery; Hours until 9 a m, 1-2:30 and 6-7:30 p m, 143 W 76th. Tel 3992 Riverside.
Stewart Wm H (R), 231, 1891, 2017 5th av.
Stickel Lewis O (Ecl), 243, '95, 784 E 146th.
Stiebeling Alfred H (R), 223, 1883, 123 E 10th.
Stiefel Benjamin W (R), 223, 1890, 106 E 81st.
Stiefel Isaac (R), 251B, 1903, 112 Rivington.
Stieglitz Edmund, 241, 84, 42 W 95th.
Stieglitz Leopold, Univ of Heidelberg, Ger, 1891, 60 E 65th.
Stillwell John E (R), 223, '75, 9 W 49th.
Stimson Charles W (R), 223, 1884, 68 W 40th.

B

Stimson Daniel M, 223, 1868, 28 W 37th.
Stinson Lewis A (R), 241, '74, 277 Lexington av.
Stirle Ira (R), 281, 1902, 601 W 48th.
Stock Caspar (R), 223, '94, 202 E 114th.
Stock Henry M (R), 223, 1898, 2131 Fifth av.
STODDARD LE ROY R, M D (H), N Y Homo Med Coll and Hosp, N Y City, 1900; Mem Helmuth Club; Hours 11 to 1 and 5 to 7 p m and by Appointment. Tel 6120-38th; 55 W 33d.
Stoddard Wm H (R), 262, '73, 346 Broadway.
Stokes Horace S (R), 223, '92, 82 E 53d.
Stolfi Floriano,* 2231 1st av.
Stone Harry Russell, 175, '04, 67 Hudson.
Stone Jas S,* 1895 Madison av
Stone S Wilbert, 223, 1899, 331 W 51st.
Stone Thomas (R), 223, 1883, 351 W 27th.
Stone Wm,* 62 W 114th.
Stone Wm F (R), 231, 1890, 340 W 57th.
Stone Wm M, 231, 1897, 120 Broadway.
Stone Wm R (R), 175, 1899, 63 W 49th.
Stone Wm S (R), 223, 1891, 41 W 71st.
Stoner George W (R), 241,'76; 282, 1881, Ellis Island.
Stoney Arthur C,* 38 W 36th.
Storer John H (H), 240, 1891, 30 Edgecombe av.
STOW BOND, A M, M D(R), Chicago Med Coll, Chicago, Ill, 1889; Three Years Post-Grad Study Hosps, Vienna, Berlin, Dresden and Munich; Pathologist Metropolitan Hosp, Blackwell's Island, N Y City; Licensed to Practice Med and Surg in the States of New York, New Jersey, Illinois and Colorado; Mem N Y Acad of Med and N Y Pathological Soc; Summer Practice (July and August), Belmar, N J; Specialty, Internal Med and Diagnosis; Hours 9-10 and 5 to 6, 162 W 75th. Tel Connection.
Stowell Wm L (R), 231, 1881, 160 W 73d.
Strachstein Abraham (R), 251B, 1903, 253 E Bdway.
Strack Gustave (R), 251A, '03, 215 E 45th.
Strader George A, 283, 1902, 1458 Washington av.
Strang Walter W (R), 223,'96, 2682 Broadway.
Stratford Wm (R), 231, 1870, 263 W 52d.
Straub George F, Univ of Heidelberg, Ger, 1903, 1390 Prospect av.
Strauss Ludwig (R), Univ of Wurzburg, Ger, 1864, 265 4th avenue.
Strauss Rosa W,* 18 W 83d.

C

ANTIKAMNIA PREPARATIONS
PLEASE SEE PAGE 3 FOR PARTICULARS

New York City—Cont'd.

STRAUSS SIMON, M D (R), New York Univ, N Y City, 1891; Gynecologist Philanthropin Hosp; Mem Am Med and Harlem Med Assns, East Side Phys Assn, Eastern and North Side Med Socs; Specialty, Gynecology; Hours 11 to 1 p m. Tel Mornside 432; 111 W 119th.

Streep Isaac (R), 251B, 1903, 110 W 80th.

Streiffer Henry, 231, 1895, 293 Broome.

STRONG ALEXANDER(R), Coll of Phys and Surgs, N Y City, 1871; Queens Univ, Ireland, 1860-65; Surg Hosp Ruptured and Crippled, '70-72; Sanitary Inspector Bd of Health, N Y, '72-74; Examr Royal Arcanum, Royal Soc of Good Fellows and Loyal Additional Benefit Assn; Hours 9 to 12 a m and 5 to 8 p m, Sundays 9 to 12 a m, 267 W 52d.

STRONG CYRUS J (R), Coll of Phys and Surgs, N Y City, 1891; Visiting Phys Bellevue Hosp. Tel Columbus 2823; 60 W 75th.

Strouse Alfred N (R), 223,'85, 62 W 58th.

Stryker Mary F (Ecl), 125½, 1890, 156 5th av.

STUBBERT J EDWARD (R), Univ of the City of N Y, 1881; Prof Pulmonary Diseases N Y Post-Grad Med School and Hosp; Visiting Phys Edgemont Sanatorium, Liberty, N Y; Mem Am Clima Assn; Fellow N Y Acad of Med, Etc, 25 E 45th; Summer Res Liberty, N Y.

Stubenbord Wm (R), 231, '79, 219 W 38th.

Studdiford Wm E (R), 241,'91, 989 6th av.

Sturges Leigh F (R), 251A, 1900, 42 W 84th.

STURGIS FREDERIC RUSSELL, M D (R), Harvard Univ Med School, Boston, Mass, 1867; At Home from 9 a m to 12 m or by Special Appointment; Tel Madison Sq 1552; 16 W 32d.

Sturm Maurice A, 243, 1902, 1629 Madison av.

Sturmdorf Arnold (R), 223, 1886, 51 W 74th.

Sudler Mervin T (R), 171, '01, 407 W 34th.

Sullivan Clarke, 135, 1901, Blackwell's Island.

Sullivan James F (R), 231, '78, 227 E 112th.

Sullivan John D,* 300 Mulberry.

Sumner Albert E (R), 223, '94, 122 W 58th.

Sundelson Adolph H (R), Imperial Univ of Dorpat, 1873 Madison av.

Swan Albert T (R), 241, 1879, 125 E 56th.

Swartz Mahlon E (R), 223, '77, 359 W 42d.

Swasey John H (R), 223, 1875, 34 E 28th.

Sweeney John V (R), 239, '82, 127 Liberty.

Sweeny Thompson T (R), 161, 1897, 15 Charlton.

Sweet Ernst, 230, 1900, Ellis Island.

Swift Albert G, 246, 1902, 1 E 100th.

SWIFT EDWARD P, M D (H), Hahnemann Med Coll, Phila, Pa, 1881; Lecturer Practice of Med N Y Homo Med Coll and Hosp; Lecturer Clinical Med N Y Med Coll and Hosp for Women; Vis Phys Hahnemann and Metropolitan Hosps; Mem Am Inst of Homo, N Y State and N Y Co Homo Med Socs, Etc; in General Practice, Hours 11 to 1 and 6 to 7:30 p m; Tel Riverside 1548; 170 W 88th.

Swift Edwin E (R), 231, 1880, 112 W 81st.

SWIFT GEORGE MONTAGUE, A M, M D (R), Coll of Phys and Surgs, N Y City, 1879; Instr of Med in Same; Phys St Mary's Free Hosp for Children; Mem N Y Acad of Med and N Y Co Med Soc; in General Practice, Hours 8:30 to 9:30 a m and 12:30 to 2 p m; Tel Plaza 709; 20 W 55th.

Swift Harry P (R), 241, 1896, 121 E 26th.

SWIFT WM J, A M, M D (R), Coll of Phys and Surgs, N Y City, 1878; Mem N Y Acad and N Y Co Med Soc; Med Examr Conn Mut Life Ins Co, Hartford, Conn; Hours at 40 E 30th, 8 to 10 a m and 5 to 6 p m; at 170 Broadway, 11 a m to 3 p m; Tel Madison Sq 535.

Swinburne Arthur H (H), 152, 1891, 25 W 36th.

SWINBURNE GEORGE KNOWLES, A B, M D (R), Coll of Phys and Surgs, N Y City, 1885; Surg Good Samaritan Dispensary; Mem Am Med Assn, Am Assn Genito-Urinary Surgs, Am Urological Assn, N Y Acad of Med, N Y Co Med Assn, Med Soc Co of N Y and N Y Hosp Alumni Assn; Specialty Genito-Urinary Diseases; Hours 8 to 9 a m, 3 to 6 p m and by Appointment; Tel Plaza 56, 64 E 56th.

Sylvester Franklin E (R), 231, 1888, 613 Lexington av.

Symmers Douglas,* Blackwell's Island.

SYMONDS BRANDRETH (R), A B (1881) A M (1885), Hobart Coll; M D, Coll of Phys and Surgs in the City of N Y, 1884; Mem N Y Acad of Med, Co Med Soc, Soc of Alumni Bellevue Hosp, and Soc for the Relief of Widows and Orphans of Medical Men; Med Director Mut Life Ins Co of N Y, 34 Nassau.

SYMS PARKER (R), Univ of the City of N Y, 1882; Consltg Surg Sydenham Hosp; Attendg Surg Lebanon Hosp; Mem N Y Surg Soc, Soc Alumni Bellevue Hosp, N Y Co Med Soc; N Y Acad of Med; Mem N Y State Med and Am Med Assns; Hours 11 a m to 1 p m; 52 E 56th; Tel Plaza 4178.

Taddiken Raul G, 223, 1895, 332 W 46th.

TAFT ROBERT MacLEAN, M D (R), Univ of the City of N Y, 1894; Surgical Div Bellevue Hosp, 1894 to 1896; Mem Soc Alumni Bellevue Hosp, N Y Co Soc, Am Urological Assn and Phys' Mut Aid Assn, 223 W 57th; Tel 1732 Columbus.

Takamine Jokichi, Tokio, Japan, '78, 45 Hamilton ter.

Talbot Ashton B, 282, 1888, 1696 Broadway.

Talbot Robert B (R), 223, 1877, 37 W 68th.

Talley W Warren (R), 223,'89, 137 W 136th.

Talmage John B, 223, 1904, Blackwell's Island.

Talmey Bernard S (R), Univ of Munich, Ger, 1892, 6 W 123d.

Talmey Max (R), Univ of Munich, Ger, 1894, 62 W 126th

Tandlich Samuel (R), 231, '97, 240 E 53d.

Tannenbaum Julius (R), 239, 1900, 56 W 112th.

Tannenbaum Samuel A (R), 223, 1898, 289 3d.

Tannenbaum Simon (R), 241, 1896, 349 E 83d.

Tanner Joseph S (R), 231, '88, 351 E 116th.

Tantum Percey L (H), 282,'86, 239 W 21st.

Tappan John W, 310, 1898, Ellis Island.

Tappen A Alfred,* 223 W 132d.

Tappen-Jones Ella C (H), 242, 1893, 223 W 132d.

Tarler Sigmund A (R), Univ of Wurzburg, Ger, 1886, 157 Clinton.

Tashman Max,* 1 E 100th.

Taves Archibald W (R), 223, 1903, Gouveneur Hosp.

Taylor Albert F (R), 223, '90, 402 W 57th.

Taylor Alfred S (R), 223, 1895, 152 W 57th.

Taylor David L (R), 230, 1892, 220 W 21st.

Taylor Fielding L (R), 310, 1892, 173 W 73d.

Taylor George A (R), 169, '90, 43 W 48th.

Taylor Harry N (R), 241, '98, 35 E 27th.

Taylor Henry L (R), 223, 1881, 125 W 58th.

Taylor Howard C (R), 223, '91, 21 W 50th.

Taylor Jos C (R), 223, 1896, 32 W 36th.

Taylor Julius H, 310, 1901, W 113th.

Taylor Kinchen R (R), 231, 1868, 252 W 43d.

Taylor Louis H, 251A, 1905, 271 Broome.

Taylor Richd A (R), 254, 1901; 239, 1903, 267 W 40th.

BURN=BRAE,

A PRIVATE HOSPITAL FOR MENTAL AND NERVOUS DISEASES.
(See adv. in PHILADELPHIA.)

TAYLOR ROBERT W (R) Coll Phys and Surgs, N Y City, 1868; Prof Genito-Urinary Diseases in Same; Consultg Surg Genito-Urinary Div Bellevue Hosp and Consulting Surg Venereal Div N Y Charity Hosp; Mem Am Assn Genito-Urinary Surgs and Am Dermatological Assn, 142 W 48th.

TAYLOR THOMAS MADISON (R), Bellevue Hosp Med Coll, New York City 1881; Specialty Diseases o the Eye, Ear and Throat. 12 W 44th. Tel Bryant 2233.

Taylor Wm W (R), 231, 1894, 145 W 121st.

Taylor W Wilder (R), 158, '71 46 W 66th.

Teague Edwd P, 181, 1899, 342 W 58th.

Teed Saml F (P-M), 259, 1859, 308 W 119th.

Teets Chas E (H), 240, 1884, 59 W 37th.

Teichmann Irving R,* 509 Manhattan.

Telfair John H jr (R), 239, '01, Kingsbridge av n W 280th.

Ten Eyck Stephen V (R), 223, 1883, 138 W 94th.

Tenner Arthur S (R), 223, '96, 251 W 122d.

Terga Jos M,* 17 Oliver.

Terrell Alan G (R), 223, 1892, 406 W 57th.

Terriberry Jos F (R), 241, '80 120 W 73d.

Terriberry Wm S (R), 223,'96, 231W 71st.

Terry Ira B, 251A, 1904, 62 Rivington.

Terry Stanley D (R), 223, '75, 11 E 44th.

Teschner Gabriel W (R), 223, 1880, 114 Forsyth.

Teschner Jacob (R), 223, 1881, 134 E 61st.

THACHER JOHN SEYMOUR, A B, Yale Univ; M D, Coll of Phys and Surgs N Y City, 1880; Prof Clinical Med in Same; Attndg Phys and Pathologist Presbyterian Hosp; Mem Acad of Med, Pathological Soc, Co Med Soc, Clinical Soc, Med and Surg Soc, Soc of Internal Med and Assn of Am Phys; Hours 9 to 10 a m, 12 to 1 p m and by Appointment. Tel Plaza 4362, 839 Madison av.

Thaler Moses M, 243, 1905, 369 E 10th.

Thelberg John P N H (R), 231, 1887, 47 W 32d.

Theobald Carl (R), 223, 1894, 230 E 12th.

Theyson Robt H (R), 231, '91, 104 E 10th.

Thomas Allen M (R), 223, '80, 45 W 54th.

THOMAS BURTON G (R), Charing Cross Hosp, London, Eng, 1876, 156 5th av.

Thomas B Frank (Ecl), 243, 1878, 71 W 88th.

Thomas Emory J, 172, 1902, 73 W 92d.

Thomas Jas C (R), 223, 1868, 107 W 47th.

Thomas Julian P (R), 115, '87, 172 W 72d.

Thomas Merrick D, 223, 1904, Blackwells Island.

Thomas Philip C (H), 240, '99, 243 W 99th.

Thomas Stanley B,* 41 E 70th

Thomas Wm S (R), 110, 1892, 240 W 71st.

Thompson Edmund B (R), 231, 1882, 316 W 105th.

Thompson Edwd M (R), 251A, 1899, 315 W 58th.

Thompson Geo R (Ecl), 243, '96, 143 E 30th.

THOMPSON GEORGE W (Ecl), Ecl Med Coll, N Y City, 1885; Prof of Theory and Practice of Med and Clinical Med in Same, 142 E 30th.

Thompson Hugh C (R), 109, 1896, 229 W 52d.

Thompson John C jr (R and H), 231, 1882, 1373 Washington av.

Thompson John E W (R),109, 1883, 334 W 29th.

Thompson John H (H), 233, 1863, 36 E 30th.

Thompson Septimus,* 103 Park av.

Thompson Virgil (H), 240, '62, 322 W 23d.

Thompson Von Beverhout (R), 110, 1867, 107 E 60th.

THOMPSON W GILMAN (R),Coll of Phys and Surgs, N Y City, 1881; Prof Med Cornell Univ Med Coll of N Y City; Visitg Phys Presbyterian and Bellevue Hospitals; Member American Med Assn and N Y State Med Soc, Assn Am Phys, Acad of Med, County Med, Practitioners', Clinical and N Y Med and Surg Socs, 34 E 31st; Summer Res Stockbridge, Mass.

Thoms John C (R), 239, 1890, 24 Pell.

Thomson Edgar S (R), 281,'93, 19 E 44th.

Thomson John J (R), 332, '02, 40 W 47th.

Thomson Mason (R), 241, '76, 168 Lexington av.

THOMSON WM HANNA, M A, LL D, M D (R), Albany Med Coll, Albany, N Y, '59; Vis Phys Roosevelt Hosp; Consltg Phys Manhattan State Hosps for Insane (East and West); Mem Acad of Med, N Y Co Med Soc and Assn Am Phys; Hours 9:30 to 12:30 p m; Tel 3110-38th, 23 E 47th.

Thomson Wm R, 310, 1896, 65 W 130th.

Thornbury Thomas J (R), 331, 1867, 531 3d av.

THORNE VICTOR CORSE, M D, LL B (R), Cornell Univ Med Coll, New York City, 1902; Hours 8:30 to 9:30 a m and 5:30 to 6:30 p m, Office 43 W 48th, Tel Bryant 563; Res 1028 5th av, Tel 3582 79th.

Thornley Josiah J (R), 310, 1887, 2109 Broadway.

Thornton M Frances, 251B, 1902, 640 Madison.

Thorp Henry H (R), 223, 1890, 72 W 69th.

Thum Otto C (R), 251A, 1899, 402 Broome.

Thurber Saml W (R), 223, '94, 104 E 39th.

Tiedemann Fredk, 173, '99, 882 St Nicholas av.

Tiemann Paul E (R), 223, '84, 346 Broadway.

Tienken Henrietta S (Ecl), 243, 1903, 249 Avenue A.

Tierney John J (R), 231, 1893, 182 E 111th.

Tierney Myles J, 223, 1899, 143 W 74th.

Tierney Wm J (R), 231, 1888, 180 E 111th.

Tiffany C Evelyn,* 11 W 107th

Tillman Isidore R, 232, 1901, 270 E Broadway.

Tilton Arthur R, 223, 1903, 221 W 112th.

Tilton Benj T (R), Univ of Freiburg, Ger, '93, 23 W 37th

Timm Henry (R), 239, '80, 6 3d

Timm Simon H (R), 307, 1885, 6 3d.

Timme Walter (R), 223, 1897, 158 W 95th.

Tinker Chas A (H), 240, 1879, 125 W 121st.

Tinker Horace H (H), 240, '75, 1257 Washington av.

Tirman Saml,* 302 W 121st.

Tirrell Martin L (R), 231, '93, 131 E 127th.

Titus Edwd C (R), 231, '84, 117 W 11th.

Titus Henry W, 223, 1902, 175 E 68th.

Tobias Geo W (R), 241, '77, 163 W 136th.

Tobias Leo (R), 223, 1897, 324 E 52d.

Tobynne Chas M (Ecl), 243,'97, 58 W 96th.

Tocci Constantin,* 100 Bayard

Todd Clarence M, 282, 1903, 231 W 131st.

Todd Ezra W (R), 231, '91, 47 E 29th.

Todd G Wilson,. 223, 1901, 225 West End av.

Toeplitz Max, Univ of Freiburg, Ger, 1883, 123 E 62d.

Tomasulo Giuseppe, Univ of Naples, Italy, 1900, 1 King.

Tompkins Byron V (R), 223, 1881, 206 W 86th.

Tompkins Frank E (R), 223, 1899, 153 W 91st.

TOMPKINS WALSTEIN M (R), Univ of Buffalo, Med Dept, Buffalo, N Y, 1898; Mem N Y Co Med Soc and Phys Mut Aid Assn; Tel 1360-38th, 49 W 38th.

Tonkonogy Nathaniel A (R), Univ of Khasan, Russia,'90, 70 Rivington.

TOREK FRANZ J A, A M, M D (R), Coll of Phys and Surgs in the City of N Y, 1887; Adjunct Prof of Surg N Y Post Graduate Med School; Adjunct Attg Surg German Hosp; Attending Surg N Y Skin and Cancer Hosp; Attending Surg N Y Post Graduate Hosp; Mem

THE Keeley Cure
2803 LOCUST STREET, ST. LOUIS, MO.
"The Most Successful Treatment" for Liquor Drinking, Morphine and other Narcotic Drug Using, Neurasthenia, Tobacco and Cigarette addictions.
Correspondence and Consultation Confidential.
DR. J. E. BLAINE, PHYSICIAN AND MANAGER.
Home Treatment for Tobacco and Neurasthenia. SEE PAGE 5.

New York City—Cont'd.

Am Acad of Med, N Y State Med Soc, New York Co Med Soc, N Y Acad of Med, German Med Soc, Harlem Med Assn and Phys' Mut Aid Assn; Hours 11 to 12:30, 59 E 60th. Telephone Connection.

Torrens Benj (R), 223, '93, 44 W 115th.

TOSTI GUSTAVO, M D, LL D (R), Long Island Coll Hosp, Brooklyn, N Y, 1901; N Y State Univ, 1902; Mem N Y County Med, N Y Neurological and Brooklyn Neurological Socs and Soc of Medical Jurisprudence; Specialty Neurology, Temporary Address,care Italian Consulate, 70 State, Boston, Mass.

Touriel Moses J, 251A, 1905, 252 E Houston.

Tousey Ralph (R), 223, 1898, 309 W 138th.

TOUSEY SINCLAIR, A M, M D (R), Coll of Phys and Surgs, N Y City, 1888; Surg-in-Chief St Bartholomew's Clinic; Fellow Am Roetgen Ray Soc; Mem Alumni Assn Roosevelt Hosp, N Y Co Med Soc, N Y Acad of Med, N Y Soc of Med Jurisprudence, Med Assn of Greater City of N Y, West End Med Soc, N Y State Med Soc, N Y Inst of Stomatology and Am Electro-Therapeutic Assn; Specialty, the X-Ray and Electro - Therapeutics; Hours 10 a m to 2 p m and by Appointment, 43 W 46th

Tovey David W (R), 241, '98, 2402 7th av.

Tower James E (R), 231, 1892, 443 Lexington av.

Townsend Charles W (H),240, 1893, 244 W 104th.

Townsend Frederick M (R), 223, 1879, 47 W 32d.

Townsend Irving, 240, 1887, 62 W 51st.

Townsend Katharine G 242, 1891, 354 W 123d.

Townsend Richard E (H),240, 1882, 15 Central pk W.

TOWNSEND TERRY M (R), Univ of Louisville, Med Dept, Louisville, Ky, 1897; Mem N Y Acad of Med, N Y State and County Med Assns, Am Urological Assn, Harlem and Eastern Med Socs; Hours 9 until 1 and 2 to 5 p m, Sundays 9 a m to 1 p m, 171 W 71st; Tel 426 Columbus.

TOWNSEND WISNER R (R), Coll Phys and Surgs in the City of N Y (Med Dept Columbia Univ), N Y City, 1880; Prof Orthopædic Surg N Y Polyclinic Med Schl and Hosp; Associate Surg Hosp for Ruptured and Crippled; Orthopædic Surg French Hosp; Consulting Surg Bayonne Hosp; Consulting Orthopædic Surg S R Smith Infirmary; Mem Am Med Assn, Med Soc of State of N Y, Med Soc Co of N Y, Bellevue Hosp Alumni Soc, Clinical Soc, Am Orthopædic Soc, N Y Acad of Med, N Y and New England Assn Ry Surgs; Hours 9:30 to 12, 125 W 58th. Tel Columbus 2405.

Townshend Arthur B (R),263, 1880, 45 W 35th.

Tozer Wm P (Ecl), 243, 1895, 204 E 40th.

Tracy E Clark (R), 223, 1885, 27 E 126th.

Tracy Martha, 284, 1904, 414 E 26th.

Tracy Samuel G (R), 241, 1890, 240 W 102d.

Tranchida Corrado, Palermo, Italy, 1886, 106 E 18th.

Traub John E (R), 223, 1886, 228 W 75th.

Trautman Alexander (R), 231, 1879, 369 Lexington av.

Trautwein Wm E (R), 241, 1890, 310 W 26th.

Travell J Willard (R), 230,'97, 27 E 11th.

Travis Alexander H (R), 223, 1887, 1 W 83d.

Tren Siskind,* 52 Eldridge.

Trenwith Walter D (R), 223, 1895, 147 W 72d.

Treskow Hans (R), 231, 1882, 150 W 14th.

Trimble Wm B (R), 231, 1891, 56 E 25th.

Tucker Alfred B (R), 124, '86, 181 W 75th.

Tucker Carlos P (R), 223, '49, 43 W 26th.

Tucker Charles J, 231, 1883.

Tucker Edward J (R), 231, 1885, 1325 Prospect av.

Tuffs Edward G (R), 231, 1879, 30 Oliver.

Tuggle Thomas W, 255, 1882 523 W 149th.

Tull Edward E (R), 169, 1887 119 W 80th.

Tully Marcus E (R), 241, '73, 60 W 76th.

Tunick Isidore S (R), 223, '03, 271 E Broadway.

Tupper Benjamin R (R), 223, 1888, 246 W 51st.

Turkel Bertha A, 243, 1902, 101 7th.

Turnbull Willis A (R), 223, 1890, 264 W 67th.

Turner Adelaide, 334, 1896, Ward's Island.

Turner Edward P (R), 239,'82, 24 State.

Turner James L (R), 111, '64, 341 W 35th.

Turnure Percy R, 223, 1898, 55 W 49th.

Tuthill Theodore K (R), 231, 1875, 319 W 18th.

TUTTLE EDWARD G,A M, Amherst, 1885; M D, N Y Homo Med Coll and Hosp, New York City, 1889; Sec and Prof Gynæcology in Same; Attending Gynæcologist Flower Hosp; Attending Surg Hahnemann Hosp, Five Points House of Industry, and Yonkers Homo Hosp and Maternity, Consult Surg St Mary's Hosp, Passaic, N J; Mem Am Inst of Homo, Acad of Pathological Science,Homo Med Socs of the State and Co of New York,New York Med, Meissen, Chiron and Unanimous Clubs; Surgery and Gynæcology Exclusively; Hours 11 to 1 except Sundays and by appointment; Tel Plaza 155; 61 W 51st.

Tuttle Geo A (R), 223, '86, 48 W 49th.

Tuttle George M (R), 223, '80, 38 W 52d.

Tuttle James P (R), 231, '81, 42 W 50th.

Tuttle Wm L (Ecl), 262, 1866, 120 W 126th.

Twist Earl B (R), 231, 1898, 114 E 17th.

Tynberg Sigmund (R), 223,'85, 1329 Madison av.

Tyndall Jean M,* 105 E 15th.

Tyrell Charles A (Ecl), 243, 1900, 351 5th av.

Tyrrell Wm D (R), 130, 1889, 620 Lexington av.

Tyson Henry H (R), 231, 1887, 47 W 51st.

Tytler George E (H), 240, '73, 113 W 126th.

Tytler James E (H), 240, '03, 113 W 126th.

Ulloa Juan J,* 25 E 45th.

Underwood Evelyn K,* 24 Central pk s.

Unger James S (R), 223, '96, 307 E 120th.

Upton Wm H (R), 231, 1893, 1994 Lexington av.

Uran Maurice, 251A, 1902, 1652 Lexington av.

Urban Adolph H, 223, 1897, 682 E 202d.

Vail Floyd E,* 139 W 87th.

Vaillant George (Ecl), 243,'80, 258 W 129th.

VALADIER CHARLES A, A B, A M, M D (R), Coll of Phys and Surgs, N Y City, 1895; Mem N Y Co Med Soc, N Y Pathological Soc and Phys' Mut Aid Assn, Office 39 W 36th, Hours 12 to 1:30 p m, Tel 1568-38th; Res 297 Central Park W, Hours Until 10:30 a m, 6 to 7 p m and by appointment. Tel Riverside 321

VALENTINE FERDINAND C (R), Missouri Med Coll,St Louis, Mo, 1876; Formerly Prof Genito-Urinary Diseases N Y School of Clinical Med; Formerly Genito-Urinary Surg West Side German Dispensary; Formerly Genito-Urinary Consultant Manhattan State and Red Cross Hosps; Fellow N Y Acad of Med;Corr Mem Societe Francaise d' Urologie; Hon Mem Societe d' Urologie Belge;Mem Am Medical Assn, Medical and Pharmaceutical Faculties of Guatemala, Honduras and San Salvador, N Y Co Med Soc, N Y Co Med Assn, Manhattan Clinical Soc, Harlem Med Soc,

DR. HAVA'S **Solution of Bromo-Phosphate of Lime and Potash.**
For the prevention and treatment of Bright's Disease and Diabetes. In apparently hopeless cases, it will lengthen the span of Life. Hava's Preparations are sold at all Drug Stores. (See page 9.)
PHOSPHATE CHEMICAL MANUFACTORY. NEW ORLEANS, LA.

Eastern Med Soc, German Med Soc, Am Urological Assn; Hon Mem Detroit Med Soc, Soc of Moral and Sanitary Prophylaxis, Etc; Hours, Mondays, Wednesdays and Fridays by appointment, 171 W 71st. Tel 426 Columbus.

Valentine Wm A (R), 223, '75, 34 W 38th.

Valk Francis (R), 231, 1878, 164 E 61st.

Valleau Arch J (R), 301, 1890.

Vanamee Talcott O (R), 223, 1904, N Y P G Med Sch and Hosp.

Vance Charles,* 67 Hudson.

Vandegrift George M (R),231, 1879, 515 Grand.

Vande Mark Gertrude (H), 242, 1906, N Y Med Coll and Hosp.

Vandenberg Joseph, 223, 1904, 151 Av B.

VAN DEN BURG WM H (H), New York Homo Med Coll and Hosp, 1887; Univ of Vienna, 1895; Prof Med N Y Homo Med Coll and Hospital; Attending Phys Hahnemann Hosp; Attending Phys Flower Hosp; Mem Am Inst of Homo, N Y State and N Y Co Homo Med Socs, Etc; Hours 9 to 12 a m, 30 W 48tn. Tel Bryant 1185.

Vanderbeek Sara Williams (R), 284, '90, 203 W 117th.

Van Derlyn J Dubois (R),169, 1894, 116 E 71st.

Vanderpoel John (R), 223, '81, 36 W 39th.

Vanderpoel S Oakley, 223, '76, 346 Broadway.

VANDERPOEL WALDRON B, M D (R), Coll Phys and Surgs, N Y City, 1879; LL B, N Y Law School; Mem N Y Bar, N Y State Med Soc, Soc Med Jurisprudence, Med Assn Greater City of N Y, N Y Co Med Soc, N Y Acad of Med, Soc of Alumni Bellevue Hosp; Hours 9 to 11 a m and 6:30 to 7:30 p m; 262 W 72d. Tel 4154 Columbus.

Vander Smissen Gilbert J (R), 223,'95, 1999 Bathgate av

Vanderveer Albert, 223, 1904, 437 W 59th.

Vanderveer Francis E, 230, 1899, 120 Broadway.

Van Dyck Clinton D (R), 230, 1879, 47 W 93d.

Van Dyck Stephen,* 47 W 93d

Van Eteen Nathan B (R), 241, 1890, 600 Tremont av.

VAN FLEET FRANK (R), Bellevue Hosp Med Coll, N Y City, 1881; Surg Manhattan Eye and Ear Hosp; Mem N Y Acad of Med, Opthalmological Soc, N Y State and N Y Co Med Socs; Hours 8 a m to 1 p m; 60 E 77th.

Van Fleet Milton E (R), 241, 1890, 100 E 216th, Winsbridge

Van Gieson Ira T (R), 223, '85, 134 E 57th.

Van Ingen Phillip (R), 223, 1901, 125 E 71st.

Van Loan James C P (R), 223, 1891, 351 W 46th.

VAN NESS EUGENE, Pennsylvania Med Coll, Phila, Pa, 1861; Supt Cooper Hosp; 244-246 W 23d.

Van Orden Frank M (R), 223, 1897, 852 E 165th.

VAN SANTVOORD RICHARD (R), A B, Coll of the City of N Y, 1872; M D, Bellevue Hosp Med Coll, N Y City, 1875; Visiting Phys Harlem Hosp; Mem N Y Acad of Med, Harlem Med Assn, N Y Pathological Soc Med Soc County of N Y; Med Examr U S Life, Washington Life, Home Life Hartford Life, Penn Mut, Phila, Pa, and Manhattan Life Ins Cos; 10 W 122d; Tel 304 Harlem.

VAN SCHAICK GEORGE G, M D (R), Coll of Phys and Surgs in the City of New York (Med Dept Columbia Univ), N Y City, 1884; Surg French Hosp and St Vincent de Paul Asylum; Mem Med Assn of the Greater City of N Y and Other Socs; Med Director Life Assn of Am; 23 W 37th; Tel 1971 38th.

Van Tine Jefferson B (R), 223, 1893, 127 W 11th.

Van Valzah Wm W (R), 282, 1876, 10 E 43d.

Van Vliet Frederick (R), 223, 1895, 228 W 11th.

Van Wagenen Cornelius D (R), 223, 1893, 15 E 48th.

Van Wert Charles (R), 230, 1887, 123 W 97th.

Van Zandt Wm M, 240, 1900, 164 W 97th.

Varcoe Wm F (R), 231, 1891, 232 W 22d.

Vaughan Harold S, 223, 1904, 616 Madison av.

Vaughan Henry P (R), 223, 1897, 258 W 135th.

Vecchio Anselmo Vito C,* 2202 1st av.

Vedder Harmon A (R), 223, 1891, 44 E 76th.

Vedder Maus R (R), 223, 1861 44 E 76th.

Vedin Alma (R), 244, 1899, 22 E 15th.

Vedin Augusta (R), 244, 1890, 224 E 15th.

Vehslage Samuel H (H), 240, 1879, 117 W 43d.

Vento Wm D, 251A, 1903, 308 E 109th.

Verberkmoes John W, 126, '04 Blackwell's Island.

Vermilye Oscar E, 172, 1895, 2 W 34th.

Vernaglia Antonio,* 131 White

VerNooy Charles (H), 240, '88 146 W 64th.

Vetter Philip J (R), 251A, '01, 3d av e, 183d.

Victoria Jose L D,* 320 E 69th

Vidaver Max (R), 241, 1898, 11 E 83d.

Viggiani Michele (R), 247, '03, 210 E 11th.

Vilimek Jos, Univ of Prague, Austria, 214 E 69th.

Villari Eugenie (R), Univ of Naples, Italy, 1881, 95 Park.

Villone Nicholas M, 243, 1905, 247 W 26th.

Vincent Ludger C (R), 231, '77, 101 W 77th.

Vincent Wesley G (R), 109, 1900, 172 W 79th.

VINEBERG HIRAM N (R), McGill Univ, Med Dept, Montreal, P Q, 1878, 751 Madison av.

Viola Emanuele (R), 247, 1903, 28 Oliver.

Virando Paul,* 32 Macdougal

Virden John E, 241, 1890, Ferris pl, Westchester.

Virgin Frederic O (R), 223, 1899, 251 Lenox av.

Vitale Giuseppe,* 24 Baxter.

Vogel Heinrich*, 227 Henry.

Vogel Karl M (R), 223, 1900, 80 E 55th.

Vogel Heinrich Koenigsberg, Prussia, 1896, 1425 Madison avenue.

Voislawsky Antoine P (R), 218, 1897, 128 Central pk S.

Volkenberg Albert (R), 231, 1883, 315 E 17th.

Vom Saal Frederick C H, Univ of Munich, Ger, 1880, 2 Mt Morris pk W.

von Bonnewitz Orlando R, (H), 131, 1897, 143 W 122d.

Vondergoltz Eric A (R),Univ of Basle, Switzerland, 1887, 247 E 72d.

Von Der Schulenburg Frank G H, Univ of Berlin, Ger, 1893, 688 E 139th.

Vondragito Theodore,* 141 W 64th.

Von Duering Adolph (R), 231, 1886, 552 E 155th.

Von Frockenbeck Alfred (Ecl), 243, 1899, 110 E 89th.

Von Glahn John (R), Berlin, Ger, 1888, 82 W 12th.

Von Grimm Andrew (R), 231, 1891, 244 E 13th.

Von Huffman Otto (R), 223, 1903, W 113th n Amsterdam avenue.

VON RAITZ FEODOR (R), Coll of Phys and Surgs, N Y City, 1889; Mem Co Med Soc, Ger Med Soc, Soc of Med Jurisprudence, and Phys' Mut Aid Assn; Office Hours 9 a m to 12 m and by Appointment, 1 W 102d Res Ossining, Tel 430 Riverside.

Von Ramdohr Cæsar A (R), 231, 1877, 45 Irving pl.

Vonroeder Ludwig (R), 251B, 1900, 114 E 57th.

Von Sholly Anna I,* 1867 7th avenue.

Voorhees Irving W, 223, 1905, 218 Lenox av.

Voorhees James D (R), 223, 1893, 150 Central Park S.

Vosburgh Arthur S (R), 223, 1893, 40 W 88th.

Vosburgh Benj F (R), 230, '58, 40 W 88th.

Wachenheim Frederick L (R), 223, 1892, 111 W 85th.

Wachsmann Siegfried (R), Univ of Berlin, Ger, 1891, 535 W 148th.

Cutter's POLYVALENT Streptocidic Serum.

An anti-streptococcic serum that differs from all others in many essential features. WRITE FOR LITERATURE.(See page 261.)

New York City—Cont'd.

Wackerbarth Henry J (R), 231, 1885, 235 E 68th.

Wadsworth Augustus B (R), 223 1896, 112 W 55th.

Waechter Adolph L (R), 223, 1899, 216 E 12th.

Waechter Carl E (R), 241, '72, 216 E 12th.

Wagner Edward (R), 223, '91, 331 2d av.

Wahn Henry (R), 231, 1898, 638 Eagle av.

Wainright Chas F (R), 193, '82; 241, '89, 616 Madison av.

WAINWRIGHT JOHN W (R), Miami Med Coll, Cincinnati, O, '75; Mem Am Med Assn, Med Soc State and Co of N Y, N Y Acad of Science, Am Assn for Advancement of Science, Am Geographical Soc; Internatl Congress of Applied Chemistry, 1906, etc; 129 W 103d.

WAITE HENRY E (Ecl), Ecl Med Coll of City of N Y, 1885; Instructor and Demonstrator of Electrical Apparatus N Y Post-Grad Med School and Hosp, 217 E 23d.

Waitzfelder Edward (R), 231, 1873, 209 W 22d.

Wakefield Alice E (R), 244, 1888, 65 W 70th.

Wakefield Homer (R), 241, 1891, 151 W 76th.

Wald Henry (R), Univ of Vienna, Austria,'72, 323 E 86th

Waldman David P (R), 239, 1904, 77 E 115th.

WALDO RALPH, M D (R), New York Univ (Med Dept of Univ Med Coll), New York City, 1882; Prof Gynæcology and Diseases of Women, N Y Post-Grad Med School; Gynæcologist Post-Grad and Lebanon Hosps; Mem N Y State and Harlem Med Assns, N Y Medical Union, Med Socs of the State and Co of N Y, N Y Acad of Med, N Y Med and Surg, N Y Obstetrical, Lenox Med and Surg, East Side Phys Assn and City Hosp Alumni Socs, 59 W 54th. Tel connection.

Walker Burt D (H), 188, '94, 169 E 116th.

Walker Charles H (R), 231, 1893, 124 W 73d.

Walker Cornelia A,*56 W 33d

Walker David E (R), 231, '85, 254 W 45th.

Walker Emma E (R), 175, '98, 29 E 29th.

Walker Harry A, 251B, 1905, Blackwell's Island.

Walker Henry F (R), 223, '66, 18 W 55th.

WALKER JOHN B (R), Harvard Univ Med School, Boston, Mass, 1888; Surg Bellevue Hosp, Associate Surg Hosp for Ruptured and Crippled; Mem Am Med Assn, N Y State Med Soc, Phys' Mut Aid Assn, N Y Acad of Med, N Y Co Med, Harvard Med and N Y Surgical Socs; Hours 11 a m to 1 p m and 5 to 6 p m, 33 E 33d. Tel 900-Madison.

WALKER L POPE, M D (R), Coll of Phys and Surgs, N Y City, 1878; Mem Am Med, N Y State and N Y Co Med Assns; Med Examr Ætna Life Ins Co, Hartford, Conn; Specialty, Eye and Ear; Hours 9 to 1 and 4:30 to 6 p m. Tel Riverside 988; 20 W 91st.

Walker Wm A (R), 126, 1882, 151 W 93d.

Wallace Charlton (R), 223,'98, 126 E 34th.

Wallace George B, 185, 1897, 10 W 46th.

Waller Newton B (R), 104,'96, 1074 Madison av.

Wallfield Jacob M, 251A, 1899, 251 E Broadway.

WALLIAN SAMUEL SPENCER (R), A M, Milton Coll, 1886; M D, Penn Med Univ, Phila, Pa, 1865; Univ of N Y State, 1883; Pres Am Medico-Pharmaceutic League; Mem N Y State and N Y Co Med Socs, 509 5th av. Tel 287-38th.

Wallin Alfred C, 223, 1897, 468 W 145th.

Wallin Matilda K (R), 244,'93, 616 Madison av.

Walsh James J (R), 281, 1895, 110 W 74th.

WALSH JOHN T, M D (R), Univ and Bellevue Hosp Med Coll, N Y City, 1899; Sol Med Inspectors of N Y City; Mem Celtic Med Soc; Specialty, Nervous Diseases; Hours 12 to 1 and 6 to 8 p m. Tel 5521-38th; 150 W 36th.

Walsh Simon J (R), 223, 1879, 46 W 49th.

Walter Charles F (R), 241,'85, 112 E 17th.

Walter Josephine (R), 244,'82, 61 W 74th.

Walther John A (R), 223, '76, 1969 7th av.

Walther Louis (R), 241, 1895, 129 E 76th.

WALTON ALFRED (R) Harvard Univ Med School Boston, Mass, '79, 509 5th ave.

Wandless Henry W (R), 171, 1885, 47 W 32d.

Ward Edwin F (R), 223, 1861, 15 W 96th.

Ward Edwin St John, 223, '01, 41 E 70th.

WARD FREEMAN FORD, Coll of Phys and Surgs in the City of New York (Med Dept Columbia Univ), N Y City, 1894; Mem N Y Acad of Med, Med Soc of the Co of N Y, Phys' Mut Aid Assn, German Med Soc of the City of N Y and Sloane Maternity Hosp Alumni Assn; Hours 9 to 12 m and by Appointment, 616 Madison av. Tel Plaza 1470.

WARD GEORGE GRAY JR (R), Long Island Coll Hosp, Brooklyn, N Y, 1891; Prof Gynæcology, N Y Post-Grad Med School; Instr in Gynæcology Cornell Univ Med Coll; Gynæcologist N Y Post-Grad Hosp; Consulting Gynæcologist Monmouth Mem Hosp, Long Branch, N J; Fellow N Y Acad of Med and N Y Obstetrical Soc; Mem Am Med Assn, N Y Co Med Assn, Med Soc of the State of N Y and Hosp Graduates' Club; Specialty, Gynæcology and Obstetrics; Hours 11 a m to 1 p m, 5:30 to 6:30 p m. Tel 4899 Plaza; 77 W 50th; June 1 to Oct 1, Seabright, N J.

Ward Julius A,* 640 Madison av.

Ward Ralph F, 223, 1904, 177 2d av.

Ward Thomas J, 231, 1892, 217 W 133d.

Ward U Samuel (R), 241, '88, 1808 Lexington av.

Ward Whitfield (R), 241, 1874, 126 E 34th.

Ward Wilbur W, 223, 1904, 113th n Amsterdam.

Ware Edward J (R), 223, '85, 225 W 99th.

Ware Martin W (R), 223, '92, 1198 Lexington av.

Warford George T (R), 307, 1884, 132 W 82d.

Warner Everett S (R), 223, 1878, 56 W 56th.

Warner Homer H, 307, 1859, 754 W 80th.

Warner Horace S (R), 223,'85, 220 Broadway.

Warner Levi F (R), 223, 1889, 113 W 55th.

Warner Oswald (R), 223, 1854, 216 E 16th.

Warren Earl P, 223, 1902, 447 W 59th.

Warren George W (R), 175, 1901, 29 E 44th.

Warren John (R), 223, 1881, 120 Broadway.

Warren John S (R), 282, '66, 164 W 73d.

Warren Mortimer, 175, 1900, 103 E 29th.

Warsaw M Claudius (R), 223, 1885, 261 W 84th.

Washbourne Charles R A,* 120 Broadway.

Washburn John L, 232, 1903, Ward's Island.

Washburn Philip C, 223, 1900, Ward's Island.

Washburn U LeRoy (R), 241, 1890, 16 W 128th.

Washburn Wickes, 231, 1877, 22 William.

Waterhouse Henry E (R), 223, 1902.

Waterhouse Michael M, 241, 1898, 316 W 45th.

Waterman J Hilton (R), 176, 1893, 60 W 51st.

Waterman P, 251B, 1902, Bellevue Hosp.

Waterman Whitney, 223, 1904, 50 Morningside av e.

Moores Brook Sanitarium
Charlottesville, Va.
For the treatment of Alcohol, Morphine, Opium, Cocaine, and other Drug Habits.
(See Advt. inside Front Cover.)

Waters Bertram H (R), 223, 1893, 22 E 46th.
Waters John S (R), 223, 1896, 115 W 82d.
WATKINS ROBERT L, M D, New York Univ, N Y City, 1887; Pres N Y Soc of Haematology; Mem Am Med Assn, N Y Co Med Soc and Med Soc of Greater City of New York; Hours 9 to 12 m and 2 to 4 p m Except Sundays; Tel 342-38th, 20 W 34th.
Watson Dani J C,* 10 W 50th
Watson Harry G (R), 109, '98, 199 2d av.
Watson Henry B (R), 231, '88, 337 W 14th.
Watson Oscar, 223, 1899, 58 Morningside av e.
Watson Samuel P,* N Brother's Island.
Watterville Wm Ade (R), Royal Coll Phys and Surgs, Edinburgh, Scotland, 1882, 371 Lexington av.
Watts Robert (R), 223, 1861, 45 W 36th.
Watts Robert jr (R), 223, 1893, 111 E 35th.
Waxman Murray M, 251A, 1903, 143 W 140th.
Webb Frank R, 223, 1902.
Webb W Seward (R), 223, '75, 680 5th av.
Webb Z Swift (R), 223, 1848, 57 W 93d.
Weber John G (R), Univ of Jena, Ger, 1865, 1058 Clay av
WEBER LEONARD (R), Univ of Erlangen, Ger, 1860; Prof of Med, Post-Grad Med School, N Y; Consulting Phys St Mark's Hosp, N Y; Mem N Y Acad of Med and Co Med Soc, 25 W 46th.
Weber Wm E (R), 223, 1894, 139 W 129th.
Webster Carlos G, 264A, 1896, 2973 Bainbridge av.
Webster Caroline C,* 245 W 104th.
WEBSTER DAVID (R), Bellevue Hosp Med Coll, N Y City, 1868; Surg Manhattan Eye and Ear Hosp; Ophthalmic Surg Hosp for the Ruptured and Crippled, Skin and Cancer Hosp, House of Mercy and Hackensack Hosp; Consulting Surg Patterson Eye and Ear Infirmary; Mem N Y Acad of Med, N Y Co Med, N Y State Med, N Y Ophthalmological, Am Ophthalmological, Am Otological, Am Med Assn, N Y Co Med Assn, Internatl Ophthalmological and N Y Neurological Socs; Hours 9 a m to 1 p m, 308 Madison av.
Webster Frederick A, 180, 1903, 245 W 104th.
Wechsler Max A (R), 231, '93, 662 E 134th.
Weed Albert G (R), 231, 1890, 152 W 57th.
Weed Edgar T (R), 223, 1881, 117 W 121st.
Weeks Charles L (R), 241, '91, 136 W 16th.
Weeks Grenville M, 231, 1861, 307 W 28th.
WEEKS JOHN E (R), Univ of Mich, Dept of Med and Surg, Ann Arbor, 1881; Surg N Y Eye and Ear Infirmary; Clinical Prof Diseases Eye, Univ and Bellevue Hosp Med Coll; Consulting Ophthalmalic Surgeon St Luke's Home for Aged Women; Consulting Ophthalmic and Aural Surgeon Beth Israel Hosp; Mem N Y Acad of Med, Am Med Assn, Am Ophthalmological, N Y Ophthalmological, N Y Pathological, N Y Co Med Socs, N Y State Med Assn and N Y Hosp Grad Club; Hours 8 to 12 a m and by Appointment, 46 E 57th. Tel 894 Plaza.
Weigand Julius A (R), 231, '94, 342 E 17th.
Weigert Louis (R), 223, 1876, 401 W 59th.
Weighart Joseph B, 251B, 1901, 217 W 34th.
WEIGHTMAN WM A (R), Bellevue Hosp Med Coll N Y City, 1897; Clinical Asst Nose and Throat Dept N Y Post-Grad Hosp; Med Examr Loyal Assn; Hours 9 to 10 a m, 2 to 3 and 7 to 8 p m; Tel Plaza 2858-J, 364 E 69th.
Weiher Charles L (R), 241, '85, 71 E 79th.
Weil Arthur I (R), 176, 1898, 945 Madison av.
Weil Henry (R), 294, 1897, 252 W 91st.
Weil Isaac (R), 223, 1878, 57 W 87th.
Weil Moses L (R), 241, 1889, 1370 Lexington av.
Weil Richard (R), 223, 1900, 46 E 75th.
Weinberger Wilhelm, Univ of Vienna, '94, 252 Willis av
Weindrug Alois L, 251A, 1900, 24 Rutgers.
Weiner Robert, 243, 1901, 122 Rivington.
Weinstein Harris (R), 231, '91, 841 Lexington av.
Weinstein Joseph (R), 251A, 1899, 40 W 115th.
Weinstein Julius W, 223, 1900, 61 E 107th.
Weinstock Lewis, 223, 1904, 1386 Prospect av.
Weir Claud H, 223, 1904, Blackwell's Island.
Weir Robert F (R), 223, '59, 30 W 50th.
Weismann Francis H, 223, 1868, 218 E 17th.
Weiss Bernard (R), 241, 1897, 163 E 79th.
Weiss Julius, 239, 1902, 91 Attorney.
Weiss Julius (R), 231, 1881, 329 W 28th.
Weiss Leopold D (R), 251A, 1899, 278 W 113th.
Weiss Ludwig (R), Univ of Vienna, Austria, 1877, 42 W 91st.
Weiss Max (R), 231, 1896, 206 E 104th.
Weiss Sidonia (R), 244, 1894, 329 W 28th.
Weissberger Charles H (R), 231, 1885, 324 E 86th.
WEISSE FANEUIL D (R), New York Univ (Med Dept Univ (Med Coll), N Y City, 1864; 46 W 20th.
Weisse Faneuil S (R), 223, 1900, 46 W 20th.
Weissman Bernard,* 308½ Broome.
Weissman Max, 223, 1903, 325 E 84th.
Welch J Edgar,* 120 E 31st
Weld George W (R), 223, '84, 69 W 49th.
Welker Franklin (R), 281, '94, 344 W 145th.
Weller Aaron, 251B, '04, 318 5th
WELLS BROOKS H, M D (R), Coll of Phys and Surgs in the City of New York, 1884; Prof Gynæcology New York Polyclinic Med School and Hosp; Gynæcologist St Vincent's Hosp, N Y; Consulting Abdominal Surg Brattleboro Hosp, Brattleboro, Vt; Editor of "The American Journal of Obstetrics and Diseases of Women and Children;" Fellow N Y Acad of Med, Mem N Y Obstetrical Soc, Am Gynæcological Soc, The Soc of the Alumni of the City Hosp, Etc, 503 Madison avenue.
WELLS EDWARD H, M D (R), Bellevue Hosp Med Coll, N Y City, 1895; Hours 9 to 10 am, 1 to 2 and 6 to 7:30 p m. Tel 1989-79th; 141 E 89th.
Wells Jonathan G (R), 223, 1900, 109 W 82d.
Wells Wm H, 223, '02, 118 W 112th
Welzmiller John (R), 241, '98, 43 E 28th.
Welzmiller Louis R (R), 241, 1898, 318 W 51st.
Welzmiller M Louise Lefort (R), 244, 1897, 43 E 28th.
Wengraf Isidor, Univ of Vienna, Austria, '98, 257 E 4th.
Wenner George L (R), 223, '86, 353 W 46th.
Werner Max A, 251B, 1902, 27 E Broadway.
Werner Paul J (R), 231, 1898, 222 Central pk s.
West James N (R), 241, 1891, 71 W 49th.
West John A,* 144 E 22d.
West Wm E (R), 223, 1895, 170 W 85th.
Westcott Nelson S (R), 223, 1865, 159 W 12th.
Westerfield Wm (R), 241, '94, 109 W 123d.
Westerman Julius T (R), 231, 1896, 6 E 32d.
Weston Albert T (R), 231, '82, 204 W 86th.
Weston Wm H (R), 223, 1878, 400 W 22d.
Wetmore Howard G, 223, 1879, 80 W 91st.
WETMORE JOHN McE (H), Coll Phys and Surgs, N Y City, 1855; Consulting Phys Laura Franklin Free Hosp for Children; Consulting

Representative Physicians in each city of the United States, administer the Oppenheimer Treatment for Alcoholism. Write to 159 West 34th St., New York. (See page 9.)

New York City—Cont'd.

Phys Hahnemann Hosp; Censor N Y Homo Med Coll; Mem Am Inst of Homo, N Y State and N Y Co Homo Med Socs; Hours 9 to 11:30 a m, 43 W 54th.

Wettengel Emil (R), 331, 1866, 154 E 34th.

Wettengel Walter (R), 223,'98, 527 E 161st.

Wettervik Filip J (R), 251A, 1903, 151 E 81st.

Weyland Louis (R), Univ of Giessen, Ger, 1869, 168 E 96th

Whalen Patrick F, 231, 1887, 31 Bowery.

WHARTON JOHN C, M D (R), New York Univ, N Y City, 1896; Mem N Y Co Med Soc; Hours 7 to 9 a m and 4 to 8 p m; Tel Gramercy 6620, 214 E 18th.

Wharton Malvina,* 136 E 17th

Wheeler L Hall (R), 223, 1896, 346 Broadway.

Wheeler Wm L, 223, 1900, 313 W 23d.

Wheelock Geo G, 223, 1864, 75 Park av.

Wheelwright Joseph S, 251B, 1900, 52 E 53d.

Whitbeck Ansel M,* 39 W 61st

WHITE A CAMPBELL (R), College of Phys and Surgs, N Y City, 1891; Formerly Phys in Charge N Y Health Dept Hosps and Diagnostician N Y Health Dept; Mem Co Med Soc, City Hosp Alumni Soc; Hours until 1 p m and by Appointment, 230 Central Park s, Tel Columbus 4377.

White A Lenora (H), 242, '88, 111 W 82d.

White Charles B (R), 241, '83, 162 W 72d.

WHITE GRANVILLE M (R), Coll Phys and Surgs, N Y City, 1884; Sec Mut Life Ins Co, 34 Nassau; Res Morriston, N J.

White John F (R), 223, 1900, 367 W 46th.

White John J (R), 251A, 1899, 2148 5th av.

White J Blake (R), 223, 1874, 1013 Madison av.

White Sarah C Silver (R), 242, '95, 325 Central Park w.

White Whitman V (R), 233, 1858, 2016 5th av.

White Wm A (R), 231, 1896, 461 W 43d.

Whitehorne Fredk N (R), 223, 1895, 22 W 123d.

WHITEHOUSE HENRY H (R), Coll Phys and Surgs, N Y City, 1889; Dermatologist Demilt Dispensary; Instructor in Dermatology Cornell Univ Med Dept; Asst Phys N Y Skin and Cancer Hosp; Mem Am Dermatological Assn, Co Med Soc; N Y Dermatological Soc; N Y Soc of Dermatology and Genito-Urinary Surg, Phys' Mut Aid Assn, 38 E 49th, Hours 9 a m to 1 p m and 4 to 6 p m; Telephone 1318-38th.

Whiteman J Leonard (H), 283, 1896, 343 W 57th.

Whiteside Howard,* 27 W 37th.

Whiting Charles A (R), 223, 1896, 70 W 47th.

Whiting Frederick (R), 239, 1885, 47 W 50th.

Whiting James R, 223, 1896, 120 W 55th.

Whitman Royal (R), 176, 1882, 283 Lexington av.

Whitemore Benjamin T (R), 194, 1877, 122 W 73d.

Whitmyer John F (R), 223, 1890, 130 W 70th.

WHITNEY ALBERT B, A B, Columbia, 1861; A M, '64; M D, Penna Med Univ, '64; U S Med Coll, N Y City, 1883; Mem N Y State Ecl Med, Medico-Legal and West Side Med Socs, National Ecl Assn and Soc for Improvement of Insane; Examiner in Lunacy; Hours until 11 a m, 5 to 6 p m, Sundays 1:30 to 2:30 p m, 216 W 79th. Tel Riverside 4667.

Whitney Charles A (R), 166, 1889, 120 E 34th.

Whitney Chester F S (R), 251A, 1899, 244 W 104th.

Whitney George W, 240, 1903, 657 Park av.

Whittemore E Reed, 223, 1902, 428 W 59th.

Whynman Boris (R), 251A,'99, 266 E Broadway.

Wiener Alfred, 223, 1889, 616 Madison av.

Wiener Joseph jr (R), 223, 1893, 1001 Madison av.

Wiener Richard G (R), 223, 1878, 48 E 65th.

Wiener Solomon, 223, 1904, 1 E 100th.

Wiesner Daniel H (R), 231, 1880, 139 E 46th.

WIGGIN FREDERICK HOLME (R), Bellevue Hosp Med Coll, N Y City, 1877; Visiting Surg N Y City Hosp, B I; Visiting Gynæcologist St Elizabeth's Hospital; Formerly 3d V-Pres Am Med Assn; Pres and Formerly Sec New York State Medical Assn; Fellow N Y Acad of Med; Formerly Pres Soc of the Alumni of Bellevue Hosp, Medico-Surgical Soc; Hon Mem of Congress of German Surgs (Berlin), Conn Med Soc, Litchfield Co (Conn) Med Assn and Vermont State Med Soc. Tel 361-38th; Office and Private Hosp, 55 West 36th; Hours 11 to 12:30, 5 to 6 p m and by Appointment.

Wight Lucy O (H), 242, 1903, 220 W 130th.

Wightman Orrin S (R), 231, 1898, 113 W 78th.

Wilcox Emma D (R), 197, '91, 307 W 98th.

Wilcox Herbert B, 223, 1902, 43 E 58th.

WILCOX REYNOLD WEBB M A, M D, LL D (R), Harvard Univ Med School, Boston, Mass, 1881; Prof Med N Y Post-Grad Med School; Consulting Phys to Nassau Hosp; Visiting Phys and Pres Med Board St Mark's Hosp; Therapeutic Editor "American Journal of the Medical Sciences;" Fellow Am Acad of Med; Ex-Pres Am Therapeutic Society; Permanent Member Medical Society of the State of N Y; Hon Mem Conn State Med Soc; V-Pres Harvard Med Alumni Assn; Ex-Pres Harvard Med Soc; Mem Med Assn of the Greater New York, N Y Co Med Soc, Soc of Med Jurisprudence and Vice-Chairman Revision Committee of the U S Pharmacopœia, 1900; Author of "Materia Medica," "Pharmacy, Pharmacology and Therapeutics," "Manual of Fever Nursing;" Consultation Hours 12 m until 2 p m, 679 Madison av. Tel No 555 Plaza.

WILCOX SIDNEY FREEMAN (H), N Y Homo Med Coll and Hosp, 1880; Prof Clinical Surgery and Consulting Surg N Y Med Coll and Hosp for Women; Consulting Surg Flower Hosp; Consulting Surg Brooklyn Memorial Hosp for Women and Children; Consulting Surg St Mary's Hosp, Passaic, N J; Consulting Surg N Y Ophthalmic Hosp, Laura Franklin Hosp for Children, Hampden Hosp, Springfield, Mass, and Grace Hosp, New Haven, Conn; Mem Am Inst of Homo, Interstate, N Y State and N Y Co Homo Med Socs; Office Hours 9:30 to 12, 41 W 52d. Tel 452 Plaza.

Wilder Louis De V (R), 283, 1885, 1286 Broadway.

Wildes Thomas (H), 240, '76, 610 Lexington av.

Wildman Henry V (R), 185, 1880, 108 W 94th.

Wile Ira Solomon (R), 281, 1902, 601 W 148th.

Wilgus Sidney D (R), 232, '95, 47 E 58th.

Wilhelm Fredk (R), Univ of Vienna, Austria, 1892, 326 E 87th.

Wilkens Ernst A W (R), 231, 1893, 284 Alexander av.

Wilkes Arthur E, 240, 1903, Flower Hosp.

Wilkes Morris J,* 35 Rivington.

Wilkin Wm P (R), 241, 1886, 60 W 51st.

Wilkins Walter K (R), 241, 1886, 231 W 43d.

Wilkinson A W,* 1111 Bdway

STEVENS' POCKET VAPORIZER, CONTAINING NOSE AND MOUTH PIECE includes an attachment for a hand bulb, also for a cut-off. Is the finest Pocket Vaporizer manufactured. Price $1.00, with solution to last a year. Price per dozen, $6.00.
PHYSICIANS STANDARD SUPPLY CO. ,PHILADELPHIA, PA., (See adv. opp. Pennsylvania Physicians.)

WILLARD THOMAS H (R), Albany Med Coll, Albany, N Y, 1887; Med Director Metropolitan Life Ins Co; Mem N Y Acad of Med, N Y Co Med Assn, N Y Co Med Soc and Med Assn of Greater City of N Y, 12 E 24th.

Williams Anna W (R), 244, 1891, ft E 16th.

WILLIAMS CHARLES MALLORY (R), Coll of Phys and Surgs, N Y City, 1898; Clinical Asst N Y Skin and Cancer Hosp; Mem Am Acad of Med, N W Med and Surg Soc, N Y Soc of Dermatology and Genito-Urinary Surgery, Am Med Assn, N Y Acad of Med, N Y Co Med Soc, Alumni Assn Roosevelt Hosp and Soc of Alumni Sloane Maternity Hosp; Specialty, Dermatology; Hours 9 to 11 a m and 4:30 to 6 p m, 616 Madison av; Tel Plaza 1470; June to Oct Stonington, Conn.

Williams Cordelia (H), 242, 1878, 31 E 22d.

Williams E Ellsworth (R), 231, 1889, 41 E 30th.

Williams Howard C (R), 223, 1895, 151 W 71st.

Williams J Milton,*85 W 134th

Williams James J (R), 241, 1874, 286 Alexander av.

Williams Jane A,* 342 W 71st

Williams John M,* 175 E 68th.

Williams Linsly R (R), 223, 1899, 839 Madison av.

Williams Mark H (R), 231, 1870, 116 W 129th.

Williams Percy H, 223, 1901, 22 E 48th.

Williams Robert E (R), 231, 1905, 126 E 56th.

Williams Thomas C (H), 240, 1881, 118 E 19th.

Williams Wm R (R), 223, '95, Hotel San Remo.

Williamson Edward L (R), 223, 1892, 162 W 74th.

Williamson Henry C,* 241 W 102d.

Willits Mary (R), 244, 1898, 132½ E 19th.

Wilner Anna S (R), 244, 1895, 133 W 12th.

Wilonski Max (R), Univ of Koenigsberg, Ger, 1898, 159 Av B.

Wilsey Orville J (R), 231, '78, 143 E 37th.

Wilson Arthur S, 223, 1900, 120 E 34th.

Wilson Frederick N (R), 176, 1894, 106 W 47th.

Wilson George E (R), 231, 1887, 80 Madison.

WILSON JOHN EASTMAN, B A, M D (H), B A Yale Univ, 1879; M D New York Homo Med Coll and Hosp, N Y City, 1883; Certificate in Laryngology, N Y Ophthalmic Hosp, '86; Prof of Diseases of the Nervous System N Y Med Coll and Hosp for Women; Prof of Diseases of the Nervous System, N Y Homo Med Coll and Hosp; Neurologist Flower, Hahnemann and Laura Franklin Hosps, and St Mary's Hosp Passaic, N J; Mem Am Inst of Homo and N Y State and Co Med Socs; Ex-Examr N J State Board of Med Examrs; Specialty Nervous and Mental Diseases; Hours 10 a m to 1 p m, 9 E 43d. Tel 4253-38th.

Wilson Lawton H, 241, 1898, 51 W 51st.

Wilson Margaret B (R), 244, 1893, 72 E 77th.

Wilson Robert J (R), 241, '90, 969 6th av.

Wilzin Isaac M (R), 223, 1895, 2412 7th av.

Winick Samuel (R), 251B, 1900, 15 E 112th.

Winkle A E,* 159 Madison av

Winkler George H (R), 115, 1881, 1133 Broadway.

Winter Allen L, 223, 1900, 407 W 145th.

Winter Henry L (R), 231, '92, 134 E 18th.

Winterburn George W (H), 243, 1875, 7 W 108th.

Winternitz Ephraim (R), Univ of Prague, Bohemia, 1865, 169 E 69th.

WINTERS JOSEPH E (R), Univ of the City of N Y, 1875; Prof Diseases of Children in Cornell Univ Med Coll; Visiting Phys Willard Parker Hosp and Demilt Dispensary (Diseases of Children); Mem Am Pediatric Soc, N Y Clinic Soc, Co Med Soc; Fellow Acad of Med and Alumni Assn of Bellevue Hosp; Office Hours Mondays, Wednesdays and Saturdays only, 11:30 a m to 1:30 p m; Tels 4472 and 4473-38th, 25 W 37th.

Wise Fredk, 223,'04, 238 E 60th

WISE PETER M (R), Univ of Buffalo, Med Dept, Buffalo, N Y, '72; Ex-Pres N Y State Commission in Lunacy; Late Prof Psychiatry, Univ of Vt; Ex-Pres Am Medico-Psychological Assn; Ex-Pres Seneca Co Med Soc; Mem Med Soc of State of N Y, Medico-Psychological Assn, N Y Co Med Soc, N Y Medico-Legal Soc and State Med Soc; Formerly Med Supt St Lawrence State Hosp and Willard Stone Hosp, 502 W 143d and 100 William.

Wiskow Max, 243, 1900, 252 E 60th

Witmer A Ferree (R), 231, 1893, 78 W 82d.

Wittenberg Jos (R), 251A, '99, 109 E 116th.

Witthaus Rudolph A (R), 231, 1875, 55 W 33d.

Wittson Albert J (R), 310, '93, 318 W 126th.

Wix Geo B (H), 283, 1890, 42 E 23d.

Wohlfarth Justin (R), 231, '90, 119 W 129th.

WOLBARST ABRAHAM L (R), Coll of Phys and Surgs, New York City, 1898; Attending G-U Surg Beth Israel Hosp, O D P Dept; Clinical Asst Genito-Urinary Dept N Y Polyclinic Hosp and Med School; Fellow Am Urological Assn; Mem County and Eastern Med Socs and East Side Phys Assn; Specialty Genito-Urinary Diseases; Hours 9-11 a m, 24 E 119th, Tel Harlem 1023; 6 to 8 p m, 117 2d av, Tel Orchard 1846.

Wolf Gersal, Koenigsberg, Ger, 1887, 1885 Madison av.

Wolf Henry J (R), Univ of Heidelberg, Germany, 1884, 131 W 126th.

Wolfe Augustin A (R), 223, 1894, 603 Lexington av.

Wolfe Solomon B (R), 300½, 1862, 180 Broadway.

Wolff Alex, 243, 1899, 136 E 18th

WOLFF BENJAMIN, M D (R), Baltimore Univ School of Med Baltimore, Md, 1901; Surg Out-Door Dept, Sydenham Hosp; Mem East Side Phys' Assn, Eastern and Harlem Med Socs; Specialty Obstetrics and Gynæcology; Hours 9 to 11 a m and 6 to 8 p m; Tel Harlem 1242, 31-35 W 115th.

Wolff Henry A (R), 223, 1877, 501 W 138th.

Wolff Herman O (R), 241, '98, 88 E 108th.

Wolff Julius (R), 223, 1893, 50 E 64th.

Wolff Meyer, 243, 1901, 263 Division.

Wolff Morris W, 223, 1903, 63 E 106th.

Wolfman Philip, 230, 1903, 88 E 4th.

Wollam Everett W, 270, 1898, 243 W 14th.

Wollhein Jacob L (R), 223, 1902, 308 E 79th.

Wollner Henry (R), 231, 1896, 337 Alexander av.

Wolper Max B (R), Univ of Berlin, Ger, 1888, 217 E Broadway.

Wood Chas S (R), 223, 1886, 250 W 93d.

Wood C Fiske (H), 240, 1901, 200 W 86th.

Wood Francis C (R), 223, 1894, 205 W 57th.

Wood Jas R (R), 241, 1867, 43 W 19th.

Wood Thos D (R), 223, 1891, 500 W 121st.

Wood Wm B (R), 231, 1881, 33 W 47th.

Woodend Wm E (R), 241, '88, 58 W 71st.

Woodman John (R), 223, 1883, 56 W 56th.

Woodruff Isaac O, 223, 1904, Bellevue Hosp.

Woods John W (R), 231, 1892, 309 W 33d.

WOODWARD JULIUS HAYDEN (R), Coll of Phys and Surgs, N Y City, 1882; Univ of Vt Burlington, Vt, 1882; Mem N Y Acad of Med, Vt State, N Y State and N Y Co Med Socs, Soc of Alumni of Bellevue Hos-

The Physician makes HEALTH to order for the Human Race

The National Fur & Tanning Co. makes WARMTH to order for the Physician.

See Page 4 For Catalogue write The National Fur & Tanning Co. Three Rivers, Mich.

New York City—Cont'd.

pital, Am Med Assn, Societe Francaise d'Ophthalmologie, Etc; Practice Limited to Diseases of Eye, Ear, Nose and Throat; Hours 8:30 a m to 1 and 4 to 5 p m, Sundays by Appointment, 58 W 40th.

Woolley James V (R), 231, '68, 75 E 79th.

WOOLSEY GEORGE (R), Coll of Phys and Surgs, Med Dept Columbia Univ, N Y City, 1885; Prof Anatomy and Clinical Surg Cornell Univ Med Coll; Surg Bellevue Hosp; Assoc Surg Presbyterian Hosp; Fellow Am Surgical Assn and N Y Acad of Med; Mem N Y Surgical, N Y Clinical and N Y Co and State Med Socs and Soc of Alumni Roosevelt Hosp; Hours until 10 a m and 12:30-2 p m, 117 E 36th. Tel 198 Madison sq.

Wootton Herbert W (R), 223, 1888, 35 W 45th.

Wornow Isaac N, 251A, 1902, 1475 Washington av.

Worrall H R Lankford (R), 218, 1893, 23 W 20th.

Worrall M Ruth (H), 242, '92, 23 W 20th.

Worster Willard P (R), 223, 1867, 4 W 72d.

Worts Elizabeth M, 251B, '05, The Ansonia.

Wouters J Francis (R), 223, 1888, 216 W 22d.

Wren Alphonse A,* 503 W 131st.

Wright Arthur B (R), 223, '96, 76 W 92d.

Wright Arthur M, 251B, 1905, St Vincent's Hosp.

Wright John P (R), 231, '93, 221 E 82d.

Wright Jonathan, 223, 1883, 44 W 49th.

Wright Joseph B (R), 231, '79, 616 Madison av.

WRIGHT PRESTON W (H), Eclectic Med Coll of the City of N Y, 1883; Ex-U S Pension Examining Surg; Mem Am Inst of Homo and Homo Med Soc Co of N Y; Hours until 11 a m and 5 to 8 p m. Tel Morningside 4869; 322 W 140th.

Wright Robert H,* 218 2d av.

Wright Wm F (R), 223, 1879, 55 W 10th.

Wurm Carl (R), 241, 1892, 840 E 164th.

Wurthmann J Henry (R), 223, 1898, 345 E 86th.

WYATT - HANNATH WM HENRY, Matthews Scholar, 1891-92; B A, Harvard, 1892; Kings, '93; M A, Kings, '98; M D, Ecl Med Coll City of N Y 1897; Post-Grad Year in the Same, 1898; General Ticket N Y Post-Grad Med School, Aug, 1898-Feb, 1899; Phys and Surg, Ecl Med Coll Dispensary, '98-99; Lecturer on Dermatology and Genito - Urinary Diseases Ecl Med Coll, 1899-1902; Prof of Same, 1903; Prof Materia Medica and Electro-Therapeutics in Same, 1904; Licenses to Practice in Conn, N Y, N J and Nova Scotia; Hours 11 to 1, 5 to 7:30 and by Appointment, 931 West End av. Tel 688 Riverside.

Wyckoff Peter B, 241, '70, 23 W 57th.

Wyeth John A (R), 158, 1869; 241, 1873, 19 W 35th.

WYLIE ROBERT HAWTHORNE (R), New York Univ (Med Dept Univ Med Coll), N Y City, 1885; Prof Gynæcology, N Y Polyclinic; Asst Gynæcologist Bellevue Hosp; Mem N Y Acad of Med; Obstetrical Soc and Soc Alumni Bellevue Hosp and N Y County Med Soc; Specialty Gynæcology; Hours 11:30 a m to 1 p m, 31 W 35th. Tel 5825-38th.

Wylie W Gill (R), 241, 1871, 28 W 40th.

Wynkoop Daniel W (R), 223, 1866, 128 Madison av.

Wynkoop Gerardus H (R), 223, 1866, 128 Madison av.

Wynne Shirley W, 223, 1904, 105 W 64th.

Yale Leroy M (R), 241, 1866, 432 Madison av.

Yankauer Sidney (R), 223, '93, 616 Madison av.

Yard Andrew B (R), 223, 1896, 28 W 105th.

Yarnall Dell E (R), 223, 1890, 213 W 85th.

Yates David G (R), 231, 1898, 67 W 104th.

Yela Joaquin,* 2 Stone.

Yeomans Frank C (R), 251B, 1900, 212 Lenox av.

Yocum Joseph G, 223, 1901, 128 E 73d.

Young Charles H (R), 162, '74, 169 W 73d.

YOUNG JOHN VAN DOREN (R), Coll of Phys and Surgs in the City of N Y, 1888; Fellow N Y Acad of Med; Surg St Elizabeth's Hosp; Sec Med Soc of County of New York and Sec Phys' Mut Aid Assn, 143 W 86th.

Young Wm E,* 616 Madison av

Youngling George S (R), 241, 1890, 453 W 34th.

Zabriskie Edwin G, 239, 1897, 32 W 38th.

Zabriskie Fredk T (R), 223, 1895, 58 W 47th.

Zarch Isaac (R), 231, 1897, 108 Rivington.

Zeckhausen Henry (H), 240, 1896, 25 7th.

Zeh Adolph (R), 223, 1887, 243 W 52d.

Zeiner Eugene J, 251B, 1903, 38 W 94th.

Zemansky Abraham P (R), 223, 1874, 149 Broadway.

Zerega Louis A di (R), 223, 1889, 616 Madison av.

Zevin Isaac A,* 358 E 81h.

Ziegel H Frederick L, 223, '01, 201 W 120th.

Zimmerman Edwin (R), 169, 1879, 297 W 11th.

Zinsser Hans (R), 247, 1903, 428 W 59th.

Zippert Isidor (R), 231, 1898, 238 7th.

Zipser Benjamin W (R), 251B, 1902, 320 E 4th.

Zipser Jacques E (R), 241, '96, 405 E 84th.

Zipser Max A (R), 241, 1881, 52 St Marks pl.

Zito Luigi (Ecl), 247, 1903, 1087 Lexington av.

Zitz Frank H (R), 223, 1888, 1087 Lexington av.

Zlinkoff Jos N, 251A, 1904, 22 Pike.

Zolnowski Vincent (R), 231, 1891, 105 W 89th.

Zucchi Angelo (R), Univ of Bologna, Italy, '84, 29 E 24th

Zucker Morris (R), 251B, 1903, 706 E 6th.

Zweighaft Bernard (R), 231, 1891, 54 W 71st.

Zwisohn Lazarus W (R), 231, 1881, 1085 Lexington av.

New Yorks Mills, Oneida. 1,884.

Comstock Ira M (R), 231, 1879.

Harrison Dean S (R), 230, '99.

Niagara Falls, Niagara. 26,560.

Bingham Elgin, 333, 1902.

Bishop John L (R), 232, 1903.

Brown Richd J, 230, 1882.

Campbell Chester E (R), 279C, 1898.

Campbell Wm R (R), 232, 1880.

Chapin A LeRoy (R), 176, '96.

Dennis Bernard F (R), 232, '99

Dorain John S (R), 299A, '99.

Frank Carlton B, 320, 1905.

Gillick Edwd E (R), 232, '03.

Gray John S (R), 231, 1879.

Griswold E P H (R), 231, '78.

Guillemont Frank (R), 335, '93

Hall Frank (R), 335, 1892.

Hardwicke H S Ware, 283, '05

HODGE JOHN W (H), New York Homo Med Coll and Hosp, N Y City, 1881; Mem Am Medical Union, Western N Y Homo Med Soc, Gluck Bldg.

Hodge William H (H), 135, '89

Horton Eugene B (R), 232, '02

Hough Walter D (H), 240, '81.

Jerauld Frederick N C (R), 231, 1893.

Jones Frank, 232, 1903.

Lanigan John A (R), 231, '77.

Lawler Albert J (R), 250, '98.

Lawler Robert J, 232, 1904.

Leo-Wolf Carl G, Univ of Leipsic, Germany, 1894.

McBlain Thomas J (R), 335, '91

McBrien Fred R (R), 333 '91.

McCarthy Owen E (R), 332, '91

McChesney Walter E (R), 232, 1882.

MEEHAN JAMES H, M D (R), Niagara Univ (Med Dept), Buffalo, N Y, 1893; City Health Officer, 1894-'96 and 1900-'02; Mem Am Public Health Assn, Buffalo Soc for the Prevention of Tuberculosis, Niagara Falls Acad of Med and Niagara Co Med Soc, 432 3d.

Miller John H (R), 241, 1896.

Potter Marjory J, 232, 1897.

Somnoform
See adv. opp. page 1450.
SIMPLE. SAFE. SURE. The Ideal General Anaesthetic for Minor Surgery.
E. de TREY & SONS,
PHILADELPHIA AND NEW YORK.

Potter Wm H (R), 232, '97.
Price Norman W (R), 332, '96
Russell Wm P (R), 231, 1885.
Scott Walter A (R), 246, 1892.
Snyder Thomas, 282, 1898.
Van Pelt John G (R), 232, '76.
Warren E P (R), 223, 1902.
Welch Gustin (R), 333, 1896.
Wilson W Lewis (H), 240, '04.
Wixson Roy H (R), 232, 1901.
Nichols, Tioga. 862.
Cady George M (R), 231, '87.
Everett Walter C (R), 231, '94
Glover Henry A (R), 232, '82.
Moulton Wm A (R), 231, '97.
Pease Edward E (R), 185, '73.
Nicholville, St. Lawrence. 500.
Blake Bayard T, 307, 1905.
Day Lewis C, 307, 1904.
Matthews H J.*
Samson Leon L, 307, 1905.
Wells Edwin B (R), 230, 1888.
Nile, Allegany. 264.
Loughhead Wm H jr (R),232, 1891.
Niverville, Columbia. 372.
Spaulding David L (Ecl), 243, 1875.
Norfolk, St Lawrence. 732.
Pickerell Evan (R), 281, 1890.
Putney Lorenzo S (R), 185, '74
Wheeler Alfred W (R), 223,'02
Northampton, Fulton. 500.
Orton Darius S (R), 230, '66.
North Bangor, Franklin.724
McCarthy F W, 307, 1904.
Pearl Coroden E (R),239, '80.¶
North Branch, Sullivan. 184
Schonger Adolph H(H),270,'88
North Brookfield, Madison. 372.
Birdsall Gilbert (R), 232, '63.
North Chatham, Columbia. 210.
Eighny George.*
Kunker Frank T (R), 230, '83.
Northclove, Dutchess.
Knapp David A (R), 231, '45.
North Cohocton, Steuben. 434.
Carpenter Ezra S (R), 232,'61¶
Gilbert Augustus L (R),232,'48
WIXOM CHARLES F, M D (R), Univ of Buffalo, Med Dept, Buffalo, N Y, 1892; Med Examr Equitable Life, Ætna Life and Northwestern Mut Life Ins Cos; Specialty Therapeutics; Office Hours 12-2 p m. Tel Independent.
North Collins, Erie. 732.
Odell Wilford (R), 232, 1898.
Ward Walden M (R), 232, '85.
North Creek, Warren. 600.
Fuller James L (R), 218, '82.
Meed Sidney W (R), 307, '87.
Somerville Lee, 230, 1899.
Will Arthur A (R), 230, 1900.
North Evans, Erie. 268.
Thorne Joseph S (R), 332, '96.
North Germantown, Columbia. 422.
Brash Arthur W (Ecl), 248,'82
North Granville, Washington. 600.
Carpenter C H.*
Summer Clifford W (R),230,'02
Tobey Carter M (H), 240, '77.
North Hoosick, Rensselaer. 354.
Fox Wm (R), 230, 1882.

North Java, Wyoming. 362.
Brooks Sewell A (R), 232, '85.
North Lawrence, St Lawrence. 600.
Crocker F W (R), 241, 1888.
North Norwich, Chenango. 174.
Lewis James V (R), 229, '61.
Northport, Suffolk. 2,000.
Davidson H H (R), 233, 1864.
DONAHUE GEORGE M (R), A B, Univ of Rochester; M D, Coll of Phys and Surgs of the City of N Y; Med Dept Columbia Univ, New York City, 1882; Local Surg S I R R; Ex-Health Officer Town of Huntington and Village of Northport; Med Examr Equitable Life Ins Co; Office Hours 1-2 and 6:30-8 p m. Tel 59.
Heyen John P (R), 231, 1883.
North Syracuse, Onondago. ..420.
Pickard H S.*
North Tarrytown, Westchester. 4,524.
Brown Edwd V (H), 231, 1864.
Fleming Luke J (R), 241, '93.
Igoe Owen A (R), 334, 1903.
Robertson John W (R), 231, 1885.
Russell Worthington S (R), 231, 1893.
Small John W (R), 166, 1871.
North Tonawanda, Niagara. 10,157.
Allen Wm L (R), 232, 1875.
Barnard Thos P C (R), 232, '92
Bentley Fred W (H), 240, 1894
Blighton W V R.*
Calkins Geo H (R), 232, 1893.
Clendenan Chas W (R), 332, 1890.
Crance Chas T (R), 232, 1900.
Helwig J E, 232, 1890.
Jayne Walter A (R), 240, 1873.
Koenig Edwd C, 232, 1904.
Leonard A T (R), 231, 1891.
MacPherson Jas F (R), 232, 1892.
Martin Andw J (R), 232, 1887.
Rafter John A, 231, 1880.
Reagan Cornelius R (R), 231, 1893.
Sinclair Duncan (R), 236½, '87.
Northville, Fulton. 1,398.
Avery A J (R), 177, 1867.
Blake Clarence R (R), 307, '84.
Robinson Collie J (R), 230, '93.
Wright Franklin N (Ecl), 243, 1875.
Northwestern, Oneida. 188.
Roser Wm C (R), 239, 1893.
Norwich, Chenango. 6,000.
Conroy Patk J, 304A, 1900.
DRAKE JAMES B, M D (R), The Coll of Phys and Surgs Baltimore, Md, 1882; Mem N Y State Med Assn, Binghamton Acad of Med and Chenango Co Med Soc; Med Examr Mutual Life, Equitable and Germania Life Ins Cos.
Fernald Thos B (R), 232, 1889.
Hand Stephen M (R), 177, '53.
Harris Blin A (R), 231, 1885.
Hurlbut John E (R), 269, 1881.
Jeffrey Reuben J (R), 239, '85. Retired.
Manley Thos F (R), 246, 1901.

Ormsby Byron J (R), 185, 1868.
Phelps Robt H (R), 246, 1894.
Roper Fredk E (H), 264, 1888.
SMITH HOMER E, M D (R), Coll of Phys and Surgs in the City of New York (Med Dept Columbia Univ), New York City, 1878; Post-Grad Courses N Y Post-Grad Med Sch and Hosp and St George's Hosp, London, Eng, 1898; Ex-House Surg Lincoln Hosp; Mem Am Med Assn, N Y State Med Assn; Ex-Pres Chenango Co Med Soc; Surg Coml Travelers' Acct Assn; Practice Limited to Eye, Ear, Nose and Throat; X-Ray Work; Office Hours 9-12 a m, 1-4 p m; Tels Local and Long Distance, 178 S Broad.
Thompson Rufus A (R), 231, 1879.
Wescott Jas H (Ecl), 290, 1872.
Wilcox Earl W (R), 230, 1884.
White Anna B (R), 246, 1902.
Norwood, St Lawrence.2,088
Kissane J W.*
Larkin Aaron M (R), 307, '68.
Phelps Sidney P, 307, 1898.
Sumner C Oliver (H), 240, '94.
Nunda, Livingston. 1,348.
Brown John P (R), 231, 1881.
Carrick Charles J (R), 232, '85
Ostrander P M (H), 264, 1883.
Nyack, Rockland. 4,692.
Blauvelt Garrett F (R),223,'73
Couch Louis B(H), 240, 1874.
Demarest Ruth (R), 251B, '03.
Doig Arthur K (R), 281, 1901.
Giles J Wm (H), 283, 1885.
Kline Charles D (R), 223, '92.
Maynard Edwd H (H), 223,'73
TOMS S W SPENCER, Ph G, Ont, Coll Pharmacy, 1882; M D (R) Univ of Buffalo Med Dept, 1891; Late Instructor in Ophthalmology N Y Post-Grad Med School and Hosp; Surg Nyack Hosp; Mem Am Med Assn, N Y State and Rockland Co Med Socs and N Y Acad of Med; Med Examr Mut Life N Y, Equitable, Phœnix Mut, New Eng Mut, Ætna, Metropolitan Life Ins Cos, Eye, Ear, Nose and Throat and General Practice; Office Hours 8-10 a m, 1-3 p m; Tel 135-R Nyack, 120 S Broadway.
VOORHIS ANNA HARVEY, M D (R), Woman's Med Coll of the N Y Infirmary, N Y City, 1893; Post-Grad of New York; Mem of Associate Vassar Alumnae; Specialty Gynæcology; Office Hours 11-12 a m, 2-3 p m; Tel 275-J, 56 Broadway.
Oakfield, Genesee. 962.
Jackson Albert P (R), 230, '62.
Messinger Milton P (R),232,'94
Smith Percy A W, 251B, 1905.
Turk George R (R), 232, 1897.
Zurhorst A F G (R), 261, '69.
Oak Hill, Greene. 282.
Shafer Wm D (Ecl), 243, 1892.
Oceanus (Borough of Queens, New York City), Queens. 2,000.
Hatfield Frank P (R), 239, '99.

BACKWARD CHILDREN Our institution provides a Christian home with expert instruction for constitutionally defective children and adults, backwardness and awkwardness of speech, speech hesitation, lisping, burring, cleft palate, lalling, nasal twang, tied tongue, paralysis of the vocal chords, substitution of sounds, defective articulation, coupled with backwardness of intellect; and all other forms of imperfect utterance of speech and articulation. 32 page ILLUSTRATED BOOK FREE.
THE LEWIS INSTITUTE, 35-41 Adelaide St., DETROIT, MICH., U. S. A.

Odessa, Schuyler. 300.
Bowlby F E, 231, 1893.
Smith Gideon O (R), 232, '60.

Ogdensburg, St Lawrence. 13,179.
Bartholomew Chas (R),241,'70
Bell Willard N (H), 240, 1882.
Benton John W (R), 281, '86.
Brown Silas E (R), 231, 1883.
Bryan Mary E (R), 284, 1887.
Burdick Chas M (R), 232, 1900
Charbonneau Leonard (R), 339, 1891.
Child Nelson N (H), 283, 1863.
Cooper W Grant (R), 232, 1895
Daly Walter S (R), 338, 1885.
Earl Franklin D (R), 241, '95.
Finnegan W B, 185, 1882.
Hanbridge Wm B (R), 332, '82
HUTCHINGS RICHARD H, M D (R), Bellevue Hosp Med Coll, N Y City, 1891; Supt St Lawrence State Hosp; Mem St Lawrence Co Med Soc; Pres Northern N Y Med Assn; Mem Am Med Psych Assn.
Hutchins Orson J (R), 239, '72
Leak Roy L (R), 230, 1898.
McEwen Alex D (R), 334, '95.
McIlmoyle Henry A(R),338,'76
Madill Grant C (R), 241, 1886.
Morgan Harold J (R), 223, '95
Nevin Nathan A (R), 185, 1897
O'Neill J M (R), 338, 1903.
Pease Caroline S (R), 284, '77.
Pomeroy Charles D (R),241,'83
Raymond James S (R), 286,'52
Ryon Walter G (R), 223, '96.
Somers Elbert M jr, 231, 1893.
Southwick David E (H),283,'57
Stillwell Henry S, 231, 1887.
Wakefield Charles C. 243, '80.
Waterman C, 338, 1905.

Olcott, Niagara. 264.
Pickett Frederick R, 232, 1895.

Old Chatham, Columbia. 200
Bean G H.*
Morey Robert H (R), 177, '61.
Southworth Hamilton M (R), 230, 1905.

Old Forge, Herkimer. 500.
Lindsay R S.*
Nelson Stuart W (R), 231, '95

Old Westbury, Nasau. 272.
Mann John (R), 231, 1884.

Olean, Cattaraugus. 10,163.
Allen J Ross (R), 334, 1894.
Bartlett Cornelius H (R), 299, 1849.
Bartlett Frank H (R), 232, '79.
Boothe John P (R).§
Boyd Irwin H (R), 281, 1894.
Broga Dwight C, 246, 1905.
Burdick Eugene B (R), 231,'88
Clark Joseph C (R), 231, '85.
Cowell Walter A (R), 230, '05.
Follett Melville C (R), 232, '65
Griffin F C.*
HEWITT W IRVING, M D (R), Niagara Univ Med Dept, Buffalo, N Y, 1889; Post-Grad Course N Y Post-Grad Med School and Hospital, 1901; Phys Olean Sanitarium; Mem Olean Med and Surg Club; Med Examr N Y Life and other Life Ins Cos.
Hibbard De Vere M (H), 264, 1878.
Jepson Mary B (H), 137C, '95.
Kane John F, 232, 1901.
Knowles Chas P (R), 223, '96.
Loughlen John J (R), 232, '97.
Loughlen Thos B (R), 232, '90
McDuffie Wm E (R), 232, '88.
MORRIS JACOB E K, M D (R), Univ of Buffalo, Med Dept, Buffalo, N Y, 1879; Post-Grad N Y Post-Grad Med School and Hosp, 1885; Surgery and Gynæcology Same, 1890; Surgery and Gynæcology West London Hosp Post-Grad School, London, Eng, 1901; Mem Staff Olean Gen Hosp; Examg Surg U S Pension Dept; Mem Am Med Assn, Natl Assn U S Pension Examg Surgs, N Y State and Cattaragus Co Med Socs; Ex-Pres Olean Med and Surg Club; Med Examr Ætna, Phœnix, Provident Life and Trust and other Life Ins Cos, 294 N Union.
Mountain Wm H (R), 232, '98.
Pugsley C S, 232, 1870.
Reynolds Walter B (R),111,'74
SMITH A EVERETT, B S, Mich Agri Coll, 1881; M D Rush Med Coll, Chicago, Ill, 1885; Post-Grad Courses Eye, Ear, Nose and Throat N Y Post-Grad Med School and Hosp, 1893-4-5-6-7; Clinical Asst on Nose and Throat same, 1895-6; Mem Am Med and N Y State Med Assns; Cattaraugus Co Med Soc; Expert Eye and Ear Examr for U S Pension Bureau; Med Referee Mut Benefit Life of Newark, N J; Medical Examiner Mut Life of N Y and U S Life Ins Cos; Eye, Ear, Nose and Throat Specialist, 107 S Barry.
Smith Cassar (R), 232, 1891.
Watson Frederick C (H), 264A, 1896.
Watts Francis E (H), 131, '83.

Omega, Franklin. 32.
(R D from Chateaugay.)

Oneida, Madison. 8,420.
Bailey E P (R), 223, 1883.
Boden Edwin R, 239, 1881.
BROGA ARTHUR E, M D (Ecl), Ecl Med Coll N Y City, 1882; Vis Phys Oneida City Hosp; Mem Natl Ec Med Assn, N Y State Med Soc and Central N Y Med Soc; Med Examr Metropolitan Life Ins Co, M W A and W O W; Specialty Cancer and Skin Diseases; Office Hours 8-10 a m, 12-3 and 7-9 p m; Tel Central 266, 90 Madison.
BROOKS NELSON O, M D (R), Univ of Buffalo, Med Dept, Buffalo, N Y, 1894; Vis Phys Oneida Public Hosp; Coroner Madison Co City and Jail Phys Oneida City; Ex-Health Officer Town of Fenner; Mem and Ex-Pres Madison Co Med Soc; Med Examr Equitable Life Ins Co; Office Hours 10-12 a m, 2-5 and 7-9 p m. Tel Central 50M.
Carpenter Eugene H (R), 171, 1894.
Carpenter Henry W(R),231,'58
CAVANA MARTIN, M D (R), Bellevue Hosp Med Coll, New York City, 1872; Surg Northern Div N Y O and W R R; Surg and Mngr Oneida Private Hosp and Training School for Nurses at Sylvan Beach, N Y; Author of the Cavana Vaginal Operating Speculum; Mem Am and New York State Med Assns; Ex-Pres New York State Assn of Ry Surgs; Active Mem Am Assn of Ry Surgs; Pres Civil Service Commn City of Oneida; Pres Board or Trustees, Sylvan Beach, N Y, 70 Madison.
Cherry Frank L.* Retired.
Cragin George E.* Retired.
Crockett R L, 246, 1897.
Davis Lavinia R (R), 246, '96.
Dodge Amos P (R), 169, 1874.
Drake Frank C.* Retired.
Dunn Burton L (R), 246, 1897.
Hinckley Abbie L, 242, 1894.
Huntley James F (R), 231, '77
Latcher Marshall (R), 230, '97
Menzie George L (R), 223, '66.
Miles George W (R), 272, '79.
Mills George F (R), 232, 1889.
PERRY CHARLES H, M D (R), Dartmouth Med Coll, Hanover, N H, 1866; Ex-Pres Madison Co (N Y) Pension Bd; Mem International Med Cong, London, Eng, 1881; Ex-Pres Oneida Bd of Health; Ex-Health Officer Oneida; Expert Examr for Eyes and Ears U S Pension Dept; Attorney and Counsellor-at-Law and Acting City Judge; Med Examr Mutual Life, N Y, Mass Mut Life, Springfield, Conn Mut Life and Several Other Old Line Cos; Specialty, Medical Law.
PFAFF OTTO, M D (R), New York Univ (Med Dept Univ Med Coll), New York City, 1888; Vis Phys Oneida City Hosp; Asst Surg N Y C R R; Mem N Y State and Madison Co Med Socs; Ex-Pres Lewis Co Med Soc; Med Examr Mass Mut, Mut Benefit, N Y Life, Prudential and Ætna Life Ins Cos; Office Hours 1-5 and 7-9 p m. Tel Central 28F; P O Blk.
STONE EDWARD J (R), A B, Hamilton Coll, New York; M D, Bellevue Hosp Med Coll, New York City, 1880; Ex-Pres Tioga Co Med Soc; Ex-Health Officer (1882-1883); Waverly, N Y; Confidential Home Office Representative Northwestern Mut Life Ins Co Milwaukee, Wis, Res 219 Main.
Tanner Wm Thomas, 232, 1884
Wallace Jason T (H), 240, '65.

PHYSICIANS CASUALTY ASSOCIATION OF AMERICA | $25.00 WEEKLY indemnity for accidental injuries. Costs $3.00 Quarterly. See Page 12 Write E. E. ELLIOTT, Sec'y, OMAHA, NEB.

Watson Fredk C (H), 264A,'96
Wilson Simeon J (R), 231, '80
Oneonta, Otsego. 7,748.
Brownell Arthur H (R),185,'87
Case Meigs (R), 231, 1857.
Chapman LorenzoB(R),239,'83
Cutler Arthur W (R), 223, '96
Elliott James P (R), 218, 1887.
Ford Merton L (R), 231, 1886.
Getman Volkert L (H), 240,'04
McClellan John M (R), 230,'88
McDougall Ezra (R), 231, '73.
MANCHESTER DELOS BURD, M D (R), Univ of Buffalo, Buffalo, N Y, 1883; Mem Am Med Assn and Otsego Co Med Soc; Med Examr Fidelity and Casualty Co, Phœnix Mutual, N Y Life, Protective Home Circle and Others;Specialty Abdominal Surgery; Office Hours 1:30 to 3 and 7 to 8 p m, 6 Ford av. Telephone.
Marsh Charles Richard (R), 230, 1903.
Mereness Seth A, 230, 1890 .
Olin Gilbert S (R), 230, 1877.
Paige H Worthington (H), 240, 1884.
Parish Edwd J (R), 230, '96.
Peck Gertrude E (R), 245, '75.
Peck Ozias W (R), 109, 1857.
Reid Arch A (R), 239, 1883.
Smith Julian C (R), 231, 1892.
Tarbox Oren C (R), 241, '85.
Van Cleft Edgar D (R),281,'94
Van Vechten Geo J (R),230,'91
Onondaga, Onondaga. 268.
Crane S E, 246, 1892.
Ontario, Wayne. 600.
Harris Roland C, 246, 1905.
Peer Thomas J (H), 131, 1872.
Purvis E Herbert.*
Shaul James W, 232, 1896.
Thompson Floyd C, 279B, '05.
Ontario Center, Wayne. 248
Brandt John S (R), 241, 1873.
Orchard Park, Erie. 600.
Downer Louise, 232, 1886.
Hunt Howard L (R), 250, '88.
Jolls Willard B (R), 232, 1895.
Oriskany, Oneida. 900.
Allen B Pemberton (R), 281, 1893.
James Fredk W (R), 223, '95.
Wales Buell R.*
Oriskany Falls, Oneida. 922
Furman Chas L (R), 241, '77.
Pollard Grant J (R), 307, '90.
Orwell, Oswego. 600.
Allen J R (R), 246, 1901.
Nelson George W.*
Ossian, Livingston. 124.
(R D 1 from Dansville.)
Lamonte Thayer H (Ecl), 262, 1880.
Ossining, Westchester.9,000
Barnum M Wright (R),Jena, Ger, 1891.
Bvington Cassius P(R),230,'82
Clark O R.*
Collard Philander (R), 223, '83
Irvine Robert T (R), 338, '85.
Lane Irving J (H), 240, 1883.
Madden Joel D (H), 240, 1876.
Miner Warren A (R), 231, '82.
PARSONS RALPH LYMAN (R), New York Med Coll, 1867; Supt Dr Parson's Retreat, Ossining, N Y; City Office 16 E 43d, Mondays and Fridays from 3:30 to 4:30 p m.
PARSONS RALPH WAIT (R), Coll of Phys and Surgs in the City of N Y, 1890; Assoc Phys Dr Parsons' Retreat, Ossining, N Y, City Office 16 E 43d, Mondays and Fridays from 3:30 to 4:30 p m.
Schafmeister John A (H), 240, 1889.
Schley Wm S, 283, 1905.
Sheehan Edwd F (R), 230, '88
Squire Amos O (R), 223, 1899.
Van Paitz Feodor, 223, 1890.
Oswegatchie, St Lawrence. 600.
Hurlburt L U, 231, 1890.
Oswego, Oswego. 22,572.
Albertson Chas S (H), 264, '8
Baltes Eugene W, 230, 1897.
Brown Leon C (H), 135, 1891.
Buiger Wm J (R), 239, 1882.
Calisch Alex C (H), 240, 1891.
Dewey Alanson J (Ecl), 248 1880.
Dowd Paschal M (R), 231, '77
Dubois J F Tancrede (R) 236½, 1884.
Dwyer Jere T (R), 239, 1891.
EDDY JOSEPH W (R), 186 1874; Surg N Y C and D I & W R Rs; Staff Surg Oswego Hosp; Mem N Y State Med and Oswego Co Med Socs; Med Examr Travelers' Ins Co, Hartford, Conn, Penn Mut Life Ins Co, Phila, Pa, and New Jersey Mut Life Ins Co, 3 W Cayuga.
Hadlock Jas W (R), 265, 1863
Hathaway Mary K (R), 284 1874. Retired.
Hervey Clifford R (H), 188,'9
HINMAN ELMER L, M D (R and H), New York Homo Med Coll and Hosp, N Y City, 1891; Formerly Examg Surg U S Army; Consulting Surg Syracuse Homo Hosp; V Pres Oswego Co Med Soc; Mem N Y State Homo Med Soc, Central N Y Medico-Chirurgical Soc and Oswego Co Med Soc; Med Examr Provident Savings Assnce Soc of N Y Sons of Temperance, Ridgly Protective Assn and N F Union; Specialty Diseases of the Stomach and Bowels; Office Hours 9-10 a m 3-4 and 7-8 p m; 84 W Oneida. Phone 115.
Irwin Arthur W (R), 334, 1896
KIDDER WALTER H, M D (R), Univ of Buffalo, Med Dept, Buffalo, N Y, 1893; Owner and Res Phys Dr Kidder's House, a Sanatorium for the Nervous; Specialty Mental and Nervous Diseases; Office Hours 2:30-5 p m; Tels 331 and 527, 21 East 7th.
McKnight Eva E (R), 185,'90
Macfarlane Carrington (R) 223, 1861. Retired.
MacMillan Isabel Taylor (R), 134, 1889.
MANSFIELD JAMES E, A B, M D (R), Dartmouth Med Sch, Hanover, N H, 1896; Mayor and Pres Bd of Health City of Oswego; Med Examr Mutual Life, N Y, Provident Life Ins Cos and C M B A; Office Hours 8-10 a m, 1-3 and 7-8 p m; Tels 221 and 503, 55 E 5th.
O'Brien David D (R), 246, 1900
Page Melvin E (R), 241, 1889.
Phelps H DeWitt C (R), 185, 1873.
Ringland Jos B (R), 246, 1902.
Sheridan Chas A (R), 241, '85.
Sin Clair Franklin D (Ecl), 243, 1896.
Sin Clair Fredk L (Ecl), 243, 1896.
Stewart Edwin F (R), 239, '96.
STOCKWELL JAMES K, M D (R), Coll of Phys and Surgs in the City of N Y, 1869; Univ of Buffalo, Med Dept, Buffalo, N Y, 1870; Surg N Y O and W Ry; Visiting Surg Oswego Hosp; Pres Board of U S Pension Examrs; Mem International Assn of Ry Surgs, New York State Med Soc, New York and New England Assn of Ry Surgs, Central N Y Med Assn, Syracuse Academy of Med, and Oswego Co Med Soc; Med Examr Mutual Life Ins Co of N Y, Ætna, Mass Mutual, Northwesern Mut, Brooklyn Life Ins Co and Others; Specialty General Surgery and Eye and Ear, 43 E Bridge.
Todt Wm C (R), 246, 1887.
Watts Thos E (R), 234, 1899.
Oswego Falls, Oswego.
(See Fulton.)
Otego, Otsego. 782.
Cooke Willis S (R), 231, 1897.
Ford Rupert W, 230, 1899.
Otisco, Onondaga. 124.
Lanning Chas W (R), 246, '98.
Otisville, Orange. 600.
Houser Frank P (R), 241, 1891
Taylor Robt A (R), 249, 1893.
Writer Theo M (R), 241, 1866.
Otto, Cattaraugus. 500.
Holden Jas E (R), 232, 1896.
Ovid, Seneca. 710.
Barnes Chas S (R), 232, 1893.
Bristol Graham B (R), 231,'81.
Dennison John (R), 231, 1867.
Post Geo (R), 231, 1889.
Owasco, Cayuga. 320.
Bevier A M (R), 232, 1866.
Ford Nehemiah B (H), 180,'88.
Owego, Tioga. 5,624.
Anderson Danl S (R) 231, '89.
Ayer Warren L (R), 239, 1868.
Barrett James M (R), 185, '74.
Bauer Eugene E, 232, 1897.
Beck Edward (R), 232, 1888.
Brown Leon C (H), 135, 1891.
Cady George M (R), 231, '87.
Dutcher Merpitt T (H), 240,'82
Gannett G J (H), 240, 1900.
GREENLEAF JOHN T, M D (H), N Y Homo Med Coll and Hosp, N Y City, 1867; Physician-in-Charge Glenmary; Mem Southern Tier and N Y State Homo Med

Scott's Emulsion contains the best Norwegian non-freezing cod liver oil, C. P. glycerine, and hypophosphites of lime and soda; the strongest combination in the world for fighting wasting diseases.

Owego—Cont'd.
Socs, Homo Medical Assn, Broome Co, New York Co Homo Med Socs, Am Inst of Homo, Am Assn for Advancement of Science, Am Assn of Microscopists.
Hyde Louis D (H), 240, 1894.
Lewis George B (R), 231, '86.
Merriam Henry E (R),240,'84.
PEARSALL ANDREW T (R), Coll Phys and Surgs in the Columbia Univ, N Y City, 1861; Surg D L & W R R, 171 Front.
Rupert Kennery F (R), 218,'00
Stiles Chas L (R), 229, '65.
Thompson Sidney W, 231, '96.
Oxbow, Jefferson. 284.
Mills.*
Oxford, Chenango. 2,184.
Douglas Geo (R), 231, 1845.
Ganow Geo J (H), 283, '94.
Gleason De Witt A (R), 239, 1872.
Greene F J, 338, 1890.
Hitchcock De Witt (R),231, '76
Johnson Geo D (R), 231, '86.
Miller Robt E (H), 283, '61.
Thorp John W (R), 231, 1871.
Oyster Bay, Nassau. 2,084.
Barnes Irving (R), 231, 1890.
Faller Geo W (R), 231, 1878.
Hall J S.*
Talmage Thos G (R), 231, '80.¶
Ozone Park (Borough of Queens, City of New York), Queens.
Comstock Geo S (R), 251A, '01.
Paines Hollow, Herkimer. 180. (R D from Mohawk.)
Greene Henry H,* 229, 1859.
Painted Post, Steuben. 900.
Shumway J Nelson (R), 232, 1895.
Smith Carl B.*
Palatine Bridge, Montgomery. 440.
Fusmer John C (R), 230, '96.
Palenville, Greene. 672.
Chubb Charles H (R), 282, '56
Holcomb Sherwood A (R),223, 1887.
Palermo, Oswego. 72.
Stone Frederick D (R).§
Palmyra, Wayne. 2,100.
Bott Wm J (R), 232, 1898.
Darling L B (R), 239, 1893.
Hennessy Wm J (R), 246, '81.
McPherson Donald (R),283,'78
Marks Wm H, 232, 1897.
SMITH LUCIUS H, M D (R), Syracuse Univ Coll of Med, Syracuse, N Y, 1885; Mem Med Assn Central N Y, Wayne Co Med Soc and Rochester Pathological Soc; Med Examr National Vt, Travelers, Hartford, Berkshire, Mutual, N Y, Union Mutual, Pacific Mut Life Ins Cos.
Smith Pliny W (R), 232, 1900.
Pamelia Four Corners, Jefferson. 200.
Ward Emery E (R), 171, 1881.
Panama, Chautauqua. 444.
Green Le Roy C (R), 332, '95.
Parish, Oswego. 610.
Foote Frank B (R), 230, 1881.
Scott Will O (R), 230, 1891.
Parishville, St Lawrence. 810.
Duffy Chas E (R), 307, '96.
Foote Jesse J (R), 231, 1894.
Parksville, Sullivan. 242.
Ives H M, 231, 1870.
Parma, Monroe. 320.
Snook G M (R), 171, 1883.
Patchogue, Suffolk. 5,260.
Bennett Winfield S (R), 231, 1887.
Davis M B, 239, 1883.
Foster E Agate (H), 240, '90.
Overton Frank M (R), 223, '93.
Pettit A Redfield (H), 243, '74.
Perkins H W.*
Roe Wm H.*
TERRY ARTHUR H (R), A B, Yale, 1879; M D, Coll of Phys and Surgs in the City of N Y (Med Dept of Columbia Univ), N Y City 1882; Mem Assn Phys of Long Island, Med Soc State of N Y and Suffolk Co Me Soc; Med Examr N Y Life Mutual Life, Equitable Northwestern and Royal Arcanum. Telephone Local and Long Distance; Res 224 East Main.
Patterson, Putnam. 224.
Banks Geo (R), 223, 1884.
Birdsall Thos P (H), 240, 1878.
Haviland Reed F (R), 241, '99.
Pattersonville, Schenectady 180.
Ennis Alex (R), 230, 1855.
Pavilion, Genesee. 600.
Burbank Wm O (R), 232, '89.
Sweeting Sherman C (H), 131, 1890.
Pawling, Dutchess. 864.
Buffington Chas E (R), 230,'73
Dawe H P (R), 231, 1886.
Mitchell Fredk D (R), 241, '80.
Pearce Geo S (R), 223, 1895.
Pearce Henry (R), 185, 1857.
Pearl River, Rockland. 1,488.
Bogert S S, 223, 1865.
Felter Robt (R), 231, 1894.
Peekskill, Westchester. 10,748.
Bennett J Wyllys (R), 231,'80
Carhart Wm M (R), 223, '89.
Curry Stanton (R), 231, '98.
Fuller Edward D (R), 231, '78
Green Charles R F (H), 240, 1892.
Hart Hickson F (R), 223, '86
Herrick John R, 251B, 1905
Horton Stephen F (R), 231,'86
KNIGHT CHARLES A, M D (R), N Y Univ, Med Dept Univ Med Coll, 1890; Surg and Phys Peekskill Hosp; Mem Westchester Co Med Soc, Am Acad of Med, and Bellevue Hosp Alumni Soc; Med Examr N Y Life Ins Co; Office Hours 8 to 9 a m, 1 to 2 and 7 to 9 p m; Tel Office and Res 1028 Main.
Knight Charles C (R), 231,'55
Lyon E DeMotte (R), 231, '77.
Mason Perley H (H), 240,'75.
O'Brien Patrick W (R), 241, 1886.
Smith John A (R), 223, 1899.
Snowden Alexander O (R), 223, 1877.
Snowden Fred A (R), 231, '98
Snowden Percey C (R), 307,'93
Pelham, Westchester. 370.
Barker Charles A.*
Lyman Seth T.*
Newell Edward S (R), 231, '92
Pelham Manor, Westchester. 424.
Washbern Chas T (R), 239,'91
Penfield, Monroe. 500.
Cochrane Royal E (R), 232, 1872.
Humphrey N M, 283, 1889.
Penn Yan, Yates. 5,084.
BENDER JOSEPH LE VAN Eclectic Med Coll of the City of New York, 1880, Mem Penn Yan Med Soc; Med Examr Mutual Reserve Life Ins Co; 106 Chapel.
Brady Wm (R), 232, 1901.
Conley John A (Ecl), 243, '88
COX JOSEPH T (H), Chicago Homo Med Coll, Chicago, Ill, 1888; Coroner Yates Co; Vice-Pres Yates Co Med Soc; Med Examr Germania Life and Bankers Mut Life Ins Cos, Royal Templars and Modern Woodmen; Office Hours 9 to 10 a m, 2 to 4 and 7 to 8 p m, Sundays 1 to 3 p m, Arcade Bldg.
DOUBLEDAY CHARLES E, M D (R), Syracuse Univ Coll of Med, Syracuse, N Y, 1887; Mem Pan American, New York State and Central N Y Med Assns, Lake Keuka Med and Surg Assn and Yates Co Med Soc; Med Examr Mutual Life, N Y Life, Equitable, Travelers, Northwestern Mutual, National, Conn Mutual, Penn Mutual, Phœnix and Security Mut Life Ins Cos; Hours 8 to 10 a m, 171 Main. Tel 288.
Havens Byron B, 241, 1875.
Hawley Wm H (Ecl), 238, '52
Hoyt Ralph W, 307, 1905.
Matthews Herbert W (R), 263, 1896.
Newman Omar E (R), 261, '78
Oliver W A (R), 232, 1884.
Sampson Allen W (H), 283, '80
Sampson Frank S (H), 283, '82
Scherer Edward M (R),241,'93
SHUMWAY CHARLES D, M D (R), Univ of Buffalo Med Dept Buffalo N Y, '80; Office Hours 9 to 10 a m, 2 to 4 and 6 to 8 p m. Tel Cor Main and Elm.
Tuthill Harry S (R), 282, '81.
Woodruff James B, 246, 1905.
Peoria, Wyoming.
Flero Carl M, 232, 1905.
Perry, Wyoming. 3,100.
Austin Wm J (R), 250, 1895.
Brownell John R (H), 135,'99
Dawson James S (R), 250, '95
Goodwin Philip S (R), 261, '85
Harding John (R), 232, 1878.
Hawkins C S.*
Peddle George H (R), 171, '90
Pierce Anna H.*
Perry Center, Wyoming. 322.
Way Albert Crandall (R), 232, 1895.
Perryville, Madison. 242.
White George M (R), 230, '96

Cleveland Pasteur Institute

602 Hough Ave., Cleveland, Ohio.

Private Hospital for the Preventive Treatment of Hydrophobia.

H.R. BROWNLEE, M.D., Med. Director

Peru, Clinton. 724.
Thayer Walter N jr (R), 231, 1897.
Peterboro, Madison. 348.
Davis George W (R), 232,'91¶
Dewey Frank E (R), 232, '73
Petersburg, Rensselaer. 500
Moses Hiram.*
Sweet Charles C, 230, 1905.
Sweet Willard H (R), 230,'92¶
Phelps, Ontario. 1,698.
Brown E E.*
Burt Ina V (R), 244, 1885.
Haslett James H, 231, 1886, Retired.
Howe Wm A (R), 233, 1888.
Post Abram E, 239, 1872, Retired.
Pritchard G C.*
Vanderhoof Frederick D (R), 223, 1864.
Wisewell Francis H (R), 185, 1871.¶
Philadelphia, Jefferson. 1,000.
Rodenhurst De Witt (R), 239 1879.
Ryan M Maurice (H), 131, '94
Phillipsport, Sullivan.
Pearson John C, 307, 1885.
Philmont, Columbia. 2,182.
Conklin Jay R (R), 231, 1895.
Dunning Zopher F (R), 230,'88
Palmer Elton J (R), 282, 1878
Vedder George W (R), 223, '86
Phoenicia, Ulster. 362.
Brower Charles S (R), 171, '80
Krom James (R), 223, 1892.
Phoenix, Oswego. 1,884.
Drury Emory J (R), 232, 1879
Hamill John E.§
Wilcox Ralph A (R), 246, '99
Young Daniel F (H), 131, '88
Piermont, Rockland. 1,462.
Leitner George A (R), 241, '88
Pike, Wyoming. 548.
French Wallace J (R), 232, '84
Pinebush, Orange. 700.
Augur Frank A, 171, 1886.
Becker John I (R), 246, 1905.
Pine City, Chemung. 462.
Seafuse M E (R), 172, 1898.
Seafuse Saml M (R), 171, '93.
Pine Hill, Ulster. 500.
Baldwin George S, 231, 1889.
Schley F E (R), 230, 1881.
Pine Plains, Dutchess. 600.
Brown Lewis H (R), Royal Coll Surgs, London, Eng,'87
Wilber Henry C (R), 241, '67.
Pitcher, Chenango. 164.
Andrews Lucius C (R),231, '80
Pittsford, Monroe. 1,342.
Carpenter Paul D (R), 282, '67
Crews J Walter.*
Paine Arthur H, 231, 1905.
Tousey G T.*
Plattekill, Ulster. 422.
Chappell A D.*
Plattsburgh, Clinton. 10,184
Arthur Chas W (R), 307, '65.
Barnes Ethan A (R), 307, '65.
Bartholf J H (R), 223, 1854.
Bentley Chas S (R), 223, 1896.
Buck Wilmarth S, 281, 1896.
Cummins T J, 171, 1903.
Farnsworth Floyd S (H), 283, 1885.
Holcomb Oscar A (R), 307, '80
Hyde Romeo E (R), 230, 1868.
Kellogg David S, 307, 1873.
Larkin Elmer E (R), 230, '85.
La Rocque J H (R), 336½, '72
Low Elliott (H), 283, 1866.
Lyon Emory E M (R), 307, '67
McKinney Jefferson G (R), 171, 1886.
MADDEN FRANK, M D(R), Long Island Coll Hosp, Brooklyn, N Y, 1879; Demonstrator of Anatomy in Same, '80-85; Eastern Dist Hosp, '79-80; Brooklyn Eye and Ear Hosp, '84-85; Mem Clinton Co and N Y S Med Socs, Etc; Secretary U S Board of Pension Examrs, Plattsburg; Special Attention Given to Eye, Ear, Nose and Throat, and Diseases of Women; Med Examr Mut of N Y, New Eng Mut, Metropolitan, Provident Life of N Y, Etc, 113 Margaret; Hours Before 10 and 2 to 5 p m.
Robinson John J.*
ROGERS T AVERY, M D (R), Albany Med Coll (Med Dept Union Univ), Albany, N Y, 1896; Mem Northern N Y Med Assn; Ex-Pres and Mem Clinton Co Med Soc; Delegate to Med Soc of State of N Y; Sec Plattsburg Phys' Club; Med Examr Equitable Life Assurance Soc of the U S, Phœnix Mut Life Ins Co, Hartford, Conn, U S Life, N Y, Travelers' of Hartford; Special Attention to Eye, Ear, Nose and Throat; Office Hours 1-3 and 7-8 p m
Silver Cassius D (R), 185, '91.
Thompson Willard C (R), 307, 1889.
Watkins.*
Woodruff Chas E, 282, 1886.
Pleasant Valley, Dutchess. 2,000.
Julian John M (R), 239, 1880.
Le Roy Irving D (R), 230, '83.
Northrup M C.*
Pleasantville Station, Westchester. 1,586.
Jones Le Baron W (R), 241,'92
MacDonald Carlos F (R), 241, 1869.
Slocum Charles J (R), 230, '97
Wilcox Ernest N (R), 223, '96.
Plessis. Jefferson. 300.
Haskin Byron (R), 334, 1903.
Plymouth, Chenango. 198.
Palmatier Charles B, 261, '84.
Poestenkill, Rensslaer. 382.
Strope Morris H (R), 230, '80.
Point Chautauqua, Chautauqua.
Wilson Thos C (R), 232, 1873.
Poland, Herkimer. 438.
Hemstreet James.*
Merriman W H, 334, 1895.
Poland Center, Chautauqua. 15 (R D from Kennedy).
Cheney Emery M (R), 232, '73
Pompey, Onondaga.
Dibble O G, 231, '69. Retired.
Partridge Harry I (R), 246,'05
Wheeler Louis H, 172, 1901.
Portageville, Wyoming. 748
Ray Robert (R), 231, 1858.
Port Byron, Cayuga. 1,284.
Borden Chas (Ecl), 316, '97.
Borden Chas A (R), 311, 1861.
Gilbert Daniel J (R), 231, '90.
Stewart Alvin D (R), 231, '76.
Portchester, Westchester. 7,948.
Bayles Howard A (R), 223, '01
Elmendorf Thos C (H),240,'75
Gregg Wm H (R), 223, 1855.
Griffen Danl M (R), 223, 1891.
Lewin Johannes J (R), Univ of Jena, Ger, 1880.
Mead Clarkson S (R), 223, '85.
O'Connor.*
Quinlan Edwd A (R), 230, '98.
Ruppert Franz C, Univ of Munich, Ger, 1899.
Sands Benj J (R), 223, 1893.
Sands Georgiana (R), 175, '98.
Sands Norton J (R), 223, 1868.
Sheehan Wm J (R), 230, 1897.
STAFFORD OSCAR J, M D (R), Univ of Buffalo, Med Dept, Buffalo, N Y, 1878; Mem Westchester Co and Mt Vernon Med Socs and Alumni Univ of Buffalo, 218 Westchester av.
Thomas Geo E (R), 166, 1886.
White John C (H), 230, 1866.
White John F (H), 240, 1900.
Port Crane, Broome. 320.
Coutan W G.*
Port Dickinson, Broome. 438.
Peck Henry C (R), 230, 1875.
Port Ewen, Ulster. 2,000.
Hasbrouck Josiah jr (R), 230, 1895.
Ross Geo W (R), 230, 1899.
Simonds J J, 232, 1890.
Port Henry, Essex. 2,248.
Canning Thos H, 307, 1901.
Walton Chas P (R), 230, 1886.
Warner Chas B (R), 241, 1880.
Port Jefferson, Suffolk. 2,-498.
Dildine F C (R), 172, 1897.
Many Bradley F (R), 239, '91.
Payne Chas O, 264, 1882.
Port Jervis, Orange. 9,784.
Best Fredk W (H), 240, 1885.
Cuddeback Wm L (R), 241,'76.
Gessner Frank E (R), 251A, 1903.
Hardenberg Henry (R), 223, 1850.
Jones Lysander M (R), 294,'94
Kelly W B.*
KNAPP CHARLES N, M D (R), Bellevue Hosp Med Coll, N Y City, 1894; Med Examr Travelers', Mutual Life, Pacific Mutual, New England Mutual, Penn Mutual, Security Trust and Life, Metropolitan, Etc.
Lambert Emerson B (H), 240, 1882.
Leahy B J (R), 334, 1894.
MEDRICK RAPHAEL F (R), A B, Williams Coll; M D, Dept of Med Univ of Pennsylvania, Phila, Pa, 1895; Phys Pt Jarvis Board of Health; Mem Orange Co Med Soc; Med Examr N Y Life, Provident Life and Trust, Phila, Manhattan Life, John Hancock Life, Mich Mut Life, Metropolitan Life Ins Cos, Etc; Specialty Surgery; Office Hours 10-11 a m, 2-3 and 7-8 p m; Tels Local and Long Distance, 8 Ball.

KRETOL
Disinfectant
For cleaning water pipes, sinks, drains, cuspidores sick rooms, bedding, and rendering sanitary the condition of the household. Dilute with water, and scrub the floors and walls, or spray the sick room by means of a common sprayer, diluting the KRETOL from 1 to 16 to 1 to 200. All Druggists, or The "Kretol" Co. WASHINGTON, D.C.

Port Jervis—Cont'd.
POBE GEORGE O, M D (R), Long Island Coll Hosp Brooklyn, N Y, 1901; Emergency Surg Erie R R; Mem Kings Co Med Soc; Med Examr Mutual Life, N Y; Office Hours 10-12 a m, 3-4 and 7-8 p m, Sundays by Appointment, 77 Pike.
Potts Edgar (R), 231, 1876.
Skinner Chas N (R), 241, 1892.
Swartwout Henry B (R), 241, '85.
Portland Chautauqua. 600.
Munger Jas V (R), 232, 1891.
Portlandville, Otsego. 224.
Blanchard Henry D (R), 230,
Port Leyden, Lewis. 842.
Bigarel Frank D (R), 230, 1900
Johnson Wm H (R), 241, 1871.
Port Richmond Borough of Richmond, N Y City), Richmond. 6,684.
Blan Horace B, 231 1898.
Chapman Newton David (R), 251B, 1892.
Coonley Edgar D (R), 223, '77.
Hillyer Ernest E.*
Kinney Charles W.*
Wiseley Edwd D (R), 223, '96.
Wood J Walter, 223, 1881.
Portville, Cattaraugus. 884.
McCarey M C (R), 247.
Rowley Ransom F (R), 232,'84
Winterstein Geo W (R), 282, 1878.
Port Washington, Nassau. 1,484.
COCKE WM IRBY, M D (R), Bellevue Hosp Med Coll, N Y City, 1891; Asst N Y Polyclinic Med School and Hosp; Mem Queens-Nassau Med Soc, Brooklyn Med Soc, Clinical Soc of the N Y Polyclinic Med School and Hosp, N Y State Med Assn, Am Med Assn, Phys Mut Aid Assn and Associated Phys of Long Island; Office Hours 12-2 and 6-8 p m. Tel 31W.
Sheldon Melvin, 230, 1893.
Wysond D Preston.*
Potsdam, St. Lawrence. 4,-384.
Barnett C A, 241, 1890.
BOTSFORD LLEWELLYN T, M D (H), N Y Homo Med Coll and Hosp, New York City, 1878; Ex-Health Officer Potsdam; Mem St Lawrence Co Homo Med Soc; Med Examr Conn Genl Life Ins Co, Hartford, Conn; Specialty Surgery and Gynaecology. Tels, Office 3, Res 27 Main.
Brown Hiram D.*
Brown Sidney P (R), 281, 1894.
Brownell De Ette.*
Finnemore Danl W (R), 145, 1881.
Fuller Frank J (R), 281, 1895.
Grant H A, 338, 1892.
Gurley Fredk G, 158, 1905.
McKay J S, 126, 1885.
Reynolds Geary W (R), 307, 1902.
Reynolds Jessie (R), 309, 1847.
Reynolds Wilbur H (R), 231, 1886.
Pottersville, Warren. 434.
Perkins O H, 241, 1884.

Poughkeepsie, Dutchess. 25,379.
Ackert Wm S (R), 230, 1891.
ANDREWS ROBERT W, M D (R), Albany Med Coll, Med Dept Union Univ, Albany, N Y, 1898; Sec Dutchess Co Med Soc; Med Examr Travelers' and Prudential Life Ins Cos; Office Hours 8 to 9 a m, 1 to 3 and 7 to 8 p m; Tel 359-L, 32 Washington.
Barnum H Weston (R),282,'90
Bayley Guy C (R), 223, 1872.
Borst Nelson (R), 223, 1890.
Burns Edwd M (R), 223, 1894.
Cadwell Chester Tupper, 131, 1890.
Card John A (R), 231, 1898.
Cavanaugh Wm J (R), 230,'99.
Cleveland Jos (R), 223, 1896.
Conlin Robt E, 307, 1905.
Cotter John H (R), 230, 1878.
Deyo Chas K, 240, 1905.
Dobson Wm G (R), 231, 1881.
Fleming Mark L (R), 251B,'01
Gerow Elizabeth H (R),185,'75
Gill C R.*
GRANT J PRESCOTT, M D, C M, McGill Univ, Med Dept, Montreal, Que, 1895; M R C S, England, 1900; L R C P London, Eng, 1900; Late House Surg Royal United Hosp, Bath, England; Instructor in Clinical Surg Cornell Med Sch; Attending Surg Cornell Med School Dispensary; Member Dutchess Co Med Soc; Office Hours 2-4 p m, 278 Mill.
Gribbon Henry A, 251A, 1899.
Harris Isham G (R), 231, '90.
Hoyt Danl James (R), 307, '02
Hyde Clinton J (R), 231, '02.
Kimball Grace N, 244, 1892.
Kinkhead John (R), 241, 1872.
LANE CHARLES E (H), N Y Homo Med Coll and Hosp, N Y City, 1883; U S Pension Examining Surg; Mem Am Inst of Homo, N Y State and Dutchess Co Homo Med Socs, Am Assn of Orificial Surgs; Med Examiner R A, I O H, U O G C; Hours 1 to 2 and 6 to 7:30 p m, 289 Mill. Tel 108F.
McCambridge Charles J (R), 334, 1898.
Mann Frederick J (R), 232, '93
Marks Lewis H (R), 333, 1896.
MARRILL JAUQUIN (R), Univ of Havana, Cuba, 1860; Ex-Asst Surg 137th Pennsylvania Vol Reg; Med Examr Sec 61 Endowment Rank, K of P, and Knights of Honor, Dutchess Co, 264 Main.
Mellen Samuel F (R), 231, '84.
Otis John C (H), 240, 1868.
OTIS JOHN HAVILAND (H), New York Homo Med Coll and Hosp New York City, 1892; Mem Homo Med Soc State of N Y, Dutchess, Ulster and Orange Cos, Homo Med Soc and Pres Dutchess Co Homo Med Soc; Office Hours 9-10 a m, 1:30-2:30 and 7-8 p m, 319 Mill.
Page G R.*
Page N P.*
Parsons Fredk W (R), 232, '01
Patterson Robert R, 251B,'05
Peckham Alva L, 283, 1899.
Pilgrim Chas W (R), 241, '81.
Poucher J Wilson (R), 230, '83
Powell Horace R (R), 230, '82.
Putnam Emma (R), 284, 1883.
Sadlier James E (R), 230, 1887
Sheedy Daniel M (R), 231, '88.
Tallman E W.*
Thelberg Elizabeth B (R), 244, 1884.
TUTHILL ROBERT K, M D (R), New York Med Coll, New York City, 1859; Consulting Surg Vassar Bros Hosp; Mem N Y State and Dutchess County Med Socs; Med Examr Mut Benefit, Northwestern, Travelers and Royal Arcanum; Office Hours 8-9 a m, 2-3 and 7-8 p m; Tel 258 Local and Long Distance, 313 Mill.
Von Tiling Johannes H M A, Royal Univ of Bonn, Ger.
Ward David B (R), 223, 1876.
Wilson John Powell (R), 223, 1870.
Wilson John S (R), 223, 1887.
Wood Louis C (R), 241, 1881.
Prattsburg, Steuben. 892.
Bachman Wm, 232, 1899.
Bennett James A (R), 231, '60.
Scott Robert J (R), 246, 1888.
Stanbro Harland L (R),232,'96
Stoddard Philo K (R), 232, '48
Trant James.*
Prattsville, Greene. 462.
Sutton Ichabod T (R), 230, '90
Preble, Cortland. 300.
Hunt Herman D (R), 246, '74.
Preston Hollow, Albany. 364.
Norwood Jacob B (R), 230, '68
Shultes Charles.*
Princebay (Borough of Richmond, New York City), Richmond. 948.
Decker Alva D (R), 239, 1876.
Walker W D.*
Prospect, Oneida. 400.
Kline Arthur C, 230, 1904.
Pulaski, Oswego. 1,784.
Betts George W (Ecl), 231, '80
Caldwell Henry W (R), 232,'66
Low Charles E (R), 232, 1896.
Low Frank S (R), 309, 1850.
MacCallum F E.*
More James L (R), 231, 1887.
Smith Cornell N, 246, 1905.
Pulteney, Steuben. 384.
Fitz Simmons Lewis (R), 239, 1890.
NICHOLS HEBARD B, M D (R), Univ of Vermont, Burlington, Vt, 1891; Post-Grad Course, 1899; Endorsed by the Regents of the State of New York; Mem Steuben Co Med Soc; Sec Lake Keuka Med and Surg Assn; Med Examr Mut Life N Y, Northwestern Mut Life, Milwaukee, Wis, Prudential Ins Co Newark, N J, Bank-

THE
KEELEY INSTITUTE,
MARION, INDIANA.

FOR THE CURE OF
LIQUOR and DRUG HABITS
The Treatment is identical with that used by the late DR. LESLIE E. KEELEY. The time spent with us is like a PLEASANT VACATION TO THE PATIENT.

ers' Union, Mut Security, Binghamton, N Y, K O T M; Optical Work 1-3 p m Daily. Bell Telephone.
Nichols Lyman M (R), 239,'58
Purdy Station, Westchester. 600.
Clift George D, 231, 1878.
McPhail J A G, 251A, 1903.
Putnam, Washington. 710.
Shaw Charles J, 307, 1904.
Pyrites, St Lawrence. 273.
Davidson John, 223, 1899.
Quaker Street, Schenectady. 78.
Roach Paul (R), 231, 1875.
Quarryville, Ulster. 300.
De Witt Charles D (R), 231, 1849. Retired.
Queens (Borough of Queens, N Y City), Queens 900.
Jones Edwin T (R), 231, 1883.
Quogue, Suffolk. 348.
CARR WALTER LESTER (R), New York Univ (Med Dept of Univ Med Coll), '82; Consltg Phys French Hosp and N Y Eye and Ear Infirmary; Visit Phys Infants' and Children's Hosps, Randall's Island; Mem N Y Pathological Soc, Med Soc Co of N Y, Soc of Alumni City Hosp, Phys' Mut Aid Assn, Hosp Graduates' Club, Am Pediatric Soc, Fellow N Y Acad of Med; Hon Mem Queens-Nassau Med Soc; Editor Archives of Pediatrics; Office Hours 9 to 11 a m and at 6 p m by Appointment; 68 W 51st N Y City; Summer Res Quogue, N Y.
Randall, Montgomery.
Schermerhorn John R, 230, '05
Randolph Cattaraugus. 1,489.
Babcock Archibald H (H), 188, 1879.
Fisher Sevear Z (R), 266, '78.
Peaslee Joseph A, 232, 1905.
Tompkins C S, 232, '01.
Tompkins Orrin A (R),232,'65
Ransomville, Niagara. 362.
Bright Hardin W (R), 241, '86
Clarke Clayton R (R),232, '97
Rapids, Niagara. 268.
(R D 6 from Lockport.)
Carmer Frank T (R), 232, '94
Ravena, Albany. 1,200.
Aheley John S (Ecl), 291, '79.
Becker John J, 246, 1905.
Dockstader T D, 230, 1905.
Sabey W B (R), 230, 1893.
Raybrook, Essex.
Burnham Melvin P, 176, 1900
Reading Center, Schuyler. 168.
Bartholomew Lorenzo S (R), 232, 1884.
Red Creek, Wayne. 562.
Mangus Geo W (R), 272, 1888.
Plumb Charles G (R), 232, '81
Redfield, Oswego. 324.
Short John W, 246, 1903.
Redford, Clinton. 372.
Haynes Charles S.*
Red Hook Dutchess. 948.
Carroll Robert J (R), 282, '67

Cookingham H L (R), 230, '71
Vigeant Joseph E (R), 230,'96
Redwood, Jefferson. 632.
Catlin Charles A (R), 230, '61¶
Eddy Elmer E (R), 230, 1890.
Ryan J E (H), 135, 1886.
Remsen, Oneida. 472.
Morey G C.*
Sparks Edward N (R), 231,'95
Williams Evan G (R), 232, '64
Rensselaer, Rensselaer. 10,715.
Allen Charles S (R), 308, 1849
Allen Wm L (R), 230, 1881.
Herrington H T.*
Humphrey Elbert H (H), 231, 1882.
Manly Fred W (R), 246, 1897.
Miller Addison Robert, 230,'03
Miller Horace C (R), 230, '73.
Miller Samuel D (R), 230, 1900
Reilly John F (R), 230, 1883.
Roberts Addison O (R),230,'82
Sharkey James C (R), 230,'96
Rennselaer Falls, St. Lawrence. 538.
McMonagle N D (Ecl), 149,'84
Van Waters Charles C (R), 231, 1879.
Rennselaerville, Albany. 300.
Muller Henry F C (R),230,'97
Retsof, Livingston. 924.
Denton John (R), 241, 1879.
Rexville, Steuben. 332.
Vaughan Alan P (R), 232, '96.
Rhinebeck, Dutchess. 1,724.
Asher Rutson E (H), 240, '83
Baker Benjamin N (R),285,'57
Basch S H (R), 230, 1903.
Goodell James P (H), 240, '79.
Lown M M (R), 230, 1877.
Van Etten Cornelius S (R), 281, 1873.
Richfield, Otsego. 282.
Haggerty S A, 230, 1895.
Westerfield Wm T.*
Richfield Springs, Otsego. 1,888.
Borland Wilbur P (R), 232, '84
Crain W Baker (R), 281, 1861
Dawley Martin W (Ecl), 262, 1886.
Ward Henry A (H), 270, 1887
Willse Hudson G (R), 232, '83
Richmond (Borough of Richmond, New York City), Richmond. 300.
Millspaugh Isaac L (R),223,'50
Richmond Hill (Borough of Queens, N Y City), Queens. 732.
Brown Robert H.*¶
Bulkley J Lyman jr (R), 246. 1900.
Fiske Wm C (R), 239, 1893.
Kuhn Frederick W (R), 239, 1896.
Louis Wm I (Ecl), 243, 1896.
McDonald A L.*
Rodgers D R.*
Scovil Wm T (R), 239, 1891.
Sheridan Joseph P, 231, 1892.
Shipman E W.*
Sieke Anthony F (R), 220, '90
Todd J Edgar (R), 239, 1897.
Richmondville, Schoharie. 724.
Shafer M F, 230, '03.
Simmons George W (Ecl),243, 1873.
Smith Nathan (R), 231, 1869.

Richville, St. Lawrence. 394.
Allen Frank D (R), 231, '85.
White George B.*
Ripley, Chautauqua. 900.
Kingsley Alfred C, 232, 1901.
Macnee D S (R), 338, 1879.
Rice Fred Conley (R), 232,'02
Riverhead, Suffolk. 2,488.
Benjamin John H (R), 241, '76
Blume Samuel (R), 241, 1867.
Johnson J L (R), 241, 1891.
Payne Albert E (R), 231, '98.
Young Howard H (R), 241, '84
Rochester, Monroe. 181,666.
No of Physicians 360.
ADAMS MYRON H, M D (H), Hahnemann Med Coll Phila, Pa, 1870; Cons Phys to Rochester Homo Hosp, Member Homo Med Soc State of N Y and Monroe Co Homo Med Soc, Med Director Protective Life Assn, Rochester, organized 1880; State Examr for Rochester and Vicinity of State Hosp for Incipient Tuberculosis at Ray Brook N Y. 56 Park av.
ADAMS R A, M D (H), Hahnemann Med Coll, Philadelphia, Pa, 1868; Consulting Phys to Rochester Homo Hosp; Mem Am Inst of Homo, New York State and Monroe Co Homo Medical Socs; Office Hours 10 a m to 12 m and 2 to 3 p m, 418 Powers Bldg. Phone Rochester 208.
Allen M May (R), 185, 1899, 297 Alexander.
Anderson Herbert A (H), 283, 1889, 391 West av.
Andrew Fred D (R), 223, '87, 28 S Union.
ANGELL EDWARD B (R), Med Dept Univ of Pennsylvania, Philadelphia, Pa, 1881; Neurologist Rochester City Hosp, Mem Am Neurolog Assn, N Y State Med Soc, Central N Y Med Assn and Rochester Acad of Med; Specialty Nervous Diseases; Office Hours 10 a m to 1 p m. Tel 116; 295 Alexander.
Atwater David H (R), 246, 1902, 514 Lake av.
Bachman George A (H), 240, 1892, 621 South av.
Backus Ogden (R), 281, 1883, 5 Granger pl.
Baker Harold H, 188, 1905, 301 Lake av.
Baldwin Evelyn (H), 214, '92, 476 West av.
Ballantine Eveline P (R), 185, 1877, Rochester State Hosp.
Barber Charles R (R), 232,'82 52 Cumberland.
Barron Wm M, 241, 1893, 34 N Fitzhugh.
Bascom Frank T, 283, 1901, 67 S Fitzhugh.
Beck Edwin G H (H), 188, '03, 694 Clinton av n.
Becker Willard D (R), 223, 1890, 8 Franklin sq.
Beebe John C (R), 277, 1888, 107 State.

ANTIKAMNIA PREPARATIONS
PLEASE SEE PAGE 3 FOR PARTICULARS

Rochester—Cont'd.

Beilby George E, 230, 1899, State Industrial School.
Beir lly R (R), 281, 1902, 507 North
Bellamy Archibald W, 334, 1897, 395 Portland av.
Benford George (R), 241, '75, 61 East av.
Benjamin Grant C, 232, 1902, 72 Savannah.
Bennett John W (R), 307, '81, 133 Main e.
Berkman Julius S (R), 232, 1898, 14 Cumberland.
Bidwell Glen I (H), 137, 1905, 9 Rockingham.
Biegler Joseph A (H), 281, '57 58 Clinton av s.
Bissell Elmer J (H), 188, '83, 75 S Fitzhugh.
Bissell Helen W (R), 244, 1879, 837 St Paul.
Blackford Catharine M H,* 246 Rosedale.
Blake J Harris (R), 281, '96, 85 Park av.
Bly Perry A, 281, 1900, 75 Clinton av s.
Boddy Edmund C (R), 281, 1897, 19 Jones av.
Bock Franklin W (R), 281, 1899, 27 Royley.
Bode Henry W (R), Univ Wurzburg, Ger, 323 Joseph avenue.
Booker Ernest H,* 546 Plymouth av.
BOSWELL CHARLES O, A B, M A, M D (R), Univ of Buffalo Med Dept Buffalo, N Y, 1896; Mem Junior Staff Rochester City Hosp Mem Natl Assn Military Surgs, Central N Y Med Assn, Med Soc State of N Y and Monroe Co Med Soc, Med Examr Mutual Life Ins Co, N Y, Mutual Benefit Ins Co, Newark, N J; Office Hours 1 to 3 and 7 to 8 p m, Tel Roch 2745; 41 Gibbs.
Bowen Julius C (R), 282, '56, 99 Belmont.
Bowen Willis E, 251B, 1902, 732 Main e.
Brady James (R), 334, 1891, 397 Plymouth av.
Brown Wm M (R), 231, 1889 209 East av.
Brownell Wm G (H), 240, '79, 122 North.
BUCK KATHLEEN L, M D, (R), Trinity Med Coll, Toronto, Ont, 1897; Obstetrician St Mary's Hosp, Mem Monroe Co Med Soc and Practitioners Soc; Office Hours 2 to 4 and 7 to 8 p m, Tel Roch 1784; 185 Monroe av.
BUCK THOMAS D, M D MB (R), Toronto Univ Med Faculty, Toronto, Ont, 1904, Mem Monroe Co Med Soc; Office Hours 2 to 4 and 7 to 8 p m, Tel Roch 1784; 185 Monroe av.
BUELL JESSE W, A M, M D (D), New York Homo Med Coll and Hosp, New York City, 1877; Phys Rochester Homo Hosp; Mem Homo Med Soc State of N Y, Western N Y and Monroe Co Homo Med Socs; Office Hours 10 to 11 a m, 2 to 4 and 7 to 8 p m Sundays 2 to 4 p m; 67 Chestnut.
Bullis Wm H (R), 334, 1884, 234 University av.
Burden Wm J (R), 333, 1895, 414 Lyell av.
Burke John J A (R), 232, '87, 65 East av.
Burns George S, 230, 1901, 684 Clinton av n.
Burns John A 161B, 1903, St. Mary's Hosp.
Button Lucius L (H), 240, '95, 265 Alexander.
Campbell Albert L (R), 334, 1889.
Campbell Joseph S (R), 334, 1890, 41 Clinton av s.
Canfield Arthur L, 279B, 1905, J M Lee Hosp.
Carey James H, 320, 1905, 20 Triangle bldg.
Carman Wm B (H), 131, '84, 32 Upton pk.
Carroll George Goodrich (R) 232, 1870, 304 West av.
Carroll Geo Gregory jr, 281 1900, 304 West av.
Carson Robt L (R), 223, 1890 105 East av.
Carter Grace A B, 188, 1900, 10 Cumberland.
CARY DANIEL E (Ecl), Ec Med Inst, Cincinnati, O. 1882; Med Examr National Union, Fraternal Mystic Circle, Tribe of Ben Hur and K of P; Office Hours 9-10 a m, 1-3 and 5-6:30 p m 158 Main e.
Casey Jas W (R), 232, 1862 137 Plymouth av.
Casey Michael L (R), 281, '98 137 Plymouth av.
Chaffee David J (H), 264, 1867 8 Clinton av s.
Chamberlayne Louise F (H) 180, 1878, 16 State.
Chapman Milton, 251B, 1905 City Hosp.
Clapp Chas R (H), 135, 1887 427 Hayward av.
Clark Irving Taylor (R), 281 1902, 1108 Lake av.
Clayton Jas A G (H), 137C 1905, 9 Rockingham.
Cochrane Wm B (R), 232 1896, East av cor Park.
Collier M S (R), 241, 1880, 600 Clinton av n.
COLLINS NEWTON M (H) Hahnemann Med Coll of Phila, Pa, 1883; Surg Rochester Homo Hosp, New York Central and Penna P Rs and Rochester and Eastern Rapid Transit R R Mem Am Inst of Homo Pres Homo Med Soc State of N Y; Ex-Pres Western N Y Homo Med Soc and Monroe Co Homo Med Soc; Office Hours 9-10 a m, 2-4 p m and by Appointment, 43 East av.
Combs Chas G (R), 231, 1888, 240 Chestnut
Comfort Clifford V C (R), 232, 1897, 654 Clinton av n.
CONBOY PHILIP, M D (R), Coll of Phys and Surgs, Baltimore, Md, 1893; Jefferson Med Coll, Phila, Pa, 1894; Two Years Asst at the Ophthalmic and Aural Institute, Knapp's Eye Clinic, New York City; Special Course at Dr Barr's Clinic, Glasgow, Scotland, Prof MacEwen's Clinic, Glasgow, Scotland, Moorefield's, London, Eng, Dr Swanzy's Clinic, Dublin, Ireland, Schweigger's Eye Clinic, Berlin, Ger, Schwartzer Ear Clinic, Halle, Ger, Politzen Clinic, Vienna, Hageler Clinic, Vienna; Oculist and Aurist St Mary's Hosp, Rochester; Mem Am Acad of Ophthalmology and Oto-Laryngology, Rochester Pathological Soc and Monroe Co Med Soc; Eye, Ear, Nose and Throat Exclusively; Office Hours 10 a m to 4 p m; Tels 1142 Chase, Rochester 494, 109 East av.
Conklin Wm L (R), 231, 1885, 269 Monroe av.
Conner Wm B, 281, 1900, 309 Jefferson av.
Cook Edgar B (H), 240, 1903, 293 Monroe av.
Cook Robt G (R), 223, 1889, 242 Alexander.
Cormier J Arthur, 341, 1883, 255 Central av.
Covell Henry H (R), 176, 1892, 105 East av.
Craig Sarah J McCarn (H), 284, 1863, 476 Lyell av.
Culkin Jos R (R), 241, 1887, 213 Frank.
Curtis Danl F (R), 241, 1879, 494 South av.
Curtis Walter H,* 117 East av
Dake Wm E (H), 283, 1898, 98 Clinton av s.
D'Alfonso Angilo,* 79 Frank.
Daly Warren C (H), 240, 1902, 371 University av.
Dann Archibald (R), 281, 1866, 411 Hayward bldg.
Darrow Chas E (R), 223, 1881, 116 East av.
DAVIS JAMES C (R), Bellevue Hosp Med Coll, N Y City, 1887; Surg-in-Chief Cora Lynne Hosp; Visiting Phys German Home for Aged; Mem International Med Soc at Rome, Pan-Am Med Congress, Washington, D C, Central New York Med Assn, Am Med Assn, Monroe Co Med Soc and Sec and Treas Monroe County Med Assn and Mem Univ Med Soc; Med Examr Reliance Life Ins Co, Pittsburg, Pa; Office Hours 1-4 p m, 19 Cumberland.
Day John W (R), 229, 1873, 211 Powers bldg.
Demarest Ruth (R), 251B, '03, State Hospital.
Dewey Chas A (R), 176, 1880, 53 S Fitzhugh.

BURN-BRAE, A PRIVATE HOSPITAL FOR MENTAL AND NERVOUS DISEASES. (See adv. in PHILADELPHIA.)

Dickinson Mary E (R), 232, 1890, 72 Alexander.
Doane W H (H), 135, 1889, 75 Clinton av s.
Dolley Sarah R A (R), 236½, 1851, 52 East av.
Doty James (R), 231, 1857, 47 Reynolds Arcade.
DOW FRANK F, M D (R), Univ of Buffalo, Med Dept, Buffalo, N Y, 1885; A M, Amherst Coll, 1887; Surg L V R R Co; Consulting Phys Rochester State Hosp; Mem Am Acad of Med, Med Soc State of N Y, Am Assn for Advancement of Science, Central N Y Med Soc, Rochester Pathological Soc, Monroe Co Med Soc, 13 Park av.
Earl Edgar H (R), 330, 1886, 420 Lyell av.
Earle Ezmon W (H), 270, 1877, 55 Monroe av.
East Fredk (R), 281, 1889, 26 North.
ELSNER SIMON L, M D (R), Coll of Phys and Surgs in the City of New York, Med Dept Columbia Univ, New York City, 1887; Examr for National Jewish Hosp for Consumptives, Denver, Col; House Phys Mt Sinai Hosp, New York, 1887-89; on Junior Staff Rochester City Hosp; Mem and Ex-Chairman Gynæcological Section Rochester Academy of Med, Am Urological Assn, Med Soc State of N Y, Central N Y Med Assn, Rochester Pathological and Monroe Co Med Socs; Med Examr State Mutual, Worcester, Mass, John Hancock and Union Central Life Ins Cos; Office Hours 1-4 p m, Wednesdays Excepted, 83 St Paul; Res 20 N Goodman.
Ely Wm S (R), 223, 1867, 73 S Fitzhugh.
Engert Geo A (R), 281, 1893, 43½ Clinton av s.
Evans John J (R), 230, 1888, 123 Frank.
Ewers Wm V (R), 281, 1894, 140 N Goodman.
Fairbanks Wm (R), 241, 1891, 27 Clinton av s.
Farley Porter (R), 223, 1877, 801 St Paul.
Feasler Chas H,* 443 Grand avenue.
Finnessy Jas H (R), 173, '90, 375 Clinton av n.
Fitch Ralph R (R), 176, 1903, 209 East av.
Forbes Charles, 223, 1871, Retired, 1652 Main e.
Fowler Wm Frank (H), 240, 1902.
Fowler Wm P (H), 240, 1872, 63 Clinton av s.
Frasch Wm F, 232, 1902, 330 Hudson av.
FRENCH EDWARD A, M D (R), Univ of Buffalo, Med Dept, Buffalo, N Y, '95; Mem Central N Y and Monroe Co Med Socs; Med Examr John Hancock, Mut Life and N Y Life Ins Cos. Office Hours 1-3 and 7-8 p m. Tels Home 8559, Bell 175 Main; 385 Andrews.
French George P (R), 223, '89, 71 Prospect.
French Robert T (R), 232, '88, 209 Alexander.
Fritz Arthur R (H), 240, 95, 28 Draper.
Gage George H (R), 223, 1903, 599 Lake av.
Gilbert Galette B (R), 232, '68, 11 Meigs.
Goddard Fredk H (R), 261, 1889, 265 Meigs.
Goler George W (R), 232, '89, 127 East av.
Graham Corden T (H), 188, 1904, 1100 South av.
Graham Hedley C W (R), 334, 1889, 400 Main e.
Graham Merrit E (H), 188, 1878, 1100 South av.
GRANT ROLLA C (H), New York Homo Med Coll and Hosp, New York City, '79; Mem Staff Hahnemann Hosp; Mem Internatl Hahnemann Assn and Central N Y Homo Med Soc; Office Hours 2-4 p m. Tel Connections; 63 East av, Res 823 South av.
Gray Erlo H (R), 281, 1884, 4 Atlantic av.
Groetz Adolph A,* 469 Alexander.
Groves Oliver (R), 336½, 1887, 299 Central pk.
Guinan Peter C (R), 232, '87, 8 Platt.
Gumberts Albert R (R), 140, 1878, 48 Chatham.
Hague Eliot M (R), 281, 1897, 652 Main e.
Hamburg Eugene F, 239, '83, 951 Genesee.
Hanes Edward L, 230, 1899, Roch State Hosp.
Hardenbrook Edward R (R), 171, '93; 232, '94, 251 Lake av.
Harris Emily A C (R), 244, '89, 400 Lake av.
Harris Irving E (R), 281, '95, 400 Lake av.
HASTINGS DANIEL GOTT (R), A B, Univ of Rochester, 1884; M D, Harvard Univ Med Sch, Boston, Mass, 1888; Asst Surg Roch City Hosp and Thompson Memorial Hosp, Canandaigua; Mem N Y State Med Soc, Monroe Co Med Soc and Roch Acad of Med; Office Hours 2-4 p m. Tels Roch 1075, Bell 1075 Chase; 272 Alexander.
Hawley L Bertram, 135, 1889, 400 Bronson av.
Hayward Edwin S, 240, 1882, 2 Savannah.
Hayward Sumner (R), 176, '81, 84 East av.
Haywood Julia F (H), 197, '81, 612 West av.
Helmer Ross D, 246, 1904, St Mary's Hosp.
Henckell Alfred W (R), 232, 1899, 96 Plymouth av n.
Hermance Alexander C (H), 131, 1887, 695 St Paul.
Herriman Wallace J (R), 231, 1879, 263 West av.
Hoard Volney A (H), 240, '81, 691 Main e.
Hoffman Edward A (R), 171, 1896, 283 Central pk.
Hovey Bleeker L (R), 229, '43, 34 N Fitzhugh.
Howard Eugene H (R), 232, 1873, Rochester State Hosp.
Howard Wm R (R), 171, '79, 732 Main e.
Howell Harris B (R), 232, '90, 228 Hudson av.
Howk Loren W (R), 185, 1891, 370 West av.
Hoyt Herbert W (H), 180, '90, 33 Clinton av s.
Hoyt Mary M (H), 180, 1891, 225 Culver rd.
Huber Carl A (R), 223, 1894, 51 Monroe av.
Hunter De Witt C (R), 232, 1873, 537 N Goodman.
Hurrell M Louise, 232, 1902, 123 3d.
Hutchinson Orville (Ecl), 262, 1891, 342 Monroe av.
Hyde Horace B,* 43 Plymouth av n.
Ingersoll Joel M (R), 241, '79, 275 Monroe av.
Jameson Curtiss N (R), 126, 394 West av.
JAMESON THOMAS, M D, C M (R), McGill Univ Med Dept, Montreal, Que, 1892; Mem N Y State Med Soc, Central N Y and Monroe Co Med Soc, Roch Pathological Soc and Roch Acad of Med; Med Examr New Eng Mut Life Ins Co; Specialty Surgy; Office Hours 1-3 and 6-7:30 p m; Tel 1074, 346 West av.
Jewett David B (H), 240, 1902, 68 Clinton av s.
Johnson Arthur M (R), 230, 1895, 389 Main e.
Johnson Ira T (R), 241, 1889, 138 Fulton av.
Johnson Walter W (H), 240, 1887, 17 East av.
Jones Frank A (R), 232, 1869, 309 Lake av.
Jones Owen E (R), 230, 1894, 267 University av.
Jones S Case (R), 241, 1885, 207 East av.
Jones Wm B, (R), 223, 1884, 525 Lake av.
Justin Helen De Witt (R), 244, 1879, 411 Lake av.
Justin Joel G (R), 281, 1875, 411 Lake av.
Kane Joseph J,* 197 Main e.
Keegan Wm A (H), 135, 1888, 40 Clinton av s.
Keeler J Grant (R), 232, '97, 411 Hayward bldg.
Kellogg Charles M (H), 240, 1883, 1 East av.
Kiefer Nicholas F (R), 232, 1881, 663 Clinton av n.
Killip Thomas A (R), 232, '98, 15 Franklin sq.
King Myron A (R), 232, '83, 38 Clinton av s.
Knight Archibald S, 334, 1897, 340 Hayward av.

THE Keeley Cure
2803 LOCUST STREET, ST. LOUIS, MO.
"The Most Successful Treatment" for Liquor Drinking, Morphine and other Narcotic Drug Using, Neurasthenia, Tobacco and Cigarette addictions.
Correspondence and Consultation Confidential.
DR. J. E. BLAINE, PHYSICIAN AND MANAGER.
Home Treatment for Tobacco and Neurasthenia. SEE PAGE 5.

Rochester—Cont'd.

LA MOURE CHARLES T (R), Albany Med Coll (Med Dept Union Univ), Albany, N Y, 1894; Second Asst Phys Rochester State Hosp; Mem Am Medico-Psychological Assn, Central N Y Med Assn, N Y State Med Soc, Monroe Co Med Soc, Roch Pathological Soc, Fellow Roch Acad of Med (Charter Member), Rochester State Hosp.

Lane George A (R), 232, 1896, 73 Scio.

Leadley Frank P (R), 241, '96, 390 West av.

Leary Montgomery E (R), 281, 1895, 397 West av.

LEE JOHN M (H), Univ of Michigan, Homo Med Coll, Ann Arbor, Mich, 1878; New York Polyclinic Med School and Hosp, '89; also Special Course New York Post-Graduate Med School and Hosp; Pres Alumni Assn of Homo Dept of Univ of Michigan; Ex-Pres New York State Homo Med Soc, Western New York Homo Med Soc and Monroe Co Homo Med Soc; Pres New York State Board of Homo Med Examrs and of the Joint Board of Med Examiners Representing the Three Schools of Med; Mem Am Inst of Homo, Surgical and Gynæcological Assn of American Inst of Homo, Natl Soc of Electro-Therapeutists; Hon Mem of Homo Med Soc of State of Mich; Mem Medico-Chirurgical Soc of Central N Y; Ex-Surg, Surg-in-Chief and Consulting Surg of Rochester Homo Hosp; Propr and Surg of the Lee Private Hosp, No 179 Lake av; Established in 1898; Office Hours 1 to 4 p m; Long Distance Tel 100.

Lee Roger I, 176, 1905.

Levis Harold J,* 185 Fulton.

Linn Samuel H (H), 281, '77, 243 Alexander.

Little David (R), 223, 1858, 162 Plymouth av.

Little Seelye W (R), 223, 1891, 162 Plymouth av.

Lord Matthias L (R), 231, '62, 27 Oxford.

Loritz Charles T, 231, 1890, 383 Clifford.

Low Jesse B,* 148 Harvard.

Luedeke Paul O, 232, 1901, 364 Joseph av.

McCartney J H (Ecl), 293½, 1885, Retired, 929 Lake av.

McCartney Mary E (Ecl), 293½, '85, Retired, 929 Lake avenue.

McCauley John W (R), 281, 1887, 349 Monroe av.

McCullough Alice A S (H), 242, 1878, 63 Belmont.

McDOWELL NATHAN D, M D (R), Bellevue Hosp Med Coll, N Y City, 1897; Ophthalmologist State Industrial School, Rochester; Rhinologist and Laryngologist Free Dispensary Roch City Hosp; Mem Am Med Assn N Y State Med Soc, Roch Pathological Soc, Hosp Med Soc, Monroe Co Med Soc and Rochester Acad of Med; Office Hours 10 a m to 3 p m, 19 East av.

McGoveron James T (R), 172, 1898, 417 Monroe av.

McNamara Thomas Fitzgerald, 232, 1902, 219 Genesee.

MacCallum John H (H), 270, 1889, 401 Monroe av.

Magill Joseph W (R), 232, '87, 284 Alexander.

Maloney Frank W (R), 250, 1891, 332 West av.

Mandeville Frederick A (R), 232, 1875, 53 S Fitzhugh.

Mannel Gustavus A C (R), 232, '98, 75 Clinton av s.

Marion George A (R), 281, '92, 510 N Goodman.

Mason Marcenus C (R), 232, 1888, 116 Ambrose.

Maynard Frank B (R), 230, 1896, 320 Andrews.

Mezger Louis K (R), 185, '90; 126, 1891, 186 Clinton av n.

MOONEY THOMAS T, M D (R), Faculty of Medicine Queen's Univ and Royal College of Phys and Surgs, Kingston, Ont, 1896; Head Phys Modern Woodmen of Am; Coroners Phys Monroe Co; Mem Med Assn of Central N Y, N Y State Med Soc, Monroe Co Med Soc and Rochester Pathological Soc; 25 Plymouth av N.

Moore Edward M (R), 232, 1874, 74 S Fitzhugh.

Moore Richard M (R), 232, '78 74 S Fitzhugh.

Morris Samuel H (R), 230, '81, 15 Elmwood bldg.

Morton Pauline (H), 242, 1885, 173 University av.

Muecke Franze Griefswald, Ger, 1857, 340 Bronson av.

MULLIGAN EDWARD W, M D (R), Rush Med Coll, Chicago, Ill, 1883; Bellevue Hosp Med Coll, N Y City, 1884; Visiting Surg St Mary's Hosp and City Hosp; Surg the Frederick Ferris Thompson Hosp, Canandaigua; Hon Mem Hosp Med Soc; Mem Med Soc of State of N Y; Med Assn of Central N Y, Monroe Co Med Soc and Rochester Pathological Soc; Ex-Pres Rochester Acad of Med; 26 Gibbs.

MULLIGAN WESLEY THOMAS, Ph B, M D (R), Coll Phys and Surgs in the City of N Y, 1895; Mem Junior Staff, Rochester City Hosp; Mem Am Med Assn, Med Assn of Central N Y, Hosp Med Soc, Rochester Acad of Med and Rochester Pathological Soc; Office Hours Until 9 a m, 2-4 and 6-7 p m; Tels Bell 2 Main, Roch 5819, 290 West av.

Murphy Parker H (R), 230, 1896, 117 Lake av.

Myers Oscar M (R), 281, '88, 286 Rutgers.

Neefus P Wyckoff (H), 240, 1887, 124 East av.

Nettleton Harry R (R), 232, 1873, 660 Lake av.

Norton Arthur E (R), 172, '83, 323 Linden.

Norton Oakley W (R), 169, 1900, 196 E Main.

Nugent Edward G (R), 223, 1897, 78 S Fitzhugh.

O'Brien Francis J V (R), 223, 1899, 1159 Lake av.

O'Connell,* Clinton av s.

O'Connor John C (R), 223, '04, City Hosp.

O'Dell Albert G, 246, 1904, City Hosp.

O'Hare Thomas A, (R), 281, 1875, 97 State.

Onderdonk Harry J, 231, 1897, 198 S Fitzhugh.

Otis Charles F (H), 131, 1882, 75 Clinton av s.

OZMUN I DAVIS, M D (R), Syracuse Univ Coll of Med, Syracuse, N Y, 1888; Post-Grad, N Y, 1888; Eye, Ear, Nose and Throat Hosp, N Y, 1896; Royal London Ophthalmic Hosp, London, Eng, '96-97; Mem Monroe Co Med Soc and Med Assn of Central N Y; Eye, Ear, Nose and Throat Diseases; Office Hours 10 a m to 4 p m, Sundays 3-4 p m, 85 East av.

Padiera George W, Univ of Breslau, Ger, 1864, 75 Chatham.

Palmer Myron B, 281, 1899, 34 Cumberland.

Parsons Thomas (H), 240, '95, 215 Alexander.

Peroy Wm W (R), 246, 1901, 480 West av.

Perrin Wm, 240 1901, 343 West avenue.

Perrine C Williams (H), 241, 1884, 31 Jefferson av.

Perry Sarah H (R), 232, 1882, 82 S Fitzhugh.

Phillips H Churchill (R), 333, 1887, 166 Frank.

Phillips Reuben E (Ecl), 290, 1872, 208 Alexander.

Pierce Sidney A (R), 281, '63, 64 Comfort.

Pearson Sarah G, 246, 1903, 10 Gibbs.

Pike A Stanley (R), 231, 1896, 47½ Park av.

Pinkerton Harry B,* 224 Alexander.

PLUMLEY W FRANKLIN, A B, M D (R), Univ and Bellevue Hosp Med Coll, N Y City '02; Mem Monroe Co Med Soc and Hosp Med Soc; Med Referee Mut Life Ins Co, N Y; Office Hours 10 a m to 1 p m and by Appointment, Tel Connections, 97 East av.

Porter Ida M (R), 185, 1888, 347 Monroe av.

Potter Ezra B (R), 281, 1872, Rochester State Hosp.

Potter Marion C (R), 185, 1884, 10 Gibbs.

Proctor John C (H), 135, 1882, 29 Buckingham.

DR. HAVA'S **Solution of Bromo-Phosphate of Lime and Potash.**
For the prevention and treatment of Bright's Disease and Diabetes. In apparently hopeless cases, it will lengthen the span of Life. Hava's Preparations are sold at all Drug Stores. (See page 9.)
PHOSPHATE CHEMICAL MANUFACTORY, NEW ORLEANS, LA.

Quigley James K (R), 251B, 1903, 240 Monroe av.
Rambo Wm S (H), 283, 1889, 41 Plymouth av n.
Read John S (H), 264, 1888, 20 Sumner park.
Ready John (R), 241, 1890, 54 Gibbs.
Reed Wm B, 232, 1896, 116 Plymouth av.
Reitz Charles (R), 241, 1890, 149 Hudson av.
Remington Alvah C (R), 232, 1897, 275 West av.
Remington Frederick D (R), 176, 1888, 830 Powers bldg.
Ricker Marcena Sherman (H), 264, 1888, 58 Lorimer.
Rider Chas E, 307, 1863, 53 S Fitzhugh. Retired.
RIDER WHEELOCK (R), Syracuse Univ of Med. Syracuse, N Y, 1885; Ophthalmic Surg Rochester City Hosp, and Consult Ophth Surg Craig Colony for Epileptics, Sonyea, N Y, late Ophth Surg St Mary's Hosp; Sec Natl Assn U S Pension Examining Surgs; Ex-Pres Monroe Co Med Soc; Rochester Pathological and Hospital Med Soc; Mem Rochester Acad of Med, Am Ophthal Soc, Am Otological Soc and Am Acad of Med, 53 S Fitzhugh.
Roberts Hibbard R, 232, 1903, 82 Ambrose.
Roby Joseph, 223, 1896, 52 S Fitzhugh.
Rochester Haydon, 251A, '02, 275 Alexander.
Rockwell Ashbel S (R), 334, 1872, 46 Elizabeth.
ROE JOHN O, M D (R), Coll of Phys and Surgs, N Y City, 1871; Ex-Pres Am Laryngological Assn; Ex-Pres of the Medical Society of the State of New York; Central N Y Med Assn, Monroe Co Med Soc, Rochester Acad of Med and Rochester Pathological Soc, Mem 7th Internatl Med Congress, London; 8th Internatl Med Congress, Copenhagen, Denmark; 9th Internatl Medical Congress, Washington, D C; 10th Internatl Med Congress, Berlin, Ger; Pan-American Med Congress, Washington, D C; Corresponding Mem Soc Francaise D'Otologie de Laryngologie et de Rhinologie; Mem British Med Assn, Am Med Assn, Am Climatological Assn, Am Laryngological, Rhinological and Otological Soc, New York Academy of Med, Congress of Am Phys and Surgs; Laryngologist to Rochester City Hospital. Office 44 Clinton av s, Tel 417 Res 16 N Goodman, Tel 410.
ROSE LEWIS W, M D (R), Univ of City of N Y, 1887; Asst Surg Rochester City Hosp; Mem N Y State Med Soc, Monroe Co Med Soc; Hosp Med Soc, Central N Y Med Assn, Rochester Pathological Soc; and Rochester Acad of Med: Med Examr Manhattan Life Ins Co of N Y and Provident Life and Trust Co of Phila, Pa; Office Hours 2 to 4 p m 301 Alexander, Phones 885.
Roseboom J Livingston (R) 223, 1880, 672 Main e.
Rosenberg Moses (R), 185½, 1891, 308 Central av.
Rosenthal Samuel H, 281, 1900, 83 St Paul.
Ross Edwin V (H), 264, 1890, 279 Jefferson av.
RUGGLES E WOOD, A M, M D (R), Coll of Phys and Surgs in the City of N Y (Med Dept Columbia Univ) New York City, 1888; Mem Am Assn Genito Urinary Surgs Monroe Co Med Soc, Rochester Pathological Soc and Rochester Acad of Med; Practice limited to Skin and Genito Urinary Diseases, 348 University av
Rutherford M Casselman (R) 338, 1879, 117 Campbell.
St John Harold L (R), 241, 1898, 580 Main e.
SANDERS LLEWELLYN J, M D (H), New York Homo Med Coll and Hosp, New York City, 1895, Asst Laryngologist and Radiographer Rochester Homo Hosp, Mem Homo Med Soc State of N Y, Western N Y and Monroe Co Med Socs Med Examr Fraternal Mystic Circle; Specialty Nose and Throat; Office Hours 1 to 3 and 6:30 to 7:30 p m. Telephone Connections. 213 Alexander.
Sawers Frederick H (R), 333, 1883, 548 Lake av.
Schall Harry M (R), 282, '87, 37 N Fitzhugh.
Schopp Justin H (R), 239, '92, 415 Clinton av n.
Schuhart Quinbert C (R), 171, 1882, 42 Morris.
Shaut Frank C (R), 246, 1905, City Hosp.
Shepard Hiland G (R), 240, 1898, 517 Monroe av.
Sherman James F (R), 232, '85 445 Alexander.
Simpson Leo F, 232, 1905.
Slaight Mary J (R), 232, 1880, 460 Glenwood av.
Smith Alexander L,* St Mary's Hosp.
Smith E Clayton (Ecl), 262, 1881, 135 Plymouth av.
Smith Frederick R (H), 283, 1893, 89 Plymouth av.
Smith P James (R), 277, 1887, 107 State.
Smith Robert W (R), 232, '73, 279 Jefferson av.
SNELL ALBERT C, M D, (R), Dept of Med Univ of Pennsylvania, Phila, Pa, 1898, Res Surg Wills Eye Hosp, Phila, Pa, 1898-9; Clinical Asst Royal Westminster Ophthalmic Hosp and Royal London Ophthalmic Hosp, London, Eng, 1899-1900; Ophthalmologist Junior Staff Rochester City Hosp, Rochester Public Health Assn and Soldiers and Sailors Home, Bath, N Y; Mem Monroe Co Med Soc, Rochester Pathological Soc, Hosp Med Soc, Specialty Ophthalmology; Office Hours, 2 to 4 p m, Sundays 2 p m, Tel Rochester 1471, 53 S Fitzhugh.
Snow L Dunlap, 246, 1904, City Hosp.
SNOW, SHIRLEY R (H), A B, Harvard Univ, M D Coll of Phys and Surgs in the City of N Y (Med Dept Columbia Univ) New York City, 1889; Surg Rochester Homo Hosp, N Y C R R and Avon Springs Sanitarium; Pres Western N Y Homo Med Soc; Mem State and Co Homo Med Socs; Med Examr N Y Life Ins Co; Specialty Surgery; Office Hours 1 to 3, 7 to 8 p m. Tel 873, 267 Alexander.
Soble Nathan W (H), 223, '87, 381 Andrews.
Somers Leonard J (R), 230, '89, 52 Clinton av s.
Sondern Paul F (R), 223, 1896, 52 S Fitzhugh.
SOOY JAMES W, M D (H), Univ of Mich, Homo Med Dept, Ann Arbor, Mich '04; Asst Surg Hahnemann Hosp; Mem Homo Med Soc State of N Y, Monroe Co Homo Med Soc and Hahnemannian Soc; Med Examr Y M C A; Office Hours 1-4 and 7-8 p m. Tel Roch 3891; 62 Clinton av s.
SPENCER THOMAS D, M D (H), New York Homo Med School and Hosp, New York City, 1878; Phys to Rochester Homo Hosp; Ex-Pres Med and Surg Staff Rochester Homo Hosp; Mem N Y State Homo Med Soc, Western N Y Homo Med Soc and Monroe Co Med Soc; Med Examr Commercial Travelers' Acct Assn of Am and Iowa State Traveling Men's Assn, 24 S Union.
Stacy Orrin T (R), 232, 1860, 284 Alexander.
STAPLETON JOHN A, M D (R), Univ of Buffalo, Med Dept, Buffalo, N Y, 1891; Vis Surg St Mary's Hosp; Surg Erie R R and Dept Public Safety; Office Hours 1-4 and 7-8:30 p m, Office 74 East av, Both Tels 767; Res 94 1st av, Both Tels 992.
Starr Charles S (R), 223, '69, 117 South Goodman.
Stedman Wm G (R), 232, '93, 73 East av.

THE CUTTER ANALYTIC LABORATORY, SAN FRANCISCO, CALIFORNIA.
Manufactures Biological Products Under Ideal Climatic Conditions.
FACILITIES PERFECT. STANDARDS HIGH. (See page 261.)

Rochester—Cont'd.

Stilwell F Winfield (H), 270, 1874, 62 University av.

Stockschlaeder Peter (R), 232, 1881 646 South av.

STODDARD ENOCH V, A M M D (R), Albany Med Coll, 1863; Emeritus Prof Materia Medica and Hygiene Med Coll, Univ of Buffalo; Consulting Phys Rochester City Hosp; Med Examr Mut Benefit Life Ins Co, 68 S Washington.

Stoddard Richard L (R), 230, 1895, 38 Clinton av s.

Stowell Henry F (R), 223, '77, 29 Atkinson.

SUMNER CHARLES R (H), N Y Homo Med Coll and Hosp, 1877; Mem Am Inst of Homo, Homo Med Soc of the State of N Y, Homo Med Soc of Western N Y and Monroe Co Homo Med Soc; Pres Rochester Acad of Science; Ex-Pres of Staff and Visiting Phys Rochester Homo Hosp, 33 Clinton av s.

Sutherland Wm H (R), 251B, 1900, 53 S Fitzhugh.

Tait T Oliver (R), 232, 1888, 374 Andrews.

Taplin Mortimer M (R), 338, 1892, 77 Monroe av.

Telfair Wm G (R), 169, 1882, 568 West av.

Thomas Arthur W (R),246,'95, 470 Lyell av.

Thomas Cornelia White (R), 246, 1895, 470 Lyell av.

Thompson G Matthew, 137C, 1898, 94 East av.

Throop David C (R), 333, '85, 145 North.

Thurber Thomas J (H), 240, 1883, 129 S Fitzhugh.

Tillotson Daniel J (R), 232, 1890, 744 Clinton av n.

Tretton John K (H), 283, '88, 601 Lake av.

Truman Adelbert W,*¶ 390 Plymouth av.

Tucker Charles J.*

Tunmore Frederic J (R), 232, 1894, 363 St Paul.

Turner Harriet M (R), 284,'86, 275 Alexander.

Turner Loretta Wooden (R), 232, 1898, 82 Chili av.

Urquhart John C (R), Royal Coll of Phys and Surgs Edinburgh, Scot, 1883, 56 North.

VAN ALLAN ROBERT A, M D (H), Pulte Med Coll, Cincinnati, O, 1895; Mem Western N Y and Monroe Co Homo Med Socs, 231 Monroe av.

VANDER BECK CHARLES A (R), New York Univ (Med Dept Univ Med Coll), New York, 1889; Ex-Asst Phys Brigham Hall Hosp for the Insane; Ex-Pres Med Assn of Central N Y; Mem Monroe Co Med Soc, Rochester Pathological Soc and Rochester Acad of Med; Specialty, Nervous and Mental Diseases; Office Hours 1-3 and 7-8 p m. Tels Roch 15, Bell 1380 Main; 44 Gibbs.

VAN DERZEE DOW L, M D (R), Albany Med Coll, N Y, 1898; Ex-Asst Phys N Y State Reformatory; Res Phys State Industrial Sch, Rochester, N Y; Mem Monroe Co Med Soc.

Vary Harvey J (R), 223, 1903, 26 Somerset.

Veeder Willard H (R), 232, 1903, Roch State Hosp.

Von Kanzler Waldemar,* 515 Court.

Wadsworth Robert (H), 283, 1876, 174 Main e.

Waldron George (R), 232, '81, 408 Plymouth av.

Walker Irving L (R), 223, 1900, Roch State Hosp.

Walker L Allan (R), 223, 1891, 344 West av.

Walker Robert A (R), 230,'83, 47 Clinton av s.

Wallace Wm T (R), 232, '83, 28 Lyndhurst.

Ward Wm D, 281, 1899, 474 N Goodman.

Weaver John E (R), 223, '75, 803 Granite bldg.

WEIGEL LOUIS A, M D(R), Univ of Maryland Schl of Med, Baltimore, Md, 1875; Orthopædic Surg, Rochester City and St Mary's Hosps; Consulting Ortho Surg to the Craig Colony and N Y State Hosp for Crippled Children; Ex-Pres Am Orthopædic Assn; Mem N Y State Med Soc, Monroe Co Med Soc, Rochester Path Soc, Pres Rochester Acad of Med; Hon Mem Hosp Med Soc, Etc; Hours 10 a m to 1 p m, 209 East av.

Welch Francis A (R), 246, '90, 27 James.

Wheeler Richard K (R), 223, 1899, 210 Hudson av.

Whitbeck Brainerd H, 223,'03, 255 Park av.

Whitbeck John F W, 281, '70, 255 Park av.

White Augusta G, 188, 1904, 58 Lorimer.

White George H (R), 246, '97, 464½ Plymouth av.

Whiteside Milford J (R), 241, 1897, 664 Lake av.

WHITTLE JOHN A, M D, Tuft's Coll Med Sch, Boston, Mass, 1903; Mem Am Med Assn, Mass Med Soc and Monroe Co (N Y) Med Soc; Office Hours 8-9 a m, 1-3 and 7-8 p m; 65 Clinton av s.

Wickens Vallance A (R), 232, 1897, 289 West av.

Wilbor Charles W (R),241,'76, 763 St Paul.

Wilburn T Barton (Ecl),§ 66 Meigs.

Wilcox Roscoe S, 251B, 1905.

Wild George W (H), 180, 1878, 259 Central av.

WILLIAMS HENRY T (R), Med Dept of The Univ of Penna, Phila, Pa, 1881;Surg Rochester City Hosp, St Mary's Hosp and Monroe Co Penitentiary;Consulting Surg and Phys Home for the Friendless; Ex-Pres Monroe Co Med Soc and Rochester Pathological Soc; Mem Am Med Assn, N Y State Med Assn, Central N Y Med Assn and Med Soc State of N Y; Fellow Am Assn Obstetricians and Gynæcologists; Sec Rochester Academy of Med; Med Examr N Y Life, Prudential, Germania, Bankers' Life, Des Moines, Iowa, Conn Genl, Provident Savings Life Ins Cos, 274 Alexander.

Williams John R, 185, 1903, 139 North.

Wilson Benjamin (R), 223, '63, 129 Lake av.

Witherspoon Charles R (R), 281, 1898, 36 S Union.

Wolcott Edwin H (H), 240, '81, 57 S Union.

Wolff William D (R), 231, 1893, 62 Cumberland.

Wooden Charles D (R), 241, 1876, 129 Frank.

Woodruff Lettie H (R), 185, 1877, 17 Tremont.

Woolston Clayton S, 232, '97, 8 Hayward bldg.

Young Charles D (R), 176, '90, 31 Gibbs.

Zimmer Frederick W (R), 281, 1882, 45 Monroe av.

Zimmer John (R), 281, 1892, 50 Cumberland.

Rockdale, Chenango. 162.

Crowell Adelbert E (R),232,'79

Rockland, Sullivan. 362.

Tuttle Robert C (R), 230, 1863.

Rockland Lake, Rockland. 560.

House Henry H (R), 231, 1863.

Rockville Center, Nassau. 2,084.

Bulson D N (Ecl), 243, 1886.

Crain Alfred R (R), 232, 1881.

De Lano Frank T (R), 230, '83

Hutcheson J Ensor (R),241,'90

Hutcheson Robert W (R), Royal Coll of Phys and Surgs, London, Eng, 1857.

Rockwood, Fulton. 324.

Everest Nelson, 230, 1881.

Rodman, Jefferson. 248.

Smith De Verne C (R), 185,'03

Rome, Oneida. 16,562.

Bartlett Howard G, 239, 1891.

BERNSTEIN CHARLES, M D (R), Albany Med Coll (Med Dept Union Univ), Albany, N Y, 1894; Supt Rome Custodial Asylum; Ex-Pres Oneida Co Med Soc; Mem N Y State Med Soc; Ex-Pres Central N Y Alumni Assn; Specialty Nervous Diseases; Tel 214 Rome State Custodial Asylum.

Cowles F Stanley.*

Dietrich Albert E (R), 239, '93

Ellinwood Eliza (R), 185, 1876.

Fraser Charles E (R), 241, '71

Gillette Arthur A (R), 185, '81

POLK'S NATIONAL DIRECTORIES.
We can furnish lists of any trade not included in the above.
Medical, Dental, Lumber, Real Estate, Financial, Flour Mill, Grain, Bakers, Iron and Steel, Coal and Coke, Tobacco and Cigar.
R. L. POLK & CO., Publishers, DETROIT, MICH.

Griffith Wm H, 240, 1874.
Hart Lasher (R), 246, 1903.
Hibbard Gilbert C, 279B, 1866.
Hubbard Howard F(R),231,'87
Jones Wm W (Ecl), 262, 1880.
Kingsley Sumner B (R),223,'96
Kingsley Willey J P(R),233,'65
Kingsley Willey L (R), 176,'91
Lehr Gilbert N (R), 231, 1880.
Mahady Charles R (R), 172,'97
Millington Samuel (Ecl).§
Nock Thomas G (R), 246, 1883.
Post James R.*
Reid Christr C (R), 230, 1864.
Reid Wm B (R), 246, 1896.
Scudder Nelson C (H), 283, '79
Scully Thomas P (R), 230, '85
Southwick Augustus B (H), 289, 1867.
Spriggs Charles J, 320, 1905.
STRANAHAN J ORLEY, M D (R), Syracuse Univ Med Coll, Syracuse, N Y, '96; Interne Manhattan Hosp, N Y City, 1895-97; Asst Phys; Mem of Staff Hudson River State Hosp, 1897 to 1900; Mem Staff Rome Hosp; Mem Am Medico-Psychological, New York State and Am Med Assns and Rome Med Soc; Sec Oneida Co Med Assn; Pres 1st District Branch N Y State Med Assn; Ex-Member Dutchess Co Med Soc; Non-Res Mem Syracuse Acad of Med; Med Examr N Y Life, North Am Life, Germania, John Hancock and Prudential Life Ins Cos; Office Hours 10 a m to 1 p m and 7 to 8 p m, 209 N Washington. Tel 77.
SUTTON HENRY C, M D (R), Univ of Maryland Schl of Med, Baltimore, Md, '80; Phys-in-Charge Charity Hosp; Phys-in-Charge Central N Y Deaf Mute Hosp; Mem Oneida Co and Rome Med Socs; Med Examr N Y Life, Metropolitan, Mutual Life, Penn Mut, Conn Mut, Phœnix Mut Life of Binghamton, N Y, Mut Benefit Life of Newark, N J, Travelers', Security Life and Trust of Phila, Pa, and Other Old Line Ins Cos, 110 E Dominic.
Teeter Lorton H (R), 246, '05.
TELLER HOWARD JAY, M D (R), Baltimore University School of Med, Baltimore, Md, 1898; Special Course Phila Polyclinic and Assistant Demonstrator at Same, Dept of Obstetrics and Diseases of Children, 1898; Special Clinical Course on Urinary Analysis and Physical Diagnosis; Mem Staff Phys Rome Hosp; Mem N Y State Med and Am Med Assns; Vice-Pres Rome Med Soc and Mem Oneida Co Med Soc; Med Examr Bankers' Life, Royal Arcanum, K O T M, Independent Order Foresters, Junior O U A M and Others, Tel New 292, 220 N Washington.

Whaley James H (R) 241, '88
White Henry D (R), 223, 1896.
Zimmerman C Olin (R), 169, 1882. Retired.

Romulus, Seneca. 424.
Bogardus E W (R) 232, 1883.
Cole Thomas F, 230, 1904.
Dey Richd (R), 223, 1865.
Everts Daniel F (R), 232, 1876.

Rondout (see Kingston.)

Roscoe, Sullivan. 800.
Maynard Sherman D (R),110, 1894.
Miller John A (R), 223, 1887.

Rose, Wayne. 900.
Bradshaw John E (R), 232, 1876.
Winchel George D (R),232, '93.

Rosebank (Borough of Richmond, N Y City), Richmond. 2,000.
Baldwin Edwin C (R), 241, '96.
Doty Alvah H (R), 241, 1878.
Jenkins W T.*
Kamman Albert A (R), 266,'88
L'Hommedieu John B (R),231, 1890.
Mord George (R), 223, 1894.
Sanborn Eugene B (R), 223,'67
Walker Hosea E, 241, 1892.

Roseboom, Otsego. 700.
Gillett Willard (R), 230, 1882.

Rosendale, Ulster. 2,080.
Hasbrouck Cornelius V (R), 239, 1876.
Mead R A.*

Roslyn, Nassau. 1,584.
Bogart Joseph H (R), 241, '72
Leys Peter D.*
Ordonoux John (R), 110, 1859.
WELWOOD JOHN B, M D (R), Bellevue Hosp Med Coll, N Y City, 1881; Ex-Surg L I Throat and Lung Hosp; Mem Queens Co and Nassau Co Med Socs and Associated Phys of L I; Med Examr Equitable, N Y Life, Mutual Life, Prudential, Metropolitan, Washington Life and Bankers' Life Ins Cos; Specialty, Nose and Throat, Bryant av.

Rossie, St. Lawrence. 178.
Young Z A E.*

Rossville (Borough of Richmond, N Y City), Richmond. 270.
Eagon Andrew M (R), 241, '90
Golder R Henry (R), 241, '51.

Rotterdam Junction, Schenectady. 362.
Ensign Charles W (R), 230, 1870.
McGrath W J.*
Peeke Charles S (R), 223 '90.

Round Lake, Saratoga. 362.
Curtis Pierson C (R), 230, '84.
Harp Henry J jr, 281, 1904.

Rouse's Point, Clinton. 1,892.
Letourneau G E, 339, 1879.
Marnes Charles M (R), 136,'86
Newton Sanford H (R),307,'75¶

Roxbury, Delaware. 500.
Cartwright Silas S (R),223,'53
Ellis Andrew R (R) 231, '89.
Keator John J (R), 223, 1867.

Rush, Monroe. 324.
Leary James H (R), 232, 1897.

Rushford, Allegany. 724.
Ballard Fredk C (R), 232, '98.
Bixby J P, 309, 1852.

Kilmer Earl D, 232, 1904.

Rushville, Yates. 485.
Halstead Addison V (R),232,'96
Wilkin Jay H (R), 232, 1891.

Russell, St. Lawrence. 372.
Teepell F A (R), 251A, 1899.

Rye, Westchester. 1,288.
Bassett Frederick (R), 223,'77
Corwin Arthur S (R), 231, '98.
Loewenstine David G (R),265, 1881.
Wolff Charles F (R), 241, '85

Sabael, Hamilton.
Bonesteel Howard F (R),230, 1889.

Sacket Harbor, Jefferson. 1,488.
Dings E Martin, 246, 1905.
Lord S D, 241, 1867.¶
Phelps Chas C K (R), 241, '98
Williams Kent E (R), 246, '95.

Sag Harbor, Suffolk. 2,100.
Hunter Garrett L.*
Lippman Thomas C, 251B, '03.
Stillwell Cleveland S(R),223,'75
Taylor J Richard (R), 281, '78.
Wells Chas E (R), 241, 1889.

St Johnsville, Montgomery. 2,063.
Furbeck Henry L (R), 230, '81.
Klock Chas M (R), 231, 1876.
Scheffer Gordon L, 320, 1905.
Vedder Christn C (R), 230, '73.
Wagner Chas P, 230, 1902.
Walrath Adam (R), 230, 1879.
Walrath Geo, 230, 1905.

St Lawrence, Jefferson. 108.
Buchanan N Malcolm (R), 334, 1889.

St Regis Falls, Franklin. 986.
Gremore Fred F, 230, 1905.
Wardner W A (R), 232, 1899.

Salamanca, Cattaragus. 5,000.
Beals Clarence (R), 232, 1903.
Beals Fred C (R), 232, 1875.
Bourne Philip H (H), 188, '91.
Braymer F H (R), 169, 1886. (R D 2).
Colegrove John P (R), 232, '75.
Colgrove Salina P (R), 232,'88.
Deck Lyman L (R), 185, 1878.
Dickson Weldon A (R), 171, 1886.
Martin Orello S (H), 264, 1870.
Smith Julian G, 211, 1885.
Spalding Thos E (R), 232, 1901.
Taggert Jas A (R), 232, 1896.

Salem, Washington. 1,624.
Lambert John (R), 166, 1852.
Maguire Jas H (R), 231, 1887.
Parish D D, 230, 1901.
Russell J G (H), 131, 1879.
Young Alfred M (R), 230, 1862.

Salisbury Center, Herkimer. 320.
Wood E Hamlin (H), 131, 1881.

Salt Point, Dutchess. 320.
Angel Milton H (H), 240, 1882.

Sanborn, Niagara. 348.
Fitzgerald J Walter (R), 333, 1900.
Fitzgerald R R B, 333, 1905.
Huggins Wm Q (R), 232, 1870.

Sandusky, Cattaraugus. 372.
Follette Wm, 232, 1892.

Sandy Creek, Oswego. 762.
Cook Newton (R), 231, 1879.
Crockett Robt L (R), 246, '97.
Crockett Saml J (R), 282, 1867.

THE OPPENHEIMER TREATMENT FOR ALCOHOLISM

ALCOHOLIC CRAVING OVERCOME IN 12 to 48 HOURS. REPRESENTATIVE PHYSICIANS in each city of the United States administer the Oppenheimer Treatment. Write for the name and address of the physician in your locality

Oppenheimer Institute, 159 West 34th Street. New York City. (See Page 9)

Sandy Hill, Washington. 4,600.

Cuthbert Wm C (R), 230, 1897.
Heenan Robt A (R), 230, 1892.
Infield Clifton (H), 240, 1893.
Jones Miles B, 176, 1870.
Monroe Henry C (R), 231, '72.
Moore Seymour V, 320, 1905.
Paris Russel C (R), 247, 1883.
Park Jas T (R), 230, 1894.
VAN DERWERKER HIRAM W (H), New York Homo Med Coll and Hosp, New York City, 1888; Asst House Surg Ophthal Hosp, N Y, 1885-88; Mem Homo Med Soc State of N Y; Examg Surg Detroit Acct Ins Co; Med Examr N Y Life, Conn Genl, Mass Mut, Northwestern Mut Life Ins Cos, Royal Arcanum, Etc.

Saranac, Clinton. 424.

Mitchell Sidney (R), 185, 1879.
Robinson John J (R), 307, 1885.

Saranac Lake, Franklin. 2,808.

ABBOTT GEORGE M (R), Albany Med Coll (Med Dept Union Univ), Albany, N Y, 1879; Pres Saranac Lake Bd of Health; Sec Franklin Co Med Soc; Med Examr Prudential Life Ins Co, 24 Church st.
Allan Albert H, 223, 1904.
BALDWIN EDWARD R, M D (R), Yale Univ, Med Dept, New Haven, Conn, 1890; Specialty, Diseases of The Throat and Lungs.
BROWN LAWRASON, M D (R), Med Dept Johns Hopkins Univ, Baltimore, Md 1900; Mem Am Med Assn, N Y State Med Soc, Am Climatological Assn and Natl Assn for Study and Prevention of Tuberculosis
HALLOCK J HENRY, M D (H), N Y Homo Med Coll and Hosp, N Y City, 1886; N Y Polyclinic Med School and Hosp, 1887; Special Courses European Clinics, 1888; Late on Staff House of Good Shepherd and Hom Free Dispensary, Syracuse, N Y; Mem Onondaga Homo Med Soc, Am Inst of Homo, Brooklyn Homo Hosp Alumni Assn, Homo Med Soc State of N Y and Am Ophthal, Otol and Laryngol Soc; Ear, Throat and Lungs a Specialty.
Kendall Frank E (R), 231, '80.
Kinghorn Hugh McL (R), 338, 1894.
McCLELLAN E S (R), Licentiate N Y State Med Soc, 1874; Mem Franklin Co, N Y County and State Med Socs; Pres Northern N Y Med Assn, Mem Am Med and Am Public Health Assns; Health Officer of Saranac Lake.
PRYOR JOHN H, M D (R), Univ of Buffalo, Med Dept, Buffalo, N Y, 1882; Post-Grad Courses Vienna and Berlin; Ex-Adjct Prof Materia Medica and Therapeutics; Lecturer on Physical Diagnosis, Etc, Univ of Buffalo; Former Vis Phys Erie Co Hosp, Fitch Hosp, Emergency Hosp, Buffalo; Late Supt N Y State Hosp for Incipient Tuberculosis; Mem N Y State Med Soc Natl Assn for the Study and Prevention of Tuberculosis, Am Climatological Assn, Buffalo Acad of Med etc, etc; Practice Largely Confined to Diseases of the Chest, 8 Church. (Removed to Buffalo, N Y).
RAMBAUD GEORGE G, M D (R), Coll of Phys and Surgs in the City of N Y (Med Dept of the Columbia Univ), N Y City, 1899.
Russell John C (R), 231, 1886
TREMBLEY CHARLES C M D (R), New York Univ (Med Dept Univ Med Coll) New York City, 1898; Mem N Y State, Franklin Co and Northern N Y Med Assns; Office 20 Church.
TRUDEAU EDWARD L (R) Coll of Phys and Surgs in The City of New York 1871; M S, Columbia Univ N Y City, 1899; Mem New York Acad of Med and Assn of Am Phys.
TWITCHELL DAVID C (R) A B, Yale Univ, 1898; M D Coll of Phys and Surgs in the City of N Y (Med Dep Columbia Univ), New Yorl City, 1903.
Wicker Chas F (R), 230, 1880
Wingenbach Julius F (R), 281 1896.

Saratoga Springs, Saratoga. 13,200.

Ayres Emma F M (H), 242,'88
Bentley Henry R (R), 230, '98
Churchill Arthur L (Ecl), 243 1880.
COMSTOCK GEORGE F, M D (R), Coll of Phys and Surgs in the City of New York (Med Dept Columbia Univ), N Y City, '83; Surg Comstock Hospital; Ex-2d V Pres Am Med Assn; Mem N Y Acad of Med, Fourth Dist Branch, N Y State Med Soc and Med Assn of Troy and Vicinity; Ex-Pres Saratoga Med Soc, Ex-V Pres Saratoga Co Med Soc; Med Examr Northwestern Mut Life Ins Co Milwaukee, Wis, N Y Life, Bankers' and Manhattan Life Ins Cos of N Y, Natl Life Ins Co, Montpelier, Vt, Ætna Life Ins Co, Hartford, Conn, and Mut Benefit Ins Co, Newark, N J; Office Hours 11 a m to 1 p m, 7 to 8 p m, 540 Broadway.
Cornwell Frank W, 240, 1900.
DOWNS AUGUSTUS S (R), Coll of Phys and Surgs in the City of N Y (Med Dept Columbia Univ), N Y City, 1899; Phys Comstock Hosp; Mem Am Med Assn, N Y State and Saratoga Co Med Socs; Pres Saratoga Springs Med Soc; Med Examr Conn Mut Life Ins Co, 139 Circular.
FISH GEORGE H (R), Albany Med Coll (Med Dept Union Univ), Albany, N Y, 1899; Asst Surg St Christina Hosp; Attending Phys Saratoga Hosp; Mem Am Med Assn, N Y State and Saratoga Med Socs; Med Examr Prudential, Mut Benefit and Equitable Life Ins Cos; Office Hours 10-11 a m, 7-8 p m, 493 Broadway.
Green Wm J (R), 230, 1898.
Hall Wm H (R), 231, 1859.
Hewett Adelbert (R), 230, '69.
Humphrey John F (R), 223,'91
Kelley J E (R), 230, 1901.
KING EARL H, M D (Ecl), Ecl Med Coll of the City of N Y, New York City, 1898; Lecturer on Anasthetics at same; Surg for Casualty Co of Am, N Y; Ex-Pres and present Sec Ecl Med Soc N Y State; Med Examr M W A; Office Hours 9-10 a m, 1-2 and 6:30-7:30 p m; Tels 164 H R and 164 Local; 75 Caroline.
LEDLIE JOHN B (R), Albany Med Coll, Med Dept Union Univ Albany, N Y, '93; Surg Saratoga Springs Hosp; Vis Phys St Christina Hosp; Mem Am Med Assn, N Y State Med Assn, Saratoga Co and Saratoga Spgs Med Socs; Med Assn Troy and Vicinity; Med Examr Mut N Y, Penn Mut Life Ins Cos, 487 Broadway
Loop Harry L (R), 230, 1904.
McCarty Richd H (R), 230,'86
Moriarta Douglas C (R), 230, 1885.
Murray Byron J (R), 185, '76; 223, 1887.
PALMER ELBERT A (R), Albany Med Coll (Med Dept Union Univ), Albany, N Y, 1896; Phys Dr Strong's Sanitarium, Saratoga Spgs Hosp, Copeland School for Nervous Children; Mem Am Med Assn, Med Soc State of N Y, Med Soc Saratoga Co and Saratoga Springs Med Soc; Med Examr Mut N Y, Mass Mut, Hartford Life Ins Cos; Office Hours 12-1:30 and 7-8 p m, 98 Circular.
RESSEGUIE FRED J, M D (R), Albany Med Coll, Albany, N Y, 1895; Pres Bd U S Pension Examg Surgs; Surg Saratoga Hosp; Mem Saratoga Springs Med Soc; Mem Am and N Y State Med Assns; Med Examr Prudential Life Ins Co; Office Hours 9-10 a m, 2-3 and 7-8 p m, 481 Broadway.
Robens Thomas (Ecl), 243, '77
Sanford Waldo H (R), 230, '96
Small Charles B (H), 240, 1883.

PHYSICIANS

Air Receivers (Tanks) of Various Styles.
PHYSICIANS STANDARD SUPPLY CO.
(See adv. opp. beginning Pa. Phys.) PHILADELPHIA, PA.

CAMPS AND COTTAGES

FURNISHED AND UNFURNISHED, IN ALL PARTS OF THE ADIRONDACKS. CORRESPONDENCE INVITED FROM PHYSICIANS.

W. F. ROBERTS

Bureau of Information

Real Estate and Insurance

SARANAC LAKE, NEW YORK

ROBERTS BLOCK, COR. MAIN AND BROADWAY

Long Distance Telephone 80

STRONG SYLVESTER E (R), N Y Univ (Med Dept, Univ Med Coll), N Y City, 1862; Med Director Dr Strong's Sanitarium; Mem Am Med Assn, N Y State and Saratoga Co Med Assns; Saratoga Springs Med Soc, 90 Circular.
Swanick Arthur A (R), 231,'93.
Swanick Jas R (R), 223, 1898.
Thompson Amos W (R), 231, 1887.
Towne G Scott (R), 230, 1899.
Travers Osmond J (H), 264,77
Van Aernem Merritt E (R), 230, 1899.
VARNEY MILES E, M D (R), Univ of Vermont, Med Dept Burlington, Vt, 1889; Regent of the Univ of N Y State, 1891; Surg D & H R R; Attending Surg Saratoga Hosp and St Christina Home; Ex-Pres Saratoga Co Med Assn; Mem American, New York State Med and New York Phys Mut Aid Assns, N Y State Assn of Ry Surgs, Saratoga, Saratoga Springs Med Soc; Med Examr Metropolitan Life Ins Co in all Depts, Phœnix Mut Life Ins Co, Hartford Conn, Nederland Life Ins Co, Holland, Equitable Life Assce Soc of the U S, Masonic Life Assn of Western N Y and N Y Casualty Co N Y City; Med Examr Modern Woodmen of America State Examr in Lunacy Ex-Coroner of Co; Office Hours 11 a m to 1 and 7 to 8 p m; 521 Broadway.
Vines Edward H, 230, 1905.
Warner J A.* Retired.
Zabriskie Gertrude L, 242, 83.

Sardinia, Erie. 600.

Pitcher Morris.*

Saugerties, Ulster. 4,000.

Allen Dell B (R), 307, 1904.
Crawford Rufus (R), 241, '76.
De Witt John H, 230, 1863.
Diedling Rudolph F, 230, 1896.
Emerich Luther, 230, 1900.
Montgomery Charles T (R), 230, 1874.
Stafford Patrick E (R), 230,'84

Sauquoit, Oneida. 600.

Knight Arthur (Ecl), 262, 1876

Savannah, Wayne. 648.

Phillips Earle W, 251B, 1905.
Pierce D Wilcox (R), 246, 1895.
Sweeting Wm H (H), 131, '81.

Savona, Steuben. 700.

Gillette Herbert S (R), 299, '87
Tomer Charles J (R), 231, '88.

Sayville, Suffolk. 2,100.

KRICHBAUM PHILIP B Bellevue Hosp Med Coll, N Y City, 1893; Surg L I R R, Sayville Fire Dept; Mem Bd of Health, Town of Islip, Suffolk Co Med Soc and Assoc Phys of L I; Med Examr N Y Life, Washington Life, Prudential Life New England Life, Metropolitan Life Ins Cos and M W A; Office Hours 1-2 and 7-8 p m. Telephone Connection.
Merritt F Charles, 333, 1891.
Robinson George A, 152, 1881.
Van Deinse A P (R), 230,'86.

Scarsdale, Westchester. 418

Gunning Joseph H (R), 240, 1867; 231, 1873.

Schaghticoke, Rensselaer. 1,324.

Beale Alma E (R), 175, 1890.
Little G R (R), 251A, 1899.
Tarbell Daniel H.*

Schenectady, Schenectady. 58,387. No. of Physicians, 89.

Alexander W A (R), 230, 1890.
Allen S Busby (R), 241, 1879.
Bates George W (H), 180, '87.
Barry W F, 211, 1885.
Bauer Herman, Rostock Med Coll, Ger, 1879.
Betts Lester (R), 230, 1899.
Briggs Charles G (R), 230, '89
Bryant H Arthur (R), 230, '98
Burtis F Filmore (R), 230, '98
Carney Thomas (R), 230, '02.
Clark Kent S, 230, 1902.
Clowe Charles F (R), 230, '88.
Clute Wm T (R), 265, 1879.
Collins John H (R), 307, 1897.
Coyle Edward S (R), 230, '82.
Deems Oscar M, 281, 1904.
Dugan Lawrence K (R), 230, 1900.
Duryee Chas C (R), 230, '81.
Ellstein L F.*
Fallon John H (R), 230, 1897.
FAUST LOUIS (H), New York Homo Med Coll and Hosp, New York City, 1877; Mem Am Inst of Homo, N Y State and Allegany Co Homo Med Socs and Schenectady Co Med Soc; Hours 1:30 -3:30 and 7-8 p m, 19 Jay.
Faust Wm P (H), 240, 1895.
Fay Albert S, 307, 1896.
Fiske Kate C (H), 180, 1878.
FODDER WM L (R), Albany Med Coll (Med Dept Union Univ), Albany, N Y, 1897; House Phys Ellis Hosp, '97-98; Mem Dispensary Staff (Surg) Ellis Hosp Disp;Phys Children's Free Disp; Pres Schenectady Co Med Soc; Med Examr Bankers' Life Ins Co, 5 Jay.
Foley E Paul (R), 230, 1899.
Gillette Elizabeth (H), 243,'98
Gilmour Reid, 230, 1900.
GODDARD WALTER W, M D (R), Albany Med Coll, Albany, N Y, 1894; Attending Phy Ellis Hosp, Schenectady, N Y; Sec U S Bd Pension Examg Surgs;Med Examr Equitable, Manhattan and Am Union of N Y, Merchants and Bankers of Chicago, Penn Mutual of Phila, John Hancock,Provident Life Assurance Soc of N Y, Columbian Natl Life, Boston, The Life Assn of Am, and National and Connecticut Genl of Hartford, Conn, Life Ins Cos, N Y Casualty Co, Union Casualty and Surety Co of St Louis, and Knights of the Maccabees of the World and Independent Order of Foresters; Office Hours 1 to 3 and 6 to 8 p m, 225 Nott Terrace.
Gould Louis A (R), 246, 1904.
Grussner Albert (R), 223, '04.
Guttman Hugo, Univ of Berlin, Ger, 1896.
HALL WM G B (R), Univ of Vermont Med Dept, Burlington, Vt, 1895; Mem Schenectady Co Med Soc, Pres and Examr Am Hosp Aid Assn of Schenectady Co, Med Examr John Hancock Mut Life Ins Co, and Endowment Rank K of P, and K and L of H, 408 Union.

The Physician makes HEALTH to order for the Human Race

The National Fur & Tanning Co.

makes WARMTH to order for the Physician.

See Page 4 For Catalogue write The National Fur & Tanning Co. Three Rivers, Mich.

Schenectady—Cont'd.
Ham Stillman S (R), 230, '02.
Harran Geo P, 223, 1903.
Heacox Frank L (R), 282,'02.
Heatly John A (R), 230, 1887.
Hodgson Francis H, 320, 1905.
Hoyt R Brundette, 230, 1903.
HUGGINS WALTER L (R), Ph B, Union Univ, 1896; M D, Albany Med Coll (Med Dept Union Univ), Albany, N Y, 1899; Mem Surg Dispy, Staff Ellis Hosp, Mem Am Acad of Med and Schnectady Med Soc, 704 Union.
Hughes Henry G, 231, 1890.
Jackson Earl H, 230, 1890.
JOHNSON GARRETT V, M D (R), Albany Med Coll, Med Dept Union Univ, Albany, N Y, 1896; Treas Schnectady Co Med Soc; Med Examr Metropolitan Life Ins Co, A O U W and Endowment Rank K of P, 840 State. Both Tels.
Kathan Dayton L (R), 230,'86
Kurth Henry A (R), 223, 1890.
Ladoff Anna.*
Liddle Henry S (H), 283, '97.
Lord M Sheldon (R), 246, '90
McDonald Geo E (R), 231, '62
McEncroe John F (R),223, '87
McMULLEN CHARLES G (R), Albany Med Coll (Med Dept Union Univ), Albany, N Y, 1898; Interne Albany Hosp, '99; Gynæcologist Ellis Island Hosp; Surg N Y C & H R R R; Mem Schenectady Co Med Soc; Med Examr Travelers' Mut Life Ins Co; Practice Limited to Surgery and Gynæcology, 613 State.
McNutt J G, 211, 1885.
McNutt S J.*
McPartlon Peter (R), 230,1900
MacDonald Fred J (R),230,'03
MacLaurie Arthur M, 231, '91
MacMinn Clarence A (R), 241, 1898.
Murray Janet (R), 337, 1891.
MYNDERSE HERMAN V (R), A B Union Univ, 1884; M D, Albany Med Coll (Med Dept Union Univ), Albany, N Y, 1887; Vis Phys Ellis Hosp; Mem N Y State and Schenectady Co Med Socs; Med Examr Mutual Life, Equitable, Metropolitan and N Y Life Ins Cos, 227 State.
Pearson Wm L (R), 230, 1878.
Planck Milton G (R), 223, '70.
Racette J W, 230, 1893.
Rathbun James L (R), 239,'99
Raymond Joseph (R), 223, '88
REID FREDERICK C (R), Albany Med Coll (Med Dept Union Univ), Albany, N Y, 1902; Mem Staff Ellis Hosp Dispy; Delegate N Y State Med Soc, Sec Schenectady Co Med Soc; Med Examr Mut Life Ins Co, 26 Jay.
Reed James E (R), 246, 1876.
Rulison Elbert T (R), 230, '75.
Saunders Norman B (R), 223, 1900.
Sauter Reed A (R), 230, 1895.
Schoolcraft John L(R),230,'79
Scott Jesse M W (R), 230, '96
Shores Erwin I, 241, 1880.
Spoor David E, 131, 1878.
Spoor Walter D (H), 108A,'96
Staley Herman A (R), 230,'91
Stearns Waldron A (R), 230, 1900.
Steers Cynthia, 246, 1903.
STONE WARREN B (R), Harvard Univ Med School Boston, Mass, 1899; Post-Grad Univ of Berlin, 1901; Interne St Luke's Hosp New Bedford, 1900; Pathologist Ellis Hosp, Bacteriologist City Board of Health; Mem Schenectady Co Med Soc; Med Examr Natl and Columbian Natl Life Ins Cos, 415 Union.
Teames George B (R), 223, '90
Towne Herbert L (H),240,1900
Van Denberge Charles N (R), 230, 1897.
Van Derbogert Frank (R), 281, 1900.
Van Vranken Albert B (R), 223, 1900.
Van Zandt Burton (R),230,'96
Vass Edward S, 251A, 1899.
Walsh James.*
White Frank J.*
Wiencke Edwd J (R), 230, '96
Young Alfred J (R), 307, 1889.

Schenevus, Otsego. 700.
Boorn Henry W (R), 230, '66.
Whiteford Wm J (R), 307, '89

Schodack Center, Rensselaer. 150.
Finch Elmer E (R), 230, 1886.
Garrison Ira M (R), 185, '76.

Schodack Landing, Rensselaer. 473.
Pearslee John S (R), 230, '74.

Schoharie, Schoharie, 1,268.
Kilmer James J (Ecl), 243, '75
Kingsley Henry F (R),231,'74
Posson Frank L (R), 230, '98.
Snyder Olin A (Ecl), 243, '79.

Schroon Lake, Essex. 500.
Cole Frederick S, 223, 1890.
Dunn Emery J (R), 231, 1883.

Schultzville, Dutchess. 324.
Hoyt Edwin S (R), 230, 1874.

Schuyler Falls, Clinton. 272.
Center Henry E (R), 307, '86.

Schuyler Lake, Otsego. 432.
Norris Grace M (R), 174, 1904.
Taylor Erastus A (R), 230,'80

Schuylersville, Saratoga, 1,908.
Bullard Thos E (R), 223, 1895.
Casey George M, 230, 1905.
Gow Frank F (R), 223, 1873.
Tobin James H (R), 230, 1890.
Webster Wm B (R), 230, 1881.

Scio, Allegany. 720.
La Wall Elbert W (R),232,'97
Stephenson James A.*

Scipio, Cayuga. 162.
Kenyan Frank (R), 241, 1873.

Scipioville, Cayuga. 148.
Swayze Oscar B (R), 239, '92.

Scotchtown, Orange. 110.
Santee Andrew C (R), 282, '86

Scotia, Schenectady. 422.
Wilson Wm L (R), 230, 1898.

Scott, Cortland. 320.
Barker Merritt C, 279B, 1901.

Scottsburg, Livingston. 308.
Foster D H.*

Scottsville, Monroe. 1,000.
Howe Wm J (R), 232, 1874.

McAMMOND JOHN F (R), Licentiate Royal Coll of Phys and Surgs Kingston, Ont, 1889; M D, C M, Trinity Med Coll, Toronto, Ont, 1904; Surg Pennsylvania R R; Med Examr Mass Mut, State Mut, New Eng Mut, Mich Mut, Natl Life, Phœnix, Mut Benefit N J, Provident Life and Trust, John Hancock, Northwestern, Masonic Life Ins Cos, K O T M, L O T M and M W A; Office Hours 8-9 a m, 2-4 and 7-9 p m. Tels Bell 2051, Home 337.

Scriba, Oswego. 312.
Baxter Albert C (R), 230, '96
Wilder H L.*

Sea Cliff, Nassau. 1,898.
Burns Wm J, 241, 1882.
Durkee John W (R), 223, '95.
Wahig H G (R), 223, 1894.

Searsville, Orange. 173.
Dreyer Francis H (H), 240,'94.

Seely Creek, Chemung. 220.
Robbins A F.*

Selkirk, Albany. 72.
Bedell Edward J (R), 230, '93.

Seneca, Ontario. 160.
Allen Duncan S (R), 230, '65.

Seneca Castle, Ontario. 282.
Sargent Geo W (R), 246, '79.

Seneca Falls, Seneca. 6,880.
Brown C Anna J (R), 246, '97
Brown Harvey E (R), 232, '87
Covert R B, 240, 1868.
Crosby John F (R), 307, 1883.
Follett Wm M (H), 264, 1887.

KNIGHT ROBERT, M D (R), Coll of Phys and Surgs in the City of N Y (Medical Dept Columbia Univ), N Y City, 1902; Mem N Y State Med Assn and Seneca Co Med Soc; Med Examr Travelers', Manhattan, Ætna and Conn Genl Life Ins Cos; Office Hours 1-3 and 7-8 p m, 31 State.

Lester Elias (R), 223, 1863.
Lester Fredk W (R), 223, '94.
Latellier Adolph (R), 334, '97.
Medden James E (R), 239, '95
Purdy J Spencer (R), 241, '98.
Schoolmaker Hubert (R), 231, 1891.

Sennett, Cayuga. 268.
Stever Chas M, 231, 1887.

Setauket, Suffolk. 624.
Bates John F (R), 177, 1860.

Seward, Schoharie. 600.
Brown Jos R (R), 230, 1868.
Dickinson Chas (R) 230, 1860.

Sharon, Schoharie.
Van Valkenburg Jacob, 289A, 1862.

Sharon Springs, Schoharie. 672.
Diefendorf Fred S, 185, 1898.
Gardner Alfred W (R), 223,'90
White Leland O (R), 230, 1901.

Shelby, Orleans. 372.
Eckerson J Fredk (R), 232,'99.

Somnoform

SIMPLE. SAFE. SURE. The Ideal General Anaesthetic for Minor Surgery.

E de TREY & SONS,

PHILADELPHIA AND NEW YORK.

See adv. opp. page 1450.

Shelter Island, Suffolk. 364.
Benjamin Frank E (R), 223, 1892.

Sherburne, Chenango. 988.
Gorton Orren A (R), 231, 1877.
Kenyon Dwight R (R), 230,'74
Little Wm H, 240, 1894.
Lyman Henry C (R), 231, '77.
Newton Homer G (R), 231, '63
Powers Arthur L (R), 231, '90.
Van Wagner Lewis A (R), 230, 1868.

Sherman Chautauqua. 858.
ELLIS CHARLES A, M D (R), Univ of Buffalo, Med Dept, Buffalo, N Y, 1891; Surg Pennsylvania R R; Conl Phys Sisters' Hosp, Buffalo, N Y; Fellow Buffalo Acad of Med; Mem Chautauqua and Lake Erie Med Socs; Med Examr Mutual, N Y, Mutual Benefit, Northwestern Mut and Other Life Ins Cos.
Granger Guy L (R), 232, 1899
Washburn Frank L (R), 239, 1903.
Waterhouse Chas H (R), 126, 1885.

Sherwood, Cayuga. 272.
Hoxie Burton K jr (R), 230, 1898.

Shokan, Ulster. 500.
Bloom Bunton B (R), 223, '78.

Shongo, Allegany. 224.
Elliott Arvis A (R), 261, 1879.

Shortsville, Ontario. 1,098.
Cooke John D (H), 249 1881.
Eisenline Danl A (R), 232, '96

Shrubоak, Westchester. 400
Dresser G D, 240, 1874.
Jenkins John H (R), 231, '93.

Shushan, Washington. 600.
Beattie Franklin T (R), 307, 1887.
Leonard Walter A (R), 230,'99

Sidney, Delaware. 2,624.
Abell Paul R, 239, 1902.
Brinkman Geo H (R), 231,- '89
Day L M (R), 231, 1888.
McKinnon Geo A (R), 231,'85
Winnie John V E (R), 230,'67.

Sidney Center, Delaware. 524.
Cornell Sanders P, 230, 1897.
Greenwood Edwd D (R), 307 1880.

Silver Creek, Chautauqua. 2,100.
Cole W Weslie (H), 264, 1890.
Gleeten Scott D (R), 232 1898.
Hopkins E R (R), 232, 1877.
Sharp John J (R), 231, 1883.

Silver Springs Wyoming. 772.
Blackmer George M (R), 149 1878; 241, 1883.
Humphrey L Hayden (R), 230, 1900.
Randall J O (R), 232, 1881.

Sinclairville, Chautauqua. 682.
Cleland Chas S (R), 173, 1877.

Sing Sing, Westchester.
(See Ossining).

Skaneateles, Onondaga. 1,792.
Brown John W (R), 185, 1873.
Clark Geo E (R), 169, 1889.
Day Saml W, 246, 1905.
HALL EDWIN PERRY, M D (H), Hahnemann Med Coll, Phila, Pa, 1903; Interne Albany Homo Hosp, 1903-4; Mem Medico-Chirurgical Soc, Homo Med Soc, State of N Y and Onondaga Co Homo Med Socs; Office Hours until 9 a m 12:30-2:30 and 6-8 p m. Tel Automatic.
TABER SUSAN J, M D (R) Woman's Med Coll of Pennsylvania, Phila, Pa, 1871; Chief Phys Hosp for the Insane, Norristown, Pa; Mem Am Med Assn, Onondaga Co, N Y, Med Soc, Med Legal Soc of N Y; Mem Asylum Supts of Dept Archæcology of Univ of Pa, Soc of Univ of Pa: Specialty Mental Diseases. Tel Automatic 116A.
Wright Herbert B (R), 246,'81.

Slatehill, Orange. 358.
Myers Frank D (R), 185, 1887
Skour Max H (Ecl), 243, 1903

Slaterville Springs, Tompkins. 324.
Gallagher Chas H (R), 246,'9
Gallagher Wm C (R), 229,'63

Slingerlands, Albany. 924.
Becker Hiram (R), 230, 1864.
Case Daniel C (R), 230, 1870.

Sloatsburg, Rockland. 792.
Gillet John M (R), 231, 1892.
Van Wagenen D B, 307, 1884.

Smiths Mills, Chautauqua. 384.
Putnam Wm A (R), 232, 1884

Smithtown Branch, Suffolk. 424.
Fannin Geo T (R), 241, 1877.
PETERSON FREDERICK C, M D (R), Univ of Buffalo, Med Dept, Buffalo, N Y, 1896; Fellow British Gynæcological Soc; Mem Am Med Assn, N Y State Med Assn, Suffolk Co Med Soc, Associated Phys of L I; Med Examr N Y Life Penn Mut, Mut Life, N Y Ins Cos; Office Hours until 9 a m, 12-2 and 6-8 p m; Tel 13; Office and Res cor Main and Edgewood.
Turrell Guy H (R), 223, 1896.

Smithville, Jefferson. 300.
La Fontaine Edgar W (R), 333, 1900.

Smithville Flats, Chenango.
Chapin Charles W.*

Smyrna, Chenango. 384.
Packer Thurston G (R), 241, 1881.

Sodus, Wayne. 1,788.
Hill Raymond G, 246, 1905.
HITCHCOCK CHARLES F, B A, M D (H), Homo Med Coll of Missouri, St Louis Mo, 1891; Hering Med Col and Hosp, Chicago, Ill 1895; Mem Homo Med Soc, State of N Y, Western N Y Med Socs; Med Examr Mass Mut, Mutual Benefit N J, John Hancock, State Mut of Worcester, Mass, Life Ins Cos; Office Hours 4-6 and 7-8 p m. Tel 232.
MYERS JOHN FRANKLIN (R), Coll of Phys and Surg, New York City, 1887; Surg Myers Hosp; Ex-Pres Wayne Co Med Soc; Mem Am, New York State and Wayne Co Med Assns; Med Examr Ætna, Equitable, New York Life and Northwestern Life Ins Cos; Specialty Surgery and Gynæcology.
Richardson Willard H (R), 246, 1896.

Sodus Point, Wayne. 630.
Wilson Frank L (R), 231, 1883

Solvay, Onondaga. 3,784.
Boycheff Geo T (R), 246, 1898.
GIFFORD HERBERT C, M D (R), Cornell Univ, Med Dept, New York City, 1904; Office Hours 11-12 a m, 5-6 and 7-8 p m, 112 Caroline av
KANAR WM P, M D (R), Coll of Phys and Surgs, Baltimore, Md, 1893; Health Officer Town of Geddes; Ex-Health Officer Solvay; Med Examr N Y Life, Mutual, N Y, Conn General, Hartford, and Several Other Life Ins Cos; Specialty Diseases of Stomach; Office Hours 7:30-8:30 a m, 12-1:30 and 6-7:30 p m; Tel 2495I Bell, 517 Milton av.
Mathews D F, 241, 1897.

Somerset, Niagara. 520.
Higgs John B (R), 231, 1878.

Sonyea, Livingston. 300.
Collier G K (R), 171, 1900.
Craighead Nancy B, 284, 1902.
Parker S H (R), 310, 1904.
Ross Donald L (R), 338, 1887.
Ross Napoleon B, 281, 1903.
Shanahan Wm T (R), 246, '98.
Spratleng Wm P (R), 171, '86.

Southampton, Suffolk. 2,488
Halsey Hugh (R), 171, 1886.
Hildreth Chas L (R), 239, '89.
Nugent John (R), 185, 1881.
Pierson John G (H).§
Schenck Geo H (R), 223, '04.
Wyckoff Peter B (R), 241, '70.

South Bethlehem, Albany. 210.
Davidson J Reed (R), 230, '69.

South Butler, Wayne. 422.
Mount Garry (H), 279B, 1899.

South Colton, St Lawrence. 372.
Millar Wm J L jr (R), 232, '93

South Dansville, Steuben. 272.
Ackley C M (R), 232, 1868.
Ackley Lloyd L (R), 232, 1899.

South Dayton, Cattaraugus. 572.
Page John H (R), 185½, 1896.

South Glen Falls, Saratoga. 2,388.
Denver John J (R), 230, 1896,
Dolan W M.*
Loggins Cassius J (R), 307,'79
White J Seward, 230, 1880.

South Hartford, Washington. 172.
Lee R H, 211, 1885.
Pashley Samuel (R), 230, 1895.

South New Berlin, Chenango. 488.
Dixson Lewis E (R), 232, 1889.
Morgan Elra N, 172, 1897.

Southold, Suffolk. 1,382.
Hartrauft Jos M (H), 283, '97.

$ Saved in postage by using our up-to-date and accurate mailing lists covering all businesses, all professions and all countries. **R. L. POLK & CO.**, Detroit and Chicago. $

South Onondaga, Onondaga. 300.
Hall Frank L, 229, 1872.
South Otselic, Chenango. 424.
Crumbe De Witt C (R), 232,'71
Crumb Jaynes Mott, 307, 1902.
Perkins Arch T (R), 232, '91.
South Sodus, Wayne...282.
Negus Merritt W T(R),231,'79
Spafford, Onondaga. 124.
Barker G E (H), 264, 1876.
Sparkill, Rockland.
Sansom John W, 307, 1895.
Speedsville Tompkins. 200.
Watkins A G, 211, 1885.
Spencer, Tioga. 950.
Davis George W (R), 232, '82.
Fisher Archie Max, 251B, '03.
Fisher Robert H (R), 232, '95.
Washburn Thos C (R), 230,'89
Spencerport, Monroe. 800.
Slayton Louis E (R), 307, '84.
Udell Parson G, 281, 1871.
Spencertown. Columbia. 220
Mesick John C (H), 240, 1881.
Sprague ville, St Lawrence. 224.
Taylor Roscoe J, 230, 1896.
Sprakers, Montgomery.
Garlock Perlia E, 230, 1905.
Springfield Center, Otsego. 342.
Jennings J W.*
Swanson John W (R), 232, '73
Springland (Borough of Queens, N Y City). 1,000.
Smith Wm A.*
Spring Valley, Rockland. 1,432.
Bogert Albert O (R), 223, '75.
Dingman John C, 223, 1904.
Harper Gertrude H (Ecl), 242, 1867.
Padgett Frank E (R), 223, '97.
Springville, Erie. 2,168.
Brooks Mark N (R), 232, '84.
Elliott Justin C (R), 232, 1851.
Fowler Thomas B (R), 255,'80
McFarlane Wm A (R), 239,'78
Stanbro Fredk H (R), 232, '87
Young Chas H (H), 264A, 1895.
Springwater, Livingston. 634.
Becker Allen B, 172, 1890.
Brophy Edwin E, 173, 1905.
Foster Francis V (Ecl),243,'92
Knickerbocker H D, 240, 1891.
Sprout Brook, Montgomery. 160.
Mallette George P.*
Staatsburg, Dutchess. 572.
Hawley H Reed (H), 240, 1892.
Murphy Franklin N (R), 239, 1900.
Stafford, Genesee. 262.
Ganlard Henry E, 172, 1896.
Stamford, Delaware. 1,048.
Churchill Stephen E (R), 223, 1876.
Gallup Ezekiel W (R), 230,'66.
Hubbell Hiram P (Ecl), 243, 1876.
Stafford John E (R), 171, 1895.
Standish, Clinton. 100.
Omar M.*
Stanfordville, Dutchess. 332
Boyce J Newton (R), 223, '95.
Stanley, Ontario. 600.
Selover Chas W, 232, 1904.

Stapleton (Borough of Richmond, N Y City), Richmond. 4,600.
BAILHACHE PRESTON HEATH (R), Penna Med Coll, Phila, Pa, 1857; Senior Surg U S Public Healtr and Marine Hosp Service, Asst Surg Camp Yates 1861, 19th Ill Infty 1861-63 and 14th Ill Cav, 1864-65; Mem Natl Board of Health, 1879-85; Mem Am Med Assn, Am Public Health Assn, Natl Geographic Soc, Richmond Co Med Soc, Hon Mem State Med Soc (California), Hon Mem Ancient and Honorable New York Marine Soc; U S Delegate Internatl Sanitary Conference, Paris, France, 1894; Contributed Articles to Sup 9th Edition Encyclopedia Britannica on Sanitary Science, Sewage, Ventilation, Vaccination, Water Supply, History of Marine Hosp Service, Etc; Tel 274 Tompkinsville, address Stapleton, N Y.
Conklin Fannie D.*
De Revere Francis (R),223,'88
Goodwin H T (R), 239, 1886.
Krueger Max (R), 251A, 1899.
Madigan Michl P (R), 231, '75
Mechtold Fredk (R), 231, '81.
O'Dea James J (R), 338, 1859.
Smith Alex C (R), 130, 1887.
Sprague John T, 241, 1891.
Thomas Alfred H, 109, 1898.
Vidal Jos E (R), 223, 1883.
Steamburg, Cattaraugus. 362.
Snover Halsey D (R), 232, '84.
Stephentown, Rensselaer. 330.
Chaloner Clarence A (R), 230, 1881.
Sterling, Cayuga. 260.
Howard J S (R), 231, 1879.
Wright A F (R), 233, 1901.
Stillwater, Saratoga. 1,288.
Hudson George (R), 230, 1882.
Phillips Saml H, 239, 1883.
Smith Sarah N (H), 242, 1877.
Taylor Geo P H (R), 231, '75.
Stittville, Oneida. 423.
Bray Reginald G (R), 307, '95.
Stockbridge, Madison. 272.
Wilson H H (R), 231, 1897.
Stockton, Chautauqua. 620.
Blacklock J Otis (R), 232, '93.
Stone Arabia, Montgomery.
Meyer George L (R), 185, '87.
Stone Ridge, Ulster. 532.
Craft Herman (R), 231, 1869.
Oliver James.*
Stony Brook, Suffolk. 572.
Squire James A (R), 231, 1886.
Stony Creek, Warren. 272.
Aldrich Gilbert H (R), 218, '78
Stony Point, Rockland. 572.
Sengstacker John (R), 231, '89
Vreeland Isaac S (R), 231, '76
Stottville, Columbia. 1,288.
KING JAMES W (H), Albany Med Coll, Albany N Y, 1884; Ex-House Surg of the Albany City Hosp; Pres Columbia Co Med Soc; Health Officer from 1889 to 1905 for Town of Stockport, Columbia Co, N Y; Consulting Phys for 6 years at the Columbia White Sulphur Springs, Columbia Co, N Y; Med Examr N Y Life, Mutual Reserve Fund, Prudential, Mutual Life of N Y, Hartford Life and Annuity, Ætna and Metropolitan Life Ins Cos, also Royal Arcanum, Modern Woodmen; Mem Med Soc State of New York.
Van Keuren Osmund I (R), 246, 1901.
Stratford, Fulton. 1,328.
Wood E H.*
Strykersville, Wyoming.742
Byrnes D C (R), 144, 1886.
Fromholzer Ferd (R), 232,'85.
Stuyvesant, Columbia. 600.
Pomeroy Geo P K (R), 230,'78
Stuyvesant Falls, Columbia 824.
Glover John J (R), 231, 1857.
Suffern, Rockland. 1,988.
Demerest Sylvester (R),341,'85
Gillette Lindon L (R), 269, '87
Sanford M J, 251B, 1904.
Sitler Wm R, 251, 1875.
Summit, Schoharies. 378.
Wharton Chas F (R), 239, '83.
Suspension Bridge (see Niagara Falls).
Syracuse, Onondaga, 117,503
No of Physicians 291.
Abeel Albert J (R), 246, 1897, 630 University blk.
Adams Francis A (R), 246,'85, 226 E Onondaga.
Allen J Burton (R), 231, 1891, 89 Everson Blk.
Alsever W D, 246, 1900, 528 S Salina.
Armstrong-Hopkins Saleni, 284, 1885, 113 Cook av.
Avery Grace E, 246, 1895, Avery av opp Burnet Park.
Ayling Wm J (R), 246, 1882, 728 E Fayette.
Babcock Archer D (R), 232, 1893, 400 E Genesee.
Baldwin Chas A,* 438 S Salina.
BAMFORD THOMAS E, M D (R), New York Univ (Med Dept Univ Med Coll), New York City, 1889, 339 Delaware.
Bannan Theresa (R), 244, '90, 503 S Warren.
BAUM HENRY CLAY, M D (R), Univ of Mich, Dept Med and Surg, Ann Arbor, Mich, 1883; Lecturer on Dermatology Coll of Med, Syracuse Univ; Dermatologist and Syphilologist Syracuse Hosp for Women and Children, St Vincent Orphan Asylum, House of Providence and Syracuse Free Dispensary; Surg Third Battalion N G N Y; Late Maj and Surg 2d Regt N Y V I; Mem Assn Military Surgs of the U S; Mem N Y State Med Soc, Med Assn of Central N Y, Onondaga Med Soc and Syracuse Acad of Med; Practice Lim-

Physicians' Casualty Association of America

Pays $25.00 weekly indemnity for accidental injuries. Costs $3.00 quarterly

Write E. E. ELLIOTT, Sec'y

See page 12 OMAHA, NEB.

ited to Diseases of the Skin and Genito-Urinary Organs, 813 University Blk.

Belch John A (R), 334, 1889, 224 Seymour.

Belknap Eugene W, 334, 1889, 313 James.

Benham Francis R, 246, 1901, 1105 E Genesee.

BENSON CHARLES H, M D (R), Coll of Med, Syracuse Univ, Syracuse, N Y, 1891; Registrar Syracuse Free Dispensary; Phys to Dept of Charities; Mem Onondaga Co Med Soc, Central and Western N Y Med Socs; State Med Director Senior Am Mechanics; Med Examr A O U W, Protected Home Circle and St Lawrence Life Ins Co; Office Hours at 506 S Warren, 9 a m to 5 p m; Res 208 Slocum av, Office Hours 6 to 8 p m, Sundays by Appointment.

Bibbens Stewart S, 246, 1893, 410 S Salina.

Billington Chauncey E, 241, 1875, 114 E Fayette.

Bingham Annie T (R), 246, 1900

Bishop J E (R), 241, 1890, 145 W Kennedy.

Blum Charles N (R), 246, '97, 502 Giffard.

Brayton Harry J (R), 246, '03, 1648 S Salina.

Breese Arthur B (R), 223, '81, 310 James.

BRITTEN GEORGE S, M D (R), Coll of Med, Syracuse Univ, Syracuse, N Y, 1900; Demonstrator of Anatomy at Same; Asst Laryngologist and Aurist Hosp of the Good Shepherd and Syracuse Free Dispensary; Mem Syracuse Academy of Med, Onondaga County Medical Soc; Practice Limited to Nose, Throat and Ear; Office Hours 9 a m to 1 p m, Afternoons and Evenings by Appointment, 903 University Blk.

BROAD GEORGE B, M D (R), Coll of Med, Syracuse Univ, Syracuse, N Y, '96; Gynæcologist Syracuse Free Dispensary; Asst Gynæcologist St Joseph's Hosp; Instructor in Gynæcology Syracuse Univ Coll of Med; Mem N Y State Med Soc, Syracuse Acad of Med, Onondaga Co Med Soc and Central N Y Med Assn; Med Examr Mass Mutual Life Ins Co, 505 S Warren.

Brooks Frank B, 241, 1881, 206 Green.

Brust Herbert O, 230, 1897, 204 E Jefferson.

Buck Emma A (R), 246, 1888, 25 W Genesee.

BUETTNER JOHN J, M D (R), Coll of Med, Syracuse Univ, Syracuse, N Y, 1896; Post Grad Courses Berlin, Vienna and London; Anaesthetist and Asst Obstetrician Women's and Children's Hosp; Mem Onondaga Co Med Soc and Syracuse Acad of Med; Med Examr C M B A, L C B A and I O F; Office Hours 1-3 and 7-8 p m; Tels Local and Bell, 1004 S Salina.

Bullock Ephraim H (R), 231, 1871, 1602 E Genesee.

Burdick Fred R, 176, 1884, 112 W Beard av.

Burns Robt (R), 246, 1897, 815 S Salina.

Burrows C Floyd (R), 246, '97, 824 E Genesee.

Bush Archer C, 246, 1905.

Butler Frank H (R), 241, 1872, 338 Delaware.

Butterfield Edwd F (Ecl), 236, 1873, 352 S Warren.

Byrne Patk J (R), 241, '93, 450 Gifford.

Cahill Wm A (R), 218, 1894, 1310 N Salina.

Campbell Alex J (R), 246, '83, 410 S Warren.

CANDEE J WILLIS, M D (H), N Y Homo Med Coll, N Y City, 1879; Consulting Phys to Syracuse Homo Hosp; Sec State Bd of Med Examrs; Mem Am Inst of Homo and N Y State Homo Med Soc; Med Examr Dept of Obstetrics of N Y State Homo Med Examg Board; Pres Onondaga Homo Med Soc; Trustee Syracuse Homo Free Dispensary; Mem Medico-Chirurgical Soc Cent N Y; Ex-Health Comsioner City of Syracuse, 501 Fayette Park.

Carson James C (R), 241, 1870, Syracuse State Institute.

Case Howard G (R), 246, '03, 1016 S Salina.

Chadbourne Osborne F, 185, 1883, 1640 W Genesee.

Chaffee Ralph W (H), 283, '96, 1626 W Genesee.

CHURCH HERBERT ASHLEY, M D (H), New York Homo Med Coll and Hosp, N Y City, 1889; Mem Am Inst of Homo, Medico-Chirurgical Soc of Central N Y, N Y State and Onondaga Homo Med Socs and American Ophthalmological, Otological and Laryngological Soc; Oculist, Aurist and Laryngologist to The Syracuse Homo Hosp; Practice Limited to Eye, Ear, Nose and Throat; 600 S Warren.

CLARK GAYLORD P, M D, Syracuse Univ Coll of Med, Syracuse, N Y, 1880; Prof of Physiology at Same, 619 W Genesee.

Clark Howard F (R), 246, '99, 1507 N Salina.

Coe Jerome H (R), 241, 1879, 1514 E Genesee.

COMFORT (MANNING) ANNA, New York Med Coll and Hosp for Women, New York City, 1865; Specialty Gynæcology, Empire House. Tel 129.

Cook Geo W (R), 231, 1853, 208 W Fayette.

Cook Guy R (R), 338, 1876, 124 W Castle.

Coon Clarence E (R), 246, '96.

Covell Chas A (R), 246, '94, 501 S Salina.

CRATON SAMUEL BOYCE, M D (R), Syracuse Univ, Coll of Med, Syracuse, N Y, 1890; N Y Post Grad Med School, 1895; B Sc, Wofford Coll, Spartanburg, S C; Oculist and Aurist to House of Providence; Ex-House Surg St Joseph's Hosp, 1890-'92; Asst Ophthalmologist to Same; Ophthalmologist to Syracuse Free Dispensary; Mem Med Assn Central N Y, Onondaga Co Med Soc, Med Soc of State of N Y and Syracuse Acad of Med; Oculist to the Solvay Process Co; Practice Limited to Eye and Ear; Hours 9 a m to 1 p m and 3 to 5 p m; 500 and 502 University Blk, Tels Old 1665, New 675.

CROWELL LOUIS C (H), Homo Hosp Coll, Cleveland, O, 1872; Office Hours 7-9 a m, 12-2 p m and Evenings; Tels New 1322, Old 3436-I, 314 S Crouse av.

Cullen Wm H (R), 338, 1902, State Inst.

Cullings Mary Helen (R), 185, 1886, 401 S Warren.

CURTIN WM A (R), Coll of Med, Syracuse Univ, Syracuse, N Y, 1887; Lecturer on Therapeutics at Same; Visiting Phys to St Joseph's Hosp; Med Examr N Y, Manhattan and Metropolitan Life Ins Cos, N Y, and Security Trust and Life Ins Co of Phila, Pa; Office Hours 8:30 to 10 a m, 2 to 4 and 7 to 9 p m; 408 E Genesee.

Dallas Alex J (R), 231, 1844, 208 W Fayette.

Daman Chas N (R), 282, '81, 120 E Jefferson.

Deavor Tennyson L (R), 246, 1897, 614 S Warren.

DEMING LUCIUS P, M D (R), Coll of Med, Syracuse Univ, Syracuse, N Y, 1882; Ex-Chairman of Executive Committee of Staff Syracuse Free Dispensary; Cor Sec Syracuse Coll of Med, 1883 to 1888; Ex-Sec and Treas Syracuse Med Soc; Mem Syracuse Acad of Med and Onondaga Co Med Soc; Office Hours 1 to 3 and 7 to 8 p m; Sundays by Appointment, 207 E Onondaga, Res 1664 S Salina.

Dodge Chas E (H), 240, 1886, 325 Montgomery. Retired.

Donohue Florence O (R), 239, 1877, 405 S Warren.

Doust Alfred G (R), 246, '87, 302 Delaware.

Doust H Burton (R), 246, 1900, 315 N Geddes.

Scott's Emulsion is the most effective remedy known for weak and delicate children and thin, pale people.

Syracuse—Cont'd.

DOYLE GREGORY (R), LL D (H), Homo Hosp Coll, Y Univ (Med Dept Univ (Med Coll), N Y City, 1865; Surg House of Providence and St Vincent's Asylum; Health Commissioner City of Syracuse; Mem Am Med Assn and Syracuse Acad of Med, 307 W Genesee.

Draper George W (R), 230, 1858, 507 Emerson av.

Drum J Henry, 246, 1891, 660 N Salina.

DU BOIS WILLARD C, M D (H), Homo Hosp Coll, Cleveland, O, 1890; Gynæcologist Hosp of the Good Shepherd; Ex-Pres and present Sec Onondaga Co Med Soc; Office Hours 12-3 and 7-8 p m except Fridays; Tel 891, 519 S Salina.

Dutcher Adelaide (R), 175, 1901, 841 University blk.

Dwyer Thomas B (R), 231, 1889, 1 Snow bldg.

Easton Frederick E (R), 239, 1884, 1103 E Genesee.

Edwards Amos S (R), 246, '74, 1506 N Salina.

Edwards George A (R), 223, 1877, 204 E Jefferson.

Elliot J Nelson F (R), 246, 1895, 330 Montgomery.

ELSNER HENRY L, M D (R), Coll of Phys and Surgs in the City of N Y (Med Dept Columbia Univ), N Y City, 1877; Prof of Medicine Coll of Med Syracuse Univ, 406 E Genesee.

Emens Harriet A Dada (H), 242, 1868, 360 Westcott.

Emens Peter W (Ecl), 262,'76, 137 Corning av.

Engelhardt Frank G, 246, '92, 901 Townsend.

Erhard Philip, 246, 1902, 212 W Willow.

Eusten Frank G, 246, 1905.

Fairchild Merritt B (R), 230, 1868, 1500 N Salina.

Fay F Sinclair (R), 246, 1893, 507 E Fayette.

Feigel George C (R), 246, '98, 516 Prospect av.

Felton Charles A (R), 246, '98, 1839 W Fayette.

Fischer Joseph T (R), 246, 1895, 910 N Salina.

Flaherty Frederick H (R), 246, 1896, 513 S Warren.

Flanigan John R (R), 171, '85, 121 W Fayette.

Flint Edward H (H), 131, '80, 1624 W Genesee.

Foreman Thomas Fred (R), 246, 1900, 303 Delaware.

GANNETT GEORGE J, M D (H), N Y Homo Med Coll and Hosp, N Y City, 1900; Mem N Y State Homo Med Soc; 519 S Salina.

Gay Catherine C (Ecl), 200, 1877, 231 W Fayette.

Gay Charles R (R), 232, 1893, 236 W Genesee.

Geer LeRoy T, 281, 1901, 434 Gifford.

George Frederick S,* 1602 E Genesee.

Gifford Herbert C (R), 251B 1904, 112 Caroline av.

Goodrich Clement C, 307, 1885 1411 E Genesee.

Gould Louis A (R), 246, 1904 St Joseph's Hosp.

Greene J Ingraham (R), 239 1899, 108 Phelps pl.

Greis Wm H (R), 307, 1891 211 Ash.

Gridley Geo L (H), 264, 1894 408 University blk.

GROAT WM A, B S, M D (R), Coll of Med Syracuse Univ, Syracuse, N Y, 1900 Instructor in Chemistry and Physiol Chemistry a Same; Hæmatologist St Joseph's Hosp and Syracus Free Dispensary; Mem An Med Assn, Med Soc N Y State, Syracuse Acad o Med and Onondaga Co Me Soc; Med Examr Conn Mu Life Ins Co and New Eng land Life Ins Co; Specialt Internal Med; Office Hour 2-4 and 7-8 p m, 505 S War ren.

Hale Colwell D, 264, 1877, 51 Euclid av.

HALSTED THOMAS H, M D (R), Toronto Univ, To ronto, Ont, 1887; Mem Col Phys and Surgs of Ontario Prof Laryngology, Rhino logy and Otology Syracus Univ Coll of Med; Laryn gologist and Otologist t St Joseph's Hosp and Wo men's and Children's Hosp Syracuse; Fellow America Laryngological Assn, Fel low Am Laryngological Rhinological and Otologica Soc, Assc Mem Am Otol ogical Soc; Mem N Y Stat Med Soc, Med Assn Centra N Y, Onondaga Med So and Syracuse Acad of Med Practice Limited to Ear Nose and Throat; Offic Hours 9 a m to 1 p m, 83 University Blk.

Hanchett Juliet E (R), 284 1885, 407 Fayette Park.

HANCHETT REUBEN C (R), Coll of Med, Syracus Univ, Syracuse, N Y, 1884 Prof of Materia Medic and Therapeutics at Same 423 S Warren.

Harris H A, 246, 1903, 114 Lin coln av.

Harris Roland C (R), 246, '05 Hosp Good Shepherd.

Harter Frank L (R), 230, '82 300 Hawley av.

HARTMAN W LOUIS, M D (H), Hahnemann Med Col and Hosp, Chicago, Ill, 1887 Surg Syracuse Homo Hosp N Y C & Hudson River R W & O and West Shore R Rs; Ex-V Pres N Y State Homo Med Soc; Ex Pres Wayne Co Homo Med Soc Mem Am Inst of Homo Pres Surg and Gynæcologi cal Assn of A I H; Pres Inter-State Homo Med Assn; Mem Western N Y, Wayne Co and Onondaga Homo Med Socs and Medico-Chirurgical Soc of Central N Y; Practice Limited to General Surgery and Gynæcology; Office Hours 1-4 p m and by Appointment, 727-741 University Blk

HAWLEY HIRAM B, M D (R), Coll of Med, Syracuse Univ, Syracuse, N Y, 1893; Demonstrator of Anatomy at same, 1894; Mem Syracuse Acad of Med, Onondaga Co and Western N Y Med Socs, and Med Soc of the State of N Y; Med Examr Provident Savings Life Assurance Soc of N Y; Pres and Treas Highland Solar Salt Co; Sec Onondaga Pipe Line Co; Specialty Gynæcological Surgery; Office 422 S Warren, Hours 11 to 11:30 a m, 2:30 to 4:30 and 8 to 9 p m; Res 1100 N Salina, Hours 1 to 2:30 and 6 to 7:30 p m. Office Tel 1241, 1242 (New), Res Tels 554F (Old) and 1242 (New).

Head Adelbert D (R), 230, '66, 202 W Genesee.

Heath Cyrus J (R), 231, 1882, 1316 S Salina.

Hedden A Wieting (R), 230, 1893, 512 S Salina.

HEFFRON JOHN L, A B, A M, M D (R), Syracuse Univ Coll of Med, Syracuse, N Y, '81; Prof Clinical Med at Same; Phys Hosp of the Good Shepherd; Consulting Phys to Syracuse Hosp for Women and Children, and the House of Providence; Chairman Com on Hygiene N Y State Med Soc; Mem Am Acad of Med and Am Climatological Assn; Ex-Pres Central N Y Med Assn, Onondaga Co Med Soc, Hon Mem Madison Co Med Soc; Ex-Pres Syracuse Acad of Med; Trustee Syracuse Univ; Office Hours 10 a m to 1 p m, 528 S Salina.

Heiman Jesse S (R), 246, '04, 410 Madison.

Heiman Mark (R), 246, 1897, 726 Univ blk.

Henderson Horace, 211, 1885, 200 James.

Henry John,* 330 S Warren.

Herbert Mariana,* 1000 Park.

Hill Charles E (Ecl), 237, '50, 407 Tioga.

Hinman Clarke E (H), 240, 1895, 202 Slocum av.

Hinsdale Wm G (R) ,162, '86, 548 Seymour.

HONSINGER FREDERICK S, M D (R), Syracuse Univ, Coll of Med, Syracuse, N Y, 1898; Mem Syracuse Acad of Med; Special Practice in Genito-Urinary Diseases, 803-807 University Block.

Hooker Fredk (H), 135, '86, 116 Kirk bldg.

Cleveland Pasteur Institute

602 Hough Ave., Cleveland, Ohio.

Private Hospital for the Preventive Treatment of Hydrophobia.
H.R. BROWNLEE, M.D., Med. Director

HOTALING ALBERT S, M D (R), Coll of Phys and Surgs, Baltimore, Md, '94; Instructor in Obstetrics Syracuse Univ Coll of Med; Obstetrician Syracuse Hosp for Women and Children and Syracuse Free Dispensary; Pres Onondaga Co Med Soc; Mem Syracuse Acad of Med, Med Assn Central N Y and N Y State Med Soc; Med Examr Royal Arcanum and Phœnix Mutual Life Ins Co of Conn; Office Hours 1-3 and 7-8 p m, 801 E Genesee.

HOYT GORDON W, M D (H), The Hering Med Coll, Chicago, Ill, 1896; Mem Staff Syracuse Homo Hosp, N Y State Homo Med Soc, Medico-Chirurgical S o c, Central N Y Homo and Onondaga Co Homo Med Socs; Office Hours 11-12 a m, 3-4 and 7-8 p m, 426 S Warren.

Hubbell Philo C, 262, 1871, 1017 E Fayette.

Hutchins Charles P, 239, '97, 307 Waverly av.

Hyndman Harry L,* 312 Dillaye Mem bldg.

HYNDMAN SAMUEL EDWIN, A B, M D (R), Jefferson Med Coll, Phila, Pa, 1866; Specialty, Nervous Diseases; Office Hours 9 a m to 8 p m. Tel Bell; 310-11-12 Dillaye Bldg, 308 S Salina.

Irish J Herbert (H), 240, '99, 422 James.

JACOBSON NATHAN, M D (R), Syracuse Univ, Coll of Med, Syracuse, N Y, 1877; Prof Clinical Surg at same; Surg St Joseph's Hosp; Fellow of Am Surg Assn; Mem N Y State Med, Central N Y Med and Onondaga Co Med Socs, Syracuse Acad of Med; Mem Acad of Med of N Y City, International Soc of Surgs; Office Hours 10 a m to 1 p m and 7 to 8 p m, 430 S Salina.

JAMIESON WALTER WILSON (R), New York Univ (Med Dept Univ Med Coll), New York City, 1881; Mem Med Soc State of N Y; Office Hours 12-2 and 6-8 p m. Tels 1826F Old, 1180 New; 304 Hawley av.

Jarvis James L (R), 241, '86, 311 S Warren.

Johnson J Roberts (R), 231, 1887, 605 S Warren.

Kaufmann Franklin J(R),176, 1887, 311 W Genesee .

Keeler E Elmer (H), 240, '86, 468 S Salina.

Keese J Mumford (H), 137C, 1898, 215 Slocum av.

Kellogg W Clinton (R), 230, 1884, 203 Seymour.

Kenter Theodore H (Ecl),8 238 W Colvin.

KEVAND JULIUS H, M D (R), Syracuse Univ Coll of Med, Syracuse, N Y, 1898; Ophthalmologist to Hosp of Good Shepherd and Syracuse Free Dispensary; Ex-Res Surg New Amsterdam Eye and Ear Hosp, N Y City; Ex-Ophthalmic Surg to Children's Fold and Sheltering Arms of New York; Cons Ophthalmologist Rome State Custodial Asylum, Rome, N Y; Mem Syracuse Acad of Med, Onondaga Co Med Soc, Med Assn of Central N Y; Practice Limited to Diseases of the Eye; Office Hours 9 a m to 1 p m and 4 to 5 p m, Sundays by Appointment, 509 University Blk.

Kinne Arthur B (H), 240, '77, 410 E Genesee.

Kinne E Olin (H), 185, 1878, 240, 1879, 600 S Warren.

Kinne George R (R), 246, '76, 438 Gifford.

Kline H G, 246, 1902, 600 E Genesee.

Knapp J Wiltsie (R), 230, '72, 1903 W Fayette.

Knowlton Frank P (R), 246, 1900, 1506 E Genesee.

Lane John A (R), 338, 1897, 104 Madison.

LARKIN ALBERT E, M D (R), Syracuse Univ Coll of Med, Syracuse, N Y, 1897; Instr in Med at Same; Phys Syracuse Free Dispensary; Vis Phys Syracuse Hosp for Women and Children; Asst Visitg Phys St Joseph's Hosp; Treas Syracuse Acad of Med; Mem Onondaga Co Med Soc, New York State Med Soc, Med Socs of Central and Western N Y; Med Examr Bankers' Life Ins Co, Casualty Co of America and Masonic Life Assoc of Western N Y; Office Hours 2-3 and 7-8 p m, 509 E Genesee.

Law Wm F (R), 171, 1896, 602 Lodi.

Leggett S L Guild (H), 197, 1888, 352 W Onondaga.

Leonard Harley L (Ecl and H), 262, 1880, 308 S Salina.

LEVY I HARRIS, Ph B, M D (R), Coll of Med Syracuse Univ, Syracuse, N Y, 1893; Post-Grad Allegemeine Krankenhaus, Vienna, 1893-94; Augusta Hosp, Berlin, 1903-4; Lecturer Physical Diagnosis Syracuse Univ; Vis Phys Hosp of Good Shepherd and Free Dispensary; Mem N Y State Med Soc, Onondaga Co Med Soc, and Syracuse Acad of Med; Med Examr Union Central Life Ins Co; Specialty Diseases of the Stomach; Office Hours 10 a m, 2 and 6:30-8 p m; Tels 688 Old and New, 717 E Genesee.

Levy Jacob J (R), 246, 1903, 717 E Genesee.

Lewis G Griffin (R), 230, 1890, 600 University blk.

Lewis Sylvester D (R), 230, 1866, 308 Waverly av.

Locke Hersey G (R), 223, '87, 517 E Genesee.

Loomis Brace W (R), 246, '76, 1047 S Salina.

LOVELAND BRADFORD C, M D (R), Univ of Mich, Dept of Med and Surg, Ann Arbor, Mich, '88; Ex-Phys-in-Chief Clifton Spgs Sanitarium; Mem N Y State Med Soc, Med Assn of Central N Y, Onondaga Med Soc and Syracuse Acad of Med, and Fellow of RoyalMicroscopical Soc; Ex-Pres Ontario Co Med Soc; Hon Mem Cayuga Co Med Soc, 402 E Genesee.

LOVELAND HORACE H, M D (R), Detroit Coll of Med, Detroit, Mich, 1894; Late Local Surg D, S S & A Ry; Mem Am Med Assn, Onondaga Co Med Soc and Syracuse Acad of Med; Ex-Mem Mich State and Upper Peninsula Med Socs; Med Examr Ætna Life Ins Co, Hartford, Conn, 300 E Fayette.

Lynch George D (R), 246, 1904, Hosp Good Shepherd.

McClary Charles E (R), 126, 1886, 110 South av.

McFarland William J R (R), 172, 1897, 102 E Colvin.

McKEEBY W COE, M D (R), Univ of Maryland School of Med, Baltimore, Md, 1887; Mem Am and New York Co Med Assns, Assn of Erie R R Surgs, N Y State Assn Ry Surgs; Fellow Syracuse Acad of Med and Onondaga Co Med Soc; Practice Limited to Eye, Ear, Nose and Throat; Office Hours 9 a m to 1 p m and 3 to 4 p m, Sundays by Appointment, 310 S Warren. Tel Bell.

McKenna Thomas F (R), 241, 1891, 224 E Onondaga.

McLennan Roderick C (R), 223, 1886.

McMASTER PORTER R (R), A M, Princeton Univ; M D, Coll of Phys and Surgs in the City of N Y, (Med Dept Columbia Univ), N Y City, 1892; Former House Phys Presbyterian Hosp, N Y City; Former Resident Phys Midwifery Hosp, Broome St, N Y; Former Lecturer in Surgy, Syracuse Univ Coll of Med; Visiting Phys to the Hosp of The Good Shepherd; Mem Syracuse Acad of Med and Onondaga Co Med Soc; Med Examr Manhattan Life Ins Co of N Y, Reliance Life Ins Co of Pittsburg, Pa, Life Association of Am, and Penn

KRETOL
Concentrated.
For Hospital use; unexcelled as a surgical dressing. Excellent for cuts, burns and bruises. An antiseptic in the treatment of chronic ulcers, cancerous sores, carbuncles and skin diseases. More particularly described in special pamphlet. All Druggists, or The "Kretol" Co. WASHINGTON, D.C.

Syracuse—Cont'd.

Mut Life Ins Co of Phila; Office Hours 4 to 6 p m and 7 to 8 p m, Except Sundays; Long Distance Tel No 549, Syracuse (New) Tel 549, 1201 S Salina.

McMorrow Frank (R), 241,'93, 214 S Warren.

McMorrow James P (R), 241, 1898, 214 S Warren.

MacDonald Manville M (R), 231, '67, 125 W Washington.

MacGRUER HENRY A, M D (R), Coll of Phys and Surgs in the City of N Y, (Med Dept of Columbia Univ), N Y City, 1898; Asst Dermatologist Syracuse Free Dispensary; Mem Syracuse Acad of Med; Onondaga Co Med Soc, Med Assn of Central N Y, and Med Soc State of N Y; Practice Limited to Diseases of the Skin and Genito-Urinary Diseases; Office Hours 9 a m to 1 p m, and by Appointment, 813 University Blk. Tels 1500 (Old), 1409 (New).

MacMaster Marian, 131, 1890, 100 Waverly av.

MARLOW FRANK W, M D (R), Syracuse Univ Coll of Med, Syracuse, N Y, 1885; Prof of Ophthalmology and Librarian at same; Mem Royal Coll of Surgs, London, Eng, 1880; Licentiate Soc of Apothecaries, London, Eng, 1880; Mem Am Ophthal Soc and Ophthal Soc of the United Kingdom; Corresponding Mem Therapeutic Soc of London; Ophthalmologist St Joseph's Hosp, Women and Children's Hosp, Syracuse Free Dispensary and Syracuse State Institution for Feeble-Minded Children; Oculist Onondaga Co Orphan Asylum; Office Hours 9-12:30 a m, 2-3 p m and by Appointment; Tel 1201A; 731 and 733 University Blk.

Mathews Daniel F, 241, 1897, 803 Milton av.

Maxson Edwin R (R), 282, 1845, 818 Madison.

Maxson Edwin S (R), 246, '86, 818 Madison.

May Wm H (R), 246, 1890, 800 E Fayette.

Maynard Wm H (R), 246, '83, 301 Seymour.

Melfi Peppino (R), 246, 1880, 312 E Genesee.

MERCER ALFRED, M D (R), Geneva Med Coll, Geneva, N Y, 1845; Emeritus Prof of State Med, Syracuse Univ Coll of Med; Mem Am and British Med Assns; Ex-Pres Syracuse Acad of Med, 324 Montgomery.

MERCER A CLIFFORD, M D (R), Coll of Med Syracuse Univ, Syracuse, N Y, 1875; Prof of Pediatrics at Same; Phys Syracuse Hosp for Women and Children; Cons Phys Syracuse Free Dispensary; Ex-City Health Officer; Ex-Pres Am Microscopical Soc; Mem Central N Y Med Assn, Med Soc N Y State, Onondaga Co Med Soc and Syracuse Acad of Med; Examng Surg Ætna Acct Co; Med Examr Ætna Life, U S Life, N Y, Canada Life Ins Cos; Office Hours 1:30-3 and 6:30-8 p m; Tel 99, 324 Montgomery.

Mesick T H, 246, 1902, 1312 S Salina.

MILLER AARON B (R), Univ of Maryland School of Med, Baltimore, Md, 1882; Ex-V Pres Am Assn of Obstetricians and Gynæcologists; Mem Am Med Assn, N Y State Med Soc, Syracuse Acad of Med; Prof Gynæcology Med Dept Syracuse Univ; Gynæcologis St Joseph's Hosp and Cons Gynæcologist Syracuse Free Dispensary; Specialty Gynæcology and Abdomina Surg; Office Hours 1-5 p m Tel 672W, 326 Montgomery.

Mills Wm H (R), 246, 1881 926 W Genesee.

MONROE NATHAN A, M D (R), Coll of Med Syracuse Univ, Syracuse, N Y 1889; Mem Am Med Assn Central N Y Med Assn and Onondaga Co Med Soc; Examg Surg Travelers' Ins Co, Hartford, Conn; Med Examr John Hancock Ins Co, Boston, Mass, 426 James

Montgomery Maxwell (R) 246, 1905, St Joseph's Hosp.

MOONEY EDWARD L, M D (R), Univ of Mich, Dep Med and Surg, Ann Arbor Mich, 1886; Mem Nose and Throat Staff Hosp of The Good Shepherd; Ex-Pres Med Assn of Central N Y; Mem Med Soc of the State of N Y and Onondaga Med Soc; Ex-Treas Syracuse Acad of Med; Med Director C M B A, State of N Y; Med Examr Provident Savings Life Assce Soc, State Mut of Worcester, Mass and Prudential Life Ins Cos; Office Hours 1-4 and 6-8 p m, 416 S Warren.

Moore Bernard S (R), 231,'89, 906 N Alvord.

Muench Wm G (R), 241, 1898, 514 Prospect av.

Mulheran Wm, 246, 1901, 577 N Salina.

Mullin Chas C (R), 246, 1898, 710 E Fayette.

Mulvey Nicholas L (R), 250, 1890, 242 W Genesee.

Munn Jas F (R), 246, 1881, 30 N West.

MURRAY DWIGHT H, M D (R), Syracuse Univ, Coll of Med, Syracuse, N Y, 1884; Proctologist to Women's and Children's Hosp and Syracuse Free Dispensary; Ex-Pres Syracuse Acad of Med; Ex-Pres Onondaga Med Soc; Mem N Y State Med Soc and Central N Y Med Assn; Practice Limited to Diseases of the Colon and Rectum; Office Hours 10 to 1 and by Appointment, 800 University Blk.

Murray Louise A (R), 246, '96, 510 Prospect av.

Neff Daniel D (R), 241, 1894, 1211 S Salina.

Nichols F H, 246, 1903, Hosp of the Good Shepherd.

Oberlander Oscar W (R), 246, 1881, 310 Ash.

Odell Herbert L (R), 230, 1883, 117 E Jefferson.

Palmer Jos C (R), 246 1903 800 S West.

Peck Louis K (R), 246, 1892, 908 N Alvord.

Pendergast Nicholas W (R), 246, 1901, 408 E Genesee.

Pierce Franklin D (R), 262, 1875; 231, 1878, 1401 E Genesee

Plant John W (R), 246, 1898, 224 Harrison.

Post Chas D (R), 246, 1905.

PRATT HENRY B, M D (R), Coll of Med Syracuse Univ, Syracuse, N Y, 1903; Post-Grad Course General Hosp, Vienna, Austria, 1903; Asst in Electro-Therapeutics Hosp of Good Shepherd; Phys in Charge Infectious Diseases City Hosp; Asst Surg N Y C R R; Mem Onondaga Co Med Soc and Syracuse Acad of Med; Office Hours 2-4 and 7-8 p m; Tel 1403I, 326 Montgomery.

PRICE GEORGE M, M D (R) Syracuse Univ Coll of Med, Syracuse, N Y, 1886; Prof of Anatomy at Same, 412 S Warren.

Pritchard Horace B (R), 246, 1904, 507 S Warren.

Putnam Francis B (H), 264, 1879, 104 Harrison.

Putnam Mary S.* 236 Baker.

Quinby Theron E (R), 261,'68, 311 S Warren.

Rand Wm N, 307, 1883, 219 Delaware.

Ransom Chas H (R), 231, '74, 326 Otisco.

Reifenstein Edwd C(R),246,'04.

Reynolds Frank (R), 231, '87, 217 Seymour.

Richmond Schuyler P (R), 246, 1903, 212 Park av.

Roberts Chas S (R), 246, 1880, 300 James.

ROCKWELL GEORGE H, M D (R), Coll of Med Syracuse Univ, Syracuse, N Y, 1901; Ex-Clinical Asst Laryngologist and Rhinologist Cornell Med Coll, N Y City; Ex-Clinical Asst Laryngologist and Otologist New Amsterdam Eye and Ear Hosp, New York City; Clinical Asst Laryngologist and Otologist Syracuse Free Dispensary; Asst Laryngologist and Otologist Hosp of the Good Shepherd; Mem Syracuse Acad of Med; Specialty Ear, Nose and Throat; Of-

THE Keeley Cure
1204 So. Adams St., MARION, INDIANA.
Cures Liquor, Morphine and Other Drug Habits.
The Institute is pleasantly located, newly furnished and modern throughout.
No restraint or publicity. Information furnished on application.

fice Hours 10 a m to 1 and 4-5 p m, Saturday afternoon and Sunday by Appointment, 532 University Blk; Tel 1994F Bell; Res 1617 S State, Tel 2311I Bell.

Rood Marcena G (R), 231, '76 424 S Warren.

Roth Jos C (R), 231, 1886, 32 Gifford.

Ruland Arthur S (R), 246, '94 300 Delaware.

Rupp Frank J (R), 246, 1891, 717 Catherine.

Rutledge Jas M (R), 246, '95. 750 Cortland av.

Ryan DeMont (R), 246, 1904. Hosp Good Shepherd.

Ryan Francis J (R), 246, '99, 483 S Salina.

Ryder Wm (P-M), 146½, '89, 533 Seymour.

Saxer Leonard A (R), 246, '82 305 James.

Schaefer John F,* 634 Catharine.

Scott Addison W (R), 232, '90, 912 N Alvord.

Scott Mary (R), 284, 1892, 1111 E Genesee.

SEARS FREDERICK W, M D (R), Syracuse Univ Coll of Med, Syracuse, N Y, 1886; Chair of Histology and Obstetrics in Same, 1886 to 1896; Ex-Pres of Staff Syracuse Hosp for Women and Children, also Surg in Same; Mem Syracuse Acad of Med Am Public Health Assn, N Y State, Central and Western N Y Med Assns and Onondaga Co Med Soc; Med Examr Mass Mutual and Union Central Life Ins Cos; Specialty Gynæcology and Obstetrics; Office Hours 1 to 3:30 and 7 to 8 p m Sundays 12 to 1:30 p m, 709 S Warren.

Sedgwick Henry D (R), 282, 1890, 23 Emerson av.

SHELDON JAY W, M D (H), Homo Hosp Coll, Cleveland, O, 1864; Pres Med and Surg Staff Syracuse Homo Hosp; Pres Med Staff Old Lady's Home; Senior Mem Am Inst of Homo; Ex-Pres N Y State Homo Med Soc; Ex-Mem State Board of Examrs; Ex-Pres Onondago Homo Med Soc; Mem Medico-Chirurgical Soc of Central N Y, 501 Fayette Park.

Shepard Edwin H (R), 246, '05

SHERWOOD BRADFORD W, A M, M D (H), Hahnemann Med Coll, Phila Pa, 1890; Surg and Pres Homo Staff Hosp of the Good Shepherd; Ex-Pres Medico-Chirurgical Soc of Central N Y; Mem Am Inst of Homo and Second Vice-Pres Homo Med Soc of the State of N Y; Ex-Pres Onondaga Homo Med Soc, 1117 S Salina.

Shoemaker Geo W (R), 246, 1897, 106 Dudley.

Shoudy John C (R), 246, '90 1706 W Genesee.

Shrimpton Elizab L (R), 246 1901, 611 E Genesee.

Simmons Harry F,* 217 Kirk bldg.

SMITH CORNELL N, M D (R), Coll of Med Syracuse Univ, Syracuse, N Y, 1905 304 Hawley av.

Smith Earl W (R), 246, 1885 1113 S Geddes.

SMITH FREDERICK W, M D (R), New York Univ Med Dept Univ Med Coll, N Y City, 1881; Ex-Health Officer City of Syracuse; Obstetrician to St Joseph's Hosp; Ex-Sec of Tuberculosis Committee State of N Y (5 years); Ex-Coroner Onondaga Co N Y; Mem Syracuse Acad of Med, Am Public Health Assn; Med Soc State of N Y and Onondaga Co Med Soc; Med Examr Mutual Benefit of Newark, N J; Ex-Health Commissioner of N Y State and City of Syracuse; Office Hours 1-2 and 6-8 p m, 606 S Salina.

Smith Rebecca L (Ecl), 251 1859, 223 W Fayette.

Snow L Dunlap (R), 246, '04 603 E Fayette.

SNOW SARGENT F, M D (R), New York Univ (Med Dept Univ Med Coll), New York City, 1887; Surg for Ear, Nose and Throat Hosp of the Good Shepherd, Syracuse Free Dispensary, The Shelter; Mem Internatl Otological Congress, Am Med Assn, Am Laryngol Rhinol and Otol Soc, N Y State Med Soc, Med Assn Central N Y, Onondago Co Med Soc, Syracuse Acad of Med; Specialty Nose Throat and Ear; Office Hours 9 a m-1 p m and by Appointment; Tel 2020, 713 University Blk.

SOLOMON JOEL, M D (R), Coll of Med Syracuse Univ, Syracuse, N Y, 1896; Post Grad N Y Eye and Ear Infirmary, 1903; General Hosp Vienna, Austria, 1904; Phys Syracuse Free Dispensary; Mem Syracuse Acad of Med; Specialty Eye and Ear; Office Hours 9-12 a m, 3-5 p m; Tel Bell 237-I, 433-435 University Blk.

Sprague Emory R, 283, '04, 200 Rich.

STEBBINS HERBERT L, M D (R), Univ of Vermont, Med Dept, Burlington, Vt, 1884; Asst Phys to Manhattan State Hosp and Manhattan Eye and Ear Hosp; Clinical Asst to Polyclinic Med Coll Eye and Ear Dept, Oculist to the Syracuse Hosp for Women and Children, Old Ladies Home and Syracuse Free Dispensary and Asst Univ Dispensary; Mem Am Med Assn Onondaga Co Med Soc and Syracuse Acad of Med, 320-322 University Blk

Steensland Halbert S (R), 175, '99, 308 Park av.

Stephens Geo H (R), 246, '03, 645 Park av.

STEPHENSON FRANK H, M D (R), Coll of Phys and Surgs in the City of New York, Med Dept of Columbia Univ, N Y City, 1878; Special Courses in Mental and Nervous Diseases, N Y Post Grad Med School and Hosp, N Y Polyclinic Med School and Hosp, St Lawrence State Hosp Ogdensburg, N Y, Natl Hosp London and Beth Royal Insane Hosp; Mem N Y State Med Soc; Ex-Pres Onondaga Co Med Soc, Ex-Vice-Pres Central N Y Med Soc, Ex-Sec 3d Dist Branch N Y State Med Assn, Trustee Syracuse Acad of Med; Neurologist to the Syracuse Hosp for Women and Children and Syracuse Free Dispensary; Consulting Neurologist St Vincent De Paul Asylum and Onondaga County Orphan Asylum; Specialist Nervous and Mental Diseases, 429-431 University Block.

Stoup Raymond J (R), 246, 1900, 612 Lodi.

Strong Frank R (R), 246, '04, 110 Marshall.

Sweet Mary F (R), 246, 1900, 1108 E Genesee.

TEN EYCK PETER C, M D (R), Syracuse Univ Coll of Med, Syracuse, N Y, 1897; Demonstrator of Anatomy, Same; Phys Crippled Children's Guild; Asst Surg Syracuse Free Dispensary; Mem Syracuse Acad of Med and Onondaga Co Med Soc; Med Examr Maccabees and Security Mut Life Ins Co; Office Hours 1 to 4 and 7 to 8 p m, 406 S Warren.

Thomas Electa,* 224 Seward.

Thomas Otto A (R), 246, 1885, 813 S Salina.

Thornton Francis E (R), 231, 1886, 205 Kellogg.

Todd John R (R), 230, 1874, 742 S Beech.

TOTMAN DAVID M, A M, M D (R), Syracuse Univ Coll of Med, Syracuse, N Y, 1876; Prof Clinical Surg at Same; Surg St Joseph's Hosp; Health Officer City of Syracuse, 303 Montgomery.

Tucker Chas F (R), 232, '94, 1431 S Salina.

Utley Foster P (R), 307, 1883, 100 Raynor av.

VADEBONCOEUR ANTOINE F, M D (R), Syracuse Univ Coll of Med, Sy-

ANTIKAMNIA PREPARATIONS
PLEASE SEE PAGE 3 FOR PARTICULARS

Syracuse—Cont'd.
racuse, N Y, 1875; Mem and Sec Staff Hosp of the Good Shepherd and Pres Syracuse Free Dispensary; Mem Staff Syracuse Home Assn; Mem Am Med Assn, Med Assn Central and Western N Y, N Y State Med Soc, Syracuse Acad of Med and Ex-Pres Onondaga Co Med Soc; Specialist Nervous and Mental Diseases; Office Hours 2 to 4 and 7 to 8 p m, No Office Hours on Sundays and Thursdays. Both Tels 605; Office and Res 307 James.
Vandewarker Ely (R), 230, '63, 400 Fayette Park.
Van Duyn Edward S (R), 246, 1897, 318 James.
VAN DUYN JOHN, A M, M D (R), Kentucky School of Med, Louisvlile, Ky, 1865; Prof of Surg Syracuse Coll of Med, 318 James.
Van Lengen Frederick W (H), 246, 1898, 704 Catharine.
Van Rensselaer John H (R), 230, 1885, 602 S Salina.
Walch Charles J (R), 246, '91, 1221 S Salina.
Walker Robt A,* 402 S Warren.
Wallace Wm L (R), 246, 1897, 620 E Genesee.
Walsh Thomas C (R), 230, '82, 619 S Warren.
Warren Solomon C,* 113 Baker av.
Weaver Lewis F (R), 282, '73, 121 Green. Retired.
Weckel John H (R), 231, '79, 117 E Jefferson.
Werfelmann Walter J(R), 246, 1890, 904 N Salina.
Whedon George D (R), 230, 1843, 350 W Onondaga.
White Douglas A (R), 171, '87, Hosp Good Shepherd.
Wiley Charles F (R), 246, '95, 751 Harrison.
Wiley Otis M (H), 240, 1902, 1700 S Salina.
Williams Frank C (R), 185, 1893, 909 S Salina.
Williams Horatio B, 246, 1905.
Williams Marcus J (R), 307, 1878, 1518 S Salina.
WOOD EBEN A, M D (R), Albany Med Coll (Med Dept Union Univ), Albany, N Y, 1875; Specialty, Venereal Diseases; Office Hours 9-11 a m, 1-4 and 7-9 p m. Tel 1933; 337 S Warren.
Wose Alfred M (R), 176, '01, 327 James.
Wright Benj P (R), 185, 1885, 1609 W Genesee.
Wright Charles F (R), 239, 1877, 413 S Warren.
Wright Mary C (R), 185, '96, 1609 W Genesee.
WYNKOOP EDWARD J, M D (R), Syracuse Univ, Coll of Med, Syracuse, N Y, 1892; N Y Post-Grad Med School and Hosp, 1892; House Surg Post-Grad Hosp, 1894; Lecturer on Pediatrics Syracuse Univ, Coll of Med; Attending Phys to Women's and Children's Hosp and Free ispensary; Mem Onondaga Co Med Soc, N Y State Med Soc, Central N Y Med Assn and Syracuse Acad of Med; Med Examr Equitable Life Assce Soc of the U S, Penn Mut and Northwestern Mut Life Ins Cos, Milwaukee, Wis; Advisory Surg Standard Life and Accident Ins Co, Detroit, Mich; Office 210 James, Res 510 Same.

Taberg, Oneida. 382.
Eames Lewis N (R), 232, '05.
Kenyon Orsman S (Ecl).§
Nelson Wm H (R), 282, 1867.

Tannersville, Greene. 688.
BALDWIN HORACE G, M D (R), Long Island Coll Hosp, Brooklyn, N Y, 1905; Med Examr Metropolitan Life Ins Co.
Haner George (R), 231, 1877.

Tarrytown, Westchester. 7,188.
Beckwith Horace G, 239, 1905.
Brown Edward V (H), 231, '64
Carter George S.*
Clark Joseph E (R), 176, 1882.
Coles Howard L (H), 240, '95.
Coutant Richard B (R), 223, '72
Fairchild Chas W (R), 223, '03
Freeland Nicholas H (R), 241, 1867.
Koontz Alex T (R), 241, 1883.
Manifold A W Francis (H), 240, 1904.
Richards Wm G (R), 223, 1878. Retired.
Russell Frank E (R), 223, '78
Todd John C (R), 223, 1882.

Theresa, Jefferson. 1,188.
Dresser E Dell (H), 131, 1888
Kelsey James E (R), 246, '73.
Parker Howard R, 246, 1905.
Santway F L (H), 134, 1879.
Snell Wm M, 240, 1900.
Sturtevant Jere R (R), 230, '72
Tuttle H E (R), 334, 1892.
Williams Wellington (R), 338, 1901.

Three Mile Bay, Jefferson. 600.
Maloney Wm N.*
Parker Charles S (R), 309, '47
Vincent Waterman A (R), 171, 1882.

Ticonderoga, Essex. 2,100.
Bailey James H (R), 307, 1857.
Beers George H (R), 223, 1891.
Cummings John P J(R), 307, '97
Dowd T J, 230, 1904.
Knapp George.*
Turner Melvin H (R), 230, '74.

Tioga Center, Tioga. 600.
Post Albert W(R), 229, 1871.
Post Ernest N, 246, 1905.

Tivoli, Dutchess. 1,488.
Brown S Herman.*
Dingman J H.*
Pritchard Churchill A (R), 241, 1890.

Toddsville, Otsego. 390.
Clapsaddle H H (R), 230, 1872.

Tompkinsville, Richmond. 1,782.
Goodwin H T, 239, 1886.
Johnston Henry C (R), 223, '90
Roome S Irving (R), 231, 1889.
Scales Jefferson (R), 282, 1867.

Tonawanda, Erie. 7,904.
Corman John W (R), 332, '74.
Edmonds Horace M (R), 241, 1885.
Fiegel Frank X, 232, 1899.
Hamilton Wm B (R), 332, '04
Harris John T (R), 232, 1883.
Hoyer F F (R), 232, 1849.
Miller Nellie E (R), 232, '92.
Simson John R (H), 264, 1880.

Tottenville (Borough of Richmond, N Y City), Richmond. 1,894.
Coleman David (R), 246, '97.
Meyers Royal E (R), 172, '97.
Washing Walker W (R), 241, 1885.

Townsend, Schuyler. 200.
(R D from Watkins.)
Chapman Irving L, 172, '04.

Treadwell, Delaware. 241.
Hendry W D.*

Tribes Hill, Montgomery. 382.
Snits Peter L (R), 230, 1879.

Troupsburg, Steuben. 332.
Jolley Wm F (Ecl), 290,* '69.

Trout River, Franklin. 200.
Crippen Carter J (R), 185, '78

Troy, Rensselaer. 76,910.
No of Physicians, 128.
ADT LEO FRANK, M D (R), Albany Med Coll, Med Dept of Union Univ, Albany, N Y, 1892; Attending Oculist and Aurist to Troy Hosp, St Vincent's Orphan Asylum; House of the Good Shepherd and Leonard Hosp in Troy, N Y, St Peter's Hosp, St Vincent's Orphan Asylum and South End Dispensary in Albany, N Y; Instructor in Ophthalmology Albany Med Coll, Albany; Mem Rensselaer Co Med Soc, Albany Co Med Soc, Med Assn of Troy and Vicinity, and Practitioners' Club of Albany; Hours 10 a m to 1 p m, 54 4th av.
Akin Washington (R), 230, '58, 12 4th.
Archambeault Charles F (R), 230, 1894, 544 1st.
Archibald Harry N (R), 307, '04, Marshall Sanitarium.
Baillee Samuel A (R), 338, '02, 549 1st.
Barnes John A (R), 230, 1898, 223 4th.
Baynes Joseph E (R), 230, 1886, 2916 6th av.
Becker Edward W (R), 230, 1897, 108 4th.
Belding Rufus E (H), 289, '66, 2141 5th av.
Benson Russell F jr (R), 223, 1876, 2 St Paul pl.
Bissell James H (R), 230, 1887, 2187 5th av.
BERRY JOHN M (R), B S, Cornell Univ, 1897; M D Med Dept Johns Hopkins Univ Baltimore, Md, 1901; Interne same, 1902; Post-Grad Course Vienna, 1904; Orthopedist Samaritan Hosp Troy; Mem N Y

BURN-BRAE,

A PRIVATE HOSPITAL FOR MENTAL AND NERVOUS DISEASES.
(See adv. in PHILADELPHIA.)

State Med Assn, Med Assn Troy and Vicinity; General Surgery, 75 4th.
Bloss Frederick S (R), 230, 1884, 22 2d.
Bloss Jabez P (H), 223, 1853, 108 2d.
Bloss Richard D (H), 308, '53, 1810 5th av.
Boddy James M, 230, 1905.
Bontecou Reed B (R), 309, 1847, 82 4th.
Bontecou R Brinsmade (R), 223, 1889, 82 4th.
Booth Burton S (R), 230, '89, 21 1st.
Bradbury George A (R), 230, 1883, 543 2d av, Lans.
Brown Elias A (R), 231, 1892, 4 Union pl.
Buchanan Archibald (R), 230, 1895, 128 3d.
Buchanan Donald G (R), 230, 1892, 1934 5th av.
Burbeck Charles H (R), 230, 1859, 91 1st.
Carey H W (R), 175, 1901, 108 4th.
Cipperly John H (R), 231, '78, 131 2d.
Coburn Edward S (H), 240, 1864, 91 4th.
Coburn E B (R), 230, 1890, 91 4th.
COOPER WM C (R), Albany Med Coll, Albany, N Y, '81; Coll of Phys and Surgs in the City of N Y, 1884; Mem of Staff (Med) Samaritan Hosp; Mem Am, N Y State and Rensselaer Co Med Assns, Med Assn Troy and Vicinity; Med Examr Travelers' Life, N Y Life, Natl Life, Montpelier, Vt, and Berkshire Life, Pittsfield, Mass; Office Hours 8-9 a m,1-3 and 6-8 p m; Tel 145, 97 4th av.
Cornthwaite Miles J, 230, '05.
Coughlin John H F, 230, 1905, Troy Hosp.
Crandall Edward L (H), 230, 1881, 352 Broadway.
Davenport Howard I, 175, '05.
De Freest Herbert (R), 230, 1893, 745 River.
Dickinson Melville D (R), 230, 1890, 6 St Paul's pl.
DICKSON THOMAS G (R), Dept of Med Univ of Pennsylvania, Phila, Pa, 1891; Pathologist and Asst Gynæcologist Troy Hosp; Mem N Y State and Rensselaer Co Med Socs and Med Assn Troy and Vicinity, 1829 5th avenue.
Donnelly Jas M (R), 223, '76, 128 5th av, Lans.
EDMANS RAYMOND G (R), Albany Med Coll (Med Dept Union Univ), Albany N Y, 1898; Asst Ortho Surg Troy Hosp; Deputy Health Officer City of Troy; Mem Medico-Chi Soc, Rensselaer Co Med Soc and Med Assn Troy and Vicinity; Med Examr Metropolitan Life Ins Co, 2223 5th av.
Elliott Hiram (R), 241, 1888, Marshall Sanitarium.

English John J (R), 231, 1893, 332 3d.
FAIRWEATHER HARRY OGDEN, M D (R), Albany Med Coll, Med Dept Union Univ, Albany, N Y, 1896; Post Grad Johns Hopkins Hosp, Baltimore, '98; Rhinologist and Laryngologist St Vincent's Orphan Asylum and House of Good Shepherd Troy; Asst Rhinologist and Laryngologist Troy Hosp; Mem Assn Military Surgs of the U S; Office Hours 1-4 and 6:30-8 p m; Tels 191, 1629 5th av.
FERGUSON E D, M D (R), Bellevue Hosp Med Coll, N Y City, 1868; Attending Surg to Samaritan Hosp, Troy; Mem Am Med Assn and N Y State Med Assn, 1 Union pl, Broadway.
Finder Wm jr (R), 239, 1882, 2 Union pl.
FISK E JAY (R), Albany Med Coll (Med Dept Union Univ), Albany, N Y, 1871; Mem Rensselaer Co Med Assn; Internal Treatment for Cancer; Ref Leading Phys New York City, Troy and Rochester, 121 3d.
Fleming Wm J (R), 230, 1891, 169 3d.
Flynn Jas H (R), 230, 1899, 633½ 2d av, Lans.
Freiot Alfred K.* 50 4th.
Garvey Wm J, 230, 1905, 142 3d
Goessling Fredk (R), 281, '73, 196 Ferry.
Gordinier Hermon C (R), 230, 1886, 89 4th.
Goudie Robert G, 230, 1885, Spring av cor Excelsior av.
Gravatt Edwin J (R), 231, '91, 342 2d.
Green Arba R (H), 240, 1880, 25 2d.
Griffin Jennie H (H), 279B, '95, Pawling nr Walker av.
Hamm Chas W, 230, 1893, 607 Pawling av.
Hannan Edwd J (R), 230, '01, 211 4th.
HARVIE JOHN B, M D (R), McGill Univ, Montreal, Que, 1881; Surg to Troy Hosp; Abdominal and Gynæcological Surg St Peter's Hosp, Albany, N Y; Consulting Surg Leonard Hosp, Lansingburg, New York; Mem Am Med Assn, Med Soc State of New York, N Y State Med Assn, Rensselaer Co Med Soc, Med Assn Troy and Vicinity, 6 Clinton pl.
Heimstreet Thos B (R), 241, 1867, 2217 15th.
Herrick Clinton B (R), 230, 1880, 1 St Paul pl.
Hogeboom Wm L (R), 231, '93, 2179 5th av.
Holmes Henry P (H), 230, '75; 240, 1877, 512 2d av, Lans.
HOUSTON DAVID WALKER (R), McGill Univ Med Dept, Montreal, Que, 1881; Surg Troy Hosp; Surg 2d Reg Natl Guard N Y; Mem Am Med Assn, N Y State Med Assn, Med Soc State of N Y, Rensellaer Co Med Soc, Med Assn Troy and Vicinity; Medical Referee Equitable Life Assce Soc, 18 2d.
HOWD EMMOTT (R), Albany Med Coll (Med Dept Union Univ), Albany, N Y, 1898; Asst Surg Troy Hosp; Mem Radiograph Staff of Same; Examg Surg U S M C; Mem Medico-Chi Soc, New York State and Rensselaer Co Med Socs, Med Assn Troy and Vicinity; Med Examr Canada Life, Manhattan, Security Mut Life Ins Cos; Specialty X-Ray Therapeutics, 1830 7th.
Hull Thurman A, 230, 1905, Samaritan Hosp.
Hurlbut Lemuel R, 230, 1905.
Hutchison James C (R), 223, 1866, 328 Congress.
Irish R H (R), 230, 1897, 518 2d av, Lans.
Johnson George L (R), 230, '83, 575 2d av, Lans.
Judge Thos F (R), 230, '01, 3226 6th av.
KEENAN MICHAEL (R), Albany Med Coll (Med Dept Union Univ), Albany, N Y, 1888; Attg Phys Troy Hosp and House of Good Shepherd; Mem N Y State Med Soc, Rensselaer Co Med Soc and Med Assn Troy and Vicinity, 2275 5th avenue.
Kenny Lawrence (R), 230, '81, 135 2d av, Lans.
Kinloch Everett S (R), 230, 1895, 2432 5th av.
Kinloch Osman F (R), 230, '79, 16 4th.
Kirk Wm (R), 230, 1899, 2655 5th av.
Kirkpatrick Rollin A (R), 230, 1898, 3030 6th av.
KIVLIN CHARLES F (R), Albany Med Coll (Med Dept Union Univ), Albany, N Y, 1898; Interne Troy Hosp, '99; Gynæcologist (O P D), Troy Hosp; Surg Salestian Coll; Mem Medico-Chi Soc, Rensselaer Co Med Soc, Med Assn Troy and Vicinity, 2235 5th av.
Love James (R), 307, 1898, 4 Winslow av.
LYONS EDWARD L (R), New York Univ (Med Dept Univ Med Coll), New York City, 1886; Mem Rensselaer Co Med Soc and Med Assn Troy and Vicinity, 298 4th avenue.
Lyons Jas H (R), 230, 1890, 569 2d av, Lans.
Lyons John J (R), 330, 1890, 569 2d av, Lans.
McCarthy Danl A (R), 230, 1899, 3042 6th av.
McChesney Jas (R), 309, '49, Pawling cor Spring av.
McGrane Miles A, 230, 1903, 435 3d.

THE Keeley Cure
2803 LOCUST STREET, ST. LOUIS, MO.
"The Most Successful Treatment" for Liquor Drinking, Morphine and other Narcotic Drug Using, Neurasthenia, Tobacco and Cigarette addictions.
Correspondence and Consultation Confidential.
DR. J. E. BLAINE, PHYSICIAN AND MANAGER.
Home Treatment for Tobacco and Neurasthenia. SEE PAGE 5.

Troy—Cont'd.
McKenna James T (R), 230, 1896, 112 4th.
McNamara Danl L (R), 231, 1882, 152 3d.
Magee John (R), 171, 1880, 577 2d av, Lans.
Mallett Ovila (R), 341, '80, 336 2d.
Marsh Jas P (R), 230, '85, 1828 5th.
MEREDITH GEORGE L(R), M D, Coll Phys and Surgs in the City of N Y (Med Dept Columbia Univ), '88; Surg Attendant Samaritan Hosp; Mem N Y State Med Assn, Med Soc State N Y, Rensselaer Co Med Soc and Med Assn of Troy and Vicinity; Med Examr John Hancock Mut Life Ins Co, Boston, Mass, Ætna Life Ins Co, Hartford, Conn, Conn Mutual and Manhattan Life Ins Cos, N Y, Provident Life and Trust Co. Northwestern Mut Life Ins Co, Royal Arcanum, National Union; Office Hours until 9 a m, 1 to 2:30 and 6 to 8 p m; Long Distance Tel 27 M, Rensselaer 988; 1926 5th av.
Morris John W (R), 230, 1881, 1823 5th av.
Mount Louis B, 251B, 1905.
Murphy Grace A (R), 244, '97, 2184 5th av.
NEARY JOHN B (R), Albany Med Coll (Med Dept Union Univ), Albany, N Y, 1901; Mem Rensselaer Co Med Soc, Med Soc of Troy and Vicinity and Medico-Chirurgical Soc; Med Examr Fidelity Mutual Life Ins Co of Phila, Pa, U S Life, N Y, U S Casualty Co, State Life Ins Co of Indiana, 5 Clinton pl.
Nichols Calvin (R), 307, 1868, 25 1st.
Noonan Francis J, 230, 1905, Troy Hosp.
Nyce George W (Ecl), 285, '67, 2226 6th av.
O'Brien Pierce J (R), 230, '98, 2123 7th av.
O'Connor Thos S A, 230, '03, 502 Grand.
Paul George P, 251A, 1902, 2234 5th av.
Phelan Francis (R), 230, '91, 131 3d.
Prendergast John P (R), 230, 1878, 2246 6th av.
Rattray Chas J (R), 338, '71, 733 5th av, Lans.
Reese Herbert B, 230, 1905.
Reid John H (R), 230, 1904, 1 Paul pl.
Roarke Frank K (R), 230, '91, 105 2d.
Rommel Wm G, 230, 1905.
Rousseau Zotique (R), 341, '69, 17 2d.
Schneider L Burton (R), 230, 1898, 161 3d.
Scott Francis J (R), 230, '05, Troy Hosp.
Scott S Walter (R), 307, 1867, 1821 5th av.
Shaw Burt L, 230, 1904, 682 2d avenue.
Smith Frank Templeton, 230, 1903, 3 Union pl.
SMITH FREDERICK A(R), Coll of Phys and Surgs in the City of N Y, 1891; Oculist and Aurist to Samaritan Hosp, Troy; House Surg Manhattan Eye and Ear Hosp, 1892; Mem Am Med Assn, N Y State Med Soc and Med Assn Troy and Vicinity, Office Hours 10 to 4, 3 Clinton pl, Broadway.
Smith George A (R), 230, '01, 567 2d av, Lans.
Sprague Charles B (R), 307, 1898, 660 2d av, Lans.
Stannard Frank T (R), 230, 1888, 2513 5th av.
Stillman Edgar R (R), 230, 1899, 105 3d.
Sulzman Frank M (R),230,'02, 149 3d.
Thompson Robt (R), 230, '71, 1643 5th av.
TRAVELL C HOWARD, M D (R), Williams Coll, 1889; Albany Med Coll,Med Dept of Union Univ, Albany, N Y, 1894; Dermatologist and Attendant O P Dept to Troy Hosp; Dermatologist St Vincent's Female Orphan Asylum;Pres Rensselaer Co Med Soc;Mem Med Assn of Troy and Vicinity and Union Med Soc; Permanent Member N Y State Med Soc; Med Examr New England Mut Life Ins Co, Boston, Mass, Prudential Ins Co of America, Newark, N J, Bankers' Life Ins Company, Northwestern Mut Life, Washington Life, Masonic Life Assn, The Life Association of Am, Pacific Mut, Colonial Life, Provident Savings Life Assurance Soc, N Y, and Royal Arcanum; Office Hours 8 to 9 a m,2 to 3 and 7 to 8 p m, Office and Res 57 4th, Troy, N Y. Tels Commercial 981, Long Distance 681.
Trotter John (R), 307, 1898, 364 Congress.
Vines Eli Perry (Ecl), 289A, 573 2d av, Lans.
Waldo H L (H), 247, 1875, 1831 5th av.
Wansbury Michael F (R),230, 1899, 437 3d.
Ward Bela J (R), 230, 1884, 21 Hawthorn.
Ward R Halstead (R), 223, 1862, 53 4th.
Warner Alfred L, 230, 1905.
Wheeler M Arthur (R),230,'84, Pawling av cor Munro ct.
White Harry J (R), 230, 1899, 112 2d av, Lans.

Trumansburg, Tompkins. 1,488.
Carpenter Leonard W (H), 264, 1865.
Osterhout Edgar R (R), 241, 1884.
Terry David P (H), 264, 1884.
Townsend John M (R), 223,'73

Truxton, Cortland. 392.
Van Hoesen H I (R), 246, 1881

Tuckahoe, Westchester. 2,100.
Austin Oliver L (R), 223, 1896.
Smith John W (R), 231, 1889.

Tully, Onondaga. 682.
Bliss Wm Y (R), 307, 1879.
Dwinelle Wm H (R), 241, 1888
Leonard Wm H (H), 240, 1891.

Tupper Lake, Franklin. 2,982.
Austin Eugene M (R), 230, '87
Morgan Robt L, 246, 1897.
THISSELL J ABBOTT, M D (R), Harvard Univ Med School, Boston, Mass, 1885; Mem Am Med Assn and Mass Med Soc; Med Examr New York Life, Mutual Life of N Y and Equitable Life Assce Soc of U S.

Turin, Lewis. 448.
MILLER ABRAM C (R), Attended Lectures Univ of Vermont, 1876, and Univ of New York, 1877; Licensed to Practice by Lewis Co Med Soc, 1878; Mem Lewis Co Med Soc; Health Officer Town and Village of Turin and Town of Grieg; Med Examr Phœnix Mut, Mass Mut, Ætna Life Security Mut of Binghamton, Masonic Life Assn of Western N Y, Northwestern Mut and Equitable Life Assurance Soc of U S; Hours until 10 a m, 12-2 and 7-9 p m. Tel 18.
Wallace Jos C, 283, 1903.

Turner, Orange. 500.
Myers Elizab R G (R), 244, 1877.

Tuscarora, Livingston. 282.
Carr E W (R), 172, 1902.

Tuxedo Park, Orange.
Rushmore Ed C.*
Wise H Edwin (R), 231, 1895.

Tyrone, Schuyler. 434.
Sargent J B.*

Ulster Park, Ulster. 220.
Decker John A.*

Unadilla, Otsego. 1,488.
Butler A J (R), 126, 1891.
Clark Paris G (R), 241, 1868.
Sweet Joshua J (R), 231, 1859.
Whitney Isaac J (Ecl), 243,'83

Unadilla Forks, Otsego. 280
Chesebro Chas H (R), 231, '84

Union, Broome. 1,100.
Christopher Ernest N (R),246, 1887.
Christopher W B (R), 246, '91.
Hardy Dorr W (R), 230, 1895.
Knapp Theo P (H), 283, 1854.
Stevens S Halsey (R), 239, '88

Union Center, Broome. 288.
Ballon Ira R.*

Union Hill, Monroe. 200.
Collins Frank B (R), 185½, 1901.

Unionport (Borough of the Bronx, N Y City,) Westchester.
Dunogan Jos W (R), 230, 1891.
Simmons J Gorse (R), 171, '91.

Union Springs, Cayuga. 1,100
Hoxie Frank (R), 239, 1877.
McCully Rob Roy, 223, 1901.

DR. HAVA'S **Solution of Bromo-Phosphate of Lime and Potash.**
For the prevention and treatment of Bright's Disease and Diabetes. In apparently hopeless cases, it will lengthen the span of Life. Hava's Preparations are sold at all Drug Stores. (See page 9.)
PHOSPHATE CHEMICAL MANUFACTORY, NEW ORLEANS, LA.

Unionville, Orange. 588.
Dennis Frank W (R), 185, 1881
Nugent Edgar A (R), 241, '91.
Upper Jay, Essex.
Denton Arnold A, 307, 1905.
McCasland Herbert S (R), 307, 1904.
Upper Lisle, Broome. 320.
Lewis Alexander H.*
Upper Redhook, Dutchess. 268.
Losee Edwin K (R), 223, 1888.
Losee Harvey, 231, 1898.
Utica, Oneida. 62,954.
No of Physicians 121.
Abibert Antonio, Univ of Naples, Italy, 415 Bleecker.
Alliaume Chas E (H), 137C, 1895, 219 Genesee.
AMSBEY LEWIS B, M D (R), Hahnemann Med Coll, Phila, Pa, 1898; Jefferson Med Coll, Phila, Pa, 1904; Post-Grad Polyclinic Sch, Phila, Pa, 1899; Special Courses Vienna Genl Hosp, Vienna, Polyclinic Hosp; Course of Special Clinics Berlin, 1900-2; Interne Met Hosp, Blackwell's Island, 1903; Genito-Urinary Surg St Luke's Hosp; Mem Oneida Co Med Soc and Utica Med Club; Specialty Genito-Urinary Diseases; Hours 10-12 a m, 3-4 and 7-8 p m. Tel Home 647, 27 Winston Bldg.
Baker Raymond L (R), 231, 1898, 25 Hopper.
Baker Smith (R), 185, 1871, 293 Rutger.
BEATTIE WM HENRY, A B, M D (R), Coll of Phys and Surgs in the City of N Y (Med Dept Columbia Univ), New York City, 1903; Vis Phys and Surg Home for Aged Men and Couples; Asst Surg Co B, 1st Reg N G, N Y; Mem Oneida Co Med Soc, St Luke's Hosp Med Staff Soc, Utica Med Library Assn, Utica Med Club; Office Hours 11 a m-12:30 p m, 3-4 and 7-8 p m, 219 Genesee.
Bender Austin W jr (R), 230, 1899, 97 Albany.
Brewer Fredk H (R), 230, '78, 223 Genesee.
Brower Abram G (R), 231, '61, 306 Genesee. Retired.
Brown Henry E (R), 231, '87, 206 Genesee.
Browne Albert J (R), 177, '65, 224 Genesee.
Brownell Wm H (R), 231, '82, 34 Court.
Bruce Augustus H (R), 135, 1886, 30 Gardner bldg.
Campbell Peter J (R), 231,'93, 240 Genesee.
Capron C Gray (H), 283, 1890, 1 Hopper.
CHASE CHARLES E, M D (H), N Y Homo Med Coll and Hosp, N Y City, 1873; Chief Med Staff House of the Good Shepherd; Mem Medical Staff Utica Genl Hosp; Mem N Y State Homo and Central N Y Homo Med Socs and Am Inst of Homo; Specialty, Diseases of Children; Res and Office 137 Park av; Office Hours 9 to 10 a m, 2 to 4 and 7 to 8 p m, Sundays 1 to 2 p m. Bell and Home Tels 189.
CLARK EDWARD P, A B, M D (R), New York Univ (Med Dept Univ Med Coll), New York City, 1890; House Surg N Y Eye and Ear Hosp, 1898; Mem Oneida Co and Madison Co Med Socs, Utica Med Library Assn; Office Hours 10-12 a m, 2-4 and 7-8 p m. Tel Bell 1461; 16 Arcade Bldg.
Clarke Wallace (R), 338, 1871, 136 Park av.
Clohessy T T, 232, 1894, 837 Genesee.
Cook Mathias (R), 263, 1864, 92 Columbia.
Crandall Charles S (R), 231, 1882, 12 Steuben pk.
Crim Frank D (R), 223, 1881, 241 Genesee.
Crumb Charles Williamson (R), 231, 1886, 190 Genesee.
Cutler Harriet Phebe (R),185, 1900, 7 Horsey bldg.
DAVIES MORRIS J, M D (R),Coll of Phys and Surgs in the City of N Y (Med Dept Columbia Univ), New York City, 1890; Phys Faxton Hosp; U S Pension Examr; Mem N Y State and Oneida Co Med Socs, Utica Med Club; Med Examr John Hancock, Mass Mut Life Ins Cos, Bro R R Trainmen, I O O F and others; Office Hours 10-12 a m, 3-5 and 7-8 p m. Tels 1016, 362; 191 Genesee.
Davis Arthur T, 230, '04, 182 Genesee.
DEAN LOUIS W, M D (H), New York Homo Med Coll and Hosp, N Y City, 1890; Ophthalmic and Aural Hosp, New York City, 1901; House Surg at Same, 1902; Ophthalmologist and Aurist Utica City Genl Hosp and Utica City Homo Hosp Mem Am Inst of Homo, N Y State Homo and New York Co Homo Med Socs and Am Homo Ophthalmological, Otological and Laryngological Soc; Practice Limited to Eye, Ear, Nose and Throat; Office Hours 9 a m to 4 p m, 40-41 Gardner Bldg.
De Long F S, 223, 1901, 6 Elizabeth.
Douglas Frederick J (R), 218, 1895, 1 Steuben pk.
Dye Daniel C (R), 185, 1885, 240 Genesee.
Ellingwood Frank F (H), 283, 1898, 55 Lafayette.
English G P, 239, 1882, 2 Gardner bldg.
Fairbank Stuart J (H), 283, 1898, 9 West.
FARRELL THOMAS HENRY, A M, M D (R),Queen's University Medical College, Kingston, Ontario, 1895; Ex-House Surg Manhattan Eye and Ear Hosp, N Y City; Oculist and Aurist to Faxton Hosp; Mem Am Laryngological, Rhinological and Otological Soc and Med Soc State of N Y; Practice Limited to Eye, Ear, Nose and Throat; Office Hours 10 a m to 3 p m, 236 Genesee.
FISHER GEORGE M, M D (R), Albany Med Coll, Albany, N Y, 1892;Dermatologist St Luke's Hosp, House of Good Shepherd, Utica City Genl Hosp, St Elizabeth's Hosp and Utica City Dispensary; Mem Oneida Co Med Soc and Utica Med Library Assn; Specialty, Skin and Genito-Urinary Diseases; Office Hours 11 a m to 1 p m and 4-6 p m, 21 Winston Bldg.
Fitch Henry A (R), 185, '78, 202 Genesee.
FORD WILLIS E, M D (R), New York Univ, N Y City, 1872; Prof Electro-Therapeutics Univ and Bellevue Hosp Med Coll; Med Director St Luke's Hosp; Fellow Am Gynæcological Soc, Etc, 266 Genesee.
FROST CONWAY A, M D (R), Bellevue Hosp Med Coll, New York City, 1890; Post-Grad Vienna, 1890-91; Special Course Freiburg, Germany, under Prof Hegar, 1890; Surg and Phys on Staff Rome Hosp; Mem Clinical Soc St Luke's Hosp of Utica; Mem Bd of Examrs Rome Hosp's Sch of Nurses; Mem N Y State Med and Oneida Co Med Socs; Med Examr Metropolitan Life Ins Co, Provident Savings Life Assn, North Am Life Assce Co, State Mut Life Assce Co, Worcester, Mass, Royal Arcanum and others; Specialty, Diseases of Children; Winston Blk.
Fuller Earl D (R), 230, 1878, 148 Columbia.
GAGE JAMES E, M D, C M (R),Faculty of Med Queen's Univ, Kingston, Ont, 1898; Ex-House Surg Manhattan Eye and Ear Hosp, N Y; Mem Oneida Co Med Soc; Eye, Ear,Nose and Throat; Office Hours 10 a m to 3 p m and 7-8 p m. Tels Home 172, Bell 1230; 236 Genesee.
Gayde E Appleton (H), 240, 1898, 189 Lansing.
GAZZAM EDWIN VAN DUSEN (R), Univ of Pennsylvania, Phila, Pa, 1892; N Y Post-Grad Med Sch and Hosp, New York City, 1894; Mem of the following Socs, Alumni Assn Univ of Pa, Alumni Assn,

CUTTER'S VACINE VIRUS, not only yields a high percentage of "takes," but no bad results have ever, either remotely or immediately followed its use. (See page 261.)

Utica—Cont'd.
N Y Post-Grad Med Sch and Hosp, Alpha Mu Pi Omega Med Frat, N Y Phys' Mut Aid Assn, Soc of Med Jurisprudence, Utica Med Club, Med Soc Co of Oneida, Med Soc State of N Y, Am Med Assn, Am Natl Red Cross Soc, Res 8 Rutger, Office Rooms 14-16 Clarendon Bldg, Hours 9-11 a m, 2-4 and 7-8 p m, Sundays 2 to 3:30 p m. Office Tel Bell 1995, Res Tels Bell 393, Home 2868.

Gebhardt Fredk H, 307, 1905.

GIBSON WALTER C. A B, M D (R), New York Univ (Med Dept Univ Med Coll), New York City, 1891; Asst Phys Utica State Hosp, '93-99; House Phys Bellevue Hosp, 1891-93; Vis Phys St Luke's and Utica Genl Hosps; Mem Utica Bd of Health; Ex-V-Pres Oneida Co Med Soc; Mem Utica Med Library Assn and Bellevue Alumni Assn; Med Examr Travelers' Life Ins Co, Hartford; Specialty, Nervous Diseases; Office Hours 11 a m to 1 4-5:30 and 7-8 p m. Tels Home 1999, Bell 1376F; 258 Genesee.

Gibson Wm M (R), 231, 1878, 260 Genesee.

GLASS JAMES H, M D (R), Bellevue Hosp Med Coll, N Y City, 1877; Surg-in-Charge Faxton Hosp, Etc; Mem Med Soc State of N Y; Office and Res 246 Genesee.

Grant Arthur R (H), 231, '97, 366 Genesee.

Groman John (R), 282, 1900, 135 Columbia.

Guile E Bush (H), 264, 1888, 13 Winston bldg.

Guillaume Clement T (Ecl), 262, 1880, 248 Genesee.

Haberer Joseph V (R), 223,'77, 11 Jewett pl.

Haight Julius E (R), 230, '99, Utica State Hosp.

HAINES CHARLES T, M D (H), Pulte Med Coll, Cincinnati, O, 1887; Vis Phys and Anaethetist Utica Homo Hosp; Mem Am Inst of Homo, Medico-Chir Soc Central N Y; Treas Homo Med Soc State of N Y; Med Examr Germania Life and Security Mut Life Ins Cos; Specialty, Anaesthetics; Office Hours 9-10:30 a m, 2-4 and 7-8 p m, Sundays 3-4 p m. Tels Home 842, Bell 842J, 538; 42-43 Gardner Bldg.

Halsey H W, 231, 1883, 25 Blandina.

Harter W Jay (R), 173, 1886, 18 Blandina.

Harrison H A (H), 240, 1895, 31 Ohliston.

Hennessy Margaret E(H),131, 1888, 5 Winston bldg.

Hinckley Abbie G, 242, 1891, 9½ Court.

Hoff G Ray (R), 241, 1893, 103½ Park av.

Holden Arthur L (R).§ 132 South.

Hopkins Ira D (R), 232, 1856, 51 Blandina.

HUNT JAMES G, M D (R), Jefferson Med Coll, Phila, Pa, 1871, and Alumnus of Same; Ex-U S Pension Examg Surg; Surg N Y O and W Ry Co; Med Staff Faxton Hosp; Ex- V Pres International Assn Ry Surgs; Ex-Pres Northern Branch N Y State Med Assn and Ex-Pres Oneida Co Med Soc; Ex-Commissioner State Board of Health; Med Examr Knights Templar, Chicago Guaranteed Fund Life Soc, Northwestern Assn, Phœnix Mut Life, Knights of Honor, Standard Life and Accident, Equitable Life, N Y Casualty, Manhattan Life, Pacific Mut Life Ins Co, Bankers' Life Ins Co, Canada Life Ins Co and Northwestern Life of Chicago, Ill, 5 Gardner Blk.

HYLAND EDWARD M, M D (R) Bellevue Hosp Med Coll, New York City, 1883; Surg-in-Charge St Elizabeth Hosp; Visiting Surg Utica City General Hosp; Phys-in-Charge St Joseph's Infant Home and Maternity Hosp; Mem N Y State Med Assn, Med Soc State of N Y, Oneida Co Med Soc and Utica Med Library Assn; Office Hours 12 to 1, 3 to 5 and 7 to 8 p m, Sundays 12 to 1 p m; Office and Res 239 Genesee. Tels Long Distance 670, Home 670.

Johnston Arthur M (R), 231 1896, 89 Kossuth.

JONES HERBERT G, M D (R), New York Univ, New York City, 1881; Surg N Y C & H R R R, West Shore R R (Buffalo Div) and St Luke's Hosp; Mem Med Soc of the State of N Y, National Assn R R Surgs and N Y State Assn R R Surgs; Pres Oneida Co Med Soc; Med Examr Provident Life and Trust Co Northwestern Life Assce Co, Mass Mutual, Ætna Bankers' Vermont, Empire New England Mut, Union Mut and Am Union Life Ins Cos and Medical Nominator for Provident Savings Life Assurance Soc, 224 Genesee.

Jones John D (R), 231, 1884 240 Genesee.

Jones Le Roy H (R), 281, '87 11½ Court.

Keelan Danl J, 307, 1905.

Kempf Fredk M, 251A, 1905.

KILBOURN JUDSON G, M D (R), Univ of the City of N Y, 1881; Surg D L and W R R and the N Y Central and Hudson River R R; and Utica General Hosp; Mem Med Soc of the State of N Y, Oneida Co Med Soc and Utica Med Library Assn, 247 Genesee.

Kinloch Durrand R (R), 230, 1895, 89 Columbia.

Krug Geo A (R), 230, '81, 4 Winston bldg.

Laird Frank F, 283, 1880, 1 Hobart.

Lees Rush O (R), 176, 1898, 230 Genesee.

Lenahan H H, 249, 1903, 1 Albany.

Marsden Wm R (R), 231, '81, 91 Columbia.

MARTINE ANGELINE, M D (R), Woman's Med Coll of Pennsylvania, Phila, Pa, 1892; Mem N Y State and Oneida Co Med Assns, Utica Med Library Assn; Med Examr N Y Life and Travelers Life Ins Cos; General Practice; Office Hours 11 a m to 1 p m and 4-5 p m; Tels Bell 396, Home 865; 14 Cottage pl.

Matthews Adelbert C (R),172, 1903, State Hosp.

Maxson Sands C (R), 231, '71, 225 Genesee.

Miller Fredk M (R), 239, 1891, 44 Gardner bldg.

Moffat Wm (R), 334, 1898, 210 Genesee.

Morris Wm S, 231, 1896, 3 Weaver bldg.

Nelson Wm S (R), 231, 1887, 286 Genesee.

Palmer Henry C (R), 231, '65, 4 Clarendon bldg.

PALMER HAROLD L, M D (R), Coll of Phys and Surgs in the City of N Y (Med Dept Columbia Univ), New York City, 1890; Supt Utica State Hosp for the Insane; Mem Am Medico-Psychological Assn, Med Soc State of N Y, Oneida Co Med Soc, Utica Med Library Assn; Specialty Insanity; Tels Bell 945, Home 1407; Utica State Hosp.

Palmer Walter B (R), 241,'74, 40 South.

Palmieri Frank, Univ of Naples, Italy, 1871; 450½ Bleeker.

Pattengill L Fitch (R), 231, 1880, 77 Howard av.

Peck Fayette H (R), 231, 1881, 230 Genesee.

Peckham Wm D (R), 172, '97, 353½ Genesee.

Powell Wm, 239, 1891, 351 Genesee.

PRESTON H FRANK, M D (R), Dartmouth Med School, Hanover N H, 1888; Mem Med Soc State of N Y, Oneida Co Med Soc; Office Hours 11-12 a m, 3-5 p m, 537 Bleecker; Until 9 a m, 2-3 and 6-8 p m, 90 Albany.

Quin Hamilton S (R), 223,'83, 8 Clarendon bldg.

Quinn Wm V, 251A, 1901, 29 Clarendon bldg.

Moores Brook Sanitarium
Charlottesville, Va.
For the treatment of Alcohol, Morphine, Opium, Cocaine, and other Drug Habits.
(See Advt. inside Front Cover.)

Robertaccio Francesco.*
Roberts David H (R), 241,'86, 226 Genesee.
Roemer Wm B (R), 223, 1899, 22 Arcade.
Russell Charles P (R), 241, 1874, 282 Genesee.
SCHUYLER WM J, M D (R), New York Univ, Med Dept Univ Med Coll, N Y City, 1885; Staff Charity Hosp N Y City, 1885-6, Bloomingdale Asylum, N Y, 1886-7, Butler Hosp Providence, R I, 1887-8; Mem Staff St Luke's Hosp (Gynæcological Service); Mem Med Soc State of N Y, Oneida Co Med Soc and Utica Med Library Assn; Med Examr Mutual Life of N Y, N Y Life, Equitable, Northwestern of Milwaukeee, Conn Mut, Penn Mut, Natl of Vermont, Manhattan, John Hancock, Etc; Lecturer on Obstetrics Training School St Luke's Hosp; Vis Phys House of Good Shepherd; Office Hours 11 a m-1 p m, 5-6 and 7-8 p m. Tel 423. Office and Res 3 Hopper.
Seymour George (R), 231, '65, 138 Park av.
SHAW HUGH H, M D (R), The Univ and Bellevue Hosp Med Coll New York City, 1901; Post-Grad Mothers' and Babies' Hosp N Y City; Ex-House Surg Rochester City Hosp; Phys to St Elizabeth's Hosp, City Phys Utica; Pres Utica Med Club; Mem Oneida Co Med Soc; Delegate Med Soc State of N Y; General Medicine; Office Hours 11 a m-12:30, 3-5 and 7-8 p m. Tels Bell 742-I, and 7-8 p m. Tels Bell 7427-I, 695-I; Home 1661, 1660; 17 Winston Bldg.
Sheehan John P (R), 159, 1894, 27 Rutger. Retired.
Sloan Andrew, 223, 1902, 142 Columbia.
Sloan Hugh (R), 230, 1865, 142 Columbia.
Smith Clara (R), 246, 1887, State Hosp.
SMITH FRED W, M D (R), Coll of Phys and Surgs in the City of New York (Med Dept Columbia Univ), N Y City, 1900; Alternate Surg N Y C & H R R R; Vis Surg Faxton Hosp, Vis Phys Utica Dispensary and Home for Aged Men and Couples; Mem Oneida Co Med Soc, Utica Med Club, Sec Utica Med Library Assn; Office Hours 11-12 a m, 4-5 and 7-8 p m, Sundays 2-3 p m; Tels Bell 1239, Home 1239, 249 Genesee.
Staunton Florence J, 284, '05, Stephens Edward J (R), 230, 1881, 11 Winston bldg.
Stout Edwd G (R), 230, 1896, State Hosp.
Tefft Charles B (R), 230, '64, 333 Genesee.

TERRY MARSHALL ORLANDO, M D (H), Homo Hosp Coll, Cleveland, O, 1872; New York Ophthalmic and Aural Inst, 1879; Surg General State of New York, 1895, 1896, 1897, 1898 (Office now discontinued) Surg-in-Chief Utica Homo Hosp; Surg Utica Genl Hosp; Surg-in-Chief Commercial Travelers Mutual Accident Assn of Am; Ex-Pres Homo Med Soc State of N Y and U S Board Pension Examrs; Mem Assn Military Surgs of the U S, Hon Mem Mass Surgical and Gynæcological Soc; Pres Assn Medical Officers of the Natl Guard and Naval Militia of the State of N Y; Surgeon; Office Specialty Eye, Ear, Nose and Throat, 196 Genesee.
Torrey George H jr (R), 281, 1894, State Hosp.
Townsend Theodore Irving (R), 223, 1891, State Hosp.
Von Spiegel J C,* 17 Winston bldg.
WASSE G M (R), Syracuse, N Y, Med Coll, 1890; Late Lecturer on Obstetrics in same; Mem Royal Coll Surgs, London, Eng, 1880; Licentiate Soc of Apothecaries London, Eng, 1880; Late Surg Supt New Zealand Govt Immigration Service; Late Med Health Officer Baldwinsville, N Y; Practice Limited to Radio and Physico-Therapeutics Radiography and now Operative Gynæcology, 25-26 Stewart Bldg.
Watson Wm H (H), 283, 1884, 270 Genesee.
Waukel George C, 251B, '05.
Weed Charles R (R), 223, '79, 34 Winston bldg.
Weiskotten Wm O, 246, '05.
Wetmore Wm E (R), 231, '89, 441 Whitesboro.
Willard I Newton (R), 241, 1875, 23 Devereux.
Valatie, Columbia. 1,608.
Brewster W J.*
Cochrane John E (R), 307, '93
Valley Falls, Rensselaer. 1,600.
Church Thos C (R), 185, 1878.
Hutton Matthew B (R), 185,'82
Valley Stream, Nassau. 700.
Foster J Mansfield, 239, 1890.
Valois, Schuyler. 250.
Gillmor Wm S (R), 232, 1885.
Hawes James P (R), 110, '72.
Van Etten, Chemung. 542.
Canfield E (R), 165, 1859.
Gee Joel W (R), 241, 1880.
Vanhornesville, Herkimer.
Young Wm H (R), 230, 1899.
Varysburg, Wyoming. 274.
McKenney Frederick B (R), 232, 1898.
Verdoy, Albany. 300.
(R D from West Troy.)
Lotheridge Wm E (R), 230,'79
Vernon, Oneida. 468.
Gary Fletcher A, 186, 1870.
Lewis G Massilon (R), 231,'79

Shipman John D (R), 246, '98.
Spencer E L (R), 230, 1882.
Vernon Center, Oneida. 348.
Wilson Robert B (R), 246,'94
Verona, Oneida. 352.
George John D (R), 238, 1901.
Jackson Homer T (R), 232,'81
Osgood Luther James, 130,'03
Vestal Center, Broome. 268
Post F R.*
Victor, Ontario. 742.
Clapper Wm B (R), 171, 1894.
Draper James F (R), 229, '46
Mead Alfred M (R), 232, 1880
Rowley Charles A (H), 264, 1888.
Victory, Cayuga. 158.
Fisher Charles A (R), 229, '68
Vienna, Oneida. 200.
Nichols Charles F.*
Virgil, Cortland. 188.
Emery Thomas March (R), 241, 1876.
Foltz Henry S, 251A, 1900.
Muncey Wm A (Ecl), 243, '82
Vischer Ferry, Saratoga. 248.
Strang James R (R), 230, '89
Voorheesville, Albany. 642.
JOSLIN FISHER M, M D (R), Albany Med Coll, Albany, N Y, 1893; Ex-Officer Bd of Health, New Scotland, N Y; Health Officer Village of Voorheesville; Mem Albany Co Med Soc; Med Examr Equitable, Ætna, Penn Mutual, Home and Manhattan Life Ins Cos; Specialty Gynæcology; Office Hours 1-2 and 7-8 p m.
Oliver Abner M (R), 231, 1851.
Shaw Wm F (R), 231, 1885.
Waddington, St Lawrence. 864.
Bower S J, 338, 1865.
Rutherford C A, 338, 1901.
Sweet Fred A (R), 231, 1888.
Walden, Orange. 3,500.
Brownell John D (R), 239, '91.
Faulkner Wm H (H), 240, '81.
Hadley Fred A (R), 171, 1895.
Peters Jacob B (R), 231, '85.
Wales Center, Erie. 260.
Wooster Jasper D (R), 232,'87
Walesville, Oenida. 100.
(R D 1 from Oriskany.)
Buel Wales (R), 241, 1867.
Wallace, Steuben. 320.
Stephens Carius B (R), 231, 1880.
Wallkill, Ulster. 532.
Bowman John M (R), 230, '91.
Millspaugh Theo (R), 223, '61.
Walton, Delaware. 3,088.
CRANSTON WM J, M D (R), Bellevue Hosp Med Coll, New York City, 1894; Mem Staff N Y Lying-in Hosp, 1896; Asst Phys Seaside Hosp of St John's Guild, N Y, 1896; Phys in Charge of Same 1897; Surg Co F 1st Reg Natl Guard State of N Y; Mem Delaware Co Med Assn.
GLADSTONE WM R, A B, M D (R), Bellevue Hosp Med Coll, New York City, 1898; Interne Bellevue Hosp, 1898-1900.

THE OPPENHEIMER TREATMENT FOR ALCOHOLISM

ALCOHOLIC CRAVING OVERCOME IN 12 to 48 HOURS
REPRESENTATIVE PHYSICIANS in each city of the United States administer the Oppenheimer Treatment. Write for the name and address of the physician in your locality
Oppenheimer Institute, 159 West 34th Street, New York City. (See Page 9)

Walton—Cont'd.
Hand Elmer A, 131, 1889.
Holley Jas A (R), 230, 1886.
Montgomery John A (R), 223, 1872.
Montgomery M C, 246, 1905.
Morrow Wm B (R), 241, 1881.
Mowbray J Lincoln (H), 240, 1888.
SMITH WM G, M D (R), Bellevue Hosp Med Coll, New York City, 1894; Health Officer Village of Walton; Mem Delaware Co Med Soc; Med Examr Mutual, N Y, Phœnix, Brotherhood of R R Trainmen and Other Life Ins Cos.
Walworth, Wayne. 500.
Cornish H J (R), 230, 1870.
Esley Ernest E, 279B, 1902.
Wanakena, St Lawrence.
Seccomb M R.*
Wantagh, Nassau. 248.
Rhame Wm (R), 223, 1876.
Wellwood John D.*
Wappingers Falls, Dutchess. 3,924.
Baxter Wm H.*
Cornell Isaac M (R), 231, '77.
CRUSE THOMAS K (R), A M Coll City of N Y, 1871; M D Bellevue Hosp Med Coll, N Y City, 1870; Appointed Prof Coll of Phys and Surgs, Chicago (Did Not Serve); Surg White Star Line Atlantic Steamers, 1871; House Surg and Surg to Outdoor Bureau of Relief, Bellevue Hosp, 1871-1873; Surg Fishkill Genl Hosp, Fishkill, N Y, and Hudson River Stone Supply Co, Clinton Point, N Y; Mem N Y Co and Dutchess Co Med Socs and Sec of Alumni Bellevue Hosp; Ex-Health Officer Wappingers Falls; Med Examr Penn Mut, Phila, Pa, Prudential Ins Co of Am, Met Life Ins Co of N Y, Knights of Honor, Etc; Med Examr U S Pension Office, Washington, D C, 1886.
Garlick W.*
Phinney L N.*
Van Wagner G H (R), 230,'81
White Jas W, 230, 1905.
Warner, Onondaga. 800.
Coe Frank (R), 231, 1884.
Osgood Walter W (R), 172,'02
Warrensburg, Warren, 1,488
Cunningham Chas B (R), 230, 1888.
Goodman Jas E, 281, 1902.
Griffin John M (R), 230, 1901.
Warsaw, Wyoming. 3,924.
Andrews Lemar M (H), 264A, 1896.
Bliss Frank E (R), 232, 1868.
Cornell Cora B (R), 134, 1894.
Lusk Zera J (R), 232, 1875.
Payne A Dorothea (R),134,'94
Slaught Jas E (H), 264, '78.
Truesdell Clifford (R), 232, '98.
Wilson M Jean (R), 232, '85.
Warwick, Orange. 2,000.
Bradner Henry K (R), 281,'72
Cummins Frank M (H), 240, 1888.
Cummins J Seeley (H), 131,'91
Pitts G Fred (R), 231, 1877.
Sayre Harry C, 240, 1905.
Wendover Wm W (R), 223,'74.
Washingtonville, Orange. 788.
Bond Geo S (R), 223, 1883.
Du Bois Matthew H, 241, 1894.
Reed Wm E (H), 240, 1884.
Waterford, Saratoga. 3,492.
Hemstreet Chester A A, 230, 1905.
Peckham Allen G (H), 283, '71
Prest Chas S (R), 230, 1898.
Sherer John D (R), 281, 1880.
Stubbs Roland H (R), 231, '77
Zeh Edgar (R), 230, 1884.
Waterloo, Seneca. 4,584.
Bacon Carroll B (R), 282, '96.
Bellows Geo A (R), 186, 1881.
Bellows Lester W (R), 185½, 1904.
Carleton John F (R), 232, '86.
Carleton W W (R), 232, 1901.
Clark Geo W (R), 185½, 1893.
Denne Thos H (R), 307, 1905.
Sternberg Jas H (R), 232, '56.
Strong Herbert R (R), 185½, 1892.
Zimmerman Erastus R (H), 188, 1903.
Waterport, Orleans. 370.
Eccleston Arthur I, 232, 1898.
June Fredk L (R), 232, 1876.
Robinson Clifford C, 239, 1905
Watertown, Jefferson. 25,447
Adams Murray M (R),240, '85
Barnette John A (R), 185, '90
BIBBINS CHARLES N, M D (R), Bellevue Hosp Med Coll, N Y City, 1894; Surg N Y C & H R R R, R W & O Division; Attending Surg Watertown City and Jefferson Co Hosps; Sec Med Soc City of Watertown; Mem Med Soc Co of Jefferson; Mem Med Soc State of N Y; Charter Mem Am Roentgen Ray Soc; Fellow Am Electro-Therapeutic Soc; Med Examr Mut Life Ins Co of N Y, Travelers', State Mutual of Worcester, Mass, Penn Mut and Manhattan Life Ins Cos; Hours 11 a m to 12:30 p m and 4 to 6 p m; 12-16 Savings Bank Bldg.
Brown Wallace N (R), 307,'90
CALKINS FREDERIC RUSSELL, M D (R), Bellevue Hosp Med Coll, N Y City, 1894; Attending Surg Watertown City Hosp; Sec Jefferson Co Med Soc; Mem Watertown City Med Soc; Med Examr New England Mut Life Ins Co, Boston, Mass, Manhattan, Am Union and Mut Life Ins Cos, N Y, and Southern Tier Masonic Relief Assn; Coroner Jefferson Co; 18 Paddock Arcade; Telephone Connections.
Cannon Gilbert (R), 338, 1877.
CHAPMAN ROSS McCLURE, M D (R), Univ of Mich, Dept of Med and Surg, Ann Arbor, Mich, '05; Office Hours 10-12 a m, 2-4 and 7-8 p m. Tel 941; 21 Otis Bldg, Res 115 State.
Cheeseman Byron C(R),171,'80
Crawe J Mortimer (R), 223,'87
Dundurand Sigefroid (R), 239, 1889.
Davis Lewis J (R), 251A, 1899.
Dean Henry H (R), 307, 1876.
Dick Andrew J (R), 232, 1895.
Eastman Orlando C (R),231,'88
Elstein Leo F.*
Ermentraut Henry (Ecl), 248, 1882.
Farmer Grosvenor S (H), 240, 1874.
Fawdrey David.*
Flint Charles B, 240, 1890.
Goodale Addison W (R), 230, 1858. Retired.
GREEN ISADORE L, M D (H), Hahnemann Med Coll and Hosp, Chicago, Ill, 1886; Harvey Med Coll, Chicago, Ill, 1895, 15 Sterling.
Gregor Gilbert D (R), 231, '83.
Hanley James H, 334, 1899.
Hawkins Norman L, 223, 1902.
Hoyt Henry A (R), 246, 1895.
Ilett Ambrose E (R), 334, 1898.
Kellow Wm J (R), 336½, '82.
Kimball Chas C (R), 232, 1890.
McCAW JAMES F (R), Coll of Phys and Surgs in the City of N Y (Med Dept Columbia Univ), New York City, 1892; Ophthalmic and Aural Surg City Hosp, Jefferson Co Orphan Asylum and U S Pension Dept; Mem Med Soc of State of N Y and Jefferson Co Med Soc, Am Acad of Ophthalmology and Oto-Laryngology, Am Laryngological, Rhinological and Otological Soc, Etc; Office Hours 9 to 12 a m, 2 to 4 p m, 2 Sterling.
McCreary Elgin R (R), 232,'91
Meader Isabel M (R), 134, '87.
PIERCE CHARLES E (R), Bellevue Hosp Med Coll, N Y City, 1897; Res Surg Bellevue Hosp, 1897-99; Visiting Surg to Watertown City Hosp; Lecturer School for Nurses; Surg N Y C & H R R R; Mem Med Soc City of Watertown and Co of Jefferson; An Alumnus Bellevue Hosp; Med Examr Ætna, Manhattan, Provident Savings and North American Life Ins Cos; Office Hours 2 to 6 p m; 12-16 Savings Bank Bldg.
Pinsoneault Wilmer D, 251A, 1899.
REXFORD CHARLES M, A B, M D (R), New York Univ (Med Dept Univ Med Coll), N Y City, 1881; Cons Phys Watertown City Hosp; Ex-Pres Bd of Education; Trustee Flower Memorial Library; Mem Med Soc State of N Y, Jefferson Co and Watertown City Med Socs; Med Examr N Y Life, Columbian Natl Life and Manhattan Life Ins Cos, Office 8 Stone.
Sherman Florence A (R), 244, 1891.
Sherman Frank M, 320, 1905.

PHYSICIANS Air Receivers (Tanks) of Various Styles.
PHYSICIANS STANDARD SUPPLY CO.
(See adv. opp. beginning Pa. Phys.) PHILADELPHIA, PA.

Smith Fredk B (R), 334, '86.
Smith Herbert L, 232, 1888.
Smith J Monroe (R), 231, '89.
Smith Mason L (R), 231, '81.
Spencer Gordon P, 241, 1887.
SPENCER JAMES D (R), Bellevue Hosp Med Coll, N Y City, 1870; Surg R W & O R R and Jefferson Co Hosp; President of the Medical Board and Consulting Surgeon of City Hosp; Ex-Pres Med Soc State of N Y; Mem and Ex-Pres Jefferson Co Med Soc; Mem Med Soc City of Watertown; Fellow N Y Acad of Med; Mem National Confederation of State Med Examining and Licensing Boards, Am Public Health Assn; Med Examr Mut Life of N Y, Northwestern Mut, Travelers and other Life Ins Cos; Hours 2 to 5 p m and by Appointment, 12-16 Savings Bank Bldg.
Stevens Andw B (R), 232, '73.
Stowell Harold B, 230, 1895.
Stowell Olmsby O (R), 334, '63
Trowbridge Edwd W (R), 232, 1879.
Trowbridge Fredk G, 232, '83.
Van Doren Geo B, 223, 1900.
Wertenbaker Clark I (R), 111, 1894.
White Ernest C, 195, 1900.
Willard Edward S (R), 230,'80
Waterville, Oneida. 1,898.
Dean Louis W.*
Jones Thomas Z (R), 241, 1883.
Preston Medina (R), 241, 1865.
Randall Edward G (H),283,'98
Watervliet, Albany. 14,600.
Armstrong Jabez E (R), 232, 1904.
Burns John W (R), 230, 1901.
Cullen Archie Irving (R), 230, 1903.
Deveney Thomas E, 230, 1901.
Fennelly Patrick E (R),230,'69
Grady George B (R), 230, '96.
Hanratta Eugene J (R),230,'97
HASWELL GEORGE S (R), Albany Med Coll(Med Dept Union Univ), Albany, N Y, 1892; Post-Grad N Y Polyclinic, 1893; Mem Med Assn Troy and Vicinity, Rensselaer Co Med Soc; Med Examr Metropolitan (all branches) Mutual, N Y, John Hancock Mut (ordinary), Conn Genl, Mutual Reserve Life Ins Cos and Royal Arcanum, 1415 1st av.
Holding George W (R), 230,'84
Mott Walter, 239, 1876.
O'Brien Robert J, 230, 1904.
Rulison Luman B (R), 230, '84
Sabin Wm B (R), 230, 1882.
Shiland John C (R), 230, 1878.
Van Denberg Fredk P(R),230, 1894.
Van Auken Lansing(R),230,'92
Zeh Merlin J (R), 230, 1889.
Watkins, Schuyler. 3,100.
Barnes J Franklin (R), 241,'75
Bennett Mathw L (R), 229, '66
Fordham Gideon C (R),307,'92
Horner Richd N W K (R), 231, 1887.

King George H (H), 262, 1868.
King James K (R), 223, 1877.
Rickards Caroline F J (R), 284, 1894.
Rumsey C E.*
Scutt Delivan W (R), 261, '81.
Waverly, Tioga. 4,788.
Annabel Chas E (R), 231, '70.
Betowski Leon S, 223, 1902.
Carpenter Guy S (R), 251B,'99
Fish H S.*
Gamble Ellsworth (Ecl),262,'89
Griswold Chas F (R), 307, '89.
Harnden Rufus S (R), 241, '73.
Hilton Willard M (H), 240, '77
Johnson Wm E (R), 230, 1859.
Rew Fredk A (Ecl), 202, '89.
SPENCER F HALLETT, M D (R), Coll of Phys and Surgs in the City of New York (Med Dept Columbia Univ), N Y City, 1899; House Phys Robert Packer Hosp, Sayre, Pa, 1899-1900; Attg Phys Cayuga Asylum for Destitute Children, Auburn, N Y, 1901-02; Mem Staff City Hosp, Auburn, N Y, 1901-04; Late Phys Home for the Friendless, Auburn; Mem Med Soc State of N Y and Med Soc Co of Tioga. Tels Bell 78, Independent 125A; Res 148 C.
Tucker John T (R), 239, 1885.
Wayland, Steuben. 1,682.
Peabody Geo M (R), 307, '85.
PIATT ALVAH A, M D (H), Pulte Med Coll, Cincinnati, O, 1882; Surg Pittsburg, Shawmut and Northern R R; Mem Livingston Co Med Soc; Med Examr Ætna, Germania and other Life Ins Cos.
Skinner George M (R), 171, '86
White E M.*
Wayne, Schuyler. 188.
Allison Eli (R), 229, 1861.
Webster, Monroe. 900.
Collins Frank B (R), 185½, '01
Maine Alvah P (R), 281, '70.
Stanton Wm (R), 232, 1889.
Whittleton E J (H), 264, 1884.
Weedsport Cayuga. 1,894.
Barnes Charles F (H), 240, '80
Benedict Fordyce H(R),230,'63
Bentley Michael O(R), 185,'65
Goodwin Clinton E (R), 246,'03
Haskell Howard M (R),185,'68
Nellis Byron D (R), 307, 1885.
Wells, Hamilton. 534.
McGann Thomas (R), 218, '76
Wellsburg, Chemung. 600.
Loope A M, 172, 1898.
Smith Gideon D (R), 250, '96.
Wllsville, Allegany. 3,898.
Coller Jasper W (R), 239, 1890.
Comstock Francis E (R) ,231, 1883.
COOPER JOHN M, M D (R), Kentucky School of Med, Louisville, Ky, 1892; Post-Grad N Y Polyclinic Med School and Hosp, 1898-1899, and Univ and Bellevue Hosp Med Coll, New York, 1900-1901; Surg Paint Rock Coal and Coke Co, Almy, Tenn, 1893-1900; Mem N Y State and Allegany Co, N Y, Med Socs; Med Examr N Y Life, Prudential, Columbian Natl and Other Life Ins Cos.
Gish Charles L (H), 132, 1874.
Kinney Virgil C, 223, 1902.
Macken Merritt H (R), 241,'65
Major Thos F (R), 232, '74.
Roos George W (R), 232, 1887.
Whalen Clarence J, 246, 1904.
Witter Geo H (R), 171, 1885.
West Amboy, Oswego. 78.
Pero Joseph.*
West Bangor, Franklin. 480
Smith Chas B (R), 309, 1853.
Westbury Station, Nassau. 342.
Mann John, 231, 1884.
West Chazy, Clinton. 600.
Clough Wm E (R), 307, '83.
Honzinger W T.*
Swift Frederic (R), 239, 1896.
Westchester (Borough of Bronx, New York City), Westchester.
Ard Wm E (R), 169, 1891.
DEMING WM C, M D (R), Coll of Phys and Surgs (Med Dept Columbia Univ), New York City, 1884; Surg N Y, N H & H R R (at Westchester); Ex-Med San Inspr N Y City Board of Health; Mem Med Soc Co of N Y, Hosp Grad Med Club, Phys Mut Aid Soc, Examr Soc First Aid to Injured; V Pres Soc Alumni N Y Hosp; Med Examr Equitable, N Y Life, Mutual, Northwestern, New Eng Mut Life Ins Cos; Office Hours Until 9 a m and 12-1 p m; Tel 4 Westchester, cor Madison av and 3d.
Droogan Jos W (R), 230, '91.
O'Grady Cornelius E, 255A,'99
Pound Wm H (R), 172, 1893.
Simmons John G (R), 171, '91.
Toms Robt A (Ecl), 243, '96.
Virden John E (R), 241, '90.
West Colesville, Broome.182
Booth John W (R), 130, 1870.
West Conesville, Schoharie. 142.
Benham J T.*
West Eaton, Madison.
Thomas Arthur R, 130, 1892.
West Edmeston, Otsego. 140
Davis A C (H), 135, 1899.
Westerleigh (Staten Island) N Y City, Richmond.
Newburn Walter Jr.*
Westfield, Chautauqua. 2,800
Bowen A H (Ecl), 290, 1863.
Bowers John N (R), 261, 1885.
Brown John M (R), 232, 1864.
Dale Walter, 332, 1905.
Davis John D (R), 232, 1886.
Rood Edgar (R), 232, 1878.
Seymour Geo W (R), 240, '72.
Soules Thomas E (R), 232, '87.
Strong Thomas D (R), 232, '51
Stuart Walter (R), 232, 1890.
Willse H Ralph (R), 232, 1900.
Westford, Otsego. 648.
Sloan George A (R), 230, 1877.
West Fulton, Schoharie. 258
Tibbitts Jas M (R), 231, 1881.
West Hampton Beach, Suffolk. 220.
Brundage John D (R), 109, '64.
Gardner Chas F, 246, 1898.

The Physician makes HEALTH to order for the Human Race

The National Fur & Tanning Co.

makes WARMTH to order for the Physician.

See Page 4 For Catalogue write The National Fur & Tanning Co. Three Rivers, Mich.

West Hebron, Washington. 300.
Irwin Saml B (R), 230, '63.
Madison Wm B (R), 230, 1880.

West Henrietta, Monroe.262
Ames Jas A, 334, 1895.
Coone Frank H.*
O'Dell Albert G (R), 246, 1904.

West Hurley, Ulster. 310.
Williams D O.*

West Kill, Greene. 300.
Deyoe Geo A (R), 230, 1869.

West Laurens, Otsego. 172.
Greene John W (R), 241, 1881.

West Leyden, Lewis.
McCrea H H, 334, 1899.

Westmoreland, Oneida. 424.
Worden Hiram K (R), 230,'74

West New Brighton (Borough of Richmond, N Y City), Richmond. 6,400.
Boulden Geo A P (R), 239, '97.
Bryan Wm (R), 231, 1880.
Callahan Eugene J (R), 231, 1894.
Clark James G (R), 223, 1845.
Coonley Fredk (R), 109, 1900.
Dawley Lewis B (H and Ecl), 262, 1880.
Elliott Samuel R (R), 233, '56.
Murset Charles W, 251B, '05.
Scott Sidney L (R).§

Weston, Schuyler. 158.
Boyes John (R), 232, 1870.
Mottram Geo A (R), 307, '81.

West Oneonta, Otsego. 324.
Pomeroy S G (R), 241, 1872.

West Point, Orange. 1,542.
Perley Harry O (R), 186, 1875.

Westport, Essex. 654.
Hennessy Frank A (R),230,'96
Pattison Warren E (R),307,'80

West Sand Lake, Rensselaer. 362.
Nichols Wm H (R), 230, '67.
Nichols Wm R, 230, 1898.

West Schuyler, Herkimer. 320.(R D 1 from Deerfield)
Craig W H, 231, 1875.
Lewis Wm G (R), 230, 1897.

West Seneca, Erie. 600.
Drake John J (R), 232, 1889.
Lewis J A.*
Putnam Edwin D, 232, 1903.
Sullivan M A.*
Tracy E M.*
Trevett J P.*

West Shokan, Ulster. 172.
Du Mond J D W (R), 241, '86.

West Stockholm, St Lawrence. 362.
Cook Martin D.*

West Taghkanick,Columbia
Avery Harry B, 251B, 1905.

Westtown, Orange. 124.
Distler Lawrence G (R),251A, 1899.

West Valley, Cattaraugus. 310.
Fish Elbert L.*

West Walworth, Wayne.162
Morris Robert (Ecl), 262, 1875.

West Webster, Monroe. 268.
Corrigan Daniel J (R), 334,'96.

West Winfield, Herkimer 808.
Armstrong George A, 231, 1884
Spencer H J (H), 240, 1870.
Stevens John H (R), 230, '83?
Wood Clarence F (R), 231, '95.

Wevertown, Warren. 300.
Aldrich Wm W (R), 218, 1878.

Whitehall,Washington.4,748
Dorval Alphonso C (R), 230,'89
Falkenbury Arthur E (R),230, 1896.
Guinan John S (R), 230, 1893.
Holcomb B R (R), 230, 1864.
Horton Ernest T (H), 240, '81.
Joslin Edward (R), 230, 1891.
Root Henry (R), 231, 1859.

White Plains, Westchester.
Birch Charles E (H), 240, 1891.
Birch Francis A, 240, 1905.
Black John F (R), 223, 1900.
BOON JAMES A (R), Bellevue Hosp Med Coll, N Y City, 1888; Medical Director Keeley Inst.
Bugbee Alice G, 251B, 1903.
Card Edson (R), 223, 1882.
Curtis Newton F (R), 223, '74.
de Hart H G V (R), 223, 1873.
Durham Albert (R), 231, 1891.
Gillis John E, 338, 1904.
Haight A M (H), 240, 1879.
Harris Sally A (H), 242, 1878.
Hoch C August (R), 169, 1890.
Hyatt H Wm (R), 231, 1898.
Irwin Frank N (R), 281, 1893.
Kelly Henry T (R), 223, 1899.
Kingsley O D (H), 240, 1874.
Lyon Saml B (R), 110, 1879.
Mason L Julius (R), 223, 1900.
Meyer Wm J (R), 241, 1895.
Nichols Frank I (H), 240, 1902.
Page Albert W (R), 223, 1902.
Parker Jason S (R), 251B, '02.
Pringle Rose (R), 333, 1895.
Purdy Sylvanus (R), 241, 1897.
Schmidt H Ernest (R), 223, '95
Smith John V W, 251B, 1906.
Underhill Jos A (R), 231, '88.
Weber Edward W (R), 251B, 1903.
Zacherie Charles C (R), 223,'95

Whitesboro, Oneida. 2,100.
BAYLISS FRANK P, M D (R), Coll of Med, Syracuse Univ, Syracuse, N Y, 1905; Phys Whitesboro Sanitarium; Office Hours 3-5 p m; Tels Bell 371-M, Home 2, Whitesboro.
Foster Pearl M (R), 246, 1903.
Gifford Samuel L (R), 231, '93.
Nichols Charles W (R), 230, 1889.
Smith Charles E (R), 230, 1858
STAFFORD ALBERT E, M D (R), Coll of Med, Syracuse Univ, Syracuse, N Y, 1901; Phys Whitesboro Sanitarium; Health Officer Whitestown; Mem Med Soc of State of N Y, Oneida Med Soc; Med Examr Mut Life, N Y, Canada Life, Prudential, Minn Mut Life Ins Cos; Office Hours 1-3 and 7-9 p m; Tels, Bell 371 A, Home 2 Whitesboro.

Whitestone (Borough of Queens, New York City), Queens. 3,300.
Folger Rupert (R), 230, 1898.
GRIFFIN ALBERT C, M D (R), Albany Med Coll, Albany, N Y, 1880; Coll of Phys and Surgs in the City of New York, Med Dept Columbia Univ, 1881; Staff Flushing Hosp; Member Nassau Co Med Soc; Med Examr Prudential (Ordinary), Bankers' and Brokers' Life Ins Co; Office Hours 8-10 a m, 1-2 and 7-8 p m; Tel 81 L 1 Whitestone; Res 5th av and 21st.
Harrison Daniel A (R), 231,'82
Kirby Harold (R), 231, 1891.
Lewis David R (R), 239, 1893.
Ludwig Robert F (R), 251B,'03
McCollom Lucian R (R), 239, 1897.

Whitesville, Allegany. 500.
Probasco L G (), 172, 1898.
Remington A J (R), 232, 1882.

Whitney Point, Broome. 924
Pellette Arthur H (H), 240,'80
Savage F A.*
Seymour Ralph A, 239, 1888.

Willard, Seneca. 900.
Burlingham Wm B, 232, 1905.
Carlisle Chester L (R), 261, '98
Currie Thomas J (R), 231, '88.
Doran Robert E (R), 230, '93.
Elliott Robert M, 232, 1890.
Holley Erving (R), 230, 1896.
MacArthur Charlotte B (R), 134, 1899.
Montgomery Wm H, 246, 1900.
Pritchard J A (R), 334, 1902.
Waldo Louis T (R), 232, 1898.
Russell John W (R), 230, 1893.

Willet, Cortland. 200.
McBierney Edwd W (R), 231, 1875.

Williamson, Wayne. 900.
Burr H N.*
Carr Robt S (R), 232, 1889.
Clark Frank W (R), 240, 1890.
Lapp Annie T (R), 333, 1901.
Lapp Elwood H (R), 333, 1886.
Ward Westel W (R), 231, '90.

Williamstown, Oswego. 900
Allisson D M.*
Crispell E W (R), 229, 1868.

Williamsville, Erie. 1,100.
Allen Wm L (R), 232, 1878.
Baker Wm H.*
Cornwell B W.*
Eipple F M.*
Metz Myron M (R), 232, 1896.
Trull Hiram P (R), 232, 1868.

Willink, Erie. 200.
Barry Thos L (R), 232, 1874.
Buffum Erwin W (R), 232,'91.
Havens Mrs H.*

Willsboro, Essex. 800.
Barton Lyman G (R), 241, '91.

Wilson, Niagara. 682.
Draper W Lovell (R), 232, '99.
Smith George W C.*

Wilton, Saratoga.
Roods Simth M.*

Windham, Greene. 500.
Mead Wm H (R), 230, 1868.
Mulbury Claude D (R), 172,'98

Windsor, Broome. 824.
Armstrong Wm C (R)..§
Stillson Austin J (R), 294, 1901

Wings Station, Dutchess.248
Fletcher Chas L (R), 307, 1873.
Tiernan C B, 171, 1900.
Krom Mary (R) 107, 1893.

Winterton, Sullivan.
Kron Mary (R), 107, 1893.

Winthrop, St Lawrence. 420
Buck Cornelius H.*
Smith Wm C (R), 231, 1881.

Wolcott, Wayne. 1,584.
Horton David B (R), 232, '74.
Houston S Wilson (H), 240,'94
Johnson Dwight Fenn, 251B, 1903.
Jones Gay A (R), 231, 1898. (R D 3).

SOMNOFORM The Ideal General Anaesthetic for Ether Sequence. Superior to Nitrous Oxide.

E. de Trey & Sons, Philadelphia and New York.

See adv. opp. page 1450.

Robertson Jason N (R), 307, 1877.
Tilkapaugh J J (R), 173, 1890.
Watkins Ralph H (R), 246,'83.
Woodbourne, Sullivan. 420.
Munson John A (R), 223, 1883.
Woodhaven Station (Borough of Queens, New York City), Queens. 3,200.
Ball Louis A, 232, 1889.
Beeman T J.*
Casselberry L.*
D'Orbeson Fernand, 223, 1893.
Hecht Charles A.*
Nutt Saml D (R), 241, 1886.
Stoesser Henry, 243, 1898.
Woodhull, Steuben. 400.
Seeley John (R), 281, 1900.
Webster E E.*
Woodmere, Nassau. 624.
Beaman Allen Hoyt (R), 231, 1899.
Woodside (Borough of Queens, New York City), Queens. 900.
Barker Herbert L (R), 223,'93.
Brush Barton W (R), 223, '95.
Woodstock, Ulster. 360.
Downer Mortimer B (R), 223 1896.
Worcester, Otsego. 1,598.
Geming Lewell T, 251B, 1905.
Nichols M H (R and Ecl),243, 1884.
Topping C H (R), 239, 1905.
Wurtsboro, Sullivan. 524.
Wilklow George F.*
Wyoming, Wyoming. 600.
Belknap Edwd B (R), 232, '92.
McQuilkin Geo A, 130, 1905.
Yaphank, Suffolk. 600.
Baker Clarence A (R), 223, 1892.
Sweezy Gilbert H (R), 241, '69.
Yonkers, Westchester. 61,716. No. of Physicians, 76.
Balch Galusha B (R), 223, '60.
Bauerberg Paul J (R), 231,'98
Beckwith Sidney A (H), 240, 1901.
Bell Wm A (R), 223, 1886.
Benedict Albert C (R), 223,'71
Benedict A Newell, 251B, 1905.
Bennett Jas C (R), 281, 1890.
Bitting-Kennedy Miriam (R), 284, 1889.
Bohm Oscar H (R), 223, 1901
Bond Geo F M (R), 241, 1885.
Bowden Jas W (R), 241, 1869.
Boyce Wm E (R), 251A, 1903.
Brown G Byron (R), 241, 1897.
Brown H Beattie (R), 223, '90
BROWNE VALENTINE (R), New York Univ (Med Dept Univ Med Coll), New York City, 1875; Cons Phys St Joseph's Hosp; Phys Acad M St Vincent, New York City and St Joseph's Seminary Yonkers; Mem Westchester Co and Jenkins Med Socs Med Examr L C B A Nos 330 and 699, 106 Ashburton avenue.
BUCKMASTER CLARENCE W (R), Coll of Phys and Surgs, N Y City, 1894; Visiting Phys St John's Hosp Mem Yonkers Phys' Assn Yonkers Practitioners' Club and Westchester Co Med Soc, and New York State Soc; Med Examr Metropolitan Life Ins Co of New York; Hours 8-10 a m, 2-4 and 7-8 p m, 80 Ashburton av. Tel 569.
Cohen Francis (R), 251B, 1900
Dooley Edwd A, 251A, 1893.
Dougherty Wm J (R), 241, '98
Duffy Edwd F (R), 241, 1891.
Dunster Wm R, 231, 1890.
Eichberg Louis R (R), 130, '9
Enright Geo C (R), 307, 1903.
Foy Michl H (R), 231, 1898.
Gallagher Eugene J (R), 230 1892.
Gannon John F, 251B, 1905.
Getty Saml E jr (R), 231, 1893
Gibson Jas T, 241, 1886.
Goodwillie David H (R), 307 1868.
Gorton James T (R), 251B,190
Harrington Edwin I (R), 282 1881.
Hermance Edgar M (R), 223 1878.
Hexamer Carl R (R), 223, 1886
Holden Geo Parker(H),240,'9
Jenks Edwin B (H), 240, 1901.
John David (R), Coll Phys and Surgs, London, Eng,'8
Johnson Frederic M jr (R) 246, 1904.
KEITH HORACE G, M D (H), New York Homo Med Coll and Hosp, 1894; Examg Phys for N Y State Hosp for Incipient Pulmonary Tuberculosis; Sec Medical Governing Board and Mem Med Staff Yonkers Homo Hosp and Maternity; Mem Am Inst of Homo and N Y Academy of Pathological Science; Ex-Pres Westchester Co Homo Med Soc N Y State Med Soc, Dunham Club and Meissner Club; Med Examr Equitable Life Assce Soc N Y Bankers' Life Ins Co Des Moines, Ia; Office Hours 11 a m-1 p m and 7-8 p m Sundays until 10:30 a m and by Appointment, 307 S Broadway.
Kennedy Miriam Bitting (R) 284, 1889.
Kouwhenhoven John B (R) 223, 1885.
Kroeber Carl H (R), 218, '95 223, 1896.
Latcher Buel (R), 230, 1897.
Leo Stephen F (R), 307, 1890.
Leverett John (R), 223, 1891.
Miles Charles A (R), 282, 1876
Moffat Henry (R), 223, 1881.
Mooney George S (R), 223,'95
Morgan John A (H), 240, 1900
Mulligan Bernard E (R), 230 1894; 241, 1895.
Mulot D O L, 231, 1889.
Munson Edwin S (H), 240, '94
Murphy Andrew (R), 251A, '0
Osterheld Carl (R), 223, 1893.
Paterson Douglas C (R), 223 1903.
Phillips R Oliver (H), 240, '77
Porteous J Lindsay (R), Edinburgh Univ and Royal Coll of Surgs, Edinburgh Scotland.
Priest Mary A (R), 142, 1880.
Quick Audley Vincent, 240,'0
RADCLIFF SUE, M D (R) Woman's Med Coll Baltimore, Md, 1894; Post-Grad Johns Hopkins Univ, 1894-95; Res Phys Hosp of Woman's Med Coll Baltimore, Md, 1895-96; Mem Woman's Med Assn N Y City and Westchester Co Med Soc; Office Hours 9-11 a m, 6:30-8 p m; Tel 38-J, 279 S Broadway.
Schoonover Wm G (R),230,'97
Shanahan Robert H, 223, 1900.
Sherman Wm H (R), 223, '84.
Smith A J, 251A, 1899.
Smith John W (R), 231, 1889.
Spilsbury Edwd A (R), 333,'82
Stilwell Benjamin W (H), 240, 1887. Retired.
STRONG FREDERICK HOPKINS (R), Coll of Phys and Surgs City of N Y (Med Dept Columbia Univ), New York City, 1886; Office Hours by Appointment, 41 Highland av.
Sweet Charles A (R), 246, 1902.
TROTTER RICHARD R, M D (H), Boston Univ School of Med, 1877; Mem Westchester Co Homo Med Soc, Homo Med Soc State N Y, N Y Acad of Pathological Science, Am Inst Homo; Assoc Mem N Y Co Homo Med Soc; Consulting Phys Yonkers Homo Home and Maternity Hosp; Hours 8 to 10 a m and 7 to 8 p m, 189 Warburton av. Tel 464.
Vermilye Wm H, 223, 1870.
Vogeler Wm J (R), 175, 1904.
WALDRON LOUIS V, M D (R), New York Univ Med Coll New York City, 1897; Phys Dispensary St John's Riverside Hosp; Phys N Y Orphan Asylum; Member Westchester Co Practitioners' Club; Alumni Assn New York Nursery and Childs' Hosp; Med Examr Ætna, Hartford, Mich Mut, Manhattan, N Y Life Ins Cos; Office Hours 8-10 a m, 1-3 and 6-7:30 p m; Tel 811 Yonkers, 488 Van Cortlandt Park av.
Warren Nathan A (R), 241,'79
Watson Henry B, 239, 1868.
WOLF MORRIS (R), Eclectic Med Coll of the City of N Y, New York City, 1893, Univ of Rostock, Germany, 1898; Mem Dispensary Staff St Joseph's Hosp; Med Examr Pacific Mut Life Ins Co of Cal and Prudential Life Ins Co of N J; Office Hours 8-9 a m, 1-2 and 7-8 p m; Tel 555, 130 Ashburton av.
Wolff Herman T (R), 172, 1900
York, Livingston. 400.
Dyke I A M (R), 232, 1876.
Filkins Ishmael G (R),231,'61
MacVean Stuart N (R),281,'01
Yorkshire, Cattaraugus. 472
Sovereign Baxter (H) ,264,'70
Yorktown Heights, Westchester. 158.
Rich Charles (R), 231, '89.
Schollderfer Edmund (R),231, 1882.
Youngstown, Niagara. 620.
Falkner Wm J (R), 232, 1876.

DO NOT STAMMER

Our new Institute provides accommodation for one hundred students. Surroundings home-like, moral and wholesome. Cures lasting and permanent. Our 200 page book, "The Origin and Treatment of Stammering," sent free to physicians upon request. Read our adv. opp. Class. Schools for Stammerers.
THE LEWIS SCHOOL FOR STAMMERERS,
35-41 Adelaide Street, Detroit, Mich., U. S. A.

NORTH CAROLINA.

CAPITAL, RALEIGH.

Population of State, 1,893,810.
(U. S. Census of 1900.)
Number of Physicians, 1,812.

North Carolina extends from 33 degrees 53 minutes to 36 degrees 33 minutes north latitude, and from 75 degrees 25 minutes to 84 degrees 30 minutes west longitude, and is bounded on the north by Virginia, on the west by Tennesse, on the south by South Carolina and Georgia, and on the east by the Atlantic ocean. It comprises an area of 50,704 square miles, or 32,450,500 acres.

The climate is warm, the mean annual temperature being 58.52, that of the summer 77.24, and of the winter 40.14. The average annual rainfall is about 43 inches.

The following table shows the increase in population for 70 years:

1830.....	737,987	1870.....	1,071,361
1840.....	753,419	1880.....	1,399,750
1850.....	869,039	1890.....	1,617,947
1860.....	992,622	1900.....	1,893,810

For list of Medical Colleges, see page 152.

STATE BOARD OF HEALTH.

Pres, G G Thomas, M D, Wilmington; S W Battle, M D, Asheville; H W Lewis, M D, Jackson; T E Anderson, M D, Statesville; W P Ivey, M D, Lenoir; J H Way, M D, Waynesville; W O Spencer, M D, Winston-Salem; J L Ludlow, C E, Winston-Salem; Sec and Treas, R H Lewis, M D, Raleigh.

HEALTH OFFICERS AT PRINCIPAL POINTS.

Asheville—C V Reynolds, M D.
Charlotte—F O Hawley, M D.
Concord—R S Young, M D.
Durham—T A Mann, M D.
Elizabeth—H D Walker, M D.
Fayetteville—A S Rose, M D.
Goldsboro—D C Middleton.
Greensboro—J S Michaux.
High Point—J R Reitzel, M D.
Kinston—C L Pridgen, M D.
Lexington—J H Moyer.
Marion—B L Ashworth, M D.
Newbern—J F Rhem, M D.
Oxford—S D Booth, M D.
Raleigh—P E Hine, M D, Supt of Health.
Salisbury—H T Trantham, M D.
Washington—J G Blount, M D.
Wilmington—C T Harper, M D.
Wilson—W S Anderson, M D.
Winston—J L Hanes, M D.

STATE BOARD OF MEDICAL EXAMINERS.

Pres, C O'H Laughinghouse, M D, Greenville; Sec, G W Pressley, M D, Charlotte; M H Fletcher, M D, Asheville; J M Parrott, M D, Kinston; A A Kent, M D, Lenoir; J T J Battle, M D, Greensboro; F H Russell M D, Wilmington.

MEDICAL COLLEGES.

Leonard Medical School (Col'd), Raleigh—Dean, James McKee, M D.

North Carolina Medical College, Davidson—Pres, J P Munroe, M D.

University of North Carolina Medical Department, Chapel Hill and Raleigh—Pres, F P Venable, Ph D, LL D.

Wake Forest School of Medicine, Wake Forest—Dean, F C Cooke, M D.

HOSPITALS, HOMES, ETC.

Asheville—Asheville Hospital. Est'd 1902. Capacity, 25. Ambulance service. Public. Med staff.

Asheville—Asheville Medical and Surgical Institute. Est'd 1906. Private. Phys, L B McBrayer and W P Whittington.

Asheville—Asheville Mission Hospital, Charlotte and Woodfin. Est'd 1885. Capacity, 75. Private and public. Phys, M H Fletcher. Supt, C V Marques.

Asheville—Dr Stevens Home (Tuberculosis). Est'd 1903. Private. Phys, M L Stevens.

Biltmore—Clarence Barker Memorial Hospital. Est'd 1901. Capacity, 18. Public. Phys, S W Battle. Supt, Miss A Orr.

Charlotte—Good Samaritan Hospital for Negroes, 405 W Hill. Opened 1891. Capacity, 12. Private. Phys, C M Strong. Supt, Mrs Anna Buchanan.

Charlotte—Mercy Hospital, E 1st. Est'd 1905. Open to all physicians. In charge of Sisters of Mercy.

Charlotte—Presbyterian Hospital, Trade and Mint. Est'd 1902. Capacity, 40. Ambulance service. Phys, W C Mebane. Supt, Ella H MacNichols.

Charlotte—St Peter's Hospital, 6th and Poplar. Est'd 1895. Capacity, 30. Ambulance service. Private. Phys, Drs Register and Pressly. Supt, Miss N J Sackland.

Davidson—Munroe Hospital. Est'd 1901. Capacity, 10. Private. Phys, H S and J P Munroe.

Durham—Lincoln Hospital (col'd). Est'd 1901. Capacity, 18. Public. Phys, A M Moore, C H Shepard, S L Warren. Supt, Miss Julia A Latta.

Durham—Watt's Hospital, W Main. Est'd 1894. Capacity, 20. Public. Med staff. Supt, Miss M L Wyche.

Fayetteville—Highsmith Hospital, 115 Green. Est'd 1899. Private. Phys, J F Highsmith.

Fayetteville—St Luke's Hospital. Est'd 1904. Capacity, 30. Ambulance service. Private. Phys, J H Marsh.

Franklin—Lyle's Hospital, Harrison av. Est'd 1905. 22 rooms. Private. Phys, S M Lyle.

Goldsboro—Goldsboro Hospital. Est'd 1895. Capacity, 20. Public. Phys, T L Ginn.

Goldsboro—State Hospital at Goldsboro. Est'd 1880. Capacity, 500. Public. Supt, J F Miller, M D.

Greensboro—Greensboro Hospital. Est'd 1902. Capacity, 17. Private. Med staff. Supt, J P Turner, M D.

Greensboro—Keeley Institute of North Caroline, 447 W Washington. Est'd 1892. Private. Phys, B B Williams. Mngr, C D Cunningham.

Greensboro—St Leo Hospital. Est'd 1904. Capacity, 80. Ambulance service. Public. Med staff. Conducted by Sisters of Charity.

High Point—Junior Order Hospital, 28 Boulevard. Est'd 1905. Capacity, 20. Public. Supt, Josephine B Coleman.

PHYSICIANS' CASUALTY ASSOCIATION OF AMERICA.

A MUTUAL ACCIDENT ASSOCIATION FOR PHYSICIANS ONLY

See page 12. For particulars write E. E. ELLIOTT, Sec'y, OMAHA, NEB.

Kinston—Robert Bruce McDaniel Memorial Hospital. Est'd 1906. Capacity, 40. Ambulance service. Public and private. Phys, W T Parrott. Supt, J M Parrott, M D.

Laurinburg—Dr Prince's Hospital.

Morganton—Grace Hospital. Est'd 1906. Capacity, 18. Public. Supt, Rev Walter Hughson.

Morganton—State Hospital at Morganton. Opened 1883. Capacity, 1,050. Public. Supt, P L Murphy, M D.

Newbern—Stewart Hospital. Est'd 1905. Capacity, 40. Ambulance service. Private. Med staff.

Raleigh—Leonard Medical School Hospital. Est'd 1885. Capacity, 17. Private. Phys, M D Bowen. Supt, Miss Alice M Emerson.

Raleigh—Rex Hospital, W South. Est'd 1895. Capacity, 50. Public. Supt, Miss E S Phillips.

Raleigh—St Agnes Hospital (col'd). Est'd 1895. Capacity, 20. Private. Phys, H A Royster. Supt, Mrs S L Hunter.

Raleigh—St Luke's Home (Kings' Daughters), 11 W South. Matron, Mrs Martha J Ramsay.

Raleigh—Soldiers' Home Hospital, New Bern av 1 mile e of Capitol. Est'd 1891. Capacity, 30. State. Phys, P E Hines and R S McGeachy. Supt ,Mrs Annie Seawell Brooks.

Raleigh—State Hospital at Raleigh. Est'd 1848. Capacity, 418. Public. Supt, James McKee, M D.

Raleigh—State Hospital for Dangerous Insane, State Prison. Est'd 1892. Capacity, 51. Public. Supt, James R Roger, M D.

South Rock Mount—Atlantic Coast Line Hospital. Est'd 1900. Capacity, 45. Private. Phys, E B Quillen.

Statesville—Billingsly Hospital, 654 Park. Est'd 1900. Capacity, 50. Private. Phys, Fred W Phifer.

Tarboro—Pittman Hospital. Est'd 1901. Capacity, 30. Ambulance service. Public. Med staff.

Wake Forest—College Hospital. Est'd 1900. Public. Phys, W S Rankin.

Washington—S R Fowle Memorial Hospital, N Market. Est'd 1904. Capacity, 30. Public. In charge of Board of Directors. Supt, Miss V L Kirke.

Washington — Washington Hospital, Washington bet Main and 2d. Est'd 1905. Capacity, 40. Ambulance service. Private. Phys, D T Taylor, Joshua Taylor and E M Brown. Supt, Miss Grace J Hileman.

Wilmington—James Walker Memorial Hospital, 10th and Red Cross. Est'd 1900. Capacity, 100. Ambulance service. Public. Phys, J Akerman.

Wilmington—U S Marine Hospital. Capacity, 50. Ambulance service. Government. Surg, John Godfrey.

Winston-Salem—Slater Hospital and Nurse Training School, Columbia Heights. Est'd 1902. Capacity, 24. Private. Phys, J W Jones, A J Christian and H H Hall. Supt, A J Brown.

Winston-Salem—Twin City Hospital, Brookstown av. Est'd 1887. Capacity, 26. Public. Med staff. Supt, Miss Sarah Strain.

SANITARIUMS.

Asheville—Dr Carroll's Sanitarium, 31 Haywood. Est'd 1904. Capacity, 10. Private, but receives committed patients. Phys, Robt S Carroll.

Asheville—Dr Dunn's Sanitarium for Tuberculosis. Est'd 1901. Capacity 15. Private. Phys, W L Dunn.

Asheville—St Joseph's Sanitarium, 40 N French Broad av. Est'd 1900. Capacity, 15. Private. Conducted by Sisters of Mercy.

Asheville—Winyah Sanitarium. Est'd 1888. Capacity, 80. Private. Med Director, Karl von Ruck. Asst Med Director and Laryngologist, Silvio von Ruck.

Black Mountain—Cragmont Sanatorium. Est'd 1905. Capacity, 30. Private. Phys, I J Archer.

Black Mountain—Pines Sanatorium. Est'd 1901. Capacity, 20. Private. Phys, Clyde E Cotton.

Black Mountain—Royal League Sanatorium. Est'd 1904. Capacity, 30. Fraternal. Phys, I J Archer.

Charlotte—Crowell Sanatorium, 8 W 3d. Est'd 1903. Capacity, 25. Ambulance service. Private. Supt and Med Director, S M Crowell, M D.

Dellaplane—Dr Pegram's Sanitarium.

Elm City—Dr Moore's Private Sanatorium. Est'd 1905. Capacity, 30. Private. Phys, E G Moore. Asst Phys, J S Harrison.

Goldsboro—Goldsboro Sanatorium (Alcohol and Drug Habits). Est'd 1906. Capacity, 10. Private. Phys, M E Robinson and H O Hyatt.

Highlands—Highlands Sanatorium. Private. Phys, Mary E Lapham.

Monroe—Ashcroft-Stewart Sanatorium, 22 Lafayette. Est'd 1904. Capacity, 12. Private. Phys, J E Ashcroft and H D Stewart. Supt, Miss Sallie Nesbit.

Morganton—Broadoaks Sanatorium. Est'd 1901. Capacity, 35. Private. Phys, Isaac M Taylor.

Pilot Mountain—Pilot Sanitarium, cor Main and Depot. Est'd 1905. Capacity, 25. Private. Phys, R E L Flippin and J B Smith. Supt, I W Pittman.

Salisbury—Whitehead & Stokes Sanitarium. Est'd 1898. Capacity, 100. Private. Phys, John Whitehead and J E Stokes.

Southern Pines—Camp Health (Tent Sanitarium). Private. Phys, H P McKnight.

Southern Pines—Pickford Sanitarium. Est'd 1896. Capacity, 30. Public. Phys, L A Scruggs.

Southern Pines—Pineshire Sanitarium. Est'd 1901. Capacity, 30. Private. Phys, Carolyn Young High.

Southern Pines—Southern Pines Sanitarium. Est'd 1898. Capacity, 25. Private. Phys, Edwin Gladmon.

Statesville—Dr Long's Private Sanatorium. Est'd 1905. Capacity, 15. Private. Phys, Henry F Long.

Tryon—The Thermal Belt Sanitarium (for Incipient Tuberculosis). Est'd 1905. Capacity, 32. Private. Phys, Earle Grady. Supt, E McQueen Salley, M D.

Wilson—The Wilson Sanatorium, 219 E Nash. Est'd 1896. Capacity, 25. Private. Phys, Drs Moore, Anderson and Dickinson. Supt, Miss Annie E Morriss.

Winston-Salem—Rierson & Copple Sanitarium. Est'd 1904. Private. Phys, R L Rierson and T M Copple.

DISPENSARIES.

Biltmore—Clarence Barker Memorial Hospital Dispensary.

Raleigh—City Free Dispensary, 409½ Fayetteville.

Raleigh—Leonard Hospital Free Dispensary (col'd), Blount st.

PENAL AND CHARITABLE INSTITUTIONS—STATE.

Golsboro—State Hospital for Insane.

Morganton—State Hospital for Insane.

Oxford—Oxford Orphan Asylum (Receives State Aid).

Scott's Emulsion is more food than medicine. Its greatest good is accomplished through nourishment.

Oxford—Oxford Orphan Asylum (Col'd; Receives State Aid).
Raleigh—Hospital for Dangerous Insane.
Raleigh—Institution for Education of the Deaf, Dumb and Blind (White and Colored Departments).
Raleigh—North Carolina Soldiers' Home.
Raleigh—State Hospital for Insane.
Raleigh—State Prison.

MEDICAL SOCIETIES.

(See also National and Inter-State Associations.)

Alamance Co Medical Society—Sec, J W McPherson, Haw River.
Anson Co Medical Society—Sec, E S Ashe, Wadesboro.
Ashe Co Medical Society—Sec, J L Bollan, Crumpler.
Beaufort Co Medical Society—Sec, Ira M Hardy, Washington.
Bertie Co Medical Society—Sec, E B Horton, Aulander.
Bladen Co Medical Society—Sec, Newton Robinson, Elizabethtown.
Brunswick Co Medical Society—Sec, J Arthur Dosher, Southport.
Buncombe Co Medical Society—Sec, G S Tennent, Asheville.
Burke Co Medical Society—Sec, J K Hall, Morganton.
Cabarrus Co Medical Society—Sec, Francis O Rogers, Concord.
Caldwell Co Medical Society—Sec, W P Ivey, Lenoir.
Caswell Co Medical Society—Sec, S A Malloy, Yanceyville.
Catawba Co Medical Society—Sec, J H Shuforce, Hickory.
Cherokee Co Medical Society—Sec, S C Highway, Murphy.
Cleveland Co Medical Society—Sec, R C Ellis, Shelby.
Columbus Co Medical Society—Sec, T L Johnson, Whiteville.
Craven Co Medical Society—Sec, R Du Val Jones, New Bern.
Currituck Co Medical Society—Sec, Stuart M Mann, Moyock.
Davidson Co Medical Society—Sec, D J Hill, Lexington.
Davis Co Medical Society—Sec, W C Martin, Mocksville.
Duplin Co Medical Society—Sec, B R Graham, Wallace.
Durham Academy of Medicine—Sec, C S Hicks, Durham.
Durham Co Medical Society—Sec, J H Way, Waynesville.
Edgecombe Co Medical Society—Sec, S N Harrell, Tarboro.
Forsyth Co Medical Society—Sec, E A Lockett, Winston-Salem.
Franklin Co Medical Society—Sec, S P Burt, Louisburg.
Gaston Co Medical Society—Sec, H F Glenn, Gastonia.
Gates Co Medical Society—Sec, Geo C Brooks, Sunbury.
Graham Co Medical Society—Sec, J B Orr, Robbinsville.
Granville Co Medical Society—Sec, B K Hays, Oxford.
Greene Co Medical Society—Sec, Wm J Richardson, Greensboro.
Halifax Co Medical Society—Sec, A S Harrison, Enfield.
Harnett Co Medical Society—Sec, O L Denning, Dunn.
Haywood Co Medical Society—Sec, J Howell Way, Waynesville.
Henderson-Polk Cos Medical Society—Sec, A B Drafts, Hendersonville.
Hertford Co Medical Society—Sec, J R Parker, Union.
Iredell-Alexander Cos Medical Society—Sec, J E McLaughlin, Statesville.
Jackson Co Medical Society—Sec, A A Nichols, Painter.
Johnson Co Medical Society—Sec, Thel Hooks, Smithfield.
Lenoir Co Medical Society—Sec, W F Hargrove, Kinston.
Lincoln Co Medical Society—Sec, L A Crowell, Lincolnton.
McDowell Co Medical Society—Sec, G S Kirby, Marion.
Macon-Clay Cos Medical Society—Sec, W A Rogers, Franklin.
Madison Co Medical Society—Sec, W F Robinson, Mars Hill.
Martin Co Medical Society—Sec, W H Harrell, Williamston.
Mecklenburg Co Medical Society—Sec, P M King, Charlotte.

Medical Society of the State of North Carolina—Next annual meeting May 29-31, 1906, at Charlotte. Pres, Edward C Register, Charlotte; 1st V-Pres, L B McBrayer, Asheville; 2d V-Pres, W H H Cobb jr, Goldsboro; 3d V-Pres, W O Spencer, Winston; Sec, J Howell Way, Waynesville; Treas, Ginnada T Sikes, Grissom. Council: 1st Dist, Oscar McMullan, Elizabeth City; 2d Dist, James M Parrott, Kinston; 3d Dist, Frank H Russell, Wilmington; 4th Dist, Albert Anderson, Wilson; 5th Dist, Jacob F Highsmith, Fayetteville; 6th Dist, Hubert A Royster, Raleigh (Sec); 7th Dist, Edward C Register, Charlotte (Pres); 8th Dist, David A Stanton, High Point; 9th Dist, Thos E Anderson, Statesville; 10th Dist, James A Burroughs, Asheville. Orator, James M Parrott, Kinston; Essayist, Thos S McMullan, Hertford; Leader of Debate, Samuel D Booth, Oxford. Members House of Delegates American Medical Association, J Howell Way, Waynesville; James A Burroughs, Asheville. Committee on Public Policy and Legislation, R H Lewis, Raleigh; Geo G Thomas, Wilmington; P L Murphy, Morganton; (ex-officio) Edward C Register, Charlotte; J Howell Way, Waynesville. Committee on Publication, Geo W Pressly, Charlotte; H McKee Tucker, Raleigh; (ex-officio) J Howell Way, Waynesville. Committee on Finance, D A Stanton, High Point; C J Sawyer, Windsor; S P J Lee, Dunn. Committee on Scientific Work, R H Whitehead, Chapel Hill; O C Daniels, Oriental; (ex-officio) J Howell Way, Waynesville. Committee on Obituaries, C M Poole, Craven; H H Harris, Wake Forest; Kemp P Battle jr, Raleigh. Local Member Committee of Arrangements for Session in Charlotte, 1906, Robert L Gibbon, Charlotte. Chairmen of Sections: Anatomy and Surgery, Lawrence E Holmes, Asheville; Materia Medica and Therapeutics, J Clegg Hall, Boardman; Practice of Medicine, E C Boyett, Mt Holly; Physiology and Chemistry, S A Stevens, Monroe; Obstetrics, Cyrus Thompson, Jacksonville; Gynæcology, Chas W Mosely, North Wilkesboro; Medical Jurisprudence and State Medicine, W F Hargrove, Kinston; Pathology and Microscopy, Thos R Little, Greensboro; Railway Surgery, Robt L Gibbon, Charlotte; Paediatrics, Eugene H Brooks, Reidsville. Delegates to Virginia Medical Society, Samuel D Booth, Oxford; Cyrus Thompson, Jacksonville; J B Knight, Williamston; J E

Cleveland Pasteur Institute **Private Hospital for the Preventive Treatment of Hydrophobia.**
602 Hough Ave., Cleveland, Ohio. H.R. BROWNLEE, M.D., Med. Director

Grimsley, Greensboro; R A Whittaker, Kinston; J A Burroughs, Asheville. Delegates to South Carolina Medical Association, J R Gordon, Jamestown; D J Hill, Lexington; Ben S Herring, Wilson; W R Kirk, Hendersonville; D A Garrison, Bessemer City. Delegates to Mississippi Valley Medical Association, R E Mason, Charlotte; J A Stevens, Clinton; S M Mann, Moyock; J A Turner, High Point; W P Horton, North Wilkesboro; H H Dodson, Greensboro.

Montgomery Co Medical Society—Sec, C B Ingram, Mount Gilead.

Moore Co Medical Society—Sec, Gilbert McLeod, Carthage.

Nash Co Medical Society—Sec, J P Whitehead, Rocky Mount.

New Hanover Co Medical Society—Sec, E J Wood, Wilmington.

Northampton Co Medical Society—Sec, R P Morehead, Lasker.

Onslow Co Medical Society—Sec, E L Cox, Jacksonville.

Orange Co Medical Society—Sec, C P Jones, Hillsboro.

Pasquotank-Camden-Dare Cos Medical Society—Sec, H D Walker, Elizabeth City.

Pender Co Medical Society—Sec, R H Bradford, Burgaw.

Perquimans Co Medical Society—Sec, R W Smith, Hertford.

Person Co Medical Society—Sec, W A Bradsher, Roxboro.

Pitt Co Medical Society—Sec, Joseph E Nobles, Greenville.

Raleigh Academy of Medicine—Sec, K P Battle.

Randolph Co Medical Society—Sec, C C Hubbard, Worthville.

Richmond Co Medical Society—Sec, W P Webb, Cordova.

Robeson Co Medical Society—Sec, L R Kirkpatrick, Maxton.

Rowan Co Medical Society—Sec, E R Dorsett, Salisbury.

Rutherford Co Medical Society—Sec, E B Harris, Rutherfordton.

Sampson Co Medical Society—Sec, G L Sikes, Salemburg.

Scotland Co Medical Society—Sec, A W Hamer, Laurinburg.

Seaboard Medical Assn of Virginia and North Carolina—Pres, J E Phillips, Suffolk, Va; V-Pres, W T Parrott, Kinston, N C; Sec, Jno R O Bagby, Newport News, Va; Treas, Israel Brown, Norfolk, Va.

Stanley Co Medical Society—Sec, J M Lilly, Norwood.

Stokes Co Medical Society—Sec, Elias Fulp, Fulp.

Surry Co Medical Society—Sec, E M Hollingsworth, Mt Airy.

Swain Co Medical Society—Sec, Russell D Holt.

Transylvania Co Medical Society—Sec, G Cheatham, Brevard.

Tri-State Medical Assn of Virginia and the Carolinas—Next annual meeting March 1st, 1906, at White Stone Lithia Springs, S C. Pres, H A Royster, Raleigh, N C; V-Pres, H M Taylor, Richmond, Va; Albert C Anderson, Wilson, N C; J W Jervey, Greenville, S C; Sec and Treas, R E Hughes, Laurens, S C.

Union Co Medical Society—Sec, John W Neal, Monroe.

Vance Co Medical Society—Sec, H H Bass, Henderson.

Wake Co Medical Society—Sec, W C Horton, Raleigh.

Washington Co Medical Society—Sec, J L Hassell, Creswell.

Wayne Co Medical Society—Sec, W K Lane, Goldsboro.

Wilson Co Medical Society—Sec, Isaac W Lamm, Lucama.

Yancey Co Medical Society—Sec, J B Gibbs, Burnsville.

MINERAL SPRINGS.

(Compiled by George Thomas Palmer, M D, Editor of the Chicago Clinic and Pure Water Journal.)

All Healing Springs—All Healing P O. Alk, Cal-Mag.

Alum Springs—Bald Mountain P O.

Alum Springs—Nr Catherine Lake, Onslow Co. Chaly, Su.

Ashley Bromide and Arsenic Spring—Ashley P O. I-B, Ars.

Barium Rock Spring—Barium Springs P O.

Blackwell's White Sulphur Springs—Nr Alexander, Buncombe Co. Su.

Buckhorn Lithia Springs—Henderson P O.

Cleveland Mineral Spring—Nr Shelby, Cleveland Co. Chaly, Su.

Cowhead Spring—Nr Washington, Beaufort Co. Chaly.

Creswell's Sulphur Spring—Nr Mooresville, Iredell Co. Su.

Ellerbe Spring—Ellerbe P O.

Elmdale Chalybeate Springs—Elmdale P O.

Glen Alpine Spring—Glen Alpine P O.

Haywood Spring—Waynesville P O.

Healing Springs—Healing Springs P O.

Henderson Mineral Springs—Henderson P O. Chaly.

Henson's White Sulphur Spring—Nr Island Ford, Rutherford Co. Su.

Hot Springs—Hot Springs P O. Alk-Sal, Cal-Mag, Ther.

Jackson Springs—Jackson Springs P O. Chaly.

Jones White Sulphur Springs—Nr Warrenton, Warren Co.

Kittrell Spring—Granville Co.

Leinster Poison Springs—Iredell Co.

Lemon Springs—Lemon Springs P O. Chaly.

Mida Springs—Nr Charlotte, Mecklenberg Co. Li.

Millstead's All Healing Mineral Springs—Nr Ellendale, Alexander Co.

Misenheimer's Sulphur Spring—Nr Copal Grove, Stanley Co. Chaly, Su.

Mount Vernon Mineral Springs—Mount Vernon Springs P O. Al-Sal, Cal-Pot.

Nuckoll's Springs—Grayson Co.

Panacea Spring—Panacea Springs P O. Alk, Sod, Chaly.

Park's Alkaline Mineral Spring—Nr Pelham, Caswell Co. Alk-Sal, Cal-Mag.

Piedmont Spring—Piedmont Springs P O. Chaly, Su.

Plumer Bromine Arsenic Spring—Ashe Co

Seven Springs—Seven Springs P O. Chaly.

Shaw's Healing Springs—Nr Littleton, Halifax Co.

Shocco Springs—Nr Warrenton, Warren Co. Sal, Cal-Sod, Sulph.

Sparkling Catawba Springs—Sparkling Catawba Springs P O. Sal, Carb.

Sulphur Springs—Sulphur Springs P O. Su.

Thompson's Bromine Spring—Ashe Co. Alk-Sal, Sod-Cal-Pot, Sulph, I-B, Li.

Vade Mecum Springs—Vade Mecum P O. Sal, Cal-Sod, Sulph, Carb, Li.

Warren Cold Sulphur Springs—Nr Ridgway, Warren Co. Cal, Su.

Warren White Sulphur Springs—Nr Ridgway, Warren Co. Alk-Cal-Mag.

Warm Springs—Madison Co.

Yadkin Mineral Springs—Palmerville P O. Chaly, Su.

KRETOL
Concentrated.
For Hospital use; unexcelled as a surgical dressing. Excellent for cuts, burns and bruises An antiseptic in the treatment of chronic ulcers, cancerous sores, carbuncles and skin diseases. More particularly described in special pamphlet. All Druggists, or The "Kretol" Co. WASHINGTON, D.C.

THE LAWS REGULATING THE PRACTICE OF MEDICINE IN NORTH CAROLINA.

Section 3121. Medical Society of the State, a Body Politic. Private Laws, 1858-'9, c. 258, s. 1:

The association of regularly graduated physicians, calling themselves "The State Medical Society," is hereby declared to be a body politic and corporate, to be known and distinguished by the name of "The Medical Society of the State of North Carolina."

Section 3122. Who May Practice. 1858-'9, c. 258, s. 2:

No person shall practice medicine or surgery, nor any of the branches thereof, nor in any case prescribe for the cure of disease for fee or reward, unless he shall have been first licensed so to do in the manner hereinafter provided.

Section 3123. Board of Physicians to Consist of Seven. 1858-'9, c. 258, ss. 3, 4:

In order to the proper regulation of the practice of medicine and surgery, there shall be established a board of regularly graduated physicians, to be known by the title of "The Board of Medical Examiners of the State of North Carolina," which shall consist of seven regularly graduated physicians.

Section 3124. Duty of Board. 1858-'9, c. 258, s. 5:

It shall be the duty of the said Board to examine all applicants who shall exhibit a diploma, or furnish satisfactory proof of graduation, from a medical college in good standing, requiring an attendance of not less than three years and supplying such facilities for clinical instruction as shall meet the approval of the said Board, for license to practice medicine, or surgery, or any of the branches thereof, on the following branches of medical science: Anatomy, Physiology, Surgery, Pathology, Medical Hygiene, Chemistry, Pharmacy, Materia Medica, Therapeutics, Obstetrics, and the Practice of Medicine, and if on such examination they be found competent, to grant to each applicant a license or diploma, authorizing him to practice medicine and surgery, or any of the branches thereof: Provided, five members of the Board shall constitute a quorum and four of those present shall be agreed as to the qualifications of the applicant: Provided, that the requirement of three years' attendance shall not apply to those graduating prior to January first, 1900: Provided further, that license or other satisfactory evidence of standing as a legal practitioner in another State shall be accepted in lieu of a diploma and entitle to examination.

Section 3125. Temporary License. 1858-'9, s. 258, s. 7:

To prevent delay and inconvenience, two members of the Board of Medical Examiners may grant a temporary license to any applicant who shall comply with the requirements as to graduation prescribed in section three thousand one hundred and twenty-four as amended, and make report thereof to the next regular meeting of the Board: Provided, such temporary license shall not continue in force longer than the next regular meeting of the Board, and such temporary license shall in no case be granted after the applicant has been refused a license by the Board of Medical Examiners.

Section 3125. Temporary License. 1858-'9, c. 258, s. 7:

The Medical Society shall have power to appoint the Board of Medical Examiners.

Section 3127. Where and When to Assemble. 1870-'1, c. —, s. 11:

The Board of Medical Examiners shall assemble at the same time and place when and where the Medical Society assembles, which Society shall assemble at least once in every year at such time and place as the said Society, at its next preceding meeting, shall have fixed; and the said Board shall remain in session from day to day until all applicants who may present themselves for examination within the first five days after its meeting shall have been examined and disposed of: Provided, that the said Board may, at its discretion, meet not more than one week before the said Society, but always in the same place; and that one additional meeting in each year may be held at some suitable point in the State if deemed advisable.

Section 3128. Officers, etc. 1858-'9, 258, s. 11:

The Board of Medical Examiners are authorized to elect all such officers and to frame all such by-laws as may be necessary, and in the event of any vacancy by death, resignation or otherwise, of any member of said Board, the Board, or a quorum thereof, is empowered to fill such vacancy.

Section 3129. The Board of Examiners to keep a Record. 1858-'9, c. 258, s. 12:

The Board of Examiners shall keep a regular record of its proceedings in a book kept for that purpose, which shall always be open for inspection, and shall cause to be entered on a book kept for the purpose the name of each applicant licensed to practice medicine and surgery, and the time of granting the same, together with the names of the members of the Board present, and shall publish the names of those licensed in two of the newspapers published in the city of Raleigh, within thirty days after the granting of the same.

Section 3130. License. 1858-'9, c. 258, s. 13:

The Board shall have power to demand of every applicant thus licensed the sum of ten dollars before issuing a license or diploma, and the sum of five dollars for each temporary license, to be paid to the Secretary of the Board.

Sec. 3131. The Board; their Compensation. 1870-'1, c. —, s. 14:

The members of the said Board shall each receive as a compensation for their services four dollars per day during the time of their session, and in addition thereto their traveling expenses to and from their places of meeting by the most direct route from their respective places of residence, to be paid by the Secretary of the Board out of any moneys in his hands, upon the certificate of the President of the Board of Medical Examiners.

Section 3132. Practicing Without License. 1858-'9, c. 258, s. 15; 1885, c. 117 and 261:

Any person who shall practice medicine or surgery without having first applied for and obtained license from the said Board of Examiners, shall not be entitled to sue or recover before any court any medical bill for services rendered in the practice of medicine or surgery or any of the branches thereof. And any person who shall begin the practice of medicine or surgery in this State for fee or reward,

THE
KEELEY INSTITUTE,
MARION, INDIANA.

FOR THE CURE OF
LIQUOR and DRUG HABITS
The Treatment is identical with that used by the late DR. LESLIE E. KEELEY. The time spent with us is like a PLEASANT VACATION TO THE PATIENT.

after the passage of this act [March 7th, 1885], without first having obtained license from said Board of Examiners, shall not only be entitled to sue for or recover before any court any medical bill for services rendered in the practice of medicine or surgery, or any of the branches thereof, but shall also be guilty of a misdemeanor, and upon conviction thereof shall be fined not less than twenty-five dollars, nor more than one hundred dollars, or imprisoned at the discretion of the court, for each and every offense: Provided, that this act shall not be construed to apply to women who pursue the vocation of a midwife: And provided further, that this act shall not apply to any reputable physician or surgeon resident in a neighboring State or coming into this State for consultation with a registered physician resident therein. But this proviso shall not apply to physicians resident in a neighboring State regularly practicing in this State: Provided, that this section shall not apply to physicians who have a diploma from a regular medical college, and were practicing medicine or surgery in this State prior to the seventh day of March, one thousand eight hundred and eighty-five.

Section 3133. May Rescind License. 1858-'9, c. 258, s. 16:

Said Board shall have the power to rescind any license granted by them when, upon satisfactory proof, it shall appear that any physician thus licensed has been guilty of grossly immoral conduct.

Section 3134. Secretary. 1858-'9, c. 258, s. 17:

The Secretary of the Board of Medical Examiners shall give bond, with good security, to the President of the Board, for the safe-keeping and proper payment of all moneys that may come into his hands.

Registration. 1889, c. 181, ss. 3 (in part), 4, 5, 6, 7:

Section 3. That chapter thirty-four of The Code be amended by striking from section three thousand one hundred and twenty-five the words "for confirmation," and by adding immediately after section three thousand one hundred and thirty-four the following words: "Any person who shall begin the practice of medicine or surgery in this State after the passage of this act shall personally appear before the Clerk of the Superior Court of the county in which he resides or practices within thirty days after obtaining a license from the Board of Medical Examiners of the State, as now provided by law for registration."

Section 4. That any person applying for registration as herein provided shall produce and exhibit before the Clerk of the Superior Court a license obtained from the Board of Medical Examiners aforesaid; and upon such exhibit being made as aforesaid the Clerk shall register the date of registration with the name and residence of such applicant in a book to be kept for this purpose in his office, marked "Register of Physicians and Surgeons," and shall issue to him a certificate of such registration under the seal of the Superior Court of the county upon the form furnished him, as hereinafter provided, for which the Clerk shall be entitled to collect from said applicant a fee of twenty-five cents. The person obtaining said certificate shall be entitled to practice medicine or surgery, or both, in the county where the same was obtained, and in any other county in this State; but if he shall remove his residence to another county he shall exhibit the said certificate to the Clerk of such other county and be registered, which registration shall be made by said Clerk without fee or charge: Provided, that any one having obtained a temporary license, as provided in section three thousand one hundred and twenty-five of The Code, shall not be entitled to register, but may practice during the time such license shall remain in force.

Sec. 5. That any person who shall practice medicine or surgery in this State without first having registered and obtained the certificate as aforesaid shall be guilty of a misdemeanor, and upon conviction thereof shall be fined not less than twenty-five dollars nor more than one hundred dollars, or be imprisoned at the discretion of the Court, for each and every offense: Provided, this act shall not apply to women pursuing the vocation of midwife, nor to reputable physicians or surgeons resident in a neighboring State coming into the State for consultation with a registered physician of this State.

Section 6. That any Clerk of the Superior Court who shall register or issue a certificate to any person in any other manner than that prescribed by this act shall be guilty of a misdemeanor, and upon conviction thereof shall be fined not less than two hundred dollars and shall be removed from office.

Section 7. That is shall be the duty of the Medical Society of the State of North Carolina to prescribe a proper form of certificate required by this act.

BY-LAWS, RULES AND REGULATIONS OF THE BOARD OF MEDICAL EXAMINERS OF THE STATE OF NORTH CAROLINA.

THE BOARD.

Section 1. The Board shall meet on Wednesday afternoon preceding the regular meeting of the Medical Society of the State of North Carolina, at the place designated for the meeting of said Society and at such other time and place as may be deemed necessary. It shall continue in session until all business regularly coming before it is disposed of.

Section 2. Each member of the Board shall attend promptly on the first day of the session. He shall absent himself from no meeting without a satisfactory excuse; should he do so for two successive meetings, the Board shall declare his place vacant and proceed to fill same as provided by law.

Section 3. The officers of the Board shall be a President, Secretary, and Treasurer.

Section 4. The President shall be the executive officer of the Board, presiding at all meetings, and exercising a general supervision over all business of the Board.

Section 5. The office of Secretary and Treasurer shall be combined. He shall perform the usual duties pertaining to those offices, collect all fees, keep accurate account of same, pay out all money upon proper voucher, register candidates, conduct all correspondence relating to the business of the Board, keeping copy of all letters written and file all letters received, give due notice of all regular special meetings of the Board, and furnish information at all times in regard to matters

ANTIKAMNIA PREPARATIONS
PLEASE SEE PAGE 3 FOR PARTICULARS

pertaining to the Board. He shall be custodian of all books, papers and records of the Board, and shall see that same are carefully preserved for transmission to his successor, and shall perform such other duties as may be assigned to him. He shall give bond to the Board for the proper keeping and accounting of all money coming into his hands, in the sum of one thousand dollars ($1,000). He shall receive such compensation for his services as the Board may see fit to allow, not exceeding two hundred dollars ($200) per annum.

APPLICANTS FOR LICENSE.

Section 6. All who contemplate applying to the Board for license must be present on the first day of the regularly advertised meetings and register with the Secretary at the time appointed for registration, due notice of which will be given. No registration will be allowed after the completion of the first examination, except by special permission of the Board. Each applicant shall present his diploma and file with the Secretary of the Board, at the time of registration, a certificate of good moral character attested by two persons known to the Board, and pay the fee of ten dollars (which fee shall be returned in the event of the applicant's rejection). He shall also present a signed certificate, on a blank to be furnished by the Secretary, setting forth in detail his name in full, place and date of birth, present residence, the month and years, with names of colleges in which he (or she) studied medicine, the opportunities afforded the applicant for clinical instruction, with the date and college of graduation in medicine, and names of two references as to personal character. When all applicants have been registered these papers shall immediately be sealed by the Secretary, and kept unopened until after the ballot upon the numbers of the applicants shall have been had, when they shall be opened to complete the records.

Section 7. Applicants will not be allowed to leave the examination room unless accompanied by a member of the Board, or to communicate with one another for any purpose whatever after the examination is commenced.

Section 8. Each applicant before handing his papers to the examiners shall sign a pledge with his number, stating that he has neither given nor received assistance during the examination. Should any one be found guilty of violating this pledge, he shall be rejected and debarred from re-examination for two years.

Section 9. Each member of the Board shall on the first day of each session submit for the consideration of the entire Board a copy of the questions he proposes to require answered by the applicants upon his branch, and the Board may alter or amend the same before approval. The order in which the different examinations are to be conducted shall be determined by lot at this meeting also, though the first and second examinations are, as a rule, accorded the President and Secretary.

Section 10. The examinations will commence on Thursday at 9 a. m. following the first day of the session, and shall continue until completed (except on Sunday), not to exceed five hours being allowed to each branch, with proper allowance for rest and recreation as the Board may deem necessary.

Section 11. All examinations shall be written unless by special permission. The applicant shall write only on the paper furnished by the Board, and the carrying into the examination hall of any other paper, books or materials calculated to aid in any way in the examinations is strictly forbidden. The violation of this rule will in all cases excuse applicants from further attendance on the examinations. At the end of each examination papers he shall sign his number (under no circumstances his name or any sign or token indicative of the same) and affix the pledge thereto.

Sec. 12. When an applicant registers with the Secretary he shall be given an envelope with a number on the outside and a blank card on the inside; on receiving this, applicant will write his full name and address on the card, replace same in envelope, seal the envelope and return at once to the Secretary, who shall carefully preserve same. Each applicant shall have a separate table assigned him numbered to correspond with the number on his envelope. He will be allowed to use no other during the examination, and will be designated by this same number when each examiner grades his examination, and voted on by it also, in the ballot had when the grades of all the examiners are summed up and compared.

Section 13. Not less than two members of the Board shall always be present during the progress of an examination, one of whom shall be engaged in no other business than supervising the examination. He shall note carefully any irregularities and report the same to the Board.

Section 14. To secure license an average grade of not less than 80 (maximum 100) will be required of each applicant. When the Board shall have concluded the examinations a vote shall be taken in the following way: A number is announced, when each examiner in turn, after consulting his record, votes the grade made by the applicant bearing that number upon the examination on his branch. The average grade is ascertained, when if 80, or above, the number is declared elected; and when below 80, rejected. The envelope bearing the corresponding number is then opened and the name of the applicant ascertained, when the number, vote and name are recorded and the consideration of the next number taken up and disposed of in like manner.

Section 15. An applicant receiving a grade of 35, or less, on any one branch, regardless of his grade on other branches, shall be rejected. A vote rejecting an applicant cannot be reconsidered except to correct a manifest mistake, or by unanimous consent of the Board. An applicant rejected at a regular session of the Board shall not be considered eligible to apply for temporary license during the interval between the time of such rejection and the next session of the Board, though he may be examined regularly at the next session of the Board following his rejection.

Section 16. Visitors will not be allowed in the examination hall during the examination, except by permission of the examiner in charge, and under no circumstances shall such visitor communicate with an applicant without permission.

POLK'S NATIONAL DIRECTORIES.
We can furnish lists of any trade not included in the above.
Medical, Dental, Lumber, Real Estate, Financial, Flour Mill, Grain, Bakers, Iron and Steel, Coal and Coke, Tobacco and Cigar.
R. L. POLK & CO., Publishers, DETROIT, MICH.

The CROWELL SANATORIUM CO.

(Incorporated)

For the Treatment of

Whiskey, Morphine, Nervous and Mild Mental Diseases.

Special apartments and nurses for lady patients. All forms of electricity for treating nervous diseases, and various methods of massage, including the Bilhmaier vibratory method. The stockholders all being physicians, constitute a consulting board.

Specially trained male and female nurses and attendants.

S. M. CROWELL, M. D., Pres.
I. W. FAISON, M. D. Vice-Pres.
W. M. STRONG, M. D., Resident Physician.

LIST OF PHYSICIANS

ARRANGED ALPHABETICALLY BY POSTOFFICES.

For Corrections and Names Received Too Late for Regular Insertion, see Supplement. Refer to Index for Location.

ABBREVIATIONS:

R., Regular; H., Homoeopathic; Ecl., Eclectic; P. M., Physio-Medical; *, No report received; §, Holds certificate of Examining Board; †, Legally authorized under the "5 years of practice" section of the act; ¶, Druggist; ‡, Dentist. R D 1, Rural Delivery No. 1.

The postoffice address is shown in DISPLAY TYPE, the name of the county in which it is located immediately follows and then the population of the place. The names of physicians appear under the postoffice name, the first number (the key to which will be found on pages 145-189) indicates the college of graduation, and the last number the year in which diploma was granted.

Aberdeen, Moore. 642.
Juat Francis (R), Univ of Berne, Switzerland, 1882.
McLeod A H, 172, 1896.

Acton, Buncombe. 50.
Gudger D M.*

Advance, Davie. 342.
Watkins T T.*

Ahoskie, Hertford. 372.
Mitchell Jesse H, 171, 1879.

Airlie, Halifax. 20.
Thorne E A.*

Albemarle, Stanly. 4,500.
Anderson Jasper N 169, 1895.
Hill Wm I (R), 169, 1897.
King Ogden D (R), 239, 1884.
Whitley Virgil A (R), 169, '81

Alexander, Buncombe. 34.
Clontz Wm J (R), 299A, 1887

Almond, Swain. 42.
Cooper J A.*

Amantha, Watauga. 108.
Bingham Elijah F (R), 301,'91
Bingham G D.*

Andrews, Cherokee. 254.
Herbert Fred Lee, 302½, 1904.
Orr R J.*
Wauldroup Rufus M.*
Webb Benjamin G (R), 160,'85

Angeline, Henderson. 40.
Johnson Liston L, 171, 1874.

Ansonville, Anson. 154.
Dunlap James M (R), 231, '76.

Apex, Wake. 400.
Johnson R W, 301, 1900.
Utley H G, 169, 1894.

Apple Grove, Ashe. 32.
Cole V A.*

Aquone, Macon. 154.
Hany John.*
Woods Nelson.*

Arcadia, Davidson. 68. (R D 4 from Lexington).
Hill W Lee (R), 171, 1893.

Archdale, Randolph. 220.
Tomlinson John M, 299, '85.

Arden, Buncombe. 152.
Hemphill Wm E, 172, 1892.

Asbury, Montgomery. 72.
Asbury Francis E (R), 297,'75

Ashboro, Randolph. 1,148.
Fox L M.*
Henley S A.*
Lockhart David K, 350, 1905.
Moore W James (R), 171,'93.

Asheville, Buncombe. 15,248
AMBLER CHASE P (R), Med Dept Western Reserve Univ, Cleveland, O, 1889; Ex-Pres Buncombe Co Med Soc of the State of N C, Am Med Assn and Miss

THE Keeley Cure
2803 LOCUST STREET, ST. LOUIS, MO.
"The Most Successful Treatment" for Liquor Drinking, Morphine and other Narcotic Drug Using, Neurasthenia, Tobacco and Cigarette addictions.
Correspondence and Consultation Confidential.
DR. J. E. BLAINE, PHYSICIAN AND MANAGER.
Home Treatment for Tobacco and Neurasthenia. SEE PAGE 5.

Asheville—Cont'd.

Valley Med Assn; Diseases of Throat and Chest Exclusively; Office 1, 2, 3, 4, 5 Medical Bldg, Park Place.

Ballard Albertus M (R),176,'68

BATTLE SAMUEL WESTRAY (R), Bellevue Hosp Med Coll, N Y City, 1875; Med Director of the Clarence Barker Memorial Hosp and Dispensary of Biltmore, N C; P A Surg U S N, Retired List; Lt Col and Asst Surg-Genl N C S G; Mem Am Med, Miss Valley Med, Tri-State Med (Va and the Carolinas),and Am Climatological Assn; Mem Buncombe Co, Med Soc, Mem Am Public Health Assn and Assn of Military Surgs U S; Fellow Rhin, Otol and Laryngol Soc, Mem N C Med Soc and N C Bd of Health, Med Corps U S Navy,Club Bldg, cor Gov and Haywood.

BRIGGS HENRY HARRISON, A M, M D (R), Yale Univ, Med Dept, New Haven, Conn, 1897; Surg Mission Hospital, Asheville, N C and Biltmore Hosp Biltmore, N C; Mem Buncombe Co Med Soc, N C State Med Soc, Am Med Assn and Tri-State Med Assn of Va and the Carolinas; Specialty Eye, Ear Nose and Throat; Office Hours, 10 a m to 1 p m and 3 to 5 p m; Tel 608, 7: Haywood.

Brown Thos E W (R), 223, '0

Brownson Wm C (R), 231, '78

Bryan James W (R), 254, 1894

BRYANT REUBEN H, M D (R), Leonard Med School (Med Dept of Shaw Univ) Raleigh, N C, 1889; Med Exmr Royal Benefit Soc 20 Eagle.

BURROUGHS JAMES A (R), Louisville Med Coll Louisville, Ky, 1882; Ex-Pres and Mem Buncombe Co Med Soc; Ex-Pres and Hon Mem Tri-State Med (Va and the Carolinas) Assn; Mem N C State Med and Miss Valley Med Socs, Am Med Assn and Public Health Assn of Am Mem Asheville Bd of Health and Am Congress on Tuberculosis; Med Exmr Prudential Life Ins Co of Am Newark, N J.

CALLOWAY ARTHUR W M D (R), Chicago Homo Med Coll, 1895; Specialty Respiratory Diseases; Office Hours 11 a m to 1 p m Tels 352 and 716, Hallhenor Bldg.

Carraway J F.[2]

Carroll John L, 169, 1905.

CARROLL ROBERT S, M D (R), Marion-Sims Coll of Med, St Louis, Mo, 1893; Ad Eundem Rush Med Coll, Chicago, Ill, 1897; Post-Grad Course N Y Polyclinic, 1902, also 1903; Ex-Surg Marysville Sanatorium, Marysville, O; Phys-in-Charge Dr Carroll's Sanitarium; Mem Am Med Assn, Ohio State Med Soc and Brazos Valley Med Soc; Specialty Mental and Nervous and Habit Disorders, 31 Haywood.

CHEESBOROUGH THOMAS PATTON (R), New York Univ (Med Dept of Univ Med Coll), New York City 1891; Post-Grad Course in Munich and at Royal Infirmary, Edinburgh; Polyclinic in New York City and Post-Grad Hosp of New York City; Mem Med Staff Clarence Barker Memorial Hosp, Biltmore, N C, and Mission Hosp, Asheville, N C; Mem Am Med Assn Miss Valley Med Assn, Tri State Med Assn of Va and the Carolinas, N C State Med Soc and Pres Buncombe Co Med Soc; Office Hours 10 a m to 12 m and by Appointment, Club Bldg.

CLEMENGER FRANK (R), Univ of Denver, Med Dept, 1902; Gallaher Prize Clin Rhinology and Laryngology;Mem Am Med Assn Buncombe Co, N C State and Tri-State (Va and Carolinas) Med Socs; Mem Board Pub School Insprs Ex-Asst to Chase P Ambler Nose, Throat and Chest; Office Hours 11 to 1 2 to 4; Tel, Res 329; Office 228 Merriweather Bldg.

Cocke Jesse E 160, 1905.

Coffman Wm H (R), 171, 1884

Drake John H jr (R), 100, '91

DUNN WM LEROY (R), Pb C, B S, Univ of Mich, Ann Arbor, Mich; M D, Dept of Med and Surg at the Same 1891; Special Courses Berlin, Dresden and Vienna Mem National Assn for Prevention of Tuberculosis Am Med Assn, Tri-State Med (Va and Carolinas) Miss Valley Med Assns, N C State Med and Treas Buncombe Co Med Socs Mem Staff Asheville Mission Hosp and Biltmore Memorial Hosp; Mem Asheville Board of Health; City Pathologist;Phys in Charge of Private Sanitarium for Tuberculosis; Office 1st floor Medical Bldg.

Fletcher Marshall H (R), 241 1881.

Garner Hampton H, 169, 1902

GLENN EUGENE B (R) Jefferson Med Coll, Phila Pa, 1896; Special Course Ear, Nose, Throat and Chest, Phila Polyclinic, '99 also Asst Nose and Throat Jefferson Med Coll Hosp 1899, Special Course in Microscopy and Bacteriology Jefferson Med Coll Laboratory, 1899; Chairman of the Section of Pathology and Microscopy at Meeting of State Med Assn, 1899; Mem Am Med Assn and Mem Tri-State Med Assn of the Carolinas and Virginia, Miss Valley Med Assn, State Med Soc and Buncombe Co Med Soc; Sec Asheville Hosp Staff; Ex-Co Supt of Health; Ex-Asst Surg 2d Regt N C State Guard; Surg 1st Regt N C Natl Guard with Rank of Major; Ex-City Phys, Blue Ridge Natl Bank Bldg.

Hampton J E, 301, 1902.

HILLIARD WM D, M D (R), Jefferson Med Coll, Phila, Pa, 1878; Surg So Ry and Mission Hosp; Mem Am Med Assn, Buncombe Co and N C State Med Socs; Med Examr N Y Life Ins Co; Battery Park Hotel.

HOLMES LAWRENCE E, A B, M D (R), Univ of Pennsylvania, Phila, Pa, 1897; Interne Episcopal Hosp, Phila, Pa, 1897 to 1899; Phys Biltmore Hosp; Mem Am Med and Miss Valley Med Assns, Am Acad of Med and Buncombe Co Med Soc; Med Examr Mutual Life of N Y and Prudential Life Ins Cos, Office Medical Bldg.

Hunter J Victor (R), 158, 1898.

JORDAN CHARLES SIMONTON, Ph G, M D (R), N Y Univ, Med Dept Univ Med Coll, N Y City, 1890; Surg Mission Hosp, Asheville, N C; Ex-Res Phys Bridgeport (Conn) Hosp; Major Surg 1st N C S G; Late Capt-Surg U S Vols 1st N C; Ex-Sec Asheville Board of Health; Mem Military Surgs U S; Mem Am Med Assn, Miss Valley Med Assn and N C Med Soc; Ex-V Pres Buncombe Co Med Soc; Med Examr Northwestern Mut of Milwaukee and Mut of Portland, Me, and N C Security Life and Annuity Co; Office Medical Bldg.

Kimble Z Ellis (R), 171, 1886.

LAIRD EDWARD CHAMBERS, M D (R), Univ of Maryland School of Med, Baltimore, Md, 1877; Surg Southern Ry; Mem Associate Staff Clarence Barker Memorial Hosp, Biltmore, N C; Mem Am Med and Southern Ry Surgs Assns, N C State and Buncombe Co Med Socs; Med Examr Mutual Life Ins Co, N Y, Office Medical Bldg.

LEE PLATO H, M D (R), Univ of Nashville (Med Dept), Nashville, Tenn, 1896; Interne Nashville City Hosp, 1897; Special Course in Surgery Univ of Mary-

SPIROMETERS
See adv. opp. beginning Pa. Phys. PHYSICIANS STANDARD SUPPLY COMP'Y, Philadelphia, Pa

THE WINYAH SANITARIUM

ASHEVILLE, NORTH CAROLINA.

A SPECIAL INSTITUTION FOR THE TREATMENT OF

Pulmonary and Laryngeal Tuberculosis.

KARL VON RUCK, M. D., Medical Director.
SILVIO VON RUCK, M D, Associate Medical Director and Laryngologist.

ESTABLISHED 1888.

land, Balto, Md, 1899; Mem N C State and Buncombs Co Med Socs; Tel 367; 28 Depot.

Linn Tisdale E (H), 270, 1888.

McBRAYER LEWIS B, M D (R), Louisville Med Coll, Louisville, Ky, 1889; Ex-Coroner Buncombe Co; Ex-Pres U S Board of Pension Examng Surgs; Ex-Pres Buncombe Co Med Soc; Visiting Phys and Surg Mission Hosp, Asheville, N C; Mem Am Med and Miss Valley Med Assns and 1st V Pres N C State Med Soc; Med Examr Equitable Life Assce Soc of U S, N Y City, Ætna Life Ins Co, Hartford, Conn, A O U W, Golden Cross and Other Life Ins Cos; Gr Representative I O O F N C; Office 2 N Pack Square; Telephone 390; Res 33 Moulford av, Tel 124.

MERIWETHER FRANK T (R), Univ of Louisville, Ky, 1886; Asst Surg U S Army (Retired); Surg Clarence Barker Memorial Hosp, Biltmore; Formerly Surg Mission Hosp Ex-Pres Buncombe Co Med Soc; Mem Am Med Assn, Southern Surg and Gyn Assn, Miss Valley Med Assn, Tri-State and N C State Med Socs; Office Hours 3 to 5 p m and by Appointment, 14 Grove.

MERRIMON LOUISE A (R), Laura Memorial Woman's Med Coll, Cincinnati, O, 1900; Mem Buncombe Co Med Soc; Specialty Eye, Ear, Nose and Throat; Office Hours 10 a m to 1 p m and 3 to 5 p m; Tel 762, 70 N French Broad av.

Millender Marion C (R),310,'87

MINOR CHARLES L (R), Univ of Va, Charlottesville, Va, 1888; Mem Alumni Assn St Luke's Hosp, N Y City; Mem Am Climatological Assn; Director Natl Assn for the Study and Prevention of Tuberculosis; Mem Am Med Assn, Miss Valley Med Assn, N C State Med and Buncombe Co Med Socs; Attending Phys Mission Hosp; Office Club Bldg, Haywood, Res 65 N French Broad av.

MORRIS E R, M D (R), Louisville Med Coll, Louisville, Ky, 1896; Mem Am Med, Miss Valley Med and N C State Med Assns; Cor Sec and Mem Buncombe Co Med Soc; Health Officer Buncombe Co, 32 Patton av

ORR CHARLES COLLINS (R), A B, Davidson Coll, N C; M D, Univ of Maryland School of Med, Baltimore, Md, 1904; Asst Phys and Bacteriologist Winyah Sanitarium; Mem Am Med Assn, N C State and Buncombe Co Med Socs, Winyah Sanitarium.

ORR PORTER B (R), Jefferson Med Coll, Phila, Pa, 1901; Special Course in Physical Diagnosis, Clinical Med, Obstetrics and Diseases of Women; Mem Staff Asheville Hosp; Mem N C State and Buncombe Co Med Socs; Office Hours 10 a m to 12 a m, 3 to 5 p m; Tels Res 787-2, Office 787-3, cor Church and Patton av.

PAQUIN PAUL (R), Univ of Mo, Med Dept, Columbia, Mo, and Mo Med Coll, St Louis, Mo, 1887; Special Courses Paris Clinics and Pasteur Inst, 1885 to 1886; Ex-Prof of Pathology and Comparative Med, Mo State Univ, 1885 to 1891; Mem Am Assn of Political and Social Science; Mem Am Med, Tri-State Med (Va and the Carolinas), North Carolina Med, Miss Valley Med and N C State Med Assns, Buncombe Co and Hon Mem St Louis Med Socs; Office The Halthenon, 29 Haywood.

Pelham J Wardlaw (R), 282, 1888.¶

PUREFOY GEORGE W (R), Jefferson Med Coll, Phila, Pa, 1876; General Courses Phila Polyclinic and Spe-

Specify CUTTER'S, when ordering DIPHTHERIA ANTITOXIN

It is highly effective, easy to use, low-priced and "anti-trust." (See page 261.)

Asheville—Cont'd.
cial Courses Diseases of Women; also Spl Courses Diseases of the Eye and Lungs; Vis Phys Asheville Hosp; Mem Co Board of Health; Mem Am Med Assn, Med Soc State of N C; Ex-Pres and Mem Buncombe Co Med Soc; Ex-Mem State Med Examg Bd; Med Examr Equitable, N Y Life, Penn Mut, Ætna, Provident Savings, Home Life of N Y, Fidelity, Travelers', U S Mut, Sun Life of Canada and Others, 20½ S Main.

REED CHARLES E (R), Jefferson Med Coll, Phila, Pa, 1895; Acting Asst Surg Hosp of National Soldiers' Home, Dayton, O, 1895-96; Junior Surg Med Missionary Hosp, Canton, China, 1899-1900; in Charge of Bacterio-Therap Laboratory, Winyah Sanitarium, 1903; Mem Buncombe Co Med Soc and Med Soc of State of N C; Associated with Chase P Ambler.

Reed E Augustus (R), 158, '91
Reynolds Carl V (R), 231, '95.
Reynolds James H (R), 160,'03

RUCK KARL von (R), B S, M D, Univ of Tubingen, Ger, 1878; Univ of Mich, Dept of Med and Surg, '79; Pres and Med Director Winyah Sanitarium; Mem Am Climat Assn, Am Public Health Assn, Am Med Assn, N C State Med Soc; Honorary Mem Mississippi State Med Soc.

RUCK SILVIO H von, M D (R), Univ and Bellevue Hosp Med Coll, 1899; Special Post-Grad Courses Berlin, Germany; Laryngologist and Associate Med Director Winyah Sanitarium.

SAWYER JAMES (R), Ph B, Univ of N C, Chapel Hill, 1894; M D, Bellevue Hosp Med Coll, N Y City, 1897; Post-Grad Work N C Med Coll, Davidson, N C, 1897; Consulting Phys and Surg Clarence Barker Memorial Hosp and Dispensary, Biltmore, N C; Mem Asheville Board of Health; Mem Am Med and Miss Valley Med Assns; Med Soc of the State of N C, Tri-State (Virginia and the Carollinas), and Buncombe Co Med Soc; Supt of Health of Buncombe Co, 1900-1901; Med Examr Maryland Life of Baltimore, Md, National of Montpelier, Vt, Bankers' of N Y, Bankers' Union of the World, K of D, and other Life Ins Cos; Special Attention given Diseases of the Nose, Throat and Chest; Office Hours 10:30 a m to 1 p m and 3 to 5 p m; Office 15 Church; Tel 58, Res 124 Haywood. Tel 310.

Sevier Daniel E (R), 282, '95.
Sevier Joseph T (R), 282, 1895.

SMITH OWEN, M D (R), Jefferson Med Coll, Phila, Pa, 1904; Mem Staff Clarence Barker Memorial Hosp, Biltmore, N C; Mem Buncombe Co Med Soc and Med Assn; Med Examr Mut Life Ins Co of N Y and Metropolitan Life Ins Co of N Y; Specialty Surgery; Office Hours 11 a m to 1 and 3 to 5 p m; Tels Office 346, Res 631; Office 23½ Haywood, Res 100 Chestnut

Smith Thomas C (R), 231, '66¶

STEVENS MARTIN L, M D (R), Baltimore Med Coll, 1891; Special Courses N Y Post-Grad Med School, 1903; Ex-Resident Phys Maryland Genl Hosp; Ex-Phys-in-Charge Winyah Sanitarium; on Staff of Clarence Barker Memorial Hosp, Biltmore, N C; Mem Natl Assn for Study and Prevention of Tuberculosis; Mem Am Med Assn, N C Med and Buncombe Co Med Socs; Special Attention to Diseases of Lungs, Throat and Nose; Office in Adelaide Bldg.

TENNENT GAILLARD S (R), M D, North Carolina Med Coll, Davidson, N C, 1894; Supervising Oculist Asheville City Schools; Sec Buncombe Co Med Soc; Mem N C State Med Soc; Specialty Eye; Office Hours 10 a m to 1:30 p m and 3 to 4:30 p m; Tel 932; 29 Patton avenue.

Walker John W (R), 254, 1902.
Weaver H Bascom (R),170,'72

WHITTINGTON WILLIARD P (R), M D, Coll of Phys and Surgs, Baltimore, Md, 1882; Surg Asheville Hosp; Ex-Pres Buncombe Co Med Soc; Mem Med Soc of the State of N C; Office Hours 11 a m to 1:30 and 2:30 to 4 p m, Tels Res 22, Office 390; Res 25 Vance, Office 2 Pack square.

WILLIAMS JOHN HEY, A M, M D (R), Med Dept Ia State Univ, 1863; Surg Genl N C S G, Retired; Surg Asheville Electric Co; Ex-Pres Buncombe Co Med Soc; Mem and Ex-V-Pres State Med Soc N C; Mem Am Med Assn, Miss Valley Med and Tri-State (Va and the Carolinas) Assn of Med Examrs and Natl Military Surgs; Med Examr Penn Mut Life of Phila, Illinois Life Ins Co, Mut Life of Kentucky, Prudential Ins Co of Am and Bankers' Life Ins Co of N Y, 63 Haywood.

Woodcock S Johnstone (R), 161, 1893. Retired.
Zimmerman Chas St V (R), 113, 1895.

Ashland, Caswell.
Gunn J Linwood (R), 159, '77.

Ashpole, Robeson. 548.
Brown John B.*
Brown John P (R), 169, '83.¶
McPhaul Wilbur A, 299, 1904.
Stephens W F, 302½, 1901.

Atlantic, Carteret. 78.
Adams L C, 254A, 1903.

Aulander, Bertie. 424.
Harrell Wm J (R), 171, 1884.
Horton E H (R), 171, 1884.

Aurelian Springs, Halifax.
Coppedge Lewellyn J (R), 245A, 1903.

Aurora, Beaufort. 378.
Bonner H M (R), 312, 1897.
Staley S W (R), 297, 1901.

Autryville, Sampson. 88.
Bullock Thos C (R), 171, '85.

Avoca, Bertie. 30.
Capehart W R, 163, 1859.

Ayden, Pitt. 1,50.
Dixon Joseph, 312, 1894.
Skinner Louis C (R), 169, '01.

Ayr, Rutherford.
Crawford J L.*

Bakersville, Mitchell. 588.
Butt Virgil R, 282, 1886.
Penland F M.*
Slagle Frank P.*

Bald Creek, Yancy. 220.
Whittington L.*

Bangor, Wake. 68.
Ray Otis L, 311A, 1899.

Banners Elk, Watauga. 34.
Hodges J M (R), 241, 1883.

Barnard, Madison.
McDewitt A J.*

Bat Cave, Henderson .
Freeman George W.*

Bath, Beaufort. 488.
Nicholson J T.*

Battleboro, Nash. 278.
Marriott H B.*

Bayboro Pamlico. 348.
Dees D A, 172, 1903.
Underhill H P (R), 311A, 1901.

Bear Creek, Chatham.
Nall J L.* (R D 1.)
Street D M.*

Bear Poplar, Rowan. 100.
Brown Geo A (R), 311A, '97.

Beaufort, Carteret. 2,548.
Chapin A B.*
Clarke Francis M (R),171,'93¶
Davis George.*¶
Duncan Charles L, 169, 1902.*¶
Maxwell Clarence S, 304A,1900

Beech, Buncombe. 16.
Barrett J G, 211, 1885.
Sizemore James.*

Belhaven, Beaufort. 452.
Bullock Wm J (R), 281, 1858.
Kellam Wm D (R), 171, 1886.
Mariner Napoleon B, 311A, '03

Belmont, Gaston. 200.
Davis Wm W (R), 159, 1875.
Hall Price B, 254A, 1903.
Jenkins R E (R), 160, 1898.
McLean Chas E, 254A, 1903. (R D.)

Belvidere, Perquimans. 100
Lamb B F.*
White Thomas N (R), 171, '82

Benson, Johnston. 442.
Hood G A (R), 171, 1895. ¶
Lassiter D B.*¶
Moore F T, 171, 1885.
Parker George E (R), 171, '86.

Bessemer City, Gaston. 1,384
Garren R H, 299, 1900.
Garrison D A (R), 160, 1896.¶

BURN-BRAE,

A PRIVATE HOSPITAL FOR MENTAL AND NERVOUS DISEASES.
(See adv. in PHILADELPHIA.)

Bethania, Forsyth. 270.
Strickland Edwd F (R),231,'87
Bethany, Davidson. 40.
Dorsett H W.*
Bethel, Pitt. 520.
Bullock J D (R), 160, 1890.¶
Grimes Robt J (R), 281, '75.¶
James Fernando C(R),110,'59¶
Thigpen G F, 169, 1903.
Bethel Hill, Person. 52.
Merritt Wm M (R), 310, 1850; 282, 1851.
Merritt Wm M jr.*
Sevorn J W.*
Beulaville, Duplin.
Kennedy G W.*
Big Lick, Stanly. 170.
Hartsell F Eugene (R), 172,'95
Biltmore, Buncombe. 440.
David J Ernest (R), 281, 1895.
Whittaker Algernon S (R), 120, 1857.
Biscoe, Montgomery. 270.
Bowman Hugh E, 254A, 1904.
Black Creek, Wilson. 240.
Brooks Thos L (R), 311A, '99.
Hoover H R, 172, 1891.
Paschall R L.*
Black Mountain, Buncombe. 500.
ARCHER ISAAC JAMES, M D (R), Northwestern Univ Med School (Chicago, Med Coll), Chicago, Ill, '96; Supt Royal League Sanatorium; Supt Cragmont Sanatorium; Mem Am Med Assn, Chicago Med Soc and Buncombe Co Med Soc; Asst Supreme Med Examr Royal League; Specialty Pulmonary Tuberculosis.
COTTON CLYDE E, M D (R), Univ of Wooster, Med Dept, Cleveland, Ohio, 1885; Emeritus Prof of Anatomy, Cleveland Coll of Phys and Surgs, Cleveland O; Mem Miss Valley Med Assn, Assn of Am Anatomists, N C State Med, Buncombe Co Med Socs and Acad of Medicine, Cleveland, Ohio; Med Examr New England Mut, Mut of N Y and Union Central Life Ins Cos; Med Director The Pines, a Sanatorium.
Fitch Mrs Mary T (R), 123,'86
Blackstone, Caldwell.
Carter George H (R), 231, '77
Blackwells, Caswell. 32.
Badgett J F, 171, 1881.
Blowing Rock, Watauga.
Parlier Calvin J (R), 299A,'94
Raby.*
Blueridge, Henderson. 22.
Harris J F, 304½, 1903.
Boardman, Columbus. 672.
HALL J CLEGG, Ph B, M D, Univ Coll of Med, Richmond, Va, '99; Phys and Surg Butters Lumber Co; Surg Atlantic Coast Line R R; Ex-Pres and Sec Columbus Co Med Soc; Med Examr Equitable, Mut Life, Mut Benefit, Penn Mut, Union Cent, Masonic Mut Relief Assn, Woodmen, and Other Ins Cos.
Bogue, Carteret. 40.
Sanders John W (R), 231, '68.

Boiling Springs, Cleveland.
Wood J W.*
Boone, Watauga. 182.
Jones J Walter (R), 304½, '00.
Boonford, Yancey.
Stinchcomb John, 171, 1878.
Boonville, Yadkin. 232.
Blackwell S L.*
Hutchens E M, 254A, 1896.
Shore Thad W, 311A, 1898.
Spears Julius L (R), 282, '77.
Bostic, Rutherford.
Chapman G M (R), 304,½ 1897.
Brandon, Ashe.
Jones Arthur L (R), 311A, '01
Brevard, Transylvania. 642
English Ed.*
Hunt Chas W (R), 171, 1880.
King Mitchell M (Ecl), 123,'81
Wallis W J (R), 171, 1892.
Young G W.*
Brick Church, Guilford. 8.
Coble W A.*
Bridgewater, Burke. 70.
Riddle J B, 299A, 1898.
Brim, Surry.
Leake James J (R), 311A, '01
Brinkleyville, Halifax.
Mac Rae Neill, 311A, 1900.
Brond Valley, Transylvania
Lyday Abraham E(R), 302½,'91.
Lyday W Monroe (R), 171, '85.
Broadway, Moore. 15.
Watson Leon (R), 254A, 1900.
Browers Mills, Randolph.
Malone R J.*
Browns Summit, Guilford.
Jones James W (R), 193, 1875.
Bryson City, Swain. 472.
Bennett A M.*
Bryson Daniel R, 169, 1900.
Davis Robt L (R), 124, 1891.
Bules Creek, Harnett.
McKay J F.*
McNeill Wm M (R), 231, 1854.
Burgaw, Pender. 434.
Bradford Robt H, 254A, 1904.
Crowell W H, 169, 1895.
Thomas H B, 254A, 1898.
Burlington, Alamance. 4,000
Anderson C A, 171, 1901.
Bohannon Thos A (R), 312, '61
Crouse J A.*
Faucette Thos S (R), 172, '61.
Freeman R A.*¶
Isley W P (R), 299A, 1899.
Montgomery Harry M,254A,'03
Moore H R, 125A, 1899.
Page J W.*¶
Pickett J W.*
STAFFORD WILLIAM GASTON, M D (R), Bellevue Hosp Med Coll, N Y City, 1891; Surg Southern Ry Co, Mem Am Med Assn, Med Soc of N C and Alamance Co Med Soc, Med Examr Mut, N Y, N Y Life, Prudential, Ætna, Northwestern, Penn Mut, Kentucky Mut, Union Central and Other Old Line Cos, General Practice; Office Hours 11 a m to 1 p m, 6 to 8 p m. Tel 28, Davis st.
Staley J C.*
Walker L A, 311A, 1898.
Burnsville, Yancey. 600.
Austin Wm M.*
Edwards C P, 302½, 1900.
Gibbs J R.*
Ray John L (R), 171, 1887.
Bushnell, Swain. 32.
Cole Wm B.*

McClure R V.*
Welch J E T.*
Buxton, Dare. 16.
Davis J Judson (R), 169, '91.
Bynum, Chatham. 270.
Mann A W.*
Taylor J N, 312, 1901.
Caldwells, Mecklenburg. 15.
(R D 22 from Huntersville.)
Caldwell J Edwd (R), 231, '69.
Cameron, Moore. 274.
Gilmore Willis D (R), 252, '03
Cana, Davie.
Martin Jas F, 254, 1905.
Candler, Buncombe. 72.
Greenwood Benj H (R),172,'93
THRASH GEORGE (R), Chattanooga Med Coll (Med Dept of Grant Univ), Chattanooga, Tenn, 1892; Post-Grad New York P G H and Polyclinic, 1896; Mem Buncombe Co Med Soc and Med Soc State of N C; Tel Candler L D.
Canto, Buncombe. 14.
Roberts M C.*
Canton, Haywood. 274.
Mease John H (R), 299A, '93.
Willis Arthur P, 252, 1904.
Capella, Stokes.
Slate Wesley C, 301, 1903.
Caroleen, Rutherford. 1,900.
Hamrick T G, 171, 1895.
Harrill Lawson B (R),304½,'97
Hicks Oliver (R), 312, 1863.
Smart J B (R), 269, 1881.
Carr, Orange. 32.
Hester J R.*
Murphy W E.*
Carthage, Moore. 700.
McLeod Gilbert (R), 169, '82.¶
Shields Henry B (R), 120, '82.
Cary, Wake. 392.
Templeton Jas M (R), 172, '82.
Casar, Cleveland. 50.
Hunt J F, 301, 1900.
Castalia, Nash. 200.
Matthews Thos A (R), 169, '90
Catawba, Catawba. 200.
Little Q M, 211, 1885.
Long Fred Y.*
Skinner Lewis C (R), 254A,'02
Cedar Creek, Cumberland. 110.
Averitt Kirby G (R), 172, 1893.
Cedar Falls, Randolph. 340.
Redding Alex H (R), 171, '87.
Cedar Grove, Orange. 72.
Hughes C M(R), 120, 1895.
Terrell Willis M (R), 281, 60.
Cedar Hill, Anson. 40.
Carpenter Sampson B (R),231, 1876.
Cedar Rock, Franklin.
Bobbitt Emmett H (R),169,'77
Center Grove, Person. 16.
Pritchett P G.*
Centerville, Franklin. 152.
Wheless J R, 171, 1891.
Cerro Gordo, Columbus. 160
McGougan John M (R), 299,'59
Chadbourn, Columbus. 274.
Blake Joseph F, 254A, 1905.
Smith W F.*
WITHERS SAMUEL M, M D (R), North Carolina Med Coll, Davidson, N C, 1902; Surg Atlantic Coast Line R R; Pres Columbus Co Med Soc; Mem Med Soc State of N C and Assn of Surgs A C L R R; Med Examr Mut

DRINK AND DRUG HABITS Cured without suffering by the OPPENHEIMER TREATMENT. 159 W. 34th St. New York. (See page 9)

Chadbourn—Cont'd.
Life, Penn Mut and Southern State Life Ins Cos; Office Hours 8 to 9 a m and 1 to 2 p m. Tel 2.

Chalklevel, Harnett. 30.
Spence Robert T.*

Chalybeate Springs, Harnett
Halford Joseph W, 110, 1904.

Chapel Hill, Orange. 1,464.
Abernathy Eric A (R),311A,'01
Lawson Robert.*
MacNider Wm D (R), 252, '03.
Mangum Chas S (R), 282, '94.¶
Manning Isaac H (R), 239, '97
Newell Leone Burns(R),252,'05
Whithead Richd H (R), 310,'87

Charlotte, Mecklenburg. 18,642.
Alexander Annie L (R),284,'84
ALEXANDER JAMES R, M D (R), Univ of Maryland, School of Med, Baltimore, Md, 1894; Demonstrator Gynæcology N C Med Coll; Phys Diagnosis Bay View Hosp; Clinical Asst Univ Hosp; Post-Grad N Y Polyclinic; Sec and Treas Presbyterian Hosp; Surg Good Samaritan Hosp; Mem Am Med Assn, Med Soc State of N C, Mecklenburg Co and Charlotte Med Socs; Med Examr Union Central, Sun Life of Canada, New England Mut, Security Mut of Binghamton, N Y and Conservative Mut of Charlotte, N C, Life Ins Cos. Tels Office 69, Res 660; 307 10th av.
Austin James A (R), 282, 1837.
Brevard R J (R), 231, 1872.
Costner Thomas F (R), 282, '82
CROWELL ANDREW J (R), Univ of Md, School of Med Baltimore, Md, 1893; Genl Courses; Also Special Course Med Microscopy, Univ of Md, Special Course Physical Diag at Bay View Hosp, Balto, Md, Special Courses N Y Polyclinic Good Samaritan Dispensary, N Y Post-Grad and Johns Hopkins Hosp, Baltimore, Md, in Genito-Urinary, Skin and Rectal Diseases, 1903; Prof of Skin, Genito-Urinary and Rectal Diseases N C Med College, Charlotte, N C; Mem Surg Staff Presbyterian Hosp, Charlotte, N C; Mem N C State Med and Tri-State Med (Va and the Carolinas) Assns and Charlotte Med Soc; Med Examr K of P and Ætna Life Ins Cos; Specialty, Skin, Genito-Urinary and Rectal Diseases, 18 S Tryon.
CROWELL SAMUEL McKEE, M D (R), Univ of Maryland, School of Med, 1895, Interne Univ of Maryland Hosp, 1894-5; Special Course Same, 1898; Special Course Memphis Hosp, 1903; Mem N C State, Rowan Co and Charlotte Med Socs, Seaboard Med Assn, Am Med Assn, Tri-State Med (Virginia and the Carolinas) and Mecklenburg Co Med Socs; Supt and Medical Director The Crowell Sanitarium for Treatment of Whisky and Drug Addictions, 8 W 3d.
Davidson F W (R), 159, 1899.
FAISON ISAAC YELLINGTON (R), Bellevue Hosp Med Coll, N Y City, 1878; Dean North Carolina Med Coll; Lecturer Practice of Med and Pediatrics at Same; Visiting Phys Presbyterian Hosp; General Courses New York Polyclinic, 1884-88-92; Special Course Physical Diagnosis in Same, 1892; Consulting Phys Good Samaritan Hosp; Mem State Med Soc of N C; Med Examr Mich Mut, Travelers', Union Central, Ky Mut, Bankers', Prudential, Sun Life of Canada, Provident Savings, Washington Life, Security Mut Life Assn, Binghamton, N Y, Mutual Life, N Y, Union Mut, Portland, Me, State Mut Life Assn, Worcester, Mass, Ætna of Hartford, Conn, Mass Mut, Springfield, Mass, National of Montpelier, Vt, Indiana State Life, Penn Mut, Phœnix Life and Security Life and Annuity Co, Greensboro, N C, Office 2 N Tryon
GIBBON ROBERT LARDNER (R), Jefferson Med Coll, Phila, Pa, 1888; Phila Polyclinic, 1897; Local Surg Southern Ry; Mem Staff Phys Presbyterian Hosp; Mem Am Med, N C State Med and Tri-State Med (Virginia and the Carolinas) Assns and Charlotte Med Soc; Med Examr Ætna Life, Mut Life, N Y, Travelers', Penn Mut, Ky Mut, Manhattan, Maryland Life and Pacific Mut Life Ins Cos, 703 S Tryon.
Graham Geo W (R), 231, '70.
Graham Joseph (R), 282, 1859.
Graham Wm A (R), 223, 1888.
Graves Walter H (R), 254, '98
Hawley Francis O (R), Univ of Edinburg, Scotland, 1868.
Irwin John R (R), 169, 1877.
Jones Simmons B (R), 310, '78.
Keerans Leslie C, 169, 1902.
King Parks McC (R), 251A,'02
McLaughlin C S (R), 169, 1896.
McManaway Chas G (R), 159, 1883.
MASON ROBERT E, M D (R), Med Coll of Georgia (Med Dept Univ of Georgia), Augusta, Ga, 1900; Prof of Therapeutics N C Med Coll; Special Course in Clinical Microscopy; Special Course in Physical Diagnosis; House Surg Lamar Hosp, Augusta, Ga; Visiting Phys to Presbyterian Hosp; Highest General Average before S C State Bd of Med Examrs, 1900; Licentiate for North Carolina, South Carolina and Georgia; Mem House of Delegates N C Med Soc; Mem Am Med Assn, Med Soc State of N C, Mecklenburg Co Med Soc and Charlotte Med Soc; Med Examr Metropolitan Life Ins Co; Bell Tel Connections, 15 S College (Charlotte and Davidson).
Matherson J P (R), 254A, '02; 169, 1905.
Meisenheimer Chas A (R), 231, 1882.
Mills Chas H C (R), 169, '99.
Montgomery John C (R), 231, 1891.
Moore B S.*
NISBET WALTER OLIN, A B, M D (R), Med Coll of the State of South Carolina, Charleston, S C, 1889; Prof in North Carolina Med Coll, Davidson, N C; Mem Am Med Assn, Med Soc State of N C, Charlotte Med Soc and Mecklenburg Co Med Soc; Med Examiner Equitable Life Assce Soc of New York; Specialty Diseases of Digestion; Office Hours 9 a m to 5 p m; Tels 1106 and 21; 9 N Tryon.
Noble Danl C (H), 240, 1892.
Pethel Jas A (R), 112, 1900.
Pressly Geo W (R), 282, '92.
REGISTER EDWARD C(R) New York Univ (Med Dept of Univ Med Coll), N Y City, 1884; Phys-in-Charge St Peter's Hosp; Pres Med Soc State of N C; Mem Am Med Assn and Tri-Sate Med (Virginia and the Carolinas) Soc; Ex-Pres Charlotte Med Soc; Pres Councillors of the Med Soc of N C; Ex-Pres the Board of Med Examrs of N C; Editor The Charlotte Medical Journal.
RUSSELL E REID, M D (R), Univ of Maryland School of Medicine, Baltimore, Md, 1895; Prof on Eye, Ear, Nose and Throat, North Carolina Med Coll; Surg Eye, Ear, Nose and Throat Presbyterian Hosp; Mem Am Med Assn, Med Soc State of N C and Ex-Pres Charlotte Med Soc; Specialty Eye, Ear, Nose and Throat; Office 221 S Tryon; Hours 9 a m to 1 and 4 to 5 p m; Special Hours by Appointment. Bell Tel.
Stephenson C Benj (R), 162, 1891.
STRONG CHARLES M (R), Univ of Maryland School of Med, Baltimore, Md, '88; N Y Polyclinic Med School and Hosp, 1891; Prof Clinical Gynæcology and Abdominable Surgery North

DR. HAVA'S **Solution of Bromo-Phosphate of Lime and Potash.**
For the prevention and treatment of Bright's Disease and Diabetes. In apparently hopeless cases, it will lengthen the span of Life. Hava's Preparations are sold at all Drug Stores. (See page 9.)
PHOSPHATE CHEMICAL MANUFACTORY, NEW ORLEANS, LA.

Carolina Med Coll, Charlotte, N C; Consulting Gynæcologist Crowell Sanitarium; Surg Good Samaritan Hosp; Mem Staff Presbyterian Hosp; Mem N C State Med Assn and Ex-Pres Charlotte Med Soc; Ex-Co Health Supt; U S Pension Examining Surg; Med Examr Mass Mut Life and State Life of Mass Ins Cos, and K of P Endowment Rank, 2 N Tryon.
Strong Wm.*
WAKEFIELD WILLIAM H (R), Hosp Coll of Med (Med Dept of Central Univ), Louisville, Ky, 1890; Mem Med Soc State of N C and Charlotte Med Soc; Mngr The Carolina Med Journal; Specialty Eye, Ear, Nose and Throat, Hunt Bldg, N Tryon.
Walker Chas E (R), 169, '91.
Walker H J.*
WHISNANT A MILLER, M D (R), Coll Phys and Surg, Baltimore, Md, 1896; Mem Med Soc of State of N C and Charlotte Med Soc; Practice Limited to Diseases of Eye, Ear, Nose and Throat; Office Hours 9 a m to 1 p m and 3 to 6 p m; 18 S Tryon. Tel 197.
Wilder Hillory M (R), 231, '72.
Williams Geo W (R), 254, '96.
WINCHESTER FRANK M M D (R), Jefferson Med Coll, Phila, Pa, 1883; Prof of Obstetrics North Carolina Med Coll, Davidson, N C; Mem Am Med Assn, Med Soc of State of N C and Mecklenburg Co Med Soc; Med Examr Sun Life Ins Co of Canada, Bankers Life Ins Co and W O W; Office Hours 8 to 9 a m and 2 to 4 p m, 4 N Tryon.
Witherbee Wm D.*
Witherspoon B J jr (R), 297, 1894.
Woodley Wm T (R), 312, '93.
Wright Thos H (R), 310, 1901.
Wyche Allen A (R), 254, 1897.
Cheoah, Graham. 40.
Davis Granville C.*
Cherokee, Swain.
Holt Russell D, 312, 1899.
Cherryville, Gaston. 1,348.
Houser Wm H (R), 254A, 1900¶
Howell A W.¶
Chestnut Ridge, Yadkin. 78
Holcomb C M (R), 170, 1869.
China Grove, Rowan. 948.
Atkins G J.*
Cowan R L.*
Gaither John B.*
Ramsaur Geo A (R), 282, '80.
Chinquapin Duplin. 348.
Landen Jefferson F, 311A, '05.
Cisco, Chowan. 90.
Parker James R (R), 172, 1898.
City, Alleghany. 40.
Osborn Aaron (H), 252.
Claremont, Catawba. 198.
Moser Daniel M.*
Clarkton, Bladen. 272.
Clark George L (R), 231, 1876.
Evans Leslie B (R), 311A, '00.
Clayton, Johnston. 862.
Griffin J A.*¶
Robertson J B (R), 281, 1861.
Young J J, 171, 1897.
Clemmonsville, Forsyth.162
Griffith J F.*
Cleveland, Rowan. 250.
Chenault Wm F (R), 169, 1888.
Cleveland Mills, Cleveland. 372.
Falls Benj F (R), 301, 1881.
Cliffdale, Rutherford.
Andrews R M (R), 304, 1901.
Thompson J B.*
Cliffside, Rutherford.
Haynes Baxter, 254A, 1905.
Clifton, Ashe. 72.
Jones R W.*
Clinton, Sampson. 1,084.
Cooper George Marion, 311A, 1905.
Holliday Robt H (R), 170, '68¶
Holmes Frank H (R), 169, '95
Lee Algernon M (R), 312, '62¶
Lee Richard E, 169, 1896.
Stevens John A (R), 282, '83.
Clyde, Haywood. 300.
Medford Saml B (R), 299, 1896
Coahoma, Lenoir. 24. (R D 6 from Kinston.)
Wooten Richard W (R), 310, 1870.
Coinjock, Currituck, 200.
Garrenton James F.*
Colerain, Bertie. 272.
Nowell Luther A, 169, 1894.
Coleridge, Randolph. 200.
Caveness A H, 173, 1901.
Caveness Robert L (R),173,'92
Collettsville, Caldwell. 90.
White W M.*
Columbia, Tyrrell. 424.
Cohn Benjamin W (R),312,'84
Spruill Joseph L (R), 169, '95.
Como, Hertford. 150.
Burbage Thomas I (R),301,'83.
Concord, Cabarrus. 10,000.
Archy Leona M (R), 171, '80
Burleyson Louis N (R),169,'91
Caldwell D Greenlee (R), 169, 1885.
Lafferty James S (R), 169, '81.
Lilly Wm H (R), 231, 1860.
Lord A D.*
Pemberton W D (R), 169, '87
Pharr Theodore F (R), 241,'75.
Rogers Francis O (R), 163,'01
SMOOT J EDWARD, M D (R), Baltimore Med Coll, Baltimore, Md, 1893; Mem N C State Med Soc and Cabarrus Co Med Soc, 57 Grove.
YOUNG ROBERT S (R), New York Univ (Med Dept of Univ Coll), N Y City, 1881; Supt of Health, Cabarrus Co; Surg Genl of N C; Surg Southern Ry; Ex-Pres N C Med Soc; Ex-Mem State Bd of Med Exmrs; Mem Cabarrus Co Med Soc, N C Med Soc, Am Med Assn, Assn of Military Surgs of U S, Assn of Surgs of Southern Ry and Am Assn of Ry Surgs; Med Examr Equitable Life Asse Soc, Mut Life of N Y N Y Life, Provident Savings Life, Bankers' Life of N Y, Prudential Life, Mut Benefit Life, Penn Mut Life, Security Trust and Life, Union Central Life, Northwestern Mutual Life, Pacific Mutual Life, Travelers' Life, Phœnix Mut Life, Conn Mutual Life, Conn Indemnity Assn, Maryland Life, South Atlantic Life, Southern Life and Trust Co, Security Life and Annuity and Greensboro Life Ins Cos and Royal Arcanum, 29 N Union.
Conetoe, Edgecombe. 172.
Savage R L (R), 169, 1897.
Conover, Catawba. 472.
Herman F L (R), 160, 1892.
Yount D McD.*¶
Conway, Northampton. 80.
Reed D H.*
Cooleemee, Davie. 900.
Byerly Andrew B, 311A, '96.
Coolspring, Iredell. 30.
Lowrey J Robert.*
Cordova, Richmond. 48.
McEachern Edward C (R), 169, 1901.
Cornelius, Mecklenburg.
Washam W W, 254A, 1901.
Cornwall, Granville. 26.
Watkins G S.*
Courtney, Yadkin.
Fassett R W (R), 172, 1898.¶
Cove Creek, Haywood. 32.
Medford R E, 299A, 1899.
Crabtree, Haywood. 110.
McCracken J Rufus (R),254A, 1902.
Walker Robert L (R), 159, '89.
Craven, Rowan. 46.
Poole Chalmers M (R), 171,'80
Creedmoor, Granville. 300.
Lawrence T B, 281, 1878 (R D No 2).
Sanderford John F (R), 171,'90
Crescent, Rowan. 76.
Goodman A B (R), 254A, '98.
Creston, Ashe. 200.
Foster Edwd F (R), 160, '72. Retired.
Creswell, Washington. 273.
Hardison Wm H (R), 170, '70.
Hassell James L (R), 171, '86.
Crimsic, Lincoln.
Hoover Chas H (R), 304½, 1900
Crit, Clay.
Coleman Robert T.*
Croft, Mecklenburg. 40.
Henderson Simril M (R), 169, 1894.
Cronly, Columbus. 92.
Jordan David B (R), 282, '85.
Crouse, Lincoln. 72.
Beam J Lee, 125 A,1899.
Crowders Creek, Gaston. 42.
Torrence W J (R), 297, 1861.
Crumpler, Ashe. 324.
Ballou J Larkin (R), 299, '01.
Culberson, Cherokee. 144.
Casteel L R, 299, 1893.
Culbreth, Granville.
Meadows E B, 311A, 1901.
Cullasaja, Macon. 78.
Bulgin W R.*
Currie, Pender. 40.
Lucas Geo F (R), 231, '70.
Curriersville, Moore.
Currie D A B.*

The Physician makes HEALTH to order for the Human Race

The National Fur & Tanning Co. makes WARMTH to order for the Physician.

See Page 4 For Catalogue write The National Fur & Tanning Co. Three Rivers, Mich.

Dabney, Vance. 14.
Wyche Chas D (R), 169,'88.
Dallas, Gaston. 572.
Jenkins John H (R), 159, '87.
Wilkins Sam A (R), 161B, '02.
Dalton, Stokes. 152.
Phillips Matthew D (R),231,'80
Dana, Henderson.
Harris J F.*
Danamora, Guilford. 40. (R D 5 from Greensboro.)
Golding J B.*
Danbury, Stokes. 270.
McCanless Wm L (R), 161,'92
McCanless Wm V (R), 171,'88
Darlington, Rutherford. 80.
Edward A M.*
Davenport, Mecklenburg. (R D 17 from Matthews.)
Alexander Henry Q.*
Davidson, Mecklenburg. 1,100.
Houston Edwin Q R.*
Justice Zoro Knox, 254A, '03
Martin Wm J (R), 310, 1890.
MAXWELL G MADISON, A B, M D (R), North Carolina Med Coll, Davidson, N C, 1901; Prof of Materia Medica and Microscopy Same; Mem Med Soc State of N C and Mecklenburg Co Med Soc; Med Examr Security Life and Annuity Co of Greensboro, N C, and J O A M; Bell Tel 96.
Munroe Henry S (R), 254A, 1902; 282, 1903.
MUNROE J P, A B, M D (R), Univ of Va, Med Dept, Charlottesville, Va, 1885; Pres N C Med Coll; Physin-Charge Private Hosp, Davidson, N C; Pres Presbyterian Hosp, Charlotte, N C; Mem Am Med Assn and N C Medical Soc; Med Examr N Y Life, Penn Mut, Equitable, Mut Life, N Y, and Union Central Life Ins Cos.
Simmons John O, 304½, 1894.
Summers Jos W, 254A, 1905.
WOOTEN WALTER H, M D (R), North Carolina Med Coll, Davidson, N C, 1894; Prof Hygiene Same; Mem Med Soc State of N C and Mecklenburg Co Med Soc; Med Examr New York Life, Mut Life of N Y and Prudential Life Ins Cos, K of P, W O W and Knights of Honor.
Dayton, Durham. 16.
Nicholas Rhodes E (R), 312,'90
Deep River, Guilford. 16. (R D 2 from High Point.)
Smith B F.*
Dellaplane, Wilkes. 42.
Pegram Robt W S, 172, '92.
Democrat, Buncombe. 44.
McLean Isaac N, 302½, 1899.
Denton, Davidson. 122.
Anderson A.*
Denver, Lincoln. 248.
Abernathy H N (R), 160, '94.
McCaul Chas L (R), 124, '88.
Derita, Mecklenburg.
DAVIDSON WM S, A B, M D (R), Univ of Maryland School of Med, Baltimore, Md, 1887; Mem Med Soc State of N C and Tri-State Med Assn of Virginia and the Carolinas; Med Examr Mut Life Ins Co of N Y; Office Hours 7 to 8 a m and 1 to 2 p m.
Dickinson, Barnett. 40.
McKay John A (R), 297, 1857.
McKay Jos F (R), 297, '84.
Diggs, Richmond. (R D 1 from Rockingham.)
Williamson J H.*
Dillsboro, Jackson. 358.
Candler Chas Z (R), 125A, '01
Candler J M.*
Colby Chas D W (R), 185 '92
Dixie, Mecklenburg. 172. (R D 3 from Charlotte.)
Herron A M (R), 297, 1882.
Herron I W.*
Dobson, Surry. 372.
Folger Walter C (R), 213A,'98
Waltz John R.*
Dover, Craven. 110.
Pollock Raymond, 282, 1899.
Dunlap, Iredell.
Hall E A.*
Dunn, Harnett. 1,294.
Denning Ollen L (R), 282, '89.
HARPER M W, M D (R), Louisville Med Coll, Louisville, Ky, 1873; Surg Atlantic Coast Line R R Co; Mem Med Soc State of N C; Mem and Ex-Pres Harnett Co Med Soc and Mem of Surgs A C L R R Co; Med Examr Mut Benefit Life Ins Co of Newark, N J, and Germania Life Ins Co; Specialty Diseases of Children; Office Hours 9 a m to 1 p m and 2 to 5 p m.
HICKS I F, M D (R), North Carolina Med Coll, Davidson, N C, 1902; Surg Cape Fear & Northern Ry Co; Mem Am Med Assn, Med Soc State of N C and Sec and Treas Harnett Co Med Soc; Med Examr Ætna, Fidelity Mut, Metropolitan Mut (N Y), Union Central, Washington Life, Southern Life of Fayetteville, N C, Southern Life and Trust of Greensboro, N C, State Mut Life and Annuity of Rome, Ga, and State Mut Life of Worcester, Mass, Ins Cos and Sun Life Assurance Co of Canada; Specialty, Genl Surgery; Office Hours 9 a m to 12 m and 1 to 5 p m; Office Tel 21, Res Tel 66.
Highsmith Chas, 172, 1898.
Hudson W L, 159, 1876.
Sexton C H (R), 169, 1890.
Durham, Durham. 7,000.
Adams Claude A (R), 171, '92.
Boddie Needham P (R),171,'83
Bowling E H, 171, 1891.
Cooke Frederick K, 162, '01.
Graham Joseph J (R), 281, '05
GRAHAM WM A (R), A B, Univ of North Carolina, 1895; M D, Dept of Med of the Univ of Pennsylvania, Phila, Pa, 1899; Interne Presbyterian Hosp, Phila, Pa, 1899-1900; Med Director Watts Hosp, 1906; Attending Phys Watts and Lincoln Hosps, Durham, N C; City Health Officer; Mem Stille Med Soc, Phila, Pa, Med Soc State of N C, Durham Co Med Soc and Durham Acad of Med; Med Examr Bankers' of N Y, South Atlantic of Richmond, Va, Germania of N Y, Prudential, Ætna, State of Ind, Southern Life and Trust Co, Greensboro Life and Provident Savings Life Ins Cos; Loan and Trust Bldg.
Hicks Calvin S, 169, 1904.
Hicks Wm N (R), 312, 1864.
Johnson Norman M(R),170,'77
Jordan A C (R), 171, 1881.
Landis George W.* Retired.
Mann Thomas A (R), 169, '03.
Manning John M (R), 241, '82.
Moore Aaron M (R), 254, '88.
Moore Robt A (R), 169, 1891.
O'Kelly James M(R), 159, '87.
SHEPARD CHARLES H B Sc, M D (R), Leonard Med School (Med Dept of Shaw Univ), Raleigh, N C, 1901; Instructor Prof Lincoln Training School; Visiting Phys Lincoln Hosp; Med Examr Carolina Mut Life Ins Co, True Reformers, Etc; Specialty, Surgery; Office Hours 12 to 1 and 4 to 4:30 p m. Tel 491; E Pettigrew.
Smith Julien A (R), 231, 1883.
Teague Rufus J (R), 169, '90.
Thaxton Joseph J (R), 282, '40
WARREN STANFORD L, M D (R), Grad of Kittrell Coll, Kittrell, N C, 1891; Leonard Medical School (Med Dept of Shaw Univ), Raleigh, N C, 1895; Prof Physiology and Hygiene Lincoln Training School; Visiting Phys Lincoln Hosp; Medical Examr Am Life and Benefit Ins Co and True Reforms; Office Hours 12 to 1 and 3 to 3:30 p m, 601 Chapel Hill.
Dutchville, Granville. 88. (R D from Lyons.)
Cozart Wm W (R), 297, 1856.
Dysortville, McDowell. 124.
Simmons John O, 304½, 1894.
Eagle Rock, Wake. 32.
Avera Thomas H (R), 281, '54
Eagle Springs, Moore. 175.
Dowd J A, 254A, 1902.
Earl, Cleveland. 254.
Aydlotte J P, 161B, 1901.
Trent W J.*
East Bend, Yadkin. 524.
Leak W G (R), 254A, 1900.
Matthews Joseph M, 301, 1890.
Matthews Martin L, 252, 1903.
East Durham, Durham. 324.
Ross George H (R), 301, 1899.
East Laport, Jackson. 88.
Wike John T.*
Edenton, Chowan. 3,486.
Cason H M S (R), 169, 1899.
Dillard Richard jr (R), 282,'79
Hines Charles H (R), 254,1900
Hoskins Thos J (R), 310, '86.
McMullan John H (R), 169, '76
Edmonds, Alleghany.
Coomes W H.*
Edneyville, Henderson. 28.
Freeman George W.*

Somnoform THE IDEAL GENERAL ANAESTHETIC FOR MINOR SURGERY.
E. de Trey & Sons Philadelphia New York
See adv. opp. page 1450.

Edwardsville, Surry.
Isaacs J G.*
Eldorado, Montgomery. 162.
Daligny Charles.*
Elizabeth City, Pasquotank. 6,894.
Aydlett Herbert T (R),310,'34¶
Cardwell G W (R), 254, 1899.
Fearing Isaiah (R), 171, 1896.
Fearing Zenas (R), 311A, '01.
Griggs John B (R), 169, 1891.¶
Griggs W W (R), 312, 1863.
Jacox Richard C, 254, 1902.
Lowry F W.*
LUMSDEN WM J (R), Univ of Maryland School of Md, Baltimore, Md, 1869.
McMullan Oscar G B (R), 310, 1880.¶
Pendleton Andw L (R), 282,'84
Sawyer Chas W (R), 169, '86
Wood Julian E (R), 170, 1868.¶
Elizabethtown, Bladen. 172.
Robinson Newton.*
Elkin, Surry. 1,000.
Reece J Montgomery (R), 171, 1886.
Ring J W (R), 171, 1880.
Elk Park, Mitchell. 558.
Starie J Green.*
Sutton J R.*
Ellerbe, Richmond.
Hiatt J T, 125A, 1901.
Ellijay, Macon.
Moses W A.*
Elm City, Wilson. 700.
Barron Chas H (R), 169, '63.
Brothers Jas E (R), 241, '74.
Chears B.*
Harrison J S.*
Mercer Wm P (R), 231, 1879.
Moore Edwin G (R), 169, '83.¶
Whitley R B, 160, 1881.
Elmwood, Iredell. 120.
Cloninger L V, 254A, 1900.
Wood D B.* Retired.
Elon College, Alamance.
Herndon W T, 160, 1874.
Kernodle J Loftin (R), 171,'93¶
El Paso, Brunswick. 40.
Goodman Erastus G(R),169,'91
Emit, Johnston.
Hocutt John I, 311A, 1900.
Enfield, Halifax. 424.
Collins John A (R), 241, 1869.
Harrison Aristides S (R), 169, 1888.
Highsmith Chauncey, 350, 1905
Whitaker Luther T (R),169,'82
English, Madison.
English I I.*
Enno, Wake. 24.
Burt B W (R), 171, 1886.
Enochville Rowan. 124.
Leazer W A.*
Withers Banks (R), 169, 1896.
Enterprise, Davidson. 120.
Zimmerman Robt U, 254A, '01
Epsom, Vance. 30.
Alston Bennett P (R), 169, '68
Cook E S.*
Winn W G.*
Eufola, Iredell.
Wilhelm W W, 281, 1876.
Eureka, Wayne. 172.
Benton Geo R, 312, 1901.
Evalin, Iredell. 48.
Williams Joe V (R), 169, '89.
Evergreen, Columbus.
Benton Ashley M, 254A, 1905.
Fair Bluff, Columbus. 400.
Floyd Alva G (R), 169, 1885.
Fairfield, Hyde. 262.
Cartwright Robt N, 282, 1884.

Gibbs Norfleet M (R), 169, '96.
Mann Jos A (R), 231, 1872.
Fairview, Buncombe. 124.
McCracken C M (R), 254, 1896.
Faison, Duplin. 378.
Faison John M (R), 310, 1884.
Seawell V N (R), 170, 1868.
Thompson W I.* Retired.
Falkland, Pitt. 500.
Morrill Jenness (R), 169, '88.
Falls, Wake. 16.
Thompson Sanford W (R),312, 1874.
Fallston, Cleveland. 270.
Houser E A (R), 304½, 1898.
Farmer, Randolph. 78.
Lewis Claud H.*
Farmington, Davie. 162.
Griffin Ernest M (R), 161, '97
Johnson Wm G (R), 281, '70.
Farmville, Pitt. 320.
Bynum Jos N (R), 281, 1855
Joyner C C, 282, 1899.
Morrill David S (R), 172, 1897.
Fayetteville, Cumberland. 5,000.
Dye John C, 254A, 1905.
Haigh Thos D (R), 231, 1851.
Henderson Benj H (R), 112, 1899.
Highsmith Jacob F (R),282,'79
Highsmith John R, 320, 1905.
Highsmith Seavy (R), 311A, 1901.
Lilly Henry W (R), 310, 1878, 241, 1879.
McGougan J Vance (R),169,'93
MacKethan John A (R), 254A, 1900.
McRae John D (R), 299, 1897.
MARSH JOHN H (R), Jefferson Med Coll, Phila, Pa, 1889; Surg St Luke's Hosp and Dr J H Marsh's Private Sanatorium, Fayetteville, N C; Med Examr for a Number of Life Ins Cos.
Melchor P N (R), 254, 1890.
Ray W G.*
Rose A S, 311A, 1901.
Felix, Davie. 16.
Cain J M (R), 171, 1879.
Ferguson, Haywood.
Ferguson W R.*
Finch, Nash. 40.
Brantley Cornelius H (R),171, 1887.
Flat Creek, Buncombe.
Roberson Z V.*
Flat Rock, Henderson. 260.
GUERARD ARTHUR R, M A, B S, M D (R), Bellevue Hosp Med Coll, N Y City, 1895; Ex-Instructor Materia Medica in Univ and Bellevue Hosp Med Coll, N Y City; Ex-Asst Bacteriologist N Y City Board of Health; Mem Henderson-Polk Co and N C State Med Socs; Ex-Mem County Med Soc, N Y; Specialty, Tuberculosis; Office Hours 9 to 10 a m and 1 to 3 p m; Tel Flat Rock; Heidelberg House.
Fletcher, Henderson. 82.
Russell Lloyd P, 299, 1901.
Flint, Wake. 16.
Sorrell L P (R), 312, 1875.
Fontcol, Scotland. 80.
Shaw Daniel (R), 269, 1881.
Shaw Will G, 171, 1892.

Forest City, Rutherford.
Bostic W C, 254A, 1905.
McBrayer Thos C, 124, 1886.
Reid Geo P (R), 311A, 1895.
Young Gifford E.*
Forestville, Wake. 200.
Chappell Leroy (R), 281, 1852.
Fork Church, Davie. 200.
Hartley H H, 299, 1900.
Fork Creek, Randolph.
(R D from Seagrove.)
Dowd Theo C, 299, 1868.
Johnson D J.*
Forks of Pigeon, Haywood.
(R F D No. 2 from Canton)
Wilson Joseph E (R), 160, '80.
Four Oaks, Johnston. 210.
Stanley J H.*
Wellons J D T (R), 269, 1881.
Young S R.*
Francisco, Stokes. 72.
Moir S A (R), 171, 1886.
Franklin, Macon. 400.
Fouts John H (R), 299, 1895.
Lyle Samuel H (R), 299A, '83.
McLand T W.*
Rogers Wiley A (R), 299, 1898.
Siler F L (R), 299, 1897.
Franklinton, Franklin. 1400
HARRIS JOHN HENRY (R), M D, Bellevue Hosp Med Coll, N Y City, 1886; Post-Grad Course at N Y Polyclinic in 1896 and 1902; Major and Surg 3rd Regiment N C S G; Local Surg S A S Ry; Mem N C State and Co Med Socs; Med Examr Equitable, N Y, Mut, N Y, Conn Mut, Am Central, Cincinnati O, Northwestern Mut, and Other Life Ins Cos.
Henderson R B (R), 169, 1884.
Winston A R, 251A, 1899.¶
Franklinville, Randolph.
Fox Thomas I (R), 299A, '94.
Fremont, Wayne. 520.
Hayes L O (R), 311A, 1897.
Smith George A (R), 160, '87¶
Turlington Wm T (R), 171,'94.
Friedberg, Davidson.
Nicholson John P (R), 171,'85.
Fruitland, Henderson.
Hutchison G W.*
Fullers, Randolph. 16.
Phillips Charles H (R), 173,'92
Fulp, Forsythe. 70.
Fulp Elias (R), 231, 1882.
Fuquay Springs, Wake.
Judd James M (R), 172, 1897.
Sexton James A (R), 169, 1873.
Garland, Sampson. 132.
Cromartie R S, 254A, 1900.
Garner, Wake. 192.
Buffaloe J S (R), 172, 1900.
Garysburg, Northampton.
Ellis Andrew I (R), 281, 1858.
Squire Wm R (R), 231, 1858.
Gastonia, Gaston. 8,000.
Adams Charles E, 211, 1885.
Anders McTyeire G (R), 175B, 1901.
Eddleman H M (R), 171, 1886.
Glenn Henry F.*
Glenn Lucius N (R), 169, '97.
Reid Robert M (R), 231, 1890.
Sloan James M (R), 159, '91.
Wilson Frank G (R), 169, 1896.
Gatesville, Gates. 264.
Williams G D (R), 171, 1897.

LISTS OF PHYSICIANS AND DENTISTS
OUR LISTS ARE CORRECTED DAILY. R. L. POLK & CO., Detroit, Mich.
WE ADDRESS ENVELOPES AND WRAPPERS
Publishers of the only national Medical and Dental Directories

Gem, Buncombe. 80.
HARBECK EDWARD VINCENT, M D (R), North Carolina Med Coll, Davidson, N C, 1905; Attended Detroit Coll of Med, Detroit, Mich, 1896; Also Grad of Chicago Theological Seminary, Chicago, Ill, 1891.
Georgeville, Cabarrus.
Jerome J R, 169, 1890.
Germanton, Stokes. 168.
Bynum Wade H (R),311A.'1900
Hill Lauriston H (R), 282, '61.
Gibson, Scotland. 382.
Gibson John S, 169, 1905.
Gibson Milton R, 169, 1905.
Gibson W .*¶
McLean Neil M (R), 171, 1883.
Pate W T (R), 171, 1885.¶
Gibsonville, Guilford. 600.
Bowman Harlan P, 301, 1894.
Jordan George E (R), 171, '91¶
Gilmers Store, Guilford. 40.
(R D 2 from Greensboro.)
Gilmer Charles S, 231, 1891.
Glass, Cabarrus. 40.
Flowe James W (R), 254A, '98
Glen Alpine, Burke. 172.
HENNESSEE E A, A M, M D (R), Chattanooga Med Coll (Med Dept of Grant Univ), Chattanooga, Tenn, 1900; Post-Grad Univ of Richmond; Mayor of Glen Alpine; Mem Co Board of Health, Med Soc State of N C and Burke Co Med Soc; Med Examr Prudential Ins Co of Am and Knights of Pythias; Specialty, Diseases of Women; Office Hours 8 to 10 a m and 3 to 5 p m. Tel 1.
Glendon, Moore.
STREET M EUGENE, M D (R), Coll Phys and Surgs, Baltimore, Md, '93; Chief Surg Durham & Charlotte R R; Ex-Pres Moore Co Med Soc; Mem Med Soc of the State of N C; Med Examr Mut Benefit, Newark, N J, N Y Life, Penn Mut, Phila, Pa and Phœnix Mut, Hartford, Conn, Life Ins Cos, Etc.
Godwin, Cumberland. 32.
McLean J W, 254A, 1902.
Gold Hill, Rowan. 600.
Fitzgerald Jesse Y (R), 282,'89
Goldsboro, Wayne. 6,288.
COBB WM H H, M D (R), Dept of Med of the Univ of Pa, Phila, Pa, 1861; Surg Atlantic Coast Line Ry; Ex-Pres Med Soc of N C; Ex-Pres and Hon. Fellow Tri-State Med Assn of Va and Carolinas; State Med Examr Royal Arcanum; Referee and Med Exam Mut Benefit or Newark, N J, Penn Mut, Hartford, Fidelity of Pa, Northwestern, Union Central Life Ins Cos, Etc; Specialty Gynæcology; Office Hours 9 a m to 1 p m and 3 to 5 p m; Tel 596, 116 W Walnut.
COBB WM H JR, M D (R), Jefferson Med Coll, Phila, Pa, 1889, Formerly 1st Asst Phys State Hosp; Ex-City Phys; Mem Med Soc State of N C and Wayne Co Med Soc; Med Examr Mut and Home Life, Penn Mut, Hartford, Ætna, Phoenix Life Ins Cos, Etc; Specialty Diseases of Children; Office Hours 8 to 10 a m, 3 to 5 and 7 to 9 p m; Tel 596, 116 W Walnut.
Faison Wm W (R), 282, '78.
Fort Jas E (R), 254, 1895.
Ginn Theo L (R), 312, 1901.
Hill Thos (R), 231, 1854.
Hyatt Henry Otis (R), 281, '68
Jones Clara E (R), 284, 1894.
Jones Wm J (R), 231, 1858.
LANE WM K, M D (R), Jefferson Med Coll, Phila, Pa, 1902; Special Course on Physical Diagnosis Phila Hosp, 1902; Mem Med Soc State of N C, Tri-State Med Soc and Sec Wayne Co Med Soc; Med Examr Metropolitan, Washington, Germania, Equitable, Home, Manhattan, Security Trust and Life, National of Vt, Phœnix of Hartford, Penn Mut, Sun Life, State Mut and Other Life Ins Cos; Bell Tel, Cor Centre and Walnut; Res cor George and Ash.
Miller John F (R), 282, 1858.
MILLER ROBERT B, M D (R), Med Coll of Virginia, Richmond, Va, 1898; Surg Atlantic Coast Line R R and A & N C R R; Surg Goldsboro Hosp; Ex-Supt and Res Surg A C L Relief Dept Hosp; Ex-House Surg St Vincent's Hosp, Norfolk; Ex-Sec and Treas Nash Co Med Soc; Mem Wayne Co Med Soc and Med Soc State of N C; Med Examr Phœnix Mut, Metropolitan of N Y and Travelers Life Ins Cos, Southern Life and Trust Co, and Security Life and Annuity Co; Specialty Surgery; Office Hours 8 to 10 a m and 2:30 to 4:30 p m. Bell Tel, W Walnut.
OUTLAW JAMES B, M D (R), Memphis Hosp Med Coll; Memphis, Tenn, 1902; County Phys for Wayne Co, N C.
Powell Wm E (R), 171, 1883.
ROBINSON MARIUS E (R), Washington Univ School of Med, Baltimore, Md, 1870; Mem Med Soc State of N C; Ex-Pres Wayne Co Med Soc; Med Examr Equitable Life Assce Soc, Sun Life, Security Life (Greensboro), Knights of Pythias, Royal Arcanum, Heptasophs, Etc, Etc.
Smith Roger A (R), 299, 1879.
Spicer John (R), 241, 1889.
Spicer John D (R), 282, 1859.
Spicer Williams (R), 241, 1898
Walker Willis S.*
Goldston, Chatham. 162.
Burns W M, 171, 1878.
Fields Robert M.*
Gordon, Watauga.
Phillips J B.*
Gordonton, Person. 42.
Baynes Ralph S (R), 171, 1881.
Gorman, Durham. 22.
Nichols R E.*
Ward M P.*
Graham, Alamance. 2,498.
Goley Wm R (R), 171, 1885.
Long Geo W, 281, 1874.
Granite Falls, Caldwell. 348
Flowers B G.*
Flowers Cyrus.*
Flowers George E.*
Jones A D (R), 160, 1876.
Wright John B.*¶
Grantham, Wayne. 40. (R D from Goldsboro.)
Kennedy John B (R), 299A,'70
Grassy Creek, Ashe. 32.
Parsons S G.*
Wagg A W.*
Greensboro, Guilford. 10,644
Angle J B.*
BANNER CHARLES W, M D (R), Univ of Maryland School of Medicine, Baltimore, Md, 1899; Attendant at Phila, Pa, Polyclinic, Wells Eye Hosp and Presbyterian Eye and Ear Hosp, Baltimore, Md; Mem Am Med Assn, Med Soc of the State of N C, Guilford Co Med Soc and Greensboro Acad of Medicine; Specialty Eye, Ear, Nose and Throat; Office Hours 9 a m to 1 p m and 2 to 5 p m; Tels Office 290, Res 417, cor Elm and Market.
BATTLE J T J, M D (R), Coll of Phys and Surgs, Baltimore, Md, 1884; Mem N C Board of Med Examrs; Mem Board of Directors Greensboro Hosp; Mem Tri-State Med Assn of Va and the Carolinas, Am Med Assn, Guilford Co Med Soc and Med Soc of State of N C; Med Director Greensboro Life Ins Co; Tel 690, 111 S Elm.
BEALL WM P, M D (R), Jefferson Med Coll, Phila, Pa, 1879; Mem Med Soc of the State of N C and Co Board of Health; Ex-Mem State Board of Health; Ex-Pres Greensboro Acad of Med; Med Examr Mut, N Y, Mut Benefit, Equitable, Northwestern, Penn Mut, Prov Savings, Conn Mut, Ætna, Travelers' Maryland, Bankers', N Y, Mass Mut and Natl Vermont, Life Ins Cos; Med Referee Natl Life Ins Co of Vermont; Office 303 Benbow Arcade, Res 400 Asheboro.
Best Benj W (R), 171, 1884.
BOYLES J HENRY, M D (R), Coll of Phys and Surgs, Baltimore, Md, 1903; Post-Grad Course Soc of the Lying-in-Hosp, N Y, 1903; Interne Baltimore City Hosp, 1903-1904; Mem Am Med Assn, Med Soc State of N C, Guilford Co Med

PHYSICIANS' CASUALTY ASSOCIATION OF AMERICA

ACCIDENT INSURANCE AT COST. Membership limited to practicing Physicians and Surgeons.

See Page 12. Write E. E. ELLIOTT, Secretary, OMAHA, NEB.

Soc and Greensboro Acad of Med; Med Examr Metropolitan Life Ins Co of N Y and W O W, 308½ Elm.

Brodnax John G (R), 310, '49.

Brooks James E (R), 254A, '87

Brooks Zachary T (R), 282,'68

Bullock James L (R), 302, '95.

Dellinger J Elmer, 254, 1892.

Dodson Henry H (R), 312, '82.

Eberle Harry A (R), 338, 1876.

Flagge Philip W (R), 194, '02.

FORTUNE ALEXANDER F (R), Univ Coll of Med, Richmond, Va, 1900; Asst Surg Greensboro Hosp; Mem Am Med Assn, Med Soc State of N C and Guilford Co Med Soc; Med Insp Greensboro Life Ins Co.

Gove Anna M (R), 244, 1892.

Gregory Richd K (R), 231, '69

Grimsley Jos E (R), 310, 1883.

Harris Joy (R), 174, 1896.

Harrison Edmund (R),311A,'96

HILTON JULIUS J, M D (R), Univ of Maryland School of Med, Baltimore, Md, 1886; Med Examr Manhattan, Mut Benefit, Penn Mut, Union Central, Provident Savings and Security Life & Annuity Co; Specialty Diseases of Women and Children; Office Hours 8 a m to 12 m, 3 to 6 and 8 to 10 p m, cor S Elm and E Market.

Hughes George R (R), 231, '89

Hughes Wm H (R), 302, 1888.

Kernadle Geo W (R), 171, '86.

Knight W P (R), 172, 1898.

LEDBETTER ARTHUR E, M D (R), Univ of Maryland School of Med, Baltimore, Md, 1888; Ex-County Supt of Health; Mem Med Soc State of N C, Guilford Co Med Soc and Greensboro Acad of Med; Med Examr Sun Life Ins Co of Canada and State Life Ins Co of Ind; Office Hours 10 to 12 a m, 2 to 3:30 and 7 to 9 p m; Tel 628, 527½ S Elm.

LITTLE THOMAS ROBINSON (R), B S Univ of North Carolina, Chapel Hill, N C, 1895; M D, Univ of Penn, Phila, Pa, 1900; Ex-Resident Phys Presbyterian Hosp, Phila, Pa; Ex-Supt J Walker Memorial Hosp, Wilmington, N C; Mem N C State Med Soc, Guilford Co Med Soc and Greensboro Acad of Med; Med Director Southern Life and Trust Co; Med Examr for Same and Security Trust and Life Ins Co, Travelers', Home Life (N Y), and Reliance Life Ins Co (Pittsburg, Pa); Office Hours 10:30 to 12 a m and 2 to 4 p m; Tels Office and Res; Office 361 Benbow Arcade.

Logan John E (R), 282, 1859.

Long John Wesley (R), 299A, 1883; 299, 1884.

Matthews Jos B (R), 312, 1896.

Meadows Washington J (R), 100, 1894.

Michaux Edwd R (R), 231, '89

Miles May S (R), 279F, 1898.

Miller Robert B (R), 312, '98.

PETREE AURELIUS L, M D (R), Coll of Phys and Surgs, Baltimore, Md, 1886; Post-Grad Course N Y Post-Grad School, 1902; Med Examr Sun Life Ins Co of Canada, 351-353 Benbow Arcade; Private Sanitarium.

REAVES W PERRY, Ph G, MD (R), Med Dept of the Univ of the South, Sewanee, Tenn, 1903; House Surg New Orleans Eye, Ear, Nose and Throat Hosp, 1903-1904; Mem Guilford Co Med Soc, Med Soc State of N C and Am Med Assn; Specialty Eye, Ear, Nose and Throat; Office Hours 9 a m to 1 p m and 2 to 5 p m; Tel 30; 400-401 McAdoo Bldg.

RICHARDSON WM J (R), Jefferson Med Coll, Phila, Pa, 1886; Mem Med Soc State of N C and Sec Guilford Co Med Soc; Med Examr N Y Life, Equitable, Northwestern, Penn Mut, Ætna, Provident Savings and Mut Benefit Life Ins Cos and many others, McAdoo Bldg.

Rieves James T, 160, 1891.

Roberson Charles (R), 239, '97

Scott Charles L (R), 169, '97.

STAMEY ENOCH L, M D (R), Atlanta Med Coll, Atlanta, Ga, 1895; Mem Am Med Assn, Med Soc State of N C and Guilford Co Med Soc; Med Examr N Y Life, Mut Life of N Y, Ætna, Mut Benefit of Newark, N J, Mass Mut, Phœnix Mut, Penn Mut, and Mich Mut Life Ins Cos, 308½ Elm.

Thames John (R), 160, 1894.

Turner J Pinkney (R), 169, '96

Williams Buxton B (R),169,'83

WILLIAMS JOHN ROY, M D (R), Univ of Mich, Dept of Med and Surg, Ann Arbor, Mich, 1903; Late Bacteriologist, Pathologist and Asst House Phys Winyah Sanitarium, Asheville, N C; Mem Med Soc State of N C and Guilford Co Med Soc; Specialty Tuberculosis; Offices 5, 6 and 7 McAdoo House Bldg.

WILSON ALBERT R, M D (R), Jefferson Med Coll, Phila, Pa, 1882; Mem Med Soc State of N C and Pres Guilford Co Med Soc; Med Examr Provident Savings Life Assce Soc, Fidelity Mut, Penn Mut and Greensboro Life Ins Cos and K of P; Mem Board of Health City of Greensboro; Sec Board of Examg Surgs of the Bureau of Pensions, Greensboro, N C; 365 Benbow, Arcade Bldg.

Greenville, Pitt. 2,892.

Bagwell Wm H (R), 171, '83.

Brown Zeno (R), 241, 1884.

Fountain Wm.*

Hoffler Ernest L, 254, 1904.

Laughinghouse Charles O H (R), 281, 1893.

Moye Elbert A jr (R), 282, '95

Nobles Joseph E, 282, 1899.

Grifton, Pitt. 300.

Dawson W W.*

Grimesland, Pitt. 324.

Jones Claude M (R), 169, '92.

Grissom, Granville. 42.

Sikes Ginnada T (R), 169, '83.

Grover, Cleveland. 234.

Hambright Alfred F (R), 297, 1861.

Oates George (R), 158, 1894.

Price R B.*

Guilford College, Guilford. 52.

Fox Millard F (R), 171, 1881.

McCracken Jesse F (R),171,'93

Mills Adrian T.*

Gulf, Chatham. 82.

Palmer Robt W (R), 160, '90.

Halewood, Madison. 42.

Tilson Jacob C (R), 302½, '92.

Halifax, Halifax. 382.

Furgerson Henry B (R),282,'82

Hamilton, Martin. 562.

Fleming M I.*

Lewis Daniel W (R), 282, '60.

Long Benj L (R), 169, 1881.¶

Sherrod John W (R), 281, '51.

Hamlet, Richmond. 700.

Fowlkes John T, 125A, 1903.

Kinsman Henry F (R), 307,'94

Harlowe, Carteret. 100.

Mason C N (R), 171, 1882.

Harmony, Iredell. 268.

Little Samuel W (R), 231, '56.

Nicholson W G (R), 160, 1881.

Sisk J Augustus, 254A, 1902.

Harrells Store, Sampson. 270

Taylor W I, 254A, 1902.

Harrellsville, Hertford. 172.

Sharp W B, 254, 1901.

Ward Jesse E, 169, 1904.

Harrisburg, Cabarrus. 100.

Grier S A.*

Pharr Theo F (R), 241, '75.

Wilson John R (R), 281, 1860.

Haw River, Alamance. 372.

McPherson J W, 172, 1898.

McPherson S D.*

Hayesville, Clay. 192.

Coleman Robert T.*

Killian P B (R), 125A, 1900.

Sullivan J M.*

Tidwell John E, 304½, 1903.

Henderson, Vance. 4,100.

Bass H H, 311A, 1899.

Baxter John E.*

COGGESHALL GEORGE A, M D (R), Bellevue Hosp Med Coll, N Y City, 1879; Ex-House Surg St Vincent's Hosp, N Y; Asst Surg S A L Ry; Health Officer of Henderson, N C; Pres Vance Co Med Soc; Mem Med Soc State of N C; Med Examr N Y Life, Equitable Life, Penn Mut Life, Manhattan Life and Virginia Life Ins Cos. Tel 70.

Trade Mark.

Scott's Emulsion

has been the standard preparation of cod liver oil for over thirty years. It is in a class by itself.

Trade Mark

Henderson—Cont'd.
Gill Robert J (R), 281, '67.
Harris F R.*
Moss John R (R), 297, 1860.
Pendleton Arthur S (R), 281, 1895.
Tucker John H jr, 310, 1899.

Hendersonville, Henderson. 2,188.
Allen Thomas A (R), 297, '53.
Dixon Guy E (R), 205, 1903.
Drafts Andrew B, 310, 1896.
Eggerton Jas L (R), 169, '77.
Few Columbus (R), 169, 1875.
KIRK WM REDIN, Ph G, M D (R), Hosp Coll of Med (Med Dept Central Univ), Louisville, Ky, 1891; Late Prof Physics and Med Latin Kentucky School of Med, Louisville; Late Adjunct Prof Gynæcology and Surg Hosp Coll of Med, Louisville, Ky; House Surg Louisville City Hosp, 1892; Asst Visiting Surg Same, 1892-1896; Asst Surg Jennie Cassidy Infirmary, 1893-1897; Late Acting Asst Surg U S A Retired; Mem Henderson and Polk Cos Med Soc, Med Soc State of N C, Tri-State Med Assn of Va and the Carolinas and Am Med Assn; Med Examr N Y Life Ins Co; Specialty Tuberculosis Nose, Throat and Chest.
Waldrop Jos G (R), 171, '76.

Henrietta, Rutherford. 1,500.
Hicks Romeo (R), 124, 1888.
Lovelace Thos B (R), 171, '83.
Wiseman C Baxter (R),171,'02

Henry, Lincoln. 270.
Wray James A.*

Hertford, Perquimans. 1,682.
Cox Thomas A, 169, 1902.
McMullan T Shelton (R), 231, 1889.
Riddick Wm M (R), 281, 1856.
Smith Robert W (R), 169, '92.

Hickory, Catawba. 2,934.
Abernethy H L (R), 160, '86.
Abernethy W L (R), 159, '77.
Baker Richard B (R), 169, '46.
Childs Julius A (R), 297, '88.
Johnson J T.*
Menzies Henry C (R),254A,'94
Nicholson Wm H (R), 169, '83. Retired.
Shuford J H, 185, 1901.
Whiteside B Frank (R),169,'77

Higgins, Yancey. 162.
Morgan Cassius H, 302½, '97.

Highlands, Macon. 292.
Anderson Wm H.*
Billstein Emma L, 284, 1892.
Lapham Mary E, 284, 1900.

High Point, Guilford. 8,000.
BURRUS JOHN T, M D (R), North Carolina Med Coll, Davidson, N C, 1898; Chattanooga Med Coll (Med Dept Grant Univ), Chattanooga, Tenn, 1903; Holds Certificate from State Bd of Med Examrs; Post-Grad Baltimore Med Coll.
Burton John W (R), 170, 1872.
Gerran Garland A (R), 254, '97
Jones Wm M, 169, 1903.
McAnally Wm J (R), 172, '97.
Reitzel C E, 125A, 1901.
Reitzel J R (R), 301, 1892.
Stanton David A (R),299A,'87
Turner James A (R), 160, '86.
Vestal Willis L, 171, 1883.
Williams J R.*

Hiledbrau, Burke.
Carey Albert (R), 279B, 1898.

Hilliardston, Nash. 40.
Whitaker Henry H (R),169,'83

Hillsboro, Orange. 800.
Jones C D, 299A, 1887.
Parris David C (R), 120, '82.
Strudwick Wm S, 282, 1853.

Hobgood, Halifax. 172.
Leggett Kenelm (R), 159, '84.

Hobucken, Pamlico. 42.
Clark J T.*

Holly Springs, Wake. 282.
Utley B S (R), 171, 1878.

Hookerton, Greene. 178.
Edwards Grandison C (R), 241, 1882.
Palmer J R, 120, 1894.
Robinson W Ashly (R), 311A, 1900.

Hope, Union. 30.
Gribble W H.*

Hope Mills, Cumberland. 972.
Gilbert Joseph C (R), 269, '81.
McNeill James W (R), 241, '76

Hopkins. Ashe. 40.
Call T J.*

Horse Shoe, Henderson.
Holmes George.*
Hooper John.*
Pinner Zachary T, 304½, 1905.
Warlick Ed S, 299, 1888.

Hot Springs, Madison. 500.
Peck Edward J (R), 299A, '79; 299, 1880.

Huntdale, Mitchell. 268.
Bradshaw J I, 302½, 1901.

Huntersville, Mecklenburg. 624.
Craven Wm W, 169, 1903.
DAVIDSON JOHN E S, M D (R), Univ of Maryland, School of Med, Baltimore, Md, 1894; Surg Anchor Mill; Chairman Board of Health of Huntersville; Mem N C State and Mecklenburg Med Socs; Med Examr Ætna, Bankers', Germania, Eastern, N Y Mut, Northwestern and Union Central Life Ins Cos, Southern Life and Trust Co, Woodmen of the World, K of P Endowment Rank and Beneficiary Degree Jr O U A M; Phys to the Huntersville High School; Office Hours 8 to 9 a m and 7 to 9 p m. Tel 8; McCoy Bldg
Stevenson T F (R), 160, 1893.

Huntsville, Yadkin.
Clingman John J (R), 171, '77

Hurdle Mills, Person. 27.
Coleman Joseph I (R), 171,'85

Huron, Tyrrell. 8.
Lincoln C R.*

Indiantrail, Union.
Anderson R L.*

Ingold, Sampson. 150.
Sloan Henry (R), 297, 1881.

Ironduff, Haywood. 82.
Davis F M.*

Iron Station, Lincoln. 152.
Smith Lawson G.*

Ivy, Madison. 68.
McLean Natt.§

Jackson, Northampton. 500.
Lewis Henry W (R), 231, '77¶

Jackson Hill, Davidson. 152.
Butta A M.*
York A A.*

Jackson Springs, Moore.
McDonald Augustus A, 254A, 1905.

Jacksonville, Onslow. 354.
Cox E L (R), 169, 1889.
Kellum B L.*
Thompson Cyrus, 162, 1878.
Ward R W.*

Jamestown, Guilford. 270.
Armfield David A (R), 282,'61
Foscue James E (R), 169, '01.
Gordon James R (R), 172, '91.

Jamesville, Martin. 274.
SMITHWICK JAMES EDWIN (R), Univ Coll of Med, Richmond, Va, 1897; Med Examr Mut Life of N Y, Union Central, Security Life and Annuity of N C, Eastern Life of N C, Ins Cos, Etc.

Jarvisburg, Currituck.
NEWBERN J M, M D (R), Univ of Georgetown, Med Dept, Washington, D C, 1898; Holds Certificates from State of Texas, Ter of Okla and N C State Board of Med Examrs, 1899; Mem Am Med Assn, Currituck Med Soc and Med Soc State of N C; Med Examr Mut Life Ins Co.

Jefferson. Ashe. 274.
Blevins Manly.*
Colvard J W.*
Edwards Bertie Oscar, 254A, 1905.
Testerman J C.*

Jerusalem, Davie. 70. (R D 4 from Mocksville.)
Wiseman Alfred W(R),281,'58

Joe. Madison. 80.
Green L A.*
Taylor J J.*

Jonesboro, Moore. 720.
Cox J L.*
Hoyle Hughes B (R), 254A,'96
Monroe Alex J (R), 231, '58.
Snipes Edwd P (R), 299A,'91.¶

Jonesmine, Davidson. 32.
Fuller Alson (R), 282, 1866.
Myers R W.*

Jonesville, Yadkin. 262.
Adams Lytle C ,254A, 1903.
Salmons Henry C, 254A, 1904.

Jugtown, Catawba. 40.
Foard Fred T (R), 160, 1886.

Julian, Guilford. 8.
Whitaker Asa C, 301, 1903.

Jupiter, Buncombe.
Harris I A.*

Kenansville, Duplin. 324.
Jones Amos J (R), 170, 1868.
Murphy J G.*¶

Kenly, Johnston. 300.
Grady James C (R), 173, '87.¶
Justice James T, 254A, 1904.

Kernersville, Forsyth. 700.
Ashworth Walter C(R),171,'93
Kerner Elias.*

Cleveland Pasteur Institute

602 Hough Ave., Cleveland, Ohio.

Private Hospital for the Preventive Treatment of Hydrophobia.
H.R. BROWNLEE, M.D., Med. Director

Kerr, Sampson.
Kerr Charles S (R), 169, 1869.
King, Stokes.
Tillotson Squire F, 254A, '05.
Kings Mountain, Cleveland. 2,484.
Falls Oliver G (R), 169, 1881. Retired.
Hord Jacob G V B (R), 159,'91
Hunter Baxter R (R), 160, '96
McKay J L.*
Kinston, Lenoir. 4,484.
Bynum C H.*
Edwards Wm (R), 171, 1884.
Hargrove Wm F (R), 169, '01.
PARROTT JAMES M, M D (R), Tulane Univ of Louisiana, Med Dept, New Orleans, La, 1895; Post-Grad Courses in New York, Philadelphia and London, Eng; Surg-in-Chief Robert Bruce McDaniel Memorial Hosp at Kinston, N C; Surg A C L and A & N C R Rs; Late Surg of U S Army; Mem N C State Board of Med Examrs; Mem Am Med Assn and Med Soc State of N C; Councillor 2d Med Dist N C; Med Examr Pacific Mut, Mut Life, Equitable, Sun Life of Canada, Prudential Life Ins Cos, Etc; Office Hours 9 to 10 a m and 5 to 6 p m. Tels Res 94, Office 24; 111 E Gordon.
Parrott W T (R), 162, 1897.
Pollock John A (R), 231, 1877.
Pridgen Claude L.*
Rutherford Leonidas A.*
Temple Rufus H (R), 169, '84¶
Tull Henry (R), 281, 1876.
Weyher V E, Vienna Med School, Austria.
Whitaker Fredk A (R),281,'75
Whitaker R A (R), 171, 1885.
Woodley Chas B (R), 241, '86¶
Kittrell, Vance. 192.
Clark Kenneth M (R), 281,'49
Sugg Josiah P (R), 223, '67.
Kitty Hawk, Currituck. 18.
Cogswell J R D.*
Knox, Moore.
Arnold Wm.*
La Grange, Lenoir. 948.
Foss Louis.*
Greene J C, 312, 1900
Hodges James M (R), 241, '83
Ivey Charles.*
Smithwick J W P (R), 169,'95
Lake Landing, Hyde. 120.
Murray M M (R), 231, 1872.
Windley Richard E, 169, 1903.
Lamar, Ashe. 40.
Reeves Benj E (R), 171, '91.
Lanes Creek, Union. 32.
Eubanks Jas B (R), 299, '90.
Lansing, Ashe. 34.
Jones Thos J (R), 302½, '95.
Lasker, Northampton. 162.
Morehead R P.*
Lattimore, Cleveland. 162.
Gold G M (R), 120,'92. (R D 1)
Lee L V (R), 120, 1894.
Laurel Springs, Alleghany. 148.
Reeves B E.*
Laurinburg, Scotland, 1,688
Blue Kenneth A (R), 169, '89.
Everington George D.*

Hamer A W (R), 297, 1858.
John Peter (R), 169, '97.
Prince D M.*
Lawndale, Cleveland. 42.
Lattimore Everett B (R),241, 1897.
Leaksville, Rockingham. 789.
Johns Anthony B (R), 282,'57
Martin Snydor L (R), 172,'92¶
Martin Wm S.*
Ray John B (R), 172, 1898.
Sweaney John (R), 171, 1886.
Taylor Thomas G.* Retired.
Leasburg, Caswell. 110.
Thompson Joseph.*
Leggett, Edgecombe. 30. (R D from Tarboro.)
Anderson J H.*
Leicester, Buncombe. 168.
Hughes Wm J.*
Massie S M.*
Parham J M.*
Reynolds T F (R), 302½, 1900.
Stevens James M.*
Summey Danl F (R), 231, '60¶
Lenoir, Caldwell. 1,498.
Ivey Wm P (R), 169, 1883.
Kent Alfred A (R), 282, 1885.
McMary Charles B, 241, 1878.
Mattocks C J.*
Wilson Clarence L, 304½, '03.
Wilson W H.*
Lenox Castle, Rockingham. 14. (R D from Thompsonville.)
Gunn James L (R), 159, '77.
Letitia, Cherokee.
Walker C F.*
Lewiston, Bertie. 200.
Mitchell Wayland (R), 169,'95
Lewisville, Forsyth. 188.
Williams John D (R), 301, '94
Lexington, Davidson. 4,000.
Buchanan Eli J (R), 169, '92.
Clodfelter C M, 171, 1905.
Hill D J (R), 171, 1893.
Hill Joel (R), 171, 1880.
Vestal Willis J (R), 171, 1883.
Liberty, Randolph. 382.
Patterson A J.*
Patterson R D, 172, 1897.
Liledoun, Alexander. 164.
Jolley John.*
Moore Joseph H (Ecl), 202,'89
Lilesville, Anson. 284.
Kerr J Edwin, 169, 1897.
Lillington, Harnett. 300.
Arnold Laurie J, 254A, 1905.
Caveness Jos E (R), 173, '90.
Rogers John A.*¶
Withers J H.*
Lincolnton, Lincoln. 920.
Costner George H, 169, 1901.
Crowell Lester A, 172, 1892.
Petrie Robert W, 169, 1903.
Saine John W (R), 160, 1891.
Wise Joseph S (R), 159, 1890.
Linden, Harnett. 40.
Melvin W C, 311A, 1900.
Lindhurst, Chatham. 42.
Kirkman Thomas A.*
Linwood, Davidson. 160.
Beall James F.* Retired.
Miller J E.*
Myers John A.* (R D 2.)
Littleton, Halifax. 610.
Alston Willis (R), 169, 1869.
Alston Willis jr, 169, 1903.
Browning R Bay (R), 169, '91¶
Corelle H J.*
Patterson Robert A(R),231,'49

Picot Louis J (R), 282, 1873.
Lockville, Chatham. 62.
Laster P D (R), 160, 1875.
Logans Store, Rutherford. 92.
Andrews R M, 304, 1901.
Chapman G Memory (R), 304½, 1897.
Louisburg, Franklin. 1,488.
Burt S P (R), 171, 1896.
Ellis Orren L (R), 162, 1855.
Malone James E (R), 241, '75.
Mann John J.*
Yarborough R F, 110, 1898.
Lowell, Gaston. 348.
Robinson Frank (R), 160, '78.
Lowesville, Lincoln. 48.
Thompson Claude D(R),301,'01
Lucama, Wilson. 400.
Crocker W D (R), 160, 1887.
Lamm Isaac W, 311A, 1899.
Lumber Bridge, Robeson. 238.
Stamps Thomas (R), 158, '88.
Lumberton, Robeson. 982.
Beckwith R B, 299A, 1883.
McMillan John D (R), 282, '76
Norment R M.*
Pope Henry T (R), 254A, '94.
Rozier Richard G, 169, 1899.
Thompson N A.*
McCullers, Wake.
Blalock Nathan M (R), 171, '90
McCullers J J L, 171, 1886.
McLeansville, Guilford. 8.
McDaniel A P.*
Holt Wm T (R), 301, 1890.
Mabel, Watauga.
Greer F M.*
Macclesfield, Edgecombe. 124.
Walton Charles B (R), 171,'93
Macon, Warren. 182.
Perry Mark P (R), 171, 1884.
Madison, Rockingham. 1,000
Baird J A.*
McAnally Chas B (R), 231,'87¶
Matheson R C (R), 171, 1891.
Payne Wm A (R), 282, 1877. (R D 1.)
Magnetic City, Mitchell.
Wilcox C N.*
Magnolia, Duplin. 524.
Smith Oscar F (R), 311A, '99.
Maiden, Catawba. 700.
Klutz P J.*
Whiteside J C, 169, 1877.
Manteo, Dare. 384.
Fearing Woodson B(R),169,'81
Gates Franklin P (R), 241, '86
Mapleville, Franklin. 68.
Bobbitt Emmett H (R),169,'77
Jackson John W (R), 282, '59.
Margarettsville, Northampton. 174.
Coppedge Neilson P (R),254A, 1903.
Stancell Robt H (R), 241, '70.
Marion, McDowell. 1,492.
Ashby J W.*
Ashworth Benj L (R), 171, '92
Cheek Benjamin A (R), 231,'61
Justice M L.*
Kirby Guy S, 311A, 1897.
Morphew M F.*¶
White George I (R), 169, 1890. Retired.
Marshall, Madison. 400.
McDevitt A J.*
Pritchard W D.*
Roberts Frank.*¶
Weaver Wm J, 282, 1898.

KRETOL
Diluted.
The most powerful DISINFECTANT known to science; capable of being diluted more than five hundred times and yet retaining its DISINFECTING powers. It is non-corrosive, non-explosive, non-poisonous, and harmless to handle
All Druggists, or The "Kretol" Co. WASHINGTON, D.C.

Marshallberg, Carteret.
George David S, 254A, 1903.
Mars. Hill, Madison. 342.
Baird J H.*¶
Baird J W.*
Burnette I E.*¶
Robinson W F (R), 299A, '96.
Marshville, Union. 400.
Armfield R.*¶
Dees Wm A (R), 115, 1891.
Matthews, Mecklenburg. 448
Bruner J.*
Price W H.*
Reid Thomas N (R), 231, '91.
Maud, Randolph. 34. (R D 1 from Trinity.)
Bulla Jefferson D (R), 171, '88
Maxton, Robeson. 1,088.
Croom Arthur B, 169, 1905.
Croom James D (R), 297, '76.
Kirkpatrick L R (R), 254A,'02
McNatt Henry W (R),169,'81¶
Mayodan, Rockingham. 1,008.
Ault J H.*
Davis E.*
Maysville, Jones. 124.
Disosway Alpheus, 169, 1905.
Shaw N G.*
Meadows, Stokes. 124.
Neal J Walter, 171, 1889.
Mebane, Alamance. 284.
Tate W N.*
Tyson T D, 311A, 1899.
York N D.*
Merry Hill, Bertie. 40.
Hathaway B W (R), 160, '85.
Middleburg, Vance. 220.
McAllister Wm (R), 171, 1890.
Middletown, Hyde. 142.
Gibbs Oscar H (R), 231, 1874.
Mill Bridge, Rowan. 40.
Summerell E M (R), 281, '83.
Miller, Iredell. 88.
Johnston Jesse C (R), 160, 1890
Moore J T.*
Moore Wm.*
Millingport, Stanley. 80.
Whitly Daniel P (R), 169, '89.
Millprong, Robeson. 42.
Gilbert Wm J (R), 231, 1861.
Mill Spring, Polk. 162.
Edwards H H (R), 175B, '03.
Mills River, Henderson. 42.
Greenwood S E, 302½, 1902.
Milton, Caswell. 568.
Long W Talmage, 172, 1905.
McBryde M H, 311A, 1901.
Mint Hill, Mecklenburg. 258. (R D from Matthews.)
De Armon John McC (R),169, 1886.
Mocksville, Davie. 890.
Clement B C.*
Kimbrough M D (R), 281, '60.
McGuire James (R), 231, 1857. Retired.
Martin W C (R), 171, 1888.
Rodwell John W (R), 171, '95.
Moncure, Chatham. 138.
Strickland W J.*
Monroe, Union. 2,884.
Ashcroft John E, 231, 1887.
Blair John M (R), 160, 1887.
Massey J S.*
Nance George B (R), 282, '85.
Neal J W, 171, 1889.
Stevens Samuel A, 169, 1900.
Stewart Henry D (R and Ed), 169, 1898.
Welsh S J.*¶
Montezuma, Mitchell. 272.
Goss Walter C (R), 302½, '02.
Montvale, Transylvania. 42.
Grimshaw Christopher.*
Mooresboro, Cleveland. 200.
Champion C O (R), 120, 1887.
Royster Stephen S (R), 302½, 1891.
Mooresville, Iredell. 1,888.
BELL ANDREW E, A B, M D (R), Univ of Maryland School of Med, Baltimore, Md, 1897; Post-Grad New York Polyclinic, 1904; Mem Med Soc State of N C and Iredell-Alexander Counties Med Soc; Med Examr New York Life Ins Co, Prudential Ins Co of Am and K of P.
Caldwell R J (R), 115, 1871.
MOORE NICHOLAS GIBBON, M D (R), Jefferson Med Coll, Philadelphia, Pa, 1891; Mem Med Soc State of N C and Iredell-Alexander Counties Med Soc; Med Examr Mut Life Ins Co of N Y and Equitable Life Assce Soc of U S.
Moore Wm H (R), 115, 1890.
Stevenson S W (R), 170, 1873.
YOUNG JAMES, M D (R), North Carolina Med Coll, Davidson, N C, 1902; Post-Grad Johns Hopkins Univ in Gynæcology, Surgery, Practice of Med and Diseases of Children, 1903; Mem Med Soc State of N C and Iredell-Alexander Counties Med Soc; Med Examr Security Life and Annuity Co, Travelers' Life Ins Co, Security Trust and Life Ins Co and Southern Life and Trust Co.
Morehead City, Carteret. 1,800.
Bonner Kemp P B, 312, 1905.
Headen Wm E (R), 169, 1891.
Morganton, Burke. 2,199.
Anderson Jas R (R), 162, 1882.
Anderson Paul V.*
Hall James King, 282, 1904.
Laxton J Lavender (R), 170, 1868.
McCampbell John J (R), 172, 1894.
Murphy P L (R), 310, 1870; 169, 1871.
Phifer Edmund W, 254A, '02.
Ross Chas E (R), 169, 1889.
Taylor Isaac M (R), 223, 1882.
Thompson Hugh R, 311A, '03.
Warlick E Sol (R), 301, 1881.
Morrisville, Wake. 180.
Boone Wm H (R), 254A, 1902.
Morven, Anson. 500.
Meisenheimer Theo F (R),231, 1880.
Thompson C D, 301, 1901.
Mount Airy, Surry. 3,000.
Allred Edwd W (R), 282, '77
Ashby Thos B (R), 171, 1886.
Banner Constantine L (R), 282, 1855.
Hollingsworth E M (R),171,'8
Hollingsworth John B (R),282, 1880.
Hollingsworth Jos M (R), 171, 1886.
Hollingsworth Robt E, 311A, 1898.
Mebane Wm C (R), 254A, '05.
Taylor Wm S (R), 282, 1874.
Mount Gilead, Montgomery. 462.
Ingram Chas B (R), 282, '86.
Mount Holly, Gaston. 710.
Boyte E Crawford (R), 172, 1893.
Wallace J Brown (R), 169, '97.
Mount Mourne, Iredell. 124.
Mott H Y.*
Mott Walter B.*
Mount Olive, Wayne. 700.
Aaron Leonard P.§¶
Ivery M F.*
Kornegay Jas W (R), 171, '93.
Roberts James D (R), 241,'75
Steele Wm C (R), 169, 1891.
Tatam M McInnis (R), 312,'77
Mount Pisgah, Alexander. 40
King Ed S, 169, 1889.
Mount Pleasant, Cabarrus. 500.
Barnhardt Chas H (R), 282, 1895.
Barrier Paul A (R), 239, 1860.
Foil Moses A (R), 282, 1891.
Haines J P A.*
Moose A W.*¶
Rose Littleberry R (R), 231, 1856.
Mount Tirzah, Person. 32.
Boyles A C.*
Mount Vernon Springs, Chatham. 50.
Kirkman J C.*
Moyock, Currituck. 168.
Mann Stuart M (R), 171, '95.
Ritter Fredk W (R), 281, 1866.
Mumford, Pasquotank. 32. (R D 4 from Elizabeth City.)
Jacox R C, 254, 1902.
Murfreesboro, Hertford. 748.
Freeman Wm G.§
Gary Roderick H (R), 171, '81.
Murphy, Cherokee. 748.
Abernathey Jacob F.*
Heighway Sheridan C (R), 255, 1885.
Meroney B B.*¶
Patton W O.*
Nanito, Rutherford.
Stacey F M.*
Nashville, Nash. 548.
Battle Jas P (R), 169, 1889.
Brooks Baird U, 169, 1905.
Strickland John T (R), 282, 1882.¶
Needmore, Swain. 16.
De Hart J P, 299, 1900.
Neuse, Wake.
Marshburn H H, 171, 1876.
New Bern, Craven. 14,000.
Caton Geo A (R), 312, 1898.
Duffy Chas Jr (R), 231, '59.
Duffy Francis, 310, 1868.
Duffy Leinster (R), 171, 1889.
Duffy Ralph N, 175, 1902.
Duguid Jas A, 254A, 1905.
Duguid Jos W (R), 169, '93.
Hughes Frank W (R), 281, '80
JONES R DU VAL (R), Univ of Maryland School of Med, Baltimore, Md, 1896, 137 Middle.
LASSITER WM L, M D (R), Howard Univ Med Dept, Washington D C, 1891; Ex-Coroner Craven Co; Ex-U S Pension Examg Surg; Med Examr Royal Benefit Life Ins Co of Washington, D C, 71 George.

1204 So. Adams St., MARION, INDIANA.
THE Keeley Cure Cures Liquor, Morphine and Other Drug Habits.
The Institute is pleasantly located, newly furnished and modern throughout.
No restraint or publicity. Information furnished on application.

PRIMROSE ROBERT STUART, Univ of Va, 1888; M D (R), Bellevue Hosp Med Coll, New York City, 1889 Awarded Appleton Prize State Examng Board of N C, 1890; Surg Bellevue Hosp, 1889-1890; Chief Surg A & N C R R and Pamlico Oriental & Western R R Acting Asst Surg U S P H and Marine Hosp Service Visiting Surg Stewart Hosp; Mem State Board Med Examrs Trained Nurses; Mem Am Med Assn Med Soc of the State of N C and Assn of Military Surgs of the U S, 40 Broad
Rhem Jos F (R), 241, 1894.
Street Nathaniel H (R), 310 1880; 231, 1881.
WHITLEY CORNELIUS CHESTER, M D (R), Leonard Med School (Med Dep of Shaw Univ), Raleigh, N C, 1898; Post-Grad Course; New York School Clinical Med; Mem Board U S Pension Med Examrs; Med Examr Royal Benefit Life Ins Co of Washington, D C 110½ Queen.

Newcastle, Wilkes.
Somers L P.*

Newell, Mecklenburg. 42.
Newell W B.*
Orr N A.*

New London, Stanly. 372.
Allen J Augustus, 311A, 1901.
Bunting R C, 169, 1899.

New Stirling, Iredell.
Yount E McD (R), 254A, 1902

Newton, Catawba. 1,898.
Campbell James R.*
Everhart W H, 169, 1903.
Long Thomas W (R), 231, 1885
West Geo H (R), 231, 1873.
Yount J H (R), 169, 1876.

Newton Grove, Sampson. 124
Wilson Robt B (R) 159, 1889

Northside, Granville. 8.
Holloway Oscar W (R), 312 '0

North Wilkesboro, Wilkes. 1,000.
Gilreath F H.*
Horton Wm P (R), 172, 1892.
Mosley Chas W (R), 172, 1893
MYERS JOHN QUINCY, M D (R), North Carolina Med Coll, Davidson, N C, 1904 Supt of Health for Wilkes Co; Treas Wilkes Co Med Soc; Med Examr Metropolitan, Prudential, Ind State and Northwestern Mut Life Ins Cos.

Norwood, Stanly. 748.
Campbell J I.*
Hart L W.*¶
Hathcock Thos A jr(R),169,'93
Lilly Jas M (R), 311A, 1903.

Nulin, Alleghany.
Phipps Z Glenn (R), 302½, 190

Nutbush, Warren.
Perkins Frank E.*

Oakdale, Alamance.
Foster G A, 172, 1891.

Oak Ridge, Guilford. 200.
Cook S A.*
Paddison John R, 169, 1902.

Old Fort, McDowell. 322.
Bailey J W.*
Moore J E, 302½, 1900.

Old Sparta, Edgecombe. 160.
Carr John B (R), 160, 1885.
Pitt Mark B, 281, 1868.

Olin, Iredell. 120.
Parks Wm P (R), 170, 1837.

Olive Branch, Union. 70.
Bost Jackson L (R), 281, 1859
Brooks H M (R), 169, 1849.

Ore Hill, Chatham. 300.
Kirkman J C.*
Stroud O B.*

Oriental, Pamlico. 378.
Bell Gaston G, 311A, 19 0.
Daniels Oscar C, 312, 1903.

Orleans, Lincoln. 16.
Bess W A.*
Thompson Sam P (R), 205, '90

Osbornville, Wilkes. 34.
Somers Lee P.*

Otto, Macon. 32.
Brabson A C.*

Oxford, Granville. 2,488.
Booth Stephen D (R), 159, '93
Booth Thos L (R), 297, 1883.
Cannady Saml H (R), 310, '87
Hays Benj K (R), 311A, 1894
Morris Jos A (R), 299A, 1890. (R D 2).
Taylor Leonidas C (R), 282,'4
Williams J Burton (R), 169, 6

Painter, Jackson. 32.
Nichols A A, 299, 1898.
Nichols A S, 302½, 1905.

Palmerville, Stanly. 152.
Cox Benj F (R), 171, 1886.

Palmyra, Halifax. 182.
Carson W R.*

Pantego, Beaufort. 320.
Credle E S.*

Parkton, Robeson.
McKenzie John C (R), 282, '78

Partee, Alexander. 8.
Oxford J M.*

Peachland, Anson. 220.
Barrett Wm W (R), 159, 1892.

Peachtree, Cherokee. 32.
Graham G A.*

Pegues, Richmond. (R D 1 from Rockingham).
Everett A C, 169, 1897.

Pelham, Caswell. 500.
Gunter John B, 282, 1882.

Petra, Caldwell. 24.
Flowers B.*

Pfafftown, Forsyth. 162.
Davis Job W, 312 1903.

Phoenix, Brunswick.
Moore T V.*

Pikeville, Wayne. 200.
Persons J E.*

Pilot Mountain, Surry. 884.
Flippin R E L (R), 172, 1892 ¶
Pitman J W, 254A, 1897.
Smith Jas B (R), 171, 1885.
Waltz John L.*
Worth D W.*

Pinebluff, Moore. 18.
Grant W H.*

Pineville, Mecklenburg. 648.
Knox John (R), 297, 1878.
Reid Wm K (R), 231, 1891.

Pink Hill, Lenoir. 32.
Denny Wm W.†

Pinnacle, Stokes. 273.
Slate John S, 311A, 1900.

Pioneer Mills, Cabarrus. 32.
Black Jas C (R), 169, 1886.

Pittsboro, Chatham. 484.
Chapin Hiram T (R), 160, 1886.

Pleasant Garden, Guilford. 18.
Gray Claiborn.*
Wells James Marion, 254A, 1905.

Plum Tree, Mitchell. 90.
Peterson C A.*
Sloop Eustace H, 254A, 1905.

Plymouth, Washington. 1,524.
Early Wm W (R), 281, 1893.
Ward Wm H, 169, 1881.¶

Poindexter, Yadkin.
Martin J H.*

Polenta, Johnson. 30. (R D from Clayton).
Booker E N (R), 312, 1875.

Polkton, Anson. 348.
Smith D M.*¶
Smith Leonidas C (R), 172, '92

Polkville, Cleveland. 32. (R D 1 from Lawndale.)
Palmer Valentine J (R), 282, 1858.

Polloksville, Jones. 248.
Hammond A F, 311A, 1903.

Poplar Branch, Currituck. 72.
Griggs Wm T (R), 310, 1896.

Powellsville, Bertie. 900.
Greene Arthur W.*
Sessoms J W.*
Webb Lorenzo S (R), 254A, 1905.

Prices Creek, Yancey. 40.
Tow Wm C.*

Princeton, Johnston. 348.
Strachan J B.*

Prospect Hill, Caswell. 32.
Hester J R.*

Quaker, Stokes. 78. (R D 1 from Germanton.)
Slate John W, 311A, 1900.

Quinerly, Pitt. 24. (R D from Grifton.)
Whitfield Wm C (R), 169, '84.

Raeford, Cumberland. 268.
Brown George W (R), 159, '98
Dickson Albert P (R), 231, '78
Graham George A (R), 231, 1876.

Raleigh, Wake. 14,088.
Battle Kemp P Jr (R), 310, 1881.
Bowen McDuffie (R), 254, 1895
Carroll-Dixon Elizabeth D (R), 244, 1895.
Cotten A Theodore (R), 171, 1879.
Ferebee Edwin B, 171, 1885.
Goodwin Andrew W (R), 241, 1887.
Hayden Catherine P (R), 108, 1894.
Haywood Fabius J (R), 241, 1868.
Haywood Hubert (R), 241, '79
Hines Peter E (R), 281, 1852.
Hodge Wm T.* Retired.
Horton Wm C (R), 171, 1897.
Jenkins Charles L (R), 231, '90
Jones Arthur O (R), 241, 1890.
Jordan Thomas M (R), 171, '81
KNOX AUGUSTUS W (R), Bellevue Hosp Med Coll, N Y, 1874; Interne Bellevue Hosp, Oct, 1873 to Oct, 1875; Woman's Hosp in the State of N Y, Oct, 1875 to April, 1877; Prof of Surg, Med Dept, Univ of N C and in Leonard Med School; Ex-Surg Seaboard Air Line; Vis Surg the Rex and St

ANTIKAMNIA PREPARATIONS
PLEASE SEE PAGE 3 FOR PARTICULARS

Raleigh—Cont'd.

Agnes Hosps and Leonard Med School Hosp; Ex-Pres Med Soc of the State of North Carolina (June, 1902 to June '03); Ex-Mem State Bd of Med Examrs; Mem Am Med Assn, Wake Co Med Soc, N C State Med Assn, Raleigh Acad of Med, Elisha Mitchell Scientific Soc and Audubon Soc; State and District Referee and Med Examr Mutual Benefit Life; Med Examr Ætna, N W Mutual, Conn Mutual, Hartford Life and Annuity, Mass Mutual, American Union, South Atlantic, Bankers' and Nederland Life Ins Cos and Local Surg Preferred Accident Ins Co, 507-8 Tucker Bldg; Office Hours 9 to 10 and 4 to 6. Telephones, Res Interstate 85, Raleigh 85; Office Inter-State 98.

Lewis Richard H (R), 169, '71
McGeachy Robt S (R), 241,'94.
McGee James W (R), 281, '60.
McGee Jas W jr (R), 241, '88.

McKEE JAMES (R), Bellevue Hosp Med Coll, N Y, 1869; Dean Leonard Med School; Prof Nervous Diseases Univ of North Carolina, Med Dept; Supt State Hosp at Raleigh; Phys-in-Charge Leonard Med School Hosp; Visiting Phys Rex Hosp and Mem Bd Trustees Same; Mem Internatl Assn of Ry Surgs, Am Medico-Psychological Assn, Am Med Assn, Med Soc of State of N C, Wake Co Med Soc and Raleigh Acad of Med.

Moncure Wm jr (R), 281, '02.

PLUMMER JOHN O, M D (R), Leonard Med School (Dept of Med Shaw Univ), Raleigh, N C, 1904; Phys to the (Col'd) D D & B Inst of N C; Mem N C Med Assn (Col'd); Specialty, Eye, Ear, Nose and Throat, 215 S Wilmington.

Pope M T (R), 254, 1886.

ROGERS JAMES R (R), Coll of Phys and Surg, Baltimore, Md, 1886; Special Course Operative Surg and Diseases of Women, Woman's Hosp, Baltimore, Md, 1886; N Y Polyclinic Med School and Hosp, 1893; Phys-in-Charge N C State Penitentiary; Supt State Hosp for Dangerous Insane; Phys-in-Charge N C Coll of Agriculture and Mechanical Arts; U S Pension Examng Surg; Surg Seaboard Air Line Ry; Visiting Phys Rex Hosp; Mem Internatl Assn Ry Surgs, Med Soc of State of N C and Raleigh Acad of Med; Mem City Board of Health; Mem of and Phys to the Mercantile Protective Union; State Referee and Med Examr Equitable Life, Referee and Med Examr Pacific Mut Life, Med Examr N Y Life, Provident Savings, Security Trust and Life, Phila, Pa, Bankers' Life, Maryland Life, Travelers' Life and Michigan Mut Life Ins Cos, 206-7 Tucker Bldg.

Rowland David S (R), 172, '93

ROYSTER HUBERT A (R), M D, Univ of Penna, Phila, Pa, 1894; A B, Wake Forest Coll, 1891; Interne Mercy Hosp, Pittsburg, Pa, 1894-95; Dean of Faculty and Prof of Gynæcology, Med Dept, Univ of N C; Surg-in-Chief St Agnes Hosp, Gynæcologist Rex Hosp; Surg Southern Ry; Mem Am Med Assn; Pres 1904-1905 Tri-State Med Assn (Va and the Carolinas), Mem Southern Surg and Gynæcological and N C State Med Assns and Raleigh Acad of Med; State Referee and Med Examr National Life Ins Co; Med Examr Penn Mut Life, Sun Life of Canada and New England Mut Life Ins Cos, 202-3 Tucker Bldg.

Royster Wisconsin I (R), 241, '69.
Stevens R S (R), 252, 1905.

TUCKER H McKEE, M D (R), Univ of Maryland School of Med, Baltimore, Md, 1899; Prof in Univ of North Carolina, Med Dept and Leonard Med School; Surg Rex Hosp and Leonard Hosp; Ex-Sec Raleigh Acad of Med; Med Examr Ætna, Penn Mut, National Life of Vt, Prudential, New England Mut and South Atlantic Life Ins Cos; Specialty, Obstetrics and Gynæcology; Office Hours 8:30 to 10 a m, 7 to 8 p m; Tel 2128; N Blount.

Williams Peter H (R), 254,'01

Ramseur, Randolph. 884.
Caddell Stephen W (R), 301,'92
Tate Charles S (R), 172, 1893.

Randleman, Randolph. 2,584
Fox Dennis L, 299, 1894.
McFadyen Paul R (R), 311A,'01
Sumner W I (R), 301, 1893.

Ranger, Cherokee. 34.
Walker C F.*

Ready Branch, Wilkes.
Eller Albert J (R), 171, 1893.

Red Springs, Robeson. 962.
McKinnon Wm H (R), 241, '70
McMillan Benj F (R), 169, '82
McMillan John L (R), 169, '81

Reepsville, Lincoln. 88.
Kiser Wm C (R), 124, 1889.

Refuge, Robeson.
Faulk O C.*

Reidsville, Rockingham. 3,624.
Ralsley Turner E (R), 231, '79
Brooks Eugene H (R), 172,'94
McGehee John W, 169, 1904.
Mills Julius C (R), 281, 1889.
Sapp Luther L (R), 282, '89.¶
Watkins J W, 254, 1901.
Williams John A (R), 310, '95.

Relief, Mitchell.
Bradshaw J Isaac, 302½, '01.

Resaca, Duplin. 40.
Maxwell J F (R), 255, 1882.

Reynoldson, Gates. 16.
Lee W O P (R), 171, 1874.

Richlands, Onslow. 210.
Sutton Carl W, 162, 1905.

Rich Square, Northampton. 274.
Bolton Maryland (R), 282, '85
Boyce Wm H, 312, 1903.

Ridgeville, Caswell.
Love Bedford E, 169, 1904.

Ridgeway, Warren. 332.
Williams Thos B (R), 169, '77

Riley, Franklin. 40.
Floyd Robert P (R), 297, '78.

Ringwood, Halifax. 134.
Manning Hardy.*
Norman Jos Hunter jr, 162,'05

Roanoke Rapids, Halifax. 1,288.
Hoyt Augustus C, 169, 1900.
Pierce Sterling B (R), 241,'97.

Roaring River, Wilkes.
Bryant C G.*

Robbinsville, Graham. 224.
McKaig Frisby Tilghman (R), 100, 1890.
Maxwell Martin T (R), 124,'85¶

Roberdell, Richmond. 20.
Garrett F J, 169, 1889.

Robersonville, Martin. 344.
Hargrove Robert H, 169, 1877.
Nelson Robert J (R), 160, '90

Rockcreek, Alamance.
Isley W P (R), 299A, 1899.

Rockfish, Cumberland.
Ray Wm G.*

Rockford, Surry. 46.
Holcomb D F.*

Rockingham, Richmond. 1,924.
Garrett Frank J, 169, 1889.
Ledbetter Jas McQueen, 299A, 1894.
McPhail L D, 169, 1900.
Steele Wm H (R), 241, 1874.
Webb W P, 296, 1897.

Rocky Mount, Edgecombe. 3,262.
Battle Ivan P, 282, '04 (R D 4)
Braswell Mark R (R), 169, '86
Killebrew Chas L (R), 281, '70
Quillen Emile B, 169, 1904.
Shubrick J T (R), 169, 1877.
Speight Richd H jr (R), 169,'01
Thorp Frank J (R), 241, 1874.
Whitehead J P, 169, 1899.
Whitehead Wm H (R), 169,'70
Wimberly Geo L (R), 169, '82.

Rocky Pass, McDowell.
Gilbert W W.*

Rocky Point, Pender. 34.
Porter Elisha (R), 239, 1886. Retired.
Williams Robert J, 282, 1893.

Rolesville, Wake. 200.
Fowler Martin L (R), 171, '81.
Young Lawrence B (R), 171,'86

Roper, Washington. 480.
Halsey Benj F (R), 281, 1841.¶
Speight John W (R), 159, '85.¶

Rosehoro, Sampson. 100.
Cooper T J (R), 171, 1884.

Rose Hill, Duplin. 158.
Hatcher Thos R (R), 159, '85.

Rowland, Robeson. 408.
Cromartie Henry R, 351, 1906.

BURN=BRAE,

A PRIVATE HOSPITAL FOR MENTAL AND NERVOUS DISEASES.
(See adv. in PHILADELPHIA.)

Evans W Ernest (R), 312, '94.
Pate G M, 297, 1900.
Reedy Howard (R), 297, 1884.
Sinclair Duncan (R), 169, '55.

Roxboro, Person. 1,348.
Bradsher Wm A, 169, 1904.
Long B R.*
Nichols C G.*
Schaub O P (R), 172, 1898.
Tucker E J.*
Wise James A (R), 171, 1886.

Roxobel, Bertie. 288.
Capehart Alanson (R), 241, '9-
Jenkins Preston C (R), 241, '7?

Rozier, Robeson. 40.
Rozier Stephen B.*

Ruffin, Rockingham. 120.
Tucker F Preston (R), 171,'82
Wharton C R (R), 312, 1897.
Wharton R G, 281, 1837. Retired.

Rural Hall, Forsyth. 68.
Flynt Solomon S (R), 117, '89.

Rusk, Surry. 32.
Hampton Edmund B (R), 287, 1852.

Rutherford College, Burke.
Provence David M, 310, 1890.

Rutherfordton, Rutherford. 988.
Downey Carrol W (R), 120,'98
Harris Edgar B (R), 171, '76.
Harris J W.* Retired.
Thompson W A.*
Twitty John C (R), 172, '92.
Twitty Theo B (R), 231, 1868.

Ryland, Cowhan. 34.
Ward F A, 311A, 1899.

St Pauls, Robeson. 46.
Northrop T McL (R), 169, '97.

Salem, Forsyth. (See Winston-Salem, Forsyth.)

Salemburg, Sampson.
Sikes Gibson L (R), 311A, 1900

Salisbury, Rowan. 6,598.
Brawley Robt V (R), 311A, '01
Brown J Steven (R), 130, '93.
Caldwell Julius A (R), 281, 1854. Retired.
Council Jefferson B (R), 171, 1885.
Crump Wm L (R), 282, 1879.
Dorsett E Rose (R), 282, '68.
Flippin J Meigs (R), 171, 1884
Foust Isaac H (R), 299A, '96
Heilig Herman G (R), 169, '99
Hood Joseph J (R), 254, 1897.
McKENZIE WM W (R), Jefferson Med Coll, Phila, Pa, 1893; N Y Post-Grad Med School and Hosp, 1894; Ex-City Health Officer; Pres Rowan Co Med Soc; Mem and V Pres N C Med Soc and Mem H A Hare Med Soc of Jeff Med Coll; Med Examr Equitable Life of N Y, Travelers' of Hartford, Conn, Mut Life of N Y, Mut Benefit of N J, Am Union of N Y, Phœnix Mut of Hartford, Conn, Maryland Life, Penn Mut, Sun Life of Canada, Bankers' of N Y, N Y Life, Standard Life, Provident Savings Life, Ætna Life, State Life and the Security Trust and Life Phila, Ins Cos, Equity, Va, and Security Mut, N Y, Life Assns, and Med Examr Improved Order of Heptasophs, 228 W Bank.
Moore Edward, 137H, 1897.
Stokes James E (R), 169, 1892.
Trantham Henry T (R),231,'75
West R M, 312, 1900.
Whitehead John (R), 281, '80.
Wright S Pearson (R), 254, '93

Saluda, Polk. 400.
Fauntleroy J F.*
Goelet Edward B, 162, 1883.

Sandy Grove, Alamance. 40.
Albright Durant H (R), 282, 1851.

Sandy Mush, Buncombe. 110.
Reynolds John H, 160, 1900.

Sandy Ridge, Stokes. 120.
Ellington J H.*

Sandy Springs, Polk.
Lancaster B B, 124, 1886-89.

Sanford, Moore. 2,500.
Lutterloh Isaac H (R), 299A, 1890.
McIver Lynn (R), 161B, 1901.
Monroe J P, 171, 1901.
Monroe Wm A (R), 169, 1886.

Saratoga, Wilson. 158.
Barnes B F, 169, 1902.

Sardis, Mecklenburg. 42. (R D 1 from Charlotte.)
Hunter Lester W (R), 241, '75.

Saulston, Wayne. 40.
Exum W P.* Retired.
Exum W P jr, 312, 1901.

Saxapahaw, Alamance. 268.
Mann E D.*
Walker W E.*

Scotland Neck, Halifax. 1,684.
Clarke Henry J (R), 169, 1879.
Hassell Starke (R), 282, 1886.
Wimberley Jos P, 282, 1899.

Scottville, Ashe. 56.
Waddell B Cox (R), 172, 1893.

Scranton, Hyde.
Gibbs Norfleet M (R), 169, 1896

Seaboard, Northampton. 352
Stephenson M R (R), 169, 1881

Selma, Johnston. 962.
Noble Richd J (R), 159, 1875.
Person J B jr, 312, 1897.
Philips J B.* (R D).

Senora, Caswell.
Swann J F (R), 171, 1896.

Seven Springs, Wayne. 162.
Jones Walter J, 254A, 1901.
Parks M W (R), 297, 1875.
Sutton Wm G (R), 282, 1889.

Severn, Northampton. 170.
Joyner T O, 311A, 1899.

Shallotte, Brunswick. 190.
Galey W R.*

Sharon, Cleveland. 34.
(1 from Shelby.)
Griggs W T (R), 120, 1891.

Shawboro, Currituck. 24.
Cowell Wm H jr, 159, 1893.
Shaw Henry M (R), 281, 1838.

Shelby, Cleveland. 2,100.
Ellis Robt C (R), 173, 1886.
McBrayer T E.*
Mitchell W F.*
Morrison R H (R), 160, 1881.
Palmer Benj H (R), 160, 1896.

Sherrills Ford, Catawba.
Wilson Wm E (R), 160, 1886.

Shiloh, Camden. 132.
Ferebee C G, 312, 1902.
Sawyer W W, 169, 1903.

Shotwell, Wake. 30. (R D 7 from Raleigh.)
Marshburn B D (R), 171, 1875.

Siler City, Chatham. 534.
Edwards J D (R), 160, 1887.
Edwards W S.*
Faust DeLacy, 254A, 1905.

Siloam, Surry. 34.
Flippin S T.*

Simpsons Store, Rockingham. 16.
Stuart J T, 211, 1885.

Sioux, Yancey. 34.
Howell S F.*
Peek W A, 197, 1898.

Smith, Stokes. 64.
Moore Wm B (R), 171, 1893.

Smithfield, Johnston. 862.
Hooks Oscar, 351, 1905.
Hooks Thel (R), 312, 1901.¶
Muns Leonard A (R), 171, '85.¶
Robinson Geo J (R), 282, 1882.¶
Wharton Lacy D (R), 162,'93.¶

Sneads Ferry, Onslow. 34.
Dudley Geo J, 173, 1898.

Snow Creek, Iredell. 40. (R R from Statesville.)
King Jas E (R), 282, 1850.

Snow Hill, Greene. 488.
Murphy Wm B (R), 311A, 1903
Whittington Wm W (R), 160, 1895. (R D.)

Southern Pines, Moore. 668.
Blair A McNeil (R), 250, 1897.
FERGUSON K M, Coll of Phys and Surgs, Baltimore, Md, 1882; Post-Grad Courses at Bellevue Univ Coll of Med at Richmond, Va, and New York School of Clinical Med: Surg Seaboard Air Line R R; Pres Moore Co Med Soc; Mem Med Soc State of N C; Med Examr Mut Life, New York Life, Equitable Life, Ætna Life Ins Cos and Others; Specialty Diseases of the Nose and Throat and Respiratory Organs; Office Hours 9 a m to 12 m and 2 to 5 p m.
Gladmon Edwin (R), 113, '90.
Johnson Alice E (R), 284, 1905.
Sadelson Geo H (R), 232, 1877.
Scruggs L A (R), 254, 1886.
Swett Wm P (R), 307, '76.
Young High Carolyn (R), 285, 1897.

South Mills, Camden. 260.
Lister John L, 312, 1896.¶

South Point, Gaston.
Patrick Geo R (R), 169, 1879.

Southport, Brunswick. 1,684.
Curtis Walter G.*
Dosher J Arthur, 172, 1903.
Warren B S.*
Watson Duncan I (R), 158,'80¶

Sparta, Alleghany. 582.
Doughton Jas L (R), 171, '93.

Spencer, Rowan. 2,272.
Busby Julien G(R), 169, 1904.
Monk H L, 312, 1899.
Smoot Marvin L (R), 311A,'03
YOUNG JAMES W (R), Attended Lectures Univ of Maryland School of Med, Baltimore, Md, 1897-1898; Mem Am Med Assn, Med Soc State of N C and Rowan Co Med Soc; Med Examr Mut Life of N Y, Ætna Life and Travelers' Life Ins Cos, Endowment

THE Keeley Cure
2803 LOCUST STREET, ST. LOUIS, MO.
"The Most Successful Treatment" for Liquor Drinking, Morphine and other Narcotic Drug Using, Neurasthenia, Tobacco and Cigarette addictions.
Correspondence and Consultation Confidential.
DR. J. E. BLAINE, PHYSICIAN AND MANAGER.
Home Treatment for Tobacco and Neurasthenia. SEE PAGE 5.

Spencer—Cont'd.
Rank K of P, Locomotive Engineers and Locomotive Firemen.

Spillman, Yadkin. 40. (R D 2 from Yadkinville.)
Russell Solucious L(R),301,'92

Sprauls, Montgomery.
McFadyen A R (R), 282, '59.

Spray, Rockingham. 6,000.
Betting Benj T (R), 172, 1895.
Ray John B (R), 172, 1898.
Sweeney John.*
Tuttle Andrew F, 254A, 1901.

Spring Creek, Madison. 53.
Frisbee T J.*
Woody S Burnett, 209, 1893.

Spring Hope, Nash. 26.
BRANTLEY HASSELL, M D (R), Jefferson Med Coll, Phila, Pa, 1888; Ex-Phys to County Home for Aged and Infirm; Mem Med Soc State of N C; Med Examr Union Central, Ætna, Prudential, Provident Savings, Security Mut, Security Trust and Life, Maryland Life, Manhattan, New York Life, Mut Life (N Y), Equitable and Illinois Life Ins Cos and others.
Dew Samuel B, 169, 1885.
Simpson Wm P, 310, 1903.

Sprucepine, Mitchell.
Craven W W.*
Edwards A D.*
Linville W Clinton, 169, 1903.
Peterson J M.*

Stacy, Carteret.
Paul Wm T (R), 169, 1869.

Staley, Randolph. 140.
Edwards W S.*

Standard, Pitt. (R D from Greenville.)
Blount C A, 126, 1886-89.

Stanley, Gaston. 500.
Hunter M C (R), 171, 1882.
Quickel Thos C (R), 162, 1900

Stantonsburg, Wilson.
Crocker Samuel H (R),159,'94

Star, Montgomery. 282.
Allen James.*¶
Shamburger John B, 169, '90.

Statesville, Iredell. 3,488.
Adams Minor R (R), 169, 1878.
Anderson Thos E (R), 282,'78
Campbell Arch (R), 169, '89.
Hill W Junius (R), 169, 1889.
King Jas E (R), 282,'50. (R D).
Long Henry F (R), 169, 1892.
McLaughlin John E(R),169,'86
Phifer F W, 169, 1902.
Sharpe Frank L, 252, 1904.
Yount E McD (R), 254A, '02. (R D 6.)

Steeoah, Graham.
Brock G F.*

Stedman, Cumberland. 32.
Williams E P (D), 310, 1881.

Stem, Granville. 142.
Hardee P R, 171, 1885.

Stokes, Pitt. 14.
Overnight Thomas G, 169, 1904

Stokesdale, Guilford. 100.
Taylor C W.*

Stoneville, Rockingham. 262
Bess Thomas A (R), 171, 1892.
Hicks James F, 311A, 1901.
Smith Joshua R (R), 282, '57.

Stonewall, Pamlico. 172.
Attmore George S.*

Stonyfork, Watauga.
LOVETT WM DAVIS(P-M), B S, Mitchell Inst, Va, '84; M D, Independent Medical Coll, Chicago, Ill, 1899; Ex-U S Pension Examng Surg; Consulting Phys and Mem Staff of Daniel Sanitorium, Richmond, Va; Mem Wilkes Co Bd of Health; Med Examr N C Benevolent Assn and Mass Mut Life Ins Co.

Stovall, Granville. 248.
Taylor Wm L, 310, 1900.

Straits, Carteret. 40.
Leffers Richard (R), 285, '61.

Sturgills, Ashe. 148.
Pennington S E, 171, 1891.

Sugar Grove. Watauga. 60.
Bingham Robert K.*
Proffitt T J, 158, 1903.

Summerfield, Guilford. 44.
Davis Wm C (R), 173, 1896.
Ector John G.*
Stewart J C.* (R D 1.)
Willis Hugh (R), 159, 1876.

Summerville, Harnett. 82.
McKay A M.*
Withers J H.*

Sunbury, Gates. 158.
Brooks George C (R), 171, '84.
Corbell Edwin F (R), 169, '86

Supply, Brunswick. 34.
Goley Wm R, 171, 1885.

Swannanoa, Buncombe. 110.
Cliff Charles (H), 283, 1868.
Wilson R I.*

Swan Quarter, Hyde.
Jones C W, 304A, 1905.

Swansboro, Onslow. 298.
Blunt F H.*

Sweet Home, Iredell.
King Ed S, 169, 1888.

Swepsonville, Alamance. 72.
Paris Oliver J (R), 172, 1897.
Williams T R.*

Sylva, Jackson. 312.
Hooper Delos D, 311A, 1905.
Nichols A S, 302½, 1905.

Sylvester, Alamance.
Woody James P.*

Tabor, Columbus. 78.
Gore D N.*

Tarboro, Edgecombe. 2,884.
Baker Julian M (R), 169, '79.
Harrell Samuel N, 169, 1897.
Jenkins Jefferson D (R),231,'89
McMillan Alex S (R), 254, '98.
Norfleet Leon E (R), 223, '88.
Philips James J (R), 223, 1894.
Staton L L (R), 231, 1869.¶
Thigpen Wm J, 282, 1900.

Taylor, Wilson.
Freeman H F (R), 171, 1878.

Taylors Bridge, Sampson. 17
Matthews Jas O (R), 311A, '97

Taylorsville, Alexander. 472
Crowson Samuel T, 301, 1904.
Hollar O L, 172, 1892.¶
Jolly J C.*

Thermal City, Rutherford.
Jonas John F, 304½, 1900.

Thomasville, Davidson. 824.
Bird Joseph.*¶
Julian C A (R), 160, 1888.
Mock John H, 304A, 1899.
Peacock J Walter, 162, 1901.

Thompsonville, Rockingham. 24.
Gunn J Linwood (R), 159, 1877 (R D 1).
Norman George W, 172, 1896.

Tillery, Halifax. 288.
Register Frank M, 159, 1893.

Timothy, Sampson. 40.
Lee Sanders P J, 175B, 1904.
McLean R H.*

Tobaccoville, Forsyth. 42.
Dalton Wm Nicholson, 254A, 1904.

Todd, Ashe. 188.
Blackburn W R, 213A, 1898.
Graham W R (R), 171, 1884.
Lemly J T, 211, 1885.

Toluca, Lincoln.
Self L L, 311A, 1901.

Topia, Alleghany.
Fowlkes Charles G.*

Top Sail Sound, Pender. 88.
Alexander Levi L (R), 231, '69

Toxaway, Transylvania.
Cheatham Arch (R), 169, '88.

Trail Branch, Madison. (R D 1 from Marshall.)
Jerrett J E.*

Trap Hill, Wilkes. 122.
Bryan C Q.*
Thompson Robert.*
York Tyre.*

Trenton, Jones. 388.
Johnson Hardy.*
Monk Harvey G (R), 312, '96.

Trinity, Randolph. 310.
Parker D Reid (R), 282, 1861.

Troutmans, Iredell. 168.
Kluttz E E.*
Mills R W.* Retired.

Troy, Montgomery. 928.
Blair Mott P (R), 312, 1895.
Simmons S A (R), 282, 1855.
Thompson A Frank(R),143,'95¶

Tryon, Polk. 372.
Garrigues Henry J.*
Grady Earl.*
Kenworthy Charles J.*
Salley E McQueen, 169, 1905.

Tulin, Cabarrus. 15.
Gouger George J.*

Turnersburg, Iredell.
Jurney P C, 301, 1901.

Tyro Shops, Davidson. 152.
Cathell J Edwin, 169, 1899.

Unaka, Cherokee. 72.
Stiles A F.*

Union, Hertford. 472.
Parker J R, 311A, 1901.
Sears Wm H (R), 281, 1879. Retired.

Union Ridge, Alamance. 62.
Pinnix J A (R), 171, 1875.
Watson George S (R), 171, '74

Unionville, Union. 70.
Smith H M.*
Whitley A D N.*

Vanceboro, Craven. 338.
Nicholson James L, 231, 1875.
Smith B J.*

Vandalia, Guilford.
Reeves James T, 160, 1891.

Vanteen, Wake. 22.
Penny John A J.*

Vass, Moore. 22.
Leslie James A (R), 281, 1869.

Viands, Wilkes.
Billings Eugene.*
Handy C L.*

Vineland, Columbus.
McNeill John A (R), 309, '52.

Vultare, Northampton.
Valentine Thomas H, 311A,'01

DR. HAVA'S **Solution of Bromo-Phosphate of Lime and Potash.**
For the prevention and treatment of Bright's Disease and Diabetes. In apparently hopeless cases, it will lengthen the span of Life. Hava's Preparations are sold at all Drug Stores. (See page 9.)
PHOSPHATE CHEMICAL MANUFACTORY, NEW ORLEANS, LA.

Waco, Cleveland. 198.
Goode Wm A (R), 120, 1890.
Wade, Cumberland.
McCombs Cyrus J (R),254A,'05
McSwain Hugh A, 231, 1851. Retired.
Wadesboro, Anson. 1,884.
Ashe Edmund S (R), 171, '85.
Bennett Joseph H (R), 169, '94
Covington Jas M jr, 294, '99.
McLendon Walter J.* Retired
Wyatt James L, 294, 1905.
Wakefield, Wake. 400.
Bell George M, 171, 1880.
Caveness Zebulon M.*
Chamblee Frank G, 350, '05.
Chamblee M C, 171, 1875. Retired.
Wake Forest, Wake. 900.
Gaines Lewis M (R), 175, 1903.
Harris Henry H (R), 281, '60.
Holding Solomon P (R),241,'97
Powers J B (R), 239, 1878.
Rankin W S.*
Walkerton, Forsyth. 188.
Hammock J C.*
Wallace, Duplin. 282.
Carroll J W, 160, 1885.¶
Graham Benj R (R), 310, '95.¶
Walnut Cove, Stokes. 388.
Jones A G.¶
Withers Wm W (R), 299, '61.
Walter, Wayne. 36.
Crawford Will B (R), 241, 1886
Wards Mill, Onslow. 40.
Montford Wm J (R), 282, '59.
Warne, Clay. 40.
Crawford J H.*
Nichols John O (R), 301, '94.
McMillan Wm D (R), 169, '69.
Warrenton, Warren. 900.
King Joel G, 312, 1863.
Macon P J.*
Warsaw Duplin. 624.
Hussey Lafayette (R),281,'53.¶
Williams Jas M (R), 169, '02.¶
Washington, Beaufort. 5,084
Blount John G jr (R), 241, '92
Blount Wm A (R), 231, 1860.¶
Brown E M, 241, 1896.¶
Gallagher Jas M (R).§¶
Hardy Ira M, 312, 1900.
Lloyd Jeremiah M.*
Nicholson P A (R), 171, 1889.
Nicholson S T (R), 171, 1881.
Odom J Henry.*
Rodman John C (R), 241, '92.
Tayloe David T (R), 241, '85.¶
Tayloe Joshua (R). 242, 1892.
Watauga Falls, Watauga.
Love D A.*
Waxhaw, Union. 832.
Houston Henry C, 299A, 1894.
McCain Wm R (R), 169, 1897.¶
Roberson Robert M.*
Waynesville, Haywood. 1,688
Abel J Fanning (R), 173, 1892.
Allen Rufus L (R), 169, 1885.
Johnson H.*
McFadyen H L (R), 231, 1877.
STRINGFIELD THOMAS, M D (R), Vanderbilt Univ, Med Dept, Nashville, Tenn, 1898; Pres Pension Board for Haywood Co, N C; Ex-Pres Haywood Co Med Soc;Mem Am Med Assn and Med Soc State of N C; Med Examr Mut Life of N Y, Provident Savings, Illinois Life and Penn Mut Life Ins Cos; Office Hours 10 a m to 12 m and 2 to 4 p m; Tel 35, N Main.

WAY JOSEPH HOWELL (R), Attended Lectures Med Coll of Va, 1884; Licensed by N Carolina Board of Examrs, 1885; Grad Vanderbilt Univ, 1886, and Univ of Nashville, 1887; Surg Sou R R; Sec and Treas N C State Board of Med Examrs, 1900 to 1902; Sec Haywood Co Med Soc; Annual Essayist, 1894, 1st V Pres, 1895, and Sec since 1902 of N Carolina State Med Soc; Mem N C State Board of Health, 1905-1911; Ex-Supt of Health Haywood Co 10 yrs Service; Mem and Examr in Anatomy N Carolina State Bd Medical Examrs, 1897 to 1902; Mem N C State Med Soc, Tri-State Med Assn (Va and the Carolinas), Assn of Surgs of the Southern Ry, Am Public Health Assn Mem and Miss Valley Med Assns; Mem House of Delegates A M A, 1904-07; Local Med Examr R A, K P, L O T M, Northwestern Mich Mut, Penn Mut, N Y Life, Bankers' Life, Mut Life of N Y, Mut Benefit Phoenix, Netherland, U S South Atlantic, Etc, Life Ins Cos.
Weaversford, Ashe. 72.
Barton John H.*
Weaverville, Buncombe. 390
Gill Jas N (R), 299, 1889.
Reagan Jas A (R), 299A, 1877.
Reagan Wm L (R), 171, 1879.
Robertson Zebulon.*
Webster, Jackson. 112.
Burgin H F.*
Littlejohn Richd N (R), 169, 1903.
Self Wm.*
Tompkins W C.*
Weeksville, Pasquotank. 32.
Lister E W (R), 312, 1896.
Weldon, Halifax. 1,782.
Green Isaac E.*
Zollicoffer Augustus R (R) 281, 1875.¶
Zollicoffer D B (R), 171, 1881.
Wentworth, Rockingham. 192.
Ellington Samuel.*
West Durham, Durham. 438.
Holloway R L (R), 312, 1893.
Patterson Ector C (R), 169,'03.
Westfield, Surry. 16.
Flippin R D (R), 160, 1892.
Flippin Samuel.*
Smith Jas T (R), 254A, 1898.
Whitakers, Edgecombe. 458.
Braswell James C.*¶
Cobb W H.*
Speight Richd H (R), 169, 1870.
White Hall, Bladen. 162.
Atkins B T, 297, 1901.
White Oak, Bladen.
Lucas W H G.*
White Plains, Surry.
Nichols Frank I (H), 240, 1902
Whiterock, Madison.
Burnett Isaac E, 302½, 1901.
Burnett Ovid V, 161, 1904.
Whiteville, Columbus. 724.
Boyce J M.*
Jackson I.*
Johnson Thos C, 312, 1903.
McNeil J A.*

Maxwell H B, 169, 1902.
Wyche Cyril G (R), 312, 1852.
Whittier, Swain. 300.
Teague J H.*
Wikles Store, Macon. 40. (R D 2 from Franklin.)
Brabson A C.*
Wilkesboro, Wilkes. 724.
Green W C.*
Turner Jas M (R), 158, '81.¶
White John W (R), 282, '89.¶
Willardville, Durham. 78. (R D 2 from Rougemont.)
Holt Edwin M.*
Holt Wm P, 282, 1895.
Williamston, Martin. 1,100.
Harrell Wm H (R), 312, 1885.
Knight J B H (R), 171, '85.¶
Lloyd R A, 304D, 1904.
Porter John P, 311A, 1903.
Warren W E.*
Willow Spring, Wake.
Dowd Cornelius F (R), 281,'67
Wilmington, New Hanover. 21,694.
Akerman Jos (R), 175, 1900.
Alston John H (R), 254, 1894.
Anders Wm K, 211, 1885.
Bell Charles D (R), 169, 1883.
BELLAMY ROBERT H, M D (R), Jefferson Med Coll, Phila, Pa, 1902; Mem Med Soc State of N C and Hanover Co Med Soc, 611 Market.
BELLAMY WM J H, M D (R), New York Univ, New York, 1868; Mem Board of Managers James Walker Memorial Hosp, Med Soc State of N C and Ex-Pres and Mem New Hanover Co Med Soc; Ex-Mem N C State Bd Med Examrs; Med Examr Mut Life, N Y, Equitable, Prudential, Home, Manhattan, Mut Benefit, N J, Maryland and Other Life Ins Cos; Office Hours 8 to 9 a m, 1 to 3 and 7 to 9 p m, 209 Orange. Bell Tel 243.
Bolles Charles P jr, 310, 1897. Retired.
Borneman J Henry(R),282,'03
Boyer Samuel S (R), 282, '64.
Bullock David W (R), 169, '73
Burbank Thos S (R), 241, '86.
Chesnutt Dallas W (R),254,'03
Cranmer John B, 252, 1905.
GALLOWAY WALTER C, M D (R), Washington Univ School of Medicine, Baltimore, Md, 1876; Same, 1885; Post-Grad, N Y, 1891; Presbyterian Eye, Ear, Nose and Throat, 1894; N Y Ophthalmic and Aural Inst,'02; Oculist and Aurist Walker Memorial Hosp, Wilmington, N C, 1903; Mem Am Med Assn, N C State and New Hanover Med Socs; Office Hours 9 a m to 1:30 and 3 to 6 p m; Office Murchison Bank Bldg. Tel 477.
Godfrey John (R), 110, 1875.
GREEN THOMAS M, M D (R), Univ of Maryland School of Medicine, Baltimore, Md, 1900; Ex-Surg Univ of Maryland and St Joseph's Hospitals, Balti-

CUTTER'S ANTITOXIN. The "trust-busting" California serum that broke the ranks of the combine, is **still the lowest-priced and most convenient to use of any.** (See page 261.)

Wilmington—Cont'd.

more, Md; Mem Am Med and N C Med Assns and New Hanover Co Med Soc; Med Examr Mass Mut, Penn Mut, Southern Life, Franklin Life, Metropolitan, Equitable and Security and Annuity Life Ins Cos; Special Surgery; Office Hours 8:30 to 9:30 a m, 2 to 3 and 7:30 to 8:30 p m; 10 Masonic Temple. Tel 757.

Hall Wright.*

Harper Charles T (R), 169,'94

Harriss Andw H (R), 294, '93.

Honnet Jos H (R), 223, 1900.

Koonce Simon E (R), 171, '96

Love Lionel H (R), 223, 1898.

Love Wm J (R), 297, 1861.

McDonald Alex D (R), 170,'77

McMillan Wm D (R), 169, 1869

Mask John H W (R), 254, '98

Mask Thomas R (R), 254, '89.

Moore Wm H.*

Nixon Edwin J, 169, 1899.

Pigford E Scott (H), 131, '80.

Russell Frank H (R), 169, '93.

Schonwald John T (R), 239,'79

Storm Walter E (H), 240, '77.

THOMAS GEORGE GILLETT (R), Med Dept Univ Md, Baltimore, Md, 1871; University of Va, Medical Dept, Charlottesville, Virginia, one year, 1868-69; Mem American Assn Obstetricians and Gynæcologists; Ex-Pres and Member Med Soc of State of N C; Mem New Hanover Co Med Soc and Assn of Surgs of the Atlantic Coast R R Co; Ex-Mem N C Board of Medical Examrs; Pres State Board of Health; Supt Atlantic Coast Line Relief Dept and Chief Surg of Same.

Thomas Pride J (R), 169, '02.

Wessell John C (R), 169, 1900.

WOOD EDWARD JENNER, M D (R), Dept of Medicine, Univ of Pennsylvania, Phila, Pa, 1902; Mem Am Med and N C State Med Assns; Sanitary Committee New Hanover Co; Sec New Hanover Co Med Soc; Med Examr Mass Mut and Manhattan Life Ins Cos, 201 Chestnut.

Wilson, Wilson. 4,000.

ANDERSON ALBERT, M D, Univ of Va (Med Dept), Charlottesville, Virginia, '88; Post-Grad Special Course in Surgery, Microscopy and Bacteriology, New York Polyclinic 1899-96-98-1900; Asst Surg and Bacteriologist The Wilson Sanatorium; Bacteriologist State Board of Health; Councillor 4th Dist N C; Pres and Mem Seaboard Med Assn; Mem Am Med, N C State Med and Tri State Med (the Carolinas and Virginia) Assns, Wilson Med Soc and N C Board of Med Examrs; Med Examr Union Central, Nederland, N W, Mich Mut, Washington Life, Equitable, State Mut of Indianapolis, Ind, and Other Life Ins Cos.

Anderson Nathan (R), 170,'74

Anderson Wade H (R), 310,'02

Anderson Wm S (R), 170, '67

DICKINSON E THOMAS, B Sc, M D (R), Med Coll of Virginia, Richmond, Va, 1895; Prof Anatomy and Materia-Medica Wilson Sanatorium Training School of Nurses; Surg Atlantic Coast Line R R; Mem Med Soc State of N C; Med Examr Penn Mut, Prudential, Union Central, Equitable, Germania, Union Mutual and 12 Other Life Ins Cos; Specialty, Surgery; Office Hours 8 to 9 a m and 8 to 9 p m; Tel 89, 219 E Nash.

Hargrave F S, 254, 1901.

Herring Ben S (R), 185, 1900.

Herring Needham B (R), 231,'61

Lewis George W (R), 169, '86.

MOORE CHARLES E (R), Bellevue Hosp Med Coll, N Y City, 1875; Post-Grad Special Course in Surgery N Y Polyclinic, 1897-99-1901; Chief Surg The Wilson Sanatorium; Mem N C State Med and Seaboard Med Assns and Wilson Med Soc; Med Examr N Y Life, Mut Life, Equitable, Bankers Life, Germania, Union Central, Ætna, Mich Mut, N W, Royal Arcanum, and other Life Ins Cos.

Pennington James G.*

Person B T.*

Williams Albert F (R), 169,'01

Wilton, Granville. 30.

Morris Joseph A, 299A, 1890.

Windsor, Bertie. 682.

Dunstan Henry V (R), 312, '62

Gurley Whitmel S (R), 241,'73

Pugh E W (R), 170, 1872.

Sawyer C Judson (R), 175, '95

Winfall, Perquimans. 600.

Winslow C C.*

Winston-Salem, Forsyth. 14,388.

Bahnson Henry T (R), 281, '67

Bynum John (R), 231, 1892.

COPPLE THOMAS M, M D (R), Univ of Maryland School of Med, Baltimore, Md, 1898; Surg Rierson and Copple Sanitarium; Mem Med Soc State of N C and Forsyth Co Med Soc; Specialty Chronic and Skin Diseases, 127 S Main.

Dalton David N, 231, 1881.

DAVIS ALFRED P, M D (R), Kentucky School of Med, Louisville, Ky, 1894; Post-Grad Course Chicago Polyclinic, 1904; Post-Grad Course George Washington Univ, Washington, D C, 1906 and 1906; Visiting Phys Twin City Hosp; Mem Am Med Assn, Med Soc State of N C and Forsyth Co Med Soc, 224½ S Main.

Fearrington Jos P (R), 169,'87

HALL HUMPHREY H, M D (R), Leonard Med School (Med Dept of Shaw Univ), Raleigh, N C, 1889; Visiting Phys Slater Hosp; Resident Phys Slater Normal and Industrial Acad; Mem N C State (Col'd) Med Assn; Med Examr N C Mut and Provident Assn, 107 E 4th.

HANES J LEWIS, M D (R), Univ of Maryland School of Med, Baltimore, Md, 1902; Attending Phys Twin City Hosp and Slater Hosp; Mem Am Med Assn, Med Soc State of N C and Forsyth Co Med Soc; Supt of Health City of Winston; Med Examr Metropolitan, Mass Mut, Ætna, Security Life and Annuity, Greensboro Life and Phœnix Mut Life Ins Cos; Office Hours 8 to 10 a m and 2 to 4 p m.

JEWETT ROBERT D, M D (R), Univ of Virginia, Med Dept, Charlottesville, Va, 1888; Post-Grad Course Manhattan Eye and Ear Hosp, 1903; Ophthalmologist and Aurist Twin City Hosp; Mem Am Med Assn, Med Soc State of N C, and Sec Forsyth Co Med Soc; Practice Limited to Eye, Ear, Nose and Throat; Office Hours 9 a m to 1 p m and 3 to 5 p m. Tel Bell 588

JONES JOHN W, M D (R), Leonard Med School (Med Dept of Shaw Univ), Raleigh, N C, '91; Post-Grad Course Philadelphia Polyclinic, 1904; Visiting Phys Slater Hosp; Mem N C State Med and Pharmaceutical Assns and Natl Med Assn, Coll Phys and Surgs; Med Examr Mut Life Ins Co of Durham, N C; cor 4th and Church.

KAPP HENRY H, M D (R), Jefferson Med Coll, Phila, Pa, 1901; Post-Grad Course Philadelphia and Municipal Hosps, Phila, Pa; Prof Minor Surg Nurses' Training School at Twin City Hosp; Visiting Phys and Surg Twin City Hosp; Mem Am Med Assn, Med Soc State of N C, Forsyth Co, Med Soc and Ex-Soc and Mem Wilson Med Soc, Phila, Pa; Examng Surg Travelers' Life Ins Co of Hartford, Conn; Office Hours 8 to 10 a m, 2 to 4 and 8 to 10 p m; Tel Bell 227; Cor 3d and Main.

Linville Aaron Y (R), 231, '89

LOCKETT EVERETT A, B S, M D (R), Dept of Med of the Univ of Pennsylvania, Phila, Pa, 1902; Attending Phys Twin City and Slater Hosps; Mem Am Med Assn, Tri-State (Va and the Carolinas) Med Assn, Med Soc State of N C and Sec and Treas For-

For the treatment of Alcohol, Morphine, Opium, Cocaine and other Drug Habits,
(See advt inside front cover.)
GO TO Moores Brook Sanitarium
Charlottesville, Va.

syth Co Med Socs, 1906; Med Examr Life Ins Co of Va, Mass Mut and Mut Benefit Life Ins Cos; Office Hours 8 to 10 a m and 2 to 4 p m.
Lott Henry S, 115, 1884.
Montague Seth J (R), 241, '72.
Pfohl S Fred (R), 281, 1894.
RIERSON ROBERT L, M D (R), New York Univ (Med Dept of Univ Med Coll), N Y City, 1887; Post-Grad Univ of California Med Dept, San Francisco, Cal, 1900; Surg Rierson and Copple Sanitarium; Mem Med Soc State of N C and Forsyth Co Med Soc; Med Examr Mut Life Ins Co; Specialty Chronic and Skin Diseases; Tel Bell 64, 127 S Main.
Shaffner John F (R), 282, '60.
Shaffner J Frank jr (R), 281, 1899.
Spainhour Ellis H (R).*
SPENCER WM O, M D (R), Jefferson Med Coll, Phila, Pa, 1891; Ex-Supt Health Caswell Co; Supt Health Forsyth Co; V Pres N C Med Soc; Mem North Carolina State Board of Health, Tri-State (The Carolinas and Va), Med Assn and Med Soc of State of N C; Vice-Pres of Forsyth Co Med Soc; Med Examr Ætna Life, The Security Life and Annuity of Greensboro, N C and Phœnix Mut Life, Hartford, Conn, N Y Life and Mut Life, N Y City, Mut Benefit Life of New Jersey, N W Mut of Milwaukee, Wis, Sun Life of Canada and Others, 614 W 5th.
Sullivan Hamilton L, 160, '88.
Summers Chas L (R), 169, '87.
Thomas Henry J (R), 126, '73.
WRIGHT J THOMAS, M D (R), Coll of Physicians and Surgeons, Baltimore, Md, 1892; Post-Grad Courses in New York and Baltimore; Member Staff Twin City Hosp; Ex-Sec and Treas Forsyth Co Med Soc; Mem N C Med Soc and Am Med Assn; Med Examr Home Circle, Salisbury, N C; Specialties Neurology, Surgery and Skin Diseases; Complete X-Ray and Electrical Laboratory; Author of Treatises on "Neurasthenia," "Drug Habits," Etc; Office Hours 7 to 9 a m, 1 to 3:30 and 7 to 9 p m; Tel Interstate 295, Bell 294; 114½ W 4th.

Winterville Pitt. 294.
Cox B Thaddeus (R), 169, 1888

Winton, Hertford. 742.
Griffin C F (R), 171, 1893.
Odend'hal Edward P, 169, '95.
Pollard Walter B, 281, 1899.

Wit, Carteret.
Paul Wm T (R), 169, 1869.

Wolf Mountain, Jackson. 16.
Crawford R H.*

Wolfsville, Union. 58.
Redwine Thos W (R), 120, '80

Woodland, Northampton. 292.
Cooke Quintan H, 252, 1905.
Joyner Robert W.*

Woodleaf, Rowen. 46.
Heathman James D.*
Henderson A G.*

Woodville, Perquimans. 162.
Riddick Thos M (R), 171, '93.

Worthville, Randolph. 518.
Hubbard Chas C (R), 282, '88.

Yadkinville, Yadkin. 348.
Harding Thos R (R), 171, '85.
Royall Miles A (R), 171, '85.

Yanceyville, Caswell. 300.
Malloy Stephen A, 159, 1897.

Yeatesville, Beaufort. 162.
Jackson C C, 171, 1893.

Yellow Creek, Graham.
Howell S F (R), 301½, '91.

Youngsville, Franklin. 400.
Hatch Peter R (R), 171, 1883.
Riddick Ivy G (R), 241, 1886.

Zirconia, Henderson. 30.
Jones Levi.*

Zoar, Union. 30.
Funderburk D A.*

NORTH DAKOTA.

CAPITAL, BISMARCK.

Population of State, 437,070.
(State Census of 1905.)
Number of Physicians, 446.

North Dakota, known as the "World's Bread Basket," from its wealth of wheat crop, was admitted to the Union in 1889 and has, according to the United States Census of 1900, a population of 319,146, as compared with a population in 1890 of 182,719, showing an increase during the decade of 136,427, or 74.7 per cent., the largest percentage of increase of any state in the Union except one. It extends from 46 degrees to 49 degrees north latitude, and from 96 degrees, 22 minutes, 30 seconds to 104 degrees west longitude, and is bounded on the north by the British Possessions, on the west by Montana, on the east by Minnesota, and on the south by South Dakota. It is 212 miles in length, has an average breadth of 340 miles, and comprises an area of 72,312 square miles.

The temperature varies during the year from 49 degrees below zero to 107 Fahrenheit. The winters are cold and much snow falls. The average rainfall is about 18 inches. The atmosphere is clear and dry, and owing to the elevation malarial diseases are nearly unknown, whilst pulmonary complaints are comparatively rare. There is an earlier spring than in eastern states in same latitude.

STATE BOARD OF HEALTH.

Pres, Attorney-General C N Frich, Lakota; V-Pres, E C Haagensen, M D, Hillsboro; Sec, H H Healy, Grand Forks.

HEALTH OFFICERS AT PRINCIPAL POINTS.

Bismarck—N O Ramstad, M D.
Dickinson—G A Perkins, M D.
Fargo—G A Carpenter, M D.
Grafton—G W Glaspel, M D.
Grand Forks—H G Woutat, M D.
Jamestown—J A Rankin, M D.
Valley City—L S Platon, M D.
Wahpeton—L W Meckstroth, M D.

STATE BOARD OF MEDICAL EXAMINERS.

Pres, J P Aylen, M D, Sheldon; Sec, H M Wheeler, M D, Grand Forks; F R Smyth, M D, Bismarck; W F Hobard, M D, Dickey; H J Rowe, M D, Casselton; F J Campbell, M D, Fargo; G A Carpenter, M D, Fargo; H G Woutat, M D, Grand Forks.

HOSPITALS, HOMES, ETC.

Abercrombie—Abercrombie Hospital. Est'd 1879. Capacity, 6. Private. Phys. H O Fjelde.

THE OPPENHEIMER TREATMENT FOR ALCOHOLISM

Scientific. Medical. Established 15 years. No residence at an Institute required No suffering. No hyperdermics. No bad after effects. (See page 9.)

Anamoose—First German Hospital. Est'd 1905. Capacity, 14. Private. Phys, Drs. Frankl and Ehrenfeld.

Bismarck—St Alexius Hospital, cor 6th and Main. Est'd 1886. Capacity, 40. Private. Med staff. Supt, Sister M Boniface.

Bottineau—Cottage Hospital. Est'd 1903. Capacity, 8. Private. Phys, J A Johnson. Supt, Mrs M P Barnes.

Cando—Towner County Hospital.

Casselton—Casselton City Hospital. Est'd 1899. Capacity, 25. Private. Phys, M L Shanks, H H Critchfield and H J Rowe.

Cogswell—Cogswell Hospital. Est'd 1906. Capacity, 10. Ambulance service. Private. Phys, H L Saylor.

Devil's Lake—St Vincent de Paul Hospital. Est'd 1895. Capacity, 40. Open to all physicians. Conducted by Sisters of Charity.

Devils Lake—School for Deaf. Est'd 1890. Capacity, 70. State. Supt, D F Bangs.

Dickinson—Dickinson Hospital, cor Clough and Billings. Est'd 1903. Capacity, 30. Private. Phys, L C and S E Smith.

Edgeley—James River Valley Hospital. Est'd 1903. Capacity, 40. Public. Med staff. Supt, H W Barbour.

Enderlin—Enderlin Hospital. Est'd 1905. Capacity, 6. Private. Phys, W A Gerrish. Supt, Miss E W Kruger.

Fargo—Cass County Hospital. Est'd 1879. Capacity, 70. Ambulance service. Public. Phys, J D Henning. Supt, S A Moore.

Fargo—Keeley Institute, East End 6th av s. Est'd 1894. Capacity, 50. Private. Phys, W C Hamilton. Supt, J V Branham.

Fargo—Lutheran Hospital.

Fargo—St John's Hospital, 365 6th av s. Est'd 1900. Capacity, 70. Ambulance service. Private. In charge of the Sisters of St Joseph.

Fort Totten—Hospital of Indian Industrial School. Est'd 1905. Capacity, 15. U S Government. Phys, O O Benson. Supt, Chas L Davis.

Grafton—Grafton Deaconess Hospital.

Grafton—North Dakota Institution for Feeble-Minded. Est'd 1901. Capacity, 125. State. Supt, L B Baldwin, M D.

Grand Forks—Grand Forks Deaconess Hospital, 4th and Belmont av. Est'd 1900. Capacity, 50. Private. Supt, P N Korsmo.

Hankinson—Hankinson Hospital. Est'd 1899. Capacity, 20. Public. Phys, C P Spottswood.

Jamestown—M U Greene Hospital. Est'd 1891. Capacity, 50. Ambulance service. Private. Supt, M U Greene.

Jamestown—State Hospital for the Insane of North Dakota. Est'd 1885. Capacity, 600. State. Supt, Dwight S Moore, M D.

Larimore—Grand Forks County Hospital. Public. Phys, W H Welch.

Lidgerwood—Lidgerwood Hospital. Est'd 1903. Capacity, 40. Ambulance service. Private. Phys, Geo H Shrodes and E G Sasse.

Lisbon—Lisbon Hospital. Est'd 1903. Capacity, 10. Private. Phys, L C Patterson.

Lisbon—Soldiers' Home Hospital. Est'd 1899. Capacity, 30. State.

Mayville—Union Hospital.

Minot—Ward County Hospital, 505 Belyea av. Est'd 1896. Capacity, 35. Public. Matron, Melissa Henderson.

Northwood—Northwood Deaconess Hospital.

Sheldon—Sheldon Hospital. Est'd 1903. Capacity, 6. Private. Phys, Jas P Aylen. Supt, Miss E Carter.

Wilton—Dr Thelen's Hospital. Est'd 1905. Capacity, 10. Private. Phys, W P Thelen.

SANITARIUMS.

Dunseith—Sylvan Glen Health Resort. Est'd 1904. Capacity, 35. Private. Phys, C M Wagner.

Fargo—North Dakota Sanitarium.

Jamestown—Dr Wink's Sanitarium. Private. Phys, Helena K Wink.

PENAL, REFORMATORY AND CHARITABLE INSTITUTIONS—STATE.

Bathgate—Blind Asylum.
Bismarck—State Penitentiary.
Devils Lake—Deaf and Dumb Asylum.
Ellendale—Industrial School.
Grafton—Institution for Feeble-Minded.
Jamestown—Hospital for Insane.
Lisbon—Soldiers' Home.
Mandan—Reform School.

MEDICAL SOCIETIES.

(See also National and Inter-State Associations.)

Cass Co Medical Society—Sec, B H Burton, Fargo.

Devils Lake District Medical Society—Sec, T Moeller, Devils Lake.

Grand Forks District Medical Society—Sec, H H Healy, Grand Forks.

North Dakota Medical Assn—Next annual meeting May, 1906, at Fargo. Pres, Paul Sorkness, Fargo; 1st V-Pres, R D Campbell, Grand Forks; 2d V-Pres, Chas McLachlan, New Rockford; 3d V-Pres, H A Beaudoux, Fargo; Sec, H J Rowe, Casselton; Treas, J D Taylor, Minot. Councillors: H M Wheeler, Grand Forks; F R Smyth, Bismarck; J P Aylen, Sheldon; G F Drew, Crary; G A Carpenter, Fargo; C P Spottswood, Hankinson; A P Rounsville, Larimore; A Carr, Minot; E A Pray, Valley City; J A Rankin, Jamestown.

Northwestern District Medical Society—Sec, J D Taylor, Minot.

Richland Co Medical Society—Sec, R H Devine, Wahpeton.

Sheyenne Valley District Medical Society—Sec, C L Brimi, Cooperstown.

Sixth District Medical Society—Sec, V J La Rose, Mandan.

Southern District Medical Society—Sec, J F Brenckle, Kulm.

Stutsman Co Medical Society—Sec, J W Sifton, Jamestown.

Tri-County Medical Society—Pres, Charles MacLachlan, New Rockford; Sec, Murdoch MacGregor, Fessenden.

MINERAL SPRINGS.

(Compiled by George Thomas Palmer, M D, Editor of the Chicago Clinic and Pure Water Journal.)

Acid Springs—Devils Lake P O. Sal.
Devils Lake Springs—Devils Lake P O.
Dunseith Mineral Springs—Dunseith P O.
Sulphur Springs—Devils Lake P O.
Wamduska Lake Springs—Wamduska P O. Sal.

WRITE FOR THE REVISED FORMULÆ FOR
Nose, Ear, Throat and Lung Solutions to use with Nebulizers, Vaporizers, Atomizers, Multi-Nebulizers, Inhalers, Etc
PHYSICIANS STANDARD SUPPLY CO., PHILADELPHIA, PA. Liberal Discount
(See adv. opp. beginning Pa. Phys.)

SYNOPSIS OF NORTH DAKOTA MEDICAL LAW

State certificates authorizing the practice of medicine and surgery in the State of North Dakota are issued by the State Board of Medical Examiners upon complying with the following requirements, based upon "an Act to regulate the practice of Medicine and Surgery in the State of North Dakota," becoming operative July 1, 1905, the text of which appears below.

The applicant must file with the Secretary, at his office in Grand Forks, the application, fully and properly filled out and attested by notary public or other officer qualified by law to administer oath. Application must be accompanied by fee of twenty dollars, and for the purpose of verification diploma of medical institution of which applicant is a graduate.

Application must be filed on or before the fifteenth of the month preceding the examination.

The applicant must pass an examination in those general subjects and topics, a knowledge of which is commonly required of candidate for the degree of Doctor of Medicine by reputable medical colleges in the United States.

The Board has no power to grant temporary permits.

Examinations are in writing and are held in Grand Forks, beginning on the first Tuesday of January, April, July and October of each year. Each examination covers a period of three days.

A general average of not less than 75 per cent is required and an applicant must not fall below 65 per cent in any branch.

It is the aim of this Board to effect mutual reciprocal relations with all State Boards having a standard equal to our own, such reciprocity becoming operative for certificates granted on and after the date of July 1st, 1905.

In cases of application for endorsement by reciprocity the secretary shall decide provisionally whether applicant is entitled to be so admitted, but his action is not final or binding upon the Board and if not approved by the whole Board he must present himself for examination at the first following examination.

For all graduates of 1905 and thereafter we insist upon the minimum entrance and curriculum adopted by the Am. Confederation of Reciprocating, Examining and Licensing Boards, and no college failing to conform to the some will be regarded as "reputable" within the meaning of the law.

EXAMINATIONS, HOW CONDUCTED; LICENSES, WHEN REVOKABLE.

All persons before commencing the practice of medicine, surgery or obstetrics in this state shall apply to the board of medical examiners for a license so to do, and such applicant shall submit to an examination in the following subjects: Anatomy, physiology, chemistry, pathology, therapeutics, diseases of women and children, nervous diseases, diseases of the eye and ear, medical jurisprudence and such other subjects as the board deems advisable, and present evidence of having graduated from a reputable medical college and attended three courses of lectures of at least six months each; provided, however, that after the year 1904, applicants must present evidence of having graduated from a reputable college, and attended four courses of lectures of at least eight months each; and the board shall cause such examination to be practical and scientific and sufficient to test the candidate's fitness to practice medicine, surgery and obstetrics; provided, however, that the examination of any applicant in therapeutics shall be conducted by the member or members of said board who represent the system of medicine of which such applicant has been a student. If there be no representative of the school or system of which the applicant has been a student, the examination in therapeutics shall be conducted by an examiner appointed for that purpose by the governor of North Dakota, but all other examinations other than that in therapeutics shall be conducted as heretofore provided by this act. If such applicant passes the prescribed examination, the board shall grant him a license to practice medicine, surgery and obstetrics in this state, which license shall be signed by the president and secretary of the board and attested by the seal thereof. The fee for such examination shall be twenty dollars, to be applied by the board toward paying the expenses thereof. The board, in its discretion, may grant license for the same fee without examination to applicants examined and licensed by other state examining boards maintaining standards not lower than those provided for in this article. The board may revoke or refuse a license for dishonorable or immoral conduct, chronic or persistent inebriety or mental aberration, excessive use of narcotics, or for the practice of criminal abortion. In complaints for violating the provisions of this section the accused shall be furnished with a copy of the complaint and be given a hearing before the board in person or by attorney.

Sec. 280. Penalty for Practicing Without a License.—Any person practicing medicine, surgery and obstetrics, without a license, or otherwise violating the provisions of this article, is guilty of a misdemeanor, and upon conviction thereof is punishable by a fine of not less than fifty nor more than one hundred dollars, or by imprisonment in the county jail not exceeding thirty days, or by both. Nothing in this act shall be construed so as to prohibit gratuitous assistance to a sick or injured person in case of emergency.—H. M. Wheeler, Secretary State Board of Medical Examiners, Grand Forks.

The Physician makes HEALTH to order for the Human Race
The National Fur & Tanning Co. makes WARMTH to order for the Physician.
See Page 4 For Catalogue write The National Fur & Tanning Co. Three Rivers, Mich.

LIST OF PHYSICIANS

ARRANGED ALPHABETICALLY BY POSTOFFICES.

For Corrections and Names Received Too Late for Regular Insertion, see Supplement. Refer to Index for Location.

ABBREVIATIONS:

R., Regular; H., Homoeopathic; Ecl., Eclectic; P. M., Physio-Medical; *, No report received; §, Holds certificate of Examining Board; †, Legally authorized under the "years of practice" section of the act; ¶, Druggist; ⟨, Dentist. R D 1, Rural Delivery No. 1.

The postoffice address is shown in DISPLAY TYPE, the name of the county in which it is located immediately follows and then the population of the place. The names of physicians appear under the postoffice name, the first number (the key to which will be found on pages 145-189) indicates the college of graduation, and the last number the year in which diploma was granted.

Abercrombie, Richland. 248.
Fjelde Herman O (R), 192, '95
Ivers Martin W, 192, 1902.

Anamoose, McHenry. 400.
EHRENFELD HARRY, M D (R), Univ of Vienna, Austria, 1896; Holds Certificate from State Bd; Specialty Surgy
FRANKL JULIUS, M D (R), Univ Vienna, Austria, 1897. Post-Grad Course, Berlin, Ger; Holds Certificate from State Bd; Specialty Gynæcology and Diseases of Women and Children.

Aneta, Nelson. 252.
Ameson A V.*
Bennett Charles E (R), 192,'95
Meidell Rolf (R), Christiana, Norway, 1895.

Ardoch, Walsh. 334.
Williamson George (R), 344,'95

Ashley, McIntosh. 134.
Maercklein Fred Wm (R), 315, 1897.

Balfour, McHenry. 146.
Pence Roy W (R), 126, 1901.
Stone E C, 191½, 1905.

Barlow, Foster. 70.
McNamara C J (R), 332, 1889.

Barrie, Richland. 30.
Morgan A M.*
Stacey Manny E.*

Bathgate, Pembina. 708.
Burrows Frederick N (R), 338, 1895.¶
James Herbert J (R), 334, '96

Berthold, Ward. 200.
Hillis Samuel J, 332, 1904.
Berwick McHenry, 200.
Steeves E O.*

Binford, Griggs. 72.
Truscott Joseph R (R), 192, 1901.

Bisbee, Towner. 138.
Offedal A, 191½, 1901.
Swenson Axel W, 191½, 1901.

Bismarck, Burleigh. 3,692.
Bentley Wm A.*
Chambers Charles Lewis (R), 185, 1902.
Kearney Percy F (R), 192, '04
MacLACHLAN T M (R), Harvard Univ Med School, Boston, Mass, 1900; Post-Grad Course Heidelberg, Ger; Post-Grad Ear, Nose and Throat, City Hosp, Boston, Mass; Post-Grad Ear Courses, under Dr. Hammond, Boston, Mass; Special Personal Instructions in Ear, Nose and Throat under Prof Urage Heidelberg; Asst Volontaire Univ Eye Clinic, Heidelberg, 1905; Four Months Asst Royal Eye Clinic, Pisa, Italy; Practice Confined Strictly to Eye, Ear, Nose and Throat; Office Hours 10 to 12 a m and 2 to 4 p m Tel 196.
MATCHAN WESLEY G M D (H), Coll of Homo Med and Surg Univ of Minnesota, Minneapolis, Minn, 1899; Surg Soo R R, Surg N D State Penitentiary; Mem Sixth Judicial Med Soc of N D; Med Examr N Y Life, Security Mutual Woodmen, K O T M, Travelers, Etc.
QUAIN ERIC P, M D (R) Coll of Med and Surg of the Univ of Minnesota, Minneapolis, Minn, 1898; Surg St Alexius Hosp; Mem Sixth Dist Med Soc, Mem Am Med and N Dakota State Med Assns; Med Exam Northwestern Germania Prudential Life Ins Cos Etc; Office Hours 2 to 6 p m; Eppinger Bldg.
Quain Fannie Dunn (R), 185 1898.
Ramstad N O (R), 192, 1899.
SMYTH FRANCIS R (R) Coll of Phys and Surgs Chicago, Ill, 1892; Surg N P Ry; Mem N D State Bd of Med Examrs; Ex-Pres N D State Med Soc; Ex-Pres Sixth Dist Med Soc Acting Asst Surg U S M H S; Med Examr Equitable Life of N Y, N Y Life, Mut Life of N Y, Germania of N Y, Ætna and Bankers' Life of Minnesota.

Bottineau, Bottineau. 1,000.
Howard Stephen (R), 281, '66. Retired.
Johnson Julius A (R), 136, 1903.
Mackay Alexander R (R), 333, 1898.

Bowbells, Ward. 324.
Doe Albert L, 136, 1904.
Lenfest John Wm, 192, 1903.
Limburg Albert M, 192, 1903.

Bowdon, Wells. 230.
Johns John G (R), 299, 1897.

Bowesmont, Pembina. 100.
Ratcliffe J J (R), 126, 1897.

Brinsmade, Benson. 225.
Joyce Martin T.*

Brocket, Ramsey. 300.
FERGUSON SERENO M, Ph G, C M, M D (R), Barnes Med Coll, St Louis, Mo, 1902; Med Examr N Y Life, Mut Life of N Y, Union Central Life, State Mut Life of Ind, Northwestern Mut Life of Milwaukee, Ætna Life and Minn Mut Life Ins Cos.

Buffalo, Cass. 248.
Clark Sidney B (R), 136, 1895.

Buxton, Trail.
Knutson O A.*

Calvin, Cavalier.
Porter Wm H.*

Cando, Towner. 1,272.
Harris Fred C (R), 333, 1895.
Lamont J G (R), 333, 1895.
Roberts F J (R), 191½, 1899.
Smith S P.*
Vaughan G W (R), 194, 1863.

Cannon Ball, Morton. 24.
Culp L L (R), 251A, 1899; 137H, 1900.

Carpio, Ward. 182.
MORRISON J F, M D (R), McGill Univ Med Dept, Montreal, Que, 1902; Mem N W Dist and Am Med Assns; Med Examr N Y Life, Equitable, N Y, Fidelity Mut, Philadelphia, Pa, Northwestern of Milwaukee M W A, M B A and other Life and Fraternal Ins Cos.
Sorheim R K.*

Carrington, Foster. 462.
Goss Edwin L (R), 136, 1892.
MacKenzie John R (R), 332,'93
Marsden Charles S (R), 185,'03

Carson, Morton.
Saunders C B.*
Saunders J E.*

Casselton, Cass. 1,378.
Baldwin Wm P (R), 192, 1901.
Critchfield Henry H (R), 194, 1885.
Hormell Louis C (R), 126, '74.
Rowe Hezekiah J (R), 282, '76.

Cathay, Wells. 110.
Niles Charles M (H and R), 135, 1900.

Cavalier, Pembina. 734.
Brown Walter M (R), 192, '02.
Walker Joseph J (R), 333, 1900

Cayuga, Sargent.
Hubbard Frederic G (R), 192, 1903.

Christine, Richland. 70.
Iverson Lewis W (R), 192, '97

SOMNOFORM Recommended by Leading Physicians and Surgeons as the Ideal General Anæsthetic for Minor Surgery.
E. de TREY & SONS, Philadelphia and New York **See adv opp page 1450.**

Churchs Ferry, Ramsey. 300
Carter Joseph A (R), 191½,'93
Flath Anton (R), 333.
Cleveland, Stutsman. 125.
McClusky Otto W, 126, 1905.
Clifford, Traill. 72.
Heinze Charles F.*
Cogswell, Sargent. 270.
Saylor Howard L (R), 263, '94.
Colfax, Richland. 60.
Oyen Per (R), 294, 1894.
Conway, Walsh. 260.
Church R Jerome (R),191½,'95
Cooperstown, Griggs. 700.
Bergstrom Nils A (Ecl),316,'96
Brimi Carl L (R), 126, 1897.
Kerr Theodore F (R), 223, '74.
Westley Martin D (R), 282, '04
Courtenay, Stutsman. 324.
Macdonald Andrew W (Ecl), 132, 1897.
Crary, Ramsey. 250.
Drew George F (R), 192, 1900.
Crystal, Pembina. 440.
Suter Joseph C (R), 333, 1890.
Willson H S.*
Davenport, Cass. 282.
Savage James L (R), 315, '97.
Dawson, Kidder. 350.
Pryse Thomas S, 158, 1894.
Dazey, Barnes. 334.
Nolte Willis C, 130, 1904.
Denhoff, McLean. 32.
Perrigo E Stella (H), 131, '86.
Devils Lake, Ramsey. 2,000.
Horsman Arthur T(R),225,'90¶
JONES WM D, M D (R), Northwestern Univ Med School, Chicago, Ill, 1887; Surg F G & S C R R and Mercy Hosp; Med Examr Union Central, N Y, N Y Mut, Northwestern Mut, Provident, National of Vt, Ætna, Equitable, Prudential and Others; Hours 9 to 12 a m and 2 to 6 p m. Tel Office 2, Res 117.
Moeller J Henry (R), Univ of Christiana, Norway, 1892.
Moeller Thor (R), 126, 1892.
Ruger Henry H (R), 282, '65.
SIHLER WM F, M D (R), McGill Univ, Med Dept, Montreal, Quebec, '98; Post-Grad Same, 1902-3 and 1905; Local Surg Gt Northern Ry; Phys and Surg to State School for Deaf; Med Sup Mercy Hosp; Mem N D State, Ill State, Devil's Lake and Am Med Assns; Med Examr N Y Life Ætna, Mutual of N Y, Union Central of Cincinnati; Electro-Therapeutics and X-Ray Treatment.
Smith Clinton (R), 130, 1903.
Dickey, Lamoure. 44.
Hobart Wm F (H), 135, 1886.
Dickinson, Stark. 2,288.
Davis Homer A (R), 218, 1891
Fisher Stephen (R), 315, 1903.
Perkins GeorgeA (R), 192, '97
Smith Lester C (R), 126, 1883
Smith Sarah E (R), 234, 1901.
Stickney Victor H (R), 218, '83
Donnybrook, Ward. 234.
MOFFATT GEORGE, M D (R), McGill Univ Med Dept, Montreal, Que, 1902.
Rogers J.*
Drayton, Pembina. 724.
Hood Charles E (R), 185½, '98.
Waldren Henry M (R), 334,'98
Dunseith, Rolette. 132.
Lemieux Darie (R), 341, 1898.
Theel M F.*
Wagner C M.*
Edgeley, Lamoure. 356.
Barbour Howard W (R),213A, 1899.
Miracle Mortimer W, 211, 1885.
Edinburg, Walsh. 326.
Bell David (R), 344, 1900.
Edmore, Ramsey. 300.
Cox Robert M (R), 191½, 1905.
Lee Mathias A (R), 159, 1901.
McCannel Alex J (R), 149, '01
Elbowoods, McLean. 124.
McKee Mary H.*
Ellendale, Dickey. 824.
Bowen.*
Lynde Roy, 192, 1905.
McManus W F (R), 301, 1897.
Merchant Milton F (R), 151, 1879.
Stephenson John L (R), 192,'95
Stephenson Robt B, 126, 1903.
Emerado, Grand Forks. 352
Hagen Edward J.*
Emmonsburg, Emmons. 168
Muench Wm.*
Enderlin, Ransom. 670.
GERRISH W ALBERT, M D (R), Coll Med and Surg Univ of Minnesota, Minneapolis, Minn, 1896; Post-Grad Course in Pathology, Bacteriology and General Microscopy at Same, 1897; Resident Surg Asbury Hosp, Minneapolis, Minn, 1896-97; Health Comr City of Enderlin; Mem Am Med Assn, North Dakota State and Cass Co Med Socs and Minneapolis Med Club; Surg for "Soo Line;" Med Examr Manhattan Life Ins Co, N Y City, Washington Life, Minnesota Mut Life Prudential Life, Fidelity Mut Life, Phœnix Mutual Life Ins Co, Hartford, Conn, Mutual Life Ins Co, New York Life Ins Co, Equitable Life Assur Soc of the U S, N Y City, Security Mutual Life Ins Co, Binghamton, N Y, Modern Woodmen of America, R N A, B of R T, L O T M, M B A, O R, C, B L E, B L F, Etc, Etc.
Kennedy W J (R), 191½, 1903.
Wendell W G (R), 281, 1894.
Erie, Cass. 34.
Schutt J P.*
Esmond, Benson. 158.
Crawford John (R), 332, 1891.
Wheelon Frank E, 192, 1900.
Fairmount, Richland. 392.
Greenman Newton H (R), 185, 1898.
Kitely Wm E (R), 282, 1893.
Steele David C (R), 149, 1899.
Fargo, Cass. 9,898.
BAILEY FREDERICK H, M D (R), Univ of Buffalo Med Dept, Buffalo, N Y, 1893; Post Grad Phila Polyclinic; Formerly Asst Eye Dept Jefferson Hosp, Phila, Pa; Asst Ear, Nose and Throat Dept German Hosp, Phila, Pa; Clinical Asst Royal London Ophthalmic Hosp; Clinical Asst Central London Eye Hosp; Clinical Asst Golden Square Throat Hosp, London, Eng; Clinical Asst Central London Ear and Throat Hosp, London, Eng; Mem North Dakota State and Cass Co Med Socs; Eye, Ear, Nose and Throat Exclusively.
Beaudoux Henry A (R), 192, 1894.
Bessessen Wm Aaron, 130, '05.
Burton Paul H (R), 191½, '01.
Callender Cyrus N (R), 333, 1897.
CAMPBELL FRANK J, Ph M, M D (R), Northwestern Univ Med School (Chicago Med Coll), Chicago, Ill, 1890; Surg Fargo and Moorhead Street Ry Co; Mem N D State Board Med Examrs; Mem Am Med Assn, N D State and Ex-Pres Cass Co Med Socs; Mem Am Assn Life Ins Examg Surgs; Sec U S Examng Surgs; Mem Assn Life Ins Med Directors; Medical Referee for North and South Dakota for Mutual Benefit Life of Newark, N J, Minnesota Mutual Life Ins Co; Med Examr Security Mutual, Northwestern Mutual of Milwaukee, Germania, Washington, Mutual of N Y, Manhattan, Prudential, Union Central, State Life of Ind and Ætna Life Ins Cos.
CARPENTER GEORGE A (R), Minnesota Hosp Med Coll, Minneapolis, Minn, 1885; Mem North Dakota State and Am Med Assns, Pres Cass County Med Soc; Grand Med Examr A O U W for North Dakota; Mem Am Assn of Life Ins Examg Surgs, 66 Broadway.
Charest J C Remi (R), 336½, 1885.
Cleveland Wm P (R), 166, 1879
Cole C V (H), 192, 1904.
Crucial James B (R).†
Darrow Edwd M (R), 126, '78.
DILLON JOSEPH G (H), B S, Univ of Wisconsin; M D, Hahnemann Med Coll and Hosp, Chicago, Ill, 1904; Visiting Phys Woman's Home; Mem Cass Co Med Soc.
FOLSOM EDWIN (H), Attended Lectures Boston Univ School of Medicine, Boston, Mass, 1875 to 1877.
Hamilton Walter C (R), 198, 1879.
Henning John D (R), 282, 1878.
Hill Sylvester J (H), 264, '72.
KACHELMACHER CHRISTIAN, M D (R), Univ of Christiania, Norway, 1897; First Asst Eye Dept State-

DO NOT STAMMER

Our new Institute provides accommodation for one hundred students. Surroundings home-like, moral and wholesome. Cures lasting and permanent. Our 200 page book, "The Origin and Treatment of Stammering," sent free to physicians upon request. Read our adv. opp. Class. Schools for Stammerers.
THE LEWIS SCHOOL FOR STAMMERERS,
3541 Adelaide Street, Detroit, Mich., U. S. A.

Fargo—Cont'd.
hasp, Christiana, Norway; First Asst Prof Rosenberg's and Katz Clinics Ear, Nose and Throat, Berlin; Post Grad Charite Eye Clinic, Berlin; Post Grad Zansen's and Boginsky's Univ Clinics for Ear, Nose and Throat Diseases; Post Grad Fuchs (Eye) and Hojek's (Nose) Clinics, Vienna; Mem N Dakota State and Cass Co Med Socs; Eye, Ear, Nose and Throat Exclusively.

KAESS ANDREW J, M D (R), Univ of Minnesota Col of Med and Surg, Minneapolis, Minn, 1903; Surg to St John's Hosp and Darrow Hosp; Coroner Clay Co; Phys to Children's Home o Fargo; Mem Am Med Assn Clay-Becker Cos Med Soc and Minn Alumni Med Soc Med Examr State Mutual Germania, Northwestern National, Provident Savings and Mutual Reserve Ins Cos, Knights of Columbus, Catholic Order of Foresters, Women's Order of Foresters, M B A, Loyal Americans and Hermar Sohn, Ancient Order of United Workmen and Lady Maccabees.

Linde Herman, 191 ,1905.
Mallarian K H (R), 185½, 190
Morris Arthur C (R), 126, 1901
Putnam Clarence L (H), 131, 1883.
Rindlaub Elizab P (R), 185,'9
Rindlaub John H (R), 110, '93; 112, 1894.
Sand Olaf (R), Univ of Christiania, Norway, 1897.
Skelsey Albert W (R), 130,'02
Sorkness Paul (R), 192, 1895
Tufte D, Univ of King Frederick, Christiania, Norway 1893.

VAN SNYDERS F M, Pres Coll of Rational Therapeutics, Doctor The Van Snyder Sanitarium, 11 Broadway.

VIDAL JAMES W, M D (H), Univ of Mich Homoropathic Med Coll, Ann Arbor, Mich, 1882.

Wear Isaac N (R), 126, 1878.
Weible Ralph E (R), 126, 1901

Fessenden, Wells. 468.
MacGregor Murdock (R), 333 1897.
Neukamp Hugo (R), Bonn Germany, 1899.

Fingal, Barnes. 192.
Bachman Clarence E (R 218A, 1894.

Finley, Steele. 252.
Bacharah Harvey (R), 137H 1899.
Hennal A J.*

Flaxton, Ward. 250.
Hermark A J.*
Paulson Andw J, 282, 1904.

Forest River, Walsh. 288.
Field Alex B (R), 336½, 1891.

Forman, Sargent. 372.
Bradley Willis W (R), 241, '80
Maercklein Edwin H, 315, 1903

Ft Ransom, Ransom. 100.
Stixrud Thos M (R), 136, 1892.

Ft Totten, Benson. 134.
Benson O O.*
Culp Lena Lenton (R), 241, 1899, 137H, 1900.

Ft Yates, Morton. 160.
Aletdhuis J G.*
Goodrich Henry E (R), 172, 1896.

Gardner, Cass. 32.
Gowenlock H J, 192, 1904.

Gilby, Grand Forks. 442.
McLean Robt M (R), 344, 1891.

Glenburn, Ward. 250.
Knutson Knute O, 211, 1885.
Lord Bertram E, 191½, 1903.

Glen Ullin, Morton. 242.
Strauss F B (R), 126, 1901.

Grafton, Walsh. 2,862.
Baldwin Louis B (R), 192, '97.
Countryman John E (R), 334, 1892.
Flaten Amos A (R), 191½, '90.
Glaspel Geo W (R), 151, 1888.
Ryan Jos P (R), 338, 1896.
Traveller Teel Dow, 158, 1905.

Grand Forks, Grand Forks. 8,082.
Bates W H (R), 223, 1885.
Bautzen Olaf.*
CAMPBELL ROBERT D, M D (R), Univ Manitoba, 1893; Surg to Great Northern and Northern Pacific R Rs; 1st V Pres North Dakota Med Soc; Mem Am Med Assn and Grand Forks District Med Soc; Med Examr N Y Life, Equitable Life Assurance Soc of U S, Ætna of Hartford, Security Mutual of Binghamton, N Y, and Other Life Ins Cos.
Crane Chas S (R), 185, 1889.
DEVITT THOMAS G, M D C M (R), Trinity Med Coll Toronto, Ont, 1894; Silver Medalist Trinity Med Coll 1894-95; Post-Grad Chicago Clinical School, 1903; Mem Coll of Phys and Surgs of Ontario; Ex-House Surg Toronto Genl Hosp; Attending Surg Deaconess' Hosp Grand Forks, N D; Mem Am Med Assn and Grand Forks District Med Soc; Med Examr Northwestern Mut of Milwaukee, Security Mut of Binghamton, N Y, Prudential, Newark, N J, Fidelity Mut of Phila and Other Life Ins Cos.
Duggan Fredk J (R), 332, '78
Eggers Aug S (R), Univ of Christiania, Norway, 1889.
EKERN ANDREW (R), Rush Med Coll, Chicago, Ill, 1887; Post-Grad New York, Berlin and London, 1894-1895; Mem Am Med Assn and North Dakota State Med Soc; Eye, Ear, Nose and Throat Exclusively.
ENGSTAD JOHN E (R), Rush Med Coll, Chicago, Ill, 1885; Student at Univ and Hosp in Rome, Italy, Vienna, Austria, and Christiania, Norway, 1896; at Tokio, Japan, Paris, France, and London, Eng, 1903; Med Examr Northwestern Mutual Life Ins Co of Milwaukee, and Other Life Ins Cos.
Fawcett John B (R), 344, 1886.
Gislason G J (R), 137H, 1904.
GRANT WM L (R), Rush Med Coll, Chicago, Ill, 1893; Med Examr Prudential Ins Co, M W A, M B A, B A Y and Surety Fund Life Co of Minneapolis.
Grassick Jas (R), 126, 1885; 185, 1888.
HEALY HENRY H (R), Rush Med Coll, Chicago, Ill, 1892; Supt Public Health N Dakota; Sec Grand Forks Dist Med Soc; Mem Am Med Assn and North Dakota State Med Soc.
Irwin Saml H (R), 333, 1886.
McDonald Archie L, 175, 1905.
MULLIGAN THOMAS, M D (R) Toronto Univ Med Faculty, Toronto, Ont, 1904; Mem Grand Forks District Med Soc; Med Examr M W A and Other Life and Fraternal Ins Cos.
Rutledge Saml W (H), 197,'76.
Stewart Zella W (R), 251B,'02.
Taylor John D (R), 185½, 91; 126, 1893.
WESTEEN ANDERS A (R), Univ of Minn, 1892; Post-Grad Univ of Berlin, Germany, 1897-98; Mem N D State Med Soc, Grand Forks District Med Soc and Am Med Assn; Med Examr Germania, Mod W A and Other Life Ins Cos.
WHEELER HENRY M, M D (R), Univ of Mich, Dept of Med and Surg, Ann Arbor, Mich, 1877; Coll of Phys and Surgs in the City of N Y (Med Dept Columbia Univ), 1880; Surg Northern Pacific and Great Northern R Rs; Sec State Bd of Med Examrs; Mem North Dakota State and Grand Forks District Med Socs and Am Med Assn.
Woutat Henry G (H), 190½, 1897.

Grano, Ward.
Coombs Burr, 130, 1905.

Granville, McHenry. 48.
BARRETTE J H, M D (R), Laval Univ Med Dept, Montreal, Que, 1898; Mem N W District and Am Med Assns; Med Examr Equitable, N Y, Union Mut, Cincinnati, O, M W A and Other Ins Cos.
Simpkins Justin C (R), 143,'96.

Greatbend, Richland. 88.
Newman A B.*

Haley, Bowman. 25.
Tracy F M.*

Hamilton, Pembina. 268.
Chagnon N.*
Erskine Geo F (R), 344, 1895.

Hampden, Ramsey.
Blair K A.*

Hankinson, Richland. 800.
Spottswood Chas P (R),191,'88
Young Victor A (R), 144, 1903.

PHYSICIANS CASUALTY ASSOCIATION OF AMERICA

$25.00 WEEKLY indemnity for accidental injuries. Costs $3.00 Quarterly. See Page 12 Write E. E. ELLIOTT, Sec'y, OMAHA, NEB.

Hannaford, Griggs. 260.
Leslie Arch C (R), 338, 1890.
Hannah, Cavalier. 248.
Corry Wm Y (R), 185½, 1897.
Law Henry W F (R), 185½,'04
Harvey, Wells. 168.
Clark Ira D (H), 135, 1895.
EDDE JACOB W, M D (R), Detroit Coll of Med, Detroit, Mich, 1896; Post-Grad Med School, Chicago, 1900; Surg for Soo R R; Pres Village Bd of Health; Med Examr N Y and Mut Life, N Y City, Union Central, Cincinnati, O, and John Hancock Mut, Boston, Mass, Northwest Mut, Milwaukee, Phœnix, Hartford; Mem North Dakota State Med Soc.
Keats Julia M (R), 191, 1887.
Hatton, Traill. 488.
Currie Arch N (R), 126, 1899.
Seehus M O.*
Havana, Sargent. 268.
Lyle Wm D (R), 334, 1896.
Steele George A (R), 126, '95.
Hebron, Morton. 120.
Froehlich Rudolf H, Univ Wurzburg, Ger, 1903.
Hillsboro, Traill. 1,482.
Anderson A G.*
Bates George F (R), 239, 1885.
Charest J C R (R), 336½, 1885.
Haagensen Edwd C(R),130,'94
Hoople, Walsh. 210.
Pierson C M.*
Hope, Steele. 690.
Harwood C B, 126, 1905.
Philip W H M (R), 126, 1881.
Hunter, Cass. 488.
Baillie Wm Finley, 192, 1903.
Duncan J H.*
Inkster, Grand Forks. 368.
Lemery B D, 130, 1904.
Jamestown, Stutsman. 3,088
Baldwin Dorman (R), 230, '77
De Puy Richd G (R), 188, '81.
Guest A W (R), 235, 1897.
Hill Eleanor E.*
MOORE DWIGHT S, M D (R), Univ of Nebraska Coll of Med (Regular Dept), Lincoln, Neb, 1887; Supt State Hosp for Insane of North Dakota; Mem Am Med, Stutsman District, North Dakota and Am Medico-Psychological Assns; V-Pres Medico-Legal Soc; Med Examr N Y Life, Northwestern Mutual of Milwaukee, Mut Life of N Y and Bankers' Reserve Life of Omaha.
Rankin James A (R), 282, '83.
Sifton John W (R), 333, 1890.
Stribling Jas W (R), 208, 1905.
Wink Helena K (R), 185, 1888.
Kathryn, Barnes.
Rasmusson Fredk P(R),126,'02
Kenmare, Ward. 336.
Bell D H.*
Neilson Tord (R), Univ of Norway, 1881.
Ruhke G V.*
WIIG IVER J C, C M, Cum Laude (R), M D, Hamline Univ, Med Dept, 1896; Ex-Prof Orthopedics in Same, 1902-03; Post-Grad N Y Polyclinic 1899-1900; Surg Soo Ry; Med Examr N Y Life Ins Co; Hours 9 to 12 a m. Tel 49.
Windel Henry C (R), 334, '02.
Kensal, Stutsman. 72.
Longstreth Wm E, 263, 1896.
Kindred, Cass. 200.
Hyslin Evan (R), 192, 1900.
Knox, Benson. 140.
Carter Joseph A (R), 191½, '78
Poole C A V.*
Kulm, La Moure. 508.
Benn Ferd G (R), 191½, 1903.
Brenckle Jacob F (R), 315, '97
Lakota, Nelson. 634.
Beek Richard H (R), 192, '94.
Lohrbauer E (R), 192, 1902.
La Moure, La Moure. 520.
Boyd Hiram M (R), 272, 1877.
Hillis Albert E (R), 185, 1902.
Martin T P.*
Ribble George B (R), 192, 1904.
Langdon, Cavalier. 1,472.
Donovan Edwd I (R), 334, '86.
Gibson Samuel G (R), 335, '93.
McQueen Wm W(R), 333, '94.
McKay J Alexander, 136, 1905.
Semple James (R), 333, 1894.
Lansford, Bottineau. 300.
Devine J Leo, 192, 1904.
ELTUN T J, M D (R), Med Dept Hamline Univ, Minneapolis, Minn, 1904; Mem Northwestern Dist Med Soc
Larimore, Grand Forks. 1,572.
Rounsville Albert P(R),126,'78
WELCH WM H (R), Univ of Vermont, Med Dept, Burlington, Vt, 1880; Phys and Surg Great Northern Ry; Physician-in-Charge Grand Forks Co Hosp; Mem N D Med Soc;Med Examr Travelers of Hartford, Mass Mut, Northwestern of Milwaukee, N Y Life, Manhattan and other Life Ins Cos.
Lawton, Ramsey.
Nicholson Charles G.*
Leeds, Benson. 392.
Arnaberg John G (R), 192, '05
Johnson S P.*
Warren J Findlay (R), 338,'96
Lidgerwood, Richland. 648.
Christensen Walter (R),191½, 1903.
Sasse Ernest G (R), 171½,'99.
Shrodes Geo H (R), 126, 1891.
Linton, Emmons. 152.
Hogue Rolly R (R), 126, 1889.
Lisbon, Ransom. 1,488.
Johnson Jas H (R), 232,'66.
Patterson Arthur G (R), 333, 1889.
Patterson Thos C (R), 333,'89.
Litchville, Barnes. 200.
Claybough W R, 136, 1903.
McHenry, Foster. 158.
Le Been E A, 194, 1904.
Maddock, Benson. 260.
Meadows R W (R), 335, 1901.
Mandan, Morton. 1,982.
Bunting Frank E (R), 185½, 1888.
Clark Horace, 176, 1888. Retired.
Furness Gilbert B (R), 185,'96
La Rose Victor J, 192, 1901.
Stark Geo A (R), 338, 1872.
Mapleton, Cass. 375.
Mitchell Samuel.*
Maxbass, Bottineau.
O'Connor Dennis F, 192, 1890.
Mayville, Traill. 1,500.
Berg S A (R), 126, '05.
McIntyre Geo (R), 185, 1887.
Moskau Gilbert, 250, 1905.
White Willis E (R), 266, 1886.
Medina, Stutsman. 275.
Todd Gilbert D (R), 192, 1903.
Mekinock, Grand Forks. 242
Hagen Edward J, 332, 1905.
Michigan, Nelson. 340.
Cowper Wm L.*
Wagar Wm D (R), 192, 1898.
Milnor, Sargent. 440.
Emanuel Hamilton W (R), 145, 1880.
King Wm Walter (R), 266, '93
McKenzie Jas D.* Retired.
Milton, Cavalier. 434.
Essler John.*
Tyvard J C, 211, 1885.
Minnewaukon, Benson. 470.
Christie F John, 338, 1902.
Schultz Lewis (R), 160, 1896.
Smith Le Roy G (R), 232, '96.
Minot, Ward. 1,588.
CARR ANDREW, M D (R), Rush Med Coll, Chicago, Ill, 1888; Post-Grad Rush Med Coll, 1895; Chicago Eye, Ear, Nose and Throat Coll, 1903; Pres N W Dist Med Assn; Mem Am and North Dakota Med Assns; Eye, Ear, Nose and Throat Practice Exclusively.
Ekrem John M (R), 191½, '03.
Hyndman Garnet P (R),189½, 1898.
Newlove Jos T (R), 185½, '96.
TAYLOR JOHN D, M D(R), Jefferson Med Coll, Phila, Pa, 1891; County Phys; Sec City and County Boards of Health; Treas State Med Assn; Sec Northwestern Dist Med Soc; Med Examr Minnesota Mut, Equitable, Ætna of Hartford, Etc.
White S G.*
Windell J D (R), 333, 1894.
Minto, Walsh. 924.
Evans Robert M.*
O'Keefe Henry (R), 338, 1882.
Mohall, Ward. 600.
Cramond Jas E, 191½, 1903.
FITZMAURICE EDWARD S, M D (R), Rush Med Coll, Chicago, Ill, 1902; Phys for Great North R R; Local Surg G N R R; Mem N Dakota State and Am Med Assns; Med Examr N Y Life, Equitable of N Y, Ætna of Hartford, N W of Milwaukee and Other Life and Fraternal Ins Cos.
Mooreton, Richland. 52.
Aborn Wm Henry (R), 338, 1887.
Mountain, Pembina. 182.
Jonassen Johannes.*
Munich, Cavalier.
Brooks George W (R), 185½, 1901.
Young Wm H (R), 136, 1904.
Napoleon, Logan. 14.
Mathews Gustav A (R), 192.'04
Neche, Pembina. 352.
Donovan P C (R), 334, 1879.
New England, Hettinger.
Rundle W T.*

Scott's Emulsion Is more powerful, more digestible and more palatable than the raw cod liver oil.

New Rockford, Eddy. 242.
McLachlan Charles (R), 332,'89
Murphy Guy D. 191½, 1901.
New Salem, Morton. 262.
Bodenstab Wm H (R), 282, '93
Bursma Jacob (R), 136, 1898.
Nome, Barnes. 22.
Spear Edgar D (R), 191½, 1901.
Northwood, Grand Forks. 744.
Peterson Oscar T (R), 136, '95.
Oakes, Dickey. 720.
Boardman Hamilton P (R), 241, 1880.
MEADOWS E M, M D (R), Western Univ Med Dept, London, Ont, 1902.
Ryder Bayard E (R), 136, 1900
Oberon, Benson. 300.
LINDSTROM JOSEPHINE S, M D (R), Coll of Med and Surgy of the Univ of Minn, Minneapolis, Minn, 1903; Mem 2d Dist Med Soc, N Dakota Med Soc and Am Med Assn; Med Examr Minn Mut Life Ins Co, M W A Brotherhood of America, Yeomen, Etc.
Olga, Cavalier. 300.
Cuffe Robert E.*
Robillard Paul (R), 341, 1897.
Omemee, Bottineau. 300.
Farrell Jennie Wagner (R), 284, 1885.
Peake Francis (H), 131, 1894.
Stewart Malcolm A (R), 192, 1902.
Osnabrock, Cavalier. 250.
Oswald John McDonald.*
Reilly James J (R), 192, 1886.
Overly, Bottineau.
Montgomery C J.*
Page, Cass. 250.
Scanlan Wm (R), 191½, 1897.
Palermo, Ward.
Bean O G (R), 151, 1898.
Park River, Walsh. 1,488.
Brustad Ludwig A (R), 126,'97
Douglas Samuel (R), 336, 1890.
Halldorson Moritz (R), Royal Univ, Denmark, 1882.
Lee Gilbert O, 158, 1905.
Waugh Thomas F (R), 185½, 1897.
Pembina, Pembina. 1,000.
Harris Charles B (R), 171, '80.
Perth, Towner.
Simons C.*
Petersburg, Nelson. 300.
WARNER CHARLES A, M D (R), Univ of Missouri, Med School, Columbia, Mo, 1903.
Pingree, Stutsman.
Van de Erve H (R), 126, '05.
Portal, Ward. 34.
MacCallum Charles.*
Rollefson Charles.*
Portland, Traill. 600.
Schanche Hanrik S (R), Univ of Christiania, Norway, 1903.
Wadel Kristian Arnt (R), 241, 1898.
Ray, Williams. 200.
Scott Walter R.*
Reynolds, Grand Forks. 424
Halliday James (R), 335, '92.

Rolla, Rolette. 482.
Pinkerton James.*¶
Verret B D (R), 341, 1900.
Widmeyer James P, 136, '96.
Rugby, Pierce. 534.
Call Alfred M (R), 192, 1903.
Collison H M (R), 338, 1896.
Frankson Benjamin (R), 315, 1896.
McBride Isaac M (R), 149, '77.
Newlove John W (R), 185½,'02
Russell, Bottineau.
Durnin George A.*
St John, Rolette.
Warren J G, 211, 1885.
St Thomas, Pembina. 720.
King Frank J (R), 263, 1894.
Walker P McHugh (R), 338. 1898.
Sanborn, Barnes. 300.
Barton Ira (R), 185, 1869.
Lang A A J.*
Sawyer, Ward. 32.
Smith Horace W (R), 126, 1877
Sentinel Butte, Billings.
Harman George W (R), 149,'88
Sigfriedt J C.*
Sergius, Bottineau. 18.
Virgo George L.*
Sheldon, Ransom. 360.
AYLEN JAMES P (R), Bellevue Hosp Med Coll, '88; Licentiate Coll Phys and Surgs, Prov Quebec; Local Surg N P Ry; Co Phys Ransom Co; Ex-Pres of North Dakota State Med Assn; Pres State Med Examining Board; Med Examr Equitable, N Y Life, Germania, Michigan Mut, Northwestern, Home, N Y Mut, Fidelity Ins Cos, Etc.
Sherwood, Ward. 300.
Keys Morton J.*
Sheyenne, Eddy. 26.
Bartley W M (R), 172, 1895.
Kermott Louis H, 191½, 1904.
Souris, Bottineau. 462.
BESTRUP O N, M D (R), Univ of Christiania, Norway, 1902.
Halldorson M B, 344, 1898.
MacLaren R T (R), 333, 1888.
Stanley, Ward. 62.
Conrad C E.*
Starkweather, Ramsey. 14.
Fawcett Wm C (R), 335, 1901.
Steele, Kidder. 224.
Gordon W L.*
Sykeston, Wells.
Swarthout Ellis F, 136, 1903.
Taylor, Stark.
Hennings A J (R), 155B, 1898.
Thompson, Grand Forks.400
Love R Holden (R), 338 1899.
Smith J C (R), 336½, 1887.
Tower City, Cass. 510.
Campbell John W (R), 126, '97
Towner, McHenry. 362.
Payne Edwin B.§
Rowe Olin Wallace (R),192,'03
Underwood, McLean.
FISHER ALBERT M (R), Northwestern Univ Med School, Chicago, Ill, 1904; Former First Asst State Hosp for Insane at Jamestown.
Torland Asbjorn (R), 191½,'03
Valley City, Barnes. 2,588.
Bussen Leonard H, 192, 1902.
Peak Arthur (H), 137C, '99.
Platon Ludwig S (R), Univ of Christiania, Norway, '93.
Pray Edgar A (R), 281, 1894.
Runberg August J.*
Van Houten Jake, 130, 1905.
Velva, McHenry. 400.
Johns Stephen M.*
Ritchie C K, 213A, 1903.
Wahpeton, Richland, 2,598.
Devine Robert H (R), 282, '97.
Gryttenholm Karl (R), Royal Univ, Norway, 1891.
Kaufmann Carl.*
Meckstroth Louis W (R), 192, 1893.
Ness J M.*
O'Brien Timothy (R), 338, '84.
Quick Jacques V (R), 283, '86¶
Walcott, Richland. 200.
Bean O G (R), 151, 1898.
Walhalla, Pembina. 422.
Graham Wm J (R), 336½, '67.
Mowatt Wilbert (R), 338 '96.
Scott Wm W (R), 344, 1895.
Washburn, McLean. 140.
Dillon John A (R), 156A, '93.
Forbes Charles G (R), 185, '86
Sawyer Matthias H (R), 155B, 1904.
Wheatland, Cass. 568.
Fish Henry G (R), 223, 1877.
Jamison A James (Ecl).§
Salvage Fredk E (R), 126, '92.
White Earth, Ward. 20.
Whittemore Arthur A.§
Williston, Williams. 824.
Belyea E H (R), 307, 1879.
Belyea John H (R), 205, 1889.
Dochterman L B, 185, 1900.
Nevill J.*
VanDyke Frank H (R), 266.
Willow City, Bottineau. 524.
Anderson C O.*
Le Barge P W.*
Thying Dayton K (R), 192, '96
Wilton, McLean. 1,500.
Thelen Wm P (R), 192, 1902.
Thompson Roy C.*
Wimbledon, Barnes. 268.
Wanner Wm B (R), 126, 1893.
Wishek, McIntosh. 200.
GRANT GEORGE, M D (R), Illinois Med Coll, Chicago, Ill, 1904; Med Examr Maccabees and Modern Woodmen of America.
Wyndmere, Richland. 62.
Maercklein Adolph G (R), 314, 1902.
Sherping E T H (R), 191½, 1900.
York, Benson. 100.
Robertson W F (R), 136, 1901.

Cleveland Pasteur Institute
602 Hough Ave., Cleveland, Ohio.
Private Hospital for the Preventive Treatment of Hydrophobia.
H.R. BROWNLEE, M.D., Med. Director

OHIO.

CAPITAL, COLUMBUS.

Population of State, 4,157,545.
(U. S. Census of 1900.)
Number of Physicians, 8,582.

Ohio was organized as a state, November 19, 1802. It has, according to the United States Census of 1900, a population of 4,157,545, as compared with a population in 1890, of 3,672,316, representing an increase during the decade of 485,229 or 13.2 per cent. The following table shows the increase in population since 1800:

1800	45,365	1860	2,339,511
1810	230,760	1870	2,665,260
1820	581,295	1880	3,198,062
1830	937,903	1890	3,672,316
1840	1,519,467	1900	4,157,545
1850	1,980,329		

The total land surface of Ohio is, approximately, 40,760 square miles, the average number of persons to the square mile at the censuses of 1890 and 1900 being as follows: 1890, 90.1; 1900, 102.0. It extends from 38 degrees, 25 minutes, to 42 degrees north latitude, and from 80 degrees, 28 minutes, to 84 degrees, 42 minutes west longitude, and is bounded on the north by Michigan and Lake Erie, on the south and southeast by the Ohio river, which separates it from Kentucky and West Virginia, on the east by Pennsylvania, and on the west by Indiana. The climate is mild and salubrious. The mean annual temperature is about 50 degrees in the northern tier of counties; 51 degrees in the central part of the state, and 54 degrees in the most southerly parts, along the banks of the Ohio river. The average rainfall is about 41 inches, being the greatest along the valley of the Ohio.

Ohio has no elevations that could be termed mountains, but it is far from being a level plain. With the exception of the northwestern part, it is a tableland, having a mean elevation above the sea of 1,000 feet ,the inequalities of which are the result of the erosion or excavation of valleys and ravines by streams of water. A ridge or rather a swell of the ground forms the divide between the waters flowing north into Lake Erie and those flowing south into the Ohio river. Near the 40th parallel extends a belt of hills from east to west, through the middle of the state, abounding in highly picturesque scenery. Toward the south the valleys cut out by the streams grow deeper and deeper, until they reach the valley of the Ohio river, which is several hundred feet below the general level of the state. The surface of that part of the state which lies north of the watershed is generally level, and has a gentle inclination toward the lake.

Ohio has a large number of rivers and a lake front of 230 miles. The principal rivers are the Ohio, Little Beaver, Muskingum, Hocking, Scioto, Mahoning, Little Miami, Great Miami, Vermillion, Ashtabula, Cuyahoga, Portage, Maumee, Sandusky, Huron, Black, Chagrin and Rocky.

For list of Medical Colleges, see page 152.

STATE BOARD OF HEALTH.

Pres, W C Chapman, M D, Toledo; V-Pres, Josiah Hartzell, Ph D, Canton; Sec, C O Probst, M D, Columbus; D G Palmer, M D, Geneva; Byron Stanton, M D, Cincinnati; J C Crossland, M D, Zanesville; W T Miller, M D, Cleveland; Frank Warner, M D, Columbus.

HEALTH OFFICERS AT PRINCIPAL POINTS.

Akron—A A Kohler, M D.
Ashtabula—A W Hopkins, M D.
Chillicothe—W S Scott, M D.
Cincinnati—S E Allen, M D.
Cleveland—Martin Friedrich, M D.
Columbus—McK C Smith, M D.
Dayton—C W King, M D.
East Liverpool—C B Ogden, M D.
Findlay—Amos Beardsley.
Hamilton—Mark Milliken, M D.
Lima—A L Jones, M D.
Lorain—E V Hug, M D.
Mansfield—John Maglott, M D.
Marietta—C W Race, M D.
Marion—J P Lutz.
Massillon—T C Miller, M D.
Newark—Henry Day, M D.
Piqua—F E Kitzmiller, M D.
Portsmouth—W W Smith, M D.
Sandusky—W H Busch, M D.
Springfield—J M Buckingham, M D.
Toledo—W W Brand, M D.
Youngstown—H E Welch, M D.
Zanesville—W C Bateman, M D.

OHIO STATE BOARD OF MEDICAL REGISTRATION AND EXAMINATION.

Pres, S B McGavran, M D, Cadiz; V-Pres, H H Baxter, M D, Cleveland; Treas, S M Sherman, M D, Columbus; A Ravogli, M D, Cincinnati; J K Scudder, M D, Cincinnati; E J Wilson, M D, Columbus; H E Beebe, M D, Sidney; Sec, D N Kinsman, M D, State House, Columbus.

MEDICAL COLLEGES.

Cleveland College of Physicians and Surgeons (Medical Department of Ohio Wesleyan University), Cleveland—Dean, R E Skeel, M D.

Cleveland Homœopathic Medical College, Cleveland—Dean, G J Jones, M D.

Eclectic Medical Institute, Cincinnati—Sec, J K Scudder, M D.

Medical College of Ohio (Medical Department of the University of Cincinnati), Cincinnati—Dean, P S Conner, M D.

Medical Department of Western Reserve University (Cleveland Medical College, Medical Department of Adelbert College of the Western University), Cleveland—Dean, B L Millikin, M D.

Miami Medical College, Cincinnati—Dean, J C Oliver, M D.

Ohio Medical University, Columbus—Dean, G M Waters, M D.

Pulte Medical College (H), Cincinnati—Dean, C E Walton, M D.

Starling Medical College, Columbus—Dean, Starling Loving, M D.

Toledo Medical College, Toledo—Dean, P L Myers, M D.

KRETOL Household.
The best known remedy, not only for cuts, burns and bruises, ulcers and sores of all kinds, but most excellent for the bath or tender feet, callouses or soft corns.
All Druggists, or The "Kretol" Co. WASHINGTON, D. C.

HOSPITALS, HOMES, ETC.

Akron—City Hospital, 511 E Market. Est'd 1892. Capacity, 80. Public. Med staff. Supt, Miss M A Lawson.

Alliance—Reformed Church Deaconess Home and Alliance Hospital. Est'd 1901. Capacity, 20. Private. Med staff. Supt, Rev H E Kilmer.

Ashtabula—Ashtabula General Hospital, cor Lake and Mary. Est'd 1904. Capacity, 30. Ambulance service. Supt, Martha L McConnell.

Athens—Athens State Hospital. Est'd 1874. Capacity, 1,300. State. Supt, Milo Wilson, M D.

Bellaire—Boone Hospital.

Berea—German Methodist Orphan Asylum, 191 Center. Est'd 1864. Capacity, 200. Private. Phys, J H Schneider. Supt, Rev Geo Kaletsch.

Canal Dover—Tuscarawas Hospital, 108 4th (temporary). Est'd 1901. Capacity, 7. Public. Supt, Martha Shalter, M D.

Canton—Aullman Hospital, Clarendon av. Est'd 1892. Capacity, 52. Public. Med staff. Supt, Alice M Montgomery.

Chillicothe—Chillicothe Hospital, 207 Bridge. Est'd 1895. Capacity, 9. Public. Med staff. Supt, Miss Elizabeth Scott.

Cincinnati—Bethesda Hospital, Oak and Reading rd. Est'd 1896. Capacity, 50. Public. Phys, E C Walton. Supt, Louise Golder.

Cincinnati—Christ Hospital, Auburn av, Mt Auburn. Est'd 1890. Capacity, 100. Ambulance service. Private. Phys, G H Holt. Supt, Miss M M Pierce.

Cincinnati—Cincinnati Cancer Hospital, 17 Garfield pl. Est'd 1900. Capacity, 15. Private. Phys, Charles Weber.

Cincinnati—Cincinnati Eye and Ear, Nose and Throat Hospital 122 E 12th and 15 W 8th. Est'd 1902. Capacity, 15. Private. Phys, Henry P Diekmeier.

Cincinnati—Cincinnati Hospital, 12th and Central av. Est'd 1820. Capacity, 500. Ambulance service. Public. Supt, John Fehrenbatch.

Cincinnati—City Infirmary, Hartwell, office City Hall. Public. Phys, J M Adams. Supt, F A Tucker.

Cincinnati—Deutches Altenheim, cor Burnet and Altenheim avs. Private. Supt, D Krug.

Cincinnati—Dr Hall's Hospital for Women, 625 Crown. Est'd 1888. Capacity, 23. Private. Phys, Rufus B Hall.

Cincinnati—Dr Holmes' Private Ophthalmic and Aural Hospital, 8 E 8th. Est'd 1895. Capacity, 30. Private. Surg Christian R Holmes.

Cincinnati—Emergency Hospital, 21 Garfield pl. Est'd 1900. Capacity, 10. Private. Phys, S P Kramer.

Cincinnati—German Deaconess Home and Hospital, Clifton av and Straight. Est'd 1888. Capacity, 100. Private. Phys, E G Zinke. Supt, Herman W Hortsch.

Cincinnati—Good Samaritan Hospital, cor 6th and Lock. Est'd 1864. Capacity, 150. Med staff. Conducted by the Sisters of Charity.

Cincinnati—Home for Incurables, Beechwood av, Walnut Hills. Est'd 1890. Capacity, 50. Private. Supt, Miss M Dawson.

Cincinnati—Jewish Hospital, cor Burnet av and Union, Avondale. Est'd 1890. Capacity, 65. Private. Med staff. Supt, Miss Mary H Greenwood.

Cincinnati—Longview Hospital for Insane (Carthage), Bond Hill. Est'd 1860. Capacity, 1,200. Public. Supt, F W Harmon, M D.

Cincinnati—Ohio Hospital for Women and Children, 549 W 7th. Est'd 1881. Capacity, 17. Private. Phys, E M Kirk.

Cincinnati—Ohio Maternity Hospital (branch of Deaconess Hospital), 529 E Liberty. Est'd 1894. Capacity, 40. Private. Phys, J Rowe and E G Zinke. Supt, Sister Marie Stehlberg.

Cincinnati—Ophthalmic Hospital, 208 W 12th. Est'd 1891. Capacity, 24. Public. Phys, Robert Sattler. Supt, Miss Anna Kypke.

Cincinnati—Pasteur Institute, 7 W 9th. Private. Mngr, W E Parsons.

Cincinnati—Protestant Episcopal Free Hospital for Children, w s Main n of Mason, Mt Auburn. Est'd 1883. Capacity, 50. Private. Med staff. Supt, Eliza J Dickey, M D.

Cincinnati—Protestant Home for Friendless and Foundlings (Maternity), 433 W Court. Est'd 1855. Capacity, 65. Private. C D Crank, M D, Chief of Staff. Supt, Miss Elizabeth Petering.

Cincinnati—Pulte Medical College Hospital, 7th and Mound. Est'd 1872. Capacity, 40. Private. Med staff. Supt, C E Walton, M D.

Cincinnati—St Francis Hospital for Incurables, Queen City av. Est'd 1888. Capacity, 365. Private. Med staff. Supt, Sister Superior.

Cincinnati—St Joseph Maternity Hospital, Ross av, Norwood. Est'd 1873. Capacity, 225. Private. Med staff. Conducted by Sisters of Charity.

Cincinnati—St Mary's Hospital, cor Betts and Linn, Est'd 1858. Capacity, 250. Public. Supt. Sister Superior.

Cincinnati—Seton Hospital, 640 W 8th. Est'd 1900. Capacity, 25. Private. Open to all physicians. Conducted by Sisters of Charity.

Circleville—Circleville Home and Hospital. Est'd 1894. Capacity, 12. Private. Supt, Sarah A Heffner.

Cleveland—Case Avenue Hospital, 775 Case av.

Cleveland—Cleveland City Hospital, Scranton av. Est'd 1889. Capacity, 300. Ambulance service. Public. Med staff. Supt, Fred J Emde.

Cleveland—Cleveland General Hospital, 274 Woodland av. Est'd 1894. Capacity, 80. Private. Phys, M P Rindge. Supt, E M Smythe.

Cleveland—Cleveland Homœopathic Hospital (Huron St Hospital), 236 Huron. Est'd 1867. Capacity, 100. Managed by Board of Trustees. Charitable. Supt, W H Webber.

Cleveland—Cleveland Pasteur Institute and General Hospital, 602 Hough av. Est'd 1904. Capacity, 15. Private. Phys, H R Brownlee.

Cleveland—Cleveland State Hospital. Est'd 1855. Capacity, 1,335. Public. Supt, Adams B Howard, M D.

Cleveland—Dalrymple Hospital, 26 Streator. Est'd 1904. Capacity, 15. Private. Supt, Elizabeth Dalrymple Gourlay.

Cleveland—Dr Ruedy's House (Mental Diseases), East Cleveland (Station J). Private. Phys, R E Ruedy.

Cleveland—Dorcas Invalids' Home, 600 E Madison av. Est'd 1867. Capacity, 45. Private. Controlled by the Dorcas Society. Phys, H W Richmond. Matron, Miss M Simms.

Cleveland—Emergency Hospital, 772 Willson av. Est'd 1903. Capacity, 25. Private. Supt, C Elton Blanchard, M D.

THE
KEELEY INSTITUTE,
MARION, INDIANA.

FOR THE CURE OF
LIQUOR and DRUG HABITS
The Treatment is identical with that used by the late DR. LESLIE E. KEELEY. The time spent with us is like a PLEASANT VACATION TO THE PATIENT.

Cleveland—German Hospital and Bethesda Deaconess Home, 385 Franklin av. Est'd 1892. Capacity, 20. Public. Pres, Rev H Schmidt.

Cleveland—Glenville Hospital, 527 Doan. Est'd 1905. Capacity, 10. Ambulance service. Private. Phys, J E Allport.

Cleveland—Good Samaritan Hospital, cor Ansel av and Superior. Est'd 1904. Capacity, 20. Public. Supt, Miss A C Akers.

Cleveland—Lakeside Hospital, Lake st. Est'd 1868. Capacity, 218. Ambulance service. Public. Res Phys, A J Ranney.

Cleveland—Lutheran Hospital, 247 Franklin av. Est'd 1896. Capacity, 25. Private. Med staff. Supt, Charlotte A Frye.

Cleveland—Maternity Hospital, 6216 (old 134) E Prospect. Est'd 1890. Capacity, 10. Private. Supt, Mrs M C Roberts.

Cleveland—Mt Sinai Hospital, 173 Forest. Est'd 1903. Capacity, 30. Private and public. Phys, E Blahd. Supt, Sophia M Folsom.

Cleveland—St Alexis Hospital, Broadway cor McBride. Est'd 1884. Capacity, 250. Private. Med staff. Supt, Sister Superior M Leonarda.

Celveland—St Ann's Infant Asylum and Maternity Hospital, cor Woodland and Longwood. Est'd 1893. Capacity, 50. Med staff. Supt, Sister M Adelaide.

Cleveland—St Clair Hospital, St Clair and Belden. Est'd 1891. Capacity, 60. Phys, Drs Dunlap and Planette. Supt, Mrs M Kirk.

Cleveland—St John's Hospital, 1191 Detroit. Est'd 1875. Capacity, 100. Private. Phys, A P Schulze and J G Griffin. Supt, Sister Superior.

Cleveland—St Vincent's Charity Hospital, Perry, Marion and Central av. Est'd 1865. Capacity, 125. Private. Chief of Staff, H J Lee, M D. Supt, Sister M Mechtildes.

Cleveland—United Deaconess Hospital, 396 University. Est'd 1895. Private. Med staff. Supt, Verena Geiser.

Cleveland—U S Marine Hospital, 371 Lake. Est'd 1852. Capacity, 60. Government. Surg, H S Mathewson.

Cleveland—Windsor Hydriatic Institute, 51 Windsor av. Est'd 1900. Capacity, 10. Private. Phys, C Sihler.

Columbus—Children's Hospital, Miller and Fair av. Est'd 1895. Capacity, 35. Private. Phys, D L Moore. Supt, Florence A Tanney.

Columbus—Columbus State Hospital. Opened 1877. Capacity 1,600. Public. Supt, Geo Stockton, M D.

Columbus—Frances Willard Hospital, 338 W 7th av.

Columbus—Franklin County Infirmary, Eberly rd, 4½ miles south of Columbus. Est'd 1883. Capacity, 450. Public. Supt, O K Ellis.

Columbus—Grant Hospital, 125 S Grant av. Est'd 1890. Capacity, 85. Ambulance service. Private. Phys, J F Baldwin. Matron, Miss Cora B Lawrence.

Columbus—Hawkes Hospital of Mt Carmel, W State. Est'd 1886. Capacity, 150. Ambulance service. Private. Phys, W D and C S Hamilton. Supt, Sister M Brendan.

Columbus—Institution for the Education of the Deaf, Town and Washington. Est'd 1827. Capacity, 600. Public for Deaf Children of School Age. Phys, J A Burgoyne. Supt, J W Jones.

Columbus—Keeley Institute, cor 3d and Denison. Est'd 1890. Private. Phys, Joseph McCann. Supt, Charles R Cornell.

Columbus—Lawrence Hospital, 423 E Town. Est'd 1899. Capacity, 15. Ambulance service. Private. Med staff.

Columbus—Mercy Hospital, 1430 S High. Est'd 1903. Capacity, 75. Public. Med staff. Matron, Nettie E Cutler.

Columbus—Ohio Institution for Feeble-Minded Youth. Est'd 1857. Capacity, 1,500. State. Supt, E H Rorick, M D.

Columbus—Private Maternity Hospital, 544 Mt Vernon av. Est'd 1893. Capacity, 15. Private.

Columbus—Protestant Hospital, 700 N Park. Est'd 1892. Capacity, 110. Ambulance service. Public. Med staff. Supt, W H Lewis.

Columbus—St Anthony's Hospital, Taylor av and Mann. Est'd 1891. Capacity, 300. Ambulance service. Public. Med staff.

Columbus—St Francis Hospital, cor State and 6th. Est'd 1860. Capacity, 145. City ambulance. Private. Med staff. Conducted by Sisters of the Poor of St Francis.

Columbus—Sixth Avenue Private Hospital, 310 W 6th av. Est'd 1896. Capacity, 14. Ambulance service. Private. Phys, H P Hunt.

Conneaut—Conneaut General Hospital, 283 Harbor. Est'd 1902. Capacity, 19. Ambulance service. Private. Phys, Harold Wilson.

Conneaut—Dr Cole's Private Hospital, 311 Main. Est'd 1896. Capacity, 10. Ambulance service. Private. Phys, G H Cole.

Conneaut—Grace Hospital. Est'd 1904. Capacity, 22. Private. Supt, Anna Laughlin.

Coshocton—Coshocton County Infirmary, 3 miles east. Est'd 1855. Capacity, 60. Public. Supt, Howard Lennon.

Crestline—Crestline R R Hospital. Est'd 1890. Capacity, 6. Ambulance service. Private. Phys, W P Bennett.

Dayton—Dayton State Hospital. Est'd 1855. Capacity, 1,200. State. Supt, A F Shepherd, M D.

Dayton—Miami Valley Hospital. Est'd 1890. Capacity, 150. Supt, Ella Phillips Crandall.

Dayton—Quarantine Hospital, office s w cor 4th and St Clair. In charge of City Physicians. Supt, H J Miller.

Dayton—St Elizabeth Hospital. Est'd 1878. Capacity, 422. Public. Phys, J C Reeve. Supt, Sister Superior.

Delaware—Case Memorial Hospital. Est'd 1905.

East Liverpool—East Liverpool City Hospital. Est'd 1905. Capacity, 19. Public. Supt, Miss Helen Brocket.

Elyria—Elyria Hospital, 6th and West av. Est'd 1905. Capacity, 20. Private. Supt, James C Tyson.

Findlay—Home and Hospital, Pearl and Main. Capacity, 20. Public. Med staff. Matron, Charlotte Krum.

Fremont—Dr Stamm's Private Hospital, 611 Napoleon. Est'd 1899. Capacity, 12. Ambulance service. Private. Phys, M Stamm.

Galion—Galion City Hospital. Est'd 1905. Capacity, 10. Ambulance service. Private. Phys, C D Morgan.

Gallipolis—Ohio Hospital for Epileptics. Opened 1893. Capacity, 1,300. Supt, Wm H Pritchard, M D.

Gallipolis—U S Public Health and Marine Hospital Contract Station, 434 1st av. Est'd 1880. Capacity, 215. Public. Phys, L C Bean. Supt, J F Walker.

Glenville—Glenville Hospital. Est'd 1905. Capacity, 12. Ambulance service. Private. Phys, John E Allport.

Hamilton—City Infirmary, City Bldg. Director, Charles Beck.

Hamilton—Mercy Hospital, 114 Dayton. Est'd 1892. Capacity, 150. Ambulance ser-

ANTIKAMNIA PREPARATIONS
PLEASE SEE PAGE 3 FOR PARTICULARS

vice. Public. Open to all physicians. Supt, Mary Clare.

Ironton—Chas S Gray Deaconess Hospital, 5th and Quincy. Est'd 1900. Capacity, 12. Ambulance service. Semi public. Med staff. Supt, Caroline C Ketter.

Kenton—Antonio Hospital. Est'd 1897. Capacity, 15. Private. Supt, Sister M T Teresa.

Lancaster—Lancaster Medical Institute, s e cor Maple and Chestnut. Est'd 1891. Capacity, 25. Private. Phys, J M Stukey. Supt, J H Bellermann. Restricted to Drink and Drug Addictions.

Lebanon—Warren County Infirmary. Est'd 1830. Capacity, 150. Ambulance service. Public. Phys, T E Keelor. Supt, A D Smith.

Leesburg—Altruistic Home, cor South and Fairfield. Est'd 1905. Emergency room with Crosby bed, invalid chairs and all necessary appliances. Public. Supt, M E Sanders.

Lima—Allen County Infirmary. Est'd 1835. Capacity, 100. Public. Phys, Ross V Dickey. Supt, Frank Fraunfelter.

Lima—Lima City Hospital, n e cor Scott and Market. Est'd 1899. Capacity, 30. Public. Med staff. Supt, Miss Cora M Davies.

Lorain—St Joseph's Charity Hospital, cor Lorain and Kent. Est'd 1892. Capacity, 70. Ambulance service. Public. Phys, A T Grills. Supt, Mother Superior.

Marietta—Washington Hospital, 822 N 3d. Est'd 1904. Capacity, 15. Private. Supt, Edward Flanders.

Marion—Drs Rhu Private Hospital, W Centre. Est'd 1898. Private. Supt, H S Rhu, M D.

Marion—Marion City and County Hospital. Est'd 1904. Capacity, 50. Ambulance service. Phys, Horatio Chisholm. Supt, E T Humphrey.

Martins Ferry—Wilson Hospital, 83 N 3d. Est'd 1904. Capacity, 30. Private. Phys, R H Wilson. Supt, Louise M Martin.

Massillon—Massillon State Hospital, 2 miles south. Opened 1898. Capacity, 1,450. State. Supt, Henry C Eyman, M D.

Milford—Milford Hospital. Est'd 1904. Capacity, 10. Private. Phys, C J Spence.

National Military Home—Central Branch National Home for D V S. Est'd 1867. Capacity, 5,000. Ambulance service. U S Government. Surg, D C Huffman. Governor, J B Thomas.

Newark—Newark City Hospital, cor Hudson and Wyoming. Est'd 1897. Capacity, 8. Ambulance service. Public. Supt, Julia B Barnes.

New Philadelphia—Tuscarawas County Infirmary. Est'd 1842. Capacity, 115. Supt, G W Kelly.

Oxford—Oxford Retreat. Est'd 1883. Capacity, 150. Private. Phys, G F Cook.

Painesville—Painesville Hospital. Est'd 1904. Capacity, 13. Public. Supt, Mrs Annie Whitely.

Perrysburg—Rheinfrank Hospital for Surgical Cases. Est'd 1897. Capacity, 6. Private. Phys, W H Rheinfrank. Supt, C E Brandhuber.

Piqua—Memorial Hospital The, Park av. Est'd 1906. Capacity, 24. Public. Supt, Mary C Melville.

Portsmouth—Park Hospital, 41 E 9th. Est'd 1902. Capacity, 8. Private. Phys, F H Williams. Supt, Elizabeth A Parker.

Prospect—Dr Henklin's Hospital, S Main. Est'd 1905. Capacity, 40. Ambulance service. Private. Phys, W H Henklin.

Ravenna—White Hospital, 142 Chestnut. Est'd 1900. Capacity, 25. Ambulance service. Private. Phys, W W White.

Sandusky—Ohio Soldiers and Sailors' Home. Est'd 1888. Capacity, 350. Ambulance. Public. Phys, J T Haynes. Commandant, Gen J W K Cline.

Sandusky—Providence Hospital, Hayes av. Est'd 1904. Capacity, 25. Public. Med staff. Supt, Sister M George.

Sherodsville—City View Hospital. Est'd 1905. Capacity, 20. Ambulance service. Private. Phys, J D Aldridge.

Sidney—Shelby County Infirmary. Capacity, 75. Public. Phys, A W Hobby. Supt, Lawson Showers.

Springfield—Clark County Children's Home. Est'd 1876. Capacity, 75. Public. Phys, W N Prince. Supt, Adam Lenhart.

Springfield—Clark County Infirmary, East and Northern avs. Est'd 1845. Capacity, 170. Ambulance service. Public. Phys, C S Ramsey. Supt, A O Huffman.

Springfield—Mitchell-Thomas Hospital. Est'd 1886. Capacity, 35. Public. Med staff.

Springfield—Springfield City Hospital, cor York and Clifton. Est'd 1904. Capacity, 70. City ambulance. Public. Phys, B W Beatty. Supt, J E Adams.

Tiffin—Dr Gooding's Hospital. Est'd 1905. Private. Phys, H B Gooding.

Toledo—Betts Hospital, cor Jefferson av and 14th. Est'd 1902. Capacity, 15. Private. Phys, Chas Betts.

Toledo—Contagious Disease Hospital, Est'd, new hospital 1902, old hospital 1882. Capacity, 150. Ambulance service. Public. Phys, R W Stewart.

Toledo—Deaconess Home, 2421 Glenwood av. Est'd 1903. Private (church). Supt, Miss Alice Metcalf.

Toledo—Lucas County Infirmary Hospital, s s Arlington av e of Detroit av. Est'd 1852. Capacity, 350. Ambulance service. Public. Supt, John S Hofner.

Toledo—McQuillin's Hospital, 330 11th. Est'd 1904. Capacity, 10. Private. Phys, H C McQuillin.

Toledo—Robinwood Avenue Hospital, cor Robinwood and Delaware avs. Est'd 1898. Capacity, 50. Ambulance service. Private. Phys, Wm J Gillette. Supt, Mabel Morrison.

Toledo—St Vincent's Hospital, 2213 Cherry. Est'd 1885. Capacity, 125. Private. Med staff. Conducted by Sisters of Charity.

Toledo—The Retreat Maternity Hospital and Foundlings' Home, 1609 Summit. Est'd 1884. Capacity, 50 (maternity). Private. Med staff. Supt, Mrs Minnie Williams.

Toledo—Toledo Hospital, 1711 Cherry. Est'd 1876. Capacity, 125. Private. Med staff. Supt, Mabel Kent.

Toledo—Toledo State Hospital, Detroit and Arlington avs. Est'd 1884, opened 1888. Capacity, 1,700. Public. Supt, H A Tobey, M D.

Troy—Miami County Infirmary. Capacity, 100. Public. Phys, E B Davis. Supt, C W Bowen.

Van Wert—Van Wert County Infirmary. Est'd 1850. Capacity, 40. Public. Phys, C G Church. Supt, J W Shumaker.

Warren—Trumbull County Infirmary. Capacity, 150. In charge of County physician. Supt, A C Root.

Wellston—Hoy Hospital, cor Penn av and 2d. Est'd 1892. Capacity, 40. Ambulance service. Private. Phys, W S Hoy.

Xenia—McClellan Hospital, 7 E 2d. Capacity, 9. Private. Phys, B R McClellan.

BURN-BRAE, A PRIVATE HOSPITAL FOR MENTAL AND NERVOUS DISEASES.
(See adv. in PHILADELPHIA.)

Youngstown—Mahoning Valley Hospital, 32 Holmes. Est'd 1897. Capacity, 40. Public. Supt, Sister Agnes Marie.

Youngstown—Youngstown Hospital, cor Oak Hill av and Francis. Est'd 1883. Capacity, 150. Med staff. Supt, S A Sims.

Zanesville—Good Samaritan Hospital, Ashland av. Est'd 1902. Capacity, 25. Ambulance service. Private. Phys, H T Sutton. Supt, Sister Superior.

Zanesville—Muskingum County Infirmary. Capacity, 150. Supt, J W Lane.

Zanesville—Zanesville City Hospital. Est'd 1890. Capacity, 40. Public. Open to all physicians. Supt, Mary A Jamieson.

Lebanon—Maplewood Sanatorium (Drug and Alcoholic Addictions), Ridge av. Est'd 1875, Inc 1888. Capacity, 30. Private. Phys, W R Ashe.

Lima—La Belle Sanatorium, 535 S Main. Est'd 1904. Capacity, 12. Private. Supt, Anna Payne.

Lodi—Love Sanitarium.

Mansfield—Mansfield Sanitarium, 513 W 4th. Est'd 1902. Capacity, 10. Ambulance service. Private. Phys, B F Harding (manager).

Marietta—The Sanatorium, 10 Tiber Way. Est'd 1899. Capacity, 20. Private. Phys, Errett Le Fever and O Everett W Le

THE DR. C. E. SAWYER SANATORIUM
MARION, OHIO

For the treatment of Chronic and Nervous Diseases and all Orthopedic Cases. A refined homelike retreat for those needing rest, recuperation, change of environment. Trained Nurses and assistants, Experienced Physicians, latest methods of treatment, equipment up-to-date in every detail.

THE PARK VIEW SANATORIUM
COLUMBUS, OHIO

For the special care and treatment of all mental diseases, drug and alcoholic addiction.

Perfect arrangement for complete isolation of all classes of patients.

Separate apartments for males and females. A quiet, peaceful resort facing Goodale Park.

Rates reasonable. References furnished. Correspondence solicited. Descriptive House Book mailed on application.

ADDRESS THE OHIO SANATORIUM COMPANY, MARION OR COLUMBUS, O.

(OVER)

1905. Capacity, 75. Private. Phys, Perry A Cole.

Cuyahoga Falls—Fair Oaks Villa. Est'd 1894. Capacity, 50. Ambulance service. Private. Phys, W A Searle and H I Cozad.

Cuyahoga Falls—Summit Sanatorium. Est'd 1905. Capacity, 25. Private. Phys, S H Graham.

Cuyahoga Falls—The Elms, Broad and 2d. Est'd 1905. Capacity, 18. Ambulance service. Private. Phys, Ward B Middleton.

Dayton—Dr Geiger's Sanitarium, 118 E 2d. Est'd 1891. Capacity, 25. Private. Phys, G H Geiger.

Defiance—Maplewood Sanitarium, 501 E Hopkins. Est'd 1904. Capacity, 12. Private. Supt, Miss Mary Gaede.

Findlay—Barnhill Sanitarium. Est'd 1892. Capacity, 20. Private. Phys, T G Barnhill.

Ironton—Gray Gables Sanitarium (R F D No 3). Est'd 1895. Capacity, 28. Private. Phys, C G Gray and Dan F Gray.

710 Race.

Cleveland—Charity Hospital Free Dispensary, cor Central and Perry.

Cleveland—Free Dispensary of the Cleveland General Hospital, 155 Orange.

Cleveland—Good Samaritan Dispensary, 266 Huron.

Cleveland—Lakeside Hospital and Western Reserve Free Dispensary, 423 Lake.

Cleveland—West Side Cottage Dispensary, 78 Hicks.

Cleveland—Women and Children's Free Medical Infirmary and Dispensary, 16 Webster.

Columbus—Ohio Medical University Free Dispensary, 700-714 N Park.

Columbus—Starling Medical College Dispensary, 317 E State.

Springfield—Inland Dispensary, 29 W Main.

Toledo—Toledo Medical College Dispensary, Cherry and Page.

ANTIKAMNIA PREPARATIONS
PLEASE SEE PAGE 3 FOR PARTICULARS

vice. Public. Open to all physicians. Supt, Mary Clare.

Ironton—Chas S Gray Deaconess Hospital, 5th and Quincy. Est'd 1900. Capacity, 12. Ambulance service. Semi public. Med staff. Supt, Caroline C Ketter.

Kenton—Antonio Hospital. Est'd 1897. Capacity, 15. Private. Supt, Sister M T Teresa.

Lancaster—Lancaster Medical Institute, s e cor Maple and Chestnut. Est'd 1891. Capacity, 25. Private. Phys, J M Stukey. Supt, J H Bellermann. Restricted to Drink and Drug Addictions.

Lebanon—Warren County Infirmary.

Ravenna—White Hospital, 142 Chestnut. Est'd 1900. Capacity, 25. Ambulance service. Private. Phys, W W White.

Sandusky—Ohio Soldiers and Sailors' Home. Est'd 1888. Capacity, 350. Ambulance. Public. Phys, J T Haynes. Commandant, Gen J W K Cline.

Sandusky—Providence Hospital, Hayes av. Est'd 1904. Capacity, 25. Public. Med staff. Supt, Sister M George.

Sherodsville—City View Hospital. Est'd 1905. Capacity, 20. Ambulance service. Private. Phys, J D Aldridge.

Sidney—Shelby County Infirmary. Capacity, 75. Public. Phys, A W Hobby. Supt,

PLAN OF OPERATION

The cardinal principles upon which the Ohio Sanatorium Company institutions are operated are thoroughness in diagnosis, completeness in means and methods of treatment, skillfulness in care and attention.

THE EXAMINATION ROOMS

Provide for bacteriological research; haematological study; analytical examinations of all kinds; X-Ray and Radiographic demonstrations; the taking of blood pressure; the measuring of muscular strength; the charting and outlining of organic defects; the determining of mental and physical inequalities. The acquirement of all knowledge pertaining to each case is conducted with the greatest care and precision with the latest and best appliances and apparatus.

THE TREATMENT ROOMS

Provide for the administration of all forms of surgery, orthopedy, hydrotherapy, electrotherapy, thermotherapy, phototherapy, mechanical and manual massage, Swedish movements, etc., etc. Treatments administered by trained assistants, educated attendants, medical and surgical experts.

For full information write for house book.

THE OHIO SANATORIUM COMPANY, Columbus or Marion, O.

(OVER)

New Philadelphia—Tuscarawas County Infirmary. Est'd 1842. Capacity, 115. Supt, G W Kelly.

Oxford—Oxford Retreat. Est'd 1883. Capacity, 150. Private. Phys, G F Cook.

Painesville—Painesville Hospital. Est'd 1901. Capacity, 13. Public. Supt, Mrs Annie Whitely.

Perrysburg—Rheinfrank Hospital for Surgical Cases. Est'd 1897. Capacity, 6. Private. Phys, W H Rheinfrank. Supt, C E Brandhuber.

Piqua—Memorial Hospital The, Park av. Est'd 1906. Capacity, 24. Public. Supt, Mary C Melville.

Portsmouth—Park Hospital, 41 E 9th. Est'd 1902. Capacity, 8. Private. Phys, F H Williams. Supt, Elizabeth A Parker.

Prospect—Dr Henklin's Hospital, S Main. Est'd 1906. Capacity, 40. Ambulance service. Private. Phys, W H Henklin.

Med staff. Supt, Mrs Minnie Williams.

Toledo—Toledo Hospital, 1711 Cherry. Est'd 1876. Capacity, 125. Private. Med staff. Supt, Mabel Kent.

Toledo—Toledo State Hospital, Detroit and Arlington avs. Est'd 1884, opened 1888. Capacity, 1,700. Public. Supt, H A Tobey, M D.

Troy—Miami County Infirmary. Capacity, 160. Public. Phys, E B Davis. Supt, C W Bowen.

Van Wert—Van Wert County Infirmary. Est'd 1850. Capacity, 40. Public. Phys, C G Church. Supt, J W Shumaker.

Warren—Trumbull County Infirmary. Capacity, 150. In charge of County physician. Supt, A C Root.

Wellston—Hoy Hospital, cor Penn av and 2d. Est'd 1892. Capacity, 40. Ambulance service. Private. Phys, W S Hoy.

Xenia—McClellan Hospital, 7 E 2d. Capacity, 9. Private. Phys, B R McClellan.

BURN-BRAE, A PRIVATE HOSPITAL FOR MENTAL AND NERVOUS DISEASES.
(See adv. in PHILADELPHIA.)

Youngstown—Mahoning Valley Hospital, 32 Holmes. Est'd 1897. Capacity, 40. Public. Supt, Sister Agnes Marie.

Youngstown—Youngstown Hospital, cor Oak Hill av and Francis. Est'd 1883. Capacity, 150. Med staff. Supt, S A Sims.

Zanesville—Good Samaritan Hospital, Ashland av. Est'd 1902. Capacity, 25. Ambulance service. Private. Phys, H T Sutton. Supt, Sister Superior.

Zanesville—Muskingum County Infirmary. Capacity, 150. Supt, J W Lane.

Zanesville—Zanesville City Hospital. Est'd 1890. Capacity, 40. Public. Open to all physicians. Supt. Mary A Jamieson.

SANITARIUMS.

Bellefontaine—Bellefontaine Sanatorium. Est'd 1899. Capacity, 14. Ambulance service. Private. Phys, W W Hamer.

Bellefontaine—Dr Moury's Sanitarium Treatment Rooms, 411 Garfield av. Est'd 1892. Capacity, 20. Private. Phys, D Moury.

Bellevue—Hospital Bellevue and Sanitarium, 909 E Main. Est'd 1902. Capacity, 15. Private. Phys, S A Orwig.

Cincinnati—Brunton Sanitarium, Reading rd and Hale av. Est'd 1903. Capacity, 50. Ambulance service. Private. Phys, H O Brunton. Supt, W A Creager.

Cincinnati—Cincinnati Sanitarium, Hamilton av, College Hill. Est'd 1873. Capacity, 100. Private. Medical Director, F W Langdon.

Cincinnati—Grandview Sanitarium, Glenway av, Price Hill. Est'd 1900. Capacity, 50. Private. Phys, B F Beebe.

Cincinnati—Hygiea Sanitarium, 2437 Clifton av. Est'd 1903. Capacity, 12. Private. Phys, Antoinette C Pfau.

Cleveland—City Tuberculosis Sanitarium. Est'd 1903. Capacity, 75. Public. Med staff. Supt, F C Emde.

Cleveland—Fairmount Home, 900 Fairmount Home, 900 Fairmount. Est'd 1897. Capacity, 18. Private. Phys, A J Pressey. Supt, W H Hoskins.

Cleveland—Lamont Sanitarium, 9507 Lamont n e.

Cleveland—University Sanitarium, 773 Republic. Est'd 1900. Capacity, 50. Ambulance service. Private. Phys, O A Palmer.

Columbus—Hartman Sanitarium, 247 S 4th. Est'd 1890. Capacity, 60. Private. Phys, D R Summy.

Columbus—Park View Sanatorium, 664 N Park. Est'd 1884. Capacity, 50. Ambulance service. Private. Phys, Charles O Dunlap. Supt, H A Rodebaugh, M D.

Conneaut—Brunton Sanitarium. Est'd 1905. Capacity, 75. Private. Phys, Perry A Cole.

Cuyahoga Falls—Fair Oaks Villa. Est'd 1894. Capacity, 50. Ambulance service. Private. Phys, W A Searle and H I Cozad.

Cuyahoga Falls—Summit Sanatorium. Est'd 1905. Capacity, 25. Private. Phys, S H Graham.

Cuyahoga Falls—The Elms, Broad and 2d. Est'd 1905. Capacity, 18. Ambulance service. Private. Phys, Ward B Middleton.

Dayton—Dr Geiger's Sanitarium, 118 E 2d. Est'd 1891. Capacity, 25. Private. Phys, G H Geiger.

Defiance—Maplewood Sanitarium, 501 E Hopkins. Est'd 1904. Capacity, 12. Private. Supt, Miss Mary Gaede.

Findlay—Barnhill Sanitarium. Est'd 1892. Capacity, 20. Private. Phys, T G Barnhill.

Ironton—Gray Gables Sanitarium (R F D No 3). Est'd 1895. Capacity, 28. Private. Phys, C G Gray and Dan F Gray.

Lebanon—Maplewood Sanatorium (Drug and Alcoholic Addictions), Ridge av. Est'd 1875, Inc 1888. Capacity, 30. Private. Phys, W R Ashe.

Lima—La Belle Sanatorium, 535 S Main. Est'd 1904. Capacity, 12. Private. Supt, Anna Payne.

Lodi—Love Sanitarium.

Mansfield—Mansfield Sanitarium, 513 W 4th. Est'd 1902. Capacity, 10. Ambulance service. Private. Phys, B F Harding (manager).

Marietta—The Sanatorium, 10 Tiber Way. Est'd 1899. Capacity, 20. Private. Phys, Errett Le Fever and O Everett W Le Fever.

Marion—Dr C E Sawyer Sanatorium. Est'd 1893. Capacity, 100. Ambulance service. Private. Phys, C E Sawyer.

Marion—Ohio Sanatorium. Est'd 1900. Capacity, 100. Ambulance service. Private.

Marysville—Marysville Sanatorium. Est'd 1884. Capacity, 30. Ambulance service. Private. Phys, Angus MacIvor. Supt, Charles D Mills, M D.

Niles—Cross' Sanitarium, 326 Park av. Est'd 1876. Capacity, 20. Private. Phys, J S Cross.

Prospect—Prospect Magnetic Sanitarium.

Shepard—McMillen Sanitarium (Mental Diseases). Est'd 1894. Capacity, 30. Private. Phys, Bishop McMillen.

Shepard—Shepard Sanitarium. Est'd 1853. Capacity, 40. Ambulance service. Private. Phys, W E Postle.

Springfield—Dr Underwood's Medical and Electric Institute, 266 S Center. Est'd 1897. Capacity, 20. Private. Phys, Walter Underwood.

Urbana—Champaign Sanitarium, 722 N Main. Est'd 1904. Capacity, 60. Ambulance service. Private. Phys, Charles M Wanzer. Supt, M W Thomas.

Youngstown—Carlson's Sanitarium and Institute, 65 Ridge av. Est'd 1904. Capacity, 14. Private. Supt, C A Carlson.

DISPENSARIES.

Cincinnati—Cincinnati Eye and Ear Clinic, 122 E 12th.

Cincinnati—Cincinnati Homœopathic Free Dispensary, s w cor 7th and Mound.

Cincinnati—Cincinnati Polyclinic and Post Graduate School, 911 Race.

Cincinnati—Eclectic Medical Institute Dispensary, 1007 Plum.

Cincinnati—Ophthalmic Hospital and Dispensary, 208 W 12th.

Cincinnati—Parson's Medical Dispensary, 710 Race.

Cleveland—Charity Hospital Free Dispensary, cor Central and Perry.

Cleveland—Free Dispensary of the Cleveland General Hospital, 155 Orange.

Cleveland—Good Samaritan Dispensary, 266 Huron.

Cleveland—Lakeside Hospital and Western Reserve Free Dispensary, 423 Lake.

Cleveland—West Side Cottage Dispensary, 78 Hicks.

Cleveland—Women and Children's Free Medical Infirmary and Dispensary, 16 Webster.

Columbus—Ohio Medical University Free Dispensary, 700-714 N Park.

Columbus—Starling Medical College Dispensary, 317 E State.

Springfield—Inland Dispensary, 29 W Main.

Toledo—Toledo Medical College Dispensary, Cherry and Page.

THE Keeley Cure
2803 LOCUST STREET, ST. LOUIS, MO.
"The Most Successful Treatment" for Liquor Drinking, Morphine and other Narcotic Drug Using, Neurasthenia, Tobacco and Cigarette addictions.
Correspondence and Consultation Confidential.
DR. J. E. BLAINE, PHYSICIAN AND MANAGER.
Home Treatment for Tobacco and Neurasthenia. SEE PAGE 5.

PENAL, REFORMATORY AND CHARITABLE INSTITUTIONS—STATE.

Athens—State Hospital for Insane.
Carthage—Longview Hospital for Insane.
Cleveland—State Hospital for Insane.
Columbus—Ohio Institution for Blind.
Columbus—Ohio Institution for Deaf and Dumb.
Columbus—Ohio Institution for Feeble-Minded.
Columbus—Ohio Penitentiary.
Columbus—State Hospital for Insane.
Dayton—State Hospital for Insane.
Gallipolis—Ohio Hospital for Epileptics.
Lancaster—Boys' Industrial School.
Madison—Ohio Soldiers and Sailors' Home
Mansfield—State Reformatory.
Massillon—State Hospital for Insane.
Rathbone—Girls' Industrial Home.
Sandusky—Soldiers and Sailors' Home.
Toledo—State Hospital for Insane.
Xenia—Ohio Soldiers and Sailors' Orphans' Home.

MEDICAL SOCIETIES.

(See also National and Inter-State Associations.)

Academy of Medicine of Cincinnati—Sec, S E Cone, 719½ Central av.
Academy of Medicine of Cleveland—Sec, C E Ford, 165 Cedar av.
Academy of Medicine of Toledo and Lucas County—Sec, L A Levison, 709 Madison avenue.
Adams Co Medical Society—Sec, O T Sproull, West Union.
Allen Co Medical Society—Sec, O E Chenoweth, Lima.
Alumni Assn of the Cleveland College of Physicians and Surgeons—Next annual meeting May 2, 1906, at Cleveland. Pres, H B Ormsby, Cleveland; V-Pres, A M Cole, Akron; Sec, Wm H Hyde, 2037 Clark av, Cleveland; Treas, R G Shnee, Cleveland.
Alumni Assn of the Cleveland Homœopathic Medical College—Next annual meeting May 15, 1906, at Cleveland. Pres, E H Jewett, Cleveland; V-Pres, F H Barr, Cleveland; Sec, W E Trego, 1463 Cedar av, Cleveland; Treas, G J Jones.
Alumni Assn of Miami Medical College—Pres, N K Moxley, Ironton; Sec, A I Carson, 46 E McMillan, Cincinnati.
Alumni Assn of the Medical College of Ohio—Next annual meeting May 30, 1906, at Cincinnati. Pres, E O Smith, Cincinnati; V-Pres, Wm Gillespie, Cincinnati; Sec, Chas Maertz, 1409 Elm, Cincinnati; Treas, M L Bates, Cincinnati.
Alumni Assn of the Ohio Medical University—Pres, Ernest Scott, Columbus; V-Pres, Karl C Brashear, Wellsburg, W Va; Sec and Treas, Miranda Blackburn, 768 N High, Columbus.
Alumni Assn of Pulte Med Coll—Pres, J T Ellis, Waynesville; V-Pres, W H Price, Cincinnati; Sec, Chas E Geiser, 1511 Baymiller, Cincinnati; Treas, E A Pauly, Cincinnati.
Alumni Assn of St Alexis Hospital of Cleveland—Sec, T J Calkins, 2512 Superior.
Alumni Assn of Starling Medical College—Pres, J W Reason, Hilliards; V-Pres, L L Lyman, Springfield; Sec, J B McComb, Columbus; Treas, O Frankenberg, Columbus.
Alumni Assn of the Toledo Medical College—Next annual meeting May 18th, 1906, at Toledo. Pres, Charles Long, Toledo; Sec and Treas, Grace Jones, Toledo.
Anti-Tuberculosis League of Cleveland—Sec, W H Merriam, Osborn bldg.
Ashland Co Medical Society—Sec, R C Kinnaman, Ashland.
Ashtabula Co Medical Society—Sec, O N Warner, Conneaut.
Ashtabula Co Medical Society of Homœopaths—Sec, W C Cross, Ashtabula.
Assn of Assistant Physicians of the Ohio State Hospitals—Pres, Nelson H Young, Toledo; V-Pres, Edson C Brown, Massillon; Sec, Frank J Latshaw, Toledo; Treas, Mary E Cadwallader, Dayton.
Athens Co Medical Society—Sec, Chas S McDougall, Athens.
Auglaize Co Medical Society—Sec, C L Mueller, Wapakoneta.
Belmont Co Medical Society—Sec, J S McClellan, Bellaire.
Brown Co Medical Society—Sec, Jos Clemons, New Hope.
Butler Co Medical Society—Sec, Linus French, 308 S 2d, Hamilton.
Canton Medical Society—Sec, C F Schiltz.
Carroll Co Medical Society—Sec, J J Hathaway, Carrollton.
Celsus Club—Sec, Chas E Held, 4 W Exchange, Akron.
Champaign Co Medical Society—Sec, M L Smith, Urbana.
Cincinnati Homœopathic Lyceum—Sec, W H Smith, 421 Clark.
Cincinnati Homœopathic Medical Society—Sec, J P Geppert, 18 W 9th.
Cincinnati Medical Library Assn—Sec, Alfred Friedlander, 22 W 7th.
Cincinnati Obstetrical Society—Sec, J H Landis, 815 Race.
Cincinnati Society for Medical Research—Sec, J H Schroeder, 858 Lincoln av.
Clark Co Medical Society—Pres, G F Brubaker, Springfield.
Clermont Co Medical Society—Sec, G S Van Horn, Batavia.
Cleveland Homœopathic Medical Society—Sec, M H Castle, 1019 Rose bldg.
Cleveland Medical Library Assn (Inc)—Sec, Edward Lauder, Osborn bldg.
Clinton Co Medical Society—Sec, Thos L Cooksey, Wilmington.
Columbus Academy of Medicine—Sec, C J Shepard, 1187 Neil av.
Columbiana Co Medical Society—Sec, W E Morris, Lisbon.
Coshocton Co Medical Society—Sec, J T Beall, Coshocton.
Crawford Co Medical Society—Sec, W L Yeomans, Bucyrus.
Cuyahoga Co Medical Society—Sec, Clyde E Ford, Cleveland.
Darke Co Medical Society—Sec, B F Metcalf, Greenville.
Dayton Academy of Medicine (Inc 1898)—Sec, M Porter, 615 McLain.
Dayton Homœopathic Medical Society—Sec, J E Welliver, 131 W 2d.
Defiance Co Medical Society—Sec, J B Ury, Defiance.
Delaware Co Medical Society—Sec, J B Woodworth, Delaware.
Eastern Ohio Homœopathic Medical Society—Pres, G J Damon, Medina; V-Pres, L E Siemon, Cleveland; Sec, G B Haggart, Alliance; Treas, R B Carter, Akron.
Eighth Councilor District Medical Society—Pres, S A Cunningham, Marietta; Sec and Treas, C H Higgins, Zanesville.
Erie Co Medical Society—Sec, H C Schoeffle, Sandusky.
Fairfield Co Medical Society—Sec, H M Hazelton, Lancaster.
Fayette Co Medical Society—Sec, E F Todhunter, Washington C H.
Fifth District Medical Society—Sec, F K Smith, Warren.
First Councilor District Medical Society—Pres, J C Larkin, Hillsboro; Sec, Robert

DR. HAVA'S **Solution of Bromo-Phosphate of Lime and Potash.**
For the prevention and treatment of Bright's Disease and Diabetes. In apparently hopeless cases, it will lengthen the span of Life. Hava's Preparations are sold at all Drug Stores. (See page 9.)
PHOSPHATE CHEMICAL MANUFACTORY, NEW ORLEANS, LA.

Carothers, Cincinnati; Treas, W E Murphy, Cincinnati.

Franklin Co Medical Society—Sec, C J Shepard, Columbus.

Fulton Co Medical Society—Sec, H E Brailey, Swanton.

Gallia Co Medical Society—Sec, W H Pritchard, Gallipolis.

German Medical Society of Cleveland (Inc 1902)—Sec, C E Schmitz, 1425 Lorain.

Greene Co Medical Society—Sec, R H Grube, Xenia.

Guernsey Co Medical Society—Sec, Arthur G Ringer, Cambridge.

Hamilton Co Medical Society—Sec, Stephen E Cone, Cincinnati.

Hancock Co Medical Society—Sec, J M Firmin, Findlay.

Hardin Co Medical Society—Sec, E S Protzman, Kenton.

Harrison Co Medical Society—Sec, R P Rusk, Cadiz.

Hempstead Memorial Academy of Medicine (Inc 1882)—Sec, J S Rardin, Portsmouth

Henry Co Medical Society—Sec, A E H Maerker, Napoleon.

Highland Co Medical Society—Sec, J C Larkin, Hillsboro.

Holmes Co Medical Society—Sec, R C Wise, Millersburg.

Homœopathic Medical Society of Ohio—Next annual meeting May, 1906, at Columbus. Pres, G J Jones, Cleveland; 1st V-Pres, G D Arndt, Mt Vernon; 2d V-Pres, Clara E Cook, Portsmouth; Sec, C E Silbernagle, Columbus; Treas, T T Church, Salem.

Homœopathic Medical Society of Southeastern Ohio—Meets last Thursday in January at Newark and last Thursday in July at Zanesville. Pres, E P Cook, Granville; V-Pres, Martha A McBride, Zanesville; Sec and Treas, Harry E Hunt, Newark.

Huron Co Medical Society—Sec, John Sipher, Norwalk.

Jackson Co Medical Society—Sec, Worth Ray, Coalton.

Jefferson Co Medical Society—Sec, J R Mossgrove, Steubenville.

Knox Co Medical Society—Sec, H W Blair, Mt Vernon.

Lake Co Medical Society—Sec, J W Lowe, Mentor.

Lakeside Hospital Medical and Pathological Club of Cleveland—Sec, F C Hoskins.

Lawrence Co Medical Society—Sec, Alfred Robinson, Ironton.

Licking Co Medical Society—Sec, Chas P King, Newark.

Logan Co Medical Society—Sec, W G Stinchcomb, Bellefontaine.

Lorain Co Medical Society—Sec, O M Cope, Lorain.

Lucas Co Medical Society—Sec, Louis A Levison, Toledo.

Madison Co Medical Society—Sec, W E Barr, London.

Mahoning Co Medical Society—Sec, J A Sherbondy, Youngstown.

Marion Co Medical Society—Sec, J W Adair, Marion.

Medina Co Medical Society—Sec, C D Freeman, Medina.

Meigs Co Medical Society—Sec, David Sisson, Middleport.

Mercer Co Medical Society—Sec, J E Hattery, Celina.

Miami Co Medical Society—Sec, H E Shilling, Troy.

Miami Valley Homœopathic Medical Society (Inc 1870)—Next annual meeting last Thursday in October, 1906, at Dayton. Pres, G D Grant, Springfield; V-Pres, A A Lovett, Eaton; Sec, W W Ensey, Dayton; Treas, H W Dickinson, Dayton.

Miami Valley Medical Society—Next annual meeting 2d Tuesday in May, 1906, at Loveland. Pres, W E Leever, Owensville; V-Pres, L Mounts, Marrow; Sec, C W Gatch, Milford; Treas, A C Roberts, Marrow.

Millcreek Valley Medical Society—Pres, W S Saffin, Carthage; V-Pres, W O C Harding, Elmwood Place; Sec and Treas, J W Thiel, St Bernard.

Monroe Co Medical Society—Sec, Beatrice Armstrong, Armstrongs Mills.

Montgomery Co Medical Society—Sec, C L Patterson, Dayton.

Morgan Co Medical Society—Sec, J E Brown, McConnelsville.

Morrow Co Medical Society—Sec, R C Spear, Mt Gilead.

Muskingum Co Medical Society—Sec, O M Wiseman, Zanesville.

Ninth Councilor District Medical Society—Pres, C G Parker, Gallipolis; Sec, J S Rardin, Portsmouth.

Northeastern Ohio Eclectic Medical Society—Next annual meeting September, 1906, at Cleveland. Pres, F B McElhinney, New London; V-Pres, E Brinkerhoff, Bristolville; Sec, J D Dodge, Collingwood; Treas, V D Viets, Youngtown.

Northern Tri-State Medical Assn (Indiana, Michigan and Ohio)—Pres, W J Gillette, Toledo, O; V-Pres, T F Wood, Angola, Ind; Sec, W F Shumaker, Butler, Ind; Treas, A G Holbrook, Coldwater, Mich.

Northwestern Ohio Eclectic Medical Assn—Pres, C F King, Mt Cory; Sec, J J Sutter, Bluffton; Treas, J J Martin, Bucyrus.

Northwestern Ohio Homœopathic Medical Assn—Pres, N R Simmons, Toledo; Sec, F C Crawford, Toledo.

Northwestern Ohio Medical Assn—Next annual meeting December, 1906, at Lima. Pres, A S Rhudy, Lima; V-Pres, Robert Rice, Fremont; Sec, E A Murbach, Archbold; Treas, W S Phillips, Belle Center.

Ohio Central Eclectic Medical Society—Pres, W O Jones, West Jefferson; V-Pres, R B Taylor, Columbus; Sec, I Rodgers, Delaware; Treas, S M Sherman, Columbus.

Ohio Physio-Medical Assn (Inc 1886)—Next annual meeting September 6-7, 1906, at Columbus. Pres, J M Stephenson, Chillicothe; V-Pres, J W Mawer, Toledo; Sec, C H Bellamy, Toledo; Treas, I B Gibbs, Sycamore.

Ohio Society of United States Pension Examining Surgeons—Pres, C D Mills, Marysville; Sec, O C Andre, Waverly.

Ohio State Assn of Medical Teachers—Pres, S Loving, Columbus; 1st V-Pres, J C Oliver, Cincinnati; 2d V-Pres, G J Jones, Cleveland; Sec, F C Waite, Cleveland; Treas, J C Spenzer, Cleveland.

Ohio State Eclectic Medical Assn (Inc)—Next annual meeting May, 1906, at Columbus. Pres, Bishop McMillen, Shepard; 1st V-Pres, W K Mock, Cleveland; 2d V-Pres, J A Hunter, Lockland; Rec Sec, J P Harbert, Bellefontaine; Cor Sec, J J Sutter, Bluffton; Treas, R B Taylor, Columbus.

Ohio State Medical Assn—Next annual meeting May, 1906, at Canton. Pres, T C Martin, Cleveland; V-Pres, B H Blair, Lebanon, W B Hedges, Delaware, J A Dickson, Ashtabula, D R Silver, Sidney; Sec, Frank Winders, Columbus; Treas, James A Duncan, Toledo. Councilors: 1st Dist, B F Beebe, Chairman, Cincinnati; 2d Dist, H A Bonner, Sec, Dayton; 3d Dist, F D Bain, Kenton; 4th Dist, J H Jacobson, To-

THE CUTTER ANALYTIC LABORATORY, SAN FRANCISCO, CALIFORNIA.
Manufactures Biological Products Under Ideal Climatic Conditions.
FACILITIES PERFECT. STANDARDS HIGH. (See page 761.)

ledo; 5th Dist, W E Lower, Cleveland; 6th Dist, T Clarke Miller, Massillon; 7th Dist, J C M Floyd, Steubenville; 8th Dist, E C Brush, Zanesville; 9th Dist, J E Sylvester, Wellston; 10th Dist, T W Rankin, Columbus.

Ohio State Pediatric Society—Pres, Wm Clark, Cleveland; 1st V-Pres, Frank Winders, Columbus; 2d V-Pres, H F Lorimer, Jamestown; Sec and Treas, G L Bailey, Cincinnati.

Ohio State Society for the Prevention of Tuberculosis—Pres, S S Knabenshue, Toledo; Sec, C O Probst, Columbus.

Ohio Valley Homœopathic Medical Society—Next annual meeting October 9, 1906, at Steubenville. Pres, S C Shane, Steubenville; V Pres, J B Prentiss, Steubenville; Sec, Wm M Rogers, Toronto; Treas, Nettie Erskine, Steubenville.

Ottawa Co Medical Society—Sec, S T Dromgold, Elmore.

Palmar Arch—Sec, J G Layton, Independence.

Paulding Co Medical Society—Pres, G M Brittain, Antwerp.

Perry Co. Medical Society—Sec, J G McDougal, New Lexington.

Pike Co. Medical Society—Sec, I P Seiler, Piketon.

Portage Co. Medical Society—Sec, G J Waggoner, Ravenna.

Preble Co. Medical Society—Sec, P M Sater, Gratis.

Putnam Co Medical Society—Sec, E L Tupper, Ottawa.

Richland Co Medical Society—Sec, D W Peppard, Mansfield.

Ross Co. Medical Society—Sec, J W Maxwell, Chillicothe.

Sandusky Co. Medical Society—Sec, E M Ickes, Fremont.

Scioto Co. Medical Society—Sec, J D Jordan, Portsmouth.

Second Councilor District Medical Society—Sec, D B Conklin, Dayton.

Seneca Co. Medical Society—Sec, F D West, Tiffin.

Seventh District Medical Society—Sec, Van N Marsh, Flushing.

Shelby Co. Medical Society—Sec, L F Hubbell, Sidney.

Southwestern Ohio Eclectic Medical Society—Next annual meeting May, 1906, at Blanchester. Pres, Theo Scott, Lynchburg; V Pres, F M Baldwin, Blanchester; Sec, A G Hammer, Westboro; Treas, L Watkins, Blanchester.

Starke Co. Medical Society—Sec, Frank Da Hinden, Canton.

Summit Co. Clinical Society (H)—Sec, Katherine Kurt, Akron.

Summit Co. Medical Society—Sec, T K Moore, Akron.

Tenth Councilor District Medical Society—Pres, A J Strain, London; Sec, J H J Upham, Columbus.

Third Councilor District Medical Society—Pres, A S Rudy, Lima; Sec, L W Campbell, Ada.

Toledo Homœopathic Club—Sec, J C Price

Trumbull Co. Medical Society—Sec, F K Smith, Warren.

Tuscarawas Co. Medical Society—Sec, Martha Shalter, Canal Dover.

Twentieth Century Women's Medical Club of Cleveland—Sec, Caroline Y Wentworth.

Union Co. Medical Society—Sec, S J Bown, Claibornc.

Union Medical Association of the Sixth Councilor District—Pres, A B Walker, Canton; Sec, J H Seiler, Akron; Treas, H H Jacobs, Akron.

Vinton Co. Medical Society—Sec, C O Dunlap, McArthur.

Warren Co. Medical Society—Sec, Herschel Fisher, Lebanon.

Washington Co. Medical Society—Sec, A G Sturgis, Lower Salem.

Wayne Co. Medical Society—Sec, Kate McClure Johnson, Wooster.

Williams Co. Medical Society—Sec, J A Weitz, Montpelier.

Wood Co. Medical Society—Sec, E D Halleck, Bowling Green.

Wyandot Co. Medical Society—Sec, W M Smalley, Upper Sandusky.

MINERAL SPRINGS.

(Compiled by George Thomas Palmer, M D, Editor of the Chicago Clinic and Pure Water Journal.)

Adams County Mineral Springs—Mineral Springs P O. Chaly.

Belbrook Magnetic Spring—Belbrook P O. Alk, Cal.

Buckeye Lithia Springs—Belmont Co. Li.

Cedar Springs—New Paris P O.

Cincinnati Artesian Well—Cincinnati P O. Alk-Sal, Cal-Sod.

Concord Crystal Springs—Concord P O.

Crum Mineral Spring—Austintown P O.

Crystal Rock Spring—Nr Sandusky, Erie Co.

Cuyahoga (Bitter Water) Spring—Li.

Cuyahoga Lithia and Magnesia Spring—Alk-Sal, Mag, Sulph, Li.

Delaware Sulphur Spring—Delaware Co. Su, Ther.

Electro-Magnetic Spring—Nr Woodstock, Champaign Co.

Erkenbrecker Salt Well—Ludlow Grove, Hamilton Co. Sal, Sod, Chaly, Mur, I-B.

Fountain Park Magnetic Spring—Fountain Park, Champaign Co. Alk-Sal-Cal, Sod.

Green Mineral Springs—Green Springs P O. Sal, Cal, Su, I-B.

Howland Springs—Nr Warren, Trumbull Co. Su.

Len-a-pe Magnetic Spring—Delaware PO. Alk, Cal.

Mineral Spring—Meigs Township, Adams Co.

Oakridge Spring—Green Springs P O. Alk-Sal, Cal-Mag, Al-Chaly, Su.

Odovene Natural Springs—Delaware P O. Li.

Ohio Magnetic Spring—Magnetic Springs P O. Alk, Cal.

Puritas Spring—Rockport P O.

Purtlebaugh Mineral Spring—Urbana P O.

Rex Ferro-Lithia Spring—New Richmond P O. Li.

Ripley Bromo-Lithia Spring—Ripley P O. Li.

Stryker Mineral Well—Stryker P O. Sal.

Sulphur Lick Springs—Anderson P O.

Talewanda Mineral Springs—Nr College Corner, Preble Co.

Wheeler's Mineral Springs—Youngstown P O.

White Sulphur Springs—Delaware Co.

Wyandotte Magnetic Well—Wyandotte Co.

Yellow Springs—Green Co. Alk-Cal, Chaly.

POLK'S NATIONAL DIRECTORIES.
We can furnish lists of any trade not included in the above.
Medical, Dental, Lumber, Real Estate, Financial, Flour Mill, Grain, Bakers, Iron and Steel, Coal and Coke, Tobacco and Cigar.
R. L. POLK & CO., Publishers, DETROIT, MICH.

STATUTES OF OHIO REGULATING THE PRACTICE OF MEDICINE AND SURGERY.

Passed Feb. 27, 1896—House Bill No. 76. Amended April 14, 1900—House Bill No. 221. Amended April 21, 1902—House Bill No. 170.

AN ACT TO REGULATE THE PRACTICE OF MEDICINE IN THE STATE OF OHIO.

Section 1. Be it enacted by the General Assembly of the State of Ohio, that Section 4403, Revised Statutes of Ohio, be amended so as to read as follows:

Sec. 4403. Within thirty days after the passage of this act, the governor, by and with the advice and consent of the Senate, shall appoint a State Board of Medical Registration and Examination, consisting of seven members, one to serve for one year, one for two years, one for three years, one for four years, one for five years, one for six years and one for seven years, and the successors of each for the term of seven years, who shall be physicians in good standing in their profession, representation to be given to schools of practice in the state as nearly as possible in proportion to their numerical strength in the state, but no one school to have a majority of the whole Board. The Board shall organize by electing a president and a treasurer, who shall be members of the Board, and a secretary, who shall be a physician in good standing in his profession, each to serve for the term of one year. The treasurer shall give a bond in the sum of ten thousand dollars, with sureties approved by the Board, for the faithful discharge of his duties. The secretary shall receive a salary of not exceeding fifteen hundred dollars per annum, to be fixed by the Board, and his necessary expenses in performing his official duties. The members of the board shall each receive ten dollars per day for the time actually employed in the discharge of their duties and their necessary expenses while engaged therein. The Board shall have a common seal, and shall formulate rules to govern its action. Its president and secretary shall have the power to administer oaths. The Board shall meet in Columbus on the first Tuesday of January, April, July and October of each year, and at such other times as the Board may appoint. Five members shall constitute a quorum. The Board shall keep a record of all its proceedings, and a register of all applicants for certificates, giving the name and location of the institution granting the applicant the degree of doctor of medicine or surgery, and also whether the applicant was rejected or a certificate granted. The books and register of the Board shall be prima facie evidence of all matters recorded therein.

It will be noticed that Section 4403a and Section 4403b, enacted February 15, 1881 (78 O. L., 27), were not amended or repealed by this act, and they are inserted here to give the complete law as it stands in Ohio at the present date.

Sec. 4403a. Whoever shall make, issue, or publish, for purpose of sale, barter, or gift, any certificate, diploma, or other writing or document falsely representing the holder or receiver thereof to be a graduate of any medical school, or college, or of any educational institution of medicine whatsoever, and entitled to the powers, privileges, or degrees thereby pretended to be conferred; or whoever shall sell, or otherwise dispose of, or offer to do so, any such diploma, certificate, writing or document containing the false representation aforesaid; or whoever shall use his name, or permit the same to be used, as a subscriber, for any purpose or in any capacity, to such false and fictitious diploma, certificate, writing, or document aforesaid, upon conviction thereof, shall be subject to the penalty prescribed in section four thousand four hundred and three (b).

Sec. 4403b. Whoever shall make, issue, or publish, or cause to be made, issued, or published, for the purpose of sale, barter, or gift, any diploma, certificate, or writing representing the holder thereof to be a graduate of any medical school, or college, or of any educational institution of medicine whatsoever, unless such holder shall have, in fact, attended a complete course of instruction in such school, college, or institution for medical teaching, which course shall be equal to the average course of instructions in other schools, colleges, or institutions, where the various branches of medicine are taught as a science,in good standing in the State of Ohio, upon conviction thereof, shall be fined in any sum not exceeding one thousand dollars, nor less than one hundred dollars, or imprisoned in the penitentiary not more than three years, nor less than one year, or both, at the discretion of the court.

Section 1. That Section 4403c, enacted by Section 2, of an act entitled "An act to regulate the practice of medicine in the State of Ohio," passed February 27, 1896, be amended so as to read as follows:

Sec. 4403c. No person shall practice medicine, surgery or midwifery in any of its branches in the State of Ohio, without first complying with the requirements of this act. All persons authorized and entitled prior to July 1, 1900, to practice medicine, surgery, or midwifery in the State of Ohio, under and by virtue of the provisions of an act, entitled, "An act to regulate the practice of medicine in the State of Ohio," passed February 27, 1896, to which this act is amendatory, may engage in such practice, and shall be subject to the law regulating the same; all other persons desiring to engage in such practice in this state, shall apply to the State Board of Medical Registration and Examination for a certificate, and submit to the examination hereinafter provided, except that all medical students who were on January 1, 1900, matriculated in any medical college in the State of Ohio, recognized by the State Board of Medical Registration and Examination of Ohio, and who shall have graduated subsequent to January 1, 1900, and who shall file their diplomas for registration prior to July 1, 1904, shall receive certificates under the provisions of the act of February 27, 1896, to which this act is amendatory. The applicant shall file with the secretary of the Board a written application on a form prescribed by the Board, verified by oath, and furnish satisfactory proof that he is more than twenty-one years of age, and is of good moral character. In the application, as a condition of admission to the examination, he shall produce either of the following credentials: A diploma from a reputable college granting the degree A. B., B. S., or equivalent degree; a diploma from a normal school, high

Oppenheimer Institute
159 West 34th St., New York City
Successfully treats Alcoholism and all forms of Drug Addiction. (See page 9.)

school or seminary, legally constituted, issued after four years of study; a teacher's permanent or life certificate; a medical student's certificate issued upon examination by any state board; a student's certificate of examination for admission to the Freshman class of a reputable literary or scientific college; or a certificate of his having passed an examination conducted under the direction of the State Board of Medical Registration and Examination by certified examiners, none of whom shall be either directly or indirectly connected with a medical college; said examination to be held simultaneously in Cincinnati, Cleveland, Columbus and Toledo, and the questions submitted to be uniform at such places; and has either received a diploma from some legally chartered medical institution in the United States in good standing at the time of issuing such diploma, as defined by the Board; or a diploma or license approved by the Board, which has conferred the full right to practice all branches of medicine or surgery in some foreign country. With the application, the applicant shall present his diploma or license, as above defined, and accompanying the same, shall file his affidavit duly attested, stating that he is the person named in the diploma or license and is the lawful possessor of the same, and giving his age, residence, the college or colleges at which he obtained his medical education, the time spent in each college, the time spent in the study of medicine, and such other facts as the Board may require; if engaged in the practice of medicine, the applicant shall state the period during which, and the place at which, he has been engaged in the practice of medicine or surgery. If the Board shall find that the applicant has obtained any one of the credentials heretofore defined, as a condition of his admission to the examination, and shall find his diploma to be genuine, and from a legally chartered medical institution in the United States in good standing as determined by the Board, or shall find the license to be genuine, and such as to confer upon the applicant the full right to practice all branches of medicine or surgery in the foreign country in which he obtained it, and of a standard approved by the Board; and shall find the person named in the diploma or license is the person holding and presenting the same, and is of good moral character, the board shall admit such applicant to an examination. All examinations shall be conducted under the rules formulated by the Board. Each applicant shall be examined in anatomy, physiology, pathology, chemistry, materia medica and therapeutics, the principles and practice of medicine, surgery, obstetrics, and such other subjects as the Board may require. The applicant shall be examined in the materia medica and therapeutics, and the principles and practice of medicine, of the school of medicine in which he desires to practice, by the member or members of the Board representing such school. If an applicant passes an examination satisfactory to the Board, and has paid the fee as hereinafter provided, it shall issue its certificate to that effect, signed by its president and secretary, and attested by its seal, which, when left with the Probate Judge for record, as hereinafter required, shall be conclusive evidence that its owner is entitled to practice medicine or surgery in this state. The Board may refuse to grant a certificate to any person guilty of fraud in passing the examination, or guilty at any time of felony or gross immorality, or addicted to the liquor or drug habit to such a degree as to render him unfit to practice medicine or surgery; and may, after notice and hearing, revoke a certificate for like cause or causes. An appeal may be taken from the action of the Board, refusing to grant or revoking a certificate, for such causes, to the Governor and Attorney-General, and the decision of these officers, either affirming or overruling the action of the State Board, shall be final. An affirmative vote of not less than five members shall be required to authorize the issuance of a certificate. The fee for an examination shall be $25, which shall not be returned in case of a failure to pass such examination, but the applicant may, within a year after such failure, present himself and be examined again without the payment of an additional fee. All fees shall be paid in advance to the treasurer of the Board, and by him converted into the State Treasury, to the credit of a fund which is hereby appropriated for the use of the State Board of Medical Registration and Examination. The compensation and expenses of members and officers of the Board, and all expenses proper and necessary, in the opinion of the Board, to discharge its duties and enforce the law, shall be paid out of said fund, upon warrant of the Auditor of State, issued upon requisition signed by the president and secretary of the board. Provided, that nothing contained in this section shall be construed to compel any person holding or obtaining, prior to July 1, 1900, a certificate from the Board, under the act to which this act is amendatory, entitling such person to practice medicine or surgery in this state, or any medical student who was matriculated on January 1, 1900, in any medical college in the state of Ohio, recognized by the state board of medical registration and examination of Ohio, and who shall have graduated subsequent to January 1, 1900, and who shall file his or her diploma for registration prior to July 1, 1904, to file an application and submit to the examination herein required. Provided, further, that the board may, in its discretion, dispense with an examination, in the case of a physician or surgeon duly authorized to practice medicine or surgery in any other state, territory or the District of Columbia, who may desire to change his residence to Ohio, and who makes application on a form to be prescribed by the board, accompanied by a fee of fifty dollars, and presents a certificate or license issued after an examination by the medical board of such state, territory or the District of Columbia, accorded only to applicants from state, territories and districts whose laws demand qualifications of equal grade with those required in Ohio; but such examination shall not be dispensed with unless under the law and regulations of the state, territory or the District of Columbia, equal rights and privileges are accorded to physicians and surgeons of Ohio, holding the certificate of the board, who may desire to remove to, and practice in such state, territory, or the District of Columbia.

Sec. 4403d. The person receiving a certificate to practice medicine or surgery under section 4403c, shall before entering upon the practice, leave his certificate

NOSE, EAR, THROAT, and LUNG SOLUTIONS
See adv. opp. beginning Pa. Phys.

Formula List complied and revised periodically for a number of years for the Medical Profession and Hospitals.
PHYSICIANS STANDARD SUPPLY COMPANY,
PHILADELPHIA, PA.

with the probate judge of the county in which he resides, for record. The probate judge shall record the same in a book to be kept for that purpose, and endorse on the margin of the record and on the certificate the time he received the same for record, and make proper index to all certificates by him recorded. The probate judge shall note in the margin of the record the revocation of a certificate, or any change in the location or death of the owner of a certificate. Upon application the probate judge shall make out a certified copy of any such certificate and the endorsements thereon, and such certified copy shall be prima facie evidence of all matters and facts therein contained. Between the first and thirty-first days of December in each year, the probate judge shall furnish the secretary of the state board a list of all certificates recorded and in force, and also a list of all certificates which have been revoked, or the owners of which have removed from the county or died during the preceding year.

In case of a change of residence, the owner of a certificate shall have the same recorded anew by the probate judge of the county into which he removes. For services under this section the probate judge shall receive the following fees: For recording and indexing each certificate, fifty cents, and for certified copies, the same fees as are allowed by law for copies and certificates or records kept by the probate judge, to be paid by the holder of the certificate.

Sec. 4403e. Every person practicing midwifery in this state at the time of the passage of this act, shall within ninety days thereafter file with the probate judge of the county in which she resides, an affidavit duly attested, giving her name, age, residence, the length of time during which, and the place or places at which she has been engaged in said practice, and the special education, if any, which she has received to fit her for such practice. Thereupon, upon payment of a fee of five dollars (fifty cents of which the probate judge shall retain as his own fee, and the balance remit to the treasurer of the state board of registration and examination), the probate judge shall issue a certificate, upon a blank form furnished by the state board, which shall entitle the applicant and holder to practice midwifery in this state. Such certificate shall be recorded by the probate judge, and in case of a transfer of residence, again recorded in the county to which the midwife removes, as provided by section 4403d' regulating the record of physicians' certificates. The probate judge shall, annually, between the first and thirty-first days of December, furnish the secretary of the state board a list of all such certificates issued and in force, and also a list of all such certificates which have been revoked or the owners of which have removed from the county, or died during the preceding year. All persons desiring, after the passage of this act, to enter upon the practice of midwifery in this state, shall appear before the state board and submit to such examination in midwifery as the board shall require. If the applicant passes a satisfactory examination, the board shall, upon the payment of a fee of ten dollars, issue its certificate to that effect, which when filed with the probate judge for record, as provided in section 4403d, shall entitle the owner and holder thereof to practice midwifery in this state. A certificate to practice midwifery may be refused or revoked for the same cause in the same manner as provided in section 4403c in the case of certificates to physicians and surgeons. The certificate granted to practice midwifery shall not give the holder the right to perform version, or treat breech or face presentation, or do any obstetric operation requiring instruments, or treat any other abnormal condition, except in emergencies.

Section 1. That Section 4403f, of the Revised Statutes of Ohio, be amended so as to read as follows:

Sec. 4403f. Any person shall be regarded as practicing medicine or surgery or midwifery within the meaning of this act who shall use the words or letters, "Dr.," "Doctor," "Professor," "M. D.," "M. B.," or any other title, in connection with his name, which in any way represents him as engaged in the practice of medicine or surgery or midwifery, in any of its branches, or who shall prescribe, or who shall recommend for a fee for like use any drug or medicine, appliance, application, operation or treatment of whatever nature, for the cure or relief of any wound, fracture or bodily injury, infirmity or disease. The use of any of the above mentioned words or letters, or titles in such connection, and under such circumstances as to induce the belief that the person who uses them is engaged in the practice of medicine or surgery or midwifery in any of its branches, shall be deemed and accepted as prima facie proof of an intent on the part of such person to represent himself as engaged in the practice of medicine or surgery or midwifery; provided, however, that nothing in this act shall be construed to prohibit service in the case of emergency, or the domestic administration of family remedies; and this act shall not apply to any commissioned medical officer of the United States army, navy or marine hospital service, in the discharge of his professional duties, nor to any legally qualified dentist when engaged exclusively in the practice of dentistry, nor to any physician or surgeon from another state or territory who is a legal practitioner of medicine or surgery in the state or territory in which he resides, when in actual consultation with a legal practitioner of this state, nor to any physician or surgeon residing on the border of a neighboring state, and duly authorized under the laws thereof to practice medicine or surgery therein, whose practice extends into the limits of this state; providing, that such practitioner shall not open an office or appoint a place to meet patients or receive calls within the limits of this state; nor to any osteopath who

The Physician makes HEALTH to order for the Human Race
The National Fur & Tanning Co. makes WARMTH to order for the Physician.
See Page 4 For Catalogue write The National Fur & Tanning Co. Three Rivers, Mich.

shall pass examination in the subject of anatomy, physiology, obstetrics and physical diagnosis in the same manner as is required of other applicants before the state board of medical registration and examination, and who has thereupon received a certificate from the board, which, when filed with the probate judge as is required in the case of other certificates from the board, shall authorize the holder thereof to practice osteopathy in the state of Ohio, but shall not permit him to administer drugs nor to perform major surgery. Provided, that all applicants to practice osteopathy, shall, before being admitted to examination before the state board of medical registration and examination, file with the board, accompanied with a fee of twenty-five dollars ($25.00), evidence of preliminary education as required by section 4403c, and a certificate from the osteopathic examining committee as hereinafter provided, showing: First, that he holds a diploma or a physician's osteopathic certificate from a reputable college of osteopathy as determined by this committee; second, that he has passed examination in a manner satisfactory to the committee in the subjects of pathology, physiological chemistry, gynecology, minor surgery, osteopathic diagnosis, principles and practice of osteopathy. The state board of medical registration and examination shall within thirty days after the passage of this act, appoint upon recommendation of the Ohio Osteopathic Society, three persons, one for one year, one for two years and one for three years, and their successors to be appointed for three years each, who shall constitute the osteopathic examining committee. Each person so appointed shall file with the state board of medical registration and examination a certificate of the Ohio Osteopathic Society, a corporation duly organized and existing under the laws of the state of Ohio, setting forth that the person named in the certificate is a graduate of a reputable college of osteopathy; that he has been engaged in the practice of osteopathy in the state of Ohio for at least one year; that he is of good moral character and that he is in good standing in his profession. Any person engaged in the practice of osteopathy in this state at the time of the passage of this act, who holds a diploma from a regular college of osteopathy as determined by the committee, and who makes application to the state board of medical registration and examination within thirty days after the passage of this act, upon the payment of a fee of five dollars ($5.00), shall receive a certificate from the board without examination, which, when filed with the probate judge, as required in the case of other certificates from the board, shall authorize the holder thereof to practice osteopathy in the state of Ohio, but shall not permit him to administer drugs nor to perform major surgery. The board may, in its discretion, upon recommendation of the osteopathic committee and the payment by the applicant of a fee of fifty dollars ($50.00) issue certificates without examination to graduates of reputable schools of osteopathy who are of good moral character, and who, for five years or more, have been engaged in the practice of osteopathy in any other state. Any person announcing or advertising himself as an osteopath, who has not complied with the provisions of this act, shall be subject to the penalties provided in section 4403g. This committee shall meet at the office of the board at such time as the board may direct whenever there are applications for osteopathic certificates to be acted upon, but shall take no part in the deliberations of the board, and the compensation of its members shall be the same as of members of the board, and shall be paid in the same way.

Sec. 2. Section 4403f of the Revised Statutes of Ohio is hereby repealed and this act shall take effect, and be in force from and after its passage.

Sec. 4403g. Any person practicing medicine or surgery as defined in section 4403f in this state, without having first complied with the provisions of sections 4403c and 4403d, except as herein provided, shall be deemed guilty of a misdemeanor, and shall be fined not less than twenty dollars nor more than five hundred dollars, or be imprisoned in the county jail not less than thirty days, nor more than one year, or both. Any person practicing midwifery in this state without having complied with the provisions of section 4403e, except therein provided, shall be deemed guilty of a misdemeanor, and fined not less than twenty-five dollars nor more than one hundred dollars. Any person who shall file, or attempt to file as his, the medical diploma or certificate to practice of another, or shall file or attempt to file a false forged affidavit of his identity, or shall wilfully swear falsely to any question which may be propounded to him on his medical examination, or to any affidavit required to be made or filed by him, with the state board of medical registration and examination, shall be guilty of felony and be imprisoned in the penitentiary not more than five years, nor less than one year. Such fines when collected shall be paid one-third to the person, corporation or medical society making the complaint or furnishing the information, one-third to the poor fund of the county, and one-third to the state board of medical registration and examination. The secretary of the state board of medical registration and examination is charged with the duty of enforcing this act. If he has knowledge or notice that the act has been or is being violated, he shall investigate the matter, and upon probable cause appearing, shall file a complaint and prosecute the offender. It shall be the duty of the prosecuting attorney, when requested by such secretary, to take charge of and conduct such prosecutions.

Sec. 3. Original Sections 4403 and 6932 are hereby repealed, and this act shall take effect and be in force from and after its passage.

SOMNOFORM The Ideal General Anaesthetic for Ether Sequence. Superior to Nitrous Oxide.
See adv opp page 1450. **E. de Trey & Sons,** Philadelphia and New York.

The McMillen Sanitarium

FOR MENTAL DISEASES

Near Columbus, Ohio Telephone 4406

For Men and Women. All Classes of Insanity Admitted.

Alcoholic, Morphine, and Other Drug Habits Treated.

We receive and care for patients suffering from any form of disease with mental complications.

Our equipment is new and up-to-date. We offer good care, night attendants, comfortable rooms, good table, and constant personal supervision.

The Columbus, New Albany and Johnstown Street Cars to Door.

The building is warmed by hot water. Our lawn is ample and well shaded. Patients here find rest and comfort while being treated. Write us, state patient's condition in full and ask for rates and circular.

Professional Correspondence Solicited.

BISHOP McMILLEN, M. D., Supt. Address, SHEPARD, OHIO.

LIST OF PHYSICIANS

ARRANGED ALPHABETICALLY BY POSTOFFICES.

For Corrections and Names Received Too Late for Regular Insertion, see Supplement. Refer to Index for Location.

ABBREVIATIONS:

R., Regular; H., Homoeopathic; Ecl., Eclectic; P. M., Physio-Medical; *, No report received; §, Holds certificate of Examining Board; †, Legally authorized under the "years of practice" section of the act; ¶, Druggist; ⚕, Dentist. R D 1, Rural Delivery No. 1.

The postoffice address is shown in DISPLAY TYPE, the name of the county in which it is located immediately follows and then the population of the place. The names of physicians appear under the postoffice name, the first number (the key to which will be found on pages 145-189) indicates the college of graduation, and the last number the year in which diploma was granted.

Aberdeen, Brown. 800.
Argo D P.*
Laughlin Saml A (R), 255, '97
Neal George E (R), 265, 1900.
Ada, Hardin. 2,898.
Ames Charles S (H), 131, 1884.
Campbell Lawrence W (R), 126, 1881.
Elliott Samuel H (R), 263, '83.
Evans Julius B (R), 142, 1880.
Harmony Fred Albert, 304, '05
McElroy R P.*
Montgomery West (R),263,'85
Smith S C.*
Souder Robert L (R), 186, '75.
Walters J W.*
Adamsville, Muskingum.258
Burnham J W (H), 279B, '95.
Kinner Willis C, 255, 1900.
Addison, Gallia. 120.
Barton Clayton C (R), 159, '77
Barton Geo A (R), 265, 1901.

Addyston, Hamilton. 1,498.
Haire I H, 255, 1879.
Hannah J B.*
Adelaide, Marion. 60.
Weiser Walter J (Ecl), 262,'94
Adelphi, Ross. 570.
Barton H G (R), 255, 1893.
Elliott Gilbert D (R), 255, '96.
Heminger E.*
Adena, Jefferson. 240.
Hanna James F (R), 255, 1895.
Agosta, Marion. 688.
Holmes James E (R), 263, '92.
Ainger, Williams. 40.
Bechtol Emery A (R),189½,'92
Akron, Summit. 44,000.
Adams Frank X (Ecl), 262, '85
BARTON EDWARD W, M D (R), Med Coll of Ohio (Med Dept Univ of Cincinnati), Cincinnati, O, 1901; Mem Ohio State and Ex-Sec Summit Co Med Socs; Mem Am Med Assn and Sixth Consular Dist of N E Ohio Med Soc; Med Examr Jr O U A M and Illinois Life Assn, Chicago, Ill, U S Life, N Y, Pathfinders and Columbia Life of Cin, O; Office Hours 9 to 10 a m, 2 to 3 and 7 to 8 p m, 647 S Main.
Bock Ada F (R), 185, 1890.
Bowman Dell S (R), 281, '93.
BOYD JAMES P (R), Ph C, Univ of Mich, Ann Arbor, Mich, 1873; M D, Long Island Coll Hosp, Brooklyn, N Y, 1875; Consultant Akron City Hosp; Mem Am Med Assn, Ohio State, Union Med Soc Sixth Councilor Dist, Northeastern

LISTS OF PHYSICIANS AND DENTISTS
OUR LISTS ARE CORRECTED DAILY. R. L. POLK & CO., Detroit, Mich.
WE ADDRESS ENVELOPES AND WRAPPERS
Publishers of the only national Medical and Dental Directories

Akron—Cont'd.

Ohio, Summit Co Med Socs and Cleveland Acad of Med; Med Examr Equitable Life Assur Soc of U S, Home and Washington Life Ins Cos, N Y City, Penn Mut Life Ins Co, Phila, Pa, John Hancock Mut Life Ins Co, Boston, Mass, Mut Benefit Ins Co, Newark, N J, Michigan Mut Life Ins Co, Detroit, Mich, and Others; Office 500 Hamilton Bldg; Res 239 W Market.

Callin Frederick B, 279C, '93.

Carter Rollin B (H), 264, 1884.

Cauffield Edwin J (R),264A,'95

CHAMBERLIN WM E (R), Attended Full Course of Med at Ann Arbor, Mich, 1863-64; Visited Bellevue Hosp Med Coll for Several Weeks, 1876; Graduate of Univ of Wooster, Cleveland, O, 1872; Graduate of Charity Hospital Med Coll, Cleveland, O, 1870; Elected an Alumnus Western Reserve Univ, Cleveland, O, 1890-91; Served as Detail Phys and Surg from Sept, '61 to Oct, '62, Co D, 1st Ohio Light Art; Member McPherson Lodge, No 63, K P, Akron Lodge, F and A M, No 83, Buckley Post, G A R, No 12; Office Hours 8:30 a m to 8:30 p m, 64 S Broadway.

CHASE WM S, A M, M D (R), A M, Princeton Univ, Princeton, N J; M D, Univ of Mich, Dept of Med and Surg, Ann Arbor, Mich, '01; Visiting Phys to City Hosp of Akron; Surg Maryland Casualty Co, Baltimore,Md, Ocean Accident and Guarantee Corp, London, Eng; Mem Am Med Assn; Med Examr U S Casualty Co, Great Eastern Casualty and Indemnity Co, Mass Mutual Life, Northwestern Life and Washington Life Ins Co, N Y, 144 E Market.

Childs O D (H), 264, 1867.

Clapsadel Fredk A(H),264A,'97

Cleaver J V (R), 281, 1887.

Conn Eli (R), 261, 1876.

Conner Homer E (R), 161, '77.

Cousins Wm B (R), 261, '62.

Cranz Daniel E (H), 131, 1877.

Dixon Chas A (H), 279B, '94.

Eberhard Le Roy C (R), 261, 1900.

Enright Leonidas S (R),261,'90

Emery Wm J (R), 261, 1890.

Ewers Frank A (R), 282, 1905.

FEHR PETER (R), A B, Buchtel Coll, Akron, O, '93; M D, Univ of Wooster, Cleveland, O, '96; Mem Ohio State Union Med Soc Sixth Councilor Dist, Amer and Summit Co Med Socs; Office 348 S Main; Res 628 East av.

FOLTZ ABNER E (R), Western Reserve Univ, Med Dept, Cleveland, O, 1868; Oculist City Hosp; Pres Bd of Pension Examrs; Mem Union Med Assn Sixth Councilor Dist, Ohio State Med Soc, and Summit Co Med Soc, 58-60 S Broadway.

Foltz Esgar B (R), 255, 1899.

Fouser Alvin K (R), 255, '76.

GRAHAM SAMUEL H, M D (R), Univ of Mich, Dept of Med and Surg, Ann Arbor, Mich, 1890; Supt Summit Sanitorium; Med Examr Northwestern, Union Mut of Me, Union Mut of N Y and Others; Specialty Diseases of the Chest, 255 Crosby. Tels Bell 748, People's 1957.

GRANT J GEORGE, M D (R), Bellevue Hosp Med Coll, New York City, 1886; Oculist to Akron City Hosp; Oculist to B & O, Pittsburg and Western, Cleveland Terminal and Valley R R; Mem Am Med Assn, Ohio State Med Soc, Union Med Soc Sixth Councilor Dist Summit Co Med Soc and the Celsus Club; Specialty Eye, Ear, Nose and Throat; Office Hours 9-12 and 1:30 to 5 p M, Central Savings Trust Bldg; Tel 834 People's.

Haine W J, 223, 1869.

Halter M V, 269A, 1904.

Hassenflue John W (R),279B, 1896.

Held Chas E (R), 261, 1892.

HIDDLESON CLIFFORD S, M D (R), Med Coll of Ohio (Med Dept Univ of Cincinnati), Cincinnati, O, 1883; N Y Post-Grad, 1903; Mem Am Med Assn, Union Med Soc Sixth Councilor Dist Ohio State and Summit Co MedSocs; Res 160 Beck av; Office 606 Hamilton Bldg.

Hill Corwin T (R), 261, 1898.

Hill John E (R), 282, 1897.

Hottenstein Elmer K (R),282, 1883. Retired.

HULSE JUDSON A, B Sc, M D (R), Ohio Med Univ, Columbus, O, 1899; Formerly Asst House Phys Protestant Hosp, Columbus, O; Res Phys and Surg Protestant Hosp, Dayton, O;Surg Maryland Casualty Co; Anæsthetist Akron City Hosp; Mem Am and Ohio State Med Assns, Union Med Soc Sixth Councilor Dist, and Summit Co Med Soc; Med Examr New York Life, National, and Mass Mutual Life Ins Cos; 946½ E Market; Office Hours 8 to 10 a m, 2 to 4 and 7 to 8 p m. Tel People's 925-3 rings.

Humphrey Clarence M (R), 261, 1882.

Humphrey Le Roy B (R),185, 1893.

JACOBS HAROLD H (R), Med Coll of Ohio, Cincinnati, O, 1891; Surg Baltimore & Ohio R R, Cleveland, Akron & Columbus Ry, Northern Ohio Ry; Obstetrician and Gynecologist Akron City Hosp; Mem Am Med Assn, Summit Co and Ohio Med Socs, Union Med Assn of Sixth Councilor Dist and Cleveland Acad of Med; Med Examr Mut Benefit Life Ins Co, Mut of N Y, Canada Life and Manhattan Mut, 269 S High, Office Hours 8 to 9 a m, 1-3 and 7-8 p m.

Johnson Sidney W.§

Jones A Walter (R), 334, 1896

Kapp Michael W (H),279B,'95

Kauffman Herman R (R), 279C, 1904.

Keller W L, 255, 1901.

Kendig Ralph C (R), 266, '02.

Kohler Albert A (R), 261 '90.

Kurt Katherine (H), 131, '82.

Lee J L (R), 269, 1882.

LEONARD WELLINGTON W (R), B S, National Normal Univ, Lebanon, O, '77; M D, Coll Phys and Surgs, Baltimore, Md, 1883; New York Post-Grad, N Y City, 1889; Asst Phys Cleveland State Hosp, 1885-89; Neurologist Akron City Hosp; Mem Am Med Assn, Ohio State and Summit Co Med Socs, Ohio Pædiatric Med, and Northeastern Ohio Med Assn; Med Examr N Y Life, Conn Mut, Travelers', Berkshire, Germania, Washington, National,State Mut of Mass, John Hancock Mut Life, and Other Life Ins Cos, 600 Hamilton Bldg.

Lewis David H (R), 261, 1888.

Lyon Orrin A (H), 264, 1881.

McDonald Dan M (R), 263,'02.

MATHER ELMER L (R), Starling Med Coll, Columbus, O, 1892; Phila Polyclinic, 1901; German Hosp, Phila, 1901; Central London Throat and Ear Hosp, 1901; Oculist and Aurist to Erie R R; Ear, Nose and Throat Surg Akron City Hosp; Mem Summit Co and Ohio State Med Socs and Union Med Soc Sixth Councilor Dist; Practice Limited to Ear, Nose and Throat; Hours 9 to 11 a m; 500-510 Everett Bldg; People's Tel 250, Bell Tel 404.

Milliken Chas W (R), 281, '80.

Montenyohl Edwd A (R), 255, 1895.

Moore Thos K (R), 282, 1899.

Morgan David H (R), 269A, 1886.

Morgenroth Simon (R), 255, 1900.

Murdoch Wm (H), 264, 1873.

Nipple Henry N, 282, 1898.

Norris Chas E (R), 185, 1886.

Parks Thos C (R), 263, 1883.

RABE JAMES W (R), Univ of Penna, Phila, Pa, 1888; Surg Akron City Hosp, B & O, P & W and C T & V R Rs; Mem Am Med Assn,

Physicians' Casualty Association of America

Pays $25.00 weekly indemnity for accidental injuries. Costs $3.00 quarterly

Write E. E. ELLIOTT, Sec'y

See page 12 OMAHA, NEB.

Union Med Assn of Northeast Ohio, Ohio State and Cleveland Med Socs; Med Examr N Y and Manhattan Life Ins Cos, N Y, N W Mut Life Ins Co, Milwaukee, Wis, Mass Mut Life Ins Co, Springfield, Mass, Berkshire Life Ins Co, Pittsfield, Mass, Pac Mut Life Ins Co, San Francisco, Cal, Travelers' Ins Co, Hartford, Conn, Canada Life Assce Co, Hamilton, Ont, Mut Reserve Life Ins Co, N Y, Bankers' Life Assn, Des Moines, Ia, and Provident Savings Life Assce Soc, N Y, John Hancock Mut Life, Columbia Life and Cincinnati Inter-State Life Ins Co of Cincinnati, O, 95 E Market.

RANKIN GEORGE T (R), Dept of Med, Univ of Pa, Phila, Pa, 1899; Interne Allegheny Genl Hosp, Allegheny, Pa, 1899; Interne Kings Co Hosp, Brooklyn, N Y, 1900; Surg Akron City Hosp, Mary Kay Nursery Hosp, Ocean Ins Co and Diamond Rubber Co; Mem Am Med Assn, Ohio State and Acad of Med, Cleveland, Phi Alpha Sigma Soc and Summit County Med Soc, Union Med Soc Sixth Councilor Dist; Med Examr Manhattan Life Ins Co, Indiana State Life, Northern Central Life Ins Co, Michigan Mutual, Union Central, Columbia, N W Mutual, Mutual Life, N Y, American Central and Modern Woodmen; Phys to the Actors' Fund; Office Hours 9 to 11 a m, 2 to 4 and 7 to 8 p m, 106 Hamilton Bldg.

Rankin Irving C (R), 281, '95.

Reed Frank C (R), 269, 1876.

Reich Leo (R), 124, 1895.

Robinson R DeW (H), 279B, 1903.

Rockwell Jas W (H), 131, 1877.

Rowe Darius (R), 255, 1872.

Rowland Albert (R), 185, 1900.

Sackett Wm A (R), 281, 1893.

SEILER JOHN H, M D (R), Univ of Michigan, Dept of Med and Surgy, Ann Arbor Mich, 1886; Attndg Phys Akron City Hosp; Mem Summit Co and Ohio State Med Socs, and Sec Union Med Assn Sixth Councilor Dist; Med Examr Providen Life and Trust, Conn Mutual, Home, Equitable, Penn Mutual, Hartford Life, Security Mutual, Security Trust, Etc; Hours 1-3 and 7-8 p m, 151 E Market. Tel People's 237.

Shirey Jas L (R), 263, 1885.

Shuman John C (R), 282, 1890.

Sicherman Armin (R), Imperio Royal Univ, Vienna, Austria, 1890.

Sippey Asher F (R), 126, 1892.

Sisler Lewis E (R), 261, 1883. Retired.

STAUFFER G W, M D (R), Ohio Med Univ, Columbus O, 1901; Mem Staff City Hosp; Mem Summit Co Med Soc; Office Hours 8-10 a m, 1-3 and 6-8 p m, 997 E Market. Tel 57.

STEVENSON MARK D (R), Rush Med Coll, Chicago Ill, 1897; N Y Polyclinic, N Y Post-Grad Phila Polyclinic, 1898; Allegemeine Krankenhaus and Polyclinic, Vienna, 1899; Central London Throat and Ear Hosp, 1899; Moorfields Eye Hosp, London, 1899-1901; Oculist to Akron City Hosp Summit Children's Home and White Hosp of Ravenna, O; Mem Am Med Assn and Am Acad of Ophthalmology and Oto-Laryngology, Summit Co, Ohio State and Cleveland Med Socs and Union Med Soc Sixth Councilor Dist; Practice Limited to the Eye; Hours by Appointment Only, except Wednesday, which is reserved for Operations 500-510 Everett Bldg. Both Phones 404.

Sturgeon Saml H (R), 255, '73

Sweitzer Louis S (R), 261, '75

Taggart Horace D (R), 282,'7

Theiss Gustav A (R), 261, '94

Theiss Herman C (R), 272, '8

Thomas J Lewis (R), 279C, '9

Todd H D, 262, 1898.

Travis John J (R), 185, 1876.

Tucker George W (R), 266,'79

Underwood Edwd S(R),282,'91

WALDRON LUCIAN P, M D (R), The Coll of Phys and Surgs, Balto, Md, 1882; Ex-Pres Summit Co Pension Board; Med Examr Federal Life, Chicago, C K of Ohio, C O F, C B A, Knights of St John, Catholic Knights of Am, Catholic Ladies of Ohio, Am Protective Legion; Specialty, Skin Diseases, Goitre and Cancer; Hours 7-9 a m, 5-8 p m, 81 S Howard. Tels 501 and 1169 Peoples.

Warner M F (R), 231, 1877.

WEAVER ELIZABETH M, A B, M D (R), The Cleveland Coll of Phys and Surgs (Med Dept of Ohio Wesleyan Univ), Cleveland, O, 1902; Post-Grad N Y Polyclinic; Treas Summit Co Med Soc; Mem Ohio State Med Soc and Union Med Soc Sixth Councilor Dist; Office Hours by Appointment, 500-510 Everett Bldg. Both Phones 404.

Weeks Edmund A (R),261,1900

WELLER JOSEPH N, M D (R), Jefferson Med Coll, Phila, Pa, 1901; Interne Philadelphia City Hosp, 1901 and 1902; Mem Ohio State and Summit Co Med Socs; Med Examr Metropolitan Life Ins Co, N Y, and Royal Union Mut Life Ins Co, Des Moines, Ia, 223 Dobson Bldg.

Wilcox Arthur G, 261, 1905.

Wilson Wm (H), 279B, 1900; 270, 1901.

WISE LOUIS J, M D (R), Starling Med Coll, Columbus, O, 1901; Mem Ohio State and Summit Co Med Socs, Union Med Soc Sixth Councilor Dist; Med Examr Catholic Order Foresters, C M B A and L C B A, Grand Fraternity, M W A, German Beneficial Union, and Court of Honor, 326 Dobson Bldg.

Workman Theo W (R), 255,'79

Wright Saml St J (R), 261,'76

Albany, Athens. 600.

Brown Jas Nelson, 304, 1905.

Carpenter Edgar B, 304, 1905.

Holmes Andw F (R), 255, '83.

Stanley Edward J (R), 263, '03

Swett George D (Ecl), 262, '97

Vorhes Burnett C (R), 255, '81

Alcony, Miami. 190.

Deaton Van S, 265, 1873.

Alexandria, Licking. 485.

Johnston Edgar H J (R),279C, 1901.

Laycock Lee C (R), 268, 1882.

Alfred, Meigs. 60.

Guthrie C F (P-M), 137½, '95.

Alger, Hardin. 510.

Coppess R F (R), 258, 1883.

Algonquin, Carroll. 30.

Tope Jasper, 269, 1881.

Alledonia, Belmont. 42.

Berry J C (R), 263, 1898.

Alliance, Stark. 9,682.

Balinger S T.*

BALL ALF C, M D (R), Med Dept Western Reserve Univ, Cleveland, O, '95; Post-Grad Chicago Coll Eye, Ear and Throat, 1897; Post-Grad Phila Post-Grad School, 1900; Mem Ohio State Med Soc; Specialty Eye, Ear, Nose and Throat; Office Hours 1 to 4:30 and 6 to 8 p m, 450 E Main. Tels Bell 185-W 2, Stark 464.

Bell Edward O, 255, 1889.

Burns Wm H (H), 279B, 1902.

Connell Laurence A (R), 279C, 1898.

Crawford Lamson A (R), 172, 1892.

Douglass James A (R), 266,'80

Earnst J M (R), 239, 1875.

Haggert George B (H), 264,'92

Hoover Collins M (R), 261, '74.

Johnston Thos M (R), 272, '82

King George L (R), 279B, '95.

King Perry F (R), 261, 1904.

Lewis John V (Ecl), 262, 1870.

Manchester Wm C (R), 261,'98

Morgan Chas L (R), 171, '79.

Nelson Jas N (R), 294½, '97.

Painter Chas D (H), 264, '82.

Ramsey Presley C (R),171, '82

Roach Jason B.†

Roach John A (R), 261, 1884.

Russell Edwin S (R), 261, 1873.

Shafer Hiram H (R), 261, '82.

Taylor Wm S (R), 279C, 1900.

Temple Henry C (R), 205, '88.

Temple James C (R), 261, '83.

Scott's Emulsion presents cod liver oil in its most attractive and efficient form. None but pure Norwegian oil is used in its manufacture.

Alliance—Cont'd.
Thomas Edith Johnson (P-M), 137½, 1899.
Thomas H I Mercer, 131, 1891.
TRESSEL JOHN H (R), Med Dept Western Reserve Univ, Cleveland, O, 1863; Surg P, Ft W & C, C & P, P Y & A R R Cos, and Stark Electric R R Co; Mem Am Med Assn, Union Med Assn of Northeast Ohio, Tri-State, Ohio State, Stark Co and Cleveland Med Socs, and Internatl Assn of Ry Surgs and Assn of Surgs Pennsylvania Co; Med Examr for About 20 Old Line Life Ins Cos, 317 E Market. Tels Bell 14, Stark 14.
TRESSEL JOHN KIRKLAND (R), Cleveland Coll Phys and Surgs (Med Dept of Ohio Wesleyan Univ), Cleveland, O, 1902; Associate Surg, P, Ft W & C, C & R, P Y & A, A A & N L E A & W R R Cos and Stark Electric Ry; Mem Am Med Assn, Ohio State and Stark Co Med Socs, 239 E Main. Tels Bell 14, Stark 14.
Welker Perry W (Ecl), 262,'75

Alpha, Greene. 358.
Anderson George (R), 171, '91.
Alton, Franklin. 160.
Doherty Wm N (R), 279B, '94
Evans Luther E (R), 263, 1900
Norris Thomas B (R), 263, '69
Williams R E (R), 263, 1898.
Alvada, Seneca. 160.
Harris John A L (R), 263, '96.
Alvordton, Williams. 548.
Schrider Thos E (R), 239, '89.
Amanda, Fairfield. 512.
Cromley Wm A (R), 263, '88.
Ferguson C L.*
Hewetson Jos E (R), 255, '96.
Hewetson Peter.*
Sheldon J E (R), 279C, 1902.
Amelia, Clermont. 462.
Behymer Homer C (Ecl), 262 1895.
BROWN EDGAR M, M D (R), Med Coll of Ohio (Med Dept of the Univ of Cincinnati) Cincinnati, O, 1893; Mem Ohio State, Clermont Co and Miami Valley Med Socs; Med Examr Equitable, N Y Life, N Y Mut, Natl of Vermont, Union Central, Hartford Life, Fidelity Mutual, Etc; Office Hours 1-3 and 7-9 p m. Tel Citizens 63.
Dawson T Kirby (H), 264, '70.
Doan Wm B (Ecl), 262, 1882.
Gaskins John C (Ecl), 262, '82
Amesville, Athens. 248.
Gilllian Ezekiel E (R), 159, '93
Henry Ziba L (R), 263, 1896.
Howard J M (R), 263, 1895.
Amherst, Lorain. 250.
Powers Harry W (R), 269, '86.
Amsden, Seneca. 92.
Nile J Louis (R), 171, 1892
Amsterdam, Jefferson. 142.
Allen L D.*
Lindsay D R.*

A

Andover, Ashtabula. 900.
Anderson Geo S jr (R), 261,'84
Garlinger L M.*
Palmer James (R), 261, 1886.
Sargent F L (R), 269, 1889.
Satterlee Bertha M, 279B, '94
Satterlee Marcus D, 279B, '93.
Andrews, Morrow. 188.
Greaves John L (R), 261, '74.
Ankenytown, Knox. 140.
Welker George A (R), 269, '75
Anna, Shelby. 520.
Harbour Chas W B (R),266,'87
Martin George E (R), 266, '95.
Milliette Delphis R (R), 255,'03
Steely Edwin A (R), 255, 1873
Ansonia, Darke. 732.
Cole Wm D (Ecl), 262, 1879.
Snorf Herschel A(R), 266, '86
Stephen Chas I (R), 263, '97.
Antioch, Monroe. 258.
Lowe Daniel W, 263, 1903.
Pugh John H (R), 263,. 1886.
Antrim, Guernsey. 272.
Lawrence W W (R), 255, '03.
Antwerp, Paulding. 1,508.
BRATTAIN GILES M, M D (R), Columbus Med Coll, Columbus, O, 1890; Post-Grad N Y Polyclinic, 1900; Mem Am Med Assn, Ohio State Med Soc and Pres Paulding County Med Soc; Med Examr Mut Life N Y, Mass Mut and Manhattan Life Ins Cos; Specialty, Surgery. Tel 44.
Deemer Horace E(R), 272, '83
Hackedorn David E (Ecl),262, 1890.
Murphy Ernest De Witt, 263, 1903.
AppleCreek, Wayne. 440.
Jameson J Ross (R), 294, '94
King Joseph K (R), 269, 1875
Winkler Wm H (R), 269, 1872
Appleton, Licking, 158. (R D 3 fromJohnstown, O.)
Wolfe John P (R), 279C, '99.
Arabia, Lawrence. 188.
Rohn George (R), 279C, 1893.
Stewart D G (R), 272, 1891.
Arcadia, Hancock. 478.
Bricker Abram, 269, 1881.
Taylor Ernest Burdett, 277,'02
Taylor Robert B (R), 262, '76.
Arcanum, Darke. 1,500.
Byers Peter W (R), 279C, 1900
Hawes Ira H (R), 256, 1893.
Jones Wendell A (R),279C,1900
Snyder Elias D (R), 279C, '72.
Wittenmeyer Chas (R), 186,'83
Archbold, Fulton. 1,100.
Buhrer Edward E, 304, 1905.
Coy Isaac L (R), 265, 1898.
Fauster John U (R), 277, '97.
Murbach Edwin A (R), 185, '94
Archers Fork, Washington. 38.
Edwards Sanford, 263, 1903.
Taylor J R (R), 171, 1881.
Ward John W (R), 171, 1890.
Arlington, Hancock. 800.
Beech J W H.*
Hauman Lew H (R), 263, 1903
Hunt Levi W, 279C, 1903.
Lehr Wm F (Ecl), 262, 1899.
Sheldon Ellsworth, 263, 1903.
Troyinger John R (R), 272, '89
Arnheim, Brown. 152.
Paul Will L, 265, 1900.
Ashland, Ashland. 4,400.
Ash Levi B (R), 277, 1887.

B

Ash Ray C, 136, 1904.
Clark P Henry (R), 232, 1862.
Cowan Frank (R), 239, 1872.
Crowell Joseph E (R), 269, '93.
Dotterweich Fredk V (R),261, 1895.
EMERY WM F, M D (R), Med Dept of Western Reserve Univ, Cleveland, O, 1897; Surg Ashland and Western R R; Mem Board of Health Montgomery Twp; Mem Ashland Co Med Soc; Med Examr Equitable, Union Central of Cin, M W of A and Others; Hours 2-4 and 7-8 p m, 27 Orange. Tel 303.
Fridline Jacob (R), 261, 1896.
Hunter Thomas S (R), 282, '86
Jacoby George W, 279C, 1905.
Jacoby Watson.*
Kerr Eugenia.*
Kerr John L (H), 131, 1881.
King Jerome H (H), 279B, '94.
Kinnaman Robt C (R), 265, '73
Levering C Ash (R), 263, '88.
McCLELLAN W M (R), Baltimore Med Coll, Baltimore, Md, 1895.
Mehl George W (R), 279C, '04.
Mohn Daniel L (H), 264A, '96.
Myers Benjamin (R), 282, '69.
Powell O J (R), 261, 1898.
Sackett Clark D (R), 261, '69.
Sampsell D S (R), 282, 1874.
Sampsell Wm H (R), 282, '76.
Sherick Abram L (R), 241, '83.
Ashley, Delaware. 800.
Bukey Wm C (Ecl), 262, 1890.
McGonigle Murray B (R), 279C, 1901.
Welch Ella (R), 277, 1894.
Westbrook Albert E (R), 265, 1863.
White Albert Ray, 304, 1905.
Ash Ridge, Brown. 188.
Fritts James H (R), 265, '88.
Ashtabula, Ashtabula.13,842
Aldrich Daniel B (R), 261, '89.
Amsden George S, 176, 1905.
Barker Job R.*
BATTELS MARY MILLER, M D (R), Univ of Michigan, Dept of Med and Surgy, Ann Arbor, Mich, '88; Post-Grad Courses on Eye, Ear, Nose and Throat at Dr Herman Knapp's N Y Inst of Ophthalmology and Otology, N Y City, 1891 and 1902; 16 Centre.
Bottorf D Edward (H), 264,'81
Burroughs Shepard H (R), 261, 1904.
CASE CLARENCE E, M D (R), Med Dept of Western Reserve Univ, Cleveland, O, 1895; Surg Lake Shore & Mich South and Penn Ry Cos; Mem Am Med Assn, Cleveland Acad of Med and Ashtabula Co Med Soc; Med Examr Ætna, Equitable, Provident Savings, Northwestern, Travelers', Manhattan and Reliance Life Ins Cos; Office Hours 1-4 p m; Tels M 312 and M 83; Cor Park and Center.
Crockett Ernest (R), 185, 1900.
Cross Wm C (H), 261A, 1896.

C

Cleveland Pasteur Institute

602 Hough Ave., Cleveland, Ohio.

Private Hospital for the Preventive Treatment of Hydrophobia.
H.R. BROWNLEE, M.D., Med. Director

Dickson John A (R), 261, 1876.
Dorman Harry W (R), 261, '81
Fisher Frederick W (R). 185½, 1894.
Flower Wallace (R), 261, 1875.
Geib Frank J (R), 176, 1899.
Gilchrist Rosetta L (H), 264, 1890.
Gilchrist Wm L (R), 261, '86.
Griggs Oscar P (H), 264, 1881.
Hogan James J (R), 185½, '94.
Holcomb Henry C (Ecl), 291 1861.
Hopkins Addison W (R), 269. 1883.
KING WM S (R), Western Reserve Univ, Cleveland, O, 1887; Camp Phys Modern Woodmen of America; Mem Am Med Assn, Ohio State and Ashtabula Co Med Socs; Sec Bd Pension Examrs, Ashtabula, O, for About 7 Years; Med Examr Manhattan, Home, Ætna, Prudential, Hartford Life and Annuity, Mut Benefit, Union Mut, Provident Life and Trust Co of Phila, Pa, Western Mut Life, Provident Savings Life Assce Soc of N Y, the Security Mut and Life Ins Co of N Y, Mut Life Ins Co, N Y and Preferred Accident Ins Co of N Y; 209 Main.
Koljonen Heikki.*
Lilireus Amy L (H), 279B, '97.
Lynn S M.*
Pardee Ira H (H), 270, 1889.
Siegfried John P (H), 131, '98.
Skiff Marion G (R), 149, 1884.
Smith C H, 263, 1865.
Snyder Fred D (R), 265, 1895.
Throop Ellen H (H), 264, 1884.
Todd Melvin B (H), 264A, '94.
WATSON MABELLE SPALDING, M D (R), Cleveland Univ of Med and Surgy, Cleveland, O, 1897; N Y Post-Grad School, 1903; Founder and Gynecologist of Conneaut General Hosp; Practice Limited to Gynecology and Pediatrics; 16 Center.
Webb George Francis.*

Ashville, Pickaway. 724.
Gardner G R (R), 279C, 1897.
Postle Rowland A (R), 255, '84
Silbaugh Wm H (R), 266, '95.
Squire D H (R), 272, 1880.¶
Steward Charles (R), 255, '73¶

Athens, Athens. 3,488.
Alderman Wm N (R), 255, '77; 241, 1878.
Baxter Thomas L (R), 126, '02
Biddle David H (R), 255, 1895.
Copeland Thomas A (P-M), 137½, 1887.
Henry John L (R), 272, 1891.
Higgins John M (H), 270, '93.
Hill Charles C (P-M), 268, '84.
Irwin J W.*
Larch Holt S (P-M), 137½, '91
Lee H T.*
Lord Frank R (R), 266, 1894.
McDOUGALL CHARLES S, M D (R), Med Coll of Ohio Cincinnati, O, 1883; Jefferson Med Coll, Phila, Pa, '85, Asst Phys One Year at Cincinnati Sanitarium, Four Years at Athens Asylum for Insane; Surg B & O S W R R; Sec and Ex-Pres Athens Co Med Soc and Mem Ohio State Med Soc; Mem Am Med Assn; Med Examr Northwestern of Milwaukee, Metropolitan Life, Illinois Life and Prudential Life Ins Co of Am.
McVAY FRANK P (R), Columbus Med Coll, Columbus, O, 1890; Mem Athens Co Med Soc, Med Examr Prudential Life Ins Co; 3 North Court; Tel Bell 47, Home 136.
Merwin James T (R), 263, '95.
Parker George B (P-M), 141, 1882.
Rorick Estell H (R), 185, '69; 186, 1876.
Secoy E A (P-M), 141, 1899.
Tinker Kossuth (R), 255, '77
White Ulysses P (R), 171, '94.
Wilson Milo (R), 279C, 1896.

Attica, Seneca. 762.
Force Clarence A (R), 263, '85.
Knight A W (R), 266, 1884.
Schaaf Charles A, 300, 1905.
Titus J Frank (H), 188, 1896.

Atwater, Portage. 324.
Cummings Comfort W A (H). 299B, 1895.
DeWitt Charles A (Ecl), 132 1897.
Woolf Leslie A, 255, 1905.

Auburn, Geauga. 188. (R D from So Newbury, O.)
Schwartz Nicholas F (R), 269, 1872.

Augusta, Carroll. 300.
Laughlin J B.*
Leiper Wm A (R), 231, 1887.

Aurora, Portage. 350.
Stevens I Harmon (R), 263,'91
Walker S R (H), 264A, 1894.

Austinburg, Ashtabula.
Ellsworth Wm O (R), 261, '85.

Austintown, Mahoning.
Schurrenburger Jos H (R), 261, 1892.

Ava, Noble. 32.
Horton Desha B (R), 279C, '97.

Avon, Lorain. 598.
Dailey T B.*
Pipes John R (R), 261, 1888.

Avondale, Coshocton. 182.
Daugherty W A, 159, 1904.
Klitsmiller Clyde R (Ecl),262, 1894.

Axlin Muskingum.
Rambo, Joseph S.*

Ayersville, Defiance. 32. (R D 6 from Defiance, O.)
Blue J N.*

Bainbridge, Ross. 1,084.
McKee Robt H (R), 255, '70.
Morrow Corydon.*
Fake James H (R), 263, 1883.

Bairdstown, Wood. 472.
Powell E A.*

Bakersville, Coshocton.
Lower J D (R), 269, 1887.

Baltic, Tuscarawas. 462.
Portz Chas A (R), 279C, '05.
Putt Simon P (R), 263, 1878.

Baltimore, Fairfield. 524.
Alt Charles M (R), 263, 1895.
Thomen B K (R), 266, 1871.

Bantam, Clermont. 354.
Cover Harry E (R), 255, '97.

Barberton, Summit. 4,798.
Brown George A (R), 279C,'98
CARR CHARLES B, M D (R), Med Coll of Ohio (Med Dept Univ of Cin), Cincinnati, O, 1890; Surg N Y L E & W R R; Mem Am Med Assn; Office Hours 7-9 a m, 1-3 p m. Tel Peoples 50.
Cory Kate W (H), 264, 1880.
Davidson Harry S (R), 279C, 1897.
Gardner Germanus E (R), 263, 1891.
Knisely Ethel Mae, 188, 1905.
LAHMERS FREDERICK, M D (R), Baltimore Med Coll, Baltimore, Md, 1898; Mem Am Med Assn, Ohio State and Summit Co Med Socs; Med Examr Mut Life Ins Co, N Y, Mass Mutual Life Ins Co, Protected Home Circle, Pathfinders, C M B A and Knights of Honor; Office Hours 7:30 to 8:30 a m, 12:30 to 2 and 6 to 9 p m; Whigam and Shubert Bldg.
Livermore Frank B (H),264A, 1895.
Mansfield Wm A (H), 264A, 1895.
Rodenbaugh Bert (R), 279C, 1902.
RODENBAUGH N F, M D (R), Ohio Med Univ, Columbus, O, 1902, P O Bldg.
Snyder Harvey A (H), 279B, 1902.
Stepfeld Alex E (H), 264, 1883.
Whipple Cullen H (H), 131,'96

Barlow, Washington. 160.
Cooke Edward P (R), 255, '78.

Barnesburg, Hamilton. 600.
Van Pelt M B (R), 265, 1889.

Barnesville, Belmont. 4,000.
Ely James S (R), 255, 1862.
Hodgson Robt (H), 279B, 1900.
Judkins Jas A (R), 255, '62.
Judkins W L (R), 281, 1894.
Kemp G H (Ecl).†
McCARTNEY JESSE T, M D (R), Med Coll of Ohio (Med Dept Univ of Cin), Cincinnati, O, 1903; Med Examr Travelers Ins Co; Office Hours 8-9 a m, 1-2 and 6-7 p m. Tel 330.
Mackall B H (R), 255, 1870.
Peregoy Fred C (R), 263, 1890.
Rosengrant T S (R), 263, '83.
Sheppard Dempsey O (R), 263, 1897.
STEPHENS WM E, M D (R), Med Coll of Ohio (Med Dept Univ of Cin), Cincinnati, O, 1903; Asst Surg B & O R R; Office Hours 10-11 a m, 2-4 and 6-8 p m. Tel Belmont Co.
Wellons Granville S (R), 255, 1863.

Bartlett, Washington. 360.
MOODY PRICE, M D (R), Starling Med Coll, Columbus, O, 1895; Med Examr Mutual Life, N Y, John Hancock Mutual, Equitable, Manhattan, Mutual Benefit Life, Ia, Northwestern Mut and Home Life Ins Cos.
Ross Edgar A (R), 159, 1896.

KRETOL
Farm and Garden
A great remedy for all kinds of diseases of animals excellent in destroying fleas; renders the skin and fur soft and smooth; prevents insects from destroying trees, fruits or berries; also prevents flies from attacking sores and ulcers on live stock. All Druggists, or The "Kretol" Co. WASHINGTON, D. C.

Barton, Belmont. 340.
Cope Ellis C (R), 279C, 1893.
Bascom, Seneca. 300.
Comer C M (R), 272, 1882.
Basil, Fairfield. 460.
Luke Zedaker V (R), 279C, '96
Park Lovett E (Ecl), 262, '89.
Batavia, Clermont. 1,288.
Ashburn Allen W (R), 266 ,'72.
Belt Charles (R), 255, 1878.
Van Horn Grant S (Ecl), 262, 1894.
Batesville, Noble. 388.
Bay G S.*
Bath, Summit. 110.
Baird Alfred O (R), 269, 1884.
Bays, Wood. 110.
Carr W H.*
Chambers John W (R), 263,'94
Beach City, Stark. 424.
Goudy Alfred C (R), 263, 1882.
Marshall Samuel T, 263, 1903.
Beallsville, Monroe. 624.
Armstrong Bess Beatrice, 279C, 1904.
Burcher Wm S, 263, 1895.
Keesor Oliver M, 158, 1894.
Polen C O.*
Reed John W (R), 255, 1864.
Wittenbrook Charles H (R), 294½, 1888.
Beaver, Pike. 300.
McAllister A L (R), 279A, '96.
McAllister John L, 279C, 1905.
Schrock E B (R), 272, 1885.
Wiseman John S (R), 266, '93.
Beaver Dam, Allen. 532.
Goodwin Thomas H.*
Haines John B (R), 142, 1879.
Bedford, Cuyahoga. 1,784.
Black W H.*
Dawson W B (R), 255, 1893.
Golling Wm F (H), 264, 1887.
Haines W C.*
Hubbard R S.*
Seidel R R (R), 261, 1863.
Bell, Highland. 190.
Leatherman J W.*
Roberts Thos W (R), 269A, '89
Bellaire, Belmont. 10,864.
Beetham Alfred C (R), 263, '96
Boone Dexter W (R), 272, '83.
Clark J A (R), 272, 1881.
Cooper Joseph W (R), 282, '84.
Dixon J A (H), 131, 1884.
Evans Forrest M (H), 137C,'02
Heath J M S.*
Hensley G B.*
McClellan Jas S (R), 255, '80.
Meek Henry G (R), 173, 1893.
Morrell Otto M, 300, 1905.
MUHLEMAN ROBERT W (H), Pulte Med Coll, Cincinnati, O, 1877; Pres Crystal Window Glass Co; Vice-Pres Ohio Valley Tel Co; Bell Tel 53-J, National Tel 155-R.
Piersol Joseph (R) ,294½, '90
Reed Ross Augustus, 304, 1905
Wells Thompson M (H),283,'75
West J Park (R), 255, 1882.
Bell Brook, Greene. 420.
Bedinger D W, 266, 1902.
Hook Geo C (R), 272, 1885.
Belle Center, Logan. 1,082.
Banning J C (R), 266, 1871.
McNeill Russell C (R), 263,'96
PHILLIPS WM S, M D (R), Columbus Med Coll, Columbus, O, 1882; Ex-Prof Ohio Med Univ; Mem Am Med Assn; Ex-Pres Ohio Valley Med Soc; Treas and Asst Sec Northwestern Ohio Med Soc, 3d and 4th Councilor Dist; Med Examr N Y Mutual, Mutual Benefit, Prudential, Northwestern, Equitable and Home Life Ins Cos; Office Hours 7-9 a m, 12-2 and 7-9 p m, Cor R R and Elizabeth. Tel 17.
Thomas Frank H (H), 270,'98.
Bellefontaine, Logan. 7,000.
Blackwood James C (Ecl), 304, 1892.
Chalfant Robt W (Ecl), 262,'82
Clippinger Richd D (R), 185, 1902.
Covington Perry D (R),255,'69
Deemy John S (R), 294, 1890.
Fuller S W (R), 263, 1875.
Hamer Wm W (R), 143, 1881.
Harbert John P (Ecl), 262,'98.
Heffner Chas W (R), 282, '80.
Huston Abraham L (R),137H, 1896.
Kaylor F B (R), 255, 1901.
McCracken A J (R), 143, '01.
MOURY DAVID (R), Univ of Nashville and Vanderbilt Univ, Med Dept, Nashville, Tenn, 1884; Professor of Anatomy for First Course Students in Meharry Medical Department of Central Tennessee College, in Session in 1884; Professor of Physiology, Director of Nurse Training Department and College Physician Clark University and College Physician of Gammon School of Theology; Formerly Proprietor of Sanitarium in New Brighton, Pa, and Endorsed by the Faculty of Jefferson Medical College, Philadelphia, Pa; Mem Am Med Assn, Ohio State Med Assn and the Medical Assn of Bellefontaine, Ohio; Clinician of the Hospital of Paris, France, and of London, England, in Summer of 1900; Propr of Sanitarium Treatment Rooms, 411 Garfield av, Bellefontaine; Address Bellefontaine, Ohio, in Summer; Atlanta, Ga, in Winter.
Outland Warren H (Ecl), 262, 1873.
Pratt Lester C (R), 282, 1883.
Ralston Oscar, 262, 1902.
Richeson Carrie A (R), 279A, 1892.
Stinchcomb Wm G (R),241,'95
Swan Edwin A (R), 185, 1875.
Swan Guy H (R), 189½, 1903.
Thompson Edwd V M, 300,'05
Wilson Jos H (H), 264, '71.
Wilson Wm G, 300, 1905.
Young Jas W (H), 264A, 1896
Belle Point, Delaware. 148.
Black Wm E, 304, 1905.
HUNT WM M, M D (H), Cleveland Univ of Med and Surg, Cleveland, O, 1894; Mem Delaware Co and Ohio State Med Socs; Med Examr Mut Life Ins Co, N Y; Hours 1-3 and 7-9 p m.
Bellevue, Huron. 4,500.
Aurand Hiram C (R), 159, '92
Bell Wm H (R), 185, 1892.
BLAND MORTON W, M D (R), Rush Med Coll, Chicago, Ill, 1900; Ex-Surg Chicago Hosp; Ex-Health Officer Shelby, Ohio; Mem Am Med Assn, Ohio State and North Central Ohio Med Socs; Med Examr Union Central and Mutual Life Ins Cos; Main.
Dewey Herman R (R), 185,'97
Good I Irving (R), 261, 1892.
Harcy G N (R), Univ Budapesth, Hungary, 1849. Retired.
Harding Chas L (Ecl), 262,'96
Hoyt Hubbard M (H), 135,'86.
KENT F MARION, M D(R), Med Coll of Ohio (Med Dept Univ of Cin), Cincinnati, O, 1889; Surg N Y C and St Louis R R; Med Examr Travelers' and Security Mutual Life Ins Cos; Hours 1-4 and 7-8 p m. Tel 244.
Miller J Frank (H), 264, '81.
Morrow Jas C (H), 279B, '02.
Nichols Mark R (R), 261, '81.
Orwig Saml A (R), 261, '84.
Richards Chas C (R ,)261, '83.
Bellville, Richland, 1,468.
EASTMAN NEWTON R, M D (R), Starling Med Coll, Columbus, O, 1895; Surg B & O R R; Pres U S Pension Board of Examrs, Richland Co; Mem Assn of B & O Ry Surgs; Mem Ohio Med Soc; Med Examr Mutual Life, N Y, Northwestern, N Y Life, Equitable, Union Central, Etc; Hours 8-9 a m, 1-3 p m. Both Phones. North Main st.
Hunter Chas E (R), 263, 1902.
Keith Jennie I (R), 141, 1890.
Kelly J W (H), 264, 1882.
Stofer Eli (R), 261, 1881.
Sweet Archie A, 279C, 1905.
Belmont, Belmont. 472.
Day Chas A, 279C, 1898.
Gregg Sparrow T (R), 282,'87
Kennon Milton (R), 272, 1885.
Schooley Lindley (R), 263, '53.
Belmore, Putnam. 384.
Adrian Garnet B (R), 261, '69.
Miller W C.*
Beloit, Mahoning. 300.
Westfall Eli H (R), 261, 1889.
Belpre, Washington. 1,800.
Athey J Vanmore (Ecl), 262, 1899.
Goodno Chas W (R), 255, '79.
Prunty F J, 263, 1898.
Van Winkle Bebee L (R), 266, 1889.
Benton, Holmes. 240.
Carson Frank D (R), 261, '85.
Benton Ridge, Hancock. 424
Varnum Jas H (R), 261, '93.
Whisler Reuben D (R), 172,'92
Bentonville, Adams. 400.
Gaskins John (Ecl), 262, 1860.
Martin Albert B.*

THE KEELEY INSTITUTE, MARION, INDIANA.

FOR THE CURE OF LIQUOR and DRUG HABITS

The Treatment is identical with that used by the late DR. LESLIE E. KEELEY. The time spent with us is like a PLEASANT VACATION TO THE PATIENT.

Beren, Cuyahoga. 2,704.
Coates Frank M (R), 269, '71.
Gould Dayton T (R), 261, '70.¶
Gregory Wm M (R), 264, 1895.
Kirkland H Burton (Ecl), 262, 1891.
Knowlton Louis G, 261, 1900.
Perry Arthur H (R), 269A, '98
Smith A A, 279B, 1896.
Warden Corwin G (R), 269,'78
Bergholz, Jefferson. 900.
Carson John W (R), 261, '92.
Malone Wm R (R), 279C, '97.
Berlin, Holmes. 460.
Pomerene M B.*
Berlin Center, Mahoning.600
Carson Wm F (Ecl), 262, 1883
Hughes Wallace K (R), 261, 1859.
Berlin Cross Roads, Jackson. 342.
Davis D W (R), 263, 1895.
Berlin Heights, Erie. 108.
Eldridge Frederic A(R),218,'66
Hill Walter Centennial, 261,'03
Hine George W (R), 261, '88.
Tuttle Carl (R), 261, 1884.¶
Bern, Noble. 200.
Mallett G G.*
Berrysville, Highland. 100.
Mason Matthew (R), 266, 1898.
Bertha, Scioto. 32.
Osborne George W (R), 272,'83
Bethany, Butler. 162.
Walter Otto (R), 160, 1897.
Bethel, Clermont. 948.
Abbott Julius D (R), 265, '75.
Bragdon Ernest J (R), 255, '79
Brown Quincy A (Ecl) 262,'72.
Crane Mary D (R), 279½, 1890.
Davidson Owen C (R), 266, '04
Ellsberry Wm S (R), 255, '73.
Montgomery Chas W (R), 159, 1892.¶
Thompson W Eberle (R), 265, 1860.
Bethesda, Belmont. 442.
Murphy Dallas M (R), 263, '98
Piper Ewing D, 263, 1905.
Piper John W, 255, 1872.
Bettsville, Seneca. 548.
Wilson Martin E (R), 277,'87.
Beverly, Washington. 800.
Adair Samuel G (R), 255, '79.
Funk Harvey H (R), 241, '83.¶
Hogue Wm H, 158, 1894.
Pomeroy Francis A(R),239,'83
Bidwell, Gallia. 32.
Dustin J B (R), 255, 1874.
Turner Luther B (R), 263, '92
Big Plain, Madison. 188.
Kyle Warwick P (R), 161, '81.
Big Prairie, Wayne. 254.
Hanna John C (R), 159, 1893.
Bingham, Monroe. 88. (R D from Beallsville, O.)
Githens P D.*
Birmingham, Erie. 368.
Boss John W, 261, 1902.
Blachleyville, Wayne. 200.
Weaver Thos A (R), 277, '98.
Blacklick, Franklin. 124.
Albery Thos W (R), 272, '87.
Bladensburg, Knox. 300.
Hull Norman (Ecl).§
Stonehocker W W (R), 272,'81
Blanchester, Clinton. 2,000.
BALDWIN FRANK M, M D (Ecl), Ecl Med Inst, Cincinnati, O, 1888; Mem Southwestern Ohio Electric Med Soc; Med Examr Ladies of the Maccabees; Office Fitted Thermo, Electro, Hydro-Therapy, X-Rays, Etc; Specialty, Eye and Ear; Office Hours 7 to 10 a m, 1 to 5 and 7 to 9 p m. Tel, Res 484, Office Tel 182.
Norman John H (Ecl), 262, '75
Ogan Ambrose (R), 263, '74.
Spickard L J (R), 255, 1897.
Smith Eberle D, 304, 1905.
Smith Ralph H, 266, 1905.
Van Winkle Nelson B(R),266, 1878.
Watkins Harrison C (Ecl), 262, 1866.
WATKINS LYMAN, M D (Ecl), Ecl Med Inst, Cincinnati, O, 1877; Prof Pathology and Physiology at Same.
Blatchford, Hocking. 258.
Denison John M (R), 263, '93.
Blissfield, Coshocton. 148.
Lepley Charles W (R), 263, '92
Bloom Center, Logan. 140.
Foreman A J, 272, 1881.
Wilson Orlando C (R), 261, '77
Bloomdale, Wood. 842.
BOWEN HENRY N, M D (R), Kentucky School of Med, Louisville, Ky, 1892; Mem Ohio State and Crawford Co Med Socs; Med Examr Equitable Life of Iowa and Others.
Riley George H (R), 126, 1875.
Bloomingburg, Fayette. 720
Holdren Geo W (R), 255, '89.
Hyer Frank E (R), 263, 1896.
Kirkendall B R, 263, 1905.
Bloomingdale, Jefferson. 288
Blackburn James M, 304, '05.
Whittaker Jas F (R), 263, '79.
Bloomingville, Erie. 120.
Love Maro J (R), 239, 1871.
Bloomville, Seneca. 900.
Brundage H H (R), 145, 1892.
Buckingham J R.*
Fellers Dorsey W (R), 255, '02
Blue Ball, Butler. 146. (R D from Middletown, O.)
Iler Abraham H (R), 255, '51.
Blue Creek, Adams. 200.
Edgington T C.*
McHenry Oscar E (R), 255, '03
Blue Rock, Muskingum. 120
Bird Fred D, 263, 1903.
Carlow Jesse J (H), 264, '56.
Marshall Lewis H (R), 272, '77
Bluffton, Allen. 2,000.
Hughson Reverdy E(R),338,'96
Rudy J F (R), 269, 1881.
Steiner J S (H), 279B, 1898.
Sutter John J (Ecl), 262, 1898.
Wetherill Ira R (R), 171, '81.
Bokes Creek, Union. 120.
Richardson A J (R), 263, '61.
Bolivar, Tuscarawas. 732.
Black Wm R.§
Garrett Wm (R), 266, 1874.
Hildt Simon D (R), 266, '74.
Bond Hill, Hamilton. 1,362.
Beck T J, 255, 1901.
Kersey John B (H), 270, 1885.
Walden Leonard (R), 255, '84.
Bookwalter, Fayette. 524. (R D from Jeffersonville,O)
Foster R A (R), 272, 1891.
Botkins, Shelby. 480.
Barnes Albert S (R), 126, 1900.
Gillham Paul W (R), 255, 1903.
Tate G M (R), 265, '68.
Bourneville, Ross. 424.
Perrin D A (R), 263, 1900.
Smith D S.*
Bowerston, Harrison. 600.
Gordon J W (R), 272, 1881.
Mehaffey S M (R), 172, 1892.
Bowersville, Greene. 432.
McKenzie Chas D (R), 265,'96.
Ream Chas E (Ecl), 262, 1894.
Shappee Wm A (H), 270, 1875.
Bowling Green, Wood. 5,578
HALLECK FRANK D, M D (R), Ohio Med Univ, Columbus, O 1898; Surg Toledo and Ohio Central R R; Mem Am Med Assn, Ohio State and Sec Wood Co Med Soc; Hours 7-8 a m, 1-3 and 6-8 p m. Tels, U S 108, Bell 374, 1½ Main st.
Harrison Arthur M, 282, 1896.
Lincoln Jos C (R), 126, 1871.
McKENDREE LYDA, M D (R), Toledo Med Coll, Toledo, O, 1893; Mem Ohio State and Wood Co Med Socs and Ohio State Ecl Med Assn; Specialty Diseases of Women; Hours 9-12 a m, 2-4 p m; Offices 7½ Reed and Merry Blk, N Main. Tels, U S 25, Bell 35; Res 47 W Wooster; Tels U S 40, Bell 384-K.
McKENDREE MARCUS A (Ecl), Ecl Med Inst, Cinn, O, 1884; Sec U S Pension Board Wood Co; V Pres Wood Co Med Soc; Mem Ohio State Med Assn, Ohio State Eclectic Med Assn and Natl Assn U S Examng Surgs; Specialty Eye, Ear, Nose and Throat; Hours 8-10:30 a m, 1-4 and 6:30-8 p m; Office 7½ Reed and Merry Blk; Tels, U S 25, Bell 35; Res 47 W Wooster; House Phones, U S 40, Bell 384K.
Pope Joseph E, 185, 1887.
Powell Geo V (H), 131, 1901.
Rogers Frank W (H), 135, '88.
St John Chas S (R), 269, 1883.
Shrader C O (R), 262, 1902.
Shrader I M (R), 262, 1882.
Stove C A.*
Thomas Edmund P (H), 131, 1882.
TOBIAS EZRA H, M D (R), Ohio Med Univ Columbus, O, 1898; N Y Polyclinic, 1904; Phys to Board of Health; Mem Wood Co and Ohio State Med Socs; Med Examr Royal Union, John Hancock Life Ins Co and Others; Office Hours 7 to 9 a m, 1 to 3 and 6 to 8 p m. Tels Bell 114, U S 136; 19½ S Main.
Trichler Wm S (R), 277, 1896.
Tuller Willis M (R), 265, 1876. Retired.
Whitehead John H (H), 264, 1874.
Wilson Cecil Burton, 304, 1905.
Wilson Milo A, 255, 1866.
Braceville, Trumbull. 40.
Taft J B.*
Bradford, Miami. 1,592.
Ballinger J B.*
Bausman Chas Wm (R), 255, 1904.

ANTIKAMNIA PREPARATIONS
PLEASE SEE PAGE 3 FOR PARTICULARS

Bradford—Cont'd.
Foreman Henry M (R), 266, 1880.
Minton W A (R), 160, 1894.
Minton W H H.*
Bradley, Jefferson. 1,500.
Gourley Geo F, 279C, 1903.
Bradner, Wood. 1,488.
Black Albert P (R), 279A, '96.
SPRINKLE CHARLES G, M D (R), Starling Med Coll, Columbus, O, 1894; Mem Ohio State Med Soc and Wood Co Med Assn; Med Examr Germania Life, Mutual Life, N Y, Manhattan Life Ins Co, N Y, Pittsburg Life and Trust Co; Specialty Gynæcology; Hours 7-8 a m, 12-2 and 6-9 p m, E Crocker.
Wolcott Oscar O (P-M), 137½, 1896.
Bradyville, Adams. 142. (R D from Manchester, O.)
Purdy Robert W.*
Brandon, Knox. 240. (R D 1 from Mt Vernon, O.)
Vigor Henry (Ecl), 262, 1865. Retired.
Brandt, Miami. 288.
Carle W R (R), 279C, 1901.
Brecksville, Cuyahoga. 472. (R D from Royalton, O.)
Bourn Ernest L (R), 261, 1889.
Kealey John C (R), 255, 1878.
Shiedrick E H (R), 269, 1896.
Bremen, Fairfield. 524.
Bradford A A.*
Driver Oliver P (R), 255, 1880.
Strayer Frank P (R), 272, '79.
Brice, Franklin. 42.
Mosier Danl D (R), 263, 1896.
Bridgeport, Belmont. 4,268.
COLE CHANDLER CARROLL, M D (R), Ohio Med Univ, Columbus, O, 1896; Ex-Health Officer Bridgeport; Ex-Co Coroner; Mem Am Med Assn, Ohio State and E Ohio, Belmont Co Med Socs; Med Examr Equitable, Manhattan, Mutual, New Mutualization, Central, John Hancock, Ætna, Washington and Security Mutual Life Ins Cos, Etc; Specialty Eye, Nose and Throat; Office Hours 9-10 a m, 2-3 and 7-8 p m; Both Tels 38; Lincoln av.
Fisher Chas M, 281, 1905.
Heinlein John A (R), 282, '86.
Hepler P E (R), 304A, 1895.
Howells Jas O (R), 281, 1894.
Oates W M (R), 171, 1894.
Rosenthal Harry A, M D (R), 171, 1902.
Wagner Van (R), 255, 1876.
Brier Hill, Youngstown.
Wilson Joseph (R), 261, 1862.
Briggsdale, Franklin. 262.
Winters Simon B (R), 272, '92.
Brilliant, Jefferson. 720.
Dougall F L.*
Grismore Otis G (Ecl), 262,'03.
Brimfield, Portage. 124.
McConnell Wm H (R), 282,'57.
Brink Haven, Knox. 300.
Parsons Abraham (R), 282, 57.
Putnam Robt (R), 269, 1872.
Putnam Walter S (R), 269, '87.
Bristolville, Trumbull. 600.
Brinkerhoff Edwd (Ecl), 262, 1886.
Thompson Albert W (R), 261, 1874.
Thompson Jesse E, 261, 1904.
Broadway, Union. 470.
Jenkins D J (R), 263, 1898.
McCloud John (R), 266, 1895.
Broken Sword, Crawford. 188.
Sheckler Chas R (R), 272, '78.
Brookfield, Trumbull. 362.
Wright Leonard M (R), 196A, 1901.
Brooklyn, Cuyahoga. 1,884.
Carlton Sherman E, 269A, '02.
Linden Washington E (R), 261, 1883.
Webster Henry H (Ecl), 262, 1873.¶
Webster Saml J (R), 261, 1896.
Brookville, Montgomery. 948
Baker Alva C, 137H, 1902.
Mundhenk H C (R), 282, 1902.
Mundhenk W S (R), 255, 1876.
Brownsville, Licking. 448.
Cooperrider Joel (R), 255, '76.
Holmes Wm E (R), 255, 1884.
Brunswick, Medina. 262.
Green Clifton B (H), 270B, '97.
Hawkins M J.*¶
Wood Albert (R), 261, 1892.
Bryan, Williams. 3,484.
Barstow Clark M (R), 269, '81.
Keiser Elias A.* Retired.
Long James W, 241, 1897.
McTaggart D C (H), 270, 1887.
Paul Mary J B (R), 134, 1882.
Pugh Frank H (R), 266, 1890.
Replogle Malvin V (R), 263,'94.
RIGGS JOHN U, M D (R), Univ of Mich Dept of Med and Surgy, Ann Arbor Mich, 1868; Bellevue Hosp Med Coll, N Y City, 1873; Post-Grad Courses 1886-88, 1897, 1902-03; Surg Cincinnati Northern R R; Mem Am Med Assn; Pres Williams Co Med Soc and Mem Ohio State Med Soc; Ex-Sec Williams Co Bd of Pension Examng Surgs, Med Examr N Y Life, Mut Life N Y, Natl of Vt, Washington Life, Home Life of N Y, Manhattan Life of N Y, Phœnix Mut, Hartford, Hartford Life and Others; Specialty Lungs, Heart and Kidneys.
Rogers Guy F (R), 277, 1897.
Schnetzler Jacob U (R), 278, 1885.
Snyder Alva L (Ecl), 262, 1860.
Snyder A Earl (R), 282, 1894.
Buchanan, Pike. 50.
Bayhan F A.*
Buchtel, Athens. 1,880.
Lee Harrison T (R), 255, 1881.
McManigal Lawrence S, 275, 1902.
Walker Allison K (R), 263, '02.
Buckland, Auglaize. 320.
Sharp Robert W (Ecl), 262, '73.
Bucyrus, Crawford. 6,982.
Birk John W (R), 136, 1901.
Bland Jerome, 263, 1869.
Brubaker Perry R (R), 279C, 1899.
CALDWELL GEORGE H, M D (R), Univ of Mich Dept of Med and Surgy, Ann Arbor, Mich, 1903; Ex-Asst Surg Am Steel and Wire Co; Mem Ohio State and Crawford Co Med Socs and Am Med Assn; Med Examr Penn Mut, N Y Life, Tribe of Ben Hur; Specialty Eye, Ear, Nose and Throat; Hours 8-10 a m, 1-3 and 7-8 p m; 225 E Rensselaer; Tel Bell 270, Imp 232.
CHESNEY JOHN A (R), Columbus Med Coll, Columbus, O, 1879; Coll Phys and Surgs in the City of New York (Med Dept Columbia Univ), N Y City, 1882; Surg Penna R R, T & O C and C S & H R Rs and O C T Co; Mem Am Med and Northwestern Ohio Med Assns, Natl Assn Ry Surgs and Ohio State Med Soc; Med Examr Mut and N Y Life Ins Cos of N Y, Ætna and Hartford Life Ins Cos of Hartford, Conn, Natl of Vt, Union Central, Mass Mut, Mich Mut, Northwestern Mutual and John Hancock Mut Life Ins Cos, Mut Benefit Ins Co, Newark, N J, Royal Home and Natl Union; 255 E Mansfield.
Fitzsimmons James F (R), 130, 1868.
Kemp Lucia (R), 145, 1891.
Koch Wm A (H), 264A, 1895.
Lewis James B (H), 264, 1875.
McCrory Arthur H (R), 272,'83.
Martin James J (Ecl), 262, '98.
SMITH HOWARD H, M D (H), Cleveland Univ of Med and Surgy, Cleveland, O, 1895; Mem Bucyrus Board of Health, Surg 8th Reg O N G, Med Examr N Y Life, Met and Pac Mut Ins Cos; Office Hours 8-9 a m, 1-3 and 7-8 p m, 341 S Sandusky av; Tels Bell 133, City 87.
YEOMANS WILLIAM LEWIS (R), M D, Toronto Univ Med Faculty, Toronto, Ont; Univ of State of N Y, '97; Mem Coll of Phys and Surgs of Ontario; Late Resident Surg City Hosp, Hamilton, Ont; Mem Am Med Assn; Sec Crawford Co Med Soc and Mem Ohio State Med Soc; Med Examr Met, Ultra Standard Life, Fidelity Mutual Life Ins Co, Phila, Pa, and Royal Union Mut Life, Des Moines, Ia, N Y Life, Natl Life Montpelier, Vt, Ill Life Chicago, Ill, Washington Life, N Y and Canada Life Ins Cos; 329 S Sandusky av.
Buena Vista, Scioto. 300.
Frizell James S (R), 255, '80; 282, 1884.
Buffalo, Guernsey. 262.
Cole Charles H.*
Robins James E (R), 263, '96.¶
Buford, Highland. 200.
Anderson R Rufus (Ecl), 262, 1889.

BURN=BRAE,

A PRIVATE HOSPITAL FOR MENTAL AND NERVOUS DISEASES.
(See adv. in PHILADELPHIA.)

Matthews John W (R), 263,'81
Ridings J D.*

Bulah, Ashtabula. 32. (R D from Jefferson; O.)
Fink Lena (H), 264, 1878.

Burbank, Wayne. 400.
Boor Seymour C (R), 269A,'98
Brinkerhoff Joseph W (R), 269, 1873.

Burghill, Trumbull. 428.
King John I (R), 241, 1873.
Moore Charles L (H), 279B,'99

Burgoon, Sandusky. 260.
Shipley Robert S (R), 269, 187-
Mowry Charles Newton, 301 1905.

Burlingham, Meigs. 162. (R D from Pratts Fork, O.)
Campbell John A, 135, 1879.

Burton, Geauga. 892.
McAdoo S Elliott (H), 279B,'95
Shank Wm H (R), 265, 1890.
Teed Isa C (H), 264, 1896.
Warner Albert D (R), 269, '75.
Wilcox W R (R), 185, 1872.

Businessburg, Belmont. 100.
Warren Wm S (R), 263, 1896.

Butler, Richland. 634.
Horn R D.*
Hubbs O A (H), 270, 1879.
Hubbs R S (H), 270, 1896.
Rummel E G (R), 261, 1898.

Byer, Jackson. 240.
Black H A (R), 261, 1871.
Ray Alvah G (R), 159, 1894.

Byesville, Guernsey. 2,284.
AUSTIN CHARLES R, M D (R), Med Coll of Ohio (Med Dept of the Univ of Cincinnati), Cincinnati, O, 1894; Ex-Pres Guernsey Co Med Soc; Med Examr N Y Life, John Hancock, Security Mut, Northwestern, Penn Mut, Security Trust and Washington Mut Life Ins Cos; Hours 8-10 a m, 1-3 and 6-8 p m; Tel 3.
Fletcher A E (R), 240, 1861.
Long T W, 231, 1885.
PATTON J E, B S, M D (R), Starling Med Coll, Columbus, O, 1903; Mem Am Med Assn, Ohio State and Guernsey Co Med Socs; Med Examr Metropolitan, Union, Central, Manhattan and Security Mutual of N Y Life Ins Cos; Hours 1-5 and 6-8 p m; Tel City 100, cor Main and Depot.
Ross L M (Ecl), 262, 1898.

Byhalia, Union. 200.
Hartley F A (R), 263, 1898.
Miller George (R), 265, 1873.

Cable, Champaign. 262.
Middleton Abner H (H),264,'87

Cadiz, Harrison. 2,000.
Campbell John S (H), 188, '87.
Finnical Oliver H (R), 263,'95.
Lemmon Mary F.*
Lemmon Wm H (R), 263, '88.
Lyons Matilda J (H), 188, '87.
McBean John S (R), 255, '72.
McGavran Saml B (R), 269, '72
Rusk R P (R), 263, 1902.

Cadmus, Gallia. 32.
Patterson Daniel (R), 263, '57.

Cadwallader, Tuscarawas. 300.
Johnson J D.*¶

Calais, Monroe. 148.
Thompson J M.*

Calcutta, Columbiana. 162.
Fitzsimmons J J, 263, 1895.

Caldwell, Noble. 1,100.
CAIN LEANDER F, M D (R), Kentucky School of Med, Louisville, Ky, 1887; Mem Seymour Co Ind Med Soc; Med Examr Union Central Life Ins Co; Hours 8-11 a m, 2-5 p m. Tels Citizens' and Farmers'.
Finley John (R), 266, 1876.
Gray John L (R), 140, 1896.
McKee Orvil O (R), 185, '82.
Martin John (R), 266, 1869.
Simons Chas P (R), 255, '64.
WILLIAMS WM S, M D (R), Kentucky School of Med, Louisville, Ky, 1893; Ex-Mem Board of Health of LowerSalem; Med Examr Lower Salem, N Y Mutual, Ætna and Northwestern of Milwaukee Life Ins Cos; Hours 7-9 a m, 1-3 and 7-8 p m, 314 Main. Tel Citizens.

Caledonia, Marion. 768.
Baker J Eugene (R), 266, '83.
Kring John B (R), 301, 1893.
Stone W S.*

California, Hamilton. 824.
Brammer James K.§
Gaines John D (R), 255, '51.

Cambridge, Guernsey. 8,768
Bartlett Jere C (R), 255, 1865; 185, 1857.
Bradford Wm N (R), 158, '93.
CAIN ALBERT R, M D (R), Columbus Med College, Columbus, O, '92; Mem Guernsey Co Med Soc; Pres Board of Health.
Chapman H L.*
Frame Cornelius A (R), 282, 1880.
Harrison Fred J (R), 279C, '98
Headley A B (R), 171, 1902.
Johnson R C, 263, 1898.
Lane Fred W (R), 281, 1876.
Lane Wm G (R), 272, 1886.
Lawyer Wm M, 136, 1905.
Lowry O F (R), 263, 1889.
Moore Clark A (R), 263, 1865.
Pomeroy Orange (R), 265, '60.
Price Henry H (R), 263, 1864.
RAMSEY WM T, M D (R), Med Dept of the Columbian Univ, Washington, D C, '71; Ex-House Surg Provident Hosp, Washington, D C; Ex-Attg Phys Natl Med Coll Dispensary, Washington, D C, Dept Diseases of Women; Ex-Surg Pacific Mail S S Co; Ex-Surg C & M R R; Mem Ohio State and Guernsey Co Med Socs; Med Examr Pacific Mutual, N Y Life, John Hancock, Home, United States, Union Central, Provident of N Y, Ill Life Ins Cos; Hours 8-9 a m, 2-5 and 7-9 p m; Both Phones, 735 Wheeling av.
RINGER ARTHUR G, M D (R), Ohio Med Univ, Columbus, O, 1904; Sec of Guernsey Co Med Assn and Ohio State Med Soc; Med Examr Prudential Ins Co of Am; Hours 8-10:30 a m, 1-5 p m; Tels Bell Office 372 and 139-3, H & S 275; Wheeling av.
Ringer John W (R), 185, '85.
Romans C D (R), 255, 1884.
Rowles Thurston H (R), 279C, 1896.
Vorhies Elmer E (R), 263, '93.
Wells Henry L (H), 279B, '05.
Wells Levi C (H), 131, 1878.
Yoe W B.§
Young John K, 304, 1905.

Camden, Preble. 1,100.
Coombs J W (R), 205,, 1896.
Ferguson Jas S (R), 255, '93.
Homsher George W.*
McQueen Danl W (R), 255, '93
Pierce Azel (R), 265, 1885; 282, 1891. Retired.
Pryor Wm E (H), 264, 1892.

Cameron, Monroe. 252.
Webb Wm G.*
Webb Wm S, 171, 1904.

Campbell, Lawrence. 148.
Stewart R S (R), 281, 1869.

Camp Dennison, Hamilton. 342.
Buckingham Alfred (R), 256, 1856.

Canal Dover, Tuscarawas. 5,924.
Brannan Thos H (R), 239, '71.
Davis Andrew W (R), 208, '93
Douthett J F (R), 263, 1898.
Goodrich Glenn I (R), 279C, 1903.
Lewis Edwd C (R), 282, '62.
McGuire S B (R), 172, 1893.
MERSFELDER F H, M D (H), Cleveland Homo Med Coll, Cleveland, O, 1904; 2½ Years Hosp Experience; Ex-Staff Cleveland Homo Hosp; Mem Northern Ohio Med Soc; Specialty Nose and Throat; Hours 7:30-9:30 and 1-3 and 6:30-8:30 p m, 229 3d. Tels Bell 97-J, Home 234
Shalter Martha (R), 279A, '89
Shauwecker Saml (R), 171, '93
Wagner Philip M (R), 279C, 1896.
Welty Orion S (R), 241, 1878.

Canal Fulton, Stark. 1,488.
Dissinger Hiram C (R), 255,'78
Jones Dallas K (R), 269, 1885.

Canal Winchester, Franklin. 788.
Buckley D W (R), 279C, 1904.
Carlton Edwin L (R), 263, '65.
Gayman Willard S (R), 266,'94
Roller Edwd B, 263, 1905.
Shook John W (R), 272, 1875.

Canfield, Mahoning. 746.
Campbell Daniel (R), 261, '81.
Coy Lewis D (Ecl), 262, 1876.
Coy Warren D (R), 136, 1901.

Canton, Stark. 31,896.
BANKER DAVID F, M D (R), Med Dept Western Reserve Univ, Cleveland, O, 1900; Inspr State Board of Health, Eastern Ohio; Mem Am and Union Med Assns, Northeastern Ohio, Ohio State, Stark Co and Canton Med Socs; Med Examr Metropolitan Life Ins Co, Am Ins Union and K O T M; Office Hours 7 to 9 a m, 1 to 3 and 7 to 9 p m, 329 S Cleveland av.

THE Keeley Cure
2803 LOCUST STREET, ST. LOUIS, MO.
"The Most Successful Treatment" for Liquor Drinking, Morphine and other Narcotic Drug Using, Neurasthenia, Tobacco and Cigarette addictions.
Correspondence and Consultation Confidential.
DR. J. E. BLAINE, PHYSICIAN AND MANAGER.
Home Treatment for Tobacco and Neurasthenia. SEE PAGE 5.

Canton—Cont'd.

Banker Newton S, 261, 1905.

BIECHELE ROBERT A (R), Med Dept Western Reserve Univ, Cleveland, O, 1888; N Y Polyclinic, 1900-03; House Phys City Hosp, Lakeside Hosp, Cleveland, O, 1888-90; Mem Am Med Assn; Ex-Pres Stark Co Med Soc; Mem Canton Med Soc, Ohio Pædiatric, Ohio State Med Secs and Union Med Assn, Northeast Ohio; Pædiatrician Aultman Hosp; Med Examr State Mut Assur Co Worcester, Mass, Conn Mut, Home Life and Germania Life Ins Co, N Y, Royal Union of Iowa, and Other Life Ins Cos; Specialty Diseases of Children, 328 S Cleveland av

Brant Austin C (R), 241, 1877.

Brant Edwd D (R), 241, 1891.

Burns Katherine (R), 284, '92.

Calhoun Franklin P (R), 261, 1885.

Carnes Upton M (R), 269, '88.

Catlin Marcus M, 264, 1868.

Chamberlain H Harrison (Ecl), 262, 1864.

Clouse Wm H (R), 241, 1885.

Conklin Samuel A (R), 261, '69

CRANE CHARLES A, M D (R), Jefferson Med Coll, Phila, Pa, 1897; Post-Grad Phila Polyclinic and Coll for Graduates in Med; Special Course at Wills Eye Hosp, Phila, Pa, 1898; Mem Am Med Assn, Ohio State, Stark Co Med Soc and Canton Med Club; Med Examr Equitable Life Ins Co of Ia; Med Advisor Maryland Casualty Co, and State Life Ins Co, Indianapolis, Ind; Practice Limited to Eye, Ear, Nose and Throat; Office Hours 9 to 12 a m, 1 to 4 and 7 to 8 p m Sunday 10 to 12 a m only, 222 N Cleveland av.

Dudley Harlan (R), 175, 1903.

Dudley Stowell B (R), 185, 1897

DA HINDEN FRANK M D (R), The Cleveland Coll of Phys and Surgs (Med Dept of Ohio Wesleyan Univ), Cleveland, O, 1898; Mem Ohio State Med Assn; Sec and Treas Stark Co Med and Treas Canton Med Socs; Med Examr Tribe of Ben-Hur L C B A, and O D H S; Hours 7-9 a m, 1-3 and 6-8 p m, 505 S Market. Tel Stark 505.

DeWitt John P (R), 269, 1895.

Dowds Byron J 269, 1870.

Exline Clarence E (R),279C,'97

Faulk Henry W (Ecl), 262,'78

Fereiu Bert J (R) 266, 1894.

Flickinger Lauren E (R), 261, 1892.

Foulks Marion C (R), 269, '76

Foulks Wallace S (R), 282, '97

FRAUNFELTER JAMES (R), Long Island Coll Hosp, Brooklyn, N Y, 1871; Jefferson Med Coll, Phila, Pa, 1872; Surg B & O R R Co; Consulting Gynæcologis, Aultman Hosp; Mem Am Med Assn, Ohio State Med Soc, Galen and Canton Med Clubs; Ex-Mem U S Pension Examng Board; Mem Board of Councilors Ohio Med Univ; Ex-Pres Union Med Assn of Northeastern Ohio; Ex-Pres Stark Co Acad of Med; Med Exam Mass Mut, Mut of N Y National of Vt, Northwestern of Milwaukee, Mut Reserve of N Y, Fidelity Mut of Phila, Bankers' of N Y Home of N Y and Manhattan, Life Ins Cos and Others, 435 S Market.

Gavin Frank W (R), 241, '94.

Harmount Simpson J (R), 255, 1878.

Hart Frank E (R), 255, 1893.

House Fredk C (H), 279B, '01.

HUDSON J FRANKLIN, M D (R), Med Dept Western Reserve Univ, Cleveland, O, 1882; Mem Am Med Assn, Ohio State and Stark Co Med Socs, and Union Med Assn of Northeast Ohio, 329 W 5th. Tel 376.

Kahler J Frank (R), 255, '91.

Keith Samuel T (R), 185, '70.

Kelley Geo A (H), 264, 1886.

McConkey Wm A (R), 269,1900

McQuate Theo C, 277, '02.

MARCH EDGAR J, Ph M, M D (R), Coll Phys and Surgs Baltimore, Md, 1884; N Y Polyclinic Med School and Hosp, 1888-1900; Gynæcologist to Aultman Hosp; Ex-Pres Stark Co Acad of Med and Hosp Staff of Aultman Hosp; Mem Am Med Assn and Ohio State Med Soc; Ex-Pres Union Medical Assn of Northeast Ohio; Med Examr State Mut Life Assur Co, Worcester, Mass, John Hancock Mut Life Ins Co, Boston, Mass, and Provident Life and Trust Co, Phila, Pa, 322 S Cleveland av.

March Harry A (R), 223, 1901

MARCHAND JACOB F (R) A M, M D, Univ of Pa, Md Dept, 1887; Surg Aultman Hosp; Mem Ohio State Med Soc, Am Med Assn, Fellow Am Acad of Med Mem Northeastern Ohio, Miss Valley and Stark Co Med Socs; Med Examr John Hancock, Ætna, Equitable, Pacific Mut, Manhattan Life Ins Cos, Hartford Life and Annuity, and Bankers' Life Assn of Des Moines, Ia and Penn Mut, Canada, Am Central, Northwestern and Brotherhood R R Trainmen, 133 N Cleveland av.

Mizer Ira J (R), 279C, 1902.

Monroe Christr M (R), 265, '80

MORROW EDWARD O (R), Starling Med Coll Columbus, O, 1887; Ex-Pres Canton Med Club; Mem Am Med Assn, Northeastern Ohio, Ohio State and Pres Stark Co Med Socs; Pres Med Staff Aultman Hosp; Med Examr Mutual Life, Northwestern, Home, Manhattan, Prudential, Phœnix, Bankers' Life and Mut Reserve Life Ins Cos and Others, 322 W Tuscarawas.

MORROW EDWARD P (R), Miami Med Coll, Cincinnati, O, 1883; Special Course in Ophthalmology and Otology New York, '86; Eye and Ear Infirmary, 1886; Mem Am Med Assn and Ohio State Med Soc; Ex-V-Pres Union Med Assn, N E Ohio, Ex-Pres and Mem Stark Co Med Soc; Mem Canton Med Club; U S Expert Exmng Surg for Pension Bureau; Ophthalmologist Aultman Hosp; Practice Limited to Diseases of the Eye and Ear, 405 S Cleveland av.

Myers Elmer G (R), 263, '89.

O'Brien J F (R), 173, 1898.

Pomerene H P, 282, 1890.

Pontius Marie G (R), 272, '83.

Portmann Odo E (R), 269, '71.

Post Silas B (R), 282, 1882.

Reed Joseph L (R), 279C, '97.

Rizer Alfred L (H), 186, 1872.

Robinson Sherman (R), 269,'68

SCHILLING CHARLES E, M D (R), Med Dept Western Reserve Univ, Cleveland, O, 1892; New York Polyclinic, 1899-1900; Surg B & O R R, Am Sheet and Tin Plate Co, Am Bridge Co, Canton Bridge Co, Stalb Co Workhouse; Med Director Allen G M & R Co; Mem Am Med Assn, Ohio State Med, Canton, and Union Med Soc of N E Ohio; Med Examr N Y Life, Conn Genl, Am Central Life, Royal Union, Bankers' of Des Moines, Hartford Life and Others; Hours 1-3 and 6-8 p m. Tel 204, 120 W 2d.

Schilling J Phillip (R), 263, '64

Schram Leo (H), 131, 1892.

SCHUFFELL HARRY M (R), Med Dept Western Reserve Univ, Cleveland, O, 1893; Special Course in Surg, Eye, Ear, Nose and Throat, N Y Polyclinic, 1893; Mem Union Med Assn of Northeastern O, Cleveland Med Soc, Mem Canton Med Soc, Am Med, Ohio State and Stark Co Med Socs, Med Staff Aultman Hosp; Visiting Surg of Same; Med Examr Metropolitan of N Y, Mut Reserve of N Y, I O F, Order Fraternities Accident and Others; Office and Res 314-316 S Cleveland av.

Shorb J Eugene Hancock, 279C, 1903.

Shorb Thos Henry(R),279C,'03

Smith Allen V (R), 126, 1880.

Stoner Leander D, 269A, 1903.

DR. HAVA'S **Solution of Bromo-Phosphate of Lime and Potash.**
For the prevention and treatment of Bright's Disease and Diabetes. In apparently hopeless cases, it will lengthen the span of Life. Hava's Preparations are sold at all Drug Stores. (See page 9.)
PHOSPHATE CHEMICAL MANUFACTORY. NEW ORLEANS, LA.

Talmage Eugene (R), 283, '91.
Tyrrell Esther M (R), 284, '94.
WALKER ALONZO B (R), Jefferson Med Coll, Phila, Pa, 1881; Consulting Surg Aultman Hosp; Mem 13th International Med Congress, American and Miss Valley Med Assns, Ohio State, Union Med Assn of the Sixth Councilor Dist; Pres Stark Co and Mem Canton Med Socs; Med Examr Conn Mut, Provident Life and Trust, Metropolitan, Union Cent Life, Federal Life, New England Mut Life and Illinois Life Ins Cos, Royal Arcanum and Knights Templar; Delegate to Ohio State Med Assn, 1905, 606 The Hotel Courtland Blk, Hours 8-9 a m, 1-3 and 6-8 p m, Stark Phone 1-on, 69 Office 2-on 69; Res 319 W Tuscarawas.
WALTENBAUGH CHARLES C, M D (H), Dunham Med Coll and Hosp, Chicago, Ill, 1901; Mem North-Eastern Homo Med Soc; Formerly Med Examr Pathfinders; Med Examr Knights and Ladies of Security; Specialty, Chronic Diseases, 129 S Cleveland av; Office Hours 8-9 a m, 1-3 and 6-8 p m. Tel Stark 423.
Weaver W H (R), 279C, 1902.
Young Frank E (R), 265, '74.
ZINNINGER GEORGE F, M D (R), Starling Med Coll, Columbus, O, 1892; Post-Grad Johns Hopkins Hosp, 1900 and 1901; Philadelphia Polyclinic, 1901; Charite Hosp, Berlin, 1902; Algemeinen Krankenhaus, Vienna, 1902; Mem Am and Union Med Assns, Northeastern Ohio, Ohio State, Stark Co and Canton Med Socs; Office Hours 7 to 9 a m, 1 to 3 and 7 to 9 p m, 920 E Tuscarawas.

Carbondale, Athens. 188.
Crossen K T, 203, 1900.
France George H.*

Carbon Hill, Hocking. 724.
Rhodes W S (R), 263, 1898.¶

Cardington, Morrow. 1,692.
Green Henry S (R), 266, 1869.
Harris Ralph R, 263, 1903.
Maxwell Wm Frank, 188, 1905.
Neal Chas H (R), 261, 1883.
Warmeling Carl T (R), 143, 1897.
White Florence R S (H), 264, 1884.

Carey Wyandot. 2,124.
Brayton Asa (R), 241, 1870. Retired.
Brayton Wm G (R), 255, 1873
Cosgray Wm J, 304, 1905.
Cram Chas E (R), 263, 1894.
Moor Dan C (R), 277, 1898.
Myers A H (R), 261, 1857.
Southward Jas D (Ecl), 262, 1890.
Spencer C H (H), 135, 1897. Retired.
Van Buren R C, 262, 1901.
Zeis Ira N (R), 277, 1894.

Carlisle, Warren. 220.
Moore Jas W (R), 255, '97.

Carroll, Fairfield. 282.
Bounds Harry L (R), 279, '04.
Brown Howard A (R), 263, '75.

Carrollton, Carroll. 1,584.
Hathaway J J (R), 261, 1902.
Hise A H (R), 272, 1879.
Stockton L D.*¶
Williams John R (R), 241, '81
Ziegler Chas R (R), 282, '74.

Carthage, Hamilton. 2,559.
Harmon Frank W (R), 255, 1881.
Hausman Jos (R), 265, '96.
Kendig W C (R), 255, 1891.
Mann J W (R), 265, 1895.
Potter T S (R), 255, 1869.
Reisenberg Fred M (R), 266, 1903.
Saffin Wilson S (R), 255, 1880.
Simmons Otis D (Ecl), 262, '80

Casstown, Miami. 300.
Baker Wm W (R), 277, 1885.
KENT GUY J (Ecl), Eclectic Med Institute, Cincinnati, O, 1902; Cor Sec Central Ohio Ecl Med Assn; Mem Ohio State Ecl Med Soc.

Castalia, Erie. 600.
Gorsuch Smith (R), 255, 1902.
Story Wm (R), 241, 1869.

Castine, Darke. 300.
Wolverton Orlando P (R), 255, 1894.

Catawba, Clark. 272.
Alexander Robt C (R), 149, 1883.
Stephens Wilson G (R), 262, 1889.

Cavett, Van Wert. 92.
Kohn Ernest (R), 145, 1894.

Cecil, Paulding. 400.
Demuth Fisher F (Ecl), 262, 1882.
Demuth Seth E (Ecl), 262, '99

Cedarville, Greene. 1,492.
Kneisley Danl H (H), 135, '91.
Marsh Miron I (R), 255, 1895.
Oglesbee Elston C (H), 131, 1885.
Stewart John O (R), 266, '83.

Celina, Mercer. 3,000.
Ayers Frank E (R), 263, 1898.
Brumm Lewis D (R), 268, '82
Denman Robt D, 143, 1905.
Hattery J E (R), 263, 1884.
Ransbottom I J (R), 265, '92.
Richardson D Rerbert (R), 263, 1869; 255, 1879.
Riley Robt E (R), 126, '93.¶
Rush Edgar D, 300, 1905.
Sager Joseph (R), 263, 1870.
Stubbs W C (H), 270, 1888.
Taylor Theophilus P (Ecl), 262, 1881.¶
Wilson Stephen R (Ecl), 142, 1881.
WINTERMUTE G J C, M D (R), Cinn Coll of Med and Surg, Cinn, O, 1875; Attended One Course N Y Post-Grad Med School and Hosp in 1892; Ex-Pres Mercer Co Med Soc; Coroner Mercer Co; Mem Am Med Assn and Northwestern Ohio Med Soc; Surg C H & D and L E & W R Rs; Med Examr N Y Mut Life, Ætna, Phœnix, Union Central and Prudential Life Ins Cos, Etc; 20 N Main.

Center, Montgomery. 410.
Brown G T (R), 263, 1895.

Centerburg, Knox. 800.
Best S Robert (R), 279C, '98.
Gantt Saml O (R), 263, '90.
Merriman Waldo B (R), 239, 1878.
Phillips Willis O (H), 264, '83.

Center Village, Delaware. 252.
Carpenter W B, 263, 1903.
Gorsuch Bateson, 304, 1905.
Gorsuch Noah (R), 272, 1892.

Centerville, Montgomery. 452.
Keever B W Dudley (R), 266, 1884.
Slagle Charles D (R), 263, '97.

Central College, Franklin. 110.
McLeod Albert L (R), 265, '73.

Chagrin Falls, Cuyahoga. 1,892.
Cameron George D (H), 264A, 1895.
Coffin F Wallace (R), 126, 1868
Doty Herman M (R), 261, '73.
Le Roy Bernard R, 261, 1885.
Steel John C (H), 264A, 1897.
Wakefield Edwin F (R), 126, 1900.
WALTERS FRANKLIN R, M D (R), The Cleveland Coll of Phys and Surgs (Med Dept of Ohio Wesleyan Univ), Cleveland, O, '05; House Phys to Cleveland City Hosp 1905-6; Mem Alumni Cleveland Coll of Phys and Surgs; Tel 67.
WALTERS R W, M D (H), Med Dept Western Reserve Univ, Cleveland, O, 1867; Philadelphia Lying-in Charity Hosp, 1867; Homo Hosp Coll, Cleveland, O, 1873; Med Examr Northwestern Mut Life Ins Co, Milwaukee, Wis; Hours 9 to 12 and 7 to 8 p m; Office and Res South Main st. Phone 67.

Chandlersville, Muskingum. 300.
Chambers Robert E.*
Elder Willis E (R), 171, 1895.

Chardon, Geauga. 1,592.
Allyn Wilfred E (H), 279B, '03
Cowles Pembroke M (H), 264, 1874.
Goodwin Mary C (R), 269A, '97.
Hertzog Lucy S (H), 264, '91.
Morse Edward L (Ecl), 262, '78
Pease Ralph C (R), 279B, '98; 269A, 1899.
Pomeroy Frank S (R), 269, '81
Pomeroy Orange (R), 265, 1860
Swan Clara J (H), 152, 1887.

Chatfield, Crawford. 362.
McLeod Charles D (R), 196A, 1892.

Chatham, Medina. 300.
Moodie Edward L, 172, 1903.

Chattanooga, Mercer. 120.
Waters Price T (R), 255, '86.

Chauncey, Athens. 362.
Sprague Warren V, 263, 1902.
Sprague Wiley T (R), 263, '95.

Cherry Fork, Adams. 352.
Cliness George W, 266, 1905.
Kirkpatrick Oscar B (R), 266, 1886.

THE ANTITOXIN COMBINE "BUSTED"
"Cutter's" did it. (See page 261.)

Cherry Fork—Cont'd.
Stevenson Titus (R), 255, 1888.
Cherry Grove, Hamilton. 90
Bennett J W.*
Cherry Valley, Ashtabula. 140.
Keep Hiram A (H), 264A, '97.
Cheshire, Gallia. 362.
Ely Charles W (R), 263, '90.
Luckley Josiah W (R), 263,'82.
Chester, Meigs. 192.
Berry Edgar V, 279C, 1903.
Chester Hill, Morgan. 562.
Parker Anderson J (R), 266,'81
Ray Frank (R), 263, 1894.
Smith Jessie P (R), 279C, '96.
Chesterland, Geauga. 252.
Wyant Ira L (H), 264A, 1894.
Chesterville, Morrow. 272.
Hodges W C (R), 272, 1881.
Varney J Delmer (H), 135, '01.
Williams James W (R), 185,'65
Cheviot, Hamilton. See Cincinnati.)
Chicago, Huron.
BLAINE HARRY G, A M, M D (R), Indiana Ecl Med Coll, Indianapolis, Ind, 1882; Toledo Med Coll, Toledo, O, 1886; Prof of Diseases of Mind and Nervous System in same, 1885-90; Health Officer Venice Twp; Founder "American Medical Compend" and Editor 10 Years, Author "The Physician, His Relation to the Law;" Mem Union Med Soc, Sixth Councilor Dist and Ohio State Med Soc; Med Examr Travelers' Life N Y, Mut Endowment Rank K of P, M W A, Columbia and Inter-State Life Ins Cos; Hours 1-4 p m; 125 North Dale av; Tels Bell and Local 478.
Buckingham E V B (R), 266, 1872.
Ewing Homer H, 279B, 1898.
Hedrick Charles W (R), 272,'83
Kaufman A R.*
Lydy A R (H), 131, 1883.
Miller B R, 279C, 1897.
Reynolds Russell N, 185½, '88.
Rumbaugh David W (R), 269, 1873.
Woodward E B.*
Chickasaw, Mercer. 372.
Rawers Henry G (R), 126, '91.
Chili, Coshocton. 220.
Voltz Ernest C (R), 261, '72.
Chillicothe, Ross. 13.682.
Bower Raymond E (R), 126,'01
Brown Harry R (R), 185, 1901.
Bunch Edward Clayton, 304, 1905.
Counts Wm L (R)' 255, 1897.
Galbraith Elijah J (R), 255,'70
Gibbs Frank L (H), 270, 1896.
Gorslene Granville L (R), 263, 1865.
Hall Willard A (R), 266, '76.
Hanley Joseph M (R), 272, '77.
Holmes Ralph W, 279C, 1901.
HOYT CHARLES, M D (H), Polte Med Coll, Cincinnati, O, '79; Int Hahnemann Soc; Mem Am Inst of Homo, Homo Med Soc of Ohio; Med Examr Mass Mutual Life, Royal Arcanum, Natl Union, Brotherhood of Locomotive Engineers; Hours 7-8 a m, 1-3 and 7-8 p m; 41 S Paint; Tel Home 107, Bell 98.
Jordan Sherman S (R), 261,'93
Leslie John M (R), 255, 1876.
McCafferty Carey S (R), 272, 1890.
MARR FRANK T, M D (R), The College of Phys and Surgs, Baltimore, Md, 1901, 19 Paint.
Marsh Hallett H (R), 279C,'91
Martin Harry P, 262, 1902.
Martin Wm H (R), 263, 1897.
MAXWELL JOHN W, A B, M D (R), Heidelberg Univ, Tiffin, O, 1895; The Univ and Bellevue Hosp Med Coll, N Y, 1900; Sec Ross Co Academy of Med; Med Examr Home Life of New York, Washington Life,and Am Ins Union, Union Central Life, Prudential Life Ins Co and Protected Home Circle, Nipgen Bldg.
Meggenhofen Edwd (R), 159 1893.
Miesse Benj F (R), 241, 1865.
Miesse Chas (R), 266, 1892.
Moore Wm E (R), 255, 1872.
Platter Mary.*
Riley Josephine (R), 113, 1901.
Robbins Gilbert E (R), 159,'89
Scearce Jefferson B (R), 282, 1858.
Scott Walter S (R), 110, 1896.
Smallwood Erminie H (R), 279½, 1894; 279F, 1896.
Smallwood Francis M (R), 159, 1887.
Stephenson Jos M (P-M), 141, 1893.
Tatman Oliver P (R), 266, '97.
Wachenschwanz Chas E (R), Univ of Jena, Ger, 1853.
Wadle Edwd F (R), 171, 1883.
Chippewa Lake, Medina. 260.
Hollis Chas W (R), 269, 1872.
Christiansburg, Champaign. 570.
Hyde Wm B (R), 159, 1894.
Hyde Wm F (R), 272, 1887.
Saylor John Milton, 263, 1903.
Shinn Joseph S, 263, 1905.
Wright Clarence H (Ecl), 262, 1876.
Churchill, Trumbull. 252.
(R D 3 fr Youngstown, O.)
Stewart Thos H (R), 185, '68.
Cincinnati, Hamilton. 331.000. No. of Physicians, 850.
ABBOTT CHARLES N, M D (R), Med Coll of Alabama (Med Dept of the Univ of Alabama), Mobile, Ala, '75; 1812 Freeman av.
Abbott Cornelius C (R), 255, 1896, 742 W 8th.
Abbott Demas H (R), 255, '96, 1624 Freeman av.
Abbott E H.* 309 Webster.
Abbott Nathan W (R), 266, 1879, 938 Clark.
ADAMS EDWARD P (R), Coll of Phys and Surgs, Boston, Mass, 1883; Ex-U S Surg for Exam of Recruits Spanish-Am War; Surgeon Cincinnati Suburban Hosp; Ex-Lecturer Surgery Cincinnati Coll of Med and Surg; Mem Am Med and Miss Valley Med Assns, Cincinnati Acad of Med and Ohio State Med Soc; Med Examr Manhattan Life Ins Co, Jr O U A M; Office and Res 7th and Cutter. Tel W 1559X.
Adams Glenn W, 270, 1904, n e cor 7th and Central av.
Adams John M (R), 239, 1866, 4214 Hamilton av.
Agin Chas C (R), 266, 1875, 1135 Dayton.
ALBERS GEORGE H, M D (R), Miami Med Coll, Cincinnati, O, 1887, 1320 Bdway.
Albers Henry W (R), 265, 1882, 25 E 12th.
Albrecht Barbara,* 1531 Bremen.
ALLEN GEORGE M, M D (R), Miami Med Coll, 1881; Mem of Staff of Cincinnati Hosp, Episcopal Hosp for Children and Christ's Hosp; Mem Cincinnati Acad of Med, Ohio State Med Soc and Am Med Assn, 2404 Auburn av.
Allen Saml E (R), 270, 1888, 22 W 7th.
Allgaier Sebastian A (R), 255, 1900, 1542 Linn.
Altemeier Geo C, 255, 1902, 1985 Harrison av.
Anthony Bertha H V (H), 270, 1902, flat 4, s e cor Hutchins and Reading rd.
ARATUS ALFONZA, M D (Ecl and R), Eclec Med Inst Cincinnati, O, 1901; Louisville Med Coll, Louisville, Ky, 1904.
Arndt Danl C (Ecl), 262, 1902, 802 Barr.
Ashfield Chas S, 255, 1900, 1814 Vine.
Atherton Andw L (R), 255, 1893, 409 Neave bldg.
AUFMWASSER HUGO, Ph G, M D (R), Jefferson Med Coll, Phila, Pa, 1895; Surg St Elizabeth's Hosp, Covington, Ky; Mem Am Med Assn, Cincinnati Acad of Med, and Ohio State Med Soc; Specialty Eye, Ear, Nose and Throat, 113 W 7th. Tels Canal 10, South 328.
Axline Moreton H, 255, 1902, 4 W 7th.
AYDELOTT CHARLES V, M D (R), Med Coll of Ohio (Med Dept of Univ of Cincinnati), Cincinnati, O, 1880; Office Hours 2 to 4 and 6 to 8 p m, 819 Richmond.
AYRES STEPHEN C, M D (R), Med Coll of Ohio, 1864; Prof of Ophthalmology in Same; Mem of Am Med Assn, Ohio State Med Soc, Cincinnati Acad of Med, Am Ophthalmological Soc, Am Otological Soc, International Ophthalmological Cong; Oculist Episcopal Hosp for Children; Office The Leverone, 4 W 7th; Res 2912 Vernon pl, Mt Auburn.

Moores Brook Sanitarium
Charlottesville, Va.
For the treatment of Alcohol, Morphine, Opium, Cocaine and other Drug Habits.
(See Advt. Inside Front Cover.)

AYRES WYLIE McLEAN (R), Yale Univ, 1897; M D, Med Coll of Ohio (Med Dept of the Univ of Cincinnati), Cincinnati, O, 1900. Clinician in Same; Oculist Episcopal Hosp for Children; Mem Ohio State Med Soc and Acad of Med of Cincinnati, Mem of the American Acad of Ophthalmology and Oto-Laryngology; Office The Leverone, 4 W 7th; Res 2912 Vernon pl, Mt Auburn.

Babcock Fred W (R), 291, 1895, n w cor 7th and Race.

Bacharach Fred (R), 255, '86, 710 E McMillan

Baehr E M,* s w cor Stanton av and Locust.

Bailey Gilbert L (R), 266, '93, 19 W 7th.

Bailey W W,* 2619 Cook.

Baker Grear H, 255, 1903, 20 Calhoun.

BALDWIN STEPHEN S, M D (Ecl), 276, Cincinnati, O, 1891; Licensed Practitioner Since 1872; Med Examr Switchmen's Union of North America (Local Lodge, Royal Blue, No 26, Cin, O); Office Hours 10 to 12 a m, 2 to 4 and 7 to 8 p m; Res 3d av and Liberty st, Price Hill, Cinn; Mail Box 46, R D 8 Station L.

Barber W Wilson (Ecl), 213, 1883, 2933 Colerain av.

Barker Albert B (Ecl), 243, '83 Room H Bradford Blk.

Barker Alexis B jr (R), 265, 1892, 3414 Burnet av.

Barker Oliver D, 255, 1904, Jewish Hosp.

Barkley J Marshall (R), 126, 1873, 212 Carpenter.

Barton John,* 238 E 4th.

Batchelor Emma J (R), 279F, 1894, 12 Calhoun.

Bates M L,* 19 W 7th.

BAUER ARTHUR C, M D (R), Med Coll of Ohio (Med Dept of the Univ of Cincinnati), Cincinnati, O, 1893; Mem Am Med Assn, Cin Acad of Med, Ohio State and West End Cin Med Socs; Hours 1-3 and 6-8 p m, 1414 Elm. Tel Canal 109.

Bauer John,*¶ 505 Bdway.

Baurichter Fred B, 265, 1898, 724 State av.

Bayer Emil W (R), 265, 1896, 1431 Vine.

BEATY MARSHAL, M D (R), Jefferson Med Coll Phila, Pa, 1877; Office Hours 9 to 12 a m and 1-4 p m, 202 W 9th. Tel N 2087-L

Beck Tilden J, 255, 1901, Forest av, B H.

Beckler Chas M, 255, 1889, 213 W 8th.

BEEBE BROOKS F (R), Med Coll of Ohio, Cincinnati, O, 1880; Prof Mental Diseases in same; Mem Cincinnati Acad of Med, Ohio State Med Assn; and Am Medical Assn; Hours 9 to 11 a m; Office 408 Broadway; Tel Main 118; Res Grandview Sanitarium, Glenway av, Price Hill.

BEEKLEY CLARENCE J, B A, M D (R), Miami Med Coll Cincinnati, O, 1901; Ex-Interne Christ's Hosp Cin, O; Ex-Asst Surg Ohio Soldiers' and Sailors' Home, Sandusky, O; Hours 1-3 and 7-8 p m.

BEHYMER CARROLL, M D (Ecl), Eclectic Med Inst Cincinnati, O, 1898; Med Examr Canada Life Ins Co; Specialist in Non-Surgical Treatment of Rectal Diseases; Hours 10 a m to 4 p m, 315 Tusculum av.

Behymer Edgar T (Ecl), 262, 1881, 427 W 7th.

Behymer Edwin (Ecl), 262, 1875, 315 Tusculum av.

Bell Albert J (R), 266, 1899, 812 Mann pl.

Bell Wm H (R), 266, 1886, 3754 Clifton av.

Beneke J P,* 1631 Sycamore.

Bernheim Ruth G, 279F, 1902 Windsor and Kemper lane, Walnut Hills.

Berry Joseph T (Ecl), 262, '83, 1605 Baltimore.

Bertling Francis E, 255, 1905.

Bettmann Henry W (R), 255, 1890, 43 The Groton.

Bierbaum Frank H (R), 265, 1894, 817 Findlay.

Bigelow Margaret D (R), 279F, '99, 2510 Kemper lane.

Birchard Almon D (R), 266, 1884, 1201 Harrison av.

Bisbee Medora,* 814 Main.

Blair J J,* 620 Elm.

BLOYER WM E, M D (Ecl), Eclectic Med Inst, Cincinnati, O, 1879; Prof Materia Medica and Therapeutics in same; Surg Seton Hosp; Ex-Pres Am Assn Orificial Surgs; Ex-Pres Natl Ecl Med Assn; Ex-Pres Cinn Ecl and Ohio State Ecl Med Socs; Hon Mem Indiana, Kentucky, Michigan and Wisconsin Ecl Med Socs; Editor and Publr The Medical Gleaner; Office Hours 12 m to 3 p m; Tel Canal 2248; The Lancaster, 22 W 7th.

Blunden Milton G (R), 253, 1883, 3801 Glenway av.

BOGUE D ROBERT (R), Pres The American Granule and Tablet Co, 12 E 7th.

Bohlander John (R), 265, '83, 1566 John.

Bonar James I (R), 265, 1890, 246 E 5th.

Bonar Mary R (R), 265, 1896, 246 E 5th.

BONIFIELD CHARLES LYBRAND (R), Med Coll of Ohio (Med Dept Univ of (Cinn), Cincinnati, O, 1886; Prof Clinical Gynæcology at Same; Gynæcologist to Cincinnati Hosp, Good Samaritan Hosp and Christ's Hosp; Ex-Pres Cinn Acad of Med; Mem and Ex-Pres Cinn Obstetrical Soc; Mem Am Med Assn, Ohio State Med Soc and Am Assn Obstetricians and Gynæcologists; Office Hours 1-3 p m, Office 432W 4th; Res n e cor Gholson and Washington avs, Avondale.

Booth Georgia R (R), 279½, 1893, 3646 Eastern av.

Booth John T (R), 265, 1879, 3703 Eastern av.

Booth Mary J (H), 270, 1885, 3703 Eastern av.

Born Chas, Vienna Univ, Vienna, Austria, 1871, 524 Richmond.

Bowen Jos R, 300, 1905.

BOYD MARIE CLARE, M D (R), Med Coll of Ohio, Cincinnati, O, 1903; Specialty Diseases of Women and Children, 824 W 7th.

Bradley Benj A, 270, 1882, 688 Glenwood av.

Brady Mifflin B (R), 255, 1890, 3601 Morris pl.

Bramble David D (R), 255, 1862, 511 Broadway.

Bratt Frank E (R), 255, 1896, 1219 E 3d.

Bray George R, 255, 1905.

Brickley Laura C (H), 270, 1885, 702 Elm.

Brite Jacob R (R), 255, 1892, 1518 Baymiller.

BRODRERGER WM L (Ecl and R), Eclectic Med Inst Cincinnati, O, 1901; Cin Coll of Med and Surg, 1902; Mem Ecl Alumni Assn, 2444 Eastern av; Hours 9-11 a m and 5-9 p m; Res 613 W 7th, Hours 1-3 p m.

Brown Arthur L (R), 255, '96, 2637 Erie av nr Edwards rd, Hyde Park.

Brown E T,* s e cor 3d and Kilgour.

Brown Hattie C (R), 279½, 1892, 407 W 8th.

Brown Herbert A, 255, 1905.

Brown Jos E (R), 265, '92, s e cor 13th and Race.

BROWN MARK A, M D(R), Miami Med Coll, Cincinnati, O, 1894; Prof of Hygiene in Same; Mem Am Med Assn and Cincinnati Acad of Med; Med Examr Hartford, Interstate and Other Life Ins Cos; Editor Cincinnati Lancet Clinic, 628 Elm.

Brown Wm R (R), 255, 1890, 1234 Louden av.

Brueggeman Albert (R), 265, 1898, 1734 Highland av.

Brunning Francis (R), 255, '67, 411 Broadway.

Brunton Henry O (R), 338, Reading rd and Hale av, Avondale.

Bryan A S,§ 425 McDowell.

Buchanan Henrietta A (R), 279½, 1894, 1049 Purcell av.

Buck Charles R (H), 270, '02, 605 Traction bldg.

BUCK JIRAH D, M D (H), Homœopathic Hosp Coll, Cleveland, O, 1864; Prof

Oppenheimer Treatment **ALCOHOLIC CRAVING**
Overcome in 12 to 48 Hours.
(See page 9.)

Cincinnati—Cont'd.

of Principles and Practice of Medicine and of the Science of Homo, Pulte Med Coll, Cincinnati, O; Ex-Pres and Mem Am Inst of Homo and Homo Med Soc of Ohio; Mem Cincinnati Homo Lyceum, Traction Bldg, 5th and Walnut.

Buckner C F,* 422 McAllister

BUCKNER JAMES H, M D (R), Med Coll of Ohio, Cincinnati, O, 1861; Oculist and Aurist to St Mary's Hosp, 1877-1890, and to Sisters of the Good Shepherd, Baum St, also School Brothers of St Francis; Pres Cincinnati Acad of Med, 1878; Mem Am Med Assn, Ohio State Med Soc, and Cincinnati Acad of Med, 333 E 4th.

Burhans Chas A (R), 255, '83, 546 Clark.

Burns Frank M (R), 255, 1900, 2259 Vine.

Busch August C (R), 255, 1894 845 W 7th.

Buschmann Henry (R), 255, 1897, 1209 Elm.

Bush Nathaniel S (R), 266,'83, 102 Odd Fellows' Temple.

Bush Walter B (R), 255, 1905, Christ Hosp.

Buttemiller Geo S, 255, 1901. 2542 Auburn av.

BUTTEMILLER JOHN C, M D (R), Med Coll of Ohio, Cincinnati, O, 1877; Mem Am Med Assn, Cincinnati Acad of Med and Ohio State Med Soc; Med Examr Germania Life Ins Co, 2530 Auburn av. Tel 2020.

Cadwell M D (R), 185, 1893, 727 E McMillan.

Cady Orrin (R), 265, 1885, 426 Mill.

Cain Frank B,* 410 W 4th.

Caines John W (R), 172, 1905, 900 W 8th.

CALDWELL CHARLES E, M D (R), Med Coll of Ohio, Cincinnati, O, 1884; Prof of Orthopædic Surgery Miami Med Coll, Orthopædic Surg to Cincinnati Hospital, 1110 Cross Lane.

Caldwell Estelle M Riley(R), 279F, 1896, 410 W 8th.

CALDWELL FRANK, M D (R), Med Coll of Ohio, 1882; Pres and Treas of the Western and Southern Life Ins Co, 4th and Broadway.

CALDWELL JAMES S (R), A B, M D, Miami Med Coll, Cincinnati, O, 1883; Mem Acad of Med, Am Med Assn and Ohio State Med Soc; Past Grand Med Examr A O U W, Local Med Examr T B H, 410 W 8th. Tel Canal 407.

Caldwell John A (R), 266, '02, 32 Garfield pl.

CAMERON OTIS L,M D (R), Med Coll of Ohio (Med Dept of Univ of Cincinnati), Cincinnati, O, 1886; Coroner Hamilton Co; Phys Epis Hosp (Children's), also St Mary's Hosp; Mem Cincinnati Acad of Med; Med Examr Ætna, Union Central, N Y Life Ins Cos; Hours 8-9 a m, 2-4 and 7-8 p m; 18 E 9th. Tel Canal 244.

CAMPBELL ELIZABETH, M D (R), Laura Memorial Woman's Med Coll, Cincinnati, O, 1895; Phys to Christs Hosp; Mem Am Med Assn, Ohio State Med Soc, Cincin Acad of Med; Med Examr State Mutual Life Ins Co; Hours 2-4 p m; Reading rd cor Lexington av, Avondale. Tel W 669.

Campbell J B,* 2633 Western avenue.

CAMPBELL WM H, M D (R), Miami Med Coll, Cincinnati, O, 1891; Ophthalmologist to Speer's Memorial Hosp, Dayton Ky; Lecturer on Vocal Physiology Flower's Acad of Speech and Dramatic Arts, Cincinnati, O; Asst Clinician Miami Med Coll Eye and Ear Clinic, 1891-'93; Mem Cincinnati Acad of Med, Kenton and Campbell Co, Ky, Med Soc; Practice Limited to the Eye, Ear, Nose and Throat; Office Hours 9 a m to 1 p m and 3 to 5 p m; Sundays 9 to 11 a m, 330 E 4th.

CAREY WM W, M D (Ecl), Eclectic Med Inst, Cincinnati, O, 1903; 116 W 7th.

Carothers Robert (R), 255,'89, 413 Broadway.

CARPENTER JULIA W, M D (R), Woman's Med Coll of Pa, Phila, Pa, 1870; Pres Cincinnati Obstetrical Soc, 1902; V-Pres Cincinnati Acad of Med, 1904; Mem Am Med Assn, Ohio State Med Soc, Cincinnati Acad of Med,and Cincinnati Obstetrical Soc; Res and Office 2628 Park av. Tel N 1910.

CARPENTER LILY F (R), Laura Memorial Woman's Med Coll, Cincinnati, O, '98; Mem Cin Acad of Med, Am Med Assn and Ohio State Med Soc, Office and Res 2628 Park av.

Carr Lawrence C (R), 255, '77, 141 W 7th.

Carroll Travis (R), 158, 1883, 113 E 8th.

CARSON ARCH I (R), Miami Med Coll, Cincinnati, O, 1889; Asst Demonstrator of Pathology and Instructor in Surg in same; Mem Ohio State Med Soc, Mem Cinn Acad of Med; Pathologist Cincinnati Hospital; Surg Episcopal Hosp, Office 822 Union Trust Bldg, Hours 11:30 a m to 12:30 p m and 1:30 to 2:30 p m; Res 46 E McMillan, Hours until 8:30 a m, 7 p m, Sundays 8 to 9 a m.

CASSELLO JOHN B (R), Univ of Mich, Ann Arbor, Mich, 1892; Ex-Sec Ohio Lit Soc; Mem Am Med Assn and Cincinnati Acad of Med; Med Examr National Union, Order of Iroquois, Buffalo, N Y, Lincoln Lodge K of P, Camillo Cavour, Lega Mazinni and Nazionale Socs; Office Hours 8 to 10 a m, 1 to 3 and 6 to 8 p m, 627 W 8th. Tel W 312.

Cassat Massillon (R), 255, '64, 136 W McMillan.

Cassill Owen E, 158, 1905, 1702 Elm.

Castle Charles H (R), 266, '85, 8 E 8th.

Cavagna Charles A, 300, 1905.

Cavagna Julian C, 266, 1894, 127 Garfield pl.

CHAMBERLIN CHARLES S, M D (R), Univ of Mich, Ann Arbor, Mich, '76; Mem Cincinnati Acad of Med, Ohio State Med Soc, Miss Valley and Am Med Assns; Office Masonic Temple, Res Norwood, O.

Christen Theo A (R), Univ of Berne, Switzerland, 1892, 22 W 7th.

CHURCH WM B, M D (Ecl), Eclectic Med Inst, Cincinnati, O, 1866; Prof Didactic Surgy in Same, 628 Elm, Berkshire Bldg.

Clark Benjamin F (R), 255,'81, 821 Kenyon av.

Clark Charles (R), 266, 1891, 4037 Spring Grove av.

CLEVELAND JOHN L, M D (R), Med Coll of Ohio (Med Dept Univ of Cincinnati), Cincinnati, O, 1868; n e cor 7th and Baymiller.

COE OLIVER P, M D, Med Coll of Ohio (Med Dept of Univ of Cincinnati), Cincinnati, O, 1901; Deputy Coroner Hamilton Co; Hours 1-3 and 7-9 p m, 1603 Westwood av. Tel West 41.

Coffin Erastus, 276, 1890, 125 W 12th.

Cofield Robt B, 255, '03, 19 W 7th.

Cole Alfred P (R), 223, 1891, 1207 Elm.

Colley E Duval (R), 112, '97, 437 Pioneer.

Colter Leroy S (R), 266, '88, 3410 Clifton av.

Cone Frank B (R), 255, 1884, 2147 St James av.

CONE STEPHEN E, M D (R), Miami Med Coll, Cincinnati, O, 1896; Sec Cincinnati Acad of Med; Hours 1:30-3 and 7-8 p m,331 W 7th. Tel Canal 513.

Conger Milton G (R), 266, '90, 4239 Hamilton av.

Conner A Reed, 255, 1905.

CONNER PHINEAS S, M D, L L D (R), Jefferson Med Coll, Phila, Pa, 1861; Prof Clinical Surgy Medical Coll of Ohio, 215 W 9th.

SPIROMETERS
See adv. opp. beginning Pa. Phys. PHYSICIANS STANDARD SUPPLY COMP'Y, Philadelphia, Pa.

Conner Phineas S jr (R), 255, 1902, 1562 Freeman av.
Conwell Clayton B (R), 266, 1901, 22 W 7th.
Conzett John J, 266, 1899, 1637 Carll.
Cook Henry J (R), 255, 1893, 436 Armory av.
Cook J J,* 1058 Flint.
Cook Louis E (R), 255, 1894, 3527 Warsaw av.

COOPER CHARLES N, M D (H), Hahnemann Med Coll, Phila, Pa, 1885; Prof Materia-Medica and Pharmacology in Pulte Med Coll, Cinn, O, 113 W 9th.

Copeland Wm (R), 241, 1885, 448 Main.
Corbett James S (R), 255, '94, 846 Barr.
Corboy Cornelius, 266, 1887, 1003 W 8th.
Cornish Louis A (R), 176, '98, 1019 Chapel.
Countryman A M (H), 270,'81, 3819 Eastern av.
Cowen J B,* 4 Garfield pl.
Cowen Jos B,* 2636 Alms pl.
Cragg Harry C (R), 266, 1901, 9 Garfield pl.
Craig Samuel W (R), 265, '69, 332 E 6th.

CRANE WILLIAM H, B S, M D (R), Med Coll of Ohio, Cincinnati, O, 1893; Prof Med Chemistry in Same; City Chemist and Bacteriologist, 20 W 9th.

CRANK CHARLES D, M D, (H), Hahnemann Med Coll, Phila, Pa, 1871; Emeritus Prof of Paedology Pulte Med Coll; Attending Phys Cinn Orphan Hosp; Chief of Staff Home of Friendless and Foundlings; Med Staff Bethesda Hosp, 2405 Auburn av.

Craven Oscar M (R), 255, '96, cor Highland and Univ avs

CRAWFORD JOHN M, LL D, M D (H), Pulte Med Coll, Cincinnati, O, 1881; Emeritus Prof Physical Diagnosis and Diseases of Nose, Throat and Chest in Same, 816 Union Trust Bldg

CRISLER CARLETON G, M D (R), The Univ and Bellevue Hosp Med Coll, N Y City, 1903; Groton Bldg, 7th and Race.

Crosby Sara M (Ecl), 262, '85, s w cor 9th and Race.

CROSS FRANK B, M D (R), Miami Med Coll, Cincinnati, O, 1895; Med Director Columbia Life Ins Co, Cincinnati, O; Med Examiner Hartford, Mass Mut and Other Life Ins Cos.Security Mut Life Assn, Binghamton, N Y, and Others; Managing Editor of "The Cincinnati Lancet-Clinic," 628 Elm.

Crotty Nora (R), 265, 1902, 902 W 8th.

CULBERTSON JAMES C, M D (R), Bellevue Hosp Med Coll, N Y City, 1865; Editor of Cincinnati Lancet-Clinic; Mem Am Med Assn, Ohio State Med Soc, Cincinnati Acad of Med and Am Social Science Assn, 31 W 7th.

Cullen Chas W (R), 255, 1900, 803 Freeman av.
Cullen Gilbert I (R), 265, '90 s w cor Burnet av and Rockdale av.
Curry Elmer A, 266, 1903, 44 E 3d.
Curry Frank,* 4271 Eastern avenue.
Cusher Louis M (R), 266, '05 624 W 7th.

DANDRIDGE N PENDLETON, A M, M D (R), Col of Phys and Surgs, N Y 1870; Prof of Practice of Surgery and of Clinical Surgery, Miami Med Coll Surg Cincinnati and Children's Hosps, 422 Broadway

Dannettelle Fenelon F, 266 1884, 1625 Sycamore.
Danziger Leo (R), 255, 1892, 2 W 9th.
Darragh John (Ecl), 262, '95 404 Richmond.
Davidson G Walker (R), 333, 1892, 616 Vine.

DAVIES DANIEL J, M D (R), Miami Med Coll, Cincinnati, O, 1900; Medical Clinician in Same; Hours 7-9 a m, 1-3 and 7-8 p m; Tel Canal 693, 104 W Liberty.

Davis Clark W (R), 266, 1886, 902 Elm.
Davis Francis W (R), 266,'91 408 Broadway.
Davis Jeptha D (R), 255, '90, cor 3d and Broadway.

DAVIS JOHN L, M D (R) Miami Med Coll, Cincinnati, O, '81; Med Director Union Central Life Ins Co, 4th and Central av.

Davis Walter L (R), 266, '66 82 Mt Hope av.
Dawe Courtland W, 265, 1901 425 E 3d.

DeCOURCY CARROLL WM, M D (R), Med Coll of Ohio (Med Dept of the Univ of Cincinnati), Cincinnati, O 1904, 808 W 8th.

DeCOURCY PAUL, M D (R), Med Coll of Ohio (Med Dept of the Univ of Cincinnati), Cincinnati, O, 1902, 536 Clark

DeCOURCY WM E, M D (R), Med Coll of Ohio (Med Dept of the Univ of Cincinnati), Cincinnati, O, '69; Obstetrician St James' Mat Hosp, 827 W 8th.

Denman Danl M (R), 265, '81, 18 W 7th.
Denman L Marshall (R), 265, 1876, 135 W 9th.
Dennison A N (R), 272, 1891, 708 W 5th.

DEVERS ALBERT B (R), Ph G, Cincinnati Coll of Pharmacy, '91; M D, Miami Med Coll, Cincinnati, O, '96; Mem Am Med Assn, Cincinnati Acad of Med, Ohio State Med Soc and Cincinnati Research Soc; Clinical Lecturer in Surgery Miami Med Coll; Demonstrator of Bacteriology in Same, 3575 Reading rd.

DeWitt Wm H (R), 266, 1872, 61 Auburndale pl.
Dickinson Townsend F (R), 266, 1881, 2457 Eastern av.
Dickson David J, 266, 1905, Grandin rd.
Dickson Giles M (R), 255, '01, 19 W 7th.
Diekmeier Henry P (R), 266, 1895, 15 W 7th.
Dimond Edgar B (R), 159, '97, 900 W 8th.
Dodds Joseph W (R), 266, '88, 4036 Eastern av.
Domhoff Louis (R), 255, 1894, 108 Garfield pl.
Donnell Clifton L (R), 255, '88, 906 W 8th.
Dorschug Fredk P (R), 266, 1884, 237 E Rochelle.
Douglass John E (R), 255, '83, 3325 Graydon av.
Dowling Francis (R), Univ of Munich, Ger, '73, 124 W 9th.
Drake Josiah T (R), 255, 1872, 924 Linn.
Dreyfoos Max (R), 255, 1902, s e cor Park av and McMillan.
Drury Alex G (R), 281, 1868, 704, W 8th.
Dunham Kennon (R), 266,1894, 2503 Auburn av.
Dunham Wm H (R), 255, '80, 2503 Auburn av.
Dwyer H,* 1127 Main.
Eastman Louise (Ecl), 262,'98, 4329 Beech Hill av.
Eckstein Jos G (R), 255, 1900, 506 W Liberty.
Ehrmann Geo B (H), 270, '83, 30 E 7th.

EICHBERG JOSEPH, M D (R), Miami Med Coll, Cincinnati, O, 1879; Prof of Theory and Practice of Med in Same, 22 W 7th.

EICHBERG JULIUS H, Ph G, M D (R), Miami Med Coll, Cincinnati, O, 1891; Prof Materia Medica and Therapeutics in Same; Dean of Cinn Coll of Pharmacy and Prof of Pharmacy in Same, 55 The Grotton.

Eiche Richd J C,* 507 Betts.
Emmert Edwd J (R), 266, '95, 108 Garfield pl.
Erdhaus Frank J, 265, 1898, 1021 W 8th.
Erwin Jas C (R), 112, 1894, 603 W 8th.
Estell John D (Ecl), 262, 1902, 748 W 8th.
Estep Chas S (H), 270, 1891; 126, 1895, 926 Hawthorne av.

EVANS CHARLES SETH, B S, M D (R), Med Coll of Ohio, Cincinnati, O, 1887; Prof of Genito-Urinary Diseases in Same; Surg German Protestant Hosp;

The Physician makes HEALTH to order for the Human Race

The National Fur & Tanning Co. makes WARMTH to order for the Physician.

See Page 4 For Catalogue write The National Fur & Tanning Co. Three Rivers, Mich.

Cincinnati—Cont'd.

Med Examr Berkshire and John Hancock Life Ins Cos; 5 Garfield pl.

Evans J Corliss (Ecl), 262 1893, 2948 Colerain av.

FACKLER GEORGE A, M D (R), Med Coll of Ohio Cincinnati, O, 1881; Prof o Clinical Med, Miami Med Coll, 108 Garfield pl.

Faller Albert, 196A, 1899, 132 Chapel.

Falls Wm H (R), 266, 1873, 42 W 7th.

Fayen Emmett, 255, 1905, Good Samaritan Hosp.

Fee Frank E (R), 255, 1895 3815 Eastern av.

Feid Louis J (R), 265, 1893 2156 Staebler.

Fels Geo W (R), 255, 1877, 43 Elm.

FELTER HARVEY W, M D (Ecl), Eclectic Med Inst Cincinnati, O, 1888; Prof o Anatomy at Same, n e cor Pitts and Chase avs.

Fennel Otto W (R), 255, 1884 3018 Jefferson av.

Fenner Calvin P, 300, 1905.

Fernberg Mitchell (R), 266,'87 417 Armory av.

Fihe Clement C (R), 255, 1900 1344 Broadway.

Findley Wm T (H), 270, 1897 319 Ludlow.

Fischer Philip (R), Univ o Wurzburg, Ger, 1868, 72 Laurel.

FITZPATRICK THOMAS V M D (R), Cincinnati Col of Med and Surgy, Cincinnati, O, 1875, 19 W 7th.

FLACK JOHN B (Ecl), Eclectic Med Inst, Cincinnati O, 1884; Specialty Diseases of Women and Children Office Hours 7-9 a m, 1-3 and 7-9 p m, 916 W 9th. Te West 336.

Flanagan John A (R), 255,'84 703 W Court.

FLETCHER MORDECAI H M S, M D, D D S (R) Miami Med Coll, Cincinnati, O, 1884; Chair in Post-Grad Course in Same Mem Am Med Assn, Cincinnati Acad of Med, Medical Research Soc and Ohio State Bd of Dental Examiners; Ex-Chairman o Sectn Stomatology A M A and Pan-Am Med Congress, 11 E 7th.

Florein Annie,* 640 W 7th.

Flower Anna T,* 640 W 7th.

Flower Thos,* 640 W 7th.

Foertmeyer Adolphus W, 255, 1905 Cinn Hosp.

Foertmeyer Chas G (R), 255, 1895, n e cor 6th and Central av.

Foertmeyer Chas H (R), 255, 1872, 826 W 8th.

Fogel Leo J (R), 255, 1874, 708 Clinton.

FOLTZ ABNER E, M D (R), Western Reserve Univ Med Dept, Cleveland, O, 1865; Consultg Oculist City Hosp; Pres Board of Pension Examrs; Mem Union Med Assn Sixth Councilor Dist, Ohio State Med Soc, and Summit Co Med Soc, 58 and 60 S Broadway.

FOLTZ KENT O, M D (Ecl) Ecl Med Inst, Cincinnati, O, 1886; Prof of Didactic and Clinical Ophthalmology, Otology, Rhinology and Laryngology, at Same 105 Odd Fellows Temple.

FORCHHEIMER FREDERICK, M D (R), Coll of Phys and Surgs N Y City 1873; Prof of Theory and Practice of Med and Clinical Med, Med Coll of Ohio, The Ortiz.

Forchheimer Walter (R), 255 1890, 4th and Sycamore.

Ford Starr (R), 255, 1897, 50 W 7th.

Fraid Nathan I (R), 159, 1894, Bradford bldg.

Francis Elizab E (H), 197, '98 210 W Court.

Francis Robin W C (R), 255, 1898, 2767 Madison rd.

Fredriks Gerrit J (R), 255, '73 1625 Sycamore.

Freeman Edwin R (Ecl), 262 1889, 436 W 7th.

Freericks Arthur (R), 266, '96 1533 Chapel.

FREIBERG ALBERT H, M D (R), Med Coll of Ohio (Med Dept of the Univ of Cinn), Cincinnati, O, 1890 Prof Orthopædic Surgery in Same; Orthopædic Surg to Cincinnati and Jewish Hosps; Mem Am Orthopædic Assn, Acad of Med of Cinn, Ohio State Med Soc Am Med Assn and Southern Surg and Gyn Assn, 33 19 W 7th; Hours 11-2:30 p m.

Freudenberger Harry (R),255, 1893, 1418 Race.

Friedlander Alfred (R), 255, 1895, 22 W 7th.

Funck Chas J (R), 255, 1878, 1625 Walnut.

Furste Wesley L, 255, 1905, Good Samaritan Hosp.

Gaither Alfred (R), 266, 1897 41 The Groton.

Galley Geo M (R), 255, 1905 651 Richmond.

Galley J Franklin (H), 262,'88 1549 Linn.

Garlick H Stow (R), 255, 1895; 281, 1896, 32 Garfield pl.

Gates Edward S (R), 266, 1894, 481 Eastern av.

Gau Henry F, 255, 1894, 341 Reading rd.

Gavin Wm J (R), 266, 1880, 1047 Baymiller.

GAYLORD CHARLES D, M D (R), Jefferson Med Coll, Phila, Pa, 1894; Member Northeastern Ky Med Soc and Ohio Med and Literary Soc of Cincinnati, O, Office Hours 8 to 10 a m, 2 to 4 and 7 to 8 p m, Sundays 2 to 4 p m. Tel Main 3720; 805 Race.

Geier Otto P (R), 255, 1897, 124 Garfield pl.

Geiser Charles E (H), 270,'01, 770 N Crescent av.

GEISER SAMUEL R, M D (H), Pulte Med Coll, Cincinnati, O, 1875; Prof Materia Medica and Therapeutics in same; 47 The Groton.

GEOHEGAN WM A, M D (H), Pulte Med Coll, Cincinnati, O, 1882; Prof of Practice of Med in same; 918 Hawthorne av.

Georgi Sophia E (H), 270, '99. 1634 Pullan av.

Geppert James P (H), 270, '77, 18 W 9th.

Gillespie Paul (R), 266, 1897, 311 Broadway.

Gillespie Wm (R), 255, 1890, 670 June.

Gillette Arthur E (R), 255, '93, 2456 Eastern av.

Gilmore Park M, 266, 1903, 19 W 7th.

Glaeser Bertha L (R), 265, '89, 19 W 7th.

Good Peter W (R), 255, 1893, 2145 Vine.

Goode Burwell P (R), 255, '74, 1812 Baymiller.

Goosman Chas (R), 255, 1903, 1209 Walnut.

Gores Ferdinand C (R), 266, 1879, 2928 Hackberry.

Grafe Ferdinand A (R), 265, 1900, 308 Franklin.

Graff Effie (R), 284, 1905.

Granger Robert (R), 265, 1899.

Gratigny L H, 263, 1864, 102 Odd Fellows' Temple.

GREAR LOUIS, M D (R), Med Coll of Ohio (Med Dept Univ of Cincinnati), Cincinnati, O, 1895; 310 W 7th.

GREEN MYRON D, M D (R), Miami Med Coll, Cincinnati, O, 1875; Mem Am Med Assn, Cincinnati Acad of Med and Ohio State Med Soc; Hours 7-9 a m, 1-3 and 7-9 p m; Tel West R 13; 3015 W 6th.

Greenhough Thomas H,* 741 W 7th.

Gregg Perry (R), 277, 1888, 3135 Harvey av.

Greiwe John E (R), 255, 1899, 32 Garfield pl.

Griess Walter R (R), 266, '97, 14 E 7th.

Grimes J Fletcher (R), 265, 1900, s s McMackin av, W P

Grimes Samuel B (R), 265, '90, 26 W 7th.

Grimm Adolph (R), 255, 1881, 49 E McMicken av.

Grossman Joseph H (R), 266, 1903, 426 8th.

Groth Henry H (H), 283, 1879, 1114 Elm.

GROTHAUS JOHN B, M D (R), Ohio Med Coll (Med Dept Univ of Cincinnati), Cincinnati, O, 1894; Mem Am Med Assn, Miss Valley Med Assn and Ohio State Med Soc, 1623 Baymiller.

Guertin Alfred L (R), 307,' 83. 1239 E 3d.

Gumley Charles H (R), 255, 1897, 1615 Harrison av.

Somnoform THE IDEAL GENERAL ANAESTHETIC FOR MINOR SURGERY.
E. de Trey & Sons Philadelphia New York. See adv opp page 1450.

Gunckel Joseph S (R), 176, '92, 40 The Groton.
Gunkel Fred C (H), 255, 1884, 39 W McMicken av.
Haerr Jacob A (H), 270, '82, 220 W 9th.
Haeusser Gustav (R), 255, '02, 2909 Vine.
Hageman Simon A (H), 270, '81, cor McMillan and Copeland.
Hagen J Stewart (Ecl), 262, 1898, 1506 Harrison av.
Hahn Emil, 136, 1905, 5512 Maine av.
Haile George W (R), 255, 1866, 400 E 3d.
Haines Wm D (R), 255, 1885, 1606 Freeman av.
Hall Joseph A (R), 266, 1897, 628 Elm.
Hall Joseph W (R), 255, 1899, 457 E 5th.
HALL RUFUS B, A M, M D (R), Miami Med Coll, Cincinnati, Ohio, 1872; Prof of Gynæcology and Clinical Gynæcology in same; Ex-Pres and Mem Ohio State Med Soc; Mem Am Med Assn and Acad of Med of Cincinnati; Ex-Pres and Mem Am Assn of Obstetricians and Gynæcologists; Ex-Pres and Mem Cin Obstetrical Soc; Mem British Gynæcological Assn and Southern Surg and Gynæcological Assn; 628 Elm.
Halloran Rachel P (R), 279F, 1894, 823 W 7th.
Hamma Charles B (R), 266, 1892, 1007 Dayton.
Hampton Nellie B (R), 279F, 1891, 40 E McMillan.
Hanauer Stella H (H), 270, '82, 2118 Kemper lane.
Handley Daniel C (R), 265, 1897, 36 Garfield pl.
Harcourt Thomas J (Ecl), 276, 1889, 122 W 6th.
Harff B Gustav (R), Univ of Bonn, Ger, 1876, 2843 Woodburn av.
Harlan Earl R, 255, 1898, 628 Elm.
Harmon Frank W,* Paddock rd, bet Cook av and 2d.
Harris James (R), 265, 1893, 286 W McMicken av.
Harris Wm C (R), 266, 1897, 43 The Groton.
Hart Thomas P (R), 255, '87, 533 E 5th.
Hathaway Wm E, 283, 1876, 125 Saunders.
Hauser Charles E, 255, 1903, 1530 Bremen.
Hausser Gustav (R), 255, 1902, 2909 Vine.
Hawley Henry W (H), 270, '77, 129 W 7th.
Hays Thomas W (R), 255, '88, 2204 Vine.
Hazard James H (R), 255, 67, 604 Union Trust bldg.
HEFLEBOWER ROBERT C, M D (R), Miami Med Coll, Cincinnati, O, 1889; Specialty Eye, Ear and Nose; Hours 9-12 a m, 3-5 p m; Tel Canal 2685; The Lancaster, 22 W 7th.

HEGNER CASPER F, M D (R), Med Coll of Ohio (Med Dept of the Univ of Cincinnati, Cincinnati, O, 1902; Demonstrator Histology Miami Med Coll; Pathologist to Christ Hosp; Mem Am Med Assn, Cin Acad of Med and Ohio State Med Soc; Hours 1-3 p m; 628 Elm; Tels Canal 2585, North 156.
Heidingsfeld Meyer L (R), 255, 1895, 19 W 7th.
Heinemann Edwin (R), 255, '96, 1572 Elm.
Heise Oscar N (R), 255, 1886, 16 Garfield pl.
Heisel Charles D, 255, 1904, Jewish Hosp.
Held Henry F (R), 265, 1889, 1901 Vine.
HELFFERICH EMIL V, M D (R), Med Coll of Ohio (Med Dept Univ of Cincinnati), Cincinnati, O, 1883; Ex-Asst Health Officer Cincinnati, Ex-Pres Bd U S Examng Surgs, Mem Cin Acad of Med, Captain and Surg (Retired List), Ohio, Mem Order Red Cross of Geneva, Med Director the M, R, P & R Co; Res Highland av, nr Oak, Mt Auburn; Office Neave Bldg, Cincinnati.
Hellmann Frank F (R), 266, 1877. 1327 Broadway.
HENDLEY FRANK W, M D (R), Med Coll of Ohio, Cincinnati, O, 1885; Late Supt Cincinnati Hosp, 1892-1896; Late Major Surg and Div Surg U S Vols War with Spain; Mem Am Med Assn, Ohio State Med Soc, Assn Military Surgs of U S and Cincinnati Acad of Med; Med Director K T and Masonic Mut Aid Assn of Cinn, O. Tel North 1152; 2531 Gilbert av.
Henslee Olly J (R), 255, 1894, 125 W 9th.
Herman Wm C (R), 266, 1902, 21 E 7th.
HERMANN GEORGE F, Ph G, M D (R), Cincinnati Coll of Med and Surgy, Cincinnati, O, 1896; Med Examr Travelers' Ins Co, Hartford, Conn, K O T M, N W, M W O W, F and C P H C, K of P, A O U W, I O O F and I OF; Office Hours 8-9:30 a m, 1-4 and 7-8 p m, 2911 Vine. Tel N 1179.
Herron Thomas G (R), 255, 1867, 712 W 9th.
Hewitt Sylvester M (R), 303, 1843, 4209 Brookside av.
Hewitt W S (R), 185, '95, 11 E.
Heyl Ashton B (R), 281, 1888, n w cor Madison rd and Wold av.
Heyn Daniel S (R), 255, 1895, 19 W 7th.
Heyn Louis G (R), 255, 1902, 22 W 7th.
Hildebrant Owen F, 255, 1902, 1616 Ruth av.

Hiller Carl R (R), 255, 1899, 19 W 7th.
HILLKOWITZ WM, M D (R), Med Coll of Ohio, Cincinnati, O (Med Dept of Univ of Cincinnati), 1888; Physician United Jewish Charities; Consulting Obstetrician and Gynæcologist The Ladies' Soc for the Relief of Sick Poor; Phys Jewish Foster Home; Mem Am Med Assn, Am Assn for the Advancement of Science, Academy of Med, Cincinnati, O, and Ohio State Med Soc; Med Examr Royal Arcanum, National Union and Knights and Ladies of Honor; Office Hours 1 to 3 and 7 to 8 p m. Sundays 11 a m to 12 m, Mornings by Appointment, 704 Race. Tel Canal 120.
HINCKLEY HERSCHEL D, M D (R), Med Coll of Ohio (Med Dept Univ of Cincinnati), Cincinnati, O, 1867; Prof of Principles and Practice of Surgy and Clinical Surgy Cinn Coll of Med and Surgy; Prof of Surgy and Dean of Faculty Cinn Polyclinic and Post-Grad School; Surg to St Mary's Hosp, 213 W 9th.
HINES HARRY H, M D (R), Miami Med Coll, Cincinnati, O, 1899; Clinical Lecturer Surgy, also Instructor Principles Surg and Surg Pathology in Same; Surg Epis Hosp for Children; Mem Ohio State Med Soc and Acad of Med; Med Examr Mass Mut and Interstate Life Ass Co of Indianapolis; Hours 8-9 a m, 1-3 and 7-8 p m, 34 Garfield pl. Tel Canal 13.
Hinnen G A (R), 266, 1904, 8 E 8th.
Hocker Elizab M,* Malvern pl and Main.
Hoehn Aloysius (R), 255, 1876, 1010 York.
Hoehn Mary A (R), 279½, '94, 12 Allison.
Hoesman Sidney A, 265, 1901, 12 Allison.
Hollingshead Frances M,* 2139 Auburn av.
HOLMES CHRISTIAN R, M D (R), Miami Med Coll, Cincinnati, O, 1886; 8-10 E 8th. Tel Canal 1812.
HOLT OLIVER P, M D (R), Miami Med Coll, Cincinnati, O, 1886; Prof of Pathology and Clinical Med in Same, 134 W 9th.
HOPPE HERMAN H, A M, M D (R), Med Coll of Ohio (Med Dept Univ of Cincinnati), 1889; Prof Neurology in Same; Neurologist to Cincinnati Hosp; Specialty, Neurology, 19 W 7th.
Hottendorf Louis P (R), 255, 1871, 810 Richmond.
Howard Mary,* 430 Clark.
Huffman Clyde E (R), 265, 1892, 2300 W 8th.

DO NOT STAMMER

Our new Institute provides accommodation for one hundred students. Surroundings home-like, moral and wholesome. Cures lasting and permanent. Our 200 page book, "The Origin and Treatment of Stammering," sent free to physicians upon request. Read our adv. opp. Class. Schools for Stammerers.
THE LEWIS SCHOOL FOR STAMMERERS,
35-41 Adelaide Street, Detroit, Mich., U. S. A.

Cincinnati—Cont'd.

Huffman C Wain (Ecl), 262, 1894, 6 Hulbert blk.

Hulick Thos,* w s Montgomery rd nr Clarion av.

HUNT ELLA G, M D (H), Hahnemann Med Coll and Hosp, Chicago, Ill, 1893; New York Ophthalmic Coll, 1896; Mem Cinn Homo Lyceum, Am Inst of Homo, Ohio State Homo Soc and Am Homo Ophthal, Otolog and Laryngol Soc; Oculist and Aurist Home of the Friendless and Ohio Hosp for Women and Children; Practice Limited to Eye, Ear, Nose and Throat; Hours from 10 a m to 3 p m, 107 Odd Fellows' Temple n w cor 7th and Elm. Tel Canal 626.

Hussey Albert E (R), 255, '01, 18 Garfield pl.

IGLAUER SAMUEL, B S, M D (R), Med Coll of Ohio (Med Dept of the Univ of Cincinnati), Cincinnati, O, 1898; Assoc Prof of Laryngology, Otology and Rhinology in Same; Aurist and Laryngologist to Jewish Hosp; Ex-Pres Cin Soc for Med Research; Mem Am Med Assn, Cin Acad of Med and Am Acad of Otol-Laryngology; Hours 11 a m to 1, 2 to 4 p m, 22 W 7th. Tel C 2276, Res Tel N 1507.

Iliff Charles E (R), 266, 1900, 728 Elm.

Ingalls Henry A (R), 305A, 1898, 628 Elm.

Ingram Robert (R), 266, 1893 610 Clark.

Isham Asa B (R), 255, 1869, 849 Oak.

Jacob Ernest (R), 266, 1889, 28 Findlay.

JACOBS PERRY X, M D (R), Cincinnati Coll of Med and Surgy, Cincinnati, O, 1899; Med Examr Catholic Order of Foresters; Specialty, Diseases of Women; Hours 1-3 and 6-8 p m, 2511 Ohio av. Tel North 1460.

Jacobs Wm G (R), 266, 1903 2156 Wheeler.

Jelke Wm Fredk (R), 109, '98; 175, 1902, 2903 Woodburn av.

Jennings Minnie E (Ecl), 290, 1859, 920 Nassau.

JOHANNING E H, M D (R), Med Coll of Ohio (Med Dept Univ of Cincinnati), Cincinnati, O, 1896; Mem Cincinnati Acad of Med, Mill Creek Valley Med Assn and Ohio State Med Soc; Med Examr Prudential and N Y Life Ins Cos; Hours 7-9 a m, 6-8 p m, 746 McMakin av. Tel Park 236 L.

Johnson Francis W (R), 272, 1891, 622 Mound.

Johnson Wm (R), 255, 1883, 400 E 3d.

Johnston Edwd S (R), 265, '98, 19 W 7th.

Johnston J Ambrose (R), 265, 1881, 19 W 7th.

Jones Isaac D (R), 255, 1871, 1014 E McMillan.

Jones J J (R), 265, 1876, 4144 Kirby av.

Jones Robt C (R), 255, '83, 2373 Park av.

Jones Wm E (R), 265, 1890, 911 E McMillan.

Joseph E Peter (R), 265, '99, 331 W Court.

JUDKINS WM, M D (R), Miami Med Coll, Cincinnati, O, 1873, 122 Garfield pl.

Juettner Alois F (R), 265, 1890, 2515 Ohio av.

JUETTNER OTTO, A B, A M, Sc M, Ph D, M D (R), Med Coll of Ohio (Med Dept Univ of Cincinnati), 1888; Prof of Practice Cincinnati Post Grad School of Physiological Therapeutics (Chartered 1903); Med Director "The Panphysion" (Clinical Dept of Cinn Post Grad School of Physiological Therapeutics); Author of "A Practical Summary of Physiological Therapeutics"; Mem Am Med Assn, Fellow Am Electro-Therapeutic Assn; Vice-Pres Am Soc of Progressive Therapeutics; Mem Roentgen Soc, London, Engld; Author of Modern "Physio-Therapy," a Practical Text Book of Physiological Therapeutics; Editor "International Journal of Therapy;" Associate Editor "Journal of Physical Therapy;" Tel M 1212, 8 W 9th.

Juler E Cundell (R), 266, '94, 109 Garfield pl.

Junkerman Gustavus S (R) 255, 1884, 231 W Court.

Kassen George,* 1507 Race.

Kattenhorn Fredk (Ecl), 262, 1902, 1412 Mansfield.

Kattenhorn Henry F (R), 255, 1891, 814 E 3d.

Kautz Frank A (R), 159, 1894 4176 Hamilton av.

Kautz Frank A S (R), 266, '95, 1222 Walnut.

Kautz Wm S, 266, 1905, 4176 Hamilton av.

Keck Peter A (R), 266, 1870, 1832 Race.

Keckeler Adolphus T (R), 259, 1866, 426 Broadway.

Keefe Edwd M (R), 256, 1897, 19 W 7th.

Kehoe Edwin J, 266, 1903, 4042 Colerain av.

Keller Wm S, 266, 1904, 2139 Auburn av.

Kendig W C (R), 255, 1891, Longview Hosp.

Kerr Mark M (R), 276, 1894 519 Sycamore.

Kerr W A B (Ecl), 262, 1899, 914 John.

Kersey John B, 270, 1885, n s Oakland av nr Paddock rd, B H.

Keyser John (R), 265, 1893, 4117 Lakeman.

Khuon Edwin (R), 255, 1893, 1927 Central av.

KIELY WM E, M D (R), Med Coll of Ohio (Med Dept Univ of Cincinnati), Cincinnati, O, 1877; Ex-Prof of Medicine in the Cinn Coll of Med and Surgy and Woman's Med Coll; Phys to St Mary's Hosp; Ex-Pres Cinn Acad of Med; Med Examr Penn Mutual Life Ins Co, Phila; Hours 8 a m, 1-3 and 7-8 p m, 420 Broadway. Tel Main 1583.

KILGOUR P T, M D (H), Pulte Med Coll, Cincinnati, O, 1892; Prof of Practice and Dermatology in Same, Hamilton av, College Hill.

Kindel Daniel F (R), 255, '01, 909 Dayton.

Kindel Jos (R), 255, 1873, 902 Dayton.

Kineon Geo G, 266, 1905, Clifton av.

King Albert H (R), 265, 1891, 11½ W 9th.

King Clarence J, 255, 1901, 32 Garfield pl.

King Frank C (R), 255, 1896, 1268 E 3d.

King John R (R), 241, 1867, 1268 E 3d.

Kinney Frank E (H), 270, '94, 4161 Langland.

KIRK ELLEN M, M D (H), New York Med Coll and Hosp for Women, '77; Mem Am Inst of Homo, Ohio State Homo Med Soc, Cincinnati Homo Lyceum; Attending Phys Ohio Hosp for Women and Children; Med Examr New York Life Ins Co; Office Hours Until 8:30 a m, 1 to 3:30 and 6 to 7:30 p m; Rms 411-412 Mercantile Library Bldg, Walnut and 4th.

Klayer Chas F (R), 255, '90, 1417 John.

Klayer Wm H (R), 266, 1897, 426 W 8th.

Klick Herman C (R), 265, '93, 603 Lincoln Inn ct.

Knapp Geo H (Ecl), 262, 1902, 22 W 7th.

Knese Emil (R), Univ of Wurzburg, Bavaria, 1873, 933 N Court.

Knight Walter B (H), 270, '88, 434 Race.

KNIGHT WM (R), Med Coll of Ohio, Cincinnati, O, 1876; Prof Anatomy and Oral Surgery Ohio Coll of Dental Surgery, 114 Garfield pl.

Knoop Edgar T (R), 266, '02, 2644 Park av.

Knox Jacob T (R), 255, 1875, 22 W 7th.

Koch Henry E (R), 265, 1902, 3141 Jefferson av.

Koehler Max E (R), Univ of Leipsic, Ger, 1875, 124 W 9th

Kolb Geo C (R), 301, '82, 14 Garfield pl.

Kortbein Louise A (R), 265, 1886, 804 Vine.

Kramer Francis F, 255, 1905, 1628 Baymiller.

Physicians' Casualty Association of America

Pays $25.00 weekly indemnity for accidental injuries. Costs $3.00 quarterly
Write E. E. ELLIOTT, Sec'y
See page 12 OMAHA, NEB.

Kramer Simon P (R), 255, '88, 21 Garfield pl.
Kreidler Anthony G (R), 255, 1894, 1101 Harrison av.
Krieger John C jr (R), 255, 1888, 1004 Vine.
Krieger Kate (R), 265, 1898, n e cor Court and Vine.
Krieger Mary R (R), 276, '91, 902 Barr.
Krieger Wm H (Ecl), 276, '87, 902 Barr.
Krieghoff E P,* 1217 Elm.
KROUSE LOUIS J, M D(R), Med Coll of Ohio (Med Dept Univ of Cincinnati), Cincinnati, O, 1879; Prof of Proctology in Cinn Policlinic and Post-Grad School; Surg to Jewish Hosp; Mem Am Med Assn, Cinn Acad of Med, Ohio State Med Soc and Am Protologic Soc; Med Ex-Amr N Y Life, Michigan Mut Life Ins Cos; Office Hours Daily 1:30 to 6:30 p m, Sundays 11-12 a m; Groton Bldg, cor 7th and Race. Tels Office Canal 275, Res N 576.
Kugler Frank E (R), 255, '94, 3423 W 8th.
KUNZ JOHN C, M D (R), Cincinnati Coll of Med and Surg, Cincinnati, O, 1891; Mem Am Med Assn, Cinn Acad of Med and Ohio State Med Soc; Med Director Ohio Life Ins Co; Hours 8-9 a m, 1-3 p m, 511 Broadway. Tel Main 666.
Lafayette U C,* 142 E 4th.
Lahke Herman H (R), 266, 1903, 550 Clark.
Lamb Fredk W (R), 266, 1900, 24 E 8th.
Landis John H (R), 255, 1890, 32 Garfield pl.
LANDMAN LOUIS H, M D (R), Miami Med Coll, Cincinnati, O, 1895; Asst Health Officer City of Cincinnati, O, 1896-98; Mem Am Med Assn, Kentucky State, Kenton and Campbell Counties Med Socs and Acad of Med of Cincinnati, O; Specialty Eye, Ear, Nose and Throat, 658 June, Tel North 1536-X.
Landy Edwin (R), 255, 90, 1316 Elam.
Langdale Chas A (R),, 255, 1903, 22 W 7th.
LANGDON F W, M D (R), Miami Med Coll, 1881; Med Director Cincinnati Sanitarium, a Private Hosp for Nervous and Mental Diseases; Prof Nervous and Mental Diseases Miami Med Coll; Neurologist to The Cincinnati Hosp; Consulting Neurologist to Christ's Hosp and to the Episcopal Hosp for Children, 5 Garfield Place.
Lange Sidney, 255, 1903, Cincinnati Hosp.
Langman Wm C (Ecl), 262, 1898, 340 W 4th.
Lapsley Inez, 279F, 1901, 1203 E McMillan.
LASANCE CHRISTOPHER J, M D (R), Med Coll of Ohio (Med Dept Univ of Cincinnati), Cincinnati, O, 1895; Med Examr Woodmen of the World, 3762 Warsaw avenue.
Lawton Wm,* 515 Carlisle av
Leighner Garry O, 262, 1903, Station M.
Lewis Anna B, 279½, 1894, w s Edwards rd b Wabash av
Lewis John H (R), 265, 1896, 420 Armory av.
LEWIS WM E, M D (R), Cincinnati Coll of Med and Surg, Cincinnati, O, 1880; Sec of Faculty and Prof of Descriptive and Practical Anatomy in Miami Med Coll; Mem Acad of Med, Cincinnati and Assn Amer Anatomists, 409 E 5th.
Licht Fred A (H), 264A, 1894, 1920 S Auburn av.
Lietze Bertha C (R), 279F, 1897, 11 E 8th.
Lindsay Wm T (R), 263, '93, 505 Broadway.
Lineback Walter (R), 265, '97, 3484 Liston av.
Lingol Rudolph J (R), 265, 1887, 1632 Vine.
Linss Louis P, 255, 1903, 1216 E 3d.
Lippert Albert B (R), 266, '96, s s Boudinot av n of Wardell av.
List Wm G (R), 255, 1896, 167 E McMicken.
Locke Orella,* 55 Haddon Hall.
Logan Wade M (R), 266, '69, 1314 Sycamore.
Laughry J Wilson, 255, 1901, n s McMicken av, W P.
Ludden J W, 304A, 1894, 2157 Grand.
Luecke H J,* 823 Findley.
Luse Alexander B (Ecl), 276, 1893, 1127 Main.
LYLE BENJAMIN F, M D (R), Med Coll of Ohio (Med Dept of Univ of Cincinnati), Cincinnati, O, 1882; Clinical Prof Diseases of the Chest in Same; Phys to Cincinnati Branch Hosp for Consumptives; Mem Am Med Assn, Am Soc for Study and Prevention of Tuberculosis and Am Climatological Soc, Ohio State Med Soc and Cinn Acad of Med; Med Inspector for Ohio State and Cincinnati Board of Health; Specialty Diseases of Chest; Hours 12-3 p m, 19 W 7th. Tel Canal 548.
McCarthy Ellen F (R), 279½, 1895, 831 Union.
McCassy Edwd G (R), 241, 1890, 650 Rockdale av.
McClure Chas R (R), 255, 1901, 19 W 7th.
McClure David W, 255, 1885, 621 Plum.
McCORMICK A LEE, A M, M D (H), Pulte Med Coll, Cincinnati, O, 1883; Prof of Physical Diagnosis in Same, 3110 Woodburn av.
McCormick Ida E (H), 270, 1900, 1815 Kinney av.
McFeeley Thomas (R), 265, 1869, 517 Carlisle av.
McGill Arthur B (R), 223, '92, 110 E 8th.
McGrath Edwin R (R), 255, 1902, 712 Armory av.
McKee Edward S (R), 255, 1881, 19 W 7th.
McKibben James T (R), 255, 1891, 1239 Ida.
McLeish John L (R), 255, '97, Erie av and Edwards rd.
McLeod Edward S (R), 151, 1877, 719 Vine.
McManes Matthew E (R), 136, 1898, 621 Main.
McMechan Francis J (R),255, 1903, 3785 Warsaw av.
McMechan JamesC (R), 255, 1868, 639 W 7th.
McMillan J R (R), 265, 1895, 2840 Observatory av, Hyde Park.
MACKENZIE JOHN C (R), Med Coll of Ohio, Cincinnati, O, 1865; Emeritus Prof of Clinical Med, Miami Med Coll, and Ex-Sec of Same; Mem Cincinnati Acad of Med; Hours 12 to 2 p m and 7:30 to 8:30 p m; Tel 2137, 20 W 7th.
MacMILLAN WADE, M D (R), Miami Med Coll, Cincinnati, O, 1891; Demonstrator of Anatomy and Surgical Clinician in same; Surg Christ Hosp; Mem Am Med Assn, Cinn Acad of Med, and Ohio State Med Soc; Med Examr Provident Savings Life Assurance Soc of N Y, and Security Mutual Life, Binghamton, N Y; Specialty Surgery; Hours 1 to 3 p m, 628 Elm; Tel, Canal 2585, Res North 2056.
Macready John H (R), 255, 1892, 418 W 8th.
Maddox Robert D (R), 255, 1900, 1004 Yale av.
Maertz Charles (R), 255, '02, 1409 Elm.
Majoewsky Henry F, 300, '05.
Maloney John J (R), 255, '85, 427 Clark.
MALSBARY GEORGE E, M D (R), Med Coll of Ohio, Cincinnati, O, 1896, Asst to Chair of Theory and Practice of Med in Same; Mem Cincinnati Acad of Med, Cincinnati Obstetrical Soc, Ohio State Med Soc and Am Med Assn; Office 14 E 7th, Res 2202 Auburn av.
Mann J W (R), 265, 1895, Longview Hosp.
Manss C Walter, 266, 1902, 711 Elberon av.
Marcus Joseph C (R) 255, '78, 411 W 8th.
Marcus Jule E (R), 255, '71, 411 W 8th.
Markley Arthur J (R), 266, 1903, 19 W 7th

Scott's Emulsion contains the best Norwegian non-freezing cod liver oil, C. P. glycerine, and hypophosphites of lime and soda; the strongest combination in the world for fighting wasting diseases.

Cincinnati—Cont'd.

MARSH FREDERICK O, M D (R), Miami Med Coll, Cincinnati, O, 1884; Prof Chemistry and Toxicology in same, 1616 Main.

Marvin Stephen B (R), 255, 1893, 708 E Pearl.

Marxmiller Harry G (R), 255, 1897, The Groton.

Matting Charles M (H), 270, 1899, 322 E 6th.

May Eugene S, 281, 1902, 22 W 7th.

May Morris (R), 255, 1895, 359 E 3d.

Mayer Benjamin J (R), 266, 1884, 1105 Race.

MEADE CHARLES C, M D (H), Pulte Med Coll Cin, cinnati, O, 1890; Prof of Obstetrics in same, 4226 Hamilton av.

Meade Stephen J D (H), 270, 1885, 18 W 7th.

MEADER LEE D, M D (H), Pulte Med Coll Cincinnati, O, 1891; Prof of Pathology, Bacteriology and Clinical Microscopy in same, 2651 Gilbert av.

Meguire T Dayton (R), 158, 1892, 3907 Borden.

Meitus Joseph (R), 255, 1895, 512 Armory av.

Mente Wm F (R), 255, 1899, 1614 Main.

Meserve John S (R), 218, 1900, 1st Natl Bank bldg.

Meyers Charles H (R), 266, 1896, 1556 Elm.

Miles Abijah J (R), 255, '63, 11 E 8th.

Miller Benamin F (R), 255, 1859, 7 E 8th.

Miller G Wm (R), 255, 1903, 2122 W 8th.

Miller Isaac C (R), 266, 1874, 2544 Auburn av.

Miller James W (R), 255, '99, 7 E 8th.

Miller John (R), 255, 1897, 432 W 4th.

Miller Raphael W (R), 255, '96, 634 W 6th.

MILNER WM LEE, M D (R), Miami Med Coll, Cincinnati, O, 1899; Mem Am Med Assn, Cinn Acad of Med and Ohio State Med Soc; Mem Oakley Board of Health; Physical Examr to Y M C A; Examng Surg to the Metropolitan Plate Glass and Casualty Ins Co; Med Examr Mass Mut, Columbia and Franklin Life Ins Cos; Hours 12-3, 14 E 7th. Tels Canal 692 and 1263-X.

Minor Mary S (H), 270, 1899, 22 E 5th.

Minor Thomas C (R), 255, '68, 408 W 4th.

MITCHELL EDWIN W, A B, M D (R), Med Coll of Ohio, Cincinnati, O, 1882; Prof Diseases of Children Miami Med Coll; Phys to Cincinnati Hosp; Mem Am Med Assn, Cincinnati Acad of Med, Cincinnati Obstetrical and Ohio State Med Socs; Med Examiner Mass Mut Life, Penn Mut, and Mut Life of New York Ins Cos; Consultg Med Director Columbian Life Ins Co, Cincinnati, O; Office and Res 3303 Reading rd.

Mithoefer Wm (R), 255, 1897, 321 Broadway.

Moffett Charles B (R), 265, 1898, 1575 Pullan av.

MOHS AUGUST F, M D (R), Indiana Coll of Medicine and Midwifery (Dept of Obstretrics Indiana Ecl Med Coll), 1882; Specialty Rheumatism and Stomach, 833 W 9th.

Molony Louis A (R), 266, '96, 731 W 5th.

Moore George W (Ecl), 262, '64, 415 W 8th.

Moore George W (R), 265, '95, 3761 Warsaw av.

Moore Webster F, 265, 1899, 408 Broadway.

Moore Willis F (R), 126, 1880, 12 W 7th.

Morgenstern Adolph (R), Royal Univ of Griefswald, Ger, 1893, 124 W 9th.

Morrell Charles B (H), 270, 1882, 1329 Grace av.

Moss Edward H (R), 255, 1900, 504 E Liberty.

MOTT IRVINE K, M D (H) Pulte Med Coll, Cincinnati, O, 1883; Mem Cincinnati, Homœpathic Med Lyceum; Practice Limited to Kidney Diseases, 30-32 Mitchell Bldg.

Mueller A,* 834 W 7th.

Mueller Charles H jr (R), 255, 1901, 1318 Race.

MUHLBERG WILLIAM, M D (R), Med Coll of Ohio, Cincinnati, O, 1897; Prof of Physiology in Same; Curator to Cincinnati Hosp and German Hosp, 2617 Vine.

Mullen Harry C (R and Ecl), 262, 1896; 265, 1897, 315 15th.

MURPHEY ABRAM D, M D (R), Miami Med Coll, Cincinnati, O, 1887; Mem Am and Miss Valley Med Assns and Cincinnati Acad of Med; Med Examr Canada Life Assur Co, Fidelity Mut, Travelers' and United States Life Ins Cos; Specialty, Ear, Nose and Throat Diseases; Office Hours 10 a m to 4 p m; Tel Canal 434, 124 Garfield pl.

MURPHY JOHN W (R), A B, Ohio Wesleyan Univ, '88; A M, Same, 1891; M D, Miami Med Coll, Cincinnati, O, 1891; Laryngologist and Aurist Cincinnati Hosp; Mem Am Med Assn, Ohio State Med Soc, Ohio State Pediatric Soc, Cincinnati Acad of Med; Mem Acad of Ophthalmology and Oto-Laryngology and Am Laryngological, Rhinological and Otological Soc; Office The Leverone, 4 W 7th; Hours 8:30 a m to 1 p m, Tel Canal 2414; Res 1900 Forest av., Walnut Hills, Tel North 2030.

Murphy Walter E (R), 266, 1897, 628 Elm.

Murphy Wm (R), 157, 1846; Retired; 20 The Ortiz.

Murray Charles E (R), 255, 1903, 129 W 9th.

Murray Wm J (R), 255, '68, 129 W 9th.

Muscroft Charles S (R), 266, 1875, 330 W 4th.

Nelson Abraham W (R), 265, 1900, 548 W 7th.

NELSON JAMES V, M D (R), Med Coll of Ohio (Med Dept of Cincinnati), Cincinnati, O, 1904; Med Examr A O U W, 1808 Vine.

Nelson Wm T, 112, 1904, 603 W 4th.

Nicholas Louis A, 266, 1903, 3348 Colerain av.

NICKLES SAMUEL, M D (R), Med Coll of Ohio, Cincinnati, O, 1865; Emeritus Prof Materia Medica and Therapeutics in Same; 1406 John.

Niedermeyer Herman (R),255, 1861, 733 State av.

Nippert Edward F, 266, 1902, 1624 Chase av.

Norton Oliver D (R), 177, '45, Retired, 2227 Highland av, Mt Auburn.

Oderkirk Galen (R), 189½, '92, 335 W 5th.

O'Hare Michael (R), 266, 1905, St Mary's Hosp.

OLIVER JOHN C, M D (R), Miami Med Coll, Cincinnati, O, 1885; Dean and Prof of Operative Surgery in Same; Surg Cincinnati and Christ's Hosps; Mem Am Surg Assn, Am Med Assn, Ohio State Med Soc and Cincinnati Acad of Med, 628 Elm; Res 2221 Park av.

O'Malley Charles A, 185½, '91, 322 E 6th.

Orr Clarence W (R), 266, '83, 1016 Ross av.

Orr George B (R), 255, 1869, 423 E 4th.

Otis John C (R), 255, 1891, 1711 Madison rd.

Oxley Francis M, 255, 1901, Edwards rd nr Erie av.

PALMER CHAUNCEY D, M D (R), Med Coll of Ohio, Cincinnati, O, 1862; Prof of Gynæcology in Same; 3539 Reading rd, Avondale.

Pattie Clara A (H), 270, 1884, 4202 Hamilton av.

PAUL CHARLES M, M D (R), Med Coll of Ohio (Med Dept Univ of Cincinnati), Cincinnati, O, 1896; Demonstrator of Surgy in Same; 19 W 7th.

PAULY CHARLES A, M D (H), Pulte Med Coll, Cincinnati, O, 1881; Prof of Rectal Surgy and Genito-Urinary Diseases in Same; 830 Union Trust Bldg.

Payne John L (Ecl), 262, 1899, 952 W 8th.

Cleveland Pasteur Institute

302 Hough Ave., Cleveland, Ohio.

Private Hospital for the Preventive Treatment of Hydrophobia.
H.R. BROWNLEE, M.D., Med. Director

PEARCE CHARLES TABB, M D (R), Univ City of New York (Med Dept), N Y City, 1892; Late Prof Dermatology and Syphilology Cinn Coll of Med and Surgery; Prof Dermatology and Venereal Diseases Cinn Polyclinic and Post-Grad School; Mem Cinn Acad of Med and Am Med Assn; Med Examr Union Casualty and Surety Co of St Louis, Mut Life of the Cinn Chamber of Commerce, Covenant Mut Life Ins Co of St Louis, Maryland Casualty Co, Baltimore, Woodmen of the World and Brotherhood Accident Co, Boston; Examng Phys Order of Eagles; Phys to the Actors' Fund; The Groton, 7th n e cor Race.

Pena Francisco,* 501 W 7th.

Peterson M L (Ecl), 262, 1899, 2619 Eastern av.

Pfau Antoinnette C,*2437 Clifton av.

Pfeiffer Arthur (R), 255, 1903, 1702 Elm.

PHELPS ALBERT V, M D (R), Med Coll of Ohio, Cincinnati, O, 1885; Prof and Demonstrator of Anatomy and Secy in Same; Prof Anatomy Cinn Coll of Dental Surgy; Office Med Coll Ohio.

PHILLIPS LINCOLN, M D (H), Pulte Med Coll, Cincinnati, O, 1892; Prof of Pediatrics in Same; 1004 E McMillan.

Phinney F D (R), 281, 1899, 22 W 7th.

Pinney Oliver H (R), 255, 1903, 414 John.

Podesta Joseph S (R), 255, '01, 428 Broadway.

POLLOCK FLORENCE M, M D (H), Pulte Med Coll, Cincinnati, O., 1903; Asst in Chemistry and Bacteriology in Same; Surg Ohio Hosp for Women and Children; Hours 8-9 a m, 12-2 and 6-7:30 p m; 720 W 7th; Tel West 1529.

POOLE ALLYN C, A B, M D (R), Med Coll of Ohio, Cincinnati, O, 1887; Prof Materia Medica and Therapeutics in Same; 2906 Woodburn av.

Porter Wm D (R), 255, 1887, 2527 Gilbert av.

Powell Wm F, 266, 1901, 108 Bell blk.

Predmore Ulysses G (R), 255, 1891, 448 Main.

Price Olivia A (R), 170, 1890, 129 W 9th.

Prugh George W (R), 255, '75, 2101 Eastern av.

Pucklitsch Ernest O (R), 266, 1894, 3142 Woodburn av.

Quaide James R,* 651 W 4th.

Querner Louis A (R), 255, '67, 1130 Race.

RACHFORD B K, M D (R), Med Coll of Ohio, Cincinnati, O, 1882; Prof Diseases of Children in Same, 323 Broadway.

Ragland J B,* 327 E 3d.

Rainforth Selden I, 175, 1903, 3047 Fairfield av.

RAMSEY ALLAN, B S, M D (R), Med Coll of Ohio, Cincinnati, O, 1896; Lecturer and Demonstrator Clinical Microscopy and Lecturer on Internal Medicine at Same; Phys Episcopal Hosp for Children; Mem Cinn Acad of Med; 19 W 7th.

Ranly John, 255, 1901, 936 Clark.

RANSOHOFF JOSEPH, M D, F R C S (R), Med Coll of Ohio, Cincinnati, O, 1874; Royal Coll of Surgs, London, Eng, 1877; Prof of Principles of Surg and Clinical Surgery Med Coll of Ohio, Med Dept Univ of Cincinnati; Mem Am Med Assn, Miss Valley Med Assn, Ohio State Med Soc, Am Surg Assn, Acad of Med of Cincinnati, Southern Surg Assn; Surg to Cincinnati, Good Samaritan and Jewish Hosps, 19 W 7th

Ratterman Bernard J (R), 266, 1873, 1532 Elm.

RATTERMAN FRANK L, M D (R), Med Coll of Ohio, Cincinnati, O, 1896; Prof Diseases of Stomach and Intestines Cincinnati Polyclinic and Post-Grad School; Mem Am Med Assn, Cincinnati Acad of Med and Ohio State Med Assn; Office Hours 10 a m to 12:30 p m, 4 to 5 p m, Sundays 11 to 12 a m, 45-46 Leverone Bldg, 4 W 7th. Tel Canal 747; Res 2419 Ohio av, Tel North 1607R.

RAVOGLI AUGUST, M D (R), Univ of Rome, Italy, 1873; Prof of Dermatology and Syphilology Med Dept Cincinnati Univ; Mem of the Ohio State Board of Med Registration and Examination, Am Dermatological Assn, Dermatological Socs of Paris, France, and Naples, Italy, Mem Ohio State Med Soc, Am Med, Miss Valley Med and Am Urological Assns and Cincinnati Acad of Med; Dermatologist to the Cincinnati Hosp; Office 5 Garfield pl, Res 348 Bryant av, Cliften.

RAY VICTOR, M D (R), Miami Med Coll, Cincinnati, O, 1897; Surg Ophthalmic Hosp; Mem Am Med Assn, Cinn Acad of Med, Ohio State Med Soc and The Acad of Ophthalmology and Oto-Laryngology, The Groton, 7th and Race.

REAMY THADDEUS A (R), M D, Starling Med Coll, Columbus, O, 1854; A M, O W U, LL D, Cornell Coll; Prof Clinical Gynæcology and Obstetrics Med Coll of Ohio, Med Dept Univ of Cincinnati; Surg and Gynæcologist Good Samaritan Hosp; Consulting Surg Christ's Hosp; Mem Am Med Assn; Mem and Ex-Pres Am Gynæcological Soc, Ohio State Med Soc, Cincinnati Acad of Med, and Cincinnati Obstetrical Soc, Mem Southern Surg and Gynæcological Soc, Medico-Chirurgical Soc, 619 Oak.

Rechel Conrad (Ecl), 262, '99, 748 W 8th.

REED CHARLES A L, A M, M D (R), Cincinnati Coll of Med and Surgy, Cincinnati, O, 1874; Prof of Clinical Gynæcology in Med Coll of Ohio; Med Dept Univ of Cinn; Fellow of the British Gynæcological Soc; Pres Am Med Assn (1900), and Cinn Obstetrical Soc; Ex-Pres Am Assn of Obstetricians and Gynæcologists; Gynæcologist and Lecturer on Diseases of Women at the Cinn Hosp; Gynæcologist German Deaconess' Hosp; Editor "Reed's Text Book of Gynæcology," Groton Bldg, n e cor 7th and Race.

Reed John G (R), 265, 1876, 60 The Groton.

REED ROBERT G, M D (H), Pulte Med Coll, Cincinnati, O, 1889; Prof Otology and Rhino-Laryngology in Same, 829 Union Trust Bldg.

Reemelin Rudolph H (R), Univ of Wurzburg, Bavaria, 1875, 36 Garfield pl.

Renneker Aloysius P (R), 341, 1878; 255, 1879, 1562 Baymiller.

Reynolds Edmund B,* 524 Sycamore.

Ricker Jos W, 255,'01, 16 E 7th

Ricketts B Merrill (R), 266, 1881, n w cor 4th and Broadway.

RICKETTS EDWIN S, M D (R), Miami Med Coll, Cincinnati, O, 1877; Mem Am Med Assn, Am Assn of Obst's and Gynæcologists, Cincinnati Obstetric Soc, Ohio State Med Soc, Cincinnati Acad of Med; Hon Mem Hemstead Acad of Med, British Med Assn, British Gynæcological Soc, Southern Surg Gynæcological Soc, 408 Broadway, Res Rose Hill, Avondale.

RIGGS ALPHONSO, M D (R and Ecl), Hygeia Med Coll, Cinn, O, 1895; Ecl Med Inst, Cincinnati, O, 1902; Mem Ohio State Ecl Soc and Philomathian Med Soc; Surg The Standard Life and Accident Ins Co, Detroit, Mich; Hours 9-12 a m, 2-4 p m, 500 W 7th.

RIGGS LESTER R, M D (Ecl), Eclectic Med Inst, Cincinnati, O, 1901; Rupture Specialist, 4 E 8th.

Ringer August W (R), 255,'72, 1633 Freeman av.

KRETOL
Soap, Cold Cream

The greatest Antiseptic Soap known. Excellent shampoo for the hair, making a velvet lather for shaving and shampoo. Cold Cream made from KRETOL is the finest on the market; food for the skin. All druggists, or The "Kretol" Co. Washington, D. C.

Cincinnati—Cont'd.

Robertson John,* 36 Murdock bldg.

Robinson Harry C (R), 255, 1893, 1643 Freeman av.

Rockwell Wm H, 300, 1905.

Roebuck Katherine S (R), 279½, 1894, 707 York.

Roessly George R (R), 255,'04, 907 Clark.

Rosenbaum Moses (R), 266,'85, 17 E 12th.

Ross Charles A (R), 159, '97, 506 Neave bldg.

Ross Wm O H, 262, 1904, 626 Broadway.

Rothenberg Samuel (R), 255, 1893, 22 W 7th.

Rothert Wm H (R), 255, '89, 1632 Freeman av.

Rowe Frank H (R), 266, '73, 4239 Hamilton av.

Rowe James W (R), 255, '95, 20 W 9th.

Rulison Ida B,* 811 Considine avenue.

RUSSELL L E, A M, M D (Ecl), Eclectic Med Inst, Cincinnati, O, 1872; Prof of Operative Gynæcology and Clinical Surg at Same; Surg for the Little Miami Div of the P C & St L Ry, also Big Four Ry; Ex-Pres Natl Eclectic Med Assn and Ohio State Med Assn; Surgery a Specialty; Office Hours during the week from Monday to Saturday, Room 64, The Groton, 7th and Race, in Cincinnati; Saturday Afternoon and Sunday, Springfield, O.

Rusz Clara Armstrong Bruce (R), 279½, 1896, 656 Neave.

Salzer Moses, 255, 1902, 5 Garfield pl.

Sander Lawrence H, 255, 1901, 1205 Walnut.

SANDERS ADDISON F, M D (R), Miami Med Coll, Cincinnati, O, 1898; Surg Ophthalmic Hosp; Mem Am Med Assn, Cinn Acad of Med, Ohio State Med Soc and The Academy of Ophthalmology and Oto-Laryngology, The Groton, 7th and Race.

Sandfeld Bernd (R), 255, '87, 20 W Elder.

Sandoe Jacob L (R), 281, '78, s e cor Pearl and Butler.

Sater Clifford (R), 266, 1901, 510 Richmond.

SATTLER ERIC E, M D (R), Miami Med Coll, Cincinnati, O, 1882; Surg to Ophthalmic and Aural Hosp; Mem Am Med Assn, Cinn Acad of Med; Specialty Eye, Ear, Nose and Throat; Hours 10 a m to 4 p m, Sunday 10-12 a m, 109 Garfield pl. Tel Canal 144.

SATTLER ROBERT, M D (R), Miami Med Coll, Cincinnati, O, 1875; The Groton n e cor 7th and Race.

Saur Chas, 255, 1897, n w cor Williams av and Montgomery Pike, Norwood.

Saur Louis O, 255, 1897, n w cor Williams av and Montgomery Pike, Norwood.

SAVAGE WM E, A B, M D (R), Med Coll of Ohio (Med Dept Univ of Cincinnati), Cincinnati, O, 1899; Mem Cincinnati Acad of Med; Hours 2-4 p m, 215 W 9th. Tel Canal 1847.

Schaar Moriam, 266, 1905, 1611 Clayton.

Scheerer Frank (R), 266, '96, 1812 Baymiller.

Schell Francis H (H), 240, '66, 132 W 9th.

Schell Howard F (H), 188, '04, 132 W 9th.

Schenck Foss (R), 143, 1902, Pearl and Butler.

SCHENCK W EDWARDS, M D (R), Miami Med Coll, Cincinnati, O, 1891; Surg and Haematologist to the Ophthalmic Hosp; Consulting Haematologist to the Cinn Sanitarium; Mem Am Med Assn, Ohio State Med Soc, Acad of Med of Cincinnati, and Soc of Med Research, and Ohio Soc for the Prevention of Tuberculosis; Med Examr Bankers' Life Ins Co of N Y, and the Prudential Ins Co of America, Suite 41, 19 W 7th.

Schinkal John L (R), 265, '92, 1020 Wesley av.

Schmidt Theo W (R), 255, '89, 116 E 9th.

SCHMIDTER WM C, Ph G, M A, M D (R), Miami Med Coll, Cincinnati, O, 1900; Surg St Francis Hosp, Home for the Aged Poor and Infirm, St Vincent's Boys Home; Mem Am Med Assn, Cinn Acad of Med and Cinn Maternity Soc; Med Examr Foresters, 848 W Liberty.

Schneider Valentine, Univ of Marburg, 1874, 28 E McMicken av.

Scholtz Moses, Moscow Univ, 1899, 407 Armory av.

SCHORR P EDWIN, M D (R), Med Coll of Ohio (Med Dept Univ of Cincinnati), Cincinnati, O, 1896; Mem Cinn Acad of Med and Ohio State Med Soc; Specialty Gynæcology; Hours 1-3 and 7-8 p m, 2203 Clifton av.

Schrickel Louis C (R), 255, '99, 1631 Walnut.

Schroeder J Henry, 265, 1902, 22 W 7th.

Schroer Harry (R), 266, 1902, John and Bauer av.

Schwab Emanuel (R), 255, '79, 2732 Woodburn av.

Schwab Louis (R), 255, 1883, 1639 Blue Rock.

Schwagmeyer August (R), 255, 1870, 1909 Elm.

Schwenkmeyer Geo F (R), 255, 1896, 2142 Western av.

Scott Arthur Saml, 304, 1905.

SCUDDER JOHN K, A M, M D (Ecl), Eclectic Med Inst, Cincinnati, O, 1888; Sec of Same; Mem Natl Ecl Med Assn, Ohio State Ecl Med Assn, Cincinnati Ecl Med Soc; Mem Ohio State Board of Medical Registration and Examination, 1009 Plum.

Seidel Oscar S (R), 255, 1898, 1640 Western av.

SHAFER CHARLES D, M D (H), Cleveland Homo Med Coll, Cleveland, O, 1896; Specialty the Kidneys and Bladder; Hours 10 a m to 4 p m, 129 Garfield pl.

Shaw Wm E (R), 255, 1873, 2974 Colerain av.

Shearwood Lizzie,* 238 Lawrence.

Shepard Leonard A (R), 266, 1873, 141 W 7th.

Shields Edmund (R), 255, '89, 2008 Torrence rd.

SHIELDS EDWIN H, M D (R), Miami Med Coll, Cincinnati, O, 1892; Prof of Dermatology in Same; Dermatologist to Jewish Hosp, 5 Garfield pl.

Shields Percy (R), 266, 1897, 5 Garfield pl.

Shollenbarger Wm L (R), 255, 1899, cor Station and Euclid avenue.

Shriner Wm S (Ecl), 262, '98, 704 Elm.

Shriner Wm W,* n w cor Chase av and Brookside av.

Siewers Sarah M (H), 262, '91, 920 Nassau.

Simmonds Andw J (R), 255, 1877, 2421 Vine.

Singleton John B (R), 255, '91, 10 E 9th.

SMITH B DECATUR, M D (R), Southern Med Coll, Atlanta, Ga, 1889; Mem Am Med Assn, Cincinnati Acad of Med and Ohio State Med Soc, Am Assn of Ry Surgs; Surg C H & D R R, Pere Marquette System, C C & L R R, Standard Life and Accident Ins Co, Detroit, Mich, Natl Protective Soc, Detroit, Mich, Penn Commercial Acct, Phila, and Globe Wernicke Co, Cincinnati; Med Examr Connecticut Genl Life Ins Co, Hartford, Conn; Consultation Hours 8 to 9 a m, 1 to 3 p m, 7 to 8 p m, Sundays 1 to 3 p m; s w cor 9th and Baymiller. Tel W 896.

SMITH CHARLES G, M D (Ecl), Eclectic Med Inst, Cincinnati, O, 1890; Prof and Demonstrator of Chemistry at Same; Pres Cincinnati, Mem National and Ex-Pres Ohio State Eclectic Med Assns, Treas Alumni Assn Eclectic Med Inst; Mem Bd of Education City of Cincinnati; Office Hours Until 8 a m, 1-3 and 6-8 p m; 224 Dorchester av, Mt Auburn. Tel N 1045.

SMITH E OTIS, M D (R), Med Coll of Ohio, Cincinnati, O, 1896; Asst Demonstrator of Anatomy at

THE Keeley Cure
1204 So. Adams St., MARION, INDIANA.
Cures Liquor, Morphine and Other Drug Habits.
The Institute is pleasantly located, newly furnished and modern throughout.
No restraint or publicity. Information furnished on application.

Same; Demonstrator of Anatomy Ohio Dental Coll; Genito-Urinary Clinic Med Coll of Ohio; Mem Am Med Assn and Cincinnati Acad of Med; Med Examr K O T M, 19 W 7th.
Smith Frank W.*
Smith Wm Guy, 300, 1905.
SMITH WM H, M D (H), Pulte Med Coll Cincinnati, O, 1896; Prof and Demonstrator of Chemistry and Secretary in Same; Obstetrician to Home of Friendless, 421 Clark.
SNELL ALBERT F (R), Attended Vanderbilt Univ, Nashville, Tenn, 1877-1878; Med Coll Ohio, 1887-88; Pres Dr Snell's Private Sanitarium; Specialty Chronic and Nervous Diseases, 1051 Wesley av.
SNOW HENRY O, M D, Prof of Neurology Pulte Med Coll; Attending Phys Bethesda Hosp and Consultant to Protestant Home for the Friendless and Foundlings, Norwood.
Sofge Frank J (R), 255, 1904, s e cor Findlay and Linn.
Solar Frank M (R), 255, 1890, 1999 State av.
Souther Chas T,* 424 Bdway
Southgate Louise (R), 279F, '93, 38 Glenn bldg.
Southworth Rufus,§ 1904, Jewish Hosp.
Spargur H Van Allen (R), 255, 1893, 411 Broadway.
Sparks Charles M (Ecl), 262, 1883, 3149 Eastern av.
SPEIDEL C G E, M D (R), Med Coll of Ohio, Cincinnati, O, 1886; Clinician Gynæcology in Same; Mem Am Med Assn, Cinn Acad of Med, and Ohio State Med Soc; Med Examr Metropolitan Life Ins Co N Y; Res 167 E McMillan and Paris st, Mt Auburn; Tel North 284; Hours 2-3 and 6-7 p m Sundays 2 to 3 p m.
SPENCER JOHN R, M D (Ecl), Ecl Med Inst, Cincinnati, O, 1881; Cinn Col of Med and Surg, Cinn, O, 1896; Prof of Electro-Therapeutics and Physical Diagnosis Eclectic Med Inst; Mem and Ex-Pres Ohio State Ecl Med Soc and Mem and Ex-Pres Cinn Ecl Med Soc; Med Examiner Franklin Life Assn, 952 W 8th.
Sprague Kate A, 279G, 1895, 3616 Morris pl.
Srofe Wm E (R), 265, 1892, n s Ring pl e of Grand av.
Stacey Lester W, 255, 1905 Cincinnati Hosp.
Stammel Charles A (R), 255, 1896, 212 Findlay.
Stanberry Henry (R), 266, '99, 22 W 7th.
STANTON BYRON (R), M D, Miami Med Coll, Cincinnati, O, 1857; Emeritus Prof Diseases of Women and Children in Same, 931 Dayton.
Stapleford Abram D (R), 266 1883, 2640 Western av.
Stark Oscar W (R), 223, 1887 11½ E 8th.
STARK SIGMAR (R), Bellevue Hosp Med Coll, N Y City, 1884; Prof of Obstetrics, Clinical Midwifery and Clinical Gynæcology Cinn Coll of Med and Surg Gynæcologist Cinn Hosp Gynæcologist Jewish Hosp 11½ E 8th.
Stemler John E, 255, 1902, Cincinnati Hospital.
Stephan Wm (R), 255, 1896 2112 W 6th.
Stevenson John W (R), 255 1883, 22 W 7th.
STEWART ROBERT W, M D (R), Med Coll of Ohio Cincinnati, O, 1882; Pro Clinical Obstetrics Miam Med Coll; Mem Am Med Assn, Ohio State Med Soc Cinn Acad of Med and Cinn Obstetrical Soc, Ortis Bldg, 4th and Sycamore.
STEWART THOMAS M, M D (H), Pulte Med Coll, Cincinnati, O, 1887; New York Ophthalmic Hospital, 1888 Prof of Ophthalmology and Ophthalmic and Aural Surg to Pulte and Bethesda Hosps, to Home for the Friendless and to Cincinnati Eye and Ear Dispensary and Mem Am Inst of Homo, Homo Med Soc of Ohio, Cincinnati Homo Lyceum; Eye, Ear, Nose and Throat Exclusively, 605-607 Traction Bldg.
Stix Walter H (R), 255, 1900 22 W 7th.
Stoll Ludwig,* 8 E 8th.
Stout C A, 262, 1897, 107 Garfield pl.
Strack Harry J (R), 255, '01 704 E McMillan.
STRAEHLEY ERWIN O, M D (R), Med Coll of Ohio (Med Dept Univ of Cincinnati), Cincinnati, O, 1889 Mem Am Med Assn, Cincinnati Acad of Med, Ohio State and West End Med Socs; Med Referee and Examr Home Life Ins Co N Y; Med Examr Phœnix Mut, Hartford, Conn Hours 7-8 a m, 1-3 and 7-8 p m, Sundays 1-3 p m, 81 Dayton, Tel Canal 2556.
Strashun Aaron (R), 304, '95 s w cor 6th and Smith.
Stricker Louis (R), 255, 1897 55 The Groton.
Strietman Wm H, 255, 1905 Good Samaritan Hosp.
Strohbach Geo, 255, '03, 639 W McMicken av.
Stross Wm, 266, '03, 24 W 12th
Sturdevant Stephen F,† 54 Hopkins.
Sullivan Harry W (R), 255 '01, 18 Garfield pl.
Swartsel S Carey (R), 255, '97, 1786 Elmore.
Sweny Clifford P (R), 255, 1897, 119 W 7th.
SWING FRANK U, M D (R), Med Coll of Ohio (Med Dept Univ of Cincinnati), Cincinnati, O, 1904; Asst Clinician in Same; Pathologist and Micriscopist St Mary's Hosp; Mem Cincinnati Acad of Med; Hours 7-8 a m, 1-3 and 7-8 p m; 740 Laurel; Tel West 1103.
TANGEMAN CHARLES W, M D (R), Med Coll of Ohio, Cincinnati, O, 1879; Oculist to Christ's and St Mary's Hosps, Chief Oculist Big Four Ry System; Mem Ohio State Med Soc and Cincinnati Acad of Med; Practice Limited to the Eye and Ear; 20 W 9th.
TANSKI NICODEMUS THEODORE, M D (R), Cracow Univ, Austria, '69; Eclectic Med Inst, Cincinnati, O, '83; Attended Lectures Hahnemann Med Coll, Phila, Pa, 1882; Univ of Vermont, Burlington, Vt, 1887; 414 W 8th; P O Box 537; Tel Canal 870.
Tarrant Jennie S (Ecl), 262, 1891; 1553 Chase.
Tate Magnus A (R), 255, '91, 19 W 7th.
Tate Ralph B (R), 255, 1895, s w cor 3d and Broadway.
TAUBER ELMORE B, B S, M D (R), Med Coll of Ohio (Med Dept Univ of Cinn), Cincinnati, O, 1900; Clinician in Same; Mem Cinn Acad of Med and Ohio State Med Soc; Hours 10 a m to 1 p m; 19 W 7th; Tel C 1823.
Taylor George K (R), 241, '66, 1545 Linn.
TAYLOR WM H, Ph D, M D, (R), Med Coll of Ohio, Cincinnati, O, 1858; Prof Obstetrics and Clinical Midwifery, Miami Med Coll; Obstetrician Cincinnati Hosp; 553 W 7th.
Taylor Wm J (R), 266, 1900, 553 W 7th.
Tedesche Leon G, 255, 1905, 723 Laurel.
Tedford Wm W,* 662 W 5th.
Terwilliger S L (R), 218, 1896, 217 W 6th.
Tetrick Paul W, 255, 1904, 107 W 9th.
Teveluwe Wm A (R), 265, '98, 826 York.
Tharp Silas P, 262, 1898, 3133 Eastern av.
Theiss Frederick C (R), 255, 1901, 1828 Bremen.
THESING J HERMAN, Ph G, M D (R), Med College of Ohio (Medical Department Univ of Cincinnati), Cincinnati, O, 1896; Surg Cinn Great Central R R; Mem West End Med Soc and Great Central R R Soc; Hours 8-9 a m, 1-3 and 7-8 p m, Sundays 8-9 a m; 954 W 8th; Tel West 921.

ANTIKAMNIA PREPARATIONS
PLEASE SEE PAGE 3 FOR PARTICULARS

Cincinnati—Cont'd.

Thomas Harry (R), 255, 1896, 2901 Montclair av.

Thomas Robert W, 255, 1905, Good Samaritan Hosp.

THOMAS ROLLA L, M D (Ecl), Ecl Med Inst, Cincinnati, O, 1880; Prof of the Principles and Practice of Med at Same; 792 E McMillan av.

Thompson Charles E (R), 301, 1893, 22 W 7th.

Thompson Da Costa,* 70 Mitchell bldg.

THOMPSON EDWARD H, M D (R), Med Coll of Ohio, Cincinnati, O, 1899; Mem Am Med Assn and Cincinnati Acad of Med; Specialty Eye, Ear, Nose and Throat; Office Hours 9 a m to 1 p m, Afternoons by Appointment; Tels Canal 729, North 2991. Leverone Bldg, 4 W 7th; Res 403 McAlpine av, Clifton.

THOMPSON JOHN A, B S, M D (R), Miami Med Coll, Cincinnati, O, 1884; Prof Gynæcology, Otology and Laryngology at Same; Laryngologist and Otologist Christ's Hosp; 628 Elm.

Thompson John W F, 263, '85, 212 E 5th.

Thompson Wm F (Ecl), 168, 1881, 315 E 4th.

Thorp Abner (Ecl), 262, 1861, 10 E 9th.

THRASHER ALLEN B A M, M D (R), Med Coll of Ohio, Cincinnati, O, 1881; Fellow Am Laryngological Assn; Mem Am Med Assn, Am Acad of Med, Acad of Med of Cincinnati, O, Am Laryngological, Am Lar, Rhi and Otolog Assns; Laryngologist to Christ's Hosp, Groton Bldg, n e cor 7th and Race.

THRASHER WADE, M D (R), Central Med Coll, Indianapolis, Ind, 1893; Laryngologist and Aurist to Spiers and Ophthalmic Hosp; Lecturer on Voice Metropolitan Coll of Music; Mem Cincinnati Acad of Med, Groton Bldg, n e cor 7th and Race.

Throenle J P,* 1567 Central av

Tidball Charles W (Ecl), 262 '79, 2274 Harris av, Norwood, Station H.

Tisenbein Frederick J (R), 255 1895, 635 Delhi av.

Tomlinson Samuel B (R), 255 1855, 410 Armory av.

Tomlinson Samuel S (R), 255, 1902, 410 Armory av.

Topmoeller Joseph M (R), Univ of Munich, Ger, 1880 823 Bank.

Townsley J E (R), 272, 1889, 4770 Eastern av.

Tracy Mary E (R), 265, 1902, 527 Broadway.

Traub Jacob (R), 194, '65, 8 E 9th

TUNISON ISAAC F, M D (R), Cincinnati Coll of Med and Surg, Cinn, O, 1894; Mem Am Med Assn and Cincinnati Acad of Med and Ohio State Med Assn; Specialty X Ray Work and Therapeutics; Office Hours 1 to 3 and 6 to 8 p m, Tel Main 2401; 436 E 5th.

Tuthill Schuyler B (R), 255, 1891, 2529 Gilbert av.

Twitchell George B (R), 266 1891, 1616 Freeman av.

ULERY DANIEL M, M D (Ecl), Eclectic Med Inst Cincinnati, O, 1903; Mem Ohio State Ecl Med Assn; Hours 8-10 a m, 1-3 and 7-9 p m; 129 W 7th; Tel Canal 715.

Urner Martin H, 266, 1905, 2315 Park av.

Ustick Clarence M (H), 283, 1890, 708 Neave bldg.

VAIL DERRICK T, M D (R) Miami Med Coll, Cincinnati, O, 1890; Mem Am Med Assn, Cincinnati Acad of Med, Ohio State Med Soc and 1st Vice-Pres Am Acad of Ophthalmology and Oto-Laryngology; Oculist Cincinnati and German Deaconesses Hosps; Hours 9 to 1 and afternoons by appointment, Sundays 9 to 10 a m; Office 4 W 7th. Tel Canal 2272.

Van Meter Cooley B (R), 266 1887, 2941 Colerain av.

Vaughan Norval C (R), 112, 1896, 2633 Park av.

Vilter Wm F, 255, 1901, 102 E McMicken av.

Vogel Frederick C, 255A, 1900 318 Findlay.

Von Dolcke Ludwig (Ecl) Univ of Iceland, 1866, 232 Gilbert.

Waffenschmidt John L (R) 266, 1872, 1909 Vine.

Waffensmith J W (R), 265, '02 2254 Wheeler.

Walden Leonard (R), 255, 1884 1403 Myrtle av.

WALKER A RUDOLPH, M D (R), Med Coll of Ohio (Med Dept Univ of Cincinnati), Cincinnati, O, 1884 Phys and Surg to German Prot Orphan Asylum and Hosp and "Altenheim" Inst Mem Am Med Assn and Cin Acad of Med; Med Examr Home Life Ins Co and Met 2541 Vine; Tel North 920.

WALKER EDWARD W, M D (R), Ohio Med Coll, Cincinnati, O, 1877; Prof Principles of Surg, General Pathology and Clinical Surg in Miami Med Coll, Cincinnati, O; 30 W 8th.

Wallace H Clay, 255, 1900, 91 W 7th.

WALTON CHARLES E, M D (H), Pulte Med Coll, Cincinnati, O, 1874; Registrar and Prof of Operative and Clinical Surgy and Gynecology in Same, s e cor 8th and John.

Ward Charles C (R), 255, '83 408 Commercial Trib bldg.

Ware Howard J (R), 255, '97 1639 Tremont.

Watson David S (H), 270, 1905 134 W 7th.

Watson Joseph (R), 255, 1876, 2141 Eastern av.

Wayble Harry C, 255, 1904, 448 Main.

Wayble Thomas H (R), 269, 1880, 18 Pickering bldg.

Weakley Bertram M, 255, '04, 3557 Montgomery av.

Weatherhead David E (R), 255, 1898, 77 The Groton.

Weaver David E (R), 255, 1904, 908 Clark.

Weaver Walter B (R), 255, 1890, 32 Garfield pl.

Weaver W Burnett (R), 255, 1900, 420 W 8th.

Webb Arnold G (R), 255, 1900, 2617 Vine.

WEBB DUDLEY (R), M D, Med Coll of Ohio (Med Dept Univ of Cincinnati), Cincinnati, O, 1899, Surg Cinn Traction Co, Med Examr New England Mutual Life Ins Co, 413 Brodaway.

Webb Elwood T,* 328 E 6th.

WEBER CHARLES, M D (R), Cincinnati Coll of Med and Surg, Cinn, O, 1881; Special Attention given to the Treatment of Cutaneous and other forms of External Cancer; Private Hospital; Office Hours 9 to 12 a m and 2 to 4 p m, 17 Garfield pl. Tels Office Canal 441; Res North 1325-Y.

Weed Truman R (R), 263, '96, 1057 Freeman av.

Welsh E A, 169, 1887, 107 Garfield pl.

Welter Fredk, 255, 1897, 2604 Eden av.

Wendel Henry C (R), 266, '94, 519 W McMicken av.

Wendland Edwd G F (R), 266, 1886, 1775 Westwood av.

WENNING WM H, A M, M S, M D (R), Miami Med Coll, Cincinnati, O, 1871; Prof of Clinical Gynæcology at Same; Chief of Staff and Gynæcologist to St Mary's Hosp; Mem Am Med Assn, Am Assn of Obstetricians and Gynæcologists; Ex-Pres Cincinnati Acad of Med and Cincinnati Obstetrical Soc; State Med Examr of the Catholic Knights of Ohio; Office 5 Garfield pl, Tel Canal 2527; Hours 2-4 p m; Res 722 Laurel, Tel W 610; Hours 7-8 p m.

Wenk Geo H (R), 255, 1905, Westwood Sta L.

Werner Geo C (R), Univ of Freiburg, Ger, 1905 Race.

Wernicke Clara,* 55 Haddon Hall.

Wertheimer Chas L (R), 255, 1905, 1007 Dayton.

Whallon Robt H (R), 241, '86, 4212 Langland.

WHITACRE HORACE J, B S, M D (R), Coll of Phys and Surgs, N Y City, 1894; Mem Am Med Assn, Southern Surgical and Gynæcological Assn and Ohio State Med Soc; Prof of Pathology and Lecturer on Principles of Surgery Med Coll

BURN-BRAE,

A PRIVATE HOSPITAL FOR MENTAL AND NERVOUS DISEASES.
(See adv. in PHILADELPHIA.)

of Ohio; Asst Pathologist Cincinnati Hospital; Surg Christ's Hosp and Speers Hosp; Office Lancaster Bldg, 22 W 7th; Res 132 Huntington pl, Mt Auburn.

WHITACRE MARION, B A M D (R), Med Coll of Ohio (Med Dept Univ of Cincinnati), Cincinnati, O, 1899 Demonstrator of Pathology in Same; Mem Am Med Assn and Cinn Acad of Med; Hours 8-9 a m, 1-3 and 7-8 p m, 2116 Auburn av. Tel North 7.

Wiggers Edwin S (H), 270,'95. 529 Armory av.

WIGGERS HENRY H, M D (H), Pulte Med Coll (Homo) Cincinnati, O, 1892; Prof of Principles of Surgy and Electro-Therapeutics in Same 529 Armory av.

Wilhelmy Sylvester (R), 266 1901, s e cor Richmond and Cutter.

WILLIAMS BERTHOLD A M D (R), Med Coll of Ohio (Med Dept Univ of Cincinnati), Cinn, O, 1885; Phys to Cincinnati Sanitarium, College Hill, Cinn, O.

Williams John G (R), 266, '92 Harrison av, Westwood.

Williams J H (R), 255, 1900 Norwood Sta.

Williams Martha R (R), 279F 1897, 34 Garfield pl.

Williams Wm M (R), 266 1885, h 51 The Groton.

Willis Benj C (R), 310, 1902 321 Broadway.

Wilms John H (H), 270, 1902 1568 Elm.

Wilkinson Ralph R,* 1100 Mc Millan.

Wilson John B (R), 265, 1890 206 E 4th.

Windeler Chas E, 255, 1900 1748 Eastern av.

Winter Wm A (R), 213, 1900 n w cor 7th and John.

WINTERMUTE ROBERT C M D (Ecl), Ecl Med Inst Cincinnati, O, 1881; Prof of Obstetrics, Gynæcology and Pediatrics and Clinical Diseases of Women and Children at Same; Office The Leverone, 4 W 7th; Res 4018 Main av, Norwood.

Winton Chas F (R), 301, 1884 22 W 7th.

Wisecup Frank E (R), 255, 1897, 804 Neave bldg.

Wiseman Samuel V (R), 266, 1877, 3444 Walworth av.

WITHROW JOHN M (R), A B, Ohio Wesleyan Univ 1877; A M, Miami Univ, '85 M D, Med Coll of Ohio, Cinn, O, 1884; Prof of Clinical Gynæcology and Obstetrics in Miami Med Coll, Cinn, O; Gynæcologist to Christ's, Presbyterian and Cinn City Hosps; Trustee Miami Univ, Oxford, O; Mem Am Med Assn, Cincinnati Acad of Med and Ohio State Med Soc, Mem Cincinnati Obstetrical Soc; Member-at-Large Cincinnati Board of Education; Med Examr Provident Life and Trust, Phila, Pa, 22 W 7th.

Wittenberg Harry J, 265, 1901, 1316 Broadway.

Wittkamp Theodore M (R), 265, 1875, 1437 Walnut.

Wittkamp T Miles, 255, 1902, 1437 Walnut.

Wocher Charles F (R), 255, 1891, 658 Main.

Wolfe Mary (H), 270, '83, 426 Smith.

Wolfe Napoleon B,*426 Smith

Wolfstein David I (R), 255, 1888, 22 W 7th.

WOODBURN HOWARD I, M D (R), Cincinnati Coll of Med and Surgy, Cincinnati, O, 1896; Mem Cinn Acad of Med and West End Med Soc, Cinn, O; Hours 8-9 a m, 1-3 and 7-8 p m, 3100 Glendora av.

Woodward Harry L, 255, 1901, Gilbert and Locust.

Woodward Warren R (R),255, 1866, 108 W 9th.

Wottring Louis C (Eel), 262, 1899, s w cor Richmond and Linn.

Wright Elizab W (R), 279F, 1903, 3315 Jefferson av.

Yates S Annie,* 208 W 8th.

Young Wm B (R), 255, 1894, 505 E 3d.

Youngblut Albert A, 255, '03, 4 W 7th.

ZENNER PHILIP, A M, M D (R), Miami Med Coll Cincinnati, O, 1875; Prof of Nervous Diseases Med Coll of Ohio (Med Dept Univ of Cincinnati); Pres Cincinnati Neurological Soc; Mem Am Med Assn, Am Neurological Assn and Am Acad of Med; Specialty Nervous Diseases; Office Hours 10-12 a m, 1-3 p m; 14-19 Glenn Bldg. Tel Main 3147.

Zimmerman Henry A, 255, '05.

ZINKE E GUSTAV, M D(R), Med Coll of Ohio, Cincinnati, O, 1875; Prof of Obstetrics and Clinical Gynæcology in Same; Obstetrician and Gynæcologist to the German Protestant Hosp; Attendg Obstetrician Ohio Maternity Hosp; Mem Am Med Assn, Ohio State Med Soc and Southern Surgical and Gynæcological Assn; Ex-Pres Cincinnati Acad of Med; Ex-Pres Cincinnati Obstetrical Soc;Fellow Am Assn of Obstetricians and Gynæcologists; Practice Limited to Consulting Diseases of Women and Abdominal Surgery Res and Office 13 Garfield pl, Hours 1-3 p m. Tel Canal 2169.

Zurmuhlen Chas (H), 270, '97, 208 Orchard.

Zwick Albert O, 255, 1902, Cincinnati Hosp.

Zwick L,* Cincinnati Hosp.

Circleville, Pickaway, 7,388

Allen Henry C (R), 241, 1878.

Bales Blen R (R), 263, 1900.

Blackstone Thos (R), 241, '73.

Colville Geo H (R), 272, 1879.

Courtright Dudley V (R), 263, 1897.

Dunton Oscar H (R), 126, '93.

Hammel Madison (R), 235, '68

Heffner Geo W (R), 263, '95.

Hitler Guy L (R), 300, '05.

Hoffman Wm S (R), 300, '05.

Holman Austin W (R), 307, '92

Jones Howard E (R), 255, '76.

Judy Jos J (Ecl), 262, '66.

Leist Geo G (R), 255, 1890.

Lily Edwin J(R), 263, 1880.

Merz Frank H (R), 304, '05.

Miesse Morris H (R), 223, 1868

Naumann Chas (H), 270, '76.

Peters Wilson L (H), 240, '90.

Rowe George T (R), 169, '77.

Shaeffer Andrew H (R),263,'49

VAN RIPER ESTHER A (R),Registered Druidic University of Am,Druidic Banchorem of Buffalo, N Y; Jacksonian Optical College, Jackson Mich; World's Electro-Med Inst, Columbus, O; Mem Hon Med Staff, Same; Certificate (Red Cross) Christian Hosp of Chicago, Ill; Mem Staff Phys and Surgs, Same;Mem Northern Ind and Southern Mich Med Assns, 125½ N Court.. Tel Bell 158.

WRIGHT THOMPSON B, A M, M D (R), Columbus Med Coll, 1886; Surg N & W R R; Late Capt and Asst Surg 4th Ohio Vol Inf; Mem Natl Assn Military Surgs and Pickaway Co Med Soc, Am Acad of Med; Med Examr N W Mut of Milwaukee, Manhattan of N Y, Penn Mutual, Provident Life and Trust and The Fidelity of Philadelphia, Equitable and Bankers' Life of N Y,John Hancock of Boston, Mutual Benefit of Newark, Travelers' of Hartford, Hartford Life, Home of N Y, Conn General and Ætna of Hartford, Conn, Life Ins Cos, 140 E Main.

Claiburne, Union. 160.

Bown Stanley J (R), 263, '98.

Clarington, Monroe.

Habermehl Frederick,†

Maury Wm F (R), 304, '05.

Smith Henry M (R), 158, '88.

Zink Henry F (H), 279B, 1891.

Clark, Coshocton. 192.

Northrup C E (R), 263, '05.

Clarksburg, Ross. 600.

Evans James M (R), 263, '50.

Jones W D (R), 272, 1892.

Morgan J B F (R), 255, 1869.

Morgan Rae W (R), 255, 1900.

Simpkins Jas F (R), 249½, '91.

Tinker Lewis M (R), 241, 1894.

Clarksfield, Huron. 252.

Weeks Frank E (R), 261, 1883.

Clarkson, Columbiana. 192.

Louthan E C (R), 263, 1901.

THE Keeley Cure
2803 LOCUST STREET, ST. LOUIS, MO.
"The Most Successful Treatment" for Liquor Drinking, Morphine and other Narcotic Drug Using, Neurasthenia, Tobacco and Cigarette addictions.
Correspondence and Consultation Confidential.
DR. J. E. BLAINE, PHYSICIAN AND MANAGER.
Home Treatment for Tobacco and Neurasthenia. SEE PAGE 5.

Clarksville, Clinton. 524.
Batten F A, 255, 1900.
Snook Charles W (R), 255, '91.
Ward Charles C (R), 255, '83.
Claysville, Guernsey. 152.
Hawes Michael (R), 263, 1856.
Taylor G C (R), 263, 1898.
Clayton, Montgomery. 334.
Gardiner Hayse E (R), 272,'89
Pumphry J H (R), 263, 1901.
Clearport, Fairfield. 400.
Hufford James T (R).†
Cleveland, Cuyahoga. 390,000. No. of Physicians, 985.
Abele Henry J (R), 305B, 1898, 3369 25th s w.
Abbott Wm J, 332, 1901 (R), 5713 Euclid av.
Adams Ernest O (H), 264, '93, 176 Euclid av.
Adams Thos,* 233 Fleet.
Adams Usher L (R), 277B, '97, 88 Brenton.
Adnett Hills (R), Univ of London, England, 1870, 410 Euclid av.
Albertson Albert L F (R), 261, 1875, 616 Rose bldg.
ALBL MICHAEL A, Ph G, M D (R), Med Dept of Western Reserve Univ, Cleveland, O, 1892; Consulting Phys St Alexis Hosp; Mem Am Med Assn; Ohio State Med Soc, Cleveland Acad of Med and Ohio State Pediatric Soc, 5074 Broadway s e.
Alden Eliot, 176, 1901, 105 Lenox bldg.
Alderdyce Wm W (R), 277, 1900, 605 Euclid av.
Aldrich Charles J (R), 269, '82, Osborn bldg.
Aldridge Wm S (R), 261, 1892, 82 Shaw av.
ALLEN DUDLEY P, A M, M D (R), Harvard Univ, Boston, Mass, 1880; Prof Surg, Med Dept, Western Reserve Univ, Cleveland, O; Visiting Surg Lakeside Hosp; Consulting Surgeon Charity and City Hosps, Cleveland, O; Ex-Pres Ohio State Med Soc; Mem Am Surgical Assn, 1110 Euclid avenue.
Allen Frederick Y (R), 269A, 1898, 3203 Central av.
Allen Moses L (R), 261, 1888, 525 Pearl.
Allison George A (R), 261, '95, 122 Claremont.
ALLPORT JOHN E, M D (R), Baltimore Med Coll, Baltimore, Md, 1897; Surg Glenville Hosp; Med Examr U S Life, Pacific Mut, Mut of N Y, and Others, 653 E 105 n e.
Altaffer Florence A (H), 279B, 1899, 43 Wyant av.
Ampt Carl W (R), Royal Univ of Berlin, Ger, '95, 1156 Pearl.
Anderson Carl A H (R), 261, 1886, 1194 Payne av.
Anderson Edward H (H), 279B, 1894, 2352 Central av.
Anderson John (R), 250, 1895, 405 Lincoln av.
Arbuckle George W (H), 131, 1881, 5511 Euclid av.
ARMS CHARLES C (R), A M, Dartmouth, 1865; M D, Jefferson Med Coll, Phila, Pa, 1868; Ex-Prof Anatomy also Operative Surgery Cleveland Coll of Phys and Surgs; Consulting Surg St Alexis Hosp; Ex-Pres Cuyahoga Co Med Soc; Med Examr Penn Mut, Provident Life and Trust, John Hancock, New England Mut Boston, Mass, State Mutual of Worcester, Mass, Mass Mut and Canada Life Ins Cos, 1212-13 New England Bldg.
Armstrong Napoleon B (H), 264, 1869, 2566 Broadway.
Ashby George J (R), 261, '96, 615 Lorain.
Ashley Carlton D (R),† Retired, 40 Larnder.
ASHMUN GEORGE C (R), Med Dept Western Reserve Univ, Cleveland, O, 1873; Sec, Registrar, Prof Hygiene and Preventive Med at same; Lecturer on Hygiene Case School of Applied Science, 794 Republic
Atherton Maude (R), 137K, 1902.
Austin Jacob B (R), 261, '02, 2238 Euclid av.
Babcock Fred W (R), 294, 1895, 717 Superior.
Badab Samuel S, 269A, '05.
Bailey Robert (R), 261, 1870, 1542 Willson av.
BAKER ALBERT RUFUS (R), Med Dept Western Reserve Univ, Cleveland, O, 1879; Prof Eye, Ear and Throat Cleveland Coll of Phys and Surgs; Oculist and Aurist Cleveland General and St Alexis Hosps; Ex-Chairman Section of Ophthalmology Am Med Assn; Ex-Pres Am Med Coll Assn; Fel Am Academy of Med, Etc, 605 New England Bldg, 129 Euclid av
Baker Cornelius (R), 261, '85, 592 Woodland av.
Baker De Forest (H), 264, 1878, 484 The Arcade.
Baker Lehigh K (R), 261, '90, 728 Rose bldg.
Baldwin Alleyn M (R), 261 1891, 1526 E 65th, N E.
Ballard Homer C (R), 261, '96 1067 Pearl.
Bard Isaac W (R), 261, 1874 1341 Lorain.
Bard Lycurgus A (R), 261,'63 97 Merchant av.
Barger Wm T (R), 263, 1894 486 Wade Park av.
Barnes Henry (H), 264, 1892 1115 New England bldg.
Barr Frank H (H), 279B, '04
Barricelli Giovanni A, 136, '02 9½ Woodland av.
BARTON PAULINE H (H) Cleveland Homo Med Coll Cleveland, O, 1901; 720 Ros Bldg.
Bates James (R), 261, 1873, 8328 Central av.
Battles Charlet E, 279B, 1903, 1207 Pearl.
Bauers Peter F (R), 269, 1878, 902 Lorain.
Bauman George I, 261, 1903, 185 Bellflower av.
BAXTER HARRIS H (H), Western Coll of Homo Med, Cleveland, O, 1868; Phys for Homo Hosp; Mem Am Inst of Homo, Homo Med Soc of Ohio, Cleveland Homo Soc, Ohio State Bd of Med Registration and Examination; 1021 Prospect, S E.
Bayne Eugene D C (R), 269A, 1899, 1545 E 86th, N E.
Beaman Carroll J (H), 131,'96, 121 Superior.
Becker Henry A (R), 261, '94, 105 Lennox bldg.
Beckwith David H, 262, 1849, 94 Dorchester.
Belkowsky Isidore (R), Lausanne Univ, Switzerland,'90, 253 Beach.
Bell Clinton H (R), 261, 1900, 300 W Madison av.
Belt John H(R), 241, '67, 2519 Willson av, S E.
Bennett George W,* 2642 Superior, S E.
Benton Gilbert H (H), 279B, 1903, 891 Fairmont.
Berger Samuel S (R), 261, '04.
Bernstein Samuel L (R), 269, 1895, 466 Lennox bldg
Berr Alfred H (H), 279B, '03, 640 Willson av.
Benwald E Siegfried (H), Univ of Leipsig, 1869, 5506 Woodland av.
Bester Wm F (R), 261, 1893, 305 Alum.
Betts Frederick J,* 522 Central av, S E.
Biddinger Aretas E (H), 279B, 1905, Sibley and Perry.
BIGGAR HAMILTON F (H), Cleveland Univ of Med and Surg, Cleveland, O, 1866; B A, M A, LL D, Victoria Univ, Toronto, Can; Mem Am Inst of Homo and Ohio State Homo Soc; Hon Mem N Y State Homo Soc; Hours 2 to 4 p m; 1110 Euclid av.
Biggar Hamilton F jr (R), 269A, 1896, 1110 Euclid av.
Bill Arthur H, 261, 1901, 853 Logan av.
Bingham Effie Obermiller (R), 277, 1885, 76 Lower.
BIRGE RUSSELL H, A B, M D (R), Harvard Univ Med School, Boston, Mass, 1898; Instr in Surgy Western Reserve Med Coll; Vis Surg Lakeside Hosp Dispensary; Mem Am Med Assn, Ohio State Med Soc, Cleveland Acad of Med; Chief Examr N Y Life; Office hours 3 to 5 p m; 260 Euclid av; Tel N 968.
Bishop Elroy V (H), 279B, '01, 804 Schofield bldg.

DR. HAVA'S **Solution of Bromo-Phosphate of Lime and Potash.**
For the prevention and treatment of Bright's Disease and Diabetes. In apparently hopeless cases, it will lengthen the span of Life. Hava's Preparations are sold at all Drug Stores. (See page 9.)
PHOSPHATE CHEMICAL MANUFACTORY, NEW ORLEANS, LA.

Bishop Hal F, 269A, 1898, 618 Rose bldg.
Bishop Hudson D (H), 264,'90, 764 Rose bldg.
Biskind Israel J (R), 269A,'99, 845 Woodland av.
Bittinger Earl A,* 6216 Prospect, S E.
Black Jotham F (R), 269A,'98, 800 Rose bldg.
Blahl E.*
BLANCHARD CELTON (R), Cleveland Coll of Phys and Surg, Cleveland, O, 1902; Supt and Surg in Charge The Emergency Hosp, Conducted on the Insurance Plan; E 55th, N E; Both Phones.
BLISS HORACE C (R), Attended Lectures Bellevue Hosp Med Coll of N Y, '89-91; Cleveland Coll Phys and Surgs, Cleveland, O, Med Dept Ohio Wesleyan Univ of Delaware, O, 1897; Mem Academy of Med of Cleveland, 2705 Woodland av.
Bloomer Wm C (R), 263, '98. 60½ Ontario.
Bloomfield Jennie S,* 6609 Wade Park av.
Bodifield Daniel (Ecl), 274, '79. 297 Archwood.
Boesger Max A (R), 261, '84, 862 Lorain.
Boggs Jessie (R), 134, 1889, 5511 Euclid av.
Bollinger Alfred C (H), 264, 1885, 6305 Lexington av.
Bondy Edmund R (R), 269A. 1898, 746 Euclid av.
Bonsteel Edward O (H), 279B, 1903, 10508 Superior.
Bookwalter Winfield S, 185½, 1889, 1227 Schofield bldg.
Borts Matthias (R), 261, 1881, Woodland av cor 55th.
Boulee Ontario H (R), 279B, '96; 269A, '90; 1227 Lexington av.
Bowden Frank A, 269A, 1902, 804 Burton.
Bowen Henry C (H), 264A,'54, 555 Erie.
Bowman Gail G (R), 261, '97, 310 Lennox bldg.
BRADY ADDA HEDGES, M D (H), Cleveland Univ of Med and Surg, Cleveland, O, 1897; Phys Women's and Children's Dispy; Med Examr Maccabees; Specialist in Lung and Throat, 78 Lower.
BRAINERD HENRY C, M S, M D (R), Univ of Mich, Dept of Med and Surg, Ann Arbor, Mich, 1869; Phys Cleveland Protestant Orphan Asylum; Mem Ohio State Med Soc and Acad of Med of Cleveland, 443 The Arcade.
Brake Ralph E (R), 261, 1897, 1944 E 60th n e.
Bready Owen J, 279B, 1903, 986 Superior n w.
Brelsford Harley H (R), 279C, 1901, Hough cor Willson av
Brett John H (R), 261, '04, Lakeside Hosp.

Bretz Irving S (R), 269A, '97, 1273 Euclid av.
BRIGGS CHARLES EDWIN (R), A B, 1893; A M, 1897, Oberlin; M D, Harvard Univ Med School, Boston, Mass, 1897; Asst in Surg Med Dept of Western Reserve Univ, 1899-1900; Demonstrator in Surg in Same, 1901; Instr in Surgy, 1903. Same; Surgical House Officer Mass Genl Hosp, Boston, Mass, 1897-'98; Res Surg Lakeside Hosp, Cleveland, O, 1899-1900; Surg to the Dispy Lakeside Hosp, 1901; Mem Am Med Assn, Cleveland Acad of Med, Ohio State Med Soc and Mass Med Soc, 118 Lennox Bldg, Euclid av and E 9th n e.
Bristol Thos D (R), 204, '82, 176 Euclid av.
Brockett Andrew J (R), 185, 1862, 32 Hawthorne av.
BROKAW WM F, M D (R), Med Dept Univ of Wooster, Cleveland, O, 1890; Mem Cleveland Acad of Med, Am Med Assn, Ohio State Med Soc, Assn of Military Surgs of the U S; Med Examr Conn Genl Life Ins Co, Hartford, Conn; 2102 E 55th.
Brooks James H,† 1535 St Clair n e.
Brown Arthur I (R), 261, '93, 129 Euclid av.
Brown Edgar D, 261, 1902, 1625 Cedar av s e.
BROWN ERNEST E (R), Cleveland Coll of Phys and Surgs, Cleveland, O, 1901; Mem Cleveland and Ohio State Med Socs, 603 Citizens Bldg.
Brown George E (R), 185, '81, 146 Handy.
BROWNLEE HUGH R, M D (R), Univ of Buffalo, Buffalo, N Y, 1900; Med Dir Cleveland Pasteur Inst, 662 Hough.
Brudno Emil M, 255, 1901, 998 Cass av.
BRUNER WM EVANS (R), A B, Wesleyan Univ of Middletown, Conn, 1888; M D, Univ of Penn, Phila, Pa, 1891; Mem Am Med Assn, Ohio State Med Soc, Academy of Med of Cleveland and Cleveland Med Library Assn; Demonstrator in Ophthalmology Med Dept Western Reserve Univ; Ophthalmologist to St Vincent's Charity Hosp; Ophthalmologist in Charge Lakeside Hosp, Dispy; Consultg Ophthalmologist to the Maternity Hosp; Oculist for the U S Pension Bureau; 515-516 New England Bldg, 627 Euclid av
Bryant Daniel J (H), 279B, '97, 768 Rose bldg.
Bubna Charles W (R), 269A, 1898, 5704 Fleet av s e.

Budwig Maurice (R), 172, '98, 2535 Wilson av s e.
Buel Julius J (R), Univ of Berne, Switzerland, 1885, 413 New England bldg.
Buell Albert C (H), 264, 1880, 761 Logan av.
Buffett George P (R), 261, '85, 347 Jefferson s w.
Bunker Media.*
BUNTS FRANK E (R), Western Reserve Univ, Med Dept, Cleveland, O, 1886; Prof of Principles of Surg and Clinical Surg Med Dept Western Reserve Univ; Vis Surg to Charity Hosp and Mt Sinai Hosp; Consultg Surg to City Hosp and Lutheran Hosp; Mem Am Med and Am Surgical Assns, Acad of Med of Cleveland, Ohio State Med Soc, Miss Valley Med Assn and Natl Assn Military Surgs, The Osborn.
Burdick Halbert J (R), 231, 1889, 519 Cedar av.
Burgner Byron R (H), 279B, 1900, 634 Rose bldg.
BURKE THOMAS A, B A, M A, M D (R), Western Reserve Univ Med Coll, Cleveland, O ,1888; Specialist Eye, Ear, Nose and Throat, Chief Clinic Nose and Throat, Charity Dispy, Surg Charity Hosp, Vis Staff; Mem Cleveland Acad of Med, Ohio State Med Soc; Med Examr New Eng Mut Life Ins Co, Boston, Mass, Mich Mut of Detroit, Mich, Etc; Office Hours 9 to 1 p m; 532 Rose Bldg.
Burkhart Wm R (R), 261, '95, 890 Cedar av.
Burns John E (R), 269, 1874, 254 Pearl.
Burroughs Shepard H (R), 261, '04, Lakeside Hosp.
Burstein Simon P (R), 269A, 1897, 321 Woodland av.
Butler Alice (H), 279B, 1900, 808 Rose bldg.
Byrne Patrick J (R), 261, '93, 451 Pearl.
Calkins Thomas J (R), 111, 1900, 8912 Superior n e.
Campbell Asa D (R), 278, '88, 7503 Superior n e.
Campbell John S (R), 261, '83, 3123 St Clair n e.
Campbell Oscar B (R), 261, 1883, 122 Euclid av.
CANFIELD MARTHA A, A M, M D (H), Homo Hosp Coll, Cleveland, O, 1875; Mem Am Inst of Homœopathists and Ohio State Med Soc; Office Hours 1 to 4 p m, 834 Rose Bldg. Tels Doan 792, Main 1737-J.
Capener Wm H (R), 261, '56, 415 Case av.
Carey Maurice J (R), 272, '82, 1739 Cedar av.
CARLISLE IRWIN C, M D (R), Univ of Wooster Med Dept, Cleveland, O, 1875; Mem Am Med Assn, Cleve-

Cutter's **Diphtheria Antitoxin Polyvalent Streptocidic Serum** (Anti-Streptococcic) { (See page 261.)

Cleveland—Cont'd.

land Acad of Med and Ohio State Med Soc; Med Examr Provident Life and Trust Co, Mut Life of N Y and Others, 720 E 105th n e.

Carpenter Mars W, 261, 1902, 171½ Erie.

Carroll Charles W (H), 264, 1882, 97 Percival.

Carroll Frank S (R), 269A, '97, 2548 Superior.

CARTER EDWARD P, M D (R), Dept of Med Univ of Penn, Phila, Pa, 1894; Visiting Phys to Med Clinic Out Patient Dept Lakeside Hosp; Office Hours 11 to 1 p m; 1110 Euclid av.

Carter John T (H), 264, 1890, 746 Euclid av.

Caruso Giovanni (R), Royal Univ of Naples, 1888, 208 Mayfield rd.

Carvell Frank R, 279B, 1902, 667 Hough av.

Case Rolland A, 279B, 1901, 53 Claremont.

Castle Morrison H (H), 279B, 1903, 1019 Rose bldg.

Casto Frank M (R), 279C, '98, 719 Schofield bldg.

Cerri Nicola (R), Royal Univ of Rome, 1898, 341½ Prospect s e.

Chadwick Leroy S (R), 269, 1877, 1935 86th.

Chalfant Caleb M (R), 261,'57, 517 Pearl.

Chamberlain Webb P, 261,'03, 1135 Detroit.

CHAMBERLAIN WM B (R), A B Oberlin, 1896; M D Western Reserve Univ Medical Dept, Cleveland, O, 1900; Asst West Reserve Univ Med Coll, Asst in Lakeside and Charity Hosp Dispensaries, Mem Cleveland Acad of Med; Med Examr Columbia Life, Mut Life of Ill; Office Hours 11-12:30 and 4-5 p m; Office 318 Euclid av, s e; Res Hotel Euclid; Tel Office Main 2150, Central 8350; Tel Res North 6, Cen 3281.

Champlin Harry D (R), 269A, 1899, 1510 Clark av, s w.

Champlin Helen K (H), 264, 1881, 1512 Clark av.

Chapek Velasta (R), 269A, '98.

Chapman Harriet B (H), 279B, 1893, 810 Rose bldg.

Charlton Leonard M (H), 264, 1865, 148 Merchant av.

Charvat Frank P (R), 261,'96, 577 Burton.

Chase Francis E (H), 279B, 94, 5212 Franklin av, n w.

Cherdron Carl, 261, 1903, 120 Erie.

Cheetham Arthur M (R), 261, 1905.

Childs Lyman W (R), 261, '94, 516 Rose bldg.

CHLEDZYNSKI STANISLAUS, M D (R) Univ of St Petersburg, St Petersburg, Russia, 1878; Mem Societie Hygiene de Paris, German-American Med Assn; Med Examr The Polish Natl Alliance, 193 Woodland av.

Civins Albert I (R), 269A, 1901, 5114 Woodland av, s e.

CLAPP HAROLD T, A M, M D (R), Med Dept Univ of Wooster, Cleveland, O, 1890; Member Ohio State Med Soc. Amer Med Assn and Acad of Med of Cleveland; Med Examr Manhattan Life Ins Co and Surg Pac Mut Life and Accident and Travelers' Life and Accident Ins Cos, 1308 New England Bldg

CLARK FRANK S (R), Med Dept Western Reserve Univ, Cleveland O, 1890; Specialty Obstetrics; Office 621 Rose Bldg; Res 1917 E 90th.

Clark Franklin H (R), 231, '79, 1219 Prospect s e.

Clark Wm (R), 261, 1892, 7803 Cedar av, s e.

Clark Wm T,* 1935 Euclid av.

Clarke Herbert R (H), 279B, 1900, 246 Colonial Arcade.

Clarke Thomas W (R), 175,'03, Lakeside Hosp.

Cleave Wm R (H), 279B, '99, 2 Graham Terrace.

Clements Margaret M,* 2729 Prospect.

Clendon Clara K, 279B, 1898, 3704 Prospect, s e.

Cleverdon Ernest (R), 185,'03, Lakeside Hosp.

Clewell Henry M (R), 272, '76, 3945 Woodland av s e.

Clyne James G (R), 261, '76, 2835 Franklin av, n w.

Coates B O (R), 333, 1892, 4609 Euclid av.

Cobb Percy W (R), 261, 1902, 5713 Euclid av.

COGAN JAMES E (R), Ph M B, Toronto Univ, '92; M D, Jefferson Medical Coll, Phila, Pa, 1896; Surg Eye and Ear, St Alexis; Asst Eye, Lakeside Hosp; Instr Diseases of Eye, Western Reserve Univ, Mem Cleveland Acad of Med, Am Med Assn, Ohio State Med Soc, Pres St Alexis Alumni Assn; Specialty Eye and Ear; Office Hours 10 to 1 p m; 707 Rose Bldg.

Cohen Arnold (R), 269A, 1898, 864 Woodland av.

Colleran J Edgar (R), 137K, 1902, 1160 Scranton rd, s w.

Colleran Maude A (R), 137K, 1902, 1160 Scranton rd, s w.

Collins Eva F (H), 279B, 1893, 12 Cheshire.

Colton John G (H), 264A, '95, 1409 St Clair, n e.

Colver Caroline B (R), 185, 1900, 260 Euclid av.

Combes Melville L (H), 279B, 1895, 1004 Woodland av.

Connell Albert E, 261 ,1904, Lexington av cor Russell.

Cook Albert J (R), 261, 1872, 1642 Broadway.

Cook Joseph E (R), 269, 1881, 514 New England bldg.

Cook Wm A (R), 163, 1870, 178 Superior.

Coplan Morris (R), 269A, 1897, 780 Lorain.

Corlett Chris E, 261, 1902, 981 Woodland av.

CORLETT WM THOMAS (R), Univ of Wooster, Med Dept, Cleveland, O,'77; Royal Coll of Phys, London, Eng, '81; L R C P, London; Prof of Dermatology and Syphilology Med Dept Western Reserve Univ; Phys for Diseases of the Skin to Lakeside, Charity, St Alexis and City Hosps; Mem Am Dermatological Assn, Dermatological Soc of Great Britain and Ireland, Am Med Assn, Ohio State Med Soc, Cleveland Acad of Med and Union Med Assn of Northeastern Ohio, 1935 Euclid av.

Costello Thomas A (R), 269A, 1900, 1471 Willson av, n e.

Cowaill Wm Warren (R), 281, '04, 957 Woodland av.

Cox Ernest T (R), 261, 1905.

Crafts Arthur P (R), 239, '90, 240 The Arcade.

Crawford Charles C, 269A, '05.

CRILE GEORGE W (R), Univ of Wooster, Med Dept, Cleveland, O, 1887; Prof Clinical Surgery Med Dept of Western Reserve Univ, Visiting Surg St Alexis and Lutheran Hosps; Associate Surg Lakeside Hosp; Mem Am Med, Am Surgical and Miss Valley Med Assns, Ohio State, Cleveland Acad of Med and Huron Co Med Socs, 1021 The Osborn.

Crooks Edith Alice, 269A, '02, 632 Jennings av.

Crouch Walter C, 264A, 1894, 793 Lorain.

Crowe Etienne P (R), 269, '89, 6520 Superior n e.

Crowell Wilbur S (R), 261, '99, 411 Pearl.

Crumrine Henry C (R), 269A, 1900, 6521 Lexington av n e.

Cummer Robt J (R), 261, 1880, 734 Rose bldg.

Curtis Fredk C (R), 281, 1899, 810 Schofield bldg.

CUSHING EDWARD F, M D (R), Harvard Univ Med School, Boston, Mass, 1888; Prof of Diseases of Children, Med Dept, Western Reserve Univ, Cleveland; Visiting Phys Lakeside Hosp, 3849 Prospect s e.

Cushing Henry K (R), 261,'51, 786 Prospect, Retired.

Cutler Franklin E (H), 279B, 1905, 310 Caxton blk.

Cutter Clarence S (H), 279B, 1894, 5698 Woodland av.

Danforth Josephine M (H), 277B, 1897; 269A, 1903, 830 Rose bldg.

Darby John C (R), 261, 1900, 1021 Prospect s e.

DARBY JOHN E (R), A B, Williams Coll, 1858; M D, Western Reserve Univ, Med Dept, Cleveland, O,

POLK'S NATIONAL DIRECTORIES.
We can furnish lists of any trade not included in the above.
Medical, Dental, Lumber, Real Estate, Financial, Flour Mill, Grain, Bakers, Iron and Steel, Coal and Coke, Tobacco and Cigar.
R. L. POLK & CO., Publishers, DETROIT, MICH.

1861; Prof Therapeutics Western Reserve Univ; Mem Am Med Assn and Acad of Med of Cleveland; Phys to City Hosp, 2238 Euclid av.
Daus Wm (R), 261, 1884, 671 Superior n e.
Davidson John F (R), 266, '87, 3002 Cedar av n e.
Davidson Robt A,* 104 Perry.
Davis Alex,* 285 Forest.
Davis Elijah F (Ecl), 262, '57, 1330 Detroit.
DAVIS FREDERICK W (R), Med Dept of Western Reserve Univ, Cleveland, O 1882; Mem Acad of Med o Cleveland and Am Med Assn, 411 Pearl.
DAVIS HERBERT LELAND, M D (H), The Cleveland Homo Med Coll Cleveland, O, 1898; Capt and Asst Surg O N G; Mem Cleveland Homo Med Soc 936 Rose bldg.
Daykin Frank W (R), 261, '79 1195 Pearl.
DEAN CHARLES W (R), Legally Authorized under the Years of Practice Section of the Act, 304 Euclid avenue.
Dellenbaugh Z T (R), 282, '70 308 Euclid av.
Deutsch Leopold (R), 263, '96 495 St Clair n e.
Dewey Seymour B (H), 264 1891, 241 Euclid av.
Dial Emery L (R), 261, 1898. 8913 Lorain av.
Dickenson John jr, 261, 1901. 207 The Osborn.
Dickerson Jessie C (H), 279B 1898, 1204 Central av s e.
Diemert Jos A (R), 261, 1886 264 Willson av.
Dillard Claude L (R), 261, 180
Dilley Fredk Edwards, 261 1903, 5713 Euclid av.
Disbro Ira W (H), 264, 1876 7905 Superior n e.
Dittrick Howard H (R), 332 1900, 1768 Dunham av.
Doolittle Wm F (R), 261, 1898 9510 Eucild av.
Douhet Edwin J (R), 261, '85 921 Rose bldg.
Dow Saml L (Ecl), 168, 1880 168½, 1882, 6000 Superior n e
Drake Ralph E (R), 304A, 189
Droege Robt C (R), 261, 1897 2003 25th.
Drysdale Harry H (R), 269A 1901, 630 Rose bldg.
DUMAS FRANK M (R), Det Coll of Med, Detroit, Mich 1887; Surgeon Swain's Sanitarium, 373 Cedar av.
Dunlap Albert M (R), 269A, '0
Dunn Jos J (R), 261, 1900, 304 Superior n e.
Durstine Frank H (R), 185 1875, 757 Willson av.
Dutton Chas F (R), 241, 1864 4814 Franklin av n w.
Dye Jas H,* 9206 Cedar av s e
Ebersole Wm G (R), 261, 1897, 800 Schofield bldg.
Eddy Roy C (R), 269A, 1898, 949½ Woodland av.
Edelstein Henry (R), 269A, 1900, 5405 Scovill av s e.
EDWARDS HERBERT E, Ph C, M D (R), Med Dept Western Reserve Univ, Cleveland, O, 1902; Mem Acad of Med, Cleveland, O, Ohio State Med Soc and Am Med Assn; Office Hours 2 to 4 p m, cor 38th and Cedar av s e, Suite 1; Res Office Hours 7:30 to 9 a m and 5:30 to 7 p m, 3826 Scovil av s e; Phones Cuyahoga-Central 3433, Bell East 1720.
EHRET G ALMER, M D (R), Med Dept Western Reserve Univ, Cleveland, O, 1890; Mem Cleveland Acad of Med, Am Med Assn, Ohio State Med Soc and Treas Natl Assn of U S Pension Examng Surgeons and Cleveland Bd U S Pension Examng Surgs; Medical Director Pathfinder; Med Examr Mutual Life o N Y, Berkshire Life and State Life of Ind Ins Cos; Surg Maryland Casualty Co, 821 Schofield Bldg.
Eiche Richard (H), 262, 1882; 270, 1886 647 Pearl.
Eichler Henry,* 627½ Lorain.
Eisenhauer John A (H), 264, 1872, 1188 First av.
Elliott Ralph Woodbury, 261, 1903, Lakeside Hosp.
Ellis Clifton D (H), 264, 1884, 433 Pearl.
Elson Irving A (R), 261, 1891, 403 Colonial Arcade.
Emrich Edwd L,*122 Fancher avenue.
Engel Rudolph C (R), 269A, 1902, 1309 Broadway.
Englander Simon, 261, 1901 3021 Scovill av s e.
ENGLISH VIRGIL P (H and Ecl), Cleveland Homo Med Coll, Cleveland, O, 1892; Post-Grad Course Cleveland Univ of Med and Surg, 1892; Specialty Spinal Irritation, 2183 74th s e.
Ernst Mary (R), Buda Pesth Univ, Austria, 1867, 168 S Woodland av.
Erwin,* 211 Superior.
Esch Wm J (R), 269, 1881, 1646 E 55th n e.
EVANS SAMUEL W, M D (R), Med Dept Western Reserve Univ, Cleveland, O, 1895, 3229 93d s e.
Farber Charles K, 279B, 1902, 538 Wade Park av.
Farnsworth George B (R), 260, 1879, 3831 W 25th s w.
Feiss Henry O (R), 176, 1902, 418 Lennox bldg.
Felix Frank C (R), 269, '93, 218 Superior bldg.
Fenton Cora D (H), 264A, '93, 19 Miles av.
FENTON HOWARD M (R), Med Dept Western Reserve Univ, Cleveland, O, 1878; Mem Cleveland Acad of Med; Med Examr John Hancock Life Ins Co; Office Hours 12 to 2 and 7 to 8 p m, 19 Miles av. Tel Broad 127X.
Fibbe John H (R), 263, 1882; 304 Prospect.
Field Thaddeus S (R), 261, '70, 174 Genesee av.
Finch Frank F (H and R), 264A, 1895, 9 Minerva.
Finke F W D (H), 279B, 1903, 1287 Detroit.
Fischer Robert (R), 269A, '97, 737 Wilson av.
Fisher Ralph E (R), 269A, '04, 5713 Euclid av n e.
Fletcher Hugh M (R), 171, '93, 436 Rose bldg.
Fliedner Fredk (R), 261, 1872, 160 Wellington av.
Foljambe Theodore D (H), 279B, '91, 532 E Madison av.
Folkens Carl O (R), 261, 1886, 1145 Superior n e.
FOLLANSBEE GEORGE EDWARD (R), Univ of Wooster, Med Dept, Cleveland, O, 1895; Surg St Alexis Hosp and Am Steel and Wire Co; Mem Acad of Med of Cleveland and Am Med Assn; Specialty, Accident Surgery; Office Hours 3-5 p m, 167 Jones av.
FOOTE CHARLES G, M D (R), Cleveland Coll of Phys and Surgs (Med Dept of Ohio Wesleyan Univ), Cleveland, Ohio, 1895; Associate Prof Genito-Urinary; Lecturer on Surgery; Clinical Lecturer Venereal Dis and Dermatology, Cleveland Coll of Phys and Visiting Surg in Genito-Urinary and Dermatology Cleveland City Hosp; Mem Acad of Med Cleveland, Ohio State Med Soc, Am Med Assn; Med Examr Prov Sav Life Assurance Soc; Office Hours 10:30 to 12 a m, 2 to 3 p m, The Osborn, 275 Prospect. Tel Bell North 518, Cuy Central 6284.
FORD CLYDE E, M D (R), Cleveland Coll of Phys and Surgs (Med Dept Ohio Wesleyan Univ), Cleveland, Ohio, 1902; Asst Casualty Surgery Cleveland Coll Phys and Surgeons; Surg Am Exp Co; Dispensary Surg Cleveland Gen Hosp; Sec Cleveland Acad of Med; Collaborator Ohio State Med Journal; Mem Am Med Assn, Ohio State Med Assn; Office Hours 10:30 to 12:30 a m, 275 Prospect. Tels North 717, Central 2974R.
Fortlage Henry (R), Univ of Bonn, Ger, '84, 2413 Willson av s e.
Forward Chauncey B (H), 279B, '93. Retired, Vulcan bldg.
Fowler Edwin (H), 264, 1862, 1439 Broadway.
Foy Michael H (R), 231, 1898, 42 Prospect.
Francisci Miloslay (R),† 765 Lorain.
Franke Frank C, 261, 1880, 975 Woodland av.

DRINK AND DRUG HABITS Cured without suffering by the OPPENHEIMER TREATMENT.
159 W. 34th St. New York. (See page 9)

Cleveland—Cont'd.

Frary Burdett S, 185, 1902,1831 Broadway.
Fraser John M (R), 261, '81, 571 Erie.
French John S (R), 261, 1893, 7222 Central av s e.
Fridolin Aberli B (H),279B,'05,
Fried Albert V (H), 264A, '95, 10 S Woodland av.
Friedman Nathan (R), 269A, 1900, 1646 Broadway.
FRIEDRICH MARTIN, M D (R), Med Dept Western Reserve Univ, Cleveland, O, 1894;Associate Prof Internal Med, Cleveland Coll Phys and Surgs; Visiting Phys City Hosp; City Health Officer; Mem State Com for Prevention of Tuberculosis, Am Assn for the Study and Prevention of Tuberculosis, Am Med Assn, Acad of Med of Cleveland and German Med Soc, 516-18 Rose Bldg.
Friend John M (R), 261, '89, 1065 Pearl.
Frisbie H G (H), 279B, 1895,
Fritch Joseph C (R), 269A, 1896, 517 Pearl.
Frost G Glenn (H), 264, 1892, 734 Euclid av.
Frost Herbert L (H), 264, '86, 10 Hayward.
Fry John M (R), 291, 1866, 54 Kinsman.
Fry Royce D (R), 261, 1883, 836 Rose bldg.
Fuhrmann Theodore M,* 3318 Woodland av.
Gallagher John V (R), 261, 1891, 1550 Superior n e.
Gartland John L (R), 231, '91, 1252 Superior n e.
Garvin Edwin C (R), 261, '94, 41 Miles av.
Geer Norman M (R), 272, '90, 181 Superior.
Gentsch Charles (R), 111, '73, 2822 Franklin av n w.
George Mary E (H), 279B, '93, 8510 Cedar av n e.
George Oren E (R), 269, '89 1200 Pearl.
George Thomas H (H), 279B, 1900, 936 Rose bldg.
Gibson John F (R), 261, 1873, 207 Cuyahoga bldg.
Gifford Wm H (H), 131, 1891, 3047 Prospect.
Gill Albert H (R), 261, 1901, 7102 Central av s e.
Gill John C (R), 261, 1860, 7123 St Clair n e.
Gill Wm C (R), 261, 1900, 1021 Prospect s e.
Gillespie Wm R (R), 255, 1887, 452 The Arcade.
Glass George F (R), 171, 1893, 3491 Euclid av.
Gleason Almon (H), 264, 1873, 2908 Broadway.
Glendinning Wm B (H), 277B, 1898, 1021 Prospect s e.
Goetz Eugene F,* 3301 Woodland av.
Golden Henry G (R), 261, '04,
Goldfinger Julius (R), 269, '95, 331 Perry.
Goldsmith Marcus A (R), 269A, 1902, Central and E 55th s e.
Goodman Isadore J (R), 261, '04, St Alexis Hosp.
Goodwin Emery M (R), 261, 1895, 2839 St Clair.
Gordon Ira B (H), 270, 1891, 1980 Lorain.
Gordon Wilmer I (R), 230, '87, 133 Colonial Arcade.
Gottlob Joseph (R), 269A, 1900, 15 Wicks blk.
Goulding George R (R), 269, 1878, 765 Rose bldg.
Graber C Lee (R), 255, 1898, Detroit av and Westwood.
Graff Wm B (R), 269A, 1893, 1310 Superior n e.
Grant Edwardina M, 279B, 1902, 3517 Cedar av s e.
Green Albert F (Ecl), 262, '86, 8315 Cedar av s e.
Green Hanson,* 8315 Cedar av s e.
Greenberg Harry (R), 269A, 1897, 739 Scovill av.
GRIESE JOHN F (R), Univ of Mich, Dept of Med and Surgy, Ann Arbor, Mich, 1884; Univ of Berlin, '85; Univ of Munich, 1886, 1790 E 55th n e.
Griffin James G (R), 269A, '05.
Griffin Maurice K (R),161B,'05
Griffith Benjamin F,* 1210 New England bldg.
Griffiths Thomas E (R), 261, 1897, 6106 Woodland av.
Grubb E W (H), 279B, 1903.
Gunn Ross D A (R), 261, '87, 5112 Superior n e.
Gurley Eber W, 279B, 1898, 804 Schofield bldg.
Gurnee George W (H), 279B, 1894, 6009 Scovill av s e.
Guthrie Charles L, 195, 1901, 310 Central Trust bldg.
Haefele George L (R), 261, '85, 1520 Clark av s w.
Hahn Pearl (R), 269A, 1902, 516 Rose bldg.
Hain Charles O (R), 261, '97, 1062 Pearl.
Haldy Walter A (R), 261, '02, 10925 Superior n e.
Hall Charles A (R and H), 264, 1888, 1021 Prospect s e.
Hallock John C (R), 261, '93, 5802 Cedar av s e.
HAMANN CARL A (R), Univ of Penn, Phila, Pa, 1890; Prof Anatomy Western Reserve Univ; Surgeon Charity and City Hosps, 2627 Prospect av s e.
Hambleton Benjamin F (R), 269A, 1900, 5607 Euclid av.
Hamblin R F (R), 261, 1880, 3 Archwood.
Hammond Ardon P (R),261,'04
Handerson Henry E (R), 223, 1867, 1924 66th n e.
Handmacher David (H), 279B, 1898, 2260 Broadway.
HANNUM BOURDET G, Ph G, M D (R), Med Dept of Western Reserve Univ, Cleveland, O, 1900; Pathologist to St Clair Hosp; Chemist and Bacteriologist to the Hannum Laboratory; Practice Limited to Clinical Diagnosis; Res 365 Sibley; Bell and Cuyahoga Tels; Office and Laboratory 418 Caxton Bldg. Both Tels.
Hannum Edwin A (R), 269A, 1904, 846 Rose bldg.
Hannum Eugene S (R), 261, 1892, 51st and Clark.
Hanson David S (R), 185, '76, 3290 Willson av.
Hargett Isaac B (H),† 195 Ontario.
Hart Albert G (R), 282, 1852, 102 Jennings av.
Hartzell Homer J, 269A, 1902, 9519 W Madison av n w.
HASKINS HOWARD D (R), Med Dept West Reserve Univ Cleveland, O, 1895, 41 Bolton pl.
Hawley Edwin P (R), 261, 1884, 3311 Willson av s e.
Hay Charles H (R), 261, 1901, cor 25th and Lorain av s w.
Health Jerome A (R), 269, '84, 10 Marquette.
Heidler George K, 261, 1898, 566 Kinsman.
Heimlich Daniel (R), 261, '92, 3643 Woodland av s e.
Henry Arthur S (R), 333, '98, 6506 Quincy s e.
Henry Francis L (R), 261, 1888, 2312 Cedar av s e.
Herbkersman Frederick W (R), 261, '88, 1809 Broadway.
Herr Arthur W (R), 185, '95, 715 Schofield bldg.
Herr Henry S (R), 144, 1880, 57 Marvin av.
HERRICK FREDERICK C (R), A B, Amherst, M D, Med Dept Western Reserve Univ, Cleveland, O, 1897; Demonstrator of Surgery, Med Dept Western Reserve Univ, Surg Out Patient Dept Charity Hosp; Mem Acad of Med of Cleveland, Am Med Assn and Ohio State Med Soc; Med Examr Natl Life of Vt and U S Life of N Y, Ins Cos, Prudential Life Ins Co; Office Hours 11 a m to 12:30 p m and 3-4:30 p m. Tels Office Cuy Central 7001, N 767-J, Office M 1022, 112 Lennox Bldg.
Herrick Henry J (R), 261, '94, 112 Lennox bldg.
HERRICK H BURT, M D (R), Med Dept Western Reserve Univ, Cleveland, O, 1891; Mem Am Med Assn, Ohio State Med Soc and Acad of Med of Cleveland; Med Examr Provident Savings Life Assur Soc, Home Life and Prudential Life Ins Cos; Specialty, Diseases of Women and Obstetrics; Office 716 Rose Bldg.
Herrick Wm H (R), 261, 1866, 716 Euclid av.
Heston Mary E (R), 134, '93, 1563 Willson av.
Hewitt Wm S (R), 185, 1875.
Heym Rudolph (H), 264, '76, 6412 Woodland av, S E.

STEVENS' POCKET VAPORIZER, CONTAINING NOSE AND MOUTH PIECE Includes an attachment for a hand bulb, also for a cut-off. Is the finest Pocket Vaporizer manufactured. Price $1.00, with solution to last a year. Price per dozen, $6.00.

PHYSICIANS STANDARD SUPPLY CO. ,PHILADELPHIA, PA., (See adv. opp. Pennsylvania Physicians.)

HICKIN FRANK W (R), The Cleveland Coll of Phys and Surgs (Med Dept of Ohio Wesleyan Univ), Cleveland, O, 1897; On Visiting Med Staff Deaconess Hosp; Relief Surg B & O R R; Mem Am Med Assn, Acad of Med of Cleveland, Ohio State Pediatric Soc; Med Examr Royal Arcanum; Office Hours 1-3 and 7-8 p m, Cor 14th and Clark av, S W.

Hicks Rosa A.*

Hildebrand Geo A (H), 279B, 1901, 3827 Prospect, S E.

Hill Aron (R), Univ of Buda Pesth, Austria, 1879, 6112 Woodland av, S E.

Hill Edwin W (R), 231, 1874, 600 Doan.

Hill Walter C (R), 261, 1903, Lakeside Hosp.

Hintzelmann Chas L H (R), 269, 1878, 86 Randall.

Hirzel Walter C, 279B, 1902, 883 Detroit.

Hitchings Fredk W (R),176,'05

HOBSON JOSEPH F, M D (R), Med Dept of Western Reserve Univ, Cleveland, O, 1886; Treas and Prof of Principles of Surgery Cleveland Coll of Physicians and Surgs; Chief of Staff and Visiting Surg to Cleveland Genl Hosp; Chief Med Examr Brotherhood of R R Trainmen, 429 Prospect.

Hobson Willis S (R), 261, '98, 105 Oakdale.

Hodgson Jos W (R), 269A, 1897, 52 Sumner.

Hole Chas M (R), 261. 1898, 1384 Cedar av.

Holliday Benj W (R), 261, 1869, 516 Russell av.

Holliday Wm W (R), 261, '76, 2588 Broadway.

Holmes Edward S (R), 333, 1886, 1499 Pearl.

Holmes George (R), Sheffield School of Med, Eng, 1879, 837 Schofield bldg.

Hooper Gilman W,* 8506 Quincy, S E.

HOOVER CHARLES F (R), Harvard Univ Med School, Boston, Mass, 1892; Prof Physical Diagnosis Med Dept, Western Reserve Univ; Consulting Phys Cleveland City and St Alexis Hosps; Office Hours 10 a m to 1 p m, 702 Rose Bldg

Hoover Julia Egbert (H), 279B, 1900, 1800 45th n w.

HOPKINS GEORGE W (H), Cleveland Homo Med Coll, Cleveland, O, 1896; New York Post-Grad, 1896; Med Examr Bankers' Life Assn of Des Moines, Phila Casualty Co, Phila, Pa, 437 The Arcade, Res 103 Jones avenue.

HORNER JAMES RICHEY (H), A M, Allegheny Coll, Meadville, Pa, M D, Cleveland Homo Med Coll, Cleveland, O, 1883; N Y Homo Med Coll, N Y City, 1884; Prof Neurology and Electrology Cleveland Homo Med Coll; Neurologist City Hosp and Fres Med Staff Homo Hosp, Cleveland, O; Associate Editor Medical Century, N Y and Chicago; Registrar and Mem Am Inst of Homo; Mem Penna, Ohio and Cleveland Homo Med Socs; Specialty, Mental and Nervous Diseases and Electro-Therapeutics; Office Hours 1 to 5 p m, 655 Rose Bldg.

Horr Wm H (H), 264, 1880, 5506 Woodland av s e.

Horwell Guy H (H), 264, '90, 302 Viaduct.

Hosick Wm A (R), 261, 1885, 1403 Woodland av.

Hoskins Frank C (R), 261, '04, Lakeside Hosp.

Houck Eugene O (R), 261,1900, 1198 Pearl.

House Augustus F (R), 261. 1871, 8926 Euclid av.

HOWARD ADAMS B (R). Univ of Wooster Med Dept. Cleveland, O, '92; Supt of Cleveland State Hosp; Mem Am Med Assn, Am Medico-Psychological Assn, Ohio State Med Soc and Acad of Med of Cleveland, Cleveland State Hosp.

HOWARD ALLEN J M, M D (R), Harvard Univ Med School, Boston, Mass, 1893; Mem Cleveland Med Acad Med Examr Good Samaritan and U B F; Office Hours 8 to 10 a m, 2 to 4 p m; 565 Central av; Bell Phone.

Howard Wm J jr (R), 169, '89, 88 Dorchester av.

Howland Anson P (R), 261, 1896, 2356 55th, s e.

Hoyer John L,* 641 Prospect, s e.

Hribal W F (R), 269A, 1900, 614 Ontario.

Hudson Ward S (H), 264, '77. 2588 Broadway.

Hull Bradley (R), 261, 1873. 1304 Euclid av.

Humiston Charles B (R), 185 1874, 1066 Pearl.

HUMISTON WM HENRY M D (R), Long Island Col Hosp, Brooklyn, N Y, 1879 Prof Abdominal Surg and Gynæcology, Med Dept Western Reserve Univ, Gynæcologist City and St Vincent's Charity Hosps; Ex-Pres Ohio State Med Soc; Mem Acad of Med of Cleveland Med Examr Travelers' Ins Co, Hartford, Conn; 536 Rose Bldg; Res 275 Bolton avenue.

Hunt David (R), 176, 1867, 235 Harkness av.

HUNT H LYONS (R), Med Dept Western Univ, London, Can, 1902; House Phys London Asylum for the Insane, London, Can; House Surg St Joseph Hosp, London, Can, 1902; House Surg N Y Polyclinic, 1903; Seton Hosp, N Y City, 1904; Genl Post-Grad Course N Y Polyclinic and Special Post-Grad in Surg (with Dawborn) and Clinical Microscopy (with Jeffries), 1902; Mem Alumni Natl Coll of Electric-Therapeutics and Grad of Same as M E in 1904; Office 347 Euclid av.

Husmann Dietrich C (R), 261, 1879, 546 Detroit.

Hutchins Fannie C (R), 106½, 1893, 416 Rose bldg.

Hyde Wm H (R), 269, 1896, 1850 Lorain.

IDDINGS GEORGE S, M D (R), Cleveland Med Coll, Cleveland, O, 1897; Coll of Phys and Surgs, Med Dept Ohio Wesleyan Univ, 1899; Lectr of Electro-Therapeutics Same; X-Ray Specialist; 601 Caxton Bldg, 262 Huron.

Ingersoll John M (R), 261, '93, 318 Euclid av s e.

Irwin W J (R), 269A, 1904, St Alexis Hosp.

Jackson Alexander A (R), 333, 1898, 149 Marcy av.

Jacobs Philip A (R), 269A, '05, Mt Sinai Hosp.

Jacobson Theodor (R), 269A, 1898, 3003 Woodland av, s e.

James Wm H (H), 279B, 1898, 2354 Broadway.

James Wm S (R), 272, 1891, 688 W Madison av.

Jarosch Martha H, 269A, 1899, 765 Rose bldg.

Jaster Cyrus O (R), 261, 1898, Cleveland State Hosp.

Jend Gustav A (H), 270, 1897, 1194 Payne av.

Jenkins Alfred A, 261, 1903, 1721 Willson av, n e.

Jenkins Henry E (R), 277, '02, 46 Spangler av.

Jewitt Edward H (H), 264,'78, 484 The Arcade.

Jones Frank G (R and H), 264, 1888, 508 Superior, n e.

JONES GAIUS J (H), Homo Hosp Coll of Cleveland, O, 1872; Dean and Professor of Theory and Practice of Medicine and Pathology and Differential Diagnosis, Pres Cleveland Homo Med Coll 1905-6; Mem Am Inst of Homo, Ohio State Homo Med Soc, Cleveland Homo Med Soc; Mem Consulting Staff Huron St Hosp; 310 Caxton Bldg.

Jones George W (R), 279B,'01, 310 Caxton bldg.

Jones John D.* 1631 Harvard.

Jones J Arthur (R), 282, 1890, 902 Rose bldg.

Jones Nathaniel M, 261, 1902, 255 Pearl.

KAESTLEN SAMUEL E (R), Med Dept Western Reserve Univ, 1890; Surg Deaconess Hosp; Mem Am Med Assn, Ohio State Med Soc and Acad of Med of Cleve-

The Physician makes HEALTH to order for the Human Race

The National Fur & Tanning Co. makes WARMTH to order for the Physician.

See Page 4 For Catalogue write The National Fur & Tanning Co. Three Rivers, Mich.

Cleveland.—Contd.

land; Med Examr Des Moines Life Ins Co; Surg Commercial Mut and Brotherhood Acct Cos; Office Hours 1:30-3-30 and 6:30-7:30 p m; 50 McLean.

Kahn Max (R), Univ of Wurzburg, Ger, 1896, 3713 Woodland av s e.

Kehres Edward J (R), 261,'89, 1671 St Clair.

Kehres Louis J (R), 269, 1895, 1671 St Clair.

Kelker Henry C, 261, 1903, 2033 Lorain.

KELLEY SAMUEL W (R), Med Dept Western Reserve Univ, Cleveland, O, 1884; Prof Diseases of Children, Cleveland Coll of Phys and Surgs; Pediatrist to Cleveland Genl Hosp and to Cleveland City Hosp; Pediatrist and Orthopedist St Clair Hosp; Formerly Editor Cleveland Med Gazette; Chairman Section on Diseases of Children in the Am Med Assn; ex-Pres Ohio State Pediatric Soc; late Major and Brigade Surg U S V; Mem Assn Mil Surgs of U S, Cleveland Acad of Med; Med Examr Provident Life and Trust Co, Phila, Pa, 1175 Willson av s e.

Kelly James F (R), 261, 1896, 23 Atwater.

Kennedy Charles J (R), 266, 1894, 247 Superior.

Kennedy Robert A (R), 261, 1888, 1104 Superior n e.

Kepke John T (R), 261, 1890, 1531 85th.

Kern Margaret A (R), 269A, 1902, 1207 Pearl.

Kerr Irvine J (R), 136, 1893, 5713 Euclid av.

Kimmel Benj B (H), 279B, 98, 822 Rose bldg.

King Arthur W (H), 279B, '05, 307 Osborn bldg.

King Gertrude S, 279B, 1902, 7805 Wade Park av.

King Josiah H, 279B, 1902, 7805 Wade Park av.

King Perry F (R), 261, 1904, Lakeside Hosp.

Kinnaman Charles L (R), 269, 1878, 9508 Cedar av s e.

Kinnicutt Wm H (R), 269A, 1898, 246 Prospect.

Kinnison Ira E,* 120 Erie.

Kinsey George M (R), 269, '78, 777 Detroit.

Kipp J Gerald (R), 173, '97, 6516 Quincy s e.

Kitchen Henry W (R), 269,'71, 858 Euclid av. Retired.

Kittle Richard (H), 279B, '96, 7104 St Clair n e.

Klaus Emanuel, 261,'02,414 Pearl

Klaus Max H, 261, 1902, 1059 Lorain.

Kline David R (R), 269, '96, 4505 Woodland av.

KNOWLTON WILLIAM A (R),Charity Hosp Med Coll, Cleveland, O, 1867; ex-Pres Cuyahoga Co Med Soc; Mem Am Med Assn, Acad of Med of Cleveland and Ohio State Med Soc; Examng Surg for U S Pensions, 530 Jennings av.

Knowlton Wm A jr,* 40 Marcelline av.

Koblitz Emanuel M (R), 261, '04, 183 Kennard.

Koczinski Valentine,* 80 Chambers.

Kofron Joseph V (R), 261, '93, 1560 Broadway.

Kohles Pankratz (R),† 2414 Central av s e.

Koller John J (R), Univ Vienna, Austria, 1888, 1703 Broadway.

Konrad Frances S, 269A, '98, 3120 Broadway.

Kopfstein Frank T (R), 269, 1896, 8018 Superior n e.

Kotershall Joseph J (R), 269A, 1903, 1066 Pearl.

Kraft Frank (H), 197, 1886, 2055 90th s e.

Krause Bernhard (R), Univ of Gottingen, Ger ,1853, 2537 Willson av s e.

Krause Carl R (R), 261, 1884, 828 Woodland av s e.

Krauss Wm G (H), 279B, '93, 1005 Lorain.

Krebs Paul H (R), 269, 1894, 1007 Pearl.

Kuhns Helen M,* 114 Harmon

Kurtz Harry B (R), 261, '93, 1002 Rose bldg.

Ladd Louis W,* 1021 Prospect s w.

Laffer Walter B (R), 261 ,'96, Rose bldg, cor Prospect and Erie.

Lanzer Albert J H (R), 269A, 1905.

Large Secord H (R), 333, '93, 536 Rose bldg.

Laronge Louis L, 264, 1893, 197 Superior.

Latimer Jay A (R), 269A ,'98, 10508 Superior.

Laubie Ralph W (R), 269A,'98, 484 Colonial Arcade.

LAUDER EDWARD (R), McGill Univ Med Dept, Montreal, Quebec, 1896, 1021 Prospect.

La Vere M N,* 546 Lake.

La Vigne Alexander A (H), 279B, 1898, 768 Rose bldg.

Lawlor Robert J, 269A, 1901, 7509 Woodland av s e.

Leach George C (R), 334, 1904, Lakeside Hosp.

Leberman Edward O (R),263, 1890, 1885 St Clair.

Lee Frank C (H), 279B, 1891, 830 Schofield bldg.

Lee Howard J (R), 261, 1876, 1925 E 84th.

LE FEVRE WALTER I, M D (R), Bellevue Hosp Med Coll, N Y City, '97; Special Courses in Skin and Rectal Diseases, Phila Polyclinic, 1900, and N Y Post-Grad Med Sch, 1901; Phys to Mothers' and Babies' Hosp, N Y, '97; Proctologist to Lodi, O ,Sanitarium; Mem Acad of Med of Cleveland; Med Examr M W of A; Practice Limited to Skin and Rectal Diseases and X-Ray Work for Phys; 708-712 Rose Bldg.

Leisher Charles A (R), 281, '90, 443 Doan.

Lenhart Carl H (R), 261, 1904, Lakeside Hosp.

Lenker John N (R), 171, '86, 1021 Prospect s e.

Le Quesne Daniel G R (R), 261, 1883, 236 Superior.

Le Sage Joseph E (R), 341, 1895, 645 Lorain.

Levenberg Bernard (R), 100, 1896, 3524 Woodland av.

Lewin Berthold (R), Univ of Bonn, Ger, 1883, 2192 E 18th s e.

Lewis Frederick L (H), 264A, 1897, 1854 Pearl.

LEWIS JOSEPH M (R), A M, Hiram Coll, Hiram, O; M D, Med Dept of Western Reserve Univ and Coll of Phys and Surgs, Cleveland, O, 1865; Supt and Med Director Cleveland State Hosp for the Insane, 1865-74; Mem Am Med Assn, Ohio State and Cleveland Med Socs and Medico-Psychological Assn; Practice Limited to Nervous and Chronic Diseases, 436 Rose Bldg.

Lewis Joshua J (R), 261, 1865, 100 Bazetta.

Lichty Milton J (R), 281, '95, 1808 Genesee av n e.

LINCOLN WALTER R, M D (R), Dept of Med, Univ of Pa, Philadelphia, Pa, '90; Assoc Prof Diseases of Women Coll of Phys and Surgs , Cleveland, O; Gynæcologist Mt Sinai Hosp; Fellow Am Assn Gynecologists and Obstetricians; Office Lennox Bldg, n e cor Erie and Euclid av.

LINCOLN WM R, M D (R), Dept of Med Univ of Pa, Philadelphia, Pa, 1888; Prof on Otology and Laryngology,Med Dept Western Reserve Univ, Cleveland, O; Fellow Am Laryngological Assn; Mem Am Otological Soc; Fellow Am Rhinological, Laryngological and Otological Soc; Office Lennox Bldg, 3808 Erie and Euclid av.

Linden John,* 948 Prospect.

Linden W E (R), 261, 1883, 22 Linndale av.

Lindsey Theodore D, 261, '80, 936 Rose bldg.

Linley Thomas (R), 261, '96, 1595 Detroit.

Linn Frederick W (R), 269A, 1900, 1133 Lorain.

Livermore R Fay (H), 279B, 1902, 758 Rose bldg.

Long Harry C (R), 261, 1891, 532 Rose bldg.

Loomis D Alden (Ecl), 289A, 1864 ,76 Bell av.

Loomis Walter H (H), 279A, 1904, 754 Rose bldg.

Lowenthal Moritz (R), 173,'94, 428 Rose bldg.

SOMNOFORM The Ideal General Anaesthetic for Ether Sequence. Superior to Nitrous Oxide.
E. de Trey & Sons, Philadelphia and New York.
See adv opp page 1450.

Lower Horace F (H), 279B, 1894, 1715 Prospect s e.
LOWER WM E, M D (R), Univ of Wooster Med Dept, Cleveland, O, 1891; Lecturer Genito-Urinary Surgery, Western Reserve Med Coll; Asst Surg St Alexis Hosp; Attending Surg Lutheran Hosp; Mem Am Med Assn, Ohio State, Miss Valley, Cuyahoga Co and Cleveland Med Socs, 1021 Prospect s e.
LOWMAN JOHN H (R), Coll Phys and Surgs, N Y City, 1877; Prof of Med, Western Reserve Univ; Phys Lakeside Hosp; Consulting Phys Charity Lutheran and City Hosps; Mem Am Laryngological Assn, Am Climatological Assn, Natl Assn for the Study and Prevention of Tuberculosis, Am Med Assn, Ohio State and Cleveland Acad of Med, 1807 Prospect s e.
Lucas Valentine C (R), 269, 1888, 375 Jennings av.
Lucas Walter H (R), 261, '93, 605 Pearl.
Lucas Wm P (R), 261, '05.
LUCK HENRY CHARLES (R), Ph C, Cleveland School of Pharmacy, 1887; M D, Univ of Wooster Med Dept, Cleveland, O, 1894; Special Course in Diseases Stomach, Liver and Kidneys at General Hosp, Vienna, Austria, 1895-96; Mem Am Med Assn, Ohio State Med Soc, Acad of Med of Cleveland and Med Library Assn; Specialty, Diseases of the Stomach, Liver and Kidneys, Office 852 Rose Bldg.
Ludlow Alfred I (R), 261, '01, Lakeside Hosp.
Lueke Alexander W (R), 269A, 1897, 618 Rose bldg.
Lytle Joseph A (H), 279B, '98, 610-12 Rose bldg.
McAfee James D (H), 264, '91, 2608 Broadway.
McClain Alvah S, 269A, 1898, 2302 Clark av s w.
McClure Russell H (R), 261, 1904, Lakeside Hosp.
McCollough Thos T,* 275 Euclid av.
McCoy Calvin L (H), 279B, 1901, 600 Miles av.
McGannon Albert C, 269A, '03, 334 Pearl and 1485 Lorain.
McGEE JOHN B, M D (R), Western Reserve Univ, Med Dept, Cleveland, Ohio, 1878; Prof of Therapeutics and Sec of Faculty Cleveland Coll of Phys and Surgs; Mem Am Med Assn, Ohio State Med Soc, Cleveland Acad of Med, 1405 Woodland av and 516 Rose Bldg.
McHENRY JUNIUS H, M D (R), Rush Med Coll, Chicago, Ill, 1900; Surg to Charity Hosp Dispensary; Visiting Phys to Rainbow Cottage for Children; Mem Cleveland Acad of Med and Anglo-Am Med Assn of Berlin and Vienna; Office Hours 10-12 a m, 3 to 4 p m, 1021 Prospect av s e. Tel North 717.
McIntosh Alexander J,* 746 Euclid av.
McMichael John C, 269, 1895, 2880 St Clair, Glenville.
McMillin Calvin (R), 261, '67, 9700 Euclid av.
McNamara Andw J (R), 269, 1896, 36 Tilden av.
McNamara Francis X (R), 279B, 1897, 2504 Superior.
McPeck Elmer E (R), 263, '89, 607 Hough av.
Mabley H Clifton (R), 261, 1894, 9408 Euclid av.
MacFarland Charles H (R), 269A, '05, 1609 Genesee av.
Macleod George D (R), 269A, 1898, 744 Madison av.
MacTaggart Robert G (R), 269, 1885, 451 Pearl.
Mann Clayton M (R), 261, '92, 5404 Detroit av n w.
Manning Wm J, 261, 1902, 1550 Superior n e.
Marine David (R), 175, 1905, Lakeside Hosp.
MARTIN THOMAS CHARLES (R), Cleveland Univ of Med and Surg, '86; Cleveland Coll of Phys and Surgs (Med Dept Ohio Wesleyan Univ), Cleveland, O, '96; Prof of Proctology in the Cleveland Coll of Phys and Surgs; Surg for Diseases of the Rectum, Cleveland General Hosp; Ex-Pres Am Proctologic Soc Mem Am Med Assn, Pres Ohio State Med Soc and Mem Cleveland Acad of Med, cor Prospect av s e and Huron rd s e.
MARVIN ALBERT H, M D (R), Univ of Pa (Med Dept), Phila, Pa, 1892; Mem Am Acad of Ophthalmology and Oto-Laryngology, Am Med Assn, Cleveland Acad of Med; Specialty Limited to Ear, Nose and Throat, Hours 2 to 4 p m, 621 Rose Bldg. Tel Main 369.
Maschke Alfred S (R), 269A, 1897, 77 Edmunds.
Maska John E (R), 269A, '01, 973 Central av s e.
Mason Albert E (H), 131, '85, 3222 94th s w.
Mathers Edward H (R), 263, 1892, 8519 Decker av n e.
Mathewson Henry S (R), 223, 1893, U S Marine Hosp.
Maxwell David P (R), 282, '81, 190 Ontario.
Mead Allen H (R), 269A, 1901, 532 Rose bldg.
Medlin Wenzel A (R), 261, 1900, 334 Pearl.
Meisenholder Edward J (R), 175, 1903, Lakeside Hosp.
Mellen Bernard (R),† 1323 Addison rd.
Mellor Joseph (R), Kings Coll London, Eng, 1863, 5815 Central av s e.
Meredith Wm G (R), 264, '86, 746 Euclid av.
MERRIAM WALTER H (R), Med Dept Western Reserve Univ, Cleveland, O, 1898; Asst in Med Western Reserve Univ; Phys in Charge Med Dispensary Charity Hosp; Mem Am Med Assn, Ohio State Med Soc, and Ohio State Paediatric Soc; Med Examr Union Central of Cinn, O, State Mutual Worcester, Mass; Office Hours 3:30 to 5 p m and by Appointment, Osborn Bldg, cor Erie and Prospect. Tel Bell North 839, Cuyahoga Central 6296.
Merrick Eliza J (R), 264, '84, 2029 Cass av s e.
METZENBAUM MYRON, M D, B S (R), The Cleveland Coll of Phys and Surgs, Cleveland, O, 1900; Asst Lecturer and Demonstrator of Anatomy in Same; Post-Grad Course Vienna and Buda Pesth; Anaesthetist and Vis Phys Mt Sinai Hosp; Sec St Alexis Hosp Alumni Assn; Former Res House Surg St Alexis Hosp; Surg Acme Foundry Co; V Pres and Mem Ger Med Soc of Cleveland, Mem Am Med Assn, Ohio State Pædiatric Soc, Acad of Med of Cleveland; Res 1117 Case av; Office 2308 Willson av.
Meyer Albert F (R), 261, '83, 834 Schofield bldg.
MICHEL GUSTAVE H, B Sc, M D (R), Med Dept of Western Reserve Univ, Cleveland, O, 1898; Med Examiner Royal Arcanum; Specialist on the Conservative Treatment of Diseases of Women, 3808 Prospect s e
Mikolanda Otto (R), 269A, '03, 3512 Clark av s w.
Miles Duane B (R),† 746 Euclid av.
Miller Amanda H (R), 269, '92, 2546 Lorain.
Miller Helen M, 284, 1884, 1641 Harvard.
Miller Wm T (H), 264, 1878, 1110 Euclid av.
MILLIKIN BENJAMIN L (R), Univ of Penn, Med Dept, Philadelphia, Pa, '79; Dean also Prof of Ophthalmology, Western Reserve Univ, Med Dept, Cleveland, O; Ophthalmic Surg to Lakeside and Charity Hosps; Mem Am Ophthalmological Soc, Am Med Assn, Ohio State and Cleveland Med Socs, 1110 Euclid avenue.
Milstone Israel J (R), 269A, 1900, 174 Florida.
Minch Gustav W (R), 279C, 1896, 61 Public square.
Miner Irving C (R), 261, '94, 6035 Superior n e.
Mintie Alexander E (R), 281, 1869, 211 Superior.
Mitchell Charles F (R), 334, 1890, 1122 Superior n e.
Mizer Thomas J (R), 269A, '96, 797 Lorain.

$ Saved in postage by using our up-to-date and accurate mailing lists covering all businesses, all professions and all countries. **R. L. POLK & CO.,** Detroit and Chicago. $

Cleveland--Cont'd.

Mock Wallace K (Ecl), 262, 1889, 546 Lorain.
Mohr John (R), 261, 1902, Hotel Euclid.
Monaghan Edward P (R), 269A, 1902, 1205 Woodland Hills av.
Moore Jesse M (R), 269A, '98, 6726 St Clair n e.
Moorehouse George W (R), 176, 1897, 1110 Euclid av.
Morton Fayette J (R), 239, '81, 962 Lorain.
Moses Katharine (R), 279C, 1900, Cleveland State Hosp.
Mottley Christian L (H), 279B, '91, 1204 Central av s e
Muehlhauser Christian G,* 40 Longwood av.
Mueller Otto (R), 126, 1884, 517 Pearl.
Munsie James (R), 250, 1898, 6002 Quinby av n e.
Munson Leroy D (R), 272, '81, 17 E Franklin.
Murphy Emma A (H), 279B, 1899, 8203 Wade Park av.
Murray Elizabeth (H), 264, 1890, 1021 Prospect s e.
Nachtigall Benno J A (R), Greifswald Univ, Ger, 1889, 166 Jennings av.
Nelson Charles F (R), 269A, 1897, 711 Schofield bldg.
Nesbitt Willis G (R), 261, '82, 51 Page.
Netrefa Rosa,* 323 Lincoln av
Neuberger John (R), 261, '01, 1544 25th n w.
Noble Harrison H (R), 261,'86, 5607 Euclid av.

NOBLE LYMAN A, Ph G, M D (H), Cleveland Homo Med Coll Cleveland, O, 1903; Prof of Chemistry in Same; Mem Cleveland Homo Med Soc; Med Dir Fraternities Accident Order; Specialty Nose and Throat, and Electro-Therapeutics; Office Hours 1-3 and 6-8 p m, 808-10 Schofield Bldg.

NOBLES NEWMAN T B, M D (H), Cleveland Univ of Med and Surg (Homo) Cleveland, O, 1896; Prof o Surgery Cleveland Homo Med Coll; Surg Cleveland City, Children's East End and Huron St Hosps; Mem Cleveland Homo and North East Ohio Homo Med Socs and Homo Med Soc of Ohio 1110 Euclid av.

Noland Ira N (R), 261, 1882 1155 Doan.
Norton Francis B (R), 261,'75 150 Kennard.
Nungesser John J (R), 261 1885, 7216 Superior n e.
Nuss John Cyrus, 269A, 1903 135 Fleet.
Nuss Wm (R), 269A, 1899, 271 Detroit.
Nydegger Rudolph (R), Univ Berne, Switzerland, 1889 625 Jennings av.
Nyvall Hjalmar (H), 279B,'96 16 Florence.
Oakley Frank (R), 333, 1897 705-708 Rose bldg.

Oatley Asa C (R), 266, 1872, 9 Merchant av.
O'Brien Thos (R), 261, 1884 2318 Broadway.
Ochs Karl E (R), 261, 1904, S Alexis Hosp.
O'Connor Nicholas A (R),261 1904, St Vincent's Hosp.
Oehlhoff Adam (Bot), Bot anic Coll, Meniz, Ger, 184 1553 Clark av.
Ormsby Hiram B (R), 269A 1897, 1403 Central av s e.
Osborn Homer W (H), 264,'71 1021 Prospect s e.
OSBORN WM O, M D (R) Med Dept of Western Reserve Univ, Cleveland, O 1898; Asst Prof Med Same Surg Am Steel & Wire Co Ex-Sec Cleveland Med Soc Trustee Cleveland Acad o Med; Med Examr Mass Mutual, Mutual Benefit, New Jersey, Columbia and Federal Life Ins Cos, 1021 Prospect.
Oster Louis W (R), 261, 188 2025 Superior n e.
Ostrander Abram,* 7013 Lexington av.
Oswald B Frank (R), 261, '94 2010 Detroit.
Owen Phoebe (R), 270, 1900, 2 Seedle av.
Page Fred D (H), 264, 1889 9505 Cedar av s e.
Paisley Alex C (R), 261, 189 1151 Lorain.

PALMER OWEN A, Ph D M D (H), Ecl Med Ins Cinn, O, 1869; Hahneman Med Coll and Hosp, Chicago, Ill, 1884; Late Prof o Hygiene in Western Reserve Coll, Farmington, O Formerly Prof Diseases o Eye and Ear, Am Med Coll St Louis, Mo; Clinical Lecturer on Diseases of Ey and Ear, St Louis City Hosp, St Louis, Mo Twelve Years Surg P & W and Erie & Pennsylvani Rys; Chief Surg The University Sanitarium; Ex Pres and Mem Northeastern Ohio Homo Med Soc Mem Ohio Homo Med So and Am Inst of Homo; Author of Physical Perfectio and Essays on Countr Surgery, also Diseases o the Stomach and Intestines 773 Republic.

Pardee Wm C (R), 270, 1883 1616 Clark av s w.

PARKE MILTON JAY, B S M D (R), Med Dept Western Reserve University Cleveland, Ohio, 1890; Extra Mural Instructor on Med Coll of Phys and Surgs Visiting Phys and Sec Staff of St John's Hosp; Mem Am Med Assn, Ohio State Med Soc and Acad of Med of Cleveland; Med Exami Hartford and Franklin Life Ins Cos, Etc; Office Hours 8-9 a m, 1-3 and 6-7 p m; Office and Res 1227 Prospect av s e.

Parker Chas B (R), 269, 1877, 1521 Euclid av.
Parsons Kate (H), 264, 1874, 914 Prospect s e.
Parsons Willis T (R), 279B, 1898; 269A, 1901, 2008 Detroit.
Pasini Pietro,* 621 Woodland av s e.
Pasko Henry H (R), 261, 1884, 7828 St Clair.
Paterson Wm (H), 279B, 1891, 396 Gordon av.
Paulin Norman O (R), 261, '95, 2028 55th s e.
Pav Anton F (R), 261, 1889, 2648 Willson av s e.
Peck Edwin H (H), 264, '67, 5 Rockwell.
Peck Joseph H (R), 261, '83, 8135 Wade Park av n e.
Pelton Leverett F (H), 264, 1883, 2507 Archwood av s w.
Pelton Russell P (R), 261, '93, 71 Highland av.
Peppard David W (R), 261, 1901, Lakeside Hosp.
Perkins Roger G (R), 175, '98, 1527 Euclid av.
Peskind Arnold (R), 282, 1887, 2447 Willson av s e.
Peskind Benjamin P, 261, '02, 2447 Willson av s e.
Peskind Samuel (R), 261, 1900, 2447 Willson av s e.
Peterka Edward (R), 261, '05
Petric Minnette P (R), 232, 1900, 2077 Cass av s e.
Philen John R (R), 261, 1902, 365 Broadway.
Phillips John (R), 332, 1903, Lakeside Hosp.
Phillips Wm A (H), 197, 1866, 723 Schofield bldg.

PHILLIPS WILLIAM H, M D (H), Cleveland Homo Med Coll, Cleveland, O, '93; Courses Chicago Eye, Ear, Nose and Throat Coll, N Y and European Clinics; Prof of Rhinology and Laryngology, Cleveland Homo Med Coll; Surg Eye and Ear, City Hosp and Maternity Home; Otologist Huron St Hosp and Good Samaritan Dispensary; Mem Am Inst of Homo, Oph and Otol Branch Am Inst of Homo, Northeastern Ohio, Ohio State Homo Med Soc, and Pres Cleveland Homo Med Soc, 1905-1906; Specialty, Eye, Ear, Nose and Throat; Office Hours 10-12:30 and 1:30 to 4 p m. Tels Bell and Cuy, 1018-1020 Rose Bldg.

Pickett Frederick S (R), 223, 1891, 302 Garfield bldg.
Pilcher J Douglas (R), 261,'05
Piper Wm W (R), 218, 1867, 6901 Lexington av.
Pitkin Carlos E (R), 261, 1902, St Clair s w cor Doan.
Placak Joseph C, 269A, 1903, City Hosp.
Plannette Herbert L (R), 269A, 1905.
Plent John B (R), 231, 1891, 1664 Broadway.
Poe Arthur C (R), 239, 1885, 605 Pearl.

PHYSICIANS' CASUALTY ASSOCIATION OF AMERICA.

A MUTUAL ACCIDENT ASSOCIATION FOR PHYSICIANS ONLY
See page 12. For particulars write E. E. ELLIOTT, Sec'y, OMAHA, NEB.

POLLOCK ROBERT M D (R), Med Dept Western Reserve Univ, Cleveland, O; 1892; Prof of Materia Medica Cleveland Coll of Phys and Surgs, Cleveland, O; Mem Am Med Assn, Cleveland Acad of Med, and Ohio State Med Soc; Med Examr Canada Life Assurance Co. Office Hours 3 to 5 p m. Office 1110 Euclid av. Hes 8108 Hough av.

Pomeroy Harlan (H), 264, '79, 347 Erie.

Pope Carlyle (R), 261, 1897, 1110 Euclid av.

Porter Albert (H), 279B, 1899, 305 Euclid av.

POVEY W GILBERT, A B, M D (R), A B, Univ of Mich, 1897; M D, Univ of Mich, Dept of Med and Surg, Ann Arbor, Mich, '99; Demonstrator in Gynæcology Med Dept Western Reserve Univ; Gynæcologist to Lakeside Hosp Dispensary; Mem Acad of Med of Cleveland, and Ohio State Med Soc; Specialty Gynæcology; Office Hours 8-10 a m, 3-5 and 7-8 p m, 637 Hough av.

Powell Emory A (R), 263, '95, 713 Schofield bldg.

Powell Hunter H, (R), 312, 1867, 1861 Prospect.

Powell Wm L (R), 310, 1900, 1861 Prospect av.

PRESSEY AUSTIN J (R), Cincinnati Coll of Med and Surg; Cincinnati, O, 1876; Mem Am Med Assn, Ohio State Med Soc and Acad of Med of Cleveland; Med Director Fairmount Home, 900 Fairmount.

Primm Henry,* 746 Euclid avenue.

Prochaska Otto F (R), 136, 1890, 3323 Willson av s e.

Propper Isidor J (R), 269A, 1900, 70 Osborn.

Prudhomme Armand J (R), 269A, 1905.

QUAY GEORGE H, M D (H) Homo Hosp Coll, Cleveland O, 1883; Vice Dean also; Prof Diseases Nose and Throat, Cleveland Homo Med Coll; Consultant Cleveland Homo Hosp and Cleveland Genl Hosp; Author of Text Books on Diseases of Nose and Throat; Mem Am Inst of Homo and Ohio State Homo Med Soc; Specialty Diseases of Ear, Nose and Throat, 818 Rose Bldg.

Quigley Wm J, 279B, 1903, 2016 Detroit.

Quilliams Frederick F (H), 279B, 1897, 12104 Euclid av.

Rabon Janet (H), 264, '60, 2227 Prospect, s e.

Rainey Thos G (R), 185, '72, 1017 Rose bldg.

Randall Winthrop,* 10828 Superior, n e.

RANNEY ARCHIBALD J M D (R), Dartmouth Med Coll, Dartmouth, N H, 1894; Supt Lakeside Hosp; Late Supt Boston Almshouse and Hosp, Long Island, Boston; Late Asst Supt Mass State Hosp; Mem Mass State Med Soc and Acad of Med of Cleveland, Lakeside Hosp; cor 12th and Lakeside av.

Ranson Thomas W (H), 264A, 1894, 725 St Clair.

RAYL WM L, M D (R), Med Coll of Ohio (Med Dept The Univ of Cincinnati), Cincinnati, O, 1899; Res Phys N Y Hosp, N Y City, in 1900; Mem Cleveland Med Soc, Ohio State Med Soc and Ohio State Paediatric Soc; Med Examr Maccabees, Woodmen of the World and Protected Home Circle; Hours Res, until 9 a m; Office, 1-4 p m; Res 1144 Doan. Tels Office Doan 370-J; Res Glenn, 241-X, Cuyahoga Cen 720-R, 2780 Superior.

Rear R F.*

Reason Chas L (R), 261, 1890, 41 Atwater bldg.

Reed Augustus W (R), 185, 1892, 1692 55th n e.

Reeve Florentine O (H), 264A, 1894, 10615 Superior n e.

REICH LEO, M D (R), Southern Med Coll, Atlanta, Ga, 1895; Post-Grad Courses Friedrich Wilhelm Univ, Berlin, Ger, 1896 and 1897; (Certificate of Attendance); Special Work Skin and Genito-Urinary Diseases in Lassar's and Nitze's Clinic and Diseases of the Digestive Organs Under Prof Ewald, Augusta Hosp (Testimonials of Proficiency); Mem Ohio State and Dermatological Socs, Cleveland Acad of Med and Germany Med Soc; Diseases of the Skin a Specialty, 3957 St Clair av.

Remy Edward jr, 269A, 1903, 315 Jennings av.

Reuscher Edwd F (H), 279B, '95; 148 S Woodland av.

Reusing Andrew L (R), 279B, 1898, 704 New England bldg.

Reynolds Harriet C (H), 279B, 1896, 810 Rose bldg.

Reynolds Ralph W (H), 279B, 1902, 810-12 Rose bldg.

Reynolds Robert R (R), 269, 1881, 1581 Cass av n e.

Rhodes Ellis B, 261, 1897, 3425 Euclid av, E C.

Richards Charles E (R), 269A, 1900, 5 Archwood av.

Richardson Francis N (H), 279B, 1900, 83 Jennings av.

Richardson Wm H (R), 261, 1901, 2128 Euclid av.

Richmond Hiram W (H), 264, 1882, 310 Caxton bldg.

Riegelhaupt Samuel (R), Univ of Vienna, Austria, 1886, 227 Kennard.

Riemenschneider Ernest W (H), 264A, 1896, 1819 Lorain.

Reimenschneider Oscar H, 279B, 1903, 150 Brenton.

Riewel Henry V (R), 261, 1902, 8819 Quincy st.

Riley James A (R), 282, 1886, 8622 Cedar av s e.

Rindge Milo P (R), 269A, '05.

ROBB HUNTER, M D (R), Dept of Med of the Univ of Penn, Phila Pa, 1884; Prof of Gynæcology Western Reserve Univ, Med Dept, Gynæcologist-in-Chief to the Lakeside Hosp, Cleveland; Fellow Am Gynæcological Soc; Mem of the Obstetrical and Gynæcological Soc of Paris, France, 702 Rose Bldg.

Robechek Louis (D), 263, 1895, 101 Colonial Arcade.

Robertson Ewing W (H), 185, 1884, 1856 87th n e.

Robinson Emily L (H), 264, 1899, 48 Cutler.

Rogers Henry W (R), 232, 1880, 315 New England bldg.

Rogoff Herman (R), 126, 1900, 115 Orange.

Rohland Wm F (H), 279B, 1905, City Hosp.

Romig Edward F (R), 281, 1902, 3586 Euclid av.

Roper Pulaski B (H and R), 171, 1882; 279B, 1894, 822 Rose bldg.

Rose Emil J (R), 255, 1894, 2288 5th s e.

ROSENBERG EMANUEL, M D (R), Royal Univ of Budapest, 1891; Vis Phys Mt Sinai Hosp; Mem Am Med Assn, Cleveland Acad of Med and German Med Soc of Cleveland; Med Examr Equitable Life Assurance Soc of the U S, 8231 Woodland av s e.

Rosenberg Wm L,* 4405 Windsor n e.

ROSENWASSER MARCUS (R), Wurzburg Univ, Bavaria, 1867; Prof Diseases of Women Cleveland Coll of Phys and Surgs; Consulting Gynæcologist to the Cleveland General Hosp, City Hosp, Mt Sinai and St John Hosps; Fellow of the Am Assn of Obstetricians and Gynæcologists; Mem Cleveland Board of Health, Am and Ohio State Med Assns; Med Examr N W Mutual Life Ins Co of Milwaukee, Wis; Specialty Gynæcology and Abdominal Surgery; 456 Lennox Bldg, cor Euclid av and Erie.

Rosewater Nathan (R), 269A, 1897, 2429 Willson av s e.

Roth Frank (R), 269A, 1902, 40 Shelburne.

RUEDY ROBERT E, A M, M D (R), Med Dept Western Reserve Univ, Cleveland, O, 1893; Lecturer Mental Diseases Cleveland Coll of Phys and Surgs; Sec Board of U S Pension Ex-

Scott's Emulsion is the most effective remedy known for weak and delicate children and thin, pale people.

Cleveland—Cont'd.

amining Surgs; Formerly Asst Phys and Pathologist Columbus State Hosp; Formerly in Charge Dr Carlos MacDonald's House, N Y; Mem Am Med Assn, Ohio State Med Soc and Acad of Med of Cleveland; Propr Dr Ruedy's House, Private Home for Selected Mental Cases; Noble rd, Cleveland Heights; Office 821 Scofield Bldg.

Russell Frank A (R), 264A, 1896, 746 Euclid av.

RUSSELL GEORGE CLARK (R), A B, Western Reserve Univ, 1877; M D Univ of Wooster, Cleveland, O, '80; Mem Am Med Assn, Ohio State Med Soc and Acad of Med of Cleveland; 421 Williamson Bldg.

RUST CARL H, M D (H), Homo Hosp Coll, Cleveland, O, 1893; Course N Y Polyclinic, 1901-02; Practice Limited to Ear, Nose and Throat; Office Hours 10-12 a m, 1-4 p m; 862 Rose Bldg.

RUST EDWIN G, M D (H), Cleveland Homo Hosp Coll Cleveland, O, 1880; Clinical Course N Y Eye and Ear Infirmary, 1884; Certificate of Proficiency N Y Ophthalmic and Aural Inst (Knapp's), 1896; Eye and Ear Only, 241 Euclid av.

Ryder H F (H), 279B, 1903, 5310 Franklin av.

Saddler Jesse L (H), 279B, 1905, 29 Seymour.

Sager Benson E (R), 261, 1892, 274 Crawford rd.

St John Erastus L,* 222 Superior.

Salovon Herman (H), 279B, 1894, 305 Huron.

SAMPLINER WM E, M D (R) Med Coll Western Reserve Univ, Cleveland, Ohio, 1903; City School Inspector; Mem Am Med Assn, Am Urological Assn, Acad of Med Cleveland, O, and German Med Soc; Specialty Skin and Genito-Urinary Diseases; Office Hours 11-2 and 7-8 p m, 865 Rose Bldg; Both Phones; Res The Rawson, cor 43d and Scovill av.

Sampsell Marian L,* 746 Euclid av.

SANDERS JOHN C, A M, LL D, M D (H), Western Reserve Univ Med Dept, Cleveland, O, 1847; Ex-Pres Am Inst Homo and Ohio State Homo Med Soc; Emeritus Prof of Obstetrics Cleveland Univ of Med and Surgy; 608 Prospect.

SANFORD HENRY L (R), A B, Harvard, 1896; Surgical Interne Mass Gen Hosp 1900-01; Resident Surg Lakeside Hosp, 1902-04; M D, Harvard Univ Med School, Boston, Mass, 1900; Asst Surg Lakeside Hosp Dispensary; Mem Cleveland Acad of Med; Med Examr New England Mut and Prudential Life Ins Cos; Specialty Surgery; Office Hours 3-5 p m; Office 207 Osborn Bldg, 1021 Prospect se. Tel North 717.

Sapp Leo W (H), 264, 1856, 812 Fairmount.

SAWYER JOHN P (R), Western Reserve Univ, Med Dept, Cleveland, O 1886; Phys to St Vincent's Charity Hosp; Prof Med and Clinical Med Western Reserve Univ; Mem Ohio State Med Soc, Union Med Assn of Northeast Ohio, Am Gastro-Enterological Assn and Acad of Med of Cleveland; Office Hours by Appointment; 536 Rose Bldg

Sawyer Zenas B (R), 269, 1875, 318 Euclid av.

Scanlon Clarence D,* 474 Detroit.

Scanlon Edward J, 261, 1903, 476 Detroit.

Schlesinger Wm A (R), 261, 1904.

Schmidt Emil (R), Karolo, Fernando Botanica, Prague, Austria, 1884, 1500 Broadway

Schmitz Casper E (R), Friedrich Wilhelm Univ, Bonn, Ger, 1890, 1425 Lorain.

Schmoldt Frederick J (R), 261, 1898, 5132 Superior, n e.

Schnee Robert G (R), 269A, 1897, 6507 Superior, n e.

SCHNEIDER ADOLPH B (H), Cleveland Homo Med Coll, Cleveland, O, 1894; Prof Physical Diagnosis and Clinical Med Same; Visiting Phys Cleveland Homo Hosp and Cleveland City Hosp, Chief of Dept of Diseases of Chest Good Samaritan Dispensary; Mem Am Inst of Homo, Homo Med Soc of Ohio and Cleveland Homo Med Soc; Specialty Diseases of Chest and Diagnosis; 520 Rose Bldg.

Schneider Carl V (H), 279B, 1904, 520 Rose bldg.

Schneider F Wm (R), 261, '90, 647 E Madison av.

Schneider Jacob (H), 264, 1871, 539 Pearl.

Schneider J Homer (H), 279B, 1898, 539 Pearl.

Schott Morris (R), 269A, 1897, 339 Willson av, n e.

Schultz Oscar T (R), 175, 1903, Erie cor St Clair.

Schulze Arthur P (R), 269A, 1905.

Scott Alexis C (R), 269A, 1898, 717 Willson av.

SCOTT N STONE (R), Western Reserve Univ, Cleveland, O, 1889; Fellow Am Assn Gynæcologists and Obstetricians; Mem Am Med Assn, Ohio State, Cleveland Acad of Med, Northern Ohio and Union Med Socs; 603-604 Citizens Bldg.

Scott Xenophon C (R), 261,'67; 223, 1869, Colonial Flats, 1525 Euclid av.

Scully Alfred P (R), 333, 1899, 2518 Detroit.

Searle Wm A, M D (R), 261, 1890, 736 Rose bldg.

Season Edwin H (R), 261, '98, 2238 Euclid av.

Sechrist Cora S (R), 284, '96, 416 Rose bldg.

Seidel Albert N (H), 279B, '95, 8109 Woodland av, s e.

Selby Clarence D (R), 261, '02, 275 Prospect.

Selleck S Louis (R), 297, '87, 1500 Willson av.

SHACKLETON WM E, M D (R), Univ. of Wooster Med Dept, Cleveland, O, 1895; Asst in Eye Western Reserve Univ, Cleveland, O; Ophthal Mt Sinai and St Clair Hosps; Asst Lakeside Clinics; Mem Cleveland Acad of Med, Union Med of Northern Ohio and Lorain Co Med Soc; Specialty Eye; Office Hours 9 to 12 a m, 1021 Prospect s e.

Shaw Calvin (R), 333, 1895, 640 Willson av.

Sheffield David,* 3006 Seymour av s w.

Sheffield John F (R), 279C, '05; Cleveland State Hosp.

Shepardson Frank E (R), 146, 1889, 746 Euclid av.

SHERMAN HARRIS G (R), Coll of Phys and Surgs (Med Dept Columbia Univ), N Y City, 1880; Mem and ex-Pres Cleveland Acad of Med; Mem Am Med Assn, Ohio State Med Soc and Acad of Ophthalmology and Laryngology; Practice Limited to Eye and Ear; Office Hours 9 a m to 10 p m; 736 Rose Bldg; Tel Bell N 2350, Cuyahoga C 901.

Shirey J Merle,* 8603 Wade Park n e.

Shirkey U S Leroy (R), 272, 1891, 6404 Lorain.

SIEGELSTEIN LOUIS E (R), New York Univ (Med Dept of Univ Med Coll), New York City, 1894; ex-Chairman Palmar Arch Vis Phys to I O M S; Coroner Cuyahoga Co; Mem Am Med Assn, Am Assn of Life Ins Examg Surgs, Cleveland Med Soc and German Med Soc of Cleveland; Med Examr Canada Life Assce Co, Toronto, Ont; Hours 1 to 3 and 6 to 8 p m; 3106 Woodland av s e

Siemon Lester E (H), 264A, '96, 802 Rose bldg.

Sihler Christian (R), 185, '71, Franklin ct.

Simon John C (Ecl), 262, '89, 1440 Lorain.

Simpson Andrew J (R), 269A, 1898, 2608 Broadway.

Cleveland Pasteur Institute

602 Hough Ave., Cleveland, Ohio.

Private Hospital for the Preventive Treatment of Hydrophobia.
H.R. BROWNLEE, M.D., Med. Director

Simpson Charles M (R), 207½, 1890, 62 Harbor.
Sipher J Newell (R), 269, 1885, 96 Arlington.
Sittler Louisa,* 1021 Clark av
Skeel Arthur J (R), 269A, '97, 1156 Pearl.
Skeel Blandina,* 1156 Pearl.
SKEEL ROLAND E, M D (R), Univ of Mich, Dept of Med and Surg, Ann Arbor, Mich, 1890; Dean and Prof of Obstetrics Cleveland Coll of Phys and Surgs; Mem Am Med Assn and Am Assn of Obstetricians and Gynæcologists; Obstetrician Cleveland Genl Hosp; Obstetrician and Gynæcologist Lutheran Hosp; Consulting Obstetrician City Hosp Office Hours 1:30 to 3:30 p m, 3111 Prospect s e.
Smakowski Kasmir V,* 407½ Ontario.
Smigel Peter S (R), 261, '94 7211 Broadway.
Smith Charles W (R), 255, '84, 61 Vienna.
SMITH DANIEL B, A M, M D (R), Charity Hosp Med Coll, Cleveland, O, 1867; Ad Eundem Degree M D, Univ of Wooster, Med Dept Cleveland, O; Prof Diseases Eye, Cleveland Coll of Phys and Surgs; Staff Cleveland Genl Hosp; Mem Am Med Assn, Ohio State, Cleveland Acad of Med and Northeastern Ohio Med Socs; Med Examr Mass Mut, Royal Arcanum, Etc, 315 The Arcade.
Smith Eugene A (R), 241, '90, 726 E Prospect.
Smith George S (R), 176, '93, 1021 Prospect s e.
Smith Jessie W, 269A, 1902, 2851 St Clair, Glenville.
Smith John R (R), 261, 1879 388 Jennings av.
Smith Louis J (R), 261, 1887, 11 W Trenton.
Snively Addison (R), 269, '80, 180 Genesee av.
Snow Charles A (R), 269, '92, 1821 Pearl.
Snow Lexor B (R), 261, 1887, 158 Lincoln av.
Snow Minabel (R), 244, 1899, 416 Rose bldg.
Snyder Edward C, 269A, 1903, 3804 Superior.
Snyder Simon P (R), 269, '80, 68 Van Ness av.
SOBEY JOHN P (H), Homœpathic Hosp Coll, Cleveland, O, 1877, 276 Erie.
Solomonson Shandor H (R), 261, '05, 422 Euclid av.
Somers Frank W (H), 279B, 1892, 1557 Lorain.
Somerville George H (R), 261, 1879, 2549 Broadway.
Soyer George P (R), 241, '85, 45 York.
Spence Alex O (R), 261, 1890, 2962 Euclid av.
Spence Hubert de L (R), 269A, 1897, 1160 E Madison av.

Spencer George W (R), 185, 1878 746 Euclid av.
Spenzer Eugene A (R), 269A, 1905.
SPENZER JOHN G (R), Med Dept Western Reserve Univ, Cleveland, O, 1884, 516 Rose Bldg.
Springer Chas H (R), 269, '82, 813 Superior n e.
Spurney Albert F (R), 261, '87, 864 Woodland av.
Spurney Anton B, 269A, 1902, 141 S Woodland av.
Stage Miriam G (R), 269, '95.
Stansbury Nina J (H), 279B, 1900, 834 Rose bldg.
Staples H Franklin (H), 264A, 1896, 530 Wade Park av.
Staral John A (R), 261, '94, Lakeside Hosp.
Steadman Wm F (H), 264A, 1894, 1657 St Clair.
Stedman Charles (H), 264, '84, 746 Euclid av.
Steer Wm F (H), 264A, 1896, 235 Colonial Arcade.
Steiner Adolph (R), 269, '91, 1021 Prospect s e.
Stephens James (H), 264, 1881, 1110 Euclid av.
Stephens Wm A (R), 261, '87, 407½ Ontario.
Stepp Maurice D (R), 261, '93, 7 Minnesota.
STERN WALTER G, M D (R), Med Dept Western Reserve Univ, Cleveland, O, 1898; Royal Hosp, Vienna, 1899-01; Orthopædic Surg Mt Sinai Hosp, Cleveland and to Children's Fresh Air Camp; Clin Lecturer on Orthopædic Surgery at the College of Phys and Surgs, Cleveland, O; Mem Cleveland Acad of Med, German Med Soc and Ohio State Pediatric Soc; Specialty, Orthopædic Surgery; Office Hours 1 to 5 p m, Sundays and Mornings by Appointment, 821 Schofield Bldg, Euclid av cor 9th s e.
Steuer David B (R), 261, '95, 3735 Woodland av s e.
Steuer Joseph C (R), 269, '55, 418 Woodland av s e.
Stevenson George W (R), 261, 1872 180 Oakdale.
Stewart John (R), 261, 1905.
Stone Martha M (H), 264, '77, 3704 Prospect s e.
Storey Alvin S, 261, 1902, 1014 Detroit.
Stoskopf George (R), 269, '92, 136 Fairfield.
Stotter Henry B (R), 269A, 1896, 492 Jennings av.
Stotter James (R), Univ of Vienna, Austria, 1889, 322 Lennox bldg.
Stovering Frank A (R), 261, 1889, 334 Pearl.
Straight Howard S (R), 261, 1885, 241 Euclid av.
Stuart Charles C (R), 261, '95, 105 Lennox bldg.
Suchy Frank H (R), 261, 1900, 8328 Central av s e.
Sullivan Emmet W (R), 269, 1878, 1605 Willson av n e.

Sunkle Robert H, 261, 1898, 1195 Pearl.
SWAINE GEORGE D (R), Rush Med Coll, Chicago, Ill, 1873; Specialty, Treatment of Drug Habit, 373 Cedar av.
Swartzwelder Albert L (Ecl), 262, 1902, 165 Streator av.
Sweet Paul W,* 557 Prospect.
SYKORA JOSEPH, M D (R), Med Dept Western Reserve Univ, Cleveland, O, 1875; Dist City Phys, 1875; Phys St Alexis Hosp, 1884-6; Mem Ohio State Med Soc and Acad of Med of Cleveland; Med Examr A O F, C S P J and C S P S, 1449 Broadway
Taft Robert E (R), 269A, '98, 1357 Woodland Hills av.
Tanno Guiseppe,* 819 Woodland av s e.
Tarr Harry M (R), 261, '04, St Vincent's Hosp.
Tarr Robert T (R), 269A, '97, 1645 Broadway.
Tawney Ira A,* 449 Wade Park av n e.
Taylor Mrs Cassie A,* 94 Lawn.
TAYLOR FREDERICK C, M D (R), Med Dept Univ of Wooster, Cleveland, O, 1891; Mem Am Med Assn, Ohio State Med Soc and Cleveland Acad of Med; Med Examr Conn Mut Life Ins Co, Hartford, Conn; Office Hours 1:30 to 3:30 p m, 411 Pearl, Res 108 Clinton.
Taylor Howard L,* 2838 St Clair.
Taylor Thomas J (R), 261, '02, 7209 Superior n e.
Teetzel Wm M (R), 333, 1896, 511 New England bldg.
Thomas Charles B (H), 279B, 1891, 2379 79th s e.
THOMAS JOHN J, A M, M D (R), Med Dept of Western Reserve Univ, Cleveland, O, 1893; Demonstrator Pediatrics and Asst in Obstetrics at same; Obstetrician St Anne's Infant Asylum and Maternity Home; Mem Am Med Assn, Acad of Med of Cleveland; Med Examr Conn Mut Life Ins Co, Office Kingmore Bldg, 1110 Euclid av.
Thomas Oscar T (R), 281, '92, 318 Euclid av.
Thompson Mary P S (H), 264, 1880, 3711 Cedar av s e.
Thompson Wm H (H), 264, 1880, 3711 Cedar av s e.
Thorpe Stanley L (H), 264, 1882, 8604 Cedar av s e.
Thurston Cyrus M (H), 188, 1892, 322 Lennox bldg.
Tierney John S (R), 261, '97, 16 Garfield Court.
Tilden Roy E (Elec), 262, '91, 16 Norwich.
Tims Wilmer A (R), 264, 1888, 269A, '99, 8211 Wade Park av n e.
Tinstman Abram L (R), 294½, 1896, 4221 Clark av s w.

KRETOL
Disinfectant by means of a common sprayer, diluting the KRETOL from 1 to 16 to 1 to 200. All Druggists, or The "Kretol" Co. WASHINGTON, D.C.

For cleaning water pipes, sinks, drains, cuspidores sick rooms, bedding, and rendering sanitary the condition of the household. Dilute with water, and scrub the floors and walls, or spray the sick room

Cleveland—Cont'd.

Toles Louisa (H), 264, '83, 378 Rhodes av.
Totten Roy O (H), 264A, 1896, 1121 Chestnut n e.
Townsend Samuel A,* 77 Coutant av, Lakewood.
Towslee Lillian G (R), 269,'88, Osborn bldg.
Travis Dempsey L (R), 269, 1878, 112 City Hall.
Trego Wm E (H), 135, 1894, 9407 Cedar av s e.
True Charles C (H), 264, '84, 2118 55th s e.
Tubman T Henry (H), 264A, 1896, 872 Fairmount.
Tuckerman Jacob E (R),269A, 1902, 1856 Central av s e.
Tuckerman Warren H (R), 269A, '04, 1856 Central av s e.
Tuckerman Wm C (R), 269A, 1905, 1856 Central av s e.
Turner Clifford A (R), 185, '75, 2516 Church n w.
Turrill George E (H), 264, '79, 44 Euclid av.
Tyler Bert E (R), 261, '04, St Vincent's Hosp.
Ulmer Stephen E (R), 282, 1896, 205 The Arcade.
Umbstaetter Louis (R), 269, 1885, 8203 Woodland av s e.
Updegraff Ralph K (R), 269A 1902, 1129 Detroit.
Upson Geo D (R), 261, 1889, 18 Euclid av.
UPSON HENRY SWIFT A B (R), Coll Phys and Surgs, New York City, '84; Prof Neurology Western Reserve Univ; Phys Lakeside Hosp; Mem Am Neurological Assn, Ohio State Med Soc, Acad of Med of Cleveland, Etc, 515 New England Bldg, 129 Euclid av
Urban Theo (R), 269, 1884, 5716 St Clair n e.
Venen Wilford J (H), 279B, 1896, 4109 Prospect av s e.
Viets Byron B (H), 264, 1880, 487 The Arcade.
Vincent John A, 261, 1903, 1048 E Madison av.
Voak Asa F (R), 269A, 1900, 553 Hough av.
Vogt De Friste (R), 161, 1884, 2541 Willson av n e.
Von den Humen Edward (R), 261, 1905.
Wagner Emil W,* 1915 Prospect s e.
Wagner Harrison G (R), 269, 1895, 702 Rose bldg.
Wagner Louis H (H), 279B, 1897, 3056 Payne av n e.
Wakefield Edwin F (R), 126 1900, 712 Rose bldg.
Waldeck Carl E (H), 279B, 1895, 5511 Euclid av.
Walker Chas C (R), 185, 1904.
Walker Chas S (R), 281, 1896, 2087 Willson av s e.
Walker George F.*
Wall Wm R Jr (R), 279B, 1896, 444 Wade Park av.
Walter Francis (R), 261, 1884, 532 E Madison av.
Walters Franklin R (R),269A, 1905.
Walther Aug,* 3643 Woodland av s e.
Waltz Alvan L (H), 264, 1883, 754 Rose bldg.
Walz Fredk W (R), 264, 1878 7906 Detroit.
Ward Chas E (R), 269A, 1900. 378 Jennings av.
Ward Henry H (R), 269A,1905
Warner Millard F (R), 231, 1877, 303 Superior bldg.
Warner Wilbert C (R), 218 1885, 739 Hough av.
Watson Carl (H), 279B, 1901.
Watson Geo N (R), 193, 1888. 5506 Woodland av s e.
Watson Murray L,* 22½ Richland av.
Waugh Justin M, 223, 1898 536 Rose bldg.
Weber John H (R), 261, 1902 Charity Hosp.
WEBER WM C (R), Starling Med Coll, Columbus, Ohio. 1888, 801 Rose Bldg.
Webster Chas L (R), 136, 1894 7417 E Prospect s e.
Wedler Carl R (R), 261, 1903 3956 Superior n e.
WEED THEODORE A (R) Wooster Univ, Med Dept Cleveland, O, 1877; Royal Society Apothecaries, London, Eng, 1878; R C P Edinburgh, Scot, 1879; R C P, London, Eng, 1879 R C S, Edinburg, Scot 1879; L M, Edinburg Scot, 1879; Mem Ohio State Med Soc; Late Chief of Staff of St John's Hosp, 35 Pearl.
Weeks John J,* 10609 Cedar av s e. Retired.
Wehr Chas J (R), 261, 1901 2238 Euclid av.
Weidenthal Nathan (R), 269 1878, 300 Forest.
Weir Wm H (R), 333, 1896, 1110 Euclid av.
Weisenberg S A (R), 269A,'98 402 Woodland av.
Weiss Frieda E (H), 279B, '03 536 Quincy.
Weitz Geo J (R), 143, 1898, 1145 Lorain.
Wells Henry L (H), 279B, '05 City Hosp.
Wells John H (R), 261, 1904 St Alexis Hosp.
Wells Wm E (H), 264, 1885, 43 Pearl.
Wenham George B,* 10507 Superior n e.
Wentworth Caroline Y (H) 180, 1895.
West Geo W (R), 282, 1874, 38 Pearl.
West Kerson S (R), 279C, 1903 State Hosp.
Weston Albert J (R), 261, 1889 321 Huron.
Weston Herbert T (R), 172 1890, 617 Cuyahoga bldg.
Wheeler Alex W (H), 241, 1863 8316 E Prospect.
Wheelock Lincoln A (R), 261 1900, 2796 Euclid av.
WHITE DAVID KIRK, A M, M D (R), Dept of Med Western Reserve Univ Cleveland, O, 1886; Dermatologist to City Hosp; Mem Am Med Assn, Ohio State Med Soc and Acad of Med of Cleveland; Med Examr Fidelity Mut, N Y Life, Mut Benefit and Washington Life Ins Cos, 760 Rose Bldg.
White Mary H (H), 279B, 1898, 2729 Prospect s e.
WHITE WM H (R), Med Dept Western Reserve Univ, Cleveland, O, 1903; Mem Cleveland Acad of Med; Med Examr Prudential Life Ins Co; Practice Limited to Stomach, Nose and Throat, 821 Schofield Bldg. Tel Main 1745.
Whitney Geo F (R), 261, 1886, 1660 Willson av n e.
WHITSEY HENRY E (R), Med Dept Western Reserve Univ, Cleveland, O, 1888; Surg Swain's Sanitarium, 373 Cedar av.
Whitslar W H (R), 126, 1886, 700 Schofield bldg.
Whitwham Grayson P (R), 136, 1904, St Alexis Hosp.
Wideman H Bristol (R), 269, 1893, 308-9 Central Trust bldg
Wiens Peter, 208½, 1895, 5710 White av n e.
Wilcox Arthur G (R), 261, '05, Cleveland City Hosp.
Wilcox Trevella T (H), 264, 1883, 1204 Euclid av.
Wilder David G (R), 264, '73, 4002 Franklin av n w.
Wilkins George R (H), 279B, 1899, 658 W Madison av.
Williams Charles D (R), 261, 1900, 717 Rose bldg.
Williams Rachel G (H), 131, 1873, 2500 Franklin av.
Williams Robert W (R),269A, 1899, 989 Pearl.
Williams T Benton (R), 261, 1882, 6403 Quincy s e.
Williams Walton H (H),279B, 1905, City Hosp.
Wilson Nelson B (H), 264, '65, 1732 Fulton rd n w.
Wimer John S (R), 261, 1891, 2071 St Clair n e.
Windisch John S (R), 261, '94, 628 Rose bldg.
Winter Arthur (R), 269A, '96, 3042 St Clair n e.
WITTE LEWIS H (H), Registered by State Board; Oldest Life Mem of Huron St Hosp; Author of "Essentials in Pharmaceutics;" 716 Prospect s e.
Wood Frederick J (R), 269A, 1902, 380 Pearl.
WOOD JAMES C, A M, M D (H), Univ of Mich, Homo Med Coll, Ann Arbor, Mich, '79;Prof Gynæcology Cleveland Homo Med Coll; Gynæcologist Huron St Hosp and Cleveland City Hosp; Formerly Prof of Obstetrics, Gynæcology and Pædology Univ of Mich Homo Med Coll; Mem Am Inst Homo and Ohio State Homo Med Socs; Hon Mem N Y Homo Med Soc; Ex-Pres Am Inst Homo; Fellow British Gynæcological Soc; Founder Mem of Internatl Congress of Gynæcology

1204 So. Adams St., MARION, INDIANA.
THE Keeley Cure Cures Liquor, Morphine and Other Drug Habits.
The Institute is pleasantly located, newly furnished and modern throughout.
No restraint or publicity. Information furnished on application.

and Obstetrics; Specialty, Gynæcology and Abdominal Surgery; Office Hours 1:30-3:30 p m. Tel Main 603; 816 Rose Bldg.
Wood Wm H (R), 261, 1898, 22 Euclid av.
Woodworth John B (H), 264, 1893, 308 Euclid av.
Woolgar Wm J W (R), 261, 1898, 9304 Cedar av.
Wright George A (R), 279C, 1898, 701 Willson av.
Wright George A, 311A, 1904, 5809 Superior n e.
Wright Wm W (R), 185, '04, 167 Jones av.
Wycoff George R (R), 159, 1892, 3134 Detroit av.
Wyman Mattie K (R), 158, '05, 800 Schofield bldg.
Yarian Norman C (R), 269,'96, 1135 Detroit.
Yoder H E (R), 261, 1904, Lorain av and 89th.
Yoder Ivan A (R), 269A, 1904, 220 Detroit.
Young Henry A (R), 269A, '01, 902 Rose bldg.
Young Samuel A (H), 261, '04,
Young Thomas C, 261, 1903, 1057 Kinsman.
Zapp Karl (R), 269, 1895, 3705 Woodland av s e.
Ziemer Wm O (R), 261, 1904, Lakeside Hosp.

Cleves, Hamilton. 1,624.
Cooper Wm C (Ecl), 262, '67.
Grossman F A.*
Hughes W C (R), 255, 1870.
Schiele C F (R), 265, 1902.

Clifton, Greene. 300.
Harris James H (R), 263, '95.
Spahr David E (R), 142, 1882.

Clinton, Summit. 220.
Harper Edwin B (R), 279C,'96.

Clyde, Sandusky. 2,892.
Baker Edwin W (R), 232, '83.
Beck Colon (Ecl), 262, 1897.
Griffin Corwin (H), 270, 1876.
Harnden Cyrus L (R), 269, '75
Hunter Fred J (R), 263, 1902.
Luse John W (R), 261, 1864.
Metz Roy B (R), 261, 1901.
Robinson Laurel E (R), 126,'74
Van Nette Wesley.*
Whittemore Franklin J (R), 231, 1851.

Coal Grove, Lawrence, 1,468
Rainey Miles E.*
Shattuck Wm (R), 272, 1882.

Coalton, Jackson. 1,982.
Drake F J (R), 279C, 1894.
Harbarger Geo H (R), 279C,'93
Plummer Frank E (R), 172,'95
Ray Joseph H (R), 171, 1885.
Ray Worth (R), 263, 1897.

Cochranton, Marion. 148.
Burnside Chas S (R), 263, '97.

Coldwater, Mercer. 708.
Bolman C F (R), 142, 1881.
Mackenbach Chas W (R), 255, 1900.

Colebrook, Ashtabula. 152.
Shatto Homer J (R), 261, '75.

Colerain, Belmont. 78.
Wilson Joseph G (R), 281, '98.

College Corner, Butler. 438.
Caldwell J A.*
Campbell Roy O (Ecl), 262, '94
Hawley Harry W (R), 266, '85.
Paxton Robert S (R), 266, '82.
Williams B A.*

College Hill, Hamilton.
(See Cincinnati.)

Collinwood, Cuyahoga. 4,000
Berneike Rudolph A (R),239,'86
Dodge Jerome D (Ecl), 262,'87
Fowler Hudson D (H),279B,'03
Gunsolly Wm N (R), 261, '97.
Hatch W E.*
Kerlin Peter E (H), 279B, '93.
McClenahan Clayton W, 263, 1902.
Patterson Denver H (H),279B, 1901.
Robson Eva.*
WELLES C N (H), Cleveland Homo Med Coll,Cleveland, O, 1904; Office Hours 12 to 1 and 5 to 7 p m. Tel Wood 439.
Williams W H.*
Wood John S (R), 261, 1876.

Colton, Henry. 188.
Hunt Frank O (R), 278, 1891.

Columbiana, Columbiana. 1,684.
Bookwalter Harry, 269A, 1900.
Greenamyer.*
McIntire A L.*
TALMAGE J B, M D (H), Cleveland Homo Med Coll, Cleveland, O, 1903; Mem Am Inst of Homo Columbiana Med Soc and Local Board of Health. Tel Columbiana Co 71.

Columbus, Franklin. 169,812
No of Phys 430.
Adams Douglass P (R), 265, 1892, 117 E Chestnut.
Adel Elmore E (R), 279C, '96, 144 E State.
Agate Wm R (R), 136, '05.
Agler Hamer L (R), 263, '75, 675 Mt Vernon av.
Alban David R (R), 255, 1890, 172 N Washington av.
Alcorn James G (R), 266, 1902.
Allen Alice G (H), 264, 1893, 51 N Gift.
Allen Oswald S (H), 264A, '94, 14 Marzetti bldg.
Altmaier Clinton J (R), 279C, 1905.
Austin Mary L (R), 279C, '04, Protestant Hosp.
Bailey Harvey F (R), 304, '05.
Baldwin Hugh A (R), 282, '01, 125 S Grant av.
BALDWIN JAMES F (R), Jefferson Med Coll, Phila, Pa, 1874; Surg to Grant Hosp; Mem Am Med Assn, Ohio State Med Soc, Columbus Acad of Med, Am Assn Obst and Gynæcol, Etc; Res 405 E Town, Office in Grant Hosp, 125 S Grant avenue.
Barbee Benjamin I (H), 270, 1880, 60 E Broad.
BARGAR GILBERT M (R), B S, Scio Coll; M D, Sterling Med Coll Columbus, O, 1892; Med Examr Am Central Life and Columbus Commercial Travlrs; Practice Limited to Diseases of the Skin and Genito-Urinary Diseases, 199 E Gay.
Barnes J Wilcheur (R), 265, 1889, 1002 S High.
Barnes Leona F (R), 279C, '95, 1002 S High.
BARNHILL JAMES U (R), A M, Ph D, Wooster, M D, Columbus Med Coll, Columbus, O, 1883; Prof of Principles of Surgery and Clinical Surgery and Chancellor Ohio Med Univ; Surg to Protestant Hosp and Surg to Columbus Hosp for Women; U S Examining Surg for Pensions; Mem Am and Ohio State Med Assns, Am Acad of Med, and Columbus Acad of Med and Pres Pro tem City Board of Health; Editor Columbus Medical Journal, 248 E State.
Bartley Michael A (R), 255, 1880, 795 W Broad.
Bauer John A (R), 279C, '94, 1051 Dennison av.
Bay Wm F (R), 279C, 1894, 54 W 1st av.
Beall Sylvester W (H), 135, 1889, 200 E 5th av.
Beall Thomas E (H), 270, 1883, 200 E 5th av.
Beaman Charles W (Ecl), 262, 1903, 196 E Long.
Beasley Austin D (R), 263, 1897, 1084 E Main.
Beatty Byron W (R), 279C, 1905, 18 E 3d av.
Beekman John J (R), 272, '76, 1190 N High.
Beery Joseph E (R), 266, '86, 802 W Broad.
Benkert Louis C (R), 279C, 1897, 177 E Russell.
Benner Wm S (R), 269½, '76, 334 Lexington av.
Benson Casper H (R), 279C, 1904, 142 E Long.
Birmingham James W (R), 272, 1890, 83 S Front.
Bishop John C (R), 269, '69, 428 Hayden-Clinton Bank bldg
Bissell George R (H), 270, '77, 835 Franklin av.
Blackburn Marinda E (R),277, 1892, 768 N High.
BLAKE FRANCIS W (R), A B and A M, Kenyon; M D, Columbus Med Coll, 1883; Clin Asst N Y Ophthal and Aural Inst, '84 and '86; Clin Asst N Y Polyclinic, 1885-6; Eye, Ear and Throat Surg to Children's Hosp, Columbus, O; The McLene, 185 E State.
Bleile A M (R), 263, 1876, 218 King av.
Blesch Philip E (R), 263, '68, 198½ S 3d.
BLYSTONE HARRY B (R), Ohio Med Univ Columbus, O, 1903; Clinical Instructor Diseases of Women and Children in Same; City Dist Phys; Mem Ohio State Med Soc and Columbus Acad of Med; Med Examr A T N, 755 N High. Tel Bell 743 Long Distance.
Bonnet Andrew O (R), 279C, '96, Mound.
BOWEN CHARLES F, Ph C, M D (R), Starling Med Coll, Columbus, O, 1903; Instructor Ohio Med Univ; Radiographer to Grant

ANTIKAMNIA PREPARATIONS
PLEASE SEE PAGE 3 FOR PARTICULARS

Columbus—Cont'd.

Hosp; Mem Am Roentgen Ray Soc; Ohio State Med Assn and Columbus Acad of Med; Specialty X-Ray and Electro-Therapeutics; Office Hours 8 a m to 5 p m, Grant Hosp. Tel Automatic 5016.

Bowers Wm C (H),§ 280,S 18th

Boynton Horace G (R), 263, 1888, 122½ E Main.

Bradley Isabelle A (R), 185, 1899, State Hosp.

BROWN JOHN E (R), Med Coll of Ohio, Cincinnati, O, 1887; Prof of Otology, Rhinology and Laryngology Ohio Med Univ; Ophthalmologist Ohio Inst for the Blind; Mem Am Med Assn, Internatl Otological Congress, London, and International Ophthalmological Congress, Utrecht; Hours 9 a m to 12:30 p m and 4 to 5 p m, 239 E Town.

Bryant Anna L,* 859 Oak.

Bryant Susannah L (H), 131, 1899, 859 Oak.

Burgoyne John A (R), 263, '95, 137 E State.

Burkett D Van Buren (R), 279C, 1902, 141 E Long.

Burns Denver S (R), 279C, '04, 1260 Neil av.

Carleton Elmer E (R), 263, 1895, 1232 Mt Vernon av.

Carlton J S (R), 263, 1893, 1187 Neil av.

CARPENTER WILLARD B (H), Univ of Wooster, 1876; Hahnemann Med Coll, Phila, Pa, 1879; Mem Am Inst of Homo, Ohio Homo State and Columbus Homo Med Socs; Specialty Diseases of the Nervous System; Private Hosp Accommodations, 102 Buttlis av.

CARR CEYLON S (H), The Chicago Homo Med Coll, Chicago, Ill, 1877; Pres Am Med Union; Editor "Medical Talk," 100 Hoffmann av.

CARROLL JOSEPH H (R), Med Dept Western Reserve Univ Cleveland, O, 1894; Mem Natl Med Assn of Colored Phys and Surgs; Asst Surg 49th U S V Infantry in Phillipine Islands, 1898 to 1901, 386 E Long.

Carter Clarence C (R), 255, 1884, 302 E Long.

Case Frederick L (R), 279C, 1900, 155½ High n.

Chapman Lee J (R), 279C, 96, 220 E State.

CLARK CHARLES F, M D (R), Jefferson Med Coll, Philadelphia, Pa, 1881, 188 E State. Tels 1382.

Clemmer John W (H), 270,'76, 112 Parsons av.

Cleveland Wm H (R), 263, '89, 186 E 2d av.

Clouse George M (R), 263, '90, 948 Mt Vernon av.

Cole Michael F (H), 264, 1884, 63 E Town.

Cole Wm L (R), 263, 1890, 186 E State.

Cole Winfield S (Ecl), 262, '94, 1235 W Broad.

COLEMAN NATHANIEL R (R), Bellevue Hosp Med Coll, N Y City, 1870; Med Dept Univ of the City of N Y, 1877; Prof Physical Diagnosis Columbus Med Coll, 1878-1892; Prof Principles and Practice of Med Ohio Med Univ, 1892-'97; Mem Med Staff Mt Carmel Hosp, Columbus, 1886-'92; Mem Med Staff Protestant Hosp, Columbus, 1892-'97; Mem Am Med Assn; Mem and ex-Pres Ohio State Med Soc; Mem and ex-Pres Ohio State Pediatric Soc; Mem of Ohio Soc for the Prevention of Tuberculosis and Mem Columbus Acad of Med; Pres Bd of Examg Surgs for Pensions at Columbus; Mem Natl Assn of U S Pension Examg Surgs, Ohio State Assn, U S Pension Examg Surgs; Pres of Ohio State Bd of Med Registration and Examination from 1896 to 1903; ex-Pres State Bd of Med Registration and Examination; Mem and Pres 1902-'03 Natl Confederation of State Med Examination and Licensing Bds; 264 E Town.

Collison Dana W (R), 171, '86, 23 E State.

Collison Frank J (R), 171, '88, 282 E Town.

Colville George K, 279C, 1902, 873 N High.

COMBS REBECCA V (R), Ohio Med Univ, Columbus, O, 1896; Mem Am Med Assn, Ohio State Med Soc and Columbus Acad of Med; Office Hours 7-9 a m, 12:30-2 and 6:30 to 7:30 p m; 1187 Franklin av.

Connell Robert D (H), 270, '79, 427 E Long.

Constable Stanley M (R), 130, 1897, 50 E Russell.

Cookes Charles F (R), 263, 1882, 363 E Main.

COONS JACOB J (R), B S, Ohio Wesleyan Univ, 1898; M D, Med Dept John Hopkins Univ, Baltimore, Md, 1902; Asst in Clinical Med Ohio Med Univ; Chief Clinical Asst Grant Hosp, Columbus, O; Med Examr Reliance Life Ins Co, Pittsburg, Pa, and Wash Life of N Y.

Cooper Albert (R), 265, 1875, 44 E Duncan.

Cooperrider Charles A (R), 255, 1890, 368 S 4th.

Cooperrider George, 279C, '04, Protestant Hosp.

Cope Albert B (R), 282, 1883, 274 E 14th av.

Courtright J Loring (R), 263, 1903, Mt Carmel Hosp.

Courtright Theodore E (R), 263, 1884, Hotel Vendome.

Croney James T (Ecl),§ Y M C A bldg.

Cummins Charles C (R), 279C, '03, 219½ N High.

Curtis John V,* 147½ E Main.

Custer Harry J (R), 172, 1895, 62 E Broad.

DARBY FRANKLIN H (R), Med Coll of Ohio (Med Dept Univ of Cinn), Cincinnati, O, 1875; State Supt Ohio Children's Homo Soc; Mem Columbus Acad of Med and Am Med Assn; Editor and Publr "The Beacon Light," 34 W 1st av; Tel Bell and Cit 1196.

DAVENPORT ALBERT B (R), Columbus Med Coll, Columbus, O, 1890; Mem Am Med Assn, Ohio State Med Soc and Columbus Acad of Med, 250 Miller av.

Davis Wm C (R), 255, 1896, 200 E State.

Deem Charles M (R),† 378 W 4th av.

Dennis Charles D (R), 279C, 1896, 52 E Rich.

Deuschle Wm D (R), 218, '90, 112 E Broad.

Dick Wm L (R), 263, 1888, 77 E State.

Dietermann Otto O (R), 263, 1898, 43 E Main.

Dixon Myrwood T (R), 126, 1887, 576 S 3d.

Dodd Verne A, 279C, 1903.

Donley John (R), 279C, 1899, 481 Mt Vernon av.

Downs Eli M, 263, 1864, 131 E Broad.

DUNHAM JOHN DUDLEY (R), A B, Univ of Mich; M D, Ohio Med Univ, Columbus, O, '97; Lectr Diseases of Stomach Starling Med Coll; Gastraenterologist Mt Carmel Hosp; Mem Am Acad of Med, Ohio State Med Soc, Am Med Assn and Am Acad of Med; Practice Limited to Internal Med, 186 E State.

Dunham John M (R), 186, '71, 222 E Town.

Dunlap Charles O (R), 272, 1878.

Dunlap Wm (R), 126, 1869, 85 N High.

Early Lewis M (R), 282, 1881, 1045 E Long.

Edmiston Wm E (R), 263, '92, 693 W Broad.

Edwards Isaac C (R), 233, '82, 671 E Main.

Ekelberry Norton (R), 266, 1886, 36 E 11th.

Elder Clark T (R), 279C, 1903, 968 Parsons av.

Elliot Noah (R),§ 40 S Mill.

EMERICK EDSON J (R), Long Island Coll Hosp, Brooklyn, N Y, '87; Dermatologist Grant Hosp; Mem Am Med Assn, Ohio State Med Soc and Columbus Acad of Med; 1126 Neil avenue.

Engle A Leslie (R), 193, 1889, 40 E Gay.

Evans Earl W (R), 279C, 1897, 1450 N High.

BURN=BRAE,

A PRIVATE HOSPITAL FOR MENTAL AND NERVOUS DISEASES.
(See adv. in PHILADELPHIA.)

Evans Arthur E (R), 266, '82, 308 E Broad.
Evans Isaac T (Ecl), 290, '69, 2471 N High.
Evans Thomas A (R), 126, '99, 384 E Long.
Farrar Holway D (R), 263, '98, 195 E State.
Fisher Herbert H (R), 263, '98, 275 S Grand av.
Fitch Marvin D (R), 255, 1897, 29 E 5th av.
Fletcher T Alfred (R), 282, 1900, 802 N High.
Fletcher Sara E (H), 131, 1896 338 E State.
Foster Wm A (R), 272, 1884, 247 S 4th.
Fox Jay E (Ecl), 405 S 3d.
Frame John A (R), 255, 1872, 138 E State.
France Edson,* 38 W Gay.
France Watson A,* 38 W Gay
Frankenberg Otto (R), 263,'70, 310 E Rich.
Fullerton Erskine B (R), 263, 1866, 131 E State.
Fulton Scott (R), 272, 1892, Hotel Vendome.
Furniss Frank C (R), 304, 1905
Gabriel Harry C (R), 263, '94, 22 W Gay.
Gallagher Frank M, 171, 1901, 1839 Parsons av.
Garrett Hugh R, 279C, 1902, 2091½ N High.
Gault Wm E (H), 270, 1897, Park View Sanitarium.
Gaver Earl E (R), 279C, 1902, State Hosp.
Giffin Schuyler O (R), 255, '86, cor Felton and St Clair av.
Gilliam Charles F (R), 272,'78, 321 S Ohio av.
GILLIAM DAVID TOD, M D (R), Med Coll of Ohio (Med Dept of the Univ of Cincinnati), Cincinnati, O, 1871; Prof of Gynæcology and Abdominal Surgery Starling Med Coll, Columbus, O; Surg St Anthony's and St Francis Hosps and State Street Dispensary, Columbus, O; Mem Am Med Assn, Ohio State Med Soc, Columbus Acad of Med; Fellow Am Assn of Obstetricians and Gynæcologists and Hon Mem Northwestern Med Assn; Med Examr Mut and U S Life Ins Cos and Provident Savings Life Assce Soc of N Y; Office Hours 2 to 4 p m; 50 N 4th; Citizens Tel 2494.
Gilliam Earl M (R), 263, 1888, 50 N 4th.
GOODMAN SYLVESTER J (R), G Ph, Ohio State Univ 1896; M D, Jefferson Med Coll, Phila, Pa, 1900; Lectr Surgy Grant Hosp Training School for Nurses; Asst to Chair of Physiology, Operative and Clinical Surgery, Starling Med Coll, Columbus, O; Externe Protestant Hosp, Columbus, O, 1899; Res Phys Atlantic City, N J, Hosp, 1900; Chief Surgical Asst Grant Hosp, 1901-06; Phys Actor's Fund of Am; Mem Am Med Assn, Ohio State Med Soc, Columbus Acad of Med; Med Examr Connecticut Gen Life Ins Co, of Hartford; Office Hours 1-3 and 7-8 p m, 238 E State; Citizens Tel 2809, Long Dist Bell 5668.
Gordon John L (R), 263, 1894, 2555 N High.
Gordon Joseph J (R), 269, '88, 857 Dennison av.
Gordon P A (R), 279C, 1880, 836 Neil av.
Gorslene Victor H (R), 272,'77, 1153 N High.
Gottlob Joseph (R), 269A, 1900
Green Wm J (R), 272, 1881, 694 Neil av.
Griffin Albert E (R), 272, 1884, 824 Mt Vernon av.
Grotthouse Wm H (R), 266, 1893,¶ 2653 N High.
Gruver Arthur B (R), 294, '98, 1014 Neil av.
Guerin Lovett T (R), 263, '70, 21 W Goodale.
Guerin Zophar F (R), 263, '52, 862 N High.
Gunder Nathan C (R), 265, '60, 716 S Champion av.
Gunsaulus Fred (R), 263, 1881, 511 N Park.
Haines Abel C (H),§ 51 Wesley blk.
Haines Anna M (H), 264, 1888, 51 Wesley blk.
Hamblin Ira B (R), 255, 1884, 2414 W Broad.
HAMILTON CHARLES S (R), A B, Princeton; M D Columbus Med Coll, Columbus, O, 1887; Prof Starling Med Coll, Columbus, O; Surg Hawkes and Children's Hosps; Mem Am Med Assn, Ohio State Med Soc, Am Assn of Obstetricians and Gynæcologists, Etc; 1 N 4th.
Hamilton Edwin A (R), 255, 1891, 860 E Main.
Hamilton Homer M (R), 255, 1889, 974 S High.
HAMILTON WM D (R), A M, Kenyon, M D, Columbus Med Coll, Columbus, O, '83; Prof Starling Med Coll, Columbus, O; Surg Hawkes Hosp; Mem Am Med Assn Ohio State Med Soc, Etc; 1 N 4th.
Hanes John H (R), 279C, 1900, 22 W Gay.
Harding George T jr (R), 185, 1900, State Hosp.
Harding Phoebe E.*
Harper Edward A (R), 272,'92, 188 E Town.
Harris Herman L (R), 279C, 1897, 154 Sycamore.
Harris Isaac B (R), 263, 1900, The Helena, 17th and Long.
Harrod C Lorain (R), 301, '92, 185 E State.
HARTMAN SAMUEL B (R), Jefferson Med Coll, Philadelphia, Pa, 1857; Pres Hartman Sanitarium, Columbus, O, 247-265 S 4th.
Hatch Clark B (R), 279C, 1904, 239 E Town.
Hatton Edgar M (R), 263, '92, Hotel Vendome.
Havens Walter V (R), 263, 1886 155 Hamilton av.
Heckler Frank A (R), 279C, 1895, 106 E Broad.
Heintz Wm C (R), 279C, 1900, 772 S High.
Hendrixon Oliver P (R), 272, 1885.
Henry Robert H (R), 263, '70, 784 N High.
Herbst Edward (R), 272, 1884, 443 S High.
Heston Herman (R), 263, '96; 897 Neil av.
Hoffhine Chas W (R), 263, '05
Hoffhine John O (R), 272, '77; 252 King av.
Hoglan Geo W (R), 265, 1885, 201 E Long.
Holmes Will W (R), 272, '77, 537 E Long.
Hoover Thomas C (R), 263, 1873, 249 E State.
Hoppe Herman (R), 279C, '01, 464 S 4th.
Howell Conrad A (R), 279C, 1901, 70 W 1st av.
Humphrey Sam M (R), 279C, 1900, 330 N High.
Hunt Levi W, 279C, 1903, Arlington.
HUNT MAURICE P (H), Homo Hosp Coll, Cleveland, O, 1879; Practice Limited to Surgery and Gynæcology; Prof of Gynæcology at the Cleveland Med Coll, 1893; Prof Gynæcology and Obstetrics at Univ of Mich Homo Med Coll, 1894-5; Surg Sixth Avenue Private Hosp; Mem Am Inst of Homo, Homo Med Soc of Ohio, Homo Med Soc of Mich, 208 E State.
Hunter Ham (R), 279C, 1893, 64 E Town.
Hutchfield John (R), 279C, '97, High and Innis av.
Ingersoll Ebenezer J (R), 263, 1869, 58 W 2d av.
Inglis Wm D (R), 279C, 1902, 677 N High.
Insley Walter J (Ecl), 132, '87 51½ E State.
IRELAND CHARLES L (H), Cleveland Homo Med Coll, Cleveland, O, 1898; Mem Columbus Homo Clinical Soc, Homo Med Soc of Ohio; Practice Limited to Electro Therapeutics, 942 N High.
Jackson Lindsay A (H), 279B, 1898, 307 Jefferson av.
Jacoby Fredk (Ecl), 290, 1859, 349 E Rich.
Johnston Alice M (R), 284,'89, 32 Lexington av.
JONES CLEMENT L (R), B S, Washington and Jefferson Coll, 1899, M D Med Dept John Hopkins Univ, Baltimore, Md, 1903; M S, Washington and Jefferson Coll, 1904; Pathologist to Mt Carmel Hosp, Columbus, O, 106 E Broad.

THE Keeley Cure
2803 LOCUST STREET, ST. LOUIS, MO.
"The Most Successful Treatment" for Liquor Drinking, Morphine and other Narcotic Drug Using, Neurasthenia, Tobacco and Cigarette addictions.
Correspondence and Consultation Confidential.
DR. J. E. BLAINE, PHYSICIAN AND MANAGER.
Home Treatment for Tobacco and Neurasthenia. SEE PAGE 5.

Columbus—Cont'd.

Jones Edgar B (R), 171, 1881, 1055 W Broad.

Jones Emma O (R), 134, 1890, cor Long and 17th.

Jones Harry S (R), 263, 1895, 45 E Main.

Jones John F (R), 279C, 1898, 11 W Goodale.

Jones Jos S, 263, 1898, n e cor Oak and Ohio av.

Jones Lloyd L (R), 112, 1904; 197 E 5th.

Jones Thos W (R), 255, '45; 281, 1853, 79 N Monroe av.

JUSTICE HARRY C (R), Ohio Med Univ, Columbus, O, 1898, 406 W 3d av.

Kahle Roscoe R (R), 263, '04, 1076 E Livingston av.

Kahn Louis (R), 263, 1888, Great So Hotel.

Keiser Romeo O (H), 279C, 1898, 279B, 1899, 120 Miami av

Kells Jos M (R), 255, '80, 152 Neil av.

Kent F Marion (R), 255, 1889, 803 Oak.

Kerr Jos M (R), 263, 1894, 60 E Broad.

Kidd Robt A, 211, 1885, 5th and Nelson avs.

Kinsell Denman R (R), 279C, 1898, 134 E State.

Kinsman David N (R), 255, 1863, 255 E Long.

Kious Harvey C (R), 239, 1882, 586 N High.

Kline Oliver E (R), 263, 1904, 624 E Main.

Kroesen James C (R), 231, 1871; 86 Wesley Blk.

Kutchin Horace L (R), 301, '84; 126, '86; 150 Wilson av.

LAWRENCE FLORUS F (R), Columbus Med Coll, Columbus, O, 1885; D Sc from Baldwin Univ and LL D from Wooster Univ; Clinical Lecturer on Abdominal Surg, Starling Med Coll; Surg Lawrence Hosp; Ex-Pres Section on Obstetrics and Diseases of Women; Mem Am Med Assn, Vice-Chairman of Same, and Pres Columbus Acad of Med; Office Hours 1 to 3 p m, 328 E State. Both Phones, Bell 562 Main, Citizens, 843.

Leache Sherman (R), 263, '87, 802 N High.

Leatherman Jos G (H), 270, 1888, 220 Eberly bldg.

Lee Millard F, R), 241, 1876, 49 N 9th.

Leech James A(R), 272, '86, 86 E Town.

Leeper John A (R), 255, 1887, 28 E Town.

Lehmann Frank J (R), 277, 1897.

Lenhart Wm C (R), 255, '70, 111 W 3d av.

LINHART CHRISTOPHER P (R), Med Dept West Reserve Univ, Cleveland, O, 1887; Mem Am Laryngological, Rhinological and Otological Soc, Am Med Assn, Ohio State Med Soc and Col Acad of Med; Practice Limited to Eye, Ear, Nose and Throat, Office Hours 9 to 12 a m, 1 to 3:30 p m, 106 E Broad. Tel Citizens 3301, Bell 1301.

Lipman Joseph (R), 239, 1901, 300 E Main.

Lippitt Benjamin F (R), 263, 1883, 474 W Broad.

Lisle John M (R), 263, 1875, 141 E State.

Lisle Leslie M (R), 263, 1902, 141 E State.

Lisle Lewis P (R), 241, 1878, 241, 1883, 24 Ide Terrace.

Long Wm L (H), 270, 1891, 2023 Parsons.

Longworth Chas R (R), 279C, 1904; 842 N High.

Lott Frank S (R), 279C, 1901, 326 St Clair av.

LOVING STARLING, M D, LL D (R), Starling Med Coll, Columbus, O, 1849, Dean and Prof of Theory and Practice of Med Starling Med Coll; Mem Am Med Assn, Ohio State Med Soc, Assn of Am Physicians and Loyal Legion of U S, 229 E State.

McCafferty Frank (R), 279C, 1895, 43 E Main.

McCann Jos (R), 272, 1879, 1087 Dennison av.

McCLELLAN JAMES J (R) Coll of Phys and Surgs Chicago, Ill, 1886; Specialty Intestinal and Rectal Diseases; Office Hours 9 a m to 4 p m, 44 E Broad. Te 3413.

McClelland Chas E, 279C, 1902 227 E Shiller.

McClure Jas A (R), 269, 1881 29 W 5th av.

McCOMB J BALDWIN (R) Starling Med Coll, Columbus, O, 1897; Lecturer on Skin Diseases Starling Med College; Dermatologist St Francis Hosp, Columbus O, 185 E State.

McConnill Clyde R (R), 279C, 1904, 51 E Town.

McGavran Chas W (R), 279C 1900, 121 Jefferson av.

McKinley Lucien W (R), 282 1880, 208 W 3d av.

McKinniss Clyde L (R), 255 1906, Columbus State Hosp.

McMILLEN BISHOP (Ecl) Eclectic Med Inst, Cincinnati, O, 1881; Emeritus Pro Mental and Nervous Diseases in Same; Pres and Mem Ohio State Eclectic Med Assn 1905-06; Mem Nat and Ohio Central Ecl Med Soes; Supt The McMillen Sanitarium, Shepard, O.

Mcolver Angus (R), 263, 1904 State Hosp.

Magruder Jesse J (R), 239, '72 111 Cleveland av.

Mansfield W D (P-M), 268, '75 50 E Russell.

Marks Clarence (R), 263, 1881, 122 E State.

Martin Edgar J (R), 255, 1889 288 E Main.

Martin Harry P (Ecl), 262, '02, 245 E Long.

Masefield Harold Y (R), 279C, 1900, 1000 Neil av.

Matson Geo H (R), 279C, '05, 245 E Long.

MATTHEWS REID C (R), Jefferson Med Coll, Phila, Pa, 1881; Practice Limited to Dermatology and Plastic Surgery, X-Ray and Electro-Therapeutic Laboratory, 11 E Spring.

Means Chas S (R), 272, 1891, 715 N High.

MEANS WILL J, A M, M D (R), Cincinnati Coll of Med and Surg, Cincinnati, O, 1873; Prof of Surgery Ohio Med Univ Columbus, O; Surg Protestant Hosp; Chairman Judicial Council Assn Am Med Colleges; Mem Ohio State Med Soc, Columbus Acad of Med, and Am Med Assn; National Med Director of Am Ins Union; Chief Med Examr for Columbus for N W Mut Life Ins Cos; also Editor Columbus Med Journal, 715 N High.

Medbery Josiah (R), 272, 1878, 215 Neil.

MEEK GUY T, M D (R), Starling Med Coll, Columbus, O, 1896; Asst Phys St Anthony Hosp; House Surg Gen Memorial Hosp, N Y, 1898-9; Mem Colo Acad of Med; Med Examr Police and Fire Depts and Dist Phys City of Columbus, 71 N 4th.

Merchant John P, 279C, 1902, 1060 E Livingston av.

Merriman Jas M,* 790 Neil av.

Meyer Bernd W (R), 279C, '91, 439 Elizabeth.

Miller John F (R), 263, 1895, 1099 E Livingston av.

Mizer Ira J (R), 279C, 1902, 745 S High.

Moccabee Walter D (R), 279C, 1897, Hartman Sanitarium.

Moninger Jas H (R), 263, 1888, 77 E State.

Montgomery Arthur W (R), 272, 1880; 627 Oakwood av.

MOON LARK (R), Starling Med Coll, Columbus, O, 1891, 826 N High.

Moore Dickson L (R), 269, '92, 217 E State.

Morath Frank R (R), 269, '78, 109 E Main.

Mosby George W, 112, 1898, 139 E Gay.

Mosher Edmund B (R), 160, 1871, 745 Oak.

MUMMERT CLYDE W (R), Ohio Med Univ, Columbus, O, 1903, 830 S High.

Murphy Jos A (R), 272, 1890, 41 E Chestnut.

Nelles Andw B (H), 188, 1890, 198 E State.

Norris King A (R), 279C, 1898, 754 Neil av.

Obetz Francis H (R), 263, 1900, 333 E Main.

Obetz Nelson (R), 263, 1879, 333 E Main.

DR. HAVA'S **Solution of Bromo-Phosphate of Lime and Potash.**
For the prevention and treatment of Bright's Disease and Diabetes. In apparently hopeless cases, it will lengthen the span of Life. Hava's Preparations are sold at all Drug Stores. (See page 9.)
PHOSPHATE CHEMICAL MANUFACTORY, NEW ORLEANS, LA.

OKEY CLIFFORD T (R) A M Marietta Coll; M D Starling Med Coll, 1896; Interne Mt Carmel Hosp 1896 and 1897; Mem Columbus Acad of Med; Med Examr Mut Benefit Life Ins Co and Conn General Life Ins Co 56 S 4th.

Oman Elmer S (R), 279C, 1898 101 Starr av.

Overly John E (R), 255, 1883 1452 E Main.

Palmer Byron (R), 263, 1900 206 E State.

Park Jas A (R), 272, 1892, 322 W State.

Parrett Ernest M (R), 263, '99 104 Jefferson av.

Peasley Andw A (R), 279C 1899, 506 N Park.

Persinger Carey (R), 263, 1898 1075 E Main.

Pheneger Parker W (R), 272 1882, 63-67 Long av.

Phillips John T (R), 263, 1902. 51 N Harris av.

Pickering Woodraw C, 279C. 1901, 142 N 4th.

Pilcher Francis N (R), 272 1891, 295 E Livingston av.

Platter Herbert M (R), 263,'92 77 E State.

Porterfield Wm D (R), 279C 1904, 2113 N High.

POSTLE WILBUR E, M D (Ecl), Ecl Med Inst, Cincinnati, O, 1890; N Y Post-Grad School, 1905; Ex-Phys Shepard Sanitarium; Pres Ohio State Ecl Med Assn; Mem National and Ohio Central Ecl Med Socs, cor 5th and Nelson avs.

Preston George B (Ecl), 289A, 1872. 186½ E Main.

PRIEST STEPHEN C, M D (R), Cincinnati Coll of Med and Surg, Cincinnati, O, 1877; Med Examr B & O R R Co Since 1880; Mem International Med Congress, Washington, D C; Ex-Pres Treas and Sec U S Board Pension Examn Surgs; Mem Ohio State Med Soc; Ex-Pres Licking Co Med Soc; Med Examr Ætna and Manhattan Life Ins Cos. Office B & O R R Freight Depot, Naughten, Columbus, O; Office 19 N 5th, Newark, Ohio.

PROBST CHARLES O (R), Miami Med Coll, Cincinnati, O, 1882; Prof Hygiene and Diseases of Chest Starling Med Coll, Sec Ohio State Board of Health and Am Public Health Assn, 185 E State.

Prushing Henry, 279C, 1902, 1924 Parsons av.

RANCHOUS WALTER E M (R), Med Coll of Ohio (Med Dept Univ of Cinn), Cinn, O, 1897; Med Staff Lawrence Hosp; Mem Pan-Am Med Congress, Am Med Assn, Ohio State Med Soc, Columbus Acad of Med; Med Examr Mut Life Ins Co, Illinois, 38 W 5th av.

Ranger John H (R), 307, 1888, 40 E Gay.

Rankin Theodore W (R), 272, 1877, 137 E State.

Rarey Frank S (R), 263, 1892, 1059 E Main.

Rauschkolb Chas T (R), 272, 1891, 1930 S High.

Rauschkolb John (R), 263, '98, 246 E Fulton.

Rector James M, 279C, 1903, 1072 N High.

Reedy Clifton (R), 263, 1897, n e cor Oak and Wilson av.

Reinert Edward (R), 279C, '97, 121 N 20th.

Rether Charles H (H), 283,'99, 958 Mt Vernon av.

Reynolds James F (R), 272, 1887, 874 Mt Vernon av.

Rhodes Jehu M (R), 263, 1888, 602 Parsons av.

Rice Ray A (R), 263, 1897, 946 Oak.

Richards Harry P (R), 169,'89, 308 Bronson bldg.

Richardson Wm W (R), 281, 1902, State Hosp.

Riebel John A, 279C, 1901, 506 N Park.

Ritter Augustus S (R), 263,'91, w s Cleveland av 2 n of 2d avenue.

Robinson Isaac S (R), 294, '87, 87 E Town.

RODEBAUGH HENRY A, M D (R), Starling Med Coll, Columbus, O, 1875; Surg Park View Sanitarium, Columbus, O, 900 Neil av.

Rogers George W (H and R), 126, 1900, 255 W 5th av.

ROGERS WM K, M D (R), Univ of N Y, Med Dept, N Y City, 1889; Prof of Octology Starling Med Coll, Columbus, O; Ophthalmic and Aural Surg Starling College Dispensary; Eye, Ear and Throat Surg Mt Carmel Children's and Grant Hosps; Otologist to St Francis Hosp; Mem Am Med Assn, Ohio State Med Assn, Columbus and New York Acads of Med and St Luke's Hosp (N Y) Alumni Soc; Associate Mem Am Ophthalmological Soc; Fellow Acad of Opthhalmology and Oto-Laryngology; Office Hours 9 to 10 a m and 2 to 4 p m, 188 E State. Tel 1382.

RORICK E H (R), Detroit Med Coll, Detroit, Mich, '76; Supt Ohio Inst for Feebleminded Youth, S S Broad near Midland R R.

ROSS CLARENCE C (R), B S, Ohio Northern Univ, 1891; M D, Cincinnati Coll of Med and Surg, Cincinnati, O, 1894; Special Course in Diseases of Children with Dr Henry Koplik, New York City, 1898; Lecturer on Surgical Dressing Starling Med Coll; Mem of Staff of Surg, Clinic Starling Med Coll Dispensary; Mem Am Med Assn, Columbus Acad of Med and Ohio State Med Soc, 1073 Oak.

RUTTER HENLY C (R), Med Coll of Ohio (Med Dept Univ of Cinn), Cinn, O, '69; Med Director Nervous and Mental Diseases Ohio Sanitarium; Mem Am Med Assn, Ohio State Med Soc and Columbus Acad of Med; Med Examr Reserve Loan Life Ins Co, Indianapolis, Ind; Specialty Nervous and Mental Diseases; Office Hours 7 a m to 4 p m, 664 Park. Tels Citizens' 2175, Bell Main 6800.

Sadler John (R), 261, 1869, 84 E Town.

Sager Edward T (R), 265, '97, 661 Mt Vernon av.

Sager Ora May (R), 265, 1897, 661 Mt Vernon av.

Salm Moritz (R), 301, 1877, 63 S High.

Sanor Daniel G (R), 173, 1894, 206 E State.

Scatterday Wm F (R), 272, 1892, 949 E Long.

Schaub Leopold,* 1113 S High

Schauweker Geo H (R), 279C, 1902, 47 W Main.

SCHUELLER ERWIN W (R), B A, Ohio State Univ, 1892; M D, Starling Med Coll, Columbus, O, 1895; New York Post-Grad Med School and Hosp, 1897; Orthology in Berlin; Gynæcology and Obstetrics in Dresden, Med in Vienna and Leipsic, 1897-99; Chief of Staff Mercy Hosp; Mem Ohio State Soc for the Prevention of Tuberculosis, Am Med Assn, Ohio State Med Soc and Columbus Acad of Med; Med Examr N Y Life, Metropolitan, John Hancock and Other Life Ins Cos; Hours 1-2 and 7-8 p m, 465 S High. Tel 1484

Schulze Carl A (H), 283, '85, 49 E Main.

SCOTT ERNEST S (R), B Sc Ohio State Univ, 1897; M D, Ohio Med Univ, Columbus, O, 1900; Asst Phys Columbus State Hosp, 1900-01; Post-Grad Courses in Pathology and Neurology in Univ of Freiburg, Ger and Univ of Vienna, Austria, 1902-1903; Prof of Med Pathology Ohio Med Univ, Pathologist to Protestant Hosp, Bacteriologist and Chemist City Board of Health, Bacteriologist to City Water Works Dept; Mem Columbus Acad of Med, 998 N High.

Seymour Richard J, 211, 1885, 1175 Highland.

Sharp Clark E (R), 263, 1896, 670 E Livingston av.

Sharp Robert J (R), 231, 1883, 1910 Parsons av.

Sheerin Robert (R), 294½, '96, 101 N High.

Cutter's POLYVALENT Streptocidic Serum.

An anti-streptococcic serum that differs from all others in many essential features. **WRITE FOR LITERATURE.** (See page 261.)

Columbus—Cont'd.

Sheffield John F, 279C, '05.

Shepard Cassius M (R), 282, 1899, 112 N 4th.

SHEPARD CHARLES J (R), Bellevue Hosp Med Coll, N Y City, 1894; Special Courses in Dermatology and Genito-Urinary Diseases and Asst to Dr Max Joseph in Berlin, Ger, 1903-'04; Dermatologist to Col Gen Hosp; Lecturer on Dermatology Ohio Med Univ; Dermatologist to Protestant Hosp; Sec Col Acad of Med; Mem Ohio State Med Soc and Am Med Assn; Specialty, Dermatology and Genito-Urinary Diseases, 112 E Broad.

Shepard Wm (Ecl), 262, 1853, cor 5th and Nelson avs.

Sherman James G (Ecl), 262, 1904, 1103 Mt Vernon av.

SHERMAN SYLVESTER M, M D (Ecl), Eclectic Med Inst, Cincinnati, O, 1875; Phys Protestant Hosp, Columbus, O; Ex-Pres and Ex-Sec Ohio Central Med Soc and Ohio State Eclectic Med Assn; Mem Natl Eclectic Med Assn, Mem and Treas Ohio State Bd of Med Registration and Examination; Office 1103 Mt Vernon av; Residence 244 20th.

Sherwood Irwin W (R), 263, 1901, 1019 Sullivant av.

Shockey John W (P-M), 268, 1874, 825 Dennison av.

Shriner Pinckney D (R), 263, 1891, 329 S Front.

Silbernagel Charles E (H), 279B, 1898, 1033 N High.

Sims Thomas S (R), 263, 1900, 593 Parsons.

Sims Wm M (R), 272, 1892, 1549 Parsons av.

Smead Lewis F (R), 175, 1905.

Smith Joseph D (R), 269, 1880, 980 W Broad.

Smith McKendrie C (R), 279C, 1901, City Hall.

Smith Ralph H, 263, 1905, St Francis Hosp.

Smith Robert B (R), 263, 1901, 112 E Broad.

Smith Warren (R), 279, 1902, 279 W Goodale.

Snively Harry Hamilton, 279C, '02, 998 N High.

Snyder Darlington J (R), 272, 1891, 1109 N High.

Spannagel Wm E (R), 263, '94, 219 E Main.

Spohr Carl L (R), 263, 1895, 915 S High.

Spring N W (R), 255, 1869, 964 Highland.

Stage A Livingston (R and P-M), 141, 1896; 279C, 1900; 141 E Long.

Stein George S (R), 281, 1864, 859 S High.

Steinfeld Alexander M. (R), 263, 1897, 72 Parson av.

Stillman Frank L (R), 241, '81, 115 E Broad.

STOCKTON GEORGE, M D (R), Bellevue Hosp Med Coll, N Y City, 1875; Prof Mental Diseases Ohio Med Univ, Columbus, O; Supt Columbus State Hosp, Columbus, O; Mem Am Med Assn, Am Neurological Assn, Columbus Acad of Med and Ohio State Med Soc; Columbus, O, State Hosp.

Stout Jacob A (R), 263, 1889, 182 E Long.

Streett Herman jr, 211,'85, n e cor St Clair and Cleveland.

Stutson Orin H (R), 263, 1898, 640 E Main.

Sullivan Daniel L (R), 279C, 1898, 524 E Long.

Sullivan Timothy J,* n e cor Cleveland and 2d avs.

SUMMY DAVID R (R), Jefferson Med Coll, Phila, Pa, 1883; Post-Grad Course in Gynæcology, Abdominal and Orificial Surgy at Chicago Homo Med Coll, 1892-4-6 and 1900; Abdominal and Orificial Surgery in Dr Platt's Clinics at Muncie Island Hosp, N Y, 1898; In Surg at Phila Polynclinic, 1899; Gynæcology and Abdominal Surgery at Spark Hill Hosp for Women, Birmingham, Eng, 1902; at Dr Kelly's Clinic at Johns Hopkins Hosp and Univ of Md, School of Med, 1903; Supt and Chief Surg Hartman Sanitarium.

Tarbell Robert C (R), 255, '97, 112 E Broad.

TAYLOR ANTHONY P (Ecl), Electic Med Inst, Cincinnati, O, 1871; Mem Staff Mercy Hosp, Columbus, O, Mem Local, State and Natl Eclectic Socs; Ex-Pres Ohio State Eclectic Med Assn; Hours 6:30-8-30 a m, 12:30-2:30 p m; 6th av and W High; Tel Citizens 3727, Bell North 12.

TAYLOR CLOVIS M (R), Cleveland Coll of Phys and Surgs, Cleveland, O, 1886; Prof of Gynæcology Ohio Med Univ, Columbus O; Gynæcologist Protest Hosp Same; Mem Am Med Assn, Ohio State Med Soc and Columbus Acad of Med; Med Dir United Com Travelers of Am; Practice Limited to Diseases of Women; Hours 3-6 p m except Sundays; 1072 N High; Tel 975.

Taylor Henry M (R), 272, '82, 1544 N High.

TAYLOR RALPH B (Ecl), Ecl Med Inst, Cincinnati, O, 1898; A B, Ohio State Univ, Columbus, O, 1898; P G, N Y Post-Grad, 1905; Mem Local, State and Natl Eclectic Med Assns; Treas Ohio State Eclectic Med Assn; Ex-Pres Ohio Central Eclectic Med Soc; Med Examr Woodmen of the World; Hours 7-9 a m, 1-3 and 6:30-8:30 p m; 6th av and W High; Tel City 3727, Bell North 12.

TAYLOR STERLING B (R), Starling Med Coll, Columbus, O, 1890; N Y Polyclinic, 1893; Prof of Anatomy and Surgy; Lecturer Proctology Starling Med Coll; Proctologist Grant Hosp; Mem Columbus Acad of Med, Ohio State and Miss Valley Med Assns; Major Surg O N G; Mem Assn Military Surgs of U S; Practice Limited to Proctology, 344 E Rich.

Taylor Van Der Veer (R), 255, '96, 179 E State.

Teachnor Wells (R), 255, 1892, 187 E State.

Teegarden William T,* 84 W 1st av.

Thomas John M (R), 263, 1900, 256 W 5th av.

Thomen Arthur A (R), 272, 1881, 33 N 3d.

Thone Joseph A, 263, 1903, 805 Mohawk.

Tidball John G (R), 261, 1872, 304 E Long.

Tidd Everett T (R), 263, 1893, 112 E Schiller.

TIMBERMAN ANDREW, A B, M D (R), Miami Med Coll, Cincinnati, O, 1894; Prof Ophthalmology Ohio Med Univ, Ophthalmic Surg Protest Hosp, Oculist and Aurist Columbus Home for the Aged; Interne Cincinnati Hosp, 1894-5; Mem Am Med and Miss Valley Med Assns, Acad of Ophthalmology and Oto-Laryngology, Ohio State Med Soc, Ohio State Pædiatric Soc; Pres Columbus Acad of Med, 1900, Etc; 112 E Broad.

Towns Wm L (R), 263, 1896, 521 E Main.

Townsend Stephen (R), 269, 1891, n s Cleveland av, 4 s of Bonham.

Trumper Elmer P (R), 263,'99.

Turner Chas E (R), 263, 1896, 883 Mt Vernon av.

Turney Chas F (R), 263, 1880, 998 Mt Vernon av.

Tyler James A (R), 272, 1892, 166 N 6th.

Upham John H J (R), 281,'94, 112 E Broad.

Van Fossen Jesse A (R), 255, 1893, 1353 N High.

Virden Milton H (R), 279C,'95, 600 E 5th av.

Voke Lewis F (R), 263, 1896, 38 W Gay.

Wagenhals Frank S (R), 263, 1878, 76 E Town.

Waite Herbert C (H), 279B, 1898, 1272 N High.

Walcutt Sherman (R), 131,'94, 34 E Town.

WARDLOW YEATMAN (R), Coll of Phys and Surgs, N Y City, 1891; Prof Gynæcology Ohio Med Univ; Gynæcologist Protestant Hosp; Mem Am Med Assn, Columbus Acad of Med, City Hosp Alumni Soc, N Y City

For the treatment of Alcohol, Morphine, Opium, Cocaine an other Drug Habits,
(See advt. inside front cover.)

GO TO **Moores Brook Sanitarium**
Charlottesville, Va.

(Charity) Woman's Hosp Alumni Soc, N Y City; Med Examr Mut Life Ins Co, Etc, 120 E Broad.
Warner Frank (R), 251A, '83, 10 W Goodale.
WATERS GEORGE MURRAY (R), Bellevue Hosp Med Coll, N Y City, '81; Dean Ohio Med Univ, Columbus, O; Surg C, C, C & St L Ry; Phys Protestant Hosp; Mem Am Med Assn, Ohio State Med Soc, Central Ohio Med Soc and Columbus Acad of Med; Med Examr Equitable Life Assce Soc of U S, Provident Life and Trust Co of Phila, and State Med Examr Royal Arcanum; Office No 50 Buttles av.
Watts James W (R), 285, 1880, 507 W 1st av.
Weist Clarence C (R), 263,'98, 38 W Gay.
Welch Grace, 279C, 1900, 96 E Long.
Wellons James M (R), 255 1884, 120 E Broad.
Welsh Millard F (R), 255, '80, 406 N High.
Whitaker Emanuel (R),§ 21 N 21st.
Whitaker Henry W (R), 263, 1881, 72 S Grant av.
Whitehead George W (R), 279C, '03, cor 4th and Fulton
Whitehead Howard (R), 263, 1893, 2241 W Broad.
Whitmer Edgar A (R), 263, 1900, 583 Mt Vernon av.
Whitten Wm F (R), 272, 1886, 205 E Rich.
Wiggins J (R), 269, 1881, 85 N High.
Wilcox Starling S (R), 263, '88, 173 E State.
Willard George W (R), 279C, 1897, 219 N 5th.
Williams Guy H (R), 185, '03, State Hosp.
Williams David R (R), 263 1892, 1239 S High.
Williams Frederick O (Ecl), 262, 1893, 196 E Long.
Wilson Edward J (R), 239, '79, 106 E Broad.
Wilson Ida M (R), 279C, 1896, 221 E Long.
Wilson John A (R), 279C, '98, 280 W State.
WINDERS FRANK, M D (R), Bellevue Hosp Med Coll, N Y City, 1896; Lecturer on Therapeutics Starling Med Coll, Columbus O; Mem Am Med Assn; Sec and Mem Ohio State Med Soc and Columbus Acad of Med; Med Referee Mut Life Ins Co of N Y, "The Lexington."
Winters Simon B,* Briggsdale.
Wissinger Thomas K (R),263, 1879, 33 E Main.
Wolcott Oliver N (R), 263, '75, 360 W 5th av.
WOLFE ALBERTUS C, M D (R), Columbus Med Coll Columbus, O, '83; N Y Post Grad Med Sch and Hosp, '91; Rhinologist and Laryngologist Grant Hosp, Columbus, O; Prof Rhinology and Laryngology Ohio Med Univ, '92 to '98; Mem Am Med Assn, Ohio State Med Soc and Columbus Acad of Med; Med Examr Washington of N Y and Union Central of Cincinnati, O, Life Ins Cos; Office Hours 7 to 9 a m, 12 to 2 and 6 to 7:30 p m, 35 W 4th av. Both Tels 1151.
Wolfe Louis D, 279C, 1902, 1259 W Broad.
Woodlin Wm J (R), 185, 1895, 698½ Mt Vernon av.
WOODRUFF LAFAYETTE (R), Starling Med Coll, Columbus, O, 1852; Ex-Pres Central Ohio Med Soc; Mem Am Med Assn, Ohio State Med Soc and Col Acad of Med; Pres Bd of Pension Examining Surgs, Columbus, O; Hours 7 to 9 a m, 1 to 3 and 7 to 9 p m; 2805 W Broad. Tel Citizens 6504.
Woods George W (H), 270, '94, 656 W Broad.
Woods John R (R), 279C, '04 959 Mt Vernon av.
WRAY KATHRYN McALLISTER (R), Woman's Med Coll, Cincinnati, O, 1892; Mem Ohio State Med Soc and Columbus Acad of Med; Phys to Private Maternity Home, 544 Mt Vernon av.
Wren Wm G (R), 166, 1896, 223 N Ohio av.
WRIGHT JOHN W (R), Cincinnati Coll of Med and Surg Cincinnati, O, 1873; Prof Ophthalmology, Ohio Med Univ, Oculist Protestant Hosp, Consulting Oculist Tuscarawas Hosp, Fellow of Am Acad of Med; Mem Am Med Assn, Ohio State Med Soc and Columbus Acad of Med; Hours 9 a m to 4 p m, 142 N 4th.
Youmans Thomas G (R), 263, 1895, 112 E Broad.

Columbus Grove, Putnam. 2,240.

Bassenger Francis (R), 304,'05
Begg Wm H (R), 255, 1881.
Lafferty John J (H), 264, '76.
Morris Frank (R), 263, 1892.
Siddall J D (Ecl), 262, 1898.
Sink H M.*
Wilcox Guy S (R), 277, 1900.

Comly Perry, 34. (R D fr Congo, O.)
Miller James.*

Commercial Point, Pickaway, 298.

Brown Richd A (R), 263, 1896.
Helmick S C (R), 266, 1871.¶

Concord, Lake, 600. (R D Painesville, O.)
West L D (H).§

Conesville, Coshocton, 200.
Marquand Edgar U (R), 279C, 1897.

Congress, Wayne, 248.
Essick George C (R), 171, '93.
Sullivan Hugh J (R), 269, '89.

Conneaut, Ashtabula, 7,590.
Baxter Robert J (R), 250, '94.
Blakeslee Oscar O (R), 171, '82
Cole George H, 279B, 1892.
Cole Perry A (H), 264, 1888.
Cossitt Duran D (R), 261, '92.
Eades Byron C (R), 185, 1900.
Laughlin Anna.*
Leet Wm H (R), 261, 1895.
Meade C C (H), 270, 1890.
Merriam Edwd D (R), 261, '95
Nazor G S.*
Sturtevant Luman P (H), 264, 1874.

TOWER BRYANT M, M D (R), Med Dept of Western Reserve Univ, Cleveland, O, '83; Consulting Phys of Grace Hosp; Asst Surg N Y, Chicago & St Louis Ry; Mem Am Med Assn, Ohio State and Ashtabula Med Socs; Ex-Pres Co Med Soc; Med Examr N Y, U S Life and Other Life Ins Cos, Stanley Blk.

TURRELL RUPERT L, M D (R), N Y Univ Med Dept of Univ Med Coll, N Y, 1892; Mem Ashtabula Med Soc; Med Examr for Life Ins Cos, Marine Blk.

UPSON FRED W, M D (R), Med Dept of Western Reserve, Univ, Cleveland, O, '82; Surg N Y C and St L R R and Bessemer & Lake Erie R R; Pres and Surg Grace Hosp; Mem Am Med Assn and Ex-Pres Ashtabula, Lake and Geauga Med Soc; Med Examr Equitable Life Assur Soc of U S of N Y, Northwestern Mut Life Ins Co of Milwaukee, Wis, Etc, Etc; Office Hours 1:30 to 3:30 and 7:30 to 8:30 p m. Tels 16 and 208.

Warner Otto N (R), 261, '97.
Watson Fred L (H), 279B, '99
Wetmore Walter W (Ecl).§
Wilson Harold (R), 218, 1896.
Wingate Danl M (H), 264A,'97
Wingate Mara L S (H), 264A, 1897.

WRIGHT ERNEST S, M D (H), B E Clarion County Normal School, Clarion, Pa, 1892; M D, Cleveland Univ of Med and Surgery, Cleveland, O, 1895; Phys to Conneaut Gen Hosp; Mem Ashtabula Co Homo Med Soc; Med Examr Reliance Life Ins Co of Pittsburg, Pa, I O F, M W of A and Postal Clerks, Surg Woodmen's Accident Assn, Phys and Surg Am Health and Accident Ins Co, Marine Block.

Conover, Miami. 150.
Lauer John L Q (R), 143, '90.

Constantia, Delaware, 200.
McCarty J T.*

Constitution, Washington. 138.
Johnson Irving J (R), 173, '97.

Continental, Putnam, 1,384.
Bird Chas W (R), 279C, 1900.
Lewis Harry A (R), 277, 1896.
Watterson B E (R), 279C, '02.

The Oppenheimer Treatment For Alcoholism. See Page 9

Convoy, Van Wert. 748.
Buchanan John L (R), 266,'86
Clay Wm P (R), 263, 1896.
Hall Emerson V (R), 145, '95.
Kirk Joshua (R), 279A, 1892.
Leslie B F (R), 263, 1864.
Sidle C D (R), 126, 1901.
Coolville Athens. 368.
Frame Austin M (R), 144, '80.
Lawrence Arthur E (R), 272, 1890.
Copley, Summit. 242.
Long Homer G (R), 185, 1897.
Copopa, Lorain. 124.
Thompson John H (R), 255, '96
Corning, Perry. 1,708.
Book Rodney D (R), 159, '92.
Bradshaw Chas E (H),279B,'99
Brewster Chas B (H), 270, '04
Croft James W (R), 263, 1901.
Holcomb Calvin B (R),265, '64
Corsica, Morrow. 250.
McFarland Jos (H), 264, '52.
Cortland, Trumbull. 700.
De Nean Jas C (R), 171, '99.
Horton Wells F (Ecl), 262, '93
McCurley Beman G, 131, 1899.
Mayhew Martin S (R), 185, '65
Ward Joseph (R), 261, 1885.
Coshocton, Coshocton. 6,682
Barcroft Wm H (R), 263, '75.
Beall John T (R), 263, 1881.
Bonnett Chas C (R), 304, '05.
Brower John J (Ecl), 262, '69.
Buxton J W (R), 263, 1883.
Carr Edmund C (R), 269, '75.
Carr James G (R).†
Edwards Russell C (R),171,'92
Frew Wm C (R), 239, 1869.
Goodhart.*
Hennell Michl H (Ecl), 262,'91
Hutton J C F (R), 255, 1888.
Lear Thomas W (Ecl), 262, '94
McClain Jesse (R), 136, 1895.
McCurdy Harvey R (R),261,'89
McCurdy Lyman C (R),255,'94
Marshall Fremont M (R), 261, 1889.
Merriam Rufus K (R), 263,'92
Neldon Chas M (Ecl), 262, '01.
Pomerene Lister (R), 159, '91.
Smith Thomas J (R), 265, '69.
Stacy Sumner A (H), 240, '86.
Temple Robt McA (R), 304, '05
Wetzler A S.*
Covington, Miami. 2,000.
Brubaker Milford M (Ecl), 262, 1896.
Gaines Charles E (R), 158, '94
Gaines Waldo N (R), 144, '05.
Kendell Jacob (R), 266, 1869.
Miller Albert C (R), 261, 1897.
RAMSEY ELMER G (R), Med Coll of Ohio (Med Dept Univ of Cincinnati), Cincinnati, O, 1903; Mem Ohio State and Miami Co Med Socs.
Rosenberger S A (H), 264, '70.
Ruhl Lee A (R), 282, 1905.
Weaver A.*
Crawford, Wyandot. 32.
Whaley George H (R), 228, '70
Crestline, Crawford, 3,590.
Berger F C.*†
Clutter Thos H B (R), 272, '79.
McCallum Duncan D (R), 332, 1896.
Marquart C A (R), 264A, 1895.
Moses Jacob B (R), 310, 1895.
Trimble Charles E (R), 263,'90
Creston, Wayne. 1,200.
Baird Robert J (R), 261, 1885.
Hollingsworth Thos D (Ecl), 262, 1893.
Irvin John W (R), 282, 1886.
Knestrick Amos C (R), 239,'87
Matteson J G.*
Cridersville, Auglaize. 884.
Schaeffer J Homer (R), 255,'91
Strasburg Charles A, 270, '03.
Crooksville, Perry. 992.
Allen Edgar D (R), 263, 1900.
Crider Charles L (R), 262, '90.
Dawson John W (Ecl), 262, '88
Dozer Ellis I (Ecl), 262, 1892.
Dupler W P (R).§
Trout David W, 279C, 1901.
Croton, Licking. 700.
Haines John W (R), 263, 1896.
Hempstead C B (R), 272, '76.¶
Reynolds S S (R), 263, 1850.
Stoughton Chas W, 279C, 1900.
Crown City, Gallia. 348.
Martindill Edwin M (R), 255, 1896.
Cumberland, Guernsey. 724.
Bolen Wm K (R), 272, 1879.
Holmes H W (R), 171, 1886.
Walters Alvin E (R), 263, 1896.
Curtice, Ottawa. 300.
Ingraham Fred D (R), 277, '98
Kirk George W jr (R), 277, '88
Custar, Wood. 332.
Maunhardt H (Ecl), Tubingen, Ger, 1866.
Noble James F (Ecl), 262, '91.
Sterling Achilles.§
Cutler, Washington. 78.
Trickle Edward H (R), 266,'70.
Cuyahoga Falls, Summit. 3,590.
Bill Albert H (R), 126, 1875.
Carter Hiram W (H), 264, '69.
COZAD H IRVING (R), Ph B, M D, Western Reserve Univ, Cleveland, O, 1898; Pathologist Akron City Hosp; Work in Clinical Pathology for the Med Profession; Mem Am Med Assn, Ohio State, Cleveland, Summit Co Med Socs and Celsus Club of Akron; Med Examr National Life, Montpelier, Vt, and Others; Specialty Mental and Nervous Diseases; Fair Oaks Villa Sanitarium; Office Same; Both Tels 22.
Heath Theodore F (R),223,'51¶
Hough Wayland S (R), 269A, 1866.
Middleton Ward B (R),255,'85
SEARL WM A, M D (R), Univ of Wooster, Dept of Med, Cleveland, O, 1890; Mem Am Medico-Psychological Assn, Ohio State and Summit Co Med Socs and Cleveland Acad of Med; Specialty Mental and Nervous Diseases; Supt Fair Oaks Villa Sanitarium; Office Same; Bell Tel 22, Peoples Tel 22; Cleveland Office 736 Rose Bldg.
Smith Floyd D (H), 279B, '96.
Taylor William N.*
Cygnet, Wood. 1,128.
Cavett Charles S (R), 263, '95.
Chamberlain Zenas R, 262, '03.
Cynthiana, Pike. 368.
Tylar Oliver R, 263, 1900.
Little John W (R), 263, 1881.
Dalton, Wayne. 792.
Haney Josiah C (R), 279C, '95.
Pope Fenelon F H (R),261,'70¶
Raybuck David E (R), 281, '67
Damascus, Columbiana. 500
Cobbs Alfred (R), 266, 1893.
King Frank M (Ecl), 262, 1892.
Danville, Knox. 370.
Jefferson Thos E (R), 261, '83.
Larimore Harry B, 263, 1905.
Sanderson Wm M.*
Darbyville, Pickaway. 320.
Ginder F E, 211, 1885.
Justice J B (R), 266, 1896.
Darrtown, Butler. 380.
Wilkie A B.*
Dasie, Van Wert. 120. (R D from Convoy, O.)
Kirk Joshua (R), 279, 1892.
Dayton, Montgomery. 88,000
No of Physicians 261.
Adair John H, 264, 1877, 111 Jackson.
ADAMS JOHN Q (Ecl), A M, Eclectic Med Coll, Lecturer in Same, 1880-81; Specialty Chronic Diseases; Office Hours 9-11 a m, 2-4 and 7-9 p m; 114 Cass; Home Tel 5879.
Agenbroad I Newton (Ecl), 262 1891, 954 W Washington
Agnew Wm (R), 279C, 1900, 444 Arcade.
Alexander H Benham, 301, '95, 166 S Henry.
Allaman Wm E (R), 279C, '02, 1002 W 3d.
Ambrose James A (R), 209, '82, 136 E Jones.
Arthur Fred D (R), 159, '98, 220 Reibold bldg.
Bailey Jesse K (R), 279C, 1894, 9 S Clay.
Bailey Vicerov M (R), 266, '84, 117 E Van Buren.
Baker Edwin R (R), 255, 1876, 2219 E 3d.
Baker Lewis (R), 161, 1898, 55 Davies Bldg.
Baldridge T Russell (R), 255, 1888, s e cor Brown and Richard.
Barker Frederick D (R), 281, 1900, 29 N Perry.
Bartel Arthur W, 255, 1904, 1730 E 5th.
Bashore Jacob I (H), 270, 1899, 2223 E 3d.
Bayliss Edward B (R), 255, 1885, 1535 E 5th.
Beaman Charles W (Ecl), 262, 1903, 2223 E 3d.
BECK JOHN S, M D, Med Dept Univ of Penna, 1868; Mem Am Med Assn, Miss Valley Med Assn, Ohio State and Montgomery Co Med Socs; Chief of Staff of Miami Valley Hosp; Pres Montgomery Co Board of U S Pension Examrs; Supreme Med Director, Fraternal Censor, Med Nominator and Examr Equitable Life and Provident Savings Life Assur Socs of N Y; Med Examr John Hancock Mut. Mass Mut Life Ins Cos; Office Hours 8 to 9 a m, 1 to 3 and 7 to 8 p m, Sundays 2 to 3 p m; Office

NOSE, EAR, THROAT, and LUNG SOLUTIONS
See adv. opp. beginning Pa. Phys.

Formula List compiled and revised periodically for a number of years for the Medical Profession and Hospitals.
PHYSICIANS STANDARD SUPPLY COMPANY,
PHILADELPHIA, PA.

and Res 34 and 38 W 5th. Bell Tel Main 697; Home Tel 2697.

Beck Stanley M,* 515 E 2d.

Beeghly George W (R), 255, 1898, 1462 W 3d.

Bierbaum Ralph H, 135, 1901, 62 La Belle.

Binckley Albert W, 279C, '02, 227 S Jefferson.

BLACKBURN WM J (H), Pulte Med Coll and Hosp, Cincinnati, O, 1900; Clinical Course Cincinnati Hosp, '98-1900; Asst Home for the Friendless and Foundlings, Cincinnati, O, 1899-1900; Supt Columbia Sanitarium and Private Hosp, Dayton, O; Asst Attndg Surg Miami Val Hosp, Dayton, O; Ex-Pres Dayton Homo Med Soc; Mem Miami Valley Homo Med Soc and Homo Med Soc of Ohio; Med Examiner Tradesmen's Life Ins Co of N Y and North Am Accident Ins Co and Others; Office Hours 8 to 9 a m, 1 to 3 and 7 to 8 p m, 1111 S Wayne av.

BOHLENDER EDMUND E (R), Med Coll of Ohio (Med Dept of the Univ of Cincinnati), Cincinnati, O, 1904; N Y Post Grad School, 1900; Med Examr Metropolitan Life Ins Co, B of Ry Trainmen, Jr Order Am Mechanics and Am Ins Union; Office Hours 7 to 8 a m, 1 to 3 and 7 to 9 p m, 1913 E 3d. Tels Bell 216, Home 2216.

Bond Roscoe R, 255, 1897, 406 S Brown.

Bonner Calvin A (R), 255, '90, 28 S Perry.

BONNER HORACE, A M, M D (R), Miami Med Coll, Cincinnati, O, 1879; Oculist and Aurist St Elizabeth and Miami Valley Hosps, Dayton, O; Mem Am Med Assn, Academy of Ophthalmology and Oto-Laryngology and Ohio State and Montgomery Co Med Socs; Councilor 2d Dist Ohio Med Soc; Specialty Diseases of the Eye, Ear, Nose and Throat; Office Hours 9 to 12 a m and 1:30 to 4 p m, 1025-27 Reibold Bldg. Tel Main 1203; Res 243 W Hermann av.

Bookwalter D R (R), 255, '97, 1015 W 3d.

BOWERS L G (R), M D, Louisville Med Coll, Louisville, Ky, 1898; Interne Louisville Med Coll Hosp; Surg Chicago, Cincinnati & Louisville R R; Mem Am Med Assn, Ohio State, Mississippi Val, Union District, Montgomery Co Med Socs and Dayton Acad of Med; Med Examr Mass Mutual and Manhattan Life Ins Cos; Practice Limited to Surgery; Office Hours, 1 to 3 p m, Except Sundays and Thursdays, 141 W 4th. Tels Bell 2580, Home 6580.

Breese Edward S,* 628 N Main.

Breidenbach Carl H (R), 266, 1898, 227 S Jefferson.

Broughman Sylvester A (R), 255, 1890, 105 N Valley.

Brumbaugh Samuel (R), 266, 1881, 602 W 5th.

Bucher Louis F, 137A, 1899, 77 E Green.

BUDDE CHARLES H (H), Holds State Board Certificate, 118 E 3d.

Bunn Ralph A, 266, 1900, 233 N Valley.

Burkert Edwin F (R), 225,'84, 316 S Warren.

Cadwallader Mary E (R), 297F, 1900, Dayton State Hosp.

Calvin Jas W,* 1916 E 5th.

CANTERBURY ROBERT W (R), Ohio Med Univ, Columbus, O, 1898; Mem Am Med Assn and Ohio State Med Soc; Specialty Diseases of the Skin; Office Hours 9 to 11 a m, 1 to 3 and 7 to 8 p m, 34 W 2d.

Carroll Robt J (R), 255, '92, 1007 S Brown.

Clagett Wilson G, 263, 1902, 1019 W 5th.

Clemens Elijah P (R), 112,'94, 1017 W 5th.

COLE BENJAMIN F (Ecl), 2 Years' Course The Athenium Coll, Wheeling, W Va. 1858 and 1880; Authorized Under the Years of Practice Section of the Act; Mem Ohio State Eclectic Med Assn; Med Examr Am Insurance Union, 1318 Jefferson. Home Tel 4344.

Collins Herbert O (R), 231,'88, 34 S Brown.

Conklin Daniel B (R), 223, '02, 17 E 1st.

CONKLIN WM J (R), Med Coll of Ohio, Cincinnati, O, 1868; Mem Staff of Consulting Surgs St Elizabeth Hosp, Miami Valley Hosp and Mem Am Med Assn; Ex-Pres Ohio State Med Soc, 17 E 1st.

Conard Robert, 255, 1905, St Elizabeth Hosp.

Courtright J D,* Dayton State Hosp.

Coy Marcellius E, 185½, 1901, 736 E Xenia av.

Crum Edward C (R), 266, '70, 413 E 3d.

Dale Geo P (R), 266, 1900, s e 4th and Broadway.

Davisson Edward C (R), 185, 1880; 282, 1882, 217 S Ludlow.

Davisson J Alexander (R), 255, '82, 715 W Washington.

De Bra John F (R), 255, 1870, 1202 N Main.

Delscamp Wm H (R), 255, 1900, 19 N Perry.

Dickinson Henry W (H), 131, 1881, 121 W 3d.

Dillon Thomas A (Ecl),§ 3 S Jackson.

Dolina John F (R), Koenigsburg, Ger, 1889, 134 W 4th.

Drake Francis J, 281, 1900.

Duckwall Francis A (R), 255, 1877, 117 N Valley.

Duckwall N W (R), 266, 1902, 115 N Valley.

Dunham A H,* 535 Arcade.

Dupuy Trevanion V (R), 266, 1889, 21 W Maple.

Earley A H,* 115 S Louie.

Earnshaw Louis P (R), 266, 1895, 1224 W 5th.

Ellsworth Kell M (Ecl), 262, 1899, 618 N Main.

Emerick Linden R, 161, 1904, 2039 W 3d.

Ensey W Webster (H), 240, 1892, 405 S Brown.

Evans George B (R), 255, '78, 17 S Wilkinson.

Everhard Eleanora (R), 185, 1896, The Calvert.

Ewing Wm A, 282, 1900, 26 N Perry.

Farber James H (R), 266, '86, 207 W 3d.

Felker Gertrude (R), 185, '01, The Calvert.

Fife Frank (R), 255, 1892, 811 E 5th.

Floyd Meldrum B (R), 185, 1903, sw c Main and Monument av.

Ford Royston (R), 265, 1880, 331 Arcade.

Foster Thomas, 130, 1900, 2319 E 5th.

Francis Otho E (R), 159, 1878, 201 W 4th av.

Frawley John T,* 836 W 5th.

Freshour J G (R), 266, 1901, 122 S Ludlow.

Garber Erwin C, 279C, 1905, Miami Valley Hosp.

Gaugler Richard S (R), 282, 1894, 233 Arcade.

Geiger George H (R), 263, 1873

GEORGE SAMUEL F (Ecl), Reform Med Coll, Macon, Ga, 1861; Am Ecl Med Coll, Cincinnati, O, 1886; Dean and Prof of Materia Medica of the Late Dayton Med Univ; Pres of the Natl Medicine Case Co, Lowe Bldg, Main bet 4th and 5th.

Ginn Charles M (H), 279B, '99, 12 N Perry.

Ginn Curtiss W (H), 264A, '95, 1000 Reibold bldg.

Gohn George D (R), 172, '97, 1023 S Wayne av.

Good Harmon (R), 263, 1889, 18 N Jefferson.

GOODHUE GEORGE, A B (R), Dartmouth Med Coll, Hanover, N H, 1879; Univ of the City of N Y, Med Dept, 1880; Surg P C C & St L Ry and Miami Valley Hosp; Mem Am Med Assn, Ohio State and Montgomery Co Med Socs; Med Examiner Washington, Conn Mut, N W Mut, New York, Provident Life and Trust, Provident Savings and Mut of N Y, Life Ins Cos, 133 N Perry.

GOODHUE N DUNHAM, M D (R), Ohio Med Univ, Columbus, O, 1903; Surg D & T R R; Ætna Accident and Liability Ins Co; Mem Am

The Physician makes HEALTH to order for the Human Race

The National Fur & Tanning Co. makes WARMTH to order for the Physician.

See Page 4 For Catalogue write The National Fur & Tanning Co. Three Rivers, Mich.

Dayton—Cont'd.

Med Assn, Dayton Acad of Med and Montgomery Co Med Socs; Med Examr Northwestern Mut Life Ins Co; Office Hours 8 to 9 a m, 1-3 and 7-8 p m, 433 Arcade Bldg. Tel Bell 1022.

Gorslene G L, 263, 1865, s e c 4th and Wilkinson.

Gorslene J M,* s e c 4th and Wilkinson.

Gray Francis C (R), 263, 1878, 1716 E 3d.

Graybill John K (R), 255, '86, 2231 E 3d.

Greene Duff W (R), 255, 1876, 19 N Perry.

Gregg T L, 262, 1897, 1414 W 3d

Griep Otto C (R), 158, 1893, 131 E Exenia av.

GUNCKEL PEARL L (R), Columbian Univ, Washington, D C, 1898; Asst Surg 3d Battalion U R K of P; Mem Am Med Assn, Ohio State Paediatric Soc, Montgomery Co Med Soc and Dayton Acad of Med; House Phys Eastern Dispy and Casualty Hosp, Washington, D C, 1898; Asst Gynæcologist Central Dispy and Emergency Hospital, Washington, D C, 1898-99; Police Surg; Med Examr Modern Woodmen and Royal Neighbors of America and Iola K of P Lodge, 214 S Jefferson.

GUY HARRY J (H), Chicago Homo Med Coll, Chicago, Ill, 1896; Cook Co Hosp, Chicago, Ill, 1895-6; Surg Ohio Div Sons of Veterans and U S Health and Accident Co; Mem Ohio State, Miami Valley and Sec Dayton Homo Med Socs; Med Examr Am Central, Royal Union Life Ins Co, Bankers' Reserve Fund, Germania and other Life Ins Cos; Office Hours 7 to 9 a m, 1 to 3 and 6 to 8 p m, 2706 and 1040 and 1041 Reibold Bldg. E 3d. Bell Tel Main 265, Home Tel 3265.

Hahne Henry A (R), 255, 1890, 336 Arcade.

Hale Paul D (R), 255, 1901, 232 Arcade.

Haning Herbert C (R), 171,'94, 143 W 4th.

Harbottle J T,* Dayton State Hosp.

Harker H K, 270, 1876, 945 W Homo av.

Harris Harry B, 281, 1894, 110 N Ludlow.

HATCHER HARRY H (R), Starling Med Coll, Columbus, O, 1896; Surg Erie Ry Co; Mem Am Med Assn, Mississippi Valley Med Assn, Ohio State Med and Montgomery Co Med Socs; Med Examr Equitable Life of N Y, Mass Mut, Mich Mut, Security Mut Life of N Y, John Hancock, Mut of N Y, U S Life, Security Trust and Life, and other Life Ins Cos, Office 1027-1030 Reibold Bldg, Res 38 W 5th

Hays James (Ecl),† 119 S Howard.

Hecker Lemuel E (R), 265, '85, 907 S Wayne av.

Hendren S Edward (R), 279C, 1900, 620 S Wayne.

Hendricks N M (R), 169, 1885, 2105 E 5th.

HENRY FRANK R, M D (R), Starling Med Coll, Columbus, O, 1893; Attending Phys St Elizabeth's Hosp; Mem Am Med Assn, Dayton Acad of Med, Ohio State and Montgomery Co Med Socs; Med Examr N Y Life, John Hancock, Mut and Manhattan Life Ins Cos; Office Hours 8 to 9 a m and 1 to 3 p m, 140 W 4th. Tels Bell 788, Home 2788

Herman Howard H, 264A, '97, 11 N Jefferson

Herr Ira J (H), 270, 1894, n w cor 4th av and Summit.

Hill Edward L(R), 223, 1852, 16 N Beckel.

Hill S B,* 225 N McDaniel.

Hixon Manford R (R), 255, '76

Hochwalt Gustave A (R), 263, 1895, 351 S Main.

Hooven Warren E (R), 266,'71, 1603 E 5th.

Hous George W (R), 255, '77, 1330 N Main.

HOWELL J MORTON (R), A M, Northwestern Ohio Normal Univ, Ada, O, 1898; M D, Starling Med Coll, Columbus, Ohio, 1885; Post-Grad N Y Polyclinic Med School and Hosp, 1896; Ex-U S Pension Examng Surg and Ex-Surg T & O C Ry and C H & D R R; Mem Am Med Assn, Ohio State and Montgomery Co Med Socs and The Physicians' Club of Dayton; Med Examr Mut Life of N Y, Canada Life of Toronto, Can, and Security Mut of Binghamton, N Y, Life Ins Cos; Office Hours 8 to 10 a m, 1:30 to 3 and 7 to 8 p m, 307 Reibold Bldg. Tels 1208 and 1892 Main.

Huffman Otto V,§ 137 N 3d.

Humphreys Chas H (R), 110, 1869, 140 N Jefferson.

Hussey Fred V, 223, 1904, 137 W 3d.

Huston Edwin M (R), 255, '96, 28 N Wilkinson.

Iddings Alfred H (R), 241, '66, 129 S Brown.

Ireland David V (H), 131, '81, 319 W 3d.

JEWETT HENRY S, B A, M A (R), Univ of Mich, Med Dept, Ann Arbor, Mich,, 1870; Surg St Elizabeth Hosp, Dayton, O; Mem Montgomery Co and Ohio State Med Socs, Am Med Assn; Med Referee Mut Benefit Life Ins Co for Montgomery, Preble, Greene, Clark, Champaign, Miami and Drake Cos, O; Med Examr Mut Benefit, Mut Life of N Y, N Y Life, Ætna, Security Trust and Life of Phila, Am Union and Phœnix Mut Life Ins Cos, 15 W Monument av.

Junemann Mary B (Ecl), 276, 1891, 349 E 5th.

Kemp Wm S (R), 262, '66, 1218 W 3d.

Kendall Wm M (H), 270, 1892, 137 W 3d.

Kennedy J D,* 34 S Main.

Kergan J D,* 34 S Main.

Kerney Charles E (R), 185,'91, 1244 Germantown.

Kessler Arden P (R), 279C, 1893, 328 Summit.

Kiefer Charles A (H), 270, '76, 241 S Jefferson.

Kiester B F (R), 255, 1875, 402 N Salem.

KIESTER WM H, M D (R), Ohio Med Coll, Cincinnati, O, 1889; Office Hours 8-10 a m, 1-4 and 7-8 p m, 11 S Williams, Res 408 Salem av.

King Charles W (R), 255, '78, 223 N Main.

Kirgan Joseph W (R), 266, '03, 1514 E 3d.

Kline Walter L (R), 223, 1898, 705 Reibold bldg.

Krehbiel Andw J (H), 264, '71, s w cor Wayne av and Bradford.

Krehbiel Charles J (H), 270, 1897,¶ 1400 E Richard.

Lane Albert H (R), 160, '94, 1345 W 3d.

Lane Charles E (R), 263, '98, 304 S Brown.

Laughlin Thomas L (H), 283, 1899, 527 W River.

Lauterback Wm F, 136, 1905, 156 S Allen.

Lichliter D C (R), 282, 1879, 809 E 5th.

LIGHT AL, M D (R), Miami Med Coll, Cincinnati, O, 1900; Ex-Asst Surg Natl Military Home, Ohio; Mem Montgomery Co and Ohio State Med Socs and Dayton Acad of Med; Med Examr Security Mut and Columbia Life Ins Cos; Specialty, Diseases and Feeding of Children; Office Hours 8 to 9 a m, 1 to 3 and 7 to 8 p m, Sunday by Appointment, 21 The Calvert Wilkinson. Tels, Bell 2547, Home 3806.

Littell Evelyn E (H), 275B, 1895, 1807 E 5th.

Littell H Franklin (H), 279B, 1896, 1807 E 5th.

Longenecker Orlando B (R), 161, '84, s w c 4th and Jefferson.

Lowes Joseph E (H), 264, '68, 106 W 2d. Retired.

McCally Joshua R (Ecl), 262, 1890, 745 S Brown.

McCann Thomas A (R), 283, 1891, 115 N Perry.

McCASSY JOHN H (R), A M, Lebanon, O, 1884; M D, Toronto Univ, Toronto, Ont, 1887, Coll of Phys and Surgs of Ontario, Toronto, Ont, 1887; Ex-Superintendent Kansas State Insane

Somnoform THE IDEAL GENERAL ANAESTHETIC FOR MINOR SURGERY.
E. de Trey & Sons Philadelphia New York. See adv. opp. page 1450.

Asylum, Topeka, Kas;Clinical Asst Royal London Ophthalmic Hosp, England, 1892; Elsberg Nose, Throat and Ear Dispensary and Ophthalmic Hosp, Cincinnati, O, 1895; Mem Am Med Assn, Ohio State, Ohio State Pediatric, State Med and Montgomery Co, O, Med Socs and Med Examr K O T M; Mem Board of Education, Dayton, O;Office 126 W 5th.

McCarthy Dennis (P-M),260½, 1850, 1221 W 3d.

McCloud Clarence F,* 310 S Main.

McDiarmid Norman L, 255, 1902, 928 Reibold bldg.

McKenny J W,* 233 Arcade.

McLean Clyde C (R), 255, '05, 37 S Williams.

MacGregor Charles (R), 185, 1889, 11 N Wilkinson.

Maetke Hugo, 223, 1892, 132 S Jackson.

Mallow Edgar H, 255, 1900, 625 N Main.

Marshall Wm C (R), 255, 1890, 14 N Broadway.

Mattes Richard J (P-M), 141, 1896, 124 E Van Buren.

Mathews Edna T (Ecl), 262, 1892, 422 W 3d.

Miller Daniel E (R), 266, 1899, 535 Arcade.

Miller George W (H), 270, '91, 827 Reibold bldg.

Miller John D, 283, 1903, 807 N Main.

Miller Verlando Z, 263, 1896, 20 W 5th.

MILLETTE JOHN W, M D (R), M A, 1898, M S, 1903, Ohio Med Univ, Columbus, O, 1903; Office Hours 9 to 12 a m and 2 to 5 p m; Evenings and Sundays by Appointment;Specialty Eye, Ear, Nose and Throat. 209-210 Reibold Bldg. Tel Home 5800.

Moist Abraham R (R), 255, 1883, 119 W 5th.

Montgomery J Russell, 279C, 1905, Miami Val Hosp.

Murphy Frank W (H), 270,'94, 20 S Wilkinson.

Myers Gamaliel C (R), 265,'80, 343 S Main.

Nellis A S Byrne, M D (H), 135, 1882, 209 Reibold bldg.

Newton Geo A (R), 185, 1877, 504 E Xenia av.

Palmer Harry E (H), 240, 1885, 226 N Main.

Patten Harry F (R), 299A, '01; 266, 1902, 426 S Broadway.

Patterson Clifton L (R), 263, 1893, 625 Reibold bldg.

Pennywitt Rufus C (R), 160, 1896, 21 W Maple.

Peters Arthur O, 130, 1904, 1015 W 3d.

Plattfaut Wm (R), Univ of Wurzburg, Ger, 1879, 203 Reibold bldg.

Porter Mathew, 255, 1897, 615 E McLain.

Prather Wm F (R), 255, 1891, 241 S Morton av.

Ramsey W C, 269, 1889, 3 Louis blk.

Ratliff Jos M, M D (R), 265, 1878, Huffman av, Huffman Hill.

Reeve John C (R), 261, 1851, 3d and Wilkinson. Retired.

REEVE JOHN C, JR (R), Ph C, Univ of Michigan, Ann Arbor, Mich, 1880; M D, Jefferson Medical Coll, Phila Pa, 1886; Surg St Elizabeth Hosp; Practice Limited to General Surgery, s w cor 3d and Wilkinson.

REILLY DANIEL G, A B M D (R), Univ of Vermont Med Dept, Burlington, Vt 1894; Phys to Local Academy and Local College Surg Rapid Transit Traction Co, Dayton & Xenia Traction Co and Dayton Covington & Piqua Traction Co; Mem Ohio State Paediatric and Montgomery Co Med Socs; Med Examr Fidelity Mut of Phila, Pa Federal Life of Chicago Conn Genl Life of Hartford, Conn, and Royal Union Mut of Des Moines Ia. Life Ins Cos; Office Hours 8 to 9 a m, 1 to 3 and 7 to 9 p m, s w cor 2d and Madison. Tels Main 920 Home 4927.

Rhynsburger W J,* 602 Conover bldg.

RINEHART HENRY D, M D (R), Long Island Col Hosp, 1886; Chicago Eye Ear Nose and Throat Coll 1901-1902; Practice Limited to the Eye, Ear, Nose and Throat. 922-924 Reibold Bldg.

Roehm Wm (R), 279C, 1900, 51 S Mayne av.

ROGERS C GRAHAM, M D (R), Central Coll of Phys and Surgs, Indianapolis Ind 1894; Mem Montgomery Co Med Soc and West Side Phys' Business Club. 1026 W 5th.

Rowling Oliver J (Ecl), 272 1877, 216 S Jefferson.

Ryan Michael (R), 255, 1881 172 S McClure.

Salisbury Chas W (R), 263,'82 n w cor Brown and Green.

Salisbury James A (R), 255 1890, 508 N Main.

Sampsell J B, 279C, 1903, 20 Reibold bldg.

SANGER DANIEL M, M D (R), Long Island Coll Hosp Brooklyn, N Y, 1882; Chicago Post-Grad Med Coll 1901; Mem Am Med Assn Ohio State and Montgomery Co Med Socs; West Side Phys' Business Club; Office Hours 8 to 9 a m, 2 to 3 and 7 to 8 p m, 725-726 Reibold Bldg; Office Tel, Home 6234 Res, Bell 894, Home 2894.

Sayler Lurton R (R), 255, 1888 109 S Williams.

Scheibenzuber Dagobert A (R), 265, 1891, 228 E Green.

Schram Leo (H), 131, 1892, 104 Reibold bldg.

Schuster Geo R (R), 266, 1897, 329 W 4th.

Scott Wilson R (P-M), 137½, 1897, 109 W 5th.

Shawen Charles E, 135, 1901, 126, 1903, 201 Reibold bldg.

SHEPHERD ARTHUR F, M D (R), Med Coll of Ohio, Cincinnati, O, 1893; Supt Dayton State Hosp.

Shepherd Clayton T (R), 255, 1889, 709 W Washington.

Simpson F H,* 208 S Ludlow.

Slaven Alex J (R), 241, 1897, 248 S Linden av.

Slusser Henry A,* St Elizabeth Hosp.

Smith Clement D, 255, 1901, 505 S Main.

Smith J De Forest, 262, 1898, 2117 E 3d.

Smith Webster S (R), 255, '80, 12 N St Mary's.

Snepp Arthur E, 279C, 1900, 300 S Broadway.

Snepp L H, 279C, 1901, 1121 W Germantown.

Solether Rose,* 1852 W 3d.

Speagh C David,* 111 S Ludlow.

Spitler Levi (R), 255, 1876, n e cor 2d and Ludlow.

STAUB G S, M D (R), Toledo Med Coll, Toledo, O, 1896; Chicago Policlinic, 1900; Mem Northwestern Ohio Med Soc and West Side Phys' Business Club; Med Examr Ætna, Am Ins Union, E R, K of P; Specialty Eye, Ear Nose and Throat; Office Hours 1 to 3 and 6 to 8 p m, 1425 W 3d. Tels, Home 3375, Bell 1375.

Stewart Edgar A (R), 255, '97, 107 S Perry.

Stewart J B,*928 Reibold bldg.

Stoneburger Wm L (R), 266, 1869, 1711 W 3d.

Stout O G,* 505 Conover bldg.

Sweet A A, 279C, 1905, Miami Valley Hosp.

Swisher W H (Ecl), 262, 1898, 14 S Euclid av.

Tachauer Albert (R), 269A,'98, 421 S Jefferson.

Talbot N H,* 257 S Baxter.

Tappan P W, 266, '02, Dayton State Hosp.

Tate Charles H,* 1032 N Main

Taylor Ick C (R), 259, '78, 1025 E 5th.

TAYLOR WILFRED J, M D (R), Jefferson Med Coll, Phila, Pa, 1900; Student Univ of Mich, 1896-98; Phys Montgomery Co Infirmary; Mem Am Med Assn, Ohio State Med Assn and Acad of Med; Med Examr Provident Savings and Other Life Ins Cos; Practice Limited to Internal Medicine and Pathology; Hours 8:30-10 a m, 1-3 and 7-8 p m; Office 240 Arcade; Res 411 N 3d; Sunday hours by Appointment; Tel Main 1776.

Thompson Louis A,* 19 S Linden av.

Thomson Frank S (R), 158, 1888, 19 S Linden av.

BACKWARD CHILDREN Our institution provides a Christian home with expert instruction for constitutionally defective children and adults, backwardness and awkwardness of speech, speech hesitation, lisping, burring, cleft palate, lalling, nasal twang, tied tongue, paralysis of the vocal chords, substitution of sounds, defective articulation, coupled with backwardness of intellect; and all other forms of imperfect utterance of speech and articulation. 32 page ILLUSTRATED BOOK FREE.
THE LEWIS INSTITUTE, 35-41 Adelaide St., DETROIT, MICH., U. S. A.

Dayton—Cont'd.
Thorne Harry (R), 255, 1895, 1153 W 3d.
TILLMAN JOHN C, M D (R), Ohio Med Coll, Columbus, O, 1875, 1423 E 3d.
Toman Samuel (R), 255, 1882, 1839 W 3d.
Treharne T W, 185, 1892, 126 S Ludlow.
Trout J W,* 663 S Main.
Turner Isaiah C, 302, 1895, 1143 W Germantown.
Vitzdamm C F Wm (Ecl)† 1027 E 5th.
Wain Thomas,* 1341 E 3d.
Wampler Jehu R (Ecl), 276,'88, n e cor Washington and Dudley.
Weaver Fred C (R), 266, 1894, 226 W 4th.
Weaver James M (R), 261, '61. 226 W 4th.
Webster Frank (H), 270, 1894, 932 Reibold bldg.
Webster Howard (H), 283, '03, 932 Reibold bldg.
Webster Wm H (H), 270, 1894, 905 Reibold bldg.
Weis Henry F (R), Heidelberg Univ, Ger, 1853, 706 S Wayne av.
Welliver Jas E (H), 270, 1877, 136 W 2d.
Wells C M,* 124 S Williams.
Wetzel Henry S (H), 283, '98. 116 N Ludlow.
Williamson Albert M (R), 255, 1871, 122 S Broadway.
Williamson Milton E (R), 255, 1885, 126 N Jefferson.
Willoughby Edward O (H). 279B, 1901, 14 Barney bldg.
Wine Joseph M (H), 135, 1891, 1629 E 5th.
WUIST J F, M D (Ecl), Eclectic Med Inst, Cincinnati, O, 1901; Mem Ohio State Ec Med Soc, Coll Alumni Assn, T A E Med Fraternity; Office n e cor 5th and Linden av; Res 214 Linden av.
Zubelen George J (P-M),† 37 W Franklin.
Zurmuhlen Charles (H), 270, 1897.

Dean, Montgomery. 232.
Souders Samuel (R), 241, 1871.
Stout S A, 161, 1897.

Deavertown, Morgan. 218.
Folk Peter (R)†
Mockler Wm J, 279C, 1902.

Decatur, Brown. 380.
Hamilton J A (R),.†
Wikoff A A (R), 263, 1898.

Deerfield, Portage. 500.
Doverin F D, 269, 1881.
Waite John J (H), 279B, 1900.

Deersville, Harrison. 320.
James Frank (R), 171, 1866.
Wallace John (R),†

Defiance, Defiance. 8,100.
BABBITT DWIGHT S, M D (Ecl), Eclectic Med Inst, Cincinnati, O, '69; Mem Ohio State Electic Med Assn; Specialty Diseases of Women and Children, 214½ Clinton.
Belau Nettie A (R), 178C, 1896.
Chapman Edward E K (H), 131, 1888.
Davis John W (R), 126, 1902.
Finch Risdon W (R), 263, 1880.
Hoover Katherine E (R), 284, 1884.
Huffman Geo W (R), 282, 1894.
Parcher Raleigh (R), 279B, '04
Powell Wm S (R), 282, 1874.
Reynolds John J (R), 186, '79.
Rigrish Geo A (R), 255, 1896.
Rohn Delia A (Ecl), 262, 1879.
SLOCUM CHARLES E (R), Coll Phys and Surgs, N Y City, 1869; Jefferson Coll, Phila, Pa, 1876; Ph D, Univ of Penn; Prof Biology Defiance Coll; Member Northwestern Ohio, Ohio State and Am Med Assns, Phila Acad Natural Sciences, Am Microscopical Soc, Am Assn for the Advancement of Science, Am Acad Political and Social Science, Am Pub Health Assn, Etc; Has Served Several Terms as Pres of Defiance Co Med Soc.
STEVENS MERARI B, M D, Ph G (R), Univ of Mich Dept of Med and Surgy, Ann Arbor, Mich, '69; Bellevue Hosp Med Coll, N Y City, N Y, 1875; Pres Defiance Co Med Soc 2d Term; Mem Am and Northwestern Med Assns, Ohio and Tri-State (Ohio, Ind and Mich) Med Socs; Med Examr N Y Mut and N Y Life Ins Cos and Others; 602 Wayne; Tels Bell 132 Y, Northern 143.
URY JOHN B, M D (R), Rush Med Coll, Chicago, Ill, 1903; Surg Diamond Glass Co and Am Steel Pkg Co, Sec Defiance Co Med Soc; Mem Am Med Assn and Ohio State Med Soc; Office Hours 11-12 a m, 1-3 and 7-8 p m; 514 3d; Tel Northwestern 691.
WESTRICK JOHN D, M D (R), Toledo Med Coll, Toledo, O, 1888; N Y Post-Grad Med School and Hosp, 1888; Mem Am Med Assn, Ohio State Pædiatric Soc, Ohio State and Defiance Co Med Socs; Med Examiner Metropolitan, Washington and United States Life Ins Soc of N Y, Union Central of Cincinnati, O and National of Montpelier, Vt.
Wolcott Roy C (H), 270, 1897. 395 Reibold bldg.
Zeller Charles W (R), 265, '99.

Degraff, Logan. 1,468.
Galer Frank M (R), 263, 1867.
Hance Will C (H), 270, 1882.
Harlan Wm H (R), 255, 1886.
Herring Andw N (Ecl), 262,'95
Loffer Ara W (R), 136, 1897.
Makemson Frank R (R), 279C, 1900.
Wolfe John H (R), 272, 1877.

Delaware, Delaware. 8,200.
Bonner Oscar W (R), 272, '92.
Buck Arthur H (R), 272, 1891.
CHIDESTER CYRUS W, M D, M S (R), Columbus Med Coll, Columbus, O, 1890; Surg N Y C Lines; Pres U S Board Pension Examng Surgs; Ex-Mem Delaware Board of Health; Ex-Coroner Delaware Co; Pres Delaware Co Med Soc; Ex-Pres Big Four Ry Surgs' Assn; Mem Am Med Assn and Ohio State Med Soc; Med Examr Home, N Y, U S Life N Y, Provident Life and Trust Phila, New England Mut Boston, Natl Life Montpelier, Vt, Ætna and Phœnix Hartford, Conn, Union Mut Portland, Me, Standard Accident of Detroit, Mich, London Guarantee and Accident, Continental Casualty Co, Chicago, Ill, and Casualty of Am, Bankers' and Merchants' Life Assn, Chicago, K O T M, Etc, Etc.
Conklin A V (Ecl), 262, '60.
Crickard Wm F (R), 265, '74.
Day H M (R), 261, 1881.
Feaster Henry P (Ecl),262, '89
Fowler Silas W (R), 282, 1871.
Gage Frederick L (R), 239, '76
HALL EDWARD M (H), Homo Hosp Coll, Cleveland, O, 1871; N Y Post-Grad Med School, 1889; Pres Delaware Co, Mem Ohio State and Ohio Homo Med Socs; Mem Am Med Assn and Ex-Mem Board of U S Examg Surgs (Mt Vernon, Ohio, 18 W Winter.
Hedges Wm B (R), 255, 1863.
Hughs Dorrance E (R),266,'81
James Jonathan (R), 279C, '97
McCann Joseph (R), 263, '54.
MILLER JOHN H, M D (R), Western Pa Med Coll Pittsburg, Pa, 1887; Ex-Pension Examr; Office Hours 8 a m to 9 a m, 1 to 3 and 7 to 9 p m; Tels Office 831, Res 599; Office 55½ N Main, Res 454 W Williams; formerly practiced at Bristoria, Pa.
Murray Francis M (R), 282,'77
Perfect Marie Simmons (R), 279½, 1894.
Pounds A J (R), 272, 1881.
Pulford Wm H (H),279B, '94.
Rogers Ivadell (Ecl), 262, '98.
Semans E M (R), 266, 1890;
Semans Wm M (R), 266, 1887.
Smith Helen M K (H), 279B, 1894.
Vogt John W N (R), 272, 1876.
White James H (R), 263, 1870. Retired.
Willey Arthur J (R), 279C, '98.
Woodworth John B (R),263,'96
WOODWORTH WILL HUNTINGTON, M D (R), Coll of Phys and Surgs, Baltimore, Md, 1890; N Y Post-Grad Med School and Hosp, 1897; Ex-Surg T & C O, K and M and C S & H Rys, Corning, O; Mem Am Med Assn; Med Examr Prudential Ins Co of Newark, N J and John Hancock Mut Life Ins Co of Boston, Mass; Office Hours

PHYSICIANS CASUALTY ASSOCIATION OF AMERICA

$25.00 WEEKLY indemnity for accidental injuries. Costs $3.00 Quarterly. See Page 12 Write E. E. ELLIOTT, Sec'y, OMAHA, NEB.

2:30 to 4:30 and 6:30 to 7:30 p m, 22 W Winter. Bell Tel 209, Citizens' Tel 126.

Dell, Washington. 200.
Cisler A N (Ecl), 146, 1890.

Dell Roy, Carroll. 500.
Lechner S B.*
Ross Charles H (R), 272, 1892.
Marshall George.*

Delphos, Allen. 4,952.
Bliss Charles C (R), 241, 1874.
Bradshaw H G (Ecl), 262, '95.
Brundage Israel.*
BRUNDAGE NORMAN E, M D (R), Fort Wayne Coll of Med, Ft Wayne, Ind, '92; Surg T, St C & W and C H & D R R; Health Officer City of Delphos; Mem Am Assn Ry Surgs, Am Med and Northwestern Ohio Med Assns, Ohio State and Allen Co Med Socs; Med Examr B of Ry Trainmen.
Burnett Ezra (R), 279C, 1893.
Edwards Edwd (R), 282, '94.
Eger Louis J (R), 263, 1893.
Egts John B (H), 264, 1885.
Hixon Manford M (R),255, '76.
JACKSON L P, M D (R), Starling Med Coll, Columbus, O, 1898; Med Examr Western and Southern,Prudential and Manhattan, United States, Penn Mut and Germania Life Ins Cos.
Mank Edwin B (R), 261, 1881.
WEGER GEORGE S, M D (R), Baltimore Med Coll, Baltimore, Md, 1898; Mem National and Northwestern Med Assns, Ohio State and Allen Co Med Socs; Med Examr Mut of N Y, Canada Life Assurance Co, Mut of Montpelier, Washington and Equitable Life, Ætna Life, C K of A, C K of O, C L of O and K of C Fraternals.

Delta, Fulton. 1,638.
Bishop Parker S (R), 185½, '01
BISHOP SYLVESTER PARKER (R), Bellevue Hosp Med Coll, New York City, 1865; Post-Grad Chicago Eye, Ear, Nose and Throat Coll; Mem International Med Congress, London, Eng, 1881; Washington, D C, 1887; Mem Am Med and N W Ohio Med Assns and Fulton Co Med Soc; Med Examr N Y Life,Penn Mut, Ætna, Northwestern, Union Central and other Ins Cos, cor Wood and Main. Home Phone No 35.
Finney Samuel B (P-M).†
O'Dell John (Ecl).†
Parker Hal M (R), 189½, '89.
Ramsey Wm (R).†
Taylor Allan A (H), 279B, '02.
Waltz F D B (R), 185½, 1903.
Wilkins Archibald (R), 277, '98
Wilkins John A (R), 263, 1873.

Democracy, Knox. 138.
Singrey F L (R), 263, 1898.

Demos, Belmont. 238.
McMaster Jas N (R), 255, '70.

Dennison,Tuscarawas. 4,000
Coldren Wm A (R), 281, 188.
Finical Franklin F (R),263,'92
Grace Regis H (Ecl), 262, '99.
Hughes Lot H (R), 172, 1882.
Wilson R A.*
Wilson Thos H (R), 263, '69.
Wolf E A (Ecl), 123, 1892.

Dent, Hamilton. 600.
Muskekamp Geo H jr(R),255, 1884.

Derby, Pickaway. 224.
Deyo Alfred (R), 279C, 1893.
Fitzgerald Frank P (R),255,'84

Deshler, Henry. 1,984.
Cook Sherman, 269A, 1897.
Gehrett Theo M (R), 277, '79.
Norris Ora L (R), 185½, 1895.

Deucher, Washington. 40.
Edwards Sanford Elmer, 263, 1903.
Taylor J R (R), 171, 1881.

Dexter, Meigs. 82.
Jividen P A, 263, 1902.

Dexter City, Noble. 338.
Beebout J W (R), 263, 1896.
Coburn Edward E (R), 263,'94

Diamond, Portage.
Thomas Wm J.*

Dillonvale, Jefferson. 1,520.
Jones John C.*¶
Mercer Clarence W(R),263,'91¶

Dixon, Van Wert. 232.
Morgan Joseph D (Ecl),123,'81

Donnelsville, Clark. 260.
Heistand Horace G (R),255,'91

Dorset, Ashtabula. 368.
Hurst George A (Ecl), 262, '84
Hurst Jonas L (Ecl), 262, '02.

Dover, Cuyahoga. 302.
Lathrop George C (R), 261,'83
Stoll Christr W (R), 261, 1893.

Dowling, Wood. 500.
Jump Howard M (R), 277, '95.

Downington, Meigs. 142.
Clark J O (R).†

Doyleston, Wayne. 1,462.
McKinney E H, 279C, 1905.
Spencer Ezra R (R), 281, '70.
Stepfield Alex E (H), 264, '83.

Dresden, Muskingum. 1,942
Cass Edward (R), 282, 1854.
Conley Willard T (R), 255, '87.
Dorsey J F (R), 263, 1870.
Iden John F (R), 158, 1894.
Neave James L (R), 266, 1874.

Drusilla, Putnam. 80.
Stephan Joseph E, 255, 1892.

Dry Run, Scioto. 32.
Osborne Geo W (R), 272, '83.

Dublin, Franklin. 330.
McKitrick Lewellyn(R),272,'90
Westerwelt.*

Duffy, Monroe. 80.
Sutherland Hewitt (R).†

Dumontville, Fairfield. 80.
Farley James T (R), 279, '97.

Duncan Falls, Muskingum. 268.
Crumbaker O B (H), 264, '69.
Trout Granville B (R), 263,'92¶

Dundee, Tuscarawas. 250.
Bainter H H (R), 172, 1893.

Dunkinsville, Adams. 68.
Crawford Treber C (R),263,'97

Dunkirk, Hardin. 1,642.
Hagerman S A (R), 171, 1881.
Hedrick James S (R), 263, '82.
McLaughlin C C (R), 263, '81.
Neff Harry Clifton(R),279B,'98
Starner Gettis E (Ecl), 262,'85
Wise W H (H), 264, 1871.

Dupont, Putnam. 430.
Bird Edward H (R), 272, 1887.
Stateler Warren R (R), 159,'93

Eagle Cliff, Cuyahoga. 72.
Peck.*
Terrell.*

Eagle Mills, Vinton. 80.
Murphy Jas W (R), 279C, '95.

East Cleveland, Cuyahoga. 3,100.
Burton Erasmus D (R), 261,'46
Bushnell Sophia B (R), 284,'89
Primm Henry (H), 264, 1893.
Quay George H (H), 264, 1883.
Rhodes Ellis B (R), 261, 1897.
Vogt Robert R (R), 269, 1894.

East Greenville, Stark. 732.
Campbell J F (R), 335, 1899.

East Liberty, Logan. 362.
Garawood Spencer W (R),185, 1865.
Smith R R, 269, 1881.

East Liverpool, Columbiana. 18,200.
Andrews Oran P (R), 223, '93.
Bailey Wm N (R), 266, 1878.
Baker Chas W (R), 263, 1898.
Bean Howard H (H), 279B, '96
Beane Wm A (R), 294½, 1895.
Brindley Wm G (R), 282, 1897.
Calhoun Wm M (R), 269, 1877.
CLARK WM R, M D (R), Columbus Med Coll, Columbus, O, 1881; Surg City Hosp; U S Pension Examr; Mem Am Med Assn, Ohio and Columbiana Co Med Socs; Med Examr N Y, Northwestern and National Life Ins Cos.
Davis Frank F (H), 264A, '96.
Davis J Howard (R), 264A, '95
Elliott James T (R), 279C, '97.
Gardner James W (R), 285, '57
Hamilton Wm W (R), 126, '84
Harrison Francis (R), 281, 1900
Hathaway Rosemond L (R), 185, 1893.
Hemphill Sharp W (R).
Hendershot Otto M (R),172,'03
HOBBS WILBERT A, M D (R), Univ of Mich, Dept of Med and Surg, Ann Arbor, Mich, 1884; N Y Polyclinic, 1894; Surg Penna R R Co; Mem Eastern Ohio, Ohio State and Am Med Assns; Med Examr Mut Life, N Y, Ætna, John Hancock, Equitable of Iowa, Prudential, etc, 176 5th. Tel 92.
Ikert George P (R), 265, 1877.
Keene Claude M.*
Larkins Clyde R (R), 282, 1903
Laughlin Francis M(R),261,'81
Lemmon Lorrain A (R),255,'86
Marshall Robt J (R), 261, '86.
METZ J ARTHUR, M D (R), Jefferson Med Coll, Phila, Pa, 1901; Mem Columbiana Co Med Soc; Med Examr Prudential Life Ins Co, 127 5th.
Mowen Wm.*
Myers John A.§
Nile J N.*
Norris Wm T (R), 272, 1892.
Ogden Aaron B (Ecl), 262, '84.
Ogden Charles B (R), 255, '78.
Saint James N (R), 185, 1891.
Shay Oscar D (H), 264, 1886.
Sloan Wm J (H), 270, 1886.
Taylor James (R), 294, 1894.

Scott's Emulsion is more food than medicine. Its greatest good is accomplished through nourishment.

East Liverpool—Cont'd.
TAYLOR WM J, M D (R), Indiana Coll of Med and Midwifery, Indianapolis, Ind, 1880; St Louis Coll of Phys and Surgs, St Louis, Mo, 1897; Surg to City Police and Fire Dept; Post-Grad of the New York Polyclinic, 1894; Surg The Taylor Private Hosp and Training School for Nurses; Mem Am Med Assn, Columbiana and Beaver Co Med Socs, 128 Union; Office Hours 9 to 11 a m, 2 to 4 and 6 to 8 p m.
Thompson Wm L (R), 139, '50.
Toot Joseph E (R), 231, 1890.
Trimmer E Luther (R), 282, '97
East Monroe, Highland. 150
Black H A (R), 261, 1871.
East Palestine, Columbiana. 2,862.
Hartford P Calvin (R), 261, 1887; 282, 1894.
Johnston C E (R), 263, 1880.
McCommon Wm A (R), 279C, '97
McDonald Jos E (R), 265, '69.
Rowland Guy O, 279B, 1901.
Van Fossan Jas M (R), 272, '83
East Ringgold, Pickaway. 260.
Dunlap.*
East Rochester, Columbiana. 262.
Ashcraft A M.*
East Springfield, Jefferson. 238.
Fiscus Harry L (R), 173, '97.
Montgomery Jos R, 279C, '05.
East Townsend, Huron. 248
Johston Wm H (R), 261, 1889.
Eaton, Preble. 3,500.
Conley Chas W (Ecl), 262, '95
Flory G W (Ecl), 141, 1888.
Gardner J Albert (P-M), 141, '98
Hendricks Charles M, 255, '05.
Lovett Alfred A (H), 283, '78.
Michael Francis M (R), 241, '79
Moses Kromer C, 241, 1897.
Pryor Logan R (H), 270, 1893.
Quinn James L (R), 266, 1869.
Ryder John C (H), 283, 1894.
Shaw A C, 255, 1900.
Welsh Elmer E (R), 282, 1882.
Welsh James B (R), 255, 1858.
Eckmansville, Adams. 368.
Kirkpatrick Addison K (R), 266, 1897.
Lockhart John M (R), 255, '72.
Edenton, Clermont. 308.
Rutledge Rudolph (R), 255, '80
Edgerton, Williams. 1,582.
Emanuel Gerry E (R), 126, '84
Hathaway Calvin (R), 265, '63.
Hoover Claude E (H), 135, '97.
Martland David G (R), 255, '79
Edison, Morrow. 400.
Jackson J H (H), 270, 1881.
Thatcher John W (R), 159, '69. Retired.
Edon, Williams. 832.
Brandon E F, 189½, 1900.
Hathaway A.*
NUHART ORRIN H, A B, B S, M D (R), Starling Med Coll, Columbus, O, 1898; Mem Tri-State and Williams Co Med Socs; Med Examr Natl, John Hancock, Mut Life, Equitable, N Y Life, Home Life, Northwestern of Milwaukee and Union Central Life, Canada Life and the Prudential Life Ins Cos. Tel 53-O, 55 Ind.
Eldorado, Preble. 408.
Beane Benj F (Ecl), 262, 1881.
Beck Joseph (P-M), 268, 1878.
Carney Albert C (R), 255, '89.
Tucker Wm H (R), 279C, 1900.
Elgin, Van Wert. 262.
Pfeiffer Albert (R), 160, 1893.
Elida, Allen. 500.
Alexander Horace Q (H), 270, 1897.
HERR ALBERT H, M D (R), Starling Med Coll, Columbus, O, 1903; Med Examr N Am Life and Accident Co, Union Central and Prudential, Manhattan, Mut of N Y, Royal Union of Iowa and Mass Mut Life Ins Cos.
HITCHCOCK SALATHIEL A, M D (R), Cincinnati Coll of Med and Surg, Cincinnati, O, 1870; Mem Allen Co Bd of Pension Examrs, Am Med Assn, Allen Co Med Soc; Med Examr Ætna and N Y Life Ins Cos.
Elliston, Ottawa. 250.
Bowman A L (R), 277, 1896.
Ellsworth, Mahoning. 240.
Wagner S A.*
Elm Grove, Pike. 32.
Bayham A J (R).†
Elmore, Ottawa. 1,500.
Dromgold Stewart T (P-M), 268, 1877.
Gahn Louis F (R), 255, 1874.
Willett Peter (R), 261, 1864.
Willett Roland A (R), 241, '88.
Elmwood, Franklin. 32.
Jewett Chas E (R), 279C, '96.
Jewett Wm H (R), 262, 1858.
Elmwood Place, Hamilton. 2,942.
Astler Catharine A (R), 279½, 1889.
Brackman John R.†
Busching Ellsworth T (R), 255, 1893.
Harding Wm O C (Ecl), 262, 1891.
Huffman A G (Ecl), 262, 1896.
Reed John G, 265, 1876.
Elyria, Lorain. 9,400.
Anderson Robt G (R), 333, 1895
BALDWIN HARRY D, M D (H), N Y Homo Med Coll and Hosp, N Y, 1875; Mem Am Inst of Homo, Ohio State Med Soc, Cleveland Homo Med Soc, Surgical and Gynæcological Soc of Am Inst of Homo; Specialty Gynæcology; Office Hours 1-4, 6:30 to 8 p m; Tel No 8.
Cushing Chas F (H), 264, 1861.
Cushing Chas H (R), 269, 1895.
French Geo E (R), 261, 1888.
Grabill John F (R), 266, 1880.
HART WM E, B S, M D (R), Western Reserve Coll, Cleveland, O, 1886; Surg L S & Mich Southern R R, B & O R R, Lake Shore, Electric, Cleveland & Southwestern Traction Co; Examng Surg U S Pension Board; Mem Cleveland Acad of Med, Lorain Co Med Socs; Med Examr John Hancock, Metropolitan, Equitable, Travelers' U S, and 10 Other Life Ins Cos, 505 Broad. Tel Home 163.
Hubbell Wm B (R), 269A, '98.
McClure Wm P (H), 279B, '97.
Maynard Orlando T (R), 262, 1875; 261, 1884.
Nicholas Geo (H), 279B, 1901.
Patrick H Wooster (R), 172, 1893.
Reefy Philip D (Ecl), 262, '69; 261, 1871.
Sampsell Joel V (R), 282, 1877.
Sheffield Edwin E (R), 185, '92.
Sheffield Henry S (R), 185, '92.
Sherwood Gilbert R (R), 239, 1866.
Spring Chas E, 261, 1903.
Webster Albert M, 269A, 1900.
Empire, Jefferson. 524.
Young J P (R), 172, 1894.
Englewood, Montgomery. 500.
Beck Theo (R), 272, 1892.
Boone Alonzo (R), 266, 1878.
Schaeffer Wm I (R), 265, 1887.
Enon, Clark. 342.
Hebble Joseph (R), 282, 1855.
Hebble Robt C (R), 263, 1895.
Miller Elwood (R), 255, 1887.
Era, Pickaway. 200.
Stump Addison L (R), 262, '96.
Ethel, Monroe. 40.
Williams J B.* Retired.
Etna, Licking. 352.
Watkins Chas D (R), 272, 1886.
Eureka, Gallia. 200.
Fletcher Wm J (R), 266, 1880.
Evansport, Defiance. 372.
McCoy Martin C, 171, 1881.
Winn George E, 299, 1900.
Ewington, Gallia. 200.
Ewing Geo K (R), 171, 1881.
Fairfield, Greene. 382.
Cosler Harry A (R), 279C, '02.
Fair Haven, Preble. 252.
Edsell Henry P (Ecl),§
Gillmore A H, 269, 1881.
Fairport Harbor, Lake. 2,500.
Todd Frank H (R), 261, 1876.
York Henry E (R), 333, 1894.
Fairview, Guernsey. 348.
Witherspoon George M.*
Farmer, Defiance. 142.
Walker W J (R), 277, 1898.
Farmersville, Montgomery. 532.
Cummings John V (R), 265, '73.
Henkel George C (R).†
Holtzmuller Chas W (Ecl), 262, 1899.
Fayette, Fulton. 942.
Allen Jos O (R), 232, 1851.
BACKUS LEONARD C, M D (R), Univ of Mich, Dept of Med and Surg, Ann Arbor, Mich, 1887; Mem Tri-State and Ohio State Med Socs; Med Examr Northwestern Mut, Mut Benefit, Prudential and Home Life Ins Cos.
Backus Lois H S (R), 185, '87.
Hubbard Chas E (R), 185½, '93
Murphy Wm D (R), 279C, 1896
Fayetteville, Brown. 380.
Elchler Fred (R).†
Johnson Frank A (R), 255, '96.
Love Ephraim W (R), 126, '81.

Cleveland Pasteur Institute

602 Hough Ave., Cleveland, Ohio.

Private Hospital for the Preventive Treatment of Hydrophobia.

H.R. BROWNLEE, M.D., Med. Director

Feesburg, Brown. 1,162.
Beck, Oliver M (Ecl).†
Martin O B, 279, 1903.

Felicity Clermont. 742.
Aikin Wm H (H), 270, 1884.
Mason Clarence H (R), 266,'96
Mitchell B F.*
Spiedel Thomas.*
Tucker Wm E (R), 255, 1869.

Fincastle, Brown. 160.
Thompson J W.*

Findlay, Hancock. 18,900.
BAKER JOSEPH P (R), Starling Med Coll, Columbus, O, 1890; N Y Polyclinic Med School and Hosp, '94; N Y Post-Grad Med School and Hosp; 1897; Obstetrician to Home and Hosp; Phys to Orphan's Home; Surg L E & W, C H & D and P M Rys; Mem Board of Health and Am Med Assn; Pres Northwestern Ohio Med Assn; Mem Hancock Co and Ohio State Med Socs and Internatl Assn Ry Surgs; Med Examr N Y Life, Mut Life, Mut Benefit, Northwestern Penn Mut, Ætna and Manhattan Life Ins Cos and Chief Examiner Prudential Ins Co, Findlay Dist, Union Central, 406½ S Main.

BALSLEY ALFRED W, M D (R), Univ of Mich, Dept of Med and Surg, Ann Arbor, Mich, 1899; County Coroner; Asst Surg Home and Hosp; Mem Hancock Co Med Soc, O S S; Med Examr Pathfinders and Ben Hur; Office Hours 9 to 11 a m, 1 to 3 and 6:30 to 8 p m, Sunday 2-4 p m, 319½ S Main. Tel Home 125; Res 63

Barnhill Tobias G (H), 264,'73.

Beardsley Herbert V (H), 264, 1883, 223 Center.

Benedict Chas W (H), 283 1887, 6 Cusac blk.

Biggs Don B, 263, 1902, 222½ S Main.

Carrothers Mortimer M (R), 269, 1872.

Davis Abner L (H), 270, 1876, 207½ S Main.

Drake Warren W (Ecl),† 202, S Main.

ENTRIKIN FRANKLIN B, M D (R), Med Coll of Ohio, Med Dept Univ of Cincinnati, O, 1894; Major Surg Attached 2d Regiment Inf O N G and Mem Asst Military Surgs U S A; Mem Hancock Co, Northwestern and State Med Socs, Am Med Assn; Oculist and Aurist of Home and Hosp; One of Consulting Phys and Surg of Same; Hours 9:30-11:30 a m, 1:30-4:30 p m, Evenings and Sundays by Appointment, Adams Blk, 8 S Main.

Ewing Myron J (R), 261, 1890.

FIRMIN FRANCIS W, M D (R), Western Reserve Univ, Cleveland, O, 1867; Pres Bd of U S Exmg Surgs for Pensions; Mem Am and Northwestern Med Assns, O S S and Hancock Co Med Soc; Med Examr Equitable Life of N Y, Conn Mut, Mut of N Y, Mut Benefit of N J, Union Central, John Hancock and the Northwestern Mut of Milwaukee and others; Specialty Skin Diseases; Office Hours 7 to 9 a m and 1 to 3 p m, 537½ S Main. Tels Home 96, Bell 162-K.

FIRMIN JOHN M (R), A B, Oberlin, 1894; A M, 1897; M D, Cleveland Coll Phys and Surgs, Cleveland, O, 1897; Cleveland City Hosp, 1898-99; Phys to Orphans' Home and Asst Gynæcologist Home and Hosp; Mem of N W Ohio Med Assn; Sec Hancock Co Med Socs; Med Examr Home Life of N Y City, Mass Life, New England Mut, U S Life of N Y, and Prudential Ins Cos; Hours 1-3 and 7-9 p m, 537½ S Main.

Guise John M (R), 255, 1887.

GUISE PERRY O, M D (R), Coll of Phys and Surgs, Baltimore, Md, 1882; Consulting Phys Home and Hosp; Mem Northwestern Ohio Med Soc; Med Examr Union Central Life Ins Co, Cinn, O, Equitable Life of N Y, Connecticut Mut of Hartford, Conn; Office Hours 10 to 12 a m, 1 to 4 and 7 to 9 p m, 528½ S Main. Tels Bell 447-Y, Home 358.

Hartman John V (H), 279B,'04

Herrington Edwin B (R), 231, 1889; 158, 1895, 401 S Main.

Herrington Saml G (R),266,'79

HUGHES DON C, M D (R), Coll of Phys and Surgs, Baltmore, Md, 1893; Supreme Phys of Ohio; Modern Woodmen of America; Surg City Hosp; Mem Am Med Assn, Ohio State, Northwestern Ohio; Med Examiner Equitable Life Ins Co; Office Hours 1-4 and 7-9 p m, Office 331½ N Main; Home Phone 229, Bell Phone 229; Res 424 N Main.

Hurd Anson (R), 263, 1852; 172, 1878; 159, 1882, 1124 Hurd av.

Johnston Winfred M (R), 279C, 1898, 417½ S Main.

Keator Warren B (R), 213A, 1895, 110 S Main.

Keeran Reuben B (Ecl), 262, 1879, 317 S Main.

Kennedy Cornelia B (R), 277, 1896, 232½ S Main.

Kimmell Jacob A (R), 261, '69, 523 S Main.

Koogle Alice K (R), 110, 1894, 123 Frazer.

LINAWEAVER ALBERT H, M D (R), Coll of Phys and Surgs of Chicago (The Coll of Med of the Univ of Ill), Chicago, Ill, 1896; Microscopist and Pathologist Home and Hosp; Pres Hancock Co Med Soc; Med Examr Home Guards Life Ins Co; Specialty Ear, Nose and Throat and Lungs; Examination of Urine and Sputum for Physicians; Office Hours 1 to 3 and 7 to 9 p m, 232½ S Main. Tels Office 522, Res 284-X.

McLeod Joseph R (R), 143, '77, 1102 N Main.

MacLACHLAN NORMAN L (R), Univ of Michigan, Med Dept, Ann Arbor, Mich, 1878; Surg C, H & D and F Ft W & W Rys; Surg Findlay Home and Hosp; V Pres the Buckeye Traction Ditcher Co; V Pres and Mem Hancock Co Med Soc and Mem Northwestern Ohio, Ohio State Med Socs, Mem and Sec Hancock Co Bd Pension Examrs; Dir Coml Bank and Sav Co; V Pres The Findlay Publishing Co; Med Examr Mass Mut Life, Inter-State Life Ins Co, Mut Life of N Y, Merchants' and Bankers' of Chicago, Am Union Life, Standard Acct of Detroit, Hartford Life and The Federal Life Ins Cos; Hours 10-11 a m, 2-4 and 7-9 p m, 310½ N Main.

Martin John C (R), 282, 1881, 327½ S Main.

NEIBLING WILLIAM C (H), Pulte Med Coll, Cincinnati, O, 1889; N Y Post-Grad Med School and Hosp, 1896; Chicago Post-Grad Med School, 1895, 1896 and 1900, 1902 and 1903; Mem Ohio State Homo Soc and Am Inst of Homo; Mem Soc of Orificial Surgs; Hours 2 to 5 and 7 to 9 p m, 204 S Main.

POWELL JACOB E, M D (R), Coll of Phys and Surgs, Balitmore, Md, 1890, 414½ S Main. Tel Bell 250.

Rogers Frank W (H), 135, '88, 510½ S Main.

SAUNDERS OLIVE H, M D (R), Med Coll of Ohio (Med Dept of the Univ of Cincinnati), Cincinnati, O, 1891; Mem Hancock Co and O S S Med Socs; Office Hours 10 to 11 a m, 2 to 4 and 7 to 8 p m, 127 Allen av. Tel Bell, Office, 518-K; Res 123-L.

Shepard James M, 159, 1898, 217 N Main.

Sink H H, 269, 1881

Thomas Clark W (R), 277, '97, 219 S Main.

Treece Isaac H (Ecl), 262, '87, 413½ S Main.

TRITCH JOHN C, A M, M D (R), Homo Hosp Coll of Cleveland, O, 1877; Cleveland Univ of Med and Surg, 1895; Post-Grad N Y Polyclinic, 1888-95 and 1903; N Y Post-Grad Med School and Hosp, 1893; Private Courses on Diseases of Women Prof H J Garrigues, N Y, 1890; Prof H C Coe, N Y, 1890; Prof J R

KRETOL
Refined

Refined and distilled KRETOL is made into by-products, which are useful requisites to the lady's toilet; a most excellent preparation for softening the skin and beautifying the complexion. An excellent food for the skin and scalp. All Druggists, or The "Kretol" Co.
WASHINGTON D. C.

Findlay—Cont'd.
Goffe, N Y, 1895; Gynæcologist to the Home and Hosp; ex-Pres Hancock Co Med Soc and Delegate to Ohio State Med Soc; Hours 1-3 and 7-9 p m, 232½ S Main.

VAN HORN A M, M D (Ecl), Eclectic Med Inst of Cincinnati, Cincinnati, O, '05; Office Hours 8 to 10 a m, 2 to 4 and 7 to 9 p m, 322½ S Main. Tel Bell 364.

VAN HORN RALPH W, M D (Ecl), Ecl Med Inst of Cincinnati, Cincinnati, O, 1889; Mem Ohio State Med Soc and Northwestern Ohio Med Assn; Office Hours 8:30 to 10:30 a m, 4 to 5 and 7 to 8 p m, 322½ S Main. Tel Home 864.

VAN HORN WINFIELD S, M D (Ecl), Ecl Med Inst, Cincinnati, O, 1883; Mem State Ecl Med Assn; ex-Pres Northwestern Ohio Ecl Med Assn; Office Hours 2 to 4 and 7 to 9 p m, 322½ S Main. Tel Bell 364.

VICKERS HILTON A (R), M D, Columbus Med Coll, Columbus, O, 1884; Mem Hancock and Northwestern Med Socs; Mem Christian Hosp, Chicago, Ill; Med Examr for John Hancock, N Y Life, Illinois Life and Mich Mut Life Ins Cos; Specialty, Nose, Throat and Lungs, 327½ S Main.

Williamson Milton S, 264, '74
Wilson Theron S (R), 159, '85, 521½ S Main.
Wittenmyer Louisa A,* 18 Argyle blk.
Yost Wm N (R), 266, 1867, 322½ S Main.
Zopfi Wm J (R), 232, 1889, 412½ S Main.

Fitchville, Huron. 232.
Bell C L (H), 264, 1888.
Mayne John.*

Five Mile, Brown. 76.
Sheldon S B (R), 266, 1869.

Five Points, Pickaway. 224
Holbrook W C.*

Flat Rock, Seneca. 200.
Rubard George (Ecl), 262, '71.
Shumaker H K.*

Fletcher, Miami. 436.
Barker Joseph B (Ecl), 262, '81
Kiser Isaac C (R), 279C, '97.

Flints Mill, Washington. 80
Dickson Wm M (R), 263, 1897.

Florida, Henry. 320.
Gemhard Wm E, 269A, 1902.
Hane Charles L (R), 263, 1897

Flushing, Belmont. 1,000.
Blackwood Thomas (R), 282, 1874.
Hobson Arthur B (R), 269, '65
Hobson John A (R), 266, 1872.
Marsh Van N (R), 261A, 1899.
Webster John V (R), 265, '70.

Forest, Hardin. 1,588.
Cook Louis E (Ecl), 262, '82.
Gemmill Wm T (Ecl), 262, '72.
Mendenhall Wm N (Ecl), 262, '65.
Stansell Joseph A (R), 263, '65

Swimley Floyd F (R), 263, '98
Wynn Joseph H (Ecl), 262, '94

Ft Jefferson, Darke. 80.
Black Daniel T.*

Ft Jennings, Putnam. 382.
George John F (R), 145, 1892.

Ft Recovery, Mercer. 1,492.
Buchannon John M (R), 266, 1886.
Richardson J V (R), 255, 1872
Robeson Wm C (R), 255, 1876
Taylor Martyn jr (R), 255, 1895
Taylor Wm R (R), 171, 1884.

Ft Seneca, Seneca. 260.
Zahm Bertha E (R), 279C, '98

Fostoria, Seneca. 8,000.
Beckwith Edwin G (Ecl), 289A, 1860; 290, 1860.
Bell David B (R), 283, 1887.
Dewey Anna.*
Fahnestock James H.*
Green Charles S (R), 261, '86.
Hatfield C.*
Henry Charles A (Ecl), 262, 1871.
Henry Chas A jr (R), 126, '01
Hoege George L (R), 269, '70.
Hollopeter Chas M (H), 152, 1890.
Housman Zachariah T (R), 262, 1879.
Leonard Wm (R), 261, 1888.
Miller Naaman C (R), 261, '82
Norris John H (R), 269, 1877; 241, 1880.
Overholt Earl L (R), 126, 1898
Pankhurst Charles T, 261, '04
Reycraft Albert J (R), 185½, 1895.
Reynolds General E (Ecl), 262, 1890.
Rosendale Tunison T (R), 261, 1893.
Watson Alvin E (H), 264, '73.

Fowler, Trumbull. 600.
Arner Wesley P (R), 261, '83.

Frankfort, Ross. 800.
Barnett Wm J (R), 151, 1879.
Hughey Bernardo (R), 272, 1880.¶
Robb Wm H (R), 255, 1881.
Yost Guy, 279C, 1902.

Franklin, Warren. 3,000.
Death Hugh J (R), 255, 1881.
Evans Firman R (R), 266, '73.
Evans Otto (R), 261, 1856.
Evans Rice K.*
Hamilton Norval A (R), 266, 1890.
Pardee Mark O (H), 279B, '95
Williams David A (R), 266, '88

Frazeysburg, Muskingum. 800.
Corn Jasper (R), 265, 1873.¶
Fleming Jacob D (R), 272, '87
Melick John W (R), 279C, '96

Fredericksburg, Wayne. 600
Connell T A.*
Long L F.*
Silber Martha B (H), 279B, '88

Fredericktown, Knox. 942.
Ackerman Ernest V (R), 279C, 1902.
Eastman Wm H (R), 263, '92.
Ely Wm L (H), 279B, 1893.

Fredonia, Licking. 500.
Rutledge Edwd S (R), 279C, '97

Freedom Station, Portage. 92
Sloan Seth L (R), 261, 1884.

Freeport, Harrison. 810.
Black H C.*
Howell John G (R), 266, '78.¶
Zellars W A (R), 171, 1891.

Fremont, Sandusky. 8,824.
Ames Wm V B (Ecl).§

BEMIS JAMES D (Ecl), Eclectic Medical Institute, Cincinnati, O, 1879; Surg L S & M S and L E & W Rys, International Cutlery Co, the Jackson Knife and Shear Co, Herbrand Co and Account File Co; Sec Bd U S Examng Surgs; Med Examr Travelers' of Hartford Standard of Detroit, Mut Life, Equitable Life, New York Life, Fidelity of Philadelphia, Knights of Columbus, M W of A, L O T M; Office over First Natl Bank, 303 Croghan Both Phones 74.

Champney Frederick J.*
Deemer Wm R (R), 277, 1898.
Dixey Mabel G (H), 188, '93.
Gessner Louis S J (R), Heidelberg, Ger, 1858.
Ickes Edgar M (R), 261, 1901.
Kinsey Frank L (R), 255, '82.
McKenney Sherman (R), 185½, 1892.
Meek Robert B (R), 269, 1894.
Phillips Merton O (R), 269, '94
Phillips Ogden E (R), 261, '81¶
Pontius Chas R (R), 263, '84.
Reiff C F (R).§
Rice James M (R), 158, 1894. Retired.
Stamm Martin (R), Univ of Berne, Switzerland, 1872.
Stewart James M (R), 241, '69
Thomas Orange H (R), 255, '82
Truesdell Clayton R (H), 135, '91
Vermilya Edgar L (R), 277, '97
Vermilya Owen C (R), 262, '87
Zimmerman Geo (H), 135, '84.

Fresno, Coshocton. 150.
Dougherty W A.*
Kitzmiller C R, 269, 1881.

Friendship, Scioto. 200.
Hopkins David N (R), 265, '98.

Fryburg, Auglaize. 200.
Sibert S H (R and Ecl).†

Fulda, Noble. 200.
Albers John G (R), 265, 1871.

Fulton, Morrow. 600.
Sherman E C (R), 263, 1896.

Fultonham, Muskingum. 452
Axline Chas Z (R), 255, '76.
Watkins Fredk W (R), 263, '95

Gahanna, Franklin. 334.
Brobst J W, 171, 1885.
Wilson Wm A (R), 272, 1878.

Galena, Delaware. 420.
Furniss Henry A (R), 272, '76.
Utlery Judson.*
Wise Shelby L (R), 272, 1884.

Galion, Crawford. 7,842.
Brown Thos L (H), 270, '78.
Hartmann Herman H (R), 272, 1890.
Helfrich Edwd D (R), 279C, 1902.
Huffman Obadiah L (R), 282, 1884.
Jones Silas (R), 169, 1875.
Kochenderfer John (R), 169, '75
Mandeville Chas C (R), 263, 1892.
Manhardt Fred (R), Tubingen and Heidelberg, Ger, '43.
Manhardt J Geo, 269A, 1904.
Marsh Guy C (H), 264, 1889.

THE
KEELEY INSTITUTE,
MARION, INDIANA.

FOR THE CURE OF
LIQUOR and DRUG HABITS
The Treatment is identical with that used by the late DR. LESLIE E. KEELEY. The time spent with us is like a PLEASANT VACATION TO THE PATIENT.

Morgan Chalmers D (R), 263, 1896.
Shumaker Luther B (R), 263, 1893.
Starner A A, 136, 1896.
Todd Herbert W (R), 145, '91.
Gallia, Gallia. 82.
Tipton Morris (R), 255, 1883.
Gallipolis, Gallia. 5,892.
ALCORN E G (R), Eclectic Med Coll of Penn, Philadelphia, Pa, 1865; Special Course Med Coll of Ohio, 1868-69 and 1880-81; Univ of Louisville, Medical Dept, Louisville, Ky, 1895; Special U S Pension Examining Surg; Ex-Pres Gallia Co Med Soc (Regular); Ex-Sec Ohio Valley Med Soc (Regular), and Mem Ohio State Med Soc (Regular); Practice Limited to Eye, Ear and Throat; Office Hours 9 to 12 a m, 2 to 4 p m.
Alcorn John B (R), 153, 1894.
Austin Mary L (R), 279C, 1905
BEAN LEWIS C, M D (R) Starling Med Coll, Columbus O, 1892; Surg in Charge U S Public Health and Marine Service; Surg Toledo Cen and K & M R R; Mem Am Med Assn and Gallia Co Med Soc; Med Examr Mut of N Y, Penn Mut, Ætna Life, Hartford, Northwestern Mut of Milwaukee and the Mich Mut Life Ins Cos; Office Hours 10:30-12 a m and 1-4 p m; Tel Bell 37, Citizens' 30.
Ellsworth Ephraim E, 158, '94
Fetter Samuel P, 266, 1904.
Hanson James T (R), 256, '74.
Helmick Arthur G (R), 263,'02
Kineon G Goodhue, 266, 1905.
Lupton Ella G (R), 284, 1894.
Mack G H.*
Morrison E B (R), 263, 1881.
Parker Charles G (R), 255, 188?
Parker Claude B (R), 255, 1895
PRITCHARD WM H, M D (R), Miami Med Coll, Cincinnati, O, 1900; Supt Ohio Hosp for Epileptics.
Vanden George W (R), 255,'86
Galloway, Franklin. 230.
Pinkerton Wm L (R), 263, 1871
Williams R E (R), 263, 1898.
Gambier, Knox. 860.
Workman Irvin S, 261, 1903.
Wagner Joe.*
Welker A D (R), 160, 1872.
Ganges, Richland. 200.
Kester George W.*
Garrettsville, Portage. 1,500
French George R (R), 261, '96.
Manley Orville T (R), 269A, 1900.
Miller James A (H), 264, 1883.
Tidball Alonzo H (R), 261, '70.
Witherstay Chas (R), 261, '88.
Geneva, Ashtabula. 2,742.
Austin Henry J (H), 279B, '99
Burrows Sylvester S (R), 185, 1853.
Carter George W (R), 185, '53. Retired.
Fletcher Frederick W (R), 261, 1871.
Hitchcock Lena E (H), 264,'65
Palmer Darwin G (R), 264, '79
Smith Frank C (H), 131, 1893.
Thompson F E, 269, 1896.
Tibbitts Francis E (R), 261,'88
Warner Edwin D (H), 264, 1879
Genoa, Ottawa. 968.
Baker Charles E (R), 272, '81¶
Crismore Wm E (Ecl and H), 262, 1881.
Trutton J L (H).§
Georgetown, Brown. 1,982.
Fee Robert B (R), 255, 1883.
Gordon Sidney C (R), 265, '60. Retired.
Hannah Ralph B (R), 266, '96
Mitchell Adin W (R), 265, '80
Shelton Hanson P (R), 282, '97
Stephenson Young (R), 263, '65
Williamson James H (R), 255, 1879.
Germano, Harrison. 382.
Spence Walter S (R), 261, 1892
Germantown, Montgomery. 2,000.
Brown J Alfred (R), 255, 1878.
Hetzler Wm W (R), 255, 1884.
Robertson John S (R), 255, '83
Travis John L (R), 266, 1890.
Getaway, Lawrence. 250.
Gerlach C T.*
Gettysburg, Darke. 300.
Begler L.*
Monger John Emerson (R), 255, 1900.
Ghent, Summit. 110.
Smith Robert A (R), 338, '97.
Gibisonville, Hocking. 100.
Miller J Frank (Ecl), 276, '81.
Gibsonburg. Sandusky. 2,000
Crossett Andrew T (R), 171,'97
Ervin Norman B (R), 269,'81¶
Evestone Al G (R), 172, 1900.
Gill Luther T (H), 264A, 1896.
Johnston Edgar S (R), 185, '79
Wilson James (R), 171, 1892.
Gilboa, Putnam. 400.
Ray Charles J (R), 279B, '95.
Snodgrass Bruce H (R), 196A, 1896.
Gillespieville, Ross. 300.
Motter James R (R), 255, 1873
Wiltshire James S (R), 263,'97
Gilmore, Tuscarawas. 300.
Gooding John J (R), 269, 1875.
Girard, Trumbull. 3,000.
Cunningham W D.*
HUNT F C, M D (R), Univ of Buffalo, Buffalo, N Y,'97; Health Officer; Mem Mahoning Co Med Soc; Med Examr Prudential, Royal Arcanum; Office Hours 2-4 and 6:30-7:30 p m, Tel Bell 134.
McCartney John (R), 261, 1861
Thompson Wm S (R), 263, 188?
WILLIAMS DAVID R, M D (R), Starling Med Coll, Columbus, O, 1892; Surg Mahoning Valley St R R Co; Health Officer Liberty Twp; Mem Am Med Assn and Mahoning Co Med Soc, Med Examr Northwestern Mut, Mut of N Y, N Y Life, State Mut Life, Ætna Life and the Metropolitan Life Ins Cos; Office Hours 2-4 and 7-8 p m; Tel 24 Bell.
Glandorf, Putnam. 842.
Bormann Adam (R), 255, 1881.
Northam Harry M (H), 188,'93
Glencoe, Belmont. 275.
Meek James H, 279C, 1898.
Moffatt John W (R), 272, '91.
Glendale, Hamilton. 1,924.
Allgaier S A, 255, 1900.
Heady James F (R), 266, 1878.
Lamb Franklin H, 266, 1901.
Shepherd Willard F(H),270,'82
Southworth Rufus.*
Woodward Henry L, 255, 1901.
Glenford, Perry. 120.
Brown Thomas J (R), 290, '90.
Rarick Maurice S, 263, 1903.
Glenmont. Holmes. 258.
Jones Aaron L.*
Jones John M (R), 263, 1895.
Glen Roy, Jackson. 1,400.
Harbarger John W (R),159,'92
Jones D E (R), 263, 1890.
Richards T J.*
Glenville, Cuyahoga. 5,924.
Aldridge Wm S (R), 261, 1892.
ALLPORT JOHN E, M D (R), Baltimore Med Coll, Baltimore, Md, 1897; Surg Glenville Hosp, Med Examr U S Life, Pacific Mut, Mut of N Y and Others.
Dun Lany Wm P (R),269A,'97
Goodwin Emery M (R), 261,'95
Hill Edwin W (R), 231, 1874.
McMichael John C (R), 269,'95
Nash Archibald C (R), 338, '99
Orwig Jas B (R), 279B, 1899.
Pitkin Carlos E (R), 261, 1902.
Smith Jessie D, 279B, 1897; 269A, 1902.
Taylor H Landon.*
Glouster, Athens. 2,500.
Allen Albert B (R), 171, 1895.
Crawford Andw J (R), 171, '86
Danford Edmund F (R),255,'81
Gibson H G (R), 263, 1898.
Koons Ezra S.*
Pickering Bedford W (R),255, 1877.¶
Gnadenhutten, Tuscarawas. 620.
Coen B F, 269, 1881.
Mills James T (R), 272, 1881.
Shannon Taylor.*
Gomer, Allen. 160.
Jones Richard E (R), 266, '56.
Robrick O S.*
Good Hope, Fayette. 268.
Boggs Samuel E (R), 263, '82.
Stemler Albert S (Ecl), 262,'98
Gordon Darke. 370.
BUTLER ROBERT P, M D (R), Ohio Med Univ, Cleveland, O, 1904; Mem Darke Co Med Soc.
Silver Horatio Z, 266, 1900.
Gore, Hocking. 600.
Donaldson O V.*
Goshen, Clermont. 480.
Andrews John H (R), 255, '83
Lyman Daniel S (R), 255, '47.
Snider Frank E (R), 255, 1897.
Gould, Ashtabula. 82.
Everts Charles (Ecl).§
Grafton, Lorain. 1,500.
Clement Ernest P (R), 263, '98
Park Charles F (H), 264, 1873.
Park Wm C (R), 261, 190?
Grand Rapids, Wood. 800.
Alford Judson B (R), 269, '95.
BACKUS J A, M D (H), Cleveland Univ of Med and Surg, Cleveland, O, 1880.
Gardner Andw J (R), 261, '48.¶
Mercer E H (Ecl), 262, 1901.
Granger, Medina. 82.
Kneale Wm E (H), 279B, '02.

ANTIKAMNIA PREPARATIONS
PLEASE SEE PAGE 3 FOR PARTICULARS

Granville, Licking. 1,924.
BARNES ERNEST J (R),Attended Detroit Med Coll, 1878-1879; Diploma from Fulton Co Med Soc, 1879; Certificate from State Board of Registration, 1896; Formerly Surg Wabash and Hocking Valley Rys; Pres Licking Co Med Soc and Mem Am Med Assn and Ohio State Med Soc; Med Examr Equitable, Mut Life of N Y, Union Mut, Phœnix Mut, Fidelity Mut, Pittsburgh Life and Trust, Advisory Surg C T Mut Acct Assn, Etc; Office Hours 8 to 10 a m, 1 to 3 and 6 to 8 p m, Sundays 11 to 12 a m and 5 to 7 p m. Tel, Office 47, Res 1 on 90.
Barr David D (R), 151, 1885.
Cook Edgar B (H), 279B, 1897.
Davies Wm C (R), 231, 1879.
Follett Alfred K (R), 263, '82.
Larimore Fred Buxton,263,'03
King Watson L (R), 265, 1874.
Thompson Jas D (R), 282, '78.
Gratiot, Licking. 372.
Martin H A.*
Gratis, Preble. 442.
Sayler W Scott (R), 255, 1880.
Graysville, Monroe. 224.
Latta Allen F (R), 160, 1895.
Green Camp, Marion. 446.
Free Daniel.*¶
Greenfield, Highland. 4,400.
Dunlap Robert S (R), 255, '79.
Goldsmith A E (H), 270, 1892.
Holmes J W (R), 263, 1864.
Jones Robert J (R), 255, 1895.
McGarraugh T S (R), 255, '74.
Smith Isaac N (R), 255, 1874.
Willson Wm H (R), 265, 1897.
Wilson Frank L (R), 256, 1875.
Greenford, Mahoning. 282.
Hulin O W (R), 272, 1892.
Greensburg, Trumbull. 842.
(R D from Huckelberry.)
Bailey Charles E (R), 261, '91.
Huntley Geo A (R), 261, '95.
Green Spring, Seneca. 982.
Hinkley H Lu Sern (H),131,'87
Reynolds Robt D (R), 261, '97.
Skeggs Chas W (R), 255, '79.
Thompson J H, 120, 1895.
Turner C J.§
Walker Chas R (Ecl), 262, '82. Retired.
Greentown, Stark. 500.
Daugherty Lewis E (R),.72,'73
Greenville, Darke. 6,000.
Anderson John, 126, 1902.
Anderson Lewis C (R),266, '74
Ballard Edwd C (Ecl), 262, '71
Burnett Geo W (R), 266, '81.
Dickes Philip (R), 211, 1886.
Fitzgerald Wm T (R), 269, '91
Fry Melvin, 255, 1904.
Guntrum Wm E (R), 255, '93.
Hauver Clarence E (H),264,'88
Hawes Sylvester A, 255, 1884.
Husted Eugene G (R), 261, '89.
Kerlin John D (R), 255, 1886.
LUDWIG JOHN CHARLES, M D (R), Univ of Berlin, Ger, 1871.
Lynch Wm (R), 142, 1889.
Markwith A F (R), 255, 1886.
Mayhew Frank E (R), 256,'77.
Metcalfe B F (R), 255, 1899.
RARICK CHARLES W (P-M), A B, Marietta Coll, Marietta, O, '74; A M, Same 1877; M D, Physio-Med Inst, Cincinnati, O, 1883; Mem Northwestern Ohio Med Soc and State P-M Soc, 1½ Public sq; Hours 9 to 12 a m, 7 to 9 p m. Tels Bell 23, Home 843.
Robeson Donovan (R), 255,'70; 241, 1874.
Rush Andw W (R), 266, 1884.
Sewell Silas G (R), 255, 1887.
Spitler John H (R), 255, 1879.
Greenwich, Huron. 1,000.
Ewing Amos (R), 261, 1869.
McMillan Wm (R).§¶
Reynolds Bushnell (R and Ecl), 262, 1899.
Reynolds Robt H (Ecl), 262,'72
Whigram E B (H), 279B, 1894.
Greersville, Knox. 200.
Mahaffey C A.*
Schwartz H A (R), 269, 1886.
Grelton, Henry. 200.
Ruder Jacob A (H), 279B, '99.
Griffith, Monroe. 142.
Ferguson.*
Grogan, Franklin.
Seeds R Z (R), 255, 1870.
Groesbeck, Hamilton. 424.
Moore R H (R), 255, 1862.
Van Pelt M B (R), 265, 1888.
Grove City, Franklin. 800.
Geissinger Henry W (R), 279C, 1897.
Hoover Wm M (R), 272, 1880.
Nessley Geo B (R), 279C, 1893.
Wright Frank C (R), 263, 1897.
Groveport, Franklin. 682.
Clement Chas R (R), 239, 1878.
Field F Floyd (R), 263, 1898.
Hewetson Walton (R), 272,'88.
Saylor John H (R), 281, 1862.
Grover Hill, Paulding. 734.
Fast Theolph P (R), 213A,1900.
Heath J R (R), 263, 1887.
Seeds S M (R), 149, 1864.
Winters Christn (R), 145, 1891.
Gustavus, Trumbull. 1,100.
Keene John F (R), 261, 1893.
Guysville, Athens. 282.
Harper E D (R), 272, 1889.
Steele J Harry (R), 159, 1900.
Hagerman, Darke. 320.
Black E H (P-M).§
Hallsville, Ross. 442.
Robinson Rameal D (R), 255, 1893.
Hamden Junction, Vinton. 800.
Henry Wm H (R), 263, 1896.
Ray Ethelbert S (R), 282, 1890.
Hamersville, Brown. 400.
Kautz Jas W (R), 265, 1890.
McCall Robt B (R), 255, 1866.
Hamilton, Butler. 26,200.
Barden Frank M (R), 245, 1890
Beauchamp Edith A (R), 266 1887.
Becler Saml L (R), 255, 1869. Retired.
Bell L C.*
Brown Walter R (R), 255, 1875
Burnett John A (Ecl), 262, '02.
Cherryholmes Wm K (R), 241, 1884.
Clark J Martin (H), 131, 1894.
Cook Edwd (R), 255, 1902.
Cummins Geo M (R), 255, 1900
Fitton Francis M (R), 266, '87.
Flenner Merle (R), 266, 1903.
Francis John (R), 266, '89.
Frechtling Louis H (R), 136, 1903.
FRENCH LINUS H, M D, D D S (R), Miami Med Coll, Cincinnati, O, 1903; Surg P, C, C & St L R R; Mem Am Med Assn, Ohio State Med Assn and Sec Butler Co Med Soc; Med Examr State Mut of Mass and Grand Fraternity; Office Hours 8 to 9 a m, 1 to 3 and 7 to 8 p m, 308 S 2d.
Grafft John A (R), 266, 1892.
Hair James W.*
Hermann Gustav A (R), 294½, 1896.
Hodges Clyde W (R), 255, '01.
Hornung Frank G (R), 255,'91.
Huston Chas N (R), 255, 1887.
HUSTON WM C, M D (R), Med Coll of Ohio (Med Dept Univ of Cincinnati), Cincinnati, O, 1894; Surg for Miami and Erie Canal Trans Co; Mem Butler Co Med Soc and Ohio State Med Assn; Med Examr Northern Central Life Ins Co, Toledo, Prudential of Newark, N J, Tribe of Ben Hur, Foresters, Knights Templar, Masonic, cor Ludlow and 4th.
Iutzi Leon R (R), 232, 1900.
Jacobs Minor M (R), 266, 1888.
Krone Henry jr, 266, 1901.
Kumler Wm Z (H), 264, 1885.
McHenry Orie P (Ecl), 262, '86
Manning Mary P, 266, 1904.
Markt Constantine (Ecl), 262, 1858.
Marshall Jos D (H), 270, 1891.
Mayer Otto W (R), 160, 1880.
Meek Gaines M (R), 302½, '92.
MILLIKIN DAN, M D (R), Miami Med Coll, Cincinnati, O, 1875; Ex-Prof Materia Medica and Prof of Medical Jurisprudence, Miami Med Coll, Cincinnati, O; Ex-Pres Ohio State Med Soc; Mem Am Med Assn and Butler Co Med Soc, s w cor 2d and Ludlow.
MILLIKIN MARK, M D (R), Miami Med Coll, Cincinnati, O, 1892; Surg Cinn, Hamilton and Dayton R R and Chief Surg Cinn, Dayton and Toledo Traction Co; Health Officer of Hamilton; Mem Am and Ohio State Med Assns and Butler Co Med Soc; Med Examr Mutual Life, N Y, Metropolitan, New England Life, Boston and Other Ins Cos, 311 S 2d
Morgenthaler Sophia, 242, 1899
Myers Aaron (R), 255, 1870.¶
Nesbitt Albert H (Ecl), 262,'82
OVERPECK JAMES W, M D (H), Pulte Med Coll, Cincinnati, Ohio, 1882; Ex-Prof of Physiology in Same; Mem Am Inst of Homo, Ohio State Homo and Miami Valley Homo Med Socs; Med Examr Illinois Life and Preferred Acct of N Y, 210 N 3d.
Roll James H (R), 255, 1872.

BURN=BRAE,

A PRIVATE HOSPITAL FOR MENTAL AND NERVOUS DISEASES.
(See adv in PHILADELPHIA.)

Sater Pearl M (R), 255, 1893.
Schell Samuel M (H), 264, '65
Schumacher August (R), 255, 1897.
Scott John B (P-M), 268, '74.
Shaeffer Chas A, 172, 1893.
Sharkey Thos D (R), 255, '93.
Sill Elmer C (R), 255, 1888.
Skinner Geo C (R), 266, 1879.
Smedley Anderson L (R), 255, 1897.
TORRENCE JAMES E, M D (R), Med Coll of Ohio (Med Dept of the Univ of Cincinnati), Cincinnati, O, 1893, Good Samaritan Hosp Interne, 1893-94; Attending Phys to Mercy Hosp; Ex-Sec Union District and Treas and Mem Butler Co Med Soc; Mem Am Med Assn and Ohio State Med Soc, Hamilton Acad of Med; Med Examr Mass Mut, Conn Mut, Manhattan, Reliance, Travelers of Hartford and P M B A of Monmouth, Ill; Office Hours 8 to 9 a m, 1 to 3 and 7 to 8 p m; Office and Res 118 N 3d. Tels Bell 135-Y, Home 921.
Trump J F.*
Twitchell Herbert E (R), 266, 1882.
Urbain Victor P (H), 131, 1903
Wasson Clarence C (R), 255, 1893.
Williams Georgetta S (R),265, 1900.

Hamler, Henry. 842.
Reddin Francis O (R), 160,'90.
RUSSELL ARTHUR R, M D (R), Ecl Med Inst of Cincinnati, O, 1898; Surg B & O and D T & I Rys; Mem International Soc Ry Surgs and Northwestern Ohio Med Soc; Med Examr Union Central, Royal Union of Iowa, C K of O & M N of A and K O T M; Office Hours 8 to 9 a m, 2 to 4 and 7 to 8 p m. Tel Office 472, Res 473.

Hamlet, Clairmont, 120.
Offut.*

Hanging Rock, Lawrence. 862.
Hempstead S H.*
Remy Thos H (R), 266, '95.

Hannibal, Monroe. 632.
McKelvey T Wilfred (R), 255, 1887.

Hanover, Licking. 392.
Culison Cary B (R), 263, 181.
Davis John F (R), 272, 1884.
Dawson M E (R), 269A, 1895.
Roberts David O (Ecl), 262, 1880.
Suter M W (Ecl), 290, 1867.

Hanoverton, Columbiana. 482.
Herbert John L (R), 160, '81.
Hole Samuel J (R).§

Hardin, Shelby. 182.
Peebles G E (R D 8 from Sidney.)

Harlem Springs, Carroll.282
Buck Burton B (Ecl), 262, '99.
Moody John H (R).§

Harpster, Wyandot. 220.
Benton Wm E (R), 263, 1872.

Harriettsville, Noble. 382.
Warren Columbus N (R), 263, 1889.

Harris, Gallia. 84.
Vaughn John T (R).§

Harrisburg, Franklin. 362.
Helmick Geo W (R), 263, '77.
McKinley Jonas W(R),279C,'95
McKinley J Bates (R), 263,'91.

Harrison, Hamilton. 1,824.
Bowles Thos (Ecl), 262, '98.
Caley C W (Ecl), 262, 1886.
Duncan John H (Ecl), 262,'78
Duncan Laura H (Ecl, 262,'91
Grubbs Owen W (R), 255, '88.
Huber Chas (R), 255, 1881.
Kilgour John C (Ecl), 270, '77.
Marvin Jerome P (Ecl), 262, 1866.
Scott B H.*
Willett W H H (R), 255, 1865.

Harrisonville, Meigs. 190.
Day Howard C (R), 263, '76.
Smith Thos C (Ecl), 132, 1905.

Harrisville, Harrison. 332.
McClester J C.*

Harrod, Allen. 462.
Johnston Milton L (Ecl), 262, 1885.

Hartford, Trumbull. 650.
Infield T Herbert (R), 172, '97
Rathbun Andrew J (Ecl).§

Harts Grove, Ashtabula. 208.
Basquin Fred S (H), 279B, '98

Hartville, Stark. 382.
Smith Frank D (R), 193, 1880.

Hartwell, Hamilton. 2,000.
Butler Owen W (R), 231, '94.
Ruhl Maud F (Ecl), 262, '94.
Staley Ralph W, 255, 1901.
Tufts Chas W (R), 255, '84.

Harveysburg, Warren. 624.
Ellison Saml J, 263, 1904.
Hatton Geo (Ecl).§ Retired.
Randall C G, 255, 1902.
Romine Maria M (R), 279½, 1894.

Haskins, Wood. 560.
DANER ADAM J, A B, M D (R), Rush Med Coll, Chicago, Ill, 1903; Mem Wood Co and Ohio State Med Socs; Med Examr Germania, Prudential, Equitable and N Y Mut Life Ins Cos; Office Hours 7-8 a m, 1-3 and 7-9 p m. Tels Office Bell 48, Res 6.
Johnston Henry J (R), 277, 1900.

Haverhill, Scioto. 180.
Locke Lucien G (R), 185, '97

Haviland, Paulding. 240.
Hanna Myron, 262, 1904.

Haydenville, Hocking. 260.
Wood Orlanda S (R), 263, '91; 171, 1900.

Hayesville, Ashland. 392.
Kendig Eli V (R), 231, 1864.
Van Tilburg C G (H), 279B, 1894.

Hazlewood, Hamilton. 32.
Cornell J W (R), 255, 1877.

Hebron, Licking. 534.
BROWN GEORGE N, M D (R), Starling Med Coll, Columbus, O, 1898; Surg C B L & N; Mem Am Med Assn, Ohio State and Licking Co Med Socs; Med Examr Pittsburg Life, Penn Mut, National Life, N Y Life, Fidelity Mut, Home Life, Prudential, A M A, Loyal Protective Soc and the National Masonic Accident Assn; Office Hours 7 to 9 a m, 1 to 2 and 7 to 9 p m. Both Phones.
Kramer O M, 263, 1897.

Helena, Sandusky. 550.
Crismore James M (Ecl), 262, 1881.
Stephens Charles A, 279C,1900

Hemlock, Perry. 662.
Barnes Enos P (Ecl), 290, '71.
Miller R W.*

Hendrysburg, Belmont. 388.
Rosengrant C L (R), 272, 1890
Whitsitt Charles G (R), 255, 1882.

Hepburn, Hardin. 252.
Wood James M (R), 272, 1879

Herring, Allen. 442.
Adams Arch C (R), 269A,1900
Sager Newton jr (R), 269, '71.

Hicksville, Defiance. 2,980.
Cook Henry W (R), 261, 1895.
Coombs John M (R), 265, '65.
Dean Norville T (R), 294½, '94
Hoffman R Ora (Ecl), 262,'91¶
Hull Jacob (Ecl), 132, 1876.
Hull J Scudder (Ecl), 262, '96
Jackson Noah (R), 185, 1897.
Kinmont Thos C (R), 185, '66.
Lanning Willet S (H), 131,'88
Richards Wm H (R), 266, '72.
RIDENOUR J W, A M, M D (Ecl), Ecl Med Inst, Cincinnati, O, 1899; Med Examr Prudential Life Ins Co and Natl Protective Legion; Specialty, Eye, Ear, Nose and Throat. Tel 125.
Welty Sumner F (Ecl), 262,'87

Hiett, Brown. 24. (R D from Ripley.)
Evans Wm H (R), 261, 1866.

Higginsport, Brown. 752.
Guthrie Henry S (R), 263, '81.
Love Wesley (R).§

Highland, Highland. 280.
Judkins Eugene S (R), 266, 1870.
Orbaugh G E.*
Peale Charles C (R), 255, '92. Retired.

Hill Grove, Darke. 368.
Layer Wm A (R), 172, 1895.

Hilliard, Franklin. 450.
Davidson N P (R), 272, 1882.
Deem George W (Ecl), 262,'90
Latham Clarence S, 263, 1905.
Reason James W (R), 263, '95.
Townsend Stephen (R), 269, 1891.

Hillsboro, Highland. 5,000.
Beam Alex H (R), 255, 1890.
Brown Henry M.*
GLENN WM W, M D (R), Starling Med Coll, Columbus, O, 1879; Special Courses N Y Polyclinic,'84; Post-Grad N Y Med Sch and Hosp, 1894; Pres Bd U S Examg Surgs; Mem Am Med Assn, Highland Co, Ohio State, Miami and Miss Valley Med Socs; Med Examr for all the Leading

THE Keeley Cure
2803 LOCUST STREET, ST. LOUIS, MO.
"The Most Successful Treatment" for Liquor Drinking, Morphine and other Narcotic Drug Using, Neurasthenia, Tobacco and Cigarette addictions.
Correspondence and Consultation Confidential.
DR. J. E. BLAINE, PHYSICIAN AND MANAGER.
Home Treatment for Tobacco and Neurasthenia. SEE PAGE 5.

Hillsboro—Cont'd.
Life Ins Cos; Office Hours 9 to 11 a m, 2 to 4 and 6 to 7:30 p m. Both Tels.
Granger B D (R), 263, 1863.
Holmes Benjamin F.*
Hoyt Wm (H), 264, 1867.
Lafferty Nelson B (R), 263,'63
LARKIN JOHN C, M D (R), Med Coll of Ohio, Cincinnati, O, 1896; Grad of New York Post-Grad Coll and Hosp, 1903; Surg B & O S W R R; Pres First Dist Med Soc; Mem Am Med Assn, A H H Science Pan-Am Med Congress; Miss Valley, Mo Valley, Ohio State and Highland Co Med Socs; Med Examr Mut Life, Equitable, Union Central, Prudential, Phœnix, Ætna, Conn Mut, Metropolitan, Fidelity, Provident Life and Trust, Home, Washington and Penn Life Ins Cos; Office Hours 7 to 9 a m, 1 to 3 and 7 to 8 p m; Tels Both Home and Bell.
McBride D N (R), 265, 1868.
McBride John D (R), 265, '01.
McConnaughey Van Buren (R), 279C, 1893.
Nelson Lockhart (R), 255, '90
Patterson W S (R), 255, 1853.
Russ Herschel A (R), 255, '90.
Thomas Francis M (R), 265, 1869.

Hinckley, Medina. 382.
Noland John G (R), 269, 1883.

Hiram, Portage. 732.
Dyson Charles F (R), 261, '75

Holgate, Henry. 1,648.
Meeker Lawson A (R), 158,'97
Overhulse Cassius M (R), 233, 1892.

Holland, Lucas. 172.
Latham Edgar M. 277, 1900.

Hollansburg, Darke. 342.
Harley George W (Ecl), 262, 1892.
Martz G Jemison (R), 255, '91.
Meek A W.§

Holmesville, Holmes. 392.
Cole Edgar (Ecl), 293, 1873.
Long P B.*

Home City, Hamilton. 984.
Lehman Benj F (R), 266, 1891
Walton John H (R), 159, 1893

Homer, Licking. 382.
Coburn Allen.*
Coleman Bernie (R), 231, '63.
Yonkam A J (R), 283, 1898

Homeworth, Columbiana. 382.
Knox Samuel D (R), 282, 1879
Stauffer Peter Jr (R), 282, '86
Trollinger H R (R).§

Hopedale, Harrison. 452.
Allison W R (R), 249g, 1901.
Kahn E T.*
Ramsey N C.*
West J D.*

Houston, Shelby. 382.
Gaines Wm T (R), 158, 1897
Hollopeter James S (R), 265, 1862.
Martz S G.*

Howard, Knox. 262.
Britton Lewis H, 264, 1905.
Coleman David S (R), 263, '69.

Hoytville, Wood. 520.
Noble Cyrus W (Ecl), 262, '97.
Salisbury J W, 262, 1897.
Wadsworth Miner (R), 149,'82

Hubbard, Trumbull. 2,000.
Bond Wm S (R), 261, 1885.
Button Wilson H (R), 261, '85
McMurray James (R), 255, '75
Stevenson G R (R).§

Hudson, Summit. 1,200.
Coolman H C (H), 264, 1869.
Cousins Wm B (R), 261, 1862.
Hodge Frank (R), 232, 1860.
Secrest Wm B (R), 279C, 1898.
Starr George L (R), 241, 1865.

Hunter, Belmont. 120.
Hollingsworth G N (R).§

Huntington, Lorain. 154.
Thomas John B (R), 269, 1880.

Huntsburg, Geauga. 330.
Williams Albert D (H), 279B, 1898.

Huntsville, Logan. 500.
Jones George W (R), 159, '94.
Montgomery John S (R), 255, 1889.
Richardson Frank A (R), 255, 1880.

Huron, Erie. 2,000.
Houghtaling Fred M (R), 172, 1896.
Morse Harry G (R), 261, 1896.
Pollock Wm H (R), 261, 1895.
Woessner Nicholas E (R), 130, 1893.

Iberia, Morrow. 500.
Virtue Delphus B (R), 263, '91

Idaho, Pike. 282.
Wilson Charles H (R), 255, '78

Independence, Cuyahoga. 708.
Kellum Monford R (R), 269A, 1901.
Knowlton Wm A (R), 269, '95.
Layton J George, 279B, 1895.

Inland, Summit. 320.
Hinman Earle C (H and R), 279C, 1898.

Irondale, Jefferson. 1,500.
Potts A R (R), 261, 1881.
Rea Edwin H (R), 269, 1896.

Ironton, Lawrence. 12,400.
Brown Isaac N (Ecl), 262, '60.
Dunn Oscar B (R), 266, 1878.
Eakman Wm S (R), 266, 1881.
Ellison Owen (R), 185, 1864.¶
Exum Lewis W (R), 254, '93.
Finley Joseph R (Ecl).§
Finley J Early.*
Gallagher Cornelius (R), 266, 1897.
Gray Clinton G, 266, 1871.
Gray Dan F (R), 266, 1899.
Harris Benj F (R), 266, 1888.
Keller Lester (R), 255, 1883.
Lowry Andrew C (R), 158, '96
Lowry Joseph W (R), 158, '93.
Lowry Sarah C (H), 279F, '96.
Lynd Wm Wilson (R), 266, '03
Marting Wm F (R), 255, '97
Merchant Wm M (H), 270, 1900
Moore Wm.*
Moxley Nathl K (R), 266, '83.
Oneil P D.*
Pricer Wm E (R), 263, 1877; 282, 1879.
Reinhart Harry L (R), 263, '98
Riter James F.*
Robinson Alfred (R), 266, '79.¶
Shattuck John (R), 266, 1872.
Stanley Thomas J, 169, 1889.
Wells Elmer E (R), 263, 1887.
White John M (R), 282, 1872.
Williams Charles E.*
Wilson De Witt C (R), 241,'70

Irville, Muskingum. 162.
Drake Winfield S (R), 261, '72.

Irwin, Union. 162.
Burson Abraham L (R), 279C, 1896.
Johnson J C.*

Ithaca, Darke. 172.
Hamilton John C (R), 265, '75.

Jackson, Jackson. 5,000.
Caldwell R W (H), 270, 1895.
Evans Walter R (R), 263, '96.
Ewing Gilbert A (R), 255, '66.
GAHM JOHN L, M D (R), Med Coll of Ohio, Cincinnati, O, 1887; Mem Am Med Assn, Jackson Co and Ohio State Med Socs; Med Examiner N Y Life, Ætna Life, John Hancock, Berkshire, Home of N Y, Union Mut of Portland, Me, Provident Life Savings Assn Co and others; Office Hours 12 to 2 and 6 to 8 p m.
Griffith Thos E (Ecl), 262, '69.
Hunter Johnson S (R), 171,'94
Jacobs Philander (R), 272, '83
Kinnison Ulysses L (R),263,'94
McClung John J (R), 279C, '98
Monahan Wm H (R), 255, '74
Morgan John F (R), 272, 1881.
MORGAN R THEODORE, M D (R), Ohio Med Univ, Columbus, O, 1897; Mem Ohio State and Fayette Co Med Socs; Med Examr Equitable of N Y, Mut Benefit of Newark, N J, N Y Life, Mass Mut, Royal Union Mut, Des Moines, Ia, Western-Southern; Phys Order of United Commercial Travelers at Washington Court House and several other Life Ins Cos; Both Tels; Moved from Washington C H, Ohio, to Jackson, Ohio, Jan 1st, 1905.
Phillips Wm (Ecl), 262, 1877.
Williams Wm E (R), 255, '73.

Jacksonboro, Butler. 120.
Owsley Joshua B (R), 255, '62.

Jackson Center, Shelby. 724
Carter John M (R), 265, '68.
Goode A C.*
Hawver Mary E (Ecl), 132,'89
McBurney Edward (R), 145,'85

Jacksontown, Licking. 340.
Whittus John W (R), 279C, '03

Jacksonville, Athens. 1,488.
Stamm John, 279C, 1898.
Von Scheele Christian B (R), 279C, 1901.

Jamestown, Greene. 1,688.
JONES L M, M D (R), Miami Med Coll, Cincinnati, O, 1871; Pres Greene Co Med Soc; Mem Am Med Assn and Ohio State Med Soc; Med Examr N Y Life, Mut, N Y, Equitable, N Y, Ætna, Union Central, Cincinnati, O, and Northwestern Mut Life Ins Cos; Office Hours 7 to 9 a m, 1 to 3 and 7 to 9 p m; Tel 9 Citizens.
Lackey J Clarke (R), 279C, '96
Lorimer Hugh F (R), 272, '83

DR. HAVA'S **Solution of Bromo-Phosphate of Lime and Potash.**
For the prevention and treatment of Bright's Disease and Diabetes. In apparently hopeless cases, it will lengthen the span of Life. Hava's Preparations are sold at all Drug Stores. (See page 9.)
PHOSPHATE CHEMICAL MANUFACTORY, NEW ORLEANS, LA.

Ogan Frank W (R), 255, '87.
Walker Leonidas C (H), 131, 1882.

Jasper, Pike. 320.
McPherson L (Ecl).§

Jefferson, Ashtabula. 1,748.
Arner Alfred L (R), 241, 1888.
Askue Benjamin L (Ecl).§
Bollard George D (R), 261, '88
Dickson Ora A (R), 263, 1898.
Loomis Alice E (H), 264, '90.
Loomis Frank R (H), 264, '82.
Mahaffey Gilman O (R),269,'85
Perry Furnam E (R), 261, '88.
Thatcher Winthrop F (R), 281, 1901.

Jeffersonville, Fayette. 962.
Foster Robert A (R), 272, '91.
Marshall S A (R), 255, 1882.
Rowe David H (R), 171, 1892.
Teeters Charles A (R), 171,'88
Wilson Frank (H), 283, 1891.

Jelloway, Knox. 148.
Reed J A.*

Jenera, Hancock. 300.
Higbie John L (R), 193, 1888.
Ruckman James M, 263, 1900.

Jerome, Union. 82.
Richey Robert C (R), 272, '82.

Jeromesville, Ashland. 372.
Burnett John S (R), 279C, '97.
Pocock Daniel E (R), 265, '75; 231, 1876.

Jerry City, Wood. 648.
Grau John M (R), 263, 1892.
Woolan J F (H), 131, 1893.

Jersey, Licking. 232.
Quirk Howard W (R), 261, '82.
Thompson Orrin B (R), 185,'63

Jerusalem, Monroe. 324.
CURETON BENJAMIN F, M D (R), Starling Med Coll, Columbus, O, 1903.

Jesse, Portage. 32.
Ward C E (H), 264, 1883.

Jewell, Defiance. 76.
Cameron Robert B (R), 263,'73

Jewett, Harrison. 852.
England Wm L (R), 272, '81.¶
Grove A Clarkson (R), 263,'89

Jobs, Hocking. 200.
Crozier A M.*

Johnstown, Licking. 788.
Burke Cary A (R), 279C, '95.
Cramer L L.*
Mattingly Jos H (R), 255, '85.
Preston F M.*
Rutledge E S.*

Jolly, Monroe. 130.
De Vaul W A (R), 263, 1890.

Junction, Paulding. 542.
(R D 10 from Defiance.)
Milholland David M(R),266,'84

Junction City, Perry. 462.
Crosbie F A.*
Moody I A (R).§

Justus, Stark. 252.
Lowe Walter G (R), 277, '89.

Kalida, Putnam. 800.
Douglass C F (R), 261, 1881.
Watterson John D (R), 185,'92
Williams Freeman S (R), 185, 1875.

Kansas, Seneca. 424.
Frazee A Blair (R), 246, 1882.
Mumaw W S (R), 185½, 1897.

Karle, Williams. 88.
Stewart Daniel B (H).§

Keene, Coshocton. 282.
McMichael Wm A (R), 255, '97

Keith, Noble. 32.
Culbertson E C, 279C, 1900.

Kelleys Island, Erie. 1,500.
Ferrell James H (Ecl).†

PETERSON HIRAM DEWEY, M D (R), Jefferson Med Coll, Phila, Pa, 1899; Surg Kelley's Island Lime and Transport Co; Mem Am Med Assn, Ohio State and Erie Co Med Socs; Med Examr Mut Life of N Y, Mass Mut, Prudential, K O T M, New York Life, L O T M, Knights of St John, etc.

Kelloggsville, Ashtabula. 120.
R D 2 from Conneaut, O.
Walker Wilson D (H), 270, '95

Kenilworth, Trumbull. 280.
Braden Wm C (R), 107, 1892.

Kensington, Columbiana. 320.
Crawford Thos F (R), 261, '75.

Kent, Portage. 5,000.
Andrews Wm B (H), 264, '90.
Jacob Byron H (R), 333, 1895.
Krape Joseph H (R), 282, '94.
Morris J A (R), 126, 1870.
Price Emmett W (R), 185, '65.
Sweeney J Smith (H), 263, '53.
Widdecombe Emily J (R),185, 1902.
Wolfe L A.*

Kenton, Harding. 7,200.
Bain Frank D (R), 241, 1872.
Belt Harry D (R), 255, 1897.
Belt Wm A (R), 255, 1886.
Binckley Joseph W, 264A, '67.
Emery Willard C (H), 270, '79.
Gage Willard H (Ecl), 262, '99.
Grove Jacob A (Ecl), 262, '69.
Hiestand Ezra B (R), 263, '63; 241, 1872.
Hiestand Howard E(R),255,'84
Johnson Burk L (H), 279B,'96
Jones Benton K (Ecl), 262, '89
McCoy Clem D (R), 126, 1890.
McIlvain Wm H (R), 261, 1870.

McKITRICK AUSTIN S (R), B S, O N W, 1886; Ecl Med Inst, Cincinnati, O, 1888; Cleveland Coll of Phys and Surgs, Cleveland, O, 1902; Chicago Clinical School, 1903; Surg Antonio Hosp, Kenton, O and United Commercial Travelers; Ex-Pres N W Ohio E M Assn; Med Examr Fidelity Mut of Phila and the Security Mut Life Ins Co of Binghamton, N Y; Office 114 N Detroit, Res cor Columbia and Market; Hours 10 to 11 a m, 1 to 2 and 6:30 to 7:30 p m.

Phillips David P (R), 263, 1877.
Protzman Elmer S (R), 255,'95
Smith De Witt C (R), 266, '74.

SNODGRASS FRANK BARKER, A M, M D (R), A M, Univ of Wooster; M D, Med Dept Univ of Pa, Phila, Pa, 1902; Ex-Res Phys St John's Riverside Hosp, N Y; Mem Hardin Co Med Soc; Specialty, Diseases of the Ear, Nose and Throat; Office Hours 8 to 11 a m, 1 to 3 and 7 to 9 p m. Tel Home 901.

Snodgrass Jesse (R), 241, '67.
Snodgrass Wm C (R), 126, '96.

Kessler, Miami. 124.
Troy A T.*

Kettlersville, Shelby. 200.
Le Master O O, 263, 1902.

Key, Belmont. 70.
Korell Fredk A (R), 263, '92.

Kilbourne, Delaware. 200.
Crane Howard C (R), 263, '94.
Stickney Frank A (R), 272, '80

Kilgore, Carroll. 272.
Harding H A (R), 263, 1898.

Killbuck, Holmes. 424.
Duncan John H.*
Purdy Willis E (R), 272, 1892.
Stout Wm C (Ecl), 290, 1871.

Kimbolton, Guernsey. 310.
Cowden David L (R), 279C,'93

Kings Creek, Champaign. 388.
Laws Daniel D (R), 263, 1883.

Kings Mills, Warren. 600.
Stevens A S, 255, 1852.
Swartz Ernest O.*
Witham John E (R), 266, 1889.

Kingston, Ross. 860.
Hatfield C C (R), 263, 1894.
Lightner Samuel C (R), 255,'86

Kingston Center, Delaware. 188.
Foster.*

Kingsville, Ashtabula. 568.
Combs F C.*
Fox C L (R), 261, 1881.
Webster George E (R), 261,'80

Kinsman, Trumbull. 824.
Clisby George C, 261, 1900.
Haefner Charles A, 175B, 1903.
Moore Luman G (R), 239, 1873.
Root Herbert L (R), 263, 1894.

Kipton, Lorain.. 384.
Miller Seth E (R), 263, 1896.
Pomeroy John H W (R), 269, 1888.

Kirby, Wyandot. 268.
Burns E E (R), 272, 1890.

Kirkersville, Licking. 600.
Fisher Henry Z (R), 255, 1897.
Rutledge Frank A (R), 263,'95
Wells Lorenzo D (R), 126, 1900

Kirkpatrick, Marion. 178.
Baker Curtis L (R), 143, 1894.

Kirkwood, Shelby. 176.
Yates Earl A (R), 279C, 1897.

Kossuth, Auglaise. 220.
McCormick Edgar (R), 255, '88

Krumrov, Summit. 100.
Sorrick J W (R), 255, 1875.

Kunkle, Williams. 500.
Frazier Sherman S (R), 145,'91

Kyger, Gallia. 152.
Rife Charles A (R), 263, 1882.

Lafayette, Madison. 382.
Adams Archibald C.*
Swartz J W (H), 264, 1880.

La Grange, Lorain. 624.
Lindsey John W (R), 255, 1891.
Snyder George N (R), 269, '68.

Laings, Monroe. 38.
DeVaul Simon J (R).§
Lapp John G (R).§

Lake, Stark. 382.
Bauer Milton M (R), 239, 1880.
Richards Finley B (R), 255,'79

Lakeside, Ottawa. 382.
Mapes O L.*

Lakeview, Logan. 672.
Barrett Van F (R), 261, 1896.
Rudy Wilbur S (R) 279C, '97.

Lakewood, Cuyahoga. 3,724.
Cleveland P O.

ANDERSEN ALFRED WILLIAM (H), Cleveland Homo Med Coll, Cleveland, O, '02;

THE CUTTER ANALYTIC LABORATORY, SAN FRANCISCO, CALIFORNIA.

Manufactures Biological Products Under Ideal Climatic Conditions.

FACILITIES PERFECT. STANDARDS HIGH. (See page 261.)

Lakewood—Cont'd.
Health Officer Lakewood and Rocky River; Mem Lakewood Bd of Health; Med Examr Danish Brotherhood of America, Royal League and Brotherhood of Electrical Motormen; Specialty, Nose and Throat; Hours 2-4 and 7-8 p m; 3649 Detroit; Tel Cliff 94.
Bowden Franks A, 269A, 1902.
Ellis C E.*
Graber C Lee (R), 255, 1898.
Hall Asa Z, 279B, 1903.
Hobson John F (R), 269, 1868.
McClure Albert E (H), 279B, 1892.
Quigley William J, 279, 1903.
Richards Frederick.*
Scoskopf George.*
Wideman Ethel M (R), 269, 1895.
Wood Charles L (R), 269A, '98.

Lamartine, Carroll. 272.
Tope Ulysses I (R), 279C, 1895.

Lancaster, Fairfield. 9,268.
Alfred C M (R), 311A, 1894.
Axline John H (R), 161, 1875.
Beery George O (R), 266, 1891.
Boerstler George W (R), 269, 1867.
Farley J S (R), 279C, 1897.
Goss Clarence W (R), 263, 1889
Goss John H (R), 265, 1860.
Harman George A (R), 255,'71; 241, 1874.
Hazelton Henson M (R), 171, 1893.
Herschberger Joseph P (H), 283, 1881.
Junkermann Charles F (H), 131, 1889.
Miesse Gabriel (Ecl), 260, '56.
Miller Stephen A D (R), 263, 1886.
O'GRADY GEORGE W, M D (H), Cleveland Homo Med Coll, Cleveland, O, 1899; Formerly House Surg Huron St Hosp, Cleveland; Health Officer; Med Examr M W of A, Royal Arcanum, I O O F, K O T M, Lady Maccabees, Knights of Columbus, Royal Union Mut of Des Moines and the Police and Fire Dept; Specialty Electro-Therapeutics and X-Ray; Office Hours 8-10 a m, 1-3 and 6-8 p m, Sundays 8-10 a m; 107 N Broad; Tel 477 Lan, 132 Lan
Peters Wesley (H), 131, 1885.
Plumb Henry R (R), 263, '98.
Rauch Ernest P (R), 279C, '98.
REESE CHARLES E, M D (R), Ohio Med Coll, Cincinnati, O, 1885; Surg C & M V R R; Med Examr Hartford Life, Washington Life Ins Cos; Office Hours 7-8 a m, 1-2:30 and 7-8 p m; Tel Bell 24K, City 24.
Roller George W (R), 155A, '91
Rosenberg John B, 202, 1890.
Samson Harvey M (R), 172,'93
Samson W Stanley (R), 255, 1888; 172, 1893.
Sexauer Charles F (R), 261,'84; 171, 1894.
Silbaugh John J (R), 241, 1886.
Struckman Francis J (R), 255, 1890.
Stukey Franklin P (R), 159,'81
Stukey Jesse M (R), 159, 1889.
Trout Julia F (R), 284, 1893.
Zeigler C J T (R), 263, 1901.

Larue, Marion. 1,100.
Hesser S M (R), 160, 1893.
Shira Wm (R), 241, 1877.
Silfritt Neuman (Ecl), 262, '96.
Wasson Guy T, 262, 1903.

Lattasburg, Wayne. 210.
Raudebaugh Elmer C (R),263, 1896.

Latty, Paulding. 520.
Mouser A H (R), 272, 1889.

Laura, Miami. 442.
Hoover Lewis S (R), 263, 1874.
Neff Simon P, 255, 1900.

Laurel, Clermont. 182.
Kennedy C L (R), 255, 1880.
Kennedy Philip (R), 255, 1864.

Laurelville, Hocking. 500.
Cain W D.*
Dawson W G (R), 272, 1881.
Turner Edwd W, 279C, 1900.

Lawrenceville, Clark. 120.
Reynolds John H (Ecl), 262, 1876.

Lebanon Warren, 3,062.
ASHE WALTER R, M D (R), Med Dept Univ of the City of N Y, N Y City, 1888; N Y Polyclinic Med School and Hosp, 1889-91; Med Director Maplewood Sanatorium, Formerly House Phys Maplewood Sanatorium, Res Phys Bloomingdale Asylum, N Y City; Res Phys Med Staff N Y City Hosp for the Insane, Blackwell's Island; Acting House Phys, Demilt Dispensary N Y City, and Acting Phys in Charge Class in General Med, Roosevelt Hosp, N Y City; Practice Limited to Treatment of Narcotic and Alcoholic Habitues; Office at the Sanatorium, Res 203 E Orchard av.
Blair B H (R), 160, 1876.
Brown Wm L (H), 270, 1882.
Crosier Frank E (R), 223, 1894.
Curry Geo M (R), 255, 1885.
FISHER HERSCHEL (R) Miami Med Coll, Cincinnati O, 1886; Sec Warren Co Med Soc; Mem Am Med Assn Ohio State and Miami Valley Dist Med Socs; Med Examr State Mut, Franklin, Fidelity, Am Ins Union and Illinois Life Ins Cos, Etc, Runyan Blk.
Frost Frank H (R), 112, 1881.
Hough Chas A (R), 266, 1878.
Keelor Theo E (R), 255, 1895.
Mardis A W (R), 279A, 1890.
STEVENS EDWARD S, M D (R), Miami Med Coll, Cincinnati, O, 1881; Surg D I & C R R; Med Am Med Assn, Ohio State and Miami Valley Med Socs; Med Examr Equitable, John Hancock, Union Central, N Y Life, Penn Mut, National and Others; Office Hours 7 to 8 a m, 1 to 2 and 6 to 7 p m, 23 W Main. Tel Valley 74.
Thompson Edwin C (H), 270, 1883.

Lecta, Lawrence. 32.
Miller Emmet N (R), 255, 1897.

Leesburg, Highland. 882.
Beeson Hannibal A (R), 266, 1879.
Chimes George (R), 266, 1905.
Holmes R E (R).§
Teachmer Kirk R.*

Lees Creek, Clinton. 200.
Lambright Simeon (R), 279A, 1892.

Leesville, Carroll. 332.
Clark Cheever S (R), 169, 1887.

Leetonia, Columbiana. 3,010
Bertolette Jas B (R), 269, 1868.
Hahn Enos (R), 241, 1867.
Hall Wm L (Ecl).§
McCready Saml R (R), 261,'88.
McKINNEY FREDERICK S, M D(R),Marion-Sims Coll of Med, St Louis, Mo, 1898; Med Examr Prudential and the Metropolitan Life Ins Cos; Specialty Diseases of Women.
Primm Henry.*

Leipsic, Putnam. 2,000.
Baker Willard R (Ecl), 262,'82.
Emery-White Mae (Ecl), 262, 1899.
Hickey Wiley D (R), 185, 1900
Hickey Wm H (R), 261, 1870.
McClung John C (R), 261, 1873.
Newman Julius E (R), 118, '69
Reed Elias J (R), 265, 1872.
Rule H C (H), 270, 1894.
Timmerman John D (Ecl),262, 1870.
White Wm A (Ecl), 262, 1897.

Lena, Miami. 200.
Denman Hiram B (R), 265, '69

Lenox, Ashtabula. 150.
Spencer Howard C (Ecl), 262, 1893.

Leo, Jackson. 108.
Drake Francis J (R), 279C,'94.

Leon, Ashtabula. 100.
Graves Lewis S (Ecl), 132, '01.

Letart Falls, Meigs. 600.
Moore A L, 202, 1894.

Lewisburg, Preble. 652.
Brown Wm G (R), 266, 1885.
Cusick Cyrus A (R), 265, 1892.
Weikal Wm F (Ecl), 262, 1903.

Lewis Center, Delaware.382
Willey Perry W (R), 263, 1897.

Lewistown, Logan. 280.
Ditzler Marion D (R), 265, '76.
Forsythe Jas L (H), 265, 1875.

Lewisville, Monroe. 242.
Diehl Louis P (R), 263, 1882.
Weber J W (R), 263, 1882.

Lexington, Richland. 510.
Smith Henry H (R), 231, 1876.
Stober J P (H), 264, 1889.

Liberty, Montgomery. 270.
Adair John H (Ecl), 262, 1897.

Liberty Center, Henry. 708.
Ennis Lincoln G (R), 239, 1889.
Haag Dani E (R), 265, 1880.
Haag Harry P (R), 277, 1889.
Wright Granville M, 239, '98.

Lightsville, Darke. 150.
Replogle Francis M (R),266,'95 1896.

Lilly Chapel, Darke. 50.
Stevens Herbert J (R), 279C, 1893.

Lima, Allen. 22,428.
Allbright Chas W (R), 263, '97
ANIS JAMES T, 707½ S Main
Bachmayer Geo A (R), 263,'98
Bates Fred L (R), 265, 1889.

POLK'S NATIONAL DIRECTORIES.
We can furnish lists of any trade not included in the above.
Medical, Dental, Lumber, Real Estate, Financial, Flour Mill, Grain, Bakers, Iron and Steel, Coal and Coke, Tobacco and Cigar.
R. L. POLK & CO., Publishers, DETROIT, MICH.

BEAM ULYSSES S G, M S, M D (R), Louisville Natl Med Coll, Louisville, Ky, 1895; Post-Grad Course Baltimore Hosp, 1903; Post-Grad Course N Y Med Sch and Hosp, and Louisville Med Coll; Post-Grad Course Detroit Med Coll,1904; Mem Staff of Phys and Surgs Christian Hosp, Chicago, Ill; Mem Am Med Assn, Ohio, Ky and Ind State Med Socs; Med Examr Mich Acct, Toledo Acct and Life Ins Cos, K of P, I O O F and Natl Protective Union, Daughters of Rebecca; Abdominal Surgy and Gynæcology a Specialty; Hours 10 to 11 a m, 1 to 4 and 6 to 9 p m, 112-114 W Spring.

BENNETT HOMER C, M D, M E, Ph G, D P, M Ph (R), Univ of Wooster Med Dept, Cleveland, O, 1888; Med Coll of Ohio (Med Dept Univ of Cincinnati), Cincinnati, O, 1889; The National Coll of Electro-Therapeutics, Indianapolis, Ind (now Lima, O), 1896; Ohio Inst Pharmacy, Columbus, O,'98; Chicago Sch of Psychology, '99; Eastern Coll of Electro-Therapeutics, Phila,Pa, 1900; Cincinnati Post-Grad Sch of Physiological Therapeutics, '03; Editor and Publr of "The Electro-Therapeutist" and Author of The Electro-Therapeutic Guide; Sec and Treas and Prof of Electro-Therapeutics in The National Coll of Electro - Therapeutics, Lima, O; Pres Lima X-Ray and Electro-Therapeutic Laboratory; Mem Natl Soc of Electro-Therapeutists; Charter Mem Roentgen Ray Soc of Am; Consultant Cincinnati Post-Grad School of Physiological Therapeutics; Consulting Electro-Therapeutist Lima City Hosp; Charter Mem and V Pres Am Electro-Med Soc; Ex-Pres and Mem Executive Council of the Am Prog Therapeutic Soc, and Mem Am Assn for the Advancement of Science; Mem Am Assn of Phys and Surgs; Practice Limited to Consultations and Electro-Therapeutics and X-Ray Work; Office 214-216 W Market, Res 125 N Pierce.

Bice Andrew W (R), 159, '96.

Blakeley Thos J (R), 213A, 1879.

BOREING VINCENT P, M D (R), Med Coll of Ohio, Cincinnati, O, 1903; Mem Allen Co Med Soc; Med Examr A O U W; Specialties, Dermatology and Genito-Urinary Diseases; Office Hours 9.30 to 11:30 a m, 1 to 5 and 7 to 8 p m; 135½ N Main. Tels Bell, Main 426, Lima 1220.

Bowser Matthias S (H).§

Boyer Walter N (H), 131, '81

Brown Swan W (R), 282, '00.

Buchanan Robt A(H),279B,'01

Burton Enos G (R), 255, 1871

CHENOWETH OLEN E, B S, M D (R), B S, O W U; M D, Starling Med Coll Columbus, O, 1902; Surg C H & D R R and D T & I R R; Med and Surgical Staff Lima Hosp; Sec Allen Co Med Soc; Med Examr Pathfinders, Grand Fraternity, Earnest Americans; Office Hours 8 to 10 a m, 1-3 and 7-9 p m;Rooms 14-16 Cincinnati Blk. Tels New 1292, Old Main 189-K.

Collins Chas (R), 126, '94.

Creps Adolphus H (R), 255, '90

Derbyshire S Justin(R),255,'88

DICKEY ROSS V,M D (Ecl), Eclectic Med Inst, Cincinnati, O, 1899; Staff Phys Lima City Hosp; County Phys Allen Co Infirmary; Mem National, Northwestern Ecl and Ohio State Ecl Med Assns, and Allen Co Med Soc; Med Examr Canada Life, Toronto, Ont, Woodmen of the World Lima Aerie Eagles and Woodmen Circle; Hours 8 to 9 a m 1 to 3:30 and 6:30 to 8 p m, 563 S Main. Tels Lima 600, Main 222.

Foltz Tobias B (R), 261, 1870.

HAMMAND WOODFORD (R), Univ of Edinburgh, Scot, 1877; Specialties Nerves, Blood and Stomach, Hoffman House.

Harmer Chas E (R), 279C, '02

Herrman Saml S (R), 232, '84.

Hibbard Burt (R), 232, 1900.

Hiner Solomon B (R), 255, '64

Hover Wm E (R), 255, 1888.

Huntley Jos H (R), 262, 1878; 263, 1890.

Johnson Theodrick M (H),131, 1884.

Jones Arthur L (R), 145, 1897.

Kahle Raymond D (R), 231,'84

Knisely Allen F (R), 255, 1884.

Laudick Lewis F (R), 255, '90

LONGCOY J MILLER, A M, M D, Ph D, M E, Ph G D P (R), McGill Univ, Montreal, Que, 1873; Joplin Med Coll, Joplin, Mo, 1882; Little Rock Univ, 1884; National Coll Electro-Therapeutics, Lima, O, 1898; Prof General Electro-Therapeutics in Same; Inst of Pharmacy, Columbus, O, 1900; Chicago School of Psychology, 1901; Consulting Surg St Luke's Hosp; Associate Editor "Electro-Therapeutist," Lima, O; Med Examr Am Life Ins Co; Electro Specialist; Office Bathatorium; X-Ray and Electro-Therapeutic Laboratory, 214-218 West Market.

Mathews Jonathan F (R),263, 1898.

Miesse Americus (R), 265, 1871

Mumaugh Shelby (R), 255, '88.

Murphy John J (R), 185, 1881.

Parent Wm H (R), 263, 1888.

PATTERSON JOHN M, A B, M D (R), A B, Ohio Med Univ; M D, Med Coll of Ohio, Cincinnati, O, 1902; Mem Allen Co and Ohio State Med Socs; Med Examr Manhattan Life, John Hancock and Union Central Life Ins Cos; General Practice; Office Hours 8-9 a m, 1:30-3 and 6-8 p m, 680 S Main. Tels 473A, M 230.

PAYTON THOMAS B (R), Kentucky School of Med, Louisville, Ky, 1884; Specialty, Genito-Urinary Diseases, Metropolitan Blk.

PENCE JAMES C, M D (R), Ft Wayne Coll of Med, Ft Wayne, Ind, 1887; Chief Surg Ft Wayne, Van Wert and Lima Traction Line; Pres Lima City Bd of Education; Med Examr Union Central and N Y Mut Life Ins Cos, 58½ Public Square.

Rudy Albert S (R), 255, 1884.

Sproul Robert M (R), 255, '80.

STEINER DAVID W, M D (R), Univ of Mich, Dept of Med and Surg, Ann Arbor, Mich, 1883; Asst Prof Physiology at Same, 1883-1886; Consulting Surg Lima City Hosp; Mem Allen Co and Ohio State Med Socs and Northwestern Ohio and Am Med Assns; Med Examr Equitable of N Y, Mich Mut, Home Life of N Y, John Hancock and other Life Ins Cos; Hours 8-9 a m, 1-3 and 7-9 p m, 123 N Elizabeth.

STEINER ISAAC FRANKLIN, M D (R), Univ of Mich, Dept of Med and Surg, Ann Arbor, Mich, 1897; Visiting Surg Lima City Hosp; Mem Allen Co Med Soc and Northwestern Ohio Med Assn and Ohio State Med Soc; Med Examr Mass Mut, Mich Mut and Reliance of Pittsburgh, Life Ins Cos; Hours 9-10 a m, 2 -4 and 7-8 p m, 123 N Elizabeth.

STEINER OLIVER S (R), Ph B, Univ of Wooster, Wooster, O; M D, Univ of Michigan, Dept of Med and Surg, Ann Arbor, Mich, '01; Visiting Phys Lima City Hosp; Surg C, H & D Ry; Coroner Allen Co; Mem Allen Co, Ohio State and Northwestern Ohio Med Socs and Am Assn Ry Surgs, 123 N Elizabeth.

Stueber Fredk G (R), 126, '82.

TERWILLEGER THOMPSON R, M D (R), Med Coll of Ohio (Med Dept Univ of Cincinnati), Cincinnati, O, 1887; Consulting Phys Lima Hosp; Mem Ohio State and Allen Co Med Socs, North-

THE OPPENHEIMER TREATMENT FOR ALCOHOLISM

Scientific. Medical. Established 15 years. No residence at an Institute required. No suffering. No hyperdermics. No bad after effects. (See page 9.)

Lima—Cont'd.
western Ohio and Am Med Assns; Med Examr Metropolitan, N Y City, Phœnix Mut, Hartford, Conn, Union Central, Cincinnati, O, Pacific Mut, San Francisco, Cal, Security Trust and Life of Phila, Pa and Federal Life Ins Co, Chicago, and Cleveland and Dayton Masonic, Bankers Life Assn, Des Moines, Ia, Germania Life of N Y and Columbia of Cincinnati, O, Life Ins Cos: Hours 8-10 a m, 1-4 and 7-9 p m, 202-203 Masonic Bldg.

Thomas T R (R), 126, 1899.
Vail Jonathan B (R), 255, '71.
VAN NOTE WM B, M D (R), Med Coll of Ohio (Med Dept of Univ of Cincinnati), Cincinnati, O, 1895; Friedrich Wilhelm Univ, Berlin, Ger, '95; Junior Asst Royal London Ophthalmic Hosp, London, Eng, 1896; Consulting Oculist U S Pension Dept and Lima City Hosp; Pres Allen Co Med Soc; Mem Am Med Assn, Ohio State and Northwestern Ohio Med Socs, Am Acad of Ophthalmology, Otology and Laryngology; Practice Limited to Eye, Ear and Nose; Office Hours 9-12 a m, Afternoons by Appointment, Suite 304 Opera House Bldg.
Weadock Edwd G (R), 185, 1900
Williams T E (H), 135, 1901.
Yakey Chas L (H), 279B, '93.

Limaville, Stark. 208.
Becket Alfred D (R).§

Lindale, Clermont. 324.
Mott John V (Ecl), 276, 1885.

Linden Heights, Franklin. 200.
McCollum Edmund O (R), 255, 1892.
Mann Austin D (R), 263, 1848.
Mann Lee H (R), 272, 1883.

Lindsey, Sandusky. 700.
Higbie Wm E (R), 255, 1899.
Smith C L.*

Lisbon, Columbiana. 3,820.
Albright George H (R), 158, '92
Calhoon John N (R), 261, '76.
Graham Frank (R), 255, 1880.
Jones David J (R), 126, 1897.
Marquis Thomas B (R), 241, '77
Moore Franklin P (R), 185, '74
Moore Wm (R), 266, 1857.
Morris Wm E (R), 277, 1900.
Morrow James O (H), 264, '81.
Nevin Walter C (R), 282, '90.

Litchfield, Medina. 380.
Scudder W H.*
Street Harry (R), 172, 1894.

Lithopolis, Fairfield. 422.
Courtright Geo S (R), 255, '62.
Roller H E.*
Stout Joseph O, 263, 1905.

Little Hocking, Washington. 398.
Evans W G, 263, 1898.

Little Sandusky, Wyandot. 250.

Gray E G, 185, 1905.

Liverpool, Medina. 420.
Johnson Gardner C (R), 185, '01

Lock, Knox. 32.
Smith Eber (R), 263, '49. (R D 3 from Centerbury.)

Lockbourne, Franklin. 452.
Blake H C (R), 272, 1876.

Lockington, Shelby. 278.
Gabriel S S.*

Lockland, Hamilton. 3,000.
(Station R Cincinnati, O.)
Cooper Harry O (R), 255, '94.
Davis George W (R), 255, '88
Highlands Geo W (R), 255, '53
Hunter Jesse A (Ecl), 262, '97.

Lodi, Medina. 1,900.
Crum E.*
Elliott Albert E (H), 264, '73
Waite James E (R), 261, 1882.

Logan, Hocking. 3,882.
Allen Chas O (R), 255, 1882.
Aplin Chas F (R), 169, 1879.
Campbell Hugh G (R), 272, '82
Cherington Muray H (R), 279C, 1903.
Dollison George W (Ecl).§
Frasch Joseph E, 279B, 1903.
Lyon Jerome B (R), 255, 1880.
Pullen George W (R), 263, '55
Rannels David A (R), 263, '91
Rutter Jacob (R), 263, 1882.
Smith Augustus K (R), 255, '8
Wright Frank M (R), 279C 1900.
Wright Irvin C (R), 194, 1873.

London, Madison. 3,942.
Barr W E (R), 279C, 1902.
Beckwith Anson S.*
Christopher Wm H (R), 263, 1879.
Gain Charles E (R), 272, 1891.
MacAuliffe Joseph C.*
Parker John W (H), 135, 1899.
Sharp H J (R), 263, 1871.
Snyder Chas E (R), 272, 1891.
Snyder Walter.*
Strain Albert J (R), 266, 1873.
Vance McClellan (Ecl), 262, '8
Williams W D (H), 264, 1865.

WILSON MORROW B (R) Starling Med Coll, Columbus, O, 1895; Late Acting Asst Surg U S Army; Surg P C, C & St L R R and C L & S Electric Ry, Mem Am Med Assn, Ohio State Med Soc, Ohio State Pediatric Soc and Madison Co Med Soc; Med Exam Equitable, Mutual Life Reliance of Pittsburg, Prudential, Union Central, Catholic Ladies of Ohio, and U S Recruiting Office, Pos Office Blk.

Long Bottom, Meigs. 322.
Rodes D C.*

Lorain, Lorain. 16,692.
APPLEBY ALEX G, M D (R), Coll Phys and Surgs Baltimore, Md, 1895; Mem Ohio State and Lorain Co Med Socs; Med Examiner Berkshire, Mut Life of N Y, State Mut of Mass, Penn Mutual Life Ins Co of Phila, Pa and Protective Home Circle; Office Hours 9-9:30 a m, 1-3 and 7:30-8 p m, cor Pearl and 10th av. Tel R 62.

BALDWIN WM S, M D (R), Western Reserve Univ, Cleveland, O, 1901; Mem Am Med Assn, Ohio State and Lorain Co Med Socs; Med Examr Mut Life Ins Co of N Y, 60 Pearl. Tel R 118.
Baumhardt Adam J (R), 185, 1895.
Beyer Geo K (H), 279B, 1897.
Bowman Geo L (R), 269, 1878.
Breck Theo (R), 269, 1884.
Brown Emory O S (R), 263, '90
Burley Saml V (R), 255, 1897.
Cameron Ewan (R), 241, 1872.
Clark J K (Ecl), 262, 1861.
COPE OTIS MERRIAM, A B, M D (R), A B, U of M, 1902; Univ of Mich, Dept of Med and Surg, Ann Arbor, Mich, 1904; Mem Lorain Co Med Assn; Office Hours 2-4 and 7-8 p m; Office 422 Broadway; Res 710 Washington. Tels Office Black 314, Res Main 764.
Cowley Robt H (R), 261, 1901.
Cox Saml S (R), 251, 1886.
Crawford Geo M (R), 172, 1892
Dager Wm F (R), 281, 1897.
Donaldson John B (R), 261, '04
Frederick Chas H (R), 261, '91.
GARVER ABRAHAM N, M D (R), Med Dept Univ of Wooster, Cleveland, O, '79; Surg B & O R R; Visiting Surg St Joseph's Hosp; Mem Ohio State, Lorain Co and Cleveland Med Socs; Med Examr Equitable, Mut Life, N Y, Berkshire, N Y Life, Washington, National, Prudential, Union Central, Mut Benefit, N J, and Home Life Ins Cos, 115 Bank. Tel Main 16.
GARVER CHARLES V, M D (R), Western Reserve Univ, Cleveland, O, 1902; Surg B & O and Nickel Plate R R; Mem Staff of St Joseph's Hosp; Mem Ohio State and Lorain Co Med Socs; Med Examiner State Life of Ind, U S Life, Manhattan Life and Mass Mutual, Mut Life of N Y, Metropolitan Life Ins Cos, 1622 Penfield av. Tel Main 51.
Gilbert John R (R), 304A, '95.
GRILLS ALBERT T, M D (R), Med Dept Western Reserve Univ, Cleveland, O, 1904; Res Phys and Surg Charity Hosp, Cleveland, O, Jan 1, 1904 to May 1, 1905; Res Phys and Surg St Joseph's Hosp, Lorain, O, May 1, 1905 to July 1, 1906; Office 1746 Penfield av. Tel Main 831.
Harper H B.*
Harris Albert T (Ecl), 262, '85
HAYES WM C, M D (R), Cleveland Coll of Phys and Surgs, Cleveland, O, 1901; Mem Lorain Co Med Soc; Med Examr Northwestern Mut Life, Milwaukee, Wis;

VAGINAL DOUCHES "THE PERFECTION" "THE CONDE"
PHYSICIANS STANDARD SUPPLY COMPANY
117-125 N. BROAD ST., PHILADELPHIA, PA.
Branches: New York, Battle Creek, London, Madrid, Havana. (See adv. opp. beginning Pa. Phys.

Office Hours 8:30 to 9:30 a m, 1-3 and 7-8 p m, Pearl. Tel Office R 39, House R 48.

HINMAN A GORDON, M D, B Sc (H), Cleveland Homo Med Coll, Cleveland, O, 1903; Mem Am Med Assn and Lorain Co Med Soc; Med Examr Brotherhood of Electric Ry Conductors for Lake Shore Electric Ry and Johnston Line; House Surg Huron St Hosp, Cleveland, Ohio. Specialty Limited to Gynæcology; Office Hours 8-10 a m, 1 to 3 and 7 to 9 p m, Bank. Tel M 767.

Hoffman Wm W (R), 282, '95.
Hug Edward V (R), 282, '93.
Hurd Levi D, 263, 1903.
Jewell Emil W (R), 289A, '67.
Lewis Wade A (R), 261, 1903.
McGarvey John F (R), 282,'93
McNamara Andw J (R), 269A, 1896.

MEAD JAY S, M D (H), Univ of Mich, Homo Med Coll, Ann Arbor, Mich, '83; Mem of Staff of St Joseph's Hosp; Mem Ohio State and Cleveland Homo Medical Assns; Med Examr Maccabees and Protected Home Circle; Hours 1:30 to 4 and 7 to 8 p m, 111 Franklin. Tel Main 290, House Main 54

Moffett Charles C (R), 261,'90

MONOSMITH OLNEY B, M D (R), Univ of Illinois, Chicago, Ill, 1893; Post-Grad N Y Polyclinic Med School and Hosp N Y; Post-Grad Med School of Chicago; Post-Grad Chicago Eye, Ear, Nose and Throat Coll; Sec St Joseph's Hosp Staff; Ex-Pres Lorain Co Med Soc; Med Examr Natl Life Ins Co; Specialty Eye, Ear, Nose and Throat; Office Hours 9 to 11 a m, 2 to 4 p m, 314 Bdway. Tel Main 137

Palmer James (R), 261, 1886.

PITZELE WM A, M D (R), Coll Phys and Surgs, Chicago, Ill, 1903; Ex-House Surg and Ex-Demonstrator Surg Anatomy and Clinical Historian in Same; Obstetrical Course Univ of Vienna, Austria, 1902; Ex-Hosp Steward Ill Natl Guard; Mem Am Med Assn, Ohio State and Lorain Co Med Socs; Specialty Obstetrics and Surgery, 60 Pearl. Tel R 172.

Robinson H P H (R),294½, '95
Rockwood Charles H, 261, '69.

VAN NUYS FRANKLIN B, M A, M D (R), Med Coll of Indiana (Med Dept of Univ of Indianapolis), Indianapolis, Ind, 1889; Specialty, Practice Limited to Diseases of Women and Diseases of Alimentary Canal; Office Hours 9 to 12 a m, 1-4 and 7-8 p m, Vernon Blk. Tel Office R 198, Res B 678.

Van Tilburg John M (R), 269A, 1898.
Webster Albert M (R), 269A, 1900.

WHEATLEY WM E, M D (R), Western Reserve Univ, Cleveland, O, 1894; Surg Natl Tube Co; Visiting Surg St Joseph's Hosp; Mem Ohio State and Lorain Co Med Socs; Surgery a Specialty; Office Natl Tube Co Bldg. Tel R 140.

Williamson Hunter D (R), 263, 1904.

YOUNG FRANK, M D (R), Western Reserve Univ, Cleveland, O, 1872; Visiting Phys St Joseph's Hosp; Mem Lorain Co Med Soc; Med Examr Metropolitan Life Ins Co; Grand Med Examr Electric Motor Men, Locomotive Engineers, Firemen and Lady Maccabees; Ex-Med Examr U S Pension Board and Trainmen, 1608 Penfield av. Tel Main 90

Loramie, Shelby. 540.
Pepper Lester C (R), 263, '98.
Quinlin W H.*
Snidel A M Justina.*
Walkup Thos (Ecl), 262, '87.

Lore City, Guernsey. 200.
Arndt Howard W (R), 263,'97¶
Bird F A.*
Thompson John McC (R), 279C, '05.

Londonville, Ashland. 1,924
Lingenfelter Jas A (H),270,'85
McClain S W (R), 282, 1869.
Scott Charles B (R), 232, '81.
Wirt Wm H (R), 126, 1869.

Louisville, Stark. 1,782.
Baker Wm O (R), 261, 1873; 269, 1885.
Gosling J A (R), 126, 1901.
Hamilton G C (R), 171, 1886.
Rogers J H (R), 269, 1877.
Schilling Fred W (R), 279C, 1895.
Walker Chauncey A (R) 279C, 1898.
Walker Rolandus G (R),269A 1904.

Loveland, Clermont. 1,692.
Carmichael Wm A (R), 255,'5¢
Haarlammert Chas (R), 265, 1899.
Leever H F.*
Scott Wm (R), 255, 1880.
Wakefield John D (R), 266,'9¢

Lowell, Washington. 442.
Harris Chas H (R), 263, '90; 282, 1891.
Mason J L.*
Phillips Geo A (R), 272, 1890.

Lowellville, Mahoning. 1,582
Cowden J L (H), 261A, 1896.
Cowden J N.*
Erskine Robert (R), 159, 1898
Vogan Jas E (R), 294½, 1891.

Lower Salem, Washington. 232.
Mason Geo M (R), 255, 1898.
Sturgis Alfred G, 281, 1895.

Loyal Oak, Summit. 120.
(D D from Barberton.)
Woods Austin T (R), 261, '79

Loydsville, Belmont. 238.
Drennen Jefferson N (R), 269, 1890.

Lucas, Richland. 388.
Culler John F (R), 282, 1886.
Heinig Emil J (R), 261, 1898.

Lucasville, Scioto. 392.
Beard Michael J (R), 266, '91.
Warwick Chas M (R), 171,'87.
Warwick John B (R), 255, '58

Luckey, Wood. 450.
Babion A A.*

Ludlow, Miami. 280.
Durr W E (R), 279C, 1905.

Lumberton, Clinton. 150.
Smith Lucien (R), 263, 1856.

Lykens, Crawford. 382.
Caris Todd, 263, 1895.
Smith S B (R), 279C, 1900.

Lynchburg. Highland. 1,100
Archer A E (Ecl), 262, 1894.
Du Vall Thos W (R), 255, '86.
Gibson Jas T (R), 255, '97.
Kleckner J B (Ecl), 202, '85.
Murphy J W (R), 279C, 1895.
Scott Theo F (Ecl), 262, 1891.
Srofe W J (R), 255, 1868.

Lyons, Fulton. 500.
Blair Thos (R), 185, 1892.
Chase Jas M (R), 261, 1871.
Harroun Ezra (P-M), 268, '84.
Salsberry Garfield R (R), 185½, 1903.

Lytle, Warren. 200.
Ward Jas W (R), 255, 1884.

McArthur, Vinton. 1,100.
Cherry Wilbur T (R), 279C,'98
Collins E F.*
Cox Oscar S (R), 263, 1892.
Swepston Geo M (Ecl), 262,'90

McClure, Henry. 1,000.
Britton Erwin E (R), 265, '79.
Mannhardt Walter W, 277,''03
Sharpe John W (R), 333, '79.

McComb, Hancock. 1,400.
Darbyshire Morris A (R), 263, 1890.

HERSH EDWARD G, M D (R), Cincinnati Coll of Med and Surg, Cincinnati, O, 1890; Chicago and N Y Polyclinic; Surg C, H & D and New York, Chicago & St Louis Rys; Pres Hancock Co Med Soc, 1906, and Mem Am Med Assn, Ohio State Med and Northwestern Ohio Med Socs; Med Examr New York Life, John Hancock, Union Central, Mich Mutual, National, Washington Life and Mass Mut Life Ins Cos; Office Hours 7 to 8 a m, 1 to 3 and 7 to 9 p m. Tels Bell 52, Home 5.

Howell Jesse A (R), 261, '82.
Kyser A M.*
Matthias Albert C (R), 261,'69
Thompson John A (H),264,'81.

McConnelsville, Morgan. 2,100.
Alexander John (R).§ Retired
Bingham T J (R), 263, 1880.
Brown J E (R), 266, 1871.
Kelly Wm R (R), 282, 1863.
Leeper Jas F (R), 263, 1878.
Mercer Worley D (R),279C,'96
Northrup Clarence E (R), 263, 1905.
Richmond Agnes M Johnson (R), 284, 1868.
True Hiram L (Ecl), 262, '70.

The Physician makes HEALTH to order for the Human Race

The National Fur & Tanning Co. makes WARMTH to order for the Physician.

See Page 4 For Catalogue write The National Fur & Tanning Co. Three Rivers, Mich.

McCutchenville, Wyandot. 388.
Heaton Chas A (R), 149, '80.
Heaton Jesse J (R), 279C, '05.
Spangler Milton H, 255, 1897.
McGuffey, Hardin. 542.
Evans J B K (Ecl), 276, '89.
Macedonia Depot, Summit. 188.
Gallagher John S (R), 261,'87.
Macksburg, Washington. 540.
Deerin M F (R), 272, 1887.
Madison, Lake. 882.
Good S D (R), 269, 1892.
Quayle Chas H (R), 261, 1888.
Ronk B Barrett (H), 279B,'94
Snearer Wm (R), 269A, 1899.
Winans J Vern (Ecl), 262, '88
Madison Mills, Fayette. 320.
Clark J N (R), 263, 1872.
Madisonville, Hamilton. 3,500.
Arnold Geo B (R), 255, 1896.
Bush Walter H (R), 255, 1905.
Davis Chas W (R), 255, '87.¶
Dunham I S, 255, 1884.
Eshman Paul P (R), 300, 1905.
Flinn Edwd A (R), 266, '82.
Haveman Geo A (R), 266, '05
Hier Wm G (H), 270, 1881.
Hodson Charles H, 262, 1881.
Knight Arthur L (R), 266,'90
Krieger Gustave L (R), 231,'77
Leighner Garry, 262, 1903.
Lewis R G.*
Metz Chas L (R), 266, 1871.
Morris Aaron (R), 255, 1868.
Pierret Geo A, 266, 1901.
Primrose Isaac P (R), 263, 1865.
Sauer Wm W (R), 266, 05.
Magnetic Springs, Union. 242.
Conrad Jesse F (Ecl), 262, '01
Herman J C.*
Newhouse Marshall B (R), 278, 1885.
Roebuck Frank L (R), 263, '92
Magnolia, Stark. 532.
Beatty John H (R), 269A, '03.
Harsh H E.*
McIlravy Dosson L (R), 231, 1890.¶
Magrew, Champaign. 200.
McLaughlin Clarence M (R), 263, 1886.
Maineville, Warren. 346.
Lleuellen J O (R), 263, 1898.
Moss Wm F (R), 263, 1882; 282, 1891.
Malinta, Henry. 394.
Earp I E.*
Wiser Jas H (R), 277, 1894.
Mallet Creek, Medina. 320.
Wall James J (R), 265, 1876.
Malta, Morgan. 962.
Flinn G E (R), 263, 1892.
Humphrey Lee (R), 255, 1888.
Naylor Jas B (R), 263, 1886.
Rogers Jas F (R), 109, 1905.
Malvern, Carroll. 862.
Moffett Jonathan (R).§
Rhiel John A (R), 109, 1891.
Spratt Wm R (R), 261, 1870.
Whitleather Thos N B (R), 279C, 1898.
Manchester, Adams. 2,484.
Guthrie J W (R), 159, 1881.
Irwin R W E (R), 241, 1898.
Shelton R B (R), 255, 1903.
Stephenson Robt A (R), 282, 1862.

Mandale, Paulding. 32.
Richardson Wm (Ecl).§
Mansfield, Richland. 18,424.
Alban S Newton (R), 272, '79.
ATKINSON MARTIN G, M D (R), Univ of N Y (Med Dept of Univ Med Coll), N N City, 1884; Polyclinics New York, 1888-91-95; London 1898, Vienna 1899; Specialty Limited to Eye, Ear, Nose and Throat; Office Hours 9 a m to 4 p m. Tel 351.
Barrett Ralph R (Ecl), 262,'02
Baughman Geo W (R), 159, 1879.
Black Robt R (R), 263, 1897.
BROWN CHARLES G, A B M D (R), Jefferson Med Coll, Philadelphia, Pa, 1901; Interne Phila City Hosp 1902; Phys to Del State Insane Hosp, 1903; Health Officer and Phys to Madison Township; Mem Am Med Assn, Richland Co and Ohio State Med Socs; Med Examr N Y Life Ins Co, New York, 24 W 3d.
BURNS JOHN M, M D (R) (Univ of Penna, Phila, Pa, 1900; Surg 11th Regiment K O T M; City Health Officer; Mem James Tyson Med Soc, Am Med and Ohio State Med Assns, N C Ohio and Richland Co Med Socs; Med Examr Mansfield Police and Fire Dept Equitable, New York Life United States, Mich Mut and State Med Examr Maccabees of the World, Penn Mut, Prudential, Phœnix Mut Life Ins Cos; Hours 1 to 3 and 7 to 8 p m, 32 W 3d
BUSHNELL WM S, M D (R), Coll of Phys and Surgs in the City of New York (Med Dept Columbia Univ), New York City, 1892; Special Course Surg and Diseases of Children at Same, 1893; Chief Surg Natl Masonic Provident Assn, Mansfield, O; Med Examr Prudential, Mut of New York, Bankers' Life Assn Des Moines, Ia, Mass Mut Columbia, Cincinnati, O, Reliance, Pittsburg, Pa, John Hancock Life Ins Cos and Knights and Ladies of Honor, 35 N Mulberry.
Craig J Harvey (R), 261, 1885.
Davis Holland A (R), 194, '99
Davis Maxwell J (R), 279C,'97
Eckl Simon P (H), 240, 1881.
Erwin Alex J (R), 299, 1864.
Findley S Edwin (R), 126, '97
Foster Thomas J (H), 131, '84.
Golden Margaret A (H), 279B, 1895.
Goodman Guy T, 261, 1898.
Hall Harry L (R), 261, 1882.
Hall James B (H), 283, 1871.
Harding Benj F (R), 145, '99.
Hedges Josiah S (R), 261, 1890.
Jesson Wm.*
Lee Alvin C (R), 282, 1899.
Lisle Charles H (R), 263, '03.
Lockard John A (R), 241, 1896.
Loughridge Wm E(R), 266,'80
McBride J Lillian (R), 284, '94
McCULLOUGH ADAM H, M D (R), Jefferson Med Coll, Phila, Pa, 1875; Special Surg Course, Chicago Policlinic, 1896; Mem Am Med Assn, Ohio State and North Central Ohio Med Socs, and The Erie Ry Surgs Assn; Med Examr Equitable, Conn Mut and other Life Ins Cos, 78 W Park av.
McMillen David C.*
Maglott John (R), 261, 1891.
Mecklem Wm S (R), 269, 1880.
Miller G W (R), 159, 1894.
MITCHELL GEORGE, M D (R), Med Coll of Ohio (Med Dept, Univ of Cincinnati), Cincinnati, O, 1862; Late Prof Therapeutics and Materia Medica Univ of Wooster, Med Dept, Cleveland, O; Censor Cleveland Coll of Phys and Surgs, Cleveland, O; Trustee Ohio Wesleyan Univ, Delaware, O; Mem Am Med Assn, Ohio State and North Central Ohio Med Socs; Med Examr and Nominator Examrs this Dist Equitable Life Assce Soc of U S, New York City and Mut Benefit Life Ins Co, Newark, N J; Med Examr New York, Penn Mut and Mut Life Ins Co of New York, 36 W 3d.
Nichols John H (R), 126, 1896.
Peppard David W (R), 261, '01
Root Geo W (H), 279B, 1902.
Sattler George P (R), 269, '72.
Shipley Almon D (R), 269, '80; 261, 1882.
Shunk Albert (R), 223, 1886.
Stevens John L (R), 263, 1895.
Stewart J Sloan (R), 261, '77.
Wiles Otis (R), 261, 1892.
Yoder J A (R), 269A, 1898.
Mantua, Portage. 852.
Bard Frank E (H), 264A, '97.
Erwin A M (H), 264, 1882.
Hull George E, 279B, 1901.
Knowlton Edgar H, 269A, '02.
Mapleton, Stark. 200.
Folk Edward S, 279C, 1902.
Maplewood, Shelby. 148.
Sager Frank P (R), 272, 1880.
Wise John D (R), 265, 1881.
Marathon, Clermont. 200.
Fomorin John L (R), 255, '88.
Ireton Ed C (R), 255, 1889.
Marblehead, Ottawa. 1,088.
Jordan Aid B (R), 1854, 1892.
Marengo, Morrow. 293.
Pratt J Walden (Ecl), 262, '77
Thompson Fredk E (R),263,'88
Marietta, Washington. 13,792.
Athey Rufus W (R), 269, 1890.
Ballard Chas B, 266, 1889.
Bebout W R (R), 263, 1905.
BOHL JACOB, M D (R), Miami Med Coll, Cincinnati, O, 1887; New York Post-Grad Med School and Hosp, 1896; Berlin Univ, Germany, 1899; Mem Am Med Assn, Ohio State and Washington Co Med Socs; Med Examr Equitable Life Assurance Soc of N Y, John Hancock,

SOMNOFORM Recommended by Leading Physicians and Surgeons as the Ideal General Anaesthetic for Minor Surgery.
E. de TREY & SONS, Philadelphia and New York
See adv. opp. page 1450.

Prudential (Ordinary) o Newark, N J, and Othe Life Ins Cos; Hours 7:30 t 9:30 a m, 1 to 3 and 7 to 9 p m, 212 Maple.
Cisler Louis H (R), 281, 1895.
Cunningham Stephen A (R) 256, 1890.
CURTIS HARRY N (H), N Y Homo Med Coll and Hosp, N Y City, 1881; Post Grad, N Y, 1903; Mem Am Inst of Homo, Ohio State Homo Med Soc and Ohio Valley Med Soc; Med Examr Am Union and Bankers' Life Ins Cos and Supreme Court of Honor Etc, 314 2d.
Curtis Helen E (H), 240, 1881
DABNEY WM R, M D (R) Med Coll of Ohio (Med Dept Univ of Cincinnati) Cincinnati, O, 1893; Practice Limited to Eye, Ear Nose and Throat, 282½ Front.
Donaldson John W (H), 279B 1901.
Dorr Anthony I (R), 263, 1889
Eddy Chas W (R), 266, 1877.
Fleming Albert C (R), 149, '82
Gallagher Chas A (R), 126,'82
Hart Chas S (R), 272, 1877.
Hart Romeyn B (R), 255, 1882
Hart Saml (R), 255, 1852; 241 1867.
Hill Edgar W (R), 263, 1887.
Hutchinson Geo F (R), 263,'89
Lambert Oscar A (R), 263, '94
Le Fever Errett (R), 255, 1890
Le Fever O E W (R), 255, '96
McClure Jas (R), 263, 1864.
McClure John B (R), 255, 1896
McGee Fred S (R), 263, 1891.
McKim Frank E (R), 255, 1884
McLaughlin Harry W (R),171 1885.
Mason Jas L (R), 255, 1883.
Mitchell Frank G (Ecl), 262 1899.
Mitchell Wm (Ecl), 262, 1881.
PARR JOSEPH D, M D (H), Pulte Med Coll, Cincinnati, O, 1890; Mem Am Institute Homo, W Va Homo Med Soc and Hahnemann Med Soc of Cincinnati; Surg Commercial Travelers of U S; Med Examr M W A, Royal Neighbors and other Ins Organizations; Practice Limited to Female Diseases, Hosp with Trained Nurses in Connection, 318 2d.
Preston Anna L (R), 185,1896
Ross Winfield S.*
Sloan Clarence R, 262, 1901.
Sloan Elias (Ecl), 262, 1875.
SMITH A HOWARD (R) Med Coll of Ohio, Cincinnati, O, 1898; Interne Cincinnati Hosp, 1898-1900; Post-Grand Chicago Policlinic, 1903; Surg B & O, Penna and P & M Interurban R Rs; Phys Police and Fire Depts; Mem Am Postal Microscopic Club; Mem Am Acad of Ry Surgs, Am Med Assn, Ohio State and Washington Co Med Socs; Honorary Mem Little Kanawha and Ohio Valley Med Socs; Med Examr Bankers' Life of Des Moines, Fidelity and Casualty of Phila; Security Mutual of Binghamton Home Life, Inter-State of Cincinnati, Penn Mutual of Phila; Canada Life, Columbia Natl of Boston, and Standard Life and Accident of Detroit; Specialty Gynæcology and Surgery; Hours 8 to 9 a m and 2 to 4, 7-8 p m, 120 Putnam.
Smith Charles H.*
Smith Chas H jr (R), 159, 1890
Sparling F R (R), 263, 1880.
Strossmeister Adolph.*
Warren Leonard E (R),272,'78
Willis Osmer M (R), 272, 1882

Marion, Marion. 14,422.

ADAIR JOHN W, A B, M D (H), Homo Hosp Coll, Cleveland, O, 1887; with the Ohio Sanitarium Co; Sec Marion Co Med Soc, 265 S Main.
Baldwin Francis M(R),277,1900
BRADY EBEN L, M D (R), Ohio Med Coll, Columbus, O, 1903; Marion C & C Hosp Staff; County Coroner Marion Co; Office Hours 8-10 a m, 1-3 and 6-8 p m, 454 W Center. Tels, City 283, Bell 414L.
Britton Saml H (R), 261, '84.
Bull Maude L.*
Charter Wm A (R), 170, 1869.
Cheatham Elizab C (H),131,'93
CHISHOLM HORATIO, M D (R), Chattanooga Med Coll (Med Dept of Grant Univ), Chattanooga, Tenn, 1894; Chief of Staff Marion City and Co Hosp; Mem Am Med Assn, Ohio State and Marion Co Med Socs; Med Examr Illinois Life, Mod Woodmen and Vermont Life Ins Co, 225 E Center. Tel 102.
Corey Martha Dunn(R),284,'79
CRANE A MELVILLE, M D (R), Columbus Med Coll, Columbus, O, '80; Post-Grad, New York, 1891; Ex-Pres North Central Ohio Med Assn and Marion Co Med Soc; Mem Am Med Assn and Ohio State Med Soc; Med Examr Home and New York Life Ins Cos, N Y City, Inter-State Life Assur Co, Indianapolis, Ind, Security Trust and Life Ins Co, N Y, Northwestern Mut Life Ins Co, Milwaukee, Wis, and Canada Life Assur Co, Hamilton, Ont, Reliance Life Ins Co of Pittsburg, Pa, and Tribe of Ben Hur, 413 E Center.
Criswell John H (R), 265, 1876.
Ferrell James H (Ecl).†
Gailey Calvin P (R), 282, '74. Retired.
Hamilton Lewis D (R), 272,'81
Harding Geo T (H), 264, 1873.
Harding Phœbe E (H).†
Hensley Jas L (Ecl), 262, '67.
Holland Arlington C(R),263,'96
Hyatt Ellsworth J (R), 263,'88
Lewis Robt C M (Ecl), 202, '98
Lower Henry J (R), 263, 1891.
McMurray Jas A (R), 261, '88.
McMurray Jas W (R), 263, '97.
McMurray John W (H),264,'90
Mann Frank R (R), 304, 1905.
Martin John T (R), 265, 1871.
Mattox Sheridan W (Ecl),262, 1896.
Miller Christr J (R), 261, '64.
Ramroth Robert (R), 261, '95.
Rhu Auguste (R), 261, 1885.
RICHARDSON ELMER O, M D (R), Columbus Med Coll, Columbus, O, 1884; Res Phys Chicago Eye and Ear Coll; Ophthalmologist and Otologist Marion Co Children's Home; Expert Eye and Ear Examr Pension Dept U S A; Oculist and Aurist, The Ohio Sanitarium Co and the Marion C & C Hosp; Mem Ohio State Med Soc and Am Acad of Ophthalmology and Oto-Laryngology; Practice Limited to Eye, Ear, Nose and Throat.
SAGER HENRY W, M D(R), Attended Lectures Starling Med Coll, Columbus, O, '90-91; Grad Coll of Med (Med Dept National Normal Univ), Lebanon, O, 1892; Post-Graduate and Special Course Diseases of Women and Children, New York Post-Grad Med School and Hosp, New York City, 1897-1898; Mem Am Med Assn, Ohio State, Marion Co Med and Ohio Eclectic Med Socs; Med Examr John Hancock, Union Central, New York, and Other Life Ins Cos; Hours 10 to 12 a m, 1 to 3:30 and 7 to 8:30 p m, 129½ W Center. Both Tels 175
SAWYER CHARLES E (H), Homo Hosp Coll, Cleveland, O, 1881; Pres The Ohio Sanatorium Co, Owning and Operating The Dr C E Sawyer Sanatorium, Marion, O and Park View Sanatorium, Columbus, O; Surg C & E and Hocking Valley R Rs; Mem Am Inst Homo, Ohio State, Northwestern Ohio and Indiana State Med Socs; Mem of State Commission for the Cure, Treatment and Education of Crippled and Deformed Children, 265 S Main
Sawyer Francis B (R), 263, '92
Seiter John G (H), 264, 1881.
TAYLOR JOEL B, M D (R), Starling Med Coll, Columbus, Ohio, 1881; Surg Marion Co Children's Home; Mem Ohio State, Marion Co and Union Co Med Socs; Med Examr Northwestern Mut Life Ins Co, Milwaukee, Wis and Prudential Life Ins Co of Newark, N J; Office Hours 7-9 a m, 1-3 and 7-9 p m, 663 E Center. Both Phones 219.

LISTS OF PHYSICIANS AND DENTISTS
OUR LISTS ARE CORRECTED DAILY. R. L. POLK & CO., Detroit, Mich.
WE ADDRESS ENVELOPES AND WRAPPERS
Publishers of the only national Medical and Dental Directories

Marion—Cont'd.
Tilton F F (R), 279C, 1901.
Uhler Henry L (R), 282, 1883.
Weeks Dana O (R), 272, 1892.
Young Fillmore (R), 263, '92.
Mark Center, Defiance. 332.
Mustard Jas W (R), 332, 1886.
Marlboro, Stark. 342.
Brooke Sarah (R), 284, 1874.
Pennock Frank (R), 261, 1879.
Santee Leon B (R), 281, 1878.
Marseilles, Wyandot, 310.
Decatur P E (Ecl), 262, 1904.
Damon Elwin H (H), 264, 1878.
Jones Edward S (R), 279C, '02
Marshall, Highland.
Mason Mora.*
Templin Emma L (R).279½,'91
Marshallville, Wayne. 600.
Merrill Chas S (R), 185, 1863. Retired.
Wilford Henry B (R), 269, '81.
Marshfield, Athens. 260.
Coleman John C (Ecl), 262,'74¶
Pedigo Sherman E G (R),263, 1895.
Martel, Marion. 300.
Modrack John C (R), 263, '82.
Martin, Ottawa. 362.
Bowman J Chas (R), 272, '90.
Martinsburg, Knox. 284.
Lewis Wm F, 279C, 1900.
Shronts John F (R), 126, 1868.
Toland N S (R).§
Martins Ferry, Belmont. 8,082.
Arbaugh E V, 171, 1900.
Blackford Jas M (R), 263, '65.
Blackford Robert A (R), 281, 1899.
Darrah Jos W (R), 261, '82.
Diven Arlington W (R), 304A, 1895.
Hervey John L (R), 255, 1892.
Johns John, 281, 1902.
McClure Wm B.*
Misserly Chas B (R), 171, 1900
Morrison Paul (R), 283, 1896.
Ong Albert R (R), 272, 1877.
Ring Philip L (H), 279B, '05.
Williams Brady O'N (R), 281, 1873.
Wilson R H (R), 213A, '98.
Martinsville, Clinton. 400.
Ruble Wm K (Ecl), 262, 1890.
Scott Wm T (R), 255, 1889.
Srofe W E (R), 265, 1892.
Marysville, Union. 3,500.
Buffington Burnett V (Ecl), 262, 1873.
Carroll Robt S (R), 196A, '93.
Henderson David W(R),263,'52
Henderson Lutrelle T (R),263, 1886.
Hoopes Carl W (R), 263, 1905.
Longbrake Pearl D (R), 279C, 1897.
Mac Ivor Angus.*
Mills Chas D (R), 255, 1880.
Southard John Q (R), 261, 56.
Swisher Argus B (R), 266, '82.
White Wm F (H), 270, 1877.
Mason, Warren. 732.
Hamilton David B (R), 279C, 1897.
Houseworth M H (R), 266, '78.
Seward Clyde P (Ecl), 273, '94
Sweny C P (R), 255, 1897.
Van Dyne J M (R), 255, 1874.
Massillon, Stark. 12,000.
Barnes Saml S P (R), 282, '79
Brown Edson C (R), 279C, 1900
Culbertson Neal W (R), 126, 1886.

Ess Geo V (R), 263, 1892.
EYMAN HENRY C (R), Columbus Med Coll, Columbus, Ohio, 1880; Formerly Prof of Mental and Nervous Diseases at the Cleveland Coll of Phys and Surgs, Med Dept of Ohio, Wesleyan Univ, Cleveland, O; Supt Massillon State Hosp, 2½ miles South of Massillon, O; Mem Cleveland Acad of Med and Ohio State Med Soc, Am Med Assn, Am Medico-Psychological Assn.
Gans Danl W (R), 261, 1897.
Gardner Danl S (R), 261, 1887
Gardner Jesse O (R), 261, 1894
Garmier Geo F (R), 261, '96.
Garrigues Harry B (H),264,'82
Harris Donald B (R), 255,'02.
Hattery Seth (R), 241, 1879.
Hays Geo R, 261, 1902.
Hulston J D (Ecl), 262, 1896.
Kirkland Wm H (H), 264, '78.
McGeorge Jas M, 269A, 1902.
Miller Burton J (H), 264, '78.
Miller T Clarke (R), 269, '67.
Pease A Per Lee (R), 269, '71.
Pumphrey Rezin J (R), 265,'85
Reed Geo M (R), 281, 1869.
Reed Thos F (R), 261, 1893.
Reed Thos J (R), 282, 1864.
Seaman Frank E (H), 264A,'86
Smith Clarence E (R),279C,'02
Smith Maurice (R), 261, 1895.
Gaughn Harry F (R), 136, '85.
Williamson Fred B (R), 263,'88
Wolf Cullen (R), 261, 1874.
Zintesmaster Logan B (R), 261, 1901.
Masterton, Monroe. 200.
Hadley Jas (R), 263, 1891.
Maumee, Lucas. 2,000.
Clark C G.*
Comstock Roswell W (R), 185½, 1901.
Fitzgerald Jos R (R), 277, '04.
Lickles F D.*
Rhonehouse Geo W (H), 264, 1881.
Schofield Luther, 279B, 1897.
Maynard, Belmont. 90.
Adams W T (R), 272, 1879.
Forsythe Alonzo M (R), 279C, 1903.
Mecca, Trumbull. 200.
Brown Jas S (R), 261, '82.
Mechanicsburg, Champaign. 2,000.
Amidon Chas S (Ecl), 262, '02.
Baker Lyman E (H), 279B,'95
Demand Chas E (R), 160, '81.
Dickenson H D.*
Hathaway John C (R), 263,'98
Nincehelser Oram A (R), 266, 1887.
Medina, Medina. 2,690.
Croft Willard B (H), 264, '82.
Damon George J (H), 264, '86.
Dillman D (H), 264, 1890.
FREEMAN CHARLES D (R), Bellevue Hosp Med Coll, N Y City, 1884; Sec Medina Co Med Soc; Mem Ohio State Med Soc; Med Examr N W Mut, Milwaukee, Mut Life, N Y, N Y Life and Others; Hours 8 to 10 a m, 1-3 p m, Washington. Tels Medina 67, Bell 66.
Goodwin Fredk P (H),279B,'05
Jones Frank S (R), 126, 1876.

Kneale Wm E (H), 279B, 1902.
McDowell John R (R), 261, '05
Murray Landon S (R), 269, '68
Silvieus W A (H), 279B, 1901.
Stanley W A (R), 261, 1895.
Wise Wm D (R), 269A, 1897.
Medway, Clark. 200.
JONES LYNN M (R), Ohio Med Univ, Columbus, O, 1898; Asst Surg D S & U R R; Mem Natl, Ohio State and Clark Co Med Socs; Med Examr Pac Mut, John Hancock, N Y Life, Mut Life of N Y, Home of N Y, Mich Mut, Union Central Life Ins Cos.
JONES REUEL H (R), Ohio Med Univ, Columbus, O, '05
Meigsville, Morgan. 80.
Jewett Frank W (R), 255, '89
Melbern, Williams. 240.
Unger Walter S (R), 189½, '97
Melmore, Seneca. 268.
Steele Robert G (R), 261, '83.
Melrose, Paulding. 442.
Burgett Chas E (R), 159, '98.
Vananburg L F.*
Mendon, Mercer. 672.
FISHBAUGH PRESTON W (R), Coll Phys and Surgs, Balto, Md, 1893; Local Surg C, H & D R R; Mem Mercer Co and Northwestern Med Socs; Med Examr N Y Life, Manhattan, Northwestern, Mut Life of N Y, Union Central and Washington Life Ins Cos. Tel 21.
Newcomer Francis F (Ecl), 262, 1897.
Mentor, Lake. 700.
Ingersoll Allen J (R), 261, 93.
Lowe John W (R), 272, 1877.
Mercer, Mercer. 370.
Clippinger W Harold (R and H), 131, 1900.
Nuding W H.*
Mercerville, Gallia. 88.
Webster J S.*
Williams S W (R), 266, 1881.
Mesopotamia, Trumbull. 820
Lillibridge D S (R), 261, '91.
Metamora, Fulton. 322.
Frasch George F (H), 131, '86
Heffron Chas H (R), 269, '94.
Kaylor F B (R), 255, 1901.
Miami. Hamilton. 348.
Case Clifford R (R), 255, '88.
Miamisburg, Montgomery. 4,388.
Blossom Albert H (R), 255,'89
Bookwalter Winfield S (R), 266, 1872.
Crewe E R (R), 137H, 1903.
Ginn Charles F (H), 264, 1881.
Judy Chas S (R), 255, 1887.
Luburgh J M (R), 155A, 1898.
McCray Orville (R), 158, 1893.
Schoenfeld Henry 255, 1882.
Shuler Wm (R), 281, 1867.
Weaver Wm P (R), 265, 1871.
Weber Oliver A (R), 261, 1905.
Middlebourne, Guernsey. 224
Arnold Henry J, 279C, 1898.
Stout George H, 262, 1879.
Middlebranch, Stark. 220.
Corl Harvey E (R), 282, '93.
Middleburg, Logan. 262.
Traul L E (R), 255, 1904.

PHYSICIANS' CASUALTY ASSOCIATION OF AMERICA.

A MUTUAL ACCIDENT ASSOCIATION FOR PHYSICIANS ONLY

See page 12. For particulars write E. E. ELLIOTT, Sec'y, OMAHA, NEB.

Middlefield, Geaugn. 500.
Atwood Alonzo (Ecl),§
Clapp Fredk S (R), 261, 1884.
Hopkins Ados A (R), 159, '93; 255, 1895.
Peffers Ida B (H), 264A, 1895.
Tracy Alice M.*

Middle Point, Van Wert. 700
BEAGHLER LESLIE E (R), Rush Med Coll, 1896; Mem Van Wert Co Med Soc; Med Examr N Y Life, Mut Life, Ætna, and Western and Southern Life Ins Cos.
Ladd Leonard E (R), 171, '81.

Middleport, Meigs. 3,080.
Anthony Mrs Anna (R),255,'96
Hanlin Wm A (H) 131, '82
Hartinger Danl S (R), 255, '77.
Hartinger D B (R), 171, 1894.
Hugg A A (R), 282, 1883.
Poindexter Chas (R), 279C, '95
Sisson David (R), 268, 1876.
Swan Alex W (Ecl), 262, '69.
Swift Ernest F (R), 279C, '98
Thomas Lewis A (R), 255, '91.
Williams George W.*

Middletown, Butler. 9,688.
Blackford Harry (H), 270, 04
BUNDY DAVID B, A B, M D (R), Miami Med Coll Cincinnati, O, 1882; Surg Cincinnati Northern, C C C & St L Ry, C L & N Ry American Rolling Mills Wm B Oglesby Paper Mills Middletown, O; Mem Am Med Assn and Co and State Med Socs; Med Examr Mass Mut, Home of N Y Columbia of Cincinnati and Reserved Fund Life of N Y, Life Ins Cos; Specialty Surgery; Hours 8 a m, 1:3 to 3 and 7 p m, S Main Tel 89.
Corson Orrillus M (R), 255, '7
Dell Augustus J (R), 266, 1901
Dickey Thomas A (R), 255, '7
Krauss Leonard S (R).†
Logan S Dollar (Ecl), 262, 188
Lucas Wm A (R), 255, 1896
Lummis George D (R), 255,'8
McMakin Ward B (Ecl), 262 1903.
Reed Thomas E (H), 283, 1872
Sharkey Bryan (R), 266, 1902
Shipe Wm T (R), 172, 1894.
Sutphen John T (R), 283, '71

Midland, Clinton. 380.
Boulware Leonidas (Ecl), 290 1870.

Midvale, Tuscarawas. 540.
France Simon M (Ecl), 262,'9

Mifflin, Ashland. 230.
Harkins Wm C (R), 189½, '91
Hutchinson Jas H S(R),282,'7

Milan, Erie. 900.
Garnhart Ralph E(R),279C,'9
Moore Henry W (R), 261, 1884

Milford, Clermont. 1,500.
BELT RICHARD C (R),Med Coll of Ohio (Med Dept Univ of Cincinnati), Cincinnati, O, 1873.
Chapin Leonard B (R), 239,'05
Curry Frank C (R), 255, 1881
GATCH CON W, M D (R) Cincinnati Coll of Med and Surg, Cincinnati, O, 1892; Surg C M and L Traction Co; Sec and Mem Miami Valley Med Soc; Mem Am Med Assn, Ohio State and Clermont Co Med Socs; Coroner for Clermont Co; Health Officer Milford and Miami Township; Med Examr Hartford Bankers, Kentucky and Western and Southern Life Ins Cos, Tels Bell 1, Citizens 15.
Longworth Thos (R), 255, '05.
Spence Colon J (R), 266, '83.
Walton Louis A (R), 255, 1898.

Milford Center, Union. 752.
Baker Byron E (R), 263, 1895.
Boylan Aaron (R),§
Boylan John L (R), 272, 1887.
Wills Wm H (R), 263, 1879.

Millbury, Wood. 350.
Deibert C M (R), 279A, 1894.

Milledgeville, Fayette. 278.
Adams Charles F (R), 255, '84.
Marchant Grant (R), 231, 1891.

Miller, Lawrence. 378.
Williams Lewis A (R), 255, '97

Miller City, Putnam. 200.
Deuble Lewis E (R), 272, 1886.
Dillery Raymond J (R),277,'04

Millersburg, Holmes. 2,108.
Bigham John G (R), 231, 1860.
Cole Albert T (R), 279C, 1895.
Crump Alexander A jr (R), 266, 1872.
Olmstead David S (R), 266, '80
Sill Ralph H (R), 261, '05.
Whitman J E (R), 266, 1873.
Wise Ralph C (R), 282, 1901.
Wise Simon P (R), 223, 1871.

Millersport, Fairfield. 300.
Atkinson Frank P (R), 279C, 1903.
Brison H C (R), 255, 1874.
Le Crone Thomas W (R), 263, 1882.

Millerstown, Champaign. 128.
Houser Daniel C (R), 263, '97.
Norman L M, 255, 1881.

Millfield, Athens. 150.
Learned Andrew J (R), 272,'77

Millport, Columbiana. 152.
McClelland A O (R), 294½, '94
Pelley H J (R), 294½, 1892.

Millrock, Columbiana. 28.
Rogers Lycurgus (R), 151, '93

Millville, Butler. 324.
Cochrane Doc I (H), 279B, '03.
Hancock Walter D (R), 266,'72

Millwood, Knox. 156.
Porter Edward L (R), 263, '91.

Milnersville, Guernsey. 200.
ROSAMOND WILLIAM B, M D (R), Cincinnati Coll of Med and Surg, Cincinnati, O, 1871; Mem Guernsey Co Med Assn; Med Examr Equitable, Reliance, Manhattan and N Y Life Ins Cos; Specialty, Gynæcology and Diseases of Women and Children.

Milo, Franklin. 2,500.
Meyer W B.*
Ritter Augustus S (R), 263, '91
Sullivan T J.*
Virden Milton H (R), 279C, '95

Milton Center, Wood. 388.
Owens O J.*
Strow Raymond M (R), 277, 1900.

Miltonsburg, Monroe. 182.
Keyser C R, 263, 1900.

Mineral, Athens. 252.
Frey Geneva.*

Mineral City, Tuscarawas. 1,486.
Brothers Clarence E (Ecl), 262, 1881.
Miller Fred, 279C, 1902.
Sawyer C H (R), 261, 1880.

Mineral Ridge, Trumbull. 800.
Elder John M (R), 266, 1899.
Tidd C C.*

Minerva, Stark. 1,542.
Casey Lee E (H), 264A, 1895.
Crawford J M (R), 272, 1877.
Davis George Y (R), 269A, '99.
HILL ARTHUS J, M D (R), Med Dept, Western Reserve Univ, Cleveland, O, 1893; Acting Surg Penna Co; Mem Tri-County Med Assn; Med Examr Manhattan, John Hancock, Mut Benefit of Newark, N J, National, Washington, and Royal Union, Des Moines, Ia, Life Ins Cos; Office Hours 1-4 p m; Main and High.
Thomas Arthur (R), 141, 1894.

Mingo, Champaign. 372.
Ziegler Augustus M (R), 263, 1881.

Mingo Junction, Jefferson. 2,488.
Bryson Wm S (R), 294½, 1899.
McMillen Walter A (R), 171, 1893.
Smith Alexander C (H), 279B, 1898.
Strayer Walter A (R), 282, '03.

Minster, Auglaize. 1,924.
Dine Colston L (R), 255, 1886.
Rulmann R A (R), 255, '81.¶

Mogadore, Summit. 410.
Bauer Frederick J (R), 269,'80.
Kriegar A G.*

Mohican, Ashland. 152.
Whitney George W (R), 279C, 1896.

Monroe, Butler. 446.
Blackford George (R), 270, '04.
Macready James (R), 255, '59.
Snow Wm S (H), 270, '96.

Monroeville, Huron. 1,684.
Hindley Martin L (R), 185,1900
Kreider Cyrus L (R), 281, '63.
Kreider Edwin R (R), 282, '90.
Pilkey Benjamin C (R), 171,'96

Montezuma, Mercer. 368.
Lewis T Arthur.*

Montgomery, Hamilton. 520.
Blackerby Jed O (R), 158, '93.
Ekermeyer Charles W (Ecl), 262 1878.
Gaston Raymon E (R), 266, '05

Montpelier, Williams. 2,188.
Alwood Rufus R (R), 261, 1882.
Back Albert J (R), 155A, 1898.
Bechtol Emery A (R), 185, '92.
Byall Howard M (R), 126, '84.
Frazier Francis M (R), 145, '91
HAGERTY BLAIR JR (Ecl), Bennett Coll of Eclectic Med and Surg, Chicago, Ill, 1878; Ex-Mem Pension Examrs, Ex-Health Officer Montpelier, Ex-Member of Legislature, Supt Hagerty Hosp, Montpelier, O.
Hogue Warren L (R), 189½, 1890.

Trade Mark.

Scott's Emulsion

has been the standard preparation of cod liver oil for over thirty years. It is in a class by itself.

Trade 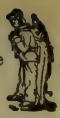 Mark

Montpelier—Cont'd.
LESNET J VANCE (R), Univ of Wooster, Med Dept, Cleveland, O, 1880; Health Officer Montpelier, O; Mem U S Pension Examrs and Tri-Med Assn; Med Examr Mut Home Life, N Y Life and Ætna Life Ins Cos; Office Hours 8-10 a m, 2-4 and 7-9 p m. Tel Indep 95.
Stoops R Earl (R), 136, 1902.
Waltz Frank D B (R), 185½, 1903.
WEITZ JOSEPH A, A B, A M, M D (R), Univ of Mich, Dept of Med and Surg, Ann Arbor, Mich, '86; Ex-Prof Neurology Michigan Coll of Med and Surg; Fellow Am Acad of Med; Ex-President Northern Tri-State Med Assn; Mem Am Med Assn and Ohio State Med Soc; Sec Williams County Med Soc; Med Examr Mut Benefit, Union Central, Union Mut of Maine, John Hancock, N Y Life, Penn Mut, Prudential, New England Mut Life Ins Cos and Fraternal Organizations; Hours 8 to 10 a m, 1:30 to 3:30 and 7 to 8:30 p m. Tel 97.
WERTZ HARRY W, M D (R), Kentucky School of Med, Louisville, Ky, 1890; Med Examr N Y Life, Natl Life, Union Central, Natl Union Life Ins Cos, K O T M, L O T M and M W A Fraternal Organizations.

Montra, Shelby. 200.
Faulkner Chas M (R), 265, '83.

Montrose, Summit. 70.
Nash E King (R), 261, 1861.

Montville, Geauga. 280.
Edwards Preston J (R),261,'61

Moons, Fayette. 200.
Hyer A A (R and Ecl).§
McLaughlin W.*

Moorefield, Harrison. 260.
Lindsey H W (Ecl), 262, 1885.

Morgantown, Pike. 270.
Penn Chambers J.†

Morning Sun, Preble. 190.
Patterson Chas E (R), 263, '96

Morral, Marion. 300.
Jacoby C Wesley (R), 282, '98.
Jolley Jasper W (R), 263, 1905.

Morristown, Belmont. 400.
Jeffrey Hugh R (R), 173, '93.
Phillips Dade T (R), 263, '97.

Morrow, Warren.
Mounts Leonard (R), 255, 1891.
Roberts Alstin C (R), 263, '90.

Moscow, Clermont. 550.
Hughes Wm J (R), 159, '90.
Purkheiser W S (Ecl), 262, '98

Mt. Airy, Hamilton. 900.
Conger Milton G (R), 266, '90.

Mt. Blanchard, Hancock. 534
Fahl Wm A (Ecl), 262, '85.
Hauman Lew H, 263, 1903.
Lee R N (R), 263, 1898.
Sheldon Ellsworth, 263, 1903.

Mt. Carmel, Clermont. 280.
Ricker Joseph T, 243, 1871.
Silver Clement W (Ecl),262,'87

Mt. Cory, Hancock. 372.
King C Finley (Ecl), 262, '78.

Mt. Eaton, Wayne. 282.
Clark C N (R), 232, 1865.
Nash Wm N.*
Penberthy Jesse P (R), 261,'90
Wise Daniel B (R), 269, 1874.

Mt. Ephraim, Noble. 254.
Cleary Reginald H, 263, 1902.

Mt. Gilead, Morrow. 1,788.
Case Wm L (H), 264, 1877.
Greaves John L (R), 261, 1874 (R D 3).
Pierce R L, 279C, 1896.
Pugh George H (R), 261, 1882.
Spear Roland C (R), 263, '91.
Tucker Nathan (R), 241, 1866.
Wood John W (R), 282, 1895.

Mt. Healthy, Hamilton. 1,580
Neufarth Lafayette (R),255,'83

Mt. Hope, Holmes. 260.
Graf Wm N, 255, 1900.

Mt. Liberty, Knox. 250.
McLaughlin Robert B (R), 263, 1905.

Mt Orab, Brown. 628.
Hayes M W.*
Leonard Levi H (R), 269, '95.
Matthews Chas H (R), 263, '93
Sidewell A C (R).§
Stroup Joseph M (R), 265, '89.

Mt. Perry, Perry. 172.
Rowland Harry E, 279C, 1901.

Mt. Pleasant, Jefferson. 800
DOBSON WILLIAM COCHRANE, C M, M D (R), Med Dept Hamline Univ, Minneapolis, Minn, 1896; Instr in Physiology in Same; Late Associate Gynæcologist Good Samaritan Dispensary, Minneapolis, Minn; Associate Neurologist Univ Dispensary, St Paul, Minn; Associate Surg St Paul Dispensary; Visiting Physician Catholic Babies' Home, St Paul, Minn; Med Examr Union Central, Manhattan Life Ins Cos; Editor Microscopical Journal, Washington, D C.
Finley James E (R), 255, '64.
Hawthorn E L, 255, 1887.
McGlenn J Averill (R), 282,'85

Mt. Sterling, Madison. 1,100.
Burke Elber B (R), 304, '05.
Gallagher C T (R), 265, 1892.
Holbrook Wm C (H), 279B,'03
Leach Robert (R), 279C, 1897.
Lewis Willis G (R), 282, '90.
Trimble Robert H (R), 263, '94
WITTICH RODERICK B, M D (R), Bellevue Hosp Med Coll, New York City, 1895; Mem Ohio State Med Soc; Med Examr Mut Life of N Y, Washington Life of N Y, Vermont Life of Burlington, Vt, Provident Savings Life Assce Soc of New York, Federal Life of Chicago, Interstate Life of Cincinnati, Security Life and Trust of N Y, Knights Templar and Masons' Life Indemnity Co of Chicago, Phœnix Life of Hartford, Conn, Knights of the Maccabees, Supreme Court of Honor of Springfield, Ill, and Modern Woodmen of America.

Mt. Vernon, Knox. 7,000.
Armentrout Lyman (R),186,'71
ARNDT GEORGE D, M D (H), Homo Med Coll, Univ of Mich, Ann Arbor, Mich, '88; Mem Am Med Assn, Am Inst of Homo, and So Eastern Ohio Med Soc; Vice-Pres State Homo Soc, Ohio State Med Soc, and Knox Co Med Soc; Med Examr Home Life, Bankers' Life Ins Cos, Ben Hur and Maccabees, cor Gay and Vine.
Blair Harry W (R), 269, 1892.
Bradfield Chas R (R), 186, '71
Colville Robert W (R), 185, '82
Conrad Chas K (H), 264A, '90.
Cureton Benjamin F, 263, '03.
DEELEY STANTON E, M D (H), Cleveland Univ of Med and Surg, Cleveland, O, 1896; Ex-House Phys and Surg Huron St Hospital, Cleveland, O; Mem Ohio State and Knox Co Med Socs; Med Examr Mut Benefit Life Ins Co, Newark, N J, Pathfinder, Cleveland, O, General Accident Ins Co and others; Specialty Gynæcology; Office Hours 1 to 4 and 7 to 8 p m, 106 S Main
Ely Thurman L (Bot), 141, '94
Fulton Abraham T (R),231,'82
Heard George H.*
Humbert Frank B (R), 269,'79
Larimore Frank C (R), 241,'69
Lee James F (R), 263, 1897.
PENNELL WILLIAM W (R), Med Dept Univ of Wooster, Cleveland, O, '75; Western Reserve Univ (Ad Eundem), 1882; Post-Grad Course Phila, 1884; N Y, 1904; Mem Ohio State Med Soc, Ohio State Pediatric Soc, Am Med Assn, Am Assn for the Advancement of Science, Am Med Temperance Assn, Am Assn of Life Ins Examg Surgs and Ohio Soc for Prevention of Tuberculosis; Knox Co (Ohio) Med Soc; Specialty Eye, Ear and Throat; Hours 1 to 6 and 7 to 9 p m, 205 N Main. Tel Res 102, Office 8; Office Cooper Bldg.
Pickard Peter (R), 232, 1859.
Russell John E (R), 263, '82.
Scarborough W W (R), 171, '01
Scott Baldwin B (R), 269, '76.
Scribner John J (R), 241, '66.
Smith Joseph, 277, 1898.
WILLIAMS LESTER L, M D (R), Jefferson Med Coll, Phila, Pa, 1882; Med Examr Interstate Life Ins Co, Indianapolis, Ind, Ætna Life Ins Co and Royal Arcanum and Modern Woodmen of America Fraternal Organizations, 22 E Gambier. Tel Both Phones.

Mt. Victory, Hardin. 832
Boone Joseph J (R), 126, '87.¶
Boone Malcolm B (R), 126, '90
Humphreys Frank (R), 255,'82
Morrow Benj B (Ecl), 262, '97.
Titsworth Arch W (R), 255,'96

Mountville, Morgan. 150.
Banks C W (R), 255, 1883.

Cleveland Pasteur Institute

602 Hough Ave., Cleveland, Ohio.

Private Hospital for the Preventive Treatment of Hydrophobia.

H.R. BROWNLEE, M.D., Med. Director

Mt. Washington, Hamilton. 500.
Behymer Eben H (Ecl),262,'71
Behymer Harry W(Ecl),262,'95
Langdon Wm C (R), 266, '95.

Mowrystown, Highland. 500
Funk Millard F (Ecl), 262,'84¶
Rhoten W G (R), 255, 1900.

Moxahala, Perry. 488.
Snyder Geo C (R), 279C, '01.
Stoneburner W F (R), 263, '98

Murray, Hocking. 1,400.
Cox M E.*
Dillinger Thos J (R), 263, '93.¶
Hayman E H.*
Tippie Wm H (R), 263, 1895.

Mutual, Champaign. 230.
Preston H S (R), 272, 1876.

Nankin, Ashland. 272.
Crowell Thornton P(R),261,'63

Napoleon, Henry. 4,000.
Barnhill Jacob W (H),279B,'93
Bloomfield John (R), 255, '79.
Haley J S (R), 282, 1872.
Harrison Chas M (R), 185, '92.
Harrison Eugene B (R),282,'57
Harrison Frank M (R), 282,'96
Maerker Alfred E H (R), 269, 1882; 294, 1891.
Martin Franz S (R), 263, '86.
Rohrs Henry F (R), 282, '95.

Nashport, Muskingum. 208.
Fisher P Q (R), 263, 1865.

Nashville, Holmes. 820.
Elder J C (R), 115, '96.
Hoyer Albert M (R), 263, '91.

National Military Home, Montgomery.
Braunlin Wm H (R), 266, 1904.
Fuller David H (R), 282, 1904.
Horning Wm H (R), 282, 1902.
HUFFMAN D CLARK, M D (R), Jefferson Med Coll, Phila, Pa, 1866; Surgeon Central Branch National Home for Disabled Volunteer Soldiers; Ex-V Pres and Mem Allegheny Co (Pa) Med Soc; Ex-Pres and Member Montgomery Co Med Soc; Mem Am Med Assn; Med Examr Mutual and N Y Life Ins Cos.
Moore Darius C (R), 282, 1903.
Nieman Samuel C (R), 255, '01
Roush Frank W (R), 266, 1899.
Thomas Jerome B (R), 282,'58

Navarre, Stark. 1,108.
Allinder David K (R), 169,'80.
Gans Alpheus H (R), 269, '70.
Shetler Sylvester J (R), 269,'83
Steele Wm (H), 264, 1883.

Neffs, Belmont. 400.
Archer John C (R), 279C, '98.
Armstrong Wilber (R), 279C, 1904.

Negley, Columbiana. 388.
Cope John D (Ecl), 276, 1892.
Rogers Lycurgus (R), 151, '93

Nelsonville, Athens. 5,892.
BUTT SAMUEL E, M D (R), Med Coll of Ohio (Med Dept of the Univ of Cincinnati), Cincinnati, O, 1880; Mem Athens Co Med Soc; Med Examr Northwestern and Ætna Life Ins Co, Fort. Tel Bell and Citizens.
Cable Chas W (R), 255, 1880; 241, 1881.
Dew Cassius G, 279C, 1903.
Gray Chas W (R), 214A, '96.
Hanning Walter P, 279C, 1903.
Hill Nathan (R), 136, 1891.
Hyde J M (R), 241, 1885.
Johnson J W.*
McGrath J C (R), 279C, 1898.
Primrose J P (R), 263, 1865.
Pritcher A L (R), 255, 1886.
Welch Chas E (H), 131, '96.

Neptune, Mercer. 200.
Langel Lucius P (R), 255, '80.

Nettle Lake, Williams. 122
(R D from Edon, Williams Co.)
Bates C.*
Pearn George, 240, 1894.

Nevada, Wyandot. 1,084.
Barrett Sam S (R), 261, 1895.
Damon Elwin H (H), 279B, 1878. (R D 1.)
Durre H E (Ecl), 123, 1895.
Knapp Victor K (R), 255, '96.
Ritterspach Fred J (R), 261, 1905.
Smith Jeremiah A (R), 272,'89

Neville, Clermont. 320.
Case James G.*
Cowin Jos B (R), 255, 1897.

Nevin, Highland. 50.
Sanderson Wm M (R), 159,'84

New Albany, Franklin. 278.
Gravina Chas F (R), 263, '73.
Weaver Wm J (R), 265, 1894.

New Alexandria, Jefferson. 168.
Gourley Clarence E, 279C, '02

New Antioch, Clinton. 252.
Chaney Hugh.*
Whisler Henry (R), 263, 1877.

Newark, Licking. 18,624.
Alexander John W (R), 263,'72
Algeo John M.¶
Anderson Henry B (R), 279C, 1902.
Baker Henry H (R), 279C, '02
BARKER J WALTER, M D (R), Baltimore Med Coll Baltimore Md, 1898; Mem Licking Co and Ohio State Med Socs; Med Examr Modern Woodmen of America; Hours 7 to 9 a m; 12 to 2 p m. Tel Bell 690, Citizens 220.
BARNES B FRANK, M D (R), Univ of Wooster, Med Dept, Cleveland, O, 1895; N Y Post-Grad Med School and Hosp, 1900-1902; Local Surg Balto & Ohio R R Formerly Surgeon T & O C and C S & H R Rs; Mem Am Med and Miss Valley Med Assns and Ohio State Perry Co and Licking Co Med Socs; Med Examr Manhattan Life Ins Co. Travelers' Life of Hartford, Conn; Formerly Examr N Y Life.
Bower Jos G (R), 263, 1895.
Boyer Wm E (R), 263, 1897.
Brooke John H (R), 263, 1864.
Cosner Philip H (R), 172, '96.
Day Henry (R), 169, 1868.
DeCrow R W (Ecl), 262, 1901.
Deming Maurice W (R), 294, 1899.
Downs Ross G (R), 279C, '97.
Evans Carl E, 279C, 1903.
Foster Chas A (R), 223, 1870.
Gregory David H (H), 264, '59
HATCH CHARLES A, A B, M D (R), Missouri Med Coll, St Louis, Mo, 1877; Mem Am Med Assn and Ohio State and Licking Co Med Socs; Med Examr Mut of New York, Mut Benefit, John Hancock, Northwestern Mut of Milwaukee, Metropolitan, Union Central, Fidelity Mut, Provident Life and Trust, Pacific Mut and Illinois Life Ins Cos and 20 Other Old Line Cos, 13 W Church.
HATCH CLARK BARROWS, A B, M D (R), Ohio Med Univ, Columbus, O, 1904; Health Officer Newark, O; Med Examr John Hancock, Security Mutual, Connecticut, General, Penn Mutual Life Ins Cos and Others; Specialty Limited to Eye, Ear, Nose and Throat; Office Hours 9 to 11:30 a m, 2 to 4 and 7 to 8 p m, 13 W Church. Tel Citizens 353-2 rings, Bell 154-2 rings.
Hermann Alfred A (R), 136, 1904.
Hornby John W (R), 272, 1888
Hunt Harry E (H), 279B, 1899.
JACKSON WM L, M D (R), Columbus Med Coll, Columbus, O, 1898; Med Examr Mod Woodmen of America; Office Hours 8 to 10 a m, 1 to 3 and 7 to 9 p m; Buckingham; Tel Bell Main 301, Citizens 912 White.
King Chas P (R), 282, 1867.
Knauss Wm H (R), 263, 1897.
Latimer Jas P (R), 171, 1880.
Legge Cary F, 279C, 1898.
McClure Saml D (H), 279B, 1891.
McCULLOUGH ROBERT E (R), Starling Med Coll, Columbus, O, 1898; Mem Am Med Assn and Licking Co Med Soc; Ex-Mem Board of Health; Med Examr Pittsburg Life, Germania Life of New York Life Ins Cos and Court of Honor, Modern Woodmen of Am and Royal Neighbors Fraternal Cos; Office Hours 8 to 9 a m, 1 to 3 and 7 to 9 p m; 54 Hudson av. Tels Bell 176, Citizens 604.
Miller David H (R), 272, '84.
MITCHELL JOHN A (H), Homo Hosp Coll,Cleveland, O, 1880; Surg Newark City Hosp; Hours 9 to 10 a m, 1 to 3 and 7 to 8 p m, Sundays 12 to 1 p m, 69 N 3d.
Morse Clinton S (R), 263, '80
Nichols Edwin (R), 263, 1894.
Nye Wm B, 279C, 1903.
Palmer Isaac N (H), 270, 1892.
Price Daniel J (R), 172, 1902.

KRETOL An alkaline carbolate of coal-tar creosote. A Disinfectant, Antiseptic, Detergent and Germicide. The oldest combination of the kind in use, Office & Salesroom 512-10th St. Washington, D.C

Newark—Cont'd.

PRIEST STEPHEN C, M D (R), Cincinnati Coll of Med and Surg, Cincinnati, O, 1877; Med Examr B & O R R Co Since 1880; Mem International Med Congress, Washington, D C; Ex-Pres, Treas and Sec U S Board Pension Examng Surgs; Mem Ohio State Med Soc; Ex-Pres Licking Co Med Soc, Med Examr Ætna and Manhattan Life Ins Cos; Office B & O R R Freight Dept, Naughten, Columbus, O; Newark, O, Office 19 N 5th.

Pryor Earl V (R), 304, 1905.

RANK HARRISON D, M D (R), Miami Med Coll, Cincinnati, O, 1903, 79 N 2d.

RANK WILLARD CURTIS, M D (R), Miami Med Coll, Cincinnati, O, 1892; Mem Ohio State Med Soc; Med Examr Northwestern Life Ins Co of Milwaukee and N Y Life Ins Co, 79 N 2d.

Robb Isaac H, 270, 1882.

Shirer James G, 263, 1896.

Smith David M (R), 266, '85.

Smith E Florence S (Ecl), 279F, 1901; 267, 1904.

Smith George W (Ecl), 262, 04

Sook Joseph R (H), 264, 1887.

Sook Oliver P (H), 264, 1871.

Speer Anderson T (R), 255, '66

Spencer B F (R), 255, 1860.

Steden Joseph P H (R),282,'88

Stimson Charles H (R),241,'79

Tracy Burt.*

Turner Wm S (Ecl), 262, 1884.

Wagner H M (R), 272, 1879.

Williams Geo L (R), 279C, '05.

Wiyiarch Wm E (R), 279C, '01

Wright W E (R), 263, 1903.

Yowell E G (R), 279C, 1901.

New Athens, Harrison. 500.

Toner R Henry.*

McGrew James A (R), 171, '86.

New Baltimore, Stark.260

Fa'or O N (R), 272, 1883. (R D Hartville.)

New Bavaria, Henry.

Miller John C (R), 241, 1894.

New Bedford, Coshocton. 192

Shumaker D W (R), 279C, '98.

New Berlin, Stark. 608.

Dougherty Jas B (R), 279C,'03

Steele Wm C (R), 269, 1881.

New Bremen, Auglaize. 1,788.

Ekermeyer Simpson M (Ecl), 262, 1881.

Fledderjohann F F (R),282,'03

Phelps Edwd M (R), 255, '86.

New Burlington, Clinton. 500.

Whitaker Harry O (H), 279B, 1901.

New California, Union. 80.

Vigor Wm C (R), 272, 1884. (R D Plain City.)

New Carlisle, Clark. 1,100.

Cook J Homer (H), 270, '83.

Davis Ben (R), 143, 1879.

Stafford F P, 278C, 1896.

New Castle, Coshocton. 200.

Dillon Josiah (R), 269, 1879.

McElwee Saml (R), 261, '60.

Snider John W (R), 269, 1878.

New Comerstown, Tuscarawas. 3,000.

Beers Adam M (R), 281, '63.¶

Goudy John W S (R).§

Goudy Rollin A (R), 282, '88.

Hays Samuel B (R), 159, '92.

Hosick W R, 255, 1887.

Kistler George B (R), 272, 92.

McElroy John R (R), 269, '80¶

Roberts Wm J (Ecl), 123, '95.

Siffert Thurman C (R), 269A, 1900.

New Concord, Muskingum. 756.

McCREARY HENRY, M D (R), Starling Med Coll, Columbus, O, 1866; Jefferson Med Coll, Phila, Pa, 1875; Mem Am Med Assn, Muskingum Co Med Soc and Health Officer New Concord, O; Med Examr Ætna and Conn Mut of Hartford, Conn, Prudential and Mut Benefit, Newark, N J, and Mut Life of N Y Ins Cos; Office Hours 7 to 9 a m, 1 to 2 and 7 to 8 p m. Tel 72.

O'Neal J Milton (R), 263, '92.

Watson Geo C (R), 263, '89.

New Cumberland, Tuscarawas. 200.

Herron John D (R), 261, '87.

Moughiman M M (R), 255, '73

New Dover, Union.

Parsons Elmer E (R), 272, '88.

New Guilford, Cochocton. 200.

Chaney Grant (R), 255, 1896.

New Hampshire, Auglaize. 262.

Alexander Robt C (R), 149, '83

Burner W.*

New Harrisburg, Carroll. 152.

Everhart David L (R), 173,'94

New Lexington, Perry. 2,000

McArthur A D S.*

McDOUGAL JOHN G, M D (R), Med Coll of Ohio (Med Dept, Univ of Cincinnati), Cincinnati, O, 1882; Surg C & M V Ry and Perry Co Infirmary; Mem Am Med Assn, Ohio State Med Soc, Sec and Treas Perry Co Med Soc; Med Examr Mut of New York, New York Life, Equitable Life Assur Soc of U S, Northwestern Mut of Milwaukee, Union Mut of Portland, Me, Fidelity Mut Life Assn, Penn Mut of Phila.

McTeague N T (R), 255, 1882.

Richards Alvah B (R), 265, '62

Rinehart Levi F (H).§

Wright James H (R), 263, '81

New Holland, Pickaway. 752

Binns Douglas (R), 111, 1876. Retired.

Davis Charles (Ecl) 262, '92

Richards Alvah B (R), 265, '62

Judy Henry (Ecl), 262, 1850.

May John B (R), 265, 1873.

New Hope, Brown. 270.

Clemons Jos G (R), 263, '92.

New Jasper, Greene. 100.

Davis George (R), 255, 1900.

New Knoxville, Auglaize. 482.

Fledderjohann Henry E (R), 281, 1886.

New Lebanon, Montgomery. 200.

Baker Lewis (R), 161, 1898.

Mills Daniel C (R), 255, '93.

Newlin Edward S (R), 266, '91

New Lexington, Perry. 250.

McDougal J G.*

McTeague Neil T (R), 255, 82.

New London, Huron. 1 446.

Gamble Rufus V (R), 281, 1871.

McELHINNEY JOSEPH H (Ecl), Eclectic Med Inst, Cincinnati, O, 1873; Surg Lake Erie & Western R R; Mem Natl Eclectic Med Assn; Ex-Pres Ohio State Eclectic Med Assn; Mem Northeastern Ohio Med Soc; V-Pres Natl Assn of Orificial Surgs; Ashland st.

Richards Oliver B (R), 269,'74.

Wiedman C B (R), 261, 1880.

Wickham Frank W (Ecl),§

New Madison, Darke. 650.

Hecker Edwin A (R), 272, '78.

Kimmel Orlando (Ecl), 262, '90

Lowery Ernest E (R), 263, '96.

Meyers Edwin E (R), 262, '89.

New Matamoras, Washington. 900.

Brooks John (Ecl).*

Martin F E.*

Martin John (R), 171, 1893.

Richardson S M (R).§

Riley Calvin T (H), 270, '81.

Rowles R B, 171, 1899.

West Wm L (R), 282, 1874.¶

Whittington Richard H, 263, 1891.

New Middleton. Mahoning. 270.

Wilson H A.*

New Milford Portage, 200.

Weir W H.* R D.

New Moorefield, Clark. 300.

Deardorff Wm (Ecl), 262, '96.

McClintock Albert (R), 272, '88

New Moscow, Coshocton. 82

Pfouts Ion M, 279C, 1898.

New Paris, Preble.972.

Beane B F (Ecl), 262, 1881.

Findley H P (R), 126, 1899.

Hawley Crittenden A (R), 266, 1891.

Lyne George L (R), 218, 1895.

New Petersburg, Highland. 200.

Ambrose Wm H (Ecl), 262, '99.

Dwyer W R Levy (R), 255, '83

New Philadelphia, Tuscarawas. 6,684.

Barton Robert S (R), 272, '84.

Blickensderfer Joseph (R),214, 1887.

Gentsch Daniel C (R), 111, '89.

Gentsch Ferdinand H (R),269, 1878.

Hefling Darius (Ecl), 303, 1862.

HENDERSHOT BYRON C, M D (R), Miami Med Coll, Cincinnati, O, 1892; Surg Penna and B & O R Rs, Surg Goshen and East

THE
KEELEY INSTITUTE,
MARION, INDIANA.

FOR THE CURE OF
LIQUOR and DRUG HABITS
The Treatment is identical with that used by the late DR. LESLIE E. KEELEY. The time spent with us is like a PLEASANT VACATION TO THE PATIENT.

Goshen Coal Cos, Am Sheet Steel Co, Pres Bd Pension Examing Surgs; Mem Am Med Assn; Internatl Assn Ry Surgs, Ohio State and Tuscarawas Co Med Socs; Med Examr John Hancock, Equitable Life of N Y, Washington Life and Manhattan Life Ins Cos; 144 N Broadway.

KURTZ CLARENCE D, M D (R), Starling Med Coll, Columbus O, 1891; Post-Grad N Y Med School, 1904; Mem Am Med Assn and Ex-Pres Tuscarawas Co Med Soc and Mem Ohio State Med Soc; Med Examr Mut Life Ins Co, N Y.

Moore Elliott D (R), 261, 1888.
Nixon John W (R), 263, 1879.
Peck George H (H), 187, '73.
Richards Nancy D (R), 269,'80.
Richards Thomas J W (R),§
Roby McCoy (R).§

SHANLEY EMMET B, M D (R), Starling Med Coll, Columbus, O, 1898; Surg Robinson Clay Product Co; Pres Bd of Directors Tuscarawas Hosp, Mem Am Med Assn, Ohio State Med Soc and Pres Tuscarawas Co Med Soc; Med Examr Metropolitan, Home Life and Bankers' Life Ins Cos; Etc; S Broadway.

Sigrist Philip H (H), 279B, '92.

SMITH JOHN M, M D (R), Cincinnati Coll of Med and Surg, Cincinnati, O, 1879; Mem Am Med Assn, Ohio State and Tuscarawas Co Med Socs; Med Examr N Y Life Mut Life of N Y, Equitable and Northwestern Life Ins Cos; 142 N Broadway.

Sterki Victor (R), Univ of Berne, Switzerland, 1873. Retired.

Tinker George L (Ecl), 262, '68
Wescott Wm F (Ecl), 262, '77.

New Pittsburg, Wayne. 260.
Webb M W (R), 171, 1884.

New Plymouth, Vinton. 234.
Bennett Herman, 262, 1896.

Newport, Washington. 380.
Gale George T (R), 282, 1874.
McElhinney Joseph M (Ecl).*
Warren Wm W (R), 272, '89.

New Richmond, Clermont. 2,200.
Erdmann R F (R), 266, 1870.
Hera C F.*
Langman W C (Ecl), 262, 1898.
Roberts D M.*
Windsor J A (Ecl), 276, 1884.

New Riegel, Seneca. 362.
Schlink Francis H (R), 266,'80
Uberroth Marion W (R), 171, 1893.

New Salem, Fairfield. 266.
Baker H C.*

New Somerset, Jefferson. 132.
Schilling Robert W (R), 279C, 1901.

New Springfield, Mahoning. 540.
Blackwelder Charles G (R), 169, 1895.

New Straitsville, Perry. 2,692.
Barrow Charles O (R), 159, '93
Switzer J F (Ecl), 262, 1893.
Winters Barnett E (R), 263,'96

Newton Falls, Trumbull. 842
Fiester Harvey A (R), 269, '84
Leland Lloyd G (R), 261, '83.
Mealy H McA (R), 269, 1891.
Rice C M (R), 261, 1881.

Newtonsville, Clermont. 200
Anderson W S (R),§
Wolf Edward K (P-M), 141, '98

Newtown, Hamilton. 652.
Jewett Percy L (R), 266, '94.
Mulloy Thos B (Ecl), 262, '81.

New Vienna, Clinton. 900.
Blackburn Ella (R), 284, 1893.
Conard George R (R), 255, 1865
Conrad Robert (R), 255, 1905.
Matthews Wm R.*
Trimble Rodney T (R), 281, '68
Trisler Leonidas W (Ecl), 262, 1876.

New Washington, Crawford. 908.

KIMERLINE C E (R), B S Ohio Normal School, 1891; M D, Western Reserve Univ, Cleveland, O, 1896; Sec Med Class Western Reserve Univ, 1896; Student New York Post-Graduate School, 1903; Student in Phila, 1903; Health Officer Lykens, O, 1896 to 1903; Surg L E & W and P F W and C R R Cos; Mem Ohio State Med Assn and Crawford Co Med Soc; Med Examr N P Life, Mut, N Y, Manhattan Life, Security Life and Trust Co, Conn Mut Life, Canada Life Assur Co and others; Med Examr for many leading Acc Ins Cos; Office Hours 10 to 12 a m, 2 to 4 and 7 to 9 p m. Tel No 1.

LOYER A E, M D (R), Med Coll of Ohio, Cincinnati, O, 1895; Surg L E & W R R; Mem Am Med Assn, Ohio State Med Soc and Crawford Co Med Soc; Med Examr New York and Home Life Ins Cos of N Y, Mutual Life Ins Co, Binghamton, N Y, Mut Benefit, Newark, N J, Ætna Life and Accident, Hartford Conn, Security Life and Trust, Phila, Pa, Union Central, Cincinnati, Ohio, and Northwestern Mutual, Milwaukee, Wis, Ins Cos Standard Life, and Accident Co, North Am Accdt Co and Others, C M B A and L C B A; Office Hours 8 to 9 a m, 1 to 2 and 7 to 9 p m. Tel 37.

Lucas Wilbur W (R), 263, '04.

New Waterford, Columbiana. 824.
Bloom Danl M (Ecl), 262, 1875.
Chidester Elizab M (R),131,'91

PATTERSON SAMUEL J, M D (R), Univ of Louisville, Ky, 1895; Mem Columbiana Co and Ohio State Med Socs; Med Examr Metropolitan, Prudential and Manhattan Life Ins Cos. Tel U S 35.

New Weston, Darke. 120.
Patton John T (R), 263, 1897.
Pearson Absalom (R), 265, '80.

New Winchester, Crawford. 162.
Ott C W G (R), 272, 1879.

Ney, Defiance. 324.
Lehman Park M (R), 263, '88.

Niles, Trumbull. 8,868.
Brown Horatio S (Ecl), 262, 1889.
Claypool John B (H), 283, '93.
Clingan Thos D (H), 264, 1884.

CROSS JOHN SPENCER (H), Cleveland Homo Med Coll, Cleveland, O, 1898; Propr J S Cross Sanitarium, Niles, O; Med Examr Mutual Life Ins Co, N Y; Specialty Rheumatics and Nervous Diseases; Office Hours 8 to 12 a m, 1:30 to 4 p m, Park av. Tel Bell 72.

Gaston Sarah P (H), 264A, '95
Ormerod Henry V(R),269A,'98
Sigler Saml (Ecl).† Retired.
Smith Geo J (R), 294½, 1899.
Strickland Dwight (R), 185, 1865. Retired.
Swaney Arch F (R), 263, 1903.
Swaney Chas T (R), 263, 1897.
Werner Wm A (R), 261, 1885.
Williams Curtis C (R), 185,'90.

Nimisila, Summit. 260.
Simms Florence R(R),279C,'03
Simms Robt (R), 279C, 1903.
Sisler Adam (R), 261, 1852.

Nipgen, Ross. 32.
Bayhan G D (R).§

North Amherst, Lorain. 2,000.
Bustard W Ross, 269A, 1901.
Foster Washington (R), 189½, 1892.
Hall Hugh L (R), 261, 1884.
Moore Abner C (Ecl), 262, '48.
Wiseman G Roy (R), 279C,1900

North Baltimore, Wood. 3,882.
Archer John R (R), 263, 1887.
Foltz Geo W (R), 263, 1896.
Henry Albert G (R), 272, 1881.
Martin W R.§
Reddin Danl W (R), 185, 1881.
Showman Chas M, 263, 1897.
Sommers John E (Ecl), 262, 1892.¶
Stoner John W (H), 264, 1888.
Thomas W T (R), 263, 1881.
Tilton Chas L (R), 261, 1886.

North Bend, Hamilton. 600.
Wood Oliver J (R), 266, 1883.

North Benton, Mahoning.
Miller Delbert J (R), 185, 1888.

North Bloomfield, Trumbull. 908.
Caines John W (R), 175, 1902.

North Dover, Cuyahoga. 126
Clemens Cella O (H), 279B,'93.

North Fairfield, Huron. 600.
Jones Lathan L (H), 264A,'92.

ANTIKAMNIA PREPARATIONS
PLEASE SEE PAGE 3 FOR PARTICULARS

North Fairfield—Cont'd.
Reed David H (H).§
Smedley Ephraim A(H),266,'83

Northfield ,Summit. 150.
Burroughs Shepard H (R), 261, 1904.

North Georgetown, Columbiana. 300.
Cress James (Ecl), 289A, 1860.
Earnst Jas M (R), 239, 1875.
King Perry F (R), 261, 1904.

North Hampton, Clark. 500.
BRIGHT WM E (R), Ohio Med Univ, Columbus, O, 1897; Surg Sprinfield, Troy & Piqua Interurban R R; Phys Pike Township; Mem Am Med Assn, Ohio State and Clark Co Med Socs; Med Examr Endowment Rank K of P and John Hancock, Union Central, New York Life, Mass Mut, and Federal Life Ins Cos.

North Industry, Stark. 262.
Becher Webster A, 269A, 1902.
Becher Wm H (R).§
Yoder Harvey E (R), 261, 1904.

North Jackson, Mahoning. 500.
Hole Norman W, 269A, 1898.
Patton Stewart G (R), 294½, 1904.

North Kenova, Lawrence. 32
O'Neill J Henry (R), 160, 1896.

North Lawrence, Stark. 1,-524.
Lawrence Jacob G (R), 261,'97

North Lewisburg, Champaign. 924.
Brock Leonidas G (R), 255, '81
Creviston C D (R), 263, 1900.
Emmons Davis R (R), 255, '83.
Garwood J Stokes (H), 262,'72
Hunter Newton P (Ecl), 262, 1883.
Roots W Y (R), 266, 1867.

North Lima, Mahoning. 400.
Alden Albertus H, 269A, 1903
Chambers John V (R), 261, '95

North Ridgeville, Lorain. 384.
Frank Finley S (R), 263, 1892.
Gill George (R), 136, 1896.
Oakes Isaac N (R), 266, 1876.

North Robinson, Crawford. 280.
Little J W (R), 282, 1883.
Traul Arthur D, 263, 1903.

North Royalton, Cuyahoga. 276.
Kellum Monford R (R), 269A, 1901.
Shildrick Howard (R), 269,'96.

North Star, Darke. 172.
Hartzell Jonas D (R), 255, '93.

North Washington, Hardin. 342.
Clevenger Richd E (R),266,'86

Norton, Delaware. 54.
McKibben McKendrie Z (R), 279C, 1900.

Norwalk, Huron. 7,624.
Bebout Sarah J (H), 270, '82.

CRECELIUS EDWARD W (H), Cleveland Homo Med Coll, Cleveland, O, 1900; Post-Grad Polyclinic, N Y, 1905; Med Examr Prudential Life Ins Co, Court of Honor, Modern Woodmen of America and Protected Home Circle Fraternal Organizations; Specialty, Surgery and Gynæcology; Hours 2 to 4 and 7 to 8 p m, E Main. Tels L 168, Bell 164.

Gill Wm E (H), 270, 1877.
Goodsell Evander J (R),261,'8(
Hawley Edwin N (R), 185, '81
Lawrence Everett J(R),261,'0(
Loney Daniel W (R), 185, '85.
Martin Edgar (R), 261, 1856. Retired.
Mills Charles A (H), 264, 1872.
Morse R L (R), 185, 1902.
Osborn Arthur L (R), 261, '73.
Schneerer Fred W (Ecl), 262. 1875.
Sheldon Rufus N (H), 270, '74.

SIMMONS SHERMAN F (H), Pulte Med Coll (Homœopathic), Cincinnati, O, 1881, Gardner Blk.

Sipher John A (R), 261, 1903.

Norwich, Muskingum. 300.
GEYER J L (R), Starling Med Coll, Columbus, O, '69; Surg B & O R R; Ex1Pres Muskingum Co Med Soc; Mem International Assn Ry Surgs, B & O Assn R R Surgs and Ohio State Med Soc; Med Examr Penn Mut (Phila, Pa), and Prudential (Newark, N J) Life Ins Cos.

Ledman Edward C, 263, 1903
Miller Thos J (R),272,'78;255,'87

Norwood (see Cincinnati.)

Nottingham, Cuyahoga. 1,-200.
Jenks Wm O (R), 269, '74.
Tripp Ira A (R), 333, 1895.

WELLS C N (H), Cleveland Homo Med Coll, Cleveland O, 1904; Office Hours 8 to 9 a m, 3 to 4 p m, 116 Sackett av. Tel Shore 223.

Nova, Ashland. 268.
Marquette Chas J (R), 261, '97

Oak Harbor, Ottawa. 2,000.
Allen Samuel D (H), 264, '85.
Heller Frederick S (R), 185,'88

HUYCK EMORY B, M D (R), Baltimore Univ School of Med, Baltimore, Md, '95; Coroner of Ottawa Co; Health Officer Oak Harbor, O; Mem Northwestern Ohio and Am Med Assns, Ohio State and Ottawa Co Med Socs; Med Examr Fidelity Mut of Phila, Travelers' Life of Hartford, Conn, Canadian Life Assur Co, Prudential of America, Newark, N J and Equitable Life Ins Co of N Y, I O O F, K O T M and Protective Legion of N Y.

Langholz Heinrich (R), 278,'88
Noland W A (R), 159, 1893.
Woodward Horace S (R), 159, 1893.

Oak Hill, Jackson. 1,000.
Jones Evan J (R), 255, 1879.
Jones Gomer E (R), 266, 1896.
Jones Moses (R), 159, 1899.

Oakland, Clinton. 32.
McKenzie John B (R), 263, 1900. (R D Wilmington.)

Oakwood, Paulding. 398.
Sherrard A C (R), 269, 1884.

Oberlin, Lorain. 4,400.
Bissell Fred C (H), 279B, '99.
Browning Chas H (R), 261, '97
Bunce Wm C (R),269,'78;261,'82
Bunker M Andrews(H),188,'05
Everitt Abner B (R), 261, '83.
Hawkins Ellen F (H),264A,'96
Jameson Geo C (R), 281, '93.
Johnson Cliffe M (R),269A,'96.
Leonard Fred E (R), 223, '92.
Pyle Harold W (H), 279B, '97.
Rowland Justin E (H), 264,'91
Runyon Miriam T (R), 244,'93
Smith George E (R), 255, '62. Retired.
Sperry Lyman B, 185, 1867. Retired.

WREN WM C (Ecl), Eclectic Med Institute, Cincinnati, O, 1899; Mem Ohio State Eclectic Med Soc; Ex-Mem Board of Health, Tippicanoe City, Ohio; Med Examr Prudential Ins Co, (Industrial Branch) and Western and Southern Life Ins Co, Cincinnati, O; Office Hours 9 to 10:30 a m, 2 to 4 p m, 25 W College. Tels Office 150, Res 151.

Oceola, Crawford. 220.
Frank F S, 263, 1892.

Octa, Fayette. 30.
McKenzie Chas D (R), 265,'96

Ohio City, Van Wert. 978.
Ayers Merritt M (R), 185, '94.
Cramer Martin S (R), 263, '83.
Musgrave A C (Ecl), 262, '97.
Zoleman Elmer E, 262, 1901.

Okeana, Butler. 260.
George Frank J (R), 255, '94.

Old Fort, Seneca. 170.
Anders Charles I (R), 269, '94.

Olena, Huron. 200.
Mayne James F (R), 269, '89.

Olive Furnace, Lawrence. 32.
Stewart Scott.*

Olivesburg, Richland. 170.
Imhoff L M.*
Roasberry Wm H (H), 131,'85

Olmsted Falls, Cuyahoga. 382.
Westbrook Milton H(H),279B, 1899.

Omega Pike. 160.
Davis Deane D (R), 263, 1901.
Ray Jacob B (R), 263, 1891.
Wills Leonidas E (R), 279C,'97

Ontario, Richland. 234.
Milliken Emma (R), 279C, '98.

MURRAY OXYGEN COMPANY

(ESTABLISHED 1865.)

NEW YORK, PHILADELPHIA, BOSTON

MFG'S { PURE OXYGEN (90 Per Cent.)
OXYGEN COMPOUND
NITROUS OXIDE (Liquified)

MURRAY OXYGEN CO.,

410 Bleecker Street, - - - New York

TELEPHONE, 140 CHELSEA

OFFICE NEVER CLOSED

Using only the safest and most reliable Anesthetic.

Murray's Nitrous Oxide

Used by Specialists. **Does not affect the heart.**

Advised by College. **Not an experiment.**

Being the oldest and largest manufacturers of Oxygen Gas in the country, we desire to call the attention of the medical profession to the quality of the Oxygen Gas which we offer. With constant improvements on past experience in the method of producing Oxygen, we are able to put on the market a qualified gas, which we believe is unequaled for its quality. As the profession at large has come to realize the beneficent use of Oxygen for pneumonia, heart trouble, etc., we have devoted our attention to producing the same at the lowest possible cost, without in any way lessening the quality, in order that it may be within the reach of all.

The following is an unbiased analysis of the Oxygen Gas sold by the different manufacturers:

Manufacturers.	Oxygen.	Chlorine.	Carbon Dioxide.	Nitrogen.
Walton Oxygen Co.....	54.1	None	None	45.7
Eagle Oxygen Co.....	63.6	"	"	36.1
King Oxygen Co.....	64.6	"	Trace	35.0
American Oxygen Co.....	82.6	"	None	17.1
Underwood Oxygen Co.....	88.3	"	"	11.4
Murray Oxygen Co......	**91.3**	"	"	8.5

The above analysis was made by Professor George A. Furgeson, Ph. B., of the College of Pharmacy of the City of New York, also a Director of Department of Chemistry of the United Laboratories Co. of New York City.

BURN-BRAE,

A PRIVATE HOSPITAL FOR MENTAL AND NERVOUS DISEASES.
(See adv. in PHILADELPHIA.)

Richards Jos B (R), 279C, '93.
Orangeville, Trumbull. 500.
Fenton Carlos S (R), 269, 1891.
Root Ralph R (R), 263, 1901.
Oregonia, Warren. 162.
Lang M W (R), 338, 1888.
Shackelford F W (R), 189, 1881
Orient, Pickaway. 382.
Deyo Robert W (R), 304, 1905.
Knight Jacob A, 263, 1903.
Orland Vinton. 200.
Moore Wm R (R), 255, 1888.
Orrville, Wayne. 2,100.
Blankenhorn Henry (R), 261, 1890.
Brooks Albert A (H), 264, '82.
Campbell A B (R), 185, 1871.
Irvin George H, 279B, 1902.
Shie David P (R), 159, 1892.
Orwell, Ashtabula. 724.
Grover Corydon T (R), 269, '68
Tuttle V H, 143, 1894.
Osborn, Greene. 1,100.
Campbell Bailey (R), 255, '96.¶
Crabill Thomas V (R), 281, '93
Hoover Reuben C, 285, 1848.
Marquart Oscar M (R), 266,'76
Marquart Philip C (R), 158,'04
Pherson Albert M (R), 266,'76
Osnaburg, Stark. 652.
Busby Aaron, 269, 1881.
Davis W D (R), 302½, 1893.
Ostrander, Delaware. 482.
Cowles George E (R), 272, '89
Fay David C (R), 255, '67.
Pounds A J (R), 272, 1881.
Weller Victor B (R), 263, 1901.
Otsego, Muskingum. 262.
Hammond Nathan (R), 279C, 1905.
Wilson T R (R), 272, 1879.
Ottawa, Putnam. 2 694.
Beardsley Charles E (R), 185, 1863; 241, 1870.
Beardsley Corydon O (R),185, 1888.
Ewing Frank.*
Light Frank (R), 272, 1863.
Paul Alva L (R), 239, 1875.
Reed Warren F (R), 185, '66.
Sheibley Albert F (R), 263, '95
Tupper Eugene L (R), 192, '97
Ottoville, Putnam. 420.
Harmon F C (R), 263, 1905.
Ockuly John F (R), 255, 1901.
Otway, Scioto. 334.
Chabot Geo W (R), 266, '86.
Gordon John F (R), 158, '94.
Wheeler Albert S.*
Outville, Licking. 276.
Letherman Frank P (R), 263, 1891.
Sheets George E (R), 304, '05.
Owensville. Clermont. 742.
Chamberlin Chas J (R), 255,'05
Leever W Edwd (R), 255, '01.
Mitchell Thos A (R), 255, '76.
Rutledge Geo G (R), 263, '86.
Snider Frank E (R), 255, '97.
Oxford, Butler. 2,500.
ALEXANDER WM S, M D (R), Coll Phys and Surgs, Balto, Md, '93; Ex-Interne Baltimore City Hosp; Special Course Chicago, Ill; Full Course N Y Post-Grad Med Coll, 1901; Med Director Miami Gymnasium, Miami Univ, 1896-1902; Local Surg C, H & D R R and P M R R; Mem Am Med Assn; Ex-Pres Union Dist Med Assn; Ex-Pres Butler Co Med Soc; V Pres Am Anti-Tuberculosis League; Med Examr N Y Life, N Y Mut Life, Ætna Life, John Hancock, Prudential, Penn Mut Life, Home Life, Metropolitan, Manhattan Life, Security Life & Trust Co, N Y, Northwestern, Conn Mut Life, Mass Mut, North Am Accident and Union Life Ins Cos.
Clough Wm E (Ecl), 262, 1892.
COOK GEORGE F, M D (R), Med Coll of Ohio (Med Dept of Univ of Cinn), Cincinnati, O, 1872; Supt Oxford Retreat; Mem Am Med Assn, Am Medico-Psychological Assn, Ohio State, Union District and Butler Co Med Socs; Med Director Oxford Med Retreat, Oxford, O; Specialty Mental and Nervous Diseases. Tel 16.
COOK R HARVEY, M D (R), Med Coll of Ohio (Med Dept Univ of Cinn), Cincinnati, O, 1894; First Asst Med Supt Oxford Retreat, Oxford, O; Mem Am Med Assn, Medico-Psychological Assn, Union Dist Assn, Ohio State and Butler Co Med Socs.
DE NEEN DE ENNA D, M D (R), Med Coll of Ohio (Med Dept of Univ of Cinn), Cincinnati, O, 1897; Asst Surg C, H & D and P M System; (Master Mason), Mem Am Med Assn, Union Dist, Ohio State and Butler Co Med Socs; Med Examiner Hartford Life Ins Co, Hartford, Conn, and Canada Life Assce Co; Special Attention to Surgy; Office Hours 1 to 3 and 6 to 7 p m, High and Poplar. Tel Home 20, Bell 14 R.
Good S B.*
MOORE HUGH M, B S, M S, Miami Univ, 1895; M D, Med Dept, Johns Hopkins Univ, Baltimore, Md, 1899; Med Director Miami Univ; Mem Union Dist Soc and V Pres Butler Co Med Soc; Fellow Am Acad of Med; Med Examr Royal Arcanum, Manhattan, Conn Mut, Travelers', Mut Life of Ill, United Benefit Life Ins Cos. Tel 33.
MUNNS CHARLES O, M D (H), Univ of Mich Homo Med Coll, Ann Arbor, Mich, 1884; Mem Cincinnati Lyceum, Am Inst of Homo, Homo Med Soc of Ohio and Miami Valley Homo Med Soc; Med Examr Provident Life and Trust Co, Mut Benefit of Newark, N J, Prudential, Natl of Vermont, Pacific Mut, Ill Life, State Life of Indiana, Union Central of Cincinnati, O, Mass Mut, I O O F of Toronto, Etc; Alcohol Habit a Specialty, 131 High.
Smith Harry H (R), 272, 1883.
Painesville, Lake. 6,500.
Amidon H N jr (R), 261, '83.
Brady Arthur P (R), 172, 1898.
CARMEDY M H (R), Med Dept Western Reserve Univ (Cleveland Med Coll, Med Dept, Adelbert Coll), Cleveland, O, 1897; Surg Painesville Hosp; Mem Ohio State and Lake Co Med Socs; Med Examr Metropolitan of N Y, U S Health and Accident Ins Co, Saginaw, Mich; Surgery a Specialty; Office Hours 8 to 9 a m, 1 to 3 and 6 to 8 p m. Tel City 249, Bell 4.
Fisher Arilla J (H), 264A, '95.
Gardner A L (H), 264, 1870.
Grauel Henry W (Ecl), 262,'75
Hawley Charles M (Ecl), 262, '81.
House Charles F (R), 239, '74.
Hudson C O.*
Merriman David J (R), 186,'70
Palmer James (R), 261, 1886.
Phillips Almond G (Ecl), 262, 1888.
Ray Benjamin F (R), 261, 1870.
Root Edward B (R), 230, '56.
Sherwood Wm H (R), 261, '55.
Tillotson L H (H), 264, 1885.
Warburton Granville (R), 241, 1883.
West L D§ (R D 1).
Wilson George H, 283, 1903.
Painter Creek, Darke. 160.
Biers Charles (R), 255, 1896.
Paintersville, Greene. 200.
Rouse Wm L (R), 255, 1896.
Palestine, Darke. 250.
Baker Charles, 255, 1899.
North Thomas.*
Palmyra, Portage. 232.
Bell P M (R), 277, 1899.
Jenkins Wm (R), 255, 1884.
Thomas Wm J.*
Pancostburg, Fayette. 382.
Gaskill Vincent H (R), 177,'62
Pandora, Putnam. 500.
Ballmer E A (Ecl), 262, '98.
Bixel Peter D (Ecl), 262, '01.
Paris, Stark. 300.
Myers Harvey A (R), 279C, 1900.
Wagner Jasper E (R), 263, '96
Parkman, Geauga. 372.
Pay Wilson C (R), 158, 1894.
Pataskala, Licking. 762.
Ashbrook B B (R), 272, 1882.
Bell Lloyd M (R), 277, 1885.
Heston J Z, 272, 1889.
Richards S S (R), 272, 1879.
Patriot, Gallia. 272.
Howe H H (R), 307, 1880.
Howell Robt A (R), 255, '95.
Pattersonville, Carroll. 30.
Patterson Geo S (R), 261, '92
Paulding, Paulding. 2,342.
Bobbs A C (R), 159, 1892.
Brattain Geo E (R), 142, '82.
Bugher Corwin E (R), 255, '87
Clark Edwin A (R), 261, 1890
Cunningham Chas H (Ecl), 262, 1876.

THE Keeley Cure
2803 LOCUST STREET, ST. LOUIS, MO.
"The Most Successful Treatment" for Liquor Drinking, Morphine and other Narcotic Drug Using, Neurasthenia, Tobacco and Cigarette addictions.
Correspondence and Consultation Confidential.
DR. J. E. BLAINE, PHYSICIAN AND MANAGER.
Home Treatment for Tobacco and Neurasthenia. SEE PAGE 5.

Paulding—Cont'd.
Dix P Alvin (R), 145, 1880.
Dix Sarah E (R), 145, 1883.
Fast Ella T (R), 265, 1897.
FAST L R, B S, M D, M E (R), Coll of Med (Med Dept National Normal Univ), Lebanon, O, 1891; Barnes Med Coll, St Louis, Mo, 1898; Post-Grad New York, 1901; Post-Grad Chicago Polyclinic, 1903; Prof of Proctology Fort Wayne Med Coll, Ft Wayne, Ind; Ex-Vice-Pres Northwestern Ohio Med Assn; Ex-Pres and Ex-Sec Paulding Co Med Soc; Mem Ohio State Med Soc; Med Examr N Y Life, Penn Mut and New England Life Ins Cos, K of P, K O T M, and others; Specialty, Surgery and Rectal Diseases; Hours 10 to 12 a m, 3 to 5 p m; Office and Res, 216 N William, Tel, Bell and Home.
Hosford John H (R), 145, '86.
Scott W C (R), 272, 1890.

Payonia, Richland. 120.
Le Barre Irwin H (R),333,'97.

Payne, Paulding. 1,692.
Bodey Geo W (R), 159, 1892.
Cartwright James W (R), 145, 1882; 239, 1882.
Gorrell Cyrus V (R), 145, '84.
Grubb Edwin W (H),279B,'03.
MULLIGAN JAMES E (Ecl) Eclectic Med Inst, Cincinnati, O, 1888; M D (R), Medico Chirurgical Coll, Phila (Dept of Med), Pa, 1905; Office Hours 12 to 2 and 7 to 9 p m.
Thompson Wilson H (R), 196A, 1899; 265, 1901.

Pedro, Lawrence. 32.
Griffith Wm L (R), 266, 1893.

Peebles, Adams. 846.
Berry James S (R), 263, '70.
Brooke J M (R), 263, 1896.
Thomas Geo F (R), 255, 1888.
Wittenmyer J M (R), 265, '74.

Pemberton, Shelby. 364.
Cable Thomas B (R), 266, '86.
Smoot Charles E (R), 263, '90.

Pemberville, Wood. 1,368.
Greiner C C (H), 135, 1896.
Loomis Lorin P (P-M), 268,'79
Pember Clyde H (Ecl), 202, '98
Ward Earl F (R), 277, 1902.

Peniel, Gallia. 32.
Shaffer David R (R), 263, '84.

Peninsula, Summit. 652.
Boerstler Wm N (R), 261, '83.
RADCLIFFE GEORGE CORLETT (R), Cleveland Coll of Phys and Surgs, Cleveland, O, 1901; Surg B & O R R; Med Examr Union Mutual Life Ins Co, Portland, Me and Prudential Life Ins Co, Newark, N J; Hours until 9 a m and 2 to 4 p m, Main.

Pennsville, Morgan. 324.
Campbell Jas E (R) 263, '97.
Holcomb Leroy S (R), 255, '68

Perintown, Clermont. 78.
Cline Galen L (R), 255, '82.

Perry, Lake. 1,500.
Black Nesbit (R), 269, 1889.
Hausch Orva O (H), 279B, '91.

Perrysburg, Wood. 2,000.
Bowers Isaac S (R), 186, '81.
Champney Fredk J (R),186,'9
Rheinfrank John H (R),185,'6
Rheinfrank Wm H (R),185,'9
Roether Henry R (R), 185, '9

Perrysville, Ashland. 600.
Budd Allen W (R), 261, 1880
Covert S J (R), 171, 1882.

Petersburg, Mahoning. 600.
Beight Coyt H (R), 263, 1896
Floor John M (Ecl), 262, 1875
Pettit G W, 269, 1881.

Pettisville, Fulton. 342.
McGuffin George.*

Phalanx, Trumbull. 200.
Bancroft Eugene M (Ecl),262 1902.

Pharisburg, Union. 372.
Bonner Columbus D (R), 261 1888.

Philo, Muskingum. 600.
Harmer Chas L (R), 279C, '0
Trout G B, 263, 1892.¶

Pickerington, Fairfield. 334.
Finley Georgia E (R), 279C,'9
Kraner Charles H (R), 263,'0
Taylor W Boivin (R), 279C,'02

Piedmont, Harrison. 340.
Dow Lyman (R), 255, 1865.
Goodman B E.*

Pierce, Stark. 380.
Buchanan L A.*
CARNES W STUART, Phila Dental Coll and Hosp o Oral Surgery, 1897; Mem Am Med Assn and Pan-Am Med Congress, Washington D C; January to July 22d 3d n e, Washington, D C.

Pierpont, Ashtabula. 372.
Brayman Lorenzo E (R), 261 1869.
Lewis Geo W (R), 294½, 1895
McCoy D F.*

Piketon, Pike. 700.
Cornetet Edwd W (R), 269, '9
Hurst W R (R), 261, 1862.
Seiler Preston (R), 279C, 1900

Pilcher, Belmont. 152.
Stewart Alex T (R), 144, 1898

Pine Grove, Gallia. 262.
Cherrington John S (R), 279C 1897.
Fletcher Lowell R (R), 266,'8

Pioneer, Williams. 700.
Beard Lorin A (R), 189½, 1890
Burgess Thos E (R), 185, 1892
Shoemaker H S.*
Young H G (H), 188, 1893.

Piqua, Miami. 15,000.
Alff Louis (R), Univ of Berlin, Ger, 1876.
Ashton Asa S (R), 282, 1864.¶
Baker John H (R), 263, 1895.
Beauchamp Wesley W (R) 263, 1895.
BURNHAM REED D, M D (R), Starling Med Coll, Columbus, O, 1894; Asst Surg Ohio State Soldiers' and Sailors' Home, 1895-99; Special Course New York Eye and Ear Infirmary, 1899 Special Course Eye and Ear Dept, New York Polyclinic, 1900; Special Course Wills Eye Hosp, Phila, Pa, 1902; Consulting Oculist and Aurist U S Pension Dept; Mem Ohio State, Northwestern Ohio and Miami Co Med Socs; Practice Limited to Eye, Ear, Nose and Throat, 112 Ash.
Caywood J Robt (R), 263, 1897.
Coffeen Chas R (H), 270, '78.
Fahnestock Jos C (H), 240, '82
Fahnestock W S (Ecl), 262 '62.
Frame Adolphus B (R), 255,'63
Frazier Francis M (R), 145,'91
Funderburg Jesse M (R), 272, 1896.
Gabriel S S (R), 172, 1893.
Hetherington Clark E (H), 135, 1901.
Hunkle P L.*
Hunt Francis M (H), 264, 1888.
Hyde Ramsey L (R), 272, 1886.
Kelly Webb J (R), 241, 1880.
Keve Wm R (R), 255, 1880.
Kitzmiller Frank E (R), 145, 1882.
Kunkle Robt L, 279C, 1902.
Lowe Jas H (R), 255, 1887; 241, 1888.
Murray Jas E (R), 120, 1893.
O'Ferrall Robt M (R), 255, '80.
Prince Will J (Ecl), 262, 1883.
Reck Levi E (R), 255, 1891.¶
Shannon Robt M (R), 263, '96.
Snorf Parker L (R), 266, 1891.
Tennell Jas B (Ecl), 148A, '93.
Trowbridge Lloyd D (R), 269A, 1900.
Tydings Oliver (R), 169, 1877.
Unkefer Wm N (R), 265, 1879.

Pittsburg, Darke. 80.
Starr J O, 263, 1901.

Plain City, Madison. 1,892.
Gardner W D, 263, 1900.
Holmes Eli S (R), 263, 1897.
Howland J S (R), 263, 1887.
Jenkins Morgan J (R), 266, '73
Mattoon Francis N (R), 263, 1873.
Morris J M.* (R D 1).
Vigor W C (R), 272, 1884. (R D 3).

Plainfield, Coshocton. 300.
Criswell David M (R) 172, '92.
Hammond Nathan (R), 279C, 1905.
Moorehead Matthew T (R), 255, 1889.

Plattsburg, Clark. 200.
Drye E A.*
Smith E M.*

Pleasant Bend, Henry. 372.
Hilton Walter S (R), 263, 1896.

Pleasant City, Guernsey. 1,446.
BOWN HERBERT H, M D (R), Columbus Med Coll, Columbus, O, 1892; Mem Am Med Assn, Ohio State and Guernsey Co Med Socs; Med Examr N Y Life, Metropolitan, Union Central, Cincinnati, O, Penn Mut of Phila, Life Ins Cos, Main, Tel Ind 47.
Kackley Jonathan A (R), 272, 1882.¶
WALLENFELSZ DANIEL F, M D (R), Starling Med Coll, Columbus, O, 1902; Ex-House Phys St Francis Hosp, Columbus, O; Med Examr Prudential Life Ins Co; Office Hours 7-9 a m, 1-3 and 7-8 p m; Main Both Phones 33-92.

Pleasant Hill, Miami. 642.
Bausman Albert J (R), 255,'96

DR. HAVA'S **Solution of Bromo-Phosphate of Lime and Potash.**
For the prevention and treatment of Bright's Disease and Diabetes. In apparently hopeless cases, it will lengthen the span of Life. Hava's Preparations are sold at all Drug Stores. (See page 9.)
PHOSPHATE CHEMICAL MANUFACTORY, NEW ORLEANS, LA.

Bausman Samuel N (R), 255, 1890.
Patty Wm (Ecl), 262, 1866.
Pleasanton, Athens. 162.
Bean Elisha M (P-M), 268, '71.
Pleasant Plain, Warren. 170
Krohn C P (Ecl), 262, 1904.
Pleasant Ridge, Hamilton. 1,000.
McGrew Henry (R), 241, 1878.
Marvin John J (H), 270, '74.
Senour Ulysses G (R), 158, '89.
Shank P J (R), 266, 1902.
White P P.*
Pleasantville, Fairfield. 600.
Baker Wm E (R), 263, 1895.
Lerch Adelbert V (R), 263, '92.
Plimpton, Holmes. 140.
Jones Hiram S (R), 269, 1879.
Plymouth, Richland. 1,400.
Coontz W H (R), 255, 1899.
Fackler Joshua M (H), 270, '77
Garber Jerry M (R), 261, 1895.
Holtz S S (H), 270, 1877.
Searle George J (R and H), 180, 1888.
Pt Isabel, Clermont. 162.
Canter S A (R), 265, 1879.
Day Walter G (Ecl), 262, '92.
Pt Pleasant, Clermont. 162.
Hostetter Carl E (R), 158, '89.
Poland, Mahoning. 746.
Justice C R (R), 261, 1879.
Truesdale Seth H (R), 261, '76.
Polk, Ashland. 264.
Reinhart Wm H (R), 171, 1882.
Pomeroy, Meigs. 5,000.
Bing Byron (R), 263, 1902.
Gribble Le Grand (R), 255, '96
Hanlin Samuel B (H), 283, '95.
Hart W S (R), 272, 1891.
Hoff J W.* Retired.
Ihle Clarence A (R), 255, 1902
MILLER JAMES A, M D (R), Starling Med Coll, Columbus, O, 1891; Chicago Post-Grad School and Hosp, 1897; Mem Ohio State and Meigs Co Med Socs; Med Examr Western and Southern Cincinnati, O, and Mut Benefit Life, Newark, N J, Life Ins Cos; Specialty Limited to Eye, Ear, Nose and Throat
Roush La Fayette (R), 266, '68
Rowley Geo W (R), 263, '90.
Whaley David C.*
Pond Run, Scioto. 32.
Honakeer Cornelius (R), 255 1884.
Poplar, Crawford. 284.
Wert Mason O (R), 272, 1878.
Portage, Wood. 640.
Fisher Emerson W (R), 126 1892.
Knight Thomas W (H), 131, 1893.
Port Clinton, Ottawa. 3,000.
De la Barre Paul (R), 261, '87
Gillard Clara H (H), 131, '88.
Gillard David H (H), 264, '78.
Hitchcock Alexander (R), 269 1872.
Montgomery Howard M (R) 213A, 1895.
Pool Henry J (R), 269A, 1902.
Porter Leander S (H), 264, '80
Port Jefferson, Shelby. 434.
McKinney W L.*
Portland, Meigs. 360.
Armitage John Q (Ecl), 262, '76
Simmons John, 211, 1885.
Portland Station, Jefferson. 360.
Caldwell J L (R), 265, 1874.
Hoge Wm D (R), 261, 1889.
Portsmouth, Scioto. 18,362.
Allard Lorenzo D (H), 255, '79,
BERNDT DANIEL ALBERT (R), Coll of Phys and Surgs, Baltimore, Md, 1896; Post-Grad Univ of Vienna, Austria, 1898; and Univ of Berlin, Ger, 1899; Visiting Phys to Park Hosp; Mem of Hempstead Memorial Acad of Med, Portsmouth, O; Med Examr Endowment Rank of K of P, Modern Woodmen of Am, Mut Life Ins Co, N Y, Phoenix Life Ins Co, Hartford, Conn, Brotherhood of Locomotive Engineers and Surg to United Commercial Travelers; Office and Res 804 Gay.
Briggs Robert.*
Brock L Loring (R), 263, 1903.
Brodnac J Turner (Ecl), 262, 1904.
Cheney Wesley G (Ecl), 262,'99
Cooke Clara E (H), 131, 1896.
Edwards Frank M (R), 266, '95
EDWARDS JAMES F (R), A B, Grove City Coll, 1894; M D, Univ of Pa, 1898; Asst Surg U S A, 1901-05; Resigned Dec 31, 1905; Mem Hempstead Acad of Med, Am Med Assn and Ohio Assn of Military Surgs of U S; Office Hours until 9 a m, 12-2 and 6-8 p m; 281 Gallia; Tel Home 763, Bell 178.
Ellis W C, 255, 1899.
Fitch James W (R), 159, 1893.
Fulton Margaret C (R), 279½, 1900.
Gault Wm E (H), 270, 1897.
Halderman Henri C (R), 255, 1901.
Halderman Stephen S (R),255, 1875.
Hall Lorin (R), 241, 1880.
Hendrickson Joel D (R), 159, 1894.
Hubert Enoch W (R), 112, '95.
Johnson Sidney L (R), 110, '94
Jordan James D (R), 158, 1894.
Kline C Flint (R), 241, 1903.
Kline Peter J (R), 266, 1871; 241, 1874.
McCall Edgar O (R), 269, 1890.
McKerrihan Sample B (R), 255, 1877.
Marshall George M (R), 272, 1880; 241, 1885.
Micklethwait Wm D (R), 255, 1901.
Mitchell Wiley T (H), 270, 1898.
Moore Arthur R (R), 241, 1892.
Obrist John W (R), 255, 1889.
Pixley Milton S (R), 266, 1866.
Pressler Charles J (R), 304, '05
Rardin Joseph S (R), 263, 1890.
Robe Orin W (R), 263, 1891.
Schermann Harry A (R), 185, 1[illegible]
Sellards Abram G (R), 266, '68.
Sellards Howard (R), 266, 1891.
Smith Wm W (R), 255, 1880.
Stephan Otto (H), 270, 1892.
Sulzer Gustavus A (R), 281,'92
Test Albert L, 161, 1897.
Wilson Edgar M (R), 266, '97
Williams Frank H (R),266,'83
Youngman J A (R), 205, 1905.
Port Washington, Tuscarawas. 500.
Emerson S B (R), 255, 1869.
Larimore Fred B, 263, 1903.
Port William, Clinton. 262.
Eubanks Geo T (Ecl), 262, '69
Rose Ferdinand W (R),265,'83
Potsdam, Miami. 382.
Shellabarger David W (R), 255, 1892.
Pottersburg, Union. 82.
Smith Alexander (R), 255, '73.
Powell, Delaware. 382.
Campbell John (R), 185, 1879.
Talley Charles F (R), 266,'86.
Powhatan Point, Belmont. 392.
Ramsey G L (R), 279C, 1898.
Prairie Depot, Wood. 1,000.
Burnham Jas E (H), 279B, '95
Whitacre R F (Ecl), 262, 1901.
Wirebaugh Isaac V (R),261,'90
Prall, Brown. 200.
Burdsall Harry L (R), 255,'05.
Pratts Fork, Athens. 88
Campbell J A.§
Orr Charles L (P-M), 141, '91.
Pricetown, Highland. 268.
Chaney Mitchell.*
Pratt Robert W, 263, 1897.
Proctorville, Lawrence. 620.
Atkinson Robt E (R), 272, '86
Feurt Wm H (R), 266, 1876.
Gerluch H P(R),255,80; R F D
Reynolds Wm W (R), 126, '83.
Prospect, Marion. 1,100.
Dix Medill M (R), 159, 1894.
Finefrock Chas A (R), 263,'05.
Finefrock R H, 263, 1896.
Gast Arthur L (R), 272, 1892.
Hinklin Wm H (Ecl), 262, '67.
Keenan Willis H (R),279C,'05.
McNeill Vincent W (R),263,'92
Masters George H (R), 272,'77
Osborn John R (R), 304, 1905.
Shuey Austin (Ecl), 262, 1890.
Von Aix Schneider Carl (H), 279B, 1904.
Put-in-Bay, Ottawa. 382.
HESSELL A A, M D (R), Coll Phys and Surgs of Chicago (School of Med, Univ of Ill), Chicago, Ill, 1891; Mem Mississippi Valley Med Assn, Northern Ohio District and Erie Co Med Socs; Med Examr N Y Life Ins Co of N Y, Mutual of N Y, Northwestern of Milwaukee, Germania Life Ins Co of N Y, Equitable Life Ins Co, N Y; National Life, Montpelier, Vt; State Mut, Indianapolis, Ind; Travelers' Accdt and Life, Hartford State Mutual Life Assur Co, Worcester, Mass, and Prudential Ins Co of Am, Newark, N J; Clerk Put-in-Bay Village School District.
Robinson Parker B (R),130,'04
Pyrmont, Montgomery. 232.
Tobey Orin W (Ecl), 262, '73.
Qunker City, Guernsey. 1,000.
Hollingsworth John B (R), 263, 1865.
Jones G W (R), 272, 1879.

Cutter's POLYVALENT Streptocidic Serum.

An anti-streptococcic serum that differs from all others in many essential features. WRITE FOR LITERATURE.(See page 261.)

Quaker City—Cont'd.
Keenan Isaac W (R), 282, '95.
Wyscarver Jerome H C (R), 304, 1905.

Quincy, Logan. 800.
Curl Alfred M (R), 282, 1891.
Hubbell James A (R), 263, '71.
Simmons S W (R), 263, 1884.
Speece N V (R), 263, 1868.

Racine, Meigs. 400.
Philson John R (R), 263, '97.
Philson J Rush (R), 263, 1877.

Radnor, Delaware. 700.
Edwards Henry (R), 263, 1870.
Jones Titus K (R), 272, 1883.
Simpson L B, 279C, 1898.

Ragersville, Tuscarawas. 420.
Peters Herman J (R), 255, '70.
Weiss George (R), 279C, 1895.

Rainsboro, Highland. 320.
McBride John D (R), 265, '01.
McNulty John K (R), 265, '85.

Randolph, Portage. 332.
Orton John J (R), 261, 1889.
Squire Marion, 269, 1895.

Rapids, Portage. 150.
Thomas Geo H (R), 261, 1882.

Rarden, Scioto. 542.
Clark H F.*
Wachtendorf Fred G (Ecl), 262, 1902.
Windle Jacob H (Ecl), 262, '75

Ravenna, Portage. 4,400.
Bietz A J (R), 171, 1880.
Cole P H.*

McBRIDE MARION G, M D (H), Cleveland Homo Hosp Coll, Cleveland, O, 1883; Mem City Board of Health; Mem Ohio State and Eastern Ohio Med Socs; Med Examr Natl Life, Vermont, Union Central, Mut Reserve Fund Life, Security Mut Life and Metropolitan Life Ins Cos; Hours 1 to 3 and 6 to 8 p m.

MANLEY R M, B S, M D (R), Med Dept Western Reserve Univ, Cleveland, O, 1904; B S Degree Hiram Coll, Hiram Ohio; Med Examr Iowa State, Travelers', Des Moines, Ia.

Pritchard Lucius W(R),269,'92
Shepard G W (R), 261, 1902.
Smith Norris A (R), 198, 1905.
Smith Wm G (R), 266, 1877.
Waggoner Geo J (R), 231, '90.

WHITE WILFORD W, M D (R), Western Reserve Univ (Med Dept), Cleveland, O, 1881 Surg White Hosp, Ravenna, O; Surg Penn, B & O and Erie R Rs; Mem Portage Co and Ohio State Med Socs; Med Examr Equitable Life, Mut Life of N Y, N Y Life and Northwestern Mut Life Ins Cos and Others. Both Phones 66

Rawson, Hancock. 552.
Herrington Lafayette W (R), 159, 1893.
Snerk Amos B, 263, 1903.
Woods Leroy S (R), 171, 1887.

Ray, Jackson. 200.
Black Henry A (R), 261, 1871.
Drake F J (R), 279C, 1894.

Raymond, Union. 324.
Frye Abram E (P-M),137M,'02
Thompson C A (R), 263, 1887

Reading, Hamilton. 3,486.
Bragg Wm N (R), 255, 1897.
Carr Alvin H (R), 255, 1901.
Volle Henry (Ecl), 262, 1891.

Redhaw, Ashland. 208.
(R D Rows.)
Hyde Arthur G (R), 266, 1901.

Redington, Perry. 32.
Essington Uriah K (R),263,'96
McDaniel J R H, 279C, 1902.

Red Lion, Warren. 172.
Wright J M (R), 255, 1869.

Reedsburg, Wayne. 300.
Mowery Allen F (R), 269, '86.

Reesville, Clinton. 300.
Lawrence C E.*

Reily, Butler. 234.
Smith Harry H (R), 255, '83
Smith Walter J (R), 255, 1902

Reinersville, Morgan. 152.
Culver Lucius P (R), 282, '61.

Rendville, Perry. 1,000.
Cozard Harry S (R), 255, '93.¶
Sessions Josiah S.*¶

Reno, Washington. 152.
Metcalf W H (R), 265, 1889.

Republic, Seneca. 736.
Gilcher Frederic C (H),188,'96
Marstellar Ross P, 211, 1885.
Morse John M (R), 263, 1905.
Spooner Henry K.*
Spooner Wm R (R), 173, 1899: 277, 1903.
Willard Geo W (R), 279C, 190(

Reynoldsburg, Franklin. 400
Blacker Chas E (R), 255, 1880
Dysart James B (R), 263, '82
Taylor Frank G (Ecl), 262,'75

Richfield Center, Lucas. 152.
Tompkins Elmer (P-M), 268, 1878.

Richland, Vinton. 250.
Nichols W S (R), 213A, 1894.

Richmond, Jefferson. 446.
Hammond Henry M, 172, 1893
Ong W F (R), 279C, 1904.
Rothacker Samuel.*

Richmond Center, Ashtabula. 160.
Linn E B.*

Richmond Dale, Ross. 370.
Evans T W (R), 186, 1871.
Ray Lorenzo D (R), 126, 1887
Simpson Loren R (Ecl), 262 1898.
Wills John W (R), 159, 1890.

Richwood, Union. 1,968.
Brooks John P (R), 304, 1905.
Cameron Erastus R.*
Cutler James.*
Duke Herman C (Ecl), 262, 1898.
Duke W R.*
Hall B P (R), 263, 1882.
Jolley Jasper Wm (R), 263, 1905.
King Elmore Y (R), 241, 1865
Roebuck Linn L (R), 263, '94
Wurstbaugh Thos F (Ecl), 262, 1886.

Ridgeville, Warren. 160.
Long Martin W (R), 338, 1888.

Ridgeville Corners, Henry. 200.
Coy Clinton H (R), 171, 1888.
Yeager Johnson A (R), 282,'99

Ridgeway, Hardin. 508.
Brungard Otis D (R), 294½, 1897.

Crowe E B (R), 263, 1865.
Lynch Elmer E (R), 277, '95.¶
Vassar Newton G (R), 262,'92
Webster S S.*

Ringgold, Morgan. 80.
Davis James.*

Rio Grande, Gallia. 382.
Howell W E (R), 255, 1897.
Winn J H (R), 263, 1874.

Ripley, Brown. 2,590.
Evans Wm H (R), 269, 1866 (R D 2 Ripley).
Francis Albert W (R), 255, '89
Prine Robert T (R), 255, 1897.
Tyler George P (R), 255, 1886.
Wylie Alexander (R), 255, '95.
Wylie Jefferson L (R), 255, 1862; 241, 1871.

Rising Sun, Wood. 782.
Burnett John H (Ecl), 262, '81.
Byington Harlan L (P-M), 268, 1876.
Stitt John J (R), 279C, 1896.

Rittman, Wayne. 220.
Faber Wm (R), 272, 1889.

Rix Mills, Muskingum. 160.
Forsythe David W (R), 263,'91

Rochester, Lorain. 224.
Henderson John T (H), 279B, 1900.

Rockaway, Seneca. 150.
Robinson Rush (R), 279C, '05.

Rockbridge, Hocking. 250.
Bone Pinckney S (R), 279C, '03

Rock Camp, Lawrence. 262.
Bazell Roscoe G (R), 255, '01.
Campbell Frank D (R), 266,'94
Ramey John H (R), 266, 1897.

Rock Creek, Ashtabula. 534.
Burgess Norman A (R), 269A, 1904.
Latimer Jaynes W (R), 269,'74
Weiss Walter S (R), 261, 1888.

Rockford, Mercer. 1,488.
Bailey Girard (R), 255, 1868.
Downing Milton L (R), 161,'98
Hughes Wm E (R), 232, 1875.
Symons John P (R), 261, 1889.
Waters Price T (R), 279C, '86

Rockland, Washington. 200.
Ames Frank P (H), 264A, '96.

Rockwood, Lawrence. 164.
Gerlach Henry P (R), 255, '80.
Morrison Josiah C (R), 173,'96

Rocky Fork, Hanover.
Davis John F (R), 272, 1884.
Hartrun E C.*
Suiter J W.*

Rocky Hill, Jackson. 34.
McLaughlin Oscar (R), 272,'91

Rocky Ridge, Ottawa. 440.
Barringer David (R), 159, '81.¶
Kingham Joseph (R), 185, '66.

Rocky River, Cuyahoga. 1,600.
Hastings Kent K (R), 269, '96
Hobson John F (R), 269A, '68
Ker W W (R), 159, 1905.

Rogers, Columbiana. 344.
Melion A J (H), 279B, 1888.
Scott Frank (R), 261, 1877.

Rootstown, Portage. 300.
Dyson Eugene B (R), 269A,'98
Powers Abraham M (Ecl),262, 1869.

Roscoe, Coshocton. 840.
Henderson Alonzo M (R), 263, 1869.

Moores Brook Sanitarium
Charlottesville, Va.
For the treatment of Alcohol, Morphine, Opium, Cocaine and other Drug Habits.
(See Advt. inside Front Cover.)

Roseville, Muskingum. 3,000
Kennedy Geo L (R), 255, '76.
Norman O M (R), 265, 1873.¶
Rinehart Thomas E(H),270,'85
Stoneburner Wm A (R),263,'91
WALKER GEORGE W W (R), Examination by Censors Zanesville Acad of Med, Zanesville, O; Course of Lectures Cincinnati Coll of Med and Surg, Cincinnati, O, 1875 and 1890-91, 28 Main.
Ross, Butler. 440.
Gorbold Arthur A (R), 266, '97
Shumard Chas E (R), 265, '91.
Smith Ora J (Ecl), 262, 1894.
Rossburg, Darke. 320.
De Ford Justin M (R), 265, '92
Rosseau, Morgan. 72.
Harper Wm H (R), 279C, '01.
Rossford, Wood. 570.
Holst E Bertram (R), 277, '96.
Stoker Noah A (R), 279C, '97.
Roundbottom, Monroe. 15.
Buskirk N P.*
Roundhead, Hardin. 360.
Neville J S.*
Neville W L (R), 263, 1891.
Zier H J.*
Rows, Ashland. 320.
Hyde Arthur G (R), 266, 1901.
Royalton, Fairfield. 200.
Leist George G (R), 255, 1891.
Monhank R Wesley (R),279C, 1896.
Rudolph, Wood. 62.
Cranston Byron S (R), 172, '92
Rural Dale, Muskingum. 124
(R D from Blue Rock, O).
Bird Fred D, 263, 1903.
Young Fillmore (R), 263, 1892.
Rush Creek, Union. 34.
Williams S E.*
Rushmore, Putnam. 242.
Jenkins J H (Ecl), 262, 1895.
Stemen Henry G (R), 142, 1881
Rushsylvania, Logan. 648.
Fisher C M.*
Huston Clarence E (R), 255 1893.
Stokes Carmen C (R), 265,'74.¶
Sutton Jasper G (Ecl), 262, '8
Rushville, Fairfield. 320.
Hite Harry L (R), 263, 1901.
Lewis W C.*
Thomas B A (R), 263, 1869.
Russell, Highland. 152.
Granger Francis M (R), 255, 1873.
Russellville, Brown. 400.
Gilfillan Alex (R), 255, 1876.
Hodkins J A, 161, 1903.
Rutland, Meigs. 378.
Beane Geo (P-M), 268, 1876.
Chase Wade H (R), 263, 1897.
Lee L Perle (R), 263, 1903.
Parker F H (R), 272, 1880.
Stanley Arch A (R), 263, 1872.
Sabina, Clinton. 1,300.
Cole Jos C (R), 255, 1883.
Cole Philip C (R), 263, 1863.
Craig Thos E (R), 171, 1892.
Fisher Jas F (R), 263, 1900.
Lightner Frank G (R), 255,'90¶
Lightner Saml B (R), 282, '63
West Owen A (Ecl), 262, 1891.
Sago, Muskingum. 220.
Bain J Harper (R), 279C, 1902.
St Bernard, Hamilton. 3,700.
Doerr Charles E.*
Harper O O.*
Hawthorne E V.*
Smedley Clement D (R), 255, 1903.
Thiel J W (Ecl), 262, 1902.
Throenle J P.*
Topie Charles.*
St Clairsville, Belmont. 1,524
Hewitson A H (R), 266, 1867.
McFarland A J.*
Walker Dale L (R), 282, 1885.
West Saml L (R), 255 1883.
St Henry, Mercer. 824.
Mory J J (R), 282, 1869.
Schirack J A, 132, 1898.
St. Johns, Auglaize. 442.
Ehrnsberger Chas T, 266, 1900.
Faler A L.*
St Louisville, Licking. 340.
Corbett Robinson P.*
Marriott Lora L (P-M), 141,'96
Rouse John D (R), 255, 1875.
St Mary's, Auglaize. 5,788
Bodey Vallandingham (R), 263, 1895.
Everist E F (R), 255, 1882.
Fast E R (R), 265, 1875.
Frank Jackson A (R), 263, '04.
Longsworth Milton J (R), 185, 1890.
McKee Chas P (R), 263, 1905.
Noble Guy E (R), 263, 1905.
Noble Harry S (R), 159, 1893.
Noble Nathan T (R), 255, 1869.
Phelps Chas H (R), 255, 1876.
Phelps Edwd M (R), 255, 1896.
Shuffelton Frank A (H), 131, 1900.
Thomas Bert E (R), 279C, '93
Waggoner Wm C (R), 266, '03
WILLIAMS ISAAC E, M D (R), Kentucky School of Med, Louisville, Ky, 1892; Mem Ohio State and Auglaize Co Med Socs, Med Examr Mutual of N Y, Mass Mutual and Mich Mutual Detroit, Mich, Life Ins Cos; Office Hours 8 to 9 a m, 2 to 4 p m, 407-411 N Main. Tel 1015.
St Paris, Champaign. 1,580.
Baker Benj F (R), 263, 1865; 241, 1871.
Faulkner Leonidas W (R), 265, 1874.
Hamsher Jas F (R), 255, 1882.
Hunt Hallett B (R), 255, 1874.
Jones Caleb (R), 265, 1876.¶
Offenbacher Chas A (R), 265, 1870.
Thatcher Jonathan T.*
Zeller H Rush (R), 279C, 1898
Zeller Ward C (R), 279C, 1897.
Salem, Columbiana. 8,000.
Anderson Jas (R), 185, 1876.
Barckhoff Paul E (R), 241, '88
Bell Edwd O (R), 255, 1889.
Blackburn Wm J (H), 283,'91
BOOTH WM H, M D (R), Univ of Wooster, Cleveland, O, 1895; Mem Ohio State and Columbiana Co Med Socs; Med Examr New York, Bankers' and Phœnix Mut Life Ins Cos; also Eight Fraternal Socs; Specialty Alcoholism; Hours 10 to 12 a m, 2 to 4 p m and 7 to 8 p m, 100½ E Main Tels Bell 247B, Columbiana Co 112.
Church Thos T (H), 264, 1882
Griselle Elizab (R), 261, 1856. Retired.
Heck Stanton (R), 255, 1889.
Leyman Emery H (R), 185,'71. (R D 4).
Lyle Thos J (P-M), 268, 1882.
Miles Fredk T (R), 261, 1892.
Rhodes Orville A (R), 171, '82.
Schiller Andw W (R), 261, '82
Schwartz Edwd J (H), 279B, 1899.
Silbernagle C E.*
Sturgeon Jesse (R), 241, 1878.
Thomas Edith J(P-M),137½,'99
Thompson Homer W (H), 270, 1885.
Walker Della M (R), 284, '94.
Walker John C (Ecl), 262, '81
Weaver Elizabeth M, 269A,'02
White Mary H (H), 279B, '98.
Yengling Arthur C (R), 185, 1870.
Salesville, Guernsey. 340.
White J W.*
White Washington A (Ecl), 262, 1880.
Salineville, Columbiana. 3,-100.
Blazer Harold E (R), 269, '90.
Calvin Homer M (R), 272, '91.
Crosser James.§
Lindsay John A (R), 261, 1856.
Lindsay John F, 261, 1902.
Lindsay Wm A, 279C, 1898.
Sapp John A (H), 279B, 1869.
Vasey Charles F, 211, 1885.
Saltillo, Perry.
Axline Fred A (R), 255, 1895.
Saltpetre, Washington. 80.
Warren R R.*
Samantha, Highland. 324.
Fulton David M.*
Osbove C W.*
Sand Fork, Gallia. 150.
O'Connell Richd F (R), 111,'94
Sandusky, Erie. 20,362.
Baumhardt Adam J (R), 185, 1895.
Beatty Henry B (R), 265, 1888
Blakeslee Emily (H), 264A,'97
Bliss Chester B (R), 185, 1896.
Boehmer Geo H (R), 282, '97
Busch Wm H (R), 278, 1888.
COOK ALTA F, M D (R), Univ of Mich, Dept of Med and Surg, Ann Arbor, Mich, 1881; Surg Marine Hosp Service; Mem Am Med Assn, Ohio State and Northwestern Ohio Med Socs; Ex-Pres Erie Co Med Soc; Med Examr Prudential, Washington, Security Trust and Life, Mich Mut, Travelers and Penn Mut Life Ins Cos, Odd Fellows Temple.
Crecelius W Anthon (H), 279B, 1898.
Davis Carrie C (R), 112, '97.
Gawne Augustus J (R), 269, 1869.
Gillard Edwin (H), 264, 1872.
Gillard James (Ecl), 276, 1887.
GRAEFE CHARLES, M D (R), Univ of Wooster, Med Dept, Cleveland, O, 1880; Post-Grad Heidelberg; Ger, and Vienna, Austria, 1881-82; Surg L S & M S, B & O, Penn and L E & W Rys; Mem Am Med Assn and Ohio State Med Soc; Pres Erie Co and Ex-Pres Northwestern Ohio Med

Representative Physicians in each city of the United States, administer the Oppenheimer Treatment for Alcoholism. Write to 159 West 34th St., New York. (See page 9.)

Sandusky—Cont'd.
Socs; Med Examr Leading Life Ins Cos; Hours 9 to 11 a m, 1 to 3 and 7 to 8 p m, 703 Market. Tels Both 44.
Graefe Wm (R), 269, 1870.
Greenewald H A (R), 266, '04.
Hanson James S (R), 185½, 1891.
HAYNES J T (R), Miami Med Coll, Cincinnati, O, '89; Surg Ohio State Soldiers' Home, Sandusky, O; Mem Ohio State, Northwestern Ohio and Erie Co Med Socs; Med Examr Mass Mut and Columbia, Cincinnati, O, Life Ins Cos; Practice Limited to Surgery. Tel Private Exchange.
Hoyer W D.*
Hubbard Rockwell B (Ecl), 262, 1884.
Lehman Franklin F (H), 188, '91.
Knoble C R (R), 263, 1905.
Lose Frank M (R), 304, '05.
McCLELLAND JOHN S (Ecl), Ecl Med Inst, Cincinnati, O, 1886; Coroner Erie Co; Mem Ohio State Eclectic and Northeastern Ohio Eclectic Assns; Med Examr Railway Firemen's Benefit Assn, K O T M and Am Ins Union, 512 Washington.
Maxwell Geo P (R), 279C, '98.
Merz Chas H (R), 269, '85.
Parker Jas D (H), 279B, 1900.
Parker Kary G (R), 266, 1903.
Schimansky Clarence A (H), 188, 1898.
Schoepfle Henry C (R), 185, '97
Southwick Parker F (R), 261, '2.
Stroud C Eugene (H), 187, '72
Von Schulenberg Ernst.*
Widdecombe Emily J (R), 185, 1902.
Wolland W H H.*

Sandyville, Tuscarawas. 380
Goodrich Chas H (R), 261, '87.

Santa Fe, Auglaize. 140.
Thompson Chas H (R), 279C, 1896.
Turner Wesley (R), 263, 1881.

Santoy, Perry. 250.
BROSTER ALEXANDER E (R), Med Coll of Ohio (Med Dept Univ of Cincinnati), Cincinnati, O, 1896; Mem Am Med Assn and Morgan Co Med Soc; Med Examr Manhattan Life Ins Co, N Y; Practice Limited to Eye, Ear and Throat.

Sarahsville, Noble. 350.
Snode Geo T (R), 263, '88.

Sardinia, Brown. 800.
Chaney Herbert M (R), 265, '01
Ellison John N (R), 266, 1902.
McClain J B.*
Thompson D B W (R), 265, '86

Sardis, Monroe. 540.
Griffith Sheridan C (R), 279A, 1893.
Steward S L.*

Savannah, Ashland. 342.
Burneson T A, 283, 1897.
Culbertson Elias (R), 269, '80
Jacoby G W (R), 279C, 1905.

Savona, Darke. 80.
Corwin Matthias M (R), 263, '97.

Sayre, Perry. 52.
Sprung L B.*

Scio, Harrison. 1,542.
Conrad Alton F (R), 265, 1891.
Custer Geo D (R), 272, '84.
Hopkins F A.*
Lyle Geo W (Ecl), 262, '61.
Tope E E (R), 263, 1880.
Vail Howell B (R), 172, 1892.

Scioto, Scioto. 260.
McCann Thos H (R), 159, '94.
Ray Wm A (R), 255, 1897.

Sciotoville, Scioto. 1,180.
Stewart Frank M (R), 272, '83
Williamson Jos C (R), 255, '99

Scotch Ridge, Wood. 260.
Richardson W D.*
Smith J M.*

Scott, Van Wert. 640.
Duckwall Francis C, 266, 1903
Schmidt A W.*
Wilson John B (R), 145, 1889.

Scottown, Lawrence. 134.
Massie Henry F (R), 266, '96.
Shafer E E.*

Seaman, Adams. 40.
Glasgow J A (R), 265, 1874.
Wickerham Jas O (R), 263, '97

Sebring, Mahoning. 2,000.
Crouse Sheridan A (R), 173, '98
Jones Charles C (R), 279C, '98
Klingensmith James B (R), 294½, 1897.
WILKINSON JOHN B (H), Cleveland Homo Med Coll, Cleveland, O, 1903; Med Examm Woodmen; Office Hours until 9 a m, 2 to 4 p m,; Evenings, 15th st. Both phones.

Sedalia, Madison. 370.
Francis Wm, 263, 1897.
Meade E B (R), 263, 1888.
Whitford F B (R), 263, 1884.

Sekitan, Hamilton. 2,000.
Diller J M (R), 255, 1875.
Haire J H, 255, 1879.
Hannah James B (R), 255, '85

Selden, Fayette. 150.
Carman W L (R), 159, 1905.

Selma, Clark. 340.
Baumgardner Clifford H (R), 279C, 1903.

Senecaville, Guernsey. 734.
Bates Calvin (R), 266, 1886.
McLaughlin Robt B (R), 263, '05
Scott Winfield (R), 255, 1877.
Thompson Henry E, 279C, 1900

Seven Mile, Butler. 332.
Brombaugh Noah E (Ecl), 262, 1859.
Burdsall R Edwin (R), 255, '01
Marsh H H (R), 255, 1903.

Seville, Medina. 724.
Beach Platt E (R), 239, 1877.
Hard Harrie E (R), 261, 1898.
Smith Jennie R C (H), 264, '81

Shade, Athens. 152.
Crossen E M, 269, 1881.
Phillips H T (R), 263, 1900.

Shadeville, Franklin. 264.
Blake Wm H (R), 263, 1870.
Thrall Eleazar A (R), 272, '92.

Shadyside, Belmont. 62.
McCullough J A.*

Shalersville, Portage. 124.
(R D from Mantua.)
Proctor George M (R), 232, '67

Shandon, Butler. 380.
Hull Cary T (R), 265, 1894.

Shanesville, Tuscarawas. 624
Miller A T (R), 265, 1879.

Sharon Center, Medina. 300.
Cassidy Thos K (R), 261, '97.

Sharonville, Hamilton. 800.
Beins Herbert F (R), 265, 1898
Brate Mary B L (H), 270, '85.
Smith Harvey H (R), 266, '92.

Shauck, Morrow. 370.
Follin Marion D (R), 196A, '95
Russell J W (R), 263, 1888.

Shawnee, Perry. 3,190.
Axline John D (R), 255, 1869.
DAVIS JOHN I, M D (R), Ohio Med Univ, Columbus, O, 1894.
O'Farrell Michael (R), 241, '76

Shelby, Richland. 5,080.
Anderson Willis S (R), 281, '89
Brightman Mary C.*
Clowes J Q A, 291, 1869.
Hyde Albert F (R), 126, 1882.
Koehler J A (R), 279C, 1898.
Love M T (R), 263, 1884.
Metcalf H H.*
MYERS ISAAC A, M D (R), Med Dept Western Reserve Univ, Cleveland, O, 1867; Office Hours 6:30 to 8 a m; 12 to 2 and 6 to 8 p m; Office and Res 88 W Main.
Smucker Roy E, 279C, 1903.
Summers Danl V (H), 270, '88
Sutter Francis R.*
Zebold A M (R), 263, 1884.

Sheldon, Vinton. 32.
Beamer T M.*

Shenandoah, Richland. 84.
Frye James M (R), 149, 1882.
Starr G F.*

Shepard, Franklin. 210.
KIDD ROBERT A (R), Ohio Med Univ, Columbus, O, 1900; Phys McMillen Sanitarium; Mem Ohio State Med Soc and Columbus Acad of Med.
McMILLEN BISHOP, M D (Ecl), Eclectic Med Inst, Cincinnati, O, 1881; Emeritus Prof Mental and Nervous Diseases in Same; Pres The Ohio State Eclectic Med Assn for 1905-06; Mem National, Ohio State and Ohio Central Ecl Med Socs; Supt The McMillen Sanitarium.
POSTLE WILBUR E, M D (Ecl), Eclectic Med Inst, Cincinnati, O, 1890; N Y Post-Grad Sch and Hosp, 1905; Supt The Shepard Sanitarium; Pres Ohio State Ecl Med Assn; Mem National and Ohio Central Ecl Med Socs.
SHEPARD WM, M D (Ecl), Eclectic Med Inst, Cincinnati, O, 1853; Mem National Ohio State and Ohio Central Ecl Med Socs.

Sheridan, Lawrence. 270.
Gould Edward P (R), 255, '68.

Sherodsville, Carroll. 1,100.
Aldridge J Dells (R), 263, '83.
Bolon Claude C (R), 272, '91.

Sherwood, Defiance. 532.
Denman James K (R) 272, '76
Lindersmith Henry C (R), 213A, 1894.
SLAGER J L (R), Columbus Med Coll, Columbus, O, 1882; Post-Grad, 1887-93; Surg C & N R R, Paulding, O, 1889-1901; Med Examiner Union Central, N Y Life and Washington Life Ins Cos; Hours 7 to 9 a m, 6 to 8 p m. Tel 17.

STEVENS' POCKET VAPORIZER, CONTAINING NOSE AND MOUTH PIECE includes an attachment for a hand bulb, also for a cut-off. Is the finest Pocket Vaporizer manufactured. Price $1.00, with solution to last a year. Price per dozen, $6.00.

PHYSICIANS STANDARD SUPPLY CO., PHILADELPHIA, PA., (See adv. opp. Pennsylvania Physicians.)

Shiloh, Richland. 682.
Gregg George T (R), 266, 1888.
McGay Norman P (R), 185,'03
Noble Harvey R (R), 282, '88
Saunders A M.*
Shreve, Wayne. 1,400.
Bertolette Harry B(R),281,'92¶
Funk Elmer N, 263, 1903.
Hague Isaac H (R), 269, '68.
Paul R Clifford (R), 269A, '92
Sidney, Shelby. 6,000.
Anderson Frank D (H),270,'93
BEEBE HENRY E, M D (H), Homo Hosp Coll, Cleveland, O, 1873; Ex-Pres Ohio Homo Med Soc; Pres and Mem State Board of Med Registration and Examination; V Pres Am Inst of Homo; Med Examr Northwestern Life Ins Co, Milwaukee, Wis, Illinois Life Ins Co of Chicago and Royal Arcanum.
Costolo John W (R), 255, '83.
Ferree Judson A (H), 279B,'01
Geyer James D (R), 143, 1883.
Goode S G (Ecl), 274, 1880.
Grosvenor Alvah W (R), 255, 1882.
Gudenkauf August B (R), 279C, 1905.
Hobby A W (Ecl), 262, 1899.
Hubbell L Flint (R), 263, 1901.
Hunt B S (H), 270, 1877.
Hussey Millard F (R), 255, '91
Johnston C E (R), 263, 1880.
Milholland Wm (R), 266, 1876.
Reddish Albert W (H), 264,'83
Sharp Benj M (R), 272, 1879.
Silver David R (R), 282, 1868.
Silverton, Hamilton. 200.
Sprague Albert A (R), 255, '98.
Sinking Spring, Highland. 300.
Chapman Jas (R), 263, 1903.
House Lindley F (R), 255, '85.
Kinney J F (Ecl), 146, 1882.
Sitka, Washington. 14.
Cline Austin W (R), 171, 1901.
Smithfield, Jefferson. 600.
Gregg Melvin.*
Kreager Albert H (R), 279C, 1897.
Wood Wm H (R), 255, 1883.
Smithville, Wayne. 562.
Schellenberg H Ambrose D (R), 279A, 1892.
Wheaton E A.*
Solon, Cuyahoga. 360.
Harrington S A (H), 264, 1868
Wyckoff Wilson H (R), 279B, 1902.
Somerdale, Tuscarawas. 360
Crawford N M.*
Somerset, Perry. 1,488.
Clouse Lewis.*
Essington Uriah K (R), 263, 1896.
Iden Oliver L (Ecl), 262, 1899.
Woodward Robt B (H), 264, 1867.
Somerton, Belmont. 320.
Copeland Daniel (R), 263, 1893.
McMillen Jas B (R), 263 1901.
Somerville, Butler. 360.
McHenry John L (Ecl), 262,'92
Stroup C W.*
Sonora, Muskingum. 260.
Finke F W D (H), 279B, 1903.
South Bloomingville, Hocking. 150.
Hess R A.*
Melcher C Frank (Ecl), 262, 1895.
South Charleston, Clark. 1,300.
Farr T G (R), 263, 1878.
Graham Wm H (Ecl), 262 '01.
Moore John J (R), 171, 1893.
Southington, Trumbull. 146.
Bancroft Eugene M (Ecl), 262, 1892.
South Lebanon, Warren. 642
Reynolds Vance T (Ecl), 262, 1904.
Spence Arthur D (R), 266, '95.
South New Lyme, Ashtabula. 364.
Newcomb Fred C (H), 279B, 1898.
Rathbone A G (R), 232, 1862.¶
South Perry, Hocking. 260.
Irwin Thomas (R).§
South Point, Lawrence. 560.
McCoy Chas W (R), 282, 1889.
O'Neil J Henry (R), 160, 1896.
Park T B.*
South Salem, Ross. 340.
Tulley E J, 131, 1899.
South Solon, Madison. 400.
Delaplane A (R), 172, 1902.
Wilson Fred.*
South Webster, Scioto. 542.
Andre Geo B M (R), 266, 1897.
Cross P B (Ecl), 262, 1872.
Sparta, Morrow. 280.
Huggins T A (R), 263, 1889.
Morehouse G W (R), 272, 1886.
Spencer, Medina. 370.
Smith Aaron J (R), 185, 1881.
Stratton F M (H), 279B, 1903.
Stroup Wm H (R), 269A, 1885.
Spencerville, Allen. 2,100.
Gamble Chas D (R), 282, 1905.
Pence Le Roy (R), 255, 1882.
Reed Frank A (H), 279B, 1890.
Roush Wm (R), 265, 1891.
Stayner Ira C (R), 194, 1904.
Welch Jacob R (R), 145, 1882.
Spratt, Muskingum. 17.
Shouse B A (R).§
Springboro, Warren. 542.
Johnson Jas A (R), 255, 1874.¶
Luburgh N M.*
Williams O F (R), 265, 1894.
Springdale, Hamilton. 500.
Wilmuth Geo B (Ecl), 262, '64.
Springfield, Clark. 42,000.
ANZINGER FRANK PAUL, A M, M D (R), Univ of Mich, Dept of Med and Surg, Ann Arbor, Mich, 1901; Late Interne Northern Pacific R R Hosp, Brainerd, Minnesota; Pathologist to City (Mitchell-Thomas Hospital); City Bacteriologist and Pathologist; Mem Am Med Assn, Ohio State and Clark Co Med Socs; Med Examr Reliance Life Ins Co, Pittsburg, Pa, Knights of Columbus and Century L S Club; Hours 9 to 11 a m, 1 to 3 and 7 to 8 p m, Sundays 9 to 10 a m; Specialty Medical Laboratory Analysis, 9½ E Main. Tels Office Main 673, Res Main 1259.
Austin Howard H (Ecl), 262, 1903, 72 E High.
Austin Jas M (Ecl), 262, 1874, 72 E High.
Baldwin Henry jr (R), 282,'83, 56 S Spring.
Barker Alexis B jr (R), 265, 1892, Bushnell Annex.
Barry Geo A (Ecl), 262, 1904, 34 S Center.
Barry John W (Ecl), 262, 1879, 34 S Center.
Barry John W jr (Ecl), 262, 1905, 34 S Center.
Batterson Wm T (R), 185, '89, 29 W Main
Beatty B W, 211, 1885.
BELL READ L, A M, M D (R), Harvard Univ Med School, Boston, Mass, 1876; Surg to Springfield City Hosp; Ex-Pres Southwestern Ohio and Clark Co Med Socs; Mem Ohio State Med Assn, 60 S Spring.
Bliss Theo F (R), 229, 1869, 123 E High.
Brinkman Geo D (R), 263, '86, 31½ S Limestone.
Brinkman Geo F (R), 279C, 1900, 31½ S Limestone.
Brown Paul W (R), 213A, 1899, 302 Lagonda av.
Brubaker Geo F (R), 255, 1893, 65 E High.
BUCKINGHAM JOHN M, M D (R), Jefferson Med Coll, Phila, Pa, 1882; Mem Staff City Hosp; Health Officer Springfield, O; Mem Ohio State, Southwestern Ohio and Clark Co Med Socs; Surg Commercial Travelers' Mut Accdt Assn of Utica, N Y, Standard Life and Accdt Ins Co of Detroit, Mich, and North Am Accdt Assn of Chicago; Med Examr Mutual Life, Home, Am Union of N Y, Bankers' Life Assn, Des Moines, Ia, Equitable of N Y, National of Vt, Illinois and Federal of Chicago and Equitable of Iowa Life Ins Cos, Royal Arcanum and National Union Assn, 12 City Bldg.
Burton Thos W (Ecl), 148A, 1892, 106 W Main.
Carroll Thos M (R), 265, 1874, 320 W Main.
Casper Thos J (R), 281, 1861, 41 E Main.
CLINGER ISAAC W (Ecl), Physio-Med Coll of Ohio, Cincinnati, O, 1877; Am Ecl Coll of Ohio, Cincinnati, O, 1895; Mem Ohio Central and Ohio State Eclectic Med Assns; Ex-Mem Am Assn of Phys and Surgs; Nine Years Surg Mitchell Post Dept of Ohio, G A R; Surg Springfield Fireman's Benefit Assn; Practice Limited to Chronic and Diseases of Women, 11 Bookwalter Blk.
COOPER JOSIAH E (Ecl), Eclectic Med Inst, Cincinnati, O, 1896; Mem National, Ohio State and Central Ohio Eclectic Med Socs; Med Examr Knights of Maccabees and Ladies' Order of the Maccabees, 639 Lagonda av.

The Physician makes HEALTH to order for the Human Race

The National Fur & Tanning Co. makes WARMTH to order for the Physician.

See Page 4 For Catalogue write The National Fur & Tanning Co. Three Rivers, Mich.

Springfield—Cont'd.

Cotes Albert E (R), 279C, 1900, 403 S Limestone.

Critchfield Lizzie C (R),* 19-20 King bldg.

Cromer Peyton O (R), 269, '92, Burnett rd and Main.

Davis Emory F (R), 255, 1897, s e cor High and Spring.

DAVY JESSE O (R), Med Coll of Ohio, Cincinnati, O 1869; Mem Ohio State and Clark Co Med Socs; Med Examr Union Central, Cincinnati, O, Preferred Accident and New York of N Y, Ordinary Examr Prudential (Ordinary Dept), Newark, N J, and Pacific Mut, San Francisco, Cal, Life Ins Cos; Hours 10 to 12 a m, 2 to 4 and 7 to 9 p m, 20 W High. Tel 300.

Dawson Frank J (R), 272, '81 s w cor Limestone and High

Dersch John H, 263, 1891, 478 Lagonda av.

Dillahunt Wm S G (Ecl), 262, 1878, 18-19 Bookwalter bldg.

Dimond Henry C (R), 281, '81, 431 E High.

Dugan John P (R), 266, 1883, 70 E High.

EASTON JOHN C (R), Miami Med Coll, Cincinnati, O, 1901; Interne Jewish Hosp, Cincinnati, O, May 1900 to May, 1901; Mem Staff Manhattan Eye and Ear Hosp, N Y, 1902-03; Post-Grad Course Wills Eye Hosp, Phila, Pa, 1905; Mem Acad of Ophthalmology and Oto-Laryngology; Mem Am Med Assn, Ohio State and Clark Co Med Socs; Practice Limited to Eye, Ear, Nose and Throat; Office Hours 9 to 12 a m, 2 to 4 p m, except Sundays, 85 E High.

Evans Chas W(R), 263, 1898 s e cor Clifton and Limestone.

Evans O Hayden (R), 263, '98 s e cor Limestone and Clifton.

Glass J O (R), 205, 1903, 536 Harrison.

Gotwald D King (R), 281, '82, 28 Gotwald bldg.

Grant Geo D (H), 270, 1878, 16 W High.

Hadley Wm A M (H), 264, '89, 8 Mitchell blk.

Harris Ezra C (R), 272, 1876, 67 E High.

Hiestand Clinton M (R), 255, 1894, 65 E High.

House Robt B (H), 264, 1869, 108 E High.

HUTCHINGS STANLEY R (R), Univ of Vermont, Med Dept, Burlington, Vt, 1896; Mem Am Med Assn, Ohio State and Clark Co Med Socs; Med Examr Federal Life, N Y Life Ins Cos and Pathfinder, Cleveland, O, 258 W High.

Jackson C Sumner (Ecl), 262, 1898, 18½ W Main.

JUERGENS CHARLES A, A M, M D, Univ of Gottingen, Ger, 1865; Specialist in Stomach, Bowel, Chest and Skin Diseases, 16 E Columbia.

Kay Clarence H (R), 266, '82, 40 W High.

Kay Isaac (R), 263, 1849, 40 W High.

LINK JOSEPH A, A M, Ph G, M D (R), Univ of Cincinnati, 1898; Post-Grad N Y Polyclinic Med School and Hosp, 1902; Interne Bellevue Hosp, N Y, 1902; Chief Surg American Seeding Co and Springfield-Xenia Traction Co; Surg Great Northern Co, and International Harvester Co; Mem Am Med, Ohio State and N Y State Med Assns, Clark Co Med Soc; Med Examr Mich Mut, Home, National Union, National Reserve, Washington, Manhattan, Ohio Mutual, Royal Union, Des Moines, Ia, Natl Life, Chicago, Ill, and Provident Savings Life Ins Cos and I O F, cor High and Spring. Tel 854.

Lyman L L.*

McIntire Albert H (R), 263, 1904, 5-6 Zimmerman bldg.

McKIM GORDON F (R), Med Coll of Ohio, Cincinnati, O, 1903.

McLaughlin John T, 262, 1867, 57 S Limestone.

McLAUGHLIN THAD (Ecl), Eclectic Med Inst, Cincinnati, O, 1904; Office Hours 8 to 10 a m, 2 to 4 and 7 to 9 p m; Tels C U 1910, Home 1253, s e cor Spring and High.

MACGREGOR ALEXANDER (R), Columbus Med Coll, Columbus, O, 1892; Mem Am Med and Ohio State Med Assns and Clark Co Med Soc; Med Examr Am Ins Union, Columbus, O, Tradesmen's Life Ins Co of New York, Brotherhood of R R Trainmen, Ind Order of Foresters and Catholic Order Foresters, also Order of Americus, 7-8 King Blk.

Macneall Sue C,* 23 Monroe.

Marquart Oscar M (R), 266, 1884, 104-105 Bushnell bldg.

MILLER HARRY T (H), N Y Homo Med Coll and Hosp, N Y City, 1888; Chief Surgeon Mitchell-Thomas Hosp, City Hosp, Springfield, O; Examining Surg Masonic Ins Co, Cincinnati, O, North American Ins Co and Order of United Com Travelers; Surg Springfield St Ry Co; Surg General Accdt Ins Co of Phila; Mem Am Inst of Homo, Miami Valley Homo Med Soc, Ohio State Homo Med Soc; Mem Ward's Island and Metropolitan Hosp (New York) Alumni Assn; Med Examr Prudential Life Ins Co of Am, Newark, N J, and Conn Genl Life Ins Co, Hartford, Conn, 113 E High.

Miller John M (H), 240, 1869, 113 E High.

MINOR CHARLES L (R), Miami Med Coll, Cincinnati, O, 1897; Aurist and Oculist Mitchell-Thomas Hosp; Oculist Detroit, Toledo & Ironton R R; Mem Am Med and Western Ophthalmologic and Oto-Laryngologic Assns, Clark Co Med Soc and Ohio State Med Assn; Eye, Ear, Nose and Throat Specialist, 9½ E Main.

Morrow Melville M (Ecl), 262, 1885 (R D 6).

Mory Daniel B (R), 255, 1892, 56 S Spring.

Myers Eliab (R), 255, 1873, 236 E High.

Myers John E (R), 255, 1880, 53 E High.

Myers Noah (R), 255, 1887, 53 High.

Niles Louis E (R), 218, 1884, 159 S Fountain av.

Ort Wallace A (R), 171, 1901, 159 S Fountain av.

Pancake Arthur (R), 255, '95, Buckingham bldg.

Patton Montgomery V (R),† 59 E High.

PATTON WM B, M D (R), Ohio Med Univ, Columbus, O, 1898; House Phys Protestant Hosp, Columbus, O, 1898-99; Surg City Hosp; Asst Chief Surg Detroit Southern R R; Mem Am Med and Ohio State Med Assns and Clark Co Med Soc; Med Examr The State Life and Prudential Ins Cos, Etc, and Tribe Ben-Hur, 59 S Limestone.

Potter Alfred M (Ecl), 262, '72, 5 Buckingham blk.

Ramsey Clarence S (R), 292, 1900, 1 King bldg.

READE THOMAS M (R), St Louis Med Coll, St Louis, Mo, 1871; Formerly Clinical Asst Service of Prof Felix Guyon, L'Hospital Necker, Paris, France; Mem Am Med Assn, Am Urological Assn; Practice Limited to Genito-Urinary Diseases, 62½ E Main. Tel Brown 773.

Reichard George W (Ecl), 262, 1878, 1 Buckingham blk.

RIND ROBERT C (R), Univ of Maryland, Dept of Med, Baltimore, Md, 1897; Surg City Hosp, Springfield, O; Specialty, Surgery; 30-31 Kelly Bldg.

Rodgers John H (R), 281, '56, 92 N Limestone.

Russell Clayton W (Ecl), 262, 1890, 74 E High.

Russell L E (Ecl), 262, 1872, 74 E High.

SOMNOFORM The Ideal General Anaesthetic for Ether Sequence. Superior to Nitrous Oxide.

E. de Trey & Sons, Philadelphia and New York.

See adv. opp. page 1450.

Schoonover W E (H), 270, '85. 22 Gotwald bldg.
Seward Ira E (R), 279C ,1901, 172 W Main.
Showalter Daniel W (R), 255, 1890, 281 W Main.
Sidener J Thomas (R), 263, '82, 59 W High.
Smith Arthur B (H), 240, '97, rms 3-4 Y M C A bldg.
Smith Wm A (R), 241, 1883, 21 Gotwald bldg.
Smith Wm T (R), 282, 1854, 272 W High.

SPENCE D WALTER (R), Jefferson Med Coll, Phila, Pa, 1888; Asst Chief Surg Detroit Southern Ry; Mem Clark Co Med Soc; Med Examr Metropolitan Life Ins Co, N Y, Northern Central Life Ins Co, Toledo, O, Am Central Life Ins Co, Indianapolis, Ind, John Hancock, Boston, Mass, K O T M and L O T M, Pacific Mut Life Ins Co of Cal, and Inter State Life Ins Co of Cincinnati, O; Surg and Gynæcologist, 12 King Bldg

STUDEBAKER JAMES EDGAR, A M, Wittenberg Coll, Springfield, O, 1878; M D, Pulte Med Coll, Cincinnati, O, 1879; Sc D, Wittenberg Coll, 1900; Post-Grad Courses Bacteriology and Clinical Microscopy Johns Hopkins Med School and Hosp, Baltimore, Md, 1898; Bacteriological and Clinical Microscopic Exams for Med Prof; 10½ S Fountain av. Telephone.

SYMAN LOUIS L (R), A B, Brown Univ, Providence, R I, 1892, and Wittenberg Coll; M D, Starling Med Coll, Columbus, O, '98; Chief Surg Detroit, Toledo & Ironton R R; Surg Erie R R; Surg City Hosp, Springfield, O; Dist Surg Brotherhood of Locomotive Engineers and Brotherhood of Railway Trainmen; Mem Ohio State and Clark Co Med Socs, 10½ S Fountain av.

Taylor Walter C (R), 263,'87
Thomas Jay D (R), 255, 1895, 14 King bldg.
Titlow Bennetta D (R), 284, 1891, 129 E High.
Ultes Charles (R), 185, 1875; 241, 1878, 29 W Main.
Ultes Wm P (R), 185, 1904, Springfield City Hosp.
Underwood Emma (Ecl), 148, 1884, 266 S Center.
Underwood Walter (Ecl),146, 1884, 266 S Center.
Vance Allen H (R), 261, '79, 85 E High.

WHITACRE OSCAR C (Ecl), Eclectic Med Inst, Cincinnati, O, 1896; Asst Surg Leffel Water Wheel Co; Mem Med Staff City Hosp, Springfield, O; Med Examr L O T M, Junior Order Am Mechanics, 562 Lagonda av.

WHITE FRANK W (P-M), Indianapolis Physio-Medical Coll, Indianapolis, Ind, 1888; Mem Ohio State Physio-Med Soc; Med Examr K of P, Court of Calanthe and K of L, 106 E Main.

Wildasin Charles O (Ecl),262, 1884, 16½ S Limestone.

Spring Hill, Champaign.
Kerns George C (Ecl), 262,'03

Spring Mountain, Coshocton. 200.
Buker S Hilton (R), 255, '87.

Spring Valley, Greene. 640.
Dyke Samuel E (R), 160, '75
Smith R W, 211, 1885.
Van Winkle J A (R), 263, '93

Stafford, Monroe. 440.
Mason George W (R), 255,'73.
Mason Walter (R), 255, 1889.
Murray F W.*

Stanleyville, Washington. 200.
Sillew T G.*

Stantontown, Morrow. 120.
Christ Orlando B (Ecl),262,'82

Startle, Jefferson. 24.
McGinnis John C, 266, 1901.

State Soldiers' Home, Erie.
Greenwald Harry A (R), 266, 1904.

HAYNES JOHN T (R), Miami Med Coll, Med Dept, Cincinnati, O, 1889; Surg Ohio State Soldiers' Home, Sandusky, O; Mem Ohio State, Northwestern Ohio and Erie Co Med Socs; Med Examr Mass Mut and Columbia of Cincinnati, O, Life Ins Cos. Tel Private Exchange.

Parker Karl G (R), 266, 1903.

Staunton, Fayette. 260.
McFadden L M (R), 158, '92.

Steel, Belmont. 80.
Archer John C, 279C, 1898.
Armstrong Wilbur I (R), 279C, 1904.

Stelvideo, Darke. 250.
Durr Wm E (R), 279C, '05.
Kerlin John D (R), 255, 1886.

Sterling, Wayne. 380.
Dawson Norman B (R), 255, 1878.
Toland Lindly L, 269A, 1903.

Steubenville, Jefferson. 15,400.
Barkhurst Silas O (R), 261,'88
Beggs R P, 272, 1888.
Blackburn Abram M (R), 255, 1864.
Cooper H Wilber (R), 185, 1900
Coyle Thomas N (R).§
Cress James (Ecl), 290, 1862.
Dale Ellis A (H), 279B, 1900.
Davis Hamilton D (Ecl), Univ of Seville, Spain, 1849.

DAVIS H O, M D (R), Med Coll of Ohio (Med Dept Univ of Cincinnati), Cincinnati, O, 1882; Specialty Surgery and Chronic Diseases.

Erskine Anna J (H), 264A, '94
Erskine E De Marr (R), 172, 1893.
Fisher Benj H (R), 255, 1864.

FITZSIMONS W GEORGE, M D (R), Baltimore, Med Coll, Baltimore, Md, 1904; City Phys Steubenville, O; Mem Jefferson Co Med Soc, 422 Market.

FLOYD JAMES C M, M D (R), Long Island Coll Hosp, Brooklyn, N Y, 1875; Surg Gill Hosp; Mem Am Med Assn, Am Electro-Ther Assn, Am Assn of Life Ins Examg Surgs, Jefferson Co Med Soc, 7th Councilor District Med Soc and Ohio State Med Assn; Med Examr Mut of N Y, Home, National of Vt, Northwestern, Metropolitan, Germania, Penn Mut, Security Mutual, Connecticut Mutual, Bankers', Mut Reserve, Union Central, Phœnix Mut, K of St G and B of R T; Office Hours 11 to 12 a m,3 to 5 and 7 to 8 p m.
Freeman Charles (R), 115,'99
Fulton Georgiana (H),264,'90

KERR WM E, B S, M D (R), Jefferson Med Coll, Phila, Pa, 1903; Mem Am Med and Ohio State Med Assns; and Treas Jefferson Co Med Soc; Med Examr Western and Southern Life Ins Co, Cincinnati, O, Modern Woodmen of America and Royal Neighbors;Office Hours 8 to 11 a m, 2 to 4 and 7 to 9 p m, 502 Market; Tel Bell 410, Phœnix 268.
Laughlin Curtis, 172, 1901.
Laughlin Robt (R), 261, '76.

McCOY JOSEPH J (R), Med Dept Western Reserve Univ, Cleveland, O, 1881; Surg W & L E R R, Wabash, Pittsburg Terminal R R, and S M & O V Traction Co; Mem Am Med and Eastern Ohio Med Assns; Med Examr Provident Life and Trust Co and Fidelity Mut Life Ins Co of Phila, Pa, I O H and Endowment Rank K of P; Hours 8 to 9 a m, 1:30 to 3 and 7 to 9 p m, 106 N 4th. Tels Bell 106, Phœnix 106.

McCullough Joseph A (R),261, 1878.
Miller James E (R) 294½, '94.

MONFORT CHARLES E, M D (R), Ohio Med Coll (Med Dept Univ of Cincinnati), Cincinnati, O, 1897; Med Examr Union Central Mutual Benefit of N J, at Fairhaven, and Earnest Americans; Hours 8 to 10 a m, 2 to 5 and 7 to 9 p m, 428 Market. Tel Phœnix 582.

Mossgrove James R (R), 281, 1897.

BACKWARD CHILDREN Our institution provides a Christian home with expert instruction for constitutionally defective children and adults, backwardness and awkwardness of speech, speech hesitation, lisping, burring, cleft palate, lalling, nasal twang, tied tongue, paralysis of the vocal chords, substitution of sounds, defective articulation, coupled with backwardness of intellect; and all other forms of imperfect utterance of speech and articulation. 32 page ILLUSTRATED BOOK FREE.
THE LEWIS INSTITUTE, 35-41 Adelaide St., DETROIT, MICH., U. S. A.

Steubenville—Cont'd.
Nelson Hezekiah W (R), 149, 1876.
Oliver Jones A (R), 250, 1896.
Pearce Enoch (R), 285, 1854.
PODLEWSKI STEPHEN J, (R), Baltimore Med Coll, Baltimore, Md, 1895; Johns Hopkins Hosp, Baltimore, Md, 1895-'96; N Y Post-Grad School, 1897; N Y Polyclinic, 1905; Late Res Phys Alexian Bros Hosp, Elizabeth, N J: Mem Am Med Assn, Ohio State Med Assn and Jefferson Co Med Soc; Med Examr Royal Union Mut, Reliance Life, Mass Mut, and John Hancock Life Ins Cos, Knights of Columbus and United Workmen, 502 Market.
Prentiss Jennie B (H),264,'90
Purviance Joseph F (R), 290, 1865.
Robertson Joseph (R), 272, '81
Russell Edward A (R),160,'93
Sander Edward J C (R),263, 1902.
Shane Jessie F (R), 269A, '97
Shane Smith C (H), 264, '63.
Shultz John T (R), 265, 1876
WALKER THOMAS W, M D (R), Med Dept Western Reserve Univ, Cleveland, O 1889; Surg Pan Handle R R and Gill Hosp, Steubenville, O; Mem Am Med Assn, Ohio State and Jefferson Co Med Socs; Med Examr Northwestern, Equitable, Metropolitan, Provident Savings and Life, Bankers' Union of Iowa, New England Mut, Boston, Mass Conn Mut, Hartford Conn and Travelers' Life Ins Cos; Office Hours 9 to 11 a m, 2 to 5 and 7 to 8:30 p m, 125 N 4th. Both Phones.

Stewart, Athens. 270.
Busch P F.*
Copeland E J (P-M), 268, '81.

Stockdale, Pike.
Dixon E M (R), 158, 1894.
Samson John S (R).§
Tidd Elijah W (R), 279C, '93

Stockport, Morgan. 452.
Gage Ransom S (R), 149, '90
Lyne Thomas J (R), 218, '82†

Stockton, Butler. 88.
Heineman Alfred C (R),265,'94
REED R C STOCKTON (R), Cincinnati Coll of Med and Surg, Cincinnati, O, 1869: See "Physicians and Surgeons of America."
Reed Wm S (R), 265, 1893.

Stone Creek, Tuscarawas. 270.
Crawford Otto C (R), 263,'02.

Stout, Adams. 372.
Littleton Robert Y (R), 161,'95

Stoutsville, Fairfield. 350.
Huddell George P (R), 263,'88
Kefauver Charles A (R), 261, 1886.

Stovertown, Muskingum.
Dunn Charles A.*

Strasburg, Tuscarawas. 546.
Painter G F, 279C, 1896.
Schutzbach J C (R), 272, '91

Streetsboro, Portage. 220.
Keller Bayard T (R), 169,'71.

Strongsville, Cuyahoga. 272.
McConnell J B.*

Struthers, Mahoning. 1,000.
Brownlee Edwin A (R),218,'93.
Morrison W A (R), 261, 1881.
Spring Charles E (R), 261, '03
Wallace Charles R (H), 279B, 1897.

Stryker, William. 1,568.
Goll Alfred G (R), 130, 1899.
Mignin Charles F (R),189½,'95
Stubbs Nathaniel B (R), 261, 1872.¶

Suffield, Portage. 270.
Russell Frank P (R), 269,'80.

Sugar Creek, Tuscarawas. 220.
Schwartz C H, 211, 1885.
Syler Asa H (R), 279C, 1902.

Sugar Grove, Fairfield. 600.
Brown Edmund R (R)..§
Mason T R (R), 263, 1885.
Renshaw Samuel (R), 263, '73

Sugar Tree Ridge, Highland. 262.
Bunn Wm H.*
O'Connor Harry G, 159, 1889.

Sullivan, Ashland. 168.
Garrison Arthur L, 261, 1902.
Persons Willis F (R), 261, '84
ZERFASS FRANK P, A B (R), Med Coll of Ohio (Med Dept Univ of Cincinnati), Cincinnati, O, 1903.

Sulphur Grove, Montgomery. 278.
Evans W W.*

Sulphur Springs, Crawford. 400.
Bevington Elwood E (R),263, 1901.
Virtue Frank M (R), 261, '87.

Summerfield, Noble. 680.
Dew Frank R (R), 279C, '01.
McVay T M.*
Staats Alex A (R), 265, 1868.
Williams J H (R), 272, 1885.

Summerford, Madison. 660.
Sprague Milton C (R), 265,'74

Summit, Summit. 148.
(R D from East Akron.)
Sorrick J H.*
Wells C H.*

Summit Station, Licking. 388.
Wells Chas H (R), 279C, '00.

Sunbury, Delaware. 562.
Gerhardt John H (R), 272, '82
Kistler Henry B, 263, 1902.
Williams T J.*
Wilson Robt Jr (R), 304, '05.

Swan, Hocking. 178.
(R D 1 from Orland.)
Moore Wm R (R), 255, 1888.

Swanton, Fulton. 1,000.
Bassett Lyman A.*
Bailey Harry E, 185½, 1902.
Cosgrove Louis C (R), 277,'01
Cosgrove Sylvanus F(R),265, 1875.
Lathrop Arthur B (R), 263, 1882; 241, 1883.
Odell Samuel (R), 277, 1885.
Richardson S J (H), 135, '03

Switzer, Monroe. 175.
Ring Philip L (H), 279B, '05.

Sycamore, Wyandot. 1,000.
GIBBS ISAIAH B (P-M), M D, Physio - Medical Inst, Cincinnati, O, 1871; Mem Am Assn Physio-Med Phys and Surgs and Ohio State Physio-Med Soc; Office Hours 7 to 10 a m, 1 to 3 and 7 to 9 p m. Tell Bell 140.
Montgomery Claude W(R), 279C, 1900.
Vannatta Harvey (R), 171,'82
Walton Allen L(R), 263, '96.
Wickham Wm H (R), 272, '82.

Sylvania, Lucas. 780.
ARMSTRONG EDWIN ELLIOTT (R), Toledo Med Coll, Toledo, O. 1897; Surg Toledo, Angola and Western R R and Stone Quarries; Mem Am Med Assn, Ohio State, Northwestern Ohio and Wood Co Med Socs; Med Examr North Central, Provident Savings, Metropolitan and New Eng Mut Life Ins Cos, Masonic Relief and Maccabees; Hours till 8:30 a m, 11 to 2 and 5:30 to 7:30 p m, 31 Division. Tels Bell and Home.
Cooke Uriah A (R), 277, 1897.
Cosgrove Thos T (R), 278, '88.
Upham Lyman.*

Symms Corners, Butler. 160.
Moloney John H (Ecl), 262,'69

Syracuse, Meigs. 1,580.
Barton Thomas H.*
Hoff Josiah W.*
Scott W J, 263, 1895.

Tallmadge, Summit. 260.
Warburton Jos (R), 279C, '01.

Tappan, Harrison. 200.
King J H (R), 269, 1872.

Tarlton, Pickaway. 468.
Baker John J.*
Irwin Samuel J (R), 255, '87.
Macklin F M.*

Tawawa, Shelby. 260.
(R D from Sidney.)
Smith.*

Tedrow, Fulton. 370.
Borden Wm E (R), 263, 1903.
Shaffer Henry W (H), 264, '97

Thomastown, Summit. 460.
Rodenbaugh Herbert A, 279C, 1902.

Thompson Genuga. 220.
Ellis Wm P (R), 279B, 1896; 269A, 1903.

Thornville, Perry. 500.
Clemson Frank R (R), 263, '98
Clemson Geo W (R), 263, '74.
Farquhar G S (R), 266, 1879.
Hite Harry L (R), 263, 1901.
Letherman O J (R), 279C, 1903

Thurman, Gallia. 300.
Miller Wm.*

Thurston, Fairfield. 400.
Heston E N (R), 272, 1892.

Tiffin, Seneca. 11,800.
Abbott Maud W (Ecl), 262'86
Benner Chas T (R), 261, '78. 241, 1882.
Benner Proctor E, 279C, 1903.
BENNER WM H, M D (R), Starling Med Coll, Columbus, O, 1896; Surg Am Optical Co, 1903; Surg Penn R R Co; Mem Ohio State and Seneca Co Med Socs; Med Examr Fidelity Mut, Illinois, Federal Life of Chicago, Ill, Interstate Life of Cincinnati and Pathfinder of Cleveland, O, Life Ins

PHYSICIANS CASUALTY ASSOCIATION OF AMERICA

$25.00 WEEKLY indemnity for accidental injuries. Costs $3.00 Quarterly. See Page 12 Write E. E. ELLIOTT, Sec'y, OMAHA, NEB.

Cos, The National Union, Toledo, O, 100 E Perry. Tels, Home 352, Bell 283.
Bricker Homer J.* Retired.
Bridinger Jacob (Ecl), 262, '76
Campbell Alex M (R), 261, '80.
CHAMBERLAIN ROBERT C, Ph B, Heidelberg Univ, Tiffin, O, 1895; M D, Ohio Med Univ, Columbus, O, '98; Mem Am Med Assn, Ohio State and Seneca Co Med Socs; Med Examr Western and Southern, Cincinnati, O, Canada Life Assur, Conn Mut, Illinois and Hartford Life Ins Cos, L O T M, and Royal Arcanum.
Chamberlin Wade K(H), 279B, 1895.
Corfman Levi, 211, 1885.
Crum Ernest L (R), 263, '05.
Fellers Dorsey W (R), 279C, '02
Focht Wm H (R), 171, 1883.
Gibbon Harmon B (R), 265, '77
Gordon John B (Ecl), 262, '78
Hendershott Ralph R(R), 263, 1898.
Holmes James W (P-M), 268, 1879.
Jump James S (R), 272, 1881.
Kinnaman Harry L (R), 272, 1883.
Leahy Maurice (R), 269, 1878. 241, 1883.
Leister Reginald B (R), 263, 1897.
McCray James R.*
Magers Charles F (R), 263, 1896.
Mercer Berlie W (Ecl), 262, 1897.
PORTER EDWARDS H, M D (R), Detroit Coll of Med, Detroit, Mich, 1900; Practice Limited to Eye, Ear, Nose and Throat; Hours 8:30 to 11:30 a m, 1 to 4 p m, 75 Madison.
Schwartz Augustus C (R), 112, 1890.
Stover Wm H (H), 187, 1874.
Wenner Henry L (R), 261, '82
West Fred D, 279C, 1903.
Willard George P (R), 282, '67
YINGLING GEORGE S, M D, D D S, Univ of Maryland Sch of Med, Baltimore, Md, 1862; Washington Univ Sch of Med, Baltimore, Md, 1871; Asst Surg War of 1861 to '65, 89 E Perry.
Zeis Herschel J (R), 263, '05
Zimmerman Guy A (R), 304, 1905.

Tiltonsville, Jefferson. 400.
Von Murait R.*

Tippecanoe, Harrison. 380.
Bonnell Harry G (R), 263, 1900

Tippecanoe City, Miami. 2,000.
Hartman Samuel D (R), 185, 1872.
Havens Henry H (R), 255, '88
Hayes Samuel R (R), 265, '86
Kendell Bernard J (R), 279C, 1903.
Loy E M (H), 135, 1898.
Widener Wm E (R), 126, '90
Wren W C, 262, 1890.

Tiro, Crawford. 370.
Blair George O (R), 159, 1892
Guiss Wm H (R), 261, 1887.
Schelling F F (R), 185, 1901.

Tiverton, Coshocton. 170.
Hahn J E, 255, 1901.

Toledo, Lucas. 136,000.
No. of Physicians, 383.
Aftel Gustave (R), Univ of Warsaw, Russia, 1869, 1344 Nebraska av.
Aftel Jacob (R), 277, 1901, 2015 La Grange.
Agur Frank R (R), 277, '93. 712 Phillips av, W T.
ALDERDYCE WM W, M D (R), Toledo Med Coll, Toledo, O, 1900; Practice Limited to Eye, Ear, Nose and Throat; Office Hours 9 to 12 a m, 2 to 4:30 p m, Sundays 9:30 to 12 a m, cor Summit and Madison; Tel Home 1638.
ALTER FRANCIS W (R), Bellevue Hosp Med Coll, N Y City, N Y, 1896; Post-Grad, Vienna, Austria, 1903-04; Ophthalmic Surg St Vincent's Hosp; Prof of Ophthalmology and Otology Med Dept Univ of Toledo; Formerly Res Surg New Amsterdam Eye and Ear Hosp; Fellow Am Acad of Ophthalmology and Oto-Laryngology; Mem Am Med Assn and Ohio State Med Soc and V Pres Acad of Med of Toledo and Lucas Co, 338 Summit.
Anderson Mary E (R), 189½, 1896, 1013 Oakwood.
Anderson Wm V (R), 277, '90, 1013 Oakwood.
Argadine John B (R), 265, 1893, 607 Summit.
Aris James F (R), 185, 1866. 121 19th.
Arthur Josiah W (Vitapath), 271, 1880, 616 Adams.
Ayers Delbert C (Ecl), 262 1889, 1428 Dorr.
Babcock Harry L (R), 279C, 1898. Retired.
Bach Wm J,* 752 Dorr.
Badger Da Verne A (R), 232 1875, 1019 Madison av.
Badger Paul (R), 126, 1904 Lucas Co Infirmary Hosp
Baird Jesse L (R), 255, 1880, 901 Hicks.
BALDWIN MADISON G, M D (R), Toledo Med Coll, Toledo, O, 1896; Instr Toledo Med Univ, Toledo, O; Mem Acad of Med of Toledo and Lucas Co; Med Examr Pittsburg Life and Trust Co, and Brotherhood of R R Trainmen; Phys to the Lucas Co Jail; Specialty Limited to Skin and Genitory Urinary, 1987 Superior.
Bamberger Herman (R), 159, 1898, 704 Stickney av.
Barlow Edwin B (R), 263, '97, 2002 Ashland av.
Barnum Arthur T (H), 135 1891, 227 Michigan
Becker Bernhard F C (R), Univ of Zurich, Switzerland, 1882, 408-409 The Valentine.
Beckwith Seth W (R), 278, '84, 716 Starr av.
Bell Robinson (R), 261, 1883, 5 St Paul bldg.
Bellamy Chas H (P-M), 141, 1897, 2102 Cherry.
Berger Clarence A (R), 277, 1903, 307 Wayne bldg.
Bessey J Mortimer (R), 112 1883, 1814 Adams.
Bethards Paul E (R), 277, 1900, 105 E Bancroft.
Betts Charles (R), 269, 1890, 1403 Jefferson av.
BIDWELL PERN J, M D (R), Starling Med Coll, Columbus, O, 1904; Mem of Acad of Med of Toledo and Lucas Co; Mem Northern Ohio State Med Assn, cor Washington and 11th. Tel 1008.
Bodman Lewis H (R), 223, '63, 2140 Jefferson av.
Bollinger Edwin C (P-M), 137½, 1894, 5 Drummond blk
Bond John W (R), 231, 1845, 2373 Glenwood av.
Bowen George W (R), 185, '60, 2434 Auburn av.
BOWMAN DAVID E, M D (R), Univ of Michigan Dept of Med and Surgy, Ann Arbor, Mich, 1881; Prof of Obstetrics, Toledo Med Coll, Toledo, O; Mem Am Med Assn and Acad of Med of Toledo and Lucas Co, 1619 Western av; Tel Home 2378, Bell 2153.
Brand Walter W (R), 282, '94, 216 Michigan.
BREWER LYMAN A (R), Univ of Mich (Med Dept), 1887; Mem Acad of Med Lucas Co; Surg Staff St Vincent Hosp; Prof of Surgy, Toledo Med Coll, Res 602 Virginia.
Briggs Leland W (R), 277, '92, 501 Columbus.
Brigham Oshea S (R), 239, '76, 1704 Washington.
Brim Basil B, 169, 1902, 712 Phillips av.
BROCKWAY PORTER B (R), B S, Ohio Wesleyan Univ, 1897; M D, Rush Med Coll, Chicago, Ill, 1900; Mem Acad of Med of Toledo and Lucas Co and Toledo Med and Surgical Club; Med Examr Fidelity Mut, Prudential Life Ins Cos and Mut Benefit Assn for Mason's Wives, 341 12th, Res 1703 Jefferson av. Both Phones 2239.
Brown David B (P-M), 268, '76, 2230 Putnam.
Brown Nathan W (R), 261, '03, 216 Michigan.
Browne Edward B M.*
Buckman Ola M (H), 264A, 1897, 637 Oakwood av.
Burke Wm T (R), 185, '95, 130 Michigan.
Burritt Charles A (R), 185, '95, 319 St Clair.

Scott's Emulsion is more powerful, more digestible and more palatable than the raw cod liver oil.

Toledo—Cont'd.

Bush John H (Ecl), 289A, '69, 1560 Wisconsin.

Butman Emma W (H), 264, 1890, 1830 Adams.

Cadwell Morell D (R), 185,'93, 2600 Front.

Canfield Allen C (P-M), 141, 1882, 1303 Milburn av.

Cass Chester L (P-M), 268,'74, 1330 Detroit av.

CHAPIN HARRY L, M D (R), Med Dept Western Reserve Univ, Cleveland, O, 1893; Ex-Mem Cleveland Med Soc, Cleveland, O; Specialty, Limited to Dermatology; Hours 9 a m to 6 p m, 909 Madison av. Tel Home 1667.

CHAPMAN GEORGE L (R), Miami Med Coll,Cincinnati, O, 1899; Phys Old Ladies' Home; Mem Ohio State Med Assn and Mem Acad of Med of Toledo and Lucas Co, 2113 Horton.

CHAPMAN WM C (R), Miami Med Coll, Cincinnati, O, 1873; Consulting Phys Old Ladies' Home; Mem Ohio State Bd of Health; Mem Am Medical, Northwestern Ohio Med, Miss Valley Med, Tri-State Med and Acad of Med of Toledo and Lucas Co, and Ohio State Med Assn; Med Examr Ætna, Washington, Berkshire and Manhattan Life Ins Cos, 1708 Madison.

Cherry Wm (R), 338, 1869, 1314 Cherry.

Chollett Burt G (R), 277, 1900, 626 Front.

Chollett Calvin A (R), 297, '92, 867 Oakwood av.

CLAIRMONT ADOLFO DE (R), Ecole de Medicine, Paris, France, 1886, 826 Norwood av.

Clark Cyrenius G (R), 185, '64, 21 Hartford blk.

Clark Lucien D (R), 277, '98, 3243 Monroe.

Clarke Dorman J (R), 277, '97, 710 Galena.

Claypool Albert (H), 240, '76, 2217 Fulton.

Cobb Fred A (R), 277, 1894, 1683 Western av.

Coldham Wm W (R), 333, '86, 336 Michigan.

Cole Claude B (R), 239, '89, 903 Oakwood av.

Coleman James A (R), 277,'98, 414 Adams.

Conger W W (R), 282, 1903, cor Front and York.

Comstock Oliver G (R), 278, 1884, 1530 Western av.

Cook Francis J W (R), 277, 1904, 1721 Huron.

Cook Francis S W (Ecl), 262, 1896, 625 Stickney av.

Cook Sophronia L P (Ecl),§ 625 Stickney av.

Cosgrove Thomas (R), 186,'76, 3327 Monroe.

Coulter Wm J, 277, 1900, 1813 Lagrange.

Crawford Fred C (H), 279B, 1897, Buckeye and Erie.

Crinnion Thomas M (R), 277, 1903, 635 Oak.

Cropsey Charles W,* 617 The Nasby.

Crumbaugh Samuel S (R),255, 1872, 1723 Broadway.

Cunningham Terrence J (R), 266, 1904, St Vincent's Hosp.

Curry John H (R), 255, 1866, 2262 Ashland av.

Dale Wilson (R), 277, 1890, 427 Euclid av.

Daniells Ralph P (R), 126, '99, 228 Michigan.

Davies Sara (H), 279B, 1899, 1025 Greenwood.

Davis Frederick E (R), 261, 1887, 2271 Vermont av.

Dawley Byron W (R), 159,'91; 131, 1897, 701 Cherry.

Deaton U S Grant (R), 304, 1894, Michigan.

DE VILBISS ALLEN (R), Miami Med Coll, Cincinnati, O, 1868; Consulting Surg Staff of St Vincent's Hosp Toledo, O; Mem Am Med, Northwestern Ohio Med, Miss Valley Med, Tri-State Med, Toledo Med Assn, American Acad of Ophthalmology and Oto-Laryngology and Ohio State Med Soc, 1220 Jackson av.

DICE WM G (R), A B, Princeton, 1893; M D, Coll of Phys and Surgs in the City of New York (Med Dept, Columbia Univ), 1896; Asst Phys to Woman's Hospital and Foundlings' Home, Toledo; Mem Ohio State Med Soc, Toledo Med and Surg Club and Acad of Med of Toledo; Med Referee and Examr Mut Life Ins Co, N Y; Chief Med Examr Equitable Life Ins Co of N Y; "The Watts," 240 Michigan.

Dickey Wm A (R), 160, 1877, 10 Hartford blk.

Dix Ira J (R), 145, 1896.

DOHERTY E W, M D (R), Ohio Med Univ, Columbus, O, 1898; Mem of St Vincent's Hosp Staff; Mem Am Med Assn, Ohio State,Acad of Med of Toledo and Lucas Co, and Toledo Med and Surgical Club; Office Hours 7 to 9 a m and 1 to 3 p m, 2486 Detroit av. Tels, Home 2626, Bell Main 1823.

Dolloway L Marsh (R), 111, 1900, 1604 Collingwood av.

Donnelly James (R), 185, '83, 220 Michigan.

Donnelly Peter (R), 282, 1895, 220 Michigan.

Draime Charles S (R), 261,'98, 315 Summit.

DREYER CHARLES C, M D (R), Univ of Wooster, Med Dept, Cleveland, O,'96; Mem Acad of Med of Toledo and Lucas Co; Office Hours 2 to 4 and 7 to 9 p m, 636 Western av. Tel Home 6627, Bell 394.

DUNCAN JAMES A (R), Univ of Mich, Dept of Med and Surg, Ann Arbor, Mich, 1871; Bellevue Hosp Med Coll, N Y City, 1872; Consulting Surg St Vincent's Hosp, Toledo, O, U S Pension Examr and Med Examr Catholic Ladies of Ohio, 1107 Broadway.

Duncan James T (R), 130, '05.

Eddmon Adam (R), Halle Univ, Ger, 1867, 126½ Mich.

Elwell Welcome M (R), 263, 1890, 2410 Maplewood av.

Ely Joseph D (R), 186, 1884, 1153 Oak.

EMERY C SUMNER, M D (R), Northwestern Ohio Med Coll, Toledo, O, 1887, 1337 Dorr. Tel Home 4301.

Emery Glen A (R), 272, 1879, 2518 Cherry.

Emery Wm H (R), 277, 1898, 373 Indiana av.

Engle A Leslie (R), 195, '88, 406 Summit.

Faber Charles A (R), 185, '90, 2030 Ashland av.

FERGUSON CHARLES H (R), Toledo Med Coll, Toledo, O, 1896; Office Hours 2 to 4 and 7 to 8 p m, Monticello Bldg. Tel Home 1452.

Ferneau F Day (R), 255, '96, Toledo State Hosp.

Fife Wm J (R), 145, 1886.

FISHER ALBERT W, M D (R), Jeff Med Coll, Phila, Pa, 1860; Office Hours 8 to 9 a m, 12 to 2 and 6 to 8 p m, 815 Erie. Tel Home 1036.

Fisher Charles E (R), 185, '95, 815 Erie.

Fisher John S (H), 270, 1876, 331 Wisconsin.

Fisher Wm H (R), 185, 1891, 913 Madison av.

FLOWER HOWLAND M M D (H), Chicago Homo Med Coll, Chicago, Ill, 1895; Surg, Chicago Homo Hsp; Surg Toledo Hosp; Mem Northwestern Homo Med Soc and Toledo Homo Soc; Practice Limited to Ear, Nose and Throat; Hours 9 to 12 and 2 to 4 p m, 237 Michigan. Tel Home 6552.

Foster Sidney D (R), 255, 1900, 308 Wayne bldg.

FOX JOSEPH F, M D (R), Univ of Wooster (Med Dept), Cleveland, O, 1887; Mem Am Med Assn, Ohio State Med Soc, Acad of Med of Toledo and Lucas Co; Med Examr Fidelity Mut, Phila, Pa, and Northwestern of Milwaukee, Wis Life Ins Cos; Practice Limited to Surgery and Gynæcology; Office Hours 1 to 4 p m, Office 407 The Spitzer. Tels Res and Office Home 94.

Frick John M (R), 126, 1902, 1307 Milburn av.

Garand Frederick N, 159, 1891, 210 Millard av.

Garand Narcissus (R), 277,'85, 2209 Broadway.

Gardiner John P (R), 281, '01, 702 Madison av.

Gardiner Wm G (R), 277, '83, 1455 Erie.

Gardner Benjamin N (R), 185, 1888, 1620 Chestnut.

Cleveland Pasteur Institute

602 Hough Ave., Cleveland, Ohio.

Private Hospital for the Preventive Treatment of Hydrophobia.
H.R. BROWNLEE, M.D., Med. Director

Gardner John (R), 263, 1880, 627 Mulberry.
Garwood George E (R), 277, 1900, 1038 Virginia.
Gifford Wm R (R), 185, 1868, 2005 Adams.
GILLETTE WM J, M D (R), Med Dept Western Reserve Univ (Cleveland Med Coll, Med Dept, Adelbert Coll of Western Reserve Univ), Cleveland, O, 1879; Prof Abdominal Surg and Gynæcology, Toledo Med Coll; Surg Xenia, Ohio, Soldiers' and Sailors' Orphans' Home Hosp and Robinwood Av Hosp; Office Hours Robinwood Hosp, Mornings; Res 2 to 4 p m by appointment, 1613 Jefferson
Girardot Adolph J (R), 185½, 1895, 1602 Cherry.
Goebel Anna M (R), 185, 1885, 1885, 565 Lincoln av.
Goodwin Edward M (H), 230, 1863, 1933 Parkwood av.
Goodyear Lucius B (P-M), 141, 1894, 127 Dorr.
Gorny John (R), 110, '04, 710 Junction av.
GORSUCH GEORGE A, M D (R), Toledo Med Coll, Toledo, O, 1896, 701 Summit.
GOWING WM A, M D (R), Toledo Med Coll, Toledo, O, 1898; Mem Am Med Assn, Acad of Med of Toledo and Lucas Co; Practice Limited to Eye, Ear, Nose and Throat; Office Hours 9:30 to 12 and 2 to 5 p m, 701 Summit. Tel Home 1245.
Green Howard L (R), 277, '98, 2542 Fulton.
Greenfield Edward J (R), 261, 1881, 415-18 Spitzer bldg.
Groschner Carl B (R), 282, '97, 404 Nebraska av.
Grosh Lawrence C (R), 185, 1897, 232 Michigan.
GRUBE WILLIS W, A M, M D (R), Bellevue Hosp Med Coll, N Y City, 1892; Prof Physiology and Clinical Med Toledo Med Coll; Mem Am Med Assn, Tri-State and Lucas Co Med Socs; Editor and Propr American Medical Compend, 1502 Collingwood av.
GUNDRUM WILLIS H, M D (R), Western Penn Med Coll (Med Dept, Western Univ of Penn), Pittsburg, Pa, 1891; Post-Grad of Chicago Polyclinic, 1900; Phila Polyclinic, 1905; Mem Acad of Med of Toledo and Lucas Co, Ohio State and Northwestern Ohio Med Socs; Office Hours 2 to 4 and 7 to 8 p m, 307 Chamber of Commerce. Tel Home 1214.
Hahn Henry F, 277, 1898, 1401 Champlain.
Hall Wm W, 278, 1885, 3243 Cherry.
Ham Charles B (R), 241, '89, 601-602 Natl Union bldg.
Hamlin George E (R), 277, 1898, The Hamlin.
Hammer Abram J (H), 270, 1880, 829 Broadway.

HARPSTER CHARLES M, Ph G, M D (R), N Y Coll of Pharmacy, 1895-96; Toledo Med Coll, Toledo, O 1896; Matriculate Friedrich Wilhelm Univ, Berlin, Ger 1901-'02; Mem "Deutscher Gesellschaft fur Chirurgie" 1902; Asst in Berliner Allgemeine Poliklinik, Berlin Ger, '01-'02; Res Phys and Surg St Vincent's Hosp and Orphan Asylum, 1896-97; Surg Edward Ford Plate Glass Co, 1900-01; Toledo Rys & Light Co, Toledo and Maumee Valley Elec Ry Co, and Lake Shore Elec Ry Co; Mem Ohio and N W Ohio Pharmaceutical Socs, Toledo Microscopical Soc, Am Med Assn, Ohio State, N W Ohio and Tri-State Med Socs and Acad of Med of Toledo and Lucas Co; Hon Mem Wood Co Med Soc; Delegate Ohio State Med Soc 1904-'05, Med Examr State Life of Indianapolis, Ind; Illinois Life, Security Mutual Life and Columbian National Life Ins Cos; Practice limited to Surgery; Hours 1 to 4, Sundays by Appointment; 701-703-705 Madison av cor Erie Res 2230 Monroe, cor Collingwood av.
Harpster Luella A (R), 277, 1897, 2230 Monroe.
Harroun Chester H (R), 278 1887, 829 Superior.
Harvey John H (H), 188, '91, 915 Spitzer bldg.
HASENCAMP OSCAR (R), Med Dept Univ of Tenn, Nashville, Tenn, 1887; Prof Clinical Surg Toledo Med Coll; Surg St Vincent's Hosp; Ex-Pres Toledo Med Assn; Mem Am Northwestern Ohio, Acad of Med of Toledo, Tri-State and Ohio State Med Assns, Acad of Med of Toledo and Lucas Co; Ex-Pres Toledo Microscopical Soc; Med Examr Phœnix Ins Co of Hartford, Conn, Germania, N Y, Conn General Life, and Royal Union Mut Life, Des Moines, Ia, Conn Genl, Hartford, Conn; Hours 8 to 9 a m, 1 to 2 p m, 6:30 to 7:30 p m. Home phone Main 588. Liberty Hall Bldg, cor Cherry and Ontario.
Haskins Herbert C (R), 277, 1886, 14 Adams blk.
HAVIGHORST HENRY S, A B, M D (R), State Univ of Iowa Coll of Med, Iowa City, Ia, 1878, Mem Ohio State and Northwestern Ohio Med Socs, Med Examr Metropolitan Life Ins Co of N Y; 101 Summit.
Haynes J Purcell (R), 218, 1887, 1125 Washington.
Hays Emma L Boice (H), 264, 1882, 2236 Monroe.
Hayward Frederic N (R), 277, 1900, 2021 Mulberry.

HEATH HOMER H, B L, M D (R), Western Reserve Univ Med Dept Cleveland, O, 1903, Surg for T Ry and T Co; Toledo Furnace, Toledo Shipbuilding Co, National Malleable Castings Co, National Milling Co, and Republic Iron and Steel Co, Mem Am Med Assn, and Cleveland, Toledo and Lucas Co Acad of Med, Examr Royal Union Mutual of Iowa and Maryland Casualty Cos. Office Hours 2 to 4 p m, 502 Main. Both Phones E 54
Heinz Wm H (R), 261, 1877, 1302 Adams.

HELTMAN ELMER W, M D (R), Toledo Med Coll, Toledo, O, 1886; Prof Diseases of the Eye and Ear Toledo Med Coll, Toledo, O, Oculist and Aurist St. Vincent's Hosp; Mem Am Med Assn, Acad of Med of Toledo, and Lucas Co, and Ohio State Med Soc; Practice Limited to Eye, Ear, Nose and Throat, Hartford Blk.
Henzler Charles J (R), 277, 1886, 714 E Bancroft.
Henzler Garfield F, 277, 1903, 714 E Bancroft.
Hertzler Wm C (R), 282, 1894, 457 Dorr.
Hevdrich Louis W (R), 261, 1885, 2290 Ashland av.
Hitchcock Charles S (P-M), 141, 1890, 2949 Monroe.
Hobart Addison D (R), 277 1892, 500 Oak.
Holst E Bertram (R), 277, 1896, 4 Superior (Rossford).
Howe John D (R), 277, 1891, 1820 Franklin.

HUBBARD THOMAS (R), Ph C, Univ of Michigan, Ann Arbor, Mich, 1882; M D, Univ of Penn, Phila, Pa, 1885; Laryngologist and Otologist St Vincent's Hosp 205 Ontario. Tel 420.
Hull Jesse W (R), 265, 1897, 1202 Monroe.
Hume Wm A (R), 223, 1880, 1517 Madison. Retired.

HUMPHREY WILLIAM A, M D (H), Hahnemann Med Coll and Hosp, Chicago, Ill, 1883; Ex-Pres Nebraska State Med Soc Mo Valley Homo Med Assn and Obstetrical Soc of Am Inst of Homo; Ex-Pres N W Ohio Homo Med Soc; Mem Am Inst of Homo, Homo Med Soc of Ohio, Chief Med Dept, Toledo Hosp Free Dispensary and Mem Staff Toledo Hosp; Diseases of Women a Specialty; Office 1211-12-14 The Nicholas.
Hunter Ira E,* 208 Main.
Iford Daniel W, 277, 1901, cor Summit and Cherry.

IM OBERSTAG CARL O, M D (R), Toledo Med Coll, Toledo, O, 1902, Mem of

KRETOL
Disinfectant
For cleaning water pipes, sinks, drains, cuspidores sick rooms, bedding, and rendering sanitary the condition of the household. Dilute with water, and scrub the floors and walls, or spray the sick room by means of a common sprayer, diluting the KRETOL from 1 to 16 to 1 to 200. All Druggists, or The "Kretol" Co. WASHINGTON, D.C.

Toledo—Cont'd.

Acad of Med of Toledo and Lucas Co, 1002 Western av, Tel Home 5565.

JACOBI FRANK (R), Univ of Mich, Dept of Med and Surg, Ann Arbor, Mich, 1895; Mem Northwestern Ohio Med Soc; Staff St Vincent Hosp and Orphan Asylum; Specialty Eye, Ear, Nose and Throat, 706 Madison.

JACOBSON J H, M D (R), Toledo Med Coll, Toledo, O, 1897; Lecturer on Gynæcology and Clinical Surgery in Same; Surg-in-Chief Lucas Co Infirmary Hosp; Ex-Pres Acad of Med of Toledo and Lucas Co; Mem Surg Staff St Vincent's Hosp; Councillor 4th Dist Ohio State Med Assn; Mem Am Med, Ohio State and Northwestern Ohio Med Assns, Toledo Microscopical Soc and Am Urological Assn; Office 239 Michigan, Res 1957 Vermont av.

Jerome Mark A (R), 263, '83. 2203 Franklin av.

Johnson P Magnus (H), 279B, 1899, 41 Ontario.

Jones Geo H (R), 277, 1898.

Jones Grace (R), 277, 1900, 305 Wayne bldg.

Jump Charles F (R), 185, '04, Toledo Hosp.

Kalkhoff Alphonso F (R),126, 1876, 334 14th.

Kallmerten Frederick J (R), 265, 1877, 2148 Glenwood av.

Keith Hanford C (R), 231, '82, 811 Monroe.

KELLER JOHN G (R), Toledo Med Coll, Toledo, O, 1900; Lecturer on Obstetrics Same; Chief-of-Staff Emergency Hosp; Mem Am Med Assn, Am Urological Soc; Treas Acad of Med of Toledo and Lucas Co, and Mem Ohio State Med Soc, 1-2 Adams Blk.

KELLER THOS F, M S, M D (R), Rush Med Coll, Chicago, Ill, '81; Semester Matriculate Univs of Vienna and Heidelberg, 1893-94; Student in Clinical Depts of Ophthalmology, Laryngology, Rhinology and Otology, Univs of Gottingen, Utrecht, London, Paris and Berlin, 1894 and 1900; Grad of Post-Grad Med School, Chicago, Ill, 1892; Mem Am Acad of Laryngology, Western Ophthalmological and Oto-Laryngological Assn, Am Med, Ohio State and N W Ohio Med Assns, and Acad of Med of Toledo and Lucas Co; Office 423 The Spitzer; Home Tel 3.

Kester Richard S (H), 131, 1882, 3172 Glenwood av.

Kimball Orville W (R), 277, 1897, 3111 Lagrange.

Kirch Francis A (R), 279B, 1894, 414 E Broadway.

Kirk Chester C (R), 279C, '02, Toledo State Hosp.

Kirkley Cyrus A (R), 263, '68, 141 11th.

Klauser Frank E (R), 136,'79, 520 Cherry.

Klussman Frederick J (R), 285, 1873, 3 Calvin bldg.

Knapp Wm F (R), 185, 1878, 212 Michigan.

KUEHN AUGUST J A, Ph D, N Y Coll of Pharmacy, Class of 1874; M D (R), New York Univ (Med Dept, Columbia Coll), New York City, 1892; Med Examiner The Grand Fraternity, Phila, Pa, Knights of Loyal Guards, Flint, Mich, Protected Home Circle, Sharon, Pa, K O T M, Port Huron, Mich and Great Hive Ladies of the Maccabees, State of Michigan and Others; Office Hours 9 to 11 a m, 2 to 4 and 7 to 8 p m; 119-121 Empire Arcade Theater; Tel Office Home 2335, Res Home 2359.

Landman Otto (R), 185, '87, 230 Michigan.

Lane Ralph P (R), 225, 1850, 425 Gardiner bldg.

Lasalle James J (R), 185, 1896, 228 Michigan.

Latham Ortive (R), 131, 1882, 128 Michigan.

Lathrop James H (R), 277, '89,

Latshaw Frank J, 277, 1902, Toledo State Hosp.

Law Mary E (R), 277, 1896, 2313 Ashland av.

LAWLESS JAMES T (R), Univ of Mich (Dept of Med and Surg), Ann Arbor, Mich, 1872.

LAWLESS JAMES T JR (R), Toledo Med Coll, Toledo, O, 1901; Obstetrician to St Vincent's Hosp; Mem Ohio State Med Soc and Acad of Med of Toledo, 2772 Monroe.

Leslie Francis A (R), 241, '94, 2037 Franklin av.

LEVISON LOUIS A, M D (R), Univ of Mich, Dept of Med and Surg, Ann Arbor, Mich, 1903; Lecturer on Physical Diagnosis and Clinical Med Toledo Med Coll, Toledo, O; Mem Med Staff Lucas Co Hosp, Toledo, O; Mem Am Med Assn, Acad of Med of Toledo and Lucas Co, Northwestern Ohio and Northern Tri-State Med Socs; Practice Limited to Internal Medicine, 214 Michigan. Tel Home 6378.

LIKEN JOHN F, M D (R), Western Penn Med Coll, (Med Dept Western Univ of Pennsylvania), Pittsburg, Pa, 1894; Mem Med Staff St Vincent's Hosp, Toledo, O; Mem Toledo Acad of Med and Lucas Co; Office Hours 2 to 4 p m, 236 Michigan.

Lilly John W (R), 263, 1882, 239 Broadway.

Lockhart Wm (R), 239, 1880, Merry bldg, cor Summit and Cherry.

LONGFELLOW ROBERT C (R), Med Coll of Ohio (Med Dept, Univ of Cincinnati), Cincinnati, O, 1887;

Loomis James T (P-M), 137½, 1896, 1601 Broadway.

Loomis Ross W, 277, 1903, 511 Main.

Loomis Wm S (P-M), 268,'78, 511 Main.

Louy Charles (R), 277, 1897, cor Cherry and Ontario.

LOVE GEORGE R (R), Starling Med Coll, Columbus, O, 1897; Lecturer on Anatomy, Toledo Med Coll, Toledo, O; Mem Acad of Med of Toledo and Lucas Co; Med Examr Mich Mut Life Ins Co, Detroit, Mich; Specialty, Nervous Diseases; Supt Toledo State Hosp, Toledo, Ohio.

LUKENS CHARLES, M D (R), Starling Med Coll, Columbus, O, 1892; Res Surg Wills Eye Hosp, Phila, Pa, 1899-1900; Practice Limited to Eye and Ear; Hours 9 to 12 a m, 2 to 4 p m, 218 Michigan.

LYLE J PRESSLY (R), Columbus Med Coll, Columbus, O, 1882; Formerly Steward Passavant Hosp, Pittsburg, Pa; Practical Nurse in Pittsburg Infirmary, Steward and House Phys; Mem Ohio State Pharm Assn; Office Hours 7 to 9:30 a m, 1 to 3 p m; 282 The Spitzer, Tel Home 4960.

McGUIRE CHARLES W, Ph G, M D (R), Toledo Med Coll, Toledo, O, 1898; Mem Northwestern Ohio Med Assn; Med Examr Brotherhood of Loco Engineers, 120 Fassett. Tel Home East 51.

McInnes John P (R), 278, '90, 720 South.

McLaughlin Tilman H (R), 137H, 1903, 1718 Adams.

McQuillin H C (P-M), 141,'97, 330 11th.

McVay John H (H), 135, 1894, 225 Michigan.

McVETY ALBERT F, M D, C M (R), Faculty of Med of Queen's Univ, Royal Coll Phys and Surgs, Kingston, Ont, 1886; Royal Coll of Surgs, England, 1887; F O S, Edinburgh; Mem Coll of Phys and Surgs, Ontario, Toledo Acad of Med; State and Northern Tri-State Med Socs; Surg C, H & D Ry; Chief of Staff Retreat Mission and Foundlings Home, 1514 Madison.

MacGuire Charles W (R), 277, 1898, 122 Fassett.

Madden James F (R), 155A, 1892, 838 Broadway.

Mahon Lowell T, 126, 1886, 226 1st.

Main Oscar M (R), 159, 1893, 325 10th.

Marks Albert J (P-M), 268, 1882, 5 Drummond blk.

Marshall Dyer M (R), 243, '91.

THE
KEELEY INSTITUTE,
MARION, INDIANA.

FOR THE CURE OF
LIQUOR and DRUG HABITS
The Treatment is identical with that used by the late DR. LESLIE E. KEELEY. The time spent with us is like a PLEASANT VACATION TO THE PATIENT.

Martin John V (R), 277, 1896, 526 Front.

Mateer Ralph V (R), 263, 1898, 4 Mery blk.

Mawer Jos W (P-M), 137½, 1896, 5 Drummond blk.

Maxwell Lewis K (H), 264,'83, 1615 22d.

May Edward G (R), 278, 1887, 1327 Dorr.

MEHLHOP CLARENCE W (R), Univ of Mich, Dept of Med and Surg, Ann Arbor, Mich, 1899, 218 Mich.

MELCHERS EDWARD (R) Med Coll of Ohio (Med Dept, Univ of Cincinnati) Cincinnati, O, 1878; Post-Grad School of Med, Paris France, 1879; Univ of Strasburg, Ger, 1880; Univ of Vienna, Austria, 1882; Mem British Med Assn, London Eng, Am Med Assn, Ohio State Med Soc and Acad of Med of Toledo and Lucas Co, Sparks Bldg, 237 Mich.

Miller Claren S (R), 277, 1890 2404 Cherry.

Miller Louis (R), 281, 1894, 242 Michigan.

Miller Thos A (H), 264A, 1897, 1518 Cherry.

MILLS CHARLES H (R) Toledo Med Coll, Toledo, O 1884 Course at N Y Polyclinic Med School and Hosp in 1886; Ex-Surg T & O, C R R and C H D R R; Mem Am Med and International Ry Surgs Assns, Ohio State and Northwestern Ohio Med Socs; Office 204 Fassett

Minton Fred P (R), 158, 1893, 306 Paine.

Monroe Clarence E (R), 263 1888, 740 Dorr.

Monroe Franklin B (H), 234 1880, 2302 Cherry.

Moore Vergil O (R), 263, 1898 1103 Starr av.

Morgan Anne S (R), 108½, 1895, 1019 S 15th.

MOOTS CHARLES W, B S M D (R), Med Coll of Ohio (Med Dept Univ of Cincinnati), Cincinnati, O, 1895; Chicago Polyclinic, 1903-04; Surg Clover Leaf R R, also International Assn Ry Surgs; Mem Am and Northwestern Ohio Med Assns, Ohio State Med Soc and Acad of Med of Toledo and Lucas Co; Office Hours 10 to 12 a m, 2 to 4 p m; Office Madison Court.

Morrin Henry (R), 277, 1890, 3105 Summit av.

Mulholland Isaac M (Ecl),§ 337 13th.

Mulholland Porter I, 277, 1902, 1313 Milburn av.

Munn Howard E (R), 277, '84, 927 Broadway.

Munson Mary F (H), 106, '86, 1011 Grand av.

Murray John L (R), 185½ 1900, 701 Lincoln av.

MYERS PARK L (R), Med Coll of Ohio, Cincinnati, O 1879; Dean Toledo Med Coll Surg Hocking Valley and T. & O C R Rs, 2730 Monroe avenue.

Nelles Howard W H, 126, 1903 1359 E Broadway.

Newburg Frank L (R), 277, 1903, 338 Summit.

NOBLE HERBERT E, M D (R), Toledo Med Coll, Toledo, O, 1884; N Y Post Grad Med Sch and Univ of N Y, 1891; Post-Grad Med Sch of Chicago, 1904; Surg Casualty Co of Am, U S Malleable Iron Co, I Gerson & Son Shops; Asst Staff Toledo Hosp; Ex-Phys Te Years to Poor of Lake an Terms Troy Twp, Wood Co Ex-Health Officer Tw Terms Troy Twp, Wood Co O; Mem Am Med, North western Tri-State Med an Northwestern Ohio Me Assns, Ohio State Med So and Acad of Med of Toled and Lucas Co; Surgery and Diseases of Women a Specialty; Office Hours 8 to 9 a m, 1 to 3 p m, 808 E Bdway

Nolen Helen M, 277, 1902, 41 Erie.

NORTH JOHN, A M, M D Univ of Mich, Dept of Me and Surg, Ann Arbor, Mich 1868; Prof Toledo Med Col Toledo, O; Mem Toledo Me Assn, Northwestern Ohi and Northern Tri-Stat Med Assn; Practice Limite to Ear, Nose, Throat an Lungs; Hours 9 to 12 a m 2 to 5 p m, Currier Bldg Tel Home 55.

Ohlinger Jacob (R), Univ o Heidelberg, Ger, 1868, 71 Nebraska av.

Ohlinger Jefferson F (R), 262 1881, 1323 Detroit av.

ORDWAY CLARENCE S, P S Ph G, M D (R), Baltimore Med Coll, Baltimore Md, 1902; Interne Marylan Hosp, Maryland Lying-i Hosp, 1902-03; Mem Am Me Assn and Wood Co Me Soc; Surg Natl Mason Provident Assn, Casualty Co of America, Brown Oi Can Co, Brotherhood of F R Trainmen and Brother hood of R R Firemen; Me Examr Illinois Life Ins Co Specialty Chemical and Mi croscopical Analysis; Office Hours Until 9 a m, 12 to 2 and 6 to 7:30 p m, 1153 Oak Tel Bell East 59 Ring R Home East 220.

Parmelee Myron H (H), 131, 1870, 1717 Jefferson av.

Patrick Benjamin W, 277, '03, 304 Eastern av.

Peabody Guy F (R), 277, 1890, 2120 Broadway.

Pember Clyde H (Ecl), 202,'98, 831 W Central av.

Prentice Walter V, 277, 1903 Maumee and Western av.

Prentiss Pearce (R), 178, 1898, 2263 Maplewood av.

PRESTON HENRY B, Ph G, M D (R), Med Coll of Ohio (Med Dept of the Univ of Cincinnati), Cincinnati, O, 1903; Office Hours 8 to 9 a m, 1 to 3 and 7 to 8 p m, 1248 Broadway. Tel Home 2582.

PRICE JAMES C, A B, M D (H), Cleveland Homo Med Coll, Cleveland, O, 1903; Ex-House Phys Cleveland City Hosp, Cleveland, O; Mem Surgical Staff Toledo Hosp, Toledo, O; Mem Northwestern Ohio Med Soc; Office 221 Main, Res 651 Raymer. Tels Home East 394, Bell W 336.

Pulford Alfred (H), 264, 1885, 208 Wayne bldg.

Pyle John S (R), 241, 1886, 2123 Ashland av.

Quick Russell H (R), 277, '97, 416 Adams.

RABENOVICH MOSES D, M D (R), Kiev Univ, Russia, 1879; Office Hours 8 to 9 a m, 12 to 2 and 6 to 8 p m, 1436 Dorr. Tel Home 3703.

RAHLA EDWARD E, M D (R), Starling Med Coll, Columbus, O, 1896; Practice Limited to Eye, Ear, Nose, Throat and Chest. Chronic and Nervous Diseases; Office Hours 8 a m to 8 p m, 311 Cherry. Phone Bell Main 179Y.

Randolph Kate C (R), 277,'87, 23 Melrose av.

RANDOLPH OSIRIS B, M D (R), Toledo Med Coll, Toledo, O, 98; Regents of Univ State of N Y; New York Post-Grad Med School and Hosp, New York City, 1900; Ex-House Phys and Surg St Marks' Hosp, New York City; Lying-in Hosp, New York City; Med Examr Reliance and North American Life Ins Cos, Imp Order Heptasophs; Office 625 Adams, Res 23 Melrose av.

Rankin John S (Ecl), 262, '02, 1434 Broadway.

Reed Calvin H (R), 263, 1868, 324 Logan.

Rees Owen C (H), 135, 1887, 218 Michigan.

Reinhart George M (R), 279C, 1896.

RFINHART JAMES C, M D (R), Jefferson Med Coll, Philadelphia, Pa, 1882; Health Officer Toledo, Ohio Office hours 1 to 2:30 and 7 to 8 p m, 1519 Broadway. Tel Home 1767.

Richards Millard F (P-M),§ 3242 Monroe.

Richie Arthur J (R), 277, '98, 334 Superior.

Richmond J Lee (R), 231, '83, 718 Grove pl.

Riebel Lewis C (R), 211, 1885, 1019 Lincoln av.

RIEG PHILIP S (R), Toledo Med Coll, Toledo, O, 1894, 338 Summit.

ANTIKAMNIA PREPARATIONS
PLEASE SEE PAGE 3 FOR PARTICULARS

Toledo—Cont'd.
Rine Author H (R), 279C, '01; 337 10th.
Robertson Hollie P (R), 277, 1900, 410 W Central av.
Roll Arthur C (H), 270, 1889, 350 The Spitzer.
Root Aaron D (R), 278, 1891, 313 Millard av.
Root Henry A (R), 261, 1866, 413 Superior.
Roulet Charles F (R), 278, '85 1520 Cherry.
Rullison John E (Ecl), 293, 1875, 117 Summit.
Sallume Najib N (R), 172, '96, 1927 Washington.
Salyail J Delphis (R), 241, '94, 132 Main.
Sasse Otto (R), 180, 1879, 1404 Jefferson av.
Satshaw Frank J.*
Scheble Adolph E (H), 264, 1870, 1304 Jefferson av.
Scheib Frederick W (H), 270, 1881, 1101 Adams.
Schmidt Henry*, 610 State.
SCHNETZLER A U G C (R), Toledo Med Coll, Toledo, O, 1898; Asst Surg C, H & D R R; Surg Travelers' Accident Ins Co, Hartford, Conn; Visiting Phys St Vincent's Hosp; Associate Staff Toledo Hosp; Mem Am Med Assn, Ohio State Med Soc and Acad of Med of Toledo and Lucas Co; Office, Hotel Madison. Tel Main 1970 (1 ring); Res 22 The Hattersley; Both Tels 1497.
Schnetzler Jacob U (R), 278, 1885, 707 Elm.
SCHOOLEY EBENEZER W, M D (Ecl), Eclectic Med Inst, Cincinnati, O, 1872; ex-Surg C, H & D R R; Mem Ohio State Med Soc; Office Hours 8 to 10 a m, 2 to 4 and 6 to 8 p m; 1107 Monroe; Tel Bell and Home 1817.
Schutt Lewis C (R), 160, 1875, 529 Mulberry.
Scott Edwin (Ecl), 262, 1884, 2202 Lagrange.
Scott Elmer E (P-M), 137½, 1886, 308 The Spitzer.
Sears Oscar T (R), 272, 1882, 1932 Ashland.
SELBY CLARENCE D, M D (R), Med Dept Western Reserve Univ (Cleveland Med Coll Med Dept of Adelbert Coll of the Western Reserve Univ), Cleveland, O, 1902; Surg Natl Malleable Castings Co, Toledo Shipbuilding Co, Republic Iron & Steel Co, Toledo Furnace Co, Natl Milling Co and T Ry & T Co of Toledo, O; Mem Am Med Assn, Acad of Med of Toledo and Lucas Co, Ohio State Med Soc; Med Examr Maryland Casualty Co; Office Hours 10 to 12 a m, 302 Main. Tel East 54.
Sharpe Wm J (R), 238, 1872, 1238 Dorr.
Shepherd Zephaniah W (H), 131, 1877, 2140 Broadway.
Shuey Joseph H (R), 261, '76, 662 Norwood av.
Shuey Lamora (R), 277, 1898, 662 Norwood av.
Shultz Frank G (R), 277, '91, 352 Phillips av.
Sickles Frank D (Ecl),§ 420 14th.
Simmons Nathan R (H),131, 1884, 506 Adams.
Slocum Belle C (R), 134, 1882, 305 Wayne bldg.
Slocum Charles E (R), 223,'69, 218 13th.
Smead Herbert E (R), 261,'97, 810 W Central av.
Smith Anna G (R), 185, 1892, 1309 Utah.
SMITH CHARLES N (R), Bellevue Hosp Med Coll, N Y City, 1882; Gynæcologist to St Vincent's Hosp; Mem Am Med, Acad of Med of Toledo and Lucas Co, Northwestern Ohio Med Assns, Northern Tri-State, Ohio State Med Soc, and Am Assn of Obtetricians and Gynæcologists, 234 Michigan; Hours 2 to 4 p m; Bell and Home Tels 874.
Smith Sarah G,* 616 Madison avenue.
Smith Wilbur L (R), 145, '97, 2147 Summit av.
Snodgrass James F,* 824 Lagrange.
Snyder Alvin G (R), 159, '92, 527 E Broadway.
SNYDER JOHN C (R), Rush Med Coll, Chicago, Ill, 1891, 338 Summit.
SNYDER WALTER H.M D (R), Univ of Michigan, Dept of Med and Surgy, Ann Arbor, Mich, 1891; Expert Ophth Surg Pension Dept and Wabash R R Eastern and Detroit Division; Practice Limited to Diseases of Eye and Ear; Hours 9 to 12 a m and 2 to 5 p m; Office 211 Ontario; Tel 1487; Res 335 16th; Tel 1487-2r.
Spicer John H (R), 146½, '92; 277, '98, 404 Superior.
Stafford Charles E (H), 131, 1886, 14 Calvin bldg.
Stafford Fredk A (H), 131,'95, 1028 Virginia.
Stearns Sylvester S,* 1764 Wayne.
STEINFELD ALBERT L,A B, M D (R), Med Dept of the John Hopkins Univ, Baltimore, Md, 1901; Prof Toledo Med Coll, Toledo, O; Mem Acad of Med of Toledo and Lucas Co; Office Hours 8 to 11 a m, 7 to 8 p m, 2-8 Indiana av; Tel Home 2683.
Stevens G Willard (R), 185, 1872, 816 Madison.
Stewart Claren E (R), 261,'88, 2202 Lawrence av.
Stewart Ralph W (R), 282, '02, 234 Michigan.
Stewart Wm D (R), 269, '74; 234 Michigan.
STONE WILLARD JOHN, B Sc, M D (R), Univ of Mich Dept of Med and Surgy, Ann Arbor, Mich, 1901; Mem Am Med Assn and Acad of Med of Toledo and Lucas Co; Office Hours 11 to 12 a m and 2 to 4 p m; 236 Michigan; Tel Home 915.
Stoner John J (R), 131, 1870, 322 Superior.
Storz Christian (R), 185½, '91, 524 Nebraska av.
STRAUSZ PHILIP H (R), Bellevue Hosp Med Coll, N Y City, 1885; Specialty Digestive Diseases, 307 Smith & Baker bldg.
Strong Charles H (H), 264, '75, 350 The Spitzer.
Talaska Leon S (R), 277, '98, 2843 La Grange.
THORN SAMUEL S (R), N Y Univ, N Y City, 1854; Surg T, St L & W R R; Mem Am Med Assn, Miss Valley, Ohio State and N W Ohio Med Socs and Acad of Med of Toledo and Lucas Co; Med Examr New York, Equitable, N W Mut, Mut Benefit, Manhattan, Washington, Mass Mut, Penn Mut, Union Central, Security, Provident Life and Savings and U S Life Ins Cos, Etc; Hours 8 to 9 a m and 1 to 3 p m; 506 Lagrange. Tel Home 204.
Thornburg Rolla W (H),279B, 1895, 370-1 The Spitzer.
Timms Rose C (R), 279C,'05, Toledo State Hosp.
Tindall Oscar N (R), 185,'69, 1306 Adams.
Tobey Henry A (R), 266, '75, Toledo State Hospital.
Towers Leo F (P-M), 141, '80, 2102 Cherry.
Tracey James L (R), 265, '77; 241, 1883, 306 W Woodruff av
Truman Horace F (R), 266, 1882, 227 Superior.
TUCKER EDWIN D (R), Western Pennsylvania Med Coll (Med Dept Western Univ of Pa), Pittsburg, Pa, 1901; Mem Acad of Med of Toledo and Lucas Co, Ohio State Med Soc; Lecturer on Dermatology Toledo Med Coll; Chief Med Examr for Toledo, N Y Life Ins Co, 239 Michigan; Tel Home 75.
Unckrich Elmer C (R), 185, 1904, Toledo State Hosp.
Van Marter Leroy J (R),261, 1881, 138 Main.
Van Pelt Chas L (R), 232, '78, 1819 Jefferson av.
Waddick Jas M (R), 266,'68, 625 Adams.
WAGAR CHARLES P, M D (R), Northwestern Ohio Med Coll, Toledo, O, 1888; Managing Editor "The Toledo Medical and Surgical

BURN=BRAE, A PRIVATE HOSPITAL FOR MENTAL AND NERVOUS DISEASES. (See adv. in PHILADELPHIA.)

Reporter," 332 Missouri st, Toledo, O, "Los Angeles (Cal) Med and Surg Reporter," 120 N Broadway, Los Angeles, Cal.

WAGNER HARRY S (R), Ph B, Denison Univ; M D, Univ of Mich Dept of Med and Surgy, Ann Arbor, Mich, 1903; Mem Washtenaw Co Med Soc of Mich and Ann Arbor, Mich, Med Club, 216 Michigan; Tel Home 4448.

WALKER ROBERT J, M D (R), Columbus Med Coll, Columbus, O, 1884; Mem Northwestern Ohio Med Assn and Acad of Med of Toledo and Lucas Co, 637 Main.

Walker Robert S (R), 185½, 1891, 29 W Bancroft.

WALKER WM S, M D (H), Pulte Med Coll (Homo), Cincinnati, O, 1897; Mem Am Inst of Homœopathy and Northwestern Ohio Homœopathic Soc; Office Hours 1 to 3 and 6 to 8 p m, 1114 Dorr; Tel Both Phones 1283.

Watson Carl, 279B, 1901, 350 The Spitzer.

Watson James L (R), 277,'91, 420 Superior.

Watts Wm (H), 188, 1878, 339 Huron.

Webb Elwood T,* 118 Rosalind pl.

Weber Carl E L, 136, 1899, 311 Locust.

Weir Virgil (R), 188, 1904, Toledo City Hosp.

Weller Calvin A,* w s Abbott nr Aberdeen av.

Weyant Helen (Ecl),§ 2116 Cherry.

WHEELER ARTHUR W, M D (R), Toledo Med Coll, Toledo, O, 1902; Mem Am Med Assn and Acad of Med of Toledo and Lucas Co; Med Examr Colonial Life Ins Co, N J; Office Hours 8 to 10 a m, 12:30 to 2:30 and 6:30 to 8 p m, 1-2 Worthington Blk; Tel Home 6536.

White A C, 277, 1897, 1005 Woodville.

Whiteford Richard (R), 338, 1857, 700 Frederick.

WICKHAM WM (R), Cincinnati Coll of Med and Surgy, Cincinnati, O, 1883; Post-Grad N Y Polyclinic, 1893-'94; Mem Am Med Assn, Acad of Med of Toledo and Lucas Co, and Ohio State Med Soc, 222 Michigan av.

Williams F Stephen,* 425 Gardner bldg.

Wilkinson Edwin J, 277, 1902, 242 10th.

Willoughby Emily C (Ecl), 132, 1879, 2112 Franklin av.

Willoughby Leonidas A, 277, 1903, 1318 Franklin av.

Wilshaw Daniel S, 425 Gardner bldg.

Wilson Dale (R), 277, 1901,427 Euclid av.

Wilson Frank P (R), 281, '65, 427 Euclid av.

Winslow Amos H (H), 188,'79, n e cor Phillips av and Duke.

WINTER WELLINGTON P (Ecl), Certificate State Bd of Examrs; Mem Ohio State Eclectic Med Assn, 656 Walbridge av.

Wise Wm H (R), 277, 1885, 1705 Collingwood av.

Woods Elizabeth (R), 174,'91, 300 Wayne bldg.

Wright John A (R), 266, '78, 1812 Cherry.

Wright John F, 269A, 1903, 1812 Cherry.

Wuestefeld Ernest (R), 261, 1868, 101 Summit.

YEAGLE CYRUS E (R), Toledo Med Coll, Toledo, O, 1902; Mem Acad of Med of Toledo and Lucas Co; Med Examr Federal Life Ins Co, Chicago, Ill; Office Hours 8 to 10 a m, 1 to 3 and 7 to 8 p m, 1503 Broadway; Tel Home 4239.

Young Nelson H (R), 255,'96, Toledo State Hosp.

Zbinden Christian (H), 264, '82, 431 Nebraska av.

Zbinden Theodore (R), 185, 1901, 124 Lewis av.

Tontogany, Wood. 350.

Bickerstaph Thomas (H),131, 1895.

Davis B F (R), 263, 1863.

Eddmon Adam (Ecl), Univ of Halle, Germany, 1867.¶

Toronto, Jefferson. 3,862.

Collins J W (R), 272, 1879.

COOPER CHARLES D, M D, The Illinois Med Coll, The Chicago Summer School of Med, Chicago, Ill, 210 Main.

Giesey Emmett R.*

Minor Howard C (R), 279C, 1897.

ROGERS CHARLES D, M D (R), Illinois Med Coll, Chicago, Ill, 1898; Sec Toronto Med Soc, Med Examr Mich Mutual, Western & Southern of Cincinnati, O, Life Ins Cos, and Standard National Protective Assn. Office Hours 7 to 10 a m, and 12:30 to 2 p m, 210 Main, Tel Bell 112.

ROGERS WM NORWOOD, H M D and M D (H), Hahnemann Med Coll, Philadelphia, Pa, 1898, Mem W Va State Homo Med Soc; Sec'y Ohio Valley Homo Med Soc; Office Hours 8 to 10 a m, 1 to 3 and 6 to 8 p m, 308 River av, Tel Bell 78, 3 Rings.

Watt John M (R), 239, 1882.

Tremont City, Clark. 362.

Frederick Samuel E (R), 143, 1889.

Hirons John B (R), 255, 1885.

Neese John H (R), 272, 1892.

Trenton, Butler. 450.

Grafft James G (R), 266, 1893.

Schoenfeld Henry (R), 255, '82

Trimble, Athens. 724.

Danford Harvey D (R), 255, 1870.

Danford V G (R), 137H, 1901.

Trotwood, Montgomery. 280

Mendenhall Wm C (R), 255, 1891.

Shank R R (R), 255, 1900.

Troy, Miami. 7,000.

Baker Wm W (R), 277, 1885.

Benson Charles B (R), 279C, 1898.

Coleman Warren (R), 255,'88.

COUNTS CHARLES W (R), Bellevue Hosp Med Coll, N Y City, 1884, Mem Ohio State and Miami Co Med Socs, Med Examr Berkshire Life Ins So, Pittsfield, Mass.

DAVIS ELISHA B (R), Columbus Med Coll, Columbus, O, 1886; Post-Grad N Y Polyclinic Med School and Hosp, 1901; City Phys, and Phys to Miami Co Infirmary, Med Examr Modern Brotherhood of America, and Junior Order American Mechanics, Mem Ohio State and Miami Co Med Socs.

Eagle Peter F (R), 194, 1878.

Hartley Charles A (Ecl), 262, 1871.

Lindenberger Lauren M (R), 241, 1880.

McCULLOUGH GEORGE (R), Med Coll of Ohio (Med Dept Univ of Cincinnati), Cincinnati, O, 1899; Examng Surg U S Pension Bd, Miami Co; Mem Am Med Assn,Ohio State and Miami Co Med Socs; Med Examr Mass Mutual, Security Mut Life Ins Co, Mutual of N Y, State Ins of Indiana, Canada Life Assurance and other Life Ins Cos, 14 N Cherry.

Means J W (H), 270, 1880.

Meeks Isaac S (R), 255, 1850. Retired.

Riggles H C.*

Schilling Harry E (R), 255, 1903.

Thompson Wilbur R (R), 185, 1869.

Wolcott Roy C (H), 270, 1897.

WRIGHT THOMAS M (R), Kentucky School of Med, Louisville, Ky, 1876, B S Nat'l Normal Univ, Lebanon, O, 1879, Surg C C C and St L, and C H & D R R's, Mem Am Med Assn, Ohio State and Miami Co Med Socs, Med Examr Penn Mutual, N Y Life, Northwestern of Milwaukee, Illinois State, and Mutual of N J Life Ins Cos, 30 N Walnut.

Trumbull, Ashtabula. 170.

(R D from Geneva, O.)

Clarke F R (R), 333, 1890.

Tunnell Hill, Cochocton. 70.

Dean Wm H (R), 263, 1894.

THE Keeley Cure
2803 LOCUST STREET, ST. LOUIS, MO.
"The Most Successful Treatment" for Liquor Drinking, Morphine and other Narcotic Drug Using, Neurasthenia, Tobacco and Cigarette addictions.
Correspondence and Consultation Confidential.
DR. J. E. BLAINE, PHYSICIAN AND MANAGER.
Home Treatment for Tobacco and Neurasthenia. SEE PAGE 5.

Tuppers Plains, Meigs. 150.
Deem Samuel P (R), 172, 1893.
Tuscarawas, Tuscarawas. 500.
Clever H Stoddard (R), 294½ 1897.
Henry George A (R), 279C, 1897.
Twinsburg, Summit. 280.
Chamberlain R B (H), 279B, 1904.
Griste Luman G (H), 264, 1874
Uhrichsville, Tuscarawas. 5,000.
Anderson Byron G, 263, 1886.
Calhoun George E (R), 159, 1894.
Cash Nathan (H), 149, 1865.
Dempser Alexander C (R), 279C, 1896.
Gracy G W, 279C, 1894.
GROVES JOHN E, M D (R), Columbus Med Col: Columbus, O, 1880; Surg B & O R R, Ex-Pres Tuscarawas Co Med Soc; Ex-Pres Stillwater Med Soc Mem Am Med Assn, Nat'l Assn of Ry Surgs and Ohio State Med Soc; Ex-Health Officer Uhrichsville, O; Med Examr Equitable Mutual Life of N Y, Union Mutual, Union Central, Mass Mutual Aetna, Northwestern Michigan Mutual, Travelers' (of Hartford), Franklin, Royal Union, Penn Mutual, and Provident Life and Trust Ins Cos.
Haverfield J W (R), 263, 1878
Helms F G (R), 265, 1873.
McCollam James A (R), 263 1890.
Morrison F A (H), 270, 1890.
Patterson Charles U (R), 159, 1892
Siegrist C H (R) 279C, 1896
Wenman Joseph E (Ecl), 262 1885.
Union, Montgomery. 200
De Bra Joseph H.*
Smith F W (R), 282, 1900.
Union Furnace, Hocking 274.
Beery George W (Ecl), 123,'94
Unionport, Jefferson. 300
Martin John W (R), 171, 1890.
Uniontown, Belmont.
Workman J C (R), 272, 1879.
Unionville Center, Union 350.
Goff Wm M (R), 266, 1897.
McCune Charles O (R), 171, 1878.
Unionolis, Auglaize. 580.
Bayliff John E (H), 270, 1887
Hurlburt J W (H), 264, 1877
Upland, Belmont.
Hissom Samuel K (R), 126,'96
Upper Sandusky, Wyandot 3,582.
Bowman Isaac N (H), 263, '8
Coburn R C (R), 263, 1901.
Crum W A (R), 263, 1894.
McConnell Robert N (H), 269, 1865.
Maskey George O (R), 261, '82
Naus L Walter, 262, 1899.
Rauth Joseph C (R), 185½, '9
Sampson George W (R), 149 1880.
Sheppard Clark L.*
Smalley Walter M.*
Smalley Wm P (R), 261, 1883
Stutz Otto C (R), 269, 1885.
Von Stein Leonard.*
Urbana, Champaign. 7,100.
Brand Frank W (H), 264, '89
Brinkman Geo F (R),279C,1900
Cook Harry (R), 344, 1892.
Craig Claude C (H), 279B, '97
Henderson Richard T (R), 26 1900.
Henderson Robert (R), 263,'8
Houston Henry C (H), 279B 1877.
Longfellow Joseph V (R), 266 1886.
Longfellow Victor O, 266, '0
Ludlow Edwin W (R), 255, '8
Moore Samuel C (R), 265, '70
Mosgrove Samuel M (R), 241 1873.
O'Brien David (R), 272, 1885
O'Gara John Davey, 263, 190
Pearce Henry M (R), 272, 189
Pickering George W (R), 263 1886.
Ring Charles F (H), 240, 1881
Smith Maurice L (R), 265, '91
Sullivan Wm J (R), 263 1853
Wanzer Chas M (R), 255, '83
Utica, Licking. 920.
Dicus H C (R), 268, 1863.
Ely George T (H), 264A, 1897
Garrison George W (R), 269 1866.
Orr Harry F (R), 294½, 1896
Smith Aurelius E (R), 263, '8
Vanatta, Licking.
Arnold C.*
McKelvy John K (R), 171, '80
Van Buren, Hancock. 442.
George Edward (R), 143, 1876
Hall Ellis W (R), 263, 1885.
Vandalia, Montgomery. 354.
Dean John M (R), 255, 1881.
Riley Wm H (R), 239, 1885.
Vanlue, Hancock. 450.
McGee W C, 172, 1894.
Metzler Willis M (R), 263, '95
Van Wert, Van Wert. 6,900.
Church Chas G (R), 130, 1899
Cole T Jax (Ecl), 262, 1876
Corbin David L (Ecl), 262, '68
Corbin David L (Ecl), 262, '6
Davis Henry G.*
Eblen George J (Ecl), 262, '80
Ellis Le Roy A (H), 264A, '96
Files Charles A (R), 279C, '94
Flemming R C, 171, 1900.
Gilliland Allen B (R), 281, '90
Haller John C (R), 265 1882.
Hines J Arthur (R), 111, 1869.
Keating Wm.*
Krelder Frank P (R), 145, '93
McGAVREN GEORGE W (R), Eclectic Med Inst,Cincinnati, O, 1873;Fort Wayne Med Coll, Fort Wayne, Ind 1879; Post-Grad Course N Y, 1884-85 and 1888-89; Hours 10 to 12 a m, 2 to 5 and 7 to 8:30 p m, North Washington. Tel 1159.
Morgan Richard J (R), 185,'9
Pearson Emma (R), 185, 1889
Perry Wm H (H), 135, 1897.
Perry Wm H (R), 294, 1905.
Pollock Calvin (R), 239, 1867
Reid Charles B (R), 145, 1881
Reid Francis E (R), 279C, '05
Richison Rush R (R), 279C,'01
Smith Wm (R), 272, 1876.
Smith Wm M (R), 272, 1880.
Tuttle Schuyler S (R), 126, '93
Wilson Helen P (R), 134, '97.
Wilson Jas W (R), 279C, '97.
Vaughnsville, Putnam. 300.
Lemley Ernest P (R), 213A,'98
Venedocia, Van Wert. 242.
Davis David (Ecl), 262, 1885.
Jenkins John S (Ecl), 262, '75.
Vermilion, Erie. 1,500.
Bond Frank (H), 187, 1873.
Englebry Frank E (R),269,'93
Hill E J (H), 246A, 1897.
Quigley Reber F (R), 223, '81.
Verona, Preble. 440.
Christian Wm I (R), 255, 1891.
Haworth Albert H (R), 233,'96
Pausing Holley H (R), 255,'05
Shilt James L (Ecl), 262, '86.
Versailles, Darke. 1,892.
Brandon A M (R), 255, 1891.
Gutermuth Wm C (R), 161,'93
Minser Wm (R), 265, 1882.
NIEDERKORN JOSEPH S (Ecl), Eclectic Med Inst, Cincinnati, O, 1887; Health Officer Wayne Twp; Mem Ohio State and National Eclectic Med Assns; Examr Michigan Mutual, Bankers' Life Assn, U S Health and Accident Ins Co, Prudential and Equitable Life of Iowa; Author "Ready Guide to Specific Medication and Handy Reference Book;" Specialty, Gynæcology. Tel 26.
Rike Wm H (R), 255, 1876.
Ryan Charles F (R), 255, 1885.
Vickers, Tuscarawas. 420.
Marquand Burt A, 279C, 1902.
Vickery, Sandusky. 80.
Bowman John H (R), 272, '90.
Vienna, Trumbull. 900.
Leaming Jere H (H), 279B, '93
Vienna Cross Roads, Clark. 320.
Dye D E A.*
Smith E A (R), 263, 1878.
Thomas Jay D (R), 255, 1895.
Vigo, Ross. 168.
Scurloch W G, 263, 1900.
Vincent, Washington. 260.
Hill Harry W (R), 263, 1895.
Howard W A (R), 144, 1896.
Vinton, Gallia. 388
Clark Alpha T (R), 279C, '96.
Hamilton John H (R), 304, '05
Jacobs Rufus D (R), 269, '69.
Strausbaugh J C (R), 263, '87.
Ward James H, 279C, 1901.
Wilcox Wellington H (R), 279C, 1897.
Wabash, Mercer. 132.
Fishbaugh M B (R), 171, '93.
Wadsworth, Medina. 2,084.
Bolich Chas A (R), 269A, '97.
Clifford A B (R), 185, 1904.
Detweiler John F (R), 241,'85
Everhard Nathan S(R),261,'67
Goss Paul S (R), 304, 1905.
Johnson R L (H), 188, 1899.
Koontz Edwin J (H), 264A,'96
Lyman Cornelius N (R), 157, 1843. Retired.
Miller Melville F (R), 261, '92
Wuchter Geo H (R), 281, '80.
Wakeman, Huron. 600.
Ferver Wilber G (R), 282, '81.
Roberts George J (R), 277, '93.
Young Downing H (R), 269,'71

DR. HAVA'S **Solution of Bromo-Phosphate of Lime and Potash.**
For the prevention and treatment of Bright's Disease and Diabetes. In apparently hopeless cases, it will lengthen the span of Life. Hava's Preparations are sold at all Drug Stores. (See page 9.)
PHOSPHATE CHEMICAL MANUFACTORY, NEW ORLEANS, LA.

Walbridge, Wood. 300.
Murphy G G (R), 277, 1897.
Waldo, Marion. 342.
Dombaugh Robt S (R), 272,'91
Miles Jasper S (R), 263, 1865.
Osborn Benj D (R), 263, '97.
Wales, Gallia. 68.
Allison Thomas J (R), 173, '97.
Walhonding, Coshocton 242
Gamble John R (R), 241, '86.
Sands George M (R), 173, '95.
Waller, Ross. 324.
Growdon James T (R), 159,'94
Walnut Creek, Holmes. 272.
Stucky J George (R), 269, '89.
Walnut Run, Madinson. 272.
Linton Edward L (R), 172, '98
Wamsley, Adams. 160.
McCormick George D.*
Wapakoneta, Auglaize. 4,-262.
BERLIN CHARLES C (R), B S, Ohio Wesleyan Univ, Delaware, O, 1895; A M, at Same, 1901; M D, Med Coll of Ohio (Med Dept, Univ of Cincinnati), Cincinnati, O, 1898; Interne Christ's Hosp, Cinn, O, 1898-99; Mem Auglaize Co Med Soc; Med Examr Endowment Rank K of P, Mut Life Ins Co of New York, and Others.
BERLIN CICERO, M D (R), Med Coll of Ohio (Med Dept, Univ of Cincinnati), Cincinnati, O, 1863; Pres Auglaize Co Med Soc; Mem Northwestern Med Assn of Ohio; Med Examr Mut Life Ins Co of N Y, Ætna Life Ins Co of Hartford, Conn, and Masonic Mut Life Ins Co of Ohio.
CAMPBELL THEODORE A (R), Med Coll of Ohio, Med Dept Univ of Cincinnati, Cincinnati, O, 1897; Mem Am Med Assn and Auglaize Co Med Soc; Med Examr Union Central, and N Y Life Ins Cos, Knights of the Maccabees, Ladies of the Maccabees, Woodmen of the World, Tribe of Ben-Hur and the Pathfinders.
Cozaod W B.*
FAULDER HARRY B (H), Cleveland Homo Med Coll, Cleveland, O, 1901; Mem Ohio State Homo Soc.
Freeman Elisha R (H), 270,'83
Greenslade Jas M (R), 126, '99
HEFFNER EDWARD F (R), Med Coll of Ohio (Med Dept Univ of Cincinnati, Cincinnati, O, 1904; Mem Am Med Assn and Ohio State and Auglaize Co Med Socs; Med Examr Columbia Life Ins Co.
Hunter Franklin C (Ecl), 262, 1872.
Hunter Roy C (Ecl), 262, 1902.
Meely C W.*
MUELLER C LUDWIG, M A, M D (R), Marburg, Germany, 1888; Mem Am Med Assn, Ohio State Med Soc and Sec Auglaize Co Med Soc; Med Examr Mass Mut, Germania and Natl Union Life Ins Cos, A O U W, L O T M and I O F, 2 E Auglaize.
Nichols Grant B (R), 255, '83.
STUCKEY WALTER S (R), Fort Wayne Med Coll, Fort Wayne, Ind, 1892; Surg C, H & D Ry; Sec Auglaize Co Board of U S Pension Examrs; Mem Northwestern Ohio Med Soc; Med Examr Union Central, Mass Mutual, Prudential, John Hancock, Fidelity Mutual and Northwestern Life Ins Cos.
Warren, Trumbull. 9,000.
Ackley Rose Ralston (H), 264A, 1896.
ARCHER CHARLES A, M D (Ecl), Am Med Coll, St Louis, Mo, 1890; Mem Am Med Assn and Trumbull Co Med Soc; Med Examr I O F; Office Hours 8 to 10 a m, 1 to 3 and 6 to 8 p m, Park av.
Brown H S.*
Haine Wm J (R), 223, 1869.
Hatfield Milton I (Ecl), 290,'70
Henshaw John C (H), 270, '96.
Hoover Delbert E (R), 261, '95
Hunt Wm C (R), 261, 1881.
Lane C W (R), 261, 1902.
Manwarren Ernest M (R), 243, 1878.
Miner Albert G (R), 282, 1873.
Page Harlan M (R), 282, 1892.
Reid J F.*
Richards Chas J (H), 279B,'99
Ritchie Wm J (R), 333, 1898.
Sabin Thomas M (R), 269, '75.
Scoville James M (R), 261, '85
Sherwood Herbert A (H), 264, 1876.
Simpson Daniel G (R), 269, '88
Simpson Geo N (R), 269, '88.
SMITH FREDERICK K (R), Univ of Mich, Dept of Med and Surg, Ann Arbor, Mich, 1883; Mem Am Med Assn, Ohio State and Cleveland Med Socs and Sec and Treas Trumbull Co Med Soc; Special U S Pension Examr for Eye and Ear Cases, Masonic Temple.
Stough Jacob F.*
Thomas Chas W (R), 261, '03.
Ward Clarence S (R), 185, '74
Williams Martin L (R),185,'71
Wilson A V.*
Warrensville, Cuyahoga. 150
La Dow Wm E (R), 261, '91.
Sisley F H (H), 279B, 1901.
Warsaw, Coshocton. 600.
Meredith David W (R), 269,'71
Moore Pren M (R), 266, 1873.
Wright Edwd M (Ecl), 262,'96
Washington, Guernsey. 500.
Dewees N M (Ecl), 262, 1892.
Paisley Robert C (R), 304, '05.
Washington C H, Fayette. 7,524.
Blakeley Geo W (R), 272, '78.
Boggess Edwd M (R), 255, '87
Davis James H (H), 270, 1888.
Harlow Wm A (R).§¶
Hodson George S (H), 270, '94
Howell Luther P (R), 172, '93.
Hughey James W (R), 255, '82
Hughey Rinaldo M (R), 272, 1891.¶
IRELAND STEPHEN A (R), Starling Med Coll, Columbus, O, 1884; Post-Grad N Y Polyclinic, 1892; Mem Ohio State and Fayette Co Med Socs.
IRELAND WM E (R), Starling Med Coll, Columbus, O, 1882; Mem Ohio State, and Fayette Co Med Socs, and Pension Bd Examrs; Med Examr Union Central of Cincinnati, O, Mut Benefit, Newark, N J, and John Hancock Life Ins Cos.
Pine Lucy Winchell (R), 279F, 1897.
Thornton Charles R (R), 137K, 1905.
Todhunter Edwin F (R), 263, 1900.
Worley Jesse L (Ecl), 262, '77
Washingtonville, Columbiana. 1,384.
Kennedy Saml V (R), 279C,'05
Waterford, Washington. 162
Hayward E Theo (R), 241, '96
Waterloo, Lawrence. 300.
Webster D J (R), 266, 1893.
Watertown, Washington. 260.
Bohl John (R), 265, 1859.
Scott Charles H (Ecl). 262,'97.
Waterville, Lucas. 808.
Buck Burton B (Ecl), 262, '99.
Downs Jirah M (R), 136, '05.
McOscar Joseph R (R), 279C, 1896.
Watkins, Union. 110.
Shields Thomas P (R), 281, '46
Wattsville, Carroll. 70.
Walker W H.*
Wauseon, Fulton. 2,500.
Bennett Charles E (R),186,'76
Campbell Clair S (R), 185½, 1894.
Hartman George W (R),185,'81
Johnson J Howard (H), 264A, 1897.
Lenhart Carl H (R), 261, '04
Lenhart Peter J (R), 269, 1875
Maddox Wm H (R), 279C, '98.
Miller Jay H (R), 161, 1888.
Waddell Flora A (H), 131, '86
Waddell James H (H), 131,'86
Waverly, Pike. 2,100.
Andre Orrin C (R), 255 1877.
Caldwell Jonh L (R), 265, 2874.
Hooper Wm H (R), 263, 1888.
Hutt Austin (R), 263, 1878.
Jones Wells S (R), 263, 1866.
Mooney Charles M, 185, 1900.
Nye George B (R), 126, 1897.
Waynesburg, Stark. 710.
McCormick Edward G (R), 272, 1879.
Shane Gustav A (R), 261, '67
Waynesfield, Auglaize. 632.
Heileman Joseph H, 263, '97.
Turner Wm S (Ecl), 262, 1884.
Waynesville, Warren. 820.
Claggitt P D (R), 279A, 1896. Retired.
Day James M (R), 263, 1902.
Ellis J Tressler (R), 270, 1880.
Henderson Carl W(R),263,'97.
Lukens L C.*
Morris Olive (R), 151, 1880.
Oglesbee Wm E (R), 255, '90.
Sherwood Thomas (R), 266,'78.
Wright Alfred T (R), 282, '76.

THE CUTTER ANALYTIC LABORATORY, SAN FRANCISCO, CALIFORNIA.

Manufactures Biological Products Under Ideal Climatic Conditions.
FACILITIES PERFECT. STANDARDS HIGH. (See page 261.)

Wellington, Lorain. 2,382.
Davis Wm B.*
Dignan J C (R), 279C, 1896.
Gregg Frank B (R), 266, '92.
Hathaway Russell (H),264,'76.
Holiday Edwin R (R), 261,'71
SMITH ARTHUR B, M D (H), Cleveland Univ of Med and Surg (Homo), Cleveland, O, 1897; Mem Lorain Co Med Soc; Med Examr Equitable, Northwestern Mut, Bankers' Life, Des Moines, Ia, and Other Life Ins Cos.

Wellston, Jackson. 8,482.
Dando E T (R), 282, 1900.
Darling George W (R), 161,'85
Harper Joseph A (R), 272, '92
HOY WM S, M D (R), Jefferson Med Coll, Phila, Pa, 1879; Mngr and Chief Surg Hoy Hosp; Surg C, H & D Ry; Ex-Pres Southern Ohio Academy of Med and Ohio State Bd of Education; V Pres C H & D Ry Surgs Assn; Chairman Necrology A A R Surgs; Mem Executive Bd and Ex-V Pres Am Assn of Ry Surgs, Pres Bd of Education; Hoy Hosp, cor Pennsylvania av and 2d
McCormick Charles E, 270, '99
Monahan Sadie (R), 279½, 96.
Ogier Wm J, 255, 1903.
Parker Wm H (R), 263, 1898.
PICKETT JOHN C, M D (R), Coll of Phys and Surgs, Baltimore, Md, 1896; Surg City Hosp, Baltimore, Md, Ohio av; Tel Litz 204.
Robbins Homer B (R), 255, '97
Rogers Thos C (R), 266, '69.
Scurlock Carey A (R), 263, '03
Spencer James B (R), 231,'82
Stewart C E.*
SYLVESTER JOHN E, B S, M D (R), Med Coll of Ohio (Med Dept Univ of Cincinnati), Cincinnati, O, 1876; Bellevue Hosp Med Coll, N Y City, 1884; Surg D T & I Ry; Mem Am Med Assn, and Council of Ohio State Med Soc; Med Examr Mut Life, N Y, Northwestern of Milwaukee, N Y Life, Union Central, Home Life, John Hancock, Washington, Ill Life, Mich Mut, Penn Mut, Equitable, and Travelers' Life Ins Cos; Specialty, Surgery; Office Hours 7 to 9 a m, 12 to 3 and 6 to 9 p m, 107 W 2d.
Warren Daniel B (R), 255, '78.
Woodrow Orlando M (R),259, 1894.

Wellsville, Columbiana. 6,-524.
DUNCAN THOMAS E, M D (R), Med Dept Western Univ of Penna, Pittsburg, Pa, 1897; Surg C & P Div Penna R R; County Phys Wellsville Co; Mem Wellsville Bd of Health; Med Examr Northern Central Life Ins Co and Prudential Ins Co of Am, cor Main and 11th.
Fraser Charles A(H),279B,'00
Hammond J W (R), 282, 1856,
Holland Arthur B (R), 239, '91
Hutcheson F K (R), 171, 1894.
McConnell Samuel M (R),231, 1879.
McCullough Jay S (R), 279C, 1904.
Mackintosh Angus A (R), 279C, 1901.
Noble Angus (R), 282, 1868.
Parke Benjamin R (R),282,'70
Quinn David E (R), 110, 1895.
Rex Parks (R), 261, 1878.
Russell Murch (R), 279C, 1905.
Tarr Morris C (R), 231, 1881.

Welshfield, Geauga. 252.
James Chester Eugene, 269A, 1903.

West Alexandria, Preble. 880.
Carter H H.*
Cloyd Stephen H (Ecl), 262,'87
Drayer Simon P (R), 265, '72.
Fritz John H (Ecl), 262, 1881.
Hunter A Clyde (R), 266, '03.
Mundhenk Lewis R(R),255,'74
Shank Jacob B (R), 266, 1878.

West Bedford, Coshocton. 220.
Litten W B (R), 272, 1890.

Westboro, Clinton. 370.
Deniston A F.*
Hammer Amos H (Ecl), 268, 1867.
Tribbett Clayton A (R),266,'86

West Brookfield, Stark. 770.
Gardiner James F (R), 261,'64

West Cairo, Allen. 442.
Henderson George W (R),263, 1892.
Stadler Charles E (Ecl), 262, 1896.

West Carlisle, Coshocton. 270.
Edwards E S 172, 1898.

West Carrollton, Montgomery. 1,100.
CARTER JOHN L, M D (R), Med Coll of Ohio, Med Dept Univ of Cincinnati, Cincinnati, O, 1895; Surg Cincinnati, Dayton & Toledo Traction Co; Mem Am Med Assn, Ohio State and Montgomery Co Med Socs; Med Examr Mutual Life, Ætna Life, Northwestern Mutual, Union Central, Metropolitan, Toledo Life and Am Union Life Ins Co; Office Hours 8-9 a m, 12-2 and 6-8 p m.
Doan E B (H), 279B, 1899.

West Chester, Butler. 332.
Meek Gaines M (R), 302½, '92.
Sturm Ellis A (Ecl), 262, 1895.

West Elkton, Preble. 289.
Conarroe A W Y (R), 255, '81
Holaday Elwood (H), 270, '85.
Robertson Clara.*

Western Star, Summit. 102.
Babbitt George A (R), 239,'75

Westerville, Franklin. 1,800
Andrus Frank H (R), 263, '80.
Coble Daniel W (R), 282, '67.
Cornell Otto (R), 279C, 1902.
Jones Absalom W (R), 185, '78
Keefer A H (R), 272, 1880
Lloyd Wm E (R), 279C, 1905.
Mayhugh George H (R), 279C, 1895.
Smith Isaac N (Ecl), 262, '75.
Whitney Will Curtis, 135, '99.

West Farmington, Trumbull. 1,000.
Latimer James O (Ecl), 262, 1868.
Minich George E (R), 269, '93.
Wrentmore W T.*

Westfield, Morrow. 145.
Luellen Ephraim (Ecl), 262,'63

West Florence, Preble. 80.
Mullendore Aaron (R), 265,'76.

Westhope, Henry. 80.
Brubaker J L, 277, 1898.

West Jefferson, Madison. 1,200.
Green Amos F (R), 263, 1894.
Jones U O.*
Noland S A (R), 263, 1892.
Quinn H S.*
Rodgers S S.*
Taylor Zachary (R), 263, '73
Vickers Catherine (R), 279C, 1898.

West Lafayette, Coshocton. 724.
Mackamann Henry A (R), 269, 1877.
Miller Henry B (R), 282, 1885.
Yarnall F H (R), 272, 1879.

West Lebanon, Wayne. 200.
Snively George, 255, 1900.
Snively J H (R), 255, 1891.

West Liberty, Logan. 1,582.
Brindle Archibald C (R), 282, 1897.
Fulwider R M (R), 272, 1881.
Hale Germain B (H), 135, '94.
Leonard Ben S (R), 255, 1880.
Leonard B B (R), 255, 1853.

West Lodi, Seneca. 180.
Bowen A Delbert (R), 277, '85

West Manchester, Preble. 462.
Adams F C (R), 265, 1901.

West Mansfield, Logan. 982.
Arbegast Jacob W (Ecl), 262, 1894.
Hass John F (R), 263, 1896.
Plotner George F (R), 263, '88
Skidmore H A (R), 263, 1902.
Skidmore Joshua R (R), 266, 1868.
Sullivan W T.*

West Millgrove, Wood. 282.
Hatfield Charles B (R), 159, 1893.

West Milton, Miami. 1,200.
Compton Gurney L (R), 304, 1905.
Doughty Wm Clyde (R), 279C, 1901.
JENNINGS GAINOR (R), Cincinnati Coll of Med and Surg, Cincinnati, O, 1883; Surg C, H & D Ry and D C & P Traction Ry; Health Officer; Mem Am Med Assn, Am Assn for the Advancement of Science, Ohio Soc for Prevention of Tuberculosis, Internatl Assn of Ry Surgs, Ohio State and Miami Co Med Socs; Ex-Sec Piqua U S Pension Examnrs; Med Examr The Equitable Life Assce Soc of U S, N Y, Phœnix, Mich Mutual, Manhattan, Prudential, Fidelity, Canada Life Assur, Penn Mutual, Provident Life and Trust, Security Mut, Co-

POLK'S NATIONAL DIRECTORIES.
We can furnish lists of any trade not included in the above.
Medical, Dental, Lumber, Real Estate, Financial, Flour Mill, Grain, Bakers, Iron and Steel, Coal and Coke, Tobacco and Cigar.
R. L. POLK & CO., Publishers, DETROIT, MICH.

lumbia, Home, N Y, Ætna and Mut Benefit, Newark, N J, Life Ins Cos, Knights Templar, I O O F and K P Ins Orders.
Jennings Solomon (R), 232,'71
Pearson Herbert R (R), 172, 1893.
SPITLER EPHRAIM W (R), Med Coll of Ohio (Med Dept Univ of Cincinnati), Cincinnati, O, 1895; Post-Grad Course N Y Polyclinic, 1904; Special Course in Surg and Gynæcology same 1904; Mem of Ohio State Med and Pediatric Socs and Montgomery Co, O, Med Assn; Med Examr Ætna and Mutual Life of N Y Life Ins Cos.
Westminster, Allen. 420.
Park Jonas A (R), 279C, 1895
West Newton, Allen. 146.
Davison Monroe (R), 272, '91.
Weston, Wood. 1,100.
Cook J M C (R), 239, 1887.
Cook Stephen M (R), 255, '71.
Dauer A J (R), 126, 1903.
Hill Wm W (R), 277, 1883.
Spencer George B (R), 261, '67
WILLIAMS JAMES W (Ecl), Eclectic Med Inst, Cincinnati, O, 1875; Surg C H & D R R-Pere Marquette (Consolidated); Mem Ohio Homo Med and Northwestern Ohio Homo Med Socs, North Main. Tel Bell 391.
West Point, Columbiana. 150
R D from Lisbon.
Gilmore Wm N (R), 261, '82.
Hughes Francis M (R), 261,'95
West Richfield, Summit. 340
Baughman I J (H), 279B, '83
Graham Samuel H (R), 185,'90
West Rushville, Fairfield. 220.
Young Orville (R), 272, 1884.
West Salem, Wayne. 900.
Faber Wm M (R), 272, 1889.
Ferguson Jas W (R), 269, '76.
Garver David W (R), 269 '69.
West Sonora, Preble. 270.
Ziegler Edward J (R), 126,'82.
West Toledo, Lucas (see Toledo.
West Union, Adams. 1,272.
Bunn James W (R), 263, '73.¶
Coleman Wm K (R), 255, '81.
Gaston Erastus M (R), 266,'71.
Irvin John W (R), 266, 1905.
Loney W Bruce (R), 263, 1892.
Sproull Oliver T (R), 171, '86.
West Unity, Williams, 1,000
Denman Wm M (R),263,'70.¶
Held Wm A (H), 135, 1897.
Newcomb John J (R), 185, '85.
Prouty Horace L (H), 264A,'97
Wilber Albert M (R), 185, '66.
Westview, Cuyahoga. 260.
Baker B Wade (H), 264, 1882.
Westville, Champaign. 350.
Grimes R L (R), 171, 1890.
West Williamsfield, Ashtabula. 500.
Graham James W (R), 232,'74
Satterlee Nellis C (R), 231,'87.
Wetsel, Van Wert. 32.
Wolfe John, 279C, 1896.
Wharton, Wyandot. 650.
Clark S L.*
Johnson J D (Ecl), 262, 1878.
Marshall W A (R), 263, 1898.
Wheelersburg, Scioto. 390.
Kauffman Herman R(R),279C, 1904.
Mackoy Frank Wm (R), 136, 1905.
Miller John F (R), 263, 1895
Whetstone, Morrow. 150.
Wisemann George R (R) 279C 1900.
Whigville, Noble. 124.
Wharton W H.§
White Cottage, Muskingum. 292.
Squires Albert W (R), 272,'83.
White House, Lucas. 724.
Hayes Harry S (R), 145, 1896.
Wickliffe, Lake. 300.
Jacob Norman F (R), 189½,'00
Stork Fred (H), 279B, 1903.
Wilgus, Lawrence. 16.
Clary Osman C (R), 158, 1896.
Wilkesville, Vinton. 284.
Bishop Eugene M (R), 263,1900
Martin George W (R), 262, '76.
Williamsburg, Clermont. 1,-324.
Allen Jacob P (R), 265, 1894.
Colthar W E, 265, 1900.
Hines George L (R), 255, 1882.
Holden James J (R), 268, 1875.
Hutchens John W.*
Redrow Isaac (R), 266, 1869.
Smith F W.*
Williamsport, Pickaway. 640.
Briner Charles D (R), 263, '86.
Hayes G C (R), 263, 1882.
Marcy Delos Harvey, 279C,'02
Tipton Thos C (R), 263, '52.¶
Williamstown, Hancock. 76.
Evans Benjamin D.*
Williston, Ottawa, 200.
Kilmer George H (R), 269, '78
Willoughby, Lake. 2,000.
Clark Eli G (R), 261, 1852.
Jackson Rose F (H), 279B,'99
Kenning Herbert (R), 185½,'86
Moore Thomas M (R), 269, '78
Storm George S (H), 264, 1877.
Tanner Charles H (R), 261,'96
Wall Wm R (H), 264, 1886.
Willow, Cuyahoga. 282.
Dean Charles W (R),†
Fonala Charles.*
James W H (H), 279B, 1885.
Willow Wood, Lawrence. 50
Payne J W (R), 160, 1905.
Shafer E E.*
Willshire, Van Wert. 672.
Bobo Cal W (Ecl), 262, 1889.
Cristy Samuel K (R), 255,'80
Roller Walter C (R), 265, '98.
Shaffner John F (R), 255, '75.
Wilmington, Clinton. 4,000.
Austin George M (R), 255, '83.
Briggs Eldorado C (R), 255,'81
Cooksey Thomas L (R),266,'97
Gaston James E (H), 264A,'96
Lamar F C (R), 160, 1905.
McKenzie John B (R), 263, 1900.
Moon Sylvester B (R), 266, 1872.
Murrell Ulysses G (R), 266, 1896.
Peele Frank A (R), 255, 1897.
Quinn Allen T (R), 255, 1862.
Shrieves Elizabeth (R), 279F, 1899.
Wire George W (R), 266, '76.
Wood George W (H), 264, '86
Wright Frank O (R), 173, '97
Wilmot, Stark. 440.
Ricksecker O Clinton (R), 279C, 1897.
Wilson, Adams. 172.
McGlaughlin J W.*
Winchester, Adams. 882.
Carboy Christopher S (R), 266, 1879.
Franti Thomas H.*
Noble A.*
Rouse George E (Ecl), 262, 1893.
Windham, Portage. 352.
Gleason John R (H), 279B, 1889.
Shank John W (R), 263, 1882
Windsor, Ashtabula. 262.
Cannon C J (H), 279B, 1899.
Pomeroy A L.*
Winesburg, Holmes. 500.
Shallioll Peter (R), 255, 1884.
Winona, Columbiana. 240.
Cope Alexander L (R), 261, 1888.
Winterset, Guernsey. 270.
Souders Berton A (R), 263, 1892¶
Winton Place, Hamilton. 1,-500.
Cope A L (R), 261, 1888.
Graham Harry G (R), 265, '98
Grimes J F (R), 265, 1900.
Johanning Edward (R), 255,'96
Loughry J W, 255, 1901
Robinson John M (R), 281,'60
Shollenbarger Wm L (R), 255, 1899.
Wiseman, Clark. 178.
Morrow Melville M (Ecl), 262, 1884
Withamsville, Clermont. 290
Bennett Cass A (R), 255, 1878
Witham Frank P (R).†
Wittens, Monroe.
McAdoo C P (R).†
Woodgrove, Morgan. 50.
Rex Elmer D (R), 263, 1888.
Woodington, Darke. 392.
Husted James L (R).†
Woodsfield, Monroe. 2,000.
FULTON WILLIAM EVERETT, M D (R), Starling Med Coll, Columbus, O, 1902, Mem Am Med Assn; Ex-Sec and Treas Monroe Co Med Soc; Med Examr National of Vermont, Mut Life, N Y, Royal, American Central, Etc; Office Hours 8 to 9 a m, 1 to 3 and 7 to 9 p m. Tel City 116.
Huth Frank C (R), 158, 1893.
Keesor James M (R), 158, '93.
KOERNER ALEXANDER H, M D (R), Univ of Maryland School of Med, Baltimore, Md, 1886; Mem Ohio State and Belmont Co Med Socs; Med Examr Ætna, Mass Mut, Home Life, National Life, Provident Life and Trust, Penn Mut, John Hancock, Union Central, Fidelity, Royal Union, Mutual and Washington Life Ins Cos; Specialty Limited to Eye, Ear, Nose and Throat.
Norris James W (R), 263, '96.
Oblinger Frank V (R), 158, 1905.

THE OPPENHEIMER TREATMENT FOR ALCOHOLISM

ALCOHOLIC CRAVING OVERCOME IN 12 to 48 HOURS.
REPRESENTATIVE PHYSICIANS in each city of the United States administer the Oppenheimer Treatment.
Write for the name and address of the physician in your locality
Oppenheimer Institute, 159 West 34th Street, New York City. (See Page 9)

Woodsfield—Cont'd.
Parry Joshua (R), 255, 1878.
Way Joshua (R), 110, 1859.
Woodstock, Champaign. 424
SHARP DAVID W, M D (R) Cincinnati Coll of Med and Surg, Cincinnati, O, 1874; Mem Board of Health; Med Exmr Equitable, John Hancock Mut, New York, N Y Mut and Northwestern Life Ins Cos.
Sharp Wm H (R), 263, 1904.
Woodville, Sandusky. 942.
BLANCHARD FRANK G (R), Med Dept Western Reserve Univ, Cleveland, O, 1888; Med Examr for Northwestern of Milwaukee, John Hancock, Mass, Equitable of N Y, N Y Mutual, Washington of N Y, Provident Savings N Y, Prudential, N Y, Germania of N Y, Illinois Life of Chicago, Ills, and Security Mutual of N Y Life Ins Cos. Tel 53.
Busch C H L (R).†¶
Durbin Richard M (R), 269, 1883.¶
Philo Daniel W (P-M), 141, '01
Wooster, Wayne. 6,472.
Bashford Alonzo T (R), 255, 1897.
Beer James D (R), 263, 1889.
Braden David H (H), 264A, 1895.
Douglas James N (H), 283, '05
Elder Thomas A (R), 126, 1868
Frame John D (R), 281, 1904.
Gohun Robert H (R), 126, 1905
GRAVEN THOMAS A, M D (R), Jefferson Med Coll, Philadelphia, Pa, 1900, Mem Am Med Assn and Ohio State Med Soc; Ex-Med Examr Metropolitan (Industrial Dept); John Hancock Life Ins Cos and Modern Brotherhood of America, Mason City, Iowa General Practice for the Treatment of Chronic Diseases, Diseases of Women and Children, X-Ray Work, Thermotheraphy, Radiography, Mechanical Vibration and All Kinds of Electricity; Office Hours 7 to 9 a m, 2 to 4 and 6 to 8 p m. 62 W Liberty. Tel 386.
Hart Hugh A (R), 231, 1867.
Hills Oscar F (R), 281, 1905.
Johnson Kate M (R), 185, 1900
Kerr J A.*
Kinney John J (R), 269, 1889.
LEHR JOSEPH W, M D (R), Univ of Wooster, Med Dept, Cleveland, O, 1883; Health Officer Wooster, 106 W Liberty. Tel 123.
Lerch Charles A (R), 269, '77.
Mateer Horace N (R), 281, '83
Ryall George W (R), 255, '88.
Smith Lewis H (R), 255, '93.
Stoll Harry J (R), 126, 1900.
Stoll Joseph H (R), 283, 1871.
Thomas A Elder (R), 126, 1868
Todd Joseph H (R), 241, 1865.
Warren Rolan N (H), 264, '68.
Yates G A (R), 214, 1889.
Yocum Lincoln A (R), 196A, 1895.
Worthington, Franklin. 550.
Johnson Fred L (R), 279C, '95
Taylor Willis S (Ecl), 262, '85.
Welling Dickerson H (Ecl), 262, 1878.
Wren, Van Wert. 308.
Bee Charles H (R), 291, 1905.
Havice P G (R), 145, 1895.
Wynant, Shelby. 382.
(R D Houston, O.)
Strosnider James N, 262, 1899.
Wyoming, Hamilton. 1,782.
Gillespie Paul (R), 266, 1897.
King James B (R), 266, 1885.
Moore A C (R), 263, 1850.
Sparks J C (R), 255, 1853.
Xenia, Greene. 10,500.
Brundage Lawrence H (R), 255, 1890.
De Haven Albert D (Ecl),132, 1888.
Dice James P (Ecl), 262, 1869.
Dice Seth D (R), 231, 1897.
Finley Robert S (H), 262, '50.
Finley Wm H (R), 255, 1881.
GALLOWAY CLARK M (R), A B, Miami Univ, Oxford, O, 1871; A M, at Same, '78; M D, Med Coll of Ohio, Cincinnati, O, '77; Dean Med and Surg Consulting Staff of O S and S O Home, Xenia, O, also Phys and Surg to same, 1888-1891; Med Director Dept of Ohio, G A R, 1890-91; Med Am Med Assn, Ohio State and Greene Co Med Socs; Pres Xenia Bd U S Pension Examining Surgs; Med Examr N Y Life, Mut Benefit, Penn Mut, Union Central, Home of N Y and Other Life Ins Cos, 108 W Main.
GALLOWAY WM A (R), B Sc, A M, Antioch Coll; LL D, Wilberforce Univ; M D, Med Coll of Ohio, Cincinnati, O, 1890; Surg C, H & D R R; Pres Bd of Trustees State Normal and Industrial School Wilberforce, O; Mem Ohio State and Greene Co Med Socs; Vice-President Ohio Society S A R; Med Examr Equitable, Mutual Benefit, Travelers', Pacific Mut, Union Central, Penn Mut, Home, N Y, National Life and Other Life Ins Cos, 110 W Main.
Grube Robert H (R), 255, '86.
Hewitt Warren C (H and R), 264, 1888.
Lindsay Frank T (R), 112, '75
McCLELLEN BENJAMIN R (R), A M, Wooster Univ, Wooster, O, 1881; M D, Miami Med Coll, Cincinnati, O, 1884; Post-Grad N Y Polyclinic, 1890-91; Surgeon McClellen Hosp; Consulting Surg O S S Orphans' Home; Mem Am Med Assn, Ohio State and Greene Co Med Socs, 7 E 2d.
McClellen Harvey R (R), 263, 1854.
MADDEN PEARLE R, Special Courses Ellsberg Nose and Throat Infirmary, Cincinnati, O, 1895; Illinois Eye and Ear Infirmary, Chicago, Ill, 1896; N Y Eye and Ear Infirmary, N Y City, 1899; Consulting Oculist to the Ohio S and S Orphans' Home; Mem Am Med Assn, Ohio State and Greene Co Med Socs; Practice Limited to the Eye, Ear, Nose and Throat, Allen Bldg.
MADDEN WM P, M D (Ecl), Eclectic Med Inst, Cincinnati, O, 1876; Ex-Sec Ohio State Eclectic Med Soc; Mem Dayton Med Club; Office Hours 6 to 8:30 a m, 12 to 2 and 4 to 9 p m. Tel 29; 132 W Main.
Messenger A C (R), 255, 1884.
Savage Thos J (R), 265, '76.
Snow Wm S (H), 270, 1896.
Teegartner Wm (H), 264, '72.
Wilson Samuel S (R), 266, '80.
Woolsey Ida C (H), 188, 1892.
Yellow Bud, Ross. 242. (R D from Chillicothe, O.)
Hughey Wm F (R), 272, 1880.
Yellow Springs, Greene. 1,692.
Baker Henry F (H), 270, 1873.
Haffner Wm M (R), 265, 1884.
Humphreys Wm H (R), 255, 1877.¶
Schrock Elisha B (R), 279C, 1900.
Taylor Lester L (R), 263, 1897.
York, Union. 160.
Thompson Charles, 279C, 1896.
Yorkshire, Darke. 272.
Fisher E A (R), 255, 1888.
Keckler J W (P-M), 146½, '91
Youngstown, Mahoning 58,000. No of Physicians, 114.
Artherholt Daniel H (Ecl), 290, 1864, 133 W Federal.
Arundel Thomas J (R), 230, '97, 114 E Rayen av.
Baird Julia M (R), 284, 1896, 127 N Phelps.
Baker Daniel W (H), 264, '90, 132 W Rayen av.
Barnes Robert H (R), 282, '70, 208 E Federal.
Bennett James H (R), 261, '87, 634 Market.
Blaine Wm McG (H), 270, '95, Federal bldg.
Bloom J H (Ecl), 262, 1878, 1616 Market.
Blott Harmon E (R), 261, '88, 1539 W Federal.
BOOTH CARLOS C, M D (R), Western Reserve Univ, Med Dept, Cleveland, O, 1883; Surg to Republic Iron and Steel Co; Mem Cleveland and Ohio State Med Socs and Am Med Assn; Med Examr Mut Benefit Ins Co, Newark, N J, Mut Life Ins Co of Chicago, Ill, Provident Life and Trust, Phila, Pa, Mut Life, Detroit, Mich, and Mut Life Ins Co N Y City; Office Hours 1 to 3 p m, 230 N Phelps. Tel 342.
Brinkerhoff Edward (Ecl), 262, 1886.

PHYSICIANS
Air Receivers (Tanks) of Various Styles.
PHYSICIANS STANDARD SUPPLY CO.
(See adv. opp. beginning Pa. Phys.) PHILADELPHIA, PA.

BUECHNER WM H, M D (R), Med Dept Western Reserve Univ, Cleveland, O, 1885; Surg Youngstown City Hosp and Erie R R; Mem Mahoning Co Med Soc and International Assn of Railway Surgs; Specialty, Surgery; Office Hours 1 to 2 and 6:30 to 7:30 p m. Tel Bell Red 71; 6 N Champion.

BUNKER ROBERT E, M D (H), Chicago Homo Med Coll, Chicago, Ill, 1904; Registered in Illinois and Ohio; Office Hours 10 to 12 a m, 2 to 4 and 7 to 8 p m, E Federal. Tel Ind 524 and New.

Carlson C A,* 65 Ridge av.

CARROLL WM L (R), Baltimore Med Coll, Baltimore, Md, 1894; Post-Grad N Y School of Clinical Med, N Y; Post-Grad Phila Polyclinic and Former Resident Surg Wills Eye Hosp, Phila, Pa; Mem Ohio State Med Assn, Eastern Ohio, Toronto Med and Mahoning Co Med Socs; Specialty Limited to Diseases of the Eye, Ear, Nose and Throat; Office Hours 9 to 12 a m, 2 to 5 p m, 29 W Federal. Tel Both Phones.

Chabut L D'Orville, 282, '90, cor Federal and Holmes.

CLARK ADDISON M, M D (R), Univ of Pennsylvania, Med Dept, Phila, Pa, 1880; Surg P & L E R R and B & O Ry Co, Penna Lines; Med Examr N W Mut and N Y Life Ins Cos, N Y City and Other Life Ins Cos; Both Tels 197; 415 Bryson.

CLARK COLIN R, M D (R), Univ of Pennsylvania, Med Dept, Phila, Pa, '95; Surg P & L E R R; Attending Phys Youngstown, O, Hosp; Pres Mahoning Co Med Soc; Med Examr N Y Life Ins Co, N Y City, Reliance Life of Pittsburg, Pa, and Northwestern Mut Life Ins Co and Others; Both Tels 197; 415 Bryson.

Clark Myron S (R), 185 ,1865, 816 Elm.

Clarke Ida (R), 284, 1878, 16 W Federal.

Coe Elmer W (R), 279C, '96.

Collins Benjamin F (R), 272, 1892, 115 W Federal.

Covert Milton (R),† 326 Covington.

Crooks John H (R), 269A,'95, 1536 W Federal.

Cross James A (R), 332, '88, cor West and Mahoning av.

Cunningham Milton V (R), 136, 1894, 26 W Federal.

Dalbey Ralph A (R), 294½,'98, 205 Federal bldg.

Davies Howell C (R), 294½, '98, 13 W Federal.

Deetrick John (H), 197, 1876, 16 W Federal.

Dickson James A (R), 185,'83, 282, 1889, 26 W Federal.

Evans Edwin F (R), 195, '76. 207 W Federal.

Evans Henry C, 175, 1900, 1822 Wilson av.

GIBSON ROBERT DIXON, M D (R), Western Reserve Univ, Med Dept, Cleveland, O, 1880; Oculist and Aurist to Youngstown City Hosp; Mem Am Med Assn, Ohio State and Mahoning Co Med Socs, Etc; Chief Med Examr Equitable Life Assce Soc of U S, Travelers' Life and Accdt Ins Co and Others; Office, Suite 523 to 527 The Dollar Savings and Trust Bldg, Central sq; Tel No 1.

Grayson Jesse,* S Walnut.

Green Arba S (H), 279B, '98, Federal bldg.

Hahn Henry H (R), 239, '76, 217 Wick av.

HALLOCK ALBERT A (R), Ph C, Univ of Mich, Ann Arbor, Mich, 1877; M D, Dept of Med and Surgy at Same, 1880; Med Examr Phœnix Life Ins Co of Hartford, Conn, and Natl Life Ins Co of Montpelier, Vt; Lung Specialist Electric, X-Ray and Oxoline Method of Treatment; Office Hours 9 to 12 a m, 2 to 4 and 7 to 8 p m, 310 W Federal.

Hamilton Frank T (H), 131, 1904, 6 Homer terrace.

Hamilton John K (H), 279B, 1900, 269 W Federal.

HARTZELL SOL M, M D (R), Univ of Pennsylvania, Med Dept, Phila, Pa, 1901; Post-Grad Course Univ of Berlin, Ger, 1902-'03; Res Surg and Phys St Alexis Hosp, Cleveland, O, 1901-1902; Asst Oculist and Aurist to Youngstown City Hosp; Mem Mahoning Co Med Soc; Med Examr Equitable Life and Travelers' Life Ins Cos; Specialty, Eye, Ear, Nose and Throat; Office Hours Hours 9 to 12 a m, Afternoons by Appointment; Both Tels I Local and Long Distance; Suite 523-527 Dollar Savings and Trust Bldg.

HAUSER CHARLES D (R), Med Dept Univ of Buffalo, N Y, 1896; Res Phys and Surg Buffalo Genl Hosp, 1896-'97; Attndg Phys Youngstown Hosp; Mem Am Med Assn and Mahoning Co Med Soc; Med Examr Mut Benefit Life Ins Co, Newark, N J; Office Hours 1 to 3 and 7 to 8 p m, Sundays by Appointment, 224 N Phelps; Tel Bell 686, City 925.

Hawn Benjamin F (R), 241, 1873, 100 W Wood.

Hayes Milton E (R), 294½,'95, 312 W Boardman.

Hays John H (R), 294½, '96, 364 E Federal.

Heberding John (R), 294½,'05, City Hosp.

HILLS HOWARD B, M D Pulte Med Coll, Cinn, O, 1888; Ophth and Aural Surg to the Mahoning Valley Hosp; Expert Examng Surg U S Pension Board; Mem of the Natl Assn of U S Pension Examng Surgs; Mem Am Med Assn, Ohio State Med Assn, Mahoning Co Med Soc, Hahnemann Med Soc, Cinn, O, Homo Med Soc of Ohio, Homo Med Soc of Easton, Ohio, Am Inst of Homo, Am Homo Opthalmological, Otological and Laryngological Assn; Practice Limited to the Treatment of Diseases of the Eye, Ear, Nose and Throat; Office Hours 9-11 a m, 3-5 p m. Tels Bell 582 Main, New Phone 1023-1r, Res Bell 1109, 2d fl Federal Bldg.

Hinman Adin V (R), 279C, '98, 29 W Federal.

Howard Lebanon U (R), 261, 1893, 299 Madison av.

Howe Wm R (R), 171, 1899, 133 W Federal.

Ilgenfritz Ephraim M (Ecl), 262, 1878, 271 W Federal.

Kenny John P (R), 294½, '96, 98 N Fruit.

Keppel John W (R), 261, 1886, 1009 Market.

Kerr Robert A (R), 261, 1870, 115 W Federal.

King Albert L (R), 265, 1871, 228 Lincoln av.

Klyne Carey M (Ecl), 262, '94, 29 W Federal.

Kotheimer John B (R), 259, 1885, 121 E Rayen av.

Lewis Wade A,* City Hosp.

Louis John J (R), 185, 1881, 42 S Center.

LOVE WM P (R), A B, Grove City College, 1893; A M, Same, 1897; M D, Med Dept Western Reserve Univ, Cleveland, O, 1896; N Y Post-Grad, 1896; Phila Polyclinic, 1897; Major and Surg Ohio Natl Guard; Late Maj and Surg 5th O V I; Late Brigadier Gen and Surg Genl Spanish-American War Veterans; Med Director Home Guards of America, Van Wert, O, 13 W Federal. Tel Bell 331, Citizens 794.

McBride Cooper F (R),281,'75, 123 E Federal.

McElhany Bertram B (R), 261, 1900, 25 W Center.

McGranaghan Wm H (H),283, 1876, Federal bldg.

MacCurdy John (R), 261, '58; 282, 1859, 105 W Federal.

Mehard R A (R), 266, 1902, 806 Himrod av.

Merwin Frank S (R), 261, '93, 641 Himrod av.

Metzger Wm A (R), 126, 1896, 322 N Phelps.

Miller Howard C,* 207 W Federal.

The Physician makes HEALTH to order for the Human Race

The National Fur & Tanning Co. makes WARMTH to order for the Physician.

See Page 4 For Catalogue write The National Fur & Tanning Co. Three Rivers, Mich.

Youngstown—Cont'd.

Montgomery Renwick H (R), 231, 1887, 16 W Federal.

MOORE CHARLES A, M D (Ecl), Eclectic Med Institute, Cincinnati, O, 1885; Post-Grad N Y Post-Grad School, N Y City, 1895; Clinical Course Manhattan and N Y Eye and Ear Hosps; Mem Ohio State and Northeastern Ohio Ecl Med Socs and Natl Assn of U S Pension Examng Surgeons; Expert Examiner Eye and Ear, U S Pension Office for Mahoning Co; Practice Limited to Eye, Ear, Nose and Throat; Office Hours 9-12 a m, 2-4 p m. Tels Bell 191, New 225; 105 W Federal

Morgan Hugh D (R), 304, '05.

Morrison Robert M (R), 294½, 1895, 948 W Federal.

MYERS FRANK S, M D (R), Baltimore Med Coll, Baltimore, Md, 1897; Mem Ohio State Med Assn and Mahoning Co Med Soc; Med Examr Penna Life and Accident Assn, Phila, Pa, U S Casualty Co, N Y, Ætna, Indemnity Co, Hartford, Conn, Security Mut Life, Binghamton, N Y, Interstate, Columbus, O, Ill Life, Chicago, Ill, Mut Life, Louisville, Ky, Pacific Mut, San Francisco, Cal, Columbian L I Co of Mass, Bankers' Fraternal Union, Cleveland, O, Fraternal Order of Eagles of U S, National Crotian Soc of U S, A O U W, Cinn, O, Royal Templars, Buffalo, N Y, Home Guards of America, Van Wert, O, Pathfinders, Akron, O, Improved Order of K P, Chevaliers, Akron, O, Greek Catholics Soc of U S, Italian Soc of U S, Protective Home Circle, Sharon, Pa, Slavish Soc of Allegheny, Pa and International Registry Co, New York, 404 W Federal.

Nichols Bernard H (R), 263, 1904, 246 W Federal.

Osborne H Manning (R), 261, 1895, 1212 Market.

Owen Phoebe P, 270, 1900, 244 W Wood.

Pappa Lewis C,* 246 W Federal.

Parrish Henry (R), 294, 1897, 205 Frances.

Parrish Robert C (R), 294, '98, 29 W Federal.

Pearson George L (R), 294½, 1897, 1402 Market.

PECK GEORGE S, M D (R), Univ of Wooster, Med Dept, Cleveland, O, 1876; Ad Eundem from Western Reserve Univ, 1882; Surg B & O R R and Carnegie Steel Co, Ohio Works; Attending Surg City Hosp; Mem Am Assn of Obstetricians and Gynæcologists, N E Ohio and Am Med Assns, Ohio State and Mahoning Co Med Socs; Med Exam Bankers' Life of Des Moines, Ia, Penn Mut Life Ins Co, Phila, N Y Life Ins Co, N Y City, New England Mut Life Ins Co, Boston, Connecticut Mut Life Ins Co, Hartford, Berkshire Life Ins Co, Pittsfield, Mass, Phœnix Mut, Hartford, Conn, Provident Savings Life Assce Soc, N Y, Security Trust and Life Ins Co, N Y and Royal Arcanum and National Union, Practice Limited to Surg, Gynæcology and Consultations, 29 W Federal.

POLING JAMES B, M D (R), Miami Med Coll, Cincinnati, O, 1904; Mem Ohio State Med Socs; Med Examr Grand Fraternity and Young Men's Institute; Office Hours 8 to 9 a m, 1 to 3 and 7 to 8 p m, 245 E Federal. Tel Ind 1308.

RADLEY JAY H (R), Coll of Phys and Surgs, Chicago, Ill, 1889; Late Mem Kings Co Med Assn; Mem Ohio State Med Assn, Late Med Examr John Hancock, Ill Life, Grand Fraternity, Union, Cov Mut Benefit Assn; Specialty Rectal Diseases; Office Hours 9 to 12 a m, 2 to 4, 7 to 8 p m, Sundays 10 to 12 a m; Tel Bell 979-X, 19 Wick av.

RANZ WILLIAM E, M D (R), Miami Med Coll, Cincinnati, O, 1899; Late Asst Surg Soldiers and Sailors Home, Sandusky, O; Surg Mahoning Valley Hosp; Mem Ohio State and Mahoning Co Med Socs; Med Examr Mass Mut, Columbia Life of Cincinnati, O Western and Southern Life Ins Cos, Protected Home Circle and Others; Rooms 210-212 Federal Bldg, Res 725 Elm, Both Telephones.

RYALL WALLACE W, M D (R), Western Penn Med Coll (Med Dept Western Univ of Pa), Pittsburg, Pa, 1897; Office Hours 8 to 10 a m, 1 to 3 and 7 to 9 p m; Office Market and Phelps. Res 708 Market. Tels Office 466R, House 735.

Scarnecchia Guiseppe (R) Univ of Naples, 1900, 263 E Federal.

Schiller Silas (Ecl), 262, 1870, 624 Market.

SHERBONDY JAMES A, M D (R), Med Dept Western Reserve Univ, Cleveland, O, 1902; Surg P & L E R R; Mem Ohio State and Mahoning Co Med Socs; Office Hours 1 to 3 and 7 to 8 p m, 415 Bryson. Both Tels 197.

Slosson Charles H (H), 264, '88, 31 W Wood.

Slosson Henry (H), 264, 1861, 503 W Federal.

SMITH L B (H), Cleveland Homo Med Coll, Cleveland, O, 1898, 105 W Federal.

Stafford Wm C (R), 186, 1872, 808 W Woodland av.

Stevens I Harmon (R), 263, '91, 7 Holmes.

Stewart Consuelo C (H), 180, 1884, 522 North av.

Taylor Wm H (R), 126, 1902, 1822 Wilson av.

Thatcher Henry C (Ecl), 262, 1887, 25 Williamson av.

Thomas John J (R), 282, 1881, 122 E Wood.

Townley Lord B (H), 264, '90, 144 W Federal.

Turner Jennie P (H), 279B, 1898, 5 W Federal.

Viets Van Buren D (Ecl), 262, 1895, 314 W Federal.

Warren Albert E (R), 232, '91, 104 W Rayen av.

Weinberg Herman, 281, 1900, Bissell blk.

WELCH HARRY E, M D (R), Med Dept Western Reserve Univ, Cleveland, O, '85; Post-Grad Courses Univ of Penn, Phila, Pa, '86, and Univs at Vienna, Berlin, and London, 1887; New York Post-Grad School, '95; Med Dept Johns Hopkins Univ, Baltimore, Md, 1896; City Health Officer; Attending Surg Youngstown City Hosp; Med Examr Knights Templar, Masonic Mut Aid Assn, Heptasophs, Provident Life and Federal Life, Chicago, 6 N Champion.

Whan Wm T (H), 279B, 1897, 1267 Wilson av.

Whelan Raymond E (R), 261, 1890, 217 Dollar Savings and Trust Co Bldg.

Whelan Wm J (R), 130, 1867, 217 Dollar Savings and Trust Co Bldg.

White Robert W,* Milliken blk, Wilson av.

Wick Victor V (R), 282, 1900, 133 S Center.

WILSON ASA C, M D (R), Univ of Wooster, Med Dept, Cleveland, O, 1882; Prof of Theory and Practice of Med, Harvey Med Coll, Chicago, Ill; Mem Am Med Assn and Mahoning Co Med Soc; Med Examr Ætna and John Hancock Life Ins Cos and Northwestern Masonic, of Chicago, Ill and Others. 9 West Federal. Tel Res 544Y Bell.

Wilson B W (R), 261, 1902, 13 W Federal.

Winter Arthur (R), 269A, '96, 105 W Federal.

Young Samuel A (R), 261, '04, City Hosp.

ZEITZ ARTHUR C (R), M D, Dept of Med, Univ of Penn, Phila, Pa, 1900; L R C P S, Royal Coll of Phys and Surgs, Edinburgh, Scotland,

Somnoform

SIMPLE. SAFE. SURE. The Ideal General Anaesthetic for Minor Surgery.

E de TREY & SONS,

PHILADELPHIA AND NEW YORK.

See adv. opp. page 1450.

1901; L F P S, Faculty of Phys and Surgs, Glasgow, Scotland, 1901, Surg Crittenden Maternity Home; Mem Ohio State and Mahoning Co Med Socs; Med Examr Travelers' Life Ins Co, Hartford, Conn; Specialty General Med; Office Hours 1 to 3 and 7 to 8 p m, Federal Bldg. Tel Bell 582, New 805.

Zimmerman Harry A (R), 266 1888, 109 W Rayen av.

Zimmerman John S (R), 261 1895, 13 W Federal.

Zaleska, Vinton. 650.

Boal Archibald A (R), 159, '95

McKibbin M Z (R), 279C, 1900.

Zanesfield, Logan. 350.

McDonald O H, 263, 1903.

Outland Philander P (Ecl) 262, 1881.

Zanesville, Muskingum. 24,-426.

Allen Stanley L (R), 279C,'9(

Andrus Abner H (R), 263, '8(

Atwell Wm E (H), 264, 1869,

BAINTER R BRUCE, M D (R.) Baltimore Med Coll Baltimore, Md, 1893; Post-Grad Course Chicago Clinical School, 1905; Mem Ohio State and Treas and Mem Muskingum Co Med Socs: Ex-Med Examr Union Central, N Y Life, K O T M L O T M, M W and E R K P's; Office Hours 7 to 9 a m, 12:30 t 2:30 and 6 to 8 p m: 155 N 7th. Tel Bell 58, Ind 420.

BARON FREDERICK S, M D (R). The Univ and Bellevue Hosp Med Coll, N Y City, 1900; Pathologis Zanesville City and Good Samaritan Hosps, Zanesville, O; Assoc Fellow of N Y Acad of Med; Mem Am Med Assn, Ohio State and Muskingum Co Med Socs Med Examr Manhattan Life Ins Co, Woodmen of Am and Royal Arcanum; Specialty, Microscopist and Pathologist and Diseases of Heart and Lungs, 27 N 6th.

Bateman Wilbert C (R) 263 1897.

Bogman Charles H, 282, 1871

BRUSH EDMUND C, A M M D (R), Starling Med Coll Columbus, O, 1875; Chief Surg O N G; Phys to John McIntire Children's Home Surg B & O, C & M V, C A & C, O & L K, W & L E and B, Z & C Railroads Pres Ohio State Med Soc, 1891-'92; Mem Am Med Assn, Ohio State and Muskingum Co Med Socs and Assn of Military Surgs of U S; Ex-Pres B & O Surgs Assn and Ex-Pres Penn R R Surgs West of Pittsburg Mem Commission to Consider the Advisability of State Educating and Caring for Crippled Children; Councilor for 8th Dist Ohio State Med Assn; One of Experts on Contagious Diseases for State Board of Health; Ex-Mem Bd Pension Examrs; Med Examr N Y Life, Mut Benefit, N J, Ætna Life, Mut Life, Provident Savings and Trust, Conn Mut and Penn Mut Life Ins Cos; Res and Office 117-119 N 7th. Tel 122.

Crawford Daniel H (H), 131, 1890.

CROSSLAND JEFFERSON C (R), M D, Ohio Med Coll, Cincinnati, O, 1887; M A, Ohio Wesleyan Univ, 1884; Post-Grad Study in Phila Hosps, 1900; Practices General Surgery at Good Samaritan and City Hosps, Zanesville, O; Mem Ohio State Bd of Health and Mem Am Med Assn, Ohio State Med Soc and Am Acad of Med; Ex-Pres Muskingum Co Med Soc; Med Examr Mut Life of N Y, N Y Life, Penn Mut, Union Central, Washington, Travelers', Vermont Life, State Mut of Mass, Berkshire Life, Bankers' Life of N Y, Provident Savings Life, Hartford Life and Annuity, Mut Benefit Life, Chicago Guaranty Fund Life Soc, Security Trust and Life of Phila, Northwestern of Milwaukee, Natl Indemnity and Ins Co of Baltimore, Conn Mut of Hartford, Commercial Travelers' of America, Security Mut of Binghamton, N Y, and M W of A, and Royal Neighbors; Office Hours 7-9 a m, 1-3 and 7-8 p m, cor 7th and North. Both Phones 27.

CULBERTSON LOUIS R, M D (R), Jefferson Med Coll, Philadelphia, Pa, 1890; Oculist and Aurist City, Good Samaritan Hosps, C & M V and B, Z & C Rys, U S Pension Bureau, Etc; Mem Am Acad of Ophthalmology and Oto-Laryngology, Am Med Assn, Ohio State and Muskingum Co Med Socs; Specialty, Eye, Ear, Nose and Throat; Office Hours 9 to 12 a m and 12:30 to 4 p m, 226-7-8 Masonic Temple.

DAVIS JOHN T, M D, Med Coll of Ohio (Med Dept, Univ of Cincinnati), Cincinnati, O, 1872; Phys and Surg Carnegie Steel Plant; Former Phys and Surg to County Infirmary for 25 Yrs; Mem Muskingum Co Med Soc; Chief Med Examr Equitable Life Assurance Soc of N Y, United States Life Ins Co of N Y, and Mass Mut Life Ins Co of Springfield, Mass, 203 North

Drake Clarence E (R), 263, '98

Edgar Silas F (H), 270, 1874.

Evans David J (R), 263, 1897.

Farquhar Isaac P (R), 255, '69

Fassig John M (R), 263, 1883.

Gee E Homer, 126, 1899.

Geyer Harry R (R), 255, 1892.

Gorrell Abraham H, 279C,'02.

HANNA CHARLES U, M D (R), Ohio Med Univ, Columbus, O, 1895; Received as Interne Protestant Hosp, Columbus, O, for One Year Apr 1, '95, to Apr 1, '96; Surg Z & W R R and Zanesville City Hosp; Ex-Pres Muskingum Co Med Soc; Mem Am Med and Ohio State Med Assns and Muskingum Co Med Soc; Med Examiner Standard Life, Detroit, Mich, Ins Co and Am Ins Union and Fraternal Censor United Underwriters Co; Office Hours 7 to 9 a m, 12:30 to 3 and 6 to 8 p m, 27 S 7th. Tel Both Phones 242.

Hess Arthur F (R), 143, 1905.

HIGGINS CHARLES H (R), A B, Ohio Univ, 1887; A M, Same, 1890; M D, Southwestern (Homo), Louisville, 1895; M D, Louisville Med Coll, Louisville, Ky, 1896; Res Phys Louisville City Hosp, 1896; Mem Am Med Assn, Sec 8th Dist Ohio State Med Assn and Muskingum Co Med Society; Med Examr Pittsburg Life and Trust Co, Pittsburg, Pa; Office Hours 7 to 8:30 a m, 1 to 3 and 7 to 8 p m. Both Phones 40; 42 N 7th.

Hill Anna M (R), 279½, 1894.

Holden James L (R), 255, '82.

Holston John G F (R), 282, '67

Holston John G F jr (R), 282, 1903.

Jackson Adam L (R), 272, '78

Kelley Simeon (R), 266, 1895.

Klemm Wm (R), 263, 1900.

KNAPP CHARLES C (R), Med Dept Univ of Tenn, Nashville, Tenn, 1893; Grad of N Y Ophthalmic and Aural Inst (H Knapp's), '94; Post-Grad Courses N Y Polyclinic Med School and Hosp, 1894, and N Y Post-Grad Med Sch and Hosp, '99; Ophthalmic Surg Good Samaritan Hosp; Charter Mem Natl Assn U S Pension Examining Surgs; Mem Am Med Assn and Am Acad of Ophthalmology and Oto-Laryngology, Ohio State Med and Muskingum Co Med Socs; Practice Limited to Eye, Ear, Nose and Throat; Office Hours 8 a m to 1 p m, Afternoons by Appointment; Tel 57, cor Market and 6th.

Lenhart Chas M (R), 266, '86.

Logsdon Elias C (R), 263, '82

Long J Milton (R), 171, 1885.

Lyon John R (R), 279C, 1895.

McBride John B (H), 264A,'96

McBride Martha A (H), 264A, 1897.

McCormick Geo W (R),255,'97

McGee Wm G (H), 131, 1897.

MATTHEWS DAVID J, M D (R), Med Coll of Ohio (Med Dept Univ of Cincinnati), Cincinnati, O, 1896;

$ Saved in postage by using our up-to-date and accurate mailing lists covering all businesses, all professions and all countries. R. L. POLK & CO., Detroit and Chicago. $

Zanesville—Cont'd.

Attending Phys and Surg City Prison; 1st Lieut and Asst Surg Ohio National Guard; Mem Am Med Assn, Ohio State and Muskingum Co Med Socs; Med Examr Security Mut Life, Royal Mut Life, Genl Accident Ins Co, Phila, Pa, Knights Templar and Masonic Mut Aid Assn, Order of the Iroquois, Am Protective Union and A O U W, 44 S 6th.

Melick Wm A (R), 241, 1884.
Pedicord J M.*
Rambo Cyrus M (R), 263, 1891
Sealover Wm F, 263, 1900.
Sellers Charles P (R), 171, '93
Sheppard Herbert J (R), 272, 1888.
Smith Clyde H (R), 304, 1905.

SOUTHARD CARLISLE M, M D (R), Ohio Med Univ, Columbus, O, 1902; Mem Muskingum Co Med Soc; Office Hours 8 to 9 a m, 1 to 3 and 7 to 8 p m, Fourth. Tel Ind 237.

Sutton Henry T (R), 255, 1885

TEMPLETON ABDUL M, M D (R), Starling Med Coll, Columbus, O, 1889; Surg Zanesville St Ry Co; Consulting Surg City Hosp; Pres Muskingum Co Med Soc; Med Examr Prudential, Metropolitan and John Hancock Life Ins Cos; Office Hours 8 to 9 a m, 1 to 3 and 8 to 9 p m, 609 Market. Tel Both Phones 9.

Vernon Geo Von (R), 282, '01.
Warburton Granville (R), 241, 1883.
Waters W C (R), 272, 1882.
Wells W Pitt (R), 255, 1877.
Wiseman Osbourne M (R), 263, 1890.

Zimmer, Franklin. 68.
(R D from Groveport.)

Field F Floyd (R), 263, 1898.
Owen Wm A (R), 279C, 1897.

Zimmerman, Greene. 24.

CHURCHILL EDWARD, M D (R), Vanderbilt Univ, Med Dept, Nashville, Tenn, 1891; Mem Greene Co Med Soc; Med Examr Mut Life, Conn Life and Union Central Life Ins Cos; Specialty Surgery.

Morris Earl H, 255, 1903.

Zoar, Tuscarawas. 346.

Breil Clemens (H).†

OKLAHOMA.

CAPITAL, GUTHRIE.

Population of Territory, 398,331.

(U. S. Census of 1900.)

Number of Physicians, 1,003.

Oklahoma, meaning "Beautiful Land," was only a dozen years ago given up to the Indians and formed part of the Indian Territory. On April 22, 1889, it was opened to settlement by the proclamation of President Harrison, and in one day 50,000 people rushed in. The same day a national bank was opened. The United States Census, of 1900, shows a population of 398,331, and in addition 5,927 Indians not taxed. The opening of the Indian Reservation to settlement, August 1901, added many thousands to the population immediately. About 12,000 families received new lands, and became residents of the territory at that time. This means an accession of about 50,000 or 60,000 to the territory's inhabitants. No state of the original thirteen, except Virginia, had so many inhabitants when entering the new Union as Oklahoma has at this moment. It has a larger population than Vermont, North Dakota and several other states, twice as many people as Delaware; has cities and towns dotted over territory which was practically an Indian reservation two decades ago, has taxable property to the value of $150,000,000, and an annual production of wealth amounting to $75,000,000. It is bounded on the north by Kansas and Colorado, on the south by Texas and the Indian Territory, on the east by Missouri, and on the west by New Mexico. The Canadian and Arkansas rivers with their tributaries drain the territory. The climate is warm and dry, the western being the colder portion; the mean average temperature is 58 degrees. The mean annual rainfall is 31.2 inches. It is essentially an agricultural and stock-raising territory, its location, climate and arable soil uniting to produce magnificent crops of grain, cotton and all kinds of fruit, while the western prairies, covered with nutritious grasses afford grazing lands of the finest description. The cotton crop of Oklahoma for 1900 yielded over $6,000,000, and a notable product is the manufacture of cottonseed oil, which has grown up in connection with the rapid development of the cotton crop. Large sections are underlaid with coal deposits; salt and gypsum are plentiful, and iron ore has been found.

BOARD OF HEALTH OF OKLAHOMA.

Pres, B F Hamilton, M D, Shawnee; V Pres, E G Sharp, M D, Guthrie; Sec-Supt, J W Baker, M D, Enid.

HEALTH OFFICERS AT PRINCIPAL POINTS.

El Reno—R F Koons, M D.
Enid—H C Bowers, M D.
Granite—R C Baker, M D.
Guthrie—C F Cotteral, M D.
Lawton—T M Brewer, M D.
Norman—C S Bobo, M D.
Oklahoma City—G D Munger, M D.
Perry—D D Brengle, M D.

COUNTY SUPERINTENDENTS OF HEALTH.

Beaver Co.—L S Munsell, M D, Beaver.
Blaine—A L Edgington, M D, Watonga.
Caddo—C R Hume, M D, Anadarko.
Canadian—R F Koons, El Reno.
Cleveland—C S Bobo, M D, Norman.
Comanche—W N Hitch, M D, Lawton.
Custer—K D Gossom, M D, Custer City.
Day—O C Newman, M D, Grand.

1204 So. Adams St., MARION, INDIANA.
THE Keeley Cure Cures Liquor, Morphine and Other Drug Habits.
The Institute is pleasantly located, newly furnished and modern throughout.
No restraint or publicity. Information furnished on application.

Dewey—D C Adams, M D, Taloga.
Garfield—H C Bowers, M D, Enid.
Grant—C T White, M D, Lamont.
Greer—G F Border, M D, Mangum.
Kay—A L Hazen, M D, Newkirk.
Kingfisher—C W Fiske, M D, Kingfisher.
Kiowa—J M Bonham, M D, Hobart.
Lincoln—J H Baugh, M D, Meeker.
Logan—C F Cotteral, M D, Guthrie.
Noble—D D Brengle, M D, Perry.
Oklahoma—W H Clutter, M D, Oklahoma.
Pawnee—D W Burrett, M D, Pawnee.
Payne—D F Janeway, M D, Stillwater.
Pottawatomie—Hunter Montgomery, M D, Shawnee.
Roger Mills—M H Levi, M D, Elk City.
Washita—A H Bungardt, M D, Cordell.
Woods—E Wilson, M D, Alva.
Woodward—A O Pierson, M D, Woodward.

MEDICAL COLLEGES.

College of Medicine of Epworth University, Oklahoma—Dean, A K West, M D.
School of Medicine, University of Oklahoma, Norman—Dean, R P Stoops, M D.

HOSPITALS, HOMES, ETC.

Altus—Liger Hospital and Sanitarium. Est'd 1902. Capacity, 20. Private. Phys, B F Newton.
Alva—Woods County Hospital.
Enid—Enid Hospital, 1701 Brodaway. Private. Phys, G A Boyle and H K Wilson.
Enid—Mrs M E Tompkins Private Hospital, 1900 Grand av.
Gotebo—Bethany Hospital. Private. Phys, P Richert.
Guthrie—Guthrie Hospital, cor Nineteenth and Warren av. Est'd 1902. Capacity, 25. Ambulance service. Private (stock company). Supt, Horace Reed.
Lawton—Lawton Hospital, 1016 F av. Med staff. Mngr, Miss I Ohler.
Mangum—Mangum Hospital, 716 Eighth. Est'd 1900. Capacity, 20. Ambulance service. Private. Supt, G F Borden, M D.
Norman—Oklahoma Hospital for the Insane. Est'd 1895. Capacity, 600. Phys, D W Griffin. Supt, A T Clark.
Oklahoma—Oklahoma City Rescue Home, 317 W Fourth. Est'd 1905. Capacity, 20. Public. Phys, Ruth Gay. Supt, Nora M Hill.
Oklahoma—J B Rolater's Private Hospital, 325 E Fourth. Est'd 1905. Capacity, 20. Private. Phys, J B Rolater.
Oklahoma—St Anthony's Hospital, W Ninth. Est'd 1898. Capacity, 100. Private. Med Staff. In charge of Sisters of St Francis.
Oklahoma—Wynne Eye, Ear, Nose and Throat Hospital, Park pl and Dale av. Capacity, 15. Private. Surg, H H Wynne.
Shawnee—Shawnee Hospital, 312 N Bell. Est'd 1905. Capacity, 25. Ambulance service. Public. Phys, J H Scott.

SANITARIUMS.

Alva—Alva Sanitarium.
Chandler—Bisbee and Wallace Sanitarium
El Reno—El Reno Sanitarium, Wade and Roberts av. Est'd 1902. Capacity, 20. Ambulance service. Private. Res Phys, F H Clark, Phys, J H Hatchett. Supt, Miss Flora Armstrong.
Guthrie—Home Sanitarium. Private. Phys, W T Kimberley.
Hobart—Hobart Sanitarium.
Lawton—Lawton Sanitarium. Est'd 1905. Capacity, 25. Private. Phys, L T Gooch, D A Myers, J L Lewis, A X Campbell, C S Meradith. Supt, W M Turner.
Pond Creek—Pond Creek Surgical Sanitarium. Est'd 1900. Capacity, 20. Phys, F P Hulen.

MEDICAL SOCIETIES.

(See also National and Inter-State Associations.)

Blaine Co Medical Society—Sec, P C McCall, Okeene.
Caddo Co Medical Society—Sec, E B Mitchell, Anadarko.
Central Oklahoma Medical Society—Pres, W J Muzzy, El Reno; V-Pres, R H Tullis, Lawton; Sec and Treas, M A Kelso, Enid.
Cleveland Co Medical Society—Sec, R P Stoops, Norman.
Comanche Co Medical Assn—Sec, A R Mavity, Lawton.
Custer Co Medical Society—Sec, W D Bolton, Clinton.
Garfield Co Medical Society—Sec, Walter H McKenzie, Enid.
Greer Co Medical Society—Sec, G F Border, Mangum.
Kay Co Medical Society—Sec, A F Wallace, Ponca City.
Kingfisher Co Medical Society—Sec, Chas W Fisk, Kingfisher.
Lincoln Co Medical Society—Sec, W H Davis, Chandler.
Logan Co Medical Society—Sec, E O Barker, Guthrie.
North Oklahoma Medical Assn—Pres, M M Lively, Blackwell; V-Pres, A L Hazen, Newkirk; Treas, Allen Lowery, Blackwell.
Oklahoma Co Medical Society—Sec, L A Riely, Oklahoma.
Oklahoma Eclectic Medical Assn (Inc 1902)—Next annual meeting May, 1906, at Oklahoma City. Pres, W T Ray, Kelly; V-Pres, T L Noblitt, Weatherford; Sec, E G Sharp, Guthrie; Treas, B K Wood, Anadarko.
Oklahoma State Medical Assn (Organized 1893; Inc 1905)—Pres, R H Tullis, Lawton; 1st V-Pres, N Rector, Hennessey; 2d V-Pres, C T White, Lamont; 3d V-Pres, R D Lowther, Norman; Sec-Treas, E O Barker, Guthrie. Councilors: 1st Dist, W E Dicken, Oklahoma; 2d Dist, A L Blesh, Guthrie; 3d Dist, M A Kelso, Enid; 4th Dist, J M Bonham, Hobart; 5th Dist, J H Barnes, Jet.
Pawnee Co Medical Society—Sec, D W Durrett, Pawnee.
Pottawatomie Co Medical Society—Sec, W C Bradford, Shawnee.
Roger Mills Co Medical Society—Sec, T E Standifer, Busch.
Washita Co Medical Society—Sec, Wm Tidball, Sentinel.
Woodward Co Medical Society—Sec, F H Racer, Woodward.

MINERAL SPRINGS.

(Compiled by George Thomas Palmer, M D, Editor of the Chicago Clinic and Pure Water Journal.)

Granite White Sulphur Springs—Greer Co
White Sulphur Springs—Alk-Sal, Cal-Mag

Scott's Emulsion presents cod liver oil in its most attractive and efficient form. None but pure Norwegian oil is used in its manufacture.

MEDICAL DEPARTMENT
Washington University
1806 Locust Street,
SAINT LOUIS, MO.

Established 1840
Four Years Course
For full particulars and catalogue address the Dean.

MEDICAL LAW OF OKLAHOMA.

AN ACT REPEALING CHAPTER EIGHT OF THE STATUTES OF OKLAHOMA, 1893, ESTABLISHING A BOARD OF HEALTH, AND FOR OTHER PURPOSES.

Be it enacted by the Legislative Assembly of the Territory of Oklahoma:

Section 1. There is hereby established a territorial board of health, composed of three persons, residents of this Territory, regularly practicing and legally qualified physicians in good standing, to be appointed by the governor and approved by the council. The term of office of each member shall be two years, and one member shall be designated by the governor as superintendent, who shall be ex-officio secretary of the board. The board shall elect one of its members as president and the other as vice-president.

Sec. 2. The president, when present, and the vice-president when the president is absent, shall preside at the meeting of the board. The secretary shall keep a record of the proceedings of the board and of his own proceedings as superintendent of the board of health. The board of health shall hold meetings every three months, due notice of the time and place to be given by the secretary.

Sec. 3. It shall be the duty of the board of health to examine applicants and grant licenses to those found to be qualified, and entitled to the same, to quarantine against outside territory known to be infected with contagious or infectious diseases, to condemn and destroy impure and diseased articles of food offered or exposed for sale in the Territory and to act in conjunction with the county and municipal boards of health.

Sec. 4. The salary of the superintendent of the board of health shall be eight hundred dollars per annum, and he shall be allowed for records, supplies, printing and traveling expenses actually and necessarily expended not to exceed five hundred dollars per annum, which shall be paid upon sworn itemized statements. The president and vice-president of the board shall receive no compensation except fees for examination of applicants for license to practice medicine and surgery, which shall be equally divided between them, and actual and necessary traveling expenses, not to exceed one hundred dollars each per annum.

Sec. 5. No person hereafter shall practice medicine or surgery in this Territory without first obtaining a license from the territorial board of health. Application for license shall be made in writing, together with a fee of five dollars, accompanied by a proof of good moral character, and proof of ten years' continuous practice, or proof of graduation from a reputable medical college. When the application has been inspected by the board and found to comply with the foregoing provisions, the board shall notify the applicant to appear for examination at a time and place designated in such notice. Examination shall be made in whole or in part in writing and be sufficiently strict to test applicant's qualifications to practice medicine. All members of the board shall be present and participate in such examination. It shall be the duty of the person holding such license to register in the office of the register of deeds, in a book kept for that purpose, in the county in which person resides or intends to practice. Provided, that an osteopath shall not be required to pass an examination in materia medica or therapeutics.

Sec. 6. Any person practicing or offering to practice medicine or surgery in any of their branches, without first having obtained a license from this board, shall be deemed guilty of a misdemeanor and upon conviction thereof shall be fined in any sum not less than fifty dollars nor more than one hundred dollars, or by imprisonment in the county jail for a period of not less than thirty days, nor more than six months, or by both such fine and imprisonment at the discretion of the court, and all costs incurred therein.

Sec. 7. The provisions of this act shall not affect the rights of persons now legally practicing medicine, osteopathy or surgery in this Territory, nor shall it prohibit the application of domestic remedies by one member of a family to another thereof; nor administering of remedies by another in case of emergency, without compensation; nor shall it comply to any commissioned medical officer of the United States army, navy, or marine hospital service, in the discharge of his official duties; nor to any legally qualified dentist, when engaged exclusively in the practice of dentistry; nor to any physician or surgeon from another state or territory who is a legal practitioner of medicine or surgery in the state or territory in which he resides, when in actual consultation with a legal practitioner of this Territory, nor to any physician or surgeon residing on the border of a neighboring state or territory and duly authorized under the law thereof to practice medicine or surgery therein, whose practice extends into the limits of this territory: Provided, that such practitioner shall not open an office or appoint a place to meet patients or receive calls within the limits of this Territory; nor to any osteopath who shall pass examination in the subjects of anatomy, physiology, obstetrics, and physical diagnosis in the same manner as required of other applicants before the territorial board of health, and who has thereupon received a certificate from the board which, when filed with the register of deeds, as is required in the case of other certificates from the board shall authorize the holder thereof to practice osteopathy in the Territory of Oklahoma, but shall not permit him to administer drugs nor to perform major surgery.

Cleveland Pasteur Institute
602 Hough Ave., Cleveland, Ohio.
Private Hospital for the Preventive Treatment of Hydrophobia.
H.R. BROWNLEE, M.D., Med. Director

Sec. 8. The county boards of health shall consist of three persons; a legally qualified physician appointed by the territorial superintendent, who shall be superintendent and secretary of the county board of health, the chairman of the county commissioners who shall be president, and a legally qualified physician appointed by the board of county commissioners who shall be vice-president. The superintendent of county boards of health shall have power to abolish nuisances that are dangerous to the public health, to isolate persons afflicted with dangerous or contagious diseases, and to do such other things with the approval of the board as may be deemed necessary for the preservation of the public health. Such superintendent shall be paid for expenses actually and necessarily contracted in the discharge of his duties, together with fees for duty performed: Provided, that the sum total of such expenses and fees shall not exceed one hundred dollars per annum. Such bills of expense and fees shall be filed with the county clerk and allowed by the board of county commissioners, and other bills are allowed by them. Provided further, that should an emergency exist on account of the prevalence of any dangerous epidemic, such county board of health may make such provision for the isolation and care of the sick as may be required, by and with the consent and approval of the county commissioners.

Sec. 9. Chapter eight of the statutes of Oklahoma, 1893, together with all acts and parts of acts in conflict herewith are hereby repealed.

Sec. 10. This act shall take effect and be in force from and after its passage and approval.

Approved March 12, 1903.

RULES FOR TERRITORIAL MEDICAL EXAMINING BOARD.

This Board will meet four times each year in regular session, March, June, September and December, to pass upon applications for registration for those who can qualify and are desirous of entering upon the practice of medicine and surgery in Oklahoma. In order to register in the Territory for the practice of medicine and surgery the applicant must pass an examination before the Board in the following branches, viz.: Anatomy, chemistry, physiology, materia medica and therapeutics, medical jurisprudence, surgery, obstetrics, physical diagnosis and the general practice of medicine, and attain a grade sixty-six and two-thirds per cent in each branch. Said examination to all be in writing and be kept on file in the office of the Secretary as a part of the record of this Board. The application fee of five dollars ($5.00) must accompany the application as a forfeit for non-appearance of applicant at specified time and in case of failure the applicant forfeits all claim on the Board for fee paid. In case of failure to attain the prescribed grade, he may again take the examination by filing a new application and additional fee with the secretary.

A complimentary grade of one-half per cent for each year actually engaged in practice will be allowed to those applicants who have spent more than five years in general practice if necessary to enable them to attain the requisite grade; provided that the applicant has not failed in more than three branches, and when an applicant has failed in but one branch the Board may exercise its discretion in granting said applicant a license.

LIST OF PHYSICIANS

ARRANGED ALPHABETICALLY BY POSTOFFICES.

For Corrections and Names Received Too Late for Regular Insertion, see Supplement. Refer to Index for Location.

ABBREVIATIONS:

R., Regular; H., Homoeopathic; Ecl., Eclectic; P. M., Physio-Medical; *, No report received; §, Holds certificate of Examining Board; †, Legally authorized under the "years of practice" section of the act; ¶, Druggist; ‡, Dentist. R D 1, Rural Delivery No. 1.

The postoffice address is shown in DISPLAY TYPE, the name of the county in which it is located immediately follows and then the population of the place. The names of physicians appear under the postoffice name, the first number (the key to which will be found on pages 145-189) indicates the college of graduation, and the last number the year in which diploma was granted.

Agra, Lincoln.
Davis Franklyn P (R),213I,'02
Swinley Chas L (R), 263, '95.

Aline, Woods. 320.
Lile Henry A (R), 213A, 1889.
Trainor K A (R), 211, 1886.

Altus, Greer. 1,500.
Duncan Henry E (R), 264, '94.
Fowler James E (R), 304, 1887.
McConnell L H (R), 304½, '01.
NEWLON BENJ FIELD, M D (R), Keokuk Med Coll, Coll of Phys and Surgs, Keokuk, Iowa, 1900; Surg Frisco System R R; Surg Altus Hospital; Consulting Surg Mangum Hosp, Mangum, Okla; Mem Frisco System Med Soc, Greer Co Med Soc; Med Examr Provident Savings Life Assurance Co, N Y, Pacific Mut Life of California and Northwestern Life Ins Cos, K of P Endowment Rank, M W of A, Fraternal Union, Royal Neighbors, Etc; Specialties, Abdominal Surgery, Maple and Grady sts; Office Hours 10-2 and 4-6. Tel L D 88.
Sanderson Wm E (R), 158, '91
Spears Claud G (R), 305B, '02.

Alva, Woods. 2,900.
Bilby George N (R), 160, 1894.
Bowling James A (R), 198, '88
Frazer George B, 162, 1902.
Gamble David C (R), 149, '75
Long Lindsey L, 209, 1898.
Quinn Henry W.*
Rutledge Cyrus F (R), 149, '85

Ames, Woods. 200.
McEvoy S H.*
Mansur Mary L (H), 131, '99.
Mansur Wm E (H), 131, '99.
Mathis Luther.*

Anadarko, Caddo. 3,372.
BOYD DAVID HUGH, M D (R), Rush Med Coll, Chicago, Ill, 1901; Mem Am Med

KRETOL

Concentrated.

For Hospital use; unexcelled as a surgical dressing. Excellent for cuts, burns and bruises. An antiseptic in the treatment of chronic ulcers, cancerous sores, carbuncles and skin diseases. More particularly described in special pamphlet. All Druggists, or The "Kretol" Co.

WASHINGTON, D.C.

Anadarko—Cont'd.
Assn, Oklahoma Ter and Caddo Co Med Socs; Med Examr Chicago Life, National Life, N Y Mutual, Northwestern, Penna Mut, Reliance and Union Central Life Ins Cos, A O U W, M W of A, Knights and Ladies' Fraternal Brotherhood, Broadway, Office Hours 9 to 12 a m, 2 to 5 p m. Tels Office 179, Res 119.

Campbell Bertha M Hastings, 284, 1891.

Campbell Geo C (R), 198, '99.

Hume Charles R (R), 185, '74.

Kerley W W.*

Mitchell E B (R), 158, 1893.

Wood Burgess K (Ecl),203,'66¶

Antelope, Day. 24.

White Geo N (Ecl), 262, '84.

Apache, Caddo. 324.

Beucler John H (R), 179, 1878.

Blair Samuel.*

Brown B D (R), 161, 1898.

Mallory J H.*

Roop John Wm (R), 158, '96.

Arapahoe, Custer. 332.

Hempstead Walter E (R), 299 1892.

McCullough Robt (R), 307, '92

Moore H A (R), 158, 1892.

Arcadia, Oklahoma. 16.

O'Connor A (R), 193, 1876.

Scott Frank (R), 137H, 1904.

Arlington, Lincoln. 80.

Iles Harry C (R).§

Asher, Pottawatomie. 32.

Byrum James M.*

Dawson B B, 137N, 1898.

Avoca, Pottawatomie. 162.

Burman W L.*

Calhoun Z T (R), 213J, 1891.

Baird, Comanche. 10.

Gardner R L.*

Barr, Garfield. 10.

Cox Francis M (Ecl), 202, '81.

Beaver, Beaver. 148.

Munsell Levi S, 263, 1870.

Wood Robert.†

Beement, Dewey. 16.

Ballard I A.*

Berlin, Roger Mills. 108.

Helf John C (R), 193, 1886.

Billings, Noble. 500.

Brafford S F (R), 161, 1878.

McCorkle Harry B, 196A, '98.

Renfrow T Frank (R), 193,' 96

West Arthur (R), 158, 1905.

Binger, Caddo. 25.

McCray Oram D, 209, 1901.

Bison, Garfield. 16.

Cooper J Marvin (R),305B,1900

Cox Francis M (Ecl), 202, '81.

Blackburn, Pawnee. 600.

Landis G A.*

Marlow John C (R), 193, '97.

Blackwell, Kay. 3,884.

Blood John (R), 142, 1882.

Buellsfeld Michl E (R), 143,'95

Campbell Jas A (R), 209, 1901.

Furber John L (Ecl), 260, '66.

HUNT VERE V, M D (R), Dunham Med Coll and Hosp of Chicago, Ill, 1902; Hering Med Coll and Hosp, Chicago, Ill, '04; B A, May 23, '82, LL B, June 29, '82, Trinity Coll, Univ of Dublin, Ireland; Admitted to Bar Great Britain, July 29, '85 and to Bar of Ill, Nov 9, '86; Attorney for Chicago Health Dept, '95-97, Cook Co Hospital, Chicago, Ill, '90-91; Special Course Dunham Post-Grad School of Homœopathics, 1901-02; Ex-Chairman Inter-State License Committee; Mem Texas State Homeo Med Assn, Oklahoma Eclectic Med Assn, A I of H; Late Division Surgeon for St Louis and San Francisco Railway (Frisco System); Office 9-10 National Blk, Hours 8:30 to 11:30 a m, 1:30 to 4:30 p m and 7:30 to 8:30 p m. Phone 332; Specialty, Gynecology.

Ikerd Charles E (R), 158, 1892.

Lively Mark M (R), 161, 1889.

Lowery Allen (R), 158, 1891.

McClain J H.*

MILLER DANIEL WM (H), Kansas City Homo Med Coll, Kansas City, Mo, '01; N Y Ophthalmic Hosp, 1903-4; Mem New York Ophthalmic and Aural Institute, 1904; Appointment of House Surg to same 1905; Special Course on Eye at Philadelphia Polyclinic, '04; Mem Northern Okla Med Soc; Specialty Eye, Ear, Nose and Throat; Office Hours 9 a m to 4 p m; National Blk; Tel 4.

Miller M Ethel Reid (H), 208½, 1901.

Orvis E J, 231, 1884.

Risser Arthur S (R), 209, 1905

Wood Virgil A (R), 159, 1885.

Blair, Greer. 100.

Clarkson Wm H (R), 304, '89.

Crouch J Elmer (R), 149, 1897

Loving Joseph H (R), 301, '91.

Bloomfield, Dewey. 12.

Estee Wm G (R), 149, 1882.

Botsford, Comanche. (See Temple, Comanche.)

Box, Cleveland. 58.

Ball Wm A (R), 304½, 1897.

Webb Abner L (R), 301, 1892.

Boyd, Wasco.

Miller Louis A, 205, 1895.

Braman, Kay. 500.

DOWNS CLEMENT V, A B M D (R and Ecl), Univ of Penna, Philadelphia, Pa, 1883; Eclectic Med Univ, Kansas City, Mo, 1903; Ex-Lecturer in E M U of Kansas City, Mo; Ex-Surg Frisco Ry and Kansas City Southern R R; Ex-Mem Linn Co Med Soc; Med Examr New York Life, Pacific Mutual Life and Fidelity Mutual Life Ins Cos, M W of A, F F A and W O W; Specialty, Diseases of Women and Children. Tels Bell and Mutual.

Hooper E W.*

Breckinridge, Garfield. 68.

McLean N C (R), 213A, 1899.

Bridgeport, Caddo. 600.

Cooper J M.*

Hobbs A F.*

Unger Edgerton J (R), 155A, 1897.

Unger Nellie M (R), 155A, '96.

Wilkerson G A.*

Britton, Oklahoma. 124.

Stewart B F (R), 155C, 1900.

Brown, Pottawatomie. 34.

Dodson.*

Holcomb F C.*

Holcomb J L.*

Williamson F C (R), 158, 1850

Burgor, Woodward.

Tannar M E (Ecl), 155½, 1892

Tannar Sylvanus W (Ecl), 155½, 1892.

Burmah, Dewey. 100.

Bryant Felix V (H), 137C, '05.

Mastin J.*

Burnett, Pottawatomie. 320

Bence F.*

Kerfoot Citus L (R), 161, '01.

Busch, Roger Mills. 700.

LEVI MICHAEL H, M D (R), Atlanta Med Coll, Atlanta, Ga, 1898; Post-Grad Univ of Md, 1900; N Y Post Grad Med School and Hosp, 1901, and N Y Polyclinic, 1901; Post-Grad Illinois School of Therapeutics, '05; Supt and Sec Roger Mills Co Board of Health; Ex-City Physician Savannah, Ga; Med Examr New York Life, Franklin Life, Pacific Mutual of San Francisco, Cal, and Security Mutual of Binghampton, N Y, Life Ins Cos. Office Hours 9 to 11 a m and 3 to 5 p m. Tel 71.

Lovelady R.*

Lowe A G (H), 135, 1899.

McCOMAS J M (R), Univ Penn, 1867; M D Hosp Coll of Med, Louisville, Ky, 1875; Kentucky School of Med, Louisville, Ky, 1880; Post-Grad Consulting Surg Southwestern Hosp; U S Examining Surg; Mem Am Med Assn and Okla Med Soc; Med Exmr N Y Life, Mut Life of N Y, Ætna, Conn Mut, National Life of Vt, Etc; Office Hours 9 to 10 a m and 2 to 5 p m, cor Main and Broadway. Tel 65.

Riley Henry (R), 193, 1882.

Watson W H.*

Butler, Custer. 32.

Frizzell James T (R), 198, 1900

Butte, Dewey. 25.

Beagle.*

Cache, Comanche. 170.

Linville George W.*

Tousley Robert F (H), 131,'80

Trader Charles W (R), 169,'78

Calumet, Canadian. 88.

Boutin Edith C (H), 208½, '95

Boutin Francis J (H), 131, '83

Camargo, Dewey. 12.

Williams V.*

Canute, Washita. 68.

Kuntz Lambertus (R), 299A, 1893.

Smallwood P C.*

Turney G W.*

Capron, Woods. 170.

Yates W S.*

Carmel, Greer. 16.

Crow Emery S.*

Physicians' Casualty Association of America

Pays $25.00 weekly indemnity for accidental injuries. Costs $3.00 quarterly
Write E. E. ELLIOTT, Sec'y
See page 12 OMAHA, NEB.

The Wynne Eye, Ear, Nose and Throat Hospital

OKLAHOMA CITY, OKLAHOMA

Devoted to the treatment of Diseases (medical and surgical) of the Eye, Ear, Nose and Throat.

Catarrhal Diseases of the Nose and Throat treated.

The Scientific application of lenses (Retinoscopy) to the Eye receives attention.

A thoroughly equipped, up to date, institution (entire plant costing $12,000) of 22 rooms—with a capacity of 15 beds—a complete modern building located in the best residence part of the city. A strictly ethical institution soliciting the support of the best element of the regular profession.

Location: Park Place and Dale Avenue (just east of Broadway circle). Hospital numbered 107. Take the street car going north on Broadway.

DR. H. H. WYNNE, Surgeon in Charge.

Reference: Any Physician in good standing in the State.

Carmen, Woods. 600.
Ebright Edwin D (R), 198, '96
LUDLUM E C, A B, M D (R), Univ Med Coll, Kansas City, Mo, 1902; A B Kansas State Univ, Surg Frisco and Rock Island Rys; Mem Am Med Assn, Okla Med and Woods Co Med Socs; Med Examr Mutual Life, N Y, and Penn Mut Life Ins Cos, Woodmen, Etc; Hours 9 a m to 3 p m. Tel 49
Carnegie, Caddo. 30.
Welch J G.*
Carney, Lincoln. 750.
Pendergraft Wm.*
Wiles George L (R), 210, 1892.
Currier, Garfield. 17.
Lawson Esley E (R), 193, '02.
Cashion, Kingfisher. 542.
Houseworth Abram L, 158,'95
Houseworth John L (R), 149, 1897.
Cement, Caddo. 240.
Dail Adolphus W (R), 302½, 1901.
Stooksbury J M (R), 304½, 1893.
Todd S A D (R), 149, 1896.
Ceres, Noble. 88.
Lang George A (R), 255, 1883
231A, 1899.
Cestos, Dewey. 32.
Royse W F.*
Chadwick, Kiowa. 30.
Brinks F S.*
Colby J H.*
Fair T S.*
James Jeremiah.*
Chandler, Lincoln. 2,900.
Adams.*
Benedict John L (R), 265, '83
Bisbee Walter G (R), 218, '01
Davis Wm H (Ecl), 132, 1887.
DILLARD JOHN W, M D (Ecl), Eclectic Med Coll of Penn, Philadelphia, Pa, 1877; Surg Helen M Gould Hosp, Chandler, O T, Manville av; Office Hours 9 to 12 a m and 2 to 6 p m. Tels Office 214, Hospital 155.
Fagaines H M (R), 269, '80.
Galyen R H (Ecl), 202, 1883.
Marshall Archie M, 195, 1898.
Wallace Wm J.*
Wolcott Alfred J T.§
Charleston, Woodward. 15.
Hanzig.*
Cherokee, Woods. 388.
Briscoe Benj E (R), 301, 1901.
Dunnington Robert H (Ecl), 262, 1874.
Growdon S B (R), 161B, 1902.
Cheyenne, Roger Mills. 500
Miller John L.*
Standifer John E.*
Tederowe Charles W (R) 148C, 1898.
Choctaw, Oklahoma. 388.
Fields C H (R), 205, 1902.
Nix E L.*¶
Clarion, Woods. 35.
Woods Ira McC (R), 209, 1892.
Cleo, Woods. 600.
Brown Wylie (R), 268, 1863.
Christie Ezra E (R), 149, '81.¶
Francisco J W.*
Cleveland, Pawnee. 720.
Ballaine C W (R), 209, '97.
Sanders Jas H (R), 213A, '97.
Sutton George W (R), 265, '67
Wheeler Henry C (R), 214, '93
Clinton, Custer.
Bolton D W.*
Evans Wm A (R),§ 1897.
Jones J P.*
Cloud Chief, Washita. 150.
Jamison H L (R), 137N, 1898.
Robinson F D.*
Colony, Washita. 22.
Hartford John S, 198, 1901.
Columbia, Kingfisher. 70.
Shirley James W (H), 131, '81
Cooperton, Kiowa. 176.
Carlton Howard.*
Hood W J.*
Maddox S C.*
Magness D B.*
Young Douglas B (R), 126,'84
Coralea, Greer. 20.
Meredith J S.*
Cordell, Washita. 600.
Bungardt Alfred H (R), 209,'02
Farber J E (R), 120, 1887.
Sherburne Alberto M (R), 208, 1881.
Covington, Garfield. 200.
Julien Joseph K (R), 143, '72.
Wilkins A E (R), 209, 1900.
Coyle, Logan. 608.
Kernodle Jas D (R), 198, '94.
Lee W A.*
NORVALL JOHN PETER, M D (R), Wisconsin Eclectic Med Coll of Milwaukee, Wis, 1896; Mem Okla State Med Assn. Tel Office 27, Res 25.
Stagner G Herbert (P-M), 137N, 1905.
Crescent, Logan. 200.
Kendall W A.*
May W H.*
Cropper, Garfield. 380.
Smith Joseph G (R), 212, 1903.
Curtis, Woodward. 288.
Hunt I S.*
Cushing, Payne. 672.
LARSON THEODORE H, M D (R), National Med Univ, Chicago, Ill, '01; Phys Rosemont Sanitorium; Mem Am Med Assn and Okla State Med Soc; Med Examr Northwestern Mut Life Ins Co; Office 1-2-3-4 Rowe Blk, Bdway; Hours 9 to 11 a m and 2 to 4 p m. Tel 31.
McHenry Dolph D (R),209,'97
Mayginnes P H (R), 205, '97.
Scott W H.*
Custer, Custer. 7.
Dean Clarence H,*
Dale, Pottawatomie. 124.
Williams W R.*
Dane, Woods. 32.
Hart Edgar E (R), 205, 1896.
Darlington, Canadian. 20.
Westfall Geo R (R), 223, '80.
Davenport, Lincoln.
Baird Wilson D (R), 120, 1895.
Ridley R Court (R), 299A, '85
Taulbee J A.*
Davidson, Comanche.
Hart.*
Wilson Robt E (R), 305H, '04.
Deer Creek, Grant. 172.
Martin J F (R), 209, '05.
Martin Mary (H), 208½, '98.
Delhi, Greer. 30.
Bradbrook Henry (Ecl),202,'02
Powers J S (R), 204, 1889.
Denver, Cleveland. 18.
Miller John W.§
Douglas, Garfield. 16.
Parker H G (R), 192, 1901.
Dover, Kingfisher. 500.
Bailey Carson (R), 158, 1871.
Sprague A M.§
Doxey, Roger Mills. 372.
McDonald W W (R), 100, '99.
Driftwood, Woods. 32.
Ames Howard B (R), 149, '01.
Drummond, Garfield. 122.
Hubbell H W (R), 208, 1890.
Dryden, Greer.
Wilkins C J.*
Duke, Greer. 16.
Poe E M.*
Earlsboro, Pottawatomie. 600.
Day G F.*¶
Kilburn Jas I (R), 207½, '96.
McAlester E R.*

ANTIKAMNIA PREPARATIONS
PLEASE SEE PAGE 3 FOR PARTICULARS

Earlsboro—Cont'd.
Pickens Andrew C (R), 161,'80
Rodman C M.*¶
Sampson A S.*
Eda, Canadian. 30.
Stilwell C F (H).§
Eddy, Kay. 162.
Huddle Wm.*
Krimminger Chas E (R), 209, 1903.
Edmond, Oklahoma. 1,800.
Belt James (R), 310, 1843.
Comp John W (R).§
Day Curtis R (R), 207½, 1891.
DeGroat Melvin E (R), 189½, 1897.
Flesher Thos H (R), 155C, '01
Howard J W (R), 159, 1876.
Ruhl Arthur M (H), 208½,1900
Eldorado, Greer. 25.
Buck DeWitt C, 158, 1893.
Horton J T (R), 161, 1891.
Hyde Robert H (R), 299, 1891.
Wiley J S.*
Elgin, Comanche. 18.
Gamble Jesse F (R), 301, 1903.
Elk City, Roger Mills. (See Busch.)
Elmer, Greer.
McConnell L H (R), 304½, '01.
El Reno, Canadian. 3,688.
Arnold Charles D (R), 158, '76
Basinger John H (R), 159, '89
Brown James L (R), 302½,'93.
CLARK FRED H, M D (R), Univ Med Coll, Kansas City, Mo, 1900; Internatl Coll Electro-Therapeutics Lima, O; Post-Grad, Chicago Policlinic, Chicago, Ill, '02; Surg El Reno Sanitarium, Local Surg C, R I & P and St L & El R & W R R; Surg Okla Natl Guard, First Regt; Pres Canadian Co Med Soc; Mem Am Med Assn, Tri-State and Central Okla Med Socs; Med Examr Hartford Life Ins Co, Woodmen of the World, K O T M, Etc.
HATCHETT JOHN A, M D (R), Missouri Med Coll, St Louis Mo, 1884; Post Grad, St Louis, 1891; Post Grad Med School, Chicago, Ill, 1896; N Y School Clinical Med, 1899; N Y Post-Grad Med School and Hosp, '01; Surg El Reno Sanitarium; Local Surg C, R I & P Ry; Pres Central Okla Med Soc and Mem Okla Ter Med Assn; Med Examr N Y Mut, N Y Life, Equitable, Franklin, Ætna, and Other Old Line Life Ins Cos.
Jackson Allison H (R), 149,'75
KOONS RALPH F, Ph B, M D (R), Univ of Michigan, Ann Arbor, Mich, 1901; Supt Sec Canadian Co Board of Health; Med Examr Mo State Life, Mut Benefit, Mut Life of N Y and Penn Mut Life Ins Cos; Practice, General; Office 108 S Bickford, Phone 23. Res Phone 450.
Lane Thomas (R), 193, 1886.
Muzzy Wm J (R), 193, 1897.
Roberts Silas F (R), 159, '93; 161, 1895.
Rosenberger Francis E (R), 207½, 1901.
TAYLOR GUY W, M D (R), Memphis Hosp Med Coll, Memphis, Tenn, 1887; Chicago Policlinic, Chicago, Ill, 1902; Pres Canadian Co Med Soc, Mem Am Med Assn, State and Central Okla Med Socs; Med Examr Mass Mut, Northwestern Mut, Prudential and Union Central of Ill Life Ins Cos; 117 S Rock Island av.
Enid, Garfield. 4,082.
Baker John W (R), 208, 1892.
Bowers Henry C (R), 158, '94
Boyle George A (R), 282, 1887.
Champion C F (R), 160, 1891.
Cotton Lee W (R), 193, 1887.
Damrell Carter E (R), 213C, 1898.
Field Richard A (R), 241, '80.
HAZELTON WM F, M D (Ecl), Ecl Med Inst, Cincinnati, O, 1873; Surg Enid Hosp and Inst; Ex-Pres Kansas Ecl Med Assn; Sec National Specialists Assn; Med Examr Mass Mut Life Ins Co, Springfield, Mass.
Kelso Mahlon A (R), 215, '87.
Kernodle Oliver P, (R), 209, 1884.
Lukens Chanley J (R), 193, '81
McKenzie Henry B (R), 301,'87
McKenzie Walter H (R) 304, 1903.
Mackey Albert S (R), 149, '79.
Mayberry Edward A (R), 209, 1897.
Mayberry Sylvester N (R), 205, 1893.
Presley T E (R), 304, 1896.
Schwartz Edward F (R), 209, 1903.
Selway W W (R), 193, 1891.
Wilson Henry Kirk (R),130,'00
Erick, Greer. 262.
Doss G W (R), 115, 1887.
Warford John D, 149, 1881.
Wells Thomas J (Ecl), 262,'90
Etowah, Cleveland. 24.
Mitchell C H.*
Evansville, Logan. 24.
Rinehart J H.*
Fairmount, Garfield.
Campbell Truman C (R), 207½, 1891.
Fairview, Woods. 256.
Johnson Benjamin F (R), 299, 1898.
Linley J Scott (R), 207½, '87
Smith Malcolm M (R), 185½, 1892.
Fallis, Lincoln. 82.
McQuown Harry (R), 305B,'01
Roe M P (Ecl), 132, 1873.
Faxon, Comanche. 220.
Ryan J.*
Flagg, Woods.
Pickel C.*
Fletcher, Comanche. 42.
Brace A J.*
Fort Cobb, Caddo. 324.
Dinkler Frederic (R), 217A,'05
Johnson George C.*
McPheeters L T.*
Fort Reno, Canadian. 600.
Chase Alpha M (R), 108, '94.
Farr Charles W (R), 307, '97.
Fort Sill, Comanche. 324.
Shirley Edward L (R), 205,'87
Foss, Washita. 752.
Field W C.*
Jeter Allen J (R), 304, 1893.
Sandberg E T.*
Fountain, Dewey. 32.
Hughes Ezra J (R), 149, 1876.
Wright O W.*
Franklin, Cleveland. 50.
Hoshall J L (R), 171, 1899.
Frederick, Comanche. 260.
Fair Adam B (R), 151, 1895.
Gillis J Angus (R), 301, 1895.
Hays Andrew J (R), 155H,'91
Gage, Woodward. 268.
Irvin George E (H), 213E, 1900
Kelso Zenas C (R), 265, 1871.
Luallen Mattie K (R), 210, '94
Garber, Garfield. 300.
McVicker W D (R), 198, 1900.
Taft Orlando D (R), 151, 1873.
Gate, Beaver.
Martin W H (R), 241, 1865.
Geary, Blaine. 2,742.
Browning John W(R),213A,'99
Powell Theodore P(R).§
Geronimo, Comanche.
Makemson S C.*
Glencoe, Payne. 500.
Beech Calbert H (R), 193, '89; 213A, 1898.
Briggs Frank J (Ecl), 132, '75.
Cash James H (R), 207½, '98.
Standley Alexander.*
Goltry, Woods. 25.
Rhodes T A.*
Rhodes Wm H.*
Trask R E.*
Goodman, Comanche. 12.
House C F.*
Scott W B.*
Goodnight, Logan. 50.
McCartey David E.§
Gotebo, Kiowa.
Brafford S J (R), 161, 1878.
Colby C E.*
Miller Wm W (R), 209, 1901.
RICHERT PETER, M D(H), Kansas City Homœopathic Med Coll, Kansas City, Mo, 1903; Surg and Manager Bethany Hosp, Gotebo, Okla; Mem Am Institute of Homœopathy and Kiowa Co Med Soc. Tel 102.
Gracemont, Caddo.
Gill W W (R), 208, 1893; 207½, 1901.
Grand, Day. 32.
Newman Oscar C, 304A, 1900.
Shirley E L.*
Granite, Greer. 1,262.
Austin C W (H), 304, 1895.
Baker Roscoe C (R), 210, '04.
Wiley G W (R), 305B, 1900.
Graves, Custer. 220.
(See Custer.)
Gregg, Comanche. 10.
Young A H (R), 154, 1900.
Guthrie, Logan. 14,000.
Alsdorf David F (R), 230, '55. Retired.
BARKER EUGENE ORION, M D (R), Northwestern Med Coll, St Joseph, Mo, 1883; Ex-Actg Surg U S A; Ex-Regt Surg O N G; Ex-Pres Okla State Med Assn; Ex-Sec Board of Med

BURN-BRAE, A PRIVATE HOSPITAL FOR MENTAL AND NERVOUS DISEASES.
(See adv. in PHILADELPHIA.)

Examiners; Ex-Sec of U S Pension Examiners; Ex-Editor Okla Med Journal; Sec-Treas Okla State Med Assn; Sec-Treas Logan C Med Soc; Treas Board U S Pension Examrs; Med Examr N Y Life, Mut Life, N Y, Mut Benefit, Newark, N J, Mass Mut, Northwestern Mut, Milwaukee, Wis, Hartford Life, Home Life Manhattan Life, Franklin Life, Security Life and Trust Ins Cos, Providence Savings Life Assurance Co Endowment Rank K of P and many other Cos; Also Med Nominator and Examr for the Des Moines, Ia, Life Ins Co.

BLESH A L, M D (R), Northwestern Univ Med School (Chicago Med Coll) Chicago, Ills, 1889; Local Surg D, E & G R R; Local Surg El Reno & Western R R; Local Surg C, R I & P R R; Surg Guthrie Hosp and Nurses Training School Mem Am Med Assn; Ex-Pres Okla State Med Assn Mem Central Oklahoma and Ex-Pres Guthrie Dist Med Socs; Med Examr Mut Life Ins Co, N Y, 213 E Oklahoma; Office Hours 2 to 5 p m. Phone 124. Specialty Abdominal Surgery

Brooks Cassius W (R), 307, 1870.

Brown Paul R jr (R), 169, '01

Brown Richard W (R), 302,'88

CONRAD HORACE W, M D (R), Eclectic Med Institute Cincinnati, Ohio, 1890; National Med Coll (Med Dep't State University), Louisville, Ky, 1891; Mem Oklahomo Eclectic Med Assn: Med Examr Samaritan Annuity, K of P, Knights of Tabor, Knights and Ladies of Liberty; Specialty Gynecology and Pediatrics Drake Bldg, 117½ S Second. Tel 169.

Cotteral Chauncey F (R), 255, 1883.

Cox John H (R), 265, 1863. Retired.

Duke John W (R), 304, 1891.

Hamill Eunice Bertha (R), 136, 1898.

Hamill John R (R), 126, 1887.

Hill Charles B (R) 209, 1899

Kimberly Wm T (H), 264, '88.

Melvin J Lambert (R), 217A 1896.

Melvin M Elizab (R), 217A,'0

Morse Lucius B (R), 135, 1897

REED HORACE, M D (R), Med Dept Univ of the State of Missouri, Columbia, Mo, 1901; Phys and Pathologist to Guthrie Hosp and Training School; Mem Am and Okla Ter Medical Assns, Guthrie Dist Med Soc, 112 W Oklahoma; Office Hours 9 to 11 a m, 2 to 5 p m. Phone 124.

Rucks Wm W (R), 299, 1897.

A

SHARP ECKLEY G, M D (Ecl), Eclectic Med Inst, Cincinnati, O, 1893; V-Pres Ter Board of Health; Sec Okla Ecl Med Assn; Mem Natl Ecl Med Assn; Med Examr Northwestern Life Ins Co, Mut Life of New York, German Mut, A O U W, M W A and K and L of S and F A A; 122 W Oklahoma av; Phone 301; Office Hours 9:30 to 11:30 a m, 2 to 4 and 7 to 8 p m.

Slade John W (R), 149, 1857.

Smith Ralph V (R), 193, 1898.

Stevens David (R), 149, 1880.

Vandervoort Michl (H),131,'67

Guymon, Beaver. 270.

Davidson J K.*

Langston Wm H (R), 193, '93.

Palmer L W (R), 159, 1877.

Hall, Cleveland.

Childs Henry C.*

Harrah, Oklahoma. 200.

Burns Edwd J (R), 305D, '98.

Haas K.*

Harrison, Kiowa. 500.

Chambers C D.*

Richert Peter (H), 208½, 1892

Voyles V A.*

Hastings, Comanche. 276.

House Charles F (R), 162, '01.

Stephens J M (R), 205, 1893.

Whitcomb S C (H), 131, 1883.

Young A H (R and Ecl), 154, 1900.

Hawley, Grant. 8.

Bridgeman Nathan S (R),255, 1878.

Headrick, Green. 70.

Brunsher C.*

Chapman E M, 159, 1877.

Tolleson R E.*

Helena, Woods. 32.

Barnes J H.*

Harned W B (R), 213A, 1904.

Myers S N (Ecl), 213I, 1903.

Helsel, Cleveland. 12.

Walker W E, 304, 1901.

Henderson, Cleveland. 10.

Mills J T (R), 304, 1905.

Hennessey, Kingfisher.1,542

Bradley Elvin D (R), 230, '81

Cullum Arthur B (H),208½,'97

Dinkler Fredk (R), 217A, '05

Gose Chas Orson (R) 155A, '94

Rector Newton (R), 299, 1874.

Taylor Thomas.*

Hess, Greer. 35.

Collier J W.*

Wilson D E (R), 297, 1841.¶

Higley, Woodward. 15.

Leachman Jas S (Ecl), 159,'78

Hinton, Caddo. 84.

Barrett Alfred E (R), 299, '99.

Smith Carlton A, 156A, 1903.

White N P H, 171, 1889.

Hitchcock, Blaine. 372.

Barnett James S (R), 195, '96.

Hobart, Kiowa. 2,960.

Bailey F M.*

Barkley Alex (Ecl), 202, 1889.

Bonham Jas M (R), 193, '01.

Brenneman Danl McNaughton, 213J, 1902.

GOTCHER S A, M D (R), St Louis Coll Phys and Surgs, St Louis, Mo, 1901; Mngr Hobart Sanitarium.

Holland Alex W (R), 158, '80.

Lloyd H C.*

B

Stewart Geo W (R), 304, '90.

Wartman F A, 154, 1900.

Woodrow Emma S (R), 213D, 1899.

York Wm L (R), 115, 1870.

Hollis, Greer. 270.

JONES JAMES E, Barnes Medical College, St Louis, Mo, 1901.

Lindley D.*

Lindley Hilliard (R), 124, '94.¶

Peebles J W.*

Pendergraft Wm C (R),205,'92

Homestead, Blaine. 200.

Doty H W (R), 155A, 1899.

Hominy, Osage Nation. 32.

Fraley J J (R), 304, 1903.

Mullins Ira, 304A, 1900.

Spiers Wm W (R), 185, 1867.

Hulen, Comanche. 76.

Gardner R L.*

Hunter, Garfield. 272.

Asbury A E.*

Barber John J (R), 155A, '95.

Watson J M.*

Independence, Custer. 240.

Ellis Geo M (Ecl), 208, 1889.

Rathburn Ephraim D.*

Strother Sterling P (R), 207½, 1901.

Indiahoma, Comanche. 8.

Stewart A H.*

Ingalls, Payne. 200.

Pickering J H (R), 149, 1880.

Ingersoll, Woods. 224.

Butts A J.*

Clark Zachary S.*

Wright George E.*

Jefferson, Grant. 370.

HAZELTON WM F, M D (Ecl), Eclectic Med Institute, Cincinnati, Ohio, 1873; Surg Enid Hosp and Institute, Enid, Okla; Ex-Pres Kansas Ecl Med Assn; Sec National Specialists Association; Med Examr Mass Life Ins Co, Springfield, Mass.

Hicks Rosa A (R), 185, 1887.

O'Rear Robert F (R), 143,'75.¶

Walker George F.*

Jennings, Pawnee. 492.

Leake John B (R), 210, 1891.

Newell John Q, 213A, 1897.

Senft Ernest L.*

Jet, Woods. 168.

Barnes J Henry (R), 161, '01.

Decker Arthur J E (R), 205, 1899, 136, 1905.

Moorman L J (R), 161, 1901.

Jones, Oklahoma. 164.

Davies Charles.*

Linthicum O L.*

Wood Ira J (R), 209, 1905.

Karoma, Woods. (See Goltry.)

Kaw, Kay. 600.

Barker Clyde J (R), 161B, '05.

Patterson W J.*

Widney John T B (R), 194,'02

Kelly, Greer. 38.

Shaw C C.*

Kendrick, Lincoln.

Davis Simon O (R), 196A, '95.

Gumar J I (R), 149, 1876.

Kenton, Beaver. 80.

Judkins C H.*

Lane Isabel D (H), 137C, 1900.

Keokuk Falls. Pottawatomie. 246.

Cossey Wm A, 304, 1900.

C

THE Keeley Cure
2803 LOCUST STREET, ST. LOUIS, MO.
"The Most Successful Treatment" for Liquor Drinking, Morphine and other Narcotic Drug Using, Neurasthenia, Tobacco and Cigarette addictions.
Correspondence and Consultation Confidential.
DR. J. E. BLAINE, PHYSICIAN AND MANAGER.
Home Treatment for Tobacco and Neurasthenia. SEE PAGE 5.

Keokuk Falls—Cont'd.
Nye Luther A (R), 301, 1895.
Owen H Donnel (R), 301, 1897.
Kiel, Kingfisher. 270.
Boone Edwin A (R), 155A, '97.
Friedemann Paul (R), Kielze Coll, Polen, Russia.
Kildare, Kay. 356.
PHILLIPS WILLIAM ADDISON (R), M D, Univ of Mich, Dept of Med and Surg, Ann Arbor, Mich; Licensed in Cal, 1885, Okla 1895; Surg Union Pac Ry, Mo Pac Ry, C, R I & P Ry and A, T & S F Ry; Mem Los Angeles Co, Cal, Med Soc, Ex-Pres Saline Co, Kan, Med Soc, Ex-Pres Central Kan Dist Med Soc, Mem Judicial Council, Ex-Vice-Pres and Mem Judicial Council Kansas State Med Soc, Mem Judicial Council Am Med Assn, Mem Natl Assn Ry Surgs, Etc; Med Examr N Y Life, Mass Mut, Conn Mut, Mut Benefit, N J, United States Mut, N Y, Etc; 15 Years Expert Examr U S Pension Bureau; Specialty Eye, Ear, Nose and Throat; Consulting Surg; Office 9 to 12 a m, 2 to 5 p m; Willow Springs; Tel Local and Long Distance in Office, via Kildare, Willow Springs.
Kingfisher, Kingfisher. 2,600
Fisk Chas W (R), 126, 1886.
OVERSTREET JOSEPH A, M D (R), Bellevue Hosp Med Coll, New York City, N Y, 1883.
Share Alonzo L (R), 185½, '92.
Sloan Eber N (R), 159, 1894; 193, 1896.
Stone Ira G (R), 126, 1890.
Winkler Felix L (R), 194, 1879.
Kinnick, Comanche.
Spurgeon Thos F (R), 213A, 1897.
Kremlin, Garfield. 283.
Thompson Chas E (R), 209, '97.
Lacey, Kingfisher. 30.
Akers J P.*
Hickman Henry S.*
Wheat G W.*
White T R.*
Lahoma, Woods. 162.
Boling E J.*
Stout Ransom L (R), 304½, '97
Lambert, Woods. 172.
Hibbard Jas S (R), 198, 1900.
Huddle Wm Isaac (R), 198, '05
Lamont, Grant. 700.
Daniel I J (R), 171, 1885.
Watson I M.*
White C T, 193, 1899.
Langston, Logan. 372.
Henderson R A (R), 302, 1904.
Laverne, Woodward. 10.
Strong E B N.*
Lawton, Comanche. 6,382.
Abney Olin L (R), 158, 1881.
Baird Chas W (H), 197, 1897.
Brashear Jackson (R), 158, '94.
Brewer Thos N (R), 213A, 1901
Campbell Alex X, 185, 1876.
Dolson Fredk R (R), 162, 1898.
Gipson P J.*
Gooch Lewis T (R), 161, 1896.
Hitch Walter N (R), 126, 1893.
Hues Charlie P (R), 261, 1894.
Ingraham J Gertrude (R), 156B, 1899.
Knee Lorin C (R), 255, 1898.
Lewis Jas L (R), 130, 1901.
Malcom John W (R), 159, 1895
Mavety A R.*
Mead Maud (R), 214, 1896.
Mead Wm B (R), 126, 1882.
Meeker Edwin D (R), 194, 1891
Meredith Chas S (R), 209, 1891.
Myers David A (R), 338, 1898.
Saunders John W (R), 143, '83.
Selway W W (R), 193, 1891.
Stryker Isaac E (R), 208, 1883.
Tullis Richd H (R), 149, 1888; 130, 1890.
Turner W M (R), 100, 1892.
Leal, Caddo. 16.
Black Samuel (R), 149, 1876.
Leger, Greer. (See Altus, Greer.)
Lenora, Dewey. 66.
Adams Danl C (R), 210, 1895.
Warwick Andw S (R), 231, '92.
Letetia, Comanche.
McClain James B.*
Lexington, Cleveland. 2,362
Huston Omar P (R), 185, 1878.
Johnson W H.*
Johnston Geo P (R), 151, 1874.
Smith Lawrence T (R), 160, '97
Thacker R Emmitt (R), 158, 1893.
Tivey Wm T (R), 205, 1894.
Lone Wolf, Kiowa. 276.
McIlwain Wm, 209, 1898.
Walker F E.*
Luther, Oklahoma. 342.
Jeter J T (R), 301½, 1891.
NORMAN GEORGE R, M D (R), St Louis Coll of Phys and Surgs, St Louis, Mo, 1893; Mem Oklahoma Ter and Okla Co Med Socs; Med Examr Franklin Life, Home Life, N Y, New York Mut, Equitable, Hartford Life and Annuity, Penn Mutua Life Ins Cos, M W of A and F W of A; Specialty Diseases of Women; Office Hours all day. Tels 23 and 24.
Perisho J Allen (R), 266, '91.¶
McComb, Pottawatomie.
Shaw R W.¶
McLoud, Pottawatomie. 568
Hill R McC (R), 277, 1886.
Kaylor Robt C (R), 126, 1900.
Lyon Jas I, 198, 1892.
Mooney Jesse (R), 305B, 1896.¶
Stambach L.*
Madison, Beaver.
Miller John A (R), 213H, 1901.
Manchester, Grant. 332.
Reed O D (R), 193, 1894.
Safford Benj W (R), 299, 1892
Snow Geo W (R), 206, 1883.
Mangum, Greer. 2,082.
BEAUCHAMP FINIS D, M D (R), Med Dept Ft Worth Univ, Ft Worth, Tex, 1897; New Orleans Polyclinic, '05; Ex-Vice-Pres Greer Co Med Soc; Mem Oklahoma State Med Soc; Med Examr Ætna, Northwestern, National, Pacific Mut and Penn Mut Life Ins Cos, Knights of Maccabees, etc. Tel Office 7, Res 12.
Border G F (R), 205, 1895.
Clark Wm J (R), 194, 1902.
Dawson W D (R), 212½, 1887.
De Arman M M (R), 301, 1901.
DODSON THOMAS J, M D (R), Med Dept Univ of Tennesse, Nashville, Tenn, '91; Post-Grad Course Chicago, 1904; Sec Greer Co Med Soc; Med Examr Equitable Life Assurance Soc, Manhattan Life, N Y, Mutual Life, N Y, Mutual Benefit Life, N J, Northwestern Mut, Milwaukee, Prudential of Am, Security Mutual, Binghamton, N Y, and Other Life Ins Cos.
Dodson W O (R), 160, 1904.
Ferguson Howard M (R), 193, 1900.
McCoy, J W.*
Neel Ney (R), 305B, 1904.
Manitou, Comanche. 35.
Browning W M (R), 304, 1897.
Kirkpatrick C D (R), 196A, '96
Ryan Geo L (R), 159, 1895.
Maramec, Pawnee. 170.
Carey M H.*
Dunlavy James (R), 149, 1870.
Marshall, Logan. 170.
Fulkerson Walter C (R), 193, 1891.
Peck Nelson E (R), 198, 1897.
Stevens Wm W (R), 210, 1892.
Martha, Greer. 10.
Johnson J J.*
Martin, Greer. 14.
Street O T (R), 304A, 1900.
Matder, Roger Mills.
Pearson W F (R), 100, 1882.
Maud, Pottawatomie.
Butler W R.*
Cone Henry Lee (R), 304½, '99
May, Woodward. 11.
MacLeod Donald R (R), 208½, 1899.
Medford, Grant. 1,080.
Hardy I V (R), 209, 1901.
McLennan Edmund J (R), 333, 1899.
O'Rear James H (R), 126, '73. Retired.
Roberts Jos H (R), 310, 1897.
Stiles Nelson (R), 171, 1882.
Meeker, Lincoln.
Baugh John H (R), 158, 1893.
Bell Wm K (R), 175B, 1900.
Boulson Isaac C (H), 197, '84.
Smith Thomas W.*
Meers, Comanche. 6.
Harden S J.*
Rowell J F (H), 283, 1895.
Meridian, Logan. 14.
Neale Quinton B (R), 302, '81.
Rinehart W J.*
Townsend A M (R), 302, 1902.
Midlothian, Lincoln.
BYARS A C, M D (R), Tenn Med Coll, Knoxville, Tenn, 1902; Mem Oklahoma Ter and Lincoln Co Med Socs; Med Examr M W of A, A O U W, Degree of Honor, Workmen, Knights of Maccabees and Ladies of Maccabees; Office Hours 8-9:30 a m, 1-2 and 7-8 p m. Tel No 3 Ed and Long Distance.
Moore, Cleveland. 280.
Nail Charles C (R), 102, 1889.
Womack J L (R), 169, 1890.
York F A (R), 305A, 1898.

DR. HAVA'S **Solution of Bromo-Phosphate of Lime and Potash.**
For the prevention and treatment of Bright's Disease and Diabetes. In apparently hopeless cases, it will lengthen the span of Life. Hava's Preparations are sold at all Drug Stores. (See page 9.)
PHOSPHATE CHEMICAL MANUFACTORY. NEW ORLEANS, LA.

Mooreland, Woodward. 24.
Cockerill H S (R), 217A, 1896.
Moral, Pottawatomie. 124.
Rogers Frank.*
Morrison, Noble. 80.
Whittenberg Wm C.*
Mountain Park, Kiowa. 388
Roberts Eli E (R), 231, 1876.
Mountain View, Kiowa. 2,000.
Burns Clarence E (R), 162,'95.
Darnell W J.*
Reynolds Richd D (R), 304, '91
Smith W J.*
Mulhall, Logan. 1,200.
Butler John O (R), 196A, 1896.
Childers Allen G T (R), 210,'90
Hatfield Wm M (R), 151, '86¶
LEIGH ABRAHAM, A M, M D (R), Rush Med Coll, Chicago, Ill, 1874; Ex V-Pres Kansas Med Soc; Office Hours 9-12 a m, 2-5 p m
McConneney David (Ecl), 291, 1868.¶
Munice, Dewey. 14.
Marshall J G (R), 254A, 1899.
Mustang, Canadian. 200.
Meloy R C.*
Mosteller M S.*
Mutual, Woodward.
Whitacre J C (R), 151, 1897.
Nardin, Kay. 600.
Havens Arlington R (R), 213A 1901.
Huntington Richard C (P-M), 137½, 1889.¶
Lemmon Wm W (R), 143, '73.
Navajoe, Greer. 170.
Hodge S R (R), 305D, 1891.
Nelms, Comanche. 12.
Hood J R.*
Newalla, Oklahoma.
Reynolds J L (R), 213A, 1898.
Newkirk, Kay. 3,300.
Anderson George L (R), 263, 1868.
Decker Abram V (R), 155A,'91.
Hamblin Howard M (Ecl), 202, 1875.
Hazen Abraham L (R), 198,'99
KARSNER A E, M D (R), Univ of Mich, Ann Arbor, Mich, 1882; Med Examr Pac Mut Life Ins Co of San Francisco, Cal, and M W of A.
Martin David D (R).§
Martin George E (R), 155C, 1882.
Werner John W (R), 156B, '97
Noble, Cleveland. 400.
McBride J B (R), 159, 1889.
Murphy James M (R), 161, '81
Murphy W.*
Parker F L (R), 205, 1900.
Norman, Cleveland. 3,682.
Able Wm N T (R), 205, 1888.
BOBO CHARLES S (R), Louisville Med Coll, Louisville, Ky, '81; New Orleans Polyclinic, 1891; Local Surg A T & S Fe R R; Consultg Phys Okla Hosp for the Insane; Lectr on Forensic Med, Univ of Oklahoma; Pres Cleveland Co Med Soc; Ex-Pres Northwest Texas Med Soc; Supt Public Health Cleveland Co; Mem Assn Santa Fe Ry Surgs, Amer, Southwestern, Tri-State, Central Texas, North Texas and Okla State Med Assns and Central Okla Med Soc; Med Examr Am Mut, Equitable, Franklin, Germania, Mass Mut, Missouri State, Mut Benefit, Natl, Penn Mut, Provident Sav and Security Trust Life Ins Cos; Practice General.
Burch Silas T (R), 301, 1884: 205, 1898.
Capshaw Matthew T J (R), 304, 1884.
Davis James A (R), 162, 1871.
Finney J Melville (R), 305B, 1900. Retired.
GRIFFIN DAVID W, M D (R), Univ Coll of Med, Richmond Va, 1899.
Lowther Robert D (R), 159,'93
Manire Wm H (R), 299, 1874.
Pfeninger J (R), 255, 1866.
Stockwell Hermann K (R), 338, 1902.
Stoops Eunice Rand (R), 137K, 1902.
STOOPS ROY P, A B, M D (R), A B, Univ of Oklahoma, 1898; M D, Coll Phys and Surgs (Coll of Med of the Univ of Ill), Chicago, Ill, 1903; Head of School of Med of the Univ of Oklahoma and Instr in Anatomy in Same; Mem Am Med Assn and Okla State Med Soc; Med Examr Wisconsin Life and Northwestern Natl Life Ins Cos; Office Hours 9-12 a m, 3-6 p m; Tel Office 235, Res 159; Genl Practice.
WILSON HARRY H, M D (R), Med Dept of Fort Worth Univ, Fort Worth, Texas, 1896; Consulting Physician Oklahoma Hospital for the Insane; Mem Oklahoma State Med Assn and Cleveland Co Med Soc; Practice Limited to Eye, Ear, Nose and Throat.
Numa, Grant. 40.
Kerr George E (R), 185½, '94.
Okarche, Canadian. 708.
Brown H C.*
Foster Eunice (R), 112, 1897.
Wolff Llewellyn G (R), 193,'99
Okeene, Blaine. 1,162.
McCall Pearl C (R), 198, 1901.
Norris John Alva (R), 193, '88
Oklahoma City, Oklahoma. 19,000.
BAIRD ALEXANDER B (R), Jefferson Med Coll, Phila, Pa, 1880; Post-Grad Course Same, 1884, 1888 and 1898; Mem O T Med Assn; Med Examr Northwestern Mut Life Ins Co, Milwaukee, Wis, and Other Old Line Life Ins Cos, A O U W, M W of A and other Benevolent Socs; Office 225½ W Main, Residence 1107 N Robinson.
Barney Mortimer D (R), 251A, 1899.
Beall Chas G (R), 145, 1904.
Beenblossom Zeno E (R), 149, 1881. Retired.
Bowers Wm H (R), 160, 1893.
BOYD WM J, M D (R), Med Dept Univ of Buffalo, N Y, 1895; Interne Lexington Heights Hosp, Buffalo, '95-'96; Post-Grad Johns Hopkins Univ, Med Dept, Baltimore, Md, '98; Lieut and Asst Surg U S V, 1899 to 1901; Consulting Surg St Anthony's Hosp; Instr Materia-Medica and Therapeutics Coll of Med; Mem Oklahoma State and County Med Socs; Med Examr Penn Mut Life Ins Co; 207-8 Security Bldg.
BRADFORD CLAUDIUS B, M D (R), Kansas City Med Coll, Kansas City, Mo, 1882; Instr Physical Diag Med Dept Epworth Univ; Mem Oklahoma State and County Med Socs; Med Examr Germania and Mut Benefit, Newark, N J, Life Ins Cos and M W of A; General Practice, 223-224 Lee Bldg.
Bradford Jas H (R), 194, '60.
Buchanan Thos A (R), 136, '03
Buxton L Haynes (R), 307,'84
Chism Aaron B (R), 302, '99.
Clement Wm R (R), 158, '92.
CLUTTER WM H, M D (R), Cincinnati Coll of Med and Surgery, Cincinnati, O, '68; Post-Grad Coll of Phys and Surgs, St Louis, Mo, 1872; Mem Am Med Assn, Territorial and County Med Socs; County Physician and Supt of Poor, Room 20, 111½ W Main.
Cravens Thos A (R), 239, '74.
Cullimore Grant (R), 126, '85.
Dagley Elias L (R), 158, 1887.
DARLINGTON STANLEY H, M D (R), Univ of Buffalo, Med Dept, Buffalo, N Y, 1902; Post-Grad Course Coll of Phys and Surgs, N Y City, 1903; House Surg Fitch Accident and Riverside Accident Hospitals, Buffalo, N Y, 1902-03-04; 1st Lieut and Asst Surg U S V, 1899-1900; Practice General, 19 Broadway Circle, also Rooms 7-8-9 Bank of Commerce Bldg, Main and Broadway.
DAVIS EDWARD F, M D (R), Miami Med Coll, Cincinnati, O, 1902; Post-Grad Course Illinois Eye and Ear Infirmary, Chicago, Ill, 1905; Interne German Hosp, Cincinnati, 1902-03; Mem Oklahoma State and County Med Socs, Practice Limited to Eye, Ear, Nose and Throat, Lee Bldg.
Dean Hiram R (Ecl).§
Dewey Fredk S (R), 194, 1880.
DICKEN WM E, M D (R), St Louis Coll of Phys and Surgs, St Louis, Mo, 1901; N Y Post-Grad Med School and Hosp, 1905; Local Surg M K & T R R; On Staff St Anthony's Hosp, Okla City; Councillor Dist No 1 Okla State Med Assn; Mem Am Med Assn, Okla State

CUTTER'S VACINE VIRUS, not only yields a high percentage of "takes," but no bad results have ever, either remotely or immediately followed its use. (See page 261.)

Oklahoma—Cont'd.
and County Med Socs; Med Examr Franklin, Kansas City Life and Missouri State Life Ins Cos; In General Practice, 115½ W Main. Tel 483.

Duncan H E.§

EDWARDS RICHARD TRAVIS, M D (R), Jefferson Med Coll, Philadelphia, Pa, 1889; Prof Coll of Med Epworth Univ; Med Director Southwest Mutual Life Ins Co; Med Examr Manhattan Life and Mass Mut Life Ins Cos, 318-19-20 Lee Bldg. Tel 137.

FERGUSON EDMUND S, M D (R), Detroit Coll of Med, Detroit, Mich, 1895; N Y Polyclinic, 1901; N Y Eye and Ear Infirmary, 1901-2; Oculist and Aurist St Anthony's Hosp, Okla City; Clinical Instr Ear, Nose and Throat Epworth Univ Med Coll, Okla City; Mem Am Med Assn, Okla State County, Central Okla Med Socs; Practice Limited to Eye, Ear, Nose and Throat; Rms 1-2-3 India Temple; Hours 9 to 12 a m, 2 to 5 p m. Tel 1138.

Fullington W A (R), 305, '02.

GAY RUTH A, M D (R), Iowa Coll Phys and Surg, Drake Univ Med Dept, Des Moines, Ia, 1897; Woman's Med Coll of Penna, Phila, Pa, 1904; Post-Grad Phila Polyclinic, 1903; Med Examr Am Mut and Penn Mut Life Ins Cos, 209½ Main.

GREY HENRY H, M D, C M (R), Victoria Univ, Cobourg, Ont, 1887-88; Trinity Univ (Med and Surg Dept), Toronto, Ont, 1890; N Y Polyclinic, 1893; Surg-Major Br Army Matabele Rebellion, So Africa, 1896-97; Post-Grad St Thomas Hosp, London, Eng, 1898 and 1899; Mem Am Med Assn; Med Examr National Life Ins Co (U S A); Specialty, Surgery and Gynæcology; Masonic Temple Bldg.

GUNN W H, M D (Ecl), Am Ecl Coll of Med, Cincinnati, Ohio, 1880; Columbia Coll (Ost), Chicago, Ill, 1902; Specialty, Chronic Diseases, 316 Walnut. Tel.

Hall James F (R), 160, 1896.

Hardenstein Frank W (H), 283, 1893.

Hayden D J (R), 269, 1893.

HENSLEY JOSEPH, M D (H), Hahnemann Med Coll and Hosp, Chicago, Ill, 1871; Post-Grad in Same, 1877; Rush Med Coll, 1887; Post-Grad N Y Hahnemann Med Coll, 1887; Phys to Children's Home, Springfield, Mo, from 1897 to 1901; Ex-Pres S W Mo Med Assn.

Hewitt A E (R), 126, 1889.

HIGGINS ROBERT W, M D (R), Coll of Phys and Surg, St Louis, Mo, 1877; 215½ W Main; Res 1729 W Main.

Hoopes Fred Clifford (R), 136, 1902.

Howard Robert M (R), 185, '01.

Hubbard Wm Marvin (R), 126, 1901.

Hunter Samuel M (R), 160, '79.

Inman La Fayette (H).§

INMAN LEWIS E, M D (H), Univ of Mich, Med Dept, Ann Arbor, Mich, 1905; Oklahoma State, County and Central Okla Dist Med Socs; Specialty, Diseases of Children. 132½ W Main.

JOLLY WM J (R), Med Coll of the State of South Carolina, Charleston, S C, 1882; N Y Policlinic Med Schl and Hosp, 1886; N Y Post-Grad Med School and Hosp, 1891 and 1900; New Orleans Polyclinic, 1888; Post-Grad Med School of Chicago, 1893; Prof Surgery in Med Dept of Epworth Univ, Okla City, O T; Local Surg A, T & S F Ry; Local Oculist Surg Frisco System; Local Surg F C & P Ry, Waldo, Fla, and N C & St L Ry, McMinnville, Tenn; Mem Am Med and Oklahoma Territorial Med Assns.

Kelley John F (R), 160, 1901.

KING WM M, M D (Ecl), Eclectic Med Inst of Cincinnati, O, 1882; N Y Med School, State of N Y, 1900; Post-Grad School of Chicago, 1902; House Surg of Same in 1902; Mem Eclectic Med Soc of Ohio; Mem Am Med Assn; Practice Limited to Eye, Ear, Nose and Throat; 106 N Robinson.

Kuhn John F (R), 111, 1901.

La Motte Geo A (R), 281, '01.

Lee Clara A (R), 189B, 1901.

Lewis Minerva M (R), 151, '79.

LONG ROSS D, M D (R), Coll Phys and Surgs (Schl of Med of the Univ of Illinois) Chicago, Ill, 1899; Res Phys Lakeside Hosp, 1899; Surg Transvaal War, Africa, 1900; Mem Geneva Red Cross Soc (Transvaal Branch), O T Med Assn and Pres Oklahoma Co Med Soc; Med Examr Missouri State and Des Moines, Ia, Life Ins Cos; In General Practice; 434 Lee Bldg, Robinson St.

Lund Carl H (R), 185, 1900.

Lyon James I (R), 198, 1892.

Lytle Wm A (R), 301, 1902.

McClenahan H S (R), 130, 1900.

McCollister Mac (R), 208, 1891.

McLEAN GEORGE D, Ph B, M D (R), Ph B Univ of Miss, Oxford, Miss, 1897; M D Vanderbilt Univ Med Dept, Nashville, Tenn, 1902; Asst to Chair Clin Surg, Med Dept Epworth Univ, Okla City, Okla; Mem Am Med Assn, S W Tri-State (Okla, Indian Ter and Texas), Okla State and Co Socs; Med Examr Northwestern Natl Life Ins Co; In General Practice; 303-305 Lion Store Bldg.

Mehl George P (R), 196a, '95.

Messenbaugh Joseph F (R), 193, 1898.

Mitchell Edward G (R), 158, 1893.

Monroney S L (Ecl), 202, 1879.

MUNGER GEORGE D, M D (R), St Louis Coll Phys and Surgs, St Louis, Mo, 1897; Mem Am Med Assn, Natl Assn, U S Pension Examng Surgs, City, County and Territorial Socs; Sec U S Pension Board; Supt Co Board of Health; Med Examr Pacific Mut Life Ins Co and Ladies of the Maccabees; Masonic Temple; Office Hours 9 to 12 a m, 2 to 5 p m. Phones Ind 482. Bell 946.

Osborn James D jr (R), 162, 1901.

Peyton Charles A (R), 266, 1875. Retired.

PHELAN J R, M D (R), Barnes Med Coll, St Louis, Mo, 1898; Interne St John's Hosp, St Louis, Mo, 1898-9; Formerly Asst to Surg Ward, St Joseph's Hosp, Chicago; Post Graduate Course Chicago Polyclinic, 1903; Editor Oklahoma Medical News-Journal; Formerly Editor Oklahoma Medical News; ex-Vice-Pres Southwestern Tri-State Med Soc (Tex, Okla and Indian Ter); Mem Okla Med, Central Oklahoma Med and Oklahoma Co Med Socs; Med Examr Mo State Life Ins Co and Chief Med Examr National Life Ins Co U S of A, Royal Neighbors, Modern Woodmen, Tribe of Ben Hur. Telephone 327.

Phillips Everett E (R), 159, '78.

Pierce Elmar E (H).§

Pocock E H (R), 263, 1866.

POSTELLE JOSEPH M, M D (R), Baltimore Med Coll, Baltimore, Md, 1894; Prof Diseases of Children Med Dept Epworth Univ; On Med Staff St Anthony's Hosp; Mem Am Med Assn, Oklahoma State and County Med Socs; Med Examr Missouri State, Prudential, Security Mut and other Life Ins Cos; India Temple.

Proffitt James H (R), 302½, '98.

RAMEY IRA I, M D (R), Registered under the Laws of Oklahoma Territory, Certificate dated June 30th, 1903; Formerly Mem Arkansas State Med Soc; Special Practice in Diseases of Women and Children; 119½ N Broadway.

RECK JOHN A, M D (R), Marion Sims Med Coll, St Louis, Mo, 1896; Prof Elec-

Moores Brook Sanitarium
Charlottesville, Va.
For the treatment of Alcohol, Morphine, Opium, Cocaine, and other Drug Habits.
(See Advt. Inside Front Cover.)

tro-Therapeutics Coll of Med, Epworth Univ; City Physician; Mem State and County Med Socs; Med Examiner Franklin, Fidelity Mut and other Life Ins Cos; Practice General; 140½ W Main.

Reynolds Oliver K (R), 193, '59

RIELY LEANDER A, A M, M D (R), A M Hanover Coll, Hanover, Ind, M D, Univ of Louisville, Med Dept, Louisville, Ky, 1898; N Y Polyclinic, 1905; Interne SS Mary and Elizabeth Hosps, Louisville, Ky, 1898-9; Prof Bacteriology and Pathology Epworth Univ, Med Dept; Visiting Phys St Anthony's Hosp; Mem Am Med Assn, State, County and Cent Oklahoma Med Socs; Med Examr Union Central Mut of Illinois, and Travelers Life Ins Cos, Endowment Rank K of P and A O U W; General Practice; 133½ W Main

ROLATER JOSEPH B, M D (R), Vanderbilt Univ, Med Dept, Nashville, Tenn, 1884 New York Polyclinic Med School and Hosp, 1895, 1896, 1898, 1900 and 1903. Medical Referee for Oklahoma and Indian Territories Mutual Benefit Life Ins Co of Newark, N J; Office 200½ West Main; Private Hosp 325 E 4th

RONE JOHN B, M D (R), Univ of Louisville, Med Dept, Louisville, Ky, 1893 Post Grad New York Polyclinic 1902; Mem Okla State and County Med Socs; Med Examr Home Life, Illinois Life, Des Moines Life and other Life Ins Cos; In General Practice; 225½ W Main

Rone Kiah R (R), 299, 1899.

Ross Guy B (R), 155C, 1897.

Russell Ulvus L (R), 194, 1893

RYAN JAMES A (R), Hosp Coll of Med (Med Dept Central Univ), Louisville Ky, 1887; Chicago Policlinic 1893; Post Grad Med School Chicago, Ill, 1895, '97 and '98 N Y Post Grad Med School and Hosp, 1900; Division Surg Frisco Ry; Mem O T Med Assn and Santa Fe Ry Med and Surg Soc; 209½ W Main.

Salmon Wm T (R), 301, 1892.

Sanger Winne M (R), 156A, '04

Satterfield Thos B.§ Retired

SCHAEFER RUDOLPH F M D (R), Washington Univ Med Dept, St Louis, Mo 1892; Interne City Hosp, St Louis, Mo, 1892-3; Post-Grad Work Heidelberg and Berlin, Germany, 1893-4; Pro Obstetrics Med Dept Epworth Univ; on Staff St Anthony's Hosp, Okla City Co Coroner; Mem Okla State and Co Med Socs Med Examr Phœnix Life Ins Co of Hartford, Conn; Practice General, 225½ W Main.

Seashultz Geo W (Ecl), 213I, 1902.

Standifer Thos E (R), 160, 1889

TAYLOR WM M, M D (R), B S, Kentucky Wesleyan Coll, 1895; M D, Bellevue Hosp Med Coll, N Y City, 1898; Mem House Staff N Y Infant Asylum, N Y City, 1899; Res Phys N Y Infant Asylum, Mount Vernon, N Y, 1899-1900; Mem Okla State and Okla Co Med Socs; Med Examr Mut Life Ins Co of N Y; Practice General, 217-219 Lee Bldg.

Threadgill John (R), 100, 1874 Retired.

Todd Harry C (R), 166, 1900.

Vickers Chas P (R), 209, 1898.

Walker Delos (R), 185, 1864.

Walker Robt R (R), 162, 1885.

Wall Gregory A (R), 194, 1886.

WEST ARCHA K, M D (R), Memphis Hosp Med Coll, Memphis, Tenn, 1894; Dean of Faculty and Prof of Principles and Practice of Med, Med Dept Epworth Univ, Okla City, O T; Chief Surg City St Ry Co; Ex-Pres Okla State Med Assn; Med Director Am Mut Life Ins Co of Oklahoma City Med Examr Hartford Life Penn Mut, Pacific Mut Provident Savings, Northwestern Mut and Germania Life Ins Cos; Office Hours 10-12:30 a m, 2-5 p m. Tel 158, cor Main and Harvey.

Westfall Leslie M (R), 281,'05

WHITE ARTHUR L, B L, M D (R), Rush Med Coll, Chicago, Ill, 1902; Post-Grad Work, Chicago, 1903-4; Associate Prof of Med, Med Dept Epworth Univ; Mem Am Med Assn, County and Central Okla Dist Med Socs; Sec Okla Co Med Soc Med Examr M W of A Etc; Special Attention Given to Gastro-Intestinal Diseases; Rms 217-18 Marlin Bldg, cor Main and Harvey

Wilcox Millard W (P-M).§

Wilkin Robt H (R), 205, 1891.

Williams Claude W (R), 269A 1898.

WITTEN E WARD, M D (R), Mo Med Coll, Med Dept, Washington Univ, St Louis, Mo, 1889; on Staff St Anthony's Hosp, Okla City Mem Board of U S Pension Examrs Surgs Since 1893 Mem Okla State and County Med Socs; Med Examr Franklin, Security Mutual Mutual Reserve, Illinois Life and Other Life Ins Cos; Practice General, 225½ W Main.

WYNNE H H (R), Coll of Phys and Surgs in the City of New York, 1880; Special Course in Chemistry and Microscopy Chemical Laboratory of Univ of Mich,'78; Special Course Prof Herman Knapp's Clinic at N Y Ophth and Aural Inst, 1881; Special Course Genito-Urinary and Venereal Diseases under Prof Sturgis at Charity Hosp, Blackwell's Island, under the N Y Post-Grad Sch and Hosp, N Y City, 1885; Special Course Ophthalmology and Otology Univ of Berlin, Ger, under Prof Herman Schweiger, 1886; Special Course Gynæcology under Prof Schroeder of the Univ Hosp, Univ of Berlin, Ger, 1886; Special General Surgical Operative Course Univ of Vienna Pathological Inst under Prof Billroth, 1886; Special Course Gynæcology under Prof Carl Brown, Univ of Vienna, 1886; Special Course Eye, Ear, Nose and Throat in Univ and Hosp of Berlin, Vienna, Heidelberg, Paris and Edinburg, 1886-'87; Special Course Eye, Ear, Nose and Throat, N Y Polyclinic, '93; Special Course Eye, Ear, Nose and Throat in Hosp of N Y and Phila, '97 and 1900, and Eye, Ear, Nose and Throat Hosps of New York and Philadelphia, 1904; Appointed Oculist to Essex St Genl Dispy, N Y City, '81; Appointed Oculist to G C & Santa Fe R R Hosp Assn, Temple, Tex, '92; Appointed Special U S Pension Examr, 1903; Surg in Charge Wynne Eye, Ear, Nose and Throat Hosp; Mem Okla State, County and Central Okla Med Socs; 107 W Park pl.

Young A De Bord (R), 213A, 1895.

Ziemann Charles (R).§

Oleta, Woodward. 32.
Hill N R, 211, 1885.
Smith Joseph G.*

Olustee, Greer. 150.
Black Walter E (R), 304, 1901.
Campbell Jesse F (R), 125A, 1902.

Omega, Kingfisher. 150.
James Lee (R), 209, 1901.

Ora, Comanche. (See Tallaville, Comanche.)

Orlando, Logan. 600.
Sharp Thos L (Ecl), 262, 1903.
Walker Wm H (R), 160, 1897.

Osceola, Custer.
Abscher John R (R), 301, '92.

Oto, Noble. 50.
Logan Charles J.*

Palace, Woodward.
Vermillion John Selby (R), 156A, 1904.
Newman Horace W (R), 255, 1888.

Parkland, Lincoln. 200.
Cosby L T.*

Pawhuska, Osage. 900.
Aaron Wm H, 136, 1902.
Dunn G L.*
Hall Roger L (R), 193, 1894.
Jones Fred F (R), 110, 1893.
Walker Harry (R), 241, 1884.
Way John W (R), 159, 1892.

THE OPPENHEIMER TREATMENT FOR ALCOHOLISM

ALCOHOLIC CRAVING OVERCOME IN 12 to 48 HOURS
REPRESENTATIVE PHYSICIANS in each city of the United States administer the Oppenheimer Treatment. Write for the name and address of the physician in your locality
Oppenheimer Institute, 159 West 34th Street, New York City. (See Page 9)

Pawnee, Pawnee. 2,800.
Bacon Chas W (R), 156B, '96.
Durrett Daniel W, 209, 1900.
Gorton Mary L (Ecl), 132, '84.
Jay Palmer C (R), 126, 1881.
Lehew John Leslie (R), 209, 1897.
Phillips Geo H (R), 266, '80.
Seevers Columbus T (R), 149, 1886.
Waters Geo A (R), 102, 1892.
Weller Ralph E (R), 209, 1904.
Payson, Lincoln.
Martin Charles W (R), 210,'03.
Peckham, Kay. 162.
Johnson W M (R), 209, 1890.
Perkins, Payne. 920.
Holbrook R W (R), 196A, '99
Sexton C E.*
Thomas Charles A, 162, 1905.
Thomas Edwin R (R), 160,'93.¶
Perry, Noble. 3,690.
Brengel Daniel D jr (R), 136, 1891.
Brengel Wm E, 126, 1879.
Doggett Elmer E (R), 198, '92.
Dougan W McKay (R), 158, 1882.
Felt Roland A (R), 213A, 1899.
Hood Columbus O (R), 143,'79.
Jones Fred F (R), 110, 1893.
Keeler F L (R).§
Love Reuben D (R), 160, 1892.
Moore Samuel A (H), 131, '82.
Norris Jas M (R), 149, '64.
Smith Joseph G (R), 212, '03.
Southard Robt W (H), 131, '78.
Watson Bruce (R), 213A, '97.
Weber Albert A (R), 126, 1903.
Persimmon, Woodward. 38.
Foster G.*
Whitacre John C (R), 151, '97.
Phelps, Comanche. 10.
Wallace G W.*
Phroso, Woods. 15.
Stafford A J.*
Piedmont, Canadian.
Stillwell C F (H).§
Poarch, Roger Mills. 10.
Hall W B.*
Pearson W F (Ecl), 100, 1882.
Ponca, Kay. 3,550.
Baskett Nathaniel M (R),193, 1876.
Dunn Samuel M (R), 126, '62.
Evans Elias (R), 144, 1889.
Germain Frank B (R), 126,'99.
Germain Geo H (R), 126, '94.
Morey Otis T (R), 149, 1898.
Niemann Geo H (R), 130, '05.
Panton Henry Hiram (R), 213J, '05.
Robertson W A T (R), 338,'96
Schenck Walter (R), 198, 1899.
Smith Andrew J (R), 156A,'97
Sweet Alvin B (H), 135, 1888.
Wallace Franklin L (R), 136, 1901.
Pond Creek, Grant. 2,325.
Calderon D F (R), 209, 1905.
Easter Edgar D (R), 149, '80.
Gault Hugh C (R), 194, 1882.
Hall John E (R), 160, 1893.
Huber F P (R), 193, 1885.
Stalker Harry A (R), 126, '96.
Port, Washita. 225.
Baker Joel C (R), 102, 1893.
Postle, Beaver.
Tucker Wm V (R), 160, 1893.
Prague, Lincoln. 415.
Davis W H.*
Hannah R H.*
Norwood Frank H (R), 195,'98

Putnam, Dewey. 10.
Ellison Jesse.§
Leatherock R E.*
Quay, Pawnee. 55.
Nash Walter G (R), 107, 1893.
Stultz P H (R), 171, 1895.
Quinlan, Woodward. 35.
Akins J S.*
Ralston, Pawnee. 735.
Bagby Ernest L (R), 210, '98.
Barber Leslie C (R), 209, 1900¶
Pingree W B.*
Stafford G Ames (R), 209, '98¶
Stineburg H G.*
Red Rock, Noble. 65.
Cady J R (R), 225, 1875.
Lovelady Otis E (R), 213A,'99
Reed, Greer. 10.
Barr John H, 115, 1890.
Renfrow, Grant. 136.
Gregoire J A.*
Retrop, Washita. 38.
Murphy G W.*
Stowers F M.*
Richards, Comanche. 225.
Bukler.*
Richmond, Woodward. 6.
Perkins W F.*
Ringwood, Woods. 125.
Fraiser E A.*
Ripley, Payne. 815.
Lee Clarence E (R), 198, 1902.
Rocky, Washita. 200.
Lee J T.*
Thorp J W A.*
Romulus, Pottawatomie. 15
Adams A C, 305G, 1903.
Cordell Ulysses S (Ecl), 304½, 1895.
Roosevelt, Kiowa. 135.
BECKHAM H F, M D (Ecl). Georgia Coll of Eclectic Med and Surgery, Atlanta, Ga, 1892; Surg Lightning Gulch Mining Co, City Health Officer Roosevelt, O T; Camp Phys M W A 10689 Ex-Single Surg Pension Bureau; Med Examr Pacific Mut Life Ins Co and M W of A; General Practice, South Main street.
Kerr Wesley B (R), 304½, '92.
Rusk, Woods. 100.
Richards C K.*
Specht Carl W J, 211, 1885.
Specht Elsie.*
Russell, Greer. 8.
Scarboro James.*
Sac and Fox Agency, Lincoln. 135.
Sutton John C (R), 231, 1878.
Wyman F W (R), 149, 1877.
Sacred Heart, Pottawatomie. 310.
Brewster A L (R), 299A, 1881
Sayre, Roger Mills. 460.
Johnson J M (R), 160, 1894.
Jones E A.*
Stone De Witt (R), 162, 1897.
Sentinel, Washita. 25.
Bennett D W (R), 299, 1900.
Tidball Wm (R), 304, 1887.
Seward, Logan. 505.
Phillips Lewis (R), 304A, '01.
Shafter, Payne.
McCartey David E.§
Shaner, Garfield. 20.) (See Covington, Garfield.)
Shattuck, Woodward. 55.
Green L T.*
Pryor James A (Ecl), 262, '90
Romine J P.*

Shawnee, Pottawatome, 10,350.
Anderson Robt M (R),299A,'94
Bradford Walter C (R),209,'01
Cannon Jefferson S (R), 304, 1892; 207½, 1894.
Colbert S D (R), 124, 1897.
Douglass Geo R (H), 131, '01.
Ellis Joseph B (Ecl).*
Farrington C (H), 131, 1885.
GRAYSON AMBROSE T, M D (R), Chattanooga Med Coll (Med Dept Grant Univ), Chattanooga, Tenn, 1901; Post-Grad N Y Polyclinic, 1905; Surg M K & T R R; Asst Surg Rock Island R R; Mem Am Med Assn, Okla State and Pottowatomie Co Med Socs; Med Examr Mass Mutual Life, Prudential Life, Fidelity Mut, Ill Life, Penn Mut Life, Northwestern Mut Life, Continental Life, Mut Life of N Y and Manhattan Life Ins Cos, 22½ E Main.
Hamilton Benj F (R), 255, '84
Hedden John H.*
Henderson Wm E (R), 158,'73
Keene Noah P (R), 213A, '01.
Knight Sanborn E (R), 166,'92
Lee John W, 186, 1894.
McGee Wm M (R), 100, 1890.
Mahr John C (R), 198, 1889.
Marshall J W (R), 213A, 1898.
Miller Saml A (R), 301, 1894.
Mitchell Esther, 126, 1903.
Montgomery Hunter (R), 162, 1897.
Reese Harry A.*
Rice Edgar E (R), 161, 1896.
Rowland Taz D (R), 304, 1903
Rutland Wm H (R), 304, 1900.
Sanborn Geo H (R), 307, 1899.
Sanders Thos C (R), 160, 1903.
SCOTT JOHN H, M D (R), Kentucky School of Med, Louisville, Ky, 1894; N Y Polyclinic Med School and Hosp, 1902-03; Two Special Courses in Surgery and Operative Gynæcology; Pres and Medical Director of the Pottawatomie Co Home and Relief Assn; Propr of the Shawnee Hosp; Local Surg of the G C and S F Ry Co; Mem Am Med Assn; Ex-Vice-Pres Okla Ter Med Assn; Mem Pottawatomie Co Med Soc and Shawnee City Physicians' Club; Med Examr Am Life Ins Co of Oklahoma City, Mut Life, N Y, Mass Mut and Mo State Life Ins Cos, M W of A and A O U W, 102½, E Main.
Shive Jos R (R) , 301, 1880.
Shute Fred A (R), 305, 1869.
Skinner Henry S (R), 136, '83.
Trigg Joseph M.*
Wagner Howard W (R), 304A, 1901.
WALKER JOHN A, M D(R), Coll of Phys and Surgs, St Louis, Mo, 1897; Secy and Treas Pottawatomie Co Med Soc; Mem Okla Ter Med Soc; Med Examr Equitable Life Ins Co, A O

PHYSICIANS Air Receivers (Tanks) of Various Styles.
PHYSICIANS STANDARD SUPPLY CO.
(See adv. opp. beginning Pa. Phys.) PHILADELPHIA, PA.

U W and M W of A; Office Rooms 7-8 Estes Bldg, 123 N Broadway; Res 604 N Bell; Hours 9-12 a m; 1-4 p M. Tel Office 215, Res 55.
Watson.*
Weatherford Saml H (R), 160, 1882.
Willey Albert N (R), 299A,'81.
Wingfield Wm C (R), 159, '78; 239, 1884.

Shelly, Washita. 25.
Drummond J B.*
Sheridan, Kingfisher. 24.
Barker Hiram G (R), 208, '93.
Sinnett, Pawnee. 30.
Fleming J R (R), 299, 1900.
Skedee, Pawnee.
Archer David E (H), 197, 1890.
Snyder, Kiowa. 18.
Hamilton J H.*
Mueller Julius A (R), 196A, '03
Stevenson David S (R), 196A, 1899.
Woodward W G (R), 299A, '88.
Sparks, Lincoln. 900.
Brown Fredk W (R), 126, 1900
McIntosh Jas W (H), 208½,'93
Stutsman N (Ecl),§ 1899.
Suhl Edwd H (R), 210, 1891.
Spencer, Oklahoma. 125.
Comp G A (R), 205, 1903.
Thurman J H (R), 205, 1900.
Stella, Cleveland. 45.
Clifton G M.*
Sterling, Comanche. 615.
Higgins J T.*
Winn Hiram M (R), 149, '92.
Stillwater, Payne. 3,805.
Barnes Saml M (R), 112, '91.
Cleverdon-Hogarty Sara H (R), 156B, 1899.
Cleverdon Lawrence (R), 212, 1901.
Hughes Eli (R), 241, 1882.
Janeway Danl F (R), 198, '84.
Kerr Geo W (R), 185, 1874.
MURPHY JAMES B (R), Univ of Louisville, Med Dept, Louisville, Ky, 1881; House Phys City Hosp, Louisville, Ky, 1894; Local Surg Eastern Oklahoma Ry; Registered Pharmacist; Mem Oklahoma Territorial Med, Oklahoma Pharmaceutical and A T & S F Ry Assns; Phys for Eagle Aerie No. 1015; Med Examr Equitable Life Assce soc of U S; Mut Life and Manhattan Life Ins Cos, N Y, and many other Life Ins Cos and Benevolent Orders.
Pierce Clinton W (H), 131, 66. Retired.
Reese Harry A (R), 196A, '96.
Selph Duncan H (R), 301, '91.
Yates David D (R), 210, 1903.
Stout, Washita. 18. (See Bessie, Washita.)
Stroud, Lincoln. 2,500.
Bilby John F (R), 203, 1886.
Cowden I L.*
Evans J J (R), 158, 1894.
Glenn Jos O (R), 210, '82.
Lumm Elmer E (R), 208, '91.
Meriwether C W (R), 205, '98.
Spurr Beatty R (R), 157, '48.
Supply, Woodward. 155.
Whittier C H.*
Williams J A L.*
Sweetwater, Roger Mills. 12.
Bassinger J H.*
Tallaville, Comanche.
Waters J D (R), 115, 1888. (R D 1 from Marlow, I T.)
Taloga, Dewey. 650.
Adams Daniel C (R), 210, 1895.
Speer Granville (R), 202, '01.
Tangier. Woodward. 75.
Skinner H J.*
Tecumseh, Pottawatomie. 1,530.
Applewhite Benj L (R), 158 1880.
Black Wm H.*
Blickensderfer Chas H (R), 301, 1894.
Caldwell A G (R), 160, 1893.
Gray Elisha J (R), 299A, '89.
Hall James.§
Sewell Newton (R), 120, 1881.
Temple, Comanche. 105.
Alexander Chas W (R), 304, 1890.
Clark Manuel T (R), 195, 1899
Webb Geo O (R), 162, '01.
Texhoma, Beaver.
Vermillion John W (R), 100 1883.
Texmo, Day. 24.
Allen Frank West (R), 305B 1900.
Walker George T.*
Texola, Greer. 255.
Hatcher A J.*
Howard A S, 211, 1885.
Thomas, Custer. 105.
Cooke E H.*
Fulton Albert M (R), 136, '93
Moore Calvin J K, 302½, '94
Murphy Geo W (R), 149, '74.
Omer Wm J (R), 156B, 1900.
Robbins.*
Stradley.*
Tonkawa, Kay. 1,210.
Burgess Albert A R (R), 136 1905.
Hannah J W.*
Jones J A.*
McClain J H.*
Orvis E J (R), 281, 1884.
Rudolph E W (R), 158, 1890.
Witter M G (R), 205, 1892.
Trail, Dewey. 10.
Dobson A T.*
Tryon, Lincoln. 65.
Shardkless J M.*
Thomas C R.*
Tyrone, Beaver. 250.
Campbell.*
Clark H P (R), 304, 1887.
McMillin James.*
Miller D.*
Union, Canadian. 155.
Cornwell W.*
Richardson D P (R), 160, 1894.
Vinson, Greer. 16.
Bennett A C.*
Bray Garrie T (R), 161, 1892.
Horsley Thos J (R), 213A, 1901
Violet, Pottawatomie. 260.
Harris C T, 304½, 1902.
Harris E M, 304½, 1901.
Wakita, Grant. 505.
Lively Saml A (R), 161, 1887.
Miller E B.*
Walter, Comanche. 305.
Beckham Greene M (Ecl), 202, 1892.
Bishop M L (R), 305B, 1901.
Harrison C M.*
Jones M A.*
Wanette, Pottawatomie. 105.
Patterson J C (R), 301, 1894.
Royster J H, 160, 1905.§
Wilber N H.*
Watonga, Blaine, 105.
Campbell John L (R), 307,1900.
Edgington Arthur L, 208½, '93.
Kelly Wm R (R), 136, 1893.
Wishard S G (R), 261, 1874.
Waukomis, Garfield. 695.
BROWN RALPH A, M D (R), Univ of Michigan, Med Dept, Ann Arbor, Mich, 1880; Chief Med Director Knights and Ladies of the Twentieth Century.
Scott Samuel F (R), 208, 1886.
Wolff Eugene J (R), 193, 1894.
Waurika, Comanche. 315.
Derr J I.*
McHenry Geo R, 171, 1882.
Maupin Clinton M (R), 213A, 1896.
Waynoka, Woods. 95.
Clapper Eben P, 155, 1901.
DE LONG ARTHUR H, B S, B D, M D (R), Rush Med Coll, Chicago, Ill, 1899; Ex-Asst Supt Board of Health Noble Co; Med Examr New York Life, Mut Life, N Y, and Penn Mut Life, Phila, Pa, Ins Cos, M W of A and Maccabees; Long Distance Phone; Specialty Diseases of Women and Children. Removed to Moran, Kansas.
Weatherford, Custer. 1,020.
Achor Thos D (R), 255, 1873.
LAIN EVERETT S, M D (R), Vanderbilt Univ, Med Dept, Nashville, Tenn, 1900; Mem Am Med Assn, Okla Ter Med Soc, Central Okla Med Soc, Sec-Treas Custer Co Med Soc; Med Examr Franklin Life, Hartford Life, Mut Benefit Life, and Penn Mut Life Ins Cos, M W of A, W O W, Ladies of Modern Maccabees, Etc, N Custer st; Hours 9 to 11 a m, 2 to 4 p m. Tel Office City 66; Res 72; Rural Tel Connections.
Gordon J Matt (R), 136, 1905.
Wade Robert X.*
Williams J Johnson (R), 136, 1893.
Wellston, Lincoln. 705.
Saunders G W.*
Smythe Percy A W (R), 251B, 1905.
Stambach L.*
Taylor Albert H (R), 149, 1896.
Williams H M.*
Wheatland, Oklahoma. 25.
Joyce Chas W (R), 301, 1903.
Wood Washita. 18.
Harris Wm F (R), 125A, 1900.
Woodward, Woodward. 1,355.
Patton David H (R), 130, 1867.
Pearson Ora A (R), 149, 1903.
Racer Floyd H (R), 263, 1891.
Rose Walter L (R), 213C, 1903.
Workman Jas M (R), 193, '75.

The Physician makes HEALTH to order for the Human Race
The National Fur & Tanning Co. makes WARMTH to order for the Physician.
See Page 4 For Catalogue write The National Fur & Tanning Co. Three Rivers, Mich.

Woodward—Cont'd.
WORKMAN RALPH A, M D (R), St Louis Coll Phys and Surgs, St Louis, Mo, 1899; Surg A T & S F R R; U S Pension Examr; Med Examr Mut Life Ins Co, N Y, Union Central, Fidelity

A

Mut Life, Phila, Pa, National Life of Vermont, Bankers' Reserve of Omaha, State Life of Kansas City and Others; Specialty, Diseases of Eye, Ear, Nose and Throat; Phone Office 164, Res 27; L Box 57.

B

Yeldell, Greer. 15. (See Altus, Greer.)

Yukon, Canadian. 1,005.
Hendricks N B (R).§
Kuchar V, 211, 1885.
Sanger Steve S (R), 305B, '99.
Spitler J B (R), 149, 1877.

C

OREGON.

CAPITAL, SALEM.

Population of State, 413,536.
(U. S. Census of 1900.)
Number of Physicians, 807.

The State of Oregon extends from 42 degrees to 46 degrees 18 minutes north latitude, and from 116 degrees 40 minutes to 124 degrees 25 minutes west longitude, and is bounded on the north by Washington, from which it is partly separated by the Columbia river, on the south by California and Nevada, on the east by Idaho, and on the west by the Pacific Ocean. It comprises an area of 95,274 square miles, or 60,975,360 acres, and is divided unequally by the Cascade Mountains.

The climate is mild, equable and salubrious, the mean annual temperature ranging from 44 degrees near the Cascade Mountains to 50 degrees in the vicinity of the Ocean. The average annual rainfall increases from 44 inches in the mountains to 60 near the sea coast.

The following table shows increase in population from 1850 to 1900:

1850	13,294	1880	174,768
1860	52,465	1890	313,767
1870	90,923	1900	413,5 6

For list of Medical Colleges, see page 152.

STATE BOARD OF HEALTH.

Pres, A C Smith, M D, Portland; V-Pres, E B Pickel, M D, Medford; Sec and State Health Officer, R C Yenney, M D, 422 Marquam bldg, Portland; E A Pierce, M D, Portland; C J Smith, M D, Pendleton; Alfred Kinney, M D, Astoria; Harry Lane, M D, Portland; Bacteriologist, Prof A R Sweetser, Eugene; Asst Bacteriologist, R C Matson, M D, Portland.

HEALTH OFFICERS AT PRINCIPAL POINTS.

Astoria—R J Pilkington, M D.
Baker City—W L Parker, M D.
Pendleton—W G Cole, M D.
Portland—R W Matson, M D.
Salem—J E Smith, M D.

STATE BOARD OF MEDICAL EXAMINERS.

Pres, A B Gillis, M D, Salem; Sec, B E Miller, M D, The Dekum, Portland; Treas, H E Curry, M D, Baker City; W E Carll, M D, Oregon City; A C Paulon, M D, Portland.

MEDICAL COLLEGES.

University of the State of Oregon, Medical Department, Portland—Dean, S E Josephi, M D.

Willamette University, Medical Department, Salem—Dean, W H Byrd, M D.

HOSPITALS, HOMES, ETC.

Albany—Linn County Hospital. Est'd 1896. Capacity, 30. Public. Phys, J H Myers. Supt, W J Fisher.

Albany—Neeland Hospital, 1330 E Front. Private. Supt. Mrs S Neeland.

Astoria—Columbia River Quranatine Station of the U S Public Health and Marine Hospital Service, situated on the north shore of the Columbia River, 1 mile below Knappton, Wash, and opp Astoria. Est'd May 9, 1899. Uncompleted as yet. Disinfecting wharf and machinery are all that are ready for use. Public. Office, 511 Commercial, Astoria. P A Surg, Baylis H Earle, P H M H S, Med Officer in Command. U S Quarantine Steamer "Electro" docks at Astoria.

Astoria—St Mary's Hospital, cor Duane and 15th. Est'd 1880. Capacity, 75. Phys, J A Fulton. Supt, Sister Superior.

Baker City—St Elizabeth Hospital. Est'd 1897. Capacity, 35. Private. Open to all physicians. Supt, Sister Mary Germaine.

Brownsville—Kelley Hospital. Est'd 1903. Four wards. Ambulance service. Private. Phys, O V Vanwinkle. Supt, J B Kelley, M D.

Burns—C E McPheeter's Hospital.

Fort Stevens—Military Hospital.

Gardiner—Gardiner Hospital.

Huntington—Huntington Hospital. Est'd 1903. Capacity, 5. Private. Phys, Wm O Spencer.

La Grande—La Grande Hospital.

Myrtle Point—Dr Leep's Hospital. Est'd 1900. Capacity, 12. Private. Phys, K A Leep.

Oregon City—St Agnes Foundling and Maternity Home.

Pendleton—St Anthony's Hospital. Est'd 1903. Capacity, 36. Private. Med staff. Supt, Sister Mary Bernadette, O S F.

Pendleton—Umatilla County Hospital, 2 miles west. Supt, J B McDill.

Portland—Good Samaritan Hospital, 23d and Lovejoy. Est'd 1875. Capacity, 200. Private. Med staff. Supt, Emily L Loveridge.

Portland—Keeley Institute, 71 E 11th n. Private. Mngr, E C Bower.

Portland—Morningside Asylum. Est'd 1901. Capacity, 100. Private. Phys, Henry Waldo Coe and R L Gillespie. Business Mngr, R M Tuttle.

Portland—Multnomah County Hospital, Canyon rd. Capacity, 150. Ambulance service. Phys, W N Morse. Supt, Miss M C Drain.

Somnoform
See adv. opp. page 1450.

SIMPLE. SAFE. SURE. The Ideal General Anaesthetic for Minor Surgery.
E. de TREY & SONS.
PHILADELPHIA AND NEW YORK.

KEELEY CURE

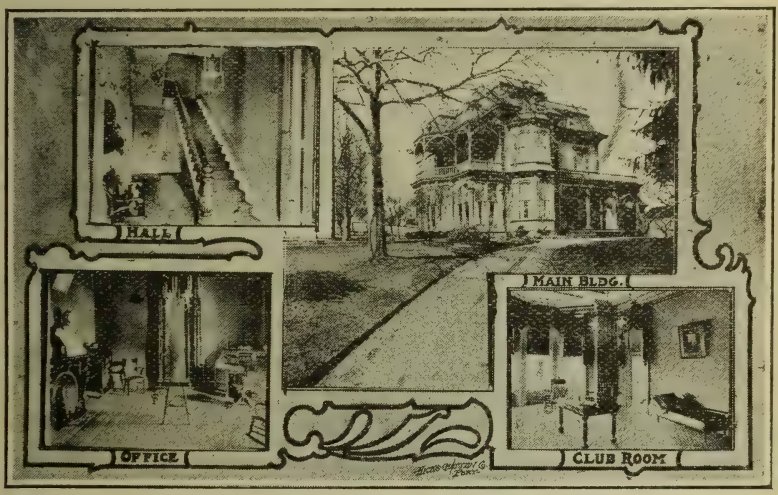

ALCOHOL, MORPHINE AND THE TOBACCO ADDICTIONS

Produce each a disease having a definite pathology. The disease yields easily to treatment as administered at the Keeley Institute. For particulars address

THE KEELEY INSTITUTE, 71 East 11th Street North, PORTLAND, ORE.

Portland—Portland Maternity Hospital, 742 Overton. Est'd 1904. Capacity, 16. Private. Supt, Miss Helen Eborall.

Portland—St Vincent's Hospital, head of Glisan. Est'd 1875. Capacity, 250. Private. Conducted by Sisters of Charity. Supt, Sister M Frederick, Superior.

Roseburg—Oregon Soldiers' Home. Est'd 1894. Capacity, 150. State. Phys, E V Hoover. Commander, W W Elder.

Salem—Oregon Institute for the Blind, Church and Mission. Est'd 1873. Capacity, 40. Public. Phys, J N Smith. Supt, G W Jones.

Salem—Oregon State Insane Asylum. First occupied 1883. Capacity, 1,400. State. Supt, J F Calbreath, M D.

Salem—Oregon State Prison Hospital. Est'd 1870. Capacity, 50. State. Phys, J Shaw. Hosp Steward, Wm Quartier.

Salem—Salem Hospital. Est'd 1896. Capacity, 50. Public. Med staff. Supt, Lillian McNary.

Salem—Samaritan Hospital, cor Winter and Fury. Est'd 1899. Capacity, 20. Ambulance service. Public. Phys, E A Bollman. Supt, Miss Agnes O'Keefe.

Sumpter—Sumpter General Hospital, Columbia and Granite. Est'd 1900. Capacity, 25. Phys, Drs Pearce and Anderson.

The Dalles—The Dalles Hospital, 420 E 5th. Est'd 1900. Capacity, 25. Ambulance service. Private. Phys, E E Ferguson, J A Reuter, Belle C Ferguson.

SANITARIUMS.

Ashland—Ashland Sanitarium, 1st av. Est'd 1903. 30 rooms. Private. Phys, J S Herndon.

Baker City—Baker City Sanitarium, 1503 4th.

Heppner—Heppner Sanitarium, cor Main and School. Est'd 1905. Capacity, 13. Private. Phys, Drs Higgs, Winnard and Kistner.

Hot Lake—Hot Lake Sanatorium. Est'd 1900. Capacity, 100. Private. Phys, W T Phy.

Portland—Campbell's Mrs C E Sanitarium, 533 E Ankeny.

Portland—Crystal Springs (formerly Mt Tabor) Sanitarium, Mt Tabor. Est'd 1893. Capacity, 40. Private. Phys, Henry Waldo Coe and R L Gillespie.

Portland—East India Sanitarium, 127 12th n. Private. Phys, Paul Cromwell.

Portland—North Pacific Sanatorium, 20th, Glisan and Hoyt. Est'd 1899. Capacity, 50. Private. Med Dir, R C Coffey.

Portland—Portland Sanitarium, Mt Tabor. Est'd 1896. Capacity, 100. Private. Phys, W R Simmons.

Salem—Battle Creek Sanitarium (Branch), 89 Court. Private. Mngr, R H Leach.

Silverton—Dr Hicks' Sanitarium. Private. Phys, W W Hicks.

PENAL, REFORMATORY AND CHARITABLE INSTITUTIONS—STATE.

Roseburg—Oregon Soldiers' Home.
Salem—Oregon Institute for Blind.
Salem—Oregon School for Deaf Mutes.
Salem—State Insane Asylum.
Salem—State Penitentiary.
Salem—State Reform School.

MEDICAL SOCIETIES.

(See also National and Inter-State Associations.)

Central Willamette Medical Assn (Linn, Benton and Lincoln Counties)—Sec, H S Pernot, Corvallis.

DO NOT STAMMER

Our new Institute provides accommodation for one hundred students. Surroundings home-like, moral and wholesome. Cures lasting and permanent. Our 200 page book, "The Origin and Treatment of Stammering," sent free to physicians upon request. Read our adv. opp. Class. Schools for Stammerers.
THE LEWIS SCHOOL FOR STAMMERERS,
35-41 Adelaide Street, Detroit, Mich., U. S. A.

Clatsop Co Medical Society—Sec, H L Henderson, Astoria.

Eastern Oregon Medical Society—Next annual meeting June, 1906, at Pendleton. Pres, C J Smith, Pendleton; V-Pres, Willard Smith, La Grande; Sec and Treas, R E Ringo, Pendleton.

Homœopathic Medical Society of the State of Oregon (Inc 1876)—Next annual meeting June 12-13, 1906, at Portland. Pres, P L McKenzie, Portland; 1st V-Pres, D O Webster, University Park; 2d V-Pres, Geo Wigg, Portland; Rec Sec, Ella K Dearborn, Portland; Cor Sec, Chas Billington, Portland; Treas, Emma J Welty, Portland.

Lane Co Medical Society—Sec, F E Selover, Eugene.

Marion Co Medical Society—Sec, W Carlton Smith, Salem.

Multnomah Co Homœopathic Medical Society—Sec, C Billington, Portland.

Oregon State Eclectic Medical Assn—Pres, H E Curry, Baker City; 1st V-Pres, James Surman, Portland; 2d V-Pres, R O Loggan, Philomath; Sec, Byron E Miller 303 The Dekum, Portland; Treas, W S Mott, Salem.

Oregon State Medical Association—Pres, G F Wilson, Portland; 1st V-Pres, M H Cardwell, Portland; 2d V-Pres, W H Byrd, Salem; 3d V-Pres, W L Wood, Portland; Sec, L H Hamilton, Portland; Treas, Jessie M McGavin, Portland. Councilors: S E Josephi, Portland; W F Amos, Portland; W J May, Baker City; J S Fulton, Astoria; W T Williamson, Portland; Wm House, Portland; C S White, Gervais; R C Coffey, Portland; S T Linklater, Hillsboro; H W Coe, Portland.

Portland City and County Medical Society—Sec, A D Mackenzie, Portland.

Southern Oregon Medical Assn—Next annual meeting 2d Tuesday in May, 1906, at Medford. Pres, D P Love, Grants Pass; V-Pres, S T Songer, Ashland; Sec and Treas, E B Pickel, Medford.

Washington Co Medical Society—Sec, H Tamiesie, Hillsboro.

MINERAL SPRINGS.

(Compiled by George Thomas Palmer, M D, Editor of the Chicago Clinic and Pure Water Journal.)

Aurora Saline Springs—Aurora P O.

Beer Springs—

Belknap Hot Medical Springs—Belknap Springs P O. Sal, Cal, Mur, Ther.

Cole's Soda Spring—Nr White Point, Jackson Co.

Des Chutes Hot Springs—Nr Warm Spring, Crook Co. Alk-Sal, Sod.

Foley Springs—Nr McKenzie Bridge, Lane Co.

Linkville Springs—Nr Linkville, Klamath Co.

Lower Soda Springs—Lower Soda P O.

Malhear River Springs—Baker Co. Ther.

McCallister Soda Springs—Nr Jacksonville, Jackson Co.

Payton Mineral Springs—Nr Drains Station, Douglas Co.

Snowden Mineral Springs—Valley of Yoncalla P O. Alk.

Sulphur Springs—Sulphur Springs P O.

Wilhoit's Soda Springs—Wilhoit P O. Alk-Sal, Mag-Sod, Chaly, Carb, Mur.

White Sulphur Springs—Clackamas Co.

Wolfer's Mineral Springs—Hubbard P O. Alk-Sal, Chaly.

MEDICAL DEPARTMENT
Washington University
1806 Locust Street,
SAINT LOUIS, MO.

Established 1840
Four Years Course
For full particulars and catalogue address the Dean.

SYNOPSIS OF MEDICAL LAW REGULATING THE PRACTICE OF MEDICINE.

The State Board of Medical Examiners, consisting of three regulars, one homoeopathic and one eclectic physician, is appointed by the Governor.

Section 3 of the Medical Act reads: Every person desiring to practice medicine and surgery, or either of them, in any of their or its branches in the State, shall make a written application to said Board for a license so to do, which application shall be supported and accompanied by an affidavit of such application (applicant) setting forth the actual time spent by the applicant in the study of medicine and surgery, and when, whether such study was in an institution of learning, and if so, the name and location thereof, and if not in such (an) institution, where and under whose tutorship such study was prosecuted, the time said applicant shall have been engaged in the actual practice, if at all, of medicine and surgery, or either of them, and where the applicant was located during the time of such practice, and the age of the applicant at the time of making application; such application and affidavit to be filed and preserved of record in the office of the secretary of said Board. Such applicant, at the time and place designated by said Board, or at the regular meeting of said Board, shall submit to an examination in the following branches, to-wit: Anatomy, physiology, chemistry, materia medica, therapeutics, practice of medicine, surgery, obstetrics, diseases of women, medical jurisprudence and such other branches as the Board shall deem advisable. Said Board shall cause such examination to be both scientific and practical and of sufficient severity to test the candidate's fitness to practice medicine and surgery, which examination shall be by written or printed, or partly written or partly printed, questions and answers, and the same shall be filed and preserved of record in the office of the secretary of said Board. After examination, if the same is satisfactory, said Board shall grant a license to such applicant to practice medicine and surgery in the State of Oregon, which said license can only be granted by the consent of not less than four (4) members of said Board, except as hereinafter provided, in (and) which said license shall be signed by the presi-

PHYSICIANS' CASUALTY ASSOCIATION OF AMERICA.

A MUTUAL ACCIDENT ASSOCIATION FOR PHYSICIANS ONLY
See page 12. For particulars write E. E. ELLIOTT, Sec'y, OMAHA, NEB.

dent and secretary of said Board, and attested by the seal thereof. The fee for such examination shall be ten (10) dollars, and shall be paid by the applicant to the treasurer of said Board toward paying the expenses thereof; and such Board may refuse or revoke a license for unprofessional or dishonorable conduct, subject, however, to the right of such applicant to appeal from the decision of said board refusing or revoking such license, as hereinafter provided; provided, that all persons who have been regularly licensed under heretofore existing laws of this State, and have complied with the provisions thereof, shall be taken and considered as licensed physicians under this act, and the secretary of the Board herein provided for shall enter the names of such persons upon the register kept by him, as licensed physicians and surgeons, upon the written application of such person, accompanied with such license heretofore regularly issued.

The Board meets in Portland on the first Tuesday in January, April and July. No temporary permit granted.

LIST OF PHYSICIANS

ARRANGED ALPHABETICALLY BY POSTOFFICES.

For Corrections and Names Received Too Late for Regular Insertion, see Supplement. Refer to Index for Location.

ABBREVIATIONS:

R., Regular; H., Homoeopathic; Ecl., Eclectic; P. M., Physio-Medical; *, No report received; §, Holds certificate of Examining Board; †, Legally authorized under the "years of practice" section of the act; ¶, Druggist; ⟨, Dentist. R D 1, Rural Delivery No. 1.

The postoffice address is shown in DISPLAY TYPE, the name of the county in which it is located immediately follows and then the population of the place. The names of physicians appear under the postoffice name, the first number (the key to which will be found on pages 145-189) indicates the college of graduation, and the last number the year in which diploma was granted.

Adams, Umatilla. 320.
Todd E R, 280, 1904.
Wear N W.*

Airlie, Polk. 70.
Williams T B.*
Wilson J W.* Retired.

Albany, Linn. 3,468.
Davis Wm H (R), 280, 1883.
Ellis Matthews H (R), 185,'79.
Hill J Linsey (R), 280, 1871.
Kitchen John M (R), 280, 1877.
Myers Joseph R (149, 1866.
Stark A, 280½, 1901.
Stewart Wm E, 126, 1905.
Trimble Wm A (R), 280½, 1895.
Wallace Jas P (R), 301, 1880.

Albina (see Portland).

Amity, Yamhill. 340.
Matthis Claude R (R), 304, 1894.¶
Wood James T (R), 304, '87.

Antelope, Wasco. 300.
King A E, 211, 1885.

Arlington, Gilliam. 446.
Hudson John H (R), 333, '93.
Kimbrough F F jr (R), 162,'89
Low O P, 280½, 1896.
Ruedy Alfred H (R), 280½,'97.

Ashland, Jackson. 2,924.
BOWERSOX FRED R, M D, Willamette Univ, Med Dept, Salem, Ore, 1900; Post Grad Course, Chicago Post Grad Med Sch and Hosp, 1905; Surg Ashland Sanatorium; Specialty Gynæcology.
Brower David M, 280, 1888.
Castien J E.*
Herndon Joseph S (R), 280,'74
Parson John S (R), 282, '73.
Reader James K.§
Shaw Howard M, 338, 1895.
Shaw Mattie B, 343½, 1897.
Songer Samuel T (R), 255, '71.

Astoria, Clatsop. 8,834.
EARLE BAYLIS HAYNSWORTH, M D, South Carolina Med Coll, Charleston, S C, 1892; Post-Grad Course N Y Polyclinic and Hosp; Asst Surgeon U S Public Health and Marine Hosp Service; Past Asst Surg U S P H & M H S; Med Officer in Command of Columbia River Quarantine Station and Other Natl Quarantine Stations in Oregon; U S Quarantine Officer of Ports at Mouth of Columbia River; Mem Am Med, Oregon State and Clatsop Med Assns and of the Yellow Fever Inst and of the Assn of Mil Surgs of the U S; Formerly Asst Phys to the N Y City Asylums for the Insane, Blackwell's and Ward's Islands; Formerly Surg of Netherlands-American S S "Veendam," Rotterdam to New York; Formerly Interne at Metropolitan Hosp, Blackwell's Island, N Y; Formerly Asst Phys to the Soc of the Lying-in Hosp of N Y City; Med Examr N Y Equitable Life Assurance and N Y Life Ins Cos, Private Practice and Med Examr for the Natl Legion and Natl Union Ins Socs at Greenville, S C, for Four Years; Specialties, Obstetrics, Gynæcology and Pediatrics; Office Hours 9 to 12 a m and 1 to 6 p m.
Estes Oris B (R), 204, 1882.
FINCH ARTHUR A, M D, Hahnemann Med Coll of the Pacific, San Francisco, Cal, 1892; Mem Am Med Assn, Oregon State Med Soc; Sec Clatsop Co Med Soc; Med Examr Bankers' Life Ins Co of Des Moines, Ia, 12th and Commercial.
Fulton Jacob A (R), 208, '81; 241, 1884.
HENDERSON HENRY L (Ecl), Ecl Med Inst of Cincinnati, O, 1882; Am Med Coll (Ecl), St Louis, Mo, 1887; Prof of the Theory and Practice of Med in American Med Coll and Clinical Lecturer in the City Hosp of St Louis, Mo, from 1887 to 1896; Mem Am Med Assn; Mem and ex-Pres Ecl Med Soc of St Louis, Mo; Mem and ex-Pres Ecl Med Soc of Mo; Mem Natl Ecl Med Assn, Clatsop Co Med Assn, Oregon State Med Assn; ex-Pres Oregon State Ecl Med Soc; Med Examr Modern Woodmen, K O T M, I O R, Mut Reserve Life Ins Co, N Y, and Others.
Hagelstam Jarl.*
KINNEY ALFRED, M D (R), Bellevue Hosp Med Coll, N Y City, 1872; N Y Polyclinic, 1900; N Y Clinical Sch, 1900; Interne Charity Hosp (now City Hosp), N Y City, 1870-'72; Formerly Mayor of the City of Astoria; Mem Oregon State Bd of Health and Am Urological Assn; Mem and Formerly Pres Oregon State Med Soc; Pres Clatsop Co Med Assn and Mem Am Med and Am Public Health Assns; Office and Res 269 Commercial.

Scott's Emulsion contains the best Norwegian non-freezing cod liver oil, C. P. glycerine, and hypophosphites of lime and soda; the strongest combination in the world for fighting wasting diseases.

Astoria—Cont'd.
KINNEY AUGUSTUS CAESAR, M D (R), Bellevue Hosp Med Coll, N Y City, 1870; Interne Charity Hosp of N Y City, 1872; Specialty Tuberculosis.
Pilkington Robt J (R), 230,'90.
Rosenberg Chas C C (R), Univ of Finland, 1881.
Ross Thomas W, 280½, 1905.
Smith-Vernon Nellie (H), 280½, 1901.
Tuttle Jay (R), 280, 1886.
Athena, Umatilla. 824.
Dell Leonard.*
Plamondon J D (R), 280, '98.¶
Sharp Samuel F (R), 282, '70.
Stone Alvin B, 280½, 1902.
Wood John T.*
Aurora, Marion. 164.
Giesy B F (R), 280½, 1896.
Giesy Martin (R), 280, 1868.¶
Giesy Wm W (R), 280, 1881.
Baker City, Baker. 7,060.
Atwood James P (R), 223, '74.
Barton Clarence (Ecl), 132,'05.
Baxter Edna (Ecl), 132, 1887.
Colcord Doane B, 241, 1875.
Currey H E (R and Ecl), 159, 1893; 105, 1897.¶
Dodson Oliver M (R), 280, '77; 241, 1883.
Dougherty Andrew A (R), 263, 1896.
Dougherty Clement F (R), 149, 1890.
Faull Carleton W (R), 280½, 1896.
HERDIEN E FORREST, A B, M D (R), Northwestern Univ Med School (Chicago Med Coll), Chicago, Ill, 1901; Mem Am Med Assn, Oregon State Med and Eastern Ore District Med Socs; Med Examr Equitable Life Assce Soc of N Y, Union Central, Mich and Phœnix Mut Life Ins Cos and Security Trust and Life Ins Co; Specialty Surgery; Hours 2 to 5 p m, 2033 Front.. Tel Main 49.
HUFF JOHN W (R), Rush Med Coll, Chicago, Ill, 1881; Formerly Local Surg I C C & N W R Rs; Mem Iowa Med Soc and Am Med Assn; Ex-Pres Monona Co (Ia) Med Soc; U S Pension Surg; Med Examr National Life of Vermont, Manhattan, N, Y, Prudential, Security Mut, Binghamton, N Y; Office Hours 9 to 12 a m, 2 to 5 and 7 to 8 p m, Tel Main 58, 197 Front.
Koehler Albert.*
McDANIEL EDWARD BRUCE (R), Beaumont Hosp Med Coll, St Louis, Mo, 1892; Jefferson Med Coll, Phila, Pa, 1892; Surg St Elizabeth's Hosp; Mem Am Med Assn, Pac Coast Assn of Med Examrs for Life and Accident Ins Cos and Oregan State Med Soc and Pres Eastern Oregon Dist Med Soc; Med Examr N Y Life, Mut Life of N Y, Germania, Mass Mut, Conservative of Los Angeles, Conn Mut and Pacific Mut of San Francihsco, Life Ins Cos, Geiser Bldg; Office Hours 2 to 5 p m. Tel Main 71.
McDaniels Roy C, 294, 1905.
MAY WM J, M D (R), Mo Med Coll, St Louis, Mo, 1885; LL B, Univ of Mich, 1892; Chief Surg Baker City and Hot Springs Sanitorium; Mem Am Med and Oregon State Med Assns and Mem and Ex-Pres and Ex-Sec Eastern Ore Dist Med Soc.
Parker Wm L (R), 280½, 1896.
Patterson Carl G (Ecl), 262,'02
Snow Taylor N (R), 103, 1876.
Whiting Margaret E.*
Bandon, Coos. 720.
Kime Albert W (R), 280½, '97¶
Perkins S L,* 172, 1891.
Beaverton, Washington. 300.
Robinson Francis M (R), 280, 1885.
Bend, Crook.
Coe Urling C (Ecl), 262, 1904.
Bonanza, Klamath. 150.
Chastain J A.*
Johnson Walter S (R), 158,'84
Bourne, Baker. 374.
Brown A H.*
Brownsville, Linn. 790.
Kelley J B, 106A, 1901.
Starr Isaac W (R), 280, 1877.
Thayer Shelden S (R), 280½, 1899; 159, 1903.
Van Winkle J O, 280, 1905.
Burns, Harney. 652.
Burrow R D, 159, 1892.
Geary John W (R), 280, 1883.
Marsden Walter L (R) 159,'91
Camas Valley, Douglas.
Pope S.*
Canby, Clackamas. 442.
Dedman Henry A (R), 280½, 1896.
Canyon, Grant. 400.
Chilton Louis W (R), 160, '89.
Canyonville, Douglas. 260.
Devore W H.*
Carson, Baker. 80.
Acers George T (R), 126, 1869.
Cascade Locks, Wasco. 500.
Schroeder Aug C (R), 280, '97¶
Central Point, Jackson. 382.
Kirch-Gessner Emil (Ecl), 220, 1889, 132, 1891.
Pleasants Jas H (R), 194, '73.
Chase, Yamhill.
Odell G W (R), 280, 1872.
Chemawa, Marion. 700.
Nzwening John.*
Clatskanie, Columbia. 370.
Wood Frank W (R), 126, 1897.
Cloverdale, Tillamook.
Bissell George P (Ecl), 223, '51
Coburg, Lane. 272.
Jarnigan.*
Condon, Gilliam. 290.
Bowerman Mary, 280, 1903.
Lazier Donald C (R), 103, '93.
Lunas Silas K.*
Wood J F.*
Coquille, Coos. 834.
Cullin Walter (R), 281, 1890.
Wetmore J W.*
Cornucopia, Baker. 300.
SANDERS J NEWTON, M D (R), Willamette Univ, Med Dept, Salem, Ore, 1900; Phys and Surg for Cornucopia Mines of Oregon; Mem Am Med Assn and Oregon State Med Soc; Med Examr Mass Mut, Washington Life of N Y and Mut Life of N Y Ins Cos.
Corvallis, Benton. 2,084.
Cathey Benj A (R), 280, 1890.
Farra Geo R (R), 158, '77.
Flint L V.*
Lee Chas H F (R), 266, '77.
Pernot Henry S (R), 241, '93.
Snell Margt C (R), 180, '86. Retired.
Cottage Grove, Lane. 1,088.
Corpron Alex, 135, 1898.
Job Benaiah R (R), 280½, '97.
Oglesby W Wm (R), 280, '77.
Robertson.*
Schleef Henry C (P-M), 141, 1898.
Schleef Kath L (P-M), 141,'98.
Cove, Union. 150.
Corpe Seymour L (H), 131, '94.
Lang Edwd R (R), 261, '71.
Martin J R.*
Ramsdell Chas M (R), 161,'77.
Creswell, Lane. 322.
Evans M G.*
Scarbrough Lemuel D (R), 299, 1875.
Dallas, Polk. 1,500.
Cary Wm S (R), 193, 1885.
Fink Victor (H), Coll and Hosp of Homo, Coethen, Ger, 1835.
McCallon B H (R), 299A, '80.
Woods Laird N (R), 232, '72.
Dayton, Yamhill. 350.
Jessen Johann H (R), 214, '97.
Dayville, Grant. 42.
Martin J Campbell.*
Delena, Columbia. 30.
Meserve John W (Ecl),263,'67.
Drain, Douglas. 236.
Brockhart Henry P (R),130,'68
Wade Chas E (R), 280½, '97.
Drewsey, Harney. 72.
Berdes M J (R), 105,1900; 106A, 1905.
Dufur, Wasco. 420.
Dodds Hiram C (R), 185½, '97.
Dutro Edgar O (R), 205, 1892.
Fowler C A.*
Eagle Creek, Clackamas. 120.
Roberds Annie E Hoff(R),134, 1881.
Smith Cornelius B (R), 290,'79.
East Portland (see Portland.)
Elgin, Union. 742.
Brownell Wm E (R), 132, '75.¶
Gamble Jesse F (R), 301, '03.
Kirby Edwin G (R), 280, 1900.
McNaughton Thomas.*
Whiting Frederick W (R), 333, 1895.
Elmira, Lane. 200.
Peterson N.*
Whiting Frederick W (R),333, 1895.
Wood F L.*
Empire, Coos. 240.
Hayden.*
Enterprise, Wallowa. 488.
Anderson E T (R), 280, 1898.
Ault Charles A (R), 338, 1890.
Eugene, Lane. 3,590.
Bartle Ira B (R), 162, 1901.
Bartle Philip J (R), 213A, '96.
Brown Lewis W (H), 240, '65.
Cheshire Waldo L (R),103,'96.

Cleveland Pasteur Institute

602 Hough Ave., Cleveland, Ohio.

Private Hospital for the Preventive Treatment of Hydrophobia.

H.R. BROWNLEE, M.D., Med. Director

DAY FLOYD M, M D (R), Minn, 1901; Coll of Med and Surg Univ of Minnesota, Minneapolis; Mem Am Med Assn, Oregon State and Lane Co, Ore, Med Socs, Specialty Surgery; Office Hours 10 to12 a m, 2 to 5 p m; Tel Red 1391; 697 Charnelton.

De BAR GEORGE O'B (R), B S, Univ of State of Mo, Columbia, Mo, 1872; M D, Mo Med Coll, St Louis, Mo, 1874; Passed Students' Examinations for Diploma from Facultad Medica de Caracas, Venezuela, 1882; Venezuelian Congress Conferred Le Condecoracion de Quinta Classe del Busto del Liberador, 1885; Mem Oregon State and Lane Co Med Socs; Ex-Pres Southern Oregon Med Soc; Med Examr Mutual Life, N Y, Penn Mutual, Ætna Life Phœnix Mut Life Ins Cos Bankers Life Ins and and A O U W; Office over Eugene Loan and Savings Bank, Residence 189 E 11th.

Harris John W (R), 280, 1884.

Harris Thos W (R), 104, '75.

JOHNSON TRACY K (R), M D, Univ of Vermont, Med Dept, Burlington, Vt, 1905; Office Hours 11-12 a m, 1-3 and 7-9 p m; Tel Red 2632, Red 1432; Gordon Blk.

King C B.*

Kuyendall Wm (R), 103, '78.

Loomis Clark E (R), 126, '62.

PRENTICE FREDERICK W (R), Cincinnati Coll of Med and Surg, 1878; Univ of Pa, Phila, Pa, 1887; Mem Am Med Assn, Oregon State Med Soc; Treas U S Board of Examng Surgs; Med Examr Mut Life Ins Co, N Y, Penn Mut Life Ins Co, Phila, Pa, and Phœnix Mut Life Ins Co Hartford, Conn. 639 High.

Prosser Wm O, 388, 1874.

Seloors F E.*

Sharples Abram (R), 282, '64. Retired.

Falls City, Polk. 320.

Pfandhoefer Louis (R), 232,'86

Florence, Lane. 280.

Kennedy O F.*

Luckey Josiah W (R), 263, '82

Forest Grove, Washington. 1,462.

Bishop John S (H), 180, 1886.

Brown Edgar H.*

Crang Frederick (R), 149, '77.

Geiger Charles E (H), 131, '79

Hines Charles (R), 241, 1888.¶

Large Charles L (R), 149, '80.¶

Rentz E B, 231, 1870.

Via Wm P (R), 194, 1872.

Fort Stevens, Clatsop.

Connor Clarence H. 310, 1901.

Fossil, Wheeler. 370.

Donnelly J R.*

Widby J E.

Freewater, Umatilla. 200.

Hill Alonzo W (R), 185, '76.¶

Mortensen Wm S, 126, 1903.

Gardiner, Douglas. 342.

Fields Reuben H, 175A, 1897.

Patterson Alex (R), 103, '93.¶

Patterson John G, 280, 1903.

Gates, Marion. 153.

Pratt R A.*

Gervais, Marion. 268.

Callaghan J J.*

Fitzgerald Peter H (R),280,86¶

White Calvin S (R), 280½, '94.

Glencoe, Washington. 70.

Sandford Richard.*

Glendale, Douglas. 122.

Sether A F, 126, 1904.

Gold Hill, Jackson. 462.

Chisholm W P.*

Stanley A C (R), 205, 1898.

Grandronde, Yamhill. 34.

Kershaw Andrew (R), 126, '76

Granite, Grant. 300.

Steinkamp Ethelbert D (R), 255, 1883.

Grants Pass, Josephine. 2,600.

Beard Thomas E (R), 126, '86

Douglas Anna R.*

Douglas G H.*

Findley Marcus C.*

Flanagan W H (R), 280, '84.

KELSEY RUSSELL C, M D (R), The Coll of Phys and Surgs (Coll of Med of the Univ of Illinois), Chicago, Ill, 1899; Local Surg C, M & St P R R; Mem Curg Soc C, M & St P R R; V Pres Roberts Co Bd of Health; Mem Natl Auxiliary and Legislative Committees Am Med Assn; Med Examr Ætna Life, Travelers, N Y Life, Mut, N Y, Northwestern, Milwaukee, State Life of Ind, Washington Life, N Y, Endowment Rank K of P, Modern Woodmen, Modern Brotherhood and Surg Globe Fraternal Acc Assn; Mem Medico-Legal Soc of State of N Y.

Kremer W F (R), 149, 1863.

Loughridge Sherman, 209, '97.

Love D P (R), 302½, 1890.

Parker Ivan B (R), 209, '94.

Smith J E.*

Stricker F D, 187, 1901.

Van Dyke F W (R), 241, '75.

Grass Valley, Sherman. 200.

Taylor Millard B (R), 158, '98.

Gresham, Multnomah. 310.

Atwood C H.*

Powell J P.*

Schumacher Chas (R), Univ of Gottingen, Ger, 1866.

Short F.*

SHORT J M (R), M D, Detroit Coll of Med, Detroit, Mich, 1896; Mem Am Med Assn, Mem Oregon State, Portland City and Co Med Socs; Office Hours 2 to 4 p m. Tel Main 41, cor Roberts av and 2d.

Haines, Baker. 172.

Francis Charles H.*

Halix, Umatilla. 120.

Griswold J.§

Lienallen Fred A.*

Halsey, Linn. 400.

Marks Thos I (R), 280½, '96.

Harrisburg, Linn. 600.

Brown E H.*

Dale W H.*

Haystack, Crook.

Snook W H, 149, 1888.

Heppner, Morrow. 1,400.

Higgs Archie K (R), 102, '91.

KISTNER FRANK B, M D (R), Med Coll of Indiana, Indianapolis, Ind, '98; Asst Surg O R & N R R; Mem Am Med Assn, Am Urological, Oregon State Med and Eastern Oregon Med Socs; Medical Examr N Y Life, Equitable, Northwestern Mut, Penn Mut, Manhattan, Prudential Ins of Am, Ætna, and Home Life Ins Cos.

Winnard Norton E (R),126,'92

Hillsboro, Washington. 1,100.

Bailey Augustus B (R), 280, 1904.

Bailey Francis A (R), 280, '70.

Bailey Francis J (R), 159, '93.

Linklater Samuel T (R), Edinburg Univ, Scot, 1882.¶

Tamiesie Jas P (R), 280½, '89.

Wood Wm D (R), 185, 1890.

Hood River, Wasco. 880.

Adams W L.*

Brosius Frampton C(R),126,'83

Dumble Howard L (R), 113,'93

Edgington Jesse, 159, 1879.

Johnson Mary, 180, 1903.

Shaw Marion F (R), 241, 1884.

Watt John F (R), 241, 1884.

Hot Lake, Union.

PHY WM T (R), M D, Univ Med Coll of Kansas City, Kansas City, Mo, 1897; Med Supt, Manager, Sec and Treas of Hot Lake Sanatorium, Hot Lake, Ore.

Houlton, Columbia. 200.

Perry Mrs E.*

Hubbard, Marion. 290.

Weaver Samuel W (R), 171, 1882.

Huntington, Baker. 934.

Best W E.*

McCusker Clarence J, 126, '03

Spencer Wm O (R), 103, 1897.

Independence, Polk. 1,100.

Butler Otis D (R), 280, 1887.

Ketchum Eugene L (R), 185, 1883.

Miles O B, 280, 1905.

Jacksonville, Jackson. 782.

Robinson J W (R), 280, 1878.

Ross John C (R), 280½, 1905.

Jefferson, Marion. 360.

Allen W W, 280, 1905.

Hawk Wm C (R), 126, 1884.

John Day, Grant. 360.

Fell Joshua H (R), 126, 1888.

Joseph, Wallowa. 292.

Barnard Jerome W (R), 185, 1878.¶

Fleenor John G (R), 149, '88

Thompson James H (R),294½, 1896.

Junction City, Lane. 608.

Lee Norman L (R), 280, 1871.

Owen J L (R), 156A, 1892.

Parks Gilbert F (R), 185½, 1886.

Ruff David E (R), 162, 1867.

Williams Charles L (R), 158, 1903.

Kerby, Josephine. 172.

Brown Effie A (R), 103, 1897.

KRETOL
Concentrated.
For Hospital use; unexcelled as a surgical dressing. Excellent for cuts, burns and bruises. An antiseptic in the treatment of chronic ulcers, cancerous sores, carbuncles and skin diseases. More particularly described in special pamphlet. All Druggists, or The "Kretol" Co. WASHINGTON, D. C.

Kings Valley, Benton. 30.
Luther Newton R (R), 209½, 1877.
Klamath Agency, Klamath. 24.
Blackley Arthur J.*
HEMENWAY STACY (R), M D, Chicago Med Coll, Chicago, Ill, 1862; Late Acting Asst Surg U S A; Charter Mem Washington State Med Soc; Mem Am Med and Southern Oregon Med Assns and Oregon State Med Soc; Government Phys for Klamath Indian Agency; Med Examr Penn Mut Life Ins Co.
Klamath Falls, Klamath. 582.
Hargus H B (R), 299A, 1898.
Maston G W (R), 265, 1877.
Merryman George H, 136, '02.
Parker T.*
Stone Ida S.*
White Floyd M (R), 280½, '02
White Nancy N.*
La Grande, Union. 3,200.
Bacon Carlton T (R), 126, '83
Biggers Geo L (R), 280½, 1903.
Biggers George W (R), 207½, 1889.
Hall M K (R), 338, 1893.
Molitor Nicholas (R), 126, '91.
Richardson Alfred L (Ecl), 202, 1890.
SMITH WILLARD B, M E, M S, M D (R), Cleveland Homo Med Coll, Cleveland, Ohio, 1898; Jefferson Med Coll, Phila, Pa, 1900; V Pres Eastern Oregon Dist Med Soc and Mem Am Med Assn and Oregon State Med Soc; Med Examr Penn Mut and Conservative of Los Angeles Life Ins Cos; Office Hours 1 to 4 and 7 to 8 p m. Tel 711; 110 Depot
Lake, Coos (R D from Templeton).
Woolsey W W (H), 131, 1891.
Lakeview, Lake. 900.
Daly Bernard (R), 158, 1887.¶
Hall Thomas V (R), 103, '98.¶
Smith Elbert H.*
Langells Valley, Klamath. 64.
Hall J B.*
Langlois, Curry. 70.
Green T C.*
Lebanon, Linn. 1,100.
Booth Joel C (R), 106A, 1900.
Booth Wm H (R), 151, 1877.
Jones L M.*
Kirkmell Wm W (R), 255, '81
Laird Frank J (R), 189½, '97.
Lamberson J A.§
Lents, Multnomah.
Hester Thomas W, 280½, '05.
Long Creek, Grant. 162.
Roberts George M, 161, 1880.
Long Tom, Lane. 132.
Canaday Madison.*
Lostine, Wallowa. 324.
Seely Eberle R (R), 280, 1901.
McMinnville, Yamhill. 1,800.
Baker James D (H), 188, '78.
Cook J H (R), 280½, 1895.
Goucher Elma E (R), 280, '82.
Michaux John C (R), 159, 1889.
Marion, Marion.
Arnold H B.*
Marshfield, Coos. 1,690.
Hayden Walton.*
Horsfall Wm (R), 103, 1892.
McCormac James T (R), 280, 1882.
Mingus Everett (R), 281, '92.
Murphy M M.*
Straw Edwin E (R), 299A, '98
Taggert Charles C (R), 169,'87
Tower Charles W (R), 280, '70
Medford, Jackson. 2,080.
Cameron Warren L (R), 136, 1901.
Corpron Alexander.*
De Annond R S.*
Hargrave H Percival (R), 344, 1895.
Jones Walter S (Ecl), 202, '87.
Morrison H E (R), 299A, 1900.
PICKEL E BARTON (R), Med Dept Univ of Louisville, 1888; Coll of Phys and Surgs, Chicago, Ill, 1894; Mem Am Med Assn, Oregon State Med Soc and Ex-Pres Southern Oregon Med Assn; Mem State Bd of Health; Med Examr A O U W, Equitable, Mutua, Life of N Y, Penn Mutual, Home Life of N Y, New York Life and Manhattan Life, Ins Cos, Etc, Etc.
Stephenson Geo W (R), 193,'87
Middleton, Washington. 124.
Nutska Fritz.*
Millwood, Douglas. 20.
Black Mrs M E.*
Milton, Umatilla. 980.
Dittebrandt Max M (R), 149, 1889; 205, 1893.
Kennedy J H (R), 280, 1871.
Thomas Chas W (R), 159, '81; 282, 1892.
Mitchell, Wheeler. 180.
Brown Walter T.*
Jenkins R H.*
Molalla, Clackamas. 150.
Leavitt Justin J (R), 126, '69.
Monmouth, Polk. 760.
Crowley J M (R), 193, 1891.
Parrish Wm H (R), 280, '89.
Monroe, Benton.
Bennett Edwd (R), 105, 95;205, 1900.
Montavilla, Multnomah. 1,402.
Leyden Selma.*
Murray Orlando S.*
Moro, Sherman. 400.
Goffin Marie M (R), 280½, '01.
Goffin Octave J (R), 280½, '01.
Logan Ray W (R), 280½, 1900.
Mount Angel, Marion. 690.
Webb James E (R), 280, '98.
Mount Tabor, Multnomah. 1,400. (See also Portland).
Botkin Oscar F (R), 194, '76.
Simmons Wm R (R), 137K,'99
Mulino, Clackamas. 20.
Goucher Reuben.*
Mrytle Creek, Douglas. 250.
Bogue Charles E (R),196A,'92¶
Whitcomb C Wells.*
Myrtle Point, Coos. 650.
Leep K A (R) 196A, 1895.¶
Stemmler Milton O (R), 196A, 1900.
Newburg, Yamhill. 1,180.
Littlefield Harry A (R), 196A, 1889.
Romie E A.*
Newport, Lincoln. 310.
Minthorn Henry J (R), 151, 1874; 282, 1877.
Warren Ernest.*
North Bend, Coos.
Gale R G (R), 136, 1900.
Watson.*
North Powder, Union. 124.
Barnes E W.*
Law Charles H (R), 213J, '02.
North Yamhill, Yamhill. 340.
Coffeen Fredk H (R), 149,'82.¶
Oakland, Douglas. 452.
Gilmour Wm C (R), 149, 1882.
Page Edwd J (R),160,'74;282,'83
Ontario, Malheur. 552.
Payne Rollo O (R), 294, 1903.
Pogue G A (R), 150, 1879.¶
Prinzing Jacob (R), 192, 1901.
Oregon City, Clackamas. 3,890.
Carll Walter E (R), 176, 1885.
Hickman Harvey O, 280½, '05
Meisner C Herbert, 126, 1902.
Mount Hugh S, 280½, 1903.
Norris John W (R), 126, 1872.
Sommer Ernest A.*
Strickland Melvin C(R),283,'89
Stuart C A (R), 280, 1899.
Oswego, Clackamas. 500.
Bruns.*
Rossiter Albert J (R),280½,'96
Paisley, Lake. 200.
Witham Albert A, 280½, 1896.
Pendleton, Umatilla. 4,890.
Best J A, 126, 1894.
Blakeslee Lynn K.*
Campbell W R.*
Cole Wm G (R), 282, 1893.
Dick W L.*
Garfield Henry S (H), 106, '90.
Henderson Thos M (R),158,'93
Leach Salina.*
McFaul D J (R), 185½, 1888.
Martin Ambrose H (R),282,'85
Miller J Lewis (Ecl), 262, 1894.
Ringo Robert E, 280, 1901.
Smith Charles J (R), 263, '88.
Vincent Fred W (R), 185, '81.
Volp Heinrich (R), Univ of Berlin, Ger, 1890.
Philomath, Benton. 424.
Loggan Robt O (Ecl), 262, '86
Newth Charles H (R), 210,'89
Pilot Rock, Umatilla. 168.
Parker Edward O, 280, 1903.¶
Placer, Josephine.
Williams H Orva (R), 280, '79
Portland, Multnomah. 95,000 No. of Physicians, 309.
Ainslie George (R), 126, 1897, 606 Oregonian bldg.
Alden Hiram R (R), 280, '83, 472 Williams av.
AMOS WILLIAM F (R), Willamette Univ,Med Dept, Portland, Ore, 1890; Coll of Phys and Surgs in the City of New York (Med Dept of Columbia Univ), N Y City 1892; Ex-Demonstrator of Anatomy and Prof of Materia Medica, Willamette Med Coll; Ex-Prof Materia Medica and Therapeutics Oregon Coll of Dentistry; Mem Staff North Pacific Sanatorium; Lecturer First Aid in Injury and Illness, Y M C A Night Coll;Collaborator Medical Sentinel; Phys to Florence Crittenton Refuge Home; Sec Councilors Oregon State Med Soc; Ex-Sec Portland Med Soc;Mem Oregon State Med, Port-

THE
KEELEY INSTITUTE,
MARION, INDIANA.

FOR THE CURE OF
LIQUOR and DRUG HABITS
The Treatment is identical with that used by the late DR. LESLIE E. KEELEY. The time spent with us is like a PLEASANT VACATION TO THE PATIENT.

land Med Socs and Am Med Assn;Sec Pacific Coast Assn of Med Examrs for Life and Accident Ins Cos, and V Pres Am Assn of Life Ins Examg Surgs; Med Examr Mut Reserve, Am Temperance Life Ins Assn, Order of Ben Hur, Western Commercial Travelers' Assn, U A O D, and Surg Preferred Accident Co, Standard Accident Co, Fidelity and Casualty Co, North Am Accident Assn, Iowa State Traveling Men's Assn, Maryland Casualty Co, Supervising Med Examr for Oregon of Royal Arcanum and Great Western Accident Assn, Etc; Dekum Bldg.

Amsden Emory H,* 327 Stark

Anderson Alfred L,* 386½ Washington.

ARMSTRONG WM S, M D (R), Atd Gross Med Coll, Denver, Colo, 1889; Post-Grad Course Univ of Ore and Chicago Clinical Sch; Surg Pacific Coast Retreat; Formerly Asst Surg C & E Ry; Mem Am Med Assn and City and County Med Socs; Med Examr Ætna Life Ins Co, I O of Lioni, K O T M and A O P; Specialty Diseases of the Eye, Ear, Nose and Throat; Hours 10-12 a m, 2-4 and 7-8 p m, Sundays 2-4 p m, 129½ Russell. Tels East 3250 and Res East 1555.

Ashby Robt F,* 232½, 16th n.

AUSPLUND ANDREE A, M D (R), Willamette Univ, Med Dept, Salem, Ore, 1894; Mem Am Med Assn, Colorado State and Lake Co, Colo, Med Socs; Specialty Diseases of Women; Hours 10 a m to 4 p m, 308 Alisky Bldg, Tel M 2796.

Baar Gustav,Univ of Vienna, Austria, 1897, 806 Oregonian bldg.

BARBER JOHN R, M D, A B (R), Rush Med Coll, Chicago, Ill, 1902; Fellow Pathology Univ of Chicago, 1904; Interne Cook Co Hosp, 1902-3; Mem Sigma Xi Univ of Chicago, Portland City and Co Med Soc; Med Examr Order of Wash; Specialty, Internal Med; Hours 11 a m to 1 p m, 526 Marquam Bldg, Tel M 109, Hours 4-6 and 7 to 8 p m, 488½ Washington; Res 505 Yannell. Tel M 4650.

Barton Ernest O (R), 215, '85, 216 Oregonian bldg.

Batcheller James M (R), 280, 1893, 387½ E Burnside.

Bell Jas F (R), 332, 1882, 201 Macleay bldg.

Berkley Auburt L (R), 126, '95 602 Columbia bldg.

Best Walter C (R), 303, 1892, 653 Umatilla av.

Biersdorf Herman R (R), 280½, 1896, 705 Dekum bldg.

Bilderback J B, 280½, 1905.

BILLINGTON CHARLES, M D, A B (H), Boston Univ School of Med, Boston, Mass, 1903; Sec Homo Med Soc of Oregon and Multnomah Co Homo Med Soc; Med Examr W O W, Women of Woodcraft and I O O F; Hours 2-4 and 7-9 p m, 1012 Union av n. Tel Scott 5645.

Binswanger Otto S (R), 169, 1882, 407-408 Oregonian bldg

Bixby Alys A, 280½, 1902, 386½ Washington.

BLANEY OREGON C, M D (R), Willamette Univ, Med Dept, Salem, Ore, 1880; Med Examr I O O F; Hours 9-12 a m, 1-5 p m, Odd Fellows Temple, 141½ 1st. Tel Blacl 392.

Boals Robert T, 280½, 1905.

Botkin A Watt (R), 280, '80; 282, 1893, Mt Tabor.

Botkin Oscar F (R), 194, 1876 Mt Tabor.

Bowen Jennie N,* 168 11th.

BOWER H, Mngr Keeley Institute.

Boyd Wellington H (R), 280 1880, 302 Macleay bldg.

Boys Wm (R), 281, 1864, 22 Marquam bldg.

BRADEN WALTER B, M D (R), Univ of the State o Ore, Med Dept, Portland Ore, 1902; Mem City an County Med Soc; Med Examr State Life Ins Co o Ind and Med Director N W Benefit Assn; Hours 2-5 an 7-8 p m. 122½ Grand av. Te Union 3952.

Briggs Stewart D, 151, 1904 Laurelwood.

Bristow Jas H (R), 280, 1895 717 Dekum bldg.

Brooke Francis W (R), 280½ 1896, 67 N 3d.

Brown Ellis C (H), 185, 1880 626 Marquam bldg.

BROWN FLORA A (H) Hahnemann Med Coll an Hosp, Chicago, Ill, 1898 Mem Homo Med Soc Stat of Ore and Am Inst o Homo; Specialty, Disease of Women and Children Hours 10 a m to 4 p m; 51 Dekum Bldg. Tel M 252.

Brown Saml A (H), 185, '80, 407 Yamhill.

Bruere Gustave E (R), 194,'9 412 Oregonian bldg.

Bruns Wm C (R), 104, 187 293 1st.

Buck Louis (R), 280½, 1897 21½ 3d n.

Cable Elbert E (R), 280½, '97 508 Marquam bldg.

Cake Wm M (R), 282, 1850, 41 11th.

CAMPBELL WM MAXWELL (R), N Y Univ, Med Dept, New York City, 1898 Formerly House Surg Harlem Hosp, N Y City; Men Am Med Assn and City an County Med Soc; Med Referee Equitable Life Assurance Soc; Hours 11 a n to 1 p m and 2-5 p m, 308-31 Columbia Bldg. Tels Offic M 702, Res Exchange 48.

CANDIANI CHARLES F M D,B A (R),Univ of Turin, Med Dept, Turin, Italy, '67; Post Grad Course Univ of Naples, Also School of Med, Paris, France; Mem Am Med Assn and Ore State Med Soc;Med Examr Equitable, N Y Life, Mass Mutual, Foresters, Druids, Local Italian Socs, Etc; Italian Consul; Hours 2-5 p m, 46 5th n.

Cardwell Mae H (R), 280, 1885, 601 Dekum bldg.

Cauthorn Franklin (R), 282, 1879, 313 Mohawk bldg.

Chamberlain Chas T (R), 103, 1903, 403 Dekum bldg.

Charlton Callie B (H), 131, 1886, 39 Hamilton bldg.

Chipman Rupert J (R), 338, 1892, 414 Macleay bldg.

COE HENRY WALDO (R), Long Island Coll Hosp, Brooklyn, N Y, 1880; Med Director Crystal Springs (Formerly Mt Tabor) Nervous Sanitarium; Neurologist Multnomah Co Hosp; Consultg Neurologist Wash State Inst for Defectives, and Oregon State School for the Blind; Consulting Alienist Oregon State Insane Asylum; Ex-Pres Oregon State Med Soc; Mem Portland City Med Soc; Hon Mem Wash and Idaho State Med Socs; Mem (Ex-Pres) N Dakota State Med Soc; Mem Am Medico-Psychological, Amer Electro-Therapeutic, Am Assn Cure of Inebriety, and Am Med Assn; Editor Medical Sentinel, 606 Marquam Bldg.

COFFEY R C (R), M D, Kentucky School of Med, Louisville, Ky, 1892; House Surg Louisville Hosp, 95-96; Ex-V P Idaho State Med Soc, and Sec Washington State Med Soc; Practice Ld to Surg and Gynæ; Propr North Pacific Sanatorium, 667 Glisan.

Coffman Walter R (R), 103, 1903, 301 Fenton bldg.

COGHLAN JOHN N (R), Univ of Vermont, Med Dept, Burlington, Vt, 1832; Former House Surg Mass Charitable Eye and Ear Infirmary, N Y Eye and Ear Infirmary and Former Surg to Providence Hosp, Holyoke, Mass; Mem City and Co Med Soc; Specialty, Diseases of Eye, Ear, Nose and Throat, 713-714 Oregonian Bldg.

Cole Mary T,* 23 Lewis bldg.

COLLIE JOSEPH A (R), Northwestern Univ Med School (Chicago Med Coll), Chicago, Ill, 1898; Contract Surg U S A; 387 1st. T M 394

Connell E DeWitt (R),, 281, 1895, 212 Oregonian bldg.

CORDINER CHARLES A, M D, B S (R), Baltimore Med Coll, Baltimore, Md,

ANTIKAMNIA PREPARATIONS
PLEASE SEE PAGE 3 FOR PARTICULARS

Portland—Cont'd.

1901; Surg Am Can Co; Mem and Ex-Sec Clatsop Co Med Soc; Specialty Diseases of the Stomach, Intestines and Rectum; Hours 9-12 a m and 1:30-3:30 p m; 804-805 Oregonian Bldg. Tel M 5646.

Cornelius Chas W (R), 280½, 1880, 211 Oregonian bldg.

Cottel Willis I (R), 158, 1877, 574 1st.

Courtney Jos S (R), 126, '86, 162½ 1st.

CRIST GENERAL G (R), Kentucky School of Med, Louisville, Ky, 1890, 239 S Grand av.

Crockett Ernest N (R), 196A, 1898, 414 Mohawk bldg.

CRODDY CHRISTOPHER T, M D (R), Rush Med Coll, Chicago, Ill, 1897; Specialty Obstetrics and Diseases of Women, 410 Marquam Bldg.

Cromwell Eva,* 372 E 8th.

Dale James S,* 379 Victoria.

Darling Thos (R), 185½, '89, 165½ 2d.

Darr Clara I (H), 264, 1889, 181 6th.

Dearborn Ella K (H), 188, '88, 800 Union av n.

Denny Elizabeth Reed (R), 280½, 1896, 309 Marquam bldg.

DENNY MALCOLM J, M D (R), Univ of the State of Oregon, Med Dept, Portland, Ore, 1897; Ex-Asst Surg U S A; Mem City and Co Med Soc; Med Examr Mut Life Ins Co of N Y; Hours 10-11:30 a m, 2-4 and 7-8 p m, 309 Marquam Bldg.

DICKSON JOHN F, M D (R), Toronto Univ, Toronto, Ont, 1880; L R C P E; Eye and Ear Specialist Northern Pacific R R, O R & N Co and St Vincent Hosp; Pres City and Co Med Soc; Specialty Diseases of Eye, Ear, Nose and Throat, 713-714 Oregonian Bldg, 6th and Alder.

Diven Andw H,§ 618 Marquam bldg.

Don Lide,* 83 2d.

Dryborough J Wilson, 149, '86, 154, 1887, 122½ Grand av.

Eisen Wm T (R), Univ of Edinburgh, Scotland, 1865, 11 Washington bldg.

Equi Marie D (R), 280½, 1903, 513 Oregonian bldg.

Eshelman G Cloud (H), 131, 1890, 605 Commercial bldg.

Fehrenback Albert (R), 126, 1882, 241½ 1st.

Fenton Hicks C (R), 280½, '93, 511 Oregonian bldg.

Fenton Jefferson L (R), 280½, 1889, 509 Oregonian bldg.

FESSLER THEODORE, Ph G, M D (R), Ph G, Pullman, Wash; M D, Univ of the State of Oregon, Med Dept, Portland, Ore, 1901; Surg Pacific Hardware and Steel Co; Mem Am Med Assn, Oregon State and Multnomah Co and City Med Socs, 11 E 9th.

Fiebig Wm F, 158, 1905, 403 Dekum bldg.

Fisher John J,* 680 Glisan.

Fleckenstein Henry F (R), 280½, 1897, 388 Park.

Flinn Michael (R), 280, 1872, 91½ Grand av.

Ford L F,* 518 Marquam bldg

Fox Jos M,* 755 Tillamook.

Franklin Harry H, 280½, '03, 250 7th.

French C Gertrude (R), 280, 1895, 618 Dekum bldg.

Fried Marcus (R), 223, 1890, 406 Dekum bldg.

Gallagher Frank, 109, 1864, 230½ Yamhill.

GEARY EDWARD P, M D (R), Jefferson Med Coll, Phila, Pa, 1882; Lecturer on Physical Diagnosis Univ of Oregon, Med Dept; County Phys Multnomah County; Mem Visiting Staff Portland Open-Air Sanatorium; Mem Am Med Assn, Oregon State and Portland Med Socs, and Ex-Pres Southern Oregon Med Assn; Med Examr Manhattan Life Ins Co and Woodmen of World, 404-5-6 Oregonian Bldg. Tel M 433.

Giesy Andw J (R), 280, 1876, 708 Oregonian bldg.

Gilbert J Allen (R), 255, 1901, 401 Oregonian bldg.

GILLESPIE ROBERT L, M D (R), Willamette Univ, Med Dept, Portland, Ore, 1886; Post-Grad Course N Y Post-Grad Med School and Hosp; Prof of Theory and Practice of Med at Willamette Univ; Med Director Crystal Springs, Formerly Mt Tabor Nervous Sanitarium; Mem Am Med Assn, Natl Assn for Study of Epilepsy, Oregon State and Ex-Pres and Mem Portland Med Socs and Mem Med Assn of Montana; Hon Mem Eastern Oregon Dist Med Soc; Alienist and Neurologist; 606 Marquam Bldg.

Giltner Jacob S (R), 281, '75, 209 Market.

GORAY JAMES P, M D (R), Harvard Univ Med School, Boston, Mass, 1891; Ex-Clinical Asst Mass Char Eye and Ear Inf; Ex-Surg Boston and St Elizabeth Dispensaries; Mem City and Co Med Soc; Specialty Diseases of the Eye, Ear, Nose and Throat, 205 Oregonian Bldg. Tel Hood 1592.

Grant Daniel (R), 338, 1896, 70 1st.

Gray Ethel L (R), 280½, 1899, 400 13th.

Gray Kittie P, 280½, 1900, 122½ Grand av.

Grim John G, 255, 1881, 1621 E 13th.

Gullette Fred (R), 280½, 1895, 260½ 3d.

Hakaki K, 280, 1905, 63½ 3d.

Hall Jos E, 282, 1869, 365 Williams av.

Hamilton Luther H (R), 282, 1901, 307 Dekum bldg.

Hamilton W Boyd (R), 282, 1894, 532½ Williams av.

Hampton L Victoria (R), 280, 1889, 475 W Park.

HAWKE CHARLES E, M D (R), Univ of State of Oregon, Med Dept, Portland, Ore, 1897; Mem Ore State Med and City and County Med Socs; Med Examr Prudential, W O W, A O U W, Bankers' Life Assn, Penn Mut, Ætna, Mass Mut and N W Mut Life Ins Cos; Hours 10-12 a m, 2-5 p m; 608-609 Oregonian Bldg. Tel M 1512.

Hensel Lawrence M,* Cochran bldg.

Hester Thomas W, 280½, 1905, Lent.

Hickman Harry,* St Vincent's Hosp.

Hickman James H (R), 158, 1875, 801 E Taylor.

Hill Charles E (R), 280, 1890, 411 Mohawk bldg.

Hill Geo W, 280½, 1905.

Hill J W.*

Holcomb Curtis (R), 280, 1887, 129½ Russell.

HOLDEN WM B, M D, B S (R), Rush Med Coll, Chicago, Ill, 1897; Mem Am Med Assn, Oregon State and Multnomah County Med Socs; Specialty Surgery; Hours 10-12 a m, 2-5 p m, 807-8 Dekum Bldg. Tel M 5457.

Holland Leon G,* 351 Holladay av.

HOLLISTER OTIS C, M D (R), Northwestern Univ Med School (Chicago Med Coll), Chicago, Ill, 1885; Mem Oregon State and City and County Med Socs, Am Med Assn and Assn of Military Surgs of U S; Hours 2-5 p m; 504-5 Oregonian Bldg.

Holt Wm W P, 280½, 1905.

Hosak Jacob F, 280½, 1905.

Hosmer Chas S (R), 126, 1893; 185, 1901, 303 Columbia bldg.

House Wm (R), 232, 1895.

Houser Wm T (R), 268, 1874, 211 Marquam bldg.

Howard Walter I (H), 188, '82, 145½ 6th.

Hubbard Wm F (R), 185, 1893, 603 Dekum bldg.

Humphrey Theophilus C (R), 280, 1886, 91½ E Grand.

IRVINE ELIJAH L, M D (R), Willamette Univ, Med Dept, Portland, Ore, 1883; Formerly Asst Phys Ore State Insane Asylum; Mem Am Med Assn and Oregon State Med Soc; Med Examr Fraternal Brotherhood, A O U W, D of H and U Artisans; Hours 10-12 a m, 2-5 and 7-8 p m; 280½ Grand. Tel East 21.

BURN=BRAE, A PRIVATE HOSPITAL FOR MENTAL AND NERVOUS DISEASES.
(See adv. in PHILADELPHIA.)

IRVINE E LLOYD, M D (R), Univ State of Oregon, Med Dept, Portland Ore, 1905; House Phys Good Samaritan and St Vincent's Hosps, 280½ Grand av.

Jefferds Henry C (H), 283, '85, 708 Dekum bldg.

JEFFERSON G ORLO, M D (R), Univ of Mich (Dept of Med and Surg), Ann Arbor, Mich, 1889; Visiting Phys Refuge Home; Mem Am Med Assn, Oregon State and City and County Med Socs; Med Examr Mut Reserve Fund Life Assn, U S Life and Penn Mut Life Ins Cos; Hours 11-12 a m and 2-5 p m, 320½ Williams av. Tel East 648.

Jeffreys Annice F, 261, 1883, 400 Oregonian bldg.

Johnson Ambrose H,* 427 Mohawk bldg.

JOHNSON ARTHUR HENRY, M D (R), Univ of Mich (Dept of Med and Surg), Ann Arbor, Mich, 1895; Asst Prof Surg U of M, 1896; Dist Surg Southern Pacific Co; Mem Am Med Assn, Oregon State and City and County Med Socs; Med Examr A O U W, K O T M, W O W, M W A and K and L of S; Specialty Genl Surgery; Hours 10-12 a m, 2-5 and 7-8 p m; 280½ Grand av. Tel East 519.

Johnson Elza D (R), 280, '97, 3d and Morrison.

Johnson Lola A (R), 143, 1898, 482 E Ankeny.

Jones Henry E (R), 241, 1869, 115 Abington bldg.

Jones Wm (R), 103, 1878, 115 Abington bldg.

JOSEPHI SIMEON E, M D (R), Univ of California, Med Dept, San Francisco, Cal, 1877; Prof Obstetrics and Nervous Diseases Med Dept Univ of Oregon, and Dean of Same; Med and Surg Staff Good Samaritan Hosp; Ex-Supt Oregon Hosp for Insane, and Oregon Insane Asylum; Ex-U S Pension Examng Surg; Mem Am Med Assn; Ex-Pres and Mem and One of Councillors of Oregon State Med Soc; Mem Portland Med Soc; Med Exam: Bankers' Life Assn, National Union and New England Mut Life Ins Cos, 610 Dekum Bldg.

Keeney Homer I (R), 282, '01, 623 Marquam bldg.

Kelly Richmond (R), 266, '84, Mohawk bldg.

Kent Lewis A, 280, 1880, 335 3d

Ketchum George V (R), 261, 1880, 509 Johnson.

King J C Elliott (R), 130, '90, 410 Mohawk bldg.

King S Lewis (H), 264, 1881, 181½, 1st.

Kirkpatrick Milo R, 126, '85, 511 Dekum bldg.

Kramer Mary,* 113 13th n.

Labbe, Edmond J (R), 223, '95, 10 Labbe bldg.

Lane Harry (R), 280, 1876, 122 Abington bldg.

Lawbaugh Elmer A (R), 109, 1895, 412 Dekum bldg.

Leach Sabina.*

Leyden Frank E,* 245½ Washington.

Lieuallen Fred A, 280½, '05.

Linden Emma M (R), 280, '89, 35 Washington bldg.

Little Eugenia G (R), 280½, 1899, 583 Spokane av.

Littlefield Horace R (R), 126, 1870, Russellville.

LOCKE JAMES K, M D (R), Mo Med Coll, St Louis, Mo, 1888; Mem Am Med Assn, Oregon State and City and County Med Socs; Med Examr Union Mut Life Ins Co, Portland, Me; Hours 1-5 p m; 260½ 3d; Tel M 741.

Loeb Sanford, 280½, 1902, 170 22d n.

McCORKLE MILTON G, M D, B A (R), Tenn Med Coll, Knoxville, Tenn, '96; Post-Grad Course, Bellevue Hosp Med Coll, N Y City; N Y Post-Grad Med Sch and Hosp, and Berlin, Ger; Asst Surg O N G; Mem Am Med Assn, Oregon State and City and County Med Socs; Specialty Internal Medicine; Hours 2-4 p m and 7-8 p m, 129½ Grand av; Tel East 2692.

McCORNACK CONDON C, M D, A B (R), Jefferson Med Coll, Phila, Pa, 1904; Asst County Phys; Hours 10-12 a m, 2-4 and 7-8 p m; 404-406 Oregonian Bldg; Tel M 433.

McElroy James G (R), 126,'74, 702 Oregonian bldg.

McGavin Jessie M (R), 134, '96, 211 McKay bldg.

McKay Henry F (R), 280, '95, 700 Marquam bldg.

McKechnie Wm C,*853 Mississippi av.

McKENZIE PETER L, M D (H), Chicago Homo Med Coll, Chicago, Ill, 1887; H M, Post-Grad Sch of Homo, 1902; Mem Oregon State Homo and Multnomah Co Homo Med Socs, 206 Oregonian Bldg.

MACKAY ALBERT E (R), Trinity Med Coll, Toronto, Ont, 1887; 711-712 Oregonian Bldg.

MACKENZIE ALEXANDER D, M D (R), Univ of the State of Oregon, Portland, Ore, 1894; Asst Surg O R & N Co; Sec City and Co Med Soc; Hours 2-6 p m; 509 Dekum Bldg; Tel M 133; Res Tel M 2647.

MACKENZIE KENNETH A J, M D (R), McGill Univ, Med Dept, Montreal, P Q, 1880; 508 Dekum Bldg.

MacLafferty Bernard N (R), 137K, 1904, Mt Labor.

Macrum Charles A (H), 188, 1889, 325 Marquam bldg.

Madison Franklin R,* 14 Union blk.

Manion Florence S (R), 202, 1895, 308 Failing bldg.

Manion Katherine C, 280½,'03, 131 3d.

Manion Wm O (R), 149, 1886, 410 Abington bldg.

Marcellus Marius B (R), 249½ Holladay av.

MARSH R J (R), Med Dept Univ of Penna, Phila, Pa, '98; Interne Good Samaritan Hosp, 1899; Mem Staff Open Air Sanitarium; Late Acting Asst Surg U S Army; Asst Surg Oregon Natl Guard; Post-Grad London Sch of Gynæcology; Late Clinical Asst Great Ormonde St Hosp for Sick Children, London, Eng; Late Student Dr Neussor Clinic, Vienna; Mem Am Med Assn, Oregon State and City and County Med Soc of Portland, 309-310 Oregonian Bldg.

Marshall Edward A, 280½, '02, 202 Marquam bldg.

Matson Ralph C (R), 280½, 1902, 608 Marquam bldg.

Matson Ray W, 280½, 1902, Good Samaritan Hosp.

Matter Lloyd, 126, 1904, St Vincent's Hosp.

MEADE HAMILTON (R), Dartmouth Med Coll, Hanover, N H, 1879; Med Director Fraternal Sick and Accdt Soc; Editor The Fraternalist, 408-409 McKay Bldg.

Merriman G A,* 999½ Belmont.

MILLER BYRON E, M D (H), Homo Hosp Coll, Cleveland, Ohio, 1883; Post-Grad N Y Polyclinic Sch of Med and Surg, 1889; N Y Post-Grad Med Sch and Hosp, 1891 and 1898; Special Courses in Bacteriology, Microscopy and Urinalysis, Laboratory of Prof Neudorfer, Vienna, Austria, 1901; During 1901 and 1902 took Special Courses with Prof Schauta and Prof Chrobak in Vienna, and in Genl Hosp in Paris; Certificate from Prof Schauta and Prof Chrobak, Special Course, Vienna, Austria,'03; Phys to Samaritan Lodge No 2 I O O F; Phys to I O O F Home of Oregon; ex-Surg-in-Chief Homo Staff Diseases of Women, Portland Hosp; ex-Pres and Sec Homo State Med Soc of Oregon; Sec and Mem State Bd of Med Examrs of Oregon since 1895; Sec Oregon State Med Assn; Mem Surg and Gynæcological Assn of Am Inst of Homo; Med Examr U S Masonic Life Ins Co, Pacific Mut Life Ins Co, N W Life and Sav Co and N W Natl Life Ins Co; Mem Am Inst of Homo and Multno-

THE Keeley Cure
2803 LOCUST STREET, ST. LOUIS, MO.
"The Most Successful Treatment" for Liquor Drinking, Morphine and other Narcotic Drug Using, Neurasthenia, Tobacco and Cigarette addictions.
Correspondence and Consultation Confidential.
DR. J. E. BLAINE, PHYSICIAN AND MANAGER.
Home Treatment for Tobacco and Neurasthenia. SEE PAGE 5.

Portland—Cont'd.

mah Co Homo Med Soc; Cor Mem Homo Med Soc of Ohio; Hon Mem Cal State Homo Med Soc; Hon and Cor Mem Schuyler Co (N Y) Med Soc; ex-V Pres Natl Homo Assn, Washington, D C; Delegate to International Homo Congress, 1893; Delegate to Am Inst of Homo, 1893; Delegate to World's Med Congress, '93; Elected Hon Mem Natl Ecl Med Assn, 1896, and Hon Mem Oregon State Ecl Med Assn, 1896; Specialties Surgery and Diseases of Women, 303-305 Dekum Bldg.

Miller Fredk D,*4 Grand av n

MILLER HERBERT C,M D, D D S (R), St Louis Med Coll, St Louis, Mo, 1887; Dean and Prof Special Pathology and Clinical Operative Dentistry North Pacific Dental Coll, 15th and Couch.

Montgomery John H (R), 272, 1891, 403 Dekum bldg.

Moore Arthur W (R), 307, '83, 309 Dekum bldg.

Moore Chester C, 103, 1904, 342½ Washington.

MOORE JAMES S, M D (R), Long Island Coll Hosp, Brooklyn, N Y, 1877; Formerly U S Pension Examr; Ex-Surg S P Co; Mem Am Med Assn, Southern Ore Med Soc and Hancock Co (Maine) Med Assn; Hours 1-3:30 p m, 133 E 34th. Res Tel East 1330.

Morrow Earl,* 264 Morrison.

Morrow James W (R), 198,'92, 165½ 3d.

Monsell Elmore Y (R), 263, 1869, 212 Macleay bldg.

Myers Annice F Jeffreys(R), 361, 1883, 375 E 12th.

Neubauer Richard, 280½, 1904, 816 Union av n.

Neumann Bertha,* 968 E Stark.

Newman David B,* 800 Montana av.

Nichols Ammi S (H), 283, '76, 608 Dekum bldg.

Nichols Clarence L (H), 283, 1885, 608 Dekum bldg.

Nichols Herbert S (H), 283, 1895, 608 Dekum bldg.

Nottage George E (R), 104, 1874, 91½ Grand av.

Nunn Richard (R), Trinity Coll, Dublin, Ireland, 1883, 309 Macleay bldg.

OLEARY NEIL, M D, A M B A (R), Univ of State of Oregon, Med Dept, Portland, Ore, 1902; Mem Am Med Assn and City and County Med Soc; Med Examr Minnesota Life Ins Co, A O H Div No 2, Gross Court 1146 C O F and L of C O F; Specialty, Diseases of Women; Hours 9-11:30 a m, 2-5 and 7-8 p m, 532 Williams av. Tel Scott 5212.

Olmstead James B,* 410 Abington bldg.

Ong Harlon F,* 305 Oregonian bldg.

Ostrander Guy,* St Vincent's Hosp.

Palmer Don H, 126, 1903, St Vincent's Hosp.

Panton Andrew C (R), 332,'82, 307 Macleay bldg.

Panton James J (R), 239, '94, 307 Macleay bldg.

Parker Ernest H (R), 185, '89, 318 Mohawk bldg.

Parker Mary E (R), 280½, '03, 513 Oregonian bldg.

Parks Schuyler,* 230½ Yamhill.

Patton Bertha Taylor,280½,'05

Patton Elsie Deputy, 280½, 1902, 301 Marquam bldg.

Pettit Joseph A (R), 194, '99, 998 Belmont.

PIERCE EDWARD A, M D (R), N Y Univ (Med Dept Univ Med Coll), N Y City, 1885; Prof Willamette Univ; V-Pres Oregon State Board of Health; Phys Portland Open Air Sanitarium; Med Examr Phœnix Mut, Penn Mut and Natl Ins Cos, 605 Dekum Bldg. Tel Pacific 930.

Plummer Orlando P S (R), 282, 1857, 260 3d.

Pohl Emil (R), 280½, 1893, 216 Failing bldg.

Pohl Esther Clayson (R), 280½, 1894, 216 Failing bldg.

POMEROY MARGUERITE E, M D (R), Willamette Univ, Med Dept, Salem, Ore, 1904;Mem Oregon State Med Soc; Med Examr Women of Woodcraft, M B A, Ind of Lions, Order of Wash, Fraternal Tribunes and United Artisans;Hours 10-12 a m and 2-5 p m, 308 Alisky bldg.

Poppleton Edgar (P-M), 268, 1861, 573 3d.

Quigley Margaret N (H),264, 1890, 181 6th.

Raffety Chas H (R), 280, 1869, 91½ Grand av.

Raffety David (R), 280, 1881, 91½ Grand av.

RAND DAVID H, M D (R), Willamette Univ, Med Dept, Salem, Ore, 1885; Post-Grad Course Univ of N Y, 1902; Formerly Prof Genito-Urinary and Clinical Surg Willamette Univ; Ex-Coroner Multnomah Co; Ex-Sec G U and Dermatological Soc and Mem Am Med-Assn, Mem Oregon State and City and Co Med Socs; Med Examr Germania Life, A O U W, W O W, I O O F, Mail Carriers Assn, B of R T and others; Hours 1:30-4:30 p m, 601-602 Dekum Bldg. Tel M 375.

Ransom Wm C,* 1410 Madrona.

RICEN LEO , M D, Ph D (R), Univ of State of Oregon, Portland, Ore, 1901; Mem Oregon State and City and Co Med Socs; Med Examr Pacific Mut of Cal and Metropolitan Life Ins Co of N Y; Hours 1-4:30 p m, 811 Dekum Bldg. Tel Black 381.

Rickenbach John F (R), 241, 1875, 309 Alisky bldg.

Robbins Ray P (R), 192, 1904, 998 Belmont.

Rockey A E (R), 126, 1891, 526 Marquam bldg.

Rogge Wm J (R), 255, 1891, 167½ 1st.

Rossiter Edwin W, 280, 1894, 1631 Portsmouth av.

Roth John B (R), 280½, 1899, 314 Oregonian bldg.

Royal Osmon (H), 180, 1885, 200 Marquam bldg.

Schnauffer Elta H (R), 280,'95, 271½ Russell.

Schwartz Herbert W,* 772½ Mississippi av.

SEAMANN CLAYTON S, M D (R), Univ State of Oregon, Med Dept, Portland, Ore, 1897;Mem Oregon State and City and Co Med Socs; Med Examr Mut Life of N Y, Prudential, W O W and Fraternal Brotherhood; Hours 10-12 a m, 2-4 and 7-8 p m, 280½ Grand av. Tel Scott 3134.

Sellwood John J (R), 280, '87, 1694 E 13th.

Semler Paul J A,* 327 Stark.

Shane Louis A (R), 280½, 1900, 418 Dekum bldg.

Sheldon Stewart H, 126, 1902, 500 2d.

SIMMONS WM R, M D (R), American Med Missionary Coll, Chicago, Ill, 1899; Post-Grad Med Coll, Chicago; Pres Pacific Union Med Miss and Benevolent Assn; Phys and Supt Portland Sanitarium.

Singleton D,* 24 4th n.

Skene Wm H, 239, 1888, 311 Failing bldg.

SLOCUM SAMUEL C, M D (R), Cooper Med Coll, San Francisco, Cal, 1900; Ex-Asst City Phys; Mem Am Med Assn, Oregon State and City and County Med Socs; Med Examr Bankers' Reserve Life, Royal Arcanum, W O A, Frat Order Eagles and B P O E;Hours 2-4:30 and 7-8 p m, Lafayette Bldg. Tel M 4517.

Smith Alan W, 171, 1895, 207 Oregonian bldg.

SMITH ANDREW C, M D (R), Cooper Med Coll, San Francisco, Cal, 1877; Certificates from N Y Polyclinic and General Hosp of Vienna, Austria; Ex-Pres Oregon State Med Soc and Portland Med Soc; Staff Surg St Vincent's Hosp, Portland, Ore; Pres State Board of Health; Mem for Oregon of House of Delegates of Am Med Assn, 1902-1904, 306-307 Dekum Bldg

Smith Fredk S (R), 280½, '02, 402 Marquam bldg.

DR. HAVA'S **Solution of Bromo-Phosphate of Lime and Potash.**
For the prevention and treatment of Bright's Disease and Diabetes. In apparently hopeless cases, it will lengthen the span of Life. Hava's Preparations are sold at all Drug Stores. (See page 9.)
PHOSPHATE CHEMICAL MANUFACTORY, NEW ORLEANS, LA.

Smith Orrich (R), 196A, 1891, 249½ Holladay av.
Smith Simeon E (Ecl), 290,'77, 472 E Pine.
Snyder O W H (P-M), 259, 1878, 513 Marquam bldg.
Spencer Walter V, 280½, 1904, 508 Marquam bldg.
Start Harry A, 280½, 1905, 304 Columbia bldg.
Sternberg Jos D (R), 126, '01, 342½ Washington.
Stewart John A, 131, 1900, 507 Macleay bldg.
Story George B (R), 310, '93, 115 Abington bldg.
Stott John S,* 303 Abington bldg.
Stovall George H (R), 299,'96, 397 Morris.
Strowbridge George H (R), 280½, 1897, 170½ 2d.
Sue Lee S,* 244 Pine.
Summers Wm,* 519 Marquam bldg.
Surman James (Ecl), 105, '82, 145½ 3d.
Swensson John G (R), 151, '97, 214 Columbia bldg.
Talbott Cora Carey (H), 131, 1882, 766 Quinby.
Tamiesie George W, 280½, '02, 520 Williams av.
TAYLOR FRANK M, M D, A B (R), Univ State of Oregon, Med Dept, Portland, Ore, 1901: Asst Surg O R & N Co; Mem Am Med Assn and City and County Med Soc; Med Examr Metropolitan Life Ins Co; Hours 11-12 a m, 2-5 and 7-8 p m; 505 Dekum Bldg. Tel M 267
THORNTON EDGAR H, M D, A M, Ph D (R), Univ State of Oregon, Med Dept, Portland, Oregon, 1892; Matriculant of Univ of Mich, Ann Arbor, and Univ of Mo, Med Depts; Post-Graduate Kansas City Med Coll, 1896; Surg Good Samaritan Hosp; Div Surg United Brotherhood of Railway employees; Ex-Surg S P R R; Mem Am Med Assn, Oregon State Med Soc and Portland Med Soc; U S Pension Examng Surg; Autopsy Surg; Med Examr Union Central Life and Germania Life Ins Cos; 206-207 The Marquam.
Thornton Orville A, 169, 1879, Good Samaritan Hosp.
TILZER AARON, Ph G, M D (R), Univ State of Oregon, Med Dept, Portland, Ore, 1897; Surg Oregon Water Power and Ry Co; Pres Multnomah Co Med Soc; Mem Am Med Assn, Oregon State and City and County Med Socs; Specialty Dermatology; Hours 2-4 and 7-8 p m; 526 Marquam Bldg.
Timms Edna D (R), 280½, '99, 706 Marquam bldg.
Trommald Gunder T (R), 126, 1901, 502 Marquam bldg.
Tucker Ernest F (R), 176, '84, 422 Marquam bldg.
Twitchell Jas C (R), 185, '93, 215 Abington bldg.

Tynan-Brown Myra A (R), 280, 1889, 284 Holladay av.
Ulman Fredk G, 280½, 1905, County Hosp.
Van Alstine Eunice E, 280½, 1903, 511 Marquam bldg.
Van Heekeren Abraham J, Univ of Bonn, Germany, 52, 568 Glisan.
Vial Arthur J (R), 280, 1894, 317 Abington bldg.
Voase Ernest,* 181½ 1st.
Voose Wm H, 108, 1897, Arleta
WALKER ALVA D, M D (R), St Louis Med Coll, St Louis, Mo, 1881; Mem Am Med Assn, Oregon State Med Soc and City and County Med Soc of Portland; Med Examr Connecticut Mut Life Ins Co; Office Hours 10 to 12 a m, 2 to 5 and 7:30 to 9 p m; 211-212-201-202 Mohawk Bldg. Tel Main 2701.
Walker David (R), Queens Univ, Dublin, Ireland, '56, 205 Commercial blk.
Walker J D,* 181½ 1st.
WALKER RALPH C, M D M E (R), Univ of State of Oregon, Med Dept, Portland, Ore, 1904; Mem Oregon State and City and County Med Socs; Specialty, X-Ray Electro-Therapeutics; Hours 10-12 a m and 2-5 p m; 212 Mohawk Bldg. Tel M 2701.
Walls James T (R), 255, 1877, 500 Marquam bldg.
Warren A L Ford (R), 280, 1877, 301 Dekum bldg.
Watts George E (R), 280½, 1895, 212 Oregonian bldg.
WEBSTER DANIEL O, A B, M D (H), A B, Brown Univ, 1900; M D, Boston Univ School of Med, Boston, Mass, 1903; Surg Peninsula Lumber Co; Mem Oregon State Homo and Multnomah County Homo Med Socs; Med Examr Order of Washington; Hours 2-4 and 7:30-9 p m; 697 Dawson. Tel Union 6796.
Wells George M (R), 312, '66, 417 Abington bldg.
Welty Emma J (H), 180, 1880, 321 Montgomery.
WETHERBEE JOSEPH R, M D (R), Jefferson Med Coll, Phila, Pa, 1900; Mem Oregon State Med Soc and City and County Med Soc of Portland; Med Director Union Mut Aid Assn; Med Examr Prudential Life of Newark, N J, Union Central and Conservative of Los Angeles Life Ins Cos, K of P Endowment Rank, Fraternal Brotherhood, A O U W, I O O F, Etc; Office Hours 10 to 12 a m, 2 to 5 and 7 to 8 p m; 227 Marquam Bldg. Tels Main 972 and East 645.
Whealen Effie M,* 948 Belmont.
Wheeler Cortez H (R), 255, 1875, 407 Marquam bldg.

Wheeler Glenn (R), 280½, '05, Marquam bldg.
White James A (R), 151, 1873, 394 Morrison.
White Levi E (R), 141, 1881, Central.
White Marcus H (R), 155A, 1891, Central.
WHITESIDE GEORGE S, M D (R), Harvard Univ Med School, Boston, Mass, 1897; Prof Univ of Oregon, Med Dept; Visiting Surg for G U, Syphilis and Skin Diseases, Pilgrim Dispensary; V Pres Am Urological Soc; Mem Oregon State and Portland City and Co Med Socs; Specialty, G-U and Surg; Hours 11-12 a m and 2-5 p m; Dekum Bldg, 3d and Washington. Tel M 1324.
Whiteside Sarah (R), 284, '94, 405 Macleay bldg.
Whiting Sandford B (H), 270, 1892, 624 Marquam bldg.
WIGG GEORGE, M D (H), Essex Homo Med Inst, Colchester, Eng, 1863; Ex-Pres Homo Med Soc of State of Oregon; Office Hours 8-9 a m and 12-4 p m; 25 Burkhard Bldg; Res 19th and Tillamook.
WIGHT OTIS B (R), A B, Leland Stanford J Univ, 1898; M D, Med Dept Johns Hopkins Univ, Baltimore, Md, 1902; Instr in Clinical Med, Univ of Oregon, Med Dept; Sec City and County Med Soc of Portland; Mem Am Med and Oregon State Med Assns; Med Referee Mut Life Ins Co, N Y and Washington Life Ins Co, 509 Dekum bldg.
Wiley James O C (R), 280½, 1899, 709 Oregonian bldg.
Wiley Percy J, 280½, 1905, Good Samaritan Hosp.
Williams Annie W (R), 185, 1892, Goodnough blk.
Williamson Walter T (R), 104, 1877, 608 Marquam bldg.
Wilson George F (R), 310, '79; 231, 1880, 706 Oregonian bldg.
Wilson Holt C (R), 310, 1876, 507 Oregonian bldg.
Wood Wm L (R), 194, 1886, 411 Oregonian bldg.
Woodruff Wylie G (R), 281, 1897, 600 Marquam bldg.
Yenney Robert C (R), 281, 1892, 422 Marquam bldg.
ZAN JAMES C, M D (R), Univ of Virginia Med Dept, Charlottesville, Va, 1895; Prof of Surgical Clinics Univ State of Oregon Med Dept; City Health Officer; 708 Marquam bldg.
Ziegler Amelia (R), 213D, '98, 602 Marquam bldg.

Port Orford, Curry. 152.

Green.*

Prairie City, Grant. 262.

Belknap Virgil C (R), 282, '94.

Prineville, Crook. 768.

Belknap Horace P (R), 241,'86.
Edwards Chas S (R), 280½,'02.
Hyde E O (R), 274, 1880.
Rosenberg J H, 280½, 1897.

Specify CUTTER'S, when ordering DIPHTHERIA ANTITOXIN
It is highly effective, easy to use, low-priced and "anti-trust." (See page 261.)

Rainier, Columbia. 650.
McLaren A P (R), 333, 1892.¶
Schmidt R E.*
Richland, Baker. 42.
Beauchamp F E, 280, 1902.
Howard Erwin P (Ecl), 132, 1881.
Rockwood, Multnomah. 32.
Schumacher Charles.*
Roseburg, Douglas. 2,000.
Du Gas Eugene.*
Hamilton Walter S (R), 280½, 1897.¶
Hoover Elmer V (R), 205, 1897.
Houck George E (R), 280½,'90
Miller K Lane (H), 131, 1883.
Seely A Cary, 255, 1893.
Shearer Jacob E (Ecl), 202,'95
St. Helen, Columbia. 324.
Cliff H R.*
Rose Edwin (R), 280½, 1894.
St. Johns, Multnomah. 370.
Holland.*
McLachlin Mary.*
Rossiter Edwin W (R), 280,'94
Salem, Marion. 10,000.
Altman Louis G (H), 131, 1882.
Bean O W (R), 280, 1902.
Brewer J H.*
Byrd Wm H (R), 280, 1881.
Calbreath John F (R), 104, '75
Cartwright Richard (R), 135, 1882; 280, 1898.
Chase E Y (R), 266, 1854.
Cook J F.*
Cusick Wm A (R), 280, 1867.
Davis Susan A (Ecl), 202, '90.
Gillis Angus B (R), 334, 1888.
Griffith La Fayette F (R), 299, 1890.
HURD EVERETT M, D M D, M D, Missouri Dental Coll, Dental Dept, Washington Univ, St Louis, Mo, 1892; M D, St Louis Med Coll, Med Dept, Washington Univ, St Louis, Mo, '93; Prof of Histology Med Dept Willamette Univ, Salem Oregon; Prof General Histology, Special Embryology, Histology and Bacteriology, also Lecturer to Freshmen in Prosthetic Dentistry; Mem Board of Directors and Mem Infirmary Staff North Pacific Dental Coll, Portland, Ore; Mem Med and Surg Staff Salem Hosp; Mem Oregon State Dental and Marion Co Med Socs; Hon Member Washington State Dental Soc; Office Hours 9 a m to 5 p m Thursdays, Fridays and Saturdays; Mondays, Tuesdays and Wednesdays Lecturer Only, 15th and Couch, Portland, Ore; 265 Commercial, Rooms 6, 7 and 9. Tel 592.
Huss John R (R), 270, 1879.
Lane David F (R), 143, 1884.
McNary Wilson D (R), 299,'94
MORSE WILLIS BENT, M D (R), Willamette Univ, Med Dept, Salem, Oregon, 1891; N Y Post-Grad School and Hosp, 1892; Late Prof Anatomy Willamette Univ; Visiting Surg Salem Hosp; Mem Am Med Assn, Oregon State and Marion Co Med Socs; Med Examr Mut Life of N Y and Penn Mut Life Ins Cos, 122 State.
Mott Wm S (Ecl), 262, 1885.
Power Howard L (R), 126, '88
Reynolds John (R), 266, 1874.
Richardson James A (R), 104, 1866; 241, 1870.
Robertson Chas H (R), 193,'93
Robnett J H (R), 280, 1900.
Shaw John D (R), 280, 1895.
Smith Frank E (R), 280, '98.
Smith John N (R), 280, 1881.
Smith W Carlton (R), 209, '98.
Staples Mary M, 104, 1894.
Starr I W.*
Stone Stephen C (R), 280, 1875.
Tamiesie Augustus E.*
Scio, Linn. 424.
Browne Saml C (Ecl), 262, '90.
Prill Albert G (R).§
Seaside, Clatsop. 252.
LEWIS WM E, A M, M D (R), Jefferson Med Coll, Philadelphia, Pa, 1878; Mem Am Med Assn, Oregon State and Clatsop Co Med Socs.
Patten Matthew J (R), 280,'88
Sellwood, Multnomah.
(See Portland.)
Shaniko, Wasco.
Golden R E.*¶
Shedds, Linn. 188.
Burnett Jessie.*
Sheridan, Yamhill. 582.
Gilstrap Wm J (R), 106A, '03.
Grieve Robert, 280½, 1905.
Smith W Tyler (R), 282, 1883.
Sherwood, Washington. 180
Rickard D H.*
Saylor A L (R), 126, 1886.
Siletz, Lincoln.
Hawkins Geo W (R), 103, '92.
Silverton, Marion. 752.
BROOKS FRANK MARTIN, M D (R), Univ of the State of Oregon (Med Dept), Portland, Ore, 1890; Jefferson Med Coll, Phila, Pa, 1895; Dist Surg S P Co; Visiting Surg Salem Hosp; Mem Am Medical Assn, Oregon State and Marion Co Med Socs; Med Examr New York Life, Mutual Life of N Y, Equitable, Aetna, Mass Mut, Mutual Benefit, State Life and Other Ins Cos; Office Tel 17; Residence 11.
Brooks Jessie Davis (R), 280½, 1896.
Clark Daniel G (R), 280, 1899.
Hicks Wm W (R), 106½, 1902.
Wightman A E, 262, 1902.
Sodaville, Linn. 260.
Jones Daniel M (R), 280, '67.
Spray, Wheeler. 70.
Whan Wm T (H), 279B, '97.
Springfield, Lane. 432.
Jayne R A (R), 151, 1891.
Van Valzah Robert G (R), 171, 1885.
Stayton, Marion. 378.
Beauchamp Harry A (R), 280, 1905.
Brewer C H.*¶
Summerville, Union. 260.
Monk Thomas R (R), 161, '94.
Sumpter, Baker. 1,824.
Anderson Enoch M (R), 126, 1895.
Curtis Alva B.*
Pearce Claude M (R), 282, '99.
The Dalles, Wasco. 3,890.
Bowen John H (R), 239, 1883.
Doane Osmon D (R), 280, '76; 241, 1888.
Ferguson Belle C R (R), 280½, 1897.
FERGUSON ELMER E. M D (R), Rush Med Coll, Chicago, Ill, 1897; Surg to The Dalles Hosp, Vogt Blk.
Geisendorffer J A (R), 196A, 1891; 282, 1893.
Logan Hugh (R), 194, 1872.
Lowe J M (R), 166, 1901.
REUTER JOHN A, M D (R), Rush Med Coll, Chicago, Ill, 1897; Surg and Med Director The Dalles Hosp; Mem Am Med Assn, Oregon State and Eastern Ore Med Socs; Med Examr Des Moines Life, Washington Life of N Y, and Mut Benefit Life Ins Co of N Y; Hours 10-12 a m and 2-4 p m. Tel M 873.
Shackelford Wm (R), 282, '61.
Tillamook, Tillamook. 982.
Smith Irvine M (R), 280, 1892.
Toledo, Lincoln. 372.
Parker Thomas (R), 126, '86.
Wetmore J.*
Trask, Tillamook.
Gobar Frank J (R), 126, 1885.
Troutdale, Multnomah.
Belt W C.*
Tualitin, Washington. 80.
Vincent Sylvester R (H), 137C, '97.
Turner, Marion. 388.
Corn J A (R), 213G, 1900.
Ransom Clayton L, 280, 1903.
Ransom John W.*¶
Tygh Valley, Wasco. 30.
Elwood John L (R), 210, 1892.
Union, Union. 1,100.
Cromwell I N (R), 280, 1875.
Ewin W H (R), 209, 1891.
Ostrander Garwood H, 280½, 1904.
Proudfit John.*
Saunders Clark E (R), 136, '03
University Park, Multnomah.
De Vaul Oscar, 280½, 1904.
Webster E O.*
Vale, Malheur. 188.
Hoople Henry T (R), 280½, '97
Vernon, Lincoln.
Mills Aaron (R), 126, 1878.
Vernonia, Columbia. 124.
Hatfield C L (R), 126, 1883.
Stuart L B.*
Wallowa, Wallowa. 300.
Gregg Grant W (R), 255, '90.
Wasco, Sherman. 408.
Beers Harland E (R), 280, 1890
Beers Olive K (R), 280, 1890.
Edington Jesse (R), 159, 1879.
Weston, Umatilla. 800.
Cashatt.*
Wilsonville, Clackamas.
Osburn Curran D (R), 282, '86
Woodburn, Marion. 1,000.
Carrico James H (R), 136, '02.
Overton Orville P (R), 136, '02
Shorey John L (R), 171, 1891.
Woods, Tillamook. 130.
Bissell Geo P (Ecl), 223, '50.
Yainax, Klamath. 162.
Poole Francis H, 110, 1902.

BYNDEN WOOD

FOR THE TREATMENT OF NERVOUS DISEASES AND DISEASES OF WOMEN, INCLUDING MAJOR AND MINOR GYNECOLOGICAL SURGERY AND HYDROTHERAPY.

BYNDEN is a private Sanitarium situated on South Mountain, high among the foot-hills of the Blue Ridge, in one of the most beautiful and healthful sections of Eastern Pennsylvania, a region well known for fine air, pure water, and great natural beauties. The ridge on which it stands is twelve hundred feet above sea-level and commands extended views of both the Lebanon and Lancaster valleys. The house, which is spacious and modern, with large, sunny rooms and wide piazza, is built of native stone, and is equipped for winter as well as summer, being fitted with hot-air furnaces and many open fire-places. Only a limited number of patients are taken with the intention of preserving the quiet seclusion and comfort of a home and of avoiding institutional routine. Special attention is paid to the cuisine, to hydrotherapy, massage, and gymnastics. The walks and the drives are especially attractive.

Dr. Krum brings to her work here the fruit of many years' experience. She comes directly from Pottstown, where, in connection with a large general practice covering a period of eleven years, she has for several years conducted her own sanitarium. While no class of cases will be excluded [except the tubercular and insane] those to which she gives particular attention are nervous disorders and the diseases of women. In these lines she has met with signal success. Prior to her Pottstown experience, Dr. Krum worked for several years under a number of the most prominent gynecologists of New York City.

Wernersville is a little village of a few hundred inhabitants, two miles away, and can be reached from either New York or Philadelphia by through trains on the Philadelphia and Reading Railroad.

Communications may be addressed to

DR. OCTAVIA L. KRUM,
Bynden Wood,
Wernersville, Pa.

CONSULTING PHYSICIANS:
DR. BROOKS H. WELLS, 523 Madison Ave., New York.
DR. CHARLES R. WYLIE, Pottstown, Pa.

POLK'S DENTAL REGISTER

OF THE UNITED STATES AND CANADA.

THE SEVENTH REVISED EDITION, to be issued May 1st, 1906, will contain the names and addresses of **over 30,000 DENTISTS,** with **Graduation Particulars,** a list of all **DENTAL COLLEGES** in the United States and Canada, and a synopsis of the **STATE LAWS** for regulating the Practice of Dentistry, etc.; also a vast amount of other information of special interest to the Dental Profession, calculated to insure for it a large and general circulation.

It is the only standard and recognized Dental Directory and List of Dental Institutions and Societies in the United States and Canada.— **PRICE, $10.00 PER COPY.**

R. L. POLK & CO., Publishers. CHICAGO. BALTIMORE. DETROIT.

JOURNAL OF THE

Association of Military Surgeons of the United States

The Only Journal Devoted to the Military Aspects of Medicine, Surgery and Hygiene in America.

THE LEADING MILITARY MEDICAL JOURNAL IN THE WORLD.

ORIGINAL ARTICLES.

The Journal will, in each number, continue the publication of original papers of the high order which has hitherto characterized the work of the Association. Arrangements have been made for important memoirs relative to the medico-military conduct of campaigns in all lands and by all nations.

REPRINTS AND TRANSLATIONS.

The medico-military literature of other countries is freely laid under contribution, and all important articles in contemporary literature will be drawn upon.

MEDICO-MILITARY INDEX.

A complete medico-military bibliography—prepared by the Librarian of the United States Army Medical Library—comprising the entire medico-military literature of the world, is regularly published.

EDITORIAL DEPARTMENT.

An accomplished corps of collaborators will co-operate with the editor in presenting timely discussions, reviews, comments, and general information relative to current events of medico-military interest.

CIRCULATION.

The Journal has a larger aggregate circulation than any other military magazine published in America, and is the only periodical comprising in its clientele at the same time, officers of the three public services and the militia of the United States and many officers also of the services of other countries.

ADVERTISEMENTS.

Recognizing the benefit to the service of announcements of therapeutic advances and developments, and other facilities offered to its clientele, the Journal admits to its pages a number of advertisements, which, by their careful selection, are by no means the least useful of the facilities afforded by it.

TYPOGRAPHY AND ILLUSTRATION.

The Journal will continue to be printed in the best style upon heavy supercalendered paper and fine illustrations will continue to be freely employed whenever possible to elucidate the text by their use.

SUBSCRIPTION, $3.50 A YEAR, IN ADVANCE.

Free to Members of the Association of Military Surgeons of the United States.

Association of Military Surgeons,

CARLISLE, PENNSYLVANIA.

POLK'S NATIONAL DIRECTORIES.
We can furnish lists of any trade not included in the above.
Medical, Dental, Lumber, Real Estate, Financial, Flour Mill, Grain, Bakers, Iron and Steel, Coal and Coke, Tobacco and Cigar.
R. L. POLK & CO., Publishers, DETROIT, MICH.

PENNSYLVANIA.

CAPITAL, HARRISBURG.

Population of State, 6,302,115.
(U. S. Census of 1900.)

Number of Physicians, 10,954.

Pennsylvania, one of the original thirteen states, had, according to the U. S. Census of 1900, a population of 6,302,115, as against 5,258,014 in 1890, representing an increase during the decade of 1,044,101, or 19.9 per cent. The following table shows the increase in population since 1790:

1790	434,373	1850	2,311,786
1800	602,365	1860	2,906,215
1810	810,091	1870	3,521,951
1820	1,047,507	1880	4,282,891
1830	1,348,233	1890	5,258,014
1840	1,724,033	1900	6,302,115

The total land surface of Pennsylvania is, approximately, 44,985 square miles, the average number of persons to the square mile at the censuses of 1890 and 1900 being as follows: 1890, 116.9; 1900, 140.1. It is the second state in the Union as regards wealth and population, extends from 39 degrees 43 minutes to 42 degrees 15 minutes north latitude, and from 74 degrees 40 minutes to 80 degrees 41 minutes west longitude, and is bounded on the north by the State of New York and Lake Erie, on the south by Delaware, Maryland and West Virginia, on the east by New York and New Jersey, and on the west by Ohio and West Virginia. It has the shape of a rectangle which is 303 miles long from east to west and 176 wide from south to north. Its boundaries are straight lines, with the exception of the eastern, which is formed by the Delaware river, and the western extremity of the northern, which is formed by Lake Erie. The state is naturally divided into three parts, a southeastern district of plains and scattered hills, a mountain belt of symmetrical and parallel ranges and a western table land of a rolling surface, deeply furrowed by fertile valleys. The principal rivers are the Susquehanna, Delaware, Lackawanna, Lehigh, Juniata, Monongahela, Schuylkill, Wyoming, Cumberland and Youghiogheny. The climate varies considerably with the elevation above the sea, and while the lower portions of the state have very hot summers, the higher portions have pleasant summers, but long and severe winters. The mean annual temperature ranges from 44 degrees in the northern counties to 52 degrees in the southeast, and the rainfall varies in like manner from 38 inches to 45 inches and even more in the southeast corner.

For list of Medical Colleges, see page 152.

DEPARTMENT OF HEALTH.

Office, Capitol Bldg., Harrisburg.

Commissioner, S G Dixon, M D; Asst Commissioner, Benj Lee, M D; Chief Medical Inspector, F C Johnson, M D; State Registrar of Vital Statistics, W R Batt, M D; Chief Sanitary Engineer, F H Snow; Sec to the Commissioner, Wilbur Morse.

HEALTH OFFICERS AT PRINCIPAL POINTS.

Allegheny—I A McLaughlin, Supt Bureau of Mealth.
Allentown—W W Eshbach, M D.
Altoona—T G Herbert.
Braddock—W J Davis.
Bradford—Wm Roedel.
Butler—Q C McQuiston.
Carbondale—M E Gallagher.
Chester—A G McCann.
Columbia—G M Rodenhauser.
Dunmore—P E Boland.
Easton—Noah Dietrich.
Erie—J W Wright, M D.
Harrisburg—S G Dixon, M D, Comr Health.
Hazleton—P J Bonner.
Homestead—D S Francis.
Johnstown—E T Edwards.
Lancaster—J L Brunner.
Lebanon—J B Groh, M D.
McKeesport—C A Walker.
Mahanoy City—H F Clifford.
Meadville—H V Merrell, M D.
Mt Carmel—J Y Cleaver.
Nanticoke—J D Williams.
Newcastle—C C Horner.
Norristown—C E White.
Oil City—E S Laughlin.
Philadelphia—C H Heustis.
Pittsburg—B A Booth, M D.
Pittston—T J Hines.
Plymouth—R J Williams, M D.
Pottstown—C Missimer.
Pottsville—W D Williams.
Reading—F P Heine, Sec Bd Health.
Scranton—Albert Kolb, M D, Supt Bureau of Health.
Shamokin—Francis Hoover.
Shenandoah—R A Davenport.
South Bethlehem—James Keating.
Steelton—J M Peters, M D.
Wilkes Barre—J H Auten.
Wilkinsburg—J M Snyder.
Williamsport—C W Youngman, M D.

MEDICAL COUNCIL OF PENNSYLVANIA.

Office Harrisburg.

Lieutenant Governor, W M Brown; Attorney-General, H L Carson; Secretary of Internal Affairs, I B Brown, Pres; Commissioner of Health, S G Dixon; Supt of Public Instruction, N C Schaeffer, Sec and Treas; Henry Beates jr, M D; L H Willard, M D; C L Johnstonbaugh, M D.

MEDICAL EXAMINING BOARDS OF PENNSYLVANIA.

Regular—Pres, Henry Beates jr, Philadelphia; Sec, H S McConnel, M D, New Brighton; W D Hamaker, M D, Meadville; R W Ramsey, M D, Chambersburg; M P Dickeson, M D, Glen Riddle; J G McCandless, M D, Pittsburg; J E Willetts, M D, Pittsburg.

Homœopathic—Pres, L H Willard, M D, Allegheny; Sec, C S Middleton, M D, 1523 Girard av, Philadelphia; J J Detwiler, M D, Easton; G A Mueller, M D, Allegheny; J C Guernsey, M D, Philadelphia; Edward Cranch, M D, Erie; D P Maddux, M D, Chester.

DRINK AND DRUG HABITS Cured without suffering by the OPPENHEIMER TREATMENT. 159 W. 34th St. New York. (See page 9)

Eclectic—Pres, C L Johnstonbaugh, M D, Bethlehem; Sec, W H Blake, M D, 2116 N Mervine, Philadelphia; L F Crawford, M D, Tyrone; C M Ewing, M D, Harrisburg; J M Louther, M D, Somerset; L P O'Neal, Mechanicsburg; Wm Rauch, M D, Johnstown.

MEDICAL COLLEGES.

Department of Medicine of the University of Pennsylvania, Philadelphia—Dean, C H Frazier, M D.

Hahnemann Medical College (Homœopathic), Philadelphia—Dean, C M Thomas, M D.

Jefferson Medical College, Philadelphia—Dean, J W Holland, M D.

Medico-Chirurgical College of Philadelphia—Dean, Seneca Egbert, M D.

Temple College Department of Medicine, Philadelphia—Dean, I N Snively, M D.

Western Pennsylvania Medical College (Medical Department Western University of Pennsylvania), Pittsburg—Dean, J C Lange, M D.

Woman's Medical College of Pennsylvania, Philadelphia—Dean, Clara Marshall, M D.

HOSPITALS, HOMES, ETC.

Allegheny—Allegheny General Hospital, 100-110 E Stockton av. Est'd 1886. Capacity, 375. Ambulance service. Public. Med staff. Supt, P K Bechtel.

Allegheny—Oppenheimer Institute, 828 Lincoln av. Est'd 1903. Capacity, 6. Private. Phys, D C McCulloch. Supt, C R Bushfield.

Allegheny—Presbyterian Hospital of Pittsburg and Allegheny, 1101 Ridge av. Est'd 1895. Capacity, 30. Ambulance service. Public. Phys, J Cooper. Supt, Margt W Woodside.

Allegheny—St John's General Hospital, McClure av. Est'd 1896. Capacity, 100. Ambulance service. Public. Phys, W S Langfitt and J Witherspoon. Supt, Sister Margaret Weller.

Allentown—Allentown Hospital, 17th and Chew. Est'd 1899. Capacity, 87. Private. Vis Phys, C D Schaeffer. Supt, Miss Clara V Haring.

Altoona—Altoona Hospital, Howard av and 7th. Est'd 1886. Capacity, 100. Ambulance service. State. Med staff. Supt, Miss B Close.

Austin—North Penna General Hospital and Sanitarium. Est'd 1899. Capacity, 30. Ambulance service. Med staff. Supt, Emma Rothfuss.

Bellefonte—Bellefonte Hospital. Est'd 1901. Capacity, 15. Public. Med staff. Supt, Frances H Bescherer.

Bellevue—Suburban General Hospital. Est'd 1903. Capacity, 15. Ambulance service. Public. Med staff. Supt, Emma C Smith.

Blairsville—Blairsville Infirmary. Est'd 1902. Capacity, 10. Private. Med Dir, H M Wellman, M D.

Bloomsburg—Joseph Ratti Hospital. Est'd 1905. Capacity, 16. Public wards, private rooms. In charge of Columbia Co Medical Assn. Supt, H Cordelia House.

Blossburg—Cottage State Hospital. Est'd 1891. Ambulance service. Public for Emergency Cases only. Phys, George D Crandal. Supt, Miss Martha V Lee.

Braddock—Braddock General Hospital.

Braddock—Emergency Hospital (pest house), ft 8th.

Bradford—Bradford Hospital, 110 Pleasant. Est'd 1887. Capacity, 32. Public. Med staff. Supt, Mrs M M Davis.

Butler—Butler County General Hospital, S Main and Plank rd. Est'd 1898. Capacity, 38. Public. Supt, Mrs A M Reinhardt.

Canonsburg—Canonsburg General Hospital, head of Barr. Est'd 1904. Capacity, 10. Public. Med staff. Supt, Catherine Miller.

Carbondale—Carbondale Emergency Hospital. Est'd 1889. Capacity, 50. Private and free to emergency cases. Supt, Mrs C D Pettit.

Carlisle—Todd Hospital. Est'd 1896. Capacity, 10. Public. Supt, Eleanor D Johnston.

Centralia—State Miners' Hospital.

Chambersburg—Chambersburg Hospital, Baltimore av. Est'd 1895. Capacity, 35. Public, with 6 private rooms. Med staff. Supt, Miss M N Gable.

Chester—Chester Hospital, 9th and Barclay. Est'd 1892. Capacity, 65. Public. Med staff. Supt, Miss Alice C Buckman.

Chester—J Lewis Crozer Home for Incurables and Homœopathic Hospital. Est'd 1900. Capacity, home bldg 26, hospital 50. Private. Med Dir, R M Miner. Supt, Miss S K Ubil.

Clearfield—Clearfield Hospital (Fred Mossop Memorial Bldg), Turnpike av. Est'd 1902. Capacity, 30. Ambulance service. Public. Med staff. Supt, Grace M Antes.

Clifton Heights—"Burn Brae" Private Hospital. Est'd 1859. Capacity, 45. Private. Phys, N S Yawger.

Columbia—Columbia Hospital, 7th and Poplar. Est'd 1895. Capacity, 35. Ambulance service. Public. Med staff. Supt, Miss Sarah Conklin.

Connelsville—State Cottage Hospital, Murphy and Cottage av. Est'd 1891. Capacity, 40. Ambulance service. State. Supt, M Craft.

Corry—Corry Hospital, 407 N Centre. Est'd 1896. Capacity, 30. Public. Med staff. Supt, Miss Ida R Falconer.

Danville—State Hospital for the Insane. Est'd 1868. Capacity, 900. Public (for insane). Supt, H B Meredith, M D.

Devon—Eliza Cathcart Home (Branch of Presbyterian Hospital, Philadelphia), Valley Forge av. Est'd 1893. Capacity, 30. Supt, Rev W S Steen.

Devon—Hutchinson Ward for Incurable Women (Branch of Presbyterian Hospital, Philadelphia), Valley Forge av. Est'd 1896. Capacity, 15. Supt, Rev W S Steen.

Devon—Richardson Home for Convalescents (Branch of Presbyterian Hospital, Philadelphia), Valley Forge av. Est'd 1892. Capacity, 50. Supt, Rev W S Steen.

Dixmont—Western Pennsylvania Hospital for the Insane. Est'd 1855. Capacity, 660. Private. Supt, Henry A Hutchinson, M D.

Dubois—Dubois Hospital. Est'd 1897. Capacity, 26. Ambulance service. Semi-state. Sec and Treas, J C Sullivan, M D. Supt, Miss Blanche I Lewis.

Easton—Easton Hospital, 656 Wolfe. Est'd 1890. Capacity, 52. Ambulance service. Public. Med staff. Supt, Sister Marie.

Elwyn—Pennsylvania Training School for Feeble-Minded Children. Est'd 1852. Private. Supt, Martin W Barr, M D.

Erie—Hamot Hospital, cor 2d and State. Est'd 1881. Capacity, 81. Public. Med staff. Supt, Mrs Lavinia Clarke.

SPIROMETERS
See adv. opp. beginning Pa. Phys. PHYSICIANS STANDARD SUPPLY COMP'Y, Philadelphia, Pa

Erie—St Vincent's Hospital, Sassafras and 24th. Est'd 1875. Inc 1898. Capacity, 100. Ambulance service. Public. Med staff. Conducted by Sisters of St Joseph.

Erie—Soldiers and Sailors' Home Infirmary, 8th and Ash. Est'd 1885. Capacity, 82. Public. Phys, S F Chapin.

Fountain Springs—State Hospital for Injured Persons. Est'd 1880. Capacity, 150. Ambulance service. Public. Supt, J C Biddle, M D.

Franklin—Franklin City Hospital, Prospect Park. Est'd 1903. Capacity, 25. Ambulance service. Public. Med staff. Supt, Gertrude W Moore.

Greensburg—Westmoreland Hospital. Est'd 1895. Capacity, 76. Ambulance service. Public. Med staff. Supt, H R Krause.

Harrisburg—Harrisburg Hospital, cor Mulberry and Front. Est'd 1873. Capacity, 80. Ambulance service. Public. Phys, Fred W Coover. Supt, Miss L V Jones.

Harrisburg—Maternity Hospital, 226 Liberty. Est'd 1893. Capacity, 6. Private. Med staff. Supt, M K March.

Harrisburg—Pennsylvania State Lunatic Hospital. Opened 1851. Capacity, 900. Public. Supt, H L Orth, M D.

Harrisburg—Shope Hospital, cor 2d and Hamilton. Est'd 1903. Capacity, 20. Private. Phys, E L Shope.

Hazleton—State Hospital for Injured. Est'd 1889. Capacity, 52. Ambulance service. Public. Supt, Walter Lathrop, M D.

Huntington—Pennsylvania Industrial Reformatory. Est'd 1889. Capacity, 800. Public. Phys, H C Trontz. Supt, T B Patton.

Johnstown—Cambria Hospital. Est'd 1885. Capacity, 35. Ambulance service. Private. Phys, John B Lowman. Supt, Elizabeth Stites.

Johnstown—Conemaugh Valley Memorial Hospital. Est'd 1892. Capacity, 125. Ambulance service. Public. Supt, Jessie L Greene.

Kane—Kane Summit Hospital. Inc 1894. Capacity, 65. Ambulance service. Private. Surg, Evan O'Neill Kane. Supt, Mary J Hays, M D.

Kittanning—Kittanning General Hospital, cor Mulberry and McKean. Est'd 1899. Capacity, 25. Ambulance service. Private (partly State aid). Phys, Charles J Jessop. Supt, Boyd S Henry.

Lancaster—Lancaster County Home and Insane Asylum. Est'd 1798. Capacity, 800. Public. Phys, Wm J Steward. Supt, Wm C Grube.

Lancaster—Lancaster General Hospital, 528 N Lime. Est'd 1892. Capacity, 50. Public. Phys, D McCormick. Supt, Miss A K Miller.

Lancaster—St Joseph's Hospital, College av. Est'd 1877. Capacity, 125. Ambulance service. Private and Public. Med Dir, M L Davis. Supt, Sister Mary Lucy.

Lebanon—Good Samaritan Hospital, 4th and Walnut. Est'd 1898. Capacity, 35. Ambulance service. Public. Supt, Nellie May Rennyson.

Lock Haven—Lock Haven Hospital, Susquehanna av. Est'd 1897. Capacity, 42. Ambulance service. Public. Phys, E E Morrison and med staff. Supt, Miss C Happersett.

McKeesport—McKeesport Hospital, 5th and Evans av. Est'd 1894. Capacity, 112. Ambulance service. Semi-private. Supt, Jas F Woodward.

McKees Rocks—McKees Rocks General Hospital. Est'd 1903. Capacity, 50. Ambulance service. Public. Phys, J A Williams.

Meadville—Meadville City Hospital. Est'd 1880. Capacity, 35. Ambulance service. Private. Receiving State aid. Med staff. Supt, F Isbell Doolittle.

Meadville—Spencer Hospital, 470 Pine. Est'd 1866. Capacity, 40. Ambulance service. Private. Receives State aid. Phys, T B Lashells. Conducted by Sisters of St Joseph.

Mercer—Cottage State Hospital for Injured Persons. Est'd 1891. Capacity, 30.

Monongahela—Memorial Hospital.

Morganza—Pennsylvania Reform School. Est'd 1850. Capacity, 800. Public. Phys, Wm H Alexander. Supt, W Frank Penn.

Mt Pleasant—Mt Pleasant Memorial Hospital.

New Brighton—Beaver Valley General Hospital. Est'd 1904. Capacity, 75. Public. Supt, Anna E McCowan.

New Castle—Shenango Valley Hospital and Training School for Nurses, Beaver and Lincoln av. 'Estd 1891. Capacity, 120. Public. Phys, P B Larimer and Guy Branberg. Supt, Mrs Harriette Cockran.

Norristown—Charity Hospital of Montgomery Co, Basin and Powell. Est'd 1891. Capacity, 52. Ambulance service. Private and free patients. Supt, Miss P Schneider.

Norristown—State Hospital for the Insane, South Eastern District of Pennsylvania. Est'd 1880. Capacity, 1,800. State. Phys, David D Richardson.

Oakbourne—Jas C Smith Memorial Home. Est'd 1896. Capacity, 24. Public. Visiting Phys, Drs Hoskins, Sharpless and Scattergood. Supt, Rev H L Duhring.

Oakbourne—Pennsylvania Epileptic Hospital and Colony Farm. Est'd 1896. Capacity, 50. Private. Supt, J Clifford Scott, M D.

Oil City—Oil City Hospital, Bissell av. Est'd 1892. Capacity, 75. Ambulance service. Public. Supt, Miss Hester L Page.

Philadelphia—Almshouse and City Hospital, S 34th nr Pine. Est'd 1732. Capacity, 1,500. Ambulance service. Public. Med staff. In charge of Bureau of Charities.

Philadelphia—American Oncologic Hospital, n w cor 45th and Chestnut. Est'd 1905. Capacity, 20. Public. Med staff. Supt, E L Brown.

Philadelphia—Barr Hygienic Institute (Chronic Disorders and and the habits), 3332 and 3327 Chestnut. Est'd 1884. Capacity, 50. Private. Phys, D Miller Barr. Supt, Joseph Vaughan.

Philadelphia—Barr Institute Free Treatment Department for Alcoholism, rear 3332 Chestnut. Est'd 1905. Private. Phys, D Miller Barr.

Philadelphia (Chestnut Hill)—Bethesda Home, Willow Grove and Stenton avs, Chestnut Hill. Est'd 1859. Capacity, 150. Private. Phys, J Clinton Foltz. Supt, A W Clement.

Philadelphia—Charity Hospital of the City of Philadelphia, 1731 Vine. Est'd 1861. Public. Phys, Frederick Eft. Med Dir, Joseph H Lopez.

Philadelphia (Chestnut Hill)—Chestnut Hill Hospital, 27-29 W Gravers Lane, Chestnut Hill. Est'd 1904. Capacity, 15. Ambulance service. Public. Med staff. Supt, Rena S Wood.

Philadelphia—Children's Homœopathic Hospital, Franklin, Thompson and 8th. Est'd 1877. Capacity, 130. Ambulance service. Public. Phys, G J Alexander. Supt, Mrs C M Townsend.

The Physician makes HEALTH to order for the Human Race
The National Fur & Tanning Co. makes WARMTH to order for the Physician.
See Page 4 For Catalogue write The National Fur & Tanning Co. Three Rivers, Mich.

Philadelphia—Children's Hospital of Philadelphia, 207 S 22d. Est'd 1856. Capacity, 150. Ambulance service. Public. Supt, Miss F V Ludekens.

Philadelphia—Children's Hospital Country Branch, Wynnefield Av Station. Open June to October.

Philadelphia—Children's Hospital, Mary J Drexel Home, 2100 S College av. Est'd 1889. Capacity, 50. Ambulance service. Private. Phys, S S Woody. Supt, Sister in charge.

Philadelphia—Christ Church Hospital, Belmont av cor Monument rd.

Philadelphia—Fabiani Italian Hospital, Christian cor S 10th. Est'd 1904. Capacity, 20. Private. Med staff. Supt, V J Fabiani, M D.

Philadelphia—Frankford Hospital, cor Penn and Sellers. Est'd 1903. Capacity, 30. Public. Supt, Anna C Garrett.

Philadelphia—Franklin Home for the Reformation of Inebriates, 915 Locust. Est'd 1872. Capacity, 35. Private. Attending Phys, E E Graham, Howard Dehoney, Archibald H Graham. Supt, Danl F Davis.

Philadelphia—Frederick Douglass Memorial Hospital, 1512 Lombard. Est'd 1895. Capacity, 21. Public. Med Dir, N F Mossell. Supt, Miss Marie J Narcisse.

Philadelphia—Friends Asylum for the Insane, Asylum Pike. Est'd 1813. Capacity, 175. Private. Supt, Robert H Chase, M D.

Philadelphia—Garretson Hospital, cor 18th and Buttonwood. Est'd 1897. Capacity, 30. After new building is finished 80. State. Phys, Henry C Boenning. Supt, Comly Shoemaker.

Philadelphia—German Hospital, Girard and Corinthian avs. Est'd 1860. Capacity, 225. Ambulance service. Public. Acting Med Supt, Henry F Page.

Philadelphia—Germantown Dispensary and Hospital, East Penn, Gtn. Est'd 1870. Capacity, 150. Ambulance service. Public. Supt, Miss C L Shackford.

Philadelphia—Gynecean Hospital, 245 N 18th. Est'd 1888. Capacity, 50. Public. Phys, J M Baldy. Supt, Miss M A Knabb.

Philadelphia—Hahnemann Medical College and Hospital, 15th above Race. Est'd 1848. Capacity, 200. Ambulance service. Private. Phys, Charles Mohr. Supt, Anna Wetzell.

Philadelphia—Home of Merciful Saviour for Crippled Children, 4400 Baltimore av. Est'd. 1881. Capacity, 70. Private. Phys, Drs Lloyd and Frazier. Supt, Mrs R E Innes.

Philadelphia (Chestnut Hill)—Hospital for Diseases of the Lungs, cor Stenton av and Summit, Chestnut Hill. Est'd 1872. Capacity, 60. Private. Phys, Anna L Bacon.

Philadelphia (Chestnut Hill)—Hospital for Female Consumptives, Chestnut Hill. Est'd 1887. Capacity, 65. Private (P E Church). Supt, Rev H L Duhring.

Philadelphia—Hospital of the P E Church in Philadelphia, Front and Lehigh av Est'd 1852. Capacity, 400. Ambulance service. Public. Supt, Henry Sykes, M D.

Philadelphia—Hospital of the University of Pennsylvania, 3400 Spruce. Est'd 1872. Capacity, 325. Ambulance service. Public. Phys, F H Klaer. Supt, Miss Marion E Smith.

Philadelphia—Hospital of the Women's Homeopathic Association, 20th and Susquehanna av. Est'd 1883. Capacity, 80. Supt, Miss M Cunningham.

Philadelphia—Hospital of the Woman's Medical College of Pennsylvania, cor 21st and N College av. Est'd 1904. Capacity, 20. Public. Phys, Ellen C Potter.

Philadelphia (Chestnut Hill)—House of Mercy for Male Consumptives, office 411 Spruce. Est'd 1877. Capacity, 15. Supt, Rev H L Duhring.

Philadelphia—Howard Hospital, Broad and Catharine. Est'd 1854. Capacity, 42. Private and public. Supt, Edith Madeira.

Philadelphia—Isidor P Strittmatter Private Hospital, 999 N 6th. Est'd 1888. Capacity, 14. Private. Phys, Isidor P Strittmatter.

Philadelphia—Jefferson Maternity (Maternity Department of the Jefferson College Hospital), 224 S 7th. Est'd 1892. Capacity, 25. Ambulance service. Public. Phys, Edward P Davis.

Philadelphia—Jefferson Medical College Hospital, 1020 Sansom. Est'd 1877. Capacity, 150. Ambulance service. Public. Phys, Joseph S Neff. Supt, George Bailey jr.

Philadelphia—Jewish Hospital, 13th and Olney av. Est'd 1865. Capacity, 180. Ambulance service. Private and public. Phys, Edwin A Jarecki. Supt, B Hevessy.

Philadelphia—Jewish Maternity Hospital, 534 Spruce. Est'd 1873. Inc 1888. Capacity, 20 in maternity, 15 in nursery. Public. Med staff. Supt, Elizabeth Scanlan.

Philadelphia—Kensington Hospital for Women, 136 Diamond. Est'd 1883. Capacity, 35. Private. Phys, Charles P Noble. Matron, Mrs G B Bickley.

Philadelphia—Maternity Department of Hahnemann Hospital, 1713 Vine. Est'd 1895. Capacity, 16. Ambulance service. Private. General Dir, Charles Mohr, M D. Supt, Anna Wetzell.

Philadelphia—Maternity Hospital, 734 S 10th. Est'd 1873. Capacity, 40. Public. Supt, Charlotte E Perkins.

Philadelphia—Medico-Chirurgical Hospital, 1725 Cherry. Est'd 1882. Capacity, 205. Ambulance service. Public. Supt, J E Ellis.

Philadelphia—Methodist Episcopal Hospital, Broad, Wolf, 13th and Ritner. Est'd 1892. Capacity, 100. Ambulance service. Public. Supt, O R Edwards.

Philadelphia—Mount Sinai Hospital, 1405 S 5th. Est'd 1899. Capacity, 50. Public. Med staff. Supt, Ethel K Altshuler.

Philadelphia—Municipal Hospital for Contagious Diseases, 22d and Lehigh av. Est'd 1862. Capacity, 400. Ambulance service. Public. Chief Res Phys, B Franklin Royer. Supt, J W Morgan. Under control of the Bureau of Health.

Philadelphia—National Hospital for Consumptives, 226 S Front.

Philadelphia—Oppenheimer Institute, 841 N Broad. Est'd 1900. Capacity, 25. Private. Supt, Frank W Cartwright, M D.

Philadelphia—Pennsylvania Eye and Ear and Throat Infirmary, 39 E 13th.

Philadelphia—Pennsylvania Hospital, 8th and Spruce. Est'd 1751. Capacity, 315. Ambulance service. Private. Med staff. Supt, Danl D Test.

Philadelphia—Pennsylvania Hospital for the Insane (a Department for the Insane of the Penna Hospital), 1401 Market. Est'd 1751. Capacity, 500. Public. Phys, John B Chapin.

Philadelphia—Pennsylvania Institution for the Deaf and Dumb, Mt Airy. Est'd 1820. Capacity, 540. Public. Phys, Russell H Johnson. Supt, A L E Crouter.

Philadelphia—Philadelphia Bureau of Health, City Hall. Health Officer, C H Heustis, M D.

Somnoform THE IDEAL GENERAL ANAESTHETIC FOR MINOR SURGERY.
E. de Trey & Sons Philadelphia New York See adv. opp. page 1450.

Philadelphia—Philadelphia Home for Incurables, 48th and Woodland av. Est'd 1877. Capacity, 75. Public. Supt, Mrs M E Selmser.

Philadelphia—Philadelphia Lying-in Charity Hospital, 126 N 11th. Est'd 1828. Capacity, 50. Public. Phys, Oliver Hopkinson, W R Wilson, G M Boyd. Supt, Grace Bright.

Philadelphia—Philadelphia Orthopædic Hospital and Infirmary for Nervous Diseases, n w cor 17th and Summer. Est'd 1867. Capacity, 120. Public. Supt, Miss M Wilson.

Philadelphia — Philadelphia Polyclinic Hospital, Lombard and 18th. Est'd 1882. Capacity, 108. Ambulance service. Private. Phys, Edward W Gayle. Supt, M Banfield.

Philadelphia—Henry Phipps Institute for the Study, Treatment and Prevention of Tuberculosis, 238 Pine. Est'd 1902. Capacity, 52. Private. Med Dir, Lawrence F Flick.

Philadelphia—Presbyterian Hospital, 51 N 39th. Est'd 1871. Capacity, 240. Ambulance service. Public. Med staff. Supt, Rev W S Steen.

Philadelphia—Preston Retreat (Lying-in Hospital), 20th and Hamilton. Est'd 1839. Capacity, 50. Public. Phys, R C Norris. Supt, Margaret W Walker.

Philadelphia—Prince of Peace Maternity Hospital, 1315 N Marshall. Est'd 1897. Capacity, 35. Public. Supt, Charlotte Draper.

Philadelphia—Rush Hospital for Consumption, 44 W 33d. Est'd 1892. Capacity, 30. Public. Phys, James Tyson. Supt, Elizabeth M Brophy.

Philadelphia—St Agnes Hospital, 1900 S Broad. Est'd 1888. Capacity, 225. Ambulance service. Public. Med Dir, B Franklin Stahl. Supt, Sister Mary Borromes.

Philadelphia—St Christopheir's Dispensary and Hospital for Children, 2600 N Lawrence. Est'd 1875. Capacity, 60. Ambulance service. Public. Med staff. Sec, C F McMichael.

Philadelphia—St Joseph's Hospital, Girard av above 6th. Est'd 1848. Capacity, 200. Ambulance service. Private. In charge of Sisters of Charity of St Vincent de Paul. Supt, Sister Raphael.

Philadelphia—St Luke's Homœopathic Hospital, Broad and Wingohocking. Est'd 1896. Capacity, 37. Ambulance service. Public, with private rooms. Phys, Wm H Keim. Supt, E Harris, Scatchard, M D.

Philadelphia—St Mary's Hospital, 1725 Frankford av. Est'd 1866. Capacity, 300. City ambulance. Public. Med staff. Conducted by Sisters of St Francis.

Philadelphia—St Timothy's Memorial Hospital, cor Ridge and Jamestown avs (Rox). Est'd 1890. Capacity, 75. Ambulance service. Private and public. Supt, Miss Laura M Cunningham.

Philadelphia—St Vincent's Home and Maternity Hospital, 70th and Woodland av. Est'd 1858. Capacity, home 400, children's hospital 43. Private. Phys, R A Dinan. Supt, Sister Gertrude.

Philadelphia—Samaritan Hospital, Broad and Ontario. Est'd 1893. Capacity, 150. Ambulance service. Public. Supt, Chas A Gill.

Philadelphia—Southeastern Dispensary and Hospital for Women and Children, 736 S 10th.

Philadelphia—Stetson Hospital of Philadelphia, 1745 W 4th. Est'd 1887. Capacity, 60. Public. Med Dir, Chas B Warder. Supt, Katharine T Roelofs.

Philadelphia—U S Marine Hospital Service, office 410 Chestnut (ward in German Hospital). Est'd 1875. Surg, Fairfax Irwin.

Philadelphia—U S Naval Hospital, Gray's Ferry rd. Est'd 1868. Capacity, 150. Ambulance service. U S Government. Med Dir, T H Streets, U S N.

Philadelphia—West Philadelphia General Homœopathic Hospital and Dispensary, 1234 N 54th. Est'd 1904. Capacity, 20. Public. Supt, Bertha O Stevenson.

Philadelphia—West Philadelphia Hospital for Women, 4035 Parrish. Est'd 1890. Capacity 50. Private. Supt, Frances Crabtree.

Philadelphia—Wills Hospital, Race bet 18th and 19th. Est'd 1832. Capacity, 80. Private. Surg staff. Supt, W D Griscom.

Philadelphia—Woman's Hospital of Philadelphia, 22d and N College av. Est'd 1861. Capacity, 150. Ambulance service. Private, with State aid. Supt, Alice M Seabrook, M D.

Philadelphia—Woman's Southern Homœopathic Hospital, 724 Spruce. Est'd 1896. Capacity, 36. Public. Phys, Mary I Matthews and Helen Lee.

Philipsburg—Cottage State Hospital. Est'd 1901. Capacity, 24. Ambulance service. Public. Phys, Drs Henderson and Andrews. Supt, Rebecca M Jolly.

Phœnixville—Phœnixville Hospital. Est'd 1893. Capacity, 44. Ambulance service. Public. Phys, R C Kell. Supt, Constance V Curtis.

Pittsburg—Columbia Hospital Penn and Trenton avs. Est'd 1904. Capacity, 150. Private. Supt, Charlotte A Aikens.

Pittsburg—Eye and Ear Hospital, 5th av and Jumonville. Est'd 1896. Capacity, 36. Public. Phys, Helen F Upham. Supt, Elizabeth Ketchum.

Pittsburg—Homœopathic Medical and Surgical Hospital and Dispensary, 2d av. Est'd 1866. Capacity, 140. Ambulance service. Public. Chairman Executive Com, J H McClelland, M D. Supt, Geo K Miles.

Pittsburg—Industrial Home for Crippled Children, cor Margaretta and Beatty. Est'd 1901. Capacity, 18. Private. Matron, Miss M J Hill.

Pittsburg—Methodist Episcopal Deaconess Home, 2000 5th av. Est'd 1890. Supt Miss Margaret S Boswell

Pittsburg—Mercy Hospital, Stevenson and Locust. Est'd 1847. Capacity, 425. Ambulance service. Public. Med staff. Conducted by Sisters of Mercy.

Pittsburg—Municipal Hospital for Contagious Diseases, Bedford av and Francis. Est'd 1905. Capacity, 120. Ambulance service. Public. Phys, Bradford A Booth. Supt, John Cashmore.

Pittsburg—Passavant Hospital, Roberts and Reed. Est'd 1849. Capacity, 80. Ambulance service. Public. Med staff. Sister Katherine in charge. Director, Rev H W Roth.

Pittsburg—Pittsburg Hospital for Children, Forbes and McDevitt pl. Est'd 1890. Capacity, 30. Ambulance service. Public. Supt, Mrs E M Harrah.

Pittsburg—Pittsburg Hospital of the Sisters of Charity, Beechwood boul and Frankstown av. Est'd 1899. Capacity, 100. Ambulance service. Public. Phys, A J Hopkins. Supt, Sister M Liguori.

Pittsburg—Protestant Home for Incurables, Butler nr 55th. Inc 1883. Capacity, 60. Private. Supt, Miss A L Hamm.

Pittsburg—Rememan Hospital, Melwood av. Est'd 1902. Capacity, 35. Public. Phys, J W Ardale. Supt, Josephine Lynch.

LISTS OF PHYSICIANS AND DENTISTS
OUR LISTS ARE CORRECTED DAILY. R. L. POLK & CO., Detroit, Mich.
WE ADDRESS ENVELOPES AND WRAPPERS Publishers of the only national Medical and Dental Directories

Pittsburg—Roselia Foundling Asylum and Maternity Hospital, Cliff and Manila. Est'd 1892. Capacity, 200. Public. Med staff. Conducted by Sisters of Charity.

Pittsburg—St Francis Hospital, 44th nr Penn av. Est'd 1865. Capacity, 20. Ambulance service. Private. Med staff. Sec, A H Leslie.

Pittsburg—Seaton Hospital of the East End, 5th and Frankstown avs.

Pittsbug—South Side Hospital, 20th and Mary. Est'd 1894. Capacity, 100. Ambulance service. Public. Supt, Frank A Creamer.

Pittsburg—U S Public Health and Marine Hospital Service (ward in Mercy Hospital).

Pittsburg—Western Pennsylvania Hospital, head of 28th. Inc 1848. Capacity, 400. Ambulance service. Public. Med staff. Supt, Capt J W Kreps.

Pittsburg—Western Pennsylvania Institution for the Blind, Bellefield av. Est'd 1890. Capacity, 200. Under Control of a corporation, but free to all who are worthy. Supt, H B Jacobs.

Pittston—Pittston Hospital. Est'd 1890. Capacity, 39. Public. Phys, F Zeigler. Supt, Mrs Helen Castro.

Polk—State Institution for Feeble-Minded of Western Pennsylvania. Est'd 1896. Capacity, 1,200. Ambulance service. Public. Supt, J M Murdoch, M D.

Pottstown—Pottstown Hospital, 724 N Charlotte. Est'd 1893. Capacity, 40. Ambulance service. Public. Phys, John Todd. Supt, D M Ferree.

Pottsville—Pottsville Hospital. Est'd 1895. Capacity, 100. Ambulance service. Public. Supt, Miss E F Darling.

Punxsutawney—Adrian Hospital. Est'd 1888. Capacity, 51. Ambulance service. Public. Phys, S M Free.

Punxsutawney—Dr Grube's Private Hospital, Mahoning. Est'd 1900. Capacity 25. Ambulance service. Private. Phys, J Howard Dasher. Supt, Jno E Grube, M D.

Reading—Homœopathic Medical and Surgical Hospital and Dispensary, 135 N 6th. Est'd 1891. Capacity, 22. Public. Phys, L A Schollenberger.

Reading—Reading Hospital, cor Front and Spring. Est'd 1866. Capacity, 75. Public. Med staff. Supt, H Randall.

Reading—St Joseph's Hospital, Walnut and Birch. Est'd 1873. Capacity, 120. Ambulance service. Public. Phys, Oscar E Fox and C G Alderman. Supt, Sister Mary Juliana.

Ridgway—Elk County General Hospital. Est'd 1902. Capacity, 50. Ambulance service. Public. Supt, Margaret B Wise.

Roaring Spring—Nason Hospital Park av. Est'd 1896. Capacity, 40. Public. Phys, W Albert Nason.

Rochester—Beaver County General Hospital, 500 Pinney. Est'd 1899. Capacity, 20. Public. Med staff. Supt, Blanche K Fleming.

Rochester—Passavant Memorial Home for the Care of Epileptics. Est'd 1895. Capacity, 40. Private. Phys, W A Rose. Supt, F W Kohler.

Sayre—Robert Packer Hospital and Dispensary, Wilbur av. Est'd 1885. Capacity, 40. Ambulance service. Phys, C H Ott.

Scotland Soldiers' Orphans' Industrial School. Est'd 1895. Capacity, 300. State. Phys, W F Skinner. Supt, Geo W Skinner.

Scranton—Hahnemann Hospital, 310 Monroe av. Est'd 1897. Capacity, 21. Ambulance service. Public. Med staff. Supt Grace E M Smith.

Scranton—Moses Taylor Hospital, Quincy av. Est'd 1884. Capacity, 84. Ambulance service. Private. Phys, Jonathan M Wainwright. Supt, Janet Gordon Grant.

Scranton—St Joseph's Foundling Home and Maternity Hospital, 1850 Adams av. Est'd 1888. Capacity, 90. Public. Phys, John O'Malley. Supt, Sister M Celestine.

Scranton—Scranton Private Hospital and Training School for Nurses, cor Wyoming av and Mulberry. Est'd 1894. Capacity, 25. Ambulance service. Private. Phys, C E Thompson.

Scranton—State Hospital, cor Franklin av and Mulberry. Est'd 1902. Capacity, 150. Ambulance service. Public. Med staff. Mngr, James E Mathews.

Scranton—West Side Hospital, Bromley and Jackson. Est'd 1896. Capacity, 26. Ambulance service. Public. Supt, Miss M G Hill.

Sharon—Christian H Buhl Hospital. Est'd 1894. Capacity, 70. Med staff.

Shillington—Berks County Alms House. Est'd 1824. Capacity, 450. Public. Phys, L G Hain. Supt, W J Hollenbach.

Somerset—Somerset County Hospital for the Insane. Est'd 1898. Capacity, 70. Public. Phys, E F Bittner. Supt, Harvey Schrock.

South Bethlehem—St Luke's Hospital. Est'd 1872. Capacity, 80. Ambulance service. Public. Phys, W L Estes. Supt, Miss V White.

Sunbury—Mary M Packer Hospital. Est'd 1895. Capacity, 23. Public. Supt, Anna Wray.

Susquehanna—Barnes Memorial Hospital, 5 Willow. Est'd 1903. Capacity, 8. Private. Med staff. Supt, Carrie L Lines.

Taylor—Taylor Hospital. Est'd 1903. Capacity, 40. Private. Supt, Miss Blanche Ferguson.

Titusville—Titusville City Hospital, cor Oak and 1st. Est'd 1901. Capacity, 25. Ambulance service. Public. In charge of Board of Directors. Supt, Maude Williams.

Uniontown—Uniontown Hospital, McClellandtown rd. Est'd 1903. Capacity, 60. Ambulance service. Public. Med staff. Supt, A H Van Vliet.

Warren—State Hospital for the Insane. Est'd 1880. Capacity, 700. Public. Supt, Morris S Guth, M D.

Warren—Warren Emergency Hospital. Est'd 1899. Capacity, 30. Ambulance service. Public. Supt, Marie Robertson.

Washington—Washington Hospital, 34 Acheson av nr Dewey av. Est'd 1898. Capacity, 40. Public. Med staff. Supt, Winnie Baker.

Wernersville—Dr Octavia L Krum's Hospital. Est'd 1900. Capacity, 12. Private. Phys, Octavia L Krum.

Wernersville—State Asylum for the Chronic Insane of Pennsylvania. Est'd 1894. Capacity, 800. State. Supt, S S Hill, M D.

West Chester—Chester County Hospital. Est'd 1892. Capacity, 70. Public. Med staff. Supt, Miss J King.

Wilkes Barre—Mercy Hospital, 186 Hanover. Est'd 1898. Capacity, 64. City Ambulance. Public. Med staff. Supt, Sister M Francesco.

Wilkes Barre—Wilkes Barre City Hospital, N River and Auburn. Est'd 1872. Capacity, 125. Public. Med staff. Supt, Roberta M West.

Wilkinsburg—Columbia Hospital, Penn av and West. Est'd 1905. Med staff.

PHYSICIANS' CASUALTY ASSOCIATION OF AMERICA

ACCIDENT INSURANCE AT COST. Membership limited to practicing Physicians and Surgeons.
See Page 12. Write E. E. ELLIOTT, Secretary, OMAHA, NEB.

EASTON SANITARIUM

DR. C. SPENCER KINNEY, Proprietor

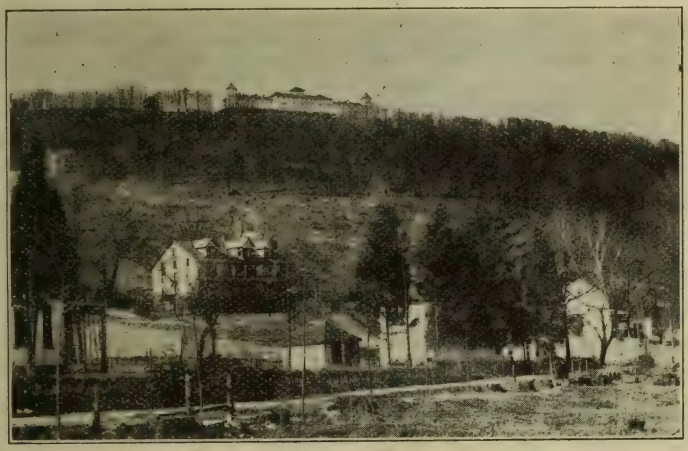

Extensive improvements have been made in and about the Easton Sanitarium during the past five years, so that now with three buildings, handsomely furnished rooms, modern conveniences, and the general air of home comfort which characterizes the place, it is specially adapted for the reception and care of those requiring rest and medical treatment, whether for nervousness, mild forms of mental trouble or drug habits. The fact that for over twenty years Doctor Kinney was Assistant Physician (late First Assistant) in the Middletown State Hom. Hosp., of New York, guarantees that a man of experience is in charge and that everything will be done for the comfort and improvement of the patient's condition. Address

Long Distance Phone--1661. Easton. **EASTON SANITARIUM, EASTON, PA.**

Williamsport—Dr H J Donaldson's Private Hospital, 230 Market. Est'd 1903. Capacity, 12. Private. Phys, H J Donaldson.

Williamsport—Private Surgical Hospital, 428 Pine. Est'd 1900. Capacity, 10. Private. Phys, G D Nutt.

Williamsport—Williamsport Hospital, cor Campbell and Louisa. Est'd 1873. Capacity, 135. Ambulance service. Private and public. Supt, Miss D B Mann.

Windber—Windber Hospital. Est'd 1906. Private. Phys, O J Shank. Med Dir, John Lowman.

York—York Hospital and Dispensary, College av and Oak Lane. Est'd 1880. Capacity, 60. Ambulance service. Public. Supt, Miss D Jeannette Copeland.

Youngsville—Rouse Hospital. Est'd 1862. Capacity, 120. Ambulance service. Public. Phys, W H Hay. Supt, H C Preston.

SANITARIUMS.

Athens—Athens Gold Cure Sanitarium. Est'd 1890. Capacity, 20. Private. Phys, E M Cowell. Supt, W W Brown.

Cambridge Springs—Todd Sanitarium, cor Spring and Midway. Est'd 1894. Capacity, 85. Private. Phys, E C Wasson. Supt, Mrs C H Todd.

Catasauqua—Lehigh Crest Sanitarium. Est'd 1906. Capacity, 12. Private. Phys, H A Fehr and J L Hornbeck. Supt, E L Johnson.

Concordville—Dr Darlington's Sanitarium. Private. Phys, H H Darlington.

Easton—Easton Sanitarium, Taylor av. Est'd 1895. Capacity, 28. Private. Phys, C Spencer Kinney.

Eddington—Fair Lawn View Sanitarium, Bristol Pike below Ferry rd. Est'd 1881. Capacity, 10. Private. Phys, Geo H Stroup.

Lansdale—Lansdale Sanatorium, cor Green and Vine. Est'd 1901. 19 rooms. Private. Phys, Arthur A Hoopman.

Lebanon—Lebanon Sanatorium, 4th and Willers. Est'd 1903. Capacity, 30. Ambulance service. Private. Phys, A B Gloninger. Supt, Eleanor E Green.

Lititz—Lititz Springs Sanitarium. Est'd 1902. Capacity, 18. Ambulance service. Private. Phys, James C Brobst.

Markleton—Markleton Sanatorium Co. Est'd 1881. Capacity, 150. Private. Phys, J D Carr and A W Sherrill.

Mercer—Mercer Sanitarium. Est'd 1900. Capacity, 85. Private. Phys, Mary L McKinstry.

Morrisville—Morrisville Sanitarium. Est'd 1905. Capacity, 7. Private. Phys, R C Phillips.

Morton—Dermody Cottage Sanatorium, Woodland av. Est'd 1903. Capacity, 50. Private. Open to all physicians. Supt, Margaret G O'Hara.

North Water Gap—Hurd's Highland Hygiean Health Home. Est'd 1873. Capacity, 50. Private. Phys, F Wilson Hurd and Mrs T H Brown.

Oil City—Grand View Sanatorium (Tuberculosis Only). Est'd 1904. Capacity, 24. Private and public. Phys, H E Kirschner. Supt, Miss Sarah Preston.

Scott's Emulsion Is the most effective remedy known for weak and delicate children and thin, pale people.

Philadelphia—Dermody Sanatorium, cor Gowen av and Sprague, Mt Airy. Est'd 1903. Capacity, 35. Private. Open to all physicians. Supt, Miss Margaret G O'Hara.

Philadelphia—Fulton Sanitarium, 1710 N 8th .Est'd 1900. Private. Phys, Oscar Sprissler.

Philadelphia—Pennsylvania Sanitarium, 1929 Girard av. Est'd 1901. Capacity, 25. Ambulance service. Private. Supt, H B Knapp, M D.

Philipsburg—Doctor McGirk Sanitarium, 114 Front. Est'd 1900. Capacity, 8. Private. Phys, Chas E McGirk.

Philipsburg—Maple Hill Sanitarium, 724 Presquisle. Est'd 1905. Capacity, 16. Private. Phys, W B Henderson and R G Carlin. Supt, Anna M Streamer.

Pittsburg—East End Sanitarium, 344 Shetland av, E E. Est'd 1901. Capacity, 50. Private. Phys, S G White.

Pottstown—South Side Sanitarium, 700 High. Est'd 1901. Capacity, 6. Private. Phys, Anne A Hintze.

Pulaski—Pennsylvania Hotel and Sanitarium.

Saegertown—Saegertown Inn and Sanitarium. Est'd 1888. Capacity, 100. Public. Phys, H E and R S Smith. Propr, Horace Fox.

Scranton—Coppinger Private Sanitarium, 1012 Vine. Est'd 1900. Capacity, 10. Ambulance service. Private. Med staff. Supt, T Edward Coppinger.

Titusville—Fieldmore Sanitarium, Fieldmore Springs. Est'd 1906. Capacity, 100. Ambulance service. Public. Phys, S N Burchfield.

Walters Park—Walter Sanitarium. Est'd 1877. Capacity, 150. Private. Phys, Robt Walter.

Wayne—Radnor-Wayne Sanatorium. Est'd 1905. Capacity, 25. Private. Patients under charge of their own visiting physicians. Supt, M R Ramsey.

Waynesboro—Blue Ridge Mountain Sanitarium (Incipient Tuberculosis). Est'd 1905. Capacity, 25. Private. Phys, A Barr Snively.

Wellsboro—Forest Lawn Sanitarium. Est'd 1904. Capacity, 25. Ambulance service. Private. Phys and Propr, Willard G Lent.

Wernersville—Grand View Sanatorium. Est'd 1847. Capacity, 125. Private. Phys, Reuben D Wenrich.

West Conshohocken—Innwood Sanitarium (Women Only). Est'd 1898. Capacity, 20. Private. Phys, S Elizabeth Winter.

White Haven—Sunnyrest Sanatorium. Est'd 1901. Capacity, 50. Private. Visiting staff. Supt, Elwell Stockdale.

White Haven—White Haven Sanatorium. Est'd 1900. Capacity, 150. Public. Phys, Lawrence F Flick. Supt, James H Heller, M D.

Wiconisco—Dr C D Christman's Sanitarium. Est'd 1896. Capacity, 20. Private. Phys, C D Christman.

DISPENSARIES.

Allegheny—Allegheny Free Dispensary, 117 W Ohio.

Philadelphia—Bethany Dispensary, 2219 Bainbridge.

Philadelphia—Blue Cross Dispensary, 2219 Bainbridge.

Philadelphia—Cinese Dispensary, 929 Race.

Philadelphia—Church Dispensary of Southwark, 1719 S 9th.

Philadelphia—Cooperville Dispensary, 3420 N 3d.

Philadelphia—DeWitt Moore Free Dispensary, 2032 Germantown av.

Philadelphia—East Allegheny Avenue Dispensary, 2564 E Allegheny av.

Philadelphia—Fairhill Dispensary, 2820 N 5th.

Philadelphia—Germantown Dispensary, 640 E Penn, Gtn.

Philadelphia—Holy Comforter Dispensary, cor Wharton and 19th.

Philadelphia—Homœopathic Dispensary, 312 Diamond.

Philadelphia—Italian Dispensary, 10th nr Washington av.

Philadelphia—Lawrence Dispensary, 2909 N Lawrence.

Philadelphia—Manayunk Eye and Ear Dispensary, 4438 Main, Manayunk.

Philadelphia—Northern Dispensary, 610 Fairmount av.

Philadelphia—Orthopædic Dispensary, 34th cor Spruce.

Philadelphia—Philadelphia Dispensary, 127 S 5th.

Philadelphia—Philadelphia Nurse Supply and Medical Dispensary, 1021 Witherspoon bldg, 724 Moyamensing av and 722 Wolf.

Philadelphia—Richmond Dispensary, 2554 Memphis.

Philadelphia—St Christopher's Dispensary for Children, 2600 N Lawrence.

Philadelphia—St James Dispensary, 2719 Dauphin.

Philadelphia—St Luke's Homœopathic Dispensary, 3318 N Broad.

Philadelphia—Southeastern Dispensary for Women and Children, 736 S 10th.

Philadelphia—Southern Dispensary, 318 Bainbridge.

Philadelphia—Tenth Street Dispensary, 2520 N 10th.

Philadelphia—Union Mission Hospital Dispensary, 1743 N 4th.

Philadelphia—U S Marine Hospital Service Dispensary, 410 Chestnut.

Philadelphia—West Philadelphia Eye, Ear, Nose and Throat Dispensary, 4340 Market.

Philadelphia—West Philadelphia General Homœopathic Hospital and Dispensary, 1234 N 54th.

Philadelphia—Woman's Medical College Dispensary, 1207 S 3d.

Pittsburg—Homœopathic Medical and Surgical Hospital and Dispensary, 2d av above Smithfield.

Pittsburg—Kaufman Clinic, Brereton av and 30th.

Pittsburg—Pittsburg Free Dispensary, 43 Federal.

Reading—Homœopathic Medical and Surgical Hospital and Dispensary, 135 N 6th.

Scranton—North Scranton Free Dispensary, 1823 N Main av.

York—York Hospital and Dispensary, College av and Oak Lane.

PENAL, REFORMATORY AND CHARITABLE INSTITUTIONS—STATE.

Allegheny—Western Penitentiary.

Blossburg—Cottage State Hospital.

Connellsville—Cottage State Hospital.

Danville—State Hospital for the Insane.

Dixmont—State Hospital for the Insane.

Erie—Soldiers and Sailors' Home.

Fountain Spring—State Hospital for Injured Persons of the Anthracite Coal Regions of Pennsylvania.

Harrisburg—State Lunatic Hospital.

Hazelton—State Hospital for Injured Persons of the Middle Coal Field.

Huntington—Pennsylvania Industrial Reformatory.

Cleveland Pasteur Institute **Private Hospital for the Preventive Treatment of Hydrophobia.**
602 Hough Ave., Cleveland, Ohio. H.R. BROWNLEE, M.D., Med. Director

Mercer—Cottage State Hospital.
Morganza—Pennsylvania Reform School.
Norristown—State Hospital for the Insane.
Philadelphia—Eastern State Penitentiary.
Philadelphia—Home for Training of Deaf Children, Belmont and Monument avs.
Philipsburg—Cottage State Hospital.
Polk—State Institution for Feeble-Minded.
Scotland—Soldiers' Orphans' Industrial School.
Scranton—State Hospital of the Northern Anthracite Coal Region.
Warren—State Hospital for the Insane.
Wernersville—State Asylum for the Chronic Insane of Pennsylvania.

MEDICAL SOCIETIES.

(See also National and Inter-State Associations.)

A R Thomas Club of Philadelphia—Sec, Albert A Norris, 4818 Chester av.
Academy of Medicine of Washington—Sec, A E Thompson.
Adams Co Medical Society—Sec, Henry Stewart, Gettysburg.
Allegheny Co Medical Society—Sec, W F Donaldson, 422 6th av, Allegheny.
Altoona Academy of Medicine (Inc)—Sec, J W Rowe.
Alumni Assn of the Hahnemann Med Coll of Philadelphia—Sec, W D Carter, 1311 S Broad, Philadelphia.
Alumni Assn of the Jefferson Medical College of Philadelphia—Sec, C S Barnes, 259 S 15th, Philadelphia.
Alumni Assn of the Medical Department of the University of Pennsylvania—Pres, Samuel S Stryker, Philadelphia; Sec, Edwin T Robinson, 3126 Pine, Philadelphia.
Alumni Assn of the Medico-Chirurgical College of Pennsylvania—Sec, S C Burns, 1326 Spring Garden, Philadelphia.
Alumni Assn of the Western Pennsylvania Medical College—Sec, Edward Stieren, Washington bldg, Pittsburg.
Alumni Assn of the Woman's Medical College of Pennsylvania—Sec, Mary Buchanan, 324 S 18th, Philadelphia.
Armstrong Co Medical Society—Sec, Jay B F Wyant, Kittanning.
Associated Health Authorities and Sanitarians of Pennsylvania—Sec, W R Batt, 2449 Columbia av, Philadelphia.
Assn of Physicians of the Samaritan Hospital of Philadelphia—Sec, O J Arnold.
Austin Flint Medical Society of Pittsburg—Sec, R E Davison, 3617 Butler.
Beaver Co Homœopathic Medical Society—Sec, W Raymer, Beaver Falls.
Beaver Co Medical Society—Sec, James K White, New Brighton.
Bedford Co Medical Society—Sec, Walter de la M Hill, Everett.
Berks Co Medical Society—Sec, W S Bertolet, 233 N 6th, Reading.
Blair Co Medical Society—Sec, J W Rowe, Altoona.
Braddock Medical Society—Sec, Arthur A Parks.
Bradford Co Medical Society—Sec, C M Woodburn, Towanda.
Bucks Co Medical Society—Sec, A F Myers, Blooming Glen.
Butler Co Medical Society—Sec, T M Maxwell, Butler.
Cambria Co Medical Society—Sec, B E Longwell, Johnstown.
Carbon Co Medical Society—Sec, J B Tweedle, Weatherby.
Carbondale Medical Society—Sec, M E Griffith.
Center Co Medical Society—Sec, J Y Dale, Lemont.
Chester Co Medical Society—Sec, S H Scott, Coatesville.
Chester-Delaware Montgomery Cos Homœopathic Medical Society—Sec, Isaac Crowther, 800 Madison, Chester.
Clarion Co Medical Society—Sec, J F Summerville, Monroe.
Clearfield Academy of Medicine—Sec, Wardo Wilson.
Clearfield Co Medical Society—Sec, C E McGirk, Philipsburg.
Clinton Co Medical Society—Sec, Robert B Watson, Lock Haven.
College of Physicians of Philadelphia—Sec, Thomas R Neilson, 122 S 17th.
College of Physicians and Surgeons of Columbia—Sec, Alex C Craig, Columbia.
Columbia Co Medical Society—Sec, J R Montgomery, Bloomsburg.
Crawford Co Medical Society—Sec, C C Laffer, Meadville.
Cumberland Co Medical Society—Sec, H H Langsdorf, Carlisle.
Cumberland Valley Medical Society—Annual meeting in August. Pres, J E Pilcher, Carlisle; 1st V-Pres, D F Unger, Mercersburg; Sec, J J Coffman, Scotland; Treas, J J Koser, Shippensburg.
Dauphin Co Medical Society—Sec, P A Hartman, 514 N 3d, Harrisburg.
Delaware Co Homœopathic Medical Society—Sec, Geo C Webster, Chester.
Delaware Co Medical Society—Sec, Linnaeus Fussell, Media.
Duquesne Medical Society—Sec, F J Madden.
Easton Medical Society—Sec, T C Zulick, 130 Porter.
Eclectic Medical Association of Pennsylvania (Inc 1875)—Next annual meeting May, 1906, at Johnstown. Pres, C L Johnstonbaugh, Bethlehem; V-Pres, A F Dunsmore, Barnesboro; Rec Sec, Nannie M Sloan, Latrobe; Cor Sec, Kimmell Rauch, Johnstown; Treas, Wm H Wolf, Pittsburg.
Elk Co Medical Society—Sec, M M Rankin, Ridgway.
Erie Co Medical Society—Sec, F E Ross, 137 E 18th, Erie.
Fayette Co Medical Society—Sec, J S Hackney, Uniontown.
Franklin Co Medical Society—Sec, J J Coffman, Scotland.
General Alumni Society of the University of Pennsylvania, office 3451 Woodland av, Philadelphia—Sec-Treas, T B Donaldson.
Germantown Homœopathic Medical Society of Philadelphia—Sec, Landreth W Thompson.
Goodno Homœopathic Medical Society—Pres, J M Deloff, York; V-Pres, S S Mann, Columbia; Sec and Treas, E T Prizer, Lancaster.
Greene Co Medical Society—Sec, R W Norris, Waynesburg.
Hahnemann Club (H) of Philadelphia—Sec, Thomas S Dunning, 1328 N 15th.
Harrisburg Academy of Medicine—Sec, C M Rickert, 718 N 6th.
Hill Top Medicine Assn—Sec, E N Foster, 115 Climax, Pittsburg.
Homœopathic Hospital and Dispensary Assn of Reading—Sec, F E Howell, 307 N 5th.
Homœopathic Medical Society of Chester County—Sec, L Hoopes, West Chester.
Homœopathic Medical Society of Chester, Delaware and Montgomery Counties—Sec, Isaac Crowther, 800 Madison, Chester.

KRETOL
Diluted.
The most powerful DISINFECTANT known to science; capable of being diluted more than five hundred times and yet retaining its DISINFECTING powers. It is non-corrosive, non-explosive, non-poisonous, and harmless to handle
All Druggists, or The "Kretol" Co. WASHINGTON, D.C

Homœopathic Medical Society of Erie County—Sec, Lucy H Black, 230 W 8th, Erie.

Homœopathic Medical Society of the State of Pennsylvania (Inc 1896)—Next annual meeting September, 1906, at Philadelphia. Pres, C P Seip, Pittsburg; V-Pres, T J Gramm, Philadelphia; Cor Sec, Edward M Gramm, 1833 Chestnut, Philadelphia; Rec Sec, Geo B Moreland, 403 Smith blk, Pittsburg; Treas, Ella D Goff, Allegheny.

Homœopathic Practitioners Assn of Reading—Sec, Margaret H Schantz, 404 N 5th.

Huntington Co Medical Society—Sec, H C Frontz, Huntingdon.

Indiana Co Medical Society—Sec, Norman Lewis, Blairsville.

Jefferson Co Medical Society—Sec, H P Thompson, Brookville.

Lackawanna Co Medical Society—Sec, W E Keller, 435 Wyoming av, Scranton.

Lancaster City Pathological Society—Sec, C P Stahr, 17 E Walnut.

Lancaster City and Co Medical Society—Sec, P P Breneman, Lancaster.

Lawrence Co Medical Society—Sec, J D Tucker, New Castle.

Lebanon Co Medical Society—Sec, C M Strickler, Lebanon.

Lehigh Co Medical Society—Sec, J T Butz, Allentown.

Lehigh Valley Homœopathic Medical Society—Pres, D W Straub, Bethlehem; V-Pres, A J Bittner, Allentown; Sec, Walter W Seibert, Easton; Treas, Geo H Haas, Allentown.

Lehigh Valley Medical Assn—Pres, C J Kistler, Lehighton; V-Pres, N. W. Reichard, Bangor, W R Cooper, Point Pleasant, A L Kotz, Easton, W E Gregory, Stroudsburg; Sec, Charles McIntire, Easton; Treas, A A Seem, Bangor.

Luzerne Co Homœopathic Medical Society—Sec, C C Thompson, Wilkes Barre.

Luzerne Co Medical Society—Sec, Delbert Barney, 55 N Washington, Wilkes Barre.

Lycoming Co Medical Society—Sec, C E Shaw, 342 W 4th, Williamsport.

McKean Co Medical Society—Sec, W C Hogan, Bradford.

McKees Rocks Medical Society—Sec, C L McKinnon.

Medical Club of Boenninghausen—Sec, George W Smith, 806 N Broad, Philadelphia

Medical Club of Philadelphia (Inc 1900)—Sec, J G Taylor, 6041 Drexel rd.

Medical Society of the State of Pennsylvania—Next annual meeting September 11-13, 1906, at Bedford Spring. Pres, Wm H Hartzell, Allentown; 1st V-Pres, Morgan J Williams, Scranton; 2d V-Pres, John W Bruner, Bloomsburg; 3d V-Pres, Israel Cleaver, Reading; 4th V-Pres, George G Harman, Huntingdon; Sec, Cyrus Lee Stevens, Athens; Asst Sec, Theodore B Appel, Lancaster; Treas, George W Wagoner, Johnstown. Trustees and Councilors: Thomas D Davis, Chairman, Pittsburg; George W Guthrie, Wilkes Barre; George D Nutt, Williamsport; Henry Beates jr, Philadelphia; Luther B Kline, Catawissa; Thomas M Livingston, Columbia; Richard Armstrong, Lock Haven; Isaac C Gable, York; Wm S Ross, Clerk, Altoona; Wm H Hartzell, Allentown, ex-officio; Cyrus Lee Stevens, Athens, ex-officio. Committee on Arrangements (to be selected by the Bedford County Medical Society). Committee on Scientific Work, Theodore B Appel, Chairman, Lancaster; Cyrus Lee Stevens, Athens; (the Chairman of the Committee on Arrangements will be a member). Committee on Public Policy and Legislation, Roland G Curtin, Chairman, Philadelphia; Henry Beates jr, Philadelphia; Ewing W Day, Pittsburg. Committee on Archives, A O J Kelly, Chairman, Philadelphia; Francis M Perkins, Philadelphia; Cyrus Lee Stevens, Athens. Committee on Teaching of Physiology and Hygiene in Public Schools, Edward Stieren, Chairman, Pittsburg; D H Bergey, Philadelphia; H A Hare, Philadelphia, Frederick A Rhodes, Pittsburg. Committee on Transportation and Place of Meeting, A M Eaton, Chairman, Philadelphia; Charles A E Codman, Philadelphia; W K T Sahm, Pittsburg; A F Myers, Blooming Glen; H E Zerner, New Castle. Committee on Malpractice, John B Donaldson, Chairman, Canonsburg; J W Ellenberger, Harrisburg; W M Findley, Altoona. Committee on Credentials, House of Delegates, 1906, Alexander R Craig, Chairman, Columbia; C W Coulter, Oil City; James F Elder, New Brighton. Orations: Medicine, D W Jefferis, Chester; Gynecology, Frank F Simpson, Pittsburg; Neurology, Theodore H Weisenburg, Philadelphia; Surgery, Otto C Gaub, Pittsburg; State Medicine, Samuel G Dixon, Ardmore; Laryngology, Ira J Dunn, Erie. Officers of Sections: Medicine, Lawrence Litchfield, Chairman, Pittsburg; James H McKee, Sec, Philadelphia. Surgery, W L Estes, Chairman, South Bethlehem; John H Jopson, Sec, Philadelphia. Specialties, Samuel D Risley, Chairman, Philadelphia; Robert Milligan, Sec, Pittsburg.

Medico-Chirurgical Society of Philadelphia—Sec, Stillwell C Burns, 1326 Spring Garden.

Philadelphia—Medico-Legal Society of Philadelphia (Inc 1884)—Sec, Wm T Hamilton, 933 Huntingdon.

Mercer Co Medical Society—Sec, P T Hope, Mercer.

Mifflin Co Medical Society—Sec, J A C Clarkson, Lewistown.

Monroe Co Medical Society—Sec, W E Gregory, Stroudsburg.

Montgomery Co Medical Society—Sec, H H Whitcomb, Norristown.

Montour Co Medical Society—Sec, Cameron Shultz, Danville.

Northampton Co Medical Society—Sec, J J Quincy, Easton.

Northern Medical Assn of Philadelphia—Sec, Benjamin L Singer, 1914 N 18th.

Northumberland Co Medical Society—Sec, H W Gass, Sunbury.

Northwestern Pennsylvania Medical Society—Next annual meeting June, 1906, at Warren. Pres, G H Strickland, Erie; V-Pres, A M Straight, Bradford; Sec, J R Durham, Warren; Treas, C W Schmehl, Warren.

Obstetrical Society of Philadelphia (Inc 1877)—Sec, F C Hammond, 1419 Tioga.

Oil City Academy of Medicine—Sec, J C Wilkins.

Organon Medical Club of Chester (H)—Sec, D P Maddux, cor Madison and 8th.

Pathological Society of Philadelphia—Sec, A P Francine, 1404 Spruce.

Pennsylvania State Society for the Prevention of Tuberculosis—Pres, H S Anders, Philadelphia; Sec, Lewis Brinton, 1423 Spruce, Philadelphia.

Perry Co Medical Society—Sec, A. R Johnston, New Bloomfield.

THE Keeley Cure

1204 So. Adams St., MARION, INDIANA.

Cures Liquor, Morphine and Other Drug Habits.

The Institute is pleasantly located, newly furnished and modern throughout.
No restraint or publicity. Information furnished on application.

Philadelphia Alumni Assn of the Medical Department of the University of Pennsylvania—Sec, Wm S Wadsworth, 24 S 37th.
Philadelphia Co Medical Society—Sec, W S Wray, 114 S 18th, Philadelphia.
Philadelphia Dermatological Society—Sec, Jay F Schamberg, 1922 Spruce.
Philadelphia Medical Club (H)—Sec, J G Taylor, 6041 Drexel rd.
Philadelphia Medical Examiners Assn—Sec, S H Brown, 1409 N 12th.
Philadelphia Neurological Soc—Sec, J H Weisenburg, 2030 Chestnut.
Philadelphia Paediatric Society—Sec, Maurice Ostheimer, 225 S 20th.
Philadelphia Society of Tropical Medicine (Inc 1903)—Sec, Joseph McFarland, Medico-Chirurgical College.
Physicians Club of Newcastle—Sec, W C Kissinger.
Physicians Protective Assn of Allegheny—Sec, W S McCreight.
Pittsburg Academy of Medicine—Sec, Chevalier Jackson.
Potter Co Medical Society—Sec, E H Ashcraft, Coudersport.
Rane Medical Club (H) of Altoona—Sec, A L Baker.
Reading Medical Assn—Sec, Clara Shetter-Keiser, 36 N 10th.
Schuylkill Co Medical Society—Sec, G O O Santee, Cressona.
Scranton Clinical and Pathological Society—Sec, C E Thomson, 345 Wyoming av.
Scranton Society for the Prevention and Cure of Consumption—Sec, J M Wainwright, 627 Linden.
Snyder Co Medical Society—Sec, A J Herman, Middleburg.
Society of the Alumni of the Med Dept of the University of Pennsylvania—Sec, Edwin T Robinson, 1326 Pine, Philadelphia.
Somerset Co Medical Society—Sec, H C McKinley, Myersdale.
South Side Medical Society of Pittsburg—Sec, W S Charles, 2114 Carson.
Susquehanna Co Medical Society—Sec, E R Gardner, Montrose.
Tioga Co Medical Society—Sec, A L Darling, Lawrenceville.
Union Co Medical Society—Sec, C A Gundy, Lewisburg.
Venango Co Medical Society—Sec, E W Moore, Franklin.
Warren Co Medical Society—Sec, Mary C Conant, State Hospital, Warren.
Washington Co Medical Society—Sec, J B Donaldson, Canonsburg.
Wayne Co Medical Society—Sec, A C Voight, Hawley.
Waynesburg Medical Club—Pres, I N Mullikin.
Westmoreland Co Medical Society—Sec, W H Brown, Youngwood.
West Philadelphia Medical Assn—Sec, W D Bacon, 2736 Poplar.
Wilkinsburg Medical Society—Sec, C S Apgar, 7611 Hamilton av, Pittsburg.
Women's Homœopathic Medical Society of Pittsburg—Sec, Anna D Varner, 616 Wood, Wilkinsburg.
Wyoming Co Medical Society—Sec, H L McKown, Tunkhannock.
York Co Medical Society—Sec, Laura J Dice, York.

MINERAL SPRINGS.

(Compiled by George Thomas Palmer, M D, Editor of the Chicago Clinic and Pure Water Journal.)

Anderson Magnesia Spring—Bedford Co. Chaly.
Artesian Mineral Well—Harrison Valley P O. Alk-Sal-Cal, Sod.
Bath Chalybeate Springs—Bristol P O.
Bedford (Magnesia) Spring—Bedford Springs P O. Sal, Cal-Mag, Sulph.
Bedford (Sulphur) Springs—Bedford Springs P O. Chaly.
Black Barren Springs—Pleasant Grove P O. Sal, Sod-Mag, Sulph.
Blossburg Springs—Blossburg P O.
Buena Vista Springs—Buena Vista P O.
Caledonia Springs—Franklin Co.
Cambridge Springs (Gray) (Ido-Magneslum) (Rider Chalybeate)—Cambridge P O. Al, Cal, Mag, Sod.
Carlisle Springs—Carlisle Springs P O.
Chenowith Chalybeate Springs—Bedford Co.
Charmian Mineral Springs—Charmian P O.
Cloverdale Lithia Springs—Alk-Sal-Cal-Mag, Al-Chaly.
Corry Artesian Mineral Well—Corry P O. Alk, Sod, Cal.
Cresson (Alum) Spring—Cresson P O. Sal, Cal-Mag-Al-Chaly, Sulph, Li.
Cresson (Iron) Spring—Cresson P O. Sal, Cal-Mag-Al-Chaly, Sulph, Li.
Cresson (Magnesia) Spring—Cresson P O. Alk-Sal, Sod.
Doubling Gap White Sulphur Spring—Doubling Gap P O.
Fayette Springs—Fayette Springs P O.
East Clarion Springs—Indiana Co. Sal.
East Clarion Salt Springs—Elk Co. Sal.
East Mountain Lithia Well—Li.
Emlenton Springs—Lamartine P O.
Ephrata Springs—Cumberland Co.
Frankfort Springs—Frankfort Springs P O.
Gaylord & Gulick Mineral Springs—Blossburg P O. Acid Sulph, Cal-Mag, Al-Chaly.
Gettysburg Katalysine Springs—Gettysburg, Adams Co. Alk.
Glazier Springs—Ephrata P O.
Glen Summit Spring—Glen Summit P O. Alk-Sal, Cal-Sod.
Kane Sulphur Springs—Kane P O.
Katalysine (Gettysburg) Spring—Gettysburg P O. Alk-Sal, Cal-Chaly.
Kittanning Mineral Spring—Sal, Cal-Mag, Al, Chaly, Sulph, Li.
McCarthy's Spring—Huntingdon Co. Cal.
McVittey's Saltillo Spring—Huntingdon Co.
McElroy's Springs—Westmoreland Co. Chaly.
Magnetic Mineral Springs—Muncy P O.
Mineral Well—Alk, Cal, Sod.
Minnequa Spring—Canton P O.
Monarch Park Mineral Springs—Oil City.
Parker Mineral Springs—Sal, Sod-Cal, Mag, Mur.
Pavilion Springs—Wernersville P O. Alk, Sod, Cal.
Perry County Springs—Nr Carlisle, Cumberland Co.
Pulaski Natural Mineral Springs—Pulaski P O.
Rock Spring—Lancaster Co.
Roscommon Springs—Wind Gap P O.
Saegerstown Mineral Springs—Saegerstown P O. Alk-Sal, Cal-Sod.
Salina Springs—Nr Tarentum, Allegheny Co. Sal.
Salt Springs—Nr Alba, Bradford Co. Sal.
Salt Water Springs—Indiana Co. Sal.
Sizer Magnetic Mineral Springs—Alk-Sal, Cal-Sod, Chaly, Li.
Three Springs—Huntingdon Co. Su.
Tuckahoe Mineral Springs—Northumberland, Northumberland Co.
Whann Alkaline Lithia Mineral Springs—Alk-Sal, Cal-Sod.
White Rock Springs—Kane P O.

ANTIKAMNIA PREPARATIONS
PLEASE SEE PAGE 3 FOR PARTICULARS

Wildwood Springs—Loretto P O. Chaly.
Wolford's White Sulphur Springs—Wolford's Gap, Bedford Co.
Yellow Springs—Chester Co.
York (Sulphur) Springs—York Springs P O.

MEDICAL LAW OF PENNSYLVANIA.

An act to establish a Medical Council and three State Boards of Medical Examiners, to define the powers and duties of said Medical Council and said State Boards of Medical Examiners, to provide for the examination and licensing of practitioners of medicine and surgery, to further regulate the practice of medicine and surgery, and to make an appropriation for the Medical Council.

Whereas, The safety of the public is endangered by incompetent physicians and surgeons, and due regard for public health and the preservation of human life demands that none but competent and properly qualified physicians and surgeons shall be allowed to practice their profession.

Section 1. Be it enacted by the Senate and House of Representatives of the Commonwealth of Pennsylvania in General Assembly met, and it is hereby enacted by the authority of the same: That there shall be established a Medical Council of Pennsylvania, consisting of the Lieutenant Governor, the Attorney General, the Secretary of Internal Affairs, the Superintendent of Public Instruction and the President of the State Board of Health and Vital Statistics, and the Presidents of the three State Boards of Medical Examiners provided for in this act.

Sec. 2. The said council shall be known by the name and style of the Medical Council of Pennsylvania, and may make and adopt all necessary rules and regulations and by-laws not inconsistent with the Constitution and laws of this Commonwealth, or of the United States, and shall have power to locate and maintain an office within this state for the transaction of business. Five members of the said council shall constitute a quorum for the transaction of business.

Sec. 3. The said council shall organize at Harrisburg within ten days from the date of the organization of the three Boards of Medical Examiners, and shall elect from its own number a president and a secretary, who shall also act as treasurer, both of whom shall hold their offices for one year, or until their successors are chosen.

Sec. 4. The members of the said council shall receive no salary, except the secretary and treasurer, who shall receive a salary of not over $500, and who shall file with the president of the council a bond in the sum of $1,000 conditioned for the faithful performance of his duties. The necessary expenses of the said council shall be paid out of the appropriation made in section sixteen of this act, and any balance remaining from the appropriation after the disbursements herein specified shall be paid into the Treasury of the Commonwealth.

Sec. 5. The said Medical Council shall hold two stated meetings in each year at Harrisburg and may hold special meetings at such times and places as it may deem proper. It shall supervise the examinations conducted by the three State Boards of Medical Examiners of all applicants for license to practice medicine and surgery in this Commonwealth, and shall issue licenses to practice medicine and surgery to such applicants as have presented satisfactory and properly certified copies of licenses from State Boards of Medical Examiners, or State Boards of Health of other states, as provided for in section thirteen of this act, or have successfully passed the examination of one of the three State Boards of Medical Examiners, but all such examinations shall be made by the State Boards of Medical Examiners established in section six of this act. And the said Medical Council shall have no power, duty or functions except such powers, duties and functions as pertain to the supervision of the examinations of applicants for licenses to practice medicine and surgery, and to the issuing of licenses to such applicants as have successfully passed the examination of one of the State Boards of Medical Examiners, or have presented satisfactory and properly certified copies of licenses from State Boards of Medical Examiners, or State Boards of Health of other states, as provided for in section thirteen of this act.

Sec. 6. It is further enacted that from and after the first day of March, Anno Domini one thousand eight hundred and ninety-four, there shall be and continue to be three separate Boards of Medical Examiners for the State of Pennsylvania, one representing the Medical Society of the State of Pennsylvania, one representing the Homœopathic Medical Society of the State of Pennsylvania, one representing the Eclectic Medical Society of the State of Pennsylvania.

Each board shall consist of seven members, and each of said members shall serve for a term of three years from the first day of March next after his appointment, with the exception of those first appointed, who shall serve as follows: Two of each board for one year, two of each board for two years, and three of each board for three years, from the first day of March, Anno Domini one thousand eight hundred and ninety-four.

The Governor shall appoint the members of said Boards of Examiners, respectively, from the full lists of the members of the said medical societies, which list shall on or before the first day of January, one thousand eight hundred and ninety-four, and annually thereafter, be transmitted to the Governor under the seal and signed by the secretary of the society so nominating. From these lists of nominees, respectively, the Governor shall, during the month of January, Anno Domini one thousand eight hundred and ninety-four, appoint three separate Boards of Medical Examiners, each board to be composed exclusively of members of the same medical society. In case of failure of any or all of said medical societies to submit lists, as aforesaid, the Governor shall appoint members in good standing of the corresponding society or societies, entitled to nominate without other restrictions. Each one of the said appointees must be a registered physician in good standing and shall have practiced medicine or sugery under the laws of the state for a period of not less than ten years prior to such appointment.

BURN-BRAE, A PRIVATE HOSPITAL FOR MENTAL AND NERVOUS DISEASES. (See adv. in PHILADELPHIA.)

The Governor shall fill vacancies by death or otherwise, for unexpired terms of said examiners, from their respective lists submitted by the said medical societies, and may remove any member of any of said boards for continued neglect of the duties required by this act, or on recommendation of the medical society of which said members may be in affiliation for unprofessional or dishonorable conduct.

The Governor shall in his first appointments designate the number of years for which each appointee shall serve. The appointments of successors to those members whose term of office will expire on the first day of March of each year shall be made by the Governor during the month of January of such year, upon the same conditions and requirements as hereinbefore specified with reference to th appointment of three separate Examining Boards, each to be composed exclusively of members of the same medical school and society as hereinbefore provided.

Sec. 7. Said boards shall be known by the name and style of Boards of Medical Examiners of the State of Pennsylvania. Every person who shall be appointed to serve on either of said boards shall receive a certificate of appointment from the Secretary of the Commonwealth.

Each of said boards shall be authorized to take testimony concerning all matters within its jurisdiction, and the presiding officer for the time being of either of said boards, or ofany of the committees thereof, may issue subpœnas and administer oaths to witnesses. Each of said Boards of Examiners shall make and adopt all necessary rules, regulations and by-laws not inconsistent with the Constitution and laws of this State, or of the United States, whereby to perform the duties and transact the business required under the provisions of this act; said rules, regulations and by-laws to be subject to the aproval of the Medical Council of Pennsylvania established by this act.

Sec. 8. From the fees provided by this act the respective boards may pay, not to exceed said income, all proper expenses incurred by its provisions, and if any surplus above said expenses shall remain at the end of any year it shall be apportioned among said examiners pro rata according to the number of candidates examined by each: Provided, That the Medical Council shall keep separate accounts of all fees received from physicians applying for licenses to practice medicine or surgery and shall not devote any such fees to the use of the council, or to the uses or remuneration of any other Examining Board than that of the society with which the physician who pays the fee wishes to be affiliated.

Sec. 9. The first meeting of each of the Examining Boards respectively shall be held on the first Tuesday of April, one thousand eight hundred and ninety-four, suitable notice in the usual form being given with the notice of their appointment by the Secretary of the Commonwealth to each of the members thereof, specifying the time and place of meeting.

At the first meeting of each of the boards, respectively, an organization shall be effected by the election, from their own membership, of a president and secretary. For the purpose of examining applicants for license each of said Boards of Medical Examiners shall hold two or more stated or special meetings in each year, due notice of which shall be made public at such times and places as they may determine. At said stated or special meetings a majority of the members of the board shall constitute a quorum thereof, but the examination may be conducted by a committee of one or more members of the Board of Examiners duly authorized by said board.

Sec. 10. The several Boards of Medical Examiners shall not less than one week prior to each examination submit to the Medical Council of Pennsylvania questions for thorough examinations in anatomy, physiology, hygiene, chemistry, surgery, obstetrics, pathology, diagnosis, therapeutics, practice of medicine and materia medica; from the lists of questions so submitted the council shall select the questions for each examination, and such questions for each examination shall be the same for all candidates, except that in the departments of therapeutics, practice of medicine and materia medica, the questions shall be in harmony with the teachings of the school selected by the candidate.

Sec. 11. Said examinations shall be conducted in writing in accordance with the rules and regulations prescribed by the Medical Council of Pennsylvania and shall embrace the subjects named in section ten of this act. After each such examination the board having charge thereof shall without unnecessary delay act upon the same. An official report of such action signed by the president, secretary, and each acting member of said Board of Medical Examiners, stating the examination, average of each candidate in each branch, the general average and the result of the examination, whether successful or unsuccessful, shall be transmitted to the Medical Council. Said report shall embrace all the examination papers, questions and answers thereto. All such examination papers shall be kept for reference and inspection for a period of not less than five years.

Sec. 12. On receiving from any of said Boards of Medical Examiners such official report of the examination of any applicant for license, the Medical Council shall issue forthwith to each applicant who shall have been returned as having successfully passed said examination, and who shall have been adjudged by the Medical Council to be duly qualified for the practice of medicine, a license to practice medicine and surgery in the State of Pennsylvania. The Medical Council shall require the same standard of qualifications from all candidates, except in the departments of therapeutics, practice of medicine and materia medica, in which the standard shall be determined by each of the boards respectively. Every license to practice medicine and surgery issued pursuant to this act shall be subscribed by the officers of the Medical Council and by each medical examiner who reported the licentiate as having successfully passed said examinations. It shall also have affixed to it by the person authorized to affix the same the seal of this Commonwealth.

Before said license shall be issued it shall be recorded in a book to be kept in the office of the Medical Council, and the number of the book and page therein containing said recorded copy shall be noted upon the face of said license. Said

THE Keeley Cure
2803 LOCUST STREET, ST. LOUIS, MO.
"The Most Successful Treatment" for Liquor Drinking, Morphine and other Narcotic Drug Using, Neurasthenia, Tobacco and Cigarette addictions.
Correspondence and Consultation Confidential.
DR. J. E. BLAINE, PHYSICIAN AND MANAGER.
Home Treatment for Tobacco and Neurasthenia. SEE PAGE 5.

records shall be open to public inspection, under proper restrictions as to their safe keeping, and in all legal proceedings shall have the same weight as evidence that is given to the conveyance of land.

Sec. 13. From and after the first day of July, Anno Domini, one thousand eight hundred and ninety-four, any person not theretofore authorized to practice medicine and surgery in this State, and desiring to enter upon such practice, may deliver to the Secretary of the Medical Council, upon the payment of a fee of twenty-five dollars, a written application for license, together with satisfactory proof that the aplicant is more than twenty-one years of age, is of good moral character, has obtained a competent common school education, and has received a diploma conferring the degree of medicine from some legally incorporated medical college of the United States, or a diploma or license conferring the full right to practice all the branches of medicine and surgery in some foreign country; applicants who shall have received their degree in medicine after the first day of July one thousand eight hundred and ninety-four, must have pursued the study of medicine for at least three years, including three regular courses of lectures, in different years, in some legally incorporated medical college or colleges, prior to the granting of said diploma, or foreign license, and after the first day of July, eighteen hundred and ninety-five, such applicants must have pursued the study of medicine for at least four years, including three regular courses of lectures, in different years, in some legally incorporated medical college, or colleges, prior to the ganting of said diploma or foreign license. Such proof shall be made, if required, upon affidavit. Upon the making of said payment and proof the Medical Council, if satisfied with the same, shall issue to said applicant an order for examination before such one of the State Boards of Medical Examiners as the applicant for license may select. In case of failure at any such examination the candidate, after the expiration of six months and within two years, shall have the privilege of a second examination by the same board to which application was first made, without the payment of an additional fee: And it is provided further, That applicants examined and licensed by State Boards of Medical Examiners or State Boards of Health of other states, on payment of a fee of fifteen dollars to the Medical Council, and on filing in the office of the Medical Council a copy of said license certified by the affidavit of the president or secretary of such Board showing also that the standard of acquirements adopted by said State Board of Medical Examiners or State Board of Health, is substantially the same as is provided by sections eleven, twelve and thirteen of this act, shall without further examination receive a license conferring on the holder thereof all the rights and privileges provided by sections fourteen and fifteen of this act.

Sec. 14. From and after the first day of March, Anno Domini one thousand eight hundred and ninety-four, no person shall enter upon the practice of medicine or surgery in the State of Pennsylvania, unless he or she has complied with the provisions of this act, and shall have exhibited to the prothonotary of the court of common pleas of the county in which he or she desires to practice medicine or surgery, a license duly granted to him or her as hereinbefore provided, whereupon he or she shall be entitled upon the payment of one dollar to be duly registered in the office of the prothonotary of the court of common pleas in the said county, and any person violating any of the provisions of this act shall be guilty of a misdemeanor, and upon conviction thereof in the court of quarter sessions of the county wherein the offense shall have been committed, shall pay a fine of not more than five hundred dollars for each offense.

Section 15. Nothing in this act shall be construed to interfere with or punish commissioned medical officers serving in the army or navy of the United States, or in the United States Marine Hospital service while so commissioned, or medical examiners of relief departments of railroad companies while so employed, or any one while actually serving as a member of the resident medical staff of any legally incorporated hospital, or any legally qualified and registered dentist exclusively engaged in the practice of dentistry, or shall interfere with or prevent the dispensing and sales of medicines or medical appliances by apothecaries, pharmacists, or interfere with the manufacture of artificial eyes, limbs, or orthopedical instruments or trusses of any kind for fitting such instruments on persons in need thereof, or any lawfully qualified physicians and surgeons residing in other states or countries, meeting registered physicians of this State in consultation, or any physician or surgeon residing on the border of a neighboring State and duly authorized under the laws thereof to practice medicine and surgery therein whose practice extends into the limits of this State: Provided, That such practitioner shall not open an office, or appoint a place to meet patients or receive calls, within the limits of Pennsylvania, or physicians duly registered in one county of this State called to attend cases in another county but not residing or opening an office therein. And nothing in this act shall be construed to prohibit the practice of medicine and surgery within this commonwealth by any practitioner who shall have been duly registered before the first day of March, Anno Domini one thousand eight hundred and ninety-four, according to the terms of the act, entitled "An act to provide for the registration of all practitioners of medicine and surgery," approved the eighth day of June, Anno Domini one thousand eight hundred and eighty-one, and one such registry shall be sufficient warrant to practice medicine and surgery in any county in this commonwealth.

Section 16. The sum of two thousand dollars is hereby appropriated out of any moneys in the State Treasury, not otherwise appropriated, for the salary of the secretary and treasurer of said Medical Council and the necessary expenses of said council, one thousand dollars thereof for the year beginning January one, one thousand eight hundred and ninety-four, and one thousand dollars thereof for the year beginning January one, one thousand eight hundred and ninety-five.

Section 17. All acts or parts of acts of Assembly inconsistent herewith shall be and are hereby repealed.

Approved—The 18th day of May, A. D. 1893.

COMPRESSED AIR OUTFIT, No. 103.

HANDSOMEST
AND
STRONGEST OUTFIT MADE.

The Cut Illustrates an Outfit, which Supplies a Long Felt Want....

IT IS THE STRONGEST AND MOST SATISFACTORY AIR RECEIVER MADE.

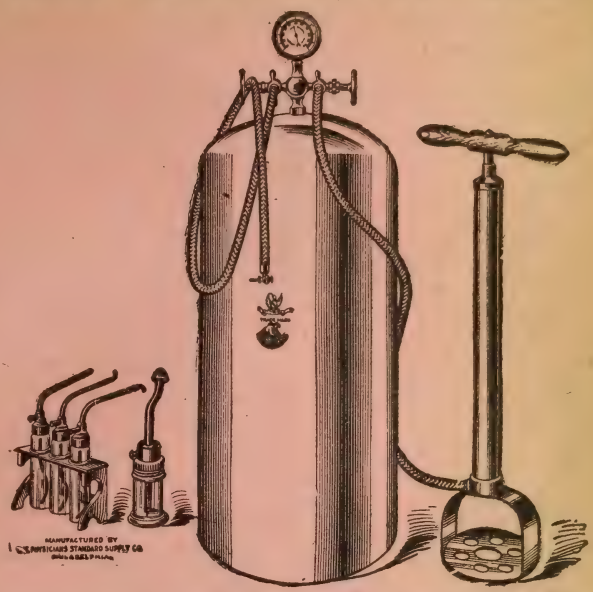

The air receiver is of cold drawn seamless steel, 10 x 28 inches, tested to 500 pounds to the square inch, finished in hard, polished enamel or bronzed in either silver or gold; special process, greatly superior to nickel plate, with air gauge and valves of the very best construction; two lengths silk covered tubing, and one of our improved ***Cut-Offs.***

☞**Note.**—We can furnish the thin nickel-plated tanks, but they are of very little use and soon become dented and tarnished, besides they are not over safe.

The pump is of superior construction and finish, with the silk covered tubing to connect with receiver. We furnish this pump with either metal or good oak base.

A SET OF GENUINE STANDARD SPRAYS

(made by Davidson) of all hard rubber and heavy glass, in rack, and either one improved Century Hand Nebulizer or a Globe (No. 5) Nebulizer are also included in complete outfit.

THIS HAND NEBULIZER

is of new design and can be used very conveniently to inflate and medicate the middle ear, naso-pharynx, larynx, bronchial tubes and lungs.

This is really the first strongly made (will stand 500 pounds pressure) compressed air outfit of practical size and reliable construction ever offered to the medical profession at a low price. We have endeavored to bring it within the reach of the general practitioner, who, by its use can successfully treat all ordinary respiratory and aural cases.

PRICES.

Air Receiver, handsomely finished, including silk covered tubings and cut-off, Cross Valves and Gauge	$24 00
Air Pump, No. 45, complete, wood or metal base (strong pump, easy to use)	4 00
Set of Sprays, with rack, as described	3 50
Hand Nebulizer, Century or Globe No. 5, if large hand bulb is required	2 00
Outfit No. 103, complete combination, as shown, Special Offer	22 50

☞**Note.**—Will include a set (making three in all) of Nebulizer jars and German silver screw caps with leather discs without extra cost. We have no objection in including a few dollars' worth of the prepared solution as found in the Physicians' Standard Formulary, gratis.

THE PHYSICIANS' STANDARD SUPPLY CO.

(Formerly the Globe Manufacturing Co., Eastern Division.)

301 to 304 Odd Fellows' Temple, PHILADELPHIA, PA.

Agencies—Boston, New York, Battle Creek, London, Madrid, Havana.

FORMULAE AND OUR NEW SPECIALTIES

It will always be our desire to continue (as we have in the past), to gather the valuable results of the practical experience of eminent physicians in all parts of the world.
Order the solutions **DIRECT** and thus avoid the **substituting** or use of **stale** or **lower grade** ingredients.

Nose, Ear, Throat and Lung Solutions,

Prepared ready for use, for **Nebulizers, Vaporizers, Multi-Nebulizers, Atomizers, Steam Inhalers, Etc.** :: :: :: :: ::

$2.00

$3.00

$1.50

$5.00 COMPLETE

The result of much valuable experience of eminent Medical men and well-known Medical institutions, including the U. S. Marine Hospital of Georgetown, Edinburg University, the Battle Creek and Wernersville Sanitariums; also of Prof. Sir Granger Stewart, Solis Cohen, M. D., Seth Scott Bishop, M. D., LL. D., H. M. Dunlap, M. D., Prof. Fletcher Ingals and Harrison Allen, M. D. Most of the preparations have been adopted by tens of thousands of physicians in this country, Great Britain, Germany, etc., the result being exceedingly gratifying.

Great help has been given us by above specialists and institutions.

R No. 21.

Per oz. 25c. 4 oz. $1.00 8 oz. $1.75

Chloretone and Oil of Cloves, comp.
Camphor-Menthol (Seth T. Bishop) dr. 2
Eucalyptus (80 per cent. Eucalyptol) m. 16
Oil-Balsam Q. S. oz. 8
Antiseptic, Protective, Soothing.

For **sore throat, hoarseness, cough, la grippe, laryngitis, pharyngitis, post-nasal catarrh.** Useful also when there is a discharge and when the disease has extended to the frontal sinus, antrum of highmore or eustachian tubes.

Recommended for public speakers, singers, etc., and for general use.

TRADE MARK

These Instruments will be sent prepaid to any address upon receipt of price.
These Instruments are Protected by Patents and Patents Pending.
☞TEN PER CENT. EXTRA allowed on the Solutions ordered in pint bottles.

The Physicians' Standard Supply Co., Building 117-125 N. Broad Street, Philadelphia, Pa.

PHYSICIANS' STANDARD FORMULARY

Selected from the Choicest Prescriptions of Eminent Physicians for Nebulizing and Spraying.

R No. 1.

2 oz. 40c. 4 oz. 60c. 8 oz. $1.10

Oil Scotch Pine Needles [Pinus]	m. 30
Aust. Oil Eucalyptus	dr. 1
Oil Cassia (pure)	m. 30
Camphor-Menthol	gr. 10
Ex. Balm Gilead Buds Fl. [new]	dr. 2
Balsam Oil Q. S.	oz 8

Antiseptic, Stimulant and Protective for Throat, Bronchial and Catarrhal Affections, and a preventative to infectious diseases of the respiratory organs, etc.—An excellent base.

R No. 1a. (Same price as No. 1.)

Antiseptic, Tonic, Aromatic and Protective. Less stimulating than No. 1. Used for same purposes. Can be used in all Sprays.

R No. 2.

Balm Gilead, Fl. Ext., Iodine, Canadian White Pine, Benzoin, Chloretone.

2 oz. 60c. 4 oz. $1.00 8 oz. $1.75

For public speakers and singers' **sore throat** and **hoarseness**; will give great satisfaction for severe **catarrhal affections.** To be used at any time to clear out and protect the larynx, throat, etc., it keeps the breath sweet and is also very useful as a protective. For all cases of congestion or pain, as in **tonsilitis** or **quinsy sore throat** and **coryzas**

R No. 5. (Hay Fever.)

1 oz. 40c. 2 oz. 70c. 4 oz. $1.45
8 oz. $2.35

Eucaine 33⅓ per cent.	gr. 15
Menthol	gr. 2)
Eucalyphtol	m. 20
No. 1a Sol. Q. S.	m. 20

Almost a specific for **hay fever** (rose cold) and **hay fever asthma**; also used by many for **diphtheria** and **whooping cough.** Very soothing and an excellent protective. For most severe cases use No 16 or 16a Suprarenal Solution first. (Most excellent results follow.)

R No. 15. (Pine Sol.)

2 oz. 45c. 4 oz. 75c. 8 oz. $1.30

Creosote [Beechwood]	m. 30
Spruce Pine	dr. 2
Camp. Menthol [S. S. Bishop]	dr. 4
Tar Oil Vaporine	oz. 2
Pure Oil Sabaline Q. S.	oz. 8

Germicide, Expectorant, Protective, Antituberculer. Splendid for curing **fetid catarrh** and **foul breath**; use for **phthisis.** Threatened or incipient **phthisis pulmonalis** and **phthisis bronchialis.** Use for first stage cases of tuberculosis. In severe cases immediately follow by No. 3 Sol.

R No. 16. (Hay Fever Spray)

(Milder than No. 16a.) See 16a.
By Dr. Chas. S. Turnbull.
Smallest Bottle 65c. Small $1.00
Medium $1.65 Large $2.80

Liquid Chloretone Comp.
Liquid Suprarenal Comp.
Oil Gaultheria.

Use ordinary atomizer or Vaporizer, etc. For **hay fever** (immediate results) **diphtheria, croup,** etc. (As a protective, use at least once a day Formula "No. 5".) Experience has proven this to be an exceedingly valuable remedy.—There has never been anything equal to it except No. 16a Sol. for hay fever affections. No failures.

R No. 16a.

Smallest Size 85c. Small $1.50
Med. $2.65 Large or Reg. $4.80

Adrenalin. Glycerine C. P.
Menthol and Oil Gaultheria.
Aqua, distilled and ozonized, Q. S.
(For Severe or Chronic Cases Hay Fever.)

Constringent, Hemostatic, Local Anesthetic, Antiseptic. This formula was given to us by Dr. S. Solis Cohen, as used on himself and on a great number of Hay Fever sufferers. He was "the first physician who used and recommended the Suprarenal Extract." No failures. This treatment is being advocated and used by almost every well-known specialist. See article in Aug. 11, 1900, Journal Am. Med. Asso., written by W. H. Bates, M. D.

WRITE FOR THE REVISED FORMULÆ FOR
Nose, Ear, Throat and Lung Solutions to use with Nebulizers, Vaporizers, Atomizers, Multi-Nebulizers, Inhalers, Etc
PHYSICIANS STANDARD SUPPLY CO., PHILADELPHIA, PA. Liberal Discount
(See adv. opp. beginning Pa. Phys.)

PITTSBURG DENTAL COLLEGE

Department of Western University of Pennsylvania.

Pride and Bluff Streets, - PITTSBURG, PENN.

FACULTY:

Samuel Black McCormick, D.D., LL.D., Chancellor.

H. Edmund Friesell, D.D.S., Dean; Professor of Operative Technics and Crown and Bridge Work.

Owen L. Hertig, A.M., D.D.S., Professor of Operative Dentistry, Dental Pathology and Therapeutics.

John S. Ashbrook, D.D.S., Professor of Dental Anatomy, Comparative Dental Anatomy and Dental Medicine.

Stewart L. McCurdy, A.M., M.D., Professor Anatomy, Oral and General Surgery.

Clement R. Jones, M.D., Professor of General Pathology, Materia Medica and Therapeutics.

D. Willard Flint, D.D.S., Professor of Orthodontia.

Harry S. Haslett, D.D.S., Professor of Prosthetic Dentistry, Anæsthetics and Extracting.

William L. Fickes, D.D.S., Professor of Dental Ceramics.

Frederick A. Rhodes, M.D., Professor of Physiology and Embryology.

Albert F. Judd, Pharm.D., Professor of Physics, Chemistry and Metallurgy.

Frederick C. Friesell, D.D.S., Professor of General and Dental Histology.

LECTURERS:

John Miller Freeman, Lecturer on Dental Jurisprudence.

Russell H. Boggs, M.D., Lecturer on Electricity and Rœntgen Rays.

DEMONSTRATORS AND ASSISTANTS:

Edward C. Hawkins, D.D.S., Prosthetic Dentistry.

Harris D. Howard, D.D.S., Dental Ceramics.

Alexander E. Bard, D.D.S., Operative Technics and Dental Anatomy.

Robert Zugsmith, D.D.S., Crown and Bridge Work.

M. R. Gibson, D.D.S., Operative Dentistry.

Abram Christy Barclay, D.D.S., Operative Dentistry.

Frank Howard Magill, D.D.S., Operative Dentistry.

Wilton Allen Woodburn, M.D., Physiology.

Frederick John Blumenschein, Pharm.D., Chemistry.

Frank Smith Post, M.D., Anatomical Laboratory.

Andrew Bennett Wallgren, M.D., Anatomy.

William Haworth Robison, M.D., Anatomy.

Prof. Samuel Andrews, Superintendent Pittsburg Public Schools, Examiner of Students who desire to enter this College.

LIST OF PHYSICIANS

ARRANGED ALPHABETICALLY BY POSTOFFICES.

For Corrections and Names Received Too Late for Regular Insertion, see Supplement. Refer to Index for Location.

ABBREVIATIONS:

R., Regular; H., Homœopathic; Ecl., Eclectic; P. M., Physio-Medical; *, No report received; §, Holds certificate of Examining Board; †, Legally authorized under the "years of practice" section of the act; ¶, Druggist; ‹, Dentist. R D 1, Rural Delivery No. 1.

The postoffice address is shown in DISPLAY TYPE, the name of the county in which it is located immediately follows and then the population of the place. The names of physicians appear under the postoffice name, the first number (the key to which will be found on pages 145-189) indicates the college of graduation, and the last number the year in which diploma was granted

Aaronsburg, Center. 442.
Musser C Sumner (R), 282, '80

Abbottstown, Adams. 524.
Hollinger Wilson F (R), 281, 1874.
Miller Tempest C (R), 169, '89.

Abington, Montgomery. 280
Baggs Albert N, 281, 1892.
Rex Oliver P (R), 282, 1867.

Academia, Juniata. 120.
Heading Jas G (R), 171, 1882.

Adamstown, Lancaster. 680.
Schweitzer Richd S (R), 171, 1881.

Adamsville, Crawford. 260.
Geer Eugene D (Ecl and R), 262, 1891.

Addison, Somerset. 282.
Mitchell Wm F (R), 265, 1864.

Akron, Lancaster. 732.
Kreiter John S (R), 241, 1882.

A

Alba, Bradford. 220.
Coughlin Alfred G, 172, 1905.

Albion, Erie. 800.
Peters Joel M (R), 282, 1889.
Spaulding Garner P (H), 279B, 1901.

Alburtis, Lehigh. 682.
Greiss Wm H, 281, 1905.
Mohr Eugene H (R), 282, '81.

Alden Station, Luzerne.
Moore Charles E.*¶

Alexandria, Huntingdon. 520.
Beck J M (R), 294, 1901.
Grove Frank P, 281, 1901.
Grove Harry R.*¶

Alfarata, Mifflin. 150. (R D from Lewistown.)
Reaber W H, 269, 1887.

Aliquippa, Beaver. 752.
Engle Walker D, 294½, 1901.

B

Allegheny, Allegheny. 132,000. No. of Physicians, 277.)
Adair Wm G (R), 294½, 1895, 501 Arch.
Adams Charles M (R), 294½, 1894, 2302 California av.
AHLERS GEORGE L, M D (R), Univ of Buffalo, Med Dept, Buffalo, N Y, 1893; Post-Grad Phila Polyclinic, 1893; Surg Pittsburg Free Dispensary; Mem Allegheny Co Med Soc; Office Hours Until 9 a m, 2 to 3 and 7 to 8 p m, Cedar and North avs.
Allen J Frank (R), 112, 1902; 281, 1903, 1320 Boyle.
Allen Wm C (R), 151, 1881, 1221 Arch.
Arn Gottfried (R), 294½, '95, 531 North av, E.

C

CUTTER'S ANTITOXIN. The "trust-busting" California serum that broke the ranks of the combine, is **still the lowest-priced and most convenient to use of any.** (See page 261.)

Allegheny—Cont'd.

Arnold Chas A (R), 172, '02, 154 McClure av.
Babb Walter M (R), 281, 1893, 414 Arch.
Barkley A Wray, 294½, 1901, 2107 Perrysville av.
Barndollar Wm P, 281, 1902, 2546 Perrysville av.
Bartram Adna D,* 1215 Palo Alto.
Beardsley David E (R), 185, 1904, 100 Stockton av, E.
Beatty Hamilton K (R), 282, 1871, 220 North av, W.
Bennett Oliver J (R), 281, '92, Western Penitentiary.
Berg Gustav F (R), 294½, '97, 858 Liberty.
Billard Charles L, 281, 1904, 100 Stockton av, E.
Bippus Christian C (R), 282, 1889, 22 N Diamond, W.
Boggs Jos C (R), 294½, '90, 1311 Allegheny av.
Boucek Anthony J (R), 294½, 1890, 624 Chestnut.
Boucek Charles F (R), 294½, 1896, 624 Chestnut.
Boyce David C (R), 281, 1892, 846 Western av.
Brown Silas S (R), 172, 1898, 2533 Perrysville av.
Buchanan James G (R), 231, 1848, 913 Arch.
Buchman N C,* 923 Arch.
Bulford Daniel N (R), 294½, 1900, 1114 Pennsylvania av.
Burns Richard G (R), 294½, 1894, 1611 Chartiers.
Butler Clarence A (R), 281, 1889, 206 Ohio.
Calhoun John C (H), 279B,'97, 904 Western av.
Campbell Henry E (R), 282, 1881, 1304 Sheffield.
Cole Wm W (R), 282, 1869, 708 Arch.
Crawford F Hamilton (R), 294½, 1896, 1707 Fremont.
DAVIS FRANK M (R), Ohio Med Univ, Columbus, O, 1901; Mem Am Med Assn, Allegheny Co and State Med Socs; Office Hours Until 9 a m, 2 to 3 and 6 to 8 p m. Tel 1968 Cedar, 14 Lowrie.
Denslow Walter B (R), 281, 1895, 3652 California av.
Dickson James W (R), 282,'75, 14 Davis.
Dinsmore Danl D,* 1930 Sedgwick.
Donnelly John A,* 1405 Sheffield.
Easton Andrew, 241, 1871, 121 Montgomery av, E.
Eisenhart Jas E (R), 232, 1903, 1202 Federal.
Elliott G B C (R), 261, 1889, 409 North av, Millvale.
Elphinstone Jas W, 294½, 1901, 1239 Monterey.
Elterich Theo J (R), 294½, '89, 118 Madison av.
Evans Roscoe (R), 294½, 99, 124 Taggart.
Faulkner Richard B, 223, '03, 497 Western av.
Ferree Robert B (R), 294½,'87, 620 Chestnut.
Fife Thomas M (R), 294½, '71, 401 North av, Millvale.
Fisher Joseph W, 294½, 1903, 824 Madison av.
Forbes Monroe,* 737 Ohio.
Frederick Frank H (R), 294½, 1897, 1335 Rebecca.
Gallagher Joseph A, 281, 1901, 2048 Beaver av.
Gardiner Wm H (R), 294½,'99, 621 Washington.
Gelb Morris J (R), 294½, 1897, 680 Preble av.
Gilliford Jane N, 270, 1900, Woods Run av nr Brighton rd.
Gilliford Robert H (R), 297, 1874, 1600 Beaver av.
Gilliford R Arthur (R), 156A, 1899, Woods Run av nr Brighton rd.
GOFF ELLA D, M D (H), Boston Univ School of Med, Boston, Mass, 1891; Mem Pa State and Allegheny Co Homo Med Socs and Am Inst of Homo; Office Hours 9.30 to 12:30 p m, 3 to 5 p m; Tel Cedar 74, Library pl, East N Diamond.
Gould Margaret A (R), 336, '98 714 Arch.
Greer Martin N (R, 294½, '00, 37 Lowrie.
Groth Herman, 294½, 1902, 907 Congress.
Hall Wm C, 281, 1901, 1632 Island av.
Hampson Elizabeth, 112, 1899, 1243 Monterey.
Hardtmayer Hans R (R),282, 1877, 510 Liberty.
HECHELMAN HERMAN W, M D (R), Jefferson Med Coll, Phila, Pa, 1869; Prof Diseases of Eye and Ear Western Pa Med Coll; Ophthalmic and Aural Surg to Passavant Hosp, Pittsburg; U S Examining Surg—Expert Examr; Mem Am Med Assn, Allegheny Co and Pa State Med Socs; Hours 10 to 3, 711 Washington place.
Hill Charles A (R), 294½, '96, 1409 Washington.
Hirsch Leon (R), 282, 1896, 903 Cedar av.
Hosack Wm S, 282, 1874, 8 Massachusetts av.
Huselton Elmer C (R), 282, 1884, 22 Stockton av, W.
Huston Arthur F P (H), 283, 1904, 24 N Diamond, W.
Jamison Daniel I (R), 294½, 1897, 508 Madison av.
Jefferson James, 282, 1904, 100 Stockton av, E.
Johnston Frank D, 294½, '04, 1529 Sedgwick.
Jones Mathew O (R), 281, '50, 940 Western av.
Jones Wm W (R), 281, 1878 940 Western av.
Keaggy John B (R), 282, '75 64 Riverview av.
Kelly Louis A (R), 282, 1878 204 North av, E.
Kerr Boyle (R), 282, 1851, 1207 Poplar.
KING CYRUS B, M D (R) Jefferson Med Coll, Phila Pa, 1863; Prof Principles of Surgery and Clinical Surgery West Penna Med Coll, Pittsburg, Pa, Attndg Surg Allegheny General and Memorial Hosps; Mem State Board of Public Charities; Mem Am Med Assn, Med Soc of State of Pa and Allegheny Co Med Soc, 1007 Western av.
King Russell (R), 294½, 1904, 415 North av, E.
KING S VICTOR, M D (R), Western Pa Med Coll (Med Dept Western Univ of Pa), Pittsburg, Pa, 1901; Lecturer on Bandaging in Same; Asst Surg Allegheny Genl Hosp; Asst Surg P R R; Mem Med Soc of State of Pa and Allegheny Co Med Soc, 920 Western av.
Kneedler George C (R), 294½, 1892, 1339 Fayette.
Langfitt Wm J, 126, 1867, 3042 Preble av.
Langfitt Wm S (R), 294½, '94, 3042 Preble av.
Larimer Wm T (R), 282, 1879, 1403 Western av.
Lear Isaac N (R), 294½, 1896, 175 Itin.
Lemmon Mary F,* 816 Jackson.
Lerch Donald G, 283, 1903, 508 California av.
Lindsay Charles S (R), 261, 1879, 70 McClure av.
Logan Edward P (R), 231, '86, 1111 Arch.
Lorigan Kathryn (R), 342, '97, 1615 Fremont.
Luther Clara,* 807 Jackson.
Luther Paul, Erlanger Univ, Bavaria, 1866, 807 Jackson.
McBurney M R (H), 283, '99, 1201 Boyle.
McCABE ANDREW M, M D (R), Western Pa Med Coll (Med Dept Western Univ of Pa), Pittsburg, Pa, 1897; Post-Grad N Y Post-Grad School, 1900; Univ of Edinburg, Scotland, 1901; Mem Staff of St Francis Hosp, Pittsburg, Pa; Mem Am Med Assn, Allegheny Co and Pa State Med Socs; Med Examr C M B A, L C B A, C R and B A, I O H, K of C, and Other Fraternal Orders; Office Hours 1 to 3 and 7 to 8 p m, 717 Arch.
McCance Joseph K (R), 281, 1881, 808 Church av.
McCarrell James R (R), 282, 1883, 1115 Bidwell.
McCarter Robert W (R),294½, 1896, 817 Rebecca.
McCord Wm C, 294½, 1905, 1334 Federal.
McCorkle Samuel C, 294½,'03, 55 Woods Run av.
McCready E Bosworth,* 6 North av, E.
McCready Robert J (R), 241, 1873, 616 Chestnut.
McCreight Wm S (R), 294½, 1891, 605 Sandusky.
McCullough David C (R), 291, 1896, 2025 Perrysville av.

For the treatment of Alcohol, Morphine, Opium, Cocaine and other Drug Habits,
(See advt inside front cover.)
GO TO Moores Brook Sanitarium
Charlottesville, Va.

McDonald Frances T (R),269, 1896, 801 Arch.
McElroy James C (R), 241,'91, 306 North av.
McGee Thomas J (R), 169, '80, Branch cor Lowrie.
McGrew R L, 241, 1886, 107 Montgomery av.
McNaugher Samuel (R), 281, 1889, 2341 Perrysville av.
MABON JOHN S (R), Univ of Penn, Phila, Pa, 1880; Laryngologist Allegheny Genl Hosp, Children's Memorial Hosp, and J M Gusky Orphanage and Home; Staff Ear and Eye Hosp; Emeritus Prof Diseases of Nose and Throat Western Penn Med Coll; Mem Penn State and Allegheny Co Med Socs and Am Med Assn, 303 Empire Bldg, cor 5th and Liberty, Pittsburg, and 721 Sandusky, Allegheny.
MacLachlan Archibald A (R), 281, 1900, 200 North av, W.
Marsen Anton,* 1407 East.
Martin David B W (R), 294½, 1901, 3912 Perrysville av.
Martsolf Stanley M (R), 294½, 1902, 607 Taylor av.
Mattern Wm K (R), 294, 1889, 4013 Duquesne av.¶
Mechling Curtis C (R), 185, '03, 117 Montgomery.
Miller Franklin B (R), 281, 1886, 703 Arch.
MILLER LAIRD O, M D (R), Western Pa Med Coll (Med Dept Western Univ of Pa), Pittsburg, Pa, 1901; Member Allegheny Co Med Soc, 104 North av, E.
MILLER OLIVER L, M D (R), Jefferson Med Coll, Phila, Pa, 1863; Med Staff Allegheny Genl Hosp; Mem Allegheny Co and Penn State Med Socs, and Am Med Assn; Med Examr New England Mut Life Ins Co, Boston, Mass; Hours 8 to 9 a m, 1 to 3 and 6 to 9 p m; Office and Res 104 North av, E. Tel 818.
Mowry Wm B (R), 281, 1874, 8 North av, E.
Munden John J (R), 294½, '01, 907 North av, W.
Murdoch James H, 282, 1893, 903 Sherman av.
Neely Elmer E (R), 263, 1888, 1509 Pennsylvania av.
Neely Frank (R), 185, 1886, 3909 Perrysville av.
Nelson Christian (R), 294½, 1896, 1231 Woodland av.
Nicholson Harry S (H), 283, 1896, 621 Arch.
Nicholson Wm.* 1313 Boyle.
Obail Joseph C (R), 281, '93, 23 Montgomery av.
Opipari Ubaldo (R), Naples Univ, Italy, 3123 Brighton road.
Orr Adam (R), Queen's Coll, Cork, Ireland, 1862, 1703 Fremont.
Osterloh Charles T, 294½, '01, 116 North av, E A.
Oyer Harry W (R), 282, 1893, 1416 Buena Vista.
Peach Charles E (H), 135, '02, 1400 Monterey.
Peach Wm (H), 264, '77, 1400 Monterey.
Penrose Nathan (R), 288, '81, 2028 Perrysville av.
Perkins David M (R), 294½, 1893, 912 Federal.
Phillips John S (R), 266, 1876, 614 Chestnut.
Pitcairn Ross V (H), 264, '78, 716 Arch.
Pollock Wm F,* 1912 Carson.
Price Henry T (R), 281, 1899, 926 Western av.
Ramsey Harry E (H and R), 279B, '96; 294½, 1900, 713 Arch
Ransom Frederick P, 282, 1904, 100 Stockton av, E.
Rechtenwald Daniel L (R), 294½, 1903, 156 Lowrie.
Redick Charles A (R), 294½, 1888, 1302 Pennsylvania av.
Reif Charles E, 251A, 1905, 1034 Perry.
Reynolds Peter M,* 5 Robinson, W.
Rhodes Lydia,* 705 Arch.
Rinehart Stanley M (H), 283, 1891, 841 Western av.
Robertson John L (R), 171, '88, 1450 Washington av.
Robertson Stewart (R), 231, '84, 23 Montgomery av, E.
Robinson Clifford H, 294½, 1900, 915 Arch.
Schaefer Arthur P, 294½, 1903, 418 Madison av.
Schatzman Edward P (R), 294½, 1900, 710 1st.
Schoenfeld Moses L,* 1235 Fayette.
Shanor John D (R), 261, 1881, 618 Chestnut.
Sheppard Harry, 211, 1885, 907 Irwin av.
Sheppard Wm V,* 907 Irwin avenue.
Shillito George M (R), 282, '68, 801 Sandusky.
Shillito Nicholas G L (R), 294½, 1896, 111 Montgomery av, E.
Shirley Harlan N,* 100 Stockton av, E.
Small Standley G (H), 279B, 1898, 14 Charles.
Smith Bascom B (R), 241, '69, 101 Montgomery av, E.
Spiro Marcus (R), 294½, 1893, 101 Taggart.
Staufft Orson T (R), 261, 1883, 1438 Washington av.
Straessley Francis X, 294½, '94, 621 Washington.
Stybr Charles J (R), 282, 1900, 20 Stockton av, W.
Stybr Joseph (R), Univ of Prague, Bohemia, 1889, 865 Liberty.
Sykes Robt H (R), 294½, '95, 2546 Perrysville av.
Textor Charles S, 294½, 1903, 629 North av, E.
Thompson C Le Roi (R), 294½, '96, 412 North av, W.
Thompson James C (R), 241, 1882, 503 Union av.
Todd Frank L (R), 294½, '91, 804 Sherman av.
Turnbull Thomas jr (R), 281, 1887, 835 Western av.
Ure Walter (R), 223, 1866, 202 North av, W.
Van Kirk Frank S, 281, 1895, 7638 Hamilton.
Voight Charles H (R), 281, '75, 500 North av, W.
Wade Francis H (R), 281, '77, 124 North av, E.
Wallace Homer D (H), 279B, 1901, 412 Sandusky.
Wallace Robt M (H), 297B, 1900, 3034 Perrysville av.
Wallace Thos C jr (H), 264A, 1896, 1401 Pennsylvania av.
Watson Charles M (R), 294½, 1900, 906 Federal.
Welsh Thomas, 279B, 1898,1315 Rebecca.
Wessels John L (R), 294½, '88, 711 Sandusky.
White Roland T (H), 135, '86, 914 Western av.
Willard Louis H (H), 283, '66, 955 Western av.
Willock J Scott, 175, 1904, 100 Stockton av, E.
Winter Frank E (R), 282, '78, 1608 Adams.
Wirts C Wilmer (R), 294½, 1900, 1101 Madison av.
Witherspoon James (R), 294½, 1896, 1414 Buena Vista.
WOLF JACOB (R), Med Coll of Ohio (Med Dept Univ of Cincinnati), Cincinnati, O, 1891; Phys Allegheny Genl Hosp; Mem Am Med Assn, Allegheny Co and State Med Socs; Office Hours Until 9:30 a m, 2 to 4 and 7 to 8 p m; Tel 1165 Cedar; 1003 Western av.
WOLFE W WESLEY, M D F S H (H), Homo Hosp Coll, Cleveland, O, 1880; Mem Pa State and Allegheny Homo Med Socs; Med Examr Hartford Life, R A, Heptasophs, P H C, Order of Unity, Letter Carriers and Masonic Life; Bell Tel 93J Cedar; 24 N Diamond w.
Woodburn Samuel S (R), 282, 1882, 1201 Resaca pl.
Wright George J, 281, 1904,100 Stockton av, E.
Wycoff George S, 252, 1877,1104 Rebecca.
Yaley Martin L, 304A, 1902, 1924 East.
Ziegler Alfred,* 1115 Middle.

Allen, Cumberland, 1,300.
Smith Samuel E (R), 173, '89.

Allensville, Mifflin. 450.
Hazlett Silas M (R), 282, 1897.
Pyle T S.*

Allentown, Lehigh, 36,424.
Albright Roderick E (R), 282, 1896.
Andrews P Alfred (H), 283,'86
Baer George F, 283, 1905.
Balliet Louis B (R), 281, 1854.
Barrall Alfred (R), 282, 1882.
Bartholomew Cornelius (R), 282, 1878.
Bauer John N (R), 282, 1896.
Beary Mahlon H (R), 149, '80. Retired.
Bittner Albert J (H), 180, '93.
Bleiler Peter O (R), 282, '76.

THE OPPENHEIMER TREATMENT FOR ALCOHOLISM

Scientific. Medical. Established 15 years. No residence at an Institute required No suffering. No hyperdermics. No bad after effects. (See page 9.)

Allentown—Contd.
Burke Patrick F (R), 282, '94.
Butz Jacob T (R), 281, 1900.
Cawley Morris F (R), 281, '88.
Christman Jefferson D (R), 281, 1876.
CLYMER R SWINBURNE, Ph G, M D (P-M), Independent Med Coll, Chicago, Ill, 1898; ex-Supt Health League Sanitarium (Inc), N Y City; V Pres Am Assn Phys and Surgs; Mem Am Med Union; Hon Fell of the Thompsonian Physic-Med Coll of England; Diplomate in Osteopathy of the English Sch of Osteopathy; Mem Physio-Med Bd of Great Britain and Ireland; Med Examr Order Knights and Ladies of Honor; Specialist in Nervous, Chronic and Special Diseases; Office Hours All Hours; Tel 46-2r; 205 North 6th.
Dickenshied Eugene H (R), 281, 1881.
Eckert John T jr (R), 281,'1903
Erdman Albert J (R), 282, '73.
Erdman J Dallas (R), 231, '72.
Eschbach Wm W (R), 282 ,'92.
Fehr Howard A (H), 283, '94.
Fetherolf Abraham P (R),241, 1865.
Fetherolf Frederick A, 281,'02
Fogel Solon C B (R), 281, '74.
Frey Robert D (R), 282, 1896.
Frick Gerhard M (R), 281, '76
Gearhart Ethan A (R), 171,'84
Grim Henry A (R), 281, '55.
Guth Charles F (R), 294½,1900
Guth Nathaniel C E (R), 281, 1873.
Haas George H (H), 283, '87.
Hartzell Henry K (R), 307,'63. Retired.
Hartzell Rein K (R), 282, '02.
Hartzell Wm H (R), 282, 1873
Hassler Wm A (H), 282, 1866.
Hausman Wm A, 281, 1902.
Hendricks Augustus W (R), 282, 1893.
Henry Charles O (R), 294, '99
Herbst H Herbert (R), 281, '81
HERTZ WM J, M D (R), Medico-Chirurgical Coll of Phila, Phila, Pa, 1898; Ex-Res Phys Robert Packer Hosp, Sayre, Pa; Mem Med Soc State of Pa, Lehigh Co Med Soc and Lehigh Valley Med Assn; Med Examr Baltimore Life Ins Co, 502 N 2d.
Hiestand Daniel (R), 281, '81.
Huebner Irwin F (R), 281, '94.
Kistler Abraham L (H), 283, 1883.
Kistler Eugene M (R), 241, '93
Kistler Nelson F (R), 241, '89
Kistler Wilson P (R), 241, '67.
Kline Willard D (R), 282, '01.
Klotz Robert B (R), 282, 1893
Krauss George, 282, 1896.
Kress Palmer J (R), 282, 1895.
Lachach Franklin M (R), 241, 1868.
Lear Jean N (R), 281, 1889.
Leshman W Jerome (R), 281, 1871.
McIntyre A J, 111, 1902.
Martin Charles S (R), 281, '90.

Martin Constantine H (R and H), 241, 1866; 240, 1868.
Nagle Thomas S (R), 239, 1870.
Otto Calvin J (R), 282, 1884.
Paff Edwin H (R), 281, 1890.¶
Peters Rewellien C (R), 294, 1898.
Reichard Philip L (R), 282, '65
Ritter Francis O (R), 169, 1881.
RITTER HOPE T M, M D (R), Medico-Chirurgical Coll of Phila, Phila, Pa, '02; Ex-Res Phys Medico-Chir Hosp, Phila, Pa; Mem Med Soc State of Pa and Lehigh Co Med Soc; Office Hours Until 9 a m, 12 to 2 and 6 to 8 p m. Tel Lehigh 77-42, 101 N 11th.
Ritter Nathaniel F (R), 282, 1861.
Romig George M (R), 281, '68.
Rush Wm J E, 294, 1896.
Saeger Luther J (R), 281, 1899.
Schaeffer Charles D (R), 281, 1889.
Scheirer Franklin B (R), 281, 1895.
Schlesman Charles H (R), 281, 1897.
Seiberling Frederick C (R), 231, 1862.
Seiberling George F (R), 281, 1893.
Slough Agnes M (H).†
Slough Franklin J (H), 239, 1862.¶
Smith James S (R), 282, 1895.
Spengler Gideon D (R), 282, 1878.
Statler E C.*
Swayze Burton W (R), 282, '91
Weaber Thomas H, 281, 1905.
Yost Alfred J (R), 281, 1893.

Allenwood, Union. 300.

Persing Amos V (R), 282, 1895.
Truckenmiller W U (R), 232, 1868.

Altoona, Blair. 40,000.

Allen David E (R), 282, 1895. 1325 8th av.
Arney George F (R), 282, '78. 1118 7th av.
Baker Albert L,* 1400 12th av.
Beck Wm F (R), 282, 1891, 1214 8th av.
Blackburn Edwin C (H), 283, 1896, 1108 15th.
Bloomhardt Frederick H (R), 281, 1898, 1903 7th av.
BLOSE JOSEPH U (R), Columbus Med Coll, Columbus, O, 1880; Ohio Med Univ, Columbus, O, 1895; Visiting Surg Altoona City Hosp; Mem Altoona Acad of Med and Surg and Med Soc of State of Pa; ex-Officer Blair Co Med Soc; Med Examr U S Navy and Marine Corps; Office Hours 8 to 9 a m, 1 to 2 and 7 to 8 p m; Bell Tel 23 7r; 401 Howard av.
Bohn Daniel (H), 283, 1894. 1021 7th av.
BOOKS BENJAMIN F (H), Hahnemann Med Coll, Philadelphia, Pa, 1883; Mem Am Inst of Homo, State Central Homo Med and Pa State Homo Med Socs; Rooms 16-18 Altoona Trust Bldg; 1206 12th.
Brubaker J L (R), 170, 1874, 507 4th av (Juniata).
Burkhart Simon P, 289a, 1859, 958 31st. Retired.
Cherry Emil T (R), 143, 1884, 1623 8th av.
Christy Frank M (R), 281, '82, 1228 11th av.
Closson Caleb H (R), 282, '72, 913 Howard av.
Corson Chas B (R), 281, 1894. 1411 8th av.
Crosthwaite David W (R),281, 1881, 1210 13th.
Cunningham Harry B, 294, '02, (Juniata.)
Dick C Cyrus (R), 171, 1893, 24 Altoona Trust bldg.
Diefenderfer Walter B (R), 281, 1889, Logan House.
Eldon Roswell T (R), 282, 1891, 930 17th.
Fay John (R), 282, 1855, 1205 12th av.
Feltwell A Lincoln (R), 282, 1879, 1112 12th av.
Feltwell John (R), 282, 1879, 923 17th.
Fetter Eugene C (R), 281, '95, 2431 Broad av.
FINDLEY JOSEPH D, M D (R), Dept of Med of Univ of Pa, Phila, Pa, 1900, 802 12th.
FINDLEY WM M, M D (R), Dept of Med of Univ of Pennsylvania, Phila, Pa, '67; Mem Am Med Assn, Pa State and Blair Co Med Socs and Altoona Acad of Med and Surg; Med Examr Northwestern, N Y Life, Equitable and Other Life Ins Cos, Etc, Etc, 802 12th.
Fisher A M,* 35 Morrow bldg
Ford Frank A (R), 281, 1897, 1119 12th av.
Glover Saml P (R), 281, 1884, 1118 12th av.
Goodman Edwd E (R), 282, 1874, 814 8th av.
Haberacker Eugene O M (R), 281, 1869, 2222 7th av.
Hartzell Henry L (R), 159, 1878, 1116 16th.
Hillis Robert J (R), 171, 1886, n w cor 4th av and 6th, (Juniata).
Hogue Davis A (R), 282, 1875, 922 17th.
Hosterman Jas K (R), 294½, 1896.
Hotchkin Gurdon B (R), 281, 1855, 2608 Broad av. Retired
Howell Wm H (R), 281, 1899, 831 6th av.
Hoy Harvey K (H), 283, 1881, 1425 12th av.
Ickes George A (R), 282, 1886, 2412 Broad av.
Keagy Frank (R), 282, 1904, Altoona Hosp.
Kephart Thos A C (R), 294½, 1897, 308 4th.
Klepser Ralph C (R), 241, '78, 1123 6th av.
Long Chas (R), 241, 1870, 1212 12th.
McBurney Chas F (R), 282, 1897, 710 9th.
McCarthy Samuel L (R), 283, 1870, 714 14th.

DR. HAVA'S **Solution of Bromo-Phosphate of Lime and Potash.**
For the prevention and treatment of Bright's Disease and Diabetes. In apparently hopeless cases, it will lengthen the span of Life. Hava's Preparations are sold at all Drug Stores. (See page 9.)
PHOSPHATE CHEMICAL MANUFACTORY. NEW ORLEANS, LA.

McConnell Chas W (R), 281, 1897, 704 12th.
McGarrah Olin K (H), 283, '95, 825 8th av.
Madden Winfield S (R), 282, 1876, 6 Nicholson bldg.
Maglaughlin Wilmer K (R), 281, 1890, 5 Hutchinson blk.
Malcom Jos M (R),* 2231 11th avenue.
Miller Christian C (R), 261, 1871, 501 7th.
Miller Homer C (R), 263, '98, 1202 16th.
Morrow Emory H (H), 264, 1883, 1424 12th av.
Morrow Thomas M (R), 172, 1898, 938 17th.
Neff Elmer E (R), 281, 1897, 813 8th av.
Nowell Mary E (R), 284, '84, 1202 7th av.
Oburn Albert S (R), 282, '96, 701 7th av.
Otterbein Frederick, 281, 1901, 513½ 4th.
Powley Jos E (R), 171, 1892, 2326 7th av.
Price Geo (R), 281, 1878, 1303 7th av.
Raison L W (R), 255, 1884, 1118 12th.
Reith Emil (R), 282, 1891, 2 Wilson bldg.
Robinson Clair E (R), 282, '03, Altoona Hosp.
ROSS WILLIAM S, M D (R), Univ of Wooster, Med Dept, Cleveland, Ohio, 1876; Mem Med Soc of State of Pa, Blair Co Med Soc and Altoona Acad of Med and Surg; Med Examr Provident Life and Trust, N Y Life, Equitable, Conn Mut and Metropolitan Ins Cos and Improved Order Heptasophs; Specialty Eye, Ear and Throat, 1218½ 12th avenue.
Rowe J Wesley (R), 282, '71, 1801 7th av.
Shaffer Mary I Thompson (R), 284, 1898, 1116 12th av.
Shaffer Orr H (R), 282, 1896, 1116 12th av.
Sharbaugh Wm J (H), 159, 1891, 607 24th.
Shardon Margaret D,* 1423 14th av.
Sheedy John M (R), Royal Univ, Dublin, Ireland, '83, 1114 15th av.
Smith Horace R (R), 231, '80, 1114 13th av.
Smith James E (R), 282, '87, 410 4th.
Snyder Samuel M,* 315 Howard av.
Spanogle Albert L (R), 185, 1892, 1226 7th av.
Stayer Andrew S (R), 282, '73, 613 15th.
Tate George F (R), 281, '93, 1201 13th av.
Taylor Amos O (R), 283, '83, 1415 12th av.
Tietze Emil (R), Royal Acad of Med and Surg, Dresden, Ger, 1847, 1301½ 11th av.
Watson J W,* Juniata.
Way Geo C, 282, '75, 1216 16th.

Worthley Lewis F (R), 231, 1881, 607 12th.
Wrigley J Kay (H), 283, '77, S 9th av 4 w of 6th.

Alum Bank, Bedford. 440.
Hetrick D L.*
Statler Saml G (R), 282, '51.

Alverton, Westmoreland. 1,300.
McNish Geo T (R), 294½, 1899
Sherrick Albert S (R), 261, '85.

Alvira, Union. 100.
Metzger Wm E (R), 281, 1874

Ambler, Montgomery. 2,080.
CONKLIN A B, M D (Ecl), Eclectic Med Inst, Cincinnati, O, 1880; Passed Penn State Examng Board, Dec, 1905; Office Hours 7 to 9 p m, Knight Bldg.
Godfrey Andrew (R), 294, '97
Hough Charles B (R), 282,'78.
Hough Mary P.*
Mattison Richd V (R), 281, '7
Shelly Danl W (R), 281, 1882
Yerkes Frank E (H), 283, '94.

Ambridge, Beaver.
LAVELLE HARRY MINHERN, B Sc, M D (R), Jefferson Med Coll, Phila, Pa, 1900; Surg Am Bridge Co; Surg Ambridge Street Ry Co; Surg Economy Distilling and Brewing Co; Surg Pittsburg Construction Co; Health Officer Borough of Ambridge; Mem Am Med Assn, Keen Surgical Soc, Beaver Co Med Soc and Med Soc of State of Pa; Med Examr Ætna,, Equitable of N Y, Mut of N Y, New Eng Mut, Prudential and Union Central of Cinn, O, Life Ins Cos; Office Hours 9 to 11 a m, 1 to 3 and 7 to 9 p m. Tel Bell 4, Office and Res cor 5th and Park.
Patton Elmer E (R), 294½, '89

Amity, Washington. 268.
Dodd Wm L (R), 294½, 1888.
Lewis Orville G (R), 294½, '04

Andover, Fulton.
Hoop S S (R), 301, 1901.

Anita, Jefferson, 3,450.
Bottenhorn Jacob P (R),279C, 1904.
St Clair Harry P (R), 279C,'02

Anandale, Butler. (R D from West Sunbury.)
Grove Leon V (R), 294½, '92.

Annville, Lebanon. 1,500.
Hauer Adam L, 283, 1903.
Marshall E B.*
Rank David M (R), 281, 1900.
Urich Isaac K (R), 282, 1882.

Ansonia, Tioga. 320.
Cornett J B.*

Ansonville, Clearfield, 324.
Purnell Howard G(R), 282,'92

Antrim, Tioga.. 2,100.
Dwyer John F jr, 279C, 1905.
Gentry Clarence C (R), 171,'83
Finlay R G (H), 264, 1881.
Henry Thomas J (R), 269, '84.
Hunter John C (R), 171, 1893.
Leech Wm W (R), 282, 1880.
McCauley Robt E (R), 223, '71
Townsend A Howard (R), 294½, 1900.

Applebachsville, Bucks. 300
Shollenberger Irvin W,172,'01

Aquashicola, Carbon. 534.
Kreamer J C.*

Archbald, Lackawanna. 5,700.
Kelly John J (R), 281, '88.
Monie Thomas (R), 294, 1899.
Van Doren Wm (R), 230, '89.

Ardmore, Montgomery. 5,000.
Alison Robert H (R), 281, '69.
Arnold Herbert A (R), 282, '78
Cloud Joseph H (R), 282, '92.
Jajo Arthur H (R), Univ of Glasgow, Scotland, 1887.
Kulp Horace L (H), 283, '95.
McLeod Geo I jr (R), 281, '94.
Royce Charles C (R), 282, 1899.

Arendtsville, Adams. 452.
Merriman Le Roy (R), 283,'94
Wolff W E (R), 294, 1897.

Ariel, Wayne. 380.
White H Cummings (R), 239, 1894.

Armagh, Indiana. 180.
Grubbs John McE (R), 266, '86
Tomb Robert J (R), 282, 1854.

Arnold, Westmoreland. 1,842.
Greeno R M, 211, 1885.
Moore Charles.*

Arnot, Tioga. 2,900.
Ditchburn D T, 294, 1904.
Waters David C (R), 111, '97.

Arona, Westmoreland. 80.
Boehm George (R), 294½, 1901.

Ashbourne, Montgomery. 308.
Hallowell Alfred P, 283, 1900.
Van Artsdalen C (H), 283, '74.
Wentz David H (R), 281, '83.

Asherton, Northumberland. 32.
Garinger Geo F (R), 282, '73.

Ashland, Schuylkill, 6,880.
Casey Thos D (R), 282, 1893.
Constien Rudolph A (R), 281, 1900.
Farrow E W (R), 282, 1873.
Hoffman J Louis (R), 281, 1886.
Marshall D Saml (R), 282, '76.
MAURER ELMER H, M E, M D (H), Hahnemann Med Coll (Homo), Phila, Pa, '02; Pres Schuylkill Homo Med Soc; Med Examr Baltimore Life Assur Co; Office Hours until 10 a m and 4 to 8 p m, cor 13th and Centre.
Ressler George W, 282, 1884.
Snyder Leon A (H), 283, 1875.

Ashley, Luzerne. 4,500.
DOUGHERTY ANTHONY F (R), Dept of Med Univ of Pa, Phila, Pa, 1890; Surg Mercy Hosp, Wilkesbarre, Pa; Mem Luzerne Co Med Soc; Med Examr C M B A and L C B A; Office Hours 8 to 9:30 a m, 1:30 to 3:30 and 7 to 9 p m. Tels Bell and People's, Main st.
DOUGHERTY EDWARD S (R), Jefferson Med Coll, Phila, Pa, 1900; Surg Mercy Hosp, Wilkesbarre, Pa;Mem Luzerne Co Med Soc; Med Examr C M B A, L C B A and C R A; Office Hours 8:30 to 10 a m, 1 to 4 and 7 to 9 p m. Tels Bell and People's, Main st.
Foss Walter B (R), 171, 1887.
Hughes Willet E (R), 282, '78.

The Physician makes HEALTH to order for the Human Race

The National Fur & Tanning Co.

makes WARMTH to order for the Physician.

See Page 4 For Catalogue write The National Fur & Tanning Co. Three Rivers, Mich.

Ashley—Cont'd.

JAMES THOMAS AYARS, M D (R), N Y Univ (Med Dept of Univ Med Coll), N Y City, 1880; Surg Central R R of N J, Lehigh & W B Coal Co, and W B & Wyoming Valley Traction Co; Ex-Pres Luzerne Co Med Soc; Mem Am Med Assn; Med Examr N Y Life, Equitable Life Assurance Soc of U S, N Y City, Mich Mut Life Ins Co, Detroit, Mich, Travelers' Ins Co, Hartford, Conn, Penn Mut Life Ins Co, Phila, Pa, Nederland Life Ins Co, Vermont Mut Bankers' Life Ins Co, N Y City, Fidelity Mut Life Ins Co, Phila, Pa, Mut Benefit Life of Newark, N J, and Union Central Life Ins Co, Cincinnati, O, 33 N Main.

Ashtola, Somerset. 370.
Cunningham H B, 294, 1902.

KAUCHER CLIFFORD L (R), Medico-Chirurgical Coll of Phila, Phila, Pa, 1902; Surg Babcock Lumber Co; Mem Cambria Co Med Soc; Med Examr Berkshire, Metropolitan and Prudential Life Ins Cos; Office Hours 8 to 10 a m and 6 to 8 p m. Tel Bell 69-2.

Ashville, Cambria.. 482.
Krumbine G W (R), 172, 1900.

Askam, Luzerne.
Pace S S, 211, 1885.

Aspinwall, Allegheny. 1,582.
Marshall Wm N (R), 282, 1884
Mitchell Lewis T, 304A, 1899.
Witherspoon Walter, 294½,'97

Atglen, Chester. 482.
Baker Fredk L (R), 294, 1895.
Lutz Hiram L (R), 281, 1900.
Reese John H V, 320, 1905.

Athens, Bradford. 4,100.
Badger Saml W (R), 241, 1873.
Cowell Edwd M (H), 135, 1885.
Dodd Julius (H), 283, 1904.
Holcomb John T (R), 241, '81.
Rinebold Nathan A (R), 171, 1892.

STEVENS CYRUS LEE (R), A C and A M, Lafayette Coll, 1876 and 1880; M D, Coll of Phys and Surgs, Keokuk, Ia, 1880; Supt N Y Post-Grad Med School and Hosp, 1884-85; Editor and Publr of the Pennsylvania Med Journal; Sec of the Med Soc State of Penn, and Athens U S Pension Board, Mem Bradford Co Med Soc, Am Med Assn, Am Acad of Med, Am Assn for Adv of Science and National Geographic Soc; Med Examr for Numerous Ins Cos, 111 S Main.

Warner Phoebe.* (R D 25).

Atlantic, Crawford. 240.
Lewis Frank L (R), 294½, 1896

Auburn, Schuylkill. 1,000.
Quail Chas E (R), 169, 1867.
Robinhold Lewis C (R), 282,'91

Audenried, Carbon. 2,000
Farrar John K (R), 282, 1891.

Augustaville, Northumberland. 68.
Raker Henry M (R), 282, 1862.

Austin, Potter. 2,682.
HORN ELMER E (R), Medico-Chirurgical Coll of Phila (Dept of Med), Phila, Pa, 1889; Surg Buffalo & Susquehanna R R, 1900-1903; Mem Med and Surg Staff North Pa Genl Hosp and Sanitarium; Mem Potter Co Med Soc; Med Examr Ætna, New York Life, Penn Mut and Other Life Ins Cos.

HORN LEVI A (R), Univ of Louisville, Med Dept, Louisville, Ky, 1894; Post-Grad Jefferson Med Coll, Phila, Pa, 1897; Post-Grad Polyclinic of Eclectic Medicine, Chicago, Ill, 1903.
Klesa W A (R), 171, 1896.
Page John H, 232, 1902.
Potter Woolsey B (R), 294,'02.

Avoca, Luzerne. 3,800.
Bauch F A, 304A, 1904.
Berge Wm H (R), 171, 1893.
Pier Wm F (R), 241, 1878.
Price Chas W, 281, 1901.
Seamans Geo B (R), 285, 1853.

Avondale, Chester. 724.
Gifford U Grant (R), 282, 1888
Magraw Geo T (R), 282, 1897.

Avon, Lebanon.
Light Seth A, 281, 1904.

Avonmore, Westmoreland. 762.
Fichthorn Lewis L, 294½, '02.
Sutton Mordecai A (R), 294½, 1895.

Baden, Beaver. 500.
Boal Geo Y (R), 265, 1870.
Rose David (R), 282, 1892.

Bainbridge, Lancaster. 840.
Worth Wm T (R), 281, 1897.

Bakerstown, Allegheny. 524
Caldwell Jos C (R), 294½, 1895.
Kensett Wm T (R) 307, 1894.
Whitten Jarvis A (R), 282, '93.

Bala, Montgomery. 340.
Clark B F Randolph (R), 281, 1894.
Donaldson Albert B (R), 281, 1899.
Service Chas A (R), 282, 1882.

Bald Mount, Lackawanna. 924.
Newman Wm H (R), 282, 1896.

Balfour, Cumberland. 200.
Preston T Wallbank (R), 281, 1891.

Bally, Berks. 800.
Berkey Oswin W (R), 294, '01.
Yeakel Isaac B (R), 281, 1866.

Bangor, Northampton. 4,500
Kellar David H (R), 272, 1882
Reichard Noah W (R), 282,'87
Seem Albert A (R), 282, 1865.
Sherrer H Straub (R), 281,'99.
Wilford Harry H (H), 283, '93

Bannerville, Snyder. 120.
(R D from McClure.)
Shive Simon D (R), 172, 1882.

Bareville, Lancaster. 424.
Leslie Le Roy K (R), 282, '89

Barnesboro, Cambria. 2,-362.
Anderson Guy R (R), 281, '99.
Dunsmore Albert F, 172, 1900.
McMillen J C.*
Miller James S, 282, 1885.
Wood James F (R), 294, 1901.

Bart, Lancaster. 370.
Helm Charles E (R), 282, 1887.

Bath, Northampton. 900.
Fox Gustav T (R), 231, 1865; 241, 1875.
Hahn J Frank, 282, 1895.
Kern Palmer M (R), 282, 1876.
Seip Wm H (R), 282, 1859.
Smock Edwin L (R), 282, 1878 (R D 2).

Beallsville, Washington. 452
Frye Hamilton R (R), 282, '82.
Sargent Laurrie D (R), 294½, 1903.

Bear Lake, Warren. 352.
Bordon.*
Noeson Frank T (R), 232, 1885.
Phillips Abel P (Ecl), 290, '67.

Beaver, Beaver. 2,700.
Armstrong John B (R), 294½, 1891.
McCauley E S H (H), 279B, 1897.
Meanor Wm C (R), 281, 1895.
Moore Thomas F (R), 294½, 1902.
Porter Wm H (R), 294½, 1897.
Scroggs James (R), 265, 1873.
Scroggs Joseph J, 281, 1902.
Strouss Ulysses S (R), 261, '73
Wilson Fred B, 281, 1905.
Wilson Jefferson H (R), 241, 1876.

Beaver Center, Crawford. 200
Ely Wm (R), 261, 1881.
McMillen S S.*

Beaver Falls, Beaver. 11,000
Ague John B (R), 241, 1889.
Boyd George J (R), 185, 1889.
Brewster Benj H (R), 294½, 1894.
Bryan Homer (H), 279B, '92.
Burns Emmet S (R), 294½, '91.
Elliott Washington F (R), 282, 1887.
Fish James C (R), 282, 1884.
Grim Wm S (R), 294½, 1888.
Iseman Henry C.§
Jackson John S (R), 169, 1886.
Louthan James S (R), 294½, 1882.
McCarter Joseph D (R), 282, 1883.
McPherson Thomas G.*
Mercer Askelon (R), 255, 1876.

MOON SEYMOUR B, M D (H), Chicago Homo Med Coll, Chicago, Ill, 1890; Ad Eundem Hahnemann Med Coll and Hosp (Homo), Chicago, Ill, 1905; Mem Staff Beaver Valley Genl Hosp; Mem Am Inst of Homo, Homo Med Soc of State of Pa and Beaver Co Med Soc; Mem Beaver Falls Board of Health; Office Hours 8 to 9 a m, 1 to 3 and 7 to 9 p m, Sundays by Appointment; Tel 22-J; 1314 8th av.

Patterson Robert M (R), 282, 1903.
Raymer Wm (H), 264, 1878.
Scott Ida M (H), 279B, 1901.
Sheets Everett W (R), 282, '85.
Simpson Theodore P (R), 241, 1877.
Snodgrass Bruce H (R), 196A, 1896.
Sutton John C, 283, 1902.
Swaney Matthew A (R), 263, 1903.

SOMNOFORM Recommended by Leading Physicians and Surgeons as the Ideal General Anæsthetic for Minor Surgery.
E. de TREY & SONS, Philadelphia and New York See adv opp page 1450.

TOWNSEND LEROY S (R), Western Pa Med Coll (Med Dept Western Univ of Pa), Pittsburg, Pa, 1895; Post-Grad at Polyclinic of Phila; 1 Year at Pittsburg City Home and Hosp; Mem Am Med Assn, Beaver Co and State Med Socs; Med Examr Berkshire, Mut Reserve and Prudential Life Ins Cos; Specialty, Ear, Nose and Throat Diseases; Office Hours 1 to 2 and 7 to 8 p m; Tel 240-3; 1312 7th av.

Beaver Meadows, Carbon. 1,980.

Hunsicker.*

Beaver Springs, Snyder. 500

Smith Albert M (R), 282, 1870.
Smith Charles G (R), 282, 1897.
Wagner John O (R), 171, 1880.

Beavertown, Snyder. 624.

Miller Edwin M (R), 282, 1890.
Strohecker James T (R), 282, 1879.¶

Bechtelsville, Berks. 450.

Lechner Leroy, 282, 1895.

Bedford, Bedford. 2,460.

Bowser Alexander J (R), 281, 1890.
Clark John A (R), 281, 1871.
Enfield Americus.*
Enfield Walter F (R), 294, '94.
Gump Simon H (R), 281, 1870.
Miller Wm C (R), 231, 1889.
Strock Henry B (H), 283, 1894.

Bedminster, Bucks. 240.

Nonamaker Noah S (R), 282, 1879.

Beech Creek, Clinton. 530.

Mothersbaugh Henry H (R), 281, 1879.
Tibbens Joseph E (R), 282, '75.

Beech Tree, Jefferson. 600.

Kyle Edward V, 173, 1896.

Belfast, Northampton. 332.

Marsh James D (R), 282, 1882.

Bellefonte, Center. 4,582.

DALE DAVID (R), Dept of Med Univ of Pa, Phila, Pa, 1904; 11 S Spring.
Dobbins James H (R), 281, '49
Dorworth Edwin S (R), 281 1864.
Fairlamb George, 269, 1881.
Feidt Wilson W (R), 281, 1899
Harris George F (R), 281, 1864
HAYES ROBERT G H (R) Jefferson Med Coll, Phila, Pa, 1884; 11 S Spring.
Hayes T R.*
Kirk Miles A (Ecl), 262, 1871
LOCKE MELVIN J, M D (H), Hahnemann Med Coll (Homo), Phila, Pa, 1891; Ex-Coroner; Examg Surg U S Pension Dept; Med Examr Ætna and Union Mut Life Ins Cos; Office Hours until 9:30 a m, 2 to 3 and 7 to 9 p m; Long Distance Tel.
Rogers James C (R), 281, 1905.
Schad Edith, 284, 1890.
Sebring John jr (R), 282, 1896
Seibert James L (R), 281, 1883.
TRYON LEWIS ROYER (R), Jefferson Med Coll, Phila, Pa, 1893; Ex-Mem Bd of Health, Conshohocken, Montgomery Co, Pa; Med Examr Prudential Life Ins Co; Office Hours until 9 a m, 12 to 3 and 6 to 8 p m; Tel United Telg and Te Co, Howard st.
Van Tries Thos C (R), 281, '6

Bellegrove, Lebanon. 200.

Meiley Harry, 283, 1898.

Belle Vernon, Fayette. 2,100

Gordon John W (R), 282, '78
Guiler Andrew G (R), 171, '79
Lowman N Bert (R), 294½, '92
MARSTON ALBION N (R), A M, M D, Toledo Med Coll, Toledo, O, '84; Mem Am Med Assn and Fayette Co Med Soc; Med Examr Berkshire and N Y Life Ins Cos, and Nor Slov Spolok; Specialty Diseases of Throat and Lungs; Office Hours 7 to 9 a m, 11 a m to 1 p m and 7 to 9 p m, 141 Main. Tels Office 17, Res 36.
Nickel Geo E (P-M), 268, '81
Van Voorhis John S (R), 282 1847.

Belleville, Mifflin. 792.

Bigelow Brown A (R), 282, '7
Floyd John B (R), 282, 1873.
Getter John P (R), 282, 1882.

Bellevue, Allegheny. 3,800

Arthur Walter C (R), 169, '97
Cochran Marv J (H), 264, '89
Cooper Roy C (H), 180, 1901.
Davidson Wm J, 294, 1905.
Davis B L (H), 240, 1864.
Donaldson John S (R), 282, '9
McCleary W W (R), 171, '84
Miller Thomas A (R), 281, '99
Reynolds J Hervey (R), 241, '6
Seville David W (R), 294½, 190
Welch John C (R), 294, 1893.

Bellwood, Blair. 1,892.

Diffenderfer J W (R), 198, '9
Levengood Brooklyn B (R) 282, 1889.
Morrow Wm H (R), 282, 1896
Wilson T L (R), 171, 1891.

Bendersville, Adams. 432.

Stover James G (R), 171, '92

Benjamin, Bucks. 624.

Kriess Peter L (H), 283, '83

Bennett, Allegheny. 8,100.

Christy Daniel (H), 279B, '97
Fife Thomas M (R), 261, '71.
Givens A J (R), 261, 1881.
Lyon Alvin K (R), 294½, '91
Stewart Chas R (R), 281, '99

Bentley Creek, Bradford. 232

Pratt Frank L (R), 171, '99.

Bentleyville, Washington. 500.

Booth Alex N (R), 282, '87.¶

Benton, Columbia. 800.

Edwards Isaac L (R), 282, '70
McHenry M (R), 307, 1878.¶
Patterson Jas E (R), 282, '69
Winley John W (R), 171, '92

Berlin, Somerset. 1,462.

Brallier G W.*¶
Garey Henry (R), 282, 1884.
Garman John S (R), 171, '78
Garman Wm A (R), 171, 1886
Heffley Robert J, 294, 1898.
Shaw W Potter (R), 169, 1883
Stoner Harry K (R), 282, '85 Retired.

Bermudian, Adams. 646.

Kennedy Thomas.*

Bernville, Berks. 440.

Beyerle W George (R), 282, '53
Brobst John A (R), 285, 1857.
Fahrenbach Geo W (R), 172, 1900.

Berrysburg, Dauphin. 462.

STROUP J CALVIN (R), Jefferson Med Coll, Phila, Pa, 1885; Pres Bd of Health of Berrysburg, Pa; Med Examr Equitable of N Y, Fidelity Mutual of Phila, Manhattan of N Y, Metropolitan of N Y, Mutual of N Y, New York of N Y and Northwestern Mut of Milwaukee, Wis, Life Ins Cos and Modern Woodmen of America; Specialty Surgery; Office Hours 7 to 9 a m, 1 to 2 and 7 to 9 p m.

Berwick, Columbia. 9,500.

Bowman John H (R), 281, '88.
Clark Frank R (H), 283, 1891.
Davis Edward L (R), 281, '99.
Davis Reuben O (R), 282, '90.
Follmer J Brooks (R), 171, '84
GLENN EDWIN ATLEE (H), A B, Cornell, 1901; M D, Hahnemann Med Coll (Homo), Phila, Pa, 1904; Ex-House Phys Hahnemann Hosp, Phila, Pa; Bell Tel, 300 E 2d.
Hill Frank P (R), 282, 1876.
McCrea Alex B (R), 239, 1865.
Pfahler James F (R), 281, '01.
Reagan George L (R), 307, '65
Steck Charles T (R), 281, '78.

Berwyn, Chester. 1,000.

Aiken James (R), 281, 1868.
Mitchell Geo W (H), 283, '02.
Richards Frank L (H), 283, '98

Bethayres, Montgomery. 270

Crowe James, 281, 1904.
Harvey D G.*

Bethel, Berks. 1,500.

Batdorff Milton M.*

Bethlehem, Northampton. 14,000.

Babcock Levis C (R), 294, '97.
Bieber Warren J (R), 281, 1904
BLANK OSCAR F, M D (R), Bellevue Hosp Med Coll, N Y City, 1889; Medical and Analytical Chemist; Mem Northampton Co Med Soc, 89 Broad.
Bruch Elmer C (R), 282, '92.
Burkhardt Herman A (R), 281, 1893.¶
Garis Frank A (H), 283, 1889.
Garvin Wm D (H), 283, 1885.
Humphrey Chas E (R), 281, '63
Johnstonbaugh Calvin L (Ecl), 262, 1887.
Keim Ambrosse M (R), 282, '77
Laciar Henry J (R), 171, '81.
Lieb Andrew G (H), 283, '88.
Oesterreicher Edwd C (R), 294, 1900.
Potter Ziba H (R), 229, 1857.
Ritter S J T (Ecl), 262, '97.
Roebuck John H (R), 281, '65.
Saylor Obadiah L (H), 282, '53.
Schnabel Edwin D (R), 281, '85
Stout Abraham (R), 281, 1855.
Straub David W (H), 283, '77.
Walter Wm (R), 282, 1890.
Wilson John H (R), 281, '60.

Biglerville, Adams.

Hildebrand J Hamilton (H), 304A, 1899.

DO NOT STAMMER

Our new Institute provides accommodation for one hundred students. Surroundings home-like, moral and wholesome. Cures lasting and permanent. Our 200 page book, "The Origin and Treatment of Stammering," sent free to physicians upon request. Read our adv. opp. Class. Schools for Stammerers.
THE LEWIS SCHOOL FOR STAMMERERS,
35-41 Adelaide Street, Detroit, Mich., U. S. A.

Big Run, Jefferson. 1,000.
COCHRAN JOHN C, M D (R), Dartmouth Med Coll Hanover, N H, 1889; Jefferson Med Coll, Philadelphia, 1890; Surg Buffalo, Rochester & Pittsburg Ry; Mem Board of Pension Examrs; Mem Dartmouth and Jefferson Med Coll Alumni Assns, Jefferson Co and Penn State Med Socs, Am Med Assn and International Assn of Railway Surgs; Med Examr Mut Benefit and Prudential of Newark, N J, Metropolitan, N Y, N Y Life, Equitable, N Y, Mut Life, N Y, Provident Life and Trust Co, Phila, Pa, Mass Mut, Springfield, Mass, Penn Mutual, Phila, Pa, Life Ins Cos; Sec Big Run Board of Health, 22 Main.

Newcombe Wm C (R), 294½, '99

Bird-in-Hand, Lancaster. 500
Ressler J Lyte (R), 281, '99.

Birdsboro, Berks. 2,600.
Deacon Edward M (H), 283, '94
Hengst Milton A (R), 282, '78
Hetrich George (R), 282, '85
Lytle Frank P (R), 281, '94.¶

Bishop, Washington. 200.
Rutherford J Frank (R), 171, '92

Bismarck, Lebanon. 530.
Brecht Saml A (R), 231, '84
Smith Amos S.*
Witmer Frank B (R), 281, '91

Black Lick Station, Indiana 270.
Carew Jason W, 282, 1902.
Heagy J H.*

Blain, Perry. 380.
Gutshall Frank A (R), 281, '66
Woods Harvey W (R), 175 B, '99

Blainsport, Lancaster. 240.
Pennebecker Absalom.*

Blair Station, Allegheny. 270
Fife George L (R), 294½, 1890.

Blairsville, Indiana. 3,800.
Carson John B (R), 282, '89.
CLAGETT LUTHER S, M D (R), Long Island Coll Hosp Brooklyn, N Y, 1868; Jefferson Med Coll, Phila, Pa, 1877; Mem Am Med Assn, Med Soc of State of Pa and Indiana Co Med Soc; Med Examr N Y Life Ins Co, Mut Life Ins Co of N Y, Equitable Life Assurance Soc of U S, N Y City, Mut Benefit Life Ins Co, Newark, N J, and Other Life Ins Cos.
Hunter Geo (H), 283, '86.
Leonard John M (H), 283, '03.
Lewis Norman (R), 282, 1897.
McLain Paul J K (R), 294½, '02
Rutledge Albert T (R), 282, '89
WELLMAN HOMER M, M D (R), Univ of Mich, Dept of Med and Surg, Ann Arbor, Mich, 1903; Med Director Blairsville Infirmary; Mem Am Med Assn; Office Hours 1 to 4 and 7 to 9 p m. Tels Bell 67, Local 23.

Blandburg, Cambria. 1,880.
Gearhart Sylvester C (R), 282, 1896.¶

Blooming Glen, Bucks. 532.
Myers A F (R), 193, 1885.

Blooming Valley, Crawford. 250.
Dickey Samuel J, 136, 1904.

Bloomsburg, Columbia. 6,500
Altmiller Chas F (R), 294, '01.
Arment S Bowman (R), 282, 1877.
Bierman Henry (H), 283, 1888
Brown J Jordan (R), 282, '70.
Bruner John W (R), 282, '90.
Champlin Henry W (H), 188, 1881.
Gardner Benj F (R), 312, 1865.
Grimes Honora R, 284, 1884.
Harter Theo C (R), 171, 1881.
John Jacob S (R), 281, 1848.
McReynolds Hugh W (R), 281, 1848.
MILLER RALPH EATON (R), B S, M D, Dept of Med Univ of Pa, Phila, Pa, 1904; Ex-House Surg Wilkesbarre City Hosp; Office Hours 8-10 a m, 2 to 4 and 6:30 to 8 p m; Bell Tel; 123 E 5th.
Montgomery Jas R (R), 282, 1880.
Redeker Frederick W (R), 282, 1878.
Rutter John C (H), 283, 1855.
Willits Isaiah W (R), 282, '75.

Blossburg, Tioga. 2,800.
CRANDAL GEORGE D (R), Attended Lectures Cleveland Med Coll, Cleveland, Ohio, 1869; Surg Tioga Div E R R; Surg in Charge Cottage State Hosp; Mem Am Med Assn, Tioga Co Med Soc and State Med Soc of Pa, Erie R R Surg Assn and International Assn Railway Surgs.
Heinen Gustav F (R), 172, '02.
Wooster Theodore F (Ecl), 293, 1879.

Boalsburg, Center. 432.
Kidder Lincoln E (R), 282, '96

Bolling Springs, Cumberand. 1,880.
Lefever Enos K (R), 281, '94.
Peters Milton R (H), 283, '81

Bolivar, Westmoreland. 1,260
Krebs A Bryan (R), 265, '86.¶
McLean Newton R, 294, 1904.
Miller Samuel G (R), 261, '67
Updegraff Harry C (R), 281, 1899.

Boothwyn, Delaware. 180.
Booth Thos A (R), 310, 1900.
Calver Wm.*
Smith George W.*
Truitt Geo W (R), 282, 1898.

Boston, Allegheny. 842.
Snedden Alex R, 294½, 1904.

Boswell, Somerset. 370.
Crist Robt O (R), 169, 1903.
Livengood Chas F (R and Ecl), 172, 1896.
Thorp J S (R), 272, 1892.

Bowmansdale, Cumberland. 462.
Nicodemus Edwin A, 282, '98.

Bowmanstown, Carbon. 400
Sittler Albert M (R), 282, '86.

Bowmansville, Lancaster. 324.
Frankhauser John W, 294, '89
Long John A (R), 172, 1893.
Rohrbach Jas N, 282, 1904.

Boyertown, Berks. 2,000.
Borneman John S (R), 281, '78
Francis Lesher K (R), 281, '71
Hankey Wilbur H J (R), 282, 1879.
Ludwig J Henry, 294, 1903.
Rhoads Thos J B (R), 282, '61
Todd Saml M (R), 281, '65.

Braddock, Allegheny. 16,400
Bair Geo E (R), 261, 1886; 282, 1890.
Bartilson Benj M (R), 282, '93.
Behane Jeremiah (R), Royal Coll of Surgs, Dublin, Ireland, 1894.
Campbell Wm W, 279B, 1904. (Rankin.)
Carson John S, 294½, 1903. (Rankin.)
Clementson Wm A (R), 282, '94.
Clifford Chas H (R), 282, 1887.
Cope Pierson C (R), 294½, '90.
Dean Edwd W (H), 283, 1875.
Dean Howard E, 281, 1904.
Ellis Edwd R (R), 294½, '01.
Fisher Harry F (R), 294½, '92.
Glenn M L (R), 185, 1899.
Gordon Wm H (Ecl), 123, '88. (Rankin.)
Hager Christian, Univ of Munich, Germany, 1884.
Harris Ira C, 158, 1904.
Hicks T Sheldon (H), 240, '02.
HOWARD SAMUEL, M D, Leonard Med Coll (Med Dept Shaw Univ), Raleigh, N S, 1898, 527 6th.
Isaacs Henry S, 294½, 1903.
Korhnak August J (R), 282, 1896.
McGeary Geo H (H), 240, '88.
McLaughlin Jas H (R), 265, 1873.
Meals Chas A (R), 282, '95.
Metzgar Danl A (R), 294½, '96.
Miller Jas A (R), 294½, '91.
Molyneaux Dennis (R), Royal Coll of Surgs, Dublin, Ireland, 1894.
MORGAN WM T, M D (R), Univ of Md, School of Med, Baltimore, Md, '84; Med Examr N Y Life, Mut Life of N Y, Pacific Mut Life, San Francisco, Cal, Hartford Life, Hartford, Conn, Manhattan Life, N Y, Washington Life, Nederland Life, Metropolitan Life and Bankers' Life Ins Cos and Prov Savings Life Assur Co, N Y, Ill Life Assn and Northwestern Life Assur Co, Chicago, Ill, Northwestern Mut Life Ins Co, Milwaukee, Wis, Pittsburg Life and Trust Co, Pittsburg, Pa, National Life Ins Co of U S, Chicago, Ill, Conn Indemnity Assn, Waterbury, Conn, Vermont Life Ins Co, Burlington, Vt, Covenant Mut Life Ins Co, St Louis, Mo, Union Central Life Ins Co, Cincinnati, O, Reliance Life Ins Co, Pittsburg, Pa, Iowa Life Ins Co, Sioux City, Ia, K of P and Royal Arcanum, Braddock avenue.
NICHOLLS J C, M D, Ph B (R), Jefferson Med Coll, Phila, Pa, 1899; Surg Pitts-

PHYSICIANS CASUALTY ASSOCIATION OF AMERICA

$25.00 WEEKLY indemnity for accidental injuries. Costs $3.00 Quarterly. See Page 12 Write E. E. ELLIOTT, Sec'y, OMAHA, NEB.

burg Rys Co; Asst Surg P & L E R R; Asst Borough Phys; Mem Braddock Med Assn; Med Exmr Hartford and Prudential Life Ins Cos, Am Health and Accident, Am Ins Union, Citizens' Commonwealth, Columbian Relief Fund Assn, Home Guards of Am, Knights and Ladies of Columbia and Woodmen of the World, 502 Braddock av

Parks Arthur A (R), 294½, '01

Price B Frank (R), 265, 1873.

Proctor Wm M (H), 283, 1899.

Rubenstein Louis G (R),294½, 1899.

Schooley A Wiles (R), 282, '71

STEWART WM S (R), Medico-Chirurgical Coll of Phila (Dept of Med), Phila, Pa, 1887; Surg Carnegie Steel Co; Surg B & O R R; Phys Allegheny Poor Bd; Med Examr Equitable of N Y, Germania, John Hancock of Boston and Travelers' of Hartford, Life Ins Cos and Royal Arcanum; Office Hours until 9 a m, 12 to 2 and 6:30 to 9 p m. Tel P and A 133, 426 Library.

Tell Gustav (H), 264, 1881.

Turner Hunter H, 282, 1904.

Watts Anna E (H), 131, 1891.

Westgate Clarence H (R), 185½, 1902.

WHITFIELD FINLEY K (R), Univ of Louisville, Med Dept, Louisville, Ky, 1904; Med Examr Fraternal Order of Eagles and German Beneficial Union; Office Hours 8 to 10 a m, 1 to 3 and 6 to 8 p m; Tel P and A 80, 854 Braddock avenue .

Bradenville, Westmoreland. 600.

Barron Wm M (R), 294½, '92.

Bradford, McKean. 18,000.

Alling Charles P (H), 264,'62.

Ash Dunham E (R), 255, '87.

BENNINGHOFF GEORGE E (R), Univ of Wooster, Med Dept, Cleveland, O, 1879; Surg to Penna R R; Mem Bd of Directors and Surg Bradford Hosp; Pres Bd U S Pension Examrs; Mem Am Med Assn, Med Soc of State of Pa and McKean Co Med Soc; Med Examr John Hancock, Mass Mut, Mut of N Y and Penn Mut Life Ins Cos; Practice Limited to Surgery, 9 Main.

Canfield Harris A (R), 185,'77

Cannan John J (R), 171, 1892.

Corbin Emily A.*

Dunn James A (H), 240, 1889.

Fisher Charles G (R), 230,'79.

FREDERICKS WM J (R), A B Washington and Jefferson Coll, 1885; M D Jefferson Med Coll, Phila, Pa, 1889; Mem McKean Co Med Soc; Practice Limited to the Eye, Ear, Nose and Throat; Office Hours 9:30 to 12 a m and 1:30 to 4:30 p m; Tel Bell 117. 25 Main.

Griffin-Tucker Adelaide M (R), 244, 1895.

HAINES SAMUEL HOWARD (R), Jefferson Med Coll, Phila, Pa, 1889; Mem Staff Bradford Hosp; Mem Am Med Assn, Med Soc of the State of Pa and McKean Co Med Soc; Med Examr Am Central, N Y Life, Penn Mut, Security Life and Annuity and Other Life Ins Cos, 406 E Main.

Hall Bert H.§

Hayes James E (R), 294, 1894.

Hogan W Clyde (R), 294½,'02.

Howe Llewellyn O (R), 282,'9

JOHNSTON JAMES (R), M B, Toronto Univ, 1884; M D, Ad Eundum, Univ of Penna; Director and Attending Phys Bradford Hosp; Major Med Dept N G Pa, Retired; Late Major and Acting Chief Surg U S Vols; Mem Am Med Assn Assn of Military Surgs and McKean Co Med Soc, 15 Public Square.

King John W (R), 282, 1889.

McCallum Malcolm J (R and H), 172, 1901; 175A, 1902.

NICHOLS HENRY J (R), Univ of Buffalo, Med Dept, Buffalo, N Y, 1882; Mem Consulting Staff Bradford Hosp; Mem Med Soc of State of Pa and McKean Co Med Soc; Med Examr Equitable, New England Mut, Northwestern, Provident Life and Trust, Travelers', United States and Other Life Ins Cos; 21 Main

Pierce Alfred P (R), 232, 1898

Rae George W (R), 333, 1875.

Robison Joseph H (R),232, '95.

Russell R Kephart (H),283,'9.

RUSSELL WALTER J, M D (R) Jefferson Med Coll, Phila, Pa, 1889; Visiting Phys Bradford Hosp; Ex-Pres McKean Co Med Soc; Mem Am Med Assn and Med Soc of State of Penna; Med Examr N Y, Metropolitan, John Hancock, New England Mut, National, Ætna, Nederland, U S, Mut Benefit, Northwestern,Travelers' Life Ins Cos and Canada Life Assur Co, and Other Life Ins Cos, 21 Main.

Stewart James B, 255, 1888.

Straight A Minor (R), 261,'70; 241, 1874.

Van Scoy Edgar A (H), 290, 1871.

Walker James C (R), 231, '94.

White A Grace (H), 264, 1887.

White Benjamin F (R), 231, 1875. Retired.

Winger Fred W (R), 241, 1886.

Woodard Exeter H (Ecl), 271, 1885.

Branchdale, Schuylkill. 750.

Detweiler A.*

Branchton, Butler. 32.

McCune W D.*

Breezewood, Bedford. 150.

Hanks Jason G (R), 282, 1890.

Breinigsville, Lehigh. 242.

Herb Henry H, 294, 1904.

Brickerville, Lancaster. 160

Long Howard A (R), 172, 1893.

Bridgeport, Montgomery. 3,400.

Ellershaw Albert V (R), 282, 1891.

Holstein George W (R), 281, 1843.¶ Retired.

Mann Charles H (R), 282, '74.

Bridgeville, Allegheny.1,600

Fife John S, 294½, 1893.

Furnee C H (R), 299A, 1898.

Kiddo S R (R), 282, 1876.

McGarvey Samuel C (R), 294½, 1901.

Spahr C.*

Bristol, Bucks. 7,600.

Abbott Charles.*

Abbott Joseph de B (H), 283, 1887.

Groom Albert R (R), 282, 1886.

Groom Evan J (R), 282, 1855.

Lecompte W C (R), 294, 1897.

Martin Wm (R), 282, 1889.

Pursell Howard (R), 231, '67.¶

Slack Julia H (R), 284, 1895.

Wilson Abram S (R), 282, 1881.

Bristoria, Greene. 132.

Johnson E H.*

Broadford, Fayette. 800.

Griffith Dayne H, 282, 1905.

McDonough Oscar T, 171, 1904

Broadtop, Huntingdon. 258.

Taylor Whitney A (Ecl),289A, 1879.

Brockport, Elk. 370.

Hall George B (R), 281, 1891.

Brockwayville, Jefferson. 2,000.

Humphreys George H.*¶

Logan S G.*

Quinn Wallace C (R), 171, '84.

Brodheadsville, Monroe. 540

Trexler Jacob A (R), 282, 1901.

Brogueville, York. 200.

Posey B Frank (R), 172, 1897.

Brooklyn, Susquehanna. 200

Abney Albert J (R), 109, 1867.

Brookville, Jefferson. 2,800.

Balmer Abraham F (R), 282, 1875.

Bennett J T.*

BROWN JOHN K (R), Jefferson Med Coll, Phila, Pa, 1884; Surg Penna R R; Surg Pittsburg, Shawmut & Northern R R; Pres Jefferson Co Med Soc; Mem Am Med Assn, Med Soc of State of Pa and Assn Penna R R Surgs; U S Pension Examr; Med Examr Ætna, Mut and Other Life Ins Cos; Office Hours 1 to 3 and 7 to 9 p m; Main street.

Gregg Andrew C (R), 263, '01.

Hall Francis J, 175, 1905.

Hunt Robert S (R), 291, 1868.

Lawson Thos C (R), 282, '71.

McKnight Wm J (R), 282, 1884. Retired.

Matson Charles M.*

MATSON WALTER W, M D (R), Coll of Phys and Surgs in the City of N Y (Med Dept of Columbia Univ), N Y City, 1889; Surg P R R; Mem Jefferson Co Med Soc

Scott's Emulsion Is more food than medicine. Its greatest good is accomplished through nourishment.

Brookville—Cont'd.
and U S Pension Examng Board; Med Examr N Y Life and Other Life Ins Cos.
Thompson Harry P (R), 294½, 1890.
Whitehall Alex C (R), 155C, 1905.

Brownsville, Fayette. 5,000.
Eastman Henry (R), 282, 1892.
Hoover Freeman S (R), 172, 1903.
Lilley Wilbur M (R), 281, '99.
Miller Colley, 294½, 1892.
Reichard Cyrus C (R), 130, '70
Reichard Lewis N (R), 171,'99.
Smith Alfred C (R), 263, 1898.
Waggoner Leroy (R), 282, '04.

Bruin, Butler. 550.
Edmonds Andw J (R), 282, '87.
Painter Chas B, 294½, 1905.

Brumfieldville, Berks. 220.
Kitchen Elias C (R), 309, 1850.
McLean Daniel B (R), 282, '78

Brush Creek, Beaver. 260.
McCandless M L (R), 261, '95.

Brush Valley, Indiana. 252.
McMullen James (R), 282, '55.
Miller G W (R), 261, 1881.

Bryansville, York. 270.
Galbraith J T.*

Bryn Mawr, Montgomery. 1,900.
Chrystie Walter (R), 281, '82.
Councill Malcolm S (R),169,'96
Evans Alex R, 294, 1905.
Lindsay Andrew (R), 282, '55.
Linn G Wilds (R), 281, 1872.
Potter Edwin S (R), 281, 1891.
Powell Wm C (H), 283, 1879.
Smith Louisa (R), 246, 1898.
Warren Joseph W (R), Bonn Univ, Germany, 1880.

Buckingham, Bucks. 333.
Erdman Wm S (R), 294, 1896.

Buckmanville, Bucks. 190.
SMITH HARRISON (P-M), Physio-Med Coll (Cincinnati Literary and Scientific Inst), Cincinnati, O, 1878.

Bucksville, Bucks. 80.
O'Connell Austin (R), 282, '97.

Buck Valley, Fulton.
McKibben James M (R), 281, 1899.

Buena Vista, Allegheny. 500
McCune Charles E (R), 294½, 1897.

Buffalo, Washington. 100.
Snodgrass Henry L (R), 185, 1876.

Buffalo Mills, Bedford. 340.
Dibert Charles C (R), 272, '84.

Bumpville, Bradford. 80. (R D 25 from Athens.)
Warner Phoebe.*

Bunkerhill, Lebanon, 30.
Shultz Abner W (R) 282, '70.

Burgettstown, Washington. 1,100.
McKee George L, 294¼, 1902.
Nesbitt John C, 272, 1881.
Riddle W V.*

Burlingame, Lycoming.
Ritter Howard M (R), 282,'95.

Burlington, Bradford. 250.
Schnell Fredk J (R), 172, 1905.
Shepard Ernest N (R), 282,'95

Burnside, Clearfield. 800.
Browne Wm C (H), 282, 1899.
Criswell Geo E (R), 282, 1871.

Bushkill, Pike. 200.
Beers Frank, 282, 1881.
Smith Louis B (R), 231, 1883.

Butler, Butler. 11,462.
Atwell J Clinton (R), 294 ,'98.
Eippus Samuel M (R), 282,'84.
Boyle James C (R), 294½, '92.
Bricker McCurdy (R), 143, '94.
Clark Wm B (R), 130, 1887.
Cowden John V (R), 294½, '96.
Cowden Wm R (R), 159, 1894.
De Wolf Willard L (R), 282, 1879.
DOANE L LEO, A B, A M, M D, Ph D(R),Coll of Phys and Surgs, Baltimore, Md, 1886: N Y Eye and Ear Infirmary, 1896; Phila Polyclinic, 1962; Surg Butler Co Genl Hosp; Fellow Am Acad of Med; Mem Am Med Assn, Am Acad Ophthal and Otol-Laryngol and Butler Co Med Soc; Specialty, Eye Ear, Nose and Throat; Office Hours 9 to 12 a m and 2 to 5 and 7 to 8 p m; Tels Bell and Peoples; Rooms 201-202 Butler Co Natl Bank Bldg.
GREER ROBERT B (R), Dept of Med, Univ of Pa, Phila, Pa, 1899; 148 N Main.
Grewer Edward, 281, 1874.
Grossman Wm J (R), 294½,'92
Harris Edwd H (H), 283, 1900.
Hazlett Frank L, 282, 1903.
Hazlett Leslie R (R), 282, 1896.
HELLMAN ARTHUR M, M D (R),Dept of Med Univ of Penna, Phila, Pa, 1902; ex-Res Phys St Joseph's Hosp, Phila, Pa; Mem Butler Co Med Soc, 126 E Diamond.
Holt Margaret A, 284, 1893.
Hoover Nicholas M (R), 282, 1865.
Huff Frank H, 300, 1905.
Jones Mary L (R), 174, 1901.
Kealor Richard S, 171, 1885.
Kitchen Harrison A (R), 282, 1890.
Lowry Robert S (R), 294, 1904
McAlpine Jasmine (R), 174, 1887.
McCandless Wm C (R), 282, 1881.
MAXWELL THOMAS M(R), Western Pa Med Coll (Med Dept Western Univ of Pa), Pittsburg, Pa, 1903; Registrar of Vital Statistics 27th Dist; Sec Butler Co Med Soc; Sec Butler Board of Health; Med Examr Natl Life Ins Co of U S A; Office Hours 1 to 3 and 7 to 8 p m, Tel Peoples 55-2, 207 S Main; Res Tel Peoples 55-3.
Minteer J Frank, 294½, 1901.
Neeley Henderson J (R), 282, 1881.
Neyman Abraham M (R),261, 1853.
Patterson Ella H, 284, 1901.
Pillow Raymond H (R), 282, 1876.
Schultis Joseph J (R), 294,'95.
Stackpole Roy L (R), 261, '01.
THOMPSON RAYMOND A Ph G, M D (R), Western Pa Med Coll (Med Dept Western Univ of Pa), Pittsburg, Pa., 1903; Asst Surg Penna R R; Med Examr National Life Ins Co of U S of A, B of R T, F M C, I O F and P P P; Office Hours 8 to 10 a m, 1 to 3 and 6 to 8 p m. Tels Bell 297, Peoples 747, S Main st.
WASSON ELGIE L (R), Baltimore Medical College, Baltimore, Md, 1898; Post-Grad Johns Hopkins Univ; Gynecologist Butler Co Genl Hosp; Pres Butler Co Med Soc; Mem Am Med Assn and Med Soc of State of Pa;Specialty Gynecology; Office Hours 1 to 3 p m, 211-212 Butler Co Natl Bank Bldg.
Williams Olin A (H), 131, '90.
Zimmerman George M (R), 282, 1870.

California, Washington. 2,342.
Arnold H B.*
Eagleson Robert M (R),294½, 1897.
Hazlett Isaac C (R), 281, '70.
Letherman John A (R), 241, 1874.
Phillips W H.*
Veatch Nicholas S (R),281,'73
Yarnell C Wesley (R), 282, 1889.

Callensburg, Clarion. 224.
Meals Nelson M (R), 261, '74.
Schwab Harvey N, 171, 1905.

Callery, Butler. 272.
Cookson U Lowry (R), 294½, 1891.
Staples Walter B.*¶
Wilson Harry R (R), 294½, 1900.

Caln, Chester. 134.
Beale George F, 281, 1864. Retired.

Cambra, Luzerne. 274.
Davison A G.*

Cambridge Springs, Crawford. 1,890.
Birchard Alonzo D (R), 241, 1864.¶
Cobb C R (Ecl), 132, 1884.
Crittendon Frederick G (R), 232, 1897.
Gray M Dwight (R), 281, '74.
Humphrey Glennis E (R),281, 1889.
Johnson Earl B (R), 241, '91.
Logan James A (R), 294½,'89
Purucker George (R), 171,'86.
Young Frank D (R), 171, '97.

Cammal, Lycoming. 800.
Robinson J R (R), 171, 1901.

Campbelltown, Lebanon. 446
Risser Ulysses G (R), 282, '97.
Stauffer Benjamin W D.*¶

Camp Ground, Delaware. 88
Crawford Cornelius C V (R), 282, 1863.

Camp Hill, Cumberland. 450
Moulton A B.*

Camptown, Bradford. 270.
Sumner Porter H (R), 248,'82

Canadensis, Monroe. 124.
Rodgers R F, 282, 1881.

Canonsburg, Washington. 3,000.
Alexander Wm H (R), 282,'85
Donaldson John B (R), 261, 1872.

Cleveland Pasteur Institute
602 Hough Ave., Cleveland, Ohio.
Private Hospital for the Preventive Treatment of Hydrophobia.
H.R. BROWNLEE, M.D., Med. Director

DONALDSON LOUIS DE HAVEN (R), Jefferson Med Coll, Phila, Pa, 1900; Surgical Staff Canonsburg Genl Hosp; Pres South Canonsburg Board of Health; Mem Am Med Assn, Med Soc of State of Pa and Washington Co Med Soc; Med Examr Union Central Life Ins Co of Cinn, O; Office Hours 10 to 11 a m, 2 to 3 and 6 to 7 p m; Tels Bell 25-R, Federal 60, 11 W Pike, Res 121 S Central.

HARSHA CHARLES LLOYD, A M, A B, M D (R), Jefferson Med Coll, Phila, Pa, 1902; Surg Standard Tin Plate; Surg Fort Pitt Bridge Works; Surg Canonsburg and Washington Street Ry Co; Mem Am Med Assn and Washington Co Med Soc; Med Examr Union Central Life Ins Co of Cinn, O, Fraternal Order of Eagles and Protective Home Circle; Office Hours 8 to 10 a m, 1 to 3 and 7 to 10 p m, cor Pike and Greenside av.

HARSHA JAMES VANCE (R), Western Pa Med Coll (Med Dept Western Univ of Pa), Pittsburg, Pa, 1896; Surg Standard Tin Plate; Surg Fort Pitt Bridge Works; Surg Canonsburg and Washington Street Ry Co; Mem Am Med Assn and Allegheny Co Med Soc; Med Examr Union Central Life Ins Co of Cinn, O, Fraternal Order of Eagles No 861 and Protective Home Circle; Specialty Surgery and Gynecology; Office Hours 10 to 12 a m, 3 to 5 and 7 to 9 p m, cor Pike and Greenside av.

Kelso John C (R), 106½, 1900.
Lacock Samuel A (R), 282,'77
Pridgeon Lillie G H, 284, '98.
Runion A Le Grand (R),294½, 1888.
Throckmorton Charles B (R), 294½, 1896.

Canton, Bradford. 1,900.

Brooks Robert W (H), 131, '74
Cleveland James E.* Retired.
Dann Alpheus E, 169, 1904.
Davison Willis T (R), 282, '82.
Dwyer C S (Ecl), 132, 1888.
Lewis Wm S (Ecl), 262, 1873. Retired.
Manley Lawrence E (R), 231, 1882.
Parsons James W (R), 231,'80

Carbondale, Lackawanna. 14,500.

Anderson U Grant (R), 110,'02
Bailey Mark L (R), 231, 1890.
Bradley Norman E.*
Day John D (H), 230, 1875; 240, 1881.
Dixon Wm F, 171, 1902.
Gillis Alex F (R), 241, '76.
Griffith Morgan E.*
Harper James G (R), 333, 1885
Kelley John A, 281, 1885.
Leonard Fredk C (R), 230, '97
LOWRY WELLES JAMES, M D (R), Jefferson Med Coll, Phila, Pa, 1882; Lecturer on Anatomy and Obstetrics, Carbondale Training Sch for Nurses; Surg Erie R R Co; Surg D & H R R Co; Assoc Surg, Obstetrician and Sec of Staff, Carbondale Emergency Hosp; Mem Am Med Assn, Assn of Erie R R Surgs, Med Soc of State of Pa, N Y and New Eng Assn of Ry Surgs, Lackawanna Co and Carbondale Med Socs; Med Examr Conn Mut, Equitable, Manhattan, Metropolitan, Natl, New Eng Mut, Pac Mut, Penn Mut, Prov Savings, Reliance, Security Trust, Union Mut and Other Life Ins Cos, cor Lincoln av and N Main.
MALAUN MURVINGTON E, B E, M D (R), Dept of Med Univ of Pa, Phila, Pa, '96; Surg Wheeler Hosp; Mem Am Med Assn, Med Soc of State of Pa, Carbondale and Lackawanna Co Med Socs; Med Examr Conn Mut and Mut of N Y Life Ins Cos; Long Dist Tel; 42 N Church.
NILES ANDREW (R), Phila Med Coll, Phila, Pa, 1852; Mem Carbondale Med Soc; 63 N Main.
Niles John S (R), 282, '91.
Ottman Rensselaer (R), 230, 1844. Retired.
Price F Fraley (R), 282, 1891.
SHIELDS SAMUEL S, M D (R), Med Coll of Georgia (Med Dept Univ of Ga), Augusta, Ga, 1873; Censor Medico-Chirurgical Coll, Phila, Pa; Late Chief of Staff Carbondale Emergency Hosp; Fell Am Acad of Ry Surgs; Med Examr Sun Life Assce Co of Can, Montreal, Que, B R R T and Other Life Ins Cos, 32 N Church.
Thompson James J (H), 283, 1893.
Wagner Frank J (R), 294, '01.

Carlisle, Cumberland. 10,400.

ALLEN AMERICUS R (R), Dept of Med Univ of Pa, Phila, Pa, 1887; Surg Cumberland Valley R R; Surg Todd Hosp, Carlisle, Pa; Treas U S Pension Examng Board, Carlisle, Pa; 1st V Pres Cumberland Valley Med Assn; Mem Am Med Assn, Cumberland Co Med Soc, Med Soc of State of Pa and Harrisburg Acad of Med; Med Examr Bankers' of N Y, Equitable, Mass Mut, Mut Benefit, Phoenix, Travelers, Etc; Med Referee for Mut Benefit of New Jersey for Central Pa; Office Hours Until 9 a m, 12 to 2 and After 6 p m; Tels Bell and Independent; 31 S Pitt.
Bender J S (H), 283, 1862.
Davis Joseph C (R), 282, 1875.
Diven Samuel L (R), 281, '84.
Emrick B F, 171, 1881.
Fickel James G (H), 283, 1879.
Grove Eugene A (R), 281, '70. Retired.
Hemminger Geo (R), 186, '69.
Kieffer Chas C (R), 281, 1888.
Kisner Jacob C (R), 171, 1880.
Langsdorf Hildegarde H (R), 284, 1891.
Peffer Ambrose (R), 282, 1887.
Phillipy Wm T (R), 282, '84.
PILCHER JAMES EVELYN A M, M D, Ph D, L H D (R), Long Island Coll Hosp, Brooklyn, N Y, 1880; Perm Sec Assn Mil Surgs of U S; Prof Medical Jurisprudence in Dickinson Sch of Law; Surg U S Army, Retired; Emeritus Prof Mil Surg Ohio Med Univ; Mem Am Med Assn, Am Acad of Med, Am Acad of Ry Surgs, Assn of Mil Surgs of U S, Am Med Editors' Assn, Ohio and Pa State, Cumberland Valley and Cumberland Co Med Socs; Editor Journal Assn of Military Surgs of U S, 259 W Pomfret.
Plank Edward R (R), 281, '03
Ruch Wm S (R), 282, 1888.
Shepler R McMurran (R), 282, 1902.
Shoemaker Ferdinand (R),111, 1891.
Spangler Harry A (R), 281, '92
Stewart Thos (R), 261, 1874.
Zimmerman Geo L (R), 281,'89

Carmichaels, Greene. 550.

Gibbons Andw J (R), 266, 1878
Laidley Edmund W (R), 281, 1892.
Laidley John B (R), 261, 1856.
Laidley John C (R), 281, 1895.

Carnegie, Allegheny. 8,000.

Burket J H (R), 266, 1871. (R D 4.)
Griffith George R.*
Hamma James A (R), 282, '97.
Herriott F E (R), 294½, 1898.
Husler Edwd G (R), 282, 1881.
McCullough S L.*
McGrew F R (R), 171, 1880.
McKee Jos H (R), 294½, 1891.
Minahan Thos (H), 279B, '98.
Moore John E (H), 279B, 1892.
Phillips Nathan F (R), 294½, 1899. (R D.)
Simpson Karl S (H), 283, 1903.
Stevenson T Chas (R),294½,'93
Walker Robert L (R), 281, '66.
Walker Robt L jr (R),294½,'92

Carnot, Allegheny. 370.

Speer Harry B, 294½, 1903.

Carrick, Allegheny. 1,680.

Kirk Chauncey.*
Kirk James A (R), 272, 1883.
Schaefer Charles N, 294½, '04.

Carrolltown, Cambria. 1,340

Arble Elsworth F, 172, 1898.
Maucher Jos V (R), 171, '85.¶
Maucher Rose, 175A, 1905.
Sloan George H (R), 265, '85.
Walters J L (R), 171, 1881.

KRETOL
Household.
The best known remedy, not only for cuts, burns and bruises, ulcers and sores of all kinds, but most excellent for the bath or tender feet, callouses or soft corns.
All Druggists, or The "Kretol" Co. WASHINGTON, D. C.

Cartwright, Elk. 740.
Hall George B, 281, 1891.
Longwell Burt J, 299, 1903.
Carversville, Bucks. 342.
Bishop John H (R), 123, 1881.
Brugler D W (R), 282, 1890.
Cassville, Huntingdon. 224.
Hamilton A J (R), 185, 1870.
Smith Lawrence D, 282, 1903.
Castle Shannon, Allegheny. 1,080.
Brown LuVan Leer (R),281,'02
McGogney Saml (R), 282, '79.
Poole R E.*
Catasauqua, Lehigh. 4,300.
Becker Alfred J (H), 283, '85.
Hornbeck Jas L (R), 281, '95.
Keim Charles J (R), 281, '75.
Keim Harry J S (R), 294, '91.
McAVOY JERE FRANCIS (R), Dept of Med Univ of Pa, Phila, Pa, 1903; Ex-Res Surg St Timothy's Hosp, Roxborough, Pa; Ex-Surg Allentown Hosp, Allentown, Pa; Mem Lehigh Co Med Soc; Med Examr Penn Mut Life Ins Co, Phila, Pa and Grand Fraternity and Fraternal Mystic Circle; Office Hours until 9 a m, 1 to 3 and 6 to 8 p m. Tel Lehigh; 600 N 3d.
Riegel Henry H (R), 282, '57.
Riegel Wm A (R), 281, 1889.
Sherer Thomas A (R), 282, '83
Yoder Daniel (H), 285, 1858.
Catawissa, Columbia. 2,480.
Kline Luther B (R), 282, 1867.
Robins Wm B (R), 282, 1873.
Sharpless Benj F ((R), 282, '80
Shuman Ambrose (R), 281, '94
Shuman Franklin E, 283, 1903.
Vastine George H (R), 281, '91
Vastine J Marion (R), 294, '99
Cementon, Lehigh. 1,500.
Arner Quintin D (R), 294, '98.
Peters Nathaniel C (R),281,'88
Center Hall, Center. 642.
Alexander John F.*
Allison John R G (R), 282, '84.
Lee George L (R), 171, 1882.
Center Moreland, Wyoming. 340.
Boston C L.*¶
Dornsife Ulysses E (R),281,'96
Centerport, Berks. 220.
Matternes Jas G (R), 281, '97.
Center Square, Montgomery. 270.
Seiple J Howard (R), 281, '91.
Seiple Samuel C (R), 281, '67.
Center Valley, Lehigh. 400.
Lowright J Harvey (R),282,'81
Lowright Wallace J(R),294,'98
Centerville, Crawford. 340.
Clark Gilbert L (R), 266, 1875.
Himebaugh Wm C (R), 241,'82
Post Charles D, 246, 1905.
Centralia, Columbia. 2,482.
Davis L E.*
FORTNER HOWARD G, M D (R), Jefferson Med Coll, Phila, Pa, 1905.
Gwinner John M (R), 281, '81.
Kealy Thomas I, 173, 1906.
Lashell Ralph M (R), 282, '88.
Chadds Ford, Delaware. 80.
Anderson S Lane (R), 294, '92
Chalfont, Bucks. 600.
Shaddinger J W, 311A, 1901.
Chambersburg, Franklin. 10,000.
Asper Guy P (R), 169, 1903.
Bonbrake Henry X (R),241,'65
Bouse John A (R), 281, 1875.
Burkhardt Anna L (H),131,'92
Devilbiss Henry C (R), 171,'77
Emmert Frank N (R), 241, '97.
Forrest Fletcher B (H), 175A, 1904.
Greenewalt John C, 281, 1884.
Hamblin Frank M (H), 240,'92
Kemptner J Elmond(R),169,'94
McLanahan Johnston (R),282, 1863.
Maclay David (R), 281, 1875.
Miley Harry M (R), 294, 1893.
Montgomery John (R), 282,'58
Montgomery P Brough (R), 241, 1886.
Myers Benj F (R), 172, '92.
Ogle Charles C (H), 283, 1905.
Palmer Chas F (R), 281, 1872.
Ramsey Robert W (R), 282,'74
Seibert John P (R), 282, 1875.
Skinner W Frank (R), 282,'90
Suesserott L Fredk (R),281,'79
Chandlers Valley, Warren. 508.
Kelley Ernest J (R), 232, 1891
Chaneysville, Bedford. 270.
Smith J Thornton (R), 173, '90
Chapman Quarries, Northampton. 400.
Kasten Wm H (R), 282, 1893.
Charleroi, Washington. 6,200
Barth James B (R), 307, 1884.
Carothers Horace H (R), 304A, 1900.
Davis Alden O (R), 294½, '97.
Enos J Clive, 169, 1904.
Faddis Thomas M (R), 282, '94
HUNTER JOSEPH W, M D (R), Jefferson Med Coll, Phila, Pa, 1893; Mem Charleroi Bd of Health; Mem Am Med Assn and Washington Co Med Soc; Med Examr Prudential, Union Central, Manhattan, Provident, Natl, Equitable, Ia, Ætna, Penn Mut, Security Life & Annuity and Security Trust and Life Ins Cos, 406 Washington av.
McKay Edwin M (R), 171, '01
Patton Noah W (R), 282, 1884.
REPMAN HARRY J (R), B S, Geneva Coll, 1893; M D, Jefferson Med Coll, Phila, Pa, 1900; Mem Am Med Assn, Med Soc of State of Pa and Washington Co Med Soc; Med Examr Equitable Life Assur Soc of U S and Ill Life Ins Co, A O H, Ben-Hur, C R and B A, L C B A, L O T M and P H C; Office Hours 9 to 11 a m, 2 to 4 and 6:30 to 8:30 p m; Tels Bell 30-J, Federal 82, cor 5th and Fallowfield av.
Sloan D Edwin (R), 294½, '93.
Smith John K (R), 294½, '88.
Stahlmann Fred C (R), 294½, 1896.
Chatham, Chester. 400.
Bullock Charles C (R), 282, '89
Nichols Pennock J (R), 282,'60
Wherry C Norwood (R), 282, 1902.
Chatham Run, Clinton. 130.
Corson Joseph M (R), 282, '92
Cherryville, Northampton. 300.
Humphrey Wm J (R), 281, '72
Chester, Delaware. 35,600.
Bing Edward W (R), 282, 1877.
Bird Wm (R), 171, 1880.
Booth Thomas A, 310, 1900.
Brown Ellen E (R), 284, 1881.
BRYANT F OTIS (R), Dept of Med, Univ of Penn, Phila, Pa, 1896; Res Phys Chester Hosp, '96-'97; Surg same; Ex-Mem Eddystone Board of Health; Mem Am Med Assn, Penn State and Delaware Co Med Socs; Instructor Hygienics Penn Military Coll; Med Examr Penn Mut, Security Mut, Binghamton, N Y and Security Trust and Life Ins Cos and Pathfinders; Specialty X-Ray Work and Oppenheimer Treatment for Alcoholism, s e cor Broad and Potter.
Casselberry Richard C (H), 283, 1903.
Crothers Lewis H, 281, 1899.
Crothers Saml R (R), 281, '89
Crowther Isaac (H), 283, 1880.
Donahoo Harry C, 169, 1903.
Evans Franklin J (R), 281,'84
Evans Fredk H (R), 281, '90.
Evans W Knowles (R), 281,'90
Ford Edward F.*
Forwood Jonathan L (R), 281, 1857.
Gay Wm S.*
GOTTSCHALK LEON, M D (R), Medico-Chirurgical Coll of Phila, Pa, 1899; Surg Chester Hosp; Mem Am Med Assn, Med Soc of State of Pa and Delaware Co Med Soc and Phila Med Club; Med Examr Baltimore Life Ins Co, 127 E 4th.
Gray Jos R T jr (H), 283, '98.
Hamilton Frank L (R), 281,'93
HARBRIDGE D FOREST, M D (R), Dept of Med, Univ of Pa, Phila, Pa, 1898.
Haymaker Wm J (R), 282, '90
Hoopman Sylvester V G (R), 171, 1882.
Hoskins John (R), 281, 1898.
Howell-Wray Elizabeth E (R), 284, 1896.
Hubbard Chas H (H), 283, '83
Jefferis Daniel W (R), 281, '65
Johnson Wm W (R), 281, '65.
Lauffer Charles A (R), 281,'05
Lehman Wm F (R), 282, '83.
Long F Farwell (R), 281, '88.
Maddux Daniel P (H), 283, '83
Maison Robert S (R), 281, '90.
Mercer Robert P (H), 283, '61.
Miller John H, 282, 1903.
Neufeld Maurice A (R),281,'96
Perkins Chas W (H), 283, '70.
Postles David W.*
Powel Franklin (H), 283, 1881.
PRESTON FREDERICK L (H), Hahnemann Med Coll (Homo), Phila, Pa, 1877; Office Hours 8 to 9 a m, 2 to

THE
KEELEY INSTITUTE,
MARION, INDIANA.

FOR THE CURE OF
LIQUOR and DRUG HABITS
The Treatment is identical with that used by the late DR. LESLIE E. KEELEY. The time spent with us is like a PLEASANT VACATION TO THE PATIENT.

4 and 7 to 9 p m, Except Wednesday Evenings. Tels Bell 72, Local 367, 219 E 5th.
Smith Samuel S P, 320, 1905.
Stiteler Charles I, 281, 1903.
Stoever Henry V H (R), 281, 1891.
Sweeney Geo A (R), 281, '98.
Ullmann Gyula (R), Faculte de Medicine, Paris, France, 1881.
Ulrich Katharine W (R), 284, 1899.
Van Keuren Jesse P, 283, '05.
Vedder Edward B, 281, 1902.
Webster Geo C (H), 283, '93.
White Amy E (R), 284, 1897.

Chester Valley, Chester. 270
Baugh A Wayne, 281, 1891.

Chest Springs, Cambria. 270
Somerville H (R), 265, 1888.

Cheswick, Allegheny. 400.
McCulloch Wm P (R), 159, '91

Chicora, Butler. 1,500.
Beatty Geo M (R), 172, 1903.
De Wolf Chas L (R), 281, 1902
Straube Arthur H (R), 315 '0
Thomas Geo D (R), 282, 1890.
Wiles D Elmer, 282, 1884.

Christiana, Lancaster. 1,000
Irwin Thaddeus S (R), 282, '8
Martin Jos R (R), 282, 1862.
Martin John R S (R), 169,1904.
Paxson Oric H, 282 1882.¶
Shaffer Perry F (Ecl), 262,'88
Smith John R, 169, 1904.
Wendle S S.*

Christopher, Luzerne. 600.
Sickler Park C, 172, 1900.

Churchtown, Lancaster. 540
Irwin Wm B (R), 282, 1879.
Styer Danl W (R), 282, 1888.

Clairton, Allegheny. 342.
Colcord Amos W (R), 171, '93.
Cort John C (R), 169 1885.
Greenfield John C, 282, 1901.
McConnell Joseph W.*
Norcross Clarence B, 294½, '0

Claridge,Westmoreland. 842
Love H W.*

Clarington, Forest. 386.
Brewer Jere J (R), 294½, 1887

Clarion, Clarion. 2,388.
Fitzgerald John M (R), 261,'7
Johnson F I.* Retired.
Rimer John T (R), 171, 1881.
Ross Chas C (R), 281, 1891.
Wilson Benj G (R), 281, 1902.

Clark, Mercer. 280.
Tidd Ebenezer J (R), 185, 1870
Tidd Ralph M, 126, 1902.

Clarksburg, Indiana. 160.
Walker Wm B (R), 265, 1876.

Clarks Green, Lackawanna. 370.
Evans Benj F (R), 230, 1875.

Clarks Mills, Mercer. 262.
Grace Thos J (R), 136 1889.

Clarks Summit, Lackawanna. 1,100.
Evans.*
Lynch Saml E (R), 282, 1887.
LYNCH WM M (R), Medico-Chirurgical Coll of Phila (Dept of Med), Phila, Pa, 1901; Phys in Charge Hillside Home Hosp for Insane; Mem Lackawana Co Med Soc; Hillside Home.
Merrill Clarence E (H), 264A, 1896.

Clarksville, Greene. 282.
Day Clinton H (R), 294½, 1900.

Clay, Lancaster. 120.
Kline Jas Y (R), 281, 1874.

Claysburg, Blair. 324
Johnston Chas O (R), 294,'97.¶
Johnston John W (R), 230,'66.¶

Claysville,Washington. 1,000
Calder Geo (Ecl), 290, 1870.
Cracraft C Clinton (R), 282, 1883.
Inglis Geo (Ecl), 290, 1870.
Knox Frank L (Ecl), 262, 1898.
McDonough Henry H (R) 261, 1876.
Sprowls John N (R), 282, '77.

Clearfield, Clearfield. 5,342.
Bailey Saml D (R), 282, 1884.
Bennett Francis G (R), 282,'89.
Edwards Girard B, 279C, 1905.
Gorden John W, 281, 1903.
Irwin George R, 281, 1898.
Leipold Bert E (R), 282, 1896.
Nevling F S (R), 172, 1883.
Piper Wm S (H), 283, 1904.
Sprowls John N (R), 282, '77.
Stewart Saml C (R), 282, 1881.
WATERWORTH SAMUEL J (R), Coll of Phys and Surgs, Baltimore, Md, 1893; Mem Staff of Clearfield Hosp; Pres Clearfield Co Med Soc; Mem Am Med Assn and Med Soc of State of Pa; Med Examr Security Mut of N Y, Travelers of Hartford and Other Life Ins Cos; Specialty Surgery and Gynæcology; Office Hours 2 to 4 p m. Tels Long Distance and Local, 102 2d.
Wilson Orville W (R), 294,'02.
YEANEY GILLESPIE BLAINE (R), Western Pa Med Coll (Med Dept Western Univ), Pittsburg, Pa, 1903; Post-Grad New York Lying-in Hosp, N Y City; Mem Staff of Clearfield Hosp; Med Examr Am Assur Co, Metropolitan Life Ins Co and Protected Home Circle; Office Hours 2 to 4 p m. Tels Bell and H & C, 102 S 2d.

Clearville, Bedford. 620.
Hunt Benj F, 172, 1897.

Clifford, Susquehanna. 208.
Hager Albert E (R), 282, 1895.

Clifton Heights, Delaware. 2,680.
Dunn Walter (R), 281, 1889.
Kennedy W D.*
Nickle Samuel P.*
STANTON HERBERT C (R), Dept of Med, Univ of Pa, Phila, Pa, 1901; Asst Phys Burn Brae Private Hosp.
Vernon George R (R), 281, '75
YAWGER NATHAN S (R), Dept of Med, Univ of Pa, Phila, Pa, 1898; Supt Burn Brae Private Hosp for Mental and Nervous Diseases.

Clinton, Allegheny. 268.
Marlin Saml A (R), 294½, 1894

Clintondale, Clinton. 250.
Huston Jos H (R), 282, '66.

Clintonville, Venango. 342.
Hoffman Kelse M (R), 261, '70
Imbrie Clarence E, 172, 1904.

Coal Center,Washington.884
Frantz G B (R), 265, 1886.¶
Griffith W E, 110, 1900.
Wells Robert M (R), 265, '85.

Coaldale, Schuylkill. 2,880.
Gallagher Condy C (R), 125A, 1900.

Coalport, Clearfield. 1,100.
Bolinger Wm E (R), 241, '78.¶
Elliott C B (R), 282, 1873.
Goheen Geo B (R), 282, 1901.¶

Coatesville, Chester. 6,000.
Blakeslee Wm R (R), 281, '53.
Carmichael Artemus, 281, '01.
Emery Wm Harland (R), 281, 1896.
Graves Everett A, 281, 1900.
Ivison John (R), 281, 1874.
Kelly Jos D (R), 203, 1882.
Porter Henry E (H), 283, '02.
Pratt John S M, 283, 1903.
Pratt John W (H), 233, 1873.
Reel Ida V (R), 284, 1882.
Rettew David P (R), 281, 1890
Scott S Horace (R), 282, 1889.
Spratt Geo A.*
Spratt Geo R (R), 281, '64.
SWING ERASMUS V, M D (R), Dept of Medicine, Univ of Pa, Phila, Pa, 1867; Chief of Staff Coatesville Hosp; Pres Coatesville Board of Health; Mem Am Med Assn, National, State, County and Local Med Socs; Med Examr Mut Life, Ætna, Mut Benefit, New England Mut, Mass Mut, Northwestern, Equitable, Vermont Mut, Fidelity and many other Life Ins Cos; Office Hours Until 9 a m, 1 to 2 and 7 to 9 p m, 327 Chestnut. Tel Bell 148.
Taylor Jackson (R), 282, 1904.
White Abraham E, 281, 1890.
Williams Harry E (H), 283,'66

Cochran Mills, Armstrong. 100.
Riffer David H, 294½, 1905.

Cochranton, Crawford. 724.
Axtell J R (R), 261, 1883.
Brittain Wm C (R), 262, 1873.
Daubenspeck Charles F (R), 261, 1887.
Davison Harry M (R), 294½, 1897.
McFate Jos C, 261, 1905.
Noll Norman B, 282, 1902.
Patton Saml M (R), 261, 1882. Retired.

Cochranville, Chester. 360.
Heagey Henry F C (R),282,'83
Kevlor Josiah B (R), 171, '85¶

Codorus, York. 624.
Broadbeck John R (R), 169,'79
Markel Henry C (R), 282, '02

Cogan Station, Lycoming. 124.
Howell Wm M (R), 241, 1869.

Collegeville, Montgomery. 800.
Hamer Jas H (H), 283, '75.
Krusen Edwd A (H), 283, '87.

Collomsville, Lycoming. 360
Welker Abram T (R), 281, '86

Columbia, Lancaster. 13,000
Armor Smith (H), 283, 1851.
Berntheizel Geo W (R), 282,'66
Bucher Fredk C (R), 231, '95.
CRAIG ALEXANDER R, M D (R), Dept of Med Univ of Penna, Phila, Pa, 1893; Surg Pa R R and Coumbia Hosp; Sec Columbia Coll of Phys and Surgs; Mem Am

ANTIKAMNIA PREPARATIONS
PLEASE SEE PAGE 3 FOR PARTICULARS

Columbia—Cont'd.
Acad of Med, Am Med Assn, Med Soc of State of Pa and Lancaster City and Co Med Socs; Med Examr Conn Mut, Manhattan, Mut (N Y), Penn Mut and other Life Ins Cos, 232 Cherry.
Crawford Saml M (R), 281, '78
Dunning T Snively (H), 283,'02
Hinkle Franklin (R), 281, '46.
Kennedy Jos P (R), 282, 1900.
Livingston Thos M (R), 241,'72
McBride Jesse B (R), 281, '65.
Mann Simon S (H), 283, 1894.
Markel C F (R), 171, 1876.
Markel J Clyde, 281, 1904.
Mead Frank N (R), 151, 1893; 281, 1895.
Mifflin Houston (R), 281, 1879.
Reeser Richard (R), 282 ,1896.
Roop Harry B (R), 281, 1897.
Taylor Gardner P (H), 283,'04

Columbia Cross Roads, Bradford.
Berry Matta Louise, 284, '05.
Gardner Lee B (Ecl), 262, 1899.

Columbus, Warren. 432.
Bennett George E, 294½, 1905.

Colwyn, Delaware. 1,582.
Bogart Arthur E (R), 281, '99.
Miller W Edward (R), 294, '99
Roberts James E, 281, 1899.

Concordville, Delaware. 360
Darlington Horace H (R),281, 1879.
Horner Joseph H (R), 282, '66.

Conemaugh, Cambria. 2,800
Brallier Stanley A E (R), 294, 1899.
Griffith Harvey M (R), 261,'85
Martin George (R), 282, 1885.
Miller J M.*
Reed J Ross (R), 281, 1896.
Swank Peter L (R), 171, 1889.¶
Welden Carl F (R), 294, 1899.

Conestoga, Lancaster. 750.
Kendig Maris H.*

Confluence, Somerset. 1,000.
Bowman Ross, 172, 103.
Griffith W Scott (R), 172, '98.
Mountain Walter S.*¶

Conneaut Lake, Crawford. 432.
Brush Harry L (R), 263, 1889.
Jackson Oliver H (R), 213J,'02

Conneautville, Crawford. 1,100.
Cartright Abram H (R),261,'88
Clark Anson T (R), 185, 1861. Retired.
Dennis Alfred L (R), 294½, '92
Ramsey Frank M, 279B, 1903.

Connellsville, Fayette. 9,360
Atkinson Harry F (R), 126,'91
BAILEY WM JAMES (R), Dept of Med, Univ of Pa, Phila, Pa, 1895; Eye Surg B & O Ry and Cottage State Hosp; Mem Am Med Assn, Assn of B & O Ry Surgs and Fayette Co Med Soc; Specialty, Eye, Ear, Nose and Throat; Office Hours 9 to 12 a m and 1 to 6 p m. Both Tels; 1st Natl Bank Bldg.
Buttermore Virginia (R),284,'94
Clark Edward P (H), 283, '97.
Colburn A J, 175B, 1902
COLE HIRAM J, M D (R), Univ of Pa, Med Dept, Phila, Pa, 1895; Surg Cambria Steel Co, Coke Dept; Surg on Staff Cottage State Hosp; Mem Am Med Assn and Fayette Co Med Soc; Med Examr Mut Life Ins Co, N Y City, Mut Benefit Life Ins Co, Newark, N J, New York Life of N Y, Provident Savings Life Assur Soc, N Y, State Mut Life Assur Co, Worcester, Mass, Illinois Life Assn, Chicago, Ill, Pittsburg Life and Trust Co, Pittsburg, Pa, Bankers' Life Assn, Des Moines, Ia, and Sun Life Assur Co of Canada, 118 W Apple.
ECHARD THOMAS B, M D, Med Dept Univ of Penna, Phila, Pa, 1901; Surg Pittsburg, McKeesport & Connellsville Ry Co; Surg Cottage State Hosp; Mem Am Med Assn, Fayette Co Med Soc and Med Soc of State of Pa; Med Examr B of R T, Central Accident Ins Co, Security Life and Annuity Co and W O W, 122 S Pittsburg.
Goldsmith Milton (R), 281, '99
Jackson John D.†
Kerr J French (R), 294½, 1899
Kimmell Wm S (R), 294, 1901
Koehler Malcolm H (R), 279C 1900.
McClenathon John C (R), 282 1881.
McCormick Louis P(R),282,'9
McCune Saml G (R), 294½, '9
Newcomer G W (P-M), 268,'67
Shupe Mersellows B(R),169,'8
Stahl Sidney S (P-M), 268, '81
Trader James L (R), 282, '71
Wakefield Katherine (R), 284 1894.
White Thomas H (R), 282, '70.

Conoquenessing, Butler. 400
Christie James L (R), 266, '77

Conshohocken, Montgomery. 6,100.
Beaver David R (R), 281, '64
Donnelly Florence, 284, 1902.
Hall Wm M (R), 282, 1883.
Highley Geo N (R), 281, 1881
Lukens George T (R), 281,190
McKenzie Wm (R), 281, 1871
Stempel John H jr, 169, 1901
Tegtmeyer Christian F (H), 283, 1885.
Thomas J Quincy (R), 281, '9

Conyngham, Luzerne. 600.
BUNNELL WM O (R and Ecl), Eclectic Med Inst Cincinnati, O, 1894; Mem A A of P and S, P and S M B A and Pa Eclectic Med Soc; Med Examr Ben Hur, National Protective Legion, Prudential and Other Life and Fraternal Ins Cos; Office Hours 7 to 9 a m, 12:30 to 2 and 7 to 9 p m, Tel Bell, Main st.
Koons Robert O, 281, 1900.

Cookport, Indiana. 272.
McCullough Harmon L (R) 261, 1883.¶

Cool Spring, Jefferson. 208.
Horner Parker P (R), 158, '91

Coopersburg, Lehigh. 642.
Gery Ambrose M (R), 307,'83.
Laros John A (R), 281, 1862.
Trumbauer Henry T (R), 282, 1863.

Cooperstown, Venango. 300.
Crawford John K (R), 281, '68
Dille George W (R), 261, 1872.
Van Naten R E, 289A,1863.¶

Coplay, Lehigh. 1,892.
Horn Henry Y (R), 282, 1879.¶
Knerr Morgan W (R), 241, '91.

Coraopolis, Allegheny. 2,900
Clever David K (R), 294½,'96
Conkle Robert F (R), 261, '72.
Crawford John J, 282, 1882; 131, 1884.
Iland Edward M (R), 294½,'96
Ramsey Wm S (R), 261, 1877.
Shrom Laura G (R), 284,, '98.
Stewart Wylie J (R), 294½,'00.

Corry, Erie. 5,700.
Beebe Fred A (R), 269, 1877.
BLAKESLEE ROBERT W, Northern Illinois Coll of Ophthalmology and Otology, Chicago, Ill, 1899; Grad South Bend Coll of Optics, 1903; Practice Limited to the Eye.
Chace James W (R), 232, '85.
Christie Milton H (R), 269,'91.
Elston Gabriel A (R), 231, '80.
Hatch Philip L (H), 279B,'97.
KIBLER CHARLES B (R), Univ of Buffalo, Med Dept, Buffalo, N Y, 1870; Chief Surg Corry Hosp; Surg Erie Ry; Surg Penna Ry; Ex-Pres Erie Ry Surgs Assn; Mem 10th and 13th International Congress; Mem Am Med Assn, Med Soc of State of Pa and Warren Co Med Soc; Med Examr Ætna, Equitable, Metropolitan, Natl, Penn Mut, Provident Life and Travelers' Life Ins Cos, Office Hours 2 to 4 and 6 to 8 p m; Tels Union and Bell, 121 N Center.
KIBLER J C, Medico-Chirurgical Coll, Phila, Pa, 1906; 121 N Centre.
Mackres Henry O (R), 261,'48; 232, 1867.
Olds Harvey H (R), 171, 1905.
Phelps Byron H (R), 261, '71.
POPE JOSEPH R (R), Bellevue Hosp Med Coll, N Y City, 1872; Mem Med Staff Corry Hosp; Sec Halifax Co (N C) Med Soc 1894-1895; Mem Erie Co Med Soc; Med Examr Ætna, N Y, Prudential and Other Life Ins Cos; Office Hours 9 to 12 a m and 2 to 5 p m; Tels Bell and Mutual, 143 N Centre.
SMITH A LOUIE, M D (R), Cleveland Coll of Phys and Surgs (Med Dept Ohio Wesleyan Univ), Cleveland, O, 1897; Visiting Phys to Corry Hosp; Mem Erie Co Med Soc; Med Rep Commercial Travelers' Mut Accident Assn of America; Med Examr Metropolitan, Hartford and Indiana State Life Ins Cos, Provident Life and Trust Co, Canada

BURN-BRAE,

A PRIVATE HOSPITAL FOR MENTAL AND NERVOUS DISEASES.
(See adv. in PHILADELPHIA.)

Life Assce Co, Security Life and Annuity Co of America, Commercial Travelers' Eastern Accident Assn, Home Guards of America, Ben Hur, Endowment Rank K of P, Woodmen of the World, K O T M, L O T M, M W of A Am Catholic Union, Eclectic Assembly, Knights of the Loyal Guard and Knights and Ladies of Columbia; Associate Exam Northwestern Life Ins Co of Milwaukee, Wis; Office Hours 2 to 4 and 7:30 to 8:30 p m, Cameron Bldg.

Waggoner George W (H), 131, 1882.
Worthley Milton L.*

Corsica, Jefferson. 380.
Holden Newell E (R), 282,'83¶
Slack Harry W (R), 294½, '95
Willard Frank C, 172, 1904.

Corydon, Warren. 500.
Flatt Anna H S.*
Flatt Clayton C (R), 294½,'91

Costello, Potter. 1,580.
Rees Amos G (P-M), 137M,'0
Rees Amy G (P-M), 137M, '0
Rees George C (P-M), 268, '85.
Walraven Wilbur L (R), 169, 1890.

Coudersport, Potter. 3,600.
Ashcraft Elwin H (R), 171,'81
Colcord D D.*
Ellison O T.*
French Charles S (R), 171,'7
Gorham Fordyce C (R),281,'9
Knight Robert B (R), 282, '75
Reese Charles A (R), 281, '73
REESE F GURNEY (R), Dept of Med, Univ of Pa Phila, Pa, 1895; Ex-Phys and Surg Potter Co Home and Asylum; Health Office: Coudersport; Pres Potter Co Med Soc; Med Examr Penn Mut, Phœnix of Hartford Conn, Etc; Office Hours until 9 a m and 6 to 8 p m, Tel 94-B.
Stevens Edith G (R), 284, '90
Tassell Wm H (R), 171, 1883.¶

Covington, Tioga. 540.
Gaskill S A (R), 172, 1893.
Klaer Clarence (H), 283, '96.
Rumsey Philemon (R), 171,'87¶
Tuttle Homer (H), 135, 1896

Cowansville, Armstrong.160
Ralston Robert G (R), 282,'6

Crafton, Allegheny. 2,188.
Anderson Thomas S, 282, 1888.
Armor Russell B (H), 283, '98
Crawford Herbert P (R), 282, 1894.
De Muth J Smith (R), 241, '97.
Foster Walter R (R), 282, '86.
Reed I Bebout (R), 282, 1886.
Reed John O, 282, 1893.
Reinsel Henry T (R), 171, '86.
Stoneman Madison U, 294½, 1905.
Walsh Arthur F (R), 294½, '9
Woods Stephen (H), 283, '75.

Cranesville, Erie. 270.
Sigworth Franklin P (R), 171, 1883.

Creekside, Indiana. 124.
Bryson James A (R), 255, '80.

Creighton, Allegheny. 370.
Davis Adam C (R), 294½, '94.

Cresco, Monroe. 172.
Carey Thomas H (R), 282, '84

Cressman, Bucks. 380.
Funk S J.*

Cresson, Cambria. 670.
Devereaux Robt (R), 282, '67.
Glasgow L Ellis (H), 282, 1902
Lynch James A, 294, 1896.

Cressona, Schuylkill. 2,000.
Gray J C.*
Santee George O O (R),282,'97

Cross Creek, Washington. 250.
Hindman Audley O (R), 294½ 1899.

Crossfork, Potter. 642.
Cummings George M, 171, '92
Jennings Wm H, 126, 1877.
Rouse Mabel E (P-M),137M,'02
Rouse Wm J (P-M),137M,'190

Cross Roads, York. 234.
Curran James M, 175B, 1900.
Curran O G, 173, 1900.
Curran Thomas M (R), 281,'8

Culmerville, Allegheny. 42.
Rowley Daniel G (R), 294½,'91

Cumberland Valley, Bedford. 170.
Doyle Charles F (R), 282, 188

Curllsville, Clarion. 220.
Woods George B (R), 171, '87.

Curwensville, Clearfield. 2,200.
AKE NICHOLAS F K (R), Medico-Chirurgical Coll of Phila (Dept of Med), Phila, Pa, 1897; Mem Am Med Assn, Med Soc of State of Pa and Clearfield Co Med Soc; Med Examr Bankers' Life Assn of Des Moines, Ia, Fidelity, Hartford Life, Phœnix Mut, Prudential, Sun Life of Canada and Travelers' Life Ins Cos; Specialty, Eye, Ear, Nose and Throat; Office Hours 8 to 10 a m, 3 to 6 and 7 to 10 p m. Tels Penna and H & C; State st.
Jenkins George C (R), 281, '7
King Hiram O (R), 282, '93.

Custer City, McKean. 540.
Chesney W J.*¶
Howard Etta.*
Satterlee Sylvester S, 261, '72

Cynwyd, Montgomery. 372.
Gerhart Jos M jr (H), 283, '98
Myers Jane B, 288, 1854.
Wilcox Mary R (R), 284, 1891.

Dagus Mines, Elk. 1,842.
Humphreys Frank R (R), 171, 1895.

Dallas, Luzerne. 624.
Laing Henry M.*
Laing James G.*

Dallastown, York. 1,400.
Bigler Wm B (R), 282, 1865.
Lawson Lemuel S (R), 169, '67
Mann Enos S (R), 281, 1895
Minnich Wm H (R), 171, 1890.

Dalmatia, Northumberland. 560.
Kerchner Benj L (R), 282, '71.
Kuntz John M (R), 294, 1896.

Dalton, Lackawanna. 842.
Down Howard C (R), 173, '93.
Price John C (R), 281, 1893.
Purdon T A.*¶
Zeller Charles A (R), 294, '96.

Damascus, Wayne. 182.
Appley Otto, 232, 1880.

Danboro, Bucks. 220.
Kratz Annetta (R), 284, 1871.

Danielsville, Northampton. 600.
Bush Elmer E (R), 171, 1890.
Kemerer Merion E(R), 171, '97

Danville, Montour. 8,500.
Ashenhurst Ira (R), 244, '97.
Barber I Grier (R), 282, 1877.
Curry Edwin A (R), 281, '89.
Free Geo B M (R), 281, 1884.
Harpel Francis E (H), 283, '71
HINSHILLWOOD HARRY (H), Hahnemann Med Coll (Homo), Phila, Pa, 1895; Phys Fraternal Order of Eagles; Med Examr Pacific Mut Life Ins Co; Specialty, Obstetrics; Office Hours 7 to 9 a m, 1 to 3 and 7 to 9 p m, 212 Lower Mulberry.
Kirchbaum Wm H (R), 231,'02
Meredith Hugh B (R), 281, '77
Newbaker Philip C (R),282,'69
Oglesby James (R), 282, 1868.
Paules Wm R (R), 282, 1890.¶
Robbins Jas E (R), 281, 1893.
Shultz Cameron (R), 282, '92.
Smith Gilbert T (R), 169, '97.
Stock George A (R), 282, '98.
Thompson Saml Y (R), 239,'66
Wintersteen Thos B(R),281,'99

Darby, Delaware. 3,880.
Dunn Walter (R), 281, 1889.
Maguire Wm T, 283, 1882.
Painter Wm P (R), 282, 1875.
Roberts Eugene J.*
Swisher David F (R), 282, '92¶

Darlington, Beaver. 340.
Bebout W I.*¶
Davis John M (R), 294½, '95.
Sawyer Benjamin C, 294½, '03
Sawyer Wm A (R), 261, 1872.
Taylor Henry M, 304, 1905.
Watterson Robt W (R), 294½, 1889.

Dauphin, Dauphin. 648.
Coble Aaron C (R), 169, 1885.¶
Umberger John R (R), 285,'61. Retired.

Davidsville, Somerset. 180.
Miller H H, 262, 1902.

Davistown, Greene. 160.
Knotts Ira D (R), 281, 1887.

Dawson, Fayette. 1,000.
Bell Harry J (R), 294, 1892.
Cogan Jesse F (R), 172, 1892.

Dayton, Armstrong. 500.
Morrow Geo S (R), 149, 1887.
Sharp Otis S (R), 265, 1884.¶

Deep Valley, Greene. 84.
Carpenter T M.*
Dinsmore P C.*

DeHaven, Allegheny. 1,000.
Price Jos H (R), 282, 1879.
Roberts George.*

DeLancey, Jefferson. 1,842.
Stevenson Chas R (R), 169,'97.
Williams T R (R), 171, 1882.

Delano, Schuylkill. 550.
Flexer Lewis A (R), 185, 1879.

Delaware Water Gap, Monroe. 560.
Stearns John H, 294, 1896.

Delmont, Westmoreland.624
Earnest Simon P (R), 294½, 90
Ewing Jas R (R), 265, 1870.
Ewing J Herbert (R), 171, 1897

Delta, York. 808.
Galbreath J Thos (R), 281, '94.

THE Keeley Cure
2803 LOCUST STREET, ST. LOUIS, MO.
"The Most Successful Treatment" for Liquor Drinking, Morphine and other Narcotic Drug Using, Neurasthenia, Tobacco and Cigarette addictions.
Correspondence and Consultation Confidential.
DR. J. E. BLAINE, PHYSICIAN AND MANAGER.
Home Treatment for Tobacco and Neurasthenia. SEE PAGE 5.

Delta—Cont'd.
McCurdy Wm H (R), 282, 1881.
Ramsay R Warren (R), 282, 1886.
Stewart Asahel (R), 241, 1869.
Dempseytown, Venango. 180
Rickett Audley W (R), 294½, 1904.
Dents Run, Elk.
Merrill Benj E (H and R), 283, 1901; 294, 1904.
Denver, Lancaster. 900.
Fink Wm D (R), 282, 1878.¶
Fretz S Edwd (R), 281, 1900.
Derrick City, McKean. 660.
Egbert Rufus A (R), 185, 1875
Derry Church, Dauphin. 340
Hershey Martin L (R), 282,'8
Nissley Martin L, 294, 1905.
Schaffer Edwin E B (R), 231 1865.
Shenk Frank L, 294, 1905.
Wagenseller Harry F (R),294. 1902.
Derry Station, Westmoreland. 2,700.
Banks Clark W (R), 277, 1883
Gontz Harvey A, 304, 1905.
Jordan David C (Ecl), 262, '75
Kimmel Harry F (R), 294½ 1888.
King Wm H.*
Leitzell Chas B (R), 282, 1877.¶
Devon, Chester. 260.
Capp Wm M (R), 282, 1885.
James John E (H), 281, 1866.
Laird J Packard (R), 110, 1902
Lehman Charles A, 282, 1905.
Roberts John B.*
Thomas C M.*
Dickinson, Cumberland. 540
Longsdorf Harold H (R), 171, 1882.
Dickson City, Lackawanna. 5,300.
Bilheimer John J, 282, 1891.
Kennedy Wm Pitt (R), 283,'82
Dilliner, Greene. 80.
Brown Wm A.§
Dillsburg, York. 908.
Lauck D A (R), 173, 1885.
Yeagy Wm A (R), 282, 1890.
Dingmans Ferry, Pike. 100.
Chapin David R, 281, 1900.
Dixmont, Allegheny. 230.
Blair Esther L.*
Hutchinson Henry A (R), 281 1878.
Ransom Fredk P (R), 282, '04
Walker Wm K (R), 281, 1891.
Dixonville, Indiana.
Coe Benj F (R), 171, 1895.
Doe Run, Chester. 320.
Thompson Joseph M.*
Donaldson, Schuylkill. 840
Moyer David S (R), 282, 1878.
Donegal, Westmoreland. 100
Earnest W S.*
Donora, Washington. 3,480.
Case A R.*
Day Minor H (R) 130, 1902.
Insley Wm W (H), 283, 1901.
Lewis Wm H, 282, 1893.
Ley Phillip A (R), 294¼, 1904.
Sprowls Jesse A (R), 294½,'96
Stevens A C.*
Trach Geo (R), 279A, 1895.
Whitledge Wm T.*
Dorranceton, Luzerne. 2,700
Davison Wm F (R), 282, 188
Moffatt Ralph E (R), 281, 1904
Douglassville, Berks. 270.
Gerhard Frank R (R), 282, '72.
Dover, York. 600.
Gross Jacob M (R), 282, 1872.
Wallace Nathan C (R), 282, 1883.¶
Downieville, Butler. 142.
Sterrett Saml O (R), 282, 1880.
Downington, Chester. 3,000.
Arnold Burt G (H), 283, 1893.
Batten John M, 281, 1864.
Bremerman Laban T (R), 110, 1874.
Downs Audrey W (R), 281, '04
Hutchinson Edgar.*
Parke Thos E (R), 281, 1871.
Doylestown, Bucks. 3,500.
Fell John A (R), 281, 1874.
Groff Jas E (R), 282, 1880.
Kauffman Abraham B, 283, '0
Kirk Wm H (R), 185, 1868.
MURPHY FELIX ALOYSIUS, A B, M D (R), Jefferson Med Coll, Phila, Pa 1901; Mem Am Med Assn Bucks Co Med Soc and Med Soc of State of Pa; Med Examr Fidelity Mutual o Phila, Metropolitan of N Y and Prudential Life Ins Cos; Office Hours 8 to 9 a m, 1 to 3 p m and 7 to 9 p m. Tels Bell and Keystone Main st.
Neall J M.*
Plymire Isaac S (R), 282, 1903
Purcell J P.*
STONE FRANK PERCIVAL (H), Hahnemann Med Col (Homo), Phila, Pa, 1905;Med Examr General Acciden Ins Co of Phila, Pa; Specialty Diseases of the Ches and Gynæcology; Offic Hours until 10 a m and 5 t 8 p m, Sundays until 11 a m. Tel Bell 8, Broad nea Court.
Swartzlander Frank (R), 281 1863.
Swartzlander Frank B (R) 281, 1894.
THOMAS ELI J (R), Jefferson Med Coll, Phila, Pa, '78
Weinberger Nelson S, 294, 190
Dravosburg, Allegheny.1,400
Aber A Howard.*
Chambers Wm H, 279C, 1898 136, 1899.
Sumney Frank F (R), 294½ 1891.
Drifton, Luzerne. 2,600.
Ventz Geo L (R), 281, 1892.
Driftwood, Cameron. 640.
Beale Bertram A, 294½, 1903.
Corbett Vander K (R), 282, '8
Drums, Luzerne. 640.
Rumbel Burton C (R), 294, '0
Dry Land, Northampton. 120
Walter Barrett C (R), 282, '5
Dry Run, Franklin. 372.
Shoop Benj F (R), 241 '82.
DuBois, Clearfield. 9,788.
Brockbank John I (R), 173, '8
Davenport Saml M (R), 307,'9
Federici Giuseppe (R), Uni of Naples, Italy.
FREE SPENCER M, A M M D (R), Coll of Phys an Surgs, Baltimore Md, 1880 Surg Penna R R, Buffalo Rochester & Pittsburg Ry, Jefferson & Clearfiel Coal and Iron Co, Roches ter & Pittsburg Coal and Iron Co, Northwestern Mining and Exchange Co, Adrian Furnace Co, DuBois Traction Co, Union Traction Street Ry Co; Senior Surg Adrian Hosp; Mem Am Acad of Med, Am Acad of Railway Surgs, Assn Pa R R Surgs, Am Med and West Branch Med Assns, Med Soc of State of Pa; Pres Jefferson Co Med Soc; Med Examr Ætna Home of N Y, Mut of N Y, New England Mut, New York Life, Penn Mutual, Travelers and Union Central Life Ins Cos; Office Hours by Appointment; Long Distance Tel 74, Local Tel 89; 12 S State.
Fugate Stephen (R), 185, 1877.
Gann George W (H), 283, 1894.
Graves W B (R), 171, 1901.
Hilleary Jesse G, 255, 1897.
Hindman Chas C (R), 232, '76.
Holt H P, 171, 1886.
Jordan R Ross (R), 281, 1903.
Maloy J D.*
Mock David C (R), 171, 1904.
QUINN LUTHER W, M D (R), Western Pennsylvania Med Coll, Pittsburg, Pa, 1896; Asst Surg and Visiting Phys Du Bois Hosp; Mem Am Med Assn and Clearfield Co Med Soc; Med Examr Pittsburg Life and Trust Co of Pittsburg, Security Life and Annuity Co of Am, Phila, Pa, Protected Home Circle, R A, K O T M, L O T M, B of L E, B of L F, B of R R T, E A, K of E, E R K of P, T of B H and F O E, 245 W Long av.
Raine J Frank (R), 171, 1905.
Ross J Miller (R), 289A, 1857.
SEABURY WM W (H), Univ of Wooster, Med Dept, Cleveland, O, 1875; Specialty Surgery; Office Hours 10 to 12 a m, 2 to 4 and 7 to 9 p m; Tels Bell and Summerville, 41 N Brady.
Smathers Francis C (R), 282, 1905.
Smathers Wilson J (R), 282, 1873.
Spackman Reuben V (R), 282, 1870.
Sprankle Paul B (R), 282, 1904.
Sullivan John C (R), 294½, '90
Wilson Chas A (R), 159, '81.
Dudley, Huntingdon. 344.
Johnson Wm H (R), 171, 1879.
Duke Center, McKean. 1,560
Ash Arthur F, 234, 1901.
Shadman Alonzo J, 180, 1905.
Dunbar, Fayette. 2,000.
Colley Brown (R), 282, 1897.
Hamilton W J (R), 264, 1873.
McKenney T J.*
Warne Wm W, 282, 1889.
Duncannon, Perry. 2,000.
McKenzie Horace W (H), 283, 1889.
Reutter Harry D (R), 282, '81.
Shearer Alfred L (R), 231, '83¶
Sunday Jerome.*
Wright Winfred J (R), 294,'02.

DR. HAVA'S **Solution of Bromo-Phosphate of Lime and Potash.**
For the prevention and treatment of Bright's Disease and Diabetes. In apparently hopeless cases, it will lengthen the span of Life. Hava's Preparations are sold at all Drug Stores. (See page 9.)
PHOSPHATE CHEMICAL MANUFACTORY, NEW ORLEANS, LA.

Duncansville, Blair. 1,900.
Confer D Clarence (R),281,'81
Miller Emery (R), 282, 1894.
Dundaff, Susquehanna. 240.
Fike Giles A (R), 282, 1876.
Dunlo, Cambria. 1,842.
Livingston Edythe R (Ecl), 262, 1902.
Livingston W W (Ecl), 262,'02
Dunmore, Lackawanna. 13,400.
Brown Geo C (R), 281, 1880.
Chamberlain Geo J (R), 285, 1850.
Cullen James G (R), 281, 1905.
Garvey Jas B (R), 171, 1884.
Gibbons Myles A, 282, 1902.
Hubler Simon (R), 281, 1879.
Snyder Marion D, 282, 1896.
Winters Frank W (R), 282, '94
Young James H (R), 281, '01.
Duquesne, Allegheny. 9,500.
Botkin Lester H (R), 294½, '88
Halpert Louis (R), 282, 1901.
Hocking Wm C (R), 169, 1890.
Jackson Blanche H (H), 279B, 1900.
McCausland Wm S, 294½, 1904
Madden Francis J (R), 294½, 1895.
Martin Geo E (H), 270, 1903.
Osborn W J.*
Steffy Walter E (R), 294½, '94
Durell, Bradford. 270. (R D from Towanda.)
Thompson Ferdinand A (R), 171, 1885.
Durham, Bucks. 200.
Mills Geo U G, 294, 1905.
Rice Newton S (R), 239, 1882.
Duryea, Luzerne. 1,000.
Baker Albert J (R), 172, 1895.
Burlington John A (R), 172,'91
Pier Walter B (R), 282, 1884.¶
Dushore, Sullivan. 1,000.
Biddle Philip G (R), 282, 1897.
Herrmann Martin E, 241, '83.
McHenry Rush J (Ecl),276,'87.
Randall Wm F (R), 173, 1890.
East Bangor, Northampton. 1,100.
Dilliard Benj F (R), 171, 1881.¶
Miller Elmer C (R), 282, 1892.
East Berlin, Adams. 842.
Hoechst Harleigh B (R),175B, 1900, 172, 1901.
Kehm Henry (R), 282, 1871.
Wolf F C.*
East Bethlehem, Washington. 264.
Brashear H W.*
Griffith W E, 110, 1900.
East Brady, Clarion. 1,542.
Greer Robt J (R), 294½, 1894.
James W Dudley (R), 169, 81.
Slangenhaupt Wm A (R), 171, 1885.
Tupper G W.*
Wallace Robt S (R), 282, '55.
Wallace Wilbur S (R), 281, 01.
East Charleston, Tioga. 140.
Hazelett C W.*
East Downingtown, Chester. 50.
Hutchinson David E (R), 294, 1905.
Kerr Edwd (R), 281, 1890.
Pennell Howard Y (R), 281,'98
East Freedom, Blair. 400.
Gallagher Jos L (R), 281, '94.
East Greenville, Montgomery. 1,000.
Bobb Henry (R), 281, 1868.¶

Hersh Daniel G.*
Hersh John G (R), 281, 1876.
East McKeesport, Allegheny. 1,000.
Harrison Walter L, 294½, '88.
Henderson Walter L (R), 294½, 1902.
White George N (R), 159, '81.
East Mauch Chunk, Carbon. 3,900.
Bray Edward G, 172, 1904.
Moyer Lewis W (R), 169, 1887.
Waaser J Edwd (H), 283, '93.
Easton, Northampton. 26,000
Anderson George R (R), 282, 1882, 42 N 4th.
Apple Samuel S (R), 282, '69, 312 Northampton.
Bachman Solomon S (R), 239, 1870, 30 S 6th.
Bowers Jeremiah K (R), 291, 1870, 156 Northampton.
Collmar Charles U (R), 281, 1884, 513 Northampton.
Dech Elmer J (Ecl), 262, '94, 1022 Washington.
Dech Schuyler H (Ecl), 262, 1901, 120 S 3d.
Detwiller John J (H), 281, '54, 52 Center sq.
Doolittle Egbert D (H), 241, 1870, 250 Bushkill.
Drennan M C, 281, 1863, 124 N 3d.
Engelman David (R), 282, '64, 1458 Northampton.
Evans E Wm (R), 281, 1884. 65 N 3d.
Fackenthal Howard (R), 281, 1876.
Field B Rush (R), 281, 1883, 415 Northampton.
Field George B W (R), 281, 1881, Field bldg.

FISLER HARRY CATTELL (R), A M, Lafayette Coll, Easton, Pa, 1892; M D, Dept of Med of Univ of Pa, Phila, Pa, '95; Surg Northampton Traction Co; Med Examr Manhattan, Penn Mut and Natl of Vt Life Ins Cos and The Iroquois; Specialty, Nose and Throat; Office Hours 8 to 9 a m, 1 to 3 and 7 to 9 p m, 1116 Northampton. Tel 25-Y.

FRETZ JOHN EDGAR (R), A B, Lafayette Coll, Easton, Pa, 1893; A M, Same, 1896; M D, Dept of Med of Univ of Pa, Phila, Pa, 1897; Physician Children's Home, The Carter Junior Republic and Easton Y M C A, Easton, Pa; Mem Am Acad of Med, Am Med Assoc, Lehigh Valley and Northampton Co Med Assns, and Penn State Med Soc, Res "The Arlington."

GRAY FREDERICK C, A M, M D, H M D (H), Hahnemann Med Coll, Phila, Pa, 1896; Post-Grad Univ of N Y; Former Demonstrator Physical Diag at Same; Late Prof Physical Diag Post-Grad Schl of Homo, Phila, Pa; Elected Prof Physical Diagnosis Dunham Med Coll and Hosp, Chicago, Ill; Late Junior Phys Chest Dept Hahnemann Hosp, Phila, Pa; Mem Homo Med Soc of State of Pa, Lehigh Valley Med Assn and Phila Co Med Soc; Editor and Publisher of the New Medical; X-Ray and Electro-Therapeutic Specialist, 53 S 4th.

GREEN EDGAR MOORE (R), A B, Lafayette Coll, Easton, Pa, 1883; A M at Same, 1886; M D, Dept of Med of Univ of Pa, Phila, Pa, 1886; Consulting Phys St Luke's Hosp So Bethlehem, Pa; Phys-in-Chief Easton Hosp; Med Examr Free Hosp for Poor Consumptives, White Haven, Pa; Mem Am Med Assn, Med Soc State of Pa and Mem and Ex-Pres Lehigh Valley Med Assn; Ex-Pres Northampton Co Med Soc; Med Examr Mut Life Ins Co of N Y, Provident Life and Trust Co of Phila, Pa, Conn Mut Life Ins Co, Hartford, Conn, and Other Life Ins Cos; Office 222 Spring Garden; Res 340 Same.

Guiley A Harper (R), 282, '77, 413 Center.
Harrison Wm H (R), 231, '85, 43 McCartney.

HELLER JACOB B (R), A M, Lafayette Coll; M D, Dept of Med, Univ of Pa, Phila, Pa, 1878; Res Phys Phila Hosp, 1878-1879; Staff Easton Hosp, 1893-1895; Mem Med Soc of State of Pa; Med Examr Bankers', Columbian Natl, Equitable of N Y, Mut Benefit of Newark, N J, Vermont Natl of Vt, Mut Reserve Fund and Prov Sav; Office Hours 8 to 10 a m, 1 to 3 and 7 to 9 p m; Tel 426Y; cor 4th and Northampton.

Hess Geo H (R), 171, 1897, 114 S 9th.
Hunt Joseph S (R), 223, 1866, 303 Bushkill.
Kessler Frank J (R), 281, '93, 76 N 4th.

KINNEY CHARLES SPENCER (H), N Y Homo Med Coll and Hosp, N Y City, '79; Twenty-three Yrs Connected with (Late 1st Asst Phys) Middletown State Homo Hosp, Middletown, N Y; Mem Am Medico-Psychological, N Y Medico-Legal, Lehigh Valley Homo Med and Pa State Homo Socs; Hon Mem Conn State and N W N Y Homo Med Socs; Propr Easton Sanitarium, Taylor av; Tel 1661.

Knerr John W H (Ecl), 271, 1876, 30 N 2d.
Kotz Adam L (R), 282, 1881, 39 S 4th.
Laubach Stephen (R), 281,'64.¶ cor Walnut and Ferry.
Lee Alfred H (R), 281, 1865,842 Northampton.

Cutter's Diphtheria Antitoxin Polyvalent Streptocidic Serum. (Anti-Streptococcic) (See page 261.)

Easton—Cont'd.
Love J King (R), 282, 1897, 42 N 2d.
Ludlow David H (R), 301, '75, 244 Spring Garden.
McIlhaney Wm H (R), 282, 1885, 501 Wilkesbarre, s s.
McINTIRE CHARLES (R), A B, Lafayette Coll, 1868; A M, Same, '71; Univ of Pa, Phila, Pa, '73; Sec Am Acad of Med and Lehigh Valley Med Assn; Mem Am Med Assn, Med Socs of State of Pa and Northampton Co; Long Distance Tel 1513; 52 N 4th.
Messinger Victor S (R), 294, '99, 79 N 4th.
MICHLER HENRY D (R), M S, Lafayette Coll, Easton, Pa, 1876; M D, Dept of Med, Univ of Penna, Phila, Pa, 1881; Phys and Surg-in-Chief Easton Hosp; Mem Am Med Assn, Penna State Northampton Co and Easton Med Socs; Med Examr Mass Mut and Pac Mut Life Ins Cos; Tel 3581; 134 N 3d.
Miesse Kate D (R), 284, '89, 64 N 4th.
Moore James W (R), 231, 1869, Lafayette Coll.
Ott Isaac (R), 281, 1869, 18 N 4th.
QUINEY JAMES JOHN (R), Jefferson Med Coll, Phila, Pa, 1903; Res Phys Easton Hosp, 1903-1904; Sec Northampton Med Soc; Mem Am Med and L V M Assns, Easton Med Soc and Easton Microscope Club; Med Examr Mut Reserve Life of N Y; Office Hours 7 to 9 a m, 1 to 3 and 7 to 9 p m; Tel Bell; 33 S 5th.
Raub Reuben S, 281, 1905.
REAGAN ARTHUR D (R), A B, Univ of Mich, Ann Arbor, Mich, 1881; Ph G, Phila Coll Pharmacy, 1885; M D, Long Island College Hosp, Brooklyn, N Y, 1890; Res Phys and Surg Brooklyn Hosp, 1890-'92; Res Phys New Hampshire State Asylum, Concord, N H, 1892-'93; Surg Easton Transit Co; Mem Am Med Assn and Med Soc of State of Pa; Pres and Mem Northampton Co Med Soc; Med Examr Metropolitan and Pac Mut Life Ins Cos; 306 Cattell.
Richards E Wallace (R), 281, 1895, 22 Centre, s s.
Richards Oscar M (R), 281, 1889, 102 Valley av.
Richards Willard H, 320, 1905.
ROBERTS FREDERICK CHARLES (R), B S, Univ of Wisconsin; M D, Dept of Med, Univ of Penna, Phila, Pa, 1898; Res Phys St Luke's Hosp, 1898; Phila City Hosp, Blockley, 1899-1900; Mem Am Med Assn, Med Soc of State of Pa and Northampton Co Med Soc, 1063 Lehigh.

Schoch Wm E (R), 281, 1888, 697 Ferry.
Seibert Walter W (H), 283, 1900, 43 N 4th.
SEIBERT WILLIAM A (H), A B, Lafayette Coll, '82; M D, Boston Univ Sch of Med, Boston, Mass, '85; Consltg Phys Easton Hosp; Pres Homo Med Soc of the State of Pa, 1895; ex-Pres Lehigh Valley Homo Med Soc; Mem Am Inst of Homo and Easton Microscopical Club; Office Hours 8 to 9 a m, 2 to 4 and 7 to 8 p m, Sundays 3 to 4 p m only; 43 N 4th; Tel Bell 66J; N J and Pa Tel 185.
Seip M Servetus (R), 281, 1876, Romp bldg.
Sherrer Fredk A (R), 294, '98, 137 S 3d.
Shimer Sterling D (R), 281, 1895, 313 Bushkill.
SWAN TYRUS E (R), Kentucky Sch of Med, Louisvill, Ky, 1889; House Phys Post-Grad Hosp, Chicago, Ill, 1900-1901 and 8 months there in 1905; Specialty Eye and Ear, Nose and Throat; 308 Northampton.
Thomason Wm P O (R), 282, 1897, 1158 Washington.
Uhler Sydenham P (R), 282, 1880, ¶ 135 Cattell.
UPDEGROVE JACOB D (R), Dept of Med Univ of Pa, Phila, Pa, 1890; Post-Grad Course Pa Polyclinic, 1897; Lecturer in Hygiene and Director Physical Training Lafayette Coll; Mem Lehigh Valley Med Assn, Med Soc of State of Pa and Northampton Med Soc, cor Monroe and Wagner.
Walter Robley D (R), 282, '84, 903 Ferry.
Weaver Henry F (R), 281, '81, cor Butler and Freemansburg av.
West Edwin J (H), 131, 1891, S 5th.
Zulick Thomas C (R), 281, '91, cor Porter and New.

East Petersburg, Lancaster. 740.
Achey Fredk A (R), 281, '86.

East Pittsburg, Allegheny. 3,140.
Fix Ira N (R), 282, 1893.
Lane Henry C (R), 294½, 1902.
McCoy Thomas L.*
Roose Arthur E (R), 282, '95.
Sterrett Wm J (R), 294½, '01.
Trevaskis Albert R, 294½, '03.

East Prospect, York. 350.
Overmiller N Allen (R), 172, '95

East Smithfield, Bradford. 540.
Campbell Wm R (Ecl), 262, '97
Moody Horace M (R), 229, '66.
Woodworth Emily T (H), 135, 1880.

East Springfield, Erie. 400.
Crandall H Noble, 110, 1904.
Henry Milton M (R), 261, '85.
Hotchkiss C W.*

East Stroudsburg, Monroe. 3,000.
ANGLE WALTER L (R), Maryland Med Coll, Baltimore, Md, 1903; Phys Board of Health East Stroudsburg
Bush Horace (R), 282, 1875.
Henry John C (R), 282, 1885.
Lesh Matthew G (R), 281, '73.
Singer J Anson (R), 231, 1883.
Travis George S (R), 172, '96.

East Texas, Lehigh. 308.
Miller Albert N (R), 241, 1878.

East Troy, Bradford. 340.
Gamble T A (Ecl), 293, 1873.

East Waterford, Juniata. 260.
Quig Robert M (R), 282, 1875.

Eau Claire, Butler. 380.
Allison R L (R), 143, 1896.
McMichael R J.*

Ebensburg, Cambria. 1,900.
Davidson Thomas J.*¶
Jones Fremont C (R), 281, '85

Eckley, Luzerne. 1,534.
Redelin A A (R), 282, 1893.

Economy, Beaver. 640.
Baskerville F H.*
Sohn Philip J, 294½, 1897.

Eddington, Bucks. 270.
Stroup George H (R), 281, '74

Eddyville, Armstrong. 100.
HEPLER CHARLES V (R), Western Pa Med Coll (Med Dept Western Univ of Pa), Pittsburg Pa, 1905. Tel Local.

Edgegrove, Adams. 240.
Jenkins Felix S jr (R), 169, '87

Edge Hill, Montgomery. 808
Huber Wm H (H), 283, 1898.

Edgewood Park, Allegheny 1,400.
Jones Russell R, 281, 1900.
Koenig Adolph (R), 241, 1879.
Moreland Geo B (H), 283, '93.
Stewart Samuel S (R), 282, '61. Retired.

Edie, Somerset. 200.
Berkey Levi.*
Bittner Chas R (Ecl), 262, '99.
Shanks Edward F.*

Edinboro, Erie. 820.
Gillespie Martin S (R), 281, '95
Greenfield Frank G (R), 266, '83
King Samuel (R), 161, 1902.
Potter Earl B (R), 294½, '92.¶

Edinburg, Lawrence. 852.
Hann James R.*
Mitchell H Chalmers (R), 282, 1903.

Edwardsdale, Luzerne. 5,500
Edwards Lewis (R), 282, '01.
Scheifly John E (R), 282, '97.

Effort, Monroe. 280.
SATCHELL WM F (H), Hahnemann Med Coll (Homo), Phila, Pa, 1901; Mem Lehigh Valley Homo Med Soc and Homo Med Soc of State or Pa; Office Hours until 9 a m, 1 to 2 and 6 to 8 p m.

Egypt, Lehigh. 1,000.
Leh Henry D (R), 169, 1884.

Ehrenfeld, Cambria. 600.
Churchfield Wm.*
Stotts Arthur F (R), 294, '99.

Elbon, Elk. 372.
Thayer Lucius J (R), 239, '95.

Eldersville, Washington. 200
Mercer John W, 294½, 1890.

POLK'S NATIONAL DIRECTORIES.
We can furnish lists of any trade not included in the above.
Medical, Dental, Lumber, Real Estate, Financial, Flour Mill, Grain, Bakers, Iron and Steel, Coal and Coke, Tobacco and Cigar.
R. L. POLK & CO., Publishers, DETROIT, MICH.

Elderton, Armstrong. 360.
Bovard Wm C (R), 281, 1878.
Keeler C E, 172, 1897.
Eldred, McKean. 1,100.
Chrisman Wm L, 282, 1857. Retired.
Douglass Jas H (R), 171, '82.
Kerr John A (R), 333, 1895.
MEECHAM GEORGE P (R), Faculty of Med of Queen's Univ, Kingston, Ont, 1891; Mem Cataragus Co, N Y, Med Soc; Med Examr Equitable, New York Life, New York Mut, Phœnix Mut of Hartford, Conn, Provident Life and Trust, Phila, Pa and Other Life Ins Cos.
Eleanor, Jefferson. 2,900.
Campbell W S, 294½, 1890.
Hughes Charles W (R), 171, '87
Elizabeth, Allegheny. 2,100.
Peterson Albert A (R), 282, '01
Shaffer Peter T B (R), 261, '77
Van Kirk Joseph (R), 282, '91
Elizabethtown, Lancaster. 1,800.
Angstadt John E.*
Blough Albert S. 294, 1905.
Blouch Henry K.*
Nissley Samuel R (R), 281, '65
Overfield J W (R), 161, 1884.
Treichler Abraham C (R), 282, 1869.
Ulrich Sylvester (H), 283, '90.
Elizabethville, Dauphin. 1,000.
Martyn Chas S (R), 281, '93.
Stroup Nathan W (R), 281, '68
Elkins Park, Montgomery.
Dietrich John W (H), 175A, '04
Harris Richard H, 281, 1898.
Elkland, Tioga. 1,400.
Fessler T A.*¶
Frisbie Hiram Z (R), 282, '94.
Humphrey Wilmot G (R), 171, 1880.
Elk Lick. Somerset. 1,300.
Lichty Albert M (R), 281, '86.
McKinley Arthur O, 171, 1894.
Perry E Hunter (R), 294, '03.
Elk Run, Tioga. 160. (R D from Mansfield.)
Bradford Leonard J, 288, '65.
Elliott, Allegheny. 3,700.
DonehooRobert S (R), 294½, 1893.
Frederick Wm (R), 294½, '88.
Elliottsburg, Perry. 340.
Shumaker Luther M (R), 282, 1889.
Ellsworth, Washington. 600
French Edward E (R), 282, '87¶
Kirby Harry J (R), 281, 1902.
Ellwood City, Lawrence. 2,680.
Davidson Samuel S (R), 282, '82
Iseman Charles M (R), 294½, 1894.
Lamb Edwin E (H), 264A, '97.
SHANNON WM A (R), A M, Grove City Pa, College; M D, Jefferson Med Coll, Phila, Pa, 1892; Post-Grad Course N Y Post-Grad Med School, 1901; Surg B & O and P & L E R Rs; Mem Natl Assn Ry Surgs; Med Examr Penn Mutual, Provident Life and Trust, United States Life and Other Life Ins Cos.
Stephenson Silas (R), 261, '68.
Vosler David C, 294½, 1894.
Elverson, Chester. 160.
Mengel Matt S (R), 281, 1884.
Elwyn, Delaware. 372.
Barr Martin W (R), 281, 1884.
Jennings Charles W, 281, '01.
Shick Mary, McD (R), 284, '95.
Elysburg, Northumberland. 270.
Allison Charles E, 282, 1899.
Gearhart Montgomery (R), 304A, 1901.
Emaus, Lehigh. 1,800.
Blackenstoe Martin J (R), 281, 1890.
Slough Wm C J (H), 283, '69.
Weida Isadore J, 281, 1890.
Wickert Harvey T (R), 281, '76
Emlenton, Venango. 1,460.
Bridenbaugh Chas S (R), 294½, 1903.
GILMORE WM G (R), Western Pa Med Coll (Med Dept, Western Univ of Pa), Pittsburg, Pa, 1894; Ex-Pres Venango Co Med Soc; Med Examr Am Central and Security Life and Annuity Life Ins Cos; Tel Valley 48.
HAMILTON BENJAMIN F, M D (R), Charity Hosp Med Coll, Cleveland, O, 1867; Post-Grad Course N Y Polyclinic, 1888; Post-Grad Med School, N Y, 1899; Censor Med-Chir Coll, Phila, Pa; Surg Penna R R; Mem Am Med Assn, Pa State and Venango Co Med Socs; Med Examr Travelers,' Mutual, N Y Life, Provident Life and Trust, National Va, Ætna, Equitable and other Life Ins Cos; 508 Main. Valley Tel.
Kerr Clinton S (R), 265, '76.
Kuhns Edwin A (R), 282, '84
Emporium, Cameron. 2,882.
BARDWELL EUGENE O Ph B, M A, M D (R), Univ of Buffalo, Med Dept, Buffalo, N Y, 1879; Mem Davenport Acad of Natural Sciences, Fellow Am Acad of Med; Mem Am Med Assn, Pa State Med Soc, West Branch Med Assn and Elk Co Med Soc; U S Examining Surg for Pensions; Dist Med Inspr State Bd of Health and County Quarantine Officer.
Falk Harry S (R), 294, 1899.
Good Harvey W.*
Hackenberg Olive Jessop.*
Heilman Russell P (R), 282, '76
Smith Sylvester S (R), 126, '69
Emsworth, Allegheny. 1,100
Croft Clarence C (R), 294½, '99
Elliott Andrew H (R), 282, '96
Sloan E H.*
Enhaut, Dauphin. 1,000.
Schaffner Daniel W (R), 169, 1887.
Enola, Cumberland.
Weirick E Carl (R), 185, 1904.
Enon Valley, Lawrence. 460
McGeorge C S.*
Nye Hiram W (R), 261, 1886.¶
White James A (R), 269, '78.
Ephrata, Lancaster. 2,800.
Charles Jacob (R), 239, '69.
Garver Michael B (H), 264, '71
Lightner I N (R), 265, 1873.
McCaa David J (R), 282, '67.
Mentzer John F (R), 282, '82.
Reemsnyder Henry G (R), 282, 1881.
Schweitzer Marcella, 284, 1905.
Winger Franklin (R), 282, '86¶
Equinunk, Wayne. 520.
Frisbie Frank C (R), 307, '98.
Erie, Erie. 55,680.
No. of Physicians, 98.
Abbott Elgin P (R), 282, '77, 722 E 21st.
Ackerman John (R) 294, '97, 9 W 11th.
Aichner Gustave J, 263, 1903, 1026 Parade.
Aichner Oscar F (R), 282, '93, 1032 Parade.
Aichner Otto C (R), 173, '94,¶ 504 E 6th.
Ankenbrandt Albert A, 130, 1905, St Vincent's Hosp.
Barkey Peter (R), 330, 1870, 130 W 9th.
BELL JOHN J (R), Coll of Phys and Surgs, Baltimore, Md, 1901; Post-Grad in Gynæcology at Same, 1904; Assoc Surg City Hosp, Baltimore, Md, 1905; Mem Erie Co Med Soc; 22 E 8th.
Berst Wm L, 281, 1905.
Black Joseph F, 294, 1897, 420 E 11th.
Black Lucy H (H), 188, 1903.
Blair Wm H (R), 261, 1873, 1805 Peach.
BLAKESLEE TALBERT W (R), Louisville Med Coll, Louisville, Ky, 1899; Phys Louisville City Hosp, 1898-1899; Med Examr Ernest Americans, Grand Fraternity and M W A, 114 W 18th.
Bonnaffon Samuel A, 282, '87, 512 W 6th.
Boughton Guy C (R), 307, 1900, 126 E 8th.
Braden Frank R (R), 281, '01, 5 W 9th.
Browne Dean S (R), 261, '84, 149 W 8th.
Chapin Samuel F (R), 109, '60, 523 E 6th.
Chidester Charles B (R), 171, 1881, 219 W 18th.
Clarke Joseph T (R), 110, '70, 711 State.
Cleveland Wm K (H), 231, '60, 31 E 8th.
Coover Jos C (R), 294, 1896, 18 E 8th.
CRANCH EDWARD (H), Ph B, Columbian Univ, now George Washington Univ, Washington, D C, 1871; M D, Georgetown Univ, D C, 1873; M D, N Y Homo Med Coll and Hosp, 1875; Consulting Phys to Crittenden Home; Mem State Board Med Examrs Pa (Homo); Mem Erie Co Homo Med Soc, Homo State Med Soc, Pa, and Am Inst Homo, 109 W 9th.
Cubbinson Geo A (R), 294½, 1897, 1005 State.
Delany James H (R), 241, 1886, 128 W 8th.

Oppenheimer Institute
159 West 34th St., New York City
Successfully treats Alcoholism and all forms of Drug Addiction.
(See page 9.)

Erie—Cont'd.

DENNIS DAVID N (R), Jefferson Med Coll, Phila, Pa, 1881; Ophthal Surg Hamot Hosp; Mem Acad of Ophthal and Oto-Laryngol, Am Med Assn and Med Soc State of Pa; Ex-Pres Erie Co Med Soc; Practice Limited to Eye and Ear, 221 W 9th.

Dickinson Geo S (R), 282, 1893 149 W 9th.

DRAKE J C M (H), 131, 1880 Med Examr Prudential Ins Co of Am, Newark, N J, 72(Sassafras.

Drozeski Edwd H (R), 232, '03 211 E 6th.

Dunigan Michl C (R), 231, '68 361 W 10th. Retired.

DUNN IRA J (R), A B, Allegheny Coll; M D, Dept of Med Univ of Pa, Phila, Pa 1891; Ophthal Surg to Hamot Hosp; Ex-Asst Surg State Hosp for Injured Miners, Hazleton, Pa; Ex-Asst Phys Pa State Lunatic Hosp, Harrisburg, Pa; Practice Limited to the Eye, Ear, Nose and Throat, 81(Peach.

Elstein Leo F,* 457 E 10th.

Fletcher Eugene B (R), 261, 1879, n e cor 18th and Chestnut.

Flint John F (H), 188, 1881, 81: Sassafras.

Flynn John F (R), 171, 1904 147 W 8th.

Foringer Henry H (R), 261,'83 143 W 8th.

Galster Herman C (H), 264 1892. 129 W 25th.

Gamon Frank (R), 294, 1903 cor 26th and Parade.

Garries Geo A (R), 261, 1881 325 E 11th.

Gifford Edwd F (H), 279B, '93 221 W 8th.

GIGLIOTTI NICOLA (R), A M, Royal Univ of Naples 1884; L L D, Royal Univ o: Turin, Italy, 1889; M D Royal Univ of Naples, 1888 Prof of Anatomy Catanzaro Univ School, Catanzaro Italy, 1889-1890; Prof of Physiology Superior School Naples, Italy, 1891; Specialty Nervous Diseases, 40: Cherry.

GOELTZ FRANCIS ANTON, M D (R), New York Univ (Med Dept Univ Med Coll) N Y City, 1898; Visiting Surg Hamot Hosp; House Surg J Hood Wright Memorial Hosp, N Y City, 1898-1900; Mem Am Med Assn and Erie Co Med Soc; Med Examr Canada Life Assur Co and Reliance Life Ins Co, 205 W 8th.

Gray Thos H (R), 185, 1871, 2: W 10th.

Greenfield Willard (R), 457 W 5th.

Hall Friend L (R), 261, 1882, 262 W 18th.

Hall Peter (R), 229, 1844,? 630 State. Retired.

Hedley Jas R (R), 282, 1900, 1019 State.

Heintz Ferd,* 461 E 18th.

Hunter Geo R,* 511 Chestnut.

HUNTER WALLACE R (R), Dept of Med Univ of Pa Phila, Pa, 1890; Acting Ass. Surg U S Public Health and Marine Hosp Service; Attending Surg Hamot Hosp 1901-1905 and St Vincent's Hosp 1894-1902; Mem Erie City Board of Health; Mem Erie Co Med Soc and Assn of Military Surgs of U S, Med Examr Bankers' Life of N Y, John Hancock Manhattan, New England Mut, New York Life, Penn Mut and Other Life Ins Cos; Office Hours 8 to 9 a m, 1 to 3 and 7 to 8 p m. Both Tels, 804 Peach.

IRELAND J LOUIS (H), Attended Med Dept Univ of Mich, 1890-1892; M D, Hahnemann Med Coll, Phila, Pa 1893; Pres Erie Board of Health; Mem Erie Co Homo Med Soc, 217 E 12th.

Johnson P Tullius (H), 264, 1892, 23 E 9th.

KALB GEORGE B, M D (R) Jefferson Med Coll, Philadelphia, Pa, 1886; Surg Hamot Hosp; Visiting Phys Grand View Tuberculosis Hosp, Oil City, Pa; Mem Am Med Assn, Med Soc State of Pa and Erie Co Med Soc; Med Examr Northwestern Mutual, Conn Mutual, Union Cent, Prudential, Provident Life and Trust Co, Security Life and Annuity and Mich Mutual Life Ins Cos, 226 W 8th.

Kelso Philo A, 304, 1905.

Kern Rudolph A (R), 269A, 1902, 1016 Peach.

KIRSCHNER CARL (R), Medico-Chirurgical Coll Phila, Pa, 1903, 3 E 18th.

Krum Astley G (R), 282, 1887, 163 W 18th.

Lefever Clarence H (R), 281, 1902, 507 W 11th.

McCuaig John E (R), 334, '91 238 W 8th.

McPherson Andw (H), 131, 1885, 625 W 8th.

MacNamara Geo W (R), 330, 1879, 619 Parade.

Miller Richd O (R), 282, 1903, 420 W 8th.

MONTGOMERY JAMES H (R) A B, Columbia Coll N Y City, 1881; M D, Coll of Phys and Surgs, N Y City, 1884; Mem House Staff Roosevelt Hosp, N Y, Jan 1, 1884, to Dec 1, 1885; Surg Hamot Hosp, 1888-1901 (Resigned July 1, 1901); Chief of Staff of Med and Surg Staff St Vincent's Hosp Erie, Pa; Mem Am Med Assn, Pa State and Erie Co Med Socs and Alumni Soc Roosevelt Hosp, N Y; Hours 8 to 9:30 a m, 1 to 3 and 7 to 8 p m, except Sunday, 230 W 10th.

O'Dea Chas A (R), 250, 1895, 151 E 5th.

PALMER WALTER WARNER, Ph B, M D (R), The Univ and Bellevue Hosp Med Coll, New York City, 1899; Visiting Surg St Vincent's Hosp, Ear, Nose and Throat Dept; Mem Am Med Assn, State and Erie Co Med Socs; Specialty, Ear, Nose and Throat; Office Hours 9 to 12 a m and 1 to 3 p m, 132 W 9th. Tels Bell 323, Mutual 760.

Parkhurst Chas T.*

Phillips Jos R (H), 264, 1883, 15 E 8th.

Purcell Thos (R), 232, 1888, 17 W 10th.

Randall Alvin Z (R), 185, 1864, 1606 Peach.

Rastatter Paul F, 173, 1902.

Ray Geo S (R), 281, 1895, 201 W 8th.

Reed George A (R), 281, 1895, 2113 Peach.

REINOEHL DAVID V (R), Ph G, Phila, Coll of Pharmacy, 1894; M D, Dept of Med Univ of Pa, Phila, Pa, 1895; Res Surg Pa Soldiers and Sailors' Home, Erie, Pa, 1895-1900; Mem Staff St Vincent's Hosp; Mem Am Med Assn, Erie Co Med Soc and Med Soc of State of Pa; Med Referee for Mutual Life Ins Co of N Y, 731 French, n e cor 8th.

Ritter Wm B, 159, 1893, 302 W 18th.

Robbins David P (R), 185, '66, 459 W 8th.

Root Jesse A,* 122 W 10th.

Ross Fred E (R), 232, 1897, 137 E 18th.

SCHMELTER JOHN W, M D (R), Ohio Med Univ, Columbus, O, 1900; Coroner Erie Co; Mem Erie Co Med Soc; Med Examr Baltimore Life Ins Co and Various Fraternal Socs, 813 Sassafras.

Schrade Anna M, 284, 1902, 434 E 6th.

Seip Jacob W (R), 282, 1883, 420 E 6th.

Shreve Owen M (R), 232, 1892, 162 W 8th.

Sillman Jas E (R), 282, 1874, 137 W 8th.

Smith Byron A, 1726 Peach.

Stranahan Chester W (R), 282, 1867, 140 W 8th.

STRICKLAND CHARLES GUNNISON (R), A B, Univ of Pa, 1901; M D, Dept of Med, Univ of Pa, Phila, Pa, 1904, 702 Sassafrass.

STRICKLAND DAVID H (R), Dept of Med, Univ of Pa, Phila, Pa, 1863; Surg Phila & Erie R R and Erie & Pittsburg R R; Consulting Phys St Vincent's Hosp; U S Pension Examr, 702 Sassafrass.

NOSE, EAR, THROAT, and LUNG SOLUTIONS
See adv. opp. beginning Pa. Phys.

Formula List complied aud revised periodically for a number of years for the Medical Profession and Hospitals.
PHYSICIANS STANDARD SUPPLY COMPANY,
PHILADELPHIA, PA.

STUDEBAKER GEORGE M (R), A B, Grove City Coll, 1891; M D, Baltimore Med Coll, Baltimore, Md, 1896; Phys to Hamot Hosp; Mem Am Med Assn and Erie Co Med Soc; Med Examr Sun Life of Montreal, and other Life Ins Cos, 426 E 10th.
Tefft Emily A (R), 284, 1875, 622 Holland.
Thayer Alvin (R),† 204 W 26th
Tracy Wm C (R), 176, 1866, 845 E 21st.
Walsh Frank A (R), 282, 1895, 128 E 7th.
Washabaugh Wm B (R), 282, 1903, 920 E 21st.
Weibel Elmer G (R), 251A, 1899, 504 W 18th.
Wilson Burt L (R), 231, 1897, 311 E 6th.
Wilson Milton A (H), 240, '73, 140 E 8th.
Woods Adella B (R), 284, '76, 715 French.
WOODS ARTHUR A (R), Miami Med Coll, Cincinnati, O, 1876; 913 Myrtle.
Wright John W (R), 282, 1890, 13 E 8th.
Wunder Chas W (R), 281, 1899, 227 W 7th.

Eshbach, Berks. 200.
Brunner Frank R (R), 282,'61

Eshcol, Perry. 158.
Baker John D (Ecl), 290, 1880.

Espy, Columbia. 800.
Wolfe Isaac R (R), 282, 1895.

Esterly, Berks. 560.
Bortz Daniel W (R), 171, 1885.

Esther, Beaver. 132. (R D 1 from Smiths Ferry.)
Dawson Robert B, 261, 1893.

Ethel Landing, Beaver. 408.
Davidson H H (R), 261, 1876.

Etna, Allegheny. 5,800.
Holtz James M (R), 272, 1880.
Johnston Wm E (R), 263, '82.
Kroesen Wm B (R), 265, '73.
Rowan Chas (R), 282, 1896.
Speer Geo A (R), 294½, 1889.

Etters, York. 700.
Boyd Isaac N (R), 171, 1880.¶
Warren Everard P (R), 169,'68

Evans City, Butler. 1,600.
Dombart Nicholas A (R),294½, 1901.
List J M (H), 264, 1875.¶

THOMAS VICTOR F, M D (R), Western Pennsylvania Med Coll, Pittsburg, Pa,'89, Surg B & O R R; Mem Am Med Assn, Pa State and Butler Co Med Socs and Evans City Bd of Health; Med Examr for all Life Ins Cos; Special Examr for Pa Dept of Health.

WILSON HARRY M, M D (R), Univ of Maryland, Baltimore, Md, 1889; Mem Jefferson and Butler Co Med Socs. Med Soc Penna and National Assn Ry Surgs; Med Examr N Y Life, Mutual, N Y, Union Central, Mut Benefit, Newark, Phœnix Mut, National,Vermont, Equitable, N Y, Equitable, Des Moines, Ia, Penn Mut, Indiana State Life, Ætna, Security Life and Trust, Northwestern Mut Life Ins Cos, Northwestern Life Assur Co, Security Mut Life Assn, Binghamton, N Y, Bell Tel 17.

Evansville, Berks.
Adams Louis J (R), 282, 1877.
Carpenter Mead C (R), 294½, 1895.

Everett, Bedford. 2,080.
Henry Wm P S (R), 281, 1882.
Hill Walter DeLa M, 282, 1900
Miller Edwin J (R), 282, 1896.
Pensyl P H.*
Trimbath Walter P (R), 281 1894.

Everson, Fayette. 1,500.
Noon Milton A, 172, 1897.

Expedit, Cambria.
Davis D Webster (R), 281, '90.

Export, Westmoreland. 3,500.
Bierer Wm J (R), 294½, 1897

Factoryville, Wyoming. 840
Fitch Alpheus B (R), 185, '81.¶

Fairchance, Fayette. 1,564.
Gribbe R T (R), 231, 1886.
Hagan Arthur S, 2941½ 1901.
Halbert Jas F (R), 231, 1879.
Hibbs Samuel E 294½, 1904.

Fairfield, Adams. 470.
Glenn Jas E (R), 171, 1891.
Trout Nicholas C (R), 282, '96

Fairmount, Lancaster. 50.
Zell Amos B (R), 282, 1865.
Zell J W.*

Fairmount City, Clarion.700
Delmore Margaret J (R), 284 1899.

Fairmount Springs, Luzerne. 120.
Bonham Edgar F (R), 231, '82

Fairview, Erie. 400.
Hart Fred C (R), 261, 1892.
Weeks Helen M (H), 264, '80

Falls Creek, Clearfield. 2,380
Booher Jay C (R), 294½, 1892
McCormick Arthur F (R) 282, 1903.

Fallsington, Bucks. 500.
Richards James N (R), 241, '73

Fannettsburg, Franklin. 400
Alexander Randall M (R) 247, 1870.¶
Gordon John K, 281, 1904.

Fawn Grove, York. 280.
Finley S C (R), 169, 1867.
Hawkins John A (R), 169, '53. Retired.
Hawkins Vallandigham (R) 172, 1894.

Fayette City, Fayette. 1,880
Crosbie G T (R), 263, 1898.
Lakel Chas R, 294½, 1902.
Lusting L C.*
Mullin B F (R), 265, 1881.
Quinn L.*

Fayetteville, Franklin. 940.
Hartzell Chas A (R), 281, '87.
Holland A U.*
Holland Wm E (R), 294, '91.

Feasterville, Bucks. 380.
Van Sant Benj (R), 282, '90.

Fernwood, Delaware.
Kelly Thomas M (R), 173, '04

Finleyville,Washington. 840
Hamilton Wm H.*
Shuster Arthur R, 294½, 1901.

Fisherville, Dauphin. 1,000.
Shupp Eugene A, 294, 1901.

Fleetville, Lackawanna. 400
Saxer G Phillip.*¶

Fleetwood, Berks. 1,100.
Fretz Abraham N (R), 281,'63¶
Gehris Oscar T (R), 184B, '98.
Hartman M E, 282, 1902.
Stump S M.*

Fleming, Center. 440.
Irwin Wm U (R), 282, 1891.
Russell Edward W, 281, 1902.

Flemington, Clinton. 1,000.
Liken Loyal L (R), 294½, '01

Florence, Washington. 500.
McPheeters Wm J, 294½, 1903.

Flourtown, Montgomery.640
Seymour.*

Fogelsville, Lehigh. 560.
Helfrich Calvin E (H), 240, '81

Ford City, Armstrong. 3,100
Booth Fred K (R), 294½, 1905.
Bower Albert E (R), 281, '98.
Campbell Oren C (R), 294, '04
Giarth David I (R), 282, 1889.
Reed Joseph M (R), 294, '04.

Forest City, Susquehanna. 4,600.
Dwyer Daniel (R), 185, 1891.¶
Grander Fredk L (R), 282, '85
Knapp Charles R (R), 230, '85
Noble H C (R), 265, 1875.
Wivell Claude J, 172, 1901.

Forest Grove, Bucks. 220.
Swartzlander Jos R, 282, 1897.

Forksville, Sullivan. 200.
Davis F R.*
Woodhead H Irvin (R), 282,'96

Fort Hunter, Dauphin. 500.
Brown George L (R), 172, '94.

Fort Littleton, Fulton. 160.
Hill D A.*

Fort Loudon, Franklin. 370.
Devor J H (R), 171, 1885.

Fort Washington, Montgomery. 852.
Conover Theo F (H), 283, '79.
Ewing G Justice (R), 281, '01
Mellor Howard (R), 281, 1893.
Newberry Milton (R), 281, '55.
Seymour Alfred M (R), 281,'86

Forty Fort, Luzerne. 1,900.
Robinsold D Guy (R), 282, 1900.
Thomas Albert D (H), 283, '81
Thompson J R.*

Fountain Springs, Schuylkill. 752.
Albertson Harry W, 282, 1902.
Biddle Jonathan C (R), 282,'77
Stutzman Harry A, 294, 1905.
Troutman Geo C (R), 281, '99.
Weimer Clay H (R), 281, '98.

Foxburg, Clarion.
SMITH HOWARD SEDGWICK (R), D D S, Univ of Pa (Dept of Dentistry); M D, Jefferson Med Coll, Phila, Pa, 1903; Surg B & O R R; Ex-Res Phys South Side Hosp, Pittsburg, Pa; Med Examr Metropolitan and New York Life Ins Cos; Specialty, Surgery;Office Hours 7:30 to 8:30 a m, 12 to 2 and 6:30 to 8:30 p m. Tels Bell and Clarion Co.

Frackville, Schuylkill. 2,900
Berk John K (R), 282, 1896.
Bleiler Charles A (R), 282,'85¶
Taggart David (R), 281, '79.¶

Frankfort Springs, Beaver. 172. (R D fr Hookstown.)
Morgan W C.*
Yolton Wm C (R), 261, 1887.

Franklin, Venango. 7,800.
Battles Melvin L (H), 279B,'04
Blair James D (R), 282, 1904.

The Physician makes HEALTH to order for the Human Race

The National Fur & Tanning Co. makes WARMTH to order for the Physician.

See Page 4 For Catalogue write The National Fur & Tanning Co. Three Rivers, Mich.

Franklin—Cont'd.
Borland John R (Ecl), 291, '65
Brown Alex McL (R), 281, '98.
Brown Charles H (R), 185, '05.
Brown Fredk W (R), 185, '99.
Dunn Rose M, 284, 1895.
Foster Samuel G (Ecl), 243,'91
Glenn John B (R), 282, 1872.
Hammond Henry P (R),230,'99
Irwin Thomas A (H), 135, '88.
Jobson Geo B jr (R), 136E,1900
Leadenham Jos W (R), 239,'76
McBride Lewis E (H), 135, '95
McDowell Harry F (R), 294½, '95.
Moore Edwin W (R), 269, '69.
NICHOLSON WM A, M D (R), Univ of Mich, Dept of Med and Surg, Ann Arbor, Mich, 1871; Bellevue Hosp Med Coll, N Y City, 1876; Interne Mt Sinai Hosp, N Y City, 1876-77; Phila Polyclinic, 1886-'90-'95; Mem Am Med Assn, Med Soc of the State of Pa, Venango Co Med Soc, Northwestern Pa Med Soc and Am Assn Life Ins Examng Surgs, West Park and Elk.
Siggins George (R).*
Stone Harry S (R), 155B, '98.
Thompson Jas C (R), 294½, '91
Van Naten Bert K (R),185,1900
Wallace John M (H), 279B, '92
Wilson Calvin M (R), 265, '76.

Franklin Forks, Susquehanna. 204.
Caterson Clarington W(R), 282, 1891.

Franklin Mills, Fulton. 66.
Remsburg Albert J (R),169,'74

Franklintown, York. 330.
Garretson Joel R (R), 262, '81. Retired.

Frederick, Montgomery. 320
Weida George A (R), 231, '88.

Fredericksburg, Lebanon. 1,890.
Kurr Thomas A, 172, 1902.
Strohm James M (R), 231, '81.

Fredonia, Mercer. 500.
Hogue Thos F (H), 264, '91.
McCartey John R (R), 232, '66

Freeburg, Snyder. 746.
Tool E W (R), 171, 1881.

Freedom, Beaver. 2,000.
Boal G Fay (R), 294½, 1895.
Cloak Andrew B (R), 294½, '04
Lockhart Jas R (R), 265, '70.
McCaskey Frank H B, 294½, 1901.
Myers A Harald (R), 169, '82.

Freeland, Luzerne. 5,562.
Beardorff Wm H (R), 282, '96.
Ellis Edwin M (R), 282, 1901.
Evans Thomas jr, 281, 1905.
Houston John B, 294, 1904.
Neale H M.*
Noble Edward I (R), 281, '03.
Redelin Albert A (R), 282, '93.
Rutter Everett W (H), 283,'74
Freeman Edwd J (R), 281, '73.
Teitsworth I Robertson (R), 294, 1904.
Truckenmiller Roy L (R), 294, 1903.
Wentz George S.*

Freemansburg, Northampton. 752.
Freeman Edwd J (R), 281, '73
Rohrbach Harvey O (R), 137H, 1901.
Satchwell Harry H, 251A, '04.

Freeport, Armstrong. 2,000.
Gillespie Chas B (R), 285, '57.
McCafferty W H (R), 294½,'89
McCurdy Robt L (R), 261, '53.
McLaughlin Chas M (R), 282, 1904.
Rogers Chas A(R), 294½, '97.
Schnatterly L Walker (R), 261, 1883.

Friedensburg, Schuylkill. 500.
Cleaver Kimber R, 294, 1896.

Frostburg, Jefferson. 100.
Lewis Elizabeth Fair, 284, '05

Frugality, Cambria. 1,380.
KEFFER WINTER O, M D (Ecl), Georgia Coll of Eclectic Med and Surg, Atlanta, Ga, 1888; Surg Penn R R Co; Mem Ecl Med Soc of Pa; Med Examr N Y Life and N Y Mut Life Ins Cos of N Y City, Northwestern Mut Life Ins Co of Milwaukee, Wis, Penn Mut of Phila, Etc; Mem Examg Board Representing Ecl Med Soc of Pa.

Fryburg, Clarion. 324.
Hess Henry N (R), 171, 1882.

Gaines, Tioga. 500.
Greenfield Arthur M (R), 172, 1892.
Howland Harry W (R), 172,'03
Phillips Bert L (R), 172, 1903.

Galeton, Potter. 4,683.
Bentley J Irving (R), 281, '95.
BROWN E BARTON (R), Dept of Med Univ of Pa, Phila, Pa, 1891; Surg Buffalo & Susquehanna R R and Goodyear Lumber Co, Galeton, Pa; Consulting Surg Northern Pa General Hosp and Sanitarium, Austin, Pa; Mem Potter Co Med Soc; Med Examiner Metropolitan, N Y Life, Penn Mut and other Life Ins Cos.
HURD JAMES T (R), Coll of Phys and Surgs, Baltimore, Md, 1885; Ex-Pres Potter Co Med Soc; Mem Am Assn of Life Ins Examining Surgs, Am Med Assn and Med Soc of State of Pa; Med Examr Canada Life, Conn Mut, Equitable, Fidelity Mut, Hartford Life, Home, John Hancock Mut, Mich Mut, Mut Benefit, Mut Life, N Y Life, Northwestern Mut, Pacific Mut, Penn Mut, Prudential, Travelers and Union Central Life Ins Cos, Security Life and Assur Co of N Y and Am Temperance; Office Hours 1 to 2 and 7 to 8 p m; Bell Tel, 7 W Main.
Rumsey W S, 172, 1886.
Ruckgaber-Card Mary.§
STEELE JOHN GURDON (R), Dept of Med Univ of Pa, Phila, Pa, 1898; Consulting Surg Northern Pa General Hosp and Sanitarium, Austin, Pa; Mem Potter Co Med Soc; Med Examiner Aetna, Manhattan, Provident Savings Life, Union Central and other Life Ins Cos. 26 W Main.

Gallitzin, Cambria. 3,000.
Akers Andrew F (R), 282, '03.
Bradley Edwd T (R), 281, '87.
FERGUSON FRANK U (R), Ph G, 1889; M D, Medico-Chirurgical Coll of Phila, Pa, 1890; Mem Am Med Assn and Med Soc of State of Pa; Mem and Ex-Sec and Treas Gallitzin Board of Health; Mem and Ex-Pres Cambria Co Med Soc; Pres Class 1890 M C C, Phila; Med Examr Columbian National of Boston, Hartford Life, Manhattan, Mich Mut, Mut Benefit of N J, Provident Savings of N Y, Reliance of Pittsburg, Union Central of Cinn, O, Washington of N Y, Provident Life and Trust, Penn Mut, Fidelity Mut, Mut Life of N Y, Equitable, Travelers' Life Ins Cos, Heptasophs and C M B A; Office Hours until 11 a m, 1 to 3 and after 5 p m. Phone H & C.
McDonald Geo F (R), 261, '86
Twitmire Thos C (R), 261, '86.

Gap, Lancaster. 600.
Hershey Geo B (R), 281, 1900.
Martin John R B (R), 266, '03.

Garrett, Somerset. 552.
Moore Wm M (R), 282, 1904.
Pollard Richd T (R), 172, '91.¶

Gastonville,Washington. 500
Gamble Wm J (R), 185, 1881.

Gazzam, Clearfield. 500.
Coe Benjamin F (R), 171, 1895.
Purnell H G.*

Geigers Mills, Berks. 408.
De Long Eugene R (R), 282, 1891.

Genesee, Potter. 270.
Hart Henry D (R), 172, 1893.
Jennings Wm H (R), 126, 1877.

Geneva, Crawford. 280.
Clouse Arne W (R), 126, 1900.¶
Miller J Craig (R), 281, 1876.

George School, Bucks.
Eves Curtis C, 294, 1905.

Germania, Potter. 330.
Meine Charles (R), 232, 1870.

Germansville, Lehigh. 220.
Kistler Jesse G (R), 172, 1888

Gettysburg, Adams. 3,800.
Bikle Paul H, 281, 1904.
Dalby James P, 281, 1901.
Dickson John R (R), 281, '80.
Diehl H Luther (H), 283, 1876.
Hartman H M, 172, 1902.
O'Neal Alexander H, 281, 1905.
O'Neal John W C (R), 169, '44
O'Neal Walter H (R), 169, '71.
Stahley George D (R), 281, '75.
Stewart Henry (R), 281, 1892.

Gibraltar, Berks. 600.
Kupp D Webster B (R), 281, 1882.

Gilberton, Schuylkill. 4,788.
Bowman Henry C (R), 281,'90
Rummel.*

Gillett, Bradford. 260.
Kiersted Chas F (R), 229, '72
Kinsman Hiram T, 132, 1888.

Gill Hall, Allegheny. 440.
Howard Jas E (R), 294½, '92.

Girard, Erie. 1,100.
Duff R H (R), 261, 1884.
Griswold Homer E (R), 279B, 1903.

SOMNOFORM The Ideal General Anaesthetic for Ether Sequence. Superior to Nitrous Oxide.

See adv opp page 1450. **E. de Trey & Sons,** Philadelphia and New York.

Logan Orlando (R), 232, 1882.
Smith Alvin R (Ecl), 262, '53.¶

Girardville, Schuylkill. 4,080
Bronson Albert F (R), 241, '85
Boyson John F, 282, 1905.
Monaghan Wm J (R), 294, '96¶

Glade Mills, Butler. 80.
McClelland Charles S (R), 294½, 1897.
Stepp Laurence H (R), 294½, 1895.

Gladwyne, Montgomery. 842
Winter Jos W (R), 282, 1873.

Glassport, Allegheny. 3,000.
Brisbine John C, 279B, 1905.
Erhart Ernest L (R), 294½, 1896.
Feeley Joseph B (R), 294, 1905.
Nicholls Robt D (R), 282, '99.

Glenfield, Allegheny. 1,100.
Hill Ralph L, 294½, 1900.
Lyon Wm R (R), 282, 1895.

Glen Loch, Chester. 640.
Carey Robert B (R), 185, '71; 239, '71.

Glen Lyon, Luzerne. 3,900.
Davis E M.*

Glen Mills, Delaware. 380.
Pyle Jerome L, 282, 1885.

Glen Moore, Chester. 370.
Nickel J Edward (R), 282, '0[illegible]

Glen Olden, Delaware. 1,000
Dalton Joseph.*
Elgin Wm F (R), 169, 1887.
Gallagher Harry (R), 282, '9[illegible]
Hammond Wm (R), 281, 1894.
Hitchens Arthur P, 294, 1898.
Kinyoun Joseph J (R), 241, '82

Glen Richey, Clearfield. 500.
McNaul G Glenn (R), 282, '90.¶

Glen Riddle, Delaware. 400.
La Shelle Charles L (R), 282, 1887.¶

Glen Rock, York. 1,468.
Falkenstein A N (R), 171, '87
Hildebrand R A (R), 171, '95
Lutz J Fletcher (R), 171, '94
Seitz W Clinton (H), 283, '88
Yost George P (R), 171, 1874

Glenshaw, Allegheny. 672.
Ray Wm B (R), 294½, 1900.
Sturges Wm W, (R), 282, '87.

Glenside, Montgomery. 452.

BOYLE MORRIS P, M D (R), Dept of Med of the Univ of Penna, Phila, Pa, 1898; Phys to St Christopher's Hosp, Phila; Mem Barton-Cooke-Hirst Obstetrical Soc; Med Examr Manhattan, Mass Mut, N Y Life and Prudential Life Ins Cos; Office Hours 8 to 10 a m and 6 to 8 p m; Tels Bell and Keystone.

Huber W H.*
Jones H E.*
Powel Howard (H), 283, '86.
Slifer F Sebring (R), 282, '88.

WILSON E ELLSWORTH (R), Dept of Med Univ of Pa, Phila, Pa, 1889; Cliveden av.

Glenville, York. 380.
Albaugh R (R), 171, 1875.
Stick Wesley C (R), 170, 1874.

Globe Mills, Snyder. 340.
Hummel Benjamin.*
Hummel W A.*

Goodville, Lancaster. 272.
Winters Barton M (R), 282,'77
Winters John L (R), 282, 1890.

Gordon, Schuylkill. 1,380.
Darlington Emerson E, 175B, 1900.

Gouldsboro, Wayne. 132.
Kerling George A (R), 282, '87

Gowen, Luzerne. 700.
Huebner Dewess A W (R), 282, 1886.

Gowen City, Northumberland. 160.
Mohn James O, 282, 1894.

Gradatim, Allegheny. 500.
Kocher Quintin S (R), 281, '92

Grahamville, York. 268.
Girvin Mercer R, 171, 1893.

Grampian, Clearfield. 750.
Currier Jonathan (R), 159,'81.¶
Miller James A (R), 294½, '97.
Rowles J C.*

Grand Valley, Warren. 460.
Hoover Jackson (Ecl), 262, '80
Kerr Marcius C (R), 263, '92.

Grant, Indiana. 546.
Peterman Jas H (R), 172, '95.¶
Prideaux Wm A, 294, 1899.

Grantville, Dauphin. 440.
Emerick Chas E (R), 281, '86.

Granville Center, Bradford. 270.
Genung Benj W (H), 279B,'92.

Graters Ford, Montgomery. 322.
Markley John M (R), 281, '98.

Gratz, Dauphin. 1,560.
Lebo Wm E (R), 294, 1897.
Schminky Guerney M (R),282, 1884.
Woods Arthur R (R), 281, '03.

Great Bend, Susquehanna. 1,000.
Hines Eben P (R), 282, 1874.
Treat Ernest G, 282, 1904.

Greencastle, Franklin. 1,800
Bixler Saml H C (R), 185, '70.¶
Bushay Franklin A (R),169,'61
Carl G D.*
Gilland John C (R), 282, 1876.

McLAUGHLIN CHARLES M (R), A M, Gettysburg Coll, 1885; M D, Jefferson Med Coll, Phila, Pa, 1889; Phys to Board of Health, Greencastle, Pa; Pres Franklin Co Med Soc; Mem Am Med Assn and Cumberland Valley Med Soc; Med Examr Equitable, Metropolitan, National of Vt, Northwestern Mut, Prudential and Security Mut Life Ins Cos, Security Life and Annuity Co of America, Royal Arcanum and others; Office Hours 9 a m to 12 m, 1:30 to 5 and 7 to 9:30 p m. Tel Cumberland Valley 13; S Carlisle st.

Nowell J Fletcher (H), 283,'75
Palmer Edgar W (R), 172, '02.

Greene, Lancaster. 220.
Hess W Giles (R), 281, 1898.

Greenfield, Erie. 160. (R D 6 from Northeast.)
Finn R Lee (P-M), 137½, '96.

Green Lane, Montgomery. 340.
Blanck Joseph E (R), 282, '86.
Scholl Harvey F (R), 282, '93.

Greensboro, Greene. 472.
Birch Benjamin J (R), 261, '83
Eddy Alex L (R), 171, 1902.

Greensburg, Westmoreland. 13,000.
Arter Daniel A.*
Bailey Louis J C (R), 185, '88.

BARCLAY HUGH B (H), M D, Hahnemann Med Coll, Phila, Pa, 1901.

Blackburn Ida E (R), 284, '95.
Clifford Edwd M (R), 282, '82.
Cole Thomas P (R), 282, 1893.
Cope John C, 281, 1900.
Crushore Chas C (R), 169, '05.
Giffen John W, 282, 1896.
Gill Arthur B, 281, 1905.
Houston Wm T, 294½, 1891.
Jamison Hugh D (R), 281, '95.
Jamison M R (H), 270, 1881.
Johansson Alfred H, 294, 1902.
Johnston Wm W (R), 241, '81.
Kline Wm J K (R), 239, 1863.
Long Henry D, 175, 1903.
Marsh Edward B (R), 282, '92.
Miller George W (R), 282, '84.
Offutt Lemuel (R), 169, 1876.
Porter Clifford C (R), 282, '88.
Portser Iden M (R), 281, '98.
Singer John J (R), 281, 1902.
Snyder Charles E (R), 241, '94.
Walker Wilder J, 294½, 1900.
Walton Louis S, 281, 1902.
Wilson Louis F (R), 310, 1901.

WYNN CHARLES A (R), Jefferson Med Coll, Phila, Pa, 1896;Coroner Westmoreland Co, Pa; Mem Med Soc of State of Pa and Westmoreland Co Med Soc; Med Examr Conn Mut, Mut of N Y, Etc; Special Attention to Eye. Tel Long Distance; 228 N Main.

Greentree, Allegheny. 750. (R D from Carnegie.)
Chess Moses jr (R), 294½, '99.

Green Village, Franklin. 270
Thrush Ambrose W (R), 282, 1900.

Greenville, Mercer. 5,200.
Blair John A (R), 282, 1890.
Brown Arthur E (R), 261, '01.
Brown Robert W (R and H), 135, 1891; 136, 1892.

CAMPBELL CHARLES C (R), Western Pa Med Coll (Med Dept Western Univ of Pa), Pittsburg, Pa, 1896; Office Hours 9 to 12 a m, 1 to 6 and 7 to 9 p m. Main st.

Leet Frank H.* Retired.
McElhaney Clarence W (R), 261, 1893.
McElhaney M J (R), 232, 1870. Retired.

MARTIN JOHN H (H), Chicago Homo Med Coll, Chicago, Ill, 1885; Surg Carnegie Steel Co; Med Examr Ætna,Mut Benefit and Prudential Life Ins Cos, 220½ Main.

Mossman Beriah E (R),281,'79
Phillips Wm H (R), 261, 1900.
Steele Preston (H), 279B, '93.
Ziegler Saml M (R), 281, 1899.

Grove City, Mercer. 1,880.
Cheeseman J C (R), 266, '78.
Fithian Edwin J (R), 294½,'92. Retired.
McConnell Edwin M(R),261,'88
Martin John M (R), 241, 1874.

LISTS OF PHYSICIANS AND DENTISTS
OUR LISTS ARE CORRECTED DAILY. R. L. POLK & CO., Detroit, Mich.
WE ADDRESS ENVELOPES AND WRAPPERS Publishers of the only national Medical and Dental Directories

Grove City—Cont'd.
NELSON ERNEST F (R), Medico-Chirurgical Coll of Phila (Dept of Med), Phila, Pa, 1899; Post-Grad Phila Polyclinic, 1904; Mem Mercer Co Med Soc.
Montgomery Beriah A, 281,'99
Washabaugh David J (R),266, 1876.
Wilson Wm L (H), 135, 1887.
Grover, Bradford. 380.
Comstock Gates S (R),283,'74¶
Guthriesville, Chester. 200.
Richmond Thos (R), 281, '81.
Guys Mills, Crawford. 270.
Ashley Dow E (R), 261, '71.
Roueche Wm H (R), 172, '95.
Wilson Jacob.*
Gwynedd, Montgomery. 200.
Knapp M R (R), 286, 1854.
Hadley, Mercer. 370.
Jackson T M (R), 265, 1874.
Halifax, Dauphin. 700.
Bischoff Henry W(R), 281,'66
Mayer John H (R), 172, 1902.
Hallstead, Susquehanna, 1,800.
Lockwood Chas E (R),184B,'93
MERRELL ALFRED F, M D (H), Hahnemann Med Coll, Phila, Pa, 1888; Surg D, L & W R R;Mem Penna State, Interstate Homo and Broome Co Med Socs; Med Examr Fidelity Mut, N Y Life and Mut Life of N Y Ins Cos, Travelers' Ins Co of Hartford, Conn, Union Mut of Maine and Equitable Life Assur Soc; Office Hours 12:30 to 3 and 6 to 8 p m, 4 Pine.
Schoonmaker Irving R(R),282, 1884.
Vanness Clarence N(R),145,'83
Hamburg, Berks. 2,490.
Fink Allen J.*
Hoffman S K.*
Isett J Frederick (H), 283, '76.
Nice Benjamin H (R), 282, '77.
Nice Franklin B (R), 282, '51.
Potteiger Geo F (R), 282, 1890.
Potteiger Jonathan B (R),282, 1859.
Wagner John R (R), 241, 1884.
Hamilton, Jefferson. 308.
Miller Jas A (R), 265, 1870.
Miller Robt H (R), 282, 1896.
Hamlinton, Wayne. 268.
Stevens Wm A (R), 282, 1886.¶
Hammersley Fork, Clinton. 170.
Wilson Henry A (R), 232, 1882
Hamorton, Chester. 250.
Walker James.*
Windle John (R), 281, 1854.
Hampton, Adams. 440.
Spotz G Emanuel (R), 282, '97.
Hanover, York. 5,790.
Alleman Horace M (R), 281,'88
Bailey Levi M (R), 282, 1897.
Bittinger Jos H (R), 282, 1878.
Buehen Albert Z (R), 171, '76
Everhart Oliver T (H), 169,'56
Pleagle Maurice M (H),283, '96
Jordy Geo H, 282, 1864.
Keller John D (H), 283, 1874.
Meisenhelder Robt N (R), 282, 1871.
Melsheimer John A (R), 282, 1883.
Russell Roswell J (R), 169, '82
Wagner Chas (H), 283, 1892.
Wentz Alex C (R), 281, 1882.
Harford, Susquehanna. 1,500
Brundage Albert T (R),309,'45
Hooven H Hewitt (R), 169,,'92
Johnston Chas A (R), 241, '80
Harlansburg, Lawrence. 324
(R D from Newcastle.)
Cleland D T (R), 266, 1877.
Harleysville, Montgomery. 500.
Groff H G.' Retired.
Groff John W (R), 282, 1888.
Keeler Reinhard K (R), 282, 1875. Retired.
Keeler Vincent Z (R), 282, '80.
Harmarville, Allegheny. 300
Mahaffey Jesse L 294, 1902.
Harmonsburg, Crawford.260
Williams Clyde L.*
Harmony, Butler. 790.
Fiedler Danl W (R), 282, '80.
RALSTON JAMES HAMILTON (R), Jefferson Med Coll, Phila, Pa, 1901; Med Examr Equitable Life Assurance Soc of U S and K of P; Tel Bell 98, Main st.
Harrisburg, Dauphin, 52,680
No of Physicians 119.
Auter Milton H, 112, 1905.
Bauder Geo W (R), 126, 1903, 229 N 2d.
Best Austin (R), 282, 1878, 723 S 19th.
BILL GEORGE E, A B (R), Harvard Univ Med School, Boston, Mass, '80; Ex-Sec Am Electro - Therapeutic Assn; Mem Am Med Assn, Med Soc of State of Pa and Dauphin Co Med Soc, Harrisburg Acad of Med; Practice Limited to Gynæcological and Rectal Diseases; Residence 819 N 3d.
Bishop S S (R), 282, 1884, 10 N 2d.
Bishop Wm T (R), 126, 1879, 211 Pine.
BLAIR THOMAS S, M D (R), Univ of Mich (Dept of Med and Surg), Ann Arbor, Mich, '89; Neurologist and Electro-Therapeutist Harrisburg Hosp; Mem Am Med Assn, Med Soc of the State of Pa, Dauphin Co, Pa, Med Soc and Harrisburg Acad of Med; Special Attention to Neurology and Electro - Therapeutics, Office Hours 7 to 9 a m, 2 to 4 and 6 to 8 p m. Tel Bell 1011 W, 403 N 2d.
Bomberger Wayne E J (H), 283, 1904, 1446 Market.
Bowman Thos E (R), 282, '02, 1342 State.
Brandt Albert F (H), 270, '78, 111 N 4th.
Bullick Thos M (H), 283, 1882, 317 N 2d.
Carter Cornelius L (R), 181, 1901, 154 N 4th.
Clark J Nelson (H), 111, '67.¶ 306 Broad.
COCKLIN CHARLES C, M D (R), Dept of Med, Univ of Pa, Phila, Pa, 1894; Mem Dauphin Co Med Soc and Harrisburg Acad of Med; Practice Limited to Diseases of the Eye, 126 Walnut.
Coover Fred W (R), 281, '75, 214 N 2d.
Coover H Ross (R), 282, '86, 1623 N 6th.
Crampton Chas H, 112, '03, 414 South.
CULP JOHN F, M D (R), Med Dept Univ of Penna, Phila, Pa, 1886; Post-Grad Course, Berlin, Germany, Vienna, Austria, and London, Eng, 1897-98; Chief-Surg Penna Steel Co; Visiting Surg Harrisburg Hosp; Mem Am Med Assn, Am Laryngol, Rhinolog and Otolog Soc, Med Soc of State of Pa, Dauphin Co Med Soc and Harrisburg Acad of Med; Practice Limited to Ear, Nose and Throat; Hours 10-12 a m and 2-5 p m, 211 Locust.
Davies Wm T (R), 294, 1897, 268 North.
De Venney John C (R), 282, 1888, 1115 N 2d.
Dickinson Jas E (R), 281, 1899, 228 N 2d.
Douglass W Tyler (R), 282, 1901, 1152 Derry.
Drumheller Floyd D, 281, '04, 107 N 2d.
Duff Wm L (R), 255, 1874, 930 N 6th.
Ellenberger John W (R), 282, 1879, 922 N 3d.
Ensminger Geo H, 294, 1905, 131 Chestnut.
Ewing Cicero M,* 1500 N 6th.
Fager Chas B (R), 281, 1864, 120 Walnut.
Fager Chas B jr (R), 281, '93, 120 Walnut.
Fager Christian M (R), 281, 1881,¶ 1307 N 6th.
Fager John H (R), 281, 1876, 1234 N 6th.
Fager John H jr, 281, 1904, 120 Walnut.
Fager V Hummel (R), 281, 1892, 120 Walnut.
Farnsler H Hershey (R), 294, 1904, 1426 Market.
Fink Ulysses S G (R), 282,'91, 2146 N 6th.
Fishel Henry W (R), 169, '86, 216 S 13th.
Fritchey Chas A,* 902 N 3d.
Fritchey John A (R), 281, '79, 902 N 3d.
Funk David S (R), 281, 1881, 300 N 2d.
Garverich Frank H (R), 169, 1888, 1614 N 4th.
Gerhard Jerome Z (R), 281, 1868, 29 S 3d.
Gillette Claude W (R), 282,'95, 45 N 13th.
Goodman Charlotte E (R), 284, 1893, Lunatic Hosp.
Graber Leon K (R), 281, 1879, 926 N 3d.
Hamersly Wm H, 281, 1883, 225 N 2d.
Hamilton Hugh (R), 281, '71, 315 Walnut.
Hart Chas V (R), 282, 1903, 226 S 2d.
Hartman G Willis (H), 283,'98 1207 N 3d.
Hartman Paul A (R), 282,'74, 514 N 3d.

Physicians' Casualty Association of America

Pays $25.00 weekly indemnity for accidental injuries. Costs $3.00 quarterly
Write E. E. ELLIOTT, Sec'y
See page 12 OMAHA, NEB.

Hassler Saml F (R), 282, '94, 22 N 4th.
Hay John W (R), 281, 1871,¶ 1402 N 3d. Retired.
Hetrick David J (R), 282, '97, 54 N 13th.
Holmes R Edgar (Ecl), 262, 1894, 1806 State.
Hutton John C (R), 281, 1867, 5 S 4th.
James E Harold (R), 281, '79, 608 N 3d.
James Wm T (R), 294, 1890, 1900 N 6th.
Jauss Christn E (R), 282, '82, 1323 N 6th.
JOHNSON FREDERICK CHARLES (R), Jefferson Med Coll, Phila, Pa, 1900; Chief Med Inspr Pa Dept of Health.
Keene Chas E L (R), 171, '91, 1849 Berryhill.
Kilgore Frank D (R), 281, '98, 2021 N 6th.
Klugh Oliver R (R), 282, '89, 105 N 2d.
Kunkel Geo B (R), 281, 1893. 204 Walnut.
Leidich Katharine B (R), 244, 1899, 207 Harris.
LOOS JULIA C, M D, H M (H), Woman's Med Coll of Pa, Phila, Pa, 1894; Phila Post Grad School of Homo, 1896; Mem Goodno Med Soc of Pa, International Hahnemannian Assn and Homo Med Soc of State of Pa; Med Examr Ladies of the Maccabees of the World; Office Hours 8 to 10 a m, 2 to 4 and 6 to 8 p m; Tels 832-X Pa Co, 29 United Co; 705 N 2d.
McALISTER JOHN B (R), Dept of Med, Univ of Pa, Phila, Pa, 1887; Visiting Phys Harrisburg Hosp; Ex-Pres Harrisburg Assn of Med; Mem Am Med Assn, Dauphin Co Med Soc and Med Soc of State of Pa; Med Examr Conn Mutual, Home, Mass Mutual, New York Life, Northwestern Mutual, Penn Mutual and Phœnix Life Ins Cos, Etc; Office Hours 8 to 9 a m, 2 to 4 and 6 to 8 p m, 234 N 3d.
McGowan Hiram (R), 281,'68, 236 State.
Manning Charles J (R), 282, 1889, 1519 N 6th.
Meals Ezra S (R), 265, 1874, 700 N 3d.
Miller Alvin I (H), 283, 1872, 15 S 3d.
Miller David I, 281, 1901, 1627 N 6th.
Miller Jacob A (R), 281, 1861,¶ 35 S 2d. Retired.
Miller J Harvey (R), 282, '96, 19 N 4th.
Newman Oscar A (R), 281, '97, 619 Race.
Nicodemus Edwin A (R), 282, 1898, 1605 Derry.
Nissley Martin L (R), 294, '05, 701 N 6th.
Oenslager John jr (R), 281, 1894, 711 N 3d.
ORTH H L (R), Univ of Pa, Phila, Pa, 1866; Mem Am Med and Am Medico-Psychological Assns, Pa State and Dauphin Co Med Socs; Supt and Phys to Pa State Lunatic Hosp, Harrisburg, Pa.
PARK J WALTER, M D, (R) Jefferson Med Coll, Phila, Pa, 1878; Post-Grad Courses London, Eng, Berlin, Ger, and Paris, France, 1889; Clinical Asst Royal London Ophthal Hosp, 1889; Ophth and Aural Surg to Harrisburg Hosp, Children's Ind Home and Home for the Friendless; Expert Examr Eye and Ear, U S Pension Dept; Mem Am Med Assn, Am Laryn, Rhino and Otol Soc, Med Soc of State of Pa, Dauphin Co Med Soc and Harrisburg Acad of Med; Practice Limited to Eye, Ear, Nose and Throat; Hours 9 to 12 a m and 2 to 5 p m, 32 N 2d.
Peters Wm C (H), 283, 1881, 206 State.
Phillips Clarence R (R), 282, 1897, 1646 N 3d.
Pollock Martha H (H), 180, 1893, 232 N 2d.
Porter Geo W (R), 281, '51. Retired.
Rahter Carlos A (R), 239, '64, 110 N 2d.
Rambler Robt A (R), 282, '83, 1337 N 6th.
Raunick John M J (R), 281, 1900, cor 4th and North.
Rebuck Chas S (R), 171, '96, 412 N 3d.
Rhodes Chas M (H), 283, 1900, 914 N 6th.
Rickert Chas M (R), 281, '85, 718 N 6th.
Ritchie Melancthon M (R), 282, 1874, 36 S 13th.
Roop J Warren (R), 281, '68, 427 Boas.
Rynard John A (R), 282, 1872, 562 Race.
Sensensig Isaac B (R), 241, 1869, Herr nr 3d.
Shatto A B (R), 171, 1895, 262 Herr.
Sherger John A, 282, 1903, 1939 N 6th.
SHOPE ELIAS L (R), Jefferson Med Coll, Phila, Pa,'89; Post-Grad Phila Polyclinic, 1900; Mem Am Med Assn, Med Soc of the State of Pa and Dauphin Co Med Soc; Owner and Phys-in-Charge of "The Shope Private Hospital," 1700 N 2d
Shope Jacob W (R), 282, 1880, 32 S 13th.
SHOPE SAMUEL Z, M E D, M D (R), Dept of Med, Univ of Pa, Phila, Pa, 1895; Mem Am Med Assn, Lehigh Valley Med Assn, Dauphin Co Med Soc, Harrisburg Acad of Med and Med Soc of State of Pa; Med Examr Bankers' Life, N Y, Mut Reserve Life, N Y, Metropolitan Casualty Co, Pacific Mutual, Royal Union of Des Moines, Ia, Security Mut, Binghampton, N Y, and State Life of Indiana Life Ins Cos; General Practice and Eye, Ear, Nose and Throat; Office Hours 12 to 3 and 6 to 8 p m; Tel Bell 2091-W, 1642 N 3d.
Sierer Adam L (H), 283, '88, 2003 N 6th.
Smith Harvey F (R), 281, '97, 713 N 3d.
Smith John K (R), 282, 1875, 1515 N 2d. Retired.
Snyder George G, 294, 1899, 1839 N 6th.
Stauffer Charles C (R), 281, 1903, 1926 Green.
Stevens John C (R), 281, '88, 240 S 13th.
Swartz J Ross (H), 283, 1879, 236 N 3d.
Swiler Robert D, 282, 1899, 1323 Derry.
Trullinger Chas I, 294½, 1903, 2025 N 6th.
Walker Julia A H (R), 288, 1880, 102 W State.
Walmer Ephriam L (R), 282, 1891, 112 N 13th.
Walter Harry B (R), 282, '81, 1317 N 3d.
Weills Wm M L (R), 239, '70,¶ Maclay near 6th.
West Wm H,* 1801 Green.
Widder George H (R), 282, 1891, 1253 Derry.
Willetts Theodore L (R), 282, 1874, 114 Chestnut.
Winger Henry C (R),§¶ 1025 N 7th.
Wintersteen Grace (R), 284, 1893, Lunatic Hosp.
Wolford Martin L (R), 282, 1880, 328 Chestnut.
WRIGHT WM E (R), Univ of Maryland, School of Med, Baltimore, Md, 1888; 1st Asst Phys Pa State Lunatic Hosp.
Yeschin Isaac, 172, 1901, 925 N 3d.
Ziegler J George, 281, 1901, 1610 N 6th.

Harrison City, Westmoreland. 860.

Long John F, 294½, 1894.
Love H W.*
Silvie John S (R), 294½, '90.

Harrison Valley, Porter. 370

Gustin E Roy, 232, 1893.
MERRICK GEORGE E (R), Coll of Phys and Surgs, Baltimore, Md, 1903; Special Course in Diseases of Women and Children and Diseases of the Chest at Same, 1903; Mem Am Med Assn, and Potter Co Med Soc; Med Examr Mut Life and Other Life Ins Cos.

Harrisville, Butler. 400.

Campbell Wm B, 172, 1897.
Elrick J H.*
McConnell Walter W (R), 261, 1888.

Harthegig, Mercer. 80.

Johnston W P.*

Hartleton, Union. 288.

Boush Charles W (R), 173, '93

Trade Mark. **Scott's Emulsion** Trade Mark.
has been the standard preparation of cod liver oil for over thirty years. It is in a class by itself.

Hartman, Elk.
Holt H P, 171, 1886.
Harts, Potter.
Burrows Lynn A (Ecl),262,'87
Hartstown, Crawford. 260.
Hazen Sylvester F (R),136,'92
Harveyville, Luzerne. 258.
Bacon H Clint (R), 282, '68.
Hastings, Cambria. 2,348.
Brumbaugh S Oscar (R), 281, 1866.
Libby David (R), 265, 1885.
Rice Daniel S (R), 265, 1884.
Hatboro, Montgomery. 980.
Carrell John B (R), 282, '76
Hannum Wm (R), 281, 1895.
Reading Thomas (H), 283, '88.
Hatfield, Montgomery. 680.
Albright Titus (R), 281, 1885.
Cope Leidy L (R), 282, 1883.
Haverford, Montgomery.160
Bevan Andrew J (R), 281, '86.
Gamble Robert G.*
Nicholson Percivæal, 281, 1905.
Sharpless Frederic C, 281, '03.
Sutton Howard A (R), 281, '98
Hawley, Wayne. 2,200.
Crane John D, 230, 1905.
Fritts Andrew S, 223, 1898.
Plumb Henry A (R), 281, '76.
Rodman George T (R), 231,'86.
Voigt Arno C (R), 282, 1901.
Hawthorn, Clarion. 468.
Cresswell Robert.*
Fetterman James M, 294½, '00
Sayers Clement E (R), 294½, 1896.
Weller Edward V (R), 294½ 100.
Hayfield, Crawford. 220. (R D from Meadville.)
Mosier J Russell (R), 169, '83.
Hays, Allegheny.
Bryson Wm J (R), 294, 1903.
Hazelhurst, McKean. 1,400.
Leech V R, 171, 1876.
Hazleton, Luzerne. 15,000.
Brundage Emerson K (R),282, 1880.
BITTNER HARRY E (R), Jefferson Med Coll, Phila, Pa, 1902; 156 N Laurel.
Casselberry Harry B (R), 282, 1886.
Corrigan John J (R), 282, '96.
Danzer Wm F (R), 282, '89.
Dietz Wm G (H), 283, 1875.
DOOLITTLE EDGAR B (R), N Y Univ (Med Dept, Univ Med Coll), N Y City, 1882; Mem Luzerne Co Med Soc; Med Examr Columbian National of Boston, N Y Life, Penn Mut, Provident Life and Trust and Other Life Ins Cos; Specialty, Diseases of the Throat; Office Hours 8:30 to 9:30 a m and 2 to 4 p m; Tel 40 W, 145 N Laurel.
Dyson John R (R), 294, 1897.
Frult John.*
Gayley Wm C (R), 281, 1881.
Harrington George W (R),282, 1894.
Hofmann Oscar E (R), 282,'91.
Hutchison Wilber L (R), 282, 1891.
JOHNS CHRISTIAN R, M D (R), Jefferson Med Coll, Phila, Pa, 1890, 87 N Church
Kauffman John (H), 283, '88.
KELLER HARRY M, M D (R), Dept of Med, Univ of Penna, Phila, Pa, 1887; Mem Lehigh Valley Med Soc; Med Examr Conn Mutual, Mutual Life of N Y, Penn Mutual of Phila, Ætna and Hartford Life Ins Cos and Canada Life Assur Soc; Office Hours 9 to 10 a m, 2 to 4 and 7 to 8 p m. Tels Bell and Consolidated, 144 W Broad.
Lathrop Walter (R), 281, 1890.
Leckie John W (H), 283, '83.
Leckie John W jr (H), 283, '93
Lindsay George G (R), 281, '02
LONGSHORE WM R (R), Penn Med Coll, Phila, Pa, 1860; Surg Lehigh Valley R R; Mem Am Med Assn, Carbon and Luzerne Co Med Socs and Med Soc of State of Pa; Med Examr Equitable, Manhattan, Mut of New York, N Y, Northwestern Mut and Penn Mut Life Ins Cos; Office Hours 8:30 to 10 a m, 1:30 to 3 and 7 to 8 p m; Tels Bell and Local, 71 N Church.
MacKELLAR JAMES, M D (R),Medico-Chirurgical College, Phila, Pa, 1891; Mem Luzerne Co Med Soc and Lehigh Valley Med Assn; Med Examr Mutual Life, N Y Life, Penn Mut, Fidelity Mut, Equitable Life Assur Soc of the U S and Others, 14½ W Broad.
Owens Harry J (R), 282, 1896.
Person Owen F (R), 282, 1872.
Rutter Thomas C, 281, 1900.
Smith Lawrence H.*
Wetteran Lewis G (R), 294,'98
Heckscherville, Schuylkill.
O'Donnell David S, 281, 1905.
Hecktown, Northampton.280
Beck Richard H (R), 281, '74.
Hegins, Schuylkill. 960.
Barnd Franklin P (R), 282, '97
Heilmandale, Lebanon. 220.
Heilman Saml P (R), 281, '67.
Heisterburg, Fayette. 42.
Arensburg Louis F (R), 185,'67
Hellam, York. 640.
Horning Frank (R), 282, 1896.
Wolf C N, 281, 1889.
Hellertown, Northampton. 848.
Detwiller Wm F (R), 281, '49.
Harris Amos J (R), 231, 1861.
Heller Austin D, 294, 1903.
Heller Henry D (R), 241, '71.
King Robert C (R), 241, 1878.
Rentzheimer Wm H (R), 281, '82
Helvetia, Clearfield. 960.
Maine Chas L (R), 171, '92.¶
Hepler, Schuylkill. 160.
Karterman Wm D (R), 282,'80
Herminie, Westmoreland. 500.
Caldwell John D (R), 281, 1899
Latimore Wm J (Ecl), 262, '97
Herndon, Northumberland. 700.
Bogar Joseph E, 171, 1892.
Krebs Jacob S (R), 171, 1884.
Herrick Center, Susquehanna. 260.
Craft A Lawrence (Ecl), 243, 1883.
Herrickville, Bradford. 280
Lee John C, 172, 1897.
Stephens Alonzo R (R),230,'65
Hickory, Washington. 260.
Conner Robert E (R), 294½,'93
McCarrell D L (R), 294½, '99.
McElroy Joseph (R), 269, '69.
Hickory Corners, Northumberland. 124.
Emerick Martin L, 282, '96.
High Spire, Dauphin. 1,500.
Kirkkpatrick Wm B, 282, 1902.
McDanel Harry (R), 171, '83.¶
Hillsdale, Indiana. 260.
Heilman Elmer E (R), 171, '93
Pittman H B.* Retired.
Hillsgrove, Sullivan. 684.
Mervine Robert B, 282, 1903.
Hillsville, Lawrence. 270.
Porter C M.*
Hilltown, Bucks. 80.
Johnson Erwin T (R), 282, '83
Hobbie, Luzerne. 120.
Schlicher E J (R), 171, 1884.
Hokendaugua, Lehigh. 1,500
Stemmetz Edwin G (R),239,'67
Hollidaysburg, Blair. 3,300.
Brotherlin Henry H(R),282,'83
Christy Robt W (R), 282, '71.
Finley Johanna S (R), 284, '87.
Humes James R (H), 283, '74.
Humes John H, 283, 1902.
Irwin Robert C (R), 281, '79.
Palmer Wayland R (H),283,'02
Shoemaker Frank R (R), 294, 1895.
Smith George W (R), 281, '63.
Stitzel J Wakefield (H),283,'96
Hollsopple, Somerset.
Zimmerman Henry A (R), 255, 1905.
Holmes, Delaware. 32.
Erskine Stirling (R), 281, '73.
Homer City, Indiana. 688.
Campbell John G (R), 171, '80.
Dickie Edward H (R), 269,'84¶
Reed Wm L (R).§
Weamer John A (R), 172, '96.
Homestead, Allegheny. 13,680.
Bair Charles H, 294½, 1904.
Bair John W (R), 294½, 1895.
Baldwin Mark E, 172, 1900.
Ballagi John (R),Royal Univ, Budapest, Hungary, 1881.
Barton Abram M (R), 161, '75.
Barton Claude (R), 158, 1901.
Bigley Nicholas J (R), 261, '88
Campbell Robert A (R),171,'94
Cossitt H De La (R), 261, '93.
Cuthbert E Paul (H), 159, 1893; 283, 1894.
Doyle Joseph A (R), 261, '93.
Earseman John S (R), 294½, 1896. Retired.
Frye W S (P-M), 141, 1882.
Graydon Andrew (R), 282, '77.
Hammett Chas J (R), 241, '65.
Hensel Robt S (R), 294½, '99.
Huff Charles C (H), 188, '81.
Kunkel Howard W, 281, 1906.
Langham Wm H (R), 281, '99
Lawson Wm E (R), 294½, '97.
McCaslin Wm A (R), 185, '74.
MOSS MAURICE H (R), Am Coll of Med and Surg (Med Dept of Valparaiso Univ, Chicago, Ill, 1904; ex-Mem Bd of Health; Med Examr N Y Casualty Co of N Y, German Sichen Burger and Natl Slovenic Socs and W O W; Office Hours 8 to 10

Cleveland Pasteur Institute

602 Hough Ave., Cleveland, Ohio.

Private Hospital for the Preventive Treatment of Hydrophobia.
H.R. BROWNLEE, M.D., Med. Director

a m, 1 to 3 and 7 to 8:30 p m; Tel P & A 498; cor 8th av and Dickson.
Oeffner Peter J (Ecl), 123, '99.
Osborne John.*
Powelson Darwin T (Ecl),123, 1897.
Purman John (R), 282, 1881.
Rinard Chas C (R), 241, '98.
Steinmetz Olive B (R), 284, 1900.
Stewart John McM (R), 294½, 1897.
Stewart Joseph S (R), 282, '77.
Walker Wm J (R), 281, 1887.
West M H (R), 130, 1881. Retired.

Honesdale, Wayne. 3,100.
Brady Robert W (R), 230, '63
Burns Edward W (R), 223, '94
Dusinberre Chas A (R), 223, 1849.
Ely Harry B (R), 282, 1881.
Griffin Patrick F (R), 282, '86.
McConvill W T (R), 223, '95.
Neilson Louis B (R), 281 ,1903
Peterson Pierson B (H),270,'91

POWELL FRED W, M D (R), Bellevue Hosp Med Coll, N Y City, 1888; House Surg N Y Post-Grad Hosp, 1888-1890; Sec Bd of Health Wayne Co; Mem Wayne Co Med and Wayne Co Anatomical Socs; Med Examr N Y Life, Mut Benefit, N W Mut, Conn Mut, Pac Mut, Phoenix and Other Life Ins Cos, 313 Oak.

Reed Dwight (R), 231, 1848.
Schermerhorn Burr (R), 223, 1863.

SEARLES HARRY B (R), Coll of Med, Syracuse Univ, Syracuse, N Y, 1904; Deputy Registrar State Bd of Health at Honesdale; Mem Med Soc of State of Pa, Honesdale and Wayne Co Med Socs; Med Examr Prudential and Security Life and Annuity Ins Cos; Office Hours 2 to 4 and 7 to 8 p m; Tels Penna and Honesdale; 1116 Church.

Voigt George E, 281, 1901.

Honey Brook, Chester. 800.
Hoffman George L, 282, 1904.
Morozzi Albert C (H), 283, '94
Munholland Henry P (R), 281, 1867.
Treichler C Galen (R), 281,'65¶

Hookstown, Beaver. 340.
Cristler Geo A (R), 294½, '98.
Miller W M.*

Hooversville, Somerset. 570.
Barlott I C (R), 239, 1872.
Bittner Chas R (R and Ecl), 262, 1899.

Hop Bottom, Susquehanna. 400.
Taylor Arthur J (R), 282, '90.

Hope Church, Allegheny.980
Jones W A (R), 294½, 1897.
Oeffner P J, 123, 1899.
Stilley E J (R), 294½, 1889.

Hopewell, Bedford. 560.
Campbell Frank S (R), 294, '96
Rohm Uriah F, 294, 1902.

Hortons, Indiana. 160.
Reese G J.*

Houston, Washington. 380.
Lyle John W (R), 282, 1882.
Sprowls Wm W (R), 261, '84.¶
Upperman Wm A, 294½, '03.

Houtzdale, Clearfield. 1,688.
Dale W H (R), 171, 1895.
Russell Edmund, 281, 1904.
Todd Fernandez (R), 281, '75.
Wood G W (R), 171, 1890.¶

Howard, Center. 680.
Kurtz Walter J (R), 294, 1899.
McEntire Oscar W (R), 112, 1885; 282, 1891.¶

Hublersburg, Center. 224.
McCormick Simon S (Ecl), 262, 1889.

Hudson, Luzerne. 2,380.
Dougherty John T (R), 173, 1896.

Hughesville, Lycoming. 1,900.
Kiess Daniel E (R), 171, 1886.
Metzger Geo W (R), 281, '66.
Poust Geo A (R), 282, 1895.
Smith Morton H.*

Hulmeville, Bucks. 590.
Huntsman Edwin S (R), 282 1886.
Paxson R Randolph (H), 283 1896.

Hummelstown, Dauphin. 2,000.
Baker Wm C (R), 281, 1874.
Schaeffer Uriah R (R), 282 1879.
Shull Wm M (R), 282, 1885.

Hunterstown, Adams. 400.
Goldsborough C E.*

Huntingdon, Huntingdon. 6,500.
Boggs W H (R), 169, 1891.
Brumbaugh Andrew B (R), 281, 1866.
Chisolm Henry C (H), 283, '88
Evans Micajah R (R), 282, '7
Fetterhoof Harry B (H), 283 1899.
Frontz Howard C (R), 281, '94

HARMAN GEORGE G (R) Jefferson Med Coll, Phila Pa, 1889; Ex-Coroner Huntingdon Co; Treas Huntingdon Co Med Soc; Med Examr Ætna, Mutual Reserve New York Life, Northwestern Mutual and Union Central Life Ins Cos and Provident Life Assur Co; Office Hours 8 to 9 a m, 1 to and 6 to 8 p m. Tel 1502 523 Penn.

Johnson John M (R), 171, 1896

MILLER DAVID P (R), Jefferson Med Coll, Phila, Pa 1864; General Practice Mem Am Med Assn, Huntington Co Med Soc and Med Soc of State of Pa Office Hours until 9 a m, 1 to 2 and 6 to 8 p m, 411 Penn

Myers Rudolph (R), 241, 1863.
Read John, 281, 1904.

SCHUM FRANK L (R), Dep of Med, Univ of Pa, Phila Pa, 1886; Surg H, B T & M R R; Phys to County Jail Coroner of Huntingdon Co Med Examr Sun Life Ins Co, Heptasophs and Royal Arcanum; Office Hours 1 to 2 and 6 to 8 p m. Te 249B.

Sears Wm H (R), 294, 1898.

Huntingdon Valley, Montgomery. 560.

BELLOWS HORACE M, M D (R), Dept of Med, Univ of Penna, Phila, Pa, 1861; Ex-Res Phys Phila Hosp, Phila, Pa; Acting Asst Surg U S A during the Civil War and had Charge and Served in a number of General and Post Hospitals; Mem Am Assn for the Advancement of Science, Washington, D C, Acad of Natural Sciences, Phila,Pa, and Am Geographical Soc, N Y;Ex-Mem Phila Co Med Soc; Med Examr Manhattan of N Y and Provident of Phila Life Ins Cos; Office Hours 8 to 9 a m, 1 to 3 and 6 to 7 p m.

Crowe Jas (R), 281, 1904.
Harvey David G.*

Huntington Mills, Luzerne. 300.
Hess J Bruce, 282, 1893.

Huntsdale, Cumberland. 780
Meiley Harry S, 283, 1898.
Smith J H.*

Hustontown, Fulton. 280.
McClain Harry C (R), 294, '02.

Hydetown, Crawford. 400.
Baker W A.*

Hyndman, Bedford. 1,800.
Bruner Harry B (R), 171, '95.
Jones Jas H (R), 159, 1884.
Poole Bushrod W (P-M), 268, 1868.
Rees D T, 172, 1896.

Hynemansville, Lehigh. 124.
Seiberling Joshua W (R), 241, 1873.

Ickesburg, Perry. 300.
Bryner J H (R), 272, 1885.

Idaville, Adams. 380.
Myers S B (H), 135, 1887.

Imler, Bedford.
Lindsey Jas W (R), 282, 1886.

Imlertown, Bedford. 160.
Dibert George W.*

Independence, Washington. 240.
Simpson Wm L, 294½, 1902.
Stewart Richd A (R), 294½, '87

Indiana, Indiana. 4,560.
Allison A H.*
Buterbaugh Howard B (R), 261, 1895.

DAVIS MEDUS M, M D (R), Jefferson Med Coll, Phila, Pa, 1893; Phys to Board of Health, Indiana, Pa; Coroner Indiana Co, Pa; Mem Am Med Assn, Med Soc of State of Pa and Indiana Co Med Soc;Med Examr Equitable Life Assur Soc of N Y, New York Life, Mut Life of N Y, Travelers' of Hartford, Conn, and Metropolitan of N Y Life Ins Cos, Bankers' Life Assn, Des Moines, Ia, and K O T M.

Dodson Wm E (R), 282, 1881.
Ehrenfeld Frank E (R), 281, 1880.
Finlay Robt G (H), 264, 1881.
Gates Wm D (H), 283, 1898.
Hosack Wm (R), 282, 1874.

PROTHERO HAROLD NEY (R), Jefferson Med Coll, Phila, Pa, 1903; Ex-Res

KRETOL
Farm and Garden
A great remedy for all kinds of diseases of animals excellent in destroying fleas; renders the skin and fur soft and smooth; prevents insects from destroying trees, fruits or berries; also prevents flies from attacking sores and ulcers on live stock. All Druggists, or The "Kretol" Co. WASHINGTON, D. C.

Indiana—Cont'd.
Phys Mercer Hosp, Trenton, N J; Ex-Res Phys St Francis' Hosp, Pittsburg Pa; Mem Indiana Co Med Soc; Med Examr Am Health and Acc Ins Co, and Fidelity Mut Life Ins Co; Office Hours until 9:30 a m, 1 to 3 and 6 to 8 p m, Tel Co 148; Office 552 Philadelphia St; Res 548 same, Indiana, Pa.

PURINGTON AUGUSTUS F (R), Med School of Maine at Bowdoin Coll, Brunswick, Me, 1864; Ex-Pres Indiana Co Med Soc; Med Examr Equitable Life Assur Soc of N Y, Home of N Y Mutual of N Y, New York Life, Northwestern Mutual of Milwaukee, Wis, Penn Mutual of Phila Life Ins Cos; Office Hours 8 to 9 a m and 1 to 3 p m. Tel 25 923 Philadelphia.

St Clair John M (R), 281, '75.
Shaulis Edwd F (Ecl), 262, '02
Simpson Geo E (R), 294½, '94.
Simpson Wm A (R), 281, 1895
Torrence Jas M (R), 282, 1873.

Ingram, Allegheny. 1,400.
Botkin Louis C, 282, 1881.
Crawford J Slater.*
Wallace Wm C (R), 282, 1886.

Instanter, Elk. 600.
Rutherford Jas E (R), 294½ 1897.

Intercourse, Lancaster. 560.
Lichty Samuel M, 282, 1886.
Mylin Walter F, 282, 1903.
Sample Saml R (R), 282, 57.

Irvona, Clearfield. 832.
Harper Francis W (R), 171, 1896.¶

Irwin, Westmoreland. 2,840.
Bowman George.*
McCLELLAN ROBERT PRICE JR, M D (R), Jefferson Med Coll, Phila, Pa, 1888; Mem Am Med Assn, Irwin Med Assn, Med Soc of the State of Pa; Mem and Ex-Vice-Pres Westmoreland Co Med Soc; Mem Irwin Bd of Health; Med Examr Mut Life of N Y, New York Life, Pittsburg Life and Trust, Prudential, New England Mut, Northwestern of Milwaukee, Equitable Life of Iowa and National of Vermont Ins Cos, Etc; Office Hours Until 9 a m, 12 to 2 and 6 to 8 p m, 509 Main. Tel 29 Bell.
McCormick R E Lee, 294½, 1906.
McLain Alexander M (R), 294½, 1888.
Marchand John L (R), 281, '94
Painter Horace G, 294½, 1903.
Sowash Jos L (R), 294½, '97.
Sowash Millard F (R), 282, '74
Taylor Charles E (R), 231, '82
Taylor W H (R), 231, 1884.

Ivyland, Bucks.
McElhattan Samuel P, 291, '01

Jackson, Susquehanna. 370.
Cole David W (R), 173, 1892.

Jackson Center, Mercer. 342
Bagnall George D (R), 136, '90
Hoffman James D, 172, 1906.

Jacksville, Butler. 68.
Shoaff Chas S (R), 155A, '95.

Jacobus, York. 370.
Eisenhower Chas W, 282, '03.

James Creek, Huntingdon. 330.
Miller Merrill G, 172, 1898.
Wolfe Lewis E (R), 171, 1891.

Jamestown, Mercer. 875.
Bailey M A (R), 261, 1889.
Harper H Cyrus (R), 282, '04.
Mitchell Thos H (R), 241, '72.
Moreland Jas A (R), 261, '82.

Jamison City, Columbia. 405
Smithgall Melvin H, 282, '02.

Jarrettown, Montgomery. 205.
Clemens Thos J (R), 294, '97.

Jeanesville, Luzerne. 1,315.
Buckley.*
Doolittle E B.*
Rutter T Chester (R), 281,1900

Jeannette, Westmoreland. 5,950.
Burhenn Chas G (R),294½, '99
Doncaster Wm H (Ecl),276, '93
Klingensmith T A (R), 294½, 1890.
Miller James C (R), 282, 1885.
Miller Wesley W (R), 294½,'92
Ringer J Hiram (R), 294½, '88
Robinson Clarence G (H), 278B, 1897.
Smith L B Raymond (R), 231, 1895.
Stauffer Harry J (R), 282, '95
Sutton George S (R), 282, '83.
Wakefield J B.*

Jefferson, Greene. 320.
Kerr C J (R), 294½, 1897.
Sharpnack Wm F, 282, 1902.

Jenkintown, Montgomery. 2,108.
Cross Sumner H, 281, 1901.
Cross Wm A (R), 266, 1872.
Ervin J Herbert (H), 283, 1903.
Heritage Alfred C (H), 283,'84
Jameson Rose Howe (R), 284, 1891.
Jameson Wm B (R), 281, 1886.
Peters Byron M E (H), 283,'86
Walton Levi S (R), 282, '85.
Wilson Francis S (R), 282, '70

Jenners, Somerset. 257.
Hertzler Henry (R), 294½, '01.

Jermyn, Lackawanna. 2,580.
DAVIS SUMNER D, M D (R), Harvard Univ Medical School, Boston, Mass, 1869; Deputy Sanitary Inspector State of Pa; Sec and Health Officer Jermyn Bd of Health; Med Examr Equitable of N Y, N Y Life, Manhattan of N Y, Travelers' of Hartford, Prudential of Newark, Fidelity of Phila, Mut, N Y Ætna and Other Ins Cos. Tel C 7037.
Graves Isaac S (R), 231, 1888.
Walker Claud W (R), 281, '01.

Jersey Shore, Lycoming. 3,085.
Bicknell S Ellsworth (R), 282, 1888.
Church Clement R (R),282, '88
Fuller Harry C (R), 282, 1885.
Hayes Randall B (R), 282,1900
Mench Martin L (R), 281, '66.
Mohn C Lincoln (R), 171, '86.
Nevins John (R), 231, 1883.
Sanford Fred G, 294½, 1901.
Seeley Frank E, 281, 1901.
Stokes Andrew J (R), 261, '82

Jerseytown, Columbia. 305.
Shuman J Elmer (R), 281, '91

Johnetta, Armstrong. 405.
Stewart Wm C (R), 172, 1901.

Johnsonburg, Elk. 5,368.
Livingston Elmer E (R), 232, 1882.
Palmer Wm R (R), 232, 1887.
Sharp Eugene B (R), 282, '98.
Smith Henry H (R), 282, 1887.
Warnick John W (R), 294½,'96

Johnstown, Cambria. 35,985.
BARKER OLIN G A (R), Ph B, Lafayette Coll, Easton, Pa, 1895; M D, Univ of Penn, Phila, Pa, 1898; Post-Grad Univ of Vienna, 1900-01; Ophthalmologist; Ex-Res Phys State Hosp at Ashland, Pa; Mem Am Acad of Med, Am Med Assn, Cambria Co Med Soc and Med Soc of State of Pa; Office Hours 9 to 12 a m and 2 to 5 p m; Tel 1476, 300-301 Lincoln Bldg.
Bolsinger Perry L, 283, 1900.
BORN CHARLES E, M D (R), Baltimore Univ School of Med, Baltimore, Md, '02; Ex-City Phys Johnstown, Pa; Mem Med Soc State of Pa and Cambria Co Med Soc; Med Examr North American Acc Ins Co and Alternate in Equitable Life Ins Co of Ia (and Fraternal Ins); Office Hours 1 to 3 and 7 to 9 p m, 425 Lincoln; Res 336 Locust.
BURKHART EPHRAIM J, M D (R), Western Penna Med Coll (Med Dept Western Univ of Penna), Pittsburg, Pa, 1897; Surg Basic Brick Co; Mem Am Med Assn, Cambria Co Med Soc; Med Examr National Life Ins Co, Washington, D C, Maryland Casualty Co, Protected Home Circle, Heptasophs, Ladies of the Maccabees and Order of Unity; Office Hours 7 to 9 a m, 12 to 2 and 6 to 9 p m; Tel 751-A, 189 Fairfield avenue.
Caldwell Bertha, 284, 1893.
Cartin Henry J (R), 282, '01.
Cleaver Philip R (R), 294, '90.
Conrad Geo E (Ecl), 262, '78.
Fichtner Albon S (R), 171, '82.
George Wm J (R), 269, 1881.
Grove Wm W (R), 136, 1897.
Haight Wm D (R), 126,1883.
Hannan Chas E (R), 282, '92.
HARRIS CLARENCE M, Ph G, M D (R), Medico-Chirurgical Coll, Phila, Pa, 1900; Mem Am Med Assn, Cambria Co Med Soc, Med Soc of State of Pa and Northwestern Med Soc of Phila; Specialty Eye and Ear, Nose and Throat; Office Hours 9 a m to 12 a m and 2 to 5 p m, Other Hours by Appointment; Tel 626A, Lincoln Bldg, 229 Franklin.
Hay George (R), 282, 1903.
Heading John M (R), 171, '86.

THE
KEELEY INSTITUTE,
MARION, INDIANA.

FOR THE CURE OF
LIQUOR and DRUG HABITS
The Treatment is identical with that used by the late DR. LESLIE E. KEELEY. The time spent with us is like a PLEASANT VACATION TO THE PATIENT.

Horowitz Max (R), 251A, '99.
Huebner Geo W (R), 282, '93.
Jefferson James.*
Jones Emlyn, 282, 1900.
Jones Leighton W (R), 282, '97
KISTLER HORACE E, M D (H), Hahnemann Med Coll, Phila, Pa, 1885; Mem Am Inst of Homo, Homo Med Soc of State of Pa, and Phila Co Med Soc; Med Examiner Am Central Life Ins Co; Office Hours Until 9 a m, 1 to 3 and 6 to 8 p m, 313 Main. Tel City 138.
Koontz James S (R), 171, '91.
Kring Sylvester S, 282, 1888.
Lenhart Cyrus P (Ecl),262, '81
Livingston Lorenzo S (Ecl), 262, 1891.
Longwell Benton E (R), 281, 1899.
LOWMAN JOHN B, M D (R), Jefferson Med College, Phila, Pa, 1895; Surg Memorial Hosp and Penn R R Co; Surg in Charge Cambria Hosp and Cambria Steel Co; Med Director Winber Hosp; Mem Am Med Assn, Med Soc State of Penn and Cambria Co Med Soc; Med Examr Bankers', Manhattan, Mut and N Y Life Ins Cos, N Y City, and Conn Mut Life Ins Co, Hartford, Conn, 142 Park pl.
Lubken Wm O (R), 294, 1901.
McAneny John B (R),294½,'96 1896.
Marbourg Esther L W (R), 284, 1872.
Matthews Wm E (R), 282, '87
MAYER LOUIS HENRY, M D (R), Jefferson Med Coll, Phila, Pa, 1887; Mem Med Staff Conemaugh Valley Memorial Hosp; Pres Cambria Co Med Soc, 1896; Mem Pa State Med Soc, 1897, and Am Med Assn, 1898; Med Examr Ætna, Illinois, Phœnix Mut, Manhattan, N Y Life and Am Union Life Ins Cos; Mem A A S R, K T, A A O N M S and B P O E, 413 Main. Tel.
Meek Eloise (R), 284, 1899.
Miller Edward L (R), 169, '84.
Millhoff Clarence B (R),282,'97
Nickel Harry G, 172, 1898.
Overdorf Francis T (R),261,'70
Penrod Harry H (R), 282, '04
Porch George B (R), 282, '71.
PringleWm N (R), 294½, '89.
Rauch Kimmel (Ecl), 262, '99.
RAUCH WM (Ecl), Eclectic Med Inst, Cincinnati, O, 1882; Pres State Bd of Med Examrs, Ecl Med Soc of Pa; Mem Med Council of Pa, Ecl Med Soc of Pa and Natl Ecl Med Soc; Med Examr Am Ins Union, Order of Americus, P H C and W of the W; Office Hours 7 to 9 a m, 12 to 2 and 6:30 to 8:35 p m; Tels Bell 82, Local 1229, 538 Vine
SAGERSON JOHN L, A M, M D (R), Medico-Chirurgical Coll, Phila, Pa, 1898; Interne Phila (Blockley) Hosp, July 1st, 1898, to Oct 1st, 1899; Surg Memorial Hosp, Johnstown, Pa; Ex-Pres Board of Health, Johnstown; Mem Am Med Assn, Cambria Co Med Soc and Med Soc State of Pa; Med Examr Northwestern Mut Life Ins Co of Milwaukee, Wis; Office Hours 1 to 3 and 7 to 9 p m; Tel 166, 431 Lincoln.
Sanderson Harry H, 283, 1900.
Schill Francis (R), Univ of Freiburg, Ger, 1863.
Schill Francis R G, jr (R), 282, '97.
Schultz M B.*
Sheridan John C (R), 126, '79.
Sloan Ira E (R), 172, 1892.
Statler Frank B (R), 282, '89.
Tannehill Jos K (R), 294½, '05.
Taylor J Swan (Ecl), 262, '81.
Tomb Henson F (R), 282, '87.
WAGONER GEORGE W, M D (R), Med Dept Western Reserve Univ, Cleveland, O, 1878; Sec and Mem Surg Staff Conemaugh Valley Memorial Hospital; Mayor City of Johnstown, 1896-99; Mem Am Med Assn; Treas Med Soc State of Penn; Mem Cambria Co Med Soc; Med Examr Mut Life Ins Co, N Y City, Equitable Life Assur Soc of U S, Berkshire Life Ins Co, Pittsfield, Mass, Endowment Rank K of P, 435 Franklin.
Wakefield Alfred N (R), 261, 1868.
Wallace Wm M (H), 279B, '04
Wesner Michl A (H), 282, '76.
Wirt John W (R), 272, 1892.
Womer Henry F (R), 282, '78.
Woodruff John B (R), 282, '96
Yoder Allen L (Ecl), 262, '99.
Zimmerman Gustavus A (R), 281, 1878.

Jollytown, Greene. 115.
Shriver J L.*
Whisler Edward L, 263, 1904.

Jonestown, Lebanon. 580.
Harris James A (R), 282, '96.
Himmelberger Henry W (R), 281, 1869.¶
Light Lincoln R (R), 282, '92.
Shultz A W.*

Julian, Center. 265.
Swope W P.*

Juniata, Blair. 1,055.
Brubaker John L (R), 170, '74
Cunningham Harry B, 294, '02
Hillis Robert J (R), 171, 1886.
Watson James G.*

Kammerer, Washington. 215
Emery Boyd A, 282, 1878.

Kane, McKean. 5,315.
Armstrong Wm J (R), 241, '83
BAKER WM A (R), A M, Allegheny Coll, Meadville, Pa; M D, Med Dept of Western Reserve Univ (Cleveland Med Coll), Cleveland, O, '67; Ph D, Allegheny Coll, 1892; Phys to Kane Board of Health; Mem Med Soc of State of Pa and McKean Co Med Soc; Med Examr Fidelity Life Ins Co and Others.
HAYS MARY J (R), Univ of Buffalo, Med Dept, Buffalo, N Y, 1897; Supt Kane Summit Hosp and Training School for Nurses.
HEIMBACH JAMES M, M E, M D (H), Hahnemann Med Coll, Phila, Pa, 1897; Rotary Staff Phys Kane Summit Hosp; Mem Am Inst of Homo and Homo Med Soc of State of Pa; Med Examr Security Mut Life Ins Co, Natl Protective Legion, Independent Order of Foresters, Ladies' Catholic Benevolent Assn, Mut Aid Assn and The Royal Arcanum; Office Hours 8 to 10 a m, 1 to 2:30 and 7 to 8:30 p m. Tel 145B; 127 Greeves.
Hickman Ernest H, 263, 1903.
Kane Elizabeth D (R), 284, '83
KANE EVAN O'NEILL (R), Jefferson Med Coll, Phila, Pa, 1884; Honorary Grad Buffalo Univ, Med Dept, Buffalo, N Y; Curator Same; Surg-in-Chief Kane Summit Hosp; Surg Phila & Erie, Balto & Ohio, Bradford, Buffalo & Kane and Kushequa Route Rys; Special Health Officer Along Lines of B & O R R; Ex-Pres and Mem McKean Co Med Soc; Mem Am Med, Northwestern Assn Natl Ry Surgs, B & O Ry Surgs and P R R Surgs Assns; Med Examr Mut of N Y, Western Mut of Chicago, Ill, Reliance of Pittsburg and Security Mut of Binghamton, N Y, Life Ins Cos and Security Life and Annuity Co of America, Etc; Kane Summit Hosp.
Kane Thomas L (R), 282, '86.
Larson Louis A (R), 282, '96.
McCleery Edwd H (R), 282,'91
SPANGLER CHARLES F, M D (R), Jefferson Med Coll, Phila, Pa, 1881; Consulting Phys Kane Summit Hosp; Ex-Phys York Co Hosp; Ex-Coroner York Co; Mem Am Med Assn, Med Soc State of Pa, McKean and York Co Med Socs; Med Examr Illinois Life Ins Co, Mut Reserve Fund Life Assn of N Y and Canada Life Assur Co.
SWEENEY MARTIN J (R), A B, Allegheny Coll, Meadville, Pa; M D, Bellevue Hosp Med Coll, New York City, 1893; Consulting Phys Kane Summit Hosp; Mem Am Med Assn, Med Soc of the State of Pa and McKean Co Med Soc; Med Examr Mutual Life of N Y, N Y Life, Mut Reserve of N Y, Mass Mut, Mut Benefit, Union Central, John Hancock and Northwestern

ANTIKAMNIA PREPARATIONS
PLEASE SEE PAGE 3 FOR PARTICULARS

Kane—Cont'd.
Mut Life Ins Cos, K O T M, Modern Woodmen, K of P, Etc.

Karthaus, Clearfield. 385.
Flegal Irwin S (R), 294½, '94.
Gilliland W S.*¶

Kauffman, Franklin. 215.
Kauffman Leslie M (R),241,'93

Kecksburg, Westmoreland. 165.
Beacom Albert A, 294½, 1903.

Keeneyville, Tioga. 205.
Cloos Luther N (R), 171, 1893.
Roe Byron L (R), 282, 1897.
Sheldon Charles W, 294, 1904.

Kellettville, Forest. 405.
De Tar Carm Y (R), 294½, '92.

Kemblesville, Chester. 215.
West Fredk B (R), 282, '88.
West J G.*

Kenilworth, Mercer. 165.
Forgey L B.*

Kennard, Mercer. 65.
Cannon T C.*
MacFeeters R B.*

Kennett Square, Chester. 1,530.
AULDF JOHN (R), Jefferson Med Coll, 1882; Formerly Asst Phys, Out Patient Dept, Jefferson Med Coll Hosp; Demonstrator of Physical Diagnosis and Clinical Med, Medico-Chirurgical Coll; Mem Am Med Assn, Penna State and Phila Co Med Soc; Med Examr Metropolitan Life Ins Co (1892-1900); Delegate to 9th Annual Convention for Revision U S Pharmacopœia (1890); Author of The Pocket Pharmacy, Diet for Health, Cellular Therapeutics, Dyspepsia—Its Causation and Systemic Effects—A Study in Reconstructive Metamorphosis, Physical and Physiological, Nucleins—A Clinical Study, Manual of Physiological Cell Medication with Therapeutic Index and Guide, Multitoxine for Tuberculosis, etc, etc; Specialist in Therapeutics, 1305 Arch st, Phila, Pa.
Crumbaugh John W(H),281,'78
Graham Hamilton (H), 283, '92
Gregg Alpheus W (H), 283, '89
Hughes Morris (H), 283, 1884.
Johnson Isaac D (H), 289, '52.
Reynolds Conrad S(R),281,'83

Kent, Indiana. 175.
Shields Wm L (R), 158, 1885.

Kersey, Elk. 715.
Fisher D David (R), 307, '82.

Kimberton, Chester. 165.
Griffith Robert W (R), 281,'69

King of Prussia, Montgomery. 165.
Miller Edgar T (R), 281, '94

Kingston, Luzerne. 3,875.
CORSS FREDERIC (R), A B, Lafayette Coll, Easton, Pa, 1862; A M, the Same, 1865; M D, Med Dept of the Univ of Penna, Phila, Pa, 1866; Mem Am Med Assn, Am Acad of Med, Med Soc of the State of Penna, Luzerne Co and Lehigh Valley Med Socs, Phi Beta Kappa Gamma Chapter of Penna; Med Examr Ætna, Equitable, Conn Mut, Home Mut Life of N Y, New York Life, National, Penn Mut and Other Life Ins Cos, 214 Maple av.
Faulds Wm H (R), 281, 1876.
Kunkel Henry (R), 171, 1889.
Lake David H (R), 282, 1885.
McLaughlin P J.*
Rogers L Leonidas (R), 282,'81
Wilcox Homer B (R), 281, 1901

Kinzua, Warren. 1,015.
Cadwallader Seth I, 282, 1900.

Kirby, Greene. 105.
McNeely L S (R), 263, 1890.

Kirks Mills, Lancaster. 405.
Peeples James A (R), 282, '68.

Kirkwood, Lancaster. 205.
Wentz Thomas H (R), 282, '74

Kittanning, Armstrong. 3,915.
Allison Lucien D, 282, 1903.
Allison Thomas M (R), 282, '72
Cooley John M (R), 231, 1890.
Glarth David I (R), 282, 1889.
HEILMAN SHARON P, M D (R), Dept of Med, Univ of Penna, Phila, Pa, 1900; Surg Kittanning Plate Glass Co; Mem Armstrong Co, Pa Med Soc and Judson Daland Med Soc of Phila; Med Examr Central Union Life and Prudential Ins Cos and Protected Home Circle, 114 N McKean.
Hetrick Eleanor J (R), 284. 1900.
Jessop Chas J (R), 282, 1874.
Jessop Saml A S (R), 282, '79.¶
Kiser John K (H), 279B, 1901
McKee Thos N (R), 294½, '90.
Marshall R P (R), 266, 1873.
Monks Fredk C (R), 209, 1891.
PAINTER ALONZO P N (R), Jefferson Med Coll, Phila, Pa, '90; Phys to Kittanning Genl Hosp; Mem Am Med Assn and Med Soc of State of Pa; Ex-Pres and Mem Armstrong Co Med Soc; Sec Board U S Pension Examg Surgs; Mem National Assn of U S Pension Examg Surgs; Med Examr Mutual of N Y, Penn Mutual of Phila, Pittsburg Life and Trust, Reliance of Pittsburg, Travelers of Hartford, Conn' Life Ins Cos, Etc; Office Hours 9 to 10 a m, 2 to 4 and 7 to 8 p m, 104 N McKean, Res 601 N McKean.
Powers Henry K (R) 294½,'91
Stone Henry B (R), 282, 1890.
TARR ROBERT F (R), Maryland Med Coll, Baltimore, Md, 1900; Mem Am Med Assn, Armstrong Co Med Soc and Med Soc of State of Pa; Med Examr Provident Life and Trust Co of Phila, Pa; Office Hours 8 to 10 a m and 2 to 4 p m, Tel 382, 129 S Jefferson.
Wyant J B F (R), 294½, 1889.

Kline sville, Berks. 192.
Miller Mahlon G jr, 294, 1905.

Klingerstown, Schuylkill. 365.
Havice Luther C, 282, 1893.

Knox, Clarion. 1,015.
Clover Cuvier L (R), 241, '91.
Clover Wm M (Ecl), 262, 1857.
Shoemaker John A, 281, 1902.

Knox Dale, Jefferson. 200.
Steiner John G (R) 103, '93.¶

Knoxville, Tioga. 875.
Clark Edwin E (R), 171, 1893.
GLOVER ALLEN H, M D (R), New York Univ (Med Dept of Univ Med Coll), New York City, 1889; Mem Med Soc of the State of Pa, and Tioga Co Med Soc; Med Examr Travelers' of Hartford, New York Life, Mutual Life of N Y and Northwestern of Milwaukee Life Ins Cos; Office Hours 1 to 4 and 7 to 9 p m, Tues, Thurs and Sat.
Trexler Chas A (R), 282, 1892.

Kratzerville, Snyder. 118.
Herman Percival (R), 265, '76.

Kremis, Mercer. 37.
Henry L H.*

Kresgeville, Monroe. 195.
Trach David C (R), 171 1891.

Krumsville, Berks. 105.
Brunner John P F (R), 241, 1874.

Kulpsville, Montgomery.315
Bechtel D K (R), 112, 1879.

Kunkletown, Monroe. 195.
Gregory G A.*

Kutztown, Berks. 1,385.
Dunkelberger Nathl Z (R), 294, 1890.
Hottenstein Austin C L (R), 282, 1871. (R D 2).
Hottenstein Chas A (R), 282, 1895.
Hottenstein Edwd (R), 282,'53.
Hottenstein Edwd L (R), 282, 1886.
Peters Isadore L (H), 283, '88.
Saul Henry W (R), 172, 1894.

Kylertown, Clearfield. 415.
Buzard Albert M (R), 294½,'91
Kirk George B, 172, 1898.

Laboratory, Washington. 165. (R D fr Washington.)
Clark Byron (R), 171, 1880, 169, 1881.

Laceyville, Wyoming. 515.
Peet Ernest L, 283, 1896.
Stevens E H (R), 231, 1889.
Sturdevant Dennis W (R), 307, 1884.
Yeiloing Bradley W (R), 291, 1899.

Lackawaxen, Pike. 395.
SHANNON WALTER R (R), Baltimore Univ School of Med, Baltimore, Md, 1897; Post-Grad in Surgery, N Y Polyclinic, 1900; Ex-Surg Erie R R; Phys to Lackawaxen Twp Health Board; Med Examr Bankers', Manhattan, Northwestern Mut and Prudential Life Ins Cos, Etc; Office Hours until 9 a m, 12 to 1:30 and 6 to 8 p m; Tel Long Dist.

Luddsburg, Bradford. 60.
Grant J G.* Retired.

Lairdsville, Lycoming. 215.
Derr Joseph L (R), 160, 1889.
Raper Thomas W (R), 282,'83

BURN-BRAE, A PRIVATE HOSPITAL FOR MENTAL AND NERVOUS DISEASES.
(See adv. in PHILADELPHIA.)

La Jose, Clearfield. 320.
Hurd Michl E (R), 282, 1883.
Lamartine, Clarion. 315.
McAninch David L (R), 282, 1879.
Lampeter, Lancaster. 265.
Gatchel J C.*
Musser J Henry (R), 282, '65.
Lancaster, Lancaster. 41,585
Alleman Frank (R), 282, 1896, 148 N Prince.
Allen G,* St Joseph's Hosp.
Appel Theo B (R), 281, 1894 305 N Duke.
ATLEE JOHN L (R), Dep of Med Univ of Pa, Phila Pa, 1900; Surg and Gynæcologist St Joseph's Hosp; Mem Lancaster City and County Med Soc; Office Hours 8 to 9 a m, 1 to 3 and 6 to 8 p m.
Baer Walter K, 281, 1905, Lancaster Genl Hosp.
Biemesderfer Francis I (R), 281, 1891, 527 Church.
Bitzer Newton E (R), 281, '98, 250 N Queen.
Bolenius Robt M (R), 169, '73, 48 S Queen.
Bollinger Wm D (H), 289, '67, 309 N Lime.
Bowers Herbert R (R), 282, 1889, 154 N Prince.
Bowman Abraham G (R), 281, 1864, 318 N Duke.
BRENEMAN PARK P, M D (R), Univ of Pa, Phila, Pa, 1884; Sec Lancaster City and Co Med Soc; Ex-Sec and Pres Lancaster City Pathological Soc; Mem Am Med Assn, Am Roentgen Ray Soc, Am Electro-Therapeutic Assn and Med Soc State of Pa; Med Examr Sun Life Assur Co of Canada, Montreal, Quebec, New Eng Mut Life Ins Co, Boston, Mass, and Pacific Mut Life Ins Co, San Francisco, Cal; Specialty, Radio-Theraphy and Electro-Therapeutics; 135 N Duke.
Brenholtz Walter S (R), 281, 1892, 36 E Walnut.
Bryson H Russell (R), 282, 1898, 246 W Orange.
Capp John A (R), 281, 1878, 45 N Prince.
Capp Walter S (R), 281, 1904, 45 N Prince.
Carr Wm H (R), 281, 1883, 167 E King.
CASSEL GEORGE L, M D (R), Univ of Pa, 1884; Ex-Pres N W Med Soc of Phila; Ex-Pres Lanc Co Med Soc; Ophthalmologist St Joseph's Hosp; Eye, Ear and Throat Diseases a Specialty; Office Hours 9 a m to 12:30 p m, 2 to 4 p m; Sundays Excepted; 153 E King.
Chadman Marion L (R), 265, 1890, 315 E King.
Daily Cornelius M, 172, 1905, 202 College av.
Davis Miles L (R), 241, 1870, 114 N Prince.
Davis Samuel T (R), 239, '65, 132 N Prince.
Detwiler Thomas C (R), 281, 1881, 346 W Chestnut.
Eberman Henry F (R), 281, 1879, 230 N Prince.
Ellmaker Thomas (R), 282, 1846, 207 E King. Retired.
Fitzpatrick James A (R), 282, 1872, 28 N Shippen.
Fox Wm G, 281, 1904.
Frantz Letitia L (R), 284, '84, 238 E Orange.
Garvey Thomas Q (R), 111, 1894, 443 W Chestnut.
Gerhard Milton U (R), 281, '77, 43 S Prince.
Hartman Frank G (R), 281, 1893, 136 N Duke.
Heller Samuel H (R), 281, '99, 43 W Orange.
Henry Albert L, 282, 1903, 430 Charlotte.
Henry J Albert,* 318 W King
Herr Ambrose J (R), 282, 1861, 302 W Orange.
Herr Wm H (R), 281, 1897, 226 N Duke.
Herr Wm M (R), 281, 1885, 224 W Orange.
HERSHEY EMANUEL R, M D (R), Jefferson Med Coll, Phila, Pa, 1880; 9 E King, Res 34 S Lime.
Hoover George M (H), 283, 1889, 47 N Prince.
Houston Joseph W (R), 282, 1857, 238 E King.
Huebener O T (H), 283, 1869, 231 Lancaster av.
Lyus Edmund B (R), 282, '82, 13 E Walnut.
Kalbach Adam M (R), 241, 1868, 250 N Duke.
Kauffman Abraham B (H), 283, 1903, 28 E Walnut.
Kauffman Walter L (R), 282, 1885, 143 N Duke.
KINARD JOHN W, M D (R), Univ of Maryland, Baltimore, Md, 1882; Bellevue Hosp Med Coll, N Y City, 1889; Mem and Ex-Pres Lancaster City Pathological Soc; Mem and Ex-Pres Lancaster City and Co Med Soc, Am Med Assn and Med Soc State of Penn, 129 N Duke.
King George P (R), 282, 1879, 32 S Duke.
Kline D Frank (R), 282, 1888, 121½ E King.
Lincoln James B, 282, 1883, 31 N Shippen.
McCaa D Galen, 294, 1903, 218 N Duke.
McCaskey Donald G (R), 281, 1903, 304 W King.
McCormick Daniel R (R), 282, 1882, 22 S Prince.
Malone Clarence M (R), 294, 1898, 20 W Orange.
Martin David G,* 360 E Chestnut.¶
Metzger Samuel H (H), 289, 1861, 23 S Queen.
Miller Amos B,† 347 W Orange.
Miller Samuel W (R), 281, '92, 217 E King.
Mitchell James,* 164 E King.
Mowery Jacob L (R), 282, 1878, 226 N Prince.
Muhlenberg Henry E (R), 281, 1871, 16 S Prince.
Myers Don M (H), 175A, 1899, 233 W Lemon.
Myers Henry F (R), 281, 1893, 229 E King.
Netscher Charles E (R), 282, 1883, 46 N Prince.
Powers E Parnell, 111, 1905, 202 College av.
Prizer Elmer T (H), 283, 1896, 37 W Orange.
Raub Michael W (R), 282, '65, 340 W King.
Reed Joseph A E (R), 285, '54, 137 N Duke.
Reith John W jr, 283, 1905, 503 W James.
ROHRER GEORGE R, M D (R), Univ of Pa, Phila, Pa, 1880; Oculist to St Joseph's and Lancaster Genl Hosps; Mem Am Med Assn, Med Soc of State of Pa, Lancaster City and Co Med Soc and Lancaster City Pathological Soc; Special Examr Bureau of Pensions U S A on Eye and Ear Diseases; Med Examr Equitable and Provident Savings of N Y, Northwestern Mut Life, of Milwaukee, Wis, and Other Ins Cos; Practice Limited to Eye, Ear, Nose and Throat, 45 E Orange.
ROLAND OLIVER (R), A M, Princeton Univ; M D, Med Dept Univ of Penn, Phila, Pa, 1875; Mem Board of Health; Phys Home for Friendless Children; Visitg Phys St Joseph's Hosp; Consulting Phys Lancaster General Hosp; Mem Med Soc of the State of Pa and Lancaster City Pathological Soc; Mem and Ex-Pres Lancaster City and County Med Soc; 211 E King.
Shartle J Miller, 282, 1884, 26 S Prince.
Shaub Elmer K (R), 294, 1902, cor Duke and Vine.
Shenk David H (R), 239, '74, 233 N Duke.
Shirk John K (R), 282, '79, 132 E Chestnut.
Snavely Harry B (R), 281, '88, 41 W Orange.
SNYDER ELWOOD S (H), Hahnemann Medical Coll (Homo), Phila, Pa, 1896; 425 N Queen.
Stahr Chas P (R), 281, 1900, 17 E Walnut.
Steward Wm J, 169, 1904, Lancaster Co Hosp and Asylum.
Stockton David R (H), 283, 1900, 25 S Prince.
Sultzbach Henry M (R), 294, 1894, 231 E King.
Tonkin Wm (H), 283, 1886, 56 N Queen.
Trexler Jacob F, 282, 1894, 134 N Prince.
Underwood Adelaide M (R), 284, 1890, 33 N Lime.
Urban Benj F W (R), 281, '69, 306 W Orange. Retired.

THE Keeley Cure
2803 LOCUST STREET, ST. LOUIS, MO.
"The Most Successful Treatment" for Liquor Drinking, Morphine and other Narcotic Drug Using, Neurasthenia, Tobacco and Cigarette addictions.
Correspondence and Consultation Confidential.
DR. J. E. BLAINE, PHYSICIAN AND MANAGER.
Home Treatment for Tobacco and Neurasthenia. SEE PAGE 5.

Lancaster—Cont'd.
Van Ness Marie R, 202, 1892, 510 W Chestnut.
Warren Lucius A (R), 169, '68, 30 S Prince.
Weidler Walter B (R), 231, 1898, 145 N Duke.
Weir Frank L, 282, 1876, 22 N Queen.
Welchans Geo R (R), 281, '67, 404 N Duke.
Wingert Henry S (R), 175B, 1903, 50 S Duke.
Witmer Isaac M (R), 282, '81, 116 S Ann.
Yeagley Jas M (H), 283, '84, 144 N Prince.
Ziplinsky Henry E (R), 263, 1900, 35 Pearl.

Landenberg, Chester. 685.
Thompson Benj (R), 285, '51.
Whann John, 294, 1895.

Lander, Warren. 215.
Cowles Horace H (R), 231, '77.

Landisburg, Perry. 310.
Milliken David B (R), 231, '54
Shiebley James P (R), 281, '68

Landisville, Lancaster. 708.
Gray Samuel G (R), 281, 1863.

Lanesboro, Susquehanna. 1,000.
Lyons Ray.*
Miller Saml S (R), 282, '76.

Langhorne, Bucks. 815.
Heritage Jos B (H), 283, '91.
Lovell Hanna W (R), 288, '65.
Lovett Henry (R), 282, 1888.
Thomas Harry L (R), 282, '93.

Lansdale, Montgomery. 2,765
Bauman J Warren (R), 281, '96
Bigony Franklin G (R), 262, '84
Herman Ambrose C S (R), 281, 1881.
Hoopman Arthur A (R), 173, 1888.
Moyer Saml C (H), 283, 1872.
Moyer Wm G (H), 283, 1905.
Seese Saml P (R), 281, 1874.
Williams H O (H), 283, 1899.

Lansdowne, Delaware. 2,645
Bartleson Harry C (R), 282, 1870.
Buck W Penn (R), 281, 1869.
Chance G Carron.*
Corson Susan Rogers, 284, 1901
Davis Frank T jr (R), 282, '05
Gleim Geo (R), 281, 1865.
Kennedy Wm D (H), 135, '84
KRALL GEORGE H, M D (R), Dept of Med Univ of Pa, Phila, Pa, 1895.
McKenna John A (R), 294, '97
Maguire Wm T (H), 283, '82.
Smith Ernest.*
WILLARD DE FOREST, Ph D, M A, M D (R), Univ of Pa, Phila, Pa, 1867; Prof Orthopaedic Surgy in Same; Surg Presbyterian Hosp; Consulting Surg Germantown Jewish and Phoenixville Hosps; Surg-in-Chief Widener Cripple's School; Ex-Pres Am Surg Assn; Ex-Chairman Surg Sec Am Med Assn; Ex-Pres Am Orth Assn; Ex-Pres Phila Acad Surg; Ex Pres Phila Co Med Soc; Fellow Coll of Phys of Phila; Hrs 8 to 11 a m, 1818 Chestnut, Phila, Res Langdowne.

Lansford, Carbon. 4,808.
Davis David R (R), 281, '93.
DENLINGER AUSTIN FILLMORE, M D (R), Univ of Michigan, Dept of Med and Surg, Ann Arbor, Mich, 1883; Mem Bd U S Pension Examrg Surgs; Mem National Med Assn, Med Soc of the State of Pa and Carbon Co Med Soc; Med Examr Nederland, Penn Mu and Bankers' of N Y Life Ins Cos and Provident Savings Life Assn; Office Hours 7 to 9 a m, 12:30 to 2 and 6:30 to 8 p m, Ridge st. Carbon Tel Co.
Ely Wm F, 283, 1903.
Hill Geo P (R), 294, 1904.
Kistler Edwin H (R), 281, '70.
Kistler Grant M (H), 283, 1889.
Neumuller Maurice H, 283, '02

Laporte, Sullivan. 500.
Randall W H.*

Larimer, Westmoreland. 1,075.
Lauffer Wm M (R), 294½, 1891.
McCormick Robt E L, 294½ 1903.

Latrobe, Westmoreland. 4,625.
Blackburn Emory W (Ecl) 262, 1885.
Blair Jos W (R), 294½, 1888.
Eiseman Reuben (R), 282, '87
Evans John D (Ecl), 262, 1871
LEMMON JAMES Q (R), Univ of Pa, Med Dept, Phila, Pa, 1882; Med Examr Mutual Life, N Y Life and Bankers' Life Ins Cos, of N Y City, Penn Mut Life Ins Co and Security Life and Annuity Co of Am of Phila, Pa, New Eng Life Ins Co of Boston, Northwestern Mut of Milwaukee, Wis, and Northwestern Life and Assur Assn, Chicago, Ill. Bell Tel 221; Office and Res 433 Main,
Livingston M Walter (H), 279B, 1897.
McAfoose Harvey E (R), 294½, 1887.
Metzger John A (R), 281, 1896.
Moran Thos W (R), 282, 1899.
Peebles Jos E (R), 265, 1885.
ST CLAIR THOMAS, M D (R), Western Penna Med Coll (Med Dept Western Univ of Penna), Pittsburg Pa, 1901; Med Examr Mut Life of N Y and Reliance Life of Pittsburg, Pa, Ins Cos, K O T M and W O W, 326 Main.
Sloan Nannie M (Ecl), 262, '99
Thomas Lauren C (R), 171, 1887.

Lattimer Mines, Luzerne. 505.
Brosius Peter F, 281, 1900.
Kirschner John W, 281, 1905.

Laurelton, Union. 375.
Glover Oliver W H (R), 282, 1891.5

Lavansville, Somerset. 180.
Miller Lemon B (R), 261, 1888.

Lawrenceville, Tioga. 600.
Darling Arland L (R), 232, '92.
Darling Lewis J (R), 185, '64.5
Smith J B.*
Smith L Chapman (R), 172, 1900.

Lencock, Lancaster. 265.
Keylor Walter N (R), 281, '97.
Kinard Geo W (R), 282, '87.¶

Leaman Place, Lancaster. 305.
Leaman Walter J (R), 281, '99.

Lebanon, Lebanon. 17,635.
Bamberger Franklin E (H), 283, 1902.
Beattie John (R), 281, 1895.
Beckley Jos R (R), 281, 1885.
Bruce Wm T (H), 283, 1876.
Bucher Benedict D (R), 282, 1871.
Bucher I Reily (R), 285, 1857.
Bucher John C (R), 281, 1884.
Fisher Geo S (H), 283, 1896.
Focht Geo B M (H), 283, 1885.
Gates Alfred (H), 283, 1890.
Gerberich Daniel P (H), 283, 1881.
Gerberich Morris B (H), 283, '87 1887.
Gingrich Edwd H (R), 281, '95
Gloninger Andw B (R), 281, '83
Groh John B (R), 281, 1899.
Guilford Wm M (R), 281, 1852.
Holsberg Wm H (H), 283, '78.
Huber Wm S (R), 281, 1888.
Kaufman Fredk S (R), 281, '91
Kiefer W Jonathan (H), 283, 1890.
Klein Warren F (R), 282, 1887.
Light John J (R), 281, 1897.
Maulfair Harvey E (R), 282, 1890.
Means Wm B (R), 282, 1878.¶
Miller Charles L (R), 281, '89.
Peterman J Frank (H), 283, '86
Riegel Adam J (H), 283, 1887.
Roedel Henry H (R), 281, '57.
Roedel Wm R (R), 281, 1895.
Saylor Clyde J, 281, 1904.
Seibert Geo W (R), 282, '79.
Smith Augustus S (R), 285, '59
STRICKLER CHARLES M (R), Dept of Med Univ of Pa, Phila, Pa, 1890, 406 N 10th.
Trabert J Wm (R), 282, 1870.
WALTER JOHN, M D (R), Jefferson Med Coll, Phila, Pa, 1889; Post-Grad N Y Post-Grad School, 1904; Surgeon Good Samaritan Hosp, Surg Lackawanna Iron and Steel Co; Mem Med Soc State of Pa and Lebannon Co, Pa, Med Soc; Mem Bd U S Pension Examining Surgs since 1893; Mem and Ex-Pres Lebanon Bd of Health; Med Examr Manhattan of N Y, Phœnix Mut of Conn and Fidelity Mut of Phila, Life Ins Cos, The Life Assn of Am, A O U W, Am Legion of Honor, Am Relief Assn, Catholic Benevolent Assn and Slavonic Benefit Assn; Office Hours until 9 a m, 12 to 2 and 6 to 8 p m, 349 N 8th. Long Dist Tel.
Warner David H (R), 231, '87.
Weiss Alfred S, 291, 1903.
Weiss Samuel (R), 241, 1871.
Witmeyer Harry C (H), 283, 1900.
Zimmerman Jos D (R), 281, '71

DR. HAVA'S **Solution of Bromo-Phosphate of Lime and Potash.**
For the prevention and treatment of Bright's Disease and Diabetes. In apparently hopeless cases, it will lengthen the span of Life. Hava's Preparations are sold at all Drug Stores. (See page 9.)
PHOSPHATE CHEMICAL MANUFACTORY. NEW ORLEANS. LA.

Le Boeuf, Erie. 50.
Wheeler Arthur C (R), 223,'93
Leechburg Armstrong.2,465
Armstrong John A (R), 282,'67
HEILMAN RENA MAY (R), Woman's Med Coll of Pa, Phila, Pa, 1904; Res Phys at Woman's Hosp and Infants' Home, Detroit, Mich, 1905; Office Hours 11 to 12 a m, 2 to 4 and 7 to 8 p m; Tel Local 19, cor 2d and Main.
Heilman Uriah O (R), 171, '81
Hunter J Powell (R), 281, '93
HUNTER R P (R), Jefferson Med Coll, Phila, Pa, 1869; Pres Apollo Board of U S Pension Examrs; Mem Armstrong Co Med Soc; Med Examr Ætna and Penn Mut of Phila Life Ins Cos and State Mut Life Assur Co of Worcester, Mass; Office Hours 8 to 10 a m and 6 to 9 p m; Tel 31, Main st.
Orr Joseph D (R), 282, 1885.
Welsh Howard M, 294½, 1902.
Leeper, Clarion. 135.
Beatty S G (R), 171, 1882.
Phillips Benj W (R), 261, '76.
Leesburg, Mercer. 105. (R D from Mercer.)
Cotton Ira Hartley (R), 294½, 1894.
Leetonia, Tioga. 305.
White Inman H (R), 171, 1895.
Leetsdale, Allegheny. 3,500.
Dickson Robert W, 294½, '01.
McQuade Robert.*
Walters John.*
Lehighton, Carbon. 4,635.
Balliett Calvin J (R), 282, '97.
Bower Chas W (R), 281, 1880.
Derhamer Wesley A (R), 282, 1875.
Dreibelbis D Frank (H),283,'90
Horn Charles T (R), 171, '78.
Kistler Clinton J (R), 281, '95.
Kistler Willoughby K (R),241, 1870.
Reber Wm W (R), 281, 1878.
Zern Jacob G (R), 281, 1868.
Lehman, Luzerne. 265.
Brown Harry A, 294, 1903.
Richards Embry (R), 281, 1900
Leisenring, Fayette. 850.
Baker Hugh.*
Lemasters, Franklin. 265.
Lantz Wm O (R), 282, 1882.
Lemont, Center. 165.
Dale David, 281, 1904.
Dale Jared Y (R), 281, 1863.
Lemoyne, Cumberland. 615.
Bowman John W (R), 282, '77
Stem James C (R), 265, 1878.
Lenhartsville, Berks. 146.
Kunkel Oscar F (R), 282, '03.
Lenni Mills, Delaware. 1,015
Lashelle Chas L (R), 282, '87.¶
Leonard, Chester. 28.
Merryman John W (R),282,'99
Le Raysville, Bradford. 385.
Cook Philip B (R), 266, 1867.
Durga G W (R), 239, 1878.
Inslee Fayette L (R), 294, '98.
Leroy, Bradford. 215.
Dann Richd H V (R), 169, '03
Smith L B.*
Lewisberry, York. 235.
Harding R A.*
Lewisburg, Union. 3,475.
Albright C E (R), 286, 1854.
Focht Martin L (R), 231, 1881.
Gerhart Weber L (H), 283, '87
GROFF GEORGE G, Ph D, LL D, Sc D (R), Long Island Coll Hosp, Brooklyn, N Y, 1877; Prof of Anatomy and Physiology Bucknell Univ; Late Pres Penna State Board of Health; Late Sec and Treas Superior Board of Health, Porto Rico; Late Brigade Surg U S V; Mem Am Assn of Military Surgs, Am Acad of Med and Med Soc of State of Pa; Med Examr Fidelity and Casualty Co of N Y and Manhattan Life Ins Co; Specialty Tropical and Infectious Diseases.
Gundy Chas A (R), 281, 1896.
Heiser Edwin S (R), 282, '80.¶
Leiser Wm jr (R), 281, 1875.
Nebinger Reid, 294, 1905.
Stearns Ralph, 281, 1891.
Thornton T C (R), 307, 1862.
Lewistown, Mifflin. 4,465.
Baker Wm M (R), 282, 1888.
Barnett Robert T (R), 281,'95
Brisbin Chas H (R), 282, '90
Clarkson Jas A C (R), 281,'87.
Griffith John B (H), 283, 1891.
Harshberger Alex S(R),281,'70
Hunter John R W (R), 294,'93
Parcels Walter H (R), 255,'73
RICE CHARLES W, M D (R), Medico-Chirurgical Coll of Phila, Phila, Pa, 1902; Mem Med Soc of the State of Pa and Mifflin Co Med Soc, 16 Chestnut.
Rupp Fredk A (R), 281, 1900.
Smith Annie M (H), 175A, '98.
Smith D Crawford (H), 283, 1869.
Sweigart Henry W (R), 231,'90
Wilson W S.*
Lewisville, Center. 630.
Mackey David (R), 281, 1888.
Lexington, Lancaster. 265.
Hertz John K (R), 285, 1860.
Liberty, Tioga. 275.
Bennett A W (R), 158, 1892.
Smith Geo A (R), 282, '73.
Library, Allegheny. 105. (R D from Venetia, Pa.)
Cheesman Geo (R), 282, '66.
Phillips W T (R), 185, '84.
Ligonier, Westmoreland. 1,275.
Ambrose Chas D (R), 294½, 1900.
Ambrose Jacob T (R), 239,'70
Barkley John W (R), 282, '97.
Beltz D E (R), 289A, 1865. Retired.
Johnson J Barton (R), 294½, 1899.
McAdoo Elmer E (R), 282, '91.
Rivers R H.*
Lilly, Cambria. 1,205.
Kress Fred E (R), 282, '97.¶
McCormick Wm S (R), 294,'03¶
Lima, Delaware. 515.
Shortledge Chas B (R),281,'98¶
Limeport, Lehigh. 195.
Weaver Milton E, 171, 1904.
Limerick, Montgomery. 510
Dismant Benj F (R), 281, '67.
Knipe Wm H (R), 282, 1894.
Limestone, Clarion. 205.
Thompson John L (R), 282,'94
Lincoln, Lancaster. 560.
Kinard George C (R), 169, '85.
Roberts Geo (R), 281, 1868.
Lincoln Place, Allegheny. 257.
Chambers.*
McGuire Cuthbert.*
Lincoln University, Chester. 265.
Miller J Craig (R), 281, 1876.
Linden, Lycoming. 215.
Yost B Meyers (R), 282, 1880.
Lindsey, Jefferson. 2,505.
Grube J Miles, 294, 1889.
Linesville, Crawford. 675.
Carpenter Mead C (R), 294½, 1895.
Collins Allen B (H), 279B, '95.
Collins Ella J (H), 279B, '95.
Greenfield Robt N (R), 185,'69
Kent J O.*
Philips David A (R), 261, '67.
Walker J Newton (R), 281,'56.
Linglestown, Dauphin. 405.
Smith Chas H (R), 281, '72.
Smith Jere P (R), 282, '87.
Lionville, Chester. 136.
Prizer Granville (R), 281, '68.
Lisburn, Cumberland. 205.
Mowery Saml E (R), 281, '95.
Listie, Somerset. 115.
Noon George A.*
Lititz, Lancaster. 1,647.
Brobst Jas C (R), 241, '67.¶
Evans Elmer E (R), 281, '85.
Hertz J Lincoln (R), 281, '92.
Roebuck J Paul (R), 294, '99.
Roebuck Peter J (R), 281, '60.
Shenk John H (R), 281, 1860.
Little Cooley, Crawford. 205
Gamble W.*
Little Marsh, Tioga. 195.
Jones Ross H, 281, 1901.
Littlestown, Adams. 1,125.
Crouse Harry S, 281, 1905.
Foreman Edwin K (R), 169, 1862.
Gettier Chas P (H), 240, '67.
Gettier Henry E (R), 172, '97.
Kemp Joshua S (R), 169, 1858.
Mehring John W, 281, 1905.
Seiss Raymond S (R), 169,'52.¶
Weaver Samuel B.*
Livermore, Westmoreland. 180.
Banks M R.*
Copeland Wm A, 294½, 1903.
McCurdy R C (R), 171, 1882.
Liverpool, Perry. 673.
Morris Wm G (R), 171, 1878.
Thompson Jas F (R), 282, '64.
Lloydell, Cambria. 765.
Patterson W R.*
Lock Haven, Clinton. 7,225.
Armstrong Richd (R), 282,'54.
Armstrong Wm N (R), 281, '98
BALL FRANCIS P, M D (R), Univ of Pa, Phila, Pa, 1877; Mem Am Med Assn; Mem and Ex-Pres Med Soc State of Pa; Mem West Branch Med Assn of Pa and Clinton Co Med Soc; Med Examr Conn Mut Life Ins Co, Hartford, Conn, Northwestern Mut Life Ins Co, Milwaukee, Wis, and Other Ins Cos.

THE ANTITOXIN COMBINE "BUSTED"

"Cutter's" did it. (See page 261.)

Lock Haven—Cont'd.
GREEN GEORGE DORSEY, B S, Grad Penn State Coll, 1895, M D (R), Dept of Med, Univ of Pa, Phila, Pa, 1899; Instructor Biology Pa State Coll; Ex-Pres Clinton Co Med Soc; Mem Med Soc of State of Pa; Med Examr Ætna, Germania, John Hancock and Prudential Life Ins Cos and Royal Arcanum; Office Hours 1 to 2 and 6 to 8 p m, 326 N Grove.
HAYES JOSEPH H, M D (R), Jefferson Med Coll, Phila, Pa, 1862; Mem Surg Staff Lock Haven Hosp; U S Pension Examng Surg; Mem Med Soc of the State of Pa, Clinton Co Med Soc and West Branch Medical Assn; Med Examr Equitable of N Y, Metropolitan, Home Life of N Y, Mut Benefit of Newark, N J, Provident Life and Trust of Phila, Baltimore Life of Baltimore, Union Central of Cincinnati, Conn Mut, Ætna and Travelers' of Hartford, Conn, and Other Life Ins Cos, 205 E Water.
McGinness John S (R), 281, 1864.
Maust Geo W (H), 283, 1893.
Morrison Edwd L (R), 282, '05
Prieson G Adolph (R), Univ of Wurzburg, Ger, 1852.
Schroeder Chas B (R), 281, 89
Shoemaker Wm J (R), 169, '82.
Smith Francis S (H), 283, '82.
Stewart Robt A (R), 282, 1903.
Watson R Beville (R), 281, '63.

Loganton, Clinton. 445.
Goodman Wm R (R), 282, 1880.
Wyckoff Peter S, 131, 1883.

Loganville, York. 365.
Hildebrand Chas G (R), 171, '81

Lopez, Sullivan. 1,265.
Christian J Loomis (R), 171, 1890.

Loretto, Cambria. 250.
Murphy John J (H), 131, 1878.

Lost Creek, Schuylkill. 1,515
Brady Sobieski H (R), 281, '75
Ferguson Gilbert A, 282, 1905.

Lottsville, Warren. 235.
Davis Robt M (R), 294½, 1897.

Lower Providence, Montgomery. 305.
Horning Saml B (R), 282, '84
Weber Matthias Y (R), 281, '81

Loysburg, Bedford. 305.
Potter G Walter (R), 282, 1902

Loysville, Perry. 465.
Ritter Albertus T (R), 172, '93

Lumber City, Clearfield. 235
Woodside Harry A, 282, 1897.

Luthersburg, Clearfield. 415
Gregory John A (R), 282, '83.

Luzerne, Luzerne. 3,825.
Marvin Merton E (R), 282, '96.
Storz John C (R), 223, 1892.
Webb Jerome B (R), 307, '83

Lycoming, Lycoming. 35.
Schaefer J E (R), 171, 1896.

Lykens, Dauphin. 2,785.
Kames Arthur W (R), 281, '98
Kreider John H, 283, 1901.
Lehr Monroe D (R), 282, '84.
Smith Wellington J.*
ULSH JOSEPH A, M D (R), Med Coll of Ohio, Med Dept of the Univ of Cincinnati, Ohio, 1878; Post-Grad Courses Phila Polyclinic; Med Examr Equitable, Penn Mut of Phila, New England Mut, Prudential, Sun and New York Life Ins Cos and Imp Order Heptasophs; Office Hours until 9 a m, 1 to 2 and 6 to 8 p m; Tel Connection, 127 Market.

Lyman, Allegheny. 15.
(R D from Mt Olivet.)
Hampsey Alex R (R), 294½, 1897.

Lynnport, Lehigh. 315.
Follweiler David W W (R), 241, 1870.
Zelmer S T.*

Lynnville, Lehigh., 175.
Krieble Asher G, 282, 1903.

Lyon Station, Berks. 505.
Koch Morris H (R), 241, '80.

McAdoo, Schuylkill. 2,135.
McGeehin Edwd (R), 281, '92.
Wetterau Lewis G (R), 294, 1898.

McAlevys Fort, Huntingdon. 115.
Barr John C (R), 282, 1885.
Barr Walter, 282, 1905.
Miller Wm McA (R), 282, '89.

McAlisterville, Juniata. 445
Fisher Albert J (R), 286, 52.
Headings I H.*

McCain, Armstrong. 55.
Allison Jas G, 172, 1895.

McCandless, Butler. 115.
Halman Albert (R), 282, 1881.
(R D 1 from Butler, Pa.)

McClellandtown, Fayette. 115.
Sangston D Hibbs (R), 294½, 1897.
Sangston Jas H, 294½, 1903.
Sangston Jas P (R), 269, 1868.

McClure, Snyder. 500.
Mitchel Jas W (R), 294, '98.

McConnellsburg, Fulton. 585.
Dalbey Alvin D (R), 261, '86.
McKibben Wm L (R), 281, '69.
Mosser John W (R), 294, '99.
Wishart Henry S (R), 281, '64.

McConnellstown, Huntingdon. 315.
Tussey A Edgar (R), 169, 1883.
Waite Alvin B (R), 294, 1902.

McCoysville, Juniata. 115.
Ritter Benj H (R), 261, 1886.

McDonald, Washington. 2,485.
Cook George H (R), 282, '51. Retired.
Dickson Wm R (R), 294½, '93.
Douglass John A (R), 283, '96
Jamison Wm A (R), 282, '79.
La Ross W A (R), 281, 1891.
Miller George H (R), 266, 1873.
Scott Wm L (R), 281, 1895. Retired.
TAYLOR JOHN P, M D (R), (Western Penna Med Coll (Med Dept Western Univ of Penna), Pittsburg, Pa, 1897; Post-Grad Course at Phila Polyclinic, Oct, 1897 to Jan, 1898; Surg P, C, C & St L R R; Mem Assn Surgs Penna R R; Northav, Office Hours 12 to 2 and 7 to 9 p m. Tel P & A.
Woods Stephen (H), 283, 1875.

McKean, Erie. 215.
Thompson Ross W (R), 294½, '02

McKeansburg, Schuylkill. 615.
Matten Wm H (R), 282, 1882.

McKees Half Falls, Snyder. 65.
Beale Benjamin F, 294, 1901.

McKeesport, Allegheny. 34,257.
Armstrong Thomas S, 282, '03.
Arthur Herbert Spencer, 130, 1903.
BAIRD WM CHALMERS, M D (R), Medico-Chirurgical Coll of Phila, Pa, 1896; Phila School of Anatomy, 1895; Late Interne McKeesport Hosp; Mem Am Med Assn, Med Soc State of Pa, Am Assn Life Ins Examining Surgs, Allegheny Co Med Soc and McKeesport Acad of Med; Med Examr Germania Life, N Y, Bankers' Life, N Y, National, Chicago, Ill, Phœnix Mut, Hartford, Conn, Sun Life Assur Co of Canada, Montreal, Que, Heptasophs and Scottish Clans; Office Hours until 9 a m, 1 to 2:30 and 7 to 8 p m, Sundays 1 to 2:30 p m Only. Tels Bell 183, P & A 513; 413 Shaw av.
Ballard Howard S.*
Black James B (R), 282, 1883.
Black Robert J (R), 171, 1881.
Blackburn Jas P (R), 281, '91.
Blose Daniel P (R), 281, 1900.
CLIFFORD JOSEPH B (R and H), M D, Homo Hospital College; Cleveland, Ohio, 1891; University of Wooster, Med Dept, Cleveland, Ohio, 1892; Cleveland Univ of Med and Surg, Cleveland, O, 1893; Pres McKeesport Natatorium and Med Inst; Mem Staff Phys and Surgs and Specialist Christian Hosp, Chicago, Ill; Mem of McKeesport Board of Health; Med Examr Empire Life Ins Co, N Y City, Independent Order of Foresters, Order Columbus, Holy Trinity Soc, St Johns, C & P, P S & M and N & S Socs, Swedish Beneficiary Assn, Svea and John Ericsson Lodge, No 22, S B of A, Improved Order of Heptasophs, and W O W; Special Attention to Chronic Diseases and Diseases of Women; Office Hours 8 to 10 a m, 1 to 3 and 6 to 8 p m, 523 5th av.
Coates Moses R (R), 294½, '93
Cowan Victor W (R), 294½, '02
Dumm Colin M, 294½, 1900.
Evans Edward E (R), 240, '96.
Feeley Joseph B, 294, 1905.
Foster Henry S (R), 282, 1892.
Friedlander Max (R), 239, 1894
Gardner Wm J (R), 281, 1893.
Grewer Edward (R), 281, 1874.
Grubbs Andrew G.*

Moores Brook Sanitarium
Charlottesville, Va.
For the treatment of Alcohol, Morphine, Opium, Cocaine and other Drug Habits.
(See Advt. Inside Front Cover.)

Guffey Albert A (R), 294½, '97
HABEN JOHN F, A B, A M (R), Bellevue Hosp Med Coll, N Y City, 1892; Visiting Phys McKeesport Hospital; Mem Am Med Assn, Med Soc State of Pa and Allegheny Co Med Soc; Med Examr Equitable Life Assurance Soc of the U S and of the C M B A of Amer; Office and Res 315½ 5th av.
Heisey Wm C, 282, 1905.
Hess John L (R), 294½, 1891.
Hinchman Wm A (R), 169, '73.
Hitzrot Henry W (R), 171, '80.
Howder George L, 294½, 1905.
Hunter Andrew (R), 294, 1891.
John Frank (R), 262, '82; 172, '94
Kay Thomas W (R), 294½, '96
Kern George W (H), 283, '78.
Kifer Logan M (R), 282, 1878.
KNOX WILLIAM F, A M, M D (R), Med Dept Univ of Penna, Phila, Pa, 1854; Consultg Phys to McKeesport Hosp; Ex-Pres Allegheny Co Med Soc; Mem Am Med and Am Public Health Assns, Med Soc State of Pa and Allegheny Co Med Soc; Delegate from Am Med Assn to International Med Congress, Berlin, 1890; Mem Pan-American Med Congress, Washington, D C, 1893, 220 4th av. Tel Bell 541, Federal 190.
Lowe Andrew S (R), 293½, '80.
McCune Fred K, 261, 1903.
McElroy Arch D (H), 264A, '93
McKee Joseph O (R), 186, '74.
Mallison Elizab C (R), 284, '87.
Meiers John.*
Miller Wm T (R), 261, 1881.
NASON F THO, M D (R), Western Penna Med Coll (Med Dept Western Univ of Penna), Pittsburg, Pa, 1889; Post-Grad Bellevue Hosp Med Coll, N Y City, 1894; Surg McKeesport Hospital, McKeesport Tin Plate Co and Am Sheet and Tin Plate Co; Mem Allegheny Co Med Soc; Med Examr Bankers' Life Ins Co, N Y City, Bankers' Life Assn, Des Moines, Ia, Prudential Ins Co, Newark, N J, State Life Ins Co, Indianapolis, Ind, Conn Mut Life and Others; Hours 12 to 3 p m, 637 Walnut.
Newlin Harry S (R), 171, 1883.
PENNEY JAMES L (R), Med Dept of Western Reserve Univ, Cleveland, O, 1873. 521 Walnut.
Pierce David P (R), 281, 1885.
Porter John (R), 149, 1877; 282, 1885.
Rankin Charles A (R), 294½, 1896.
Rudolph Frederick W, 294½, 1905.
SANDBLAD ANDREW G, M D (R), Omaha Med Coll, Omaha, Neb (now Med Dept Univ of Neb), 1894; Bacteriologist and Pathologist McKeesport Hosp; Mem Am Med Assn and McKeesport Acad of Med, Med Soc of Mo Valley, and Allegheny Co and Penna State Med Socs; Med Examr Scandia Life of Chicago, Ill, Illinois Life Ins Co, Chicago, Ill, and Royal Templars of Temperance; Pathological and Bacteriological Work a Specialty; Office and Res cor Union av and Huey; Hours 1 to 3 and 7 to 8 p m; Bell Phone 454.
Sedgwick Theodore H (R), 282, 1877.
Smith S Harper (R), 171, '81.
Steele Robert L, 294½, 1903.
Steele Thomas A, 294½, 1901.
SUNSTEIN NOAH, M D (R), Jefferson Med Coll, Phila, Pa, 1902; Surg P, McK & C Ry; Ex-Res Phys McKeesport Hosp; Mem Am Med Assn, Med Soc of Pa and Allegheny Co Med Soc; Sec McKeesport Acad of Med; Med Examr Mut Life of N Y, Metropolitan, M W of A, Uniformed Rank K of P and Improved Order Free Sons of Judah; Office Hours 9 to 10 a m, 1 to 3 and 7 to 8:30 p m; Tels, Office Bell 165, P & A 42, Res Bell 371, P & A 609; Office 509 Locust, Res 609 Shaw av.
Taylor Wm Van Metre (R), 282, 1873.
VAN KIRK HERBERT S, M D (R), Dept of Med of the Univ of Penna, Phila, 1899; Visiting Phys to McKeesport Hosp; Mem Bd of Health; Mem McKeesport Acad of Med; Med Examr New England Mut Life Ins Co, 1021 Walnut; Office Hours 2 to ? and 7 to 8 p m. Tels P & A 507, Bell 319.
Van Kirk Theophilus R (R), 282, 1864.
Van Kirk Wm K (R), 282, '7?
Walker Wm E (R), 239, 1881.
Walters De Forrest E.*
Weddell Oliver S (R), 282, 187?
White Thomas L (R), 282, 187?
Wiggins Samuel L (R), 282, '7?
Woodward Wm M (R), 281, '9?
ZELLER ALBERT T, Ph G, M D (R), Medico-Chirurgical Coll of Philadelphia, Phila, Pa, 1889; Post-Grad Wills Eye Hosp, 1893; Post-Grad Manhattan Eye and Ear Hosp, 1903; Visiting Surg McKeesport Hospital; Mem Am Med Assn, Med Soc State of Pa and Allegheny Co Med Soc; Med Examr Metropolitan Life Ins Co, N Y City, Fidelity Mut Life Assn, Phila, Pa, Security Trust and Life Ins Co, N Y, Natl Life Ins Co, Chicago, Ill and Travelers' Ins Co, Hartford Conn; Eye, Ear, Nose and Throat a Specialty; Office Hours 8 to 9 a m, 1 to 3 and 7 to 8 p m; Tels Bell 1290, P & A 28, 605 Locust.

McKees Rocks, Allegheny. 6,372.

Barnhart Henry B (R), 281, '99
Barr John A (R), 241, 1874.
Beane G Walter (R), 241, '83
Bubb George S (R), 294½, '61
Burket Albert H (R), 266, '77
CAMPBELL WM McF, M D (R), Dept of Med of the Univ of Penna, Phila, Pa, 1899; Surg McKees Rocks Hosp and Steel Wheel Co; Ex-Sec Bd of Health; Mem McKees Rocks Med Soc; Med Examr Reliance and Union Central Life Ins Cos, German Benefit Union, Am Ins Union, K and L of H and C M B A; Specialty, General Surgery; Office Hours 8 to 9 a m, 1 to 2:30 and 7 to 9 p m; Tels Office 169-J, Res 169-L, Einle Bldg
Duff A McGill (R), 294½, 1901.
Eicher Charles G.*
Green John B (R), 265, 1876.
Herrington Lewis N (R), 294½, 1901.
Humes John H (H), 283, '02.
McKinnon Charles L (R), 294½, 1899.
Miller Theodore R (R), 231, '86
Steedle Joseph G, 294½, 1902.
Sullivan Patrick T (R), 111, 1895.
WILLIAMS JOHN A, M D (R), Western Penna Med Coll (Med Dept, Western Univ of Penna), Pittsburg, Pa, 1892; Mem Surg Staff and Pres McKees Rocks Hosp; Surg Press Steel Car Co and Lockhart Iron & Steel Co; Mem Am Med Assn, Med Soc State of Pa, Allegheny Co and McKees Rocks Med Socs; Med Examr N Y Life, Travelers' of Hartford, Natl of U S A, and Mut Benefit Life Ins Cos; Office Hours 7 to 9 a m, 12 to 2 and 5 to 7 p m; Tels Bell 35, Victor P A 112 McK R.

McKnightstown, Adams. 265.

Elderdice R B (R), 265, 1868.

McSherrystown, Adams. 1,505.

Lilly Virgil H (R), 169, 1869. Retired.
Rice A C (R), 171, 1897.
Rice George L (R), 170, 1873.

McVeytown, Mifflin. 650.

Johnson Charles M (R), 282, 1889.
Johnson Richard M (R), 265, '77
Steele Bruce P, 294, 1898.

Mackeyville, Clinton. 165.

Dumm J M, 211, 1885.

Macungie, Lehigh. 698.

Brobst John A (R), 171, 1885.
Erdman Wm B (R), 281, 1869.
Fritch David D (R), 281, '76.

Maddensville, Huntingdon.

Madden W Scott (R), 281, '76.

Madera, Clearfield. 615.

Miller S J (R), 231, 1887.

Oppenheimer Treatment **ALCOHOLIC CRAVING**
Overcome in 12 to 48 Hours.
(See page 9.)

Madison, Westmoreland. 475.
Sloan C M (R), 294½, 1897.
Madisonville, Lackawanna. 74.
Fike C H.*
Mahaffey, Clearfield. 761.
Bennett Ash D (R), 285, 1860.
Buckingham Hugh W (R), 282, 1887.
Mahanoy City, Schuylkill. 13,534.
Bissell John R (R), 282, 1891.
Bowman Henry C (R), 281, '90
Brendle Geo F (R), 281, '62.
CUNNINGHAM GEORGE A (R), Jefferson Med Coll, Phila, Pa, 1904; Surg Western Penn Hosp, Pittsburg, Pa; Office Hours 8 to 10 a m and 2 to 4 p m; United Tel, 21 S Catawissa.
Dunn Paul B (R), 281, 1896.
Hagenbuch Jas H (R), 282, '94
Hermany Horace D (R), 282, 1892.
Hermany Phaon (R), 231, '63.
HOLLAND DAVID A (R), Medico-Chirurgical Coll of Philadelphia (Dept of Med) Phila, Pa, 1903; Med Examiner Prudential Ins Co of Am; Office Hours 7 to 9 a m, 1 to 3 and 7 to 9 p m; Bell Tel, 27 S Catawissa.
Klock Henry A (H), 283, '78.
Klock Joseph V (H), 283, '95.
Reese George W (R), 281, '96.
Riley John D (R), 281, 1895.
Seligman Abram P (H and R), 280, 1892, 283, 1894.
Sherman Harry U (R), 282,'92
Wertman Saml E (R), 282, '89
Mahanoy Plane, Schuylkill. 1,500.
Donaghue Louis F, 294, 1898.
Mahoning, Armstrong. 165.
Furnee C H (R), 299A, 1898.
Maiden Creek, Berks. 195.
Hunsberger W E (R), 282, '87
Mainesburg, Tioga. 215.
Harkness Harry C (H), 135,'96
Malvern, Chester. 985.
Evans John K (R), 241, 1844.
Kurts Clarence S (R), 241, '90
Lewis Bertha M (R), 284, '93.
Linn George W (R), 281, 1872.
Taylor W S.*
Mammoth, Westmoreland. 615.
Beacom Albert A, 294½, 1903.
Mamont, Westmoreland. 35.
Rugh J B (R), 294½, 1897.
Manchester, York. 515.
Gress Henry V (R), 282, '71.
May James C (R), 282, 1881.
Manheim, Lancaster. 2,035.
Beamensderfer John S (R), 282, 1883.
Brecht S S.*
Diehl Reuben O (H), 283, 1905.
Dunlap J Francis (R), 282, '75
Hershey Jacob D (R), 281, '98.
Rosenberger Henry D (H), 283, 1875.
Roth Wm F (H), 283, 1878.
Manns Choice, Bedford. 321.
Minnick Wm C, 294, 1904.
Manon, Delaware. 415.
Lee Wm F (H), 283, 1889.
Manor, Westmoreland. 2,015
Leyda Isaac N (R), 281, 1876.
Miller A D.*
Shirey Charles A (R), 281, '93.

Manorville, Armstrong. 463
Deemar John T (R), 282, '79.
Manown, Allegheny.
Hotham Harlan De V, 294½, 1902.
Mansfield, Tioga. 1,874.
ELLIOTT FREDERICK G, M D (R), Univ of Vermont, Med Dept, Burlington, Vt, 1889; Trustee and Consulting Surg Cottage State Hosp, Blossburg, Pa; Med Examr Mut Life of N Y, Travelers', Ætna and other Life Ins Cos.
Flower Edith I (R), 284, 1897.
MOODY BENJAMIN, M D (R), Geneva Med Coll, Geneva, N Y, 1868; Jefferson Med Coll, Phila, Pa, 1869; Pres Mansfield Board of Health; Med Examr N Y Life, Equitable, Metropolitan, Northwestern and other Life Ins Cos.
Wood Fred G (R), 282, 1895.
Mapleton Depot, Huntingdon. 621.
Spangler John G (R), 171, '87.
Marchand, Indiana. 165.
Morrow J Wilson (R), 282, '75
Marcus Hook, Delaware. 1,215.
Horning Henry (R), 294, 1898.
McCool Joseph L.*
Marienville, Forest. 1,185.
Beck J E (R), 172, 1890; 281,'93
Dana L Wellington (R), 282, 1903.
Marietta, Lancaster. 2,496.
INGRAM THEODORE E (R), Jefferson Med Coll, Phila, Pa, 1885; Mem Lancaster City and Co Med Soc and Med Soc State of Pa; Med Examr Mut Benefit, N Y Life, Penn Mut, Manhattan, Provident Life and Trust, Bankers', Northwestern and Travelers' Life Ins Co and others; Office Hours 8:30 to 9:30 a m, 1 to 2 and 7:30 to 9 p m; Tel Indp 714, Centre sq.
Mowery Henry A (R), 171, '81.
REICH GEORGE R (H), Hahnemann Med College, Phila, Pa, 1900; Surg H S Kerbaugh & Co, Railroad Contractors.
Marion, Franklin. 405.
Weagly T H (R), 171, 1882.
Marion Center, Indiana. 208
Gourley John C, 294½, 1904.
Shields Winfield S (R), 230,'73
Thompson H G.*
Markleton, Somerset. 215.
Carr J D (R), 282, 1896.
Markleysburg, Fayette. 215
Meyers H P.*
Marple, Delaware. 315. (R D from Media.)
Field Wm S M (R), 282, 1886.
Mars, Butler. 787.
Crawford E Frank.*
McCord Wm C (R), 294½, '05
Mathiott Geo H (R), 294½, '87
Schaul John S.*
Marshallton, Chester. 315.
Jordan Geo W (Ecl), 291, '75.
Temple J B.*

Martinsburg, Blair. 595.
Bonebreak John S (R), 294½, 1896.
Campbell Tobias (R), 282, '86.
Royer S M (R), 265, 1869.
Martins Creek, Northampton. 700.
Kline Jacob V (R), 294, 1892.
Maryd, Schuylkill.
McCready Robt P (R), 282, '05
Marysville, Perry. 1,475.
Lightner Harry O (R), 172,'96¶
SNYDER E WALT (R), Jefferson Med Coll, Phila, Pa, '89; Surg Penna and Northern Central R R; Sec Marysville Bd of Health; Med Examr Equitable, Northwestern Mut Life, N Y Life, Penn Mut Life Ins Cos, Etc; Tel 4; 209 Front.
Van Dyke Arthur D (R), 231, 1883.
Wilkinson Boyd E, 172, 1905.
Mason and Dixon, Franklin. 55.
Miller Dewitt C R (R), 282,'89
Miller Victor D (R), 282, 1861.
Masontown, Fayette. 476.
Brady Harry.*
Cloud Milton H (R), 266, 1886.
Hall Charles H.*
Meechem J J.*
Neff Geo W (R), 282, 1870.
Mastersonville, Lancaster. 215.
Becker Phares N (R), 282, '88.
Matamoras, Pike. 650.
De Kay J Minor, 294, 1903.
Wolf A C.*
Mauch Chunk, Carbon. 4,092
Erwin Bertine S (R), 281, 1871
Henry John K, 294, 1890.
Hoffmeier Howard F (R), 294, 1903.
Horne Jos A (R), 281, 1880.
Kirby G Stewart (H), 283, '82.
Maxatawny, Berks. 365.
Richards Milton S (R), 202, 1867.
Mayfield, Lackawanna. 2,305.
Jackson Byron H, 172, 1898.
Maytown, Lancaster. 765.
Harter G Alvin (R), 282, 1891.
Mazeppa, Union. 163.
Dieffenderfer S A (H), 283, '95
Fetterolf I A.*
Meadville, Crawford. 10,301.
Best Margaret B (R), 336,1899.
Calvin Abner C (R), 282, 1878.
Chamberlain H G (R), 232, '80
CLAWSON F ALLISON, M D (H), Chicago Homo Med Coll, Chicago, Ill, 1899; Ad Eundem Hahnemann Med Coll and Hosp, Chicago, Ill, 1905; Res Surg New York Ophthalmic Hosp, 1899 to 1901; Mem Board of Phys and Surgs to Meadville City Hosp; Mem Am Inst of Homo and Am Homo Ophthalmological, Otological and Laryngological Soc; Med Examr Brotherhood of Locomotive Engineers; Practice Limited to Eye, Ear, Nose and Throat, 221 Chestnut.
Collom Danl L (R), 282, 1876.
Cooper Joshua M (R), 282, '68.

Nebulizers, Vaporizers, Atomizers, Combination-Nebulizers, Inhalers, Etc., manufactured.
(See adv. opp. beginning Pa. Phys.) LARGE DISCOUNTS
PHYSICIANS STANDARD SUPPLY CO., PHILADELPHIA, PA

Cotton John C (R), 261, 1853. Retired.

GAMBLE R BRUCE, A M, M D (R), A M, Allegheny Coll, Meadville, Pa; M D Univ of Buffalo, Med Dept, Buffalo, N Y, 1896; Surg Meadville City Hosp; Res Surg Rochester City Hosp Rochester, N Y, 1896-97; City Phys Meadville, Pa; Surg Bessemer & Lake Erie R R; Mem Crawford Co Med Soc; Northwestern Pa Med Soc and Am Med Assn; Med Examr Provident Life and Trust Co, Phila, Pa, Fidelity Mut, Pacific Mut, Ætna, Equitable Life Ins Co of Iowa, State Life of Ind, Bankers' Life of Iowa, Canada Life, Manhattan Life, Travelers' Life, North Am Life of Toronto, Canada, Am Central Life, Mut Reserve of N Y, Sun Life Ins Co of Canada, Security Trust and Life Ins Co and Prudential Ins Co; Office cor Chestnut and Park av.

HAMAKER W D, A M, M D (R), Dept of Med, Univ of Penna, Phila, Pa, 1884; Surg for Erie R R; Consulting Surg Meadville City Hosp; Late Resident Surg Presbyterian and University Hosps; Phila, Pa; Mem since 1895, Penna State Bd of Med Examrs; Hon Mem Erie Co Med Soc; Mem and Ex-Pres Crawford Co Med Soc; Mem Am Med Assn, Med Soc State of Penna and Pathological Soc, Philadelphia, Pa; Med Examr Mut Life, N Y City, Mass Mut, John Hancock Mut, Mut Benefit, Penn Mut, National Life and Northwestern Life Ins Cos; Office Hours 8 to 10 a m, 3 to 5 and 7 to 8 p m. Tel 53, 883 Water.

HILL CLARENCE C, M D (R), Bellevue Hosp Med Coll, New York City, 1874; Also Phila, Pa, Polyclinic; Advisory Phys to Meadville City Hosp; Mem Meadville Board of Health; Mem Pa State, N W Penna and Crawford Co Med Socs; Specialty Eye, Ear, Nose and Throat, 281½ Chestnut.

Laffer Cornelius C (R), 231, 1893.

LASHELLS THEODORE B (R), A M, Washington and Jefferson Coll, Washington, Pa; M D, Med Dept of the Columbian Univ, Washington, D C, 1863; Chief Surg Bessemer & Lake Erie Ry; Surg Spencer Hosp; Med Examr Equitable, Mut Life of N Y, Conn Mut, Travelers' of Hartford, Conn, Pacific Mut of San Francisco and Other Life Ins Cos, 905 Park av.

MERRELL HOWARD V, M D (R), Coll of Phys and Surgs in the City of New York (Med Dept Columbia Univ), N Y City, 1898; Health Officer City of Meadville; Mem Staff Meadville City Hosp§ Mem Am Med Assn, Crawford Co Med Soc, Med Soc State of Pa and Northwestern Pa Med Soc; Med Examr Canada Life Asse Co, Reliance of Pittsburg and Other Life Ins Cos, 883 Water.

Mumford Mary Dean (H), 279B, 1901.

Nisbet Fredk L (R), 231, '87.

Parsons Edgar C (H), 283, '77.

Roberts John K, 269, 1880.

SNODGRASS DAVID G, A B, M D (R), Starling Med Coll, Columbus, O, 1882; Diploma Endorsed by Jefferson Med Coll; Mem Crawford Co Med Soc; Med Examr Ætna, Mut Life of N Y, Prudential and Am Central Life Ins Cos, Protected Home Circle and M W of A; Office Hours 1 to 3 and 7 to 8 p m; Tel 38-4, 258 Chestnut.

Stoneroad Jackson D.* Retired.

Taylor Isaac N (R), 281, 1866

Thompson Chas W (R), 261 1882.

Woodring Chas P (R), 231, '79

YOUNG JENNIE E YELVINGTON (R), Woman's Med Coll of Georgia, Atlanta, Ga, 1890; Diseases of Women and Children a Specialty, 918 Water.

Mechanicsburg, Cumberland. 3,854.

Deardorff Jacob H (H), 283 1876.

Deemy Emanuel K (R) 231 '6

Eckels G Morris (R), 231, 1885

Gross Frank M (Ecl), 262, '82

Hummel C Carroll (R), 282,'77

Koons Philip Rankin (R), 282 1879.

Long Robt P (R), 282, 1878.

McGary Robt M (R), 282, '84.¶

Morrett John A.*

O'Neale Louis P, 170, 1862.

Smith H A.*

Spangler Jacob B (R), 288, '82

Swiler Wm E (R), 282, 1857.

Mechanicsville, Bucks. 265.

Wilson S Howard (R), 282, '81

Media, Delaware. 3,086.

Baker Frances N (R), 284, '77.

Beal Saml A (H), 283, 1890.

Campbell Wm F (R), 231, 1880.

Clark Ernest L (H), 283, 1893.

Cummins Wm Taylor (R), 281, 1902.

Dickeson Wm T W (R), 281, 1849.¶

DICKESON MORTON PHELPS, A M, M D, Ph G (R), Ph G Phila Coll Pharmacy, 1885; A M Swarthmore Coll; M D, Medico-Chirurgical Coll of Phila (Dept of Med), Phila, Pa, 1887; Mem State Board of Med Examrs (Term expires 1908); Pres Delaware Co Med Soc; Mem Med Soc State of Pa Am Med Assn, Phila Med Club, Etc; Med Examr New York Life Ins Co; Office Hours until 10 a m and 4 to 6 p m; Sundays 1 to 3 p m; Tel Bell 78A, 121 W Washington.

Easby Alice Rogers (R), 284, 1884.

Fronfield J Harvey (R), 281, 1883.

Fussell Linnaeus S (R), 281, 1867.

Harvey Ellis M (R), 281, 1893.

Pratt Trimble (H), 283, 1870.

Risley Saml D (R), 281, 1870.

Schoff Chas H (R), 281, 1892.

Stellwagen Thos C (R), 281,'68

Medixrun, Elk. 310.

Love Jas H (R), 294½, 1901.

Mendon, Westmoreland. 115

R D from Ruffsdale.)

Crise Blair F (R), 282, 1883.

Mercer, Mercer. 1,815.

Heath L R, 264, 1882.

HOON A I, M D (R), New York Univ (Med Dept of Univ Med Coll), Now The Univ and Bellevue Hosp Med Coll, N Y City, '81; Ex-Res Phys Mercy Hosp, Pittsburg, Pa; Mem Am Med Assn, Med Soc State of Pa and Mercer Co Med Soc; Med Examr Equitable of N Y, N Y Life, Manhattan, Metropolitan, Home and Washington of N Y, Prudential of N J, Ætna of Hartford, Northwestern Mut of Milwaukee, Equitable of Iowa, Reliance of Pittsburg, Pittsburg Life and Trust Co, Travelers, Hartford Life and Annuity, Fidelity Mut of Phila, Mut Reserve of N Y, New England Mut, Sun of Canada, Prov Savings Life of N Y, and Natl of Vt Life Ins Cos; Office Hours 8 to 12 a m, 17-19 E Market.

Hope Paul T (R), 294½, 1901.

Hope Robert M (R), 265, '74.

Magoffin Montrose M (R),231, 1862.

Seidel Chas T W (R), 261, '84.

Weidman J Clayton (R), 282, 1882.

Yeager M Geo (R), 294½, '96.

Mercersburg, Franklin. 965.

Blair John L (R), 169, 1868.

Brubaker G M, 211, 1885.

Kuhn J M.¶

Nevin Bruce E (R), 169, '94.

Unger David F (R), 241, '69.

Merion Station, Montgomery. 165.

Lodge John W (R), 297, 1859.

Mertztown, Berks. 855.

Long Wm.*

Merwin, Westmoreland. 45.

McWilliams Wm.*

Oyler Coursin G (R), 279C, '93.

Meshoppen, Wyoming. 615.

Harrison Geo M (R), 185, '75.

Snider Warren L (R), 294, '02.

Mexico, Juniata.

Willard Herman F (R),282,'89

The Physician makes HEALTH to order for the Human Race
The National Fur & Tanning Co. makes WARMTH to order for the Physician.
See Page 4 For Catalogue write The National Fur & Tanning Co. Three Rivers, Mich.

Meyersdale, Somerset. 375.
Getty Oliver G (R), 169, '78.
Hemminger R J (R), 311A, '01.
Large Chas P (R), 281, 1900.
Lichty Bruce (R), 281, 1892.
McKinley H Clay (Ecl), 291, 1868.
McMillan Wm T (R), 282, '97.
Meyers Wm H (R), 289A, '61.
Rowe Wm T (R), 169, 1895.
Middleburg, Snyder. 515.
Hassinger G Edgar (R), 282, 1881.
Hermann A J (R), 294, 1897.
Shindel John Y (R), 285, '55. Retired.
Middleport, Schuylkill. 548.
Bankes Chas W (R), 171, '81.
Stein Newton H, 294, 1904.
Middletown, Dauphin. 5,625.
Blecher J.*
Bowers Chas E (R), 294, '93.
Croll Mercer B (R), 281, '78.
GEORGE HENRY W, M D (R), Jefferson Med Coll, Phila, Pa, 1901; Surg Penna R R and Am Dept Natl Tube Co; Mem Dauphin Co Med Soc and Med Soc State of Pa; Charter Mem Alpha Kappa Kappa, Epsilon Chapter and Ptomley Soc; Med Examr Canada Life and Mut Life of N Y Ins Cos; Bell Tel; 52 Spring.
Howden Harry W.*
Laverty De Witt C (R), 232 1877.
Lingle John C (H), 283, 1881.
Mish Geo F (R), 281, '53.
Rhodes H H, 283, 1902.
Ruhl John H (R), 281, 1883.
Midway, Washington. 2,015.
Lake H S, 294½, 1899.
Moore Jas McB (R), 261, '85.
Russell Andw L (R), 281, '95.
Mifflinburg, Union. 1,463.
Brubaker Frank B (R), 282 1892.¶
Dimm Chas H (R), 281, '89.
Kleckner Jas (R), 281, '77.¶
Steans J Charlton (R), 282,'76¶
Mifflintown, Juniata. 963.
Banks Lucien (R), 281, 1867.
Banks Wm H (R), 281, 1889.
Crawford Darwin.*
Crawford Martin P, 231, 1881.¶
Walley Louis P (H), 283, 1883
Mifflinville, Columbia. 405.
Hower H V (R), 171, 1887.
Milan, Bradford.
Tracy Polly S (H), 131, 1886 (R D 22.)
Mildred, Sullivan. 105.
Brennan J L.*
Campbell John A (R), 171, 1901
Milesburg, Center. 598.
Huff Scott M (R), 282, 1893.
Miles Grove, Erie. 905.
Cooper Niman J (R), 171, '94.
Smith Manson C (R), 171, '87.
Milford, Pike. 804.
Barckley Robt G (R), 282, '91.
Custis C L.*
Emerson H E (R), 231, 1892.¶
Kenworthy Wm B (R), 281,'95.
Milford Square, Bucks. 715.
Wickert Henry J (R), 282, '88.
Millbrook, Mercer. 105. (R D from Jackson Center.)
Smith D H.*
Mill City, Wyoming. 508.
Buck Anthony J (R), 294½, '02.
Mill Creek, Huntingdon. 305
Simpson Geo W (R), 282, '76.
Millersburg, Dauphin. 1,685
Bowman John F (R), 282, '65.
HEINSLING J H, M D (R and H), Med Dept of the Univ of Penna, Phila, Pa, 1860; Specialty Chronic Cases and Uterine Diseases.
HOTTENSTEIN D EDGAR, Ph B, M D (R), Med Dept of the Univ of Penna, Phila, Pa, 1903; Ex-Res Phys Mercy Hosp, Pittsburg, Pa; Mem Dauphin Co Med Soc, Med Examr Heptasophs and Protected Home Circle Office Hours Until 9 a m 12:30 to 1 and after 6:30 p m; United Tel; 157 Union.
Sherk L A, 281, 1873.
Ulrich Marion (R), 171, 1880.
Millerstown, Perry. 565.
Bonawitz W E (R), 171, 1889.
Millersville, Lancaster. 1,415.
Howard A H.*
Pickle J Harry (R), 231, 1891.
Reeder Milton T (R), 241, '80.¶
Millerton, Tioga. 515.
Houser Penrose W (R), 171,'9?
Smith Frank.*
Smith Nathaniel.*
Mill Hall, Clinton. 1 025.
McGHEE SAYLOR J (R), Jefferson Med Coll, Phila, Pa, 1898; Res Phys Jefferson Hosp, Phila, Pa, 1900; Mem and Ex-Pres Clinton Co Med Soc; Mem Med Soc State of Pa and Am Med Assn; Med Examr Home Life Ins Co, N Y, Mut Life Ins Co ,N Y, and Equitable Life Assce Soc of U S, N Y; Office Hours until 8 a m, 1:30 to 3:30 and 6:30 to 8 p m; Commercial Tel, Penn av.
Painter A B.*
Millheim, Center. 621.
Frank Geo S (R), 282, 1883.
Hardenbergh John A (R), 281, 1905.
Mill Village, Erie. 331.
Andrews Wm K (R), 231, '89.
Millville, Columbia. 597.
Christian Howard S (R), 171, 1887.
Everett Edwd (R) 282, 1868.
Senn Carl.*
Milroy, Mifflin. 815.
Kohler Wm H (R), 282, 1887.
Miller H E.*
Sterrett Woods (R), 281, 1877
Milton, Northumberland. 6,195.
Davis Sidney (R), 281, 1877.
DOUGAL JAMES S (R), Med Dept Univ of Penna, Phila, Pa, 1883; Mem Lycoming Co Med Soc; Med Examr Travelers' Life Ins Co, N Y Life Ins Co and Equitable Life Assce Soc of U S; Office Hours 8 to 9 a m, 1 to 2:30 and 6 to 8:30 p m; Home Tel, 146 S Front.
Emerick Henry M (R), 171,'80
Pelfner John S (R), 282, '76.¶
Pollner Wm H (H), 283, 1882.
McCleery Jas P (R), 282, '57.
MILES J HUNTER (R), Jefferson Med Coll, Phila, Pa, 1872; Post Grad Course in Vienna; Ex-Pres Board of Health; Med Examr Penn Mut, Ætna, Northwestern and Other Life Ins Cos; Specialty Eye, Ear, Nose and Throat; Office Hours until 9 a m, 1 to 2 and 7 to 9 p m.
Osborn Jas A (H), 283, 1875.
Ross Lamont H (R), 232, 1892.
Rothrock David R (R), 173,'84.
Milton Grove, Lancaster. 205.
Thorme A J, 173, 1905.
Thome Wm B.*
Milwaukee, Lackawanna. 107.
Richards C E.*
Miners Mills, Luzerne. 2,230
Hislop John J (R), 282, 1892.
Minersville, Schuylkill. 4,825.
Guldin Benj C (R), 281, 1879.
Kaufman J H (R), 281, 1862.
Kistler Wm F (H), 283, 1874.
McCrystle John (R), 282, '75.
McGurl Thomas J.*
MERKEL GEORGE A, M D (H), Hahnemann Med Coll (Homo), Phila, Pa, 1904; Mem Schuylkill Co Homo Med Soc; Med Examr Prudential Ins Co of Am; Office Hours until 9 a m, 1 to 3 and 6 to 8 p m; Schuylkill Tel.
Monaghan Jas M, 294, 1896.
Robins Newsom B (R), 282,'90
Straub Elmer L (H), 282, 1890.
Mines, Blair. 515.
Books Clarence H, 304A, 1900
Mohns Store, Berks. 1,515.
Frankhauser John W, 294, '89.
Miller B H, 175A, 1899.
Miller Martin L (H), 283, 1898.
Stamm Allison A (R), 307, '83.
Monaca, Beaver. 2,025.
ALLEN JOHN J, M D (R), Western Penn Med Coll (Med Dept Western Univ of Penna), Pittsburg, Pa, 1891; Surg P & L E R R and Colonial Steel Co; Mem Med Staff Beaver Co Genl Hosp; Mem Beaver Co Med Soc and Med Soc State of Pa; Med Examr Ætna, N Y Life, Mut Benefit of N J and Travelers' Life Ins Cos; Office Hours 7 to 9 a m, 12 to 2 and 6 to 8 p m; Tel 202-J, cor Washington av and 8th.
Baker G L.*
Gormley Fred T (R), 294½, 1900.
GORMLEY JAMES R, M D (R), Miami Med Coll, Cincinnati, O, 1893; Surg Beaver Co Genl Hosp; Coroner Beaver Co; Mem Beaver Co Med Soc, Am Med Assn and Med Soc State of Pa; Med Examr Equitable, Northwestern, Mut Life of N Y and Provident Life and Trust Co; Office Hours until 9 a m, 12 to 2 and 6 to 8 p m; Tel 140-J, Penn av.

Somnoform THE IDEAL GENERAL ANAESTHETIC FOR MINOR SURGERY.
E. de Trey & Sons Philadelphia New York. See adv opp page 1450.

Monessen, Westmoreland. 2,215.
Barnes E M.*
Bigger Wm M (R), 294½, 1837.
Cramer Morgan J (R), 294½, 1896.
Day Howard R (R), 130, 1899.
Griffith Martin E (R), 282, '85
Hunter Wm D (R), 171, 1901.
Kreger O J (R), 281, 1902.
Parshall Robt V, 282, 1892.
Weddle John N (R), 294½, '87
Wilson Arthur R (R), 281, '92.
Wireback Isaiah J (R), 281,'66
Monongahela, Washington. 6,015.
Biddle Jesse T (H), 135, 1896.
Billick Harvey T (R), 171, 1885
Farquhar Raleigh C, 282, 1903.
Graves Chas T, 281, 1895.
Henry J A.*
Lank John L (R), 281, 1870. Retired.
Linn Chas Francis (R), 281,'98
Linn Geo A (R), 282, 1869.¶
Murphy Geo H (R), 294½, '94.¶
Scott Frank P (R), 158, 1871. Retired.
Underwood Frank H (R), 294½, 1894.
Wall Porter M, 294½, 1904.
Wood Chas B (R), 281, 1876.
Monroe, Clarion. 395.
Richter B.*
Summerville John F (R), 185, 1881.
Monroeton, Bradford. 715.
Haines John F (R), 171, 1888.¶
Rockwell Oscar H (R), 281, 1873.¶
Montandon, Northumberland. 255.
Tule Robt B (R), 282, 1891.
Montgomery, Lycoming. 1,073.
Gordner J Frank (R), 294, '99
Hull Allen P (R), 282, 1873.
Hull Elmer S (R), 282, 1884.
Montgomeryville, Montgomery. 115.
Bigony Franklin W (R), 282, 1852.
Montoursville, Lycoming. 1,675.
Beach Jas D (R), 282, 1895.
Born Reuben H (R), 241, 1887.
Konkle W Bastian (R), 282,'84
Saeger Geo C (R), 281, '76.¶
Van Horn John W (R), 282,'94
Montrose, Susquehanna. 1,850.
Decker Charles.†
Dunton Wm R (R), 281, 1853.
Gardner Edwd R (R), 282, '82.
Halsey Calvin C (R), 309, 50.
MACKEY CHARLES D, M D (R), Baltimore Med Coll, Baltimore, Md, 1882; Post-Grad Course New York Post-Grad School and Hosp, 1902; Health Officer Borough of Montrose, 1901-05; Coroner Susquehanna Co, 1888-1901.
Richardson Wm L (R), 282, 1848. Retired.
WILSON JOHN G, M D (R), Univ of Mich, Dept of Med and Surg, Ann Arbor, Mich 1892; Mem Am Med Assn, Med Soc State of Pa and Susquehanna Co Med Soc; Special Attention Given to Electro-Therapeutics and X-Ray Work.
Moores, Delaware. 1,060.
Harris Jos B (H), 283, 1904.
Johnston Frank E (R), 282 1888.¶
Moosic, Lackawanna, 1,240.
Watson Stephen S (R), 282,'94
Morgantown, Berks. 765.
Plank D Heber (R), 281, 1867.
Morris, Tioga. 215.
Gray G B.*
Robinson R F.*
Morrisdale Mines, Clearfield 505.
Collins Howard A, 282, 1896.
Weideman F R.*
Morris Run, Tioga. 2,800.
Caldwell Henry E (R),255,'79¶
Kiley John H (R), 263, 1886.¶
Morrisville, Bucks. 1,381.
Belting Arthur W (H), 283, '03
Dana Robert S (R), 282, '57.
Kunsman Wm H (R), 282, '84
Osborne Richd H G(R),281,'66
Woodman Isaac N (H), 283,'93
Morton, Delaware. 899.
Haines Edward S (H), 283, '91
Morton Alex R (R), 282, 1886.
Pancoast Richd M (R), 282,'45
Moscow, Lackawanna. 592.
Kerling George A (R), 282, '87
Kneedler J Warren (R),281,'95
Wilson Thos W (Ecl), 262, '95.
Mosgrove, Armstrong.
Powers Robt M (R), 294½, '90. (R D 2.)
Mosiertown, Crawford. 155.
Little Watson W (R), 261, '81.
Mountaindale, Cambria. 85.
Ruthrauff Wm S (R), 269, '76.
Mountain Sunset, Berks. 105
Moyer Jacob D (R), 282, '86.
Mountain Top, Luzerne. 975
Solt Thomas J (R), 144, 1884.
Mountainville, Lehigh. 854.
(R D from Allentown.)
Bean Harvey F (R), 282, '89.
Mt. Aetna, Berks. 615.
Ensminger David W, 283, 190?
Mt. Alton, McKean. 615.
Fraker S R, 171, 1904.
Parker Burt T (R), 232, 1897.
Mt. Bethel, Northampton. 295.
Shaw Peter (Ecl), 290, 1871.
Mt. Carmel, Northumberland. 13,199.
Bartho Benj F (R), 171, '87.¶
Davis David D (R), 282, 1889.
Hanlon Wm J (R), 294, 1895.
Harpel George W (H), 283, '81
Kiefer James D (H), 283, '90.
Lewis Wm H (R), 282, 1888.
Lomison Wm A (H), 131, '91.
Millard Benj J (R), 282, 1892
Montelius Ralph W (R),282,'7(
Samuel Edmund W(R),282,'80¶
Schnader Amos B (R), 282, '03
Williams Thos L (R), 282, '05.
Williams Walter Lear, 283, '03
Williams Wm T (R), 231, 1875.
Zimmerman Lorenzo B (R), 282, 1894.
Mt. Holly Springs, Cumberland. 1,335.
Irwin George G (R), 171, 1892.
Lauman Wm H (R), 241, 1867.
Sherman J H.*
Mt. Jackson, Lawrence. 145.
Grim Wm W, 294½, 1892.
Mt. Jewett, McKean. 1,573.
Burdick Wm P (R), 307, '85.
Elliott Chas F (R), 232, 1902.
Haley E McIntyre (R), 231,'88
Van Slyke Allen A (R), 232,'82
Mt. Joy, Lancaster. 2,030.
Newpher John J (R), 241, '81
Richards Frank L (H), 283,'98
Ziegler Jacob L (R), 282, '44.
Ziegler James P (R), 281, 1880.
Mt. Lebanon, Allegheny. 130
(R D from Carnegie.)
Phillips Nathan F(R),294½,'99
Mt. Morris, Greene. 355.
Bradford Geo M (H), 270, '89.
Hatfield Geo W (R), 294½, '87
Hatfield Jacob.*
Mt. Oliver, Allegheny. 2,315
Conner Harry O.*
Frank Austin C (R), 294½, '96
King I Kelley (R), 294½, '97.
Koeller Ferdinand.*
Rectenwald John J, 281, 1895.
Schulze Henry L (R), 282, '86.
Mt. Pleasant, Westmoreland. 4,760.
Crosby S M (R), 294½ ,1889.
Dickey John De Witt (H),283, 1899.
Fulton R E (R), 282, 1869.
Harkins Jas (Ecl), 262, '86.¶
Horner Myers W (R), 292, '96.
Marsh Florence L (R), 282,'68
Marsh Mary L Montgomery (R), 284, 1895.
Marsh Wm A (R), 282, 1894.
Miller A D.*
Pratt U M.*
Shelar Joseph W (R), 239, '86.
Mt. Pleasant Mills, Snyder. 255.
Longacre Wm W (R), 171, '93.
Rothrock Marand (R), 171,'81¶
Mt. Union, Huntingdon. 1,096.
Campbell Wm J (R), 294, '93.
Gregory Samuel, 171, 1896.
Himes Bower E (R), 282, 1895.
McCarthy Alvin R (R), 231,'71
McClain Charles A R, 294,'98
Stever John C (R), 282, 1877.
Mountville, Lancaster. 815.
Koser Samuel B (R), 172, '91.
Lehman Jacob R (R), 282, '82.
Mt. Zion, Lebanon. 915.
Grumbine Ezra (R), 281, '68.
Muhlenburg, Luzerne. 190.
(R D from Hunlock Creek.)
Long Charles A (R), 223, '87.
Muncy, Lycoming. 1,950.
Albright Jos W (R), 281, '79.
King W L (R), 171, 1880.
Rankin James R (R), 281, '83.
Wood George G (R), 282, '72.
Wood Thomas K, 294, 1903.
Munhall, Allegheny. 2,015.
FOGLEMAN ADAM P (R), Univ of Pa, Phila, Pa, 1884; Surg Pittsburg Railways Co; Pres Munhall Bd of Health; Mem Am Med Assn, Med Soc State of Pa, Allegheny Co Med Soc and Pres Phys Protective and Scientific Assn of Homestead, Pa; Med Examr Equitable Life Assce Soc of the U S, N Y City, Penn Mut of Phila and Ill Life Assn of Chicago, 914 8th av
McNeely J F (R), 263, 1894.
Wible Elmer E (R), 294½, '91.

DO NOT STAMMER

Our new Institute provides accommodation for one hundred students. Surroundings home-like, moral and wholesome. Cures lasting and permanent. Our 200 page book, "The Origin and Treatment of Stammering," sent free to physicians upon request. Read our adv. opp. Class. Schools for Stammerers.
THE LEWIS SCHOOL FOR STAMMERERS,
35-41 Adelaide Street, Detroit, Mich., U. S. A.

Munson Station, Clearfield. 515.
Belcher Cassius E (R), 265, 1877.
Hyskell Wm D (R), 281, 1874.
Thompson Harry H(R),282,'89
Murrysville, Westmoreland. 25.
McHenry E Quay.*
Myerstown, Lebanon. 1,895.
Bower Gibson W (R), 282, '67.
Bower Wm G (R), 282, 1887.
Gernert Albert W (H), 283, '95
Kline Willoughby C (R), 281, 1872.¶
Miller Harvey D, 283, 1896.
Reiter Albert S.*
Nansen, Elk.
Wallace Joseph C (H), 283,'03
Nanticoke, Luzerne. 12,133.
Bennett C Elmer (R), 282, '03
Davis David H (R), 261, 1880.
Dodson Daniel W (R), 282, '88
Hill Jacob F (R), 282, 1885.¶
Holley Samuel L (R), 266, '78
Hughes J.*
Jenkins Newton H, 283, 1905.
Kingsbury D W (R), 171, 1882
Kistler Seth W (H), 289, 1901.
Mahon Wm T (R), 282, 1883.
Meck Pearson A (R), 282, '84.
Stricker Wm B (R), 294, 1901
Nanty Glo, Cambria. 1,015.
Barr John W, 282, 1905.
HEISER W H, M D (R), Jefferson Med Coll, Phila, Pa, 1887; Med Examr Mut Life Ins Co of N Y.
Narberth, Montgomery. 867.
Faries Clarence T (R), 294,'95
Hubbard Eben G, 283, 1905.
Oldfield John M.*
Town Edwin C (R), 282, '73
Zentmayer Wm (R), 281, '86
Natrona, Allegheny. 1,515.
Bumgarner George L (R),282, 1892.
Donnell J Harvey (R),294½,'92
Galbraith George H (R), 218, 1862.
McDOWELL JAMES RHEA, M D (R), Western Penna Med Coll (Med Dept, Western Univ of Penna), Pittsburg, Pa, 1905; Office Hours 10 to 12 a m, 2 to 5 and 7 to 8 p m.
Nazareth, Northampton. 3,000.
Blum Louise Schneider (R), 284, 1879.
Cope George W (R), 282, 1875.
Cope Thomas (R), 282, 1869.
Cope Wm F, 282, 1902.
Crawford Wm H (R),282, '57.¶
Fraunfelder J A (R), 294, '96.
Koch Victor John, 281, 1903.
Pohl Harry C, 294, 1902.
Walter Phillip S P (R), 282,'51.
Welden Carl F (R), 294, 1899.
Neale, Armstrong. 55.
Kuhns Harry B (R), 294½,'96
Neffs, Lehigh. 385.
Mickley Howard P (R),282,'89
Neffs Mills, Huntingdon. 135.
Miller M G.*
Neffsville, Lancaster. 515.
Witmer Ellis H (R), 281, '77¶
Nelson, Tioga. 545.
Baxter Calvin S (R), 171, '82.
Park Wm E (R), 241, 1898.

Nescopeck, Luzerne. 1,115.
Jameson P H.*
Myers Josiah J (R), 171, '86.¶
Nesquehoning, Carbon. 1,890
Behler Jacob H (R), 282, '91.
Nettle Hill, Greene. 25.
Williams Samuel T (R), 294½, 1896.
New Albany, Bradford. 430.
Harsbarger W Frank (Ecl), 262, 1881.
Kingsley Harry O (Ecl), 262, 1904.
New Alexandria, Westmoreland. 375.
Cook Joseph L (R), 282, '58.
Graves J D.*
Jack James R (R), 282, 1896.
Rugh C B (R), 282, 1885.
Rugh Jacob W (R), 282, 1851.
New Baltimore, Somerset. 225.
Donley Thomas H, 241, 1883.
New Bedford, Lawrence. 315.
Tobey Edgar A (R), 294½, '04.
New Berlin, Union. 636.
Wilson Harry M (R), 282, '74
Newberry. (See Williamsport.)
New Bethlehem, Clarion. 1,296.
DINGER REUBEN E, M D (R), Western Penna Med Coll (Med Dept Western Univ of Penna), 1897; Surg P R R Co; Pres New Bethlehem Board of Health Mem Am Med Assn, Penn State and Clarion Co Med Socs and Assn Surgs of Penna R R; Med Examr Bankers' Life, N Y, John Hancock, Reliance Life Mutual Benefit Life, Newark, N J, Endowment Rank Knights of Pythias, Knights Templar and Masonic Mutual Aid Assn, etc, Broad Office Hours 8 to 10 a m, 1 to 3 and 7 to 9 p m. Tel Bell and Local Call.
Hepler Albert J (R), 282, '86
Shumaker Edgar K (R),294½ 1902.
Shumaker Philip W(R),261,'7
Wick J Addison, 282, 1870.
Wood George H (R), 282, '80
New Bloomfield, Perry. 865
Johnston A Russell(R),282,'91
Moore Edward E (R), 282, '87
New Bridgeville, York.
Shenberger Wm J, 282, 1905.
New Brighton, Beaver. 6,825.
BLACKLEDGE THERON L M D (H) Cleveland Hom Med Coll, Cleveland, O 1901; Mem of Staff of Beaver Valley Genl Hosp and Training School of Same Ex-Interne to Good Samaritan Dispensary of Cleveland, O; Mem Beaver Co Homo Med Soc; Office Hours until 9 a m, 1 to 3 and 6:30 to 8 p m, Sunday 12 to 3 p m. Tel 160J; 122 3d av.
Coyle H J (R), 282, 1886.

COSS WALTER L, M D (H), Hahnemann Med Coll (Homo), Phila, Pa, 1899; Formerly Mem of Dispencier Staff Hahnemann Hosp, Phila, Pa; Mem Staff Beaver Co Hosp; Mem Beaver Co Homo Med Soc; Office Hours 8 to 9:30 a m, 1 to 3 and 6:30 to 8:30 p m. Tel Bell 34-J, 1307 3d av.
Elder James F (R), 294½, 1900.
Jackson Charles E (R), 241,'85
McConnell Hiram S(R),241,'75
SIMPSON S P, M D (R), Western Penna Med Coll (Med Dept Western Univ of Penna), Pittsburg, Pa, 1903; Specialty, Eye, Ear, Nose and Throat; Office Hours 9 to 12 a m and 1 to 3 p m. Tel Bell 5L; 732 3d av.
Simpson Wm C (R), 241, 1873.
SIMPSON W W, M D (R), Western Penna Med Coll (Med Dept Western Univ of Penna), Pittsburg, Pa, 1896; Mem Am Med Assn, Med Soc State of Pa and Beaver Co Med Soc; Specialty Electro-Therapeutics and X-Ray Work; Office Hours 9 to 12 a m and 1 to 4 p m. Tel Bell 5-L, 732 3d av.
SUTTON JOHN C, M D (H), Hahnemann Med Coll, Phila, Pa, 1902; Surg Beaver Valley Genl Hosp; Mem Beaver Co Homo Med Soc; Office Hours 7:30 to 9 a m, 1 to 3 and 6:30 to 8 p m. Tel 22-2; 1231 3d av.
Thompson Jas G (H), 283, '72
WADE J STEWART, A M, M D (R), Albany Med Coll (Med Dept of Union Univ), Albany, N Y, 1893; Ex-Surg West Shore R R; Ex-Pres Board of Health; Med Examr Mut Life of N Y, Sun Life of Canada, N W Life, Provident Life & Trust and Phœnix of Hartford, Conn; Ex-Med Examr Metropolitan and Prudential Life Ins Cos; Office Hours 8 to 9 a m, 1 to 3 and 7 to 8 p m. Tel 107-4; 634 3d av.
White James K (R), 158, '77.
Newburg, Cumberland. 345.
Cramer D Clark (R), 282, '80.
Leberknight F B (R), 282,'74¶
New Castle, Lawrence. 28,369.
BLACKWOOD JAMES M (R), B S, Geneva Coll; M D, Jefferson Med Coll, Phila, Pa, 1902; Ex-Res Phys of S V Hosp; Mem Physicians Club; Med Examr Am Temperance Life Ins Assn of N Y; Office Hours 10 to 12 a m and 4 to 6 p m. Tels Bell 778, Citizens' 239; 119 Pittsburg.
Blackwood Thos J (R), 282,'66
Boak Robt J (R), 294½, 1896.
Britton S J (R), 261, 1875.
Campbell Walter L (R),282,'03
Cook Albert M (R), 232, '81; 241, 1883.

Physicians' Casualty Association of America

Pays $25.00 weekly indemnity for accidental injuries. Costs $3.00 quarterly

Write E. E. ELLIOTT, Sec'y

See page 12 OMAHA, NEB.

Cooper Edwin S (R), 294½, '96
Cooper Jesse R (R), 294½, '94.
Covert John W (H) 264, '79.
Cox Joseph R (R), 264A, '96.
Davis Charles W (R), 294, '95
Dean Hollis G (H), 135, 1891.
Donnan Edmund A (R),282,'80
Evans Dan E (R), 173, 1892.
Foster Arthur (R), 277, 1890. Retired.
Foster John (R), 294½, 1894.
Frye B A (R), 294½, 1904.
GAGEBY LENORE H (R), Woman's Med Coll of Penna, Phila, Pa, 1901; Mem Am Med Assn and Lawrence Co Med Soc; Med Examr Royal Neighbors; Specialty Gynæcology and Obstetrics; Office Hours 8 to 10 a m and 4 to 6 p m. Tel Bell 227; 36 N Mill.
Harris David R (H), 283, '73.
Hoag Guy Dudley (R), 241,'97.
Hoye John C (R), 261, 1888.
Jack Anna M (R), 284, 1897.
Jackson Edwin D.*
Kelty Arthur (H).† Retired.
Kissinger Walter C (R),282,'03
KNOLL LOUIS P (R), Baltimore Univ School of Med, Baltimore, Md, 1904; Specialty, Eye, Ear, Nose and Throat, 48 N Mill.
Lee Charles H (H), 283, 1864.
Lee Wm H (H), 131, 1886.
Lindley D C.*
Linville Montgomery (R), 282, 1873.
McComb Edwin C (R), 261, '98
McDOWELL CALVIN FENWICK, M D (R), Univ of Mich, Dept of Med and Surg, Ann Arbor, Mich, '99; Mem Visiting Staff Shenango Valley Hosp; Ex-Pres Phys' Club New Castle; Mem Lawrence Co Med Soc; Med Examr Fraternal Orders Pathfinders and Home Guards of America, 55 E North.
McKee Harry W (R), 282, '87.
McLaughry Elizab (R), 284,'94
McMillan Herman E (R), 294½, 1891.
Miles Robert G (R), 282, '95.
Miller Walter E (R), 294½, '95
Moore Jesse D (R), 231, 1885.
Norris E Patterson (R),282,'96
Perry Samuel W (R), 282, '99
Phillips Lewis O (R), 282, '95.
Pollock Jas K (R), 266, 1878.
Popp James M (R), 294½, '97.
Redmond Robt E (R), 266, '82.
Reed Charles A (R), 266, '85.
Sankey Brant E (H), 279B, '95
Shoaff Paris (R), 294½, 1892.
Smith W L (R), 282, 1875.
Stillings Benj W (H), 264, '82. Retired.
Tucker J D, 282, 1900.
Urmson Allan W (R), 282, '97.
Wallace Robt A (R), 266, '77.
Warner Saml (H), 279B, '99.
Williams Tom V (R), 171, '92.
Wilson Henry R (R), 266, '73.
Wilson Loyal W (R), 294½,'91
Wilson Wm G (R), 265, 1876.
WOMER WM A, A B, M D (R), Western Penna Med Coll (Med Dept Western Univ of Penna), Pittsburg, Pa, 1905; McIlwain Inst, '96; Allegheny Coll, 1900; Office Hours 8 to 10 a m, 12 to 2 and 6 to 8 p m; Tel Bell 1027; 4½ Long av.
Wood John D (R), 261, 1879.
Zerner H E (R), 294½, 1899.

New Chester, Adams. 265.
Lakin Harry A, 169, 1903.

New Columbia, Union. 415.
Snyder J H.*

New Cumberland, Cumberland. 1,045.
Good John F (R), 171, 1886.
Linebaugh Harry W (R), 282, 1876.
Young John H.*

New Enterprise, Bedford. 205.
Brumbaugh Arthur S (R), 281, 1902.
Gensimore Chas W (R),173,'98

New Florence, Westmoreland. 815.
Tittle Harry W (R), 294½, '96.
Willson Stanley S, 294½, 1896

Newfoundland, Wayne. 405.
Gilpin Fletcher (R), 282, '66.
Simons Arthur J (R), 282, '85.

New Franklin, Franklin. 135.
Grove Aaron B (R), 282, '80.

New Freedom, York. 560.
Glessic Wm D (R), 241, '80.
Stone Geo S (R), 169, '90.
Yagle J L.*

New Freeport, Greene. 115.
Rice Homer C (R), 294½, 1897.

New Galilee, Beaver. 340.
Sturgeon Saml D (R), 261, '84.

New Germantown, Perry. 265.
Allen Wm J (R), 173, 1886.

New Grenada, Fulton. 91.
Campbell Robt B, 294, 1895.

New Hamburg, Mercer.
Morford R Durant (R), 261,'82
Stamm J W.*

New Hanover, Montgomery. 215.
Knipe Septimus A (R), 282,'66

New Haven, Fayette. 2,215.
Edie Elliott B (R), 282, 1904.
Gallagher Geo W (R), 281, '89.
McKee Robt S (R), 294½, '96.
Rogers Torrence D (R), 282, 1879.

New Holland, Lancaster. 932.
Harner D W (H), 264, 1874.
Hoffman John A (H), 283, '01.
Kohler John B (R), 281, 1873.
Showalter Henry C W (R), 282, 1883.

New Hope, Bucks. 1,230.
Foulke Richd C (R), 281, '69.
Scott J Ernest (R), 281, 1890.

New Kensington, Westmoreland. 4,685.
Alter Jos G (R), 294½, '95.
Bearer Albert J (R), 265, '97.
Brown James A.*
Brown P Agnew (R), 294½,'96
GOODSELL JOHN W (H), Pulte Med Coll (Homo), Cincinnati, O, 1898; Certificates from Boards of Med Examrs of Penna and Ohio; Surg Am Sheet and Tin Plate Co; Mem Westmoreland Med Soc and Med Soc State of Pa; Pres Phys Assn of New Kensington, Arnold and Parnassus; Past Treas and Trustee Allegheny Valley Med Soc; Dist Surg Examr North Am Accdt Ins Co; Med and Surg Examr Knights and Ladies of Columbia; Specialty Clinical Microscopy for the Profession and Ins Cos; Office Hours 8 to 10 a m, 1 to 3 and 7 to 8 p m; Office 4th av and 9th; Res 224 Ridge av.
KAUFMAN A S, M D (R), Baltimore Med Coll, Baltimore, Md, 1893; 1st V-Pres Westmoreland Co Med Soc; Mem Allegheny Valley Med Soc and New Kensington Phys Assn; Med Examr Equitable of N Y, Metropolitan of N Y, Ætna of Hartford, Sun Life of Canada, Penn Mut, Pittsburg Life and Trust, Equitable and Bankers of Des Moines, Ia, Life Ins Cos; Office Hours 8 to 9 a m, 1 to 3 and 7 to 9 p m; Tel Bell 44-3; 811 5th av.
Kline Florence M, 284, 1904.
Koontz David M (R), 282, '89.
Lamon Goldson T (R), 281, '92
Piner Elmer N, 294½, 1902.
Sleppy Roy E (R), 294½, 1899.

New Kingstown, Cumberland. 505.
Fulk Levi (R), 241, 1874. Retired.
Ritchey G Frank (R), 282, '89.

New Lexington, Somerset. 85.
Moore Harmar D (R), 282, '73.

New London, Chester. 215.
Armstrong George D.*
Eves Jas S (R), 281, 1872.
Fulton James.*

New Mahoning, Carbon. 235
(R D from Lehighton.)
Keiser P D.*
Sittler Warren C (R), 282, '93.

Newmanstown, Lebanon. 630.
Horne John H (R), 282, 1891.

New Milford, Susquehanna. 725.
Ainey David C (R), 109, 1860.
Clements P G.*
Hull.*
Snyder Abram E (R), 282, '89.

New Millport, Clearfield. 195.
Park Wm C (R), 261, 1882.

New Oxford, Adams. 673.
Coons S G.*
Sheetz J Lawrence (R), 281,'79
Swartz Herbert W (R), 346,'84

New Paris, Bedford. 215.
Statler James B (R), 281, '73.

Newport, Perry. 1,743.
Campbell Geo W (R), 282, '79.
DeLancey Chas E (R), 231,'78
Eby James B (R), 281, 1866.
Hoopes W Homer (R), 171,'87
Orris Henry O (R), 281, '67.

New Providence, Lancaster. 315.
Helm Amos H (R), 282, 1868.
Roop Claude D (R), 282, 1901.
Wentz Charles E, 294, 1903.

Scott's Emulsion Is more powerful, more digestible and more palatable than the raw cod liver oil.

New Ringgold, Schuylkill. 238.
Marbarger Geo S (R), 282, '94
Solliday B F (R), 282, 1865.
Newry, Blair. 365.
Galigher J L.*
New Salem, Fayette. 215.
Cox J D.*
Mellinger Kirby S (R), 294½, 1904.
New Stanton, Westmoreland. 215.
Errett Wm E (R), 294½, 1900.
New Texas, Allegheny. 205
(R D from Unity Station.)
Thompson Marshall McC, 294½, 1904.
Newton Hamilton, Mifflin. 395.
Nipple D Clark (R), 255, 1877.
Newtown, Bucks. 1,473.
Crewitt J A (R), 171, 1876.
Doan Edwd H (H), 283, 1881.
Paxson John, 231, 1869.
Smith Charles B (R), 282, '84.
Newtown Square, Delaware 305.
Thomas John G (R), 281, 1869.
Trimble Samuel (R), 281, 1867.
New Tripoli, Lehigh. 500.
Kressly John A (H), 283, 1889.
Wiesner Edwin Elmer (R), 294, 1903.
Newville, Cumberland. 1,675.
Arthur Walter C (R), 169, '97.
Borst George C (R), 241, '76.
Douglas Henry R (R), 281, '02
Neely Edgar C (R), 294, 1898.
Reynolds Wm B (H), 283, '79.
New Wilmington, Lawrence 797.
Barr Herbert E (R), 282, 1900.
Clark Wm A jr (R), 126, 1903.
Mealy George N (R), 269, '82.
Smith Wm L (R), 282, 1875.
Trainor Charles E, 282, 1902.
Nicholson, Wyoming. 903.
Decker Van Cleft (R), 282, '96
Kelly Hiram N (R), 282, 1867.
Newton C R.*
Nineveh, Greene. 215.
Day Jonathan R, 294½, 1903.
Throckmorton Wm S (R), 282, 1865.
Noblestown, Allegheny. 1,010.
Taylor Wm P.*
Normalville, Fayette. 265.
Zimmerman Randall, 282, 1904.
Norristown, Montgomery. 22,295.
Bostock Herbert (R), 282, '99.
Bradley Charles (R), 282, 1875.
BULL WM H (R), Pulte Med Coll, Cincinnati, O, 1885; Mem N J State Med Soc, Med Soc State of Pa, New York Co, Phila Co and Germantown Med Socs; Mngr Kenhurst Sanitorium, Port Kennedy, Pa; City Office 11 W Main.
Bunting Harry M (H), 283, '79
Buyers Edgar Stanley, 281, '02
Care James R, 282, 1886.
Casey W A S.*
Christiancy Mary (R), 281, '82
CORSON ELLWOOD M (R), Dept of Med of the Univ of Penn, Phila, Pa, 1863; Mem Am Med Assn, Med Soc State of Pa and Montgomery Co Med Soc; Med Examiner Northwestern of Milwaukee, Wis, Equitable of N Y and Penn Mut Life Ins Cos; Office Hours 8 to 10 a m and 2 to 4 p m, 720 De Kalb.
Drake Howard H (R), 282, '78
Eisenberg J Laurence D, 281, 1899.
EISENBERG PHILIP Y (R), Dept of Med of the Univ of Penn, Phila, Pa, 1873; Under Grad Bellevue Hosp Med Coll, N Y, 1871; Surg Charity Hosp, Montgomery Co, Pa; Ex-V Pres Natl Assn of Pension Examng Surgs; Mem Am Med Assn, Med Soc State of Pa and Montgomery Co Med Soc; Med Examr New England Mut, Mut Life of N Y, Washington of N Y Life Ins Cos and Provident Life and Savings Assce Soc of N Y; Office Hours until 9 a m, 12:30 to 2:30 and 6:30 to 8:30 p m, 221 W Main.
Ewing H L, 185, 1899.
Forster Chas V (R), 282, 1879.
Furey Edward M (R), 282, '83.
Garner Albert R (H), 283, '02.
Henderson F N, 281, 1903.
Heysham Horace B (R), 282, 1900.
Horning Chas S (H), 283, '81.
Hubley Benj F (R), 294, '91.
Jacobs Theodore (R), 281, '60. Retired.
Kane James J (R), 282, 1892.
Knipe Jacob O (R), 282, 1862.
Knipe Reinoehl (R), 294, 1898.
McCaffrey Geo W (R), 281, '93
McCracken James A, 294, 1905.
Miller S Metz (R), 282, 1902.
Miller Wm G.*
MILLS NORMAN C, M D (R), Dept of Med of the Univ of Penn, Phila, Pa, 1902; Mem Am Med Assn, Med Soc State of Pa and Montgomery Co Med Soc; Med Examr Baltimore Life, Fidelity Mut Life, Reliance Life and Am Health and Accdt Ins Cos; Office Hours until 9 a m, 1 to 3 and 7 to 8 p m, 11-13 W Main.
Parker Frank C (R), 281, 1899
PYFER HOWARD F, M D (R), Jefferson Med Coll, Phila, Pa, 1897; Special Courses Phila Polyclinic, Greden Square and Royal Ophthalmic, London, Eng; Consultant Staff Insane Hosp, Norristown, Pa; Mem Am Med Assn, Med Soc State of Pa and Montgomery Co Med Soc; Practice Limited to Eye, Ear, Nose and Throat, 11 W Main; Office Hours Morning and Evening. Tels Keystone and Bell.
Read Alford H, 282, 1897.
Reed Willoughby H (R), 282, 1882.
Richardson Margaret (R), 284, 1853.
Sherman Jeannette Hurd (R), 284, 1899.
Shinn Charles T (H), 283, 1891.
Spencer Elizabeth C (R), 284, 1903.
Stein George W (R), 282, 1891.
Still Horace (H), 283, 1877.
Trumbower Lewis T (R), 241, 1862.
Umstad John R (R), 282, 1876.
Weaver Jos Kerr (R), 282, '67.
Weber Chas Ziegler (R), 282, 1882.
Whitcomb Harry H (R), 281, 1880.
Wiley S Nelson (R), 282, 1879.
Wilson Daniel A (H), 283, '90.
Wolfe Mary M (R), 185, 1899.
Northampton, Northampton 2,275.
Hill H A.*
Klotz Edgar J (R), 282, 1886.
Laros Albert H (H), 283, 1903.
North Clarendon, Warren. 1,515.
Hamilton John W (R), 282, '81
Hyer Irving G, 269A, 1901.
North East, Erie. 2,086.
Adams Melvin L (H), 264, '88.
Douville Jeffrey C (R), 169, '92
Finn R Lee (P-M), 137½, '96.
Hall Clinton C (R), 185, 1884; 171, 1884.
Heard Amos B (R), 186, 1872.
Heard Corydon F (R), 185, '98
Heard James L, 185, 1894.
Heard Mary Katrina, 151, 1905
Putnam Burton H (R), 232, '76.
North Hope, Butler. 265.
Pisor Oliver P (R), 282, 1881.
North Liberty, Mercer. 115.
(R D from Grove City.)
Barber W M.*
North Mehoopany, Wyoming. 300.
Kinner George M (R), 281, '95.
Merritt T Grey, 159, 1891.
North Sewickley, Beaver. 115.
Hazen Judson M (R), 261, '71.
Northumberland, Northumberland. 2,760.
Burg Stoddard S, 282, 1903.
Elliott John A (Ecl), 243, 1874.
HEILMAN D FRANKLIN (R), Medico-Chirurgical Coll of Phila (Dept of Med), Phila, Pa, 1899; Med Examr Mut Life, Penn Mut, Metropolitan and Home Life Ins Cos and M W of A; Office Hours 12 to 3 p m. Bell Tel.
RUTTER CLINTON E (R), Medico-Chirurgical Coll of Phila (Dept of Med), Phila, Pa, 1903; Post-Grad in Obstetrics, Nervous and Mental Diseases and Diseases of Children; Med Examr Metropolitan, New York Life, Penn Mut, Phœnix Mut and Prudential Life Ins Cos; Office Hours 8 to 9 a m, 1 to 3 and 6 to 8 p m. Bell Tel.
North Wales, Montgomery. 1,298.
Allen Fredk B (R), 282, '63.
Hanley Walter S, 281, 1898.
Slifer H Franklin (R), 281, '76
North Warren, Warren. 615.
Best Margaret B.*
Cowden Ernest J (R), 232, '82.
Guth Morris S (R), 281, 1876.

Cleveland Pasteur Institute

602 Hough Ave., Cleveland, Ohio.

Private Hospital for the Preventive Treatment of Hydrophobia.
H.R. BROWNLEE, M.D., Med. Director

North Water Gap, Monroe. 215.
Brown Fanny Hurd(R),185,'61
Hurd F Wilson.*

Norwood Station, Delaware. 1,296.
Baier George F (H), 283, 1888.
Darlington Emlen P(R),281,'99
Loughlin Jas E (R), 282, '68.¶

Noxen, Wyoming. 515.
Tibbins Geo H (R), 232, '90.¶

Numidia, Columbia. 125.
Rhoads John, 282, 1902.
Wintersteen John C(R),282,'86

Nuremberg, Schuylkill. 865.
Phillips Charles S (R). 294, '95

Oakburne, Chester. 115.
Scott J Clifford (R), 281, 1893.

Oakdale, Allegheny. 1,184.
Dally L S.*
Matthewson F M.*
Stevenson Alfred C (R),282,'71
Stevenson Ellerslie W, 282, '04
Van Sickle Chas N (R),232,'82

Oak Forest, Greene. 75.
Grimes John W (R), 294½, '93

Oakmont, Allegheny. 3,000.
Campbell Cassius M C (R), 282, 1879.

COOPER WM HENRY (H), A B, 1891; A M, 1894; Muhlenberg Coll; M D, Hahnemann Med Coll (Homo), Philadelphia, Pa, 1894; Surg Verona Tool Works and Wm B Scaife Sons Co, Oakmont, Pa; Sec and Mem Oakmont Board of Health; Local Registrar Dist 151 Bureau Vital Statistics of Penna; Mem Am Inst of Homo, Homo Med Soc of State of Penna, Allegheny Co Homo Med Soc; Med Examr Metropolitan Life Ins Co, N Y City, Prudential Ins Co of America, Newark, N J, Bankers' Life Ins Co of Des Moines, Ia and Columbian Natl Life, Boston, Mass; E st below West Railroad av. L D Bell Tel 34.

Hedding B E (R), 281, 1899.
Hamilton James M (R),282,'76
Kerr Thomas B (R), 294½, '92.

Oaks, Montgomery. 205.
Brown Joel D (R), 282, 1904.
Mullison E D S (R), 282, 1904.

Oberlin, Dauphin. 695.
Putt Maurice O (R), 281, 1873.

Obold, Berks. 385.
Hain David H (R), 282, 1881.

Ogle, Butler. 55. (R D from Mars.)
Allen A E.*

Ogontz, Montgomery. 605.
Herbert J Fredk (R), 282, '83.

Ohio Pyle, Fayette. 433.
Brady H Y (R), 294½, 1889.
Webster Daniel K, 281, 1901.

Oil City, Venango. 15,025.
Bolton Earle Wm (R), 282, '97
Coulter Clarence W (R),294½, 1888.

CURRAN EDWIN J, M D (H), New York Homo Med Coll and Hosp, N Y City, 1889; Lecturer in and Mem Board of Examrs Oil City Hosp Training School for Nurses; Pres Oil City Board of Health; Mem Am Inst of Homo; Med Examr National of Vt, Travelers' of Hartford, Security Mut of Binghamton, N Y, Life Ins Cos, etc; Practice Limited to Office Work, Surgery and Consultations; Specialty, Surgery; Office Hours 1 to 4 p m. Both Phones; Offices 6th fl Chambers Blk, Sycamore st.

DAVIS JOHN F, M D (R), Western Penna Med Coll (Med Dept Western Univ of Penna), Pittsburg, Pa, 1891; Surg River Div Penna R R Co; Med Examr Oil City Pension Board of Examg Surgs; Visiting Phys Oil City Hosp; Phys to Venango Co Home, 1895-1896; Mem International Assn of Ry Surgs; Mem Penna State, Northwestern Penna and Venango Co Med Socs and Oil City Acad of Med; Mem Oil City School Bd; Med Examr Mich Mut Life of Detroit, Mich, Conn Genl Life of Hartford, Conn, Bankers' Life of the City of N Y, Pittsburg Life and Trust Co of Pittsburg, Pa, Security Mut Life of Binghamton, N Y, Mut Reserve Life of N Y City, Security Trust and Life of N Y City, Lutheran Mut Benefit Assn of the Iowa Synod, Iowa City, Ia, Mut Life N Y City, Northwestern Mut, Milwaukee, Prudential, Newark, N J, Manhattan Life, N Y, Provident Life and Trust Co, Phila, Pa, Illinois Life, Chicago, Ill, A O U W, M W of A and Odd Fellows Relief Assn; Office 111-113 State, South Side; Hours 10:30 to 12 a m, 2 to 3:30 and 7 to 8:30 p m.

Dunkle Cyrus G (R), 294½,'93.
Forster Wm (R), 232, 1865.
Fredericks David P (R), 282. 1894.
Goodwin Andw W (H), 279B, 1893.
Hadley John L (H), 279B, '97.
Jackson Frank B (H), 279B, 1901.

KIRSCHNER HARRY E, M D (R), Jefferson Med Coll, Phila, Pa, 1902; Res Phys and Surg at German Hosp, Phila, Pa, 1903-4; Phys-in-Charge of Grand View Institution for the Treatment of Consumptives, Oil City, Pa; Mem Med Soc State of Pa, Venango Co Med Soc and Oil City Acad of Med; Examr White Haven Sanatorium for Consumptives; Med Examr Am Central Life Ins Co, Protected Home Circle and Other Life Ins Cos, 116 Center.

Lemmer J Conrad (R), 169,'35
McCarthy Frank P (R), 282, 1901.
McKee M Ada (R), 284, 1896.
MacFarlane Jas, Royal Coll Surgs, Edinburgh, Scot, 1850.
Magee Geo W (R), 294½, 1889.
Meals Roy C (R), 304A, 1904.
Mintz Chauncey A (R), 294½, 1894.
Moses Jos S, 281, 1901.

NAY CHARLES L, M D (R), Baltimore Med Coll, Baltimore, Md, 1897.

O'DAY JOHN C, M D (R), Coll of Med (Med Dept of the Natl Univ), Lebanon, O, 1896; Coll of Phys and Surgs, Chicago (The School of Med of the Univ of Ills), 1900; Surg to Oil City Hosp; Teacher of Anatomy O C Training School; Mem Am Med Assn, Indiana State, Penna State, Venango Co and N W Penna Med Socs; Practice Limited to Surgery and Consultations, 111 Center; Office Hours 2 to 4 p m.

RHEA EDWIN W, M D (R), Jefferson Med Coll, Phila, Pa, 1901; Surg Lake Shore and Mich Southern Ry; Visiting Phys Oil City Hosp; Mem Oil City Acad of Med Venango Co Med Soc, Med Soc State of Pa and Am Med Assn; Med Examr Penn Mut, Mich Mut and Other Life Ins Cos, 101 Elm.

Ritchey John A (R), 282, 1871.
Sellew Sylvester W (H), 264, 1882.
Siggins James B (R), 185, 1883.
Strayer Jacob P (R), 282, '80.
Thomas Norman A (R), 282, 1896.
Ward James M (R), 281, 1895.
Wilkins John C (R), 281, 1902.

Old Forge, Lackawanna. 5,645.
Molinelli J.*
Myer Wm W (R), 281, 1895.
Stegner J W.*
Timlin John J (R), 230, 1888.

Old Zionsville, Lehigh. 355.
Bingaman Edwin M (R), 282, 1895.

Oley, Berks. 415.
Hartline Charles (R), 282, '92.
Herbst Edwin M (R), 282, '78.
Hertzog C Frank (R), 294, '89

Olyphant, Lackawanna. 10,098.
Crans Abraham F (R), 232, '90
Jenkins Wm W (R), 243, 1884.
Kelly Leonard (R), 241, '66.¶
Lillibridge Alice (R), 284, 1900.
Lloyd Rossiter J (R), 172, '97
Price John J (R), 172, 1896.
Van Sickle Frederick L (R), 282, 1886.

Onberg, Indiana. 25.
Short James C (R), 282, '82.

Orangeville, Columbia. 449.
Jolly George L (R), 171, 1883.
Stoddart Alfred P (H), 283,'80
Vance W T (R), 169, 1881.

Orbisonia, Huntingdon. 663.
Browning Winfield T (R), 241, 1873.
Bush Charles R (R), 282, '85.
James Geo W C (R), 281, '54¶
Taylor Zane B, 294, 1893.

KRETOL
Soap, Cold Cream
The greatest Antiseptic Soap known. Excellent shampoo for the hair, making a velvet lather for shaving and shampoo. Cold Cream made from KRETOL is the finest on the market; food for the skin. All druggists, or The "Kretol" Co. Washington, D. C.

Orefield, Lehigh. 295
Litzenberger Henry A (R), 294, 1897.
Orrstown, Franklin. 300.
LEBERKNIGHT ADAM K, M D (R), Jefferson Med Coll, Phila, Pa, 1878.
WHITE THOMAS DALLAS, M D (R), Medico-Chirurgical Coll of Phila (Dept of Med), Phila, Pa, 1893; Phys to Orrstown Bd of Health; Mem Franklin Co Med Soc; Med Examr Penn Mut, Equitable and Fidelity Mut Life Ins Cos; Office Hours until 9 a m, 12 to 1:30 and 6 to 9 p m. Tel 101-A.
Orwell, Bradford. 115.
Conklin Gustavus (R), 282, '62
Orwigsburg, Schuylkill. 1,530.
Binkley Geo K (R), 281, '73.¶
Dechert Harry W (R), 281, '95
Hartman Henry Y (R),282,'80¶
Steckel Ellwood K (H), 283,'84
Osceola, Tioga. 698.
Burnley George C (H), 283, '90
Ward Ernest L (R), 294, 1902.
Wells Wm F (R), 232, 1883.
Osceola Mills, Clearfield. 2,-035.
Good Daniel R (R), 282, '58. Retired.
Henderson Jas L (R), 255, '82.
Jackson Robert, 282, 1896.
Myers J G L (R), 143, 1884.
Read Frederick B (R), 282, '67
Osterburg, Bedford. 215.
Hill Walter de La M, 282, 1900
Wycum Wm E.*
Oswayo, Potter. 715.
Cummings A W (R), 171, '87.
Jacobs D E.*
Ottsville, Bucks. 315.
Grim George M (R), 282, '87.
Overton, Bradford. 155.
Bird Arthur J (R), 304A, '95.
Oxford, Chester. 2,042.
Barry Chester L (R), 281, '99
Chalfant W P.*
Coates Truman (R), 269, '88.
Hutchison Frank P (R),281,'74
Kirk Lewis H (R), 281, 1877.
Rea Samuel L (R), 281, 1871.
Rose John F (H), 283, 1865.
Stubbs Daniel A (R), 282, '74.
Paintersville, Mifflin. 165.
Myers J H (H), 264A, 1893.
Reber John W H (R), 282, '67
Palm, Montgomery.
Gery Alfred O, 282, 1893.
Palmerton, Carbon. 765.
Catterson Alden D (R), 294,'99
Wertman Mahlon A, 282, 1902.
Palmyra, Lebanon. 2,000.
Bashore Simeon D (R), 282,'96
Fisher Milton R (R), 282, '77.
Fretz Milton B (R), 281, '71.¶
Leslie Cyrus H (R), 281, '74.
Paoli, Chester. 415.
ADAMS J HOWE, A B, M D (R), A B, Haverford; M D, Dept of Med Univ of Penna, Phila, Pa, 1889; Mem Philadelphia Co Med Soc.
Baugh A Wayne (R), 281, '91.
Paradise, Lancaster. 505.
Bryson Lewis M (R), 282, '79.
Frew George W H (R), 281,'95
Pardee, Mercer. 255.
Barnes Mathew A (R), 294½,'93
Parkerford, Chester. 605.
Spencer Herbert A (R), 294,'05
Parkers Landing, Armstrong. 1,315.
Burgwin Charles W, 185, 1902.
Hoover Albert M (R), 261,'70; 282, 1874.¶
Stute John E (R), 294½, 97.
Parkesburg, Chester. 1,798.
HOLLOWELL JAMES, M D (H), Hahnemann Med Coll, Phila, Pa, 1894; Out Patient Phys Hahnemann Hosp, Phila, Pa, 1894 to 1900; Mem State, Chester Co and Tri-County Med Socs; Office Hours until 10 a m and 6 to 7:30 p m. Tel Bell 61; 436 1st av.
Maxwell Jas R (R), 282, '88.
Murphy Walter A (R), 281,'78
Smith Mary Hopkins (R),284, 1896.
Parnassus, Westmoreland. 1,797.
Alter Joseph G, 294½, 1895.
McConnell Thos E (R), 294½, 1891.
Parryville, Carbon. 694.
Eshleman Edwin F, 282, 1893.
Parsons, Luzerne. 2,539.
Denison John W (R), 185, '85.
Mengel Saml P (R), 281, '94.
Patterson, Juniata. 827.
Long B F, 173, 1900.
Patton, Cambria. 2,661.
Dowler Wm I (R), 294½, '97.
MURRAY JOHN A, M D (R), Jefferson Med Coll, Phila, Pa, 1893; Univ of Maryland, Baltimore, Md, 1885; Late Surg to Clearfield Hosp; Mem Am Med Assn and Med Soc State of Pa; Ex-Pres Clearfield Co Med Soc; Delegate to Pan-American Med Congress, City of Mexico, 1896; Mem Internatl Med Congress, Moscow, Russia, 1897; Mem Internatl Med Congress, Paris, France, 1900; Med Referee and Examr Mut Benefit Life Ins Co, Newark, N J, Mass Mut of Springfield, Mass, Hartford Life and Annuity, etc; Office Hours 7 to 9 a m, 1 to 3 and 7 to 9 p m. Tel 572 Huntingdon and Clearfield.
MURRAY V A, M D (R), Kentucky School of Med, Louisville, Ky, 1892; Univ of Maryland, Baltimore, Md, 1893; Mem Cambria Co Med Soc and Am Med Assn; Med Examr Conn Mut and New England Mut Life Ins Cos, Knights of Pythias and Maccabees; Office Hours 7 to 9 a m, 1 to 3 and 7 to 9 p m. Tel 572 Huntingdon and Clearfield.
Shires B Frank, 294, 1895.
Van Wert J F (R), 241, 1887.
Worrell Saml W (R), 232, '92.
Peale, Clearfield. 505.
Spackman Jas P (R), 282, '96.
Peckville, Lackawanna. 2,-015.
Beck John W (R), 294, 1887.
Budd Frank T, 223, 1896.
Grover John B (R), 230, 1892.
Penn Argyl, Northampton. 2,794.
Johnson Irwin N (R), 231, '88
McCORMICK C C, M D (Ecl), Baltimore Univ School of Med, Baltimore, Md, 1904; Ex-Interne Univ of Baltimore Hosp (Maternity); Special Courses in Diseases of Throat and Chest and Diseases of Women and Children; Mem Ecl Med Soc State of Pa; Specialty, Diseases of Women; Office Hours 2:30 to 5 and 6 to 9 p m. Tel State Belt; Main st.
McCORMICK H C, Ph G, M D (Ecl), Ph G, Maryland College of Pharmacy, 1865; M D, Phila Univ of Med and Surg (Eclectic), Phila, Pa, 1871; Mem Ecl Med Soc State of Pa; Office Hours 8 a m to 70 p m. Tel State Belt; Main st.
Stoflett Clinton F (R), 294, '98
Swartz George N (R), 241, '75
Penbrook, Dauphin. 874.
Shope Abraham L (R), 282,'90
Zeigler J B (R), 171, 1885.
Penfield, Clearfield. 613.
Cornelius Thorne (R), 171, '02
Kline John H, 290, 1867.
Smith Reuben (Ecl), 276, '86.¶
Sweier Wm A, 282, 1883.
Penn Run, Indiana. 255.
Stephens Thos D (R), 294½,'95
Pennsburg, Montgomery. 1,042.
Hunsberger W H (R), 282, '93
Landis James C, 294, 1902.
Mensch James G (R), 281,'56.¶
Waage Charles T (R), 282, '49
Penns Creek, Snyder. 285.
Kanawel John F (R), 281, 1879
Sampsell James W (R),282,'78
Penns Park, Bucks. 155.
Hellyer Howard A (R), 281,'68
Penns Station, Westmoreland. 615.
Porter Joseph A (R), 263, '98.
Pennsville, Fayette. 235.
Chalfont W B.*
Penryn, Lancaster. 205.
Sieling Augustus M (R),171,'87
Pequea, Lancaster. 405.
Hostetter Jacob E, 294, 1903.
Percy, Fayette. 200.
Means Wm H (R), 294½, 1900.
Perkasie, Bucks. 1,817.
Dill Mahlon B (R), 282, 1881.
Kreiss Peter L (H), 283, 1883.
Landis Daniel M (H), 283, '89.
Vissel Julius H (R), 294, '89.
Williams Neri B (R), 282, '92.
Perryopolis, Fayette. 310.
Addy Kertz.*
Davidson John H (R), 261, '70
English B.*
Russell L T (P-M), 268, 1882.
Perrysville, Allegheny. 105.
Halyerstadt Chas H (R),294½, 1889.
Means L Brown, 282, 1883.
Miner Frank B (R), 239, '92.
Petersburg, Huntingdon. 785.
Campbell Charles (R), 171, '82
McCauley Chas A (R), 281, '87
Petersville, Northampton. 176.
Koch John G (R), 282, 1865.

X-Ray Apparatus

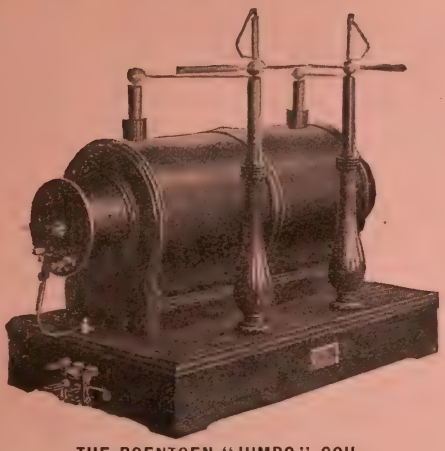

THE ROENTGEN "JUMBO" COIL.

We supply complete X-Ray equipments of **highest quality;** suitable for hospital use or private practice.

Our "Roentgen" Coils are equipped with primaries having **variable inductance,** and in all respects represent the very latest improvements.

"Roentgen" Coils are provided with self-starting mechanical or electrolytic interrupters to operate on direct or alternating circuits; and are fully guaranteed against break down.

Interested physicians are invited to critically inspect our comprehensive working exhibit. It is well worth a special trip to Philadelphia.

WRITE FOR ILLUSTRATED CATALOGUE.

JAMES G. BIDDLE,

GENERAL SALES AGENT,

1114 Chestnut Street (6th Floor) - PHILADELPHIA

BURN-BRAE, A PRIVATE HOSPITAL FOR MENTAL AND NERVOUS DISEASES.

Founded by the late Robert A. Given, M. D., 1859.

CLIFTON HEIGHTS, Delaware County, Pa.

E. L. GIVEN, Proprietor. NATHAN S. YAWGER, M. D., Superintendent.
HERBERT C. STANTON, M. D., Assistant Physician.

This institution is located a few miles west of the city of Philadelphia, at Primos Station, on the Philadelphia & Baltimore Central Railroad, and is designed to accommodate a limited number of patients of each sex.

Burn-Brae has been in operation for almost half a century, and now numbers its friends in all sections of the Union. No better proof of the confidence reposed in its management by the profession and the community at large, could be given than the extensive improvements and additions that have been made during the last few years—not for the purpose of adding to the number of patients already provided for, but in order to increase the size of the old dormitories, and of erecting conservatories in the ladies' apartments.

The grounds, originally twenty-five acres in extent, have been increased to sixty acres, thus, besides securing to the inmates perfect privacy, affording them in their walks the pleasing variety of hill and valley, meadow, brook and woodland.

The fact is now fully recognized by Psychological Physicians that the less we treat the insane as exceptional beings, by immuring them in large hospitals under strict discipline and modes of life widely different from the social amenities of home, the more likely is recovery to take place. Hence the advantage of small establishments where the arrangements are home-like and familiar.

It is the desire of the management of Burn-Brae to make it in every respect a home for their guests. The location is beautiful and salubrious; the house, though possessing all the safeguards and appliances of a public hospital, in external appearance and internal arrangements presents nothing to unfavorably impress the inmates.

The agreeable and soothing influence of music; the in-door games of cards, chess, billiards, backgammon, tenpins, shuffleboard; the open air amusements of croquet, lawn tennis, cricket and football are provided for, and daily resorted to by patients.

Access from Philadelphia by the Baltimore Pike, or take cars for Primos Station, on Central Division of P., W. & B. R. R., Depot, Broad and Filbert Streets, Philadelphia.

All packages by express, postal and telegraphic communications should be addressed

BURN-BRAE, Clifton Heights, Delaware County, Pa.

Long Distance Telephone 17 Lansdowne, via Philadelphia.

References—R. A. F. PENROSE, M. D., University of Pennsylvania; JAMES TYSON, M. D., University of Pennsylvania; CHARLES K. MILLS, M. D., University of Pennsylvania; WHARTON SINKLER, M. D., Philadelphia; WILLIAM OSLER, M. D., Regius Prof. of Medicine at Oxford, England; JAMES HENDRIE LLOYD, M. D., Philadelphia; THOMAS G. MORTON, M. D., Philadelphia; BARTON COOKE HIRST, M. D., University of Pennsylvania; JOHN H. MUSSER, M. D., University of Pennsylvania; ALFRED STENGEL, M. D., University of Pennsylvania; JOHN OCHTERLONY, M. D., University of Louisville; JOHN B. DEAVER, M. D., Philadelphia; W. W. LASSITER, M. D., Petersburg, Va.

1204 So. Adams St., MARION, INDIANA.

THE Keeley Cure Cures Liquor, Morphine and Other Drug Habits.

The Institute is pleasantly located, newly furnished and modern throughout.
No restraint or publicity. Information furnished on application.

Petrolia, Butler. 365.
Andre Simeon N (R), 282, '93.
Elrick R B.*

Philadelphia, Philadelphia. 1,325,000.
No of Physicians, 3048.

Abbey Charlotte (R), 284, '87, 204 W Washington sq.

ABBOTT ALEXANDER C (R), Univ of Maryland, Baltimore, Md, 1884; Prof of Hygiene and Bacteriology and Director of Laboratory of Hygiene, Univ of Pa; Chief of the Bureau and Pres Board of Health of City of Phila, 610 City Hall.

Abbott Chas S, 283, 1892, 802 Professional bldg.

Abbott Francis L (H), 283,'91, 3116 N Broad.

Abbott Harvey N (R), 281, 1878, 3405 N 19th.

Abele Robt J (H), 283, 1895, 718 S 21st.

Abrahamson Jos (R), 173, 1891, 728 Pine.

Abrahamson Philip (R), 282, 1899, 728 Pine.

Ackley Wm S (H), 283, 1891, 2465 N 28th.

Adams Chas T (R), 282, 1896, 57th cor Girard av.

Adams J Howe (R), 281, 1889, 2417 Spruce.

Adams Quintus L (R), 282, 1888, 2335 N 13th.

ADAMS THEODORE LOUIS (H), Hahnemann Med Coll, Phila, Pa, 1880; Clinical Instr Rectal Surgery in Same Surgery of Rectum; Hours by Appointment: Rooms 701-5 Professional Bldg, 1831-1833 Chestnut.

Addis Simon D (R), 281, 1875, 4450 Germantown av.

ADLER LEWIS H, M D (R), Univ of Maryland School of Med, Baltimore, Md, 1859; Jefferson Med Coll, Phila, Pa, 1871; Hours by Appointment Only, 1610 Arch.

ADLER LEWIS H JR, M D (R), Univ of Penna, Phila, Pa, 1888; Prof of Diseases of the Rectum, Phila Polyclinic; Prosector to Prof Essor of Anatomy Univ of Penna; Consultg Surg Charity Hosp; Hours until 12:30 p m Daily except Sundays; by Appointment Only on Sundays, and During June, July and Sept, 1610 Arch. Both Phones.

AUBRIGHT JACOB D, M D Medico-Chirurgical Coll of Phila, Pa, 1893; Q A Penna State Board of Pharmaceutical Examnrs; Editor and Propr of Albright's Office Practitioner, Pub Monthly; Author of "The General Practitioner as a Specialist"; Practice Limited to the Office; Hours 8-10 a m, 6-7 p m, 900 N 48th.

Alburger Henry R (R), 281, 1902, cor 37th and Chestnut.

Aldrich Herbert E (H), 283, 1883, 1645 S Broad.

Alexander Geo J, 283, 1905, Children's Homo Hosp.

Allcutt David J (H), 283, 1888, 1939 S 12th.

Allcutt Wm W,* 1243 Jackson

Allen Alfred R (R), 281, 1898, 27 S 19th.

Allen Francis O jr (R), 281, 1900, Penna Hosp.

Allen Fredk M,* 530 Dickinson.

Allen H Croskey,* 1131 Spruce

ALLEN JESSE HALL, M D (R), Univ of Penna, Phila Pa, 1897; Asst Gynæcologist Meth Hosp; Mem County Med Soc and Obstetric Soc; Hours until 10 a m, 5:30 to 7:30 p m, 1435 Poplar. Te Bell.

Allen John V (H), 283, 1881, 4637 Frankford av.

Allen Joshua (H), 283, 1878 2136 E Cumberland.

Allen Luther M (R), 281, 1893, 3100 Wharton.

Allen Mary E (R), 284, 1876 1245 S 49th.

Allen Richard C (H), 283, 1868 4419 Frankford av.

ALLEN SARA FRANCES M D (H), The Hering Med Coll and Hosp, Chicago Ill, 1899; Asst Med Clinic and Visiting Phys to Hosp of the Woman's Homo Med Assn of Pa and Visiting Phys Woman's Southern Homo Hosp; Office Hours 10 to 12 a m and 6 to 8 p m, Afternoons by Appointment, 1208 Spruce.

ALLIS OSCAR H, M D (R) Jefferson Med Coll, Phila Pa, 1866; Surg to Presbyterian Hosp; Mem Am Surgical Assn, Phila Co Med Soc, Phila Acad of Surg; Office Hours Until 10 a m and 3 to 4 p m. Bell Telephone, 1604 Spruce.

Allman Alfred F (R), 282, '95 1635 S 22d.

Allweine Howard H,* 3417 Walnut.

ALLYN HERMAN B, A B M D (R), Dept of Med Univ of Penna, Phila, Pa, 1885 Associate in Medicine Univ of Pa; Clinical Prof of Med Woman's Med Coll; Visiting Phys Phila Hosp. Te Connection, 501 S 42d.

Allyn Jessie M (R), 336, 1904 Woman's Hosp of Penna.

Alrich Wm M (R), 281, 1889 15 Carpenter, Gtn.

Ambler Wm S (H), 283, 1893 4908 Germantown av.

ANDERS HOWARD S (R) Med Dept Univ of Penna Phila, Pa, 1890; Asst Prof Physical Diagnosis Medico Chirurgical Coll of Phila Pa; Ex-Pres Penna Soc for the Prevention of Tuberculosis; Mem Am Med and Am Climatological Assns Am Assn for the Advancement of Science and Penn State and Phila Co Med Socs; Med Examr Penn Mut and Ætna Life Ins Cos; Hours until 10 a m, 2- and 7-8 p m. Tel Poplar 3765-A, 1836 Wallace.

ANDERS JAMES M (R), Univ of Penna, Phila, 1877; Prof Theory and Practice of Med and Clinical Med in Medico-Chirurgical Coll of Phila; Phys to Medico-Chirurgical Hosp; Consultg Phys Jewish Hosp and Widener Mem Home for Crippled Children; Mem Coll of Phys and Phila Co Med Soc, Etc; Hours 8 to 10 a m, 2 to 4 p m, Except Sundays, 1605 Walnut.

Anders J Wesley (R), 281, '90, 1329 W Somerset.

Anderson A Howard,* Jefferson Hosp.

Anderson Caroline V (R), 284, 1878, 1926 S College av.

Anderson Frank T (R), 282,'82, 7125 Woodland av.

Anderson Paul V (R), 301, 1905, Polyclinic Hosp.

Andrews Reuben H (R), 281, 1874, 2321 Park av.

Andrews Thomas H (R), 282, 1864, 1119 Spruce.

ANGENY FERDINAND G, M D (R), Med Dept Univ of Penna, Phila, Pa, 1892; Vis Surg to Dispy Epis Hosp and Samaritan Hosp; Office Hours Until 10 a m, 1-2 and 6-8 p m; Tel Connections; 907 W Lehigh av.

Angle George B (R), 282, '01, 240 S 10th.

Angney Wm M (R), 282, '78, 423 S 15th.

Ankeney Clinton R (R), 281, 1894, 809 N 24th.

Anspach Brooke M (R), 281, 1897, 4813 Baltimore av.

Antill Joseph V (R), 282, 1889, 2300 N 5th.

Apeldorn Ernest F (R), 282, 1881, 3912 N 5th.

Apple Ammon A (R), 282, '90, 149 W Susquehanna av.

Apple Clarence E, 282, 1904, 2209 N Hancock.

Apple Wm S (R), 282, 1889, 2858 N 5th.

Apple W Edson (R), 282, 1898, 313 Tabor rd.

Applebach Henry E (R), 281, 1889, 638 Diamond.

APPLEGATE JOHN CHEW, M D (R), Jefferson Med Coll, Phila, Pa, 1887; Prof Obstetrics Med Dept Temple Coll, Phila, Pa; Obstetrician and Obstetric Surg to Samaritan Hosp, Phila; Mem Am Med Assn, Phila Co Med Soc and Phila Obstet Soc, and N J State Med Soc and ex-Pres Cumberland County Med Soc; Hours Until 10 a m, 4 to 6 p m; Other Hours by Appointment; Tel Bell, Tioga 2217A; Res 3540 N Broad.

Appleman Leighton F (R), 282, 1897, 1708 Pine.

Archibald Francis E (H), 283, 1896, 2211 N 16th.

Archibald Henry C (R), 281, 1881, 3515 N 22d.

Armstrong Wm A,* 1808 N Park av.

ANTIKAMNIA PREPARATIONS
PLEASE SEE PAGE 3 FOR PARTICULARS

Philadelphia—Cont'd.

ARNOLD JESSE O, M D (R), Jefferson Med Coll, Phila, Pa, 1896, 2503 N 18th.

ARNOLD JOHN P, M D, Med Dept Univ of Penna, Phila, Pa, 1893, 110 S 19th.

Artelt Henry (R), 281, 1897, 1521 N 8th.

Arthur Alexander B (H), 283, 1896, 2039 Spring Garden.

Ash H St Clair (R), 285, 1850, 1335 Fairmount av.

ASHCRAFT LEON T, M D (H), Hahnemann Med Coll, Phila, Pa, 1890; Prof Genito-Urinary Diseases in Same; Clinical Chief Genito-Urinary Sec; Surg (Genito - Urinary) West Phila Homo Hosp; Hours 9-11 a m and by Appointment; Rooms 700-2-4-6 Professional Bldg, 1831-1833 Chestnut.

ASHER JOSEPH M, A B, M D (R), Med Dept Univ Penna, Phila, Pa, 1900; Surgical Anæsthetist and Asst Surg Out-Patient Dept Univ Hosp; Asst Surg Out-Patient Dept Children's Hosp; Asst Neurologist Out-Patient Dept St Joseph's Hosp; Mem Am Med Assn, Penna State and Phila Co Med Socs; Hours Until 10 a m, 6-8 p m; Tel Bell; 1335 N Broad.

Ashhurst Astley P C (R), 281, 1900, 2000 W De Lancey pl.

Ashley G Mason,* 5211 Girard avenue.

ASHTON THOMAS G, M D (R), Jefferson Med Coll, Phila, Pa, 1888; Adjt Prof Med Univ of Penna; Vis Phys Phila Genl Hosp; Hours 9-11 a m; Other Hours by Appointment, 1814 S Rittenhouse sq.

Ashton W Easterly (R), 281, 1881, 2011 Walnut.

Assante Pasquale,* 1001 S 8th

Atkins George H (R), 282, 1902, 1301 S 5th.

Atkinson Wm B (R), 282 ,'53, 864 E Chelten av, Gtn.

Atlee Louis W, 282, 1882, 2020 Pine.

Atlee Walter F (R), 281, 1857, 210 S 13th.

Attif James C (R), 294, 1901, 2251 N 13th.

Auge Emily G W (R), 284, '91, 2334 Wharton.

Auge Truman (R), 281, 1892, 2302 N Broad.

AULDE JOHN (R), Jefferson Med Coll, 1882; Formerly Asst Phys, Out Patient Dept, Jefferson Med Coll Hosp; Demonstrator of Physical Diagnosis and Clinical Med, Medico-Chirurgical Coll; Mem Am Med Assn, Penna State and Phila Co Med Socs; Med Exam Metropolitan Life Ins Co (1892-1900), Delegate to 9th Annual Convention for Revision U S Pharmacopœia (1890); Author of The Pocket Pharmacy, Diet for Health, Cellular Therapeutics, Dyspepsia — Its Causation and Systemic Effects, A Study in Reconstructive Metamorphosis, Physical and Physiological, Nucleins—A Clinical Study, Manual of Physiological Cell Medication with Therapeutic Index and Guide, Multitoxine for Tuberculosis, Etc, Etc; Specialist in Therapeutics; 1305 Arch.

Axford Walter J, 283, 1904, 5346 Spruce.

Ayars Sherman E (Ecl), 243, 1884, 857 N Broad.

Ayers Chas A (H), 283, '88, 1633 S Broad.

Babbitt James A (R), 281, '98, 112 S 18th.

BABCOCK W WAYNE, M D (R), Coll of Phys and Surgs, Baltimore, Md, 1893; Dept of Med of the Univ of Penn, Phila, Pa, 1895; Medico-Chirurgical Coll of Phila, Phila, Pa, 1900; Prof of Surgery and Clinical Surgery, Med Dept Temple College, Phila; Surg-in-Chief to the Samaritan Hosp; Mem Am Med Assn, Co Med, Northwestern Med, Medico-Legal Socs, Med Club of Phila and Pathological Soc; Hours 8-10 a m and 6 to 8 p m on Tues, Thurs and Sat, 3302 N Broad.

Bach Berthold A,* 3042 Oxford.

Bachman Gustavus A (R), 282, 1874, 2016 N 2d.

Bachman Harry S, 281, 1905, 2016 N 2d.

Bachman Solomon S, 239, '70, 1232 N 57th.

Backman Edward F (R), 282, 1890, 767 S 9th.

Bacon Anna L (R), 284, 1894, Stenton av cor Summit.

BACON H AUGUSTUS (R), Ph G, Phila Coll of Pharmacy; M D, Medico-Chirurgical Coll of Phila, Pa, 1895; Prof of Bacteriology and Histology, Phila Dental Coll; Surg Garretson Hosp of Oral Surgery; Office Hours until 10 a m, 3 to 4 and 6 to 8 p m; Tel Bell 1527 Girard av.

Bacon John (R), 281, 1889, Grant av, Torresdale.

Bacon Wm D (R), 173, 1900, 409 N 54th.

BAER B F, M D (R), Univ of Penn, Phila, Pa, 1876; Prof of Gynæcology Phila Polyclinic; Private Hosp 1618 Summer; Hours 11 a m to 12 m; Other Hours by Appointment Only.

Baer Benj F jr, 281, 1903, 1800 Chestnut.

Baer Elizabeth M (H), 131, 1898, 415 S 9th.

Baer John R (R), 282, 1893, 2915 N Park av.

Baggs Albert N, 281, 1892, 1030 Land Title bldg.

Bailette Bessie W (R), 284, 1886, 2440 N Broad.

Bailey R Wellesley,* 102 E Price, Gtn.

Bailey Thomas W, 281, 1902, 1710 Morris.

Bainbridge Benj H (H), 283, 1895, 2365 E Cumberland.

Bainbridge Empson H, 281, 1901, 1505 Poplar.

Baker A Geo (R), 282, 1887, 404 Susquehanna av.

Baker Chas H (H), 197, 1868, 3623 Powelton av.

Baker Frank K (R), 282, 1890, 3019 Diamond.

Baker George F (R), 281, 1887, 1818 Spruce.

Baker John G,* 1403 N Front.

Baker Walter C (H), 283, 1904, 2312 N 19th.

Baker Wm F (H), 283, 1898, 1425 Spruce.

Baldwin Henry S, 293½, 1891, 1517 N 13th.

Baldwin Jas H (R), 281, 1900, 1527 Morris.

Baldwin Kate W (R), 284, 1890, 320 S 11th.

BALDY JOHN MONTGOMERY, M D (R), Univ of Penna, Phila, Pa, 1884; Prof of Gynæcology Phila Polyclinic; Surg Gynecean Hosp; Hours 9-11 a m, 2219 De Lancy.

Balentine Percy L (R), 281, 1894, 1836 S 17th.

Ball Jos P (R), 294, 1898, 4445 Frankford av.

Ballantine Chas H (R), 282, 1882, 601 N 12th.

Balliet Tilghman M (R), 281, 1887, 3709 Powelton av.

Bancroft Mabel H, 284, 1903, 4109 Leidy av.

Banes Samuel T (R), 282, '82, 845 N Broad.

Banks Henry W (R), 294, 1902, 2404 N 29th.

Banks Wm B (R), 294, 1891, 736 N 19th.

Bannister Lucy A,*1619 S 15th

Barbash Saml, 294, 1905, 864 N 10th.

Barbour Max (R), 294, 1898, 1037 S 5th.

Barcus Adolph L (R), 282, '91, 923 N 8th.

Bardsley G Ashton (R), 281, 1897, 2111 N Howard.

Bare Horace C, 281, 1901, 2240 Fairmount av.

Barker T Ridgway (R), 282, 1886, 1703 Spruce.

Barker Walter C (H), 283, '03, 2943 Girard av.

Barlow Louis E (R), 282, '96, 3160 Richmond.

Barnard Everett P (R), 281, 1900, 2146 S Broad.

BARNES ALBERT C (R), Med Dept Univ of Penna, Phila, Pa, 1892; 24 N 40th.

Barnes Alonzo M (H), 288, 1858, 3517 N Broad.

Barnes Charles S (R), 282, 1897, 41 S 19th.

Barnhill Edwin N (R), 281, 1899, 1528 S 15th.

POLK'S NATIONAL DIRECTORIES.
We can furnish lists of any trade not included in the above.
Medical, Dental, Lumber, Real Estate, Financial, Flour Mill, Grain, Bakers, Iron and Steel, Coal and Coke, Tobacco and Cigar.
R. L. POLK & CO., Publishers, DETROIT, MICH.

THE BARR INSTITUTE

PHILADELPHIA, PA.

Founded 1884, by D. MILLER BARR, M. D.

For Chronic Diseases, and the Drink and Drug Habits.

WEST PHILADELPHIA INSTITUTES;

3332 Chestnut St. for Men. **3327 Chestnut St., for Women.**

Executive Offices and CHARITY DEPARTMENT,
3332 Chestnut Street, Philadelphia.

HENRY H. FAY, Treasurer. **AUSTIN HARRINGTON, Managing Director.**

Our "SPECIFIC" for Alcoholism is a Tonic Medicine. The Dose, 40 Drops, in water. Craving is satisfied, without NAUSEA, and appetite for food is at once set up. No Liquor, Morphia or Strychnia in any form is used, nor any Hypodermics used.

COURSE OF TREATMENT.—From three to six doses, as indicated, during the first two or three days. Three doses daily thereafter, during the first week. Two doses daily during the second week, and one dose daily, for continued tonic effect, during the third week.

If THE TREATMENT BE BY A MEDICAL MAN, **THEN THIS**—If the patient SHOULD HAVE ANY DESIRE FOR STIMULANT DURING THE THIRD WEEK, THE TREATMENT IS A FAILURE, AND THE FEE **MUST BE REFUNDED.** We have never seen it.

Alcoholism may be treated at the home of the Patient, or while he is attending to his ordinary business. We have records of cures, and the patient wonders why.

Doctor pays $25.00; charges, his pleasure.

Drug habits must be treated from three to six weeks, and in an institute.

Treatments may be had, SINGLE OR WHOLESALE, by any medical man.

Address, D. MILLER BARR, M. D., Proprietor and Medical Director,
3332 Chestnut St., PHILADELPHIA, PA.

BARR D MILLER, M D (R), Jefferson Med Coll, Phila, Pa, 1864; Surg Christian Street Hosp U S A, Phila, Pa; Gynecologist to Monmouth Memorial Hosp, Long Branch, N J; Surg Long Branch Surgical Sanitarium; Consulting Phys Methodist Orphanage, Philadelphia, Pa; Formerly Surgeon to Post 77 G A R, Phila, Dept of Penna; Mem The Obstetrical, The Northern Med, Penna State Med and Phila Co Med Socs; Med Examr Natl of Vermont and John Hancock Mut of Boston, Life Ins Cos; Founder 1884 The Barr Hygienic Inst for Neurasthenia and the Habits, 3327 Chestnut St, D M Barr Propr; Established 1905 The Barr Inst, a Charity Department for Alcoholism, 3327 Chestnut and 112 E Girard Av, D M Barr Med Director; Specialist in Dypsomania.

Barrett Wm C (R), 282, 1874, 3939 Powelton av.

Barris Willis L (H), 283, '94, 2009 N 31st.

Barthmaier John M (H), 283, 1899, 2711 N 5th.

Bartine Charles O W, 283, '03, 253 Hansberry Gtn.

Bartle Henry J, 281, 1905, St Timothy's Hosp.

Bartle Harvey (R), 281, 1902, 8919 Ridge av.

BARTLETT CLARENCE, M D (H), Hahnemann Med Coll, Phila, Pa, 1879, 1437 Spruce.

Bartlett H Frances (R), 284, 1901, 4028 Chestnut.

Barton Clyde E (H), 283, '97, 151 W Coulter, Gtn.

Bary Vera (R), 284, 1878, 424 E Wister, Gtn.

Bateman Sydney E, 294, 1904, 662 N 52d.

Bates Herbert,* Jewish Hosp.

Batroff Warren C, 294, 1903, 2531 N 16th.

Bauer Charles (R), 282, 1884, 929 N 7th.

Bauer Louis G (R), 281, 1872, 333 Fairmount av.

Bauer L Demme (R), 282, '90, 715 N 5th.

Bauer Marie L (R), 284, '90, 1613 Fairmount av.

Bauer Rudolph F (R), 281, 1894, 1514 Fairmount av.

Baum Charles (R), 281, 1877, 1828 Wallace.

Baumgartner Wm J (R), 282, 1893, 1363 Silver.

Baxter Hart B (R), 281, 1891, 1422 Christian.

Bayley Robert, 283, 1904, 1730 Tioga.

BAYLEY WESTON D, M D (H), Hahnemann Med Coll, Phila, Pa, 1888; Prof of Neurology in Same, 124 S 16th.

Beacff Edward W, 281, 1904, 5407 Spruce.

Beardwood Matthew (R), 294, 1894, 569 Jamestown av, Rox

Beary Eli S (R), 281, 1878, 111 Indian Queen la, Falls.

BEATES HENRY JR (R), Univ of Pa, Phila, 1879; Pres State Bd of Med Examrs; Pres National Confederation of State Med Examng and Licensing Boards; Hours Until 10 a m, 2 to 4 and 7 to 8 p m; No Evening Hours Saturdays; Sunday Until 10 a m, 260 S 16th.

Beatty Thomas J (R), 282, '80, 1315 N Howard.

Beatty Wm H (H), 283, 1901, 169 E Allen.

Beaver Matilda (R), 284, '99, 1104 Pine.

Beck J Howard (R), 281, '82, 1937 Fairmount av.

Becker Charles jr (H), 283, 1893, 1902 Tioga.

Becker Edwin I (R), 282, '97, 5229 Germantown av.

Becker Theodore, 294, 1898, 630 N 40th.

Beebe Charles H (H), 283, '81, 2117 E Cumberland.

Behrend Moses (R), 281, 1899, 1331 N Franklin.

Belfry Oran Merton (R), 333, 1884, The Bartram.

Bell Edward H (R), 282, '75, 739 Spruce.

Bell James R F (R), 281, '69, 2028 N Broad.

Beltz Franklin M (R), 281, '81, 1539 Spring Garden.

BELVILLE J EDGAR, A M, M D (H), Jefferson Med Coll, Phila, Pa, 1882; Boston Univ School of Med,

THE Keeley Cure
2803 LOCUST STREET, ST. LOUIS, MO.
"The Most Successful Treatment" for Liquor Drinking, Morphine and other Narcotic Drug Using, Neurasthenia, Tobacco and Cigarette addictions.
Correspondence and Consultation Confidential.
DR. J. E. BLAINE, PHYSICIAN AND MANAGER.
Home Treatment for Tobacco and Neurasthenia. SEE PAGE 5.

Philadelphia—Cont'd.

Boston, Mass, 1883; Hahnemann Med Coll, Phila, Pa, 1901; Pres Homo Med Soc of Phila; Office Hours 8 to 10 a m, 5:30 to 7:30 p m, 5915 Greene, Gtn.

Bemis Royal W (R), 282, '92, 2512 N 5th.

Benerman Louis C (R), 282, 1887, 4558 Wayne av, Gtn.

Benner Henry D (R), 281, '54, 1443 S Broad.

Bennett Irvine E, 282, 1891, 3503 Race.

Bennett John jr (R), 281, '98, 5911 Girard av.

BENNETT WM H (R), A M Brown Univ, Providence, R I; M D Univ of Pa, Med Dept, Phila, Pa, 1869; Pres and Phys-in-Charge Children's Seashore House at Atlantic City for Invalid Children and of Seaside House for Invalid Women at Atlantic City, N J; Late Phys-in-Charge St Christopher's Hosp for Children; Late Attending Phys Episcopal Hosp; Sec Brown Univ Club, Phila, Pa; Mem College Physicians, Am Med Assn, Phila Co Med Soc, Pathological Soc and Pediatric Soc of Phila, 1837 Chestnut; Atlantic City Office, 3300 Pacific av.

Benson Frank C jr (H), 283, 1894, 1833 Chestnut.

Berberich Herman (R), 282, 1901, 7th cor Clearfield.

Berens Bernard (R), 281, '80, 2041 Chestnut.

Berens Conrad (R), 281, 1883, 1707 Arch.

Berg Albert P, 294, 1901, 711 N 8th.

Berger Charles J, 294, 1903, 941 N 26th.

BERGERON P NORBERT, M D (R), Jefferson Med Coll, Phila, Pa, 1902; Gynæcologist to Dispensary St Joseph's Hosp; Asst Neurologist to Jeff Coll Hosp; Specialty Surgery; Hours 8-9 a m, 2:30-3:30 and 7-8 p m; Tel Poplar 1381-A, 1208 N 18th.

Bergey David H (R), 281, '84, 3965 Brown.

Berkenstock Wm F (H), 283 1884, 1639 Girard av.

Berlet James F (R), 282, '77, 830 N 5th.

Bernardy Henry L (R), 281, 1900, 1105 Spruce.

BERND LEO H, M D (R), Med Dept of Univ of Penn, Phila, Pa, 1898; Surg to Italian Hosp; Mem Co Med Soc, Pediatric Soc and Phila Med Club; Office Hours 1:30 to 3 and 6 to 7 p m, Sundays by Appointment Only, 324 S 19th.

BERNHEIM ALBERT, M D (R), Albert Ludwig's Univ Freiburg, Ger, 1890; Univ of Louisville, Ky, 1897; Instructor in Diseases of Stomach and Intestines, Phila Polyclinic Hosp and Post-Grad Sch; Mem Paducah Med and Surg Soc, Southwestern Ky Med, Am Med and Miss Valley Med Assns, Phila Co Med Soc and Med Soc of State of Pa and Northern Med Assn of Phila; Med Examr Equitable Life Assce Soc, 1431 N 16th. Local and Long Distance Telephones.

BERNSTEIN RALPH, M D (H), Dept of Med Univ of Penn, Phila, Pa, 1903; Hahnemann Med Coll, Phila, Post-Grad, 1904; Senior Dermatologist in the Disp of the Hahnemann Hosp, Dermatologist in the Disp of the West Phila General Homo Hosp; Mem Homo Co and State Socs, Am Inst of Homo, Phila Clinical Pathological Soc, Germantown Homo Med Soc, Clinical Soc of the W Phila Genl Homo Hosp and Disp, Wednesday Night Clinical Club; Hours 9-10 a m, 6-8 p m, Sunday 9-11 a m; Tel Bell Locust 2737A, 37 S 19th.

Berry Martha L, 284, 1905, Woman's Med Coll.

Bersch Wm L,* Howard Hospital.

Bershal Leonard, 282, 1904, 315 Washington av.

Bertolet Wm S * 317 S 18th.

BETTS B FRANK (H), Hahnemann Medical Coll, Phila, Pa, 1868; Prof Gynæcology in same, 1876-1895; Consulting Gynæcologist to Hahnemann Hosp and Woman's Homo Hosp, Phila; Consulting Phys to Children's Homo Hosp, Phila; Office Hours until 11 a m and 5-7 p m; Long Distance Tel 1609 Girard av.

BETTS NORMAN S, M D (H), Hahnemann Med Coll Phila, Pa, 1904; Demonstrator Pathology and Clinical Instr Hahnemann Med Coll; Junior Surg Children's Homo Hosp; Mem Phila Co and Pa State Med Socs Etc; Hours 8-10 a m, 5-7:30 p m, Sunday to 10:30 a m, 1503 Locust. Tel Bell Spruce 5333-D.

Betts Thomas (R), 281, 1866, Old York rd bel Oak la.

Betz George W (R), 281, '94 1533 Green.

Beutel Peter (R), 282, 1872, 1521 Spring Garden.

Bevan David (R), 282, 1891, 5510 Girard av.

BEVEA HENRY D, M D (R), Dept of Med of Univ of Penn, Phila, Pa, 1891; Associate Gynæcology in Same; Associate Surgeon Gynecian Hosp, Asst Gynecologist Univ Hosp, 1734 Spruce.

Beyer John J (R), 282, 1890, 618 Norris.

Beyer J Monroe (H), 283, '83, Bustleton.

Bickings Mary L D (R), 284, 1904, 2551 N 28th.

Bickley G Henry (H), 283, '94, 1522 S 10th.

Bickstein Albert R, 294, 1905, 246 Catharine.

Biedert Charles C (R), 281,'97, 1718 Oxford.

Biells Joseph A, 282, 1905, 702 Catharine.

BIGGS MONTGOMERY H, M D (R), Dept of Med Univ of Penn, Phila, Pa, 1897; Chief Resident Phys Phila Hosp.

Bigler Charles A (H), 283, '90, 2001 N 13th.

Birch John P (H), 283, 1870, 5220 Walnut.

Bird Gustavus C (R), 294, '02, 3755 N 15th.

Birney David B (R), 281, '85, 1810 DeLancey.

BIRNEY HERMAN H, M D (R), Med Dept Columbian Univ, Washington, D C, '88; Dept of Med Univ of Penn, Phila, Pa, '89; Mem Am Med Assn, Phila Co Med Soc, Phila Med Club, Fellow of Coll of Phys, Phila, Etc, and Phila Med Emergency Corps; Tel Connections; Office Hours 8 to 10:30 a m, and 7 to 8 p m, 4016 Chestnut.

Bisbort Edwin E (R), 281, 1903, 3016 N 5th.

Biscoe Ellis F (H), 180, 1888, 2333 N 33d.

Bissey Raymond A, 283, 1902, 2413 N 10th.

Blackburn Albert E (R), 294, 1896, 3726 Baring.

Blackwood Jas D jr, 281, '03, 402 W Chelton av, Gtn.

Blackwood Wm R D (R), 281, 1862, 852 N 23d.

Blair Saml C (R), 281, '78, 2801 Diamond.

BLAKE EVA M, B A, M D (H), N Y Med Coll and Hosp for Women, N Y City, 1901; Phys Women's Homo Hosp Dispensary, Children's Dept; Mem Pa State Med Soc; Specialty Diseases of Children; Hours 3-5 p m; 190 Maplewood av. Tel Gtn 80.

Blake Wm H (Ecl), 290, '70, 2116 N Marvine.

Blakeslee Walter H, 175, '01, Broad St Sta.

Bland Pascal B (R), 282, '01, 2102 S Broad.

Bland Thos T (R), 241, '76, 1338 Spruce.

Blavney Chas A, 282, 1900, 5015 Market.

Blehl Mary E (R), 284, 1874, 1105 Diamond.

Bliss Arthur A (R), 281, '83, 117 S 20th.

Blitzstein Rosallie M (R), 284, 1898, 419 Pine.

Bloom Homer C (R), 281, '78, 1433 Walnut.

Boardman Carl, 281, 1904, Episcopal Hosp.

Bobb Wallace G (R), 281, '80, 2441 N 6th.

Bobrecht John J,* 2312 Lombard.

STEVENS' POCKET VAPORIZER, CONTAINING NOSE AND MOUTH PIECE includes an attachment for a hand bulb, also for a cut-off. Is the finest Pocket Vaporizer manufactured. Price $1.00, with solution to last a year. Price per dozen, $6.00.

PHYSICIANS STANDARD SUPPLY CO., PHILADELPHIA, PA., (See adv. opp. Pennsylvania Physicians.)

THIS IS THE FIRST AND ONLY STRICTLY ETHICAL POST-GRADUATE SCHOOL OF ELECTRO-THERAPEUTICS IN PENNSYLVANIA.

PHILADELPHIA POST-GRADUATE SCHOOL OF ELECTRO-THERAPEUTICS AND ROENTGEN PHOTOGRAPHY.

No. 1639 North Broad Street, PHILADELPHIA, PA. Long Distance Phone Poplar 66-17A.

OUR OBJECT is to elevate the practice of **Electro Therapy** to its proper place in medicine, and to attain this purpose we shall allow none but Physicians and Students of Medicine to take our course.

OUR METHODS OF INSTRUCTION, many of which are **Original** and **Peculiarly Our Own,** and the **Result** of a **Long** and **Wide Experience,** will be **Didactic** and **Clinical,** as opportunity affords; and as we always have an **Abundant Clinical Material,** there is no other **School of Electro-Therapeutics** in this country that can give their **Students** the advantages that we offer.

IN OUR CLINICAL LECTURE HALL, which has a seating capacity for nearly two hundred **Physicians,** we drill our **Students** by **Practical Work** until they have become **Thorough, Artistic** and **Finished** in every detail of **Electro-Therapeutic Work.**

TERMS:

Our Full Course of General Instruction is given in Three Special Courses of One Month Each. Fee for the Full Three Months' Course (payable in advance) $100.00.

Fee for each Special Course (payable in advance) $50.00.

A Special Two Weeks' Course of Instruction is given for Twenty-five Dollars to the **Busy Practitioner,** in which they are taught the care of their machines, the handling of their patients, the practical uses of the various Electrical Currents, including **X-Ray** and **Ozone** treatments, the correct technique of current applications, including **The Laws of Resistance, Pressure, Choice of Currents, Dosage, Electrodes, Etc.**

This Special Course is given to instruct the physician in a General way, and to fit him for treating all ordinary cases that may come within his practice.

IN OUR SANITARIUM, which is connected with our School, physicians can treat their own patients under our supervision when desired, and as our accommodations for the private Treatment of Chronic, Malignant and Nervous Diseases are of the best, we beg to announce that all patients sent to us by Members of the Profession will receive scientific treatment, and reports of their progress sent daily or weekly, as desired. For further information address all communications to

DR. THOMAS EDWIN ELDRIDGE,

1639 North Broad Street, - - - - - - PHILADELPHIA, PA.

Practice Limited to the Treatment of Chronic, Malignant and Nervous Diseases by Electric Currents, Radium, X-Ray, Ultra Violet Ray, Light, Heat, Ozone and Mechanical Vibration.

BOCHROCH MAX H, M D, (R), Jefferson Med Coll, Phila, Pa, 1880; Neurologist to the Jewish and St Joseph's Hosps; Fellow of Coll of Phys; Mem Phila Neurological Soc, Pathological Soc of Phila and Phila Co Med Soc, 937 N 8th.

Boenning Henry C (R), 282, 1879, 2030 Green.

BOERICKE FELIX A, M D (H), Hahnemann Med Coll, Chicago, Ill, 1890; Mem Am Inst of Homo, Homo Med Soc of State of Penna and Acad of Natural Sciences, Chicago, Ill, 1011 Arch.

BOERICKE OSCAR E, M D (H), Hahnemann Med Coll, Phila, Pa, 1898; Office Hours Until 10 a m, 5-7:30 p m Sunday 9-11 a m, 1846 N 18th.

Bogart Arthur E, 281, 1899, 5046 Market.

Boger John A jr (R), 281, '89, 2213 N Broad.

Boggs John W E, 283, 1904, Chelton av e, Stenton av, S'ville.

Bogia Reuben A, 281, 1904, 760 N Preston.

BOICE J MORTON, A B, M D (R), A B, Univ Penna, 1899; Student Univ Berlin, Germany, 1900; Certificate Academie de Paris, 1902; M D, Medico-Chirurgical Coll of Phila, Pa, 1904; Resident Phys Franklin Hosp, 1904; Resident Phys St Joseph's Hosp, 1905-6, Phila; St Joseph's Hosp.

Boileau John D (H), 283, 1887, 804 Lehigh av.

Bolan Herbert A (R), 281, '99, 518 N 40th.

Bold Valentine J (R), 282, '90, 3206 N 5th.

Bolin Jesse A (R), 282, 1881, 3517 Longshore, Tacony.

BOLLING ROBERT H, M D (R), Med Dept Univ of Penna, Phila, Pa, 1889; Surg Philadelphia & Reading Ry, Bethesda Home; Mem Springfield Twp Board of Health and County Med Soc; Med Examr Home Life, N Y, and Maryland Life Ins Cos; Hours 8-10 a m, 2:30-4 and 7 p m; Tel Bell; 117 Bethlehem pk, C Hill.

Bolton Jos P (R), 282, '90, 1022 Walnut.

Bolton Samuel (R), 281, 1888, Leiper cor Arrott, Fkd.

Bonnet Gustave E (H), 283, 1886, 606 N 11th.

BONNEY CHARLES W, B L, Dartmouth Coll, 1899; M D (R), Jefferson Med Coll, Phila, Pa, 1904; Asst Demonstrator of Anatomy in Same; Specialty Surgery; Office Hours 9-11 a m, 5-6 and 7-8 p m; 1118 Pine, Tel Walnut 1598A; Res 927 Clinton.

Boom Henry H (R), 281, 1885, 1212 Master.

Boon David J, 281, 1902, 4265 Ridge av.

Boon Emma V (R), 284, 1880, 3116 Ludlow.

Boon Wm T, 281, 1897, 215 Green la, Myk.

Boothe J Henry (R), 294, '99, 839 N 16th.

Borger Joseph J (R), 282, '96, 2726 Girard av.

Borger Otto P (R), 281, 1899, 1536 S 15th.

BORSCH JOHN L, B S, M D (R), Univ of Paris, France; Jefferson Med Coll, Phila, Pa, 1892; Chief of Eye Clinic in de Wecker Eye Hosp, Paris, France; Surg de Wecker Eye Hosp, Paris; Mem Societe Francaise d'Ophthalmologie, Paris; Mem Am Med Assn and County Med Soc; Specialty Eye Surg; Hours 10-1 p m, 1310 Walnut.

BOSTON L NAPOLEON, A M, M D, Medico-Chirurgical Coll, Phila, Pa, 1896; Author of Text Book "Clinical Diagnosis"; Formerly Bacteriologist to Phila

CUTTER'S VACINE VIRUS, not only yields a high percentage of "takes," but no bad results have ever, either remotely or immediately followed its use. (See page 261.)

Philadelphia—Cont'd.

Hosp and to the Ayer Clinical Laboratory of the Penna Hosp; Director of Clinical Laboratory Medico-Chirurgical Coll and Hosp; Adjt Prof in Medicine Medico-Chirurgical Coll; Phys to the Phila Hosp; Phys and Director of Laboratory of Research Am Hosp for Diseases of the Stomach; Mem Am Med Assn, Phila Co Med and Pathological Socs; Office Hours until 9:30 a m, 2 to 3 and 6 to 8 p m, 1531 S Broad.

Bowen Jas H,* 221 Dock.

Boulton Eleanor F (R), 284, 1900, Woman's Med Coll of Pennsylvania.

BOWER COLLIER L, M D (R), Jefferson Med Coll, Phila, Pa, 1885; Med Director The Commercial Mutual Acc Co, Girard Trust Bldg, Res 261 S 15th.

Bower Franklin S (R), 171, 1881, 3238 Germantown av.

Bowers L Pascal, 294, 1900, 620 N 10th.

Bowers Walker, 294, 1904, Phila Hosp.

Bowers Wilson (R), 282, 1891, 1803 S 16th.

BOWES T JOHN (R), Jefferson Med Coll, Phila, Pa, 1891; Med Examr Sun Life Assce Co of Canada, 614 Stephen Girard Bldg, res 1702 Girard av.

Bowman Frank S (R), 294, 1897, 329 Wharton.

Bowney Chas W,* 927 Clinton

Bowyer Maude A (R), 284, '98, 3630 N Broad.

Boyd George M (R), 281, 1882, 1909 Spruce.

Boyer Alonzo H (R), 281, 1868, 2658 Bridge, Bdg.

Boyer Arthur T (R), 281, 1901, 1436 Lombard.

Boyer D Pellman (R), 281, '92, 4747 Richmond, Bdg.

Boyer Henry P (R), 281, 1891, 4692 Baltimore av.

Boyer J Clinton (R), 282, 1898, 745 S 3d.

Boyer Merle S (R), 294, 1896, 2827 Girard av.

Boyer Robt jr (R), 294, 1898, 608 Lehigh av.

Boyer Zaccur P jr (R), 281, 1881, 1215 Filbert.

Boyle Ralph R (R), 282, 1887, 1223 N 6th.

Boysen Peter, 281, 1905, 136 Diamond.

Brace Robert W (R), 282, 1900, 823 Wharton.

Bradford John M (R), 281, '84, 801 Cumberland.

BRADFORD THOMAS LINDSLEY, M D (H), Hahnemann Med Coll, Phila, Pa, 1869; Librarian of Same; Office Hours 9-12 a m, 6-8 p m, 1802 Frankford av. Tel Hell 42-96 D Kensington.

BRADFORD T HEWSON, M D (R), Jefferson Med Coll, Phila, Pa, 1874; Late Gynaecologist Out Patient Dept Penna Hosp; Mem Phila Med Examrs Assn, Med Soc of State of Pa, Phila Co Med Soc and Fellow Coll of Phys of Phila; Med Director United Security Life Ins and Trust Co, The Phila Mut Life Ins Co and Med Examiner Equitable Life Assce Soc of U S, Mass Mut, John Hancock, Berkshire and Phoenix Life Ins Cos; Hours until 10 a m, 2 to 3 and 7 p m, 125 S 18th.

Bradley D Cameron (R), 281, 1895, 607 N 16th.

Bradley H Joseph (R), 294, 1891, 2827 Wharton.

Bradley James Joseph, 283, 1905, 1720 N 21st.

Bradley Thomas B (H), 283, 1889, 960 N 5th.

Bradley Wm N (R), 281, 1894, 1532 S 6th.

Bradner N Roe (R), 230, 1864, 5928 Keystone, Wissng.

Brady Charles P (R), 294, '99, 7030 2d st pk.

Brady Franklin (R), 282, 1888, 1815 Frankford av.

Brady John (R), 282, 1876, 2009 N 13th.

Branson Mary E (H), 284, '73, 1719 Arch.

Brav Aaron, 294, 1902, 1408 S 6th.

Brav Herman A (R), 294, '98, 926 N Franklin.

Bready Conrad R (R), 282, '80, 1921 N 7th.

Bready Wm Ramsey jr, 281, 1902, 646 N 8th.

Brensinger Ellen C (R), 284, 1885, 2532 Columbia av.

Brewer Mary (H), 242, 1894, 330 E Chelton av, Gtn.

Brick J Coles (R), 282, 1894, 1210 Spruce.

Bricker Chas E (R), 282, 1880, 2739 Girard av.

Bricker Henry, 282, 1887, 2350 Cumberland.

Bricker Wm H (R), 282, '86, 227 N 22d.

Bridgett Chas R, 294, 1902, 4906 Woodland av.

Brinkmann Leon (R), 281, '87, 1915 Vine.

Brinkmann Michael, Univ of Marburg, Ger, 1848, 251 N 18th.

BRINTON JOHN H, M D, LL D (R), Jefferson Med Coll, Phila, Pa, 1852; Prof of Practice of Surgery and of Clinical Surgery at Same, 1423 Spruce.

Brinton Lewis (R), 282, 1882, 802 N Broad.

BRINTON WARD (R), Jefferson Med Coll, Phila, Pa, 1894; Demonstrator Physical Diagnosis in Same; Phys to Henry Phipps Institute for Prevention, Cure and Treatment of Tuberculosis; Examng Phys to White Haven Sanitorium for Tuberculosis; Sec Penna Soc for Prevention of Tuberculosis; asst Phys Tuberculosis Dept Phila Hosp; Fellow Royal Geographical Soc; Mem Coll of Phys of Phila and Curator of Mutter Museum at Same; Mem Phila Co Med Soc, Pathological Soc and Pediatric Soc; Med Examr Mut Life, N Y, Washington Life and Genl Accident Ins Cos; Hours 8:30 to 10:30 a m and 7 to 8 p m; Office 1529 and Res 1423 Spruce.

Brister Saml, 173, '99, 833 S 3d.

Britt Albert J (R), 282, 1893, 1014 N 6th.

Britt Charles C (R), 282, '02, 2550 Cumberland.

Brittingham Jas D (R), 294, 1899, 4106 Girard av.

Brockbank Thos W (R), 171, 1885, 5530 Gtn av.

Brody Myer (R), 282, 1904, 1751 Fkd av.

Bromley John L (R), 281, '90, 1532 N 15th.

Brooke Emma (R), 284, 1885, 1423 Locust.

Brooks Bartholomew (H), 197, 1884, 1719 N 25th.

Brooks Charles M (H), 273, '78, 1409 N 15th.

Brooks Macy, 281, 1901, 322 S 15th.

BROOMALL ANNA E, M D (R), Woman's Med Coll of Penna, Phila, Pa, 1871; Prof of Obstetrics at Same, 121 S 16th.

Brophy John A (R), 294, '97, 1913 Fairmount av.

Brown Barton L (R), 282, '91, 935 Arch.

Brown C Sheble (H), 283, '93, 3046 Frankford av.

Brown Edwin, 282, 1886, 812 N Broad.

Brown Elmer E (R), 282, '97, 1415 Tasker.

Brown Frederick K (R), 282, 1890, 1236 S 4th.

BROWN HENRY H, M D (R), Med Dept Univ of Penna, Phila, Pa, 1896; Medical Director Security Life and Annuity Co, Phila, Pa, 115 S 42d.

Brown H MacVeagh (R), 281, 1895, 4608 Baltimore av.

Brown Saml Horton (R), 281, 1899, 2001 Mt Vernon.

Brown S Hastings (H), 283, 1869, 1901 Mt Vernon.

Brown V L,* Phila Hosp.

Brown Walter F, 294, 1901, 2026 N 15th.

Brown Wm Hayes (H), 283, 1902, 6607 Lansdowne av.

Browne Alex (R), 281, 1867, 635 N 16th.

Browne Charles (R), 281, 1900, 1126 Spruce.

Browning Walter C (R), 282, 1878, 1325 Spruce.

BRUBAKER ALBERT P, M D (R), Jefferson Med Coll, Phila, Pa, 1874; Prof of Physiology and Hygiene in Same, 105 N 34th.

Brumbaugh Simon S (R), 193, 1878, 2923 N 12th.

Bruner Henry G (R), 282, '84, 542 N 11th.

Brunet John B (R), 282, 1873, 2038 N Broad.

BURN-BRAE,

A PRIVATE HOSPITAL FOR MENTAL AND NERVOUS DISEASES.
(See adv. in PHILADELPHIA.)

THE VALZAHN CO.

High Grade
Surgical Instruments
Orthopædic Apparatus
Hospital Furniture and
Sterilizing Apparatus

132 S. ELEVENTH ST.

Philadelphia, - Pa.

PHONE WALNUT 22-02.

Brunner Edgar P (H), 283, 1869, 1724 Spring Garden.
Brusstar Harry B, 282, 1873, 802 Perry bldg.
Bryan Henry B,* 552 N 63d.
Bryan Henry N (R), 282, '84, 144 N 20th.
Bryan Joseph R (R), 281, '89, 4200 Chestnut.
BUCHANAN MARY, M D (R), Women's Med Coll of Penna, Phila, Pa, 1899; Instr in Ophthalmology Phila Polyclinic; Ophthalmologist to State Hosp for Insane, Norristown, Pa, Haddock Memorial Home for Infants; Ophthalmologist Southern Home; Mem Am Med Assn, County and State Med Socs; Hours 10-12 a m, Other Hours by Appointment, 324 S 19th.
BUCHANAN SAMUEL A, B S, M D (R), B S, Delaware Coll; M D, Med Dept, Univ of Penna, Phila, Pa, 1893; Surg B & O R R and Penna R R; Mem Am Med Assn, Phila County and Penna State Med Socs; Hours 8-10 a m, 1-3 and 6-8 p m, 432 Snyder av. Tel Bell 2841-A Lombard.
Buchanan Thomas J (R), 282, 1889, 928 Fairmount av.
Buckby Wilson (R), 282, 1870, 1744 Diamond.
BUCKLEY ALBERT C, M D (R), Medico-Chirurgical Coll of Phila, Pa, 1897; Associate Prof of Histology and Clinical Asst in Neurological Dept in Same; Mem Phila Co, Phila Neurological and Phila Pathological Socs and Sec of Northwestern Med Soc; Office Hours until 10 a m, 1 to 3 and 6 to 8 p m, 1705 N 15th.
BUCKLEY WM C, M D (R), Penn Med Univ, Phila, Pa, 1861; Late Asst Surg U S Service; Office Hours until 10 a m, 1 to 3 and 6 to 8 p m, 1705 N 15th.
Buckwalter Sarah M (R), 288, 1877, 227 S 11th.
Bunce Maurice A (R), 281, '93, 1320 N 18th.
Bunce Wm M, 281, 1905, 1002 Lombard.
Bundy Elizabeth R (R), 284, 1884, 1720 Chestnut.
Bunn Wm H (R), 281, 1861, 528 N 22d.
Bunting Josiah T (R), 281, '94, 4409 Spruce.
Burgess Margaret E (H), 137C, 1896, 1639 Race.
Burgin George H (R), 281, '76, 63 W Chelton av, Gtn.
Burgin Herman (R), 282, 1879, 63 W Chelten av, Gtn.
Burk Charles M (R), 281, '91, 2110 Vine.
Burke Joseph J (R), 282, 1889, 2011 Christian.
Burke Richard D (R), 282, '95, 515 W Green.
Burns Louis J I (R), 281, 1899, 2105 N 16th.
Burns R Bruce (R), 281, 1871, 4321 Frankford av.
Burns Samuel W (R), 281, '87, 1230 S 47th.
Burns Stilwell C (R), 294, '98, 1326 Spring Garden.
Burns Wm A (R), 281, 1869, 1326 Spring Garden.
Burnside Eliza J (R), 284, '60, 1706 Vine.
BURR CHARLES W, M D (R), Dept of Med Univ of Penn, Phila, Pa, 1886; Prof of Mental Diseases in same; Neurologist to Phila Hosp; Ex-Pres Phila Neurological Soc and Pathological Soc of Phila; Hours 8 to 12 a m, 1327 Spruce.
Burroughs Edmund Y, 281,'71, 735 Spruce.
Bush Irvine R (R), 282, 1883, 1811 Berks.
Butcher Alexander C (R), 294, 1891, 227 S 45th.
Butcher Benjamin F (R), 285, 1861, 771 S 10th.
Butler Margaret F (R), 284, 1894, 2127 Green.
Butler Ralph (R), 281, 1900, 1829 Chestnut.
Butt Miriam M (R), 284, 1894, 1509 Poplar.
Butt Wm R, 281, 1904, 1509 Poplar.
Butte Harley J, 281, 1900, 1421 S 20th.
Butz Alfred S (R), 281, 1893, 735 N 41st.

DRINK AND DRUG HABITS Cured without suffering by the OPPENHEIMER TREATMENT.
159 W. 34th St. New York. (See page 9)

Philadelphia—Cont'd.

Byers Edgar H (R), 282, 1889, 2036 N Broad.

Byrne Thomas J (R), 281, '99, 1517 Broad.

Cadbury Wm W (R), 281, '02, 4044 Chestnut.

Cadwalader Wm B, 281, 1902, 1710 Locust.

CADWALLADER EDITH WARNER, M D (R), Woman's Med Coll of Penna, Phila, Pa, 1900; Prof of Obstetric sin Same; 2010 Chestnut.

Cahall Wm C (R), 282, 1879, 154 W Chelten av, Gtn.

Cairns Andrew A (R), 282, '87, 1539 Columbia av.

Caldwell Alexander (R), 282, 1869, 1904 Christian.

Caley Joseph M (H), 283, 1889, 1513 Green.

Calhoun Howard B, 282, 1903, 2334 Catharine.

Callahan Andrew (R), 294, '99, 1635 S 13th.

Callan George, 282, 1904, Jefferson Hosp.

Camblos H Fisher (R), 282, 1881, 2050 Pine.

Cameron George A (R), 281, 1887, s e cor School House Lane and Green.

Cameron J Lawson (R), 294, 1888, 1500 Gerard av.

Camp Carl D, 281, 1902, 1331 Christian.

Campbell Howard S (R), 281, 1867, 828 N Broad.

Campbell John M, 281, 1905, 1518 S Broad.

Campbell O Clayman (R), 281, 1898, 2100 S Broad.

Carey Harry K (R), 281, 1898, 2230 N 16th.

Carlucci Carmine (R), Univ of Naples, Italy, 1899, 819 Christian.

Carmany Harry S (R), 281, 1893, 366 Green la, Rox.

Carmichael Thomas H (H), 283, 1886, 7127 Germantown avenue.

Carncross Horace (R), 281, 1896, 721 Pine.

Carothers Agnes, 284, 1904, Woman's Hosp of Penna.

CARNETT J B, M D (R), Med Dept, Univ of Penna, Phila, Pa, 1899; Instr in Surgy in Same; Asst Surg to Univ of Penna and Phila Hosps; 318 S 15th.

Carpenter Herbert B (R), 281, 1889, 1905 Spruce.

Carpenter Howard C (R), 281, 1900, 1805 Spruce.

CARPENTER JOHN T, M D (R), Med Dept Univ of Penna, Phila, Pa, 1889; 1624 Walnut.

Carpenter Samuel A, 294, '03, 7129 Keystone Tac.

Carper James S,* 1512 Lombard.

Carr Charles D (R), 282, '88, 1520 Spruce.

Carr Robert B,* 2133 N 16th.

Carroll Alexander J, 281, '03, 1424 Tasker.

Carroll Wm (R), 282, 1883, 617 S 16th.

Carruthers Georgina H (R), 284, 1900, 3064 Frankford av.

Carson Alfred D (R), 281, '86, 6005 Tulip, Wissino.

Carter Andrew D (R), 281, 1895, 753 N 40th.

Carter John M, 265, 1868, 1725 N 15th.

Carter Woodward D (H), 283, 1894, 1315 S Broad.

Cartwright Frank W, 304A, 1902, 841 N Broad.

Caskin Langdon (R), 281, '93, 200 Arcade bldg.

Cassel Jacob K (R), 285, 1861, 3722 N 15th.

Cassidy Paul B (R), 281, 1899, 817 S 21st.

Castagna Cavalier, B,* 939 Washington av.

Castle David M (H), 283, '73, 2007 Arch.

Cathrall Walter J, 173, 1901,¶ 2223 Wharton.

Cattell Henry W (R), 281, '87, 3709 Spruce.

Cavanagh Charles J (R), 282, 1899, 1436 Wolf.

Cavill F Tone, 294, 1903, 1709 N 15th.

Chain George A (R), 294, '99, 3615 Locust.

Chambers George H (R), 281, 1886, 739 N 17th.

Chambers J Paul (R), 111, '84, 5300 Media.

CHANCE BURTON, M D (R), Med Dept Univ of Penna, Phila, Pa, 1893. Hours 9-1 and 5-7, 235 S 13th

Chandlee W Herbert, 281, 1900, 4930 Fkd av.

Chandler Charles F (R), 294, 1891,¶ 1800 N 11th.

Chandler Swithin (R), 281, '92, 2010 Chestnut.

CHAPIN JOHN B, M D (R), Jefferson Med Coll, Phila, Pa, 1853; Phys in Chief Penna Hosp for Insane; 4401 Market.

Chapin J Irving, 281, 1903, 1724 Diamond.

Chapin Laura S (R), 284, '88, 1724 Diamond.

CHAPMAN HENRY C (R), Dept of Med Univ of Penna, Phila, Pa, 1867; Prof of Institutes of Med and Medical Jurisprudence Jefferson Med Coll, 2047 Walnut.

Charlton Alonzo P (R), 282, 1880,¶ 730 W Moyanig av.

Chase Robert H (R), 281, '69, Asylum pk ab Fishers la, Frankford.

CHASE THEODORE L, M D (H), Hahnemann Med Coll, Phila, Pa, 1891, Gynæcologist to Hahnemann Hosp, Phila; Consultg Gynæcologist to West Phila Genl Hosp, and Women's Southern Hosp; 1601 Walnut.

Chassagne Eugene J (R), 282, 1893, 2501 N 33d.

Cheesman Walter C (H), 283, 1899, 211 N 52d.

CHESTNUT JAMES C (R), Med Dept Univ of Penna, Phila, Pa, 1897; Surg Penna Asylum for Widows and Single Women; Mem Am Med Assn, Northern Med, Phila Co Med and Phila Pathological Socs; Hours Until 10 a m and 7 to 8 p m; Sundays Until 10 a m Only. Tel 1817 Frankford avenue.

Cheston Radcliffe W (R), 281, 1883, 102 W Chestnut av, Chestnut Hill.

CHRISTIAN HILARY M, M D (R), Univ of Penna, Phila, Pa, 1882; Clinical Prof Genito-Urinary Diseases Medico-Chirurgical Coll of Phila; Prof Genito-Urinary Diseases Phila Polyclinic, 1344 Spruce.

Christine Gordon M (H), 281, 1880, 2043 N 12th.

Christine Wm B (R), 281, '77, 643 Arch.

Ciccone G Vico (R), 294, 1901, 911 S 7th.

Clagett Augustus H, 282, 1903, 2611 N 29th.

Clark Cunningham P (R), 282, 1895, 1514 S Broad.

Clark Edward V (R), 281, '93, 1514 S Broad.

Clark Elizabeth M (R), 284, 1893, 1411 N 18th.

Clark Geo G,* The Majestic.

Clark Geo H (H), 283, 1872, 116 W Walnut la, Gtn.

CLARK JOHN G, M D (R), Univ of Penna, Phila, Pa, 1891; Prof of Gynæcology in Same; Gynæcologist-in-Chief Univ of Penna Hosp; Consulting Gynæcologist to Woman's Hosp, to the Bryn Mawr Hosp, St Agnes's Hosp and to the Phœnixville Hosp, 218 S 15th.

Clark Leonard S (R), 281, 1867, 332 N 52d.

Clark Wm L (R), 281, 1903, 861 N Broad.

Clarke Geo G (R), 231, 1880, 1839 N 17th.

Clarke Saml (R), 282, 1899, 712 Lehigh av.

Clarke Thos W (H), 283, 1896, 6801 Woodland av.

Clausen Jos R (R), 282, 1882, 1500 N 55th.

Clawson Jas E (R), 169, 1855, 1707 Norris.

CLAXTON CHARLES, A B, A M, M D (R), Dept of Med of the Univ of Penna, Phila, Pa, 1882; Fellow Coll of Phys; Mem Am Med Assn, Phila, Germantown and Co Med Socs, Med Alumni Assn U of P; Office Hours Until 10 a m, 2:30-3:30 and 7-8 p m, 5137 Morris, Gtn. Bell Tel Germantown 683-A.

Clayton Alfred B, 281, 1894, 1627 Christian.

Clayton Joshua, 282, 1886, 4216 Chester av.

Cleemann Richard A (R), 281, 1882, 2135 Spruce.

Clegg Thomas D (H), 283, '89, 405 W 54th.

Clegg Wm H (R), 281, 1891, 117 E Tabor.

Clement Ruth (R), 284, 1889, 1623 Race.

DR. HAVA'S **Solution of Bromo-Phosphate of Lime and Potash.**
For the prevention and treatment of Bright's Disease and Diabetes. In apparently hopeless cases, it will lengthen the span of Life. Hava's Preparations are sold at all Drug Stores. (See page 9.)
PHOSPHATE CHEMICAL MANUFACTORY, NEW ORLEANS, LA.

Cleveland Arthur H (R), 281, 1889, 256 S 15th.

CLEVELAND F MORTIMER, M D (R), Jefferson Med Coll, Phila, Pa, 1899; Instr in Histology and Embryology Woman's Med Coll; Sec and Director West Phila Med Assn; Med Examr Artisans' Order Mutual Protection; Hours 8-9 a m, 12-1 and 6:30-8 p m, 200 N 52d. Tell Bell.

Cleveland Saml M (H), 283, 1875, 252 S 21st.

Clewell Clarence H (R), 282, 1894, 2410 Oxford.

Clock Ralph O, 281, 1904, St Agnes' Hosp.

CLOSSON JAMES HARWOOD, M D (H), Hahnemann Med Coll, Phila, Pa, 1886; Phys to St Luke's Homo Hosp; Mem Am Inst of Homo, Homo Med Soc of Co of Phila, Homo Med Soc of State of Pa, Med Club of Germantown; Hours 9 to 11 a m; No Office Hours on Tuesdays, 53 W Chelten av, Gtn. Both Phones.

Clothier Jos, 281, 1900, 903 Lehigh av.

Cloud C Higginson (H), 283, 1899, 5951 Market.

Clouting Elmer S (R), 282, '96, 5541 Greene, Gtn.

Clover Saml W (H), 283, 1898, 1605 N 13th.

Coates Geo M (R), 281, 1897, 334 S 19th.

Coates Thos G (R), 112, 1899, 517 S 16th.

Cobb Arthur R (H), 283, 1891, 3725 Spring Garden.

Coburn Chas W (R), 282, 1893, 1308 S 24th.

Cochran Wm W,* 1227 Fairmount av.

Codman Chas A E (R), 281, 1894, 320 S 42d.

Coffin Mary E, 279B, 1905, 1116 Ellsworth.

Cogill Lida Stewart (R), 284, 1890, 869 N 41st.

Cohen Abraham J (R), 282, 1903, 505 Pine.

Cohen J Solis (R), 281, 1860, 1824 Chestnut.

Cohen Myer Solis (R), 281, 1900, 4110 Parkside av.

COHEN SOLOMON SOLIS, A M, M D (R), Jefferson Med Coll, Phila, Pa, 1883; Prof of Clinical Med in Jefferson Med Coll; Phys to Jefferson Med Coll Hosp and to the Phila, Jewish and Rush Hosps; Recorder Assn Am Phys; Mem Am Med Assn; Ex-Pres Phila Co Med Soc, Fellow Coll of Phys, Phila; Fellow Am Assn Advancement of Science; Formerly Prof Clin Med and Therapeutics Phila Polyclinic; Hours 8:30-10 a m, 2:30-4 p m. Tel 3814 Spruce, 1525 Walnut.

Coles Stricker (R), 282, 1892, 249 S 15th.

Colgan James F E (R), 282, 1892, 1022 N 5th.

Colgan John A, 281, 1901, 1636 Walnut.

Coll James P (R), 282, 1904, 1901 S Broad.

COLLINS FOSTER K, B S, M D (R), Medico-Chirurgical Coll, Phila, Pa, 1899; Demonstrator of Operative Surgy Woman's Med Coll of Penna; Surg Rectal Surgy Northern Dispensary; Mem Am Med Assn, County Med, Northern Med and North West Med Socs; Mem Operative Committee State Anatomical Board; Hours until 9:30 a m, 2-3 and 6-8 p m. Tel Bell, 2501 N 23d.

COLT MARY BOVAY, M D (R), The John A Creighton Med Coll, Omaha, Neb, 1902; Office Hours until 2 p m, 810 N 16th.

COMROE JULIUS H, M D (R), Med Dept Univ of Penna, Phila, Pa, 1903; Lecturer on Therapeutics Dept of Med Temple Coll; Asst Phys Jewish Hosp; Phys to the Surgical and Skin Dispensaries Stetson Hosp; Hours until 10 a m, 2-3 and 6-8 p m. Tel, 1617 N 10th.

Conant Newton C (H and R), 283, 1893, 1401 Butler.

Conard Geo M (H), 283, 1895, 323 Berks.

Conard Thos E (R), 282, 1878, 1855 N 17th.

CONARROE THOMAS H, M D (H), Hahnemann Med Coll Phila, Pa, 1893, 1807 Wallace.

Conn Fredk A W (R), 282, '96, 2009 Diamond.

Conner Annie L (R), 284, 1901, 7056 Gtn av.

Conner Wm (R), 282, 1892, 7056 Germantown av.

Connor Frank M (R), 294, '97, 2602 N 17th.

Conover Chas H (H), 283, 1880, 1904 Green.

Conrad Charles,* 806 N 16th.

Conway John B (R), 282, 1897, 3729 Spring Garden.

Cook Charles N (R), 281, 1870, 1809 N 16th.

Cooke Dudley T (R), 281, '85, 1536 S Broad.

Cooke Edwin S (R), 281, '88, 1633 Christian.

Cooke Mary A (H), 188, 1888, 2113 N 18th.

Cooper Frank C, 282, 1901, 1235 Lehigh av.

Cooper George M (H), 283, '95, 1626 Walnut.

Cooper J Cardeen (R), 281, '83, 1016 Lehigh av.

Cope Thomas A (R), 281, 1900, 6504 Gtn av.

COPLIN W M LATE (R), Jefferson Med Coll, Phila, Pa, '86; Prof of Pathology and Bacteriology in Same and Director Jefferson Hosp Laboratories; Director of Public Health and Charities of Phila, Jefferson Med Coll Bldg.

Cornfeld Rebecca, 284, 1904, 1336 S 4th.

Cornell Walter S, 281, 1901, 1728 Chestnut.

Corson Jonathan W,* 1110 N 40th.

Cortese Ignazio, Univ Naples, 1887, 939 Christian.

Costello Michael J (R), 294, 1896, 5035 Wayne av, Gtn.

Coulston Allison H, 283, 1902, 2531 N 11th.

Coulter Benjamin F (R), 282, 1880, 1910 N 22d.

Coulter Charles L (R), 332, 1869, 4720 Hazel av.

Cowgill Walter H (H), 283, '82, 2111 Master.

Cowperthwait Edwin G (H), 283, 1895, 3347 N 17th.

Cox Charles W,* 1029 Earl.

Coy Herbert B (R), 283, 1888, 2724 Girard av.

Coyle Robert (R), 282, 1885, 761 S 19th.

Craig Clark R (R), 282, 1893, 331 S 12th.

Craig Frank A (R), 281, 1898, 732 Pine.

Craig Wm Frederic (R), 281, 1902, 1045 Tioga.

Cramp Joseph A (R), 194, '91, 1902 Chestnut.

Crandall Thomas V (R), 223, 1865, 1910 Spring Garden.

Crane Wm H (R), 281, 1894, 914 Snyder av.

Craney Joseph P, 294, 1902, 1900 Spring Garden.

Crawford James Rea (R), 281, 1899, 5602 Lansdowne av.

Crawford J Kinnier (R), 282, 1894, 2410 N Broad.

Crilly John C (R), 281, 1886, 1239 N 2d.

CROASDALE HANNAH T, M D (R), Woman's Med Coll of Penn, Phila, Pa, 1870; Emeritus Prof of Gynæcology at Same, 130 S 17th

Crooks Wm C (R), 281, 1866, 525 S 13th.

Crosby Wm Smith (R), 281, 1900, 328 S 17th.

Croskey John Welsh, 294, 1899, 3325 Powelton av.

Crouse Harry S, 281, 1905, Meth Epis Hosp.

Crowe F B, 282, 1902, 5355 Pine

Crowe Wm W, 281, 1898, 1607 S 22d.

Crowley Joseph W (R), 281, 1895, 1427 S 4th.

Crowley T Stanton (R), 283, 1849, 2040 Locust.

Crueger Edward A (R), 294, 1894, 1123 N 41st.

Cruice John M (R), 281, 1898, 1815 Spruce.

Culin Wm D (H), 283, 1894, 708 N 40th.

CULLINAN HENRY M, M D (R), Med Dept Univ of Penn, Phila, Pa, 1903, 1953 Locust.

Cummings Joseph J (R), 282, 1874, 210 Pine.

Cummings M John (R), 282, 1878, 229 N 13th.

Cummins Robert P (R), 281, 1901, 5907 Greene, Gtn.

Cummins W Taylor (R), 231, 1902, 1111 Spruce.

The Physician makes HEALTH to order for the Human Race

The National Fur & Tanning Co.

makes WARMTH to order for the Physician.

See Page 4 For Catalogue write The National Fur & Tanning Co. Three Rivers, Mich.

Philadelphia—Cont'd.

Cunningham Edward J, 281, 1900, 1537 S Broad.

Cunningham Jas H,*1104 S 7th

Cunningham Lester, 293, 1904, Phila, Hosp.

Curran Beatrice M, 284, 1904, 3721 Powelton av.

Currie Charles A (R), 281, '80, Walnut la c McCallum, Gtn

Currie Thomas R (R), 281, 1894, 113 E Cumberland.

Curry Thomas (R), 282, 1890, 1607 Vine.

CURTIN ROLAND G, M D (R), Dept of Med, Univ of Penn, Phila, Pa, 1866; Pres Am Soc Tropical Med; Pres Phila Med Club; Historian Med Dept Univ Pa; Consulting Phys Rush Hosp for Consumption, Jewish, St Timothy's and Douglass Hosps, Etc; Mem Am Climatological Assn; Ex-Pres Therapeutic Soc; Ex-Pres Co Med Soc of Phila, 22 S 18th.

Cushing Herbert H (R), 282, 1899, 5710 Market.

Custer David D (R), 281, '83, 137 Green la, Myk.

Custer Ella B,* 137 Green la.

Custin J Paul, 281,'04,237 S 13th

DA COSTA JOHN C (R), Jefferson Med Coll, Phila, Pa, 1878; Fellow Coll of Phys of Phila; Gynæcologist Emeritus to Jefferson Med Coll Hosp; Consulting Gynæcologist to St Agnes Hosp; Mem Am and State and Prominent Co Socs, 1022 Spruce.

DA COSTA JOHN C JR, M D (R), Jefferson Med Coll Phila, Pa, 1893; Demonstrator Clinical Med in same; Chief Med Clinic and Asst Vis Phys in Same; Asst Visiting Phys Phila Genl Hosp; Hematologist German Hosp; Fellow Coll of Phys Phila; Mem State and County Med Socs; Hours 9-11 a m, 1022 Spruce.

DA COSTA J CHALMERS, M D (R), Jefferson Med Coll, Phila, Pa, 1885; Prof of Principles of Surgy and Clinical Surgy at Same, 2015 Walnut.

Dager Howard (R), 281, 1890, 2644 W Lehigh av.

Dahls George E (R), 294, '95, 4900 Woodland av.

Dailey John J, 294, 1905, Phila Hosp.

DALAND JUDSON, M D (R), Department of Med Univ of Penna, Phila, Pa, 1882; Prof of Clinical Medicine in Medico-Chirurgical Coll; Phys to Medico-Chi Hosp and Consulting Phys to Kensington Hosp to Women, Eastern State Penna, and Hosp for Insane, Norristown, Pa; Phys to Phila Genl Hosp; Mem Am Med Assn, Phila Co Med, Phila Pathological and Phila Neurological Socs; Fellow of the Coll of Phys; Hon Mem of the Therapeutic Soc of Moscow; Consultation by Appointment, 317 S 18th. Tel Spruce 3909.

Dalsimer Leon (H), 283, 1900, 1620 N 16th.

Danahower Arthur F,* 217 S 52d.

Dandy Geo B, M D (R), 281, 1899, 3453 Woodland av.

Daniell A Wingrove (R), 282, 1898, 3250 Chestnut.

Dare Arthur (R), 282, 1890, 1921 Chestnut.

Darrach James (R), 285, 1851, 5923 Greene, Gtn.

Davidson Charles C (R), 282, 1880, 200 S 12th.

Davis Albert R,* 708½ N 8th

Davis Alvah M (R), 281, '92, 6008 Germantown av.

Davis Chas A,* 1102 Walnut.

Davis Chas N (R), 281, '89, 1931 Spruce.

Davis Christn W (R), 282, '90, 930 N 11th.

Davis David (R), 171, 1886, 1307 E Susquehanna av.

DAVIS EDWARD P, M D (R), Rush Med Coll, Chicago, Ill, '82; Jefferson Med Coll, Phila, Pa, 1888; Prof of Obstetrics Jefferson Med Coll; Obstetrician to Jefferson Med Coll Hosp and to the Polyclinic and Phila Hosps; Mem Am Gynæcological Society, College of Phys of Phila, Etc, Etc; Office Hours 8:30 to 11 a m and by Appointment; Tel Bell Locust 193 and 194, 250 S 21st.

Davis Fredk H (R), 282, '91, 2902 Richmond.

Davis Gwilym G (R), 281, '79, 255 S 16th.

DAVIS J LESLIE, M D (R), Jefferson Med Coll, Phila, Pa, 1901; Demonstrator Laryngology in Same; Attndg Laryngologist and Otologist Jeff Med Coll Hosp; Laryngologist and Otologist St Mary's Hosp; Hours 9-12 a m, 1-3 p m Monday and Friday Afternoons, 1517 Walnut.

Davis Mary S (R), 284, 1892, 2902 Richmond.

Davisson Alex H (R), 281, '92, 2024 Pine.

Davitch David H, 282, 1904, Phila Hosp.

Deal J Colton (R), 281, 1897, 5301 Haverford.

Deal Lemuel J (R), 282, 1865, 2106 N Hancock.

Dean Howard, 281, 1904, Phila Hosp

DEAN JOHN WYMAN, M D (R), Albany Med Coll (Med Dept Union Univ), Albany, N Y, 1897; Mem N Y State Med Soc; Specialty Eye, Ear, Nose and Throat, 1018 Walnut. Removed to 146 W 23d, N Y City.

d'Apery Tello J, 282, 1905, 767 N 40th.

Deaver Harry C (R), 281, '85, 1534 N 15th.

DEAVER JOHN B, M D (R), Med Dept Univ of Penna, Phila, Pa, 1878 1634 Walnut.

Deaver Richd W (R), 281, '74, 6105 Germantown av.

Decker Wm F (R), 282, 1878, 343 N 12th.

Deehan Sylvester J, 281, 1902, 2512 Poplar.

DeFord Moses (R), 282, 1886, 2116 N 19th.

Dehoney Howard (R), 282, '92, 265 S 9th.

Deichler Lyn W, 281, 1903, 748 N 41st.

Delavan Jos R, 294, 1905, 1725 Cherry.

Delker Wm (R),282,'84,1020 S 2d

De Luise Isaac,* 788 S 7th.

Deming Ralph, 283, 1902, 1000 Professional bldg.

Dempsey Wm T, 281, 1905, St Agnes' Hosp.

Dengler Clarence K, 281, '99, 6219 Ridge av.

Dengler Robt H (R), 282, '87, 2524 N Broad.

Denner Frances (R), 284, '94, 855 N 23d.

Denney Geo H, 294, 1902, 3703 Spg Garden.

Dercum Clara T (R), 234, '87, 810 N Broad.

DERCUM FRANCIS X (R), Univ of Penna, Phila, 1877; Prof of Nervous and Mental Diseases Jefferson Med Coll, Phila, 1719 Walnut. Private Hosp, 1929 Wallace.

Despard Duncan L, 282, 1901, 2125 De Lancey.

De Stefano Oreste (R),§ 718 Fitzwater.

Dever Francis J,* 2025 Columbia av.

Devitt Benj F, 294, 1904, 912 N 4th.

Devitt Wm jr, 294, 1902, 135 Green la, Myk.

Devlin Albert J, 281, 1904, 1615 N 10th.

Devlin Frank T (R), 281, '91, 1517 N 17th.

DEWEY J HILAND, M D (R), Med Dept Univ of Penna, Phila, Pa, 1891; Asst Surg Wills Eye Hosp, Phila; Asst Ophthalmic Surg St Mary's Hosp; Ophthalmic Surg St Frances Hosp, Trenton, N J, 1636 Diamond.

De Witt John H (R), 282, 1880, 2360 N 20th.

De Young A Henriques (R), 282, 1880, 1949 N Broad.

Dick John W (R), 282, 1896, 1945 Christian.

Dickel Wm J (R), 282, 1893, 1302 E Columbia av.

Diemer Louis M (H), 283, '95, 1851 E Allegheny av.

Diez M Louise, 284, 1903, 248 S 52d.

Dillard Henry K jr, 281, '02, 234 S 20th.

Dinan Raymond A, 281, 1901, 6626 Woodland av.

Dingee Wm H (R), 281, 1896, 1920 N 12th.

SOMNOFORM The Ideal General Anaesthetic for Ether Sequence. Superior to Nitrous Oxide.
See adv opp page 1450. **E. de Trey & Sons,** Philadelphia and New York.

DINKELSPIEL MAX R, M D, Jefferson Med Coll, Phila, Pa, 1902; Ex-Res Phys Phila General Hosp (Blockley); Office Hours Until 9:30 a m, 1:30 to 2:30 and 6 to 8 p m, Sundays Until 10:30 a m, 2454 N 30th.
Dirmitt Chas H (R), 282, '86, 1201 S 19th.
Dix Archibald L (R), 281, '93, 2212 N 20th.
Dix Levin A (R), 281, '68 799 S 2d.
Doan Henry H (R), 281, '90, 9 W Tulpehocken, Gtn.
Dodge Arthur,* Phila Hosp.
Dollinger Julius,* 602 Columbia av.
Dolson Frank E (R), 282, '01, 2030 Diamond.
Donohue James F, 294, 1902, 2312 Green.
Donahue John,* St Joseph's Hosp.
Donahay De Witt S, 281, 1892, 1931 Fairmount av.
Donnelly Edward J (R), 294, 1898, 3000 Lehigh av.
Donnelly James F (R), 294, 1896, 1241 N 13th.
Donnelly John F (R), 282, '66, 1216 Christian.
Donnelly Robert T M, 282, '05, St Mary's Hosp.
Dorland W A Newman (R), 281, 1886, 126 S 17th.
Dorrance George M, 281, 1900, 328 S 17th.
Dorsett Rae Shepard (R), 281, 1900, 1105 N 40th.
Dougherty Henrietta M (R), 284, 1890, 923 Susq'ana av.
Dougherty John G (R), 281, 1900, 3625 Walnut.
Dougherty Sherborne W, 281, 1894, 256 S 16th.
Douglass Malcolm (R), 281, 1887, 1814 Tioga.
Downes Andrew J (R), 282, '85, 1725 Girard av.
Downs A W,* 4204 Girard av.
Downs Norton (R), 281, 1886, 215 W Walnut la, Gtn.
Downs Robert N (R), 281, '56, 5916 Greene, Gtn.
Downs Robert N jr (R), 281, 1895, 6008 Greene, Gtn.
Downs Thomas A (R), 281, '64, 409 N 41st.
Doyle George F, 282, 1905, 1305 Locust.
Doyle John J (R), 282, 1897, 1509 N 13th.
Drake Elwood L (R), 281, '95, 2762 Pratt.
Dray Arthur R, 294, 1905, 1516 Locust.
Drein Wm C (R), 281, 1899, 1438 N 15th.
Dripps John H (R), 282, 1878, 1812 N 11th.
Drueding Frank F (R), 282, 1883, 517 Girard av.
Drummond Winslow (R), 281, 1894, 1824 N 13th.
Dubbs John J H (R), 281, '91, 2722 N 12th.
Dubbs Robert L (R), 282, 1901, 1322 S 21st.
Du Bell Amos K (R), 294, '99, 6926 Germantown av.
Dubin Simon M, Univ of Berne, Switzerland, 1896, 325 Pine.

Dudley Pemberton (H), 289, 1861, 1405 N 16th.
Dudley Perry H (H), 283, 1892, 1405 N 16th.
Duer Edward L (R), 281, 1860, 1606 Locust.
Duer S Naudain (R), 281, '90, 1916 Pine.
Duffield Harrison (R), 282, '74, 2601 N 6th.
DUGAN WILLIAM JAMES (R), Jefferson Med Coll, Phila, Pa, 1896; Mem Am Public Health Assn; Chemist, Microcopist and Bacteriologist to The Maignen Laboratory for Examination of Blood, Sputum, Milk, Water, Etc, at 1310 Arch St; Asst Surg to Out-Patient Dept Jefferson Hosp; Res 1837 S 18th; Hours 9 to 10:30 a m and 6 to 8 p m; Hours at Laboratory 1 to 5 p m; Tel Connections at Res and Laboratory.
DUHRING LOUIS A, M D (R), Med Dept Univ of Penna, Phila, Pa, 1867; Prof of Skin Diseases at Same, 3322 Walnut.
Dukes John L, 281, 1901, 344 N 52d.
Dulles Charles W (R), 281, '75, 4101 Walnut.
Dunbar Thomas (R), 282, 1888, 531 McKean.
Dundore Adam J (R), 282, '66, 2041 Master.
Dundore Claude A (R), 282, 1887, 2012 Master.
Dunn John T (R), 192, 1904, 1625 Ritner.
Dunn Thomas Francis, 281, 1902, 1224 N 18th.
Dunning Thomas S (H), 283, 1870, 1328 N 15th.
Dunton Wm R (R), 281, 1853, 25 High, Gtn.
Duvall Augustus W (R), 282, 1877, 1634 S Broad.
Dwight Henry E (R), 281, '67, 336 S 15th.
Dwight Mark B (R), 282, '75, 4025 Walnut.
Dwyer Charles H (R), 282, 1883, 1512 Frankford av.
Dye Frank H (R), 281, '99, 1830 Girard av.
Eakin A Louis (R), 281, 1863, 4312 Springfield av.
Ealer Percy H (H), 283, 1890, 2027 Spring Garden.
Eareckson Edwin (R), 282, '82, 2404 Columbia av.
Earhart Charles H (R), 281, 1895, 2138 S 15th.
Earhart Wm J, M D (H), 289, 1864, 227 N 18th.
Earley Thomas B (R), 294, 1890, 2230 Tioga.
Earnshaw Henry, 281, 1903, 1530 Locust.
Easton Flora Parker (R), 284, 1901, 2036 N 15th.
Eaton Albert M (R), 282, '74, 2017 N 13th.
Eavenson Sarah T R (H), 289A, 1860, 1921 Arch.
Ebaugh Wm C (R), 282, 1867, 3741 Lancaster av.
Eber Samuel I (R), 294½, '05, Mt Sinai Hosp.
Eberhard Harry M (H), 283, 1898, 2318 Montgomery av.

Eberhard John O (R), 282, '73, 2518 N 5th.
Eckfeldt John W (R), 281, '72, 245 N 65th.
ECKMAN PHILIP N, M D (R), Med Dept Univ of Penna, Phila, Pa, 1888; Mem Am Med Assn and Phila County Med Soc; Hours Until 9.30 a m and 1-2 and 7-8 p m. Tel Bell; 624 N 22d.
Edgar John M (R), 281, 1880, 704 S 49th.
Edgar Lambert H (R), 281, 1887, 704 S 49th.
Edsall David L (R), 281, 1893, 1432 Pine.
Eft Frederick (R), 281, 1892, 1340 N 13th.
Egan John H (R), 294, 1892, 125 N 17th.
Egbert Seneca (R), 281, 1888, 4814 Springfield av.
Egée John B S (H), 283, 1875, 2045 N 8th.
Eichman Edward A, 282, 1905, St Timothy's Hosp.
Eisenhardt Wm G (R), 282, 1900, 1926 N 5th.
Ekwurzel Wm (R), 282, 1868, 4531 Frankford av.
Elder Frank H (R), 281, 1881, 1523 Arch.
Elder Rebecca W (R), 284, 1900, 2539 S Broad.
Eldredge Clarence S (R), 281, 1891, 2258 N 17th.
ELDRIDGE THOMAS E, M D, (Electro-Therapeutist), Pres Phila Post-Grad Sch of Electro-Therapeutics and Roentgen Photography; Hours 9 to 12 a m, 2 to 5 and 6:30 to 8 p m; Thursdays Until 5 p m Only, Sundays, 2 to 5 p m, 1639 N Broad.
Ellinger Theophile J (R), 281, 1879, 737 N 41st.
Elliott Calvin H, 294, 1905, 1725 Cherry.
ELLIOTT JOHN DEAN, M D (H), Hahnemann Med Coll, Phila, Pa, 1901; Office Hours 8-10 a m, 5-7 p m, Sunday 10 a m to 12 a m; 334 S 15th. Telephone.
Ellis Aller G, 282, 1900, 2524 N 17th.
Ellis Joseph C (H), 282, 1888, 1303 N 52d.
Ellison Thomas, 282, 1903, 2687 Bridge bldg.
Ellzey J Murray (R), 312, '96, cor Rex av and 27th, Gtn.
Elmer Walter G (R), 281, '97, 342 S 18th.
Ely Thomas C (R), 281, 1887, 2041 Green.
Embery Frank (R), 294, 1892, 4662 Frankford av.
Emmens Jocelyn J, 294, 1905, 132 N 18th.
Enders George J, 283, 1903, 2224 E Cumberland.
Endress Henry P,* 631 Jefferson.
Engler Robert S (R), 294, 1901, 2034 S 13th.
English W Hope (R), 282, '86, 2040 Locust.
Enoch George F, 304A, 1899, 7926 Fkd av.

$ Saved in postage by using our up-to-date and accurate mailing lists covering all businesses, all professions and all countries. **R. L. POLK & CO.,** Detroit and Chicago. $

Philadelphia—Cont'd.

Erck Theodore A (R), 281, '92, 251 S 13th.

Erney Albert S (R), 282, 1877, ¶ 1601 Ritner.

Erwin Wm,* 4844 Cedar av.

Eshner Augustus A (R), 282, 1888, 1019 Spruce.

Esrey Louis K (H); 283, 1888, 1642 Pine.

Evans Horace Y (R), 281, '58, 1631 Green.

Evans Howard, 281, 1872, 2031 N 13th.

Evans Joseph S (R), 281, '99, 318 S 15th.

Evans J Howard (R), 281, '71, 1411 Erie av.

Evans Margaret,* 1515 N Broad.

Evans T Horace (R), 281, '99, 3353 N Front.

EVANS WM (R), Med Dept Univ of Penna, Phila, Pa, '85; Phys to Home for Aged and Infirm Colored Persons, to Working Home for Blind Women, to Western Home for Poor Children and to Shelter for Colored Orphans; Mem Am Med Assn, Med Soc of State of Penna, Phila Co Med and Phila Neurological Socs; Fellow of the Coll of Phys; Office Hours Until 9 a m, 2 to 3 and 6:30 to 8 p m, 4009 Chestnut.

Everett Henry E (R), 282, '82, 328 Perry bldg.

EVERITT ELLA B, A M, M D (R), Woman's Med Coll of Penna, Phila, Pa, 1891; Prof of Gynæcology in Same; Attending Gynæcologist to the Woman's Coll Hosp of Phila; Phys to Bryn Mawr Coll; Mem Am Med Assn, Med Soc of State of Penna, Phila Co Med Soc and Fellow Am Acad of Med; Hours 10 to 12 a m, Except Sundays; Other Hours by Appointment, 1807 Spruce.

Fabian Louis J,* 708 Brown.

Fabiani Vincenzo J,* 935 Christian.

Fahy J Eugene (R), 281, 1901, 2733 Lehigh av.

Fairbanks Charlotte (R), 284, 1902, 5220 Spruce.

Fanning E Burrell (H), 283, 1885, 1544 S 13th.

Faries Randolph (R), 281, '88, 2007 Walnut.

Farkasch Julius,* 2521 N 6th.

Farley Jos (R), 282, 1883, 1545 S 13th.

Farr Clifford B (R), 281, 1898, 326 S 17th.

Farr Wm W (R), 281, 1887, 7432 Boyer, Gtn.

Farrar Joseph D (R), 282, 1890, 1001 N 6th.

Farrington Ernest A (H), 1371, 1902, 1626 Walnut.

Farwell Wrey, 281, 1904, 2035 Chestnut.

Fassitt Theo (R), 281, '69, 2017 Pine. Retired.

FAUGHT FRANCIS ASHLEY, M D (R), Med Dept Univ of Penna, Phila, Pa, 1903; Assoc Gynæcologist Out Patient Dept Polyclinic Hosp; Mem Phila Co Med Soc; Hours until 10 a m, 6-7:30 p m, 4939 Catherine. Tel Bell.

Faunce Matthew D (H), 283, 1899, 1217 E Susquehanna av

Faust Albert D (R), 282, '94, 1620 Diamond.

Fegley Oscar G (R), 282, '90, 1318 S 15th.

Feldstein Adolph (R), Univ of Prague, Bohemia, 1865, 1626 Diamond.

Feldstein Sidney L, 294, 1902, 1626 Diamond.

Fellows Walter L, 283, 1904, 2048 N 63d.

Felsberg Paul F, 283, 1901, 1435 Girard av.

Felt Carle L (R), 281, 1894, 1605 Girard av.

Fenimore B Bertram, 283, '04; 322 S 52d.

FENTON THOMAS H (R), Univ of Penna, Med Dept, Phila, Pa, 1877; Hours 8:30 a m to 12 m, 1319 Spruce cor Juniper.

Feo Camili,* 932 S 8th.

Feo Giovanni (R), Univ of Naples, Italy, 732 Montrose.

Ferer Chas K, 294, 1904, Phila Hosp.

Ferguson Albert D (R), 281, 1889, 1549 N 13th.

Ferguson Geo M,* 932 S 8th.

Ferguson Wm N (R), 281, '79, 116 York.

Fernald Saml,* 5533 Wyalusing.

Ferris Francis S (R), 281, '95, 1424 S Broad.

Ferry Cornelius T, 281, 1905, 4643 Haverford av.

Fetterman Wilfrid B jr (R), 281, '98, 7047 Germantown av

Fetterolf Daniel W (R), 281, 1893, 3310 Wallace.

Fetterolf Geo (R), 281, '91, 330 S 16th.

Feuerstein Jacob B (R), 173, 1892, 793 S 3d.

Field Wm S M (R), 282, 1886, 501 S 8th.

Fiet Harvey J (R), 282, 1891, 2152 N 4th.

FIFE CHARLES A, A B, M D (R), Med Dept Univ of Penna, Phila, Pa, 1897; Instr in Pediatrics in Same; Associate in the William Pepper Clinical Laboratory in Same; Phys to St Christopher's Hosp; Asst Phys Univ Hosp Medical Dispensary; Mem Am Med Assn, Phila County, Phila Pediatric and Phila Pathological Socs; Hours 11 a m to 1 p m, 6 to 7:45 p m; Tels Locust 232 and 233, 1927 Chestnut.

Finck Anthony R (R), 281, '71, 1120 Girard av.

Finck Edwd R,* 1120 Girard av

Finn Wm H (R), 176, 1863, 1618 Arch.

Fischelis Philip (R), Univ of Berlin, Ger, 1885, 828 N 5th.

Fischer John A (H), 283, '95, 505 Green.

FISHER FRANK, M D (R), Jefferson Med Coll, Phila, Pa, 1875; Specialty Ophthalmology, 1911 Arch.

Fisher Henry (R), 294, 1883, 2345 Dauphin.

Fisher Henry M (R), 281, 1875, 1027 Pine.

Fisher Herbert P (R), 281, '96, 5324 Wayne av, Gtn.

FISHER JOHN M (R), Jefferson Med Coll, Phila, 1884; Asst Prof Gynæcology in Same; Chief Dept Diseases of Women Jefferson Med Coll Hosp; Obstetrician Phila Hosp; Gynæcologist to St Agnes's Hosp and to Phœnixville Hosp; Ex-Pres Phila Obstetrical Soc; Hours 2 to 4 and 6 to 7:30 p m; Other Hours by Appointment. Tel Connections; 222 S 15th.

Fisher John V (R), 281, 1886, 6027 Lombard.

Fisher Mary (R), 284, 1889, 1911 Arch.

Fitch George D (R), 231, 1860, 3719 Powelton av.

Fitch Pelatiah (R), 282, 1862, 1739 Vine.

Fitz Wm H A (H), 283, 1885, 1522 Girard av.

Fitzgerald David E (H), 283, 1894, 3468 Frankford av.

Fitzpatrick Ignatius L J,* 1809 S 18th.

Fitzpatrick Wm J (R), 281, '94, 3648 N Broad.

Flannery Henry, 281, 1901, 3503 Clearfield.

Fleisher Rebecca (R), 284, '86, 230 S Broad.

Fleming Benj J, 283, 1904, 1823 S 16th.

Fleming Thos J (R), 281, '94, 653 N 22d.

Flemming D Wm (R), 282, '89, 1421 Girard av.

Fletcher Benj K (H), 283, '95, 1510 Christian.

Flick Lawrence F, 282, 1879, 732 Pine.

Fluke George T,* St Mary's Hosp.

Flynn J Cajetan (R), 281, '99, 1225 N 6th.

Fochrenbach Julius E (R), 282, 1894, 3143 N 15th.

FOLTZ J CLINTON (R), M D, Med Dept Univ of Penna, Phila, Pa, 1888; Phys Germantown Hosp; Consumptive Home C Hill and Bethesda Children's Home, Summit cor Bethlehem pk, C Hill.

Ford Jas Wallace (H), 283, 1905, 1804 Logan sq.

Ford Walter A (R), 282, '82, 1425 Locust.

FORMAD MARIE K, M D (R), Woman's Med Coll of Penna, Phila, Pa, 1886; Gynecologist to the Woman's Hosp of Phila; Mem Am Med Assn, Phila County and Obstetrical Socs, 927 N Broad.

PHYSICIANS' CASUALTY ASSOCIATION OF AMERICA.

A MUTUAL ACCIDENT ASSOCIATION FOR PHYSICIANS ONLY

See page 12. For particulars write E. E. ELLIOTT, Sec'y, OMAHA, NEB.

Formad Robert J (R), 281, '94, 927 N Broad.
Forman Horace J jr (H), 283, 1904, 3552 N Broad.
Fornias Edward, 283, 1880, 702 York.
Forrester Wm L C (H), 231, 1881, 1505 Tioga.
Forst John R (R), 281, 1893, 166 W Coulter, Gtn.
Foulkrod Collin (R), 282, 1901, 4022 Chestnut.
Fox Chas D, 283, '03, 2126 Pine
Fox Charles W (R), 239, 1865, 1822 Rittenhouse sq.
FOX HERBERT (R), Med Dept Univ of Penna, Phila, Pa, 1901; Asst in Pepper Laboratory of Clinical Medicine U of P Hosp; Pathologist to Rush Hosp; Mem Phila Pathological Soc; Hours 8-9:30 a m, 6:30-7:30 p m. Tel Preston 4201-A, 4443 Spruce.
Fox L Webster (R), 282, '78, 1304 Walnut.
Fox Wm W (R), 281, 1899, 1239 Lehigh av.
Fraley Fredk (R), 281, '99, 1702 Pine.
Fralie H B,294,'05, 1725 Cherry
Frame Christopher A (H),288, 1876, 4337 Dexter, Myk.
Francine Albert P, 281, 1898, 1404 Spruce.
Franck Wm L (H), 283, 1897, Tabor cor 2d, Olney.
Frank Abraham,* 839 N 6th.
Frank Jacob Wm, 283, 1905, 114 N 17th.
Frankel Jacob J (R), 294, '99, 1314 S 5th.
Frankish John K (R), 282, '81, 130 W Mt Pleasant av.
Franklin Clarence P (R), 281, 1893, 121 S 16th.
FRANKLIN MARCUS, M D (R), Jefferson Med Coll, Phila, Pa, 1870; Mem Am Med Assn and Phila County Med Soc; Hours 7-8 a m, 2-3 and 6-8 p m, 1518 N Broad.
FRANKLIN MELVIN M, M D (R), Med Dept Univ of Penna, Phila, Pa, 1895; Visiting Surg to St Joseph's and the Jewish Hosps, 1427 N Broad.
Franklin M Burnett (R), 282, 1897, 1512 Diamond.
FRAZIER CHARLES H, M D (R), Dept of Med Univ of Penna, Phila, Pa, 1892; Prof of Clinical Surg and Dean of the Faculty in Same; Surg to Univ, Episcopal and Phila Hosps; Consultg Surg to the Kensington Hosp for Women; Editor Univ of Penna Medical Bulletin; Mem Am Surgical Assn and Fellow Coll of Phys, Phila, etc, 1724 Spruce.
Freas Henry M (R), 281, '85, 418 Huntingdon.
Freas Sylvester K,*2249 Gratz
Freed Raymond S, 281, 1904, Phila Hosp.

A

FREEMAN WALTER JACKSON, M D (R), Coll of Phys and Surgs, N Y City, 1885; Med Dept Univ of Penna, Phila, Pa, 1885; Prof Laryngology Phila Polyclinic Post-Grad School; Laryngologist to Orthopaedic Hosp; Consulting Laryngologist Penn Institution for Deaf and Dumb; 2d V-Pres Am Laryngological Assn, Am Laryngological, Rhinological and Otological Soc, Phila Co Med Soc and Fellow Coll of Phys of Phila; Hours 9 to 11 a m and by Special Appointment. Bell Tel Locust 710; 1832 Spruce.
Freeman Walter S, 282, 1901, 2126 N 9th.
French Harriet S (H), 288,'65, 2211 Mt Vernon.
French James,* 48 N 13th.
Frescoln Leonard D, 231, 1904, Phila Hosp.
Frese Carl (R), Royal Coll of Surgs, London, Eng, 1886, 1328 Walnut.
Fretz Howard G, 281, 1900, 1202 Erie av.
Freund Henry H (R), 282, '80, 1310 S 5th.
Fridenberg Saml,* 508 Spruce
Fridy Cyrus W, 281, 1904, St Agnes' Hosp.
Friebis George S (R), 282, '79, 1906 Chestnut.
Fries Charles J V (H), 283,'94, 1933 Bainbridge.
Fries Irvin A (R), 282, 1891, 1314 S 15th.
Frishmuth John P (R), 281, 1890, 1107 Wallace.
Fritsch Herman (R), 282, '70, 625 Vine.
Fritts W Henry (R), 132, '81, 535 N 11th.
Fritz Clarence H (R), 281, '95, 2212 S Broad.
Fritz Clinton S (R), 282, '86, 200 N 10th.
Fritz W Wallace (R), 294, '94, 215 N 17th.
Froessler Geo F,* 445 N 7th.
Frost Jos,* 4460 N Uber.
Frost Wm M, 281, 1888, 1246 N 29th.
FRUH CARL D S (R), Ph G, Phila Coll of Pharmacy, 1869; M D, Jefferson Med Coll Phila, Pa, 1885; Asst Demonstrator of Anatomy at Same; Med Examr Phœnix Mut Life Ins Co; Hours 7-9 a m, 1-2 and 6-8 p m; no Noon Hours Wednesday or Sunday, 2145 Ridge av. Tel.
Fry Wilbur W (R), 294, 1893, 800 S 8th.
Fuller E M,* 136 Diamond.
FULMER CHARLES R, M D (H), Hahnemann Med Coll, Phila, Pa, 1889; Mem State Med Soc; Hours 8-9 a m, 6-7:30 p m. Tel 24-81 Tioga, 1211 W Allegheny av.
Fulton T Chalmers (R), 282, 1880, 2058 N 6th.
Fulton Z M Kempton (R),281, 1893, 1111 Lehigh av.

B

Funk W Warren (R), 282, '97, 7906 Germantown av.
Funke John, 282, 1901, Jefferson Med Coll.
Furman Horace S (H), 283, 1888, 1705 Tioga.
Fusco Pasquale, Univ of Naples, 1878, 713 S 9th.
FUSSELL M HOWARD, M D (R), Med Dept Univ of Penna, Phila, Pa, 1884; Asst Prof Med in Same; Phys St Timothy's and St Mary's Hosps; Chief Med Disp Univ of Pa; Mem Am Med Assn, Assn Am Phys and Coll Phys, Phila, 189 Green la, Myk.
Gadd Samuel W (R), 281, '85, 1222 S 10th.
Galbraith James L (R), 281, 1890, 2239 N 19th.
Gale Edwd M (R), 310, 1902, Polyclinic Hosp.
Gallagher Michael F, 283, 1903, 1514 N 18th.
Gallagher Thos D J, 281, 1900, 409 S 22d.
Galloway Merrill J, 281, 1894, 1312 Spruce.
Gans Emanuel S (R), 282, '86, 711 N Franklin.
GANS S LEON, M D (R), Med Dept Univ of Penna, Phila, Pa, 1895; Medico-Chirurgical Coll, Phila, Pa, 1903; Instr Genito-Urinary Diseases in Medico-Chi Coll and Surg (Genito-Urinary) to Out Patient Dept; Asst Surg Medico-Chi Hosp; Mem County, State, Medico-Legal and Northwestern Med Socs; Hours 8-10 a m, 6-8 p m. Tel Bell Poplar 2772-D, 1618 N 15th.
Gardén Henry M (R), 281, '83, 2112 Locust.
Gardiner Arch T (H), 283, 1904, 1700 N 16th.
Gardiner Geo W (H), 283, 1876, 1700 N 16th.
Gardner Charles H (R), 241, 68, 963 N 16th.
Garter Walter E,* 228 N 63d.
Gartman Leo N (R), 282, 1896, 525 Pine.
Gasslein Richard J,* 5630 Girard av.
Gaston Ida E (R), 284, 1893, 2833 Diamond.
Gauntt C Stockton (R), 281, 1844, 2028 Oxford.
GAY HENRY M, M D (H), Hahnemann Med Coll, Phila, Pa, 1899; Surg Eye Dept, West Phila Genl Homo Hosp and Dispensary; Mem Homo Med Soc, Penna; Hours 8-9:30 a m, 6-7:30 p m, 1687 N 54th.
Gehring Gustave P, 282, 1890, 729 N 17th.
Geisler Howard D (R), 281, 1899, 202 High, Gtn.
Gentry Alan F, 281, 1888, 283 S 52d.
Gerhard Alfred Y (R), 281, 1876, 2262 N 7th.
Gerhard Geo S N, 281, 1870, 58th cor Overbrook av.
Gerhard Saml P (R), 282, '91; 294, 1893, 639 N 16th.

C

Scott's Emulsion presents cod liver oil in its most attractive and efficient form. None but pure Norwegian oil is used in its manufacture.

Philadelphia—Cont'd.

Gerhart Joseph M (R), 283, 1868, 1127 Mt Vernon.
Gerlach Ella M (R), 284, 1898, 3706 Brown.
Gerlach Richd F (R), 281, '95, 1416 N 17th.
German Howard W (R), 282, 1885, 3022 Ridge av.
Gessler Charles W (H), 281, 1867, 1332 S 5th.
Getchell Frank H (R), 282,'62, 1432 Spruce.
Getelman Ralph E (H), 283, 1903, 5714 Girard av.
Getty Mary (R), 234, 1890, 504 Professional bldg.
Gibb Joseph S (R), 281, 1880, 1907 Chestnut.
Gibble Elmer E (R), 281, 1893, 3357 N 5th.
GIBBON JOHN H, M D (R), Jefferson Med Coll, Phila, Pa, '91; Assoc Prof of Surgy in Same; Surg to the Penna and Bryn Mawr Hosps; Consulting Surg to the Woman's Hosp of Phila; Fellow of Coll of Phys of Phila and Acad of Surgs: Hours 9 to 10 a m and 2:30 to 3:30 p m, 332 S 15th.
Gieser Wm R (H), 283, 1892, 832 N 5th.
Gifford Edwd S, 281, 1893, 1639 N Franklin.
Gilbert Irwin B (H), 283, 1882, 2027 Columbia av.
Gilbride John J (R), 281, 1895, 2412 N 6th.
GILDERSLEEVE NATHANIEL M D (R), Dept of Med Univ of Penna, Phila, Pa, 1900; First Asst in Bacteriology in Same; Mem Phila Co Med, Pathological Soc of Phila National Assn for Study and Prevention of Tuberculosis, Soc of Am Bacteriologists, Am Soc of Pathologists and Bacteriologists and Pediatric Soc of Phila; Med Examr Penn Mut Life Ins Co, Univ of Penna, 37th and Spruce.
Gildersleve Geo H (R), 281, 1899, 525 N 6th.
Gile Benj C, 281, 1897, 1728 Chestnut.
Gill A B, 281, 1905, Presbyterian Hosp.
Gillespie Wm P jr, 282, 1904, 1725 N 20th.
Gillette John R (H), 283, 1892, 1801 N 15th.
Gillum John R, 282, 1904, Phila Hosp.
Gilman W Biddle (H), 283,'69, 1316 N 56th.
Gilpin Sherman F (R), 282,'96, 5501 Girard av.
Ginsburg Nathan, 281, 1905, Jewish Hosp.
Ginsburg Saml A (R), 239, '03, 332 Christian.
Girvin Edwin R (R), 281, 1875, 1623 Girard av.
GIRVIN JOHN H, M D (R), Med Dept Univ of Penna, Phila, Pa, 1892; Asst Instructor of Obstetrics in Same; Phys for Diseases of Women to the Presbyterian Hosp; Mem Am Med Assn and Coll of Phys of Phila; Phila Acad of Surgy; Office Hours until 9:30 a m at 2:30 p m and 7 to 8 p m Sunday until 10 a m only, 3924 Walnut.
Githens Thos S (R), 281, 1899, 1337 Pine.
Githens Wm H H (R), 281 1866, 1337 Pine.
Gittelson Samuel J (R), 158, 1892, 1017 Spruce.
Gittens Theodore P (H), 283, 1889, 1716 Diamond.
Gittings J Claxton (R), 281, 1895, 3942 Chestnut.
Given Ellis E W (R), 281, '97, 2714 Columbia av.
Gladwin Frederica E (H), 197, 1890, 2204 N 17th.
Gleason Edward B (R), 281, '78, 2033 Chestnut.
Goddard Herbert M, 294, 1905, Jewish Hosp.
Godfrey Henry G (R), 282, 1900, 2056 E Cumberland.
Goebel George (R), 282, 1886, 1601 Columbia av.
GOEPP R MAX, M D (R), Dept of Med, Univ of Penn, Phila, Pa, 1900; Prof Clinical Med and Dean of Coll Dept Phila Polyclinic: Surg Penn R R; Med Examr Ætna Life Ins Co and Penn Mut Life Ins Cos: Office Hours 8:30-11 a m, 2 to 3 p m and 7-8 p m, 171 Pine, Tel Spruce 45-43A.
Goldberg Harold G (R), 281, 1900, 1720 Chestnut.
Goldberg Maurice, 282, 1904, 423 S 4th.
Golden G Morris (H), 283, '99, 1449 Venango.
Golden Henry (R), 281, 1896, 527 Pine.
Gominger Wm H (R), 285, '48, 1240 N 11th.
Good Albert P (R), 282, 1894, 622 N 48th.
Good W Harmar (R), 294, '97, 134 E Wyoming av, Olney.
Goodell W Constantine (R), 281, 1885, 300 S 13th.
GOODNO WM C, M D (H), Hahnemann Medical Coll, Phila, Pa, 1870; Prof Med in same, 1603 Walnut.
GOODWIN A HELENA, M D (R), Woman's Med Coll of Penn, Phila, Pa, 1889; Vis Phys West Phila Hosp for Women; Mem Am Med Assn, Phila Co and Penn State Med Socs; Hours 8-9:30 a m, 2-4 p m. Tel Bell, 3926 Chestnut.
Goodwin Warren C (R), 281, 1902, 3742 Powelton av.
Gordon Alfred (R), Univ of Paris, France, 1894, 327 S 11th.
Gordon Benjamin L (R), 282, 1896, 1316 S 5th.
Gordon Wm H (R), 282, 1859, 4262 Frankford av.
Goss Charles, 281, 1900, 603 Brown.
Gourlias Archibald (R), 282, 1896, 749 Green.
GOULD GEORGE M (R), Jefferson Med Coll, Phila, Pa, Editor "American Medicine," 1722 Walnut.
Grady Wm P, 126, 1902, 1414 N 4th.
Graf Edmund L (R), 281, 1900, 5214 Spruce.
Graff Elfie, 284, 1905, Woman's Hosp.
Graham Archibald H (R), 282, 1898, 344 S 16th.
GRAHAM EDWIN E, M D (R), Jefferson Med Coll, Phila, Pa, 1887; Prof of Diseases of Children in same, 1713 Spruce.
Graham John (R), 282, 1867, 326 S 15th.
Graham Wm T (H), 282, 1889, 5027 Woodland av.
GRAMM EDWARD M, M D (H), Hahnemann Med Coll, Phila, Pa, 1880; Professor Dermatology Hahnemann Med Coll, Phila; Cor Sec Homo Med Soc of the State of Pa; X-Ray Treatment and Skin Diseases Exclusively; Hours 9 a m to 1 p m, Sundays 10 a m to 12 m only; 709-710 Professional Bldg, 1833 Chestnut.
Gramm Theodore J (H), 283, 1881, 846 N Broad.
Gray Alfred P (R), 282, 1896, 1818 Orthodox, Fkd.
Gray Henry W jr, 281, 1902, 5103 Wayne, Gtn.
Gray Robert L, 281, 1904, Univ Hosp.
GRAYSON CHARLES P (R), Univ of Pa, Phila, 1881; Prof of Laryngology in same; Chief Diseases of Nose and Throat Out-Patient Dept Hosp of Univ of Pa, 251 S 16th.
Greaves Blanche F, 284, 1895, 5110 Baltimore av.
Greaves Harrison A, 294, '02, 5110 Baltimore av.
Green Charles W,* 145 N 8th.
Green Howard L (R), 282, '97, 1802 N 27th.
Green Mary A W (R), 284, 1887, 2209 Federal.
Green Mary J (R), 284, 1878, 707 N 40th.
Green M Henry (R), 282, 1882, 707 N 40th.
Green Peter C (R), 282, 1893, 2660 N 16th.
Green Walter D (R), 281, '86, 1001 Chestnut.
Greenbaum Leo, 294, 1888, 1420 Chestnut.
GREENE FRANK N, M D, Ph D (R), Jefferson Med Coll, Phila, Pa, 1890, 931 Arch.
Greenewalt Frank L (R), 281, 1888, 1424 Master.
Greenwald Daniel F (R), 282, 1885, 2417 Master.
Greer John A (R), 281, 1892, 326 N 10th.
Gregory H Ward (R), 294, '99, 5732 Market.
Grewer Edward, 281, 1874, 1219 Cambria.
Griffith John Q (H), 283, 1893, 1336 S 13th.

Cleveland Pasteur Institute

602 Hough Ave., Cleveland, Ohio.

Private Hospital for the Preventive Treatment of Hydrophobia.

H.R. BROWNLEE, M.D., Med. Director

GRIFFITH J P CROZIER (R), Univ of Pa, Phila, 1881; Clinical Prof Diseases of Children in same; Phys to the Children's Hosp; Hours 12:30 to 1:30 p m, 1810 Spruce.

Griffith Lewis B (H), 283, '80, 2449 Columbia av.

Griggs H Melvin (R), 169, '90, 544 Lehigh av.

Griggs Wm B (H), 283, 1894, 1449 N 10th.

Griggs Wm C, 231, 1890, 529 N 58th.

Griggs Wm O (H), 282, 1866, 509 N Franklin.

Grim Ella W (R), 284, 1899, 46 N 40th.

Grime Robert T (R), 282, '92, 734 S 17th.

Grimes Robert B, 194, 1869, 1607 S 10th.

GRISCOM MARY W, M D (R), Woman's Med Coll of Penna, Phila, Pa, 1891; Chief of Obstetrical Staff Woman's Hosp; Mem Staff West Phila Hosp for Women, Mem Am Med Assn, Penna State and Phila County Med Socs; Hours 9-11 a m, Tuesday and Friday Evenings; 253 S 17th. Telephone.

Groff Charles A, 282, 1875, 222 N 13th.

Groff Henry C (R), 281, 1902, s e cor Broad and Venango.

Gross Francis O (H), 283, 1880, 1506 N 7th.

Gross Louis, 103, 1897, 5431 Gtn av.

Gross Wm D (R), 281, 1896, 701 N 40th.

Groves John D (R), 282, 1884, 801 S Front.

Gubbins Charles H (R), 294, 1888, 1635 Race.

Guernsey Joseph C (H), 283, 1872, 1923 Chestnut.

GUERNSEY WM JEFFERSON, M D (H), Hahnemann Med Coll Phila, Pa, 1875; Hours 8-10 a m, 7-8 p m. Tels Bell and Keystone: 4340 Frankford av.

Guilfoyle Wm F Jr, 281, '05, Phila Hosp.

Gulick Frank W, 282, 1893, 2750 N 12th.

Gummey Frank B (R), 281, 1888, 5418 Green, Gtn.

Gurin Adolph, Univ Basil, Switzerland, 1892, 251 S 12th.

Guth Edwin F (R), 281, 1862, 1421 Morris.

Guthrie D Clinton (R), 281, 1891, 722 N 40th.

Guthrie Kenneth S (R), 294, 1904, 1501 N Marshall.

Gwynn Norman B (R), 332, 1896, 23 S 21st.

Hackley Alice M (R), 284, '93, 1612 Diamond.

Hackney Evan J (H), 283, '97, 400 N 52d.

HAEHNLEN W FRANK (R), Univ of Penna, Phila, 1882; Prof Obstetrics in Medico - Chirurgical Coll; Obstetrician to Medico-Chirurgical Hosp; Gynæcologist to Phila Hosp; Mem Am Med Assn, Phila Co Med Soc and Phila Obstetrical Soc; Hours 8 to 10 a m, 2 to 3 p m; Special Hours by Appointment, 1616 Walnut.

Haentze Edward (R), 294, '99, 1911 N 31st.

Haerer Frederick J (H), 283, 1892, 441 Chestnut.

Haerer Jacob H (H), 283, '99, 1134 N 3d.

Hager Stella, 284, 1901, 443 N 52d.

Hahn Charles J, 283, 1900, 624 S 10th.

Haig Charles R jr (R), 281, 1898, 1400 N 19th.

Hain Wm J (R), 281, 1878, 34 S 18th.

HAINES OLIVER SLOAN, M D (H), Hahnemann Med Coll, Phila, Pa, 1882; Prof of Clinical Medicine and Applied Therapeutics in Same; Visiting Phys Hahnemann Hosp, 137 N 15th.

Hale George (R), 281, 1870, 4428 Paul, Fkd.

Hale Wm H L (R), 282, 1882, 407 S 40th.

Hall Annie Bartram (R), 284, 1891, 1415 N 17th.

Hall Francis J,* Meth Epis Hosp.

Hall L Brewer (R), 281, 1873, 139 N 15th.

HALL P SHARPLES (H), Hahnemann Med College, Phila, Pa, 1891; Prof of Pathology in Same; Pathologist and Bacteriologist to Hahnemann Medical Coll Hosp; Hours, May 1st to Oct 1st, 9 to 11 a m, 1 to 2 p m Daily, except Sunday; Oct 1st to May 1st, 8 to 10 a m, 5 to 7 p m; Sundays 9 to 11 a m; 1604 Arch.

Hall Wm D W (R), 281, 1889, 801 S 49th.

Haller George C (H), 283, '97, 4564 Wayne av, Gtn.

Hallowell Charles E (R), 282, 1880, 1208 Chestnut.

Halpern Abraham D, 294, '05, 214 Christian.

Hambright Edwin A (H), 283, 1874, 2025 Norris.

HAMILL SAMUEL McCLINTOCK, M D (R), Med Dept Univ of Penna, Phila, Pa, 1888; Prof of Children's Diseases Phila Polyclinic; Mem Coll of Phys of Phila, Am Pediatric, Phila Pathological, Pediatric, Neurological and Co Med Socs, Univ of Pa Med Soc, Penna State Med and Am Med Assns; 1822 Spruce.

Hamilton Wm A (R), 281, '96, 604 E Girard av.

Hamilton Wm C (R), 289, '61, 1700 N Franklin.

Hamilton Wm T (R), 282, '87, 933 Huntingdon.

Hammer A Wiese, 294, 1901, 902 N 41st.

Hammond Frank C (R), 282, 1895, 1419 Tioga.

Hammond Levi J (R), 281, 1886, 1222 Spruce.

Hammond Nathan B, 283, '03, 5125 Market.

Hammond Wilbur C (R), 281, 1894, 655 N 12th.

Hammond W Nelson (R), 175A, 1896, 1424 Poplar.

Hancock Elmer E (H), 283, 1885, 1443 N 17th.

Hancock Eugene T, 282, 1891, 745 E Allegheny av.

Hancock Frank B (R), 281, 1897, 2065 N 63d.

HANCOCK JOSEPH, M D (H), Hahnemann Med Coll, Phila, Pa, 1878; Office Hours 7-10 a m, 2-4 and 7-9 p m; 1639 Columbia av.

HAND ALFRED JR, A B, Ph B, M D (R), Dept of Med, Univ of Pa, Phila, Pa, 1892; Attending Phys to the Children's Hosp, Drexel Hosp and Methodist Hosp, and Widener Memorial School. Tel Connections, Long Distance, 1724 Pine.

Hanna George C (R), 294, '95, 4840 Frankford av.

Hanna Hugh (R), 282, 1892, 2843 Diamond.

Hanna J Marvin,* 426 N 41st.

HAMDELL HOWARD F, M D (R), Jefferson Med Coll, Phila, Pa, 1879; Prof of Ophthalmology in Same; 1528 Walnut.

HARBAUGH C H, M D (R), Jefferson Med Coll, Phila, Pa, 1896; Two Years Post-Grad Work in Hosps of Europe; Med Director Am Assce Co; Practice Limited to Examinations and Adjustments in Life, Accident, Health and Liability Insurance; Mem Am Med Assn and Phila Co Med Soc; Pres Phila Med Assn; Hours Until 10 a m. Telephone. 1143 S Broad st.

HARBRIDGE D FOREST, M D (R), Dept of Med Univ of Penna, Phila, Pa, 1898, 3330 N 15th.

Harding Henry (R), 282, 1885, 1829 N Marvine.

HARE HOBART AMORY (R), Univ of Penna, Phila, Pa, '84; Jefferson Med Coll, Phila, Pa, 1893; Prof Therapeutics and Materia-Medica Jefferson Med Coll, Phila, Pa; Phys to Jefferson Hosp; Hours 9-11 a m; Long Distance Tel; 1801 Spruce.

Hargett Walter S, 281, 1905, 5715 Girard av.

Hargreaves Thomas W (Ecl), 291, 1879,¶ 2725 N Front.

Hargreaves Wm (Ecl), 291, 1863, 2867 N Front.

HARKNESS J LINTON, A B, M D (R), Jefferson Med Coll, Phila, Pa, 1901; Med and Nose and Throat Staffs Jefferson Hosp; Mem Co Med Soc; 1338 Spruce.

Harlan George C (R), 281, '58; 1700 Walnut.

Harlan Houston,* 502 Crozer bldg.

KRETOL
Disinfectant
by means of a common sprayer, diluting the KRETOL from 1 to 16 to 1 to 200. All Druggists, or The "Kretol" Co. WASHINGTON, D.C.
For cleaning water pipes, sinks, drains, cuspidores sick rooms, bedding, and rendering sanitary the condition of the household. Dilute with water, and scrub the floors and walls, or spray the sick room

Philadelphia—Cont'd.

Harland Wm G B (R), 281, 1890, 223 S 17th.

HARNER D W (H), Homo Hosp Coll, Cleveland, O, 1878; Specialty, Eye, Ear, Nose and Throat; Hours 9 to 12 a m, 3 to 5 p m, 1930 Chestnut.

Harpel Jesse E, 282, 1892, 1418 Dickinson.

Harris Frank D (R), 281, 1895, 2317 N 17th.

Harris Jos G (R), 294, 1899, 711 S 7th.

Harris Raymond J (H), 283, 1894, 1843 S Broad.

Harris Wm.* 4821 Lancaster avenue.

Harrison J Allen (H), 283, '92, 3703 N 5th.

Hart Chas D (R), 281, 1897, 1317 Walnut.

Hart Russell T (H), 283, 1896, 3828 Germantown av.

Harte Richard H (R), 281, '78, 1503 Spruce.

Hartley Arthur (H), 283, '98, 2101 Susquehanna av.

Hartley Harriet L, 289, 1903, 900 Pine.

HARTZELL MILTON B, M D (R), Jefferson Med Coll, Phila, Pa, 1904, 3644 Chestnut.

Harvey Charles H (H), 282, 1893, 1301 N 52d.

Harvey Wm H, 294½, 1905, 2724 N 15th.

Hassell Howard W (R), 282, 1893, 514 N 40th.

Hatfield Chas J, 281, 1900, 258 S 18th.

Hauptle Barbara G (Ecl), 290, 1880, 1529 N Marshall.

Havens John G W, 281, 1903, Episcopal Hosp.

Haverstick I Louise, 284, 1901, 2937 N 12th.

Hawkes Edwin G (R), 282, '92, 1936 N 22d.

Hawkes John D, 294, 1904, 1508 N 7th.

Hawkins Chas L, 282, 1900, 1917 Federal.

Hawley Benj F (R), 282, 1882, 3408 Spring Garden.

Haydon Marie W (R), 284, 1892, 2215 Vine.

Hayhurst Susan (R), 284, '57, Woman's Hosp.

Hays Walter Ennis (R), 230, 1905, 1818 Lombard.

Hazard Alex (R), 281, 1867, 1309 S Broad.

Hazzard Henry Draper (R), 282, 1891, 1243 S Broad.

Hearn Wm P (R), 282, 1899, 1120 Walnut.

HEARN W JOSEPH, M D (R), Jefferson Med Coll, Phila, Pa, 1867; Clinic Prof at Same; Senior Surg Phila Hosp; Surg to Phoenixville, Pa, and Maryland Peninsula Genl Hosps; One of the Counell of the Phila Acad of Surg; Mem Am Med and Am Surg Assns; Officer of Co Med Soc; Mem Penna State Med Soc; 1120 Walnut; Hours 9-11:30 a m, 4-5 and 7-8 p m.

Hearne Chas S (R), 282, 1900, 1632 Chestnut.

Hearst John A (R), 281, 1893, 6043 Germantown av.

Hebsacker Wm F, 282, '99, 531 York.

Heck John A, 281, 1901, 1232 N 5th.

Heck Wm H (R), 281, 1875, 1410 E Columbia av.

Hedges John (R), 281, 1901, 5528 Germantown av.

Heed Chas B,* 1303 S 15th.

Heed Chas R, 282, 1903, 1508 N 10th.

Heider Maurice J (R), 282, '91, 1433 S 6th.

Heilemann Henry (R), 282, 1893, 1014 Dauphin.

Heilman Israel G (R), 281, '73, 1511 N 20th.

Heimer Louis B, 204A, 1904, 2404 N 32d.

Heineberg Alfred, 282, 1902, 1327 Pine.

HEINTZELMAN JOSEPH A, Legally Authorized under the "Years of Practice" Section of the Act, 2000 Ridge av.

HEINTZELMAN JOSEPH A JR, M D, Univ of Georgetown Med Dept, Washington, D C, 1902, 2007 N College avenue.

Heisler Frank J (R), 282, 1903 2606 N 31st.

HEISLER JOHN CLEMENT, Ph G, Phila Coll of Pharmacy, 1883; M D (R) Med Dept Univ of Penna Phila, Pa, 1887; Prof of Anatomy Medico-Chirurgical Coll of Phila; Mem Phila Co Med Soc, Coll of Phys of Phila, Am Med Assn, Phila Pediatric Soc, Pa State Med Assn and Am Anatomists; Office Hours 9 to 10 a m, 2 to 3 and 6.30 to 7:30 p m, Sundays excepted, 3829 Walnut.

Helffenstein Abraham E (R), 281, 1880, 1008 Shackamaxon.

Heller Edwin A (R), 281, '95, 934 N Franklin.

Heller Henry D, 241, 1871, 261 Bullitt bldg.

Henderson John D W, 282, '67, 4070 Filbert.

Henderson Thos D, 281, 1901, 5856 Haverford.

Hendrick Frank M (R), 294, 1899, 713 S 15th.

HENDRICKS ALBERT W, M D (Ecl), Eclectic Med Coll of Penna, Phila, Pa, 1871; Specialty Surgery and Diseases of Women and Children; Hours 7-8:30 a m, 5-7:30 p m; Tel Keystone Main 631, 6064 Vine.

Hendrixson Lewis H (H), 283, 1899, 5615 Wyalusing av.

Henry Chas P (R), 281, '82, 1629 Race.

Henry David (R), 281, 1892, 1921 E Dauphin.

Henry Fredk P (R), 223, '68, 1635 Locust.

Henry John T, 266, 1868, 1529 Columbia av.

HENRY J MALCOLM, M D (R), Jefferson Med Coll, Phila, Pa, 1892, 254 S 17th.

Henry J Norman (R), 281, '95, 252 S 16th.

Henry Melvin K (R), 281, '93, 5011 Tacony, Fkd.

Henshall John E (H), 283, '95, 3039 York.

HERBERT J FREDERICK, M D (R), Jefferson Med Coll, Phila, Pa, 1883; Specialty Ophthalmology; Hours 9 a m to 12 m, and 1:30 to 3:30 p m, 1516 Locust. Tel Bell Spruce 5975.

HERCHELROTH J GRANT, M D (R), Medico-Chirurgical Coll, Phila, Pa, 1894; Mem Am Med Assn and County Med Soc; Specialty Ear, Nose and Throat; Hours 8-10 a m, 7-8 p m, 4837 Baltimore av.

HERMANCE W OAKLEY, M D (R), Dept of Med Univ of Penn, Phila, Pa, 1894; Instructor Diseases of Rectum Philadelphia Polyclinic; Mem Phila County Med Soc; Med Director Oliver H Bair Benefit Bond Co; Specialty Diseases of Rectum; Hours 8-10 a m, 5-7 p m, 1934 Pine. Tel Bell.

Herrman M F,* 3703 York rd.

Hertel Fredk (R), 282, '84, 2683 Frankford av.

Hertz Silas G (R), 294, 1889, 1113 Chestnut.

Herzberg Abraham,* 510 N 6th.

Herzberg Mortimer, 281, 1902, 510 N 6th.

Herzstein Harry Jos, 294, '05, 2342 N 17th.

Hess Amelia Landis (H), 284, 1892, 1911 Mt Vernon.

Hess Robt J (R), 281 1871, 510 Fairmount av.

Hester Jacob (R), 288, 1860, 5250 Pulaski av, Gtn.

Hewish Edgar M (R), 331, '83, 2131 Columbia av.

HEWSON ADDINELL A M, M D (R), Jefferson Med Coll, Phila, Pa, 1879; Asst Prof and Demonstrator Anatomy in Same; Prof Anatomy Phila Polyclinic; Surg St Timothy Hosp; Sec State Anatomical Board; Hours until 10 a m and 6 to 7 p m, Long Distance Tel; 2120 Spruce.

Heyser J Edward, 282, 1903, 6209 Vine.

Heysinger Isaac W (H), 282, 1867, 1521 Poplar.

Hicken James McG,* 2541 S Broad.

Hickey James S (H), 283, 1892, 1839 N 11th.

Hickey Stefano J (R), 282, '88, 1636 N 15th.

Hickman Napoleon (R), 281, 1862, 324 S 16th.

Hickman Thomas E (R), 282, 1896, Welsh rd, Bstln.

Hickman Wm H (R), 282, '81, 336 S 2d.

1204 So. Adams St., MARION, INDIANA.
THE Keeley Cure Cures Liquor, Morphine and Other Drug Habits.
The Institute is pleasantly located, newly furnished and modern throughout.
No restraint or publicity. Information furnished on application.

Hickok Wm H (Electro),293½, 1876, 4459 N 19th.
Hicks W Lawrence, 283, 1903, 1901 N 12th.
Higbee Wm S (R), 282, 1883, 1703 S Broad.
Higgate Wilford O (R), 281, 1882, 822 N 41st.
Higgins Francis J (R), 281,'95, 2229 N Broad.
Hildreth Eugene A, 281, 1905, Polyclinic Hosp.
Hildrup Josephine P W (R), 284, 1901, 119 S 17th.
Hill Anthony J (R), 282, 1896, 246 N 10th.
Hill George Alvin (R), 281,'74, 202 Weightman bldg.
Hill Geo P, 294, 1904, 672 N 52d
Hill Howard K, 281, 1903, 1715 Spruce.
Hill John B (H), 283, '98, 3105 Frankford av.
Hillegas Wm M (H), 283, '94, 1001 Belmont av.
Hills Oscar F, 281, 1905, Howard Hosp.
Hilt Wm (R), 282, 1884, 1012 Green.
Hilton George R (R), 281, '93, 1002 S 17th.
Himmelwright Francis E(R), 282, 1878, 2002 N 8th.
Hinchcliffe J Henry,* 2522 N 6th.
Hincken James McG, 283, '03, 1508 Porter.
Hine Marks P (R), 282, 1888, 801 N 45th.
Hinkle Albert G B (R), 281, 1857, 1300 Spring Garden.
Hinkle W Marshall (R), 281, 1891, 1323 N 13th.
Hinson Eugene T (R), 281, 1898, 1333 S 19th.
Hirsch Chas S,282,'01,332 S 19th
Hirschler Robt,* 1911 Diamond.
Hirsh A Bern (R), 282, 1882, 1711 Diamond.
HIRST BARTON COOKE (R), Univ of Penna, Phila, Pa, '83; Prof Obstetrics in Same; Fellow Coll of Phys of Phila; Gynæcologist to the Howard, Orthopædic, and Phila Hosps; Hours 10-12 a m, Except Wednesdays, Wednesday 2-4 p m, 1821 Spruce.
HIRST JOHN COOKE (R), Univ of Penna, Phila, Pa, 1897; Asst Obstetrician Univ Hosp; Attendg Phys Maternity Hosp; Asst Obstetrician Phila Hosp; Hours 2:30 to 4:30 p m, 1618 Pine. Tel.
Hitch D M,* 1621 Chestnut.
Hitschler Wm A (R), 281, '92, 1212 Spruce.
Hoban Charles J (R), 281, '86, 1609 S Broad.
Hobensack Ida M,* 1918 N 8th
Hobensack James B (Ecl),274, 1879, 227 N 6th.
Hobensack J Rex (R), 281, 1893, 1706 Columbia av.
Hobson W Heverin (R), 282, 1895, 2247 N Broad.
Hodge Edward B (R), 281, '99, 346 S 16th.
Hofer Clarence A (R), 282,'99, 5006 Cedar av.

Hoffman Frank H,* 440 Roxb av, Roxb.
Hoffman Joseph E (R), 281, 1883, 128 Diamond.
Hoffman Nicholas F, 283, '03, 1602 Vine.
Hoffman Philip F, 283, 1900, 1602 Vine.
Hogeland Frank T, 294, '05, 140 E Fishers av, Olney.
Holcombe Wm B (H), 283, '95, 1509 Girard av.
Holden Charles D (H), 283,'99, 1650 E Eyre.
Holland George (R), 282, 1886, 725 S 22d.
HOLLAND JAMES W (R), Jefferson Med Coll, Phila, Pa, 1868; Dean and Prof of Med Chemistry and Toxicology in Same, 2006 Chestnut.
Hollingshead Irving W (R), 281, 1894, 123 S 18th.
Hollman Harry T, 294, '98, 14 N 19th.
HOLLOPETER WM C (R), Univ of Penna, 1877; Prof of Pediatrics Medico-Chirurgical Coll; Visiting Phys Methodist Episcopal and St Joseph's Hosps; Pediatrist to the Phila Hosp, 1428 N Broad.
Holloway Thomas B (R), 281, 1897, 2049 Chestnut.
Holt Jacob F (R), 281, 1859, 1935 Poplar.
Holtzhausser George J, 304A, 1900, 1200 Gtn av.
Hooker Richard S, 281, 1900, 2006 E Cambria.
Hopkin Adolph F (R), 294, 1900, 816 N 6th.
Hopkin Wm Milby (H), 283, 1892, 2605 N 29th.
Hopkinson Oliver (R), 281, '83, 1606 S Broad.
Horan Wm F (R), 281, 1894, 5334 Vine.
Horgan Edward (R), 281, '93 302 Professional bldg.
Horinstein J B, 282, 1901, 1315 S 6th.
Hornby Walter M (R), 294,'95, 6134 Ridge av.
Horne Benj W, 282, 1901, 4415 Gtn av.
Horne S Hamell (R), 282, 1901, 1433 Walnut.
Hornstine Nathan H, 294, '04, 325 S 5th.
Horstmann Henry F (R), 281, 1873, 1342 S 4th.
HORWITZ ORVILLE, B S M D (R), Jefferson Med Coll, Phila, Pa, 1883; Prof of Genito-Urinary Surg in Same, 1721 Walnut.
Hosmer Chas M, 281, 1900, 22 S 52d.
Hosmer Harry M, 281, 1904, Episcopal Hosp.
Houghton Chas W (R), 285, 1859, 2031 N Front.
Housekeeper Frank P (R), 281, 1874, 3508 Baring.
Hovell Alfred D (R), 281, 1870, 1252 N Sartain.
HOWARD EDWIN C, M D (R), Harvard Univ Med School, Boston, Mass, 1869; Mem Am Med Assn, Penna State and Phila Co Med Socs and Harvard Med Alumni Assn; Hours until 10 a m, 3-4 and 7-8 p m, Tel Bell, 508 S 10th.
Howell Ellen E Woodward (H), 242, 1892, 1330 Spruce.
Hoyt Daniel M (R), 281, 1901, 3604 Chestnut.
Hubbs Elwood S, 283, 1898, 2501 Oxford.
Hudders Alva L (R), 282, '86, 450 Lyceum av, Roxb.
Hudson Henry (R), 282, 1903, 3228 N 15th.
Huff J Thompson (R), 282, 1894, 267 S 52d.
Hughes Donnel (R), 281, 1879, 4003 Chestnut.
Hughes Francois L (H), 283, 1898, 301 Thompson.
Hughes Wm E (R), 231, 1880, 3945 Chestnut.
Hulsizer Green R (R), 282, '87, 1517 N 15th.
Hume John E (R), 281, 1900, 900 S 49th.
Humphreys Edward (H), 283, 1881, 153 N 15th.
Humphreys Harry G (R), 281, 1899, 1344 Pine.
Hungerbuehler John C, 281, 1901, 1530 N Franklin.
Hunsecker Chas H, 282, 1900, 1614 N Broad.
Hunsecker Hannah M N, 284, 1902, Hunt n e Wellens av, Olney.
Hunsicker Wm C (H), 233, 1895, 2111 N 29th.
Hunt Charles J, 281, 1905, Presbyterian Hosp.
Hunter John A (R), 281, 1866, 5225 Baltimore av.
Hunter John W, 281, 1900, Margrave Apts.
Hunter Robert J, 294, 1904, Phila Hosp.
Hunter Thos (R), 281, 1872,¶ 1500 Wharton.
Hurlock Frank I (R), 282, '81, 2831 Diamond.
Husband Geo L (R), 281, 1900, 43 N 50th.
Huselton Arthur J (H), 283, 1902, 135 N 16th.
HUSTON DAVID T, M D (R), Med Dept Univ of Penna, Phila, Pa, 1896; Instructor in Genito-Urinary Surgery in Phila Polyclinic; Office Hours until 11 a m, 256 S 15th.
Hutchinson Jas P (R), 281, '93, 133 S 22d.
Hutt Wm H (R), 281, 1870, 1908 Fairmount av.
Hutton F C, 283, 1902, 728 E Allegheny av.
Illman G Morton (R), 281, 01, 3031 N Broad.
Imes Thos C (H), 283, 1884, 518 S 15th.
Ingersoll Wyllys K (H), 240, 1879, 4008 Chestnut.
Ingham Jas V (R), 281, 1866, 1811 Walnut.
INGLE HENRY B, M D (R), Dept of Med Univ of Pa, Phila, Pa, 1902; Instr in Bacteriology in Same; Anesthetist to the Gynecean Hosp; Surg Charity Hosp; Med Examr Modern Wood-

ANTIKAMNIA PREPARATIONS
PLEASE SEE PAGE 3 FOR PARTICULARS

Philadelphia—Cont'd.

men of America; Hours until 10 a m and 6-8 p m, s e cor 18th and Mt Vernon. Telephone.

Ingraham Norman R, 282, 1902, 125 Sumac, Wiss.

Ingraham S Cooke (R), 282, 1886, 125 Sumac, Wiss.

Ireland Andrew B (R), 282, 1885, 1247 Shackamaxon.

Irvin Spencer P, 281, 1900, 1157 S 19th.

Irwin Fairfax, 281, 1877, 410 Chestnut.

Irwin Jas A (R), 282, 1891, 2019 S Broad.

Irwin James W (R), 281, 1899, 1923 Vine.

Irwin Wm (R), 282, 1897, 634 Snyder av.

Jackson Algernon B, 282, 1901, 772 S 15th.

Jacob Moses, 281, 1905, 1312 S 5th.

Jacobs Francis B, 281, 1900, 334 S 19th.

Jacobs Louis H (R), 294, 1901, 135 Susquehana av.

Jaffe Jacob K, 294, 1905, 526 N 4th.

James D Bushrod (H), 283, 1896, 2005 N 12th.

James Horace E (H), 283, '84, 1240 S Broad.

JAMES JOHN E, A M, M D (H), Univ of Penna, Phila, Pa, 1866; Hahnemann Med Coll, Phila, Pa, 1886. and Prof Gynæcology in Same; Senior Gynæcologist to Hahnemann Hosp; Consulting Surg Children's Hosp; Hours 8 to 10 a m and 4 to 6 p m, 1521 Arch.

James John E jr, 283, 1902, 1521 Arch.

JAMES WALTER M, M D, M H D (H), Homo Med Coll of Penna, Phila, Pa, 1869; Phys Woman's Southern Homo Hosp, 1231 Locust.

Janisch Fredk Wm, 175B, '04, 2446 E York.

Janney Wm S (R), 285, 1854, 1535 N Broad.

Jarecki Edwin A (R), 185, '91, Logan Station.

Jarvis Geo O (R), 281, 1898, 310 S 10th.

Jenkins G Chapin (H), 283, 1896, 6406 Germantown av.

Jenkins J Clement, 294, 1905, 2421 Oxford.

Jerman N Theo (H), 283, 1873, 2911 Decatur, Hbg.

Jessup Hallon I (H), 283, '84, 1829 Arch.

Johns Jacob R (R), 282, 1889, 2543 N 17th.

Johnson Chas (R), 144, 1897, 1319 N 13th.

Johnson Edward S (R), 282, 1886, 1737 N 15th.

Johnson Elmer E (R), 281, '88, 2451 N 33d.

Johnson Geo E, 294, '04, 1802 Green.

Johnson Russell H (R), 281, 1881, S W Summit, C Hill.

Johnson Wm N (R), 281, 1883, 6469 Germantown av.

Johnson Wm S.* 4309 Baltimore av.

Johnston D Howard (H), 283, 1883, 4502 Chester av.

Jones A Arthur (R), 294, 1889, 1812 Jefferson.

Jones Charles J (R), 281, 1889, 1009 N 6th.

Jones Edward W (H), 283, '90, 2731 Columbia av.

Jones Edwin H, 283, 1889, 1306 S Broad.

Jones Eleanor C (R), 284, '87, 1531 N 15th.

Jones John Jay (H), 290, 1871, 1802 Mt Vernon.

Jones Thomas E (R), 282, '92, 145 Susquehanna av.

Jones Wm B (R), 282, 1862, 1336 S 8th.

Jopson John H (R), 281, 1893, 334 S 16th.

JORDAN EWING (R), Univ of Penn, Phila, Pa, 1871, 1333 Arch.

Jordan Oscar J (H), 283, 1890, 704 Snyder av.

JORDAN ROBERT J, M D (Ecl), Eclectic Med Coll of the City of New York, 1881; 1625 Filbert.

Joss C E,* 816 Columbia av.

Joss Wm I,* 816 Columbia av.

JUDD LEONARDO D, M D (R), Jefferson Med Coll, Phila, Pa, 1877; Mem Coll of Phys of Phila, Phila Co Med Soc and Obstetrical and Pathological Socs of Phila. 3603 Powelton av.

Judge John P (R), 281, 1884, 3042 Richmond.

Judge Robert B (R), 282, 1887, 1852 Frankford av.

Judson Charles Francis (R), 281, 1893, 1539 Pine.

Jump Henry D (R), 281, 1893, 4634 Chester av.

Jungmann Emil (R), 294, '99, 454 N 4th.

Jurist Louis (R), 282, 1880, 916 N Broad.

Kaercher Wm F (H), 283, '85, 1452 N 11th.

Kahn Alexander (R), 282, '81, 2421 Clifford.

Kahn Cornelia (R), 284, 1887, 1703 Green.

KALTEYER FREDERICK J (R), Med Dept Univ of Penn, Phila, Pa, 1895; Demonstrator of Clinical Med Jefferson Med Coll; Chief of Med Out-Patient Dept and Asst Attending Phys Jefferson Med Coll Hosp; Pathologist to the Phila Lying-in Charity Hosp; Office Hours 8 to 11 a m; 214 S 15th.

KANE J A BAYARD, M D (R), Dept of Med, Univ of Penn, Phila, Pa, 1898; Specialty, Neurologist; Office Hours 9-11 a m; Tel Spruce 59-77; 211 S 17th.

Karpeles Morris J (R), 282, 1896, 60 W Chelton av, Gtn.

Karsner Charles W (R), 282, 1878, 1320 S Broad.

Karsner Howard T, 281 1903, 1320 S Broad.

Kase Edmund H (H), 283, '88, 1325 Girard av.

Kassabian Mihran K (R), 294, 1898, 301 Professional bldg.

Katzenstein George P (R), 281, 1900, 1704 N 18th.

Kaucher Howard L (R), 294, 1900, 1843 N 17th.

Kaufman A Spencer,* 2450 Cumberland.

Kaufman Isador, 310, 1901, 3029 Diamond.

Kaye John (Ecl), 291, 1879, 2122 Wallace.

Kearns Wm (R), 282, 1896, 2574 Memphis.

Keating F Raymond (R), 294, '05, 1420 Ritner.

Keech Harry B, 281, 1900, 636 E Allegheny av.

Keeler Joseph P (R), 282, '80, 1522 S 8th.

Keeler J Clarence (R), 282, 1896, 4059 Spruce.

Keen James W, 294, 1897, 2601 N 30th.

KEEN WM W (R), Jefferson Med Coll, Phila, Pa, 1862; Prof of Surgery in Same; Mem Am Med Assn and Coll of Phys of Phila; Hon Mem German and Paris Surg Soc, Etc; Office Hours 9-10 a m, 2-4 p m Except Wed and Sat Afternoons, 1729 Chestnut.

Kehler B Frank (H), 283, '93, 803 Lehigh av.

Kehrer August B, 283, 1880, 319 S 10th.

Kelly James W (R), 282, '88, 3039 N 22d.

Keim Milton (R), 281, 1872, 2047 Arch.

Keim Wm H (H), 283, 1871, 1716 N 18th.

Keiser Elmer E (R), 281, '89, 6933 Tulip.

Keller Albert P (R), 281, '79, 136 Race.

Keller Augustus H (R), 282, 1896, 2423 N 7th.

Keller David H, 281, 1903, 1919 N Van Pelt.

Kelley John J (R), 160, 1894, 2500 N 31st.

Kellner Henry C F (R), 294, 1898, 301 E Girard av.

KELLY ALOYSIUS O J, M D (R), Dept of Med Univ of Penn, Phila, Pa, 1891; Associate in Med at Same; Prof of the Theory and Practice of Med, Univ of Vermont; Clinical Prof of Path, Woman's Med Coll of Penn; Phys to St Agnes's Hosp; Pathologist to German Hosp; Mem Assn Am Phys, Coll of Phys of Phila, Am Med Assn, Etc; Editor "International Clinics;" Office Hours until 10:30 a m, 6-7:30 p m; 1911 Pine.

Kelly Francis J (R), 282, '94, 407 S 42d.

Kelly James A, 281, 1901, 4257 Main, Myk.

Kelly Joseph V (R), 282, '08, 4257 Main, Myk.

Kelly Samuel (R), 294, 1895, 2102 N 6th.

Kelly Thomas C, 281, 1904, Univ Hosp.

"I referred him to you as the makers of an extraordinarily fine Sterilizer."—Dr. W. W. Keen, Philadelphia, Pa.

"The Sterilizers purchased of you a year ago have given perfect satisfaction in every way."********—A. W. Shaw, Supt., Harper's Hospital, Detroit, Mich.

"AMERICAN"

Received Highest Awards--GOLD MEDALS--at St. Louis, also Portland

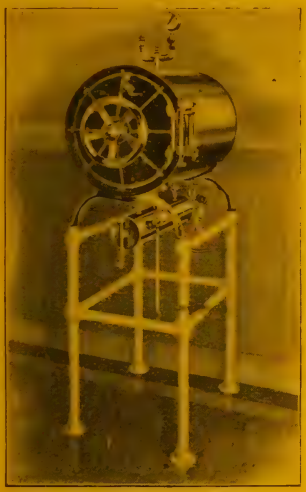

DRESSING STERILIZER

These illustrations show only in part the Elegance, Superiority and Simplicity of our product--the product of the only plant in AMERICA devoted exclusively to this class of goods.

Write for our **Installed Proposition** with guarantee of Efficiency and Economy.

We make a Special Combination Outfit (Water, Dressing and Instrument Sterilizers with or without Water Distilling attachment) just right for the Private Operating Room or Small Hospital.

High Quality—Low Price

Just for the Advertisement

We also build

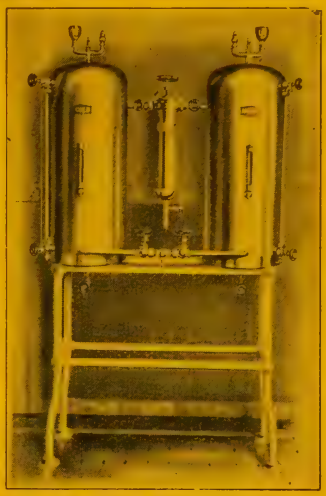

WATER STERILIZER

Water Distilling Apparatus and Steam Pressure Disinfectors for Institutional and Health Department Service

AMERICAN STERILIZER CO., ERIE, PA., U. S. A.

The No. 5 Baldwin Table

Automatic in action. Simple in construction.

The heaviest patient can be handled by the nurse with one finger.

Mayo's Gallstone and Kidney bridge a new feature.

Send for our Hospital Furniture Catalogue.

MAX WOCHER & SON,

Hospital and Office Supplies,

19 to 21 West Sixth Street, Cincinnati, O.

PECORA DRESDEN CHINA ENAMEL

a beautiful imitation of glazed tile, guaranteed non-porous and non-poisonous. Useful in PUBLIC and SANITARY INSTITUTIONS.

Produces a hard glazed, mirror like surface and makes all places clean—can be washed with soap and water. **PRICE: $4.50 PER GALLON.**

PECORA UNDERCOATING---a prepared ready mixed primer—entirely free from lead—especially adapted for a priming coat under our DRESDEN CHINA ENAMEL. **PRICE: $3.00 PER GALLON.**

PECORA PAINT CO., S. BOWEN'S SON, PHILADELPHIA, PA.

"Dressings come from "American" Sterilizer perfectly dry one minute after steam is shut off; a feature rather unusual."—Dr. David N. Dennis, Erie, Pa.

"In simplicity, in quickness and ease of operation, and in perfection of results accomplished, I consider the "AMERICAN" Sterilizer without equal."—J. H. Kellogg, M. D., Battle Creek, Mich.

KINNEAR PRESSED RADIATORS

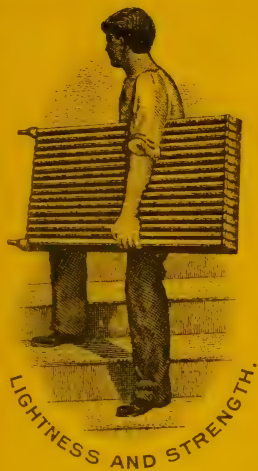

ARE IDEAL FOR

HOSPITALS, SANITARIUMS

AND

INVALIDS' APARTMENTS

Are ABSOLUTELY SANITARY, due to their Smooth Surface, Copper Plating and Ease in Cleaning.

They comprise Beauty, Efficiency, Lightness in Weight and **Compact** Construction, with quick results.

They weigh less than **One-Fourth** of Cast Iron.

They require but one-half the floor space.

They may be **Plated** to harmonize with interior hardware.

They are made from the best grade of Sheet Iron, and thoroughly Galvanized Inside and Outside.

Every Radiator is Thoroughly Tested before leaving the Factory.

Write for Catalogue No. 6 or consult your Heating Engineer.

KINNEAR PRESSED RADIATOR COMPANY,

Pittsburgh *New York* *Chicago*

STEEL DIE EMBOSSED STATIONERY

USE GOOD STATIONERY

While it costs more, the extra expense is easily made up by the impression given. Good Stationery is the best kind of Advertising. We print only from Steel Dies and Copper Plates, our output being Business and Social Stationery, Cards, Invitations and Announcements. Samples and quotations on request.

American Embossing Co.

Suite 404, Seneca Bldg.

BUFFALO, N. Y., U. S. A.

THE UNDERWOOD TYPEWRITER

AWARDED THE

Grand Prize at St. Louis, 1904

AND

Portland Exposition, 1905.

VISIBLE FROM DATE TO SIGNATURE
DURABLE BEYOND QUESTION
ACTION, THE LIGHTEST
SIMPLICITY ITSELF.

"If you try it, you will buy it."

UNDERWOOD TYPEWRITER CO.,

BUFFALO, N. Y.

"We have operated our "AMERICAN" Sterilizers several times, putting them through the most severe tests possible, and are pleased to say they are all you claim."—J. O. Camiraud, Medical Director, Sacred Heart Hospital, Sherbrooke, Que.

BURN-BRAE,

A PRIVATE HOSPITAL FOR MENTAL AND NERVOUS DISEASES.
(See adv. in PHILADELPHIA.)

KELSEY ERNEST W, A M, M D (R), Med Dept Univ of Penna, Phila, Pa, 1894; Mem Am Mer Assn, Phila Co Med Soc, Phila Med Club and The Northern Med Assn; Office Hours until 11 a m, 2-4 and 7-8 p m, Sundays until 12 m; Tels Bell Walnut 220, Keystone Race 3-48; 1217 Spruce.
Kelton Walter E, 281, '05, Gtn Disp and Hosp.
Kemp John H (R), 281, 1900, 2134 S 15th.
Kempton Augustus F (R) 282, 1880, 2118 Pine.
Kennedy Alex R, 281, 1903, 1335 N 13th.
Kennedy E Russell (R), 282, 1899, 407 S 13th.
Kennedy Jas J, 294, 1905, 3014 Richmond.
Kennedy Jas W (R), 282, 1899, 1409 Spruce.
Kennedy Wm (R), 336½, 1883, 1236 S 15th.
Kennedy Wm M, 282, 1904, 2369 N 3d.
Kenney Jos W, 294, 1903, 1800 Tioga.
Kerby Herbert W,* 4002 Parrish.
Kercher Delno E (R), 281, '95, 1927 S 18th.
Kerkhoff Martha E (R), 284, 1901, 134 N 20th.
Kern Wm M (R) 281, 1847, 63 W Sharpnack, Gtn.
Kern Wm W (R), 173, 1898, 63 W Sharpnack, Gtn.
Kerns Saml P (R), 282, 1892, 1432 Diamond.
Ketcham S Rush (R), 281, '89, 1636 Green.
Kevin Robert O (R), 282, 1882, 1315 S 15th.
Kieffer Geo C, 282, 1900, 1012 N 5th.
Kilduffe Robt (R), 282, 1881, Passy'k av cor S 9th.
Kiley Frank L (R), 282, 1893, 5810 Vine.
Killian Fred'k W, 282, 1905, 1946 N 6th.
Kilpatrick Harry G (R), 294, 1892, 822 N 19th.
Kimmelman Simon, 282, 1902, 1330 S 4th.
Kindig Rudolph, 282, 1887, 1 Girard av.
King Alice L,* 323 S 13th.
KING JOSEPH H (R), Univ of Edinburg, Scot, 1865; Late Surg Natl Military Home, Dayton, Ohio; Specialist in Diseases of Women and Children; Office Hours 8 to 10 a m and 6 to 8 p m, 2006 N 12th.
King R,* Morrison Epis Hosp.
KING WILLIAM HOWARD, A M, M D (R), Jefferson Med Coll, Phila, Pa, 1894; Mem Coll of Phys, Am Acad of Med, Co Med Soc, Chief Medical Director Fidelity Mut Life Ins Co, Phila, Pa; Specialty Insurance; Office Hours 9 a m to 4 p m, 6315 McCallum.
Kinne B B, 137K, 1904, 1929 Girard av.
Kinnier Robt G (R), 282, 1880, 1832 Green.
Kirby Ellwood R (R), 281, '87, 1202 Spruce.
Kirby Frank B (R), 282, 1902, 5525 Woodland av.
Kirk Edward (R), 282, 1888, 938 N 10th.
Kirk Geo J W (H), 283, 1871, 1427 Girard av.
KIRKPATRICK ANDREW B (R), Jefferson Med Coll, Phila, Pa, 1884; Instr in Laryngology in Same; Chief of Laryngological and Rhinological Clinic and Asst Visiting Surg Jefferson Hosp; Phys to Actors' Fund Soc of Am; Mem Am Med Assn and Penna State and Phila Co Med Socs; Office 121 So 16th; Hours 2:30 to 4 p m, Phone Spruce 5366A; Res 1745 N 15th, Hours 9 to 10:30 a m Except Wednesday, 6:30 to 7:30 p m Except Saturday; Sundays 9 to 10:30 a m only; Phone Poplar 2927-A.
Kirshbaum Helen (R), 284, 1893, 707 Spruce.
Kite John L (R), 126, 1865, 5000 Girard av.
Klaer Fred H, 281, '04, 247 S 13th.
Klapp Jos, 282, 1887, 4300 Sansom.
Klapp Wilbur P (R), 281, '88, 1716 Spruce.
Klapp Wm H, 281, '76, 1733 Pine.
Klase Harry E, 294, 1904, Stetson Hosp.
Klein Alex (R), 239, 1889, 721 Spruce.
Klemm Adam (R), 282, 1891, 504 N 4th.
Kline Edith C, 284, 1905, 534 Spruce.
Kline Wm O (R), 281, 1854, 1215 Germantown av.
Klopp Eli L (R), 282, 1889, 1633 Spruce.
Klopp Peter P (R), 282, 1890, 618 Lehigh av.
Knapp Henry B (R), 137K, 1904, 1929 Girard av.
Knerr Bayard (H), 283, 1898, 1137 Spruce.
Knerr Calvin B (H), 283, 1869, 808 Professional bldg.
Knerr Levi J (H), 283, 1880, 55 N 40th.
Knight Isaac W, 283, 1903, Bln pk n Cemetery rd, Somerton.
Knight J Rverss (R), 294, '95, 2d St pk, Fox Chase.
Knipe Jay C (R), 282, 1890, 2035 Chestnut.
Knorr John K (R), 282, 1867, 1943 N Broad.
Knorr John K jr, 281, 1900, 2235 N 16th.
Knowles Frank C, 281, 1902, 332 S 17th.
Knowles Geo A (R), 281, 1894, 4812 Baltimore av.
Knox Henry (R), 282, 1890, 2140 Fitzwater.
Kobler Geo H (R), 282, 1877, 305 Pine.
Kobler Henry B (R), 294, 1899, 5840 Girard av.
Koch Isidore M (R), 294, 1891, 2302 Green.
Koch Otto A (R), 281, 1896, 525 Catharine.
Koder Chas A (R), 282, 1882, 2458 N 16th.
Koenig Augustus (R), 281, '94, 1324 Pine.
Koenig Catherine L,* 1419 Poplar.
Koerper Jos F,* 1438 York.
Kohler Fredk,* Washington Hotel.
Kohn Bernard (R), 281, 1899, 1523 N 8th.
Kollock Katharine (R), 284, 1887, 1926 Spring Garden.
Korndoerfer Augustus (H), 283, 1868, 1728 Green.
KORNDOERFER AUGUSTUS JR, M D (H), Hahnemann Med Coll, Phila, Pa, 1896; Prof of Obstetrics in Same.
Kottcamp Edwd C (R), 282, 1901, 632 E Indiana av.
Kraker Florence, 284, 1905, 126 N 11th.
Krall John T (R), 281, 1894, 1921 Chestnut.
KRAMER ANNA E, M D (R), Woman's Med Coll of Penna, Phila, Pa, 1873; Specialty Rheumatism, Paralysis and Nervous Diseases, 1640 S Broad.
Kratz Morgan H, 294, 1903, 3842 N 15th.
Krause Wm (R), 282, 1884, 1836 N 16th.
Krauss Fredk (R), 281, 1893, 930 N Franklin.
Krecker Wm H (R), 281, 1883, 2267 N 16th.
KREMER WALTER H, Ph G, M D (R), Dept of Med Univ of Penna, Phila, Pa, 1894; Fellow of Coll of Phys; Mem Am Med Assn, Germantown Med Assn, Penna State and Phila Co Med Socs; Hours 8-9:30 a m, 2-3 and 7:30 to 8:30 p m, Tel Bell 103 Gtn, 6122 Germantown av.
Krewson Amos D (H), 283, '89, 4613 Paul, Fkd.
Krogh D M Ferdinand (R), 282, 1896, 6243 Elmwood av.
Krug John A (R), 294, 1889, 2437 N 5th.
KRUSEN WILMER, M D (R), Jefferson Med College, Phila, Pa, 1893; Prof Gynæcology Temple Med Coll; Chief Gynæcologist Samaritan Hosp; Mem Am Med Assn, Phila Co Med Soc and Coll of Phys of Phila; Hours 6-8 p m, Other Hours by Appointment; Tel Connections, 127 N 20th.
Kuehn Rolando (R), 282, 1883, 1209 S 13th.
Kuestner John (H), 283, 1887, 2644 N 6th.
Kusel George C (R), 281, 1893, 1831 Chestnut.
KYLE D BRADEN (R), Jefferson Med Coll, Phila, Pa, 1891; Prof Laryngology in Same; Consultg Laryngologist St Agnes Hosp; Bacteriologist Phila Orthopædic Hosp; Hours 9 a m to 1 p m; Afternoons by Appointment, 1517 Walnut.
Kyle E Bryan (R), 282, 1893, 3131 Frankford av.

THE Keeley Cure
2803 LOCUST STREET, ST. LOUIS, MO.
"The Most Successful Treatment" for Liquor Drinking, Morphine and other Narcotic Drug Using, Neurasthenia, Tobacco and Cigarette addictions.
Correspondence and Consultation Confidential.
DR. J. E. BLAINE, PHYSICIAN AND MANAGER.
Home Treatment for Tobacco and Neurasthenia. SEE PAGE 5.

Philadelphia—Cont'd.

Kynett Harold H (R), 281,'86, 614 S 48th.

La Barr E Grace Satterlee (R), 284, 1893, 139 N 58th.

Lacy Henry A (H), 283, 1891, 743 N 17th.

Ladd Horace (R), 282, 1848, 1524 Arch.

Laessle Henry A, 282, 1902,5900 Market.

Lakin H Pearce (R), 282, 1890, 863 N 11th.

Lambert Harold W, 283, 1903, 2350 Bridge, Fkd.

Lambking Wm (R), 282, 1881, 2545 N Front.

Lamborn Carey L (R), 281,'96, 331 N 40th.

Lammer Francis J (R), 294, 1898, 2266 N 19th.

Lampen Louis P (R), 282, '83, 618 N 40th.

Landaur Louis P,* 618 N 40th.

Landis Henry R M (R), 282, 1897, 130 S 23d.

Landis Isaac R (R), 282, '65, 3524 Germantown av.

Landry Walter A, 294, 1902, 3165 Richmond.

Lane Dudley W (R), 282, '82, 2237 N 29th.

Lane Nathaniel F (H), 283, 1891, 1620 Green.

LANGDON H MAXWELL, M D (R), Dept of Med Univ of Penna, Phila, Pa, 1901; Instr in Diseases of Eye in Same; Asst Surg Dispy for Diseases of Eye Univ Hosp; Asst Ophthalmologist to Infirm for New Dis; Specialty Ophthalmology; 1728 Chestnut

Langdon Robert M (R), 239, '97, 1538 N 18th.

Langrehr Hiram (R), 282, '69, 2226 N Broad.

Langshaw Thomas E,* 3154 Euclid av.

LAPLACE ERNEST, A B, A M, LL D, M D (R), Tulane Univ of Louisiana, New Orleans, La, 1884; Faculte de Medecin, Paris, France, 1886; Prof Surgy and Clinical Surgy Medico-Chirurgical Coll; Surg for Phila, St Agnes and Medico-Chir Hosps; Officer d' Academie, Paris; Mem Anatomical Soc, Paris; Am Med Assn, Etc; Specialty Surgy; Hours 3-4:30 p m; Tel Locust 865; 1828 S Rittenhouse sq.

Larer Richard W (H), 283,'98, 1107 E Columbia av.

Large Octavus P (R), 294, '98, 2169 N 29th.

Largeman Harry C (R), 294, 1899, 543 N 7th.

Latchford O Luther, 294, 1903, 5626 Fairmount av.

LATTIROP RUTH WEBSTER (R), Woman's Med Coll of Penna, 1891; Prof of Physiology in Same, 1415 N 7th.

LATTA SAMUEL W (R), Univ of Penna, 1868; Chief Med Examr Penna R R, V R Dept; Office 23 S 4th (Annex); Res 3626 Baring.

LAU OLIVER H, Univ of Mich, Dept of Med and Surgy, Ann Arbor, Mich,'82; Consultg Phys and Director Oppenheimer Inst; Mem Am Med Assn, Mich State and Wayne Co (Mich) Med Socs, 841 N Broad; N Y City Office 159 W 34th; Detroit (Mich) Office, 56 Garfield av.

Lau Scott W (R), 282, 1899, 1441 Ritner.

LAUGHLIN HENRY, M D (R), Dept of Med Univ of Penna, Phila, Pa, 1899; Mem Med Examrs of Phila; Med Director Phila Mut Life Ins Co; Office Hours Until 10 a m; 2814 Frankford av; Tels Bell Kensington 5344-D, Keystone East 4515-D; 2814 Frankford av.

Laughlin John R, 285, 1856, 11 N 34th.

LAUTENBACH LOUIS J (R), Univ of Penna, Phila, Pa, 1881; Practice Limited to Eye, Ear, Nose and Throat; Surgeon-in-Charge Phila Eye, Ear, Nose and Throat Inst; Nose and Throat Phys to Odd Fellows' Home, Etc; Late Chief Eye Clinic German Hosp; Late Surg Penna Eye and Ear Infirmary; Hours 7 a m and 3 p m Mondays and Thursdays 7 a m to 8 p m, Sundays 8 to 12 a m, 1723 Walnut; Telephone Spruce 5504-D.

Lavenson Ralph S, 281, 1902, 1342 Pine.

LAWRENCE F MORTIMER, M D (H), Hahnemann Med Coll, Phila, Pa, 1894; Post-Grad Univ of Pa, 1895; Johns Hopkins Univ 1903; Lecturer on Clinical Med, Hahnemann Med Coll; Phys to Hahnemann Hosp; Chief of Med Clinic Hahnemann Hosp Dispensary; Hours 9-11 a m and 5-7 p m; Tel Spruce 4109-A; 1722 Chestnut.

Lawrence Walter S,* 3307 Ridge av.

Layman Alfred (H), 283, '82, 1630 N 18th.

Layton Samuel M, 173, 1902, 1610 S 7th.

Leach Wilmon W (R), 281, '92, 2118 Spruce.

Leaman Henry (R), 282, 1864, 832 N Broad.

Leaman Rosh, 282, 1882, 1818 Girard av.

Leaman Wm G (R), 281, 1889, 3625 Hamilton.

Leamy La Barre Jayne (R), 281, 1895, 406 S 16th.

LE BOUTILLIER THEODORE, M D (R), Med Dept Univ of Penna, Phila, Pa, 1898; Instr of Diseases of Children Phila Polyclinic, Fellow of Coll of Phys; Mem Pediatric Soc; Specialty Diseases of Children, Hours 8-9:45 a m, 5-7 p m, 216 S 20th, Tel Bell, 2040 Chestnut.

Le Cates Charles A (R), 282, 1896, 1507 Girard av.

LE CONTE ROBERT G (R), A B, Univ of Pa, 1885; M D, Dept of Med of the Univ of Pa, Phila, Pa, '88; Consulting Surg to the Germantown Hosp; Surg to the Penna, Children's and Bryn Mawr Hosps; Fellow Am Surg Assn, of the Am Assn of Clinical Surgery, of the Coll of Phys Phila, Phila Acad of Surg, Etc, 1530 Locust.

Lee Benjamin (R), 233, 1856, 241 W Seymour, Gtn.

Lee Edmund J,* 1216 Walnut.

Lee Helen, 188, 1905, 724 Spruce.

Lee W Estell, 281, 1902, Penna Hosp.

Leedom John, 281, 1905, Samaritan Hosp.

Leedom Wm N (H), 283, 1892, 2338 N 20th.

Lefcowitch Charles H (R), 282, 1897, 854 N 6th.

Le Fever Charles W (R), 282, 1897, 1708 Pine.

LEFFMANN HENRY, M D (R), Jefferson Med Coll, Phila, Pa, 1869; Prof of Chemistry and Toxicology Woman's Med Coll of Pa, 119 S 4th.

Lehman Joseph D, 282, 1902, 4255 Main, Myk.

Leidy C Fontaine-Maury (R), 281, 1895, 316 S 16th.

Leidy Joseph jr (R), 281, '87, 1319 Locust.

L'Engle Edward, 175, 1902, 132 S 23d.

Lennon James S,* 1920 Lombard.

Leof Morris V (R), 294, 1898, 495 N 4th.

LEONARD CHARLES LESTER, A M, M D (R), Med Dept Univ of Penna, Phila, Pa, 1889; Mem Am Med Assn, County and State Med Socs, Coll of Phys, British Roentgen Soc, Pres of the Am Roentgen Ray Soc, Mem German Roentgen Ray Soc; Office Hours 9 to 11 a m; Tel Locust 633, 112 S 20th.

Leopold Herbert P (H), 283, 1896, 332 W Chelten av, Gtn.

Leopold Isaac (R), 281, 1886, 1518 N Franklin.

Leopold Samuel, 281, 1902, 1632 N Franklin.

LESER VICTOR, A B, D D S, M C, M D (R), Univ of Penna, Phila, Pa, 1883; M C, Berlin, Germany, 1887; M D, Bonn, Germany, 1891; Grad Ger Med State Examination, Bonn, Ger, '92; Medico-Chirurgical Coll, Phila, Pa, 1893; Hahnemann Med Coll, Phila, Pa, 1905; Pres and Mem Med Staff of the German Soc of Phila, 1332 N 15th, Bell Phone Poplar 1300.

Lessing Ferdinand (R), 281, 1869, 1115 Wallace.

DR. HAVA'S **Solution of Bromo-Phosphate of Lime and Potash.**
For the prevention and treatment of Bright's Disease and Diabetes. In apparently hopeless cases, it will lengthen the span of Life. Hava's Preparations are sold at all Drug Stores. (See page 9.)
PHOSPHATE CHEMICAL MANUFACTORY, NEW ORLEANS, LA.

Leuf Alexander H P (R), 239, 1881, 2353 N 17th.
Levan George F (R), 294, 1894, 629 N 40th.
LEVAN JEREMIAH R, M D (R), Dept of Med, Univ of Pa, Phila, Pa, 1861; Med Director Fidelity Life Ins Co; Office Hours 7 to 9 a m, 12 to 1 and 6 to 8 pm, 733 N 41st.
Levengood Howard W, 294, 1905, 139 N 19th.
Leventhal Nathan L, 282, 1904, 855 N 6th.
Levi I Valentine (R), 281, 1900, 1733 N 16th.
Levis George E, 283, 1899, 1746 Orthodox, Fkd.
Levy David W (R), 294, 1889, 1122 E Palmer.
Levy Joseph J, 294, 1905, 423 S 12th.
Lewald Samuel, 294, 1902, 2226 N 18th.
Lewars Horace S (R), 281, '91, 828 Spring Garden.
Lewis Clarence J (H), 283, '93, 7828 Frankford av.
Lewis Margaret C (H), 284, 1895, 4027 Spring Garden.
Lewis Morris J (R), 281, 1874, 1316 Locust.
Lichtenwalner Abbott B (H), 283, 1891, 2435 N 7th.
Lichtenwalner Sarah Mae (R), 284, 1905, 2435 N 7th.
Liebert Charles H (R), 281, 1871, 1926 E Cumberland.
Liggett Samuel J, 282, 1878, 936 Somerset.
Light S A,* Phila Hosp.
Lindauer Eugene (R), 281, '98, 2018 N 23d.
Lindsay Roland S (R), 281,'85, 3035 Diamond.
Linton Jay D (R), 282, 1902, 5209 Ridge av, Myk.
LIPPERT FRIEDA E, M D (R), Woman's Med Coll of Penn, Phila, Pa, 1889; Phys for Univ Settlement Univ of Penn; Asst Laryngologist Rush Hosp, Phila, and at Alumnae Disp Woman's Hosp; Mem N Y Acad of Med, Co Med Soc of Phila; Specialty Diseases of Nose and Throat; Office Hours 9:30 to 12 a m; Tel Poplar 858-A, 1833 Chestnut
Lippert Wm H, 281, 1899, 613 N 52d.
Lippincott Edmund (R), 281, 1894, Oak la cor 9th.
Lippincott Samuel W (R), 281, 1897, 40th cor Fairmount avenue.
LITCH WILBUR F (R), Jefferson Med Coll, Phila, Pa, 1865; Mem Am Med Assn and Phila Co Med Soc, 1500 Locust.
Little John F, 282, 1904, 2101 Chestnut.
Livezey Frank B (H), 283, '98, 2807 N Broad.
Livezey J Dilworth, 281, 1871, 1204 Race.
Lloyd James H (R) 281, 1878, 3918 Walnut.
Lloyd Presley M, 281, 1905, Phila Hosp.
Lobb Henry W (R), 248, 1882, 1204 Race.

Lock John H (R), 282, 1883, 2401 E Huntingdon.
Lockrey Sarah H (R), 284,'88, 1520 Vine.
Loder A Grant (R), 281, 1897, 1034 Pine.
LODER PERCIVAL E, M D (R), Jefferson Med Coll, Phila, Pa, 1875; Prof of Anatomy in Penn Coll of Dental Surgy; Mem Am Med Assn, Penna State and Phila Co Med Socs; Office Hours 8 to 9:30 a m, 3 to 4 and 6:30 to 7:30 p m. Tel Walnut 1222 D; 517 S 8th.
Lodholz Edward (R), 281, '97, 3103 Diamond.
LOEB LUDWIG, M D (R), Jefferson Med Coll, Phila, Pa, 1890, 1421 N 15th.
Loeb Victor A (R), 281, 1899, 1901 N 8th.
Loesch Henry F (R), 281, '96, 328 N 8th.
Loewenberg Samuel A, 294, 1903, 1620 S 5th.
Loewy I David, 282, 1903, 2241 N 15th.
Long Howard W (H), 283, '77, 941 N 12th.
Long Wm H (R), 282, 1892, 4657 Lancaster av.
LONGAKER DANIEL (R), Univ of Penna, Phila, 1881; Consulting Obstetrician Northern Dispensary; Late Surg-in-Chief Phila Lying-in Charity Hosp, Visiting Phys Jewish Maternity; Fellow Coll of Phys of Phila; Mem Am Med Assn, Penna State Med and Phila Co Med Socs; Hours 8 to 10 a m and 5 to 7:30 p m, other hours by appointment, 1402 N 16th.
Longcope Warefield T, 175,'01, 251 S 17th.
Longenecker Christian B(R), 241, 1892, 3416 Baring.
Longenecker Jerome (R), 281, 1872, 3409 Spring Garden.
Longshore James B (R), 281, 1890, 3150 N Broad.
Longstreth Morris, 282, 1876, 1416 Spruce.
Loog Mary E,* 5196 Ridge av.
Lopez Joseph H (R), 282, '76, 126 N 17th.
Lorman Harry P, 1704 N 20th
Lorman Matthew F (R), 282, 1880, 1442 S 15th.
Losch Henry, 281, 1857, 2406 Spruce.
Lott Wm C (R), 281, 1885, 4001 Walnut.
Loughridge Samuel S (R),282, 1890, 512 Lehigh av.
Loux Hiram R (R), 282, '82, 1614 Broad.
Love Julius D (R), 294, 1893, 315 Pine.
LOVE LOUIS F (R), Jefferson Med Coll, Phila, Pa, 1881; Ophthalmologist to St Mary's Hosp, Little Sisters of the Poor, Gtn and House of Good Shepherd, 1305 Locust, Hours 1 to 4 p m; 1762 Frankford av, Hours 9:30 to 12 m.
Low Andrew S,* 1300 N 12th.

Lowa Walter (R), 281, 1899, 653 N Broad.
Lowe Clement B (R), 282, '87, 10 W Phil-Ellena, Gtn.
Lowenburg Harry (R), 294, 1901, 2321 N 16th.
Lowengrund Lee (R), 282, '72, 1827 N 18th.
Luburg Leon F (R), 281, 1899, 1822 Girard av.
Luckett Thomas O, 281, 1905, Phila Hosp.
Ludlum S D (R), 175, 1902, Friends Asylum, Fkd.
Lupin Emanuel J (R), 294, '96, 639 Wharton.
Luther John W (R), 281, 1899, 412 S 15th.
Lyle W Howard (H), 283, '95, 1505 Girard av.
Lynch John J, 294, 1905, Fkd Hosp.
Lynd Robert S (R), 281, 1884, 4622 Woodland av.
Lyons Ethel,* 1619 Masher.
Lyons Wm (R), 185, 1856, 4158 Girard av.
Lytle I Walter (R), 281, 1895, 1527 N 20th.
McAlarney Wm M (R), 282, 1870, 1426 Poplar.
McAllister Anna M (R), 284, 1873, 3503 Baring.
McAniff Hugh P (R), 294, '97, 2413 N 7th.
McBride Ida,* 214 N 12th.
McCahey Peter J (R), 282, 1885, 1801 S Broad.
McCallum Chester, 282, 1905, Jefferson Hosp.
McCalmont Wm S, 294, 1903, 6014 Haverford av.
McCamy Robert H (R), 281, 1879, 1932 E Cumberland.
McCandliss Wm L (R), 282, 1877, 3334 Chestnut.
McCARTHY DANIEL J, A B, M D (R), Dept of Med Univ of Pa, Phila, Pa, 1895; Prof in Med Jurisprudence in Same; Associate in Neurology in Wm Pepper Clinical Laboratory Univ of Pa; Neurologist to Phila General Hospital (Blockley); Neurologist to the Henry Phipps Inst for Prevention and Treatment of Tuberculosis and White Haven Sanatorium; Mem Am Neurological Soc, Am Med Assn, Phila Coll of Phys, Phila Pathological Soc, Phila Neurological Soc, Phila Co Med Soc, Phila Medical Jurisprudence Soc and Natl Assn for Prevention of Tuberculosis, 1329 Spruce.
McCarty Robert H (H), 283, 1895, 421 N 63d.
McClary Samuel (R), 281, '03, 308 S 52d.
McClellan George B (R), 282, 1870, 1116 Spruce.
McClellan Henry J, 173, 1878, 701 S 52d.
McCloskey John F, 281, 1901, 8617 Germantown av.
McClure Eliza B,* 1919 Wallace.
McClure Sorden (R), 281, 1899, 21 S 16th.

Cutter's POLYVALENT Streptocidic Serum.

An anti-streptococcic serum that differs from all others in many essential features. **WRITE FOR LITERATURE.** (See page 261.)

Philadelphia—Cont'd.

McClure Wm W (R), 282, '64, 21 S 16th.

McCoart Bridget,* 319 N 22d.

McCollin James G, 281, 1904, 406 N 41st.

McCOLLIN S MASON, M D (R), Jefferson Med Coll, Phila, Pa, 1878; 1823 Arch.

McCombs Robert S,* 2113 Chestnut.

McCONNELL J WM, M D (R), Med Dept Univ of Pa, Phila, Pa, 1890; Instructor in Neurology in Same; Asst Neurologist Phila Hosp; Mem Phila Neurological Soc; Med Examr Brotherhood of Railroad Trainmen; Office Hours 7:30 to 8:30 a m and 6:30 to 8 p m; Other Hours by Appointment; Bell Tel; 638 N 40th.

McCormick John A (R), 282, 1897, 1311 N 19th.

McCOY ALEXANDER W (R), Univ of Penn, Phila, Pa, 1870; Surg to Out-Patient Dept in Throat and Nose Diseases, Penn Hosp; Hours 9 a m to 1 p m and 4 to 5 p m; 216 S 15th.

McCreight Charles (R), 281, 1900, 2620 N 5th.

McCreight Robert (R), 281, 1887, 1340 E Montgomery av.

McCullough Francis E,* Maternity Hosp.

McCullough George B,* 1116 Spruce.

McDaniel Earl L (R), 281, '94, 1225 Erie av.

McDevitt Charles H, 281, 1900, 4537 Wayne, Gtn.

McDonald Alexander V, 281, 1904, Phila Hosp.

McDOUGALD JOHN Q, M D (R), Leonard Med School (Med Dept Shaw Univ), Raleigh, N C, 1897; Visiting First Asst in Clinical and Surgical Gynæcology at Douglass Memorial Hosp, Phila; Mem Am Med Assn and Phila Co Med Soc; Hours until 11 a m and 5 to 8 p m; 1336 Lombard.

McDowell Francis B (R), 281, 1866, 1856 N 21st.

McDowell Francis C, 281, 1902, 5311 Gtn av.

McDowell Katherine R (R), 284, 1885, 6112 Boynton, Gtn.

McDowell Norris S (R), 281, 1895, 1810 N 16th.

McDOWELL SAMUEL B (R), Jefferson Med Coll, Phila, Pa, 1876; Univ of Pa, Phila, 1879, 925 N Broad.

McFadden Wm (R), 282, 1876, 615 S 10th.

McGee James M (R), 282, '93, 1112 Chestnut.

McGinnis Arthur, 294, 1905, 136 N 47th.

McGLINN JOHN A, A B, M D (R), Medico-Chirurgical Coll, Phila, Pa, 1899; Demonstrator of Gynæcology in Same; Asst Gynæcologist Medico-Chirurgical Hosp; Med Examr Prudential Ins Co of Am; 113 S 20th.

McGowen Joseph A, 281, '99, 1631 S Broad.

McGrath Francis A (R), 282, 1892, 700 York.

McGuigan James A (R), 282, 1862, 1607 N 13th.

McGurl Thomas J,* St Mary's Hosp.

McIldowner Joseph,* Hahnemann Hosp.

McKeage Wm (R), 281, 1892, 3131 N Broad.

McKee James H (R), 281, 1892, 1519 Poplar.

McKee Jos A, 282, 1896, 450 N 52d.

McKenna John J, 283, 1905, 1819 Morris.

McKenzie R Tait,* 121 S 18th.

McKenzie Wm, 137J, 1902, 513 N 63d.

McKinley Archie L (R), 281, 1894, 3702 N Broad.

McLaughlin Daniel C, 281, '05, Phila Hosp.

McLaughlin Dennis J (R), 281, 1889, 2216 Fairmount av.

McLaughlin John J (R), 282, 1891, 1532 S 5th.

McLean H Douglass (R), 282, 1854, 1331 Pine.

McLean John D (R), 281, '94, 1519 Christian.

McLernon John (R), 282, '92, 2636 Federal.

McManus Nathaniel G, 281, 1901, 2404 Lehigh av.

McMullin Andrew (R), 282, 1892, 2060 E York.

McMullin Francis A (R), 282, 1901, 2507 Brown.

McNaul Wm J (R), 282, 1894, 333 Richmond.

McNeill Charles A, 283, 1905, Hahnemann Hosp.

McNeill Robert J, 283, 1901, 6043 Gtn av.

McNerney Aloysius,* 2240 Montgomery av.

McNulty James J, 294, 1903, 819 E Thompson.

McQUAIDE F QUINDARO, M D (R), Woman's Med Coll of Penn, Phila, Pa, 1889; Tel Bell 2045 Chestnut.

McReynolds Robert P (R), 281, 1895, 3722 Walnut.

McWhorter Thomas H, 281, 1895, 1843 N 22d.

MacAlpine Margaret,* Woman's Hosp.

MacCarroll D Randall (R), 282, 1890, 2503 S Broad.

MacCOY ALEXANDER W (R), Univ of Penn, Phila, 1870; Surg in Throat and Nose Diseases Out-Patient Dept Penn Hosp; Hours 9 a m to 1 p m, 4 to 5 p m; 216 S 15th.

MacCracken George Y (R), 281, 1876, 612 N 13th.

MacCreary John H (R), 281, 1866; 612 N 32d.

MacDonnell Wm T D, 283, 1904, 1220 Stiles.

Mace Howard S (H), 283, '90, 910 N 41st.

MacElree George A (R), 282, 1894, 2817 N Front.

Macfarlan Duncan (H), 283, 1875, 3924 Chestnut.

Macfarlan Malcolm (H), 109, 1885, 1805 Chestnut.

MacFarland Frank,* 110 N 20th.

Macfarland Frank H (R), 281, 1892, 1827 S 2d.

Macfarlane Catharine (R), 284, 1898, 6112 Gtn av.

MacFayden Walter S,* 194 Green la, Myk.

MacInall Edwd,* 3601 N 22d.

MacIntosh Jas W (R), 282, 1898, 1144 Jackson.

MacIntosh Wm (R), 281, 1883, 231 Green.

MacKenzie Arthur L, 283, '02, Bln pk n Byberry rd, Somerton.

MacKenzie R H M,* 1502 Arch.

MacKie Alex J H,* 1005 Spg Garden.

MacMillan Robt, 294, 1903, 318 N 63d.

Magaziner Wm E, 294, 1903, 908 N Franklin.

Maher Andw J (R), 294, 1887, 1724 N 21st.

Maher John J,* 1533 N Franklin.

Mahlon R Roby,* St Timothy's Hosp.

Maier Ernest G, 282, 1905, Phila Hosp.

MAIER F HURST, M D (R), Jefferson Med Coll, Phila, Pa, 1894; Instr in Gynæcology in Same; Asst Gynæcologist and Chief of Gynæcological Dispensary St Joseph's Hosp; Mem Am Med Assn, Phila Co Med and Phila Obstetrical Socs; Office 1900 Chestnut; Hours 1-3, Tel Spruce 6428; Res 2244 N Broad. Tel Tioga 2566-A, 1900 Chestnut, Tel Locust 3577.

Maires Walter W (H), 283, '93, 939 N 12th.

MAKUEN G HUDSON (R), Jefferson Med Coll, Phila, Pa, 1889; Prof Defects of Speech Phila Polyclinic and New Jersey Training School for Feeble Minded Children; Laryngologist to the Fred Douglas Memorial Hosp; Mem Am Med Assn, Am Acad of Med and Am Laryngological Soc and Phila Coll of Phys; Hours 9 a m to 1 p m, 1627 Walnut

Malin Wm H (H), 283, 1858, 8408 Germantown av.

Mallon Edwd A, 281, 1902, 1935 N 7th.

Manasses Jacob L (R), 294, 1897, 3110 Diamond.

Mander Amos J, 294, 1905, Oak la.

Manges Willis F (R), 282, '03, 1223 Spruce.

Mann Jas P (R), 282, 1887, 1234 Spring Garden.

Manning Chas L, 282, 1903, 504 N 6th.

Manning Valentine R, 294, '02, 800 E Allegheny av.

Manning Wm J J (R), 282, '95, 3306 N 5th.

Mansfield Harry K (H), 283, 1885, 130 W Chelten av, Gtn.

Mansfield Jos R (H), 283, '79, 5620 Germantown av.

Manship Sheridan P, 281, 1890, 323 E Lehigh av.

Manson Chas F (H), 283, 1876, 2040 N 7th.

For the treatment of Alcohol, Morphine, Opium, Cocaine an other Drug Habits,
(See advt. inside front cover.)

GO TO **Moores Brook Sanitarium**
Charlottesville, Va.

Mantz Francis A, 294, 1904, 250 W Logan sq.
Markel J Clyde, 281, 1904, Gtn Hosp.
Markley B H,* 511 Heed bldg.
Marks Morris (R), 294, 1890, 607 N 6th.
Marsden Biddle R (H), 283, 1885, 8811 Germantown av.
Marshall Alfred C, 294, 1901, 610 S 22d.
Marshall Anna M (H), 180,'79, 1420 Chestnut.
MARSHALL CLARA, M D (R), Woman's Med Coll of Pa, Phila, Pa, 1875; Dean and Emeritus Prof Materia-Medica and Therapeutics in Same, 258 S 16th.
MARSHALL GEORGE M, M D (R), Dept of Med Univ of Penna, Phila, Pa, 1886; Laryngologist and Otologist to St Joseph's and Phila Hosps; Mem Am Med Assn, Coll of Phys, Phila, and Phila Co Med Soc; Hours 10:30 a m to 1 p m, except Thursday and Sunday; Other Hours by Appointment, 1819 Spruce.
MARSHALL JOHN (R), Univ of Penna, Phila, 1878; Prof Chemistry and Toxicology in Same, 1718 Pine.
Marter Linnaeus E (R), 283, 1896; 294, 1902, 1631 Race.
Martin Charlotte B,* 200 S 13th.
MARTIN COLLIER F, M D (R), Dept of Med Univ of Penna, Phila, Pa, 1900; Instructor in Disease of the Rectum, Phila Polyclinic; Mem Am Med and Northern Med Assns, Medico-Legal Soc, Phila Co Med Soc and Med Club of Phila; Fellow in the Am Proctologic Soc; Surgery of the Rectum; Hours by Appointment, Room 601, 1831 Chestnut.
MARTIN EDWARD (R), Univ of Penna, Phila, 1883; Prof of Clinical Surg in the Same; Clinical Prof of Surgery Woman's Med Coll of Pa; Surg to Phila, St Agnes and Howard Hosps; Consulting Surg Bryn Mawr Hosps; Director of Public Health and Charities; Hours 9 to 11 a m, 1506 Locust.
Martin Joseph (R), 282, 1878, 2009 Columbia av.
Martin Richard A (R), 281, 1860, 2003 York.
MARTIN ROBERT WILKIE (H), Homo Med Coll of Penn, Phila, Pa, 1865; Mem Am Inst Homo, Homo Med Soc of Penn, Phila Co Homo Med Soc and Phila Med and Surg Soc; Surgery of Rectum; Hours by Appointment, Room 601, 1831-33 Chestnut.
Martin W Orlando (R), 294, 1898, 4268 Paul, Fkd.
Marvel Henry V (R), 294, '99, 4839 Baltimore av.

A

Mascaro Guillermo,* 5233 Baltimore av.
Masland Harvey C (R), 281, 1891, 2134 N 19th.
MASSEY G BETTON (R), Univ of Penn, Phila, Pa, 1876; Surg to Am Oncologic Hosp for Treatment of Cancer and Other Tumors; Late Gynæcologist to Howard Hosp; Fellow and Former Pres Am Electro-Therapeutic Assn; Mem Am Med Assn; Author "Conservative Gynæcology and Electro-Therapeutics and Cancer and Its Treatment by Electric Sterilization;" Hours 9 a m to 1 p m, 1831 Chestnut. Tel connection.
Massinger C Jerome, 282, 1890, 717 Wrightman bldg.
Mathews Abel J (R), 282, 1873, Spencer av nr York rd, Btown.
Mathews Franklin (R), 282, 1872, 1720 N 22d.
Mathews Mary Q, 137C, 1905, 724 Spruce.
Mathews Wm (R), 169, 1897, 940 Lehigh av.
Matlack Ellwood (R), 281, '86, 1631 Girard av.
Matlack Thomas (H) 283, '01, 2356 E York.
Mattern S Gray (R), 282, '89, 1015 N 44th.
Matthews Wm J (R), 171, 1892, 4327 Haverford av.
Matthews W Leaming, 281, 1871, 2445 Christian.
Mattison Charles,* 2045 Chestnut.
Maurer Emil (R), 294, 1898, 822 N 5th.
May Wm H (R), 291, 1870, 1908 Arch.
Mayo Florence (R) 284, 1890, 1831 Chestnut.
Mays George (R), 281, 1861, 1931 Ridge av.
Mays George W (H), 283, '92, 1333 Somerset.
Mays Thomas J (R), 282, '68, 1829 Spruce.
Meade J Frank (R), 294, 1883, 2228 N Broad.
Mecaskey John W (R), 281, '81. 2306 E York.
Medd Henry (R), 282, 1896, 2229 E Huntingdon.
Medley Jennie (H), 197, 1887, 1830 Diamond.
Medley John E (R), 294, 1898, 1820 Diamond.
Meeser George F (R), 281, '70, 1425 S Broad.
MEGARGEE GEORGE L, M D (R), Dept of Med, Univ of Penn, Phila, Pa, 1901; Mem Am Med Assn, Phila Co and State Med Socs, Phila Med Examrs Assn; Med Examr Metropolitan Life Ins Co; Hours until 10 a m, 2-3 and 6-7:30 p m; Tel Bell Spruce 27-27D, 1810 S Broad.
Meigs Edward B, 281, 1904, 1322 Walnut.
Meisle Frederick A, 282, 1904, 150 Richmond.

B

Mellersh Alfred H (R), 194, 1875, 343 Lyceum av, Myk.
MELLOR HOWARD, Ph B, M D (R), Med Dept Univ of Penn, Phila, 1893; Asst Ophthalmic Surg Univ Hosp; Hours 10 a m to 1 p m and by appointment, 1716 Locust. Telephone Bell.
Mellor John (R), 294, 1895, 2045 Margaret, Fkd.
Mellor Thomas (R), 282, 1894, 3020 Diamond.
Menah Wm M (R), 281, 1890, 624 S 19th.
Mencke John B jr, 281, 1904, German Hosp.
Mendehall Elwood,* St Agnes Hosp.
Menger Albert C (R), 294, '94, 1500 N 29th.
Menger Edward F (R), 294,'84, 1225 Lehigh av.
Mercer Charles P (R), 281, '91, 2554 N 8th.
Mercer Edward W (H), 283, '84, 1705 Arch.
Mercer Warren C (H), 283, '99, 1705 Arch.
Merriam Franklin E (H), 283, 1880, 149 Lehigh av.
Mershoa Oliver F,* 916 S 24th.
MESSERVE FREDERICK W, M D (H), Hahnemann Med Coll, Phila, Pa, 1885; Prof of Ophthalmology and Otology in Same 322 Perry Bldg.
Metcalf Henry M, 281, 1905, M E Hosp.
METHENY DAVID GREGG, M D, L R C S E, L R C P E, L F P S G, Jefferson Med Coll, Phila, 1896; Royal Coll of Surgs and Royal Coll of Phys, Edinburgh, 1901; Demonstrator of Syndesmology and Senior Asst Demonstrator of Surgy Jefferson Med Coll; Asst Surg Phila Hosp "Blockley"; Mem Phila Co Med Soc and Am Med Assn; Mem British Med Assn; Hours until 11 a m; Tel Connection; 2131 Spruce.
METHENY S A STERRETT (R), B A, Univ of Mich, 1891; M D, Jefferson Med Coll, 1894; Fellow Royal Microscopical Soc of England; Chief of Orthopædic Pediatric Clinic Meth Hosp; Hours Until 10 a m, 4-5 and 7-8 p m, Sabbath Days by Appointment; Tel Connection; 617 N 43d.
Metzler Gottfried (R), 281, '91, 949 N Franklin.
Meyers Milton K, 281, 1902, 2134 N 18th.
Michener Evan W, 282, 1899, 3722 N Broad.
Michiewicz J P,* 2983 Richmond.
Middleton Caleb S (H), 283, 1862, 1523 Girard av.
Mill George, 294, 1902, 214 McKean.
Miller Aaron G (R), 282, 1894, 1840 Christian.
Miller Albert G (R), 281, 1901, 2150 N 21st.

C

The Oppenheimer Treatment For See Page 9 Alcoholism.

Philadelphia—Cont'd.

Miller D J Milton (R), 231, '78, 1801 Pine.

Miller Edwin B (R), 294, 1897, 2366 E Cumberland.

Miller Edwin H (R), 281, '88, 817 N Franklin.

Miller Geo B (R), 281, '85, 634 Diamond.

Miller Henry J,* 1629 Arch.

Miller James R (R), 281, 1878, 1237 S Broad.

Miller Mary Thomas (R), 284, 1899, 313 N 33d.

Miller Milo G (R), 231, 1888, 4018 Spg Garden.

Miller Morris B (R), 281, '89, 2117 Pine.

MILLER NILES M, M D (H), Dept of Med Univ of Penna, Phila, Pa, 1881; Hahnemann Med Coll, Phila, Pa, 1882; 4101 Chestnut.

Miller Robert (R), 294, 1902, 238 S 4th.

Miller Walter M, 282, 1903,5100 Spruce.

Miller Warren J (R), 282,'01, 5429 Baltimore av.

Millick John W (R), 281, 1868, 819 N 12th.

Milliken Fredk H (R), 281, '79, 3708 Walnut.

MILLS CHARLES K (R), Univ of Pa, Phila, Pa, 1869; Prof of Neurology in Same; Neurologist to the Philadelphia Hosp; Hours 9:30 to 11:30 a m, 1909 Chestnut; Tel Bell Locust 743.

Mills H Brooker (R), 294, '97, 313 S 13th.

Milton James H F (R), 231,'60, 725 N 44th.

Mindil H W (R), 282, 1873, 2802 Girard av.

MINEHART JOHN R, M D (R), Medico - Chirurgical Coll, Phila, Pa, 1903; Registrar and Asst Prof Materia-Medica and Pharmacy in Same; 40 W Rockland, Germantown.

Minor J Hernando, 169, 1903, 217 S 41st.

Mintzer Geo S, 294, 1899, 1128 Ritner.

Minzer Rudolph,* 1545 N Garnett.

Missett Joseph V (R), 294, '98, 130 N 63d.

Mitchell A,* Jefferson Hosp.

Mitchell Chas F (R), 231, '98, 251 S 17th.

Mitchell Chas L (R), 282, '88, 3016 Cherry.

Mitchell Geo B,* 507 N 52d.

MITCHELL JOHN KEARSLEY (R), Univ of Penna, Phila, Pa, 1883; Neurologist in Presbyterian Hosp; Phys to Orthopædic Hosp; Hours 10 a m to 12 m, Except Wednesdays; 1730 Spruce.

Mitchell J Nicholas (H), 283, 1873, 1505 Spruce.

Mitchell Ray R, 261, 1877, 58 N Peach.

MITCHELL S WEIR (R), Jefferson Med Coll, Phila, Pa, 1850; Consulting Phys Phila Orthopædic Hosp and Infirmary for Nervous Diseases; Hours 9:30 a m to 1 p m Daily, Except Sundays, 1524 Walnut.

Mitchell Wm C (R), 282, '93, 1700 Diamond.

Mitcheson Robert S J (R), 231, 1891, 1522 N 15th.

Moat Wm S (H), 283, 1876, 1610 N 15th.

Modell Daniel A (R), 294, '93, 514 N 4th.

Moffet David (R), 282, 1881, 520 Venango.

Moffet John (R), 282, 1892, 1614 N 2d.

Moffet Wm (R), 281, 1875, 1513 N 2d.

MOHR CHARLES (H), Hahnemann Med Coll, Phila, Pa, 1875; Prof Materia Medica and Therapeutics and Registrar in Same; General Director Hahnemann Hosp; Pres Pharmacological Soc of Hahnemann Med Coll of Phila; Sec and Treas Am Inst for Drug Provings; Oak Lane.

Monaghan Wm F (R), 294, '99, 868 N 48th.

Monell John F (H), 283, 1862, 6413 Vine.

Mongel Ernest B (R), 281, '99, 1429 Tioga.

Monie David M (R), 282, '97, 1614 S 15th.

Montgomery Chas M (R), 281, 1901, 256 S 25th.

MONTGOMERY EDWARD E (R), LL D, Denison Univ; M D, Jefferson Med Coll, Phila, Pa, 1874; Prof Gynæcology in Same; Gynæcologist Jefferson and St Joseph's Hosps; Hours 2 to 4:30 p m, 1703 Walnut.

Montgomery James M (R), 282, 1897, 2103 S 16th.

Montgomery John (R), 282, 1858, 209 N 9th.

Moon Rachel T, 283, 1904, 2539 S Broad.

Moon Robert C (R), 282, 1886, 618 Witherspoon bldg.

Moore Albert M, 294, 1905, 1227 Ritner.

Moore Cyrus C (R), 281, 1889, 2118 N Hancock.

Moore Edward J (R), 281, '99, 1902 N 23d.

Moore George C, 282, 1899, 1500 N 5th.

Moore Henry D (R), 282, 1887, 1528 Tasker.

Moore Jacob H B (R), 281, '70, 2142 N 30th.

Moore John D (R), 281, 1889, 1505 N 19th.

Moore John J,* 1725 Cherry.

Moore J Edward (R), 282, '90; 281, 1892, 1218 N 18th.

Moore Philip H, 282, 1902, 1203 Spruce.

Moore Thos H (H), 289, 1868, 728 N 16th.

Moore Wm D (R), 281, 1893, 6008 Gtn av.

Moorhead Sterling W, 281, '05, 1523 Pine.

Moorhead Wm W (R), 281, 1882, 1523 Pine.

Moore Wm F, 281, 1905, St Christopher's Hosp.

Morehouse Chas J,* 2033 Walnut.

Morford Wm B (H), 283, '96, 1441 Tasker.

Morgan Arthur C (R), 294, '97, 2114 N 31st.

Morralles Marcus D,* 1413 Arch.

MORRIS CASPAR, A B, A M, M D (R), Penna Med Coll, Phila, Pa, 1878; Chief Med Examr P & R R R; Mem Coll of Phys; Med Examr Mutual Life Ins Co of N Y, 2050 Locust.

Morris Elliston J (R), 281, '86, 128 S 18th.

MORRIS HENRY, M D (R), Jefferson Med Coll, Phila, Pa, 1878; Prof of Anatomy in Woman's Med Coll of Penna, 313 S 16th.

Morris J Cheston (R), 281, '54, 1514 Spruce.

Morrison Wm F (R), 282, '96, 2034 S 3d.

Morrison Wm H (R), 281, '80, 8021 Fkd av, Hbg.

Morrow James A (R), 173, '89, 2038 S 5th.

Morrow Wm M (R), 294, 1899, 2038 S 5th.

Morse Levi,* 1819 Allegheny avenue.

MORTON GEORGE D, M D (R), Med Dept Univ of Penna, Phila, Pa, 1892; Assistant Instructor in Clinical Surg in Same; Mem Am Med Assn, Penna State and Phila Co Med Socs; Mem 1st Bd of U S Pension Examng Surgs; Chief Med Examr for Penna and Delaware of the New England Mut Life Ins Co; Hours 10:30 to 12 a m and 2:30 to 4 p m, Except Saturday Afternoons; Office 250 Bullitt Bldg, 131 S 4th; Tel Market, 21-30; Res Moore, Delaware Co, Pa.

MORTON SAMUEL W, M D (R), Dept of Med Univ of Penna, Phila, Pa, 1886; Consulting Phys to State Asylum for the Chronic Insane; Mem Coll of Phys, Phila, Am Med Assn, Penna State and Phila Med Socs, Phila Neurological Soc, Phila Pediatric Soc and Phila Pathological Soc; Specialty Internal Medicine; Hours 8-10:30 a m, 3-4 p m, Tel Bell Locust 717, 1933 Chestnut.

Morton Thos J (R), 282, 1885, 1453 N 10th.

Morton Thos S K (R), 281, 1885, School House la nr Gypsey la, Falls. Retired.

Morton Wm T (R), 282, 1891, 1453 N 10th.

Moss Wm (R), 282, 1855, Chestnut av, C Hill.

Mossell Nathan F (R), 281,'82, 1512 Lombard.

MOULTON ALBERT ROSCOE (R), Med School of Maine, at Bowdoin Coll,

VAGINAL DOUCHES "THE PERFECTION" "THE CONDE"
PHYSICIANS STANDARD SUPPLY COMPANY
117-125 N. Broad St., Philadelphia, Pa.
Branches: New York, Battle Creek, London, Madrid, Havana. (See pages 1745, 1746.)

Brunswick, Me, 1876; Prof of Mental Diseases in Same; 49th and Market.
Mount Fredk D (H), 283, 1879, 1216 Locust.
Mount Winnie K, 284, 1905, Woman's Hosp.
Moyer Sherman T (R), 281, 1886, 3346 N 15th.
Moylan John J (R), 281, 1882, 228 E Price, Gtn.
Moylan Peter F (R), 281, 1887, 1005 N 6th.
Mudgett John H (R), 218, '96, 2028 N 13th.
Mueller Andw J,* 1136 N 3d.
Mueller Henry (R), 282, 1866, 4434 Lancaster av.
Muhly Edward G (H), 283, 1900, 1627 S 6th.
Muller George P (R), 281, '99, 314 S 15th.
Muller Rudolph E (R), 282, 1893, 2031 S Broad.
Muller Wm K (R), 281, 1900, 5429 Greene, Gtn.
Mulrenan John P (R), 281, 1897, 1435 S 15th.
Munford S A, 282, 1905, Jefferson Hosp.
Munson Henry G (R), 282, '92, 4701 Chester av.
Murfin James G (R), 281, 1902, 724 S 22d.
Murphy Francis A, 282, 1903, 3008 Richmond.
Murphy Harry P,*1315 N Marshall.
Murphy Helen (R), 284, 1893, 1503 Locust.
Murphy Joseph A, 113C, 1905, 1852 N 11th.
Murray Bayard (R), 282, '86, 620 S 19th.
Murray Bernard J (R), 294, 1892, 6621 Germantown av.
Murray T Walker, 282, 1885, 1323 Pine.
MUSSER JOHN H (R), Univ of Penna, Phila, Pa, 1877; Prof Clinical Med in Same; Phys Univ, Phila and Presbyterian Hosps; Pres Am Med Assn; Hours 8:30 to 11:30 a m; 1927 Chestnut.
MUSSON EMMA E (R), Woman's Med Coll of Pa, Phila, Pa, 1883; Clinical Prof Otology in Same; Consultant Woman's Hosp and West Phila Hosp for Women; Hours 8:30 to 12 a m and 4 to 5 p m; 213 S 17th.
Mutschler Louis H (R), 281, 1895, 2030 Tioga.
Myers Chas E (H), 283, 1889, 170 Green la, Myk.
Myers D Alexis (R), 294, 1902, 4902 Cedar av.
MYERS TALLEYRAND D, M D (R), Jefferson Med Coll, 1868; Lecturer Ophthalmology U S Naval Medical School, Washington, D C, 1521 Spruce.
Nash Joseph D (R), 282, 1865, 1316 N 11th.
Nassau Charles F (R), 281, 1891, 1720 Chestnut.
Nead Daniel W (R), 281, 1881, 3222 Winter.
Nebeker Aquila (Ecl), 290, '71, 1128 S 12th.

Nebinger Reid, 294, 1905, 1725 Cherry.
Neel Harry A P (R), 281, '77, 3602 Disston, Tacony.
Neher Frank (Ecl), 290, 1880, 1307 Green.
Neil Genevieve, 284,1905, Stetson Hosp.
Neil Thomas F,* 6021 Haverford av.
Neilson Thomas R (R), 281, 1880, 122 S 17th.
NELSON WILHELMINA T, M D (R), Woman's Med Coll of Penna, Phila, Pa, 1891; Specialty, Throat and Nose, 3829 Haverford av.
Neuber George G E (R), 281, 1889, 2808 Girard av.
Neuber Samuel T (R), 281,'86, 1855 Frankford av.
Neu Burger Gilbert M, 294, 1905, 332 S 19th.
Nevinger Martin J (H), 283, 1898, 2107 W Dauphin.
Newbold Henry A (R), 281, 1893, 3907 Walnut.
Newcomet Wm S (R), 281, '93, 3501 Baring.
Newell Arthur,* 4206 Parkside av.
Newlin Arthur, 281, 1899, 1702 Pine.
Newman Geo W,* 7964 2d st pk.
Newman Jere,* 1166 Fitzwater.
Newmayer Sol W (R), 281,'99, 624 Spruce.
Newton E Avery (R), 281, '02, 2005 Chestnut.
Newton F Gordon, 282, 1880, 6137 Vine.
Newton John J (R), 175B, 1902, 331 E Lehigh av.
Newton Robley D (R), 294, 1896, 6137 Vine.
Nicholas Samuel, 304A, 1904, 1227 S 8th.
Nichols Wm (R), 281, 1900, 202 Bainbridge.
Nicholson Harlan C (H), 283, 1904, 702 N 20th.
NICHOLSON WM R, Ph B, M D (R), Med Dept Univ of Penna, Phila, Pa, 1893; Surg Maternity and Gynecian Hosps; Asst Obstetrician to Univ and Phila Hosps; Mem Coll of Phys of Phila, 350 S 15th.
Nightingale Henry B (R), 282, 1876, 247 N 6th.
Niles Gordon,* Presby Hosp.
Nisbet Verner, 281, 1901, Pepper Laboratory U of P.
NOBLE CHARLES P (R), Univ of Maryland, Baltimore, Md, 1884; Surgeon in Charge Kensington Hosp for Women; Gynecologist Stetson Hosp; Clinical Prof Gynæcology Woman's Med Coll, Phila; Fellow Coll of Phys of Phila and Am Gynæcological Soc; Hours, Daily, 9 to 11 a m, 1509 Locust.
Noble Harriet J,* 3034 Oxford
Nobles Milton A, 246, 1881, 1036 Real Est Trust bldg.
Nock Thomas O (R), 281, 1886, 821 N 24th.

Nofer George H (R), 282, 1902, 1714 Frankford av.
Nolan Edward J (R), 281, '67, 825 N 20th.
Noll Franklin (R), 282, 1892, 1853 N 20th.
Norris Charles C (R), 281, '93, 1503 Locust.
NORRIS GEORGE WILLIAM, A B, M D (R), Med Dept, Univ of Pa, Phila, Pa, 1899; Instr in Medicine in Same; Phys Med Dispensary of Episcopal Hosp and Visiting Phys Henry Pnipps Institute for the Treatment of Tuberculosis; Asst Visiting Phys Phila Genl Hosp; Mem Pathological Soc of Phila, Phila Pædiatric Soc, Coll of Phys of Phila, Natl and Penna Socs for the Study and Prevention of Tuberculosis, Am Med Assn, Penna State and Phila Co Med Socs; Med Examr Whitehaven Sanatorium for Tuberculosis, Security Life and Annuity of Am and Mut Life Ins Co of N Y, 1530 Locust.
NORRIS HENRY, M D (R), Dept of Med Univ of Penna, Phila, Pa, 1896; Instr Surgery in Same; Asst Surg Univ Hosp and Children's Hosp, Phila; Hours 9-11 a m, 232 S 22d.
Norris Herbert (R), 281, 1866, 313 S 18th.
NORRIS RICHARD C, M D (R), Dept of Med Univ of Penna, Phila, Pa, 1887; Asst Prof Obstetrics in Same; Surg-in-Charge Preston Retreat; Gynecologist M E Hosp and Phila Hosp; Hours 9-11 a m, 500 N 20th.
North Henry U (R), 282, 1903, 5937 Market.
NORTHROP HERBERT L (H), Hahnemann Med Coll, Phila, Pa, 1889; Prof Anatomy in Same; Senior Surg Hahnemann Med Coll Hosp; Hours 8 to 11 a m and 7 to 8 p m, 1729 Arch. Bell and Keystone Telephones.
Norton Albert E (R), 281, '84, 1530 Diamond.
Norton Claude R (H), 240, '72, 700 N 40th.
Nueneman Mary A (Ecl), 288, 1881, 622 N 6th.
Nunan Wm L,* 4817 Lancaster av.
Nunemaker Henry B (R), 281, 1867, 4401 Market.
Nuss Winford W (H), 283, '92, 3614 Howell, Wissng.
Nutter Harry M, 173, 1903, 612 McKean.
O'Brien Bryan (R), 281, 1881, 320 N 63d.
O'Brien Wm J (R), 281, 1891, 1765 Frankford av.
O'Callaghan Daniel (R), 282, 1882, 2165 E York.
O'Connell John A, 281, 1901, 2130 Pine.
O'Connor Edward W (R), 294, 1899, 2540 Lehigh av.

The Physician makes HEALTH to order for the Human Race

The National Fur & Tanning Co. makes WARMTH to order for the Physician.

See Page 4 For Catalogue write The National Fur & Tanning Co. Three Rivers, Mich.

Philadelphia—Cont'd.

O'Connor John H, 282, 1888, 139 N 15th.
O'Daniel A Allison (R), 282, 1884, 1338 Walnut.
Odenatt W Burrill (R), 294, 1897, 2531 N 12th.
O'Donnell David S, 281, 1905, St Mary's Hosp.
O'Donnell Hugh B (R), 282, 1893, 614 N 11th.
O'DRAIN THOMAS I, A B, M D (R), A B La Salle Coll; M D, Dept of Med Univ of Penna, Phila, Pa, 1893; Hours 9 a m, 1 p m and 7 p m, Tel Ky 53-37A, 3150 Gaul.
Oechsle John J (H), 283, 1889, 541 E Thompson.
Oestrich Henry N, 281, 1900, 2711 Lehigh av.
O'FARRELL GERALD D JR, A B, M D (R), A B, La Salle Coll; M D, Dept of Med Univ of Penna, Phila, Pa, 1894; Asst Surg St Mary's Hosp, Phila; Mem Am Med Assn, Phila Co Med Soc, U of P Alumni; Med Examr Colonial Life Ins Co, Jersey City, N J; Specialty Surgery; Hours 8-10 a m, 1-2 and 6-8 p m. Tel Bell Kn 2972-D, 2317 E Cumberland.
Off Henry J (R), 281, 1896, 323 S 20th.
Ogden David W (R), 281, 1892, 511 S 15th.
Ogle Chas C, 283, 1905, 200 N 63d.
O'Hara Michl jr (R), 281, '90, 42 S 19th.
O'Hara Thos A (R), 281, 1897, 227 S 20th.
OLIVER CHARLES A (R), Univ of Pa, Phila, Pa, 1876; Hours 9 a m to 1 p m, 1507 Locust.
O'MALLEY AUSTIN A M, Ph D, LL D, M D (R), Univ of Georgetown Med Dept, Washington, D C, 1893; Pathologist and Visiting Ophthalmologist to St Agnes' Hosp, Phila; Specialty the Eye, 2228 S Broad
O'Malley Jos (R), 111, 1893, 2228 S Broad.
O'Neill Jos F,* 1809 Vine.
O'Neill John J (R), 281, 1871, 1809 Vine.
O'Neill Michael P, 294, 1900, 1502 S 10th.
Onischka Ulla,* 1170 N 4th.
ORRISON THOMAS J, M D (R), Univ of Pa, Phila, Pa, 1898; Asst Nervous Dispensary Univ of Penna Polyclinic and Orthopaedic Hosps; Mem Am Med Assn, Phila Co Med Soc and Medical Club of Phila and Neurological Soc of Phila, 1624 Walnut. Phone.
O'Reilly Thos B (R), 294, '93, 3129 Frankford av.
Osman Joseph R (R), 283, 1884, 4001 Pine.
Osmond Anna R (R), 284, 1897, cor 19th and Reed.
Osmond Martha E (R), 284, 1898, 3518 Longshore, Tacony
Ostheimer Maurice (R), 281, 1897, 225 S 20th.
Ott Lambert (R), 282, 1878, 831 N Broad.
Ottinger Saml J (R), 282, 1892, s e cor 12th and Master.
Owen Hubley,* 207 S 23d.
Owen John J (R), 282, 1878, 411 Pine.
Owen W Llewellyn (R), 282, 1880, 1412 Arch.
PACKARD FRANCIS R (R), Univ of Pa, 1892; Prof of Otology Phila Polyclinic; Otologist to Out-Patient Dept Penna Hosp; Mem Coll of Phys of Phila; Hours until 12 m, afternoons by Appointment, 1831 Chestnut.
PAGE HENRY F, M D (R), Dept of Med Univ of Penna, Phila, Pa, 1893; Office Hours until 10 a m, 2-3 and 6-7:30 p m. Tel Bell, 1907 Girard av.
Paist Henry C (R), 285, 1854, 536 N 7th.
PALEN GILBERT J, A B, M D (H), Hahnemann Med Coll, Phila, Pa, 1895; Instr in Otology in Same; Rhinologist, Laryngologist and Aurist to St Luke's Homo Hosp; Mem Am Inst of Homo, Am Homo Ophthalmological, Otological, Laryngological and Rhinological Soc, Homo Med Soc of State of Pa, Germantown Med Club and J H Clooson Med Club; Specialty, Diseases of Eye, Ear, Nose and Throat; Office Hours 9:30 a m to 12:30 p m at Professional Bldg, 1833 Chestnut. Tel Connections.
Palmer Mary J,* 1450 N 11th.
Pampinella Frank N (H), 240, 1883, 1602 Lehigh av.
Pancoast George R (R), 282, 1884, 2728 Girard av.
Pancoast J Wm (R), 281, 1892, 1611 N 13th.
PARISH BENJAMIN D, B S, M D (R), Dept of Med Univ of Penna, Phila, Pa, 1902; Laryngologist and Otologist St Agnes' Hosp; Mem Am Med Assn, Penna State and Phila Co Med Socs and Mem Med Club of Phila; Hours until 12 noon and 5:30-7 p m, 29 S 19th. Tel.
Parke Joseph R (R), 171, '89, 925 Spruce.
Parke Wm E (R), 281, 1886, 1739 N 17th.
Parker George W (H), 283, '70, 5039 Market.
Parker Gilbert L (R), 282, '74, 1008 Green.
Parker J Sparks (R), 281, '97, 7119 Woodland av.
Parks Susan B (R), 284, 1891, 1416 N Bouvier.
Parrish Henry (R), 294, 1897, 1422 S 58th.
Parsons Henry T, 294, 1898, 322 S 60th.
Partenheimer John R (R), 281, 1872, 633 N 11th.
Patterson Francis D (R), 281 1896, 2103 Locust.
PATTERSON HOWARD, M D (R), Jefferson Med Coll Phila, Pa, 1874; Mem Phila Co Med Soc and Phila Med Club; Ex-Mem Bd U S Pension Examg Surgs; Med Examr Public Schools, Phila, and Hartford (Conn) Life Ins Cos.; Surgery, General and Special; Hours 9-10 a m, 1-3 p m, after 6 p m; Bell Tel Cons; 2734 N 12th.
Patterson John P, 282, 1870, 204 S 12th.
Patterson Robert A T (H), 283, 1900, 913 S 18th.
Patton Gideon H (R), 282,'02, 26 W Coulter, Gtn.
Paul James, 281, 1852, 1608 Walnut.
Paul Wm Fletcher, 175B, '05, 1303 S 22d.
Paxson Oliver H (H), 283,'90, 1733 Arch.
Payne Robert,* St Agnes' Hosp.
Peacock Thomas H (H), 283, 1868, 1950 N 23d.
Peacock Wm (H), 283, 1879, 2217 N 6th.
Pearson John S (R), 281, '76, 1507 Christian.
Peck Elizabeth L (R), 284,'85, 4113 Walnut.
PECKHAM ADELAIDE WARD, M D (R), Woman's Med Coll of the N Y Infirmary, 1886; Woman's Med Coll of Penn, Phila, Pa, 1902; Prof of Bacteriology in Same, 21st cor N College av.
Peeples Rebecca A C (R), 284, 1893, 1843 S 16th.
PELTZ BENJAMIN R, M D (R), Dept of Med, Univ of Penn, Phila, Pa, 1867; Surg for Schuylkill Valley Traction Co; Attndg Phys Roxborough Poor House; Hours 8-9 a m, 2-4 p m; Tel Myk 206A; 8914 Ridge av, Roxborough.
Peltz George M D (R), 281, 1868, 716 N 15th.
Peltz P Malcolm (R), 282, '03, 716 N 15th.
Pemberton Ralph, 281, 1903, 346 S 16th.
Pennebaker Benjamin (R), 281, 1872, 4862 Tacony, Fkd.
Pennock Walter I (R), 281,'88, 1422 N 17th.
PENROSE CHARLES B, A B, A M, Ph D (R), Univ of Penn, Phila, Pa, 1884, 1720 Spruce.
PENROSE RICHARD A F, M D, LL D (R), Dept of Med, Univ of Penn, Phila, Pa, 1849; Emeritus Prof of Obstetrics and Diseases of Women and Children in Same; 1311 Spruce.
Penrose Thomas W,* 1428 Diamond.
Pepper Wilbur L (R), 282,'92, 318 Berks.

Somnoform THE IDEAL GENERAL ANAESTHETIC FOR MINOR SURGERY.
E. de Trey & Sons Philadelphia New York See adv. opp. page 1450.

Pepper Wm (R), 281, 1897, 1811 Spruce.
Percival Milton F, 294, 1905, Samaritan Hosp.
PERKINS FRANCIS M (R), Univ of Penn, Phila, Pa,'76; Hours 9 to 12 a m and 7 p m, 1428 Pine.
Perkins T Edward (H),283,'95, 702 York.
Perry Frank,* 2256 N 12th.
Perrow Ferdinand M, 281, '05, Gtn Hosp.
Peter Luther C (R), 281, 1894, 1700 Oxford.
Pettingill Eliza F (H), 284,'64, 300 N 10th.
Petruska Louis, 294, 1903, 826 S Front.
Pettit Joseph (R), 282, 1890, 1011 Land Title bldg.
Petty Orlando H (R), 282, '04, 303 Roxboro av, Rox.
Pfahler George E (R), 294,'98, 1409 Spruce.
Pfluegler Henry F (R), 294, 1895, 1412 N 4th.
PFROMM GEORGE W, Ph G, M D (R), Medico-Chirurgical Coll, Phila, Pa, '94; Clinical Prof of Therapeutics in Same; Asst Visiting Phys to Medico-Chir Hosp; Ex-Chairman Medical Civil Service Board of Phila, Mem Am Med Assn, Penn State and Phila Co Med Socs; Hours 2-4 p m; Tel Poplar 4517; 1434 N 15th.
PHILLIPS DAVID JONATHAN (R), Ph G, 1899; M D, Medico-Chirurgical Coll of Phila, 1896; M D, C M, Univ Bishops Coll, Montreal, Can, 1901; Univ of London and London Hosp (England), 1901-1903; M R C S England, 1902; L R C P, London, 1902; Clinical Asst Royal Ear, Nose and Throat Hosp (London); Ex-Clinical Asst Royal South London Ophthalmic Hosp, 1902; Mem Alumni Assn Medico-Chirurgical Coll, Phila; Mem Phila Co Med Soc; Ex-Med Examr Knights and Ladies of St Paul; At Home 8-10 a m, 2-4 and 6:30-8:30 p m; Phone Bell Poplar 2318 D; 1541 Thompson.
Phillips Horace (R), 281, '89, 49th cor Market.
Phillips James R, 281, 1893, 2116 S 16th.
Phillips John L (R), 282, '83, 2213 Tioga.
Phillips Richard J (R), 282,'83, 123 S 39th.
Picard Henry L (R), 282, 1896, 1721 N 25th.
Pickels James C, 293½, 1885, 1950 N 8th.
PICKETT WM, M D (R), Jefferson Med Coll, Phila, Pa, 1895; Clinical Prof of Nervous and Mental Diseases in the Medico-Chirurgical Coll; Neurologist to the Phila Hosp and Consultant to Insane Dept; Specialty Neurology; Hours until 11 a m; 124 S 18th.
Pickford Wm H (R), 282, '81, 2233 N 22d.
Pierce Wm A D (H), 283, '69, 2004 Mt Vernon.
PIERSOL GEORGE A, M D (R), Med Dept Univ of Penna, Phila, Pa, 1877; Prof of Anatomy in Same, 4724 Chester av.
Pike Charles (R), 281, 1885, 7242 Woodland av.
Pike George L, 281, 1900, 149 N 52d.
Pilkington Horatio (R), 281, 1879, 4238 Paul, Fkd.
Pilling George P jr (R), 282, 1903, 4013 Chestnut.
Pines J Darwin (H), 283, '92, 2123 N 19th.
Piper Milton A (R), 282, '71, 1532 N 6th.
Pitfield Robert L (R), 281, '92, 5211 Wayne av, Gtn.
Plass Chas F W (R), 282, '86, 743 E Chelten av, Gtn.
PLATT CHARLES, M D, Ph D, F C S, London (H), Hahnemann Med Coll, Phila, Pa, 1900; Post-Grad Johns Hopkins Univ, Balto, Edinburgh, London and Paris; Prof of Chemistry and Toxicology in Hahnemann Med Coll and Hosp; Hours 8-10 a m, 6:30-8 p m; Tel Preston 37-04 D, 3612 Baring.
Platt L Tudor (R), 281, 1869, 1245 N 15th.
Pleibel Eugene T (R), 282, '96, 157½ Cumberland.
Ploucher Wm A (H), 283, '96, Howell and Jackson.
Podolski Louis A (R), 281, '94, 1117 Lehigh av.
Pole Wm E (R), 282, 1900, 2531 Columbia av.
Polk Chas G (R), 231, '58, 2219 Catharine.
Polk Geo E,* 2219 Catharine.
Pollard Augustus T (R), 282, 1883, 1501 Locust.
PONTIUS PAUL J (R), Univ of Penna, Phila, Pa, 1891; Asst Surg Wills Hosp; Asst Ophthalmologist St Joseph's Hosp; Ophthalmologist Catholic Home; Hours 9 a m to 1 p m and 4 to 5 p m, 1831 Chestnut. Tel.
PORCH ELI H, M D (R), Medico - Chirurgical Coll, Phila, Pa, 1896; 4100 Girard avenue.
Porter Wm G (R), 281, 1868, 1221 Spruce.
POSEY LOUIS P, M D (H), Hahnemann Med Coll, Phila, Pa, 1883; 1435 Walnut.
POSEY WM CAMPBELL (R), Med Dept Univ of Pa, Phila, Pa, 1889; Prof Ophthalmology Phila Polyclinic; Surg to Wills Eye Hosp; Ophthalmologist to Howard and Epileptic Hospitals; Hours 8:30 to 1 p m, 1835 Chestnut.
Potsdamer Joseph B (R), 282, 1879, 1333 N Franklin.
Pottberg Charles (R), 282, '83, 2338 N Broad.
Potter Ellen C, 284, '03, 4837 Germantown av.
Potter James T (R), 281, '85, 1113 Lombard.
Potts Bafton H (R), 281, 1891, 109 S 20th.
POTTS CHARLES S (R), Med Dept Univ of Penn, Phila, Pa, 1885; Associate in Nervous Diseases in Same; Neurologist to Phila Hosp; Consulting Phys Hosp for Insane, Atlantic City, N J; Fellow Coll of Phys of Phila; Member American Med Assn, Am Neurological Assn, Phila Co Med Soc and Phila Pathological, Pediatric and Neurological Socs, Etc; Specialty Neurology; Hours 9-11 a m, 5-6 p m, Sunday 10-11 a m; Bell Tel Spruce 41-90 D; 1733 Chestnut.
Poulson Wm C T, 294, 1899, 303 S 60th.
Pounds Francis S (H), 283, 1900, 2116 S Broad.
POWEL WM R (H), Hahnemann Med Coll, Phila, Pa, 1887, 2037 Arch.
Powell Lester L, 281, 1905, M E Hosp.
Powell Wm E (R), 294, 1894; 2357 E Dauphin.
Powers Michael R,* 514 N 58th.
Prendergast James F (R), 281, 1884, 4012 Chestnut.
Prendergast Michael T (R), 281, 1882, 2435 Columbia av.
Price Charles E (R), 282, 1900, 316 N 52d.
Price Ferris T, 283, 1879, 1529 N 10th.
Price George E (R), 281, 1898, 1810 Tioga.
Price Joseph (R), 281, 1877, 241 N 18th.
Pridham Geo A, 211, '85, 724 N 40th.
Prime Frederick jr, 281, 1905, 1008 Spruce.
Prince John M (R), 279A, '90, 1225 S 27th.
Prince Linnaeus H (R), 282, 1900, 2754 N 12th.
Proctor Helen P, 284, 1905, 235, Nicholas.
Propper Julius, 294, 1904, 4400 Baker, Myk.
Purdy John (R), 282, 1896, 2535 N 4th.
PURNELL CAROLINE M (R), Woman's Med Coll of Penn, Phila, Pa, 1887; Attendg Gynæcologist Woman's Hosp; Mem Am Med Assn and Phila Co Med Soc; Hours 9-11:30 a m, Except Wed and Sat; Wed and Sat 4-6 p m. Tel 1-47-53; 132 S 18th.
Purves G Morehouse (R), 281, 1895, 4204 Walnut.
Quackenbos Henry F (R), 241, 1893, 3902 Brown.
Quackenbush Frederick B (H), 283, '01, 4700 Chester av.
Quick Jacob (R), 281, 1851, 4066 Aspen.

BACKWARD CHILDREN Our Institution provides a Christian home with expert instruction for constitutionally defective children and adults, backwardness and awkwardness of speech, speech hesitation, lisping, burring, cleft palate, lalling, nasal twang, tied tongue, paralysis of the vocal chords, substitution of sounds, defective articulation, coupled with backwardness of intellect; and all other forms of imperfect utterance of speech and articulation. 32 page ILLUSTRATED BOOK FREE.
THE LEWIS INSTITUTE, 35-41 Adelaide St., DETROIT, MICH., U. S. A.

Philadelphia—Cont'd.

Quicksall Wm E (R), 281, '98, 5121 Baltimore av.

Raby Mahlon R, 281, 1905, 301 Hamsbury, Gtn.

Radasch Henry E (R), 282, 1901, 914 S 47th.

Radcliffe McCluney (R), 281, 1882, 1812 Chestnut.

Radley Katherine, 284, 1902, 1216 N 52d.

Rahte Walter E, 281, 1901, 309 S 16th.

Raiguel George E (H), 283, 1902, 1642 Fairmont av.

Rainear A Rusling (R), 282, 1882, 2024 Diamond.

Ramsay Robert N (R), 281, 1879, 1124 S 46th.

Ramsey George W (H), 283, 1897, 4444 Germantown av.

Ramsey Wm G (R), 282, 1897, 1430 S Broad.

Ramspacher Theodore F, 294, 1903, 100 S 3d.

Ranck John W (R), 281, 1872, 4034 Germantown av.

Randal Harry L (R), 282, '01, 1231 N 12th.

RANDALL B ALEX (R), B A, M A, St Johns; Ph D, M D, Univ of Penn, Phila, Pa, 1880; Prof Ear Diseases Same; Surg Hosp of the Univ of Penna, Children's, Rush and St Timothy's Memorial Hosps; Mem Am Med Assn, Am Ophthalmological Soc, Phila Co and Penn State Med Socs and Phila Pathological Soc; Fellow Coll of Phys; Ex-Pres Am Otological Soc Hours 9 a m to 12 m; 1717 Locust.

Randall Howard E (H), 283, 1889, 904 Betz bldg.

Randle Wm H, 282, 1878, 5304 Chew, Gtn.

RANKIN CHARLES C, A B, M D (R), Dept of Med, Univ of Penn, Phila, Pa, 1895; Chief Surg Eye Clinic, Bethany Dispensary; Office Hours 10:30 a m to 1:30 p m and 6-7:30 p m, Sundays until 10 a m only' S W Cor Fitzwater and 22d. Tel Bell Locust 2327-A.

Ransley Alexander W (R), 281, 1875, 1509 S Broad.

Rath Otto A (R), 281, 1886, 185 Indian Queen la, Falls.

Raudenbush James S (R), 294, 1897, 3633 N 15th.

Rau Conrad F jr, 283, 1904, Wyoming av, F Ville.

Raue C Sigmund (H), 283, '95, 1626 Walnut.

Raue John F, 283, 1890, 121 N 10th.

Raughley Shadrach (R), 281, 1892, 4910 Frankford av.

Rawlings Eva, 284, 1899, 2045 Chestnut.

Ray Eliza A Shetter (R), 284, 1886, 2030 N 21st.

Raymond Wm,* Samaritan Hosp.

Read E Parker,* 1605 South.

Read John, 281, 1904, Polyclinic Hosp.

Reading J Herbert (H), 283, 1878, 1811 Green.

Reading L Willard (H), 283, 1880, 1629 Green.

Reber Wendell (R), 207½, '90, 1212 Spruce.

Reckefus Charles H (R), 282, 1893, 506 N 6th.

Reddie Jacobina S, 284, 1905, 880 N 41st.

Redman John L (H), 283, '96, 316 S 15th.

REED BOARDMAN, M D (R), Univ of Pa, Phila, Pa, '78; Prof of Diseases of the Gastro - Intestinal Tract, Hygiene and Climatology, Med Dept Temple Coll; Attending Phys Samaritan Hosp and Am Oncalogic (Tumors) Hosp; Editor International Med Mazazine; Mem Am Med and Am Climatological Assns, Phila Pathological Soc; Associate Mem Obstetrical Soc of Phila; Foreign Mem Societe Francaise d'Electrotherapie; Ex-Pres Atlantic Co, N J, Med Soc; Formerly Phys to the Mercer Memorial House for Invalid Women, Atlantic City, N J. 1831-1833 Chestnut.

Reed Carl H (R), 281, 1882, 7 E Chestnut av, C Hill.

Reed Chas H, 281, 1878, 121 S 17th.

Reed Howard (R), 281, 1891 1829 Diamond.

Reed H Allan (R), 282, 1876 1932 Judson.

Reed Rufus (H), 283, 1871, 720 Wetherspoon bldg.

Reese John, 211, 1885, 4252 Lancaster av.

Reese Lewis (R), 282, 1899, 406 S 16th.

Reeves Joseph M (H), 283, '77 1525 Spruce.

REEVES J HOWARD (R) Med Dept Univ of Penna, Phila, Pa, 1882; Hours 10 a m to 2 p m, 1516 Locust.

Regar Horace K (R), 281, '78 1909 N 13th.

Reger C Albert (R), 283, 1886 719 N 40th.

REGISTER HENRY C, M D (R), Jefferson Med Coll Phila, Pa, 1874; Stomologist, 1907 Chestnut.

Rehbim Lewis W.*

Rehfuss Emil G (R), 281, '84 1316 S Broad.

Reichard Maurice M,* 936 N 5th.

REICHERT EDWARD T, M D (R), Med Dept Univ of Penna, Phila, Pa, 1879; Prof of Physiology in Same, 8112 St Martins la, C Hill.

Reiman Wm,* 1307 N Hutchinson.

Reimann Louis P (R), 281, '83 945 N 5th.

Reimel Clara (R), 284, 1895 723 Girard av.

Reimer Alpheus J, 281, 1904 2821 Girard av.

Reisert Wm (R), 281, 1889, 1732 S 8th.

Reiss Alba, Univ Vienna, Austria, 1901, 227 Pine.

Remig John H (R), 282, 1891 817 S 12th.

Remington Arthur H (R), 281, 1898, 314 S 17th.

REMINGTON JOSEPH P, Ph D, Ph M, F C S, Phila Coll of Pharmacy, Phila, Pa, 1866; Dean and Prof in Same; Chairman Com of Revision U S Pharmacopœia; Author "Practice of Pharmacy"; Editor U S Dispensatory; Office 1832 Pine.

Rendell Maitland W (H), 283, 1895, 1533 Morris.

Renninger A Rutherford (R), 294, 1899, 1409 Spruce.

Repp John J, 281, 1905, 5246 Osage av.

Repplier Sidney J, 281, 1904, Presbyterian Hosp.

Reuss Wm (R), Univ of Giessen, Ger, 1854, 833 S 2d.

REX OLIVER P (R), Jefferson Med Coll, Phila, 1867; Med Director Penn Mut Life Ins Co, 925 Chestnut; Res Abington, Pa.

Reynolds Anna M (R), 284,'85, 1534 W Dauphin.

Reynolds A Sidney (R), 281, 1876, 47 N 17th.

REYNOLDS CHARLES B, M D (R), Medico-Chirurgical Coll, Phila, Pa, 1899; Asst Gynæcologist to Medico-Chirurg Hosp; Office Hours until 9:30 a m, 2-4 and 6-8 p m; Tel Bell, 2003 Diamond.

Reynolds Herbert (H), 283,'65, 4629 Richmond, Bdg.

REYNOLDS JOHN P (R), Univ of Pa, Phila, Pa, 1878; Hours until 10 a m, 1 to 3 and 6 to 8 p m, 705 Spruce. Telephone Walnut 16-42A.

Reynolds Victor M, 282, 1905, 705 Spruce.

Rhein John H W (R), 281, '90, 1732 Pine.

Rhein Robert D (R), 281, '01, 2016 Pine.

RHOADS EDWARD G, M D (R), Med Dept Univ of Penna, Phila, Pa, 1885; Fellow Coll of Phys; Mem Phila County and Germantown Med Socs; Consulting Phys Germantown Hosp; Hours 8-9:30 a m, 2 p m and 7:30 p m. Bell Tel Germantown, 4-79; 159 W Coulter, Germantown.

Rhoads Jos E (R), 281, 1900, 2101 Chestnut.

RHOADS JOHN NEELY, M D (R), Jefferson Med Coll, Phila, Pa, 1885; Instructor Polyclinic Hosp and Coll for Graduates; Mem Phila Co Med Soc; Med Examr Penn Mut, Prudent Patricians of Pompeii; Specialty Diseases of the Eye; Office Hours 8 to 10 a m, 1 to 3 and 6 to 8 p m; Tels Bell and Keystone, 1635 S Broad.

Rhoads Saml (R), 281, 1901, 152 School la, Gtn.

Riccardi Giovanni (R), Univ of Naples, Italy, 1888, 1032 Ellsworth.

Rich Edwd Y, 281, 1901, 1215 Lehigh av.

PHYSICIANS CASUALTY ASSOCIATION OF AMERICA

$25.00 WEEKLY indemnity for accidental injuries. Costs $3.00 Quarterly. See Page 12 Write E. E. ELLIOTT, Sec'y, OMAHA, NEB.

Richards D Bruce (R), 282, '96, 1746 N 10th.
Richards Ernest A,* 730 N 37th.
Richards Florence H (R), 284, 1899, 1802 Catharine.
Richardson Bertha S H, 284, 1893, 1840 N 12th.
Richmond Geo N (R), 281, 1895, 4003 Chestnut.
Riddle Hugh H (R), 281, 1902, 1815 Spruce.
Ridge Jonathan T (H), 283, '82, 816 New Market.
Ridgeway Mary Davis (H), 279B, 1898, 5348 Wayne av, Germantown.
Ridpath Robt F (R), 294, '99, 718 E Chelten av, Gtn.
Riegel Walter S (R), 281, '92, 5409 Vine.
Riegger Marie (R), 284, 1901, 866 N 13th.
RIESMAN DAVID (R), Med Dept Univ of Penna, Phila, Pa, 1892; Associate in Med in Same; Prof of Clinical Med Phila Polyclinic; Physician Philadelphia Polyclinic and Jewish Hosps; Mem Am Med Assn and Coll of Phys of Phila; Hours 8-11 a m, 7-8 p m, Tel Spruce 57-80; 1624 Spruce
Righter Harvey M (R), 282, 1896, 1443 S 2d.
Rile Walter B (H), 283, 1902, 8327 Germantown av, Gtn.
Rinehart Charles A (R), 282, 1887, 1324 N 52d.
RING G ORAM, M D (R), Dept of Med Univ of Penna, Phila, Pa, 1885, 1900 Chestnut.
Rishel George P (R), 281, '83, 2035 Diamond.
RISLEY J NORMAN, M D (R), Dept of Med Univ of Penna, Phila, Pa, 1899; Ophthalmologist to Penna Training Sch for Feeble-MindedChildren; Asst Ophthalmologist Wells Eye Hosp; Fellow Coll of Phys, Phila; Mem Phila County Med Soc and Phila Neurological Soc; Hours 9 a m to 2 p m, Afternoons by Appointment, 1728 Chestnut.
RISLEY SAMUEL D, A M, M D, Ph D (R), Med Dept Univ of Penna, Phila, Pa, 1870; Emeritus Prof Diseases of the Eye Phila Polyclinic; Attending Surg Wills Eye Hosp; Mem Am Med Assn, Am Ophthalmological, Am Otological and Am Climatological Socs and Penna State and Phila Co Med Socs; Fellow Am Acad of Med and Coll of Phys of Phila; Hours 9 a m to 2 p m daily, 4 p m by appointment, 1728 Chestnut.
Ritter Wm J, 294, 1902, 1426 Dauphin.
Rivas Damaso, 294, 1898, 6150 Vine
Roach Walter W (R), 281, '90, 2966 Columbia av.
Robbins Thos L,* 1909 Master
Roberts Isaac E (R), 281, '67, 1344 N 13th.
ROBERTS JOHN B (R), Jefferson Med Coll, Phila, Pa, 1874; Med Dept Univ of Penna, Phila, Pa, 1888, 313 S 17th.
ROBERTS JOSEPH E, B S, Univ of Penna, 1900, M D (R), Med Dept Univ of Penna, Phila, Pa, 1903; Res Phys St Joseph's Hosp, Phila, 1903-1905; Phys to Camden City Dispensary; Radiographer to St Joseph's Hosp, Phila; Office Address 401 Broadway, Camden, N J.
Roberts Joseph V C, 294, 1900, 108 S 42d.
Roberts Mercedes A, 284, 1904, 1144 S 11th.
Roberts Victor C (R), 294, '92, 1109 S 47th.
Roberts Walter (R), 281, '93, 33 S 19th.
Roberts Wm P, 282, 1903, 723 N 11th.
Roberts Willis R jr, 281, 1905, St Christopher's Hosp.
Robertson J Frederick (R), 294, 1896, 2465 N 31st.
ROBERTSON WM EGBERT, M D (R), Dept of Med Univ of Penna, Phila, Pa, 1892; Visiting Phys Episcopal Hosp; Formerly Pathologist; Asst Visiting Phys and Instr in Medicine Medico-Chirurgical Hosp. Tel Bell. 320 S 16th.
Robinson Annie May, 284, '05, Woman's Hosp.
Robinson Edward Ames (H), 283, 1893, 6505 Gtn av.
Robinson Edwin T (R), 281, 1900, 22 S 18th.
Robinson George jr (R), 281, 1898, 2215 N 16th.
Robinson George S (R), 282, 1881, 8019 Frankford av.
Robinson James W, 282, 1889, 402 S Broad.
Robinson Wm C (R), 294, '03, 6402 Gtn av.
ROBINSON WM D, Ph D, M D (R), Dept of Med Univ of Penna, Phila, Pa, 1880; Mem of Eleven Various National, State and County Socs; Office Hours 8-9 a m, 2-3 and 6:30-7:30 p m. Tel Bell 2808A; 2012 Mt Vernon.
Robrecht John J (R), 281, '94, 3906 Chestnut.
Rocap Wm A (R), 282, 1888, 2d st pk cor Tabor, Olney.
Rochester John R (H), 283, 1900, 863 N 7th.
Roderer John F (R), 281, '84, 2426 N 6th.
Rodgers Robert jr (R), 281, 1889, 3521 N 8th.
Rodgers Walter R (R), 282, 1883, 616 Norris.
RODMAN WM L, M D (R), Jefferson Med Coll, Phila, Pa, 1879; Prof of Principles and Practice of Surgery and Clinical Surgy Woman's Med Coll of Penna, 1904 Chestnut.
Roe Wm J (R), 282, 1895, 1210 Locust.
Roedmann Maximilian, 283, 1903, 1727 N 17th.
Roessler George F (R), 281, 1887, 1530 N Marshall.
Roessler Henry K, 283, 1905, 1120 Tioga.
Rogers Asa H (R), 282, 1893, 3057 Germantown av.
ROMAN DESIDERIO, A M, M D (R), Hahnemann Med Coll, Phila, Pa, 1893; Visiting Surg to St Luke's Hosp, Phila; Mem County Med Soc, Clinico-Pathological Soc; Hours until 12 m, Tels 24-85 Poplar, Keystone Park 260; 1429 Poplar.
Rondinella Annina C (R), 284, 1899, 308 S 13th.
Rosen Mayer (R), 282, 1897, 635 N Franklin.
Rosenberger Randle C (R), 282, 1894, 2330 N 13th.
Rosenbloom Jules M, 294, '05, 463 N 6th.
Rosenthal Edwin (R), 282, '90, 517 Pine.
Ross George G (R), 281, '91, 1721 Spruce.
Ross Joseph H (R), 282, '94, 106 Susquehanna av.
Ross J Gordon (R), 281, 1895, 107 S 40th.
Ross Thomas C, 294, 1905, 2110 Cherry.
Rostow Leo J, 294, 1905, 924 N Franklin.
Rothermel Felix D (H), 283, 1891, 1339 N 7th.
Rottner Charles S (R), 282, 1891, 1500 N 7th.
Rotzell Willet E, 211, 1885, 200 S 40th.
Roussel Albert E (R), 282, '82, 2112 Pine.
Rovno Philip (R), 282, 1894, 423 Pine.
Rowand Alexander H C (R), 281, 1893, 3704 Spg Garden.
Rowe Charles K (R), 281, '85, 201 Queen la, Falls.
Rowland John F, 283, 1903, 430 N 52d.
ROYER B FRANKLIN, M D (R), Jefferson Med Coll, Phila, Pa, 1899; Chief Resident Phys of the Municipal Hosp, Phila; Fellow in the Royal Inst of Public Health, England; Mem Am Med Assn, Phila County and Penna State Med Socs; Mem Phila Pathological and Phila Pediatric Socs; Municipal Hosp, 22d and Lehigh av.
Rucker James B jr, 281, 1904, 3327 Chestnut.
Rudderow Benjamin J (R), 281, 1874, 1913 Spring Garden
Ruff Wm F (R), 281, 1893, 742 N 40th.
Ruffel John B (H), 283, 1898, 1137 Shackamaxon.
Ruffell Charles E, 281, 1901, 244 E Girard av.
Rugh James T (R), 282, 1892, 1616 Spruce.
Rumbel Barton C, 294, 1905, 1603 Vine.
Runkle Stuart C (R), 282, '88, 1605 Christian.
Ruoff Wm (R), 281, 1892, 1301 N 13th.
Rupert Mary P S (R), 284, '04, Woman's Hosp.

Scott's Emulsion contains the best Norwegian non-freezing cod liver oil, C. P. glycerine, and hypophosphites of lime and soda; the strongest combination in the world for fighting wasting diseases.

Philadelphia—Cont'd.

Russell Antoinette E C, 242, 1890, 5348 Wayne av, Gtn.

Ryder Elizabeth A (R), 284, 1891, 3909 Walnut.

Saalfrank Chas W (R),282,'86 6410 2d St pk, Lawndale.

SAILER JOSEPH, M D (R), Dept of Med Univ of Penn, Phila, Pa, 1891; Prof of Diseases of the Stomach Phila Polyclinic Coll for Graduates of Medicine Asso in Clinical Med Univ of Penna, Phys to the Phila and Howard Hosps Asst Phys to the Univ Hosp; Mem Am Med and Am Neurological Assns; Hours until 11 a m, 248 S 21st.

St John Elizabeth I, 284, 1900, 737 S 22d.

Sajous Charles E de M (R) 282, 1878, 2043 Walnut.

SALADE LOUIS A, M D(R) Dept of Med Univ of Penna, Pnila, Pa, 1888; Gynecologist Methodist Hosp Office Hours until 10 a m, 5-7 p m, 4000 Spruce.

Salinger Julius L (R), 282,'86 1729 N 42d.

Saltmarshe Thos J (R), 103 1876, 2639 N 6th.

Saltzman Louis A (R), 282 1902, 1233 S 4th.

Salus Harry W, 294, 1905, 33 S 12th.

SAMPSON ALLEN G, M D (R), Medico-Chirurgical Coll, Phila, Pa, 1901; Demonstrator of Anatomy Med Dept Temple Coll; Former Asst Med Examr Penna R R; Hours Until 9 a m, 2-3 and 6-7:30 p m, Sundays until 10 a m Only, 3048 Oxford

Samuels Wm O (R), 282, 1894 5127 Arch.

Sanders Robert,* 629 N 8th.

Sanderson Philip C (H), 135 1885, 542 N 10th.

Sands J Seldon (R), 282, 1882 865 Woodlawn, Gtn.

Santee Eugene I (R), 281, '66 532 N 6th.

Sappington Saml W (H), 283 1897, 1826 N 13th.

Sargent Albert A (R), 282,'93 939 Spruce.

Sargent John H (R), 282, 1876 824 N Broad.

SARTAIN PAUL J, M D (R), Dept of Med Univ of Penna, Phila, Pa, 1886; Specialty Eye, Ear, Nose and Throat; Office Hours 8-10 a m, 2-4 p m, except Tuesday and Friday Afternoons, Tels Bell Locust 2378D Keystone Race 5354-D, 212 W Logan sq.

Saunders Robt R (R), 282, '97, 1106 Jackson.

Savidge Edgar (R), 281, 1896, 242 S 21st.

Savitsky Jos A (R), 282, 1893, 814 S 3d.

Savitz Saml A, 294, 1905, 1604 S 7th.

Saxman Nathl H (R), 281, '90, 2739 Kensington av.

Saylor Edwin S (R), 281, 1898, 1628 N 15th.

Saylor Norman A (H), 283, 1880, 5021 Market.

Scarlett Rufus B (R), 281, '01, 4242 Chestnut.

Schabinger Chas (R), 294, '99, 726 N 11th.

Schaeffer John H, 294, 1903, 2010 E York.

SCHAMBERG JAY F, M D (R), Dept of Med Univ of Penna, Phila, Pa, 1892; Prof of Dermatology and Infectious Eruptive Diseases Phila Polyclinic and Coll for Graduates in Medicine; Asst Diagnostrician Bureau of Health and Consulting Phys to the Municipal Hosp for Contagious and Infectious Diseases, 1922 Spruce.

Schamberg Morris I, 294, 1898, 1636 Walnut.

Schantz Wm S (R), 281, 1888, 3319 N Park av.

Schatz Harry A, 281, 1905, 916 N 6th.

Schaubel Chas W, 282, 1904, 2342 E Norris.

Schaul Otho D (R), 282, 1892, 4920 Woodland av.

Schell J Thompson (R), 294, 1895, 2505 N 17th.

SCHENCK JOSEPH H, M D (R), Jefferson Med Coll, Phila, Pa, 1869; Specialty Consumption; Hours 9 a m to 3 p m, 537 Arch.

Schetky Martha G K (R),284, 1897, 911 S 48th.

Schetky S Elizabeth A (R) 284, 1900, 119 S 17th.

Schisler Belle A (R), 284, 1901 2835 Diamond.

Schleif Wm (R), 281, 1895, 1633 Walnut.

Schneideman Theo B (R),282, 1883, 2725 N 5th.

Schlotterer Jos F, 294, 1905, 186 Green la, Myk.

Schoales Chas B (R), 281, '86 1428 N 11th.

Schneider Emil, 282, 1905, 3535 N Broad.

Schock Chas H, 294, 1887, 619 Clearfield.

Schock Harvey E, 281, 1902, 1134 S 15th.

Schoenberg Gustavus (R), Univ of Berlin, Ger, 1846, 430 Huntington.

Schoettler Bernard C (R), 294, 1888, 117 Girard av.

Schofield Jas D (H), 283, 1902, 442 Roxb av, Roxb.

Scholl Alfred K (R), 281, 1885, 1521 Diamond.

Scholl B Frank (R), 282, 1886, 1711 N 25th.

SCHREINER EMMA TOLBERT (H), Univ of Michigan Homo Med Coll, Ann Arbor, Mich, 1880; Visiting Phys St Luke's Homo Hosp; Mem Am Inst of Homo and State Homo Med Soc; Specialty Diseases of Women and Children; Tel Connection; Office Hours 9 to 10 a m, 3 to 4 and 6:30 to 7 p m, 190 Maplewood av, cor Wayne av, Gtn.

Schrotz Julius (R), Univ of Wurzburg, Ger, 1854, 935 N 8th.

Schultz Howard F, 283, 1905, Hahnemann Hosp.

Schumann Edwd A (R), 281, 1901, 15 Pelham rd, Gtn.

Schwartz Fredk (R), 282, 1888, 3600 Richmond.

Schwartz Geo J, 294, 1899, 1633 S 15th.

Schwartz Louis, 282, 1905, 1424 N Marshall.

SCHWEINITZ GEORGE E de (R), Univ of Penna, Phila, Pa, 1881; Office Hours 8 a m to 1 p m, 1705 Walnut.

Schwenk Clayton S (H), 283, 1882, 2040 N Broad.

Schwerin Justin G, 281, 1901, 1625 Diamond.

Scott James P E, 283, 1903, 2449 N 29th.

SCOTT JOSEPH ALISON, B A (R), Univ of Penn, Phila, Pa, 1889; Adjunct Prof Clinical Med in same; Visiting Phys to Penn Hosp; Mem Coll of Phys of Phila, Phila Co Med, Pathological and Pædiatric Socs; Hours until 10 a m, 2-3 p m, 1834 Pine.

Scott Haensler A V,* 329 S 12th.

Scott Robert B (R), 282, 1896, 1200 Poplar.

Scott Robert C (H), 282, 1899, 2265 N 19th.

Scout Hiram,* German Hosp.

Scull Wm B (R), 281, 1885, 3024 Richmond.

SEABROOK ALICE M, M D (R), Woman's Med Coll of Penn, Phila, Pa, 1895; Med Supt Woman's Hosp of Phila; Mem Am Med Assn, Phila Co Med, Obstetrical and Pediatric Socs; Med Examr Conn Mut and Security Trust and Life; Hours 10 to 12 a m; Tel Bell Poplar 21-32, Keystone 7-23; 22d and N College av.

Segal Bernhard (R), 282, '93, 819 S 5th.

Seifert Frank R, 294, 1903, 2174 E Cumberland.

Seilkovitch Solomon (R), 294, 1893, 935 S 3d.

Seiss Ralph W (R), 281, 1883, 255 S 17th.

Seitz Frederick (R), 282, 1886, 2134 Vine.

Self M Frances,* 3617 N 19th.

Seltzer Charles M (R), 281,'78, 2001 Green.

Semple Wm H (R), 294, '97, 1354 N Front.

Senderling Wm H (R), 282,'69, 1934 N 6th.

Senior Harold D (R), Durham Univ and Coll of Surgs, England, 1892, 3331 Chestnut.

Service Charles A, 282, 1902, City av n Belmont av.

Service John H (R), 282, '89, 817 N 40th.

Settle George M, 281, 1900, Meth Epis Hosp.

Severs Benjamin F (R), 239, 1888, 2148 N 29th.

Cleveland Pasteur Institute

602 Hough Ave., Cleveland, Ohio.

Private Hospital for the Preventive Treatment of Hydrophobia.

H.R. BROWNLEE, M.D., Med. Director

Sewall Millard F, 282, 1903, Girard Coll.
Seybert Charles H, 283, 1903, 5624 Girard av.
Seyero G Harvey,* 1611 Cayuga.
Seyfert Theodore H (R), 281, 1867, 1709 Mt Vernon.
Shade Julia P (R), 284, 1871, 1905 Norris.
Shaffer S Albert (R), 294½, 1889, 5567 Spruce.
Shaffner Charles (R), 281, '70, 4807 Chester av.
Shaham Simon, 282, 1901, 761 S 5th.
SHALLCROSS ISAAC G, M D (H), Hahnemann Med Coll, Phila, Pa, 1887; Prof of Laryngology and Rhinology, Diseases of the Nose and Throat in Same; Laryngologist Hahnemann Hosp; Diseases of Eye, Ear, Nose and Throat a Specialty; Hours 9 a m to 1 p m; 1623 Arch.
Shammo George C, 169, 1898, 260 N 52d.
SHANNON CHARLES E G, M D (R), Jefferson Med Coll, Phila, Pa, 1902; Med Examr N Y Life and Equitable Life Assce Soc; Specialty the Eye; Hours 9-12 a m, 1-3 p m; 1528 Walnut.
Shannon John R (R), 281, '96, 2826 Wharton.
SHANNON SAMUEL F (H), Hahnemann Med College, Phila, Pa, 1879; Mem Am Inst of Homo, Inter Hahnemann Assn and Penna Homo Med Soc; Hours 8-10 a m; 1-3 and 7-8 p m, Sundays 8-10 a m, 2-4 p m; Bell Phone; 603 N 52d.
Sharp Frank A (R), 282, 1872, 1513 Dickinson.
Sharp Leedom (R), 281, 1895, 4941 Catharine.
Sharp Norman W (R), 282, 1902, 1639 Christian.
Sharpe Albert H (R), 109, '02, 5212 Morris, Gtn.
Sharpless Anna P (R), 284, 1889, 3926 Chestnut. Retired.
Sharpless Edward S (H), 283, 1880, 1329 N 12th.
Shaw Alexander R (H), 283, 1857, 902 Susquehanna av.
Shea Thomas, 282, 1905, 1830 Poplar.
Shea Wm K (R), Royal Coll of Surgs, Ireland, 1881, 1705 N18th.
Sheaff Philip A (R), 282, 1902, 3944 Powelton av.
Shearer H Maris, 294, 1904, 2129 N 11th.
Shellenberger Jacob R (R), 281, 1867, 5505 Gtn av.
SHELMERDINE E KIRKLAND, M D (R), Dept of Med Univ of Penna, Phila, Pa, 1900; Post-Grad Vienna, Austria, 1900-1902; Surg Phila Rapid Transit Co; Mem Co Med and North Med Socs; Hours Until 10 a m, 6-8 p m; Tel Bell Germantown 936-A; 6135 Gtn av.
Shemp Parker D, 283, 1879, 1416 Arch.
Shetter John R (H), 283, 1895, 1513 Shunk.
Shields Wm G jr (R), 281, 1900, 412 School la, Gtn.
Shippen Edward, 281, 1857, 2039 Pine.
Shmookler Henry B (R), 282, 1897, 1320 S 5th.
SHOBER JOHN B, M D (R), Dept of Med Univ of Penna, Phila, Pa, 1885; Gynæcologist to the Howard, Phila Hosp and to the Amer Hosp for Diseases of the Stomach; Assoc Surg to the Gynæcian Hosp; Fellow of the Coll of Phys, Phila, Etc; Hours 9-11 a m, Tel Spruce 4515-A, 1731 Pine.
SHOEMAKER GEORGE EBETY (R), Univ of Penna, Phila, Pa, 1882; Gynæcologist Presbyterian Hosp; Consultg Surg Woman's Hosp; ex-Pres Phila Co Med Soc; Mem Coll of Phys of Phila, Acad of Surgy and Obstetrical Soc of Phila; Office 1831 Chestnut; Res 3727 Same
Shoemaker Harlan, 281, 1902, 209 S 17th.
Shoemaker Harvey (R), 281, 1886, 2011 Chestnut.
Shoemaker James S (H), 283, 1888, 3112 Frankford av.
Shoemaker John L (Ecl), 290, 1871, 1626 N 10th.
Shoemaker John V (R), 282, 1874, 1519 Walnut.
Shoemaker Wm L (H), 283, 1876, 224 N Howard.
Shoemaker Wm T (R), 281, 1891, 2031 Chestnut.
Sholler George W (R), 281, '92, 2715 N 12th.
Shriner Howard M (R), 282, 1896, 1935 E Cumberland.
Shriner Thomas (R), 282, '69, 2176 E York.
SHROM RALPH E, M D (R), Jefferson Med Coll, Phila, Pa, 1904; Res Phys Strittmatter's Private Hosp; Mem Northern Med Soc of Phila and Phila Medical Club; Med Examr Am Central Life Ins Co, Indianapolis; Hours Until 10:30 a m, 2-3 and 7-8 p m, Sundays Until 10:30 a m Only; Office 999 N 6th.
SHUMWAY EDWARD A (R), Med Dept Univ of Penna, Phila, Pa, 1894; Instr in Ophthalmology in Same; Asst Ophth Surg Univ Hosp and Phila Genl Hosp; Hours 9 to 12:30 a m, 2007 Chestnut.
Shurtleff Henry C (R), 281, '88, 34 S 40th.
Shute Furman R, 283, 1899, 1516 Mt Vernon.
SHUTE HARRY A, M D (R), Dept of Med Univ of Penn, Phila, Pa, 1894, 1422 Master.
Sibbald James (R), 282, 1881, 604 Weightman bldg.
Sibbald John, 282, 1875, 2d St Pk at Pine rd, Fox Chase.
Sickel Harry L (R), 159, '94, 844 N 23d.
Sidebotham Harry L (R), 282, 1886, 1146 Frankford av.
Siggins John C (R), 281, 1901, 530 N 13th.
Siggins John J (R), 189, '85, 530 N 13th.
Silverman Jacob G, 281, '04, 815 S 5th.
Simcox Lawrence (R), 281, '97, 5201 Ridge av.
Sime M Toland (R), 223, 1896, 166 W Hortter.
Simes J Henry C (R), 281, '70, Conshohocken av, Bala.
Simmer George C E (H), 283, '02, 2512 N 6th.
Simmons Clarence W (H), 283, 1896, 1628 N 18th.
Simmons Clifford F, 294, 1903, 1939 Hunting Park av.
Simpson Robert (R), 281, '74, 805 N 11th.
Simsohn Joseph S (R), 282, 1874, 909 N Franklin.
SINCLAIR JOHN F (R), A B, M D, Univ of Penn, Phila, Pa, 1897; Phys Med Dispensary Presbyterian Hosp; Visiting Phys Presbyterian and Phila Orphanages; 1st Lieut and Asst Surg Troop "A," Phila City Cavalry, N G P; Fellow Coll of Phys of Phila; Mem Pathological Soc of Phila, Pediatrical Soc of Phila, Phila Co Med Soc, Med Club of Phila, and Am Med Assn; Hours Until 9:30 a m, at 2 p m, and 6 to 7:30 p m, Sundays Until 10 a m. Tel Connections, 216 S 41st.
Sinexon Justus (R), 282, 1884, 114 S 18th.
Singer Benjamin L (R), 281, 1900, 1914 N 18th.
Sinkler Francis W, 281, 1900, 348 S 16th.
SINKLER WHARTON (R), Univ of Penn, 1868; Phys to Phila Orthopædic Hosp and Infirmary for Nervous Diseases, Etc; Office Hours 9 to 11:30 a m, 1606 Walnut.
Sinnamon George (R), 281, '89, 2204 E York.
SITER E HOLLINGSWORTH, M D (R), Dept of Med, Univ of Penn, Phila, Pa, 1897; Instr in Genito-Urinary Surgery in same; Vis Genito-Urinary Surg Phila Hosp, Univ Hosp, and Out Patient Surg Children's Hosp; Fellow Coll of Phys, Phila Acad of Surgy; Mem Am Med Assn; Hours Until 11 a m; Tel 869 Locust; 2038 Locust.
Skidelsky Rachel S (R), 284, 1894, 824 N 24th.
Skillern Penn G (R), 281, '77, 241 S 13th..
Skillern Penn G jr (R), 281, 1903, 3400 Walnut.
SKILLERN ROSS H, M D (R), Dept of Med, Univ of Penn, Phila, Pa, 1897; Laryngologist to Rush Hosp for Consumption; Asst Surg 2d Reg N G P;

KRETOL
Refined

Refined and distilled KRETOL is made into by-products, which are useful requisites to the lady's toilet; a most excellent preparation for softening the skin and beautifying the complexion. An excellent food for the skin and scalp. All Druggists, or The "Kretol" Co.
WASHINGTON D. C.

Philadelphia—Cont'd.

Asst Sec Phila Co Med Soc; Hours 9-2 and 6-7:30; Tel Preston 48-97-A, s e cor 34th and Race.

Skillern Samuel R (R), 281, 1854, 3509 Baring.

Skilling Michael J (R), 282, 1873, 1635 Christian.

Skinner Henry (R), 281, 1884, 716 N 20th.

Skirving Thomas W, 283, '02, 219 E Wister, Gtn.

Slagle Sarah E, 180, 1898, 3401 N 15th.

Slaughter Charles H P (R), 281, 1895, 1332 S 10th.

Slaughter Frank V (H), 283, 1899, 1429 Girard av.

Slaymaker John M, 282, 1883, 3502 Spg Garden.

Slifer George B (R), 282, 1894, 1707 Ritner.

Slifer Levi K (R), 281, 1872, 3625 Germantown av.

Slifer Walter L, 282, 1903, 700 Venango.

SLOAN MALACHI WILSON, M D (H), Hahnemann Med Coll, Phila, Pa, 1899; Mem Homo Soc of Co of Phila, and Am Inst of Homo; Hours 8-10 a m, 6:30-7:30 p m, 4825 Baltimore av.

Sloan W Harpur, 294, 1895, 299 N 52d.

Slocum Harris A (R), 281, '79, 1900 Chestnut.

Slonimsky George (R), 294, '98, 644 Pine.

Small E Payson (H), 283, '66, 111 N 16th.

Small John Hamilton, 294, '02, 914 S 48th.

Small Wm B (R), 281, 1893, 1344 Spruce.

Smart John Leo, 294, 1905, 1628 S Broad.

Smethurst Albert E (R), 294, 1898, 621 E Thompson.

Smiley Annie E (R), 284, '91, 5203 Haverford av.

Smiley Edwin R (R), 282, '81, 5203 Haverford av.

Smiley Louis F (H), 283, 1875, 117 N 11th.

Smillie Nathan (H), 283, 1894, 624 Weightman bldg.

Smith Albert H (R), 294, '88, 3428 Frankfort av.

SMITH ALEXIS DUPONT (R), Univ of Penn, Phila, Pa, 1882; Consultg Staff Germantown Hosp; Mem Am Med Assn, Phila Co Med and Germantown Med Socs; Hours Until 10 a m, 2 to 3 and 7 to 8 p m, Except Sundays; Bell Tel Gtn 2166, 6019 Germantown av.

Smith Alfred G (H), 283, 1900, 1110 E Montgomery av.

Smith Alice W, 284, '05, Samaritan Hosp.

Smith Caroline E, 284, 1883, 517 Perry Bldg.

SMITH ALLEN J, M D (R), Univ of Penn, Phila, Pa, 1886; Prof of Pathology in Univ of Penn, Phila, Pa; Pathologist to Univ Hosp, Phila, Phila Genl Hosp and State Insane Hosp, Norristown, Pa; Mem Coll of Phys, Am Med Assn, Phila Patholog Soc, Etc; Med Dept Univ of Penn, Patholog Laboratory.

SMITH CHARLES H (H), Hahnemann Med Coll, Phila, Pa, 1876; Office Hours 7 to 9 a m, 1 to 2 and 7 to 8 p m, Sundays 7 to 9 a m and 1 to 3 p m, 3025 Frankford av.

Smith Clarence R, 283, 1900, 2060 N 63d.

Smith Edward L, 282, 1887, 842 N 8th.

Smith Frederick W, 283, 1903, 2224 S 15th.

Smith F Conrad,* 3524 K.

Smith George L (H), 281, '97, 5538 Wayne av, Gtn.

Smith George W (H), 283, '76, 806 N Broad.

Smith Henry A (R), 281, '75, 1533 Oxford.

Smith Herbert J (R), 294, '98, 1411 N 19th.

Smith H Boydston (R), 294, 1902, 5939 Haverford av.

SMITH JOHN GREER, M D (R), Medico-Chirurgical Coll, Phila, Pa, 1898; Mem Am Med Assn and Phila Co Med Soc; Hours Until 9 a m only Wednesday and Sunday, other days until 9 a m, 6-8 p m, 4502 Baker, Myk.

Smith Joseph I (R), 282, '94, 2314 N 16th.

Smith Mark L (R), 282, 1870, 1529 Morris.

Smith Rolla L (R), 281, 1889, 2987 Richmond.

Smith Samuel C, 282, 1905, 904 Pine.

SMITH S MacCUEN (R), Jefferson Med Coll, Phila, Pa, 1884; Prof of Otology in Same; Aurist and Laryngologist Germantown Hospital; Aurist to the Jewish Hospital and Dispensary; Hours 9 to 12 a m, 1700 Walnut, Res 218 W Chelten av, Germantown.

SMITH T HART, M D (R), Homo Med Coll, Phila, Pa, 1866; Hours 8 to 10 a m, 1 to 3 and 6 to 8 p m; Whooping Cough Specialist, 1309 Girard av.

Smith Wm A (R), 282, 1896, 2335 N 2d.

Smith Wm Francis, 282, 1904, Jefferson Hosp.

Smith Wm R, 281, 1902, 4200 Aspen.

SMOCK LEDRU P, A M (R), Princeton Univ, 1879; Univ of Penn, Phila, 1882; Consulting Aurist and Laryngologist to St Agnes' Hosp; Surg N Y Accident Ins Co; Mem Am Assn for Advancement of Science, Am Med Assn, Am Acad of Med and Phila Co Med Soc; Hours 9 to 11 a m and 5 to 8 p m, 3330 Chestnut.

Smyser Eugene M (R), 281, 1864,¶ 5900 Tulip, Wissino.

SNADER EDWARD R, M D (H), Hahnemann Med Coll, Phila, Pa, 1884; Prof of Physical Diagnosis in same; Visiting Phys to St Luke's Hosp, Children's Hosp; Consultant to Women's Homo Hosp; Mem National, State and Co Organizations; Office Hours 8-10:30 a m, 5-7 p m; Tel 1080 Locust, 1919 Arch.

Snively Andrew F, 294, '03, 5308 Market.

Snively I Newton (R), 241, '89, 1617 N Broad.

Snively R Dungleson (R), 294, 1895, 1707 Tioga.

Snodgrass Oliver E, 281, 1886, 2350 N 19th.

Snyder David L (H), 283, '78, 1635 Girard av.

Snyder Elizabeth (R), 284, '85, 2002 Columbia av.

Snyder Howard, 282, 1905, Presbyterian Hosp.

Snyder Walter J,* 5401 Spruce

Snyder Wayne, 282, 1905, Jefferson Hosp.

Somers Lewis S (R), 281, '92, 3554 N Broad.

Somerville W H (H), 283, '81, 1214 E Columbia av.

Sommerkamp Ralph F (R), 294, 1899, 5045 Baltimore av.

Sommerville Caleb W,* 5120 Market.

Sonneborn Wm (H), 283, 1890, 2311 E York.

Sooy J Milton (R), 282, 1885, 3014 Dauphin.

Souder C Fletcher (H), 283, 1892, 1418 Diamond.

Souder Ralph L (H), 283, '96, 1305 Christian.

South Lillian,* 126 N 11th.

Southern Frank L,* 632 N 16th.

Southwick Edward M (R), 172, 1898, 5727 Woodland av.

Souwers George F (R), 282, 1877, 160 Manheim, Gtn.

Sowden Frederic D (R), 282, 1883, 3042 Frankford av.

Spaeth Louis A, 241, 1894, 4637 Haverford av.

Sparano Gennaro, Univ of Naples, 3126 N 22d.

Spangler Ralph H, 294, 1901, 2217 S Broad.

Speakman Wm W (H), 283, 1887, 801 Professional bldg.

Speer Henry N (R), 282, 1883, 29 S 52d.

Speese John, 281, '02, 1342 Pine

Spellissy Joseph M (R), 281, '90, 110 S 18th.

Spencer George W (R), 282, 1892, 1838 Christian.

Spencer Herbert A, 294, 1905, 3015 Colona.

Spencer William (H), 283, 1887, 1820 Chestnut.

Spiegle Grace E (R), 284, '98, 2115 N 12th.

Spiess Walter G, 294, 1903, 1237 N 6th.

SPILLER WM G, M D (R), Med Dept Univ of Penn, Phila, Pa, 1892; Prof Neuro-Pathology and Associate Prof Neurology in Same, 2030 Chestnut.

THE
KEELEY INSTITUTE,
MARION, INDIANA.

FOR THE CURE OF
LIQUOR and DRUG HABITS
The Treatment is identical with that used by the late DR. LESLIE E. KEELEY. The time spent with us is like a PLEASANT VACATION TO THE PATIENT.

Spitz Louis, 282, 1902, 1104 N 40th.
Sprenkel Ward F (R), 281, '94, 1900 Chestnut.
Sprissler Anthony G (R), 294, 1895, 2223 Montgy av.
Sprissler Oscar (R), 282, '92, 1626 N 8th.
Sprissler Theodore (R), 281, '87, 1151 S Broad.
Stackhouse Wm J,* 4265 Mantua av.
Stafford Alva M (R), 294½, '96, 6402 Woodland av.
Stahl B Franklin (R), 281, '97 1727 Pine.
Stalberg Samuel (R), 281, 1902. 1331 S 6th.
Staller Max (R), 136, 1895, 631 Catherine.
Stamp Harley,* 1607 Arch.
Stanford J Thomas,* 4030 Sansom.
Stankowitch Rosalie (H), 284. 1890, 1534 Vine.
Stanton John J, 282, 1903, 2244 Oxford.
Stanton Wm B (R), 281, '98. 732 Pine.
Starck Albert A G (R), 282. 1883, 1164 N Hancock.
Starkey Frank R (R), 294, '97, 445 S 44th.
Starr Louis (R), 281, 1871, 1818 S Rittenhouse sq.
Stauffer Annie W (H), 243. '81, 1518 Montgomery av.
Stauffer Nathan P, 282, 1901. 4833 Baltimore av.
Staunton Florence I,* Woman's Hosp.
Stearn Isaac (R), 173, 1893, 428 S 5th.
Stearn Moses (R), 173, 1889, 428 S 5th.
Steel Wm A (R), 281, 1899 2528 N 5th.
STEELE J DUTTON (R). Univ of Penn, 1893; Associate in Med in Same: Hours 2 to 4 p m, n e cor 40th and Locust.
Steele Wm jr (H), 283, 1903. 2319 N Broad.
Steele W,* 2340 N 13th.
Steele Wm G (H), 283, 1886 1431 Girard av.
Steffian Alice A, 284, 1905 Woman's Hosp.
Stegmenn Charles W A, 283. 1902, 4636 E Thompson, Bde
Stein Walter J (R), 294, '02. 1737 N 21st.
STEINBACH LEWIS W, M D (R), Jefferson Med Coll Phila, Pa, 1880; Prof Surg Phila Polyclinic; Surg Phila and Jewish Hosps, 1309 N Broad.
Steiner Samuel (R), 294, 1899. 262 S 4th.
Steinhart Lewis P, 281, 1900, 1722 N 8th.
Steinmetz Deacon (H), 283,'95, 2506 N 17th.
Steinwandel John A (R), 282, 1890, 2829 Oxford.
STELLWAGEN THOMAS C (R), D D S, Penna Coll Dental Surg, Phila, Pa, 1861; Phila Dental Coll, Phila, Pa, 1866 (ad Eundem); M D, Univ of Penna, Phila, Pa, 1868; Prof Physiology Phila Dental Coll; Stomatologist Penna Training School for Feeble-Minded Children, Elwyn, Pa; Mem Am Med Assn, Penna State Med Soc; Ex-Pres Delaware Co Med Soc; Cor Mem Odontological Soc of Great Britain; Mem Penna State Dental Soc and National Dental Assn: Editor Am Edition of Coleman's Dental Surgery and Pathology; Hours 9 to 11 a m, 2 to 3 p m, except Saturday p m, 501 Hale Bldg 1328 Chestnut.
STELLWAGEN THOMAS C JR, D D S, M D (R), Jefferson Med Coll, Phila, Pa, 1903; D D S, Phila Dental Coll, 1897; Adjt Prof Physiology in Phila Dental Coll and Lecturer on Physical Diagnosis; Asst Genito-Urinary Dept Jefferson Med Coll Hosp; Pathologist in Garretson Hosp; Hours until 10 a m, 6:30-8 p m. Tel Walnut 5539; 1121 Spruce.
STELWAGON HENRY W M D, Ph D (R), Univ of Penna, Phila, Pa, 1875 Prof of Dermatology Jefferson Med Coll and Woman's Med Coll, Phila, Pa Phys to the Dept for Skin Diseases, Howard Hosp Dermatologist to the Phila Hosp, Etc; Hours 9 to 11 a m and 2:30 p m, 1634 Spruce
Stemler Harry A (R), 282, '04. 947 N 6th.
STENGEL ALFRED (R) Univ of Penna, Phila, Pa 1889; Prof of Clinical Med in Same; Phys University and Pennsylvania Hosps Philadelphia; Director Pepper Clinical Laboratory Hours 8:30 to 11:30 a m, 1811 Spruce. Tel.
STERN MAX J, M D (R) Jefferson Med Coll, Phila Pa, 1885; Prof Surgy Phila Polyclinic and Coll for Graduates in Medicine Surg Polyclinic, Jewish and Mt Sinai Hosps, Etc Mem Am Med Assn, County Med, Penna State Med Northern Med Socs; Hon Mem Lehigh Valley Med Soc, Etc; Specialty, Surgery: Hours until 11 a m Tel Bell; 711 N Franklin.
Sterner Charles O (R), 294,'95 760 S 12th.
Sterner H W (R), 173, 1899 2321 N 27th.
Sterner Oliver H (R), 282, '89 2119 Orthodox, Fkd.
Stetler Howard S (R), 281,'85 3712 N Broad.
Stetson John B (R), 294, '96 1212 Spruce.
STEVENS ARTHUR A (R) Univ of Penna, Phila, Pa 1886; Prof Pathology Woman's Med Coll of Penna 314 S 16th.
Stevenson George F, 294, '90 4252 Lancaster av.
Stevenson Wm J,* 4265 Mantua av.
Stewart Alonzo H (R), 282, 1892, 252 N 12th.
Stewart Francis T (R), 282, 1896, 311 S 12th.
STEWART GEORGE W, M D (H), Hahnemann Med Coll, Phila, Pa, 1883, 1823 Chestnut.
Stewart H Knox (H), 283, '69, 532 N 19th.
Stewart John (R), 282, 1896, 2334 N 29th.
Stewart John C, 283, 1903, 4324 Market.
Stewart Reuel (R), 281, 1870, 1840 Green.
Stewart Robert R (R), 282, 1882, 1218 S Broad.
Stewart Thomas S, 281, 1901, 1736 Spruce.
Stichter Henry D (R), 281, '89, 3042 Germantown av.
Stiles Charles M (R), 294, '98, 406 Professional bldg.
Stiles Francis A, 281, 1900, 3801 Powelton av.
Stiles Wm (H), 283, 1875, 1939 Fairmount av.
Stillings Lee C, 307, 1893, 334 Drexel bldg.
Stillwell Walter C (R), 281, 1873, 1248 S Broad.
STINE JOHN B, A M, M D (R), Jefferson Med Coll, Phila, Pa, 1882; Mem Phila Med Soc; Specialty, Surgery; Hours 8-9 a m, 2-3 and 7-8 p m, Sundays 8-10 a m only. Tel Bell; 1417 N 5th.
Stine Luther K (R), 281, 1860, 1502 N 4th.
Stinson George W, 281, 1903, Univ Hosp.
Stirk James C, 283, 1891, 2009 Chestnut.
STIRLING SAMUEL R (R), Ph G, Phila Coll of Pharmacy; M D, Jefferson Med Coll, Phila, Pa, 1880; Mem Northern Med Assn; Specialty, Eye, Ear, Nose and Throat; Hours 9 a m, 2 p m, 1931 E Cumberland.
Stock Jacob F, 282, 1890, 2530 Marston.
Stokes Lydia W (H), 284, '94, 1719 Arch.
Stone Edward R (R), 282, '72, 1701 Master.
Stone James F (R), 241, 1866, 1431 Mt Vernon.
Storm Katherine L (R), 284, 1893, 1612 Diamond.
Stout Emanuel J (R), 231, '78, 1538 N 15th.
STOUT GEORGE C, M D (R), Univ of Pennsylvania, Phila, Pa, 1891; Professor of Otology Phila Polyclinic and Laryngologist and Aurist Presbyterian Hosp and Children's Aid Soc of Pennsylvania; Ex-Sec Laryngological and Otological Section A M A; Mem Am Laryngological, Rhinological and Otological Soc, Coll of Phys of Phila, Am Acad of Med, Phila

ANTIKAMNIA PREPARATIONS
PLEASE SEE PAGE 3 FOR PARTICULARS

Philadelphia—Cont'd.

Pathological Soc and Philadelphia Co Med Soc, 1611 Walnut.

Stout Oliver (R), 281, 1893, 3356 N 5th.

Stout Philip S, 281, 1904, 3356 N 5th.

Stover Isaac F (R), 282, 1893, 33 Carpenter, Gtn.

Stratton Sina (R), 284, 1895, 1318 Pennsylvania bldg.

Straube Rudolph (H), 283, '78, 2822 Girard av.

Strawbridge Isaac R, 294, '03, 802 N Broad.

Strawn Joseph (R), 282, 1869, 1700 Wallace.

Strecker Henry A (R), 282, 1894, 327 S 12th.

Stretch Charles F (R), 281,'98, 1636 Jackson.

Stretch Richard G (R), 281, 1869, 1623 N 18th.

Strickland Geo G (R), 112, '98, Meth Epis Hosp.

Stringfield Samuel L, 282, 1905, 252 S 9th.

STRITTMATTER ISIDOR P (R), Jefferson Med Coll, Phila, Pa, 1881; Specialty Surgy and Gynæcology; Mem Northern Med Assn, Phila Co Med, Phila Pathological, Medico-Legal and Penna State Med Socs and Am Med Assn; Mem Phila Club, Etc; Hours until 10:30 a m, 2:30 to 5 and 7 to 8 p m, Sundays until 10:30 a m only; Office and Private Hosp, 999 N 6th. Bell Phone Market 46-89.

Strobel John (R), 282, 1880, 948 N 5th.

Strong J Wilmer (H), 283, '79, 2049 N 13th.

Strong Walter (H), 283, 1890, 2105 N 13th.

Stroiz Chas M, 294, 1904, 1642 N 11th.

Stroup Asbury C (R), 294, '99, 867 N 10th.

Stroup Geo H, 281, 1874, 744 Fairmount av.

Strouse Fredk M (R), 281, '85, 2220 N Broad.

Stryker Saml S (R), 281, 1866, 3833 Walnut.

Stubbs Geo E (R), 176, 1863, 1605 Arch.

Stubbs Geo P (H), 283, 1880, 114 S 40th.

Subers Edith, 281, 1903, 2430 Columbia av.

Summers Robt S (H), 283, '89, 2610 N 12th.

SUMMERS S LEWIS (R), Univ of Penna, Phila, Pa, 1883, 309 Susquehanna av.

Suplee Wm Z (H), 283, 1897, 1513 Potter.

Suplife Fredk,* 1615 Wayne Gtn.

Suplife Van Dayne A, 294, 1902, 107 N 53d.

Sutton Howard A (R), 281,'98, 329 S 16th.

Sutton Isaac W, 283, 1903, 110 Fitzwater.

Swan John M (R), 281, 1893, 3713 Walnut.

Swayne Eugene, 294, 1905, 1725 Cherry.

Swayne Howard R (R), 282, 1899, 128 S 39th.

Swayze George B H (R), 282, 1859, 1726 N 22d.

Sweaney Francis L,* 1700 Tioga.

Sweeney Edmund B, 281, 1904, Epis Hosp.

Sweeny Jas J,* 303 E Lehigh avenue.

Sweet Wm M (R), 282, 1886, 1205 Spruce.

Swift Daniel D (R), 282, 1855, 743 N 26th.

Swindells Walton C (R), 282, 1900, 1835 Chestnut.

Swope Geo C, 175A, 1901, 1658 Orthodox, Fkd.

SYKES HENRY (R), Univ of Penna, Phila, Pa, 1884; Supt Hospital Protestant Episcopal Church of Phila, Lehigh av and Front.

Szlupas John S (R), 169, 1891, 328 Federal.

Taggart G Corson (R), 173, 1898, 201 N 9th.

Taggart Thos D (R), 282, 1896, 1825 Fairmount av.

TAIT THOMAS W (R), Jefferson Med Coll, Phila, Pa, 1888; Ophthalmic Surg St Agnes' Hosp and Charity Hosp; Hours 9 to 12 a m, Other Hours by Appointment, 318 S 11th.

Tallant Alice W, 175, 1902, 1807 Spruce.

Talley Frank W (R), 281, 1887, 1346 Spruce.

TALLEY JAMES E, A B, M D (R), Univ of Penna, Phila, Pa, 1892; Phys Out-Patient Dept Presbyterian Hosp; Mem Coll of Phys of Phila, Pa, and Am Med Assn; Hours 1-3 p m and 7 p m, Sundays by Appointment Only, 1927 Chestnut. Tel Locust 232.

Tappan Lucy M (R), 284, 1886, 123 S 16th.

Target John D (R), 281, 1898, 1112 Jackson.

TARGETTE ARCHIBALD F M D (R), Jefferson Med Coll, Phila, Pa, 1892; Pres West Phila Med Assn; Hours 8-10 a m, 6-8 p m, Tels Bell and Keystone, 5229 Haverford av.

Tate Mason J,* Polyclinic Hosp.

Taubel Louis E (R), 281, 1885, 400 Witherspoon bldg.

TAYLOR CHARLES FREMONT (R), Central Coll of Phys and Surgs, Indianapolis, Ind, 1880; Editor and Publr of "The Medical World" and of "Equity Series," 1520 Chestnut.

TAYLOR JOHN J (R), Med Chirurgical Coll, Phila, Pa, 1887; Editor and Publr of "The Medical Council," Author of "The Physician as a Business Man" and "The Physician's Pocket Account Book," 4105 Walnut

TAYLOR J GURNEY, M D (R) Dept of Med Univ of Penna, Phila, Pa, 1895, 6041 Drexel rd, Overbrook.

TAYLOR J MADISON, A M, M D (R), Univ of Princeton, 1878; Late Prof Dis Children Polyclinic College; Pediatric Phys Phila Hosp; Asst Phys Children's Hosp; Consultant Elwyn and Vineland Schools; Joint Author "Taylor & Wells Diseases of Children;" Assoc Editor Monthly Cyclopedic Prac Med, 1504 Pine.

Taylor Mary M, 284, 1902, 1322 S 22d.

Taylor Mervyn R F (R), 282, 1900, 1917 Vine.

Taylor Richard F, 281, 1835, 216 S 10th.

Taylor Robert F (R), 281, 1899, 2450 Amber.

TAYLOR WM J (R), Univ of Penna, Phila, Pa, 1882; Attending Surg to the Orthopædic Hosp and Infirmary for Nervous Diseases and St Agnes' Hospital; Office Hours 9 to 11 a m, 1825 Pine.

Taylor Wm L (R), 281, 1876, 1340 N 12th.

Teale Theo E,* Phila Hosp.

Tegtmeier Chas E (H), 283, 1892, 1237 Shackamaxon.

TELLER WM H (R), M D, Dept of Med Univ of Penna, Phila, Pa, 1886; Attending Surg Jewish Hosp, Phila; Hours before 10 a m, 2-4 p m; Tels Bell Poplar 1142, Keystone Race 4810D, 1713 Green.

Thacher George H (R), 283, 1892, 2008 Chestnut.

Thatcher Jesse W (H), 283, 1871, 3500 Hamilton.

Thatcher Paxson B (R), 281, 1899, 346 N 52d.

THEEL GUSTAVUS F, M D (Ecl), Ecl Med Coll of Penna, Phila, Pa, 1869; Beach Med Coll, Indianapolis, Ind, 1884; Indiana Ecl Med Coll, Indianapolis, Ind, 1887; Graduate from the Jahr & Mueller Post-Grad Clinic in Blood, Skin, Genito-Urinary and Venereal Diseases; Ex-Prof Lecturing on Materia Medica Phila Ecl Med Coll; Ex-Prof Lecturing on Genito-Urinary and Venereal Diseases Beach Med Coll, 527 N 6th.

Theel Thomas (Ecl), 148, 1884, 613 Oxford.

Thomas Albert G,* 1746 S 17th

Thomas Annie H, 284, 1905, Woman's Hosp.

Thomas Charles H (R), 281, 1865, 3634 Chestnut. Retired.

THOMAS CHARLES M, A M, M D (H), Hahnemann Med Coll, Phila, Pa, 1871; Dean and Prof of Ophthal-

BURN=BRAE,

A PRIVATE HOSPITAL FOR MENTAL AND NERVOUS DISEASES.
(See adv in PHILADELPHIA.)

mology and Otology in Same, 1825 Chestnut.
Thomas Eb W (R), 282, 1897, 308 Professional bldg.
Thomas Claude L (H), 283,'01, 2802 Columbia av.
Thomas Edward C (H), 283, 1871, 711 N 43d.
Thomas Emily, 284, 1902, 1521 Overington, Fkd.
THOMAS FRANK WISTER, A M, M D (R), Dept of Med Univ of Penna, Phila, Pa, 1880; Mem Am Med Assn, Phila Co and Penna State Med Socs; Med Examr Fidelity Mut Ins Co; Hours 8-9 a m, 2-3 and 6:30-7:30 p m, Sunday until 9:30 a m only, 27 E Mt Airy av, Mt A.
Thomas Geo P (R), 282, 1888, 2113 N 7th.
Thomas Glendon L (R), 282, 1869, 2830 Frankford av.
Thomas T Turner (R), 281, 1895, 1636 Francis.
THOMAS W HERSEY, M D (R), Dept of Med Univ of Penna, Phila, Pa, 1894; Lecturer on Surgery Medico-Chirurgical Coll, Phila, Pa, 1894; Asst Surg Phila Genl and Medico-Chirurg Hosps; Hours until 9 a m, 2:30-3:30 and 7-8 p m, Sundays 2-3 p m only, 1421 N 17th. Telephone.
Thompson Iva S, 284, 1902, 139 S 60th.
Thompson Landreth W (H), 283, 1887, 1701 Green.
Thompson Mary H (R), 234, 1882, 4461 Paul, Fkd.
Thompson Persifer N (R), 282, 1883, 1904 Girard av.
Thomson Archibald G (R), 281, 1892, 1426 Walnut.
THOMSON F FRAZER, M D (R), Jefferson Med Coll, Phila, Pa, 1894, Med Director Presbyterian Ministers' Fund; Med Examr Penn Mut, State Mutual, Security Trust and Life Ins Co and Home Life of N Y, 2246 N 17th.
THOMSON WM, M D (R), Jefferson Med Coll, Phila, Pa, 1855; Emeritus Prof of Ophthalmology in Same, 1426 Walnut.
Thorington Jas (R), 282, 1881, 120 S 18th.
Thornton Edward Q (R), 282, 1899, 922 Spruce.
Thrush M Clayton (R), 294, 1901, 3705 Spring Garden.
THURSTON THOMAS W, Eastern Coll of Electro-Therapeutics, Phila, Pa, '01, 1731 Arch.
Tindall Morris H (R), 294, '01, 1511 Oxford.
Tindall Percy A (H), 283, '99, 1613 S Broad.
Tindall Van R (H), 283, 1864, 1613 S Broad.
Tinney Alfred G, 282, 1903, 2208 Master.
Tobias Susan W (R), 288, '78, 1539 N 11th.
Tod Alva F (R), 282, 1890, 2100 N 5th.
Todd Wm C (R), 282, 1855, 421 Lyceum av, Rox.
Tomlin Almer N (R), 281, '86, 424 N 40th.
Tomlin Richard E (H), 283, 1889, 2057 N 8th.
Tomlinson John, 282, 1841, 632 N 7th.
Tomlinson Wm H (H), 283,'75, 4931 Gtn av.
Tomlinson Wm I, 283, 1903, 1415 Shunk.
Topper John A, 282, 1904, 5250 Spruce.
Tortat Albin E (H), 283, 1888, 5205 Ridge av.
TOULMIN HARRY (R), Univ of Penna, Phila, 1889; Asst Med Director Penn Mut Life Ins Co, 921 Chestnut, Res Haverford.
Tousley Elizabeth D,* 610 N 11th.
TOUSLEY WILLIAM H (R), Tulane Univ, Med Dept, New Orleans, La, '88; Intractable or Reference Cases for Electro, Thermo and Mechanico-Therapy, in Arthritis, Rheumatism, Neuritis, Neurasthenia, and Their Paralytic, Withering, Deforming, Cardiac, Spinal or Mental Wreckages; Bell Phone, Poplar 39-92x; Hours 8 to 5, 610 N 11th.
Townsend Eugene, 281, 1877, 617 Drexel bldg.
TOWNSEND MARY ELLA, M D (R), Woman's Med Coll of Penn, Phila, Pa, 1895; Hours 8-10 a m, 7-8 p m, 13 S Pennsylvania av.
TRACY STEPHEN E, M D (R), Dept of Med Univ of Penna, Phila, Pa, 1898; Asst Gynæcologist in Stetson Hosp; Mem Am Med Assn, Phila Co Med Soc, Phila Obstetrical Soc; Specialty Gynæcology; Hours until 10:30 a m, 6:30-7:30 p m, 1429 Spruce.
Traganza Fred (R), 283, 1894; 172, 1895, 2010 Norris.
Trau Philip A (R), 281, 1891, 855 N Franklin.
Treichler Elsie R (R), 284, '01, 1804 N 16th.
Treiman George A (R), 294, 1903, 820 S 5th.
Trexler H M Dougherty, 282, '73, 923 Susq'ana av.
Trinder Holmes, 282, '04, German Hosp.
Trinkle Wilmer W (H), 283, 1888, 1641 N 11th.
Trites Charles S (H), 283, '96, 456 Green la, Rox.
Truitt George W, 282, 1898, 2425 E Clearfield.
Tuck Arthur E (H), 180, 1716 Susquehanna av.
Tucker Henry (R), 282, 1894, 119 S 20th.
Tudor Robert M (H), 283, '93, 29 N 13th.
Tull M Graham (R), 281, 1885, 4629 Baltimore av.
Tuller Chas jr, 281, 1863, 6339 Woodbine av.
TULLER JOHN J (H), M D, Hahnemann Med Coll, Phila, Pa, 1892; Prof Neuro-Histology and Medical Diseases in Same; Neurologist to Hahn, Women's Homo and Children's Homo Hosps of Phila and to West Phila Genl Homo Hosp; Mem Am Inst of Homo, Penna State and Phila Co Homo Med Socs; Pres Phila Co Homo Soc, W B Van Lennep Clinical Club, Hahn Med Club, Phila Med and Surg Soc, Clinical Pathological Soc; Specialty Nervous and Mental Diseases; Hours 9 a m until 12 m. Tel 790 Locust, 1931 Chestnut.
Tullidge George B (R), 282, 1886, 801 N 63d.
Tully Edgar W (R), 282, 1891, 2400 N Broad.
TUNIS JOSEPH PRICE, A B, M D (R), Med Dept Univ of Penna, Phila, Pa, 1889; Mem Coll of Phys and Surgs of Phila and Phila Co Med Soc; Mem Historical Soc of Penna; Med Examr Equitable Life Assur Soc of U S; Penn Mutual and Phila Mutual Life; Tel Spruce 2320, 1426 Pine.
Turnbull Chas S (R), 281, '71, 1935 Chestnut.
Turner Annie L (R), 284, '01, 4817 Baltimore av.
Turner Charles P (R), 282, '51, 1506 Walnut.
Turner Francis M,* 1224 S 57th.
Turner John B (R), 282, 1882, 1525 Christian.
Turner Linton, 281, 1903, 158 Harvey, Washickon.
Turner Philip P (R), 282, '97, 1353 E Price, Gtn.
Twaddell Thomas P H (R), 281, 1897, 4203 Chester av.
Tyler George T, 294, 1901, 1438 Pine.
Tyrrel Urania (H), 242, 1890, 154 N 20th.
TYSON JAMES (R), Univ of Penna, Phila, Pa, 1863; Prof of Med in Same; Hours Until 11 a m to 1 p m; 1506 Spruce.
Tyson James M (H), 283, 1892, 722 E Chelten av, Gtn.
TYSON T MELLOR (R), Med Dept Univ of Penna, Phila, Pa, 1889, 1506 Spruce.
Uhle Alexander A (R), 281, 1898, 602 Professional bldg.
Uhler Tobias M (R), 282, '71, 3120 Montgomery av.
Ullom Josephus T (R), 281, '01, 24 Carpenter's la, Gtn.
ULMAN JOSEPH F, M D (R), Medico-Chirurgical Coll, Phila, Pa, 1903; Asst Demonstrator of Physiology in Same; Assoc in Rectal Diseases at Northern Dispy; Mem Am Med Assn, Phila Co Med Soc, Northern Med Assn, Penna State and Northwestern Med Socs; Med Examr M W of A;

THE Keeley Cure
2803 LOCUST STREET, ST. LOUIS, MO.
"The Most Successful Treatment" for Liquor Drinking, Morphine and other Narcotic Drug Using, Neurasthenia, Tobacco and Cigarette addictions.
Correspondence and Consultation Confidential.
DR. J. E. BLAINE, PHYSICIAN AND MANAGER.
Home Treatment for Tobacco and Neurasthenia. SEE PAGE 5.

Philadelphia—Cont'd.

Hours Until 9:30 a m, 6-8 p m, Afternoon by Appointment; Tel Bell; 2602 N 29th.

Ulrich George A, 282, 1901, 249 S 15th.

Ulsh Wm H, 281,'93, 636 N 57th

Umstead David B (H), 283,'78, 6928 Tulip, Tac.

Umsted William M (R), 281, 1889, 2812 Oxford.

Underhill Eugene (R), 283, '93, 1319 Walnut.

Usilton C Alfred (R), 282, 1882, 6051 Elmwood av.

Usilton M Earle, 283, 1900, 2463 N 19th.

VAN BAUN WM W, M D (H), Hahnemann Med Coll, Phila,* Pa, 1880; Prof of Pediatrics in Same, 1402 Spruce.

Van Buskirk James (R), 282, 1868, 2130 N Hancock.

Vanderslice Edward S (R),281, 1864, 127 S 5th.

Van Dervoort Charles A (R), 281, 1893, 3311 N Broad.

Van Deusen Edwin H (H), 281, 1880, 2101 Tioga.

Van Deusen Josephine, 284, '53, 2101 Tioga.

Van Dyck James M, 281, 1869, 1110 N Broad.

Van Gasken Frances C (R), 284, 1890, 115 S 22d.

VAN GUNTEN FREDERICK, M D (H), Hahnemann Med Coll, Phila, Pa, 1899; Ear, Nose and Throat Surg St Luke's Hosp; Hours Until 10 a m, 6-7 p m, Afternoons by Appointment; Bell Phone; 1333 N 12th.

VAN HARLINGEN ARTHUR, M D (R), Dept of Med Univ of Penna, Phila, Pa, 1867; Emeritus Prof Skin Diseases, Phila Polyclinic; Dermatologist to the Children's Hosp; Specialty Skin Diseases; 107 Professional Bldg; 1831 Chestnut; Hours 9-12 a m, 3-4 p m, Sunday 10-12 a m.

Van Holstein Leo W,* 428 Vine.

Van Horn Leon (R), 282, 1896, 1427 N 17th.

Van Kaathoven Jean J A, 281, '02, 1715 Spruce.

Van Kirk Wm (R), 294, 1898, 515 N 56th.

VAN LENNEP GUSTAVE A, M D (H), Hahnemann Med Coll, Phila, Pa, 1894; Lecturer on Surgy in Same; Surg to Hahnemann Hosp; Specialty Surgy; Hours 9 a m to 12 a m; 1831 Chestnut.

VAN LENNEP WM B (H), Hahnemann Med Coll, Phila, Pa, 1850; Hours 9 to 11 a m, Long Distance Tel; 142 Spruce.

Van Loon Wilson E (R), 281, 1891, 917 Belmont av.

Van Pelt Joseph K T (R), 282, 1864, 1528 Spruce.

Van Pelt Wm T (R), 281, '85, 2110 Walnut.

Van Sant Eugene L (R), 282, 1884, 1929 Chestnut.

VAN TINE J LEWIS, M D (H), Hahnemann Med Coll, Phila, Pa, 1893; Mem Penna State and Phila Co Med Socs; Hours 8-10 a m, 3-4 and 7-8 p m; Bell Tel Poplar 2410; 1706 Girard av.

Van Voorhis Walter A, 294½, 1890, 1937 S 7th.

Veasey Clarence A (R), 282, 1890, 204 Professional bldg.

Vernon Samuel M (R), 281, 1898, 239 N 12th.

VISCHER CARL V (H), Hahnemann Med Coll, Phila, Pa, 1887; Hours Until 11 a m and Evenings by Appointment; Phone Poplar 24-85; 1429 Poplar.

Vollmer Ulrich W (R), 281, 1875, 314 N 6th.

Von Buddenbrock Erick,* Episcopal Hosp.

Von Cotzhausen Louis (R), 281, 1885, 838 N 24th.

Von Schilika Paul F,* 333 S 12th.

Voss Frederick J (R), 282, '94, 2935 Richmond.

Waage Frederick O, 281, '04, 4104 Girard av.

WADSWORTH WM S (R), Univ of Pa, 1897; Coroner's Phys City of Phila; Mem Phila Co Med Soc, Am Med Assn and Phila Coll of Phys; 24 S 37th.

Wagner James F, 282, '04, 5544 Market.

Wahl Wm H,* 1436 N 13th.

Wainwright Maude,* 219 S 52d

Wait Oliver B (H), 240, 1894, 5203 Chester av.

WAITE HENRY F, M D, Royal Coll of Phys, London, England, 1890; Consultg Phys to St Martin's Coll; V Pres Am Assn of Phys and Surgs; Hours 9 to 10 a m, 2-3 and 7 to 9 p m, Except Sundays; Telephone 1430 N Franklin.

Walk James W (R), 281, 1878, 737 Corinthian av.

Walker Granville H, 282, '02, Epis Hosp.

WALKER JAMES B, M D, Ph D (R), Dept of Med Univ of Penna, Phila, Pa, 1872; Ph D, Univ of Penn 1874; Prof Practice of Med Woman's Med Coll of Penna, 1879-'90; Vis Staff Phila Hosp, 1876-'93; Consultg Phys West Phila Hosp for Women; Mem Coll of Phys (Phila), Am Climat Assn, Penna State and Phila Co Med Socs, Am Med Assn, Union League of Phila, Soc Sons of St George, Penn Historical Soc, Am Acad of Med, 1617 Green.

Walker John K (R), 281, 1900, 1632 Spruce.

Walker John S, 281, 1871, 1632 Spruce.

Walker John T (R), 281, 1873, 1606 N 8th.

Walker Le Roy L, 283, 1901, 2718 N 13th.

Walker Samuel E (R), 282, 1882, 851 N Broad.

Walker Thomas H (R), 281, 1895, 5429 Lansdowne av.

Walker Warren, 281, 1909, 1632 Spruce.

Wallace Charles H (R), 281, 1885, 1247 S 47th.

Wallace James (R), 281, 1878, 350 S 16th.

Wallace Wm (R), 282, 1894, 2331 E Cumberland.

Wallis J Edward (R), 281, '84, 2642 Richmond.

Wallis J Frank (R), 281, 1895, 245 Pine.

Walp George B, 294, 1901, 1529 Columbia av.

Walsh Edward F (R), 281, '83, 111 E Lehigh av.

Walsh Francis M, 172, 1905, 1607 N 12th.

Walsh Joseph (R), 281, 1895, 732 Pine.

Walter Georgiana, 284, 1902, 1624 Pine.

Walter Harry W,* 428 Land Title bldg.

Walter Leonore,* 428 Land Title bldg.

WALTER MAX J (Electro-Therapeutist), Mem Philosophical and Coll Socs; Lecturer to St Mary's and St Joseph's Hosp, West Phila Hosp for Women, Cooper Hosp, Camden, N J; Supt Pennsylvania Orthopædic Inst (Inc), Phila; Hours 8-11 a m, 2-4 and 7-8:30 p m, 1711 Green.

Walters B Frank jr (R), 294, 1898, 1716 Chestnut.

Walton Josephine Z, 284, 1901, 866 N 13th.

Wamsley James A (R), 282, 1878, 1826 Diamond.

Wamsley J Winter (R), 282, 1893, 1208 Spruce.

Wanamaker John 3d (R), 281, 1899, 1511 Mt Vernon.

Ward E Tilson (R), 281, 1886, 1415 S Broad.

Ward John D (H), 283, 1887, 514 Tasker.

Ward John McE (H), 283, '91, 1915 W Susquehanna av.

Ward Nathan G (R), 282, '93, 1807 Chestnut.

WARDER CHARLES B, M D (R), Jefferson Med Coll, 1885; Med Dept Univ of Penna, Philadelphia, Pa,'88; Med Dir Stetson Hosp; Chief Surg Eye, Ear, Nose and Throat Dept Same; Mem Am Med Assn, Penn State Med Assn, Phila Co Med Soc, Pediatric Soc, Am Assn for Advancement of Science; Specialty, Eye, Ear, Nose and Throat; Office Hours 9 to 12 a m, 1 to 5 p m; Tel Spruce 1357-A, 1633 Spruce.

Warg Edwin C (R), 282, '83, 1606 Susquehanna av.

Warlow Margaret A (R), 284, 1902, 1718 S 18th.

Warmuth Mitchell P (R), 294, 1894, 863 N 20th.

Warner Elwood B (R), 282, 1882, 1414 S 9th.

DR. HAVA'S **Solution of Bromo-Phosphate of Lime and Potash.**
For the prevention and treatment of Bright's Disease and Diabetes. In apparently hopeless cases, It will lengthen the span of Life. Hava's Preparations are sold at all Drug Stores. (See page 9.)
PHOSPHATE CHEMICAL MANUFACTORY, NEW ORLEANS, LA.

Warren Wm H,* German Hosp.
Warrick Wm H (R), 281, '91, 31 Harvey, Gtn.
Wasserman Flora E (H), 264, 1890, 1903 N Broad.
Watkins Theodore F (R), 231, 1861, 5825 Gtn av.
Watson Arthur W (R),281,'80, 126 S 18th.
Watson Edward W (R), 281, 1862, 131 N 20th.
Watson Evelyn J, 284, 1902, 1705 N 52d.
Watson Joseph S, 294, 1899, 2319 Wharton.
Watson Walter W (R), 294, 1900, Broad St Sta.
Watson Wm J, 158, 1889; 241, 1890, 1827 S 18th.
Watson W Newbold (R), 294, 1892, 636 S 48th.
Watt Robert (R), 282, 1897, 2822 Frankford av.
Waylan Julia G (H), 242, '94, 1832 Tioga.
Weakley Wm S,* 1015 Pine.
Weatherley T Ogden (R), 282, 1880, 1602 S Broad.
Weaver Albert P (R), 282, '92, 879 Belmont av.
Weaver Chandler (H), 283, '79, 2d st pk, Fox Chase.
Weaver Geo P (R), 281, '75. 553 Woodland av.
WEAVER HARRY S (H), Hahnemann Medical Coll, Phila, Pa, 1892; Eye, Ear, Nose and Throat exclusively; Hours 9 a m to 1 p m Daily, Monday, Wednesday and Friday 3-5 p m, From June 1st to Oct 1st 9 a m to 1 p m only, 1621 Chestnut
WEAVER RUFUS B, A M, M D (H), Penn Med Univ, Phila, Pa, 1865; Prof of Regional Anatomy and Demonstrator Hahnemann Med Coll, 1855 Willington.
Weaver Wm A (H), 283, 1896, 1331 Girard av.
Weaver W Warren (R), 281, 1886, 6105 Woodland av.
Webb Lamphear W (H), 283, 1878, 1426 Diamond.
Weber Charles H (R), 281, '96, 1304 Pine.
Weber Harry F (R), 282, '99, 4440 Germantown av.
Weber Jacob (R), 281, 1858, 1304 Pine.
Webster Aubrey B (R), 180, 1902, 4819 Baltimore av.
Weeks J Harry (R), 282, '86, 1312 S 16th.
Wehner Wm H E (R), 282, 1887, 329 E Wister, Gtn.
Weicksel Amelia (R), 284, '04, 1612 Diamond.
Weidemann Charles A (R), 281, 1880, 2148 Green.
Weider Harry S,* 2131 N 15th
Weil John H,* 5725 Haverford av.
Weiland Carl (R), 282, 1890, 617 Vine.
Weinberg Morris, 304A, 1904, 501 Pine.
Weintraub S Louise (R),284, 1883, 400 S 9th.

WEISENBURG THEODORE H, M D (R), Dept of Med Univ of Penna, Phila, Pa, 1899; Instr of Nervous Diseases and Neurology in Same; Asso in Neurology Phila Polyclinic; Specialty, Nervous Diseases; Hours 9-11 a m, 2030 Chestnut.
Weiss Harvey B (R), 282, '01, 1929 N Howard.
Weiszgerber John (R), 281,'99, 2803 N Front.
Welch Wm M (R), 281, 1859, 1411 Jefferson.
WELLS CHARLES H, D D S, M D (H), Hahnemann Med Coll, Phila, Pa, 1891; Mem Phila Co Homo Med Soc; Hours 8-11 a m, 2-4 p m. Tel Bell; 434 N 38th.
Wells George H (H), 283, '02, 1623 Arch.
Wells P Frailey (R), 281, '81, 754 N 40th.
Wells Wm H (R), 282, 1891, 333 Pine.
Welty Emil M (R), 294, 1903, 924 Lehigh av.
Wenner E Bruce (R), 294, '91, 3805 Baring.
Wenner Wm H,* 329 E Wister, Gtn.
Wentz B Frank (R), 281, '95, 6602 Woodland av.
Wenzel Mary (R), 284, 1897, 314 N 6th.
Werner Julius L, 282, 1905, Mt Sinai Hosp.
Wessels Lewis C (H), 283, '92, 1918 N 22d.
West Charlotte C, 284, 1894, 2225 N 16th.
West George H (R), 169, '89, 1304 S 5th.
West John W (R), 282, 1886, 1125 Wallace.
West Simeon L (R), 282, 1868, 1735 Diamond.
WESTBROOK HENRIETTA PAYNE, M D (R), Woman's Med Coll of Penna, Phila, Pa, 1880, 1707 Oxford.
Westcott Thompson S (R), 281, 1886, 1833 Spruce.
WETHERILL H EMERSON, M D (R), Dept of Med Univ of Penna, Phila, Pa, 1893, 3734 Walnut.
WEYANT HARRY W, M D (R), Dept of Med Univ of Penna, Phila, Pa, 1895; Asst Dis Eye Episcopal Hosp; Police Surg 10th District; Mem Northwestern and Co Med Socs and Univ Alumni Soc; Hours until 10 a m, 2-3 and 6-8 p m. Telephone, 911 N 4th.
Wharton Henry R (R), 281, 1876, 1725 Spruce.
Wheat L Emerson (R), 282, 1888, 1900 Diamond.
Wheeler Edwin B (R), 241,'73, 1919 N 8th.
Whelin John J (H), 283, 1893, 4353 Paul, Fkd.
Whetstone Wm B, 281, 1903, 1241 S 47th.
Whinna Elmer G (H), 283, '91, 320 N 41st.

White Chas (R), 312, 1900, 3430 N 2d.
White Courtland Y jr (R), 281, 1895, 334 S 16th.
White Frank (R), 281, 1891, 1631 N 7th.
White Grace E (R), 244, 1894, Friend's Asylum.
White John O (R), 281, 1868, 206 Crozer bldg.
WHITE J WILLIAM, Ph D, M D (R), Univ of Penna, Phila, Pa, 1871; John Rhea Barton Prof of Surg in Same; Surg Univ Hosp, Phila; Consultg Surg Phila Hosp; Mem Am Surg Assn, Am Assn of Genito-Urinary Surgs and Coll of Phys of Phila; Hours 9 to 11 a m, except Saturdays and Sundays. Tel Locust 1087, 1810 S Rittenhouse sq.
White Milton N, 112, 1898, 661 N 42d.
Whiteway Harold M (R), 281, 1899, 1924 Chestnut.
Whiting Albert D (R), 281, 1892, 1523 Spruce.
Whitaker Howard,* St Luke's Homo Hosp.
Widman Frank H (H), 283, 1893, 1637 Girard av.
Widmayer Wm C (H), 283,'89, 1120 N Hancock.
Widmeyer John L,§ 1904, 2033 Spring Garden.
Wieder Henry S, 281, 1902, 2131 N 15th.
Wiggins Edward H, 282, 1897, 4415 N Uber.
Wightman John G (R), 282, 1882, 2030 Wallace.
Wignall Horace L W, 282, 1904, 1671 Lindenwood.
Wilcox Frederic P (H), 283, 1886, 2031 Diamond.
Wilcox Wm B, 283, 1857, 914 Belmont av.
Wiley Eugene (R), 282, 1869, 1440 S Broad.
Wiley Harry E (R), 282, 1891, 1940 S Broad.
Wiley John J, 282, 1905, 766 N 25th.
Wilkins John W (R), 294, 1896, 1914 Arch.
Wilkinson Richard P (R), 294, 1899, 1328 S 10th.
Wilkinson Wm J (R), 282, '91, 3017 Frankford av.
WILLARD DE FOREST, Ph D, M A, M D (R), Univ of Pa, Phila, Pa, 1867; Prof Orthopædic Surgy in Same; Surg Presbyterian Hosp; Consulting Surg Germantown Jewish and Phœnixville Hosps; Surg-in-Chief Widmer Cripples' School; Ex-Pres Am Surg Assn; Ex-Chairman Surg Sec Am Med Assn; Ex-Pres Am Orth Assn; Ex-Pres Phila Acad Surg; Ex-Pres Phila Co Med Soc; Fellow Coll of Phys of Phila; Hours 8 to 11 a m, 1818 Chestnut, Phila; Res Lansdowne, Pa.
Williams Carl S (R), 281, '97, 5909 Main, Gtn.

THE CUTTER ANALYTIC LABORATORY, SAN FRANCISCO, CALIFORNIA.

Manufactures Biological Products Under Ideal Climatic Conditions.

FACILITIES PERFECT. STANDARDS HIGH. (See page 261.)

Philadelphia—Cont'd.

Williams Charles B, 281, 1889, 4401 Market.

Williams Flavius J,* 236, N 16th.

Williams Gurney,* 2026 Pine.

Williams Herbert, 282, 1904, 4036 Baring.

Williams Herbert F (H), 283, 1896, 2 N 50th.

Williams Horace (R), 281, '65, 1717 Pine.

Williams John H,* 3139 Kensington av.

Williams Rachel R (R), 284, 1895, 1318 Pennsylvania bldg.

Williams Thomas B (R), 282, 1887, 2030 N 20th.

Williams Wm K (H), 283, '71, 111 S 42d.

Williamson Jas (R), 281, 1895, 3401 N 20th.

Williamson Katharine A (R), 284, 1887, 254 S 13th.

Williamson Matthew S (H), 283, 1872, 1311 Arch.

WILLITS CHARLES H, M D (R), Dept of Med Univ of Penna, Phila, Pa, 1879; Med Director Provident Life and Trust Co, Esmond Apt House, 12th and Spruce

Willits I Pearson (R), 281, '80, 31 W Walnut la, Gtn.

Willson Robt N (R), 281, 1897, 1708 Locust.

Wilson Benj B (R), 281, 1850, 1903 Chestnut.

Wilson Frank W,§ 1904, 4404 Gtn av.

Wilson Fredk S,* Phila Home for Incurables.

WILSON H AUGUSTUS, A M, M D (R), Jefferson Med Coll, Phila, Pa, 1879; Emeritus Prof Orthopædic Surg Phila Polyclinic; Prof Orthopedic Surgy Jefferson Med Coll; Orthopædic Surg Phila Hosp; Consultg Orthopædic Surg Kensington Hosp for Women and Phila Lying-in Charity Hosp; Pres Am Orthopædic Assn, '01-'02; Fellow Phila Acad of Surgy and Coll of Phys of Phila; Mem Phila Co Med Soc, Med Soc of State of Penna and Am Med Assn; Hours 1 to 3 p m; Other Hours by Appointment only; Long Distance Tel Connection, 1611 Spruce.

WILSON JAMES C (R), Jefferson Med Coll; Phila, Pa, 1880; Prof Practice of Med and Clinical Med in Same, Phys in Chief German Hosp; Attending Phys Pennsylvania and Jefferson Hosps; Hours 8 to 11 a m, 1509 Walnut.

Wilson John D, 282, 1906, Phila Hosp.

Wilson Matthew J (R), 307, 1882, 1750 Frankford av.

Wilson Robert N (R), 281, '97, 1708 Locust.

WILSON SAMUEL M, M D (R), Dept of Med Univ of Penn, Phila, Pa, 1889; Hours 8-10 a m, 2-4 and 7-8 p m, 1517 Arch.

WILSON W REYNOLDS (R), Jefferson Med Coll, Phila, Pa, 1888; Visiting Phys Phila Lying-in Charity; Hours 8 to 10 a m and 3 to 5 p m, 1709 Spruce.

Wiltbank Rutledge T (H), 283, 1891, 505 Tasker.

Winder Wm G (R), 282, 1869, 1504 Spruce.

Wingate Otis L, 282, '04, 2328 Parish.

Winheld Morris (R), 172, 1904, 970 N 5th.

Winsmore Edward C (H), 283, '03, 1911 N Broad.

Winsor Henry, 281, 1900, Episcopal Hosp.

Wise George G (R), 281, '66, 1340 Pine.

Wister James W (R), 281, '97, 5430 Gtn av.

Witherstone C Sumner (R), 223, 1878, 5317 Greene, Gtn.

Witmer Evelyn (R), 284, 1900, 42 E Logan, Gtn.

Wittkamp Henry L,* 1744 N 27th.

Witzel Joseph R (H), 283, '90, 7169 State rd, Tac.

Wiza Joseph L, 294, 1902, 4438 E Thompson, Bdg.

Wolf Wilbert J (R), 281, 1899, 3474 Fkd av.

WOLFE SAMUEL (R), A M, M D, Dept of Med, Univ of Penn, Phila, Pa, 1873; Prof of Theory and Practice of Medicine and Clinical Med in Medical Dept of Temple Coll; Visiting Phys Samaritan Hosp; Mem Am Med Assn, Phila Co, Penn State, Northern, Northwestern Med Socs, and Medico-Legal Soc of Phila; Hours until 9:30 a m, 2-3 and 6-7:30 p m, Sunday until 10 a m only; Tel Bell 2568-A, 1701 Diamond.

Wolfson Julius (R), 282, 1895, 1001 S 6th.

Wolfson Louis (R), 294, 1899, 701 S 6th.

Woll Albert F (H), 283, 1896, 1800 Cayuga.

Womack Thomas T, 112, 1901, 1035 S 17th.

WOOD ALFRED C (R), Univ of Penn, Phila, Pa, 1888; Asst Prof of Surgery in same; Surg Univ of Phila, and St Timothy's Hosps; Hours 9 to 11 a m, 128 S 17th.

Wood George B (R), 281, '94, 129 S 18th.

Wood Harold B, 281, 1901, 5038 Pine.

WOOD HORATIO C (R), Univ of Penn, Phila, Pa, 1862; Prof Therapeutics in Same; Hours 8:30 to 11 a m, other Hours by Appointment, 1925 Chestnut.

Wood Horatio C jr (R), 281, 1896, 1925 Chestnut.

Wood James Wm, 282, 1906, Jewish Hosp.

Wood Marmaduke A (R), 281, 1874, 155 Susquehanna av.

WOOD WALTER A, 1715 Spruce.

Woodbury Frank (R), 282, '73, 218 S 16th.

Woodland Geo Y, 294, 1895, 2435 N 17th.

Woodruff John S (R), 294, '95, 414 Roxborough av, Rox.

Woods D Flavel (R), 281, '64, 1501 Spruce.

Woods Matthew (R), 281, '73, 1307 S Broad.

Woods Richard F (R), 281, '95, 1501 Spruce.

Woodward George,* 708 North American bldg.

Worden Charles B (R), 281, 1898, 4208 Walnut.

Wray Wm S (R), 281, 1894, 114 S 18th.

Wright Richard L (R), 282, '69, 2237 Norris.

Wrigley Arthur,* 716 S 10th.

Wurtele August H (R), 282, '93, 809 Lehigh av.

Wurts Charles L,* 1701 Walnut.

Wurtz Charles B (H), 283, '80, 2431 N 5th.

Wurtz John B (H), 283, 1876, 2103 N Howard.

Wyeth Emily W (R), 284, '87 } 919 Belmont av.

Yaeger Christian G E (R), 281, 1895, 2403 E York.

Yale Arthur W (H), 283, '99, 1525 Chestnut.

YARD JOHN L, M D (R), Jefferson Med Coll, Phila, Pa, 1879, Mem Phila Co Med Soc; Med Dir Fidelity Mut Life Ins Co; Office Hours 9 a m to 4 p m, 327 S 18th.

Yeager Frank N (R), 281, '88, 2826 Oxford.

Yeager George C (R), 282, '99, 1419 E Susquehanna av.

Yeager Wm H (H), 283, 1900, 3300 N 15th.

Yearsley Wm (H), 283, 1881, 2027 N 15th.

Youell George J, 294, 1904, 730 E Allegheny av.

YOUNG JAMES K (R), Univ of Penna, Phila, 1883; Prof Orthopædic Surgy Phila Polyclinic; Clinical Prof Orthopædic Surgy Woman's Med Coll of Penna; Lectr in Orthopædic Surgy Univ of Penna; Asst Orthopædic Surg Univ Hosp; Consultg Orthopædic Surg Hosp of Good Shepherd, Radnor, Pa; Late Surg to Hosp for Crippled Children; Fell Phila Acad Surgy, Am Orthopædic Assn and Coll of Phys of Phila; Mem Phila Co Med Soc and Pædiatric Soc of Phila; Author of Synopsis of Human Anatomy; Author of Treatise on Orthopædic Surgy; Atlas and Orthopædic Surgy; Hours 8 to 12 a m and by Appointment; 222 S 16th.

Zacherle Otto F (R), 282, '87, 1301 N 29th.

Zeadler Morris,* 994 N Marshall.

ZENTMAYER WM, M D (R), Dept of Med Univ of Penna, Phila, Pa, 1886;

Surg to Wills Eye Hosp; Ophthalmologist St Mary's Hosp and House of Refuge; Fell Coll of Phys of Phila; Mem Am Med Assn and Phila Co Med Soc; Hours 9 a m to 1 p m; 1819 Spruce.
Zieber Edward S (R), 282, '80, 4806 Springfield av.
Ziegenfus A Frank (H), 283, 1879, 1124 Wallace.
Ziegler Ella R (R), 284, 1874, 3028 Frankford av.
Ziegler George W (R), 282,'87, 4410 Germantown av.
ZIEGLER S LEWIS, A M, Sc D, M D (R), Univ of Penna, Phila, Pa, 1885; Attending Surg Wills Eye Hosp; Ophth Surg St Joseph's Hosp; Fell Coll Phys Phila; Mem Am Med Assn, Am Acad of Med, Am Ophthalmological Soc, Phila Co Med Soc, Penna State Med Soc, Societe Francaise D'Opthalmologie; Mem International Otological Congress; Hours 10 a m to 1 p m, Other Hours by Appointment; 1625 Walnut.
Ziegler Walter M L (R), 281, 1874, 1418 N 17th.
Ziegler Wm H (R), 282, 1880, 3028 Frankford av.
Zimlick Arthur J (R), 194, '95, 702 E Chelten av, Gtn.
ZIMMERMAN MASON W, M D (R), Univ of Penna, Phila, Pa, 1888; Consulting Ophth Surg Germantown Hosp; Hours 9-12 a m; 1522 Locust.
Zineman Wm B (R), 173, '96, 702 N Franklin.
Zoells Paul A (R), 294, '02,2138 N 12th.

Philipsburg, Center. 5,720.
Andrews W W (R), 281, 1888.
Bigelow Wm S (H), 240, 1884.
Carlin Robert G, 282, 1902.
Dale John (R), 110, 1895.
Dunwiddie James W (R), 281, 1871.
Harman L Cooper, 282, 1882.
Henderson Wm B (R), 281, 1886.
Hollenback John C, 320, 1905.
Jones Evan L (R), 172, 1898.
McGIRK CHARLES E, M D (R), Univ of Penna, Dept of Med, Phila, Pa, 1895; Surg to Doctors McGirk Sanitarium; Sec Clearfield Co Med Soc; Med Examr Mut Life of N Y, N Y Life, Penn Mut and Metropolitan Life Ins Cos; Specialty Gynæcology; Hours 12 to 2 and 6 to 8 p m; Tel H and C,Bell; 17 Front.
McGirk John D (R), 281, 1871.

Phoenixville, Chester. 9,600.
Benham Charles M (H), 283, 1891.
Eaches H De Haven (H), 283, 1894.
Emack Frank D (R), 169, '75.
Hadfield Edward J (R), 282, 1890.
Mosteller Wm H (R), 281, '84.
Oberholtzer Levi (R), 281, '54.
Porter Wm T.*
Reeder Jeremiah V (R), 281, 1887.
Schrack Wm D (R), 281, 1900.
Smith Willis N (R), 294½, 1892
Unstad George U.*
Weeks Albert (R), 282, 1880.

Pickering, Chester. 126.
Wells John R (R), 281, 1882.

Picture Rocks, Lycoming. 724.
Essick Howard M (R), 231, 1881.
Wackenhuth Charles F (R), 294½, 1892.

Pikesville, Berks. 130.
Brown H C.*

Pillow, Dauphin. 700.
Raker Wm (R), 285, 1856.
Reed Jesse J (R), 282, 1866.

Pine Grove, Schuylkill.1,446
Evans W B.*
Hess Harvey P (H), 283, '96.
Miller Ralph Eaton, 281, 1904.
Walborn Joseph M (H), 283, 1887.
Walters F J.*

Pine Grove Mills, Center.342
Woods George H (R), 282, '75.

Pipersville. Bucks. 64.
Gabrelian Mugurdich C (R), 282, 1892.
Shatto Arthur B (R), 171, '95.

Pitcairn, Allegheny. 3,000.
Cameron Norris (R), 282, '90.
Montgomery W Harry (R), 171, 1881.
Tilbrook J R.*

Pittsburg, Allegheny. 328,000. No of Physicians, 779.
Aaron Charles J, 294½, 1901 2847 Wyllie av.
Abbate Anthony E,* 321 Larimer.

ADAMS LUCY HARKEY (R), Northwestern Ohio Med Coll, Toledo, O, 1890; Chattanooga Med Coll, Chattanooga, Tenn, 1901; Post-Grad Course Chicago; Med Examr Ladies of the Maccabees; Specialty Diseases of Women; Bell Phone 369 W Schenley; 3 Robinson.

Albrecht Nicholas, 294½, 1901, 1121 Carson.
Alcorn J Frank, 294½, 1900, 511 Rosedale.
Alexander Guy L (R), 281, '98 5546 Homer.
Allinder Daniel G, 281, 1869, 301 Sailor bldg.
Allyn George W (R), 185' '78 806 Penn bldg.
Anderson Clyde O (R), 294½ 1895, 7041 Frankstown av.
Anderson Geo C, 294½, 1903, 1504 Lincoln av.
Anderson James H (R), 294½, 1891, 4630 5th av.
Anderson Samuel P, 136, 1903 414 6th av.
Anderson T S,* 624 Smith blk
Ankrim Louis F (R), 171, '86, 5201 Penn av.
Apgar Charles S (R), 281, '97 7611 Hamilton av.
Applewhite Scott C, 282, 1901, 404 Hilsack bldg.
Arbuthnot Thomas S (R), 223, 1898, 5801 5th av.
Arthurs Howard,* 4824 Penn avenue.

ASDALE JOSEPH WALLACE (R), Western Penna Med Coll, Med Dept Western Univ, Pittsburg, Pa, '02; Res Phys Reineman Hosp and House Phys Kaufman Clinic; Demonstrator of Obstetrics Maternity Hosp and Clinical Asst to Chair Obstetrics Western Penna Med Coll; Mem Allegheny Co and Penna State Med Socs, 5523 Ellsworth av.

ASDALE WM J (R), Rush Med Coll, Chicago, Ill, '66; Sec Board Trustees Western Penna Med Coll; Prof (Emeritus) Diseases of Women in Same; Surg Passavant Hosp; Mem Am Med Assn, Am Assn of Obstetricians and Gynæcologists, Am Assn for Advancement of Science, Penna State and Allegheny Co Med Socs, Hon Mem Cal State Med Soc, 5523 Ellsworth av.
Ashe Henry P (R), 294½, 1901, 1304 Colwell.
Asthalter Henry (R), Univ of Heidelberg, Ger, 1882, 3629 Butler.

AYRES SAMUEL (R), Jefferson Med Coll, Phila, Pa, 1876; Ex-Prof Nervous and Mental Diseases Western Penna Med Coll; Mem Am Med Assn, Am Neurological and State and Co Socs, 707 Westinghouse Bldg.
Babcock Helen (H), 279B, '92, Box No 1526.
Bailey James,* 805 Carson.
Baker Theodore, 175, 1904, 325 Smith blk.
Baltz Samuel A, 282, 1903, 364 Princeton pl.
Barach Joseph H, 294½, 1903, 511 Wylie av.
Barchfield Andrew J (R), 282, 1884, 106 S 18th.
Barclay A C,* 7017 Bennett.
Barclay Wm F (R), 239, 1866, 1620 5th av.
Barker Olin G A (R), 281, '98, 1114-17 Westinghouse bldg.
Barnhardt Harry A (R), 294, 1897, 410 Brushton av.
Barr A Martin (R), 294½, '94.

BARR A MYLIN, A M, M D (R), Jefferson Med College, Phila, Pa, 1862; Univ of Heidelberg, Ger, 1870; Surg U S Army 1862 to 1866; Formerly Phys to City of Pittsburg and Penn R R Co; Mem Med Soc of Penn and Allegheny Co Med Soc; Med Examr Home Life Ins Co of N Y; Office Hours 10 a m to 2 p m, 148 Carver
Baskerville T Hardy,* 504 Penn av.
Beach Wm M (R), 282, 1889, Bessemer bldg.
Beattie Henry O (R), Royal Coll of Surgs, Dublin, Ire, 6020 Station.
Beatty Hamilton K (R), 282, 1871, 220 North av.

BEATTY ROBERT C, M D (R), College of Phys and Surgs, Baltimore, Md, 1882; Mem Am Med Assn, Med Soc of the State of Pa and Allegheny Co Med Soc; Med Examr Am Mut Benefit Assn, Chicago, Ill, Conservative Life of Los Angeles, Cal, and Bankers' and Merchants' Life of Ill, Ins Cos, Pittsburg Council Royal Arcanum and Order of the Iroquois, Buffalo, N Y; Office Hours 8 to 10 a m and 8 to 9 p m; Office and Res 329 S Highland av, Bell Tel 277 Highland, P & A 392-Y.
Behan Richard J,* 625 N Homewood av.
Bell Henry J, 294½, 1892, 14 Climax.

THE OPPENHEIMER TREATMENT FOR ALCOHOLISM

Scientific. Medical. Established 15 years. No residence at an Institute required No suffering. No hyperdermics. No bad after effects. (See page 9.)

Pittsburg—Cont'd.

Berg Gustave F (R), 294½, '97. 858 Liberty av.

Bernstein H,* 1414 5th av.

Bese Fredk (R), 282, 1864, 5806 Mignonette. Retired.

Bier Peter A (H), 270, 1878, 4200 Butler.

BILLINGS FREDERICK TREMAINE, M D (R), Yale Univ, Med Dept, New Haven, Conn, 1898; Post-Grad under Von Bergmann, Othman, Landau, Oesterigh and Hahnemann; Former Interne Patterson Genl Hosp; Surg Out-Patient Staff M E Hosp, Brooklyn; Surg Brooklyn Central Dispensary; Chief Examr Equitable Life Assur Soc at Pittsburg; Mem Allegheny Co Med Soc; Cor Mem Kings Co Med Soc, 213 Frick Bldg and 4504 5th av.

Bingaman C Francis (H),283, 1871, Pittsburg Life and Trust Co Bldg.

Bingaman Walter S (H), 283, 1899, 6th and Liberty.

Bixler Clyde L,* 216 N Highland av.

Black Jesse L (R), 282, 1896, 65 Washington av.

Blair Wm W (H), 283, 1889, Natl Bank bldg.

Blanchard Jane,* 703 Bijou

Blessing Frank C (R), 294½, 1899, 5442 2d av.

Blumberg Solomon (R), Univ of Warsaw, Russia, 1897, 1716 Carson.

Blume Fredk (R), Univ of Gottingen, Ger, 1877, 524 Penn av.

Blyholder Caleb (R), 282, '73, 4068 Penn av.

Bode Wm C (R), Univ of Wurzburg, Ger, 1905 Carson

Boggess Wm B (H), 283, '97, 4919 Center av.

BOGGS RUSSELL HERBERT, M D (R), Western Penna Med Coll (Med Dept of Western Univ of Penna), Pittsburg, Pa, 1897; Post-Grad Univ of Vienna, Clinical Instructor of Radiography, Photography and Electricity in former; Lecturer on X-Ray and Electricity Western Penna Dental Coll and Radiographer in Allegheny Genl Hosp; Mem Am Med Assn, Am Roentgen Ray Soc, Med Soc of State of Penna, Allegheny Co Med Soc, Pittsburg Acad of Med,etc; Specialty, Skin Diseases, Radiotheraphy and Radiography; Office Hours 10 a m to 4 p m, Empire Bldg. Tel 2234 Court.

Bolling G H, 112, '04, 3211 Penn av

Borland Elmer B (R), 294½, 1897, 6230 Penn av.

Bower Charles, 282, 1838, 209 Park av.

Bower Simon C, 294½, 1893, 816 Wylie av.

Boyce John W (R), 294½, '92, 911 Diamond Bank bldg.

Boyd Isaac N,* 71 Knox av.

Bradford C L, 294, 1897.

Brenneman Richd E, 176, 1900, 219 6th.

Briggs Herron G (H), 131, '87, 213 Grandview av.

Brill Wm T, Univ of Berlin, Ger, 1891, 609 Penn av.

Briney Henry A (R), 294½, 1895, 7138 Hamilton av.

Brown Frank L,* Craft av and Kennett sq.

Brown Harrison M, 294½, '04, 1303 Wylie av.

Brown Jas E,* 6297 Frankstown av.

Brown John R, 294½, '99, 1005 Wylie av.

Brown John W, 294, 1896, 1303 Wylie av.

Brown Lincoln L (H), 131, '93, 3206 Forbes.

Brown Lincoln S (H), 283, '93, 422 Smith blk.

Brown Wm W (R), 282, 1887, 7047 Hamilton av.

Brun Oscar H (R), Univ of Basle, Switzerland, 1879, 310 Bissell blk.

Bryant Wm C (R), 294½, '94, 5221 2d av.

Bryson H Ballou (H), 279B, 1893, 219 6th.

BUCHANAN JOHN J (R), A M, Western University of Pennsylvania; M D, Med Dept Univ of Penna, Phila, Pa, 1881; Prof of Principles of Surg and Clinical Surg, West Penna Med Coll; Surg to Mercy Hosp; Surg to Columbia Hosp, Res 1409 N Highland av. Tel Highland 258.

Buck Michael J (H), 282, '72, 4629 5th av.

Bulford Daniel N (R), 294½, 1900, 1114 Penn av.

Bunce Horace E jr, 294½,1900, 4006 Butler.

Burchfield John P (R), 282, 1865, 235 S Negley av.

Burgoon Jos A,† 126 Sheridan

Burke John G (R), 294½, '97, 627 Herron av.

Burleigh Wm T (R), 241, '84, 808 N Negley av.

Burns Harry B (R), 241, '95, 2039 Wylie av.

Burroughs Hamilton S (R), 282, '79, 300 N Highland av.

Burt James C (R), 282, 1902, 202 9th.

Burt Wm,* 706 Duquesne Way.

Bush Alpheus A (R), 241, '75, 120 Brushton av.

Bushong Park W (R), 294½, 1903, 1824 Webster av.

Buvinger Charles I (R), 294½, 1897, 703 Bessemer bldg.

Byers Wm C (R), 282, 1872, 414 6th av.

Cain Frank M (R), 282, 1889, 217 Brushton av.

Calvin Webster, 283, 1904, 408 2d av.

Cameron Markley C (R), 281, 1885, 4210 Butler.

Cameron Wm H (R), 294½,'99, 190 43d.

Carmalt Horace G (H), 283, 1902, 327 Grandview av.

Carmichael Eugene (R), 269, 1881, 4 Smithfield.

Carroll T B,* 326 S Highland avenue.

Cartwright Harry B (R), 126, 1891, 6101 Penn av.

Castle Asbury B, 283, 1880, 5800 Wellesley av.

Cathcart Wilson B (R), 294½, 1888, 203 Frankstown av.

Caven Wm A (R), 294½, '97, 2126 5th av.

Chalfant Sidney A (R), 281, 1901, 423 N Highland av.

Challinor Samuel B (H), 283, 1898, 313 Oakland av.

CHAPMAN MILLIE J (H), Homo Hosp Coll, Cleveland, O, 1874; Vis Phys Diseases of Children Homo Hosp, Pittsburg; Attending Phys Children's Temporary Home and Phys to Curtis Home for Poor Women; Pres Women's Homo Med Soc of Pittsburg; Mem Am Inst of Homo, Homo Med Soc of State of Penna and Allegheny Co Med Soc, Office 321 Smith Blk.

Charles Wm S, 294½, 1901, 2110 Carson.

Chess Moses jr, 294½, 1899,2122 Penn av.

Chessman Le Roy H, 294½, 1903, 523 Smith blk.

Chessrown Archibald V (R), 282, 1870, 5443 5th av.

Christman Jacob H, 267, 1903, 517 Wylie av.

Church Albert A (R), 185, '97, 5 Goodman.

Clark Astley C (R), 294½, '91, 3420 Butler.

Clark Henry H (R), 241, 1868, 3420 Butler.

Clark Robert W,* 655 Maryland av.

Clark Walden A (R), 263, 1900, 4407 Butler.

Clarke J Julius (R), 281, '96, 104 Frankstown av.

Clarke Robert C (R), 269, '81, 129 S Highland av.

Clarke Thomas M (R), 230, 1895, 631 Penn av.

Coates G R, 294½, 1903, 4100 Main.

Cochran Thomas P (R), 282, 1893, 2301 Saulsbury.

Coe Wm, 211, '95, 1504 Center.

Coleman Thos,* 1403 Wylie av

Colhouer Frederick H, 282, '96, 632 Lincoln av.

Connell James G (R), 223, '77, 3612 5th av.

Conti Gaetano,* 25 Chatham.

Cook Wm C (H), 135, 1890, 502 Bijou bldg.

Cooper Harry C (R), 171, '93, 7124 Monticello.

Cope John C, 281, 1900, 320 Bessemer bldg.

Covell Silas W (R), 294½, 1895, 612 Rebecca av.

Cowley Wm (H), 283, 1886, 6015 Center av.

Craig Robert C (R), 310, '96, 519 Pittsburg Life bldg.

Craighead John A (R), 261, 1877, 208 Shady av.

Crawford John S,* 620 N St Clair.

Creaven Matthew F (R), 171, 1891, 723 Carson.

Criss John D (R), 261, 1879, 26 Washington av.

VAGINAL DOUCHES

"THE PERFECTION" "THE CONDE"

PHYSICIANS STANDARD SUPPLY COMPANY

117-125 N. BROAD ST., PHILADELPHIA, PA.

Branches: New York, Battle Creek, London, Madrid, Havana. (See adv. opp. beginning Pa. Phys.

Cristler John W (R), 255, '86, 2202 5th av.
Crookston Wm Judd, 281, 1904.
Crozier Alfred W, 294½, 1904, 4067 Liberty av.
Cunningham Dayton W (R), 282, 1890, 919 Bessemer bldg.
Curll Clyde L (R), 294½, 1902, 99 Hazelwood av.
Curry Glendon E (R), 281, '92, 1002 Westinghouse bldg.
Daggette Alvin S (R), 261, '81, 400 Craig.
Daly Katherine L, 174, 1897, 132 S St Clair.
Davidson Minnie A,* 205 Seneca.
Davies Frank A (H), 135, '94, 5941 Baum.
Davis Frederick A,* 241 S Atlantic.
Davis James A (R), 282, 1890, 4704 Penn av.
Davis Lewis E (R), 282, 1881, Empire bldg.
Davis Lewis G (R), 241, '93, 2531 Center av.
Davis Mase S (R), 126, 1881, Diamond Bank bldg.
Davis Thomas D (R), 282, '70, 261 Shady av.
Davis Walter W,* Arlington av and Sterling.
Davis Wm M (R), 282, '02, 261 Shady av.
Davison Robert E (R), 281,'99, 3617 Butler.
DAY EWING W (R), Univ of Georgetown, Med Dept, Washington, D C, 1889, 1005 Westinghouse Bldg.
DEAN DAVIS A (R), Western Penn Med Coll, 1891; Ex-Oculist to B & O R R, P & W Ry; Mem Allegheny Co Med Soc; Oculist to Allegheny Co Almshouse, Fulton Bldg, 6th and Duquesne Way.
Deemer Sanford J (R), 294½, 1894, 7136 Hamilton av.
Dickinson Breese M (R), 281, 1898, 6200 Penn av.
Dickson Frank D, 281, 1905.
Dickson Joseph Z (R), 294½, 1893, 200 9th.
Diller Theodore (R), 281, '86, 200 9th.
Dillinger G Arthur (R), 281, 1894, 404 Empire bldg.
Diltz Harry C (R), 294, 1893, 523 Smith blk.
Dippel George W, 294½, 1892, 3513 Penn av.
Disque Thomas L (R), 294½, 1892, 5th av and Liberty.
Dixon John W,* 305 Brushton avenue.
Dodds Edward,* 619 Collins.
Dodds Joseph S (R), 282, '75, 6212 Penn av.
Donaldson J Oswell, 294½, '04, 5230 Butler.
Donaldson Walter F (R), 130, 1898, 1005 Wylie av.
Donehoo Robert S (R), 294½, 1893, 318 Chartiers av.
Dornbush Bertha E (R), 284, 1901, 228 Amber.
DOUGLAS FULLERTON J, M D (H), Hahnemann Med Coll (Homo), Phila, Pa, 1896; Phys-in-Chief Genito-Urinary Hosp and Disp, Pittsburg; Mem Allegheny Co, Phila Co and Penn State Med Socs; Specialty Genito-Urinary Diseases; Hours by Appointment; Tel Bell 3400 J Grant, 401-402 Bijou Bldg.
Downey S W,* 6013 Penn av
Doyle Frank M (R), 294½, '97 2217 Forbes.
Doyle Henry H (H), 240, 1890 1628 5th av.
Doyle Paul B (R), 294½, 1897 2217 Forbes.
Dranga Amelia A (R), 284, '97, Bijou bldg.
Duff James H K, 294½, 1904 2006 Carson.
Duffy Ralph, 175, 1902, 302 N Highland av.
Duncan James A (R), 241, '65 1648 Penna av.
Duncan James E (R), 294½ 1894, 328 Ward.
Duncan James W, 294½, '01 1910 5th av.
Duncan Joseph L (R), 294½ 1895, 1408 Arrott bldg.
Dunlevy John B jr, 294½, 1892 803 S Negley av.
Dunn George H,* 232 N Sheridan.
DUNN JAMES C (R), Jefferson Med Coll, Phila, Pa, 1871; Prof Materia Medica Therapeutics and Clinical Dermatology West Penn Med Coll; Dermatologist St Francis Hospital; Mem Am Med Assn, Am Assn of Gynæcologists and Obstetricians, Penna State and Allegheny Co Med Socs and Pittsburg Acad of Med; Office Hours 10 a m to 1 p m, 524 Penn av.
Dunn James S (R), 294½, 1900 4112 Penn av.
Easton Jas S (R), 294½, 1900 524 Penn av.
Easton John S (R), 223, 1895 524 Penn av.
EATON PERCIVAL JAMES A B, A M, M D (R), Harvard Univ Med School Boston, Mass, 1888; Phys St Margaret Memorial and Children's Hosps; Phys West Penn Hosp; Chief of Children's Hosp, Pittsburg; President Harvard Club of Western Penna; Sec-Treas Assoc Harvard Clubs, 1904-05; Ex-Pres Pittsburg Acad of Med; V-Pres Harvard Med Alumni Assn; Pres Children's Hosp Alumni Assn of Boston, 1905; Mem Am Med Assn, Allegheny Co Med Soc and Boylston Med Soc of Boston, Mass; Med Examr N Y Life and Manhattan Life Ins Cos of N Y; Office Hours until 9 a m, 1:30 to 3:30 p m, Evenings and Sundays by Appointment, 131 N Highland av, E E. Tels East 510, Highland 510.
Eberhart Jas K,* 3222 Forbes.
Edghill Jas (H), 261, 1886, 339 5th av.
Edmundson Walter F (H), 283, 1871, 403 Smith blk.
Edwards Geo M, 281, 1903, 4702 5th av.
Edwards Harold R (H), 283, 1897, Shady av and Marchand.
EDWARDS OGDEN M JR (R), B S, Princeton Univ, 1893; M D, Coll of Phys and Surgs in the City of New York (Med Dept Columbia Univ), 1896; Vis Phys Western Penna Hosp Dept of Obstetrics and Children and Pittsburg Hosp for Children; Office Hours until 11 a m. Tel Highland 174, 5607 5th av.
Eicher Chas G, 294½, 1897, 700 River av.
Elliott Fredk B (R), 294½, 1896, 1008 Wylie av.
Ellis Chas J, 294½, 1901, 6027 Penn av.
Ely Francis V, 231, 1897, 1538 Center av.
Ely Geo W (R), 241, 1894, 7105 Frankstown av.
Emmerling Charles H, Univ of Jena, Ger, 1857, 480 S Rebecca.
Emmerling Karl A (R), 282, 1890, 476 S Rebecca.
ENGLISH WM T (R), Jefferson Med Coll, 1871; Prof Physical Diagnosis West Pa Med Coll and Clinical Instructor in Chest Diseases, Kaufmann Clinic; Consultant in Chest Diseases in South Side Hosp; Consulting Phys Passavant Hosp; Mem of County and State Med Socs, South Carolina Med Soc and Am Med Assn; Office Hours 1 to 4 p m, 321 5th av.
Ertzman R L, 294½, 1903, 119 Greenfield pl.
Esny John S (R), 282, 1879, 4751 Liberty av.
Etzek Johanna,* 2613 Penn av
Evans Alice Robinson (R), 284, 1899, 318 Smith blk.
Evans Charles,* 5917 Howard.
Evans David R (R), 294½, '99, 2712½ Carson.
Everhart Jas K, 281, 1902, 3222 Forbes.
Everson Malcolm W (R), 282, 1889, 3508 5th av.
EWING WILLIAM B, M D (R), Western Penn Med Coll (Med Dept, Western Univ Penn), Pittsburg, Pa, 1896; Dermatologist Allegheny Gen Hosp; Treas Allegheny Co Med Soc; Mem Am Med Assn and Penn State Med Soc; Fellow Pittsburg Acad of Med; Practice Limited to Disease of the Skin; Hours 10 a m to 3 p m by Appointment; Bell Tel 2896 Grant, Westinghouse Bldg.
Ewing Wm H, 294½, 1893, Herron cor Wylie avs.
Eyman Wm G, 294½, 1903, 1617 Penn av.

The Physician makes HEALTH to order for the Human Race

The National Fur & Tanning Co. makes WARMTH to order for the Physician.

See Page 4 For Catalogue write The National Fur & Tanning Co. Three Rivers, Mich.

Pittsburg—Cont'd.

Faulkner Richard B (R), 223, 1875, 306 Diamond Bank bldg

Feigenbaum Hyma, 281, 1904, 3703 Penn av.

Fenollosa Sidney K (R), 281, 1902, 214 N Highland av.

Ferrari Pasquale,* 12 Tunnel.

Ferree Robt B, 294½, 1887, 620 Chestnut.

Ferry Ralph W, 281, 1898, 4806 2d av.

Fetterman James M, 294½, 1900, Park bldg.

Findley Jessica White (R), 185, 1889, 461 S Atlantic av.

Fink Harry M (R), 294½, 1900, 317 Bessemer.

Finkelpearl Henry (R), 294½, 1894, 1906 5th av.

Fish Henry C (R), 281, 1896, 309 Collins.

Fishblate S A,* 229 Halket.

Fleming Richd K (H), 283, 1882, 315 S Highland av.

Foringer Harvey S (R), 171, 1896, 224 Ophelia.

Forst Abraham, 281, 1879, 1406 5th av.

Foster Curtis S, 281, 1898, 5822 Ellsworth av.

Foster E N, 217A, 1902, 115 Climax.

Foster Jas T (R), 294½, 1900, 422 N St Clair.

Foster Wm C (R), 282, 1874, 5931 Baum.

FOSTER WM S (R), Jefferson Med Coll, Phila, Pa, 1866; Mem Am Med Assn and Penna State Med Soc; Ex-Mem State Board Med Examrs; Internal Medicine, 252 Shady av.

Franklin Paul H (R), 281, '99, 276 N Craig.

Frederick Wm (R), 294½, 1888, Chartiers.

Fruchs Samuel L, 243, 1902, 1525 Center av.

Frye Daniel W (R), 294½, '97, 4819 2d av.

Fulton Henry D (H), 283, '83, 5149 Butler.

Fulton Henry W (H), 283, '72, 325 N Highland av.

Fundenberg Geo B (R), 281, 1887, 5907 Penn av.

Fundenberg Walter F (R), 241, 1872, 624 Penn av.

Gabriel L C (R), Univ of Leipsic, Ger, '87, 1829 5th av.

GAERTNER FREDERICK, THE RIGHT HONORABLE, A M, M D, LL D, Etc (R), A B, Mound City Coll, St Louis, 1879; M D, St Louis Med Coll, St Louis, Mo, 1882; D M, Univ Vienna, Austria, 1884, A M, M D, Univ Strassburg, Ger, 1885; Cert of Endorsement Univ of Penna, 1886; L L D, Legion of Honor, Acad of Science and Medicine, Paris 1896; Hon Mem Phys Vienna, Austria, and Mem Phys and Surgs of Berlin, Ger; Mem Iron City Microscopical Soc, Pittsburg, Pa, and of Am Microscopical Soc of U S A; Editor and Associate Editor of Several Scientific and Medical Journals of this Country and Europe; Author of the Following Original Works: 1, The Causes of the Deposit of Black Pigment in the Liver, Spleen and Kidneys, 1885; 2, The Causes of Coal Dust and Soot Deposits in the Abdominal Organs Called "Anthracotic Metastasis, Gaertner," 1887; 3, How and by What Methods and Through What Channels Infectious Diseases Are Contracted, 1890; 4, The Scientific Rules and Applications of the Haemometer, 1890-93; 5, The Causes of Thrombosis and Embolism, the Result of Pathological Changes in the Blood Called "Gaertner's Syrupy-Stringy Blood," 1895; 6, Scientific Study and Investigation of Puerperal Pyæmia, 1901; 7, The Causes and Successful Treatment of Cancer, 1904; 8, The Causes of Dropsies and Its Cure, 1905; 9, Experimental Tests and the Physiological Action of Anasarcin, 1905; 10 The Origin of Man and His Destiny, 1906; Res and Office 5012 Liberty av, Pittsburg, and 1111 Federal st, Allegheny City, Pa. Bell Phone 2584 Highland and 696 L Cedar.

Gaggin Verner S (H), 240, '95, 5182 Liberty av.

Gangloff Charles L (R), 264, 1892, Virginia av cor Maple terrace.

Gans Chas G (R), 294½, 1905, 510 2d av.

Gantt Allen G (R), 294½, 1901, 67 Frankstown av.

Gardiner Francis G (R), 185, 1880, 4025 Butler.

Gardiner Wm H,* 733 Liberty avenue.

Garland Alric T,* Smith blk.

GAUB OTTO C, M D (R), Dept of Med Univ of Penna, Phila, Pa, 1894; Asst to Chair Theory and Practice of Surgy and Clinical Surgy Western Univ of Penna, Med Dept; Surg Allegheny Gen Hosp, Allegheny, Pa, and St Joseph's Hosp, Pittsburg, Pa; Mem Am Med Assn, Allegheny Co, Penna State and Fort Pitt Med Socs and Pittsburg Acad of Med; Hours 2 to 4 p m Daily, Except Sunday; Tels Bell: Office 3163 Grant, Res 286 Schenley; 923 Westinghouse Bldg, cor 9th and Penn av.

Gazzam Edwin Van Deusen (R), 281, 1892, 4004 Forbes.

Getty Wm,* 1013 Wylie av.

Gill Walter M (R), 281, 1888, 5706 5th.

Gilmore George jr,* 321 S Craig.

GINNER SAMUEL G (R), Holds Certificate of Examg Bd Under the Law, 1881; Expert in the Treatment of Cancer; Practice Limited; Emeritus Prof Royal Umberto Acad of Italy; Mem and Examr for U S for the Soc of Science, Letters and Art of London; Formerly Dispenser of Med Westminster Hosp, London, Eng (One Term); Special Student Jefferson Med Coll (One Term), also Founder and First Bishop of the Church of America, Inc 1898; Author of the Book of Common Prayer (Protestant) Church of Am; Med and Surg Offices 1-2-3-4-5-6-7-8, Being Entire Floor 624 Penn av; P & A Tel Connections.

Glasgow L Ellis, 282, 1902, cor 6th and Smithfield.

Glynn Wm H jr, 294½, 1902, 5511 Margaretta.

Goehring Walter G,* 225 Brushton av.

Goldmann Simon (R), Univ of Vienna, Austria, 1889, 406 Grant.

Goldsmith Lulu R (R), 294½, 1902, 1323 5th av.

Goldsmith Milton (R), 281, '99, 1323 5th av.

Goode George H (R), 266, '83, 524 Smith blk.

Goodstone Morris A (R), 294½, 1892, 921 5th av.

Gould John E (R), 294½, '95, 2400 Berg av.

Goulding Charles O, 241, '87, 239 Shady av.

Graham J Alvan, 294½, 1890, 40 S Main.

Graver Edward (R), 282, '93, 5537 5th av.

Gray Joseph D, 211, 1885, 1201 House bldg.

Grayson Thos W (R), 294½, 1897, 820 Penn av.

Greaves Blanche Fiscus (R), 284, 1895, 902 Wylie av.

Greaves Harrison A (R), 294, 1902, 902 Wylie av.

Green John J (R), 261, 1870, 2530 Penn av.

Greenawalt Jacob (Ecl), 291, 1870, 517 Wylie av.

GREGG EDWARD R, M D (H), Hahnemann Med Coll, Phila, Pa, 1892; Post-Grad Phila Polyclinic, 1892, and Friedrich Wilhelm Univ, Berlin Ger, 1894-'95; Staff Surg Pittsburg Homo Hosp; Lecturer Pittsburg Training School; Surg Pittsburg and Lake Erie R R; Mem Am Institute of Homo and Surgical and Gynæcological Association of the Am Institute of Homo, Penna State and Allegheny Co Homo Med Socs and East End Doctors Club, Hon Mem Carroll Dunham Soc, Chicago; Specialty, Surgery and Gynæcology; Hours 9 to 11 a m; Tel Bell 1411 Highland; 513 S Highland av.

SOMNOFORM Recommended by Leading Physicians and Surgeons as the Ideal General Anaesthetic for Minor Surgery.
E. de TREY & SONS, Philadelphia and New York
See adv. opp. page 1450.

Griffiths David E, 294½, 1902, 5237 Butler.
Grimes Joseph B (R), 241, '75, 911 Carson.
Gundlach Frank C (R), 264, 1885, 206 Grant.
Hagemann John A (R), 272, 1884, 7300 Race.
Hall Henry M jr (R), 136, '97, 208 Shady av.
Hall John P (R), 171, 1892, 250 Frankstown av.
HALLOCK WM E (R), Univ of Pa, Phila, Pa, 1878; Mem Am Med Assn, Med Soc State of Pa and Allegheny Co Med Soc; Phys to Pittsburg Hosp for Children; Office Hours Until 9 a m, 1:30 to 3 and 6:30 to 8 p m, cor 6th and Aiken avs.
Hamilton Samuel jr, 283, 1905, N Highland av.
HAMILTON WM R (R), Univ of the City of N Y, 1864; Mem Natl Assn Railway Surgs, Penna State and Allegheny Co Med Socs and Am Med Assn; Surgs Penna R R Co and Consolidated Traction Co, 128 9th.
Hammond Frederick R,* Mercy Hosp.
Hankey Stacy M, 294½, 1903, 6225 Penn av.
Hanna B M, 282, 1877, 718 Penn av.
Hapgood Lowrie P (R), 294½, 1897, 921 Carson.
Hardie Robert F (R), 294½, 1897, 522 Oakwood.
Hardtmayer Hens R, 282, '77, 510 Liberty av.
Hartmann Chas V,* 419 Craft avenue.
Hawkins Frank,* 1110 Webster av.
Hawkins John A (R), 294½, 1892, 219 6th.
Haworth Elwood B (R), 281, 1893, 145 N Craig.
Hayes Charles H (R), 281, '96, 133 Hazlewood av.
Hays George L (R), 281, '95, 4704 5th av.
HAZZARD THOMAS L, M D, B S (R), Univ of Pa, Med Dept, Phila, Pa, 1881; Prof of Diseases of Rectum Western Penna Med Coll, Pittsburg, Pa; Rectal Surg Allegheny Genl Hosp; Mem Am Med Assn, Assn of Military Surgs of U S, Med Soc State of Pa, Allegheny Co Med Soc and Duquesne Med Club; Offices 912 Bessemer Bldg, Pittsburg, and 117 Montgomery av e, Allegheny, Pa.
Heard James D (R), 281, '91, 6101 Penn av.
Heathcote Ferdinand, 269, '81, 1202 House bldg.
Hebeler Karl G (R), Univ of Marburg, Ger, 1855, 57 Frankstown av.
Heck Fred H,* 1419 Lincoln avenue.
HECKEL EDWARD B, A M (R), Bellevue Hosp Med Coll, N Y City, 1890; Associate Prof of Diseases of Eye and Ear at Western Penn Med Coll; Oculist to the J M Gusky Orphanage and Home for the Aged, Home of the Friendless, St John's Gen Hosp and Presbyterian Hosp; Ex-Pres Pittsburg Acad of Med; Ex-Pres Allegheny Co Med Soc; Mem Am Acad of Ophthalmology and Oto-Laryngology, Etc Office Hours 9 a m to 1 p m, at Other Times by Appointment. Bell Tel Court 1263; Res Phone Brady 144 523 Penn av.
Hegarty John P,* 818 Wylie avenue.
Henninger C H,* 334 S Highland av.
Henry A Jay, 294½, 1899, 503 Brushton av.
HERRON RICHARD G (R), Western Penna Med Coll 1889; Mem County and State Med Socs and Am Med Assn; Surg Allegheny Genl Hosp and Penna R R Co, 128 9th.
HERSMAN CHRISTOPHER C (R), Coll Phys and Surgs Baltimore, Md, 1884; Post-Grad Course in Nervous Diseases, Jefferson Med Coll, Phila, Pa, '96; Phys St Francis Hosp (Insane Dept), South Side Hosp (Med Dept); Alienist South Side Hosp and St Joseph's Hosp; Mem Am Med Assn Am Med Temperance Assn Scientific Society of South Pittsburg, Acad of Science and Art, Pittsburg, Penna State, W Va State (Honorary), Allegheny Co and South Pittsburg Med Socs Ex-Pres South Pittsburg Med Soc; Ex-Mem Staff W Va Hosp for Insane; Lecturer on Clinical Medicine West Penna Med Coll Lecturer Materia Medica and Therapeutics South Side Hosp Training School for Nurses and St Francis Hosp Training School for Nurses; Med Examr Northwestern Mut Life, Milwaukee, Wis, Metropolitan Life of N Y, John Hancock Mut Life, Odd Fellows Endowment Assn, and A O U W; Specialty, Mental and Nervous Diseases; City Office 920 Park Bldg, Hours 2:30 to 4 p m, Tel Grant 1733; Res 2228 Carson, Hours 8 to 9 a m, 12 to 2 and 7 to 8 p m, Tel Hemlock 44.
Herst George R (R), 281, 1898, 1202 5th av.
Hervey Wm E (R), 255, 1882, 5906 Callowhill.
Hesser Andrew J (R), 294½, 1896, 4924 Liberty av.
Hickson Wm J, 281, 1900, 5173 Penn av.
Hieber Chester,* 246 S Atlantic av.
Hieber Harry M (R), 294½, '02, 6223 Penn av.
Hieber Henry C,* 246 S Atlantic av.
Hieber John H (R), 265, 1871, 1705 Penn av.
Hierholzer John C (R), 282, 1888, 524 Penn av.
Hiett George W (R), 281, '81, 227 Boquet.
High Frank G (R), 294½, '96, 7627 Penn av.
Hitzrot Carl H (R), 294½, '89, 1321 5th av.
Hodgens Isaac W, 282, 1894, 909 Wylie av.
HODKINSON WM A (R), Western Penn Med Coll, Pittsburg, Pa, 1894; Surg Penn R R Co and Asst Surg Allegheny Genl Hosp; Mem Allegheny Co Med Soc, 128 9th.
Hoffmann Joseph H (R), 282, 1883, 111 Steuben.
Hofmann Charles H (R), 270, 1879, 510 S Highland av.
Holt John Floyd, 294½, 1903, 2449 Wylie av.
Holtz W M, 294½, 1903, 704 N Homewood av.
Hopkins Alfred J (R), 338, 1883, 6101 Penn av.
Hopkins Herbert J (R), 338, 1888, 6101 Penn av.
Hornecker J Carl (H), 283, 1899, 3813 Forbes.
Hotz H W,* 618 Homewood avenue.
Howell Samuel M (R), 282, 1903, 1636 5th av.
Huebner Silas, 211, 1885, 1203 House bldg.
Huggins Raleigh R (R), 266, 1891, 41 Smith bldg.
Hughes Willett P (R), 282, '97, 5500 Center av.
Hughes W S,* 232 Shady av.
HUSELTON WM STERLING (R), Medical Dept Georgetown Univ, Washington, D C, 1865; Attended Lectures Jefferson Med Coll, Phila, Pa, 1861-62; Consulting Surg to Allegheny Genl Hosp; Mem and Ex-Pres Allegheny Co Med Soc; Mem Penn Med Soc and Am Med Assn; Delegate to Internatl Med Congress, Phila, 1876; Berlin, 1890; Med Examr Mut Benefit Life Ins Co, Newark, N J; Office Hours 10 to 11 a m, 1 to 3 p m; Tel 2781; Empire Bldg, cor 5th and Liberty av; Res 5th av and Morewood. Tel Park 243
Husted Alonzo D (R), 269, '87, 73 Allen.
Iams Samuel S (R), 281, 1905.
Ingram Clarence H (R), 294½, 1897, 5517 5th av.
Ingram W Herbert (R), 294½, 1153 Murray Hill av.
IRISH WM B (R), Jefferson Med Coll, Phila, Pa, 1894; Mem Am Med Assn; Allegheny Co Med Soc and Pittsburg Acad of Med, 127 N Highland av.
Irwin Joseph C (R), 282, 1886, Bijou bldg.
Irwin J Kennedy (R), 282, '88, 420 Smith blk.

Pittsburg—Cont'd.

Irwin Robert J A (R), 261, '84, 1823 Webster av.

Jackson Chevalier (R), 282, '86, 430 Park bldg.

Jackson Daniel F (R), 294½, 1902, 1606 Center av.

Jackson Joseph M, 223, 1899, 1636 5th av.

Jackson Montgomery T, 211, 1885, 1204 House bldg.

Jackson Shirls B (R), 282, '90, 430 Park bldg.

Jacobs John A (Ecl), 202, 1874 608 Webster av.

JAMISON HUGH D (R), Univ of Penn, Phila, Pa, 1895; Oculist and Aurist, East End Hosp; Oculist and Aurist Westmoreland Hosp, Greensburg, Pa; Ex-House Surg Manhattan Eye and Ear Hosp, N Y City Office Hours 10 a m and 12:15 p m, 816 Empire Bldg, Pittsburg, Pa, Tel 1231 Court; Office Hours Barclay Bldg, Greensburg, Pa, Daily, except Saturday and Sunday, 2:15 to 3:30 p m; also Wednesday 7 to 8 p m; Tel Greensburg, Pa, 475-W.

Jarvis C C,* 6004 Penn av.

Jenkins David T (R), 294½, '97, 1206 Penn av.

Johnson T D Barton (R), 176, 1892, 316 S Highland av.

Johnston Anna (H), 279B, '98, 5016 Liberty av.

JOHNSTON GEORGE C, M D (R), Western Penn Med Coll, Pittsburg, Pa, 1896 Prof of Principles of Electricity and Radio-Therapy in Same; Radiographer St John's Hosp Allegheny and Children's Hosp, Pittsburg; Mem Am Med Assn; Sec Am Roentgen Ray Soc, Mem Am Electro-Therapeutic Assn, Tri-State Med Assn (Penn W Va and Md), Med Soc of the State of Penn and Allegheny Co Med Soc; Practice Limited to Radiography, Radio-Therapy; Office Hours 10 a m to 4 p m, except Sundays, 608-9-10-11 Fulton Bldg; Long Dis Tel Bell 1390 Grant; Res 1646 Denniston av, Tel 2157 W Highlands.

Johnston James I (R), 281, '93, 203 S Craig.

Johnston Joseph E (H), 279B, 1896, 7035 Hamilton av.

JONES CLEMENT R (R), Columbia Med Coll, Columbus, O, 1892; Prof Genl Pathology, Materia Medica and Therapeutics, Pittsburg Dental Coll; Phys Diseases of the Stomach Presbyterian General Hospital; Office Hours 10 a m to 3 p m, Empire Bldg, Tel 2688 Court; Res Darlington Road, cor Murray av, Squirrel Hill, Phone 302 Schenley, Hours 7 p m.

Kaltenbaugh Wesley H (R), 294½, 1897, 1105 Park bldg.

Kane Clinton A, 282, 1903, 4702 5th av.

Kellar Thos W (R), 294½, '96.

KELLOGG FREDERIC S, A M, M D (R), Med Dept Univ of Penn, Phila, Pa, 1897; Mem Allegheny Co Med Soc; Medical Examr Equitable Life Assurance Soc of U S, and Mut Life Ins Co of N Y and Penna Casualty Co, 6317 Station.

Kelly George M (R), 294½, '88, Westinghouse bldg.

Kennedy Jas C (H), 283, 1871, 4833 Butler.

Kenworthy Frank (R), 294½, 1901, cor 40th and Howley.

Kerr J Purd (R), 169, 1888, 2006 Carson.

King Harry,* Grandview av and Stanw'y.

KINK I KELLEY, A M, M D (R), Western Penna Med Coll (Med Dept Western Univ of Pa); Pittsburg, Pa. Med Soc, Am Med Assn, S S Med Soc and Allegheny Co Med Soc; Med Examr N Y Life, Interstate and Ger Beneficial Union; Skiagrapher for S Side Hosp and Passavant, Mt Olive Sta.

King Milton,* Grand View and Stanw'y.

King Wm D (H), 283, 1884, 1046 5th av.

KIRK M ETHEL WRIGHT, M D (R), Coll of Med (Med Dept Natl Normal Univ), Lebanon, O, 1892; Post-Grad Course Same, 1892; Post-Grad Course Western Penna Med Coll, 1900; Passed State Board Med Exam, 1900; Specialty Gynæcology; Office Hours 9 am to 5 p m, Sundays 2 to 4 p m; Tel P & A 1929 Main; Room 304, cor 9th and Liberty av.

Kirk Thos T (R), 239, '86, 4908 Liberty av.

Kirk Wm H (R), 294½, 1891, 507 Smith blk.

Kirkpatrick Elmer W (R), 294½, 1889, 5159 Butler.

Kirkpatrick W J,* 5159 Butler.

KNOEPFEL DANIEL G, M D (R), The Univ and Bellevue Hosp Med Coll, N Y City, 1899; Specialty Genito-Urinary Diseases; Office Hours 10 to 12 a m, 1 to 5 and 7 to 8:30 p m; Sundays 10 a m to 1 p m, 202 Penn Bldg.

Knorr Lawrence R (R), 294½, 1901, 111 Steuben.

Knox Geo A (Ecl), 282, '94, 539 2d av.

Koeller Ferdinand,* 17th cor Royland.

KOENIG ADOLPH (R), Bellevue Hosp Med Coll, N Y, 1879; Mem Advisory Bd Dept of Health State of Penna; Mem Am Med Assn, Med Soc of the State of Penna and Allegheny Co Med Soc; 1111 Westinghouse Bldg; Res 118 W Swissvale av, Edgewood Park.

Kohlberger Henry P (R), 281, 1902, 405 Larimer av.

Koler J A,* 644 Penn av.

Koonce Howard (R), 171, '86, Goodman nr Whipple.

Krepps Allen L (R), 294½, '97, 419 Bessemer bldg.

Kriess Wm E, 294½, 1900, 3329 Ligonier.

Kronenberg Isaac (R), 312, '01, 7048 Frankstown av.

Kuhns Finley H, 294½, 1902, 414 Smith blk.

Kunkelman G R,* Iowa and Byrn Mawr rd.

Lang Charles C, 294½, 1901, 75 Washington av.

Lang Wm J C,* 311 Amber.

Lange J Chris (R), 241, 1875, 129 9th.

Lange Wm J (R), 294½, 1900, 6200 Penn av.

Langfitt Francis P,* 208 Market.

Langfitt Wm S (R), 294½, '94, 510 Bijou bldg.

Lantz H Leslie, 294½, 1904, 6322 Station.

Larimer W T, 289, 1879, 434 Penn av.

Latham Jas C (R), 282, 1874, 4749 Friendship av.

Latimore Wilmer A (Ecl), 262, 1897, 5705 Walnut.

Laughlin John P (R), 281, '97, 6104 Penn av.

Lehner Wm H (R), 294½, '95, 1904 Carson.

Leininger Chas P,* 1 Chauncey.

Leslie Edwd C, 283, 1901, 5815 Penn av.

Leslie Frank G, 294½, 1899, 718 Penn av.

Leteve Aime,* 733 Copeland.

Lewin Adolph L (R), 294½, 1892, 3703 Penn av.

Lichty Cora L (R), 185, 1893, 4634 5th av.

LICHTY JOHN A, M Ph, M D (R), Univ of Penna, Med Dept, Phila, Pa, 1893; Vis Phys Passavant and Roselia Hosps and Asst Vis Phys West Penna Hosp, Pittsburg, Pa; Mem Am Med Assn, Am Acad of Med, Am Gastro-Enterological Assn, Med Soc of the State of Penna, Allegheny Co Med Soc and Pittsburg Acad of Med; Hours 1 to 4 and 7 to 8 p m; Long Dist Tel 550 Schenley; Office, Westinghouse Bldg, Res 4634 5th av.

Linderman Charles E (R), 281, 1893, 557 Homewood av.

LIPPINCOTT J AUBREY (R), Jefferson Med Coll, Phila, Pa, 1873; Ex-Pres Allegheny Co Med Soc; Ex-Chairman Eye Section Am Med Assn; Mem Penna State Med, Am Ophthalmolog and Otolog Soc; Am Acad of Ophthalmology and Oto-Laryngology; Ophthalmic Surg Allegheny Genl Hosp; Consultg Ophthalmic Surg Pittsburg Eye and Ear Hosp, 1408-9-10 Arrott Bldg.

LITCHFIELD LAWRENCE (R), Bellevue Hosp Med Coll, New York, 1888; Visiting Phys West Penna Hosp and Pittsburg Children's Hosp; Mem Am Med Assn, Penna State and Allegheny Co Med Socs and Pittsburg Acad of Med; Office and Res 5431 5th av; Hours 4:30 to 7:30 p m; Long Dist Tel 1111 Highland

Little Jesse T (R), 304A, 1897, 532 Frick bldg.

Lockwood Henry F, 211, 1885, 1205 House bldg.

PHYSICIANS' CASUALTY ASSOCIATION OF AMERICA.

A MUTUAL ACCIDENT ASSOCIATION FOR PHYSICIANS ONLY

See page 12. For particulars write E. E. ELLIOTT, Sec'y, OMAHA, NEB.

Lloyd Presley McC, 281, 1905, 6840 McPherson.
Long Henry D, 175, 1903, Smith blk.
Lorenz Jacob, 294½, 1898, 14 Penn av.
Lucas Frank W,* 2015 Forbes
Luke Frank E (R), 333, 1886, 5941 Baum.
McAboy Charles B, 281, 1901, 801 Homewood av.
McAdams Robert J, 294½, '97, 4818 Liberty av.
McAdams Wm J, 294½, 1901, 501 Brushton av.
McCaffrey Jos D (H), 161A, 1898, Bessemer bldg.
McCandless Alex Æ (R), 282 1870, 524 Penn av.
McCANDLESS J GUY, M D (R), Jefferson Med Coll, Philadelphia, Pa, 1864; Mem Am Med Assn and Allegheny Co Med Soc; Mem State Bd of Med Examrs of the State of Penna; Office Hours 8 to 9 a m, 1 to 3 and 6 to 8 p m; 5436 Center av; Tels Bell 2314 East P & A, 360 East.
McCann J B, 304A, 1905.
McClelland John B (R), 283, 1879, 326 Penn av.
McCLELLAND J H, M D, Sc D (H), Hahnemann Med Coll, Phila, Pa, 1867; Surg Homœpathic Hosp, Pittsburg; Mem Am Inst of Homo, Penna State Bd of Health, and Am Public Health Assn, 5th and Wilkins avs.
McCLELLAND ROBERT W (H), B S, Cornell Univ; M D Hahnemann Med Coll and Hosp, Phila, Pa, 1884; Mem Surgical Staff Homo Hosp and Am Inst of Homo, cor 5th and Wilkins avs.
McCoombs Willison H (R), 294½, 1895, 26 S 14th.
McCord John P (R), 282, '71, 1022 Park bldg.
McCormick John C (R), 282, 1869, 50 Shiloh.
McCracken Wm (H), 240, '91, 209 S St Clair.
McCready Joseph A (R), 241, 1875, 5606 Penn av.
McCullough Andrew J,* 1005 Wylie av.
McCurdy John R (R), 281, 1900, 1401 5th av.
McCURDY STEWART L (R), Columbus Med Coll, 1881; Mem Am Orthopædic and Am Med Assns; Orthopædic Surg to Presbyterian Hosp; Prof Orthopædic and Clinical Surg West Penna Med Coll; Prof Anatomy and Oral Surg Pittsburg Dental Coll; Surg P C C & St L Ry; Med Examr Minnesota Mut Life Ins Co, St Paul; Orthopædic Surgy, Joints, Bones and Deformities; Office Hours 10 to 12 a m ,4 to 5 p m; 625-6 Smith Blk.
McDonald John M (R), 294½, 1897, 112 S 15th.
McGeagh Albert C, 281, 1902, 209 S Negley av.
McGrath John F (R), 281, '01, 1048 5th av.
McGraw Edward B (R), 294½, 1894, 2010 5th av.
McGrew Robert L, 241, 1886, 107 Montgomery av.
McGrew Wm E (Ecl), 262, '86, 408 3d av.
McGuire H Edward (R), 294½, 1900, 219 6th av.
McHUGH GRANT (R), Baltimore Med Coll, Baltimore, Md, 1898; 2113 Forbes.
McIntire David B, 281, 1905, 350 S Atlantic.
McKee Madison M,* 4518 Liberty av.
McKee R W,* 4518 Liberty av.
McKelvey James P,* 519 N Highland av.
McKelvey Wm H (R), 223, '66, 420 6th av.
McKennan Moore S (R), 294½, 1892, 3619 Forbes.
McKENNAN THOMAS M T (R), Univ of Penna, 1882; Mem Allegheny Co and Penna State Med Socs, Am Med Assn; Prof of Nervous Diseases, West Penna Med Coll; Hours 10 a m to 1 p m; Tel 2089 Court; Bessemer Bldg, 6th and Duquesne way.
McKibben Alpheus (R), 232, 1897, 4729 Liberty av.
McKibben Samuel H (R), 294½, 1890, 4062 Penn av.
McKnight George S, 281, 1904.
McLenahan Thomas M (R), 171, 1893, 600 Greenfield av.
McMasters David M (R), 241, 1874, 722 N Highland av.
McMaster Gilbert C, 294½, '03, 1728 5th av.
McNeil George W (R), 282, 1873, 278 Frankstown av.
McNeil John C,* 3369 Webster avenue.
McNish Thomas T, 264, 1885, Smith blk.
McWilliams Wm M (R), 282, 1873, 3206 Boquet.
MABON JOHN S (R), Univ of Penna, 1880; Laryngologist Allegheny Genl Hosp, Children's Hosp and J M Gusky Orphanage and Home; Staff Emeritus Ear and Eye Hosp; Emeritus Prof of Diseases of Nose and Throat Western Penna Med Coll; Mem Allegheny Co Med Soc, Med Soc State of Penna and Am Med Assn; Empire Bldg, 5th and Liberty av. Pittsburg, Pa, and 721 Sandusky, Allegheny, Pa.
MacFarland W W, 281, 1902, Lloyd bldg.
MACFARLANE JAMES W, M D (R), Dept of Med of Univ of Penna, Phila, Pa, 1878; Surg Western Penna Hosp, 1108 Westinghouse Bldg.
MacKenzie Robert H M,* 626 Penn av.
Magill Arthur C (R), 189, '85, 4404 Penn av.
Manchester Llewellyn C, 126, 1889, Smith blk.
Marshall Caroline S (R), 284, 1899, 7139 Hamilton av.
Marshall George H (R), 239, 1867, 527 2d av.
Marshall Robert S (H), 283, 1890, 424 Shady av.
Marshall Watson 175, 1903, 424 Shady av.
Martin Elizabeth Leiper (R), 294½, 1902, Smith blk, 6th av.
Martin Frank V (R), 294½, 1899, 192 45th.
Martin Walton W, 294½, 1900, 4230 Sherman.
Martin Wm J (H), 283, 1877, 5440 Center av.
Maselli Eutimeo,*209 Larimer
Matheny A Ralston (R), 282, 1898, 7032 Hamilton av.
MATHIOT EDWARD B (R), Jefferson Med Coll, Phila, Pa, 1882; Oculist South Side Hosp; Mem Am Med Assn, Pa State and Allegheny Co Med Socs; Eye, Ear, Nose and Throat; 707 Westinghouse Bldg, cor 9th and Penn av.
Matson Wm F (R), 261, 1877, 5900 Rural.
Maxwell Wilson W (R), 281, 1896, 5177 Liberty av.
Maxwell W Clark, 294½, 1902, 6011 Penn av.
Mayer Edward E (R), 294½, 1897, 524 Penn av.
Meanor Wm S (R), 281, '95, 219 6th.
Menzalora Marion,* 36 Chatham.
Mercer Reuben E (R), 294½, 1892, 308 Grant.
Mercheil M,* 146 6th.
MERCUR WM H (R), Dept of Med of Univ of Penna, Phila, Pa, 1883; Phys South Side Hosp and Memorial Home for Crippled Children; Mem Am Med Assn, Pittsburg Acad of Med and Allegheny Co Med Soc; Office and Residence 5th av and St James.
Meredith Chas C (R), 294½, 1893, 1022 Park bldg.
Meredith Evan W, 294, 1901, 423 S Highland av.
MICHEL MORRIS E (R), Univ of Berlin, Ger, 1886; Dept of Med, Medico-Chirurgical Coll of Phila, Pa, 1893; Med Examr Pittsburg Conclave No 89 I O H; Specialty, Organic Diseases; Hours 9 a m to 6 p m, 424 Penn av.
Midgely H S, 282, 1902, 3811 Forbes.
Miller Frank H (R), 294½, '89, 814 Lincoln av.
MILLER FRANKLIN B, A M, M D (R), Dept of Med, Univ of Pa, Phila, Pa, 1886; Mem County Med Soc; Fellow of Pittsburg Acad of Med; Surg to Presbyterian Hosp; Hours 10 a m to 1 p m, Bessemer Bldg.
MILLER HAROLD A, M D (R), Western Univ of Penna, Med Dept, 1899; Vis

Scott's Emulsion is the most effective remedy known for weak and delicate children and thin, pale people.

Pittsburg—Cont'd.

Phys Allegheny Genl Hosp; Med Director Pittsburg Life and Trust Co; Mem Am Med Assn, Med Soc of the State of Penna, Allegheny Co Med Soc, Ft Pitt Med Soc and Pittsburg Pathological Soc; Office 316 Smith Blk.

Miller M Watson,* 532 Smithfield.

Miller O P, 159, 1905.

Miller W Newlon (R), 282, 1852, 1907 Carson.

Miller Wm H (R), 294½, '97, 2127 Carson.

Miller Zachariah T (H), 283, 1877, 2013 Carson.

Milligan Robert (R), 282, '96, 1012 Westinghouse bldg.

MILLIGAN JOHN D (R), Bellevue Hosp Med Coll, N Y City, 1876; Mem Allegheny Co and Penna State Med Socs, Am Med Assn and International Assn of Ry Surgs; Ex-Pres Westmoreland Co Med Soc; Genl Surg P & L E R R Co; Asst Staff Surg West Penna Hosp; Consulting Surg McKees Rocks Hosp; Surg Pittsburg Ry Co; Med Examr Union Mut of Portland, Me, Phœnix Mut of Hartford, Conn and Fidelity Mut of Phila, Pa; Surg Accident Dept Ætna Life Ins Co of Hartford, Conn; Hours 1 to 4 p m, Bank for Savings Bldg, Res 346 Spahr, E E. Bel Tels, Office 880 Court, Res 116 East.

MILLIGAN SAMUEL CARGILL (R), B S, Geneva Coll, 1888; M D, Western Penna Med Coll, Pittsburg, Pa, 1891; Surgical Staff South Side Hosp; Med Examr Travelers', Phœnix, Union Mut and Fidelity Mut Life Ins Cos. Tel 395 Grant, 609 Smith Blk.

Mishkin Jacob (R), 294, 1895, 1007 Wylie av.

Mitchell Ralph C, 175B, 1902, 118 6th av.

Moke Wm T (R), 294½, 1896, 4738 Liberty av.

MONTGOMERY ELLIS S (R), West Penna Med Coll, Pittsburg, Pa, 1890; Gynaecologist South Side Hosp; Surgeon Passavant Hospital and B & O R R; Member American Medical Assn, Internatl Assn of Ry Surgs, Am Surgical Soc, Assn of B & O R R Surgs, Med Soc of the State of Pa, Allegheny Co Med Soc and Pittsburg Acad of Med, 219 6th.

Montgomery Lucius S, 211, '85, 120 House bldg.

Moore Edwd H,* 705 Penn av

Moore Elizabeth S (R), 175, 1901, Bessemer bldg.

Moorehead Wm H,* 5221 Ellsworth av.

Moreland George B (H), 283, 1882, 403 Smith blk.

Morris Alanson F B(R),294½, 1896, 6901 Hamilton av.

Morris Fredk S, 283, '04, 408 2d av.

Morrison Robert, 282, 1883, 313 Lewis blk.

Moyer Alfred,* 3519 Forbes.

Moyer Irwin J (R), 261, 1886, 3525 Forbes.

MUELLER GUSTAVE A (H), Hahnemann Med Coll and Hosp, Chicago, Ill, 1885; Post Grad Univ Berlin, Univ of Munich, Univ Vienna and Pasteur Institute; Laryngologist, Rhinologist and Otologist to Homo Hosp and Homo Dispensary, Pittsburg, Pa; Pres Allegheny Co Homo Med Soc; Mem of Faculty Pittsburg Training School for Nurses; Mem Penna State Homo Med Soc and Am Institute of Homo, Am Homo Ophthalmological, Otological and Laryngological Soc; Mem State Board Med Examrs; Ear, Nose and Throat Exclusively ; Office Hours until Noon, Afternoons by Appointment Only. Bell Tel Court 2573; 408-409-410 Diamond Bank Bldg.

Mullen James J (R), 269, 1884, Penn av.

Mullin Benj F (R), 265, 1881, 7800 Kelly.

Munford John R (R), 136, '89 5000 Penn av.

Murdock Frank H (R), 185,'73; 282, 1892, 816 Empire bldg.

MURDOCH J FLOYD, M D (R), Jefferson Med Coll, Phila, Pa, 1893; Asst Ophthalmologist to Mercy Hosp and Eye and Ear Hosp; Mem Allegheny Co Med Soc; Eye Specialist, 917-919 Bessemer Bldg.

Narbett Wm G, 211, 1885, 120 House bldg.

Nealon Wm A, 281, 1902, 440 Penn av.

Neely James W (R), 282, 1875 228 S Main.

Neff Edwd L (R), 294½, 1891 920 Park bldg.

Nelan Thos G, 294½, 1903, 622 Penn av.

New Grant J A (R), 294½, '95 917 Carson.

Nicholson Harry S (H), 283 1896, 1002 Empire bldg.

Norris Wm J (R), 282, 1882 5144 Butler.

O'Brien Michael E, 281, 1896 2808 Sarah.

O'Brien Wm D (R), 241, 1878 99 Hazelwood av.

O'Donnell Harry J (H), 264A 1896, 11 Washington av.

Ogden J Bailey (R), 294½, '96 Wabash.

Ogden Zachariah B (R), 294½ 1896, 27 Wabash.

OHLMAN ISAAC L (R) Univ of Penna, Phila, Pa 1906; Mem Allegheny Co Med Soc; Ex-Resident Phy West Penna Hosp, 1811 5th avenue.

O'Keefe S Cornelia (H), 270, 1881, 312 Empire bldg.

Oldshue John W,* 534 Grant.

Orr Harry B (R), 282, 1883, 102 Smithfield.

Oszczdnosci Leon,* 2627 Penn avenue.

Owens Chas K (R), 294½, 1897, 413-414 Diamond Bank bldg.

Oyer Wm C (R), 282, 1889, 1920 5th av.

Paolina Luigi C (R), Univ of Naples, Italy, 1899, 914 Webster av.

Parkin E Harris, 294, 1902, N Negley and Stanton avs.

Patterson Ellen J, 284, 1898, Park bldg.

Patterson Harry B (R), 281, 1901, Rm 202, 6024 Penn av.

Patterson Stuart (R), 282, '88, 5541 Ellsworth av.

Pearson Eugene O (R), 282, 1900, 3412 Ward.

Peek Vernon W,* 631 Penn av

Penney Wm L,* Ferguson blk

PERRINE JAMES K M (H), Hahnemann Homo Med Coll, Phila, Pa, 1893; Mem Allegheny Co Homo Med Soc. Penna State Homo Med Soc and Am Inst of Homo, Mem Staff Homo Hosp and Mem Staff Eye, Ear, Nose and Throat Dispensary, Pittsburg, Pa, Ophthalmologist to M E Deaconess' Home; Diseases of the Eye, Ear, Nose and Throat Exclusively; Office Hours 9 a m to 1 p m and by Appointment, 421-422 Park Bldg.

Pettigrew Samuel H, 282, 1872, 43 Gum.

PETTIT ALBERT (R), Jefferson Med Coll, Phila, Pa, 1884; Mem Allegheny Co and Penna State Med Socs and Am Med Assn; Fellow Pittsburg Acad of Med; Phys Children's Hosp; Med Director Reliance Life Ins Co of Pittsburg; Hours 12 to 1 and 3-5 p m, 325 Smith Blk, 2219 6th.

Phillips Frank J (R), 171, '89, 2139 Wylie av.

Phillips Jacob W (R), 294½, 1890, 2035 Wylie av.

Phillips Wm L (R), 281, 1874, 54 Boggs av.

Pollock Wm F (R), 261, 1871, 1912 Carson.

Pond Edwd H (H), 188, 1886, 401 Smith blk.

Pond Ralph E (H), 261, 1892, 7741 Tioga.

Pool Stewart N (R), 281, 1891, 129 Collins.

Porter J V, 3606 5th av.

Post Frank S (R), 294½, 1899, 5182 Penn av.

Potter John D (R), 269, 1871, 81 Arlington av.

Potts James A (R), 261, 1879, 15 Shiloh.

Price Albert D, 219½, 1891, 127 Hazelwood av.

Prinzler Oscar,* 1316 Sarah.

Cleveland Pasteur Institute

602 Hough Ave., Cleveland, Ohio.

Private Hospital for the Preventive Treatment of Hydrophobia.

H.R. BROWNLEE, M.D., Med. Director

Rader Vincent C (R), 171, 1892, 313 Mayflower.
Rall Geo W (R), 130, 1900, 250 Frankstown av.
Ralston B Stewart (R), 294½, 1889, 340 S Pacific av.
Ralston J C, 292, 1903, 7201 Hamilton av.
Ralston S Hodgens (R), 294½, 1895, 402 Penn av.
Ranson Wm C (H), 283, 1882, 2303 Center av.
Raugh Wilson J,* 111 Park av
Reed John O (R), 282, 1893, 25 Wabash.
Reidy John A, 282, 1903, 1616 5th av.
Reinsel Henry T (R), 171, '86, 324 Penn av.
Reisman Adolph,* 313 Ross.
Rex Thomas A (R), 281, 1866, Ellsworth av cor Neville.
Rhine Samuel B, 294½, 1903, 7026 Frankstown av.
Rhoads Frank A (R), 171, '82, 414 3d av.
Rhodes Fredk A (R), 294½, 1900, 321 5th av.
RIBETTI GIOVANNI T (R), Western Penna Med Coll, Med Dept Western Univ of Penna, Pittsburg, Pa, 1899; Mem Allegheny Co Med Soc and Am Med Assn, 66 Washington.
Rickenbach Henry D (R), 231, Lewis blk.
Ridenour Saml H,* 300 Grant
Riggs Isaac W (R), 261, '69, 1601 Carson.
Riggs Wm J, 282, 1872, 1442 Penn av.
Rinehart Clarence C (H), 283, 1878, 4637 Center av.
RITCHIE M DELMAR (R), Univ of Penna, Phila, Pa, 1899; Mem Amer Laryngol Assn, Penna State and Allegheny Co Med Socs; 401-402 Empire Bldg.
Ritter F Horace S (R), 282, 1888, 418 6th av.
ROBESON W F (R), Dept of Med Univ of Penna, Phila, Pa, 1885, 1005 Westinghouse Bldg.
Robin Luba N, 294½, 1902, 1616 5th av.
Robinson Wilton H (R), 294½, 1900, 404 Larimer.
Roscoe Harry A, 294, 1903, Diamond Bank bldg.
Rosedale L,* 628 Penn av.
Rossman George P (R), 294½, 1889, 1905 Carson.
ROWAN P J (R), Coll of Phys and Surgs, Baltimore, Md, 1885; Mem Allegheny Co Med Soc; Chief Examining Phys in Pittsburg for the Equitable Life Ins Co of Des Moines, Ia, Tradesman's Life, N Y, Bankers' Life, N Y, Royal Benefit Soc, Washington, D C, and Brooklyn Life; Examining Phys U S Life of N Y, Empire Life, N Y, Vermont Life and Mich Mut Life Ins Cos, Natl Union, Y M I Ins Co, Catholic Mut Benefit Assn, Genl Benefit Assn, Knights of St John, Ladies' Catholic Benevolent Soc, Catholic Benevolent Legion and Improved Order of Heptasophs; Phys to Western Penna Humane Soc and Actors' Order of Friendship, N Y, U S Casualty Co, N Y, Internatl Bakers' Union, Internatl Bricklayers' Union, Frankfort Marine Accident Co and Natl Accident Co, 4992 Penn av. Tels Bell 390-3, P & A, 901 L.
Roy R C,* 4006 Liberty av.
Rubinovitz Abraham (R), 231, 1887, 1326 Colwell.
Rudolph Franklin W,* 1406 Western av.
Rugh Wilson J, 272, 1877, 109 Park av.
Russell John M (R), 294½, '95, 5418 Penn av.
Ryall Thomas M (R), 282, '83, 29 Wabash.
Sablodowskly Daniel,* 1013 5th av.
Sadowski Leon (R), 185½, '91, 2625 Penn av.
Sahm Wm K T (R), 282, '77, 125 Union Sta.
Saling John P, 294½, 1899, 2320 Carson.
SANDELS C C (R), West Penna Med Coll, Pittsburg Pa, 1896; Laryngologist Pittsburg Eye and Ear Hosp; Otologist and Laryngologist Passavant Hosp. Office Hours 9 a m to 3 p m, 717 Westinghouse Bldg. Telephone 612 Grant.
Sands Robert M (R), 169, '83, 4300 Butler.
SANES KAY I, M D (R), Western Penna Med Coll, Pittsburg, Pa, 1896; Gynæcologist West Penna Hosp, Pittsburg, Pa; Office Hours 2 to 5 p m, 430 Park Bldg Tel Bell 3636 Grant, P & A Tel 2210 Main.
Saupp Morgan J C (R), 159, 1896, 130 S Negley av.
SAWERS FRANK C, M D (H), Pulte Med Coll, Cincinnati, O, 1900; Gynæcologist Pittsburg Homo Hosp Disp Mem Hahnemann Inst, Penn State and Allegheny Co Med Socs; Med Exam Metropolitan Life Ins Co, Hours 8 to 9 a m, 2 to 3 and 7 to 8 p m; Tel Bell 71 Hazel, 5130 2d av.
Scherer Frederick (R), 149,'81, 2036 Webster av.
Schildecker Chas B, 223, 1901, 1105 Park bldg.
Schleifer Oscar C, 294½, 1903, 126 Larimer.
Schleiter Howard G, 281, 1905
Schlotbom Max G (R), 294½ 1903, 2710 Penn av.
Schrack Frank M, 294½, 1903, 2417 Carson.
Schuyler Annie J (R), 134, '85, 146 6th.
Schwab Thomas W, 110 1903 Chalfont and Gearing.
Schwartz L L, 282, 1903, Forbes and Craig.
Seegman Simon, 294½, 1902, 1702 Center av.
Seip Christine P (H), 283, 1868, 316 Smith bldg.
Seip Hermann H, 283, 1905, 408 2d av.
Shafer John F (H), 264, 1888, 408 Penn av.
Shallcross Wm G (R), 282, 1897, 6117 Penn av.
Shaw Jas P (R), 223, '90, 1634 5th av.
SHAW WM C (R), Bellevue Hosp Med Coll, N Y City, 1872; Surg Staff Bellevue Hosp, 1872 to 1874; Life Mem Pittsburg Free Dispensary; Late Alternate Surg Penna and P, C & St L R Rs; Phys, 1876 to 1878, Surg, 1878 to 1887, Mercy Hosp, Pittsburg; Mem Am Med Assn, Allegheny Co and Penna State Med Socs, Am Acad of Med and Alumni Assn of Bellevue Hosp; Phys to Bethesda Home; Med Examr Mut Life of N Y, Equitable Life Assur Soc, N Y Home Life, Brooklyn, Natl Life, Vermont, John Hahcock Mut Life, Boston, Mass, New England Mut, State Life, Ind, Mich Mut Life, Bankers' of Des Moines, Ia, Surg Employers' Liability and Accident Co of London, Fidelity and Casualty, N Y; Ex-Pres Pittsburg Medical Library Assn; Nominator Equitable Life Assur Soc, N Y, and Home Life, N Y, 1009 Wylie av.
Shepard Jackson B (R), 112, 1894, 6449 Frankstown av.
Sherman Wm S O, 281, 1901, 6027 Penn av.
Shermer J A (R), 175, 1896, 4 Smithfield.
SHERRILL ALVAN W, B S, M D (R), Dept of Med Univ of Penna, Phila, Pa, 1901; Phone 1723-R Highland; 701 Ivy.
Shields Edwd W (H), 283, '92, 74 Wabash.
SHIELDS WM H, M D (R), Medico-Chirurgical College, Phila, Pa, 1893; Former Asst Gynæcologist Pittsburg Free Dispensary; Mem Med Soc of the State of Penna and Allegheny Co Med Soc; Med Examr Mut Life Ins Co of N Y and K O T M, 206 Shady av. Bell Tel Highland.
Shrom Laura G (R), 284, 1898, 503 Bijou bldg.
SIGMAN ALFRED S, M D (R), Univ of Vienna, Austria, 1891; Specialist in Eye, Ear, Nose and Throat Diseases; Office Hours 10-12, 2-4; Bell Phone 1415 Grant, P and A 2328 Main; 541 Wood.
SILVER DAVID (R), Harvard Univ Med School, Boston, Mass, 1899; Orthopædic Surg Allegheny Genl Hosp and Pittsburg Hosp for Children; Mem Am Med Assn, Penna State Med

KRETOL
An alkaline carbolate of coal-tar creosote. A Disinfectant, Antiseptic, Detergent and Germicide. The oldest combination of the kind in use,
Office & Salesroom 512-10th St. Washington, D.C

Pittsburg—Cont'd.

Soc and Pittsburg Acad of Med; Specialty Orthopedic Surgy; Office Hours 1 to 3 p m; Tel Court 2089; Bessemer Bldg.

Simonton Thos G (R), 281,'95, 611 Aiken av.

SIMPSON FRANK F, A B, M D (R), Univ of Penna, Phila, Pa, 1893; Gynæcologist Allegheny Genl Hosp; Asst Gynæcologist Western Penna Med Coll; Mem Am Assn of Obstetricians and Gynæcologists, Amer Med Assn, Southern Surg and Gynæcol Assn, Allegheny Co and Penna State Med Socs, Pittsburg Acad of Med, Pittsburg Pathological Soc, 112 Bessemer Bldg.

SINGLEY JOHN DE VINNE, A M, M D (R), Med Dept Univ of Penna, Phila, Pa, 1895; Surg Pittsburg Hosp; Asst Gynæcologist Allegheny Genl Hosp; Asst to Chair of Surgery Western Penna Med Coll! Director of Magee Path Inst, Mercy Hosp; Fellow and Ex-Sec Pittsburg Acad of Med; Specialty Surgery; Office Hours 4 to 7:30 p m, 212 N Highland av. Bell Tel 671 East.

Slonaker Alter L (R), 294½, 1889, 2122 Penn av.

SMALL EDWARD H (R), Univ of Penna, Phila, Pa, 1885; Librarian Pittsburg Acad of Med, 43 Federal.

SMITH ALEXANDER C (R), Northwestern Univ Med School, Chicago, Ill; Surg Marine and Hosp Service U S, 208 Wood.

Smith H MacVicker (R), 232, 1898, 401 Charles.

Smith Lewis W (R), 281, 1901, 6024 Station.

Smith Stanley S (R), 282, '96, 603 Fulton bldg.

Snively Whitmore (R), 223, 1866, 524 Penn av.

Snyder Francis G (R), 294½, 1901, 2904 Penn av.

Soffel August (R), 294½, 1894, 23 Shiloh.

Sohn Chas (R), 241, 1890, 4902 Liberty av.

Soper Augustus (R), 330, 1880, 216 6th.

Speer Albert C (R), 282, 1853, 2452 5th av.

Speer Alex M (R), 282, 1853, 255 5th av.

Spence Jesse A (R), 266, '87, 1013 Penn av.

Stanton Anna M (R), 284, '97, 1327 5th av.

Staub Franklin B (R), 294½, 1899, 2649 Penn av.

Staub Franklin N (R), 282, 1874, 2916 Penn av.

Stawinski Boleslaw,* 607 Carson.

Stein Chas J (R), 294, 1892, 128 43d.

Stein Joseph M (R), 294, 1898, 5169 Penn av.

Steinert Charles (R), Berlin Med Coll, Prussia, 1859, 1109 Webster av.

STERRETT JOHN K (R), Western Univ of Penna, Pittsburg, Pa, 1891; Prof Chair Nose and Throat in Same; Royal Coll of Berlin, 1897; Ex-V Pres Allegheny Co Med Soc, Ex-Pres Alumni Assn West Penn Med Coll; Mem West Penn Co and State Med Socs, Am Med Assn, Am Laryngological, Rhinological and Otological Soc, Fellow Pittsburg Acad of Med; Laryngologist to St Francis Hosp; Laryngologist on Staff of Pittsburg Hosp, Pittsburg Free Dispensary, Surg Penn R R; Med Examr N E Mut Life Ins Co and Royal Arcanum; Hours 11 a m to 3 p m, 311 Diamond Bank Bldg. Tel 1716 Court.

Stevenson Alexander M (R), 282, 1895, 2033 Wylie av.

Stewart Acheson,* 4715 5th av

Stewart Homer J,* 2421 Carson.

Stewart Richard C M (R), 294½, 1891, 6309 Broad.

STEWART ROBERT W (R), Bellevue Hosp Med Coll, N Y City, 1887; Royal Coll of Surgs of England, '87; Surg to Mercy Hosp, Pittsburg; Prof of Surg West Penn Med Coll, Fellow Pittsburg Acad of Med; Mem Pa State and Allegheny Co Med Socs and Natl Med Assn; Hours 2 to 4 p m, 4715 5th av.

Stewart Wm Alvah (H), 240, 1894; 508 Diamond Bank bldg

STIEREN EDWARD, M D (R), Western Penn Med Coll (Med Dept Western Univ of Penn), Pittsburg, Pa, 1896; Westinghouse Bldg, Penn av and 9th; Hours 1 until 4 p m, Mornings by appointment.

Stillwagen Charles A (R), 282, 1892, 254 Penn av.

Stone Frank M (R), 282, 1875, 811 Wylie av.

Stone Wm L (R), 281, 1880, 415 Bijou bldg.

Stouffer Peter J (Ecl), 262, 1880, 1205 Grandview av.

Stuart Emmett C (R), 171, 1887, 5604 Penn av.

Stuart George E, 294, 1898, 631 Clyde.

Sturm Samuel A (R), 294½, 1885, 119 Larimer av.

Sullivan J Bailey (H), 270, 1888, 711 Homewood av.

Sunseri Francesco,* 800 Webster av.

Sutherland Lewis W (R), 230, 1855, 6223 Penn av.

SUTTON R STANSBURY, A M, M D, LL D (R), Univ of Penn, Phila, Pa, 1865; Late Pres Am Acad of Med and Miss Valley Med Assns, and Late V Pres Am Gynæcological Soc; Pres Pittsburg Gyn Soc, 1889; Fellow British Gyn Soc; Asso Fellow Phila Obstet Soc, Fellow Medico-Legal Soc of N Y; Author of "A Contribution to Pelvic and Abdominal Surgery;" One of the Authors of "Am System of Gynæcology;" Gynæcological and Abdominal Surg at The Passavant Hosp; Fellow Acad of Sciences, Washington, D C, Office 341 6th av.

Swanton Robert V, 294½, 1901, 1510 Penn av.

SWEENEY GILLIFORD B (R), The Coll of Phys and Surgs, Baltimore, Md, 1886; 519 Smith Blk.

Sweeney James F (R), 294½, 1900, 4509 Butler.

SWOPE LORENZO W, A M, M D (R), Western Penn Med Coll (Med Dept Western Univ of Penn), Pittsburg, Pa, 1896; Consulting Surg to Passavant Hosp; Surg Wabash R R; Consltg Surg South Side Hosp and McKees Rocks Hosp; Surg Western Penn Hosp; Mem Duquesne Club. Allegheny Co Med Soc, Am Gynæcological and Obstetrical Soc and Am Med Assn; Tel 159 Main; Hours 9:30 to 10:30 a m, 2 to 4 and 7:30 to 8:30 p m, 1105 Park Bldg; Res 4629 Bayard, Tels Bell 102 Schenley, P & A 90 Park.

Taylor David T (R), 281, 1897, 4246 5th.

Taylor Howard W (H), 283, 1899, cor Collins av and Station.

Taylor John M (R), 294½, 1900, 7702 Frankstown av.

Taylor Martin C, 294½, 1900, 86 Climax.

Taylor Robert L (R), 171, '95, 4736 Friendship av.

Terhayden Wm A (R), 294½, 1901, 5000 Liberty av.

Thomas Delano C,* Forbes and Atwood.

Thomas Vernon D (R), 282, 1896, 7030 Frankstown av.

Thompson James H (H), 135, 1886, 313 Smith blk.

Thorne John M (R), 282, '86, 3510 5th av.

Thurston Leon (H), 283, '96, Empire bldg.

Todd Frank L (R), 294½, '91, 516 Market.

Trader Ellsworth J,* Burgwin bldg.

Trader Elsie J (R), 294½, '02, 10 Burgwin bldg.

Treacy John P (R), 231, 1861, 817 Wylie av.

Tripp Edmund Talbot (H), 2793, 1901, 1046 5th av.

Tucker John Alfred (R), 282, 1889, 410 6th av.

Tufts Stewart W (R), 294½, 1893, 6246 Station.

Turtley George G (R), 261, '79, 1551 Center av.

THE
KEELEY INSTITUTE,
MARION, INDIANA.

FOR THE CURE OF
LIQUOR and DRUG HABITS
The Treatment is identical with that used by the late DR. LESLIE E. KEELEY. The time spent with us is like a PLEASANT VACATION TO THE PATIENT.

Upham Helen Francis (R), 284, 1903, 1945 5th av.
Vail Howell B (R), 172, 1892.
Van Horne Cornelius E (R), 294½, 1896, 6200 Penn av.
Van Horne Thomas C, 294½, 1903, 310 Frankstown av.
Van Kirk Frank S (R),281,'95, 7638 Hamilton av.
Vaux Carey J (R), 294½, '99, 526 Larimer.
Vaux David W, 294½, 1905, 2163 Center av.
Vaux George H (R), 294½, '95, 2163 Center av.
Veach John W (R), 261, 1892, 1533 Wylie av.
Veeder Andrew T (R), 230, 1863, 59 Dithridge.
Vincent James R (R), 255, '84, 6013 Penn av.
Wallace Homer D (H), 279B, 1901, 401 Bessemer bldg.
Wallace Robert M (H), 279B, 1900, 401 Bessemer bldg.
Wallis Alfred W (R), 294½, 1892, 4807 2d av.
Walters Edward R (H), 283, 1894, 280 Shady av.
Walters George, 294½, 1899, Craft av and Elsinore sq.
Walton Louis S, 281, 1902, 47 Boggs av.
Walz Frank J (R), 282, 1896, 308 Collins av.
Ward Marshall R (R), 241, 1887, 4781 Wallingford.
Warner Rody E (Ecl and R), 262, '75;294½, '87, 418 Penn av
Watson Adaline M (R), 284, 1898, 6004 Penn av.
Weber Wm H (R), 294½, '95, 1601 Carson.
Wechsler Benj B (R), 304A, 1900, 1608 Center av.
Weill Nathan J (R), 281, '95, 416 Bessemer bldg.
Weiss Edward A (R), 294½, 1900, 524 Penn av.
Weisser Edwd A (R), 282, '98, 404 Empire bldg.
Weisenberger Philip (R), Univ of Wurzburg,Bavaria, 1839, 7136 Upland.
Wendt Charles I (H), 283, '95, 117 S Highland av.
WERDER XAVIER OSWALD (R), Univ of the City of N Y, 1879; Gynæcologist to Mercy Hosp; Treas Am Assn Obstetricians and Gynæcologists; Ex-Pres Pittsburg Obstetrical Soc; Prof Gynæcology West Penna Med Coll, Gynæcologist to Charity Hosp; Consulting Gynæcologist Allegheny Genl and St Francis Hosps; Office Hours 10 a m to 12:30; Bell Tel 2099, P & A Tel 2151 Main;524 Penn av
Werle Mary,* 4733 Laurel av.
Wesley Wm Hasson, 130, 1903, 359 S Highland av.
Westervelt Harry C (R), 281, 1898, Park bldg.
White Sidney G (R), 172, '92, 344 Shetland av, E E.
Whittier Wm W, 205, 1871, 429 3d av.
WHOLEY CORNELIUS C, A B, A M (R), Dept of Med Univ of Penn, Phila, Pa, 1899; On Disp Staff Johns Hopkins Med School; Mem Med and Chirurgical Faculty of Md, 855 Park av.
WILEY CHARLES C (R), The Coll of Phys and Surgs, Baltimore, Md, 1875, 414 Smith Block.
Willets Ernest W, 281, 1902, 476 S Rebecca.
Willets Joseph E (R), 169,'81, 304 Westinghouse bldg.
Williams Charles C (H),264A, 1892, 24 Washington av.
Williams J Frank,*102 Smithfield.
Williams Roger (R), 282, 1877, 103 S Highland av.
Williamson Jos H (R), 282, 1886, 320 Bessemer bldg.
Wilson John M, 294½, 1896, 6007 Center av.
Wilson Louis F, 310, 1901.
Winters George R (R), 251A, 1899, 112 Cohasset.
Wishart Charles A (R), 281, 1875, 913 Bessemer bldg.
Wix George B (H), 289, 1890, 631 Penn av.
Wolf Wm H (Ecl), 262, 1896, 425 3d av.
Wood Benjamin B, 294½, '99, 2118 5th av.
Woodburn Wilton A (R), 282, 1902, 7900 Frankstown av.
Woods Harry R, 282, 1904, 806 Wylie av.
Woods Robert A (R), 299, '82, 547 Liberty.
Wooldridge Fredk B (H), 283, 1903, 5th av and Beechwood boul, E E.
Worrell John W (R), 281, '81, 110 S Fairmount av.
Wright George J 281, 1904.
WRIGHT JAMES H, M D (R), Univ of Buffalo, N Y, 1878; Mem Am Med Assn, Allegheny Co and Pa State Med Socs; Consulting Phys Allegheny Genl Hosp, Consulting Phys St John's Genl Hosp; Ex-Phys Allegheny Bd of Health; Med Referee and Examr Natl Life Ins Co of Vermont; Med Examr Penn Mut, Manhattan, Sun, Provident Savings, John Hancock and Conn Genl Life Ins Cos; Office 502 Farmers' Bank Bldg, Pittsburg; Res 1214 Buena Vista.
Wyckoff Wm A, 294½, 1903, 7207 Frankstown av.
Young Chas L (R), 110, 1893, 1401 5th av.
Zeig John (R), 185, 1896, 219 6th.
Ziegler Chas E (R), 281, 1900, 3222 Forbes.
Zimmerly Harry C (H), 264A, 1894, 5209 2d av.
Zinsmeister L A, 294½, 1903, 3611 Penn av.
Zopfie Mark (H), 264A, 1897, 309 Collins.
Zugsmith Edwin (R), 281, '96, 914 Bessemer bldg.
Pittston, Luzerne. 27,000.
Barrett Chas J (R), 110, 1887.
Byron Lawrence D (R), 185, 1886.
Davison Francis B (R), 285,'55
Divelby Jere F (R), 241, 1871.
GIBSON HERBERT B, A M, M D (R), Med Dept Univ of Penna, Phila, Pa, 1895; Surg Lehigh Valley Ry, L & W V R R Co and Pittston Hosp; Mem Luzerne Co Med Soc; Med Examr N Y Life, Mutual Life and Equitable Life Assur Soc of U S, N Y City, Ætna of Hartford, Conn, New England Mut of Boston, Security Life and Annuity of Am, Penn Mut and Northwestern Mut of Milwaukee, Wis, Life Ins Cos, 15 S Main
GILLIGAN JOHN P, M D, Medico-Chirurgical Coll of Phila (Dept of Med), Phila, Pa, 1899; Specialty Eye, Ear, Nose and Throat; Office Hours 9 to 12 a m and 1 to 5 p m, 11 Broad.
Hartman Wm L (R), 281, 1865
Helman Wm S (R), 281, 1903.
Hill Elijah H (H), 283, 1888.
Hubler Philip F (R), 281, 1877.
Hutchins R H (R), 281, 1881.
Jennings Jos A (R), 282, 1896.
Johnson Theo M (H), 283, 1878
Loehnead H B (R), 282, 1902.
McFadden Chas J (R), 281,'91.
McGINTY J A, M D (R), The Coll of Phys and Surgs, Baltimore, Md, 1904; Office Hours until 9:30 a m, 1 to 2 and 7 to 9 p m. Both Phones, Broad and Main.
MAHON JOHN B, M D (R), Jefferson Med Coll, Phila, Pa, 1882; Post-Grad Phila Polyclinic; Ex-Coroner Luzerne Co, Pa; Surg Wyoming Valley Traction Co; Ex-Surg L V R R; Pres Med Staff Pittston Hosp; Ex-Pres and Mem Luzerne Co Med Soc, Mem Am Med and Lehigh Valley Med Assns, Penna State Med Soc and Others; Med Examr Travelers' Ins Co, Hartford, Conn, and Security Trust and Life Ins Co; Office Hours 8 to 9 a m, 1 to 3 and 7 to 8 p m; Office and Res 30 N Main.
Molinelli J H, Royal Coll of Turin, Italy, 1900.
Myers Edwd R (R), 282, 1903.
Mulholland John M (Ecl), 262, 1875.
Newth John H (R), 171, 1896.
O'Malley J A (R), 231, 1887.
Perry Geo B (R), 281, 1896.
PREVOST CLARENCE W, M D (R), Jefferson Med Coll, Phila, Pa, 1894; Surg Pittston Hosp; Mem Am and Lehigh Valley Med Assns, State of Penna and Luzerne Co Med Socs; Med Examr Mut Life of N Y, Manhattan Life Ins Co of N Y, Home Life Ins Co of N Y, Provident Savings Life Assce Soc of N Y, Fidelity Mut and Security Life and Annuity of Am,

ANTIKAMNIA PREPARATIONS
PLEASE SEE PAGE 3 FOR PARTICULARS

Pittston—Cont'd.
Phila, Pa, Conn Mut Life Ins Co of Hartford, Northwestern Mut Life of Milwaukee; Examr M W of A; Office cor Main and Water; Res 40 Luzerne av.
Reed Henry D, 282, 1903.
Troxell Edgar R (R), 223, 1875
Underwood Sanford L (R), 281, 1893.
Yost Peter R (R), 169, 1868.

Pittsville, Venango.
McDowell Saml W (R), 282, 1884.

Plainfield, Cumberland. 440.
Van Camp David W (R), 281, 1898.

Plain Grove, Lawrence. 224.
Sproull John P (R), 269, 1879.

Plains, Luzerne. 2,368.
Barton A Arthur (R), 159,'76.¶
Barton M A, 160, 1905.
Brooks James.*
Harrison W F.*

Pleasant Grove, Lancaster. 270.
Gillespie Geo W (R), 169, 1880.

Pleasant Mount, Wayne. 700
Miller Edwin D (R), 175B, 1900.

Pleasant Unity, Westmoreland. 670.
Ankeny Edwd G, 294½, 1897.
Brown James L.*

Pleasant Valley, Bucks. 230
Ott John J (R), 281, 1874.

Pleasantville, Venango. 800
Hatch Harry (Ecl), 262, 1887.
Lupher Jas M (Ecl), 262, 1884.
Proper Walter J (R), 263, 1883

Plowville, Berks. 240.
Gerhart T S.* (R D 1 fr Reading, Pa.)

Plum, Venango. 72.
Richey W J (H), 279B, 1893.

Plumsteadville, Bucks. 436.
Coburn E Stevens (R), 294,'95
Seibert Wm K (R), 294, 1905.

Plumville, Indiana. 270.
Campbell.*
McEwen Chas M (R), 282, '79.
Smith C M.*

Plymouth, Luzerne. 15,000.
Ashley Chas L (R), 281, 1900.
Beckwith J Fabius (R), 171, 1881.
Beihl Jefferson P (R), 282, '83.
Lockard Daniel H (R), 282, '80
McKEE FRANK L, M D (R), Bellevue Hosp Med Coll, New York City, N Y, 1882; Chief Surg L & W B Coal Co; Asst Surg D & H Coal Co; Member Luzerne Co Med Soc and Am Med Assn; Supreme Med Director Heralds of Liberty; Office Hours Until 10 a m, 12 to 2 and 6 to 9 p m; Peoples Tel, 6 E Main.
NEALON JAMES M, M D (R), The Coll of Phys and Surg, Baltimore, Md, 1902; Med Examr C M B A, Knights of Columbus and L C B A; Hours 8 to 10 a m, 1 to 3 and 7 to 8 p m, Peoples Tel, 100 Church
Roberts Fredk W (H), 253,'97
Sendel John H (H), 283, 1882
Stull W C (R), 175B, 1902.

Templeton Harry G (R), 281, 1899.
Whitney Harry L (R), 281, '84
Williams R J.¶
Zelwis Johanna T (R), 174,'96

Plymouth Meeting, Montgomery. 600.
Corson Joseph (R), 281, 1863.
Corson Percy H, 281, 1894.
Leedom Oscar (R), 281, 1872.

Point Marion, Fayette. 708.
Burchinal L N (R), 169, 1886.
Owen E S B (R), 263, 1894.

Point Pleasant, Bucks. 600.
Cooper Wm R (R), 282, 1885.
Walker J Willis.*

Polk, Venango. 1,476.
Black Burton A (R), 294½, '05
Mills Wm W, 294½, 1905.
Murdock J Moorhead (R), 294½, 1892.
Snyder Charles P (R), 282,'02.

Pomeroy, Chester. 332.
Taylor James T, 282, 1890.
Taylor Thos A (R), 282, '72.
Vandersaal Wm, 250, 1905.

Portage, Cambria. 1,000.
Schofield J F, 173, 1893.

Port Allegany, McKean. 2,100.
Colcord Joseph B (R), 171, '85.
Cook Wm F (H), 283, 1899.
McGranor Wm J, 294½, 1896.
Otto James V (R), 232, 1878.
Stearns John S (R), 232, 1872
Stevens Simon B (P-M), 208, 1877.

Port Carbon, Schuylkill. 2,400.
Birch Thomas J (R), 281, '77.
Gray John M (R), 294, 1893.
Gray Robert B (R), 294, '94.

Porters Sideling, York. 84.
Sterner Lewis H (H), 283, '89.

Portersville, Butler. 232.
Shaffer Jas A (H and R), 279B, 1896.

Port Kennedy, Montgomery 700.
Hartman Geo F (R), 282, '85.

Portland, Northampton. 588
Anderson Guy R, 281, 1899.
Beck Charles E (R), 294, '93.
Shook James C, 281, 1891.

Portland Mills, Elk. 700.
Leitzell P W (R), 282, 1896.¶

Port Matilda, Center. 380.
Harshberger Saml U (R), 281, 1882.

Port Royal, Juniata. 670.
Shelly Amos W (R), 241, 1874.
Shelly Warren K.*

Port Trevorton, Snyder. 380.
Rutter Clinton E, 294, 1903.
Williams E C.*

Potters Mills, Center. 270.
Alexander Hugh S (R) 173,'91

Potterville, Bradford. 230.
Williams Philip B, 282, 1895.

Pottsgrove, Northumberland. 270.
Bitler Benj E (R), 160, 1889.

Pottstown, Montgomery. 14,780.
Ashenfelter Wm J (R), 281,'70
Casselberry Clarence M (R), 281, 1897.
Davis John (Ecl), 290, 1862.
Davis Wm J (R), 281, 1889.
Dill Wallace W (R), 281, 1900.
Eck Wm H (R), 282, 1875.
Heffner Oliver C (R), 282, '85.

HINTZE ANNE A (R), Woman's Med Coll of Pennsylvania, Phila, Pa, 1903; Formerly Res Phys Phila Hosp; Phys-in-Charge South Side Sanitorium, Pottstown, Pa; Member Montgomery Co Med Soc, 700 High.
Mauger Elam B (R), 282, 1875.
Neiman Howard Y (R), 282, 1879.
Reed Henry D.*
Porter J Elmer (R), 282, 1886.
Rossiter Edwin B (H), 283,'75

SHANER WARREN B, M D (R), Med Dept Univ of Penna, Phila, Pa, 1882; Surg Pottstown Hosp and Ringing Rock Elec Ry; Mem Med Soc of the State of Penna and Berks Co Med Assn; Med Examr Manhattan, Brooklyn, Hartford, Colonial, Sun, and Northwestern of Chicago, Ill, Bankers, National and Baltimore Life Ins Cos, 56 King.

Shute A Clement (H), 283, '91.
Swaveley Saml B, 282, 1877.
Todd John, 281, 1857.
Trego Cyrus (R), 281, 1878.
Van Buskirk Fredk W (R), 281, 1889.
Wills T Edmund (R), 281, '95.
Withers M Augustus (R),281, 1852.¶ Retired.
Wylie Charles R (R), 281, '97.
Yocum Chas A (H), 283, '85.
Yorgey Lewis C B (R), 281,'73

Pottsville, Schuylkill. 16,800
Boone George H (H), 283, '94.
Boyer Francis W (R), 281, '68.
Carlin Oscar J (R), 294, 1901.
Carpenter Jas S (R), 281, 1882.
Chrisman Robt S (R), 281, '67
Corson Geo R S (R), 282, 1896.
Doyle Wm Francis (H), 283,'96

EVANS C W, M D (R), Univ of Penn, Dept of Med, Phila, Pa, 1884; Ex-Pres Bd of Health Tremont, Pa; Med Examr Several Life Ins Cos; Office Hours 8 to 9 a m, 1 to 3 and 6 to 8 p m; Tel United; 608 W Market.

Farquhar Geo W (R), 281, 1894
Gillars Alex L (R), 282, 1888.
Goodall Ellis L (R), 110, '97.
Halberstadt Andrew H (R), 281, 1853.
Halberstadt George H (R), 281, 1878.
Householder Merchant C (R), 282, 1888.
Kennedy Louis T (R), 281, '95.
Kramer Joseph G (R), 294, '99
Miller C D (R), 282, 1884.
Moore John Joseph, 294, 1905.
O'Hara Patrick H (R), 281, '92
Robinson Wm H (R), 281, '68.

ROGERS JEROME B (R), Jefferson Med Coll, Phila, Pa, 1904; 413 Garfield square
Roth Victor T (R), 294, 1891.
Seibert Albert A (R), 281, '88.
Seltzer J W.*
Swalm Thos W (H), 240, '78.
Swaving J Henry (R), 281, '89.
Swaze Mary A (R), 284, 1873.

BURN-BRAE,

A PRIVATE HOSPITAL FOR MENTAL AND NERVOUS DISEASES.
(See page 1792.)

VEITH CHARLES A, M D (R), Univ of Penn, Dept of Med, Phila, Pa, 1895; Johns Hopkins Univ Med Dept, Baltimore, Md, 1896; Ex-Surg Pottsville Hosp; Med Examr Conn Mut and Am Relief Ins Cos, 520 Market.
Whitehouse Walter J jr, 294, 1905.

Priceburg, Lackawanna. 556
Billheimer John J (R), 282, '91
O'Connor J.*
Kennedy W F.*¶

Primos, Delaware. 80.
Jaisohn Philip (R), 110, 1892.
Knerr Calvin B (H), 283, '69.
YAWGER NATHAN S (R), Dept of Med of Univ of Penn, Phila, Pa, 1898; Supt Burn Brae Private Hosp for Mental and Nervous Diseases.

Princeton, Lawrence. 220.
Lutton Joseph R (R), 299, '96.

Proctor, Lycoming. 82.
Peet W L.*

Prospect, Butler. 450.
Bowers A.*
McConnell Thos D (R), 266, '83
Thompson Jas B (R), 282, '89.

Prosperity, Washington. 160
Cary Ezra H, 282, 1864.
Cary John H (R), 282, 1897.

Pughtown, Chester. 224.
Cressman Geo S (R), 281, '90.

Pulaski, Lawrence. 440.
Tinker Burgoyne L (R), 294½, 1902.

Punxsutawney, Jefferson. 4,700.
Aldrich Charles S (R), 232, '91
Allison Samuel C (R), 282, '67. Retired.
Benson Joseph P (R), 299, '99.
Beyer Wm F (R), 282, 1879.
Blaisdell Walter S (R), 171, '90
Ernst Henry W (R), 172, '97.
Gourley Harry R, 279C, 1902.
Gourley Russell C (R), 294½, 1894.
Grube John E (R), 294, 1891.
Hamilton S S (R), 272, 1878.¶
Hoeh David B, 294, 1899.
Lorenzo F A, 223, 1904.
MORRIS JOHN B, M D (R), Jefferson Med Coll, Phila, Pa, 1886; Med Examr N Y Life, Mut Life, N Y, Mut Benefit, Ætna, New England Mut, Union Central, Am Central, Reliance, Ill Life, Sun of Canada, Etc, 104 Torrence.
Pringle F D, 281, 1903.
Spinelli S G.*
Sprankle Paul D (R), 282, '04.
Walters Jacob A (H), 283, '87.

Quakertown, Bucks. 3,400.
Biehn Andrew C (R), 282, '93.
Fretz Oliver H (R), 282, 1882.
Hedrick John K (H), 283, '98.
Meredith Wm H (R), 282, '66.
Steeley Jacob O, 320, 1905.
Thomas Joseph (R), 281, 1856. Retired.
Umstead J R (R), 282, 1888.
Weinberger N, 294, 1905.

Quarryville, Lancaster. 640.
Raub Richard V L (R), 282, '96
Rohrer Thaddeus M (R), 282, 1881.

Quincy, Franklin. 500.
Fritz Horace M (R), 282, '79.

Radnor, Delaware.
Wallace Wm H (R), 281, 1864.

Rainsburg, Bedford. 280.
Lessig Harry C (R), 282, '78.

Ralston, Lycoming. 1,000.
Dandois Geo F (R), 282, 1896.
Mansuy J L (R), 171, 1897.
Mentzer Leonidas (R), 282, '98

Ramey, Clearfield. 1,080.
Hill A H.*

Rankin Station, Allegheny.
(See Braddock.)

Rays Hill, Bedford. 340.
Nycum Wm E, 294, 1903.

Reading, Berks. 83,000.
No of physicians 151.
Allen H Melvin (R), 294, '94, 33 N 5th.
Bachman Charles W (R), 282, 1881, 140 N 9th.
Beaver Danl B D (R), 281, 71, 150 N 6th.
Becker John N (R), 282, 1882, 332 N 9th.
BERTOLET JOHN M (R), Jefferson Med Coll, Phila, Pa, 1896; Mem Am Med Assn, Berks Co Med Soc, Reading Med Assn and Penn State Med Soc; Phys House of Good Shepherd; Surg Reading Hosp; Hours 7 to 9 a m, 1 to 3 p m, 6 to 8 p m; Sundays by Appointment; (Out of the City Every Wednesday); 1333 Perkiomen av. Telephone Connection.
Bertolet Walter M (R), 282, 1902, North Reading.
Bertolet Wm S, 281, 1900, 233 N 6th.
BOWER JOHN L (R), Jefferson Med Coll, Phila, Pa, 1888; Mem Am Med Assn, Berks Co Med Soc, Med Soc of State of Pa and Reading Med Assn, and Med Staff Reading Hosp; Special Med Examnr to Dept of Health of Pa; Med Examr Relief Dept Pa R R, 1333 Perkiomen av.
Bowman Darius Z (R), 171, 1880, 200 S 6th.
Brackbill Joseph (R), 281, '69, 141 N 5th.
Brobst Daniel R (R), 282, '95, 33 N 3d.
Brobst Francis H (R and H), 282, 1888; 283, 1889, 139 N 6th.
Buchanan Thomas C, 281, 1900, 117 S 5th.
Bucher Hiester (R), 281, '97, 300 S 5th.
Bucks Wesley F (R), 282, '86, 1460 N 10th.
Burkholder Saml G (R), 137E, 1899, 613 Walnut.
Burns Silas (R), 282, 1885, 6 Penn av.
CLEAVER ISRAEL, M D (R), Med Dept Univ of Penna, Phila, Pa, 1863; Mngr, Sec and Vis Surg The Reading Hosp; Ex-Pres and Mem Berks Co Med Soc and Lehigh Valley and Reading Med Assns; Mem Med Soc of the State of Penna; Med Examr Ætna, Home, John Hancock, Mut, Manhattan, Mut Life of N Y, Northwestern, Prudential and Other Life Ins Cos; Office Hours 7 to 9 a m, 12 to 2 and after 7 p m, 223 S 5th; Telephone Connection.
Corletti Ferdinand (R), Univ of Naples, Italy, 141 Penna.
De Long Wilson D (R), 307, 1883), 801 Penn.
Detwiler Charles A F (R), 294, 1888, 807 Greenwich.
Dietrich Chas J (R), 281, '03, 225 W Oley.
Dodds Solon A, 175, 1905, St Joseph's Hosp.
Dreibelbis Saml L (H), 283, 1871, 827 Washington.
Dry Benj E (R), 285, 1857, 1310 N 10th.
Dundor Adam B (R), 282, '64, 118 S 4th.
East Albert F (R), 282, 1893, 1214 Spruce.
Ege John (H), 283, 1883, 142 N 8th.
Ermentrout Samuel C (R), 281, 1866 1022 Penn.
Feick John F (R), 282, 1872, 643 N 9th.
Feick Lloyd H (R), 172, 1902, 807 N 10th.
Fenstermacher Erasmus H (R), 173, 1898, 521 Windsor.
Fisher Oliver H (R), 281, '72, 1014 Chestnut.
Fisher Wm E (R), 281, 1899, 159 W Buttonwood.
Fox Oscar E (R), 282, 1905, St Joseph's Hosp.
FRANKHAUSER FREMONT W (R), Jefferson Med Coll, Phila, Pa, 1880; Medico-Chirurgical Coll of Phila, Pa, 1888; Mem Am Med Assn, Penna State Med Soc; Ex-Pres and Mem Berks Co Med Soc and Mem Reading Med Assn; Mem House of Delegates to Am Med Assn, 1905-1906; Chief of Staff of the Reading Sanitorium for the Treatment of Tuberculosis; Med Examr Travelers' Life and Accident, Bankers' Life, Colonial, Washington Life, Central of Pittsburg and Equitable Life Ins Co of Iowa; Specialty, Eye, Ear, Nose and Throat and Nervous Diseases; Hours 7 to 10 a m, 1 to 3 and 6 to 8 p m, Long Distance Phone; 230 S 6th.
Gerhard Charles H, 281, 1905, Reading Hosp.
Gerhard James R (R), 281, 1901, 540 Center av.
Good Frank H (R), 281, 1878, 1012 Greenwich.
Goodhart George S, 285, 1849.
Grimm David S (R), 185, 1900, 230 N 5th.
Hacker Isaac B (R), 282, 1879, 310 W Oley.
Hageman Amos R (R), 231, 1881, 908 Penn.
Hagenman Joseph H,* 836 Elm.
Hain Aaron E (R), 304A, 1895, 50 N 9th.

THE Keeley Cure
2803 LOCUST STREET, ST. LOUIS, MO.
"The Most Successful Treatment" for Liquor Drinking, Morphine and other Narcotic Drug Using, Neurasthenia, Tobacco and Cigarette addictions.
Correspondence and Consultation Confidential.
DR. J. E. BLAINE, PHYSICIAN AND MANAGER.
Home Treatment for Tobacco and Neurasthenia. SEE PAGE 5.

Reading—Cont'd.

HAIN WM J (R), Univ of Penna, Phila, Pa, 1878; Surg-in-Chief of the Eye, Ear, Nose and Throat St Joseph's Hosp, Reading, Pa; Expert Examng Surg U S Pension Dept; Late Asst Surg Wills Eye Hosp and Instr Phila Polyclinic Hosp; In General and Special Practice at Tremont, Pa, 1878 to 1894; Senior Clinical Asst Royal London Ophthal Hosp and Royal Westminster Ophthal Hosp, London, Eng; Special Study in Vienna and Paris, 1894-95; Specialty Eye, Ear Nose and Throat; Hours 9 a m to 1 p m and 7 to 8 p m, Bell Phone 755 J; Office and Res 334 N 5th.

Haman Charles R (H), 283, 1891, 444 N 9th.

Haman Wm A (H), 283, 1883, 122 W 8th.

Harner John E (H), 264, 1882, 103 S 5th.

Hartman Irvin H (R), 281,'95, 137 S 4th.

Hawman Erle G, 281, 1904, 13 S 10th.

Hepler Harry A (R), 281, 1888, 308 Franklin.

Hoffman John Y (R), 282, '80, 922 Penn.

HOWELL FREDERICK E (H), Hahnemann Med Coll, Phila, Pa, 1900; Surg Homo Hosp; Vis Phys Home for Friendless Children; Pres Homo Practitioners Assn; Sec Homo Hosp and Disp Assn; Mem State Homo Med Soc; Office Hours 8:30 to 9:30 a m and 1:30 to 3 and 7 to 8 p m. Both Phones; 307 N 5th.

Jennings Chester B (H), 283, 1881, 137 S 8th.

Kantner Franklin J (R), 282, 1888, 218 Penn.

Kauffman John W (R), 282, 1896, 814 N 11th.

Keen George I (R), 283, 1892, 941 Franklin.

Kehl George W (R), 281, 1893, 418 N 10th.

Keiser Clara S (R), 284, 1885, 36 N 10th.

Kieffer Elmer C (R), 294, 1899, 810 N 5th.

Kistler Chester K (R), 282, 1897, 804 Franklin.

KLINE DAVID C, M D (H), Hahnemann Med Coll, Phila, Pa, 1883; Gynecologist to Homo Med and Surg Hosp, Reading, Pa; Pres Homo Med Soc of Pa, 1904; Mem Am Inst of Homo and State Med Soc; Specialty, Obstetrics and Gynecology; Office Hours 8 to 9 a m, 1 to 3 and 6 to 8 p m Tels Bell and Consolidated; 201 S 5th.

Kramer John C (R), 171, 1886, 148 S 9th.

Krum Frank W (R), 171, 1893, s e cor 9th and Penn.

Krum Thomas E (R), 171, '85, 223 N 6th.

KURTZ CLARENCE M, M D (R), Jefferson Med Coll, Phila, Pa, 1886; Mem Med Soc State of Penna, Berks County Med Soc, Reading Med Assn and Med Staff Reading Hosp; Med Exam Security Mutual Life Ins Co, Binghamton, N Y, 304 S 5th.

KURTZ J ELLIS, M D (R) Jefferson Med Coll, Phila 1880; Mem Med Soc State of Penna, Berks County Med Soc and Reading Med Assn Med Examr Massachusetts Mutual, Northwestern of Milwaukee, Manhattan and National of Vermont, Life Ins Cos; Specialty, Eye Ear, Nose and Throat, 20-2 S 5th.

KURTZ SAMUEL L (R) Jefferson Med Coll, Phila Pa, 1854; Mem Am Med Assn; Pres Med Soc State of Pa; Ex-Pres Med Soc of Co of Berks and Reading Med Assn; Mem Surg Staff and Board of Mngrs Reading Hosp; Mem Reading Board of Health, 412 S 5th

Le Fevre Louis E (R), 282 1900.

Leidy Thos H (R), 282, 1869 1049 Penn.

Leinbach Saml A jr, 281, 1904

Light I Jacob K (R), 281, 1899 350 W 6th.

Livingood Wm W (R), 281,'99 122 Oley.

Long Danl G (R), 281, 1875 106 S 6th.

LONGAKER DANIEL, M D (R), Med Dept Univ of Penna, Phila, Pa, 1891; Mem Am Med Assn; Ex-Pres Berks Co and Reading Med Assns; Med Examr Mich Mut, New England Mut and Conn Mut Life Ins Cos; Office Hours 8 to 9 a m, 1 to 3 and 6 to 8 p m; 344 N 5th. Tel Bell 3-J.

Loose Chas G (R), 281, 1868. 120 N 5th.

Luks Emil C (R), 307, 1885,' 407 S 5th.

McDowell Arch S (H), 283 1896, 155 N 5th.

Mackin Thos H (R), 281, 1900 247 N 9th.

Maderia Jas D (R), 282, 1883, 247 N 5th.

Markley Benj H (Ecl), 290 1871, 19 S 9th.

MARKS WILLIAM F, A M, M D (H), Hahnemann Med Coll, Phila, Pa, 1869; New York School of Physical Therapeutics, 1903; Gynecologist Homo Hosp, Reading; Pres Reading Bd of Health; Pres and Mem Homo Hosp and Dispensary Assn and Homo Practitioners' Assn; Med Exam National Life Ins Co, 48 N 9th.

Mattern F L, 282, '03, 1145 5th

Meier Edwd G (R), 294, 1897. 47 N 9th.

Mogel Peter S.*

Muhlenberg Wm F (R), 281, 1872, 309 N 9th.

O'REILLY CHARLES A, M D (R), Dept of Med Univ of Pa, Phila, Pa, 1900; Mem Am Med Assn, Penna State Med Soc, Med Club of Phila, Pathological Soc of Phila and Phila Co Med Soc. Tel Connections; Hours 8:30-10 a m, 3-4 and 7-8 p m.

Orff H J, 172, 1904, 619 Walnut

Overholzer John (R), 126, 1901, 502 N 9th.

Pachali Theo (R), Univ of Kiel, Ger, 1849, 130 S 9th.

Pratt John S M (H), 283, 1903, 135 N 6th.

Raudenbush Abraham S (R), 282, 1864, 116 S 4th.

Reber Mayberry S (R), 281,'63, 518 N 9th.

Reeser Howard S (R), 282,'67, 111 S 5th.

Rentschler Harry F (R), 282, 1893, 228 N 6th.

Repplier Sidney J, 281, 1904.

RHODE HOMER J (R), Med Dept Univ of Pa, Phila, Pa, 1901; Ex-Res Surg Wills Eye Hosp; Ophthal Surg Reading Hosp; Mem Reading Med Assn, Berks Co and Penna State Med Socs and Am Med Assn; Hours 9 to 12 a m, 7 to 8 p m and by Appointments in the Afternoon, 152 N 6th.

Richards Chas M (H), 283, 1899, 13 N 9th.

Rieser Frank (R), 285, 1852, 44 S 8th.

Rigg Saml B (R), 281, 1902, 220 S 5th.

Rigg Walter A (R), 281, 1895, 220 S 5th.

Rittenhouse Jacob S (H), 283, 1885, 38 S 4th.

Roland Chas (R), 281, 1898, 105 S 5th.

Rorke John H, 281, 1901, 342 N 5th.

Rothermel John P (R), 281, 1889, 902 N 10th.

Rothermel Wilson H (R), 282, 1894, 654 N 10th.

Rowe Ross B (R), 281, 1885, cor Douglass and Franl.

Runyeon Frank G, 281, 1903, 1390 Perkiomen av.

SANDERS JUDSON CHURCHILL (H), New York Homo Med Coll and Hosp, N Y City, 1900; Mem North Am Inst of Homo, N Y Homo Co Soc and Acad Pathological Science; Med Director Pennsylvania Sanitarium of Electro-Therapeutics, 415-419 Walnut; Consulting Hours 1 to 3 and 6 to 8 p m, Sundays 1 to 2 p m

Schaeffer Edwin D (R), 172, 1893, 317 S 6th.

SCHANTZ HENRY F (H), A M, Muhlenberg Coll, Allentown, Pa, 1888; M D, Hahnemann Med Coll, Phila, Pa, 1891; Phila Poly-

DR. HAVA'S **Solution of Bromo-Phosphate of Lime and Potash.**
For the prevention and treatment of Bright's Disease and Diabetes. In apparently hopeless cases, it will lengthen the span of Life. Hava's Preparations are sold at all Drug Stores. (See page 9.)
PHOSPHATE CHEMICAL MANUFACTORY, NEW ORLEANS, LA.

clinic, 1892; Chicago Homo Med Coll, Post-Grad Dept, 1895; Surg on Staff of Reading Homo Hosp; Mem Reading Homo Hosp and Dispensary Assn, Homo Med Soc of Penna, and Homo Practitioners Assn of Reading; Eye, Ear, Nose and Throat Diseases a Specialty; Hours 9 to 10 a m, 1 to 3 and 6 to 8 p m, 402 N 5th

SCHANTZ MARGARET HASSLER (H), The Cleveland Homo Med Coll, Cleveland, Ohio, 1892; Mem Staff Reading Homo Hosp; Mem Am Inst of Homo, Homo Med Soc of Penna, Reading Homo Practitioners Assn and Lehigh Valley Homo Med Soc; Specialty Diseases of Women; Hours 9 to 10 a m, 1 to 3 and 6 to 8 p m, 402 N 5th.

Schlemm Horace E (R), 282, 1886, 248 N 10th.

Schmehl Seymour T (R), 282 1891, 110 N 10th.

Schoenfeld John,* 126 S 9th.

Schollenberger Lewis A (H), 283, 1885, Homo Hosp.

Schulze Chas J (R), Univ of Griefswald, Ger, 1846, 840 Bingaman.

Seaman John K (R), 241, '69 325A N 9th.

Seidel Albert N (H), 279B, '95 824 N 10th.

Seidel Chas K (R), 172, 1898 422 N 9th.

Seidel Frank W (H), 283, '94 372 N Front.

Seyler Edwin Y, 172, 1903, 1127 Greenwich.

Shearer Christopher H (R), 281, 1897, 206 N 5th.

Shearer James Y (R), 282, '62 624 Washington.

Shearer Wayne L, 281, 1904, 101 W Greenwich.

Shenk Geo R (R), 282, '89, 116 S 9th.

Shoemaker Ira G (R), 294,'91 19 S 9th.

Simon Albert (R), Univ of Berlin, Ger, 1849, 1520 Perkiomen av.

Stephen John M (R), 282, '87, 227 N 6th.

Sterley John B (R), 285, 1857, 42 S 6th.

Stolze John (R), 290, 1865, 521 Court.

Strasser Robt E (R), 173, '94 1024 Elm.

Strasser Thos A (R), 281, '67, 931 Penn.

STRYKER H DENTON (R) Dept of Med Univ of Penna, Phila, Pa, 1893; Gynæcologist and Chief of Staff to St Joseph's Hosp, Reading, Pa; Mem Reading Med Assn, Berks Co Med Soc, State Med Soc and Am Med Assn; Med Examr Mut Life of N Y, Mut Benefit Life of Newark, N J, Conn Mut of Hartford, Conn, State Mut of Wooster, Mass, Canada Life and Security Life and Annuity of Am; Hours Until 9 a m, 1 to 2:30 and 6 to 8 p m, 132 N 5th.

STUBBS AMBROSE H (R), Baltimore Medical College, Baltimore, Maryland, 1896; Ex-Mem American Med Association, Medical Society of the State of Pennsylvania; Ex-Member Lancaster City and County Medical Society and Ex-Member York County Medical Society; Med Examr Life Assn of Am, N Y, Grand Fraternity, Phila, Pa, Order of the Iroquois and Modern Woodmen of America; Office 751 Penn, Residence 135 S 9th.

Taylor Saml B (A), 282, '95, 140 Oley.

Thompson Louis Levi (R), 282, 1896, 220 N 6th.

Thompson Oan J (R), 282, '95, 233 N 9th.

Wagner Levi F (R), 307, '88; 294, 1890, 959 N 9th.

Wahl J H (R), 143, 1888, 316 W Oley.

Waldman Paul B, 283, 1884, 400 N 5th.

Wanner Abram K (R), 282, 1898, 1119 N 9th.

Wenger Gershom (R), 285, '50, 205 Schuylkill av.

Wenger Leroy J C (R), 251A, 1903, 1040 N 8th.

Wenger M Leroy (R), 241, '74, 1031 N 9th.

Wertz Wm C, 172, 1904, 157 N Front.

Wickert Victor W (R), 282, 1891, 1011 Penn.

Wildberger Arthur A (R), 281, 1892, 120 Schuylkill av.

Witman Harrison T (R), 282, 1864, 146 S 6th.

Ziegler Philip M (R), 285, '61,¶ 526 Penn. Retired.

Reamstown, Lancaster. 660.

Kline W B.*

Rebersburg, Center. 680.

Bright John W (R), 282, 1880.

Redhill, Montgomery. 260.

Roth John A (R), 281, 1876.

Red Lion, York. 1,700.

Atkins Joseph C (R), 281, 1897.
Hyson J Miller (R), 171, '75.
Smith H M R.*
Yeagle George N (R), 171, '95.

Reedsville, Mifflin. 900.

Kohler Benj R (R), 261, '85.
Rothrock Saml H (R), 265,'82.
Stambaugh Chas J (R), 294, 1899.

Rehrersburg, Berks. 892.

Bickel George H (R), 282, '78.
Tryon John S (R), 281, 1857.

Reinholds Station, Lancaster. 1,000.

Cooper J H (R), 282, 1894.

Remington, Allegheny. 220.

Burket J H (R), 266, 1871.
(R D 4 Carnegie, Pa.)

Rendham, Lackawanna. 170

Stegner Adam, 281, 1892.

Renfrew, Butler. 388.

Campbell Jos L (R), 294½, '89

Renovo, Clinton. 4,460.

Fullmer Chas L (R), 282, '83.
Gilmore John K (R), 185½, '92
Heinbach A E (H), 283, 1890.
KING FRANCIS H, M D (R), Baltimore Med Coll, Baltimore, Md, 1903; Pres Board of Health; Med Examr F O E, Royal Arcanum, K of T M and Am Health and Accident Ins Co; Mem Am Med Assn; Specialty Pediatrics; Office Hours 8 to 10 a m, 2 to 4 and 7 to 9 p m; Tel 257, Huron av, Renovo, Pa.
Lincoln Jas B (R), 282, '83.
Roach Thomas E (R), 136, '90.

ROSSER ORRIN H, M D (R), Medico-Chirurgical Coll, Phila, Pa, 1890; Mem Med Soc State of Pa; Ex-Sec Clinton Co Med Soc; Med Examr Mut Life, N Y Life, Travelers of Hartford, New England, Home Life and Mut Benefit Life Ins Cos, Equitable Life Assur Soc of U S and Fidelity Mut Life Assn; n w cor 5th and Huron av.

Retreat, Luzerne.

Carey H M.*
Maberry Chas B (R), 176, '87.

Revere, Bucks. 122.

Grim F Harvey (R), 282, '87.

Reynoldsville, Jefferson. 3,982.

Alexander Wm B, 282, 1868.¶ Retired.
Bowser Addison H (R), 261,'85
Boyles R M (R), 261, 1869.
Foust John W.*
King Harry B (R), 282, 1895.
King James C.*¶
McGarrah Harvey B (R), 172, 1893.
Murray John H (R), 212, 1895.
Neale J Buchanan (R), 265,'85
Reynolds Saml (R), 282, '65.¶

SAYERS JOHN C, M D (R), Western Penn Med Coll, Pittsburg, Pa, 1897; Ex-Pres and Med Inspr City Board of Health; Med Examr Ætna, Metropolitan, Pittsburg Life and Trust, Provident Savings Life, Ladies' Catholic Benevolent Soc, Protective Home Circle and Others; Hours 11 a m to 1 p m and 7 to 9 p m; Tels Bell 55 W, Summerville 44; East Main.

Rhone, Luzerne. 600.

Burt Judson M (R), 232, 1902.

Rices Landing, Greene. 370.

Hoge S A (R and P-M), 137M, 1901.

Riceville, Crawford 268.

Markham Frank L (R),269,'79
Payne Charles (R), 261, 1869.

Richardsville, Jefferson. 160

Cookson Charles H (R), 232,'91

Richboro, Bucks. 600.

Clayton H A.*
Pownall Elmer E (R), 281, '86.

Richfield, Juniata. 424.

Deckard J W (R), 265, 1874.
Deckard Percy.*

Richland Station, Lebanon. 728.

Zimmerland Levi (R), 282, '83.

Richlandtown, Bucks. 340.

Erdman Wilson S (R), 294,'92
Weaver Milton H (R), 241, '77

Cutter's Antitoxin, "California's Favorite," produced under U. S. Government License No. 8. Hundreds of good reports, not even one bad one. Prices the lowest, package the best. **(See page 261.)**

Ricketts, Wyoming.
Bradford C M (R), 283, 1903.
Riddlesburg, Bedford. 380.
King Albert H, 282, 1894.
Ridgway, Elk. 3,900.
Bardwell J S (Ecl and Vitapathic), 271, 1883.
Bevier Arthur B (R), 241, '81.
Day Dudley B (Ecl), 262, '77.¶
Dunne H E (H), 283, 1901.
Earley Francis G (R), 282, '85
Flynn James G (R), 171, 1901.
McALLISTER JOHN CRAIG M D (R), Coll of Phys and Surgs, Baltimore, Md, 1889; Post-Grad Courses at Phila Polyclinic, Royal Ophthalmic Hosp, London, Eng, and Central Ear, Nose and Throat Hosp, London, Eng; Surg Eye, Ear, Nose and Throat Elk Co Genl Hosp, Ridgway, Pa; Ex-Pres Elk Co Med Soc; Mem Am Med Assn, Med Soc of the State of Penn and West Branch Med Soc; Med Examr Mut Life Ins Co of New York and Protected Home Circle of Sharon, Pa; Practice Limited to Eye, Ear, Nose and Throat.
Rankin M M (R), 255, 1876.
Williams Amos T (R), 281,1900
Williams Walter L (R), 231,'72
Ridley Park, Delaware.1,600
Lincoln Clarence W (R), 281, 1893.
Miller Elizabeth K, 284, 1895.
Partridge Conrad L (R), 282, '74
Taylor Horace F, 281, 1903.
Riegelsville, Bucks. 900.
Johnson Harry W, 283, 1882.
Riggs, Bradford. 30.
Tracy Polly S (H), 131, 1886.
Rimersburg, Clarion. 570.
Hoffman Chas W (R),294½,'03
Summerville H B (R), 171, '90
Ringtown, Schuylkill. 1,000.
Rentschler Henry D (R), 281, 1864.
Rentschler Walter R (R), 281, 1896.
Riverside, Northumberland. 508.
De Witt Abraham T (R), 307, 1862.
Smith Nelson M (R), 281, 1882.
Rixford, McKean. 1,000.
Glenn Thomas O (Ecl), 262,'95
Roaring Branch, Lycoming. 700.
Castlebury Frank F (R), 282, 1896.
Roaring Spring, Blair. 1,724
Eldon Wm McK (R), 282, '88.
Fox Charles W (R), 282, 1882.
Garver A Lincoln (R), 282, '83
Nason W Albert (R), 126, '92.
Robertsdale, Huntingdon. 1,960.
Hudson Elmer A (R), 282, '88.
Robesonia, Berks. 1,580.
Hollman Henry L (R), 282, '84
Conrad John A (R), 239, 1867.
Rochester, Beaver 5,000.
Baker Joseph H (R), 294½, '93
Gibson Charles E (R), 171, '92
Howe J S (R), 281, 1868. Retired.
McCAULEY JOHN C, M D (H), Homo Hosp College, Cleveland, O, 1890; Mem Bd of Censors, Same; Mem Staff Beaver Valley Genl Hosp; Lecturer to Nurses Training Sch, Same; Surg Penna R R; Mem Am Inst of Homo, Homo Med Soc of Penna, Beaver Co Homo Med Soc and Fell Hahnemannian Soc.
Marcy Caroline (R), 284, 1901.
Piersol Scudder H jr (R), 294½, 1901.
Rose Walter A (R), 232, 1867.
SHALLENBERGER HORACE MANN, M D (R), Jefferson Med Coll, Phila, Pa, 1876; Surg Penna R R, Beaver Valley Traction Co Beaver Co Genl and Beaver Valley Hosp; Mem Beaver Co Med Soc, Penna State Med Soc and Am Med Assn; Med Examr N Y Mutual, Equitable, N Y Life, Northwestern, Prudential, Penn Mutual, National and Pittsburg Life and Trust, Etc; Hours 9 to 10 a m, 2 to 3 and 7 to 8 p m; Tels 31-2r; 350 Adams.
SHUGERT GUY S, M D (R), West Penna Med Coll, Pittsburg, Pa, 1897; Res Phys West Penna Hosp, Pittsburg, 1897-'98; Staff Beaver Co Genl Hosp; Mem Beaver Co Med Soc, Penna State Med Soc and Am Med Assn; Med Examr Mut Life of N Y, Conn Genl Life, Hartford, Conn, Fidelity Mut Life, Phila, Pa, Equitable Life Assce Soc of U S, Northwestern, Germania, Etc.
Snodgrass Boyd B (R), 196A, 1898.
WICKHAM JOHN J, M D (R), Med Coll of Ohio (Med Dept of the Univ of Cincinnati), Cincinnati, O, 1885; ex-U S Examg Surg of Pensions; Mem Beaver Co Genl Hosp Staff, Beaver Co and Penna State Med Soc and Am Med Assn; Med Examr Security Life and Other Ins Cos; Hours 8 to 9 a m, 1 to 3 and 7 to 8 p m; Tel 255-L; 150 New York avenue.
Rock Glen, Luzerne. 560.
Creasy Lloyd S (R), 282, 1875.
Rockland, Venango. 270.
Taylor John E (R), 294, 1890.
Rockledge, Montgomery.600
Newman George W (H), 283, 1903.
Rockwood, Somerset. 800.
Gildner David (R), 269, 1883.
Hemminger Chas J (Ecl), 262, 1897.
Masters George B (R), 255, '79
Stayer Maurice, 294, '06.
Rogersville, Greene. 206.
Adamson Hiram R (R), 282, 1900.
Rohrerstown, Lancaster.825
Denlinger Maurice M (R),282, 1890.
Ringwalt Martin (R), 282, '80.
Rohrsburg, Columbia. 242.
Hess D M, 171, 1902.
Rome, Bradford. 290.
Rice Frederick W (R), 282, '89
Rice Wm (R), 281, 1860.
Roscoe, Washington. 1,680.
Collier Ewing L (R), 159, '92.
Meechem J J.*
Rosemont Montgomery. 700
BRANSON THOMAS F, M D (R), Med Dept Univ of Penna, Phila, Pa, 1892; Phys to Bryn Mawr Hosp; Office Hours Until 9 a m and 2 p m; Tel Bryn Mawr Exchg.
Wilbur Bertrand K (R), 283, 1891.
Rose Point, Lawrence. 120.
Hunt Charles B (R), 172, 1891.
Rossville, York. 320.
Hetrick Augustus C (R), 262, 1858.
Hetrick Horace B (R), 169,'88.
Rothsville, Lancaster. 720.
Walters H O.*
Roulette, Potter. 740.
Brooks Laura A.*
Houghton F H.*
Squires Walter H (R), 282, 1899.¶
Rouseville, Venango. 625.
Lamb H H, 283, 1904.
Tyler Wm C.*¶
Roxbury, Franklin. 900.
Stoey Oliver P.*
Royersford, Montgomery. 3,000.
Everhart Charles W (R), 282, 1886.
Graber James D(R), 241, '70.
Tyler Benj A (R), 294, '77.
Vaughan Ernest M (H), 283, 1893.
Ruff Creek, Greene. 124.
Iams J D.*
Ruffsdale, Westmoreland. 374.
Kirby Frank B (R), 282, 1902.
Poole W B.*
Rummerfield, Bradford. 152.
Claggett W L (R), 255, 1874.
Lee J C.*
Rural Valley, Armstrong. 650.
Ambrose S E (R), 172, 1898.
Schall R E, 170, 1904.
Stockdill Thos F (R), 282, '78.
Rush, Susquehanna. 160.
Fry H Morrell (R), 282, 1896.
Russell, Warren. 370.
Ver Milyea Charles H (R), 172, 1897.
Williamson George H (H), 264A, 1897.
Rutan Greene. 80.
Scott George McC (R), 294½, 1891.
Rutland, Tioga. 372.
Ferry Ralph W, 281, 1898.
Nye Orrin S (R), 272, 1881.
Rutledge, Delaware. 440.
HAINES EDWARD STIGEL (H), Hahnemann Med Coll, Phila, Pa, 1891; Pres Rutledge Bd of Health; Med Examr N Y Life of N Y, Etc; Hours Until 10 a m, 1 to 2 and 6 to 8 p m; Bell Long Distance Phone.
Sabinsville, Tioga. 550.
Hair Thomas A (R), 282, 1879.
Saegerstown, Crawford. 800
Smith Henry E (R), 176, 1871.
Smith Rodney S (R), 281, '99.
Saegersville, Lehigh. 320.
Miller Aaron S (R), 231, 1862.

For the treatment of Alcohol, Morphine, Opium, Cocaine and other Drug Habits,
(See advt. inside front cover.)
GO TO Moores Brook Sanitarium
Charlottesville, Va.

St Clair, Schuylkill. 3,000.
Davis Harry T (R), 281, 1899.
Morris Joseph P (R), 282, '96.
Smith W C J (R), 223, 1866.
Weaver Robert T(R), 281, '80
St Marys, Elk. 4,600.
Black Walter M (R), 281, 1898.
Davis Arthur F (R), 181, 1900.
KILGUS HARRY E, P D, M D (R), Jefferson Med Coll, Phila, Pa, 1904; Med Examr Metropolitan Life Ins Co; Hours 7 to 9 a m, 1 to 3 and 7 to 9 p m; Tel 2109; Bruseles and Michael.
Mullhaupt Alfred (R), 282, '84.
Mullhaupt Helena M (R), 254, 1880.
Neff Charles C (R), 281, 1899.
Russ Eben J (R), 110, 1861.
SCOTT CLINTON H, A M, M D (R), Jefferson Med Coll, Phila, Pa, 1878; ex-Surg Col & Southern R R; Mem Internatl Assn of Ry Surgs and Elk Co Med Soc; ex-Vice-Pres S W Assn of Ry Surgs; Med Examr Ætna, Hartford, Conn, National, Montpelier, Vt, Mut and N Y Life, N Y, Mass Mut, Springfield, Mass, Mich Mut, Detroit, Pac Mut, San Francisco, Germania, Prudential, Provident Sav, and Northwestern Life Ins Cos, Equitable Life Assce Soc of U S, N Y City, U S Mut, Manhattan Life Ins Co, N Y, Fidelity Mut, Phila; Office and Res 123 Centre; Tel 1220.
Wilson Clarence G (R), 282, 1873.
St Petersburg, Clarion. 562.
Dickey E Llewellyn (R), 294½, 1894.
St Thomas, Franklin. 500.
Strock Fredk G (R), 282, '86.
Swan J H, 282, 1903.
Salfordville, Montgomery.
Benner Erwin F (R), 294, '99.
Salina, Westmoreland. 270.
Fennell Wm L (R), 171, '86.
Salix, Cambria. 62.
Livingston Frank J (Ecl), 232, 1888.
Salladasburg, Lycoming. 334
London E H.*
Salona, Clinton. 508.
Holloway Luther M(R), 241, '68
Saltillo, Huntingdon. 450.
Heaton Wm W (R), 158, 1890;
Trexler Jacob F (R), 282, 1894.
Saltsburg, Indiana. 1,000.
ANSLEY WM B, M D (R), Jefferson Med Coll, Phila, Pa, 1867; Mem Am Med Assn, Penna State and Indiana Co Med Socs, Pittsburg Obstetrical Soc; Pres Saltsburg Board of Health; Ex-U S Pension Examng Surg; Surg Jamison Home, Iron City, I W; Med Examiner Equitable, N Y Life, Mut Life of N Y, Prudential, Penn Mut, Union Central, Etc, 34 Indiana av.
Barker John A (R), 282, 1890.
Earhart E B (R), 265, 1890.
Onstott Elmer E (R), 136, '89.
Salunga, Lancaster. 375.
Kendig Benj E (R), 231, '74.
Kendig Jerome S (R), 282, '89.
Sandy Lake, Mercer. 800.
Cooley Judson C (R), 282, '97.
Cooley Thos M (R), 261, 1868.
Lamb Henry G (H), 135, '90.
Sarversville, Butler. 124.
Halstead J L M.*
Sassamansville, Montgomery. 340.
Heffner Curtis (R), 282, 1897.
Saucona, Lehigh. 84.
Kisner Allan O (R), 171, 1896.
Saxonburg, Butler. 380.
Lasher Weston W(R), 294½, '93
Mershon E N B (R), 232, '77.
Scott George H, 281, 1902.
Saxton, Bedford. 1,100.
Breneman M B (R), 282, '70.¶
Breneman W E (R), 282, '97.¶
Evans A Hank (R), 294, 1892.
Miller Charles O (R), 172, '96.
Sayre, Bradford. 5,688.
Blackmore Richd (H), 180, '02.
CORBIN APPLETON KELLEY, M D (R), Coll of Phys and Surgs in the City of N Y, Med Dept Columbia Univ, 1879; Registered in Pa and N Y; Mem Cataragus (N Y) Co Med Soc McKean Co and Elk Co Med Socs; Med Examiner John Hancock, Bankers' Life, U S Benevolent and Other Life Ins Cos, 115 Lockhart.
Cummings Chas J (R), 171, '03
Daly John E, 294, 1905.
DENISON LEWIS B, M D (R), Univ of Mich, Dept of Med and Surg, Ann Arbor, Mich, 1883; U S Pension Examiner; Mem National Assn of U S Pension Examng Surgs and Bradford Co Med Soc; Med Examr Manhattan, Travelers', Detroit Life and Accident and Other Life Ins Cos, 106 S Elmer av.
Everitt John E (R), 231, 1887.
FISH HARRY S, M D (R), Med Preparatory Course at Cornell Univ, 1898-99; M D, Med Dept of the Univ of Penna, Phila, Pa, 1903; House Surg Robert Packer Hosp, 1903-04; Asst to Surg-in-Chief Robert Packer Hosp; Surg Lehigh Valley R R; Mem Am Med Assn, Pa State Med Assn and Bradford Co Med Soc; Mem Assn of Lehigh Valley Surgs; Lehigh Valley Med Assn; Med Examr Dept of Health Commonwealth of Phila, Modern Protective Assn and Other Life Ins Cos; Assoc Editor Penn State Med Journal.
Haines Charles A (R), 171, '80
Higgins Wm J, 294, 1899.
Hunter Marcus C, 282, 182.
Kline Effinger R (R), 282, '82.
La Plant Hiram D (H), 283, '91
Murray Albert H (R), 294, '97
OTT CHARLES H, M D (R), Jefferson Med Coll, Phila, Pa, 1883; Surg and Phys-in-Chief L V R R; Mem Am Med Assn, Penn State and Bradford Co Med Socs; Med Examnr N Y Life, Columbian, Etc; Office Hours 2 to 4 p m; Packer av and Wibur.
Wright Theodore (R), 281, '91.
Scalp Level, Cambria. 670.
Brinham Alfred W, 171, 1905.
Helsel Wm L (Ecl), 262, 1896.
Luther John A.*
Scenery Hill, Washington.
McCall W A.*
Patterson F I (R), 282, 1896.
Schaefferstown, Lebanon. 1,084.
Keath James W (R), 281, '76.
Zerbe Benj F (R), 282, 1878.
Zerbe Thomas T (R), 281, '69.
Schellburg, Bedford. 380.
Ealy Taylor F (R), 281, 1874.
Smith Edmund L (R), 281, '99.
Schnecksville, Lehigh. 800.
Holben Franklin J (R), 241, '89
Schoeneck, Lancaster. 560.
Dissler Harry S, 294, 1903.
Schuylkill Haven, Schuylkill. 4,100.
Deckert Dane, 281, 1871.
Heim L D, 282, 1903.
Lenker Christian (R), 281, '77.
Lessig James A (R), 281, '99.
McWilliams Frank (R), 281, '99
Moore George H (R), 281, 1893.
Wiest Harry G (H), 283, 1876.
Schwenkville, Montgomery.
Bechtel Jos Y (R), 285, '56.¶
Sciota, Monroe. 224.
Hagerman John A (R), 281, '78
Levering R G, 211, 1885.
Scotland, Franklin. 880.
COFFMAN JOHN J (R), Dartmouth Med Coll, Hanover, N H, '82; Mem and Sec Med Soc of Franklin Co and Cumberland Valley Med Assn; Mem Am Med Assn; Med Examr Northwestern Mut, Penn Mut and N Y Life Ins Cos.
Scottdale, Westmoreland. 4,600.
Engle O C (R), 169, 1888.
Fetter Wm H (R), 294½, 1890.
Gilbert Levi T (R), 294½, 1896
Hess Oliver I (R), 159, 1894.
McDOWELL Wm J (R), A M, Washington and Jefferson Univ, M D, Jefferson Med Coll, Phila, Pa, 1884; Med Examr Illinois Life and Equitable of Iowa Life Insurance Cos, Masonic Accident Co, Royal Arcanum, B R T, etc, cor Market and Hickory.
McKee Claude W (R), 126, '97
Newman S S (P-M), 137½, '89.
Rogers Alexander J.*
Silsley Nathaniel E (R), 281, '94
Strickler Albert W (R), 282, '71
Strickler J P.*
WAIDE ARTHUR, Physio-Med Coll of Indiana, Indianapolis, Ind, 1898; Post-Grad Polyclinic of Phila, Pa; Mem Eclectic Med Soc; Med Examr N Y Life Ins Co, A O U W, A I U and W O W, 212 Pittsburg st.
Weddell Edwd P (R), 261, '84.
Scranton, Lackawanna. 110,000. No of Physicians, 158.
Albertson Henry W (R), 282, 1902, 2410 N Main av.
Alexander Louis T,* 718 Prescott av.

Autograph Letters from prominent men, endorsing the Oppenheimer Treatment for Alcoholism
(See page 9.) Sent free upon request 159 W. 34th St., N. Y.

Scranton—Cont'd.

Alexander Thomas L (R), 231, 1889, 305 Spruce.

Arndt Franklin F, 231, 1883, 437 Wyoming av.

BARTON EDITH, M D (R), Woman's Med Coll of Penna, Phila, Pa, 1902; Mem Med Soc of the State of Penna, Lackawanna Co Med Soc and Am Med Assn; Specialty Pediatrics. Tels Bell and Consolidated, 436 Adams.

Bateson John C (R), 231, 1885, 316 Washington av.

Beach Geo B (R), 282, 1886, 232 S Main av.

Beddoe Benj G (R), 282, 1890, 324 S Main av.

Bennett Wm F (R), 281, 1901, 306 Washington av.

Bentley Jas K (R), 232, 1867, 1711 Church av.

Berlinghof Geo J (H), 283, '93, 1507 Capouse av.

Bernstein Arthur H (R), 282, 1891, 1000 Webster av.

BESSEY HERMAN (R), Med Dept Univ of Penna, Phila, Pa, 1895; Special Course Med Jurisprudence and Diseases of Females; Out-Door Phys North Scranton Poor District; Examg Surg Soldiers' Pensions, Appointed 1899; Mem Am Med Assn and Lackawanna Co Med Soc; Med Examr Hartford Life of Hartford, Conn, Equitable Life of N Y and Empire Life of N Y; Office Hours 8 to 10 a m, 1 to 4 and 6 to 9 p m, 1805 Church avenue.

Birchard Fred S (R), 294, 1903, 407 Wyoming.

Bishop Frederick J (R), 294, 1899, 810 Prescott av.

Bower E Ziegler (R), 282, 1895, 2033 N Main av.

BRADY WILLIAM F, M D (R), Jefferson Med Coll, Phila, Pa, 1884; Dean of the School of Electro-Therapeutics, 416 Lackawanna av.

Brennan John J (R), 294, 1898, 230 S Main av

Brewster Fredk D (H), 240, 1879, 309 Jefferson av.

Brown Harry A (R), 294, 1903, 1607 Sanderson av.

Burns Reed (R), 185, 1876, 315-316 Board of Trade bldg.

Byers W Churchman (R), 282, 1872, 412 Spruce.

Capwell Daniel A (R), 241,'84, 431 Wyoming av.

Carroll John J (R), 171, 1882, 1309 Jackson.

Carroll Michael A (R), 171, 1889, 134 Wyoming av.

Chamberlin George J, 211, 1885, 129 N Blakely, D.

Clarke Anna C (H), 188, 1890, 426 Adams av.

CONNELL ALEXANDER J (R), Bellevue Hosp Med Coll, N Y City, 1877; Surg and Chief of Staff State Hosp, Scranton; Mem Am Med Assn, Med Soc of State of Penna and Lackawanna Co Med Soc; Consulting Surg Moses Taylor Hosp; Office Connell Bldg; Res 722 Vine.

Conners Wm F (R), 231, 1880, 418 Lackawanna av.

Coolidge John W (H), 188, 1879, 332 N Washington av.

CORSER JOHN B, M D (R), Dept of Med Univ of Penna, Phila, Pa, 1898; Course Vienna Hosp Clinic; Oculist and Aurist Hillside Home; Ex-Pres Lackawanna Hosp; Mem Lackawanna Co and Penna State Med Socs and Am Med Assn; Ex-Pres Scranton Clinical and Pathological Soc; Practice Limited to Eye, Ear, Nose and Throat; Office Hours 9 a m to 1 p m and 2 to 5 p m, 345 Wyoming av.

Davies Philip J (R), 294, 1901, 1917 N Main av.

Davies Wm R (R), 281, 1899, 221 S Main av.

Davis Philip J,* 1917 N Main avenue.

Davis Wm J L (R), 223, 1896 205 S Main av.

Dean Alex H (R), 282, 1900, 306 N Washington av.

Dean G Edgar (R), 281, 1877, 1539 Monroe av.

De Antonio Emilio (R), Coll of Pavia, Italy, 1894, 346 Franklin av.

De Graw Martha M (R), 284 1877, 524 Gibson.

Densten Jos C,* 53-55 Coal Exchange bldg.

De Witt Geo M (H), 283, 1900, 211 Bd of Trade bldg.

Dolan Wm K (R), 281, 1880 633 Washington av.

Donne Wm D (R), 284½, 1888 124 Oak.

Dunnell Henry N (R), 231 1870, 209 N Washington av

Evans Daniel W (R), 136, '94 217 N Maine av.

Everhart Isaiah F (R), 281 1863, 135 Franklin av. Retired.

EVERITT MARTHA S, A B M D (R), Woman's Med Coll of Penn, Phila, Pa 1895; Mem Lackawanna Co Med Soc and Am Med Assn; Med Examr N Y Life and Washington Life of N Y, Pacific Mut of Cal and Penn Mut Life Ins Cos 430 Adams av.

Falkowsky Charles jr, 281, 1901, 327 Spruce.

Feinberg Solomon E (R), 231 1892, 437 Adams av.

Fisher Charles H (R), 299, '64 136 Washington av.

FREY CLARENCE L, M D (R), Jefferson Med Coll Phila, Pa, 1872; Oculist and Aurist State Hosp Scranton and Penn Oral School Special U S Pension Examg Surg; Mem Acad Ophthalmology and Oto-Laryngology, Am Med Assn and Med Soc of the State of Penn; Scranton Savings Bank Bldg, Office Hours 9 to 12 a m and 2 to 5 p m; 122 Wyoming av.

FREY LEWIS (R), Dept of Med Univ of Pa, Phila, Pa, 1888; Vis Phys State Hosp and Consumptive Hosp, Scranton; Mem Penn State and Lackawanna Med Socs and Am Med Assn; Med Examr N Y Life, Mut Life of N Y, New Eng Mut, Manhattan Life, U S Life, Berkshire and Other Life Ins Cos, 306 N Washington avenue.

FULTON WILLIAM G, M D (R), Bellevue Hosp Med Coll, 1886; Consulting Surg Moses Taylor Hosp; Chief Surg D & H R R, Coal Dept; Ex-Pres Lackawanna Co Med Soc; Mem Med Soc of the State of Penn; Med Director Penn Casualty Co; Office Hours 8 to 9 a m, 1 to 4 and 6 to 8 p m; 433 Wyoming av. Tel 313-2.

GARDNER HERBERT D, M D (R), Jefferson Med Coll, Phila, Pa, 1880; Surg State Hosp; Mem Lackawanna Co and Penn State Med Socs, Am Med Assn and Lehigh Valley Med Assn; Office Hours 2 to 4 p m; 345 Wyoming av.

GATES LOWELL M (R), M S, Hillsdale Coll; M D, Univ of Mich, Dept of Med and Surgy, Ann Arbor, Mich, 1878; Mem Am Med Assn, Penn State and Lackawanna Co Med Socs; Med Examr Mut Benefit, Washington, Prov Savings and Other Life Ins Cos; Hours 8 to 9 a m, 2 to 3:30 and 7 to 8 p m; Both Phones; 802 Mulberry.

Gibbs Louis H (R), 241, 1873, 217 S Main av.

Goodman Isaac, 282, 1893, 341 N Washington av.

Gunster P Francis (R), 241, 1871, 415 Mulberry.

Haggerty Wm (R), 231, 1868, 336 Wyoming av.

Halpert Henry (R), 241, 1895, 317 Linden.

HAND DAVID B (R), Univ Med Coll, N Y City, 1868; Med Examr Penn Mut, Union Central, National of Vermont, U S of N Y, Columbia Natl and State Mut of Worcester, Mass, Life Ins Cos; 201 N Washington avenue.

Harrington Leroy J.* 418 Lackawanna.

Heermans Eugene A (R), 241, 1875, 949 Scranton.

HEILNER HERBERT F, M D (H), Hahnemann Med Coll, Phila, Pa, 1887; Mem Am Inst of Homo, Penn State Soc of Homo, Lackawanna Co Homo Med Soc,

STEVENS' POCKET VAPORIZER, CONTAINING NOSE AND MOUTH PIECE includes an attachment for a hand bulb, also for a cut-off. Is the finest Pocket Vaporizer manufactured. Price $1.00, with solution to last a year. Price per dozen, $6.00.

PHYSICIANS STANDARD SUPPLY CO., PHILADELPHIA, PA., (See pages 1745, 1746.)

Interstate Homo Med Soc, Homo Med Soc of Northeastern Pa, and Mem Staff of Hahnemann Hosp, Burr Bldg.

Hollister Frederick P (R), 281, 1899, Church av and Oak.

Jenkins Daniel H (R), 239, 1892, 1932 N Main av.

Jenkins David J (R), 230, '98, 1526 Jackson.

KAY THOMAS W (R), Coll of Phys and Surgs, Baltimore, Md, 1879; Special Course at Johns Hopkins, and Hosp Work in Paris; Late Prof Materia Medica and Therapeutics in the Syrian Protestant College, Beirout, Syria, and Surg to Johanniter Ritter Hosp Same Place; Mem Lackawanna Co and Pa State Med Socs, Am Med Assn, 11th International Med Congress at Rome; Diseases of Women and Children a Specialty; Office Hours 1 to 5 and 7 to 8 p m, 345 Wyoming av. Tel Scranton Private Hosp.

Kearney Patrick H (R), 281, 1891, 312 Wyoming av.

Keller Wm E (R), 281, 1892, 435 Wyoming av.

Kennedy Lucius C (R), 281, 1898, 1208 Marion.

Kiesel Ernest L (R), 281, '01, 515 Lackawanna av.

Kolb Albert (R), 294, 1884, 428 Cedar av.

Krickbaum Wm H, 211, 1885, 349 S Main av.

Lang Fredk W (H), 283, 1890, 240 Adams av.

LINDABURY A AUGUSTUS, M S, M D (R), Univ of Indiana, 1883; Baltimore Med Coll, Baltimore, Md, 1886; Hahnemann Med Coll, Phila, Pa, 1890; Attended the Post-Grad Private Clinic of Prof Crobock, Vienna, in Gynæcology, also the Post-Grad Gynæcological Courses in the Post-Grad Med Dept of the Univ of Berlin under Profs Martin and Landau, also the Same Clinics in Heidelberg, Paris and London; Practice Limited to Gynæcology and Genito-Urinary Diseases; Private Hosp for Patients; Office Hours 11 a m to 4 p m and by Appointment; Matron Hours from 8 a m to 9 p m; Mem Peter Williamson Lodge F & A M, Lackawanna Chapter R A M, Coeur de Lion Commandery K T, The Irem, Nobles of the Mystic Shrine and Keystone Consistory 32°; Rms 214-215 Connell Bldg. Tels Old 530-2; New 275.

LOGAN HARRY V, A M, M D (R), Univ of Penna, Phila, 1880; A B Lafayette Coll, 1876, A M Same, 1883; Mem Lackawanna Co Med Soc, Med Soc of State of Pa, Am Med Assn; Fellow Am Acad of Med and Am Acad of Political and Social Science; Staff State Hosp for Northeastern Pa and Pa Aural School for Deaf; Office Hours 9 to 10 a m, 2 to 3 p m, 306 N Washington av; Res 307 Quincy.

LONGSTREET SAMUEL P (R) New York Univ (Med Dept Univ Med Coll), N Y City, 1886, 345 N Washington av.

Luce Robt R, 320, 1905, 305 Madison.

McDowell Wm A (H), 283, '96, 128 Adams av.

McGrath John T (R), 281, '96, 308 Wyoming av.

McGreevy Wm H (R), 171, '97, 1212 Marion.

McKeage Robert B (R), 294, 1893, 309 N Main av.

Machette Franklin (R), 282, 1898, 216 Connell bldg.

Manley Jas A (R), 171 1884, 1414 Pittston av.

Manley Peter C (R), 171, '81, 1326 Pittston av.

MEARS DANIEL W, M D (R), Jefferson Med Coll, Phila, Pa, 1885; Mem Internatl Med Congress, Am Med Assn, Medical Soc of the State of Pennsylvania and Lackawanna County Medical Soc; Med Examiner Equitable Life Ins Soc of N Y and N Y Life Ins Co of N Y City, Union Mut, Portland, Me, Security Mut, Binghamton, N Y, and Pacific Mut, San Francisco, Cal; Office 406 Connell Bldg; Hours 9 to 12 a m and 1:30 to 4 p m.

MERRIMAN GEORGE C (R), Albany Med Coll, Albany, N Y, 1897; Mem Am Med Assn and Lackawanna Co Med Soc; House Phys St Johns Hosp, Brooklyn, N Y, '98; Asst Surg 13th Pa Vol Inf Spanish-Am War; Capt Co F 13th Inf N G since 1901; Exam Surg U S Recruiting Service; Med Examr Home Life, Germania, Berkshire and Other Life Ins Cos, 801 Adams av.

Moylan Francis P (R), 223, 1890, 216 S Main av.

Murray Gilbert D (R), 294, 1889, 436 Wyoming av.

Newbury Nelson E, 231, 1897, 1515 Capouse av.

Newton James R (R), 230, '82, 112 Wyoming av.

Niles Ralph M (R), 294, 1899, 414 Spruce.

Noecker Charles B, 281, 1902, 306 Wyoming av.

O'Brien J Emmett (R), 126, 1869, 201 Jefferson av.

O'Dea Patrick J (R), 171, '98, 171 S Main av.

O'Malley James A,* 7-10 Burr bldg.

O'Malley John (R), 282, 1884, 144 Adams.

Paine Wm A (R), 282, 1879, 1202 Washburn.

Peck George W, 320, 1905.

Peck John L (H), 283, 1897, 332 N Washington av.

Peck Welland A (R), 294, '99, 2604 N Main av.

Pettigrew Richard R,* 625 Connell bldg.

Phillips Hibbard S, 283, 1884, 210 Paull bldg.

Pierson Henry,* 211, 1885, 20 Republican bldg.

Porteous James S, 281, '73, 1019 S Main av.

PRICE JOHN C (R), Med Dept Univ of Penna, 1893; Prof Electro-Therapeutics and Roentgen Rays International Correspondence Schools; X-Ray Specialist to the State Hosp, Northern Anthracite Coal Region and The Moses Taylor Hosp; Mem Am Med Assn, Med Soc of the State of Penna and Lackawanna Co Med Soc; Office Hours 10 a m to 5 p m; 218 Connell Bldg.

Quinn Michael H (R), 282, '96, 330 Pittston av.

Raymond Lewis H, 294, 1899, 311 N Main av.

REA JAMES L, M D (R), Jefferson Med Coll, Phila, Pa, 1876; Surg D & H R R; Phys State Hosp for Northeastern Penna; ex-Pres Lackawanna Co Med Soc; Mem Am Med Assn and Med Soc of the State of Penna; Med Examr Hartford Life Ins Co, M W of A and Tribe of Ben Hur, Royal Neighbors of America and Modern Protective Assn, 1742 Sanderson av.

Reedy Walter M (R), 282, '92, 630 Connell bldg.

Reifsnyder Joseph C (R), 282, 1888, 212 Connell bldg.

Reynolds Arthur A (R), 172, 1900, 1113 Jackson.

Reynolds George B (R) ,281, 1891, 146 S Main av.

Ritz Reinhart J (R), 282, '93, 734 N Main av.

Roberts Henry,* 1916 N Main avenue.

Roberts John J (R), 307, '85, 225 S Main av.

Roberts Louis D, 283, 1904, cor Adams and Linden.

Rodham Thomas B (R), 294, 1897, 1820 N Main av.

Roos Elias G (R), Univ of Berlin, Ger, '88, 232 Adams av

Ross Matthew W (R), 282, '89, 1136 Albright av.

Sallade Jacob Lloyd, 281, '01, 730 Cedar av.

Saltry James F (R), 171, '87, 847 Capouse av.

Scanlon Edward F (R), 171, 1890, 433 Linden.

Shepherd Mary A, 131, 1886, 224 Adams av.

Shields Matthew J (R), 231, 1889, 420 Spruce.

SMITH ADDISON W (R), Jefferson Med Coll, Phila, Pa, 1891; Surg State Hosp, Scranton, Pa; Mem Am Med Assn, and Penna State

The Physician makes HEALTH to order for the Human Race

The National Fur & Tanning Co.

makes WARMTH to order for the Physician.

See Page 4 For Catalogue write The National Fur & Tanning Co. Three Rivers, Mich.

Scranton—Cont'd.
and Lackawanna Co Med Socs; Med Examr Mut Benefit of Newark, N J, and Phœnix Mut of Hartford, Conn; Specialty Surgy; Hours 9to 11 a m, 2 to 5 and 7 to 8 p m; 201 Washington av.
Spitzer Wm N (R), 231, 1897, 1324 Mulberry.
Stanton John P (R), 251A, '99, 130 W Market.
Stein Jas (R), 281, 1887, Dime Bank bldg.
Stites Thos H A (R), 281, '01, 211 Connell bldg.
Sturge Edgar (R), 251A, 1899, 1202 N Main av.
Sullivan John J, 171, 1882, 2003 Wayne.
SULLIVAN JOHN J JR, M D (R), The Coll of Phys and Surgs, Baltimore, Md, 1897; Univ of Pa, 1898; Phys Ear, Nose, Throat and Chest Good Shepherd Home Mem Lackawanna Co Med Soc; Specialty Ear, Nose and Throat; Hours 9 to 12 a m, 2 to 6 and 6:30 to 8 p m. Tel 1285-5, Board of Trade Bldg.
Sureth Theo (H), 240, 1893, 1822 N Main av.
Thayer Raymond B, 211, 1885, 1507 Adams av.
THOMSON CHARLES E(R), Bellevue Hosp Med Coll, N Y City, 1891; Mem Am Med Assn, Med Soc State of Pa and Lackawanna Co Med Soc; Superintendent Scranton Private Hosp; Sec Scranton Clinical and Pathological Soc, 345 Wyoming avenue.
Thompson Chas (R), 294, '94, 643 E Market.
Treverton Chas W (R), 231, 1886, 17 Coal Exchange bldg.
Van Cleef Augustus (R), 177, 1861, 1529 Sanderson av.
Villone Guiseppe (R), Univ of Naples, Italy, 1888, 206 Chestnut av.
Voorhees S Herbert (R), 169, 1889, 1521 Pine.
Wainwright Jonathan M (R), 223, 1899, 627 Linden.
Walker John P (R), 172, 1896, 515 Luzerne.
Walsh Anthony T (R), 172, 1902, 319 Prospect av.
Walsh John J, 282, 1886, 1117 Pittston av.
WARE HORACE B (H), Hahnemann Med Coll, Phila, Pa, 1886; Ex-Pres Homo Med Soc State of Pa, Mem Homo Med Soc N E Pa, Am Inst Homo, Inter State Homo Med Soc, N Y and Pa and Lackawanna Homo Med Socs; Chief Eye, Ear, Nose and Throat Dept Hahnemann Hosp, Scranton; Prac Lim to Eye, Ear, Nose and Throat; Office Board of Trade Bldg, Second Floor Front.
Webb Daniel A (R), 111, 1893, 310 Wyoming av.
Wehlau Ludwig, Univ of Wurzburg, Ger, 1874, 322 Mulbuerry.
Wentz John L (R), 281, 1882, 208 Connell bldg.
Wheelock Frank P (R), 176, 1904, 123 N Main.
White J Norman,* 349 S Main
White Robt V (H), 283, 1901, 212 S Main av.
Williams Morgan J (R), 281, 1881, 302 S Main av.
Willson Arthur J (R), 281, '01, 210 Connell bldg.
Winebrake Albert J (R), 282, 1899, 608 N Main av.
Winslow John L (R), 282, '91, 279B, 1892,315 Washington av
WOODCOCK LEE B (R), Medico-Chirurgical Coll Phila, Pa, 1898; Res Phys and Surg Methodist Episcopal Hosp, Phila, Pa, 1898-1899; Allegemeine Krankenhaus, Vienna, Austria, 1899-1900; Vis Phys State (Penna) Hosp of Northern Anthracite Region; Med Exam Inter-State Life Assur Co of Indianapolis, Ind, New England Mut, Columbian Natl Life and State Mut Life Ins Co of Worcester, Mass, 627 Linden.
Wormser Bernard B (R), 282, 1902, 234 Adams av.

Selins Grove, Snyder. 1,788.
Nipple H M (R), 282, 1871.
Wagenseller B F (R), 285, '60.
Wagenseller Frank J (R), 281 1878.
Yoder Allen A, 294, 1898.

Sellersville, Bucks. 1,600.
Fretz Alfred E (R), 281, 1896.
Fretz Clayton D (R), 281, 1868.
Huff Irvin F (R), 307, 1885.

Seneca, Venango. 560.
Mongar John W.*

Service, Beaver. 80.
Shane J B.* (R D fr New Sheffield, Pa.)

Seven Points, Northumberland. 68.
Keller John J (R), 282, 1890.

Seven Valleys, York. 524.
Fickes Geo M (R), 169, 1885.

Seward, Westmoreland. 440
Craig Chalmers (R), 261, 1900.

Sewickley, Allegheny. 3,900
CHANTLER I B, M D (H), Hahnemann Med Coll, Phila, Pa, 1873; Mem Staff Sewickley Valley Hosp; Mem Am Inst of Homo and Penna State and Allegheny Co Med Socs; Med Examr Mich Mut Life Ins Co; Hours until 10 a m, 1 to 3 and 7 to 8 p m. Tels Bell and P & A 5, 537 Beaver.
Graff Matthew A (R), 281, '01.
Grimes Thos H (H), 211, 1876.
Hood Jos R (D), 283, 1898.
JENNINGS SAMUEL D, A M, M D (R), Jefferson Med Coll, Phila, Pa, 1868; Mem Am Med Assn, Am Acad of Med and Allegheny Co Med Soc; Pres City Board of Health; Med Examr Metropolitan Life Ins Co, Penn Mut Life Ins Co and Prudential Ins Co of America; Office Hours 7 to 9 a m, 12 to 2 and 6 to 9 p m, 401 Broad, C D & P Tel Co 367-3, P & A Tel 31.
McCready Frank L (R), 251A, 1899.
McCready Jas M (R), 241, '87.
McCready Robt J (R), 241, '73
Macrum Robt S (R), 281, 1897.
Marlatt Matilda O, 284, 1902.
Murray Chas S, 294½, 1897.
Murray Robt J (R), 282, 1867.
Nettleton De Witt B (R), 241, 1895.
Walters John (R), 294½, 1897.
White Fletcher K (R), 261,'86

Shady Grove, Franklin. 540.
Snively Jos L (R), 282, 1877.

Shamokin, Northumberland. 19,000.
Bealor John W.*
Bickel Edwin F (R), 294, 1903.
Dreher Geo W (H), 188, 1881.
Emerick Edwin M (R), 282,'78
Enterline John H (R), 282, '85
FLANAGAN MICHAEL, M D (R), Jefferson Med Coll, Phila, Pa, 1890, 307 N Shamokin.
Gerberich E Ammon (R), 281, 1876.
Hanley Clare Heilner, 283,'05.
Harpel Edwd F (H), 283, 1892.
Harpel Fredk T (H), 283, 1900.
Hollenback David S (R), 282, 1882.
Holshur Chas R (R), 282, '91.
Lark John Benj, 294, 1905.
Lloyd Thos J, 294, 1901.
McWilliams Kimber C (R), 282, 1884.
Malone C M, 294, 1890.
MAURER J M (R), A M, Lafayette Coll, 1884; M D, Dept of Med Univ of Penna, Phila, Pa, 1887; Surg Penna R R; Ex-Pres Northumberland Co Med Soc; Med Examr N Y Life, Mut Life of N Y, Equitable of N Y, Provident Life and Trust of Phila, Pa, Penn Mut, and Mut Benefit of Newark, N J; Hours 12 to 2 and 5 to 8 p m. Tel 3132 United, 319 E Sunbury.
Meek Frank J (R), 282, 1892.
Meek John F, 211, 1885.
Raker Fredk D (R), 282, 1881.
Robins Edwin S (R), 282, 1854.
Schoch Lester E (R), 281, 1888
Shissler Alfred G (R), 281, '89.
Sholly Agnes, 284, 1897.
Simmons Richd H (R), 281,'93.
Smink Alfred H (R), 282, 1894.
Vastine John H (R), 171, 1894.

Shamokin Dam, Snyder. 630
Bordner Harry H (R), 185, '74
Nipple H N (R), 282, 1898.

Shamrock Station, Berks.270
Long Wm F, 282, 1902.

Shanksville, Somerset. 646.
Bickel U G.*
Musser Urias S (R), 282, 1878.

Sharon Mercer. 13,400.
Armstrong Henry (R), 269, '90
Bell Fred W (R), 294½, 1899.

SOMNOFORM Recommended by Leading Physicians and Surgeons as the Ideal General Anaesthetic for Minor Surgery.
E. de TREY & SONS, Philadelphia and New York See adv. opp. page 1450.

Davies W T (R), 171, 1891.
Elliott John W (R), 282, 1890.
Elliott Thomas (R), 282, 1877.
FISHER PHILIP P (R), The Coll of Phys and Surgs, Baltimore, Md, 1881; Post-Grad N Y Post-Grad Med Sch, 1903; Med Insp Mercer Co, Pa; Mem Mercer Co and Northwestern Med Socs; Med Examr Protected Home Circle; Hours 8:30 to 9:30 a m, 1:30 to 3 and 7:30 to 9 p m. Bell Phone.
Hazen Samuel A (R), 231, '78.
Heilman Salem (R), 282, 1871.
Hoyt Charles W (H), 264, '70.
Hoyt Frank H (H), 270, 1886.
Hyde Allan P (H), 279B, 1901.
Jackson John O (H), 264, '82.
Johnson Samuel C (R), 282, '79
Jones Orlando A (R), 171, '86.
Kennedy George W, 172, 1897.
Kennedy John.*
Kugler James S (Ecl), 290, '69
Marshall Clifford (R), 281, '97.
Mitchell Andw J (R), 281, '88.
O'Brien Augustus M (R), 172, 1900.
Peterson Theo C (R), 185, '80.
Reed Joseph H (R), 266, 1878.
Tinker Guert M (R), 281, 1894.
Walker Chas I (R), 294½, 1901.
Walker H Ellen (H), 279B, '93
Wyant Florence B (R), 281,'03
Sharon Hill, Delaware. 1,400
Cornish Mark H (H), 283, '94.
Dalton David.*
Newton A E.*
Webb Walter (R), 282, 1888.
Sharpsburg, Allegheny. 7,308
Anderson Wm (R), 294½, 1900.
Dinsmore S W Scott (H), 283, 1876.
Graham Norman R (R), 282, 1886.
Hart Chas A (R), 294½, '99.
Humphrey Walter N (R), 282, 1903.
Kelly George M (R), 294½, '88
McIntosh Danl F (R), 231, '81.
Silvey John H (R), 241, 1878.
Snyder J Edwd (R), 294½, '01
Stanton Chas C (R), 294½, '02.
Sharpsville, Mercer. 3,300.
Cattron Addison E (H), 279B, 1894.
Fry A B.*
McFarland W S (R), 269, '85.
Sample Milliken J (H),279B,'97
Stoyer George W, 294½, 1903.
Twitmeyer John H (R), 281,'72
Shartlesville, Berks. 680.
Brause John M (R), 282, '73.
Shawmut, Elk.
Longwell B J.*
Shaffer B E.*
Shawville, Clearfield. 90.
Quigley John M (R), 172, 1898.
Shay, Armstrong. 68.
Walker R A.*
Sheakleyville, Mercer. 220.
Axtell Wm H (R), 255, 1891.
Bachop John C (R), 185, 1883.
Bean Oliver W (Ecl), 262, '77.
Sheffield, Warren. 1,600.
Brubaker Benjamin F (R), 294, 1893.
Gass James (R), 171, 1891.¶
Pryor George T (R), 232, 1882.
Russell H B.*
Shelocta, Indiana. 142.
Rink C E, 172, 1904.

Shenandoah, Schuylkill. 22,400.
Callen J Spencer (R), 171, '81.
Church Joseph G (R), 281, 1887
Fetzer Stanton M (R), 282, '84
Gruhler Christian, 294, 1899.¶
Higgins James J.*
Jasinski Peter, Univ of Wurzburg, Ger, 1884.
Kistler John S (H), 283, 1879.
Kistler Milton S (H), 283, '92.
Langton Daniel J (R), 282, '80
PECK DEVER J, M D (R), New York Univ, Med Dept Univ Med Coll, N Y City, 1886; Mem Am Med Assn, Pa State Med Soc and Susquehanna Co Med Soc; Health Officer Susquehanna Borough; Med Examr Mut Life, N Y Life, Mut Benefit, N W Mutual Life and other Life Ins Cos.
Price D John, 283, 1897.
Robbins Clifton Z (R), 281, '95
Robents J Pierce (R), 171, '93.
Scanlan Wm J (R), 294, 1899.
Spalding Stephen C (R), 169, 1870.
Stein John R, 281, 1902.
Stein Wm N (R), 281, 1894.
Wasley Harry M (R), 294, 1900
Winters W J.*
Womer Frank (R), 282, 1889.
Sheppton, Schuylkill. 1,100.
Jenkins Wm S (R), 282, 1890.
Phillips Chas S (R), 294, 1895.
Sheridanville, Allegheny. 2,500.
Campbell Chas L (R), 282, '86.
Clark Harry E (R), 294½, '88.
Clark Howard F, 294½, 1905.
Foster D G (R), 294½, 1898.
Hunter Stephen A (R), 282,'78
James J D.*
McCorkle W P, 282, 1897.
Shermans Dale, Perry. 900.
Sheibley John A, 294½, 1891.
Shickshinny, Luzerne. 1,808
Briggs Jacob F (R), 285, 1861.
Briggs M L, 282, 1904.
Carr Andrew P (R), 231, 1872.
Falls S L.*
Jones Harry E (R), 294, 1902.
Tressler Charles W, 281, 1901.
Shillington, Berks. 800.
Hain Leonard G (H), 282, '93.
Huyette Martin L (R),281,'1900
Shingle House, Potter. 1,600
Crosby Clinton A (R and H), 279B, 1894.
French M D.*
Howe Wm (R), 172, 1898.
Shipensburg, Cumberland. 3,600.
BERRY EDWARD S, M D (R), Dept of Med Univ of Penna, Phila, Pa, 1894; Surg N A Lutz & Co Clothing Factory; Ex-Pres Cumberland Med Soc; Mem Am Med Assn, Harrisburg Acad of Med, Penna State Med Soc and Cumberland Valley Med Assn; Med Examr Mut Life of N Y, Northwestern, Western Mut Life, Manhattan Life, Hartford Life Travelers and Brooklyn Life Ins Cos; Hours until 9 a m, 12 to 2 and 4 to 9 p m. Tel Long Distance and Local 40.

BROWN SAMUEL G A, M D (H), Hahnemann Med Coll, Phila, Pa, 1892; N Y Post-Grad Med School and Hosp, 1901; Clinical Assistant Manhattan Eye and Ear Hospital, 1901; Ex-Pres South Central Pennsylvania Homo Med Soc; Cor Mem French Homo Med Soc; Mem Am Inst of Homo and Penna State Homo Med Soc; Mem Art Collectors Club, Phila; Examining Surgeon Commercial Travelers' Mutual Accident Assn of Am; Med Examr Masonic Protective Assn of Worcester, Mass and Comm Travelers' Mut Acc Assn of Am; Specialty, Eye, Ear, Nose and Throat; Office Hours 8 to 9 a m and 6 to 8 p m, 62 E Main. Both Phones.
Koser John J (R), 281, 1881.
Landis Charles E, 282, 1892.
McCreary John B (R), 169, '92
Ogle Charles C, 283, 1905.
Schoch John L (R), 169, 1870.
Shively James B (R), 282, '87.
Sutliff S Dana (R), 171, 1901.
Shippensville, Clarion. 370.
Bangert John R (Ecl), 262, '90
Clark George.*
Shiremanstown, Cumberland. 634.
Drawbaugh J H (R), 171, '86.
McGary Robt M (R), 282, '84.¶
Shircoaks, Washington. 924
Speck G M, 282, 1888.
Shirleysburg, Huntingdon. 280.
Fleming John C (R), 185, '80.
Shoemakersville, Berks. 1,500.
Rupp John D (R), 241, 1877.
Shohola, Pike. 124.
Smith Frank I (R), 282, 1889.
Shoustown, Allegheny. 560.
Kerr Franklin D (R), 261, '78.
Porter Elias jr.*
Shrewsburg, York. 672.
Gerry Carroll H (R), 281, '01.
Gerry Elbridge H (R), 169, '67
Leaks George H.*
Shunk, Sullivan. 220.
Fanning E M.*
Siegfried, Northampton. 2,000.
FARBER W D (R), Jefferson Med Coll, Phila, Pa, 1896; Surg Portland Cement Co; Pres Alliance Borough Health Board; Mem Lehigh Valley and Northumberland Co Med Socs; Med Examr N Y Life, N Y Mut Life, Mass Mut Life, Travelers' Life, Manhattan Life, Pacific Mut Life, Bankers' Life of N Y, Colonial Life, State Mut Life of Wooster, Mass and Fidelity Mut Life of Binghamton, N Y, Ins Cos.
Follweiler Robert D E.*
Hoof Charles A.*
Sigel, Jefferson. 172.
McNeil Arthur R, 294, 1905.
Newcombe John A(R),294½,'92
Siglerville, Mifflin. 270.
Boyer S J (R), 171, 1881.

BACKWARD CHILDREN Our Institution provides a Christian home with expert instruction for constitutionally defective children and adults, backwardness and awkwardness of speech, speech hesitation, lisping, burring, cleft palate, lalling, nasal twang, tied tongue, paralysis of the vocal chords, substitution of sounds, defective articulation, coupled with backwardness of intellect; and all other forms of imperfect utterance of speech and articulation. 32 page ILLUSTRATED BOOK FREE.
THE LEWIS INSTITUTE, 35-41 Adelaide St., DETROIT, MICH., U. S. A.

Sinking Spring, Berks. 924.
Binkley Thos G (R), 282, '88.
Gaul C Reese (R), 281, 1884.¶
Hoffman Christn N (R),282,'62
Sharer James Y (R), 282, 1862.
Sipesville, Somerset. 132.
Bell S M.*
Six Mile Run, Bedford. 382.
Price James F (R), 281, 1882.
Skidmore, Lawrence. 40.
McGeehon Wm A (R), 269, '73
Skippack, Montgomery. 368.
Hunsberger J Newton (R), 281, 1889.
Slatedale, Lehigh. 800.
Snowden Ralph T (R), 185, '79
Slatelick, Armstrong. 220.
Ralston Wm J (R), 282, 1902.
Slate Run, Lycoming. 660.
DeLaney Wm E (R), 171, 1891.
Slatington, Lehigh. 4,000.
Brown J Philip.*
Hallman Nathl F (R), 281, '62
Henritz O E (R), 294, 1898.
Holben Malcolm D (H),283,'02
Holben Monroe J (R), 283, '75.
Kern Albin J (R), 281, 1888.
Mack John S (R), 281, 1892.¶
Richard Daniel E, 294½, 1894
Young Robert W (R), 282, '75¶
Sligo, Clarion. 608.
Miller John B.*
Spencer Geo W (R), 169, '76
Spencer Robt L (R), 294½, '92
Slippery Rock, Butler. 1,240.
Barber W M (R), 282, 1882.
Hockenberry W Rush (R) 269A, 1897.
Patterson Asa M (R), 261, '73.
Pearson Benj (R), 282, 1881.
Shoaff Chas S (R), 155A, '95
Smethport, McKean. 2,000
BROWN JOHN C, M D, Univ of Buffalo Med Dept, Buffalo, N Y, 1889; Mem Am Med Assn, Med Soc of the State of Pa and McKean Co Med Soc; Med Examr Mut Life, Mich Mut Life Penn Mut and Other Life Ins Cos.
Chadwick Burg (R), 232, '87
282, 1888.
Clark John (R), 338, 1891.
Hamilton Robert, 338, 1895.
McCoy Henry L (R), 232, '68¶
Ostrander Wm A, 282, 1899.
Smicksburg, Indiana. 280.
Frasher Elmer F (R), 160, '87
Kamerer S A (R), 294½, 1901
Smithfield, Fayette. 620.
Guiher Horace B (R), 282, '87
Messmore Walter T (R), 109 1901.
Smithton, Westmoreland. 1,000.
Aspey L S, 294½, 1899.
Hutton D S (R), 171, 1887.
Smokerun, Clearfield. 270.
Wilson H Sheridan (R), 171 1895.
Snydertown, Northumberland. 344.
Bennett John E, 294, 1905.
Smith Ellis A (R), 172, 1891.
Soldier, Jefferson. 160.
Mills Norman Clyde, 281, '0[illegible]
Solebury, Bucks. 160.
Walter Joseph B (R), 281, '68
Somerfield, Somerset. 242.
Jacobs Thomas J (R), 231, '7
Somerset, Somerset. 2,100.
Barclay A O (Ecl), 262, 1902.
Bittner Edwd F (Ecl), 262, '99.
Kimmell Harry S (R), 282, '80
Louther Jas M (Ecl), 291, '65.
Louther Snyder J, 202, 1893.
Marsden Henry I (R), 294, '98.
Shaffer P E.*¶
Wilson Henry (R), 294½, 1894.
Wilson Sylvia McQ (H), 189, 1893.

Sonestown, Sullivan. 380.
Voorhees C D (R), 231, 1889.
Souderton, Montgomery. 1,400.
Cranthamel J F.*
Oberholtzer Morris B, 294, 98.
Rahn N L.*
Souder Elmer N (R), 282, '95.
Vaughn John W (R), 294, '95.¶
Southampton, Bucks. 640.
Parker G A (R), 281, 1875.

South Bethlehem, Northampton. 14,000.
Boyle Patk F, 282, 1902.
EDWARDS H THRELKELD (R), Univ of Penna, Phila, Pa, 1892; Late Asst Demonstrator Pathology at Same; Mem Northampton Co Med Soc, Am Assn Life Ins Examg Surgs, Lehigh Valley, State and American Med Assns; Chief Surg L & N E R R; District Chief Med Examr New Eng Mut; Med Examr Provident Savings Life, Manhattan Life and Other Life Ins Cos; Genl Practice and Nose, Throat and Ear; Office Hours 10 to 11 a m, 2 to 4 and 7 to 8 p m, Other Hours and Sunday by Appointment, 314 W 4th. Long Distance Tel. Bell Long Distance 161B. Tel Easton 214.
ESTES WM L, A M, M D (R), Univ of Virginia Med Dept, Charlottesville, Va, 1877; Univ of New York, Med Dept Univ Med Coll, N Y City, 1888; Lecturer on Hygiene Lehigh Univ; Director and Phys and Surg-in-Chief St Luke's Hosp; Mem Am Med Assn, Am Surg Assn, Penna State Med Soc, Lehigh Valley Med Assn, Am Acad of Med, Northampton Co Med Soc; Med Examr N Y Mut Life, and Penn Mut Life Ins Cos; Hours 2 to 4 p m, 805 Delaware av.
Herbein Milton H (R), 282, '79
Kachline J C (R), 294, 1901.
Laciar Charles W (R), 171, '94
Mantz E S (H), 283, 1899.
Sheets Henry W (R), 282,'69.¶
Sheridan Rose B, 284, 1905.
Stem Preston E (R), 281, '80
Swoyer Oscar D (R), 281, '78.
WALKER WILLIAM POMP (R), Dept of Med Univ of Penna, Phila, Pa, 1895; Phila Polyclinic Post-Grad, 1898; Asst Phys and Surg-in-Chief St Luke's Hosp; Local Surg Lehigh Valley R R; Mem Northampton Co Med Soc, Penna State Med Soc, Am Med Assn and Lehigh Valley R R Surgs Assn; Asst Sec and Mem Lehigh Valley Med Assn; Med Examr Provident Life and Trust Co, Penn Mut Life Ins Co, Canada Life Assce Co and Travelers Ins Co, Manhattan Life Ins Co, Conn Mut Life Ins Co and Home Life Ins Co; Hours 8 to 9 a m, 4 to 5 and 7 to 8 p m; Telephone, cor 3d and Cherokee.
Walter Mitchell (R), 294, 1898.
Wickert P O (R), 171, 1882.
Wilhelm Eugene T (R), 282,'78
Yost Robert J (R), 173, 1895.
Ziegenfuss Nathan (R),282,'92
South Burgettstown, Washington. 46.
Nesbit John C (R), 272, 1881.
South Canaan, Wayne. 340.
Stevens Atherton B (R),282,'80
South Fork, Cambria. 3,100.
Fitzgerald Clyde A (R), 294½, 1901.
Glass Joseph H (R), 282, '87.
REED MARVIN A, A B, A M, M D (R), Jefferson Med Coll, Phila, Pa, 1903; Mem Cambria County Med Soc; Med Examr Metropolitan Life Ins Co, Prudential and Hartford Life Ins Cos; Office Hours until 10 a m, 12:30 to 2 p m, 6 to 9 p m. Tel Bell 76, Main and Maple
South Gibson, Susquehanna 200.
Haverly I D, 172, 1903.
Trimmer Harry W (R), 294, 1888.

South Hatfield, Montgomery. 298.
Cope Leidy L (R), 282, 1883.
South Sharon, Mercer. 8,480.
Berryhill W G, 172, 1895.
Crow S C (R), 185, 1898.
Watkins D C T.*
Woods S A (R), 282, 1900.
Wyant W W (R), 294½, 1900.
South Williamsport, Lycoming. 3,800.
Schneider Charles (R), 171, '81
Welker George.*
Wilkinson Truman G, 294, '99.
Spangler, Cambria. 1,880.
Helfrick Orlando T (R),265,'92
Wheeling Wm S (R), 282, 1893.
Spangsville, Berks. 70.
Fegley Amandus N (R), 282, 1870.
Sparta, Washington. 72.
Martin Wm D (R), 294½, '92.
Spartansburg, Crawford.560
Maitland E E, 159, 1892.
Wagoner Charles.*
Spinnerstown, Bucks. 220.
Stettler Will H (R), 241, 1891.
Springboro, Crawford. 824.
Boyce B G, 279B, 1903.
Greenfield John W (R), 185, 1874; 281, 1885.
Sheldon Wilbur J (H), 270, '93
Spring City, Chester. 2,000.
Brower Charles C (R), 282, '94
Brower Wm (R), 282, 1867.
Good John W (R), 281, 1874.
Mewhinney Jas C (R), 281, '83
Miller J Wayne T (R), 281, '78
Snyder Thomas B, 294, 1905.
Spencer C A.*
Spring Creek, Warren. 270.
Paige L D, 172, 1898.

PHYSICIANS' CASUALTY ASSOCIATION OF AMERICA

ACCIDENT INSURANCE AT COST. Membership limited to practicing Physicians and Surgeons.

See Page 12. Write E. E. ELLIOTT, Secretary, OMAHA, NEB.

Springdale, Allegheny. 1,346
Grossman Robert J (R), 261, 1886; 269, 1890.
Irwin B C (R), 294½, 1889.
Johnston R C.*
McCullough W P.*
Orr Wilson J (R), 282, 1873.
Spring Forge, York. 1,400.
Bahn George W (R), 169, 1881.
Hoge Martin (R), 282, 1881.¶
Roth L A.*
Spring Mills, Center. 842.
Braucht Harvey S (R), 281,'85
Springtown, Bucks. 384.
Boyer Benjamin F, 241, 1868.
Cawley James I (R), 281, '77.
Springvale, Susquehanna. 280.
Lathrop Homer B (R), 281, '78
Spruce Creek, Huntingdon. 540.
Gardner Chas H (R), 231, '85.
Irwin James W (R), 185, '92.
Stahlstown, Westmoreland. 200.
Graham Edmund H, 294½, '01
Star Junction, Fayette. 380.
Cochran Jas L (R), 294½, '95.
Starrucca, Wayne. 510.
Docouton E W.*
State College, Center. 1,000.
Christ Theodore S (R), 281, '60
Glenn W S (Ecl), 262, 1883.
Robison John I (R), 282, '98.
WADSWORTH MARSHMAN E (R), A B, A M, Bowdoin Coll; A M, Ph D, Harvard Univ; M D, Natl Homo Med Coll, Chicago, Ill, 1894; Prof Chemistry Boston Dental Coll, 1873-74.
Steelton, Dauphin. 13,000.
Dickinson B T (R), 281, 1878.
Kling Franklin B (R), 172, '96
MIDDLETON WM J (R), Jefferson Med Coll, Phila, Pa, 1879; Mem Dauphin Co Med Soc; Mem Am Med Assn, Penn State Med Soc and Harrisburg Acad of Med and Natl Assn for Study and Prevention of Tuberculosis; Med Examr Mut Life of N Y, New Eng Mut Life, Provident Life and Trust of Phila, Trust Benefit of N J; Provident Savings and Life Assn of N Y, Northwestern of Milwaukee, and other Life Ins Cos, 155 N Front. Both Phones.
Miller Charles R (H), 283, '87
Myers Hewitt C (R), 281, 1900.
Peters J Mark (R), 282, 1886.
Plank J R (R), 282, 1896.
PROWELL WM R (R), Jefferson Med Coll, Phila, Pa, 1876.
Saul Charles H (R), 281, 1878.
Seibert Wm H (R), 281, 1874.
Traver David B (R), 282, '09.
Traver Samuel N, 282, 1897.
Weeks Wansor D.*
Ziegler Wm L (R), 171, 1881.¶
Steinsville, Lehigh. 124.
Erb Horace B (R), 294, 1888.
Stetlersville, Lehigh. 342.
Kling Molten J (R), 281, 1875.
Stewarts Station, Westmoreland. 562.
Todd D O, 172, 1896.

Stewartstown, York. 684.
Dunnick J Nelson, 172, 1899.
Free Evans M, 171, 1899.
MARTIN DWIGHT C, Oph D, M D (R), Medico-Chirurgical Coll of Phila, Pa, 1903; Phys Stewartstown Health Board; Med Examr Improved Order of Heptasophs, N Y Life and Prudential Ins Co and True Blue, Philadelphia; Office Hours Until 8 a m, 12 to 2 and 6 to 8 p m; Tels Bell and York Eastern; cor Center sq.
Stockertown, Northampton. 454.
Fetherolf James A (R), 282, 1880.
Stoneboro. Mercer. 1,400.
Hanna David B (R), 282, '84.
Mead H Burton (R), 282, 1902.
Stone Church, Northampton 246.
Rosenberry Edward S (R), 282, 1895.
Stony Fork, Tioga. 220.
Gentry John M (R), 171, 1884.
Stormstown, Center. 168.
Coons Samuel G H (R), 282, 1894.
Thompson Jas A (R), 282, '78.
Stouchsburg, Berks. 460.
Newcomet Isaac W (R),281,'67
Stoyestown, Somerset. 400.
Baker Marcellus H (R), 294½, 1897.
Freidline C L (Ecl), 262, 1903.
Gardner John H (Ecl), 262, '83.
Strasburg, Lancaster. 1,166.
Day George E (R), 282, 1884.
Finney Wm.*
Weaver Jacob G (R), 282, '65.¶
Strattonville, Clarion. 350.
Dillenbeck Chas O (R), 281,'93
Stratton C B (R), 285, 1855.
Van Deusen George H (R), 307, 1861.
Strausstown, Berks. 662.
Herbein Oscar B (R), 282,'96.
Stroudsburg, Monroe. 3,900.
Ameraux S W.*
Brownell Clarence M (H),283, 1883.
Gregory Wm E (R), 281, 1877.
Gruver C D, 169, 1902.
Gulick Esther W (R), 284, '96.
Hagenbeck Phoebe H F.*
Keeler Wm A T, 282, 1873.
Le Bar Amzi (R), 282, 1867.¶
LEVERING EUGENE H, M D (R), N Y Univ, Med Dept Univ Med Coll, N Y City, 1893;ex-Asst Bellevue Hosp; ex-Pres Monroe Co Med Soc; Mem Am Med Assn, Lehigh Valley and Penna State Med Socs; Med Examr N Y Life, N Y Mut, Newark Mut Benefit, Prudential, Equitable and Others; Office Hours 8 to 9 a m, 1 to 3 and 7 to 8 p m; Tel Stroudsburg Local; 805 Main.
Logan C S, 232, 1885.
Miller Nathaniel C (R), 281,'70
Shull Jos H (R), 241, 1872.
Sugar Grove, Warren. 624.
BRADSHAW GEORGE M B, M D (R), Med Dept Columbian Univ, Washington, D C, 1900; Post-Grad Course Polyclinic, Phila, Pa, 1903; Mem Warren Co Med Soc; Sec Sugar Grove Board of Health; Both Phones.
McKee Edwin D (R), 294½, '89
Van Giesen T Lee, 294½, 1896.
Woodward F H (H), 264, 1873.
Sugar Notch, Luzerne. 2,168
Lenahan Hugh J, 294, 1905.
Williams Evan, 262, 1868.
Summerville, Jefferson. 460.
Carrier.*
Haven James A (R), 294½, 1900.
Simpson Alverdi J (R), 294,'97
Summit, Cambria.
McConnell John B (R), 282, '75
Summit Hill, Carbon. 3,167.
Clewell Wm H (R), 294, 1896.
Davis Thomas F, 240, 1898.
Donnelly Michael J (R), 126, 1870.
Hill George P, 294, 1904.
Sunbury, Northumberland. 10,608.
Anderson Ben H, 294, 1899.
Becker Harvey M (R), 281, '98
CAMPBELL CHARLES F, MD (R), Dept of Med Univ of Pennsylvania, Phila, Pa, 1893; Med Examr Metropolitan Life Ins Co, N Y and Hartford Life Ins Co, Hartford, Conn; Office Hours 12:30 to 2 and 6:30 to 8 p m; Office 500 Market; Res 28 N 5th.
Clark Alfred C (R), 282, '69.
CONSER THOMAS C (R), Jefferson Med Coll, Phila, Pa, 1888, 334 Market. Removed to Reno, Nev.
Cooper Edward B (R), 281, '93
Cressinger John B (R), 281,'96
Drumheller Francis E (R), 282, 1886.
Evans Howard J (H), 283, '95.
Furey George W (R), 185, '77.
Gass Horatio W (R), 294, '93.
Graham Wm T (R), 282, 1889.
Hard James T, 230, 1877.
Huston Grace.*
JONES PIUS H, Ph G, M D, Baltimore Univ Sch of Med, Baltimore,Md, 1902, 605 Railroad av.
Lenker David E (R), 282, '88.
McCoy Robert B (R), 282, '04.
Moody Wm W (R), 285, 1861.
Nipple John O (R), 158, '77.¶
Poffenberger Albert T (R),282, 1879.
Renn Philip (R), 158, 1877.¶
Rice Fred (R), 281, 1900.
Richstine Frank B (H), 283, 1878.
Schoffstall Joseph W, 282,1902
Shindel Will L (R), 294, 1893.
Stoner Wm B (R), 159, 1892.
SWENK CHARLES H, M D (R), Medico - Chirurgical Coll, Phila, Pa, 1897; Surg Staff Mary M Packer Hosp; Pres Bd of Health; Mem Northumberland Co Med Soc; Med Examr Hartford Life Ins Co, Hartford, Conn, Royal Arcanum, A O U W, Brotherhood Locomotive Engineers and Railway Trainmen; 243 Market square.
Wenck Mary McC (R), 284,'87

Scott's Emulsion is more food than medicine. Its greatest good is accomplished through nourishment.

Sunnyburn, York. 34.
Posey H W (R), 175B, 1900.
Susquehanna, Susquehanna. 5,200.
Birdsall Samuel (R), 241, '65.
Condon W J, 251A, 1902.
GOODWIN FREDERICK A, M D (R), Univ of Vt, Med Dept, 1887; Coll of Phys and Surgs in the City of N Y (Med Dept of Columbia Univ), 1888; House Surg Hartford (Conn) Hosp, 1888-'90; Instr Orthopædic Surgery N Y Post-Grad Sch and Hosp, 1897-'98; Surg Erie R R; Attdg Surg Barnes Memorial Hosp; Coroner Susquehanna Co; Mem Assn Erie R R Surgs, Am Med Assn and Susquehanna Co Med Soc; Med Examr Conn Mut, Union Mut, Mich Mut, Security Mut, Travelers and Other Life Ins Cos.
Lyons Roy (R), 281, 1886.
Miller Seth S (H), 131, 1896.
Peck Dever J (R), 231, 1886.
Simmons Silas S (H), 288, '77.
Washburn Clayton D (R), 281, 1902.
Sutersville Westmoreland. 1,000.
Pierce W M F.*
Richie Jos H (R), 261, 1867.
Swarthmore, Delaware. 1,108
Mitchell-Green Mary V (R), 284, 1884.
Harrower Foster F, 320, 1905.
Price Wm H (R), 281, 1889.
Roxby J Byers.*
Speakman Wm.*
Strieby Jacob P (R), 282, 1891.
Sweet Valley, Luzerne. 300.
Davenport J N.*
Swiftwater, Monroe. 32.
Fisher Wm R (R), 223, 1867.
Slee Richard.*
Swissvale, Allegheny. 2,000.
Cruickshank Omar T (R), 281, 1901.
Cunningham Wm N (R), 282, 1874.
Fawcett Wm E (R), 294½, '98.
Fisher Herbert H (R), 294½, 1900.
Linn J Madison (R), 294½, '02
McCurdy John M (R), 282, 1859. Retired.
McKnight James L (R), 171, 1900.
Morrow H Wilson (R), 294½, 1901.
Pyle Wm T (R), 279C, 1897.
Sykesville, Jefferson.
Hennigh Geo B (R), 172, 1891.
Sylvania, Bradford. 270.
Gustin Grant H (R), 282, 1892.
Tracy E G.*
Tamanend, Schuylkill. 440.
Flexer L A.*
Tamaqua, Schuylkill. 8,288.
Burt Andrew R (R).*
Coble Jacob W (R), 291, 1867.
Dreher Chas B (H), 283, 1867.
Fleming A B.*
FREUDENBERGER KATRINA M D (R), Woman's Med Coll of Penna, Phila, Pa, 1898; Post-Grad N Y Post Grad Hosp; Mem Am Med Assn and Penna State Med Soc; Hours 8 to 10:30 a m, 1 to 3 and 7 to 9 p m. Tels Bell and United.
Keiser Peter J, 229, 1866.
Little George (R), 281, 1884.
SHIFFERSTINE EDGAR E (R), Dept of Med Univ of Penna, Phila, Pa, 1899; Ex-Asst to Supt State Hosp Fountain Springs, Pa; Office Hours 8 to 9:30 a m, 1 to 2:30 and 6 to 8 p m. Tel United, cor Broad and Berwick.
Speer B C Maud (R), 284, '92.
Speer Oliver K (R), 294, 1894.
SUPER ALBERT H, M D (H), Hahnemann Med Coll, Phila, Pa, 1903; Surg McKinley Memorial Hosp, Trenton, N J; Mem Penna Homo Med Soc and Sec Schuylkill Co Homo Med Soc, 237 E Broad.
Wilford Geo A (R), 304A, '97.
Tannersville, Monroe. 308.
Ritter F W.*
Wertman Alvin A (R), 282, '89.
Tarentum, Allegheny. 5,890.
Allison Thos B (R), 294½, '96.
Anderson Jos L, 171, 1883.
Arnold W A (R), 294½, 1903.
Chapman Alva L (R), 171, '79.¶
Getze Geo M (H), 283, 1877.
Hall Wm T (R), 231, 1883.
Halstead J L M.*
Hoch Albert M (R), 294½, '96.
Knowlton Jas M (H), 180, '93.
Leydic C L (R), 294½, 1897.
McComb Saml F (R), 282, '79.
Medley Harry, 294½, 1902.
Schumaker Milton D (R), 294½, 1888.
Smith J C (R), 294½, 1901.
Tatamy, Northampton. 340.
Fleming Arthur B, 294, 1902.
Stotz Joseph A, 294, 1903.
Taylor, Lackawanna. 4,600.
Griffith John L (H), 283, 1893.
Houser John W (R), 230, 1875.
Olmstead Wm H (R), 232, '87.
Porteous Jas S (R), 281, 1873.
Taylorstown, Washington. 500.
Bell D M.*
Wolfe Russell W (R), 294½ 1892.
Taylorsville, Bucks. 160.
Adams G.*
Griffee Howard M (R), 281, '75
Telford, Montgomery. 908.
Bauman Jesse E (R), 241, '67.
Temple, Berks. 940.
Eckert J S.*
Ten Mile Washington. 120.
Braden Leroy W (R), 282, '80
Terre Hill, Lancaster. 1,400.
McConnel John C.*
Royer Jacob W (R), 282, 1892.
Thomas, Washington. 46.
Townsend Chas W (R), 282, 1849. (R D for Cannonsburg, Pa.)
Thompson, Susquehanna. 400
McNamara Willis W (R), 294½, 1896.
Thompsontown, Juniata. 360
Grubb Isaac N (R), 231, 1869.
Haines W H.*
Throop, Lackawanna. 2,560.
Jacob James F (R), 282, 1893.
Tidioute, Warren. 1,588.
KEMBLE CHARLES C (R), Jefferson Med Coll, Phila, Pa, 1897; Mem Warren Co Med Soc and Am Med Assn; Med Examr Travelers, N Y Life, Mut Life of N Y, Conn Mut, Prudential, Pacific Mut, Fidelity Mut of Phila, U S Ins Co of N Y, Metropolitan and Security Life and Annuity Co of Am; Hours until 9:30 a m, 1 to 2:30 and 7 to 8:30 p m. Tel Bell 32.
Kemble Charles (R), 282, '88.¶
Shugart Nelson W (R), 171, '85
Tioga, Tioga. 660.
Hakes Solomon P (R), 231, '89
Longwell D W (H), 135, 1901.
Smith Charles R (R), 281, '93.
Smith Robert B.*
Tionesta, Forest. 1,084.
Bovard Forrest J (R), 282, '97¶
Doutt A M (H), 279B, 1896.
Dunn Joseph C (Ecl), 262, '97.
Wenk Karl E, 320, 1905.
Titusville, Crawford. 9,000.
BARR GEORGE W (R), Univ of Buffalo, N Y, '56; Surg 64th N Y Vol Infy, 1861 to 1863; Surg G A R Post No 50 of Penna; Mem Am Med Assn, Pa State and Venango Co Med Socs; Mem and Ex-Pres Titusville Bd of Health; Special Med Examr for U S Pensions, Mutual and Equitable of N Y, Mut Benefit of N J and Northwestern of Milwaukee, 18 N Washington.
Burchfield S Newton (H), 135, 1887.
Dunn James L (H), 261, 1850.
Hazen John H (Ecl), 262, '81.
Jameson Hugh (R), 294½, '89.
JOHNSTON WM G, M D (R), Dept of Med, Univ of Pa, Phila, Pa, 1889; Med Staff of Titusville Hosp; Surg 16th Regt N G P; Mem Venango Co Med Soc and Med Soc State of Penna; Med Examr Penn Mut Life, Mut Life of N Y, Travelers' Ins Co, Hartford, Conn, Columbian Natl Life Ins Co, s e cor Walnut and Washington.
Quinby Edgar C (H), 264, '81.
Sager Cyril W (H), 202, '85.
Sinning Chas E (R), 213A, '99
Sinning Francis H (Ecl), 274, 1885.
Spicer Clarence E (Ecl), 262, '84
Varian Wm (R), 285, 1854.
WAID JOHN M, M D (R), Western Pennsylvania Med Coll (Med Dept Western Univ of Pa), 1888; Surg Penna R R; Mem Staff Titusville Hosp; Mem Venango Co Med Soc, Penna State Med Soc and Am Med Assn; Mem Titusville Board of Health; Med Examr Penn Mut, Ætna, Phœnix Mut, John Hancock, Brooklyn Life, New England Mut, State Mut, N Y Life, Michigan Mut, Security Life and Annuity, Mut Benefit of Newark, N J and Fidelity Mut Life Ins Cos; Med Director Western Penna Odd Fellows Relief Assn, 22 W Main.

Cleveland Pasteur Institute

602 Hough Ave., Cleveland, Ohio.

Private Hospital for the Preventive Treatment of Hydrophobia.

H.R. BROWNLEE, M.D., Med. Director

Walker Catherine (H), 131,'85
Wilson Joseph C (R), 169, '84.
Tobyhanna, Monroe. 400.
Rhoads George H (R), 282,'79
Tompkinsville, Lackawanna. 282. (R D fr Jermyn.)
Taylor Henry, 285, 1840.
Topton, Berks. 634.
Werley Chas D (R), 282, '89.¶
Towanda, Bradford. 5,000.
Chaffee Francis (R), 171, '80.
Dye Albert D jr, 283, 1905.
Johnson Thos B (R), 241, '68.
Johnson Thomas B jr, 294, '03
Ladd Charles K (R), 281, '77.
Means Charles S (R), 282, '83.
Mercur John D (R), 282, 1878.
Mingos Leonard M (H),135,'78
NEWTON FREDERICK G, M D (R), Jefferson Med Coll, Phila, Pa, 1880.
Payne Edward D (R), 282, '57.
Pratt C Manville (R), 281, '82.
Pratt D Leonard (R), 282, '75.
Woodburn Chas M (R), 281,'99
Woodburn Skiles M (R),281,'72
Tower City, Schuylkill.2,500
Hawk Wm A (R), 282, 1880.¶
Philips Edwin F (R), 282, '71.
Wilson Robert B.*
Town Hill, Luzerne. 220.
Van Horn M J (R), 294, 1902.
Townville, Crawford. 400.
Ellison G W.*
Quay Wm H jr (R), 294½, '94.
Smith Byron.*
Trail, Butler. 30. (R D fr Mars.)
Allen Arthur E, 156A, 1900.
Transfer, Mercer. 280.
McFarland Lewis R (Ecl),262, 1883.
Tran-- Montgomery. 408.
Anders Warren Z (R), 294, '98
Royer J Warren (R), 281, '45.
Trauger.Westmoreland. 600.
Smith Lewis T (R), 282, 1876.
Tremont, Schuylkill. 2,166.
Bird Joseph W.*
Fegley Theo C (R), 281, 1899.
Schultz J Wm (R), 294, 1895.
Trevorton, Northumberland. 2,400.
Brunner H C, 282, 1896.
Trexlertown, Lehigh. 400.
Herbst Wm (R), 282, 1855.
Trout Run, Lycoming. 424.
Fleming J Frank (R), 171, '84
Troutville, Clearfield. 400.
Kirk Charles H (Ecl), 262, '02.
Troy, Bradford. 1,824.
Ballard Mahlon B (H), 283,'94
BARKER PERLEY N, M D (R), Medico-Chirurgical Coll, Philadelphia, Pa, '87; Mem Am Med Assn, Bradford Co and Pa State Med Socs, Elmira (N Y) Acad of Med; Med Examr Mut Benefit Life, Mut Life, N Y, Northwestern Mut Life Ins Co, Milwaukee Wis, Minn Mut of St Paul, Minn; Office Hours Before 9 a m, 1 to 3 and After 6 p m; Office and Res 132 Canton.
Carpenter Philo S (R), 269,'75
Carrier C W (R), 232, 1862.
Phillips John W (R), 172, '96.
Trumbauersville, Bucks. 390
Funk S J.*
Tunkhannock, Wyoming. 1,700.
Bardwell Frank J (R), 109, '91
Bidleman Burt E (R), 232, '83
Cress.*
Dornsife Danl H (R), 282, '77¶
McKown Herbert L (R), 281, 1876.¶
Turbotville, Northumberland. 460.
Hoffman E L.*
Horner Edward H (R), 281,'55
Horner Edward S (R), 294, '99
Lyons Fowler (R), 282, 1891.
Muffly Oscar L (R), 171, 1886.
Turtle Creek, Allegheny. 3,660.
Barrett Thos (R), 281, 1895.
Crandell Frank F (H), 279B, 1903.
Hoffman Edwd A (R), 282, '96
HUNTER WM L (R), Jefferson Med Coll, Phila, Pa, 1868; Mem Allegheny Co Med Soc and Am Med Assn; Surg Westinghouse Air Brake Co, P & B and Pittsburg Ry Cos; Med Examr Ætna, Equitable, N Y Mutual, Travelers' and Other Life Ins Cos, 84 Penn avenue.
Jones Emery G (R), 282, 1884. Retired.
Plotner Wm S (R), 294½, '88.
Taylor Oswald G, 294½, '99.
Tomlinson Wm, 294, 1902.
TREVASKIS ABRAHAM L, M D (R), Starling Med Coll, Columbus, O, 1892; Mem Am Med Assn, Penn State and Allegheny Co Med Socs; Med Examr N Y Life, National of Vermont and Metropolitan (Ordinary) Ins Cos; Hours 7 to 9 a m, 1 to 3 and 7 to 9 p m; Tel Bell 20 W, 147 Penn av.
TREVASKIS ALBERT R, M D (R), Western Penna Med Coll (Med Dept Western Univ of Pa), 1903; Med Examr Metropolitan (Ordinary) Ins Co; Hours 7 to 9 a m, 1 to 3 and 7 to 9 p m; Tel Bell 20 W, 147 Penn av.
Wright Nell, 284, 1903.
Tyler. Clearfield. 270.
Jordan R Ross (R), 281, 1903.
Logan Samuel G, 282, 1901.
Tylersburg, Clarion. 270.
O'Dell Lee.*
Tylersport, Montgomery. 370.
Acker Milton F.*
Tyrone. Blair. 6,246.
Burket Geo W (R), 241, 1867.
Crawford Luther F (Ecl), 262, 1890.
Fickes Franklin K (R), 171,'81
Fulkerson Benj J (R), 231, '81
Gemmill Jacob M (R), 282, '70
Johnson A Rankin (R), 294, 1900.
Lowrie Wm L (R), 281, 1883.
Musser Walter S (R), 282, '94.
Nason John B (R), 126, 1894.
Piper Robt L (H), 283, '92.
Pownall Howard W (R), 282, 1879.
Smith George C, 281, 1904.
Tobin Thos (R), 232, 1882.
Wilson Jas T (R), 281, 1864.
Ulster, Bradford. 452.
Blair A Stryker (R), 231, 1882.
Holcomb Guy C (R), 282, 1887.
Ulysses, Potter. 900.
Church Nathan W (R), 282,'93
Cobb A H.*
Eaton Edelbert U (R), 232,'84
Wright Spencer J, 302, 1905.
Union City, Erie. 3,524.
Barker E Cicero (Ecl), 262, '80
Humphrey Wm J (R), 232,'90
Rockwell La Rue D (R), 281, 1874.
SHERWOOD A C, M D (R), Dept of Med Univ of Pa, Phila, Pa, 1873; Surg Penna R R; Mem and Ex-Pres Erie Co Med Soc; Mem Pa State Med Soc, Am Med and International Med Assns; Med Examr N Y Life, Mut Life of N Y, Equitable of N Y, Penn Mut, Provident Life and Trust Co, John Hancock, Travelers', etc; Hours 8:30 a m to 8:30 p m; Tels Bell and Mutual.
SHERWOOD A J, A B, M D (R), Dept of Med Univ of Penna, Phila, Pa, 1903; Med Examr N Y Life, Equitable, Mutual Life of N Y and Provident Life and Trust Co; Hours 8:30 a m to 8:30 p m. Tels Bell and Mutual.
Smith E Byron (H), 279B, '82.
Stem Henry L (H), 279B, '92.
Union Deposit, Dauphin. 524.
Earnest Simon F, 281, 1891.
Fishburn Benj B, 294, 1898.
Uniontown, Fayette. 7,700.
Batton John A (R), 282, 1892.
Baum Simon H (R), 287, 1897.
BOWIE ALONZO P (H), Philadelphia Univ of Med and Surgy, Phila, Pa, 1868; Senior Mem Am Inst of Homo; Mem Penna State Neurological Soc; Hours 8 to 10 a m, 1 to 3 and 7 to 8 p m; Tel Bell 130, Tri-State 222; 87 W Main.
Clark R W.*
Detweiler John F (R), 126, '01
Eastman Thos N (R), 282, '81.
Evans Geo O, 281, 1899.
Ewing Jas B (R), 282, 1866.
Fuller John M.*
GADDIS LEVI S (R), B S, Washington and Jefferson Coll, 1869; M D, Jefferson Med Coll, Phila, Pa, 1873; Sec Fayette Co, Pa, Med Soc; Med Examr Equitable Life Assce Soc of U S and Mut Life Ins Co of N Y, 6 Pittsburg.
Gans Robt A, 279B, 1905.
Glass Geo R (R), 171, 1891.
Hackney Jacob S, (R), 282,'85
Hatfield Geo L, 282, 1900.
Hemington J Glenn (H), 279B, 1902.
La Clair Charles H (R), 294½, 1894.
Moran Timothy S, 281, 1905.
Larkin T A, 211, 1885.
Parshall J W.*
Rasley Edwin R (R), 294, '91.
Robinson Fredk C (R), 282, 1851.
Shepler Jos T (R), 241, '74.
Smith Chas H (R), 281, 1893.
Smith Peter F.*
Sturgeon John D (R), 171, '80.
Taylor Frank H (R), 282, '97.
Whitson J J.*

KRETOL An alkaline carbolate of coal-tar creosote. A Disinfectant, Antiseptic, Detergent and Germicide. The oldest combination of the kind in use,
Office & Salesroom 512-10th St. Washington, D.C

Unionville, Chester. 460.
Perdue Wm R (R), 281, 1874.
Webb Wm E (R), 282, 1887.
Unity Station, Allegheny. 650.
Johnston Andw A (R), 294½, 1891.
Upper Lehigh, Luzerne.1,400
McCready Robt P, 282, 1905.
NEALE HENRY MARION, M D (R), Jefferson Med Coll, Phila, Pa, 1880; One Year Res Phys Phila Hosp (By Competitive Examination); Mem Board of Trustees Hazleton Hosp and Consulting Surg to Same; Consulting Surg to Mercy Hosp, Wilkesbarre, Pa; Attending Phys to Upper Lehigh Coal Co; Senior Attending Phys White Haven Sanatorium for Consumptives; Mem Clover Club, Pen and Pencil Club of Phila and Westmoreland Club of Wilkesbarre, Pa; Ex-Pres Luzerne Co Med Soc and Mem Pa State and National Med Socs; Assoc Fellow Liverpool Med Inst, Liverpool, Eng; Med Examr for all the Leading Life Ins Cos.
Upper Middletown, Fayette. 180.
Hopwood Wm H (R), 282, '77.
Osborn Wilkins W.*
Upper Strasburg, Franklin. 380.
Gelwix James M (R), 282, '66.
Upton, Franklin. 270.
Chritzman Clarence A (R), 282, 1892.
Noble Wm P (R), 282, 1869.
Varden Robt B (R), 169, 1882.
Ursina, Somerset. 500.
Kuhlman W S (R), 171, 1880.
Myers E R (R), 294, 1901.
Utahville, Clearfield. 168.
Strunk Benj T (Ecl), 248, '83.
Utica, Venango. 324.
McClelland Frank M (R), 261, 1887.
Valencia, Butler. 189.
Baker Everett M (R), 294½,'97
Stepp L H, 294½, 1895.
Valley Forge, Chester. 270.
Hartman G.*
Valleyview, Schuylkill. 980.
Lebo Wm (R), 282, 1872.
Vanderbilt, Fayette. 2,324.
Hazlett J H (R), 294½, 1900.
Roberts G B (R), 171, 1886.
Vandergrift, Westmoreland 2,488.
Boale John A (R), 281, 1897.
Carnahan Wm J (R), 282, '92.
Henry F E (R), 171, 1891.
Long Joseph S.*
Mahon Jas I (R), 294½, 1888.
Patton J M, 171, 1885.
SPEER ROSS H (R), Western Reserve Univ, Cleveland, O, 1887;Course of Lectures Bellevue Hosp Med Coll, 1894-95; Phila Polyclinic, 1902; Surg Am Sheet Steel Co; Mem Med Soc State of Penna and Westmoreland Co Med Soc; Med Examr New York Life and Ætna Life Ins Cos and Royal Arcanum; Hours 8 to 9 a m, 12 to 2:30 p m and after 6 p m. Tel 82, 186 Washington av.
STAHLMAN JOSEPH C, M D (R), Med Dept Western Reserve Univ, Cleveland, O, 1887; Med Examr Equitable Life Assce Soc; Hours until 9 a m, 1 to 3 p m and After 6 p m, 158 Grant av.
Whiteworth R S (R), 282, 1877
Vandling, Lackawanna. 1,000.
McGuire George, 172, 1898.
Venango, Crawford. 300.
Clark Robt W (R), 261, 1884.
Johnson Wm M (R), 255, 1859.
Venus, Venango. 170.
Beck Frank W (R), 171, 1903.
Vera Cruz, Lehigh. 300.
Trumbauer Albert H (R),282, 1885.
Verona, Allegheny. 2,188.
Calhoun B L, 265, 1876.
Clarke S D (R), 265, 1879.
Cooper Wm H, 283, 1894.
Hamilton J M, 282, 1876.
Kerr Thos R (R), 294½, 1892.
Lewis E C (R), 241, 1881.
Vilas, Lycoming. 1,000.
Hayes R B (R), 282, 1900.
Sanford F G.*
Vinco, Cambria. 84.
Wakefield Jos C (R), 261, 1878.
Vinemont, Berks. 92.
Blanck Ephraim K (R), 282, 1873.
Vintondale, Cambria. 272.
Comerer J A (R), 172, 1897.
Virginville, Berks.
Fritch Milton L (R), 282, 1871.
Volant, Lawrence.. 270.
Collins Thos F, 262, 1904.
Kirk Jas P (R), 294½, 1893.
Walberts, Lehigh. 120.
Kocher John F (R), 281, 1869.
Wallingford, Delaware. 280
Essig George S.*
Essig Norman S.*
Jack L Foster (R), 281, 1884.
Miller Casper W, 281, 1894.
Walnut Bottom, Cumberland.
Boyd John M (R), 255, 1880.
Walnutport, Northampton. 988.
Reitz Jas Jefferson 283, 1903.
Walston, Jefferson. 2,400.
Blaisdell W S (R), 171, 1890.
Walters Park, Berks. 400.
Fanning Thos C (H), 231, '61.
Howell Ellen W (H), 242, 1892
WALTER E C L (H), Hygelo-Therapeutic Coll, N Y City, 1865.
WALTER MAUD M (R), Woman's Med Coll, Phila, Pa, 1898; The Walter Sanitarium.
WALTER ROBERT (H), Hahnemann Med College, Phila, Pa, 1888; Hygelo-Therapeutic Coll, N Y City, '72; Mem Am Inst of Homo, Natl Soc of Electro-Therapeutists, Homo Medical Soc State of Pa; Founder and Propr The Walter Sanitarium.
WALTER ROBERT L (H), Hahnemann Med College, Phila, Pa, 1900.
Wampum, Lawrence. 1,084.
Davis H H, 294½, 1895.
Mehard Geo H (R), 282, 1882.
Urey Frank F (R), 294½, 1900
Wanamie, Luzerne. 2,000.
Myers N Ray (R), 294½, 1892.
Wapwallopen, Luzerne. 270.
Casselberry Thos P (R), 282, 1884.
Santie E A (R), 282, 1869.
Ward, Delaware. 240.
Darlington R R.*
Horner J W.*
Warfordsburg, Fulton. 220.
Fisher Dennis E (R), 172, '83.
Remsberg Albert J, 169, 1874.
Warren, Warren. 8,608.
Baker Willis M (R), 232, 1878.
BALL MICHAEL V, M D (R), Jefferson Med College, Phila, Pa, 1889; Consulting Surg Eye and Ear State Hosp for Insane; Pres Bd of Health; Practice Limited to Eye, Ear, Nose and Throat; Office Hours 9 to 12 a m.
Brown Otis S (R), 172, 1886.
Conant Mary C (R), 284, 1899.
Cowden E J.*
DAVIES GEORGE A (H), Hahnemann Med College, Phila, Pa, 1900; Late House Surg Buffalo Homo Hosp; Mem Am Inst of Homo; Med Examr Prudential, Union Central Life Ins Cos, etc.
DAVIES J NORMAN (H), Hahnemann Med Coll and Hosp, Chicago,Ill, 1891;Post-Grad Chicago Homo Med Coll, 1891;Post-Grad Course N Y Post-Grad Hosp, 1894; Mem Am Inst of Homo; Mem Vis Staff Warren Emerg'y Hosp; Office 209 3d
Durham Jas R (R), 333, '95.
Elliott Charles F (R), 232, '02
Frantz Christn J (R), 263, '93.
GUTH MORRIS S (R), Univ of Penna, Dept of Med and Surgy, Phila, Pa, 1876; Supt State Hosp for Insane.
Haines Franklin G (R), 172,'95
Hepburn John (R), 282, 1880.
Lawrence.*
Murray P Vincent (R), 239, 1870; 241, 1875.
O'Donnell John J, 171, 1904.
Peirce Wm S (R), 231, 1884.
ROBERTSON WILLIAM M, B Sc, M D, C M (R), Trinity Med Coll, Toronto, Can, 1892; Post-Grad Guy's Hosp, London, and Johns Hopkins Hosp, Baltimore; Asst Surg 16th Regt N G P;Mem Am Med Assn, Pa State and Warren Co Med Socs; County Inspr State Bd of Health; Med Examr N Y Life, Bankers' Life, Phœnix Mut Life Ins Cos and Provident Life and Trust, Phila, Pa, Provident Savings Life Assce Soc, N Y, 418 3d.
Russell John C (R), 261, 1884.
Sayles Lizzie B (H), 2703,'93.
Schmehl Chas W (R), 281, '93
Shellenberger Edward B, 281, 1902.

1204 So. Adams St., MARION, INDIANA.
THE Keeley Cure Cures Liquor, Morphine and Other Drug Habits.
The Institute is pleasantly located, newly furnished and modern throughout.
No restraint or publicity. Information furnished on application.

Shook.*
SMITH MONROE T, M D (R), Medico-Chirurgical Coll of Philadelphia, Dept of Med, 1889; Mem Warren Co Med Soc; Med Examr The Equitable, Metropolitan, Mut Life and Other Life Ins Cos, 2 Schantz.
Stewart E J.*
Stewart Richard B (R), 281, 1893.
Warren Center, Bradford. 440.
Tripp J C (H), 283, 1894.
Warrensville, Northumberland. 260.
Milnor Mahlon T (R), 282, '83.
Milnor Robert H (R), 282, '96.
Treon D J.*
Warren Tavern, Chester. 84
Cassel W F, 173, 1903.
Kurtz Clarence S (R), 241, '90
Taylor J T.*
Warriors Mark, Huntingdon. 368.
Crawford Alex (R), 281, 1871.
Washington, Washington. 8,084.
Acheson Harry M (R), 281, '8
Allison E E.*
Burns Wm J (R), 294½, 1897
Cashman Thos F, 111, 1902.
Christman H P (H), 283, '81.
Clark Byron (R and Ecl), 171, 1880; 169, 1881.
Clark Homer L (R), 169, 1885
Corwin James H, 282, 1903.
Cotton Wm G.*
Dearth Olie P (R), 266, 1882.
DENNEY WILLIAM, M D (R), Miami Med Coll, Cincinnati, O, 1879; Surg B and O R R and Washington Hosp; Mem Am Med Assn and Washington Co Med Soc; Med Examr Mut Life of N Y, Travelers, Security Mut of N Y, Penn Mut Life Fidelity Mut Life and Others; Office Hours 7 to 8 a m and 1 to 3 p m; Tel Bell 97; Federal 97; 26 E Maiden.
Dodd C T (R), 261, 1881.
Dodd Wm S (R), 265, 1887.
Donehoo J F (R), 281, 1893.
DOUGHERTY GEORGE A (R), Univ of Glasgow, Scot 1865-'66; 127 N Main.
DUNKLE GAILY B, M D (R), Jefferson Med Coll, Phila, Pa, 1897; Mem Am Med Assn and Penna State and Washington Co Med Socs and Washington Acad of Med; Hours 9 to 11:30 a m and 1 to 5 p m; Tel Bell 225-J; Washington Trust Bldg.
ELY JOHN W, M D (H) Pulte Med Coll, Cincinnati O, 1882; Attended Lectures Cincinnati Hosp; Med Examr Security Life and Annuity Co, Ben Hur, Royal Arcanum, Heptasophs, Etc Specialty, Cancers Cured Without Use of Knife; Hours 8 to 10 a m, 1 to 3 and 6:30 to 9 p m; Tel Bell 140-J; 8 W Wheeling.
GEDDES CHARLES PATTERSON, M D (H), Cleveland Univ of Med and Surgy, Cleveland, O, 1897; Post-Grad N Y Homo Med Coll and Hosp, 1904; Med Examr Am Central Life Ins Co of Indianapolis and United Presbyterian Mut Benefit Assn; Hours 8 to 9 a m, 1 to 3 p m, Sundays by Appointment. Tel Bell 307; 18 E Wheeling.
Grayson Thomas W (R), 294½, 1897.
Hazlett Edgar M (R), 282, '02.
Hootman David A (R), 304A, 1895.
Irwin J B (R), 159, 1884.
Jobes John B, 282, 1896.
Katzenstein Milton B, 281, '05
Kelly Geo M (R), 282, 1875.
Kendall Wm H (R), 294½, '97
Kirchner Louis F (R), 294½ 1896.
Lewis David H (R), 282, '77.
Lindley Colin M, 171, 1886.
Lutz L G.*
Lyle Louise I (R), 279B, 1892.
McCartney James S, 282, 1856. Retired.
McKean John A (R), 281, '70.
McKennan J W.*
McMurray John B, 171, 1901.
McNulty Caleb J (R), 261, '69.
Maxwell James R (R), 282, '8
Maxwell John R (R), 281, 1901
MORGAN J MAURER, M D (H), Hahnemann Med Coll Phila, Pa, 1875; Mem Am Inst of Homo, Homo Med Soc of State of Pa and Am X-Ray Soc; Hours Until 9:30 a m, 12 to 2 and 6 to 8 p m; Tel Bell 40-J; 97 W Wheeling.
MURRAY URIAH B, M D (R), Jefferson Med Coll, Phila, Pa, 1883; Mem Am Med Assn, Penna State Washington Co and Greene Co Med Socs and Washington Acad of Med; Sec Mut Ins Co, Binghamton, N Y; Med Examr Mut of N Y, Equitable of N Y, Union Central of Cincinnati, O National of Vermont, Fidelity of Phila, Pa, Security Trust and Life Ins Co of Phila, Pa; Hours 9 to 10 a m, 3 to 4 and 7 to 9 p m; Washington Trust Bldg
Patterson Guy E, 294½, 190
Patterson John A (R), 255, '7
Reckers James B, 320, 1905.
Riggs Elliott S (R), 282, 1863
Scott Jesse Y (R), 281, 1875.
Shannon James H (R), 176, '01.
Stewart Robert V, 281, 1905.
Stewart R S (R), 281, 1869.
Stockton John W, 267, 1877.
Teagarden Wm D (R), 261, '80
Thistle Joseph L (R), 282, '188
Retired.
Thompson Albert E (R), 281, 1898.
Thompson Wm R (R), 282, '67
Weirich Colin R (R), 282, 188
Wilson T D Mutter (R), 282, 1875.
Woods George B (R), 269, '74.
Yolton Otis A, 294½, 1892.
Washingtonboro, Lancaster. 684.
Binkley Wm G (R), 185, '69. Retired.
Crawford W L (H), 283, 1904.
Washingtonville, Montour. 280.
Hoffa J Sidney, 294, 1903.
Snyder J H, 137H, 1902.
Waterford, Erie. 890.
Barton J Lloyd, 281, 1901.
Barton Theo W (R), 232, '62.¶
Kendall Eugene E (R), 282, '87¶
Woodruff R O (R), 307, 1899.
Watsontown, Northumberland. 2,100.
Derr Fuller S (R), 282, 1884.
Humell H Richd (H), 283, '87
Marsh Wm G (R), 281, 1877.
Wattsburg, Erie. 440.
Barney Elfred R (R), 185, '72.
Harwood Chas B, 126, 1905.
Sammons G W.*
Waverly, Lackawanna. 548.
Mackey Nathan C (R), 231, '75
Way Mart, Wayne. 546.
Corson F W, 211, 1885.
Ensign H C (R).†
Wayne, Delaware. 3,469.
Armstrong Wm C (R), 281, '80
EGBERT JOSEPH C, B S, Ph D, M D (R), Dept of Med Univ of Penna, Phila, Pa, 1880; Phys Villa Nova College, St Luke's School and Lincoln Inst; Surg Penna R R Co; Mem Montgomery Co and Penna State Med Socs and Am Med Assn; Med Examr N Y Life, N Y Mut, Home Life of N Y, U S of N Y, John Hancock of Boston, Penn Mut of Phila, New England Mut of Boston and Ætna of N Y; Hours 8 to 9 a m, 1 to 2 and 6 to 7 p m. Bell Phone.
Elmer R P (R), 281, 1902.
SMEDLEY CHARLES D, M D (H), Hahnemann Med Coll (Homo), Philadelphia, Pa, 1885; Mem Am Inst Homo, Homo Med Socs of State of Penn, of Delaware, Chester and Montgomery Cos and of the County of Phila.
Wells George M (R), 281, '85.
Williams Edward M, 281, '05.
Waynesboro, Franklin. 5,782
Amberson J Burns (R), 281, '68
Croft J W (R), 282, 1899.
Deatrich Nevina C.*
Ennis Joseph (R), 281, 1899.
Frantz Benjamin (R), 282, '46.
Frantz Joseph (R), 282, 1878.
Hoover Percy D (R), 281, '99.
Koons John H (R), 282, 1881.
Laughlin Rebecca P (R), 284, '97
Pearre Walter (H), 283, 1885.
Ripple John M (R), 282, 1868.
Schultz W Clyde (R), 282, '95.
SNIVELY A BARR (R), A B, Johns Hopkins Univ, '92; M D, Dept of Med Univ of Penna, Phila, Pa, 1895; Post-Grad Course in Surgy Polyclinic Hosp, Phila, 1897; Interne Church Home and Infirmary, Baltimore, Md, 1902-03; Pres Franklin Co

ANTIKAMNIA PREPARATIONS
PLEASE SEE PAGE 3 FOR PARTICULARS

Waynesboro—Cont'd.
Med Soc, 1902-03; Mem Pepper Med Soc, Phila Pa, Franklin Co Med Soc, Penna State Med Soc, Am Med Assn, A M P O Med Fraternity, Beta Theta Pi Coll Fraternity; Med Examr N Y Life, N Y Mut, Mass Mutual, Columbian National, Etc; Specialty, Surgery; Sanitorium for the Treatment of Incipient Cases of Tuberculosis, The Blue Ridge Mountain Sanitorium, Blue Ridge Summit. Local and Long Distance Phones.
Snively Isaac N (R), 282, 1863.
Sollenberger A B (R), 172, '98.
Strickler Abraham H (R),241, 1898.

Waynesburg, Greene. 2,900.
Blair Thomas L (H), 270, '91.
Brock R Edward (R), 282, '79.
Hill T Benton (R), 282, 1875.
IAMS JOHN T (R), Bellevue Hosp Med Coll, N Y City, 1871, 214 W High. Removed to Mercy Hosp, Pittsburg, Pa.
Iams Samuel H, 281, 1905.
Knox James A, 294½, 1903.
Milliken Thos N (R), 282, '85.

NORRIS ROBERT W, M D (R), Medico-Chirurgical Coll of Philadelphia, Pa. 1899; Sec Greene Co Med Soc and Mem Penna State Med Soc; Med Examr Mut of N Y, Reliance of Pittsburg and Pittsburg Life and Trust Ins Cos; Specialty, Obstetrics and Diseases of Children; Hours 1 to 3 and 7 to 9 p m. Tel South Penn; Allison Bldg.

Patton Abram B (R), 282, '77.
Shriver John M, 282, 1880.

SPRAGG CHARLES W, M D (R), Jefferson Med Coll, Phila, Pa, 1897; Mem Am Med Assn, Penna State Med Soc and Pres Greene Co Med Soc; Med Examr Equitable of N Y, Pittsburg Life and Trust, Reliance of Pittsburg, Interstate of Indianapolis, National of Vermont, Union Central of Cincinnati, Order of Unity and W O W; Hours 11 a m to 1 p m and 7 to 9 p m. Tels South Penn T & T 497 and 548; cor Church and Main.

Teagarden Jane (R), 284, '82.
Ullom Frank S, 282, 1903.
Ullom John T (R), 282, 1870.
Winget Stephen E (H), 131, '99.

Weatherly, Carbon. 2,900.
Buckingham Harry S (R),282, 1901.
Latham Peter H (R), 169, '76.
Long Wilson P (R), 281, 1886.
Tweedle James E (R), 223, '65.

Wenversville, Northampton. 350.
Longacre Jacob E (R), 281, '91.

Webster, Westmoreland. 840
Cowan Walter H (R), 294½, '98.
Frye J F.*

Webster Mills, Fulton. 242.
Sappington Wm F (R), 169,'01

Weedville, Elk. 124.
Hayes Senes E, 294, 1896.

Weissport, Carbon. 760.
Christ W F.*
Kutz Wilson L (R), 282, 1878.

Wellsboro, Tioga. 3,208.
Bacon Morgan L (R), 239, '73.
Longwell John P (H), 135, '93.
LENT WILLARD G, M D (R), Jefferson Med Coll, Phila, Pa, 1891; Propr and Phys-in-Charge Forest Lawn Sanitarium; Med Examr Metropolitan, Penn Mutual, Manhattan and Other Life Ins Cos.
Mastin Nathan W (R), 231, '79
Niles Augustus (Ecl), 132, '75.
Shaw Farnham H (R), 281,'99
Webb Clarence W (R), 171,'79

Wellsville, York. 350.
Hetrick Augustus C(R),267,'58
Hetrick H Bruce (R), 169, '88.

Welsh Run, Franklin. 224.
Chritzman Harry B(R),282,'89
Chritzman H G, 285, 1859.

Wernersville, Berks. 1,000.
Buehler Wm S (R), 282, 1889.
Hill Samuel S (R), 294½, '94.

KRUM OCTAVIA L (R),Woman's Med Coll of the New York Infirmary, 1893; Propr and Phys-in-Charge The Brynden Wood Sanitarium.
Morret Henry E.*
Preston Mary (R), 284, 1884.
Vinton Charles H (R), 282, '68

WENRICH GEORGE G, M D (R), Dept of Med, Univ of Penna, Phila, Pa, 1894; Asst Phys Grand View Sanatorium; Mem Am Med Assn, Med Soc State of Penna and Berks Co Med Soc; Med Examr Mut Life of N Y, Manhattan Life and Penn Mut Life Ins Cos.
Wenrich Reuben D (R),281,'64

Wesleyville, Erie. 700.
Allen Chas L (R),261,'89;282,'92
Cardot C M (R), 294½, 1896.
Moore M M.*

West Alexander. Washington. 544.
McNinch J R (Ecl), 262, '01.
Timmons Jos M (R), 282, '94.
White John W (Ecl), 262, '98.

West Auburn, Susquehanna. 400.
Beaumont Wm B (R), 171, '91

West Bridgewater, Beaver. 1,880.
Ramsey James H (R), 261,'71

West Chester, Chester. 9,888
Aitken H Williamson.*
Barber S Le Roy, 283, 1901.
Bringhurst Jos (R), 281, 1898. Retired.
Brooks Mary A B, 281, 1901.
Catanacht N G (R), 282, 1847.
Cheyney Mary H (R), 284, '85.
Dicks J Oscar (H), 283, 1899.
Ehinger Clyde E (H), 135, '80.
Evans Joseph S.*
Farrell John A, 281, 1898.
Hannigton Katherine S.*
Hemphill Joseph jr, 281, '98.
Hoopes Levi (H), 283, 1871.
Hoskins Percy C (R), 282, '75.
Howell Elizab C (R), 284, '80. Retired.
Jordan George M (Ecl), 291,'75
Morris Hannah (R), 284, 1902.
Mullin S Ayers (H), 283, '79.

PALMER CHARLES REES, M D, H M D (H), Hahnemann Med Coll, Phila, Pa, 1893; Mem Staff Chester Co Hosp; Mem Chester Co Homo Med Soc, Tri Co Soc, Phila Co Soc and Penna State Homo Soc; Hours 8 to 9 a m, 12 to 2 and 6 to 8 p m, Sundays 8 to 9:30 a m and 1 to 2:30 p m Only. Tels D & A 274, United 77; 302 N High.

Patrick Ellwood (R), 281, '80.
Pilkington Albert (R), 312,1900
Rothrock Henry A (R), 281,'95
Rothrock Joseph T (R),281,'94
Scattergood Jos (R), 281, '94.
Sharpless Wm T (R), 281, '88.
Stevenson Louisa F(R),284,'02
Temple J B.*
Warren John L (R), 281, 1856.
Williams Hiram T, 281, 1901.
Wilson Walter S (R), 171, '79.
Wood Henry C (H), 283, 1867.
Woodward Chas E (R),281,'74
Woodward Wm W, 281, '65.

West Conshohocken, Montgomery. 2,284.
Winter S Elizab (R), 284, '92.

West Earl, Lancaster. 700.
Hurst Michl W (R), 281, '61.
Walter Adam V (R), 282, 1895.

West Elizabeth, Allegheny. 924.
Fife Saml R (R), 261, 1862.
Price Amos McK (R), 282, '76.

West Fairfield, Westmoreland. 160.
Taylor Jos M.*

West Fairview, Cumberland. 1,482.
Bashore Danl W (R), 281, '65
Bashore Harvey B (R),281,'89
Marshall Robt C (R), 282,'63.¶

Westfield, Tioga. 1,480.
Kunkel Asaph T (R), 171, '83.
Masten Frank G (R), 232, 1891
Patterson David A, 126, 1897.

PRITCHARD MAHLON R, M D (R), Coll Phys and Surgs, Baltimore, Md, 1880; N Y Post Grad Med School and Hosp, 1889; Post Grad Chicago Eye, Ear, Nose and Throat Coll, 1903; Mem Am Med and Keuka Lake Med Assns, Elmira Acad of Med, Elmira, N Y, and Ex-Pres Tioga Co Med Soc; Med Examr Mutual Life, Travelers', Penn Mut, Metropolitan, Mut Benefit Life, Mutual Reserve Life and Other Life Ins Cos; Practice Limited to Eye, Ear, Nose and Throat; Office Hours, except Sundays, 9 to 12 a m, 1 to 2 and 7 to 8 p m.

SIGOR JOHN C, M D, Univ of Vermont Med Dept, Burlington, Vt, 1885; Med Examr Prudential, Travelers, N E Mutual, John Hancock and Other Life Ins Cos.
Smurl Jos A M, 172, 1896.

BURN-BRAE,

A PRIVATE HOSPITAL FOR MENTAL AND NERVOUS DISEASES.

(See page 1792.)

West Finley, Washington. 190.
Lacock Horace M (R), 282, '02
West Grove, Chester. 1,108.
Boston C S.*
Ewing Chas A, 320, 1905.
Ewing Wm B, 281, 1900.
Quinby C L.*
West Hanover, Dauphin. 682
Shaffer Edwin E B (R),281,'65
West Hickory, Forest. 700.
Morrow Wm G (R), 172, 1896.
West Lebanon, Indiana. 244.
Cass John T (R), 231, 1887.
West Leesport, Berks. 400.
Brobst Edward, 285, 1853.
Dundore Frank P (R), 282, '70
West Liberty, Butler. 1,590.
Thompson E C.*
West Middlesex, Mercer. 1,200.
Hillier Joseph W (R), 281, '60
Hunter John A (R), 294½, '94
Livingston Jas B (R), 261, '56
West Middletown, Washington. 334.
Bemis David H (R), 241, '78.
Bemis Jas N (R), 241, 1870.
Rea Alex M (R), 282, 1865.
West Milton, Union. 452.
Alleman Emanuel (R),294,1900
West Monterey, Clarion. 334
Walker Robt A (R), 261, 1879.
West Nanticoke, Luzerne. 542.
Wenner Halley M (R), 171, '92
West Newton, Westmoreland. 2,900.
Carothers Agnes M, 284, 1905.
Kidd Alex R (R), 294½, 1897.
Lawhead Jas H (R), 282, '86.
Robinson John Q (R), 281,'93.
Strawn Enos K (R), 142, 1880.
Sutton Lewis V.*
Westover, Clearfield. 864.
Park Milo E (R), 261, 1884.
West Pikeland, Chester. 124
Wells John R (R), 281, 1882.
Westport, Clinton. 450.
Mervine G D, 282, 1904.
West Reading, Berks. 1,362.
Burns Silas, 282, 1885.

REBER CONRAD S (R), Jefferson Med Coll, Phila, Pa, 1903; Mem Berks Co and Am Med Assns and Ptolmy Soc of Phila; Med Examr Fidelity Mut Life Ins Co and Security Life and Annuity Co of Am; Office hours Until 9 a m, 12 to 2:30 and 6 to 8 p m, cor 6th and Penn av.

West Sunbury, Butler. 324.
Grove Leon V (R), 294½, '92 (R D 50.)
Hockenberry Harvey D (R), 269, 1879.
Westtown, Chester. 100.
Taylor Horace Furness, 281, 1903.
West Winfield, Butler. 263.
Shadle Chas H (R), 281, '94.
Wexford, Allegheny. 240.
Cadwalader J S, 294½, 1901.
Wheeler, Mercer. 154. (R D from West Middlesex.)
Nelson John M.*
White Haven, Luzerne. 1,884
Heller J H (R), 282, 1898.
Marstellar Ira W (R), 307,'84
Shoemaker A M, 281, 1900.
Snyder Albert C (R), 281, '77.

Whiteley, Greene. 160.
Conway Caleb C (R), 171, '86.
Garard Justus C, 136, 1905.
White Mills, Wayne. 760.
Gavitte Edward B (R), 172,'97
White Pine, Lycoming. 90.
Ritter J W (Ecl), 276, 1884.
Whitesburg, Armstrong. 88
Kelley James A (R), 269, '74.
Wickhaven, Fayette. 32.
Wilson J O.*
Wiconisco, Dauphin. 2,400.
Christman Chas D (R),171,'86
Keiter Ike A (R), 281, 1897.
Widnoon. Armstrong. 32.
Hillard Thos R (R), 136, '99.
Wilcox, Elk. 1,000.
Wells J H (R), 241, 1884.
Wilkes Barre, Luzerne. 56,900. No. of Physicians, 110.
Ahlborn Maurice B (R), 281, 1898.
Andreas George R (R), 282,'92
Ashley Chas L (R), 281, 1900.
Barney Delbert (R), 281, 1887.
Baer Jacob A (R), 171, 1901.
Batterton John L (R), 172, '93
Boyer J Luther (R), 282, 1891.
Brooke J Alfred (H), 283, '96.
Brooks Allan C (R), 282, 1895.
BUCKMAN ERNEST U (R), Dept of Med of the Univ of Penn, Phila, Pa, 1892; 96 S Franklin.
Bullard J Arthur (H), 283, '72
Butler E Justin (R), 171, 1893.
Butler Wm J (R), 281, 1885.
CARR GEORGE W (R), Jefferson Med Coll, Phila, Pa, 1895; Ophthalmic Surg to Mercy Hosp, Wilkes-Barre, Pa; Mem Am Med Assn, Luzerne Co Med Soc and Med Soc State of Pa; Office Hours 9-12 a m and 1:30-4 p m; Tel People's 571; 49 S Franklin.
Clark George A (R), 281, '85.
Colley Horace G (R), 282, '74
Collins Daniel W (R), 223, '88
CRAIG THOMAS N, M D (R), Medico-Chirurgical Coll of Phila, Pa, 1904; 271 S Washington.
Cressler John M (R), 282, '74.
DAVIS WALTER, M D (R), Dept of Med of the Univ of Penn, Phila, Pa, 1897; Pathologist Wilkes Barre City Hosp; V Pres Luzerne Co Med Soc, Am Med Assn and Med Soc of the State of Pa; Med Examr White Haven Sanitarium for Poor Consumptives; Office Hours 8:30 to 10 a m, 2 to 4 and 7 to 8 p m, 24 S Washington.
Davis Wm J, 211, 1885.
Diebel Henry W.*
Dodson Boyd (R), 282, 1889.
Dreher Edwd C (H), 283, '93.
Ernst Charles H (R), 282, '02
Fell Alexander G (R), 281, '87
Finney Josephine Horton (R), 143, 1884.
Fischer Herman A (R), 281, 1900.
Fitzsimmons Thomas C (R), 241, 1884.
Foster W A, 282, 1902.
Geist James W (R), 281, '90.

Gibson Maris (R), 281, 1883.
Gilligan James P (R), 223, '96
Gilligan John P, 294, 1899.
Grosser Claude R (R), 281, '98
Guthrie Geo D, 281, 1905.

GUTHRIE GEORGE W (R), Dept of Med of the Univ of Penn, Phila, Pa, 1873; Surg Wilkes Barre City Hosp; Consulting Surgeon Pittston Hosp; Mem Am Med Assn; Ex-Pres Med Soc State of Pa; Mem Luzerne Co and Lehigh Valley Med Socs; Mem Am Climatological Soc; Med Examr Conn Mut, New England Mut and Ætna Life Ins Cos, Etc, 109 S Franklin.

Harvey Olin F (R), 281, 1873.

HAUSLOHNER AUSTIN L, Medico-Chirurgical Coll of Phila, Pa, 1903, 32 N Washington.

Higgins Patrick J (R), 241,'77
Howell John T (R), 282, 1881.
James U A, 281, 1899.
Johnson Frederick C (R), 281, 1883. Retired.
Kaufman Albert (R), 294, '99.
Kistler Douglas S (H), 283,'93
Kistler Oliver F (R), 282, '87.
Kosek Frank J.*

LAMPMAN A FRANK (R), Baltimore Med Coll, Baltimore, Md, 1894; Practice Limited to the Eye, Ear, Nose and Throat, 74 S Washington.

Lazarus Wm W (R), 241, '02.
Lenahan Frank P (R), 281, 1888.
Lewis Wm M (R), 171, 1892.
Long Charles (R), 282, 1882.
Lundquist Louis M Stoeckel (R), 284, 1900.
McFadyen James jr, 294, '05.
Matlack Granville T (R), 282, 1884.
Mebane D Cummins (R), 231, 1882.
Meixell Edwin W (R), 282,'82.
Meyers Elmer L (R), 282, 1900.

MINER CHARLES H (R), B S, Princeton Univ, 1890; Dept of Med of the Univ of Pennsylvania, Phila, Pa, 1893; Attending Phys Wilkes Barre City Hosp; Examr Hosp for Poor Consumptives, White Haven, Pa; Pathologist Mercy Hosp, Wilkes Barre; Mem Am Med Assn, Med Soc of the State of Pa and Luzerne Co Med Soc; Med Examr Mut Life, Columbian National, Canada Life, etc; 115 S Franklin.

Moore Isaac H (R), 281, '66.
Morgan Aston H (R), 171, '91
Murdoch Robert (H), 283, '72
O'Brien Matthew C.*
O'Malley Alexander P, 231, 1876.
Person John A (R), 282, 1888.
Petty Wm (R), 239, 1886.
Reichard S W, 294, 1901.
Richards Emrys (R), 281, '00.
Richards W Lloyd (R), 281, 1896.

THE Keeley Cure
2803 LOCUST STREET, ST. LOUIS, MO.
"The Most Successful Treatment" for Liquor Drinking, Morphine and other Narcotic Drug Using, Neurasthenia, Tobacco and Cigarette addictions.
Correspondence and Consultation Confidential.
DR. J. E. BLAINE, PHYSICIAN AND MANAGER.
Home Treatment for Tobacco and Neurasthenia. SEE PAGE 5.

Wilkes Barre—Cont'd.

RODERICK EDWARD R (R), Dept of Med Univ of Penna, Phila, Pa, 1895; Phila Polyclinic, 1895; House Surg Wilkes Barre Hosp, 1896; Same Wills Eye Hosp, 1897; Surg Eye, Ear, Nose and Throat Dept Mercy Hosp, Wilkes Barre, Pa; Division Oculist L V R R; Mem Am Med Assn and Luzerne Co and Penna State Med Socs; 92 S Franklin.

Roe J Irving (R), 223, 1873.

Rosengrant Ella.*

Ross Nathaniel (R), 282, 1892.

Roth Wm F (H), 283, 1894.

Ruffner Samuel A (R), 282, 1890.

SCHAPPERT N LOUIS (R), Medico-Chirurgical College, Phila, Pa, 1896; Phila Polyclinic Hosp, 1897; Clinical Asst to Prof L Webster Fox Medico - Chirurgical Hosp, Phila, Pa, 1897; Ophthalmologist to St. Ann's Acad, Mallinckrodt Convent and to Mercy Hosp, 1898-1900; Mem Am Med Assn and Luzerne Co and Penna State Med Socs; Eye, Ear, Nose and Throat, 31 S Washington.

Search Florence E.*

Shaw John F (R), 294, 1895.

Sheridan Laurence A (R), 282, 1903.

SHOEMAKER LEVI I (R), Med Dept Univ of Pa, Phila, Pa, 1886; Staff Wilkes Barre City Hosp; Surg P R R and N J Central R R Cos; Mem Am Acad of Med, Am Med Assn, Med Soc of the State of Pa and Luzerne Co Med Soc; Trustee Danville Hosp for the Insane, 59 S Franklin.

Sickler Parke C (R), 172, '00.

Smith A Burton, 294, 1905.

Smith E F.*

Smith Wm C (R), 281, 1893.

SPAYD CHARLES W, M D (R), Dept of Med Univ of Penna, Phila, Pa, 1866; Asst Surg and Surg U S Army, 1861-65; Passed Exam at Washington in 1861 and Commissioned as Above by Sec of War; Ex-County Phys and Coroner Luzerne Co; Med Examr N Y Life, Travelers and Other Life Ins Cos; 39 E Market.

Sperling John G (R and H), Univ of Breslau, Ger, 1852.

STACKHOUSE CHARLES P (R), Medico-Chirurgical College, Phila, Pa, 1898; Res Phys Phila Hosp, 1898-'99; Consulting Phys Mercy Hosp, Wilkes Barre, Pa; Mem Am Med Assn, Med Soc of State of Pa, Lehigh Valley Med Assn and Luzerne Co Med Soc, Med Examr Am Temperance Life of N Y, Masonic Mut Relief, Washington, D C, Metropolitan Life of N Y, Security Mutual Life, Binghampton, N Y, Royal Soc Good Fellows and Western F B A, Etc; Office Hours 8 to 10 a m, 2 to 4 and 7 to 8 p m; Tel Consolidated of Pa and Penn Tel Co; 210 Parrish.

Stewart Walter S (R), 281 1883.

Stotler Fulton R (R), 282, '6

Sturdevant Samuel B (R) 282, 1856. Retired.

Sweeney Edward A (R), 281 1892.

TAYLOR LEWIS H (R) Univ of Pa, Phila, Pa, 1880 Mem Am Med Assn, Luzerne Co, Lehigh Valley and Pa State Med Socs Phila Pathological and Am Ophthalmological and Am Otological Socs, Am Assn for Advancement of Science and Am Acad Ophthal, Otol and Rhinol; 8 S Franklin.

Taylor Richard P (R), 281, '9

Thomas Thomas W.*

Thompson Charles C (H), 283 1899.

Tobias John B (R), 281, 1898

Trapold August (R), 294, 189

Van Loon Wm F (R), 281, '8

Wadhams Raymond L (R) 223, 1899.

Wagner Edward C O (R), 281 1890.

Warnagiris Anthony.*

WEAVER WM G (R), Univ of Pa, 1878; Mem Surg Staff Wilkes Barre City Hosp Consltg Surg Mercy Hosp Capt Assistant Surgeon 9th Regiment N G P; Mem Am Med Assn, Med Soc Stat of Pa, Luzerne Co and Lehigh Valley Med Socs, National Assn of Ry Surgs Assn of L V R R Surgs Surg L V R R; Suprem Med Examr Fraternity of Home Protectors; 51 S Washington.

WENNER ALFRED J (R) Medico - Chirurgical Coll Phila, Pa, 1894; Phila Col of Pharmacy, 1884; 88 S Washington.

Wetherby Benedict J (R), 125 1884.

Wetherby Della P (R), 156A 1896.

Wharen Ralph Harrison.*

Whiteman Francis A (H) 283, 1900.

Wivell Chas J (R), 172, 1901.

Wolfe Samuel M (R), 282, '94

Wyckoff Sarah D (R), 175, '9

Wilkinsburg, Allegheny. 13,600.

Allison Robt W (R), 282, '86.

Anderson Claude C (R), 279B 1898.

BEGGS DAVID B (R), Jefferson Med Coll, Phila, Pa 1899; Asst Surg Orthopaedic Dept Columbia Hosp; Staff Med Disp Mercy Hosp Pres Wilkinsburg Med Assn; Med Examr Pittsburg Life and Trust, National Union, Etc; Office Hours Until 10 a m, 12 to 2 and 6 to 8 p m; Tel Bell 210-J Wilkins, 770 Penn av.

Blachly Oliver L (R), 282, '77.

Covell Silas W (R), 294½, '95.

Dixon John W, 281, 1897.

Engle Guy D, 281, 1901.

Gray Earl P (R), 294½, 1897.

Lewis A H.*

Loucks Meade M (R), 281, '95.

McClure J D (R), 294½, 1892.

McClymonds Horace S (R), 231, 1883.

McKee J H, 211, 1885.

McNall James M (R), 282, '90.

Martin W Joline (H), 283, '99.

Patterson B Howard (R), 294½, 1900.

Pershing Frank S (R), 282, '79

RIGG JOHN E, M D (R), Coll of Phys and Surgs, Baltimore, Md, 1879; Post-Grad Phila Polyclinic, '86; N Y Post-Grad School, '96; Prof Obstetrics West Penn Med Coll; Mem Med Staff Columbia Hosp; Mem Am Med Assn; Ex-Pres Allegheny Co Med Soc and Mem Med Soc of State of Pa and Wilkinsburg Med Club; Med Examr Equitable Life Assur Soc of the U S and Mut Life Ins Co of New York, and Natl Ins Co, Montpelier, Vt; Office Hours 8 to 10 a m, 1 to 2:30 and 6:30 to 8:30 p m; Carl Bldg, 816 Wood.

Sankey T Morton (R), 281, '02.

Smith A B (H), 264, 1891.

Stephens Thos W (H), 131, '93

Stephens Wm R (H), 131, 1887

Storer Frank M (R), 294½, '99.

VARNER ANNA D (H), Cleveland Homo Med Coll, Cleveland, O, 1896; On Special Staff Woman's Homo Hosp, Phila, Pa; Mem Am Inst of Homo, Penna Homo Med Soc, Allegheny Co Soc and Women's Homo Med Soc of Allegheny Co; Office Hours 8 to 9 a m, 1 to 3 and 7 to 8 p m; Tel Bell 469 Wilkins, 616 Wood.

Wertz Silas G (R), 282, 1895.

Williams Clara H, 137C, 1905.

Williamsburg, Blair. 1,100.

Arnold James F (R), 231, '67.

Ernest Jacob E (R), 282, '92.

Isenberg Joseph L, 282, 1893.

Leatherman Danl I (R), 171, 1886.

Leatherman Kate W (R),284, 1895.

Williamsport, Lycoming. 32,000.

Adams Chas M (R), 241, '88.

Baker Albra W (H), 151, 1887.

Barron Chas A (H), 283, 99.

Bastis Chas B (R), 282, 1889.

BELL G FRANKLIN, M D (R), Coll Phys and Surgs, Baltimore, Md, 1885; Surgical Chief Williamsport Hosp; Mem Am Med Assn, Med Soc State of Penna and Lycoming Co Med Soc; Med Examr Equitable Life, Mut Benefit Ins Co, Newark, N J, New England Mut Life, Phoenix Mut Life,

DR. HAVA'S **Solution of Bromo-Phosphate of Lime and Potash.**
For the prevention and treatment of Bright's Disease and Diabetes. In apparently hopeless cases, it will lengthen the span of Life. Hava's Preparations are sold at all Drug Stores. (See page 9.)
PHOSPHATE CHEMICAL MANUFACTORY, NEW ORLEANS, LA.

Travelers' Ins Co, Penn Mut Life, Natl Life Ins Co, Montpelier, Vt, and Other Life Ins Cos, 132 Diamond (Newberry).
Bickle Ulysses G, 282, 1893.
Campbell Eugene B (R), 282, 1873.
Castlebury Alzine M (R), 284, 1892.
CHAPEL VICTOR P, M D (R), Coll Phys and Surgs, Baltimore, Md, 1892; Post-Grad New York Polyclinic, 1896; Mem Am Med Assn, Med Soc State of Pennsylvania, Lycoming Co Med Soc and West Branch Med Assn; Med Examr Penn Mut Life, Prudential Life and Security Mut Life Ins Co, Binghamton, N Y, 9 W 4th (Newberry).
Cheyney Howard (H), 283,'75.
Cochran Albert M, 294, 1905.
Coleman Margaret G (R), 288, 1858. Retired.
Crawford Annis H (R), 284,'83
DETWILER BENJAMIN H (R), Univ of Penna, Phila, Pa, 1895; Mem Lycoming Co, West Branch and Pa State Med Socs and Am Med Assn, Trustee State Hosp for Insane, Danville, Pa, and Pres of Williamsport Hosp; Med Examr Mutual Benefit, Newark, N J, Northwestern, Milwaukee, Penn Mut, Phila and Other Life Ins Cos; Office and Res 327 E 3d.
DONALDSON HARRY J, M D (R), Univ of Penna, Phila, Pa, 1895; Propr and Surg-in-Charge Dr Donaldson's Private Hosp; Mem Am Med Assn, Med Soc State of Penna, Lycoming Co and West Branch Med Socs; Med Examr Canada Life Assur Co, New England Mut Life, Prudential Life, Phila Life and Life Ins Co of Am; Office 230 Market, Res 123 E 3d.
Drick Geo R (R), 282, 1902.
Fletcher Wm W (R), 231, 1883
Gilmore Thos J (R), 282, 1900.
Glosser Wm E (R), 281, 1893.
Haag John P (H), 283, 1888.
Hardt Albert F (R), 281, 1902.
HASKIN HERBERT P (R), Jefferson Med Coll, Phila, Pa, 1891; Mem Am Med Assn and Lycoming Co Med Soc; Eye, Ear, Nose and Throat Specialist; Office Hours 9 to 12 a m, 2 to 4 p m, 426 Pine.
Heller Chas E (R), 282, 1890.
Hull Waldo W (R), 281, 1889.
Hunt Chas D (R), 281, 1889.
Johnson Newell L (R), 281,'91
Kinne Howard S (R), 294, 1893 (Newberry).
Klump Geo B (R), 281, 1897.
Klump John A (R), 281, 1881.
KOSER SIMON S (R), Dept of Med of the Univ of Penna, Phila, Pa, '73; Surg Williamsport Surg and Eye, Ear and Throat Infirmary; Mem Internatl Med Congress, Copenhagen, Rome and Washington, and International Congress Ophthal, Heidelberg; Med Examr New England, State, John Hancock, National, Ætna and Penn Mut Life Ins Cos, 20 W 4th.
KUNKLE WESLEY F, M D (R), Jefferson Med Coll, Phila, Pa, 1888; Ophthalmologist and Anæsthetizer Williamsport Hosp; Mem Am Med Assn; Ex-Sec and Treas Lycoming Co Med Soc and Mem Med Soc State of Penna; Med Examr Prudential Life and Fidelity Mut Life Ins Cos; Office Hours 8 to 9 a m, 1 to 3 and 7 to 8 p m. Tel 4684 Bell; Specialty, Diseases of Eye, 519 7th av.
KUNKLE WM E (H), Hahnemann Med Coll, Phila, Pa, 1880 (Newberry).
Lamade Albert C (R), 281, '01.
Logue Wm P (R), 281, 1895.
Lumley Edwd D (R), 281, 1871
Lyon Edwd (R), 281, 1897.
McCormick Horace G (R), 282, 1874.
Miller Wm H (R), 294, 1895.
Miller Wm H H (R), 285, '49.
MORGAN ROSE (R), Woman's Med Coll of Penna, Phila, Pa, 1895; Office Hours 8 to 10 a m, 2 to 4 and until 8 p m. Tel Bell, 310 E 3d.
Mosher Jas S (R), 171, 1891.
Moyer Frank L (R), 159, 1891.
Nutt Geo D (R), 281, 1869.
Reilly Peter C (R), 282, 1890.
Reinhold Hannah C (H), 152, 1892.
Richter August (R), 285, 1851. Retired.
Ritter Ella N (R), 284, 1893.
Ritter H M (R), 282, 1895.
Rote Wm H (R), 282, 1890.
Senn John (R), 249, 1881.
Shaw Clarence E (R), 111, 1900
Stickel Jacob (R), 185, 1867.
Trainer Robert F (R), 281, '98
Webster B (R), 111, 1900.
Weddigen Ferd E (R), 175B, 1900.
Weisel George, 281, 1864. Retired.
Westhaeffer Horace E (R), 281, 1875.
Wilkinson T G.*
YOUNGMAN CHARLES W (R), Jefferson Med Coll, Phila, Pa, 1883; Mem Med Soc State of Pa, Lycoming Co Med Soc, and Am Med Assn; Phys Williamsport Hosp; City Health Officer; Med Examr Mut, Equitable and N Y Life Ins Cos, 601 Pine.

Williamstown, Dauphin. 3,200.
Allen Charles L (R), 282, 1880.
Enders L Jay (R), 281, 1876.
Haas Richard P (R), 282, '81.
SHAFFER HARRY A, M D (R), Jefferson Med Coll, Phila, Pa, '03; Ex-Res Phys St Mary's Hosp, Phila, and Pottsville Hosp; Med Examiner Prudential Ins Co; Hours until 9 a m, 1 to 2 and 6 to 8 p m, 414 W Market.
Stites G M (R), 171, 1882.
Verta Camillo.*
Westgate Clarence H (R), 185½, 1902.

Willow Street, Lancaster. 600.
Mayer Isaac H (R), 282, 1869.

Wilmerding, Allegheny. 4,500.
Barrow R Burton (R), 311A, 1899.
Beswick Geo L (R), 294½, '89
Muth Fredk L (H), 283, '98.
Nowry Samuel E (R), 231, '99
Shoemaker Thomas.*
Shoemaker Walter R (R), 281, 1898.

Wilmore, Cambria. 460.
Blaisdell Irving C (R), 241, '71

Wilson, Allegheny. 240.
Scott Joel F (R), 282, 1883.
Stewart J B D.*

Windber, Somerset. 7,400.
Berkheimer Geo C (R), 171,'05
Carlisle H L (R), 281, 1896.
Clark J W, 294, 1895.
DAVIES LEMUEL E, M D (H), Hahnemann Med Coll, Phila, Pa, 1896; Med Examr Met Life, Prudential, Natl Life, Phœnix Mut Life and Mut Reserve Life Ins Cos, Royal Arcanum, A O U W, Improved Order Heptasophs, Etc; Hours 8 to 9:30 a m, 1 to 3:30 and 7 to 8:30 p m, Sundays 8 to 10 a m and 4 to 6 p m, Lochrie Bldg, 2d floor, near P R R Depot.
Hawes J W (R), 232, 1895.
Scofield Alfred H (R), 281, 1891
Shank O J (R), 172, 1896.
Shook James C (R), 282, 1891.
Smith B.*
Wengert John H (R), 171, '79.

Windgap, Northampton. 1,000.
Keller John C (R), 272, 1886.

Windham, Bradford. 46.
Glover H A, 232, 1882.

Wind Ridge, Green. 250.
Murray John M, 241, 1876.

Windsor, York. 670.
Seachman George W (Ecl), 290, 1865.
Venus Charles H (R), 172, '02.

Winfield, Union. 380.
Sampsel D M, 211, 1885.

Witmer, Lancaster. 330.
Musser Harry E (R), 282, '75.

Womelsdorf, Berks. 1,500.
Landis F T.*
Livingood Horace F (R), 282, 1882.
Massey Frank, 283, 1903.
Sallade Franklin R (R), 282, 1893.

Woodbury, Bedford. 300.
Stayer Irvin C (R), 294, 1901.
Stayer Maurice, 294, 1905.
Stock J F.*

THE CUTTER ANALYTIC LABORATORY, SAN FRANCISCO, CALIFORNIA.

Manufactures Biological Products Under Ideal Climatic Conditions.

FACILITIES PERFECT. STANDARDS HIGH. (See page 261.)

Woodcock, Crawford. 160.
Daniels Henry M (R), 282, '87
Woodland, Clearfield. 1,400.
Kelso John S (R), 294½, 1896.
Shivery Geo B (Ecl), 262, 1886.
Woodruff, Greene. 32.
Woodruff B L.*
Woodward, Center. 146.
Ard Wilson P (R), 282, 1880.
Worcester, Montgomery. 150
Kriebel Elmer G (R), 282, '80
Meschter Geo K (R), 281, '67.
Seibert Wm K, 294, 1905.
Wormleysburg, Cumberland. 660.
Church Robert R (R), 281, '70.
Worthington, Armstrong. 468.
Clark Omer C (R), 294½, '96.
King Jesse H (R), 294½, '87.
Maxwell John K (R), 281, '67.
Wrightsdale, Lancaster. 168
Wright Edwin W (R), 282, '75.
Wrightsville, York. 2,490.
Aumiller Benj F, 320, 1905.
Hoover Benj A (R), 294, 1901.
Wyalusing. Bradford. 700.
Bosworth C H (R), 171, 1882.
Chamberlain John W (R), 282, 1886.
Homet Volney (R), 282, 1856.
Lantz L R (Ecl), 293, 1879.
Terry Geo H B (R), 282, '95.
Wyncote, Montgomery. 708.
Ervin John Herbert, 283, 1903.
Wyoming. Luzerne. 3,608.
Hays E S.*
Knapp Charles P (R), 241, '77.
Saunders Walter J (R),173, '91
Smith A B (R), 294, 1905.
Wysox. Bradford. 160.
Reed Charles (R), 282, 1880.
Reed Edward U, 281, 1905.
Yardley. Bucks. 1,000.
Barrett Henry L (R), 282, '01.
Wareham Arthur (R), 281, '01.
Yatesboro, Armstrong. 2,000
James John A (R), 294, 1894.
York, York. 34,600.
Bacon Wm F (R), 241, 1882.
Barshinger Martin L (R), 281, 1891.
Beltz Theo H (R), 261, 1863.
Bennett John H (R), 169, '92.
BETZ ISRAEL H (R), Jefferson Med Coll, Phila, Pa, 1868; Mem Penna State and York Co Med Socs; Librarian York Co Med Socs' Library, cor King and Pine.
Brickley Edwd W (H),283,'83.
Brose George W (H), 283, '91.
Butz Raymond E (R), 212, '98.
CRAWFORD JULIA T HILL, M D (H), Hahnemann Med Coll and Hosp, Chicago, Ill, 1884; Woman's Med Coll of Baltimore, Baltimore, Md, 1886; Specialty, Diseases of Women, 269 E Market.
Dehoff John E (H), 175A, '97.

A

Dehoff John W (H), 283, 1876.
Dice Laura J (R), 284, 1890.
Diefenderfer Walter B (R), 281, 1889.
Fackler Lewis H (R), 282, '86.
GABLE ISAAC C (R), Univ of Pa, 1877; Mem Am Med Assn, Am Public Health Assn, Med Soc of the State of Pa and York Co Med Soc; Med Examr Mut Life of N Y and N Y Life Ins Cos, Mutual Reserve Life Ins Co and Provident Savings Life Assn of N Y, Bankers' Life of N Y, Mass Mut of Springfield, Mass, Fidelity Mut and Provident Life and Trust Co of Phila, Pa, Natl Life Ins Co of Montpelier, Vt, Reliance Life Ins Co, Pittsburg, Security Mut Life Ins Co, Binghamton, N Y, Home Life Ins Co, N Y and Nederland Life Ins Co of Amsterdam, Holland, 46 S Beaver.
Gilbert John (R), 282, 1895.
Gross Herbert F (R), 282, '99.
Grove A M.*
Hartman Lawton Mervale jr, 281, 1902.
HOLTZAPPLE GEORGE E, M D (R), Bellevue Hosp Med Coll, N Y City, 1884; Post-Grad Courses N Y Post-Grad Med School, 1895; Johns Hopkins Med School, Baltimore, Md, 1899; Phys York Hosp; Mem Am Med Assn, Med Soc of the State of Pa; Ex-Pres and Reporter York Co Med Soc, 203 S George.
Holtzapple Milton H (R), 171, 1893.
Jones H H (R), 281, 1896.
Jordy Louis (R), 282, 1892.
Kain John B (R), 282, 1871.
King Henry B (R), 282, 1883.
Klinedinst J Ferd (R), 169, '89
Lecrone Harris R (R), 282, '85
Long Alfred A (R), 281, 1877.
McDowell S Ira (R), 282, '97.
McKinnon Mathw J(R),169,'53
McLaughlin Andw J(R),282,'73
Meisenhelder Edmund W, (R), 282, 1868.
Meisenhelder Edmund W jr (R), 175, 1902.
Metzger George W, 281, 1866.
Miller Joseph S (R), 171, 1880.
Myers Alfred (R), 282, 1895.
Myers Zachariah C (R),169,'81
Park Edgar R (R), 171, 1892.
Parker Brantly Fuller, 283,'03
Pfaltzgraff Saml K (R),169,'86
REA CHARLES (R), Medico-Chirurgical Coll, Phila, Pa, 1891; Post Grad Courses at

B

Univ of Penna and Phila Polyclinic; Pres York Co Med Soc; Mem Med Soc of State of Pa, Am Med Assn; Attndg Phys Children's Home of York; Med Examr Conn Mut, Mut Benefit, Penn Mut, State Mut, Sun Life Assurance Co of Canada, Northwestern, Equitable, John Hancock, Manhattan, Germania, etc, 107 E Market.
Rouse Samuel J (R), 285, '51. Retired.
Shearer Niles H (R), 169, '66.
Shirey B W (R), 171, 1895.
Shower John A (H), 175A, '92.
Sieling John H (R), 171, 1886.
Small J Frank (R), 281, 1889.
Smith W Clarkson (R), 281,'97
Smyser H David (R), 281, 1900
Snyder F J.*
Spahr Charles E (H), 283, '85.
Spangler Benj F (R), 282, '81.
Spangler Jacob R (R), 282, '74
Sterner Edward D.*
Stoner Joseph A (R), 231, '86.
Strayer Robert F (H), 283, '80
Treible W H (R), 282, 1896.
Wagner Wm H (R), 282, 1881.
Weil Francis X, 281, 1869.
Yeagley John H (H), 283, '78.
Ziegler Henry A (R), 169, '70.
Yorkana, York. 1,400.
Inners J E, 171, 1902.
Wolf Charles N (R), 281, '89.
York Haven, York. 1,100.
Murphy Jerry C (R), 232, 1890.
York New Salem, York. 700.
Zech Luther E (R), 169, '92.
York Springs, Adams. 432.
Cashman Elmer W (R),281,'86
Myers Charles L (R), 169, '88.
Underwood H A (H), 283, 1873.
Youngstown, Westmoreland. 1,000.
Mullen John D (R), 294½, '92.
Youngsville, Warren. 1,100.
Hay Wm Howard (R), 231, '91
Jacobs Charles H (R), 261, '83
Knapp Joseph J (R), 171, 1881.
Youngwood, Westmoreland. 100.
Brown Walter H (R), 169, '89.
Caven Alva H (R), 294½, '01.
Easter Daniel M (R), 281, '88.
McMurray H A, 211, 1885.
Troutman Geo C (R), 281, '99.
Zellenople, Butler. 1,200.
Cunningham Abelard V (R), 282, 1880.
Gray H E (R), 294, 1898.
Ralston Samuel E (R), 282,'89
Zieglerville, Montgomery. 380.
Dotterer Chas B (R), 294, '02
Zion, Center. 120.
Fisher Philip S (R), 281, 1868.

C

POLK'S NATIONAL DIRECTORIES.
We can furnish lists of any trade not included in the above.
Medical, Dental, Lumber, Real Estate Financial, Flour Mill, Grain, Bakers, Iron and Steel, Coal and Coke, Tobacco and Cigar.
R. L. POLK & CO., Publishers, DETROIT, MICH.

RHODE ISLAND.

CAPITAL, PROVIDENCE.

Population of State, 428,556.
(U. S. Census of 1900.)
Number of Physicians, 715.

The State of Rhode Island extends from 41 degrees 18 minutes to 42 degrees 5 minutes north latitude, and from 71 degrees 8 minutes to 71 degrees 53 minutes west longitude, and is bounded on the north and east by Massachusetts, on the south by the Atlantic Ocean, and on the west by Connecticut. It is the smallest state in the Union, comprising an area of 1,306 square miles, or 835,840 acres.

The climate, like that of all the New England States, is marked by great extremes, the winters being very cold and the summers correspondingly hot. The mean annual temperature at Providence is 47.91, and at Newport 49.39, and the average annual rainfall varies from 40 inches in the eastern part to 44 in the west.

The following table shows increase in population during 70 years:

1830	97,190	1870	217,353
1840	108,830	1880	276,531
1850	147,545	1890	345,506
1860	174,620	1900	428,556

STATE BOARD OF HEALTH.

Pres, A G Sprague, M D, Riverpoint; A B Briggs, M D, Ashway; J C Budlong, M D, Providence; R E Darrah, M D, Newport; G L Locks, M D, Bristol; S M Gray, C E, Providence; Sec, G T Swarts, M D, Providence.

HEALTH OFFICERS AT PRINCIPAL POINTS.

Bristol—T F Head.
Central Falls—A R V Fenwick, M D.
East Greenwich—E G Carpenter, M D.
Newport—G C Shaw.
Pawtucket—B U Richards, M D.
Providence—C V Chapin, M D.
Warren—G L Drown.
Westerly—J A Farrell.

HOSPITALS, HOMES, ETC.

Howard—State Hospital for the Insane. Est'd 1869. Capacity, 950. Public. Supt, Fred B Jewell, M D.

Newport—Newport Hospital, Friendship and Powel av. Est'd 1873. Capacity, 100. Private. Supt, M L Barrett.

Pawtucket—Twin City Hospital, Broadway, Cottage and Exchange. Capacity, 30. Ambulance service. Public.

Providence—Butler Hospital for Insane, Blackstone boul. Est'd 1847. Capacity, 200. Private. Supt, G Alder Blumer, M D.

Providence—Channing Hospital, 73 Common. Est'd 1898. Capacity, 20. Private, but open to any practitioner in good standing. Supt, George F White, M D.

Providence—Chestnut St Emergency Hospital, 147 Chestnut. Est'd 1900. Capacity, 15. Private. Phys, Alfred W Pett.

Providence—Dexter Asylum, Hope opp Bowen. Est'd 1827. Capacity, 125. Public. Phys, Clarence M Godding. Supt, John T Brown.

Providence—East Side Hospital, 34 Benefit. Est'd 1902. Capacity, 35. Private. Supt, E Potter Wilson, M D.

Providence—Homœopathic Hospital of Rhode Island, 62 Jackson. Est'd 1904. Capacity, 26. Public. Supt, C H Finch, M D.

Providence—Mrs Clara A Normandy's Hospital, 171 Indiana av. Est'd 1903. Capacity, 20. Private. Supt, Mrs Clara A Normandy.

Providence—Providence Lying-in Hospital, 96 State. Est'd 1884. Capacity, 22 beds for women, 30 beds for infants. Public. Med staff. Supt, Alida Young.

Providence—Rhode Island Hospital, Eddy st. Est'd 1863. Capacity, 325. Ambulance service. Public. Phys, John M Peters.

Providence—Saint Elizabeth Home for Incurables and Convalescents, 183 Atlantic av. Est'd 1882. Capacity, 40. Private. Med staff. Supt, Miss Emma C Fales.

Providence—St Joseph's Hospital, Peace st. Est'd 1892. Capacity, 200. Ambulance service. Public. Med staff. Supt, Sister Superior.

Warren—Dr. Hall's Private Hospital, 11 Wood. Est'd 1905. Capacity, 10. Private. Phys, N R Hall.

Woonsocket—Woonsocket Hospital, 115 Cass av. Est'd 1888. Capacity, 26. Private. House Phys, A A Weeden. Supt, Imogene Slade.

SANITARIUMS.

Bristol—Hopeworth Sanitarium. Est'd 1883. Capacity, 25. Private. Phys, W C Canfield.

Burrillville—State Sanatorium for Consumptives, Wallum Lake. Opened 1905. Capacity, 100. Supt, Harry Lee Barnes, M D.

Providence—Dr Bates Electropathic Sanitarium, 139 Benefit. Est'd 1893. Capacity, 13. Private. Phys, W L Bates.

DISPENSARIES.

Providence—Dr Bates Electropathic Dispensary, 117 Brook.

Providence—Roger Williams Eye, Ear and Throat Infirmary, 90½ Broad.

PENAL, REFORMATORY AND CHARITABLE INSTITUTIONS—STATE.

Bristol—Rhode Island Soldiers' Home.
Burrillville—State Sanatorium for Consumptives.

Oppenheimer Treatment

ALCOHOLIC CRAVING
Overcome in 12 to 48 Hours.
(See page 9.)

Howard—Oaklawn School for Gils.
Howard—Rhode Island State Prison.
Howard—Sockanosset School for Boys.
Howard—State Almshouse.
Howard—State Hospital for Insane.
Howard—Workhouse and House of Correction.

Providence—State Home and School for Children.

Providence—State School for the Deaf.

MEDICAL SOCIETIES.

(See also National and Inter-State Associations.)

Kent District Medical Society—Sec, C S Christie, River Point.

Newport Assn for the Relief, Control and Prevention of Tuberculosis—Sec, C F Moore, Newport.

Newport District Medical Society—Sec, Mary E Baldwin, Newport.

Pawtucket District Medical Society—Sec, A R V Fenwick, Central Falls.

Providence Medical Assn (Inc 1887)—Sec, Donald Churchill.

Rhode Island Eclectic Medical Society (inc)—Next annual meeting July, 1906, at Providence. Pres, J J Lace, Pascoag; V-Pres, J B Greene, Providence; Sec and Treas, Alzaman Sawyer, Providence.

Rhode Island Homœopathic Medical Society (Inc 1850)—Next annual meeting 2d Friday in January, 1907, at Providence. Pres, Cornelius J. Hasbrouck, Bristol; V-Pres, George F Allison, East Providence; Sec, Robert S Phillips, 194 Angell, Providence; Treas., Jeannie O Arnold, Providence.

Rhode Island Medical Society (Inc 1812)—Next annual meeting June 7, 1906, at Providence. Pres, Christopher F Barker, Newport; 1st V-Pres, Charles V Chapin, Providence; 2d V-Pres, F B Fuller, Pawtucket; Sec, Stephen A Welch, Providence; Treas, George S Mathews, Providence. Delegate to the A M A, John Champlin, Westerly; Curator, W J McCaw, Providence. Committes: Arrangements, Wm B Cutts, Pearl Williams and Herbert G Partridge, all of Providence. Publication, George D Hersey, Clarence M Godding and Gardner T Swarts, all of Providence. Library, Horace G Miller, George D Hersey, George W Porter, George L Collins and Frank L Day, all of Providence. Necrology, Helen C Putnam and Edwin B Harvey, Providence, and Lucius F C Garvin, Lonsdale. Legislation, Gardner T Swarts, Wm F Gleason and Walter L Munro of Providence, the president and the secretary. Building, Horace G Miller, John W Mitchell, Robert F Noyes, Fenner H Peckham and Frederick T Rogers, all of Providence.

Rhode Island Medico-Legal Society—Next annual meeting 3d Thursday in July, 1906, at Providence. Pres, Eugene H Lincoln Esq, Providence; V-Pres, W J McCaw, Providence; Sec and Treas, Clifford H Griffin, Providence.

Washington District Medical Society—Sec, J H Morgan, Westerly.

Westerly Physicians Assn—Sec, W A Hillard.

Woonsocket District Medical Assn—Sec, E D Clarke, 68 Hamlet av, Woonsocket.

MINERAL SPRINGS.

(Compiled by George Thomas Palmer, M D, Editor of the Chicago Clinic and Pure Water Journal.)

Cranston Mineral Spring—Providence Co.
Chaly.

Holly Spring—Woonsocket P O.

Gladstone Spring—Narragansett Pier, Washington Co.

Ochee Spring—Providence P O.

MEDICAL LAW OF RHODE ISLAND.

(As Amended November, 1901.)

Section 1. It shall be the duty of each town and city clerk to purchase a book of suitable size, to be known as the "medical register" of each city or town, and to set apart one full page for the registration of each physician; and when any physician shall die or remove from the city or town, said clerk shall make a note of the same at the bottom of the page, and shall on the first day of January in each year transmit to the office of the state board of health a duly-certified list of the physicians of said city or town registered under this chapter, together with such other information as is hereinafter required, and perform such other duties as are required by this chapter; and such clerk shall receive the sum of fifty cents from each physician so registered, which shall be his full compensation for all the duties required under this chapter.

Sec. 2. It shall be unlawful for any person to practice medicine or surgery in any of its branches, within the limits of this state, who has not exhibited and registered, in the city or town clerk's office of the city or town in which he or she resides, his or her authority for so practicing medicine as herein prescribed, together with his or her age, address, place of birth and the school or system of medicine to which he or she proposes to belong; and the person so registering shall subscribe and verify by oath, before such clerk, an affidavit containing such facts, which, if wilfully false, shall subject the affiant to conviction and punishment for perjury.

Sec. 3 Authority to practice medicine under this chapter shall be a certificate from the state board of health, and said board shall, upon application, after examination, issue a certificate to any reputable physician who intends to practice medicine or surgery in this state and who shall present himself before the state board of health and pass in a satisfactory manner such examination as said board may require. Any physician so pre-

SPIROMETERS
(See pages 1745, 1746.) PHYSICIANS STANDARD SUPPLY COMP'Y, Philadelphia, Pa

senting himself shall pay to said board the sum of ten dollars ($10) for each examination, and said fee shall in no case be returned, but shall be applied to pay the expenses of said board of health in conducting such examinations. Each certificate so issued shall be signed by the president and countersigned by the secretary of said board and shall be attested by the official seal, and not more than two dollars ($2) shall be charged for a certificate.

Sec. 4. Nothing in this chapter shall be so construed as to authorize any itinerant doctor to register or to practice medicine in any part of this state.

Sec. 5. The board may, after due notice and hearing, in its discretion refuse to grant the certificate provided for in section 3 of this chapter to any physician who is not of good moral character or who has violated any of the laws of the state, or who has been guilty of gross unprofessional conduct or conduct of a character likely to deceive or defraud the public, and may, after due notice and hearing, revoke any certificate issued or granted by it heretofore for like cause or for any fraud or deception committed in obtaining such certificate, or for any other cause which in the opinion of said board shall render the holder of such certificate an unfit person to practice medicine in this state. The members of said board are hereby severally authorized to administer oaths, and said board, in all cases or proceedings pending before it, is hereby authorized and empowered to summon witnesses by subpoena signed by the secretary of said board, and to compel such witnesses to attend and testify in the same manner as witnesses are compelled to apear and testify in either division of the supreme court; and said board is authorized to compel the production of all papers, books, documents, records, certificates, or other legal evidence that may be necessary or proper for the determination and decision of any question or the discharge of any duty required by law of said board, by issuing a subpoena duces tecum, signed by the secretary; and every person disobeying any such writ shall be considered as in contempt, and said board may punish any contempt of its authority in like manner as contempt may be punished by either division of the supreme court. Any person who shall wilfully swear falsely in any proceeding, matter, or hearing before said board shall be deemed guilty of the crime of perjury. Said board shall serve a copy of its decision or ruling upon any person whose certificate has been refused or revoked. Any person aggrieved by any decision or ruling of said board may, within ten days after receiving said notice, exclusive of Sundays and legal holidays, take an appeal therefrom to the appellate division of the supreme court, sitting at Providence, and shall file therein his reasons of appeal, and serve a copy thereof on the secretary, or person performing the duties of secretary, of said board; and said appellate division of the supreme court shall, as soon as may be, hear and determine said appeal.

Sec. 6. Nothing in this law shall be so construed as to discriminate against any particular school or system of medicine, or to prohibit gratuitous services in case of emergency; nor shall this chapter apply to commissioned surgeons of the United States army, navy, or marine hospital service, or to legally qualified physicians of another state, called to see a particular case, in consultation with a registered physician of this state, but who do not open an office or appoint any place in this state where they may meet patients or receive calls.

Sec. 7. Complaints for violation of the provisions of this chapter shall be made by the secretary of said board, and said secretary shall be exempt from giving surety for costs on any complaint made as aforesaid.

Sec. 8. Any person who, not being then lawfully authorized to practice medicine within this state, and so registered according to law, shall practice medicine or surgery or attempt to practice medicine or surgery, or any of the branches of medicine or surgery, after having received therefor or with the intent of receiving therefor, either directly or indirectly, any bonus, gift, or compensation, or who shall open an office with intent to practice medicine or shall hold himself out to the public as a practictioner of medicine, whether by appending to his name the title of doctor or any abbreviation thereof, or M. D., or any other title or designation implying a practictioner of medicine, or in any other way, shall be deemed guilty of a misdemeanor, and upon conviction thereof shall be fined fifty dollars, and upon each and every subsequent conviction shall be fined one hundred dollars and imprisoned thirty days, either or both, in the discretion of the court; and in no case when any provision of this chapter has been violated shall the person so violating such provision be entitled to receive compensation for services rendered.

WE FURNISH Up-to-date Lists of any business or profession, address envelopes and mail circulars.
R. L. POLK & CO., DETROIT, CHICAGO.

Established 1883 **HOPEWORTH** BRISTOL, R. I.
DR. W. C. CANFIELD

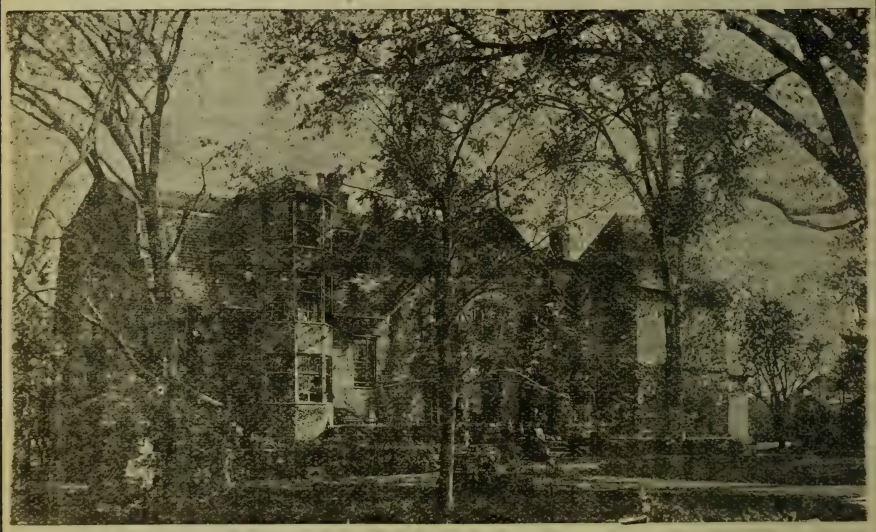

A SEASHORE SANITARIUM
NO INSANE. NO EPILEPTICS. NO UNSUITABLE CASES.

LIST OF PHYSICIANS

ARRANGED ALPHABETICALLY BY POSTOFFICES.

For Corrections and Names Received Too Late for Regular Insertion, see Supplement. Refer to Index for Location.

ABBREVIATIONS:

R., Regular; H., Homoeopathic; Ecl., Eclectic; P. M., Physio-Medical; *, No report received; §, Holds certificate of Examining Board; †, Legally authorized under the "years of practice" section of the act; ¶, Druggist; ‡, Dentist. R D 1, Rural Delivery No. 1.

The postoffice address is shown in DISPLAY TYPE, the name of the county in which it is located immediately follows and then the population of the place. The names of physicians appear under the postoffice name, the first number (the key to which will be found on pages 145-189) indicates the college of graduation, and the last number the year in which diploma was granted.

Adamsville, Newport. 560.
Dennett Roger H (R), 176, '02.

Anthony, Kent. 1,440.
Bean Fred W (R), 175B, 1900
Tefft Benj F jr (R), 169, 1905.
Winsor John (R), 177, 1865.¶

Apponaug, Kent. 1,400.
Barden George R (R), 241, '96
Handy Harry T (R), 176, 1897.
Smith Robert N, 223, 1897.

Arctic, Kent. 1,100.
Archambault Joseph E, 171,'05
Chagnon Chas E (R), 171, '99‡
Charpentier Charles P §
Denis Paul (R), 339, 1856.
Tillinghast Frank A (R), 307, 1867.
Legris M Jos E (R), 336½, 1879
Tillier Ernest §

Ashaway, Washington. 700.
Briggs Alex E (R), 176, 1872.§
Lewis James N (R), 223, '71.

Ashton, Providence. 1,600.
Cullen James A (R), 218, 1902.
Marshall Alex jr (R), 231, '91.
Parks Neal O'D (R), Royal Coll Phys and Surgs, Ireland, 1860.

Auburn, Providence. 3,580.
King Daniel O (R), 166, 1875.
LATHAM DANIEL S, M D (R), Med School of Maine at Bowdoin College, Brunswick, Me. 1893; Holds Certificate State Board Med Examrs; Supt Health and Town Phys, Cranston, R I; Mem Am Med and Providence District Med Assns, R I Med and Medico Legal Socs; Med Examr Mass Mut and N W Mut Life Ins Cos, N E O P and A O U W; Office Hours 8-9 a m, 1-3 and 7-8 p m. Tel 203 Broad; 678 Park av.

Block Island, Newport. 1,-660.
Champlin John C, 180, 1885.
Girdner John H (R), 231, 1879.
Larrabee Frank W (R),218,'96
MacNider James W, 223, 1896.

Bridgeton, Providence. 340.
Bruce Henry J (R), 239, 1874.

Bristol, Bristol. 7,200.
CANFIELD WM C (R), Univ of Pa, Phila, Pa, 1888; Pres and Treas Hopeworth Sanitarium; Mem Rhode Island Med Soc, Providence Med Assn, and Am Med Assn.
Church Russell S (R), 109,1900
CLERBORNE R K (R), M D, Harvard Univ Med School, Boston, Mass, 1895;

Somnoform
See adv. opp. page 1450.
SIMPLE. SAFE. SURE. The Ideal General Anaesthetic for Minor Surgery.
E. de TREY & SONS,
PHILADELPHIA AND NEW YORK.

Post-Grad Jefferson Med Coll, 1896; N Y Polyclinic, 1900; Penna Orthopaedic Institute and School of Mechanotherapy, 1905; N Y State Hospital Service for Insane One Year and Three Years Acting Asst Surg U S Navy; Asst Phys Hopeworth Sanitarium.
Dillon Philip F R), 191, 1886.
Duffy Wm F (R), 231, 1898.
Gooding Gertrude (H), 180, '84
Hasbrouck Cornelius J (H), 230, 1873.
Lake John (R), 241, 1898.
Lynch John P, 239, 1905.

MERRIMAN ALFRED M, A M, M D (R), Med School of Maine at Bowdoin College, Brunswick, Maine, 1895; Late Assistant Instructor at Bowdoin College; Mem Am Med Assn and Rhode Island Med Soc; Med Examr Prudential, Conn Mut, Travelers', N W Life Ins Cos, M W of A, U O W and F O E, 597 Hope.

Siegel Oswald R (R), 231, '92.
Williams W Fred (R), 176, '89
Carolina, Washington. 520.
Duckworth Milton, 181, 1893.
Centerdale, Providence. 270
Barnard Chas A (H), 231, '79.
Corbett John B, 231, 1897.
Central Falls, Providence. 19,100.
Bernard Wm P (R), 173, 1901.
Boucher Chas H (R), 336½, '89
Cabana Toussaint C (R), 341, 1894.¶
Duxburg Jos E (R), 231, 1891.
Ellison George W (R), 181, '94
Fenwick Adolph R V (R), 230, 1899.
Howe George J (R), 171, 1892.
Laforce Edwd D (R), 339, '90¶
Lalonde Alphonse J, 341, '98.¶

McNALLY THOMAS HENRY (R), Univ of Vermont, Med Dept, Burlington, Vt, 1886; Mem Del Ta Mu, Univ of Vt; Pres Pawtucket Med Soc; Chief of Med Dept Pawtucket Genl Hosp, 370 Central.

Mann Augustus A (R), 282, '60
Mathieu Jos E B (R), 339, '79.
Merdinyan Ardashes H,294,'05
Myre Joseph (R), 341, 1897.
Remington John A (R),241,'91
Roy George (R), 341, 1891.
Stebenne Eustache (R), 307,'87
Stephens Samuel H.§
Chepachet, Providence. 1,-124.
Harris George A (R), 223, '80.
Cranston, Providence.
Libbey Erving A (R), 166, '97.
Crompton, Kent. 1,380.
Mack John A (R), 307, 1895.
East Greenwich, Kent. 3,460
Carpenter Elbridge G (R),307, 1874.
Langmaid Geo B (H), 180, '77.
Taggart Fenwick G (R),307,'03
Wheeler G Galen (R), 231, '82.
East Providence, Providence. 11,600.
Allison George F (H), 180, '91.
Calef Frank T (R), 180, 1900.
Eddy Raymond P jr (R), 307, 1882.
Hunt Simeon (R), 218, 1865.
Hunt Wm W (R), 223, 1888.
McKenna John B (R), 223, '88
Moore James S (R), 176, 1898.
East Providence Center, Providence. 262.
Horton Herbert B (R), 185,'01
Moore Elmer E (R), 218, '86.
Edgewood, Providence.
Burge Wm J (R), 223, 1853.
Fletcher Wm (R), 176, 1900.
Prior James H, 283, 1902.
Fiskeville, Providence. 200.
Clarke Charles K (R), 241, '74
Foster Center, Providence. 270.
Arnold Henry (R), 307, 1880.
Georgiaville, Providence. 750.
Cook Irving S (R), 176, 1886.
Greene, Kent. 520.
Ormsbee Chas L (R), 307, '77.
Shea Richard L (R), 155A, '94.
Greenville, Providence. 1,-000.
Brazill Frank H (R), 137H,'98
Harrisville, Providence. 750.
Demarais P.*
Hagenow Le Roy K (R), 172, 1898.
Poirier Alfred.*
Hillsgrove, Kent. 400.
Ballou Elwood A (R), 218, '87.
Hope Valley, Washington. 1,500.
Beale Saml M jr (R), 282, '02.
Knerr Edward J (R), 263, '95.
Howard, Providence. 268.
Crossland Harry M, 175B, '04.
Hanscom Edgar T (R),166, '03.
Hines Leo J, 171, 1900.
Jackson Arthur H.§

JEWETT FRED B, A B, M D (R), A B Amherst, '88; M D, Harvard Univ Med Sch, 1892; Supt State Hosp for Insane; Mem Am Med and Providence Med Assns and R I Med Soc.

Jones Henry A (R), 166, 1896.
Simpson Geo E (R), 166, '99.
Hoxsie, Kent.
Parker Fred E (R), 218, 1899.
Traver A Watson A(R),218,'94
Jamestown, Newport. 1,000.
Bullard Ernest C (R), 307, '96.
Kingston, Washington. 256.

TAYLOR PHILIP KITTREDGE, M D (R), Dept of Med of the Univ of Penn, Phila, Pa, 1882; Mem Am Med Assn, Rhode Island, and N Y Medico-Legal Soc; Mem and Ex-Pres Washington Co (R I) Med Soc, Alumni Assn Univ of Penn, and Med Alumni Assn Univ of Penn; Ex-Mem Mass Med and R I Medico-Legal Socs and Ex-Mem Board Trustees R I Inst for Deaf; Formerly State Med Examiner, Dist No 2, Washington Co, R I; Med Examiner N Y Life and Mut Life Ins Cos, N Y City Prudential, Newark, N J, Security Mut Life of Binghamton, N Y, and New England Mut Life Ins Co of Boston, Mass; Hours 8:30 to 10 a m, 12:30 to 2 and 6:30 to 8 p m. Tel Helme, Kingston.

Little Compton, Newport. 900.
Hathaway John G (R), 223,'95
Lonsdale, Providence. 4,100
Fitzsimon Vincent A (R), 241, 1874.
Garvin Lucius F C (R),176,'67
Manton, Providence. 900.
Worth Wilbur F W.§
Manville, Providence. 5,000
Charon Ernest A (R), 341, '94
Hague T W (R), 307, 1884.
Malhot L L.*
Maranda H.§
Thibault Z (R), 341, 1897.
Manleville, Providence.
Ashton George W, 172, 1905.
Narragansett Pier, Washington.
Belt Henry.*
Natick, Kent. 3,900.
Fecteau Louis A (R), 231, '87.
Newport, Newport. 24,000.

ANDERSON ALEXANDER JAMES, M B, C M (R), Univ of Edinburgh, Scot, 1891; Vis Phys Newport Hosp; Late Hon Consulting Phys Pembrokeshire Infirmary; Late Surg Pembroke Infirmary, '93-97; Late Med Officer St Joseph's Inebriate Reformatory, Ashford, Middlesex, 1899-1902; Late Med Officer Staines Union Infirmary, 1899-1902; Ex-Mem Windsor (England) Med Soc; Mem Am Med Assn, Rhode Island and Newport Med Socs; Fellow R I Med Soc; Hours 8-9 a m and 3-4 p m, 123 Pelham. Tel 676.

Baldwin Mary E (R), 244, '74.

BARKER CHRISTOPHER F (R), M D, Univ Med Coll (Med Dept of Univ of New York), New York City, 1882; Pres Med Board Newport Hosp; Pres Public School Coms, Newport; Mem Am Med Assn; Pres R I and Newport Med Socs; Med Examrs New York, Equitable, Mutual, Penn Mut and Mass Mut Life Ins Cos, 32 Bull.

Beck Horace P (R), 231, 1898.

CARROLL HENRY V (R), M D, Illinois Med Coll, Chicago, Ill, 1902; House Surg State Institutions at Howard, 1903-05; Inspr of Schls, Newport, R I; Med Examr Mass Mut Life Ins Co of Boston, Mass; Office Hours 8-9 a m, 2-4 and 7-9 p m; Tel 664; 297 Spring.

Carry Wm H (R), 180, 1888.
Chace Nathaniel R (H),283,'72
Clark Philip E, 279A, 1896.
Corbett Francis A (R), 184B, 1898.
Cottrell Saml P (R), 282, '82.
Curley John P (R), 176, 1873.

DARRAH RUFUS ELMER (R), M D, Harvard Univ Med School, Boston, Mass, 1890; Mem R I Board of

The Physician makes HEALTH to order for the Human Race

The National Fur & Tanning Co.

makes WARMTH to order for the Physician.

See Page 4 For Catalogue write The National Fur & Tanning Co. Three Rivers, Mich.

Newport—Cont'd.
Health; Pres Newport Bd of Health; Mem Am Med Assn, Mass, R I and Newport Med Socs; Office Hours 2-4 p m; Tel Newport 308; 10 Bull.
Davis Wm (R), 283, 1893.
De Blois Seth, 231, 1905.
Ecroyd Henry (R), 281, 1883.
Francis V Mott (R), 231, '59.
Halton Edwd P, 109, 1905.
Harvey N Darrell (R), 223,'88.
JACOBY DOUGLAS P A (R), M D, Starling Med Coll, Columbus, Ohio, 1894; Sec Med Board Newport Hosp; Mem Am Med Assn, R I Med and R I Medico-Legal Socs; Treas Newport Med Soc Med Examr Phœnix Life Ins Co, 18 Bull.
KENEFICK THOMAS A, M D (R), Coll Phys and Surgs (Med Dept Columbia Univ), N Y City, 1885; Specialty Internal Med; Winters in New York City, 27 W 36th, Tel 2997 38th; Vis Phys Newport Hosp; Summers in Newport, R I.
Kerr Robert W, 109, 1901.
Knapp Harry J (R), 239, 1892.
Lee Charles.*
MacKAYE HENRY GOODWIN (R), M D, Harvard Univ Med School, Boston, Mass, 1885; Surg Newport Hosp; Formerly State Med Examr Newport Co; Ex-Pres R I Medico-Legal Soc and R I Harvard Club; Fellow R I Med Soc; Med Examiner Nederland, Washington, Prudential, N E Mutual, State Mutual, Etc. Life Ins Cos; Office Hours 3 to 4 and 7 to 8 p m, 16 Catherine.
MacLeod Norman M, 176, '05.
Murphy Edwd V (R), 171, 1899
Ramsay Geo D (R), 162, '96
Rice Harriet A (R), 244, 1891.
Rogers Floyd W (R), 169, '02
Sanborn John H (R), 177, '52
Sanford Alex C (R), 241, 1898.
Sherman Wm A (R), 176, 1902.
Sherman Wm S (R), 282, 1888.
Smith Samuel N jr, 251B, '05, R I Hosp.
Squire Abram F (R), 176, '67
Stanton Nathl G (H), 176, '66.
Stewart Chas W (R), 223, '91
Storer Horatio R (R), 176, '73.
Sullivan Michl H (R), 176,1900
Sundin Axel K H,§ 446 Pine.
Sweet John H.§
Sweet John H jr, 176, 1897.
Warden Frank R (R), 171, '89.
WHEATLAND MARCUS F, M D (R), Howard Univ, Med Dept, Washington, D C, 1895; Mem Am Med Assn, Rhode Island Med Soc and Am Electro-Therapeutic Assn, Am Assn for the Advancement of Science and Am Anthropological Soc; X Ray Therapeutics and Radiographs; 84 John.
North Scituate, Providence. 924.
Arnold Charlotte E C (R), 181, 1893.
Smith Harry W (R), 176, 1893.
Olneyville (See Providence)
Pascoag, Providence, 3,000.
Barnes Harry L, 307, 1898.
Gassett Chas B, 172, 1905.
Granger Edwd (R), 223, 1873.
Granger E N, 218, 1900.
Lace John J (R), 291, 1870.
Wilcox Robert (R), 239, 1878.
Pawtucket, Providence. 42,-200.
Beaudry Louis H (R), 338, '71.
Bennett John H (H), 180, '91.
Burnett Frank G (R), 231, '85.
Carey Francis H, 172, 1905.
Chase Julian A (R), 176, '72.
Clarkson Thomas C, 184B, '99.
CORRIGAN JOHN P (R), M D, New York Med Coll (Med Dept Univ Med Coll), New York City, 1883; Surg to Eye and Ear Dept St Joseph's Hosp, Providence; Ex-Pres Pawtucket Med Assn; Mem R I Med Soc, Trinity sq.
Curran J Matthew (R), 175B, 1900.
DWINELL WM G (R), M D, Harvard Univ Med School, Boston, Mass, 1901; House Officer Boston City Hosp,'02; House Phys Boston Lying-in Hosp, 1903; Mem Am Med Assn and Mass Med Soc, 67 High.
Forbes J Harry (R), 171, '03
Ford Michl A (R), 184B, '97.
French Chas H (R), 241, '89.
Fuller Frank B (R), 176, '78.
Gardner Clarence E (R), 294, 1901.
Gaylord Wm A (R), 176, 1899.
Gillan Wm F A, 184B, 1898.
Gladwin John S (R), 294, '97.
Glancy Chas A (R), 172, 1894.
Graham Wm J (R), 185½, '03
Grandfield Michl (R), 231, '87.
Haberlin Jas H (R), 109, 1903.
Hardman Margt S, 181, 1905.
Hayden Frank W (R), 172,'01.
Heimer Wm H (R), 173, 1895
Helmick H Chas (R), 263, '65.
Hughes Stephen F, 171, 1899.
Ingham Oswald G.§
Jenks Mary A.†
Johnson Walter H.†
Kenney Wm B (R), 171, 1902
Kiley Edwd S (R), 223, '94.
Lane Edwd M (R), 241, '92.
Lyon Donald B (R), 281, 1901.
McGrath John F.*
McGraw Geo B (R), 230, '94.
McKenna Frank A (R),171,'91
MacWhinnie Arthur M, 172,'97
Mangan P H, 159, 1905.
MASON GEORGE (R), Coll of Phys and Surgs, Baltimore, Md, 1901; Post Grad (Eye and Ear) Boston Polyclinic, 1903-04; Mem Pawtucket Med Assn; Eye, Ear, Nose and Throat, Music Hall Bldg.
Murphy Thos H (R), 251A, '99
O'Neill Joseph B (R), 295, '94.
Parker Edwin S (R), 130, '85.
Phillips Emma A (H), 180, '81
Preston John N.†
Purdum Chas C (R), 171, '96
Richards Byron U (R), 218,'93
ROTHWELL WM P (R), Univ of Minn, Minneapolis, Minn, 1892; Mem Am Med Assn, R I Med Soc, Pawtucket Med Assn, Pawtucket Med Science Club; Med Examr Northwestern Mut and Manhattan Life Ins Cos, 26 High.
Ruest Florien A (R), 341, 1896.
St German Nazaire E P.†
St Pierre Adolphus, 337½, '77.
Savoie Joseph U (R), 341, '98.
Stanley George H (R), 176, '70
Stearns Chas A (R), 176, '84.
Sweet Charles F (R), 176, '94.
Towle Bernard L (R), 166, '97
Walker James W (R), 241, '93
Watson Wm P (R), 241, '79.
Wheaton Jas L (H), 177, 1847. Retired.
WHEATON JAMES L JR, Ph B, M D (R), Ph B, Brown Univ, 1891; M D Harvard Univ Med School, Boston, Mass, 1895; Interne and Frauen Clinic, Dresden, '96; Mem R I Med School and Pawtucket Med Assn, 210 Main.
Whiting Spencer D, 180, 1905.
Wilson Wm E (R), 223, 1886.
Yates Cora G (R), 181, 1891.
Pawtuxet, Providence. (See Providence)
Phenix, Kent. 3,000.
Bodwell James M (R), 166, '94
Page Warren E (R), 218, '82.
Resch Wm S (R), 223, 1896.
Thibodeau Conrad E.§
Phillipsdale, Providence. 260.
Hamill W H T (R), 307, 1899.
Pontiac, Kent. 1,724.
Brown W O (R), 305B, 1899.
Portsmouth, Newport. 2,100.
Greene Benjamin (R), 231, '59.
Steele Minot A (R), 230, 1890.
Storrs B W.*
Providence, Providence. 183,466. No of Physicians, 377.
Abbott Edmund (R), 231, '79, 148 Broadway.
ABBOTT HARLAN PAGE (R), A M, Brown Univ; M D, Harvard Univ, 1889; Asst Surg Ear, Nose and Throat R I Hosp; Mem Am Acad of Med, R I Med Soc, Prov Med Assn, Med Improvement Club, R I Hosp Club, Harvard Med Alumni Assn; Med Examr Provident L & T Co of Phila, Bankers' Life Ins Co, John Hancock Mut Life Ins Co and Mut Benefit Life Ins Co, Newark, N J, 325 Broad.
Akers Joseph H (R), 218, '84, 816 N Main.
Allen Asa A (H), 240, 1876, 290 Douglas av.
Allen Edward S (R), 241, 1876, 292 Benefit.
Arnold Jeannie O (H), 180, 1891, 101 Brown.
Arnold Oliver H (H), 176, '67, 275 Washington.
Avedisian Avedisder (R), 181B, 1886, 270 N Main.
Bacon Edward S (R), 176, '89, 676 N Main.

PHYSICIANS' CASUALTY ASSOCIATION OF AMERICA

ACCIDENT INSURANCE AT COST. Membership limited to practicing Physicians and Surgeons.

See Page 12. Write E. E. ELLIOTT, Secretary, OMAHA, NEB.

Bailey George M (R), 171, '98, 49 Westminster.
Ballou Alice May, 175, 1905.
Ballou Chas O (R), 176, 1877, 816 Westminster.
Barrows Albert A (R), 176, 1902, 27 Waterman.
Barry Albert F A (R), 231, 1889, 221 Knight.
Bartley James H (R), 186, '82, 7 Benefit.
Bartley Luke E (R), 231, 1891, 248 Charles.
BATES WILLIAM LINCOLN (Electric) Legally Authorized Under the "Years of Practice" Section of the Act, Prof Diseases of the Mind and Nervous System; Electro-Therapeutics Clinic; M E, The Natl Coll of Electro-Therapeutics; Specl Courses Brown's Univ, 1889-90; Attended Lectures Univ of Penna and Philadelphia Polyclinic, 1890-91; M E, Phila Inst of Electropathics; Free Dispensary, 117 Brooks for the Past Six Years; Mem Am Electro-Therapeutic Association; Propr Dr Bates' Electropathic Sanitarium, Hours 8-10 a m, 2-5 and 7-8 p m, 141 Benefit, Tel Long Dist.
BENNETT JOSEPH M (R), M D, Univ of Penna (Med Dept), Phila, Pa, 1892; Attending Phys Providence Lying-in Hosp; Mem R I Med Soc and Providence Med Assn; Med Examr Ætna and Phœnix Life Ins Cos, 143 Broad.
Berth Wm H, 173, 1905.
BEST O FLETCHER (R), M D, New York Univ (Med Dept of Univ Med Coll), New York City, 1889; Surg Roger Williams Eye, Ear and Throat Infirmary, Providence; Late Res Surg N Y Ophthalmic and Aural Institute; Mem Am Med and Providence Med Assns and R I Med Soc; Specialty, Eye, Ear, Nose and Throat; Hours 12-4 p m. Tel 1473-L Union; 90 Broad.
BLACK THOMAS F (R), Coll of Phys and Surgs, Baltimore, Md, 1890; Mem Am Med and Providence Med Assns and R I Med Soc, 207 Broadway.
Blanchard Howard E, 282, '05, R I Hosp.
Blumer G Elder (R), 281, 1879, Blackstone boul.
Boucher Richd P (R), 172, '96, 116 Academy av.
Bowen Wm H (R), 218, 1864, 74 Broad.
Brackett Edward S (R), 109, 1902, 241 Washington.
Bradbury Fredk W (H), 240, 1875, 45 George.
Bradshaw Arthur B (R), 251A, 1901, 1265 Westminster.
Briggs Jas W,† 1228 Westminster.
Brown Byron jr (R), 307, '93, 448 Hope.
Brown Chas W,§ 71 Lester.
Brown Fredk N (R), 218, 1899, 1158 Westminster.
Brown Henry R (R), 231, '89, 128 Broadway.
Brown J Edmund (R), 171, 1886, 599 Broad.
Brown Lucy H A (H), 264, '82, 68 Jackson.
Browne R Frank C,† 176 Broadway.
Brug Geo A (R), 166, 1875, 179 Washington.
BUDLONG JOHN CLARK, (H), Homo Med Coll of Penna, Phila, Pa, 1863; Surg R I Homo Hosp; ex-Surg Genl R I; Asst Surg and Surg 3d R I Cavalry from 1863 to 1865; Surg Pension Examr for Providence; Mem Military Service Institution, State Bd of Health, Assn of Military Surgs of U S; ex-Vice-Pres Am Inst of Homo; ExPres R I Homo Med Soc, 604 Westminster.
Budlong Martin S (H), 295, 1890, 604 Westminster.
Buffum Wm H (R), 176, 1902, 276 Benefit.
BURDICK FRANK E (R), Coll of Med, Syracuse Univ, Syracuse, N Y, 1895; House Phys St Joseph Hosp, Syracuse, N Y, 1896; Phys to Out Patient Dept, R I Hosp; Mem Am Med Assn, Rhode Island Med Soc and Providence Med Assn; Grand Med Examr A O U W, etc, 6 Harrison.
Burnett Henry W (R), 239, 1897, 533 Elmwood av.
Burton Sanford S (R), 171, 1883, 20 Market sq.
BUXTON G EDWARD, M D (R), Coll Phys and Surgs of N Y City (Med Dept of Columbia Univ), 1875; Harvard Univ Med School, Boston, Mass, 1876; Licentiate Midwifery, Dublin; Took Course at Long Island Coll Hosp; ex-Res Phys St Francis Hosp, Pittsburg, Pa; Mem Am Med and Providence Med Assns, San Diego Co (Cal.) Med Soc, Rhode Island Med Soc and Med Club of R I; Ex-Mem Missouri Med Assn, Kansas City District, Kansas City Med, and Jackson Co (Mo) Med Socs and National City (Cal), Board Health; Hours 2-4 p m; Tel 209 "Broad," 1471 Broad.
CALDER AUGUSTUS W(R) M D Harvard Univ Med Sch, Boston, Mass, '95; Late Vis Phys O P D, R I Hosp; Mem Am Med Assn, Natl Assn Mil Surgs, R I Med Soc and Providence Med Assn, 184 Angell.
Caldwell Wm M (R), 176, 1867, 260 Benefit.
Callaghan Thos, 172, 1900, 415 Smith.
Cameron Craig (R), 231, 1886, 1847 Westminster.
Campbell Edwd, 171, 1899, 333 Wickenden.
CAPRON FRANKLIN P(R), M D Coll of Phys and Surgs, New York City (Med Dept Columbia Univ), New York, 1879; Con Surg (Eye, Ear, Nose and Throat Dept) R I Hosp; Mem Am Ophthal, Am Otol and R I Med Socs, 118 Angell.
Capwell Remington P (R), 241, 1894, 543 Broad.
Card Frank E, 307, 1889, 63 Elmwood av.
Carella Jacob (R), Univ of Naples, Italy, 1898, 194 Atwells av.
Carr Geo W (R), 295, 1860, 27 Waterman.
Carroll Edwd F (R), 176, 1894, 376 Broadway.
Carver R Herbert (R), 176, 1870, 111 Broad.
Castallo Salvatore,* 111 Arthur av.
Cerbo Ferdinando (R), Univ of Naples, Italy, 1888, 54 America.
Chapin Chas V (R), 241, 1879, City Hall.
Chapman W Louis (R), 180, 1897, 254 Benefit.
Charon Ernest A (R), 339, '94, 1645 Westminster.
Chesbro Edmund D (R), 223, 1890, 2 Hawthorne.
CHESTER HYMAN (R), Maryland Med Coll, Baltimore, Md, 1900; Mem Providence Med Assn; Med Examr I O B A, I O S O J, and Young Men's Hebrew Assn, 515 N Main.
CHURCHILL DONALD (R), A B Harvard, 1893; M D Harvard, 1899; Surg Out Patients R I Hosp, Admitting Phys Prov Lying-in Hosp; Fellow Mass Med Soc; Mem R I Med Soc, Sec Prov Med Assn; Mem Am Med Assn, and Am Acad of Med; Med Examr N Y Life, Fidelity Mut, Phila, Bankers' Life, N Y, Columbian Natl Life, Boston, Genl Acct Assur and Cent Accident, Pittsburg; Office Hours 2 to 4 and 7 to 8 p m, Sundays 3 to 4 only, 369 Broad.
Clark Franklin C (R), 223, 1872, 161 Benefit.
COLLINS GEORGE L (R), Ph B, Brown Univ, 1873; M D, Harvard, 1879; Con Phys R I, St Joseph's and Providence Lying-in Hospitals; Mem Am Med Assn, Am Acad of Med, R I Med Soc and Providence Med Assn, 223 Benefit.
Colwell Clifford B, 172, 1905, 139 Manton av.
Conca Pasquale, Univ of Naples, 1899, 85 Arthur av.
Cook Geo A,† 2 Welcome av.
Cooke Chas Osmond, 109, '05.

Trade Mark. **Scott's Emulsion** Trade Mark.
has been the standard preparation of cod liver oil for over thirty years. It is in a class by itself.

Providence—Cont'd.

Cooke Helen West (R), 244, 1897, 381 Angell.
Cooke Henry A (R), 176, '96, 234 Benefit.
Cooney John P (R), 223, 1892, 68 Jackson.
Corrigan Henry J C (R), 223, 1902, 242 Broadway.
Crocker H Clinton (H), 180, 1894, 194 Smith.
Crooker George H (R), 176, 1893, 159½ Benefit.
Cunningham John J, 172, 1904, 251 Prairie av.
Cunningham Patrick V (R), 172, 1903, 95 Wilson.
Cutts Wm B (R), 281, 1899, 183 Broad.
Davenport James H (R), 176, 1887, 210 Benefit.
Davis Charles M,§ 15 Penelope pl.
Davis Clarence B (R), 231, '85, 139 Friendship.
DAY FRANK L (R), A M, Brown Univ; M D, Harvard Univ Med School, Boston, Mass, 1889; Consulting Phys St Joseph's Hosp; Visiting Phys R I Hosp, and Ex-Sec R I Med Soc; President and Ex-Sec Providence Med Assn; Mem Am Med Assn, Assn of Military Surgs of U S, Am Acad of Med, Harvard Med Alumni Assn, and Executive Committee Boston City Hosp Alumni Assn; Med Examr Equitable, N Y, and Conn Mut Life Ins Cos of Hartford, Conn; Hours 9 a m, 2-4 p m, Sundays 12-1 p m, 240 Benefit.
Deacon Charles F, 176, 1900, 480 Friendship.
Delano Richd F,§ 248 Broad.
DELANO RICHARD M (R), Attended Jefferson Medical Coll, Phila, Pa, 1859; Ex-Surg Columbia Hospital, Washington, D C; 3d Corps U S Army; Specialty Bright's Disease and Heart Disease, 248 Broad.
Denham Henry J,§ 501 Westminster.
DE WOLF HALSEY (R), Univ of Penn, Phila, Pa, 1897; Phys O P D, R I Hosp and Providence Lying-in Hosp; Mem R I Med Soc and Providence Med Assn; Med Examr Mut Life Ins Co and Penn Mut Life Ins Co of Phila, Pa, 212 Benefit.
Donley John E jr, 281, 1902, 574 Broadway.
Donnelly Frank P (R), 231, 1893, 90 Academy av.
Doten Carl R (R), 166, 1900, 583 Cranston.
Drowne Frederick J (R), 171, 1904, 29 Benefit.
Dubeau Joseph D N (R), 339, 1882, 1536 Westminster.
Duffy James F (R), 307, '91, 108 Benefit.
Dyer Wm H (R), 166, 1894, 6 Adelaide av.
Eaton Reuben F (H), 180, '86, 197 Waterman.

ECCLESTON ALVIN H (R), M D, Albany Med Coll (Med Dept Union Univ), Albany, N Y, 1880, 20 Conrad bldg.
Eddy Elmer B (R), 223, 1873, Tabernacle bldg.
Eddy Richard H (H), 180, '85, 68 Harvard av.
Edwards Frederick (R), 307, 1875, 1591 Westminster.
Ely James W C (R), 176, '46, 61 Waterman.
English John F, 307, 1898, 1 Monticello.
Farrell John T (R), 282, 1886, 16 Messer nr Westminster.
Fearney Frank A, 176, 1904, 940 Broadway.
Fella Antonio, Univ of Naples, 1899, 633 Charles.
Fennessy John P, 171, 1905, 180 Knight.
Finch Charles H (H), 231, '80, 62 Jackson.
Fisher A Arlington (R), 304A, 1895, 231 Broad.
Fisher George R (R), 241, '74, 1924 Westminster.
Fisher John L (R), 282, 1894, 789 Broad.
Fisher Parnell E (R), 223, '94, 349 Smith.
Fishman Abraham P, 282, '05, 22 Douglas.
FITZGERALD V LEE (R), Bellevue Hosp Med Coll; N Y City, 1895; Mem R I Med Soc, Providence Med Assn and Amos Throop Club, 236 Broadway.
Flanagan Wm F (R), 239, 1900, 226 Broadway.
Fletcher Wm (R), 176, 1900, 128 Broad.
Flynn Harry S (R), 176, 1893, 186 Smith.
Fulton Frank T (R), 175, 1899, 169 Angell.
Gagnon Eugenie L,§ 82 Broadway.
Gagnon Fortunat,§ 82 Broadway.
Gardner Clarence H (R), 231, 1885, 154 N Main.
Gardner Clarence T (R), 176, 1866, 154 N Main.
Gardner George W (R), 176, 1900, 263 Benefit.
Gates Edgar C (R), 231, '82, 1547 Westminster.
Gauthier L Didier (H), 180, 1889, 405 Weybosset.
Gervais Paul E (R), 336½, '87, 1677 Westminster.
Gilbert James A (R), 112, '94, 94 Cranston.
Gillingham Horace P, 240, 1894, 52 Stewart.
Glasco Thomas R,* 141 Cushing.
Gleason Wm F (R), 176, 1886, 622 Westminster.
GODDING CLARENCE M (R), A M, Brown Univ, '81; M D, Harvard, '83; Interne Mass Genl Hosp, Boston, Mass, 1883; Late Surg Rhode Island Hosp; Consulting Phys Providence Lying-in Hospital, Visiting Phys Dexter Asylum; Mem Rhode Island Med Soc, 312 Benefit.
Golini D Nicola (R), Univ of Naples, 1900; 246 Atwells av.
Gomberg Max B (R), 281, '75, 27 Benefit.
GRAHAM SIMON P (R), M D, Harvard Univ Med Schl, Boston, Mass, 1903; Visiting Phys Tuberculosis Dept St Joseph's Hosp; Mem Prov and Am Med Assns, 78 Broad.
Graham Wm J (R), 185½, '03.
Grant David (R), 231, 1888, 838 Broad.
Gray D Frank (R), 241, 1892, 142 Broad.
Green Charles L (H), 231, '64, 12 Franklin.
Green Herlwyn (R), 281, '03, 274 Benefit.
Greene Willard H (R), 282, 1865, 28 Potter av.
Griffin Clifford H (R), 176, '98, 101 Broad.
Hale Robert C, 184B, 1901, 1413 Broad.
Hall Henry C (R), 176, 1879, Butler Hosp.
Hall Robert (H), 223, 1856, 60 Cranston.
Ham Albert E (R), 223, 1867, 199 Benefit.
Hammond Roland (R), 176, '02, 241 Washington.
Harriman Samuel K (R) 282, 1883, 1 Providence.
HARRINGTON FRANCIS M (R), M D, Coll of Phys and Surgs, Boston, Mass, 1891; Prof Opr Surg at Same; Surg-in-Chief Pawtucket Hosp; Con Surg North End Hosp and Dispensary, Boston; Mem Am Med Assn, R I and Pawtucket Med Socs; Ex-Sec Pawtucket Med Assn; Hours 2-4 and 7 to 8 p m, 216 Broadway.
Harris Edward M (R), 176, 1866, 4 Bell. Retired.
Harris Wm L (R), 281, 1892, 171 Broad.
Harvey Edwin B (R), 231, '90, 183 Board.
HARVEY N DARRELL (R), Coll Phys and Surgs, N Y, 1888; Ex-Res Surg Eye and Ear Infirmary, N Y; Ophthal Surg R I Hosp; Ophthal Surg Newport Hosp, R I, Con Ophthal Surg Butler Hosp; Consult Ophthal Surg Prov Lying-in Hosp; Mem Am Med Assn, Am Ophthal, Am Otolog, N E Ophthal and R I Med Socs, Providence Med Assn, Newport Med Soc and Assn of Military Surgs, U S; Lt-Col and Brigade Surg (Retired); Late Surg-Gen Dept R I Spanish-Am War Veterans; Late 1st Lieut and Asst Surg U S V; Wednesdays at 81 Touro, Newport, R I; 262 Benefit. Tel 2024-2.
HASBROUCK SAYER (H), Boston Univ School of Med, 1882; L M Rotunda Hosp,

Cleveland Pasteur Institute

602 Hough Ave., Cleveland, Ohio.

Private Hospital for the Preventive Treatment of Hydrophobia.

H.R. BROWNLEE, M.D., Med. Director

Dublin, Ire, 1883; Ophthal Surg Homo Hosp; House Surg St Mark's Ophthal Hosp, Dublin, Ire, 1882-83; Clinical Asst and Act Asst Surg for Sir George Lawson, F R C S, England, Royal London Ophthalmic Hosp (Moorfields); Clin Asst Grays Inn Throat and Ear Hosp, London, Eng; Mem Am Inst of Homo, Am Homo Ophthal, Otol and Laryngol Socs; Senior Mem N Y State Homo Med Soc; Mem Mass Surgical and Gynæcol Soc, 105 Broad

Hathaway George S (R), 176, 1902, Butler Hosp.

Hawkes Charles E (R), 176, 1901, 68 Jackson.

Hawkins Joseph F (R), 176, 1896, 728 N Main.

HAYES ALBERT E (R), Harvard Univ Med School, Boston, Mass, 1898; Interne St Joseph's Hosp, Lowell, Mass, 1899; Junior Asst Royal London Ophthalmic Hosp, Moorfields, London, Eng, 1900; Assistant Central London Throat and Ear Hosp, London, Eng, 1900; Externe Eye Dept Rhode Island Hosp; Mem Am Med Assn, Rhode Island and Mass Med Socs and Providence Med Assn 269 Broad.

Healey Jay T,* 163 Benefit.

Heaton Henry W (R), 223, '89 300 Laurel Hill.

Henriques J Philip (R), 109 1878, 58 Aborn.

Henry Jas E F (R), 181, 1904 661 Cranston.

Hersey Geo D (R), 223, 1874 148 Broad.

Hibbard Nathl (R), 176, 1882 304 Potter av.

Higgins Chas W (R), 281, '94 2 George.

Higgins W Harvey (R), 254 1902, 43 Wendell.

Hill Lester S (R), 231, 1872 225 Broad.

Hilliard Carlos G, 109, 1904, R I Hosp.

Hincks Wm S (H), 240, 1884, 589 Broad.

Hindle Wm, 176, '03, 160 Broad

Hollingworth Arthur (R), 281, 1898, 281 Public.

Horton Herbert B (R), 185, 1901, 260 Broad.

Howard Harold M, 282, 1905 St Joseph's Hosp.

Hoye Henry J (R), 175, 1899, 194 Broad.

Hoyt Dixie G (R), 231, 1897, 59 Doyle av.

Hughs John P, 307, 1905.

Hull Jas C,§ 31 Knight.

Hunt Annie W (H), 181, '84, 217 Washington.

Hussey John P, 111, 1905, 166 Cranston.

Inman Marcus M,§ 26 Laura.

Jewett Franklin S (H), 283, 1894, 63 Jackson.

Jewett Henry M (R), 171, '88, 243 Broadway.

Johnston Jos B (R), 172, '94, 1 Prince.

JONES ARTHUR T (R), Univ of New York, N Y City, 1896; Visiting Gynæcologist St Joseph's Hosp; Mem R I Med Soc, Providence Med Assn, R I Hosp Club; Med Examr Travelers' of Hartford and Security Mut Life Ins Co of Binghamton, N Y; Hours 2-4 and 7-8 p m, 214 Benefit.

Jones Francis J, 176, 1902, 29 Douglas av.

Jordan Wm H (R), 175B, '01, 176 Academy av.

Judson Edwd W (Ecl), 202,'75, 228 Butler Exchange.

Kean Thos (R), 247, 1891, 684 Atwells av.

Keefe John W (R), 231, 1884, 259 Benefit.

Keefe Patk H (R), 185, '79, 257 Benefit.

Kennedy Eugene A (R), 171, 1896, 903 Branch av.

Kenney Wm F (R), 231, 1877, 122 Hope.

Kennon Chas E V (R), 176,'87, 1170 Westminster.

Kenyon Frances A (H),131,'94, 865 N Main.

KENYON GEORGE H (R), A M, Brown Univ, 1864; M D, Univ of Vermont, 66; Surg General State of R I; Mem Am Med Assn, Assn Military Surgs of the U S, R I Med Soc and Providence Med Assn; Sec Board U S Pension Examrs; State Med Examr Royal Arcanum; Office Hours 2-3 and 7-8 p m; Tel Union 1761, 123 N Main; Res 440 Smithfield av, Tel Union 3946-L.

Kerins John F (R), 241, 1887, 414 Benefit.

Kimball Harry W (R), 166,'91, 1491 Broad.

King Eugene P (R), 282, 1880, 55 Vernon.

King Geo F J (R), 281, 1898, 227 Benefit.

KINGMAN EUGENE, A B, M D (R), A B, Yale, 1866; M D, Coll of Phys and Surgs New York City (Med Dept Columbia Univ) New York, 1870; Neurologist R I Hosp; Con Phys Providence Lying-in Hosp; Mem Am and R I Med Socs and Providence Med Assn; Med Examr Mutual Benefit and Hartford Life Ins Cos, 325 Broad.

Kirby Wm W, 184B, 1901, 377 Elmwood av.

Knapp Albert M (R), 185, '65, 881 Westminster.

Knight Edwd B (R) 176, 1876, 362 Broadway.

Knoff Fredk H (R), 246, 1905, R I Hosp.

Koch Alvin A (R), 282, 1896, 660 Cranston.

La Mothe Elzear (R) 341, '96, 130 Broadway.

Lamson Horace S (R), 176, 1863, 17 Battery.

Larocque Sophie,§ 28 Greene.

Leccese Antonio, Univ of Naples, 1890, 296 Atwells av.

Leddy Daniel H, 173, 1905, 59 Evergreen.

Leech Jas W, 281, 1904.

Leonard Chas H (R), 223, '68, 154 Broad.

Lewanda Saul,§ 208 Charles.

Lewis Zagory J,§ 268 Westminster.

Lillibridge Byron J (R), 282, 1883, 716 N Main.

Lippitt Louis D (H), 283, 1889, 41 Pocasset av.

Logan Edwd J, 282, 1903, 804 Westminster.

Longfellow Austin H (R), 282, 1889, 20 Olneyville sq.

LOVEWELL HENRY P, A B, M D (R), A B, Brown Univ, 1889; M D Harvard Univ Med School, Boston, Mass, 1894; Vis Phys to Med Out Patient Dept, R I Hosp; Mem Am and R I Med Socs and Providence Med Assn; Chief Med Examr for N Y Life Ins Co for the City of Providence; General Practice; Office Hours 2-4 and 7-8 p m; Tel 2408 Union, 6 Hammond.

McCAW WILLIAM J (R), Coll of Phys and Surgs, Baltimore, Md, 1881; Late Asst Phys State Inst, Cranston, R I; Mem State Bd of Pharmacy, Am Med Assn, R I Med Soc, Providence Med Assn and Providence Clinical Club, R I Medico-Legal Soc; Med Examr Travelers' Life and Accident Ins Co, 280 Benefit

McCready Wm V, 251A, 1901, 374 Atwells.

McCullough Robt G (R),185½, 1894, 273 Admiral.

McCusker John F (R), 223, 1889, 62 Stewart.

McDermott Bernard F (R), 171, 1897, 201 Washington.

McDonald Wm jr (R), 223, '99, Butler Hosp.

McGinn Arthur F (R), 223, '95, 245 Friendship.

McGuirk Wm R (R), 223, '92, 96 Broad.

McLaughlin Andw J (R), 223, 1900, 227 Broad.

McLaughlin Wm C, 176, 1905, 7 Amity.

McLaughlin Wm H (R), 218, 1894, 462 Benefit.

Macomber Wm S, 283, 1892, 260 Broad.

Mahoney Cornelius J (R), 176, 1898, 53 Governor.

Mahoney Michael P (R), 176, 1891, 63 East.

Maiello Louis (R), Univ of Naples, 1895, 264 Atwells av

Margossian Arshag D (R), 282, 1901, 381 Weybosset.

Markoff S Aaron (R), St Petersburg Imperial Med and Surg Acad, Russia, '80, 618 N Main. 9

Marston Chas F (R), 171, '88, 69 Howell.

Martin Edwin A (R), 169, 1892, 67 Dover.

KRETOL
Diluted.
The most powerful DISINFECTANT known to science; capable of being diluted more than five hundred times and yet retaining its DISINFECTING powers. It is non-corrosive, non-explosive, non-poisonous, and harmless to handle
All Druggists, or The "Kretol" Co. WASHINGTON, D. C

Providence—Cont'd.

Mathews Adrian (R), 282, '74, 131 Ocean.

Mathews Geo S (R), 281, 1888, 419 Cranston.

Matteson Geo A (R), 176, 1900, 276 Benefit.

Menzies John E (R), 338, 1902, 10 Linden.

Messinger Harry C, 176, 1904, 334 Broad.

Milan Michael B (R), 241, '92, 1582 Westminster.

Millar Robt (R), 281, 1861, 238 Benefit.

Miller Albert H (R), 223, '98, 19 George.

Miller Gardner L (H), 240,1880, 286 Benefit.

MILLER HORACE GEORGE (R), A M Brown Univ, 1860; M D, Harvard, 1865; Consulting Ophthal Surg R I Hosp, St Elizabeth's Home; Consulting Ophthalmic Surg St Joseph's Hosp, and Consulting Phys Providence Lying-in Hosp; Mem Am Med Assn, Am Acad of Med, Am Opthal Soc; ex-Pres Am Otolog Soc; ex-Pres N E Ophthal Soc; ex-Pres R I Med Soc; Pres Brown Univ Med Assn; Mem Am Assn Examg Surgs for Pensions, Am Assn for the Advancement of Science, and Providence Med Assn, ex-Vice-Pres Harvard Med Assn, 189 Bowen.

MITCHELL JOHN W (R), Bellevue Hosp Med Coll, N Y City, 1871; Consulting Surg R I, St Joseph's and St Elizabeth's Hosps; Pres Providence Lying-in Hosp; Ex-Pres R I Med Soc and Providence Med Assn; Mem Am Med Assn and Am Assn of Social Science; Med Examr Mut, Provident Life and Trust Co, Phila, Pa, Equitable and Mass Mut Life Ins Cos, 227 Benefit.

Mohr Charles F (R), 171, 1891, 287 Washington.

Morgan James R (R), 176, '73, 10 Franklin.

Morrison Wm F (R), 176, 1882, 315 Broad.

Mowry Classen, M D (R), 181, 1896, 24 Greene.

Mowry Jesse E (R), 176, 1891, 563 Cranston.

Munro Catherine N (R), 284, 1899, 140 Pitman.

MUNRO WALTER LEE (R), A B, Brown Univ, 1879; A M, Same, 1882; M D, Harvard Med School, Boston, Mass, 1885; Visiting Surg R I Hosp and Consulting Surg St Joseph's Hosp; Mem Mass and R I Med Socs and Providence Med Assn; General Surgery; Hours 2-4 and 7-8 p m, Sundays 3-4 p m, 62 N Main. Tels 4094J Union; Res 61 Benefit. Tel Union 4094-L.

Murphy Edward C (R), 251A, 1899, 1935 Westminster.

Murphy Michael J (R), 241, 1893, 650 Cranston.

Nichols George H (R), 231, 1886, 557 Cranston.

Nickerson Chauncey J (R), 218, 1888, Conrad bldg.

Niles Nathaniel L, 176, 1905, St Joseph's Hosp.

Noyes Robert F (R), 223, '73, 56 Jackson.

O'Connell Joseph C (R), 176, 1901, 370 Smith.

O'Keefe John A (R), 239, '84, 355 Broadway.

O'Leary Charles (R), 239, '93, 557 Westminster.

O'Leary Clement D (R), 223, 1887, 424 Branch av.

O'Meara C Elizab McGovern (R), 180, '96, 1660 Westminster.

O'Meara John G (R), 281, 1899, 1660 Westminster.

O'Neil John E (R), 231, 1892, 339 Prairie av.

Packard Mary S (R), 175, '97, 425 Angell.

Pagter John J (R), 171, 1903, 676 Potter av.

Palmer Harold G,* 265 Benefit.

Palmer Wm H (R), 251B, '03, 305 Blackstone boul.

Parker Charles S (R), 169, '96, 265 Broadway.

Parker Edward D L (R), 264, 1867, 218 Benefit.

Parker John C (R), 166, '91, 269 Broad.

Partridge Herbert G (R), 281, 1895, 242 Broad.

Payan Frank A (R), 218, '84, 1142 Westminster.

PECK GEORGE BACHELER (H), A B, Brown Univ, 1864; A M, 1867; M D, Yale, 1871; Post-Grad Sheffield Scientific School, 1871-72; Assistant Chemist Naval Torpedo Station, 1872-74; Ex-Pres R I Homo Soc; Hon Mem Homo Med Soc of State of N Y and Mo Inst of Homo; Mem Am Acad of Med and Am Inst of Homo; Past Med Director G A R, Dept of R I. Tel; 865 N Main.

Peckham Chas F (R), 223, '90, 176 Benefit.

Peckham Fenner H (R), 109, 1866, 176 Benefit.

PECKHAM FRANK E (R), Ph B, Brown Univ, 1885; M D, Harvard Univ, 1889; House Surgeon Children's Hosp, Boston, 1889; Orthopædic Surg R I and St Joseph's Hosps; Mem Am Med Assn, Am Orthopædic Assn, Am Acad of Med, R I Med Soc, Providence Med Assn, Providence Clinical Club, and Med Improvement Club; 266 Benefit.

PEGRAM JOHN C JR, A B, M D (R), Harvard, 1897; Visiting Surg R I Hosp, Late Orthopædic Surg St Joseph's Hosp and R I Catholic Orphan Asylum; Med Examr District 10 R I; Con Surg Butler Hosp for Insane; Demonstrator Anatomy Brown Univ; Asst Surg First Light Infantry R I M; Mem Am Med and Am Ortho Assns, Am Acad of Med, Amos Throop Med Club, Mass Med, R I Med and R I Medico-Legal Socs, Providence Med Assn and Friday Evening Med Club; 277 Benefit.

Perkins Jay (R), 176, 1891, 106 Waterman.

Perrin Nelson (R), 176, 1873, 1935 Westminster.

Perry Ezra H (R), 241, 1870, 125 Elmwood av.

Peters John M (R), 176, '87, Eddy st.

PETERS WILLIAM H (R), Baltimore Univ School of Med, Baltimore, Md, 1895; Post-Grad Courses Harvard Univ Med Sch, Boston, Mass, 1904; Attended Medico-Chirurg Coll of Phila, Pa, 1892-'94; Trustee State Sanitarium for Consumptives; Admitting Phys Pine Ridge Camp for Consumptives, Scituate, R I; Asst Phys, O P D, Rhode Island Hosp; Mem Am Med Assn and Natl Assn for the Study and Prevention of Tuberculosis, R I State Med Soc, and Providence Med Assn; Med Examr Security Mut Life Ins Co and Mass Mut Accdt Assn of Boston, Mass, 21 Waterman.

PETT ALFRED W, M D (R), Baltimore Med Coll, Baltimore, Md, 1901; Supt Chestnut St Emergency Hosp, 147 Chestnut.

Phillips Frederick G (R), 223, 1902, 251 Broad.

Phillips James L (R), 176, '92, 382 Cranston.

Phillips Robert S (H), 240, 1900, 194 Angell.

Pierce Edward E (R), 176, 1900, 328 Broadway.

Pierce Wallace M (R), 307, 1898, 755 Broad.

Pitts Herman C (R), 109, 1900, 169 Angell.

Plainfield Mark H (R),§ 53 Randall.

Porter George W (R), 176, 1874, 8 Greene.

Potter Henry B (R), 281, 1899, 455 Cranston.

POWE ALBERT S (R), Eel Med Inst, Cincinnati, O, 1899; Post-Graduate New York Post-Graduate School, 1901; Grad Tufts Coll Med School, Boston, Mass, 1899; Med Examr Knights of Maccabees and Modern Woodmen of America, 217 Elmwood av.

Powe Darius L (R), 262, 1891, 98 Broad.

Prior James H (H), 283, 1902, 1738 Broad.

1204 So. Adams St., MARION, INDIANA.
THE Keeley Cure Cures Liquor, Morphine and Other Drug Habits.
The Institute is pleasantly located, newly furnished and modern throughout.
No restraint or publicity. Information furnished on application.

Putnam Helen C (R), 284, '89, 127 Angell.
RAIA VITO L (R), Royal Univ of Naples, Italy, 1883; Eve Surg Rhode Island Hosp; Mem Rhode Island Med Soc and Providence Med Assn; Specialty Ophthalmology, 272 Broadway.
Randall Arthur G (R), 281, 1895, 20 Market sq.
Ray David L,§ 271 Broad.
Read Georgiana D (H), 242, 1882, 257 Hope.
Redfield Paul S (R), 231, 1866, 671 Broad.
Risk Winthrop A (R), 176, '93, State Home & School.
Robinson Julius J (R), 112, '98 247 Cranston.
ROGERS FREDERICK T, A B, MD (R), A B, Union Univ, '80; M D, N Y Univ (Med Dept of Univ Med Coll) New York City, 1882; Opthal Surg R I Hosp, Mem Am Med Assn, Am Laryngol, Rhinol and Otol Soc, New England Ophthal and New England Otol and Laryngol Socs; R I Med Soc and Providence Med Assn; 117 Broad.
Rose Alanson D (R), 230, 1889, 912 Manton av.
Rounds Albert W, 176, 1898, 79 Broad.
Russell Walter A (R), 241,'98, 253 Orms.
Rutherford Jacob C (R), 307, 1882, 58 Jackson.
Saati Fathallah,§ 2 Brighton.
Sanger Henry M (H), 283,'92, 78 Jackson.
Sawin Isaac W (H), 264, '57, 580 Broadway.
Sawyer Alzaman (Ecl), 291, 1870, 212 Union.
Sears Walter C (R), 307, '99, 147 Chestnut.
Sganza Peter (R), Univ of Palermo, Italy, 1896, 529 Union av.
Shattuck George L (R), 307, 1892, 158 Broadway.
Shipman Thomas H (H), 240, 1876, 281 Benefit.
Simmons Annie E,§282 Washington.
Skelton Creighton W (R),230, 1898, 397 Friendship.
Smith Edgar B (R), 223, 1880, 13 Greene.
Smith Samuel N jr, 251B, '05, R I Hosp.
Smith Sheffield (R), 176, 1877, 30 Market sq.
Smith Walter J (R), 109, '78, 531 Banigan bldg.
Soderstrom Eric M,§ 346 Pine
Spicer George T (R), 176, '03, R I Hosp.
Sprague Frank B, 307, 1889, 27 Stewart.
Sprague John L (R), 176, 1893, 349 Elmwood av.
Stetson Joshua A,§ 35 Hollis.
Stevens Grenville S (H), 223, 1854, 195 Albert ay.
Stone Ellen A (R), 175, 1900, 159 Benefit.
Stone Waldo H (H), 180, '82, 73 Common.
Stringfield Thomas J (R), 262, 1876, 306 Washington.
Sullivan Dennis J, 241, 1876, 481 Westminster.
Sullivan Walter G (R), 176, 1896, 4 Greene.
Sundin Axel K H,§ 446 Pine.
SWARTS GARDNER TABER (R), Harvard, 1879; Asst Surg Dermatological Dept R I Hosp; Mem Am Med Assn, Am Acad of Med, Am Public Health Assn, R I Med Soc and Clinical Club of Providence; Ex-Pres Providence Med Assn; Sec State Board of Health and State Registrar; Mem Conference State and Provincial Boards of Health of North America; Med Examr Mass Mut and Northwestern Life Ins Cos, 70 Waterman.
Sweet Emery P, 223, 1889, 84 Westminster.
Sylvia Charles A (R), 223, '02, 366 Wickenden.
Tallman Arthur D, 180, 1899, 325 Friendship.
Taylor Vernon O (R), 176, '68, 158 Whitmarsh.
TERRY HERBERT (R), S B, Cornell, 1876; M D, Harvard, 1880; Surg Genito-Urinary Dept R I Hosp; Consulting Phys, Providence Dispensary, Providence Lying-in Hosp, St Elizabeth's Home; Mem Am Med Assn and R I Med Soc; Ex-Pres Providence Med Assn;Mem Providence Clinical Club and R I Medico-Legal Soc; Specialty, Genito-Urinary Diseases; Hours 2-4 and 7-8 p m, 274 Weybosset, Res 163 Waterman. Telephone.
Thompson Edwin G(R),294,'93, cor Pocasset and Webster.
Thurber Emily N (H), 180, 1878, 170 Broad.
Tiernan Peter W, 172, 1902, 787 Atwell av.
Traver A Watson A (R), 218, 1894, 625 Westminster.
Traver Wm H (R), 309, 1860, 5 Stewart.
TURNER EDWARD L B (R), Ph D, M D, Coll of Phys and Surgs, Boston, Mass, 1904; Registered in Maine, Massachusetts and Rhode Island; Mem Providence Med Assn, R I Med Soc, Am Med Assn; Prof Pathology Coll Phys and Surgs, Boston; Boston Office 73 Hancock (Dor); Providence Office 131 Pleasant.
Van Benschoten George W (R), 130, 1896, 186 Broad.
Vinton Frederick A (R), 307, 1875, 93 Congdon.
Walker Edward F (R), 223, 1876, 256 Benefit.
Walker P Francis (H), 180, 1881, 382 Cranston.
Ward John T (R), 176, 1900, 97 Broad.
WATERMAN JOHN S, M D (R), Harvard Univ Med School, Boston, Mass, 1901; Interne Boston City Hosp, 1901-03; Surg and House Officer Free Hosp for Women, 1901; Res Surg Relief Hosp, 1903, 274 Benefit.
Watt Andrew (R), Univ of Aberdeen, Scot, 1880, 98 Plainfield.
Weaver Louis S, 175, 1905, R I Hosp.
Webb Joel A (R), 231, 1889, 7 Rodney ct.
Welch Stephen A (R), 176, '84, 253 Washington.
Wells Dellah M, 218, 1882, 19 Cranston.
Westcott Clinton S (R), 223, 1901, 246 Broad.
White George F, 181, 1905, 73 Common.
White Wm R (R), 176, 1877, 7 Greene.
WHITMARSH HENRY ALLEN (H), A M, Brown Univ, 1880; M D, N Y Homo Med Coll, 1879; Mem Am Inst of Homo; Ex-Pres Mass Surgical and Gynæcological Soc, R I Homo Med Soc, 78 Jackson.
Wilcox Roswell S, 180, 1900, 1240 Westminster.
Wilcox Wm L,§ 19 Cranston.
Williams Dudley A (H), 180, 1900, 491 Hope.
Williams Horace N (R), 241, 1882, 196 Broadway.
Williams Pearl (R), 171, 1896, 129 Broad.
Wilson Chas,* 141 Atwells av.
Wilson C Potter, 304, 1902, 34 Benefit.
Wims Dennis P (R), 218, '97, 455 Harris av.
Wolff Horace H (R), 172, 1891, 281 Prairie av.
Wood Arthur H (H), 240, '89, 483 Elmwood av.
Worth Wm F W.† 946 Manton av.

River Point, Kent. 1,425.

Christie Chas S (R), 166, 1898.
Darby Thos F (R), 172, '98.
Smith Robert M (R), 171, '89.
Sprague Albert G (R), 282, '59.
Shea Eugene F (R), 172, 1894.

Riverside, Providence. 1,-530.

BLAKE LE GRANDE (R), M D, Tufts Coll Med Schl, Boston, Mass, 1894; Registered in Mass and R I; Mem Mass Med Soc and Thurber Med Assn; Med Examr Metropolitan Life Ins Co; General Practice; Hours 9-10 a m, 2-4 and 7-8 p m; Tel 317 Bullock Point avenue.
Coxe Dorran B (R), 218, '88.
Platt Arthur E (R), 307, 1900.
Seymour Walter R (R), 281,'98

Rockland, Providence. 515.

Arnold Barnard (R), 223, '78.
Arnold Charlotte E C (R), 181, 1893.

Saylesville, Providence. 265.

Manchester Harry A (R), 239, 1899.

ANTIKAMNIA PREPARATIONS
PLEASE SEE PAGE 3 FOR PARTICULARS

Shannock, Washington. 510.
Rouse Herbert E (R), 171, '96
Saunders John W (R), 282, '94
Slatersville, Providence. 1,865.
Desrosiers Eucher N.*
Hamlin E F (R), 109, 1901.
Thornton, Providence. 415.
Robbins Albert O (R), 176, '66
Shaw Ralph H (R), Univ of Glasgow, 1890.
Tiverton, Newport. 1,715.
Bryant C H.*
Daughters Andw N (R),143,'89
Stimson Edwd P (R), 218, '73.
Usquepaugh, Washington. 155.
Kenyon Edwd E (R), 307, '80.
Valley Falls, Providence. 3,765.
Haines Geo B (R), 218, '71.
Kenney Stephen A (R), 171, 1899.
Smith Thos J (R), 171, '84.
Woodhead Raynor (R), 184B, 1898.
Wakefield, Washington. 1,015.
Burke F Edward (H and R), 113B, 1896; 171, 1899.
Gardiner Henry K (R), 218, 1881.
Perry John E (R), 223, 1873.
Potter Henry B (R), 281, '99.
Robinson Roland R (R), 176, 1888.
Sweet Benoni.§
Wilcox Horace (R), 185, 1899.
Warren, Bristol. 3,850.
Barney Milton E (R), 231, '91.
Church Geo L (R), 239, 1874.
Connolly Thos H (R), 241, '95.
Conway John J (R), 111, 1901.
Drown F, 211, 1885.
Hall Nelson R (R), 239, 1892.
Hopkins Henry W (R), 307,'02
Merchant Jos M (R), 166, '58.
Merchant Marcius H, 223, 1901
Morisseau Theodule G (R), 230, 1893.
Scott Charles E.*
Seymour Horace D, 184B, '04.

A

Washington, Kent. 615.
Hasbrouck Ira D (R), 230, '96.
Hoover John H (R), 263, 1894.
Smith Frank B (R), 231, 1873.
Watch Hill, Washington. 115.
Suggs Frank (R), 102, 1897.
Westerly, Washington. 7,650.
Barber Jos De V (R), 223, '93.
Champlin John (R), 231, 1886.
Colby Irving.*
Hillard Wm A (R), 231, 1893
Kenyon Harold D.*
Lewis Edwin R (R), 176, 1887.
May John L (R), 171, 1901.
Mitchell Frank B, 240, 1905.
Morgan J Howard (R), 231,'6
Pagan Frank C (H), 135, 1884.
Payne Frank I (R), 282, 1900.
Savage C Grant (R), 173, 1898
Scanlon Michael H (R), 294, 1899.
Smith Russell B (R), 223, '84,
Tetlow Herbert.*
Waite Anne Langworthy (H), 242, 1898.
Webster Samuel C (H), 283,'90
Wickford, Washington. 1,515.
Church Samuel B (R), 241, '64
McDonald Alexander F, 294, 1898.
Metcalf Harold (R), 176, 1887.
Woonsocket, Providence. 28,215.
Archambault Jean B (R),341, 1894.
Archambault Joseph A, 341'01
Barry Wm F (R), 171, 1893.
BAXTER JOHN J (R), N Y Univ (Med Dept Univ Med Coll), N Y City, 1885. Vis Surg Woonsocket Hosp; Late Med Examr Dist No 6 R I; Mem Am Med Assn, R I Med and Woonsocket Dist Med Socs; Med Examr Equitable and Metropolitan Life Ins Cos, 92 Main.

B

Bernard Wm A, 341, 1899.
Boucher Joseph H (R), 341,'84
Boucher J Gaspard.*
Campbell Fidelia G (R),181,'90
CLARKE ELISHA D, Ph B, M D (R), Harvard Univ Med School, Boston, Mass, 1892; City Phys; Mem R I State Med Soc, Am Med Assn;Sec Woonsocket Dist Med Soc; Med Examr Mut, Vermont, Union Central, Union Mut, Northwestern, Home, Washington, Provident Savings, John Hancock, Prudential, New Eng Mut, Bankers' and Conn General, Life Ins Cos, 68 Hamlet av.
Cloutier Eugene C (R), 281,'03
Dansereau Charles (R), 338, 1869.
Dauray Joseph, 211, 1885.
Desy Louis P, 339, 1892.
Farnum Mary L (R), 284, 1886,
Guertin Aime.§
Hils Joseph (R), 338, 1873.
Jenckes Frank H (R), 231, '88.
Jenckes George W (R), 176, 1854.
Jette Joseph (R), 336½, '85.
Kennedy Thomas F (R), 171, 1900.
Kingsbury Edward N (H), 283, 1880.
Laferriere Charles E A (R), 339, 1887.
McCovey John F (R), 171, '03.
Maranda Joseph C (R), 341, 1875.¶
Monroe Wm C (R), 241, 1876.
Paine Ara M (R), 176, 1861.
Reed Robert G (H), 180, 1877.
Roswell Joseph T, 241, 1894.
Smith George R (R), 307, '82.
Tanguay Joseph E (R),342,'99
Vandenais Telesphore (R), 339, 1880.
Weedon Allen A, 184B, 1905.

C

SOUTH CAROLINA.

CAPITAL, COLUMBIA.

Population of State, 1,340,316.
(U. S. Census of 1900.)
Number of Physicians, 1,255.

South Carolina, one of the original thirteen states, has, by the U. S. census of 1900, a population of 1,340,316, as compared with a population in 1890 of 1,151,149, representing an increase during the decade of 189,167, or 16.4 per cent. The following table shows the increase in population since 1830:

1830	581,185	1870	705,606
1840	594,398	1880	995,577
1850	668,507	1890	1,151,149
1860	703,708	1900	1,340,316

The total land surface is, approximately, 30,170 square miles, the average number of persons to the square mile at the censuses of 1890 and 1900 being as follows: 1890, 38.2; 1900, 44.4.

It extends from 32 degrees to 35 degrees north latitude, and from 78 degrees 35 minutes to 83 degrees 30 minutes west longitude, and is bounded on the north by North Carolina, on the southwest by the Savannah river, which separates it from Georgia, and on the southeast by the Atlantic ocean. It has a coast line of about 200 miles, indented with numerous inlets and fringed with numerous small islands—cut off from the mainland by sounds, affording a safe passage for river steamers—famous for the fine quality of cotton they produce. The surface from the seaboard

NOSE, EAR, THROAT, and LUNG SOLUTIONS
(See pages 1745, 1746.)

Formula List complied and revised periodically for a number of years for the Medical Profession and Hospitals.
PHYSICIANS STANDARD SUPPLY COMPANY,
PHILADELPHIA, PA.

Medical College of the State of South Carolina

CHARLESTON, S. C.

Departments of Medicine and Pharmacy

Four years graded course in Medicine.

Two years graded course in Pharmacy.

The seventy-seventh course of lectures will commence Oct. 1st, 1905, and end on April 11th, 1906.

Chemical, Biological and Pharmacy Laboratories, thoroughly equipped with all Modern requirements.

Clinical instruction greatly improved in the new and elegant Roper Hospital now completed, and of which the faculty have charge during the sessions of the college.

for about a hundred miles inland is low, mainly level, and diversified by extensive swamps and vast timber tracts. Here grows the cypress and pine, the yucca, the magnolia, the palmetto, cotton, rice, oranges and tropical fruits. The "middle country" beyond this is more or less rolling, and broken by sand hills. The northwest portion of the state is mountainous, being occupied by the spurs and the outlying ranges of the Blue Ridge. The winters are short and temperate, seldom of more than eight weeks' duration, and the summers, though long are not hot or enervating, being tempered in the east by the vicinity of the ocean and the west by the elevation. The mean annual temperature ranges from 60 degrees in the north to 67 degrees in the south, and the average annual rainfall is about 45 inches.

For list of Medical Colleges, see page 152.

STATE BOARD OF HEALTH.

Pres, T G Simons, M D, Charleston; R M Wilson jr, M D, Charleston; C M Rees, M D, Charleston; W H Nardin, M D, Anderson; A A Moore, M D, Camden; G M Dean, M D, Spartanburg; Hon U X Gunter, Attorney-General, Columbia; Hon A W Jones, Comptroller General, Columbia; Sec, James Evans, M D, Florence.

HEALTH OFFICERS OR SECRETARIES OF BOARDS OF HEALTH AT PRINCIPAL POINTS.

Anderson—J B Townsend, M D, Sec Bd Health.
Beaufort—J S Kennedy, M D, Sec.
Charleston—F L Frost, M D.
Chester—N P Johnson, M D.
Columbia—T T Tally, Sec.
Florence—J C Brunson, Sec.
Greenville—C A Simpson, M D, Sec.
Laurens—P A Simpson, Sec.
Newberry—E Cabaniss, Sec.
Rock Hill—W J Caveny, Sec.
Spartanburg—H Heinitsh, Sec.
Sumter—E J Reardon, Sec.
Union—M W Culp, M D, Sec.

STATE BOARD OF MEDICAL EXAMINERS.

Pres, J L Napier, M D, Blenheim; Sec and Treas, W M Lester, M D, Columbia; Asst Sec, Mary R Baker, M D, Columbia; W P Porcher, M D, Charleston; T G Croft, M D, Aiken; O B Mayer, M D, Newberry; Davis Furman, M D, Greenville; R A Bratton, M D, Yorkville; S C Baker, M D, Sumter.

MEDICAL COLLEGES.

Medical College of the State of South Carolina, Charleston—Dean, F L Parker, M D.

HOSPITALS, HOMES, ETC.

Camden—Corbett Infirmary. Private. Phys, J W Corbett.

Cedar Spring—South Carolina Institution for the Eucation of the Deaf and the Blind. Est'd 1849. Capacity, 250. State. Phys, G W Heinitsh. Supt, N F Walker.

Charleston—City Hospital, Calhoun and Lucas. Est'd 1887. Capacity, 125. Ambulance service. Public. In charge of Faculty of South Carolina Medical College. Supt, C L DuBos.

Charleston—Hospital and Training School for Nurses, 135 Cannon. Est'd 1897. Capacity, 24. Ambulance service. Semi-charitable. Phys, A C McClennan. Supt, C L Martin.

THE Keeley Cure
2803 LOCUST STREET, ST. LOUIS, MO.
"The Most Successful Treatment" for Liquor Drinking, Morphine and other Narcotic Drug Using, Neurasthenia, Tobacco and Cigarette addictions.
Correspondence and Consultation Confidential.
DR. J. F. BLAINE, PHYSICIAN AND MANAGER.
Home Treatment for Tobacco and Neurasthenia. SEE PAGE 5.

Charleston—Quarantine Hospital, Fort Johnson, Charleston Harbor. Est'd 1835. Capacity, 20. Public. Quarantine Officer, R Lebby, M D.

Charleston—Riverside Infirmary (Private Dept of City Hospital), W Calhoun. Est'd 1893. Capacity, 18. Ambulance service. Private. Open to all physicians. Supt, Miss Lulu B McAssey.

Charleston—St Francis Xavier Infirmary, cor Ashley av and Calhoun. Est'd 1882. 25 private rooms and 20 ward beds. Public. Phys, Manning Simons. Supt, Sister M Euphemia.

Columbia—Columbia Hospital, 2019 Plain. Est'd 1892. Capacity, 25. Public. Supt, A E Boozer, M D.

Columbia—Knowlton Infirmary, 1515 Marion. Est'd 1900. Capacity, 16. Private. Phys, A B Knowlton.

Columbia—South Carolina College Infirmary, 1214 College. Est'd 1889. Capacity, 18. Private. Phys, B W Taylor and E J Wannamaker. Supt, Mrs Addie Maddox.

Columbia—State Hospital for the Insane, Elmwood av. Est'd 1821. Capacity, 1,200. State. Supt, J W Babcock, M D.

Columbia—Taylor Lane Hospital. Est'd 1901. Capacity, 40. Public. Phys, M A Evans.

Florence—A C L Railroad Hospital. Est'd 1899. Capacity, 6. Phys, James Evans.

Rock Hill—Rock Hill Hospital. Private. Phys, W W Fennell.

Spartanburg—Spartanburg Hospital, 82 N Dean. Est'd 1904. Capacity, 12. Private. Med staff. Supt, Miss J P Irby.

Summerville—Samuel Prioleau Infirmary. Est'd 1897. Capacity, 5. Private. Phys, F Julian Carroll.

Sumter—Baker Infirmary, 106 W Hampton av. Est'd 1894. Capacity, 15. Private. Phys, S C Baker.

Sumter—Dr China's Private Infirmary, 10 N Washington. Est'd 1900. Private. Phys, Archie China.

Sumter—Sumter Hospital, cor Calhoun and Sumter. Est'd 1905. Capacity, 35. Private. Phys, S C Baker (Pres). Supt, Miss Lila M Davis.

Sumter—Mood-Osteen Infirmary, 22 S Washington. Est'd 1895. Capacity, 15. Ambulance service. Private. Phys, J A Mood and C P Osteen.

SANITARIUMS.

Aiken—Aiken Cottage Sanatorium, Richland av. Est'd 1897. Capacity, 15. Private. Phys, C F McGahan.

Greenville—Carolina Sanitarium. Est'd 1901. Capacity, 20. Private. Phys, L G Corbett.

Greenville—Dr W C Black's Sanitarium, 421 E Washington. Est'd 1901. Capacity, 14. Private. Phys, W C Black.

Greenville—Greenville Sanatorium, 310 N Richardson. Est'd 1900. Capacity, 12. Private. Phys, C B Earle.

North Augusta—Pine Heights Sanatorium. Est'd 1903. Capacity, 20. Private. Phys, Drs Colman, Doughty and Murphy. Supt, Mary L McAuliff.

DISPENSARIES.

Charleston—Shirras Dispensary, 72 Society.

PENAL, REFORMATORY AND CHARITABLE INSTITUTIONS—STATE.

Cedar Spring—State School for Deaf, Dumb and Blind.

Columbia—State Hospital for Insane.

Columbia—State Penitentiary.

MEDICAL SOCIETIES.

(See also National and Inter-State Associations.)

Abbeville Co Medical Society—Sec, C C Gambrell, Abbeville.

Aiken Co Medical Society—Sec, W C R Turnbull, Aiken.

Alumni Assn of Med Coll of the State of South Carolina—Sec, C B Colson, Charleston.

Anderson Co Medical Society—Sec, J B Townsend, Anderson.

Barnwell Co Medical Society—Sec, L F Bonner, Blackville.

Bishopville Medical Society—Sec, L H Jennings.

Charleston Co Medical Society—Sec, J C Mitchell, Charleston.

Cherokee Co Medical Society—Sec, B L Allen, Gaffney.

Chester Co Medical Society—Sec, W B Cox, Chester.

Colleton Co Medical Society—Sec, C H Es'Dorn, Walterboro.

Dorchester Co Medical Society—Sec, J B Johnston, St George.

Ex-Confederate Surgeons—Sec, R A Bratton, Yorkville.

Florence Co Medical Society—Sec, Wm Ilderton, Florence.

Georgetown Co Medical Society—Sec, W M Gaillard, Georgetown.

Greenville Co Medical Society—Sec, J A Haynes.

Greenwood Co Medical Society—Sec, J P Hughey, Greenwood.

Hampton Co Medical Society—Sec, C A Rush, Hampton.

Kershaw Co Medical Society—Sec, S C Zemp, Camden.

Lee County Medical Society—Sec, L H Jennings, Bishopville.

Lexington Co Medical Society—Sec, J J Wingard, Lexington.

Marion Co Medical Society—Sec, H A Edwards, Latta.

Marlboro Co Medical Society—Sec, J H Reese, Tatum.

Medical Club of Charleston—Sec, Henry W de Saussure.

Medical Society of Columbia—Sec, Mary R Baker, 1324 Blanding.

Medical Society of Laurens Co—Sec, R E Hughes, Laurens.

Oconee Co Medical Society—Sec, D L Smith, Newry.

Palmetto Medical Assn (Inc 1905)—Pres, F A Macon, Rockhill; V-Pres, S J Wright, Dillon; Sec, C W Birnie, Sumter.

Pee Dee Medical Assn—Next annual meeting November, 1906, at Marion. Pres, J L Napier, Blenheim; Sec and Treas, D M Gregg, Florence.

Pickens Co Medical Society—Sec, H E Russell, Easley.

Richland Co Medical Society—Sec, Mary R Baker, Columbia.

Saluda Co Medical Society—Sec, J D Waters, Coleman.

South Carolina Medical Assn—Next annual meeting April 18 and 19, 1906, at Columbia. Pres, Davis Furman, Greenville; V-Pres, S W Pryor, Chester; Sec, T P Whaley, Charleston; Treas, C P Aimar, Charleston. Councilors: 1st Dist, E F Parker, Charleston; 2d Dist, T G Croft, Aiken; 3d Dist, O B Mayer, Newberry; 4th Dist, J W Jervey, Greenville; 5th Dist, R A Bratton, Yorkville; 6th Dist, F H McLeod, Florence; 7th Dist, Walter Cheyne, Sumter.

Spartanburg Co Medical Society—Sec, O W Leonard, Spartanburg.

DR. HAVA'S **Solution of Bromo-Phosphate of Lime and Potash.**
For the prevention and treatment of Bright's Disease and Diabetes. In apparently hopeless cases, it will lengthen the span of Life. Hava's Preparations are sold at all Drug Stores. (See page 9.)
PHOSPHATE CHEMICAL MANUFACTORY, NEW ORLEANS, LA.

The Carolina Sanitarium

L. C. CORBETT, M. D.

An ideal home amid beautiful surroundings, for the care of nervous troubles and the various addictions.

A perfect climate both Winter and Summer. The second healthiest city in the United States.

Greenville, South Carolina.

Sumter Co Medical Society—Sec, Walter Cheyne, Sumter.
Tri-State Medical Assn of the Carolinas and Virginia—Sec, R E Hughes, Laurens.
Union Co Medical Society—Sec, S G Sarratt, Union.
York Co Medical Society—J R Miller, Rock Hill.

MINERAL SPRINGS.

(Compiled by George Thomas Palmer, M D, Editor of the Chicago Clinic and Pure Water Journal.)

Aiken Artesian Well—Aiken, Aiken Co.
Ambler Mineral Springs—Ambler P O. Alk-Sal, Cal, Sod.
Blenheim Springs—Blenheim P O.
Blue Ridge Mineral Springs—West Union P O.
Bryan's Mineral Springs—Young Island P O.
Buffalo Lick Springs—Carlisle P O.
Charleston Artesian Well—Charleston P O. Alk-Sal, Sod, Ther.
Chick's Springs—Chick Springs P O. Sal, Cal, Sulph, Carb.
Clementia Mineral Spring—Bohicket P O.
Cokesbury Sulphur Springs—Cokesbury P O.
Crystal Springs—Lexington P O.
Ferguson's Spring—Cross Anchor P O.
Garret Spring—Nr Spartanburg, Spartanburg Co.
Glenn Springs—Glenn Springs P O. Sal, Cal, Sulph.
Glowing Spring—Nr Calhoun Falls, Abbeville Co.
Harris Lithia Springs—Harris Springs P O. Alk-Sal, Cal, Sod, Li.
Hodges Sulphur Springs—Hodges P O.
Houghton Mineral Springs—Roebuck P O.
Howe's Spring—Claussen P O.
Limestone Spring—Nr Spartanburg, Spartanburg Co.
Love Spring—Cowpen P O.
Mineral Springs—Henrys Knob.
Mineral Springs—Abbeville P O.
Mineral Springs—Saluda P O.
Moore's Mineral Springs—Hodges P O.
Peake's Spring—Union P O.
Powder Springs—Pauline P O.
Reeves Mineral Springs—Lancaster P O. Alk-Sal, Cal, Mag-Sod.
Smith's Springs—Batesville P O.
Steele's Springs—Rock Hill P O.
Walterboro Artesian Well—Walterboro P O.
Whiteside Lithia Springs—Blacksburg P O
Williamston Springs—Williamston P O.
Wilson Springs—Spartanburg District.

MEDICAL LAW OF SOUTH CAROLINA.

An Act to regulate the practice of medicine in South Carolina, to provide for a State Board of Medical Examiners and to define their duties and powers.

Section 1. Be it enacted by the General Assembly of the State of South Carolina, That on and after the approval of this act, no person shall practice medicine or surgery within the State unless he or she is twenty-one years of age, and either has been heretofore authorized so to do, pursuant to the laws in force at the time of his or her authorization, or is hereafter authorized to do so by subsequent subdivisions of this act.

Sec. 2. Any person shall be regarded as practicing medicine, within the meaning of this act, who shall treat, operate on, or prescribe for any physical ailment of another, except those engaged solely in the practice of osteopathy. But nothing in this act shall be construed to prohibit service in cases of emergency, or the domestic administration of family remedies.

Sec. 3. There shall be established a State Board of Medical Examiners, composed of eight reputable physicians or surgeons, one from each of the seven Congressional districts, and one from the State at large, to be nominated by the State Medical Association, and appointed and commissioned by the Governor. The term of office of the members of the Board shall be for a period of two years, and until their successors in office shall have been appointed and qualified. Any vacancy in said Board of Examiners by death, resignation or otherwise, shall be filled in the same manner as above specified: Provided, That the Governor shall have the right to reject any or all of the members nominated, upon satisfactory showing as to the unfitness of those rejected. In case of such rejection, former members of the Board shall hold over until their successors can be chosen in the manner as above provided.

The members of the Board first appointed under the provisions of this section shall be divided into two classes. The first class to consist of the four members

Cutter's POLYVALENT Streptocidic Serum.

An anti-streptococcic serum that differs from all others in many essential features. WRITE FOR LITERATURE.(See page 261.)

from the odd number Congressional Districts of the State, and the second class of the remaining four members, the three from the even number Congressional Districts with the one from the State at large. The first class shall hold office under the said first appointment for the period of two years, until 1905; the second class for one year from the date of their appointment, until 1904. Thereafter the term of office of the first class shall expire on each odd number year of the calendar, and those of the second class on each even number year of the calendar: Provided, further, That the first nomination herein provided for, shall be held at the next annual meeting of said State Medical Association, and the members of the present Board shall continue in office until their successors are appointed and have qualified, as hereinbefore provided. The Governor shall appoint three competent homeopathic physicians from the State at large, who shall constitute a State Board of Homeopathic Medical Examiners, whose term of office, powers, duties, modes of procedure and compensation shall be the same as those of the Regular State Board herein provided for: Provided, That no applicant who has failed or who may hereafter fail in his examination by the State Board of Medical Examiners, shall be allowed to present himself or herself before the State Board of Homeopathic Examiners for examination: Provided, further, That no graduate of any medical college requiring less than a four years' course of study will be eligible for examination before this Board.

Sec. 4. Said Board of Medical Examiners shall meet regularly at Columbia, S. C., on the second Tuesday in June of each year, and continue in session until all applicants are duly examined.

A majority of said Board shall constitute a quorum for the transaction of business.

At their first meeting they shall organize by the election of a Chairman and a Secretary, who shall also be Treasurer, and said Board shall have power to call extra meetings, when necessary, and to make all necessary by-laws and rules for their government.

Sec. 5. It shall be the duty of said Board, when organized, to examine all candidates for examination, as hereinafter provided and described, and to pass upon their qualifications and fitness to practice medicine in this State, and to give to each succesful applicant a certificate to that effect, upon the payment of ten dollars to the Treasurer of said Board. Such certificate of qualification shall entitle the holder or holders thereof, respectively, to be registered as a lawful practicing physician by the Clerk of Court of the County in which he or she, or they, may reside, upon payment to said Clerk of Court a fee of twenty-five cents for each registration. No physician will be considered as a legally qualified practitioner, or as having fully complied with the law, until he shall have obtained said registry. In the interim between the meetings of the Board, the President and Secretary of the Board shall be allowed to grant temporary license to practice medicine until the next regular meeting of the Board, to such persons as would, under the above sections, be eligible for examination. Said temporary license shall not entitle the holder to registry with the Clerk of Court of the County in which he resides, but at the next regular meeting of the Board, the applicant must come up for the regular examination for permanent license.

Sec. 6. All persons who hold diplomas from any medical college or schools of established reputation, given prior to the passage of this Act, and who present certificates of their good moral character, and of their sobriety, from such reputable person or persons known to the Board, and who give evidence of sufficient preliminary education (equivalent to the possession of a teacher's first grade certificate), shall be eligible for examination before the Board, irrespective of their time of attendance upon medical lectures; but no person who shall graduate after the passage of this act, shall be eligible to appear before the Board for examination unless he or she shall give evidence, in addition to sufficient preliminary education, that he or she has attended four full courses of lectures of at least twenty-six weeks each, no two courses being in the same year, and has received a diploma of M. D. therefrom.

Sec. 7. The curriculum of the State Board of Medical Examiners shall be divided into two sections; the first comprising the junior or primary branches of medical education, hereafter to be designated as the Junior Curriculum. The second, comprising the senior and clinical portion of medical education, hereafter to be designated as the Senior Curriculum. The Junior Curriculum shall comprise the following branches, namely:

1. General Anatomy.
2. Physiology and Histology.
3. Materia Medica and Medical Botany.
4. Chemistry, Organic and Inorganic, and Medical Physics.
5. Bacteriology and Pathology.

The Senior Curriculum shall comprise:

1. Anatomy, Regional or Surgical.
2. Practical Hygiene and Sanitary Science, State Medicine.
3. Practical Uranalysis, Urinary Microscopy.
4. Therapeutics and Toxicology.
5. Surgery, General and Special, Surgical Procedure.
6. Practical Medicine and Diseases of Children.

Moores Brook Sanitarium For the treatment of Alcohol, Morphine, Opium, Cocaine and other Drug Habits.
Charlottesville, Va. (See Advt. inside Front Cover.)

7. Practical Obstetrics and Gynecology.
8. Medical Jurisprudence.

Said examinations shall be conducted either in writing or orally, or both, at the discretion of the Board.

Sec. 8. All applicants before the Board, holding a diploma from a four year graded medical college of established reputation, whether in or out of the State, who have pursued a study of four separate courses, and have attained a mark of not less than seventy-five per cent. on each individual branch of their curriculum, as evidenced by certificate from the Dean of their college, shall be exempted from examination in the Junior Curriculum, and shall be examined only on those subjects contained in the Senior Curriculum, as heretofore outlined. Those applicants who hold diplomas issued by chartered medical colleges, but whose term of attendance has been less than four years, as above stated, must pass upon both the Junior and Senior Curriculum, as must also those attending a four years' course who cannot produce a certificate showing that they have attained a mark of seventy-five per cent. on all the branches of their college curriculum.

Sec. 9. The Board shall be empowered without examination to indorse, upon receipt of the license fee of ten dollars, the licenses issued by other State Boards having an equal standard: Provided, Said other Boards accord to the licenses of the South Carolina State Board the same courtesy; and said other State Board licenses, when indorsed, shall entitle the holder to registry in this State, and to all the rights and privileges thereby granted.

Sec. 10. The standard required by the State Board of Medical Examiners shall be an average of not less than seventy-five per cent. on all the branches examined upon, and not less than sixty per cent. on any individual branch.

Sec. 11. The Board shall keep a record of all the proceedings thereof, and also a record or register of all applicants for a license, together with his or her age, time spent in the study of medicine, and the name and location of all institutions granting such applicant's degrees or certificates of lectures in medicine or surgery. Said books and register shall be prima facie evidence of all the matters therein recorded.

Sec. 12. The members of said Examining Board shall receive for their services the same per diem and mileage as is paid to the members of the General Assembly, for each day engaged. Said compensation to be paid from the State Treasury, upon the certificate of the President of the Board, countersigned by the Secretary. The license fees collected from applicants shall be turned into the State Treasury. There shall be set aside from said fees each year, the sum of fifty dollars (if so much be needed), as a contingent fee, for the purpose of supplying the Secretary with necessary stamps and stationery, and to print the proceedings of the Board.

Sec. 13. It shall be unlawful for any person or persons to practice medicine in this State who has failed to comply with the provisions as above recited, and any one violating the provisions of this Act shall be deemed guilty of a misdemeanor, and for each offense, upon conviction by any Court of competent jurisdiction, shall be fined in any sum not less than fifty dollars, nor more than three hundred dollars, or imprisonment in the county jail for a period of not less than thirty, nor more than ninety days, or both, at the discretion of the Court; one-half of said fine to go to the informant, and the other half to the State: Provided, That dentists and midwives, and those engaged solely in the practice of osteopathy, shall not be subject to the provisions of this Section. Nothing contained in this Act shall in any way affect or apply to physicians and surgeons who have already registered in accordance with the law now in force, nor shall it apply to commissioned medical officers of the United States Army or Navy, or the United States Marine Hospital Service, nor shall it include physicians or surgeons residing in other States and called in consultation in special cases with physicians or surgeons residing in this State, nor to physicians or surgeons residing in this State, nor to physicians, graduates of any reputable college, who have been pracitcing medicine for five years: Provided, That nothing contained in this Act shall in any way affect any person having a diploma from any legally chartered and regularly conducted school of osteopathy: Provided, further, That nothing in this Act shall be so construed so as to allow osteopaths to prescribe medicines and practice surgery: Provided, further, That the said osteopaths submit their diplomas or certificates of graduation from such college to the State Board of Medical Examiners, who shall grant a permit to practice osteopathy without examination upon the payment of a fee of five dollars to the said Board.

Sec. 14. In no case, wherein the provisions of this Act shall have been violated, shall any person so violating be entitled to receive h compensation for services rendered. But all persons now practicing, in accordance with the law now in force, or who may hereafter practice medicine or surgery, as herein provided, shall be entitled to charge, sue for and collect for their services.

Sec. 15. Upon the refusal of the said Board to grant a license to any applicant, an appeal may be had to the Governor, who may order a re-examination of the applicant, to be held in the presence of the Dean of the Faculty of any medical college in this State, and a Committee composed of seven practicing physicians.

Sec. 16. All Acts and parts of Acts inconsistent herewith are hereby repealed.

Approved the 27th day of February, A. D. 1904.

Representative Physicians in each city of the United States, administer the Oppenheimer Treatment for Alcoholism. Write to 159 West 34th St., New York. (See page 9.)

LIST OF PHYSICIANS

ARRANGED ALPHABETICALLY BY POSTOFFICES.

For Corrections and Names Received Too Late for Regular Insertion, see Supplement. Refer to Index for Location.

ABBREVIATIONS:

R., Regular; H., Homoeopathic; Ecl., Eclectic; P. M., Physio-Medical; *, No report received; §, Holds certificate of Examining Board; †, Legally authorized under the "years of practice" section of the act; ¶, Druggist; ⚕, Dentist. R D 1, Rural Delivery No. 1.

The postoffice address is shown in DISPLAY TYPE, the name of the county in which it is located immediately follows and then the population of the place. The names of physicians appear under the postoffice name, the first number (the key to which will be found on pages 145-189) indicates the college of graduation, and the last number the year in which diploma was granted.

Abbeville, Abbeville. 4,100.
Carwile P B.* (R D 5.)
Gambrell C C (R), 169, 1898.
Harrison Francis E (R), 231, 1887.
Hill L Theophilus (R), 169, '82
Keller J W (R), 297, 1855.
Neuffer Gottlob A (R), 297,'84
Adams Run, Colleton. 460.
Taylor J Talifiro (R), 297, '99
Adamsville, Marlboro. 90.
(R D from McColl.)
McNair J W.*
Adrian, Horry. 34.
Holmes H H.*
Advance, Orangeburg. 130.
Sturkie Daniel R (R), 115,1900
Aiken, Aiken. 3,890.
CROFT THEODORE GAILLARD, M D (R), Med Coll of the State of South Carolina, Charleston, S C, 1875; Surg Southern Ry; Mem Med Examining Board of the State of South Carolina; Mem S C Med Assn, Am Med Assn; Councillor 2d Dist S C, Mem Tri-State Med Assn and Aiken Co Med Soc; Med Examr Mut Life, N Y Life and Washington Life Ins Cos and Equitable Life Assur Soc of the U S, N Y City, Conn Mut, Phœnix Mut and Ætna Life Ins Cos, Hartford, Conn, Mut Benefit Life, Newark, N J, New Eng Mut Life Ins Co, Boston, Security Life and Trust Co, Penn Mut, New York Life, Bankers of N Y, Prudential, Manhattan Home, Iowa, State Mut of Worcester, Mass, Providen Life, Travelers, Union Central and Other Life Ins Cos.
Dunn B S.*
Hall H T, 297, 1899.
Johnson Charles C (R), 112, 1888.¶
McGAHAN CHARLES F, B S, M D (R), Dartmouth Med Coll, Hanover, N H, 1885; Emeritus Prof Anatomy Chattanooga Med Coll; Med Director Aiken Cottage Sanitorium; V-Pres Am Laryngological, Rhinological and Otological Assn; Mem Am Climatological, Am Med Assn and Miss Valley Med Assn; Mem New Hampshire Med Soc and South Carolina Med Assn; Bethlehem, N H, July to Oct; Aiken S C, Nov to May.
Mott V.*
Toole Charles (R), 171, 1886.
TURNBULL W C R (R), B S, South Carolina Coll, '99; M D, Univ of Ga, Med Dept, Augusta, Ga, 1902; Senior Interne City Hosp, Augusta, 1902-03; Sec and Treas Aiken Co Med Soc; Mem S C Med Assn and Am Med Assn; Med Examr I O O F, Pacific Mut, Union Central, Southern Life and Trust Co, Southern Life Ins Co; Office Hours about 9 a m, 2 p m and by Appointment. Tel 35-B; Park av.
Wyman Benjamin F (R), 297, 1869.
Wyman H H (R), 297, 1875.
Wyman Harry H jr (R), 297, 1897.
Wyman J F, 297, 1881.
Allendale, Barnwell. 1,460.
Breeland W H (R), 297, 1900.
Breeland W T (R), 297, 1856.
Warnock J E, 297, 1899.
Alma, Laurens.
Donnan Jas L (R), 115, 1891. (R D 1).
Anderson, Anderson. 5,900.
Ashmore W Frank.§ 1900.
Burris Iber J.§ 1898.
Chason Jefferson D (R), 171 1888.
Divver R E.*
Duckett Jas P (R), 282, 1874.
Earle Lawrence A (R), 254,'92
Gray J Louis (R), 241, 1895.¶
Gluck J J.*
Harriss Jas C (R), 169, 1883.
Henry Beverly A (R), 282, '83
Nardin Waller H (R), 231, '69
Nardin Waller H jr (R), 231 1897.
Orr Saml M (R), 282, 1879.¶
Richardson Jas M (R), 297,'73
Sanders Jas O, 1758, 1900.
Smith W J, 297, 1903.
Thompson R E (R), 297, 1868
Townsend John B (R), 319, '76
Watson D S (R), 119, 1860.
Willdite Jos O (R), 282, 1881.¶
Annandale, Georgetown. 120.
Folk John W (R), 297, 1849.
Antreville, Abbeville. 40.
Anderson Jos A (R), 169, 1886.
Appleton, Barnwell. 430.
Boyd F Harold (R), 115, 1892.
Arlington, Spartanburg.
Eaves John V (R), 304½, 1897.
Ashland, Darlington. 80.
Kelley H D, 297, 1895.
Babbtown, Greenville. 50.
Stewart H B (R), 120, 1879.
Baldock, Barnwell. 24.
Havener Wm S (R), 115, 1888.
Ballentine, Lexington. 23.
Wessinger J W, 297, 1897.
Bamberg, Bamberg. 1,900.
Black J B jr (R), 169, 1872.¶
Black Robt, 297, 1905.
Brabham Vance W, 169, 1905.
Cleckley J Jas, 169, 1904.
Faust O D, 216, 1883.
Hoover H F (R), 297, 1898.
Kinsey Chas E (R), 297, 1877.
Bandana, York.
Bigger I A, 297, 1899.
Devlin T M.*
McLean Chas E, 254A, 1903.
Patrick G R, 169, 1879.
Barksdale, Laurens. 54.
Knight G C, 125A, 1900.
Barnwell Barnwell. 1,700.
Kirkland R C.*
Patterson A B (R), 160, 1871.
Patterson E L (R), 115, 1887.
Bascomville, Chester. 90.
McKeown C B.*
Batesburg, Lexington. 1,200
Gunter Felder B (R), 172, '93.¶
Mitchell Louis M (R), 169, '92.
Quattlebaum Theodore A (R), 299A, 1899.
Timmerman Washington H (R), 297, 1854.
Timmerman W Price (R), 297, 1891.
Batesville, Greenville. 132.
White J A.*
Bath, Aiken. 624.
Green John T (R), 115, 1891.
Baxter, Lexington. 32.
Kneece Wm L (R), 115, 1883.¶
Beaufort, Beaufort. 4,500.
Elliott M G (R), 297, 1898.
Guffin C M (R), 297, 1893.
Hutson T Ogier (R), 297, '89.
Jones George H (R), 277, '98.
Kennedy Nathl J (R), 254, '90.
Singleton G W.*¶
Stuart Allan (R), 297, 1889.

BURN-BRAE,

A PRIVATE HOSPITAL FOR MENTAL AND NERVOUS DISEASES.

(See page 1792.)

Stuart Henry M (R), 297, '57.
Whitman J A (H), 135, 1886.

Beech Island, Aiken. 24.
Eve P H (R), 115, 1875.
Galphin R H (R), 115, '84.

Belfast, Newberry. 80.
Ease C D.*

Belton, Anderson. 924.
BOWEN WM C, M D (R), Univ of Md School of Med, Balto, Md, 1892; Asst Res Phys Univ of Md Hosp, 1892-93; Mem Tri-State Med Assn (Va, N C and S C), S C State Med Assn and Anderson Co Med Soc; Med Examr Mut Benefit, Mut Life, N Y Life, Penn Mut, Washington Life, Phœnix Life, Bankers' Guarantee of N Y, Union Central and N W Masonic Aid Assurance Life Ins Cos.
Carpenter Ben F (R), 169, '99.
Cox Paul S (R), 299A, 1898.
Geer Chas C (R), 241, '95.
Haynie Wm R (R), 299, '96.¶
HOLCOMBE J MANNING, M D (R), Med Coll of State of S C, 1878; Mem State Med Assn of S C and Anderson Co Med Socs; Med Examr Penn Mut, Bankers' of N Y, Washington Life, Provident Savings, Travelers' of Hartford, State Life of Indiana, Life Ins Cos and others.
Stokes T Eugene (R), 120, '89¶
Todd Calvin G, 169, 1902.

Bennettsville, Marlboro. 2,200.
Crossland W J (R), 297, 1898.
Faison Julius A (R), 282, '86.
Jordan John L (R), 231, 1868.
Kinney J F.*
Patterson R J.*
Townsend A S (R), 297, 1887.

Bessie, Greenville. 210.
Campbell S D.*

Bethera, Berkeley. 23.
Prince Chas H (R), 297, '96.

Bethlehem, Florence. 160.
Kelly T R.*
Moore R I, 172, 1893.¶
Pittman I W.*

Bethune, Kershaw. 220.
Norwood Benj L (R), 160, '87.
Foster J Contzon, 312, 1901.

Big Creek, Saluda. 22.
Pitts Saml M (R), 297, '86.

Bingham, Marion. 120.
McSwain Thos C (R), 223, '84

Bishopville, Lee. 900.
Baskin A C (R), 299A, 1899.
Jennings L H, 297, 1900.
McLeod R Y, 297, 1861.¶
McLure J Ervin (R), 297, '83.
Manning Thos B (R), 297, '89.

Blacksburg, Cherokee. 1,600
Anderson Wm (R), 297, 1880.
Black J G (R), 297, 1868.
Caldwell Jas M (R), 297, '85.
Ramseur David S (R), 297,'79.
Ward Thos S R (R), 301, '82.

Blackstock, Chester. 350.
Barber J N, 302, 1905.
DURHAM F M, M D (R), Med Coll of State of South Carolina, Charleston, S C, 1903; Interne City Hosp, Charleston, S C, 1903-04; Mem S C Med Assn and Chester Co Med Soc; Med Examr Equitable Life, Phœnix Mutual, Mut Benefit of Newark, N J, Fidelity Mut and Manhattan Life Ins Cos.

Blackville, Barnwell. 1,460.
Bonner L F, 297, 1891.
Briggs David K (R), 171, '84.
Gyles Ryan A (R), 169, 1881.
Hammond Oscar D, 297, '05.
McTeer A B (R), 302, 1893.
Nevels G W, 297, 1892.

Blenheim, Marlboro. 175.
May C R (R), 297, 1897.
Napier C D (R), 297, 1898.
Napier Jas L (R), 297, 1868.

Bluffton, Beaufort. 400.
Pickney E M.*
Pritchard Paul, 297, 1841.
Walker F V (R), 310, 1881.

Blythewood, Fairfield. 160.
Langford Michl, 158, 1893.
Lever John D F (R), 282, '60.

Bohicket, Charleston. 32.
Barnwell Edwd H (R), 297,'98

Bordeaux, Abbeville. 234.
Cade Samuel T, 304A, 1898.

Bowman, Orangeburg. 180.
Carn Wm M (R), 297, 1887.
Conner D E (R), 297, 1897.

Bradley, Greenwood. 350.
Bryson R H (R), 297, 1897.
Wideman A H (R), 297, 1897.

Branchville, Orangeburg. 1,460.
Grissett Marion S (R), 297,'69¶
Mann L J, 297, 1901.
Rentz S P (R), 169, 1891.
Wimberly J S, 297, 1901.

Brewerton, Laurens. 50.
Ballentine W J (R), 297, 1857.
Thompson.*

Brogden, Sumpter.
Carson E M, 297, '05.

Brook Green, Georgetown. 34.
Flagg J Ward (R), 297, 1881.

Brooklyn, Spartanburg. 70.
McKinney J E (R), 304½, '98.

Broyles, Anderson. 50.
Heller S R.*

Brunson, Hampton. 400.
Folk J L (R), 297, 1888.¶
Mole John W (R), 297, 1876.
Tuten T H, 297, 1900.¶

Brushy Creek, Anderson. 75
Rosamond Jas O, 169, 1889.

Buffalo, Union. 30.
Berry R R.*

Calhoun Falls, Abbeville. 80
Hicks Joseph (R), 176, 1890.

Camden, Kershaw. 2,800.
Boykin Edwd M, 297, '05.
Brasington S F (R), 159, 1897.
Burdell Wm J (R), 310, 1896.
Burnet A W (R), 297, 1900.
Corbett John W (R), 297, '84
De Saussure D L (R), 297, '57.
Dunn Wm J (R), 160, 1888.
Moore Albertus A (R), 231, '59
Sutherland Wm H, 131, '05.
Zemp Sidney C (R), 281, 1896.

Cameron, Orangeburg. 370.
Rast Ernest M (R), 297, 1898.
Rickenbaker John E (P-M), 268, 1884.
Summers Saml J (R), 169, '92.

Campobello, Spartanburg. 262.
Bramlett John W (R), 120, 1888; 159, 1891.

Carlisle, Union. 420.
Hancock J A (R), 297, 1887.

Cartersville, Florence. 364.
Palmer Geo G (R), 297, 1876.
Peele John H (R), 161, 1889.

Catawba, York. 80.
Hill G W.*

Cateechee, Pickens. 200.
Woodruff W A, 297, 1905.

Cedar Grove, Laurens. 30.
Coker W P.* Retired.
Roberts M B (R), 120, 1868.

Cedar Spring, Spartanburg.
Heinitsch Geo W (R), 282, '79
Walker N F.*

Centenary, Marion. 40.
Mace Samuel, 158, 1894.
Smith Edward B (R), 297, '60.

Central, Pickens. 400.
Clayton Lawrence B (R), 169, 1878.¶
Folger Thomas W (R), 120,'76
Shirley L T (R), 171, 1888.¶
Wyatt Edward F (R), 124, '91

Chapin, Lexington. 242.
Eargle John W (R), 297, 1874¶

Chappells, Newberry. 100.
Holloway W J (R), 115, 1868.
Holloway W O (R), 169, 1899.¶

Charleston Charleston. 58,500. No of Physicians. 76.
Aimar Charles P (R); 297, '94, 4 Vanderhorst.

ALSTON ROWLAND, M D (R), Med Coll of the State of South Carolina, Charleston, S C, 1899; New York Polyclinic Med School and Hosp, 1900; House Phys St Francis Xavier Infirmary, Charleston, 1899-1900; Phys City Dispensary, Health District No 2, Charleston, 1901-05; Mem S C Med Assn and Med Soc of S C; Med Examr Life Ins Co of Va, 13 St Phillips.

BAKER ARCHIBALD McEACHERN, M D, (R), Med Coll of the State of South Carolina, Charleston, 1889; New York Polyclinic Med School and Hosp, 1894; Prof of General Surgy, Charleston Med School; Mem Surg Staff City Hosp; Mem Am Med Assn, S C Med Soc and Med Assn of S C; Med Examr Indiana State Life Ins Co, Indianapolis, 126 Rutledge av.

Ball J Austin (R), 297, 1900, 30 Lamboll.

BARBOT LOUIS D, M D (R), Med Coll of the State of S C, Charleston, S C, 1892; Demonstrator of Anatomy, Med Coll of State of S C; Mem Am Med and S C Med Assns and Med Soc of S C; Med Examr Security Trust and Life Ins Co of N Y, The Germania Life Ins Co of N Y, Mass Mut Life Ins Co, Springfield, Mass, Columbia Natl Ins Co, Boston, Mass, Catholic Knights of Am, Catholic Benev Legion, Knights of Columbus, Woodmen of

The Physician makes HEALTH to order for the Human Race

The National Fur & Tanning Co. makes WARMTH to order for the Physician.

See Page 4 For Catalogue write The National Fur & Tanning Co. Three Rivers, Mich.

Charleston—Cont'd.

the World, Woodmen Circle, Fraternal Union and Natl Assn of Letter Carriers, 35 Coming.

Bardin Zophar M, 297, 1905.

Bellinger Amos N (R), 297, 1860, 83 Wentworth.

Brodie Robert L (R), 297, '50, 114 Rutledge.

Brown Lucy H (R), 284, 1894, 11 Nassau.

BUIST A JOHNSTON, A B, M D (R), Med Coll of the State of South Carolina, Charleston, S C, 1896; Prof of Clinical and Minor Surgery in Same, 276 Meeting.

BUIST JOHN SOMERS, A M, M D (R), Med Coll of the State of South Carolina, Charleston, S C, 1861; Prof of Genl Surg and Surgical Pathology in Same, 277 Meeting.

Bull Charles P jr, 297, 1905.

Burn J Walter, 297, 1903, 89 Spring.

CATHCART ROBERT S (R), Ph G, Univ of S C, Columbia, S C, 1890; M D, Med Coll of the State of S C, 1893; Formerly Asst to the Chair of Clinical Surgery, Med Coll of the State of S C; Mem Am Med, S C Med and Tri-State Med (Va and the Carolinas) Assns; Mem Southern Surgical and Gynæcological Assn and Med Soc of S C; Med Examr Germania Life Ins Co of N Y, Phœnix Mutual, Hartford, Conn, Security Mut, Binghamton, N Y, Life Ins Cos, 55 Hasell.

Colson C Bunting (R), 297,'79.

CORNELL WM PATERSON M D (R), Med Coll of the State of South Carolina, Charleston, 1898; Instructor in Physical Diagnosis and Med Jurisprudence and Autopsies in Same; Interne St Francis Xavier Infirmary, Charleston, 1898; Asst Surg U S A, 1898;Asst Phys Out Door Dept Roosevelt Hosp, N Y, 1898; Interne City Hosp, Blackwell's Island, N Y, 1900-01; Instructor in Physical Diagnosis Charleston Med School; Mem Am Med Assn and State and Co Assns; Med Examr Mut Benefit of Newark, N J, Mut of N Y and New York Life Ins Cos, Provident Savings and Life Assur Co and Washington Life Ins Co, 217 Rutledge av

CRUM WM D, M D (R), Howard Univ, Med Dept, Washington, D C, 1880; Post-Grad Bellevue Hosp Med Coll, New York, 1882; Vis Phys and Lecturer on Medical Nursing Hosp and Training School for Nurses, Charleston; Vis Phys Jenkins Orphanage; Former Pres Palmetto Med Assn and Chairman Section of Pediatrics Same; Asst Comr S C I & W I Exposition, 1902; Med Examr Mut Reserve Life, N Y, K of P and I O O F; Collector Port of Charleston; 98 Coming.

Dawson John L, (R), 297, '81, 82 Tradd.

de SAUSSURE HENRY W, M D (R), Med Coll of the State of South Carolina Charleston, 1897; Formerly Asst to Prof of Obstetrics and Gynæcology Same; Mem S C Med Assn and Med Soc of S C; Med Examr Bankers' Life and New England Mut Life Ins Cos; Office Hours, 10-11 a m, 2-3 and 7:30 p m; Phone 1660; 13 Liberty; Res 23 Coming, Phone 866.

Elzas Barnett A (R), 297, 1900 Charleston Hotel.

Fitch Augustus (R), 297, 1855, 144 Wentworth.

FORREST JOHN, A M, M D (R), A M, Univ of Edinburgh, Scot, 1860; M D, Med Coll of the State of South Carolina, Charleston, 1878; Prof of Materia Medica and Therapeutics the Same, Mem S C Med Assn; 10 King.

Frost Francis L (R), 297, 1861, 4 Logan.

Galvin John P (R), 297, 1900. 460½ Meeting.

Green J Mercier (R), 297, '91, 115 Wentworth av.

Grimke Thomas S (R), 223, 1859, 50 Laurens.

Huger Wm H (R), 297, 1849. 140 Broad.

Hunter B Wagener (R), 297, 1894, 175 St Philip.

Jackson Henry P (R), 297, '97, 109 Broad.

Jager Eugene L, 297, 1905.

Jervey Allen J (R), 297, 1905, 212 Rutledge av.

Johnson Francis B (R), 297, 1903, 212 Rutledge av.

JOHNSON WM HENRY, M D (R), Univ of Va, Med Dept, Charlottesville, Va, 1893 Three Years' Scientific and Literary Course Univ of S C, Columbia, S C; Res Phys The Mothers' and Babies' Hosp, N Y, 1893; Special General Course N Y Polyclinic, 7½ Months, 1894; Six Weeks Attendance House of Relief, Branch of N Y Hosp, 1894; Special Course in Normal and Pathological Histology, Carnegie Laboratory of Bellevue Hosp Med Coll, N Y, 1894; Courses in European Clinics, 1895-98; Course in Electro-Therapeutics at N Y Post-Grad Med School and Hosp, 1900; Formerly Chair of Histology and Diseases of Children, and Orthopædic Surgery Charleston Med School; Diseases of Children at Shirras Dispensary and Four Years City Dispensary Phys; Lecturer at Univ of the South, Sewanee, Tenn, Summers of 1900-01, Subjects, Pediatrics, Syphilology, Operative Surgery on the Cadaver and Static Electricity and Radiography; Mem Am and S C Med Assns, 107 Wentworth.

Johnson Wm H (R), 112 '87, 114 Spring.

Kellers Edward H (R), 297, 1858,¶ 95 Broad.

KIRK RICHARD S (R), Med Coll of the State of South Carolina, Charleston, 1890; Instructor Materia Medica in Same; Surg Clyde S S Co; Mem Am Med Assn, South Carolina Med Assn and Med Soc of S C; Surg Atlantic Coast Line Ry; Res Phys Porter Military Academy; Med Examr W O W; Office 250 Calhoun, Res Porter Military Academy.

KOLLOCK CHARLES W, M (R), Dept of Med Univ of Pennsylvania, Phila, 1881; Dean of the Faculty and Lecturer on Diseases of the Eye, Ear, Nose and Throat, Charleston Med School; Ophthalmic Surg to Roper Hosp and Shirras Dispensary; Mem Am Med Assn and Am Ophthalmological Soc and Acad of Ophthalmology and Oto-Laryngology, South Carolina Med Assn and Natl Assn of U S Pension Examg Surgs, 20 Coming.

Lebby Brewerton M (R), 297, 1860, 439 Meeting.

Lebby Robt jr (R), 297, 1853.

LINDAU LOUIS H (R), Howard Univ Med Dept, Washington, D C, 1898; Former Lecturer on Materia Medica and Therapeutics, Hosp and Training School for Nurses, Charleston; Mem Palmetto Med Assn, 40 Bull.

Lockwood Joshua (R),297,'79,¶ 134 Wentworth.

McCLELLAN ALONZO C, M D (R), Howard Univ, Med Dept, Washington, D C, 1880; Mem Palmetto Med Assn; Was the first Pres of Same; Mem Board U S Pension Examng Surgs; Editor The Hospital Herald; Surg in Charge Hosp and Training School for Nurses, 421 King.

Martin C H.*

Maybank Joseph (R), 169, '89, 248 Calhoun.

MAZYCK WM, M D (R), Med Coll of the State of South Carolina, 1900; Interne St Francis Xavier Infirmary, 1900-1901; Asst Demonstrator of Anatomy and Asst to Chair of Phys-

SOMNOFORM The Ideal General Anaesthetic for Ether Sequence. Superior to Nitrous Oxide.
E. de Trey & Sons Philadelphia and
See adv. opp. page 1450.

iology, Med Coll of the State of S C; Mem Am Med Assn, Med Soc of S C, The Med Club of Charleston and S C Med Assn; City Phys Health Dist No 1, 58 Hasell.

Mazyek McMillan, 297, '05.

MEMMINGER ALLARD, M D (R), Med Coll of the State of South Carolina, Charleston, S C, 1880; Prof of Chemistry, Hygiene and Clinical Urinary Diagnosis, 34 Montague.

Mitchell J Creighton (R), 297, 1890, 486 Meeting.

Mood Geo McF (R), 297, '01, 248 Calhoun.

Moss J D,* 297 King.

MULLALLY LANE, M D (R), Med Coll of the State of South Carolina, Charleston, '89; Interne City Hosp, 1889 to 1891; Formerly Lecturer on Diseases of Children and Demonstrator of Anatomy, Med Coll of the State of S C; Prof of Obstetrics and Diseases of Children Med Coll of State of S C; Mem Am Med Assn, Southern Surg and Gynæcological Assn, South Carolina Med Assn and Med Soc of S C; Med Examnr Washington Life Ins Co, Life Ins Co of Virginia and K of P. 126 Meeting; Res 11 Meeting.

O'Driscoll Wm C, 297, '05.

PARKER EDWARD F, M D (R), Med Coll of State of S C, Charleston, S C, 1889; Professor of Clinical Diseases of the Eye, Ear, Nose and Throat, Med Coll of State of S C; Former Junior Clinical Asst (1895) The Royal London Ophthalmic Hosp and London Throat Hosp; Fellow Am Rhino-Oto-Laryn Soc; Mem Am Med, S C Med Assn and Med Soc of S C; Hours 9 a m to 3 p m, 70 Hasell.

PARKER FRANCIS L, M D, LL D (R), Med Coll of the State of South Carolina, Charleston, 1858; Prof Anatomy; Dean of Faculty Same, 70 Hasell.

PRIOLEAU H JOSEPHINE, M D (R), Howard Univ Med Dept, Washington, D C, 1904; Mem Palmetto Med Assn; Med Examr Progressive Benefit Assn, 9 Spring.

Porcher Walter P (R), 297, 1881, 85 Broad.

Ravenel Edmund (R), 297, '62, 54 Meeting.

REES CHARLES M, M D (R), Med Coll of the State of So Carolina, Charleston, 1887; Prof of Abdomina Surgery and Gynæcology Charleston Med School Abdominal Surgy and Gynæcology City Hosp; Gynæcologist Shirras Dispensary; Mem Am Med Assn, Southern Surgical and Gynæcological Assn, Tri-State Med Assn (Va and the Carolinas), South Carolina Med Assn and Med Soc of S C; Chief Med Examr New England Mut Life Ins Co for S C; Med Examr Conn Mut Life Ins Co, Charleston Board of Health and S C Board of Health, 89½ Wentworth.

Rutledge Edward (R), 297,'96, 110 Meeting.

Sams Franklin F (R), 297, 1890, 149 Broad.

Scharloock Theodore M (R), 297, 1897, 14 Carolina.

Schroder Charles H (R), 297, 1870, 80 Cannon.

Schwacke Augustus H (R), 297, 1886, 52 Hasell.

SIMONS MANNING, M D (R), Med Coll of State of S C, Charleston, S C, 1868; Prof of Abdominal Surgery and Gynæcology in Same; Surg City Hosp and St Francis Xaviers Infirmary; Local Surg Southern Ry at Charleston, S C; Mem Am Med Assn and Hon Mem Dorchester Co Med Soc; Ex-Pres So Carolina Med Assn; Ex-Pres Med Soc of S C; Ex-V-Pres Tri-State Med Assn (Virginia and the Carolinas); Hon Mem Chatham Co Med Soc of Ga; Mem Am Assn Obstetricians and Gynæcologists, Internatl Assn of Ry Surgs, Assn of Southern Ry Surgs, and Ex-Pres Southern Surgical and Gynæcological Assn; Med Examr Bankers', Germania, Hartford Life and Annuity, Mut Benefit, Phœnix Mut, Provident Savings Life Ins Co of N Y and Union Central Life Ins Cos, Office 111 Church, Res 22 Rutledge av

Simons T Grange (R), 297, '67, 18 Montague.

Speissegger Chas A jr, 297,'05.

Taft A Robt (R), 297, '95, 9 Cannon.

Taylor Samuel J (R), 297, '96, 22 Chapel.

Thompson John M (R), 302, 1889, 37 Cannon.

Tupperelias D (Ecl), 297, '05.

WHALEY T PRIOLEAU, M D (R), Med Coll of State of S C, Charleston, S C, 1892; Interne St Francis Xaviers Infirmary,1892-93; Frequentanter Univ of Vienna, '93-94; Lecturer Diseases of Skin and Genito-Urinary Diseases and Genito-Urinary Surgery Charleston Med School; Lecturer Dermatology Med Coll of the State of South Carolina; Surg to Shirras Dispensary; Mem Am Med and Am Urological Assns; Sec S C Med Assn; Mem Med Soc of S C; Med Examr Fidelity Mutual of Phila, Union Central of Cincinnati, and State Life Ins Co of Indiana, 113 Wentworth.

WILDHAGEN ADOLPH C, M D (R), Med Coll of the State of South Carolina, Charleston, S C, 1900, 37½ Charlotte.

WILSON G FRASER, M D (R), Med Coll of the State of South Carolina, Charleston, S C, 1901; Interne City Hosp of Charleston, S C, 1901-1902; City Dispensary Phys; Asst Lecturer and Demonstrator of Histology and Pathology Med Coll of the State of South Carolina; Mem Alumni Assn Med Coll of State of S C, The Medical Club and S C Med Assn; Med Examr Knights of Honor, Knights of Pythias, U S Industrial Life Ins Co and Charleston Fire Dept; Office Hours 8:30 to 9:30 a m, 2 to 3 and 7 to 8 p m. Tel Bell 1793; cor Calhoun and Coming.

Wilson J La Roche (R), 297, 1898, 119 Spring.

Wilson John F jr, 297, 1905,

WILSON ROBERT JR, M D (R), Med Coll of the State of South Carolina, Charleston, 1892; New York Post-Grad Med School and Hosp, 1892; Prof Practice of Medicine and Nervous Diseases, Med Coll of the State of S C; Lecturer on Bacteriology St Francis Xavier Infirmary Training School for Nurses; Mem Med Staff City Hosp, Am Public Health Assn, So Carolina Med Assn, Natl Assn for the Study and Prevention of Tuberculosis and State Board of Health, 165 Rutledge av.

Cheraw, Chesterfield. 1,462.

Bull L E (R), 297, 1901.

Chamberlain E H.*

Cooper Hamilton W (R), 281, 1896.

Cherokee, Spartansburg. 90

Painter Wallace W (R), 124, 1897.

Woffard J L (R), 115, 1884.

Cherokee Falls, Cherokee. 700.

McKeown B F, 211, 1885.

Chester, Chester. 4,500.

Brice John M (R), 297, 1864.

Cox Wm B (R), 124, 1890.

Johnson James G (R), 299, '99.

McConnell Harvey E (R), 169, 1890.

Miller S G (R), 171, 1879.

Pryor S W (R), 120, 1887.

Wylie A M, 297, 1903.

Chesterfield, Chesterfield. 372.

Lucas Thomas E (R), 297, '59.

McCanless J W (R), 172, 1893.

Teal D Thompson (R), 172, '93

Chick Springs, Greenville. 124.

Bruce J S (R), 120, 1891.

McDaniel W Y, 304½, 1900.

BACKWARD CHILDREN Our institution provides a Christian home with expert instruction for constitutionally defective children and adults, backwardness and awkwardness of speech, speech hesitation, lisping, burring, cleft palate, lalling, nasal twang, tied tongue, paralysis of the vocal chords, substitution of sounds, defective articulation, coupled with backwardness of intellect; and all other forms of imperfect utterance of speech and articulation. 32 page ILLUSTRATED BOOK FREE.
THE LEWIS INSTITUTE, 35-41 Adelaide St., DETROIT, MICH., U. S. A.

Claussen, Florence. 52.
Pearce James F (R), 282, '57. Retired.
Pearce R H (R), 297, 1890.

Clemson College, Oconee.
Redfern Alex M (R), 239, '86.

Clifton, Spartansburg. 1,980.
Hairston Thos D (R), 162, '90.¶
Hamilton R G (R), 115, 1902.

Clinton, Laurens. 2,100.
Bailey T L W (R), 304½, '93.
Davis James F, 282, 1859.
Davis James W (R), 297, '95.
Young J Lee.*
Young J W (R), 115, 1871.
Young Wiley H (R), 120, '87.

Clio, Marlboro. 600.
Evans C S (R), 297, 1891.
Reedy W M (R), 160, 1878.

Clover, York. 1,100.
Bigger Isaac A, 297, 1889.
Campbell J W.*
Campbell Thomas W, 297, '61.
Dulin Thos N (R), 120, 1892.
Pressly Ebenezer W(R),169,'87

Cokesbury, Greenwood. 450.
Cokesbury A C.*
Jones W Townes (R), 297, '76.
Lee S T, 297, 1877.¶

Colemans, Saluda. 46.
Waters J D, 211, 1885.

Colerain, Union. 32.
Walker B F, 297, 1861.

Colliers, Edgefield. 32.
Crafton J N (R), 115, 1888.
Adams J B, 115, '05.

Columbia, Richland. 35,000.

ADAMS EDWARD C L, M D (R), Md Med Coll, Baltimore, Md, 1903; Med Coll of the State of South Carolina, Charleston, S C, 1904; Mem Med Soc of Columbia and S C Med Assn; Office 1501 Richland.

Allan Sarah C (R), 244, 1894.

BABCOCK JAMES WOODS (R), A B, Harvard Univ, Boston, Mass, 1882; M D Med Dept same, 1886; LL D, South Carolina Coll, 1905; Phys and Supt State Hosp for the Insane, Columbia S C; Formerly Asst Phys McLean Asylum, Somerville, Mass; Mem S C Med Assn, Am Med Assn, Am Med Psychological Assn and Columbia Med Soc; Specialty, Mental and Nervous Diseases.

BAKER MARY R, M D (R), Univ of Nashville, Med Dept, Nashville, Tenn, 1899; Post-Grad N Y Polyclinic Med School and Hosp, N Y City, 1901; Sec Med Soc of Columbia, S C; Asst Sec State Board Med Examrs; Mem S C Med Assn; Asst Med Examr Penn Mut Life Ins Co; Specialty, Diseases of Women and Children; Office Hours 9 to 11 a m, 2 to 5 and 8 p m. Tel 913, 1324 Blanding.

BOOZER A EARLE (R), Univ of Pa, Phila, Pa, 1892; Phys to Columbia Hosp; Ex-Pres Columbia Med Soc and Mem S C State Med and Am Med Assns; Ex-Pres City Bd of Health; Med Examr Penn Mut, Mut of N Y, Ætna, Phœnix Mut, Manhattan, Prudential, Washington Life, Security Trust and Life, Bankers, N Y, Germania and other Life Ins Cos, 1802 Plain.

BOYD WILLIAM A, M D (R), Univ of Pa, Med Dept, Philadelphia, Pa, 1903; Res Phys Howard Hosp, Phila, 1903; Phila Orthopædic Hosp, 1904; Ex-Acting Asst Surgeon U S Pub Health and Marine Hosp Service; Mem Columbia Med Soc and S C State Med and Am Med Assns, 1428 Marion.

Bunch Geo H (R), 185, 1903.

Burkhalter John H (R),231,'90

COWARD FRANCIS A (R), B S, South Carolina Military Acad; M D, Med Coll of State of South Carolina, Charleston, S C, 1900; Mem S C Med Assn and Columbia Med Soc; Med Examr New England Mutual of Boston and Royal Fraternal Union, 1208 Senate.

Daniel James E (R), 297, '05.

Deal Samuel M (R), 169, 1900, 1301 Plain.

Dozier Henry C (R), 281, 1903.

DU BOSE THEO M (R), B S, Med Coll State of South Carolina, 1881; Mem Columbia Med Soc and State Med Assn; Med Examr for Equitable, Travelers, N Y Life, Union Central, New England Mut, Mass State Mut Life and Security Mut of Binghamton, Etc, 1414 Lady.

Ensor Joshua F, 169, 1862.

Evans Matilda A (R), 284, '97.

FISHBURNE SKOTTOWE B, M D (R), Med Coll of the State of South Carolina, Charleston, S C, 1900; Mem South Carolina Med Assn and Med Soc of Columbia, S C; Phys for Richland County; Med Examr Mut Reserve Life of N Y, Indiana Mut Life, Sun Life Assur Co of Canada, State Life of Ind, Reliance Life of Pittsburg, Knights of Pythias, Brotherhood of Railway Trainmen, Improved Order of Heptasophs, Knights of Honor, Royal Fraternal Union, Jr Order U A M, Masons Amity and Modern Puritans and Woodmen of the World; Office Hours 8:30 to 9:30 a m, 1 to 2 and 7 to 9 p m. Tels, Res 1028, Office 1060; 1205 Lady.

Folk Luther B (R), 297, 1875. Retired.

GIBBES ROBERT W, M D (R), Med Coll of State of S C, Charleston, S C, 1895; Interne Charleston City Hospital, 1895-1896; Mem Staff Columbia Hosp; Chief Surg C N & L Ry; Surg to Columbia Duck Mills; Mem Am and S C Med Assns, Tri-State Med Assn of Va and the Carolinas, and Med Soc of Columbia; Representative of Maryland Casualty Co; Med Examr Am Union Life and Improved Order of Heptasophs and others, 1301 Plain.

GRIFFIN HARRY H, Ph G, M D (R), Med Coll of State of South Carolina, Charleston, S C, 1902; Res Phys City Hosp, Charleston, S C, 1902-03; Interne Bellevue Hosp, N Y, 1903-04; Asst Phys State Hosp for Insane; Mem Am Med and S C State Med Assns and Columbia Med Soc; Med Examr Modern Puritans, 1501 Plain.

GRIFFITH LEWIE A, M D (R), Kentucky School of Med, Louisville, Ky, 1887; Asst Local Surg S A L R R; Late Asst Surg 2d S C V Infty; Act Asst Surg U S A, and Asst Surg 42d Inft, U S V, Chairman Columbia Board of Health; V-Pres Columbia Med Soc and Mem S C Med Assn; Med Examr Union Central Life Ins Co; Office Hours 9 to 10 a m, 1 to 2 and 8 p m. Phone 66; 1208 Senate.

GUERRY LE GRAND, M D (R), Med Coll of Ga (Med Dept Univ of Ga), Augusta, Ga, 1896; Former Demonstrator of Anatomy in Same; Former Senior Interne Augusta Hosp, Augusta, Ga; Surg Columbia Hosp; Mem Columbia Med Soc and S C Med Assn; Med Examr Sun Life Assur Co of Canada, 1300 Blanding

HARMON SAMUEL EUGENE, M D (R), Med Dept of Univ of Tennessee, Nashville, Tenn, 1899; Post-Grad N Y Post-Grad Med School and Hosp; Surg to South Carolina State Prison; Mem Am and S C Med Assns and Med Soc of Columbia, S C; Med Examr Myrtle Lodge No 3 K of P and Woodmen of the World; Office Hours 8 to 9 a m, 2 to 3 and 8 to 9 p m. Tel Bell 159; 1909 Sumter.

Heise J Edward (R), 161, '98.

HORLBECK HENRY, M D (R), Med Coll of the State of South Carolina, Charleston, S C, 1897; Post-Grad Course N Y Eye and Ear Infirmary; Asst Prof Physiology Med Coll of State of S C, 1898-1900; House Phys City Hosp, Charles-

PHYSICIANS CASUALTY ASSOCIATION OF AMERICA

$25.00 WEEKLY indemnity for accidental injuries. Costs $3.00 Quarterly. See Page 12 Write E. E. ELLIOTT, Sec'y, OMAHA, NEB.

ton, S C, 1897-1898; Res Phys N Y Ophthalmic and Aural Inst, 1902; House Surg Brooklyn Eye and Ear Hosp, 1901; Mem Am and S C Med Assns and Med Soc of Columbia, S C; Practice Limited to Eye, Ear, Nose and Throat, 1215 Gervais.

KENDALL FRANCIS DRAKE, M D (R), Med Coll of State of S C, Charleston, S C, 1883 and 1884; House Surg City Hospital, Charleston, S C, 1883; Special Courses New York Post-Grad Med School and Hosp and European Hosps; Surg Southern Railway, Savannah Div, Headquarters Columbia, S C; Mem Internatl Med Congress, Paris, France, 1900; Pres Richland Co Med Soc; Mem Miss Valley Med Assn and Assn of the Mil Surgs of the U S; Med Examr Ætna, Illinois Standard and Union Central Life Ins Cos, Imperial Union, Richmond, Va, and State Mut Life Annuity Assn, Rome, Ga; Office Hours 8-9 a m, 2-3 and 7:30-9 p m; Phone 37; Res and Office 1309 Plain.

Kendall Henry T (R), 161,'89.¶

KNOWLTON AUGUSTUS B (R), Med Coll of State of S C, 1893; Special Courses in Gynæcology and Abdominal Surgy, Berlin and London, 1899-1900; Mem Am, S C State and Tri-State Med Assns Virginia and the Carolinas, and Med Soc of Columbia; Propr and Surg-in-Charge Dr A B Knowlton's Private Infirmary for Gynæcology and Abdominal Surgy; Plain and Marion.

KREPS BUTLER K H, M D (R), Med Coll of State of S C, Charleston, S C, 1882; Mem S C State Med Assn and Columbia Med Soc; Med Examr Mason's Annuity and N Y Life Ins Cos, 725 Main.

La Borde Oscar, 297, 1905.

LANCASTER ROBERT A (Late of Gainesville, Fla), (R), M D, Med Coll of Virginia, Richmond, Va, 1882; ex-Pres Florida Med Assn of the Alachua Co (Fla) Med Soc, and of Alachua Co Bd of Health; Mem Am and S C Med Assns and Med Soc of Columbia, S C; Med Examr Equitable of N Y, Mut of N Y, and Others; Res and Office 1328 Lady.

LESTER WILLIAM M, M D (R), Univ of Maryland Sch of Med, Baltimore, Md, 1887; Post-Grad Courses N Y Polyclinic and Phila Polyclinic; Sec and Treas State Bd of Med Examrs of S C; Vis Phys Columbia Hosp and Mem Staff of Same; Mem S C Med Assn; ex-Pres and Mem Med Soc of Columbia, S C; Med Examr Phœnix Mut Life Ins Co; Tel Bell 104; 1425 Marion.

McINTOSH JAMES H, M D (R), Coll of Phys and Surgs N Y City, 1888; Interne Bellevue Hosp, N Y 1888-'90; Res Phys Midwifery Dispensary, N Y City, 1890; Mem Am Med and S C Med Assns, Med Soc of Columbia and Alumni Assn of Bellevue Hosp; Med Referee for S C Mut Life Ins Co of N Y; Med Referee for S C Mut Life Ins Co of N Y; Med Examr Equitable, Ætna, Provident Sav, Mut Benefit and Others; Hours 9 to 10 a m, 2 to 3 p m, 7 to 8 p m; Tel 391; Office 1501 Lady.

Mikell Pinkney V (R), 297, 1900, 1317 Senate.

MOORE ROBERT LOVE, M D (R), Univ of Maryland Sch of Med, Baltimore, Md, 1896; Special Courses at N Y Eye and Ear Infirmary; Res Phys Presbyterian Eye, Ear and Throat Hosp, Baltimore, Md, 1896-'97; Mem Am and S C Med Assns and Med Soc of Columbia, S C; Practice Limited to Eye, Ear, Nose and Throat; Office Hours 9 a m to 1 p m; Both Tels; 1409 Gervais.

Oliveros Clifford J (R), 173,'90.

OWENS LAWRENCE B, M D (R), Medical College of State of South Carolina, Charleston, S C, 1893; Mem the Columbia Hosp Staff; Mem Am Med and S C Med Assns and Ex-Pres Med Soc of Columbia; Med Examr State Mut Life and Annuity Assn of Rome, Ga, Mut Reserve Life Ins Co of N Y, N Y Life Ins Co, Prudential Ins Co of Am, Newark, N J, Security Mut, Binghamton, N Y, and Northwestern Life Assurance Co, Chicago, Ill, 1319 Laurel.

PETERS LINDSAY, M D (R), Univ of Virginia, Med Dept, Charlottesville, Va, 1896; Asst Res Phys Willard Parker Hosp, N Y City, 1897; Asst Obstetrician Johns Hopkins Hosp, Baltimore, 1897-1898; Asst Res Gynæcologist Johns Hopkins Hosp, 1898-1899; Asst Phys Dr H A Kelly's Private Sanatorium, Baltimore, 1900; Res Phys Insane Dept Bayview Hosp, Baltimore, '01; Examg Surg U S Bureau of Pensions; Mem Am and S C Med Assns and Med Soc of Columbia, S C; Specialty Abdominal Surg and Diseases of Women; 1414 Gervais.

PHILPOT LEONARD K, M D (R), Atlanta Med Coll, Atlanta, Ga, 1875; Ex-Pres Med Soc of Columbia; Mem S C State Med Assn; Med Examr Fidelity Mut, Penn Mut, Union Mutual, Portland, Me, and Endowment Rank K of P; 1120 Lady.

POORE JAMES E, M D (R), Bellevue Hosp Med Coll, New York City, 1897; 1st Lt and Asst Surg 2d S C Vol Infantry, Spanish-American War, 1898-99; Mem S C State Med Assn; Med Examr the Security Trust and Life Ins Co of N Y, Tel 353, 1329 Lady.

Pope D Strother (R), 282, 1875

Rice Henry W (R), 297, 1896.

TAYLOR BENJAMIN W, M D (R), Med Coll of the State of S C, Charleston, S C, 1858; Surg Columbia Hosp; Pres Board of Regents So Carolina Hosp for Insane; Consulting Surg S C Hosp for Insane; Ex-Pres Med Soc of Columbia, and S C Med Assn; Mem Southern Surg and Gynæcological Assn, Assn Natl Ry Surgs, Am Med Assn and Ex-Chairman State Board of Med Examrs; Ex-Chairman State Board of Health; Med Referee and Med Examr for Mut Life Ins Co of N Y, Prudential Ins Co of N J, Provident Savings Life Assur Soc; Med Examr N Y Life Ins Co; 1409 Plain.

Taylor Julius H, 310, 1901.

Thompson Jas L (R), 297, '80.

Wannamaker Edward J (R), 231, 1888.

Watson Joseph J (R), 297, '96.

WESTON WILLIAM (R), Med Coll of the State of S C, Charleston, 1896; Sewanee Med Coll (Med Dept of the Univ of the South), Sewanee, Tenn, 1896; N Y Polyclinic Med School and Hosp, 1897; Visiting Phys Columbia Hosp; Mem Am Med Assn, S C Med Assn; Med Examr Equitable, Mut Benefit of Newark, N J, State Mut of Mass, Fidelity Mut of Phila, 1231 Bull.

WHALEY E MIKELL, M D (R), Med Coll State of S C, Charleston, S C, 1896; Post Graduate Course N Y Polyclinic, 1896; Post-Grad Course New York Eye and Ear Infirmary, 1902; Special Course Charleston Med School; Ophthalmic Surg to Taylor-Lane Hosp; Oculist, Aurist, Otologist and Laryngologist Episcopal Mission; Asst Visiting Phys Columbia Hosp; Mem Am Med Assn, S C Med Assn and Tri-State Med Assn of Virginia and the Carolinas; Ex-Pres Med Soc of Columbia; Expert Examr U S

Scott's Emulsion is more powerful, more digestible and more palatable than the raw cod liver oil.

Columbia—Cont'd.
Pension Bureau; Specialist Eye, Ear, Nose and Throat; 1430 Blanding.
Williams Chas F (R), 169, '99.
Congaree, Richland. 268.
Ray W W.*
Comfer, Berkley.
Prince Charles H (R), 297,'96.¶
Conway, Horry. 900.
Dusenberry Jos S (R), 297,'92.
Norton Evan (R), 170, 1869.¶
Norton Jas A (R), 169, 1903.
Cope, Orangeburg. 120.
Barton H M, 120, 1892.¶
Cordova, Orangeburg. 68.
Jennings W S, 171, 1885.
Cornwell, Chester. 150.
Cornwell W J W.*
Coronaca, Greenwood. 272.
Turner W P, 115, 1904.
Cottageville, Colleton. 160.
Ackerman Geo P (R), 297, '03.
Kirby W A (R), 169, 1886.
Willis B G jr (R), 297, 1896.¶
Cowpens,Spartanburg. 800.
Martin J A.*
Sims Charles (R), 297, 1889.
Thorn J C, 125A, 1902.
Crescent, Spartanburg. 44.
Jones Geo H, 123, 1895.¶
Creston, Orangeburg. 46.
Fairy James K (R), 297, 1891.
Keller T K, 297, 1860.
Crosbyville Fairfield. 68.
Crosby C A (R), 160, 1892.
Cross Anchor, Spartanburg.
Patton Wm B (R), 115, 1889.
Cross Hill, Laurens. 572.
Goddard Wm E (R), 304½, '92.
Miller John H (R), 160, 1878.¶
Noffz W B, 304A, 1905.
Owens J M, 297, 1896.¶
Pinson E W (R), 160, 1890.
Crow Creek, Pickens.
Kirksey Robt (R), 171, 1891.
Cypress, Lee. 156.
Harris Caleb W (R), 299A,'94.
Josey B S.*
Dacusville, Pickens. 48.
Ponder W M, 304A, 1900.
Robinson Lewis F (R), 120,'01.
Daniel, Saluda. 24. (R D 1 from Johnston).
Daniel John F (R), 297, 1858.
Dantzler, Orangeburg.
Wannamaker Jefferson F (R), 115, 1892.
Darlington, Darlington. 3,400.
Baird A T, 304, 1886.
Briggs A G, 297, 1887.
Earle Jas M (R), 231, 1886.
Edwards Geo B (R), 297, 1901.
EDWARDS ROBERT L, M D (R), Univ Med Coll of N Y City, 1894; Local Surg A C L R R Co; V Pres Darlington Co Med Soc; Mem S C Med Assn, Tri-State of Carolinas and Va, and A C L Surg Assn; Med Examr Phoenix Mut Life Ins Co of Hartford, Travelers' of Hartford, Germania of N Y, Mut Life of N Y Union Central of Cincinnati, O, Penn Mut of Pa, Mut Benefit Life Ins Co of Newark, Equitable Life Assur Soc and State Mut Life Assur Soc of Worcester.
Galloway W L (R), 300, 1869.
Hill A M.*¶
Hill C C, 169, 1904.
Lawson Joseph C (R), 297, '03.
Lee R E (R), 297, 1885.
Lunney John (R), 285, 1864.
Wilson Peter A (R), 170, 1869.
Denmark, Bamberg. 920.
Gourlay Russel C (R), 294½, 1894.
Matthews J S (R), 297, 1900.
Wyman J W (R), 297, 1881.
Dexter, Spartanburg. (R D from Clifton).
Chalk J E, 120, 1894.
Du Pre John P (R), 297, 1903.
Dillon, Marion. 1,440.
Badger Benj M (R), 297, '67.¶
Brown C S.*
David J H (R), 297, 1879.
Ewing J P (R), 173, 1892.
HENSLEE C, B C S, Ph G M D (R), Hosp Coll of Med Louisville, Ky; Mem Am Med Assn, Marion Co Med Soc; Med Examr N Y Life Equitable Life, Etc. Tel 43 Bell.
Johnson Livingston F, 282,'05
Keller Wm J (R), 299A, 1895 (R D 3).
Mischeaux David M (R), 297 1901.
Stackhouse Wade (R), 299A 1891.
Taber Chas (R), 159, 1897.
Weatherly Thaddeus J (R) 231, 1861.
Wright Stephen J (R), 254,'05
Donalds, Abbeville. 270.
Carlton B H (R), 115, 1894.¶
Dorchester, Dorchester.
Hasley G B.*
Douglass, Fairfield.
Douglass John W (R), 297,190
Douglass J E (R), 297, 1885.
Douglass T G (R), 297, 1860.
Due West, Abbeville. 800.
Bell J H (R), 282, 1858.¶
Bell J R (R), 297, 1899.
Wideman Jas W (R), 297, '73.
Dunbarton, Barnwell. 270.
Sanders W T, 115, 1886.
Turner M A (R), 115, 1871.
Duncans, Spartanburg. 188
Leonard Wm F (R), 120, 1885.¶
Rogers Chas E (R), 299, 1885.¶
Early Branch, Hampton.
Mole E C B (R), 115 1894.
Easley, Pickens. 1,100.
Earle Russell H, 189½, 1901.
Folger A M.*
Rosamond Jas O, 169, 1889.
Smith R Frank (R), 310, 1881.¶
Tripp W A (R), 120, 1894.
Wyatt Chas N (R), 124, 1889.
Eastover, Richland. 120.
Hook Lawrence M (R), 173, 1893.¶
Rivers Wilfred J (R), 169, '85
Edgefield, Edgefield. 2,000.
Carmichael J Hammond (R), 115, 1885.
Edwards John G, 297, 1904.
Marsh R A (R), 171, 1897.
Patterson J T.*
Timmerman W Price (R), 297, 1891.
Tomkins Jas G (R), 231, '83
Edgmoor, Chester. 124.
Fennell W W (R), 297, 1895.
Gaston J N 297, 1899.
Lynn A S, 161, 1901.
Edisto Island, Charleston.
Pope Daniel T (R), 297, 1860.
Pope Jenkins M (R), 297, 1895.
Townsend J F jr, 297, 1903.
Ehrhardt, Bamberg. 280.
Copeland J L (R), 120, 1893.¶
Folk W N H (R), 297, 1884. (R D 2.)
Roberts J H (R), 297, 1887.¶
Elko, Barnwell. 260.
Wright John B C (R), 120, '66
Ellenton, Aiken. 320.
Brabham Robt C (R), 297, '74.
CANNON WM S, M D (R), Med Coll of Ga (Med Dept Univ of Ga), Augusta, Ga, 1860; Surg in C S A Late War; Surg C & W R R;Ex-Surg Central R R and Banking Co of Ga; Mem of Am Assn of Life Ins Surgs; Med Examr Bankers of N Y, Equitable of N Y, Mut of N Y and Phœnix of Hartford, Conn, Life Ins Cos.
Walden Andrew A, 294, 1902.
Elliott, Lee. 160.
Harris B L (R), 299, 1897.
Elloree, Orangeburg. 500.
Baxter Andw C (P-M), 268, '82
Browning Arthur W(R),172,'97
Brunson Mrs, 279C, 1902.
Dantzler Manley J D (R), 297, 1861.¶
Felder Pelham L (R), 297, '92¶
Elmwood, Edgefield. 30.
Nicholson Walter (R), 297, '60
Ouzts W D (R), 115, 1887.
Energy, York.
Bigger Isaac A (R), 297, 1889.
Campbell T W (R), 297, 1861.
Enoree, Spartanburg. 1,800.
Allen Joseph W (R), 297, 1898.
Gentry Charles W, 169, 1903.
Equality, Anderson. 88.
Allgood James E, 125A, 1902.
Erwinton, Barnwell. 32.
Erwin C W (R), 297, 1880.
Erwin James D, 297, 1852.
Estill, Hampton. 100.
Peeples Claude R (R), 297, '97
Wyman Delacey E, 115, 1900.
Wyman E H (R), 115, 1889.
Eulala, Saluda. 220
Busch R S.*
Eutawville, Berkeley. 380.
Edmunds W Taylor(R),169,'82
Horger Edgar D, 297, 1901.
Exchange, Charleston.
Fripp J E, 211, 1885.
Fairfax, Barnwell. 380.
Googe Henry G (R), 297, 1887.
Young Wm J (R), 169, 1872.
Fair Forest, Spartanburg.
Norman David R (R), 124, '83
Fairmont, Spartanburg. 250.
Coan Wm P (R), 161, 1890.
Fairplay, Oconee. 246.
Heller John R (R), 304A, '02.¶
Fairview, Greenville. 55.
Anderson D R (R), 282, 1856.
Stewart H B (R), 120, 1879.
Fingerville, Spartanburg.
Wilson J B.*
Florence, Florence. 5,000.
Allen Edward M, 297, 1905.
Covington Furman P (R), 231, 1885.
Evans James (R), 281, 1861.
Gregg B G (R), 231, 1892.
Gregg D M.*
Hicks N W (R), 297, 1898.
Ilderton Wm (R), 297, 1889.
Jarrott James B (R), 297, '61.

Cleveland Pasteur Institute

602 Hough Ave., Cleveland, Ohio.

Private Hospital for the Preventive Treatment of Hydrophobia.
H.R. BROWNLEE, M.D., Med. Director

Kafer Oscar O (R), 169, 1905.
King L Y (R), 160, 1891.
Levy J R.*
McLeod F H (R), 301, 1888.
Strother W C, 254, 1900.
Wilson J H, 302, 1905.

Foreston, Clarendon. 280.
Nettles Lawrence W (R), 171, 1885.¶

Fork, Marion. 32.
Carmichael Thaddeus W, 161B, 1904.

Forkshoals, Greenville. 210.
Ross Wm A (R), 124, 1892.

Ft. Fremont, Beaufort.
Jones George H (R), 277, '98.

Ft. Lawn, Chester.
Kell T B (R), 297, 1900.

Ft. Mill, York. 1,700.
Buchanan A M, 304A, 1904.¶
Elliott J B.*
Kell James T (R), 231, 1857.
Kirkpatrick T S (R), 169, 1884.
Meacham Thomas B (R), 297, 1860.¶
Thompson D G, 304½, 1900.

Ft. Motte, Orangeburg. 360.
Wolfe Walter W (R), 297, '79.

Fountain Inn, Greenville. 572.
Duckett Thos B (R), 120, '86.
Knight Samuel S (R), 120, '58.
Shaw H L (R), 297, 1891.

Fox, Saluda. 24.
Trotter G L (R), 115, 1887.

Frogmore, Beaufort.
Bailey York W, 112, 1905.

Fruithill, Saluda. 43.
Lee J L, 115, 1899.

Fudges, Chester.
Cox D M.*
Kell T B (R), 297, 1900.

Gaffney, Cherokee. 4,300.
Allen Benjamin L (R), 115,'96
Brown R Baxter (R), 223, '64.
Crawley Simpson B (R), 115, 1882.¶
Fort W A.*
Griffith S H, 169, 1890.
Jeffries Charles A (R), 162, 1890.¶
Littlejohn C M (R), 297, 1876.
McKown R F (R), 301, 1894, R D No 6.
Nesbitt J N.*¶
Settlemeyer S L.*
Smith M W (R), 297, 1861.
Steedly Benj B (R), 223, 1901.

Garnett, Hampton. 92.
Smith Southwood (R), 231, '59.

Georgetown, Georgetown. 4,508.
Bailey C Williams (R), 169,'89.
Beckman H D, 297, 1899.
Bruington S S, 112, 1904.
Gilliard W M.*
Golden J Paul (R), 294½, 1888.
Moorer M P, 297, 1901.
Pyatt B A (R), 297, 1886.
Sawyer Olin, 297, 1901.
Sparkman Wm E (R), 169, '92.
Walton Charles L (R), 254, '92
Ward J La Bruce, 297, '05.

Getsinger, Colleton. 160.
Padgett J B.*

Gillisonville, Hampton. 122
Whatley T B (R), 115, 1887.

Glendale, Spartanburg. 1,-400.
Allen A M, 124, 1892.
Smith W A, 297, 1891.

Glenn Springs, Spartansburg. 240.
Smith Wm F (R), 297, 1857. Retired.

Smith Albert C, 297, 1905.

Glymphville, Newberry. 150
Ruff G M H (R), 297, 1857.

Gourdin, Williamsburg. 64.
Gamble Samuel W (R),297,'88.
Rice W D, 211, 1885.

Gowensville, Greenville. 50
(R D 2 fr Campobello.)
Morrow Thos E (R), 304½, '94.

Graniteville, Aiken. 2,080.
Edwards T P, 312, 1865.
Holsonbake A (R), 115, 1860; 169, 1865.
McMillan J B, 115, 1889.
Teague Charles A (R), 231,'90

Gray Court, Laurens. 400.
BEASON JOHN W, M D (R), Barnes Med Coll, St Louis, Mo, 1897; Mem Laurens Co and State Med Socs; Med Examr Prudential and Hartford Life Ins Cos; Office Hours 7-9 a m and 5-7 p m; R D No 1.
Hunter A R, 169, 1903.

Greeleyville, Williamsburg. 330.
Haselden Joseph F, 175B, '04.

Green Sea, Horry. 27.
Floyd J W (R), 297, 1900.

Greenville, Greenville. 14,-000.
Bailey Thomas W (R), 171, '86
Bennett Wm M (R), 158, 1905.
BLACK WILLIAM C, M D (R), Univ of Md School of Med, Balto, Md, 1886; Propr and Phys in Charge of Dr. W C Black's Sanitarium; Mem Am Med, Tri-State (Va, N C, S C) Med and S C State Med Assns; Med Examr Sun Life of Canada, Bankers' and Phœnix Mut of Hartford Life Ins Cos; Office Hours 8-10 a m and 1-3 p m; 421 E Washington.
BOTTUM GEORGE H (R), A M, Brown Univ; M D, Coll of Phys and Surgs, N Y City, 1887; U S Pension Examng Surg; Treas and Mem Greenville Co Med Soc and Mem Am Med and S C State Med Assns; Former Mem N Y Co Med Soc and Mem N Y Phys Mut Aid Assn; Office Hours 12-2 p m; 403 N Main.
BOYD ANTHONY E, M D (R), Meharry Med Coll Nashville, Tenn, 1897; Post-Grad Phila Polyclinic, 1903, and Chicago Post-Grad School, 1904; Prof Hygiene Sterling Industrial Coll, Greenville, S C; Ex-Treas and Mem Palmetto Med Assn; Med Examr Am Woodmen and Eureka Benev Soc; 110 E Washington.
Bramlett Wm J, 159, 1891.
Burnett W M (R), 158, 1905.
Carpenter Ernest W (R), 297, 1895.
CORBETT LOUIS GEORGE, A B, M D (R), Med Coll of State of South Carolina, Charleston, S C, 1883; Ex-Mem Staff of S C State Hosp for Insane, Columbia, S C; Ex-Mem Board of Health City of Columbia, S C; Propr and Med Dir Carolina Sanitarium, Greenville, S C; Mem S C State Med Assn and Greenville Co Med Soc; Specialty Nervous Diseases and Addictions.
Dacus Hande T (R), 172 ,1902.
Earle Curran B (R), 169, 1896.
Earle Joseph B (R), 310, 1886.
Earle Thomas T (R), 110, 1870.
FURMAN DAVIS, M D (R), Univ of Md School of Med, Baltimore, Md, 1882; Post-Grad N Y Polyclinic; Ex-Pres Tri-State Med Assn; Pres S C Med Assn; Mem State Bd Med Examrs; 223 River.
Giles C T J (R), 115, 1899.
Hayne James A (R), 297, '95.
Hewell John W (R), 120, 1889.¶
Houston R Emmett (R), 169,. 1904.
Huff Junius K (R), 282, 1894.
Jervey J Wilkinson (R), 297, 1897.
Jones Clinton C (R), 241, '82.
McKINNEY JESSE E, M D (R), Ky School of Med, Louisville, Ky, 1889; Mem Am Med and S C State Med Assns and Greenville Co Med Socs; Med Examr Mut Life of N Y, Washington Life, Phœnix Mut of Hartford, Ins Cos; 275 W Main.
Martin George L (R), 171, '77.
Maudlin Wm L (R), 169, 1901.
Maxwell John H (R), 282, '54.
Miller W Saxby, 120, 1870.
Pack Wm S (R), 297, 1889.
Perry Hext M (R), 282, 1872.
Reed J O (R), 282, '93.
Rowley Elbert F S (R), 291, 1869.
Rutledge Hugh R (R), 297, '47
Simpson Carolus A (R), Royal Coll of Phys and Surgs, Edinburgh, Scotland, 1870.
Smith R D, 304A, 1898.
Smith Wm T (R), 112, 1887.
Stephens Levi C (R), 297, '60.
SWANDALE GEORGE T, M D (R), Bellevue Hosp Med Coll, N Y City, 1878; ex-Pres Greenville Co Med Soc; ex-Chairman Bd of Health of Greenville Co; Mem S C State Med Assn and Greenville Co Med Soc; Med Examr N Y Life, Equitable, Penn Mut, Union Central, Illinois Life, Ætna, Washington, Phœnix, W O W Life Ins Cos; Office Mansion House.
Walker George T (R), 120, '77
Wallace Andrew (R), 297, '72.
Ware James R (R), 282, '95.
Williams Wm A (R), 254, '87.
Wright Wm E (R), 297, 1880.

Greenwood, Greenwood. 5,-160.
Cobb Butler W (R), 115, '85.
Epting R B (R), 169, 1885.
Harper J Clarence (R), 169,'02
Henderson C H S, 254, 1903.
Hood Wm L (H), 231, 1889.

KRETOL
Disinfectant
by means of a common sprayer, diluting the KRETOL from 1 to 16 to 1 to 200. All Druggists, or The "Kretol" Co.
For cleaning water pipes, sinks, drains, cuspidores sick rooms, bedding, and rendering sanitary the condition of the household. Dilute with water, and scrub the floors and walls, or spray the sick room
WASHINGTON, D.C.

Greenwood—Cont'd.
Hughey James B (R), 169, '83.
Marshall J A (R), 115, 1877.
Millwee Wm B (R), 309, 1848.
Neel G Pressly (R), 282, '88.
Owens John B (R), 120, 1892.
Swygert Sanders L (R),282,'85
Greer, Greenville. 824.
Few B F (R), 297, 1861.
Jackson David B (R), 124, '85.
James Fredk G, 301, 1894.
Marchant Robt L (R), 159, '89¶
Walker W E (R), 301, 1882.¶
Westmoreland H V (R), 120, 1869.
Grover, Dorchester. 90.
Shuler Wm P (R), 297, 1893.
Hagood, Sumter. 160.
Kirk Marion S (R), 297, 1895.
Halsellville, Chester. 50.
Crosby Charles A (R), 160, '92.
McLurkin Charles A (R), 159, 1890.
Hampton, Hampton. 742.
Harvey J B, 297, 1888.
McKinley F J, 297, 1903.
Rush Charles A, 297, 1896.¶
Hardeeville, Beaufort. 300.
James Benjamin (R), 112, '76.
Harleyville, Dorchester. 324
Horger A Alonzo (R), 297, '95.
Harper, Georgetown. 80.
Lee Covington.*
Hartsville, Darlington. 1,000.
Beckham Simon (R), 297, '84.
EGLESTON WILLIAM, M D (R), Univ of Nashville, Med Dept, Nashville, Tenn, 1898; Late Prof of Anatomy, Med Dept, Univ of the South, Sewanee,Tenn; Mem S C Med Assn, Am Med Assn, Tri-State Assn of Va and the Carolinas, and the Darlington Co Med Soc; Med Examr Ætna, Equitable, Home of N Y, Mut Benefit, Mut of N Y, Phœnix Mut, N Y Life, Security Trust, and Penn Mut Life, Prudential, Provident Sav, Etc; Hours 8 to 9 a m, 2 to 3 p m. Tel Home 2, Office 45.
Howle Thomas E (R), 297,'93.
Lucas Benjamin S (R), 297,'55.
Rowe J Leslie, 297, 1904.
Heath Spring, Lancaster. 340.
Moore W S.*
Heinemann, Williamsburg. 90.
Boyd I N.*
Hendersonville, Colleton. 342.
Wells H A, 297, 1897.
Hickory, York. 350.
Hood W A (R), 171, 1889.
Welch C C.*
Highland, Greenville. 46. (R D No 2 from Campobello.)
Lindsay J A, 124, 1894.
Hobbysville, Spartanburg. 96.
Miles M D, 124, 1881.
Miller Pink.*
Hodges, Greenwood. 340.
Mason C W, 115, 1889.
Hilton Y M, 214A, 1896.
Lea Stephen T (R), 297, 1877.

Holly Hill, Berkeley. 330.
Gilmore J L B (R), 297, 1881.
Wells S Percival (R), 125A, 1904.
Honeapath, Anderson. 800.
Babb H M, 125A, 1905.
Lee J E (R), 297, 1886.
Payne James W, 175B, 1905.
Shirley J Fletcher (R), 169, 1883.¶
Wright John R.*
Hopkins, Richland. 126.
Clayton Hubert (R), 169, 1886.
Hopkins J R (R), 160, 1888.
Hornsboro, Chesterfield.
Moore Brutus C, 282, 1886.
Hunter, Abbeville. 120.
Hunter W A (R), 297, 1886.¶
Hyman, Florence. 70.
Fincklea N B, 297, 1899.¶
Indiantown, Williamsburg. 32.
Brockinton John R (R), 297, 1877.
Inman, Spartanburg. 360.
Chapman W J (R), 120, 1879. (R D 2.)
Gibson James R (R), 301, '92.
Rowland M O, 297, 1859.
Thompson Geo E, 125A, 1901. (R D 3.)
Thompson Rufus E (R), 120, 1875. (R D 3.)
Wall W J (R), 301, 1901.
Irmo, Lexington. 246.
Mathias Rufus E, 297, 1905.
Iva, Anderson. 320.
Sherrard J B.*
Thompson Marion A (R), 169, 1880.
James Island, Charleston. 120.
Clement Warren W (R), 297,'79.
Ellis Daniel W (R), 297, 1879.
Jamison, Orangeburg. 124.
Johnson J J, 160, 1888.
Jefferson, Chesterfield. 120.
Gregory G W.*
Hough T B, 160, 1892.
Miller Robert P (R), 297, '67.
Jennys, Barnwell. 280.
Loadholt G W I (R), 297, '98.
Johnsonville, Williamsburg. 30.
Chapman J H, 160, 1888.¶
Eaddy Julius D, 297, 1905.
Johnston, Edgefield. 1,000.
Cox S J M (R), 115, 1870.
La Grone D P (R), 297, 1861.
Mobley Samuel G (R), 282,'56.¶
Rushton J M (R), 115, 1899.
Strothers C F.*
Jones, Greenwood. 100.
Jones Wm T (R), 297, 1875.
Jonesville, Union. 700.
Chambers M W (R), 120, 1887.
Douglas W J.*
Hames T H, 297, 1901.¶
Southard Wm O (R), 115, '75.¶
Jordan, Clarendon. 160.
Wilson Henry L, 171, 1886.
Judson, Marion. 30.
Keller Wm J (R), 299A, 1895.
Timmerman R H, 297, 1888.
Julia, Newberry. 70. (R D 7 from Newberry.)
Lake W E (R), 297, 1888.
Kathwood, Aiken. 70.
Bowers John D (R), 124, 1882.
Galphin Richd H (R), 115, 1884
Kelton, Union. 120.
Wood Lemuel (R), 173, 1887.
Kersnhw, Lancaster. 800.
Beckham Robt S (R), 297, '58.
Brasington E C, 126, 1888.
Cauthen R Sidney (R), 172,'02.
Gregory L T (R), 297, 1896.¶
Haile J E W (R), 120, 1882.¶
Twitty W C, 297, 1900.
Kinards, Newberry. 120.
Evans O B (R), 115, 1880.
Johnson J P (R), 297, 1861.
Kingstree, Williamsburg. 924.
Bass J L, 160, 1887.
Brockington W V, 115, 1888.¶
Epps A D, 297, 1901.
Gamble W G, 297, 1893.
Scott David C (R), 297, 1876.
Wallace W L (R), 172, 1883..¶
Kline, Barnwell. 460.
Hickson S R, 304, 1901.
Hogg T F, 297, 1903.
Kirkland N F, 297, 1881.
Lake City, Williamsburg. 424.
Durant J B, 304A, 1900.
Hinnant T B (R), 297, 1878.
Williams A W (R), 297, 1882. Retired.
Lamar, Darlington. 290.
Josey James M, 169, 1904.
Mims J B (R), 297, 1867.
Parker S F, 312, 1901.
Parnell S Leroy, 299, 1905.
Watson Jos F (R), 160, 1902.
Lancaster, Lancaster. 1,892.
Brown R C, 312, 1901.
Crawford M P.*¶
Crawford W M.*¶
Elliott R G (R), 297, 1881.
Funderburk J D (R), 171, '89.¶
Laney Wm F (R), 312, 1897.
McDow Edgar S (R), 304, '93.¶
McManus R C (R), 231, 1881.¶
MacKay J Frank (R), 297, '59¶
Poovey G W (R), 171, 1891.
Strait T G, 297, 1885.
Landrum, Spartanburg. 344
Christopher R G.*
Mooney W A, 211, 1885.
Lanford Station, Laurens. 190.
Cox M C (R), 115, 1856.
Langley, Aiken. 880.
Baker John F (R), 297, 1854.¶
Shaw H W (R), 115, 1873.
Wright W D.*
Latta, Marion. 582.
Bass R A, 161, 1898.
Brown E L (R), 297, 1886.¶
Carpenter F L.*
Edwards H A (R), 299A, '99.¶
McMillan S A.*
Major Everett C (R), 125, 1905.
Monroe F M (R), 297, 1861.
Laurens, Laurens. 4,500.
Aiken Hugh K (R), 297, 1890.
Barksdale John A (R), 297, '47
Boozer Job J (R), 297, 1854.
Christopher A J, 120, 1888.
Dial Wm H (R), 169, 1881.
Dodson W W, 169, 1888.¶
Ferguson W D (R), 297, 1887.
Fowler Jas R (R), 297, 1884.
Godfrey Benet F (R), 304½,'97
Hughes Rolfe E (R), 169, 1892.
Irby W C (R), 282, 1870.
Jones J Ben (R), 123, 1891.
Poole C L (R), 120, 1886.
Poole J T (R), 297, 1857.
Posey B F (R), 171, 1880.¶
Schayer Isadore (R), 255, '02.
Teague Jesse H (R), 169, 1900.
Leesville, Lexington. 700.
Black J S, 172, 1892.
Crossan D M, 301, 1883.
Crosson James, 301, 1905.

THE
KEELEY INSTITUTE,
MARION, INDIANA.

FOR THE CURE OF
LIQUOR and DRUG HABITS
The Treatment is identical with that used by the late DR. LESLIE E. KEELEY. The time spent with us is like a PLEASANT VACATION TO THE PATIENT.

Crosson W E.*
Etheredge L B (R), 304A, '99¶.
Kincard J W.*
Lewiedale, Lexington. 244.
Drafts James P, 301, 1899.
Lewisville, Chester. 32.
Young John P (R), 169, 1894.
Lexington, Lexington. 980.
Wingard J J (R), 310, 1895.
Liberty, Pickens. 460.
Lang Wm M (R), 297, 1896.
Robinson Geo R (R), 297, '60.¶
Sheldon Wm A (R), 120, 1892.
Little Mountain, Newberry. 360.
Sease John M (R), 169, 1886.¶
Little River, Horry. 80.
Sloan R G.*¶
Stone J A.*
Little Rock, Marion. 120.
Michaux D M, 297, 1901.
Lodge, Colleton. 160.
Moorer W M, 297, '04.
Lonestar, Orangeburg. 120.
Jaudon Eugene K (R), 297, '9¢
Long Shore, Newberry. 90.
(R D 1 from Newberry.)
Senn W D (R), 297, 1886.
Longtown, Fairfield. 124.
Sanders John W A, 312, 1904.
Lowndesville, Abbeville. 290.
Kirkpatrick Thos O,302½, '99¶
Speer A J (R), 115, 1858.
Wilson J D (R), 115, 1892.
Lowryville, Chester. 344.
Anderson A F (R), 115, 1845.
Lucknow, Lee. 164.
Bulluck Jesse B (R), 299, 1895.
Watkins James E.*
Lugoff, Kershaw. 50.
BURDELL W J, M D (R), Univ of Va Med Dept Charlottesville, Va, 1896; Pres Kershaw Co Medical Assn and Mem Am Med Assn; Med Examr Equitable Life Assur Soc of N Y, R D 1.
Luray, Hampton. 125.
Bowers P F (R), 115, 1879.
Johnston N C (R), 297, 1886.
MONSEN M B (R), Ph G, S C Coll of Pharmacy; M D Med Coll of the State of S Carolina, Charleston, S C 1902; Former House Surg Charleston City Hosp; Surg Southern R R; Mem Am South Carolina and Tri-State (Va and the Carolinas) Med Assns; Med Examr Bankers', N Y, Germania, N Y Mut and U S Life and Industrial of Charleston, S C, Life Ins Cos; Specialty Skin, Rectal and Genito-Urinary Diseases; Office Hours, 11:30 a m to 1 p m and 7 to 8:30 p m; Both Tels, cor Main and R R av.
Lydia, Darlington. 194.
Pitts Browning G, 297, 1901.*
Wallace R B R Calhoun, 231, '80.
Lynchburg, Lee. 270.
Darby E P (R), 161.
Tarrant J Wyatte, 297, 1901.
McBee, Chesterfield. 160.
(R D from Ashland.)
Beasley Willie J, 211, 1885.
Ingram J D, 125A, 1902.
McClellanville, Charleston. 560
Doar Stephen D (R), 297, '60.
McClellan E A, 125A, 1902.
McColl, Marlboro. 1,680.
Bell J P, 120, 1894.¶
Hamer Douglas (R), 297, 1897
Moore J C, 297, 1901.¶
McConnellsville, York. 162.
Love W M (R), 297, 1881.
McCormick, Abbeville. 290.
Fuller R M, 115, 1899.¶
Jennings Robt T (R), 304A,'9¢
Lamar J C.* Retired.
Mattison B A (R), 120, 1883.
Talbert R J.* Retired.
Traylor O A (R), 115, '86.
Magnolia (See Lynchburg).
Manning, Clarendon. 1,800
BROCKINTON W MULDROW, M D (R), Med Col of the State of S C,Charleston, S C, 1887; Post-Grad N Y Post-Grad Med Sch and Hosp and Univ of Maryland, 1904; Chief Surg Alcolu R R Co; Local Surg Atlantic Coast Line R R Co; Propr Brockinton's Infirmary, Manning, S C; ex Pres Co Med Soc; Mem S C State Med Assn; Med Examr Equitable Life Assce Soc, Mut Life of N Y, Mut Reserve Fund of N Y,Provident Sav Life Assce Soc, Prudential, Germania Bankers' Sav and Trust Co Greensboro Life, Phœnix Mut, Union Central, Fidelity Mut, Penn Mut and Bankers' Life Ins Cos, W O W; Office Hours 8 to 9 a m, 12 to 2 p m; Main.
Brown Wm E (R), 171, 1884.¶
Dickson Geo L (R), 297, '95
Geiger Charles B (R), 297, '93
Marietta, Greenville. 220.
Edward C.*
Stroud E C, 304A, 1900.
Marion, Marion. 2,000.
Dibble E Marvin (R), 297, 1900
McIntyre Archibald (R), 297 1884.
Mace J C (R), 171, 1891.¶
Miles D F (R), 297, 1869.
Smith Z G (R), 299A, 1889.
Utley Everett B, 171, 1883.¶
Mauldin, Greenville. 124.
White Anthony (R), 120, '94.
Mayesville, Sumter. 908.
Bradley W M, 173, 1900.¶
King Claude E (R), 173, 1892.¶
Mechanicsville, Lee. 224.
Du Bose Henry Y (R), 297,'75
Fraser W W (R), 297, 1860.
Meggett, Colleton.
Blitch J J, 304A, 1900.
KERSHAW THEODORE GAURDIN, M D (R), Med Coll State of South Carolina, Charleston, S C, 1904; Health Officer Meggett, S C; Mem Colleton Co Med Assn, and S C State Med Assn; Alumnus Univ of the South, Alumnus Med Coll State of S C; Med Examr Penn Mut, Equitable Life and Travelers' Life of Hartford; Specialty Obstetrics; Office Hours 8:30 to 9:30 a m. Tel
Middlepen, Orangeburg. 70.
(R D from Orangeburg.)
Riley J T (Ecl), 273, 1883.
Millettville, Barnwell.
Ellis E W (R), 115, 1891.
Milton, Laurens.
East Collier L (R), 171, 1876.
Mitchell, Greenville.
Kammerling T S, 136, 1904.
Modoc, Edgefield. 122.
Jennings T E (R), 115, 1856.
Monticello, Fairfield. 160.
Arnett Robert C (R), 160, '73.
Scott J Allston (R), 297, 1875.
Moore, Spartanburg. 96.
Warlick E S.*
Motbridge, Florence. 70.
Kelly T R, 171, 1883.
Mt Carmel, Abbeville. 380.
Black P K, 120, 1885.
Carlton James M, 282, 1881.
Mt Pleasant, Charleston. 2,500.
Bowen J W.*
Frampton James (R), 297, '93.
Roberts T N (R), 297, 1860.
Royall E M (R), 297, 1849.
Mountville, Laurens. 170.
Fuller A R (R), 169, 1884.
Goddard Wm E (R), 304½, '92.
Thompson W C, 304½, 1900.
Mullins, Marion. 1,000.
Bethea John J, 172, 1889.
BRAILSFORD A MOULTRIE, M D (R), Med Coll of State of South Carolina and Charleston Med Coll, 1897; N Y Polyclinic; Mem S C Med Assn, Am Med Assn and Tri-State (Va and the Carolinas) Assn; V Pres Marion Co Med Soc; Med Examr Ætna, South Atlantic Ins Co, State Mut, Rome, Ga, Prudential, Mut of N Y, Mut Benefit of N J, Penn Mut, Union Central and State Mut of Mass Ins Cos; also Local Med Examiner for W O W, K of P and A F M, Front.
Ford Cornelius (R), 163, 1861.
Smith French A (R), 297, 1895.
Nesbitt, Spartanburg. 70.
Lanham J Marion (R), 301,.'82
Newberry, Newberry. 5,000.
Bedenbaugh John P (R), 112, 1894.
Brown Wilson C (R), 297, 1888.
Cannon J D.*
Carlisle R C (R), 231, 1862.
Dunn W A (R), 160, 1892.
Ellison P G.*
Gilder James K (R), 231, 1878.
Halfacre John C (R), 297, 1874.
Hentz E O (R), 297, 1889.
HOUSEAL W GUSTAV (R), A B, Newberry Coll, 1881; A M, Newberry Coll, 1894; M D, Univ of Md School of Med, Baltimore, Md, 1886; Lecturer on Hygiene, Newberry Coll; Mem Bd Trustees Newberry Graded Schools; Mem Am Med, Newberry Co Med and S C Med Assns; Med Examr N Y Life, Pacific Conservative Life Ins Co, Prudential Life Ins Co and Equitable Life Assur Soc of N Y
Kibler James M (R), 169, 1886.
Longshore A L, 171, 1873.
McCullough John H(R),124,'90
McIntosh James (R), 297, '61.
Mayer Orland B (R), 297, 1874.

ANTIKAMNIA PREPARATIONS
PLEASE SEE PAGE 3 FOR PARTICULARS

Newberry—Cont'd.
Pelham Wm E jr, 162, 1905.
Pope Sampson (R), 282, 1858.
Smith Thomas W.*
Smith Van, 120, 1885.
New Brookland, Lexington. 1,400.
Barron C W (R), 297, 1895.
Geiger Frank R (R), 302½, '93
Lybrand E L (P-M), 137N, '99.
Sandel Fred L (R), 115, 1888.
Newport, York. 30.
Glenn E L (R), 297, 1848.
Newry, Oconee. 1,000.
Smith D L, 297, 1903.
Nichols, Marion. 120.
Lewis Allard D (R), 173, 1897.
Ninety-Six, Greenwood. 500.
Blake Thomas S (R), 297, '49.
Bronson B D.*
Brunson J E (R), 115, 1892.
Holland Wm H (R), 169, 1891.
Lyon John (R), 297, 1900.¶
Sloan H N (R), 298, 1869.
North, Orangeburg. 440.
DAVIS JEROME M, M D (R), Med Coll of Ga (Med Dept Univ of Ga), Augusta, Ga, 1889; Chairman Board of Health, North, S C; Med Examr Bankers, Equitable, Fidelity Mut, Home, Mut Benefit of N J, New York, N Y Mut, Pacific Mut, Phœnix Mut, Union Central and Mut Reserve Life Ins Cos and K of P.
Knotts B H, 297, 1866.
McElveen Thos R (R), 115, '96
North Augusta, Aiken. 440.
Mealing Wm E, 161.
MELDAU J ALEXANDER, M D (R), Kentucky School of Med, Louisville, Ky, '92; Six Weeks Attendance on Clinics at Bellevue and Woman's Hosps, New York, March and April, 1898; Ex-Surg Charleston & Western Carolina R R; Ex-Surg "3 Cs" Ry; Surg Aiken & Augusta Electric R R; Mem S C Med Assn; Ex-Sec Rockhill (S C) Med Assn; Ex-Mem Rockhill (S C) Board of Health; Med Examr Equitable, Mut Benefit of Newark, N J, New York, Penn Mut and Prudential Life Ins Cos, K of P and W of W; Specialty Gynaecology, Genito-Urinary and Rectal Diseases; Office Hours 8 to 9 a m, 2 to 4 p m, and by Appointment; Tel Bell 1027, West avenue.
Townes Henry H (R), 115, '93.
Norway, Orangeburg. 284.
Able C A, 115, 1884.
Salley B O, 115, 1887.
Williams J C.*
Oats, Darlington. 120.
Harrell Stephen D (R), 297, '89
O. K., Lancaster.
Sapp W H.*
Olar, Bamberg. 254.
Brabham H Manning (R), 299A, 1892.
Coleman John F.*
Kirkland Ed, 297, 1888.
McCormack John R (R), 299, 1891.¶
Ora, Laurens 126.
Blakely S F (R), 160, 1881.
Orangeburg, Orangeburg. 4,860.
Clifton Jessie A (R), 297, '96.
Dantzler J J.*
Doyle Thomas C (R), 169, '89.
Dukes Andw C (R), 169, 1871.¶
Fairey John D S, 297, 1884.
Frederick C D, 302, 1905.
Hydrick Augustus S(R),298,'73
Hydrick Dempsey J (R), 297, 1900.
Jeffords T A (R), 297, 1888.
LOWMAN WM R (R), M D, Coll Phys and Surgeons, Baltimore, Md, 1888; Polyclinic and Post-Graduate Schools, N Y, 1891; A M, Natl Univ of Chicago, 1894; Lecturer Phys and Hygiene Orangeburg College; Censor Medico-Chirurgical Coll of Phila; County Physician Orangeburg Co; Surg Atlantic Coast Line; Mem S C Med Assn, Tri-State Med Assn of the Carolinas and Virginia, Am Med Assn, Natl Science Assn of Am and Amer Soc Extension Univ Teaching; Treas Orangeburg Co Med Soc; Mem Bd Trustees Orangeburg Coll and Mem and Sec Board Trustees C N I A and M Coll of S C; Ex-Mem and Sec S C State Board of Med Examrs; Mem Ex-Com Orangeburg Co Assn Retail Druggists; Med Examr Hartford Life Ins Co, Home Annuity Assn, St Louis, Mo, Travelers' Life Ins Co, Hartford, Northwestern Life, Chicago, Penn Mut, Phila, Provident Life, N Y, N E Mutual, Boston, Security Mutual, Binghamton, Ætna Life, Hartford, Knights Templar and Masonic Mut Aid Assn, Cincinnati, O, and Examr and Med Inspr Security Trust and Life Ins Co of Phila, and Union Casualty and Surety Co of St Louis, Mo, and Penna Casualty Co.
Mack W Lee, 171, 1892.
Moorer Daniel (R), 302, 1894.
Oliver James M (R), 297, '82.
Price J H (R), 297, 1887.
Rowe Henry D (R), 254, 1903.
Salley Donald D (R), 299A,'94
Salley Michael G (R), 169, '72.
Scoville Sheldon (R), 297, '90. Retired.
Sheeut Linnaeus C(R),115,'01¶
Sturkee L K (R), 115, 1885.
Walter George H (R), 297, '04.
Wannamaker Jacob G (R), 297, 1874.
Owingsville, Laurens. 170.
Roland S A (R), 304½, 1896.
Martin J O (R), 115, 1886.
Pacolet, Spartanburg. 400.
Kirkpatrick W L (R), 299A,'94
Thomason John S (R), 120, '70
Pages Mill, Marion. 50.
ROGERS JAMES G, M D (R), Atlanta Coll of Phys and Surgs, Atlanta, Ga, '01; Med Examr Equitable of N Y, N Y Life, Mut of N Y, K of P and W O W, Mut Benefit, Prudential, Union Central, Sun Life Assur Co of Canada and Masonic Mut; Office Hours until 8 a m, 1 to 2 and 7 to 9 p m, Tel No 1; S Main.
Smith Maxcey.*
Parksville, Edgefield. 200.
Bell D A (R), 115, 1889.¶
Blackwell W G, 304A, 1889.¶
Pauline, Spartanburg. 32.
Lancaster S T D (R), 297, 1879
Paxville, Clarendon. 400.
Gregory L L, 297, 1900.
Reynolds W H (R), 297, '76.
Peak, Lexington.
Eleazer Henry G (R), 297, '85.
Pelham, Greenville. 168.
White J A.*
Pelion, Lexington. 32.
Neese D R.*
Pelzer, Anderson. 4,468.
Bennett D C, 211, 1885.
Dendy Wm R (R), 120, 1888.¶
Strickland M W (R), 302½, '97
Wideman Chas E (R), 297, '84.
Pendleton, Anderson. 660.
Day Robert B, 213A, 1897.
Pickens T J (R), 297, 1854.
Sloan Paul H E (R), 297, '59.¶
Watkins W W (R), 169, 1882.
Perry, Aiken. 120.
Milhouse John A (R), 115, 1885
Morgan A Dan (R), 297, 1890.
Phoenix, Greenwood. 46.
Ward James L, 115, 1898.
Pickens, Pickens. 500.
Bolt James L (R), 172, 1895.¶
Webb E B (R), 160, 1889.
Piedmont, Greenville. 4,000.
Donnald J H (R), 297, 1877.¶
Mock J G (R), 297, 1896.¶
Richardson N T (R), 120, '91.¶
Pinewood, Clarendon. 90.
Murray Marshall D (R),304A, 1895.¶
Salley Paul McM (R), 297, '88¶
Pinopolis, Berkeley. 120.
Dwight Richard Y (R), 297,'59
Fishburne W K, 297, 1904.
Plains, Chesterfield. 70.
(R D 1 from Jefferson.)
Garland B F.*
Pleasant, Richland. 72.
Abney Ezra S (R), 291, 1871.
Pleasant Lane, Edgefield. 32.
Nicholson Walter (R), 297, '60
Port Royal, Beaufort. 724.
Cope Miles B (R), 115, 1890.¶
Gibbes W Percy (R), 297, 1893.
Thompson Stephen B (R), 282, 1857.
Princeton, Laurens, 290.
Gilkerson R B.*¶
West Casper Q (R), 120, 1891.
Prosperity, Newberry. 690.
Bedenbaugh John P (R), 112, 1894.
Bowers Jacob L (R), 169, 1888.
Dominick John J (R), 297, 1900
Hunter Geo Y (R), 162, 1891.¶
Simpson J B (R), 115, 1861.
Wheeler Jacob S (R), 162, '98.¶
Wise Oscar P, 162, 1905.
Wyche Cyril T (R), 171, 1883.¶
Ramsey, Sumter. 30.
Furman R B (R), 297, 1889.
Rapley, Laurens. 160.
Culbertson J R (R), 120, 1883.
Owings G W, 125A, 1900.

BURN-BRAE,

A PRIVATE HOSPITAL FOR MENTAL AND NERVOUS DISEASES.

(See page 1792.)

Raysors Mill, Colleton. 124.
Herndon J P (R), 297, 1886.
Reedy River Factory, Greenville. 270.
Hendricks E B.*
White A.*
Reevesville, Dorchester. 180
Johnston A R, 297, 1900.
Reidville, Spartanburg. 224.
Bennett Belton O (R), 297, '76.
Leonard David O jr (R), 171, 1888.
Renno, Laurens. 170.
Taylor Edgar F (R), 297, 1876.
Weir Thomas W.*
Reuben, Newberry. 170.
Ruff Jett M H (R), 297, 1857.
Richburg, Chester. 280.
Clawson C L (R), 297, 1843.
Wylie W DeK (R), 231, 1888.¶
Young John P (R), 169, 1894.¶
Ridgeland, Beaufort. 408.
Preacher Wm A, 115, 1889.
Ryan Wm B (R), 297, 1886.
Ridge Spring, Saluda. 500.
Asbill Fletcher G (R), 169, '94.
DANTZLER MANLEY SHINGLER, M D, Ph G, Med Coll of South Carolina, Charleston, S C, 1901.
Frontis David B (R), 169, '80.
Smith L J, 169, 1903.
Williams A R (R), 172, 1892.¶
Ridgeville, Dorchester. 324.
Johnson G A T, 297, 1895.¶
Way W B, 297, 1897.
Ridgeway, Fairfield. 400.
Des Portes Jas R, 297, 1900.
Team J W (R), 297, 1893.¶
Rock Hill, York, 5,900.
Buck Matilda (R), 185, 1889.
Carothers T R.*
Crawford Thos A (R), 161,'77.
Fennell W W (R), 297, 1895.
Gant L Rosa Hirshman (R), 297, 1901.
Hunter J M (R), 159, 1884.
Macon I A (R), 254, 1895.
Massey J E (R), 169, 1871.
Massey J E jr (R), 297, 1899.
Miller J Roddey (R), 297, 1891.
Stevens W G (R), 297, 1897.
Rodman, Chester. 124.
Douglass Robt L (R), 297, '90.
Jordan Geo W (R), 231, 1859.
Roebuck, Spartanburg. 250
Williams J Frank (R), 124, '88
Rome, Williamsburg. 120.
Baker H Le Gette (R), 172,'92
Ropers, Edgefield. 70.
Shaw Hugh A (R), 115, 1847.
Rosemary, Georgetown.
JAUDON EUGENE K, M D (R), Med Coll State of South Carolina, 1896; Attended One Course Lectures Charleston Med Schl, 1895; Interne in City Hosp, Charleston, S C, Oct 1st, 1896 to April 1, 1897; Surg G & W R R and Atlantic Coast Lumber Corporation; Mem Am Assn of Life Ins Examng Surgs; Med Examr Phœnix Mut and Union Central Life Ins Cos.
Ross Station, Dorchester. 154.
Harley G B, 304½, 1898.
Rowesville, Orangeburg. 324.
Bowman Arthur O (R), 241, 1891.¶

Ruby, Chesterfield. 350.
Moore Brutus C (R), 282, 1896.
Threatt J B (R), 115, 1887.
Threatt T, 115, 1870.
Rural, Lee.
Brown Arthur H, 297, 1900.
St. George, Dorchester. 680.
Abbott T Henry (R), 297, 1855
Horn P L (R), 297, 1860.
Johnston J B (R), 304A, 1900.¶
Judy Perry M (R), 297, 1888.¶
Mellard Joel P (R), 297, 1872.
Minus J P, 211, 1885.
Moorer Daniel F (R), 297, 1874
St Matthews, Orangeburg. 924.
Able A R (R), 115, 1880.
Able L M (R), 115, 1890.¶
Bates Lucius B (R), 298, 1868.
Drehr T H (R), 171, 1891.
Geiger Franklin J (R), 297,'58.
Pou W L, 297, 1852.
St Stephen, Berkley. 324.
Bannister S.*
Floyd Manton A (R), 171, '93.¶
Salley, Aiken. 300.
Salley H J (R), 115, 1885.
Johnson J E.*
Salters Depot, Williamsburg. 150.
Boyd Isaac N (R), 297, 1879.
Boyd W S.*
Salters Leland B, 169, 1903.
Saluda, Saluda. 360.
Kirksey J J, 115, 1888.
McMaster J G, 297, 1903.
Trotter J M, 297, 1845.
Sanoma, Greenville. 124.
Harrison M B (R), 297, 1867.
Santuck, Union. 230.
Bates T B (R), 282, 1854. Retired.
Jeter J T (R), 207, 1892.
Saratt, Cherokee. 32.
Sarratt S G (R), 169, 1897.
Sardinia, Clarendon. 120.
Woods I McSwain, 297, 1869.
Savage, Florence. 124.
Johnson Jas W (Ecl), 172, '92.
Scotia, Hampton. 70.
PEEPLES MARION L, M D (R), Kentucky School of Med, Louisville, Ky, 1891; Surg Seaboard Air Line R R; Med Examr Equitable, Germania of N Y, and Mut of N Y, Life Ins Cos. and Endowment Rank K P, Chicago, Ill; Office Hours 7 to 8 a m, 1 to 3 and 8 to 9 p m. Tel Local Line.
Scranton, Williamsburg. 270
Lynch W S, 297, 1899.¶
Seneca, Ocenee. 1,160.
Doyle Edgar C (R), 241, 1897.
Doyle Wm R (R), 120, 1895.
Hines Edgar A (R), 297, '91.
Hopkins John (R), 297, 1856. Retired.
McCutchen T M, 297, 1893.
Stribling Joseph S (R), 241,'88
Sharon, York. 200.
Saye Joseph H (R), 171, 1885.¶
Simpsonville, Greenville. 250
Howard A S (R), 120, 1889.
Hunter A R (R), 195, 1903.
League Thomas R (R), 115,'68
League W P (R), 120, 1867.
Richardson L L (R), 120, 1894. (R D 3.)
Sligbs, Newberry. 30.
Dickert Wm T, 304½, 1905.

Smithville, Sumter. 32.
Britton C S, 297, 1885.
Foxworth T D, 304A, 1900.
Smoaks, Colleton. 200.
Carter H M, 297, 1903.
Connor J D.*
Smyrna, York. 60.
Miller B N (R), 304A, 1900.
Society Hill, Darlington. 600.
Barrentine E T (R), 160, 1890.¶
Corrigan W A.*
Harden John H (R), 169, '87.
Williamson Jas W (R), 171,'86
Spartanburg, Spartanburg. . .12,600.
ALLEN JULIAN H, M D (R), Med Dept Univ of Tenn, Nashville, Tenn, 1888; General Course N Y Polyclinic, 1900-01; Surg Charleston & W C R R; Surg County Alms House and Jail Hosp; Pres Spartanburg Med Soc; Mem Am, Tri-State (Va and the Carolinas) and South Carolina Med Assns; Med Examr Mut Life, Manhattan Life, Home - Life, Prudential, Bankers' Life, Union Central and Travelers' of Hartford Ins Cos and U S Casualty Co; Surg Travelers' Protective Assn, 258 N Church.
Black Hugh R (R), 169, 1883.
Blake Louis J (R), 281, 1888.
Brown J R (R), 172, 1892.¶
Bunch George A (R), 115, '78.
Calvert J Thos (R), 301, '82.
Cleveland Jesse F (R), 282,'69. Retired.
Cudd A Dean (R), 301, 1896.
Dean George R (R), 282, 1868.
Dorsey Reuben M (R), 169,'91
Edwards J Edwd (R), 136, '05.
Fike Algernon R (R), 297, '92.
Hardy H C, 302, 1905.
Harrison W A (R), 281, 1850.
Heinitsh Geo W (R), 282, '79.
Jeffries James L (R), 231, '80.
LEONARD OLIVER W, A B, M D (R), Univ of Md, Med Dept, Balto, Md, 1902; Sec Spartanburg Co Med Soc; Mem Tri-State Med Assn (Va and Carolinas) and S C Med Assn, Med Examr Metropolitan Life Ins Co, Hampton av.
Lindsay John J (R), 169, '87.
McDOWELL HERBERT E, M D (R), Atlanta Med Coll, Atlanta, Ga, 1893; U S Pension Examng Surg; Mem Spartanburg Co Med Soc; Med Examr Sun Life of Canada, W O W and Penn Casualty Co. Tel Bell 280, 138 Forest.
Nott Thomas E (R), 297, 1852.
Orr J D, 120, 1878.
Potts Fred L (R), 294, 1899.
RHODES WM C, M D (R), Leonard Med Coll, Raleigh, N C, 1892; Sec Bd Pension Examrs of Spartanburg; Med Examr Royal Benefit Soc, 367 S Church.
Sexton W G (R), 169, 1887.
Turner Richd A (R), 158, '86.
Wilson Gaston D (R), 159, '91.

THE Keeley Cure
2803 LOCUST STREET, ST. LOUIS, MO.
"The Most Successful Treatment" for Liquor Drinking, Morphine and other Narcotic Drug Using, Neurasthenia, Tobacco and Cigarette addictions.
Correspondence and Consultation Confidential.
DR. J. E. BLAINE, PHYSICIAN AND MANAGER.
Home Treatment for Tobacco and Neurasthenia. SEE PAGE 5.

Springfield, Orangeburg. 450
Jones T A, 310, 1874.
Odom H Arthur (R), 207, 1885.
Phillips Paul A (R), 241, '91.
Spring Hill, Lexington. 32.
(R D 1 from Peak.)
Eargle Joseph W (R), 297, '74.
Starr, Anderson. 100.
BURRISS IBER J, A M, M D (R), Baltimore Med Coll, Baltimore, Md, 1898; Post-Grad Course Johns Hopkins Univ; Surg C & W C R R; Mem Anderson Co Med Soc and S C Med Assn; Med Examr Hartford, Penn Mut and Security Mut of N Y, Life Ins Cos, I O O H and W O W; Specialty Diseases of Women and Children; Office Hours 6 to 8 a m, 12 to 2 and 7 to 9 p m. Tel Bell 2420. (R D 1).
Clinkscales W A, 297, 1875.
Land W A, 304A, 1903.
Stateburg, Sumter. 72.
Anderson Wm W (R), 281,'49.
(R D 1 fr Dalzell, S C.)
Summerton, Clarendon. 290.
Anderson W W jr (R), 297,'68.
Retired.
Davis T J, 171, 1898.
MOOD WM R, M D (R), Vanderbilt Univ, Med Dept, Nashville, Tenn, 1888; Surg Northwestern R R of S C; Mem S C Med Assn and Fairfield Co Med Soc; Med Examr Bankers' Mut, Mut Benefit of N J, Germania Penn Mut and Prudential Life Ins Cos; Office Hours 1 to 3 p m daily. Tels Summerton and Sumter 11.
Summerville, Dorchester. 2,800.
Alston J Henry (R), 254, 1894.
Beckett J L, 211, 1885.
CARROLL F JULIAN, M D (R), Med Coll of State of South Carolina, Charleston, S C, 1896; Surg Southern R R; Mem Tri-State and S C Med Assns and Assn Southern R R Surgs; Med Examr N Y Mut, Equitable, Penn Mut, Etc; Office Hours 9 to 10:30 a m and 2 to 4:30 p m. Tel 30.
Dawson John L*
Hayden Augustus H (R), 297, 1888.
Kinloch E J (R), 297, 1892.
LEE HENRY E, M D (R) Med Coll of the State of South Carolina, Charleston S C, 1871; Late Acting Asst Surg U S A, 1898; Mem Am and S C Med Assns and Dorchester Co Med Soc Med Examr Germania, New York and New York Mut Life Ins Cos W of W and others Office Hours 8 to 9 a m, 2 to 4 and 8 to 10 p m Tel 18, P O Box 115.
Simons Edmund W (R), 297, 1895.
Tupper Elias D (Eel), 297, '93.
Sumter, Sumter. 6,100.
Baker Samuel C (R), 310, 1888.
Blanle C W, 281, 1896.
Bozzard J J (R), 297, 1848.
Carson Ernest M, 297, 1905.
Cheyne Walter (R), 223, 1891.
China Alfred J (R), 297, 1860.
China Archie (R), 297, 1889.
Dick Alexander C (R), 297,'89
Du Rant C H (R), 297, 1900.
Holman Frank K (R), 281,'01
McLauren H J (R), 297, 1860
Retired.
MAXWELL CHARLES W (R), A B, Biddle Univ Charlotte, N C; M D, Howard Med Coll, Washington D C, 1901; Mem Palmetto Med Assn; Med Examr Metropolitan, Mut Benefi Assn, Tel 364, 104 N Main.
MOOD JULIUS A, M D (R) Med Coll of State of S C Charleston, S C, 1879; New York Post-Grad Med Schoo and Hosp, 1895, and 1897 Mem S C State Med Ass and Ex-Pres Sumter C Med Assn; Med Exam Union Central, Fidelit Mut, Bankers', Nederland Penn Mutual, Prudential Home, Washington and Provident Savings Life Ins Cos; Ex-Pres City Board o Health; Ex-Surg and Ma 1st S C V I Spanish-An War; Private Infirmary Office and Res 22-24 S Washington.
Osteen Chas P (R), 299, 1892.
Spann Jas C (R), 297, 1867.
Stuckey Henry M (R), 297,'91
Swansea, Lexington. 280.
Brooker W T, 297, 1867.¶
Langford J R (R), 171, 1885.¶
Switzer, Spartanburg. 34.
Stepp J B (R), 120, 1887.
Table Mountain, Pickens. 7(
Crenshaw John M (R), 129,'8
(R D 2 fr Marietta, S C.)
Tabo, Greenville. 70.
Jackson David B (R), 124, '8
(R D 3 fr Greer, S C.)
Talatha, Aiken. 30.
Eubanks W S (R), 171, 1891.
Tatum Station, Marlboro.
Reese Jos H (R), 297, 1887.
Thomas, Barnwell.
Hogg T E, 297, 1903.
Thomasville, Pickens. 608
Ponder W M, 304A, 1900.
Tigerville, Greenville. 124.
Jackson D B, 124, 1885.
Lindsay J A, 124, 1894.
Wood T E 115, 1857.
Timmonsville, Florence. 1,000.
Cole J A (R), 171, 1886.¶
Culbreppер Jos F (R), 110, '69.¶
Eaddy Albert G (R), 304A, 1900.¶
Mills W E, 297, 1901.
Webb O C, 1758, 1904.
Whitehead J R.¶
Whitehead Wiley L, 175B, '01
Tirzah, York. 174.
Glen E L (R), 297, 1848.
Hough T B (R), 169, 1892.
Townville, Anderson. 231.
Hunt W T (R), 115, 1888.
Travellers Rest, Greenville. 300.
Goodlett Benj F (R), 297, '79
Trenton, Edgefield. 340.
Hunter John T (R), 124, 1880
Morrall Samuel A, 297, 1905.
Trial, Berkeley. 70.
Kirk P Sidney.*
Trough, Spartanburg. 160.
Kirkpatrick W L (R), 299A,'94
McElroy Saml J (R), 298, '72.
Montgomery D H, 301, 1895.
Tate H B (R), 120, 1887.
Troy, Greenwood. 320.
Jenkins Orestes E, 299, 1889.
Kennedy Charles L (R),171,'97
Neel James D (R), 282, 1859.
Turbeville, Clarendon. 30.
Pittman J W, 254A, 1897.
Woods Wm H, 299, 1905.
Ulmers, Barnwell. 250.
Harter Allen J, 297, 1887.
Union, Union. 5,900.
AUSTELL CHARLES W, M D (R), Atlanta Coll of Phys and Surgs, Atlanta, Ga, 1895; Mem Am Med and S C State Med Assns and Union Co Med Soc; Med Examr Ætna, Union Central, Penn Mut, K of H Life Ins Cos and Others.
Culp Madison W (R), 297, '81.
Fike Wales G (R), 297, 1899.
GOING JOSEPH GARY, M D (R), Southern Med Coll, Atlanta, Ga, 1891; Director Union Hosp Assn, Phys for State Bd of Health for Union Co; Mem Am Med and S C State Med Assns Tri-State Med Assn of the Carolinas and Virginia and Union Co Med Soc; Med Examr N Y Life; Chief Examr Equitable, Chief Examr Mut Benefit Life, Newark (N J) and Endowment Rank K of P and Other Life Ins Cos; Rheumatism and Skin Diseases Given Special Attention; Tels, Office, Bell 161; Res, Bell 113; Church.
HAMILTON JOSEPH H, M D (R), Med Coll of State of South Carolina, Charleston, S C, 1875; Post-Grad N Y Polyclinic, 1902; New Orleans Polyclinic, 1903; Local Surg Southern Ry Co; Mem Am Med, Tri-State Med (Va and Carolinas) and S C State Med Assns and Mem and Ex-Pres Union Co Med Soc and Mem Southern Ry and Am Ry Surgs Assns; Med Examr N Y Mut, Mut of N J, New Eng Mut of Boston, N Y Home, Indiana State Life, Prudential and Other Life Ins Cos.
Hardy M J.*
Jackson O L P, 120, 1893.
Lawson John M (R), 169, '92.
Linder S Sumner (R), 297, '76.
Lindner Wm L (R), 297, 1900.
MALLOX THEODORE, M D (R), Coll of Phys and Surgs, Atlanta, Ga, 1902; Surg Charity Hosp; Sec and Treas Union Co Med Soc; Specialty Surgy, S Church. Tel Bell Connection.
Montgomery David H, 301, '95
Sarratt Sidney G (R), 169, '97.

DR. HAVA'S **Solution of Bromo-Phosphate of Lime and Potash.**
For the prevention and treatment of Bright's Disease and Diabetes. In apparently hopeless cases, it will lengthen the span of Life. Hava's Preparations are sold at all Drug Stores. (See page 9.)
PHOSPHATE CHEMICAL MANUFACTORY. NEW ORLEANS, LA.

TORRENCE CROWN, M D (R), Univ of Nashville Med Dept, Nashville, Tenn, '98; Post-Grad Course N Y Polyclinic, 1903; Mem and Pres Union Co Med Soc; Mem and 2d Vice-Pres S C Med Assn, Mem Tri-State Med Assn (Va, N C and S C); Med Examr Mut Life of N Y, Equitable, N Y Life, Penn Mut, Phœnix Mut, Fidelity Mut, Security Trust, Security Mut, Springfield Mut, Empire, Hartford Life, State Mut L & A Assn, National Union, Heptasophs, Am Guild and Other Ins Cos; E Main.

Vance, Orangeburg. 120.
Lawton Wm H (R), 297, 1888.

Vanwyck, Lancaster. 120.
Ezzelle S H, 125A, 1900.

Varennes, Anderson. 60. (R D No 7 from Anderson.)
Thompson R E (R), 120, 1875.

Varnville, Hampton. 440.
Colson J W, 297, 1861.
Vincent C P (R), 297, 1885.

Verdery, Greenwood. 230.
Devlin E O.*
Drennan Horace (R), 282, '59.

Wagener, Aiken. 240.
Portwood O F, 115, '04.

Walhalla, Oconee. 1,700.
Bell Jesse W.*
Collins F F, 301, 1898.
Moore James H (R), 120, '97.
Sloan B Frank, 297, 1900.
Thode J J.*

Walnut Grove, Spartanburg. 120.
Kelly Wm H (R), 299, 1885.

Walterboro, Colleton. 1,860.
Ackerman W B, 297, 1893.
Ackerman W B Reddick, 297, 1901.
Es Dorn Charles H, 297, 1901.

A

Padgett B H (R), 297, 1881.

Warthen, Greenville. 100.
Barkum J V.*

Waterloo, Laurens. 234.
Fennel J L, 115, 1902.
Henderson L M, 115, 1867.
Wilbur J Q.*

Wedgefield, Sumter. 246.
Dwight Francis M (R), 169,'89.
Parler Marvin L, 297, 1900.

Wellford, Spartanburg. 384.
Vernon John O (R), 297, 1883.

Westminster, Oconee. 1,000.
McClanahan J M (R), 297, '67.
Mitchell Burt (R), 171, 1878.
Rosser H E, 125A, 1902.
Walker Clifton McK (R), 120, 1891.

West Union, Oconee. 340.
Wickliffe John W (R), 171, '88

Whitmire, Newberry. 170.
Douglas George (R), 297, 1877.
Sims W L (R), 297, 1886.

Whitney, Spartanburg. 240.
Wall Lee J, 299, 1891.

Widemans, Abbeville. 24. (R D from Troy.)
Britt John B (R), 282, 1889.

Wilkins, Beaufort.
Hay Christopher G (R),115,'85.

Wilkinsville, Cherokee. 50.
Black L R, 125A, 1900.

Williams, Colleton. 160.
Strickland J M, 297, 1895.

Williamston, Anderson. 1,100.
Brown B F (R), 297, 1854.
Lander Frank McP (R), 297, 1900.
Ransom Robt P (R), 299A, '79.
Wilson W W (R), 297, 1879.

Willington, Abbeville. 440.
Abercrombie T F, 125A, 1903.
Link W E (R), 115, 1859.

Williston, Barnwell. 760.
McCreary John A (R), 297, '86
Smith John M (R), 297, 1869.
Smith J Lewis, 297, 1905.
Smith W C (R), 171, 1879.

B

Willis W T (R), 169, 1889.

Winnsboro, Fairfield. 2,000.
Buchanan J C (R), 231, 1849.
Hanahan R B jr (R), 297, '86.
Lindsay Samuel (R), 241, 1898.
PIXLEY CHELIUS S, M D (R), Univ of Wooster Med Dept, Cleveland, O, '71; Interne Charity Hosp, Cleveland, O, '70 and '71; Demonstrator of Anatomy, Univ of Wooster Med Dept, 1872-1873; Surg L S & M S Ry, 1873-1890; Ex-Pres Elkhart Co (Ind) Med Soc; Former Med Examr N Y Life and Equitable; Past Supreme Med Examr O C F; Office Hours 10 a m to 3 p m, No 5 Law Range.

Winterseat, Greenwood.
Youngblood Durand W (R), 171, 1886.

Wisacky, Lee. 150.
Alford N Yancy, 297, 1884.

Wolling, Fairfield. 32.
Coleman John R (R), 297, '87.
Meador W M (R), 120, 1868.

Woodford, Orangeburg. 260
Sally J G, 211, 1885.

Woodruff, Spartanburg. 646
Wideman A D.*
Drummond Madison W (R), 297, 1856. Retired.
Irby Laurens H (R), 301, 1894.
Nesbitt L C.*
Parsons Samuel D (R), 169,'80
Posey Everett O (R), 125A,'01
Workman Henry H, 297, '05.

Yemassee, Hampton. 160.
Hutson T W.*
Kittles B S.*
Mole E C B (R), 115, 1894.

Yorkville, York. 3,500.
Bratton R Andral (R), 297, '84
McDowell Jas D (R), 241, '97.
Walker M J, 160, 1879.
White W G.*

C

SOUTH DAKOTA.

CAPITAL, PIERRE.

Population of State, 455,185.
(State Census of 1905.)
Number of Physicians, 536.

South Dakota was admitted to the Union November 3, 1889. It extends from 43 degrees to 46 degrees north latitude, and from 96 degrees, 22 minutes, 30 seconds, to 104 degrees west longitude, and is bounded on the north by North Dakota, on the west by Montana and Wyoming, on the east by Minnesota and Iowa, and on the south by Nebraska. It has an average length of 206 miles, with an average breadth of 375 miles, and comprises an area of 77,650 square miles, or 49,696,000 acres. The temperature varies during the year from 34 degrees below zero to 103 degrees Fahrenheit. The climate is more mild and genial than the latitude would seem to warrant, and the winters, though cold, are dry, and the air is bracing and invigorating. The average rainfall is about 27 inches, and as it mostly occurs during the warm season, it is most beneficial to vegetation. The atmosphere is dry and clear, and, owing to the elevation, malarial diseases are almost unknown, whilst pulmonary complaints are comparatively rare. Spring opens earlier than in Eastern States in the same latitude.

STATE BOARD OF HEALTH.

Pres, J W Ellis, M D, Elk Point; V-Pres, H A Peabody, M D, Webster; W E Moore, M D, Tyndall; L E Babcock, M D, Deadwood; Supt, Ex-Officio Sec and Executive Officer, D W Robinson, M D, Pierre.

HEALTH OFFICERS AT PRINCIPAL POINTS.

Aberdeen—H E McNutt, M D.
Deadwood—F B Schneerer, M D.
Madison—F H Files, M D.
Mitchell—R F Dundas.

THE CUTTER ANALYTIC LABORATORY, SAN FRANCISCO, CALIFORNIA.
Manufactures Biological Products Under Ideal Climatic Conditions.
FACILITIES PERFECT. STANDARDS HIGH. (See page 261.)

Pierre—D W Robinson, M D.
Sioux Falls—A H Tufts, M D.
Vermilion—A A Cotton, M D.
Yankton—G W Vander Hule, M D.

STATE BOARD OF MEDICAL EXAMINERS.

Pres, S Olney, M D, Sioux Falls; V-Pres, H S Graves, M D, Hurley; J W Freeman, M D, Lead; J L Foxton, M D, Huron; H M Finnerud, M D, Watertown; A A Cotton, M D, Vermilion; Sec, H E McNutt, M D, Aberdeen.

HOSPITALS, HOMES, ETC.

Aberdeen—Brown County Hospital. Est'd 1890. Capacity, 30. Public. Phys, G E Countryman.

Aberdeen—St Luke's Hospital, 4th av and State. Est'd 1901. Capacity, 50. Ambulance service. Public. Open to all physicians. Supt, Mother Mary Joseph.

Canton—Asylum for Insane Indians. Est'd 1901. Capacity, 60. Public. Phys, John F Turner. Supt, Oscar S Gifford.

Canton—Canton Hospital, 220 W 7th. Est'd 1894. Capacity, 16. Private. Phys, A H Holmgren.

Deadwood—Lawrence County Hospital. Est'd 1888. Capacity, 25. Public. In charge of County Physician.

Deadwood—St Joseph's Hospital. Est'd 1898. Capacity, 75. Public. Open to all physicians. Supt, Sister M Martina, O S B.

Flandreau—Flandreau Indian School Hospital. Phys, F A Spafford.

Gary—South Dakota School for the Blind. Opened 1900. Capacity, 50. State. Phys, James McPeek. Supt, Mary E Wood.

Hot Springs—Our Lady of Lourdes Hospital. Est'd 1900. Capacity, 50. Private. Open to all physicians. Supt, Sister M Anselma.

Hot Springs—Soldiers' Home Hospital. Est'd 1892. Capacity, 50. Ambulance service. State. Surg, W S Bentley. Commandant, T M Goddard.

Lead—Homestake Hospital. Est'd 1879. Capacity, 25. Ambulance service. Private.

Madison—Madison Hospital and Sanatorium, Josephine av. Est'd 1898. Capacity, 30. Private. Phys, A E Clough and H H Frudenfeld.

Mitchell—St Joseph's Hospital.

Pierre—St Mary's Hospital. Est'd 1900. Capacity, 65. Private. Med staff. Conducted by the Sisters of St Benedict.

Plankinton—South Dakota Reform School. Est'd 1888. Capacity, 100. State. Phys, G W White. Supt, S E Young.

Rapid City—Dr Fisher's Cottage Hospital, cor W Boul and South. Est'd 1904. Capacity, 10. Private. Phys, W C Fisher.

Redfield—Northern Hospital for Insane. Est'd 1902. Capacity, 160. Public. Supt, J K Kutnewsky, M D.

Sioux Falls—Dunham Hospital, cor 1st av and 14th. Est'd 1903. Capacity, 15. Ambulance service. Private. Supt, W O Dunham, M D.

Sioux Falls—Keeley Institute, cor Spring av and 5th. Est'd 1899. Private. Phys, H H Hewitt. Supt, Cyrus Arndt.

Sioux Falls—Sioux Falls Hospital, cor Harmony and Minnesota av. Est'd 1895. Capacity, 30. Public. Med staff. Supt, Miss Jeanette E Larsen.

Volga—Volga Hospital. Est'd 1903. Capacity, 12. Private. Phys, D L Scanlan and E E Torwick.

Watertown—Watertown Hospital. Est'd 1902. Capacity, 20. Ambulance service. Private. Supt, R F Campbell, M D.

Webster—St Mary's Hospital.

Yankton—Sacred Heart Hospital. Est'd 1897. Capacity, 25. Ambulance service. Private. Open to all physicians. Supt, Sister Mary Beatrice, O S B.

Yankton—South Dakota State Hospital for the Insane. Est'd 1887. Capacity, 680. State. Supt, L C Mead, M D.

SANITARIUMS.

Echo—Hamilton Sanitarium. Est'd 1902. Capacity, 24. Private. Phys, H A Shaw and W C Hamilton.

PENAL, REFORMATORY AND CHARITABLE INSTITUTIONS—STATE.

Gary—South Dakota Blind Asylum.
Hot Springs—Soldiers' Home.
Plankinton—Reform School.
Redfield—Northern Hospital for Insane.
Sioux Falls—School for Deaf Mutes.
Sioux Falls—South Dakota Penitentiary.
Yankton—South Dakota Hospital for the Insane.

MEDICAL SOCIETIES.

(See also National and Inter-State Associations.)

Aberdeen District (1st) Medical Society—Pres, W A Kriesel, Milbank; V-Pres, C E McCauley, Aberdeen; Sec, E J Clemons, Aberdeen; Treas, E O Miller, Aberdeen.

Black Hills District Medical Society—Next annual meeting Nov 1, 1906, at Deadwood. Pres, C W Hargens, Hot Springs; V-Pres, G H Coburn, Deadwood; Sec, F E Ashcroft, Deadwood; Treas, F S Howe, Deadwood.

Brookings (3d) District Medical Society—Pres, J G Parsons, Brookings; Sec and Treas, E C Miller, Brookings.

Fifth District Medical Society—Pres, A J Doty, Coleman; Sec and Treas, J M Duff, Madison.

Homœopathic Medical Society of South Dakota—Pres, A C Clark, Aberdeen; Sec and Treas, Wm Lowe, Madison.

Huron (4th) District Medical Society—Pres, C B Alford, Huron; Sec, E B Taylor, Huron.

Mitchell District Medical Society—Annual meeting December of each year. Pres, W R Ball, Mitchell; V-Pres, T B Smiley, Mt Vernon; Sec, E F Reamer, Mitchell; Treas, F M Freyberg, Mitchell.

Sioux Falls (7th) District Medical Society—Pres, Frederick A Spafford, Flandreau; Sec and Treas, Edwin L Perkins, Sioux Falls.

South Dakota Eclectic Medical Society—Next annual meeting June 1, 1906, at Madison. Pres, A W Hyde, Brookings; V-Pres, John A Searpy, Geddes; Sec and Treas, W E Daniels, Madison.

South Dakota State Medical Assn (Inc 1891)—Next annual meeting June, 1906, at Watertown. Pres, A H Bowman, Deadwood; 1st V-Pres, E T Ramsey, Clark; 2d V-Pres, J G Coller, Brookings; Sec-Treas, Wm Edwards, Bowdle; Asst Sec, J B Vaughn, Castlewood; Member House of Delegates A M A, R C Warne, Mitchell. Councilors: Daniel Geib, Groton; E T Ramsey, Clark; M H Egan, Hetland; O R Wright, Huron; A J Doty, Colman; F W Freyberg, Mitchell; C E Culver, Sioux Falls; C C Gross, Yankton; W G Smith, Sturgis.

Watertown (2d) District Medical Society—Pres, H M Finnerud, Watertown; Sec and Treas, J B Vaughn, Castlewood.

Yankton (8th) District Medical Society—Sec, J L Stewart, Irene.

POLK'S NATIONAL DIRECTORIES.
We can furnish lists of any trade not included in the above.
Medical, Dental, Lumber, Real Estate, Financial, Flour Mill, Grain, Bakers, Iron and Steel, Coal and Coke, Tobacco and Cigar.
R. L. POLK & CO., Publishers, DETROIT, MICH.

MINERAL SPRINGS.
(Compiled by George Thomas Palmer, M D, Editor of the Chicago Clinic and Pure Water Journal.)
Hot Springs—Hot Springs P O. Ther.
Kidney Springs—
Mammoth Springs—Hot Springs P O. Sal, Cal-Sod-Mag, Sulph, Ther.
Minnehaha Springs—Sioux Falls P O.
Minne Katah Springs—Hot Springs P O. Sal, Cal-Sod-Mag, Sulph, Ther.
Wessington Springs—Wessington Springs P O.

MEDICAL DEPARTMENT
Washington University
1806 Locust Street,
SAINT LOUIS, MO.
Established 1840
Four Years Course
For full particulars and catalogue address the Dean.

MEDICAL LAWS OF SOUTH DAKOTA.

(H. B. 150.)

ESTABLISHING A BOARD OF MEDICAL EXAMINERS.

An Act to establish a Board of Medical Examiners, making an appropriation for the same, regulating the practice of medicine, surgery and obstetrics, providing for licensing physicians and surgeons and providing for penalties for violations of such regulations of the practice of medicine, surgery and obstetrics.

Be it enacted by the Legislature of the State of South Dakota:

Sec. 1. Board Created.—There is hereby created a board of medical examiners for the purpose of examination, regulation, licensing and registration of physicians and surgeons in the State of South Dakota. Said board shall consist of seven members, who shall have been residents of the State of South Dakota for not less than five years preceding their appointment not more than two of whom shall be from the same county.

Sec. 2. Governor to Appoint.—The governor shall immediately after the taking effect of this act appoint seven skilled and capable physicians who shall constitute said board, two of whom shall hold their office for one year, two for two years, and three for three years from the date of their respective appointments, and until their successors are appointed, and the governor shall each year thereafter on or before the third day of July appoint for the term of three years two (2) or three, as the case may be, skilled and capable physicians to fill the vacancies caused by the expiration of the terms of such members as above provided. The governor shall fill by appointment all vacancies occasioned by death or otherwise.

Sec. 3. Board—of Whom Consist.—The said board shall consist of not more than four members from the school known as regular, not more than two from the school known as homoeopath, and not more than one from the school known as eclectic. Five members of this board shall constitute a quorum for the transaction of business.

Sec. 4. Meeting of—Election of Officers—Bond of.—The board shall meet at Huron, South Dakota, at a date to be named by the governor, for organization in 1903, and shall elect from their number a president, vice-president, and secretary who shall also act as treasurer and all officers shall be elected annually thereafter. Said board shall procure a common seal. The secretary and treasurer shall execute a bond, to the State of South Dakota, in the penal sum of two thousand dollars ($2,000) with two or more sufficient sureties. Said bond shall be conditioned upon the faithful discharge of his duties, and shall be approved by the governor.

Sec. 5. Meetings—When Held.—The board shall hold two regular meetings each year, beginning on the second Wednesday of July, and the second Wednesday in January of each year, and such additional meetings at such times and at such places as the board may deem advisable. The board shall have power to make rules and regulations for the government of the said board and its officers, and for the proper discharge of its duties.

Sec. 6. Record Must be Kept.—Said board shall keep a record of all proceedings thereof, and also a record or register of all applicants for a license together with his or her age, time spent in the study of medicine, and the location and name of all the institutions granting to such applicants degrees or certificates of lectures in medicine or surgery, such register shall also show whether such applicant was rejected or licensed under this act, said record or register shall be prima facie evidence of all matters therein recorded. No member of the said board shall belong to any faculty of any medical college or university nor shall any one of them be financially interested in the manufacture or sale of drugs, or the practice of pharmacy.

Sec. 7. Application for License—Qualification of Applicant—On and after the taking effect of this act all persons desiring to begin the practice of medicine or surgery or obstetrics in any of their branches in this state shall make application to said board for a license to practice medicine, surgery or obstetrics in the State of South Dakota. Such license shall be granted to such applicants who shall give satisfactory proofs of being at least twenty-one (21) years of age and of good moral character, but only on compliance of the following conditions: The applicant shall be given such license if he shall pass an examination before the board upon the following subjects: Anatomy, physiology, chemistry, pathology, therapeutics, practice of medicine, surgery, obstetrics, gynæcology, disease of the eye and ear, bacteriology, medical jurisprudence, and such other branches as the board may deem advisable, and in addition thereto shall present evidence of hav-

THE OPPENHEIMER TREATMENT FOR ALCOHOLISM

ALCOHOLIC CRAVING OVERCOME IN 12 to 48 HOURS
REPRESENTATIVE PHYSICIANS in each city of the United States administer the Oppenheimer Treatment. Write for the name and address of the physician in your locality
Oppenheimer Institute, 159 West 34th Street, New York City. (See Page 9)

ing attended four full courses of lectures of at least twenty-six (26) weeks each in a legally organized and reputable medical college recognized by the board of medical examiners, no two courses being in the same year and of having received a diploma from a legally organized and reputable medical college which shall be in good standing as shall be determined by the board, and said diploma must be submitted to the board for inspection and verification provided that the four courses of lectures of six months each shall not apply to applicants who graduated prior to 1898.

Sec. 8. Examination—How Conducted.—Said examination shall be conducted as follows: First, the applicant shall, before being permitted to take the examination, pay the secretary of the board an examination fee of twenty dollars ($20). Second, the examination shall be in writing, oral, or both, as the board may determine. Third, the questions on all subjects except therapeutics and practice of medicine shall be such as may be answered alike by all schools of medicine. The applicant shall if possible be examined in therapeutics and practice of medicine by those members of the board belonging to the same school as the applicant and a license and certificate shall not be refused any applicant because of his adherence to any particular school of medicine. The average percentage of at least seventy-five per cent of correct answers shall be required of every applicant. Any applicant who shall not pass the said examination, shall be eligible to a second examination at the next regular meeting of the board or at such time as the board may designate without an additional examination fee.

Sec. 9. License.—Said board shall grant a license to practice medicine, surgery and obstetrics in all their branches in the State of South Dakota to each applicant who has satisfactorily passed the said examination and has fulfilled all other requirements of this act. Said license can only be granted by the consent of not less than five (5) members of the said board and which said license shall be signed by the president and secretary of the said board and attested by the seal of the board. All examination papers, together with the lists of questions answered, shall be kept for reference and inspection for a period of not less than three (3) years.

Sec. 10. License Without Examination.—When.—The said board may, in its discretion, accept and license upon the payment of the license fee without examination of the applicant, any license which shall have been issued to him by the examining board of the District of Columbia, or any state or territory of the United States, provided, however, that the legal requirements of such examining board shall have been at the time of issuing such certificate, or license in no degree or particular less than those of the State of South Dakota at the time when such certificate or license shall be presented for registration to the board created by this act; and provided, further, that the provisions of this section contained shall be held to apply only to such of said medical examining boards as accept and register the certificate or license granted by this board without examination by them of the persons holding such certificates or license. Each applicant upon making application under the provision of this section shall pay to the secretary of the board a license fee of twenty dollars ($20).

Sec. 11. Board May Refuse to Grant License.—The board shall have the power and authority to refuse to grant a license under this act for unprofessional, immoral or dishonorable conduct on the part of the applicant. The action of the board in refusing to grant a license under this act shall be final.

Sec. 12. May Revoke License.—That board shall have the power and authority to revoke any license of any physician or surgeon heretofore or hereafter granted or issued upon complaint made to it on oath by one responsible person if it shall satisfactorily appear to the board, either, first, that such physician or surgeon has been guilty of unprofessional, immoral or dishonorable conduct; or, second, that such physician or surgeon has been convicted of a felony; or, third, if such physician or surgeon publicly professes or claims to cure, or treat disease, injury or deformity in such a manner as to deceive the public; or, fourth, gross professional incompetency; provided, that such license shall not be revoked except after a hearing before the board of medical examiners at which at least five members of such board shall be present and of which hearing the person holding the license to be revoked shall have had not less than ten days' written notice of the time and place of said hearing and only upon due proof of the facts stated in the complaint.

Sec. 13. Unprofessional or Dishonorable—Meaning of.—The words unprofessional or dishonorable conduct as used in Sections 11 and 12 of this act are hereby declared to mean, first, procuring or aiding or abetting a criminal abortion. Second, the employing of what is known as cappers or steerers. Third, the obtaining of any fee on the assurance that a manifestly incurable disease can be permanently cured. Fourth, wilfully betraying a professional secret. Fifth, all advertising of medical business in which untruthful or improbable statements are made or which are calculated to mislead or deceive the public. Sixth, all advertising of any medicine, or any means whereby the monthly periods of women can be regulated or the menses re-established if suppressed. Seventh, conviction of any offense involving moral turpitude. Eighth, habitual intemperance.

Sec. 14. Persons Aggrieved May Appeal.—All persons feeling aggrieved by the action of the board in revoking their license may appeal to the circuit court of the county in which the person whose license is revoked resides, in the same manner as now provided by law in cases of appeal from the decision of a board of county commissioners, and the perfection of such appeal shall operate as a stay to the revocation of said license until the final determination thereof by the court: Provided, however, that at any time during the pendency of such appeal the said board may appeal to the court for a temporary injunction restraining the appellant from the practice of medicine, surgery or obstetrics, until the final determination and judgment on such appeal which said injunction may in the discretion of the court be issued without the requirement of any bond."

PHYSICIANS
Air Receivers (Tanks) of Various Styles.
PHYSICIANS STANDARD SUPPLY CO.
(See pages 1745, 1746.)
PHILADELPHIA, PA.

Sec. 15. License Must be Recorded.—The person receiving a license to practice shall have the same recorded in the office of the register of deeds in the county where he resides and practices. The said register of deeds shall in July and January of each year furnish the secretary of the state board of medical examiners a list of all licenses so recorded.

Sec. 16. Moneys Must be Paid to State Treasurer.—All moneys received by the said board shall be paid to the state treasurer and shall be credited to the general fund of the state, and a receipt in duplicate for the same shall be filed with the secretary of said board of medical examiners, and in the office of the state auditor.

Sec. 17. Compensation of Members of Board.—Each member of the board shall receive as compensation the sum of five dollars ($5) per day for each day actually in attendance upon the meetings of the board and five cents for each mile necessarily traveled and his necessary expenses while attending such meetings. The secretary of the board of medical examiners shall receive as compensation for his services the sum of eight hundred dollars ($800) per annum, which salary shall be in full for his services as a member of the board. All bills for stationery, postage and other necessary expenses shall be approved by said board and sent to the auditor of the state who shall draw his warrant upon the state treasurer for the amount due.

Sec. 18. Medical Board Fund Established.—There is hereby established a fund to be known as the medical board fund and the sum of four thousand dollars ($4,000) is hereby appropriated out of the moneys in the state treasury not otherwise appropriated to meet the expenses of carrying out the provisions of this act for two years, namely, two thousand dollars ($2,000) for the year beginning February the 15th, 1903, and ending February 14th, 1904, and two thousand dollars ($2,000) for the year beginning February the 15th, 1904, and ending February the 14th, 1905. And the state treasurer is hereby directed and required to set such sum apart to the credit of such fund subject to the orders and disbursements as herein provided for. The money in the said fund shall only be paid out by the state auditor's warrant on said fund, on an order drawn by the secretary of the said board and countersigned by the president.

Sec. 19. Itinerant Physicians Must Procure Itinerant Licenses.—Any physician practicing medicine, surgery or obstetrics or professing or attempting to treat, cure or heal diseases, ailments or injuries by any medicine, appliance or method who goes from place to place, or from house to house, or by circulars, letters or advertisements, solicits persons to meet him or her for professional treatment at places other than his office at the place of his permanent residence is hereby declared to be an itinerant physician, and shall in addition to the ordinary physician's license as in this act provided procure an itinerant's license from the state board of medical examiners for which he shall pay to the secretary of the board the sum of five hundred dollars ($500) per annum. Upon the payment of said sum of five hundred dollars ($500) the board shall issue to the applicant therefor, a license to practice within the state as an itinerant physician for one year from the date thereof. The board may for the same reasons as specified in Sections 11, 12 and 13 of this act refuse to issue such itinerant's license, or having issued it, may revoke it for the same reasons as specified in Sections 11, 12 and 13 hereof.

Sec. 20. Penalty for Practicing Without a License.—Any person practicing medicine, surgery or obstetrics in any of their branches as an itinerant physician as in Section 19 hereof defined without having procured such itinerant license, shall be guilty of a misdemeanor and upon conviction thereof shall be punished by a fine of not less than five hundred dollars ($500) nor more than eight hundred dollars ($800) or by imprisonment in the county jail not less than thirty days nor more than ninety days, or by both such fine and imprisonment.

Sec. 21. Unlawful to Use Title and Prescribe—When.—When a person shall append or prefix the letters M. B., or M. D., or the title Dr. or Doctor or any other sign or appellation in a medical sense to his or her name or shall profess publicly to be a physician or surgeon, or who shall recommend, prescribe or direct for the use of any person any drug, medicine, apparatus or other agency for the cure, relief or palliation of any ailment or disease of the mind or body, or for the cure or relief of any wound, fracture or bodily injury, or deformity after having received or with the intent of receiving therefor, either directly or indirectly, any bonus, gift or compensation, shall be regarded as practicing within the meaning of this act.

Sec. 22. This Act Not Applicable When.—This act shall not apply to the commission surgeons of the United States army, navy or marine hospital service in actual performance of their duties, nor to regularly licensed physicians or surgeons from outside this state in actual consultation with physicians of this state nor to dentists or osteopahs in the legitimate practice of their profession nor to Christian Scientists as such, who do not practice medicine, surgery or obstetrics by the use of any material, remedies or agencies, nor to resident physicians and surgeons of this state regularly licensed and practicing in this state at the time of the taking effect of this act.

Provided, however, that the license heretofore or hereafter granted to any physician or surgeon may be revoked for the same reason, and in the same manner as stated and provided in Sections 12 and 13 hereof.

Sec. 23. Presentation of Fraudulent Diplomas—Penalty.—Any person who shall present to the board of medical examiners a fraudulent or false diploma, or one of which he is not the rightful owner for the purpose of procuring a license as herein provided for, or who shall file or attempt to file with the register of deeds of any county in the state a license of another representing the same to be his own, or shall falsely personate any one to whom a license has been granted, or who shall file or attempt to file with the register of deeds of any county in the state, a license of another with the name of the party to whom it was granted or issued erased, and his own name inserted in its place, or who shall file or attempt to file with the board of medical examiners any false or forged affidavits of identification, shall be guilty of a misdemeanor, and upon conviction thereof shall be punished by a fine of not less than fifty dollars ($50) nor more than one

The Physician makes HEALTH to order for the Human Race

The National Fur & Tanning Co. makes WARMTH to order for the Physician.

See Page 4 For Catalogue write The National Fur & Tanning Co. Three Rivers, Mich.

hundred dollars ($100) or by imprisonment in the county jail for a period of not more than thirty days, or by both such fine and imprisonment.

Any person who shall practice medicine or surgery or obstetrics in any of their branches in this state without having obtained a license as in this act provided shall be guilty of a misdemeanor, and upon conviction thereof shall be punished by a fine of not less than fifty dollars ($50) nor more than one hundred dollars ($100) or by imprisonment in the county jail for a period of not more than thirty days, or by both such fine and imprisonment; provided, that the provisions of this section shall not apply to the provisions of Sections 19 and 20 of this act, nor modify or change the penalties prescribed in Section 20 hereof.

Sec. 24. Duty of State's Attorney.—It shall be the duty of the state's attorney to prosecute any and all violations of this act committed in his county.

Sec. 25. Repeal.—All acts and parts of acts in conflict with the provisions of this act are hereby repealed.

Sec. 26. Emergency.—An emergency is hereby declared to exist, and this act shall take effect and be in force from and after its passage and approval.

Approved March 5, 1903.

LIST OF PHYSICIANS

ARRANGED ALPHABETICALLY BY POSTOFFICES.

For Corrections and Names Received Too Late for Regular Insertion, see Supplement. Refer to Index for Location.

ABBREVIATIONS:

R., Regular; H., Homoeopathic; Ecl., Eclectic; P. M., Physio-Medical; *, No report received; §, Holds certificate of Examining Board; †, Legally authorized under the "years of practice" section of the act; ¶, Druggist; ‡, Dentist. R D 1, Rural Delivery No. 1.

The postoffice address is shown in DISPLAY TYPE, the name of the county in which it is located immediately follows and then the population of the place. The names of physicians appear under the postoffice name, the first number (the key to which will be found on pages 145-189) indicates the college of graduation, and the last number the year in which diploma was granted.

Aberdeen, Brown. 4,095.

Alway Robert D (R), 332, '93.
Arnold Dennis E (R), 136, '93.
BUCK FREDERICK W (Ecl), Met College, 1900; Central Med Coll, St Joseph, Mo, 1902; M E National Coll Electro-Therapeutics, 1902; Ex-Sec West Assn Phys and Surgs and Mich Assn Phys and Surgs; Ex-Supt South Dakota Sanitarium of Aberdeen; Mem Am Med Union and S D Ecl Med Soc; Specialty Hernia and Chronic Diseases, 311 3d
Clark Albert C (H), 135, 1895.
Clemons E Jay (R), 136, 1902.
COUNTRYMAN GEORGE E (R), Missouri Med Coll, St Louis, Mo, 1888; Coll of Phys and Surgs, Chicago, Ill, 1893; Mem Am Med Assn, Mem and Former Sec S D State Med Soc; Ex-Pres and Mem Aberdeen Dist Med Soc; Coroner of Brown Co; Phys in Charge Brown Co Hosp; Pres Bd U S Pension Exmg Surgs; Med Examr Ætna Life Germania Life and Mut Life Ins Co, N Y.
Fowler Dewitt C (H), 223, '63.
Goodfellow Walter.*
McCauley Chas E (R), 126, '02
McNutt H E (R), 218, 1871.
MALLORY CHARLES B (R), Albany Med Coll (Med Dept of Union Univ), Albany, N Y, 1896; Mem Am Med Assn; Pres Aberdeen Dist Med Soc, 1903-'04; Pres S D State Assn, 1905; Sec U S Bd of Pension Examrs; Med Dir Western Mut Life Ins Co, Northwestern of Milwaukee, Phœnix of Hartford, Prudential, Natl and Most Old Line Ins Cos; Office and Res 302 S Main.
MILLER ELMER O (R), M D, Starling Med Coll, Columbus, Ohio, 1895; Phila Polyclinic, 1902-'03; Warfield Hosp, London, 1903; Mem Am Med Assn and S D State Med Soc; Med Examr Washington Life, Bankers' Reserve, Omaha, and Union Central Life, Cincinnati, Ins Cos.
MILLER FRANK (R), M D, Starling Med Coll, Columbus, Ohio, 1893; Phila Polyclinic, 1896; Chicago Policlinic, 1900; Mem Am Med Assn, S D State and Aberdeen Dist Med Socs; Practice Limited to Eye, Ear, Nose and Throat.
Murdy Robert L (R), 155A, 1892; 193, 1896.
ROCK HENRY J (R), M D, Coll of Phys and Surgs of Chicago (Coll of Med of the Univ of Ill), Chicago, Ill, 1900; Local Surg Great Northern R R; Mem Am Med Assn, Am Assn of Ry Surgs and S D State Med Soc; Mem Aberdeen Dist Med Soc; Med Examr Northwestern Mut Life Ins Co, Milwaukee, Mut Life Ins Co, N Y, Germania Life Ins Co, K O T M and A O U W.

Alcester, Union. 395.

Hyden Andrew (R), 155A, 1894
Price Edwin F (R), 151, 1889.

Alexandria, Hanson. 695.

Bufft A J (R), 241, 1886.
Excell Charles M (R), 155C, '77
Gifford A James, 151, 1901.
Maytum Wellington J (R), 151, 1891.
Murphy Thomas W (R), 151, 1903.

Alpena, Jerauld. 165.

Shull J E, 155B, 1899.

Andover, Day. 235.

Broadway R O.*

Arlington, Kingsbury. 485.

Grove George H.*
Ogle George S, 211, 1885.
Schoonmaker Frank H (R), 130, 1887.

Armour, Douglas. 935.

Brown Charles A (R), 152, '91.
La Shier Bion W (R), 126, '83¶
Riggs Roy Wm (R), 213A, 1900.
Strang Charles H.*
Ward John W (R), 149, 1880.

Artesian, Sanborn. 350.

Loring Frank M (R), 185, '85.
Mitchell Fred L (R), 197, 1899.

Ashton, Spink. 285.

Anderson Daniel (Ecl), 262, '79
Blatherwick O.*

Aurora, Brookings. 215.

Rhodes Jackson (R), 143, 1897.

Avon, Bonhomme. 215.

Greenfield John C (Ecl), 132, 1898.
HOLLINGSWORTH JAMES ELGIN, M D, C M (R), McGill Univ, Med Dept, Montreal, Que, 1902; Med Examr N Y Life, Equitable, Mut of N Y Life Ins Cos, Northwestern of Milwaukee, Etc.

Somnoform
SIMPLE. SAFE. SURE. The Ideal General Anaesthetic for Minor Surgery.
E de TREY & SONS,
PHILADELPHIA AND NEW YORK.
See adv. opp. page 1450.

Baltic, Minnehaha. 165.
Schroyer Charles T, 279C, '98.
Bath, Brown. 130.
Grant Alexander.*
Belle Fourche, Butte. 465.
Champney Horace M (R), 239, 1885.
Rathbun Grove H (R), 214, '02
Townsend Frances E (R), 217B, 1903.
Townsend Louis J (R), 126, '96
Beresford, Union. 1,057.
Elliott Arastus V (R), 126, '89
Hanson Hans P (R), 126, '89.
Mace Henri F (R), 282, 1899.
Stewart Truman M.*
Toohey Alex F (R), 217A, '99.
White Wm H, 213A, 1905.
Bijou Hills, Butte. 34.
Wagar E N.*¶
Blunt, Hughes. 249.
Hart B M.*¶
Bonesteel, Gregory. 505.
Coyle Andrew L (R), 185, 1900
Hooker I Sidney (R), 151, '03.
Johnson George E (R), 185½, 1904.
Kenaston Hampton R (R), 304½, 1898.
Bowdle, Edmunds. 635.
Button Arthur J.*
EDWARDS WM, M D, A E (R), Coll Phys and Surgs. Keokuk, Ia, 1873; Northwestern Univ Med Sch, Chicago Med Coll, Chicago, Ill, 1875; ex-Pres Aberdeen Dist Med Soc; ex-Pres State Med Assn; Mem Am Med Assn; Sec S D State Med Assn: Med Examr all Leading Ins Cos.
Bradley, Clark. 418.
Burchard J W.*
Edsall J L (R), 192, '92.
Bridgewater, McCook. 695.
Clauser Geo A (R), 151, 1897.
Menser Bert (R), 301, 1894.
Bristol, Day. 285.
Adams Burton A (R), 215, 1905
Shenecker Mathias C (Ecl), 132, 1894.
Britton, Marshall. 819.
Jewett Geo F (R), 272, 1882.
Jones Richard R (R), 126, '88.¶
Muller Hugo H (R), 191½, '92¶
Brookings. Brookings. 3,515
Bursheim Peter J, 155C, 1905.
Coller Granville J (R), 185, '80
Engelson Christian J, 108B,'05
Green B T.*
Hyde Alfred W (H and Ecl), 135, 1883; 262, 1883.
KLAVENESS EIVIND, B A, Ph D, M D, Univ of Christiania, Norway, 1897; Formerly Surg in the Royal Norwegian Navy; Post-Grad Courses Berlin, Hamburg, Copenhagen, 1899; Chicago, 1901; Sec and Treas Eastern Dakota Med Soc; Mem Am Med and S D State Med Assns; Hon Mem S W Minn Med Soc; Exmg Phys for Bankers' Reserve Life Ins Co, Omaha, Fidelity Mut Life Ins Co, Phila, Travelers' Ins Co of Hartford, Conn, and K O T M of the World; Specialty Skin and Venereal Diseases; Office Hours 9:30-12 a m and 1-4 p m.

Miller Edson C (R), 130, 1874.
Parsons Jos G (R), 192, '98.
Rood Ole W (R), 151, 1895.
Bryant, Hamlin. 410.
Prouty Lee B, 126, 1904.
Schwindener J.*
Wilkinson Ernest A, 155C, '05.
Canastota, McCook. 375.
Dickinson Wm E, 136, 1904.
Rantz W L, 137T, 1905.
Canova, Miner. 175.
McNamee Frank.*
McNAMEE JOHN E (R), M D, Barnes Med Coll, St Louis, Mo, 1901; Mem Am Med Assn, Medico-Chirurgical Soc, St Louis, S D State, Sioux Valley and Minnehaha Co Med Socs; Med Examr N W Mut, Natl Life, N Y Life, N Y Mut, Equitable, Ind State, Minn Mut, Manhattan, Natl Life of Am, Bankers' Mut, Bankers' Reserve Fund Life Ins Cos, M W A, M B A, O H G and A O P; Hours 1-4 p m. Tel No 3.
Canton, Lincoln. 1,956.
Brastadt John P (R), 155B,'04
Corrigan John E (R), 231, '92.
Hetlesater Reinert (R), 154,'89
Lewis John M (R), 151, 1879.
O'Neil Guy E, 330, 1905.
SMITH FRANK P, M D (R), Bellevue Hosp Med Coll, N Y City, 1877; Co Phys Lincoln Co; Surg Chicago, Milwaukee & St Paul Ry: Sec U S Pension Examg Board; Med Examr Equitable Life Assce Soc of U S, Mut and N Y Life Ins Cos, N Y City and Northwestern Mut Life Ins Co, Milwaukee, Wis.
Turner John F (R), 172, 1893.
WENDT CYRUS L (R), M D, Rush Med Coll, Chicago, Ill, '95; Post-Grad N Y Med Sch and Hosp, 1895; Univ of Berlin, 1902; Mem Board U S Pension Examg Surgs; Local Surg C, M & St P Ry; Mem Am Med Assn and Assn C M & St P Ry Surgs; Med Examr N Y Life, N W Mut, Milwaukee Mut Life, N Y, Provident Savings Assn, Equitable, Minn Mut, Bankers' of Des Moines, Mut Benefit and Mut Reserve Life Ins Cos, M W A and M B A. Tels Office 45, Res 92.
Winsett Wilford E (H), 135,'95
Carthage, Miner. 275.
Sheets O B (R), 145, 1900.
Castlewood, Hamlin. 435.
Crawford J H.*
Persons John R (R), 130, '01.
Vaughn James B (R), 193, '94.
Cavour, Beadle. 102.
McGarvey Fred B (R), 301, 1900.
Centerville, Turner. 875.
Finley Richard (R), 255, 1880.
Posthuma A.*
Struble Albert J, 213A, 1900.
Syverson Elmer L, 136, 1900.
Chamberlain, Brule. 885.
Duncan Spees W.*

GAUGER EDWARD C, The Coll of Med and Surg of the Univ of Minnesota, Minneapolis, Minn, 1905; Mem Am Med Assn, Mitchell Dist Med Soc; Med Examr U S Annuity and Life Ins Co, Bankers' Life of Des Moines; Office Hours 3 to 5 p m. Tel 164.
Goodrich Roscoe H (R),307,'76
TREON FREDERICK, M D, Med Coll of Ohio (Med Dept Univ of Cincinnati), Cincinnati, O, 1879; Special Post-Grad Courses Rush Med Coll, Chicago, Ill, 1890, and 1900; Mem Am Med Assn and S D State Med Soc; Pres Mitchell Dist Med Soc; Med Examr Mut Life Ins Co, N Y, N W Mut Life Ins Co, Milwaukee, Travelers' Ins Co and Provident Savings Assn.
Chandler, Charles Mix. 15.
Lloyd J C (R), 151, 1882.
Cheyenne Agency, Dewey.35
Driesbach Chas W (R), 261,'89
Maddren Edith L.*
Claremont, Brown. 125.
Dinsmore Willard E, 282, '86.
Clark, Clark. 985.
Christensen A H.*
Dann Edwd F, 126, 1870;131,'71
Ramsey Edwin T (R), 335, 1900
Yates Charles A (R), 136, 1896.
Clear Lake, Deuel. 495.
Harvey Wm D (R), 126, 1894.
Henry C M, 211, 1885.
Hoefer Edward A, 193, 1898.
Staley Franklin H (R), 126,'86
Colman, Moody. 225.
Doty Arthur J (R), 136, 1892.
Gerald Chas S (R), 155, 1887.
Colton, Minnehaha. 165.
Bliss P Donald (R), 213A, 1900
Columbia, Brown. 155.
Markin B F.*
Conde, Spink. 198.
Herman John D (R), 255, '86.
Crooks, Minnehaha.
Stine Milo B (Ecl), 137T, 1904.
Crow Creek, Buffalo. 1,195.
Silberstein Julius (R), 205, '91.
Custer, Custer. 800.
Blachley Eben V.*
Calkins Royal W (H), 152, '93.
Maple James B (R), 193, 1878.
Davis, Turner. 165.
Glann Arthur G (R), 155B, '98
Deadwood, Lawrence. 5,395.
Allen Alfred G (R), 334, 1887.
Ashcroft Felix E (R), 126, '01.
BABCOCK LYMAN F, M D (R), Rush Med Coll, Chicago, Ill, 1864; Pres U S Pension Examng Board; Mem State and County Bds of Health; Mem Am Med Assn, S D State and Black Hills Med Socs; Mem Bd of Insanity; Med Examr on Insanity Board and Northwestern Mutual (Milwaukee, Mut (N Y), Ætna, Penn Mut, and Mut Benefit Life Ins Cos and A O U W.
BOWMAN ADELBERT H, M D (R), Rush Med Coll, Chicago, Ill, 1879; Surg to Lawrence Co Hosp, Deadwood Standard, Boston and S Dakota, Imperial, Iron

$ Saved in postage by using our up-to-date and accurate mailing lists covering all businesses, all professions and all countries. **R. L. POLK & CO.,** Detroit and Chicago. $

Deadwood—Cont'd.
Hill, Highland Chief, Jupiter, Golden Crest, Phœnix and Dak Gold Mining Cos; Portland and Deadbroke Mining Cos; Pres S D State Med Soc; Ex-Pres Black Hills Med Soc; Mem Am Med Assn and State Med Soc of S D; Med Examr Germania, Mut and N Y Life Ins Cos, N Y City, Northwestern Mut Life Ins Co, Milwaukee, Wis, Ætna, Minneapolis Mut, Equitable Life Assce Soc and Provident Savings Life Assce Soc, N Y City.
Coburn G Hayward (R),281,'75
Howe Frank S, 136, 1901.
Moffitt Thomas W (R), 263,'93
Naulteus Alfred F (R), 171,'82
Schneerer Fredk B (Ecl), 132, 1903.

Dell Rapids, Minnehaha. 1,260.
Butler Clarence A (R), 136,'99
GROVE MARTIN M (R), M D, Coll of Phys and Surgs of Chicago (Med Dept Univ of Ill), Chicago, Ill, 1905; Mem Am Med and S D State Med Assns and Seventh Dist Med Soc.
Houseman Wm McK (R), 265, 1877.
Sawyer Ora O (R), 126, 1879.

Delmont, Douglas. 305.
Roselle Jos F (R), 158, 1891.

De Smet, Kingsbury. 765.
Denman Homer, 282, 1904.
Dyar Bert A, 192, 1905.

Doland, Spink. 241.
Sherwood Horace W (R), 185, 1896.

Edgemont, Fall River. 765.
BUTTERBAUGH WM S, M D (R), Keokuk Med Coll, Keokuk, Ia, 1892; Surg C, B & Q Ry Co; Mem Am Med Assn; Med Examr N Y Life, Hartford Life, N Y Mut and Manhattan Life Ins Cos, A O U W, W O W, F O Eagles and M W A, Etc, Etc.
McRoberts Wm J (R), 207½, 1900.
Neumarker Wm R C(R),213C, 1900.

Egan, Moody. 505.
McKechnie Wilfred (R),334,'02
Robinson Richd F (R), 181,'93

Elk Point, Union. 1,095.
Burlingame Lyman R (R), 126, 1883.
Ellis John W (H), 131, 1895.
Rouse David E (R), 279C, '02.

Elkton, Brookings. 587.
HULL FRANCIS SIDNEY (R), M D, Univ of Mich, Dept of Med and Surg, Ann Arbor, Mich, 1880; Studied Fevers one year in South America and West Indies, 1½ years; Student of J H Kellogg (Supt Battle Creek Sanitarium) 1½ yrs; Supt of Health 13 yrs; Ex-Supt of Schools; Ex-Co Phys Potter, Mich; R R Surg Supt of Sanitary Home, Lansing, Mich, 3 yrs; Mem S D State, Eastern Dakota, W Minn and Aberdeen Dis Med Socs; Med Examr N W Mut, Milwaukee, and N W of Minneapolis, Life Ins Cos, R N A, M B A, M W A and Others; Specialty Women and Children; I Treat Hay Fever and Rheumatism; Hours 10-12 a m and 2-4 p m. Tel 23.
Kennedy J.*
Morgan Hugh O (R), 145, 1894.
Phillips Albert C (R), 155B, 1897.

Elm Springs, Meade. S.
Mathias Abel (R), 281, 1865.

Epiphany, Hanson. 15.
Mentele Louisa.*
Ripperda Ben*

Erwin, Kingsbury. 135.
Bates J S, 160, 1901.

Estelline, Hamlin. 667.
Hess Frank W (R), 186, 1880

Ethan, Davison. 95.
Howard J A.*

Eureka, McPherson. 975.
Gerdes Otto H (R), 126, 1892.
Waldeu Edward von, Moscow, Russia, 1883.

Evarts, Walworth. 135.
GEORGE WM A, Ph G, P S, M D (R), Coll of Phys and Surgs, of Chicago (Col of Med of the Univ of Ill), Chicago, Ill, 1905; Main.
Sturgeon.*

Fairfax, Gregory.
Cook Jas O (R), 299, 1900.

Faulkton, Faulk. 655.
Edgerton Wm M (R), 192, '96
Jarvis Abbie A, 134, 1898.
Rathbun Jas P (R), 232, 1871.

Flandreau, Moody. 1,255.
Evans Wm J (R), 263 1886 ¶
Rider Albert S (R), 126, 1900.
Skogen Thos T (R), 191½, 190

SPAFFORD FREDERICK A, M D (R), Dartmouth Med Coll, Hanover, N H 1880; Surgeon Flandreau Indian School Hosp; Mem Am and Sioux Valley Med Assns and State Med Soc of South Dakota; Ex-Pres S D State Med Soc; Regent of Education of South Dakota; Supt of Moody Co Board of Health U S Pension Examr; Med Examr Equitable Life Assce Soc of U S, Mutual and New York Life Ins Cos, N Y City, Ætna Life and Travelers' Ins Cos, Hartford, Conn, Northwestern Mutual Life Ins Co, Milwaukee, Wis, and Bankers' Life Assn, Des Moines, Ia.

Ft Meade, Meade. 615.
Brooks John C.*
Devereux J Ryan, 281, 1892.
McCullough C M.*
Shilbock Paul, 231, 1887.

Ft Pierre, Stanley. 397.
Dickey John W (H), 198, 1881.¶
LAVERY CHARLES J (R), Licenciate in S D Since Jan 21, 1891; Operating and Vis Surg St Mary's Hosp, Pierre, S D; Supt Stanley Co Bd of Health; Phys and Surg to Co Poor; Mem Am Med and S D State Med Assns and 4th Dist S D Medical Society; Medical Examr Equitable, N Y Life, Provident Savings Life, Mut Life and Mut Reserve Life of N Y, Travelers', Hartford, Conn, Bankers' Reserve Fund Life, Cincinnati, O, Bankers' Reserve Life, Omaha, Neb, National Masonic Assn, M B A, D O H, A O U W, etc, etc. Tel Cal 2-1 Red or 2-1 Green.
Walsh J Mark (R), 136, 1905.

Frankfort, Spink. 205.
SULLIVAN D F, M D (R), Trinity Coll, Dublin, Ireland, 1876; LL B, Univ of Ill, 1900; V Pres Spink Co Board of Health; U S Pension Examg Surg for Spink Co; Mem Homo Med Soc of S D, Am Assn Life Ins Examg Surgs; Med Examr N Y Life Ins Co, N Y City, A O U W, Modern Woodmen of America and Fraternal Bros of the World.

Frederick, Brown. 300.
Clark W E, 211, 1885.

Freeman, Hutchinson. 535.
Buechler Aug S, 213A, 1905.
Isaac John P (H), 137C, 1904.
Wipf Andrew A, 126, 1894.

Fulton, Hanson. 187.
Nultzger Jesse B, 151, 1904.

Garden City, Clark. 361.
Bacon Ralph F (R), 315, 1902.

Garretson, Minnehaha. 505.
De Vall Fredk C (R), 155B,'05.
Locke C W (R), 160, 1888.

Gary, Deuel. 347.
Fouger Jas H, 191½, 1900.¶
McPeek Jas (R), 149, 1889.¶

Gayville, Yankton. 305.
Burke H A.*
Gyllenhammar Frithiof N H, 205, 1891.

Geddes, Charles Mix. 405.
Bartholomew Philip H (R), 136, 1902.
Donovan John J, 158, 1905.
Newcomer J S.*
PINARD P R (R), M D, Coll of Phys and Surgs, St Louis, Mo, 1893; Post-Grad Chicago Policlinic, 1903; Post-Grad Ill Sch Electro-Therapeutics, 1903; Supt of Co Bd of Health; Mem S D State Med Soc; Med Examr N Y Mut, N W Mut, State Life of Ind, N W National Life Ins Cos and Equitable Life Assce Soc; Hours 9-12 a m and 2-5 p m. Tels Office 26, Res 15.
Seapy John A (Ecl), 132, 1900.

Gettysburg, Potter. 510.
George Wm A, 136, 1905.
Hurley Salathiel E (R), 149, 1892.
LATIMER FREDERICK H (R), M D, Cleveland Univ of Med and Surg, Cleveland, O, 1897; Northwestern Med School (Chicago Med Coll), Chicago, Ill, 1902; Supt Potter Co Bd of Health; Mem S D State

Physicians' Casualty Association of America

Pays $25.00 weekly indemnity for accidental injuries. Costs $3.00 quarterly

Write E. E. ELLIOTT, Sec'y

See page 12 OMAHA, NEB.

Med Assn and Aberdeen Dist Med Soc; Med Examr A O U W.

Goodwin, Deuel. 105.
Freed Jos D (H), 240, 1876.

Greenwood, Charles Mix. 12
Chapman Oliver M (R), 209, 1896.

Gregory, Gregory.
Spencer Eli T (Ecl), 267, 1872.

Groton, Brown. 705.
Geib Daniel (R), 185, 1879.
Jones Jas D (R), 191½, 1899.
Olson Carl O (R), 126, 1902.
Renner Edwin G (H), 135, '95.

Harrisburg, Lincoln. 305.
Steensen Rudolph S, 304A, '00¶

Harrison, Douglas. 205.
Rodenhins Evert (R),185½,'95.

Hartford, Minnehaha. 432.
Amsberry Albert L (R), 151, 1893.
Schwartz Jos (R), 151, 1893.

Hazel, Hamlin. 265.
Adams Burton A, 217B, 1905.
Christianson Martin M (R), 209, 1898.¶
Luck Hilda H H, 213A, 1905.

Hecla, Brown. 175.
Deertz Julius J (R), 191½, '02.

Henry, Codington. 700.
Eddy Joseph S (R), 130, 1887.

Hermosa, Custer. 87.
Gray R.*

Hetland, Kingsbury. 205.
Egan Michael H (R), 191½, '91

Highmore, Hyde. 387.
Burnside Isaac M (R), 196A, 1899.
Stoner Herschel H (R),210,'85.

Hill City, Pennington. 315.
Carr Albert.*
Grim C C.*¶
Hultz Eugene V, 213J, 1904.

Hitchcock, Beadle. 137.
Cogswell Mark E, 299, 1905.
Crosby Howard J (R), 239,'95

Hosmer, Edmunds. 185.
Kettner J C.*

Hot Springs, Fall River. 1,325.
BENTLEY WM S, B S, Ph G, M D (H and Ecl), Hahnemann Med Coll and Hosp (Homo), Chicago, Ill, 1893; Surg Major S D National Guards, 4th Reg Infantry; Vice-Pres Co Bd of Health Fall River Co, S D; U S Pension Examg Surg; Phys and Surg of S D Soldiers' Home, Hot Springs, S D; Mem Am, S D State and Black Hills Med Assns; Med Examr M W of A, A O U W, Royal Neighbors of America, M B A and Brotherhood of Am Yeomen.
HARGENS C W (R), Chicago Med Coll, Chicago, Ill, 1891. Surg C & N W Ry, Lady of Lourdes Hosp and Sanitarium, Hot Springs, S D; Pres Black Hills Med Soc, Pres County Board of Health; Member American Med Assn, Missouri Valley Socs; Med Examr N Y Life, Equitable Life, Mut Life, Germania, Northwestern of Milwaukee, Provident, Ætna, Pacific Mut, Etc; Hours 2:30 to 4:30 p m.

Howard, Miner. 595.
Collins Wm P (Ecl), 132, 1901
Noble Henry B (R), 193, 1882

Hudson, Lincoln. 407.
Buck Elmer R (R), 155A, 189
Wilson Vilroy T (R), 154, 1887

Humboldt, Minnehaha. 205.
Helmey C T (R), 136, 1902.¶

Hurley, Turner. 449.
GRAVES HARRY S (Ecl) Bennett Coll of Med and Surg, Chicago, Ill, 1886; Vice-Pres State Board of Med Examrs and S D State Ecl Med Soc; Mem Natl Ecl Med Assn; Med Examr N W Mut, National Mutual Bankers and N Y Life Ins Cos, Etc.
Sargeant Wm E, 158, 1905.
Vaughan Geo E (R), 136, 1895

Huron, Beadle. 2,798.
Alford Clark B (R), 157, 1896
Ash James C (R), 213A, 1899.
Casselman Don, 250, 1905.
Class F L (R), 126, 1899.
Foxton John L (R), 185½, 188
Smith J Howard (H), 131, '68
Taylor Edward B (R), 130('9
Van Dalsem Friede.*
Wood Tillson J (R), 126, 1897
Wright Oscar R (R), 126, '93

Iona, Lyman. 12.
Nolan R G, 307, 1877.

Ipswich, Edmunds. 405.
HILL ROBERT (R), M D Coll of Phys and Surgs Keokuk, Ia, '94; Mem Am Med Assn, S D State and Aberdeen Dist Med Socs Med Examr Washington N W National, Mut of N Y and N Y Life Ins Cos, A O U W and K O T M.

Irene, Clay. 305.
Beall Leon F, 126, 1903.
Stewart Jas L (R), 136, 1893.

Iroquois, Kingsbury. 286.
Dickey Jas B (H), 197, 1881.
Zwick Frank, 332, 1890.

Java, Walworth. 105.
Rosenthal Sigmund (R), 191½, 1836.

Jefferson, Union. 375.
Hansen N L (R), 155B, 1903.
PINARD PHILIP H A, M D, LL D, St Louis Coll of Phys and Surgs, St Louis, Mo, 1887; B A and Special Certificate in Surg and Med and Grad Military School, Quebec; Co Coroner (third term); Mem Sioux Valley Med Assn and State Med Soc of S D; Med Examr Prudential, Washington, Northwestern, Mut (Milwaukee), The Mut Life Ins Co of N Y and Equitable Life Assce Soc, M W A and Catholic Order of Foresters and Modern Brotherhood of Am; Tels, Office 25, Res 1

Keystone, Penington. 1,805.
Miller George H (R), 207½,'97
Rotte Herman F.*

Kimball, Brule. 465.
Stewart F H.*
Willy Millo A (H), 131, 1890.

Kyle, Shannon.
Seamberg L, 211, 1885.

Lake Andes, Charles Mix.
Launspach George W (R), 304A, 1900.

Lake Preston, Kingbury.715
Bailey Nathan L (Ecl), 155A, 1892.
Edward George (R), 192, 1897.
Kheiralla George I (R), 135, 1900; 130, 1902.

Langford, Marshall. 500.
Cook J Franklin D (R).136,'97

Lead, Lawrence. 12,000.
Bailor Lorenzo D (Ecl), 132 1888.
Bruhms Henry F D (R), Berlin, Ger, 1870.
Freeman John W (R), 231, '79.
Hanstein Herman H (R), 126, 1898.
Judd Herman S (R), 126, '98.
McHugh James R (R), 146½, 1893.
Robillard J E, 341, 1894.
Tower Amasa M (R), 214, '01.
VERCOE WALTER L (R), P M Coll, Chicago, Ill, 1891; Harvey Med Coll, Chicago, Ill, 1898; Ex-Prof of Ophthalmogy Chicago Coll Med and Surg; Ex-Instructor Ophthalmology Chicago Policlinic; Expert Examr Eye and Ear, Bureau of Pensions, S D; Ex-Surg C M & St P Ry, Chicago; Mem Am Med Assn, Black Hills and Aberdeen Dist Med Socs; Practice Limited to Diseases of Eye and Ear; 1 W Main.
Wharton Francis E (R),263,'94

Lennox, Lincoln. 595.
Slaman Adolph (R), 126, 1882.
Young Samuel A (R), 151, '96.

Leola, McPherson.
Bennett Mark S, 186, 1905.

Lesterville, Yankton. 258.
Moore Daniel V, 217A, 1905.
Moore F A.*

Letcher, Sanborn. 135.
Davies Edward G (R), 126,'79
Kirkpatrick Theophilus N (R), 149, 1872.

Lily, Day.
Frost Wm S (R), 192, 1904.

Lower Brule, Brule.
Carson Simeon L (R), 185, '03.

Madison, Lake. 3,000.
CLOUGH ALONZO E (R), M D, Coll of Phys and Surgs, Keokuk, Ia, 1878; Post-Grad N Y Polyclinic Med School and Hosp, N Y, 1891; Surg Madison Hosp and Div Surg C M & St P Ry; Ex-Pres S D State Board of Health; Councilor S D State Med Assn and 5th Dist Med Soc; Mem Am Med Assn, Mem Surgs Assn of C, M & St P Ry; Med Examr Equitable, N Y

Scott's Emulsion presents cod liver oil in its most attractive and efficient form. None but pure Norwegian oil is used in its manufacture.

Madison—Cont'd.
of N Y, Ætna of Hartford, Bankers' of Des Moines, N W Mut of Milwaukee, State Life of Indianapolis, Ind, Life Ins Cos, Etc, Etc; Specialty, Surgy; Office Hours 11 to 12 a m, 1:30 to 4 p m. Tel 57, Masonic Temple.
Daniels Wm E (Ecl), 132, 1886.
Duff John M (R), 232, 1870.
Files Frederic H (R), 166, '88.
FRUDENFELD HENRY H (R), M D, Coll of Phys and Surgs (Med Dept, Univ of Ill), Chicago, Ill, 1900; Post-Grad Chicago Eye, Ear, Nose and Throat Hosp, Chicago, Ill, 1901-2; London, Eng, and Vienna, Austria, 1904; Asst Div Surg C, M & St P Ry; Oculist and Aurist Madison Hosp; Mem S D State Med Assn and Sec 5th Dist Med Soc; Practice Limited to Diseases of Eye, Ear, Nose and Throat; Office Hours 11 to 12 a m, 1:30 to 4 p m. Tel 57.
Jenks Samuel M (R), 126, '72.
Lowe Wm (H), 135, 1889.
Rewalt Luther L (R), 281, '61.
Stark Walter, 158, 1905.

Marion, Turner. 500.
Hofer Albert E, 213A, 1900.¶

Meckling, Clay. 105.
Womeldorf J M (R), 126, '97.

Melette, Spink. 500.
Miller V M (R), 255, 1891.
Sampson Irvin J (R), 172, '98.

Menno, Hutchinson. 565.
Claggett Moses H (R), 158, '87
Schaidt Edward, 158, 1905.
Steffens Albert H (R), 213A, 1900.

Midland, Stanley.
VINCENT CHRISTOPHER SNYDER, A B, A M, M D (Ecl; A B, A M, Clinton Coll, Hamilton, N Y; M D, Ecl Med Inst, Cincinnati, O, 1885; Mem S Dakota Ecl Med Soc; Specialty, the Eye and Chronic Diseases.

Milbank, Grant. 1,435.
Austin Wilford J, 192, 1905.
Ferguson Wm J (R), 192, 1899
JACOTEL JOSEPH A (R), Laval Univ, Med Dept, Montreal, P Q, 1898; Post-Grad Same, 1902; Med Examr Equitable, Home, New York, Mut Benefit, N J, Royal Neighbors, D O H, A O U W, M W A, B A Y, C O H and C O F; Hours 1-4 p m; Tels 33-2 D C; 41 Grant Co.
KRIESEL WM A, M D, C M (R), Med Dept of Hamline Univ (Minneapolis Coll Phys and Surgs), Minneapolis, Minn, 1897; Supt Co Bd of Health; Surg S D Nat Guards; U S Pension Examr; Mem Am Med Assn and Aberdeen Dist Med Soc; Ex-Mem of Grant Co Bd of Insanity; Coroner Grant Co; Mem Am Anti-Tuberculosis League and U S Pension Examrs Assn; Ex-Pres Aberdeen 1st Dist Med Soc of S D; Mem Natl Auxiliary Legislative Com A M A; Medical Examr Fidelity Mut (Phila, Pa), Germania Life (N Y), Mut Life of N Y, Washington Life (N Y), Bankers' Union of the World, Bankers' Reserve Life and Home Life Ins Cos, Natl Life Ins Co, Montpelier, Vermont, and Others; M W A, Royal Neighbors, A O U W and D of H; Office in Telephone Blk.

Miller, Hand. 1,000.
Lane Wm H (R), 241, 1882.
Redmond Wm G, 158, 1905.
Sweetland L D.*
Taylor James B (R), 278, '90.
Trythall John, 158, 1905.
Wallis Samuel R, 181, 1900.

Mitchell, Davison. 5,717.
Ball Wm R (R), 126, 1902.
BOBB BYRON A, M D (R), Northwestern Univ Med School (Chicago Med Coll), Chicago, Ill, 1894; Post-Grad of the Post-Grad Med School, Chicago, 1902; Former Pres S D State Med Assn and Mem of Same; Mem Am Med Assn, Sioux Valley and Mitchell Dist Med Socs; Med Examr N Y Life, Equitable Life Assce Soc, N Y, Mut of N Y, Travelers of Hartford, Germania of N Y, A O U W, D of H, M B A, C K A, K O T M, Etc.
Bobb Clyde S (R), 213A, 1905.
Bowers Charles A (H), 131, 1900.
Buffaloe Alonzo J (R), 241,'86.
Crane Willis E (R), 126, 1879.
Daniels Albert H (R), 185, '61.
DUNDAS ROBERT F (R), M D, Rush Med Coll, Chicago, Ill, 1874; Mem Am Med Assn, S D State and Mitchell Dist Med Socs; Med Examr Mut of N Y, Washington and Mut Reserve Life Ins Cos.
FREYBERG FREDERICK W, M D (R), Rush Med Coll, Chicago, Ill, 1895; Mem Davison Co Bd of Health; Mem of Mitchell Dist Med Soc and Councilor of the Sixth Dist of the South Dak State Med Assn; Med Examr N Y Life, Mut Life of N Y, Phœnix of Conn, Royal Union of Des Moines, Iowa, Germania Life, Travelers' and Traders' of Conn, Equitable of Des Moines and Minnesota Mut Life.
Kammerling Theodore S (R), 136, 1904.
King Ellsworth E (H), 190½, 1891.
McDonald Harry L, 158, 1905.
Reamer E Frank (R), 130,'94
Warne Rodell C (R), 126, 1887.
Windle Isaac, 282, 1861.

Monroe, Turner. 134.
Reed Charles J, 135, 1904.

Montrose, McCook. 384.
Cage Earle E, 217A, 1903.
Spencer Noel W (R), 214, '99

Mt Vernon, Davison. 232.
Smiley Thos B (R), 342, 1893.

Nemo, Lawrence.
Bartholomew Philip H (R), 136, 1902.

Northville, Spink. 254.
Thompson John R (R), 136, 1885.

Oacoma, Lyman.
Langley C S, Univ of Edinburg, 1893.

Oahe, Hughes. 8.
Riggs Theodore F, 175, 1903.

Oldham, Kingsbury. 232.
Garrison J F (R), 192, 1900.
Wilkinson Ernest A (R), 155C, 1905.

Olivet, Hutchison.
Miller John F, 136, 1905.

Onida, Sully. 85.
Kendall Ponsonby (R), 186, '74

Parker, Turner. 898.
Cooke Layton W (R), 149, '84
Melvin Ransom D (R), 126,'84
Peterman Albert L (R), 151, 1877.

Parkston, Hutchinson. 615.
Carney Samuel D (R), 282, '03
Landmann Gustave A (R), 136, 1904.
SCOFIELD HENRY B (R), Northwestern Univ Med School, Chicago, Ill, 1896; Supt Co Bd of Health; Mem Dist and State Med Socs, and Am Med Assn; Med Examr N Y Life, Mut of N Y, N W Mut of Milwaukee, Germania Life Ins Cos and Others.

Pierre, Hughes. 2,315.
Hollister Chas M (R), 281, '95
HOYT OSMOND N (H), M D, Hahnemann Med Coll and Hosp, Chicago, Ill, 1879; Mem S Dak State Med Soc.
ROBINSON DELORME W, M D (R), Kentucky School of Med, Louisville, Ky, '82; Post-Grad Med School, Chicago, Ill, 1896; Surg C & N W Ry; ex-Pres, now Supt and ex-Officio Sec State Bd of Health; ex-Sec S D State Bd of Health; Chief of Staff Phys and Surgs St Mary's Hosp, Pierre, S D; Mem Am Medical Assn, National Assn of Railway Surgs, Am Public Health Assn, Fourth Dist, and S D State Med Socs; Med Examr Mut, Equitable, Washington and N Y Life Ins Cos of N Y, N W Mut of Milwaukee, Ætna and Travelers' of Hartford, Masonic Aid of S D, A O U W, Maccabees, and Others.
Ruble Alma A (R), 277, 1889.
Ruble Victor H (R), 241, 1887.

Pine Ridge, Shannon.
Slamberg Nathaniel L A K (R), 136, 1892.
Walker James R (R), 130, '73.

Plankinton, Aurora. 474.
Shouse Hiram C (H), 131, '72.
White George W.*¶
White J W C (R).§

Platte, Charles Mix. 405.
Anderson Edwd T (R), 155B, 1897.

Cleveland Pasteur Institute

602 Hough Ave., Cleveland, Ohio.

Private Hospital for the Preventive Treatment of Hydrophobia.

H.R. BROWNLEE, M.D., Med. Director

Day Edward C (R), 304A, 1900.
Rustad Edward L (R), 126, '96

Pukwana, Brule. 385.

Dustin John F, 137A, 1902.

Ramona, Lake.

Verley E L (R), 214, 1896.

Rapid City. Pennington. 1,354.

Epps Franklin (R), 131, 1883.
Fisher Wm C (R), 151, 1893.
Flick Daniel W (R), 132, '82.
Giffin Adolphe M (R), 175B,'04
Gilbert Fredk G (H), 264, '89.
Jackson Robert J.*
Van Buskirk Jos (R), 130, '72.
Waldron Peter J (R), 217A,'97

Redfield, Spink. 1,025.

BURCH HERBERT C, M D (H), Hahnemann Med Coll, Chicago, Ill, 1890; Surg to C, M & St P Ry, and 3d Battalion 2d Regt S D N G; Mem Am Inst of Homo, South Dakota Homo and Quadri-State Med Socs; Med Examr Central Life Assn of U S, Bankers' Reserve Life Assur Co, Omaha, Northwestern Natl Life, Travelers', Ætna and Manhattan Life Ins Cos, and All Fraternal Organizations

CHICHESTER J GEMMELL (R), M D, Northwestern Univ Med Sch (Chicago Med Coll), Chicago, Ill, 1900; Special Course Surg Johns Hopkins Univ, Baltimore, Md, 1901; Co Phys Spink Co; Mem Bd U S Pension Examg Surgs; Local Surg C & N W Ry Co; Mem Am and S D State Med Assns and Aberdeen Dist Med Soc; Med Examr Mutual Benefit Life Ins Co, Natl and State, Ind Life Ins Cos

Crain Francis M (R), 142, '82; 126, 1891.¶
Kutnewsky John K (R),126,'87
Potter George (R), 126, 1901.

Ree Heights, Hand. 65.

Smith R L.*

Revillo, Grant. 265.

Church Elwin O (R), 136, 1900.

Roscoe, Edmunds.

ROTT J A, M D (R), Vienna, Austria, 1872; Mem Am Assn Phys and Surgs; Med Examr Bankers' and Merchants' Life Assn of Illinois and Iowa, C O F, M W A, L O T M, K O T M and Other Fraternal Organizations.

Rosebud, Meyer.

De Bell E J.*
Fulkerson C D (R), 143, 1898.
Harrison Wm H (R), 159, 1898.
Zimmerman Chas F(R),143,'89

Salem, McCook. 745.

Dott Robert T (R), 126, 1883; 241, 1885.
Edgerton Wallace E (R), 151, 1880.
Faust Roy C (R), 155B, 1905.

Scotland, Bonhomme. 975.

Koobs Hermann J G (R), 130, 1902.
Munn Malcolm.*
Scagley Isaiah B (R), 136, '96.
Stonebraker Petie O (R), 126, 1892.

Selby, Walworth. 365.

Beil August (H), 240, 1896.
Gunderman Herman R (R), 205, 1887.

Sioux Falls, Minnehaha. 10,276.

Arndt Cyrus.*
Billion Thos J (R), 217A, 1901.

BROWN SAMUEL AUGUSTINE, M D (R), Jefferson Med Coll, Phila, 1871; Superintending Surg S D Central Ry; Local Surg Ill Central Ry; Late P A Surg US Navy; Pres Board of U S Pension Examrs; Treas Sioux Valley Med Assn, V Pres 7th Dist Med Soc; Mem Am Med Assn, Am Assn Ry Surgs, S D State Med Soc; Med Examr Bankers', Home, Mutual, Manhattan, N Y and Washington Life Ins Cos, NY City, Ætna Life Ins Co ,Hartford, Conn, Fidelity, Phila, Pa; Mut Benefit, Newark, N J, Union Central Life Ins Co, Cincinnati, O, Northwestern Mut, Milwaukee, Wis; 1-3 Masonic Temple.

Coulter Frank E (R), 126, '82.

CRAIG D WILLARD, B S, M D (R), B S, Illinois Coll, 1892; M D, Northwestern Univ Med School (Chicago Med Coll), Chicago, Ill, 1896; Lecturer Anæsthetics and Asst in Aural Surgy N W Univ Dental School, 1900-02; Quiz Master Coll Phys and Surgs, Chicago, 1900-03; House Surg German Hosp, Chicago, 1896-97; Assoc Surg Chicago Policlinic, 1899-1905; Ex-Med Examr N Am, Union and Globe Mut Life Ins Cos; Mem Am Med Assn, Ill State, So Dak State and Chicago Med Socs and 7th Dist Med Soc of S D; Specialty General Surg; Office Paulton Blk. Tels, Citizens 34, N W 96.

CULVER CHARLES F (R), M D, Coll of Med and Surg, Univ of Minn, Minneapolis, Minn, 1899; Sec Local Bd U S Pension Examg Surgs; Councilor 7th Dist S D State Med Assn; Mem Am Med Assn and Sioux Valley Med Soc; Med Examr Fidelity Mut Life, Phila, Central Life Assur Co, Des Moines, Ia, Travelers' Health Assn, Omaha, and Several Fraternal Orders; and Equitable of N Y, and Prudential of Newark, N J, Life Ins Cos; 17-18 Masonic Temple.

Dunham Whitefield (R),169,'91
Erb Carl M (R), 185, 1905.
Fulford Geo H (H), 180, 1880.
Germain Wm A (R), 143, '82.
Gerlee L J.*
Howitt Harry H (R), 185, 1902.
Hoskins John B (H), 152, 1900.
Keller Alvin H (R), 214, 1883.
Keller Wm F (R), 299, 1897.

LOFFLER CHARLES L, M D (R), Barnes Med Coll, St Louis, Mo, 1901.
Marks Henry M (R), 137G, '96
Nichols Perry L, 304A, 1902.
Olney Stephen (R), 261, 1868.
Patterson Franklin (H), 135, 1897.

PERKINS EDWIN L (R), M D, Northwestern Univ Med Sch (Chicago Med Coll), Chicago, Ill, 1904; Post-Grad Chicago Post-Grad Med Sch and Hosp, Chicago, Ill, 1905; Res Phys Post-Grad Hosp, Chicago, Ill, 1904-05; Mem Am and S D State Med Assns; Sec and Treas 7th Dist Med Soc, 207-8 Minnehaha Bldg.

Roberts Thos S (R), 255, '70.

ROBERTS WM P (R), M D, Coll of Phys and Surgs (Med Dept Univ of Ill), Chicago, Ill, 1894; Post-Grad West Side Hosp, Chicago, Ill, 1905; Mem Am Med Assn, Iowa State, Sioux Valley and Cherokee Co (Ia) Med Socs; Paulton Block.

SHREVE EVA V, M D (R and Ecl), Natl Med Univ, Chicago, Ill, '02; 101½ E 10th

Sorensen Marius C (R), 137A, 1901.

STEVENSON ROMEO R (R), Northwestern Univ Med School, Chicago, Ill, 1894; Post-Grad Ophthalmology and Otology, Vienna, Austria, 1896; Post-Grad Vienna, Zurich, Berlin, Christiania and London, '03; Same, Berlin, Ger, 1897; Grad, London, Berlin and Christiania, 1900; London, Paris, Rome, Italy, '05; Consulting Surg Eye and Ear Diseases Sioux Falls Hosp; Mem Minnehaha Med Soc; Practice Limited to Eye, Ear, Nose and Throat; Van Eps Blk, cor Phillips av and 8th.

STEVENSON THOMAS Y (Ecl), Bennett Coll of Ecl Med and Surg, Chicago, Ill, 1885; Post-Grad Ophthalmology and Otology Vienna, Austria, and Berlin, Ger, 1900; Mem Minnehaha Med Soc; Consulting Surg Sioux Falls Hosp; Practice Limited to Eye, Ear, Nose and Throat; Van Eps Blk, cor Phillips av and 8th.

SUBERA HARRY W (R), Coll of Phys and Surgs, Keokuk, Ia, 1884; Six Special Courses in Special and General Work; Mem Sioux Valley Med Assn, So Dakota State and 7th Dist Med Socs; Ex-Supt of Co Bd of Health; Ex-City Health Officer; Phys to Co Insanity Board; Med Examr Mass Mut, Boston, Royal Union Life, Des Moines, Ia, Masonic Mut Life of Dakota, Life Ins Cos; Head Examr of M W A, So Da-

KRETOL

Concentrated.

For Hospital use; unexcelled as a surgical dressing. Excellent for cuts, burns and bruises. An antiseptic in the treatment of chronic ulcers, cancerous sores, carbuncles and skin diseases. More particularly described in special pamphlet. All Druggists, or The "Kretol" Co. WASHINGTON, D.C.

Sioux Falls—Cont'd.

kota, Examr Ladies' of the Maccabees, Royal Tribe of Joseph, K of P, Home Guardians and Several Other Assessment Life Ins Cos; Either Phone No 80; 407-8 Minnehaha Bldg.

TUFTS ARTHUR HENRY, M D (R), New York Univ (Med Dept of Univ Med Coll), N Y City, 1883; Local Surg C, St P, M & O and Great Northern Rys; Mem Am Assn Ry Surgs, Am and Sioux Valley Med Assns, State of S D Med Soc, 7th Dist Med Soc; Treas Local Board U S Pension Examrs; Ex-Supt Co Board of Health, City Health Officer; Dist Referee Mut Benefit Ins Co; Med Examr Provident Savings Life Assurance Soc, N Y City, Mut Benefit Ins Co, Newark, N J, Fidelity Mut Life Ins Co, Milwaukee, Wis, Minn Mut, Mass Mut, Union Central Life Ins Co, Cincinnati, O, Bankers' Life Assn, Des Moines, Ia, N W Masonic, A O U W, M W A, R A and Several Other Old Line and Assessment Ins Cos; Office 1 Masonic Temple.

WOODWORTH ROLLIN EMBURY, M D (R), New York Univ (Med Dept Univ Med Coll), N Y City, 1889; Supt County Bd of Health; Specialist Eye, Ear, Nose and Throat; 1 Masonic Temple.

YOUNG CHARLES E, B S, M D (R), B S, Mass Agricultural Coll (Boston Univ), Boston, Mass, 1881; M D, New York Univ (Med Dept Univ Med Coll), New York City, 1882; Post-Grad N Y Polyclinic Med School and Hosp, N Y, 1901; Formerly Attending N E Dispensary, New York City, 1883-5; Former Res Fellow N Y Acad of Med, Med Soc of the Co of N Y and Med Soc of the Borough of the Bronx, New York City; Mem S D State Med Assn and 7th Dist Med Soc, 5 Lacotah Blk.

ZETLITZ ARNE, M D (R), Toledo Med Coll, Toledo, O, 1891; Ex-Lecturer Nervous Diseases at Same; Surg Sioux Falls Hosp and Local Surg Rock Island & Pacific Railroad; Ex-President of Minnehaha Med Soc; Mem Am Med Assn, Am Assn Ry Surgs, Rock Island System Surgs, State Med Soc of S Dakota, Northern Tri-State, Northwestern Ohio and Sioux Valley Med Assns, Mem 7th Dist Med Soc, Med Examr Phoenix Mut, Hartford, Conn, N Y Life and Mut of N Y, Life Ins Cos and Numerous Fraternal and Mut Socs; Van Eps Blk.

ZETLITZ KARSTEN A, M D (R), Christiania Univ, Christiania, Norway, 1888; Surg Sioux Falls Hosp; Government Dist Physician, Norway; Mem Am Med Assn, Sioux Valley and 7th Dist Med Socs; Med Examr Bankers' Reserve Life Ins Co, Omaha, Neb and Independent Skandinavian Workingmen's Assn of North America, Van Eps Block.

Sisseton, Roberts. 47.
Bobb Earl V (R), 130, 1899.
Brown Pearl H (R), 126, '96; 282, 1900.
Howard Wm S (R), 143 ,1893.
Sverre Ingeman (R), Univ of Christiania, Norway, 1898.
Taplin Albert E.*
Towle Jacob G (Ecl), 132, 1891
South Shore, Codington. 300
Frink Oscar G (R), 126, 1891.
O'Bryan Harry James (R), 213A, 1902.
Spearfish, Lawrence. 1,175.
Ainsworth Oliver N(R),149,'78
Groesbeck Stewart V.*
Robinson Wm E (R), 160, '94.
Spencer, McCook. 345.
Atkinson John, 155C, 1903.
Lawyer John C (R), 172, 1892
Springfield, Bonhomme. 700
Duguid John O (R), 126, 1897.
Glazier J J.*
Keeling C M.*
Quinn Walter M, 217A, 1905.
Stevens Roy G, 136, 1905.
Sturgis, Meade. 1,500.
Brackett J H.*
McPherson J B, 217A, 1905.
McSloy James H (R), 126, '86.
Smith Wm G (R), 223, 1885.
Summit, Roberts. 257.
Hawkins Andw P (R), 136, '04
Sornsen Antone A (R), 155A, 1894; 136, 1900.
Tabor, Bonhomme. 105.

BLEZEK FRANK M, M D (R), M D, The John A Creighton Med Coll (Med Dept of Creighton Univ), Omaha, Neb, 1904; Mem Yankton Dist Med Assn; Med Examr New York, Equitable of New York and Minn Mut Life Ins Cos, Provident Savings Life Assce and M W A.

Terry, Lawrence. 1,015.
Richards Charles, 232, 1901.
Toronto, Deuel. 457.
Lewison Eli (R), 126, 1902.
Tripp, Hutchinson.
Sprecher Samuel (R), 1371,'02.
Twin Brooks, Grant. 176.
Brown Delmer C (R), 130, '03.
Tyndall, Bonhomme. 1,175.
Berry S G (R), 126A, 1895.
Cotton Robert M (R), 185, '75.
Fox Charles V (R), 202, '93.
Moore Wm E (R), 241, 1892.
Sedlacek Fredk A (R), Univ of Vienna, Austria, 1898.
Swett Charles H, 217A, 1905.
Uden, Yankton.
Curtis.*
Valley Springs, Minnehaha. 398.
Bliss George W (R), 191½, '95
Vebleu, Marshall. 300.
Shaw B W.*
Verdon, Brown. 105.
Holmes A E (R), 159, 1902.¶
Vermilion, Clay. 2,195.
Burkland Philip R (R), 130, '04.
Collisi Nicolas (R), 185½, '94.
COTTON ALONZO A, M D (H), State Univ of Ia (Homo Medical Department), Iowa City, Ia, 1886; Mem Bd U S Examg Surgs at Vermillion, S D; Mem Am Inst of Homo, Quadri-State Homo Med Soc; Mem and ex-Pres the Homo Med Soc of S D; Mem S D Bd of Med Examrs; Supt Bd of Health Clay Co, S D; Med Examr N Y Life Ins Co of N Y, Washington Life of N Y, N W Mut Life Ins Co of Milwaukee, Wis, Central Life Assce Soc of U S, Des Moines, Ia, Bankers Reserve Life Ins Co of Omaha, Neb, Bankers' Life Assn of Des Moines, Ia.
Cotton May Lyon (Ecl), 153, 1886.
Cruickshank Thomas (R), 213A, 1886.
McGlumphy Samuel B (R), 126, 1864.
Polevoy Nina D, 217B, 1905.
Viborg, Turner. 232.
Stidworthy Geo H (R), 155B, 1898.
Valby J P (R), 136, 1890.
Vienna, Clark. 465.
O'Toole Charles S (R), 213A, 1901.
Volga, Brookings. 600.
Seanlan D L.*
Torwick Edward E (R),149,'96
Volin, Yankton.
Caldbick S L.*
Wagner, Charles Mix. 255.
Frink Raymond P, 130, 1903.
Still Wm H, 343, '02. Retired.
Townsley Robert H, 338, 1903.
Wakonda, Clay. 225.
Sweezey Frank A (R), 126, '94.
Whiteside George D.*
Wiedfall.*
Warner, Brown. 255.
Pickering Lynn A (R), 172, '98
Watertown, Codington.3,365
Abbott George A, 334, 1895.
Briggs Martin T.*
Campbell Robert F (R),241,'82
CLARK HENRY H, M D (R), Coll of Phys and Surgs of Chicago (the School of Med of the Univ of Ill), Chicago, Ill, 1893; Surg Brookings Hosp; Med Examr Security Mut, Bankers', Northwestern Mut Life Ins Cos and Others.
Dickinson Stanley B (R), 136, 1897.
Finnerud Hans M (H), 131,'89
Freeburg Harry M (R), 192,'04
Halsh Carl F (R), 156, 1891.
Harrington Everett F (Ecl), 214A, 1902.
Hill Leslie G (R), 131, 1895.
Turbell Hervey A (R), 231, '83
Waubay, Day. 443.
Jenkins Park B (R), 136, '96.

1204 So. Adams St., MARION, INDIANA.
THE Keeley Cure Cures Liquor, Morphine and Other Drug Habits.
The Institute is pleasantly located, newly furnished and modern throughout.
No restraint or publicity. Information furnished on application.

Lull Sherman L (R), 210, 1892.
Webster, Day. 1,519.
Harris John L (R), 136, 1891.
Herman Henry J (R), 255, '91.
Kjerkand T N (R), 191½, '98.¶
Peabody Horace A (R), 136, 1886.¶
Peabody Percy D, 192, 1902.
Wentworth, Lake. 187.
Goldman E W, 214A, 1903.
Wessington, Beadle. 215.
Milburn John A (R), 338, 1897.
Wessington Springs, Jerauld. 327.
Cooper John (Ecl), 262, 1870.
Jenkinson Henry E (R), 155B, 1902.
White, Brookings. 464.
Lees Robert B (R), 192, 1901.
Stevens Reuben A (R), 149,'79
White Lake, Aurora. 274.
Bright H F.*
Rogers George A.*¶
White Rock, Roberts. 185.
Allen Joseph M (R), 191½, '01.
Johnson A Einar (R), 192, '03.
Whitewood, Lawrence. 315.
Richards Fred A (R), 136, '99.
A

Willow Lake, Clark. 215.
BENNER WM JOHN, M D (R), Washington Univ, Med Dept, St Louis, Mo, 1903; 2d Dist Med Soc of S D; Med Examr N Y Mut, Mut Benefit, Central, Fidelity Mut, N W Mut, State of Ind Life Ins Cos.
Wilmot, Roberts. 365.
Jones Noble W (R), 126, 1901.
Wilson Alex W (R), 137E, '03.
Shults E J.*
Winfred, Lake. 165.
Barthell John F (R), 159, 1891.
Kaps Fredk O (R), 195, 1903.
McDonald D L.*
Woonsocket, Sanborn. 653.
Bradshaw Saml M (R), 160,'86
Minte Fredk M, 155B, 1904.
Schneider John E.*
Templeton Chas V (R), 158,'92
Worthing, Lincoln. 218.
KERR JOHNSTON H, M D (R), Coll of Med of the Univ of Nebraska, Omaha, Neb, 1904; Med Examr Equitable of Iowa, N W Mut, Milwaukee, Union Central, Cincinnati, Mut Benefit, Newark, N J, and Mut of New York, Life Ins Cos and M W A; Hours 9-12 a m and 2-6 p m. Tels Office 14, Res 14-2.
B

Yankton, Yankton. 4,135.
Adams Geo S (R), 126, 1901.
Bagley Eva C (R), 189½, 1895.
Eggleston Frank O (H), 264, 1878.
Gross Cheney C (R), 130, '95.
Hohf Silas M (R), 137H, 1897.
Livingston Henry F (R), 149, 1865.
Loffler Gilbert D (R), 213A, 1901.
McGregor John L.*
Malay Ranny P (R), 100, 1884.
Mead Leonard C (R), 126, 1881
Morehouse Eli M (Ecl), 132, 1901.
Murphy Jennie C (H), 131,'93.
Rogers Clarke (R), 143, 1899.
Rudgers Denton W (R), 232, 1879.
Sebiakin-Ross Vladinnie A (R), 111, 1881.
Vanderhule George W.*
C

TENNESSEE.

CAPITAL, NASHVILLE.

Population of State, 2,020,616.
(U. S. Census of 1900.)
Number of Physicians, 3,802.

The State of Tennessee extends from 35 degrees to 36 degrees 41 minutes north latitude, and from 81 degrees 45 minutes to 90 degrees 14 minutes west longitude, and is bounded on the north by Kentucky and Virginia, on the south by Georgia, Alabama and Mississippi, on the east by North Carolina, and on the west by Arkansas and Missouri. It comprises an area of 45,600 square miles, or 29,184,000 acres. The climate is mild, equable and salubrious, the mean annual temperature as observed at Nashville being 58.32, that of the summer 76.32, and of the winter 39.67. The average annual rainfall is about 45 inches.

For list of Medical Colleges see page 152.

STATE BOARD OF HEALTH.

Pres, Heber Jones, M D, Memphis; T E Abernathy, M D, Chattanooga; Hon W W Ogilvie, Nashville; R E Fort, M D, Nashville; Sec and Executive Officer, J A Albright, M D, Somerville; State Bacteriologist, Louis Leroy, M D, Nashville.

HEALTH OFFICERS AT PRINCIPAL POINTS.

Bristol—N H Reeve, M D.
Chattanooga—T C Russell.
Clarksville—M L Hughes, M D.
Columbia—P D Biddle, M D.
Johnson City—E A Long, M D.
Knoxville—J P Hackney.
Memphis—Heber Jones, M D, Pres Bd Health.
Nashville—Larkin Smith.

STATE BOARD OF MEDICAL EXAMINERS.

Pres, Robert Pillow, M D, Columbia; V-Pres, W H Halbert, M D, Nashville; E E Hunter, M D, Elizabethton; W L McCreary, M D, Knoxville; F S Raymond, M D, Memphis; Sec, T J Happel, M D, Trenton.

MEDICAL COLLEGES.

Chattanooga Medical College (Medical Department of Grant University), Chattanooga—Dean, J R Rathmell, M D.

College of Physicians and Surgeons, Memphis—Dean, Heber Jones, M D.

Knoxville Medical College (Colored), Knoxville—Sec, H M Green, M D.

Medical Department of the University of the South, Sewanee—Dean, John S Cain, M D.

Medical Department of the University of Tennessee, Nashville—Dean, Paul F Eve, M D.

Meharry Medical Vollege, Walden University (Colored), Nashville—Dean, G W Hubbard, M D.

Memphis Hospital Medical College, Memphis—Dean, W B Rogers, M D.

Tennessee Medical College, Knoxville—Sec, S L Jones, M D.

University of Nashville, Medical Department, Nashville—Dean, Wm G Ewing, M D

University of Western Tennessee Medical College (Colored), Jackson—Dean, M V Lynk, M D.

Vanderbilt University, Medical Department, Nashville—Dean, W L Dudley, M D.

ANTIKAMNIA PREPARATIONS
PLEASE SEE PAGE 3 FOR PARTICULARS

HOSPITALS, HOMES, ETC.

Bolivar—Western Hospital for Insane. Est'd 1889. Capacity, 500. Public. Phys, W S Cock. Supt, J J Neely, M D.

Bristol—Evan Shelly Hospital, 10th and Shelly. Est'd 1904. Capacity, 20. Private. Open to all physicians. Pres, A S Priddy, M D.

Brownsville—Allen's Infirmary (Strictly Surgical). Est'd 1900. Capacity, 10. Private. Surg, J T Allen.

Chattanooga—Baroness Erlanger Hospital, cor Harrison av and Hampton. Est'd 1899. Capacity, 75. Public. Phys, G C Hall. Supt, Chas H Conner.

Chattanooga—Hamilton County Hospital, Rhons and E 5th. Est'd 1884. Capacity, 150. Ambulance service. Public. Phys, J J Gee. Supt, C H Springfield.

Chattanooga—O'Rear Smallpox Hospital, Francis av. Est'd 1903. Capacity, 50. Ambulance service. Public (city and county). Phys, P D Sims.

Chattanooga—West-Ellis Private Hospital, 612 N 9th. Est'd 1903. Capacity, 26. Ambulance service. Private. Phys, G R West and G M Ellis.

Columbia—Pillow's Private Infirmary, cor W 7th and School. Est'd 1901. Capacity, 9. Private. Phys, Robt Pillow.

Harriman—Dr Goodwin's Hospital.

Hermitage—Confederate Soldiers' Home. Est'd 1891. Capacity, 125. Public. Phys, W A Hargis. Supt, Capt J A Hill.

Knoxville—Eastern Hospital for Insane. Est'd 1884. Capacity, 500. State. Supt, Michael Campbell, M D.

Knoxville—Knoxville General Hospital, cor Dameron av and Cleveland pl. Est'd 1899. In operation since 1902. Capacity, 125. Ambulance service. Private. Supt, Jeannette M Paulus.

Knoxville—Tennessee Deaf and Dumb School. 629 Asylum. Est'd 1845. Capacity, 250. State. Phys, Jno M Boyd. Supt, Thomas L Moses.

Lebanon—Edgerton's Infirmary. Est'd 1900. Capacity, 25. Private. Phys, H K Edgerton.

Memphis—Dr Maury's Private Infirmary, 229 Court. Private. Phys, J M Maury.

Memphis—Ellett's Private Hospital (Eye, Ear, Nose and Throat), 229 Court. Private. Phys, E C Ellett.

Memphis—Memphis City Hospital, Madison st. Est'd 1840. Capacity, 134. Ambulance service. Public. Med staff. Supt, G E Fleece.

Memphis—Presbyterian Home Hospital, 101 Alabama. Est'd 1901. Private. Phys, G G Buford.

Memphis—St Joseph's Hospital, Johnson av. Est'd 1889. Capacity, 200. Public. Med staff. Supt, Sister M Alexia.

Memphis—Sanford Infirmary, 696 Johnston av. Est'd 1890. Capacity, 30. Private. Phys, M B and H B Sanford.

Memphis—Shelby County Poor and Insane Asylum, Old Raleigh rd. Est'd 1870. Capacity, 300. Ambulance service. Public. Supt, J A Anderson, M D.

Memphis—U S Marine Hospital, cor Walker av and Armstrong. Est'd 1882. Capacity, 75. Ambulance service. Government. Surgeon, Eugene Wasdin, P H and M H S.

Nashville—Briggs Surgical Infirmary, 421 3d av s. Est'd 1891. Capacity, 22. Private. Phys, Charles S and Samuel S Briggs.

Nashville—Central Hospital for the Insane, Murfreesboro Pike. Est'd 1852. Capacity, 450. State. Supt, J A Beauchamp, M D.

Nashville—Confederate Soldiers' Home, Lebanon Pike, 11 miles e. Est'd 1889. Capacity, 150. Supt, Sumner Kirkpatrick.

Nashville—Davidson County Asylum, Hyde's Ferry Pike, 4 miles w. Public. Supt, W W Core, M D.

Nashville—Davidson County Smallpox Hospital, Buena Vista Pike, 2½ miles n. Public. Supt, David L Bond.

Nashville—Dr Haggard's Surgical Infirmary, 302 7th av n. Est'd 1896. Private. Phys, W D Haggard.

Nashville—Douglas' Infirmary, cor Peabody and 2d av. Capacity, 30. Private. Phys, Richard Douglas.

Nashville—Duncan Eve and Paul F Eve's Infirmary, 1411 Broad. Est'd 1882. Capacity, 20. Private. Surgs, D & P F Eve.

Nashville—Fort's Infirmary, 209 7th av n. Est'd 1904. Capacity, 13. Private. Phys, R Fort.

Nashville—Mercy Hospital (Col'd), 811 4th av s. Est'd 1900. Public. Surg in Chief, R F Boyd.

Nashville—Nashville City Hospital, Nance cor Fillmore. Est'd 1889. Capacity, 100. Ambulance service. Public. Phys, A L Sharber. Supt, C H Goodlett.

Nashville—Rudolph Maternity Home, 219 Spring. Est'd 1899. Capacity, 20. Private. Phys, R O Tucker. Supt, Miss Annette F Beal.

Nashville—St Thomas Hospital, 20th av and Hayes. Est'd 1898. Capacity, 75. Private. In charge of Sisters of Charity.

Nashville—Wilson's Infirmary, 13 S Hill. Private. Phys, J T Wilson.

Nashville—Woman's Hospital of the State of Tennessee, 301 N Spruce. Est'd 1903. Capacity, 35. Public. Phys, M C McGannon. Supt, Annie M Horne.

SANITARIUMS.

Chattanooga—Dr Lovejoy Sanitarium, cor East End and McCallie avs. Est'd 1905. Capacity, 50. Ambulance service. Private. Phys, E F Lovejoy.

Graysville—Southern Sanitarium.

Harriman—The Elizabeth Sanitarium, Emory Park. Est'd 1905. Capacity, 22. Private. Phys, J B Goodwin.

Jackson—Jackson Sanitarium.

Johnson City (Carnegie Addition)—Appalachian Sanitarium, 2d av. Est'd 1903. Capacity, 250. Ambulance service. Private. Phys, R S Bolton.

Lebanon—Lillard's Sanitarium. Private. Phys, R Q Lillard.

Memphis—Crofford Sanitarium for Women, 211 N 3d. Est'd 1885. 56 rooms. Private. Phys, T J Crofford and T J Crofford jr.

Memphis—Dr Pettey's Retreat, 968 Davie av. Est'd 1899. Capacity, 30. Private. Phys, G E Pettey.

Memphis (Raleigh Springs)—James Sanatorium. Est'd 1896. Capacity, 125. Private Phys, Saml Morrow (day), H W Crutcher (night). Supt, J F Howard, M D. Business Mngr, C B James.

Memphis—Lynnhurst Sanitarium, 935 Raleigh av. Est'd 1904. Capacity, 40. Private. Phys, S T Rucker.

Milan—Dr R A Clopton's Sanitarium. Est'd 1900. Capacity, 33. Private. Phys, R A Clopton.

Nashville—Nashville Colored Sanitarium, 521 2d av n. Private. Phys, L C Isbell.

Nashville—Nashville Sanitarium, 120 7th av n. Est'd 1898. Capacity, 25. Ambulance service. Public. Phys, O M Hayward.

BURN-BRAE, A PRIVATE HOSPITAL FOR MENTAL AND NERVOUS DISEASES.
(See page 1792.)

Newport—Grand View Sanitarium, Lincoln av. Est'd 1899. Capacity, 75. Private. Phys, J M Masters.

Tate Spring—Tate Spring Hotel and Sanatarium. Est'd 1860. Capacity, 500. Ambulance service. Private. Phys, R S Tidwell and O R Tomlinson. Owner, Thos Tomlinson.

DISPENSARIES.

Memphis—East End Dispensary, 718 Union av.

Nashville—City Dispensary. Public sq.

Nashville—Vanderbilt Free Dispensary, S Summer cor Elm.

PENAL, REFORMATORY AND CHARITABLE INSTITUTIONS—STATE.

Bolivar—Western Hospital for the Insane.

Hermitage—Confederate Soldiers' Home.

Knoxville—Eastern Hospital for Insane.

Knoxville—School for Deaf and Dumb.

Nashville—Central Hospital for the Insane.

Nashville—School for the Blind.

Nashville—State Penitentiary.

Nashville—Tennessee Industrial School.

Petros—Brushy Mountain Prison.

MEDICAL SOCIETIES.

(See also National and Inter-State Associations.)

Alumni Assn of the Chattanooga Medical College—Sec, G P Haymore, 826½ Market, Chattanooga.

Alumni Assn of Meharry Medical College of Walden Univ—Sec, W A Reed, 1029 Hawkins av, Nashville.

Alumni Assn of Medical Department of Vanderbilt University—Sec, Thomas Carter, Vanderbilt University, Nashville.

Anderson Co Medical Society—Sec, H D Hicks, Clinton.

Bedford Co Medical Society—Sec, Frank B Reagor, Shelbyville.

Benton Co Medical Society—Sec, W P McGill, Camden.

Bradley Co Medical Society—Sec, T J McKanny, Cleveland.

Campbell Co Medical Society—Sec, J U Roach, LaFollette.

Cannon Co Medical Society—Sec, M B McCrary, Woodbury.

Carroll Co Medical Society—Sec, C T Love, McLemoresville.

Chattanooga—Chattanooga Homœopathic Medical Society—Sec, C B Wylie, Times bldg.

Chattanooga and Hamilton Cos Medical Society—Sec, H P Larimore, Chattanooga.

Chester Co Medical Society—Sec, I E Perkins, Henderson.

Claiborne Co Medical Society—Sec, N H Stone, Tazewell.

Coffee Co Medical Society—Sec, E P Vaughan, Manchester.

Crockett Co Medical Society—Sec, F P Hess, Bells.

Decatur Co Medical Society—Sec, R Y Fisher, Decaturville.

Dickson Co Medical Society—Sec, W W Walker, Dickson.

Dyer Co Medical Society—Sec, E L Rowles, Dyersburg.

East Tennessee Medical Society—Next meeting September, 1906, at Johnson City. Pres, C J Broyles, Johnson City; 1st V-Pres, C P Fox, Greeneville; 2d V-Pres, A G Kern, Knoxville; 3d V-Pres, W A Dietrich, Chattanooga; Sec and Treas, W M Copenhaver, Bristol.

Fayette Co Medical Society—Sec, T B Yancey, Somerville.

Franklin Co Medical Society—Sec, G S Warren, Decherd.

Gibson Co Medical Society—Sec, Basil T Bennett, Trenton.

Giles Co Medical Society—Sec, C A Abernathy, Pulaski.

Greene Co Medical Society—Sec, S W Woodyard, Greeneville.

Hamblin Co Medical Society—Sec, Henry M Cass, Morristown.

Hardeman Co Medical Society—Sec, R W Tate, Bolivar.

Haywood Co Medical Society—Sec, J L Edwards, Brownsville.

Henderson Co Medical Society—Sec, C H Johnson, Lexington.

Henry Co Medical Society—Sec, J H McSwain, Paris.

Hickman Co Medical Society—Sec, C V Stephenson, Centreville.

Humphreys Co Medical Society—Sec, C C Sullivan, Waverly.

James Co Medical Society—Sec, D W Paget, Oltewah.

Jefferson Co Medical Society—Sec, B F Brown, Jefferson City.

Knox Co Medical Society—Sec, Albert G Kern, Knoxville.

Lake Co Medical Society—Sec, J L Hutchinson, Tiptonville.

Lauderdale Co Medical Society—Sec, J W Sanford, Ripley.

Lincoln Co Medical Society—Sec, L L Sheddan, Fayetteville.

Loudon Co Medical Society—Sec, J Q Leeper, Lenoir City.

McNairy-Hardin Cos Medical Society—Sec, J W Martin, Adamsville.

Madison Co Medical Society—Sec, Herman Hawkins, Jackson.

Marion Co Medical Society—Sec, L L Janeway, Whitwell.

Marshall Co Medical Society—Sec, T E Reed, Lewisburg.

Maury Co Medical Society—Sec, M M Cook, Santa Fe.

Memphis Eye, Ear and Throat Society—Sec, J W Price, Randolph bldg.

Memphis and Shelby Co Medical Society—Sec, J W Price, Randolph bldg, Memphis.

Middle Tennessee Medical Assn—Pres, C N Cowden, Fayetteville; V-Pres, L B Graddy, Nashville; Sec and Treas, Wm Litterer, Nashville.

Monroe Co Medical Society—Sec, A D Scruggs, Sweetwater.

Montgomery Co Medical Society—Sec, R B Macon, Clarksville.

Morgan Co Medical Society—Sec, N L French, Wartburg.

Nashville Academy of Medicine and Davidson Co Medical Society—Sec, H M Tigert, 130 8th av n, Nashville.

Nashville Society of Colored Physicians—Sec, W A Reed, 1027 Hawkins.

Obion Co Medical Society—Sec, F W Watson, Union City.

Paul F Eve Medical Society of the Medical Department University of Tennessee—Sec, O S Tenly.

Perry Co Medical Society—Sec, J P Dabbs, Linden.

Polk Co Medical Society—Sec, L E Kimsey, Ducktown.

Putnam Co Medical Society—Sec, L D J Ensor, Cookeville.

Rhea Co Medical Society—Sec, E M Allen, Dayton.

Roane Co Medical Society—Sec, G C G Givan, Harriman.

THE Keeley Cure
2803 LOCUST STREET, ST. LOUIS, MO.
"The Most Successful Treatment" for Liquor Drinking, Morphine and other Narcotic Drug Using, Neurasthenia, Tobacco and Cigarette addictions.
Correspondence and Consultation Confidential.
DR. J. E. BLAINE, PHYSICIAN AND MANAGER.
Home Treatment for Tobacco and Neurasthenia. SEE PAGE 5.

Robertson Co Medical Society—Sec, B F Fyke, Springfield.

Rutherford Co Medical Society—Sec, Rufus Pitts, Murfreesboro.

Scott Co Medical Society—Sec, J I Foster, Huntsville.

Sevier Co Medical Society—Sec, F S Caton, Sevierville.

Smith Co Medical Society—Sec, M C Officer, Carthage.

Soddy Medical Society—Pres, S W Jenkins, Soddy; Sec and Treas, J W Clift, Soddy.

Stewart Co Medical Society—Sec, J B LaHiff, Indian Mound.

Sumner Co Medical Society—Sec, J A Parker, Gallatin.

Tennessee Eclectic Medical Association (Inc)—Next annual meeting May, 1906, at Nashville. Pres, J W Pruitt, Only; 1st V-Pres, M M Harvill, Nashville; 2d V-Pres, W G McKinney, Milan; Rec Sec, B L Simmons, Granville; Cor Sec, A L Daniel, Lobelville; Treas, G M Hite, Nashville.

Tennessee State Medical Assn—Next annual meeting 2d Tuesday in April, 1906, at Memphis, Pres Cooper Holtzclaw, Chattanooga; V-Pres, S W Woodyard, Greenville, Alfred Moore, Memphis, A F Richards, Sparta; Sec, G H Price, Nashville; Treas, W C Bilbro, Murfreesboro. Committees: Committee on Arrangements, J L Andrews, Chairman, Memphis; Heber Jones, Memphis; Jno M Maury, Memphis; Max Henning, Memphis; R B Gardner, Memphis. Committee on Publication, Geo H Price, Nashville; W D Haggard, Nashville; A B Cooke, Nashville. Committee on Scientific Work, Geo H Price, Nashville; Thompson Anderson, Nasshville; Perry Bromberg, Nashville. Committee on Public Policy and Legislation, R E Fort, Nashville; Louis Leroy, Nashville; E A Cobleigh, Chattanooga; I A McSwain, Paris; T J Happel, Trenton. Committee on Memoirs, Jas. D. Plunket, Chairman, Nashville; Robt Pillow, Columbia; J W Meacham, Clarksville; C P McNabb, Knoxville; Y L Abernathy, Chattanooga; I M Tittsworth, Jefferson City; F W Watson, Union City; G W Penn, Humboldt; Richmond McKinney, Memphis. Committee on County Organization, D E Nelson, Chattanooga; O J Porter, Columbia; J H McSwain, Paris. Judicial Council (composed of all the living Ex-Presidents of the Society): J F Grant, Pulaski; J B Murfree, Murfreesboro; G B Thornton, Memphis; W Frank Glenn, Nashville; D D Saunders, Memphis; Thomas L Maddin, Nashville; T J Happel, Trenton; Duncan Eve, Nashville; G A Baxter, Chattanooga; N T Dulaney, Bristol; G B Gillespie, Covington; G C Savage, Nashville; T H Marable, Clarksville; D E Nelson, Chattanooga; J A Crook, Jackson; Deering J Roberts, Nashville; S R Miller, Knoxville; I A McSwain, Paris; Paul F Eve, Nashville.

Tipton Co Medical Society—Sec, B V Dickson, Covington.

Tri-State Medical Society of Alabama, Georgia and Tennessee—Pres, H L Appleton, Center, Ala; V-Pres, W H Wilder, Birmingham, Ala; W M Smith, Atlanta, Ga; Y L Abernathy, Chattanooga, Tenn; Sec, Raymond Wallace, Chattanooga, Tenn; Treas, G R West, Chattanooga, Tenn.

Trousdale Co Medical Society—Sec, A G Donohoe jr, Hartsville.

Warren Co Medical Society—Sec, T O Burger, McMinnville.

Washington Co Medical Society—Sec, C J Broyles, Johnson City.

Wayne Co Medical Society—Sec, F H Norman, Waynesboro.

Weakley Co Medical Society—Sec, J B Finch, Dresden.

West Tennessee Medical, Dental and Pharmaceutical Society—Pres, O S Sawyer, Humboldt; V-Pres, M V Lynx, Jackson; Sec, W D Holder, Jackson; Treas, J L Light, Jackson.

White Co Medical Society—Sec, A F Richards, Sparta.

Williamson Co Medical Society—Sec, S W White, Franklin.

Wilson Co Medical Society—Sec, A O Eskew, Lebanon.

MINERAL SPRINGS.

(Compiled by George Thomas Palmer, M D, Editor of the Chicago Clinic and Pure Water Journal.)

Allegheny Springs—Mint P O.

Austin's Springs—Sal, Sod-Mag, Chaly, Sulph.

Baughs Spring—Cleveland P O.

Baxter Mineral Springs—Baxter P O.

Bear Spring—Bear Spring P O.

Beaver Dam Springs—Kimmins P O.

Beersheba Springs—Beersheba Springs P O

Benton Springs—Charleston P O.

Biblehill Sulphur Springs—Biblehill P O.

Black Sulphur Springs—Grainger Co.

Bloomington Springs—Bloomington P O.

Brown Mineral Springs—Mosheim P O.

Carter Springs—Mo Lemoresville P O.

Cascade Springs—Sal, Sod, Mur-Sulph, Su, I-B.

Castilian Springs—Castilian Springs P O.

Chilowee Springs—Athens P O.

Churchill Sulphur Springs—Churchill.

Clifts Mineral Springs—Soddy P O.

Crisp Spring—Alk-Sal, Cal-Mag, Sulph, Su.

Crocker Springs—Sal-Alk, Cal-Sod-Mag, Sulph, Su.

Dixie Mineral Springs—Johnsonville P O. Alk-Sal, Sod.

Dixon's Spring—Dixson's Spring P O. Su.

Draper Springs—Bloomington P O. Chaly, Su.

Eldorado Springs—Su.

Elkmont Springs—Elkmont Springs P O. Chaly.

Epsom Springs—A B C P O.

Estill Springs—Estill Springs P O. Alk, Chaly, Sulph.

Ferndale Spring—Ferndale P O. Sal, Cal-Sod, Sulph.

Forest Springs—A B C P O.

Galbraith Springs—Mooresburg P O. Alk, Cal, Chaly.

Gibson Wells—Gibson P O.

Glenn's Chalybeate Spring—Nr Atoka, Tipton Co. Alk, Carb.

Glover's Springs—Nr Union Depot. Sullivan Co. Chaly.

Hager's Spring—Hagers Co. Sulph, Ther.

Hale's Red and White Sulphur Spring—Sulphur Co.

Hargrave's Mineral Springs—Durhamville P O.

Henderson Springs—Huron P O.

Hickory Flat Springs—Milan P O.

Hinson Spring—Henderson Co. Chaly.

Holland Springs—Yorkville P O.

Horn's Mineral Springs—Nr Lebanon, Wilson Co. Alk-Sal.

Howard Springs—Nr Crossville, Cumberland Co. Chaly.

Hurricane Spring—Nr Tullahoma, Franklin Co. Alk-Sal, Cal-Sod, Mur, Su.

Idaho Springs—Nr Clarksville, Montgomery Co.

DR. HAVA'S **Solution of Bromo-Phosphate of Lime and Potash.**
For the prevention and treatment of Bright's Disease and Diabetes. In apparently hopeless cases, it will lengthen the span of Life. Hava's Preparations are sold at all Drug Stores. (See page 9.)
PHOSPHATE CHEMICAL MANUFACTORY, NEW ORLEANS, LA.

Jackson Electro-Chalybeate Well (Artesian)—Jackson P O.
Jones Sulphur Spring—Alk-Sal, Cal-Sod, Sulph, Su.
Kingston Springs—Kingston Springs P O. Su, Chaly.
Lauderback Spring—Black Fox P O.
Lee's Spring—Nr Knoxville, Knox Co.
Lime Spring—Chaly.
McEwen's Springs—Franklin P O.
Mabbitt Springs—Albion View P O.
Melrose Springs—Gamble P O. Chaly, Su.
Montvale Spring—Montvale P O. Alk-Sal, Cal-Mag, Al-Chaly.
Morells Spring—Bearden P O.
Morrison's Springs—Hill City P O.
Mt Nebo Springs—Gamble P O.
Nashville Sulphur Spring—Nashville P O. Su, Sal.
Oliver Springs—Oliver Springs P O. Chaly, Su.
Parsons Sulphur Springs—Parsons P O.
Patterson's Springs—Nr Birdville, Cocke Co.
Pickwick White and Red Sulphur Springs—Pickwick P O.
Powder Springs—New Tazewell P O.
Primm Springs (No 2)—Primm P O. Sal, Cal-Mag, Sulph, Su.
Raleigh Springs—Raleigh P O. Carb.
Red Boiling Springs—Red Boiling Springs P O. Alk-Sal, Cal-Mag, Chaly, Su.
Red Sulphur Springs—Red Sulphur Springs P O.
Rhea Springs—Rhea Springs P O. Sal, Chaly.
Robinson's Springs—Van Buren Co. Chaly
Saltillo Artesian Sulphur Well—Saltillo P O.
Sand Lick Sulphur Spring—Head of Barren P O.
Savannah Sulphur Spring—Savannah P O.
South Saratoga Springs—Nr Pikeville, Bledsoe Co.
Stover Sulphur Springs—Carter P O.
Sulphur Springs—Lillydale P O.
Sulphur Springs—Nixon P O.
Tate Epsom Springs—Tate Springs P O. Sal, Cal-Mag, Chaly, Sulph.
Tilford's Mineral Spring—Alk-Sal, Sod, Sulph, Su, Carb.
Troy Mineral Well—Troy P O.
Tucker Springs—Tucker Springs P O.
Tyree Springs—Whitehouse P O.
West Nashville Sulphur Spring—Nashville P O. Alk-Sal, Cal-Sod, Mur, Su.
White Cliff Springs—Athens P O.
White Creek Spring—Sal.
White Oak Spring—Hill City P O.
White Sulphur Springs—Carter Co.
Whittle Springs—Knox Co.
Winchester Springs—Winchester P O.
Woodward Springs—Durhamville P O.
Wright's Epsom Springs—Sal, Cal-Mag, Sulph.
Yellow Sulphur Springs—Carter Co.

MEDICAL LAW OF TENNESSEE.

CHAPTER 78. HOUSE BILL NO. 478.

A BILL to be entitled, An Act to regulate the practice of medicine and surgery in the State of Tennessee, and to define and punish offenses committed in violation of this Act; and to repeal an Act passed April 3, 1889, and approved April 4, 1899, and being Chapter 178 of the Acts of 1899, entitled "An Act to regulate the practice of medicine and surgery in the State of Tennessee;" and to repeal all Acts amendatory of said Chapter 178 of the Acts of 1889.

Section 1. Be it enacted by the General Assembly of the State of Tennessee, That no person shall practice medicine in any of its departments within this State unless and until such person shall have obtained a certificate of license from the State Board of Medical Examiners hereinafter created, and shall have recorded it in the County Court Clerk's office in the county or counties in which he proposes to practice: Provided, however, that the provisions of this Act shall not apply to any person or persons who at the time of its passage are duly and regularly licensed by law to practice medicine in any of its branches in this State.

Sec. 2. Be it further enacted, That there shall be a Board, to be known as the State Board of Medical Examiners, and to consist of six graduated physicians of not less than six years' experience each in the practice of medicine or surgery, one or both, two of whom shall reside in each grand division of the State, and whose duty it shall be to examine into the qualifications of all applicants for certificates of license to practice medicine or surgery in this State: Provided, however, that the three schools of medicine shall be represented on said Board of Examiners as follows: Four representatives from the regular school of medicine, one from the eclectic, one from the homoeopathic school of medicine; and provided, also, that no member of said Board shall be connected with any medical college of the State or State Board of Health.

Sec. 3. Be it further enacted, That the members of said Board shall be appointed by the Governor, and shall hold office for a term of four years; but all vacancies occurring in the Board by reason of death or resignation shall be filled by the Board itself for the unexpired term: Provided, however, that the first Board shall be appointed upon the expiration of the term of the present Board, shall be appointed as the term of the present members of the Board expires, and shall within thirty days from said appointment meet and organize, and shall serve, one from each grand division of the State, for two years, and one from each grand division for four years, deciding by lot or agreement among themselves as to their respective terms of office.

Sec. 4. Be it further enacted, That the State Board is authorized to elect from its own members a president and secretary, and to create such other offices and to adopt such bylaws as may be necessary and proper for the efficient operations of the Board. Three members shall constitute a quorum, and a majority of those present shall be necessary to reject any application; but such rejection shall not bar the applicant from a re-examination after the lapse of six months.

Sec. 5. Be it further enacted, That a regular meeting of the Board shall be held once each year in the city of Nashville, Tennessee, so long as the period of temporary licenses hereinafter provided for shall continue, and shall thereafter be held semi-annually in the said city of Nashville; but special meetings may be held oftener upon the call of the President.

CUTTER'S VACINE VIRUS, not only yields a high percentage of "takes," but no bad results have ever, either remotely or immediately followed its use. (See page 261.)

Sec. 6. Be it further enacted, That persons desiring to obtain a certificate of license to practice medicine or surgery in this State shall make application therefor in writing to said State Board of Medical Examiners, which application shall be accompanied by the examination fees hereinafter prescribed, and by satisfactory proof that the applicant is of good moral character. When these preliminary requirements are satisfied, the applicant shall then present himself before the Board for examination upon the following branches, viz: Anatomy, Physiology, Chemistry, Pathology, Surgery,Obstetrics, Materia Medica, and Practice; but the member or members of the Board representing each separate school of medicine shall have the right to examine all applicants of that school in the branches peculiar to the teachings of that school, and the Board shall accept the grade placed by such member or members upon such special branches: Provided, however, that graudates of any reputable medical college in the State of Tennessee shall, until June 1, 1902 be granted a certificate of license by said Board without reference to the number or lengths of terms attended, and without the examination hereinabove prescribed; but this proviso shall cease and determine after June 1, 1902.

Sec. 7. Be It Further Enacted, That the two members of said Board in each grand division of the Stae shall, at such time or times as the Board may direct, meet at some convenient point in their respective divisions for the purpose of examining applicants for permanent licenses. Such meetings shall be held at stated periods, and the questions to be propounded upon such examinations shall have been determined upon in advance by the Board, and shall be identical in each division; and such examinations shall be held on the same day in each division, and under uniform rules and regulations, to be adopted by the Board. The examination papers shall be sealed up and carried to Nashville to the annual meeting of the Board, at which time they shall be examined, graded, and passed upon by the Board in annual session, and the results declared and certificates issued to those entitled to receive them. The Board, or any of its respective sections, may, at the opiton of the members, supplement such written examination by an oral examination, and the recorded value of such oral examination may be given such importance as each member of the Board sees fit.

Sec. 8. Be it further enacted, That, if the applicant for examination shall thereupon be found worthy and competent by the Board, it shall issue to him a certificate of permanent license, in accordance with the facts in each case, to practice medicine or surgery in this State.

Sec. 9. Be it further enacted, That, in order to prevent delay and inconvenience, the two members of the Board of any grand division of the State may grant a certificate of temporary license to any applicant who is permanently located as a resident of some designated place in that division of the State, upon satisfactory evidence to them that such applicant possesses the qualifications hereinabove required, and upon examination by them of such applicant in the subjects named in Section 6 of this Act, and make report thereof to the next regular meeting of the Board. Such temporary license shall not continue in force longer than until the conclusion of the next regular meeting of the Board, and shall in no case be granted within six months after the applicant has been refused a certificate of license by the Board; Provided, that after January 1, 1903, no certificate of temporary license shall be issued. (The legislature of 1903 extended the Temporary License provision indefinitely.)

Sec. 10. Be it further enacted, That the Board of Examiners shall keep a record of their proceedings in a book for that purpose, which book shall be open for inspection, and shall record the name of each applicant, the time of granting a certificate of license, the names of the members of the Board present; and where a certificate of license is denied by the Board to any applicant under authority of this Act, the fact and ground of such denial shall be entered on the minutes of the Board, and shall be communicated in writing to such applicant.

Sec. 11. Be it further enacted, That the Board is empowered to demand a fee of ten dollars for an examination for a certificate of permanent license, and five dollars for an examination for a certificate of temporary license, and to demand for the issuance of a certificate of permanent license five dollars, and for the issuance of a certificate of temporary license one dollar.

Sec. 12. Be it further enacted, That any person thus receiving a certificate of license, whether permanent or temporary, from the State Board of Medical Examiners shall forthwith have it recorded in the office of the County Court Clerk of the county in which he proposes to practice, and the date of such recording shall be indorsed thereon; and such license, when so recorded, shall not be collaterally questioned in any legal proceeding. Until the license is recorded the holder shall not exercise any of the rights or privileges therein conferred, and, in case said license is not recorded within three months from the date of its issuance, it shall become invalid. The clerk shall be paid a fee of fifty cents for recording said certificate. Any registered physician removing his residence from one county in this State to another, in order to practice medicine, shall in like manner record the certificate of license in the county to which he removes, and the holder of the certificate shall pay to the County Court Clerk the usual fee for so doing. Practitioners who have registered in the county in which they reside may go from one county to another on professional business without being required to register.

Sec. 13. Be it further enacted, That the County Court Clerk of each county shall keep, in a book to be provided for that purpose, a complete list of the certificates of license recorded by him, together with the date of each, and the date of recording. He shall, further, record the name of the medical college which conferred the diploma on which the certificate is based, and the date when conferred; and the clerk shall hereafter, beginning with the first Monday in July, 1901, and regularly at the expiration of every six months thereafter, report to the secretary of the said Board of Medical Examiners a list of such registrations in his office, together with a list of the deaths and removals from his county of physicians who have thus registered, for which service the clerk shall be paid, out of the funds of the Board, ten cents for each name so reported. This register of the County Court Clerk shall be open for inspection during business hours.

Moores Brook Sanitarium
Charlottesville, Va.
For the treatment of Alcohol, Morphine, Opium, Cocaine, and other Drug Habits.
(See Advt. inside Front Cover.)

Sec. 14. Be it further enacted, That the members of said Board shall receive as a compensation for their services ten dollars per day while in the actual service of the Board, and also their actual hotel and traveling expenses by the most direct route to and from their respective places of residence, which, together with the necessary expenses of each meeting of the Board, shall be paid out of any moneys in the treasury of the Board, upon the certificate of the president and secretary.

Sec. 15. Be it further enacted, That the Board shall have the right and power to revoke any license upon the ground that it was procured by fraud, or that the licensee has been guilty of unprofessional or dishonorable conduct.

Sec. 16. Be it further enacted, That the words, unprofessional or dishonorable conduct, as used in Section 15 of this Act, are hereby declared to mean.

First—By procuring or aiding or abetting in procuring a criminal abortion.

Second—The obtaining of any fees on the assurance that a manifestly incurable disease can be permanently cured.

Third—The willfully betraying of a professional secret.

Fourth—All advertising or medical business in which untruthful and improbable statements are made.

Fifth—All advertising of medicine or means whereby the monthly periods of women can be regulated or menses re-established if suppressed.

Sixth—Conviction of any offense involving moral turpitude.

Seventh—Habitual intemperance or excessive use of narcotics.

Sec. 17. Be it further enacted, That it shall be unlawful for any itinerant physician or person, vendor of any drug, nostrum, ointment, or application of any kind, intended for the treatment of diseases or injury, to sell or apply the same; or for such itinerant physician or vendor, by writing, printing, or other methods, to profess to cure or treat diseases or deformity by any drug, nostrum, manipulation, or other expedient in this State, and whoever shall violate the provisions of this section of this Act shall be guilty of a misdemeanor, and, upon conviction thereof before a court of competent jurisdiction, shall be fined in any sum not less than $100 and not exceeding $400.

Sec. 18. Be it further enacted, That any person who shall not at the time of the passage of this Act be duly and regularly licensed by law to practice medicine or surgery in this State, and who shall, notwithstanding, practice medicine or surgery in this State without having first complied with the provisions of this Act, shall, for each and every instance of such practice, be guilty of a misdemeanor, and, on conviction thereof, be fined in the sum of not less than $10 nor more than $25; and any person filing or attempting to file, as his own, a diploma or license of another, or a forged affidavit of identification, shall be guilty of a felony, and upon conviction thereof shall be subject to the punishment prescribed by law for the crime of forgery. All fines for offenses under this act shall be paid over to the Board of Medical Examiners, to constitute a part of the funds of said Board.

Sec. 19. Be it further enacted, That any person shall be regarded as practicing medicine within the meaning of this Act, who shall treat or profess to treat, operate on, or prescribe for any physical ailment or any physical injury to or deformity of another; Provided, that nothing in this section shall be construed to apply to the administration of domestic or family remedies in cases of emergency, or to the laws regulating the practice of dentistry; and this Act shall not apply to surgeons of the United States army, navy, or marine hospital service, or to any registered physician or surgeon of other States when called in consultation by a registered physician of this State, or to midwives, or to veterinary surgeons, or to osteopathists not giving or using medicine in their practice, or to opticians, or to Christian scientists.

Sec. 20. Be it further enacted, That it shall not be lawful for the Board of Medical Examiners, or any member thereof, in any manner whatever, or for any purpose to charge or obligate the State for the payment of any money; and said Board shall look alone to the revenue derived from the operation of this Act for the compensation designated in Section 14 hereof, and, if said revenue is not sufficient to pay each member in full, together with the necessary expenses of the Board, then the amount available shall be pro rated among the members. But, if there should be a greater revenue derived than shall be required to pay the compensation and expenses hereinbefore directed, any surplus remaining therefrom shall be paid to the Comptroller of the State, who shall receipt the Board for the amount so received and shall account for said money as for other State revenue.

Sec. 21. Be it further enacted, That the grand jury of each county in this State is hereby given inquisitorial power over all offenses against or violations of this Act, and the circuit and criminal judges shall give the same in their charges to the grand juries. And the Board shall designate one of its members in each grand division of the State, whose duty it shall be to report any violations of this Act to the proper authorities.

Sec. 22. Be it further enacted, That it shall be a misdemeanor, and shall disqualify from office, for Board of Medical Examiners to issue a certificate of license to any person only as prescribed or set forth in this Act: Provided, however, if the Board should be disqualified from office, the Governor shall appoint a new Board in full as provided in this Act.

Section 23. Be it further enacted, That Chapter 178 of the Acts of 1889, entitled "An Act to regulate the practice of medicine and surgery in the State of Tennessee," together with all acts amendatory thereof, towit: Chapter 109 of the Acts of 1891, Chapter 61 of the Acts of 1897, and Chapter 148 of the Acts of 1899, said amendatory Acts being germane to the purpose and style of the said Act of 1889, and all other laws and parts of laws in conflict with this Act, be, and the same are hereby repealed.

Sec. 24. Be it further enacted, That this Act take effect from and after its passage, the public welfare requiring it.

Passed April 20, 1901.

E. B. WILSON, Speaker of the House of Representatives.
NEWTON H. WHITE, Speaker of the Senate.

Approved April 22, 1901.

BENTON McMILLAN, Governor.

THE OPPENHEIMER TREATMENT FOR ALCOHOLISM

ALCOHOLIC CRAVING OVERCOME IN 12 to 48 HOURS
REPRESENTATIVE PHYSICIANS in each city of the United States administer the Oppenheimer Treatment. Write for the name and address of the physician in your locality
Oppenheimer Institute, 159 West 34th Street, New York City. (See Page 9)

CHAPTER 111. HOUSE BILL NO. 294.

An act to amend Section 1 of Chapter 78 of the Acts of 1901, entitled A Bill to be entitled, An Act to regulate the practice of medicine and surgery in the State of Tennessee, and to define and punish offenses committed in violation of this Act; and to repeal an Act passed April 3, 1889, and approved April 4th, 1889, and being Chapter 178 of the Acts of 1889, entitled "An Act to regulate the practice of medicine and surgery in the State of Tennessee," and to repeal all Acts amendatory of said Chapter 178 of the Acts of 1889.

Section 1. Be it enacted by the General Assembly of the State of Tennessee, That Section 1 of Chapter 78, Acts of 1901, be amended by adding: and provided further, that the provisions of this Act shall not apply to any graduate of a reputable medical college, who has been a practitioner of medicine or surgery for more than 10 years in the State of Tennessee, at the date of the passage of this Act.

Sec. 2. Be it further enacted, That this Act take effect from and after its passage, the public welfare requiring it.

Passed March 27th, 1905.

W. K. ABERNATHY, Speaker of House of Representatives.
E. RICE, Speaker of the Senate.

Approved March 30, 1905.

JOHN I. COX, Governor.

BY-LAWS OF STATE BOARD OF MEDICAL EXAMINERS.

ARTICLE 1.—OFFICERS.

Section 1. The officers of the Board shall be a President, a Vice-President, a Secretary and a Treasurer. The offices of Secretary and Treasurer may for the present be united and filled by one officer.

Sec. 2. The officers of the Board shall be elected by ballot, and shall serve for three years, or until their successors shall have been elected and qualified. If more than two names are voted for for the same office, after the second ballot, the one receiving the smallest number of votes shall be dropped till a choice is made, a majority of the quorum present being necessary to a choice.

Sec. 3. Five members of the Board shall constitute a quorum for the transaction of any business.

DUTIES OF OFFICERS.

Sec. 4. The different officers of the Board shall discharge the duties that usually pertain to their respective offices.

At each meeting of the Board the President and Secretary shall submit to the Board such reports of its work as they may deem best; provided that at each annual meeting the Secretary and Treasurer shall present a full and detailed report of all matters in any way pertaining to the two offices. The Secretary and Treasurer shall perform such other duties as are imposed upon him by the Act creating the Board, keeping for that purpose all books that may be necessary for the systematic workings of the offices. For his services he shall receive such compensation as may from time to time be allowed him by the Board.

No money shall be paid to the Secretary, except upon an order of the President, after the allowance and appropriation have been made by the Board. All other payments shall be made as provided in the Act.

EXAMINATIONS.

Sec. 5 (a) Examinations shall be both written and oral upon all branches specified in the Act. The written examination shall be conducted in the presence of the Board, such time being allotted to each branch as may be agreed upon by the Board. The same questions for the written examinations in the different branches, as fixed by the Act, shall be given to each applicant for examination, except as provided in the Act as to the different schools of medicine. The examinees shall be required to answer 75 per cent in value of all these questions before any license shall be granted; provided, that in questions on materia medica and therapeutics the value of the answers given shall be determined by the member, or members, of the Board representing the school of medicine the applicant claims to practice.

(b) All examination papers must, when finished, have a certificate appended, stating that the writer has "neither given nor received any assistance whatsoever during the examination," and must be signed by the applicant, giving his postoffice, age; when, how long, and under what preceptor (if any), and when, how long, and in what college he has studied medicine or attended lectures or graduated; when, where, how long, and at what places (if any) he has practiced medicine, and the school of practice chosen.

At a called meeting of the Board of Medical Examiners, held May 13, 1897, the following resolution in regard to examinations was unanimously adopted:

"Resolved, That the Secretary, in connection with the President, prepare proper blanks, numbering same, for applications for examination, gathering all information concerning applicants; that these numbered applications be signed by applicant with his full name; that each applicant inclose his application in a sealed envelope provided for the purpose, numbered on the back, and deliver the same to the Secretary before proceeding with his examination; that each one sign his examination papers with simply the number on his application blank, and that papers be passed upon before any envelopes be opened by the Board."

EXAMINATION QUESTIONS.

Sec. 6. At least two (2) weeks preceding any meeting of the Board, when examinations are to be held, the President of the Board shall notify each member of the Board to prepare questions for examination on one or more subjects connected therewith, naming the subjects. The members having at once prepared the questions, as requested, shall transmit the same to the President, who shall from them all prepare a list of six (6) or more questions upon each subject, and shall have enough copies of the same printed to furnish each examinee with one copy. When the Board con-

SPIROMETERS
(See pages 1745, 1746.) PHYSICIANS STANDARD SUPPLY COMP'Y, Philadelphia, Pa.

venes, these questions, as printed, shall all be submitted to the Board, and when approved, or altered and then approved, shall constitute the examination for that meeting. The President may, at his discretion, divide the examinees for their oral examinations among the different members of the Board.**

LENGTH OF TIME FOR EXAMINATIONS.

Sec. 7. Before entering upon the examination of applicants for certificates, the Board shall decide how much time shall be devoted to the examinations, and shall notify the examinees of that decision through the President of the Board.

ENGLISH EDUCATION.

Sec. 8. In examining the written answers of the applicants, the evidences of an English education as shown in the papers shall be considered, in determining the fitness of an applicant for license to practice medicine in this State.

TEMPORARY LICENSE.

Sec. 9. Examinations for temporary license shall always be conducted in writing; and the member of the Board who examines the applicant for temporary license shall, after grading his papers, forward them to the member of the Board living in the same section of the State with him, who shall then examine the papers carefully and rate them, and at once return to the first Examiner. If the average of the two ratings shall reach or exceed 75 per cent., then the first member who made the examination shall make out and sign a temporary license, and forward the same to the second member, who shall then sign and forward to the examinee.

*At the meeting of the Board, February 29, 1894, it was agreed to assign the different subjects for examination by lot to the several members of the Board.

**Any member of the Board may examine upon any or all of the different subjects.

FEES.

Sec. 10. The fees shall be as fixed in the Act (Section 11.) No examination shall be made, either by the whole Board or any member thereof, nor any temporary license or certificate be issued, till all fees are paid. All fees collected by the members of the Board shall be paid over to the Secretary and Treasurer in full time to make out his report to the Board. When these fees are remitted to the Secretary and Treasurer, they shall be accompanied by a report from the member or members sending them, showing from what sources they are received, giving in detail such information in regard to all applicants for license as may be needed by the Secretary in keeping and properly arranging his books.

LIST OF PHYSICIANS

ARRANGED ALPHABETICALLY BY POSTOFFICES.

For Corrections and Names Received Too Late for Regular Insertion, see Supplement. Refer to Index for Location.

ABBREVIATIONS:

R., Regular; H., Homoeopathic; Ecl., Eclectic; P. M., Physio-Medical; *, No report received; §, Holds certificate of Examining Board; †, Legally authorized under the "years of practice" section of the act; ¶, Druggist; ‡, Dentist. R D 1, Rural Delivery No. 1.

The postoffice address is shown in DISPLAY TYPE, the name of the county in which it is located immediately follows and then the population of the place. The names of physicians appear under the postoffice name; the first number (the key to which will be found on pages 145-189) indicates the college of graduation, and the last number the year in which diploma was granted.

A B C, Sumner. 52.
Durham Robert R.*
Acton, McNairy. 50.
Abernathy J J, 304, 1903.
Adams, Robertson. 650.
Connell Jas R (R), 301, 1893.
Sory Leander F (R), 299, '97.
Willett Wm H (R), 299A, '91.
Adamsville, McNairy. 500.
Butler G H (R), 158, 1892.
Curry J H.*
Martin John W (R), 304, 1888.
Morris George W (R), 301, '80
Sanders Henry Clark (R), 299A, 1894.
Sanders James L.*
Sanders Wm M (R), 159, 1880.
West W A (R), 302, 1905.
Aetna, Hickman. 125.
Stephenson Chas V (R), 299A, 1894.
Afton, Greene. 200.
Kinzer C S (R), 302½, 1900.
Wilhoit J S J.*
Agee, Campbell. 110.
Clear W P.*

A

Alamo, Crockett. 440.
Clay J H.*
Cook Henry W (Ecl), 304, '83.
Fleming R W.* Retired.
Harris D W.* Retired.
Johnson T G.*
McCutcheon J B.*
Alberton, Henderson. 16.
Wood W R.*
Albion View, Hamilton. 150
Lusk J M.*
Alexandria, DeKalb. 850.
McMillen Saml (R), 299A, '86.
Womack J P.*
Algood, Putnam. 234.
Moore J T.*
Turner J F.*
Allens Creek, Wayne. 100.
Slayden Thomas J.*
Almaville, Rutherford. 74.
Mayes James E.* Retired.
Almira, Tipton. 32.
Kelly N W (R), 304, 1900.
Almy, Scott. 500.
Godbey Lemuel J (R), 159, '98

B

Alpha, Hamblen. 120.
Cosson S E.*
Walker Isaac De W (R), 302½, 1896.
Altonhill, Mason. 40. (R D from Lafayette.)
Lamb Eelzory K (R), 299A,'92
Altonpark, Hamilton. 600.
Walker Wm G S (R), 304½, 1902.
Amanda, White. 50.
Cotton Leon d'Casto, 299, 1902
Anderson, Franklin. 120.
Sentell J H.*
Andersonville, Anderson. 165
Carden W L.*
Daun F F.*
Lambdin F, 211, 1885.
Andrew Chapel, Madison. 50 (R D from Jackson, Tenn.)
Hopper Jefferson D (R), 159, 1892.
Murtaugh Thomas.*
Andy, Perry. (R D from Lobelville, Tenn.)
Daniel Allen L (R), 301, 1894.

C

The Physician makes HEALTH to order for the Human Race

The National Fur & Tanning Co. makes WARMTH to order for the Physician.

See Page 4 For Catalogue write The National Fur & Tanning Co. Three Rivers, Mich.

Antioch, Davidson. 160.
Charlton Geo W (R), 299, '75.
Charlton John R (R), 299, '78.
McLaughlin J H.*
Matthews Jas W R, 341, '05.
Apison, James. 200.
Thomas Nicholas G (R), 170, 1868.
Wilson R A.*
Appleton, Lawrence. 76.
Harris W C.*
Arcadia, Sullivan.
Hick McL D.*
McCrary Lyman B (R), 299, 1859.
Miller A D.*
Archer, Marshall. 18.
Murrey Leonidas L (R), 299, 1871.
Arcot, Clay. 54.
McColgan J T (R), 163, 1867.
McColgan W T.†
Arlington, Shelby. 200.
Bone James P (R), 159, 1859.
Gray James N (R), 304, 1892.
Herring R E, 304, 1903.
McCormick Samuel W.*
Armathwaite, Fentress. 50.
Wilson W F G.*
Arno, Williamson. 20.
Graham Walter W (R), 299A, 1898.
Arrington, Williamson. 34.
Paschall Geo C (R), 158, '90.
Asbury, Knox. 65.
Casenburg Saml F (R), 302½, 1894.
Franklin Saml L (R), 302½,'92
Ashburn, Robertson. 24.
Taylor H S.*
Ashland City, Cheatham. 440.
Lenox Chas B (R), 299A, '93.
Smith Jerome B (R), 299, 1860
Ashwood, Maury. 32.
Woodard John H (R), 301, '93
Aspenhill, Giles. 90.
Herbert Robt N jr, 299, 1867.
May Julius P (R), 158, 1854.
Athens, McMinn. 2,100.
Nankivell Jas R (R), 231, '78.
Parkison John A (R), 282, '68
Peterson John D (Ecl).§
Russell G T (R), 282, 1870.
Shipley Gustavus.*
Spradling Lewis W (R), 299, 1898.
Stanton G W.§
Atkins, Henderson. 18.
Douglass Lewis B.*
Waller Nathan.*
Atoka, Tipton. 500.
Blaydes Almond B (R), 159, 1897.¶
Young Wm A (R), 194, 1875.
Atwood, Carroll. 124.
Dennison A L, 301, 1904.
McKinney Geo W (Ecl), 262, 1874.
Roach John C (R), 299, 1872.
Auburn, Cannon. 210.
McGee H L.*
McKnight Bennett R (R), 299A, 1887.
Turney J T.*
Aulon, Shelby. 160.
Stewart George.*
Turner Wirt B (R), 102, 1888.
Austins Springs, Washington. 16. (R D fr Johnson City)
Hodge N L.*
Avondale, Hamilton. 982.
Burgess Wm H.*
Sherman A F (R), 304½, 1898.

Awalt, Franklin. 56.
Cooper Micajah T (R), 301,'84.
Ray Archie E (R), 304½, 1900.
Bagdad, Jackson. 24.
Boyd W M (R), 299, 1873.
Clark Vachal M (R), 282, 1863.
Baggettsville, Robertson. 72
Ramer Danl W (R), 299, 1874.
Baileyton, Green. 220.
Arnold W L (R), 301, 1901.
Bailey G N.*
Blanton M A.*
Dykes Ishon.*
Jeffers Wm L.*
Owen D M.*
Bairds Mills, Wilson. 90.
Clemmons Marcus T (R),297A, 1887.
Shannon F E.*
Bakers Crossroads, White. 29.
Cowden John W.*
Bakerville, Humphreys. 130
Porch Wm T (R), 299A, 1869.
Teas Jas J (R), 301, 1888.
Whitfield Henry W (R), 299A, 1858.
Ballcamp, Knox. 120.
Smith Henry A (R), 302½, '92.
Bancom, Coffee. 12.
Womack J B.*
Bank, Blount. 124.
Sherrill Jas H (R), 299A, 1894.
Barcheers, Giles. 16.
Neal John H (R), 299A, 1892.
Bargerton, Henderson. 100.
Douglass L S.*
Fesmire O W.*
Barnardsville, Roane. 35.
Willis John M.*
Barrenplain, Robertson. 120.
Scott J T H (R), 233, 1861.
Scott Miles.*
Scott Z E (R), 299A, 1900.
Bartlett, Shelby. 260.
Blackwell Nicholas (H), 282, 1860.
Carter W R.*
Bateville, Clay. 17.
Stephens D.*
Baxter, Putnam. 170.
Patton D C.*
Sypert Wm E (R), 301, 1895.
Beechville, Williamson. 25. (R D fr Brentwood.)
Davis Stokely A (R), 299, 1877
Smith J N (R), 299, 1877.
Sugg John T (R), 304, 1897.
Beans Creek, Franklin. 50.
Lipscomb R S.*
Beans Station, Grainger. 84.
Heacker W J (R), Univ of Bonn, Prussia, 1854.
Pierce J W.*
Stoger E B.*
Bearden, Knox. 200.
Brooks Isaac J (R), 255, 1882.
Cunningham Jas E (R), 304½, 1892.
Lee Morton H (R), 124, 1887.
Beardstown, Perry. 150.
Stanley John H (R), 301, '85.
Bearspring, Stewart. 140.
Smith.*
Beckwith, Wilson. 120.
Barton Wm P (R), 299A, 1892.
Duke A T (R), 301, 1900.
Bedford, Bedford. 24.
Sharp Wm T (R), 299, 1889.
Beechgrove, Coffee. 370.
Chadwick Jas M (R), 299A,'79
Hoover J L (R), 301, 1894.
Mason J L, 301, 1900.
Noryille J K L.*

Belfast, Marshall. 80.
Allison Mark W (R), 299, 1871.
Reed J W.* (R D fr Belfast)
Bellbuckle, Bedford. 760.
Acuff J W.*
Clary W F (R), 309, 1885.
Drennan G T (R), 301, 1898.
Freeman J K (R), 301, 1899.
Hoover Wm C (R), 299A, 1879.
Moon Wm A (R), 301, 1894.
Thach Wm T (R), 281, 1856.
White John B (R), 299, 1872.
Belleview, Davidson. 124.
Bradford Abraham D (R), 299A, 1881.
Harris Robt E (R), 299A, 1896.
Belltown, Monroe. 60.
Shearer H C (R), 299, 1905.
Bellville, Lincoln. 17.
Cannon Will F (R), 299, '92.
Criswell W C.*
Bellwood, Wilson. 34.
Cummins Garland F (R), 299, 1895.
Means I M.*
Bemis, Madison. 900.
Brown A E.*
Benton, Polk. 380.
McClorry S B.*
Nuchols J D, 211, 1885.
Berlin, Marshall. 20.
Allen Thomas A (R), 299, 1860.
Baxter Jas N (R), 299, 1878.
Bermuda, Knox. 50. (R D from Concord, Tenn.)
Yarnell Wm R (R), 302½, 1895
Bessie, Lake. 120.
Crafton J A.*
Hawkins J N.*
Kelty Edward T (R), 299, '00.
Bethel, Giles. 275.
Edmundson Van O (R), 299A, 1880.
Meadows John A (R), 299, '72¶
Bethel Springs, McNairy.424
Motley Jas W (R), 158, 1858.
Bethesda, Williamson. 120.
Core Blythe (R), 299A, 1892.
Bethpage, Sumner. 70.
Hannah Jas B (R), 158, 1870.
Harris Russell C (R), 158, '76.
Reiser O W.*
Walden Virgil A (R), 304A,'99
Biblehill, Decatur. 75.
Brown R M.*
Houston J N.*
Bigbarren, Claiborne. 110.
Carr J Carter.*
Bigbyville, Maury. 16.
Perry Russell S (R), 299A, '94.
Bigrock, Stewart. 70.
Cherry E M.*
Green Wm T (R), 304½, 1892.
Howell David L (R), 299A, '77
Big Sandy, Benton. 350.
Cantrell T B.*¶
Cunningham R M, 299A, 1892.
Hawley A M.*
Hinson H H.*
Lindsey Green L A.*
Moses J M.*¶
Young J R.*
Bigspring, Meigs. 88.
Arrants Thos (R), 299, 1874.
Ashley Emit.*
Goodner J G.*
Billingsly, Bledsoe. 28.
Harris Wm H (R), 299, 1891.
Binghamton, Shelby.
Frost Isaac N (R), 304, 1903.
Stewart George B.*
Birchwood, James. 168.
Friddle L L, 304½, 1902.
Taliaferro C T.*

FERRIDINE IN TUBERCULOSIS

THE SPECIFIC VALUE OF FERRIDINE IN TUBERCULOSIS (with associate treatment) has now become Recognized and Established by Clinical Trials too Numerous and Decisive to be Questioned.

Its Rationale is Clearly Defined. It is a powerful Vascular Constringent and Resolvent and Specifically Reduces the Area of Occlusion and Infiltration, Sheltering the Parasites, and Preserves the parts from Tissual Degeneration and Formation of Cavities—the Real Lethal Factors in the case.

No Cavities, No Consumption.

Again, It is an Active Corpuscle Builder and a Specific Anti-Suppurant. It protects the Blood and Secretions against Dyscrasia from Sepsis and Arrests Suppuration and Drains—matters of prime importance.

Such properties make Ferridine an Ideal Remedy in Tuberculosis and Clinical Trials Warrant the Claim, not a single failure being reported in the Incipient, or Pre-Cavital, Stage and some very remarkable cures in the Cavital, in several instances where the case seemed hopeless.

Dr. Basil George, Enterprise, Miss., the tenth in his family to be stricken with this disease, and progress active, reports, that the assiduous use of Ferridine and Nux Cinchona, with Methtan endermics, practically aborted the case in two months.

Has done brilliant work in Syphilis, Adenitis, Rheumatism, Neuralgia, Mucous Suppurations, Asthma, Neurasthenias, Anemias, Eczemas, etc.

The Methtan Endermics and Nux Cinchon. Comp. Tablets are regarded as valuable adjuncts to Ferridine, and these three constitute the "Ferridine Treatment."

Write for descriptive literature and trial sample for 3 weeks' treatment.

Ferridine is concentrated and sold only in 1 and 2 oz. bottles.

PRICES.

Liq. Ferridine, Conc. 1 oz., to last patient 3 to 4 weeks	$0.60
Liq. Ferridine, Conc. 2 ozs., to last patient 6 to 8 weeks	1.00
Methtan, Conc. 2 ozs., to make 8 ozs. Solution for use	.60
Methtan, Conc. 4 ozs., to make 1 pint Solution for use	1.00
Nux Cinchon. Comp. Tablets, per 100, $1.00; per 300	2.50

Special prices on quantities.

THE GRAMM SPECIALTY CO., Winchester, Tenn., U. S. A.

ANEDEMIN

A unique and scientific combination of three of the more recently investigated members of the Digitalis series. It contains the active principles of Apocynum Canabinum, Strophanthus Hispidus, Urginea Scilla, with Sambucus Canadensis as adjuvant. Anedemin is a remedy vastly superior to Digitalis and the prescriptions hitherto in use for the positive removal and permanent relief of dropsical effusions, due to cardiac, renal or hepatic diseases; a true cardiac tonic, in the full therapeutic sense of the term; a maintainant of perfect balance between the arterial and venous systems. Prepared in convenient tablet form, advertised to physicians only. For descriptive literature, and liberal supply for trial treatment, address the manufacturers,

Anedemin Chemical Company,

WINCHESTER, TENN., U. S. A.

DO NOT STAMMER

Our new Institute provides accommodation for one hundred students. Surroundings home-like, moral and wholesome. Cures lasting and permanent. Our 200 page book, "The Origin and Treatment of Stammering," sent free to physicians upon request. Read our adv. opp. Class. Schools for Stammerers.
THE LEWIS SCHOOL FOR STAMMERERS,
35-41 Adelaide Street, Detroit, Mich., U. S. A.

Birdcreek, Sevier. 100.
McMahan W.*
Bishop, Warren. 27.
Cummings W B (R), 301, 1889.
Blackman, Rutherford. 12.
Reed R W.*
Blaine, Grainger. 40.
Roach R R.*
Blanche, Lincoln. 380. (R D from Taft.)
Brock Berry B (R), 299A, 1879
Forbes Eliphaz C (R), 299, '99
Rawls Frank R.*
Smith W H.*
Bliss, Decatur. 30.
Akin M M.*
Blizzard, Washington. 8. (R D from Janesboro, Tenn.)
Clark J L.*
Hoss Archibald C (R), 282, '75
Kirkpatrick James.*
Bloomingdale, Sullivan. 160
McCrary L B (R), 160, 1889.
Bloomington, Putnam. 134.
Allison J L.*
Draper Ridley H (R), 299, '04
Robinson W S.*
Blountville, Sullivan. 332.
Dulaney Henry P (R), 302½ 1900.
Dulaney Nathaniel T (R), 282 1856.
Dulaney Wm A (R), 299A,'80
MASENGILL JOHN D, M T (R), The Coll of Phys and Surgs, Baltimore, Md, 1874
Miller W A.*
Parrott Henry A (R), 301, 187
Bluff City, Sullivan. 670.
King Edward S (R), 161, 189
Masengill Fred T, 161, 1898.
Millard John.*
Sproles W S (R), 304½, 1898.
Bodenham, Giles. 80.
Rupe Richard B (R), 265, '69
Waters A C (R), 299, 1900.
Bogota, Dyer. 500.
Strachn H J.*
Bolivar, Hardeman. 1,288.
Dorris Geo M (R), 299A, '80.
Dorris Hince.*
Neely Jas J (R), 241, 1872.
Strong John P.*
Tate Hugh W (R), 312, 1862.
Tate Robt W (R), 223, 1895.
Boma, Putnam. 300.
Whitead J W.*
Bonair, White. 1,100.
Johnson W M.*¶
Bonaqua, Hickman. 16.
James Aaron.*
James W H.*
Bonicord, Dyer. 70.
Sims John P (R), 304, 1890.
Smith W F.*
Thurmond R H.*
Booneville, Lincoln. 82.
Carroll Jas R (R), 299A, 1881
Graham Joseph T (R), 299A, 1883.
Boons Creek, Washington. 16.
Kirkpatrick J A.*
Bordeaux, Davidson. 20. (R D from Nashville, Tenn.)
Hulme T G (R), 301, 1879.
Box, Humphreys. 50.
Cooke Thomas.*
Gould Henry F (R), 299A 1879.
Boy, Campbell. 30. (R D from La Follette, Tenn.)
Willoughby James.*

Brackentown, Sumner. 24.
Anthony J F (R), 299, 1859.
Holdy F E.*
Braden, Fayette. 125.
Rice John C (R), 304, 1892.
Bradford, Gibson. 480.
McKenzie James A (R), 299A, 1879.
McKenzie John D (R), 299A, 1877.
Moore J A (R), 299A, 1900.
Bradyville, Cannon. 100.
Curler James P (R), 299A, '77
Miller Lorenzo D N (R), 299A, 1877.
Brakebill, Monroe. 56.
Milligan John H.*
Brandon, Hardin. 18.
Alton John B.*
Bray, Hancock. 55.
Campbell B F.*
Brazil, Gibson. 88.
Barker W J.*
Brasfield A (R), 304, 1893.
Donaldson H H.*
Mathews Wm F (R), 299A, 1880.
Brentwood, Williamson. 124
Mayfield Joel, 299, 1858.
Oden Solomon F (R), 299, '72
Briceville, Anderson. 3,000.
Greer Dion A (R), 304A, '94.
Hill Charles (R), 301, 1888.
Nelson John E (R), 299, 1900.
Brickchurch, Giles. 18.
Dean Allen W (R), 299 1900.
Leonard John M (Ecl), 262, 1870.
Bride, Tipton. 16.
Newman N R (R), 299A, '99
Brighton, Tipton. 150.
Brown G B.*
McLister Wm A L (R), 299A, 1884.
Nelson Thomas E (R), 299A, 1884.
Brinkley, Fayette. 48.
Booth J H.*
Moody M M(R), 304, 1893.
Bristol, Sullivan. 17,000.
Bachman Joseph S (R), 299A, 1890.
Booker Wm R C (R), 301, '89
Brown James.*
Butler Matthew M (R), 282, 1860.
Conenhaver Wm M (R), 311A, 1900.
Cowan Conley M (R), 304½, 1902.
Delaney James A (R), 161, '95
Delaney Wm T (R), 282, '61
Dickey James A (Ecl), 202, 1889.
Dulaney Nathaniel T jr (R), 302½, 1893.
Dykes A L.*
Edmonson H B.*
EDWARDS ARTHUR J (R), B S, Univ of North Carolina, 1893; M D, Univ of Maryland School of Med Baltimore, Md, 1899; Special Course Johns Hopkins University, Baltimore, 1900-'01; Chief Surg South and Western R R; Res Student Univ Hosp, Baltimore, Md, 1898-1899; Phys in Same, 1899-1900-1901; Asst Chemist Univ North Carolina, 1891-92-93; Mem Am Med Assn, Va State and N C State Med Socs; Med Examr Security Life and Annuity Co of Phila, Pa; Hamilton Hotel; Office Hours 9 to 11 a m, 2 to 4 p m. Tels Office 300, Res 270.
Ensor John J (R).†
Gammon L Haynes (R), 169, 1892.
Greene Jas T (R), 304½, 1902.
Hicks John F (H) 163, 1868.
Kernan Charles K (R), 169, 1887.
McClelland John G (Ecl), 262, 1889.
Murphy John A (R), 282, '48
Pearson M M (R), 161, 1889.
Peayler George M (R), 161, 1889.
Peters Noah S (R), 161, 1900.
Priddy Albert S (R), 171, '86
Reeve Nathan H (R), 299, '74
Reynolds Hardin W (H), 135, 1900.
Rogers Wm R (R), 169, 1901.
Roller Alvin J (R), 171, 1882.
St John Matthew B (R), 161, 1903.
St John Wm B (R), 161, '86.
Staley Thomas F (R), 312, 1900.
Swan Melvin O.*
Vance W K (R), 241, 1877.
Wallace Harry M (R),311A,'01
Wiley George E.*
Wiley W S.*
Williams James T (R), 312, 1881.
Woodward Edward O (R), 302, 1897.

Bristow, Benton. 10.
Sparks J T, 211, 1885.
Britts Landing, Perry. 50.
Daniel Allen L (R), 301, 1894
Hensley M G.*
Brittsville, Meigs. 12.
Goodner.*
Brodies, Decatur. 38.
Houston J N.*
Brotherton, Putnam. 28.
Cooper T H.*
Brownsville, Haywood. 2,880
Allen John T (R), 241, 1880.
Cooper Thos W (R), 299, 1872
Dickenson R C (R), 304, 1901.
Edwards Joseph L (R), 304,'89
Heard Franklin C (R), 100,'72
Mann Wm T (R), 158, 1905.
Moody W H.*
Moore W B.*
Patton Samuel (R), 241, 1869.
Sevier John H (R), 299A, '89.
Taylor C R.*
Whitelaw Wm H (R), 299A, 1886.
Young Alsey B (Ecl), 262, '80.
Brunswick, Shelby. 160.
Davies Wm L (R), 299, 1898.
Harwell W T (R), 304, 1899.
Horne Wm D (R), 299A, 1878.
Brushcreek, Smith. 30.
Bridges Joseph G (R), 299, 1891(R D from Brush Creek)
Parker A O (R), 304½, 1905.
Bryant Station, Maury. 8.
Orr Wm R (R), 299A, 1885.
Buchanan, Henry. 28.
Steely Richd B (R), 158, '86.
Buena Vista, Carroll. 120.
Cawthorne Samuel C (R), 299A, 1891.
Murphy T D.*

PHYSICIANS' CASUALTY ASSOCIATION OF AMERICA.

A MUTUAL ACCIDENT ASSOCIATION FOR PHYSICIANS ONLY

See page 12. For particulars write E. E. ELLIOTT, Sec'y, OMAHA, NEB.

Buffalo, Humphreys. 32.
Hite W C.*
Hunt J F (R), 301, 1900.
Shipp J E.*

Buffalo Valley, Putnam. 220
Denton Samuel (R), 299A, '90.
Farmer Wm M (R), 299, 1865.

Buford, Giles. 32.
Allen Alex M (R), 299, 1874.
Copenland W F (R), 299, 1904.

Bulls Gap, Hawkins. 160.
Myers E M.*
Owen Daniel W (R), 301, 1890.
Pennington Samuel L (R), 169, 1888.

Bumpus Mills, Stewart. 124
Crow Chas R (R), 205, '99; 304A, 1900.
Crowe Isaac F (R), 160, 1872.

Bunker Hill, Giles. 124.
Dunlap S E.*
Holt Wyatt L (R), 281, 1870.

Buntyn, Shelby. 200.
Terrill.*

Burem, Hawkins. 50.
Burem A L, 161B, 1903.
Charles J W.*

Burns, Dickson. 200.
Sledge J J.*

Burwood, Williamson. 30.
Hargis E L.*

Butler, Johnson. 320.
Butler Wm R.*
Stout David R (R), 301, 1891.

Butlers Landing, Clay. 70.
Plumlee D B.*
Plumlee W F.*

Bybee, Cocke. 160.
Heritage C E, 302½, 1901.
Levell W L.*
Wood T A (R), 304½, 1898.

Byrdstown, Pickett. 170.
Coe T H.*
Craig H V.*
Garrett I L.*
Grace W C.*
Zachary Lewis F (R), 158, '94

Byrne, Putnam. 20. (R D fr Baxter, Tenn.)
Cole P S.*

Caffey, McNairy. 22.
Howell C C (R), 299, 1872.

Calf Killer, Putnam. 124.
Trapp John S.*

Calhoun, McMinn. 290.
Sullivan Wm H (R), 304½, '99

Camargo, Lincoln. 24. (R D from Fayetteville, Tenn.)
Bryant John D (R), 301, 1890.

Camden, Benton. 500.
Bray J T.*
Florence J B (R), 158, 1882.
Harper J H.*
Hubbs Wm T (R), 158, 1879.
Hudson F G.*
McGill Wm P (R), 301, 1877.
Travis R B (R), 300, 1858.

Campbellsville, Giles. 120.
Fitzgerald J W (R), 299A, '98
Freeman E C, 301, 1901.
Upshur G L.*

Caney Branch, Greene. 88. (R D fr Parrottsville, Tenn)
Neals Adolphus J (R), 304½, 1900.

Caney Spring, Marshall. 88.
Baxter Robert G (R), 299A, '95
Woodall W P (R), 158, 1871.

Capleville, Shelby. 150.
Chaffin T S (R), 304, 1890.
Jackson C E (R), 158, 1870.

Capling, DeKalb. 16. (R D from Dowelltown, Tenn.)
Robinson S C.*

Capps Ford, Claiborne. 92.
Robertson L.*
Weaver W W.*

Cardiff, Roane. 32.
Hill Wm W, 299, 1900.

Caringer, Monroe. 130.
Dotson Martha.*

Carlock, McMinn. 28.
Froneybarger W R (R), 302½, 1896.
King James C.*

Carmack, Overton. 120.
McDonald John T (R), 299.'97

Carmel, Montgomery. 18. (R D from Woodford, Tenn.)
Cage James E (R), 299, 1868.

Carolina, Haywood. 50.
Evans J W, 302, 1902.

Carpenters, Williamson. 24. (R D fr Franklin, Tenn.)
Crockett Ossian C (R), 299A, 1887.

Carroll, Madison. 80.
Webb Lorenzo L (R), 158, '80; 282, 1890.

Carter, Carter. 600.
Ferguson R J.*
Rasor J N.*
Robinson N D.*

Carters Creek, Maury. 268.
Cox W E, 269, 1881.
Hardison T J.* (R D from Carter's Creek.)
Haywood J L.* (R D from Carter's Creek.)

Carthage, Smith. 760.
Dotson Lon W.*
Swope Frank.*

Caryville, Campbell. 220.
Milton J M.*
Guynes E A.*
McKee Wm T.*

Casey, Macon. 24.
Tucker Wesley W (Ecl), 262 1888.

Castalian Springs, Sumner. 124.
Arrington Jas G (R), 301,'92.¶
Bate Humphrey H (R), 299,'6s
Bate Humphrey H jr.*
Carr Edwd S (R), 282, 1874.

Caswells Station, Knox. 80.
Wagner L B C.*

Cedar Chapel, Hardeman. 154
Boyett W L.*
Smith M M (R), 265, 1871.

Cedar Creek, Greene. 80.
Everhart Mack.*

Cedar Hill, Robertson. 540.
Hawkins E S (R), 158, 1880.
Matthews Jas H (R), 299, '54.
Sary Bailey B (R), 299, 1893.

Celina, Clay. 300.
Chowning John T (R), 158,'77.
Gray Wm N (R), 301, 1899.
Haile Thos H (R).†
McColgan W T.¶ (R D from Celina.)

Center Point, Chester. 120.
McKenzie Wm W (R), 299A, 1879.
Stinson Jas C (R), 299A, 1882.

Centerville, Hickman. 950.
Beasley John S (R), 301, 1901.
Nicks John.*
Norris Andw (R), 299, 1860,
Stephenson Chas V, 299A, '94.
Sutton Kenneth I (R), 299A, 1884.
Thompson Joseph.*
Ward J T.*
Wilson Robt P, 301, 1899.

Chapel Hill, Marshall. 200.
Morton Jas W (R), 301, 1879.
White Garrett (R), 301, 1889.

Charleston, Bradley. 800.
Campbell J F.†
Cate P W.*
Chambers T E P (R), 304½, 1896.
Foree J O (R), 160, 1888.
Nichols M J S.†

Charlotte, Dickson. 520.
Castleman A G (R), 301, 1884.
Harper Thos M (R), 301, 1891.
Mathis Jas E (R), 302½, 1889.

Chaseville, Benton. 66.
Dickey D C.*

Chatata, Bradley. 124.
Ramsey Geo (R), 301, 1885.
Simmons J C.*
Sullivan R P (R), 304½, 1897.

Chattanooga, Hamilton. 32,600.

ABERNATHY THOMAS E, M D (R), Univ of Louisville (Med Dept), Louisville, Ky, 1893; Attended Lectures N Y Polyclinic, 1904; Mem Baroness Erlanger Hosp; Mem Am Med Assn, Tenn State and Chattanooga and Hamilton Co Med Socs, Tri-State Med Soc of Tenn, Ga and Ala; Mem Tenn State Board of Health; Med Examr Phœnix Mut, Natl Life U S A, Volunteer State Life and Mutual Life Ins Co of Ill, 1-3-5 Bates Blk.

Abernathy Young L B (R), 299, 1868.

ANDERSON EDWIN B, M D (R), Vanderbilt Univ, Med Dept, Nashville, Tenn, 1896; Mem Alumni Assn, Same; Post-Grad N Y Polyclinic, 1902-'05; Interne Same; Post-Grad London Med Coll and Hosp, 1902; Mem Tenn State Med Assn, Chattanooga and Hamilton Co Med Socs and Am Med Assn; Med Examr Mich Mutual Life, National Life of Vt, Fidelity Mutual Life of Phila, State Mutual of Worcester, Mass, Natl of U S A and Mutual Life of Chicago, Ill, cor 8th and Market.

Anderson Edwin C (R), 304½, 1896.

Anderson Wm E (R), 299A, '98

APPLEGATE WM A (R), Harvard Univ Med School, Boston, Mass, 1882; Chief Surg Southern R R System; Removed to 1300 Pennsylvania av, Washington, D C.

ATLEE JAMES H (R), A B, Vanderbilt Univ, Nashville, Tenn; M D Jefferson Med Coll, Phila, Pa, 1892; Associate Editor Southern Medi-cine and Surgery, Chattanooga, Tenn; Mem Am Med Assn, Tenn State, Tri-State (Ala, Georgia and Tenn), Chattanooga and Hamilton Co Med Socs; Med Examr Metropolitan Life Ins Co and Woodmen of the World; Office The

Scott's Emulsion contains the best Norwegian non-freezing cod liver oil, C. P. glycerine, and hypophosphites of lime and soda; the strongest combination in the world for fighting wasting diseases.

Chattanooga—Cont'd.

Elizabethton cor Georgia and McCallie avs; Res 219 Oak. Phones 749 and 674.

Atlee John L (R), 281, 1900.

Avery Robert C R.*

Barnett Jackson H (R), 304½ 1900, 727 Market.

BARRETT DARIUS N, M D (R), Memphis Hosp Med Coll, Memphis, Tenn, 1901. Ex-City Phys St Joseph Mich; Surg Ill, Ind and Iowa R R; Mem Michigan State and Berrien Co Med Socs; Mem Am Med Assn Tenn State and Chattanooga and Hamilton Co Med Socs; Surg Ocean Accident United Workmen, Union Casualty of St Louis, Mo Union Casualty of N Y and Grand Rapids Acct Ins Co Grand Rapids, Mich, State Pres of Fraternal Order of Eagles; Med Examr N Y Life, Prudential, Am Central, Indianapolis, Ind, State Life of Ind; Des Moines Life, Hartford Life, Federal Life, Masonic Life and Union Central Life Ins Cos, Providence Knights Tribe of Ben Hur, Maccabees of Mich, New Era Patricians and Mystic Workers of the World Fraternal Socs, 31-32 Times Bldg.

Baxter Geo A (R), 241, 1873.

Bearden Henry H (R), 304A 1901.

BERLIN HENRY, M D (R) Univ of Rostock, Ger, 1875 Med Dept Univ of Tenn Nashville, Tenn, 1885; Prof of Abdominal Surg and Clinical Gynæcology Erlanger Hosp and Chattanooga Med Coll; Vis Surg St Vincent's Infirmary; Ex-Surg U S Army; Ex-Pres Med Soc State of Tenn and Chattanooga Med Soc; Med Examr Mutual Life Ins Co N Y, 110 McCallie av.

Bogart Wm G (R), 301, 1883.

Bogart Wm M (R), 241, 1889.

BOYD ABRAHAM W, M D (R), Med Coll of Georgia, (Med Dept Univ of Georgia), Augusta, Ga, 1885; N Y Polyclinic, 1887; Mem Am Med and Tenn State Med Assns; Ex-Pres and Mem Chattanooga and Hamilton Co Med Soc; Med Examr Washington Life, Mass Mutual, Mutual Benefit, Phœnix Mutual, Union Central and Other Life Ins Cos, 20-22 Loveman Blk.

Bryan Chas (R), 304½, 1904.

Bryan Wm H (R), 304½, 1893.

Byrd E H (Eel), 262, 1890.

Cate C G.*

Clark Eugene B (R), 304½, '95

Clark Jonathan E (R), 304½, 1900.

Cobleigh Clarence A (R), 304½, 1897.

Cornell Roby R (R), 304½, '02

Curtis David G (H), 197, 1860.

Davis Kansas D (R), 120, '81.

Dawson Adelbert E (R), 304½, 1904.

Deakins Byron A (R), 301, '90

Denton Edwd (R), 302½, '93.

Dietrich Wm A (R), 169, 1879.

DUNCAN WM A, M D (R), Chattanooga Med Coll (Med Dept of Grant Univ), Chattanooga, Tenn, 1898; Post Grad N Y Polyclinic, 1902; Mem of Staff to Baroness Erlanger Hosp; City Physician Chattanooga; Smallpox Physician Hamilton County, 1901; Mem Am Med Assn, Tenn State, Chattanooga, Hamilton Co, Tri-State (Tenn, Ala and Ga) Med Socs; Ex-Mem Board of Health; Med Examr Volunteer State Life Ins Co of Chattanooga, Tenn, 826 Market.

Dunlap Archd S (R), 185, '67.

DYE J SINCLAIR, A B, Vanderbilt Univ, 1897; M D Same, 1900; Attended Lecturers Vienna, Austria, 1900-1901; City Health Officer; Mem Chattanooga and Hamilton Co Med Soc; Med Examr Phœnix, Natl of U S and Other Life Ins Cos, 1-2-3 Van Deman Bldg.

Ellis Chas C (R), 304½, '98.

ELLIS G MANNING, M D (R), Univ of Nashville Med Dept, Nashville, Tenn, 1887; Prof of Anatomy Chattanooga Med Coll; Prof General Surgery at Same, 1899; Sec of Same, 1899; Sec Chattanooga Med Soc, 1895-96; Attending Surg West Ellis Private Hosp, Chattanooga, Tenn; Surg Third Tenn Vo Inf, 1898; Maj Surg Sixth Inf N G S T; Mem Am Med and Tenn State Med Assns, Tri-State (Tenn, Ala and Ga), Chattanooga and Hamilton Co Med Socs and Assn of Military Surgs of the U S, 826 Market.

Ellis Sam C (R), 282, 1882.

Firene A I, 269, 1881.

Fowler Stephen A (R), 304½ 1899.

French Walton W (H), 240, '75

Frierson J D (R), 302, 1903.

GEE JOHN JEFFERSON, M D (R), Med Dept Univ of Tennessee, Nashville, Tenn, 1902; Surg Hamilton Co Hosp; Mem Am Med and Tennessee State Med Assns, Chattanooga and Hamilton Co Med Soc; Med Examr Sun Life Ins Co of North America; 23 Loveman Blk; Office Hours 8 to 10 a m, 1:30 to 5 and 7 to 8 p m. Tel 631.

Gibbs Vaulx (R), 299, 1878.

Gould Edward P (R), 155, '91.

Greer James M (R), 120, 1880.

Graham C G.*

Harrison Geo E (R), 264, 1883.

HAYMORE GERMAN P, M D (R), Chattanooga Med Coll (Med Dept Grant University), Chattanooga, Tenn, 1900; Lecturer on Anatomy, Materia-Medica and Therapeutics at Same since 1900; Sec Alumni Assn Same; House Surg Erlanger Hosp, 1900-1901; Mem Acting Staff Erlanger Hosp since 1905; Mem Visiting Staff Baroness Erlanger Hosp; Mem Tenn State, Tri-State (Ala, Ga and Tenn), and Hamilton Co Med Socs; Med Examr Travelers' Ins Co, Hartford, Reliance of Pittsburg, Life Ins Cos, 826 Market.

Hochstetter E R, 255, 1876.

Hochstetter E R jr (R), 304½, 1903.

HOGSHEAD J McCHESNEY (R), Ph G, Univ Coll of Med, Richmond, Va, '99; M D, Same, 1902; Ex-House Surg Norfolk Eye, Ear, Nose and Throat Hosp, 1903-'04; Clinical Asst Manhattan Eye, Ear and Throat Hosp, N Y, 1904; Course Royal Ophthalmic Hosp (Moorfield), London, Eng; Mem Hamilton Co Med Soc; Practice Limited to Eye, Ear, Nose and Throat; Office "The Elizabethton."

Holland Chas H (R), 124, 1888.

HOLTZCLAW COOPER, M D (R), Atlanta Med Coll, 1882; N Y Polyclinic, 1884; Prof Clinical Surgery Chattanooga Med Coll; Mem Am Med Assn, Pres Tenn State Med Assn, Mem Tri-State Med Soc (Tenn, Ala and Ga), Chattanooga and Hamilton Co Med Soc; International Congress, 1890; Prof Materia Medica Chattanooga Med Coll; Chief of Staff Erlanger Hosp; Surg N C and St L Ry; Ex-Surg Hamilton Co Infirmary; Consulting Surg Southern R R; Med Examr Equitable Life and Provident Savings Ins Co, 213 E 8th.

HOPE WM T (R), Bellevue Hosp Med Coll, 1873; N Y Polyclinic, 1892; Mem Am Med Assn, Tenn State and Chattanooga Med Socs; Ex-Prof Materia Medica and Therapeutics Chattanooga Med Coll; Medical Examr Natl Life Ins Co, Montpelier, Vt, N Y Life Ins Co, Ætna Life of Hartford, Hartford Life of Hartford, Equitable of N Y, Prudential of Newark, N J, Penn Mutual, Northwestern and Other Life Ins Cos, 101½ E 8th, Res 508 Vine.

Hunt Geo M (R), 120, 1888.

Jackson J L.*

James Owen W (R), 302, 1899.

Johnson Elb C (R), 304½, '03.

JOHNSON JOSEPH W (R), Tulane Univ of La, Med Dept, New Orleans, La; '99; Attended Lectures Vienna, Austria, 1900-1901; Mem Visiting Staff Erlanger Hosp; Surg St R R Co, Chattanooga, Tenn; Mem Am, Tri-State (Ala, Ga,

Cleveland Pasteur Institute

602 Hough Ave., Cleveland, Ohio.

Private Hospital for the Preventive Treatment of Hydrophobia.

H.R. BROWNLEE, M.D., Med. Director

Tenn), and Tenn State Med Assns; Pres Chattanooga and Hamilton Co Med Soc; Med Director Volunteer State Life Ins Co, Chattanooga, Tenn; Med Examr Phœnix Life, Hartford Life and Other Ins Cos, 1-2-3 Van Deman Bldg.

Jones Jackson W (R), 160, '86.
Kerr Edward E (R), 130, '87.
Larimore Hiller P (R), 304½, 1899.

Lee John B (R), 304½, 1892.
Lewis M J.*
Love Andw J (R), 302, 1890.
Lovejoy Edward F (R), 304A, 1901.
McGhee John B (R), 304½, '94
McManus W F (R), 301, 1897.
Macquillan John W (R), Trinity Coll, Dublin, Ire, 1881.
Mason John T.*
Minter Nathaniel J (R), 302½. 1895.
Moore Abraham.*
Morris D C (R), 304A, 1905.
Moses D C.*

NOLEN WM L, A M, M D (R), New York Univ (Med Dept Univ Med Coll), New York City, 1891; Surg Erlanger Hosp; Ex-Pres Chattanooga Med Soc; First Vice-Pres Tri-State Med Soc (Tenn, Ala and Ga); Mem Southern Surgical and Gynæcological Assn, Am Med Assn, Tenn State Med Soc; Office 707 Georgia avenue.

Nye G E, 269, '81.
North S B.*
Parrish T J.*
Peay Alton P (R), 299, 1889.
Price Emmor H (H), 270, '73.
Price Geo T (R), 299A, 1882.

RATHMELL JOHN R (R), Starling Med Coll, Columbus, O, 1883; Dean Chattanooga Med Coll; Sec and Prof of Obstetrics and Diseases of Children in Same; Chief of Staff and Obstetrician Erlanger Hosp; Mem Am Med Assn, Tenn State Med Assn, Tri-State Med Soc (Tenn, Ala and Ga), Chattanooga and Hamilton Co Med Soc; Ex-Pres Chattanooga Med Soc; Ex-Pres Chattanooga Bd of Health; Med Examr U S Life Ins Co, Home Life Ins Co of Phila, Union Central Life Ins Co, Royal Arcanum, Am Legion of Honor and Fraternal Censor; 9th n e cor Market.

Robertson Ewan A (R), 304½, 1905.

Rodgers Samuel H.*

ROGERS EDMUND W, M D (R), Meharry Med Coll, Walden Univ, Nashville, Tenn, 1901; Post-Grad Course Phila Polyclinic, 1905; Mem Tennessee State Med Soc; Office Hours 9 to 10 a m, 1 to 3 and 7 to 8 p m, E 9th. Tel 1331.

SHEPHERD JOHN T, M D (R), University of Maryland School of Medicine, Baltimore, Md, 1874; Acting Asst Surg U S Marine Hosp Service; Phys Hamilton Co Hosp; Mem National Assn of Military Surgs; Med Examr Union Central, Conn Indemnity Assn, Nederland Life and Others; Ex-Chief Examr Mut Life Ins Co of N Y; 735 Market.

Sherman Albert F(R),304½,'98
Shoff Jacob S (D), 255, 1881.

SIMS PHILANDER D, M D (R), Univ of Nashville Med Dept, Nashville, Tenn, 1856; 708 Walnut.

Sloan Rudolphus A.*
Smith Frank T (R) ,185, '82.
Smith John T (R), 304A, 1900.
Smith Thomas C (R), 302½,'92
Stapp Fred B (R), 241, 1884.
Steele John B (R), 304½, 1905.

STEELE NEWTON C, M D (R), Univ of Nashville Med Dept, Nashville, Tenn, 1873; Royal Ophthalmic Hosp, London, Eng, 1886; Prof of Diseases Eye, Ear Nose and Throat Chattanooga Med Coll; Ophthalmic Surg Erlanger Hosp; Mem Tri-State (Ala, Ga and Tenn) Med Assn, Tenn State Med Assn, Chattanooga and Hamilton Co Med Soc, 32-33 Loveman Blk.

Stephens Wm H (R), 302, 1900
Strecker J Edwd (R),304½, '91.
Sutton J Q.*
Tatum Robert H (R), 301, '93.

TAYLOR ROBERT N, M D (R), Chattanooga Med Coll (Med Dept of Grant Univ), Chattanooga, Tenn, 1901; Demonstrator of Physical Diagnosis and Asst to Chair of Practice, same; Mem Visiting Staff of Baroness Erlanger Hosp; Mem State Med Assn, Chattanooga and Hamilton Co Med Socs; Med Examr Security Mut Ins Co, Wisconsin Life and Ill Life Ins Cos, 814½ Market.

Thompson Wm A (R), 301, '04

TRAVIS BENJAMIN F, M D (R) Louisville Med Coll, 1879; N Y Polyclinic, 1890; Eye and Ear Surg to Erlanger Hosp;Ex-Pres Chattanooga and Hamilton Co Med Soc; Mem Am Med Assn,Tenn State Med Assn, Tri-State Med Soc (Tenn, Ala and Ga); Med Examr Northwestern Mutual Life, Milwaukee, Fidelity Mut, Phila, Prudential of America; Office Rooms 26 and 27 Loveman Blk.

Waite N May (R), 304½, 1904.
Walker John L D (R),299A,'91
Walker Wm G, 304½, 1902.

WALLACE RAYMOND, M Sc, M D (R), Carleton Coll, Northfield, Minn, 1898; Dept of Med and Surg Univ of Mich, Ann Arbor, Mich, 1902; Post-Grad London, Paris, Vienna, 1905; Asst to Practice and Instructor in Clinical Diagnosis, Chattanooga Med Coll; Mem Staff of Erlanger Hosp; Mem Am Med Assn, Assn of Am Med Editors, Tenn State Medical Assn, Chattanooga and Hamilton Co Med Soc; Sec Tri-State Med Soc (Tenn, Ala and Ga); Editor of Southern Medicine and Surgery; Med Examr Penn Mut Life and Woodmen of the World; Office Hours 10 to 11 a m, 2 to 3 p m; Office Elizabeth Flats. Tels 749 and 155.

Wells Elnora (R), 302, '05.
Wert Buchanan S (R), 158,'79

WEST GEORGE R, M D (R), Dept of Med Univ of Pennsylvania, Phila, Pa, 1883; Late Surg on Gynæcology Erlanger Hosp;Surg West-Ellis Private Hosp, Chattanooga; Surg Central of Ga Ry; Mem Am Med Assn, Tenn State Med Assn, Tri-State Med Soc (Tenn, Ala and Ga), Chattanooga and Hamilton Co Med Soc; Med Examr N Y Life, Union Central, Natl Life of Vt; 10 W 8th; Office Hours 9 to 12 a m, 2 to 4 p m

Wheeler Emma R.*
Wheeler J N.*
Williams G Victor (R), 158,'04
Wilson Henry B(R), 241, 1887
Wise Edward B (R), 158, 1874.
Wood Frank L (R), 120, 1892.
Wood James P (R), 304A, '02.
Woodward George K.*

WOOLFORD JOHN S B, M D (R), Univ of Maryland, Baltimore, Md, 1896; Associate Prof and Demonstrator of Anatomy, Lecturer Genito-Urinary Grant University; Visiting Surg Erlanger Hosp; Mem Am Med Assn,Tenn State Med Assn, Chattanooga Med Soc; 307 Chamberlain av; Office Hours 12 to 3 p m. Tel 432.

WOOLNER ARTHUR B, Ph G, Ph C, M D (R), Chattanooga Med Coll (Med Dept of Grant Univ), Chattanooga, Tenn, 1902; Director of the Laboratories of Pathology and Bacteriology Chattanooga Med Coll; Chemist to the State Board of Health for Chattanooga, Tenn; Mem Am Med and Tenn State Med Assns, Tri-State (Ala, Ga and Tenn),Chattanooga and Hamilton Co Med Socs; Med Examr Improved Order of Heptasophs; Office cor Market and 9th. Tel 888.

Wunschow Otto B(R),304A,'93
Yarnall Samuel I (R), 299, '87.
Ziegler Tubal J (R), 255, 1885.
Cheap Hill, Cheatham. 36.
Frey James H (R), 301, 1894.

KRETOL
Concentrated.
For Hospital use; unexcelled as a surgical dressing. Excellent for cuts, burns and bruises. An antiseptic in the treatment of chronic ulcers, cancerous sores, carbuncles and skin diseases. More particularly described in special pamphlet. All Druggists, or The "Kretol" Co.
WASHINGTON, D. C.

Cherry Grove, Montgomery. 100.
Rogers John G (R), 299A, 1875
Cherry Valley, Wilson. 50.
Winton.*
Chestnut Bloom, Hamblen. 37.
Fuller C E (R), 115, 1869.
Milligan L H (R), 169, 1890.
Chestnut Bluff, Crockett.160
Conyers D H.*
Nunn Wm T (R), 158, 1888.
Spence W G.*
York W B (R), 300, 1861.
Chestnut Mound, Smith. 160
Gross E D (R), 299, 1905.
Hargis H F.*
King A H.*
Knight E H.*
Chestnut Ridge, Lincoln. 30.
Sutton John W, 301, 1892.
Chewalla, McNairy. 90.
Ramer W R (Ecl), 303, 1859.
Christiana, Rutherford. 120
Allen J S.*
Dykes John N (R), 301, 1877.
Gordon Adolph N (R), 302, 1894.
Huff De Witt C (R), 209A, 1877.
Sedgwick Wm H (R), 301, '01. (R D.)
Christmasville, Carroll. 62. (R D fr McKenzie.)
Berryhill A D.*
Berryhill Douglas.*
Fowler Joseph G (R), 158, '65.
Chuckaluck, McMinn. 38. (R D from Athens.)
Proudfoot J L.*
Chuckey, Greene. 330.
Huffaker R O (R), 160, 1892.
Love C S.*
Marshall John C (R), 160, '92
PICKERING ANNIE O (Ecl), Georgia Coll of Eclectic Med and Surg, Atlanta, Ga, 1885.
Simpson Henry A (R).§
Chucky Valley,Washington. 50. (R D fr Embreeville.)
Broyles Thomas T (R), 301, 1883.
Church Grove, Knox. 270. (R D from Corryton.)
Smoot G W.*
Church Hill, Hawkins. 36.
Bacon C E.*
Davis J W.*
McReesor George McC (R), 304½, 1895.
Churchton, Dyer. 17. (R D from Newbern.)
Binkley Fred M (R), 301, '88.
Clareville, Gibson. 50. (R D from Kenton.)
Webb N H.*
Clarksburg, Carroll. 268.
Laws Dudley S (R), 299, 1873.
McGill H D (R), 301, 1878.
McGill R A.*
Clarksville, Montgomery. 9,768.
Atkins Jessie B (H), 137C, '96
Barker John W (R), 304, '97.
BRANDAU JOHN W (R), Univ of Nashville, Med Dept, Nashville, Tenn, '81; Mem Am Med Assn, Tenn State and Montgomery Co Med Socs; Med Examr Ætna, Mutual, N Y, Northwestern Security Mutual, Washington Life, Hartford Life and Other Life Ins Cos; Office Hours 10 to 12 a m, 2 to 4 p m Office 106 N 3d, Res 715 College.
BURT ROBERT T, M D (R), Meharry Med Coll, Walden Univ, Nashville, Tenn, '97; Post Grad Course Harvard Univ Med School, Boston, Mass, 1904.
Cammack Carlton H (R), 162, 1901.
Carney Norfleet L (R), 299,'80
Ellis Mumford W (R), 151, '81
Frey Jesse Jacob (R), 299A,'01
Howser S N.*
Hughes Maurice L (R), 299,'97
Johnson Thos D (R), 170, '69.
Kelly Charles A (R), 302, 1900
McCauley Chas E L (R), 281, 1853.
Macon Albert L (R), 301, '93.
Macon Roland B (R), 299A, 1898; 282, 1901.
Marable Thos H (R), 231, '78.
Martin Robert G (R), 302, '93.
Meacham J W (R), 158, 1884.
Rogers John G (R), 299A, '75.
RUNYON FRANK J, M D (R), Univ of Louisville Med Dept, Louisville, Ky, 1884; Bellevue Hosp Med Coll, N Y, 1885; Surg L & N R R; Mem City Board of Health; Ex-V Pres Tenn State Med Soc; Ex-Pres Middle Tenn Med Soc; Vice-Pres for Tenn Tri-State (Tenn, Miss, Ark) Med Soc; Med Examr Mutual Benefit of N J, Equitable, Home, Mutual Life of N Y, Penn Mutual of Phila, Pa, and Union Central of Cincinnati Life Ins Cos; Office Hours 8 to 9 a m, 2 to 3 p m; Office Franklin Tel 50, Res 91.
Slayden John D (R), 282, '69.
WILSON CHARLES G (H), Univ of Mich, Homo Med Coll, Ann Arbor, Mich, '82 Ex-Pres Tenn State Homo Med Soc; Sec U S Board Pension Examrs; Mem Am Inst of Homo; Med Examr Illinois Life, N Y Life, Masonic Life of West N Y, Mutual Reserve Life, Natl Union, Franklin Life and Am Temp Life Assn; Specialty Eye, Ear and Throat, 203 Main.
Claybrook, Madison. 130.
Jones J W (R), 157, 1855.
Lanier La Dessie H(R),115,'87
Pearson Dudley H (R), 301,'9(
Clear Branch, Unicoi. 50.
Tilson Leroy S (R), 171, 1882
Cleo, Bradley. 38.
Cochrehan R P.*
Davis T H.*
Cleveland, Bradley. 4,100.
Bazemore Geo M (R), 299, '61
241, 1874.
Carroll C T jr (R), 302½, '98
Gates B F (R), 304½, 1898.
Gould Alvin W (Ecl), 291,'77
Hawk Luther K (R), 304½, '0(
Kibler Raymond O (R), 304½, 1899.
McKamy Thos J (R), 299, '98.
McNabb L B.*
Marshall Wm R (R), 299A, '87
Phillips Thos F (R), 299, '74.¶
Quinn E A (R), 299A, 1890.
Shugart J L.*
Shultz W H.*
Taylor Robert L.*
Cliff Springs, Overton. 90.
Milton J A.*
Nash T W.*
Clifton, Wayne. 760.
Cook Kenneth L (R), 299, '84.
Cook N T, 211, 1885.
Farris Wm E (R), 299, 1894.
Moore J R, 301, 1901.
Ricketts James A (R), 171,'80
Clinch, Hancock. 84. (R D from Sneedville.)
Seal Wilson J.*
Clinton, Anderson. 1,460.
Clear John (R), 159, 1885.
Hall Samuel B (R), 302½, '93.
Hicks Hinson D (R), 158, 1900.
Overton Joseph (R), 282, '90.
Clover Bottom, Sullivan. 126
Bailey Rufus K.* (R D from Fall Branch.)
Clover Hill, Blount. 52.
Ellis Newton C (R), 302½, '91.
Clydeton, Humphreys. 8.
Horner W R.*
Coal Creek, Anderson. 2,100.
Beasley Elias M (R), 162, '91.
Campbell T A (R), 302½, 1903
Ford Edgar H, 302½, 1903.
Haun Alonzo (R), 302½, 1900.
Morton George M (R), 304½, 1892.
Coalfield, Morgan. 80.
Burris W E.*
Crowder C F (R), 301, '99.
Lutrill A B.§
Coble, Hickman. 50.
Batton James A (R), 301, '95.
Coughron G W.*
Walker Wm L (Ecl), 262, '74.
Cog Hill, McMinn. 160.
Fronaharger W R.*
Shields Joseph A.*
Slack Abraham.*
Coldwater, Lincoln. 18.
Hayes Albert G (R), 301, 1901
College Grove, Williamson. 150.
Covington Wm J M (R), 299, 1876.
Owen Urban G (R), 231, 1857.
Collierville, Shelby. 1,000.
Branch Benjamin L (R), 304, 1883; 162, 1886.
Irby Harrison (R), 161, 1881.¶
Leake Elgin K (R), 310, 1872.
Leake R Maney, 304, 1901.
McCall Samuel W (R), 304, '93
Columbia, Maury. 6,388.
Biddle Wm M (H), 299, 1871.
Braxton Atwell E (R), 302, '96
Buchanan Alonzo L (R), 158, 1892.
Dawson Reuben K (R), 299,'58 (R D).
Edwards James C (R), 299, '88
Forgey Chas A (R), 301, '90.
Harrison Wm B (R), 158, '56.
Horsley A S (R), 172, 1891.
Leonard John W (R), 299A,'03
McCALL JAMES H, B S, M D (R), Vanderbilt Univ,Med Dept, Nashville, Tenn, 1896; Late Asst to Chair of Ophthalmology, Otology, Rhinology and Laryngology,Med Dept Vanderbilt Univ,Nashville, Tenn; Oculist and Aurist to U S Army Gen

THE
KEELEY INSTITUTE,
MARION, INDIANA.

FOR THE CURE OF
LIQUOR and DRUG HABITS
The Treatment is identical with that used by the late DR. LESLIE E. KEELEY. The time spent with us is like a PLEASANT VACATION TO THE PATIENT.

Hosp, San Francisco, Cal, in 1902-'03; Captain and Asst Surg U S Vols Philippine Insurrection, 1901; Expert Examr to U S Pension Bureau; Mem Tenn State Med Assn, cor 7th and Garden; Office Hours 8:30 to 12 a m, 2 to 4 p m; Tel 278.

Mangrem T H (R), 299A, '99.
Merrill Walter G (R), 341, '05
Osborne Frank S (R), 341, 1905

PADGETT HAZLE,M D (R), Med Dept Univ of Penna, Phila, Pa, 1892; Post-Grad Work in Phila, Baltimore, New York, Vienna, Berlin, and London; ex-Prof Physiology and Physical Diagnosis Univ Tenn; Med Director Columbia Mil Acad; Mem Internatl Congress of Tuberculosis; Mem Am Med Assn, Tenn State, Tri-State, Middle Tenn and Maury Co Med Socs; Med Examr N Y Life, Equitable, Mut Life, N Y, Mut Benefit, Newark,N J,Washington Life, Ætna, Travelers', U S Life, Hartford Life, N W Life, Provident Sav, Metropolitan, Penn Mut, Security Trust and Life, Manhattan Life, Mich Mut, Mut Life of Ill, Natl Life, Security Mut,Wisconsin Life Ins Cos, W O W, Modern Woodmen of Am, Tribe of Ben Hur; Office and Res Garden st; Office Hours 7 to 10 a m, 2 to 4 p m; Tels 99 and 233.

Perry Russell S (R), 299, 1894.
Pillow Robert (R), 281, 1874.
Porter Otey J (R), 299, 1890.
Ragsdale Ernest M (R), 299A, 1901 (R D).
Sheddan Wm K (R), 301, 1887.
Smith W A.* Retired.

STEPHENS THADDEUS W, M D (R), Meharry Med Coll, Walden Univ, Nashville, Tenn, 1900; Sec Tenn State Med Soc; V Pres and Mem Natl Med Soc and Mem Executive Bd Same; Office Hours 8 to 10 a m, 2 to 4 p m; 55 S Main; Tel 321-3r.

TIMMONS ERNEST A, M D (R), Vanderbilt Univ Med Dept, Nashville, Tenn, 1900; Asst Med Dir Columbia Mil Acad; Mem Am Med Assn and Tenn and Maury Co Med Socs; Med Examr Pac Mut, Penn Mut, Manhattan, Am Central, Travelers' of Hartford, Metropolitan, Security Mut, Chicago Life, Mich Mut and Natl of Chicago Life Ins Cos, P P P, T B H and K of P; Office Hours 9 to 11 a m, 2 to 4 p m; 10 Masonic Blk; Tel 123; Res 104-1½r.

VOORHEIS JOSEPH L, M D (R),Coll of Phys and Surgs, Baltimore, Md, 1886; Mem Am Med Assn, Tenn State and Maury Co Med Socs; Med Examr Mich Mut, N Y Life and State Life of Indiana Ins Cos; Office Hours 8 to 10 a m, 3 to 5 p m; Brown Blk; Tel 274.

Wilkes James H (R), 299, 1862
Wilkes James W, 251B, 1900.
Williamson George W (R), 299A, 1900.
Williamson James G (R), 299, 1867.

Commerce Wilson. 18.
Meadow J F, 211, 1885.

Como, Henry. 160.
Rogers Chas W (R), 299A, '80

Compensation, Claiborne. 34
(R D from Speedwell.)
Ausmus John F (R), 302½, '92.

Conasauga, Polk. 76.
Parks James F.*

Concord, Knox. 460.
Mourfield Jas A (R), 299A,'83.
Tillery R M (R), 302½, 1894.

Cookeville, Putnam. 1,000.
Beasley J S (R), 301, 1901.
Chilcutt M R.*
Davis S B.*
Dyer J F.*
Enson L D J.*
McClain L R.*
Martin Claude P (R), 299A, 1900.
Martin Henry C (R), 299A,'94
Martin J B S (R), 299A, 1892.
Neal S S.*
Rogland W H.*
Shipley Zeb L.*
Wheeler J Mac (Ecl), 123, 1901

Coopertown, Robertson. 90.
(R D from Springfield.)
Moores J A (R), 301, 1892.
Reeves J H.*

Corbandale, Montgomery. 126.
Fessey W F.*
Marable Saml A (R), 299A, '82

Cordova, Shelby. 38.
McKinley Joseph S (R), 299, 1867.
Moore W P.*
Parrott S E (R), 304, 1901.

Cornersville, Marshall. 380.
(R D from Lewisburg.)
Gault Frederick H (R), 304½, 1894.
Jones Alfred (R), 299, 1858.
Jones Kenneth L (R), 299A,'90
Leonard John W, 299A, 1903.
Norton E A (Ecl), 119, 1861.

Corryton, Knox. 80.
Foster Albert L (R), 113, '97.

Corums, Wilson. 34. (R D from Lebanon.)
Graves John.*
McFarland Jerry J (R), 299A, 1892.

Cosby, Cocke. 126.
Butler James.*
Delozier J H (R), 279A, 1891.
Valentine Robert.*

Cottage Grove, Henry. 200.
Boyd A M.*
McRee A P.*
Maxwell E G (R), 301, 1900.

Covington, Tipton. 3,000.
Barrett W L (R), 300, 1854.
Blades James E (R), 282, '62.
Dickson B Vernon (R), 304, '01

GILLESPIE G B (R), Vanderbilt Univ, Med Dept, Nashville, Tenn, 1875; Post-Grad Course New Orleans, 1884-85; London and Berlin, 1889; Ex-Surg 2d Tenn Natl Guards; Ex-Pres Tenn State Med Soc; Ex-V Pres Tri-State Med Assn; Ex-Pres (3 terms) Covington and Tipton Co Med Soc; Pres Municipal Board of Health of Covington; Med Examr Mut Life of N Y, Penn Mut, Mass Mut, Conn Mut, Fidelity Mut, Mut Benefit Life of N J, Endowment Rank K of P and Other Life Ins Cos; Propr Gillespie's Sanitarium for Women.

Hanna James H (R), 304, 1886.

HILL LAFAYETTE JR, Ph G, M D (R), St Louis Coll Pharmacy, St Louis, Mo, 1874; M D, Missouri Medical Coll, St Louis, Mo, 1875; Special Course Microscopy Urinalysis and Bacteriology and Special Instructions in Surg, New Orleans, La, 1903; Mem Am Med Assn, Tenn State, Tri-State (Miss, Ark and Tenn), Covington and Tipton Co Med Socs; Med Examr Prudential Life of Newark, N J, and Mich Mut Life Ins Co of Detroit, Mich; Front Row 9; Office Hours 10 to 12 a m, 4 to 6 p m. Tels Res 96, Office 22-4

McBride Jos W (R), 304, '96.
Newman N R (R), 299A, 1899.
Sale Wm H (R), 162, 1896.
Sanford James R (R), 299, '57.
Sanford S W (R), 282, 1872.
Yarbough L A (R), 304, 1899.

Cowan, Franklin. 880.
Dobson Geo P.*
Sloan Flavel B (R), 158, 1871.
McWhorter L B (R), 120, '89.

Cox, Sevier. 90. (R D from Trundle's X Roads.)
Bishop A J.*
Cusick Caswell (R), 304, 1898.

Coxburg Benton. 80.
Capps F M (R), 301, 1882.

Crab Orchard, Cumberland. 270.
Abenath.*
McCurry.*
Murry G W.*

Craigfield. Williamson. 27.
Capps Jos M (R), 299A, '95.
Cox J T.*

Crainesville, Hardeman. 160
Millstead H M (R), 304, 1899.

Crandull, Johnson. 75.
Hutcheson J C.*
Stewart L B.*

Crawford Overton. 26.
Gaston John I (R), 304½, '05.
McDonald John T (R), 299,1900
McNutt Wm H (R), 301, 1890.

Crescent, Rutherford. 26.
Huff Dewitt C (R), 299A, 1877.

Crest View, Lawrence. 134.
Usher John E.*

Crockett Mills, Crockett. 168
Redmond W T (R), 304, 1898.

Cronarville, Lake. 160.
Alexander John D, 299, 1898.

Cross Anchor, Greene. 54.
(R D from Greenville.)
Weems D D (R), 160, 1891.

ANTIKAMNIA PREPARATIONS
PLEASE SEE PAGE 3 FOR PARTICULARS

Cross Plains, Robertson. 200
Covington Jas J (R), 299A, '97.
Jernigan E.*
Moore Ammon C (R), 299A, '91
Walton L R.*
Walton Martin A (R), 299A,'86
Cross Roads, Warren. 22. (R D from McMinnville.)
Potter Leonard.*
Tubb M M.*
Crossville, Cumberland. 350.
De Golia Wm S (R), 230, '82¶.
McClarney A J, 304½, 1900.
Crystal, Obion. 30. (R D fr Union City.)
Edwards T D.*
Nailling Wm A (R), 299A, 1900
Park H L (R), 171, 1886.
Cuba, Shelby. 40.
Gregg P O.*
Cuba Landing Humphreys. 50.
Smith Jasper N (R), 301, 1891.
Culleoka, Maury. 350.
Moore Wm P (R), 299A, 1894.
Smiser Merritt B (R), 299, '73.
Cumberland City, Stewart. 560.
McFall R J (R), 299A, '92.
Cumberland Furnace, Dickson. 160.
Cannon G G.*
Hunt P H.*
Cumberland Gap, Claiborne. 608.
Chance Hugh C (R), 301, '93.
Morrison W E (R), 161, 1884.
Cummingsville, Van Buren. 46.
Eavens W J.*
Lewis P K (R), 304A, 1902.
Morgan I C (Ecl), 119, 1857.
Page S M.*
Curve, Lauderdale. 160.
Bradford James A (R), 299, '91
Mitchell James L (R), 299,'57
Cypress Inn, Wayne. 32.
Morris D J.*
Cyruston, Lincoln. 120. (R D from Fayetteville.)
Halbert Pleasant W.*
Daisy, Hamilton. 450.
Bell J T.*
Cope George H (R), 304½, '96.
Hixson Samuel W (R), 301, '90
Dancyville, Haywood. 220.
Davis Robert B (R), 299A, 1900
Rawlins James S (R), 281, '67.
Dandridge, Jefferson. 670.
Anderson J C.*
Cowan Joel W (R), 241, 1889.
Fain Samuel W (R), 231, '92.
French Thomas R (R), 302½, 1899.
Tinsley Payne A (R), 158, '95
Tillsworth Buford M (R), 172, 1897 (R D 3).
Danville, Houston. 150.
Abernathy Benjamin L (R), 158, 1890.
Darden, Henderson. 88.
Bray F J 299, 1878.
Hays W H.*
Neely Wm H (R), 299A, 1879.
Darkey Springs, White. 26. (R D from Wallings)
Davis I L.*
Datura, Hancock. 60. (R D from Sneedsville.)
Mitchell J E.*
Dayton, Rhea. 2,400.
Abel James F (R), 299A, '83
Cunningham W W (R), 255, 1884. Retired.

Donaldson Samuel 304½, '01.
Gillespie James R (R), 241,'91
Porter Frederick E, 299A, '01.
Rose Henry C (R), 299, 1874 Retired.
Thomasson James G (R), 299, 1837.
Thomasson Walter.*
Deason, Bedford. 17. (R D from Bellbuckle.)
Orr Wm H (R), 299A, 1882.
Wood T W.*
Decatur, Meigs. 330.
Abel Wm J (R), 299, 1899.
Arrants Nathan A (R), 299A 1885.
Breenden S G.*
Gallaher A (R), 304½, 1898.
Decaturville, Decatur. 440.
Fisher R Y.*
McMillan John G 299, 1900.
Decherd, Franklin. 900.
Black Warner (R), 299A, 1891
Smith Wm F (R), 299A, 1898
Warren Garner S (R), 299A 1894.
Deer Lodge, Morgan. 288.
Wever P H (R), 110, 1854. Retired.
Defeated, Smith. 80.
McKinney Ellis S (R), 299A, 1886.
De Kalb, De Kalb. 50. (R D from Silver Point.)
Durham M J.*
Delina, Marshall. 24.
Taylor Lycurgus W (R), 299A 1877.
Dellrose, Lincoln. 50.
Jean B L (R), 299A, 1896.
Sherrill Benjamin A (R), 299A, 1892.
Delphi, Sequatchie. 16.
Cartwright John N.*
Delrio, Cocke. 200.
Grigsby John B* (R D 1).
Price David.*
Ruble John W.§
Ruble Wilbur G (R), 159, '04
Denmark, Madison. 380.
McKissack R D.*
Snipes James J (R), 162, 1903
Dennis, Rutherford. 18.
Lyon.*
Densons Landing, Perry.200
Hensley M G.*
Pace W T (Ecl), 123, 1886.
Roberts James A (R), 304½,'92
Detroit, Tipton. 75.
Bartlett J R.*¶
Diana, Giles. 18.
Dickey Charles W (R), 297A, 1897.
Dibrell Warren. 55.
Fisher C C.*
Dickson, Dickson. 1,608. (R D from Concord.)
Abernathy A H (R), 299A,'9
Flowers Joseph C (R), 301,'91
Guerin Henry C (R), 299, 1905
Louis E D.*
Lovell Carroll M (R), 299A 1876.
Scott Wm S, 299A, 1876.
Walker Benjamin F (R), 239, 1896.
Walker W W (R), 299, 1898.
Did, Johnson. 45. (R D fr Crandall.)
Hutchinson J C.*
Stuart F B.*
Difficult, Smith. 76.
Donoho Charles H (R), 299, 1899.

Dillton, Rutherford. 36. (R D from Murfreesboro.)
Dill J M.*
Dixon Spring, Smith. 166.
Alexander James L (R), 299A, 1891.
Bridgewater Samuel C (R), 299, 1877.
Dodoburg, Wilson. 30. (R D from Mount Juliet.)
Wright James L (R), 299A'96
Doeville, Johnson. 50.
Proffitt J C.*
Robinson J B D.*
Donelson, Davidson. 300.
Boyd Wm, 299, 1873.
Fuqua Adelbert L (R), 299, 1868; 281, 1872.
Hunt J E (R), 115, 1904.
Peters Scott (R), 299A, 1881.
Whitworth Wm E (R), 299,'77
Dotsonville, Montgomery.36
Haynes Pugh (R), 158, 1884.
Outlaw Frank C (R), 299A,'91
Double Bridges, Lauderdale. 190.
Page A F, 211, 1885.
Tucker Wm H jr (R), 299A, 1886.
Dover, Stewart. 500.
Acree Frank M (R), 159, '89.
Acree J B (R), 159, 1905.
Davenport Henry L (R), 158, 1886.
Dowelltown, De Kalb. 266.
Robinson S C.*
White Charles B (R), 299, '98
Doyle Station, White. 80.
Smith R E Lee (R), 301, '86.
Dresden, Weakley. 530.
Baxter George I (R), 299A,'77
Finch Adolphus D (R), 299A, 1895.
Finch Carl (R), 299A, 1901.
Finch John B (R), 299A, 1887.
Little Richd M (R), 304A, 1900.
Drice, Cocke.
Brown Thomas.*
Drinnen, Knox.
Drinnen John W (R), 302½, '99
Drop, White. 12.
Taylor J H S.*
Drummonds, Tipton. 22.
Cooper W F.*
Duck River, Hickman. 250.
Dean Q A.*
Dorsey Mason.*
Ducktown, Polk. 280.
Kimsey Fredk M (R), 299, '90.
Kimsey Lucius T (R), 299A,'88
Rogers H A (R), 231, 1878.
Dukedom, Weakley. 266.
Rose Edgar P (R), 301, 1892.
Simmons Jas E (R), 301, '89.
Tarry John W (R), 299, 1872.
Taylor T F.*
Walters James M (R), 159, '93.
Dumplin, Jefferson. 80.
Ferguson M W (R), 207½, '98; 302½, 1902.
Koonse J Luther.*
Dunbar Decatur. 26.
Howell E G.*
Lancaster G L.*
Dunlap, Sequatchie. 400.
Barker Foster.*
Hilliard A W (R), 299, 1898.
Lamb John A (R), 299A, 1888.
Smith S T (R), 299, 1857.
Durhamville, Lauderdale. 160.
Walker Chas B (R), 299A, '96.
Dutch, Grainger. 32.
Idol Enoch T (R), 301, 1893.

BURN-BRAE,

A PRIVATE HOSPITAL FOR MENTAL AND NERVOUS DISEASES.

(See page 1792.)

Dyer, Gibson. 50.
White O M.*
Dyersburg, Dyer. 4,000.
Burke Robt A jr (R), 299A, '94
Clay James B (R), 302, 1900.
Craig John R (R), 299A, 1896.
Ferguson Henry F (R), 299,'56
Ferguson John A (R), 158, 1895
Fowlkes Jos A (R), 299, '79.
Fowlkes Wm A (R), 299, 1869.
Green James A (R), 299A, '69.
Greenlee Albert A (R), 302, '94
Hornbrook John T (R), 143, '81
Rawles Isaac N (R), 299A, 1880
Summers Frank (R), 161, 1877.
Tucker W Henry (R), 299, '86.
Turner C A.*
Walker Nicholas S (R), 162,'90
Walker T J (R), 158, 1867.
Watson Wm A (R), 304, 1899.
Dykes, Wilson. 50. (R D fr Mt Juliet.)
Charlton John R (R), 299, '78
Eads, Shelby. 268.
Anderson G C, 304, 1902.
Buchanan John (R), 299, 1861.
Eagle Furnace, Roane. 50. (R D fr Rockwood.)
Phillips E S (R), 299A, 1898.
Eagleville, Rutherford. 360.
Mitchell T A (R), 299, 1895.
Moon John R (R), 299, 1878.
Williams Edward L, 299A, '03
Earnest, Bradley. 72.
Cochran Wm R (R), 304½, '92.
Hughes James B (R), 304½, '99
Eason, Macon. 24.
East Patterson (R), 301, 1891.
Eaton, Gibson. 160.
Allen J F.*
Dodds George W (R), 304, '93.
Eatons Cross Roads, Loudon. 60.
Eaton Andrew B (R), 124, '88.
Eaton Robert P (R), 166, '51.
Ebenezer, Knox. 88. (R D from Concord.)
Gambill A J.*
Edgefield, Davidson. 120.
Grizzard Robt W (R), 299, '72
Edgewood, Dickson. 18.
Smith James D (R), 301, 1878.
Edwina, Cocke. 80.
Odell Henry.*
Stanberry J F.*
Effie, Union. 80.
McCrary R F.*
Eidson Hawkins. 50.
Cobb Jesse.*
Elba, Fayette. 15.
Johnson A J (R), 304, 1892.
Elbridge, Obion. 234.
Johnson I N, 211, 1885.
Wright J L.*
Elizabethton, Carter. 1,882.
Anderson Henry F (R),158,'93
Campbell Andw J (R), 301, '92.
Emert C M.*
Hart T R.*
Hunter Eugene E (R), 159, '95
Hyder L F.*
Range Robert A (R), 159, '98.
Reynolds Saml E (Ecl), 262,'91
Elkhorn, Henry. 150.
Brooks Hiram G (R), 301, '90.
Elkton, Giles. 220.
Baugh John E (R), 158, 1880.
Glaze Andrew L (R), 299, 1875.
Patterson Hugh L (R), 299, 1869.
Williams Thos L (R), 158, '69.
Wilson Frank B (R), 299A,'01

Elk Valley, Campbell. 380.
Baird C R.*
Baird G F.*
Brown B B.*
Hicks R.*
Lamson A L.*
Ellijoy, Blount. 90. (R D fr Bank).
Norton Jas W (R), 301, 1892.
Ellis, Stewart. 46. (R D fr Dover.)
Satterfield C C.* Retired.
Elmerville, Trousdale. 18.
Celsor Wm (Ecl), 262, 1884.
Elmwood, Smith. 80.
Boze W Floyd (R), 301, 1892.
Elora, Lincoln. 126.
Brents T M.*
Embreeville, Washington. 150.
Ardan Nicholas I (R), 311A, 1902.
Emerts Cove, Sevier. 72.
Bradshaw J W.*
Montgomery B B.*
Enon College, Trousdale. 60. (R D fr Castalian Springs)
Wilkes John T.*
Enville, Chester. 350.
Anderson J D.*
Kent J U (R), 299A, 1880.
Erie, Loudon. 62.
Harman E L.* (R D.)
Lindsay.* (R. D.)
Merritt J H.* (R D.)
Price J E (R), 301, '99. (R D)
Shipley J T.*
Sparks H T.* (R D.)
Erin, Houston. 924.
Baylor.*
Boone G D.*
Edwards John S (R), 299A, '76
Glasgow Wm H (R), 299A, '88.
Nichols Thos W (R), 300½, '95
Erwin, Unicoi. 550.
Erwin W T.*
Williams G C.*
Esco, Union. 80. (R D from Maynardsville.)
Lamblin Ludlow, 301, 1900.
McCreary Robert F (R), 301, 1894.
Estill Springs, Franklin. 200
Edens Wm M (R), 301, 1890.
Taylor G W (R), 301, 1897.
Walker A L.*
Ethridge, Lawrence. 252.
Kellogg W F.*
Etola, Bradley. 18.
Lee W C.*
Euchee, Meigs. 34.
Holloway D W.*
Eurekaton, Haywood. 38.
Nelson Jos R (R), 162, 1882.
Seymour Fletcher T (R), 231, 1866.
Evensville, Rhea. 82.
Abel Wm L (R), 299A, 1893.
Miller R C (R), 299A, 1899.
Fairgarden, Sevier. 88. (R D from Sevierville.)
De Lozier Jos B (R), 301, 1886.
Fairmount, Hamilton. 50.
McGuffey F B (R), 193, 1872.
Fallbranch, Washington. 126
Duncan George R (R), 301, '85
Morgan Elbert P (R), 301, '90
White W A K.*
Fanchers Mills, White. 25.
Baker R F.*
Farmington, Marshall. 188.
Ransom Wm C (R), 299A, '79.

Farmville, Henderson. 56. (R D from Wildersville.)
BOYD MARTIN P, M D (R), Nashville Med Coll, 1878; Post-Grad Med Dept Univ of Tennessee, 1884; Mem Am Med Assn; Ex-Pres Henderson Co Med Soc; Mem Tenn State Med Assn.
Fayetteville, Lincoln. 3,000.
Anderson John M (R), 115, '60
Carpenter Christopher C (R), 301, 1892.
Cowden Chas N (R), 299A, '86
Crunk C A (R), 299, 1872.
Deemer C A.§ Retired.
Goodner D Milton (R), 100, '76
Hayes L Young.§
Heyman Howard W (R), 301, 1901.
Holman T P (R), 170, 1869. Retired.
McWILLIAMS JACOB M, A B, M D (R), Vanderbilt Univ Med Dept, Nashville, Tenn, 1901; Health Officer Fayetteville, Tenn; Mem Tenn State and Lincoln Co Med Socs; Med Examr Volunteer State Life Ins Co of Tenn; Specialty Eye, Ear, Nose and Throat; Office Hours 8 to 12 a m; 2 to 5 p m. Tel 6.
Sheddan Leonidas L (R), 301, 1893.
Summers W P (R), 299, 1905.
Fetzerton, Polk. 80.
Copeland Warren J.*
Fincastle, Campbell. 330.
Irwin J T.*
McPhetridge Jas D (R), 302½, 1891; 158, 1896.
Finger, McNairy. 336.
Moore B L.*
Finley, Dyer. 50.
Anderson Thos J (R), 299, '67.
Goodlett R E, 299A, 1875.
Williamson W E.*
Flatcreek, Bedford. 200.
Enochs Maze A L (R), 299, '72
Lacy Justin E (R), 299A, 1901
Flatwoods, Wayne. 120.
Bramley R C.*
Cook James T (R), 299A, 1889.
Florence, Rutherford. 46.
Crosthwait Geo W (R), 158,'70
Lewis Nathaniel M (R), 299A, 1882. Retired.
Floursville, Washington. 80
Clark J L.*
Kirkpatrick James.*
Flynnslick, Jackson. 68.
Baugh Herbert L (R), 158, '94
Forbus, Pickett. 16.
Crouch A H (R), 193, 1891.¶
Storie J R (R), 301, 1894.
Fordtown, Sullivan. 160.
Ismberg Artie.*
Kitzmiller Richard C.*
Fork Ridge, Claiborne.
COLVILLE Y E, B S, M D (R), Chattanooga Med Coll, Chattanooga, Tenn, 1903; Phys and Surg Fork Ridge Coal and Coke Co, Mingo Coal and Coke Co, Reliance Coal and Coke Co, Bryson Mtn Coal and Coke Co and Ralston Coal Co; Med Examr N Y Life, Travelers and Equitable

THE Keeley Cure
2803 LOCUST STREET, ST. LOUIS, MO.
"The Most Successful Treatment" for Liquor Drinking, Morphine and other Narcotic Drug Using, Neurasthenia, Tobacco and Cigarette addictions.
Correspondence and Consultation Confidential.
DR. J. E. BLAINE, PHYSICIAN AND MANAGER.
Home Treatment for Tobacco and Neurasthenia. SEE PAGE 5.

Fork Ridge—Cont'd.
Life Ins Cos; Office Hours 12:30 to 2 and 7 to 9 p m. Tel 167 Middleborough.
Fork Vale, Campbell. 168.
Walker S A.*
Fossill, Roane. 12.
Sparks H T.*
Fosterville, Rutherford. 168
Temple James P, 299, 1878.
Fountain City, Knox. 278.
Hommer H C.*
Morgan G H, 301, 1881.
Smith J Worth (R), 302½, '92. (R F D 4.)
Fountain Head, Sumner 232
Appling Wm B (R), 301, 1878.
Fowlkes, Dyer. 166.
Pritchett W P.*
Foxspring, Clay. 24.
Sidwell John E (R), 301, 1891.
Franklin, Williamson. 2,460
BARNETT WADE H (R), Univ of Louisville, Med Dept, Louisville, Ky, 1898; Pres Williamson Co Med Soc; Med Examr Penn Mut and N Y Life Ins Cos and Equitable Life Assce Soc of U S; Hours 12 to 2 p m. Tel 83; R F D No 2.
Cliffe Danl B (R), 158, 1849.
Crockett Ossian (R), 299, 1887. (R D 5.)
Gentry Watson M (R), 231,'55
Hanner James P (R), 281, '57.
Hardeman Saml (R), 282, '75.
Hatcher John W (R), 299A,'77
Henderson Saml (R), 282, '73
House Saml J (R), 299A, '76.
Howlett Kirby S (R), 299A,'81
North James A (R), 299, 1881.
Northcross Sewell H (R), 341, 1905.
Shannon Jas O (R), 299A, '77.
Washington R L, 302, 1902.
White John B.*
White Samuel (R), 301 1901.
Frayser, Shelby. (R D 3 fr Memphis.)
Kilpatrick R B (R), 304, 1901
Fredonia, Montgomery. 100.
Macon Wm L, 299A, 1901.
Freeland, Henry. 16.
Grubbs Wm F (R), 299, 1898.
French, Knox. 50.
McCammon Saml (R), 302½, 1899.
Friendsbiro, Crockett. 378.
Powell John L (R), 301, 1899
Sanders John F (R), 196, 1889
Taylor Thos F (R), 299A, '97.
Friendsville, Blount. 380.
Gothard J W (R), 302½, 1891
Greer Wm A (R), 299A, 1897
Frierson, Maury. 26. (R D from Columbia.)
Brown Bledsoe.*
Fruitland, Gibson. 126.
Koffman John N (R), 299A,'82
Full Branch, Washington.
Duncan George R (R), 301, '85
Gadsden, Crockett. 280.
Fullas A M.*
Harris John H (R) 299A, '95.
James F C, 1613, 1903.
Gail, Chester.
DeBerry E M.*
Gainesboro, Jackson. 500.
Fowler S B (R), 255, 1881.
Lewis H P.*
Minor S H (R), 301, 1892.
Pharris A.*
Reeves Chas E (R), 299A, '91
Gainsville, Tipton. 18. (R D from Mason.)
Herring Edwin B (R), 299A 1898.
White E W.*
Gallatin, Sumner. 2,688.
Allen Wm T (R), 299, 1874.
Brown Thos B (R), 299, '98
Fitts Jefferson W (R), 299,190
Head J B (R), 1869. (R D.)
Love Chas T (R), 341, 1905.
Peyton John T (R) 301, 1888
Ramsey I C, 302, 1902.
Schell Henry A (R), 299, 1899
Swaney Andw J (R), 231, '51
Woodson L Miller (R), 158,'8
Woodson Thos M (R), 158, '5
Gallaway, Fayette. 124.
Battle Wm B (R), 158, 1879.
Gamble, Blount. 88.
Robbins George.*
Waters J M.*
Gann, Gibson. 16. (R D fr Trezevant.)
Cochran Thos N (R), 301, '83.
Garbers, Washington. 16.
Jones J H.*
Gardner, Weakley. 124.
Gardner J Almus.*
Jackson Virgil P (R), 299, '99
Garland, Tipton. 166.
Duckworth G M.*
Gassaway, Cannon. 150.
Adamson Harrison.*
Estes Wm R.*
Gates, Lauderdale. 210.
Baynes W H (R), 299, 1871.
Mulheron Earle R (R), 301,'0
Gentry, Putnam. 18.
Ensor L D J.*
Farmer Winfield S (R), 299A 1890.
Georgetown, Meigs. 126.
Broyles Jas M (R), 304½, '05
Dunham M.*
Hawk D.*
Germantown, Shelby. 400.
Richmond Leonidas (R), 281 1859.
Seay J G (R), 159, 1901.
Williams Thos H (R), 282, '72
Yancey Edward T.*
Gibbs Crossroads, Macon. 16
Kirby Alois Y.*
KIRBY MERLIN L (R), Attended Univ of Nashville Med Dept, Nashville, Tenn 1873; Ex- U S Pension Examining Surg; Ex-Mem Co Board of Health; Mem Macon Co Med Soc; Med Examiner Mut Life of N Y and Mut of Michigan.
Gibson, Gibson. 270.
Hunt Robert H (R), 299, '72.
Parker J F.*
Rozello J H, 301, 1902.
Gibson Wells, Gibson. 120 (R D from Humboldt.)
Barker W J.*
Donaldson A A, 304, 1903.
Giddens Mills, Hardin. 16.
Williams Owen H (Ecl),262,'7
Gladdice, Jackson. 90.
Fink D K.*
Glades, Morgan. 50.
McAllister R C.§
Glass, Obion. 160.
Ivie J L.*
Wells Jesse J (R), 158, 1880.
Gleeson Station, Weakley. 568.
Bandy Robt W (R), 299A, '84
Cutler A D W.*
Jeter J E (R), 300, 1904.
McBride Wm W (R), 301, '90.
Glen Alice, Roane. 36.
Murray Geo W (R), 304½, '99.
Glen Mary, Scott. 700.
CARR HENRY M, M D (R), Chattanooga Med Coll, Chattanooga, Tenn, 1901; Surg C, N O & T P R R, Glen Mary Coal and Coke Co and Carsons Mines; Med Examr Provident Life and Penn Mut Life Ins Cos; Office Hours 12 to 2 p m. Tel Local.
Glimp, Lauderdale. 500.
Sanford Benjamin.*
Sharpe H L (R), 304, 1898.
Godwin, Maury. 126.
Coggin C A.*
Irvin C E.*
Wiggins N.*
Goffton, Putnam. 134. (R D from Cooksville.)
Bradley August.*
Goin, Claiborne. 90.
Ford I N.*
Lynch Geo T, 302½, 1901.
Lynch J R, 211, 1885.
Gold Dust, Lauderdale. 124.
Lambeth W E.*
Good Bars, Warren. 20.
Page Titus.*
Goodlettsville, Davidson. 1,100.
Gilbert Benj P (R), 158, 1891.
Kimmell D B.*
Link Marshall E (R), 299A, '92
Robb Chas W (R), 299A, '79.
Gordonsville, Smith. 300.
Campbell J S.*
King Robert W.*
Whitley W E.*
Granberry, Shelby. 80.
Perkins P W.*
Grand Junction, Hardeman. 466.
Hall S L.*
Prewitt Thos E (R), 299, '61.
Grant, Smith. 82.
Johnson R E.*
Granville, Jackson. 172.
Freeman Luther (R), 301, '05.
Page Wm B (R), 299, 1871.
Simmons Benj L (Ecl), 123, '90
Smith Hugh B.*
Gravel Hill, McNairy. 80.
Howell C C (R), 299, 1872.
Robertson L H.*
Smith W J.*
Grayston, Knox. (R D fr Corryton.)
Morgan Clinton H (R), 299, '99
Graysville, Rhea. 442.
Carey Albert (H), 2793, 1898.
Green Wm T (R), 304½, 1892.
McKenzie Jas L (R), 304½, '96
MARTINSON MARTIN M, M D (R), Keokuk Med Coll, Coll of Phys and Surgs, Keokuk, Ia, 1900; Coll of Phys and Surgs of Chicago (Coll of Med Univ Ill), Chicago, Ill, 1902; Surg Southern Sanitarium, Graysville, Tenn.
Martinson Stella C (R), 136,'02
Shelton E A.*
Greenback, Loudon. 53.
Jones Ambrose L (R), 158, '96.
Greenbrier, Robertson. 500.
Bartlett Joseph W.*
Box H A (R), 299, 1884.

DR. HAVA'S **Solution of Bromo-Phosphate of Lime and Potash.**
For the prevention and treatment of Bright's Disease and Diabetes. In apparently hopeless cases, it will lengthen the span of Life. Hava's Preparations are sold at all Drug Stores. (See page 9.)
PHOSPHATE CHEMICAL MANUFACTORY, NEW ORLEANS, LA.

Connell John C (R), 299, 1880.
Hendrickson A M D.*¶
Johnson T L (R), 299, 1870.
York T A.*

Greeneville, Greene. 2,068.
Doak Herbert P (R), 299, '93.
Fox Claude P (R), 231, 1888.
Hawkins W H (R), 160, 1890.
Herold B D.*
Ramsey Wm.*
Robinson Frank P (R), 299, 1890. Retired.
Smith Eliot B (R), 241, 1867.
Taylor W B.*
Woodyard S Walter (R),171,'91

Greenfield, Weakley. 2,100.
Fowlkes John (R), 299A, '92.
Hudson H F (R), 160, 1873.
Klyce J Romulus (Ecl), 262,'75
Padfield James H (R), 159, '94.
Shannon John D (R), 158, '90

Green Vale, Wilson. 50.
Grimmet Matthew H (R), 299A, 1878.¶

McMinn John S (R), 299, 1870.

Hackberry, Montgomery. 20
Norris Robert L, 301, 1900.

Hagler ville, Henry. 24.
Hagler Wm Q.*

Haley, Bedford. 126.
Taylor James P.*

Halls, Lauderdale. 450.
Johnson Isaac N (R), 299, '80.
Millen W P, 304, 1902.
Nunn David A (R), 158, 1874.
Nunn Hugh B (R), 159, 1893.
Nunn M R.*
Young Samuel (R), 158, 1890.

Halls Crossroads, Knox. 32.
Odell O A.*
Smoot Alex L (R), 301, '86.

Hamburg, Hardin. 66.
McAfee Egbert D (R), 299A, 1892.
Petty W G.*

Hamsphire, Maury. 80.
Leftwich A L (R), 312, 1885. Retired.
Webb W R.*

Hampton, Carter. 640.
Ellis J H.*

Hanging Limb, Overton. 25.
Nash T W.*¶
Reed Daniel B (R), 299A, '80.

Hanley, Haywood. 120.
Hudson H P.*
Norvell J C.*

Hardin Valley, Knox. 46.
Christian John W (R), 302½, 1898.

Harriman, Roane. 3,900.
Boyd R H.*
Cassell J B, 161, 1897.
Cory Charles T (R), 126, 1872.
Dodson E F (R), 158, 1882.
Fritts J S.*
Given Geo C G (R), 143, 1890.
Goodwin J B (R), 204, 1884.
Greene Chas W (R), 299A, '93.
Hill Wm Dudley (R), 307, '79.
Kiethly C R.*
Montgomery J M.*
SIMPSON JAMES ASA, M D (R),Vanderbilt Univ Med Dept, Nashville, Tenn, 1900; Surg, C, N O & T P Ry and Simpson Private Hosp, Harriman, Tenn; Mem Am Med Assn, Tenn State and Tri-State (Ala, Ga, Tenn), Med Socs; Med Examr N Y Life, Mutual Life, Penn Mut, National Life, Equitable Life, Travelers Life and Citizens' Life of Louisville, Ky, Ins Cos; Specialty Limited to Diseases of Women and Rectal Diseases; Office Hours 10 to 12 a m, 4 to 6 p m; Roane Tels Office 116, Res 163.

Harris, Obion. 26.
Boaz Lorenzo D (R), 161, 1889.

Harrisburg, Sevier. 50.
Huffaker John R (R), 304½, 1902.

Harrison, Hamilton. 100.
Davis David T (R), 299, 1888.
Padget B W.*

Hartsville, Trousdale. 788.
Blankenship Fountain M (R), 301, 1905.
Celsor S R.*
Donoho A G (R), 288, 1890.
Donoho A G jr (R), 299, 1897.
Upshaw Jas J (R), 158, 1878.

Haysville, Macon. 18.
Hanes C E.* (R D 2 from Long Creek, Tenn.)
King W E (R), 301, 1898. (R D 3 from Lafayette, Tenn.)

Head of Barren, Claiborne. 34. (R D from Tazewell.)
Davis B M (R), 299, 1892.
Gray Alford.*
Gray W A.*

Helenwood, Scott. 366.
Newman Jefferson C (R), 302½, 1892.

Heliotrope, Polk. 32.
Swan Edwd A (R), 299A, 1886.

Help, Cocke. 56.
Dawson Abraham.*

Hemlock, Sullivan. 126. (R D fr Bluff City.)
Campbell Joseph L.*

Henderson, Chester. 1,860.
Baird J W.*
Carroll Jas R (R), 299A, 1881.
Ozier J B, 299A, 1900.
Perkins Isham E (R), 299A, 1891.

Henderson's Cross Roads, Wilson. 26.
Beadle M B.*
Green Jas E (R), 304A, 1900.
Grinnett M H.*
Leeman W T.*

Henderson's Springs, Sevier. 30.
Ogle P A.*

Hendersonville, Sumner. 272
Doxey Wm W (R), 299, 1862.
Pillow J A (R), 301, 1878.
Stephens J H, 299, 1901.
Toy Saml H (R), 159, 1882.

Henning, Lauderdale. 600.
Polk C W (R), 304, 1902.
Sanford H W (R), 193, 1880.

Henrietta, Cheatham. 33.
Walton Wm A (R), 299A, '81.

Henry, Henry. 260.
Hills Ed.*
Wright Chas N (R), 299, 1873.

Henryville, Lawrence. 126.
Beeson Edwd B (H), 131, '70.

Hermitage, Davidson. 36.
Hargis Wm A (R), 299A, 1892.
Lowe G H.*

Hickman Smith. 330.
Nichold Mathew N.*

Hickory Valley, Hardeman. 340.
McKinnie P H (R), 158, 1880.
Taylor Jos W (R), 304, 1894.

Hicks, De Kalb. 18. (R D fr Smithville.)
Robinson S C, 304½, 1900.

Hilham, Overton. 288.
Langford T A.*
Wells Milton H, 299, 1901.

Hill City, Hamilton. 3,000.
Abernathy Young L B (R), 299, 1868.
Bogart Wm M (R), 241, 1889.
Colville R W.*
Peay A T.*
Price Henry C (Ecl), 290, 1852. Retired.

Hillsboro, Coffee. 160.
Farrar C M H (R), 301, 1878.

Hillsdale, Macon. 64.
Beasley Isham.*

Hinkle, Hardin. 16. (R D fr Sardis.)
Brandon George.*
Brazelton S H.*
McKey J P.*

Hixson, Hamilton. 22.
Cunningham J C.*
Skillem W F.*

Hohenwald, Lewis. 168.
Butler Clarence A (R), 136,'99
Devault W D.*
Downey J R.*
Holey.*
Hughes H B (R), 299, 1878.
Springer G N (R), 304, 1897.
Whitwell J F.*
Williams T E.*

Holladay, Benton. 168.
Barker Robert L.*
Barnes J C.*
Leslie W B.*

Hollow Rock, Carroll. 340.
Duncan Leonidas L (R), 301, 1891.
Edwards W M.*
Hicks Garvyn P (R), 299, 1905.
Watkins Gabriel H (R), 299, 1877.

Holly, Coffee. 50.
Ensey W L.*

Holmes, Carroll. 12.
Clark A H.*

Holston Valley, Sullivan. 58
Fleenor Charles W (R),159,'93

Holts Corners, Marshall. 37.
Kimmons Albert J, 299A, '01.

Home, Green. (See Afton.)
McNeil C E (R), 159, 1904.

Hornbeak, Obion. 500.
Curry C J.*
Litton W W.*
Marshall C C (R), 158, 1897.
Yarbrough W J.*

Horton, Lincoln. 16.
Jenkins N M, 211, 1885.

Houston, Wayne. 90.
Townsend Jas H (R), 299, '92.
Yeiser E R (R), 104, 1874.

Howell, Lincoln. 18.
Rhoads Preston T (R), 299, '90

Humboldt, Gibson. 3,100.
Barker W J (R), 304, 1901. (R R.)
Brasfield S W.*
Donaldson A A (R), 304, 1903. (R D.)
GULLEDGE E ABRAM (R), Memphis Hosp Med Coll, Memphis, Tenn, 1902; Mem Am Med Assn, Humboldt and Gibson Co Med Socs; Specialty, Limited to Diseases of the Lungs, Heart and Rectum, Office Main.
James George W (R), 299, '67.
McNeely R H.* (R D.)
Penn Benj S (R), 299A, 1892.
Penn George W (R), 299A, '84

Specify CUTTER'S, when ordering DIPHTHERIA ANTITOXIN

It is highly effective, easy to use, low-priced and "anti-trust." (See page 261.)

Humboldt—Cont'd.
PRESTON JAMES H, M D (R), Vanderbilt Univ, Med Dept, Nashville, Tenn, 1879; Surg L & N R R; Mem Am Med Assn, Tenn State and Gibson Co Med Socs; Med Examr Pacific Mutual, Mutual Life, N Y, Provident Savings, Fidelity Mutual, Mutual Life of Ill, Manhattan, Security Trust and Life Ins Cos and Endowment Rank K of P, I O OF Bldg. Tel 73.
Sawyer O S, 302, 1902.
Thompson Sidney (R),299A,'92
Williams R O (Ecl), 262, 1900.
Hunterspoint, Wilson. 37.
Bars George.*
Scudder D N.*
Huntingdon, Carroll. 1,660.
Cox James B (R), 301, 1878.
Enochs Wm N (R), 299A, '88.
Grizzard Addison McN (R), 299A, 1892.
McCALL JAMES H, B S, M D (R), Vanderbilt Univ, Med Dept, Nashville, Tenn, 1896; Late Asst to Chair of Ophthalmology, Otology, Rhinology and Laryngology Med Dept Vanderbilt Univ, Nashville, Tenn;Oculist and Aurist to U S Army Genl Hosp, San Francisco, Cal, 1902-03; Captain and Asst Surg U S Volunteers Phillipine Insurrection, '01; Expert Examr to U S Pension Bureau; Mem Tenn State Med Soc; Specialty, Eye, Ear,Nose and Throat; Office Hours 8:30 to 12 a m, 2 to 4 p m. Tel 43.
McCALL JOSEPH W, M D (R), Univ of Nashville, Med Dept, Nashville, Tenn, 1857; Coll of Phys and Surgs, N Y City, N Y, 1869; Vanderbilt Univ Med Dept, Nashville, Tenn, 1882; Med Dept Univ of Tenn (Honorary), 1883; Post-Grad Phila Polyclinic, 1897; Late Asst Surg U S A V War 1861 and 1865; Mem Am Med Assn; Pres Board of U S Examining Surgs of Pensions; Late Pres Carroll Co Med Soc;Examng Surg N Y Life Ins Co;Author "The Reasonable Theory of Malaria 1878."
Ramsey James S (R), 301, 1897
Teachout Stanley R (R),299A, 1904.
Wright Wm M (R), 194, 1869.
Huntland, Franklin. 180.
Goodrich C L (R), 299A, 1900.
Sutton B W (R), 301, 1899.
Templeton Lemuel A (R), 299A, 1889.
Huntsville, Scott. 400.
Foster James I, 302½, 1901.¶
Walker A C.*
Huron, Henderson. 80.
Hearn Robert S.*
Hurricane, Humphreys. 66.
McMurray George W.*
Pruett D H.*
Shannon J J.*

Hurricane Branch, Union. 50
R D 5 from Maynardville.)
Graves Rufus.*
Hustburg, Humphreys. 156.
Binkley D C K (R), 299A, '78.
Coke T H.*
McCray Joseph.*
Hyndsver, Weakley. 23.
Hynds G W.*
Idol, Grainger.
Idol Willis (R), 301, 1895. (R D 13.)
Simmons F J.*
India, Henry. 30.
Walker J L.*
Indian Mound, Stewart. 124
Kutts Cyrus N, 304A, 1901.
Lahiff John B (R), 299A, '94.
McGregor H C.*
Indian Springs, Sullivan. 96
Hurst J H.*
Mackey Joseph L, 161, 1890.
Miller Abraham D(R),302½,'92
Miller David M (R) ,171, 1887.
Inman, Marion. 600.
Shelton K, 211, 1885.
Inskip, Knox.
Gillespie James C (R),299A,'81
Iron City, Lawrence. 400.
Byler Shadrach E(Ecl),202,85¶
Danley Noah (R), 299A, 1901. R D fr Iron City.)
Irving College, Warren. 94.
Pearson Geo W (R), 299A, '82.
Womack Arsa.*
Isabella, Polk. 500.
Hyder R L.*
Isoline, Cumberland. 160.
Lewis Venable L (R), 301, '03.
Ivy Spring, Johnson. 100.
R D fr Mountain City.)
Lloyd E M.*
Roberts Jas M (R), 301, 1892.
Robinson James B D.*
Jacksboro, Campbell. 700.
Irish W R (R), 160, 1894.
Powers W B (R), 255, 1886.
Queener S D.§
Russell W B.*
Jacks Creek, Chester. 68.
Graves John F.*
Jackson, Madison. 15,500.
Barbee John Taylor (R), 241, 1896.
Blackmon John H (R), 299, '82
Booth Archibald A (R), 299,'75
Broome Samuel H (R), 302, '97
Brouillette Pierre L (R), 255, 1871.
Caldwell J K P (R), 158, 1881.
Cartmell Robt H (R), 241, '81.
Chester Will L (R), 158, 1879.
Cocolough Wm A (R), 302, '02
CROOK JERE LAWRENCE, A M, M D (R), Vanderbilt Univ, Med Dept, Nashville, Tenn, 1894; S W B University, Jackson, Tenn, A M; Post-Graduate Course N Y Polyclinic, Prof of Physiology, S W B Univ, Jackson, Tenn; Surg N C & St L R R; Dist Surg I C R R; Editor Dept of Surg "Southern Med and Surgery;" of Chattanooga, Tenn; Formerly Asst Supt Sacramento Co Hosp, Sacramento, Cal; Ex-Pres West Tenn Med and Surg Assn, Ex-Pres of Tri-State Med Assn of Miss, Ark and Tenn; Mem Am Med Assn, Tri-State and Madison Co Med Assns, Am Assn of Ry Surgs and Med Soc of State of Tenn; Med Examr N Y Life, Northwestern, Chicago Life, Security Mut, Metropolitan and Mass Mut Life Ins Cos, Penn Mut and Franklin Life of N Y, K of P, Am Guild, W of W, Knights of Honor, cor Main and Market.
CROOK JOSEPH A (R), Jefferson Med Coll, Phila, Pa, 1870; Surg N C & St L R R; Dist Surg I C R R; Ex-Pres Med Soc of State of Tenn; V Pres Madison Co Med Assn; Mem and Ex-Pres West Tenn Med and Surg Assn; Mem Am Med Assn, and Internatl Assn Ry Surgs; Med Examiner Travelers' Life, Pac Mut, Security Mut Life and other Life Ins Cos and Am Guild; Office n w cor Main and Market.
Dancy Alexander B, 158, 1900.
Duckworth W C (R), 299A,1900
Grant S C (R), 305G, 1903.
Gresham J W.*
Hamilton Frank B (R), 299, 1867.
Hamilton Geo D (R), 299, 1899.
Harris Howell D (R), 163, '61.
Hawkins Herman (R), 299A,'99
Hopper J D (R), 159, 1892.
Jones James T (R), 170, 1870.
Jones Rush A (R), 299A, 1890.
Light John L (R), 302, 1898.
Lusk Percy B (R), 162, 1884.
Lynk Miles V (R), 302, 1891.
McCOY AMBROSE, M D (R), Univ of Louisville, Louisville, Ky, 1880; Jefferson Med Coll, Phila, Pa, 1888; Post-Grad Course Univ Vienna, Austria; Surg Mobile & Ohio R R Co; Mem Am Assn of Ry Surgs, Am Med Assn and Tenn State Med Soc; Med Examr N Y Life, Mut Life of N Y and Provident Savings Life of N Y Ins Cos; Specialty Surgery; Office Hours 10 to 12 a m, 3 to 5 p m, 452 Main. Tel Office 325, Res 140.
McCoy N A (R), 300, 1855. Retired.
McNEIL EATON K, M D (R),National Med Coll (Med Dept Columbian Univ), (now George Washington Univ), Washington, D C, 1894; Post-Grad Courses in several N Y Hosps, 1896; Acting Asst Surg in Marine Hosp Service, 1897-98; Attended Lectures St Mark's and St Peter's Hosps, London, Eng, Vienna, Austria, Berlin, Germany, and Paris, France, Hosps, 1900; Lecturer on Anatomy and Physiology S W Baptist Univ; Mem Am Med Assn, Western Tenn Med and Surg Assn, Tri-State (Miss, Ark and Tenn) Med Assn, Tenn State and Madison Co Med Socs; Med Examr

POLK'S NATIONAL DIRECTORIES.
We can furnish lists of any trade not included in the above.
Medical, Dental, Lumber, Real Estate, Financial, Flour Mill, Grain, Bakers, Iron and Steel, Coal and Coke, Tobacco and Cigar.
R. L. POLK & CO., Publishers, DETROIT, MICH.

Metropolitan Life and Nat Life Ins Cos, B of R T, S U of N A, A O U W and other Fraternal Organizations; Specialties Genito Urinary, Rectal and Skin Diseases, 107 W Main.
Nelson Robt Bailey, 299A, '03
Rochelle W F (R), 299A, 1882
Voss Joseph E.*
Williams Newton M (R), 158 1890.
Jalapa, Monroe. 66. (R D fr Tellico Plains.)
Leonard J R.*
Jameson, Maury. 18. (R D from Carters Creek.)
Hardison Thos J (R), 299, '80.
Haywood J L.*
Jamestown, Fentress. 266.
Storie Isaac R (R), 301, 1901.
Jasper, Marion. 1,088.
Griffith Hugh W (R), 299, '74
Turner Melville (R), 299A, '82.
Jeannette, Decatur. 80.
Chaffee C A.*
Jearoldstown, Green. 260.
Hays George S (R), 301, 1892.
Jearolds M F.*
Jefferson City, Jefferson. 1,580.
Ellis Joseph N (R), 158, '91
King Will F (R), 301, '90.
Tittsworth Isaac McC (R) 255, 1889.¶
Yoe Clyde R (R), 299A, 1884
Jellico, Campbell. 1,588.
Hefferman James L (R), 158 1887.
Moore D W.*
Newman Andrew T (R), 302½ 1890.
Robbins H M, 302½, 1901.
Rose Joseph L (R), 161, 1879
Scott Lewis M (R), 158, 1885
Snyder Simon B (R), 161, 1897
Joelton, Davidson. 50.
Cullum John M (R), 299A, '05
Johnson City, Washington. 5,000.
Broyles Charles J (R), 301,'02
Chase D M, 211, 1885.
Cox John W (R), 171, 1884.
Crawford D W, 304C, 1901.
Deadrick E L (R), 282, 1873.
Gillespie Searl B (R), 301, '05.
Hughes Talbert B (R),304½,02
Kennedy Wilbert T.§
Long Edwin A (R), 158, 1891.
McClain George A (R),299A,91
Miller David M.*
Miller Elbert S jr (R), 281,'69
Miller W J (R), 299A, 1877.
Preas James H (R), 282, '86.¶
Smith Charles E (R), 299, '82
Stuart A M.*
West Edward T (R), 171, 1901
Widner W W (R), 302½, 1900
Johnson's Grove, Crockett.
Eason Wm B (R), 162, 1898.
Hughes Ephraim (R), 304, '82.
Jones, Haywood. 324.
Thomas George R (R), 304,'86
Jonesboro, Washington. 980
Clark J L.*
Duncan Orgie W (R), 301,'85 (R D from Jonesboro).
Horne G C (R), 304½, 1893.
Hoss Archibald C (R) 282, '75
Jones J H.*
McCallum Wm H (R), 160, 1892, (R D from Jonesboro.)
Panhorst M H.*

Park J P (R), 161, 1877.
Stuart A M, 175B, 1903.
Warlick Niles N (R), 173, 1884
Jones Cove, Sevier. 146. (R D fr Sevierville.)
De Lozier B E.*
Hoff J H.*
Huffoker John R (R),304½, '02
Jones Valley, Hickman. 90.
Hill Thomas.*
Johnson G W.*
Jordans Springs, Montgomery. 54.
Lester Albert S J (R), 299,'92
Juno, Henderson. 166.
Huntsmann Willis F (R), 301, 1900.
Waller A L.*
Kathleen, Sevier. 90.
Housley J B, 302½, 1900.
Kelso, Lincoln. 134.
Gilliam H L.*
Jenkins M N.*
Lipscomb A W (R), 299A, '96
Shelton James M (R), 299, '99
Kempville, Smith. 30.
Dotson Lon W.§
Dotson Walter S (R), 299, '01
Kenton, Obion. 960.
Capps Joseph M (R), 300, 1895 (R D from Kenton, Tenn.)
Franks A F.*
Fullerton Henry T (R), 193,'57
McNeely R H.*
Page Samuel N (Ecl), 299, '71
Paris.*
Ramer F J.*
Skiles A J (R), 304, 1893.
Taylor E A.*
Taylor Wm O (R), 158, 1889.
Kerley, Macon. 16. (R D fr Hartsville.)
Bratton Robert E (R), 299A, 1898.
Kerrville, Shelby. 124.
Bigham W M (R), 193, 1881.
Gragg Paley O (R), 304, 1888.
Reynolds C P (R), 304, 1892.
Seelberry James R (R), 158,'57
Key, White. 20.
Bradley Gus.*
Kincheloe, Hawkins. 130. (R D fr Surgoinsville.)
Britton David D (R), 301, '79.
Kingsport, Sullivan. 90.
Patton Samuel (R), 301, 1882.
Kingston, Roane. 660.
Roberts John.*
Sienknecht Chas C (R), 301,'91
Zirkle Geo P (R), 302½, 1902.
Kingston Springs, Cheatham. 96.
Harper W S.*
Kittrell Rutherford. 34.
Hall Joseph D, 299A, 1883.
Knoxville, Knox. 35,600.
ACUFF SAMUEL D, M D (R), Med Dept, Univ of Tenn, Nashville, Tenn, '87; Univ of Louisville, Med Dept, Louisville, Ky 1898; Mem Am Med Assn, Knox Co Med Soc and Tenn Med Assn; Med Examr and Sec U S Pension Bureau, Knoxville, Tenn, and Pac Mut Life Ins Co, San Francisco, Cal; Office and Res cor Central and Scott av; Office hours 1 to 3 p m. Old Phone 61, New 861.
Anderson Wm L (Ecl), 262, 1848. Retired.
Armstrong A E.*

AUSTIN WM S (R), B S, Med Dept Univ of Tenn, Nashville, Tenn, 1895; M D, Med Dept Univ of Pa, 1899; Staff Phys St Luke's Hosp, South Bethlehem, Tenn, 1899-1900; Late Asst to Chief Surg Lehigh Valley R R, South Bethlehem, Pa; Prof of Pathology Tenn Med Coll, Knoxville, Tenn; Mem Tenn State, East Tenn and Knox Co Med Socs; Med Examr Mich Mut, Natl Life of Chicago, Natl Union of Toledo, O, Life Ins Cos and Asterians. Office 423 Church av.
Baum Edward (R), 172, 1895.
Bentley Jessie E (Ecl), 262,'86.
BLACK JAMES M (R), B S, Kentucky Univ, 1885; M D Kentucky School of Med, Louisville, Ky, 1888; N Y Post-Grad, 1892; N Y Polyclinic, 1893; Phila Polyclinic, 1896; Courses in Surgery and Gynæcology, Edinburgh, London and Berlin, 1900; Visiting Gynæcologist Knoxville General Hosp; Censor Medico-Chirurgical Soc, Phila; Mem Am Med and So Surg and Gynæcological Soc; Mem Tri-State (Tenn, Ala and Ga), Tenn State and Knox Co Med Socs; Ex-Pres and Mem East Tenn Med Soc; Ex-Pres and Mem Medico-Legal Soc of Knoxville, Tenn; Ex-Mem Kentucky State Med Soc; Med Examr Mass Mut Life Ins Co; Practice Limited to Surgery and Gynæcology, 417 Church av w.
Boies Wm A (H), 240, 1896.
BOLTON ROBERT S (Ecl), Bennett Coll of Eclectic Med and Surg, Chicago, Ill, 1889; N Y Polyclinic, 1898; N Y Post-Grad, 1901; Med Director Oppenheimer Institute, 622 Asylum av.
Bomar Francis H, 302½, 1902
Bosworth Benj D (R), 158, '87
Bowen Wm (R), 338, 1887.
Boyd John M (R), 281, 1855.
Boyd Samuel B (R), 281, 1875.
BROWN HORACE W, M D (R), Attended Rush Med Coll, Chicago, Ill, 1884; Practice Limited to Stomach, Intestines and Rectum; Office 406 W Clinch.
Brown John R (R), 143, 1875.
Campbell Andw J (R), 301, '92
Campbell Michl (R), 299, '74.
Capps Claudius M (R), 301,'89
Carmichael Cawood Johnson, 299A, 1902.
Carmichael John W (R),209,87
Carr Alonzo W (R), 299, 1890.
Carr Benj M (R).§
Carter Sanders M (R),299A,'85
Cates Benj B (R), 281, '88.
Caulkins Douglas (H), 283, '86
Cochrane Wm R (R), 281,'85.
Coile Henry P (R), 282, 1875.
Copenhaver Meek M (R),302½, 1902.
Cusick Wm (R), 304, 1898.

DRINK AND DRUG HABITS Cured without suffering by the OPPENHEIMER TREATMENT. 159 W. 34th St. New York. (See page 9)

Knoxville—Cont'd.

Dail Velpeau C (R), 302½, '91.

DAVIS CHARLES H, M D (R), Tenn Med Coll, Knoxville, Tenn, 1898; Post-Grad Rush Med Coll and Chicago Eye, Ear, Nose and Throat Coll; Senior House Surg Illinois Eye and Ear Infirmary, 1899; Eye Surg Southern and Louisville and Nashville R Rs; Late Eye Surg Knoxville Genl Hosp; Eye Surg Eastern Hosp for the Insane; Mem Assn of Surgs Southern Ry Co; Pres Knox Co Med Soc; Mem Am Med Assn; Chairman Eye, Ear, Nose and Throat Section, East Tenn Med Soc and Mem Tenn State Med Soc; Practice Limited to Eye, Ear, Nose and Throat, 102-4-6 Empire Bldg

Dawson R A, 301, 1883.

Deaderick Chalmers, 281, '71.

DeArmond Christopher C(R), 158, 1884.

Delpuech Wm (R), 281, 1884.

Derrick Wm W (R), 304D, '97

Dickson Edwd (R), 100, 1882.

Drake C M (R), 282, 1875.

Ellis Jas J (R), 302½, 1899.

Ellis L Helen (H), 264, 1887.

Ellis T N, 211, 1885.

Fisher Henry T (R), 302½, '91

Foster Achilles E (R), 301, '90.

Garrard Jas I (R), 241, '93.

Gass John M (R), 301, 1882.

Goetz Henry E (R), 302½, '05

Gothard Jos W (R), 302½, '91.

Green Henry M (R), 304D, '01

Hackney Francis J (R), 204A, 1900.

Henderson Jas D (R), 302½, 1891; 266, 1896.

HICKS ROBERT A (H), A B, Univ of Nashville, Nashville, Tenn, 1891; M D Hahnemann Med Coll and Hosp (Homœopathic), Chicago, Ill, 1892; Specialty General Med and Surgery, 615 Walnut (The Alexander).

Howell Wm E, 302½, 1903.

Ijams Howard A (R), 185, '97.

Jones Samuel L (R), 158, 1894.

Jones Thos ap R (R), 185, '91.

Kabler Wm F (R), 302½, 1904

KELSO HENRY J, M D (R), Vanderbilt Univ, 1892, and Univ of Nashville, 1893; Formerly Prof Clinical and Operative Surg and Later Prof of Anatomy in the Tenn Med Coll; Formerly Pres and Later Sec of the City Board of Health; Local Surg for the Maryland Casualty, Ætna, Standard, Travelers' and Other Accident Ins Cos; Mem Am Med Assn, Tenn State and Knox Co Med Socs; Mem of Gynaecological and Com on Med Matters of the Knoxville Genl Hosp; Med Examr for the Equitable, Prudential, Natl of Vt, Fidelity Mut of Pa, United States of N Y, Royal Union Mut of Iowa, Mut Benefit of N J; Mass Mut, Natl Life of U S A, Volunteer State of Tenn and Other Life Ins Cos, 425 W Church av cor Walnut.

Kennedy John M (R), 281, '70.

Kennedy Wilbert T.*

KERN ALBERT GEORGE, M D (R), Dept of Med Univ of Penn, Phila, Pa, 1901; Asst to Chair of Surgery Tenn Med Coll, Knoxville, Tenn; Res Phys German Hosp, Phila, Pa, 1902-1903; Sec Knox Co Med Soc; Mem Tri-State (Tenn, Ala, Ga), Tenn State and East Tenn Med Socs; Med Examr Ætna Life and Phœnix Mut of Hartford, Conn, Life Ins Cos; Royal Arcanums, Loyal Assn, Ind Order of Beavers and U S Casualty Co; Office Young Bldg, cor Clinch and Walnut.

KINCAID JOHN H, M D (R), Univ of Mich, Dept of Med and Surg, Ann Arbor, Mich, 1897; Post Graduate Courses N Y Polyclinic and N Y Post Grad Med School and Hosp, Manhattan Eye and Ear Hosp, N Y, 1900-01, and N Y Eye and Ear Infirmary, 1903; Visiting Eye, Ear and Throat Surg Knoxville General Hosp; U S Pension Board Examng Surg; Mem Am Med Assn, Knoxville Board of Health, Am Acad of Ophthalmology and Oto-Laryngology, Tenn State Med Assn, East Tenn and Knox Co Med Socs, 421 W Church av.

KYLE ALFRED G, M D(R), Memphis Hosp Med Coll, Memphis, Tenn, 1900; N Y Polyclinic, 1902; Prof of Clinical and Operative Surgery and Genito-Urinary Surg Tenn Med Coll; Mem U S Pension Examrs; Med Examr Volunteer State Life Ins Co of Chattanooga, Tenn; Office 4-5 Deaderich Bldg.

Layman Robt B (R), 158, '98.

LOCKETT WM R, M D (R), Jefferson Med Coll, Phila, Pa, 1899; Res Phys Jefferson Med Coll Hosp, Phila, Pa, 1899-1900; Prof Pathology and Bacteriology Tenn Med Coll, Knoxville, Tenn, 1902 to 1904; Visiting Phys to Knoxville General Hosp Since 1905; Med Examr Brotherhood of Railway Trainmen, Watauga Bldg.

Lones Chas E (R), 302½, 1896.

Luttrell Walter (R), 111, 1893.

McCallie Wm A (R), 299A, '76

McCampbell Herbert H (R), 301, 1898.

McCammon Wm C (R), 302½ 1899.

McClond G P.*

McCREARY W L, M D (H), Cleveland Homo Med Coll, Cleveland, O, 1873; Surg on Staff Knoxville Genl Hosp; Mem Southern Homo Med Assn and Mem State Board of Med Examrs for Tenn; Med Examr Natl Life Ins Co, 421 W Clinch av; Office Hours 8 to 10 a m, 2 to 4 and 7 to 8 p m. Tels 98 and 381.

McDonough Jas S (R), 120,'60.

McNabb Chas P (R), 301, 1884

Marshall N S (R), 282, 1858. (R D fr Knoxville.)

Massey J John F, 302½, 1903.

MILLER SAMUEL M (R), Kentucky School of Med, Louisville, Ky, 1876; Post-Grad Courses Univ of New York and N Y Polyclinic; Prof Gynæcology Tenn Med Coll; Mem Senior Staff Lincoln Memorial Hosp and Mem and Ex-Pres East Tenn and Knox County Medical Socs; Mem Tenn State Med Assn; Med Examr Home Life of N Y and Mut Benefit Life of Newark, N J, 209 W Church av.

MILLER SAMUEL R (R), Vanderbilt Univ, Med Dept, Nashville, Tenn, 1893; Vis Surg Knoxville Genl Hosp; Ex-House Surg N Y Polyclinic Med Schl and Hosp, 1894-1895; Ex-House Phys Mothers' and Babies' Hosp, N Y; Late Prof Clinical and Operative Surgery Tenn Med Coll; Surg Southern Ry, L & N Ry, K & A Ry and K C, G & L Ry; Ex-Pres and Mem Assn Surgs Southern Ry; Ex-Pres and Mem Med Soc of State of Tenn; V Pres International Assn Ry Surgs; Am Assn Ry Surgs; Mem Am Med Assn, Tri-State, East Tenn and Knox Co Med Socs; Mem Board of Trustees Eastern Hosp for Insane; Med Examr Penn Mut, Standard Life and Accident, Fidelity and Casualty, Ætna Life, U S Casualty Co and Manhattan Life Ins Cos, 406 Church av west.

Mooney Chas F (R), 158, 1900.

Morton John H (R), 301, 1888.

Nash Walter S (R), 185, 1889.

Nelson Hugh B (R), 302½, '04.

Ogle Ashley W (R), 304A, 1902

Oppenhimer Robt P (R), 312, 1890.

Pearce C E.*

Pearce Edwd H (R), 158, 1894.

Peck Albert B (R), 299A, 1899.

RICHMOND WM D (R), A B, Hanover Coll, Hanover, Ind, 1894; A M, Same, 1896; M D, Dept of Med Univ of Pa, Phila, Pa, 1903; Res Phys Methodist Episcopal Hosp, Phila, Pa, 1903; Asst in Disp Univ Hosp, Phila, Pa, 1902-03; Pathologist Knoxville Genl Hosp; Office 209-211 Empire Bldg.

Ristine Chas E (R), 281, 1870.

Rogers Elbert (R), 210, 1869.

Rogers M H, 120, 1876.

Rule Andw L, 302½, 1902.

PHYSICIANS
Air Receivers (Tanks) of Various Styles.
PHYSICIANS STANDARD SUPPLY CO.
(See pages 1745, 1746.) PHILADELPHIA, PA

Russell Reed R (R), 302½, '97.
St John Geo F (R), 302½, 1901
SALTZGABER WM R, M D (R), Rush Med Coll, Chicago, Ill, 1899; Mem Tenn State and Knox Co Med Socs; Examng Surg U S A; Med Examr A O U W; Inventor Aseptisoap Dispenser; Specialty Chest, Nose, Throat and Stomach; Office cor Gay and Commerce.
Scott Jas F jr (R), 302½, 1896.
Scruggs Abijah D (R), 282, '67
SETTLE WM R, M D (R), Meharry Med Coll, Walton Univ, Nashville, Tenn, 1895; House Phys Knoxville Coll; Mem Colored Med Assn of America; Med Examr K of P; Res and Office 223 E Vine.
Sisk James A (R), 124, 1881.
Smith Henry A (R), 302½, '92.
Smoot Alex L (R), 301, 1885.
Taylor Jas H (R), 126, 1882.
Tillery J P (R), 301, 1889.
Wallace Wm L (R), 302½, '96.
Weaver J D.*
West John Q A (R), 302½, '96.
West Wm J (R), 158, 1894.
Wilkerson Jas H (R), 304½, '9'
WILLIAMS DAVID HITT (R), Bellevue Hosp Med Coll, New York, 1888; Interne Third Med Division Bellevue Hosp, 1888-89; Mem Am Med Assn, Bellevue Hosp Alumni Soc, Tenn State Med Assn, and East Tenn and Knox Co Med Socs; Med Examr Provident Savings Life Assce Soc and Washington Life Ins Co, N Y, Fidelity Mut Life Assn, Ætna Life Ins Co, Hartford, Conn, Franklin Life Assn, Springfield, Ill, Natl Life Ins Co, Montpelier, Vt, Mut Benefit Life Ins Co, Newark, N J, Catholic Knights of America and Others; Office The Alexander, 613 Walnut.
Williams R A, 302, 1902.
YOUNG BENJAMIN F, M D (R), Med Dept Univ of Tenn, Nashville, Tenn, 1885; N Y Post-Grad, 1886; N Y Polyclinic, 1888; Course Manhattan Eye and Ear Hosp, 1888; Prof Eye, Ear Nose and Throat Tenn Med Coll Knoxville, Tenn; Staff Phys Tenn Med Coll Hosp; Mem Am Med Assn, Tenn State and Knox Co Med Socs; Practice Limited to Diseases of Eye, Ear, Nose and Throat; Office Young Bldg.
Zachary Branch M (R).†
Zemp Ernest R (R), 171, 1895
Zion Elkanah (R), 169, 1888.

Kodak, Sevier.
Newman Robt H (R), 158, '05

La Fayette, Macon. 366.
Allen M H (R), 301, 1893.
Bratton E H.*
Kirby A Y (R), 301, 1905.
KIRBY MERLIN L (R), Attended Univ of Nashville Med Dept, Nashville, Tenn, '72-'73; Ex-U S Pension Examng Surg; Ex-Mem County Board of Health; Mem Macon Co Med Soc; Med Examr Mut Life, Equitable Life Assur Soc, and Germania Life of N Y, and Mich Mut, Detroit, Mich, Manhattan Life Ins Cos. Tel 3.
Pagett C P.*
Simmons Lawson L (R), 301, 1892.

La Follette, Campbell. 466.
Ayer John C.*
Carden U S (R), 302½, 1900.
King Jonathan G (R), 304D, 1900.
Roach J U, 302½, 1898.
Rose W B.*
Sharp J S.*
SHEPHERD IRWIN J, M D (R), Med Dept Univ of Pa, Phila, Pa, 1899; Surg Marine Hosp, N Y; Surg Southern Ry; Ex-Chief Surg La Follette Coal, Iron & Ry Co; Ex-Interne U S; City H O La Follette, Tenn; Pres Campbell Co Med Soc; Mem Assn of Southern Ry Surgs; Mem Am Med Assn and Tenn State Med Soc; Med Examr Ætna, Equitable, Mut Benefit, Penn Mutual, Security Mutual and Volunteer State of Chattanooga, Tenn, Life Ins Cos; Office Hours 8 to 9 a m, 4 to 5 p m.
Shivers Ernest E (R), 304A, 1902.
Turner J T, 211, 1885.

La Grange, Fayette. 444.
Franklin Wm E (R), 194, 1860.

Laguardo, Wilson. 124.
R D fr Martha.)
Darden G H (R), 158, 1865.
YOUNG CLAUDE V, M D (R), Univ of Nashville and Vanderbilt Univ, Med Dept, Nashville, Tenn, 1892; Mem Tenn State, Middle Tenn, Upper Cumberland and Wilson Co Med Socs; Med Examr New York Life, Equitable and Central Savings Life Ins Cos. Tel 264-5

Lambert, Fayette. 22.
Cocke James Henry (R), 304, 1900.

Lamont, Robertson. 130.
Woodruff J Blackman (R), 301, 1900.

Lancaster Smith. 82.
Mason J W.*
Mason R W.*

Lane, Dyer. 54.
Dorgan John H (R), 299, 1899.
Farabough B U.*

Lascassas, Rutherford. 36.
Freas Edgar C (R), 299A, 1883

Lasea, Maury. 24.
Lee John G (R), 158, 1865.

Laurel Bloomery, Johnson. 66.
Wagner L L.*

Laurel Hill, DeKalb. 46. (R D fr Silver Point.)
Smith Thos J (R), 299A, 1891.

La Vergne, Rutherford. 170.
Ewing John A (R), 299A, 1893.

Law, Henderson. 18.
Howard Benjamin.*
Lanier John H (R), 299, 1866.
Lanier Lucian.*

Lawrenceburg, Lawrence. 1,000.
Beckham W J.* Retired.
Burdine T B (R), 304, 1899.
Gallaher W M (R), 304A, '95.
Harvey Robert H (R), 299, '68
Kennedy Jos M (R), 299A, '93
Neal W Washington (R), 299, 1859.
Neal Wm H, 299, 1899.
Tinsley Arthur C, 299, 1900.
Womack Charles M, 299, 1902.

Leadvale, Jefferson. 200.
Rodgers W F.* Retired.

Leapwood, McNairy. 36.
Davis M H (R), 304, 1895.
Eason John.*

Lebanon, Wilson. 2,248.
Bratton T O (R), 301, 1905.
Cowan James B (R), 299A, '81
Dunlap W S, 302, 1902.
Edgerton Howard K (R), 299, 1889.
Eskew A Oscar (R), 301, '97.
Eskew John C (R), 299, 1866.
Gribble Power, 299, 1897.
Gwynne G R (R), 299, 1869.
Hannah Wm.*
Hudson Jas R (R), 299A, '89.
Lillard R Q (R), 301, 1891.
McFarland John W (R), 299, 1868.
McFarland Saml W (R), 299, 1901.
Puryear Jos R (R), 299A, '01.
Seat S R.*
Taylor Wm S.*

Leeville, Wilson. 80. (R D from Lebanon.)
Rogers Joseph A (R), 299, '66.

Lego, Perry. 18.
STRICKLAND ROBERT H, M D (R), Memphis Hosp Med Coll, Memphis, Tenn, 1891; Mem Tenn State and Perry Co Med Socs; Med Examr Mass Mutual, Home Life of N Y, Fidelity Mutual of Phila and Equitable of N Y Life Ins Cos; Specialty Diseases of the Rectum; Office Hours 8 to 11 a m. Tel Lego.

Leigh Chapel, Tipton. 50.
Richardson W H.*

Leiners Fork, Williamson. 160.
Davis C H (R), 301, 1900.

Lenoir City, Loudon. 150.
Burdett Geo M (R), 115, 1861.
Foute Wm T (R), 124, 1882.
Leeper James T (R), 158, '98.

Lesbia, Stewart. 54.
Bufford John H, 176, 1902.

Lewisburg, Marshall. 1,800.
Hardison Claude C (R), 299A, 1890.
Hardison John A (R), 299, '99
Hardison Saml T (R), 299, '77
Logan T R.*
Reed Thos E (R), 299A, '76.
Womack C W.*

Lexington, Henderson. 1,684
Arnold John M (R), 299A, '79
Davidson R H.*
Howard John H.*
Johnson D N.*
Murray John L (R), 299, '74.

The Physician makes HEALTH to order for the Human Race

The National Fur & Tanning Co. makes WARMTH to order for the Physician.

See Page 4 For Catalogue write The National Fur & Tanning Co. Three Rivers, Mich.

Lexington—Cont'd.
Muse J R.*
Watson Wm T (R), 301, 1877.
Liberty, De Kalb. 380.
Curtis H.*
Jackson Thos J (R), 299A,'84.
Lightfoot, Lauderdale. 52.
Kinza J W.*
Stewart O R.*
Lilla May, Cheatham. 14.
Oliphant J T.*
Lillydale, Clay. 34.
Dalton Wm B (R), 158, 1894.
Limestone, Washington. 350
Arnold John F (R), 301, 1889.
Dobson Andw S N (R), 299A, 1876.
Easley H V (R), 301, 1892. (R D fr Limestone.)
Milburn John J (R), 304½, '95.
Morelock Saml B (R), 158,'91.
Taylor W S.*
Lincoln, Lincoln. 85.
Dickey Edwd W (R), 304½,'97
Linden, Perry. 420.
Black Isaac N, 299, 1869.
Dabbs John P.*
Daniels J D (R), 301, 1896.
Line Spring, Sevier. 100. (R D fr Sevierville.)
Davis J L.*
Little Barren, Union. 58.
Edwards M C* (R D 10 from Goin.)
Palmer Parris A, 301, 1892 (R D 10 from Goin.)
Little Chucky, Greene. 50. (R D 2 from Greenville.)
Bell James.*
Easterley J P.*
Little Crab Fentress. 24.
Bertram J F, 301, 1902.
Bertram W L.*
Chism John N (R), 299A, 1891.
Duncan J F.*
Johnson Presley E.*
Little Lot, Hickman. 36.
Flowers Dennis W, 301, 1891.
Little Rock Mills, Hickman. 30.
Capps James M (R), 299, '95.
Litton, Bledsoe. 26.
Ault W H, 214, 1885.
Hale J H.*
Liverwort, Montgomery. 24.
Rogers John G (R), 299A, '75. (R D from Clarkville.)
Livingston, Overton. 400.
Breeding W M (R), 301, 1900'
Capps Melville B (R), 299A,'81
Lobelville, Perry. 260.
Bates J E.*
Daniel Allen L (R), 301, 1894. (R D 1 from Sieverville.)
Lancaster J J.*
Lockertsville, Cheatham. 16. R D fr Ashland City.)
Lockert W S.*
Locust Mount, Washington. 30.
Smithpeter D.*
Lois, Moore. 76.
Codie J L.*
Williams Loddie W.*
Lone Mountain, Claiborne. 330.
Atkins Samuel.*
Day Wm N (R), 299A, 1890.
Stone James.*
Long Creek, Macon. 24.
Carman J T (R), 301, 1898.
Lonoke, Gibson. 18. (R D fr Kenton.)
Capps Joseph M (R), 299A, 1855; 299, 1896.

Lookout Mountain, Hamilton. 700.
Dietrich Wm A (R), 169, 1879
Griffith E M.*
Nefe Aaron A (R), 265, 1878.
Parker W P (Ecl), 123, 1900.
Lorraine, Rhea. 36.
Brown Charles R.*
Loudon, Loudon. 1,000.
Blair James T.*
Harrison Josiah Jackson (R), 299, 1854.
Harrison J James jr (R), 304½, 1899.
Harrison Wm H (R), 299A, 1883.
Tipton James S (R), 159, 1894.
Louisville, Blount. 400.
Douthitt Wm R (R), 299A, '93
Lovingood Wm B (R), 302½, 1904.
Lovedale, Sullivan.
Tipton E W (R), 299, 1899.
Lovic, Wayne. 18.
Evins Thomas S (R), 299, '75
Lowland, Hamlen. (R D fr Morristown.)
Davis John P, 304½, 1900.
Lucknow, Rhea. 62.
Wilson Wm M (R), 299, 1870. (R D 1 from Rhea Spring.)
Lucy, Shelby. 200.
Adams James A (R), 301, '80
Chaffee R F.*
King W C.*
Luna, Marshall. 26.
Crunk J C.*
Luray, Henderson. 100.
England J H.*
Waller E E.*
Luther, Hancock. 50.
Drinnon R W.*
Luton, Sumner. 18.
Smart John W (R), 301, 1886.
Luttrell Union. 368.
Carr Alonzo W (R), 301, 1890.
Colvin Minyard T (R), 301, '90
Lutts, Wayne. 15.
King W P.*
Lygia, Sumner. 24.
Dunklin F H (R), 301, 1886.
Lyles, Hickman. 80.
Daniel James C (R), 299A, '79
Lynchburg, Moore. 500.
Dance Edward M (R), 299A, 1880.
Salmon Ezekiel Y (R), 299, 1870.
Taylor J N jr (R), 299A, '96
Woods T H (R), 158, 1893.
Zoller Frank A (R), 302½, '03
Lynnville, Giles. 700.
Blackburn James K P (R), 299A, 1893; 299, 1894.
Carter Robert H (R), 158, '71
Clark Marcus L (R), 299A, 1879.
Hunter C O, 302, 1902.
Kelsey Jasper (R), 299, 1869.
Lowry James B (R), 299, 1895.
McLaurine Henry M (R), 299, 1876.
Yates James J (R), 299A, 1900
McCays, Polk. 1,000.
Akins E M.*
Garrett W V.*
LEWIS A W, M D (R), Univ of Nashville Med Dept, Nashville, Tenn, 1901; Mem Am Med, Tenn State and East Tenn Med Assns and Polk Co Med Soc; Med Examr N Y Life Ins Co; Office Hours 7 to 9 a m, 1 to 2 p m. Tel 17.
Lowry James B (R), 299, 1895.
McCoinsville, Jackson. 20.
McCoin Nathan M.*
McConnell, Obion. 100.
Howard James A (R), 301, '01
Scott B E.*
McEwen, Humphreys. 660.
Daniel Wm H (R), 299A, 1891
Sugg Wm J (R), 299, 1897.
McIlwain, Benton. 50.
Dickey D C.*
McKenzie, Carroll. 1,546.
Alexander H L, 304A, 1902.
Alexander Marvin (R), 301, '00
Aydelott James F (R), 158, 78
Berryhill A D (R), 301, 1892.
Everett E Monroe (R), 301, 1886.
Everett J M.*
Fowler Joseph G (R), 158, '65
Goldsby Ed.*
Gordon Bernard G (R), 299A, 1879.
Gwin Robert D (R), 282, 1855.
Howard L F.*
Pratt James J.*
Self John A (R), 299A, 1897.
Snead Oscar (R), 301, 1881.
Todd J D (R), 299, 1899.
Todd Oscar A, 304A, 1900.
McKinley, Blount. (R D fr Marysville.)
Garner Jephtha D (P-M), 259, 1865.
McLemoresville, Carroll.220
Bryant G C (R), 304, 1903.
Love Charles T (R), 299A, '94
McMinnville, Warren. 2,200.
Burger Joshua M (R), 299, '69
Burger Thomas O (R), 299A, 1900.
Harrison J S.*
Livingston S P, 302, 1901.
Lowring B F.*
Northcutt Eugene E (R), 299A, 1904.
Potter Leonard.* (R D from McMinnville.)
Ramsey A B(R),299A,'84;299,'85
Seitz Albert (R), 299A, 1890.
Smith J A.*
Trail Allen J (R), 301, 1895.
Tubb M M.* (R D from McMinnville.)
McNairy, McNairy. 56.
Hodges W H, 299, 1898.
Roland J M.*
McPherson, Bradley. 30.
Gilbreath I H.*
Macon, Fayette. 166.
Barron Wm I (R), 299, 1859.
Johnson A J (R), 304, 1892.
Maddox, Hardin. 16.
Covey Powel.*
Madison, Davidson. 70.
Crittenden George H (R), 299A, 1879.
Gray W F.*
Madisonville, Monroe. 500.
Bicknell G O (R), 299A, 1882.
Duncan M C (R), 120, 1873.
Penland S N, 299A, 1890.
Magellan, McMinn. 12.
Grant W M.* (R D 8 from Athens, Tenn.)
Magnolia, Houston. 24.
Mornack O K.*

Somnoform THE IDEAL GENERAL ANAESTHETIC FOR MINOR SURGERY.
E. de Trey & Sons Philadelphia New York See adv. opp. page 1450.

Tomlinson Rufus H (R), 299, 1893.

Malesus, Madison. 48.
Hudson D A, 304, 1899.¶
Raines James S (R), 299, 1874.

Manchester, Coffee. 724.
Brumback David H (R), 312, 1860.
Carson P K.*
Hough E S.*¶
Price Clarence E (R), 299A,'84
Vaughan Erin P.*
Vincent A F (R), 299, 1878.

Manlyville, Henry. 66. (R D from Springville, Tenn.)
Perry Robert J (R), 304A, '05

Mannie, Wayne. 260.
Slayden Thomas J (R), 299A, 1887.
Taylor J H (R), 301, 1899.

Mansfield, Henry. 160.
Bomar J T.*
Nayler W Q.*
Wheeler O.*

Maple Grove, Bradley. 36
Dunlap Rufus A (R), 307, '58 Retired.
Spencer E H W.*

Marbleton, Unicoi. 48. (R D from Unicoi, Tenn.)
Carter J T.*
Hannum J H.*
Herrell E B (R), 162, 1888.
Peebles M T.*
Shultz D.*

Martin, Weakley. 2,080.
Anderson E H.*
Biggs Vincent A (R), 299A,'84
Cashon Pleasant A (R), 158, 1864.
Fitts Melvin H (Ecl), 262, '73
Heath Enoch (Ecl), 262, 1860.
Lawler Wm T (R), 299, 1868.
Lawlor John M (R), 299A, '04.
McKay Lee F (R), 299A, 1897.
Scates D Warren (R), 282, '79.
Sebastian C M (R), 158, 1870
Young J C (R), 299A, 1881.

Martin's Mills, Wayne. 66.
Hailey R D.*

Marvin, Greene. 126.
Carroll C T jr (R), 302½, 1898
Pennington Samuel L (R), 169, 1888.

Maryville, Blount. 2,400.
Blankenship John P (R) 299A, 1874.
Cates John W (R), 299, 1856
Ellis Edwin L (R), 301, 1903.
Gamble A M (R), 301, 1898.

McCULLOCH JOHN A, M D, (R), Med Dept Univ of Tenn, Nashville, Tenn, 1901: Mem Paul F Eve Med Soc: Pres Board of Health of Blount Co, Tenn, Med Examr Equitable, Mutual Life Mutual Benefit, Fidelity Mutual, Volunteer State, Mass Mutual, Pacific Mutual, and Phoenix Mutual Life Ins Cos; W O W Endowment Rank K of P, and the Asterians. Office Hours 8 to 10 a m, 1 to 2 p m. Phones, Office 98, Res 86.

McTeer Alexander B (R), 301, 1884.
Martin James H (R), 302½,'90
Singleton Jefferson D (R), 299A, 1887.
Susong S L, 211, 1885.

A

WYLIE CHARLES B, M D (R), The Hering Med Coll and Hosp and Post-Grad School of Homoeopathics, Chicago, Ill, 1903; Mem Chattanooga and Hamilton Co and Tenn State Med Socs; Med Examiner W O W; Fraternal Censors, and The Asterians. Specialty Limited to Diseases of the Eye, Ear, Nose and Throat, and Gynæcology. Office Hours 8 to 10 a m, 1 to 3 and 6 to 7:30 p m. Tel Main 85.

Mason, Tipton. 540.
Clement A D (R), 158, 1847, Retired.
Elcan James.*
Summerville A C.*
Tarwater E A.*

TAYLOR R F (R), A M Ky Univ, 1878; Three Terms Missouri Med Coll, St Louis, Mo; House Phys City and Co Hosp, San Antonio, Texas; Sec Board of Health, Mason, Tenn; Mem Tri-State, Tenn State, and Fayette and Tipton Co Med Socs; Med Examr Equitable, New York Life, Natl Life and Union Central Life Ins Cos, M O W and K O T M. Office Hours 10 a m to 2 p m.

Mason Hall, Obion. 55. (R D from Kenton, Tenn.)
Boyett W L 304, 1895.
Matlock P N.*

Masseyville, Chester. 46.
Davis T S (R), 304, 1895.
Mitchell J H.* Retired.

Match, Maury. 224.
Buchannon A L.*
Mallard J R.*
Sublett Lucian V (R), 299A, 1879.

Maury City, Crockett. 224.
Booth Stephen D(R), 159, '93.
Hunter John.*
Pastor J W.*
Revell David A (R), 158, 1877

Maynardville, Union. 508.
Carr J H (R), 301, 1900.
Ousley B L 301, 1901.
Smith John F, 302½, 1899.

Meadorville, Macon. 26.
Todd Daniel M (R), 301, 1893.

Mechanicsville, Cannon. 34.
Jones John.*

Meda, Weakley, 16. (R D fr Martin, Tenn.)
Stephens H B.*

Medina, Gibson. 660.
Adkinson Jas E (R), 301, '98.
Oliver G Weldon (R), 299,1900
Richardson J D (R), 304, '93.

Medon, Madison. 220.
Blackmon James A.*
Lacey George (R), 158, 1870
Manley Caleb A (R), 299, '57.
Swink W T (R), 136, 1896.
Van Dueson R.*

Memphis, Shelby. 108,000.
No of Physicians, 248.
Abby John N, 160½, 1891, 7 Hernando.

ANDERSON PIATT H, M D (R), Memphis Hosp Med Coll, Memphis, Tenn, 1892; N Y Polyclinic, 1900; Special Lectures Johns Hopkins Univ Hosp, Baltimore, Md; Mem Tri-State and Haywood Co Med Socs; Med Examr Equitable, Security Mutual, Union Central, Home Life and Mutual Life Ins Cos, 80 Madison.

ANDERSON WM SAILER, M D (R), Tulane Univ of La, Med Dept, New Orleans, La, 1900; Asst House Phys Natchez Hosp, 1898-1900; Phys to City Hosp, Memphis, Tenn; Mem Am Med Assn, Tenn State Med Assn, Tri-State Med Assn (Miss, Ark and Tenn), and Memphis and Shelby Co Med Socs; Med Examr Germania Life Ins Co; Office Hours 12 to 1 and 5 to 6 p m; Office 712-717 Memphis Trust Bldg, Res 1095 Court Extended.

Andrews C G,* St Joseph's Hosp.
Andrews Jas L (R), 304, '95, 108 Monroe.
Baker J Thompson R, 158,'96, Oddfellows Temple.

BALDWIN W H, M D (R), Memphis Hosp Med Coll, Memphis, Tenn, 1899; Surg Ill Central R R and Florence Pump and Lumber Co; Mem Am Med Assn, Tenn State and Memphis Co Med Socs; Med Examr Metropolitan, Volunteer, Standard, Prudential, Equitable and Penn Mutual Life Ins Cos and K O T M; Office Hours 11 to 1 and 4 to 5 p m, Station G.

Banks Albert G, 302, '82, 86 Beal.
Barksdale John W(R),101A,'99

BARTON JAMES LUNDIE, M D (R), Vanderbilt Univ, Med Dept, Nashville, Tenn, 1895; Attg Phys, Surg and Obstetrician to the Refuge Home; Mem Alumni Assn of Same; M D, Univ of Nashville, Med Dept, Nashville, Tenn, 1896; Mem Alumni Assn of Same; Interne West Tenn Hosp for Insane, Boliver, Tenn, 1897; Visiting Phys and Surg to Anne Brinkley Home; Attending Phys and Obstetrician to the Refuge Home; Ex-Sec, Ex-V-Pres, and Pres and Treas Memphis and Shelby Co Med Soc; Mem Tri-State Med Assn Miss, Ark and Tenn, and Tenn State Med Assn; Special Med Examr Illinois Life Ins Co of Chicago, and Security Trust and Life Ins Co, N Y; Office, Rooms 4-5, 78 S Main. Tel 2342.

BARTON ROBERT W, M D (R), Coll of Physicians and Surgs, Baltimore, Md, 1884; Ex-V-Pres Tri-State Med Soc and Mem Board of Med Examrs for Cumberland Co; Med Examr N Y Life, Penn Mut and Mass

B C

LISTS OF PHYSICIANS AND DENTISTS
OUR LISTS ARE CORRECTED DAILY. R. L. POLK & CO., Detroit, Mich.
WE ADDRESS ENVELOPES AND WRAPPERS Publishers of the only national Medical and Dental Directories

Memphis—Cont'd.

Mut Life Ins Co and W O W;Office Hours 9 to 12 a m, 4 to 5 p m; Office Randolph Bldg, Res 448 Beal. Tel Randolph Exchange.

Batte Wm H (R), 304, 1901, Buntyn Station.

Bauguss Thomas L (R), 304, 1886, 220 W Trainor av.

Beaver James M,* 441½ Main.

Bell G P (R), 342, 1905, 215 S Main.

Bell John C (R), 304, 1898, 534 N 2d.

Berry Hugh L (R), 299A, 100, 79 S Main.

Berry Wm P,§ 64 Beal.

Black D Schuler (R), 304, '95, 781 6th.

BLACK WM T, M D (R), Memphis Hosp Med Coll, Memphis, Tenn, 1898; Quiz Master in Anatomy and Clinical Instr in Med,Same; Visiting Phys Memphis City Hosp; Res Phys in Same 26 mos, 1897-99; Asst Surg Memphis St Ry Co; Mem Am Med Assn, Tri-State Med Assn of Miss, Ark and Tenn, and Miss Valley Med Assn, Tenn State Med Assn and Memphis and Shelby Co Med Soc; Med Examr I O O F, A O U W, and Am Guild, and The Mutual Life Ins Co of Ill; Office 210-214 Randolph Bldg.

BLACKBURN ERNEST C (R), Memphis Hosp Med Coll, Memphis, Tenn, 1889; Local Surg Y & M V Ry at Wayside, Miss, 1891-1901; Mem Internatl Assn of Ry Surgs, Am Med Assn, Tenn State, Memphis and Shelby Co Med Socs; Med Examr Volunteer State Life Ins Co, Chattanooga, Tenn and Home Life Ins Co of N Y. 502-504 Randolph Bldg.

Booker Ernest W H, 222B,'01, Leath Orphan Asylum.

BRAUN WM T (R), Memphis Hosp Med Coll, Memphis, Tenn, 1898; House Phys St Joseph's Hosp,1898-99; N Y Post-Grad, 1899; Mothers and Babies Hosp, N Y, 1899; Now Attending Phys St Joseph's Hosp, Memphis, Tenn; Asst Demonstrator of Anatomy, Memphis Hosp Med Coll; Mem Am Med and Tri-State (Miss, Ark and Tenn) Med Assns, Tenn State, Memphis and Shelby Co Med Socs;Med Examr Mich Mut Life Ins Co, C K L of A, K O T M and others; Office Hours 10 to 12 a m, 3 to 4 p m, Office 78 N Main, Res 699 Woodlawn av.

Breeden H T (R), 304, 1892, 1934 Cooper av. (R D 4.)

BRIDGER JAMES D, M D (R), Med Dept Columbia Univ, Washington, D C, '02; Soc of Lying-in Hosp, N Y, 1903; Nursery and Childs Hosp, N Y, 1904; Attending Phys Leath Orphan Asylum, Day Nursery, Home for Friendless Women and Children; Mem Tri-State (Miss, Ark and Tenn) Med Assn, Memphis and Shelby Co Med Socs; Med Referee Mutual Life Ins Co of N Y, Memphis Trust Bldg.

BROWN ALLISON, M D(R), Memphis Hosp Med Coll, Memphis, Tenn, 1898; Mem Memphis and Shelby Co Med Soc; Office 202-4-6 Randolph Bldg.

BROWN DANIEL R, M D (R), Memphis Hosp Med Coll, Memphis, Tenn, 1903; House Phys Dr Pettey's Retreat, Memphis, Tenn; Mem Tenn State, Memphis and Shelby Co Med Socs; Specialty, Limited to Alcohol and Drug Addictions, 958 Davis av.

BUFORD GEORGE G (R), Vanderbilt Univ, Med Dept, Nashville, Tenn, 1880; Mem Am Med Assn, Tri-State Med Assn of Miss, Ark and Tenn, Med Soc of the State of Tenn, and Memphis and Shelby Co Med Soc; U S Pension Examng Surg, 1894-1900; Propr and Phys and Surg-in-Charge Presbyterian Home Hosp, 101 Alabama, Office 38-40 Randolph Bldg.

Bunyan John B,* 603 5th.

Burchett Albert S J (R), 302, 1884, 89 S Main.

Burdett Benjamin L (R),299A, 1903, Lyceum bldg.

Burns Wm Britt (R), 159, '92, 61-62 Porter bldg.

Briens T J (R), 211, 1885.

Burtch C W (R), 211, 1885, 14 Euphan av.

Campbell Stephen S (R), 161, 1897, 629 Monroe.

Castles Jas K (R), 304, 1900, Shelby Co Insane Asylum.

Castles Wm S A (R),299A,'82, 63½ N Main.

Chaffee F R.*

Clark John C (R), 299, 1900, 6-7-8 Lenow bldg.

CLARY WM F JR, M D (R), Vanderbilt Univ Med Dept, Nashville, Tenn, 1903, 77 S Main.

Cochran John F (R), 300, '71, 579 5th.

Cook Bryan J (R), 304, 1897; 78 N Main.

Coors Geo A (R), 102, '86; 135, 1892, 293 Hernando.

Cotton Robinson J (Bot),§ 275 Main.

CRISLER JOSEPH A, B Sc, M D (R), Memphis Hosp Med Coll, Memphis, Tenn, 1890; Prof Anatomy and Operative Surg Coll Phys and Surgs, Memphis, Tenn; Mem Am Med Assn; Mem Miss Med Assn, Tenn State, Memphis and Shelby Co Med Socs; Ex-Mem Mississippi State Bd of Health, Lyceum Theater Bldg.

Crofford Thos J (R), 161, '76, 211 N 3d.

Crofford Thos J jr,* 211 N 3d.

Crutcher Jas R (R), 299A, 1882, 22-23 Sou Ex bldg.

Cullen Thos J (R), 304, 1902, 7 Stratton av.

Cunningham John, 211, 1885, 815 Moseley av.

Currie John A (R), 304, 1890, 41 S McLean av.

Dabney Thos G (R), 310, '01, 69 Equitable bldg.

Davis Chas T (R), 299A, '81, 911 Rayburn av.

Davis Wm H,* 176 Lauderdale

De Loach Alfred B (R), 162, 1892, 426-428 Scimitar bldg.

De Loney J L (R), 302, 1905.

Donohoe Thaddeus (R), 159, 1867, 205 N 2d.

Drouillard Louise C (R), 134, 1890, 102-104 Randolph bldg.

Duke Walter C, 241, 1882, 672 Main.

Dunavant Buford N,* St Joseph's Hosp.

Dunn David W (R), 302, 1897, 292 De Soto.

Edwards Claude W (R), 304, 1904, 1014 Miss av.

EDWARDS S L, M D (R), Univ of Md School of Med, Baltimore, Md, 1899; House Phys Bay View Hosp, Baltimore, Md, 1899, and Univ of Md Hosp, Baltimore, Md, 1900;Mem Tenn State, Memphis and Shelby Co Med Soc, and Memphis Eye, Ear, Nose and Throat Soc; Med Examr K of P; Practice Limited to Eye, Ear, Nose and Throat, Office, Suite 116-118 Randolph Bldg

Elcan Archibald L (R), 158, 1869, 5 So Ex bldg.

ELLETT EDWARD C, M D (R), Univ of Penna, Med Dept, Phila, Pa, 1891; Prof Ophthalmology, Coll Phys and Surgs, Memphis, Tenn; House Surg St Agnes Hosp, Phila, Pa, 1892; House Surg Wills' Eye Hosp, Phila, Pa, 1893; Ophthalmic and Aural Surg City Hospital, Children's Home and Leath Orphan Asylum; Propr D Ellett's Private Hosp for Diseases of the Eye, Ear, Nose and Throat; Mem Memphis and Shelby Co Med Soc, Med Soc State of Tenn, Tri-State Med Assn of Miss, Ark and Tenn, West Tenn Med and Surg Assn, and Am Med Assn; Practice Limited to Eye, Ear, Nose and Throat, 460-468 Randolph Bldg.

Erskine Alex (R), 231, 1858, 458 Beal.

Evans John H,* 495 Shelby.

Farrington Pope M (R), 304, 1895, 430 Randolph bldg.

FARRIS HANSFORD LEE, M D (R), Medico-Chirurgical Coll of Philadelphia, Pa, 1900; House Surg Medico-Chirurgical Hosp, Phila Pa, 1900-1901; Mem Am Med

Dr. Pettey's Retreats

Devoted Exclusively to the Treatment of

ALCOHOL & DRUG ADDICTIONS

MEMPHIS, - TENNESSEE
DENVER, - COLORADO
OAKLAND, CALIFORNIA

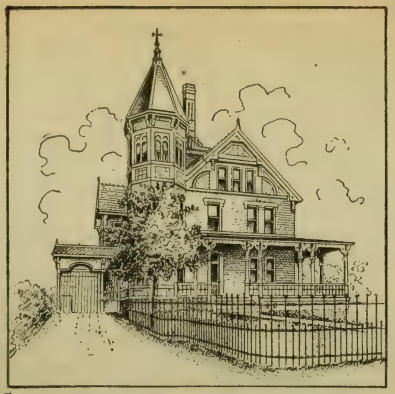

MEMPHIS RETREAT
Geo. E. Pettey, M.D., Med. Director.
Dan'l R. Brown, M.D., House Physician.

DENVER RETREAT
John H. McKay, B.S., M.D.,
Medical Director

OAKLAND RETREAT
C. L. Case, M.D.,
Medical Director.

These Institutions are owned and controlled by reputable physicians and are conducted upon strictly ethical lines. They were opened and are being maintained solely for the purpose of treating the ALCOHOL and NARCOTIC DRUG ADDICTIONS by methods based upon the original investigations of Dr. Geo. E. Pettey, of Memphis, Tenn., and first published to the profession by him in 1901. (See Therapeutic Gazette, October, 1901.)

The method of treatment introduced by Dr. Pettey removes these addictions from the list of almost incurable diseases and renders them *the most certainly and readily curable of all the chronic ailments.*

FOR TERMS ADDRESS THE RETREAT MOST CONVENIENT TO YOU

Scott's Emulsion Is the most effective remedy known for weak and delicate children and thin, pale people.

Memphis—Cont'd.

Assn, Med Soc of State of Tenn and Memphis and Shelby Co Med Soc; Med Examr Home Annuity Ins Co, St Louis, Fraternal Mystic Circle of Phila, and Franklin Life Insurance Co, Springfield, Ill; Hours 11 a m to 1 p m and 4 to 6 p m; Suite 316 Randolph Bldg.

Felder Gabriel S (R), 162, '84. n s Smith av s w of Breedlove.

Feeney John M (R), 299A. 1894, U S Army.

Ferry Newell S (R), 175, 1902, 13 S Main.

FISHER J BAXTER, M D (R), Memphis Hosp Med Coll, Memphis, Tenn, 1901; House Surg St Joseph's Hosp and City Hosp; U S Public Health Marine Hosp Service; Mem Am Med and Tenn State Med Assns Memphis and Tenn State Med Soc; Office Hours 1 to 3 p m, Suite 316 Randolph Bldg.

FRANCIS ELMER E, M D (R), Cincinnati Coll of Med and Surg, Cincinnati, O, 1884; Univ of Louisville, Louisville, Ky, 1885; Prof of Anatomy and Lecturer on Clinical Surgery Memphis Hosp Med Coll; Mem Am Med Assn, Tri-State Med Assn, Miss, Ark and Tenn, Memphis and Shelby Co Med Soc; Med Examr State Life Ins Co of Indianapolis, Ind, Royal Arcanum, Loyal Assn, Natl Union and K of H, 115 N Main.

Frick John, 304, 1886, 246 Chelsea.

Friedel Alexander A (R), 282, 1887, 52 S 2d.

Gardner Robert B (R), 304, '97, 108 Monroe.

Geisinger Chas B (R), 341, '05.

Gillespie Edwin A, 299, 1880, 1283 Lauderdale.

GOLTMAN MAXIMILLIAN, M D, C M (R), Univ of Bishop's Coll Faculty of Med, Montreal, P Q, 1892; Prof Clinical Surgs, Coll Phys and Surgs, Memphis, Tenn; Gynæcologist St Joseph's Hosp; Surg Memphis City Hosp, and Leath Orphan Asylum and Children's Home; Mem Am Med, Miss Valley and W Tenn Med and Surg Assns, Med Soc State of Tenn, Tri-State Med Assn of Miss, Ark and Tenn, and Memphis and Shelby Co Med Soc; Med Examr Prudential Life Ins Co, 502-504 Randolph Bldg.

Gowling Rachiel,† 102-104 Randolph bldg.

Graham Frank,* 3-6 Masonic Temple.

Graham John H,* Ft Division

Granbery Roy (R), 158, 1901; 2-4 Sea Exchange bldg.

Graves Thomas C (R), 304, '91, 5 So Exp bldg.

Haase Marcus (R), 304, 1893, 78 Main.

Habermann Emil,* 8A, 8B Oddfellows Temple.

Hairston J Christopher (R), 302, 1888, 323 Beal.

Hall Alonzo L (R), 301½, '89, 159 S 2d.

HALL DUPREE MERIWETHER, A B, A M, M D (R), Coll of Phys and Surgs, N Y City, 1894; Quiz Master on Practice Memphis Hosp Med Coll, Memphis, Tenn; Mem Am Med and Tri-State (Miss, Ark and Tenn) Med Assns, Tenn State, Memphis and Shelby Co Med Socs; Office Hours 10 to 11 a m, 4 to 5 p m, 15 S Main. Tel 478.

Ham Emmet C (R), 304, 1900, 240-242 Randolph bldg.

HARRIS CUMMINGS, M D (R), Memphis Hosp Med Coll, Memphis, Tenn, 1900; Interne N Y City Dept of Charities and Corrections, 1900-1901; Mem Am Med Assn, Tri-State Med Assn of Miss, Ark and Tenn, Tenn State Med Assn and V-Pres Memphis and Shelby Co Med Soc, Rms 238-40 Randolph Bldg.

Harris James W,* 2152 Gaylord av.

Harrison Balie P (R),§ 254 S Main.

HAYNES EUGENE E, M D (R), Memphis Hosp Med Coll, Memphis, Tenn, 1891; Gynæcologist to St Joseph's Hosp; Surg for the Memphis St R R Co; Mem Am Med Assn, Tri-State Med Assn of Miss, Ark and Tenn, Memphis and Shelby Co Med Soc and Med Soc State of Tenn; Med Examr N Y Life Ins Co; Office 210-14 Randolph Bldg.

Haywood James Glasgow (R), 304, 1883, 426 and 444 Scimitar bldg.

Helms Henry L, 211, 1885, 313 Gayoso.

Henderson Lucius, 781 S Main.

HENDERSON ROBERT G, M D (R), Memphis Hosp Med Coll, Memphis, Tenn, 1899; Post Grad Coll of Phys and Surgs, N Y, 1901; Asst Dermatologist Med Dept Cornell Univ and Roosevelt Hosp, N Y, 1901; Interne Memphis Hosp 1900, and N Y Skin and Cancer Hosp, 1901; Clinical Instr in Skin Diseases Memphis Hosp Med Coll, Dermatologist to Memphis City Hosp and St Joseph's Hosp; Member Am Medical Assn, Am Roentgen Ray Soc, Tri-State Med Assn of Miss, Ark and Tenn and Memphis and Shelby Co Med Soc; Practice Limited to Skin Diseases; Office 266-68-70 Randolph Bldg.

Henderson Thomas (R), 241, 1891, 122-124 Randolph bldg.

HENNING BENNETT G, M D (R), Bellevue Hosp Med Coll, N Y, 1870; Prof Principles and Practice of Med and Clinical Prof Diseases of the Rectum Memphis Hosp Med Coll; Ex-Pres Memphis and Shelby Co Med Soc; Mem Staff Phys St Joseph's Hosp; Mem Am Med Assn, Med Soc State of Tenn, Tri-State Med Assn of Miss, Ark and Tenn, Miss Valley Med Assn and Memphis and Shelby Co Med Soc, 13 S Main.

HENNING DAVID M, M D (R), Memphis Hosp Med Coll, Memphis, Tenn, 1900; Coll of Phys and Surgs City of N Y (Med Dept Columbia Univ), 1902; Asst to Chair of Gynæcology, Asst Clinical Instr on Minor Surgery, Asst Clinical Instructor on Rectal Diseases and Quiz Master Theory and Practice of Med in Memphis Hosp Med Coll; Surg to Rectal Dept of St Joseph's Hosp, Surg to L & N R R; and Surg to Memphis City Hosp; Mem Am Med Assn, Miss Valley Med Assn, Tenn State Med Assn, Tri-State Med Assn of Miss, Ark and Tenn and Memphis and Shelby Co Med Soc; Office 13 S Main. Tel 478.

Hermann Maxence B (R), 196, 1890, 11-13 Masonic Temple.

Hewitt Wm (H), 262, 1858, 78 N Main.

HILL JEFFERSON F, M D (R), Memphis Hosp Med Coll, Memphis, Tenn, 1887; Oculist and Aurist to K C F S & M and Memphis and Birmingham R Rs; Mem Am Med, Tenn State, Miss Valley and West Tenn Med and Surg Assns, Tri-State Med Assn of Miss, Ark and Tenn, Memphis and Shelby Co Med Soc and Southwestern Ry Surgs Assn; Practice Limited to Diseases of Eye, Ear, Nose and Throat; Office Tenn Trust Bldg.

Hillis Charles E (Col), 214A, 1895, 534 N 2d.

HOLDER E MICHEL, B Sc, M D (R), Memphis Hosp Med Coll, Memphis, Tenn, 1894; Asst to the Chair of Surgery and Demonstrator of Anatomy Memphis Hosp Med Coll; Visiting Surg to St Joseph's Hosp and Consulting Surg to the Shelby County Poor and Insane Asylum; Mem Am Med, Tenn State, West Tenn Med and Surg and Tri-State (Miss, Ark and Tenn), Med Assns, Memphis and Shelby Co Med Socs, Lyceum Theatre Bldg.

Hooper Elroy L (R), 205, 1903, 403 Rogers bldg.

Cleveland Pasteur Institute

602 Hough Ave., Cleveland, Ohio.

Private Hospital for the Preventive Treatment of Hydrophobia.

H.R. BROWNLEE, M.D., Med. Director

Hopkins Frederick W,* 2020 Courtland av.

Huddleston John J (R), 304, 1899, 345 Shelby.

Irving E W (R), 302, 1897, 668 S Main.

JACOBS ARTHUR G (R), Univ of Virginia Med Dept, Charlottesville, Va, 1896; Med Coll of Ohio, 1897; Friedrich Wilhelm Universitat Zu Berlin, 1900; Wiener Universitat, Vienna, '01; Prof Diseases of Children; Coll Phys and Surgs, Memphis, Tenn; Asst Friedrichsheim, Berlin; Asst Juedisches Krankenhaus, Berlin; Asst Children's Hosp, Berlin; Phys and Surg of the United Hebrew Relief Assn; Phys Foundling's Home; Phys to Ladies' Aid Society; Examining Surg Travelers' Ins Co; Office Hours 10 to 12 a m, 3 to 5 p m, 522 Scimitar Bldg.

Jacobson H B (R), 304, 1901, 119 N Main.

Jacobsohn Jos (R), 158, 1887, 119 N Main.

Jelks John L (R), 304, 1892, 522-24 Randolph bldg.

Jenkins John R,* Raleigh Springs.

Jenkins Joseph H,* 257 Poplar.

Johnson J Edward (R), 304, 1894, 22-23 Sou Ex bldg.

Jones Frank A (R), 160, 1890, 282 Vance.

JONES HEBER (R), Univ of Virginia, Med Dept, Charlottsville, Va, 1869; Pres Bd of Trustees Coll of Phys and Surgs, Memphis, Tenn Dean of Faculty and Prof Clinical Med in Same; Pres Med Staff Memphis City Hosp; Pres Memphis Bd of Health, Vice-Pres Tenn State Board of Health, Ex-Pres Tenn State Board of Med Examrs; Mem Am Med Assn, Tri-State (Ala, Ga and Tenn), Tenn State and Memphis and Shelby Co Med Socs, 4-6 Masonic Temple.

JONES KENNEDY, M D (R), Memphis Hosp Med Coll, Memphis, Tenn, 1881; Clinical Asst Morell Mackenzie Golden Square Throat Hosp, London, Eng, 1882-3; Ex-Laryngologist to St Joseph's Hosp, Rhinologist and Laryngologist to Memphis City Hosp; Mem Memphis Ear, Nose and Throat Soc, Med Soc State of Tenn, Am Med Tri-State Med Assn of Miss, Ark and Tenn and Memphis Med Soc; Ear, Throat and Chest Diseases a Specialty, Office Tenn Trust Bldg.

Jones Tiberius G.* 1394 S Lauderdale.

KANE ELIZABETH C, M D (R), Univ of Nashville, Med Dept Nashville, Tenn, 188-; Obstetrician City Hosp Mem Am Med and Tenn State Med Assn, Memphis and Shelby Co Med Socs; Med Examr Penn Mutual, Mass Mutual and National of Vt Life Ins Cos; L O T M, C R, L &A, Woodsmen Circles, and National Union Fraternal Socs; Specialty Gynæcology; Office Hours 11 to 12:30 p m, 4 to 5 p m; 11 S 2d. Tel Office 2624, Res 793.

KARSCH JOSEPH H, M D (H), Vanderbilt Univ Med Dept, Nashville, Tenn, 1896; Attended Lectures Univ of Edinburgh, Scotland, 1897; Diseases of Children given Special Attention. 199 Madison

Kennedy H H (R), 342, 1905.

Kilpatrick R B (R), 304, 1901. (R D 3).

KINCAID HUGH B, M D (R), Univ of Louisville Med Dept Louisville, Ky, 1890; N Y Post-Grad Med School and Hosp, 1903; Member Am Med and Tenn State Tri-State (Miss, Ark and Tenn) Med Assns, Memphis and Shelby Co Med Socs; Practice Limited to Diseases of the Stomach and Intestines; Office Hours 9 to 12 a m and 2 to 4 p m, 910-911 Memphis Trust Bldg. Phone 3558A.

King Roland R.* 180 S Main.

Kittrill A N (R), 302, 1905.

Kneeland Fannie M,* 168 Beal.

Knox James A P,* 80 Dempster av.

Knox Robert L (R), 299, 1859, 273½ Main.

Kordlander Wm H (R), 304½, '93, 6th av s w cor Chelsea.

KRAUSS WM, M D, Ph G (R), Maryland Coll of Pharmacy, Baltimore, Md, 1883; 304, 1889; Post-Grad Course Pathology and Bacteriolo- Univs Kiel and Wurzburg, Ger, '89; Prop'r Memphis School Clinical Laboratory Methods; Pathologist and Visiting Phys to St Joseph's Hosp; Mem Am Med and West Tenn Med and Surg Assns; Tri-State Med Assn of Miss, Ark and Tenn, Memphis and Shelby Co Med. Soc and Med Soc State of Tenn, 358-362 Randolph Bldg, Res Hotel Gayoso.

Landis Harry Z (H), 281, 1877, 8 N Main.

Lawrence Walter L,* 6-7-8 Lenow bldg.

LAWRENCE WALTER S, B S, M D (R), Vanderbilt Univ Med Dept, Nashville, Tenn, 1900; Lecturer on Radiotherapy Memphis Hosp Med Coll, Memphis, Tenn; Mem Am Med and Tenn State Med Assns, Am Roentgen Ray Soc and Mem Shelby Co Med Soc; Practice Limited to Diseases of the Skin, and X-Ray Work; Hours 9 to 12:30 and 2 to 4:30 p m; Memphis Trust Bldg. Tel 578.

Lee W F, 211, 1885.

Liebkemann Joseph H (R), 304, 1891, 56-58 Randolph bldg.

Lipscomb Joseph A (R), 312, 1865, 19 N Main.

LIVERMORE GEORGE R M D (R), Univ of Virginia Med Dept, Charlottesville, Va, 1899; Asst Demonstrator of Histology and Clinical Asst in Surg, 1898-99 Asst Demonstrator of Anatomy 1899-1900 In Same; Graduate N Y Lying-in Hosp, 1900; Genl Memorial Hosp, N Y, 1901, St Mary's Free Hosp for Children, N Y, 1902; Acting Asst Surg O P D, Roosevelt Hosp, N Y City, 1902; Pathologist Memphis City Hosp; Prof Genito-Urinary Diseases and Orthopedic Surg Coll of Phys and Surgs, Memphis, Tenn, Mem Am Med, Tenn State and Tri-State (Miss Ark and Tenn) Med Assns, Memphis and Shelby Co Med Soc; Med Exam Equitable Life Assce Co and Union Central Life Ins Co; Advisory Surg Standard Life and Acc Ins Co; Room 1303 Tenn Trust Bldg.

McCarty Wm H,* 763 Florida av.

McCown Oswald S (R), 304, 1900, 508-10 Randolph Bldg.

McELROY JAMES B (R), B S, Univ of Miss, 1888; M D College of Physicians and Surgs. Baltimore, Md, 1893; Post-Grad Course Johns Hopkins Hosp, 1898 and 1903; Ex-Mem Miss State Med Soc; Sec of Section on Practice of Med Am Med Assn and Mem Tri-State Med Assn of Miss, Ark and Tenn, and Pres in 1902 Tenn State Med Assn, and Memphis and Shelby Co Med Soc; Office Dr D T Porter Bldg; Tel 1120.

McGehee J Lucius (R), 304, 1901; 63-69 Porter Bldg.

McKay James D,* e s Payne av 3 n of New Raleigh Rd.

McKinne Thomas O,* n s Kerr av, 1 w of McMillan av.

McKINNEY RICHMOND, M D (R), Memphis Hosp Med Coll, Memphis, Tenn, 1894; Prof Diseases Nose, Throat and Ear Coll of Phys and Surgs, Memphis, Tenn; Editor Memphis Med Monthly; Mem Am Med Assn, Med Soc State Tenn and Memphis and Shelby Co Med Soc; Sec Tri-State Med Assn of Miss, Ark and Tenn; Practice Limited to Ear, Nose and Throat, Memphis Trust Bldg.

McLEAN JAMES L, M D (R), Univ of Louisville Med Dept, Louisville, Ky, 1875; Three Months Course N Y Polyclinic, 1896; Gynæcologist City Hosp, Mem Am Med Assn, Tri-State

KRETOL
Diluted.
The most powerful DISINFECTANT known to science; capable of being diluted more than five hundred times and yet retaining its DISINFECTING powers. It is non-corrosive, non-explosive, non-poisonous, and harmless to handle
All Druggists, or The "Kretol" Co. WASHINGTON, D.C.

Memphis—Cont'd.

(Miss, Ala and Tenn) and Tennessee State Med Assns, and Memphis and Shelby Co Med Socs; Med Examr Mutual Life of N Y and Union Central of Cincinnati, Life Ins Cos, Tenn Trust Bldg.

McNeill J Harvey (R), 304, 1905, St Joseph's Hosp.

McNess D L, 211, 1885, 391 N 2d.

McRae Kennith,* City Hosp.

Mahan John H (R), 304, 1890, 843 Union av.

Malone George B (R), 170, '72, 308 Randolph Bldg.

Malone Wm Battle (R), 304, 1899, 81 Jefferson.

Martin Robert G (R), 302, '93, 259 Poplar.

MAURY JOHN M, M D (R), Univ of Pa Med Dept, Phila, Pa, 1890; Surg to Choctaw, Oklahoma & Gulf R R; Memphis City Hosp; Private Sanitarium for Surgical Diseases and Diseases of Women, 229 Court, Memphis, Tenn; Mem West Tenn Med and Surg Assn, Tri-State Med Assn of Miss, Ark and Tenn, and Memphis and Shelby Co Med Socs; Med Examr Equitable Life, Mutual Benefit Life, Provident Savings Life, Northwestern Life, and Other Ins Cos; Office 714 Memphis Trust Bldg.

MAURY RICHARD B, M D (R), Univ of Virginia, Med Dept Charlottesville, Va, 1857; Univ of the City of New York, N Y, 1858; Fellow Am Gynæcological and Mem British Gynæcological Socs; Mem Southern Surg and Gynæcological Assn, Tenn State, Tri-State (Miss, Ark and Tenn) Med Assns, Memphis and Shelby Co Med and Memphis Pathological Socs; Med Examr Equitable Life Assur Soc of the U S, Mutual Benefit, N J and Manhattan Life Ins Cos, Memphis Trust Co Bldg.

MEYER LEON L (R), Bellevue Hosp, Med Coll, New York City, 1897; Ex-House Surg N Y City Hosp; Visiting Surg Memphis City Hosp; Visiting Gynæcologist St Joseph's Hosp; Visiting Phys Leath Orphan Asylum; Mem Tenn State Med Assn; Memphis and Shelby Co Med Soc and Tri-State Med Soc of Miss, Ark and Tenn and Am Med Assn; Examg Surg Travelers' Ins Co; Hours 2 to 4 p m; Suite 900-5 Memphis Trust Bldg.

Michie Winston T, (R), 310, 1897; 209-320 Sebastian Bldg.

Miller Thomas F (R), 193, 1889, 234 Randolph bldg.

MINOR JAMES L, M D (R), Univ of Va, Med Dept, Charlottesville, Va, 1876; Prof Physiology Memphis Hosp Med Coll; Late Instr in School of Ophthalmology, Otology and Laryngology of the N Y Eye and Ear Infirmary; Late Pathologist and Asst Surg to Same; Late Ophthal Surg to N Y City Hosp on Randall's Island; Late House Surg Brooklyn Eye and Ear and St Peter's Hosps, Brooklyn, N Y; Late Editor "Memphis Journal of Med Science;" Mem Am Med Assn, Am Ophthal Soc, Tri-State Med Assn of Miss, Ark and Tenn, West Tenn Med and Surg Assn, Tenn State Med Assn and Memphis and Shelby Co Med Soc; Hon Mem Miss State Med Soc; Med Examr Mut Life Ins Co, N Y City; 8-16 Randolph Bldg.

Mitchell Edward D (R), 281, 1898, 2-4-6 Randolph bldg.

MITCHELL ROBERT H, M D (R), Dept of Med Univ of Penn, Phila, Pa, 1897; Obstetrician Lucy Brinkley Hosp; Mem Am Med, Tri-State (Miss, Ark and Tenn), West Tenn Med and Surg and Tenn State Med Assns, Memphis and Shelby Co Med Soc; Med Examr Natl Life of Vt, Provident Savings of N Y, Reliance Life of Pittsburg and Century Life of Pittsburg Ins Cos; Office 24-25-26 Sou Ex Bldg.

Mobley J Clint (R), 160, 1896; Oddfellows' bldg.

MOORE ALFRED, M D (R), Memphis Hosp Med Coll, Memphis, Tenn, 1895; Phys to St Joseph's Hosp; Ex-Pres Memphis and Shelby Co Med Soc; Mem Am Med and West Tenn Med and Surg Assns, Tenn State Med Assn and Tri-State Med Assn of Miss, Ark and Tenn, 8-10 Randolph Bldg.

Moore Moore (R), 304, 1898, Memphis Trust bldg.

Moore W P (R), 304, 1902, 81 Jefferson.

Morgan E Weston (R), 241 1871, 928 E Trigg av.

MORROW CHARLES S (R) Memphis Hosp Med Coll, Memphis, Tenn, 1899; Chicago Polyclinic, 1900; Res Phys St Joseph's Hosp, Memphis, 1899-1900; Quiz Master Chemistry and Physics and Asst Instructor Chemical Laboratory, Memphis Hosp Med Coll; Visiting Phys City Hosp and Leath Orphan Asylum; Mem Tri-State Med Assn of Miss, Ark and Tenn, Tenn State Med Assn and Memphis and Shelby Co Med Socs; Med Examr Phoenix Mut Life Ins Co, 63½ N Main.

MORROW SAMUEL, M D (R), Cincinnati Coll of Med and Surg, Cincinnati, O, '71; Med Director Old Homestead Sanatorium, Raleigh av and Southern Ry.

MOSS JAMES A (R), Univ of Pa Med Dept, Phila, Pa, 1871; Attending Phys Presbyterian Home Hosp, 505 Alabama.

Munsey E W,* 30 S 2d.

Neely Eugene A (R), 304, '86, 340 Randolph bldg.

Oliver Alonzo B (R), 304, 1893, 180 S Main.

Patterson Laurence G (R), 302, '05, 101 S 2d.

Peete Edwin D (R), 158, 1871, 5 and 7 So Ex bldg.

Peete Edwin M (R), 304, 1901, 5 and 7 So Ex bldg.

PETTEY GEORGE E, M D (R), Matriculate Vanderbilt Univ, Med Dept, Class of 1880; Grad Memphis Hosp Med Coll, Memphis, Tenn, 1888; Ex-Pres of Prairie Co (Ark) Med Soc; Sec White Co (Ark) Med Soc; Mem Tri-State Med Soc of Ala, Ga and Tenn; Mem Am Assn for the Study of Inebriety; Sec Am Assn Med Journal Advertisers; Propr and Med Director Dr Pettey's Retreat for the Treatment of Alcohol and Drug Addictions; Office and Retreat, 958 Davie av.

Pierce Louis E, 304, 1902, City Hosp.

Pincus Sidney E (R), 304, '96, 208 Randolph bldg.

Plunkett John J,* 1999 Union avenue.

Poole Samuel A (Ecl), 316, '96, 169 S Main.

PORTER ARTHUR R, M D (R), Univ of Louisville, Med Dept, Louisville, Ky, 1884; Post-Grad Ophthalmology, Otology, Laryngology, and Rhinology N Y Polyclinic, N Y City, 1895, and Post-Grad Course in Same at N Y Eye and Ear Infirmary, N Y City, 1899; Ophthal and Aural Surg to Shelby Co Poor and Insane Asylum and St Joseph's Hosp; Mem Am Med Assn Tri-State Med Assn of Miss, Ark and Tenn and Memphis Med Soc; Sec Memphis Eye, Ear and Throat Society; Practice Limited to Eye, Ear, Nose and Throat; Office Hours 9 a m to 1 p m, 3 to 5 p m, Sunday 10 to 11 a m, Tels Randolph Exchange, Res 3782-Y, Randolph Bldg, Main and Beale.

Posert Henry (R), 193, 1889, 14-15 So Ex bldg.

PRICE J WESLEY, M D (R), Univ of Virginia, Charlottesville, Va, 1894; N Y Polyclinic, 1898; Chicago Eye, Ear, Nose and Throat Coll, 1901; Eye Surg to the Presbyterian Hosp; Sec Memphis Eye, Ear and Throat Soc; Sec Memphis

1204 So. Adams St., MARION, INDIANA.
THE Keeley Cure Cures Liquor, Morphine and Other Drug Habits.
The Institute is pleasantly located, newly furnished and modern throughout.
No restraint or publicity. Information furnished on application.

and Shelby Co Med Soc; Mem Am Med Assn; Practice Limited to Diseases of the Eye, Ear, Nose and Throat, 106-8 Randolph Bldg

Primrose John W jr, 304, 1902, City Hosp.

Pulliam Columbus A M (R), 299, 1860, 48 N 2d.

Raymond Frank S (R), 160, 1875, 115 N Main.

Register Walter R (R), 299A, 1890, 180 S Main.

Reilly Jas H (R), 230, 1886, 7 So Ex bldg.

Robertson Wm M,* 211 Beal.

ROGERS WM B, M D (R), Bellevue Hosp Med Coll, N Y, 1878; Prof Surg and Dean of Faculty Memphis Hosp Med Coll; Consulting Surg St Joseph's Hosp and K C, M & B Ry; Pres Bd of Health, Memphis, Tenn; Mem Am Med Assn; International Assn of Ry Surgs, Southern Surg and Gynæcological Assn, Tri-State (Miss, Ark and Tenn) and Tenn State Med Assns; Mem Mississippi State Med Soc, Memphis and Shelby Co Med Soc; Office 410-413 Rogers Bldg.

RUCKER SAMUEL T (R), Univ of Nashville, Med Dept, Nashville, Tenn, 1898; Supt of Lynnhurst Sanitarium; Mem Am Med and Tenn State Med Assns, Memphis and Shelby Co Med Soc and the Tri-State (Miss, Tenn and Ark) Med Soc, 935 Raleigh av.

Rudisill Amzi W (R), 304, '91, 1014 Patton av.

SANFORD HARRY B (R), Memphis Hosp Med Coll, Memphis, Tenn, 1896; Former Res Phys St Joseph's Hosp, Memphis; Former Interne U S Marine Hosp Service, Memphis; Assistant Surg Drs Sanford Surgical and Gynæcological Infirmary; Mem Miss Valley Med Assn, Tri-State Med Assn (Miss, Ark and Tenn), and Memphis and Shelby Co Med Soc; Infirmary, 696 Johnson av; Office 119 Madison.

SANFORD WM B (R), Vanderbilt Univ, Med Dept, Nashville, Tenn, 1880; Former Asst to Chair of Principles and Practice of Med, Memphis Hosp Med Coll; Former Mem Miss State Bd of Health and County Phys Alcorn Co, Miss; Phys-in-Charge Drs Sanford Surgical and Gynæcological Infirmary; Mem Am Medical Assn, Miss Valley Med Assn, Miss State Med Soc, Tri-State Med Assn (Miss, Ark and Tenn), Tenn State Med Assn, and Memphis and Shelby Co Med Soc; Infirmary 696 Johnson av; Office 119 Madison.

Saunders Dudley D (R), 231, 1856, 3 and 4 So Ex bldg.

Savage Geo H (R), 299A, 1898, 246 Randolph bldg.

Schultz Milo A, 304, 1902, 40 W Iowa av.

Settle Samuel A,* 525½ Orleans.

Shelby Charles H, 302, 1901, 431 Beal.

Sibley Samuel J,* 896 Poplar.

Simpson Harrison P (R), 304, 1905, St Joseph's Hosp.

Sims Samuel C (R), 299A, 1893, 538 4th.

SINCLAIR ALEXANDER G, M D, LL D (R), Coll of Phys and Surgs in the City of New York (Med Dept Columbia Univ), 1869; Prof of Ophthalmology, Otology, Laryngology and Hygiene Memphis Hosp Med Coll, and Sec of Faculty, Same; Ophthalmic and Aural Surg and Laryngologist to St Joseph's Hospital and St Peter's Orphan Asylum; Ophthal Surg to Old Ladies' Home; Former Res Surg N Y Eye and Ear Infirmary; U S Special Pension Examr; Mem Am Med Assn, Tenn State Med Assn, West Tenn Med and Surg Assn, and Hon Mem Miss State Med Assn; Mem Assn for the Advancement of Science, Tri-State Med Assn (Miss, Ark and Tenn), and Memphis and Shelby Co Med Socs; Ex-V Pres Am Med Editors' Assn, Equitable Bldg, cor Main and Jefferson.

Smith Wm H (R), 299, 1896, 1302 Latham.

SMYTHE FRANK D (R), Tulane Univ, Medical Dept, New Orleans, La, 1891; Prof of Chair of the Diseases of Women, Didactic and Clinical, Memphis Hosp Med Coll; Gynæcologist City Hosp; Consulting Gynæcologist St Joseph's Hosp; Formerly Interne Charity Hosp, New Orleans, La; Visiting Surg St Joseph's Hosp; Mem Am Med, Southern Surgical and Gynæcological Assns, Tri-State Med Assn of Miss, Ark and Tenn, West Tenn Med and Surg Assn, Miss State Med Soc and Charity Hosp Alumni Assn, New Orleans, La; Chief Med Examr N Y Life Ins Co, Memphis, Tenn, 64-69 Porter Bldg.

Snow Robt C (R), 341, 1905.

Spence Jos T (R), 299A, 1901, 2-3 So Ex bldg.

Stanfield Robert P (R), 304, 1898, 678 Keel.

STANLEY J BYNUM (R), Memphis Hosp Med Coll, Memphis Tenn, 1904; Post-Grad N Y Polyclinic, 1905; Mem Tenn State Med Assn and Memphis and Shelby Co Med Soc; Office Hours 10 to 11 a m, 3 to 4 p m, 138-140 Randolph Bldg. Tel 537.

STANLEY REUBEN S, M D (R), Univ of Louisville, Med Dept, Louisville, Ky, 1876; Post-Grad Med School and Hosp of Chicago and Chicago Polyclinic, 1895; Full Course of Lectures, Chicago Coll Phys and Surgs, and Special Course in Abdominal Surgy, 1896-97; Bartholomew Hosp, London, Eng, 1898; Mem Tenn State Med Assn, Memphis and Shelby Co Med Soc and Tri-State Med Soc of Tenn, Miss and Ark; Office 138-140 Randolph Bldg. Phone 504.

Stewart Walter (R), 304, 1889, 51-52 So Ex bldg.

STRACHAN JAMES B, B A, M D (R), Univ of Louisville Med Dept, Louisville, Ky, 1905.

TAYLOR WM W, M D (R), Bellevue Hosp Med Coll, N Y City, 1876; Gynæcologist St Joseph's and Memphis City Hosps; Ex-Pres Memphis Med Soc; Mem Am Med and Southern Surg and Gynæcological Assns, Tri-State Med Assn of Miss, Ark and Tenn, and Tenn State Med Assn; Medical Nominator and Examr Provident Savings Life Assurance Soc, N Y, Northwestern Mutual Life Ins Co, Milwaukee, Wis; Med Examr Washington, Mutual Life and Home Life Ins Cos, N Y City, 2, 4 and 6 Randolph Bldg.

Terrell Cleveland A (R), 302, 1894, 101 S 2d.

Terrell Saml D (R), 266, 1895, Buntyn Sta.

Terrill S Smith (R), 266, 1895, 446 Randolph bldg.

Thomas Jas R (R), 302½, '91, 18-21 So Ex bldg.

Thompson Albert L (R), 302, 1888, 198 N Main.

THORNTON GUSTAVUS B (R), New York Univ (Med Dept Univ Med Coll), N Y City, 1860; Surg Union R R (Belt Line); Local Surg Memphis Div and Terminal Illinois Central and Southern Rys; Ex-Pres Memphis Bd of Health and Med Soc State of Tenn; Mem Am Med Assn, Tri-State Med Assn of Miss, Ark and Tenn, Tenn State Medical Assn and Memphis Med Soc; Med Examr for Several Life Ins Cos; Office and Residence 150 Court. Telephones 495.

Tracy Jas N,* 58 N Front.

TROYER Y SAFFORD, M D (Ecl), Am Med Coll, St Louis, Mo, 1876; Chronic and Nervous Diseases a Specialty, 144 S Main.

ANTIKAMNIA PREPARATIONS
PLEASE SEE PAGE 3 FOR PARTICULARS

Memphis—Cont'd.

TURNER B FRANK, M D (R), Coll Phys and Surgs in the City of New York (Med Dept Columbia Univ), N Y City, 1890: Special Courses In Scientific Dept Johns Hopkins Univ 1886-7, 1887-8; Prof of Materia Medica and Chemistry and Lecturer on Diseases of Nervous System Memphis Hosp Med Coll; Visiting Phys to and Sec Staff St Joseph's Hosp; Neurologist to Memphis City Hosp; Mem West Tenn Med and Surg Assn; Mem Am Med Assn, Tenn State Med Assn, Tri-State Med Assn of Miss, Ark and Tenn and Memphis and Shelby Co Med Soc; Med Examr Mass Mut Life Ins Co, Springfield, Mass, 6 Oddfellows Bldg.

Van Horn J Arthur (R), 304, 1893. 967 Lane av.

Venn Jos H (R), 281, 1894, 78 N Main.

Vorhees Wm (R), 304, 1882, 859 Estival pl.

Wadlington Walter J (R), 162, 1894, 38 Randolph bldg.

Walton J Madison (R), 304, 1883, 534 N 2d.

Warterfield Alex P (R), 299, 1858, 12 Equitable bldg.

Wasdin Eugene (R), 297, 1882, U S Marine Hosp.

Watkins Henry C, 304, 1901, 1875 Lamar boul.

Watkins Thos R (R), 281, '68, 1875 Lamar boul.

Watson Saml M (R), 299A, 1877; 633 Marshall av.

Webb Warren S (R), 160, 1891, 521 Shelby.

West Alston M (R), 281, 1876, 1121 College av.

White Claude A (R), 120, 1880, 79 S Main.

White John D (R), 304, 1871, 82 Adams.

WILLIAMS ARTHUR B, M D (R), Memphis Hosp Med Coll, Memphis, Tenn, 1897; Interne Memphis City Hosp, 1895-96; Mem Memphis and Shelby Co Med Soc, 522-524 Randolph Bldg.

WILLIAMS EDWIN R, M D (R), Coll Phys and Surgs, N Y City, N Y, 1895; Ex-Ambulance Surg Roosevelt Hosp; Ex-House Surg General Memorial Hosp and Ex-Res Phys Lying-in Hosp, N Y City; Adjunct Prof Anatomy and Demonstrator of Anatomy Memphis Hosp Med Coll; Mem Am Med, Tenn State, Tri-State and West Tenn Med and Surg Assn; Ex-Pres Memphis and Shelby Co Med Soc; Hon Mem Tenn State Dental Soc; Med Examr Mass Mut, Hartford Life and Other Ins Cos; Office Hours 10 to 12 a m, 3 to 4 p m, Sundays by Appointment, 6 Oddfellows Bldg.

Williford Henry L (R), 231, 1880, 401 Rogers bldg.

Williford Jas R (R), 304, '90, 1184 S Orleans.

Wilson Albert E (R), 239, '05.

WINSTON ARTHUR L, M D (R), Memphis Hosp Med Coll, Memphis, Tenn, 1887; New York Polyclinic Med School and Hosp, N Y City, 1896-97; Member Am Med Assn, Memphis and Shelby Co Med Soc, Miss Valley Med Assn and Tri-State Med Assn of Miss, Ark and Tenn, 781 6th.

Wolff Harry S (R), 193, 1898, 14-15 So Ex bldg.

WYNNE A MONROE, M D (R), Memphis Hosp Med Coll, Memphis, Tenn, 1904, 508-10 Randolph Bldg.

Yerby Wm J (R), 302, 1898, 671 Walker av.

Young Aaron (R), 304, 1900, 929 Park.

Mercer, Madison. 260.
Edwards W H.*
Ragland W.*
Siler Manley J (R), 158, 1875.

Meridian, Weakley. 24.
Edmonston Thos W, 299A, '01
Speers James H.*

Michie, McNairy. 33.
Abernathy H.*
Abernathy John.*
Mitchell J M.*

Middle Fork, Henderson. 90. (R D fr Luray.)
Arnold John M (R), 299A, '90.
Smith R L.*

Middleton, Hardeman. 360.
Neely John S (R), 158, 1872.
Sasser J D (R), 158, 1876.

Midland, Rutherford. 84.
McLean Joseph M (R), 301, '85
Poplin Thomas I (R), 301, '91

Midway, Greene. 100.
Greere James G.*
McCollum C W (R), 160, 1891.

Mifflin, Chester. 134.
Brown B H.*
Brown Wm C (R), 158, 1880.

Milan, Gibson. 1,942.
Caldwell Benj D (R), 299A, '80
Clopton Andw T (R), 299A, '02
Clopton Robt A (Ecl), 262, '78.
Danner L G.*
Harrison James R (R), 299A, 1876. Retired.
Hughes Brice M (R), 282, 1868. Retired.
McAlily A L.*
McAlley L L (R), 158, 1869.
McKinney Wm G (Ecl), 262, '81
Richardson James J (R), 158, 1866. Retired.
Stone W E (R), 300, 1858. Retired.

Milledgeville, McNairy. 250.
Pitts H T.*
Smith L C, 304, 1902.

Milligan, Carter. 366. (R D fr Johnson City, Tenn.)
Chase W D.*
Miller E E.*
Minton Wm E (R), 302½, 1890.

Millington, Shelby. 276.
Bolton Wade H (R), 301, '81.
Chambers Edward (R), 158, '93
Gladden John W (R), 304, '85.
Jeter B L, 304, 1893.
McCormick M B.*
Stewart F J.*

Mill Point, Sullivan. 50.
Drake Jacob.*
Harr Wm D.*

Milton, Rutherford. 80.
Kelton James C, 301, 1901.
McCullough Allen P (R), 290, 1857.
McKnight Armstrong E (R), 299, 1860.

Mingo, Claiborne. 1,600.
Lindsay J P.*
Moss John G (R), 304½, 1901.

Minnick, Obion. 16.
Chandler S E.*
Cook R A.*

Minor Hill, Giles. 16.
Gooch Samuel K (R), 299, '60.
Harris John S (R), 299A, '94.

Mint, Blount.
Hannar George.*
Harrison H L.*

Miranda, Overton. 10.
Thompson E L.*

Mitchell, Robertson. 18.
Alderson George E.*

Mitchellville, Sumner. 160.
McNeill J H.*

Mixie, Carroll. 18. (R D fr Hollow Rock, Tenn.)
Compton R L.*
Simmons T L.*

Model, Stewart. 38.
Russell Alexander D.*
Suddarth S D.*

Mohawk, Greene. 600.
Dyer J T.§
Hall J A.*
Marshall H P.§
Pennington Emory V (R), 149, 1891.

Molino, Lincoln. 24. (R D fr Fayetteville, Tenn.)
Farrar J P.*
Summers W P.*
Wyatt John McK (R), 299, '78

Monoville, Smith. 24.
Key R E.*

Monroe, Overton. 160.
Shelton James M, 299, 1899.
Wisener W L.*

Mont Eagle, Grundy. 880.
Bryan D Hampton (R), 301, '90
Porter J M.*
Sayles Marshall F (H), 131, '91

Monterey, Putnam. 364.
POMEROY EMMET H (R), Univ of Mich, Dept of Med and Surg, Ann Arbor, Mich, 1870; M A, 1900; Formerly Med Dir for the Sanitarium at Lake Geneva, Wis; Formerly Chief of Staff Med and Surg Service for the Calumet and Hecla Mining Co at Calumet, Mich; Chief of Staff Med and Surg Service for the Brier Hill, Fall Creek and Santana Collieries; Offices at Crawford, Ozone and Crossville, Tenn; Res Monterey, Tenn.
Ray R L.*
Robinson T R.*

Montezuma, Chester. 148.
Hearn J F.*
Larwill J H.*

Mooresburg, Hawkins. 160.
Booker Geo W (R), 302½, '01.

BURN-BRAE,

A PRIVATE HOSPITAL FOR MENTAL AND NERVOUS DISEASES.

(See page 1792.)

Roger J J (P-M), 141, 1882.
Summers James A (R), 171,'74
Moresville, Marshall. 24. (R R from Cullioke, Tenn).
Moffitt S A.*
Morganton, Loudon. 140.
Anderson John A (R), 158, '95.
Morris Chapel, Hardin. 35.
Newman Robert L (R), 301, '96
Morrison, Warren. 124.
Clark J A.*
Parker C A.*
Morristown, Hamblen. 3,280.
Bales T C.*
Bettis E J, 302½, 1901.
Campbell J F.*
Cass Henry M (R), 299A, 1900.
Dice John B F (R), 241, 1885.
Henderson Pieson L (R), 241, 1896.
Legg J P.§
Shields David E (R), 299A, '83
Spoon Wm B (R), 304½, 1893.
Moscow, Fayette. 260.
Hammers R C.*
Murta J E.*
Turnley G W.*
Mosheim Greene. 350.
Brown I B.*
Cloyd James W.*
Cloyd T B.*
Guinn Mc D.¶ (R D from Mosheim.)
Owens D W (R), 301, 1890.
Price M G (R).§
Moss, Clay. 130.
McColgan J T.*
Miller J H.*
Mountain City, Johnson. 600
Butler J Clyde (R), 302½, '94.
Cattrell J L.*
Church R C (R), 301, 1893.
Swift D A.*
Treadway A C.*
Mount Carmel, Tipton. 34.
Grimsley V H (R), 304, 1895. (R D 2 from Irvington, Tenn).
Mount Horeb, Jefferson. 36. (R D from Jefferson City.)
Brown Frank B.*
Mount Juliet, Wilson. 376.
Guill John H (R), 299, 1856.
Guill T R (R), 299, 1900.
Oldham D P, 301, 1901.
Yearwood Archibald L, 299A, 1901.
Mount Pelia, Weakley. 80. (R D from Martin.)
Adkerson J Sneed (R), 299, '91
Chitwood Oren A (R), 171, '83
Mount Pleasant, Maury. 2,007.
Clarke Claude Y (R), 299A,'97¶
Frierson John G, 299A, 1896.
Hill J Spencer (R), 193, 1877.¶
Kittrell Wm H (R), 299, 1892.
Long Henry (R), 281, 1858.
Long Washington (R), 299, '67
Lowe John C (R), 302, 1900.
Nowlin Thomas P (R), 301,'80
Upshaw Jas T (R), 302, '92.
Mt Vernon, Monroe. 98.
Leonard W W (R), 304½, 1900.
Mouse Tail, Perry. 126.
Beard J H.*
Mulberry, Lincoln. 160.
Carroll J R.* (R D from Mulberry.)
Dance John E (R), 299, 1873.
Graham J T (R), 299A, 1883. (R D from Mulberry.)
Holland Eugene F (R), 299A, 1892.

A

Noblett B E.* (R D from Mulberry)
Munch, Tipton. 48.
McIntosh Jas S (R), 265, '67.
Nelson Thomas (R D 3 from Brighton).
Munford, Tipton. 34.
Crigger John M, 196A, 1899.
Walker O M, 304, 1901.
Witherington Jas B (R),299A, 1878.
Mungo, Greene. 48.
Harmon D J.* (R D 2 from Midway, Tenn.)
Munsey, Wilson. 36.
Winter Wilborn R (R), 301,,'90
Murfreesboro, Rutherford. 4,300.
Bilbro Wm C (R), 169, 1884.
Gresham W A (R), 299A, 1900.
Grigg Samuel C (R), 301, '78.
Harden G Calvin (R), 302, '00.
Jones Enoch H (R), 158, 1892
McClellan John B (R), 302, '80
MURFREE JAMES BRICKELL, M D (R), Jefferson Med Coll, Phila, Pa, 1859; Prof Principles and Practice of Surg Univ of the South, Sewanee, Tenn; Local Surg N C & St L Ry; Mem Am Med Assn; Ex-Pres and Mem Middle Tenn Med Assn; Ex-Pres Tenn State Med Assn and Ex-Pres Tri-State Med Soc of Tenn, Ala and Ga, Southern Surg and Gynæcological Assn; Pres Rutherford Co Med Soc; Med Examr N Y Life, Mutual of N Y and Provident Savings, N Y, Main st; Office Hours 9 to 10 a m, 2 to 3 p m. Tels Office 95. Res 93.
Murfree Jas B jr (R), 299A, 1893.
Pitts Rufus, 304A, 1902.
Reese Harry C (R), 299A, '98.
Rucker Erwin,* R D from Murfreesboro, Tenn.
Rucker Minos L,* R D from Murfreesboro, Tenn.
Sanders Wm J (R), 299A, '86.
Wood S H.*
Naillon, Cocke. 70.
Frischer J J, 221, 1885.
Price David.*
Rains L S.*¶
Nameless, Jackson. 18.
Wheeler J Mack, 123, 1901.
Napier, Lewis. 36.
Campbell H A.*
Collier W M.*
Stockard Wm J (R), 299A, '84
Nashville. Davidson. 121,634.
No of Physicians, 269.
Abernathy Warren (R), 112, 1867, 1026 Gay.
Albright Jas A (R), 171, '82, State Capitol.
Allen Purdy McF (R), 299A, 1894, 600 Charlotte av, W N.
Allen Rufus H, 299, 1900, 600 Charlotte av, W N.
Altman John T (R), 299A, '86, 704 Church.
Anderson Thompson (R), 299, 1901, 133 8th av n.
Anderson Wm B (R), 229A, 1894, 1203½ Broad.
Atchison Clifton R (R), 299, 1890, 1720 W Broad.
Atchison Wm A (R), 158, 1852, 132 8th av n.

B

Bailey Wm (R), 299A, 1885, 205 Jackson bldg.
Bainbridge Edmond T (R), 301, 1891, 308 Arthington.
Baker John J (R), 265, 1877.
Baker Wm R (R), 302, 1893, 408 Cedar.
Bandy George H (R), 302, '94, 403 4th av s.
Banks David F (R), 299A, '79, 1000 Monroe.
Barr Richard A (R), 299, 1894, 704 Church.
BASKETTE WM H, M D (R), Vanderbilt Univ, Med Dept, Nashville, Tenn, 1889; Prof Obstetrics Meharry Med Coll; Prof of Pediatrics same; Med Examr Royal Arcanum, Loyal Assn, Specialty, Obstetrics; Office Hours 9 to 10 a m and 2 to 4 p m. Tel 1991. 152½ 8th ave north.
Bauman John W jr,* 422 Monroe.
Bell C Bailey (R), 299, 1897, 26 Gilmore av.
Benson George G (R), 299, '74, 919 Jackson.
Binkley Albert G (R), 299, '79, 800 Alabama av, W N.
Black Charles A (R), 299A,'79, 306½ 5th av n.
Black Wm G (R), 171, 1883, 1421 Church.
Blair Edgar P (R), 299, 1890, 305 Willcox bldg.
BLAKE D BIGELOW, M D (R), Med Coll of the State of South Carolina, Charleston, S C, 1877; Treas of the Faculty and Prof Materia Medica and Therapeutics, Univ of Tennessee, Med and Dental Depts; Ex-Pres Nashville Acad of Medicine and Davidson Co Med Soc; Mem Am Med Assn; Med Examr Endowment Rank K of P and Royal Arcanum, 308 Jackson Bldg. Res 2012 West End av. Tels Office 624, Res 1689.
Bloomstein Judah (R), 299A, 1869; 299, 1878, 521 S Summer
Bloomstein Samuel M(R),299, 1896, 126 8th av n.
Boyd Robert F (R), 302, 1882, 419 Cedar.
Brantley Edwin D (R), 299A, 1887, 1401 9th av n.
BREW JAMES, M D (R), Univ of Nashville, Med Dept, Nashville, Tenn, '99; Lecturer Genito-Urinary Surgery and Venereal Diseases Univ of Nashville, 1901-1905; Late Resident Surg Lakeside Hosp, Cleveland, Ohio; Resident Surg St Mary's Hosp, Evansville, Ind, 1899-1900; Visiting Genito-Urinary Surg St Thomas Hosp, Nashville, Tenn; Visiting Phys and Surg Home for Old Men and Old Women (Little Sisters of the Poor; Captain and Asst Surg (Retired) 5th Regiment Infantry, N G S

C

THE Keeley Cure
2803 LOCUST STREET, ST. LOUIS, MO.
"The Most Successful Treatment" for Liquor Drinking, Morphine and other Narcotic Drug Using, Neurasthenia, Tobacco and Cigarette addictions.
Correspondence and Consultation Confidential.
DR. J. E. BLAINE, PHYSICIAN AND MANAGER.
Home Treatment for Tobacco and Neurasthenia. SEE PAGE 5.

Nashville—Cont'd.

T; Mem Am Med Assn, Assn of Military Surgs of the U S, Tenn State Med Assn, Davidson County Med Soc, Nashville Acad of Med, Middle Tenn Med Assn, Lakeside Hosp Alumni Assn, St Mary's Hosp Alumni Assn; Med Examr C K & L of A, Tribe of Ben Hur, Aerie Phys F O E No 86, K of P and A K K; Office Hours 8 to 10 a m, 2 to 4, 7 to 8 p m, Office Fifth av and Union. Long Distance Phone 223.

Briggs Charles S (R), 299, '75, 428½ Union.

Briggs Samuel S (R), 299, '89, 428½ Union.

BROMBERG PERRY, M D (R), Med Dept Univ of Tenn, Nashville, Tenn, 1895; Sec of Faculty and Prof of Physiology, Genito-Urinary, Venereal and Rectal Diseases Univ of Tennessee; Surg City Hosp; Genito-Urinary and Rectal Surg and Gynæcology St Thomas Hosp; Mem Am Med and Tenn State Med Assns, Middle Tenn Med Soc and Nashville Acad of Med; Med Examr Endowment Rank K of P; Specialty, Genito-Urinary and Rectal Diseases; Office Hours 9 to 11 a m, 3 to 5 p m, 315 Jackson Bldg. Tel 623

Brower Charles (R), 299, '85, 319 Jackson bldg.

Brown Chas W, St Thomas Hosp.

Brush Clinton E (R), 175, '03, 217 7th av N.

Bryan Worcester A (R), 299A, 1899, 146 8th av n.

Buckner Matthew G (R), 299, 1896, 205 Jackson bldg.

Buist Wm E (R), 223, 1894, 213 8th av n.

Burch Lucius E (R), 299A, '96, 150 8th av n.

Burrus Preston R (R), 302, 1889, 815 Cedar.

CAIN JOHN S (R), Univ of Nashville, 1853; Dean and Prof Med Practice and Genl Pathology Med Dept, Univ of the South, Sewanee, Tenn; Late Prof Gynæcology and Practice of Medicine, Med Dept Univ of Tenn; Late Prof Practice of Med Univ of Nashville, Tenn; Late Chief Surg Anderson's Div C S A; Mem Am Med Assn, Tenn, Miss and Middle Tenn Med Socs and Nashville Acad of Medicine, 151 7th av s.

Caldwell Robert (R), 301, '03, 302 7th av n.

Campbell H Taylor (R), 239, 1875, Vauxhall Flats

Campbell W D (R), 341, 1905

Capps Joseph M (R), 299A, '05, 341 3d av s

Chandler Oscar G (Ecl), 299, 1901, 1901 S Market

Cheatham Lewis L,* Route 7 Station B, Murfreesboro pike

CLIFFE DANIEL B, M D (R), Vanderbilt Univ Med Dept, Nashville, Tenn, 1892; Post Grad N Y Polyclinic, 1896; Mem Am Med and Tenn State Med Assns; Office cor Broad and 12th av. Tels Office, 839, Res 1309.

Coles Van H (R), 299A, 1899, 1505 Church.

Coles Wm J (R), 299, 1859, 312 Treutlan.

Conroy Jas C,* 501½ N College.

Convery J C (R), 279C, 1875, 400 Broadway.

Cooke A Bennett (R), 299A, 1891, 12 Steger bldg.

Corbett Wm W, 299, 1880, 2 Fillmore.

Core Wm W (R), 299A, 1880, County Asylum.

Cox Shirley E (R), 299A, 1891 316½ Cedar.

Crawford James P (R), 169, 1893, 150½ 8th av n.

Crockett Frank S (R), 299A, 1884, 12th w n.

CROCKETT SIDNEY S (R), Univ of Nashville, 1885; Interne City Hosp, 1885-1886; Prof Obstetrics Univ of Nashville; Obstetrician to City Hosp and St Thomas Hosp; Mem Am Med Assn Med Soc State of Tenn and Ex-Pres Nashville Acad of Med; Med Examr Mut Benefit and Prudential of Newark, Mut Life of N Y, Washington Life, Illinois Life Ins Cos and Volunteer State, 203 Jackson Bldg.

Crosthwait Scott W (H), 302, 1889; 135, 1891, 411 4th av n.

CULLOM MARVIN McTYEIRE, A B, M D (R), Vanderbilt Univ, Med Dept, Nashville, Tenn, 1896; Ex-House Surg Manhattan Eye and Ear Hosp, N Y City; Surg St Thomas Hosp; Mem Am Med Assn, Tenn State Med Soc and Nashville Acad of Med; Specialty, Eye, Ear, Nose and Throat; Office Hours 9 a m to 1 p m and 2 to 4 p m, 214 Willcox Bldg. Tel 4711.

Cummins John O, 299A, 1901, 309 Willcox bldg.

DAKE RICHARD W, M D (R), Vanderbilt Univ, Med Dept, Nashville, Tenn, 1903; Mem Nashville Acad of Med, Am Med Assn, Tenn State Med Assn, Garland Co (Arkansas), Hot Springs Med Soc, Arkansas State Med Assn; Office Hours 9 to 11 a m, 3 to 4 p m; Tel 10; 218 7th av n.

DAKE WILLIAM C, Univ of Nashville, Med Dept, Nashville Tenn, 1872; Matriculate Coll of Phys and Surgs, N Y City, 1872-73; Matriculate N Y Home Med Coll, 1872-73; Ex-Pres Homo Med Soc of Tenn; Ex-Pres Southern Homo Med Assn, Mem Am Inst of Homo, Hahnemann Med Club of Nashville; Hours 9 to 11 a m, 3 to 4 p m, 218 7th av n.

Davis Frank C,* 206½ 5th av n

Denny Wm B (R), 302, 1880, e s Nolensville Pike, 1 n of 2d av n.

Dicks Jas T (H), 135, 1880, 150 4th av n.

Dixon Wm Clarence, 299A, '03, 150 8th av n.

Doak Robert S (R), 299A, '94, 140 N Spruce.

Douglas Albert E (R), 301, '92, Central Hosp for Insane.

Douglas Richard (R), 282, '82, 110 8th av s.

Dozier Robt L (R), 299, 1900, 1524 9th av n.

Dozier W Bates, 211, 1885, 1818 11th av n.

Dozier W Bates jr (R), 299, 1905, 1818 11th av n.

Dudley Wm L (R), 266, 1885, Wesley Hall.

Early Richd H,* 414 4th av s.

Eaton Robt L (R), 299, 1899, 206-208 Willcox bldg.

EDWARDS GEORGE P (R), Rush Med Coll, Chicago, Ill, 1882, 415-17 Jackson Bldg

Elkourie Haickel A (R), 806 4th av s.

Elliston Thos E (R), 299A, 1880, Brick Church Pike, 2 miles

Enloe Benj H (H), 240, 1890, 150 4th av n.

Enloe Jas H (H), 188, 1879, 150 4th av n.

Enloe Thos E (H), 299, 1874, 150 4th av n.

EVE DUNCAN (R), Bellevue Hosp Med Coll, N Y City, 1874; Prof Surgery and Clinical Surg Vanderbilt Univ; Chief Surg N C & St L Ry; Surg L & N R R, Eve's Surgical Infirmary, City Hosp; Ex-1st V Pres and Mem Am Med Assn; Ex-Pres and Mem Med Soc State of Tenn; Ex-Pres and Mem Miss Valley Med Assn; Mem Am Surgs Assn; Contributor Parks Am System of Surg and Am Ref Hand Book; Former Ed Southern Practitioner, 700 Church.

EVE PAUL F (R), Coll Phys and Surgs in the City of N Y (Med Dept Columbia Univ), N Y City, 1879; Dean and Prof Principles and Practice and Clinical Surg Univ of Tenn, Med Dept; Surg L & N R R and N C & St L R R; Surg Eve's Infirmary; Surg Nashville Ry and Light Co; Consulting Surg City Hosp; Ex-Pres Nashville Acad of Med; Ex-Pres Tenn State Med Assn; Mem Am Med Assn and Nashville Acad of Med, 700 Church.

Eves Chas L, 299, '80, 608 5th av s.

EWING WM G, Ph G, M D (R), Univ of Nashville, Med Dept Nashville, Tenn, 1877; Prof of Materia Medica and Therapeutics and Clinical Med and Dean of Faculty

DR. HAVA'S **Solution of Bromo-Phosphate of Lime and Potash.**
For the prevention and treatment of Bright's Disease and Diabetes. In apparently hopeless cases, it will lengthen the span of Life. Hava's Preparations are sold at all Drug Stores. (See page 9.)
PHOSPHATE CHEMICAL MANUFACTORY, NEW ORLEANS, LA.

of Same; Mem Am Med Assn, Med Soc State of Tenn and Nashville Acad of Med; Mem City Board of Health, 202 Jackson Bldg.
Feist J Herman (R), 301, 1895, 312-13 Willcox bldg.
Fisk Francis H (Ecl), 262, 1857, 150 4th av n.
FORT RUFUS E, M D (R), Vanderbilt Univ, Med Dept, Nashville, Tenn, 1894; N Y Polyclinic and Mothers and Babies' Hosp, 1896; Late Surg Tenn State Prison; Late Surg and Supt Nashville Hosp; Chief Surg Tenn Central R R Co; Mem U S Examg Board of Surgs for Tenn, Am Med Assn and Med Soc State of Tenn; Mem and Pres Middle Tenn Med Assn; Mem Nashville Acad of Med, 209 7th av n.
Freeman M H (R), 302, 1905.
Friend John O,* 930 Main.
Frost Selig G (R), 299, 1899, 235 Foster.
GAINES JOHN A, M D (R), Vanderbilt Univ Med Dept, Nashville, Tenn, 1896; Adjunct Prof of Med Vanderbilt Univ; Mem Gynæcological Staff St Thomas Hosp; Mem Miss Valley and Tenn State Med Assns, Nashville Acad of Med, Middle Tenn and Davidson Co Med Socs; Office Hours 8 to 10 a m; 2 to 4 p m; Office 303-304 Jackson Bldg; Tels Office 566; Res 1257.
Gates Wm H (H), 299, 1900, 522 Woodland.
Gatewood W Emmet (R), 218, 1875; 241, 1876, 908 Meridian.
Glasgow S McPheeters (R), 281, 1895, 151 8th av n.
Gleaves Edgar L (R), 299, '98, 306½ 5th av.
GLENN W FRANK (R), Med Dept Univ of Nashville, Nashville, Tenn, 1873; Prof Genito-Urinary and Venereal Diseases Vanderbilt Univ, Med Dept; Formerly Prof Physiology in Nashville Med Coll; Prof of Anatomy in Med Dept Univ of Tenn from 1879 to 1888; Mem of Clinical Staff and Executive Committee of St Thomas Hosp; Mem Clinical Staff Nashville Hosp, Am Med Assn, Miss Valley Med Assn, Am Assn Genito-Urinary Surgs, Tri-State Med Soc of Ala, Ga and Tenn; Ex-Pres and Mem Tenn State Med Soc; Ex-Pres and Mem Nashville Acad of Med; Specialty Genito-Urinary and Venereal Diseases, 1st Natl Bank Bldg, Church and 4th av.
Gooch Nathaniel (R), 299A, 1885, 9 Vendome bldg.
Goodwin Joseph D (R), 301, 1892, 406 10th, W N.
Gould Dorsey T (R), 299, 1902, 151 8th av.
Graddy Lynn B (R), 299, 74, 302 Willcox bldg.
Greenhalge Foster W,* 335½ Public sq.
Gregg E J (R), 302, 1905.
Hadley Chas O (R), 302, '99, 1103 Cedar.
Hager Wm B,* 310½ Union.
HAGGARD WM D JR, M D (R), Med Dept Univ of Tenn, Nashville, Tenn, 1893; Prof of Gynæcology Same; Gynæcologist Nashville City Hosp; Ex-Pres Nashville Acad of Med and Middle Tenn Med Assn; Sec Southern Surg and Gynæcological Assn; Mem Woman's Hosp Soc of N Y; Surg in Charge Haggard Infirmary, 302 7th av n.
Halbert Thos E (Ecl), 262, 1894, 150 4th av n.
Halbert Wm H (Ecl), 262, '88, 150 4th av n.
HALE GEORGE W, A B, A M, M D (R), Coll of Phys and Surgs in City of N Y, 1872; Ex-House Surg Manhattan Eye and Ear Hosp, N Y; Mem Am Ophthal and Otol Soc, Tenn State Med Soc and Nashville Acad of Med; Office Hours 9 a m to 1 and 2 to 4 p m, 214 Willcox Bldg.
Hale J H (R), 302, 1905.
Haley Young W (R), 299A, 1897, 623½ Church.
Halley Albert R (R), 299A, 1905, 306 Russell.
Handly Jas W (R), 301, 1887, 714 First Natl Bank bldg.
Harley Laborn J, 299, 1900, 1213 Pine.
Harrell Sandy B,* 301½ 4th n
Harrington Romeo A (R), 301, 1882, 800½ Broad.
Harris Albert W (R), 299A, 1901, 210 Willcox bldg.
Harris John B (R), 299A, 1901, 921 Fatherland.
Harris Samuel H (Ecl), 123, 1886, 306 Jo Johnston av.
Harvill J Paul (Ecl), 12, 1901, 206-8 Willcox bldg.
Harvill Moody M (Ecl), 301, 1890, 815½ Monroe.
Harwell John R (R), 299, 1864, 511½ Church.
Hathaway J Newton (R), 218, 1881, 428½ Church.
Hawke Amy L (R), 137K, 1901, 624 Church.
Hawkins Marion S (R), 299, 1878, 114 6th n.
Hayes Robert L (R), 301, 1900, 11 Vendome bldg.
Haynes Jas P (R), 299A, 1901; 219 Calvin av.
Haynie Xavier B R, 299, 1873, 140 7th av.
Hayward O M (R), 137K, '99.
Head Frank M (R), 299A, '98, State Prison.
Hibbett Wm E (R), 301, 1891, n s Douglas 1 e of Kirkland avenue.
Higginson Emma M (R), 299, 1901, 608 Monroe.
Higginson George (R), 299A, 1891, 608 Monroe.
Higley Noah D,* 305 Hancock
Hite George M (Ecl), 262, '85, 806 Monroe.
Hite Jas A D,* 7 Vendome bldg.
Hollabaugh Andrew N (R), 299A, 1902, 801 5th av s.
Holman John H (R), 302, 1897, 109 Maple.
Holmes Wm N (Ecl), 262, '88, 309 Willcox bldg.
Holt Geo W (R), 301, 1901, 1123 Sigler.
Hooper Jos H,* 2203 Cedar.
Hoskins Thos M (R), 299, '92.
House Joshua P,* 426 3d av n
HUBBARD GEORGE W, M D (R), Univ of Nashville, Med Dept, Nashville, Tenn, 1876; Vanderbilt Univ, Med Dept, Nashville, Tenn, 1879; Dean and Prof Chemistry and Materia Medica Meharry Med Coll, Walden Univ; Mem Am Med Assn and Med Soc State of Tenn, 112 Maple.
HUDSON ALBERTO, M D (R), Univ of Nashville, Med Dept, Nashville, Tenn, 1897; Prof and Director Anatomy Univ of Nashville; Mem Am Med Assn, Med Soc State of Tenn and Nashville Acad of Med; Med Examr Mutual Life of Illinois; Office Hours 10 to 11 a m and 4 to 5 p m, 203 Jackson Bldg., Tel 499, Home 2766.
Hunt J Carroll (R), 299A, '01, 424 Monroe.
Hyde Hartwell B (R), 299A, 1878, 411½ Union.
Hyde Isaac N (R), 299, 1891, 1317 Jo Johnston av.
JACOBS J DILLARD, A M, M D (R), Univ of Nashville, Med Dept, Nashville, Tenn, 1897; Prof Physiology and Hygiene and Sec Med Dept Univ of Nashville, 631 S Market.
Jefferson Sylvester (R), 342, '05
Johnson Benj H (R), 341, '05.
Johnson James T, 211, 1885.
Johnson John H (R), 299A, '79, 61 Lindsley av.
Jones John H (R), 302, 1893, 255 Fillmore.
Jones R Logan (R), 299A, '98, 209 7th av n.
Keller Joseph P (R), 299, '04, 301 8th av n.
Kelley Marshal D (R), 299, '57, 901½ 4th av s.
Kercheval James M (R), 281, 1858, 1526 Division.
KING JAMES MOORE, B S, Univ of Nashville, 1892; M D, Same, 1896; Sec and Treas and Prof Chemistry and Clinical Lecturer on Dermatology at Med Dept Same; Dermatologist to St Thomas Hosp, 42 Rutledge.
Kinkead W Wallace (R), 272, 1882; 301, 1886, 915 Jefferson.
Kirkpatrick Samuel T F (P-M), 119, 1861, 38 Carlton av.
Lee Wm B (R), 299A, 1881, 5 Vendome bldg.
LENEHAN WALTER (R), Vanderbilt Univ Med Dept, Nashville, Tenn, 1901, 313-14 Jackson Bldg.
Leroy Louis (R), 294, 1896, 146 8th av n.

CUTTER'S ANTITOXIN. The "trust-busting" California serum that broke the ranks of the combine, is **still the lowest-priced and most convenient to use of any.** (See page 261.)

Nashville—Cont'd.

Lester John A (R), 302, 1895, 408 Cedar.

LITTERER WM, A M, Ph C, M D (R), Vanderbilt Univ, Med Dept, Nashville, Tenn, 1901; Prof of Pathology, Bacteriology and Histology, also Lecturer on Hygiene at Same; Mem Am, Tenn State and Middle Tenn Med Assns; Sec and Treas Davidson Co Med Soc and Nashville Acad of Medicine; Office Hours 8 to 9 a m and 2 to 4 p m, 401 3d av s. Tel 1716.

Loftin Iverson C, 299, 1860, R F D 10, E Sta.

McCabe Wm M, 299A, 1903, 227 9th av n.

McCAMPBELL WM E, A M, M D (R), Med Dept Univ of Tenn, Nashville, Tenn, 1881; Prof of Theory and Practice of Med and Clinical Med Same; Attndg Phys City Hosp; Mem Am Med and Tenn State Med Assn and Nashville Acad of Med; Mem City Bd of Health Med Examr Northwestern Mutual Life Ins Co; Specialty, Internal Medicine; Office Hours 7 to 9 a m, 2 to 3:30 p m, 6th and Woodland. Tel 1114.

McFall David M (R), 282, '57, 529½ Church.

McGANNON MATTHEW C (R), McGill Univ, Montreal, Que, 1885; Surg in Chief The Woman's Hospital of the State of Tenn; Prof Diseases of Women and Abdominal Surg Med Dept Univ of Nashville; Gynæcologist Nashville City Hosp; Mem Woman's Hosp Alumni Assn, N Y; Mem Sou Surg and Gynæcological Soc State of Tenn, Nashville Acad of Med; Ex-Pres Tri-State Med Soc of Ala, Ga and Tenn; Ex-Pres Middle Tenn Med Assn, 120 8th av n.

McKeel Franklin P (Ecl), 301, 1891, 316½ Cedar.

McKeel J T.* (R D fr Nashville.)

McMillian Julius A,* 510 5th av n.

MADDIN JOHN W (R), Univ of Nashville, Med Dept, Nashville, Tenn, 1856; Surg Confederate Army, 1862-64; Med Purveyor of Trans-Miss Dept, 1864-65; Ex-Pres Nashville Acad of Med and Surg; Mem Tenn State Med Soc, Med Referee and Examr Mut Life, N Y, Mut Benefit, N J, and Penn Mut; Med Nominator and Examr Equitable, N Y, Med Examr Provident Savings, N Y, New York Life, N Y, Germania Life, N Y, Bankers' Alliance of Cal, and Royal Mut Union, Ia, 169 4th av n.

MADDIN JOHN W JR (R), Univ of Nashville, 1885; Vanderbilt Univ, 1886; Lecturer Diseases of Pregnancy, Univ of Nashville and Vanderbilt Univ, 1885-1890; Chairman Sanitary Committee Nashville Board of Trade; Mem British Gynæcological, Middle Tenn and Tenn State Med Socs; U S Examr of Recruits at Nashville, Tenn; Med Nominator and Examr Provident Savings Life, N Y; Med Nominator Ætna Life; Med Examr N Y Life, Manhattan Life, Mut Life and Equitable Life, N Y, Chicago Life Ins Co, Chicago, State Mut, Rome, Ga, Ætna, Fidelity Mut, Hartford, Travelers', Penn Mut, Mut Reserve Life, Franklin, State (Ind), Germania, Security Trust, Pacific Mut, Metropolitan, Valley Mut, Commercial Alliance and Ky Life Ins Cos, Conn Indemnity, Chicago Guarantee Fund Life, Bankers' Alliance and National Life Maturity; Surg Ætna and Preferred Accident Ins Cos, Post B Travelers' Protective Assn, 169 4th av n.

MADDIN THOMAS L (R), Univ of Louisville, Med Dept, Louisville, Ky, 1849; Prof Nervous Diseases and General Pathology, Univ of Nashville; Ex-Pres City Bd of Health; Ex-Pres and Mem Tenn State Med Soc; Mem Am Med Assn, and Nashville Acad of Med and Surg, 169 4th av n.

Maney Wm B (R), 299, 1856, 701½ Church.

Manlove Benj F, 299, 1868, n s Petway 1 n of Gallatin Pike

Marr Harrington (R), 299A, 1896, 619½ Church.

Martin Daniel L (R), 302, '86, ¶ 714 Jo Johnston av.

Menees Thomas W (R), 299A, 1897, 148 5th av n.

Milam John W (R), 299A, '94, 316½ Cedar.

Miller J Preston (R), 281, 1898, 209 8th av n.

Miller Thos H (R), 299A, 1877, Foster s w cor 2d.

Milwain E Jas, 301, 1891, 914 Haslam.

Minor Harry F, 299A, 1903, City Hosp.

Mitchell Hattie D (R), 137V, 1901, 138 Thomas.

Mitchell Thomas A (R), 299A, 1895, 305 Willcox Bldg.

Morris Henry (R), 299, 1890, First Natl Bank bldg.

Morrissey Paul G, 299, 1902, 907 12th av s.

Myers W Herman (R), 301, 1901, 126 8th av n.

Neil David R (R), 299, 1895, 320 Jackson bldg.

Newman Thomas R (R), 301, 1899, 323 Russell.

Nichol Adam G (R), 299, 1898, 305 Jackson bldg.

Noel Henry T (R), 302, 1879, 411 4th av n.

Nowlin John B W (R), 282, 1857, 196 20th av s.

O'Callaghan Wm J (R), 301, 1894, 906 Central av.

Omohundro Orville C (R), 299, 1872, 800½ Broad.

Oney John H, 301, 1894, 819 Central av.

Owsley John Q (R), 301, '94, 420½ Union.

Pettit James M S (R), 299, 1869, ¶ 709 4th av s.

Phillips Madden R,* 90 Peabody.

Plumlee Barton S (R), 299, 1874, 422½ Union.

PLUNKET JAMES D (R), Univ of Penna, Phila, Pa, 1863; Ex-Pres Tenn State and Nashville Boards of Health; Mem Am Med and Am Public Health Assns and Am Assn for the Advancement of Science, Tenn State and Davidson Co Med Socs; Med Examr N Y Life, U S Life, Mass Mut, Manhattan, Penn Mut, Provident Savings Life Assur Soc and Others, 701½ Church.

Porter Daniel W (R), 302, '05,

Porter Sadie F,* 318 8th av n.

Powell James B (R), 299A, '89, R F D No 1.

PRICE GEORGE H (R), Vanderbilt Univ, Med Dept, Nashville, Tenn, 1888; Univ of Nashville, Med Dept, Nashville, Tenn, 1892; Prof of Physiology, Ear, Throat and Nose and Clinical Ophthalmology Med Dept Vanderbilt Univ; Oculist N C and St Louis R R; Mem Visiting Staff St Thomas Hosp; Mem Am Med Assn, Tri-State Med Soc of Ala, Ga and Tenn, Ga State Sociological Soc, Nashville Acad of Med and Med Soc State of Tenn; Ex-Pres Middle Tenn Med Assn; Eye, Ear, Nose and Throat, 146 8th av n.

Rash B Jordan (R), 299, 1903, 804 8th av s.

Reed Wiley J (R), 302, 1900, 807 Stevenson av.

Reed Wm A, 302, 1901, 1155 Broad.

Richards George C (R), 299, 1868, California av s w cor 13th w n.

Ritchey Adelbert L (R), 149, 1859, 1212 6th n.

ROBERTS DIDERING J (R), Univ of Nashville, Med Dept, Nashville, Tenn, 1860; Late Prof Principles and Practice of Medicine at Med Dept, Univ of Tenn; Late Surgeon C S A and Tenn State Prison; Late Mem and Sec Nashville Board of Health; Editor and Propr The Southern Practitioner; Prof of Principles and Practice of Med Univ of the South, Sewanee, Tenn; Ex-Pres Tenn State Med Soc; Ex-Sec

For the treatment of Alcohol, Morphine, Opium, Cocaine and other Drug Habits,
(See advt. inside front cover.)
GO TO **Moores Brook Sanitarium**
Charlottesville, Va.

Tenn State Med Assn, Nashville Acad of Med and Sec Assn of Med Officers Army and Navy of the Confederacy, 208 6th av n.

ROBERTSON CHARLES A, M D (R), Vanderbilt Univ, Med Dept, Nashville, Tenn, 1890; Prof Gynæcology and Abdominal Surgery Univ of the South (Sewanee Med Coll), Sewanee, Tenn; Visiting Gynæcologist to St Thomas Hosp, Nashville, Tenn; Proctologist, Same; Formerly Adjunct Prof Gynæcology Vanderbilt Univ, and Prof Materia Medica Dental Dept Univ of Tenn, Nashville, Tenn; Mem Am Med Assn, Tenn State, Middle Tenn and Davidson Co Med Socs, Nashville Acad of Med, and Others; Office Hours 9 to 10 a m and 3 to 4 p m, 1201½ Broad.

Roman Charles V (R), 302, 1890, 411 4th av n.

Rowland John F (R), 301, '01, 426 Cedar.

Rudolph Mary C (R), 299, '99, 1704 4th av n.

Sadler Jesse L (R), 299A, '97, R F D No 7, Sta B.

Sanders Henry A (R), 301,'78, 502½ Woodland.

SAVAGE G CHRIS (R), Jefferson Med Coll, Phila, Pa, '78; Prof of Ophthalmology, Med Dept of Vanderbilt Univ; Mem Am Med and Middle Tenn Med Assns; Ex-Pres Med Soc State of Tenn and Nashville Acad of Med; Author of "New Truths in Ophthalmology and Ophthalmic Myology (1902)" and "Ophthalmic Neuro-Myology 1905"; 139 N Spruce.

Selley Frederick A (R), 299A, 1885.

Sevier Wm M (R), 302, 1898,¶ 411 N Cherry.

Shannon Thomas G (R), 209, 1855, 324 Woodland.

Shapard James R (R), 299, 1874, 501 Woodland.

Sifford Wm R (R), 301, 1894, 12 Steger bldg.

Smith Larkin (R), 299, 1888, 131 8th av n.

Steger Frank E H, 299, 1855, 25th av s n e cor Farrell av

Stephens James B (R),299,'57, Polk av nr Church.

STEPHENS J BUNYAN, M D (R), Univ of Nashville, Med Dept, Nashville, Tenn, 1868; Emeritus Prof of Obstetrics and Clinical Midwifery Med Dept Univ of Tennessee, Nashville, Tenn, cor Church and 8th av n.

Stevens Matthew E,* 923 18th av n.

Stewart Ferdinand A (R),176, 1888, 407 8th av n.

Stonestreet Reginald M (R), 299, 1891, 2 Vendome bldg.

SUMPTER WM D, M D (R), Univ of Virginia, Med Dept, Charlottesville, Va, 1891; Prof of General Descriptive and Surgical Anatomy, Med Dept, Univ of Tennessee, Nashville, Tenn; Mem Am Med, Tri-State (Miss,Ark and Tenn), Middle Tenn and Tenn State Med Assns, Nashville and Davidson Co Med Soc; Med Examr Union Central, Mass Mutual and Provident Savings Life Ins Cos; Office Hours 9 to 11 a m, 2 to 4 p m, 131 8th av n. Tels Office 128, Res 89.

Tanksley W Huston (R),299A, 1897, 22 Lawrence av.

Thompson John R,* 812 17th av s.

Thornley Abner,§ 715 Main.

Thornley Jas P,* 340½ 4th n.

Tigert Holland M (R), 299, 1901, 126 8th av n.

Townsend A M (R), 302, 1902, 614 Webster.

Trawick Andrew M (R),209A, 1881, 210 6th av n.

Trawick George C (R), 299A, 1899, 210 6th av n.

Trawick John D, 299A, 1899, 210 N High.

Tucker B G (R), 299A, 1897,

TUCKER ROBERT O, M D (R), Vanderbilt Univ, Med Dept, Nashville, Tenn, 1885; Prof of Obstetrics and Clinical Midwifery, Med Dept, Univ of Tenn, Nashville,Tenn, 140 8th av n

Vernon Eben R (R), 120, '59, 107 S Belmont av.

Villines Dallas M (R), 158, 1866,¶ 1133 Jefferson.

WARD JAMES S, A B, M D (R), Med Dept Univ of Tenn, Nashville, Tenn, 1892; Prof of Med Chemistry and State Med in Same, Nashville Bible School.

Watkins John L (R), 299A,'82, 109 9th av s.

Weaver Thomas (R), 299, '97, 131 8th av n.

Wells Hiram J (R), 299, '54, 304 Hancock.

Wells Josie E (R), 302, 1904, 411 4th av n.

West Johnson B,* 700 Woodland.

West Olin (R), 299A, 1898, 151 8th av n.

White J I (R), 302, 1905.

Whitworth Jas (R), 299, '98, 300 6th av n.

Williams Daniel H.*

Wilson John T (R), 302, 1895, 417½ 4th av n.

Wilson Owen H (R), 299, '91, 302 Willcox bldg.

Wilson Wm L (R), 281, 1857, 313 10th av s.

Witherspoon John A (R), 281, 1887, 150 8th av n.

WITT WM H, M D (R),Vanderbilt Univ, Med Dept, Nashville, Tenn, 1894; Prof Materia Medica and Therapeutics at Same; Mem Nashville Acad of Med, General Med, 111 8th av n.

Wood Edwin G (R), 338, 1895, 133 8th av n.

WOOD HILLIARD, M D (R), Vanderbilt Univ, Med Dept, Nashville, Tenn, 1885; Prof of Diseases of the Eye, Ear, Nose and Throat Univ of Tenn, Med Dept, Nashville, Tenn; Surg Nashville City Hosp and St Thomas Hosp; Mem Am Med and Tenn State Med Assns; U S Pension Examr; Specialty, Diseases of Eye, Ear and Throat; Office Hours 9 to 12 a m, 2 to 5 p m, 500 Church. Tel 1750.

Woodson R B (R), 342, 1905.

Woollard Le Roy S, 299, 1896, 327 Union.

Yates John J (R), 161, 1905, 1090 Woodland.

Nathan, Perry. 17.

Berry D D.*

National Soldiers' Home, Washington.

Hughes T Benson (R),304½,'02

Nauvoo, Dyer. 16.

Watson W P, 304, 1899.

Neboville, Gibson. 62. (R D from Newburn.)

Turner Alex E (R), 281, 1874.

Neutune, Cheatham. 24.

Shaw Henry E (R), 299A, '82.

Nettle Carrier, Overton. 32.

McDonald John T (R),299,1900

Newbern, Dyer. 1,884.

Balthrop John C (R), 301, '90

Cherry E Otis (R), 162, 1834.

Cole Jefferson D (R), 299A,'84

Dulany Octavus, 299, 1901.

Eatherly Wm T (R), 301, '88.

Fryer Robert N (R), 299, '70.

Haskins Edwd T (R), 299A,'95

Irwin James O (R), 299A, '94.

Jones J S.*

McConnell J C.* Retired.

Montgomery Wm A (Ecl), 262, 1882. Retired.

Morton Foresel.*

Parks Joseph F(R) , 158, '05.

Sherrill David A (R), 301, '98.

Sullivan W O.*

Turner A E (R), 281, 1874.

Newcomb, Campbell. 700.

McClintock Frank A (R), 302½, 1895.

Newmansville, Greene. 30. (R D from Chucky.)

Huse Ben.*

Marshall John C (R), 160, '92.

Simpson H A.* (R D from Afton.)

New Market, Jefferson. 440.

Doane N C (R), 302½, 1894.

Elmore Wm T (R), 301 ,1892.

Taylor Wm H (R), 209A, '83.

New Middleton, Smith. 266.

Ballard Wade H (R), 302, '82.

Bridges James N.*

Bridges Joseph C (R), 299, '91

Crocket Wm M (R), 301, '98.

Newport, Cocke. 2,000.

Burnett Charles T (R), 158, 1892.

Hodges C F.*

Holland C G (R), 160, 1891.

McMahan J W, 302½, 1900.

Masters James M (R), 266, '79

Smith Richard C (R), 299A, 1881.

Snoddy W G (R), 171, 1879.

New Prospect, Union.

McBeeler.*

THE OPPENHEIMER TREATMENT FOR ALCOHOLISM

Scientific. Medical. Established 15 years. No residence at an Institute required No suffering. No hyperdermics. No bad after effects. (See page 9.)

New Providence, Montgomery. 1,000.
Harelson Edward C (R), 299A, 1878.
Whitefield T A (H), 270, 1890.

Newsoms Station, Davidson. 24.
Hutton Vernon (R), 299, 1897.

New Tazewell, Claiborne. 270.
Davis B M (R), 301, 1892.
Gray Alford.*

Niota, McMinn. 224.
Buttram Wm H (R), 304½, 1892.

Nixon, Hardin. 25.
Chambers George P.§
King W P.*

Noah, Coffee. 124. (R D fr Wartrace, Tenn.)
Childress J A.*

Nolensville, Williamson. 220
Gooch David R (R), 299A, '77
Russell Charles L (R), 299, 1900.

Nonaburg, McMinn. 50.
Creech Richard C (R), 172, 1888.

Norman, James. 50.
Eldridge Jesse C.*

Normandy, Bedford. 550.
Blair Edward K (R), 299A, 1893.
Holt George W.*
Ray Thomas R(R).§

North Springs, Jackson. 34.
Jones T H.*
Lall Harry.*

Norwood, Madison. 60.
Greer Robert L (R), 299A, '90

Nough, Cocke. (R D from Delrio, Tenn.)
Grigsby J B.*
Guffey George.*

Nunnelly, Hickman. 30.
Whitson S A.*

Nutbush, Haywood. 80.
Ferguson L F.*
Mulheron E R.*
Mulheron G G.*

Oakdale, Morgan. 260.
Delk David L (R), 304½, '97.

Oak Grove, Jefferson. 124.
Anderson Jacob C (R), 302½, 1891.
Huggins J I (R), 299A, 1901.

Oakland, Fayette. 80.
McAuley Louis D (R), 299, 1901.
McCulley A C, 302, 1901.
Morrow David M (Eel), 158, 1880.

Oakley, Overton. 27.
Billings James M (R), 299A, 1895.
Lansden J Bethel.*

Oakwood, Montgomery. 126.
Bellamy P F.*

Oblon, Obion. 1,488.
Darnall James F (R), 299A, 1895.
Jernigan V J, 299A, 1900.
Sharp James B (R), 299A, '83
Stanfield Wm S.*
Yongue Samuel D.*

Ocoee, Polk. 50.
Hutchens J E (R), 304½, 1901.

Odum, Wilson. 22.
Hancock W L, 158, 1874.
Wherry Wm M (R), 299, 1875.

Ogles, Sevier.
Cogdill R J.*
Paine C N.*

Oldtown, Claiborne. 56.
Thomas Didymus (R), 161, '90

Olive Hill, Hardin. 150.
Beckham W J.*
Irwin L B.*
Jowers J G (R), 161, 1889.

Oliver, Smith. 12.
Auston B D.*
Denton Marion.*
Denton N C.*
Sampson C.*

Oliver Springs, Roane. 1,200
Christenberry H E.*
Shelton Asa K (R), 299A, '81
Sienknecht Joseph A (R), 299, 1898.
Sienknecht Theodore F (R), 299, 1855.
Walker Joseph P C (R), 299A, 1883.
Weller Joseph J (R), 124, '92

Omega, Houston. 50.
Dickson Alvah C, 299, 1899 (R D 1 from Vanleer).

Oneida, Scott. 508.
Dick John Q (R), 299A, 1889.

Only, Hickman. 22.
Pruett J W.*
Wilkins A Coleman.*

Ooltewah, James. 300.
Owen Lorenzo D (R), 301, '90
Padget D W (R), 304½, 189?
Varnell John L.*
Webb J M, 304½, 1900.

Oral, Roane. 50.
Dail I A.*

Oregon, Lincoln. 32. (R D from Horton, Tenn.)
Morgan W L.*

Ore Spring, Weakley. 24.
Tatum Ira J, 301, 1900.

Orlinda, Robertson. 220.
Anderson W W.*
McDuffie T M (R), 301, 1899.

Orme, Marion. 266.
FANCHER HAMPTON L M D (R), Med Dept Univ of the South, Sewanee Tennessee, 1900; Professor Diseases of Women a Same; Two Months Post Grad Course N Y Poly clinic, 1903; Surg Battle Creek Coal and Coke Co Mem Am Med and Tenn State Medical Assns and Marion Co Medical Soc Med Examr Provident Life and Accident Ins Co, Chattanooga, Tenn, N Y Life Volunteer State, Penn Mut Prudential and Fidelity Life Ins Cos.
Potter Walter W (R), 301, '0

Osage, Henry. 18.
Gallimore W L (R), 158, 1883

Osborn, Johnson. 50. (R D from Shouns, Tenn.)
Butler James G (R), 282, '74

Ottway, Greene. 156. (R D from Greenville, Tenn.)
Rankin J J (R), 159, 1876.

Overall, Rutherford. 22.
Harris J T, 301, 1898.
Rucker James J, 281, 1869.
Smith S B.*

Ozone, Cumberland. 20.
Huston J L.*
Riggin George H (R), 304½, '0
Young M V.*

Pallmall, Pentress. 34.
Alexander H.*

Palmersville, Weakley. 370.
Boyd A M.*
Copeland H S (R), 301, 1892.

Palmyra, Montgomery. 270.
Eldridge Aristotle (R), 299, '58
Fessey W Frank.*
O'Neal Oliver J (R), 341, '05.
Wickham John W (R), 299,'95

Paragon Mills, Davidson. 80
Bell J Edgar (R), 299, 1897.

Paris, Henry. 4,500.
Abernathy Gilbert T (R), 299A, 1887.
Brooks Hiram G (R), 301, '90.
Corum Jesse M (R), 158, '75.
Grainger Richd A (R),299A,'82
Irion John T (R), 299, 1872.
McSwain Isaac A (R), 299A,'89
McSwain John H (R), 299A,'96
Matthewson J P, 299, 1866.
Miller Armistead H (R), 299A, 1888.
Porter Felix F (R), 281, '59.
Taylor Benj F (R), 299A, '77.

Parrottsville, Cocke. 324.
Bell Edward M (R), 299, 1896.
La Rue Chas W (R), 310, '93.
Nease Darius (R), 299A, '77.
STARNES CRAWFORD W (R), Maryland Med Coll, Baltimore, Md, 1901; Specialty Diseases of Children.

Parsons, Decatur. 400.
Bostick Edward D (R), 301,'78
Rains W G.*

Partlow, Wilson. 38.
Summers J M.*

Paulett, Union. 60. (R D fr Maynardsville.)
Wood Wm P (R), 301, 1894.

Peachers Mills, Montgomery. 36.
Ferguson Robt F (R), 299A,'76
Merriwether Jos C (R), 304,'86

Pegram, Cheatham. 36.
Liles Wm J (R), 299A, 1888.

Pelham, Grundy. 200.
Carden Lynn A (R), 301, '91.

Perdue, Sumner. 37. (R D from Portland.)
Denning Henry D (R),299A,'87

Perilla, White. 16.
Earl P H.*

Persia, Hawkins. 88.
Jones John.*
Jones Ruf.*
Keller R D, 301, 1894.

Peryear, Henry.
Johnson C H.*

Petersburg, Lincoln. 500.
Cowden John (Ec), 119, 1855.
Dryden Danl McK (R),299,'74
Joplin W S.*
McRady F S (R), 158, 1880.
Sutton John W (R), 301, 1892.

Petros, Morgan. 370.
Cooper J L.*
Gott J R (R), 299, 1898.
Koontz W C (R), 268, 1875.
Smith James B (R), 299, 1896.

Phebe, Union. (R D from Speedwell.)
Moyers Isaac N (R), 302½, '90

Philadelphia, Loudon. 408.
Berry F K.*
Penland Thomas (R), 120, '81.

Pierce Station, Obion. 18.
De Meyers David L (R), 304, 1891.

Pigeon Forge, Sevier. 134.
Cogdill R J.*
Davis J L.*
Flanagin Samuel W (R),302½,'94
Paine C W.*

Nebulizers, Vaporizers, Atomizers, Combination-Nebulizers, Inhalers, Etc., manufactured.
(See pages 1745, 1746.)
LARGE DISCOUNTS
PHYSICIANS STANDARD SUPPLY CO., PHILADELPHIA, PA

Pikeville, Bledsoe. 600.
Barnett James P (R),299A,'80¶
Burch J A.*
Crawford John.*
Greer D A.*
Hall D H.*
McGinniss H M.*
Morris Z X.*
Pastor J M.*
Ross Charles C (R), 301, 1900.
Ross James A (R), 299, 1867.
Pillowville, Weakley. 50.
Cutler A D W.*
Cutler J P.*
Pine Bluff, Warren. 45.
Copenhaver H V.*
Pine Fork, Putnam. 90. (R D from Cookeville.)
Davidson J C.*
Piney Flats, Sullivan. 234.
Feenor E M (R), 304½, 1898.
Graves Faustine.*
Pinson, Madison. 366.
Chandler Jas H (R), 299A, '91.
Hearn J F.*
Mays T B (R), 304, 1892.
Watlington J R (R), 300, 1855.
Watlington O F (R), 158, 1882.
Pisagah, Giles. 24.
Aymett Robert E (R), 161, '80.
Lancaster A J.*
Lancaster Geo W (R),299A,'92
Plant, Humphreys. 15.
Byrne Joseph L.*
Pleasant Grove, Bedford. 30
Nease H Lee (R), 299A, 1898.
Peebles J H (R), 239, 1891.
Pleasant Shade, Smith. 27.
Alexander M N (R), 301, 1896
Beasley J J.*
Cleveland R H.*
Cornwell G W.*
Herrod G W.*
Hesson Sanderson.*
McDonald M M.*
Pleasant View, Cheatham. 500.
Dowlin Willard M (R), 299,'9
Hallums Jas J (R), 299, 1869.
Scott W W.*¶
Plensantville, Hickman. 35.
Pace Robt W (R), 299A, 1882
Pocahontas, Hardeman. 324
Shea R E.*¶
Hamilton W L.*
Pomona, Cumberland. 150.
Godfrey Geo B (R), 213J, 1905
Pope, Perry.
Barry T T.*
Poplar Spring, Henderson. 80.
Laster J G.*
Poplins Cross Roads, Bedford. 124.
Fisher Robert J. 299, 1901.
Porterfield, Cannon. 25.(R D from Milton.)
Dismukes J F.*
McKnight E A.*
Portland Sumner. 268.
Galloway M H.*
Lanier Thos L (R), 301, 1880.¶
Moore Wm P jr (R), 299A,'82.
Peden Edward.*
Port Royal, Montgomery. 270.
Dorris W B (R), 299, 1902.
McCollum John A (R), 304½ 1894.
Powder Springs, Grainger. 270.
Atkins C A, 301, 1899.
Dail Velpeau C (R), 302½, '91.
Erwin M M (R), 302½, 1895.
Powell Station, Knox. 270
Bradley A C (R), 302½, 1901.
Collier Jas D (R), 299A, 1881.
Powells River, Campbell. 50
Lay G W.*
Prairie Plains, Coffee. 34.
Farris J K.*
Farris J K jr (R), 299, 1899.
Priest, Williamson. 24.
Hatcher John W (R), 299A,'7
Prospect Station, Giles. 250
Cardwell Wm S (R), 299, 1859
Edmundson Van O (R), 299A 1880.
Gilbert Luther L (R), 171, '86
Waters Archibald C (R), 299, 1900.
Protemus, Obion. 48. (R D from Union City.)
Darnell R A.*
Pulaski, Giles. 3,100.
Abernathy Albert S (R) 299A, 1891.
Abernathy C A (R), 158, 1875
Abernathy W D (R), 158, 1875
Blakemore Henri A (R), 299A 1881.
Butler Geo D (R), 158, 1876.
Fowler Jefferson D. 302 1901
Gilbert Luther L (R), 171, '86
La Rue Jas A (R), 171, 1876.
Sumpter Ed, 301, 1902.
Wilson Wm E (R), 310, 1873-241, 1874.
Quarter Claiborne. 50.
Lynch Geo T (R), 302½, 1901.
Yung W H.*
Quebeck, White. 130.
Eanes J C.*
Rudd J N.*
Quito, Tipton. 57.
Bentley.*
Hamilton W L.*
McCormack N B.*
STEWART FRED JULIUS M D, Hannibal Med Coll. Memphis, Tenn, 1894; Physician and Surgeon.
Raleigh, Shelby. 348.
Blackwell.*
Carter.*
Frost I N.*
Ralstons Station, Weakley.
Bryant Joseph T.*
Ramer, McNairy. 50.
Key M C.*
Robertson L H.*
Fortune J E.*
Randolph, Tipton. 220.
Valentine Jethro A (R), 304, 91.
Rankins Depot, Cocke. 160.
Roadman Chesley R (R), 302½, 1892.
Ravenscroft, White.
Williams John P (R), 299A, 1900.
Rendyville, Rutherford. 160.
Holmes E M (R), 299A, 1900.
Speer E A.*
Youree Wm E, 299, 1872.
Red Boiling Springs, Macon 176.
Howser Hugh C (R), 341, 1905.
Smith John.*
Red Sulphur Springs, Hardin. 24.
Thornton Miles V.*
Reelfoot, Lake. 340.
Hellen R E, 304, 1903.
Regret McMinn. 32.
Harmon E L.*
Renegar, Lincoln. 20. (R D from Fayetteville.)
Stewart J M.*
Retro, Hamilton. 50.
Gross Alfred W (R), 304½,'03.
Reverie, Tipton. 24.
Ellison H L.*
Etheridge Jas W (R), 301, '99.
Kilpatrick R B (R), 304, 1901. (R D 3 from Memphis.)
Rhea Springs, Rhea. 370.
Abernathy J C (R), 299, 1865. Retired.
Anderson A L.*
Clark Jos M (R), 304½, 1894.
Wasson Jere C (R), 299A, 80.
Rheatown, Greene. 210. (R D from Chucky.)
Fraker H Ernest.*
Fraker Wm E (R), 299, 1873.
McIntosh J.*
Morley J R, 282, 1861.
Rhodelia, Union. 224. (R D from Sharps Chapel.)
Wilson J A.*
Riceville, McMinn. 540.
Basinger John L (R), 299A,'90
Rich Creek, Marshall. 18.
Vaden W E (R), 299A, 1899.
Richland, Grainger. 50.
Roach Reuben R, 302½, 1902 (R D 19 from Leas Springs)
Richmond, Bedford. 126.
Davidson E A.*
Riddleton, Smith.
Jolley W H.*
Ridgedale, Hamilton. 90.
Denton Edwd (R), 302½, 1893.
Hochstetter E R (R), 255, '76.
Hochstetter E R jr.*
Ridgely, Lake. 260.
Alexander Willis S (R), 299, 1901.
Griffin Robt B (R), 299A, 1888.
Smythe Alonzo P (R), 299, '8S.
Right, Hardin. 68.
McDougal Alexander C.*
Taylor J H.*
Ripley, Lauderdale. 2,000.
Clay S R (R), 302, 1899.
Lackey James H (R), 299, '94.
Lackey Wm K (R), 299A, 1881
Lusk Gustavus A (R), 299A,'81
Maclin Robt S (R), 241, 1905.
Miller W D, 304, 1902.
Porter James A (R), 299A, '94
Young Alex H (R), 252, 1855.
River Hill, White. 18.
Page S J.*
Riverside, Lewis. 17.
Slayden T J, 299A, 1887.
Rives, Obion. 550.
Adkerson J Brien (R), 299A, 1901.
Callicott Thomas P (R), 299A, 1880.
Holloway Walter W (R), 158,'8).
White E H (R), 171, 1891.
Roan Mountain, Carter. 380.
Smith D J jr (R), 301, 1894.
Wood S B (R), 265, 1891.¶
Robbins, Scott. 600.
Foust Wiley W (R), 302½, '95
Roberson Fork, Marshall.20 (R D from Lynnville.)
Alford D M.*
Yates Jas J (R), 299A, 1900.
Robertsville, Anderson. 160
Garner J W, 299, 1886.
Rockdale, Maury. 180.
Scott George B (R), 282, 1890.
Rockford, Blount. 270.
Donaldson T F.*
Rock Hill Williamson. 62.
Hawkins H, 299A, 1899.
Rock Island, Warren. 50.
Blankenship J R.*

The Physician makes HEALTH to order for the Human Race

The National Fur & Tanning Co. makes WARMTH to order for the Physician.

See Page 4 For Catalogue write The National Fur & Tanning Co. Three Rivers, Mich.

Rock Vale, Rutherford. 66.
Garrett J J (R), 301, 1900.
Gray Elias T (R), 299, 1855.
Rockwood, Roane. 3,100.
Bowers Thos L (R), 299, 1894
Clack John M (R), 301, 1891.
Clack Walter S, 299A, 1903.
George James E (R), 241, 1883.
Sewell J A (R), 171, 1879.
Smith Towar L (R), 304½, '95.
Wilson Jas C (R), 299, 1893.
Roellen, Dyer. 30. (R D fr Dyersburg.)
Simpson J M.*
Rogana, Sumner. 18.
Head John B (R), 299, 1869.
Rogersville, Hawkins. 1,690
Armstrong Wm H (R), 160, 1889.
Brown L F.*
Galt Saml H (R), 299, 1875.
Miller Jacob E (R), 158, 1890.
Nice Chas McK (R), 281, 1904.
Painter Francis F (R), 299A, 1900.
Palmer James C.*
Pierce John M.*¶
Snapp Wm D.†
Walker Jos R (R), 282, '54.
Rome, Smith. 220.
Austin Barnett D (Ecl),262,'86
Wilson James.*¶
Rosemark, Shelby. 120.
FLIPPEN P J (R), Memphis Hosp Med Coll, Memphis, Tenn, 1897; Mem Am Med, Tri-State (Miss, Ark and Tenn), and Tenn State Med Assns and Shelby Co Med Soc; Med Examr N Y Life, Equitable, Mutual Life, Pacific Mutual Life of San Francisco, Union Central of Cinn, Phœnix Mut Life of Conn and Northwestern Mut of Milwaukee, Wis, Life Ins Cos.
Rossville Fayette. 288.
Pearson W S.*¶
Rover, Bedford. 84.
Garrett R C, 301, 1900.
Rucker, Rutherford. 120.
Todd G W, 301, 1900.
Rugby, Morgan. 370.
Raynes S H, 169, 1889.
Wilson W F G.*
Rural Vale, Monroe. (R D from Tellico Plains.)
Jenkins Columbus S, 302½,1900
Russellville, Hamblen. 260.
Pangle H G (R), 299A, 1898.
Rutherford, Gibson. 900.
Allen James W (R), 299, 1900.
Baird C B.*
McDaniel James W.*
Paris J C, 301, 1890.
Rickman James B (R), 299A, 1892.
Rutledge, Grainger. 440.
Campbell Jas H (R), 158, '91.
Wallace Reuben M.*
Sadlersville, Robertson 27.
Bradley Martin L (R), 299A, 1882.
Dye W Bruce, 299, 1903.
Safford, Henderson. 60.
Brailsford Daniel W (R), 301, 1900. (R D 2 from Wildersville.)
St Bethlehem, Montgomery. 270.
Price John P (R), 299A, 1896
Slayden T J (R), 299A, 1888.
St Clair, Hawkins. 124.
Horner S Venoy (R), 301, 1886.
Horner T O (R), 301, 1885.
Woods G E.*
St Elmo, Hamilton. 90.
Wilson Henry B (R), 241, 188
St Joseph, Lawrence. 270.
Danley J W.*
Stutts Henry L, 100, 1900.
Sale Creek, Hamilton. 550.
Downey C E.*
Kennedy John H.*
Priddy Burke (R), 299, 1874.
Richards J McClure.*
Saltillo, Hardin. 440.
Parker Luther A (Ecl), 301 1900.
Salt Lick, Macon. 18.
Howser O.*
Howser T J.*
White J W.*
Wilson Xavier.*
Sandyridge, Jefferson. 50.
Rainwater B.*
Sango, Montgomery. 24.
Howse S N.*
Waynick Andw J (R), 301, '85
Santa Fe, Maury. 320.
Burrow Joel A (R), 299, 1873
Cook Maximillian M, 301, '92
Hulme J W.*
Walker Madison F (R), 301 1890.
Sardis, Henderson. 324.
Brazelton S H.*
Duckworth J W.*
Hanna Alex B (R), 130, 1865.
Mackey J P.* (R D 2.)
Wylie P L.*¶ (R D 1.)
Saulsbury, Hardeman. 260
Bailey W E.*¶
Bouton Leonard G (R), 299A 1881.
Goddard W L (R), 304 1890.
Sauls Burrell L (R), 158, '76.
Sauls J D jr.*
Savannah, Hardin. 1,366.
Barlow Jas K (R), 158, 1875.¶
Boyer C W.*
Covey Jas B (R), 299A, 1880.
McDugal Wm E (R), 299A,'77
Morris Geo C (R), 159, 1894.
Reynolds R J.*
Walker E W.*
Scarboro, Anderson. 220.
Jones C B (R), 159, 1898.
Lee Chas B (R), 124, 1884.
Scivally, Moore. 50. (R D 6 fr Winchester.)
Brewer C E*
Brewer M S.*
Templeton Lemuel A (R), 299A, 1889.
Scotts Hill, Henderson. 260
Keeton Wm B (R), 299A, 1895
Rogers Tavner (R), 301, 1894
Sedalia, Hancock. 50.
Campbell Robt S (R), 301, '87
McNeill C E.*
Selmer, McNairy.. 700.
Bell W T.*
Carter J C.*
Kendrick Robt M (R), 205,'97
Moore B L.*
Smith J B.*
Smith J L.*
Sequatchie College, Bledsoe. 800.
Stone W D.*
Sevierville, Sevier. 350.
Bradshaw J W.§
Catlett W A (R), 302½, 1897.
Caton F S.*¶
Huffaker J R (R), 304½, 1902.
Isham Andw J, 304A, 1900.¶
Massey Z D.*¶
Shields J T.*
Walker Peter E (R), 241, 1871.
Sewanee, Franklin. 1,600.
Colmore R M, 304A, 1905.
Corley John P (R), 304A, 1900.
Hall Wm B (R), 310, 1890.
LOONEY WM C, M D, Med Dept of the Univ of the South, Sewanee, Tenn, 1900.
Piggot Cameron (R), 169, 188
Selden Jose M, 304A, 1903.
West Hayden A (R), 301, 1899.
Sewee, Meigs. 16.
Dake Thomas.*
Shady Grove, Jefferson. 80.
Tittsworth Buford M (R), 172, 1897.
Sharon, Weakley. 880.
Allen C P.*¶
Allen John P (R), 299A, 1886.
Allen R M, 241, 1896.
Brown Horatio H (R), 304A, 1899.
McCollum J P.*
Shannon J E.*
Sharps Chapel, Union. 90.
Davis W S (R), 301, 1895.
Hammer J M.*
Palmer Paris A (R), 301, 1892.
Wilson Alfred.*
Shelbyville, Bedford. 2,566.
Burdette Benj L 299A, 1903.
Carney E W, 299, 1892.
Coble T J (R), 299A, 1898.
Cunningham John M (R), 301, 1888.
FRIERSON WM GUY, M D (R), Univ of Nashville,Med Dept, Nashville, Tenn, 1897; Former Prof Osteology in Same; Health Officer City of Shelbyville; Mem Tenn State Med Assn, Middle Tenn Med Assn and Bedford Co Med Soc; Med Examr Prudential, Mut of N Y, Illinois, Metropolitan and Volunteer State Life Ins Cos; Office Hours 10-12 a m and 2-4 p m, Tel No 59
McGrew Saml J (R), 281, 1881.
MOODY GEORGE W, M D (R), Dept of Med, Univ of Penna, Phila, Pa, 1869; Local Surg N & C Ry; Mem Am Med and Tenn State Med Assns; Ex-Pres and Mem Middle Tenn Med Assn; Ex-Pres and Mem Bedford Co Med Assn; Med Examr N Y Life, Mut Benefit, Ætna, N Y Mut, Mich Mut, Kentucky Mut, Security Mut, Binghamton, N Y, Natl, Pacific Mut, Equitable, N Y, Manhattan, Union Central, Hartford Life, Conn Mut, Illinois Life and Northwestern Mut Life Ins Cos Royal Arcanum, Woodmen of the World, Natl Union and Others, West Side Public sq, Tel Office 174, Res 31.
Nowlin Jabus S (R), 299, 1859.
Peebles J H (R), 299, 1891.
Reagor Frank B (R), 301, '91.
Sharp Wm T (R), 299, 1889.
Sherman Heights, Hamilton. 170.
Bearden H K.*

SOMNOFORM Recommended by Leading Physicians and Surgeons as the Ideal General Anaesthetic for Minor Surgery.
E. de TREY & SONS, Philadelphia and New York **See adv opp page 1450.**

Byrd E H (Ecl), 262, 1890.
Deakins Byron A (R), 301,'90.
Dawson A E.*
Harrison Geo E (R and H), 264, 1883; 304½, 1901.
McGhee J B, 304½, 1894.
Sherwood, Franklin. 266.
WRIGHT G SIMS, M D (R) Univ of Nashville and Vanderbilt Univ, Nashville, Tenn, 1895; Surg Gager Lime and Mnfg Co; Mem Franklin Co Med Soc; Med Examr Travelers' Ins Co of Hartford, Conn.
Shooks, Knox. 32.
Wardell J M.*
Shopping, Wilson.
Dans T O.*
Shouns Cross Roads, Johnson. 62.
Donnelly Joseph S (R), 282,'91
Rhea R C.*
Vaught W W, 302½, 1903.
Shults, Sevier. 50.
Bradshaw J W.*
Madron J L.*
Montgomery B B.*
Sideview, Sumner. 24.
Head John B (R), 299, 1869.
Reese Homer (R), 299A, 1901.
Reese W.*
Silers, Chester. 18.
Siler W H, 304, 1901.
Silver Point, Putnam. 124.
Dyer E W.*
Smith Thomas J (R), 299A, 1891 (R D 1).
Whitefield P V.*
Silver Spring, Wilson. 32.
Arnold W W (R), 301, 1882.
Silver Top, Houston. 18.
Collier John E (R), 299, 1882.
Skaggston, Knox. 80.
Lay E L.*
Smithville, De Kalb. 940.
Allen L D (R), 299, 1898.
Fisher J L.*
Parker Arthur O (R), 304½,'05
Parker W Byron (R), 299A,'91
Parker W W (R), 299A, 1890.
Potter Thomas J.*
Wilson M L.*
Smithwood, Knox. 80.
Kesterson R W.* (R D 1 from Fountain City.)
Tillery S L (R), 158, 1877. (R D 2 from Fountain City.)
Smyrna, Rutherford. 266.
Engles Wm J (R), 301, 1885.
Gracy Brainard B (R), 158,'76¶
Lowry J Shirly (R), 299, 1899.
Sneedville, Hancock. 220.
Horner Wm B.*
Jones W H.*
Mitchell J B.*
Seal Wilson J (R),§
Stone R C.*
Snow Hill, James. 30.
Padget D W (R), 304½, 1898.
Shirley James.*
Sobel, Cheatham. 30.
Felts Edgar.*
Soddy, Hamilton. 1,400.
Card C C.*
Clift James W (R), 301, 1900.
Clift McDonald.*
Hair A R.*
Jenkins Ed.*
Jenkins Saml W (R), 304½, '94
Kindrich George.*¶
Maddison P M.*
Richey Noah.*

WALKER THOMAS DICK, M D (R), Med Dept Univ of Tennessee, Nashville, Tenn, 1893; at one time student at Sewanee Med Coll, Sewanee, Tenn; Mem Tenn State Druggists' Assn, Tenn State Med Assn, Chattanooga Med Soc, Tri-State Med Soc of Ala, Ga and Tenn.

Somerville, Fayette. 924.
Albright James A (R), 171, '82
Atkins G W, 302, 1902.
Boals Addison O (R), 299A,'8
Granberry Roy, 158, 1901.
Granberry Wm B (R), 281, '58
Moorman H C jr, 160, 1903.
Parks John E (R), 304, 1888.
Robertson Christopher W (R), 241, 1873.
Rust M E.*
Washington Jas S (R), 282,'6
Yancey T B jr, 304A, 1900.
South Pittsburg, Marion. 4,000.
Cotnam J M.*
Gillen Joseph P (R), 266, 1885.
Hackwaith C L.*
Lawler.*
Raulston Joseph.*
Tate David S (R), 304½, 1900.
Talum C H.*
Southport, Maury. 18.
Copland W F.*
South Side, Montgomery. 100.
Felts James P (R), 301, 1884.
Neblett Sterling E (R), 301,'9
Vaughan G E, 299A, 1898.
South Tunnel, Sumner. 50
Ausbrooks M T (R), 301, 1895
Reese Homer, 299A, 1901.
Sparta, White. 1,000.
Findlay Wm S (R), 281, 1854.
Gaines Sanford E (R), 301,'9
Gist D R (R), 301, 1888.
Richards A Frank (R), 301,'9
Snodgrass Jas H (R), 301, '88.
Stockwell W.*
Sullivan E G.*
Speedwell Claiborne. 79.
Moyers Isaac N (R), 302½, '9
Spencer Van Buren. 180.
Lewis Powell K, 304A, 1901.
Spring City, Rhea. 700.
McDonald Wm P (R),304½,'9
Regester J B.*
Watkins Reese K (R), 299, '71
Spring Creek, Madison. 46.
Adams J P.*
Andrews A G.*
Wiley J M.*
Springdale, Claiborne. 160
Stone J T.*
Stone Samuel H (R), 299, '89.
Springfield, Robertson. 2,000.
Davis D E.*
Fyke Benj F (R), 299A, 1877.
Green J R.*
Hassell T H.*
House T B.*
Lucas J H C, 302, 1905.
Moore J E.*
Porter Wm W (R), 301, 1893.
Taylor H S.*
Woodard F M (R), 158, 1882.
Spring Hill, Maury. 624.
Fowler C O (R), 172, 1898.
Hardin James O (R), 162, '68.
Martin Wm E (R), 299A, 1889.

Sprowles, Claiborne. 110. (R D 22 from Cumberland Gap.)
Stone D J L.*
Stacy. Hawkins. 46.
Linebaugh Joshua.*
Stanton, Haywood. 380.
Culbreath Louis W (R), 304, 1899.
Ware George G (R), 282, '57.
Stantonville, McNairy. 80.
Sanders E G.*
Statesville, Wilson. 124.
Barger Wm A (R), 299A, '77
Young Wm F (R), 301, 1889.
Station Camp, Sumner. 100
Nuckolls R.*
Stayton, Dickson. 24.
Neblett Lewis L (R), 299A, 1901.
Stella, Giles. 16. (R D 1 fr Prospect.)
Waters Mark S (R), 299, 1857.
Stewart, Houston. 260.
Tomlinson Rufus H (R), 299, 1893.
Womack O K, 299A, 1900.
Stiner Union.
Brantley James H (R), 302½, 1897.
Stockton, Loudon. 120.
Lea Eugene.*
Stokes, Dyer. 60.
Dodds O L.*
Rice Thomas D (R), 299A, '94.
Rice Thomas J (R), 299, 1868.
Stonewall, Smith. 32.
Durham James A.* Retired.
High B J.*
Straw Plains, Jefferson. 344
Cline Benjamin E (R), 158, '94
Cox W D.*
Dukes Noah M (R), 158, 1890.
Sugar Tree, Decatur. 80.
Barnett Byrd B (R), 299A, '82
Bradley John I (R), 158, 1886.
Summertown, Lawrence. 608.
Pickard G H.*
Summitville, Coffee. 160.
Davidson R C.*
Womack E L (R), 301, 1902.
Sunbright, Morgan. 260.
Jones Sam H, 299A, 1900.
Sunnyside, Sequatchie.
Workman Saul G, 341, 1905.
Surgoinsville, Hawkins. 80.
Anderson Robert A (R), 301, 1889.
Hoffman De Wolfe (R), 299A, 1896.
Lyons W C (R), 160, 1888.
Sutherland, Johnson.
Dulaney Robert W (R), 158, 1898.
Sutton, Cocke. 50.
Gilliland James.*
Sweet Water, Monroe. 2,000.
Brock R A, 302½, 1901.
Davis J E.*
Hardin Joseph A (R), 299, '93
McClain Wm A (R), 299, 1899
Roberts Thomas M (R), 159, 1894.
Scruggs A D, 282, 1867.¶
Sycamore, Cheatham. 200.
Binkley Alexander F (R), 299A, 1879.
Simmons John W (R), 301, '93
Sylvia, Dickson. 30.
Gentry J G.*

DO NOT STAMMER

Our new Institute provides accommodation for one hundred students. Surroundings home-like, moral and wholesome. Cures lasting and permanent. Our 200 page book, "The Origin and Treatment of Stammering," sent free to physicians upon request. Read our adv. opp. Class. Schools for Stammerers.
THE LEWIS SCHOOL FOR STAMMERERS,
35-41 Adelaide Street, Detroit, Mich., U. S. A.

Tabernacle, Tipton. 62.
Gassaway Tamsey B, 304, '02
Moore Willie W.*
Taft, Lincoln. 25.
Forbes Eliphaz C (R), 299, 1899. (R D 1.)
Rawls Franklin R.*
Smith W H.*
Talbott, Jefferson. 230.
Brown James H (R), 255, '85
Hunter J P.*
Tadlock Wm L (R), 160, 1898.
Tampico, Grainger. 200.
Kinder George M (R), 301, '92
Tate S A.*
Tariffville, Monroe.
McCollum John A (R), 304½, 1894.
Tarpley, Giles. 20.
Abernathy Albert S (R),299A, 1891.
Birdsong Wallace (R), 299, '92
Tasso, Bradley. 124
Ramsey George (R), 301, 1885
Simmons J C.*
Sullivan R P (R), 304½, 1897
Tate Springs, Grainger. 268
Haecker W J (R), Univ of Bonn, Prussia, 1854.
Johnson John Brown (R), 158, 1905.
Koger Emmet B (P-M), 302½ 1899.
Pierce J W.*
Tidwell Robert S (R), 301, '90
Tomlinson Oscar R (R), 302½ 1892.
Tatumville, Dyer. 120.
Haskins Edward T (R), 299A, 1895.
Milan J H.*
Taylors, White. 26.
Breeding Wesley J (R), 301, 1893.
Tazewell, Claiborne. 680
Com M B.*
Davis B M, 301, 1892.
Fletcher B M.*
Seal Lafayette F (R), 301, '91
Snead Thomas B (R), 159, '92
Stone W H.*
Teague, Hardeman. 34.
Cottongen C M.*
Cottongen J R.*
Outlaw J L.*
Telford, Washington. 224.
Humphries J E.* (R D 1.)
Patton Robert L (R), 171, '89
Tellico Junction, McMinn. 36.
Dressell D P.*
Creech Richard C (R), 172, '83
Shearer M D.*
Tellico Plains, Monroe. 108
Boring Homer.* (R D 1.)
Croft B T.* (R D 1.)
Kittrell Saml S (R), 304½, '94
Leonard I R.* (R D 1.)
Stuart John D (R), 312, 1896.
Temperance Hall, De Kalb. 150.
Ford Thomas J (R), 301, 1900
Martin G W.*
Mason R W.*
Templow, Trousdale. 16.
Reese Oregon W (R), 299, '99
Ten Mile Stand, Meigs. 80.
Lindsay J D.*
Merrill Joseph H (R), 124, '95
Tennessee City, Dickson. 50
Cordon Albert S (Ecl), 276 1899, 123, 1891.
Moody Oscar N (R), 299A, 1895.

Terrell, Weakley. 30.
Henson Henry H.*
Terry, Maury. 100.
Smith T C.*
Tharpe, Stewart. 34.
Baggett Wm H (R), 299, 1894
Scarborough J H (R), 299, '72
Theta, Maury. 46.
Cox Wm E.* (R D 24 from Carters Creek.
Thom, Sullivan.
Mackey J L (R), 161, 1890.
Thompsons Station, Williamson. 128.
Arnold W H.* Retired.
Greer John W (R), 304, 1899.
Laws Hiram A (R), 299, 1873. Retired.
Thorn Grove, Knox. 160.
Cox W D, 302½, 1900.
Thula, Greene. 46.
Dyer J T, 211, 1885.
Thurman, Decatur. 24.
Howell E G.*
Montgomery J W.*
Timber Ridge, Greene. 66.
Borden H S.*
Timmons, Maury. 10.
(R D from Columbia.)
Dawson Reuben K (R),299,'58
Haywood John L (R), 241, '96
Tin, Anderson. 80.
Burch Isaac.*¶
Burch J A.*¶
Tiptonville, Lake. 460.
GRIFFIN J FRANKLIN, M D (R), Med Dept Univ of Nashville and Vanderbilt Univ, Nashville, Tenn, 1890; Post-Grad N Y Polyclinic, 1899-1900; Mem Am Med Assn, Tenn State Med Assn, West Tenn Med and Surg Assn, Shelby Co Med Soc and Tri-State Med Soc of Tenn, Miss and Ark; Med Examr Mass Mut, National Life of Vt, Chicago Life, Volunteer State, Mich Mut, Union Central, Indiana State and Manhattan Life Ins Cos.

GRIFFIN RICHARD W, M D (R), Tulane Univ of La, Med Dept, New Orleans, La, 1894; Post-Grad Course Chicago Polyclinic and Hosp, 1906; Health Officer for Lake Co and Pres of Co Board of Health; Mem Tenn State Med Assn, West Tenn Med and Surg Assn, Tri-State Med Soc of Tenn, Miss and Ark and Lake Co Med Soc; Med Examr Mutual Life of New York, Prudential of Am, Penn Mutual, Mass Mut, Manhattan, U S Life, Security Life and Trust of N Y, Security Mut of Binghamton, N Y, Volunteer State, Union Central, Chicago Life and Indiana State Life Ins Cos and Provident Savings Life Assce Soc.
Hutchinson John L (R),298,'89
Love J R (R), 304, 1895.
Walker W J.*
Wright J M.*
Tobaccoport, Stewart.
Giles J H (R), 301, 1892.

Tom, Monroe. 50.
Leonard Watson W, 304½,1900
Toone, Hardeman. 324.
Curry G B, 304, 1903.
Nuckolls John W (R), 299, 1869.¶ Retired.
Townsend, Blount.
Adams Noah B (R), 302½, '96.
Jenkins Levi J (R), 302½, '93.
Tracy City, Grundy. 2,180.
Barnes W C.*
Hayes George D (R), 301, '90.
Key Bailey P, 299, 1874.
Trade Johnson. 50.
Larimer Thomas E P (R).†
Travisville, Pickett. 24.
Crouch Arch H (R), 299, '97.
Treadway, Hancock.
Walters Wm W (R), 159, 1891.
Trenton, Gibson. 2,660.
Bennett Basil T (R), 299A,'93
Craig T H (R), 304, 1891.
Faucett John T (R), 299A, '81.
Happel Thomas J (R), 310, '71
Key J M (R), 302, 1899.
McRee Asa M (R), 299, 1897.
Moore John C (R), 158, 1875.
Osborne John F (R), 193, '80.
Tvree Cyrus E (R), 299A, '90.
Walker D A (R), 299A, 1880.
Trentville, Knox. 66.
Parker Joseph B (R), 158, '97
Trezevant, Carroll. 500.
Adam Robert J (R), 158, 1873.
COCHRAN THOMAS N, M D (R), Univ of Tenn, Med Dept, Nashville, Tenn, 1886; Ex-Pres Gibson Co Med Soc; Mem Am Med Assn, Tenn State Med Assn, West Tenn Med and Surg Assn and Gibson Co Med Soc; Office Hours 7-12 a m and 1-6 p m, Tel Cumberland 26.
Hil'sman Erle W(R),299A,1900
Murray R M.*
Newbill G T.*
Trigonia, Loudon. 120.
Foute Elijah J (R), 299A, '88.
Swanay O M.*
Trimble, Dyer. 560.
Green.*
Lawrence F P.*
Smith J Harvey (R), 304, '82.
Terry J I.*¶
Trill.*
Trion, Jefferson. 80.
Reason P O.*
Rainwater E Perry (R),158,'91
Triune, Williamson. 210.
Bennett Thomas J (R), 299,'61
Johnson J K.*
Jordan G M (R), 299 1866.
Robertson J G (R), 301, 1899.
Trousdale, Warren. 16.
Martin C T (R), 299, 1899.
Smoot G M.*
Troy, Obion. 500.
Havner Jos B, 299A, 1901.¶
Lasley J.*
Pressly Wm C (R), 231 ,1889.
Roberts Wm F (R), 301, 1894.
Trundles Cross Roads, Sevier. 40
Bishop A J.*
Cusick Caswell, 304, 1898.
Goodman Robert F, 302½, '95.
Sharp Guilford E (R), 241, '80.
Tubbville, De Kalb. 16.
Sewell Wm T (R), 301, 1894.
Tuckers Cross Roads, Wilson. 20.
Tilley L L (R), 299A, 1894.

PHYSICIANS CASUALTY ASSOCIATION OF AMERICA

$25.00 WEEKLY indemnity for accidental injuries. Costs $3.00 Quarterly. See Page 12 Write E. E. ELLIOTT, Sec'y, OMAHA, NEB.

Tullahoma, Coffee. 3,000.
Cowan James B (R), 231, 1855.
Fariss Wm M (R), 299, 1858.
Fariss Wm S (R), 299, 1871.
Manire Amasa W (R), 299, '70
Mitchell James A (R), 236, '91
Ray Archie E (R), 304½, 1900.
Simpson John T.*
Smith J Crittenden (R),301,'82
Tripp J H (R), 301, 1885.
Walters C A (R), 301, 1896.
Turnersville, Robertson. 44.
Dunn John R (R), 299, 1855.
Turtletown, Polk. 80.
Jones John T.*
Tusculum, Greene. 320. (R D Greenville.)
Doak Herbert P (R), 299, '93.
Kinger C S.*
Taylor H M.*
Tyner, Hamilton. 32.
Eblen Thomas N (R), 304½,'99
Kanastor J A.*
Unaka Springs, Unicoi.
Whitlock Thos W (R), 301, '93
Underdown, Sevier. 50.
Goodman Robt F (R),302½,'95
Unicoi, Unicoi.
Schultz Dan.*
Union City, Obion. 3,800.
Blanton Marvin A, 299A, 1903.
Butler Henry T (R), 158, 1884.
Dabney Albert S M. 264, 1890.
Edwards Thomas D(R),301,'84
Forester Alfred M, 346, 1905.
Goodwin S W,* Retired
Hibbits Josiah B (R), 241,'89.
McRee Francis M (R), 299A, 1879. Retired.
MILES CHARLES W (R), Univ of Louisville, Ky, 1872; Post-Grad Course Bellevue Hosp Med Coll, 1874-75 and 1878-79; Course in Physical Diagnosis Profs Flint and Janeway, 1875; Course in N Y Eye, and Ear Infirmary, 1879; Course in Microscopy and Bacteriology N Y Post-Grad School, 1890-91; Same in N Y Polyclinic, 1891; Ex-Local Surg M & O R R Co; Ex- Pres and Mem Southwest Ky Med Soc; Med Examr N Y Life, Manhattan, Nederland, Washington, Travelers', Provident Savings and Other Life Ins Cos.
NAILLING WM A, Ph G, M D (R), Vanderbilt Univ Med Dept, Nashville, Tenn, 1900; Post-Grad New York Polyclinic, 1903; Sec Bd U S Pension Examg Surgs; Med Examr Metropolitan and Fidelity Mutual Life Ins Cos, American Guild, Etc;, 1st and Washington avenue.
Richards Wm P (R), 158, '75.
Rippy J M (R), 301, 1882.¶
Roper James F (R), 301, 1893.
Watson F W (R), 193, 1885.
Union Cross Roads, Roane. 32.
Dail I A, 211, 1885.
Unionville, Bedford. 240.
Fisher George C (R), 299, '01.¶
Fisher Robert J, 299, 1901.¶
Landis George L (R), 299, '71.
Unitia, Loudon. 180. (R D No 1 from Kizer.)
Brickell W O.*

Upperclinch, Hancock. 180.
Miller Albert.*
Untonville, Madison. 26.
Malone C P.*
Siler M C.*
Uriel, Tipton. 18.
Chapman S T, 304, 1902.
Vaden, Humphreys.
Pruett David S, 202, 1903.
Van Hill, Hawkins. 66.
Lucas S T.*
Verona, Marshall. 108.
Neil Z W (R), 299, 1872.
Patterson James M (R), 299, 1859.
Versailles, Rutherford. 50.
Gray Elias T (R), 299, 1855.
Vervilla, Warren. 50. (R D from McMinnville.)
Hill Jesse (R), 299, 1855.
Victoria, Marion. 374.
Thompson Jasper.*
Vildo, Hardeman. 100.
Baird B F (Ecl), 300, 1857.
Vily, Anderson. 70.
Warwick Wm.§
Viola, Warren. 200.
Eaton Thomas M (R), 299A, 1884.
Moore Wm H (R), 299A, 1890.
Vonore, Monroe.
Kennedy W B.*
Waco, Giles, 220.
McLaurine Henry M (R), 299A, 1876.
Walkerville, Coffee. 18. (R D from Wartrace.)
Childress Joseph E, 299, 1880.
Walling White. 124.
Webb Vance B.*
Walnut Shade, Macon. 10.
Jenkins McHenry (R), 158, '76.
Walter Hill, Rutherford. 90
Estes Samuel.*
Neely Miles E (R), 158, 1870.
Sanders Robby E (R), 299, '86.
Warfield Perry. 18.
Hinson Seymour F (R), 301,'99
War Gap, Hawkins. 46. (R D from Eidson.)
Baker J K.*
Templeton John F.*
Warren, Fayette. 64.
Pierce N R.*
Warrensburg, Greene. 166.
Fox Wm (R), 304½, 1892.
Wartburg, Morgan. 266.
Cooper D W (Ecl), 273, 1879.
French Nathan L (R), 302½, 1894.
Mayer George.*
Tompkins A S.†
Wartrace, Bedford. 760.
Dyer J H jr, 299A, 1900.
Walker John L (R), 299A,'81
Washburn, Grainger. 266.
Carr Thomas J (R),302½,'93.¶
Idol E T, 301, 1895.¶
Jenkins John W (R), 158, '76.¶
Washington, Rhea. 108.
Goodwin J L.*
Watauga Carter. 270.
Campbell H L.*
Wallace John W (R),302½,'92.
Watauga Valley, Carter.
Collins Arthur R (R), 302½,'02
Kitzmiller C.*
Watch, Maury. 22.
Sublett Lucian V (R), 299A,'79
Waterloo, Putnam. 24.
Reid A J.*
Watertown, Wilson. 660.
Baker Robert H (R), 299, 73; 270, 1881.
Davis John L (R), 299A, 1893.

Waverly, Humphreys. 960.
Alford Thomas J (R), 299, '61.
Carnell Milton C, 341, 1905.
Coole James T (R), 299A, '89.
Napier Edward Y (R),299A,'80
Sadler Jesse L (R), 299A,'97. R D No 3.
Slayden Wm W (R), 304A,'98.
Sullivan Claude C (R), 299A, 1892.
Teas James J (R), 301, 1888.
Wayland Springs, Lawrence. 50.
Herbert S B.*
McMackin John B (R), 299,'90
Waynesboro, Wayne. 274.
Belew C G.*¶
Boyd Harry C (R), 158, 1887.
Buchanan C (R), 120, 1868.
Hampton C D (Ecl).§
Norman F H, 301, 1901.
Wayne, Carroll. (R D from Huntington.)
Biggart J S.*
Welch, Union.
Bennett Wm.*
Davis W S, 301, 1895.
Rogers J H.*
Well Spring, Campbell. 278.
Miller George P.*
Wilson W M.*
Westbourne, Campbell.
Potter Walter W (R), 301,'04
Westmoreland, Sumner. 244
Barlow G W, 158, 1889.
Westpoint, Lawrence. 220.
Gallaher Jos A, 301, 1900.
Johnson M L.*
Neal Paul A (R), 299A, 1886.
Turner J L.*
Turner W F, 301, 1901.
Welch James W (R), 158, 1849
Westport, Carroll. 184.
Compton W G.*
Wheat, Roane. 20.
Cross J Blair (R), 124, 1896.
Whitaker, Bedford. 24.
Allison Mark W (R), 299, 1871.
White Bluffs, Dickson. 372.
Bagwell John M (R), 158, '53.
Morgan Charles.*¶
Venable Joseph A (R). 301, '95
White Haven, Shelby. 124.
Jarratt Asbury L (R), 162, '61
Menasco D O (R), 304, 1891.
Raines Newton F (R), 171, '79.
White House, Robertson. 84
Barry Robert O, 301, 1890.
Brown T Llewellyn (R), 299A, 1892.
Walton L B.*
White Oak, Williamson. 18.
Hensley L G.*
White Pine, Jefferson. 550.
Courtney Andrew L.*¶
Helm Wm B (R), 158, 1888.
Walker James H (R), 302½,'94
Whitesburg, Hamblen. 324.
Feathers A M.*
Leming J A (R), 159, 1876.
Wessner Barton C (R), 301,'94
Whiteside, Marion. 634.
Chenney W H.*
Deakins Walter P, 301, 1892.
Whiteville, Hardeman. 564.
Coffman R J, 161.
Hornsby Isaac H (R), 304, '85.
Rhea Abraham (R), 300, 1853.
Smith M M (R), 265, 1871.
Whitleyville, Jackson. 54.
Draper R L.*
Lee Harry, 301, 1900.
McGlasson Lee.*

Scott's Emulsion is more food than medicine. Its greatest good is accomplished through nourishment.

Whitleyville—Cont'd.
Quarles John D (R), 299, 1896.
Ragland H.*

Whitlock, Henry. 30.
Pool W M.*

Whitthorne, Carroll. 18.
Bryant G C.*
Caldwell Saml E (R), 299A, 1889.

Whitwell, Marion. 2,394.
Janeway Looney L (R), 304½, 1892.
McNabb Oscar F, 304½, '97.
Shelton Richd (R).§ (R D 1.)
Shirley J L, 304½, 1896.
Thompson.*

Wier, Wilson. 80.
Puryear Jos R (R), 299A, '81.
Wilson H B.*

Wilkerson, Davidson. 24.
Charlton George.*
McLaughlin J M (R), 301, 1892

Willard, Trousdale. 30. (R D 2 from Huntsville.)
Bratton Robt E (R), 299, '97.

Williamsport, Maury. 120.
COLLINS E E (R), Vanderbilt Univ, Med Dept, Nashville, Tenn, 1890; Mem Am Med Assn, Med Soc State of Tenn, Middle Tenn Med Assn and Am Assn Life Ins Examg Surgs; Pres Maury Co Med Soc; Med Examr N Y Life, Mut of N Y, Northwestern Life, Mass Mut, Mich Mut, Ky Mut, Covenant Mut, Mut Benefit, United States, Penn Mut, Masonic Mut and Security Trust and Life Ins Cos and Provident Savings, Equitable Life Assce Socs, N Y.
Ragsdale Leonard E (R), 241, 1897.

Williston, Fayette. 174.
Boals Addison O (R), 299A,'89
Crawford H F.*
Crawford J K jr.*
Yancey A B.*

Willow Grove, Clay. 24.
Hogan G M.*
Lansden J Bethel.*

Wills, Lawrence. 18.
Newton A M.*
Newton James A.*

Winchester, Franklin. 1,766
ANDERTON THOMAS B (R), Univ of Nashville, Med Dept, Nashville, Tenn, 1893.
Buckner D L.§
Drake Edward L (R), 299, '67.
Gattis Charles F.*
GRISARD JAMES W, M D (R), Univ of Nashville, Med Dept, Nashville, Tenn, 1870; Mem Tenn State and Middle Tenn Med Socs; Med Examr N Y Life, Penn Mutual, Union Central, Ky Mutual, Northwestern Mut, Illinois Life and Other Life Ins Socs; 11 S Jefferson. Tel 188.
Grisard John P (R), 301, 1901.
Huling Mathw M (R),302½,'02
Murrell Wm E (R), 299A, '94.
Turney M Frank, 299A, 1901.

Winfield, Scott. 454.
West Arnold R (R), 302½, 1900

Woodbury Cannon. 574
Doak Jas R (R), 299A, 1901.
Drennan John C (R), 299, 1893
Lester Baily P (R), 299, 1882
McCrary Lyman B (R), 299, 1859.
McCrary Mayne B (R), 299A, 1897.

Woodford, Montgomery. 72.
Elliott Wm S (R), 299A, 1883

Woodland Mills, Obion. 270.
Burrus Geo B (R), 299A, 1886.
Glover Chas P (R), 282, 1859.
Prather John W (R), 158, 1872.

Woodlawn, Montgomery. 30
Chilton Lysias B (R), 300½,'61

Woodstock, Shelby. 80.
Henderson W L (R), 304, 1894.
Parr Vester (R and Ecl), 301, 1900.
Sanders D M.*

Woods Valley, Dickson. 18.
Brake John W (R), 301, 1891.

Woodville, Haywood. 124.
Peace F C.*

Wooldridge, Campbell. 850.
Bains R C (R), 101, 1898.

Woolseys College, Greene. 88.
De Witt James F, 211, 1885.
Ruble Hiram H (R), 301, 1892.
Woolsey Thos H (R), 301, 1900

Woolworth, Humphreys. 50.
Collien John E (R), 299, 1892.
Lewis Edwin T (R), 299, 1874.

Worsham, Sumner. 34. (R D from Hendersonville.)
Lanier J R.*

Wrencoe, Davidson. 56.
McMurry.*
Sneed.*

Wynn, Stewart. 16.
Ryan W H, 299, 1900.

Yellow Creek, Houston. 16.
Stokes Jas H (R), 299A, 1881.

Yellow Sulphur, Blount. 40
Hannah Geo F, 302½, 1899.
Irwin Stanley.*

Yorkville, Gibson. 66.
Wyatt Finis E (R), 299, 1896.

Youngville, Robertson. 16.
Wells I E.*

Yount, Hawkins. 40.
Quarry A W.*

Yukon, Lincoln. 18. (R D from Fayetteville.)
Hayes L Y.*

Yuma, Carroll. 56.
Bolen Chas E (R), 299, 1901.
Williams John F (R), 299, '72.

Yum Yum, Fayette. 30.
Taylor R F.*

TEXAS.

CAPITAL, AUSTIN.

Population of State, 3,048,710.
(U. S. Census of 1900.)

Number of Physicians, 5,694.

Texas, the largest State in the Union, extends from 25 degrees 51 minutes to 36 degrees 30 minutes north latitude, and from 93 degrees 31 minutes to 106 degrees 43 minutes west longitude, and is bounded on the north by the Indian Territory, on the southeast by the Gulf of Mexico, on the southwest by Mexico, on the east by Arkansas and Louisiana, and on the west by New Mexico. It comprises an area of 274,356 square miles, or 175,587,840 acres.

The climate is warm, but equable and salubrious, and the mean annual temperature, as observed at Austin, is 66.74 degrees, and at Galveston 69.38 degrees. In the extreme south it is about 75 degrees, and in the north it falls to 56 degrees. The average annual rainfall is about 41 inches. There are numerous mineral springs scattered throughout the State. The Specific Well at Mineral Wells having a national reputation.

The following table shows increase in population during 50 years:

1850	212,593	1880	1,591,749
1860	604,215	1890	2,235,523
1870	818,579	1900	3,048,710

For list of Medical Colleges, see page 152.

DEPARTMENT OF PUBLIC HEALTH AND VITAL STATISTICS.

Office, Capitol Bldg., Austin.

State Health Officer, G R Tabor, M D; Sec, E E Walker. Quarantine Officers: E F McClendon, M D, Galveston; P J Shaver, M D, El Paso; J M McKnight, M D, Laredo; J H Florence, M D, Brownsville; I H Brewton, M D, Eagle Pass; W R P Thompson, M D, Sabine; J F Eaves, M D, Rock-

Texas Sanitarium FOR Tuberculosis

Incorporated under the laws of the State of Texas

LLANO, TEXAS

Officers:

J. T. WILSON, M. D., President, Sherman, Texas.
J. W. MCLAUGHLIN, M. D., Vice-President, Galveston, Texas.
M. M. SMITH, M. D., Secretary-Treasurer, Austin, Texas.

THIS new Sanitarium, devoted exclusively to the care and treatment of Tuberculosis is situated at Llano, Texas, one hundred miles from Austin, on the Houston and Texas Central Railroad. The location is an ideal one, being one mile from the little "Granite City" of Llano. The place has an altitude of 1100 feet, in a dry climate and free from dust. The climate at Llano is well known for its suitability for the treatment of this disease, as verified by those who have been benefitted by a few months' stay at this place. :: :: :: ::

¶ This sanitarium is equipped with all modern conveniences, and is conducted in a first-class manner. EVERYTHING IS FIRST-CLASS IN EVERY DEPARTMENT. A resident physician and trained nurses are in constant attendance. Telephonic connections. :: :: ::

¶ A booklet of views and descriptive literature will be gladly furnished upon application. :: :: ::

For further information address the Secretary-Treasurer

Dr. M. M. Smith

Box 177 **Austin, Texas**

KRETOL Household. The best known remedy, not only for cuts, burns and bruises, ulcers and sores of all kinds, but most excellent for the bath or tender feet, callouses or soft corns. All Druggists, or The "Kretol" Co. WASHINGTON, D. C.

port; R H Carlton, M D, Velasco; T J McFarland, M D, Port Lavaca.

HEALTH OFFICERS AT PRINCIPAL POINTS.

Austin—G R Tabor, M D, State Health Officer.
Beaumont—J A Gibson, M D.
Corsicana—W D Fountain, M D.
Dallas—J H Smart, M D.
El Paso—Wm H Anderson, M D.
Ft Worth—L A Barber, M D.
Galveston—C W Trueheart, M D.
Houston—W M Brumby, M D.
Laredo—W W MacGregor, M D.
Marshall—R Cocke, M D.
Paris—Thos Moody, M D.
San Antonio—H D Barnitz, M D, Pres Bd Health.
Sherman—J F Jones, M D.
Temple—F P Hamill, M D.
Tyler—D H Connolly, M D.
Waco—M D Baker, M D.

STATE BOARDS OF MEDICAL EXAMINERS.

Regular—Pres, S R Burroughs, M D, Buffalo; V-Pres, T J Bell, M D, Tyler; J T Wilson, M D, Sherman; D J Jenkins, M D, Daingerfield; M M Smith, M D, Austin; S T Turner, M D, El Paso; A C Scott, M D, Temple; R T Morris, M D, Houston; Sec and Treas, T T Jackson, M D, San Antonio.

Homœopathic—Pres, J R Pollock, M D, Ft Worth; V-Pres, F L Griffith, M D, Austin; W L Smith, M D, Denison; C E Johnson, M D, Sherman; W F Thatcher, M D, Dallas; T J Crowe, M D, Dallas; W R Owen, M D, San Antonio; S W Cohen, M D, Waco; Sec, H B Stiles, M D, Waco.

Eclectic—Pres, G W Johnson, M D, San Antonio; M E Daniel, M D, Honey Grove; C D Hudson, M D, Waco; T F Chandler, M D, Gainesville; J N White, M D, Queen City; E L Fox, M D, Houston; Chas Dowdell, M D, Ennis; Sec-Treas, L S Downs, M D, Galveston.

MEDICAL COLLEGES.

Baylor University College of Medicine, Dallas—Dean, E H Cary, M D.

College of Physicians and Surgeons, Dallas—Dean, A C Bell, M D.

Eclectic Medical and Surgical University, Dallas—Dean, Archibald Keathley, M D.

Gate City Medical College, Texarkana—Dean, J W Decker, M D.

Medical Department of Fort Worth University, Fort Worth—Dean, Bacon Saunders, M D.

Medical Department University of Texas, Galveston—Dean, W S Carter, M D.

Physio-Medical College of Texas, Dallas—Pres, P Holt, M D.

Southwestern University Medical College, Dallas—Dean, J O McReynolds, M D.

HOSPITALS, HOMES, ETC.

Abilene—State Epileptic Colony. Est'd 1903. Capacity, 250. State. Supt, John Preston, M D.

Arnecke-ville—Arnecke Hospital, 1 Adams. Est'd 1904. 8 rooms. Phys, Drs Hartmann and Mernitz. Supt, C A H Arnecke.

Austin—City and County Hospital, cor Sabine and E 14th. Est'd 1880. Capacity, 40. Public. Phys, H F Sterzing. Supt, Mrs Mary D Rogers.

Austin School for Defectives, 38th and Guadalupe. Est'd 1903. Capacity, 40. Private. Supt, Mrs E M Barrett.

Austin—Seton Infirmary, 26th and Rio Grande. Est'd 1902. Capacity, 60. Ambulance service. Private. Med staff. Conducted by Sisters of Charity of St Vincent de Paul.

Austin—State Lunatic Asylum. Est'd 1857. Capacity, 1,200. Public. Med Supt, B M Worsham, M D.

Beaumont—Hotel Dieu. Est'd 1897. Capacity, 150. Private. Phys, C A Cobb. Supt, Sister M Teresa.

Bonham—S B Allen Memorial Hospital. Est'd 1904. Capacity, 40. Public. Phys, R E Martin. Supt, Miss L M Preston.

Cameron—Milam Hospital. Est'd 1896. Capacity, 20. Private. Phys, E N Shaw. Supt, Miss Lucy Brunson.

Cuero—Salome Hospital. Est'd 1895. Capacity, 15. Ambulance service. Public. Phys, F W Kirkham and J W Burns.

Dallas—Children's Hospital, cor Haskell av and Junius. Est'd 1894. Capacity, 25. Private. Med staff. Supt, R C Buckner.

Dallas—Dr Leake's Private Hospital, 176 S Pearl. Est'd 1894. Capacity, 20. Private. Phys, Henry K Leake.

Dallas—Emergency Hospital, 319 Commerce.

Dallas—Mission Home and Training School (Refuge Maternity Hospital), 229 S Carroll av. Est'd 1892. Capacity, 60. Ambulance service. Private. Med staff. Supt, Mrs W H Johnson.

Dallas—Parkland Hospital, Maple av and Oaklawn. Est'd 1880. Capacity, 75. Ambulance service. Public. Phys, J H Smart. Supt, Lindsey Smith, M D.

Dallas—Polyclinic Infirmary, 228 S Ervay. Est'd 1897. Capacity, 30. Private. Phys, S E Milliken.

Denison—M K & T Emergency Hospital, 112 N Rusk av. Est'd 1886. Private. Phys, Alex W Acheson and E R Birch.

El Paso—Hotel Dieu. Est'd 1893. Capacity, 150 rooms, 6 wards. Private. Med staff. Conducted by Sisters of Charity.

El Paso—Providence Hospital, Upson av and Sante Fe. Est'd 1902. Capacity, 40. Ambulance service. Private. Med staff. Supt, Miss A Louise Dietrich.

Ennis—H & T C R R Division Hospital. Est'd 1904. Number of beds, 14. Ambulance service. Private. Phys, J M Hooper.

Fort Sam Houston—Post Hospital. Est'd 1884. Capacity, 50. U S Army Hospital. Phys, Major H D Snyder, Surg U S A.

Fort Worth—All Saint's Hospital, 8th and Magnolia avs. Est'd 1903. Opened 1905. Capacity, 50. Ambulance service. Public. Med staff. Under direction of St Andrew's Episcopal Church.

Fort Worth—St Joseph's Infirmary, cor Main and Morphy. Est'd 1889. Capacity, 150. Ambulance service. Private. Phys, Marvin Tadlock. Conducted by Sisters of Charity of the Incarnate Word.

Galveston—John Sealy Hospital, 9th and Strand. Est'd 1888. Capacity, 125. Ambulance service. Public. Med staff. Supt, Miss M M Taylor.

Galveston—St Mary's Infirmary, 8th and Market. Est'd 1865. Capacity, 100. Private. Med staff. Under control of Sisters of Charity of the Incarnate Word.

Galveston—U S Marine Hospital Service, office 204 Levy bldg. (Patients cared for by St Mary's Infirmary). Surg, C H Gardner.

Greenville—Beeton & Beeton's Infirmary. Est'd 1900. Capacity, 10. Private. Phys, J D & E P Beeton.

Houston—De Pelchin Faith Home for Children, 1814 Chenevert. Est'd 1892. Ca-

THE
KEELEY INSTITUTE,
MARION, INDIANA.

FOR THE CURE OF
LIQUOR and DRUG HABITS
The Treatment is identical with that used by the late DR. LESLIE E. KEELEY. The time spent with us is like a PLEASANT VACATION TO THE PATIENT.

pacity, 60. Public, charity. Phys, James H Bute. Supt, Mrs Laviner.

Houston—Lunn's Sanitarium and Hospital, 909½ Preston. Est'd 1897. 20 bed rooms and 15 treatment rooms. Ambulance service. Private. Phys, W W Lunn.

Houston—St Joseph's Infirmary, cor Crawford and Calhoun. Est'd 1887. Capacity, 175. Ambulance service. Private. House Phys, S R Griffin. Conducted by Sisters of Charity of the Incarnate Word.

Houston—Sheltering Arms Home and Hospital of Christ Episcopal Church, 1517 Hutch'n. Est'd 1897. Private. Supt, Mrs Helen Leclerc.

Laredo—Mercy Hospital, Jarvis Plaza. Est'd 1894. Capacity, 30. Private. Open to all physicians. Conducted by Sisters of Mercy.

Laredo—National R R Co of Mexico Hospital, 1019 Juarez av. Est'd 1890. Capacity, 20. Private. Phys, J T Halsell. Supt, S J Bennett.

Marlin—Bethesda Bath House and Infirmary. Est'd 1897. Capacity, 150. Private. Phys, Drs Cook and Torbett. Supt, C L Fann'n.

Marlin—Rice-Allen Infirmary. Est'd 1903. Capacity, 30. Private. Phys, S P Rice and W H Allen.

Marshall—Texas & Pacific Ry Hospital, West Grand av. Est'd originally in 1876, present hospital built 1889. Capacity, 85. Ambulance service. Private. Phys, J A Moore.

Palestine—International & Great Northern R R Hospital. Est'd 1886. Capacity, 75. Ambulance service. Private. Phys, W G Jameson.

Paris—Stell's Infirmary and Nurses Training School, cor Wall and Houston. Est'd 1902. Capacity, 12. Private. Phys, George S Stell.

Port Arthur—Lake View Hospital, Proctor and 4th. Est'd 1898. Capacity, 20. Ambulance service. Private. Phys, W S Winter.

San Angelo—Camp Concho for Tuberculos's. Est'd 1902. Capacity, 20. Private. Phys, James L Watt.

San Antonio—City Hospital, cor Morales and Leona. Capacity, 60. Public. In charge of City Physician. Supt, F W D'Albini, M D.

San Antonio—Drs Harwell & Anderson's Infirmary, 314 Devine. Est'd 1890. Capacity, 14. Private. Phys, J W Harwell.

San Antonio—Matthews Home, 300 Day av. Est'd 1898. Capacity, 20. Private. Phys, Harvey M Matthews.

San Antonio—Physicians and Surgeons' Hospital, Dallas and Reynolds. Est'd 1903. Capacity, 35. Ambulance service. Private. Supt, Miss Elizabeth Baylor.

San Antonio—Santa Rosa Infirmary, 705 W Houston. Est'd 1869. Capacity, 300. Open to all physicians. Supt, Mother Superior.

San Antonio—Southwestern Insane Asylum, San Juan rd. Est'd 1892. Number of beds, 760. Public. Supt, M L Graves, M D.

Sterling City—New Hope Electro-Physio-Medical Institute. Private. Phys, L E Knopf.

Temple—G C & S F Ry Employees Hospital. Est'd 1890. Number of beds, 75. Ambulance service. Private. Phys, Drs Scott and White.

Temple—King's Daughters' Hospital. Est'd 1897. Capaity, 20. Private. Med staff. Supt, Mrs R L Culbertson.

Terrell—North Texas Hospital for Insane. Est'd 1885. Capacity, 1,400. State. Supt, J S Turner, M D.

Terrell—Texas Midland Railroad Hospital, 604 S Rockwell av. Est'd 1893. Capacity, 10. Private. Phys, W H Monday.

Texarkana—Texarkana Sanitarium and Hospital, 517 Pine. Est'd 1900. Capacity, 30. Private. Med staff. Supt, Martha Kellams.

Victoria—Valley View Hospital. Est'd 1898. Capacity, 15. Ambulance service. Private. Phys, F B Shields.

SANITARIUMS.

Abilene—Alexander's Sanitarium. Est'd 1904. Capacity, 20. Private. Phys, J M Alexander.

Abilene—Cates and Scott's Sanitarium. Est'd 1905. Capacity, 10. Phys, Drs Cates and Scott.

Abilene—Hollis Sanitarium, 9th and Chestnut. Est'd 1904. Capacity, 21. Ambulance service. Private. Res Phys, Wm Fulbright. Supt, Mrs W H Dempsey.

Amarillo—Hayden's Sanitarium.

Amarillo—St Anthony's Sanitarium. Est'd 1901. Capacity, 50. Ambulance service. Private. Supt, Mother Superior Sisters of Charity.

Austin—Austin Sanitarium, Congress av and 14th. Est'd 1895. Capacity, 50. Ambulance service. Private. Med staff. Supt, Miss A J Kloth.

Beaumont—Beaumont Sanitarium. Capacity, 50. Private. Med staff.

Belton—Belton Sanitarium. Est'd 1904. Capacity, 10. Private. Phys, J M Frazier and J W Embree.

Boerne—St Mary's Sanitarium. Est'd 1890. Number of beds, 40. Ambulance service. Private. Conducted by Sisters of Charity of the Incarnate Word.

Burnet—Cheatham Sanitarium. Private. Phys, T C Cheatham.

Childress—Dr Albert's Sanitarium. Private. Phys, J W Albert.

Cleburne—Park Sanatorium, 418 N Main. Est'd 1903. Capacity, 12. Private. Phys, Wm M Yates.

Corpus Christi—Spohn Sanitarium. Private. Med staff. Conducted by Sisters of Incarnate Word.

Dallas—Baptist Memorial Sanitarium, cor Junius and College av. Est'd 1905. Capacity, 150. Ambulance service. Public. Supt, E T Lewis.

Dallas—Bluitt's Sanitarium, 504 Commerce. Est'd 1905. Capacity, 50. Private. Phys, Benj R Bluitt. Supt, R T Hamilton, M D.

Dallas—Briggs Private Sanitarium (Diseases of Throat and Lungs), cor Tyler and Jefferson (Station A), city office 317 N Texas Bank bldg. Capacity, 60. Private. Phys, J R Briggs.

Dallas—Keathley's Sanitarium, 375 State. Est'd 1899. Capacity, 20. Ambulance service. Private. Phys, A B Keathley.

Dallas—Marsalis Sanitarium, 45 Marsalis av. Est'd 1905. Capacity, 15. Private. Phys, J H Reuss. Supt, Miss L Orrell.

Dallas—St Paul's Sanitarium, Bryan and Hall. Est'd 1897. Capacity, 200. Private. Med Staff. Conducted by Sisters of Charity.

Dallas—Spann Sanitarium. Est'd 1903. Capacity, 25. Private. Supt and Prop, R L Spann, M D. Asst Phys, M A Nelson and Maggie L Smith.

Dallas—White Sanitarium (Drug and Liquor Habits and Nervous Diseases), cor Tyler and Tenth, station A. Est'd 1897 at Greenville, removed to Dallas 1905. Beds, 32. Private. Supt, S J White, M D. Bus Mgr, W F White.

ANTIKAMNIA PREPARATIONS
PLEASE SEE PAGE 3 FOR PARTICULARS

Denison—Denison Sanitarium, cor Texas and Armstrong av. Est'd 1905. Capacity, 12. Ambulance service. Private. Supt, F A Robberson.

Dublin—Dr Miller Home Sanitarium, cor Patrock and Water. Est'd 1902. Capacity, 18. Private. Phys, R A Miller.

Dublin—O'Brien's Surgical Sanitarium. Est'd 1898. Capacity, 50 (in emergency, 100). Private. Phys, Jesse G O'Brien.

Forney—Fowler & Hudgins' Sanitarium. Private. Phys, E M Fowler and D H Hudgins.

Fort Worth—Protestant Sanitarium, Est'd 1901. Capacity, 30. Ambulance service. Private. Phys, A C Walker. Supt, Mrs. A E Burness.

Gainesville—Gainesville Sanitarium, Lindsey and Gordon. Est'd 1900. Capacity, 15. Private. Phys, J E Gilcreest.

Greenville—Greenville Sanitarium, 232 W Henry. Est'd 1899. Capacity, 12. Private. Phys, C E Cantrell. Supt, Miss P Beattie.

Hillsboro—Davis Sanitarium, cor Covington and Walnut. Removed from New Boston, Tex, 1905. Capacity, 24. Ambulance service. Private. Phys, C C Davis.

Houston—Blair's Sanitarium, 1212-1220 Liberty av. Est'd 1901. Capacity, 15. Private. Phys, J M Blair.

Houston—Houston Infirmary Sanitarium, Washington and Tenth. Est'd 1872. Inc 1896. Capacity, 150. Ambulance service. Private. Phys, J R Stuart.

Houston—Ida J Rudisill Sanitarium, 602 Lamar av. Est'd 1903. Capacity, 20. Ambulance service. Private. Supt, Mrs Ida J Rudisill.

Hubbard—Hubbard City Sanitarium. Private. Mngr, J M Carroll.

Keene—Lone Star Sanitarium. Est'd 1896. Capacity, 25. Private. Phys, D C Ross.

Lampasas—Dorbandt's Sanitarium. Est'd 1905. Capacity, 12. Ambulance service. Private. Phys, T Dorbandt. Supt, Miss E Taylor.

Llano—Alpha Sanatorium for Consumptives. Private. Phys, J T Bernard.

Llano—Texas Sanitarium for Tuberculosis. Est'd 1904. Capacity, 50. Private. Phys, H Allison.

McKinney — Wiley-Rucker Sanitarium. Est'd 1900. Capacity, 6. Private. Phys, T W Wiley and W C Rucker.

Manor—Manor Sanitarium. Est'd 1905. Capacity, 20. Private Phys, J A Stroburg.

Marlin—Marlin Sanitarium. Est'd 1900. Capacity, 250. Private. House Phys, J G Mills. Supt, Joseph Levy.

Mineral Wells—O'Neall Sanitarium. Est'd 1904. Capacity, 40. Public Phys, R O Braswell and H D Vaughter. Supt and Prop, J F O'Neall.

Palestine—Palestine Sanitarium. Est'd 1905. Capacity, 14. Ambulance service. Private. Phys, Drs Jameson, Hathcock and McCloud. Supt, Miss A M Browne.

San Antonio—Dr John W Kenney's Sanatorium, 209 Ogden, cor Poplar. Est'd 1901. Capacity, 35. Private. Phys John W Kenney.

San Antonio—Dr. Moody's Sanitarium, 315 Brackenridge av. Est'd 1903. Capacity, 45. Private. Phys George H. Moody.

San Antonio Texas International Sanitarium, Alamo Fire Ins Bldg, Navarro and College. Est'd 1899. Private. Phys, E M Rabb and W S Hamilton.

Sealy—Private Sanitarium for Surgical and Diseases of Women. Est'd 1902. Capacity, 10. Private. Phys, Wm Schmoeller.

Seguin—Dr Auer's Sanitarium.

Sherman—St Vincent's Sanitarium, cor Wells, Willow and Hazlewood. Opened 1903. Capacity, 100. Private. Open to all physicians. Conducted by the Sisters of Charity.

Sweet Water—Grogan Sanitarium.

Temple—Temple Sanitarium. Est'd 1904. Capacity, 25. Ambulance service. Private. Phys, A C Scott and R R White.

Terrell—Stroud's Sanitarium. Est'd 1905. Capacity, 15. Ambulance service. Private. Supt, L M Stroud, M D.

Waco—Providence Sanitarium, 18th and Vermont. Est'd 1904. Capacity, 200. Private. Conducted by the Sisters of Charity.

DISPENSARIES.

Ft. Worth—Free Clinic and Dispensary of the Med. Dept. Ft Worth University, 806 Rusk.

PENAL, REFORMATORY AND CHARITABLE INSTITUTIONS—STATE.

Abilene—State Epileptic Colony.
Austin—Confederate Veterans' Home.
Austin—Deaf and Dumb Institute.
Austin—Deaf, Dumb and Blind Institution for Colored Youths.
Austin—State Blind Institute.
Austin—State Lunatic Asylum.
Corsicana—State Orphans' Home.
Gatesville—State Reformatory.
Huntsville—State Penitentiary.
Rusk—State Penitentiary.
San Antonio—Southwest Insane Asylum.
Terrell—North Texas Hospital for Insane.

MEDICAL SOCIETIES.

(See also National and Inter-State Associations.)

Afro-American Medical Assn of Harris Co.—Sec, B J Covington, Houston.

Anderson Co. Medical Society—Sec, R M Dunn, Palestine.

Angelina Co. Medical Society—Sec, R B Bledsoe, Lufkin.

Austin Co. Medical Society—Sec, Otto E Stock, Bellville.

Austin (Seventh) District Medical Assn—Pres, M M Smith, Austin; Sec and Treas, W A Harper, Austin.

Bastrop Co. Medical Society—Sec, W E Wood, Elgin.

Baylor Co. Medical Society—Sec, J A Richardson, Seymour.

Bee Co. Medical Society—Sec, G M Stephens, Beeville.

Bell Co. Medical Society—Sec, G S McReynolds, Temple.

Bexar Co. Medical Society—Sec, B F Stout, San Antonio.

Bosque Co. Medical Society—Sec, J H Alexander, Meridian.

Bowie Co. Medical Society—Sec, T F Kittrell, Texarkana.

Brazoria Co. Medical Society—Sec, M L Weems, Brazoria.

Brazos Co. Medical Society—Sec, P M Raysor, Bryan.

Brazos Valley Medical Assn—Pres, H T Coulter, Rockdale; Sec and Treas, W B Briggs, Easterly.

Brown Co. Medical Society—Sec, J W McCarver, Brownwood.

Burleson Co. Medical Society—Sec, B O McLean, Caldwell.

Burnet Co. Medical Society—Sec, A H Howell, Burnet.

Caldwell Co. Medical Society—Sec, M C Williams, Lockhart.

Dr. John W. Kenney's Sanatorium

SAN ANTONIO, TEXAS

A Private Health Station.

A Home for those needing Institutional Care.

Sanitary conditions most perfect.

Modern in all appointments.

Special Department for Maternity and Surgical Patients. Modern Operating Room. Maternity Chamber.

Separate Department for Alcoholic and Drug cases. Treatment is painless. Cure is Certain. Absolute secrecy is assured such patients.

Sanatorium Annex,

comprising two hundred acres, four miles north of main buildings, for those requiring out-door treatment.

Management is strictly ethical. No charge made for treatment of physicians or their dependent ones. Any accommodation granted. Rates as low as the most efficient treatment and best trained nursing will permit.

Descriptive pamphlet upon application.

JOHN W. KENNEY, M. D., Alamo Plaza No. 209, SAN ANTONIO, TEXAS.

Local and long distance telephone connections.

THE Keeley Cure
2803 LOCUST STREET, ST. LOUIS, MO.
"The Most Successful Treatment" for Liquor Drinking, Morphine and other Narcotic Drug Using, Neurasthenia, Tobacco and Cigarette addictions.
Correspondence and Consultation Confidential.
DR. J. E. BLAINE, PHYSICIAN AND MANAGER.
Home Treatment for Tobacco and Neurasthenia. SEE PAGE 5.

Cameron Co. Medical Society—Sec, J K Combe, Brownsville.

Camp Co. Medical Society—Sec, F H Ellington, Pittsburg.

Capital City Medical Assn—Sec, E W Abner, Austin

Cass Co. Medical Society—Sec, R L McClung, Atlanta.

Central Texas (Twelfth) District Medical Soiety—Pres, R J Alexander, Troy; Sec and Treas, J L Burgess, Waco.

Cherokee Co. Medical Society—Sec, J B Ramsay, Alto.

Coleman Co. Medical Society—Sec, O B Manes, Coleman.

Collin Co Medical Society—Sec, O H Kirkpatrick, McKinney.

Colorado Co. Medical Society—Sec, R H Harrison, Jr., Columbus.

Comal Co. Medical Society—Sec, A H Noster, New Braunfels.

Comanche Co. Medical Society—Sec, R B Sellers, Comanche.

Cooke Co. Medical Society—Sec, F D Garrett, Gainesville.

Coryell Co. Medical Society—Sec, Ed Graves, Gatesville.

Cotton Belt Ry Surgeons' Assn—Pres, C A Smith, Texarkana; Sec, H H Smily, Texarkana

Dallas Academy of Medicine—Sec, Winfred Wilson, 357 Main.

Dallas Co. Medical Society—Sec, B Kinsell, Dallas.

Dallas District Clinical & Surgical Assn—Next annual meeting July, 1906, at Dallas. Pres, R W Baird, Dallas; V Pres, E Dunlap, Dallas; Sec and Treas, J B Shelmire, Dallas.

Dallas Medical & Surgical Assn—Sec, W J Lane.

Deaf Smith Co. Medical Society—Sec, G F LeGrand, Hereford.

Delta Co. Medical Society—Sec, C C Taylor, Cooper.

Denison Medical Society—Sec, E L Seay.

Denton Co. Medical Society—Sec, C P Yeager, Pilot Point

De Witt Co. Medical Society—Sec, O J Mugge, Cuero.

Donley Co. Medical Society—Sec, William Gray, Clarendon.

Eastland Co. Medical Society—Sec, E B Gilbert, Gorman.

Eastland—El Paso District Medical Assn—Pres, F P Miller, El Paso; Sec and Treas, J B Thomas, Midland.

East Texas Medico-Chirurgical Ass'n—Pres, W B Collins, Lovelady; V Pres, F L Barnes, Trinity; Sec and Treas, J B Ramsey, Alto.

Ector-Midland-M-H Cos Medical Society—Sec, J R Vance, Stanton.

Ellis Co. Medical Society—Sec, S C Gage, Ennis.

El Paso Co. Medical Society—Sec, R L Ramey, El Paso.

Erath Co. Medical Society—Sec, W E Sturgis, Stephenville.

Falls Co. Medical Society—Sec, B G Ward, Marlin.

Fannin Co. Medical Society—Sec, A B Kennedy, Bonham.

Fayette Co. Medical Society—Sec, Robt H Seymour, Warrenton.

Fifth (or San Antonio) District Medical Society—Pres, M B Grace, Seguin; Sec, M A Forbes, Kennedy.

Fort Bend Co. Medical Society—Sec, J M Lister, Richmond.

Franklin Co. Medical Society—Sec, M A Mahaffey, Mt Vernon.

Galveston Co. Medical Society—Sec, Brooks Stafford, Galveston.

Gonzales Co Medical Society—Sec, J H McCaleb, Gonzales.

Grayson Co. Medical Society—Sec, O C Ahlers, Sherman.

Gregg Co. Medical Society—Sec, W B Mackey, Longview.

Grimes Co. Medical Society—Sec, B H Bennett, Anderson.

Guadalupe Co. Medical Society—Sec, S S Beakley, Seguin.

Hale-Swisher-F-L Cos Medical Society—Sec, W N Wardlow, Plainview.

Hamilton Co. Medical Society—Sec, W E Hubbert, Hill.

Hardin Co. Medical Society—Sec, E D Pope, Kountze.

Harris Co. Medical Society—Sec, W G Priester, Houston.

Harrison Co. Medical Society—Sec, W W Nelson, Marshall.

Hays Co. Medical Society—Sec, T Kinney, San Marcos.

Henderson Co. Medical Society—Sec, A H Easterling, Athens.

Hill Co. Medical Society—Sec, J M Martin, Hillsboro.

Hood Co. Medical Society—Sec, E L Menefee, Granbury.

Hopkins Co. Medical Society—Sec, W W Long, Sulphur Springs.

Houston Co. Medical Society—Sec, H S Robertson, Grapeland.

Hunt Co. Medical Society—Sec, Milus L Moody, Greenville.

Jack Co. Medical Society—Sec, G B Wade, Jacksboro.

Jasper-Newton Cos. Medical Society—Sec, J D Yates, Kirbyville.

Jefferson Co. Medical Society—Sec, C A Cobb, Beaumont.

Johnson Co. Medical Society—Sec, Ben S Turner, Cleburne.

Jones-Haskell-Knox-Kings Cos. Medical Society—Sec, Dee Williams, Anson.

Karnes Co Medical Society—Sec, M A Forbes, Kennedy.

Kaufman Co Medical Society—Sec, W J Pollard, Kaufman.

Kerr-Kendall-G-B Cos. Medical Society—Sec, C C Jones, Comfort.

Lamar Co. Medical Society—B V Ellis, Paris.

Lampasas Co. Medical Society—Sec, J H Reed, Laumpasas.

LaSalle-Frio Cos Medical Society—Sec, B F Orr, Pearsall.

Lavaca Co. Medical Society—Sec, A L Fuller, Witting.

Lee Co. Medical Society—Sec, J M Johnson, Giddings.

Leon Co. Medical Society—Sec, J H Joyce, Buffalo.

Limestone Co. Medical Society—Sec, G W Stone, Thornton.

Llano Co. Medical Society—Sec, C F Darnall, Llano.

Lone Star Medical Assn—Next annual meeting October, 1906, at Dallas. Pres, B R Bluitt, Dallas; V Pres, G Phipps, Corsicana; Sec, B J Covington, Houston; Treas, J H Wilkins, Victoria.

McLennan Co. Medical Society—Sec, K H Aynesworth, Waco.

Madison Co. Medical Society—Sec, O Patton, Midway.

Marion Co. Medical Society—Sec, W E Wisdom, Jefferson.

Matagorda Co. Medical Society—Sec, P E Parker, Bay City.

DR. HAVA'S **Solution of Bromo-Phosphate of Lime and Potash.**
For the prevention and treatment of Bright's Disease and Diabetes. In apparently hopeless cases, it will lengthen the span of Life. Hava's Preparations are sold at all Drug Stores. (See page 9.)
PHOSPHATE CHEMICAL MANUFACTORY, NEW ORLEANS, LA.

Maverick Co Medical Society—Sec, E S Easton, Eagle Pass.

Medina Co. Medical Society—Sec, J T Fitz Simon, Castroville.

Milam Co. Medical Society—Sec, L L Lee, Thorndale.

Mills Co. Medical Society—Sec, J E Brooking, Starr.

Mitchell-Scurry Cos. Medical Society—Sec, Willis R Smith, Colorado.

Montague Co. Medical Society—Sec, Chas W Croft, Montague.

Montgomery Co. Medical Society—Sec, R F Currie, Conroe.

Morris Co Medical Society—Sec, W M Smith, Naples.

Nacogdoches Co Medical Society—Sec, R P Lackey, Nacogdoches.

Navarro Co. Medical Society—Sec, W T Shell, Corsicana.

Nolan-Fisher-Stonewall Cos. Medical Societies—Sec, L B Roebuck, Sweetwater.

North Texas District Medical Society—Meets semi-annually in June and December. Pres, B J Hubbard, Kaufman; V Pres, W A Howard, Fort Worth; Sec, H L Moore, Van Alstyne; Treas, C A Gray, Bonham.

North Texas Eclectic Medical Assn—Pres, H H Blankmeyer, Honey Grove; V Pres, D W Holmes, Bellevue; Rec Sec, C W Watson, Lannius; Treas, A H Helbing, Bonham.

Northeast Texas Medical Assn—Meets quarterly. Pres, J D Becton, Greenville; Sec, R H T Mann, Texarkana; Treas, T F Kittrell, Texarkana.

Northwestern Texas Medical Assn—Pres, A R Lewis, Ryan, I T.

Nueces Co. Medical Society—Sec, Henry Redmond, Corpus Christi.

Orange Co. Medical Society—Sec, H E Seastrunk, Orange.

Palo Pinto Co Medical Society—Sec, E P Boos, Mineral Springs.

Panhandle (Third) District Medical Society—Pres, D R Fly, Amarillo; Sec, J A Hedrick, Dalhart.

Panola Co Medical Society—Sec, J S Neal, Carthage.

Parker Co. Medical Society—Sec, E A Church, Weatherford.

Polk Co. Medical Society—Sec, M J Taylor, Camden.

Potter Co Medical Society—Sec, R M Walker, Amarillo.

Red River Co. Medical Society—Sec, J E Rainey, Clarksville.

Robertson Co Medical Society—Sec, W B Briggs, Easterly.

Rockwall Co. Medical Society—Sec, J L Austin, Rockwall.

Runnells Co. Medical Society—Sec, Chas H Hamblen, Miles.

Rusk Co. Medical Society—Sec, J R Watkins, Henderson.

Sabine Co. Medical Society—Sec, R D Cousins, Bronson.

San Saba Co. Medical Society—Sec, E M Burleson, Richland Springs.

Shelby Co. Medical Society—Sec, W C Windham, Shelbyville.

Smith Co. Medical Society—Sec, Albert Woldert, Tyler.

South Texas District Medical Society—Pres, R T Morris, Houston; Sec and Treas, E J Hamilton, Houston.

State Medical Assn of Texas (Inc 1901)—Next annual meeting April 24-26, 1906, at Fort Worth. Pres, J E Gilcreest, Gainesville; 1st V Pres, M B Grace, Seguin; 2d V Pres, T A Rape, Ballinger; 3d V Pres, O I Halbert, Waco; Sec, I C Chase, Fort Worth; Treas, R F Miller, Sherman. Councilors: 1st (El Paso) Dist, S T Turner, El Paso; 2d (Big Rapids) Dist, L A Grizzard, Abilene; 3d (Panhandle) Dist, D R Fly, Amarillo; 4th (San Angelo) Dist, C M Alexander, Coleman; 5th (San Antonio) Dist, W B Russ, San Antonio; 6th (Corpus Christi) Dist, H J Hamilton, Laredo; 7th (Austin) Dist, T J Bennett, Austin; 8th (Dewitt) Dist, Green Davidson, Wharton; 9th (Southern) Dist, J T Moore, Galveston; 10th (Southeastern) Dist, B F Calhoun, Beaumont; 11th (Brazos Valley) Dist, H W Cummings, Hearne; 12th (Central) Dist, G B Foscue, Waco; 13th (Northwestern) Dist, J H McCracken, Mineral Wells; 14th (Northern) Dist, M Smith, Sulphur Springs; 15th (Northeastern) Dist, H Taylor, Marshall

Stephens Co. Medical Society—Sec, J H Caton, Breckenridge.

Tarrant Co Medical Society—Sec, C Y Hogsett, Fort Worth.

Taylor Co. Medical Society—Sec, C M Cash, Tuscola.

Texas Eclectic Medical Assn—Next annual meeting 2d Tuesday in October, 1906, at Fort Worth. Pres, Jason Tyson, Santa Anna; 1st V Pres, C A Lanier, Fort Worth; 2d V Pres, Mrs R B Gates, Waco; Sec, L S Downs, Galveston; Cor Secs, D B Tucker, Flatonia, P A Spain, Paris, J P Rice, Fredericksburg; Treas, M E Daniel, Honey Grove.

Texas Homoeopathic Medical Assn—Next annual meeting subject to call of president. Pres, W C Hirzel, San Antonio; 1st V Pres, C C Bowes, Greenville; 2d V Pres, W I Mitchell, Galveston; Sec, Julia H Bass, Austin; Treas, Lloyd Pollock, Fort Worth.

Titus Co. Medical Society—Sec, W J Matthews, Mt Pleasant.

Tom Green Co Medical Society—Sec, O H Johnson, San Angelo.

Travis Co. Medical Society—Sec, J W McLaughlin jr, Austin.

Trinity Co Medical Society—Sec, W J Magee, Groveton.

University of Texas Medical Club—Sec H T Aynesworth, Galveston.

Upshur Co. Medical Society—Sec, J G Daniels Jr, Gilmer.

Uvalde-Edwards Cos, Medical Society—Sec, C R Myrick, Uvalde.

Val Verde Co. Medical Society—Sec, J W Jeffries, Del Rio.

Van Zandt Co. Medical Society—Sec, J R Maxfield, Grand Saline.

Victoria-Calhoun Cos. Medical Society—Sec, Wesley A Rape, Victoria.

Walker Co. Medical Society—Sec, L H Bush, Huntsville.

Waller Co. Medical Society—Sec, Cecil W Le Grand, Hempstead.

Washington Co. Medical Society—Sec, J B Burditt, Brenham.

Webb Co. Medical Society—Sec, E H Sauvignet, Laredo.

Wharton-Jackson Co. Medical Society—Sec, J M Andrews, Wharton.

Wichita Co. Medical Society—Sec, W H Walker, Wichita Falls.

Wilbarger Co. Medical Society—Sec, Richard W Hix, Vernon.

Williamson Co. Medical Society—Sec, C C Black, Georgetown.

Wilson Co. Medical Society—Sec, Chas R Watkins, Floresville.

Wise Co Medical Society—Sec, J F Ford, Decatur.

Cutter's Diphtheria Antitoxin
Polyvalent Streptocidic Serum
(Anti-Streptococcic)
(See page 261.)

Wood Co. Medical Society—Sec, D A York, Mineola.
Young Co. Medical Society—Sec, L W Price, Graham.

MINERAL SPRINGS.

(Compiled by George Thomas Palmer, M D, Editor of the Chicago Clinic and Pure Water Journal.)

Bell's Mineral Wells—Blossom Prairie, Lamar Co. Sal.
Burdett's Well—Nr Luling P O. Sal.
Burke's Mineral Well—Prosper P O.
Chalybeate Springs—Nr Winnsboro.
Concord Spring—Bethel P O.
Copp's Wells—Long View P O.
Crabtree Sour Wells—Sulphur Springs P O.
Coleman Springs—Nr Annona, Red River Co. Chaly. Su.
Curdwells Springs—Caldwell Co.
Duffan's Sulphur Wells—Duffan P O.
Dalby Great Red Springs—Dalby Springs P O. Sal. Sod-Cal. Sulph-Mur.
Duke Bitter Wells—Palo Pinto P O. Sal, Sod-Mag, Sulph.
Fairview Springs—Kossee P O.
Georgetown Mineral Wells—Georgetown P O.
Gibson Mineral Well—Sal. Sod. Sulph.
Gooch Springs—Lampasas P O.
Grogan Mineral Well—Sweet Water P O.
Gunpowder Springs—Nr Gilmore P O.
Hancock Spring—Lampasas P O.
Hanna Spring—Lampasas P O.
High Island Mineral Springs—High Island P O. Alk. Sal, Cal-Mag-Sod.
Hubbard City Hot Mineral Well—Hubbard P O.
Hughes Springs—Hughes Springs P O.
Hyson's Iron Mountain Springs—Marshall P O.
Indian Springs—Boerne P O.
Kellum Sulphur Springs—Grimes Co.
Lampasas Springs—Lampases P O.
Marlin Hot Well—Marlin P O.
Milford Mineral Springs—Milford P O. Sal. Sod. Chaly. Sulph.
Mineral Wells—Mineral Wells P O.
North Waco Artesian Well—Waco P O.
Overall Mineral Wells—Franklin P O. Acid Sulph, Cal, Al-Chaly.
Palo Pinto Wells—Palo Pinto P O. Sal, Sod, Sulph.
Pate Sour Well—Acid Sulph, Cal-Mag, Al-Chaly.
Piedmont Sulphur Springs—Nr Mullican.
Read's Chloride Well—Hooks P O.
Red Springs—Park P O.
Rosborough Spring—Marshall P O.
Russell Mineral Well—Direct P O.
Slack's Wells—Fayette Co.
Sour Lake Spring, No 7—Sour Lake P O. Acid, Sulph, Mag-Al-Chaly.
Sour Springs—Luling P O. Acid.
South Bosque Mineral Wells—South Bosque P O.
Specific Well—Mineral Wells P O.
Sulphur Springs—Bend P O.
Sulphur Springs—Cisco P O.
Sulphur Springs—Hereford P O.
Sulphur Springs—New York P O.
Sulphur Springs—Sulphur Springs P O.
Sutherland Spring—Sutherland Springs P O.
Texas Sour Springs—Caldwell P O. Acid, Sulph, Cal-Mag, Al-Chaly.
Tioga Mineral Wells—Tioga P O. Sal, Sod-Cal-Mag, Mur.
Thorp's Spring—Thorp Spring P O. Chaly.
White Sulphur Springs—Cass Co.
White Sulphur Well—Lorena P O.
Wootan's Wells—Wootan Wells P O.

MEDICAL DEPARTMENT
Washington University
1806 Locust Street,
SAINT LOUIS, MO.
Established 1840
Four Years Course
For full particulars and catalogue address the Dean.

MEDICAL LAW OF TEXAS.

An Act to repeal Title LXXXII., of the Revised Statutes of the State of Texas, and to pass in lieu thereof this act: To license physicians and surgeons and endeavor to regulate the practice of medicine, and to punish persons violating the provisions thereof in the State of Texas.

Section 1. Be it enacted by the Legislature of the State of Texas: That Title LXXXII., Articles 3777, 3778, 3779, 3780, 3781, 3782, 3783, 3784, 3785, 3786, 3787, 3788, 3789, of the Revised Statutes of Texas, be and are hereby repealed, and the following be enacted:

Sec. 2. There shall be established three boards of medical examiners for the State of Texas, to be named and styled "the Board of Medical Examiners for the State of Texas," "the Board of Eclectic Medical Examiners for the State of Texas," and "the Board of Homeopathic Medical Examiners of the State of Texas," said boards to consist of nine members each, whose terms of office shall be for two years or until their successors have been appointed and qualified; provided, that no member shall be a professor or teacher in any medical school.

Sec. 3. The said boards shall consist of men learned in medicine and surgery now in active practice, who shall have resided in the State of Texas, and shall have practiced medicine for not less than five years prior to their appointment, having complied with the laws relating to the practice of medicine already in force in the State of Texas, and shall be appointed by the governor on the tenth day of May following his inauguration, from a list of names twice the number to be appointed to be furnished him and recommended by the Texas State Medical Association, the Eclectic Medical Society of the State of Texas, the Homeopathic Medical Society of the State of Texas; provided, however, in case the Governor shall consider any of the persons so recommended unsuitable he may decline to appoint any such person or persons, and communicate the fact to the presiding officer of the society presenting the nomination, and such society shall, within sixty days thereafter, make other recommendations; and provided, that no one shall be eligible to ap-

POLK'S NATIONAL DIRECTORIES.
We can furnish lists of any trade not included in the above.
Medical, Dental, Lumber, Real Estate, Financial, Flour Mill, Grain, Bakers, Iron and Steel, Coal and Coke, Tobacco and Cigar.
R. L. POLK & CO., Publishers, DETROIT, MICH.

SOUTHWESTERN UNIVERSITY MEDICAL COLLEGE (Medical Department of Southwestern University)
HALL AND BRYAN STREETS, Opposite St. Paul's Sanitarium, DALLAS, TEXAS.

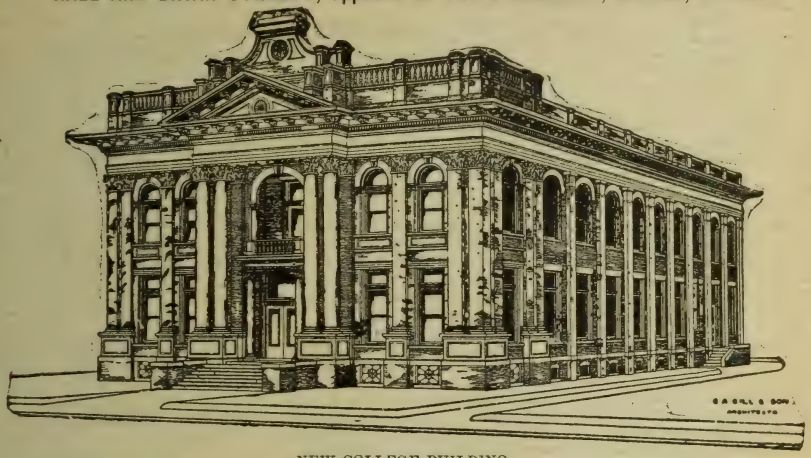

NEW COLLEGE BUILDING.

OFFICERS: ROBERT S. HYER, A. M, LL. D., Regent, Southwestern University. JNO. O. MCREYNOLDS, M. D., Dean. J. M. PACE, M. D., Chairman of Faculty. H. K. LEAKE, M. D., Vice-Chairman of Faculty. DERO E. SEAY, M. D., Secretary.
EXECUTIVE COMMITTEE: J. B. SMOOT, M. D. J. B. SHELMIRE, M. D. R. W. BAIRD, M. D. J. W. BOURLAND, M. D. DERO E. SEAY, M. D, JNO. O. MCREYNOLDS, M. D.
Four Years Graded Course. New Building and Equipment. Splendid Clinical Facilities. Faculty of Forty Professors and Instructors. Fourth Session Opens October 1, 1906, and Continues Seven Months.

pointment or service on such medical board who is addicted to intoxication or the habitual use of morphine, cocaine, or other such drugs. Vacancies occurring in such board shall be filled from the list already in the hands of the Governor for unexpired terms.

Sec. 4. The members of such boards shall qualify by taking the usual oath of office before the county judge of the county in which they shall respectively reside. The officers of said board shall be a president, vice-president, and secretary, who shall also act as treasurer. Six members shall constitute a quorum. Regular meetings of the boards shall be held at least twice a year at such times and places as the boards may from time to time determine. Due notice of said meetings shall be given by publication in such papers as may be selected by the boards. Special meetings may be held upon the call of the president and two members. The board may prescribe rules, regulations and by-laws for their own proceedings and government, and for the examination by its members of applicants for the practice of medicine, surgery and midwifery.

Sec. 5. It shall be the duty of said boards at any of their meetings to examine all persons making application to them who shall desire to commence the practice of medicine, surgery, midwifery in this State, and who shall not by the provisions of this act be exempt from such examination, and when an applicant shall have passed a satisfactory examination a certificate signed by all the members of the board shall be issued to said applicant entitling him or her to practice medicine, surgery, obstetrics in the State of Texas, and shall have affixed to it the seal of the State of Texas.

Sec. 6. In case any applicant shall fail to pass a satisfactory examination he or she shall not be permitted to stand any further examination within one year thereafter, and in no event shall an applicant who stands rejected by one of said boards be examined or licensed by either of the other boards. If an applicant desires to practice a system not represented by any of the boards hereby established, he or she may elect for himself or herself the board before which he or she will appear for examination; provided, that no applicant shall be rejected because of his or her adherence to any particular school of medicine or system of practice, nor on account of his or her views as to the method of treatment, and cure of disease; and provided further, when in the opinion of the presidents of the boards any applicant has been unavoidably prevented from appearing before board at their regular meeting, said president shall, upon notification, appoint a committee of three members to examine such applicant, and if the examination be satisfactory notify the secretary, who shall issue him or her a temporary certificate, which shall have the same force and effect as though granted by the full board until the applicant shall have the opportunity to appear before the board at its next regular meeting when said temporary certificate shall become void. No applicant shall be admitted to examination who cannot submit satisfactory evidence that he or she is more than twenty-one years of age, and is of good moral character. Applications for license must be made in writing and presented to the president or secretary of the board before which the applicant desires to appear and must be accompanied by a fee of fifteen dollars; provided, when an applicant desires to practice midwifery alone the fee shall be five dollars.

Oppenheimer Institute
159 West 34th St., New York City
Successfully treats Alcoholism and all forms of Drug Addiction. (See page 9.)

Sec. 7. The boards of examiners shall keep a record of their proceedings in a book kept for that purpose, showing name, age, place and duration of residence of each applicant, the time spent in medical study in or out of medical schools which have granted said applicant any degree or certificate of attendance upon lectures in medicine; said register shall show also whether said applicant was rejected or licensed and shall be prima facie evidence of all matters contained therein.

Sec. 8. From and after the passage of this amendment it shall be unlawful for any person to practice medicine, surgery or obstetrics in this State except: First, all those who were practicing medicine in Texas prior to January 1, 1885. Second, all those who began the practice of medicine in this State after the above date who have complied with the laws of this State regulating the practice of medicine in force prior to the passage of this act; provided, that those who had diplomas recorded since January 1, 1891, shall present to the State Boards of Medical Examiners herein provided for satisfactory evidence that their diplomas were issued by bona fide medical colleges of respectable standing, receive a certificate from said boards, which shall be recorded as herein provided for, and provided that no fees shall be required for the issuing of such certificates. Third, all persons who shall hereafter receive certificates from the Board of Medical Examiners of this State as above provided for, and who shall also in all other respects have complied with the provisions of this act. Fourth, and provided, that all persons who may change their residence to the State of Texas, on filing a true copy of a license granted by the board of medical examiners of another State or Territory, certified by the affidavits of the president and secretary of said board, with satisfactory proof of the genuineness of the same, and showing that the standard of requirements of the medical laws of said State or Territory and that adopted by said board of medical examiners are equal to that provied for in this act, and who, on payment of the usual fee of fifteen dollars, may be registered and receive a license from the Board of Medical Examiners of Texas to practice in this State. Fifth, and provided further, that all persons who desire to hereafter begin the practice of midwifery in this State, and charge for their services, shall make application to the medical examining boards, said application to be accompanied with the fee of five dollars as herein provided, and when the said medical examining boards may admit to examination such applicant, and after passing a satisfactory examination in this special branch, will be granted a license to practice midwifery in the State of Texas; provided, this shall not apply to those who do not follow midwifery as a profession, and who do not advertise themselves as midwives, or hold themselves out to the public as practicing the profession of midwifery.

Sec. 9. Any person shall be regarded as practicing medicine or surgery within the meaning of this act who shall profess publicly to be a physician or surgeon and shall offer for practice as such for those needing medical or surgical aid, and shall charge therefor money or other compensation. This act shall be so construed as to include persons not pretending to be physicians who offer for sale publicly on the streets or other public places remedies not manufactured and compounded within this State which they recommend for the cure of disease, but this act shall not apply to any commissioned officer or contract surgeon of the United States army, navy or marine hospital service in the performance of their duties as such, nor to any legally qualified and registered dentist under the laws of this State, nor to any lawfully qualified physician or surgeon residing in other States or Territories, meeting registered physicians and surgeons of this State in consultation.

Sec. 10. The applicant shall be examined in the following branches: Anatomy, physiology, chemistry, materia medica, therapeutics, histology, pathology, practice of medicine, surgery, including diseases of the eye, ear, nose and throat; obstetrics, gynæcology, hygiene, and medical jurisprudence.

Sec. 11. The fund realized from the fees aforesaid shall be applied first to the payment of the necessary expenses of the boards of examiners, each board receiving only such fees as are collected from applicants which appear before said board. In addition to expenses the secretary shall receive ten dollars per day while in actual attendance upon regular meetings. If any balance be left in the treasury of the boards it shall be divided among the members in attendance as compensation for loss of time.

Sec. 12. Before any person obtaining a license under the provisions of this act can lawfully practice medicine, surgery or midwifery in this State he or she shall cause the said license to be recorded in the district clerk's office in the county in which he or she offers to practice. The license shall be recorded by the clerk of the district court in a book to be kept for that purpose, which shall be properly indexed. The clerk shall receive from the applicant a fee of fifty cents for recording this instrument.

Sec. 13. Any person who shall practice medicine, surgery or midwifery in this State in violation of the provisions of this act shall be fined not less than fifty dollars nor more than five hundred dollars for each offense or by both fine and imprisonment not exceeding six months and it shall not be lawful for him or her to recover by action, suit, motion, or warrant, any compensation for services which may be claimed to have been rendered by him or her as such physician, surgeon or midwife; provided, that the provisions of this act do not apply to persons treating disease who do not prescribe or give drugs or medicines.

Sec. 14. That Title LXXXII., of the Revised Statutes of Texas, and Articles 3777, 3778, 3779, 3780, 3781, 3782, 3783, 3784, 3785, 3786, 3787, 3788, 3789, of said title be and the same are hereby repealed, and all laws and parts of laws in conflict with this act be and are hereby repealed.

Sec. 15. The fact that there is no law in force adequately providing for the license of physicians, surgeons and midwives creates an emergency and an imperative public necessity that the constitutional rule requiring bills to be read on three several days be suspended and this act be placed on its final passage and it is so enacted.

(Note.—The enrolled bill shows that the foregoing act passed the House of Representatives by two-thirds vote, yeas 92, nays 2, and passed the Senate by two-thirds vote, yeas 23, nays 0.)

Approved February 22, 1901.

Law became effective July 9, 1901.

STEVENS' POCKET VAPORIZER, CONTAINING NOSE AND MOUTH PIECE includes an attachment for a hand bulb, also for a cut-off. Is the finest Pocket Vaporizer manufactured. Price $1.00, with solution to last a year. Price per dozen, $6.00.

PHYSICIANS STANDARD SUPPLY CO., PHILADELPHIA, PA. (See pages 1745, 1746.)

LIST OF PHYSICIANS

ARRANGED ALPHABETICALLY BY POSTOFFICES.

For Corrections and Names Received Too Late for Regular Insertion, see Supplement. Refer to Index for Location.

ABBREVIATIONS:

R., Regular; H., Homoeopathic; Ecl., Eclectic; P. M., Physio-Medical; *, No report received; §, Holds certificate of Examining Board; †, Legally authorized under the "years of practice" section of the act; ¶, Druggist; ⟨, Dentist. R D 1, Rural Delivery No. 1.

The postoffice address is shown in DISPLAY TYPE, the name of the county in which it is located immediately follows and then the population of the place. The names of physicians appear under the postoffice name, the first number (the key to which will be found on pages 145-189) indicates the college of graduation, and the last number the year in which diploma was granted.

Abbott, Hill. 532.
Evans A J, 160, 1905.
Moon George F(R), 301, 1895.
Wilkes Frank B (R), 304, 1888.
Aberfoyle, Hunt. 124.
Cheatham J C.*
Pyle J M.*
Abilene, Taylor. 5,000.
ALEXANDER JAMES M, M D (R), Louisville Med Coll, Louisville, Ky, 1889; Post-Grad N Y Post-Grad Med Sch and Hosp, 1900 and 1903; Mem Am Med Assn, Texas State Med Assn, Taylor Co Med Soc; Med Examr N Y Life, Mut Life, Hartford and other Life Ins Cos; General Practice; Propr Alexander's Sanitarium. Both Tels.
ALEXANDER S M, M D (R), Louisville Med Coll, Louisville, Ky, 1901.
Barnett Wm H (R), 304, 1893.
Bass Thomas B (R), 162, '90.
CATES SAMUEL R, M D (R), Kansas City Med Coll, Kansas City, Mo, 1883; N Y Post-Grad, 1890; Ex-Mem Ark State Med Soc; Mem Texas State Med Assn, Am Med Assn, Carroll Co(Ark), Taylor Co, Ex-Mem Tri Co (Ark), Clay Co (Mo) and Kansas City (Mo) Dist Med Socs; Mem Natl Auxiliary Congressional and Legislative Committee; Med Examr Pacific Mut, Interstate Life and Mass Mut Life Ins Cos; General Practice. Both Tels; Office 934 N 1st.
Davis Allanson E (R), 120, '74.
Eastland Jas H (R), 299A, '03.
FULBRIGHT WM, M D (R), Kentucky School of Med, Louisville, Ky, 1904; Interne City Hosp, Louisville, 1904-'05; Asst Supt North Texas Hosp for Insane, Terree, Tex, 1905; Mem Texas State Med Assn, Taylor Co Med Soc; House Phys The Hollis Sanitarium; Med Examr Franklin Life Ins Co.
Grizzard Luther A (R), 299, 1872; 162, 1876.
Haynes Franklin E (R),158,'94
HOLLIS LAWRENCE W (R), Univ of Louisville Med Dept, Louisville, Ky, 1883; Post-Grad Med Sch and Hosp, Chicago, 1900; N Y Polyclinic, 1906; Ex-Pres Taylor Co Med Soc; Mem Am Med Assn and Texas State Med Assns; Ex-Pres Board Examrs 39th Judicial District; Mem Board U S Pension Examrs, Med Examr Equitable Life, Mut Life of N Y, Manhattan Life, Provident Savings, Northwestern Mut Life of Milwaukee, Pacific Mut Life and other Life Ins Cos; Propr The Hollis Sanitarium; General Practice. Both Tels; 124½ Chestnut.
Isbell James M (R), 162, 1872. Retired.
LINDSEY JAMES E, M D (R), Univ of Louisville Med Dept, Louisville, Ky, 1882; Chicago Post-Grad Med Sch, 1898; St Louis, Mo, Clinics, 1899; Med Examr Franklin Life Ins Co. General Practice with Special Practice in Diseases of the Lungs. Tel Roberts 298.
LITTLER WM D, M D (R), Med Coll of Ohio (Med Dept Univ of Cincinnati) Cincinnati, O, 1896; Mem Texas State Med Assn and Taylor Co Med Soc; Med Examr Southwestern (Dallas), Manhattan, Travelers' and other Life Ins Cos. General Practice. Tel 89.
Magee Jefferson D (R), 160,'83
Preston John (R),310,'72;241,'73
Scott Chas G (R), 159, 1891
Sherbino Geo W (H), 270, '78
Vawter E D, 160, 1905.
Abner, Kaufman. 124.
Johnson George F, 158, 1886.
Steward Wm M (R), 162, 1867.
Adamsville, Lampasas. 48.
Bivins L L.*
Adhall, Milan. 38.
Grigg Richard E (R), 301, 1878
Admiral, Callahan. 160.
Miller J M.*
Agee, Hamilton. 80.
Agee Wm A, 304, 1892.
Agnes, Parker. 100.
Moose John W (R), 171, 1880.
Aken, Shelby. 35.
Booth R B.*
Fait Bailey.*
Tardy F S.*
Williams T U (R), 305A, 1896.
Alba, Wood. 450.
Farrington R A.*
Hutchins E G.*
McKnight Francis V (R), 304, 1895.
MYERS MARION M, M D (R), Tulane Univ of La, Med Dept, New Orleans, La, 1861; Ex-Surg Sou Pac Ry; Ex-Pres Rockwell Co Med Soc; Mem Assn of Surgs Army and Navy C S A; Med Examr N Y Life Mutual Life, N Y, Prudential Life and other Life Ins Cos, Tel 28.
Owen E J.*
Smith W H.*
Albany, Shackelford. 2,100.
Casey Zadok W (R), 158, '80.
POWELL WM M, M D (R), Louisville Med Coll, Louisville, Ky, 1884; Surg Texas Central R R; Mem County Board of Health, Northwest Texas Med Assn; Med Examr for the Leading Old Line Life Ins Cos; Office Hours 10-12 a m, 2-4 p m. Tels, Office 25, Res 94.
Alder Branch, Anderson. 50.
Woodward J M.*
Aledo, Parker. 200.
Berkley C H, 304, 1892.
Lacy Albert P (R), 301, 1893.
Lasater Wm S, 301, 1893.
Leach H F.*
Alexander, Erath. 420.
Eargle W H.*
Laird Thomas.*
Rogers M W (R), 305A, 1898.
Aley, Henderson. 88.
Harrington J H.§
Alice, Nueces. 924.
Strickland.*
Vick.*
Allen, Collin. 224.
Compton H H (R), 159, 1870.
Mickle Charles M (R), 100, '90
Wolford H F.*
Wolford W F.*
Young T M.*
Alleyton, Colorado. 124.
Harrison R Henry(R),305A,'98
Alliance, Hunt. 120.
McNatt W J.*
Alma, Ellis. 200.
Hicks Andrew G, 304, 1886.
Myrick James F (R), 299, '71.
Alpine, Brewster. 450
Berkeley Benj F (R), 158, '44
Alsa, Van Zandt. 50.
Coffman L D.*

The Physician makes HEALTH to order for the Human Race

The National Fur & Tanning Co. makes WARMTH to order for the Physician.

See Page 4 For Catalogue write The National Fur & Tanning Co. Three Rivers, Mich.

Alsdorf, Ellis.
Slagle Fuller M.*
Altair, Colorado.
Roberts J W.*
Altaloma, Galveston. 18.
Pelham Ann M (H), 131, 1882
Alto, Cherokee. 600.
Allison J A (R), 305B, 1898.
Carr Claude M (R), 304, 1900.
Crawford J M.*¶
McClure Marsh E (R), 162, '91.
Ramsey John B (R), 299A, '91.
Wilson Albert F (R), 158, '71.
Altoga, Collin. 120.
Dobbs S J.*
Dunn W T.*¶
Mantooth John T (R), 304½,'02
Altonia, San Augustine. 80.
Woods G W (R), 100, 1886.
Alvarado, Johnson. 1,664.
Carlow Oscar S (R), 299A, '83.
Duke John (R), 299A, 1881.
DUKE WM W, M D (R), St Louis Coll of Phys and Surgs, St Louis, Mo, 1892.
Head George C (R), 299, 1877.
Prestridge Bunyan G (R), 162, 1883.
Shropshire David N(R),161,'84
Shultz Charles A (R), 158, '81.
Siddens J W.*
Simonds Richd H (R), 205, '83.
Alvin, Brazoria. 1,100.
Duke Francis M (R), 299, '71.
Greer Joseph (R), 162, 1869.
Hon Martin V (Ecl), 259, '65.
Nunnelly Jas L (R), 304, 1900.
Scott T J (R), 163, 1860.
Alvord Wise. 1,366.
Baker John M (Ecl), 262, 1884.
Carloss Thomas C, 305H, 1905.
Cox George W.*
Gose J M, 205, 1893.
Proctor F M (R), 299, 1879.
Siever Chas M (R), 305E, '03.
Sparkman John T (R), 162, '81
Amarillo, Potter. 2,588.
Copeland W T.*
Fly David R (R), 159, 1894.
Hanna J J (R), 305B, 1899.
Johnston E A, 200, 1877.
Lockett Wm A (R), 162, 1872.
Lumpkin Abram F (R), 305A, 1896.
McGee Thomas F (R), 193, '84
Marginegat Louis E (R),305A, 1895.
Parsons G J, 213A, 1900.
PATTON WM D, M D (R), Univ Med Coll of Kansas City, Kansas City, Mo, 1901; City and County Phys and Surg; Mem Am Med and Texas State Med Assns, Potter Co Med Soc; Med Examr Manhattan, Am Central Benefit, Mutual Life Ins Cos, W O W C, M W A, A O U W, etc; Office Hours 9-12 a m, 2-6 p m, Tels 153 and 157, 810 Jackson.
PIERSON JOHN W, M D (R), Kentucky Sch of Med, Louisville, Ky, 1883; New Orleans Polyclinic, 1891; Surg Ft Worth and Denver City Ry, Former Quarantine Phys Texas State Health Dept; Mem Texas State Med Assn and Potter Co Med Examr, Med Examr Mutual, N Y, Travelers', Manhattan, Hartford and other Life Ins Cos, Central Block.
Puckett E.*
Randall Chas F (R), 255, '85.
Rosbaum.*
Vinyard Geo T (R), 213A, '94.
Vinyard Saml P (R), 213G,1900
Walker Robert M (R), 304, '94
Ambia, Lamar.
Stephens W W.*
Ammannsville, Fayette. 46.
Zvesper John S (R), 304, '95.
Anderson, Grimes. 708.
Bennett B H, 301, 1895.
Haynie Wm H, 162, 1881.
Andrews, Wood. 60.
Black Wilmer T (R), 305C, '03
Andy, Cherokee.
Evans A J.*
Angleton, Brazoria. 840.
Maxey Saml B (R), 196A, '96.
Anna, Collin. 540.
Bates Thomas G (R), 160, '88.
Evans Selby H (R), 158, '88.
Anneville, Wise. 120.
(R D 1 from Decatur.)
McElroy Adam P.§
Annona, Red River. 500.
Daniel J E (R), 304, 1901.
Anson, Jones. 880.
Callaway Geo McD (R),100,'83
Johnson A H.*¶
Shapard R R (R), 299A, '87.
Stephens Dorcas L (R),100,'91
Williams Dee (R), 299A, 1900.
Antelope, Jack. 224.
Johnson Wm W (R), 159, '92.
Rentz J H.*
Anthony, Fannin. 120.
Knight.*
Antioch, Houston. 16.
Deane J N.*
Appleby, Nacogdoches. 200.
Fears Wm P (R), 162, 1870.
Harrison B M.*
Samuels Geo E (R), 159, '77.
Apple Springs, Trinity. 50.
Du Boes T J.*
Aquilla, Hill. 166.
Boyd J E.*
Hill W R.*
McAllister J B F (R), 160, '80.
Aransas Pass, San Patricio. 172.
Frick Abraham P (R), 281,'61.
Arbor, Houston. 8.
Thomas Monroe A (R), 162,'91
Arcadia, Galveston. 80.
Galny A.*
Stephens John M, 262, 1878.
Archer City, Archer. 240.
Latham Wm W (R), 304, '96.
Matthews.*
Stoker George P (R), 193, '87.
Arcola, Fort Bend. 32.
Harris Thomas.*
Argo, Titus. 168.
Adams Samuel P (R), 293, '69.
Gerron Thos J (R), 299A, '93.
Smith W Lee.*
Argyle, Denton. 246.
Fullingim M D (R), 306B, '99.
Arleston, Penola. 88.
Covington W J.*
Harris Richard.*
Arlington, Tarrant. 1,346.
Brittain B F.*
Collins Joseph D (R), 196A,'97
Cravens Milton H (R), 159,'83
Davis Wm H (R), 171, 1881.
Harvey F L.*
Hutcheson Geo N (R), 265, '74
Jones Edward H (R), 162, '82.
McNeill W L (R), 159, 1897.
Simmons Wm L (R), 172, '93.
Armour, Limestone. 188.
Burney James S (R), 299, '59.
Pyburn Jas M (R), 162, '98.
Arneckeville, De Witt 270.
Arnecke Christopher A H (R), 304A, 1895.
Hartmann Henry.*
Arnim, Wharton. 180.
Cline W B.*
Arp, Smith. 88.
Story F W.*
Arthur City, Lamar. 220.
(R D 1 from Powderly.)
Briscoe W R.*
DeWitt.*
Whitmer J.*
Ashland, Upshur.
Howard A P, 281, 1901.
Richards Marion B (R),161,'05
Aspermont, Stonewall. 700.
Jordan Wm (R), 299, 1899.
Lee E A (R), 305B, 1898.¶
McCAMANT THOMAS JEFFERSON (R), B S, Glen Rose Collegiate Institute, Glen Rose, Tex, 1892; M D, "Cum Laude" Med Dept Fort Worth Univ, Fort Worth, Tex, 1902; Pres of Class in Same, 1902; Pres Med Soc Univ of Fort Worth, 1902; V Pres Nolan, Fisher, Stonewall Medical Assn; Med Examr for W O W, Am Guild, N Y Life Ins Co, Etc; Office over Wm Marr's Drug Store.
Ater, Coryell.
Anient W C.§
Athens, Henderson. 1,568.
Carothers T H.*
EASTERLING A H, M D (R), Tulane Univ of La, Med Dept, New Orleans, La, 1897; Surg Southern Pac R R; Sec and Treas Henderson Co Med Soc; Mem Texas State Med Assn; Med Examr Mut Life, N Y, Security Trust, N Y, Reliance, Northwestern, Minn, Southwestern of Texas, and other Life Ins Cos, K of P, K and L of H, K O T M and other Orders; Office Hours 9-10 a m, 3-5 p m; Tel 31; 210 N Prairieville.
French Wm A (R), 162, 1882.
Hodge James C (R), 159, 1891.
Hodge Robert H (R), 305, '05.
Johnson Clarence R (R), 160, 1879.
Larkin Percy (R), 159, 1890.
Matthews Thos M (R), 310,'52
Matthews Wm (R), 162, 1881.
Miller A S.*
Reeves James W, 159, 1887.
Scott Walter (R), 159, 1890.
Wofford Tom B, 281, 1905.
Atlanta, Cass. 1,504.
Cocke J G.*
McClung R L (R), 162, 1870.
McDuff J M (R), 304, 1888.
Matthews Young A.*
Atlas, Lamar. 120.
Patterson Rice M (R),213A,'98
Twyman G C.*
Attoyac, Nacodoches. 16.
Blackshear W R, 297½, 1888.
Fuller Thomas G.*

SOMNOFORM The Ideal General Anaesthetic for Ether Sequence. Superior to Nitrous Oxide.
E. de Trey & Sons, Philadelphia and New York.
See adv opp page 1450.

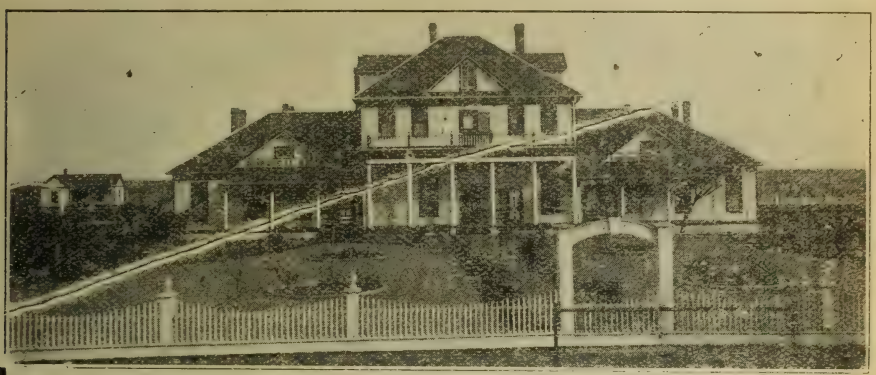

THE HOLLIS SANITARIUM

A PRIVATE SANITARIUM

Devoted to the care of Surgical, Medical, Obstetrical, Gynecological, and Eye, Ear, Nose and Throat Cases.

Do X-Ray and Skiographic Work. Also give Static Treatment.

Trained nurses. Special accomodations to ladies. Modern operating room. Hot and cold baths.

L. W. HOLLIS, M. D., Surgeon and Owner. WM. M. FULBRIGHT, M. D., House Physician,

Cor. 9th and Chestnut Sts. **ABILENE, TEXAS.**

Aubrey, Denton. 490.
Bates Elmore M (Ecl), 304,'83
Burke R L.*
Copenhaver J E (R), 159, '96.
Howser Samuel D (R), 299A, 1878; 299, 1882.
Sanders A J (R), 304, 1891.
Spoon W C (R), 304, 1890.
Auburn, Ellis. 176.
Curby J H.*
Smith J M, 211, 1885.
Audra, Taylor. 18.
Rumph John M (R), 124, 1893
Audubon, Wise. 120.
Palmer Wm B (R), 299, 1887.
Parris Charles J (R),§
Augusta, Houston. 220.
Elliott Benj S (R), 158, 1889.
Wilson Hall (R), 162, 1888.
Austin, Travis. 23,688.
Abner Edwd W D (R), 302,'93
BASS JULIA H (H), Passed Texas State Med Examng Board July, 1901; Sec Tex Homo Med Assn; General Practice. Both Tels, 111 W 8th.
BENNETT THOMAS JOSHUA M D (R), Med Dept Tulane Univ, New Orleans, La, 1883; N Y Polyclinic, 1893 and 1898; N Y Post-Grad Med Sch and Hosp, 1899; Post-Grad Dept Harvard Univ, Boston, Mass, 1899; Phila Polyclinic, 1899; Surg Houston & Texas Central R R and M K & T R R; Mem Visiting Staff Austin Sanitarium and Seton Infirmary; Mem Am and Texas State Med Assns, Travis County Med Soc, Councillor of 7th Dist for Texas State Med Assn; Med Examr Home Life, Mut Benefit Life, Penn Mut, Hartford Life, Mass Mut, Prudential, Manhattan, Etc; General Practice, 524 Congress av.
Bradfield John W (R), 305A. 1903.
BRENIZER NELSON O, B S, M D (H), Otterbein Univ, 1878; Cleveland Univ of Med and Surgy, Cleveland, O, 1880; Sec Bd U S Pension Examg Surgs; Mem Texas Homo Med Assn; Surgical Referee for Ætna Accident Assn and U C T; Med Examr Ætna Life, Travelers', Home of N Y, Mich Mut, Southwestern, Metropolitan and Other Life Ins Cos, 106 W 7th.
Carhart John W (R), 136, 1883.
Dangerfield J W, 305A, 1903.
Daniel Ferd E (R), 163, 1862.
Daviss Jas D (R), 302, 1891.
Dean John F (R), 301, 1879.
Decherd Geo M (R), 305, 1905.
Eastland Jas H (R), 299A, '03
GIBSON JAMES W, M D (R), Med Dept Univ of Texas, Galveston, Texas. 1898; Mem Texas State and Seventh Dist Med Assns, Travis Co Med Soc; Med Examr Metropolitan Life Ins Co; General Practice. Tel New 625. 102 W 8th.
Gilbert G Horace (R), 305A, 1903.
GILBERT JOSEPH, M D (R). Med Dept Univ of Texas, Galveston, Texas, 1897; Surg Confederate Home, 1902-05; City and Co Phys 1905-07; Mem Texas State and Seventh Dist Med Assns, Travis Co Med Soc; General Practice, 504½ Congress av.
GORTON WM D, M D (H), Certificate from Med Examg Bd Sulphur Springs, Texas, 1888, and Certificate from Texas State Homo Med Examg Board Oct 8, 1902; Attended Lectures Dr Kent's Post-Grad School of Homo, Phila, Pa, 1896-97; Ex-Pres Texas Homo Med Assn; General Practice. Both Tels, 111 W 8th.
Granberry Howard B (R), 162, 1893.
GRAVES RICHARD S (R). Attended St Louis Med Coll, St. Louis, Mo, 1871; Mem Am Med and Texas State Med Assns, Austin Dist and Travis Co Med Socs; Austin City and Travis Co Phys 1885-1905; General Practice. Tel New Over 700 Congress av.
GRIFFITH FRANK LYMAN (H), Homo Med Coll of Mo, St Louis, Mo, 1888; Mem Texas State Board Homo Med Examrs and

LISTS OF PHYSICIANS AND DENTISTS
OUR LISTS ARE CORRECTED DAILY. WE ADDRESS ENVELOPES AND WRAPPERS
R. L. POLK & CO., Detroit, Mich. Publishers of the only national Medical and Dental Directories

Austin—Cont'd.
Texas Homo Med Assn; Med Examr A O U W; Special Attention Given to Deep-Seated Chronic Troubles; Consulting Phys in or Out of the City; Prompt Attention Given to Business by Mail; Office 103 W 9th. Old Phone 15; Res 709 West av, Phone 38.

HAIGLER SAMUEL M (R), Tulane Univ of Louisiana, Med Dept, New Orleans, La, 1899; Registered by State Board; Mem Austin Dist and Travis County Med Socs and Texas State Med Assn; Med Examr Hartford of Conn, Mut Life of Kentucky, W of W, Royal Achates, Fraternal Tribunes, K of P Endowment Rank and Surg W of W Accident Assn; 219 E 6th; Tel 305.

Harper Henry W (R), 310, '92

Harper Samuel G (R), 193, '84

HARPER WASHINGTON A, M D (R), Med Dept, Univ of the South, Sewanee Tenn, 1895; Univ of Nashville (Med Dept), Nashville, Tenn, 1896; Post Graduate Course N Y Polyclinic, '96; Knapps Infirmary 1899 and N Y Eye and Ear Infirmary, 1901; Oculist and Aurist Col Deaf, Dumb and Blind Asylum and State Confederate Home, Austin; Attending Oculist and Aurist Seton Infirmary; Mem Texas State Med Assn, Travis Co Med Soc; Sec 7th Dist Med Soc; Mem Texas Acad of Science; Practice Limited to Eye, Ear, Nose and Throat; Old Tel 777; Office Smith Bldg.

HILGARTNER HENRY L, B S, M D (R), Univ of Marvland School of Med, Baltimore, Md, 1889; Texas State Oculist; Oculist for H & T C R R and I & G N R R; Oculist and Executive Surg Austin Sanitarium; Mem Am and Texas State Med Assns, Travis County Med Soc and Fellow Texas Acad of Science; Practice Limited to Diseases of the Eye and Ear; Both Tels, Office 524 Congress av.

HILL HOMER B, M D (R), Tulane Univ of La, Med Dept New Orleans, La, '78; N Y Post-Grad Med School and Hosp, 1901; Mem of Staff Austin Sanitarium and Seton Infirmary, Austin; Pres Travis Co Med Soc; Mem Am Med, Texas State and Seventh Dist Med Assns, Med Examr N Y Life Ins Co and Fraternal Orders, General Practice, 6 Congress av and W 6th.

Hill Lafayette D (R), 162, '83 Retired.

Horton John T (R), 161, 1901.

HOWZE JOSEPH E, M D (R), Louisville Med Coll, Louisville, Ky, 1894; N Y Post-Grad Med School and Hosp, N Y City, 1899 and 1905; Manhattan Eye and Ear Infirmary, N Y City, 1899 and 1900; Vienna Krankenhaus and Eye and Ear Infirmary, 1900; Mem Texas State and Seventh District Med Assns, Travis Co Med Soc; Practice Limited to Eye, Ear, Nose, Throat and Lungs; Old Tel 659, 102 W 7th.

HUDSON S E, M D (R), Tulane Univ, Med Dept, New Orleans, La, '86; N Y Polyclinic Med School and Hosp, 1895; Chicago Policlinic, '99; New York Post-Grad Med School and Hosp, 1902; Phys to State School for the Blind, Austin, Texas; Mem Visiting Staff Austin Sanitarium and the Seton Infirmary; Local Surg H & T C Ry and M K & T Ry; Mem Am and Texas State Med Assns; Mem and Ex-Pres Austin Dist Med Soc and Travis Co Med Soc; Med Examr Equitable Life Assur Society of the U S, Mut Life and Manhattan Life Ins Cos of N Y, Hartford Life, Hartford, Conn, Pacific Mut Life, San Francisco, Cal and Fidelity Mut Life Assn of Phila, Pa, Provident Savings Life Assn, N Y, and Security Mut Life Assn, Binghamton, N Y, Natl Life Ins Co of the U S, Franklin Life Assn of Springfield, Ill, Prudential of Newark, N J, Penn Mut of Phila, Minnesota Mut of St Paul, Mut Benefit of Newark, N J, Natl Life of Vt, Reliance of Pittsburg, Washington Life of N Y, Security Life and Annuity Co of Am, Phila, and Travelers' Ins Co of Hartford; 524 Congress av.

Kirk Louis H (R), 305A, '03

Lacey Lewis L (R), 241, 1871.

LITTEN FRANK, M D (R), Jefferson Med Coll, Phila, Pa, 1887; Mem Med Staff Seton Infirmary; Mem Texas State Med Assn, Travis Co Med Soc and Seventh Dist Med Soc; Med Examr Mut Life of N Y, Mut Life of Ky, Equitable Life Assce Soc and Several Others; General Practice; 116 W 7th; Res 114 W 7th

Loving James M (R), 305A, '03

McLAUGHLIN FRANK P, M D (R), Bellevue Hosp Med Coll, N Y City, 1884; Mem Texas State Med Assn, Austin Dist Med Soc and Travis Co Med Soc, Med Examr Northwestern Mut of Milwaukee, Penn Mut and Manhattan Life and Other Life Ins Cos; General Practice; Both Tels 107, 709 Congress av.

McLAUGHLIN JAMES W, M D (R), Tulane Univ of La, Med Dept, New Orleans, 1867; Formerly Prof Med Univ of Texas, Med Dept and Mem Med Staff John Sealy Hosp, Galveston; Mem Am Med Assn, Galveston Co Med Soc, Travis Co and Austin Dist Med Socs, and Ex-Pres Texas State Med Assn; Practice Limited to Office and Consultations; Both Tels 407, cor 7th and Congress av.

Mathews Florence Collins (R), 134, 1886.

MATHEWS WM J, M D (R), Med Dept Univ of Tenn, Nashville, Tenn, 1890; N Y Policlinic, 1892; Chicago Post-Grad Med School, 1902 and 1904; Mem Surgical Staff Seton Infirmary; Mem Am Med and Texas State Med Assns, Austin Dist and Travis Co Med Socs; Med Examr Northwestern Mut, Union Central Life Ins Cos; General Practice; over 700 Congress av.

MORROW HORACE C (H), Pulte Med Coll, Cincinnati, Ohio, 1878; Treas Board of U S Pension Examining Surgs; Ex-Pres Texas State Homo Med Assn; Med Examr Fidelity Mut Life Ins Co; General Practice; 111 W 8th.

Mussina Edwin (H), 131, 1872.

Oatman Victor (R), 126, 1893.

PETTWAY THOMAS R (R), Hosp Coll of Med (Med Dept Central Univ), Louisville, Ky, 1875; Pres Travis Co Med Soc; Vice-Pres Seventh Councilor Dist Med Soc; Mem Am Med Assn and Texas State Med Assn; Med Examr K O T M M, M O P and R A; 709 Congress av.

RHODES WALTER P, M D (R), Med Dept, Tulane Univ, New Orleans, La, '97; Formerly Interne Shreveport Charity Hosp, 1893 and 1894; Mem Travis Co, Texas State and Am Med Assns, Seventh Dist Med Soc; Med Examr Natl Fraternity of Phila, Pa, Security Trust and Life Ins Co, Phila, Colored Woodmen of the World; Partial to Treatment of Diseases of Women and Children; Office Hours 10-12 a m, 3-5 p m; 308 Congress av, Tel 850; Res 707 E 8th, Tel 618.

Shaver Philip J, 305A, 1904.

SMITH MATTHEW M (R), B Sc, M A, Univ of Texas; M D, Jefferson Med Coll, Phila, Pa, 1891; Phys Texas Deaf and Dumb Inst and Texas, Deaf, Dumb and

Physicians' Casualty Association of America

Pays $25.00 weekly indemnity for accidental injuries. Costs $3.00 quarterly

Write E. E. ELLIOTT, Sec'y

See page 12 OMAHA, NEB.

Blind Inst for Colored; Med Staff Seton Infirmary; Mem Board of Directors and Sec-Treas Texas Sanitarium for Tuberculosis; Sec Internatl Congress on Tuberculosis, St Louis, '04; Mem Board of Directors Natl Assn for Study and Prevention of Tuberculosis; Mem Internatl Congress on Tuberculosis, Paris, France, 1905; Mem Am Assn for the Advancement of Science, Am Medico-Legal Soc, Am Med, Miss Valley Med, Texas State Med Assns and Travis Co Med Soc; Pres Seventh Dist Med Soc; Mem Texas Acad of Science and Texas Historical Soc; Sec and Treas State Board of Med Examrs, 1901-1905; Med Examr Union Central Life of Cincinnati, Mutual Life of N Y, Security and Trust of Phila, Pa, Germania, Metropolitan, Southwestern and Other Life Ins Cos and Benevolent Orders; Editor and Publr Texas Medical News, 101 W 6th; P O Box 177. Both Tels.

Stalnaker Paul R, 305A, 1904.

STEINER RALPH, M D (R), Univ of Maryland School of Med, Baltimore, Md, 1883; Mem Am and Texas State Med Assns, Travis Co and Seventh Dist Med Socs; Surg Ear, Nose, Throat and Chest, Austin Sanitarium; Aurist State School for the Deaf; Mem Staff Seton Infirmary; Both Tels, 103 W 6th.

STERZING HERBERT F (R), Med Dept Univ of Texas, Galveston, Texas, 1900; Post Grad Course Ill Sch of Electro-Therapeutics; Ex-Demonstrator Gynæcology Univ of Texas; Mem House Staff John Sealy Hosp, Galveston, Texas, 1900-1901; Mem Staff Seton Infirmary; Asst City Phys; Asst Co Health Officer; Attg Phys Old Ladies' Home; Local Phys Actors Fund; Asst Surg Texas Natl Guard; Examng Phys U S A Recruiting Station; Lecturer on Physiology Seton Infirmary Training School for Nurses; Lecturer Austin Sanitarium Training Sch for Nurses; Attg Phys and Surg Home for Wives and Children of Conf Vets; Charter Mem Blue Earth Co (Minn) Med Soc; Mem Assoc Military Surgs of the U S; Mem Am and Austin Dist Med Soc, Sec Texas State Med Assn and Travis Co Med Soc; Med Examr Southwestern Life, Northwestern Natl Life, Sons of Herman, Modern Woodmen of Am, Metropolitan and Other Life Ins Cos and Benevolent Orders; Office 504 Congress av; Res City and Co Hosp, 94 San Jacinto.

Stevens John H (R), 302, 1892

Tabor George R (R), 160, 1883

Taylor Matthew A (R), 263,'94

Thomson Wm E.*

WATT W NEAL (R), Univ of the City of N Y (Med Dept), 1877; Div Surg Austin and Northwestern R R 1894-1902; Surg North Carolina State Militia, 1877-78; Mem Travis Co, Austin Dist, State and Am Med Assns; Chief Med Examr and Nominator Equitable Life Assurance Soc of the U S, N Y City; Med Examr Provident Savings Life Assce Soc, N Y, Brotherhood Locomotive Firemen, Trainmen's Assn, Woodmen of the World; Phys Austin Aerie Fraternal Order of Eagles; Surg Union Casualty and Surety Co of St Louis, Mo, Mich Coml Travelers' Mut Accident Assn, Coml Travelers' Mut Accident Assn, Utica, N Y, and Maryland Casualty Co of Baltimore, Md; Office Over 700 Congress av, Res 708 Trinity. Telephone Connection.

Way William H (R), 282, '61.

Webster Thos A (R), 294½, '95

Weller Cyrus O (R), 282, 1869.

Whitaker Robert P.*

WICKLINE ROBERT M, M D (R), Memphis Hosp Med Coll, Memphis, Tenn, 1891; Post-Grad N Y Post-Grad Med School and Hosp, 1901; Mem Am Med and Texas State Med Assns, 7th Dist and Travis Co Med Socs; Med Examr N Y Life, Mut Life, N Y, Equitable and Natl (U S A) Life Ins Cos; General Practice; Both Tels;, 308 Congress av.

Wilhite Jacob T (R), 305A,'03

Wilmot Edward P (H), 264, 1882. Retired.

WOOTEN GOODALL H (R), B Sc, A M, Univ of Texas, 1889-'90; M D, Coll of Phys and Surgs in the City of New York (Med Dept of Columbia Univ), N Y City, 1895; Mem Gynæcological Staff Seton Infirmary; Local Surg T P A; Mem Texas State Med Assn, 7th Dist Med Soc and Travis Co Med Soc; Med Examr Mut Life, N Y Life Ins Cos and Equitable Life Assce Soc of the U S, N Y City, 107 E 10th.

WOOTEN JOSEPH S, B Sc, Univ of Texas, M D, Coll of Phys and Surgs in the City of New York (Med Dept of Columbia Univ), N Y City, 1895; Attending Phys Children's Home; Local Surg M K & T Ry; Mem Surg Staff Seton Infirmary; Mem Am and Texas State Med Assns, 7th Dist Med Soc, Travis Co Med Soc, Texas Historical Assn, Fellow Texas Acad of Science, Am Soc Adv of Science; Med Examr Home Life Ins Co, N Y City, 107 E 10th.

WOOTEN THOMAS D (R), Univ of Louisville, Med Dept, Louisville, Ky, 1853; Mem Consulting Staff Seton Infirmary; Local Surg H & T C R R; Former Pres Bd of Regents Univ of Texas; Mem Am and Texas State Med Assns, 7th Dist Med Soc, Travis Co Med Soc and Southern Surg and Gynæcological Assn; Med Examr Mut Life and Home Life Ins Cos of N Y, N Y Casualty Co, 107 E 10th.

WORSHAM BENJAMIN M, M D (R), Univ of Louisville (Med Dept), Louisville, 1886; N Y Post-Grad Med School and Hosp, N Y City, 1901; Formerly Supt Southwestern Insane Asylum, San Antonio, Tex, '95 and '96; Supt State Lunatic Asylum, Austin, Tex, 1896-1906; Mem Am Med, Texas State and Med Psychological Assns; Ex-Pres Austin Dist Med Soc and Travis Co Med Soc; Office at Asylum.

Avalon, Ellis, 276.

Grant Obadiah C (R), 299, '96.

Satterfield G W.*

White John F (R), 299, 1894.

Avery, Red River, 332.

Collvins J T.*

Crew C S.*

Avinger, Cass, 380.

Russell W E.*

Sturdivant Marshall K (R), 162, 1870.

Taylor B J.*

Avoca, Jones, 68.

Dunlap R.*

Axtell, McLennan, 280.

Barnett Frank R.*¶

McGlasson Irvy L (R), 159,'96

Azle, Tarrant, 246.

Cosby J A, 211, 1885.

Reynolds J M.*

Smith R H.*

Bagby, Fannin, 34.

Williams Alexander H.*

Bagwell, Red River, 280.

Pittman J J.*

Stephens W C.*

Bailey, Fannin 380.

Adair C C (R), 161, 1890.

Davis J O.*

Garmany J F.*

Lambert G B (R), 198, 1889.

Osborne Nelson C (R), 290, '70

Baileyville, Milam, 330.

Avent Benj M (R), 304, 1897.

Baird, Callahan, 1,800.

Fraser S T.*

Poindexter E P.*

Powell R G (R), 161, 1880.¶

Sartor Elias R (R), 299, 1877.

Bald Prairie, Robertson, 34.

Steele J E.*

Ballinger, Runnels, 1,460.

Butler Theo E (R), 159, '76.

Fowler Walter W (R), 293A, 1882.

Trade Mark. **Scott's Emulsion** Trade Mark
has been the standard preparation of cod liver oil for over thirty years. It is in a class by itself.

Ballinger—Cont'd.
Grant J H.*
Halley Wm B (R), 305A, 1897.
Love Arthur S (R), 305A, '97.
Rape Thomas A (R), 159, '77.
Younger John A (R), 300, 1872.
Walker Edwin R (R), 162, '89.
Bandera, Bandera. 648.
Ardrey Lucius L (R), 241, '96.
Bangs, Brown. 168.
Wilkinson T W.*
Barclay Falls. 90.
Power Clarence L (R), 159,'92
Bardwell, Ellis. 92.
Forehand J F (R), 304, 1901.
Moore L Evans (R), 196A, '93
Barksdale, Edwards. 500.
Ash W H.*
Barry, Navarro. 210.
Buckalew W T (R), 159, 1883.
Vest David W (R), 100, 1891.
Barstow, Ward. 200.
Black W D.*
Dean Thomas L (R), 194, '59.
Bartlett, Williamson. 1,100.
Beckman C (R) ,162, 1895.
Harlan.*
Witt James M, 162, 1884.
Basin Springs, Grayson. 27.
Miller W T.*
Roark J W.*
Bastrop, Bastrop. 2,400.
Combs Henry B (R), 299A, '92
Grimes Chas A (R), 302, '94.
Luckett H Powell (R), 158, '67
WILSON JAMES E (R),Med Dept Univ of Texas, Galveston, Texas, 1896; Formerly Asst Health Officer Dallas, Texas; Formerly Asst Phys North Texas Hosp for the Insane, Terrell, Texas; Mem Bastrop Co Med, North Texas Med and Texas State Med Assns; Med Examr National Life, Minnesota Mutual, Etc, Office Over First National Bank. Tels, Office 38, Res 42.
Batesville, Zavalla. 220.
Harrison.*
Battle, McLennan. 160.
Gold P E.*
Bay City, Matagorda. 1,884.
Bouldin Wm W (R), 162, '91.
Morton Albert S (R), 160, '97.
Parker P E.*
Rugley Henry.*
Scott E E (R), 159, 1897.
Simons James E (R), 159, 1893.
Smith Bat, 192, 1874.
Bazette, Navarro. 156.
Carter W W.*
Beaukiss, Williamson. 32.
Austin Wm N.*
Houghton W M.*
Beaumont, Jefferson. 27,600.
Bailey Abner A (R), 241, '91.
Baird Wm C (R), 262, 1872.
BARCLAY ANDERSON P, M D (R), Memphis Hosp Med Coll, Memphis, Tenn, 1899; Mem South Tex Med Assn, Jefferson Co Med Soc; Med Examr Penn Mut, Mutual Reserve Life Ins Cos, W O W, W C B H, K O T M and L O T M; Office Hours 9-12 a m, 2-5 p m. Tels, Office 959, Res 748; 2012 Elbert.
Barr Henry A (R), 305A, '96.
BECKMAN PETER W, M D (R), 213A, 1898; Director Beaumont Sanitarium; Former Acting Asst Surg U S A; Sec Jefferson Co Med Soc; Med Examr Metropolitan Life Ins Co, N Y, Reliance Life Ins Co, Pittsburg, Mutual Reserve Life Ins Co, N Y.
Blewett Wm J (R), 162, 1882
Bourgue N O, 137A, 1904.
Brooks Woodford A, 299A, 1894.
Calhoun Benjamin F.*
Cobb Carmotte A (R), 162, '02
Cole Charles A (R), 210, 1881
Cunningham Wm W (R), 255 1884.
Diffenbacher Ernest J 158, '0
Frey Thomas H (R), 304, 1899
Gibson J A (R), 120, 1890.
Gober James M (R), 159, 1894
Gober Jefferson D (R) 160, '8
Goldstein Louis (R), 136, 1886
Hander Fred W (R), 299, 1900
Haynes Thos B (R), 159, 1890
Hodges Ollie S (R), 281, 1897
Jackson Ralph S (R),305A,190
Lee Henry E (R), 302, 1902.¶
Lewin Henry A.*
Martin Felix S (R), 213A, '94
Mayer D H.*
Nash Christr C (R), 162, '87.
Overton Valdy C (R), 304A,'9
Price J Samuel (R), 162, 1891
Prothro George H (R), 162, '9
Reagan John H, 162, 1892.
REED GUY H (R), Med Dept Fort Worth Univ Fort Worth, Texas, 1898 Chief Surg Gulf and Interstate R y and Beaumont Sour Lake & Western Ry Mem Texas State Med and Am Med Assns; Med Examr Equitable Life Assurance Soc and National Life Ins Co; Hours 9-10 a m and 2-3 p m, Over Caswell Preston Drug Co. Tels, Office 644, Res 452.
Richardson Bruce (R),185½,'9
Scheller Louis (H), 135, 1901
Sharp W A.*
Simpson John L (R), 120, '89
Spear David S (R), 208, 1894.
Spring Taylor P (R), 304, 189
SULLIVAN ROBERT R (R) Univ of Louisville, Med Dept, Loulsville, Ky, 1892 Post-Grad N Y Polyclinic Med School and Hosp, '97 and Edinburgh, Scotland 1900; Vis Phys Beaumont Sanitarium; Mem Jefferson Co Med Soc, Am, Texas State and South Texas Med Assns and Med Soc of Life Ins Examrs; Med Examr N Y Life, Prudential, Provident Savings, Am Central and National Life Ins Cos Office Goodhem Bldg, cor Pearl and Bonham.
Sutton Fred F (H), 135, 1889.
Wier D Stuart (R), 239A, '92
Williams Wm T (R), 299, 92
Beckham, Hopkins. 16.
McCauley J R (R), 205, 1891.
Beckville, Panola. 754.
Harnesburger R F (R), 115,'81
Hays Sterling O (R), 305F, '04
McClelland J J (R), 304, 1894.
Sterrett Major D (R), 120, '66.
Bedford, Tarrant. 124.
Bobo Joel E (P-M), 141, 1891.
Trigg Henry B, 305C, 1904.
Bedias, Grimes. 27.
Barnes C V, 304, 1902.
Harrison Benjamin.*
Harrison Wm P, 305A, 1901.
Robinson B W.§
Speer Glover.*
Weathersbee R F.*
Beeville Bee. 3,000.
Eidson M L.*
Johnson Thos W (R).§
Long J H,*
Parr Lee E, 262, 1884.
Seymour F B (R), 255, 1904.
Stephens G M, 162, 1886.
Thurston D Morris (R), 235, 1875.
Belcherville, Montague. 372
Breaker Jas J (R), 196A, 1892.
Belfalls, Bell. 124.
Yarbrough H E.*
Bellevue, Clay. 600.
Barton W A.*
Holmes David W (Ecl), 262, 1891.
Hyatt John W (R).§
Rogers W J.*
Bells, Grayson. 546.
Bow James L (R), 160, 1893.
Childress J M.*
Swafford J A.*
Wilbanks Martin L (R), 213A, 1902.
Bellville, Austin. 1,842.
Burditt Jesse B (R), 162, 1894.
Granville Jas B jr, 305A, 1904.
Thompson Robt W (R), 162, 1868.
Trenkmann O A (R), 158, '93.
Belmont, Gonzales. 152.
Williamson C, 211, 1885.
Belton, Bell. 4,080.
Batte L Tom (R), 160, 1879.
Embree John W (R), 251A,'99.
Farr Rezier S (R), 312, 1867.
Fisher Reuben C (R), 160, '93.
Flewellen Wilbur F (R), 163, 1870.
Frazier Jacob M (R), 281, '79.
GHENT HENRY C, M D (R), Jefferson Med Coll, Phila, Pa, 1856; Va Med Coll, Richmond, Va, 1863; Hon M D, Kentucky Sch of Med, Louisville, Ky, 1883; N Y Polyclinic, 1884; Surg C S A; Pres Bell Co Med Soc, 1883; Pres Central Texas Med Assn, '86; Pres Texas State Med Assn, 1884-85; Fourth V Pres Am Med Assn, 1884-85; Pres Central Texas Med Assn, 1886-89; Mem Bell Co, Central Texas Dist and Texas State Med Assns; Chief Med Examr N Y Life Ins Co; General Practice.
HUDSON TAYLOR, M D (R), Louisville Med Coll, Louisville, Ky, 1877; N Y Polyclinic, 1883; N Y Post-Grad Med Sch and Hosp, 1899-1900; Local Surg Santa Fe R R; Mem Am Med, Central Texas Dist and Pres Texas State Med

Cleveland Pasteur Institute

602 Hough Ave., Cleveland, Ohio.

Private Hospital for the Preventive Treatment of Hydrophobia.

H.R. BROWNLEE, M.D., Med. Director

Assns; Mem Ball Co Med Soc; Med Examr Equitable, Mut Life N Y, Penn Mut, Northwestern Mut, Kansas Mut and Other Life Ins Cos; General Practice.

Hudson Taylor (R), 160, 1877.
Law J D, 160, 1884.

McELHANNON M PERRY, M D (R), Vanderbilt Univ, Med Dept, Nashville, Tenn, 1900; Special Course Under Dr G C Savage, Nashville, Tenn, 1897-1900; Mem Am Med, Texas State and Central Texas Dist Med Assns, Bell Co Med Soc; Med Examr N Y Life, K T and M I Co, K T and M M A A, K O T M and Other Life Ins Cos and Fraternal Orders; General Practice.

Nunn Samuel A (R), 162, 1853.

Ben Arnold, Milam. 200.
Denson Thos J (R), 304, 1900.

Bend, San Saba. 36.
Doss Ed*

Benford, Polk.
Canon M B (R), 305A, 1896.

Ben Franklin, Delta. 432.
Hays Leonidas H (R), 301, 1891.¶
McFurlong Alonzo C (R).§
Morehead Thomas R.*
Richardson John A (R), 162, 1884.

Ben Hur, Limestone. 172.
Reeves W B (R), 159, 1887.
Russell Walter R (R), 304, '02

Benjamin, Knox. 160.
Beavers Geo H (R), 193, 1890.

Bennette, Montgomery.
Smith R Walter (R), 304, 1902.

Ben Wheeler, Van Zandt. 278.
Castleberry H A.*
Wallace H A.*

Berclair, Goliad. 320.
McDuff D R, 304, 1893.

Bertram, Burnet. 500.
Edens Harris L (R), 304, 1891.
Ellis J W.*
Wood E M.*

Bethel, Anderson. 40.
Gee James N, 299, 1890.

Bettie, Upshur. 348.
Taylor Geo A (Ecl), 123, 1897.

Biardstown, Lamar. 210.
Skidmore Jefferson D (R),160, 1891.

Big Sandy, Upshur. 372.
Erwin Philip O (R), 299, 1883.
Gregory Jos W (R), 305B, 1899

Big Spring, Howard. 1,560.
Baird Jas C (R), 299A, 1882; 162, 1883.
Barnett Wm C.*
Griggs R L.*
Hurt John H jr (R), 299, 1881.
McIntyre Dani W (Ecl), 132, 1877.
Wright Jas G (R), 301, 1895.

Billington, Limestone. 88.
(R D from Montcalm.)
McMullen E S.§

Birdville, Tarrant. 160.
Ritchie J Wilson (Ecl), 262, 1871.

Birthright, Hopkins. 124.
Bradford Wm A (R), 158, 1882.

Bivins, Cass. 380.
Harris Maynard W (Ecl), 123, 1899.

Blanco, Blanco. 340.
Duncan A V.*
Edwards Thos G (H), 283, '59.
Fulcher R L (R), 301, 1896.
Reeve John R (R), 124, 1887.
Roberts E K.*

Blanconia, Bee. 8.
Adkins J J.*

Blanket, Brown. 374.
Cobb David P (Ecl).§
Turney I H.*
Yantis Lee R.§

Blevins, Falls. 176.
Pratt Chas M, 158, 1905.

Bloomburg, Cass.
Sherman S T.*
Starkey Wm A.*

Bloomfield, Cooke. 126.
Shipley John J.*

Blooming Grove, Navarro. 1,300.
Ellis W M (R), 209A, 1890.
Green J A, 269, 1881.
McClanahan J D (R), 162, '75.
McCurdy B S.*
Sewell T W (R). 193, 1881.
Smyrl J K (R), 269, 1881.

Blossom, Lamar. 1,000.
Beauchamp A T B (R), 162, 1887.
Black T R (R), 304, 1898.¶
Lenoir Francis M (R), 299A, 1880.
Lenoir John M (R), 161, '92.
Marshall James S (R), 299A, 1890; 282, 1892.
Martin Charles E (R), 161, '92.
Patton W J (R), 160, 1894.

Blue Grove, Clay. 124.
Collins D B.*
Duncom J W.*

Blue Ridge, Collin. 460.
Grounds B F (R), 160, 1893.
Houser W A, 304, 1893.
Morrow J H.*
Morrow S F.*
Smith F Michael, 304, 1902.

Bluffdale, Earth. 500.
Greenwood T M (R), 120, '88.
Holt H L.*

Blum, Hill. 536.
Manor Wm H.*
Terrell Jas S (R), 299A, 1884.
Ward Edwin D (R), 304½, '93.

Boaz, Coryell. 50.
Sutherland W A.*

Boerne, Kendall. 1,367.
HOWARD FRANK, M D, D C L Certificates Texas State Board Med Examrs, 1882 and 1890, Barnes Med Coll, St Louis, Mo, 1898.
Nooe John F (R), 305A, 1898.
Reeve W Thomas (R),305B,'01
WOODY J W, Medical Director Boerne Sanitarium; Throat and Lung Specialist; Office Hours 9 a m to 1 p m.

Bogata, Red River. 280.
De Berry Marvin (R), 159, '03
Grayson Wm H (R), 304, '86.
Howison H Lee.*
Neeley A S.*

Boggy, Leon. 16.
Brittain B (R), 196A, 1892.

Bolivar, Denton. 246.
Knox James P, 299, 1873.

Bonanza, Hopkins. 82.
Ballard W E.*
Cates W R.*
Kemper Granville G (R), 158, 1872.

Bonham, Fannin. 5,488.
CARLETON JAMES C (R), Univ of Louisville, Med Dept, Louisville, Ky, 1892; Mem Am Med Assn, Texas State Med Assn, Am Assn of Life Ins Examng Surgs, North Texas Med Assn, Fannin Co Med Soc, S M A and F C M A; Med Examr Equitable Life Pacific Mut, Northwestern National, A M of H, K of H, and Others; Hours 9-11 a m and 2-4 p m; Office Over S & M Drug Store. Tels Office 11½, Res 11.
Cobb Wheeler W (R), 159, '95
Crissman Thos L (R), 213A, 1900.

DABNEY BENJAMIN, M D (R), New Orleans Sch of Med, New Orleans, La, '69; Eye, Ear, Nose and Throat Hosp, New Orleans, 1896-7; Mem Am Med, Texas State, North Texas Med Assns, Fannin Co Med Soc; Practice Limited to Eye, Ear, Nose and Throat; Over Moore's Drug Store. Tel 1.
Echols W T.*

GRAY CAREY A, M D (R), Louisville Med Coll, Louisville, Ky, 1895; Div Surg T & P Ry Co; Mem Staff S B Allen Memorial Hosp; Treas North Texas Med Assn, Mem Am Med Assn, Am Assn Life Ins Examng Surgs, Texas State Pharmaceutical and State Medical Assn and Ex-Vice-Pres Fannin Co Med Soc; Med Examr Manhattan Life, Des Moines Life, Franklin Life, Kansas Mut Life, Mut Life of N Y, Washington Life of N Y, Minn Mut, Provident Life, Assur Soc, N Y, Travelers' Ins Co, W O W, Endowment Rank K of P, and Others; Office Over Saunders & Martin's Drug Store. Tel 17½.
Hancock Reuben E (R),162,'66
Helbing Arlington, 202, 1905.
Helbing Arlington (Ecl), 205, 1905.

KENNEDY ALOIS B, M D (R), Tulane Univ of La Med Dept, New Orleans, La, 1896; Post Grad Course New Orleans Polyclinic, '01; Eight Months Work Pathological Dept La State Bd of Health, 1899; Chief Surg Texas Natl Guard; County Health Officer and Phys; Ex-Mem Dist Med Examg Board; Mem Texas State and North Texas Medical Assns; Sec Fannin Co Med Soc; Med Examr Mutual Life, N Y, Penn Mut, State Life of Indp'ls, Southwestern of Dallas and Other Life Ins Cos, Over Peeler's Drug Store. Tel 321.
Kennedy John T (R), 162, '68.

KRETOL
Farm and Garden

A great remedy for all kinds of diseases of animals excellent in destroying fleas; renders the skin and fur soft and smooth; prevents insects from destroying trees, fruits or berries; also prevents flies from attacking sores and ulcers on live stock. All Druggists, or The "Kretol" Co. WASHINGTON, D. C.

Bonham—Cont'd.

LANIUS JOHN A, M D(Ecl), Ga Coll of Ecl Med and Surg, Atlanta, Ga, 1901; Ex-Cor Sec Tex Ecl Med Assn, Pres North Texas Ecl Med Assn; Hon Mem Ga Ecl Med Assn; Med Examr W O W, South Side Square. Tel 235.

LEWALLEN WM B, M D (R), Kentucky Sch of Med, Louisville, Ky, 1895; One Year Under Dr Matthews Louisville, Ky, 1896; Mem Texas State Med Assn and Fannin Co Med Soc; Med Examr K O T M, L O T M and Fraternal Brotherhood; Specialty Rectal Diseases; Tel 264, 401½ W Main.

McDANIEL HARRY A (R), Memphis Hosp Med Coll, Memphis, Tenn, 1901; Post Grad Work, Chicago, 1902; Mem Am Med, Texas State and North Texas Med Assns and Fannin Co Med Soc; City Health Officer; Chief Med Examr Equitable Life Assurance Soc of U S; Med Examr Mut Life of N Y, Fidelity Mut Life Metropolitan Life of N Y, and Others; Tel 45½, 401½ N Main.

MARTIN RICHARD E, M D (R), St Louis Med Coll St Louis, Mo, 1873; Phys in Charge S B Allen Memorial Hosp; Mem Am Med, Texas State and North Texas Med Assns; Pres Fannin Co Med Soc; Med Examr N Y Life Mutual, N Y, Mut Benefit, Newark, N J, and Several Other Life Ins Cos; Tel 21½, Office Over Saunders & Martin Drug Store.

NEEL JOHN M, M D (R) Memphis Hosp Med Coll, Memphis, Tenn, 1888; N Y Polyclinic, 1891-92, 1901-2; Surg Allen Memorial Hosp, Bonham, Etc; Pres Fan'n Co Med Soc; Mem Am Med, Texas State and North Texas Med Assns and Am Assn of Ry Surgs; Local Surg M K & T R R Med Examr N Y Life, Fidelity Mut, Southwestern and other Life Ins Cos; Tel 15; Over Peeler's Drug Store.

Nevill John E (R), 304, 1900.
Short Amos W (R), 301, '78.

Bonita, Montague. 350.
Patterson Millard F (R), 299, 1893.
Weaver G D.*
Wilkins H A.*

Boonsville, Wise. 248.
Foster E H H (R), 125A, '02.
Holcomb V S, 160, 1885.

Bosqueville, McLennan. 124.
Elliott O C.*
Wilcox Wallace (R), 239, 1895.

Bowie, Montague. 2,890.
Elliott James F (R), 257½, '88.
Gaston J L (R), 253, 1886.
Herald Geo W (R), 193, 1870, 295, 1881.

LAWSON J T, M D (R), Memphis Hosp Med Coll, Memphis, Tenn, 1899; Mem Am Assoc Life Ins Examg Surgs; Ex-Sec Ft Worth Univ Med Soc; Ex-Pres Hill Co Med Soc; Med Examr W O W, Woodmen Circle and M W A; Specialty Surgery; Office Hours 8-10 a m, 1-3 p m. Tel 93.

Strong Sneed (R), 193, 1891.
Vickrey W S (Ecl), 262, 1879.
Yantis G R.*
Younger Josephus (R), 194, '79

Box Elder, Red River. 50.
Butts T R.*

Boyce, Ellis. 134.
Bass V M.*
Boyce Wm A jr, 162, 1905.
Goddard G M.*
Graham L H (R), 160, 1889.

Boyd, Wise. 380.
Harris Benj A (R), 196A, '92.
Redford W E (R), 160, 1893.

Boz, Ellis. 65.
Sims Wm P (R), 299, 1888.

Brackettville, Kinney. 380.
Gilson F J jr, 305A, 1904.
Patrick Wm R.§

Brady, McCulloch. 788.
Anderson J S (R), 305A, '02.
Craddock Burrell L (R), 304, 1891.
Foster E G.*
Hampshire George H, 202, '01.
Jones James P, 159, 1888.¶
Jones Moses (R) 299, 1882.
Lockhart Jesse B, 304, 1886.
McCall J G (R), 162, 1901.

Brandon, Hill. 546.
Martin Jerome B (R), 193,1888.
Spalding James W (R),171,'84

Bransford, Tarrant. 37.
Colley L H (R), 148, 1873. Retired.

Brashear, Hopkins. 38.
Kennemm W E.*

Brazoria, Brazoria. 600.
Herzog Sofie (R), Univ of Gratz, Austria, 1872.
Weems Mason L jr (R),162,'90

Brazos, Palo Pinto. 250.
Shiff W M.*

Breckenridge, Stephen. 660.
Caton J H (R), 159, 1901.
Crain N W.*
Hale Charles S (R),299A, 1890.

Bremond, Robertson. 766.
Brittain Edgar (R), 213A, 1899
Brittain Eugene (R), 196A, '92
Eaves Wm G (R), 305, 1874.
Powell J G, 391, 1888. (R D L)
Spring N W.*
Vance John M (R), 299A,'90.

Brenham, Washington. 6,190.
Barnhill Pleas D (R), 305A,'96
Becker Edward F (R), 282,'71.
Bowers Sugars (R), 163, 1870.
Burdette J B.*
Cloud W O (R), 100, 1897. (R D.)
Lenert Robert H (R), 305A, 1899.
Nicholson R E.*
Pahl Henry F (R), 283, 1868.
Pier Thomas J (R), 162, '97.
Porter J H (R), 165, 1895.
Shedd Emily (H), 131, 1901.
Williamson John R (R),241,'74
Young E Rufus (R), 163, '70.

Brewer, Freestone. 264.
Headlee Emmet (R), 159, '88.
Headlee E V.*

Bridgeport, Wise. 1,100.
Brue John H (R), 305B, '03.
Buckner K L, 304, 1903.
Funk Presley C (R), 158, 1894.
Garner Albert F (R), 193, '89.
Johnson W Jefferson (R), 301, 1892.
Poindexter J G (R), 160, 1876.
Randall Leroy J (R), 160, 1874; 241, 1890.

Briggs, Burnet. 80.
McCarty John (R), 160, 1883.
Taylor J F (R), 299A, 1901.

Bristol, Ellis. 368.
Heard J L (R), 304, 1897.
Leavy C P.*
Moore T A, 211, 1885.

Britton, Ellis. 272.
Brown W C.*
Nifong Harry D (R), 305C,'04.

Bronson, Sabine. 1,200.
Arthur Wm C, 158, 1881.
Cousins Robert D (R), 305B, 1902.
Crouch G W.*
Harrison A D.*
Morgan T B (R), 304, 1900.

Bronte, Coke. 272.
Clark J F.*
Key Wesley F (R), 102, 1885.
Leonard James D, 102, 1903.

Brookeland, Sabine. 80.
Adams J H.*
Cooper J D.*

Brook Haven, Bell. 124.
Jordan A W.*
Williamson Wyatt (R), 299,'86

Brookshire, Waller. 380.
Bains L W (R), 162, 1865.
Donigan P M.*

Brookston, Lamar. 280.
CAMPBELL JOHN F, M D (R), Univ of Virginia, Med Dept, Charlottesville, Va, 1878; Kentucky School of Med, Louisville, Ky, 1879; Certificate Chicago Policlinic, 1893; Mem North Texas Med Assn; Med Examr Mut Life Ins Co, Knights of Honor and others.
Stephens W W.*

Browndel, Jasper.
Moses W H.*

Brownsboro, Henderson. 134.
Dickerson S H.*

Brownsville, Cameron. 6,698
Barrigan Miguel.*
Bell Samuel H (R), 299, '72.
Combe C B (R), 282, 1858.
Combe Fredk J (R), 162, '89.¶
Combe Joseph K (R), 310, '96.
Ford C C.*
FLORENCE J H (R), Louisville Med Coll, Louisville, Ky, 1889; Prof of Obstetrics Baylor Univ Med Coll, Dallas, Tex, 1902-3-4; State Quarantine Office Headquarters, Brownsville; Ex-Health Officer City of Dallas; Ex-Co Phys Dallas Co; Nominator for Provident Savings Life Assce Co for N E and S E Texas; Med Examr N Y Life, Union

THE
KEELEY INSTITUTE,
MARION, INDIANA.

FOR THE CURE OF
LIQUOR and DRUG HABITS
The Treatment is identical with that used by the late DR. LESLIE E. KEELEY. The time spent with us is like a PLEASANT VACATION TO THE PATIENT.

Mut, Union Central, Germania, Security Mut, Natl Life, Ætna Life Ins Cos.
Layton Lewis F (R), 162, 1887
Petty John H, 162, 1905.
Brownwood, Brown. 4,388.
Abney James A (R), 305, '71. Retired.
Allison Luke Pryor (R), 207½, 1893.
ANDERSON WM B, M I (R), Vanderbilt Univ (Med Dept, Nashville, Tenn, '88 Tulane Univ (Med Dept) New Orleans, La, 1894; Special Courses Eye, Ear, Nose and Throat; Post-Grad Med School, Chicago, 1895; N Y Post-Grad Med School and Hosp, 1898; N Y Polyclinic Med School and Hosp, 1900 Also Under Prof Hermar Knapp, N Y City, 1900; N Y Polyclinic and N Y Eye and Ear Infirmary, 1904; Mem Texas State Med and Central Tex Med Assns; Med Examr Merchants' Life Fidelity, N Y Life, Penn Mut, Prudential, Security Mut, Manhattan, Hartford Northwestern Life, Mutual Benefit, Iowa Life, Chicago Guaranty Life, State Life of Indianapolis and Mut Reserve Life Ins Cos; Practice Limited to Eye, Ear Nose and Throat.
Appleby Scott (R), 162, 1901.
Baugh Wm L, 305, 1905.
Bynum Mark W (R), 281, 1857
Cross George W (R), 158, '92
Fowler Brad A (R), 299A, '88
Harpham James C (R), 269,'77
Lowe*
McCarver James W (R) 305A, 1898.
Moor H Purvis (R), 305A, '96
Morris Henry C (R), 301, 1881
SCOTT MILTON M, B S, M S, Westminster College, '74 M D, Mo Med Coll, St Louis, Mo, 1880; N Y Post-Grad Med School and Hosp 1895; Local Surg G C & S F Ry; Presidential Elector 1896; Mem Board of Education; Mem Am Med Assn Ex-Pres Board Dist Medical Examrs; Chief Med Examr N Y Life, Equitable, Mut Life, Pacific Mut, Manhattan, Washington Life, U S Life, Penn Mut, Home Life Northwestern, Prudential Union Central, Mass Mut Natl Life, Franklin Life Southwestern Life, Mut Benefit Life, K C Life and Other Old Line Ins Cos Also K of P, K O T M, W O W, and Other Fraternal Orders.
Snyder Edward W (R), 158,'81
Snyder John W (R), 158, 1887.
Stone Marvin P, 281, 1905.
Tottenham John W jr (R), 162, 1900.
Bruceville, McLennan. 362.
Connally H F (R), 299A, 1900.
Harris Green B (R), 299A, '79.
Brunner, Harris. 600.
Hudson T F.*¶
Brushy Creek, Anderson. 160.
Shoemaker L.*
Bryan, Brazos. 4,000.
Andrews C F (R), 299A, 1898.
Cavitt J Whitley (R), 282, '78.
Emory G W (R), 162, 1895.
Fountain Henry L (R), 282,'86
Grice M S.*
Harrison Richd H (R), 299, '96
Johnson P P (R).§
Lee George F (R), 162, 1896.
Mondrick A L (R), 305B, '98.
Oliver Wm H (R), 162, 1890.
Raysor Paul M (R), 162, '84.
Reid J S.*
Sims John (R), 286, 1852. Retired.
Watkins B Franklin (R), 281, 1852.
Bryans Mill, Cass. 180.
Dorsett Theo (R), 125A, 1902.
Hibbetts Chas D (R), 213A,'04
Holbrook N J.*
Bryson, Jack. 189.
Hughes E.*
Wells J W (R), 162, 1861.
Buckholts, Milam. 400.
Clark D N.*
Newton Wm R (R), 304, 1899.
Buckhorn, Austin. 150.
Mize J T (R), 299, 1897.¶
Buckner, Parker. 27.
Hitt N A.*
Buda, Hays. 160.
Blanton John J, 299, 1901.
Carrington Walter R, 158, '05
Holtzclaw Wm E (R), 124, '89
Jameson G M (R), 304, 1890.
Killian John E, 130, 1905.
Killian Wm F, 304, 1891.
Buffalo, Leon. 334.
Aston S N (R), 305A, 1899.
Burroughs Sam R (R), 305, '69
Harnie W E.*
Joyce J H (R), 193, 1877.
Turner E L C.*
Buffalo Gap, Taylor. 300.
Crawford Wm V (R), 160, '83.
Buffalo Springs, Clay.
Rochelle Robt E L, 305B, '05.
Bulcher, Cooke. 100.
Duren Robert D (R), 159, '90.
Bullard, Smith. 276.
Davis John C (R), 162, 1886.
Hunter R H (R), 299, 1882.¶
Mead Z Z.*
Burke, Angelina. 160.
Spivey Thomas S (R), 299, '84.
Burkett, Coleman. 246.
Cochran John C (R), 213A,'01.
Cochran R H, 125A, 1902.
Lindley Calvin D, 304A, 1902.
Burkeville, Newton. 372.
McWhorter A A.*
Mathews.*
Seastruck T R (R), 297, 1844.
Sutton G T.*
Burleson, Johnson. 434.
DUNN JAMES F, M D (R), Dept of Med Univ of Tennessee, Nashville, Tenn, '86; Mem Johnson Co Med Soc; Med Examr Manhattan, Penn Mut, N Y Life, Hartford Life Ins Cos, W O W and Fraternal Union.
McNairn Spencer P (R),304,'99
Burlington, Milam. 268.
McCall Chas G (R), 205, '92.¶
Seale M E.*¶
Burnet, Burnet. 1,368.
Brownlee John S (R), 193, 1890
Cheatham Thos C (Ecl),202,'81
Howell Asa (R), 304A, 1900.
Burns, Cooke. 78.
Burch Albert J (R), 305B, '99.
Kelley W N (R), 305B, 1901.
Burton, Washington. 600.
Laas Charles H (R), 158, '90.¶
Butler, Freestone.
Crenshaw N B, 304D, 1900.
Byers, Clay.
Dice Reuben J (R), 305C, '04
Bynum, Hill. 200.
Jenkins Edwd M (R), 299A,'91
Saylors Andrew C (R), 304, '94
Byrds, Brown. 94.
Bishop F C.*
Byron, Ellis. 66. (R D from Ennis.)
Matheny Thomas P, 305E, '03.
Caddo, Stephens. 190.
Tibbels J W (Ecl), 202, 1883.
Caddo Mills, Hunt. 450.
Bowman Chas W (R), 169, '81.
Morrow John U (R), 205, '86.
Stridham James S (R), 120,'81
Welch Walter C (R), 305, '81.
Cade, Navarro. 168.
Milner J N.*
Norvell J W.*
Caldwell, Burleson. 1,900.
Krueger Albert G (R), 136, '99
McLean B O (R), 160, 1883.
Matthews Jos W (Ecl), 202,'75
Olliver James P (R), 162, 1859.
Porter R C.*
Caledonia, Rusk. 34. (R D from Garrison.)
Barham Stephen H (R),158,'75
Calhoun, Dallas. 24.
Summers T A.*
Call, Newton. 1,000.
Ogden U B.*
Webb S, 211, 1885.
Callisburg, Cooke. 160. (R D 2 from Gainesville.)
Jennett John G (R), 304, '88.
Miller Wm S (R), 158, 1881.
Calvert, Robertson. 3,742.
Gilson Frank J (R), 162, 1883.
Gilson Frank J jr, 305A, 1904.
Parker Daniel (R), 162, 1860.
Parker Wm S (R), 162, 1900.
Proctor George K, 194, 1875.
Taylor W C (R), 304, 1895.
Vaughn Wm R (R), 162, 1885.
West David H (R), 262, 1874; 159, 1881.
Camden, Polk. 440.
Holley Atmar S, 305A, 1904.
Taylor M J (R), 304, 1892.
Cameron, Milam. 3,746.
Best E E (R), 189B, 1903.
Cass Nathaniel (R), 162, 1882.
Crawford Walter H.*
Epperson Albert S (R), 162,'93
Greer Wm W (R), 120, 1883.
Jones David C (R), 300, 1873.
Lott Martin K (R), 158, 1875.
McKinney Eugene P (R), 159, 1893.
Martin E A (R), 158, 1855. Retired.
Monroe Dwight (R), 160, 1876.
Pope Thomas A (R), 160, '79
Shaw Edward N (R), 120, '84
Taylor G B (R), 304, 1900.
Campbell, Hunt 600.
Dunbar Wm P (R), 299A, '80
Mitchell Robert E (R), 158, '98
Canadian, Hemphill. 572.
Newman Alfred M (R), 255,'84
Teas Frank D (R), 209, 1898.

ANTIKAMNIA PREPARATIONS
PLEASE SEE PAGE 3 FOR PARTICULARS

Canary, Polk. 16.
Weeks P M.*
Candon, Tarrant.
RHODES LUTHER F, A B, M D (R), Memphis Hosp Med Coll, Memphis, Tenn, 1898; Ex-House Surg City Hosp, Memphis, Tenn; Mem Tarrant Co Med Soc; Med Examr Woodmen of the World, American Guild; Office Hours 8-9 a m, 4-5 p m.
Cannon, Grayson. 46.
Ashinhurst T E, 161, 1905.
Emerson Zachariah D (R), 159, 1880.
Canton, Van Zandt. 500.
Breso Joseph G, 305H, 1905.
Cox Marion L (R), 159, 1894.
Smith C P.*
Canyon, Randall. 640.
Howell.*
Stewart Daniel M (R), 159, '69
Caput, Gaines.
Morrow Wm H (R), 205, 1893.
Cass, Taylor. 50.
Wilbanks Henry T (R),158,'94.
Carbon, Eastland. 572.
Hall T H.*
McCoy Robert L.*
Montgomery Webster C (R), 120, 1895
Pierce T L.*
Rumph S P (R), 304,'04; 282,'05
Carlisle. Rusk. 37. (R D from Henderson.)
Overton Jesse (R), 160, 1893.
Carlton, Hamilton. 208.
Kennedy F P.*
Tull James H (R), 301, 1885.
Carmine, Fayette. 380.
Suehs Paul E (R), 305A, 1905.
Carmona, Polk. 340.
Moore H C.*
Carrizo Springs, Dimmit. 200.
Downey Joseph B (R),282,'65.
Frazier M W C.*
Wright Ray P, 141, 1897.
Carrollton, Dallas. 700.
BLACKBURN ROBERT LEE (R),Med Dept Univ of Dallas, now Baylor Univ Col of Med, Dallas, Texas, '02; Local Surg Cotton Belt R R and Frisco R R; Mem Tri-State Med and Dallas Co Med Assns; Med Examr Mut Life of N Y, Penn Mut, Minnesota Mut of St Paul, Aetna Life, Equitable Life, Southwestern Life of Dallas Ins Cos, Endowment Rank K of P, W O W and others; Hours 11 a m to 12 and 4 to 5 p m. Tel Private.
Barnett E W (R), 2 5, 1897.
Carson, Fannin. 64.
Irick S.*
Carthage, Panola. 1,824.
Comer Charles C (R), 171, '86
Daniels James A (R), 301, '93.
Hall C F (R), 304, 1899.
Perkins Aaron T (R), 301, '87.
Wall A S.*
Ward James E (R), 158, '80
Woodward S A (R), 304, 1894
Cash, Hunt. 34.
Goodloe N W.*
Smith James S.*
Cason, Morris. 372.
Dunlop W F.*
Castell, Llano. 150.
Donges H E.*
Castroville, Medina. 450.
Boehme Ewald (R), Leipsic Univ, 1872.
Fitzsimon John T (R), 304, 1892.¶
Cat Spring, Austin. 450.
Schilling Lawrence (R), 304, 1893.
Cayuga, Anderson. 16.
Blackbley R E.*
Cedar Bayou, Harris. 80.
Schilling Nicholas (R), 130, '72
Cedar Creek, Batstrop. 34.
Mayo S L (R), 301, 1902.
Cedar Hill, Dallas.
Andrews Charles F (R), 299A, 1898.
Cego, Falls. 98.
Martin J E.*
Celeste, Hunt. 800.
Cannon J E (R), 193, 1882.
Harris J F.*
Nelson Wm A (R), 193, 1882.
Norris George B (R), 213A,'01
Pearson P W (R), 304, 1903.
Celina. Collin. 290.
Buster A Orlando (R), 305B, 1899.
Miller J T (R), 305B, 1900.
Mitchell J Edwin (R), 160, '94
Walker Robert N (R), 158,'03.
Centennial, Panola.
Hays J N, 305H, 1904.
Center, Shelby. 740.
Bryan C O.*
Carroll E S.*
Duke Andrew W, 213A, 1900.
Fambro F W.*
Leak E E (R), 120, 1882.
O'Banion M L.*
Paul M M.*
Sims J B.*
Swearingen Perry G (R), 213A, 1893.
Woods H B.*
Center Point, Kerr. 644.
Beal A J.*
Collins Fred A (R), 102, 1896.
Mauldin J W (Ecl).†
Centerville, Leon. 440.
Price Don (R), 305F, 1904.
Seale J J.*
Centralia, Trinity. 220.
Gandy E.*
McClendon John N, 213A, '05.
Payne C F.*
Chalk Mountain, Erath. 124
Smith P S.*
Chandler, Henderson 450.
Bryant A F (R), 160, 1890.
Gray Robert L (R), 159, 1898.
Magee L S.*
Williams W O (R), 194, 1880.
Channing, Hartley. 276.
McClenney R E.*
Reagan W H.*
Chapel Hill, Washington. 940.
Campbell.*
Langhorne Wm H (R), 282,'83
Nicholson R E (R), 162, 1897.
Spann James T (R), 282, '54.
Toland Albert W (R), 301, '87.
Tottenham John W (R),163,'58
Tottenham John W Jr (R), 162, 1900.
Charco, Goliad. 160.
Reynolds.*
Charleston, Delta. 246.
Wood L D.*
Wood W A (R), 158, 1892.
Charlie, Clay. 64.
Amason L P (R), 100, 1896.
Chatfield, Navarro. 169
Daniel Joseph S (R) 304A, '95
Cheapside, Gonzales. 82.
Milner George C (R), 115, '83.
Cherokee, San Saba. 200.
Behrns Chas L (R), 162, 1903.
Williamson J Anderson (R), 301, 1884.
Chester, Tyler. 324.
Cade L R (R), 304, 1894.
Chico, Wise. 1,000.
Blanton John J (R), 299, 1901.
Brazelton B E, 305A, 1899.
Siddons James (R), 299, 1875.
Wilkerson B O (R), 160, 1894.
Chicota, Lamar. 280
Heffinger M L, 159, 1887.
Porter E C.*
Chief, Kaufman.
Bishop Walter A (R), 158, '97.
Childress, Childress. 790.
Albert James W (R), 124, '83.
Cooper G R.*
Cristler John H (R), 126, '73.
Edgar C L (R), 305B, 1898.
McFerran Robert W (R), 305D, 1901.
Hill John C (R), 279B, 1899.
Chillicothe, Hardeman. 290.
Dillard D A.*
Farrington J B.*
Lowery T.*
Webb E M.*
Chilton, Falls. 270.
Magee Wm E (R), 158, 1897.
Mercer John A (R), 162, 1887.
Shankle Wm M (R), 115, 1881.
China Spring, McLennan. 284.
Bettis Jesse F (R), 299A, '90.
Caldwell Beverly (R), 168, '81.
Conger Ralph E (R), 162, '97.
Maury Thomas F (R), 281, '56
Chireno, Nacogdoches. 302.
Blackwell T J.*
Mast Taylor A (R), 213A, '97.
Smith E M (R), 120, 1871.
Spears C W, 305G, 1903.
Chisholm, Rockwall. 270.
Gilbert J C, 211, 1885.
Rousseau Jas W (R), 301, 1893
Chriesman, Burleson. 32.
McGregor G M.*
Sanders J T.§
Christian, Palo Pinto. 90.
Bowles F R.*
Church Hill, Rusk. 34. (R D 6 from Henderson.)
Ross J E.*
Cisco, Eastland. 1,900.
Edwards John J.* Retired.
Jones Benj F (R), 158, '87.
Lee Wm P (R), 162, 1890.
Mancill W E (R).§
Mathews C O.*
Parks Andrew J (R), 305D,'02
Vance Charles S (R), 171, '75.
Cistern, Fayette. 80.
Davis Oscar (R), 305B, 1898.
Clairemont, Kent. 92.
Fowler J H.*
Wray P C.*
Clairette, Erath. 76.
Plemons J T.*
Clarendon, Donley. 1,100.
Carroll T W, 305A, 1898.
Taylor.*
Gray Wm (R), 205, 1890.

BURN-BRAE,

A PRIVATE HOSPITAL FOR MENTAL AND NERVOUS DISEASES.

(See page 1792.)

McGee D B (R), 158, 1889.
Standifer.*
Stocking Jerome D (R), 185, 1876.¶
Winn Henry J (R), 281, 1858.

Clareville, Bee.

Nunnelly J L (R), 304, 1900.¶

Clarkson Milam. 34.

Everett E F.*

Clarksville, Red River. 3,-860.

Clark Charles T (R), 159, '77.
Corley Samuel (R), 158, 1888.
Dinwiddie Ballard A (R), 160, 1879.
Durrum J C, 158, 1885.
Foster John C (R), 158, 1869.
Grigsby Rab A, 162, 1905.
Jamison Garling U (R), 136,'02
Mullens Gerald C, 159, 1905.
Rainey J E.*
Scaff Claude, 159, 1905.
Terry Robert L, 305H, 1905.
Watson Gavin, 159, 1905.
Watson Nowlin, 159, 1901.
White J A.*

Claude. Armstrong. 374.

Johnson J M.*
Pennington H Z.*¶
Warner Wm A (R), 130, '94.¶

Clawson. Angelina. 200.

Sapp J M (R), 304, 1896.

Clayton, Panola. 272.

Lawrence Augustus.*
Roquemore Jas L (R), 301, 1892.

Clear Lake, Collin. 35.

Jones J W.*
Maynard G P.*

Cleburne, Johnson. 7,900.

ALEXANDER WM P, M D (R), Louisville Med Coll Louisville, Ky, 1876; Attended Ky Sch of Med, Louisville, Ky, 1875; Mem Am Med and Texas State Med Assns; Ex-Pres Johnson Co Med Soc; Med Examr Equitable, N W National, Mut Benefit and Other Life Ins Cos; General Practice.

BALL WM P (R), B Sc, Baylor Univ; M D, Memphis Hosp Med Coll, Memphis, Tenn, 1899; Interne City Hosp, Memphis, 1900; Local Surg Santa Fee R R; Mem and Ex-Sec Johnson Co Med Soc; Mem Am Med and Texas State Med Assns; Med Examr Penn Mut, Pacific Mut, Southwestern and Other Life Ins Cos, A O U W and Other Orders; General Practice.

Barnes R B (H), 137A, 1896.

BOGART WM F, M D (Ecl), Am Med Coll, St Louis, Mo, 1883; Med Examr Franklin Life Ins Co; General Practice; Special Attention Given to Chronic Diseases.

EDWARDS THOMAS R, M D (R), Coll of Phys and Surgs, Kansas City, Kansas, 1895; Chicago Eye and Ear Coll, 1902 and 1905; Ill Eye and Ear Infirmary, 1902 and 1905;Special Course under Dr W C Butler,Kansas City, 1896; Quiz Master P & S Coll, 1897; Oculist G C & S F R R; Mem Am Med Assn, Texas State Med Assn, Johnson Co Med Soc and Medico-Chirurgical Med Soc of Kansas City; Practice Limited to Eye, Ear, Nose and Throat.

Farmer Wm C (R), 161, 1891.
Garner A F (R), 193, 1889.

HAPPEL JAMES H, M D (R), Vanderbilt Univ Med Dept, Nashville, Tenn, 1894; Local Surg Santa Fee R R; Mem Texas State Med Assn, Johnson Co Med Soc; Med Examr Pacific Mut, Natl Life and Kansas City Life Ins Cos; M O Praetorians, W O W and F U of A; General Practice.

HUDDLESTON JOHN MORGAN, M D (R), Univ of Nashville, Med Dept, Nashville, Tenn, 1885; Mem Texas State Med Assn, Johnson Co Med Soc; Med Examr Mo State Life Ins Co K O T M, B O R T and Other Fraternal Orders General Practice.

Johnson John W (R), 299, '60.
Keating John R (R), 231, 1857
Long Harlev A.§
Menefee Wm E (R), 162, 1888

OSBORN EUGENE BRYCE (R), Med Dept Univ of Texas, Galveston, Texas, 1896; New York Post-Grad Med School and Hosp, '02 Chief Surg Dallas, Cleburne & Southwestern Ry Local Surg M, K & T Ry City Health Officer Cleburne County; Health Officer Johnson Co; Mem Am Med Assn, Am Assn Ry Surgs, Texas State Med Assn, North Texas and Johnson Co Med Socs; Med Examr Ætna, Hartford Washington, National, Pacific Mut, Manhattan, Kansas City Life, S W Life Mo State Life Ins Cos and Equitable Life Assce Soc; Council Surg U C F.

Osborn Jas D (R), 310, 1866.
Read B S (R) 158, 1875.
Roark R H (R), 160, 1883.

ROSS D C, M D, M E (R) Dallas Med Coll, Dallas Tex, 1903; Prof Clinical Surg Coll of Phys and Surgs Dallas; Asst City Health Officer Dallas, 1904;Ex-Asst Surg Parkland Hosp; Ex Mem Dallas Co Med Soc and State Med Assn of Texas; Mem Am Med Assn Interne Med Alliance and Johnson Co Med Soc; Med Supt Lone Star Sanitarium Keene, Tex; Office Cleburne Tex, 10-12 a m; Res Keene, Tex.

Rucker John D (R), 299, 1882

SELF THOMAS NEWTON, M D (R), Tulane Univ of La, Med Dept, New Orleans, La, 1893; Post-Grad Med School and Hosp, Chicago, 1898; N Y Polyclinic, 1901; Mem Am Med, Texas State, North Texas Dist Med Assns, Johnson Co Med Soc; Med Examr N Y Life Ins Co, Provident Savings Life Ins Co, W O W Circle, F U of A, K and L of H and Other Life Ins Cos and Fraternal Orders; General Practice.

SMITH STEPHEN E, M D (R), Tulane Univ of La, Med Dept, New Orleans, La, 1896; Post-Grad Rush Med Coll, Chicago, Ill, 1900; Mem Central Okla and North Texas Med Socs;Med Examr M W A; Specialty Female Diseases; Rooms 8-9 Hayden Bldg.

Streetman Willard (R), 301, 1887.

STRICKLAND DANIEL (R) Attended Atlanta Med Coll, Atlanta, Ga, 1876; M D, Memphis Hosp Med Coll, Memphis, Tenn, 1885; Post-Grad New Orleans Polyclinic, 1896; Med Dept Univ of Texas, Galveston, 1896; Mem Texas State Med Assn, Johnson Co Med Soc; Med Examr Penn Mut, Southwestern, National (U S A), and Other Life Ins Cos, W O W, K O T M and Other Orders; General Practice.

Turner Ben H.*

WAGLEY THOMAS J, M D (R), Tulane Univ of La, Med Dept, New Orleans, La, 1873; Post-Grad Work N Y Polyclinic, Univ of Berlin and Univ of Paris; Local Surg G, C & S F R R; Mem Johnson Co Med Soc Ex-V Pres Texas State Med Assn; Mem Am Assn Ry Surgs and World's International Med Congress; Med Examr Mut Life and Northwestern Mut Life Ins Cos and Several Others; General Practice.

Williamson John J (R), 162,'76
Yater R E L.§
Yater Wm M (R), 162, 1885.

Cleveland, Liberty. 210.

Boothe T A.*¶
Overton Albert L, 299, 1881.¶
Robinson C H.*
Ward J T.*¶

Clifton, Bosque. 1,360.

Carpenter J C.*
Moore C M, 269, 1881.
Parshall J G.*
Scott Z T.*

Climax, Collin. 40.

Hayes Chas F (R), 304, 1893.

Clinesburg, Montgomery. 320.

Falvey T S.*

Coesfield, Cooke. 120.

Garrett M B (R), 158, 1880.
Hamilton R.*

Coffeeville, Upshur. 200.

Cunliffe John H, 158, 1887.

THE Keeley Cure
2803 LOCUST STREET, ST. LOUIS, MO.
"The Most Successful Treatment" for Liquor Drinking, Morphine and other Narcotic Drug Using, Neurasthenia, Tobacco and Cigarette addictions.
Correspondence and Consultation Confidential.
DR. J. E. BLAINE, PHYSICIAN AND MANAGER.
Home Treatment for Tobacco and Neurasthenia. SEE PAGE 5.

Cold Spring, San Jacinto. 372.
Carlisle Joel J (R), 162, 1871.
McCardell Douglass (R), 162, 1889.

Coleman, Coleman. 1,624.
Alexander Chas M (R), 158,'82
Beaumont Edgar C, 305B, 190
Beaumont Gabriel B (R), 162 1869.
Manes Oscar B (R), 115, 1887.
Mathews R L (R), 304, 1900.
Pope Jas G (R), 299A, 1898.

College Station, Brazos. 546
Lanham Howard M (R), 282, 1896.

Collinsville, Grayson 750.
Bombarger L G (R), 304, 1904.
Greaves Jos A (R), 159, 1868.
Hughes E D.*
Stolp H E.*

Colmesneil, Tyler. 450.
Kelly J C.*

Colorado, Mitchell. 2,880.
Coleman P C (R), 158, 1874.
Homan Robt B (R), 305A, '97
Merrill Theo C (H), 180, '99.
PHENIX NEWTON J (R), Tulane Univ of Louisiana Med Dept, New Orleans, La 1890; Sam Houston (State) Normal Institute, 1883; Post-Grad Course Chicago Policlinic, 1899; Mem Mitchell-Scurry-Kent Counties Med Soc, Am Med Assn, Eastland-El Paso Dist and Texas State Med Assns; Health Officer Mitchell Co; Med Examr Metropolitan, Washington and Franklin Life Ins Cos, W O W, W C U M, Etc; Specialty X-Ray Therapy. Tels Nos 55 and 88.
Smith Willis R (R), 305A, '96

Coltharps, Houston. 160.
Sherman T M (R), 159, 1883.

Columbia, Brazoria. 864.
Weems Marcus A (R), 281,'90
Weems Mason L (R), 162, '52

Columbus, Colorado. 2,100.
Blair C M (R), 299, 1897.
Bowers Harry R (R), 255, '83.
Bowers John H.*
Burford S H (R), 302, 1893.
Harrison R H (R), 255, 1883.
Williamson Chas A (R),100,'82

Colvin, Lee. 40.
Williams I C.*

Comanche, Comanche. 2,408
Gray Andrew J (R), 162, 1896.
McCarty James F (R), 159, '82
Sellers Robert E (R), 281, '95.
Thomas Levin B (R), 299, '91.
Vineyard A E Vans(R),120,'91

Comfort, Kendall. 940.
Goodwin J L.*
Jones C C.*
Schnell Joseph H (R), 281, '72

Commerce, Hunt. 3,000.
Allen James G (R), 102, 1891.
Boyce W A.*
Brown Stephen W (R), 255,'65
Champion C F, 162, 1891.
Credille H P.*
De Jernett W B (R), 241, 1882
Finley John W, 162, 1905.
Holderness G W (R), 193, '89.
Lemmon Waldo N(R),213A,'99
Wheeler Wm J (R), 159, 1890.

Como, Hopkins. 440.
Lewis Walter (R), 162, 1860.
Lynch M C (R), 158, 1892.
Lynch Thomas J (R), 158, '74.
Lynch T P, 305B, 1900.
McGarity E P (R), 158, 1891.
McGarity T E.*

Conroe, Montgomery. 600.
Collier Juriah F (R), 159, '93.
Curry R F.*
Earthman Henry W, 161, 1898.
Hooper Wm N (R), 304, 1884.

Cookes Point, Burleson. 24.
Sherrill Carl A (R), 301, 1898.

Cookville, Titus. 280.
Johnson W J.§
Riddle J T.*
Taylor J S.*
WALLACE C H (R), Attended Kentucky Sch of Med, Louisville, Ky, 1888; Holds Certificate State Board of Med Examrs; Mem Northeast Texas Med Assn and Titus Co Med Soc; Med Examr N Y Life, Mutual Life, N Y, Security Trust and Life, N Y, Pathfinder Life Ins Cos and W O W.

Cooper, Delta. 1,890.
Blackwell Joel A (R), 301, '88
Combs Robert L, 299A, 180.
Crook W J, 305A, 1896.
Lain Haywood B (R), 299, '68
McCuistion W W (R), 160, '94.
McKinney John H (R), 158,'93
Pratt Delany T (R), 158, 1891.
Taylor Chas C (R), 299A, '94.

Copeville, Collin. 284.
Corry A C (R), 125A, 1902.
Glass M C (R), 304, 1892.
Holly J R.*

Coppell, Dallas. 172.
Bennett J Carroll(R),305B,1900

Copperas Cove, Coryell. 546
Arnold H S.*
Atkinson Newell W (R),305A. 1898.
Barker H.*
Ponton Wm G (R), 159, 1890.

Corbet, Navarro. 92.
Hanks Mandred L, 213A, '02

Corn Hill Williamson. 324.
Foster Charles C (R), 162, '93.

Corpus Christi, Nueces. 5,000.
Burke Henry S (R), 159, 1893.
Carruth W E (R), 304, 1890.
Converse T Edwards (R), 161, 1892.
ELLISON W A, M D (R), Louisville Med Coll, Louisville, Ky, 1894; Post-Grad New Orleans Polyclinic, 1901; Surg Shell Beach Sanitarium, Corpus Christi; Ex-Pres Caldwell Co Med Soc; Med Examr Security Mut, Fidelity Mut Life Ins Cos and W O W; Specialty, Gynaecology; Office Hours 9 a m to 4 p m. Tel 112.
Evans John M (R), 162, 1899.
Gregory Geo W A (R), 301, '92
HEANEY ALFRED G (R), Long Island Coll Hosp, Brooklyn, N Y, 1876; Surg San Antonio and A P R R and Mex Natl R R; Ex-Chief Surg 1st Regt Texas Infy; V-Pres S W Texas Med Assn; Mem S W R R Surgs, Am Public Health Assn and many others; Med Examr for all of the large Ins Cos.
Heaney Harry G (R),304A,1900
Redmond Henry (R), 281, '86.
Seel George A (R), 205, 1887.
SPOHN ARTHUR EDWARD, M D (R), Long Island Coll Hosp, Brooklyn, N Y, 1867; Bellevue Hosp Med Coll, N Y, 1876; Mem Kings Co, N Y, Med Assn; Res Surg and Asst Prof of Surgical Anatomy, Long Island Coll Hosp, Brooklyn, N Y, 1867-8; Mem Am Med, Am Assn for the Advancement of Science, Assn of Military Surgs of U S, and A A Surg Public Health, Marine Hosp Service U S.

Corsicana, Navarro. 9,690
FOUNTAIN WADE D, M D (R), Memphis Hosp Med Coll, Memphis, Tenn, 1899; Res Phys Charity Hosp, Memphis, 1899-1900; City Phys Corsicana; Mem Tex State Med Assn, Navarro Co Med Soc; Ex-Sec Corsicana Dist Med Assn; Med Examr K of L S and other Orders; General Practice.
FREY JOHN HERBERT (R), Univ of Va, Med Dept, Charlottesville, 1889; Late 1st V Pres and Sec Corsicana Dist Med Assn; Late Sec Weatherford Dist Med Assn and Mem Texas State Med Assn and Navarro Co Med Soc; Med Examr N Y Life, Manhattan, Hartford, Mut Life of Ky, Fraternal Brotherhood and others; General Practice, Special Attention to Uranalysis, Microscopy and Bacteriology.
Fryar Thomas V, 160, 1902.
HODGE ZACHARIAH T, M D (R), Univ of Nashville, Med Dept, Nashville, Tenn, 1893; Mem Texas State and Upper Cumberland Med Assns and Navarro Co Med Soc; Med Examr Manhattan, Hartford and Missouri State Life Ins Cos and Fraternal Orders; General Practice.
HOFSTETTER GEORGE A, M D (R), Univ of Mich, Dept of Med and Surg, Ann Arbor, Mich, 1897; Mem Am Med and Texas State Med Assns, Navarro Co Med Soc; Med Examr Equitable, Metropolitan, Manhattan, Bankers' (Omaha), Life Ins Cos; General Practice.
Houston Benj F (R), 301, 1887.
Humphrus Walter W (R), 302, 1900.
JESTER HOMER B, M D (R), Coll of Phys and Surgs, Baltimore, Md, 1901; Interne City Hosp, Baltimore, 1901; Res Phys same, 1902; Phys Texas State Orphan's Home; Mem Am Med and Texas State Med Assns, Navarro Co Med Soc;

DR. HAVA'S **Solution of Bromo-Phosphate of Lime and Potash.**
For the prevention and treatment of Bright's Disease and Diabetes. In apparently hopeless cases, it will lengthen the span of Life. Hava's Preparations are sold at all Drug Stores. (See page 9.)
PHOSPHATE CHEMICAL MANUFACTORY. NEW ORLEANS, LA.

Med Examr Mut Life, N Y, Equitable, N Y, Minn Mut and Travelers', Hartford Life Ins Cos; General Practice.

JOHNSON CLAY, M D (R), Coll of Phys and Surgs, Baltimore, Md, 1891; Post-Grad Work N Y, Chicago and Europe; Local Surg Corsicana Div St L, S W Ry; Mem Texas State Med Assn, Navarro Co Med Soc; Med Examr Equitable, Mut Life, N Y, Penn Mut, Manhattan, Provident Savings and other Life Ins Cos; General Practice.

Johnson Samuel W (R), 120, 1878; 241, 1882. Retired.

KELTON LESLIE E, M D (R), Med Dept Univ of the South, Sewanee, Tenn, 1898; New Orleans Polyclinic, 1902; Ex-Pres Corsicana Dist Med Assn; Mem Am Med and Texas State Med Assns, Navarro Co Med Soc; Med Examr Missouri State, National (U S A), Northwestern and Penn Mut Life Ins Cos, A O U W and other Fraternal Orders; General Practice.

Kelton Walter E, 281, 1905.

Kerr Wm J W (R), 299, 1870.

McCLUNG JOHN E, M D (R), Med Dept Univ of Tennessee, Nashville, Tenn, 1897; Special Course Eye, Ear, Nose and Throat Univ of Tenn and Vanderbilt Univ, 1904-1905; Practice Limited to Eye, Ear, Nose and Throat.

MILLER THOMAS A, M D (R), Med Dept Univ of Tennessee, Nashville, Tenn, 1888; New Orleans Polyclinic, 1888; Chicago Policlinic, 1899; Interne City Hosp, Nashville, Tenn, 1888-89; Pres Navarro Co Med Soc; Mem Am Med and Texas State Med Assns; Med Examr N Y Life, Mut Life, N Y, Missouri State and other Life Ins Cos; General Practice.

Munsey E W.*

Phipps Gordon (R), 302, 1889.

SHELL WM T, M D (R), Atlanta Med Coll, Atlanta, Ga, 1895; Sec and Treas Navarro Co Med Soc; Mem Am Med, Texas State and North Texas Med Assns; Med Examr Franklin and Kansas City Life Ins Cos, W O W, K and L of H and other Orders; General Practice.

Sloan Alex C (R), 158, 1870.

SUTTLE I NEWTON (R), Kentucky School of Med, Louisville, Ky, 1885; New Orleans Polyclinic, 1890-'92-'95; Local Surg H & T C Ry; Ex-Pres Corsicana Dist Med Assn; Mem Am, Texas State, North Texas and 12th Dist Med Assns, Navarro Co Med Soc and Dallas Clinical Soc; Med Examr N Y Life, Mut Life of N Y, Home Life and other Ins Cos; General Practice.

Wells W M (R), 162, 1867.

Wills John M V (R), 171, '81.

Worsham J P (R), 305H, 1904.

Coryell, Coryell. 340.

Wheeler J S.*

Cottendale, Wise. 170.

Bridges R H.*

Petty S J.*¶

Cotton Gin. Freestone.

Rutherford J N.*

Traynham Felix G (R), 159,'92

Cottonwood, Callahan. 334.

Griffin Quilla (R), 160, 1894.

Sublett John W (R), 158, 1884.

Cotulla, La Salle. 900.

DYER U E G, M D (R), Coll of Phys and Surgs, Baltimore, Md, 1892; Post-Grad New Orleans Polyclinic, 1900; Chicago Policlinic, '02; County Health Officer La Salle Co; Pres La Salle-Frio Co Med Assn; V-Pres Fifth Councillor Dist Med Soc; Mem Am Med and Texas State Med Assns; Med Examr N Y Life, Mutual Life, N Y, Fidelity Mut, Equitable and Hartford Life Ins Cos; Specialty, Dermatology; Office Hours 9-11 a m, 2-4 p m. Tel 33.

Livingston David S (R),204,'81

McGarity Charles.*

Williams John M (R), 120, '81.

Coulterville, Matagorda. 36

(R D from Van Vleck.)

Williams C H.*

Coupland, Williamson. 200.

Hudson R B.*

Courtney, Grimes. 200.

McCord Lewis A (R), 205, '92.

Williams.§

Cove, Chambers. 16.

Williams Solomon (R).§

Covington, Hill. 220.

Douglas Astyana M(R),299,'61

Douglas Frank M, 162, 1905.

Hartsfield T M.*

Weir J P.*

Williamson Rufus A(R),299A, 1885.

Cowan, Erath. 24.

Cowan S V.*

Gordon James B (R), 160, '91.

Coxville, Bastrop. 16.

Mears J.*

Crafton, Wise. 224.

Blanton Wm P (R), 158, 1893.

Hunt J D.*

Crandall, Kaufman. 840.

Baldwin H G.*

Couch J A.*

Hudgins B E, 304, 1899.

Ledbetter David A, 213A, 1901.

Cranfills Gap, Bosque. 134.

Coston Green M (R), 301, '89.¶

Coston Thomas C (R), 301, '98

Crawford, McLennan. 500.

Armstrong Alfred M (R), 305, 1870.

Compton Wm J (R), 162, '94.

Nall Wm R (R), 162, 1891.

Creedmor, Travis. 32.

King Rufus W (R), 305A, '99.

Sibley Andrew J (R), 301, '94.

Creek, Houston. 32.

Bever Wm J (R), 194, 1876.

Scruggs J F.*

Cresson, Hood. 360.

Crook L F (R), 299A, 1898.

Hamill T B.*

Crews, Runnels. 200.

Hale Frank M, 213A, 1905.

Crisp, Ellis. 124.

Mitchell Pleasant H (Ecl), 202, 1896.

Crockett, Houston. 3,000.

Beasley Stephen T.*

Brown Benjamin F.*

Lipscomb Wm C (R), 158, '83.

Smith John B (R), 231, 1871.

Stokes Edgar B (R), 158, 1892.

Wootters J S(R),162,1891,282,'92

Cross, Grimes. 16.

Williams W G (R), 304, 1902.

Crosscut, Brown. 124.

Busher T B.*¶

Cross Plains, Callahan. 132.

BOMAR CHARLES V, L L D, Nashville Coll of Law, 1903; M D, Thompsonian Med Coll, 1904; Surg Bomar Surg and Med Inst; Mem Med Soc of Fort Worth Univ; Med Examr Hartford and Bankers' Union of the World Life Ins Cos; Specialty Eye, Ear, Nose and Throat; Office Hours 9-12 a m, 1-4 p m.

Cochran T C (R), 213A, 1896.

Robertson Randolph (R), 160, 1884.¶

Crowell, Foard. 346.

Adams Wm H (R), 301, 1878.

COWAN E H (Ecl), Certificate Board of Ecl Med Examrs, State of Texas; Attended Am Med Coll, St Louis, Mo, '94; N Y Polyclinic Med School and Hosp, '02; Surg Pan-Handle Sanitarium; Mem Texas State Eclectic Med Assn; Med Examiner Bankers' Union Life Ins Co and K of P; Specialty, Gynæcology and Chronic Diseases; Hours 9 to 12 a m and 1 to 4 p m.

Hill J M (R), 125A, 1902.

Howell John W (R), 124, 1883.

Crowley, Tarrant. 200.

Campbell W E.*

Crystal Falls, Stephens. 124

Ball John H (R), 304, 1892.

Cuba, Johnson. 130.

Harris Larkin L (R), 102, '91.

Cuero, DeWitt. 3,842.

Brown Marcellus N (R),302,'93

Burns John W (R), 299A, '91.

Gillette W R.*

Green Carroll.*

Kirkham F W.*

LACKEY JOSEPH M (R), Univ of Louisville, Med Dept, Louisville, Ky, 1892; Local Surg S A & A R R; Mem South Texas Med Assn, County and City Health Officer; Med Examr N Y Life, Mut Life of N Y, Equitable, Mut Reserve Life of N Y, Southwestern Life of Texas and Other Life Ins Cos.

Mugge Oscar J (R), 162, 1861.

THE ANTITOXIN COMBINE "BUSTED"
"Cutter's" did it. (See page 261.)

Cuero—Cont'd.
Thompson J M.*
Woodson Everette W (R), 281, 1854.
Culleoka, Collin. 168.
McElroy F Q, 304, 1902.
Maynard G P.*
Cumby, Hopkins. 540.
Binion W T.*
Cate Bert.*
Clark W A.*
Connor W E (R), 158, 1894.
McParlin J E.*¶
Smith Oscar (R), 193, 1884.
Cundiff, Jack. 172.
Walker W S.*
Curtis, Eastland. 68.
Curtis D B.*
Derington R P.*
Smith W L.*
Cushing, Nacogdoches.
Carriker Frederick.*
Cut Hand, Red River. 130.
Barnard W L (R), 213A, 1898
Ingbram S H (R), 193, 1892.
Cyclone, Bell. 150.
Herring J C.*
Cypress Top, Harris. 46.
Grant E E.*
Noark Henry (R), 158, 1888.
Daingerfield, Morris. 660.
Cramer S E.*
Jenkins Don Juan (R), 299, '87
Mars John B, 162, 1901.
Turner Levi Y (R), 158, 1890.
Dalby Springs, Bowie. 160.
Smith G D.*
Van Zandt W.*
Dale, Caldwell. 120.
Bellamy C L, 120, 1895.
Dalhart, Dallam. 2,388.
HEDRICK J ALBERT (R), Med Dept Fort Worth Univ, Fort Worth, Texas, 1901; Surg Chicago, Rock Island & Gulf Ry Co and Fort Worth & Denver City Ry Co; Local Oculist and Aurist C R I & G Ry; City and County Health Officer; Mem Am Med, Texas State and Rock Island System Surg Assns and Pan Handle Med Soc; Med Examr Equitable Life, Mut Life, Penn Mut, Union Central, Manhattan, Pacific Mut, Travelers and Washington Life Ins Cos, O R C, B of R T, B of L E, B of L F, E R, K of P; Office Dewrock av. Tel's Office 36, Res 20.

Dallas, Dallas. 57,000. No of Physicians 204.

ALLEN RICHARD W, M D (R), Bellevue Hosp Med Coll, New York City, 1872; Prof Clinical Diseases of Thorax S Western Univ Med Coll; Local Surg M K & T Ry; Mem Staff St Paul's Sanitarium; Mem Texas State Med Assn, Dallas Co Med Soc; Med Examr Home Life, N Y, Travelers of Hartford, Mo State Life, Prudential, Security Trust, State Life of Indp'ls Ins Cos; General Practice; Office Suite 425 Wilson Bldg. Hours 11-12 a m, 4-5 p m. Tel Main 460.

Anderson John W (R), 302, '85
ANTHONY FRANK H, M D (H), Hahnemann Med Coll and Hosp, Chicago, Ill, 1893; formerly on Staff Toledo Hosp, Toledo, O; Mem Miami Valley (Ohio) Homo, N W Ohio Homo and Texas State Homo Med Socs; Office 426-7 Linz Bldg; Hours 10-11 a m, 2-4 p m; Tel Main 426.

ARMSTRONG VENE P, M D (R), Univ of Louisville, Med Dept, Louisville, Ky, 1876; Prof of Principles and Practice of Surg Baylor Univ Coll of Med, 334 Wilson Bldg.

ARNOLD THEO L E (R), Univ of Berne, 1875 and Zurich, Switzerland, 1887; Attended Munich, Strasburg, Prague, 1871-80; Interne Eye Hosp of the Univ of Zurich, Switzerland and House Surg at Prof Haab's Private Eye Hosp, Zurich; Late Prof of Ophthalmology, Otology and Laryngology Med Dept Univ of Dallas; Mem Staff St Paul's Sanitarium; Practice Limited to Eye, Ear, Nose and Throat; Office 317-18-19 Wilson Bldg. Tel Main 1112.

ARONSON EMILE, M D (R), Univ of Dorpat, Europe, 1887; N Y Post-Grad Med School and Hosp, 1900 and 1903 (Special Course in Stomach and Intestines). Prof Phys Diagnosis S W Univ M Dept, Visiting Phys St Paul's Sanitarium; Ex-Pres Dallas Med and Surg Soc; Mem Texas State North Texas and Am Med Assns; Med Examr Washington, Germania, Hartford, Pacific and other Life Ins Cos; Office Hours 10-12 a m, 4-5 p m; Tel Main 417; 213 Main.

BAIRD R WM (R), Bellevue Hosp Med Coll, N Y City, 1896; Interne Bellevue Hosp, 1896, '97 and '98; Prof Theory and Practice of Med Southwestern Univ Med Dept; Mem Am Med, Texas State Med and North Texas Med Assns and Dallas Co Med and Surg Soc; Med Referee for North Texas National Life Ins Co, Vt; Med Examr Mut Life, Home Life and other Ins Cos; Visiting Gynæcologist St Paul's Sanitarium, Office Hours 12-1 p m, 5-6 p m, Tel Main 1589, 316, 317, 318 Linz Bldg.

BALDWIN JESSE E, M D (R), Memphis Hosp Med Coll, 1895; Spl Course Med Dept Univ of Tenn, 1893; Adjunct Prof Obstetrics, Baylor Univ Med Dept; Mem Staff Baptist Memorial Sanitarium and St Paul's Sanitarium; Mem Texas State and North Texas Med Assns, Dallas Co Med and Dallas Dist Clin and Surg Socs; former Med Examr N Y Life, Mut Life and other Ins Cos, at Dallas, Texas; Office Hours 11-12 a m, 3-4 and 6-8 p m. Tel Main 410; 598 Elm.

Barrier Charles W, 158, 1888.

BATES FREDERIC W, M D (R), Baylor Univ Coll of Med, 1904.

BEAUMONT GODFREY, M D (R), Univ of Louisville Med Dept, Louisville, Ky, 1865; Post-Grad Courses Knapp's Throat Hosp, N Y 1892; Brompton Hosp for Lung Diseases, London, Eng, 1900; Inventor of Beaumont's Vaporizer for Lung and Chest Diseases; Ex-Sec Dallas Co Med and Surg Soc; Practice Limited to Throat and Lungs; Office Hours, 9-12 a m, 1:30-5 p m, 401 Flateau Bldg.

Bechtol Edward C.*

BEDDOE ALBERT F, A B, M D (R), Memphis Hosp Med Coll, Memphis, Tenn, 1894; Surg in Charge Buckner Orphan Home, Dallas, for 7 Years; Prof Diseases of Children, Baylor Univ Coll of Med, Lecturer Nurses Training Sch Baptist Memorial Sanitarium; Mem of Staff same Sanitarium; Mem Am Med, Texas State, North Texas, Dallas Med and Surg, Dallas District Clinical, Southwestern Tri-State and Texas State Health Med Assns; Med Examr National Life of Vt, Security Mut Life of Binghamton, Masons Annuity of Atlanta, W O W and Woodmen's Circle, Fraternal Union of America, K O T M and L O T M; Office Hours 11 a m 1 and 4-5 p m. Tel Main 4601. Suite 616 Wilson Bldg.

BELL ARTHUR C, M D (R), Univ of Louisville Med Dept, Louisville, Ky, 1891; Post-Grad Same, 1891; Chicago Clinical School, 1901; Dean of the Faculty and Prof of the Prin and Prac of Med, Clinical Med, Materia Medica and Pathology Coll of Phys and Surgs, Dallas; Ex-Prof of the Prac of Med, Materia Medica and Therapeutics, Dallas Med Coll; Ex-Prof Pathology, Histology, Physiology, Univ of Dallas; Ex-Third V-Pres Tri-State Med Soc; Founder of the Coll of Phys and Surgs, Dallas, Tex; Author of the Bell System of Teaching Medicine; 108-110 N Ervay.

Bell Frederic A (R), 126, 1893.
Betts W H.*

BLALOCK WM R, M D (R), Med Dept Univ of Louisiana, 1876; Post-Grad

Moores Brook Sanitarium
Charlottesville, Va.
For the treatment of Alcohol, Morphine, Opium, Cocaine and other Drug Habits.
(See Advt. inside Front Cover.)

Courses New York, Chicago, London, Berlin; Local Surg Santa Fe R R; Mem Texas State, North Texas Central, Texas Med Assn and Dallas Co Med Soc Med Examr Mutual Life and Security Life and Annuity Co; Practice Limited to Surgery and Consultations; Office Hours 11-12 a m, 2-4 p m. Tel Main 2354. 737 Wilson Bldg.

BLOUNT EDWARD A JR (R), Coll of Phys and Surgs in the City of N Y, 1896; Interne Mothers' and Babies' Hosp, N Y, 1899; Special Course in Skin Diseases, Paris, Berlin and London, 1897 to 1899; Visiting Dermatologist to Charity Hosp N O; Clinical Instructor in Skin Diseases N O Polyclinic, Asst Lecturer on Dermatology Tulane Univ, New Orleans, 1899 to 1901; Prof of Dermatology in Baylor Univ, Coll of Med; Mem Am Med, Texas State, and Dallas Med and Surg Assns; Practice Limited to Skin and Genito-Urinary Diseases; Office Hours 10-12 a m, 2-4 p m; Tel Main 4707, Suite 422 Wilson Bldg.

BLUTTT BENJAMIN R, M D (R), Meharry Med Coll, Nashville, Tenn, 1888; Phila Polyclinic Hosp, 1901; Mem and Pres Lone Star Med Assn; Surg-in-Chief Masonic Sanitarium, Dallas; Office 504 Commerce. Tel Main 518.

BOURLAND J WILBUR (R), Coll of Phys and Surgs in the City of New York, 1896; Grad Elizabeth Genl Hosp, New Jersey, 1896; N Y Infant Asylum, N Y, 1897; Prof Obstetrics S W Univ, Med Dept; Attending Obstetrician and Chief of Staff St Paul's Sanitarium; Mem Texas State Med, North Texas Med, S W Tri-State Med Assns; Ex-Sec Dallas Med and Surg Assn; Mem Dallas Dist Clinical and Surg Soc; Med Examr Ætna Life, Hartford, Home Life, N Y, Manhattan, N Y, Reliance, Pittsburg, National Life, Vt, Am Cent, Indpls and Southwestern Life Ins Co of Dallas, and K of H; Office Hours 9-10 a m, 2-3 p m; Tel Main 1588; 316-17-18 Linz Bldg.

Bragg John R (R), 158, 1885.

BRANDAU WILLIAM WALKER, M D (R), Jefferson Med Coll, Phila, Pa, 1900; Post-Grad Courses in Same, 1900-1903; Formerly Prof of Genito-Urinary Diseases Dallas Med Coll; Mem Dallas Med and Surg Soc; General Practice; Office Hours 10 a m to 1 p m, 2:30 to 4:30 and 7 to 8 p m. Tel Main 1885; 285 Main.

BRIGGS JOHN R (R), Mo Med Coll, St Louis, Mo, 1880; Post-Grad School of Med, N Y, 1894; N Y Polyclinic, 1894; Post-Grad in Eye, Ear, Nose and Throat from London, Edinburgh, Glasgow and Paris; Was Awarded Two $100 in Gold for Prize Essays for Best Paper Read Before Texas State Med Assn; Ex-Oculist Portland Hospital; Ex-Mem Dallas City Board of Health; Specialty Throat and Lungs; Propr and Phys in Charge of the Briggs Private Sanitarium for Diseases of the Throat and Lungs; Editor and Publisher The Specialist; Office 316-317-318 North Texas Bldg.

Brittain B F.*

Britton James M (R), 299, '99

Brooks Frank M (R), 302, '99

Brouse Henry K (H), 283, '62

Bryan Clarence O (R), 304, '90

Bryan Felix A (R), 302, 1902.

Bullington Stephen D (R), 299, 1893.

Bunch Henry S, 305H, 1904.

Burford T S (R), 205, 1888.

Burke Wm C (R), 162, 1884.

Burton Shadrach (Ecl), 290, 1871.

CAMPBELL PEYTON J (R), Univ of Louisville Med Dept, Louisville, Ky 1893; Mem Texas State and North Texas Med Assns and Dallas Acad of Med Med Examr Manhattan Life Ins Co; Supreme Med Examr Knights of the Lone Star; Obstetrics and Diseases of Children a Specialty; Office Hours 10-11 a m 2-3 p m. Tel Main 1950 Suite 436 Wilson Bldg.

Carrick Manton M (R), 305B 1901.

Carroll John W (Ecl), 132, '8

CARY EDWARD H, M I (R), Bellevue Hosp Med Coll N Y City, 1898; Intern Bellevue Hosp, 1898-1899 Ex-House Surg N Y Eye and Ear Infirmary, 1899-1900 Ex-Visiting Ophthalmologist and Aurist to Bellevue Hosp Dispensary; Ex-Lecturer on Eye in N Y Polyclinic; Ex-Clinical Lecturer on Eye in Univ and Bellevue Hosp Med Coll Ex-Visiting Ophthalmologist to College; Clinic is Same; Prof Eye, Ear, Nose and Throat Baylor Univ Coll of Med and Dean of Faculty; Mem Am Med Texas State Med, Tri-State Med and North Texas Med Assns and Dallas Med and Surg Soc; Practice Limited to Eye, Ear, Nose and Throat; 303 to 305 Linz Bld.

Chapman Frank R (R).§

Cheaney Price (R), 305H, '04.

CLAY JOHN G, M D (R), Vanderbilt Univ, Med Dept, Nashville, Tenn, 1882; Univ of Nashville, Med Dept, Nashville, Tenn, 1883; N Y Polyclinic, 1894; London School of Gynæcology, London, Eng, 1894; Former Prof Gynæcology Dallas Med Coll; Mem Texas State and S W Tri-State Med Assns and Dallas Co Med Soc; General Practice; Office Hours 10-12 a m, 3-5 p m. Tel Main 41; 210-211 Kirby Bldg.

Coble James M (R), 299A, '87

COOPER J MARVIN, M D (R), Med Dept Fort Worth Univ, Ft Worth, Texas, 1900; Post-Grad New Orleans Polyclinic, 1901; Ex-Prof Genito-Urinary Diseases Med Dept Trinity Univ; Med Examr S W Life of Dallas, State Life of Indpls, W O W, Fraternal Union and Other Ins Cos and Orders; Office Hours 9-11 a m, 2-3 p m. Tel Main 5204-1r, 281 Main.

Crow Wm E (R), 162, 1901.

CROWE THOMAS J, M D (H), Homo Med Coll of Mo, St Louis, Mo, 1887; Attended Phila Post-Grad School of Homo, 1894; Phila Polyclinic and Coll of Graduates in Med, 1894-95; Phila Lying-in Charity Hosp, '94-95; Ex-Treas Texas Homo Med Soc; Mem State Board of Homo Med Examrs; Med Examiner Catholic Knights of America; Office Hours 10:30 a m to 1 and 2:30 to 5 p m; 249 Main, Tel 694; Res 252 Browder, Tels 444 and 2192.

Davidson Morris.*

Davis Andrew P, 126, 1867; 270, 1877.

Davis Edward E (H), 131, '83.

DAVIS FERGUS S, M D (H), Hahnemann Med Coll and Hosp, Chicago, Ill, 1883; Post-Grad Course, Chicago Polyclinic, 1898; Mem Texas Homo Med Assn; Med Examr Reliance Life Ins Co, Pittsburg; General Practice, with Specialty, Diseases of Children; Office Hours 11 a m to 1, and 4 to 6 p m; Tel Main 288, cor Ross and Masten.

Deatherage Wm (Ecl), 262, 1886; 196A, 1895.

DECHERD HENRY B, M A, M D (R), Med Dept Univ of Texas, Galveston, Texas, 1900; Post-Grad Work, Chicago, 1903; Harvard Univ, 1903, Wills Eye Hosp, Phila, 1904; N Y Eye and Ear Infirmary, 1904-05; St Bartholomew's Clinic, N Y, 1904-05; Demonstrator Anatomy, Univ of Texas, 1901-'04; Mem Texas State, North Texas District and South Texas Dist Med Assns and

Oppenheimer Treatment

ALCOHOLIC CRAVING
Overcome in 12 to 48 Hours.
(See page 9.)

Dallas—Cont'd.

Dallas Co Med Soc; Practice Limited to Eye, Ear, Nose and Throat, Wilson Bldg.

Degn Dollie D.*

Dickey Ernest V (H), 197,1900

Dickey Finis J (H), 270, 1879.

Doolittle Harold M (R), 185,'02

DUNCAN MILES J, M D (R), Keokuk Med Coll, Keokuk, Ia, 1892; Med Dept Univ of Pa, Phila, Pa, 1894; Post-Grad Courses Chicago, New York and Phila; Mem Surg Staff St Paul's Sanitarium; Mem Am Med Texas State and North Texas Med Assns, Iowa State and Dallas Co Med Socs; General Practice; Office Hours 10-11 a m, 3-4 p m, Tel Main 460; Suite 424-425 Wilson Bldg.

DUNLAP ELBERT (R), Ph G, St Louis Coll of Pharmacy, St Louis, Mo, 1892; M D, Beaumont Hosp Med Coll, St Louis, Mo, 1896; N Y Polyclinic Med School and Hosp, 1897; House Surg M K T Hosp, Sedalia, Mo, 1896-1898; Prof Materia Medica and Therapeutics Baylor Univ Coll of Med, Dallas; Mem Am Med, North Texas, Texas State, Dallas District Clinical and Surg and Dallas Med and Surg Assns; Div Surg T & N O R R; Local Surg M K & T, Gulf Colo & Santa Fe and H & T C Rys; Med Examr N Y Life and Mass Mut Life Ins Cos; Office Hours 11-12 a m, 3-5 p m, Tel Main 4220; 291 Main.

EAGON SAMSON, M D (R), Univ of Virginia, Med Dept, Charlottesville, Va, 1857; Emeritus Prof of Surg Southwestern Univ Med Coll, 201 Live Oak.

ELDER JOHN LEE, M D (R), Univ of Louisville, Med Dept, Louisville, Ky, 1898; Post-Grad Courses Chicago and New York, '05; Mem Texas State and N W Texas Med Assns and Dallas Co Med Soc, General Practice; Office Hours 9-10 a m, 2-3 p m, Tel Main 922; Suite 302 Wilson Bldg.

ELMORE ALEXANDER M, M D (R), Missouri Med Coll, St Louis, Mo, 1861; Asst Surg U S Army, 1863-65; Prof Physical Diagnosis and Rectal Diseases, Baylor Univ Coll of Med; Mem of Staff Baptist Memorial Sanitarium; Mem Texas State, North Texas, Southwestern Tri-State Med and Dallas District Clinical and Surg Assns; Pres Dallas Co Med Soc; Med Examr Mass Mut and Mut Reserve of N Y, Specialty, Rectal Diseases; Hours 10-12 a m and 2-4 p m, 357 Main. Tels, Office 1010, Res 419.

Evans Whelon D, 158, 1884.

Ewing Jacob A (R), 241, 1873.

Field Knight W (R), 162, 1900.

FISHER THOMAS B, M D (R), Tulane Univ of La, Med Dept, New Orleans, La, 1896; Quiz on Surgery Baylor Univ Coll of Med, Dallas; County Health Officer; Mem Texas State and North Texas Med Assns; Dallas Med and Surg and Dist Clinical and Surg Assns, Dallas Co Med Soc; Med Examr S W Life Ins Co of Texas; Office Hours 10-12 a m, 5-7 p m, Tel Main 2627; 213 Main.

FLORENCE J H (R), Louisville Med Coll, Louisville Ky, 1889; Prof of Obstetrics Baylor Univ Coll of Med, 1902-3-4; Ex-County Phys Dallas Co; Ex-Health Officer City of Dallas; Now State Quarantine Officer Headquarters Brownsville Texas; Nominator for Provident Savings Life for N F and S E Texas; Med Examr N Y Life, Union Mut Union Central, Germania Security Mut, National Life and Ætna Life Ins Cos.

Fort John I (R), 158, 1881.

Fouts Wm K (R), 158, 1888.

FREEDMAN SAMUEL M, M D (R), Jefferson Med Coll, Phila, Pa, 1901; Prof of Materia Medica and Therapeutics and Adjunct to Chair of Gynæcology Southwestern Univ Coll of Med, 210 Flatean Bldg.

FULLER WM F, M D (R), Memphis Hosp Med Coll, Memphis, Tenn, 1894; Prof Obstetrics Coll of Phys and Surgs, Dallas; Mem North Texas Med Assn; Med Examr S W Life Ins Co; General Practice; Office Hours 9-11 a m, 1-3 p m, Tel Main 4597, 328 Wilson Bldg.

GANTT ALBERT MOUZON, M D (R), Louisville Med Coll, Louisville, Ky, 1902; Mem Texas State Med Assn, Dallas Co Med Soc; Office Hours 10-11 a m, 2:30-4 and 7-8 p m, Tel Main 962, 281 Main.

GAULDIN ROBERT J, M D (R), St Louis Coll of Phys and Surgs, St Louis, Mo, 1900; Post-Grad Work in Railroad and Abdominal Surgery Jefferson Hosp St Louis, Mo, 1900; N Y Polyclinic Med Sch and Hosp 1903; Prof Diseases of Women and Operative Gynæcology Dallas Med Coll (Med Dept Trinity Univ); Mem Am Med and North Texas Med Assns and Dallas Co Med Soc; Med Examr Royal Achates and K of P; Office Hours 11-12 a m, 3-5 p m, Tel Main 541, Oriental Hotel Bldg.

GILLESPIE ALLEN C, M D (R), Med Coll of Ala (Med Dept Univ of Ala), Mobile, Ala, 1890; Post-Grad Courses Chicago Post-Grad School, 1892; N Y Post-Grad Med School and Hosp, 1901; Surg to Agrl and Mech Coll of Texas College Sta, Texas, 1891-1902; General Practice; Office Hours 10-12 a m, 3-4 p m, Tel Main 3253-2r, 210 North Texas Bldg.

GRAHAM ALEXANDER C, M D (R), Bellevue Hosp Med Coll, New York City, 1869, Emeritus Prof of Physical Diagnosis Southwestern Univ Med Coll, 291 Bryan.

Graves Richd W (R), 158, '83.

Green Edward G.*

Greer B E (R), 194, 1900.

GUGGENHEIM VICTOR, M D (R), Zurich Univ, Switzerland, 1885; N Y Post-Grad Med School and Hosp, 1906; Prof of Hygiene Sanitary Science and Hydro-Therapeutics Physio Med Coll of Texas; Mem Texas Assn of Physio-Med & Phys and Surgs; Surg Swiss Soc of Am; Office Hours 10-12 a m, 2-4 p m, Tel Main 1851, 399 Main.

HACKLER GARFIELD McCOY, M D (R), Univ of Maryland School of Med, Baltimore, Md, 1891; N Y Polyclinic Med School and Hosp, 1893 and 1898; Chicago Polyclinic, 1896; New Orleans Polyclinic, 1899; Post-Grad Med School and Hosp Chicago, 1900-01-02 and '04; Prof of Theory and Practice of Med Baylor Univ Coll of Med; Vis Phys Baptist Memorial Sanitarium; Mem Am Med, Tex State and North Tex Med Assns and Dallas Co Med Soc; Formerly Med Examr for Various Life Ins Cos at Ennis, Tex; Office Hours 10:30 a m to 1 and 3:30 to 6 p m, Tel Main 413, 326-27 Linz Bldg.

Haggard Douglass.*

Hale Wm C jr (R), 305B 1896.

Hale Wm M (R), 102, 1889.

Hall David G (R), 176, 1879.

HALL FRANK J (R), Coll Phys and Surgs, Baltimore, Md, 1897; Ex-House Phys Highland Hosp, Winchendon, Mass; Special Course Diseases of Eye and Ear, Baltimore City Hosp Dispensary, 1897; Special Study in Eye and Ear Infirmary, 1897; Mass Eye and Ear Infirmary, 1899, 1900-01-02; N Y Eye and Ear Infirmary, 1901; Oculist and Aurist in Charge Dallas City Hosp; Oculist and Aurist Wom-

WRITE FOR THE REVISED FORMULÆ FOR
Nose, Ear, Throat and Lung Solutions to use with Nebulizers, Vaporizers, Atomizers Multi-Nebulizers, Inhalers, Etc
PHYSICIANS STANDARD SUPPLY CO., PHILADELPHIA, PA. Liberal Discount
(See pages 1745, 1746.)

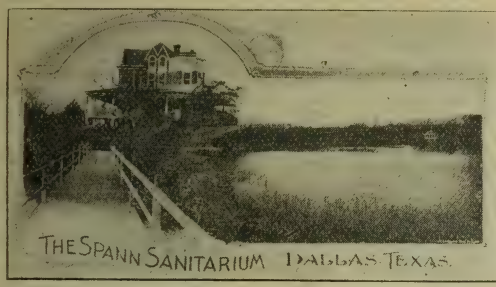

The Spann Sanitarium

is an institution for the treatment of all Chronic and Surgical Diseases, in which can be secured all the comforts of a private home, with superior medical attention, including all auxiliary treatment such as Massage, Electricity, Hot Air, Violet-Ray, X-Ray and the different kinds of baths. Especial care is taken to provide patients with such food as is most suitable for each individual. For further information call on or address

R. L. SPANN, M. D.,
303-304 Trust Building, Dallas, Texas.

an's Home, Local Oculist and Aurist St L, S W Ry; Vis Oculist and Aurist Texas Baptist Mem Sanitarium; Mem Am Med, Texas State, North Texas Med Assns, Dallas Co, S W Tri-State Med Socs, Dallas Med and Surg Assn, Dallas Dist Clinical and Surg Assn and Dallas Board of Public Education; Practic Limited to Diseases of the Eye, Ear, Nose and Throat; Suite 309-10 Linz Bldg.

HALL HORACE C, M D (R), Med Dept Univ of Texas, Galveston, Tex, 1898; Interne John Sealy Hosp, Galveston, 1898; Post-Grad Courses N Y Polyclinic 1899; Willard Parker Hosp N Y, 1899; N Y Cancer Hosp, 1900; Prof Operative and Clinical Surg Baylor Univ Coll of Med; Surg A S & R Co, Tepazala Mining Dist, State of Aguascalientes, Mex, 1900-1904; Mem Texas State, North Texas Dallas Med and Surg Assns and Dallas Co Med Soc; Med Examr N Y Life Ins Co; Office Hours 10-12 a m 4-5 p m. Tel Main 4443, 293 Main.

Hamilton Richd T (R), 112 1892.

HANNAH CALVIN R, M D (R), Illinois Med Coll, Chicago, Ill, 1904; Prof Hygiene Southwestern Univ Med Coll, Dallas; Former Asst Surg Mex Cent R R, Aguascalientes, Mex; Mem Am Med and Dallas Co Med and Surg Assns; General Practice; Office Hours 11 a m, 1 and 3-5 p m. Tel Main 4033-3r 325 Main.

HARRAL WHITFIELD (R), Coll of Phys and Surgs in the City of N Y (Med Dept of Columbia Univ), 1895; House Phys and Surg St John's Hosp, Lowell, Mass, 1895-96; Prof Clinical Surg Southwestern Univ Med Coll; Vis Surg St Paul's Sanitarium; Mem Dallas Med and Surg Soc, Dallas Co Med Soc, Dallas Dist Clinical and Surgical, North Texas, Texas State and Am Med Assns; Med Exam Equitable Life Assur Soc of the U S, N Y Life, Metropolitan Life and Manhattan Life Ins Co of N Y Mut Benefit of Newark, N J, Ætna Life of Hartford Northwestern National Life Assn, Minneapolis, Minn and K of P Endowmen Rank; Office Hours 10-12 a m, 4-5 p m. Tel Main 786 Flateau Bldg, 395 Main.

Harris Alphonso.*

Harris Charles A.§

HIGGINS CLAUDE C (R) B S, Univ of the South, Sewanee, Tenn, 1890; M D Kentucky School of Med Louisville, Ky, 1898; Post Grad Course Vienna, Austria, 1904; Mem Am Med and Texas State Med Assn and Dallas Co Med Soc Office Hours 10:30 a m, and 3-5 p m. Tel Main 3651 411-12 Linz Bldg.

Hobby Alfred M.*

HOLT PINCKNEY, M D (P-M), Physio-Med Coll of Indiana, Indianapolis, Inc 1885; Prof Theory and Practice Physio-Med Co of Texas and Pres of Faculty; Ex-Pres Texas Assn of P-M Phys and Surgs Office Cranfill Bldg. Tel 4400; Res 264 Newman av Tel Main 783.

HORNEY HARLAN, M D (R), Chicago Homo Med Coll, Chicago, Ill, 1895 Southwestern Univ Med Dept, Dallas, Texas, 1904 N Y Post-Grad Med School and Hosp, 1899; Mem Dallas Med and Surg and Dallas Dist Med and Surg Assns Med Examr Alliance Life Ins Co of Pittsburg; General Practice; Office Hours 10-12 a m 2-4 p m. Tel Main 4464-3r; Suite 335 Wilson Bldg.

Hoss Sessler, 305H, 1905.

Howard Henry P.*

HOWARD WM E, M D (R), Med Dept Univ of Texas, Galveston, Tex, 1897; Post-Grad Courses Chicago Polyclinic, 1899; New Orleans Polyclinic, 1903; Clin Asst Eye, Ear, Nose and Throat Hosp, New Orleans, 1903; House Surg Dallas City Hosp, 1892-98; Prof of Anatomy State Dental Coll; Oculist and Aurist St Paul's Sanitarium; Mem Texas State, Pan Handle and Dallas Med and Surg Assns and Dallas Co Med Soc; Delegate to State Med Assn from County Soc; Practice Limited to Eye, Ear, Nose and Throat; Office 316-318 Linz Bldg. Tel Main 1589.

Howe A E (R).§

Howell Wm H (R), 282, 1867.

Hunter D W, 211, 1885.

HUNTER JAMES A, M D (R), Univ of Brussels, Belgium, 1883; Licentiate of The Royal Colleges of Phys and Surgs, Edinburgh, '83; Licentiate of Univ of State of New York, 1882; Mem Coll of Phys and Surgs, Ont, Canada, 1880; Provincial Licentiate in Med and Surg Upper Canada Med Board, 1865; Certificate Upper Canada Med Board, '65; Special Diploma in Obstetrics, Royal Colleges of Phys and Surgs, Edinburgh, '83; Special Diploma in Practical Obstetrics, Queen Charlotte's Hosp, London, Eng, '83; Specialist Nose, Throat, Chest, Eye and Ear Diseases, 222 Royal cor S Akard.

JOHNSON CALLENDER L, M D (R), Howard Univ (Med Dept), Washington, D C, 1897; Ex-Prof Materia Medica, Therapeutics and Mental and Nervous Diseases, Dallas Med Coll; Mem North Texas Med, Am Med and Texas State Med Assns, Dallas Dist Clinical Society and Dallas County Medical Soc; Ex-V Pres and Ex-Sec Dallas Practitioners' Soc; Med Examr N W Natl Life Ins Co; Office Hours 2-5 p m; Office Tel Main 406, Res Tel Haskell 146; 129 Main.

Johnson James T (R), 299, '91.

The Physician makes HEALTH to order for the Human Race
The National Fur & Tanning Co. makes WARMTH to order for the Physician.
See Page 4 For Catalogue write The National Fur & Tanning Co. Three Rivers, Mich.

Dallas—Cont'd.

JOHNSTONE FRED B, M D (R), Jefferson Med Coll. Phila, Pa, 1895; Med Coll of Ohio, Cincinnati, O, 1897; Prof Hygiene Baylor Univ Coll of Med; Ex-Health Office Grimes Co; Ex-Local Surg I & G N R R; Ex-Pres Grimes Co Med Soc; Mem Cong Legislative Committee Am Med Assn; Mem Am Med, Texas State, South Texas, Brazoo Valley and S W Tri-State Med Assns and Dallas Co Med Soc; Med Examr O R T, Ind State Life, and Interstate Life Ins Cos of Indpls; Office Suite 616 Wilson Bldg; Tel Main 4601; Res Imperial Hotel, Tel Main 4740.

KEATHLEY ARCHIBALD (R), Independent Med Coll, Chicago, Ill, 1899; Twentieth Century Physio-Med Coll, Guthrie, O T, 1901; Gate City Med Coll, Texarkana, Tex, 1903; Dean Eclectic Med and Surg Univ Dallas; Former Pres Texas Botanic Med Assn; Propr and Mngr Keathley Lying-in Hosp; Specialty, Diseases of Women and Children; Hours 12-3 p m, State and Central av. Tel 3079.

Keever James H (R), 172, 1894

Kelley Robert B.*

KINSELL BENJAMIN, M D (R), Rush Med Coll, Chicago, Ill, 1901; Post-Grad Courses London, Eng, Chicago and N Y, 1905; Ex-Acting Asst Surg U S Marine Hosp Service; Mem Texas State, North Texas and Dallas Med and Surg Assns; Sec Dallas Co Med Soc; Practice Limited to Diseases of the Rectum; Office Hours 9-12 a m, 2-5 p m; Tel Main 961; Suite 843 Wilson Bldg.

KOLACZKOWSKI CARL G H, M D (R), Dallas Med Coll, Med Dept, Trinity Univ, Dallas, Texas, 1902; 1 Gold Medal Best in Surgical Pathology; 1 Gold Med Best in Class Standing; 1 Prize Best in Obstetrics; 1 Prize Best in Surg Anatomy; Prof Bacteriology Dallas Med Coll, 1903-'04; Asst in Bacteriology and Pathology Baylor Univ Coll of Med, 1904; Lecturer Pathology and Chemistry Dallas Polyclinic; Member Texas State Med Assn and Dallas Co Med Soc; Med Examr Sons of Herman and German Veterans' Soc; Office Hours 8-9 a m, 2-4 and 7-8 p m; Tel Main 4506; 598 Elm.

LANE WADE J, M D (R), Tulane Univ of La, Med Dept, New Orleans, La, '86; Post-Grad Course N O Polyclinic, and N Y Polyclinic, 1896; Interne Charity Hosp, New Orleans, 1884-1886; Mem North Texas and Dallas Med and Surg Assns; Med Examr Franklin Life and Southwestern Life Ins Cos and Fraternal Orders; Med Referee Equitable Life Ins Co, Memphis, Tenn, 1898-1900; Specialist Skin, Genito-Urinary and Rectal Diseases; Office Hours 9-12 a m, 2-5 p m; Tel Main 197; 232 Main.

Lawrence Mabel C.*

Leach Major H.*

Leach Martin V.*

LEAKE HENRY K, M D (R), K M I, '67; Kentucky School of Med, Louisville, Ky, 1869; Special Course Under Lawson Tait, Birmingham, Eng, 1890; Prof Diseases of Women and Abdominal Surg, S W Univ Coll of Med, Dallas; Gynæcologist St Paul's Sanitarium; Mem Am Med Assn; Ex-V Pres Texas State Med Assn; Ex-Pres S W Tri-State Med Assn and Dallas Co Med Soc; Propr Leake's Private Hosp; Office Hours 12-1 and 4-5 p m; Tel Main 2193; Plateau Bldg.

Lincoln Geno S (Ecl), 262, '89.

LINDLEY ROBERT D, M D (R), Univ of Louisville, Med Dept, Louisville, Ky, 1894; N Y Polyclinic, 1899; Clinical Work in Genito-Urinary Diseases Good Samaritan Hosp, Bellevue Hosp and Charity Hosp, N Y City, 1899-1900; Practice Limited to Genito-Urinary and Rectal Diseases; Office Hours 9-12 a m, 2-5:30 p m. Tel Main 1985; 281 Main.

LIVELY WM M, M D (R), Med Dept Arkansas Univ, Little Rock, Ark, 1892; Prof of Obstetrics Baylor Univ Coll of Med, cor Lancaster av and Jefferson.

McClellan C L, 205, 1905.

McCulley Samuel E, 269, 1881.

McDermott David R P (R), 305, 1870.

McIver John D (R), 159, '92.

McLAURIN HUGH L (R), A B, Univ of Miss, Oxford, Miss, 1881; M D, Tulane Univ, Med Dept, New Orleans, La, 1884; N O Polyclinic, 1893; Prof Gynæcology Southwestern Univ, Coll of Med; Mem Staff St Paul's Sanitarium; Asst Surg Miss State Hosp, Vicksburg, Miss, 1885; Div Surg T & N O Ry; Charter Mem State Pharmaceutical Assn of Miss; Mem Texas State Med Assn and Dallas County Medical and Surg Soc; Med Examr New York, Ætna, N W Mutual, Milwaukee, Hartford, Washington, U S National, Mut Benefit of Newark, N J, Southwestern of Dallas and other Life Ins Cos; Res 209 N Ervay, Tel 21; Office Hours 2-4 p m. Tel 301; Suite 327 Wilson Bldg.

McMahon Jerre C (R), 299, '81

McNEILL CHARLES A, M D (R), Med Coll of Indiana (Dept of Med Univ of Indianapolis), Indianapolis, Ind, 1901; Vis Phys St Paul's Sanitarium; Mem Texas State Med Assn and Dallas Co Med Soc; Med Examr Knights of Columbus; Office Hours 11 a m to 12:30 and 4-5:30 p m. Tel Main 962; 281 Main.

McNEW HUGH L (R), Med Dept of the Univ of Tenn, Nashville, Tenn, 1892; New York Polyclinic, 1893; Chicago Policlinic, 1896; Prof Dallas Med Coll, Chair of Medicine and Neurology and Dean of Faculty; Editor Dallas Med Journal; Mem North Texas and Am Med Assns and Ex-Sec Fannin Co Med Soc; Med Examr New York, Equitable, Manhattan, Metropolitan and Hartford Life Ins Cos and W of W, U B A, B U W; Office, 319 Commerce.

McREE MAT MARSHALL, M D (R), Vanderbilt Univ (Med Dept), Nashville, Tenn, 1901; N Y Post-Grad Med School and Hosp, 1902; Assistant Chair Materia Med, Baylor Univ, Coll of Med; Mem Staff Baptist Mem Sanitarium and Polyclinic Infirmary; Mem Am Med, Texas State and North Texas Med Assns, Dallas Co Med Soc and Dallas Acad of Med. Tel Main 1010; 436 Wilson Bldg.

McREYNOLDS JOHN O (R), M D, Coll Phys and Surgs, Baltimore, Md, 1891; B S, M S, LL D, Kentucky Univ, Lexington, Ky; Special Courses New York, Chicago, Paris and London Hosps; Ex-Res Phys Baltimore City Hosp; Prof Ophthalmology and Dean of Med Dept Southwestern Univ; Oculist Texas & Pacific R R, Texas Midland Ry, Gulf, Colorado & Santa Fe Ry, Texas & New Orleans Ry and St Paul's Sanitarium, Dallas, Texas; Fellow and Ex-V-Pres Am Laryngological, Rhinological and Otological Soc; Ex-Chairman Section on Ophthalmology Texas State Med Assn; Ex-Chairman Section on Ophthalmology Central Texas Med Assn; Mem Am Med, North Texas, Texas State, S W Tri-State and Dallas Co Med and Surg Assns, and American Acad of Ophthalmology and Otology; Practice Limited to Diseases of the Eye, Ear, Nose and Throat;

Somnoform THE IDEAL GENERAL ANAESTHETIC FOR MINOR SURGERY.
E. de Trey & Sons Philadelphia New York. See adv opp page 1450.

Office Trust Bldg, Rooms 214, 215, 216, 217, 218, 219; Hours 9:30 a m to 1 and 3:30-6 p m. Tel Main 1090.

Mackay Alex C (R), 305D, '03.

Martin James V, 299A, 1901.

MATHEWSON EZRA H, M D (R), Univ of Mich, Dept of Med and Surg, Ann Arbor, Mich, 1895; House Phys Chicago Branch Battle Creek Sanitarium, 1895-1898; Supt Keene (Texas)Branch, 1898-1902; Practice Limited to Eye, Ear, Nose and Throat; Office 298 Elm. Tel

Mayes Frank C.*

MEANS EDWIN A (R), The Denver Coll of Med, Univ of Denver, Denver, Col, '92; Interne St Anthony's Hosp, Denver, Colo, 1892-3; Special Course Coll of Phys and Surgs, N Y City, 1894 and N Y Polyclinic Med Sch and Hosp, 1894; Mem Am Med, Texas State and Dallas Med and Surg Assns and Dallas Co Med Soc; Med Examr Mut Life, Penn Mut, Northwestern (Milwaukee), Manhattan, Mass Mut, Mut Benefit, Security Mut and other Life Ins Cos. Office Suite 310 Wilson Bldg, Tel Main 4131; Res 112 10th, Oak Cliff, Tel Cliff 70.

MILLIKEN SAMUEL E (R), Univ of Louisville, Med Dept, Louisville, Ky, 1887; Bellevue Hosp Med Coll, N Y, 1889; Formerly Lecturer on Surgery N Y Polyclinic Med School and Hosp; Attending Surg Randall's Island Hosp and Consulting Surg N Y Throat and Nose Hosp; Local Surg T & P R R and C R I & G R R; Surg in Charge Polyclinic Infirmary, Dallas; Mem Am Med Assn, Pan-American Congress, N Y State Med Assn, N Y Medico-Surgical Soc; Mem Texas State Med Assn, Dallas Dist Clinical Soc; Pres Practitioners Soc of Dallas, Southwestern, Tri-State, Texas, Oklahoma and Indian Territory Med Soc and North Texas Med Assn; Med Examr Fidelity Mut Life and Hartford Life Ins Cos; Office 228 S Ervay; Hours 8-10 a m, 4-6 p m.

MILLIKEN SAMUEL R, M D (R), Coll of Phys and Surgs in the City of N Y (Med Dept Columbia Univ), New York City, 1902; Interne Bellevue Hosp, N Y, 1902; House Surg Gouverneur Hosp, N Y, 1903-04; Mem Texas State and North Texas Med Assns and Dallas Co Med Soc; Med Examr Fidelity Mut and National Life Ins Cos; General Practice; 281 Main.

Mitchell John H (Ecl), 262, '61

Montgomery James H.*

Moran Frank B, 185, 1894.

Morris I H.*

MORRIS JULIAN H, M D (R), Univ of Virginia, Med Dept, Charlottesville, Va, 1901; N Y Polyclinic, 1901-02; Prof Physiology, Histology and Pathology Southwestern Univ Med Coll; Mem Staff St Paul's Sanitarium; Mem Dallas Med and Surg Assn; Office Hours 10-11:30 a m, 3-5 p m. Tel Main 41; 201 Kirby Bldg.

Moseley Henry A (R), 299,'68.

Nichols Jonah (R), 310, 1887.

NORRIS JOHN B, M D (R), St Louis Coll of Phys and Surgs, St Louis, Mo, 1901; Mem Am Med Assn, Dallas Co Med Soc; Med Examr Fraternal Union, Heralds of Liberty and K and L of H; General Practice; Office Hours 12-2 p m. Tel Main 984; 325 Main.

PACE JESSE M, M D, Med Dept Tulane Univ, La, New Orleans, La, 1858; New York Post-Grad Med Schoo and Hosp, 1884; Special Course Under Lawson Tait, Birmingham, England, 1890 Chairman of the Faculty and Prof Diseases of Children Med Dept Southwestern Univ of Texas; V-Pres Texas Baptist Mem Sanitarium; Mem Staff St Paul's Sanitarium; Consulting Surg H & T C Ry Co; Mem Dallas Med and Surg Assn, Dallas Co, Texas State Med and Am Med Assns; Office Hours 1:30-3 p m, Suite 503-Wilson Bldg.

Painter Lester H (P-M),137½ 1898.

PALMER J WILLARD (R) Attended Ft Worth Univ Med Dept, 1899-1900-1901 Registered in Tarrant Co and Wood Co, 1901 and Dallas Co, 1904; Attended Baylor Univ Coll of Med, Dallas, 1904-05-06; Licensed to Practice by State Board of Med Examrs 48th Dist, Office 158 Main.

Parsons John D (R), 163, 1861.

Penn Marion P, 302, 1902.

Poe James G (R), 301, 1894.

RED SAMUEL C (R), Jefferson Med Coll, Phila, Pa 1877.

Reeves Edwin J (R), 162, '93.

REMER ANTON T (R), Barnes Med Coll, St Louis, Mo, 1900; Prof Clinical Obstetrics Baylor Univ Coll of Med; Mem S W Tri-State Med Assn and Dallas Co Med Soc; Med Examr for T G F and M B A; Office Hours 11-12 a m, 4-5 p m, 309-10 Flateau Bldg Res 259 Exposition av. Tel Main 1066.

REUSS JOSEPH HENRY, M D (R), Coll of Phys and Surgs in the City of New York (Med Dept Columbia Univ), N Y City, 1889; Formerly Chief Surg Salome Hosp, Cuero, Texas; Mem Bd of Med Examrs State of Texas, 1901-1905; Med Director Southwestern Life Ins Co; Mem Am Med and Texas State Med Assns, Dallas Co Med Soc; Ex-Pres South Texas Med Assn; Office With Southwestern Life Ins Co and at Sanitarium, 45 Marsalis av. Tel Cliff 347 (formerly at Cuero, Texas).

Reuss Joseph M (R), Univ of Wurzburg, Ger, '45. Retired

Rhodes Robert L, 305H, 1905.

Risinger James T.*

Ross David C (R), 305E, 1903.

ROSSER CHARLES M (R), Univ of Louisville, Med Dept, Louisville, Ky, 1888; Prof Clinical Surg Baylor Univ Coll of Med, Dallas, Texas; Chief Surg Electric Street Railways and Inter-Urban; Local Surg Cotton Belt, Texas and Pacific R Rs; Consulting Surgeon Baptist Memorial Sanitarium and Parkland Hosp; Ex-V-Pres Texas Railway Surgs Assn and Ex-V-Pres Texas State Med Assn; Ex-Supt North Texas Insane Asylum; V Pres Tri-State Med Assn of Tex, Ark, and La; Secretary and Treas Southwestern Tri-State Med Soc, Treas Southern Surg and Gynæcological Assn; Mem Am Med, Dallas Med and Surg, Dallas District Clinical and Surg, North Texas, Central Texas and Texas State Med Assns; Med Examr Mut Life, N Y, Hartford Life, Manhattan Life and others; Referee Mass Mut, Minnesota Mut and Royal Union Ins Cos; Office Suite 426 Linz Bldg, Consultation Hours 4 to 5 p m and by Appointment.

SAMUEL WM M, M D (R), Med Dept Tulane Univ, New Orleans, La, 1901; Post-Grad Courses London, Eng, 1901 and New York, 1905; Interne Charity Hosp, New Orleans, 1899-1900; Prof Operative Surg and Assoc Anatomy Baylor Univ Coll of Med; Mem Texas State Med and Dallas Med and Surg Assns, Dallas Co Med Soc; Specialty, Surgery; 832-833 Wilson Bldg.

Sanford Dayton, 299, 1884.

SEAY DERO E, M D (R), Vanderbilt Univ, Med Dept, Nashville, Tenn, 1896; Special Courses Bay View Hosp, Baltimore, Md, 1896; N Y Eye and Ear Infirmary, 1904; Prof Rhinology and Laryngology S W Univ Med Coll and Sec of Faculty in Same; Oculist and Aurist Sou Pac R R, Santa Fe R R and St Paul's Sanitarium; Mem Texas State, North Texas, S W Tri-State Med Assns, Dal-

DO NOT STAMMER

Our new Institute provides accommodation for one hundred students. Surroundings home-like, moral and wholesome. Cures lasting and permanent. Our 200 page book, "The Origin and Treatment of Stammering," sent free to physicians upon request. Read our adv. opp. Class. Schools for Stammerers.
THE LEWIS SCHOOL FOR STAMMERERS,
35-41 Adelaide Street, Detroit, Mich., U. S. A.

Dallas—Cont'd.

las Dist Clin and Surg and Dallas Med and Surg Assns, Dallas Co Med Soc; Practice Limited to Eye, Ear, Nose and Throat; Office Hours 9 a m to 12:30, 3:30-6 p m. Tel Main 1090 214-219 Trust Bldg.

Shannon J B (R), 175B, 1905.

SHELMIRE JESSE B (R), Tulane Univ, Med Dept, New Orleans, La, 1883; Interne Charity Hosp, New Orleans, '81-'82-'83; New Orleans Polyclinic, '95; N Y Post-Grad Med School and Hosp, 1896 and 1905; Chicago Policlinic, 1902; Prof Skin Genito-Urinary and Recta Diseases S W Univ Med Coll; Vis Surg St Paul's Sanitarium; Mem Am Med Dallas Medical and Surg North Texas and Central Texas Med Assns and Texas State Med Soc; Sec Dallas Dist Clinical Soc; Ex-Pres North Texas Med and Dallas Medical and Surg Assns; Skin, Genito-Urinary and Rectal Diseases a Specialty; Office Hours 9-12 a m, 3-5 p m; Tel Main 3429 504 North Texas Bldg.

Sherman Chas H (R), 160, '89

Shields David W (R), 165, '95

SMART JAMES H, M D (R) Coll of Phys and Surgs Med Dept Columbia Univ N Y City, 1891; Health Officer City of Dallas, 1902-1906; Mem Texas State Med North Texas Med and Dallas Med and Surg Assns Am Public Health Ass and Dallas Co Med Soc Med Examr Mut Life, Germania Life, Manhattan Life, and Metropolitan Life of N Y, N W Mut Life of Milwaukee Ins Cos; Office Hours 3-4 p m; Tel Main 6 295 Main, Flatean Bldg.

Smith Lindsey G (R), 158, '99

SMOOT JOHN B (R), Beaumont Hosp Med Coll, St Louis, Mo, 1888; N Y Polyclinic, 1899; Prof Surg S W Univ Med Coll; Mem Sani Staff St Paul's Sanitarium Mem Dallas Med and Surg Soc, Dallas Co Med Soc Assns; 232 Main.

SPANN ROBERT L (P-M and R), the Physio-Med Coll of Ind, Indianapolis Ind, 1894; Barnes Med Coll St Louis, Mo, 1899; Nat Coll of Electro-Therapeutics, Indianapolis, Ind, 1898 Prof Surg Physio-Med Col of Texas and Sec of Faculty and Board Directors Mem Am Assn of P-M Phys and Surgs; Past-Pres Texas Assn of P-M Phys and Surgs; Propr Spann's Sanitarium, 302-304 Trust Bldg.

Stephenson W O (R), 239A, '00

Stovall Walter R (R), 162, '78

SWAIM GEORGE W B (R), Missouri Med Coll, St Louis, Mo, 1885; Attended Phila Polyclinic, '95; Clinical Prof Diseases of Children Southwestern Univ Med Coll; Mem Med Staff St Paul's Sanitarium; Mem Am Med, North Texas Med, Dallas Co Med and Dallas Dist Clin and Surg Assns; Pres Dallas Med and Surg Assn; Office Hours 11-12 a m, 3-4 p m; Tel Main 41; 213 Main.

Swain Wm C (R), 305A, 1897.

TABER MARTIN E, M D (R), The Marion-Sims Coll of Med, St Louis, Mo, 1898, and Asst Eye, Ear, Nose and Throat Dept in Same, '96 and '97; Post-Grad and Asst Eye, Ear, Nose and Throat Dept N Y Polyclinic, '98; Asst N Y, Eye and Ear Infirmary; Asst Manhattan Ear Clinic; Asst St Bartholomew's, Ear Nose and Throat Clinic; Asst in Physical Diagnosis Northwestern Dispensary '99; Genl Med and Special Study Charite and Allgemeinen Krankenhaus, Berlin, Ger, 1901; Special Anatomy Course Zurich, Switzerland, '01; Former Prof Diseases Eye, Ear, Nose and Throat Med Dept Univ of Dallas; House Surg Parkland (City) Hosp, Dallas; Consultant Ursuline Convent, Dallas; Mem Tex State and North Texas Med and Dallas Dist Clin and Surg Assns; Office 317-18-19 Wilson Bldg, Tel Main 111?

TERRELL ALBERT P, M D (P-M), Am School of Osteopathy, Kirksville, Mo 1901; Physio-Med Coll of Texas, Dallas, Texas, 1903; Prof Physical Diagnosis, Clinical Med and Demonstrator of Anatomy in Same; Mem Texas Assn of Physio-Med Phys and Surgs and Osteopathic Ass of Texas; Office Hours 9 a m to 5 p m; Tel Main 3355 627 Wilson Bldg.

TERRELL BENNORA, D O (P-M), American School of Osteopathy, Kirksville, Mo 1902; Passed Texas State Board of Medical Examiners; Prof Theory and Practice of Osteopathy Physio-Med Coll of Texas; Office Hours 9 a m to 5 p m; Tel Main 3355, 627 Wilson Bldg.

TERRELL SCURRY L, M D (R), Coll of Phys and Surgs, Baltimore, Md, 1895; Post-Grad Courses Baltimore, N Y, Paris and London; Prof Otology S W Univ Med Coll; Mem Staff St Paul's Sanitarium; Oculist and Aurist H & T C R R; Mem Texas State, Central Texas, North Tex Med, Dallas Med and Surg and Dallas Dist Clin and Surg Assns, Dallas Co Med Soc; Practice Limited to Eye, Ear, Nose and Throat; Office Hours 9-12 a m, 2:30-5 p m; Tel Main 4777; 213 Main.

Terry H Finlaey (R), 162, '02.

Thatcher John E (H), 197, '89.

THATCHER WILBUR F, M D (H), Detroit Homo Coll, 1875; N Y Post-Grad Med Coll and Hosp, 1894; Hahnemann Med Coll and Hosp, Chicago, Ill, 1895; Mem Am Inst of Homo and Texas Homo Med Assn; Office Hours 11-12 a m, 4-5 p m; Tel Main 267; 426-27 Linz Bldg.

THRUSTON STEPHEN D (R), Univ of Pennsylvania, Phila, Pa, 1854; Lecturer on Practical Life Ins Med Dept Southwestern Univ; Visiting Phys to St Paul's Sanitarium; State Referee and Med Examr Mut Benefit Life Ins Co, Newark, N J and Equitable Life Assce Soc, N Y; Med Examr Prudential, Penn Mut and Manhattan Life Ins Cos; Res 392 McKinney av, Office 213 Main. Phone 113.

TIPTON SAMUEL P, M D (R), Rush Med Coll, Chicago Ill, 1902; Special Course Chicago Lying-in Hosp, 1901; Adjunct Prof Chair of Clinical Surg, Southwestern Univ Med Coll; Mem Staff St Paul's Sanitarium; Mem North Texas Med and Dallas Dist Clinical and Surg Assns; Med Examr Praetorians; Office Hours 11-12 a m, 2-3 p m, Tel Main 197, 232 Main.

TITTERINGTON JESSE B, M D (R) Bellevue Hosp Med Coll, N Y City, '97; Ex-House Surg Hackensack Hosp, New Jersey; Post-Grad New York, 1897; Associate Surg Manhattan Eye and Ear Hosp, N Y, 1897, and Bellevue Hosp, Out-Door Dept, Eye and Ear, N Y, 1897; Mem Am Med, Texas State, North Texas, and Tri-State Med Assns, Dallas Med and Surg and Dallas Dist Clinical Socs, Practitioners Soc of Dallas and Dallas Acad of Med; Practice Limited to Eye, Ear, Nose and Throat; Office Hours 10 a m to 12:30 and 3-5 p m, Tel Main 1305, 311 Main.

WALCOTT HARRY GILMER, M D (R), Baltimore Med Coll, Baltimore, Md, 1901; Fellowship in Physiology in Same, 1902; Maryland General Hosp, 1902; Post-Grad Med School Chicago, 1903; Mem Staff Baptist Mem Hosp and St Paul's Sanitarium; Prof

Physicians' Casualty Association of America

Pays $25.00 weekly indemnity for accidental injuries. Costs $3.00 quarterly

Write E. E. ELLIOTT, Sec'y

See page 12 OMAHA, NEB.

Diseases of the Stomach and Intestines Southwestern Med Coll; Mem Am Med, Texas State, North Texas, Central Texas, S W Tri-State Med Assns, Dallas Dist Clin Assn, Dallas Co Med Soc and Dallas Med and Surg Assn; Practice Limited to Diseases of Stomach and Intestines; Office Hours, 9-12 a m, 3-5 p m. Office Phone Main 3361 Res Phone Haskel 1753; Office 703-704 Linz Bldg.

Washburn Walter R (R), 205, 1898.

WATSON JOHN T, M D (R) Memphis Hosp Med Coll Memphis, Tenn, 1897; Pos Grad New Orleans Poly clinic, 1904; Mem Texas State and North Texas Me Assns, Collin Co and Dal las Co Med Socs; Forme Med Examr N Y Life, Mu Life and Mut Benefit Lif Ins Cos at Collin, Texas Office 598 Elm. Tel Main 335.

Wayte Edwin (H), 283, 1899.

Welke Chas T (R), 213A, 1895

WELLS JAMES T, M D (R) Univ of Louisville, Med Dept, Louisville, Ky, 1891 Prof of Physiology Baylor Univ Coll of Med, 334 Wilson Bldg.

WEST ISAAC C (H), A M Dickinson Coll, Carlisle Pa, 1868; M D, Hahneman Med Coll and Hosp (Homo) Chicago, Ill, 1889; also At tended Courses Jefferso Med Coll, Phila, 1875-6, an Tulane Univ, New Orleans La, 1881-82; Mem Am Ins of Homo and Ex-Pres Te State Homo Med Assn; Office Hours 10-12 a m, 4-5 p m. Tel Main 12, 350 Elm.

WHITE SAMUEL J, M D (R), Tulane Univ of La Med Dept, New Orleans La, 1885; New Orleans Polyclinic, 1896; Mem Tex State Med Assn and Donley C Med Soc; Med Examr Man hattan, Union Central, Fi delity Mut, Southwestern and Northwestern Life Ins Cos; Med Director Whit Sanitarium; Specialist on Narcotic Diseases; Cor Tyler and 10th sts, Station A.

WHITIS RUFUS, M D (R) Jefferson Med Coll, Phila Pa, 1884; Mem Staff S Paul's Sanitarium; Mem Am Med, Texas State Med North Texas Med, Dallas Dist Clin and Surg and Dallas Med and Surg Assns and Dallas Co Med Soc; General Practice; Office Hours 9-10 a m, 2-4 p m Tel Main 2193, Flateau Bldg 395 Main.

WILKINSON ALBERT, M D (R), Univ of Nashville Med Dept, Nashville, Tenn 1900; Post Grad Courses New Orleans, 1900, and N Y Eye and Ear Infirmary and St Bartholomew's Infirmary, N Y, '04; Mem Am Med and S W Tri-State Med Assns and El Paso Co Med Soc; Expert Examr for U S Pension Bureau; Practice Limited to Eye, Ear, Nose and Throat; Office Hours 9 12 a m and 2-5 p m; Te Main 4597-1r; Suite 326 Wilson Bldg.

WILLIAMS OTIS L, M D (R), Tulane Univ of La Med Dept, New Orleans La, 1872; Special Course in Electro-Therapeutics under Dr A D Rockwell, N Y City, 1892; Post Grad Work New York '92, Chicago '95 Prof Electro-Therapeutics Southwestern Univ Coll of Med, Dallas, Tex; Mem Staff St Paul's Sanitarium Mem Tri-State Med Soc of Texas, Ind Terr and Okla Texas State and N Texas 2-4 p m; Tel Main 1891; Rooms 410-411 Flateau Bldg

Williams Rufus G (R), 162, '72

WILLIAMS SIMPSON F, M D (R), Physio-Med Inst Cincinnati, O, 1885; Pro Nervous and Mental Diseases Physio-Med Coll o Texas, Dallas; Formerly Surg Seaboard Air Line R at Columbia, S C, and Phys and Surg Whaley Mills at Same; Mem Texas Assn of Physio-Med Phys and Surgs; Office Hours 10 12 a m, 2-3:30 p m; Te Main 3609; 311 Wilson Bldg.

Wilmans Fredk A (R), 19 1851.

Wilson Edwd E (R), 223, 1900

WILSON PIERRE, M D (R), St Louis Med Coll, S Louis, Mo, 1884; Prof o Pathology, Gynæcology and Abdominal Surg Baylor Univ Coll of Med, 52 Wilson Bldg.

WILSON WINFRED (R), A B, Weatherford Coll, 1900 M D, Med Dept Johns Hopkins Univ, Baltimore Md, 1904; Prof Physical Diagnosis and Assoc Pro Pathology and Bacteriology Baylor Univ Coll o Med; Mem Surg Staff S Paul's Sanitarium, Dallas Mem Am Med, Texas State, S W Tri-State Med Assns and Dallas Co Med Soc; Dallas Med and Surg Assn; Med Examr Franklin Life Ins Co; Office now at 291 Main, Hours 8-10 a m 2-6 p m. Tel Main 4230.

WILTSCHEK JULIUS, M D (R), Univ of Vienna, Austria, 1873; Practised Two years at Sydney, Australia Practised Seven Years a Topeka, Kansas; Physician and Druggist, 466 Main.

Wisdom H H (R).§

Wright Ray B, 111, 1897.

YANCEY ROBERT S, M D (R), Missouri Med Coll, St Louis, Mo, 1897, Chicago Policlinic, 1900, New York Polyclinic Med School and Hosp, 1900; Course Knapp's School of Ophthalmology, 1901; N Y Eye and Ear Infirmary; House Surg M K & T Ry Hosp, Sedalia, Mo, 1897-99; Mem Staff St Paul's Sanitarium and Polyclinic Infirmary; Mem Am Med, Texas State Med, North Texas Med, Dallas Med and Surg, Dallas Dist Clin and Surg Assns and Dallas Co Med Soc; Practice Limited to Eye, Ear, Nose and Throat; Office 424-5 Wilson Bldg. Tel Main 460.

Yates Abraham H.*

YOUNG WM M (R), Vanderbilt Univ Med Dept, Nashville, Tenn, 1894; New York Polyclinic Med Schl and Hosp, 1896; Chicago Policlinic, 1899 and 1904; Mem Am Med, Dallas Med and Surg Assns, Dallas Co Med, North and Central Texas Med Assns and Dallas Acad of Med; Med Examr W O W and K O T M and Other Ins Cos and Benevolent Orders; Office Hours 9-10 a m, 12-1 and 3-5 p m. Tel Main 460; 423 Wilson Bldg.

Dan, Wise. 60.

Lopp John L (R), 158, 1895.

Dargan, Panola. 32.

Pippens W J.*

Robinson C C.*

Davilla, Milam. 372.

Martin John B.*

Pitts M W.*

Sharp W F, 193, 1873.

Davis, Lamar. 90.

McCuistian Watt G (R), 301, 1891.

Moody Thomas C (R), 162, '94

Davy, DeWitt. 120.

Miller J R (R), 304, 1897.

Dawson, Navarro. 900.

Barnes W M.*

Hill B W D (R), 301, 1885; 162, 1890.¶

Robinson W L, 305A, 1903.

Dayton, Liberty. 320.

Elkins Homer, 305, 1905.

Tadlock J T (R), 193, 1884.

Deanville, Burleson 32.

Maxwell Wm A (R), 304, 1893

Mayfield I N.*

DeBerry, Panola. 124.

Anderson Holand L (R), 158, 1894.

Decatur, Wise. 1,762.

Embry John A (R), 193, 1884.

Ford John F (R), 231, 1874.

Ingram John J (R), 299A, '92

Knox Charles H (R), 144, '86

Reeves Leopold H, 299, 1901.

SIMMONS CHARLES B, M D (R), Tulane Univ of La Med Dept New Orleans, La, 1893; Post-Grad Course N Y Polyclinic, 1899; Local Surg Ft W & D C R R; Mem Am Med, Texas State Med, N W Texas Med

Scott's Emulsion Is more powerful, more digestible and more palatable than the raw cod liver oil.

Decatur—Cont'd.
Assns: Treas Wise Co Med Soc; Med Examr Equitable, Mutual, N Y Mut Benefit, Ætna, Mass Mut, National of Vt, Northwestern of Ind, Southwestern of Dallas Life Ins Cos and W O W. Tels, Office 84, Res 6.

DeKalb. Bowie. 540.
Gaddy G R.*
McKinney Egbert J (R), 159, 1891.¶
Sanders Wm W (R), 301, '68
SANSING CAMPBELL (R), Tulane Univ, New Orleans, La, 1895; Post-Grad Course, 1901; Policlinic, 1905; Ex-V Pres Lamar Co Med Assn: Mem North Texas Med and Texas State Medical Assns; Med Examr Pacific Mut, Prudential, Benefit Mut, N Y Life and Provident Savings Life Ins. Co.

DeLeon. Comanche. 920.
Inzer H H (R).§
Moorhead John D (R), 162, 1895.
Rush Richard H (R).§
Rush Henry C. 305B. 1905.
Self John E, 304½, 1900.
Weaver T P (R), 304, 1895.¶

Delia. Limestone 170.
Armstrong F G (R), 304, 1898

Del Rio. Val Verde. 2,342.
Boren S L (R), 305A, 1898.
Jeffries.*
Ross Horace B (R), 120, 1895.
West Oscar C (R), 120, 1898
Whitehead Thos C (R), 299,'99

Delvalle. Travis. 34.
Black J T. (R D 2.)
Maxwell Frank A (R).299A,'81

Denison. Grayson. 12,600.
ACHESON ALEXANDER W (R), Univ of Penna. Med Dept, Phila, Pa, 1867, Office 225 W Main.
BAILEY DAN H, M D (R), Med Coll of Ohio (Med Dept Univ of Cincinnati), Cincinnati, O, 1876; Mem Denison Med Soc; Med Examr L E M L and A Ins, Assn of Cleveland, O, and B of L F, 406 W Main. Old Tel 284, New Tel 409.
BAKER J FRANK, M D (P-M), Physio-Med Coll of Indiana, Indianapolis, Ind, 1896; Natl Coll of Electro-Therapeutics, Indianapolis, Ind, 1898; Lecturer on Pediatrics Physio-Med Coll of Texas, Dallas; Treas Texas Assn of Physio Med Phys and Surgs, 425 W Main. New Tel 109.
Birch Elaunus R (R), 266, '79.
Blair D Richard (R).§
BLASSINGAME ADDISON A, M D (R), Med Dept Univ of Texas, Galveston, Tex, 1897; Post-Grad N Y Polyclinic and N Y Ophthalmic and Aural Inst, 1902; Mem Texas State Med Assn, North Texas Med Assn, Grayson Co and Denison Med Socs; Med Examr Germania, Prudential, State of Indpls, Minn Mut and other Life Ins Cos; Practice Limited to Eye, Ear, Nose and Throat, 216 W Main. Old Tel 264-2r.
BOOTH WM T, M D (R), Hosp Coll of Med (Med Dept Central Univ), Louisville, Ky, 1875; Pres Board of Health; Mem Texas State, North Texas Med Assns, Grayson Co and Denison Med Socs; Med Examr Am Guild and K and L of H; Specialty Diseases of Children, 226 W Main. New Phone 148.
Bristol Wm A (R), 160, 1893.
CARTER JAMES C, M D (R), Tenn Med Coll, Knoxville, Tenn, 1899; Post-Grad Work N Y Polyclinic, 1902-3; N Y Eye and Ear Hosp, 1902-'03 and '05; Manhattan Eye and Ear Hosp, N Y, 1902-'03 and '05; Mem Knox Co (Tenn) Med Soc; Practice Limited to Eye, Ear, Nose and Throat, 420 W Main. Old Tel 96-3r, New Tel 457.
CARTER JOHN S, M D (R), Attended Tennessee Medical Coll, Knoxville, Tenn, 1900; Certificate Knoxville Genl Hosp, 1900; also Hamilton Co Hosp, Chattanooga, Tenn, 1900; Post-Grad N Y Polyclinic, 1905; Mem Denison Med Soc and Texas State Med Assn; Med Examiner Metropolitan Life Ins Co and U B A, 420 W Main. Old Tel 96-3r, New Tel 457.
Cox Wm W (P-M), 141, 1898.
ELLIS JOSEPH G, M D (R) Hosp Coll of Med (Med Dept Central Univ), Louisville, Ky, 1879; Mem Denison Co Med Soc; Med Examiner W O W, K O T M, Fraternal Union and other Fraternal Orders; Specialty Rectal Diseases, 415 W Main. New Tel 17.
Field Julian C (R), 162, 1861.
Fleming Henry C (R), 160, '89
GARDNER ASHEL B (R), Univ of Louisiana, New Orleans, La, 1885; Mem Texas State, Denison Med and North Texas Med Assns and Grayson Co Med Soc, 319 W Main, Res 1201 W Woodard. New Tel 350, Office and Res.
GIBBS A JUDSON, M D (R), Med Dept Penn Coll, Phila Pa, 1857; City Phys Denison, Tex; Mem Board of Health Same; Ex-Member Ark State, Minn and Polk Co Med Socs; Ex-Pres Eureka Springs and Carroll Co Med Socs; Ex-Pres Bd of Health Eureka Springs; Ex-Surg C S A; Ex-Editor Eureka Springs Med Journal; Pres Denison Med Soc; Mem Am Med, Texas State Med Assns and Grayson Co Med Soc, 322 W Main. Old Tel 345.
James H W (Ecl), 264A, 1896.
MAYES JOSEPH A, M D (R), Med Dept Univ of Texas, Galveston, Tex, 1904; Mem Am Med, Texas State Med Assns, Grayson Co and Denison Med Socs, 312 W Main. Old Tel 89-2r, New Tel 230-2r.
Nagle Wm M (R), 282, 1876.
OUSLEY JAMES W, M D (R), Bellevue Hosp Med Coll, N Y City, 1898; Ex-House Surg N Y Polyclinic Hosp and Med School, '99(and Soc of Lying-in Hosp, N Y City, 1900; Local Surg H & T C R R; Mem Am Med and North Texas Med Assns, Denison Med and Grayson Co Med Socs; Med Examr Mut Benefit, N J, N Y Life, Travelers' Life, Mut Life of N Y, Northwestern Ins Co of Milwaukee, Natl Life of U S A, and Ætna Life Ins Cos and United Moderns, 322 W Main. Old Tel 61.
Powell J P S.*
Robinson Wm L (R), 305A, '03
Ross Daniel (R), 193, 1891.
RUTLEDGE WM C, M D (R), Hosp Coll of Med, Med Dept Central Univ, Louisville, Ky, 1898; Post Grad Bellevue Hosp Med Coll, N Y, 1905; Mem Grayson Co and Denison Med Socs; Med Examr N Y Life and Other Life Ins Cos; 312 W Main. Old Tel 89-2r, New Tel 230-2r.
Seav Edward L (R), 158, '96.
SMITH STUART W (R), Univ of Mich Lit Dept, '75, Dept of Phar, 1876, M D Dept of Med and Surg, Ann Arbor, Mich, 1877; Post Grad Chicago Policlinic, 1892 and 1894; N Y Post Grad Med Sch and Hosp, '97; N Y Polyclinic, '99; Oculist M K & F R R; Mem North Texas Med Assn and Denison Med Soc; Med Examr Mut Life, N Y, Prudential, Hartford and Other Life Ins Cos; Practice Limited to Eye, Ear, Nose and Throat; 216 W Main. Old Tel 264-2r.
Smith Wm L (H), 240, 1891.
TEAS F MARION, M D (R), Vanderbilt Univ Med Dept, Nashville, Tenn, 1895; Post Grad Hosp Coll, Louisville Ky, 1898; Mem Denison Med Soc; Med Examr W O W, Woodman Circle and Other Fraternal Orders, 312 W Main. Old Tel 152-4r, New Tel 412.
TERRY WATSON G, M D (R), Univ of Tenn, Med Dept, Nashville, Tenn, '86; Interne City Hosp, Nashville, Tenn, '87; Mem Am

Cleveland Pasteur Institute

302 Hough Ave., Cleveland, Ohio.

Private Hospital for the Preventive Treatment of Hydrophobia.

H.R. BROWNLEE, M.D., Med. Director

Med and North Texas Med Assns and Denison Med Soc; Med Examr N Y Life and Mut Life, N Y City, Penn Mut, Phila, Pa, and Other Life Ins Cos and Benevolent Orders; Office 322 W Main. Old Tel 61.

Denman, Van Zandt. 50.
Robertson Wm H.*

Denning, San Augustine. 50
Freeman W K (R), 213A, '99.
Mitchell G T (R), 115, 1884.

Dennis, Parker. 24.
Fritts J H.*

Denton, Denton. 4,466.
Cowles Edwd J (R), 214A, '98.

EDWARDS JAMES R (R), Attended Univ of Nashville, Med Dept, Nashville, Tenn, 1861; Ex-Surg C S A; Local Surg T & P R R; Co Health Officer; Mem Texas State Med Assn, Denton Co Med Soc and Am Assn R R Surgs; Ex-Med Examr K and L of H; General Practice.

Evans George M (R), 299A, '05

HOOPER JOHN L, M D (R), Memphis Hosp Med Coll, Memphis, Tenn, 1893; Baylor Univ Coll of Med, Dallas, Texas, 1904; Post-Grad Course New Orleans Polyclinic, 1900; Mem Am Med, Texas State and North Texas Med Assns, Denton Co Med Soc; General Practice, s s Square.

INGE JAMES M, M D (R), Louisville Med Coll, Louisville, Ky, 1874; Prize Anatomy, Same College and year; Post-Grad Work Chicago Policlinic, 1898 and 1904; Prof of Regional Anatomy and Clinical Surg Baylor Univ Coll of Med; Local Surg M, K & T Ry; Mem Bd Med Examrs 16th Judicial Dist; Mem Am Med and North Texas Med Assns, Texas State and Denton Co Med Socs and Internatl Assn Ry Surgs; Med Examr Home Life, N Y Life, Equitable Mut Life and Manhattan Life Ins Cos, N Y, Union Central, Cincinnati, O, Northwestern Mut, Milwaukee, Wis, and Others, s e cor Square (Inge & Kimbrough).

KIMBROUGH WALLACE C, M D (R), Univ of Nashville, Med Dept, Nashville, Tenn, 1898; Post-Graduate Courses Chicago Post-Grad Med School, 1902 and 1904; Mem Texas State and North Texas Med Assns, Denton Co Med Soc; General Practice (Inge & Kimbrough).

Kincaid Ada, 158, 1905.

LIPSCOMB CUVIER, M D (R), Med Coll of Virginia, Richmond, Va, 1865; Post-Grad Work New Orleans, 1876; Local Surg M, K & T Ry; Mem Texas State and North Texas Med Assns; Ex-Pres Denton Co Med Soc; Med Examr N Y Life, Penn Mut and Several Other Ins Cos; General Practice Office s s Square.

LIPSCOMB PRIESTLY (R), Louisville Med Coll, Louisville, Ky, 1894; Chicago Policlinic, 1899; Eye, Ear, Nose and Throat Coll, Chicago, 1902 and 1904; City Phys and Health Officer; Mem Am and North Texas Medical Assns and Denton Co Med Soc; Med Examr N Y Life, Equitable, Mut Benefit, Security Mut, Union Mut, Mut Life, N Y, Pacific Mut, San Francisco, Cal, Fraternal Mystic Circle, Phila. Pa, and Other Ins Cos and Benevolent Orders; General Practice; Special Attention to Eye, Ear, Nose and Throat, s s Square.

McBRIDE MILTON C, M D (R), Memphis Hosp Med Coll, Memphis, Tenn, 1883; Post-Grad N Y City, 1888; Special Courses Bellevue Hosp, 1888; New Orleans Polyclinic, 1891 and 1899; Mem Texas State and North Texas Med Assn; Pres Denton Co Med Soc; Formerly Med Examr N Y Life and Other Life Ins Cos at Lebanon, Texas; General Practice, e s Square.

McReynolds Stephen (R), 299A, 1884.

MARTIN MILTON L, A B, M D (R), A B, Univ of Nashville, Nashville, Tenn, 1892; M D, Univ of Texas, Med Dept, Galveston, Tex, 1899; N Y Polyclinic, 1904; Ex-Sec Denton Co Med Soc; Mem Am Med, Texas State and North Texas Med Assns; Ex-Co Health Officer; Med Examr Travelers' Life, Mut Life, N Y, State Life, Indpls, M O, Praetorians and Other Ins Cos; General Practice, Cottage Hotel.

ODELL SIMEON P, M D (R), Tulane Univ af La, Med Dept, New Orleans, La, 1888; Post-Grad Work Same, 1890-92-95 and '98; Ill Sch of Electro-Therapeutics, Chicago, 1902-03; Mem Texas State and N Tex Med Assns, Dallas Dist Clin and Surg Assn, Denton Co Med Soc; Med Examr N W Mut, Mut Reserve, Mut Life, N Y and other Life Ins Cos; General Practice.

Potter Caludia, 305A, 1904.
Swearingen W H, 158, 1888.
Thomas John A (P-M), 141, '91

Deport, Lamar. 400.
Bledsoe J D.*
Burrus Charles, 159, 1905.
Moore John H (R), 159, 1897.
Oliver T E (R), 160, 1884.
Smith Julius A (R), 241, 1887.
Teague Isaac W.*

Desdemona, Eastland. 408.
Moorhead J D.*
Snodgrass S E (R), 193, 1879.

DeSoto, Dallas. 124.
Parks S N, 305A, 1897.
Washburn W R.*

Detroit, Red River. 1,346.
Smith Henry R (R), 193, '87.
Stiles John C (R), 162, 1898.
Van Dyke John L (R), 158, '83
Ward J W.*

Devers, Liberty. 200.
Bowen R E, 305A, 1903.

Devine, Medina. 842.
Burrows Edgar.§

EVANS J R, M D (R), Memphis Hosp Med Coll, Memphis, Tenn, 1891; Local Surg Int'l and G N R R Co; Pres Bd of Health of Devine; Ex-Pres Bd of Med Examrs 38th Judicial Dist State of Texas; Pres Medina Co Med Soc; Mem Am Med Assn, West Texas Med Assn, International Assn R R Surgs and Texas Med Assn; Med Examr N Y Life, Penn Mutual, Home Life, Mutual Reserve Life, Manhattan Life Ins Co, W of W and K of H.

Magness J C, 205, 1899.
Moffitt Charles T (R), 255, '97.

Dew, Freestone. 84.
Blount Ralph T (R), 305A, '99.

Dewalt, Fort Bend. 24.
Dew Hugh S (R), 160, 1893.

Deweyville, Newton. 160.
Powell Charles N (R), 205, '93

Dexter, Cooke. 278.
Clark C L.*
Cunningham Wylie C (R),241, 1887.
Rush John W (R), 299A, 1884.
Scott G L (R), 193 1882.

Diboll, Angelina. 264.
Cooke H C.*
Pedigo I.*

Dickinson, Galveston. 168.
Garner C B.*¶

Dike, Hopkins. 72.
Hargrave R L.*
Nunn J Q.*

Dime Box, Lee. 82.
Stewart R L (R), 299A, 1889.

Direct, Lamar. 172.
Hamlet R C.*
Stark Ernest H (R), 299A,1900

Dixieland, Reeves.
McCabe Fordyce H (H),159,'99

Dixon, Hunt. 120.
Webb R.*

Dodd City, Fannin. 434.
Dickey Samuel L, 301, 1892.¶
Vannoy John W (R), 301, '91.
Vannoy T J.*

Dodge, Walker. 260.
Hale J A.*¶
Love R H.*

Donahue, Bell. 50.
Flannigan T R.*

Donelton Hunt. 70.
Callan W W.*

Dot, Falls. 34.
Cammack W A, 299, 1893.

Douglass, Nacogdoches.
Wilson R A (R), 301, 1894.

Douglasville, Cass. 200.
Hibbetts C D.*

KRETOL
Soap, Cold Cream

The greatest Antiseptic Soap known. Excellent shampoo for the hair, making a velvet lather for shaving and shampoo. Cold Cream made from KRETOL is the finest on the market; food for the skin. All druggists, or The "Kretol" Co. Washington, D. C.

Douglassville—Cont'd.
HOWE THOMAS G, M D (R), Memphis Hosp Med Coll, Memphis, Tenn, 1893; Post-Grad Hosp Med Sch, Chicago, 1900; Mem Am Med and Texas State Med Assns and Cass Co Med Soc.
Oliver A C (R), 115, 1861.
Dowell, Fisher. 16.
Reaves B F, 120, 1894.
Downing, Comanche. 70.
Fowler J L.*
Drane, Navarro. 24.
Bryan G W.*
Ferry H W (R), 136, 1904.
Dresden, Navarro. 162.
McCurdy R C.*
Dripping Springs, Hays. 370.
Pound J M.*
Shelton E P (R), 161, 1897.
Dron, Denton. 46.
Morgan B C.*
Dublin, Erath. 2,670.
Farmer Thomas J (R), 160, '89
Lewis Thomas Y (R), 159, '58.
Maddux Ella M (R), 305D, '02.
Miller Robert A (R), 159, 1883.
Mulloy Jos J (R), 304, '93; 196A. '99
Mulloy Nathan T, 196A, 1899.
O'Brien Jesse G (R), 115, 1875
Ory Charles W, 305B, 1905.
Sessums John R (R), 305A, '99
Winters E S.*
Duffau, Erath. 246.
Cooper A J.*
Linden E L (R), 297, 1883.
Russell W E, 299A, 1900.
Duncanville, Dallas. 160.
Shackelford A L.*
Dundee, Archer. 140.
Meredith.*
Dunlap, Travis. 24.
Hunter John, 269, 1881.
Duplex, Fannin. 64.
Ward Wm Y (R), 162, 1901.
Durango, Falls. 270.
Whiteside Robt D (R), 171, '89
Duster, Comanche. 172.
Patterson Thos (R), 304, '98.
Dye, Montague. 124. (R D from St Jo.)
Wilson Hugh N (R), 299A, '94.
Eagle Lake, Colorado. 1,400
Bruce Jaqulin S (R), 311, '57.¶
Davidson John H (R), 100, '73.
Fitzgerald Howard (R), 255, '91
Forrest B F.*
Norris Frank O (R), 160, '76.¶
Eagle Pass, Maverick. 3,000
Brewton Isaac H (R), 297, '56
Easton E A (R), 305A, 1903.
Evans Andw H (R), 158, '80.
Hume Lea, 305A, 1902.
Lane R N.*
McFarland Van Earl, 213A, 1898.
East Bernard, Wharton. 250
Ray W D.*
Easterly, Robertson. 34.
Thomas F L.*
Eastland, Eastland. 672.
Boon Udolfo C (R), 162, '98.
Butler J Enos (R), 160, 1895.
Downtain Lee C (R), 149, 1881.
Johnson J L (R), 162, 1897.
Ebony, Mills. 24.
Hutchinson Geo W (R), 159, 1898.¶
Ector, Fannin. 276.
Boyd Dudley T (R), 299A, '92.
Milburn J R (R), 160, 1893.
Eddy, McLennan. 472.
Anderson A L (R), 305A, '96.
Henderson Wm (R), 299, '92.¶
Howell R L.*
Knight John R (R), 299A, '93.
Vick.*
Eden, Concho. 130.
Mathews Jas A (R), 162, '73
Edge, Brazos. 40.
Hill G C.*
Edgewood, Van Zandt. 346.
Brown Collins B (R), 301, 1880
Hendrix J H (R), 304, 1897.
Johnson A O.§
Russell I D.*
Standlee T H (Ecl), 202, 1889.
Edhube, Fannin. 46.
Benton J W.*
Couch Joseph A, 299, 1887.
Stevens T B.*
Edna, Jackson. 1,500.
La Bauve Robt E L (R), 299A, 1893.
Radkey O H (R), 305A, 1900.
Richmond W T (R), 162, '82.
Wells Robt W, 213A, 1905.
Edom, Van Zandt. 240.
Sanders De Leon (R), 159, '94
Egan, Johnson. 84.
Paine Walter H (R).§
Elcampo, Wharton. 840.
Beard Hezekiah G (R), 299. 1875.¶
Duson Walter W, 162, 1892.
Grant L H.*
Griffin M T.*
Pool M M (R), 312, 1896.
Redwine D P, 159, 1891.
Thompson I N.*
Eldorado, Schleicher. 168.
Taylor L F.*
Electra, Wichita. 160.
Mouser Edwin B (R), 158, '98.
Elgin, Bastrop. 1,880.
Auler Edwin B (R), 194, 1896.
King George B (R), 158, 1886.
Smith Wiley C (R), 299, 1856.
Taylor T Bell (R), 162, 1886.
Watson Stuart S, 158, 1873.¶
Wood W Allege (R), 115, '02
Eliasville, Young. 268.
Gore W H.*
Newell David J (R), 159, 1894.
Elk. McLennan. 46.
Camdor J C.*
Trice W G (R), 299A, 1900.
Elkhart, Anderson. 272.
Parks John M.*
Paxton Joseph H (R), 158, '96.
Ellinger, Fayette. 370.
Knolle Albert P (R), 162, 1890
Elmendorf, Bexar. 90.
Springer J Gordon (R), 305A, 1897.
Elm Mott, McLennan. 290.
Craven Alfred R (R), 213A, '93
Craven B F, 193, 1869.
Elmo, Kaufman. 500.
Alexander W F, 306H, 1905.
Elmtown, Anderson.
Shoemaker L.*
Elm View, Grayson. 46.
Millen S C (R), 205, 1892.
El Paso, El Paso. 30,000.
Alexander Edward, Univ of Vienna, 1854.
ANDERSON WM H, M D (R), Univ of Louisville, Med Dept, Louisville, Ky, 1887; Post-Grad Work Yearly at Same; Vis Phys Hotel Dieu and Providence Hosp; City Health Officer; Mem Am Med Assn, State Med Assn of Texas and El Paso Co Med Soc; Med Examr Mut Benefit, Mass Mut and several other Life Ins Cos; General Practice, Rooms 18-20 Mills Bldg. Tels Office 457, Res 927.
BAIRD WM T, M D (R), Med Dept Univ of Iowa, Keokuk, Ia, 1865; Ex-Actg Asst Surg U S A 8 years; Vis Phys Hotel Dieu and Lecturer Nurses Training Sch, Same; Mem Am Med, Texas State, Central Texas Med Assns and El Paso Co Med Soc; Specialty, Chronic Diseases; Office Guaranty Trust Bldg.
BISHOP IDA E, M D (H), Woman's Med Coll of Georgia, Atlanta, Ga, 1892; Registered in Georgia, Iowa and Texas; Vis Phys Provident Hosp and Hotel Dieu; Mem Texas Homo Med Assn and Georgia Ecl Med Assn; General Practice; Rooms 8-9 Plaza Blk.
BROWN C PERCY, M D (R), Rush Med Coll, Chicago, Ill, 1902; Asst Surg El Paso and S W R R; Mem Am Med, Texas State Med Assns and El Paso Co Med Soc; General Practice, 211-212 Guaranty Trust Bldg. Tel 987.
BROWN W LAUNCELOT (R), Rush Med Coll, Chicago, Ill, 1896; Interne Cook Co Hosp, Chicago, Ill, 1896-'98; Surg E P & S W R R; Mem Am Med and Texas State Med Assns; Sec El Paso Co Med Soc; Ex-Sec Putnam Co, Mo, Med Soc; Mem Rush Alumni, Cook Co Hosp Alumni, N E Mo and Arizona Territorial Med Socs; Commissioned Examr at Unionville, Mo, for Equitable Life Assce Soc of U S and Mut and N Y Life Ins Cos, N Y City, Union Mut Life Ins Co, Portland, Me; M W of A and others; General Practice, 211-212 Guaranty Trust Bldg. Tel 987.
CARPENTER EUGENE R, M D (R), Jefferson Med Coll, Phila, Pa, 1898; New York Post-Grad Med School and Hosp, N Y City, on Eye, Ear, Nose, Throat and Chest; N Y Eye and Ear Infirmary, Manhattan Eye and Ear Hosp, N Y Polyclinic Hosp, N Y City, Etc; Ex-Interne Kings Co Hosp, N Y City, 1898-99; Vis Phys (Eye, Ear, Nose and Throat) Sisters Hosp; Ex-

THE Keeley Cure

1204 So. Adams St., MARION, INDIANA.

Cures Liquor, Morphine and Other Drug Habits.

The Institute is pleasantly located, newly furnished and modern throughout.
No restraint or publicity. Information furnished on application.

pert Examr (Eye, Ear, Nose and Throat) U S Pension Dept; Mem Am Med, Texas State Med Assns, El Paso Co Med Soc; Practice Limited to Eye, Ear, Nose and Throat, Rooms 2-5 Mills Bldg. Tel 886.

CATHCART JOHN W. Northwestern Univ Med Sch (Chicago Med Coll), Chicago, Ill, 1903; Interne Hotel Dieu (Sisters Hosp), 1903-04; Lecturer Nurses Training Sch at Same; Mem Am Med, Texas State Med Assns, El Paso Co Med Soc; Med Examr Ætna Life Ins Co, Hartford, Conn; General Practice, Rooms 308 and 309 Guaranty Trust Bldg.

COFFIN JOHN W, M D (R) Med Dept Western Reserve Univ, Cleveland, O, 1889; Post-Grad Course Metropolitan Hosp, London, Eng 1899; Ex-Major and Surg 10th Penna Vol Inf; Mem Am Med, Texas State Med Assns, El Paso Co Med Soc; Med Examr Home, N Y, Union Central and other Life Ins Cos; General Practice, 316 Guaranty Trust Bldg.

Cormack Maud, 197, 1902.

CROUSE HUGH W, M D (R), Ft Wayne Coll of Med Ft Wayne, Ind, 1892, 20 Guaranty Trust Bldg. Tel 475.

Davis Wm T, 281, 1896.

DIXON ARCHIBALD JR, M D (R), Bellevue Hosp Med Coll, N Y City, 1891; Ex-House Surg and Phys Harlem Branch Bellevue Hosp N Y; Ex-City Phys and Health Officer, Henderson, Ky; Ex-V-Pres Kentucky State Med Soc; Ex-Mem Board of Examg Surgs U S Pension Dept; Specialty Diseases of the Lungs; Suite 306-6 Guaranty Trust Bldg Tel 735.

Dutton Wallace E (R), 241, '7?

EDGAR JOHN F, M D (R and H), Pulte Med Coll, Cincinnati, O, '77; Mem Ky and Texas State Homo Med Assns, Am Inst of Hom and Internatl Hahnemann Assn; Med Examr Franklin Life and Modern Tonties; General Practice Suite 12 Morehouse Blk, Te 707.

Feagin Clifford B, 341, 1905.

French Edwin C (R), 161, '99

GALLAGHER FRANCIS W M D (R), Univ of Buffalo Med Dept, Buffalo, N Y 1877; Post Grad Work Col of Phys and Surgs, N Y City, 1879; Senior Phys Hotel Dieu (Sisters' Hosp) Mem Am Med, Texas State Med Assns, El Paso Co Med Soc; Med Examr Mut Life, N Y, Penn Mut and Other Life Ins Cos; General Practice, Rooms 302 304 Guaranty Trust Bldg.

GRAY G E, Attended the Eclectic Med Coll of the City of N Y; Holds Certificate from State Board Med Examrs; Specialty Eye, Ear, Nose and Throat.

GRAY JOHN B, M D (R Univ of Louisville, Me Dept, Louisville, Ky, 189 Special Course Chicag Eye, Ear, Nose and Throa Coll, 1900; Oculist and Aur ist G H & S A El Paso & Rock Island and El Paso & Southwestern Rys; Mem Texas State Med Assn an El Paso Co Med Soc; Practice Limited to Eye, Ear Nose and Throat, 115 F Paso. Tel 704.

HIGGINS GEORGE H, M D (H), Chicago Homo Me Coll, Chicago, Ill, 1881; Pos Grad Work Chicago, Pitts burg and St Louis, 1902-0? Vis Phys to Providenc Hosp; Mem Am Roentge Ray Soc, Am Inst Hom Texas Homo Med and Ch cago Electro-Med Assns Med Examr Franklin Li Ins Co; General Practic with Specialty Electr Therapeutics; Office Hour 9 to 12 a m and 2 to 5 p m 29 Mills Bldg. Telephon 331.

Hill Mattie I (R), 336, 1892.

Holden Cora M.*

HUFFAKER D HUNTEI M D (R), Kansas City Me Coll, Kansas City, Mo, '9 Mem Am Med, Texas Stat Med Assns, El Paso C Med Soc; Med Examr Mu Benefit State, Indpls, Cor servative, Los Angeles, an Other Life Ins Cos; Ge eral Practice, Rooms 2- Morehouse Blk. Tels Offic 6, Res 628.

IRVIN EDGAR H, M D (R Jefferson Med Coll, Phil Pa, 1899; Mem Am Med an Texas State Med Assns an El Paso Co Med Soc; Pra tice Limited to Eye, Ea Nose and Throat Disease 111 and 113 El Paso. Te 758.

IRVIN ORLANDO C, M D (R), Bellevue Hosp Me Coll, N Y City, 1881; V Phys Providence Hosp an Hotel Dieu; Mem Am Me and Texas State Med Assns El Paso Co Med Soc; Me Examr Fidelity Acciden Ins Co; General Practice 111 and 113 El Paso. Te 758.

JUSTICE AUGUST L, M D (R), Northwestern U Med School (Chicag Coll), Chicago, Ill Degree Rush

cago, 1884; Surg Texas & Pacific Ry; Late State Quarantine Officer; Mem Am Med and Texas State Med Assns, El Paso Co Med Soc; Med Examr Equitable and Travelers Life Ins Cos; General Practice, Rms 2-3 Coles Bldg. Tels Office 60, Res 35.

King Saml F (R), 158, 1881.

Lewis Geo A (R), 112, '99.

Love Jerome D (R), 102, 1894. Ins Co, Hartford, Conn; Office Guaranty Trust Bldg; Hours 11 to 12 a m and 2 to 4 p m.

Merchant Alice G (R and Ec), 243, 1891.

MILLER FELIX P, M D (R), Univ of Texas, Med Dept, Galveston, Tex, 1899; Local Surg T & P R R; Mem Am Med and Texas State Med Assns, El Paso Co Med Soc; Pres Eastland, El Paso Dist Med Assn; Med Examr Travelers' Life Ins Co; General Practice, Rms 3-4 Coles Bldg. Tel 1475

MILLER WM H (H), Trinity Med Coll, Toronto, Ont; Mem Texas State Medical Assn; Specialty Chronic Diseases.

Molina Raphael L.*

Moore Nathaniel T (R), 299, '98

Race Charles T (R), 162, 1882.

RAMEY ROBERT L, M D (R), Univ of Maryland School of Med, Baltimore, Md, 1892; One Year Interne Univ of Md Hosp; Post-Grad Johns Hopkins Univ, Baltimore, Md, 1894-95 and 1904; Div Surg S P R R; Surg El Paso Electric St Ry Co; Local Surg G H & S A Ry Co; Mem Am Med Assn, Texas State and El Paso Co Med Socs; Med Examr Equitable Life Assce Soc, Germania and Mo State Life Ins Cos; General Practice; Office Hours 9 to 11 a m, 2 to 4 p m. Tel 385; Sanatorium.

RAWLINGS JUNIUS A, M D (R), Univ of Louisville, Med Dept, Louisville, Ky, 1889; Post-Grad N Y Post-Grad Med School and Hosp, 1896 and 1902; Sloane Maternity Hosp, N Y City, 1896; Surg S M & P R R; Cons Surg El P & S W R R; Mem Am Med and Texas State Med Assns, El Paso Co Med Soc; Med Minn Mut and oth Ins Cos; General Rms 4-5 Morehous Tels Office 6, Res

Rechy Juan C, Med City of Mexi

REINSMI (Ec), Louis

ANTIKAMNIA PREPARATIONS
PLEASE SEE PAGE 3 FOR PARTICULARS

El Paso—Cont'd.

REUM ANDREA G, M D (P-M), Royal Frederick Univ of Norway; Licensed by Registration of Diploma in Wayne Co, Ga, Hawkins Co, Tenn, Georgetown Co, S C, Crittenden Co, Ark, Tarrant Co, Tex, and El Paso Co, Texas, Buckler Blk. Tel 865.

REUM CHARLES G, M D (R), Univ of Wooster, Med Dept, Cleveland, O, 1892; Jefferson Med Coll, Phila, Pa, 1893; Formerly Phys Phila Polyclinic and Rush Hosp for Consumptives; Specialty Physio-Therapy; Office Hours 10-12 a m, 2-6 and 7-8 p m, Office and Res Buckler Blk. Tel 865.

RICHMOND JOSEPH M, M D (R), Marion-Sims Med Coll, St Louis, Mo, 1892; N Y Polyclinic Med School and Hosp, 1899; New Orleans Polyclinic, 1895 and 1903; Mem Am Med and Texas State Med Assns, El Paso Co Med Soc; General Practice, Rms 5-6 Turner Bldg. Tel 1458.

SAFFORD HENRY T, M D (R), Starling Med Coll, Columbus, O, 1896; Mem Am Med and Texas State Med Assns, El Paso Co Med Soc; General Practice; Specialty Anaesthetics, 204 Guaranty Trust Bldg. Tel 475.

SCHUGT HENRY M, M D (R), Univ of Bonn, Germany, 1885; Med Examiner Germania Life Ins Co; General Practice, Rooms 8-9 Morehouse Bldg. Tel 179.

SCHUSTER MICHAEL P, M D (R), Imperial Royal Univ, Vienna, Austria, 1889; Special Courses on Eye, Ear, Nose and Throat at Vienna, Berlin, N Y City, Etc; Pres Providence Hosp Assn; Surg El Paso Smelting Works; Mem Am Med Assn, Texas State Med Assn and El Paso Co Med Soc; Office Guaranty Trust Bldg. Tel 365.

SINKS EDWARD D, M D (R), Med Coll of Ohio (Med Dept Univ of Cincinnati), 1899; Ex-Surg U S Army; Mem Assoc of Military Surgs of U S; General Practice, 312 and 314 Guaranty [illegible] Bldg.

[illegible] Burleson.*

[illegible]NS BRANWELL F, (R), Rush Med Coll, [illegible]go, Ill, 1899; Post-Grad [illegible]go, 1901 and 1903; Lec[illegible] on Anatomy to the [illegible] Training School [illegible] Hotel Dieu); [illegible] Phy[illegible] Hosp[illegible]

Assn and El Paso Co Med Soc; Med Examr Kansas Mut and Mut Temperance Life Ins Cos and Order of Pendo; Office Hours 9 to 11 a m and 2 to 5 p m; Suite 305-6 Guarantee Trust Bldg; Tel 735; Residence 802 Montana. Tel 809.

STEVENSON HERBERT ELMER, M D (R), Rush Med Coll, Chicago, Ill, 1899; Official Examr Pub Schools; Mem Staff Hotel Dieu and Prof Obstetrics Training School for Nurses Same; Former Quarantine Officer; Mem Am Med and Texas State Med Assns; Former Treas El Paso Co Med Soc; Med Examr Mut Life Ins Co of N Y, N Y Life, Washington Life, Penn Mut of Phila, Woodmen of the World, Rms 2-7 Plaza Blk. Tel 378.

THOMPSON JOHN HOWARD, M D (R). Med Coll of Ohio (Med Dept Univ of Cincinnati), Cincinnati, O, 1881; Post-Grad Same, 1889-90; Vis Phys Providence Hosp; Mem Am Med and Texas State Med Assns; Mem and Ex-Pres El Paso Co Med Soc; Med Examr Mut Life Ins Co, N Y; General Practice, State Natl Bank Bldg. Tel 168.

TURNER STEPHEN T, M D (R), Univ of Louisville, Med Dept, Louisville, Ky, 1882; Polyclinic, N Y, 1888 and 1895; Post Graduate Medical School and Hosp, N Y and Clinical Pathology at Cornell Univ, 1902; Division Surg Southern Pacific R R; Division Surg G H & S A Ry Co; Mem El Paso Bd of Health; Mem Bd U S Pension Examg Surgs; Mem Bd of Med Examrs State of Texas; Mem Am Med Assn; Mem and Ex-Vice-Pres Texas State Med Assn; Ex-Pres El Paso Co Med Soc; Mem Internatl Assn Ry Surgs; Mem Natl Auxiliary Congressional and Legislative Committee; Councillor El Paso (Texas) Dist No 1; Delegate to Texas State Med Assn, 1904-5; Mem Pacific Soc of Railway Surgs; Med Referee Mut Benefit Ins Co, Newark, N J; Nominator and Chief Examr Equitable Life Assee Soc of the U S; Med Examr Chicago Guaranty Fund Life Soc, Chicago Ill, Security Trust and Life, Philadelphia, Pa, Pacific Mut Life and Accident, San Francisco, Calif, Travelers Life and Accident, Hartford, Conn, N Y Life Ins Co, Prudential Life Ins Co, [illegible]lers Protective Assn [illegible]hwestern Life Ins Co, Dallas, Tex; Office Turner Bldg, Tel 2; Res 601 Mesa av, Tel 3.

VANCE JAMES, M D (R), Hosp Coll of Med (Med Dept Central Univ), Louisville, Ky, 1899; Post Grad Harvard Coll Med School, 1900, Boston City Hosp 1900, Berlin, Germany, and Vienna, Austria (6 months), 1903; Prof Bacteriology and Hygiene and Asst to Chair Abdominal Surg Hosp Coll of Med, Louisville, 1901-'05; Mem Texas State and Mississippi Valley Med Assns and El Paso Co Med Soc; Practice Limited to Surgery, 302-304 Guaranty Trust Bldg.

VILAS WALTER H, M D (R), Rush Med Coll, Chicago, Ill, 1899; Vis Phys Hotel Dieu; Lecturer Chemistry Nurses Training Sch of Same; Mem Texas State Med Assn, El Paso Co Med Soc; Med Examr N Y Life, Mut Life, N Y, and Other Life Ins Cos; General Practice, 6-7 Plaza Bldg.

VILAS WALTER N (R), Rush Med Coll, Chicago, Ill, 1879; Late Maj-Surg 1st Texas Vol Inft; Com 1st Div Hosp 7th Army Corps; Pres Board of Health El Paso; Pres Board U S Pension Examg Surgs; Phys El Paso Co; Surg A T & S F and Mex Central R Rs; Surg Hotel Dieu; Mem Am Med and Texas State Med Assns; Ex-Pres El Paso Co Med Soc; Med Referee Mut Life Ins Co, N Y, for Arizona, New Mexico and Western Texas; Chief Med Examr N Y Life Ins Co; Med Examr Penn Mut, Hartford, Provident Savings, Washington, Manhattan, Northwestern Mut and Union Central Life Ins Cos; General Practice, 620 N Oregon. Tel 24.

Walsh Ferd C (R), 310, 1899.
Weeks Walter R (R), 159, 1891
Werley Gottlieb (R), 110, '94.
White Alward H (R), 169, 02.
White Hugh S, 311A, 1900.
Wilson Lewis T.*

WRIGHT MARCUS O, M D (R), Tulane Univ of La Med Dept, New Orleans, La, 1886; Chicago Post Grad Med Sch, 1902; Mem Texas State Med Assn and El Paso Co Med Soc; Med Examr Union Central, Manhattan, Pacific Mut and Other Life Ins Cos; General Practice, 10-11 Mills Bldg. Tel 209.

Elwood, Fannin, 46.

Curlee W O.*
Walts Shelton A (R), 299, '82.

BURN-BRAE,

A PRIVATE HOSPITAL FOR MENTAL AND NERVOUS DISEASES.

(See page 1792.)

Elysian Fields, Harrison. 340.
Harris R.*
Hendricks Jas G (R), 162, '74
Emberson, Lamar. 178.
Warren S A.*
Wilson John W, 162, 1905.
Emblem, Hopkins. 160.
Breshear,*
Brewer Wm J.*
Emma, Crosby. 72.
Carter J W (R), 159, 1881.
Emmet, Navarro. 160.
Stephenson H H.*
Emory, Rains. 500.
Adams Elisha B.§
Duffy Wm A, 160, 1881.
McCrum Saml S (R), 299A,'92
Pierson P W.*
Seamster Lee.*
Emporia, Angelina. 260.
Mantooth E W.*
English, Red River. 124.
Chambers E S (R), 159, 1901.
Reynolds J A.*
Enloe, Delta. 340.
Goolsby Zachariah T (R), 213A, 1897.
Lowry D O.*
Worley Preston (R), 305G,'03.
Ennis, Ellis. 5,108.
CLARK LAWRENCE E, M D (R), Univ of Nashville, Med Dept, Nashville, Tenn, 1900; New Orleans Polyclinic, 1905; Mem Texas State Med Assn and Ellis Co Med Soc; Med Examr W O W, Grand Fraternity and Other Fraternal Orders; General Practice.
COOK CHARLES P, M D (R), Memphis Hosp Med Coll, Memphis, Tenn, 1895; Post Grad New Orleans Polyclinic, 1901; Chicago Post Grad Med Schl, 1902 and 1905; City Health Officer; Mem Texas State and North Texas Med Assns and Ellis Co Med Soc; Med Examr Security Life and Annuity and Metropolitan Life Ins Cos; General Practice.
COX ARTHUR J, M D (R), Louisville Med Coll, Louisville, Ky, 1904; Mem Texas State Med Assn and Ellis Co Med Soc; Med Examr W O W; General Practice.
Hooper John M (R), 304, 1896.
Loggins Jas C (R), 162, 1868.
McCALL ROBERT A, M D (R), Univ of Louisville Med Dept, Louisville, Ky, 1883; N Y Polyclinic, 1893 and 1898; Chicago Post Grad Med Sch, 1902; Mem Texas State and North Texas Med Assns and Ellis Co Med Soc; Med Examr N Y Life, Equitable, Northwestern Mut, Penn Mut and Other Life Ins Cos; General Practice.
McCALL WALTER P, M D (R), Memphis Hosp Med Coll Memphis, Tenn, 1894; New Orleans Polyclinic, 1899 and 1901; Chicago Post Grad Med Sch, 1902; N Y Polyclinic, 1904; Mem Texas State and North Texas Med Assns; Ex-Pres Ellis Co Med Soc; City Health Officer 1900-1904; Med Examr N Y Life, Mut Life, N Y, Home Life, Hartford, Manhattan, Prov Savings and Other Life Ins Cos; General Practice.
May Thos G (R), 120, 1860. Retired.
Mussil Anton C (R), 304A,1900
Simmons D S.*
Stuart Elias.*
TATE JOSEPH A, M D (R), Med Dept Univ of Tenn, Nashville, Tenn, 1888; New Orleans Polyclinic, 1897 and 1900; N Y Polyclinic, 1904; Mem Texas State and North Texas Med Assns, Ellis Co Med Soc; Med Examr Mut Life, N Y, Equitable, Manhattan and Other Life Ins Cos; General Practice.
TERRY JOHN S, M D (R), Med Coll of Evansville, Evansville, Ind, 1883; Post Grad Work New York 1901, Chicago '05; Mem Am Med, Texas State and North Texas Med Assns and Ellis Co Med Soc; Med Examr Mass Mut Life Ins Co, W O W and Woodman Circle.
Thomas Anton L (R), 158, '03.
Tims Wm P.*
White Thos W (R), 305A, '97.
Ensign, Ellis. 34. (R D from Ennis.)
Brown Isaac Z, 301, 1891.
Forehand J F, 304, 1901.
Eola, Concho. 24.
Knight J R.*
Era, Cooke. 264.
Cravens James R (R),304½,'99
Segraves Saml L (R),299A, '99
Thompson Benj R (R), 265, '73
Estacado, Crosby. 84.
Odell Thomas.*
Estelline, Hall. 92.
Vordy P L.*
Ethel, Grayson. 124.
Miller Charles H (R), 304, '98.
Williams E C.*
Etoile, Nacogdoches. 16.
Rogers J M.*
Eulalie, Rusk.
Wilson L T.*
Eulogy, Bosque. 132.
Powell W H (R), 160, 1888.
Eureka, Navarro. 160.
Hamilton J J.*
Watkins W B (R), 158, 1857.
Eustace, Henderson. 90.
Cockerell L L.*
Hearn Robert E (R), 158, 1904.
Evant, Coryell. 260.
Ellis J W (R), 305B, 1901.
Richards J B.*
Evergreen, San Jacinto. 80.
Downs L B.*
Everman, Tarrant.
Graves Cullen P (R), 162, '94.
Hudson J C.*
Ex Ray, Erath. 108.
Eargle H C (R), 305B, 1905.
Eyrie, Ellis. 44.
Tibbs Robert I, 162, 1903.
Weeks W B.*
Ezzell, Lavaca. 46.
Evans E A.*
Fairfield, Freestone. 734.
Gordon James B (R), 159, '91.¶
Griffith Willis M.*
Sneed Wm N (R), 162, 1870.
Fairlie, Hunt. 278.
Jackson Wm A (R), 102, 1891.
Lesnett C R.*
Whitley E R, 125A, 1900.
Fairmount, Sabine. 38.
Smith E Giles, 213A, 1905.
Fair Play, Panola. 34.
Liles R J (R), 304, 1893.
Fairview, Wilson. 124.
Irwin Alex W (R), 301, '85; 161, 1895.
Petrie Socrates (R), 161, 1894.
Fairy, Hamilton. 168.
Graham R L.*
Falls City, Karnes. 230.
Weinfield L M (R), 305H, 1905.
Farmer, Young. 308.
Durham G W, 304, 1902.
Tate J S.*
Farmers Branch, Dallas. 260.
Butler Wm H (R), 158, 1894.
McCollum S (R), 301, 1884.
Farmersville, Collin. 2,500.
Andrews J M.*
Aston Charles C J (R), 281,'55
Bell Wm A (R), 100, 1874.
Burt Jefferson D (R), 120, '85.
McGuire J A.*
Neathery Rodney N(R),299,'87
Pike Robert S (R), 299A, 1893.
Williams James (R), 158, 1883.
Woodall O L, 160, 1894.
Yeary David M (R), 304, '88.
Yeary W D.*
Farmington, Grayson. 234. (R D from Howe.)
Farrar, Limestone. 124.
Thomas G I.*
Fate, Rockwall. 270.
Keys B E.*¶
Robertson J C.*
Faught, Lamar. 84. R D from Paris.)
Leverett J L.*
Fayetteville, Fayette. 600.
Kaderka Charles J.*
Mathis B.*¶
Pazdral G A, 299A, 1900.
Schramm Chas J (R), 158, '84¶
Fentress, Caldwell. 220.
Daugherty James (R), 102, '97
Johnson A.*
Ferris, Ellis. 1,100.
Eastham Little C (R), 301, '88.
House E (R), 162, 1899.
Tisdale Edward (R), 158, 1893.
Wills J F (R), 304, 1893.
Wilson J S (R), 159, 1879.
Files, Hill. 92.
McBride Martin A (R), 162,'97
Fincastle, Henderson. 440.
Gullatt J S.*
Fiskville, Travis. 32.
Ayers E H.*
Flatonia, Fayette. 1,590.
Allen George W (R), 158, 1872.
Johnson Robt A (R), 162, '88.
KAISER FREDERICK W, M D (R), Med Coll of Alabama (Med Dept Univ of Alabama), Mobile, Ala, '85; Local Surg G H & S A and

THE Keeley Cure
2803 LOCUST STREET, ST. LOUIS, MO.
"The Most Successful Treatment" for Liquor Drinking, Morphine and other Narcotic Drug Using, Neurasthenia, Tobacco and Cigarette addictions.
Correspondence and Consultation Confidential.
DR. J. E. BLAINE, PHYSICIAN AND MANAGER.
Home Treatment for Tobacco and Neurasthenia. SEE PAGE 5.

Flatonia—Cont'd.
S A & A P Rys; Ex-U S Pension Examg Surg and Ex-T S M A; Mem Am Examrs Life Ins Assn and F L M S; Med Examr Mut Life of N Y, Manhattan of N Y, Provident Savings of N Y, Penn Mut of Phila, Northwestern and other Life Ins Cos, K of P and W O W; Office Hours 8 to 10 a m and 2 to 4 p m, Lock Box 108. Tel 33.
Tucker D B (Ecl), 132, 1897.
Tucker W M (Ecl), 132, 1898.
Tutwiler Henry A (R), 169, '87.
Flint, Smith 124.
Chambers B F.*
Gaines W L.*
Jefferies D R.*
Flo, Leon. 8.
Taylor W F.*
Florence, Williamson. 546.
Adams Philip H (R), 157, '51
Atkinson Ozias B (R), 301, '91
Bennett Henry M (R), 301, '92
Lamar Lucius L (R), 305A, '03
Floresville, Wilson. 1,088.
Blake John V (R), 299, 1892.
Clark W M, 304, 1894.
Trion J B.*¶
Watkins C R.§
Floyd, Hunt. 292.
GRAY ALLEN N, M D (R), Med Dept Univ of Dallas, Dallas, Texas, 1901; Mem North Texas and S W Tri-State Med Assns and Hunt Co Med Soc; Med Examr Mass Mut, Provident Savings, N Y, Life Ins Cos, W O W and U B A. Tel Independent.
Paskhill George W.*
Young George W(R), 161, '93
Floydada, Floyd. 394.
Andrews R C.*
Childers R A (R), 299A, 1899.
Ford, Van Zandt. 124.
Parks G W.*
Forest, Cherokee. 340.
Lockhart J J.*
Forestburg, Montague. 450.
Cox J Y.*
Givens W T.*
Forney, Kaufman. 1,400.
Fowler Eugene M (R), 124, '85
Garrett Wm M (R), 158, 1883.
Hudgins D H (R), 304, 1899.
Jones Lemuel L (R), 158, '87
Shands Percy C, 299A, 1903.
Stowell L B (R), 158, 1893.
Forreston, Ellis. 290.
Cooke Edwd F (R), 305A, '97.
Thornton Z N, 305A, 1900.
Fort Davis Jeff Davis 1300
Jones Wm T (R), 115, 1884.
Fort Stockton, Pecos. 500.
Powers Homer (R), 202, 1877.
Fort Worth Tarrant 30,000
Adams Franklin W (R)342 '03
Adams George Eaton, 310, '05
Adams James R (R), 275, '46
Allen W Augustus (R),302,1900
ANDERSON JAMES, M D (R), Edinburgh Univ, Scotland, 1887; Prof Principles and Practice of Med, Med Dept Fort Worth Univ; Mem North Texas and Texas State Med Assns and Tarrant Co Med Soc; Med Examr Ætna Life, Home Life of N Y, Washington Life, N Y Life, Penn Mut, Phila, National Life of Vermont, Pacific Mutual, San Francisco and Security Mut of Binghamton, Life Ins Cos; Hours 10-11 a m, 3-4 p m. Phones 284; Hoxie Bldg, cor 7th and Main.
BARBER LYMAN A, M D (R), Med Dept Fort Worth Univ, Fort Worth, Texas 1900; Demonstrator of Anatomy at Same; Asst Surg Northern Coal Co, Lafayette, Colo, 1900-02; City Health Officer and Phys Mem Am Med and Texas State and Northern Texas Med Assns; Sec Tarrant Co Med Assn; Med Examr for Several Ins Cos and Benevolent Orders; Hours 10-12 a m, 2-4 p m. Both Phones 978; Office 204-5-6 Reynolds Bldg, 8th and Houston.
BEALL ELIAS JAMES (R) Med Dept Univ Louisiana New Orleans, '57; Ad Eundem Mo Med Coll, St Louis Mo, 1876; Hon Mo Med Coll 1880; N Y Polyclinic, Univ of N Y, Coll of Phys and Surgs, Bellevue, London Paris, Berlin, Etc; Mem State Med and Am Med Assns; Hon Mem Wac Med Soc; Ex-V-Pres Stat Med Assn; Emeritus Prof of Principles and Practice of Surg and Clinical Surgery, Med Dept Fort Worth Univ, 317 Main.
Beall Khleber H, 175, 1905.
Bittick S G (R), 158, 1874.
Blackburn Joe S (R), 140, '77 278½, 1889.
Blair Charles C.§
BOYD FRANK D, M D (R Univ of Louisville, Me Dept, Louisville, Ky, 1890 N Y Post-Grad Med Schoo and Hosp, 1891; Post-Grad Chicago, Ill, 1895; Prof Physical Diagnosis and Hygiene, Med Dept Ft Worth Univ; Oculist and Aurist State Masonic Widows an Orphans Home and For Worth Benevolent Home Mem Am Med Assn, Cent Texas, West Texas, Nort Texas and Texas State Me Assns; Hon Mem Okla homa Med Assn; Mem Tar rant Co Med Assn; Spe cialty, Eye, Ear, Nose an Throat; Hours 9-12:30 an 2-5:30. Phones 143; Hoxi Bldg cor 7th and Main.
Brannan Harvey O, 305B, '05
BREWER CHARLES P, M D (R), Med Dept For Worth Univ, Fort Worth Texas, 1902; Texas Board U S Pension Examrs, Surgs Mem Am Med, Texas State and N Texas Med Assns Charter Mem Tarrant C Med Soc; Med Examr Several Ins Assns; General Office Practice; Hours 9-12 a m, 2-5 and 7-8 p m. Tel S W 166; Office 4-5-6 Denver Bldg cor 5th and Houston.
Broiles Hiram S (R), 301, '73
Brown A Porter (R), 162, '58
Brown Elisha P.*
CAPPS EDGAR DOAK, M D (R), Coll of Phys and Surgs, N Y, 1891; Post-Grad Dr Herman Knapp's Private Hosp and Polyclinic, N Y, Also Moorefield Ophthalmic Hosp, London, Paris and Vienna; Prof of Physiology and Diseases of the Brain, Med Dept Fort Worth Univ; Oculist, Aurist, Laryngologist and Neurologist to Protestant Private Sanitarium; Oculist and Aurist I & G N R R, Woman's Home and State Masonic Widows and Orphans Home; Ex-City Phys; Editor Eye, Ear, Nose and Throat Dept "Texas Medical News;" Mem Am Med Assn, Texas State, North Texas and Central Texas Med Assns, Etc; Med Examr U S Life Ins Assn of N Y, and Mass Benefit Assn, Security Life Ins Co, Etc; Practice Limited to Diseases of Eye, Ear, Nose and Throat and Diseases of the Nervous System; Ft Worth National Bank Bldg cor 5th and Main. Tel S W 933.
CHAMBERS RUFUS, M D (R), Louisville Med Coll, Louisville, Ky, 1882; Post-Grad Courses, N Y Polyclinic, N Y Post-Grad School and Hosp, N Y East Side Clinical School and Chicago Post-Grad Med School; Prof Minor Surg and Bandages, Med Dept, Ft Worth Univ; Mem Am Med Assn, Texas State Med and Tarrant Co Med Socs; Med Examr Sons of Herman Am Guild, Am Central Life Ins Co of Indianapolis, Ind; Hours 10-12 a m, 2-4 p m. Tel S W 575; 1600 Main.
CHASE IRA CARLETON (R), A M, Oberlin, 1890; M D, the Univ and Bellevue Hosp Med Coll, N Y City, 1899; Interne N Y Lying-in Hosp, 1899; Prof of Anatomy and Sec Faculty of the Med Dept, Ft Worth Univ; Mem Am Med Assn, Am Assn for the Advancement of Science; Sec of State Med Assn of Texas, Mem North Texas and Tarrant Co Med Assns; Med Examr N Y Life, Equitable Life and Fidelity Mut Life Ins Cos; Office 410 to 418 Fort Worth Nat'l Bk Bldg. Both Tels 887.
CHILTON WM E, M D (R), Med Dept Ft Worth Univ, Ft Worth, Texas (Cum Laude), 1900; Demonstrator

DR. HAVA'S **Solution of Bromo-Phosphate of Lime and Potash.**
For the prevention and treatment of Bright's Disease and Diabetes. In apparently hopeless cases, it will lengthen the span of Life. Hava's Preparations are sold at all Drug Stores. (See page 9.)
PHOSPHATE CHEMICAL MANUFACTORY, NEW ORLEANS, LA.

of Anatomy at Same; Interne St Joseph's Infirmary, 1901-1902; Asst to Chief Surg Ft W & Denver City Ry; Asst Local Surg Texas & Pacific, Sante Fe, St Louis & Southwestern and I & G N Rys; Mem Am Med, Northern Texas, Tex State and Tarrant Co Med Assns; Hours 9-11 a m, 2-4 p m. Both Phones 1496; Saunders Bldg.

COOK WILLIS G (R), B S, M D, Univ of Mich, Dept of Med and Surg, Ann Arbor, Mich, 1899; Chicago Lying-in Inst, 1899; Prof Chemistry and Toxicology and Lecturer in Clinical Diagnosis, Ft Worth Univ, Med Dept; Mem Am Med Assn, State and Local Med Socs; Phys to Fort Worth Benevolent Home; Med Examr National Life Co of U S, Mut, N Y, Union Central Life, Manhattan Life, Indiana State Life, and Other Ins and Accident Cos; Hours 10-12 a m, 3-4 and 6-6:30 p m. Phones 647; 209-210 Hoxie Bldg, Pathological Labtoratory in Connection.

Cooper James L (R), 171, '83.

COVERT JOHN D, M D (R), Univ of Mich, Dept of Med and Surg, Ann Arbor, Mich, 1899; Chicago Lying-in Inst, 1899; Demonstrator Histology, Pathology and Bacteriology Med Dept, Ft Worth Univ; Mem Am Med, North Texas and Tarrant Co Med Assns; Med Examr Mutual Life of New York, Union Central Life Ins Co, Manhattan Life, Indiana State Life, K O T M and other Ins Cos; Pathological Laboratory in Connection; Hours 10-11 a m, 3-4 and 6-7 p m. Phones 647; 209-210 Hoxie Bldg.

CREAGAN MARTIN V, M D (R), Univ of Dallas, Med Dept, Dallas, Texas, 1902; Formerly Prof Chemistry at Same; Mem Am Med, Tarrant Co and Texas State Med Assns; Med Examnr B of R T and C K of A, Knights of Columbus, Hibernian Life and Modern Woodmen; Hours 11-12 a m, 2-4 p m. Tels S W 247, F W 249; 317 Main.

CROCKER FLETCHER L, M D (R), Miami Med Coll, Cincinnati, O, 1891; Post-Grad Work in Chicago Policlinic, 1900 and Northwestern Univ, London, Eng, 1903; Mem McLean Co (Ill), Livingston Co (Ill), Ill State and Am Med Assns; Hours 9:30-12 a m, 2-4 p m; Office 211 to 214 Reynolds Bldg.

Cummins John B (R), 299, '97.

DAVIS WALTER MANGUM, M D (R), Hosp Coll of Med, Med Dept Central Univ, Louisville, Ky, 1890; Prof Principles and Practice and Operative Surgery Natl Med Univ; Surg Natl Emergency Hosp and London Guarantee Acc Co; Mem Cook Co (Ill) Med Soc; Med Examr Protected Home Circle, K and L of Security, N Y Life and Washington Life Ins Co, cor Loring av and 25th.

Devoll C S (Ecl).§

Dillon Jefferson D (R), 171, '83.

DOWDELL CHARLES, M D (Ecl), Eclectic Med Inst Cincinnati, O, 1884; Mem Texas State Board of Ecl Med Examrs; Mem Texas State and Natl Ecl Med Assns; Med Examr K O T M, F M C and other Fraternal Orders; Office cor 3d and Main.

Dreiss Carl A (R), 210, 1889.

DREW CHARLES M, M D (P-M), Physio-Medical Coll of Texas, Dallas, Tex, 1903; Prof Physiology in Same; Pres Texas Assn Physio-Med Phys and Surgs. Tels S W 2237, F W 420; Rosen Inn Bldg, N Ft Worth.

Duncan Blanche A (Ecl).*

Duncan Thos H P (R), 304A, '02

DUNLAP ROY W, M D (R), Med Dept, Ft Worth Univ, Ft Worth, Texas, 1901; Post-Grad New York Eye and Ear Infirmar, 1902; Asst to Dr Frank D Boyd; Specialty, Eye, Ear, Nose and Throat; Hoxie Bldg cor 7th and Main. Phone 143.

Duringer Wm A (R), 162, '85.

Dyer U E G (R), 171, 1892.

Eastham Geo W (R), 299A, '97

Feild Julian T (R), 158, 1869.

FRAZIER JOHN R, M D (R), Jefferson Med Coll, Phila, Pa, 1884; Formerly Chief Surg Vera Cruz & Pacific Ry, Cordoba, Mex; Pres Tarrant Co Med Soc; Mem Texas State Med Assn; Examr in Chief Equitable Life; Medical Examiner New York Life, Manhattan and Prudential Life Ins Cos, Rosen Inn Bldg, North Ft Worth. Tel S W 1795.

FURMAN JOHN M, M D (R), Memphis Hosp Med Coll, Memphis, Tenn, 1902; Post-Grad Courses Chicago and New York, 1900; Mem Am Med, Texas State and Tarrant Co Med Assns; Med Examr Southwestern Life Ins Co of Dallas, Tex, Security Mutual Life Ins Co, Binghamton, N Y and Numerous Fraternal Orders; Hours 11-12 a m, 4-6 p m. Both Phones; 810 Main.

Galloway Chas M (R), 304, '98

Giese Leo (R).§

GILMORE MARQUIS E, Ph C, M D (R), Ph C, Univ of Kansas; M D, Northwestern Univ Med School, Chicago, Ill, 1900; Lecturer in Materia Medica Dept Ft Worth Univ; Surg for Swift & Co and Southwestern Mechanical Co; Formerly Asst Surg Mex Cent R R, Aquascalientes, Mex; Mem Tarrant Co and Texas State Med Assns; Med Examr Mutual Life and Manhattan Life of N Y and National Life of U S A. Tels S W 1611 3 rings, F W 1899 Blue; cor Main and Central, North Fort Worth.

Gracey Jos A (R), 333, 1882.

Grammar John F (R), 160, '93.

GRAMMAR ROBERT B, M D (R), Louisville Med Coll, Louisville, Ky, 1883; Prof Pediatrics Med Dept Ft Worth Univ; Visiting Phys to St Joseph's Infirmary; Mem Tarrant Co, North Texas, Texas State and Am Med Assns; Med Examr N Y Life and other Life Ins Cos; Office 100 Main; Hours 8-9 a m, 2-4 p m. Both Phones.

GRAY FRANK, M D (R), Med Coll of Ohio, Cincinnati, O, 1880; Prof Ophthalmology and Otology Med Dept Ft Worth Univ and Dean of Faculty in Same; Specialty, Eye, Ear, Nose and Throat; Office Hours 9-12 a m, 2-5 p m. Phone S W 523.

Haggard Fredk A (R), 305A, '04

HALL EDWIN P, M D (R), Med Dept Fort Worth Univ, (Cum Laude), 1899; Mem Tarrant Co Med Soc, Texas State and Am Med Assns; Office 217 S Boaz; Hours 9-11 a m, 4-6 p m. Both Phones 363.

Hall E Theodore (R), 255, '75.

Harper Claude O (R), 162, '97.

HARRIS CHARLES H, M D (R), St Louis Coll of Phys and Surgs, St Louis, Mo, 1895; Post Grad Courses Chicago Post Grad School and Hosp 1899-1901-1902, New York Polyclinic 1903; Asst to Chair of Anatomy Med Dept Ft Worth Univ; Mem Tarrant Co Med Soc, S W Tri-State, Texas State and Am Med Assns; Hours 10-11 a m, 3-4 p m; Tel S W 2439; Office 308-309 Ft Worth Natl Bank Bldg.

HAYDEN GEORGE W, M D (R), Atlanta Med Coll, Atlanta, Ga, 1858; Post Grad Work New Orleans, Charleston and New York; Former Asst Surg 40th Alabama Reg, 1861-65; Charter Mem and Ex-Pres Johnson Co Med Soc; Hours 8-12 a m, 2-5 p m; 8 Dundee Bldg, cor Houston and 7th.

HELBING GUSTAVUS, M D (Ecl), Ecl Med Inst, Cincinnati, O, 1878; Mem Natl Ecl Med Assn, Texas Ecl Med Assn and Texas State Ecl Examg Board.

Hill Jesse W (R), 281, 1855.

CUTTER'S VACINE VIRUS, not only yields a high percentage of "takes," but no bad results have ever, either remotely or immediately followed its use. (See page 261.)

Fort Worth—Cont'd.

HOGSETT CHARLES Y (R), Univ of Virginia, Med Dept, Charlottesville, Va, '95; New York Polyclinic Med School and Hosp, 1895-96; New York Ophthalmic and Aural Inst, '97; Res Phys and Surg Dr Herman Knapp's Eye, Ear, Nose and Throat Hosp, '97-98; Special Courses in Glasgow, Edinburgh, London, Paris and Berlin; Mem Tarrant Co Med Soc, North Texas and Am Med Assns; Practice Limited to Eye, Ear, Nose and Throat, 408-409 Ft Worth National Bank Bldg.

HOWARD WM R, A B, M D (R), St Louis Med Coll, St Louis, Mo, 1873; St Louis Polyclinic, 1889; Special Course in Pathology under Prof Fisch, St Louis, 1900; Prof Histology, Pathology and Bacteriology Med Dept Ft Worth Univ; Vice-Pres North Texas Med Assn; Fellow Texas Acad of Sciences; Mem Am Postal Miscroscopical Club and Inventor of "New Stitch in Plastic Surgery, "Operation for Ingrowing Toe Nail;" Author of "Pathology of Asthma," "Pathology and Treatment of Croupous Pneumonia," Antiseptics in Internal Medicine From the Bloodside;" Propr Dr Howard's Private Biological Laboratory; Med Examr Pacific Mut Life Ins Co and Grand Fraternity; Hours 11-12:30 and 5-6; Phones 192; Office 317 Main.

Hughes Wm T (R), 302, 1894

HURLEY H PERCY, M D (R), Univ of Louisville Louisville, Ky, 1888; Tulane Univ, New Orleans, La, '99; Mem Tarrant Co Med Soc and Texas State Med Assns; Formerly Med Examr at Wills Point, Tex, for Mass Mutual Life, W O W and K and L of H; Office 400 Main. Tels S W 247, F W 249.

JONES O LEE, M D (R), Univ of Louisville Med Dept, Louisville, Ky, 1887; Post Grad Kentucky School of Med, Louisville, 1898; Chicago Polliclinic, 1898-'02; Mem Tarrant Co, Texas State and Am Med Assns; Med Examr W O W and Grand Fraternity; Hours 10-12 a m, 3-5 and 7-8 p m; Phone S W 3147; 400 Main.

JOYES CRITTENDEN, M D (R), Univ of Louisville, Med Dept, Louisville, Ky 1892; N Y Polyclinic, 1892; Interne Manhattan Eye and Ear Hosp, N Y City, '92-93; Ex-Pres Practitioners Club Louisville, Ky; Mem Tarrant Co, Central Texas and Texas State Med Socs; Practice Limited to Diseases of Eye, Ear, Nose and Throat; Hours 9 a m to 12:30 and 2:30-5:30 p m; Tel S W 973-3 rings; Hoxie Bldg, 7th and Main.

Kelley John A (R), 305B, 1902

KIBBIE KENT V, B S, M D LL D (R), 305B, 1898; Post Grad Chicago, Ill; Prof Biology Ft Worth Univ, '96-'97; Instr Chemistry, Med Dept, Ft Worth Univ, '96-'97-'98; Prof Physical Diagnosis and Hygiene, Med Dept of Ft Worth Univ, '98-'99; Acting Prof and Chief Demonstrator of Anatomy Med Dept, Ft Worth Univ '99-'01; Prof Anatomy, Med Dept, Baylor Univ, Dallas, Texas, '02; Editor Texas Courier Record of Med; Mem N W Texas, Texas State and Tarrant Co Med Socs; Med Examr Minn Mutual Life Ins Co and Others, 509 Main. Both Phones 218.

King A Rush.*

Lackey Wm C (R), 304, 1903.

Lanier Chas A (Ecl), 262, '99

LEWIS ADDISON DeCALB M D (R), Barnes Med Coll St Louis, Mo, 1894; Post Grad New Orleans Polyclinic, 1902; Mem Tarrant Co Med Soc, Texas State Med Assn; Med Examr S W Life Ins Co of Dallas, W O W, K O T M; Tel S W 2545; Rosen Inn Bldg, North Fort Worth.

Link Wm A (R).§

McCoy Isaac C (R), 115, 1870.

McDaniel R T (R), 302, 1902.

McKnight Jefferson N (R), 299A, 1879.

McLean J Baxter (R), 299A 1879.

McLEAN JOHN HOWELL (R), B A, S W Presbyterian Univ Clarksville, Tenn, 1896; M D, Med Dept Fort Worth Univ, 1899; Cornell Univ Med Dept, New York, 1901; Interne Bellevue Hosp, N Y, 1902 and 1903; Asst to Chair of Principles and Practice of Med, Med Dept Ft Worth Univ; Mem Tarrant Co, Texas State and Am Med Assns; Med Examr Home Life and Ætna Life Ins Cos; Hours 10-12 a m, 2-4 p m; Both Phones 978; Office 204-6-8 Reynolds Bldg.

McMath Ambrose E (R), 193, 1879.

McMORRIES JOSEPH, M D (R), Univ of Louisville, Med Dept, Louisville, Ky, 1873; In General Practice with Special Attention to Chronic Diseases, 403½ Main. Tel connection.

MAHON D J (R), Tulane Univ of Louisiana, Med Dept, New Orleans, La, '90, 712 Main.

Massie James M (P-M), 141, 1889.

Meharg James O, 305B, 1905.

Milam Young M (R), 299A, 1889.

MILLER ROBERT E L, M D (R), Med Dept Ft Worth Univ, Ft Worth, Texas, '98, N Y Polyclinic, 1900-'01-'02; Post Grad Course Bellevue Hosp and Post Grad School and Hosp, 1904; Mem Am Med, Texas State and North Texas Med Assn; Ex-Pres Tarrant Co Med Soc; Mem Am Assn of Life Ins Examng Surgs; Chief Examr at Ft Worth for Mo State Life Ins Co; General Practice and Surgy; Hours 9-11 a m, 2-5 p m. Both Phones 978; Office 204-6-7 Reynolds Bldg, 8th and Houston.

Mitchell John D (H), 137C, 1893.

MORTON GOODRIDGE V, M D (R), Med Dept Ft Worth Univ, Ft Worth, Tex, 1897; Post-Grad Chicago, 1897-98; Lecturer Chair of Obstetrics, Med Dept, Ft Worth Univ; Mem Tarrant Co and Texas State Med Assns and Other Socs; Med Examr Manhattan Life Ins Co and Mut Benefit Life Ins Co, Newark, N J; Hours 10-11 a m, 4-5 p m. Both Phones 28; 314 Main.

MULLENNIX ANDREW J (R), Med Dept Ft Worth Univ, Ft Worth, Texas, 1904; Holds Certificate Med Examng Board, 1901; Formerly Asst City Phys; Mem Tarrant Co Med Soc and Texas State Med Assn; Hours 10-12 a m, 2-4 p m. Tel S W 395; 1308 Main.

Mullins Frank M (R), 241, '83

MULLINS JAMES M, M D (R), Missouri Med Coll, St Louis, Mo, 1881; Mem Texas State Med Assn; Practice Limited to Eye, Ear, Nose and Throat, Tel S W 2426; Office 502 Main.

Mullins Wm C (R), 241, 1889.

Murphy John H (Ecl), 262, 1873.

NEWTON WILLIAM TYSON, M D (R), Atlanta Med Coll, Atlanta, Ga, 1891; Mem North Texas and Tar-

POLK'S NATIONAL DIRECTORIES.
We can furnish lists of any trade not included in the above.
Medical, Dental, Lumber, Real Estate, Financial, Flour Mill, Grain, Bakers, Iron and Steel, Coal and Coke, Tobacco and Cigar.
R. L. POLK & CO., Publishers, DETROIT, MICH.

rant Co and Texas State Med Assns; Med Examr Grand Fraternity of Phila, P P P, and Other Ins Cos and Benevolent Orders; Hours 9-10 a m, 11:30-1 and 3-5 p m. Both Phones 200 Main.

Nichols Jacob S (R), 241, 1872

Philbert Elizabeth (H), 131, 1893.

Pollock Joseph R (H), 283, '71

Pollock P Loyd (H), 283, 1901

Ragsdale E C.*

Ray James D (P-M), 259.

Ray Josie (P-M).†

REGER HOWARD J, M D (R), Med Dept, Ft Worth Univ, Fort Worth, Tex, 1902; Interne St Joseph's Infirmary, 1903-4; Formerly Lecturer on Pharmacy, Med Dept Ft Worth Univ; Mem Tarrant Co Med Soc and Texas State Med Assn; Med Examr Natl Life Ins Co of Vermont; Hours 9-11 a m, 2-4:30 p m. Both Phones 378; Office Saunders Bldg.

Rhodes Robert Lee (R).§

Robinson Peter R (R), 302,'95

Rounds Wm, 305b, 1903.

SAUNDERS BACON, M D LL D (R), Med Dept Univ of Louisville, Louisville, Ky, 1877; Prof of Surg and Clinical Surgery and Sec and Treas of Med Dept, Ft Worth Univ; Chief Surg Ft W & D C Ry; Local Surg T & P, G C & Santa Fe, St Louis Southwestern and International & Great Northern Rys; Surg-in-Charge St Joseph's Infirmary; Mem Am Med Assn; Mem and Ex-Vice Pres International Assn of Railway Surgeons; Mem and Ex-Vice Pres Southern Surg and Gynæcological Association; Member and Ex-Pres Texas State Med Assn; Mem and Ex-Pres North Texas Med Assn; Mem and Ex-Pres Northwest Texas Med Assn; Med Referee and Examr Mut Life, N Y, for Texas; Med Examr Equitable Assce Soc and New Netherlands Life Ins Co, Etc, Saunders Bldg, cor 9th and Houston; Hours 9-11 a m, 2-4 p m. Both Phones 153.

SAUNDERS ROY F, M D (R), Med Dept Fort Worth Univ, Ft Worth, Tex, 1905; Local Surg Ft W & D C R R; Mem Texas State Med Assn and Tarrant Co Med Soc; Asst to Dr Bacon Saunders; Office Saunders Bldg, 9th and Houston. Both Phones.

Scarborough J W.*

SLAUTER LEE B (R), Alumnus of Univ of Va, Charlottesville, Va, 1880; M D, Coll of Phys and Surgs in the City of New York (Med Dept Columbia Univ), 1882; Mem Am Med and Texas State Med Assns, and Tarrant Co Med Soc; 1600 Main; Hours 9-11 a m, 3-5 p m. Both Tels 32.

Smythe Edward S (R), 282, 1890.

Stephens Ernest L (R), 301, 1884.

SUGGS LEONIDAS A, M D (R), Vanderbilt Univ Med Dept, Nashville, Tenn, 1892; Post-Graduate Work Phila Polyclinic, 1904; Lecturer on Histology Ft Worth Univ; Mem Tarrant Co, Texas State and Am Med Assns; Med Examr Metropolitan Life and N Y Life Ins Cos and Fraternal Orders; Office 410 to 413 Ft Worth Natl Bank Bldg. Both Phones 887.

Tadlock Marvin E(R),305B,'05

TALBOT M LYLE, M D (R), Vanderbilt Univ, Med Dept, Nashville, Tenn, 1900; Mem Am Med, Texas State, S W Tri-State and Tarrant Co Med Assns; Med Examr Inter-State Life of Indianapolis, Ind and Central Life of Indianapolis and Fraternal Orders; Hours 9-11 a m, 3-5 p m. Tel S W 2439; Office 307-8 Ft Worth Natl Bank Bldg.

Talbott Richard D (R), 304,'8

THOMPSON FRANK D, M D (R), Louisville Med Coll, Louisville, Ky, 1875; Prof of Gynæcology and Surgical Diseases of Women Med Dept Ft Worth Univ; Local Surg T & P, G C & Santa Fe and St Louis Southwestern Rys; Mem Tarrant Co Med, Am Med, Central Med, Texas State Med, North Texas Med, Northwest Texas Med Assn; Mem Am Assn of Obstetricians and Gynæcologists; Practice Limited to General Surgery and Gynæcology; Hours 9-11 a m, 2-4 p m. Both Phones 887; Office 410-418 Ft Worth Natl Bank Bldg.

THOMPSON WM R, M D (R), College of Phys and Surgs, Baltimore, Md, 1888; Post-Grad School, N Y, '95; Polyclinic N Y, 1892, and 1895; House Surg Manhattan Eye, Ear, Nose and Throat Hosp, N Y, 1895-96; Clinical Lecturer Ophthalmology, Otology, Rhinology, Laryngology and Lecturer on Anatomy of the Special Senses Med Dept Fort Worth Univ; Specialty Eye, Ear, Nose and Throat. 401 Wheat Bldg.

Triplett Alfred F (P-M), 305C, 1903.

VAN HORN CLAUD B, M D (R), Central Coll of Phys and Surgs, Indianapolis, Ind, 1892; Prof of Materia Medica and Pharmacy Med Dept, Ft Worth Univ, 1902-1904; Mem Tarrant Co Med Soc; Med Examr Metropolitan Life Ins Co; Hours 9-10 a m, 3-4 p m; Office 1110 Jennings av.

VAN ZANDT ISAAC LYCURGUS, M D (R), Tulane Univ of Louisiana, Med Dept, New Orleans, La, '66; Late Prof Theory and Practice Med Dept Fort Worth Univ; Author of Papers, "Atropine in Algid Pernicious Malarial Fever," "Effects of Atropia in the Bowels," "Creosote in Pneumonia;" Member Am Med, Texas State, North Texas and Ex-Pres Tarrant County Med Assns, 317 Main. Phones 192.

WALKER A C (R), B A, Univ of Va; M D, Bellevue Hosp Med Coll, New York City, 1872-1873; Prof Clinical Surgery, Med Dept Ft Worth Univ, Fort Worth, Texas; Surgeon to Protestant Sanitarium, S Main and R R av.

WARWICK HAROLD L, M D (R), Med Coll of Georgia, Med Dept, Univ of Ga, Augusta, Ga, 1900; N Y Post-Grad Med School and Hosp, N Y, 1900 and 1903; in Charge X-Ray Dept Protestant Sanitarium; Expert U S Pension Examng Surg Ft Worth Dist; Mem Tarrant Co and Texas State Med Assns; Practice Limited to Eye, Ear, Nose and Throat; Office 304-5 Ft Worth Natl Bank Bldg. Tel S W 2974.

Watters EA (R), 305A, 1896.

WEST RUFUS B, M D (R), Vanderbilt Univ, Med Dept, Nashville, Tenn, 1882; Lecturer on Life Ins and Asst to Chair of Pediatrics, Med Dept, Ft Worth Univ; County Phys and Health Officer; Mem Tarrant Co, North Texas and Texas State Med Assns; Med Examr Franklin Life Ins Co, W O W, Fraternal Union, Royal Achates, Etc; Hours 9-10 a m, 2-4 p m. Phones 175; Office 100 Main.

WEST WM BEVERLEY (R), College of Phys and Surgs, Baltimore, Md, 1885; Prof of Dermatology and Syphilology Med Dept Fort Worth Univ; Surg H & T C Ry, Texas Brewing Co and Inter-State Accident Co; Mem Natl Assn of Ry Surgs, Texas State Med Assn and North Texas and Tarrant Co Med Socs; Fellow Med Soc of Va; Ex-City Phys; Med Examr and Former Referee Penn Mut Life Ins Co; Med Examr New York Life, Washington Life, Manhattan, Prudential, Germania Life, Provident Savings, Home

DRINK AND DRUG HABITS Cured without suffering by the OPPENHEIMER TREATMENT.
159 W. 34th St. New York. (See page 9)

Fort Worth—Cont'd.
Life of N Y, Security Life and Annuity Co of Am, Kansas Mut and Security Mut of Binghamton, N Y, Catholic Knights of Am, Endowment Rank K of P and Other Old Line Cos; Specialty, Genito-Urinary; Rectal and Skin Diseases, and Diseases of Women; Office 303 and 304 Wheat Bldg. Both Tels 263.
Westbrook Thomas H (R),102, 1892.
Wilson Winfred, 175, 1904.
WITHERS I ARNOLD, M D (R), Med Dept Fort Worth Univ, Fort Worth, Texas, 1898; Civilian Surg U S A; Mem Am Med Assn, Tarrant Co Med Soc and Texas State Med Assn; Med Examr Acme Protective Assn, I O R M, R F U T, A O U W, Prudent Patricians of Pompeii; Hours 10-12 a m, 2-4 and 7-9 p m. Phone S W 1223; 810 Main.
Foster, Fort Bend. 70.
Rich John (R), 160, 1892.
Fowler, Bosque. 69.
Faulkner C F (R), 160, 1898.
Franklin, Robertson. 750.
Abney George M (R), 161, '83.
Bedford W A, 160, 1889.
Holman John C (R), 161, 1896.
Frankston, Anderson. 600.
Ayres Wm A (R), 301, 1882.
Moss G H.*
Sullivan R O.*
Fredericksburg, Gillespie. 1,466.
Darrock Daniel C.*
RICE JOHN P, B S, C E, M D (Ecl), Graduate Westminster Coll, Washington and Lee Univ; Attended Lectures St Louis Medical Coll, '73-74; M D, American Med Coll, St Louis, Mo, '77; Extra Term Woman's Hospital, St Louis, Mo; Attended Univs of Glasgow and Edinburgh, Scotland, '78-79; Mem Natl Ecl and Texas State Med Assns; Med Examiner New York Life Ins Co; Office Hours 10 a m to 2 p m. Telephone 33.
TAINTER LINDSEY K, M D (R), Missouri Med Coll, St Louis, Mo, 1886; Post Grad Chicago Policlinic and Phila Polyclinic; N Y Post Graduate; County Health Officer; Mem Am Med Assn; Med Examr Mut of N Y, Northwestern Mut, Manhattan of N Y, Security Mut and Nederland Life Ins Cos.
Fredonia, Mason. 70.
Burleson S J, 1753, 1905.
Freisburg, Colorado. 200.
Fehrenkamp E J (R), 282, '76
Neal Benj H (R), Queens Coll Hosp, Birmingham, Eng, 154.
Friendship, Harrison. 12.
(R D from Hallsville.)
Ferguson A.*
Ferguson O R.*
Frisco, Collin. 534.
Carpenter J D, 160, 1885.
Gibson Wm F (R), 162, 1882.
Rogers T S.*
Ogle Joseph H, 301, 1892.
Frosa, Limestone. 260.
Thomas E E (R), 305F, 1902.
Frost, Navarro. 700.
Chamberlin Alonzo (R), 241, 1870.
Cypert Jesse B (R), 301, 1889.
Knox Rice (R), 159, 1883.
Matlock John W (R), 305A,'01
Smith John J (R), 301, 1890.
Fruit, Smith. 35. R D 9 from Tyler.)
Driskell Wm R (R), 299, 1861.
Fulbright, Red River. 230.
Berry John B (R), 159, 1886.
Brandon Wilkins T (R), 299, 1880.
Fulshear, Fort Bend. 146.
Briscoe Sam Mason, 305A,'04
Harris Robt D (R), 162, '93.
Gail, Borden. 160.
Hannabass John H, 304A, '02
Gainesville, Cooke. 8,100.
Bailey R Hiram (R), 266, 1887
Bell Wm J (Ecl), 123, 1879.
Black Ruell C (R), 126, 1858.
Bunn George W, 302, 1892.
BURNS JOHN C, M D (R), Univ of Louisville, Louisville, Ky, 1897; Mem Chickasaw Med Assn (Ind Ter) Admitted to Practice in Oklahoma Ter Dec, 1903 Diseases of the Rectum and Genito-Urinary Diseases, Lindsay Natl Bank Bldg.
Chandler Thos F (R), 120, '80.
CONSON AUGUSTUS H, M D (R), Bellevue Hosp Med Coll, New York City, 1874 Surg Gulf Colorado & Santa Fe Ry; Mem Am Med and Texas State Med Assns, Cook Co Med Soc Med Examr New York Life Equitable of N Y, Manhattan of N Y, Hartford Life Prudential and Other Ins Cos; Office Hours 10 to 12 a m and 2:30 to 5 p m; Office over Lindsay National Bank. Tel 5, Res Tel 46.
CRUDGINGTON WM B, M D (R), Med Dept Fort Worth Univ, Ft Worth, Tex, 1897 Mem Am Med and Texas State Med Assns and Cooke Co Med Soc; Med Examr Mutual Life, N Y, Hartford Life, Union Central of Cincinnati, Sun Mutual of Louisville, A O U W, Mc Prostorians and Others, Office over Lindsay Nat Bank. New Phone 244.
DRURY HENRY W, M D (H), S W Homo Med Coll Louisville, Ky, 1898; Mem Texas State Homo Soc Med Examr W O W, K C T M, Fraternal Union of Am, U B A of Ft Worth and Other Fraternal Orders; Specialty Diseases of Stomach, 214½ E California. Old Phone 20, New Phone 207.
Echols John W (R), 150, 1894.
Field George S (R), 160, 1875.
Gardner Chas H (R), 110, 1890.
GARRETT FRANK D M D (R), Baltimore Med Coll, Baltimore, Md, 1898; Post-Grad Med School and Hosp. Chicago, 1899-1900-1901; Interne Maryland Genl Hosp. 1897-'98; Mem Am Med, Texas State, North Texas and Tri-State Med Assns and Sec Cooke Co Med Soc; Med Examr Home Life, N Y Life and Others, n e cor Public sq.
GILCREEST J EDWARD, M D (R), Louisville Med Coll, Louisville, Ky, 1876; Prof of Gynæcology and Formerly Pres of Faculty, Med Dept, Baylor Univ, Dallas, Tex; Local Surg M, K & T R R; Mem Internatl Assn of Railway Surgs; Pres State Med Assn of Texas; Ex-Pres North Texas Med Assn; Mem Am Med Assn, Ex-Pres Cooke Co Med Soc and Mem Miss Valley Med Assn; Formerly Pres Examining Bd of 16th Judicial District Med Examr Mut Life of N Y, Manhattan Life, Home Life, U S Life of N Y, and Penn Mut Life of Phila, Ins Cos and Equitable Life Assce Soc of the U S, N Y City; Supt and Chief Surg Gainesville Sanitarium, cor Lindsay av and Gordon; Practice Limited to Surgery, Gynæcology and Consultations, Office n e cor Public sq.
HIGGINS DAVID M, M D (R), Hosp Coll of Med, Louisville, Ky, 1893; Chicago Post Grad School and Hosp, 1901; County Health Officer; Mem Cooke Co Med, North Texas Med, Texas State Med and Am Med Assns; Med Examr Security Mutual, Natl Life of U S A and Other Life Ins Cos and Orders; Office over First Natl Bank. Both Tels 143.
Hughes Charles T (R), 159, '89
Ingle Henry (Ecl), 123, 1888.
JOHNSON CHARLES R, M D (R), Kentucky School of Med, Louisville, Ky, 1892; Post Grad Same 1895; Kentucky Univ Med Dept 1903; Mem Texas State Med, North Texas Med Assns and Cooke Co Med Soc; Med Examr Mutual Benefit Life and Penn Mutual Life Ins Cos, 6 Scott Bldg. Both Phones 51.
Johnson Felix H (R), 282, '69.

VAGINAL DOUCHES "THE PERFECTION" "THE CONDE"
PHYSICIANS STANDARD SUPPLY COMPANY
117-125 N. BROAD ST., PHILADELPHIA, PA.
Branches: New York, Battle Creek, London, Madrid, Havana. (See pages 1745, 1746.)

LAMIUS GEORGE L, M D (R), Med Dept Univ of Tennessee, Nashville, Tenn, 1890; Ex-Mem Texas State Quarantine Dept; Price Bldg, N Dixon. New Tel 375.

Price Wm J (R), 301, 1889.

Robberson Marion Early, 158, 1905.

Shotwell Chas H (R), 282, '59.

WALKER CHRISTOPHER C, M D (R), Tulane Univ of La, New Orleans, La 1866; Post Grad New Orleans Polyclinic, 1899; Mem Cooke Co Med, North Texas and Texas State Med Assn and Surgs of C S A; Med Examr Provident Savings of N Y, St Louis Merchants and Bankers, N W Natl of Minneapolis, Fidelity Mut, Ætna and Other Life Ins Cos; Scott Bldg. Tel 51.

Wilson Robert S (R), 194, '76.

Gallatin, Cherokee. 10.

Smith Wiley (R), 213A, 1905.

Gallinas, Atascosa. 15.

Jones J W.*

Galveston, Galveston. 40,000

Allen Leonardo (R), 305A,'95

Aynesworth Horace T (R), 305A, 1903.

BALDINGER WM H, M D (R), Jefferson Med Coll, Phila, Pa, 1885; N Y Polyclinic, 1886-1890; Ex-Clinical Asst Eye, Ear, Nose and Throat Clinic N Y Polyclinic, Ear Clinic N Y Eye and Ear Infirmary; Late Resident and Clinical Asst Metropolitan Throat Hosp N Y City; Late Eye Clinic Brooklyn Free Dispensary; Oculist and Aurist Home for Homeless Children Galveston; Mem Galvestor Co, Texas State and Am Med Assns; Practice Limited to the Eye, Ear, Nose and Throat, 308 Trust Bldg Tel 857.

Breath Walter P (R), 194, '99

Campbell Clark C (R), 282,'46 Retired.

Carruthers Wm S jr, 305A, '96

CARTER WM S, M D (R), Med Dept Univ of Penn, Phila, Pa, 1890; Dean of the Faculty and Prof of Physiology and Hygiene, Med Dept, Univ of Texas, 1427 Av I. Tel 457.

CHASE ELI D, M D (R), Coll of Phys and Surgs, Keokuk, Ia, 1883; Post-Grad Work Rush Med Coll, Chicago, 1887-1888; Registered in Texas and Illinois; Mem Am, Texas State and South Texas Dist Med Assns, Galveston Med Soc; Med Examiner Fidelity Mut and Metropolitan Life Ins Cos, Woodmen of the World, Templars of Honor, K of T M M, and Temperance and Knights and Ladies of Honor; in General Practice, 2020 Market. Tel 17.

Cooke Henry P (R), 307, 1877.

COX EBEN S, M D (R), Louisville Med Coll, Louisville, Ky, 1884 (1st Honors Junior and Senior); Res Phys Louisville City Hosp, 1884-5; Galveston Co Health Officer Same, 1900; Mem Galveston Co and Texas State Med Assns; General Practice, 305-6 Levy Bldg. Tel 354.

Danforth Frank N, 305A, 1903.

Dawe Wm T (R), 305A, 1905.

Delalondre Marie P (R), 305A, 1897.

Delaney Geo E (R), 305A, '96.

Devlin Ella (R), 305A, 1900.

Downs Lloyd S (Ecl), 262,'85

Ducie Walter I (R), 223, 1882.

Dudgeon Howard R, 305A, '99

Dudgeon Lemuel O, 305A, 1903

Dyer Joseph O (R), 161, 1889.

FISHER FREDERICK K, M D (R), Tulane Univ La, New Orleans La,'73; Formerly Visiting Phys St Mary's Infirmary; Mem Am Med, Texas State, South Texas Dist and Galveston Co Med Socs; Med Examr Provident Savings, Security Mut, Security Trust and Life of N Y, Life Ins Cos; in General Practice, 102 Levy Bldg. Tel 236.

FISHER WM C, M D (R), Univ of Va, Med Dept, Charlottesville, Va, 1881; Vis Surg St Mary's Infirmary; Pres Galveston Co Med Soc; Mem South Texas Dist and Texas State Medical Assns; Med Examr Provident Savings, Columbia Natl and other Life Ins Cos; General Practice, 2117 Market. Tel 88.

FLY ASHLEY W (R), M D, Louisville Med Coll, Louisville, Ky, 1875; N Y Polyclinic, 1897; Attended Clinics London, Eng, and Paris, France, 1895; Prof Anatomy Texas Med Coll and Hosp, 1876-1882; Mem Texas State and Galveston Co Med Socs and South Texas Dist and Am Med Assns, 2219 Postoffice. Tel 876.

Galny Augustus (R), Univ of Berlin, Germany, 1847.

GAMMON WM, M D (R), Med Dept Univ of Texas, Galveston, Tex, 1893; Post-Grad Work Vienna, Austria, 1895; and Inst Pasteur, Paris, France, 1897; Pathologist to St Mary's Infirmary; Ex-Demonstrator Pathology Med Dept Univ of Texas; Mem Galveston Co, Texas State and Am Med Assns; Med Examr Equitable, Mut Life, Penn Mut, Manhattan and other Life Ins Cos; in General Practice, 301 Levy Bldg. Tel 365.

Gardner Charles H, 110, 1890.

GRAVES MARVIN L, A M, M D (R), Bellevue Hosp; Med Coll, N Y, 1891; Prof Medicine, Med Dept, Univ of Texas; Supt Southwestern Insane Asylum, 1899-1905; Mem Texas State, Central Texas and Am Med Assns and Galveston Med Soc, 1204 Avenue I.

HADEN HENRY C, M D (R), Dept of Med Univ of Penn, Phila, Pa, 1895; Late Assoc on Diseases of the Eye Phila Polyclinic; Clinical Prof Diseases of the Ear, Nose and Throat, Med Dept, Univ of Texas; Aurist and Laryngologist John Sealy Hosp and Ophthalmologist St Mary's Infirmary; 222 Levy Bldg.

HADEN JOHN B, M D (R), Dept of Med, Univ of Penn, Phila, Pa, 1892; Licentiate Univ State of N Y; Clinical Prof Ophthalmology Med Dept Univ of Texas; Late Asst Surg New Amsterdam Eye and Ear Hosp, N Y; Asst Surg (with rank of captain) N Y Vol Inf Span-Amer War; Mem Texas State and Galveston Co Med Assns; Practice Limited to Diseases of Eye, Ear, Nose and Throat, 213 Levy Bldg. Tel 1111.

Haggard Fredk A, 305A, 1904.

Halley James T (R), 169, 1881.

JONES JOSEPH S, M D (R), Univ of Texas, Med Dept, Galveston, Tex, 1902; House Surg Genl Memorial Hosp, N Y, 1903-4; Interne Lying-in Hosp, N Y, 1902-03; General Practice, 308 Levy Bldg

KELLER WM (R), Royal Coll of Phys and Surgs, Edinburgh, Scotland, 1890; L R C P and S, Edinburgh; L F P and S, Glasgow; Fellow Royal Coll Surgs, Edinburgh; Fellow of the Obstetrical Soc of Edinburgh; Fellow Texas Acad of Science; Late Lecturer on Anatomy Edinburgh Medical School; Prof of Anatomy Med Dept Univ of Texas, Galveston, Tex; Mem British Med Assn, Am Med Assn, Mem Assn Am Anatomists and Texas State Med Assn, 210 Levy Bldg.

KENNEDY THOMAS L, M D (R), Univ of Texas, Med Dept, Galveston, Tex, 1895; Vis Gynæcologist St Mary's Infirmary; Mem Galveston Co, South Tex Dist, Texas State and Am Med Assn; Med Examr N Y Life and Metropolitan Life Ins Cos; General Practice, 2015 Market. Tel 568.

The Physician makes HEALTH to order for the Human Race

The National Fur & Tanning Co. makes WARMTH to order for the Physician.

See Page 4 For Catalogue write The National Fur & Tanning Co. Three Rivers, Mich.

Galveston—Cont'd.

KENNER EDWIN B, M D (R), Missouri Med Coll, St Louis, Mo, 1887; Lecturer Otology and Demonstrator Anatomy in Same, 1890-96; Asst Phys City Hosp, Female Hosp and Insane Asylum, St Louis, Mo, 1887-1889; Asst Surg in Clinic, Post Grad School, St Louis, 1890-96; Mem St Charles Co (Mo) Med Soc; in General Practice; Registered in Medicine and Pharmacy in Texas and Missouri, 2424 Market.

Kruger Fredk R (R), 162, 1903.

LAWRENCE DAVID H, Ph G, M D (R), Univ of Texas, Med Dept, Galveston, Tex, 1902; Lecturer on Medical Jurisprudence in Same; Mem Galveston Co, South Texas Dist, Texas State and Am Med Assns, and Univ Med Club; Med Examr Am Natl Ins Co of Galveston; General Practice, 2117 Market. Tel 456.

Leach Elisha (R), 185, 1854.

LEE GEORGE H, M D (R), B P, Univ Miss, 1882; M D, Tulane Univ, Med Dept, New Orleans, Louisana, 1888; Formerly Professor Texas Medical Coll; Surg G C & S Fe Ry; Mem Texas State, Am Med, Galveston Co, and Sou Gynæcological Soc; Med Director Am Natl Ins Co, 2117 Market. Tel 456.

Littlejohn Frank S (R), 305A, 1905.

Lord Charles E D, 218, 1899.

McClendon Edgar F (R), 205, 1890.

Mayes W C, 305A, 1905.

Mercer Wm R (R), 305A, 1896.

Miller John S (R), 305A, 1903.

MITCHELL WALTON I (H), B S, Univ of Minn, 1900; M D, Hahnemann Med Coll, Phila, Pa, 1903; House Surg Metropolitan Hosp, N Y City, 1903-1905; Mem and Vice-Pres Texas Homo Med Assn, Office Hours 10 to 12 a m, 2 to 4 p m, Office, 202 Levy Bldg. Tel 1894.

MOORE JOHN T, M D (R), Univ of Texas, Med Dept, Galveston, Tex, 1896; Johns Hopkins Univ, Med Dept, Baltimore, Md, 1900; Late Assoc in Med and Lect on Mental and Nervous Diseases, Med Dept, Univ of Texas; Local Surg I & G M, K & T, and G H & H R Rs; Ex-Pres Galveston Co Med Soc, and Ex-Pres South Texas Dist Med Assn; Mem Texas State and Am Med Assns, Texas Acad of Sciences and International Assn of Ry Surgs; Councilor 9th Dist Texas State Med Assn; Med Examiner N Y Life, Equitable, Manhattan and other Life Ins Cos, 109-10-11 Levy Bldg. Tel 94.

Moore Mary S S (R), 302, '98.

MORRIS CLAUDIUS H, M D (R), Med Coll of Indiana (Dept of Med of the Univ of Indianapolis), Indianapolis, Ind, 1881; Ex-Surg B & M Ry; Ex-U S Pension Examg Surg at Brokenbow, Neb; Med Examr Mut Life Ins Co of N Y at Hitchcock, Tex; 2125 Mechanic.

MORRIS SETH M, B Sc, M D (R), Coll of Phys and Surgs in the City of New York (Med Dept Columbia Univ), New York City, 1891; Prof of Chemistry and Toxicology Med Dept Univ of Texas; Mem Texas State and South Texas Dist Med Assns and Galveston Co Med Soc, 2117 Market. Tel 332.

NAVE THOMAS W, M D (R), Tulane Univ, Med Dept, New Orleans, La, 1900; Coll of Phys and Surgs, New York, 1905; Mem Am Med, Texas State Med, South Texas Dist, Galveston Co Med Socs and Univ Med Club; Med Examr Equitable and Am Natl Life Ins Cos, 406 21st. Tel 256.

PABST OSCAR C, M D (R), Tulane Univ, Med Dept, New Orleans, La, 1895; Vis Phys St Mary's Infirmary; Mem Galveston Med Soc, Texas State Med Assn and South Texas Dist Med Assn; Med Examr Mutual Life and Hartford Life Ins Cos; In General Practice, 202 Trust Bldg. Tel 373.

PAINE J F Y, M D (R), Univ of Louisiana, New Orleans, La, 1861; Prof of Obstetrics and Gynæcology Med Dept Univ of Texas and Dean of Faculty, 1891 to 1897; Obstetrician and Gynæcologist to John Sealy Hosp at Galveston; Ex-Prof of Obstetrics and Diseases of Women and Children Tex Med Coll and Hosp, 1875-85, and Dean of Faculty, 1879-85; Ex-Prof of Materia Medica, Therapeutics and Hygiene Tulane Univ of Louisiana, 1885-86; Ex-Surg C S A, 1861-65; Consulting Surg Sunset Route; Mem Am Med Assn, Southern Surgical and Gynæcological Assn; Fellow of Am Assn of Obstetricians and Gynæcologists; Mem and Ex-Pres Texas State Med Assn; Mem and Ex-Pres Galveston Co Med Soc; Mem South Texas Med Soc; Hon Mem Austin District Med Soc and Louisiana State Pharmaceutical Assn; one of the V-Pres of the Section of International Hygiene, International Med Cong, 1887; Fellow of the Texas Acad of Science, Etc, 2117 Market.

PETERS OTTO K, M D (R), Med Dept Fort Worth Univ, 1898; 3 years Jena, 1½ years Berlin, Germany, 1892 to 1896; Mem Am Med, Texas State Med Assns and Galveston Co Med Soc; Med Examr Germania Life Ins Co; In General Practice, 301-2 Trust Bldg. Tel 925.

Plant Oscar H (R), 305A, 1902.

Potter Claudia (R), 305A, 1904.

Pritchett I E (R), 305A, 1904.

RALSTON JOSEPH C, M D (R), Univ of Texas, Med Dept, Galveston, Tex, 1896; Mem Am Med, Texas State and South Texas Dist Med Assns and Galveston Co Med Soc; Med Examr Mut Benefit of N J, Columbian Natl and other Life Ins Cos; In General Practice, 112-114 Levy Bldg. Tel 64.

RANDALL EDWARD, M D (R), Univ of Penna, Phila, Pa, 1883; Prof Therapeutics and Physical Diagnosis Univ of Texas, Med Dept, Galveston, Tex; V-Pres Board of Mngrs John Sealy Hosp; Mem Am Med and Texas State Med Assns and Galveston Co Med Soc, 503-4-5 Trust Bldg.

Robinson Guffey J(R),305A,'05

Rouse Wallace (R).*

Rowley Frances M(R),156A,'95

RUHL JULIUS H, M D (R), Univ of Texas, Med Dept, Galveston, Tex, 1899; Demonstrator of Obstetrics in Same, 1899 to 1903; Mem Am Med, Texas State, South Texas Dist Med Assns and Galveston Co Med Soc; Med Examr Travelers' Life Ins Co; In General Practice, 2117 Postoffice. Tel 348.

SAPPINGTON H O, M D (R), Med Dept Univ of Texas, Galveston, Texas, 1898; Mem Galveston Co Med Soc, So Texas Dist, Texas State and Am Med Assns; In General Practice, 2219 Postoffice. Tel 315.

Schaefer M Charlotte (R), 305A, 1900.

SIMPSON FRIENCH, M D (R), Univ of Texas, Med Dept, Galveston, Tex, 1903; Interne St Mary's Infirmary, 1903-04; Mem Texas State Med Assn and Galveston Co Med Soc, 210-212 Levy Bldg. Tel 175.

STAFFORD BROOKS, M D, Tulane Univ, Med Dept, New Orleans, La, 1899; Mem Galveston Co, South Texas Dist and Texas State Med Assns; Med Examr Metropolitan, Travelers' and Ill Mutual Life Ins Cos; General Practice, 406 21st. Tel 256.

STARLEY WM F JR, M D (R), Univ of Texas, Med Dept, Galveston, Tex, 1895; Supt and House Surg John Sealy Hosp, Galveston, 1895

SOMNOFORM The Ideal General Anaesthetic for Ether Sequence. Superior to Nitrous Oxide.
See adv opp page 1450. **E. de Trey & Sons,** Philadelphia and New York.

to 1898; Chief Surg 1st Vol U S Inf Span-Am War; Med Examr S W Life of Dallas, Ætna of Hartford and Chicago Life Ins Cos and Grand Fraternity;General Practice, 2119 Postoffice. Tel 348.
Stone Harry B (R), 305A, '99.
Sykes George S (R), 305, '79.
Tabor George R (R), 160, 1888.
TERRILL JAMES J, M D (R), Univ of Texas, Med Dept, Galveston, Tex, 1902; Post-Grad Work in Pathology under Dr Allen J Smith, Univ of Penna, Phila, 1904; Demonstrator of Pathology and Lecturer on Climatology in Univ of Texas, Med Dept;Mem Galveston Co Med Soc, Texas State and Am Med Assns also U of T Med Club, 925 Stroud.
Thayer Alfred E (R), 223, '84.
THOMPSON JAMES E (R), M R C S, England, 1886; B S and M D, Univ of London, Eng, 1887; F R C S, England, 1888; Prof of Surgy Univ of Texas, Med Dept; Surg John Sealy Hosp and St Mary's Infirmary, Galveston; Fellow Texas Acad of Sciences; Mem British Med Assn, Am Med Assn, Texas State, South Texas and Galveston Co Med Socs; Practice Limited to Surgery,503-4-5 Trust Bldg. Tel 661.
TRUEHEART CHARLES W, M D (R), Virginia Med Coll, Richmond, Va, 1864; Bellevue Hosp Med Coll, N Y, 1868;Vienna, Austria and Berlin, Germany, 1868; City Health Officer; Mem Texas State and Galveston Co Med Assns; Med Examr Mutual Life, N Y, Penn Mutual, Pacific Mutual and other Life Ins Cos; in General Practice, 2111 Market. Tel 335.
Tucker James P (R), 305, '78; 158, 1885.
Warren Chas A (R), 305A, '05
Wassam A Marion (R), 255,'73
Wilkins Lewis M (R), 302, '87
Wilkinson Cary H (R), 282, '69
Wood Martha A (R), 305A, '03
Ganado, Jackson 530.
Dobbs James C (R), 304, 1901.
Gano, Williamson. 32.
Henson Henry.*
Gap, Comanche. 34.
Hilly W M.*¶
Garden Valley Smith. 272.
Garland W L, 299, 1900.
Matthews Geo W (R), 162, '72¶
Gardner, Milam. 24.
Shaffer Claude* (R D 4 from Lexington, Tex.)
Garland, Dallas. 950.
Armstrong John C (R), 205,'98
Moorman Jas D (R), 161, '85.
Newman Geo W (R), 162, '88.
Ogle Joseph H (R), 301, 1892.
Ramsey F L (R), 301, 1886.
Ryan John H (R), 301, 1881.
Summers Robt E (R), 299, '71¶
Walker T S, 305E, 1903.

Garner, Parker. 130.
Barrett L C.*
Matthews JA.*
Garrett, Ellis. 230.
Burnett B H.*
Garretts Bluff, Lamar. 42.
Milam Thomas H.*
Powell James N (R), 305B, '01
Garrison, Nacogdoches. 620
Adams E S.*
Ceal J W, 304, 1902.
Fears John B (R), 162, 1875.
Turner George H.*
Gary, Panola. 600.
Daniel Z L, 304, 1899.¶
Davis J P.*
Garza, Denton. 246.
GOTCHER C W, M D (R), Memphis Hosp Med Coll, Memphis, Tenn, 1900; Post-Grad Courses N Y Polyclinic, 1904; New Orleans Polyclinic, 1905; Special Course New Orleans Eye, Ear, Nose and Throat Hosp; Mem Am Med Assn, Texas State and Denton Co Med Socs; Med Examr Union Central Life, Penn Mut, Fidelity Mut Ins Cos and W O W; Hours 10-12 a m, 2-4 p m, 86 North Locust. Tels 250 S W, 462 P T.
McCabe Wm, 304½, 1895.
Gatesville, Coryell. 2,100
Brown Warner E (R), 170, '69
Gilder U M.*
Graves Edwin (R), 162, 1895.
Johnson Isaac F (R), 299A,'99
Newland Wm B(R), 162, 1883.
Raby Robert L (R), 162, 1891.
Gause, Milam. 600.
Dollar J M (R), 299, 1868.
Miller George S (R), 185½, '92.
Geneva, Sabine. 160.
Chapman Robt W (R), 159,'86
Gent, Cherokee. 16.
Moore John W (Ecl), 123, 1893
Moore Lucius E.*
Georges Creek, Somervell.
Isenberg Nicholas H (R), 159, 1894.
Georgetown, Williamson. 3,000.
Black Christr C (R), 193, '82.
Fleming Wm P. (R), 149, 1871
Foster George W (R), 162, '69.
Graves Henry N (R), 299, '63. Retired.
Huggins J Henry N(R),126,'80
Jones Wm T (R), 282, 1883.
Pettus Wm G (R), 169, 1867.
Stone T B.*
Talley G K (R), 160,'90; 193,'94
Thomas E Matt.*
Tilley G R.*
TROTT GEORGE A, M D (R), Attended Lectures of Univ of Maryland, School of Med, Baltimore,Md, 1874, '75 and '76;Holds Certificate of Med Examg Board;Mem Lampasas Co, Williamson Co and Texas State Med Assns; Med Examr Natl Benevolent Assn, Royal Achates,Northwestern Natl Life Ins Co; Office Hours 9-12 a m, 2-5 p m. Res Phone 126, Office Phone 162; Res 404 E Cedar.
Geraldine, Archer. 140.
Netherton Geo T (R), 198, '97.

Germantown, Goliad. 16.
Kilgore Newton A (R), 162, '91
Gibtown, Jack. 270.
Woods J E.*
Giddings, Lee. 1,800.
Fields Jacob A (R), 162, 1875.
Johnson John M (R).§
Johnson Wm L (R), 301, 1858.
York Wm E (R), 162, 1894.
Gillett, Karnes. 25.
Woolsey Jefferson(R),299A,'94
Gilmer, Upshur. 2,100.
Childress H J, 305G, 1903.
Daniels John G (R), 158, 1877.
Daniels John G jr, 158, 1905.
Gregory Charles L (R), 301,'90
Ragland Thomas S (R),299,'94
Rogers Charles, 158, 1905.
Wilson Hix C.§
Gindale, Bell. 124.
Madeley W B (R).§
Gladewater, Gregg. 320.
Allison T J (R), 160, 1890.
Pritchett A G.*
Topp Robert A (R), 301, 1892.
Walker Edgar L (Ecl), 262,'89
Gleam, Lee. 14.
McDaniel W O, 305G, 1905.
Glen Cove, Coleman. 164.
Friend S T.*
Glendale, Trinity. 32.
Bland F L.*
Glenflora, Wharton. 120.
Davidson W L (R), 100, 1892.
Glen Rose, Somervell. 970.
Gibbs Lucius P (R), 158, 1894.
Murray J T (R), 159, 1878.
Smith P S.*
Williamson E M.*
Glenwood, Upshur. 340.
Buchan Wm H.*
Buchan Wm H Jr, 304, 1902.
Hooper Preston L (R), 304, '96
McLelland R H.*
Glory Lamar. 160.
Ratliff Thos J (R), 205, 1897.¶
Van Burkleo Benj T(R),194,'73
Nelson J W.*
Gober, Fannin. 270.
Bridge W E.*¶
Burnett B H (P-M), 305C, '05.
Cannon J F.*
Richardson R W.*
Godley, Johnson. 360.
Davis Charles W (R), 162, '96.
JACK WALLACE E, M D (R), Vanderbilt Univ, Med Dept, Nashville, Tenn, 1889; Med Examr Mutual, N Y, N Y Life, Provident Savings Assce Soc, Security Mutual, etc; Office Hours 11 a m to 2 p m. Tel 7.
Goforth, Hays. 64. (R D 3 from Buda.)
McAnnally T B.*
Golden, Wood. 170.
Cooper J E (R), 160, 1895.
Smith W E (R), 304, 1899.
Sonendriker E F.*
Taylor T J.*
Goldthwaite Mills. 1,462.
Brown Herbert E (R), 304, '01
Brown Marcus L (R), 304,'89 ¶
Calaway J Daniel (R), 115, '69
Fowler Wm W (R), 304, 1903.
LOGAN JESSE H, M D (R), Beaumont Hosp Med Coll, St Louis, Mo, 1892; County Phys Mills Co, Texas; Mem Am Med and Texas State Med Assns, Mem Natl Auxiliary Legislative Committee; Ex-Mem State Board

$ Saved in postage by using our up-to-date and accurate mailing lists covering all businesses, all professions and all countries. **R. L. POLK & CO.,** Detroit and Chicago. $

Goldthwaite—Cont'd.
of Health; Ex-Mem Board of U S Pension Examrs; Med Examr Penn Mut Life, N Y Life, Mut Benefit Life, Equitable and Mut Life and other Old Line Ins Cos, also Med Examr K of P.
Goliad, Goliad. 2,384.
Chilton Louis W (R), 160, '89.
Getzweller Jos (R), 231, 1880.
Le Master Robt R (R), 158,'93
McMullen O S.*
Nott Thos H (R), 239, 1874; 223, 1880.
Whatley Horace E (R), 100, 1879.
Golindo, McLennan. 90.
Mackie N A C (R), 301, 1881.
Wills F W.*
Gonzales, Gonzales. 4,600.
Aldenhoven Carl.*
Dawe W T, 305A, 1905.
Fouts Jesse J (R), 162, 1888.
Hildebrand Walter J (R), 282 1896.
JONES T ADOLPH, M D (R), Coll of Phys and Surgs, Boston, Mass, 1903; Prof Chemistry, Histology and Pathology, 1903, Flint Med Coll La; Officer Jones Obstetric School, Gonzales, Tex; Lecturer on Embryology, 1904-1905; Acting Res Phys Sarah Goodrich Hosp, New Orleans, La, 1904; Specialty Obstetrics and Gynæcology; Office Hours 9-11 a m, 3-6 p m.
Knox Thos R (R), 255, 1886.
McCaleb Geo W (R), 162, 1888.
McCaleb Jas H (R), 162, 1888.
Nixon Jas W (R), 162, 1880.
Tate Robt N C (R), 231, 1849.
Goolesboro, Titus. 18.
Smith Albert A, 305H, 1905.
Gordon, Palo Pinto. 800.
Farrow Eugene M (R), 304,'86
Hart Wm G (R), 299A, 1877.
Houx Isaiah F (R), 185, 1866.¶
McCorkle J H (R), 301, 1880.
Gordonville, Grayson. 240.
McKinney J N, 160, 1890.
McKinney T E.*
Tucker D J (R), 301, 1883.
Goree, Knox. 90.
Heard E F, 123, 1902.
Smith Arthur A, 305B, 1905.
Gorman, Eastland. 1,000.
Crume J J (R), 305B, 1900.
GILBERT E B, A B, Ph G, M D (R), Med Dept Ft Worth Univ, Ft Worth, Tex, 1900; Post-Grad of Chicago Polyclinic and Hosp, Chicago, Ill, 1901; Member Texas State, North Texas Med Assn and Eastland Co Med Soc; Surg for Texas Central Ry Co, Chief Med Examr for Equitable Life Assur Soc of U S A; Med Examr for Ætna Life Conservative, Pacific Mutual, Security Mutual, Mutual Life of N Y, Natl Life of U S A, Prudential, Missouri State Life, Northwestern National, Mutual Reserve of N Y, Fidelity Mut, Nat Reserve, Manhattan, Provident Savings, Washington Life, Mass Mut, Northwestern Life and Savings, Wisconsin Life, Security Life and Trust, Germania, Southwestern, Union Mut, Ætna, Security Life and Annuity, Reliance, Home, N Y Life, W O W and The Travelers' Ins Cos, Office Hours 9 to 12 a m and 2 to 5 p m; Rooms 6-7-8 City Drug Store Bldg. Phone 58.
Kimble E W.*
May Thaddeus W (R), 304, '94
Summit W H.*¶
Gough, Delta. 98.
Allred J L.*
Bradford C T (R), 304, 1903.
Graford, Palo Pinto. 24.
Howard I M, 305G, 1905.
Patterson J M.*
Graham, Young. 1,500.
Aynesworth Horace T, 305A, 1904.
Gant Chas B (R), 305B, 1900.
Gallaher J W.*
Price Luke W (R), 304, 1894.
Terrell W M (R), 299A, 1883.
Williamson J L.*
Granbury, Hood. 1,708.
Carmichael A.*
Dabney Thos H (R), 158, '36.
Lancaster Jas R (R), 158, '76.
Menefee Evalyn L (R), 162,'85
Morgan E H, 305H, 1904.
Walker Wm S (R), 159, 1890.
Wilder H L (R), 305A, 1899.
Grand Falls, Ward. 98.
Baker W Edwin (R), 301, 1882
Grand Prairie, Dallas. 270.
Copeland H V, 305B, 1901.
Dobkins W C.*
Gillespie W E, 100, 1890.
Payne P E.*¶
Grand Saline, Van Zandt. 1,000.
Darnell Duke C, 158, 1888.¶
Marchman O M (R), 193, 1899.
Martin T A.*
Rather Houston (R), 159, '93.
Simmons S A.*
Grand View, Johnson. 900.
Aldridge J W, 305B, 1902.
Cooper Saml M (R), 162, 1881.
Gebhard Q G.*
Newton A K (R), 122, 1883.
O'Hara Jas H (R), 162, 1874.
Stapleton.*
Granger, Williamson. 1,250.
Anderson Jas C (R), 193, 1887
Cooke David M (R), 160, '98.¶
Gidney Chas C (R), 160, '92.
McCarty Milburn.*
Winn W A (R), 171, 1891.
Wolf J M, 158, 1870.
Grapeland, Houston. 600.
McCarty W D.*
Robertson Harry S (R), 304, 1884.
WOODARD F C (R), Louisville Med Coll, Louisville Ky, 1887; Mem East Texas Medico-Chirurgical Soc; Med Examr Equitable New York, and Franklin Life Ins Cos; Hours 9 to 11 a m and 3 to 5 p m.
Grapevine, Tarrant. 980.
Bechtal E C.*
Dorris Thos B (R), 193, '91.
Lipscomb Robt S (R), 162, '88.
Lipscomb Wm D (R), 193, '77; 162, 1889.
Green, Kaufman.
McMillan H R (R).§
Greenhill, Titus.
Boyd J L, 304, 1902.
Johnson W R K.*
Greenville, Hunt. 7,100.
ARNOLD BENJAMIN F, M D (R), Physio-Med Coll of Ind, Indianapolis, Ind, 1900; Post-Grad Work New Orleans Polyclinic, 1903; Mem Hunt Co Med Soc, North Texas Med Assn; Med Examr W O W and other Fraternal Orders, West Side Square. Both Phones 14.
Arvin Hugh T (R), 158, 1891.
Atkinson Napoleon T (R),302, 1895.
Baird John P (Ecl), 262, 1871.
BECTON EDWIN P, M D (R), Univ of Tenn, Med Dept, Nashville, Tenn, 1902; Mem Hunt Co, North Texas, Northeast Texas, Texas State, Miss Valley and Am Med Assn; Med Examr Southwestern, National of U S A, Mutual Life of Ill, Life Ins Cos; Surgery a Specialty. Both Phones 123.
BECTON JOSEPH D (R), Univ of Nashville and Vanderbilt, 1890; Attended Lectures Louisville Med Coll, 1888-9; Have Attended Five Post-Grad Courses in Chicago; Prof Surg Pathology, Med Dept, Baylor Univ, Dallas, Tex; Local Surg St Louis & Southwestern and Tex Mid R R; Ex-Pres 8th Judicial Dist Med Examg Board and Ex-Pres Hunt Co Med Assn; Ex-Pres Northeast Texas Medical Assn; Ex-V Pres State Med Assn and Pres of the North Texas Med Assn; Surg to Becton & Becton's Inf, Greenville, Tex; Med Examiner Mut Life, N Y, and other Life Ins Cos; West Side Square. Both Tels 123.
Bowes Chas C (H), 208½, '97.
Boyd Elias S (P-M).§
Cantrell Charles E (R), 102,'93
Chandler Marshall M (R),299, 1874.
Conley John H (R), 302, 1902.
French Joseph H (R), 149, '70.
Gaines Samuel G R, 299, 1892.
Gardner Wm H, 304½, 1905.
Gaillard David L (R), 160, '77.
HARE THOMAS D, M D (R), Jefferson Med Coll, Phila, Pa, 1874; Pres Board U S Pension Examg Surgs; Mem Hunt Co Med, North Texas Med and State Med Assn of Texas; Med Examr State Life Ins Co of Indianapolis, Ind and Missouri State Life Ins Co of St Louis, Mo, U B A of Ft Worth, Tex and Woodmen Circle, 129 S Stonewall.
HAWLEY EUGENE A, M D (R), Rush Med Coll, Chicago, Ill, 1896; Asst In-

PHYSICIANS' CASUALTY ASSOCIATION OF AMERICA.

A MUTUAL ACCIDENT ASSOCIATION FOR PHYSICIANS ONLY
See page 12. For particulars write E. E. ELLIOTT, Sec'y, OMAHA. NEB.

structor Eye and Ear West Side Clinic School, Chicago; Ophthalmic Surg St Louis & Southwestern Ry, M,K & T and S S & Southern Ry; Practice Limited to Eye,Ear, Nose and Throat; Mem Texas State, Hunt Co and North Texas Medical Assns.

KENNEDY CHARLES T, M D (R), Med Dept Georgetown Univ, Washington, D C, 1892; Post-Grad Work Mercy Hosp and Augustana Hosp, Chicago, 1904; Local Surg Texas Midland R R; Pres Hunt Co Med Soc; Mem Texas State Med Assn; Med Examr Travelers' of Hartford, Mutual Life of Ill, K O T M and other Ins Cos and Orders, Office 293 W Lee. Old Tel 49, New Tel 154.

MULER THOMAS J, M D (R), Louisville Med Coll, Louisville, Ky, 1875; N Y Polyclinic, 1890; Local Surg M, K & T R R; County Health Officer; Mem Hunt Co, Texas State and Am Med Assns, Am Assn Ry Surgs; Med Examr Mutual Life, Equitable, N Y Life, N W Mutual and other Life Ins Cos, cor Lee and King Both Phones.

Moody Miles L (R), 305A, '98
Moody Wm C(R), 162, 1870.
Peak Preston A (R), 193, '87.
Pennington Wm E (R), 193,'84

SPAULDING THOMAS E, M D (R), Univ of Texas, Med Dept, Galveston, Tex, 1900; Sec of Board U S Pension Examng Surgs; Med Examr A O U W and other Fraternal Orders, 129 S Stonewall. Old Tel 29, New Tel 416.

SPEAKES E T, M D (R), Missouri Med College, St Louis, Mo, 1877; Mem Texas State, North Texas and Hunt Co Med Assns; Med Examr N Y Life, Prudential, Provident Savings, Manhattan, Penn Mut and Mut Life Ins Cos, 263 W Washington.

Swindell John W (R), 304, '92

WADDLE D RICHARD, M D (R), Univ of Tenn, Med Dept, Nashville, Tenn, 1896; New Orleans Polyclinic, 1904-05; Mem Hunt Co Med and North Texas Med Assns; Formerly Med Examr N Y Life Ins Co at Jacobia, Tex; Practice Limited to Eye, Ear, Nose and Throat; over Graham Bros. New Phone 334.

Wolfe Joseph M (R), 304, '95.

Greenvine, Washington. 130
Ringer Paul.*

Greenwood, Wise. 400.
Caddell Martin.*
McNau M C.*
Parris C J.*

Grice, Upshur. 160.
Roach T N.*
Steelman J H (R).§

Groesbeck, Limestone. 1,800
Brown Wm W (R), 160, 1887.
Bugg Samuel D (R), 194, '81.
Cox Joseph W (R), 162, 1893.
Dennis Thomas H.*
Welch Thomas A, 162, 1897.

Grotto, Hopkins. 24.
Reneau M C.*

Groveton, Trinity. 1,800.
Devine I N, 120, 1880.
HULL JAMES A, M D (R), Tulane Univ, New Orleans, La, 1900; Local Surg for Trinity Co Lumber Co; Mem Texas State and Trinity Co Med Assns, East Texas Med and Chirurgical Soc; Med Examr Provident Savings, Manhattan, Hartford New York, Equitable and Mut Life Ins Cos, K of P and W O W; Specialty, Gynæcology; Hours 9 to 11 a m and 7 to 9 p m. Tel 9.
McDowell John S (R), 159, '87
Magee W J, 305A, 1899.
Stevenson Wm J (R), 162, '96

Gunter, Grayson. 130.
Barnes H J.*
Bounds J W.*
Fish W N.*
Shelley J L (R), 301, 1898.

Gustine, Comanche. 320.
Brown J P.*
Collins W D (R).
Daniel J G.*
Smith Daniel M (R), 102, '87.

Guy, Fort Bend. 24.
Lowry D L.*
Lowry Wm (R), 299, 1861.

Guys Store, Leon. 52.
Davis Wm E (R), 159, 1897.
Lacey Robert C (R), 193, 1890.
Saunders A C.*

Hagansport, Franklin. 134.
Davis Jefferson.*
Guthrie J H.*
Musick G F (R), 193, 1883.

Hail, Fannin. 54.
Spence S E.*

Hailey, Harrison. 50. (R D 1 from Marshall.)
Adkins W P (R), 162, 1870.
Baulding B H.*

Hainesville, Wood. 130.
Puckett J Marion (R), 160, '95

Hale Center, Hale. 164.
Bridges F.*
Harp E M (R), 265, 1876.
Merrill Joseph.*

Halesboro, Red River. 120.
Shi Thomas P (R), 305B. 1897

Hallettsville, Lavaca. 1,800.
Fuller Arthur L (R), Coll of Phys and Surgs, London, Eng, 1884.
Lay James E (R), 162, 1868.
Lay James E jr, 162, 1901.¶
Ledbetter Absalom A (R),162, 1870.
Newberry Arthur F(R),162,'91
Simpson Friench, 305A, 1903.

Hallsburg, McLennan. 50. (R D from Waco.)
Hall Wm E (H), 135, 1883.
Ramey C W.*

Hallsville, Harrison. 320.
Hill J C (R), 301, 1878.
Morrison Philo P (R), 169, '89.
Watt W G, 304, 1893.

Hamilton, Hamilton. 1,100.
BOLDING W T (R), Kentucky School of Med, Louisville, Ky, 1901; Health Officer Hamilton Co; Mem Hamilton Co Med Soc; Med Examr Hartford Life, Security Life & Annuity Co of Am, Minn Mut Life Ins Co and Natl Life Ins Co of Am.
Hobdy Wm (R), 137H, 1902.
McMordie W E.*
Perry George F (R), 194, 1875.
Smith Robert C (R), 158, 1893.
Winn J B.*

Hamlin, Jones.
PALMER J WILLARD (R), Attended Med Dept Fort Worth Univ, Fort Worth, Tex, 1899-1900 and Baylor Univ, Coll of Med, Dallas, Texas, 1904-05; Certificate of Examination 48th Judicial Dist, Feb 14th, 1901; Registered in Tarrant, Wood, Dallas and Jones Counties; Mem State Med Assn of Texas and Jones-Haskell-Knox-King Counties Med Soc.

Hampton, Tyler. 70.
STEWART RICHARD P, M D (R), Memphis Hosp Med Coll, Memphis, Tenn, 1900; Surg D H Fleming & Son Lumber Mnfrs; Med Examr N Y Life, Mut Life of N Y, Manhattan Life and Hartford Life Ins Cos; Office Hours 10 to 12 a m and 1 to 3 p m.

Handley, Tarrant. 200.
Fletcher A J.*
Herring J A.*
Thomas H G (R), 304A, 1900.

Hansford, Hansford. 70.
McCoy J W.*
Moore J Omar (R), 205½, 1893.

Harbin, Erath. 130.
Adderhold Wm J (R), 158, '91.
Gooder W B.*

Hare, Williamson. 24. (R D from Taylor.)
Johnson C D, 299, 1899.
White H F (R), 159, 1891.

Harleton, Harrison. 330.
Allen George W (R), 158, '88.
Bassett T R.*
Burford T B (R), 205, 1899.¶

Harper, Gillespie. 30.
Merritt John W (R), 162, 1893.

Harrisburg, Harris. 324.
Harris Wm C.*

Harrold, Wilbarger. 150.
King J C.*

Hartley, Hartley. 130.
Tebbs C S.*

Harvey, Brazos. 34.
Jones Wm P (R), 162, 1886.

Harwood, Gonzales. 260.
Dexter L G, 160, 1893.

Haskell, Haskell. 960.
Gilbert Edward E (R), 158, '86
Hester B O (R), 311A, 1896.
Neatherly Allen G (R), 304,'88
Simmons J G.* Retired.

Hasse, Comanche. 160.
Davenport O H, 160, 1891.
Martin S S.*

Havana, Hidalgo. 560.
Lathrop Benton.*

Scott's Emulsion presents cod liver oil in its most attractive and efficient form. None but pure Norwegian oil is used in its manufacture.

Hawkins, Wood. 280.
Adams R C (R), 301, 1881.
Hayes, Robertson. 30.
Gilmore Howard (R), 304, '91.
Hazledell, Comanche. 52. (R D from Proctor.)
Long H A.*
Headsville, Robertson. 80. (R D from Kosse.)
Seale J J.*
Wilkins W M.*
Hearne, Robertson. 2,488.
Bassett Louis M (R), 160, '77.
Cummings Hatch W (R), 301, 1892.
Erwin Wm.*
Kirksey Wm H (R), 299, 1874.
Langen John, Univ of Bonn, Germany, 1855.
Smith Wesley A (R), 158, '84.
Heath, Rockwell. 134.
McChristy F M (R), 149, '78.
Michie J D (R), 305B, 1898.
Hebron, Denton.
Dooley L L (R), 160, 1891.
Heidenheimer, Bell. 300.
Banguss J B.*
Smith Wm H (R), 299, 1896.
Helena, Karnes. 246.
Rushing F E.*
Hemming, Cooke. 130. (R D from Pilot Point.)
Riley John C (R), 158, 1881.
Hemphill, Sabine. 270.
Arnold W T jr.*
Cooper David M (R), 194, 1847.
Crouch G W.*
Fanville D M.*
Smith J W.*
Hempstead, Waller. 2,400.
LeGrand Cecil W (R), 282, '77.
Mahan L Lee (R), 159, 1882.
Morrison Jas H (R), 305, 1867.
Henderson, Rusk. 1,880.
Burt M A (R), 161, '73. (R D 4)
Richardson D P (R), 241, '86.
Sadler Jodie G (R), 299A, '97.
Smith A O'L (R), 304, 1896. (R D 4.)
Stroud Alpheus D.*
Watkins J Edwd (R), 162, '85.
White Wm P (R), 282, 1866.
Henrietta, Clay. 1,900.
FERRISS JAMES H, M D (R), Med Dept of the Univ of Nashville and Vanderbilt Univ, Nashville, Tenn, 1876; Local Surg M K & T R R; Local Surg Ft Worth & Denver R R; Pres Clay Co Med Soc; Mem North Texas Med Assn; Med Examr Equitable of N Y, Mut Life of N Y, New York Life, Penn Mut, Security Mut, Mutual of Binghamton, N Y, Mutual Benefit Life of Newark, N J, and Others; Office Hours 8 to 11 a m and 2 to 5 p m. Tel 25.
Israel Harry W, 213J, 1902.
JONES THADDEUS K, M D (R), Med Dept Vanderbilt Univ, Nashville, Tenn, 1893; Post-Grad Johns Hopkins Univ; Co Phys and Co Health Officer; Mem N W Texas Med Assn and Dallas Dist Clinical Soc; Med Examr N Y Life, Manhattan Equitable and Mut Life Ins Cos of N Y, Southwestern of Dallas, Natl of Los Angeles, Endowment Rank K of P, and K O T M
Puckett Ezra H (R), 299A, '93
Tenny Leighton P (R), 305A, 1889.
Hereford, Deaf Smith. 1,300
Estes C P (R), 299A, 1886.
Hicks J W (R), 159, 1892.
Le Grand Geo F (R), 158, 1892.
Moughton.*
Rogers Wm J (R), 304, 1888.
Smith J F.*
Hewitt, McLennon. 120.
Anderson R H, 304, 1902.
Hickory Creek, Hunt. 130 (R D 2 from Celeste.)
Jones.*
Morris J W, 304, 1902.
Hico, Hamilton. 1,900.
Alford John (R).§
Hall Chas M (R), 299A, 1895.¶
Hubbert Thos J (R), 194, 1877.
Hubbert Wm E (R), 304A, '01.
Keffer W H (R).§
McCollum C H, 213A, 1901.
Wysong James H (R), 160, '80.
Higgins, Lipscomb. 440.
Davis J J.*
Pearson J W.*
Highland, Erath. 40. (R D 3 from Dublin.)
Murray W C (R), 165, 1897.
Hillendahl, Harris. 32.
Johnson W E (R), 301, 1892.
Hillsboro, Hill. 5,688.
ATKINSON D T, M D (R), Hosp Coll of Med (Med Dept Central Univ), Louisville, Ky, 1901; Chicago Eye, Ear, Nose and Throat Coll and Hosp, 1904; Manhattan Eye and Ear Infirmary, 1905; Mem Hill Co Med Soc, State Med Assn of Texas and Am Med Assn; Practice Limited to Diseases of Eye, Ear, Nose and Throat; Office Hours 9 to 11:30 a m and 2 to 5 p m. Tel 313, P O Bldg.
BOND GEORGE D, M D (R) Vanderbilt Univ, Med Dept, Nashville, Tenn, 1880; Post-Grad Ill School of Electro-Therapeutics; Mem and Ex-Pres Hill Co Med Soc Mem State Med Assn of Texas, Central Texas Med Assn, Am Electro-Therapeutic Soc and Roentgen Ray Soc of Am; Med Examr N Y Life, U S Life, Northwestern Mut, Union Central, Pacific Mut Life Ins Cos, Etc; Specialty Electro-Therapeutics; Office Hours 10 to 12 a m and 2 to 4 p m. Tels Office 5, Res 4; Office Over Bond's Drug Store; Res 212 E Franklin.
Brian Martin W (R), 304, '90.
BUIE JOHN, M D (R), Tulane Univ of Louisiana, Med Dept, New Orleans, La, 1885; Post-Grad Same 1887; N Y Polyclinic, 1901; Formerly Mem of Dist Bd of Med Examrs; Mem Hill Co Med Soc, State Med Assn of Texas and Am Med Assn; Med Examr Mut Life of N Y and Other Life Ins Cos, 219 Craig.
DAVIS CLAYTON C, M D (R), Med Coll of Ala, Med Dept of the Univ of Ala, Mobile, Ala, 1889; Post-Grad N Y Polyclnic, 1895-96; Ex-Sec Northwest Texas Med Assn; ExPres Bowie Co Med Soc; Mem Hill Co Med Soc, Central Texas Med Assn, North Texas Med Assn and State Med Assn of Texas; Surg to the Davis Sanitarium, 136 S Covington.
Gilbert Allen J (R), 299A, '93.
Martin J M (R), 205, 1905.
Menefee Andw J (R), 162, '92.
MILLER JAMES W, M D (R), Vanderbilt Univ, Med Dept, Nashville, Tenn, 1886; Bellevue Hosp Med Coll, N Y City, 1891; Post-Grad Med School, Chicago, Ill, 1900; N Y Polyclinic, 1904; Local Surg M, K & T R R; Mem Hill Co Med Soc, Central Texas Dist Med Assn, State Med Assn of Texas, Am Med Assn and Dallas Clinical Soc; Med Examr Penn Mut, Fidelity Mut, Security Mut, Travelers, Natl, Des Moines Life, Southwestern and Other Life Ins Cos.
ROBERT JAMES J (R), Louisville Med Coll, Louisville, Ky, 1878; Local Surg St L & S W Ry; Councillor No 12 Central Dist Texas State Med Assn, 1903-4; Mem Am Med and Hill Co Med Assns and Am Assn of Ry Surgs; Med Examr Mut Life, N Y, Equitable, N Y Life and Other Life Ins Cos.
SESSIONS EDWIN L, M D (R), Louisville Med Coll, Louisville, Ky, 1879; Coll for Med Practitioners (Post-Grad School), St Louis, Mo, 1883; Mem Hill Co Med Soc, State Med Assn of Texas and Am Med Assn; Med Examr Provident, Southwestern, Hartford and Other Life Ins Cos, K of P, W O W and Other Fraternal Orders; Special Practice in Eye, Ear, Nose and Throat.
Simpson-Martin J M (R), 205, 1892.
Smith Benj F (R), 301, 1870.
Vaughan Bascom H (R), 100, 1876.
Hillside, McLennon. 30. (R D from Lorena.)
Gulledge W J (R), 304, 1890.
Hills Prairie, Bastrop. 16.
Hill Augustus M (R), 231, '70. Retired.
Hiram, Kaufman.
Haynes C L (R).§
Hix, Burleson. 34.
Sparks J P.*
Hochheim, DeWitt. 124.
Blackwell Finley D (R), 162, 1898.

Cleveland Pasteur Institute

602 Hough Ave., Cleveland, Ohio.

Private Hospital for the Preventive Treatment of Hydrophobia.

H.R. BROWNLEE, M.D., Med. Director

Hockley Harris. 130.
Batte John E (R), 159, 1883.
Hodges, Jones. 16.
Dodge J G, 158, 1894.
Hendricks J F (R), 120, 1883. Retired.
Hodgson, Bowie. 230. (R D 2 from De Kalb.)
Braswell A M.*
Hogg, Burleson. 56. (R D 1 from Caldwell.)
Langham D A.*
Holder, Brown. 134.
Bowden A Mack, 305B, 1901.
Holland, Bell. 860.
CROSTHWAIT W L, B S, M D (R), Hosp Coll of Med, Louisville, Ky., 1899; Post-Grad N Y Polyclinic and Chicago Clinical School; Local Surg M, K & T R R; City Health Officer; Pres Bell Co Med Soc; Mem Texas State Med Assn and Am Med Assn; Med Examr New York, Equitable, Penn Mut, Fidelity Mut, Northwestern, Prudential, Southwestern of Texas and Mut Life Ins Cos. Tel 22.
Ford S Q.*
Goddard C W, 160, 1894.
Payne J H (R), 304, 1884.
Reed V E H (R), 193, 1881.
Taylor E D (R), 193, 1879.
Hollis, Madison. 80.
Coll W A.*
Holly, Houston. 32.
Young E R.*
Hondo, Medina. 608.
Beckmeyer John F (R), 205, 1892.
Bradley Benj R (R), 102, 1889.
Fletcher John H, 205, 1905.
Patterson W E, 102, 1884.
Honest, Delta. 32. (R D fr Cooper.)
Sullivan W R.*
Honey Grove, Fannin. 2,800
BALDWIN JABY G (R), Univ of Louisville, Med Dept, Louisville, Ky, 1887; Post-Grad N Y Polyclinic, 1894, also Chicago Polyclinic 1904; Mem North Tex Med Assn; Med Examr N Y Life, Equitable and Mut Life Ins Cos and Woodmen of the World. Tel 45.
BLANKMEYER HERMAN H (Ecl), Eclectic Med Inst, Cincinnati, O, 1888; Sec North Texas Ecl Med Assn; Mem National, Ohio State and Texas State Ecl Med Assns; Med Examr F U of A and A O U W; 8th and Main sts.
Cappleman Jas J, 162, 1901.
Daniel Marquis E (Ecl), 262 1888.
Joiner John C (R), 158, 1892.
Reed Allen T (R), 159, 1890.
Stark E H.*
Vaughan Walter B (R),159,'91
White David (R), 193, 1885.
Hood, Cooke. 200.
Hewatt John W (R),304½ '96.
Holland J L.*
Hookerville, Burleson. 82.
Pierce M G.* Retired.
Hooks, Bowie. 80.
Barkman J W.*

Rochelle J W.*
Wilder John H (R), 304½, '93.
Hoover Gin, Hunt. 34. (R D from Commerce.)
Allen Jas G (R), 102, 1891.
Cranson S L.*
Hope, Lavaca. 32.
Pressley D A.*
Horn Hill, Limestone. 52.
Holton T J.*
Hornsby, Travis. 46.
Gilbert G H, 305A, 1903.
Hunter John R (R), 158, 1893.
Housley, Dallas. 170.
Blankenship W B.*
Brown C S.*¶
Houston, Harris. 60,000.
No of Physicians, 148.
Abrahams Jas L (R), 159, '82 415½ Main.
Allen Nathaniel N (R), 159, 1898, 227 Binz bldg.
ARCHER MINNIE C, M D (R), Woman's Med Coll of Penna, Phila, Pa, 1894; Phila Polyclinic and Coll for Grads in Med, 1895, 1898 and 1900; Mem Am Med Assn, State Med Assn of Texas, South Texas Med Assn and Harris Co Med Soc; Practice Limited to Eye, Ear, Nose and Throat; Tel Old 870; 217-218 Mason Block.
Archer Wm A (R), 310, 1869, 32 Young av.
ARMSTRONG EDWARD M (R), A B, A M, Roanoke Coll, Va, 1890; M D, Univ of Virginia, Med Dept, Charlottesville, Va, 1892; N Y Post-Grad Med School, 1892; N Y Infant Asylum, 1893; Prof of Surg and Physiology Texas Dental Coll; Mem Harris Co Med Soc and State Med Assn of Texas; Med Examr Des Moines Life (Iowa), Am Central (Indianapolis), and Manhattan Life Ins Cos; Both Tels 182, 317½ Main.
Arnold Jas M (R), 162, 1871, 304½ Main.
Autrey Adam M (R), 301, 1886. 912½ Congress av.
Badolati Vincente (R), Univ of Naples, Italy, 213 La Branch.
Barrell Chas C (R), Opera House Bldg.
Becker Henry M,* 1511 Shearn
Beebe John C (R), 277, 1888, 1010½ Texas av.
BLAIR JOHN M (R), Rush Med Coll, Chicago, Ill, '84; N Y Polyclinic, 1894; London Post Graduate Course, 1894; Mem Harris Co Med Soc, State Med Assn of Texas and South Texas Dist Med Assn; Propr Blair's Sanitarium; Specialty Chronic Diseases and Surgery, 1212 Liberty av. Tel New 690.
Blake James H (H), 283, 1870, 1517 Texas av.
Bohannon Wm F (R),§ 712 Preston av.
Bosley Wm C (R), 162, 1900.

Bourland F Marion (R), 193, 1890, 1119 Hardy.
Bourque N Odeon (R), 137A, 1904, 314 Kiam bldg.
Boyd James G (R), 241, 1889, 602½ Main.
Boyles James M (R), 100, '86, 502½ Main.
Bruhl Chas E (R), 111, 1900, 213 Mason blk.
Brumby Wm M (R), 162, 1889, 1312 Liberty av.
Bryant Theo E (R), 302, 1900, 512½ Travis.
Burroughs John J (R), 163,'60, 241, 1875, 282, 1876. Retired.
Burton Jas J (R), 213A, 1895, 415½ Main.
BUTE JAMES HOUSE, M D (R), Univ of Georgetown, Med Dept, Washington, D C, 1898; Post-Grad Columbia Univ, Med Dept, N Y, 1900; N Y Infant Asylum, 1900; Chief Attending Phys De Pelchin Faith Home for Children; Mem Harris Co Med Soc, South Texas Dist Med Assn, State Med Assn of Texas and Am Med Assn; Practice Limited to Diseases of Women and Children; Both Tels 499; 1 Butler Flats.
CHILDS RUFUS S, M D (R), Meharry Med Coll, Walden Univ, Nashville, Tenn, '01; Mem and Ex-Treas Lone Star Med Assn; Vis Phys Southern Mut Benefit Assn, 413½ Travis.
COUCH ALBERT B, M D (Ecl), Georgia Coll of Ecl Med and Surg, Atlanta, Ga, 1887; Mem Natl Ecl Med Assn, Ga State and Ala State Ecl Med Assns; Special Practice in Genito-Urinary Diseases; Burnett Bldg, 209-210 Moore. Tel New 393.
Covington Benj J (R), 302, '00, 512½ Travis.
COX ROBERT L, M D (R), Tulane Univ of Louisiana, Med Dept, New Orleans, La, 1899; Post-Grad New York Polyclinic, 1899-1900; Interne Charity and Corrections Hosp, N Y, 1900-01; Mem Am Med Assn, State Med Assn of Texas and Harris Co Med Soc; Med Examr Southwestern Life Ins Co and Columbia Natl Life Ins Co of Boston; Tels Old 2130, New 656; 210-211 Mason Block.
Cronin Philip H (R), 162, '94, 415½ Main.
Cutler John E, 262, 1903, 1019 San Jacinto.
Cutler King R (Ecl), 262, 1892, 607½ Main.
Daniel Jos W (R), 162, 1873, 905 Prairie av.
Davidson Albert M (R), 193, 1896, 602½ Main.
DAVISS EDWARD P, M D (R), Med Dept Tulane Univ, La, New Orleans, La, 1885; Delegate from State Med

KRETOL
Disinfectant
For cleaning water pipes, sinks, drains, cuspidores sick rooms, bedding, and rendering sanitary the condition of the household. Dilute with water, and scrub the floors and walls, or spray the sick room by means of a common sprayer, diluting the KRETOL from 1 to 16 to 1 to 200. All Druggists, or The "Kretol" Co. WASHINGTON, D.C.

Houston—Cont'd.

Assn to Intl Med Congress, Paris, 1900; Mem Natl Assn Ry Surgs, Natl Assn U S Pension Examg Surgs, Am Medical Assn, American Assn for Advancement of Science, Texas Historical Assn, Texas Assn Ry Surgs, Sou Texas Med Assn Houston Dist Med Assn Oculist and Aurist to Houston Infirmary, Houston & Texas Central R R, Fort Worth & New Orleans Ry Co, Central Texas & Northwestern Ry Co, Houston East & West Texas Ry Co Houston & Shreveport Ry Co, Galveston, Houston & Northern Ry Co; Southern Pacific, G H & N, G H & S T & N O, N Y, Mexicano & Gulf and Western Texas & Pacific Ry; Expert Examr Dept of Interior, Bureau of Pensions for Houston, Texas. 305-306 Binz Bldg. Local and Long Distance Tels, Res 278, Office 313.

Daviss James D, 302, 1891.

Dickson John W (R), 302, '89 2012 Caroline.

DICKETT JOHN DAVIS (R), B S, Univ of Nashville, Nashville, Tenn, 1896; M D, Univ of Nashville (Med Dept), Nashville Tenn, '98; Post-Grad Vanderbilt Univ (Med Dept) Nashville, Tenn, 1899; Tulane Univ (Med Dept), New Orleans, La, 1900; Bellevue Hosp Med Coll, N Y City, 1901; N Y Polyclinic, 1904; New York Post-Grad Med School and Hospital, 1906; Mem and former Sec Lauderdale County Med Soc; Former Health Officer Lauderdale County (Ala); Mem City Board of Health, also Harris Co Med Soc, State Med Assn of Texas, South Texas and Am Med Assns; Med Examr Order of Ry Trainmen and B of L E. Both Tels 2403 Odin av.

Duncan James F (R), 159, '81

Dunnam Eugene H (R), 305, 1875, 1713 Hardy.

Eckhardt Wm R (R), 162, '88, 216 Binz bldg.

Edman Fred G (R), 305A, '96, 1004½ Preston av.

Ely Joseph J (Fed), 123, 1901, 1505½ Washington.

Engelhardt Hugo A (R), Univ of Goettingen, Ger, 1896, 312 Mason blk.

EZELL WM V, M D (R), Univ of Louisville, Med Dept, Louisville, Ky, 1872; Cincinnati Post-Grad Sch of Physiological Therapeutics, 1904; Practice Limited to Physiological Therapeutics. Tel Old 985, 3175 Main

Ferrill Russell F (R), 302, '88, 1113 Travis

Ford Frank C (R), 162, 1899.

FOSTER E MARION, M D (R), Louisville Med Coll, Louisville, Ky, 1892; N Y Polyclinic, 1903; N Y Post-Grad Med School, 1903; London (St Marks, Hosp, Guy's Hosp, St Peter's Hosp and Univ Coll Hosp), 1902-1903; Vienna (Genl Hosp), 1903; Mem Harris Co Med Soc, State Med Assn of Texas, South Texas and Am Med Assns. Tel Old 259; 334-335 Mason Blk.

FOX EDWARD L, M D, Bennett Med Coll, Chicago, Ill, 1891; Rush Med Coll, Chicago, 1893; Ex-House Surg Cook County Hosp; Pres Bd U S Pension Examg Surgs, Houston, Tex; Mem Tex State Med Examg Bd; Med Examr Travelers' Ins Co and others; Surgery, X-Ray and Electro Therapeutic Treatment. Tels Old 481, New 4281; 30-31-32 Houston Theatre Bldg.

Gibbs J Philip (R), 223, 1901. 304 Mason blk.

Glaze John T (R), 151, 1881, 1012½ Texas av.

GOHLMAN WM H, M D (R), Med Dept Tulane Univ, New Orleans, La, 1896; Post-Grad Bellevue Hosp Med Coll, N Y City, 1897; N Y Polyclinic, 1899; Consulting Oculist and Aurist H & T Central R R; Mem South Texas Med Assn, State Med Assn of Texas and Harris Co Med Soc; Practice Limited to Eye, Ear, Nose and Throat, 302-3 Binz Bldg. Tel Old 3200.

GOSS JESSE M, M D (H), Tulane Univ of Louisiana, Med Dept, New Orleans, La, 1900; Hahnemann Med Coll, Phila, Pa, 1901; Mem Texas Homo Med Assn. Tel Old 1065; 610½ Main.

GRAY EB N, M D (R), Jefferson Med Coll, Phila, Pa, 1883; N Y Post-Grad Med Sch and Hosp, 1889; Pres Harris Co Med Soc; Mem South Texas Med Assn and State Med Assn of Texas; Med Examr K T & M L Ind Co of Chicago, K T & M A Assn of Cincinnati and W O W. Both Tels 212; 507½ Main.

Griffin Samuel R.*

HALEY WM A, M D (R), Barnes Med Coll, St Louis, Mo, 1883; Chicago Clinical School, 1889; New Orleans (Med Dept Tulane Univ) Senior Class, 1901; Prof Pathology, Histology and Bacteriology Texas Dental Coll, Houston, Tex; Mem Am Med Assn, Ind Ter Med Soc, State Med Assn of Texas and Harris Co Med Soc; Registered Pharmacist and Med Ind Ter Pharmaceutical Assn; Med Examr Ill Life Ins Co. Tel Old 1832, 1012½ Capitol av.

Hall George P (R), 158, 1877; 282, 1878, Binz bldg.

Hamilton Edward J (R), 111, 1895, 226 Binz bldg.

Hamilton Gavin (R), 338, '94, 324 Mason blk.

HEISIG ERNEST S, M D (R), Hosp Coll of Med, Louisville, Ky, 1891; Berlin Univ, 1891; New Orleans Eye, Ear, Nose and Throat Hosp and New Orleans Polyclinic, 1897; Practice Limited to Eye, Ear, Nose and Throat Diseases. Tels Old, Office 3183, Res 3296; 202-203 Moore-Burnett Bldg.

Hillin Samuel H (R), 304, '90, 911 Congress av.

HODGES J EDWARD (R), B S, Southwestern Univ; M D, Univ of Tex, Galveston, Texas, 1897; M D, Univ of Penna, Philadelphia, Pa, 1898; Life Mem John Ashhurst Jr Surg Soc of Univ of Penna; Mem Harris Co Med Soc, Texas State and South Texas Med Assns; Attending Phys St Joseph's Infirmary; State Referee Med Examr Travelers' Life Ins Co; Med Examr Security Trust, Southwestern, Franklin Life Ins Cos and others. Tels Old 168, New 185; 223-224 Binz Bldg.

HODGES ROLLAND C, M D (R), Detroit Med Coll, Detroit, Mich, 1878; Mem Am Med Assn; Fellow Am Laryngological, Rhinological and Otological Soc, Am Acad of Ophthalmology and Oto-Laryngology; Mem Texas State and South Texas District Med Assns and Harris Co Med Soc; Practice Limited to Eye, Ear, Nose and Throat. Tel Old 617; 501½ Main.

HOGG FRANK BAYLOR, M D (R), Univ of Texas Med Dept, Galveston, Texas, '96; Surgeon U S A Recruiting Station, Ætna Accident, Switchmen's Union of North America, A O U W, Metropolitan Life Ins Co (both Departments), and 1st Texas Regiment While in Cuba, Spanish-American War. Both Tels 330; 309-310 First Natl Bank Bldg.

HOLLAND EDWARD A (R), A M, Lincoln Univ, Lincoln, Ills; M D, Rush Med Coll, Chicago, Ill, 1884, 1015½ Congress av.

Holland Margaret E (R), 134, 1873, 1002 Rusk av.

HORTON ROBERT W, M D (R), Med Dept Univ of Tex, Galveston, Tex, 1899; Mem Harris Co Med Soc and State Med Assn of Texas; Med Examr W O W and K O T M; Tel Old 1327; 225 Binz Bldg.

Howell Edwin P (H), 208½, 1898, 129 Mason blk.

THE Keeley Cure

1204 So. Adams St., MARION, INDIANA.

Cures Liquor, Morphine and Other Drug Habits.

The Institute is pleasantly located, newly furnished and modern throughout. No restraint or publicity. Information furnished on application.

Hyams Godfrey J,* 2013 Commerce av.

JAMES A JUDSON, M I (R), Med Dept Univ o Texas, Galveston, Tex, '99 B Sc, Univ of Texas, 1890 Local Surg S A & A P I R; Sec Board of U S Pension Examng Surgs; Mem Harris Co Med Soc an State Med Assn of Texas Tel New 718; Levy Bldg.

Jarrell Julius S, 162, 1884, co German and Buffalo.

Jeffers Chas B,* 2020 Lama avenue.

Jenkins Perry S (R), 159, 1881 910½ Preston av.

KING FRANK B, M D (R) Kentucky School of Mec Louisville, Ky, 1885; Post Grad Work N Y Post-Gre Med School, 1903-04; Vanderbilt Hosp, N Y, 1904 Prof Surg State Denta Coll; Mem Harris Co Me Soc, South Texas Dist Me Assn and State Med Ass of Texas; Med Examr Mu Life of N Y, Prov Savings Hartford, and Other Lif Ins Cos; Genl Practice i Surgery; Tels Old 674, New 662; 408 Kiam Bldg.

KNOX ROBERT W (R), A B, A M, Centre Coll of Ky Danville, Ky; M D Univ o Virginia Med Dept, Charlottesville, Va, 1882; N Y Post-Grad Med School an Hosp, 1892 and 1897; Chie Surg Tex & N O R R, G H & S A Ry, L W R R, N Y T & Mex and G W T & P Rys and So Pac Termina Co; Med Examr Mutua Life, Penn Mutual, Hom Life, Travelers, Etc; 318-32 Binz Bldg.

KYLE J ALLEN, M D (R) Coll of Phys and Surgs i the City of N Y, Med Dep of Columbia Univ, N Y City 1894; Mem Am, South Texas and Texas State Med Assns and Harris Co Med Soc Visiting Surg St Joseph's Infirmary; Med Exami Penn Putual, National Life Security Trust and Life In Co, United Moderns, South-Western Life Assn and Security Mutual Life Ins Co; Hours 11 a m to 12.30 p m and 2 to 3:30 p m; 222-22 Binz Bldg.

Lamb Isaac P (H), 197, 1883, 2110 Providence.

LARENDON GEORGE W (R), M D, Jefferson Med Coll, Phila, Pa, 1885; Sec City Board of Health; Mem Harris Co Med Soc, South Texas Dist Med Assn, State Med Assn of Texas and Am Med Assn; Med Examr Pac Mut Life Ins Co; Both Tels; 1010½ Capitol av.

Lillard Zachariah F (R), 193, 1891, 220 Binz bldg.

Lindsay J T M (R), 302, 1894, 2709 Nance.

LUDEAU JULES ERNEST, M D (R), Kentucky School of Med, Louisville, Ky, '92; Post-Grad Med School and Hosp, N Y, 1899, 1900 and 1904; Special Course in Gynæcology Under Prof Faure at Paris, France, 1900; Special Course in Electro - Therapeutics Under Prof W B Snow, N Y, 1904; Special Course in Operative Surg Under Dr J J McGrath, N Y, 1904; Special Work in Gynæcology and Genl Surgery; Tel Old 1699; 314-316 Kiam Bldg.

Lunn Edwin D (R), 158, 1890, Kiam bldg annex.

Lunn W W (R), 162, 1884, Kiam bldg annex.

Lyons Saml N (R), 302, 1894, 411½ Travis.

McDavid Fountain L (R), 302, 1899, 411½ Travis.

McGregor John D, 241, 1882, 210 Binz bldg.

McWhorter Jas E, 304, 1888, 912½ Congress av.

MacNider V St Clair (R), 171, 1870, 1010½ Congress av.

Maliinson Fredk H A,§ 610½ Main.

Martin Wm H (R), 162, 1898, 403½ Main.

METCALF CLAIR F, M D (H), Hahnemann Med Coll and Hosp, Chicago, Ill, '01; Interne Hahnemann Hosp Chicago, Ill, 1901-1902; Formerly Lecturer on Chemistry Hahnemann Med Coll and Hosp, 304 Commercial Bank Bldg.

METCALF NETTA WARD, M D (H), Hahnemann Med Coll and Hosp, Chicago, Ill, 1903; Practice Limited to Diseases of Women and Children; 304 Commercial Bank Bldg.

MILLER KENNEY N, M D (R), Univ of Louisville, Med Dept, Louisville, Ky, 1884; N Y Polyclinic, 1899; Mem Harris Co Med Soc, State Med Assn of Texas, South Texas Dist and Am Med Assns; Special Practice in Diseases of Women; Both Tels; 406-407 First Natl Bank Bldg.

Millington Geo H,* 215½ Main

MILNES GEORGE S, M D (R), Rush Med Coll, Chicago, Ill, 1886; Mem Am Med, Texas, Missouri and Nebraska State Med Assns and Harris Co Med Soc; Sec Board of Health and Health Officer Sullivan Co, Mo, 1896-1903; Formerly Med Examr Mass Mut, Mutual Life of N Y, Conn Mut and Other Life Ins Cos at Milan, Mo; Tels 4119 and 4128; 306 to 307½ Kiam Bldg.

MORRIS ROBERT T, M D (R), Tulane Univ of Louisiana, Med Dept, New Orleans, La, 1894; Interne Charity Hosp Same, 1892-94; Prof Anatomy Texas Dental Coll; Mem State Board of Med Examrs; Mem Harris Co Med Soc, State Med Assn of Texas and Am Med Assn; Med Examr Manhattan, Fidelity Mut, Minn Mut and Other Life Ins Cos; Both Tels 697; 301-302 First Natl Bank Bldg.

Morrow De Lorma B (H), 270, 1875, 2001 St Charles.

MULLEN JOSEPH A, M D (R), Jefferson Med Coll, Philadelphia, Pa, 1893; Mem 9th International Congress of Ophthalmology, Utrecht, Holland, and Societe Francaise d'Ophthalmologie; Suite 404-405 First Natl Bank Bldg.

Murray E Clinton (R), 162, 1898, 403½ Main.

NEUHAUS FRANK H, M D (R), Bellevue Hosp Med Coll, N Y City, 1891; Post-Grad Work, N Y, 1896, 1899 and 1904; Mem Harris Co Med Soc and State Med Assn of Texas; Med Examr Mut Life of N Y and Germania Life Ins Cos; Internal Diseases, Especially Stomach and Intestinal; 331-332 Commercial Bank Bldg.

NORSWORTHY OSCAR L, M D (R), Tulane Univ of Louisiana, Med Dept, New Orleans, La, 1895; Post-Grad Work, New York, 1900 and 1903; London, 1903; Vienna 1903; Mem Harris Co Med Soc, State Med Assn of Texas and Am Med Assn; Med Examr Union Central and Washington Life Ins Cos; Both Tels 617, 305-307 Mason Bk.

Northrup Samuel G (R), 162, 1888, 602½ Main.

Olive Wm,* 1809 Washington.

Overton T V (R), 136, 1898, 815 Prairie av.

PARKER GEORGE D, M D (R), Kentucky School of Med, Louisville, Ky, 1888; Post-Grad Course Same, 1904, and Tulane Univ, Med Dept, 1900; Mem Am Med, Assn, State Med Assn of Texas and South Texas Med Assn; Med Examr Equitable, N Y Life, Mut Life and Other Fraternal Ins Orders. Both Tels, 1004½ Preston av cor Main.

Pearce Lewis E (R), 196A, '96, 1714 Houston av.

Ponton Wm G (R), 159, 1890, 1720 Houston av.

PRIESTER WM G, M D (R), Louisville Med Coll, Louisville, Ky, 1904; Demonstrator Histological, Bacteriological and Pathological Laboratories Texas Dental Coll; Sec and Treas Harris Co Med Soc; Mem Am Med Assn, South Texas Med Assn, State Med Assn of Texas and Phi Chi Med Fraternity; Examng Surg

ANTIKAMNIA PREPARATIONS
PLEASE SEE PAGE 3 FOR PARTICULARS

Houston—Cont'd.
for U S Army; Med Examr Fidelity Mut Life Ins Co, State Mut Life and Annuity Assn, Rome, Ga, Modern Woodmen of Am, 505-506 First Natl Bank Bldg.

Purdy Edwd (R), 159, 1894, 211 Moore-Burnett bldg.

PURDY KOSSUTH F, M D (R), Rush Med Coll, Chicago, Ill, 1874; Practice Limited to the Treatment of Drug Addiction; Tel Office 2221; 614½ Fannin; Tel House 2222-1715 Polk av.

Ralston Chas O (R), 265, 1890, 1218 Houston av.

RALSTON W WALLACE, M D (R), Mept Dept Univ of Texas, Galveston, Tex, 1899; Mem Harris Co Med Soc, State Med Assn of Texas, South Texas and Am Med Assns; Practice Limited to Eye, Ear, Nose and Throat. Both Tels; Office 501½ Main cor Prairie av. (Absent in Vienna from Oct 1st, 1905, to Aug 1st, 1906.)

Ramsey Edwin B (R), 302,'20, 512½ Travis.

RAUH DAVID, M D (R), Univ of Munich, Ger, 1886; Texas Med Coll and Hosp, Galveston, Tex, 1890; Interne John Sealy Hosp, 1890-91; Mem Harris Co Med Soc, South Texas Dist Med Assn and State Med Assn of Texas. Tel Old 675, 310 Binz Bldg.

RED SAMUEL C, M D (R), Jefferson Med Coll, Phila, Pa, 1887; Phys Houston Infirmary Sanitarium, 1112 Texas av.

REIFEL JOHN W, M D (R), Med Dept Univ of Texas, Galveston, Tex, 1903; Ex-House Surg St Joseph's Infirmary; Mem Harris Co Med Soc, South Texas Dist Med Assn and State Med Assn of Texas, 331 Commercial Bank Bldg.

Rogers Wm L (R), 159, 1893, 324 Binz bldg.

Ross Frank R (R), 162, 1897, 1010½ Capitol av.

Sampson Jacob H (R), 305A, 1894, 317 Kiam bldg.

Sauls Jos A (R), 160, 1884, 1903 Texas av.

SCHWARTZ WM H(R),Dunham Post-Grad School of Homeopathics, Chicago, Ill, 1902; Herring Med Coll Diploma, Chicago, Ill, 1904; Hahnemann Med Coll, Phila, Pa, 2 Years; Certificate by Examination from Ill State Board of Examrs and Texas State Board of Examrs; Office Hours 11 a m to 4 p m; Practice Limited to Female and Stomach Diseases, Suite 40-41 Theatre bldg.

Scott Jos W (R), 162, 1887, 306 Kiam bldg.

Scott Reuben T (R), 159, 1886, 1119 Hardy.

SHAW WALLACE N, M D (R), Med Dept Univ of the South, Sewanee, Tenn, '94; Mem Texas State Med Assn and Harris Co Med Soc; Asst City Health Officer, 1902-1904; Med Examr Manhattan Life Ins Co. Tel Old 549, 230-232 Commercial Bank Bldg.

SHORT J LINDSEY, B S, M D (R), Univ of Texas, Galveston, Texas, 1896; Interne John Sealy Hosp, Galveston, 1896-97; Surg I & G N R R; Mem Am Med Assn, State Med Assn of Texas, South Texas Dist Med Assn and Harris Co Med Soc; Med Examr Illinois Life, Mut Life of Ill, Security Life Annuity of Am, Am Central, Pacific Mut Ins Cos, Endowment Rank, K of P, Brotherhood of Ry Trainmen, Royal Achates and Fraternal Brotherhood;Office 300-301 Kiam Bldg. Tels 563.

Smallwood Robt C (H), 270, 1894, 1809 Polk av.

Smith Chas E (R), 305A, 1905 St Joseph's Hosp.

SMITH FORREST B, M D (R), Dept of Med of the Univ of Penna, Phila, Pa, 1900; Consulting Surg Houston Infirmary; Local Surg So Pac R R; Mem Am Med Assn, State Med Assn of Texas and Harris Co Med Soc; Med Examr Equitable, Penn Mut and Other Life Ins Cos. Tels Old 289, New 125, 325-326 Binz Bldg.

Smith Percy L (R), 299, 1897, 1119 Hardy.

SMITH SYDNEY J, M D (R), Jefferson Medical Coll, Phila, Pa, 1899; Instructor Obstetrics Polyclinic and Jefferson Med Coll Hosps, Phila, Pa; Interne Resident Jefferson Med Coll Hosp, 1899-1900; Consulting Surg Houston Infirmary Sanitarium; Ex-Pres Theophilus Parvin and E P Davis Obstetrical Soc; Mem Am Med and Texas Med Assns; Med Examr Penn Mut, Southwestern and Provident Life Ins Cos, 501¼ Main.

Spearman G T (R), 115, 1909, 201 Mason blk.

Stockwell George A (R), 230, 1866, 805 Washington.

STUART DAVID F, M D (R), Jefferson Med College, Phila, Pa, 1859; Chief Surg H & T C R R and H E & W T Ry; Med Examr N Y Mut, Equitable, Manhattan, Am Union, Home, N Y and other Life Ins Cos; Pres Houston Infirmary Sanitarium;Ex Pres Bd Trustees Texas Med Coll; Mem Texas State Med Assn and Ex-Mem Natl Assn of Ry Surgs; Res 1116 Texas av; Office 1112 Same.

STUART JOSEPH R, M D (R), Jefferson Med College, Phila, Pa, 1890; Pres Houston Board of Health; Res Surg Houston Infirmary Sanitarium; Chief Surg H & T C, H, E & W T and Surg M, K & T, G C & S F, I & G N and So Pac Rys; Ex-Pres Texas Assn Ry Surgs; Ex-V-Pres and Mem Internatl Assn Ry Surgs; Mem Am Med and Texas State Med Assns; Med Examiner N Y Life and Mut Life Ins Cos, Equitable Life Assurance Soc, Travelers' Ins Co, Etc, 1112 Texas av, Commercial Bank Bldg and Houston Infirmary.

Swail George T (R), Glasgow Univ, Scotland, 1885,502 Kiam bldg.

Thornton Penn B (R), 282, '87, 405 Moore-Burnett bldg.

Turner Peyton (R), 159, 1879, 915½ Congress.

Uncapher Elizabeth (H), 183, 1886, 1012½ Texas av.

Urwitz Max (R), 162, 1881, 1104 Preston av.

WAGNER STEVEN V, M D (R), Greifswald, Germany, 1875; St Louis Coll of Phys and Surgs, St Louis, Mo, 1892; N Y Post-Grad Med School and Hosp, 1901; Mem Am Med Assn, State Med Assn of Texas, South Texas Dist Med Assn and Harris Co Med Soc. Office, both Tels 583; 1010½ Capitol av. Res 409 Pierce av. Both Tels 559.

WALLACE BRUCE, M D (R), Memphis Hosp Med Coll, Memphis, Tenn, 1882; Med Examr Reliance Life Ins Co of Pittsburg and K of H. Both Tels 105; 303 Moore-Burnett Bldg.

Wier Warren M (R), 162, '04, 225 Binz bldg.

WILLIAMS JOEL O (R), Miami Med Coll, Cincinnati, O, 1876; Hours 10 to 12 a m; Specialty, Surgery, 607½ Main.

Williams R Lloyd (R), 162,'98, 325 Mason blk.

Wilson John S (R), 206½, '75, 2203 Prairie av.

Wood Hiram A (R), 304½, '95.

YORK JOHN B, M D (R), Med Coll of Ohio(Med Dept of the Univ of Cincinnati), Cincinnati, O, 1896; Mem Harris Co Med Soc, State Med Assn of Texas and Am Med Assn; Med Examr Hartford Life Ins Co. Tel Old 3037; 313-314 Binz Bldg.

Houston Heights, Harris. 940.

Hudson Thomas F (R), 160,'92

Towles R H, 211, 1885.

Wallace Chas A (R), 159, '98.¶

Wroughton John A.*

BURN-BRAE,

A PRIVATE HOSPITAL FOR MENTAL AND NERVOUS DISEASES.

(See page 1792.)

Howard, Ellis. 170.
Jenkins Francis H (R), 304½ 1896.
Jenkins Gaines H(R),304½, '0
Howe, Grayson. 640.
Higginbotham W L, 301, 1891
Matthews John O (R), 159, '8
Sadler Robert W (R), 299A,'7
Howland, Lamar. 270.
Bradford Harry M (R), 299,'9
Gatlin W A.*
Hindman Edward.*
Hubbard Hill. 2,500.
Carroll J M.*
Dunn John B (R), 159, 1876.
Harwood Musgrove P (R),239 1869.
Jarvis Wm J (R), 158, 1891.
Jenkins A B (R), 299A, 1876.
McNeal J M.*
Pitts Frank M jr, 282, 1881.
Wood John H (R), 162, 1891
Wood Wm A (R), 282, 1887.
Huckabay, Erath. 246.
Allison Geo T (R and Ecl). 262, 1893; 305B, 1902.
Clark A F.*
Whitmore John T (R), 299, '9
Hughes Springs, Cass. 540.
Glass W S.*¶
Jenkins T Warner (R),304½,'0
JENKINS HOMER L D, Ph G, M D (R), Chattanooga Med Coll (Med Dept of Grant Univ), Chattanooga, Tenn, 1903; Mem North Texas Med Assn, State Med Assn of Texas, Tri-State Med Assn and Cass Co Med Soc; Med Examr Penn Mut and Franklin Life Ins Cos Equitable Life Assce Soc and Endowment Rank K of P; Specialty, Diseases of Women; Office Hours 9 to 12 a m and 2 to 6 p m. Tels Res 12, Office 40; 13 Ward.
Patterson J B.*
Ray Reuben P (R), 160, 1883.
Starne.*
Humble, Harris. 80.
Alexander P T, 304, 1903.
Du Bose J B, 305D, 1902.
Grace.*
Greer Joseph.*
Hawkins.*
Sandin J W.*¶
Hungerford, Wharton. 260.
Jones C L.*
Hunter, Comal. 156.
Dunn E M.*
Huntington, Angelina. 220
Hail W W (R), 159, 1892.
Scarborough W B.*
Wood G B.*
Huntsville, Walker. 2,880
Angier Eugene L (R),305A,'97
Bush Leonard H, 162, 1892.
Fowler Wm E (R), 193, 1890
Hendricks Jesse P(R),305A,'92
Thompson John W (R), 310,'8
White John A (R), 162, 1853.
Hutchins, Dallas. 268.
Carnes Alva W (R), 299A, '83.
Green Frederick E.*
Hutto, Williamson. 924.
Flinn Joseph.*
Lincoln Simon E, 126, 1902.
Nowlin A.*
Porter John D (R), 160, 1891.
Hyatt, Tyler. 460.
Du Boise Amasa J(R),299A,'91

Hylton, Nolan. 250.
Campbell John F (R), 160, '93.
Ida, Grayston. 124. (R D from Sherman.)
Slagle Marion E (R), 198, '91.
Illinois Bend, Montague 168
Day W L (R), 304, 1890.
Independence, Washington. 80.
Burford J M (R), 162, 1887.
Hairston T C (R), 162, 1900.
Indian Creek, Brown. 170.
Cearnal A E (R), 100, 1874.
Indian Gap, Hamilton. 110.
Yarbrough E E.*
Industry, Austin. 370.
Knolle Bernard E (R), 162, 1886.
Knolle Otto J (R), 158, 1900.
Inez, Victoria. 160.
Ledford L.*
Ingram, Kerr.
Robinson J D (R).§
Iola, Grimes 120.
Quinn W J (R), 213A, 1896.
Iowa Park, Wichita. 890.
Bell Jonathan M (R), 205, 1884.¶
Shook W R, 304, 1901.
Ira, Scurry. 20.
Day H T.*
Iredell, Bosque. 700.
Bryan Thomas F, 305A, 1900.
Kimmins R L (R), 193, '87.¶
Irene, Hill. 184.
Aldridge H H.*
Myrick Edwin L (R), 299, '97
Ironosa, San Augustine. 160
Davis Drew S, 213A, 1898.
Jimmerson J J, 304, 1901.
Island, Limestone. 100. (R D from Mexia.)
Cochrum John V (R), 304, '92
Italy, Ellis 1,400.
Carlisle Francis H (R), 304, 1896.
Cheatham Thomas H (R), 301, 1903.
Colley Joseph C (R), 299A, 1879; 162, 1884.
Collier Wesley W (R), 158, '91
George J W.*
Gilliam Jesse B J (R), 299A, 1877.
Itasca, Hill. 1,590.
Douglass Frank M, 162, 1905.
Floyd J A.*
Holland J F.*
McLean Wm S (R), 299A, '77
ROBISON D K, B S, M D (R), Memphis Hosp Med Coll, Memphis, Tenn, 1899; Post-Grad Chicago Policlinic, 1902; Ex-Interne Miss State Hosp, 1898; Mem Hill Co Med Soc, Am Med Assn and State Med Assn of Texas; Med Examr Mut Benefit, Equitable, Hartford, Washington Life, Des Moines Life, Am Natl of Galveston, Mo State, Fidelity Mut Life Ins Cos, Etc.
Tibbs R I.*
Weir Robert R (R), 299, 1884
Young John H (R), 159, 1876.
Ivan, Stephens. 100.
Bishop.*
Jacksboro, Jack. 1,608.
Huckabay Felix G (R), 120, 1895.

Ireland Wm W (R), 299, 1890; 207½, 1891.
McComb J W (R), 158, 1874.
Robinson John T (R), 158, '74
Wade George B (R), 301, '90.
Jackson, Van Zandt. 50.
Kennedy R A (R), 269, 1881.
Jacksonville, Cherokee. 1,900.
Brittain James M (R), 193, '78
COLLINS HERSCHEL V, M D (R), Savannah Med Coll, Savannah, Ga, '69; Ex-Pres Cherokee Co Med Soc; Med Examr N Y Life, Mut of N Y and Mut Benefit of N J Life Ins Cos, K of H and Four Others.
Fuller Frank A (R), 193, 1880
Guinn Ernest E (R), 160, 1894
Holleman W E.§
Lane C Sidney (R), 304, 1891.
Lloyd Levi (R), 305, 1874.¶
Longmire Robert B (R), 162, 1882.
Michie S A.*
Moore L Edward.*
Pillans W P, 193, 1886.
Rather S S(R), 159, 1893.
Stephens H J, 115, 1881.
Jacobia, Hunt. 124. (R D from Greenville.)
Waddle D R (R), 301, 1896.
Jamestown, Smith. 80. (R D from Overton.)
Butts Wm F (R), 158, 1872.
Jasper, Jasper. 640.
Hancock H R (R), 282, 1883.
Stone Thomas E (R), 162, 1893
Jefferson, Marion. 3,100.
Armistead Robert G (R), 115, 1886.
Clopton Albert G (R), 162, '52
Jackson Jasper.*
Moseley John A (R), 304, 1892
SPEED THOMAS E, M D (R), New Orleans Univ (Flint Med Coll), New Orleans, La, 1894; Ex-Pres Lone Star State Med Assn of Tex; Prin Nurse Training Dept of Bishop Coll, Marshall, Tex; Med Examr Southwestern Life Ins Co, U B F and S M T's; Surgery and Gynæcology a Specialty; Hours 8 to 12 a m and 2 to 5 p m; Office Tel 69, Res Tel 86.
Stallcup Thomas H (R), 161, '77.
Terhune Archibald (R), 282, 1883.
Wisdom Wm E, 161, 1904.
Jennings, Lamar. 52.
STEELE E H B, M D (R), Hosp Coll of Med (Med Dept Central Univ), Louisville, Ky, 1898; Mem Lamar Co Med Soc, State Med Assn of Texas, North Texas and Am Med Assns; Med Examr N Y Life, Mut, N Y, Franklin, Northwestern, Southwestern Life Ins Cos and W O W; Office Hours 7:30 to 8:30 a m. Tel Southwestern.
Jewett, Leon. 434.
Evans Wm T (R), 162, 1871.
Skinard H.*
Spriuell Zeb J (R), 305A, 1899

THE Keeley Cure
2803 LOCUST STREET, ST. LOUIS, MO.
"The Most Successful Treatment" for Liquor Drinking, Morphine and other Narcotic Drug Using, Neurasthenia, Tobacco and Cigarette addictions.
Correspondence and Consultation Confidential.
DR. J. E. BLAINE, PHYSICIAN AND MANAGER.
Home Treatment for Tobacco and Neurasthenia.
SEE PAGE 5.

Joaquin, Shelby. 220.
Ramsey W A (R), 304, 1893.
Rushing E A (R), 304, 1900.
Spivey J H (R), 304, '98.

Johnson City, Blanco. 220.
Barnwell John F (R), 124, '89

HARWOOD GEORGE, M D C M, Examinations 1 and 2, Univ of Edinburgh Scotland; Holds Certificate Board of Examrs 33d Dist; Ex-Health Officer Blanco Co; Mem Austin Dist Med Soc; Pension Examr; Med Examr Equitable, Mut Life of N Y, N Y Life, Manhattan, California Mut and Mut Reserve Life Ins Cos.

Johnsons Station, Tarrant. 180. (R D from Arlington)
McNeill Wm L (R), 159, 1897

Jolly, Clay. 68.
Hassinger Albert (R), 291, '68

Jonah, Williamson. 80.
NOWLIN BETHEL, M D (R), Louisville Med Coll, Louisville, Ky, 1886; Post-Grad Tulane Univ, 1891-2 and New Orleans Polyclinic, 1901; Hon Diploma in Chemistry, 1885, and in Obstetrics, Louisville Med Coll, 1892; Mem and 1st V Pres Williamson Co Med Soc; Mem State Med Assn of Texas and Am Med Assn; Med Examr Equitable Life Assce Soc of U S, N Y Life and Mut Life of N Y Ins Cos, W O W, Etc.

Jonesboro, Coryell. 440.
Boone M A (R), 304, 1898.
Jones John T (R), 193, 1880.
Mahon S L.*

Jones Prairie, Milam. 52.
Fountain W J.*

Jonesville, Harrison. 120.
Cawthorpe Frederick J.*
Vaughan Samuel F (R), 162, 1869.

Josephine, Collin. 340.
Hartway P M.*
Hicks James T (R), 158, 1889.
Hicks J H, 213A, 1899.

Joshua, Johnson. 560.
McMillan D B.*
Pearson John.*
Pickett James, 299A, 1882.
Selman J T (R), 120, 1878.
Townes James M(R), 299, '75.

Judson, Gregg. 24.
Killingsworth J B.*

Junction, Kimble. 600.
Burt James W (R), 162, 1882.
Stone D Stuart, 301, 1903.

Justin, Denton. 546.
ALLEN JOSEPH H (R), M D, Med Dept, Ft Worth Univ, Ft Worth, Tex, 1901; Mem Am Med Assn, Texas State, Northwest Texas, North Texas and Denton Co Med Assns; V-Pres Northwest Texas Med Assn; Med Examr W O W, Pretorians, Equitable Life, Mut Life, N Y Life, Penn Mut, Union Central, Northwestern Natl, Manhattan Life, Home of N Y, Provident Savings, Franklin Life and Minn Mut Life Ins Cos. Tel 24.

ALLEN T R, M D (R), St Louis Coll of Phys and Surgs, St Louis, Mo, 1891; Mem State Med Assn of Texas, North Texas Med Assn and Denton Co Med Soc; Mem and Ex-Pres Northwest Texas Med Assn; Med Examr Mut of Ky, Metropolitan, Fidelity Mut, Prudential and other Life Ins Cos. Tel 24.

Morgan Benj C (R), 120, '84.
Pennington W H (R), 193, '76.

Kanawha, Red River. 70.
Grant B S.*

Karnack, Harrison. 70.
Baldwin Benj H (R), 162, '70.

Karnes City, Karnes. 724.
King S A (R), 161, 1890.
Pickett Wm S(R), 102, 1888.

Katemey, Mason. 80.
Hicks Martin.*¶

Katy, Harris. 124.
Stewart J M, 160, 1897.

Kaufman, Kaufman. 2,684.
GRIGSBY CLARENCE M, M D (R), Coll of Phys and Surgs, Baltimore, Md, 1893; N Y Polyclinic, 1897; Phila Polyclinic, 1897; Chicago Post-Grad Med School, 1900 and 1902; Local Surg T M R R; Mem Kaufman Co Med Soc, State Med Assn of Texas, North Texas and Am Med Assns; Med Examr Mass Mut, Metropolitan, N Y, N W Mut, Penn Mut and other Life Ins Cos.

HUBBARD BURREL J, M D (R), Univ of Louisville, Med Dept, Louisville, Ky, 1891; Local Surg T & N O R R; Ex-Pres Kaufman Co Med Soc and North Texas Dist Med Assn; Mem State Med Assn of Tex; Med Examr Equitable, N Y Life, Mut Life of N Y and other Life Ins Cos.

Mizell Sewell (R), 299A, 1905.

PARK J WALTER, M D (R), Louisville Med Coll, Louisville, Ky, 1880; N Y Polyclinic, 1898; Post-Grad Med School, Chicago, Ill, 1905; Illinois School of Electro-Therapeutics, 1905; Mem Kaufman Co Med Soc and State Med Assn of Texas; Med Examr N Y Life, Mut Life of N Y, Northwestern Mut and other Life Ins Cos

POLLARD WILLIS J, M D (R), Tulane Univ of Louisiana, Med Dept, New Orleans, La, 1886; Sec Kaufman Co Med Soc; Mem State Med Assn of Texas and Am Med Assn.

Williams Horace B (R), 158, 1887.

Keene, Johnson. 600.
ROSS D C, M D, M E (R), Dallas Med Coll, Dallas, Texas, 1903; Prof Clinical Surg, Coll of Phys and Surgs, Dallas, Tex; Asst City Health Officer, Dallas, Tex, 1904-05; Ex-Asst Surg Parkland Hosp; Ex-Mem Dallas Co Med Soc; Mem Johnson Co Med Soc, Am Med Assn and State Med Assn of Texas; Mem Internatl Med Alliance; Med Supt Lone Star Sanitarium, Keene, Tex; Office Cleburne, Tex, 10-12; Res Keene, Tex.

Schaumloffel H G (Ecl),105,'05

Keller, Tarrant. 350.
Lowry T A.*
Read E T (R), 161, 1884.
McCullock J W.*
Wallace John R.*

Kellogg, Hunt. 24. (R D fr Kingston.)
Hall Wm V (R), 301, 1884.

Keltys, Angelina. 324.
Clark E T (R), 162, 1901.

Kemp, Kaufman. 624.
Blasingame Albert A (R), 304, 1895. Retired.
Myers Robert E (R), 301, 1893.
Still A J (R), 300, 1858.
Still James M (R), 196A, 1892.
Watkins W A (R), 162, 1873.
Whatley James S, 162, 1880.

Kempner, Lampasas. 160.
Harrison J W (R), 312, 1860.
Welch B T.*

Kenedy, Karnes. 660.
Dailey S G.*
Forbes M Allen (R), 162, 1901.
Hubbard S M.*

Kennard, Houston.
Barclay B R.*
Collom Spencer A (R), 159, '92
Dye Thomas C (R), 299A, '05.
O'Connor Albert T (R), 299A, 1900.
Sherman T M (R), 159, 1883.

Kennedale, Tarrant. 270.
Davidson J L.*
Hammock J A, 205, 1900.
Nix E L.*

Kenney, Austin. 224.
Becker Arthur E, 305A, 1898.
McGregor J D.*

Kerens, Navarro. 842.
Blair J C (R), 158, 1892.
Currie David B (R), 304, '01.
McKinney H C.*
Rowe Kit W (R), 299, 1901.

Kerrville, Kerr. 1,800.
DOMINGUES P J, M D (R), Tulane Univ of Louisiana, Med Dept, New Orleans, La, 1893; Local Surg S A & A P Ry; County Health Phys; Former Mem La State Med Assn; Mem State Med Assn of Texas; Med Examr Mut Life, Equitable and N Y Life Ins Cos; Specialty, Lungs and Throat; Office Hours 10 to 12 a m.

Fordtran Francis L, 162, 1889.
Palmer Ernest C.*
Roberts Alfonso A (H), 190½, 1891.
Wright W H P.*

Key, Grayson. 35. (R D fr Denison.)
McCullough James C.*

Kildare, Cass. 450.
Long Robert L (R), 304, 1902.

DR. HAVA'S **Solution of Bromo-Phosphate of Lime and Potash.**
For the prevention and treatment of Bright's Disease and Diabetes. In apparently hopeless cases, it will lengthen the span of Life. Hava's Preparations are sold at all Drug Stores. (See page 9.)
PHOSPHATE CHEMICAL MANUFACTORY, NEW ORLEANS, LA.

Kilgore, Gregg. 750.
Barnett Solon S (R), 158, 1877.
Buffum G C (Ecl), 202, 1876.
Killeen, Bell. 900.
Atkinson W H.*
Fitzpatrick Jos B (R), 158, '81
McClinton James D (R),304,'94
Spivy Wm E, 305C, 1903.¶
Walker Wm H, 162, 1889.
Wood D L.*
Kimball, Bosque. 376.
Brown Fred.*
Cleveland A M (R), 304, 1898.
Ezell U D, 162, 1899.
Kingsbury, Guadalupe. 400.
Williams F R (R), 158, 1892.
Kingsland, Llano. 200.
Moore W J.*
Kingston, Hunt. 356.
DeFee Andw H, 304½, 1904.
Proffit N C.*
Spaulding T B.*
Kingwillow, Navarro. 64.
Worsham Jere P, 305H, 1904.
Kirbyville, Jasper. 370.
Bean Benj F (R), 159, 1886.
McMickin D.*
Spurlock G H.*
Yates Jefferson D (R), 124, '95
Kirk, Limestone. 234.
Hardin David J.*
Kirkland, Childress. 24.
Hare Geo (Ecl), 202, 1883.
Kleburg, Dallas. 160.
Ridgell W T (R), 160, 1894.
Klondike, Delta. 234.
Barbee John A (R), 299A, 1879
Blair S.*
Bradford C F, 304, 1903.
Ratliff J D, 205, 1901.
Knickerbocker, Tom Green. 372.
Alexander M L (R), 160, 1893.
Knox City, Knox.
Wilson I M R, 304, 1900.
Koerth, Lavaca. 16.
Hill Thomas J.*
Kokomo, Eastland. 18.
Earnest Milton O, 305E, 1903.
Konperl, Bosque. 388.
Burnett Jas H (R), 120, 1895.
Campbell J M.*
Korville, Harris. 100.
Grant E Ellsworth (R),158,'90.
Kosse, Limestone. 800.
Blalock Wm C (R), 162, 1883.¶
Clark C.*
Ezell A Tazewell (R), 299A,'82
Ezell Bunyan S (R), 162, 1893.
Kountze, Hardin. 288.
Burnett Saml H (R), 299, 1905
Pope Esca D (R), 159, 1857.
Krum, Denton. 290.
Gose Jas C (R), 205, 1893.
Hayes Emmet O (R), 125A, 1906.
Kimbrough Walter G (R), 299A, 1891.
Kurten, Brazos, 32.
Drummond W G.*
Odom W.*
Wilson H.*
Kyle, Hays, 534.
Carpenter J C (R), 162, 1871.
Krueger Ernest (R), 102, 1902.
Martin Frank R (R), 162, 1885.
White J H (R), 160, 1893.
Ladonia, Fannin. 1,760.
Cox A B (R), 193, 1882.
Drake Matthew B (R), 300,'56
Fulton Saml H (R), 159, 1892
Fry L D.*
Neilson Saml B (R), 193, 1882.
Parsons John W (R), 193, 1887
Relyea Spencer C (R), 160,'81.¶
Snipes Wm G, 299A, 1887.
Woods J F.*
Lafayette, Upshur. 270.
Bates J K (R), 160, 1880.
Henderson C F, 304, 1901.
Sorrels Walter J.*
La Grange, Fayette. 2,764.
Cook L D (R), 165, 1897.
Ehlinger Otto (R), 162, 1900.
Knolle Robt H (R), 158, 1897.
Koester A.*
McKinney Robt A (R), 281, 1870.
Moore Thos W (R), 162, 1894.
Lake Creek, Delta. 188.
Darwin Thos M (R), 162, 1902.
Lakota, Parker. 124.
Cole John W (R), 299A, 1885.
Lamasco, Fannin. 240.
Henry S M.*
Owen Fred W (Ecl), 202, 1887.
Lamkin, Comanche. 130.
EARGLE JOHN H, M D (R), Med Dept of the Univ of Tennessee, Nashville, Tenn, 1892; Mem Paul F Eve Med Soc; Med Examr Franklin, Equitable, Mut Life and Natl Life Ins Cos, W O W and Woodmen's Circle; Specialty Obstetrics; Office Hours 1 to 4 p m. Tel at Office and Res.
Lampasas, Lampasas. 2,394.
Dildy Jos E (R), 304, 1900.
Dorbandt Jefferson D (R), 193, 1891.
Dorbandt Thos (R), 193, 1898.
Francis Wm D (R), 193, 1897.
Read Jos D (R), 282, 1874.
Smith R O (R), 171, 1886.
Townsend Joseph B.§
Lancaster, Dallas. 1,388.
Fisk Willard (R), 201, 1884.
Lyon Benj F (R), 301, 1892.
Parks Geo T (R), 301, 1887.
Taylor R Eugene (R), 201, '83.
Landrum, Cherokee. 16.
Rodgers Wm R, 158, 1892.
Lane, Hunt. 84. (R D 3 from Celeste.)
Bruce Green T (R), 299A, 1881
Laneville, Rusk. 32.
Gallaway Allen H (R), 162,'74
Gallaway Allen H jr*
Holleman W D (R).§
Lanier, Cass. 32. (R D 1 from Linden.)
Lumpkin Robert D.*
Lannius, Fannin. 170.
Black John S, 100, 1872.
Fender J H, 304, 1885.
Watson Charles W.*
Laporte, Harris. 630.
Griffith Chas W (R), 263, 1897.
McCoy H F (R), 272, 1879.
Marchant Juliet C (R), 185,'77
Laredo, Webb. 13,864.
Ames Roger P (R), 162, 1890.
Garza G F (R), Pueblo, Mexico, 1889.
Halsell John T, 305B, 1898.
HAMILTON HENRY J. M D (R), Kentucky School of Med, Louisville, Ky, 1888; Acting Asst Surg U S P H and M H S; Ex-City Health Officer; Pres Webb Co Med Soc; Mem Am Med and Texas State Med Assns; Ex-Mem Board Med Examrs 49th Judicial District; Med Examr Mutual, Equitable, New York Life, Prudential, Germania, State Life, Manhattan, Penn Mut, W O W and K O T M.
Horner A M.*
Leal Manuel T.*
Lowry Willis E, 171, 1892.
McGregor Wm W (R), 230,'74
McKnight John M (R), 162,'72
Main Jere M (R), 231, 1859.
Souvignet Edmond H (R), 162, 1898.
Wilcox A W (R), 305, 1879.
Larue, Henderson. 80.
Hightower J W (R), 302, 1897. (R D 2.)
Houston H H.*
Wallace Bruce C, 159, 1893.
Latch, Upshur.
Craddock S W,* (R D 2 from Pritcher).
Lavernia, Wilson. 400.
Beakley Jonathan D, 158, '98.
King Wm A (R), 162, 1873.
Martin R G.*
Lavon, Collin. 230.
Freeman B H, 299, 1900.
Lawrence, Kaufman. 234.
Anderson M.*
Westlake Orville H (R),163,'71
Laws, Franklin. 18.
Guthrie J F.*
Lawson, Dallas. 100. (R D from Mesquite.)
Lasater Robt H (R), 304, 1895
Neal J S (R), 304, 1899.
Lawsonville, Rusk. 50.
Dabbs E L.*
Faulkner W H.*
Lay, Angelina. 16.
Du Bose J P.*
League City, Galveston. 500
Carter T J.*
Wilson Wm.*
Leakey, Edwards. 100.
MOSELEY A D, M D (Ecl), American Med Coll, St Louis, Mo, 1891; Post-Grad Courses at Bennett Med Coll, Chicago, Ill, and Chicago Post-Grad Med School and Hosp; Ex-Pres Ark Ecl Med Assn, 1903; Med Examr Mut Life Ins Co of N Y and Woodmen of the World; Specialty Chronic Diseases.
Leander, Williamson. 430.
Alford Alfred S (R), 304, 1882.
Hazlewood W R (R), 160, '98.
Robinson G L, 158, 1890.
Lebanon, Collin. 334. (R D from Allen.)
Ellis Walter D (R), 299A, '94.
Mallow John.*
Ledbetter, Fayette. 270.
O'Barr John T (R), 158, '82.¶
Smith James W.*
Leesburg, Camp. 270.
Adkins F A.*
Askew S R (R),§ (R D 1.)
Florence J B (R), 158, 1882.¶
Leesville, Gonzales. 324.
Fly John M (R), 162, 1874.¶
Holmes Geo, 162, 1905.
Littlefield Virgil C (R), 305A, 1897.
Leggett, Polk. 200.
Jones V E.*
Martin Brice J A (R), 301, '92.
Leigh, Harrison. 32.
Leach E H, 165, 1899.

Cutter's POLYVALENT Streptocidic Serum.

An anti-streptococcic serum that differs from all others in many essential features. **WRITE FOR LITERATURE.** (See page 261.)

Leland, Ellis. 120.
Carter James T.*
Lemonville, Orange.
Jordan Henry.*
Leona, Leon. 125.
Thompson Hardy H (R), 162, 1861.¶
Leonard, Fannin. 900.
Crabb Robt H (R), 301, 1892.
Ewing O S.*
Pendergrass Henry S, 239A, 1880.
Pendergrass John J (R), 158, 1891.
Levita, Coryell. 124.
Guyton J W.*
Lewisville, Denton. 764.
Carlisle Wm R (Ec), 202, '88.
Gilbert Jackson M (R), 162, 1860.
Kennedy John W (R), 158, '75.
Kirkpatrick David F (R), 299A, 1885; 162, 1887.
Salmon R H (R), 100, 1893.
Lexington, Lee. 1,560.
Bain Henry E (R), 161, 1875.¶
Connor Augustus C (R), 162, 1883.
McLarty Claudius M, 162, '90.
Liberty, Liberty. 940.
Jordan S N.*
Lovett John A (R), 100, 1876.
Mynatt A J.*
Splane Alex J (R), 159, 1896.
Sproule Robt M, 162, 1892.
Liberty Hill, Williamson. 540.
Ruble J A.*
Sheppard Frank D (R), 301,'03
Simmons Calvin L (R), 304,'83
Light, Scurry. 20.
Browning Albert W (R),304½, 1902.
Lilac, Milam. 80. (Mail to Sharp.)
Treadway Thos L (R), 124, '91
Lillian, Johnson.
Cahill Martin C (R), 159, 1884.
Cronkite C F.*
Harris J R.*
Lincoln, Lee. 160.
Southern Geo W (R), 299, 1890.
Lindale, Smith. 1,500.
Arthur Thos L (R), 153, 1894. Retired.
Christion J S.*
Crook W A (R).§
Gibson J W.*
Hall C E (R).§
Tate Horatio L (R), 163, 1869.
Linden, Cass. 540.
Davis E C.*
Lingleville, Erath. 300.
Cmun R D.*
Copeland Jas A, 305A, 1902.
Wharton Joel W, 305H, 1905.
Linn Flat, Nacogdoches. 160
Brown W R.*
Bush George W.*
Reeves J N.*
Lipan, Hood. 344.
Gough E F (R), 305H, 1905.
McFall John W (R), 205, 1892
Ramsay R R.*
Lisbon, Dallas. 98. (R D from Dallas.)
Graves R W (R), 158, 1883.
Little, Travis. 46.
Washington Charles.*
Little Elm, Denton. 246.
Stover J E.*
Little River, Bell. 164.
McGuire Wm R (R), 162, '81.
Livingston, Polk. 972.
Bugman H.*
Denham H S (R), 304, 1900.
Everett Washington B (R), 161, 1890.
McCardell Wm K (R), 241, '80
Marsh B C (R), 162, 1886.
Llano, Llano. 2,400.
BERNARD J T, M D (R), St Louis Coll of Phys and Surgs, 1889; Ex-Prof of Tuberculosis, Dallas Polyclinics; Phys in Charge Alpha Sanitarium for Consumptives; Mem Am Med, Texas State and North Texas Med Assns; Dallas Co Med and Dallas Dist Clinical Socs; Med Examr Penn Mut and Mut of N Y Life Ins Cos and W O W; Hours 8 to 12 a m and 2 to 6 p m; Tels Martin 51 and Long Distance.
Brown J Duff (R), 157, 1846. Retired.
DARNALL CHARLES F (R), Rush Med Coll, Chicago, Ill, 1882; Surg H & T C Ry; Mem Am Med Assn, Austin Dist and Llano Co Med Socs; Ex-Sec Ia State Med Soc.
Livingston D S (R), 204, 1881.
Mabry Ernest D (R), 193, '95.
Rhue Herman S (R), 261, '99.
Selman Henry S (R), 102, '96.
Townsend Wm H (R), 160, '01
Lloyd, Denton. 160.
Hayes E N.*
Lockhart, Caldwell. 2,682.
Coopwood T Benton (R), 162, 1893.
Holt John B (R), 159, 1876.
Holt Oran C (R), 137H, 1904.
McCollum J Jarvis (R), 255, 1892 (R D 5).
Ross Alonzo A (R), 162, '96.
Trigg Alfred L (R), 163, 1859.
Williams M C.*
Lockney, Floyd. 240.
Dial John C (R), 159, 1887.
Freeman W H.*
White C I.*
Lodi, Marion. 200.
SHEPPARD JAMES R, M D (R), Flint Med Coll of New Orleans Univ, New Orleans, La, 1904; Mem Lone Star Med Soc of Texas; Med Examr U B F Mut Ins Assn; Specialty Gynaecology, Office Hours 7 to 9 a m and 1:30 to 4 p m.
Lometa, Lampasas. 372.
Biggs W D.*
McKean J C (R), 160, 1887.
London, Kimble. 30.
Granville J B jr, 305A, 1904.
Sellers M W.*
Washam T J.*
Lone Oak, Hunt. 586.
Coppedge James J (R), 158,'87
Floyd George F (R), 161, 1883.
Hennen J C.*
McBride A S (R), 125A, 1902; 159, 1905.
Roach J L.*
Lone Star, Cherokee. 324.
Greenwood Jas T, 213A, 1901.
Jones P E, 120, 1895; 213A, '05
Pardue C D.*
Long Street, Montgomery 32
Denman A E.*
Rembert W E.*
Longview, Gregg. 3,890.
Cole Wm M (R), 159, 1891.
Killingsworth J B.*
Lawrence Chas W, (R), 282,'73
Lawrence Howard M (R), 162, 1892.
Mackey Wm B (R), 299, 1898.
Marshall Walter L.*
Mooring C M (Ec), 202, 1878.
Northcutt Wm D (R), 158, '90
O'Bryan Andrew F (R), 297, 1860.
Stansbury L D (R), 100, 1877.
Terry Eugene E, 162, 1903.
Loraine, Mitchell.
Copeland James A (R), 305A, 1902.
Lorena, McLennan. 400.
Gordon R A (R), 304, 1902.
Miles Thomas F (R), 162, '84.
Shipp Frank.*
Lott, Falls. 700.
Gordon Eugene C (R), 282, '82.
Hayes M A (R), 124, 1881.
Moore J D (R), 193, 1880.
Louise, Wharton. 160.
Lincecum A L, 305F, 1903.
Lovelace, Hill. 90.
McPherson A B (R), 196A, '92
Lovelady, Houston. 600.
Collins W B (R), 159, 1885.
Skipper Robert W (R).§
Weeks J T.*
Lubbock, Lubbock. 600.
OVERTON MARVIN C, M D (R), Univ of Louisville, Med Dept, Louisville, Ky, 1902; Co Health Officer; Mem Hall-Swisher-Floyd-Lubbock Counties Med Soc and State Med Assn of Texas; Med Examr N Y Life, Mut Life of N Y, Mutual Benefit of Newark, N J, Hartford Life, Nati Life of U S A, Union Mut of Portland, Me, and Provident Savings Life Assce Co.
Robertson P F (R), 304, 1894.
Lucas, Collin. 172.
Blythe Ellsworth S, 299, '84.
Coffey John C, 162, 1901.
McKinney.*
Morrow R E.*
Lueders, Jones. 50.
Dial G C.*
Luella, Grayson. 56.
Freeman Wm (R), 299, 1899.
Lufkin, Angelina. 1,880.
Arrington J E (R), 304, 1890.
Bledsoe Robert B (R), 299, '82
Brown Abner.* Retired.
Chapman Jas H (R), 304, '93.
Childers D M (R), 159, 1892.
Clark Edward T.*
Cunningham S P (R), 162, '98.
Denman Alex M (R), 162, '86.
Denman Peyton R, 162, 1903.
Denman Richd L (R), 162, '91.
LARGENT THOMAS W, M D (R), Memphis Hosp Med Coll, Memphis, Tenn, 1890; Health Officer Angelina Co; Med Examr N W Mut, Penn Mut, Kansas City

For the treatment of Alcohol, Morphine, Opium, Cocaine an other Drug Habits,
(See advt. inside front cover.)

GO TO Moores Brook Sanitarium
Charlottesville, Va.

Life Ins Cos and S W, Dallas, Tex, P S L A S; Office Hours 9 to 11 a m. Tel 19.
McClendon Charles C, 302, '05
Mantooth Lafayette (R), 162, 1890.
Treadwell Wm B (R), 299A,'83
VAN NUYS JOHN CHAUNCEY (R), B S, Wabash Coll, '93; M A Same, '02; M D Rush Med Coll, Chicago, Ill, 1897; Mem Am Med, Texas State and Brazos Valley Med Assns; Med Examiner Home Annuity Assn, N Y, State Mut Life and Annuity Assn, Rome, Ga, Interstate Life Assce Co, Indianapolis, Ind, and Northwestern Mut Life Ins Co.

Luling, Caldwell. 1,700.
Cocreham Thomas E (R), 162, 1873.¶ Retired.
Francis Sidney J (R), 162, '89
Pitts M W.*
Watkins John M (Ecl), 123, '9

Luna, Freestone. 190.
Autrey John L (R), 158, 1892.
Johnson R E (R), 115, 1856.

Lyons, Burleson. 334.
Broach R.*
McLeod G C.*

Lytle, Atacosa. 168.
Neal John F (R), 299A, 1879.
Robeson H S.*

Lytton Springs, Caldwell. 124.
Bagley J R.*
Brewer John C (R), 115, 1871
Morgan Wm M (R), 301, 1899

McCoy, Kaufman. 88. (R D from Willspoint.)
Poole J W.*
Tucker O C.* (R D 2 from Elmo.)

McDade, Bastrop. 424.
Atkinson Dennis C (R), 171,'8
Nofsinger Isaac B (R),159, '91
Rutherford C C (R), 162, '81.

McGregor, McLennan. 1,700
Black Wm T (R), 299A, 1877 Retired.
Blallock H L.*
Brown James E (R), 162, '89 Retired.
Brown J B.*
Connally Wm P, 302½, 1894.
Hudson H H.*
Lyon Will.*

McKinney, Collin. 7,500.
Abbott Scott H (Ecl), 262, '83 Retired.
BRYANT AUSTIN T, M D (R), Memphis Hosp Med Coll, Memphis, Tenn, '94 ex-V Pres and Mem Collin Co Med Soc; Mem State Med Assn of Texas, North Texas Dist and Am Med Assns.
Bryant Wm C (R), 213J, 1901
BURTON EDWIN L, M D (R), Kentucky School o Med, Louisville, Ky, 1889 Gold Medal General Therapeutic K S of Med; Special Certificates New Orleans Eye, Ear, Nose and Throa Hosp and Chicago and New York Hosps; Mem Collin Co Med Soc, State Med ssn of Texas, North Texas Dist and Am Med Assns; Specialty Eye, Ear, Nose and Throat; Office Hours 9 to 12 a m and 2 to 5 p m; Tels Res 90, Office 86; Morrow Blk.
CALDWELL JAMES A, M D (R), Louisville Med Coll, Louisville, Ky, 1888; New Orleans Polyclinic, 1898; New York Polyclinic, 1898; New Orleans Polyclinic, '03; Mem State Med Assn of Texas, Am Med Assn. North Texas Dist Med Assn and Collin Co Med Soc; Office Practice in Diseases of Eye, Ear, Nose and Throat; Med Examr W O W.
Elwin John C (R), 159, 1884.
GIBSON JOHN ELIAS, M D (R), Med Dept of Univ of Nashville, 1879; Mem Am Med, Texas State Med and North Texas Med Assns, and Collin Co Med Soc; Med Examr Manhattan Life Ins Co.
Houston D F (R), 299A, 1899
KIRKPATRICK ORVILLE H, M D (R), Univ of Nashville Med Dept, Nashville, Tenn, 1868; Sec-Treas Collin Co Med Soc; Mem State Med Assn of Texas and North Texas Dist Med Assn; Med Examr Mut Life (N Y), Home (N Y), Southwestern (Dallas) and Other Life Ins Cos.
Largent Joseph W (R), 158,'8
LARGENT W TODD (R), A B, Add-Ran Coll; M D Vanderbilt Univ Med Dept, Nashville, Tenn, 1899; Surg to McKinney Fire Dept; Mem Collin Co Med Soc and State Med Assn of Texas; Med Examr Prudential, N Y Life, Penn Mut, N W Natl, Southwestern of Dallas, Natl of Vt, Franklin, Fidelity Mut and Other Life Ins Cos.
METZ MATTHEW S, M D (R and H), Hahnemann Med Coll and Hosp, Chicago, Ill, 1883; Hosp Coll of Med, Louisville, Ky, 1901; Post-Grad Ill School of Electro-Therapeutics, Chicago, Ill, 1903; Mem Collin Co Med Soc, State Med Assn of Texas and Am Med Assn; Specialty Chronic Diseases.
Provine George H (R), 159,'9
Rucker Wilford E (R), 299,'92
THROCKMORTON BENJAMIN E, M D (R), Louisville Med Coll, Louisville, Ky, 1888; Post-Grad Courses N Y Polyclinic 1894 and 1896; New Orleans Polyclinic, 1904; Mem Collin Co Med Soc, State Med Assn of Texas and North Texas Dist Med Assn; Med Examr Mut Life, N Y Life, Home Life, Kansas City Life, Des Moines Life and Other Ins Cos and Endowment Rk K of P; Tels 151 Office, 11 Residence.
WILEY THOMAS W, M D (R), Atlanta Med Coll, Atlanta, Ga, 1859; Chief Surg T N M & P R R; Local Surg M K & T and H & T C R Rs; ex-V Pres Texas State Med Assn; Mem North Texas Med Assn and Collin Co Med Soc; Med Examr N Y Life, Mut, Equitable, Northwestern, Union Central, Mut Benefit and Other Life Ins Cos; Tel 44; 2d fl Masonic Temple.

McLean, Gray.
DONNELL CHARLES E, M D (R), Med Dept of Fort Worth Univ, Fort Worth, Texas, 1905; Mem Potter Co Med Soc, Panhandle Med Assn and State Med Assn of Texas; Med Examr Travelers and Security Mut Life Ins Cos.

McLendons, Rockwall. 46. (R D 2 from Tate.)
Pettigrew H F.*

McMahan, Caldwell. 100.
Jackson Geo L (R), 282, 1884.

Mabank, Kaufman. 500.
Bevens Fairchild A (R), 307½, 1882.
Herrin Robt E (R), 158, 1904.
IRVINE WM P, M D (R), Univ of Louisville Med Dept, Louisville, Ky, 1887; Surg T & N O R R; Mem Kaufman Co Med Soc, State Med Assn of Texas and Am Med Assns; Med Examr N Y Life, Mut Life, Home, Pacific Mut, Manhattan, Franklin, Mut Reserve and Other Life Ins Cos.
Mallory Robert G, 158, 1887.

Macon, Franklin. 100.
Lokey J P, 305A, 1900.
Pickens S K (R), 160, 1873.

Macune, San Augustine. 200
Norwood Edwin O (R), 162,'86

Madisonville, Madison. 746.
Day G P, 305A, 1905.
Jordan Jas D (R), 299, '68.
Morris J E.*
Morris J E jr.*
Rasco Isaac (R), 162, 1897.
Speer A H, 304, 1902.

Madras, Red River. 82.
Durrum W L.*
Hutchinson Thos.* (R D 1 from Clarksville.)
Terry Robt.* (R D 1 from Clarksville.)
Thomason L A (R), 304, '94.

Magnolia Springs, Jasper. 150.
Morgan A D.*

Mahon, Panola. 14. (R D from Beckville.)
Langston J C (R), 304, 1892.

Malakoff, Henderson. 446.
Evans J L.*
Webster John K (R), 159, '91.

Malone, Hill.
Cochran J V.*
Driver J D (R), 304, 1891.
Hodges Wm.*
Hooper D C L.*
Mayse G.*

The Oppenheimer Treatment For Alcoholism. See Page 9

Manchaca, Travis. 100.
Alexander Birge D (R), 158,'8
Beaty Geo S, 305F, 1904.
Manchester, Red River. 188.
Clarkson Addie W (R), 162,'9
Lunsford C B, 304, 1896.
Srygley J E.*
Manor, Travis. 756.
Anderson Benj H (R), 304, '0
GREGG FRANK C, M D (R), Med Dept Univ of Texas, Galveston, Texas 1900; Mem Travis Co Med Soc and State Med Assn of Texas; Med Examiner Equitable, Northwestern Mut of N Y, Travelers Prudential and Manhattan Life Ins Cos.
MATHIS EDGAR G, M D (R), Med Dept Univ of Texas, Galveston, Texas 1903; Mem Travis Co Med Soc, State Med Assn of Texas and Am Med Assn Med Examr Manhattan Life Ins Co of N Y and Fidelity Mut Life Ins Co of Phila.
Stroburg John A (R), 126, '93
Mansfield, Tarrant. 800.
McKnight Wm B (R), 158, '8
Rumph David S, 304A, 1900.
Rumph Wm.*
Stephens Jas T (R), 241, 1873
Thomas John N (R), 299A, '88
Marathon, Brewster. 270.
Beakley Geo W (Ecl), 160, '85
193, 1890.
White Lemuel V (R), 121, '89.
Marble Falls, Burnet. 750
Dawson Ira J (R), 301, 1905.
Haygood S B.*
Yett Josiah R (R), 299A, 188
Yett Thos M (R), 299A, '85.
Yett Wm D (R), 299A, 1884.
Marfa, Presidio. 568.
Coltrin Francis D, 126, 1889.
Jones Wm T (R), 115, 1884.
Yates J A.*
Marietta, Cass. 156.
Johnston Lewis S.*
Wood J P.*
Marine, Tarrant. 340.
Frazier John R, 282, 1884.
Gallaway Chas M, 304, 1898.
Gilmore Marquis E.*
Hart Jas M, 304, 1891.
Marion, Guadalupe. 370.
Burges Ellis G (R), 162, 1904
Hirschfeld Louis (R), 305B,'9
Marlin, Falls. 3,368.
ALLEN WALTER H, M D (R), Tulane Univ of Louisiana, Med Dept, New Orleans, La, 1892; N Y Polyclinic, 1901; Mem Falls Co Med Soc and State Med Assn of Texas; Med Examr Equitable Life Assce Soc of U S, N Y Life, Mut Life of N Y and Other Ins Cos Office at Rice-Allen Infirmary.
Easton Arnet P, 162, 1877.
COOK JOHN W (R), Atlanta Med Coll, Atlanta, Ga 1893; Post-Graduate Chicago Polyclinic, 1898; New York Post-Grad School 1900; Chicago Post-Grad School, 01; Attending Phys and Propr The Cook Bath House Sanitarium and Infirmary; Chronic Diseases a Specialty.
Dupree W R (R).§
Jones Edward B.§
McKnight W T (R), 299A, '88.
MILLS JAMES G, M D, Missouri Med Coll, St Louis, Mo, 1899; N Y Polyclinic, 1904; Phys-in-Charge Marlin Sanitarium; Member Brazos Valley and Central Texas Med Assn; Hours 9 to 12 and 2 to 5.
Reeves Geo P (R), 158, 87. Retired.
RICE SELWYN P, M D (R) Louisville Med Coll, Louisville, Ky. 1876; Chicago Pos Grad Med School and Tulane Univ Med Dept, New Orleans; Local Surg I & G N R R; Mem Falls Co Med Soc, State Med Assn of Texas, Central Texas Dis and Brazos Valley Med Assns; Office at Rice-Allen Infirmy.
SEWALL FRANK B, M D (R), Univ of Virginia, Med Dept, Charlottesville, Va 1902; Local Surg H & T C R R; Mem Falls Co Med Soc and State Med Assn of Texas.
Shaw John C (R), 100, 1871.
Snead Junius C.*
TORBETT J WALTER, B Sc, M D (R), Atlanta Med Coll, Atlanta, Ga, 1895; Post Grad N Y Polyclinic, 1900 Special Course Electro Therapeutics N Y, '01; Chicago, 1903; Mem Brazos Valley Med Assn, Am Med Assn, Central Texas Med Assn, State Med Assn of Texas, Am Electro-Therapeutic Assn and Falls Co Med Soc; Attending Phys and Propr The Bethesda Infirmary; Practice Limited to Chronic Diseases.
Vick F M 304A, 1901 Retired
Ward Burr G (R), 241, 1896.
Marquez, Leon 500.
Boggs Eugene O (R), 205, '9
Seale Wyatt H (R), 304, 188
Wilson B F.*
Marshall, Harrison. 8,240.
BLOCKER EUGENE B, M D (R), New Orleans School of Med, New Orleans, La 1861; Mem Harrison Co Med Soc; Med Examr Northwestern Mut Life Ins Co and K of P; Tel 80, 115 Public sq.
Carwile Hugh R (R), 304, '9
Cocke Rogers (R), 305A, 189
Drake Wm M (R), 302, 1905.
Frierson Scrib W (R), 302,'9
Hall Rufus C (R), 301, 1893.
Hargrove C Reginald (R),162 1883.
Harper George A.§
HEARTSILL CHARLES E, M D (R), Tulane Univ of Louisiana, Med Dept, New Orleans, La, 1893; New Orleans Polyclinic, 1901; Mem Harrison Co Med Soc, State Med Assn of Texas and Am Med Assn; Med Examr Travelers and Provident Savings Life Ins Cos, W O W, Tribe of Ben Hur and Other Fraternal Orders; Office cor Austin and Washington av. Tel 88; Res Tel 97.
HEARTSILL OLIVER M, M D (R), Atlanta Med Coll, Atlanta, Ga, 1882;N Y Polyclinic, 1892; Chicago Med School and Hosp, 1896; Univ of Tennessee, Nashville, Tenn, 1886; House Surg T & P Ry Hosp, Marshall, 1886 to 1892; Ex-Pres Harrison Co Med Soc; Mem State Med Assn of Texas, Tri-State Med Soc (Ark, La and Texas) and Am Med Assn; Med Referee Mut Benefit Life Ins Co of Newark, N J; Med Examr Northwestern, Mut Life, Manhattan and Other Life Ins Cos; Res Tel 3, Office 115 Public square.
HILLIARD HENRY I, M D (R), Tulane Univ of Louisiana, Med Dept, New Orleans, La, 1872; Mem Harrison Co Med Soc; Tel 1; Perry's Drug Store, West Side square.
JONES WM D, M D (R), Univ of Texas, Med Dept, Galveston, Tex, 1901; Post-Grad Work Chicago Eye, Ear, Nose and Throat Hosp, 1904; Chicago Post-Grad Med School, 1904; Illinois Charitable Eye and Ear Dispensary (Drs Phillips and Barr), 1904; Special Work Manhattan Eye, Ear, Nose and Throat Hosp, N Y, 1905; Mem Harrison Co Med Soc, State Med Assn of Texas and Am Med Assn; Practice Limited to Eye, Ear, Nose and Throat.
McCurdy Thos C (R), 305A,'03
Mahon George D (R), 162, '86
MOORE JAMES A, M D (R), Vanderbilt Univ, Med Dept, Nashville, Tenn, 1899; Registered in Texas, 1898; Chief Surg T & P Ry in Charge Marshall Hosp; Mem Am Med Assn, State Med Assn of Texas and Harrison Co Med Soc; Med Examr Travelers' Life and Accdt Ins Co, Continental Casualty Co and Fidelity and Casualty Co. Tel 65.
NELSON WM W, M D (R), Tulane Univ of Louisiana, Med Dept, New Orleans, La, 1896; Mem Harrison Co Med Soc; State Med Assn of Texas, Am Med Assn and Tri-State Med Soc (Ark, La and Tex); Med Examr K O T M, B of L M, Ladies' Auxiliary to B of L F, Jr O A M and other Fraternal Orders; Tel 10, 115 Public square.
Phillips Granville M (R), 159, 1854.
Pope John H (R), 310, 1868. Retired.

VAGINAL DOUCHES

"THE PERFECTION" "THE CONDE"

PHYSICIANS STANDARD SUPPLY COMPANY

117-125 N. BROAD ST., PHILADELPHIA, PA.

Branches: New York, Battle Creek, London, Madrid, Havana.

(See pages 1745, 1746.)

RAINS GEORGE P, M D (R), Univ of Texas, Med Dept, Galveston, Texas 1896; Univ of Penn, Med Dept, Phila, Pa, 1897; N Y Post-Grad School of Med 1903; Mem Harrison Co Med Soc and State Med Assn of Texas; Med Examr Pacific Mut Life Ins Co; Te 185; cor Austin and Washington av.

ROSBOROUGH JAMES F M D (R), Tulane Univ Med Dept, New Orleans, La, '93 N Y Post-Grad School of Med, 1897; Local Surg Travelers' Ins Co and Con Travelers' Mut Accdt Assn of Am; Mem Am Med Assn and Texas State Med Assn Ex-Pres Harrison Co Med Soc; Med Examr N Y Life Travelers', Pac Mut, Manhattan, Provident Savings and other Life Ins Cos; Te 4; cor Austin and Washington av.

Taylor Holman (R), 305A, '9

TAYLOR JAMES H, M D (R), Bellevue Hosp Med Coll, N Y City, 1871; N Y Polyclinic, 1886; Chief Surg Texas Southern Ry; Co Phys for Harrison Co Grand Med Examr A O U W of Texas; Ex-Pres Harrison Co Med Soc; Mem State Med Assn of Texas and Am Med Assn; Med Examr N Y Life, Mut Life of N Y and Penn Mut Life Ins Cos; Tel 57, 121 E Austin.

Vaughn Edgar H (R),305A,'0

WHEAT MOSES H (R), B E, Univ of Ala; B S, Univ of Texas; M D, Univ of Texas, Med Dept, Galveston, Tex, 1902; Ex-Sec Harrison Co Med Soc; Mem State Med Assn of Texas and Am Med Assn; Med Examr Citizens' Life, State Life, Manhattan and Metropolitan Life Ins Cos K and L of H and other Fraternal Orders. Tel 30.

Mart McLennan. 1,800.

Carpenter Wm B (R), 239, '86

Collom Clyde C (R), 299A, '01

Dreis Carl E (R), 210, 1889.

Gillam John R (R), 162, 1894.

Langford M L (R), 301, 1892.

Smyth Edwin B (R), 193, '86.

Stephens F L (R), 160, 1887.

Martindale, Caldwell. 448.

Lawson Chas P (R), 304, '01.

Oliver John T (R), 305A, '05.

Pannell Jehu A (R), 162, 1891.

Martins Mills, VanZandt. 88

Davis A J.*

Travis J M.*

Williamson J L.*

Marysville, Cooke. 274.

Dudley James B (R), 241, '89.

Dudley Robert L (R), 304½,'92

Mason, Mason. 1,100.

BAZE PERRY A (R), Memphis Hosp Med Coll, Memphis, Tenn, 1902; Mem Llano-Mason Counties Med Soc and Am Med Assn; Med Examr N Y Life, Mut Life of N Y, Security Mut and Franklin Life Ins Cos Equitable Life Assce Soc of U S and W O W; Office Hours 9 to 11 a m and 2 to 5 p m. Tel 15-102.

Baze Robert J (R), 304, 1892.

McCollum C Lafayette (R) 159, 1887.

Thompson J M (R), 304, 1904

Massey, Hill 200. (R D 2 from Abbott.)

Blair George D.*

Hodges W E.*

Young B T.*

Matador, Motley. 210.

McClendon Geo F (R), 299 1895; 305B, 1905.

Traweek Albert C (R),305B,'0

Matagorda, Matagorda. 500.

Ehlert John M (R), 162, 1905.

Foote Stephen A (R), 305A,'9

Pelton Arthur M (R), 185, '6

Scott E E (R), 159, 1897.

Mathis, San Patricio. 270.

Harris W T (R), 160, 1889.

Maud, Bowie.

Evans H P.*

Helms W L.*

Vaughan Josiah J (R), 160, '8

Maxwell, Caldwell. 180.

Karbach F R.*

May, Brown 370.

Lindley Wm (R), 304, 1895.

McDaniel Horace M.*

McGee John F (R), 158, 1889.

WRIGHT WM E, M D (R), Med Dept Univ of Tennessee, Nashville, Tenn, 1894 Mem Brown Co Dist Med Assn; Med Examr N Y Life, Mut Life of N Y, Equitable and Franklin Life Ins Cos; Specialty Surgery. Tel 12.

Maypearl, Ellis.

Moore L Evans (R), 196A, '9

Maysfield, Milam. 170.

Denson J L (R), 304, 1898.

Powell E J (R), 100, 1872.

Mecca, Madison. 32.

Barker T D.*

Cole W A.*

Medill, Lamar. 22.

Bishop T V.*

Forrest Rush B, 305G, 1903.

White J L.*

Medina, Bandera. 160.

Adams John M.*

Johnson W T.*

Melissa, Collin. 310.

Hunter J E (R), 305A, 1897.

Rutledge A V (R), 304, 1900.

Wysong Walter S (R),305A,'03

Melrose, Nacogdoches 80.

Hardeman H A (R), 120, '91.

Robinson S H.*

Memphis, Hall. 940.

Ballew James M (R), 160, '91.

Durham J Q, 159, 1889.

Temple James R (R), 158, '70.

Wands Elijah G (R), 162, '84.

Wilson Charles F (R), 209, '91

Wilson S M.*

Menardville, Menard. 440.

Fenley Wm M (R), 159, 1894.

Williamson A T.*

Mendoza, Caldwell. 32.

Smith Edgar (R), 158, 1837.

Menlow Hill. 124. (R D from Abbott.)

Sims Foster D, 305A, 1904.

Mereta, Tom Green. 16.

Butler Wm H (R), 158, 1894.

Hess David L (Ecl), 202, '89.

Meridian, Bosque. 1,100.

Alexander Jos H (R), 304, '91.

Alexander Raymond.*

Lumpkin Jos J (R), 297, '76.

Marshall.*

Merit, Hunt. 400.

Bickley Nathan H (R), 304,'92

Howell Moses S (R), 115, 1885.

Miles B J, 304, 1902.

Murchison A.* Retired.

Merkel, Taylor. 749.

Adkisson John A (R), 301, 1900

Armsrtong M.*

Brown Wm E.*

Garrett B F.*

Jones B M.*

King J M C.*

RUST E M (R), Louisville Med Coll, Louisville, Ky, 1884; Post-Grad Courses New Orleans Polyclinic, May, 1903 and Chicago Policlinic, June, 1905; Pres Taylor Co Med Soc; Med Examr N Y Life, Mut Benefit Life, W O W, Etc. Tel 43; N Front st.

Merle, Burleson. 16.

Carrington J P.*

Mertens, Hill. 374.

Buie James S, 305, 1904.

Carlisle C P.*

Myrick James F.*

Neese A P.*

P'Pool Frank E (R), 299, 1878.

Thomas W S.*

Mesa, Grimes. 20. (Mail to Cawthon.)

Burke J A.§

Mesquite, Dallas. 500.

Bryant Joseph B (R), 158, '90.

Cullom Wm C (R), 299, 1872.

JONES ARTHUR F M D (R), Univ of Louisville Med Dept, Louisville, Ky, 1895; N Y Polyclinic, 1899; Instruction at Jos Price Private Hosp, Phila, Pa, 1899; Mem Dallas District Clinical Soc; Med Examr Mut of N Y, Ætna, Hartford, Mut Benefit, Mass Mut, Minn Mut, Penn Mut, National, Fidelity Mut, Northwestern and other Old Line Life Ins Cos, Endowment Rank K of P, W O W, F U of A, Woodmen Circle and other Fraternal Societies; Hours 8 to 10 a m and 2 to 4 p m, Office at Private Sanitarium, Tels 14-1R, Res Tel 14-2 R Sanitarium.

O'Callaghan John (R), 158, '90

Mexia, Limestone. 2,784.

Conrad James M (R), 301, '85.

Cook D A, 162, 1870.

Cook John P (R), 170, 1875.

Jackson Reuben B (R), 162,'83

Jermony J W.*

Means W P (R), 301, 1882.

Mills James G (R), 193, 1899.

Moore George S (R), 302, 1886.

Oates Thomas F.*

Peyton Frank P (R), 160, 1883.

Slagle Fuller M (R), 161A, '95

Starley Wm F (R), 239, '71.

Meyersville, DeWitt. 210.

Bonham O F.*

Burns John C.*

Shimer W H.§

The Physician makes HEALTH to order for the Human Race

The National Fur & Tanning Co. makes WARMTH to order for the Physician.

See Page 4 For Catalogue write The National Fur & Tanning Co. Three Rivers, Mich.

Miami, Roberts. 600.
GUNN MOSES L, M D (R), Kentucky School of Med, Louisville, Ky, 1890; Post-Grad 1899; Health Officer Roberts Co; Mem Potter Co Med Soc and State Med Assn of Texas; Med Examr N Y Life, Provident Savings of N Y, Manhattan of N Y, Am Central of Indianapolis and other Life Ins Cos.
Midland, Midland. 980.
Callaway E (R), 104, 1898.
Curtis Wyclif K (R), 282, '73.
Ellis N H.*
Lynch W W (R), 305A, 1899.
Thomas John B (R), 305A, '02.
Midlothian, Ellis. 950.
Baker Wm T (R), 120, 1895.
Barnett T L (R), 158, 1884.
Moore E Bruce.*¶
Sewell J Edward (R), 304, '98.
True George S (R), 299A, '92.
Midway, Madison. 172
Gibson Benj F (R), 299A, '89.
Patton Orlando, 304, 1902.
Midyett, Panola. 172.
Mitchell James H (R), 158, '94
Milam, Sabine. 78.
Speights J W.*
Milano, Milam. 500.
Hudson John W (R), 304, '86; 158, 1889.
Milburn, McCulloch. 350.
Gentry A L.*
Matlock John W, 305B, 1902.
Moore J W (R), 205, 1900.
Mildred, Navarro.
Thweatt John E (R), 301, '93.
Miles Station, Runnels. 546
Hamblen C H.*
Herndon J H, 160, 1904.
McBeth C A, 120, 1895.
Nibling G W (R), 305A, 1898.
Treadway Thos L(R), 124, '9
Milford, Ellis. 750.
Bundy Orville T (R), 299A, '05
BUNDY Z T (R), Vanderbilt Univ, Med Dept, Nashville, Tenn, 1883; New York Polyclinic, N Y, 1895; Ex-Pres Briggs Med Soc of Ellis Co; Mem Am Med, Texas State Med, N Texas Med Tri-State Med Assns and Ellis Co Med Soc; Associate Mem of Surgs of the C S Army and Navy United Confederate Veterans; Phys to Milford Hotel and Sanitarium; Local Surg M, K & T Ry; Phys to Texas Presbyterian Coll for Girls; Auxiliary Committeeman for Ellis Co of National Congressional and Legislative Committee Am Med Assn; Med Examr Equitable Life, Mut Life, U S Life, Home Life, Natl Life, Mut Benefit, Union Central, Hartford Life, Manhattan Life, Kansas City Life, Prudential and Penn Mut Life Ins Cos; Main.
Pickett N J (R), 299, 1892.
Rogers Hugh E (R), 24, 1881.
Rogers Wm P (R), 299A, 1891.
Miller Grove, Hopkins. 172.
Dickerson J P.*
Jones J F.*
McDowell J E.*
Millican, Brazos. 500.
Eaves John F (R), 299, 1887.
Lewis Oscar T (R), 301, 1891.
Pugh Columbus F.*
Millsap, Parker. 340.
Bankhead Geo G (R), 162,'76.¶
Bonneau J B (R), 297, 1856.
Haney Newton B (R),299A,'82
Millwood, Collin. 124.
Emerson H T.*
Milton, Lamar. 100.
Kelsley J B.*
Minden, Rusk. 266.
Dawson C A (R), 160, 1891.
Holleman M L (R), 159, 1895.
Mineola, Wood. 3,000.
Calvert Wm C (R), 304, 1903.
Cochrane Alvis S (R), 282, '87
Coleman Walter J (R), 100,'88
Hart Saml W (R), 158, 1888.
McCamish A.*
Moody Alvah B (R), 299, 1901.
Patten Alfred (R), 159, 1881.
York D Alonzo (R), 120, 1892.
Minera. Webb. 1,080.
Spohn Henry M.*
Mineral Wells, Palo Pinto. 2,300.
Bass Elmo P (R), 162, 1904.
BEELER BENJAMIN RUSH, M D (R), Coll of Phys and Surgs, Baltimore, Md, 1895; Post-Grad Med Dept Johns Hopkins Univ, Baltimore, Md, 1904; Ex-Co Health Officer Palo Pinto Co; Ex-Pres City Board of Health; Mem Texas State, N Texas and Am Med Assns and Palo Pinto Co Med Soc; Med Examr Equitable Assce and Other Life Ins Cos, Yeager Bldg.
BRASWELL RADFORD O, M D (P-M and R), Physio-Med Coll of Indiana, Indianapolis, Ind, '01; Special Courses Eye, Ear, Nose and Throat Same, 1900 and 1901; Post-Grad Course International Polyclinic, 1902; New York Polyclinic, 1903; Post-Grad Med Coll of Chicago, 1903; New York Polyclinic, 1905-'06; Surgeon in Charge The O'Neall Sanitarium; Lecturer on Operative Surgery Physio-Med Coll of Texas, Dallas, Tex; Med Examr New York Life Ins Co.
HAMILTON ERNEST H, M D (R), Univ of Nashville, Med Dept, Nashville, Tenn, 1900; Ex-Health Officer Gregg Co; Ex-City Phys Longview, Tex; Mem Am Med Assn, State Med Assn of Texas and Palo Pinto Co Med Soc; Ex-Pres Gregg Co Med Soc, Raines Bldg.
Hubbard George W.§
Johnson Lee T, 158, 1905.
LITTRELL JOHN M, M D (R), Missouri Med Coll, St Louis, Mo, 1891; New York Polyclinic Med School and Hosp; 1897; Mem Texas State and Am Med Assns; Ex-Pres Palo Pinto Co Med Soc; Med Examr Northwestern, Natl and Washington Life Ins Cos and E R K of P; Mngr The Specific Well Co.
McCRACKEN JOSEPH H, M D (R), Med Dept of the Univ of Tenn, Nashville, Tenn, 1891; New Orleans Polyclinic 1895; New York Polyclinic, 1901; Mem and Councillor 13th Dist Texas State Med Assn; Mem Am Medical Assn; Ex-President Palo Pinto Co Med Soc; Co Health Officer; Med Examr N Y Life, Mut Life of N Y, Penn Mut, Prudential, Security Mut, Provident Savings, Manhattan, Franklin and Other Life Ins Cos, Raines Bldg.
McHenry G R (R), 171, 1882.
MAYFIELD ALVA B, M D (R), Memphis Hosp Med Coll, Memphis, Tenn, 1893; Mem Palo Pinto Co Med Soc and State Med Assn of Texas; Med Examr Mut Reserve Life Ins Co; Office in Moyes Bldg.
MINCEY JULIAN N, M D (R), Med Dept Univ of Texas, Galveston, Tex, 1899; Chicago Post-Grad School and Hosp, 1904; N Y Polyclinic, 1906; Mem State Med Assn of Texas and Palo Pinto Co Med Soc; Med Examr Security Mut of Binghamton, N Y, Mut Life of N Y, Franklin, Manhattan, Penn Mut and Other Life Ins Cos, Raines Bldg.
RAINES CHARLES B, M D (R), Louisville Med Coll, Louisville, Ky, 1871; Formerly Pres Board of Med Examrs 29th Judicial Dis.; Med Assn of Tex and Palo Pinto Co Med Soc; Med Med Soc; Med Examr N Y Life, Mutual Life of N Y, Washington Life, Fidelity Mut, Penn Mut and Other Life Ins Cos, Rms 9-10-11 Raines Bldg.
THOMAS WILLIAM M, M D (R), St Louis Coll of Phys and Surgs, St Louis, Mo, 1891; Post-Grad Tulane Univ, Med Dept, New Orleans, La, 1902; Mem Collin Co Med Assn, State Med Assn of Texas and Palo Pinto Co Med Soc; Med Examr Franklin, Northwestern Mut and Other Life Ins Cos, Mineral Bath House.
THOMPSON AUGUSTUS W, M D (R), Missouri Med Coll, St Louis, Mo, 1879; Formerly Mem Hot Springs City Board of Health, Hot Springs, Ark; Mem State Med Assn of Texas and Palo Pinto Co Med Soc; Owner and Phys Lamar Sanatory Bath House.
VAUGHTER HIRAM D, M D (R), Memphis Hosp Med Coll, Memphis, Tenn, 1893; House Phys The O'Neall Sanitarium, Oak st.

Somnoform THE IDEAL GENERAL ANAESTHETIC FOR MINOR SURGERY.
E. de Trey & Sons Philadelphia New York See adv. opp. page 1450.

WILLIAMS CHARLES B, M D (R), Med Dept, Univ of Texas, Galveston, Texas, 1899; New Orleans Polyclinic, 1901; Chicago, Eye, Ear, Nose and Throat Coll, 1905; Expert Examr U S Pension Examg Bd; Pres Gibson Well Water Co; Mem Am Med Assn, Texas State Med Assn and Palo Pinto Co Med Soc; Practice Limited to Eye, Ear, Nose and Throat; Raines Bldg.

Withers Horatio B (R), 126, 1865.

YEAGER CORNELIUS F, M D (R), Coll of Phys and Surgs, Baltimore, Md, 1884; New York Polyclinic, 1902-3; Ill School of Electro-Therapeutics, 1903; Mem Texas State and N Texas Med Assns and Palo Pinto Co Med Soc, Yeager Bldg.

YEAGER ROBERT L, A M, Ph G, M D (R), Med Dept Univ of Texas, Galveston, Tex, 1898; Ex-Interne John Sealy Hosp, Galveston; Mem Texas State Med Assn and Palo Pinto Co Med Soc; Med Examr New York Life Ins Co and Woodmen of the World, Yeager Bldg.

Minerva, Milam. 80.

McBurnett Charter W (R), 124, 1895.

Mingo, Denton. 12.

Cowan W H (R), 299A, 1882.

Mingus, Palo Pinto. 400.

Bandy J H.*

Spratt John T.*¶

Minter, Lamar. 100.

Buford Talma W (R), 160, '98

Phillips W R.*

Mobeetie, Wheeler. 170.

Caylor H.*

Redding Henry C, 202, 1894.

Mobile, Tyler. 124.

Carlson O F.*

Mann D A.*

Moffat, Bell. 200.

Watts S A.*

Monaville, Waller. 30.

Clemons Ira T (R), 162, 1897.

OSBORNE W C (R), Texas Med Coll and Hosp, Galveston, Texas, 1868; Ex-U S Examining Surg Central Texas; Med Examr W O W and Sons of Herman; Mem Texas State and Waller Co Med Assns.

Monkstown, Fannin. 240.

Collins Tip M (R), 303B, 1895.

Hammond.*

Montague, Montague. 656.

Clark David W (R), 299A, '91.

Croft Charles W.*

Sherrill M F.*

Montalba, Anderson. 80.

Ferguson Albert W (R), 160, 1894.

Poyner I P.*

Mont Belview, Chambers. 308.

Shearer Amon R (R), 305A, 1898.

Montell, Uvalde. 16.

Robertson P F (R), 304, 1894.

Monterey, Angelina.

Bullitt S W (R), 193, 1882.

Montgomery, Montgomery. 600.

Furlow Jas O (R), 158, 1875.

Pugh Wm W (R), 162, 1885.

Waters Henry W (R), 162, '55

Young Francis A (R), 159, '91¶

Moody, McLennan. 940.

Clay C L (R), 159, 1876.

Crow Calvin J (R), 299A, 1881.

Haggard Clarence K (R), 158, 1881.

Kuykendall Pierre M (R), 299A, 1879.

Naylor L F.*

Witte J A, 123, 1901.

Young John B (R), 299A, 1888

Moore, Frio. 346.

Williamson W C.*

Mooreville, Falls. 246.

Barton Jas P (R), 301, 1878.

Hawkins Chas G (R), 162, '76¶

Moran, Shackelford. 500.

Britton J K.*

Gillespie W E (R), 305B, 1896

Moravia, Lavaca. 157.

Shiller John J, 162, 1903.

Morgan, Bosque. 840.

Lillard Thomas K (R), 301, '95

Maples Lucien E (R), 160, '90

Morgan Mill, Erath. 180.

McCleney R E (R), 301, 1892.

Underwood S J (R), 305B, '99.

Moscow, Polk. 346.

Canon Job J.*¶

Canon R T (R), 282, 1893.

Mosheim, Bosque. 246.

Young Jas H (R), 299A, '92.

Moulton, Lavaca. 500.

Guenther J G (R), 305A, 1897

Kotzebue August M, 137H,'02

Mountain Peak, Ellis. 200.

Shycles J T.*

Mountcalm, Hill. 720.

BARRETT HOWARD ENSLEY, M D (R), Barnes Med Coll, St Louis, Mo, '99; Post-Grad N Y Polyclinic and Hosp, 1903; Served as Interne in N Y Soc for the Relief of the Ruptured and Crippled Hosp; Mem Hill Co and McLennon Co Med Socs and State Med Assn of Texas; Med Examr Northwestern Mut, Mut of N Y, Pacific Mut, Equitable of N Y, Mo State, Reliance and Southwestern Life Ins Cos and E R K of P; Office Hours 10 to 1 a m and 3 to 5 p m; Tels Res 36, Office 70; Allyn av.

Cresswell Saml J (R), 299A,'88

Rodney Oscar D (R), 161, '91.

Mt Enterprise, Rusk. 124.

Ash J W.*

Lacy Albert P (R), 301, 1893.

Long H G.*

Mt Pleasant, Titus. 1,100.

BLYTHE W H, M D (R), Vanderbilt Univ, Med Dept, Nashville, Tenn, 1886; Local Surg St Louis Southwestern Ry (Cotton Belt); Co Health Officer; Mem Texas State, North Texas, N E Texas and Titus Co Med Assns, Texas State Historical Assn, Am Assn Life Ins Examg Surgs, Internatl Assn Ry Surgs and Health Officers' Assn of Texas; Med Examr Mut Life of N Y, Manhattan Life Ins Co, National Masonic Accident Assn and W O W.

Broadstreet Saml C (R), 158, 1888.

Crabtree Sidney R (R), 299,'92

Grissom Thos S (R), 304, 1900.

Johnson Wm R K (R), 120, '78

Matthews Walter J (R), 171, 1893.

Miller James S (R), 158, 1877.

Riddle D T* (R D 1).

Mt Selman, Cherokee. 172.

Edwards Charles H (R), 304, 1902.

Lewis W H.*

Pilliams W P (R), 193, 1886.

Scaife R H, 304, 1894.

Mt Sylvan, Smith. 240.

Crook J I.*

Garling A B.*

Jennings W A.*

Mt Vernon, Franklin. 1,150.

Crutcher Wm C (R), 158, '83.

Flemming Jas M (R), 299A,'82

Green C J.*

Holbrook John H, 158, 1898.¶

Mahaffey Howard A (R), 158, 1903.

Muenster, Cooke. 550.

Crawford R W.*¶

Melcher F W, 208½, 1898.

Muldoon, Fayette. 100.

Mitchell Jesse L, 162, 1905.

Mullin, Mills. 390.

Clay A Brown (R), 299A, 1878.

Herrington A Lawson, 301, '91

Jones R H.*

Mumford, Robertson. 200.

Crawford R W.*¶

Munday, Knox. 370.

Bivins L L (R)§

Lee James T (R), 301, 1890.

Murchison, Henderson. 124.

Huddle Emory F (R), 160,'91.¶

Jeter D O.*

Musgrove, Franklin. 24.

Hood C E.*

Myra, Cooke. 270.

MAXWELL C L, M D (R), Vanderbilt Univ, Med Dept, Nashville, Tenn, 1898; Mem American Medical, Texas State, North Texas, N W Texas and Cooke Co Med Assns; Med Examr N Y Life, Equitable, Mut of N Y and other Life Ins Cos and M O W.

Myrtle Springs, Van Zandt. 274.

Farrell Cornelius.*

Fox C R.*

Malcom G.*

Reynolds E R.* Retired.

Swepston E A.*

Nacogdoches, Nacogdoches. 2,100.

Barham Joel H (R), 158, 1876.

Campbell W H (R), 229, 1875.

FORD FRANCIS C, M D (R), Med Coll of Alabama, Mobile, Ala, 1873; Tulane Univ, New Orleans, La, '80; Local Surg H E & W Texas Ry, and T & N O Div So Pacific Ry; Brigade Surg U S V, 1898-99; Med Director and Div Surg Texas State Guard; Mem State Med and

BACKWARD CHILDREN Our institution provides a Christian home with expert instruction for constitutionally defective children and adults, backwardness and awkwardness of speech, speech hesitation, lisping, burring, cleft palate, lalling, nasal twang, tied tongue, paralysis of the vocal chords, substitution of sounds, defective articulation, coupled with backwardness of intellect; and all other forms of imperfect utterance of speech and articulation. 32 page ILLUSTRATED BOOK FREE.
THE LEWIS INSTITUTE, 35-41 Adelaide St., DETROIT, MICH., U. S. A.

Nacogdoches—Cont'd.
Am Med Assns; Mem Am Assn Life Ins Examrs; Mem Assn Military Surgs of U S; Med Examr Equitable, Mut Life and other Ins Cos.
Lackey R P.*
Mayfield Joseph E (R), 162, 1871. Retired.
Nelson Albert A (R), 213A, 1897.
Smith Ashton B (R), 194, '72.
Smith Wm I M (R), 120, 1886.
Tucker Felix R (R), 162, 1892.
Williams E D (R), 304, 1894.
Naples, Morris. 380.
Galloway Edgar R, 162, 1901.
Richardson James S (R), 158, 1885 (R D 1).
Smith Wm.§
Thompson Thos (R), 229, '74.
Walls J M (R), 171, 1896.¶
Nash, Ellis 270. (R D from Waxahachie.)
Vancleave Henry S, 304A, '99.
Nashland, Jefferson. 324.
Laidacker Nelson E (R), 143, 1903.
Nathan, Johnson. 100.
Moore J O.*
Navasota, Grimes. 4,000.
Barnett Jonathan P (R), 158, 1856. Retired.
Bell Jas A (R), 161, 1889.
Bowen W M (R), 304, 1895.
Emory Stonewall J (R), 162, 1893.
Goodrich Wm (R), 162, 1875.
Harris Eugene A (R), 162, '90
Howe O F.*
Ketchum Alfred H (R), 100, 1871. Retired.
Neal John H (R), 100, 1877. Retired.
Peeples Darling L (R), 115,'85
Wilson Walter T (R), 301, '91.
Yarborough J Milton, 310, '02.
Neal, Madison. 275.
Burr T.*
Hill J T.*
Neches, Anderson. 160.
FOSCUE, CHARLES J, M D (R), Med Coll of Alabama, Mobile, Ala, 1900; Mem Co and State Med Socs; Med Examr Equitable, Mo State, Fidelity and Manhattan Life Ins Cos, W O W and K of H.
Seale J T (R), 100, 1897.
Warrington L E.* Retired.
Nederland, Jefferson. 80.
Simmons W C.*
Needmore, Delta. 100.
Forrester Wm H.*
Nelsonville, Austin. 150.
Hanks A.* Retired.
Kroulik John (R), 305A, 1897.
Nelta, Henkins. 34.
Harrington C E.*
Neola, Hunt. 94.
Armstrong Oscar A.*
Nesbitt, Robertson. 15. (R D from Franklin).
Castell Charles A, 213A, 1900.
Nevada, Collin 420.
Pardue Robert S (R), 158, '98.
Smith H B.*
New Boston, Bowie. 462.
Bell Samuel C (R), 159, 1887.
Turnage H A (R), 100, 1885.
Helms Cedar P (R), 159, 1893.
McGee J T.*
Wever John P (R), 159, 1894.
New Braunfels, Comal. 3,000
GARWOOD ALONZO, M D (R), Rush Med Coll, Chicago, Ill, 1881; Local Surg I & G N Rv, M, K & T R R; City Phys; Mem and Ex-Pres West Texas Med Assn, Mem Am Med, Texas State, Austin District and Comal Co Med Assns; Med Examr Equitable, Mut of N Y, N Y Life, Germania Ætna and Other Life Ins Cos.
Leonard Henry (R), Univ of Heidelberg, Ger, 1884.
Noster Alfred H (R), 123, '92
Wille Louis G (R), 162, 1892.
Newburg, Comanche. 124.
Bradley Eugene W (R), 158,'7!
Headlee E V.*
Jack F A, 299, 1884.
New Caney, Montgomery. 120.
Cooper J M.*¶
New Hope, Dallas. 275.
Anderson Leonard R (R), 158 1891.
Force E H (R), 158, 1875.
Newport, Clay 240.
Swearingin D D (R), 305B, '0!
New Salem, Rusk. 270.
Barnett Henry C.*
Hughes Wm H, 304, 1888.
Newton, Newton.
Swinney Blewford A (R), 100 1888.
New Ulm, Austin. 608.
Scharnberg Emil H (R), 158 1890.
Schmid R J (R), 209, 1901.
New Waverly, Walker. 230.
Curtis Marion E, 305A, 1904.
Tinsley C E.*
Watson Eugene G (R), 304, '93
New York, Henderson. 120.
Hall T H.*
Neyland, Hunt. 156.
McDonald Newton F.*
Moore A B (R), 299A, 1878.
Nimrod, Eastland. 34.
Stevens J O.*¶
Teague J.*
Nobility, Fannin. 120. (R D 3 from Blue Ridge.)
Morrow J W, 205, 1890.
Norman J E (R), 205, 1899.
Noble, Lamar. 34.
Hammond Job L (R), 160, '94
Nocona, Montague. 1,100.
Carmichael J B (R), 115, 1885
Foster R A.*
Humphreys Saml T, 305E, '03
Stone Frank.*
Witton Henry F (R), 193, 1885
Nolanville, Bell. 190.
Cynert Z J.*
Griffin M D.*
Noonday, Smith. 90 (R D 2 from Flint.)
Walker N G.*
Nopal, DeWitt. 52.
Pearce D S (R), 209, 1894.
Nordheim, DeWitt. 200.
Buehring C W Theodor (R) Univ of Gottingen, Ger, '92
Norfolk, Rusk. 23. (R D from Overton.)
Blackwell R J.*
Norse, Bosque. 130.
Olson O M.*¶
Northrup, Lee. 16.
Foster Robt S (R), 162, 1894.
Novohrad, Lavaca. 15. (R D 1 from Moulton.)
Baird Jas A (R), 160, 1894.
Nubia, Taylor. 52.
Martin John W H.*
Nugent, Jones. 122.
Godwin F H.*
King J M C.*
Lewis H F.*
Nursery, Victoria. 230.
Harper W A.*
Oak, Ellis. 12. (R D from Waxahachie.)
Fields W M.*
Oakalla, Burnet. 80.
Hine L S.*
Oak Cliff. (See Dallas)
Oak Forest, Gonzales. 50.
Coucant C W.*
Oakhill, Travis.
Sappington Josephus B (R), 299, 1860.
Oakhurst, San Jacinto. 200.
Collins J S.*
Ziegler B A.*
Oakland, Colorado. 500.
Hutchins John F (R), 305, '68.
Walker Wm H (R), 162, 1889.
Oakville, Live Oak. 440.
Reagan Chas H (R), 162, '92.
Oakwood, Leon. 740.
Bell J F (R), 304, 1900.
Cater Coleman.*
Hardin F A.*
Martin Julia.*
Murdock Ernest P (R), 304, 1882.¶
Odessa, Ector. 300.
Bowman Newton H (R), 305E, 1903.
Wilson R G.*
Oenaville, Bell. 246.
Barnwell H A (R), 160, 1885.
Haley James F, 162, 1894.
Hinkle James J.*
McClenahan Wm (R), 281, '60
Sevier Samuel G (R), 159, '89
Oglesby, Coryell. 342.
Homan D C.*
Jordan Doddle M (R), 162, '93.
Okra, Eastland. 12.
Dunn W H.*
Ola, Kaufman. 124.
Shaw Wm C (R), 304, 1895.
Oldenburg, Fayette 150.
Beckmann Albert (R), 162, '87
Oletha, Limestone. 124.
Brooks W Nelson (R), 205, '95
Jones Robert W(R), 301, 1890
Olive, Hardin. 530.
Selman Lee.*
Olney, Young. 200.
Anderson Abner M (R), 213A, 1900.
Omaha, Morris. 270.
Anthony E Y.*
Dunagan Joseph T (R), 299,'91
Hawkins W A.*
Meador I (R), 158, 1892.
Moore Rufus D (R), 304½, '96.
Omega, Gregg. 32.
Feemster M B (R), 304, 1902.
Omen, Smith. 410
Holland J H (R), 160, 1882.
Overton Benj F (R), 160, '85.
Ora, Angelina. 16.
Bullitt S W, 193, 1882.
Kennedy E M.*
Orange, Orange. 4,080.
Brown Edgar W (R), 162, '83.
Butler Julian D (R), 241, 1894.

PHYSICIANS CASUALTY ASSOCIATION OF AMERICA

$25.00 WEEKLY indemnity for accidental injuries. Costs $3.00 Quarterly. See Page 12
Write E. E. ELLIOTT, Sec'y, OMAHA, NEB.

Herrington Ira C (R), 304,1900
Lawson Frank W (R),305A, 99
Mitchell Karen P (R), 151, '96
Pearce Alanson G (R), 162, '90
Reeves John E (R), 160, 1894.
Saunders J (R), 185, 1864.
Seastrunk Horace E(R),313A, 1896.
Seastrunk Jos C (R), 100, 1873.
Sholars Arthur R (R), 162,1900
Sholars Samuel W (R), 162,'72

Orangeville, Fannin. 170.(R D 3 from Whitewright.)
Glisson J M.*

Orphans Home, Dallas. 124.
Bohannon Leland T(R),160,'70
Henry Thomas (R), 159, 1890.

Osage, Coryell. 188.
Baird Alexander J(R), 299,'70
Phillips B A.*

Osceola, Hill. 224.
McKown Geo W (R), 299A, '83
McKown Jas S (R), 299A, '96.

Ottine, Gonzales. 32.
French J H (R), 299, 1872.

Otto, Falls. 24.
Baird T H.*
Johnston W F, 160, 1890.

Overton, Rusk. 500.
Barton Augustus W(R),160,'84
Birdwell J A (R), 160, 1891.
Edge John S.*
Motley John G (R), 158, 1891.§

Ovilla, Ellis. 242.
Pipkin A J.*
Pipkin G P.*

Ozona, Crockett. 500.
Holmsley G W.*
Midkiff Joseph C (R), 160, '92.

Paducah, Cottle. 200.
McGowan E E, 193, 1884.
Wilkins T O, 305B, 1899.

Paige, Bastrop. 500.
Broach Duncan M, 301, 1896.

Paint Rock, Concho. 370.
Crunk W J.*
Fowler D D.*

Palestine, Anderson, 8,588.
COLLEY JOHN M, M D (R), Med Coll of Georgia (Med Dept Univ of Georgia), Augusta, Ga, 1881; Pres Anderson Co Med Soc;Mem State Med Assn of Texas and East Texas Medico-Chirurgical Assn; Med Examr Equitable, N Y Life, Mut Benefit, Manhattan, Pacific Mut and other Life Ins Cos and C K of A. Tel 117; Colley-Wright Bldg.
Colley Thomas M.* Retired.
Day Elisha L (R), 162, 1872.
Dunn Rufus Mc M (R),297,'93
EVANS JOHN H, M D (R), Tulane Univ, Med Dept, New Orleans, La, 1884; New York Post-Grad Med School and Hosp, 1890; Post-Grad Med School and Hosp of Chicago, 1898; Ex-Mem Board of Med Examrs for the State of Texas; Mem Anderson Co Med Soc, Texas State Med Assn and Medico-Chirurgical Soc of East Texas; Med Examr Hartford Life, Iowa and other Life Ins Cos; Med Referee Mut Benefit Life Ins Co, N J. Tel 41; over Avenue Drug Store.

HATHCOCK ALFRED L, M D (R), Dept of Med of the Univ of Penn, Phila, Pa, 1892; Attg Surg Palestine Sanitarium; Mem Anderson Co Med Soc, State Med Assn of Texas and Am Med Assn; Attg Surg Palestine Sanitarium; Tel 122; Over Bratton's Drug Store.
HOWARD GEORGE R, M D (R), Tulane Univ of Louisiana, Med Dept, New Orleans, La, 1890; Post-Grad Chicago Post-Grad Med School and Hosp, 1897 Phila Polyclinic, 1898* House Surg I & G N R R Hosp; Mem Anderson Co Med Soc and State Med Assn of Texas; Tel 15; Office at Hosp.
Jameson Wm G (R), 193, 1878
LINK EDWIN W (R), Bellevue Hosp Med Coll, N Y City, 1883; N Y Polyclinic Med School and Hosp, 1891-'92; Mem Am Med, Texas State Med and Anderson Co Med Assns and Medico-Chirurgical Soc of East Texas; Med Examr Mut Life of N Y, N Y Life, Equitable and Manhattan Life Ins Cos; Tels 5 and 36 cor Main and Palmer.
LINK HENRY R (R), Bellevue Hosp Med Coll, N Y City, 1889; Post-Grad Course New Orleans, 1894; N Y Polyclinic, 1904; Mem Medico-Chirurgical Soc of East Texas, Texas State Med Assn and Anderson Co Med Soc; Med Examr Mut Life, N Y, and other Life Ins Cos; Tels 5 and 9; cor Main and Palmer.
McCLELLAN FRANCIS F, M D (R), Howard Univ Med Dept, Washington, D C, 1887; Post-Grad Work, N Y, 1891 (under Dr C C Rice); Mem Lone Star Med Assn; Tel 685; Avenue A and Sycamore.
McLEOD ROBERT H, M D (R), Med Dept Univ of Texas, Galveston, Tex, '98 Chicago Policlinic, 1901; Consulting Surg I & G N R R Hosp; Examg Surg I & G N R R; Mem Anderson Co Med Soc, State Med Assn of Texas and Am Med Assn; Med Examr Mut Life of N Y, Prudential and Travelers' Life Ins Cos and O R C and B of L E; Tel 95; Over Bratton's Drug Store.
Mitchell Wm D (R).§
MOORE F BARTOW, M D (R), Vanderbilt Univ, Med Dept, Nashville, Tenn, 1887; Post-Grad New Orleans Polyclinic, 1898; Mem Anderson Co Med Soc and State Med Assn of Texas; Med Examr N Y Life and Fidelity Mut Life Ins Cos and W O W; Tels Office 420 and Res 501; Old Town Drug Store.

PARSONS EDMUND B, M D (R), Tulane Univ of Louisiana, Med Dept, New Orleans, La, 1885; Health Officer and Phys Anderson Co; Mem Anderson Co Med Soc and State Med Assn of Texas; Med Examr N Y Life, Metropolitan, Mut Reserve, Hartford and other Life Ins Cos; Tels 117 and 124; Office Colley-Wright Bldg.
Petty John Hood (R), 162, '05.
POYNOR ISAAC P (R), Attended Vandebilt Univ, Med Dept, Nashville, Tenn, 1889; Tulane Univ of Louisiana, Med Dept, New Orleans, La, 1905; New Orleans Polyclinic, 1905; Mem Anderson Co Med Soc, State Med Assn of Texas and East Texas Medico-Chirurgical Soc; Tel 41; cor Main and Sycamore.
Roberts W R (R), 302, 1892.
Silliman John C (R), 223, 1904.

Palmer, Ellis. 550.
Daly Thomas J (R), 207½, '91.
Jones J A (R), 305B, 1898.
Moore Newton L (R), 301, '90.

Palo Pinto, Palo Pinto. 555.
Clark Frank.*
Jones L W.*

Paluxy, Hood 240.
Gordon J B (R), 159, 1891.

Panhandle, Carson. 534.
Bounds R W, 305B, 1897.

Pankey, Grimes. 80.
Harrison Beverly (R), 299, '97
Plotts P B (R), 239, 1870.

Paradise, Wise. 434.
Morton Wm A (R), 160, 1875.
Peek T B.*

Paris, Lamar. 9,592.
BALDWIN WM S, M D (R), Kentucky School of Med, Louisville, Ky, 1892; N Y Polyclinic, 1897; Interne City Hosp, Baltimore, Md, 1890; Asst Res Phys Maryland Maternity Hosp, Baltimore, Md, 1891; Mem State Med Assn of Texas; Med Examr Equitable, Union Central, Penn Mut, Manhattan and Prov Savings Life Ins Cos; Both Tels 379; 108 S Side Square.
BEDFORD GEORGE W, M D (R), Tulane Univ of Louisiana, Med Dept, New Orleans, La, 1870; Post-Grad Same, 1884; Mem Lamar Co Med Soc, North Texas Med Assn and State Med Assn of Texas; Med Examr Mut Life of N Y, Penn Mut, Union Central and Southwestern Life Ins Cos; Both Tels 24; 112 N Side Square.
CALDWELL FRANK H, M D (R), Hosp Coll of Med, Louisville, Ky, 1888; N Y Polyclinic, 1891; Mem North Texas Med Assn and Lamar Co Med Soc; In General Practice, with Special Attention to Nervous and Skin Diseases; New Tel 587; Office 306 Scott Bldg.

Scott's Emulsion contains the best Norwegian non-freezing cod liver oil, C. P. glycerine, and hypophosphites of lime and soda; the strongest combination in the world for fighting wasting diseases.

CHAPMAN JOHN B, M D (R), Kentucky School of Med, Louisville, Ky, 1887; Post-Grad Courses New York, 1897, and Chicago, 1902; Mem Am Med Assn, State Med Assn of Texas, North Texas Med Assn and Lamar Co Med Soc; Med Examr N Y Life, Metropolitan, Fidelity Mut, Manhattan and other Life Ins Cos; Both Tels 56; "The Hermitage."

CLARK JOSEPH F, M D (R), Kentucky School of Med, Louisville, Ky, 1877; Mem Lamar Co Med Soc, North Texas Med Assn and State Med Assn of Texas; Med Examiner Wisconsin Life, Northwestern Natl, Equitable, Washington and other Life Ins Cos; Both Tels 28; 113 w s Square.

Cross Walter D (R), 304, 1891.

EDWARDS ELY P, M D (R), Hosp Coll of Med, Louisville, Ky, 1881; N Y Post-Grad Med School and Hosp, 1889-90; Mem Lamar Co Med Soc and State Med Assn of Texas; Practice Limited to Eye, Ear, Nose and Throat; Tel Old 607; 100 N Main.

ELLIS BILLIE V, M D (R), Louisville Med Coll, Louisville, Ky, 1894; Local Surg Texas Midland R R; Sec Lamar Co Med Soc; Mem State Med Assn of Texas, North Texas Med Assn and International Assn of Ry Surgs; Med Examr Hartford, State Life of Ind, Minn Mut of St Paul and K O T M; Both Tels 66; 102 e s Square.

Etter Freeland L.*

FITZPATRICK WM WONDO (R), B S, Notre Dame, Ind, 1898; M D, Jefferson Med Coll, Phila, Pa, 1902; Interne Sisters Hosp, Buffalo, N Y, 1903; House Surg Emergency Hosp, Buffalo, N Y, 1903; St Paul's Sanitarium, Dallas, Tex, 1902; Mem Lamar Co Med Soc, North Texas Med Assn and State Med Assn of Texas; Both Tels 617; 115 Clarksville.

Fort Joseph M (R), 282, 1851. Retired.

Haden James W (R), 159, '76.

Hodges Roscoe.*

HOOKS JAMES M, M D (R), Tulane Univ of Louisiana, Med Dept, New Orleans, La, 1896; Post-Grad Courses Chicago (Dr Byron Robinson), 1897, and N Y Polyclinic, 1902; Local Surg T & P and G C & S F Rys; Treas Lamar Co Med Soc; Mem State Med Assn of Texas, North Texas and Am Med Assns; Med Examr N W Mut, Metropolitan, Prudential, Mass Mut and other Life Ins Cos; Both Tels 98; 301 S Main.

Huddle Gideon H (R), 160, '94

LINDSAY ALEXANDER H, M D (R), Memphis Hosp Med Coll, Memphis, Tenn, 1898; Mem Am Med Assn. Lamar Co Med Soc, North Texas Medical Assn and State Medical Assn of Texas; Med Examr Security Life and Annuity Co and Franklin Life Ins Co; Both Tels 379; 108 n s Square

Long George E (R), 266, '66.

McCUISTION L PEYTON M D (R), Kentucky School of Med, Louisville, Ky, '89; Div Surg St Louis and San Francisco Rys; Mem Am Med and Texas State Med Assns, 117 S Main.

McMILLAN JOHN D, M D (R), Hosp Coll of Med (Med Dept Central Univ), Louisville, Ky, 1885; N Y Post-Grad Med School, 1895; N Y Polyclinic, 1905; Mem Lamar Co Med Soc, State Med Assn of Texas, North Texas and Am Med Assns Med Examr Prov Savings, Ætna and Manhattan Life Ins Cos; Both Tels 12; 100 N Main.

Martin C B (R), 302, 1905.

Meeks John S (R), 304, 1883.

Meyer Joseph (R), 162, 1874.

MOODY THOMAS, M D (R), Tulane Univ of Louisiana, Med Dept, New Orleans, La, 1880; Mem North Texas Med Assn and Lamar Co Med Soc; County Health Officer; Both Tels 274; 106 e s Square.

MOORE WM M, M D (R), Univ of the State of Missouri, Med School, Columbia, Mo, 1880; Bellevue Hosp Med Coll, N Y City, 1881; Special Courses N Y Ophthalmic and Oral Inst, 1893-5-7 and 9; Formerly Mem Dist Board of Med Examrs; Mem Texas State and N Texas Med Assns and Lamar Co Med Soc; Practice Limited to Eye, Ear, Nose and Throat; Both Tels 267; 117 S Main.

Pinson Perry (R), 158, 1891.

ROBERTS TURNER F, M D (R), Univ of Louisville, Med Dept, Louisville, Ky, 1898; Post-Grad N Y Polyclinic, 1900; New Orleans Polyclinic, 1902-3 and 4; Mem Lamar Co Med Soc, North Texas Med Assn and State Med Assn of Texas; Practice Limited to Eye, Ear, Nose and Throat; Both Tels; Scott Bldg.

Rountree F Dudley (R),310,'02

RUSH ANDREW J, M D (R), Univ of Louisville, Med Dept, Louisville, Ky, 1884; Post-Grad Med School and Hosp, N Y, 1898; Mem Lamar Co Med Soc and North Texas Med Assn; Formerly Med Examr N Y Life, Home Life and several other Life Ins Cos at Lake Creek, Texas; Tels Old 711, New 779; 106 East Side Square.

RUSH EDWARD W, M D (R), Jefferson Med Coll, Phila, Pa, 1873; Post-Grad N Y Polyclinic, 1896; N Y Ophthalmic and Aural Inst, 1880; Med Examr Equitable, N Y Life, Home, Prov Savings, Penn Mut, Hartford and Other Life Ins Cos; Tels Old 303, New 71; 225 S Main.

Rush Wm H (R), 162, 1884.

Smith George W (R), 158, 1881

Spain Pitzer A (Ecl), 202, 1888.

STELL GEORGE S, M D (R), Tulane Univ of Louisiana, Med Dept, New Orleans, La, 1889; Post-Grad same, 1892; Propr Stell's Infirmary; Mem North Texas Med Assn, State Med Assn of Texas and Lamar Co T M and others; Office 212 N Wall; Both Tels 631; Res Clarksville st, Tel 126.

Stell Wm W (R), 282, 1857. Retired.

Stephens James M (R),160, '74

Taylor Elizabeth C Z (H).§

Taylor Harry.*

THORNHILL GABRIEL F, M D (H), Hering Med Coll and Hosp, Chicago, Ill, 1898; Mem Texas Homo Med Assn and International Hahnemannian Assn; Med Examr L of T M and others; Special Practice in Diseases of Children; Both Tels 355; 221 S Main.

Van Zant Birto T (R), 305A, 1899. Retired.

WALKER MARCELLUS A, M D (R), Tulane Univ of Louisiana, Med Dept, New Orleans, La, 1901; Post-Grad same 1905; City Health Officer; Mem Lamar Co Med Soc, North Texas Med Assn and State Med Assn of Texas; Med Examr Mut Benefit, Natl of U S A, Minn Mut of St Paul and Southwestern Life Ins Cos; Both Tels 66; 102 E Side Square.

WHITE JAMES C, M D (R), Missouri Med Coll (now Med Dept Washington Univ), St Louis, Mo, 1881; Post-Grad Course same, '94; Mem Lamar Co Med Soc, State Med Assn of Texas and Am Med Assn; Med Examr Northwestern Natl, W O W and other Life Ins Cos and Fraternal Orders; Both Tels 468; 113 West Side Square.

Park, Bowie. 16.

Bryan O J, 304, 1902.

Dodd J A.*

Parkdale, Bell. (See Holland.)

Parker, Collin. 124.

Watson J T, 304, 1897.

Park Springs, Wise. 180.

James S T (R), 125A, 1898.

Parvin, Denton. 70.

Copenhaver J C (R), 159, '96.

Patilo, Erath. 100.

Andrew W L.*

Cleveland Pasteur Institute

602 Hough Ave., Cleveland, Ohio.

Private Hospital for the Preventive Treatment of Hydrophobia.

H. R. BROWNLEE, M.D., Med. Director

Patroon, Shelby. 324.
Ellington J H.*
Moore E M.*
Patterson, Waller. 80.
Burford J Edward (R), 282, '79
Pattonville, Lamar. 150.
Biard A E.*
McCuiston S A.*
Paynes Store, Hunt. (See Quinlan.)
Pearl, Coryell. 96.
Haynes H M.*
Pearsall, Frio. 1,800.
Orr B F (R), 160, 1893.
Redditt Ralph (R), 158, 1879.
Peaster, Parker. 240.
Blackwell J M (R), 162, 1900.
Howard J M.*
Williams Joseph A (R), 301, 1881.
Pecan Gap, Delta. 450.
Rountree Wm C (R), 301, '95.
SAVAGE H G, M D, Louisville Med Coll, Louisville, Ky, 1893; Bellevue Hosp Med Coll, N Y City, 1895; Ex-Mem Missouri State Med Assn; Mem State Med Assn of Texas; Specialty Ear, Nose and Throat.
Ward W H.*
Warren W O.*
Pecan Grove, Coryell. 124.
Beaty J W.*
Peede, Kaufman. 120. (R D from Scurry).
Craven John A (R), 124, 1889.
Sanders Jos M (R), 304, 1900.
Peerless, Hopkins. 120.
Cooper S B.*
Palmer H F.*
Tucker Walter A, 162, 1903.
Pella, Wise. 270.
Murphy G W (R), 305B, 1896.
Payne Charles W.*
Pendletonville, Bell. 280.
Connally W A (R), 160, 1893.
Penelope, Hill. 100.
Jenkins Wm M (R), 299A, '95
Price Sterling (R), 161, 1893.
Sadler T B (R), 304½, 1895.
Penn, Hopkins. 120.
Shrode I M.*
Pennington, Trinity. 324.
Bradley Charles H.*
Miles Wyatt S (R), 162, 1890.
Peoria, Hill. 170.
Fuller H H.*
Ivy H Tracy (R), 297, 1880.
Percilla, Houston. 32.
Biggers M A.*
Perry, Falls. 270.
Munger Sylvester S (R),301,'91
Perryville, Wood. 134.
Kellam W R.*
Parrish J W.*
Personville, Limestone. 168.
Glass J F.*
Petteway, Robertson. 120.
Powell J G.*
Richardson J G.*
Petty, Lamar. 600.
Carraway John H (R), 299A, 1901.
Davies R P (R), 100, 1872.
Girion T C.*
Palmer Luther B (R), 102, '92
Pickton, Hopkins. 150.
Attaway C C.*
Payne A F, 304, 1901.
Pidcoke, Coryell. 120.
Boyer C A, 265, 1902.
Pike, Collin. 234.
McGowan W J.*

Richards Lawrence D (R), 304, 1902.
Viser John A.*
Pilgrim, Gonzales. 120.
Haynes Willard C (R), 175B, 1903.
Pilot Grove, Grayson. 240.
Knox Albert H (R), 158, 1893.
Pilot Point, Denton. 1,388.
Atkins W Edwin (R), 304, '90.
Buster Oliver C (R), 205, 1887.
Painter Franklin U (R), 304, '92.
Ragland Andrew M (R),193,'69
Rogers Samuel J (R), 194, '81.
Wylie Thos N H (R), 241, '71.
Yeager Charles P (R), 159, '93
Pine, Camp. 244.
Bates J K.*
Efurd W T.*
Pine Forest, Hopkins. 124. (R D from Como).
Minter G Z.*
Thomas H R (R), 162, 1900.
Pine Hill, Rusk. 200.
Barlow W N.*
Osburn Wm M (R), 162, 1884.
Watkins Richard O (R),159,'95
Pine Mills, Wood. 290.
Connell Robert O (R), 304, '88
Hayes A L.*
Pioneer, Eastland. 124.
Stone M P.*
Pirtle, Rusk. 92.
Crane J M (R).§
Pittsburg, Camp. 2,000.
Bryson Edward E (R), 161, '91
Ellington F Hooper (R), 304, 1900.
Lacy Robert Y (R), 282, 1901.
Musick J Thos (R), 162, 1869.
Swaim Robert J (R), 158, 1880.
Thornton Henry, 213A, 1901.
Plainview, Hale. 500.
Dye E Lee.*
Dye H Lee (R), 282, 1861.
Dye L Lee (R), 301, 1891.
Wardlow W M (R), 305B, '95.
Wayland James H (R), 159,'86
Wayland L C, 159, 1903.
Plano, Collin. 1,600.
Beaty Henry M (R), 170, 1870. Retired.
Ellis Walter D, 299A, 1894.
Harris Wm G (R), 162, 1892.
Jasper Wm C (R), 255, 1899.
Mendenhall Jas N (R), 169, '80
Strother G B.*
Plantersville, Grimes. 270.
Greenwood W W (R), 305A,'99
Palmer H J.*
Wimmer Herman E R (R), 162, 1896.
Pleasant Grove, Wood. 124.
Harris R A, 125A, 1901.
Moore Samuel O (R), 158, '86.
Pleasanton, Atascosa. 432.
Brown R L.*
McGirk N H (R), 160, 1889.
Ricks George N, 305A, 1905.
Sharpe Edmund L(R),299A,'85
Pleasant Valley, Dallas. 34.
Moorman J D (R), 161, 1885.
Plum, Fayette. 32.
Thornton J Frank(R),304½,'93
Pluto, Ellis. 36. (R D from Milford.)
Tankersley W A.*
Poer, Bowie. 50. (R D from Simms.)
Poer J F (R).§
Point, Rains. 250.
Hurst G W.*
Kimbrough Geo R (R), 100, '86

Smith M B.*
Swindle H J.*
Taylor E S.*
Point Blank, San Jacinto. 32
Robinson C H.*
Pollok, Angelina. 150.
Williamson C D.*
Ponder, Denton. 50.
Robison B B (R), 162, 1892.
Pontotoc, Mason. 32.
George Robert.*
Hoover Saml B (R), 299A, '82
Meredith Wm B (R), 100, '74.
Poolville, Parker. 270.
Carter W H.*
Goodman T L.*
McConnell J A.*
Sparks Wm J (R), 301, 1892.
Pope, Bowie. 34. (R D from Avery.)
Gallaher R L (R), 299A, 1900.
Port Arthur, Jefferson. 1,100
Bernard Emory D (R),189A,'98
Hollifield Chas B L (R),158,'90
Porter Horace P (R), 109, '61.
Reid David S (R), 160, 1880.
Seafers Chas F (R), 159, 1897.
Winter Wm S (R), 269, 1885.
Porter Springs, Houston. 80
Kight J R.*
McCarty Wm D (R), 162, '84.
Portland, San Patricio.
Belen E F.*
Port Lavaca, Calhoun. 880.
Brown Oscar M, 304, 1887.
McFarland T J.*
Peterson Wm G (R), 299A, '94
Roemer F J.*
Wilson W F.*
Post Oak, Jack. 270.
Burton Joseph W (Ecl).§
Quarles J M.*
Potosi, Taylor.
Rumph Demetrius C (R), 124, 1891.
Pottsboro, Grayson. 500.
Gentry A C.*
Kusch Luther (R), 305A, 1898.
Logan S L.*
Parish N C.*
Stivers J H.*
Pottsville, Hamilton. 240.
Fowler Wm R (Ecl), 102, '90.
Powderly, Lamar. 90.
Briscoe Wm R.*
De Witt Robert E (Ecl), 123, 1899.
Whitmore J D.*
Powell, Navarro. 284.
Frizzell Thomas D (R), 159, 1894.
Murphy J H.*
Prairie Dell, Bell. 172. (R D from Salado.)
Jones Aaron L (R), 299, 1898.
Prairie Grove, Limestone. 120.
Herring I H.*
Prairie Hill, Limestone. 200
Holton J O.*
White R F.*
Prairie Lea, Caldwell. 430.
Van Ness J M, 304, 1903.
Prairie Plains, Grimes. 270.
Francklow W H (R), 304, '97
Wilson John E (R), 162, 1882.
Prairieville, Kaufman. 260.
Phillips Hiram M.*
Rhodes John S (R), 158, '88.
Prattville, Delta. 60. (R D from Cooper.)
Rountree F D.*
Street S A (R), 301, 1901.

KRETOL
Refined

Refined and distilled KRETOL is made into by-products, which are useful requisites to the lady's toilet; a most excellent preparation for softening the skin and beautifying the complexion. An excellent food for the skin and scalp. All Druggists, or The "Kretol" Co.
WASHINGTON D. C.

Preston, Grayson. 184.
Gibson Charles A (R), 304, '91
Price, Anderson.
Bristow R C, 160, 1893.
Princeton, Collin. 160.
Boorman T G.*
Davis Robert L.*
Greer James C (R), 171, 1891.
Wright J B.* (R D 4.)
Pritchett, Upshur. 250.
Hays Jack N, 305H, 1904.
Shuttleworth J S.*
Proctor, Comanche. 224.
Carleton A L.*
Eargle John J (R), 301, 1888.
Johnston G W.*
Prosper, Collin. 370.
Combest De Witt C (R), 158, 1891.
Mathers Wm Ryder (R), 136, 1884.
Providence, Van Zandt. 54.
Rhodes E T.*
Purdon, Navarro. 170.
Bates W A.*
Ellis E B.*
Purley, Franklin. 164.
Beavers W L.*
Davis P N (R), 160, 1886.
Wylie J H.*
Pursley, Navarro. 120.
Bailey J A S, 124, 1889.
Roberts S A (R), 305B, 1901.
Purves, Erath. 170.
Weaver H C.*
Putnam, Callahan. 430.
Brittain Benjamin F jr (R), 193, 1888.
Pylas, Rusk. 270. (R D from Henderson.)
Shipp John W (R), 304, 1901.
Quanah, Hardeman. 1,900.
Ball A J, 304, 1903.
Ellis J H.*
Grace John W (R), 299, 1892.
Hodge Charles W (R), 162, '82
Horton John T (R), 161 ,1891.
Long Harly A (R).§
McCullough John T (R), 301, 1883.
Radford Garland W (R), 162, 82.
Queen City, Cass. 790.
Carroll John D.*¶
Gowen J D.*
Harris Maynard W (Ecl), 123, 1899.
Neal A M.*
Strawn J C (Ecl), 123, 1900.
White J Newton (Ecl), 123,'93¶
Quinlan, Hunt. 540.
Hart J M.*
Merchant Cyrus B (R), 162,'86
Odom James A (R), 304½, '94.
Smith R B.*
Quintana, Brazoria. 35.
Brockenbrough Marcus C (R), 162, 1870.
Quitman, Wood. 446.
Conger J D.*
Power Julius A (R), 160, 1892.
Goldsmith J B (R), 160, 1889.
Lipscomb Charles D (R), 162, 1902.
Ragley, Panola. 600.
Ferguson S (P-M), 305C, 1902.
Taylor D M, 304,1902.
Williams G M (P-M).§
Rancho, Gonzales. 170.
Green J K P (R), 305, 1870.
Randolph, Fannin. 280.
Gilbert J M, 26, 1902.
Kinslow W H (R), 168, 1876.¶
Morrow W A.*
Parrigin W G.*
Shaw M J (R), 301, 1892.
Ranger, Eastland. 1,000.
McCowan J R.*
Nicks James M (R), 159, 1894.
Terrell C E.*
Rankin, Ellis. 54. (R D from Bardwell.)
Rains J L.*
Ratcliffe, Houston.
COLLOM SPENCER A, M D (R), Kentucky School of Med, Louisville, Ky, 1892; N Y Post-Grad Med School and Hosp, 1899; N Y Polyclinic, 1902; Chief Surg Eastern Tex Ry Co; Phys and Surg La and Tex Lumber Co; Ex-Mem Staff Texarkana Sanitarium and Hosp, Texarkana, Tex; Mem Am Med and Texas State Med Assns; Med Examr N Y Life, Manhattan Life and Other Life Ins Cos
Dye Thomas C (R), 299A, 1903
Rattan, Delta. 130.
McFarling C W (R), 301, 1901.
Woodruff Eugene E(R),304,'01
Ravenna, Fannin. 360.
Alexander W H (R), 162, 1901.
Cunningham John (R), 305, '74
Love T A.*
Yenon J R.*
Ray, Ellis. 100.
King Harry L (R), 158, 1885.
Re, Navarro. 180.
Cheney J N.* Retired.
SLATER THOMAS S, M D (R), Med Dept of the Univ of Tennessee, Nashville, Tenn, 1892; Mem Navarro Co Med Soc and State Med Assn of Texas; Med Examr Mut Life of N Y and Fidelity Mut Life Ins Cos.
Reagan, Falls. 500.
Curry C P.*
Davison Stephen D (R), 100,'75
Red Oak, Ellis. 270.
Mahan W D (Ecl), 262 ,1886.
Redrock, Bastrop. 266.
Harris Nosco B (R), 301, 1895.
Williams C C.*
Redwater, Bowie. 500.
Gatlin Eugene N (R), 102, '88.
Lee S C, 304, 1902.
Redwood, Guadalupe.
Morgan John B, 299A, 1902.
Reedsville, Caldwell. 124.
Blasdell J Will (R), 161, 1889.
Refugio, Refugio.
Ragland John S (R), 162, 1870.
Regency. Mills. 54.
Alldredge W D.*
Reily Springs, Hopkins 210
Faulk Lem (R), 160, 1894.
McElroy J E.*
Reinhardt, Dallas. 124.
Summers A P.*
Renner, Collin. 224.
Mitchell O T.*
Reno, Parker. 124.
Sturges S I (R), 301, 1893.
Retreat, Grimes. 80.
Harris G Crawford (R), 100, 1890.
Reynolds, Cherokee. 32.
Tims R G.*
Rhome, Wise. 500.
Beach E.*
Carpenter D C.*
Rice, Navarro. 310.
Bowmer Otto C, 213A, 1900.
Sloan Hugh (R), 205, 1884.
Richardson, Dallas. 184.
Harben R P (R), 301, 1899.
Richland, Navarro. 246.
Brown Arthur V (R), 193, 1887
Edgar J H.*
Richland Springs, San Saba. 270.
BURLESON EMMET M (R), Oph D, Registered Pharmacist, M D, Maryland Med School, Baltimore, Md, 1903; Sec San Saba Co Med Soc, 1904-5 and 6; Med Examr Mut Life Ins Co, Franklin Life Ins Co and W O W.
Burleson J M (R), 160, 1876.
Fussell J W.*
Nelson A D (R), 305A, 1898.
Taylor J J.*
Richmond, Fort Bend. 1,808
Boone H C (R), 168, 1889.
Johnson J Clyde (R), 162, '84.
Lister S M (R), 213A, 1898.
O'Farrell J Mark (R), 304, '91
Ridgeway, Hopkins. 120.
Cross R J.*
Riesel, McLennan. 300.
Foster Jas D (R), 299A, 1890.
Herrington Lee R (R), 281,'96.
Leverenz F W, 144, 1883.
Ringgold Montague. 424.
Carlton Eli E (R), 159, 1897.
Rio Grande, Starr. 2,146.
Headley A M (Ecl), 159, 1897.
Kennedy W T.*
Shellenberger James E.*
Solis C.*
Riovista, Johnson. 324.
Colquitt Landon A (R), 299A, 1895.
Harris Robt L (R), 196A, 1896.
Ripley, Titus. 80. (R D 4 from Mt Pleasant.)
Fleming Thos M (R), 162, '91.
Rising Star, Eastland. 500.
Gibson M M.*
Haynes J A.*
Lyon Jas R (R), 162, 1882.
Sparks I J.*
Terry Benj F (R), 299A, 1888.¶
Whitehead Benj B (R), 299A, 1885.
Whitehead J B.*
Riverside, Walker. 200.
Dominey W N.*
Wisdom Samuel E, 161, 1898.
Roane, Navarro. 124.
Brown Ban S (R), 305A, 1900.
Lowery E B.*
Roanoke, Denton. 432.
Roark J W.*
Seagraves B H.*
Roans Prairie, Grimes. 80.
Burk J A, 159, 1893.
King.*
Lewis O L.*
Robert Lee, Cooke. 664.
Adams W J.*
Copeland.*
Pillans W P (R), 193, 1886.
Turney F K.*
Robinson, McLennan. 124.
Woods John C (R), 164, 1875.
Roby, Fisher. 846.
Barlow John R (R), 158, 1883.
Davidson Andw M (R), 301,'99
Davis Jefferson (R), 120, 1884.
Kiefer Frank (R), 305, 1867.
Rockcreek, Parker.
Simmons Phillip (R), 301, 1881.

THE
KEELEY INSTITUTE,
MARION, INDIANA.

FOR THE CURE OF
LIQUOR and DRUG HABITS
The Treatment is identical with that used by the late DR. LESLIE E. KEELEY. The time spent with us is like a PLEASANT VACATION TO THE PATIENT.

Rockdale, Milam. 2,880.
Coulter H T (R), 241, 1898.
Gray E H.*
Isaacs A Young (R), 159, 1886.
Phillips Jas A (R), 196A, 1892.
Riddle T E.*
Sessions I P (R), 223, 1891.
Wallis Duncan R (R), 193, '86
Wallis Robt C (R), 193, 1881.
Wallis Robt W (R), 207½, 1892
Rockett, Ellis. 124.
Aldridge H W, 305A, 1898.
Johnson R M.*
Rock Hill, Collin. 160. (R D from Frisco.)
Douglass.*
Rock Island, Colorado. 500
Foote G A.*
Reed J W.*
Rockland, Tyler. 724.
BLEDSOE M F, M D, Memphis Hosp Med Coll, Memphis, Tenn, 1902; Surg Sou Pacific R R and Wm Cameron & Co (Inc), Lumber Mnfrs; Ex-Sec Tyler Co Med Soc; Mem State Med Assn of Texas and Jefferson Co Med Soc; Med Examr N Y Life, Mut of N Y, Equitable, Union Central and Franklin Life Ins Cos and W O W; Specialty Obstetrics; Office Hours 9 to 11 a m, 3 to 4 and 7 to 8 p m.
Bledsoe Robt B (R), 299, 1882.
Gibson J A.*
Pickering John G.*
Rockport, Aransas. 1,380.
Florence J H, 160, 1889.
McMullen Walter F.*
Rock Springs, Edwards. 384
Applewhite Stephen M, 162,'75
Halliburton Bonapart S (R), 304, 1893.
Rockwall, Rockwall. 1,880.
Austin James L (R), 158, '98
Benbrook Jarrett T (R), 193, '78.
Corry J Frank (R), 158, 1890.
Keys Thos L, 158, 1885.
Peek James F (R), 162, 1883.
Rockwood, Coleman. 80.
Lankford F M.*
Newson E B (R), 305A, 1897.
Roddy, Van Zandt. 173.
Bell R B (R), 305D, 1903.
Hartin T Howard (R), 160, '91
Rodgers Bell. 740.
Chandler F M.* Retired.
Denman J Arnold (R), 162,'01
Etter Wm F (R), 171, 1892.
Hunt Robert.*
Polley R A, 304, 1902.
Thomas Geo T (R), 193, '85.
Rodney, Navarro. 25. (R D from Dawson.)
Adams P L (R), 205, 1898.
Roganville, Jasper. 430.
Adams S W.*
Cunningham Hugh C (R), 282, 1885.
Rogers Prairie, Leon. 160.
Guinn Houston T (R), 305A,'92
Payne J E (R), 213A, 1901.
Rogers Joe, 305A, 1905.
Roland, Collin. 100. (R D from McKinney.)
Merrit J Foster (R), 305D, '01
Rolynt, Bowie. 120.
Elliott G T.*
Fanning R H.*
Roma, Starr. 1,400.
Jones Wm G.*
Rosalie, Red River. 120.
Jones Robert (R), 120, 1892.
Rosanky, Bastrop. 208.
Hor E B.*
TAMPLIN RUFUS B, B S M D (R), St Louis Coll of Phys and Surgs, St Louis Mo, 1891; Surg East Texas Saw Mill and Tram Lumber Co; Mem East Texas Med Assn; Specialty Surgery; Office Hourse 8 to 12 a m and 3 to 6 p m. Tel 63
Roscoe, Nolan. 170.
Geiger Marion (Ecl), 123, '81.¶
Sellers John L (R), 265, 1877
Rosebud, Falls. 850.
Aycock R F (R), 304, 1898.
Black Dennis W (R), 299A,'9
Burford John B (R), 162, 1890
Rosehill, Harris. 32. (R I 1 from Hufsmith.)
Metzler J F W (R), 305, 1881
Roseland, Collin. 124.
Hubbard Moses (R), 193, 1856
Rosenberg, Fort Bend. 500
Chew V T (R), 196, 1860.
Thomas J J.*¶
Yates J S.*
Rosenthal, McLennan. 80.
Clark Pinckney A (R), 159,'8
Rosewood. Unshur.
Carson John A.§
Doss J M (R).§
Rogers Charles (R), 160, 1905
Rosser, Kaufman. 166.
Price John W (R), 159, 1897.
Rosston, Cooke. 270.
HARPER JAMES R, M D (R), Missouri Med Coll, St Louis, Mo, 1879; Mem North Texas Med Assn and Cooke Co Med Soc; Med Examr Equitable, New York Life Mut Life of N Y and Other Life Ins Cos. Tel 1-4.
Roswell, Bosque.
Harris J W (R), 159, 1892.
Round Mountain, Blanco. 170.
McDonald James W.*
Round Rock, Williamson. 830.
Harrell Travis M (R), 160.'9
Hedborj Oscar T (R), Lund Univ, Lund, Sweden, 1899.
Holloway Jos A (R), 162, '78
Johnson Jas H (R), 158, '78
Weber Wm G (R), 213A, '99.
Round Top, Fayette. 370.
Posch A (R), Innsbruck, Austria, 1881.
Rowlett, Dallas. 134.
Maupin J H, 213A, 1898.
Maupin Wm A, 301, 1892.
Roxton, Lamar. 440.
Burnett S B.*
Huckeby C R.*
Jennings Jas L (R), 158, '92.
McAmish Walter.*
Maness Marquis H (R), 162.'9
Royse City, Rockwall. 370
Brown Alex F (R), 299A, '9
Cochran Edwd G (R), 282, '8
Loyd Robt G (R), 304, 1893.
Scott Ripley (R).§
Sorrells Chas C (R), 299, '9
Sorrells Clifton D (R), 299,'9
Tabler Jasper N (R), 312, '6
Wright Edwd F (R), 304, 1900.
Rugby, Red River. 28.
GRANT STEPHEN H, M D (R), Med Dept Univ of Texas, Galveston, Tex, 1903; Formerly Interne and also Supt John Sealy Hosp, Galveston, Tex; Mem State Med Assn of Texas and Red River Co Med Soc; Med Examr Hartford Life Ins Co.
Rule, Haskell.
Rogers M W, 305A, 1898.
Runges, Karnes, 800.
Moore W Claude (R), 301, 1900
Robinson S S (R), 304, 1895.
Willbern David Y, 162, 1900.
Rural Shade, Navarro. 120.
Barnette W H.*
Rowe R J.*
Rusk, Cherokee. 650.
BARRON WM P (R), Gate City Med Coll, Texarkana, Tex, 1905; Certificate Texas State Board of Med Examiners.
Bigham Robt J (R), 304, 1890.
Francis Chas C (R), 162, 1900
Frazer Isaac K.*
Johnson John F (R), 162, '87.
McCord Andw H (R), 193, '79.
Moseley Elijah Marion (R), 213A, 1900.
Pearson W H (R), 305, 1867.
Wiggins John T (R), 193, '85.
Ruth, Coryell. 50.
Brown R J (R), 304, 1896.
Smith Carl.*
Smith R C.*
Sabanno, Eastland.
Wright Ray B (P-M), 141 1897.
Sabinal, Uvalde. 1,000.
Barnes J I (R), 100, 1895.
Mahaffey M L (R), 124, 1881.
Wood E U, 304, 1902.
Sabine, Jefferson. 530.
Thompson W R P (R), 158, 1887.
Sabine Pass, Jefferson.
Perkins A N.*
Sadler, Grayson. 100.
Hightower A T (R), 305D, '02.
St Jo, Montague. 934.
Crump John G (R), 162, 1883.
Herndon Henry T (R), 304, '87
Frie H C (R), 241, 1895.
Salado, Bell. 540.
Davis W A (R), 193, 1899.
Guthrie Jas E (R), 241, '89.¶
Kimbrough Frank G (R), 100, 1890.¶
Saloma, Montague. 70.
Clark T H.*
Saltillo, Hopkins. 90.
Arthur W H (R), 171, 1888.
San Angelo, Tom Green. 4,430.
Batts Edward L (R), 305A, '97
Buchanan Lester C G (R), 279A, 1896.
Carnes Wm A (R), 162, 1896.
Coblin G O.*
Craddock L L (R), 304, 1898.
Conerly Thos W (R), 161 1882.
Cooper Chas T (R), 299A, '80.
CORNICK BOYD, M D (R), Hosp Coll of Med (Med Dept Central Univ), Louisville, Ky, 1877; Mem Tom Green Co Med Soc, Texas State and Am Med Assns; Ex-Mem Ill State and St Louis Co (Mo) Med Socs;

ANTIKAMNIA PREPARATIONS
PLEASE SEE PAGE 3 FOR PARTICULARS

San Angelo—Cont'd.
Corresponding Mem St Clair Co (Ill) Med Soc; Mc Examr Penn Mut, Minnesota Mut and Union Central Life Ins Cos; Alternat Med Examr N Y and Equitable Life Ins Cos.
Henson P T (R), 161, 1897.
JOHNSON OTIS HACKETT B A, M D (R), Atlanta Col of Phys and Surgs, Atlanta Ga, 1905; Sec Tom Green C Med Soc; Office Hours 9 t 12 a m and 1 to 6 p m; Te 535.
Jones J Llewellyn (R).§
Lynn Bascom (R), 159, 1898.
Magruder Fortunatus B (R) 170, 1871.
Marberry A J (R), 193, 1881.
March John A (R), 162, 1889 Retired.
Mays Chas E (R), 162, 1884.
Parsons Stovell C (R), 231, '7
Paul Robert A (R), 160, 1894.
Rand Bedford H (R), 304, 1893
Smith Samuel L S (R), 185,'7
Toliver John O (R), 293, 1901.
WATT JAMES L, M D (R) Long Island Coll Hosp Brooklyn, N Y, 1893; Men Am Med Assn, New Yor State, Texas State and Ton Green Co Med Assns; Ex Mem Kings Co (N Y) Me Assn; Propr Comp Conch Sanatorium for Tubercu losis.
Woodward M M (R), 161, '85
Wynn J W.*

San Antonio, Bexar. 56,006
Adams J L Gordon (R), 305G 1904, 31-33 Hicks bldg.
Allen L W,§ 705 Crockett.
Allison Wilmer L (R), 305A 1902, Southwestern Insan Asylum.
Balde-Sarelli Peter (R), 213A 1898, 607 W Commerce.
BARKER WM L, M D (R) Univ of Louisiana, Me Dept, New Orleans, La, '7 Post-Grad Work N Y Poly clinic, 1891; Supt Texa State Insane Asylum, 1891 1895; Mem Am Med Assn Texas State Med Assn an Bexar Co Med Soc; Me Examr W O W; Tel Ind 144 502½ E Houston.
Barnhz Harry D (R), 111, '8 cor E Houston and Losoya
Batista Pedro (R), Med Dep San Carlos Univ, Madrid Spain, 1874, 306½ Dolorah.
Beaumont Eckhart L (H),162 1848.
BELL JAMES HALL, M D (R), Jefferson Med Coll Phila, Pa, 1881; Ex Demonstrator of Anatomy in Same, 2d V-Pres Am Me Assn, 1904-1905; Mem An Med Assn, Texas State Me Assn, Bexar Co Med Soc and Assoc of Am Ophthal mological Soc, etc; Office Moore Bldg.
BELL JESSUP D, M D (R) Pulte Med Coll, Cincinnati O, 1893, Mem Texas State Med Assn, Fifth Dist and Bexar Co Med Socs; Lecturer Santa Rosa Infirmary Training School for Nurses, 313 E Houston.
Bennett Edward (R), 231, '62. Retired. Maverick Hotel.
BERG L M, M D (R), Tulane Univ, Med Dept, New Orleans, La, 1890; Ph C and Ph G, Polytechnical School and Royal Univ, Christiana, Norway; Ex-Lieutenant Royal Swedish Norwegian Army; Mem Texas State and Am Med Assns and Bexar Co Med Soc;Med Examr Manhattan Life and other Life Ins Cos; Office Moore Bldg. Res 215 Mistletoe av, Laurel Heights.
BERREY DABNEY, M D (R), Med Coll of Alabama (Med Dept of the Univ o Alabama), Mobile, Ala, 1881; County Phys and Surg in Charge Bexar Co Hosp Mem Texas State Med Assn, Fifth Dist and Bexar Co Med Socs. Both Tels 120, E Houston.
Beverly Henry H (R), 162,'83, 31-33 Hicks Bldg.
BINDLEY JAMES H, M D (R), Cincinnati Coll of Med and Surg, Cincinnati, O, 1893; N Y Post-Grad Med Schl and Hosp, 1893; Formerly Asst to the Chair of Laryngology and Otology Cincinnati Coll of Med and Surg; Mem Am Med and Texas State Med Assns and Bexar Co Med Soc;Practice Limited to Nose, Throat and Ear Diseases. Both Tels; Office Moore Bldg.
Blair Henry A (R), 159, 1892. 443 E Commerce.
BLIEM MILTON J, M D(R) Chicago Homo Med Coll, Chicago, Ill, 1884; Prof Physiology, Pathology and Microscopical Anatomy in Same, 1885-1889; Ex-Interne and Attending Surg Cook Co Hosp, Chicago, 1884-1885 On Surg Staff of Same,1885 1889; Post-Grad New York Post-Grad Med School and Hosp, 1895; Lecturer on Anatomy and Physiology P and S Hosp Training School, San Antonio; Mem Texas State and Am Med Assns and Bexar Co Med Soc; Med Examr Penn Mu and Columbian National Life Ins Cos, 18-19 Hicks Bldg.
Bowen George R (H), 240, '87 104½ E Houston.
Boyer Perry L, 169, 1899, F Sam Houston.
BOYNTON SAMUEL W, M D (R), Eclectic Med Institute, Cincinnati, O(Valedictorian), 1859; Univ of Louisville, Med Dept, Louisville Ky, 1867; Formerly Prof Obstetrics and Gynæcology St Louis Ecl Med Coll, St Louis, Mo; Formerly Examg Surg U S Pensions at Unionville, Mo and Kinsley, Ks, 11 years; General Office Practice, 52 Hicks Bldg.
BRAUNNAGEL JULES, M D (R), St Louis Coll of Phys and Surgs, St Louis, Mo, 1883; Dean and Lecturer Santa Rosa Hosp Training School for Nurses;Mem Am Public Health, Am Med and Texas State Med Assns, Bexar Co Med Soc, Am Assn for the Advancement of Science and Biological Soc of Washington; Office 144 W Commerce, Res 212 City, P O Box 925.
BROWER ASHER A (R and H), Iowa Coll Phys and Surgs, Med Dept Drake Univ, Des Moines, Ia, 1895; Hahnemann Med Coll,Kansas City, Mo, 1901; Mem Homeopath State Med Soc; Med Examr K O T M, Royal Achates, A O U W; Special Practice in Chronic Diseases; Ind Tel 1380; 107 W Commerce.
BROWN ALEXANDER A, M D (R), Jefferson Med Coll, Phila, Pa, 1900; Asst Surg State Hosp, Phila, 1900-1901; House Phys Jefferson Med Coll Hosp, 1901-02; Mem Am Med and Texas State Med Assns and Bexar Co Med Soc. Both Tels; Suite 219 Moore Bldg.
BURG SIGMUND S, M D (R), Vienna Univ, Austria, 1887; Late Phys and Surg Imperial Hosp, Vienna,Austria; Ex-Pres West Texas Med Assn; Mem Am Med and Texas State Med Assns and Bexar County Medical Soc; Medical Examiner K and L of H and Late Med Examr of San Antonio Deutscher Krieger Verein, Natl Grand Med Examr Order of Hermann-Sons; City Health Officer San Antonio; Specialty, Surgery and Diseases of Women; Office 617 W Commerce; Res 226 S Monumental. Both Tels 232.
Burgess Wm M (R), 160, 1882, 5 Hicks bldg.
BURKE ALBERT, M D (R), Dallas Med Coll, Dallas, Texas, 1903; Post-Grad Med School and Hosp, N Y City, 1904; Mem Texas State Med Assn and Bexar Co Med Soc; Med Examr W O W, K O T M and other Orders. Ind Tel 560; 119 Alamo Plaza.
BURLESON JOHN H, M D (R), Mo Med Coll, St Louis, Mo, 1890; N Y Polyclinic, 1900; Formerly Res Surg Eye, Ear, Nose and Throat Hosp, New Orleans, La; Oculist and Aurist S A & A P and So Pac Ry; Oculist Ætna Life and Travel-

BURN-BRAE,

A PRIVATE HOSPITAL FOR MENTAL AND NERVOUS DISEASES.

(See page 1792.)

ers' Ins Cos; Mem Bexar Co Med Soc, Texas State, South Texas Dist and Am Med Assns; Practice Limited to Diseases of Eye, Ear, Nose and Throat. Ind Tel 65; Suite 1-2 Hicks Bldg.

Byars Casper R, 282, 1898, Fort Sam Houston.

CAFFERY RUSSELL, M D (R), Tulane Univ of Louisiana, Med Dept, New Orleans, La, 1891; Mem Am Med and Texas State Med Assns and Bexar Co Med Soc. Both Tels 27-28 Hicks Bldg.

Cameron Jonathan S (R), 302, 1889, 134 Soledad.

CAMPBELL CHARLES A R, M D (R), Tulane Univ of Louisiana, Med Dept, New Orleans, La, 1899; City Bacteriologist; Mem Texas State Med Assn and Bexar Co Med Soc; Med Examr Mut Benefit and Northwestern National Life Ins Cos. Ind Tel 1100; 119½ Alamo Plaza.

CHATTEN EDWARD A, M D (R), Univ of Louisville, Med Dept, Louisville, Ky, 1891; Post-Grad Work Chicago, 1901-2 and '03; Mem Am Med, Texas State Med and Ohio Valley Med Assns and Bexar Co Med Soc; Med Examr Columbian National Life Ins Co of Boston, Mass. Ind Tel 172; Room F Hicks Bldg.

CLAVIN EDWARD C, M D (R), Dept of Med, Univ of Pennsylvania, Phila, Pa, 1893; Post-Grad Phila Polyclinic 1898 and 1902; Special Course Gynæcology and Diseases of Children; Asst Health Officer San Antonio 1895 to 1897 and from 1899 to 1903; Lecturer on Diseases of Children, Santa Rosa Hosp Training School for Nurses; Mem Texas State and Am Med Assns and Bexar Co Med Soc; Med Examr Indiana State, Missouri State and Pacific Mut Life Ins Co, Fraternal Tribunes, Order of Pendo and others, 144 W Commerce.

Cooke J T,* 709 Wyoming.

CROSS EDWARD, M D (R), Med Dept Univ of Louisiana, New Orleans, La, '62; Post-Grad N Y Polyclinic and Post-Grad Med School and Hosp, N Y; Former Prof Gynæcology Arkansas Univ Med Dept; Hon Fell Med Assn of Va; Mem Texas State Med Assn and Bexar Co Med Soc; Practice Limited to Office Work and Gynæcology; Ind Tel 1636; 218 Avenue C.

Crumrine Benjamin F (R), 255, 1876, 215 Alamo Plaza.

D'Albini F W (R), State Univ, Breslau, Ger, 1867; care Health Dept.

Davis James L (R), 194, 1856, 932 Main av.

Davis W Hope (Ecl), 262, 1865, 136 Mistletoe av.

DECKER CHARLES M, M D (R), Starling Med Coll, Columbus, O, 1886; Post-Grad Work St Louis and Kansas City; Mem Am Med and Texas State Med Assns and Bexar Co Med Soc; Med Examr Equitable Life Assce Soc; Both Tels, 106 E Commerce.

de la Lama Aurelio G (R), Seville Univ, Cadiz, Spain, 1882, 220 Dolorosa.

DINWIDDIE ROBERT L, M D (R), Bellevue Hosp Med Coll, N Y City, 1898; Temp Acting Asst Surg U S Marine Hosp Service During Laredo Yellow Fever Epidemic, 1903; Asst Surg Texas Natl Guard; Sec and Treas West Texas Med Assn, 1899-1900; Mem Texas State Med Assn and Bexar Co Med Soc; Med Examr U S Health and Accdt Ins Co of Saginaw, Mich; Both Tels 232; 607 W Commerce.

DIXON CHARLES DAVID, M D (R), Jefferson Med Coll, Phila, Pa, 1895; Post-Grad Courses, Chicago Eye, Ear, Nose and Throat Coll 1902, and New Orleans Polyclinic, 1902-'03-'04; Mem Texas State Med Assn, Fifth Dist and Bexar Co Med Socs; Practice Limited to Eye, Ear, Nose and Throat Diseases; Ind Te 2258; Suite 5 Hicks Bldg.

DUGGAN MALONE, M D (R), Med Dept Univ of Texas, Galveston, Texas, '94, Post-Grad Course N Y Post-Grad Med School and Hosp, 1905; Ex-State Quarantine Officer; ex-Acting Asst Surg U S A and ex-Pres Fifth Dist Med Soc Mem Am Med and Texas State Med Assns, Fifth Dist and Bexar Co Med Socs and Texas Acad of Sciences; Practice Limited to Diseases of Women and Obstetrics; Office Room 63 Hicks Bldg.

Du Puy Alton D (R), 158, '86, 201½ Alamo Plaza.

Elmendorf Edward H (R), 305A, 1899, 818 W Commerce.

Evans Ewing O (R), 159, '92, 818 W Commerce.

FARMER W CARLTON, M D (R), Hosp Coll of Med (Med Dept Central Univ), Louisville, Ky, 1891; Post-Grad Courses in New York, London, Berlin and Vienna; Med Dir Alamo Heights Tent Sanitarium for Tuberculosis, San Antonio, Tex; U S Pension Examg Surg; Med Examr Mystic Circle and U B A of Texas; Specialty Tuberculosis; Box 71, Alamo Heights.

FEE HORATIO A, M D (R), Indiana State Med Coll, Indianapolis, Ind, 1872; Cook's Physio-Med Sch of Ohio, Cincinnati, O, 1882; Office 1524 Grayson; Both Tels; Res 321 Lucas, Old Tel 1484.

Felts Robert L (R), 169, 1898, Fort Sam Houston.

Fielding F Jedediа (R), 155A, 1896, Hicks bldg.

Flood Frank M (R), 241, 1895, 408 E Houston.

Foley Daniel (R), § 908 W Commerce.

Friedman A I, 132, 1895, 1906 Main av.

Gifford G A (H), 264, 1867, 202 Av C.

GOETH RICHARD A, M D (R), Med Dept Univ of Tex, Galveston, Texas, 1895; N Y Polyclinic, 1900; Post-Grad Course in Pathology and Clinical Microscopy; Interne John Sealy Hosp, '95; Surg S A & A P R R, 1896-1900; Mem Texas State Med Assn and Fifth Dist Med Soc; Med Examr N Y Life, Germania, Northwestern Mut, Mut of N Y and Washington Life Ins Cos, Equitable Life Assce Soc, W O W, W C, K and L of H, K of H and R A, Supreme Phys Sons of Herman; 202 Avenue C.

Gonzales Domingo (Ecl), 316, 1897, 1403 W Commerce.

Graves Amos (R), 162, 1868, 241 W Commerce.

Graves Amos jr (R), 281, 1892, 241 W Commerce.

Gray Nettie G (H), 152, 1896, 820 Willow.

Gray Richard H (H), 152, '95, 820 Willow.

Greenwood Jas jr (R), 305A, '01, Southwestern Insane Asylum.

HADRA FREDERICK, M D (R), Texas Med Coll and Hosp, Galveston, Texas, '90; Post Grad Work at Washington, D C, Tulane Univ, New Orleans, La, and Johns Hopkins Hosp, Baltimore, Md; Former Major and Surg U S V, 1898 to 1903; Mem Am Med and Texas State Med Assns, Fifth Dist and Bexar Co Med Socs and Assn of Military Surgs of the U S; Specialty Skin, Genito-Urinary and Rectal Diseases; Office Hours 9-12 a m and 1-5 p m; Tel 1700 New, 119 Alamo Plaza.

HAMILTON WILBUR S, M D (R), Hahnemann Med Coll and Hosp, Chicago, Ill, 1895; Coll of Phys and Surgs, Chicago, Ill, 1900; Vice-Pres Oklahoma Board of Health, 1897-1899; Sec Oklahoma Board of Med Examrs, 1898-1899; Prof Clinical Electro-Therapeutics National Coll of Electro-

THE Keeley Cure
2803 LOCUST STREET, ST. LOUIS, MO.
"The Most Successful Treatment" for Liquor Drinking, Morphine and other Narcotic Drug Using, Neurasthenia, Tobacco and Cigarette addictions.
Correspondence and Consultation Confidential.
DR. J. E. BLAINE, PHYSICIAN AND MANAGER.
Home Treatment for Tobacco and Neurasthenia. SEE PAGE 5.

San Antonio—Cont'd.

Therapeutics, Lima, O, 1903-1904; Mem Am Med and Texas State Med Assns and Bexar Co Med Soc; Specialty Radiographer and Electro-Therapeutist; Hours 9-12 a m and 2-5 p m; Tels. 1039, Office Hicks Bldg.

HARRISON JOHN T, M D (R), Barnes Med Coll, St Louis, Mo, 1896; Mem Texas State and Am Med Assns Fifth Dist and Bexar Co Med Socs; Med Examr Northwestern Nat Life of Minn, Mut Reserve of N Y Inter-State of Indianapolis Knights and Ladies of Honor and Other Life Ins Cos and Orders; Both Tels 511½ E Houston.

HARTWELL J W, Legally Authorized under the Years of Practice Section of the Act; Specialty Cancers, Tumors, Piles, Skin Diseases and Catarrh, Room 7 Reuter Bldg, Alamo Plaza

Herff Adolph (R), 282, 1880, 31 Av C.

HERFF FERDINAND CHR M D (R), Univ of Giessen Germany, 1842; Honorary M D, St Louis Coll of Phys and Surgs, St Louis, Mo 1882; Univ of Giessen, Germany, 1892 (Jubilee); Mem Southern Surgical and Gynæcological Assn Hon Mem Bexar Co Med Soc, Texas State and Am Med Assns 308 E Houston.

Herff Ferdinand P (R), 282 1905, 314 Av C.

HERFF JOHN BENNETT M D (R), Univ of Mich Dept of Med and Surg, Ann Arbor, Mich, 1902; Mem Am Med and Texas State Med Assns and Bexar Co Med Soc; Med Examr American Central Life Ins Co of Indianapolis, Ind; Tel S W 588, 502 E Houston.

Herzberg Edwd F (R), Bonn Univ, Ger, 1885, 315 Alamo Plaza.

HICKS FRANCIS M, M D (R) Bellevue Hosp Med Coll, N Y City, 1880; Local Surg I & G N R R; Ex Mem Board Med Examrs M C; Am Med, Texas State Med Assns and Bexar Co Med Soc; 1 Hicks Bldg, cor Av C and E Houston.

HINES JOHN F, M D (R) Eclectic Med Institute, Cincinnati, O, 1878; Mem Am Med and Texas State Med Assns and Bexar Co Med Soc; Ind Tel 705, 511½ E Houston.

HIRZEL WALTER C, B S M D (R) Cleveland Hom Med Coll, Cleveland, O 1902, Instructor Anatomy 1 Same, 1904-1905, Mem Cleveland Co Homo Med Soc and Pres Texas Homo Med Assn; Office Hours 9:30 to 11 a m, 3:30 to 5 p m; Both Tels; 313 E Houston.

Hooker Jefferson D (R), 160 1886, 130 Military Plaza.

Hooper Johnson M (R), 162 1870, Austin st.

HUGHES EDWARD T, M D (R), Vanderbilt Univ, Med Dept, Nashville, Tenn, 1889 N Y Polyclinic, 1891-1892 Local Surg S A & A P R R; Mem Am Med and Texas State Med Assns and Bexar Co Med Soc; Practice Limited to Diseases of Nose, Throat and Lungs Both Tels, 26 to 29 Hicks Bldg.

JACKSON THOMAS T, M D (R), Med Dept Univ of Texas, Galveston, Texas, 1892 Div Surg South Pacific R Co; Late Asst Surg U S Vols; Ex-Pres Bexar Co Med Soc; Ex-Pres Western Texas Med Assn; Mem Texas State and Am Med Assns and Bexar Co Med Soc; Med Examr Ætna Travelers, Pacific Mut, Fidelity Mut, Mut Benefit Provident Savings and Other Life Ins Cos; Both Tels 238; Office 5th Floor Hicks Bldg.

JOHNSON GEORGE W, M D (Ecl), Eclectic Med Institute, Cincinnati, O, 1882 Post Grad Med School and Hosp, N Y, 1885; Mem National Ecl and Texas Ecl Med Assns; Pres State Bd of Ecl Med Exams; Practice Limited to Eye, Ear Nose and Throat; Both Tels, 118 E Houston.

Johnston Geo B (R), 194, 1855 Retired

KELLER CRITTENDEN L M D (R), Texas Med Coll and Hosp, Galveston, Tex 1881; Post-Grad New Orleans Polyclinic, 1891 (6 branches); Mem Tex State Med Assn and Bexar Co Med Soc, In General Practice, Maverick Bank Bldg

KENNEY JOHN W, M D (R), Tulane Univ, Med Dept, New Orleans, La 1894; Mem Bexar Co, Fifth Dist, Texas State and Am Med Assns; Med Examr F T & M I D Co, K T and M M A Assn, K of P E F Franklin (of Ill), State Life (of Ind), Southwestern (Dallas), N W National (Minneapolis), and Other Life Ins Cos and Orders Propr Dr John W Kenney Sanatorium; In General Practice; Office 209 Alamo Plaza, Both Phones.

KENT FRANK, M D (R Tulane Univ, Med Dep New Orleans, La 1900 Post Grad New York Polyclinic, 1902; Interne Lying in Hosp, New York; Re Interne N Y City Board o Health, 1903; House Surg St Bartholomew's Clinic; Practice Limited to Diseases of the Eye, 31 to 33 Hicks Bldg.

King Claudius E R (R), 110, 1859, cor Houston and Soledad.

KINGSLEY BYRON F (R), Attd Univ of Mich, Dept of Pharmacy, 1871; Med Dept, 1872-3; M D, Detroit Med Coll, Detroit, Mich, 1874; Long Island Coll Hosp, Brooklyn, N Y, 1874; Pres Board of U S Pension Examrs; Mem Assn of U S Pension Examrs; Mem Texas State and Am Med Assns and Bexar Co Med Soc; Ex-V Pres Tex State Med Assn; Ex-Pres West Tex Med Assn; Med Examr Manhattan Life, Hartford Life and Union Central Life and Inter-State (of Indianapolis) Ins Cos and K of P; Office 15-16 Hicks Bldg; Res 108 Elm.

Kingsley Josephine (R), 185, 1873, 15-16 Hicks bldg.

LANKFORD JOHN S, M D (R), Univ of Louisville, Med Dept, Louisville, Ky, 1882; N Y Polyclinic, 1891; Ex-Pres and Mem Western Tex Med Assn; Mem Tex State and Hon Mem Ind Ter Med Assns; Med Examr Equitable, Mutual (N Y), Manhattan, Mutual Benefit, Home, Provident Savings, Ætna, Mass Mutual, American Union, Union Central, Mutual Reserve Life, Security Mutual, Prudential, Security Trust, Franklin Life Ins Cos; Chief Examr N Y Life and Medical Nominator Equitable and Provident Savings Life Ins Cos, Fifth Floor Hicks Bldg, Both Phones 238.

LARGEN THOMAS J M D (R), Texas Med Coll and Hosp, Galveston, Tex, 1874; Mem Bexar Co, Fifth Dist, and Texas State Med Assns; Med Examr Germania Life Ins Co, K and L of H and Other Orders; In General Practice, 323 W Commerce, Both Phones.

LOWRY STANLEY T, M D (R), Coll of Phys and Surgs, Baltimore, Md, 1901; Res Phys Maryland Lying-in Hosp, 1901-02; Res Phys Montana State Insane Asylum, 1902-3; Sec Bexar Co Med Soc; Mem Fifth Dist, Texas State and Am Med Assns; Med Examr Citizens (of Louisville), and Metropolitan Life Ins Cos; In General Practice, 123 Av C, Both Phones.

LUTER WM E, M D (R), Med Dept, Univ of Texas, Galveston, Tex, 1896; Post-Grad Work New Orleans

DR. HAVA'S **Solution of Bromo-Phosphate of Lime and Potash.**
For the prevention and treatment of Bright's Disease and Diabetes. In apparently hopeless cases, it will lengthen the span of Life. Hava's Preparations are sold at all Drug Stores. (See page 9.)
PHOSPHATE CHEMICAL MANUFACTORY. NEW ORLEANS, LA.

and Chicago; Lecturer on Diseases of Children Training Sch for Nurses at Phys and Surgs Hosp; Phys in Charge Protestant Home for Fallen Women; Surg to Fire Dept; Ex-Pres West Texas Med Assn; Mem Bexar Co, Fifth Dist, Texas State and Am Med Assns; Med Examr Natl of U S A, Citizens of Louisville, Bankers' Reserve of Omaha, Life Ins Cos, In General Practice, 119 Alamo Plaza.

McDaniel Alfred C (R), 305A, 1889, 119 Alamo plaza.

McDaniel Arthur S (R), 255, 1882, 5 Hicks bldg.

McIntosh John A (R), 305A, 1903. Southwestern Insane Asylum.

McMeans Robt L (R), 207½, 1889, 201½ Alamo plaza.

Matthews Harvey M (R), 160, 1890, 300 Day av.

MAXWELL THOMAS O, M D (R), Vanderbilt Univ, Med Dept, Nashville, Tenn, 1878; Supt Southwestern Insane Asylum.

Menger Rudolph (R), Univ of Leipzig, Saxony, 1874, 607 W Commerce.

Milburn Conn L (R), 305A, 1905, cor Houston and Soledad.

Miller Wm H (R), 282, 1893.

MOODY GEORGE H, M D (R), Tulane Univ of La, Med Dept, New Orleans, La, 1896; Post-Grad Tulane Univ, 1899; Post-Grad Med School N Y City, 1903; Clinical Course in Nervous and Mental Diseases, Vienna, Austria, 1903; Asst Phys State Lunatic Asylum, Austin, Tex, 1898; First Asst Supt Southwestern Insane Asylum, San Antonio, 1899 to 1903; Ex-V Pres Bexar Co Med Soc; Mem Texas State and Am Med Assns; Chairman of Section on Medical Jurisprudence of Texas State Med Assn, 1904; Phys-in-Charge Dr Moody's Sanitarium; Office and Res 315 Brackenridge av. Both Phones.

MOODY THOMAS LAWSON, M D (R), Baylor Univ Coll of Med, Dallas, Tex, 1904; Mem Bexar Co Med Soc and Texas State Med Assn; Asst Phys Dr Moody's Sanitarium; Office and Res 315 Brackenridge avenue.

MOORE JOHN H, M D (R), Univ of Maryland, Med Dept, Baltimore, Md, 1872; New Orleans Polyclinic 1898; Mem Bexar Co Med Soc, Texas State and Am Med Assn; In General Practice, cor Houston and Soledad. Both Phones.

MOORE THOMAS E, M D (R), Med Dept Univ of Nashville, Tenn, 1899; Mem Am Med Assn, Texas State, Fifth Dist, and Treas Bexar Co Med Socs; Med Examr Fidelity Mutual of Phila; Mann Mutual of St Paul, and Other Life Ins Cos; In General Practice, 502½ E Houston. Both Phones.

MOSS ROBERT E, M D (R), Jefferson Med Coll, Phila, Pa, 1883; Post-Grad Course, Polyclinic N Y, 1891; Ophthalmic and Aural Inst (Knapp's), 1892; Mem Am Med Assn, Am Laryngological, Rhinological and Otological Soc, Texas State, Central Texas, Miss Valley Med Assns and Bexar Co Med Soc; Also Natl Assn of U S Pension Examng Surgs; Expert Oculist U S Pension Bureau; Practice Limited to Eye, Ear, Nose and Throat, Hicks Bldg. Both Phones.

Murchison Elisha P (R), 137E, 1900.

Netter Wm (R), 126, 1877, 607 W Commerce.

OLDHAM JAMES P, M D (R), Univ of Louisville, Med Dept, Louisville, Ky, 1886; Mem Am Med Assn; Med Examr Travelers' Life and Accident, Hartford and Other Life Ins Cos; in General Practice; 323 W Commerce. Both Phones.

O'Malley Andrew (R), 233, '91, 1118 W Commerce.

Owen Wm R (H), 197, 1877 202 Av C.

PASCHAL FRANK, M D (R), Louisville Med Coll, Louisville, Ky, 1873; Formerly in Charge of the City Hosp, San Antonio; Ex-Chief Surgeon Mexican Central R R; Ex-San Antonio City Health Officer; Ex-Pres San Antonio Board of Health; Ex-Mem Bd of Med Examrs of the State of Texas; Ex-Pres Texas State Med Assn; 2d Vice-Pres Am Congress on Tuberculosis; 3d Vice-Pres Texas Tri-State Med Assn; Mem Am, South Texas and West Texas Med Assns, Bexar Co Med Soc and Medico-Chirurgical Soc of Louisville, Ky; Hicks Bldg.

PAYNE WM A, M D (R), Coll of Phys and Surgs in the City of N Y (Med Dept Columbia Univ), New York City, 1898; Pathologist and Interne Kings Co Hosp, Brooklyn, 1898-1900, Interne Women's Hosp, N Y, 1900-1902; Bacteriologist N Y City Board of Health, 1902, 1904; Mem Pathological Soc of Brooklyn, Pathological Soc of N Y, Harlem Med Soc of N Y, Bexar Co and Texas State Med Assns, 109-116 Alamo Natl Bank Bldg; Ind Tel 1150.

PORTER GEORGE L, M D (R), Univ of Louisville, Ky, Med Dept, 1897; Contract Surg U S A, Philippine Islands, 1900-01; Mem Bexar Co Med Soc, Fifth Dist and Texas State Med Assns; in General Practice; Suite 219 Moore Bldg. Both Phones; 323 W Commerce.

Pressly Thomas J (R), 100, 1886, 130 Military Plaza.

Provines Wm E (R), 161, 1897, cor Houston and Navarro.

Quillian Clayton C (R), 120, '80

RABB EDWARD M, M D (R), Med Dept Tulane Univ La, New Orleans, La, 1878; N Y Polyclinic Med School and Hosp, 1892; Natl Coll of Electro-Therapeutics, Lima, O, 1899; Eastern Coll of Electro-Therapeutics and Psychologic Med, Phila, Pa, 1899; Chicago School of Psychology, 1899; Ex-Local Surg S A & A P Ry; 2d V Pres Texas State Med Assn, 1893-94; Ex-Co Phys for Lavaca Co; Ex-Mem Pharmaceutical Board 25th Judicial Dist; Mem Am Med and Texas State Medical Assns; Specialist in Electro-Therapeutics, Moore Bldg.

Revella Louis (R), Coll of City of Mexico, 908 W Commerce.

Robbie Mary K (R), 305B, '04, 209 Alamo Plaza.

Robbie Wm (R), 137E, 1899, 209 Alamo Plaza.

Roberts Gideon L,* San Pedro av.

Robinson Reuben (R), 214, '96, 419 E Crockett.

ROTE JOHN P, M D (R), Univ of Penna, Med Dept, Phila, Pa, 1891; Post-Grad Phila Polyclinic, 1891, New Orleans Polyclinic, 1892; Mem Texas State Med Assn and Bexar Co Med Soc; Med Examr National Life Ins Co of Vermont; Practice Limited to Office Work in Eye, Ear, Nose and Throat Diseases; Old Tel 276, 3 Soledad Blk.

RUSS WITTEN BOOTH, M D (R), Univ of Pennsylvania, Phila, Pa, 1898; Asst Surg National Soldiers' Home, Hampton, Va, July, 1898, to Feb, 1899; Phys-in-Charge Girard Coll, Phila, Pa, Feb, 1899, to Oct, 1900; Asst Editor "Texas State Journal of Medicine;" Director Physicians and Surgeons Hosp; Consulting Phys to Protestant Orphans Home; Local Surg G H & S A Ry and M K & T Ry; Ex-Pres Bexar Co Med Soc; Mem Am Med Assn and Texas State Med Assn; Mem Judicial Council Am Med Assn, Chairman Board of Councillors

THE CUTTER ANALYTIC LABORATORY, SAN FRANCISCO, CALIFORNIA.

Manufactures Biological Products Under Ideal Climatic Conditions.
FACILITIES PERFECT. STANDARDS HIGH. (See page 261.)

San Antonio—Cont'd.

Texas State Med Assn, etc; Med Examr Inter-State Life Assce Co of Indiana, Hartford Life, Security Trust and Life, Kansas City Life, N Y Life (Alternate), Ætna, Pacific Mutual, Washington, Minnesota Mutual, Missouri State and other Life Ins Cos. Tel Connection; 1-2 Hicks Bldg.

Sachs Abraham (R), 266, 1900. cor Houston and Soledad.

Sandoval J M.* 1115 S Laredo.

SCOTT ROBERT M, M D (R), Memphis Hosp Med Coll, Memphis, Tenn, 1899; Mem Am Med and Texas State Med Assns and Bexar Co Med Soc; Med Examr Metropolitan and Iowa State Life Ins Cos; Both Tels; cor Houston and Navarro.

SHROPSHIRE LEVINGSTON L, M D (R), Tulane Univ of Louisiana, Med Dept, New Orleans, La, '85; Post-Grad Courses N Y Polyclinic, 1891-1893, 1896 and 1898; Mem Am Med and Texas State Med Assns and Bexar Co Med Soc; Med Examr Mut Benefit, Penn Mut, Pacific Mut, Northwestern and other Life Ins Cos; Both Tels 238, 69-70 Hicks Bldg.

Snyder Henry D (R), 169, '90, Fort Sam Houston.

SPRING JOHN V, M D (R), Philadelphia Coll of Med and Surg, Phila, Pa, 1859; Mem Texas State Med Assn and Bexar Co Med Soc; Practice Limited to Eye, Ear, Nose and Throat Diseases; Both Tels; 323 W Commerce.

STARNES GREENE J, M D (R), Meharry Med Coll Walden Univ, Nashville Tenn, 1884; Post-Grad Med School and Hosp, N Y, '89 Special Course Northwestern Univ, Chicago, Ill, 1900 Special Course Univ of Southern Cal, Los Angeles Cal, 1904; Sec Board U S Pension Examg Surgs; Ex-Pres Lone Star Med Assn, 228 Losoya.

Steffian Alice A, 284, 1905.

STOUT B FRANK, M D (R), Kansas City Med Coll, Kansas City, Mo, 1900; Interne St Margaret's Hosp Kansas City, 1899-1900; Special Work in Microscopy under Dr Frank J Hall Kansas City, 1904; Mem Texas State Med Assn and Bexar Co Med Soc; Med Examr Southwestern Life Ins Co; Practice Limited to Clinical Microscopy and Anesthesia; Ind Tel 781; 31 Hicks Bldg.

Taylor Charles W (R), 270, 1897, 18 Hicks bldg.

Terrell Frederick (R), 176, '81, 320 Travis.

Towne F L (R), Retired.

Trevino Sebastian (R), Monterey Med Coll, Monterey, Mexico, 1884, 101 E Buena Vista.

TRIECE J HARRY, M D (Ecl). Bennett Coll of Eclectic Med and Surg, Chicago, Ill, 1897; Post-Grad Med School of Chicago, 1900; Med Examr A O U W and D of H; Both Tels; Suite 219 Moore Bldg.

Trolinger Henry J (R), 194, 1875, 228 Moore bldg.

Walton James T (R), 302, '92, 144 W Commerce.

WARFIELD CLARENCE (R), Baltimore Med Coll, Baltimore, Md, 1891; Post-Grad Schools London, Paris, and Vienna; Formerly House Surg Eye and Ear Infirmary Maryland Genl Hosp, Baltimore, Md; Oculist and Aurist I & G N R R; Mem Texas Acad of Science, Texas State and West Texas Med Assns; Practice Limited to Eye Ear, Nose and Throat; Offices 20 and 21 Hicks Bldg.

Watts Edith (H), 137, 1898, Hicks bldg.

Watts G Graham (R), Univ of Bonn, Ger, 1877, 112 Av C.

Weatherhead John F (R), Royal Coll P & S England, 1870, 107 W Locust.

Weiss Jos (R).§ Retired.

Whitaker L L (R), 281, 1858. 120 Central av.

Wilkinson C H, 282, 1869.

Wilson Chas A (H), 264, 1883, 313 E Houston.

WITHERS ROBERT L, M D (R), Univ of Penna, Phila, Pa, 1893; Asst City Phys, 1897 to 1899 and from 1903 to 1907; Mem Bexar Co, Texas State and Am Med Assn; In General Practice; 607 W Commerce. Both Tels 232.

WITTE B E (R), Univ of Louisville, Med Dept, Louisville, Ky, 1890; Post-Grad Courses New York and Chicago, 1900; Chicago Eye, Ear, Nose and Throat Coll, 1902, and National Coll of Electro - Therapeutics, Lima, O; Post-Grad Course on Diseases of Stomach Univ of Berlin, Germany, 1903; Specialist Diseases of the Stomach and Intestines; Mem Texas State Med Assn; Med Examr N Y Life, Mut Life N Y, Fidelity Mut of Phila, Mutual Benefit, W O W, Woodmen Circle, Home Forum and Sons of Hermann, 3 and 4 Hicks Bldg.

Witte Wallie S (R), 162, 1899.

WOLF WM M, M D (R), Univ of Texas, Med Dept, Galveston, Tex, 1899; Res Phys Santa Rosa Infirmary 1899 to date; Pres Bexar Co Med Soc; Mem Fifth Dist, Texas State and Am Med Assns; In General Practice; 745 W Houston; Both Phones.

Young F Early (R), 241, '80, 502½ E Houston.

San Augustine, San Augustine. 1,842.

Harrison James E.*

MacKechney Laurie (R), 162, '95.

Shadden A R (R), 299, 1892.

Smith G M.*

Sanderson, Terrell. 170.

Carmichael H C.*

HUDSON S B, M D (R), Barnes Med Coll, St Louis, Mo, 1898; Surg G H & S A Ry; Mem Texas State Med Assn and Valverde Co Med Soc; Med Examr N Y Life, Equitable Life, Manhattan Life, Mut Life, National Life of U S, Ins Cos and W O W.

San Diego, Duval. 2,100.

Garcia J G.*

Strickland John S (R), 301, '92

San Felipe, Austin. 300.

Davidson J S (R), 160, 1888.¶

Fredrich W J.*¶

San Gabriel, Milam. 170.

Terry Wm, 211, 1885.

Whitfield F M.*

Sanger, Denton. 732.

Lain George D (R), 158, 1892.

Rice C F, 304 1902.

Rice John C (R), 304, 1892.

Shelburne E W H (R), 193, '93.

San Marcos, Hays. 2,562.

Armstrong John A (R), 299A, 1884.

Atkinson Robert C (R), 162, '76

Beall Adam J (R), 281, 1851.

BeallEdwd F (R) 162, 1883.

DeSteigner John R (R), 161, 1890.

Hons John M (R), 162, 1871.

Kinney Terry (R), 304A, 1895.

Morgan John B (R), 299A, '02.

Pirtle Wm C (R), 193, 1881.

San Saba, San Saba. 1,080.

Bickham Warren S, 305A, 1903

Donelley E W (P-M), 137N, '99

Holman George P (R), 2-3, '73.

Ketchum Nicholas (R), 158, '52

Rimmer Saml W (R), 159, '90.¶

Sanderson G H (R), 193, 1886.

Sanderson W S (R), 120, '75.

Sorell Frank W (R), 136, 1905.

Santa Anna, Coleman. 900.

Hays Thomas M (Ecl), 202, '87

Long Newton (R), 305A, 1896.

Mathews Jos P (R), 193, 1882.

Sealy Thos Richard, 305A, '64.

Taylor Cory W (R), 120, 1889.

Tyson Jason jr (Ecl), 123, 1897

Santa Maria, Cameron. 150.

Edwards A L.*

Santo, Palo Pinto. 370.

Barrett G L, 120, 1896.

Brannon Thos C (R), 119, 1858.

Hart Thos C (R), 102, 1891.

Riddle J.*

Saralvo, Ellis. 220.

Poplin R W (R), 301, 1892.

Savoy, Fannin. 400.

Carter Charles S (Ecl), 123, '01

Durrett Joel (R), 158, 1875.

Hampton Nathaniel D (R), 158, 1890.

Schulenburg, Fayette. 1,400

Clark Isaac E (R), 282, 1882.

Luedemann W O, 205, 1899.

Neuhaus Frank H (R), 241, '91

Schwab Edward H (R), 159, '94

Scranton, Eastland.

Parks Andw J (R), 305D, '02.

POLK'S NATIONAL DIRECTORIES.
We can furnish lists of any trade not included in the above.
Medical, Dental, Lumber, Real Estate, Financial, Flour Mill, Grain, Bakers, Iron and Steel, Coal and Coke, Tobacco and Cigar.
R. L. POLK & CO., Publishers, DETROIT, MICH.

Scottsville, Harrison.
Livingston R F.*
Scroggins, Franklin. 50.
Askew S K.†
Scurry, Kaufman. 240.
Holton R W.*
Sanders J M (R), 304, 1901.
Seabrook, Harris. 150.
Currey S F.*
Seagoville, Dallas. 400.
Armstrong W B.*
McWhorter Chas E (R),149,'84
Sealy, Austin. 1,300.
Farrington C O.*
Magruder Edwd G (R), 158,'80
Rowland O J (R), 239, 1899.
Schmoeller C W (R), 304, '93.
Stoeltje F W.*
Searcy, Madison.
Searcy Claude A, 305A, 1904.
Seaton, Bell. 72.
Clarke D N, 301, 1894.
Sebesta, Burleson. 120.
Kozar Joseph H (R), 269A, '97
Seclusion, Lavaca. 70.
Harrison John W (R), 162, 99
Segovia, Kimble.
King John B (R), 162, 1875.
Seguin, Guadalupe. 2,880.
Auer Edward (R), Univ of Heidelberg, Ger, 1899.
Beakley S S (R), 299, 1900.
Grace Marvin B (R), 305. '91.
Knolle R Lee (R), 158, 1892.
Moore Thomas W (R), 281, '6
Myers Wm (R), 265, 1876.
Pearson O H (R), 126, 1891.
Seymour Murrie R G.*
Stamps Asa M (R), 162, 1889.
Wolff Hermann T (R), Univ of Halle, Ger, 1878.
Selden, Erath. 136.
Dunn A G B (R), 312, 1874.
Lankford A E (Ecl), 123, '98.
Selfs, Fannin. 125.
Carraway J H.*
Jones Thos A (R), 305B, '95.
Whittenberg W F, 120, 1895.
Sexton, Sabine. 32.
Shannon.*
Seymour, Baylor. 1,746.
Burnett T F (R), 299A, 1882.
Johnson C F.*
Pistole Saml W (R), 158, 1885
Richardson J A (R), 304, '92
Seymour.*
Shady Grove, Upshur.
Blackstone M P.*
Walker J L.*
Shafter, Presidio. 170.
Bartlett Glenn, 162 ,1902.
Sharp, Milam. 32.
Ellzey A J (R), 160. 1881.
Sheffield, Pecos. 160.
Adams J L, 211, 1885.
Whitehurst A.*
Shelby, Austin. 180.
Witte Otto (R), 158, 1877.
Shelbyville, Shelby. 360.
Caldwell John R, 213A, 1894.¶
Windham W C, 304, 1903.
Shepherd, San Jacinto .270.
Beasley W H.*
Love R B (R), 162, 1900.¶
Sherley, Hopkins. 24.
Cates W R.*
Frazer J H.*
Pickett H W (R), 160, 1894.
Sherman, Grayson. 11,000.
AHLERS OTTO C, M D (R), Univ of Mich, Dept of Med and Surg, Ann Arbor, Mich, 1897; Post-Grad Manhattan Eye and Ear Hosp, N Y, 1903; Mem Grayson Co, North Texas, Texas State and Amer Med Assns; Sec Board of U S Pension Examg Surgs; Practice Limited to Eye, Ear, Nose and Throat. Old Phone 237; 16-18 Linz Annex.

ANDERSON REUBEN B, M D (R), Tulane Univ of Louisiana, Med Dept, New Orleans, La, 1884; Post-Grad Courses Vanderbilt Univ, Nashville, Tenn, '84, 1887 and 1888; Post-Grad Course Tulane Univ, 1893-1894; N Y Polyclinic, 1898, 1899 and 1900; Johns Hopkins Univ, Baltimore, 1904: Mem Texas State and Grayson Co Med Assns: Both Phones 65; 117 S Travis.

Brown George F (R), 241, '97
Chennault James P.* Retired

CROWDER THOMAS W M D (R), Vanderbilt Univ, Med Dept, 1893; N Y Polyclinic 1902; N Y Ophthalmic and Aural Inst, 1902: Mem North Texas and Grayson Co Med Socs; Practice Limited to Diseases of Eye, Ear, Nose and Throat; Old Tel 109; 117 East Side Square.

DONOHO SQUIRE D, M D (Ecl), 1 year Vanderbilt Univ, Nashville, Tenn, 1888; Eclectic Med Inst, Cincinnati, O, 1890; Mem Texas Ecl Med Assn; Med Examr N W Natl Life Ins Co of Minneapolis, W O W and Other Fraternal Orders; Old Tel 671; 126 N Travis.

ELLIS GEORGE S, M D (R), Jefferson Med Coll, Phila, Pa, 1875; N Y Polyclinic, 1892-96; Chicago Policlinic, 1903; Local Surg St L & F F R R; Mem Grayson Co Med Soc; Texas State, Mississippi Valley and Am Med Assns; Med Examr Equitable Life, Travelers' and Other Life Ins Cos; Both Phones 276; 7 to 11 Murphy Bldg.

Glasscock Jas H (R), 194, '72.

GUNBY ISAIAH P, M D (R), Tulane Univ of La, New Orleans, La, 1884: Charity Hosp, 1888; N Y Polyclinic, 1891-'96; London, Eng, Vienna, Austria, and Berne, Switzerland, 1900; Local Surg H & T C, F & P, M K & T and St L S W R Rs; Mem Tex State and N Tex Med Assns and Grayson Co Med Soc; Chief Med Examr Equitable Life Assur Soc; Med Examr N Y Life, Mut Life of N Y, and Other Ins Cos; Both Tels 65, 117 S Travis.

HOARD WM R, M D (R), Univ of Louisville (Med Dept), Louisville, Ky, '91; N Y Polyclinic, '95, '99 and '02; Local Surg F & P, St L S W and M K & T R R's; Ex-Vice-Pres Grayson Co and Mem North Texas Med Assns; Med Examr N Y Life, Security Mut, Minn Mut and Other Life Ins Cos; Both Phones 65; 117 S Travis.

Johnson Charles E (H), 270, 1881.
Jones James F (R), 305A, '99

LANKFORD SYDNEY C, M D (R), Vanderbilt Univ (Med Dept) Nashville, Tenn '76; St Louis Post-Grad Schl of Med, 1891; N Y Polyclinic, 1894; Mem Texas State, N Texas, Am Med Assns and Grayson Co Med Soc; Med Examr Fidelity Mutual (Phila), Northwestern (Milwaukee) Washington Life, Prov Mut, Manhattan Life, State Life (Indianapolis), Kans Mut Life, Security Trust and Life, Penn Mut, Natl Life, Chicago Guaranty Fund Life Soc, Life Ins Clearing Co (St Paul), and a number of other Life Ins Cos; Both Tels 29; Office 114½ N Travis.

McDONALD WM H, M D (R), Missouri Med Coll, St Louis, Mo, 1899; Post-Grad Courses Baltimore, Md, 1901 St Louis, Mo, 1904; Mem North Texas Med Assn and Grayson Co Med Soc; Med Examr Metropolitan Life Ins Co; Old Tel 231, New Tel 128; 15-17 Linz Bldg.

Meadow James D (H), 270, '91

MICHAEL WM L, M D (R), Kansas City Med Coll, Kansas City, Mo, 1888; Post-Grad, Chicago Policlinic, 1894; Phila Polyclinic, 1901; Mem Texas State and North Texas Med Assns and Grayson Co Med Soc; Med Examr Germania Life and Mut Reserve Ins Cos, I O F, K O T M and other Fraternal Orders, 117 East Side Square.

MILLER ROBERT F, M D (R), Tulane Univ of Louisiana, New Orleans, La, 1893; Post-Grad N Y Polyclinic, 1895; N Y Post-Grad School and Hosp, 1895; Manhattan Eye and Ear Hosp, 1895; Anatomical Dept, Univ of Berlin, Ger, 1901; Sec-Treas Grayson Co Med Soc; Treas State Med Assn of Texas and Mem North Texas Med Assn; Med Examr Hartford Life Ins Co; Practice Limited to Eye, Ear, Nose and Throat; Old Tel 146, 114½ N Travis.

NEATHERY ELIJAH J, M D (R), Univ of Louisville, Med Dept, Louisville, Ky, 1891; Post-Grad Courses N Y Polyclinic and New Orleans Polyclinic; Special

THE OPPENHEIMER TREATMENT FOR ALCOHOLISM

Scientific. Medical. Established 25 years. No residence at an Institute required No suffering. No hyperdermics. No bad after effects. (See page 9.)

Sherman—Cont'd.
Courses N Y Post-Grad School; Surg-in-Charge Division Hosp St L & S F R R; Treas Board U S Pension Examg Surgs; Mem Am Medical Assn, Texas State, North Texas and Grayson Co Med Socs and Dallas District Clin and Surg Soc; Med Examr Mut Life of N Y, Mut Benefit of Newark, Northwestern Mut, Metropolitan and other Life Ins Cos; General Practice with Special Attention to Surgery; Both Phones 276; 7 to 11 Murphy Bldg.
Nix George Cary, 305A, 1904.
Peden J Earl (R), 161B, 1903.
Porter Daniel W (R), 302, '92
Prince Anthony N (R), 302,'88
Sadler James A (R), 299A, '59
SCHENCK CHARLES E, M D (R), Ohio Med Univ, Cleveland, O, 1897; Post-Grad N Y Polyclinic, 1898; House Surg Protestant Hosp, Columbus, O, 1897-98; Mem Grayson Co Med Soc and Texas State Med Assn; Med Examr Manhattan of N Y, Citizens of Louisville, and Bankers' Reserve Life Co of Omaha; Old Phone 287, New Phone 510; 19-21 Linz Annex.
STINSON JACK B, M D (R), New Orleans School of Med, New Orleans, La, 1861; Bellevue Hosp Med Coll, N Y City, 1874; Mem Am Med and Texas State Med Assns and Grayson Co Med Soc; Med Examr N Y Life, Mut Life of N Y, Mut Benefit of N J, and other Ins Cos and Beneficiary Orders; Office 114½ N Travis; Both Phones 57.
Stolp Harold E.*
Stover Arthur R (R), 193, '93.
WEAVER SYLVESTER R, M D (R), Vanderbilt Univ Med Dept, Nashville, Tenn, 1894; N Y Polyclinic, 1898; N Y Ophthalmic and Aural Inst, 1899; Manhattan Eye and Ear Infirmary, N Y, 1899; Mem North Texas Med Assn and Grayson Co Med Soc; Practice Limited to Diseases of Eye, Ear, Nose and Throat; Old Tel 109; 117 S Travis.
WIDENER A JACKSON, M D (Ecl), Am Med Coll (Eclectic), St Louis, Mo, 1887; Post-Grad Med School and Hosp, Chicago, Ill, 1893; Mem Ark Ecl Med and Natl Eclectic Med Assns; Med Examr W O W, W Circle, L O T M; In General Practice, 422½ Main.
WILSON J T, M D (R), Jefferson Med Coll, Philadelphia, Pa, 1867; Pres Texas State Board of Med Examiners; Mem Am Med, N Texas and Southern Surgical and Gynaecological Assns and Grayson Co Med Soc; Med Examr for Several Life Ins Cos; Old Tel 295, Old Tel 480; Office 116 N Travis.
WINFREY JOHN A, M D (R), Texas Med Coll and Hospital, Galveston, Texas, 1891; Special Course Louisville Med Coll and Hosp, 1886; N Y Polyclinic, 1893 and 1894; Formerly House Surg St Mary's Infirmary, Galveston, Tex, 1890-1901; Ex-Mem Texas State and Am Med Assns; Office E Side Square; New Tel 441; Res 309 S Walnut, New Tel 441.
Winn Elijah E (R), 299A, '59.
Worley Harvey B (R), 159, '94
WORLEY HENRY C, M D (R), Vanderbilt Univ, Med Dept, Nashville, Tenn, 1882; Bellevue Hosp Med Coll, N Y, 1891; Post-Grad Bellevue Hosp Med Coll, 1897 and 1904; Mem North Texas Med Assn; Med Examr Hartford Life, Union Mut of Portland, Me, and other Life Ins Cos. New Tel 564: 3 Moore Blk.

Sherwood, Irion. 400.
Deal E O (R), 304, 1899.
Williams J M.*

Shiner, Lavaca. 950.
Gray J D, 211, 1885.
Mitchell Franklin T(R),282,'89
Nave Samuel F (R), 162, 1888.
Schulze G.*¶
Van Vettermann Immanuel (R), Univ Carolo Ferdinando, 1874.

Shive, Hamilton. 100.
Boyer T E.*

Short, Shelby. 32.
O'Banion M L.*

Sidney, Comanche. 124.
Barber T H.*

Silsbee, Hardin. 542.
Ferguson Chas D (R), 332, '0
Kirby Henry S, 213A, 1897.
Selman Thos B (R), 120, 1889

Silver Lake, Van Zandt. 40.
Allen W A.*

Silverton, Briscoe. 500.
Bell Michl C (R), 162, 1891.
Crawford J Ed.*
Parr Andw B, 305B, 1905.

Silver Valley, Coleman. 96.
Cochran R H, 125A, 1902.

Simms, Bowie. 270.
Olliver R G.*
McDaniel I H.*
Post Geo A (R), 304, 1899.

Simpsonville, Upshur. 160.
Couch J F (R), 193, 1875.
Thornton R S.*

Sipe Springs, Comanche.450
Burrows P J.§
Duke E W.*
Marks Tertius.*
Westbrook W J (R), 124, '88.

Sivells Bend, Cooke. 124.
Greever S A.*

Skidmore, Bee. 330.
Hunter J H.*

Slayden, Gonzales. 156.
English E W (R), 304, 1890.

Slidell, Wise. 234.
Hart M M.*
Willard Jas W (R), 301, '90

Smiley, Gonzales. 220.
Beverly H H (R), 162, 1883.
Mainess J A.*

Smithfield, Tarrant. 172.
Gilbert H C (R), 193, 1880.

Smithville, Bastrop. 2,900.
Chapman Philip (R), 299, '92.
Curham Wilson R (R), 299,'95
Frechet E A, 162, 1902.
Hickman G W V (R), 111, '72.
Kroulik Frank J, 162, 1903.
Powell John H E (R), 169, '79.

Snyder, Scurry. 750.
Person Addison G (R), 171, '85
Scarborough Alonzo O (R), 159, 1889.
Warren J W.*

Somerville, Burleson. 442.
Bledsoe Robt E (R), 305A,'98
Clemons J D (R), 158, 1892.
Curtis Robt R (R), 158, 1894.
Mayfield W N.*
Upshaw Harney (R), 161, '75.

Sonora, Sutton. 850.
Fields John D (R), 162, 1869.
Halliburton Bonapart S (R), 304, 1893.
Smith C D.*
Taylor A L (R), 304, 1889.
Taylor Lark (R), 304, 1891.
Utz Sherman S, 155, 1893.

Sour Lake, Hardin.
Holland Bruno P, 162, 1900.
Holland John S (R), 164, '75.
Remley F A.*

South Bosque, McLennan. 124.
Keith Wellington W (Ecl), 214A, 1902.
McCormick Richd (R),299A,'92

Southmayd, Grayson. 172.
Simmons David H, 299A, '93.

South Sulphur, Hunt. 124.
Black R C.*
Murdaugh Wm.*

Sowers, Dallas. 170.
Gilbert D W (R), 193, 1881.
Haley John.*

Spanish Fort, Montague. 200
Gest V.*
Winstead L A (R), 305F, 1902,

Sparta, Bell. 130.
Cummins David L (R), 299,'95

Speegleville, McLennan. 170
Armstrong Abner L (Ecl),202, 1893.
Germany H J.*
Lovelace J D (R), 193, 1888.
Sanderson Joseph N.*

Spicewood, Burnet. 24.
Jackson Malcolm L (R),301,'94

Spring, Harris. 32.
Sellers J Clemille (R), 158, '89

Spring Creek, Throckmorton. 170.
Harrell Joel L (R), 158, 1894.

Spring Hill, Navarro. 134.
Mathews H L (R), 299A, 1887.

Springtown, Parker. 634. (R D from Eidson.)
Garrett Alex S (R), 115, 1890.
Gordon W F (R), 115, 1879.
Hood W S (R), 304, 1898.
Jones G M.*
Stem D Y, 299, 1889.

Spurger, Tyler. 150.
Sheffield A J.*

Stafford, Fort Bend. 32.
Adams F L.*
Cochran Wm B (R), 161, 1886.

Stamford, Jones. 920.
Buckley W M (R), 304, 1890.

NOSE, EAR, THROAT, and LUNG SOLUTIONS
(See pages 1745, 1746.)

Formula List complied and revised periodically for a number of years for the Medical Profession and Hospitals.
PHYSICIANS STANDARD SUPPLY COMPANY,
PHILADELPHIA, PA.

McReynolds A D (R), 205, '98
Manning E R (R), 193, 1897.
Moore W H, 305A, 1903.
ROBERTSON THOMAS W (R), Vanderbilt Univ Med Dept, Nashville, Tenn, '91: Mem Am Med Assn and Vice-Pres Jones-Haskell-Knox-King Cos Med Soc Med Examr Mut Life of N Y, Ætna, N Y Life and Provident Life Ins Cos: Specialty Gynæcology: Hours 9 to 11 a m and 2 to 6 p m. Tel 44.
Shell C C, 159, 1889.
SLEDGE J R, M D (R), Col of Am Med and Surg, Macon, Ga, 1876; Post Grad N Y Polyclinic, 1895; Health Officer and City Phys; Med Examr Pacific Mut, Northwestern of Chicago, Hartford and National of Hartford, Conn, Chicago Guarantee, Prudential of N J Manhattan and Equitable of N Y and Penn Mut of Philadelphia, Ins Cos; Specialty Eye, Ear, Nose and Throat.
Staples, Guadalupe. 150.
Williams J W.*
Williams M C.*
Star, Mills. 240.
Brooking John E (R), 213A, 1895.
Starrville, Smith. 170.
Milburn John R (R), 160, '93.
Smith John C (R), 162, 1902.
West J W.*
Stephenville, Erath. 2,260
Brown J Duff jr (R), 209A, '82
Burger Wm M (R), 299A, '85.
Cameron Robt S (R), 120, '66.
Connor Jos H (R), 158, 1877.
Craigswall O A.*
Day Jos W (R), 99, '57: 162, '84
Day Montrose (R), 193, 1881.
Estes B H.*
Keith Mil.*
Miller Levi H (R), 304, 1890.
Naylor Stephen D (R), 162, '90
Sturgis W E.*
Sterling City, Sterling. 624
Campbell Matthew E (R) 213A, 1899.
KNOPF LEO EDWARD, M D (R), Univ of Zurich Switzerland, 1894; Late Health Officer Sterling Co: Mem Tom Greene Co and Texas State Med Socs: Propr and Chief Phys Private Sanatorium "New Hope"; Med Examr Hartford (Hartford,Conn),Equitable (N Y), Mut Reserve (N Y), and Mut Life (N Y) Franklin (Chicago) and Natl Life Ins Cos, W O W Etc, Etc: Specialty Surgery Tels 15 and 16; Courthouse square.
Stewards Mill, Freestone. 80
Bonner Ernest, 241, 1897.
Stewart, Rusk.
Fall William S (R), 160, 1880
Prior C H.*
Stiles, Reagan.
CRUME FRANCIS MARION M D (R), Univ of the South Med Dept, Sewanee, Tenn, 1901; Mem John S Cains Med Soc; Med Examr Mut Life of N Y, Franklin and Union Mut Ins Cos, and W O W; Specialty Diseases of Children; Hours 8 a m to 4 p m.
Stockdale, Wilson. 780.
Burrows Edgar.*
Burrows J T (R), 305, 1874.
Holland James B (R), 299, '60.
Johnson B F (R), 158, 1884.
Ware Ella (R), 305A, 1899.
Stoneburg, Montague. 230
Tenny Leighton P (R), 305A 1889.
Stone City, Brazos. 150.
May J E.*
Stoneham, Grimes. 17.
Clarke D H.*
Stone Point, Van Zandt. 124
Gray R L (R), 159, 1888.
Lyon Wm P (R), 209A, 1900.
Stony, Denton. 64.
Gammill J Leonidas (R) 305B, 1900.
Stout, Wood 170.
Paschal J S, 211, 1885.
Stowell, Chambers, 124.
Caruthers J A, 305A, 1899.
Sterrett B P.*
Stranger, Falls. 160.
Manney J E (R), 305E, 1904.
Stratford, Sherman. 270.
BROWN WILBERT OTHO M D (R), Med Dept Fort Worth Univ, Fort Worth, Texas, 1899; Surg Rock Island R R: County Health Officer: Med Examr N Y Life, Mut Life and Manhattan Life Ins Cos and K of P.
Middlebrook James R, 304, '02
Stretton, DeWitt. 80.
Clark J T.*
Drake W J.*
Strawn, Palo Pinto. 800.
Anthony John T (R), 299, 1877
Jenkins Berry L (R), 299, 1891
Simmons J W (R), 301, 1901.
SIMMONS PHIL R, M D (R), Med Dept Univ of Tennessee, Nashville, Tenn 1892: Post-Grad Med Sch and Hosp of Chicago, 1900-1901-1903: Chicago Eye, Ear, Nose and Throat Coll, 1901: Local Surg T & P Ry Co: Phys and Surg Mt Marion Coal and Mining Co: Mem Palo Pinto Co and Texas State Med Socs; Med Examr N Y Life, Franklin Life, Security Mut Life Ins Cos and W O W: Special Practice on Eye, Ear, Nose and Throat: Hours 11 to 12 a m and 4 to 6 p m and by Appointment: Sundays 2 to 3 p m: Tels 66 and 21.
Terry Peyton R (R), 301, '92
Streeter, Mason. 80.
Fussell J W.*
String Prairie, Bastrop.
Zimmerman G.*
Stubbs, Kaufman. 130.
Barnett G W.*
Taylor D G (R), 173, 1897.
Sublime, Lavaca. 32.
Letzerich Casper W, 162, '99.
Sulphur Bluff, Hopkins. 230
Gardner Wm H (P-M), 268, '84
Stephens George, 213A, 1897.
Sulphur Springs, Hopkins, 3,940.
Beeton E P, 301, 1902.
DIAL HENRY C, M D (R), Univ of Louisville, Med Dept, Louisville, Ky, 1886; Post-Grad New Orleans Polyclinic, 1896,1900 and 1903; Mem Hopkins Co Med Soc, Texas State and Am Med Assns; Hopkins Co Health Officer; Med Examr Equitable Life Assce Soc, W O W and Other Orders and Life Ins Cos; General Practice.
DIAL JOHN J, M D (R), Univ of Louisville, Med Dept, Louisville, Ky, 1888; Post-Grad New Orleans Polyclinic, 1893; Chicago Post-Grad Med Sch, 1900-'02; Prof Principles Surgical Pathology Dallas Med Coll, 1902-1904; Local Surg Cotton Belt and M K & T R Rs; Mem Hopkins Co Med Soc, North Texas Dist and Texas State Med Assns; Med Examr N Y Life, Equitable, Kansas City,Pacific Mut and Other Life Ins Cos; General Practice.
DU VAL J W, B S, Ph G, M D (R), Tulane Univ of Louisiana Med Dept, New Orleans, La, 1905; Mem Am Med Assn, Texas State Med Assn, Hopkins Co Med Soc and Hopkins Co Med Club; Med Examr Reliance Life Ins Co, Fraternal Brotherhood and Endowment Rk K of P.
LONG WM W, M D (R), Memphis Hosp Med Coll, Memphis, Tenn, 1900; New Orleans Polyclinic, 1901; Tulane Univ Med Dept, 1901; Chicago Post-Grad Med Sch, 1903-1904-1905; Mem Tri-State Med Assn (Ind Ter, Okla and Tex), Hopkins Co, Northeast Texas and Texas State Med Assns; Med Examr Mut Benefit, National (U S A), Manhattan and Other Life Ins Cos; General Practice.
LONGINO STEPHEN B, M D (R), Univ of Louisville, Med Dept, Louisville, Ky, 1886; Post-Grad New Orleans Polyclinic, 1903; Hopkins Co Health Officer, 1891 to 1905; Pres Hopkins Co Med Soc, 1903-1904; Mem North Texas and Texas State Med Assns; Med Examr Penn Mut, Provident Savings and Other Life Ins Cos, W O W and Other Fraternal Orders; General Practice.
PROCTOR THOMAS KELLY, M D (R), Univ of Louisville Med Dept, Louisville, Ky, 1895; New Or-

The Physician makes HEALTH to order for the Human Race

The National Fur & Tanning Co. makes WARMTH to order for the Physician.

See Page 4 For Catalogue write The National Fur & Tanning Co. Three Rivers, Mich.

Sulphur Springs—Cont'd.
leans Polyclinic, 1902; Tulane, 1902; Mem Texas State, Northeast Texas and Am Med Assns and ex-Sec Hopkins Co Med Soc; Med Examr Hartford, Northwestern and National Ins Cos and the Maccabees; Specialty Eye and Air passages; Hours 9 to 11 a m and 2 to 5 p m; Tels Office 140, Res 131.

SMITH MILLINGTON ,M D (R), Missouri Med Coll, St Louis, Mo, 1881; Special Diploma, N Y Polyclinic, '91; Special Diploma Surgy Beaumont Hosp Med Coll, St Louis, Mo, 1894; Post-Grad 1900-1-2 Chicago Post-Grad Med Sch; Local Surg M K & T and St Louis & S Western R Rs; Mem Am Med, Tex State, North Tex N E Texas, Tri-State and Hopkins Co Med Assns; Councillor 14th Dist State Med Assn; Assoc Editor Texas State Journal of Med; Med Examr N W Mut of Milwaukee, Union Central of Cincinnati, Mut of N Y, Equitable, Manhattan, Provident Savings, Penn Mut, U S Life, Home Life, Mass Mut, Life Ins Cos and A L H and K of P Endowment Rank.

Stirling Wm C (R), 120, '83.

Summerfield, Cherokee. 56.
Fullerton F R.*

Summers Mills, Bell. 170.
Randolph W T.*

Sumner, Lamar. 172.
Fuller John E, 162, 1888.

Sunset, Montague. 756.
Harvey John W (R), 161, '79.¶
Potter W R (R), 289, 1887.¶
Schoolfield H F (R), 301, 1885.

Sutherland Springs, Wilson. 220.
Weston J M.*

Swan, Smith. 162.
Arthur Byron L (R), 158, 1896.
Gibner G P (R), 305A, 1897.
Swann Alfred R (R), 162, '85.

Sweet Home, Lavaca. 360.
Lay J E jr, 162, 1901.
Patton Cicero B (R), 162, '72.

Sweet Water, Nolan. 790.
Burge Rufus F (R), 159, 1898.
Leech L N.*
Pope R J (R), 170, 1871.
Roebuck L B (R), 160, 1872.
Scott Howard C (R), 301, 1900
Sparks George.*

Swift, Nacogdoches. 32.
Harrison B B.*
Ireland Wm W (R), 209, '90; 207½, 1891.

Sylvan, Lamar. 132.
Roland R S (R), 190, 1892.

Syringa, Upshur. 16.
Childress Author.*
Childress J Harmon, 305G, '03

Tabor, Brazos. 34.
Drummond W.*

Tadmor, Houston. 160.
McCall Horace L (R), 299A,'93

Talpa, Coleman. 340.
James J W.*
Jones J L.*
Lowrie Saml A (R), 304, 1887.
ZACHRY G R, M D (R), Chattanooga Med Coll (Med Dept of Grant Univ), Chattanooga, Tenn, 1900; Late Instructor in Physical Diagnosis, Minor Surgery and Bandaging at Same; Post-Grad New Orleans Polyclinic, 1904; Pres Runnels Co Med Soc, Mem Texas State and Am Med Assns; Med Examr N Y Life, Prudential and Mutual of N Y, Life Ins Cos and Woodmen of the World; Specialties Surgery and Diseases of Women and Children.

Tanglewood, Lee. 200.
Anderson G M.*
Stuart T H D.*
Wilson J H (R), 162, 1871.

Tarkington, Prairie, Liberty. 32.
Overton L F (R), 304, 1894.
SHAW FELIX B, M D, Savannah Med Coll, Savannah, Ga, 1860; Ex-Surg C S A; Ex-Post Surg U S A, '67.

Tarrant, Tarrant.
RHODES L F, A B, M D (R), Memphis Hosp Med Coll, Memphis, Tenn, 1898. Asst Sec Board of Health City of Memphis, Tenn; Ex-House Surg City Hosp, Memphis, Tenn; Mem Tarrant Co Med Soc; Med Examr Mass Mut Ins Co, W O W, American Guild and W C.

Tatum, Rusk. 80
Menefee A O, 162, 1890.
Tatum J, 211, 1885.

Taylor, Williamson. 4,580.
Black Lunsford P (R), 299A, 1887.
Cook Franklin T (R), 301, '81.
Cunningham Saml (R), 162,'82
Doak Edmond (R), 282, 1901.
Flinn J F (R), 304, 1901.
FLOECKINGER FRANK C, M D (R), Carolus Franciscus Univ, Gratz, Austria, 1885; Surg T P A; Asst Surg Med Dept T N G; Active Mem Assn Military Surgs of U S; Mem Williamson Co, Texas State and Am Med Assns; Med Examr Germania Life Ins Co, Sons of Herrmann, C S P S (Bonal Orders; Telephone Bldg, Main.
Geyer Chas L (R), 162, 1887.
Jones George M (R), 282, '74.
Moore John R (R), 302, 1894.
Sams Calhoun (R) 296, 1861.
WEDEMEYER GUSTAVUS A, M D (R), Tulane Univ of Louisiana, Med Dept, New Orleans, La, 1899; New Orleans Polyclinic, 1901; Mem Williamson Co and Texas State Med Assns; Formerly Med Examr N Y Life and Mut Life of N Y Ins Cos at Gay Hill, Texas; General Practice.

Tazewell, Hopkins. 24.
Webb Wm P.*

Tebo, Sabine. 30.
Mitchell C R.*
Shannon.*

Tehuacana, Limestone. 446.
Watkins Archibald S (R), 299A,1893.

Telephone, Fannin. 146.
Cooper W A, 158, 1892.
Cravens Wm E (R), 159, 1892.
Hopper S N.*

Telico, Ellis. 64.
Holton J B.*

Temple, Bell. 7,400.
BARTON ROBERT W, M D (R), Louisville Med Coll, Louisville, Ky, 1880; N Y Polyclinic, 1890-1898-1903; On Staff Kings Daughters Hosp; Local Surg M, K & T Ry; Mem Bell Co and Texas State Med Assns; Med Examr N Y Life, Fidelity Mut, Equitable and Other Life Ins Cos; General Practice.
CHAPMAN MURRAY L, M D (R), Univ of Texas, Med Dept, Galveston, Tex, 1898; Hosp Work Chicago and New York, 1902; On Staff Kings Daughters Hosp; Mem Bell Co and Texas State Med Assns; Med Examr Metropolitan Life Ins Co; General Practice.
Ennis Mills (R), 305A, '97.
GOBER OLIN F, M D (R), Univ of Texas, Med Dept, Galveston, Tex, 1905; Interne St Mary's Infirmary, Galveston, 1905; Asst Surg Santa Fe R R Hosp Temple; General Practice.
Gooch Joel M (R), 162, 1883.
Holland Robt E L (R), 307,,'95
Knight Lee (R), 171, 1895.
Lee Benj F (R), 100, 1883.
McCELVEY JOHN S, M D (R), Jefferson Med Coll, Phila, Pa, 1894; One Year (1897) Berlin; Three Months Dresden; N Y Polyclinic 1899; Chicago Post-Grad, 1900-'01-'02-'03-'04; On Staff Kings Daughters Hosp; Mem Bell Co, Central Texas Dist, Texas State and Am Med Assns; General Practice.
McREYNOLDS GEORGE S, M D (R), Coll of Phys and Surgs, Baltimore, Md, '98; Ex-Asst Chair Ophthalmology, Mempais Hosp Med Coll, Memphis, Tenn; Ex-Res Phys Presbyterian Eye, Ear, Nose and Throat Hosp, Baltimore, Md; Oculist and Aurist G C and S F Ry and Kings Daughters Hosp; Mem Texas State, Central Texas, District and Am Med Assns and Bell Co Med Soc; Specialty Eye, Ear, Nose and Throat.
Noble Robt W (R), 304, '87.
Pollok Lewis W, 310, 1902.
Rucker J R.*

SOMNOFORM Recommended by Leading Physicians and Surgeons as the Ideal General Anaesthetic for Minor Surgery.
E. de TREY & SONS, Philadelphia and New York
See adv. opp. page 1450.

SCOTT ARTHUR C, M D (R), Bellevue Hosp Med Coll, N Y City, 1886; Interne Western Penna Hosp Pittsburg, Pa, 1886-87-88 Chief Surg G C and S F and Local Surg M, K & T Rys; Attndg Surg Temple Sanitarium; Mem Am Med and Tex State Med Assns Ex-President Central Texas Medical Assn; Ex-President Texas Assn of Railway Surgeons; Medical Examr Mu of N Y, Equitable, Penn Mut, and N Y Life Ins Cos Practice Limited to Surgery and Gynæcology.

SPENCER ALECK, M D(R) Louisville Med Coll, Louisville, Ky, 1904; On Med Staff Kings Daughters Hosp; Mem Bell Co, Central Texas Dist and Texas State Med Assns; General Practice.

Stevens Jeremiah H.*

Talley Ratliff P (R), 312, 1865

WHITE R R, M D (R), Tulane Univ, Med Dept, New Orleans, La, 1893; Chief Surg G C & S F, and Local Surg M, K & T Rys Surg Temple Sanitarium Mem Texas State and Am Med Assns and Bell Co Med Soc; Med Examr Travelers Penn Mut, Mut Life, Equitable, Mut Reserve Life and Pacific Mut Life Ins Cos.

Willis James M (R), 231, '47 Retired.

Woodson James M (R), 162 1891.

Woodson Wm M (R), 241, '69

Tenaha, Shelby. 970

Burns John W (R), 299A, '91.

Calhoun T G.*

Carter E.*

Parrish A L (R), 304, 1892.

Spivey W J (R), 158, 1876.

Tennessee Colony, Anderson. 80.

Du Puy Albert G (R), 162, '78

Hill J H, 211, 1885.

Terlingua, Brewster. 30.

Townsend F W.*

Terrell, Kaufman. 6,700.

Bramlitt A C (R), 162, 1890.¶

Callan Geo R (R), 125A, 1902

DAVIS THOMAS PORTER M D (R), Southern Med Coll, Atlanta, Ga, 1880 Post-Grad Work at Same 1890-1891; City Health Officer; Mem Co and State Med Assns; General Practice.

Gladney Sam] M (R), 158,' 77

Gray Geo W (R), 299, 1866. Retired.

Hall Robt L (R), 305D, 1902.

Lindley W R (R), 172, 1898.

MONDAY WM H, M D (R) Tulane Univ, New Orleans La, 1871; Attended New Orleans Polyclinic, '93; Chief Surg T M R R; Local Surg T & P R R; Pres Kaufman Co Med Soc; Ex-V Pres Terrell Med Soc; Ex-Pres Texas R R Surgs Assn Mem N Y Medico-Legal Soc, Texas State Med Assn, Am Assn Ry Surgs; Med Examr for the following Life Ins Cos: Mut Life, Equitable and Manhattan Life of N Y, Union Mut of Portland, Me, Nederland Life, Home Life, Mass Mut Travelers' Accident and Life, Hartford Life and Annuity, Fidelity Mut of Phila, Penn Mut, Prudential and Mutual Benefit; General Practice.

NEELY WM H, M D (R), Univ of Louisville, Med Dept, Louisville, Ky, 1886; New Orleans Polyclinic 1891 and 1903; Kentucky Sch of Med, Louisville, 1898; N Y Polyclinic, 1899, 1900 and 1904; Chicago Clinical Sch, 1904; Mem Kaufman Co Med Soc, North Texas Dist, Texas State, Tri-State and Am Med Assns; Med Examr Mut Life of N Y, Equitable, Franklin and Other Life Ins Cos and Fraternal Orders; General Practice.

NICHOLS JAMES R (R), Tulane Univ of Louisiana, New Orleans, La, 1893; New Orleans Polyclinic, 1893; A & M Coll, Bryan, Tex, 1889; First Asst Phys North Texas Hosp for the Insane; Mem Am Med, Texas State Med and North Texas Med Assns.

Poff Claude M (R), 158, 1904.

Powell Geo F (R), 162, 1889.

Sparks Thos W (R), 302, 1892.

Stewart Wm M (R), 158, 1881

Stroud Lewis M (R), 158, 1882

Swangem Wm I (R), 158, 1890.

Thomas Wm.*

TURNER JOHN S, M D (R), Louisville Med Coll, Louisville, Ky, 1889; Ex-Asst Supt Southwestern Insane Asylum, San Antonio, Tex; Supt North Texas Hosp for the Insane, Terrell, Texas; Med Board Councillors Am Medico-Psychological Assn, Mem Texas State and Kaufman Co Med Assns, and Ex-Pres Tri-State Med Assn (Texas, Ind Ter and Oklahoma.)

White Frank S (R), 144, 1884.

Youngblood Richd C (R), 159, 1897.

Terryville, DeWitt. 16.

Spencer Thos C (R), 209, 1886.

Texarkana, Texas. (See also Texarkana, Arkansas.)

ABELL GEORGE COLEMAN, M D (R), Hosp Coll of Med (Med Dept Central Univ), Louisville, Ky, 1890; Hours 9 to 10 a m, 1:30 to 2:30 p m, Both Phones 87. Foreman Blk, 310 State Line av, Texarkana, Texas and Ark.

Burke Christr C (R), 163, '59.

DECKER JOHN W, M D, Ph G (R), Med Dept, Univ of the South, Sewanee, Tenn, 1900; Post-Grad Course Chicago Eye, Ear, Nose and Throat Coll, 1905; Formerly Prof of Science in State Normal Sch Jonesboro, Ark; Later Pres of Sulphur Rock College, Sulphur Rock, Ark; Dean of Gate City Med Coll and School of Pharmacy, Texarkana, Texas, and Prof Anatomy in Same; Office Hours 10 to 12 a m and 2 to 4 p m, Both Phones 503, 306 W Broad.

DEUPREE ALBERT BUSH, M D (R), Univ of Pa (Med Dept), Phila, Pa, 1889; Post-Grad Royal Ophthalmic Hosp, London, Eng, 1893; Phila Polyclinic, 1904; Practice Limited to Diseases of the Eye, Ear, Nose and Throat, cor Pine, Broad and State Line sts, Texarkana, Texas.

Findley Walter P (R), 112, 1900.

Harrison Eley H (R), 299, '95.

HART JIM M (R), Memphis Hosp Med Coll, Memphis, Tenn, 1891, 301 W Broad.

HUNT PRESTON, M D (R), Atlanta Coll of Phys and Surgs, Atlanta, Ga, 1901; Hosp Work London, Eng, Berlin, Ger, Vienna, Austria, 1903; Special Course in Surgy N Y Polyclinic, 1903; Special Work on Cadaver Rush Med Coll, Chicago, 1903; City Phys and Pres Board of Health. Both Tels 499; Office cor Broad and State Line avs.

KLEIN NETTIE (R), Dallas Med Coll, Dallas, Tex, 1903; Gate City Med Coll, Texarkana, Tex, 1904; Special Courses Harvard Med School, also Rush Med Coll, Chicago, 1903; N Y Polyclinic and N Y Post-Grad Sch, 1904; Pathologist Cotton Belt Hosp; Med Examr W O W and Pacific Mut Life Ins Co; Specialty Diseases of Skin and Clinical Microscopy; Hours 10-12 a m and 2-5 p m; Both Phones, 525 Pine.

Long Jas W (R), 302, 1899.

Stevens Matthew E (R), 136, 1893.

WALKER WM W, M D (Ecl), Bennett Med Coll, Chicago, Ill, 1892; Post-Grad Chicago Post-Grad Med School, 1892; Late U S Pension Examg Surg; Late Surg Lakeside Cottage Hosp, Manistique, Mich, and Emergency Hosp, Escanaba, Mich; Prof Gynæcology and Abdominal Surgy Gate City Med Coll, Texarkana, Texas; Mem State Eclectic Med and Surg Soc of Mich; Office 118½ Broad.

LISTS OF PHYSICIANS AND DENTISTS
OUR LISTS ARE CORRECTED DAILY. WE ADDRESS ENVELOPES AND WRAPPERS
R. L. POLK & CO., Detroit, Mich. Publishers of the only national Medical and Dental Directories

Texarkana—Cont'd.
Webster Hercules R (R), 205, 1881.
Williams Perry C (H), 279B, 1891.
WRIGHT CHARLES P, M D (R). Attended Coll Phys and Surgs, Chicago, Ill, 1896; Post-Grad N Y Polyclinic, 1898-99; Practice Limited to Nervous Diseases. New Tel 913. 301 W Broad.
Thalia, Foard. 34.
Clark Hines, 305B, 1900.
The Grove, Coryell. 160.
Collins Wm J (R), 194, 1871.
Denman J Arnold (R), 162, '01
Theny, Comanche. 124.
Huffman W S.*
Ory Charles (R), 305B, 1905.
Theodore, Grayson. 34.
Willson R D.*
Thomaston, DeWitt. 270.
Pridgen J E (R), 305A, 1896.
Thorndale, Milam. 440.
Barnes L M, 160, 1890.
Lee L L.*
Ramsel Paul A (R), 158, '94.¶
Thornton, Limestone. 700.
Carlton Snider M (Ecl), 119, 1859.
Leamon N C, 211, 1885.
Rawls James W (R), 162, 1900.
Stone George W, 299A, 1901.
Wilson T M, 193, 1891.
Thorp Spring, Hood.
Poynor John S (R), 299, 1865.
Throckmorton, Throckmorton.
Hardy L H (R), 100, 1872.
Harrell J E, 158, 1894.
Thurber, Erath. 1,764.
Binney Charles (R), 194, 1889.
Dorset H Douglas (R), 162,'99
Tidwell, Hunt. 34.
Prather A C, 304, 1903.
Tilden, McMullen. 600.
Neeley Houston (R), 159, 1890.
Tilmon, Caldwell. 50.
Hames W S.*
O'Banion W H (R), 299, 1894.
Timpson, Shelby. 976.
Bussey Daniel C (R), 158, '90.
Bussey John B (R), 158, '59.
Clements Edgar B (R), 304,'85
Hanks James M.*
Johnson F O (R), 158, 1892.
Whiteside M H E (R), 304, '88
Whiteside Thos F (R), 213A, 1897.
Whiteside Wm Andrew, 213A, 1905.
Tioga, Grayson. 450.
Bridgefarmer George.*
CARVER CLAYBORN R, M D (R), Med Dept Arkansas Univ, Little Rock, Ark, '98; Mem North Texas Med Soc; Med Examr N Y Life, Mut of N Y, Prudential, State Life, Bankers' Reserve Life of Omaha, W O W, etc; General Practice Eye, Ear, Nose and Throat a Specialty; Hours 2 to 7 p m, Tel 41
Ledbetter E E (R), 299A, '99.
Paine J A.*
Scales M H.*
Walker A.*
Tira, Hopkins. 50.
Chapman Benj F (R), 158, '91.
Tittle, Hill. 17.
Lingo Arthur J, 213A, 1900.
Tokeen, Runnels.
Allen.*
Tolar, Hood. 450.
Dunn R B.*
Perkins Wm F (Ecl and R), 123, 1894; 162, 1898.
Toliver, Nacogdoches. 7. (R D from Cushing).
Brown J A.*
Reeves J N.*
Rogers Chas G (R), 144, '94.
Tolosa, Kaufman. 160.
ERWIN JOHN H, M D (R), Vandervilt Univ, Med Dept, Nashville, Tenn, 1899; Ex-City Health Officer, Kaufman; Mem Texas State and Kaufman Co Med Socs and Dallas Dist Clinical Soc; Med Examr Hartford Life, Pacific Mut, Fidelity Mut of Phila, Provident Savings Life Assur Co, W O W and K & L O H.
Tom Bean, Grayson. 370.
Devine John J (R), 120, 1875.
Jackson Wm (R), 299, 1898.
Reeves H Verner, 161, 1904.
Tona, Kaufman.
Coffman Joseph A (R), 159, '90
Yates Franklin P (R), 301, '84.
Yates G M (R), 301, 1889.
Toomey, Shelby. 50.
Griffin J E (R), 305A, 1900.
Griffin L L, 305A, 1903.
Tow, Llano, 160.
Abernathy C M.*
Town Bluff, Tyler. 120.
Worthy W R.*
Towson, Red River.
Randolph James H, 175, 1904.
Tracy, Milam. 42.
Price W A (R), 160, 1893.
Travis, Falls. 176.
Causler H K.*
Stone J B.*
Trent, Taylor. 70.
McFerrin J M.*
Trenton, Fannin. 480.
Holmes Wm C (R), 163, 1867.
Littrell A R (R), 301, 1891.
Morrow W C.*
SOUTHERLAND W S, M D (R), Univ of Louisville, Med Dept, Louisville, Ky, 1894; Local Surg M K & T R R; Mem Texas State and Am Med Assns; Med Examr Mut Life of N Y, Security Mut, Prudential, Hartford Life, Northwestern, Pacific Mut, Natl Life and Home Life Ins Cos.
Thompson J A.*
Trinity, Trinity. 950
Barnes F L (R), 171, 1896.
Barnes George R.*
Gibson G H, 102, 1903.
Vann J E.*
Walker Edgar T (R), 162, '82.¶
Trotti, Newton. 124.
Ogden U B, 304, 1901.
Rawls O E (R), 304, 1900.
Troup, Smith. 900.
Clark J P.*
Jarvis A S (R), 158, 1894.
Marris Wyley S.§
Morris Charles.*
Reagan W O (R), 304, 1894.
Rowland James R (R), 305, '75
Shoemaker W W.*
Troy, Bell. 260.
Dobbins T C, 160, 1903.
Ellis Ira D (R), 205, 1900.
Trumbull, Ellis. 300.
Kincaid Robt L (R), 304, 1900.
Tucker, Anderson. 11.
McGaughy John C (R), 162, 1894.
Tulia, Swisher. 168.
Barnes Hugh D, 305B, 1902.
Dye E Lee, 305B, 1905.
Tulip, Fannin. 84.
Platt A A.*
Tundra, Van Zandt. 160.
Davis Julius C, 299A, 1902.
Gray W I.*
Martin Sim.*
Tunis, Burleson. 160.
Harris T J.*
Jackson J B.*
Little Robt B (R), 160, 1886.
Tupelo, Navarro. 24.
Roberson John F.*
Turnersville, Coryell. 220.
AMMONS HENRY R (R), Kentucky School of Med, Louisville, Ky, 1895; N O Polyclinic, 1901-02; Med Examr Northwestern Life Assn, Minneapolis, Minn, N Y Life, Mut Benefit Ins Co, Newark, N J, and Knights of Honor; General and Office Practice.
Gray Melvin (Ecl), 213I, 1900.
Simpson Richd H (R), 102,'87.
Turtle Bayou, Chambers.220
Morgan Geo L (R), 304, '99.
Tyler, Smith. 8,466.
Adams Edwin M.*
ARNOLD BYRON J (R), B A, Fiske Univ, 1896; A M, Philander Smith Coll, 1901; M D, Med Dept Walden Univ, Nashville, Tenn, 1899; Coll of Phys and Surgs of Chicago (the School of Med of the Ill State Univ), Chicago, 1902; Mem Am Med Assn and Lone Star State Med Assn; Med Examr K of P, Etc; Office Hours 10 to 12 a m and 3 to 6 p m. Phones Office 609, Res 469.
BALDWIN A P, M D (R), Louisville Med Coll, Louisville, Ky, 1883; Two Courses in N Y Polyclinic; Company Surg St L S W R R; Ex-Pres Smith Co Med Soc; Mem Am Med, Texas State Med Assns and Mississippi State Med Soc; Med Examr Northwestern Mut, Pacific Mut, Manhattan, Fidelity Mut, Mut Reserve, N Y, Franklin, N Y Life, Equitable and Other Life Ins Cos; Both Tels, 215 N College.
BELL G GIDEON (R), Louisville Med Coll, Louisville, Ky, 1905; Also Certificate State Board; Specialty Diseases of Air Passage and Lungs; 215 N College.
BELL THOMAS J, M D (R), Missouri Med Coll, St Louis, Mo, 1877; Post Grad New Orleans Polyclinic, 1896; Ex-Local Surg St L S W R R and I & G N R R;

PHYSICIANS' CASUALTY ASSOCIATION OF AMERICA.

A MUTUAL ACCIDENT ASSOCIATION FOR PHYSICIANS ONLY

See page 12. For particulars write E. E. ELLIOTT, Sec'y, OMAHA, NEB.

Ex-Pres Smith Co Med Soc; Ex-Vice-Pres Pan-American Med Congress; Ex-First Vice-Pres Texas State Med Assn; Mem Am Med and North Texas Med Assns; Vice-Pres State Bd Med Examrs; Med Examr Mut Life of N Y, Equitable, Manhattan, Mass Mut, Provident Savings, Covenant Mut, Union Central and Other Life Ins Cos; In General Practice; Hours 10 to 11 a m and 2 to 4 p m; Tels, Office 126; Res 23; 215 N College.

CONNALLY DAVID H, M D (R), Atlanta Med Coll, Atlanta, Ga, 1860; Mem East Texas Med Assn and Smith Co Med Soc; Co and City Health Officer; Both Tels, n w cor Public sq.

Davenport Jos W (R), 297, '48. Retired.

FERRELL JOHN Z, M D (R), Univ of Georgia, Med Dept, Augusta, Ga, 1882; Post Grad N Y Polyclinic 1888; Mem Smith Co Med Soc, State Med Assn of Texas and Am Med Assn; Both Phones, 216 W Irvin.

Goodman Wm J.* Retired.

HEAD JONES W, M D (R) Univ of Louisville Med Dept, Louisville, Ky, 1893; Mem Smith Co Med Soc and Texas State Med Assn; Med Examr Pacific Mut Prudential and Franklin Life Ins Cos and Fraternal Orders; Both Tels, 102½ Ferguson.

Hines Benj F (R), 159, 1893.

Holley John S (R), 120, 1882.

JONES JAMES ALLEN, M D (R), Univ of Louisville, Med Dept, Louisville, Ky, 1890; Formerly Demonstrator of Surgy Dressings and Asst Demonstrator Anatomy Med Dept Baylor Univ, Dallas; General Practice; Both Tels, Armstrong's Drug Store.

Lacy Wm S (R), 299A, 1883.

McDaniel James H.* Retired

Montgomery A Langston (R) 162, 1887.

MOORE J FRANK JR, M D (R), Tulane Univ of Louisiana, Med Dept, New Orleans, La, 1894; Post Grad Works Same, 1901; Mem Smith Co, Texas State and Am Med Assns; Med Examr Prudential, Penna Mut, Fidelity Mut, Manhattan, National of U S A and Other Life Ins Cos, W O W, K O T M, E R of K P and Other Benevolent Orders; Both Tels; n w cor Public sq.

PHILLIPS JASPER D, M D (R), Tulane Univ of Louisiana, Med Dept, New Orleans, La, 1882; Post Grad Same, 1891; and Polyclinic New Orleans, 1896; Mem Smith Co, Texas State and Am Med Assns; Med Examr Mut Life and Prov Savings of N Y Life Ins Cos; Tel 283, 113½ N Side square.

POPE IRVIN, M D (R), Tulane Univ of Louisiana, Med Dept, New Orleans, La, 1887; Post Grad Chicago, 1893; N Y Polyclinic, 1889-90-99-1903; N Y School of Physical Therapeutics, 1903; Former Consltg Surg St L S W R R; Mem Smith Co Med, Texas State Med and Am Med Assns; Special Office Practice Surgy and Eye, Ear, Nose and Throat; Tels 263 and 181; Office Wimberly Bldg.

SMITH LESTER E, M D (R), Univ of Vermont Med Dept, Burlington, Vt, 1899; Local Surg I & G M R R; House Surg St L S W R R Hosp, 1900 to July, 1903; Mem Smith Co Med Soc and State Med Assn of Texas; Med Examr N Y Life, Metropolitan, Reliance of Pittsburg and Other Life Ins Cos, K of P and Other Fraternal Orders; General Practice; Both Tels, 102½ E Ferguson.

Urquhart Richd H (R), 161 1900.

Warren T Fulton (R), 304,'93

Warren Wm F (R), 302, 1891

Woldert Edwin A (R), 281, '9?

Tyson, Hill. 70.

King Otis.*

Lowery W W.*

Upton, Bastrop. 34.

Brown H L.*

Utopia, Uvalde. 210.

Campbell I N (Ecl), 160, 1892

Patterson L A (R), 160, 1892.

Uvalde, Uvalde. 2,100.

Applewhite Stephen M (R) 162, 1875.

Bowman A A.*

Crisp David H (R), 281, 1846.

Hines B M, 299, 1894.

Myrick Clarence R (R),162,'0?

Roberts T P.*

Watt Chas W (R), 239, '83.

Uz, Montague. 92.

Carloss T C, 211, 1885.

Valdasta, Collin. 124.

Bridgefarmer A H.*

Valentine, Jeff Davis. 334.

Boyd Franklin V, 162, 1902.

Danforth C G (R), 161B, '02

Valera, Coleman.

Mitchell H H (R), 162, 1892.

Valley Creek, Fannin.

Watkins G H.*

Valley Mills, Bosque. 672.

Denton John C (R), 299, 1861 Retired.

Hayward H B.*

Jarrett Joshua C (R), 162, '84

McNeill Wm T (R), 162, 188?

Valley Spring, Llano. 246.

FOWLER WM Y (R), Memphis Hosp Med Coll, Memphis, Tenn, 1895; Med Examr Mut Life, N Y, Hartford Life, N Y Life, Equitable Life Assur Soc of U S, Chicago Guaranty Fund Life Soc, Life Assur Soc of U S, and K of H, Llano, Texas; Ex-Officio Examr Dist Med Board, 33d Judicial Dist, Tex.

Valley View, Cooke. 468.

Andrews Varney (R), 171, '90.

Cunningham O W, 159, 1902.

McCuistion C H, 202, 1899.

Van, Van Zandt. 92.

Head A P.*

McMahon Jesse H (R), 305B, 1900.

Van Alstyne, Grayson. 2,166.

Baskett Geo W (R), 158, '75.¶

Horney Harlan (H and R), 135, 1895, 305H, 1904.

Jones John A (R), 299A, 1883.

MOORE HUGH L (R), A B, Columbia Coll, Texas; M D, Bellevue Hosp Med Coll, N Y City, 1897; Local Surg H & T C R R; Mem Am Med Assn, Texas State, North Texas and Grayson Co Med Assns; Sec North Texas Med Assn; Med Examr Equitable, Mut Benefit of Newark, N J, and Pacific Mut Ins Cos, Etc. Tel 62.

Moore Stephen A D (R), 158, 1884.

Morrison Murphy M (R), 304½, 1893.

Veazey Wm (R), 158, 1898.

Vanetia, Leon. 24.

Hodge H.*

Van Horn, El Paso. 37.

Magee C R (R), 149, 1881.

Van Vleck, Matagorda 80.

Brown J Walden (R), 231, '49. Retired.

King E C.*

Scott E E (R), 159, 1897.

Vasco, Delta.

Westerman Danl B, 213A, '05.

Vashti, Clay. 170.

Ball J J L (Ecl), 202, 1889.

LUNDAY W J (R), Louisville Med Coll, Louisville, Ky, 1884; Mem Northwest Texas Med Assn; Med Examr N Y Life and Northwestern National Life Ins Co, Minneapolis, Minn, and W O W; Hours 8-10 a m and 4-5 p m.

Thweatt O L.*

Vaughan, Hill. 170.

Shoemaker Lafayette F, 100, 1902.

Velasco, Brazoria. 754.

Carleton Benjamin H (R), 299, 1888.

Jordan Marcus De L (R), 299A, 1894.

Venus, Johnson. 550.

Cronkite C F.*

Fountain W D, 304, 1899.

McCarroll H J.*

Russell C E.*

Shytles Wm M (R), 304, 1896

VAN CLEAVE H S, M D, (R), Med Dept Univ of the South, Sewanee, Tenn, 1899; Prof Diseases of Children Coll of Phys and Surgs, Dallas; Med Examr Equitable, Mut Life, N Y, Manhattan and Mut Benefit Life Ins Cos; Tel 19,

Scott's Emulsion is the most effective remedy known for weak and delicate children and thin, pale people.

Vera, Knox. 40.
Macumber C.*
Vernon, Wilbarger. 2,200.
DODSON JAMES E (R), Univ of Nashville and Vanderbilt Univ, Nashville, Tenn, 1875; Local Surg Ft W & D C Ry and Frisco System; Pres Wilbarger Co Med Soc; Vice-Pres Panhandle Med Assn; Mem Internatl Assn Ry Surgs, Am Med and Texas State Med Assns; Med Examr Mut Life, N Y Life, Fidelity Mut, Pacific Mut, Mut Benefit of Newark, N J, Prudential, Hartford, Penn Mut, Metropolitan, Equitable, Texas Southwestern, and Manhattan Life Ins Cos, and Endowment Rank K of P, Office Hours 9 to 11 a m, 2 to 4 p m.
Hansen J (R), 159, 1883.
Haughton T J (H), 197, 1890.
Hix Richard W (R), 158, '92.
Rhoads Henry H (R), 299A, 1891.
White Hugh (R), 299, 1883.
Vesey, Red River. 30.
Hearn Wm O (Ecl), 123, 1897.
Victor, Erath. 96. (R D from Lingleville).
Carter C H, 211, 1885.
Wharton J W.*
Victoria, Victoria. 4,388.
Braman Daniel H (R), 162, '90
Hopkins Rene R (R), 162, '69.
Lee H E, 302, 1902.
Lincecum John L.*
Pettit B M.*
Rape Wesley A (R), 193, 1887
Ricors M.*
Robinson G L, 158, 1890.
Shaw Edward M(R), 255, '85.
Shields Fred.*
Townsend G R (R), 302, 1884.
Ward Wm L (R), 158, 1880.
Wilkins John H (R), 302, 1880.
Vilas, Bell. 95.
Lancaster J C.*
Village Mills, Hardin. 500.
Selman B E, 304, 1890.
Vineland, Collin. 88. (R D from McKinney).
Lewis Carig T (R), 159, 1900.
Vineyard, Jack. 160.
Rodgers W C, 211, 1885.
Voca, McCulloch. 134.
Jackson O C.*
Voth, Jefferson. 220.
SWONGER J BOYD, M D (R), Ohio Med Univ, Columbus, O, 1901; Surg for Keith Lumber Cos Mills, Diana Brick and Tile Co, and Beaumont Irrigating Co; Med Examr Equitable, N Y Life, Washington Life, Franklin and Southwestern of Dallas, Life Ins Cos; Office Hours, 8-11 a m, 3-8 p m. Tel 540.
Waco, McLennan. 21,846.
Alexander Robt J (R), 304,'05
AYNESWORTH KENNETH H, M D (R), Med Dept Univ of Texas, Galveston, Texas, 1899; Augusta Univ Goettingen, Ger, 1901-02, Univ of Berlin, Ger, 1902; Supt and House Surg John Sealy Hosp, Galveston 1900-01; Sec McLennan Co Med Soc; Mem Cent Texas Dis and Texas State Med Assns Med Examr Missouri State Life Ins Co; General Practice; 503½ Austin av; Both Tels.
BAKER MARK D, M D (R) Louisville Med Coll, Louisville, Ky, 1901; Local Surg S A & A P and I & G N R Rs, Waco City Phys Mem Texas State Med Assn and McLennan Co Med Soc; General Practice Cor Austin av and S 4th
Baldwin Thomas R (Ecl), 262, 1890.
Barnes Robert W (R), 102, '9
BLACK HARDY C (R), Tulane Univ, Med Dept, New Orleans, La, 1890; Interne and Ambulance Surg Charity Hosp, New Orleans,1880 1890; Local Surg I & G N RR; Mem Texas State Med Soc, North Texas, McLennan County Med and Central Tex Med Assns and Fellow Texas Acad of Science; Med Nominator and Examiner Provident Savings Life Assurance Soc N Y; Cons Examr N Y Life Ins Co; Med Examr Germania Life, Mut Life (N Y), Fidelity Mut, South western Life of Texas Home, N Y, Chicago Guaranty Fund, Franklin Life and Prudential Life Ins Cos; Ex-City Health Phys 41-42 Provident Bldg.
BOSTON ERNEST, M D (R), Barnes Med Coll, St Louis, Mo, 1899; Clinical Hosp Work Dispensary o same, 1898-99; Mem Corsicana Dist Med Assn, Med Examr Equitable, National U S A, and Missouri State Life Ins Cos; Practice limited to Eye, Ear, Nose and Throat; 72-74 Providen Bldg.
Brown Harry W (R), 231, '48 Retired.
Brown Robert C (R), 162, '88
Buchanan John B, 310, 1901.
BURGESS JOHN L (R), Vanderbilt Univ, Med Dept Nashville, Tenn, 1900; Special Course Savage Infirmary, Nashville, Tenn, 1900 Phys to Clinic, Eye, Ear, Nose and Throat, Vanderbilt Univ, 1900; Oculist to The Woman's Home, Waco, Tex; Local Oculist to Houston & Texas Central R R; Mem Texas Acad of Science Ex-Secretary Waco Med Assn; Am Med and Texas State Med Assns, Sec and Treas Texas Central Dist Med Assn, Treas McLennan Co Med Soc; Med Nominator, Provident Life Assc Soc; Practice Limited to Eye, Ear, Nose and Throat Office 41-43 Provident Bldg. Both Phones.
Cohen Solomon W (H), 270,'73
COLE WM F, M D (R), Med Dept Columbian Univ Washington, D C, 1889; Royal London Ophthalmic Hosp, 1892-93; Oculist to Tex Central and I & G N Ry Cos; Oculist and Aurist to City Hosp; Special U S Pension Examining Surg; Mem Texas State Med, Central Texas Dist and Am Med Assns and McLennan Co Med Soc; Med Examr Mutual Reserve Life Ins Co and Franklin Life Ins Co, Springfield, Ill, Oculist, Aurist and Laryngologist, Res 1108 Austin; Tel 6; Office 52-54 Provident Bldg; Tel 219.
Colgin Merchant W (R), 299A, 1905.
Conner George S (R), 165, '94.
Cooper A B, 123, 1902.
Cranfill Thomas E (Ecl), 262, 1882. Retired.
Craven B F, 193, 1869.
Curran W F (R), 169, 1904.
Curtis A Manson (R), 120, '75.
DEAN JESSE J (R), Tulane Univ, Med Dept New Orleans, La, '97; Mem McLennan Co Med Soc; Member American Medical Central Texas and Texas State Med Assns; Med Examr K of P, Office 119½ S 4th; Office Hours 9:30 to 12 a m, 3 to 5 p m, Res 951 S 3d.
DEAN JOHN H, M D (R), Jefferson Med Coll, Phila, Pa, 1904; Mem Texas State and Central Texas Dist Med Assns and McLennan Co Med Soc General Practice, 119 S 4th; Tel 436.
Ferrell Joseph R (R), 301, '81.
FOSCUE GARLAND B, M D (R), Long Island Coll Hosp, Brooklyn, N Y, 1883; N Y Polyclinic Three Courses; Local Surg M K & T and H & T C Rys, Councillor No 12 State Med Assn; Mem Am, Central Texas Dist, North Texas, McLennan County Med Assns and Internatl Assn R R Surgs; Med Referee for Texas State Life of Ind; District Med Referee Mut Benefit Life Ins Co and Equitable Life Assur Soc of U S; Med Examr Equitable Life, Mut Benefit, N Y Life, Indiana State Life, Germania, Ætna, Manhattan, Penn Mutual Union Mut, Minnesota State and Texas Life Ins Cos; Office cor Austin and 4th.
Foster Saml H (R), 159, '93.
French R J (Ecl), 262, 1891.
Fridia J Walter (R), 302, 1895.
GATES HADEN W, M D (Ecl), Georgia Coll of Ecl Med and Surg, Atlanta, Ga, 1899; Ex-Pres Texas Ecl Med Assn; Mem National

Cleveland Pasteur Institute

602 Hough Ave., Cleveland, Ohio.

Private Hospital for the Preventive Treatment of Hydrophobia.

H.R. BROWNLEE, M.D., Med. Director

Ecl and Ga Ecl Med Assns; Med Examr Practorians and other Fraternal Orders; General Practice, cor Austin av and S 6th.

GATES ROSA B (Ecl), B S, N I N S, 1882, M D (First Honors), Georgia Coll of Ecl Med and Surg, Atlanta, Ga, 1899; Mem National Ecl, Texas Ecl and Ga Ecl Med Assns; Med Examr L O T M, Practorians and other Fraternal Orders; General Practice, cor Austin av and S 6th.

Goddard Andrew (R), 300, '53. Gustem N W.*

HALBERT OLIVER I, M D (R), Univ of Louisville, Med Dept, Louisville, Ky, 1876; Post-Grad N Y Polyclinic (three courses), Chicago Clinical Sch, 1903; Mem McLennan Co Med Soc; Ex-Pres Central Texas Dist Med Assn and Vice-Pres Texas State Med Assn; Med Examr Metropolitan and N Y Life Ins Cos; General Practice, 503½ Austin av.

Hale James W (R), 301, 1890.

HARRINGTON JOHN T, M D (R), Louisville Med Coll, Louisville, Ky, 1887; N Y Polyclinic, 1895; Mem Texas State and Central Texas Dist Med Assns and McLennan Co Med Soc; Med Examr Mut Life, N Y, Reliance National, U S A, Phoenix and other Life Ins Cos; General Practice, 105½ S 5th.

HENGST PHILIP R, M D (R), Coll of Phys and Surgs, Baltimore, Md, 1883; Mem Texas State Med Assn, McLennan Co Med Soc; Med Referee U C T; Med Examr Manhattan, Penn Mut and Washington Life Ins Cos, K of P and Other Orders; General Practice, 401½ Austin av.

Hester B O (R), 311½, 1896.

Holland Emmett E.*

Howard Wm A (R), 158, 1881.

Hudson C DeWitt (Ecl), 123, 1901.

Hughes Louis B, 282, 1902.

Hunter Joseph W (R), 305, '77 Retired.

Jach Gustav (R), Univ of Zurich, Switzerland, 1891.

JOHNS HENRY M, M D (R), Med Dept Univ of Tennessee, Nashville, Tenn, 1895; Chicago Policlinic, 1899; N Y Post-Grad Med Sch and Hosp, 1901; Mem Am Med, Texas State and Central Texas Dist Med Assns, McLennan Co Med Soc; Med Examr Manhattan and Southwestern Life Ins Co, W O W, W C, K and L of H, K of H, Practorians and Other Orders; General Practice; 503½ Austin av.

Keown S Leard (R), 159, '82.

KING JAMES C J, M D (R), Med Dept Univ of Louisiana, New Orleans, La, '71; N Y Polyclinic, 1899; Local Surg M, K & T, St L, S W and I & G N R Rs; Mem Am Assn Ry Surgs, Texas State and Central Texas Dist Med Assns and McLennan Co Med Soc; Med Examr Provident Savings, Pacific Mut, Home, and Kansas City Life Ins Cos; General Practice; cor Austin av and S 4th.

KIRKPATRICK SILVANUS B, M D (R), Missouri Med Coll, St Louis, Mo, 1883; Mem Texas State and Cent Texas Dist Med Assns and McLennan Co Med Soc; Med Examr Franklin, Hartford and Nederland Life Ins Cos; General Practice; Office 503½ Austin av; Ind Phone; Res Phone 676.

Langston I A (R), 305, 1901.

McCLAIN W A (R), Med Coll of Ohio, Cincinnati, O, 1888; Special Course Lawson Tait Hosp, Birmingham, Eng, 1891; Propr Dr McClain's Private Sanitarium for Diseases of Women and General Surg, 804 N 5th.

McCUTCHAN JOHN M, M D (R), Louisville Med Coll, Louisville, Ky, 1896; N Y Polyclinic, 1903; Chicago Post-Grad Med Sch, 1903 and 1905; ex-Health Officer Temple City and Bell Co Texas; Mem Texas State Med Assn; ex-Pres Cent Texas Dist Med Assn; ex-Sec Bell Co Med Soc; Med Examr N Y Life Ins Co; Specialty Surgy; 107½ S 4th.

Merritt Charles G (R), 302, 1891.

MINNOCK RUFUS F, M D (R), Tulane Univ of La, Med Dept, New Orleans, La, 1884; N Y Polyclinic, '90; Pres Waco Bd of Health, 1903-'04-'05; Mem Texas State and Cent Texas Dist Med Assns, McLennan Co Med Soc; Med Examr Security Mut Life Ins Co, K O T M, L O T M, A O U W, K G & M, L I Co and Other Orders, 102½ S 4th.

Morgan Nathaniel A (R), 281, 1847. Retired.

Olive Nelson A (R), 205, 1885.

Park Robert F (R), 160, 1889.

Park Robert W (R), 281, 1856.

Parker John T (R), 297, 1861.

Presnall Caleb W, 158, 1905.

Pridgen J H (R), 162, 1901.

RENFRO W W, M D (R), Dallas Med Coll, Dallas, Texas, 1904; Attended Med Dept Tulane Univ; Special Course Med Dept Univ of Texas, 1896; N Y Polyclinic, 1903; ex-County Phys Bell Co, Texas; Med Examr Manhattan Life Ins Co of N Y.

Saunders M B (R), 159, 1896.

SCOTT BURT LORAINE (R), Med Dept Washington Univ (The St Louis and Missouri Med Coll), St Louis, Mo, 1897; Post-Grad N Y Ophthalmic and Aural Inst (Knapp's), 1899-1900; Clinical Asst N Y Eye and Ear Infirmary and St Bartholomew's Hosp, 1899-1900; Asst Surg Ear Dept Bellevue Hosp, N Y, 1899-1900; Vis Oculist and Aurist to City Hosp; Oculist and Aurist Texas Central and I G N Rys; Mem St Louis Medical Coll and St Louis City Hosp Alumni Assns, Central Texas Dist and Texas State Med Assns; Med Examr Mut Reserve Life Ins Co (N Y) and Franklin Life Ins Co (Springfield, Ill); Specialist Eye, Ear, Nose and Throat; Office 52 to 54 Provident Bldg; Res 1215 Franklin.

Shelton Jos H (R), 310, 1905.

SHELTON SAMUEL E, M D (R), N Y Univ (Med Dept Univ Med Coll), N Y City, 1873; Interne Charity Hosp, Blackwell's Island, 1873; Mem Texas State and Cent Texas Dist Med Assns and McLennan Co Med Soc; Med Examr State Life of Ind, Northwestern Mut and Provident Savings Life Ins Cos; General Practice; cor Austin av and 4th.

Smith C Enrique (R), 241, '87

Smith Henry L (R), 302, 1889.

SMITH RICHARD L, M D (R), Med Dept Univ of Tenn, Nashville, Tenn, '85; New Orleans Polyclinic, '97; Mem Central Texas Med Assn; Med Examr N Y Life, Franklin, Mut Benefit and Other Life Ins Cos; General Practice; 111½ S 5th

Spiller Oscar C H (R), 143, '93

Starkey Wm S (R), 301, 1883.

STILES HUNTER B (H), M D, Cleveland Home Med Coll, Cleveland, O, 1887; A M, Wooster Univ (Ohio), 1889; Sec Bd of Homo Med Examrs, State of Texas; Mem Am Inst of Homo and Texas Homo Med Assn; Med Examr K O T M; General Practice.

STRAYHORN JOHN MARSHALL, M D (R), Med Dept Univ of Tenn, Nashville, Tenn, 1893; Three Courses N Y Polyclinic; Mem Am Med, Texas State and Cent Texas Dist Med Assns; Specialty Surgery and Gynæcology; 49-51 Provident Bldg.

Thomason Wm F (R), 115, 1859.¶

Turner Robert B (R), 255, '74.

KRETOL
An alkaline carbolate of coal-tar creosote. A Disinfectant, Antiseptic, Detergent and Germicide. The oldest combination of the kind in use,
Office & Salesroom 512-10th St. Washington, D.C

Waco—Cont'd.
Wallace David R (R), 231, '54
Weathered Alonzo J (R), 299A, 1882.
WILKES WM O (R), Univ Med Coll of Kansas City, Kansas City, Mo, 1885; N Y Post-Grad Med School and Hosp, 1891; Mem Internat Assn of Ry Surgs, Texas State, Central Texas and Waco Med Assns; Local Surg, M K & T and St L & S W Rys; Med Examr Mut Life, N Y, Manhattan Equitable, Penn Mut, Hartford Life, U S Life, Travelers, Prudential, Security Trust, Union Central and Metropolitan Life Ins Cos K O T M, Woodmen and C K of A, 400½ Austin.
Womble Worthy A (R),301,'9
Wortham Patk K (R), 193, '79
Waelder, Gonzales. 600.
Brooks R C.*
Henderson John M (R), 299A, 1880.
Henderson Jos C (R), 159, '94
Henry Meredith W (Ecl), 262, 1857.
Robertson Harper W (R), 231, 1890.
Walburg, Williamson. 260
Kuhn August (R), 160, 1894.
Waldo, McLennan. 80.
Hall R J (R), 162, 1894.
McIlhany J R.*
Waldrip, McCulloch. 160.
Powell J E.*
Walhalla, Fayette. 30.
Carter James T (R), 162, '78
Waller, Waller. 500.
Daniels Wm.*
Robinson J D (R).§
Wallis Station, Austin. 266
Barnhill A G.*
Brown Walter T (R), 160, '89.
Irwin Alexander (R), 299, '74.
Wallisville, Chambers. 330.
Remley F A.*
Shearer Thomas W (R),136,'84
Walnut Springs, Bosque.988
Hudson S A.*
Jones Wm C (R), 241, 1886.
Kemp Joseph (R), 162, 1872.
Murray James A (R), 160, 1904
Walton, Van Zandt. 92. (R D from Athens.)
McMorris W H.*
Shelhorse H C.*
Warren, Tyler 460.
Anderson W W.*
Bevil A H.*
Callen Wm P (R), 162, 1888.¶
Mott George.*
Warrenton, Fayette. 200.
Seymour Robert H, Univ of Dublin, Dublin, Ire, 1870.
Washington, Washington. 164.
Knolle Wm L F, 162, 1903.
Waskom, Harrison. 324.
Morris D H, 231, 1885.
Vaughan Zachariah E (R), 162, 1876.
Waterloo, Williamson. 34. (R D from Taylor.)
Land Wm M (R), 304½, 1900.
Waxahachie, Ellis. 4,588.
BERRY JOHN S, M D (R), Univ of Louisville, Med Dept, Louisville, Ky, 1882, Mem Texas State Med Assn and Ellis Co Med Soc; Med Examr W O W and Fraternal Union of Am; General Practice.
Boyd Wm D (R), 193, 1882.
CARTER GEORGE W, M D (R), Med Dept, Univ of the South Sewanee, Tenn, 1899; Mem Texas State and North Texas Dist Med Assns and Ellis Co Med Soc; Med Examr W O W, F U of A and W O W Circle; Formerly Med Examr N Y Life, Mut Life, N Y, and other Life Ins Cos at Forreston, Tex; General Practice.
Diggs Charles S, 302, 1901.
Fristoe Robert E (R), 301, '78.
Keplinger Leonard (R),162,'95
Rodman John A (R), 161, 1875
SIMPSON CHARLES W, M D (R), Med Dept Univ of Tenn, Nashville, Tenn, 1889; N Y Polyclinic Med School and Hosp, 1892; Ellis Co Phys; Ex-Pres North Texas Med Assn; Pres Ellis Co Med Soc; Ex-Pres Dallas Dist Clinical Soc; Mem Am Med and Texas State Med Assns; Med Examr Northwestern, Milwaukee, Penn, Security Mut, Manhattan Metropolitan, Hartford, N Y, and other Life Ins Cos Endowment Rank, K of P, Maccabees; in General Practice.
Sims Wm P (R), 299, 1888 (R D).
SMALL ANDREW B, M D (R), Memphis Hosp Med Coll, Memphis, Tenn, 1888; Post-Grad Med School and Hosp, N Y, 1894, and 1900; Local Surg H & G C R R; Mem Texas State, Central Texas Dist and North Texas Dist Med Assns and Ellis Co Med Soc; Med Examr Southwestern, Iowa Mut, Conservative, Masonic and Knight Templars of Chicago and other Life Ins Cos; General Practice.
Stacey H Oliver (R), 158, '89.
Sweatt Oscie Pierce(R),161,'91
Thompson Dickson G (R),158, 1877.
Watson S H.* Retired.
Watson S Harris jr (R), 162, 1904.
WEST WARREN F, M D (R), Jefferson Med Coll, Phila, Pa, 1886; N Y Polyclinic Med Sch and Hosp, 1893; Local Surg M K & T Ry; Mem Am Med, Texas State, Central Texas, North Texas and S W Tri-State Med Assns and Ellis Co Med Soc; Med Examr Mut Benefit, Southwestern and Washington Life Ins Cos, W O W, Woodmen Circle and Fraternal Union of Am. Both Tel's 104.
Wayland, Stephens. 124.
Morris H W (R), 213A, 1898.
Nelms Jesse M, 163, 1867.
Weatherford, Parker. 5,060.
Boyd Robert, 213A, 1897.
Braselton Benj F (R), 120, '79.
Campbell Wm M (R),299A, '90
CHANDLER JOSEPH N, M D (R), Louisville Med Coll, Louisville, Ky, 1886; Mem Texas State Med Assn and Parker Co Med Soc; Med Examr N Y Life, Equitable, Mut Life, N Y, Northwestern Mut, Penn Mut, Security Mut and other Life Ins Cos; General Practice.
Church Edgar A (R), 160, 1880
Dickey J W (H), 270, 1886. Retired.
Ferry Robert H (R), 163, '70.
Frazer C E (Ecl), 213S, 1904.
FYKE EDGAR D (R), Attended Chicago Med Coll, Chicago, Ill, 1890; Post-Grad Courses Chicago Clinical School, 1896, 1900, 1902, 1903; Cook Co Hosp, 1904; Mem Parker Co Med Soc.
Gough E F, 305H, 1905.
Heartsill Wm A (R), 301, '78.
IRBY ALFRED, M D (R), Univ of Nashville, Med Dept, Nashville, Tenn, '86.
KIMBROUGH THOMAS J S, M D (R), Univ of Nashville, Med Dept, Nashville, Tenn, 1870; Mem Parker Co Med Soc; Med Examr Mut Benefit Life, Newark, N J, and other Ins Cos; General Practice with Special Attention to Female Diseases.
Kuykendall Alex Rhea (R), 193, 1885.
LANIER LOVIC P, M D (R), Med Coll of Ga (Med Dept Univ of Ga), Augusta, Ga, 1885; Cum Laude, Interne State of Ga Hosp, same year; Post Grad Work New Orleans, La, and Atlanta, Ga; Mem Texas State Med Assn and Parker Co Med Soc; Med Examr Mo State Life and Minn Life Ins Cos and Fraternal Union of Am.
McKenzie Wm Y (H), 270,'81
MacNeily Chas (R), 299, 1898.
Morse Oliver (R), 160, 1875.
Smith Isaac E (R), 193, 1883.
Weaver, Hopkins. 124.
Brewer Wm J.*
Sparks J B.*
Webb, Tarrant. 25.
Payne R S.*
Webberville, Travis. 200.
McCaleb Wm E (R), 299, '94.
Weches, Houston. 80.
Dillard R E, 304, 1903.
Hays Windy.*
Stafford P H.*
Weesatche, Goliad. 160.
Oquin C L (R), 162, 1901.
Weimar, Colorado. 1,700.
Cook Chas G (R), 162, '97.¶
Cook Thos C (R), 281, '59.¶
McLeary Saml B (R), 282,'89.
Mitchell Jessee Lee, 162, 1905.
Potthast Eugene (R), 159, '83.
Weir, Williamson.
Mitchell John (Ecl), 202, 1881.
Weldon, Houston. 200.
Baldwin W A.*

THE
KEELEY INSTITUTE,
MARION, INDIANA.

FOR THE CURE OF
LIQUOR and DRUG HABITS
The Treatment is identical with that used by the late DR. LESLIE E. KEELEY. The time spent with us is like a PLEASANT VACATION TO THE PATIENT.

Hale R C.*
Nelson J.*
Wellington, Collingsworth. 124.
Atkinson T C.*
Miller T B.*
Mooney Jas (R), 186, 1877.
Wilkins J S.*
Wells, Cherokee. 200.
Davis Elbert S (R), 120, 1879.
Falvey Jas C (R), 100, 1873.
Wesley, Washington. 160.
Knolle Edmund R (R), 162,'91
West, McLennan. 950.
Daenne Francis G (R), 305A, 1896.
Elliott Wm G (R), 159, 1892.
Gidney J W (R), 160, 1867.
Snodgrass S E (R), 193, 1879.
Stewart H M.*
Thomas J H (R), 299A, '98.¶
Wilie A L (R), 158, 1882.
Wills J W.*
Westfield, Harris. 80.
Ehrhardt Wm (R), 162, 1900.
Westminster, Collin. 56.
Chandler H E.*
Manning W N (R), 193, 1890. 213A, 1900.
Weston, Collin. 378.
Avant John A (R), 120, 1884.
Crosswhite John W (R), 193 1892.
Spencer Benj F (R), 158, 1874.
Wade J S.*
Westphalia, Falls. 90.
Boethel N Chas, 162, 1901.
Henke J J (R), 205, 1900.
West Point, Fayette. 320.
Thornton Lyle Gunn (R), 30½, 1897.
Wharton, Wharton. 2,124.
Andrews Green L (R), 100. 1899.¶
Davidson John C (R), 162, '8
McCamley Wm A (R), 162, '6
Teague John W, 304, '91.
Valls Bartholomew A (R) 282, 1886.¶
Wheat, Scurry. 16.
Westlake O H (R), 163, 1870.
Wheelock, Robertson. 36.
Cameron John (R), 162, 1860.
Collard Felix R (R), 162, '69.
Curry Thos G (R), 159, 1894.
GILSTRAP WILEY P, M D (R), Memphis Hosp Med Coll, Memphis, Tenn, 1891 Mem Brazos Valley Med Assn; Med Examr N Y Life,, Equitable and Home Life Ins Cos. Tel Private Line.
Whitehouse, Smith. 160.
Bryant Benj T.*
Jones B M.*
Willingham C H (R), 304, '97.
White Rock, Hunt. 82. (R D from Celeste.)
Pierson P S.*
Whitesboro, Grayson, 1,570.
Belsher T M (R), 158, 1890.
Carey James W (R), 193, '84
Darnall Wm A (R), 301, '84.
KING CHARLES L, M D (R), Univ of Louisville Med Dept, Louisville, Ky, 1883 N Y Polyclinic, 1902-03; Local Surg Texas & Pacific R R; Mem North Texas Med Assn; Med Examr Mut Benefit, Newark, N J, Northwestern Mut, Milwaukee, Penn Mut and Other Life Ins Cos, W C W, K O T M.
Wather Jas A, 213A, 1905.
WILSON ROBERT D (R) Three Years Memphis Hosp Med Coll, 1899-1900 and 1901; Registered by Texas State Med Board since '01 Arkansas State Med Board 1900; Med Examr Jr O U A M.
Younger Rufus N (R), 158, '8
Whitewright, Grayson. 2,100
Johnson Clyde P, 160, 1903.
Landrum Sam H (R), 299, '99.
May Reynolds (R), 158, 1878
Montgomery E P.*
Ray David M (R), 158, 1867.
Sears Robert L (R), 158, 1891
Whitney Hill. 924.
Faulkner Sidney A (R), 168,'9
Greer Richd M (R), 160, '79.
Treat Wm F (R), 159, 1894.
Whitson, Coryell. 58. (R D from Moody).
Smart M P.*
Whitt, Parker. 430.
Foster Edward C (R), 158, '9
Lindsey L A.*
Pickens J D.*
Wichita Falls,Wichita. 2,700
BURNSIDE SAMUEL H, M D (R), Dept of Med of th Univ of Pa, Phila, Pa, 1882 Chief Surg Wichita Valley & Wichita Falls & Oklahoma Railway; Local Surgeon Ft W & Denver R R Mem Am Assoc R R Surgs Am Med Assn, Medico Legal Soc of N Y, Northwest Texas Med Assn and Wichita Co Med Assn; Med Examr N Y Life, Equitable Pennsylvania Mut, Mutual Life, Hartford Life, Pacific Mutual, Mutual Benefit Northwestern, Metropolitan, Provident Savings Bankers' Life, National Life, Missouri Life, Am Natl, Southwestern Life State Life, Union Casualty, Standard and Inter-State Casualty Ins Cos, also A C U W and Woodmen of the World.
Coffield S T.* Retired.
Coons Llewellyn (R), 158, '67
Fletcher John, 205, 1905.
Jones Abram A (R), 299A, '85
Miller Robert L (R), 205, 1895
Reed J Fleetwood (R), 299A, 1887.
Robertson Robt (R), 160, '89
Tyson Lewis C (R), 193, 1883
WALKER WADE HAMPTON, M D (R), Med Dept of Ft Worth Univ, Fort Worth, Tex, 1900; Post-Grad Course Post-Grad Med School and Hosp, 1904; House Surg St Joseph's Infirmary, Ft Worth, Tex, 1900; Assistant Chief Surg Wichita Valley & Wichita Falls & Oklahoma R R; Local Surg Ft W & D R R Company; Mem Northwest Texas Med Assn, Texas State, Am Assoc R R Surgs and Am Med Assns; Sec and Treas of Panhandle Med Assn, 1903 and 1904; Med Examr Northwestern, Metropolitan, Equitable, Penn Mut, Mut Life, New York Life and all other Old Line Life Ins Cos, Knights of the Lone Star and Woodmen of the World.
Warring Horace S.†
Wieland, Hunt. 120.
Goodle N W.*
Willard, Trinity. 370.
Towns James R (R), 159, 1890.
Willis, Montgomery. 1,200.
Leslie A Frank (R), 299A, '88
Powell Wm P (R), 162, 1859.¶
Stevens George W (R),304,'89
Willow City, Gillespie. 76.
Bolyn R T, 304A, 1902.
Williamson A B.*
Willow Hole, Madison. 80.
Barlow A.*
Barlow E.*
Zulch Julius (R), 162, 1890.
Willow Point, Wise. 120.
Workman C N.*
Wills Point,VanZandt. 1,600
Campbell Norwell W (R),159, 1894.
Collier Egbert S (R), 301, '91.
Echols M H (R), 158, 1891.
Fry Harry T (R), 305B, 1900.
FRY JAMES M, M D (R), Kentucky School of Med, Louisville, Ky, 1876; Post-Grad St Louis, 1891; New Orleans Polyclinic, 1903; Mem Van Zandt Co Med Soc, Texas State, North Texas and S W Tri-State Med Assns, 2d Vice-Pres Assoc Med Officers Army and Navy Southern Confederacy.
Kaufman L D.*
Moughon Wm C (R), 158, 1876.
Proonice Thos K, 300, 1905.
Sisson Albert G (R), 299A, 79.
Tucker Jeremiah K, 300, 1902.
Waltes W S.*
Williams Henry.*
Wilmer, Dallas. 140.
Barnes L, 211, 1885.
Fallen Jephtha W (R), 193,'89
Remy W O B (Ecl and R), 276, 1894.
Wilson, Comanche. 125.
Johnson P L.*
Winchester, Fayette. 260.
Verdery A F (R), 115, 1854.
Windom, Fannin. 346.
Leeman.*
Palmer John W (R), 301, 1887.
Whitley G M (R), 120, 1891.
Winfield, Titus.
Beck T A.*
Dozier Joseph.*
Parker Joseph J.*
Wingate, Runnels. 34.
Boon James T (R), 158, 1892.
Wommack W R.*
Winnsboro, Wood. 980.
Baber W L (R), 124, 1894.
Bush John A (R), 160, 1890.
Eskbridge Chas E (R), 160, '86
Green Forrest.*
Mares Melvin C (R), 159, 1890.
Mims Wm Sidney (R), 299, '71
Penn Pleasant G (R), 159, 1878
Skeen Titus N (R), 115, 1875.

ANTIKAMNIA PREPARATIONS
PLEASE SEE PAGE 3 FOR PARTICULARS

Winona, Smith. 178.
Johnson Wm.*
Taylor Oliver R (Ecl), 123, '89
Winters, Runnels. 170.
Allred J L.*
De Long A C.*
Tinkle Frederick, 304, 1899.
Witting, Lavaca. 98.
Talbot P T.*
Wolfe City, Hunt. 1,800.
Bennett Wm R (R), 305B, 1900
Cantrell Will (R), 102, 1897.
Duke Hugh W.*
Hall T A (R), 304, 1896.
Hopkins Elam A (R), 304, '97.
SHUFORD FELIX B, M D (R), Med Dept, Arkansas Univ, Little Rock, Ark, '98; Mem Am Med, Texas State and North Texas Med Assns and Hunt Co Med Soc; Med Examr Mut (N Y), Mass Mut, Prudential Life Ins Co, Travelers' Protective Assce and K O T M; Office Hours 10-12 a m and 4-6 p m; Tel 19; cor Main and Santa Fe.
Young J S (R), 160, '90.
Womack, Bosque. 54.
Honeycut J B, 156, 1897.
Glass James T (R), 158, 1889.
Woodbine, Cooke. 150.
Roberson I H (R), 305F, 1905.
Woodbury, Hill. 180.
Benton George W (R), 160,'78
Dean T R, 211, 1885.
Swink A D, 305C, 1902.
Woodland, Red River. 188.
Chambless J A.*
Reeves A W.*
Woodlawn, Harrison. 80.
Blalock E Brazier (R), 159,'90
Woods, Panola. 150.
De Berry N B, 304, 1900.
Parker J E.*
Parker J M (R), 304, 1898.
Woodville, Tyler. 840.
Chapman John W (R), 301,'89

A

Cruse John B, 299, 1902.
Cruse Judge B, 299A, 1893.
McBride Martin A (R),162,'92
McMicken Dru (R), 162, 1891.
Pate Samuel J, 162, 1905.
Pope W H.*
Roberts John B.*
Wortham, Freestone. 740.
Bounds T W.*¶
Chumney Wm T (R), 304, 1892
Sneed K W (R), 162, 1892.
Wooldridge C J, 115.
Wrightsboro, Gonzales. 224.
Davie Winston J (R), 124, '85
Finney Wm D (R), 241, 1882.
Wyatt, Ellis. 124.
Ford Wm F (R), 299A, 1894.
Wylie, Collin. 840.
Baldridge Wm H (R), 213A, 1894.
Butler John F.*
Hughes E M.*
Kreymer G C.*
Maxwell Isaac L (R), 102, '86.
Staples Thomas O (R), 158, '80
Yale, Franklin. 16.
Taylor Fred O (Ecl), 213I,'05
Taylor Styles M (R), 304, 1892
Yantis, Wood. 130.
Duval H L.*
Foster G W, 162, 1869.
Smith C E.*
White J W.*
Wright J L.*
Yarboro, Grimes. 76.
McAlpin A D.*
Palmer H J.*
Yarbroville, Limestone. 110.
Williamson W A.*
Yarrellton, Milam. 88.
Fergusson Richard K (R), 304, 1890.
Liddell Frank A (R), 124, '81.
Yero, Walker.
Hardester D M.*
Wimer W W* (R D).
Yew, Fannin. 28.
Copeland E A.*

B

Copeland Wm (Ecl).†
Yoakum, De Witt. 3,800.
Boyd Alex E (R), 160, 1888.
Boyd John M (R), 161, 1898.
Brown Harry H.*
Delaney Charles W, 281, 1905.
Drisdale Wm E (R), 126, 1893
Goodwin James M.*
Renfroe J W.*
Shropshire Walter (R), 196, 1890.
Weyman Robert H.§
Youngkin Josiah S (R), 162, 1883.
Yorktown, De Witt. 924.
ALLEN GEORGE W JR, M D (R), Med Dept of Univ of Texas, Galveston, Texas, 1900; City Phys Yorktown; Mem Texas State Med Assn, De Witt Co Med Soc; Med Examr Mut Life and Manhattan Life Ins Cos of N Y, W O W, Woodmen Circle, Order of Columbus, Etc.
Bell T C.
Nowierski B J (R), 195, 1884.
Westphal Robert (R), 263, '02.
Youngsport, Bell. 72.
Shelton John D (R), 160, '76.
Ysleta, El Paso. 1,782.
Edgar John F (R and H), 170, 1877.
Hull Wyman A.*
Knoblauch Charles F (R),162, 1874.
Mitchell Nataline B (Ecl), 262, 1899.
Zana, San Augustine. 24.
Graham M V.*
Zavalla, Angelina.
Hawkins J W, 304, 1902.
Warren R B.*
Zephyr, Brown. 270.
McQuerry W M.*
Wrenn W S.*

C

UTAH.

CAPITAL, SALT LAKE CITY.

Population, of State, 276,749.
(U. S. Census of 1900.)
Number of Physicians, 351.

Utah was organized as a territory, September 9, 1850, and admitted as a state January 4, 1896. It occupies an important position in the trans-Mississippi group of states. It is situated between the parallels of 37 and 42 degrees north latitude, and the meridians of 109 and 114 degrees west of Greenwich. On the same parallels are Colorado, Kansas, Missouri, Southern Illinois, Kentucky, Virginia, Spain, Italy, Greece, Turkey and Corea. The state adjoins Colorado, Nevada, Arizona and Idaho. It is 275 miles in width and 345 miles in length. Its total area is 84,970 square miles; its land area is 82,190 square miles (52,601,600 acres); its water area is 2,780 square miles (1,779,200 acres).

Its valleys are elevated from 2,700 to 7,000 feet above the sea. Some of its mountain peaks reach a height of from 12,000 to 13,500 feet. The Wasatch Mountains sweep down its center, and Uintah's cross its upper half. It is a region of snow-clad mountains and broad, beautiful valleys. Many streams flow from the elevations and meander through the vales. Its largest body of water is the Great Salt Lake, covering an area of about 2,500 square miles. This is a far-famed feature of its topography; but it has a number of fresh water lakes of considerable size, the largest being Utah Lake, with a surface area of 125 square miles.

Within the lines of the state there exists a remarkable diversity of country, containing many unique features, some of

BURN-BRAE, A PRIVATE HOSPITAL FOR MENTAL AND NERVOUS DISEASES.
(See page 1792.)

which have given it world-wide fame, such as the Grand Canyon of the Colorado, and other wild scenery in the southern portion.

Almost every variety of climate, which is generally salubrious and agreeable, can be found in Utah. There are valleys for the farmer, the gardener and the fruit-grower; low mountain land, slopes and terraces for the sheep-raiser; mountains for the miner; scenery, hunting, fishing, and bathing for the pleasure-seeker; hot springs and pure air for the invalid, and plenty of opportunity and occupation for men of business and enterprise.

The average annual rainfall is about 18 inches, but in the vicinity of the Great Salt Lake it increases to 23 inches.

The following table shows increase in population during fifty years:

1850	11,380	1880	143,963
1860	40,273	1890	207,905
1870	86,786	1900	276,749

STATE BOARD OF HEALTH.

Pres, F S Bascom, M D, Salt Lake City; Sec, T B Beatty, M D, Salt Lake City; W R Calderwood, M D, Salt Lake City; F B Steele, M D, Nephi; S H Allen, M D, Provo; F Stauffer, M D, Salt Lake City; A F Doremus, C E, Salt Lake City.

HEALTH OFFICERS AT PRINCIPAL POINTS.

Brigham—R A Pearse, M D.
Eureka— A H Taylor, M D.
Lehi City—R E Steele, M D.
Logan—D C Budge, M D.
Ogden—A S Condon, M D.
Park City—W J Bardsley, M D.
Provo City—J H Slater, M D.
Salt Lake City—M R Stewart, M D.
Spanish Fork—W E Warner, M D.
Springville—F Dunn, M D.

STATE BOARD OF MEDICAL EXAMINERS.

Pres, E S Wright, M D, Salt Lake City; Sec, R W Fisher, M D, Salt Lake City; Treas, A S Condon, M D, Salt Lake City; A C Ewing, M D, Salt Lake City; D C Budge, M D, Logan; F E Straup, M D, Bingham, Canyon; C L Olsen, M D, Murray.

HOSPITALS, HOMES, ETC.

Bingham Canyon—Bingham Hospital, Capacity, 25. Private. Phys, F E Straup. Supt, Mrs N Anderson.

Castle Gate—Castle Gate Hospital. Est'd 1904. 16 rooms-1 ward. Phys, W P Caffey.

Cedar City—Cedar City Hospital.

Fort Duchesne—U S Army Hospital.

Heber City—Clift-Morton Hospital. Est'd 1903. Capacity, 6. Private. Phys, Drs Clift and Morton.

Logan—Budge & Calderwood Hospital, 207 W Center. Private. Phys, D C Budge and W R Calderwood.

Logan—Cache Valley L D S Hospital. Est'd 1904. Capacity, 50. Ambulance service. Public. Phys, W B Parkinson. Supt, Mrs Nora Richardson.

Murray—Murray Hospital. Est'd 1902. Capacity, 16. Private. Phys, Everett O Jones.

Ogden—Ogden General Hospital, 28th and Monroe av. Est'd 1890. Capacity, 50. Private. Med staff. Supt, Miss Maud Edwards.

Park City—Park City Miners' Hospital. Est'd 1904. Capacity, 25. Public. Phys, C M Wilson. Supt, Isabel Grant.

Provo—Provo General Hospital, 192 S 1st east. Est'd 1903. Capacity, 50. Private. Phys, J W Aird, Geo E Robinson and Fred W Taylor.

Provo—State Mental Hospital. Opened for reception of patients 1885. Capacity, 400. State. Supt, Daniel H Calder M D, Asst phys, Frederic Clift, M D.

Robinson—Tintic Hospital; Est'd 1900. Ten private rooms and ward of 8 beds. Ambulance service. Private. Phys, Steele Bailey jr and C P Harvielle.

Salt Lake City—City Quarantine Hospital, East Beach. Public. In charge of Health Department.

Salt Lake City—Dr. W H Groves L D S Hospital, 8th and 9th and C and D. Est'd 1905. Capacity, 100. Ambulance service. Semi-public. Phys, Jos S Richards. Supt, John Wells.

Salt Lake City—Holy Cross Hospital, E 1st south. Est'd 1875. Capacity, 150. Private. Supt, Sister M Lidwina.

Salt Lake City—Isolation Hospital, County rd, 1 mile east of State Prison. In charge of Health Officer.

Salt Lake City—Keeley Institute of Utah, 334 W S Temple. Est'd 1892. Capacity, 40. Private. Phys. W M Brown.

Salt Lake City—Keogh-Wright Private Hospital, 166 W 2d north. Est'd 1895. Capacity, 30. Ambulance service. Private. Phys, Drs Keogh and Wright.

Salt Lake City—Post Hospital, Fort Douglas. Est'd 1862. Capacity, 40. Ambulance service. U S Army. In charge of Post Surgeon.

Salt Lake City—St Mark's Hospital, 2d w and 7th n. Est'd 1869. Capacity, 125. Ambulance service. Public. Med Dir, F S Bascom. Supt, George Coolidge Hunting.

Salt Lake City—Salt Lake County Infirmary, cor 12th s and State. Est'd 1886. Capacity, 150. Ambulance service. Public. Supt, Wm R Jones jr.

Salt Lake City—Salt Lake Private Hospital, 352 E 1st south. Est'd 1898. Capacity, 12. Private. Phys, Alva Lewis.

Salt Lake City—Unity Hospital, 303 N 2d w. Supt, Electa B Suiter.

Scofield—Utah Fuel Co's Hospital.

Sunnyside—Peabody Hospital.

THE Keeley Cure
2803 LOCUST STREET, ST. LOUIS, MO.
"The Most Successful Treatment" for Liquor Drinking, Morphine and other Narcotic Drug Using, Neurasthenia, Tobacco and Cigarette addictions.
Correspondence and Consultation Confidential.
DR. J. E. BLAINE, PHYSICIAN AND MANAGER.
Home Treatment for Tobacco and Neurasthenia. SEE PAGE 5.

SANITARIUMS.

Ogden—Ogden Canyon Sanitarium, east end Canyon rd. Private. Mngr, R C Lundy.

Salt Lake City—White Cross Sanitarium, 253 S W Temple. Est'd 1905.

PENAL, REFORMATORY AND CHARITABLE INSTITUTIONS—STATE.

Ogden—Industrial School.
Ogden—School for Deaf, Dumb and Blind.
Provo—State Mental Hospital.
Salt Lake City—State Penitentiary.

MEDICAL SOCIETIES.

(See also National and Inter-State Associations.)

Eclectic Medical Society of Utah—Pres, Briant Stringham, Bountiful; V-Pres, R A Hasbrouck, Salt Lake City; Sec and Treas, J J Taylor, 113 S 7th east, Salt Lake City.

Ogden Medical Society—Sec, Eugene H Smith.

Rocky Mountain Inter-State Medical Assn—Sec, Geo A Moleen, Mack bldg, Denver, Colo.

Salt Lake Co Medical Society—Sec, E D Hammond, 1218 Dooly bldg, Salt Lake City.

Utah Co Medical Society—Sec, F D Clift, Provo.

Utah State Medical Association (Inc 1895)—Next annual meeting May 8th and 9th, 1906, at Salt Lake City. Pres, E F Root, Salt Lake City; V-Pres, C F Osgood, Ogden; Sec, W S Ellerbeck, Salt Lake City; Treas, J N Harrison, Salt Lake City.

MINERAL SPRINGS.

(Compiled by George Thomas Palmer, M D, Editor of the Chicago Clinic and Pure Water Journal.)

Bear River Hot Springs—Nr Bear River, Boxelder Co. Ther.

Beck's Hot Sulphur Springs—Nr Salt Lake, Salt Lake Co. Sal, Sod, Sulph-Mur.

Castilla Springs—Castilla Springs P O.

Crystal Springs—Mante P O.

Desert Lithia Springs—Li.

Fitchs Iron Springs—Helper P O.

Hot Springs—Nr Utah Central R R. Ther.

Midway Warm Springs—Midway P O.

Mineral Springs—Near Bingham City.

Ogden Hot Springs—9 miles from Salt Lake City.

Salt Lake City Warm Springs—Salt Lake City P O. Sal, Sod, Mur, Ther.

Thorp Springs—Hood Co.

Utah Hot Springs—Ogden P O.

Virgin Hot Springs—Nr Virgin City, Washington Co.

Warm Springs—Nr Ogden City P O. Ther.

Warm and Hot Springs—Nr Midway. Ther.

Wasatka Spring—Salt Lake City P O. Sal, Sod, Mur.

MEDICAL LAWS OF UTAH.

An Act regulating the practice of medicine in the State of Utah.

Title 52—Physicians and Surgeons.

Be it enacted by the Governor and Legislative Assembly of the State of Utah:

1728. State Board of Medical Examiners. Appointment: There shall be appointed by the Governor at each regular session of the Legislature, by and with the consent of the Senate, a State Board of Medical Examiners, which shall consist of seven members,, who shall be representatives of the various recognized schools of medicine and shall hold office until their successors are appointed and qualified. Each person so appointed shall qualify by taking an oath before a judge of the district court, that he is a graduate of a legally chartered medical college in good standing and will faithfully perform the duties of his office. Vacancies in the board shall be filled by appointment by the Governor within one month from the time the vacancy shall occur. ('92, p. 81*; '94, p. 128*.)

1729. Organization. Examination and certificates: Said board shall organize immediately after its appointment by selecting from its members a president, a secretary, and a treasurer. Four members of the board shall constitute a quorum. The board shall have a seal, with which it shall attest its official acts. Any member of the board shall have authority to administer oaths and the board shall have authority to take testimony in all matters relating to the duties of the board. The board shall have power to issue certificates to any person who furnishes satisfactory proof of having received a degree or diploma from a chartered medical college in good standing and who shall pass a satisfactory examination before the board. The board shall issue two forms of certificates or licenses, one for persons holding such a degree or diploma who has been examined and favorably passed upon by the board, and another for persons desiring to practice obstetrics under the provisions of section seventeen hundred and thirty-seven. Certificates and licenses shall be signed by all members of the board granting them. ('92, p. 81*; '94, p. 129*.)

1730. Fee for examination. The fee for the examination provided for in the last preceding section shall be fifteen dollars, which shall be paid to the treasurer of the Board of Examiners. ('92, p. 82*; '94, p. 129.)

1731. Non-graduates: No non-graduate licensed under the provisions of the acts of the Territorial Legislature shall, in any way, advertise as a doctor, physician or surgeon, but shall, if he advertises at all, do so as a licensed non-graduate practitioner of medicine. The secretary of the board shall enter, without fee, upon the register to be kept by him, the names of all persons to whom certificates are issued as physicians and surgeons. ('92, p. 82*; '94, p. 129-30.)

1732. Certificate to be recorded: Every person holding a certificate from the said board shall have it recorded in the office of the recorder of the county in which he resides, within three months from the date, and the date of record shall be indorsed thereon. Until each certificate is recorded as herein provided, the holder thereof shall not exercise any of th privileges conferred therein to practice medicine. Any person removing to another county to practice medicine shall record the certificate in like manner in the county to which he removes, and the holder of the certificate shall pay the recorder the usual fees for recording such certificates. ('92, p. 82*; '94, p. 130*.)

DR. HAVA'S **Solution of Bromo-Phosphate of Lime and Potash.**
For the prevention and treatment of Bright's Disease and Diabetes. In apparently hopeless cases, it will lengthen the span of Life. Hava's Preparations are sold at all Drug Stores. (See page 9.)
PHOSPHATE CHEMICAL MANUFACTORY, NEW ORLEANS, LA.

Drunkenness Cured

A positive and permanent cure for Drunkenness and the opium diseases. There is no publicity, no sickness. Ladies treated as privately as at their own homes.

The Keeley Institute

334 W. South Temple, Salt Lake City, Utah.

1733. Record. The county recorder shall keep, in a book provided for that purpose, a complete list of the certificates recorded by him, with the date of the issue of the certificate, and if the certificate be based upon a degree and examination, the name of the medical college conferring the degree, and the date thereof. The register of the county recorder shall be open to public inspection during business hours. ('92, p. 82*; '04, p. 130*.)

1734. Examinations. Refusal and Revocation of Certificates. Examinations may be made wholly or partially in writing. The board of medical examiners may refuse to issue the certificates provided for in this title to individuals convicted by a court of competent jurisdiction of any offense involving immoral or dishonorable conduct, the nature of which shall be stated in writing. The board may revoke such certificates for like causes. ('92, p. 82*; '94, p. 130*.)

1735. "Practicing Medicine" Defined. Any person shall be regarded as practicing medicine within the meaning of this title, who shall treat, operate upon or prescribe for any physical ailment of another for a fee, or who shall hold himself out by means of signs, cards, advertisements or otherwise, as a physician or surgeon; but nothing in this title shall be construed to prohibit services in case of emergency, or the administration of family remedies, nor to prevent medical officers of the United States army from the discharge of their official duties, nor to prohibit visiting physicians in the act of consultation. ('92, p. 82*; '94, p. 130-1*.)

1736. Practicing Without License. Any person practicing medicine, surgery, or obstetrics within this state without holding a lawful certificate or license or otherwise contrary to the provisions of this title, shall be deemed guilty of a misdemeanor. ('93, p. 82-3*; '94, p. 131*.)

1737. Obstetricians. Persons desiring to practice obstetrics in this state shall be entitled to a license upon satisfactorily passing an examination by the state board of examiners and paying to the treasurer thereof a fee of five dollars; provided, that this section shall not be construed to prevent physicians holding a certificate from practicing obstetrics, or to prohibit such service or the acceptance of a fee in case of emergency, or persons practicing obstetrics in communities where there are no licensed practitioners. ('92, p. 83*; '94, p. 131*.)

1738. Meetings of Board. The board of medical examiners shall meet on the first Monday in January, April, July and October of each year at 10 o'clock a. m., and such other times as the president of the board shall deem necessary. The place of meeting shall be at the state capital. ('92, p. 84*; '94, p. 132*.)

1739. Removal of Member of Board. Any member of said board may be removed for misconduct in office by a two-thirds vote of all the members of the board, but no member shall be removed until after he has been given a trial before said board. ('92, p. 84*; '94, p. 132*.)

1740. "Medical College" Defined. The term "medical college" in this title shall include colleges in good standing in the states where they exist. ('92, p. 84*; '94, p. 132.)

1741. Territorial Certificates. Nothing in this title shall be deemed to require persons now holding certificates from the territorial board of examiners to make application for license. ('92, p. 82*; '94, p. 132*.)

1742. Fees, How Expended. Money received under this title may be applied in defraying the expenses of the examining board. ('94, p. 132*.)

Cutter's Antitoxin, "California's Favorite," produced under U. S. Government License No. 8. Hundreds of good reports, not even one bad one. Prices the lowest, package the best. **(See page 261.)**

LIST OF PHYSICIANS

ARRANGED ALPHABETICALLY BY POSTOFFICES.

For Corrections and Names Received Too Late for Regular Insertion, see Supplement. Refer to Index for Location.

ABBREVIATIONS:

R., Regular; H., Homoeopathic; Ecl., Eclectic; P. M., Physio-Medical; *, No report received; §, Holds certificate of Examining Board; †, Legally authorized under the "years of practice" section of the act; ¶, Druggist; ‡, Dentist. R D 1, Rural Dellvery No. 1.

The postoffice address is shown in DISPLAY TYPE, the name of the county in which it is located immediately follows and then the population of the place. The names of physicians appear under the postoffice name, the first number (the key to which will be found on pages 145-189) indicates the college of graduation, and the last number the year in which diploma was granted.

American Fork, Utah. 3,580.
Noyes J Franklin (R), 158,'93.
Peterson C.*

Beaver, Beaver. 2,000.
Bunton Frank J.*
Christian John W (H), 302½, 1898.¶
Fennimore George H.*¶
HUFFMAN IRA E, M D, Ph G (R), Iowa Coll of Phys and Surgs (Med Dept of Drake Univ), Des Moines, Ia, 1901; Dist Health Officer for Beaver Co; Health Officer of Beaver City; Mem of Cent Dist Med Soc of Same Co; Med Examr N Y Life, Equitable of N Y, Bankers' Life, Des Moines Life, Mut of N Y, Continental of Salt Lake City, Beneficial of Salt Lake City, M W A.

Bingham Canyon, Salt Lake 1,800.
Castleman A L, 338, 1888.
Smedley Robt C (R), 107, 1900.
Stockham W W.*
STRAUP FREDERICK E (R and H), Hahnemann Med Coll and Hosp, Chicago, Ill, 1895; Interne Cook Co Hosp, Chicago, Ill, 1895-1896; Phys and Surg Bingham Emergency Hosp; District Health Comr; Mem Utah State Board Med Examrs; Med Examr N Y Life Ins Co, N Y City, K O T M, A O U W, Mut Life Ins Co, Prudential, U S Co, Manhattan of N Y, Hartford Life, Travelers, and Minnesota Mut Ins Cos, and Mine Phys and Surg to Highland Boy, U S Mining Co, Bingham Gold and Copper Co, Bingham Consolidated, Utah Consolidated Mining Co, Ohio Copper Mining Co, Fortuna, Bingham and New Haven, Butte Liberal, Silver Shield, New England and Boston Consolidated Mining Co, Etc.
Weeden W H.*

Bountiful, Davis. 1,600.
Becker Byron L, 282, 1904.
Stringham Brant (Ecl), 262, 1902.
Van Cott Harold, 126, 1903.

Brigham, Boxelder. 3,160.
Harding George F, 126, 1903.
Pearse Richard Armstrong (R), 108½, 1900.
Rich Edward A, 282, 1901.

Castledale, Emery. 640.
d'Amours Z A (R), 173, 1902.

Castle Gate, Carbon. 860.
Caffey Wm P (R), 185, 1900.

Cedar City, Iron. 1,760.
Green.*
Middleton Geo W (R), 158,'94.

Clear Creek, Carbon. 370.
ALLISON ROBERT S (R), Rush Med Coll, Chicago, Ill, 1904; Surg D & R G R R, Utah Fuel Co Hosp.

Coalville, Summit. 924.
French Oscar W (R), 126,'93.

Corrinne, Boxelder. 390.
Roche Francis E (R), Royal Univ, Dublin, Ireland, '67.

Emery, Emery. 600.
Anderson M E.*
Brinkerhoff A.*
Foote Maria.*

Ephraim, San Pete. 2,366.
Jenson Charles (R), 171, 1898.

Eureka, Juab. 3,400.
Hensel John A (R), Univ of Freiburg, Ger, 1888.
Laker Lashbrook B, 126, '03.
Taylor A H (R), 281, 1895.

Farmington, Davis.
Dixon Oscar C (R), 188, 1904.

Ferron, Emery. 1,500.
Curtis Guy A.*
Curtis Lee W.*

Fillmore, Millard.
Hinckley Elmer E, 213, '05.

Fort Douglas, Salt Lake.
Smith A M.*

Fort Duchesne, Uinta. 324
Long Stephen M (R), 230, '94.

Fremont, Wayne. 264.
Albrecht Minnie.*

Frisco, Beaver. 334.
Cook W W.*

Garfield, Salt Lake.
Field Geo J (R), 193, 1889.

Garland, Boxelder.
Franshe.*

Grantsville, Tooele. 1,388.
Shipp Milford B, jr (R), 282, 1891.

Green River, Emery.
Murphy A.*

Gunnison, San Pete. 960
Hagan John A (R), 263, 1901.

Heber, Wasatch. 1,800.
Morton John E, (H), 106, '02.
Wherritt W R (R), 15614, 1898

Helper, Carbon. 370.
Holmquist Arthur J (R), 107,'97

Hooper Weber. 300.
King F A.*

Hyrum, Cache.
Cantril Alfred H.*

Kamas, Summit. 500.
Dannenberg T Alex (R), 106A, 1904.

Kaysville, Davis. 2,000.
Gleason Sumner (R), 307, 1883.
Ingram W F.*¶

Kimberly, Piute.
Kyaerbye P C J, Univ of Copenhagen, Denmark, '92.

Lehi, Utah. 3,600.
Steele Robert E (R), 136, 1895.
Stookey Walter M (R), 196A, 1898.

Levan, Juab. 600.
Newmon Sarah.*
Sorensen F.*

Loa, Wayne. 324.
Blackburn Elair.*
Wever James.*

Logan, Cache. 5,700.
Budge Thomas, 130, 1905.
Merrill Heber K, 130, 1905.
Parkinson Wm B (R), 126, '83

Lyman, Wayne. 220.
Maxfield H.*

Mammoth, Juab. 1,560.
Addleman Clarence L (R), 271, 1875.

Manti, San Pete. 2,700.
Olsten Wm H.*
Sears George L (R), 136, 1900.

Marysvale, Piute. 500.
Lyon Frank J (R), 107, 1891.
Wing J S (Ecl).§

Mercur, Tooele. 2,700.
Barry Shirley D V, 130, '05.
Cates A E.*
THAYER LEWIS G, B A, M D (R), Gross Med Coll, Denver, Col, 1899; City Phys Mercur City; Surg for the Consolidated Mercur Gold Mines Co and the Sacramento Gold Mining Co

Milford, Beaver. 260.
Bastch E.*
Dunham O B.*
Rhyan W W.*
TURNER D ASHLEY, B S, M D (R), Coll of Phys and Surgs (Med Dept of the School of Med of the Univ of Ill), Chicago, Ill, 1901; Licentiate of State Board of Utah; Surg Esmeralda Hosp, General Hosp; Surg Oregon Short Line Ry; Mem Salt Lake Co Med Soc, Beaver Co Board of Health, Nevada State Bd of Health; Mem Salt Lake Co Med Soc; Health Officer Dist No 2; Med Examr N

For the treatment of Alcohol, Morphine, Opium, Cocaine and other Drug Habits,
(See advt. inside front cover.)
GO TO Moores Brook Sanitarium
Charlottesville, Va.

Y and Penn Mut Life Ins Cos, Provident Life Assurance, Prudential Life, K O T M, L O T M; Hours 10 to 11 a m and 3 to 5 p m. Tel 19
Von Weidelstadt George.*
Moab, Grand. 380.
Williams John W (R),108½,'95
Monroe, Sevier. 1,346.
Loring George B (R), 282, '86.
Nelson G B.*
Morgan, Morgan. 850.
Pugmire Le Roy (R), 304½,'01
Wadsworth Thos S (R),149,'77
Moroni, San Pete. 1,570.
Andersen A D.*
Anderson Ross.*
Linebaugh Burleigh C,213J,'04
Mt Pleasant, San Pete. 2,700
Hyde James N (R), 281, 1869.
Ray Charles N (R), 160, 1898.
Winters Wm P (R), 171, 1893.
WOODRING WM WALLACE (R), Univ Med Coll, Kansas City, Mo, 1898; U S Pension Examr; Local Surg R G W R R; Ex-Chairman Board of Health of Montgomery Co, Kas Mem Am, Utah Central Dist, Utah State and Rocky Mountain Inter-State Med Assns; Mem Board of Delegates Utah State Med Assn; Med Examr Life Indemnity of Sioux City, Ia, Ætna and Phœnix of Hartford, Conn, Kas Mut of Topeka, Northwestern of Ia, Mut, Manhattan, Washington and Home of N Y and the Prudential of Newark, N J, Equitable, N Y, Continental, Minn Mut, etc; Office Hours 10 a m to 2 p m. Phone 23.
Murray, Salt Lake. 2,384.
Bird Arthur A (R), 198, 1903.
Dwight Arthur M (R), 126, '96
Jones Everett O (R), 281, '93
Marriott Joseph.§
ODELL THOMAS G, M D (R), Dept of Med of the Univ of Penna, Phila, Pa. 1899; Surg to Utah Consolidated Mining Co; Deputy Co Health Officer Salt Lake Co; Mem Rocky Mountain Inter-State Med Assn and Salt Lake Co Med Soc;Med Examr Mut Life Ins Co of N Y; Ex-Asst Surg U S N.
Olsen Charles L (Ecl), 262, '98
Rauscher Aug (R), Univ of Vienna, Austria, 1855.
Rothwell W H (R), 108½, 1900
Nephi, Juab. 2,580.
Mautor C.*
Miner David O (R), 231, 1884.
Ogden, Weber. 16,840.
Allen James X (R), 194, 1867
BAKER GEORGE W, M D (R), Rush Med Coll, Chicago, Ill, 1894; Phys Utah State School Deaf and Blind; Mem Weber Co Acad of Med, Utah State and Am Med Assns; Med Examr New York Life, Mut Life, Des Moines Life, Security Mut, Security Life and Trust Ins Co, 2486 Washington av.

BRICK SAMUEL L (R), Coll of Phys and Surgs, Keokuk, Ia, 1875; Coll of Phys and Surgs, Chicago, Ill, 1884; Division Oculist U P and S P Rys; Mem Am Med Assn and Utah State Med Soc; Practice Limited to the Eye and Ear, 2463 Washington av.
Browning Wm J, 213J, 1905, 2349½ Washington av.
Carnahan John D (R), 310,'72, 210 Eccles bldg.
CONDON AMASA S, M D (R), Marion-Sims Med Coll, St Louis, Mo, 1893; A A Surg U S A during Spanish-Am War; Ex-Surgeon Union Pacific R R Co;Mem Am Med, Rocky Mountain, Inter-State and Utah State Med Assns;Ex-Pres Weber Co Med Soc; Mem Utah State Med Examnrs; Ex-Mem Utah Legislature, 2d term; Pres U S Board of Pension Examrs; Office 246 Washington av; Res 2416 Madison av. Tel 65.
CONROY EDWARD M, M D (R), State Univ of Ia, Med Dept, Iowa City, Ia, 1890; Associate Owner Ogden General Hosp; Mem Am Med Assn and Weber Co Med Soc; Med Examr Union Mut Life Ins Co, Portland, Me, Phœnix Mut Life Ins Co, Hartford, Conn, Fidelity Life Ins Co of Phila, Security Mut Life Ins Co of Binghamton, N Y, and Bankers' Assn of Des Moines, Ia; Head Phys A O U W for Utah and Nevada, M W of A, 300 25th.
Coulter Chester E (R), 185, 1883, 420 Eccles bldg.
DICKSON G A (R), Bellevue Hosp Med Coll of New York, 1891; Treas Weber Co Med Soc; City Physician and Health Officer of Ogden; Sec Board of U S Pension Examrs; Mem City Council; Ex-Res Phys Riverside Hosp, New York City; Med Examr Prudential Life Ins Co and Mut Benefit Life of Newark, N J, State Life, Indianapolis, Ind, and Continental Life of St Louis, Mo; Hours 2 to 4 and 7 to 8 p m. Tel 1212 and 2667; 28-29 Lewis Blk.
Driver John (R), 196A, 1891, 325 26th.
Eghan Setrak G (R), Univ of Berlin, Ger,'99, 37 Lewis blk
Elliott James M (R), 193, '85, 2631 Washington.
Estes Newton D (R), 107, '83, 18 Wiedel-Kiesel bldg.
Ferlund Abraham (R), Stockholm, Sweden, Med Coll 1883, 340 25th.
Forbes Harry B (R), 196A,'98 400 Eccles bldg.
Gordon John S (R), 149, 1889, 2139 Washington av.

Grow Henry E.* Central Hotel.
Harris Jas M (R), 241, 1868, 2442 Washington av.
Hinton Wm H,* 31 Lewis blk
Joyce Robt S (R), 126, 1891, First Natl Bank bldg.
Norris Urban H, 214, 1882, 2361 Washington av.
Osgood Chas F (R), 126, 1896, 2479 Washington av.
Perkins Geo W (R), 176, 1886, 326 Eccles bldg.
POWERS RAYMOND J, M D (R), Marion-Sims Med Coll, St Louis, Mo, 1895; Member Board of Health and City Council; Ex-Mem U S Board Pension Examng Surgs; Mem Am Med Assn, Am Assn of Life Ins Examng Surgs, Utah State and Weber Co Med Socs and Ex-Pres of Latter, 412 25th.
Powers John H,* 412 25th.
Rich Edwd I (R), 282, 1893, First Natl Bank bldg.
Rich Ezra C (R), 282, 1894, 2652 Washington av.
Shellenberger Chas N,* 2455 Washington av.
Skeen Lyman jr (R), 310, 1895, 300 Eccles bldg.
Smith Eugene H (R), 214, 1901, 320 Eccles bldg.
Taplin Danl S (Ecl), 262, 1880, 118 Harrisville av.
Wherry Curtis A (H), 208½, 1897, 20 Lewis blk.
Orangeville, Emery. 750.
Curtis J P.*
Jewks S.*
Woolman A.*
Panguitch, Garfield. 970.
Clark R Garn, 171, 1904.
Park City, Summit. 4,000.
Bardsley Wm J (R), 126, 1903.
Le Compte Edwd P (R), 193, '73.
Ward Edgar K (R), 106A, '02.
Wight Holland E, 158, 1905.
Wilson Chas M (R), 241, 1871.
Parowan, Iron. 1,370.
Lyman P E.*
McGregor Donald A, 213A, '03
Payson, Utah. 3,590.
Brown J H.*
HENRY JAMES M, M D (R), Coll of Phys and Surgs (The Coll of Med of the Univ of Illinois), Chicago, Ill, 1885; Local Surg Denver & Rio Grande Ry, Payson, Utah; Mem Am Med Assn, Utah State and Co Med Socs; Med Examr N Y Life, U S Life, Provident, Providential and Ætna Life Ins Cos; Office Hours 10 to 12 a m, 1:30 to 5:30 p m.
Langley Charles C.*
Tilson Geo F (R), 290, 1890.
WADE W A, M D (R), St Louis Coll of Phys and Surgs, St Louis, Mo, 1888; Surg to San Pedro, Los Angeles & Salt Lake R R Co, Rio Grande Western R R; Mem Utah State, Weber and Provo Med Socs; Med Examr N Y Life, Mut, Equitable, Germania and U S Life Ins Cos and Others.

Autograph Letters from prominent men, endorsing the Oppenheimer Treatment for Alcoholism
(See page 9.) Sent free upon request 159 W. 34th St., N. Y.

Plateau, Sevier. 90.
Schock W H (H), 131, 1881.
Pleasant Grove, Utah. 2,800
Armstead James.*
Vance Harvey M, 136, 1903.
Provo, Utah. 7,840.
Aird John W (R), 104, 1893.
Calder David H N (R), 307, 1895.
Christensen J N (R), Univ of Copenhagen, Denmark,'57
CLIFT FREDERIC, B A, LL D, M D (R), Univ of Cambridge, Eng, 1870; Keokuk Med Coll, Keokuk, Ia, 1891; Post-Grad Course Univ of California, San Francisco, Cal, 1902; Prof of Obstetrics and Nursing in Brigham Young Univ; Asst Phys State Mental Hosp, Provo, Utah; Sec and Treas Utah Co Med Soc; Mem Utah State Med Assn, Am Med Assn, Rocky Mountain Inter-State Med Assn; Vice-Pres Medico-Legal Soc of N Y; Mem Am Aux Committee of Lisbon International Med Congress, U S and Natl Geographical Soc; Ex-U S Pension Examng Surg; Also Admitted as an Attorney-at-Law in the Dist Courts.
Hosmer J A.*
Richards Heber J (R), 241, '71.
ROBISON GEORGE E (R), Coll of Phys and Surg, Baltimore, Md, 1898; Surg Provo General Hosp; Surg San Pedro, Los Angeles & Salt Lake R R Co; Consulting Phys to State Mental Hosp; Mem Am Med Assn, Utah State Med Assn and Ex-Sec to Same; Mem Utah Co Med Assn and Ex-Sec to Same; Med Examr Mut Life of N Y, Des Moines Life, Pacific Mut Life Ins Co of Cal, Washington Life, U S Life, Continental Life and Investment Co and Others: Office Hours 9 to 10 a m, 2 to 3 p m; Tel 7-K, 257 E Center.
Slater John H (R), 136, 1898.
Simmons Frederick H.†
Taylor Fred W (R), 231, '92.
Randolph, Rich. 900.
Reay Matthew S, 136, 1903.
Richfield, Sevier. 2,400.
GRIFFITH WARREN M (R), M D (Distinguished) Hosp Coll of Med (Med Dept of Central Univ), Louisville, Ky, 1896; Mem Utah State Med Soc; Med Examr N Y and Mut Life Ins Cos of N Y, Prudential of Newark, N J, Phœnix of Hartford, Conn, Central Union Life Ins Co, Equitable Life, Mutual Life of Minn, Continental Life of Salt Lake City, Conservative Life, Los Angeles, Washington Life and Knights of the Maccabees. Phone 21.
Herbert George H.‡§
Neill Henry K.*¶
Richmond, Cache. 1,400.
Adamson Herbert A (R), 231, 1892.
Robinson, Juab. 500.
Bailey Steele J.*
Harvielle Chas P, 194, 1899.
Stephens Phillip H (R), 194, 1899.
St George, Washington. 1,924.
Affleck James T (R), 103, 1889.
Higgins Silas G.*
Pike Walter R (R), 307, 1877.
Thompson Agnes.§
Salem, Utah. 970.
Engberg A.*
Salina, Sevier. 946.
Freece Margaret A (R), 134, 1897.
West Charles E.*
Salt Lake City, Salt Lake. 57,000. No of Physicians, 152.
Allen Samuel H (R), 171, '90. 505 Templeton bldg.
Allison Robt S, 126, 1904, St Mark's Hosp.
Anderson Hyrum A (R), 176. 1896, 567 E 9th South.
Anderson Kathleen,* 255 S 2d east.
BALDWIN SAMUEL C (R), Univ of Louisville, Med Dept, Louisville, Ky, 1884. Orthopædic Surg Dr Grove's L D S Hosp; Ex-Orthopædic Surg Holy Cross Hosp; Chief Surg S L & O R R; Mem Am Med Assn and Am Orthopædic Assn; Mem Am Academy Ry Surgs; Mem Western Surg and Gynæcological Assn and Rocky Mountain Interstate Med Assn; Mem Pacific Coast Assn of Life Ins Examrs; Ex-Mem Montana State Assn; Mem Utah State Med Assn; Ex-Pres Salt Lake Co Med Assn; Med Examr Phœnix Mutual, Hartford Life, Conservative Life and Others: Office Hours 2-4 p m; 10-11 Summit Blk.
Barrett Clarence,* 163 S 5th e
Barney Elviras S,* 20 W North Temple.
BASCOM FRANCIS S, M D (R), Rush Med Coll, Chicago, Ill, 1882, 31-32 Mercantile Blk.
Beattie Jeremiah (H), 265, '75. 653 E 2d s.
BEATTY THEODORE B, M D (R), Rush Med Coll, Chicago, Ill, 1884; Sec State Board of Health, 39 Mercantile Bldg.
BEER WM F (R), National Med Coll (Med Dept of the Columbian Univ), Washington, D C, 1892; Asst Surg Genl N G U, Retired; Mem Am Med Assn, Utah State and Salt Lake Co Med Socs and Rocky Mountain Inter-State Med Assn; Genaecologist Dr Grove's L D S Hosp; 107 S Main.
BEHLE AUGUSTUS C, M D (R), Rush Med Coll, Chicago, Ill, 1894; Surg to St Mark's Hosp; Mem Rocky Mountain Inter-State Med Soc, Utah State Med Assn, Salt Lake Co Med Soc; Specialty Surg and Gynæcology; Office Hours 2-4 p m, 3-4-5 Summit Blk.
Benedict Chauncey M (R), 251B, 1899, 107 S Main.
Benjamin Warren (R), 251A, 1900, 26 Mercantile blk.
Bickford Frederick D (R), 185, 1882, 1-2 Summit blk.
Bird Arthur A, 213E, 1900. Murray Hosp.
Bishop Wm L (R), 284, 1894.
Bower Albert S (R), 282, '81, 402-3 Progress bldg.
Bracken Joseph K W, 282, 1889, 210 W 2d south.
BROWN WM M (R), Coll of Phys and Surgs, Keokuk, Ia, 1881; Phys in Charge of the Keeley Institute at Salt Lake City, 334 W South Temple.
Burrows Arthur W (R), 136, 1888, 51-54 Commercial blk.
CALDERWOOD WM ROBERT, M D (R), Rush Medical Coll, Chicago, Ill, 1903, 309 Templeton bldg.
Cannon Martha H (R), 185, 1880, 11 S 1st w.
Cannon W Tenny (R), 294, 1899, 510½ Templeton bldg.
Chandler Charles M (Ecl), 262, 1893, 20 Mercantile blk.
Coe Alma J,* 7 Capitol av.
CRITCHLOW JOHN F (R), Dept of Med of the Univ of Penna, Phila, Pa, 1894; Surg German Hosp, Phila, Pa, St Mark's Hosp, Salt Lake; Local Surg R G W Ry and Utah Fuel Co; Ex-Mem Utah Board of Examiners; Mem State and Salt Lake Co Med Socs; Office 15 and 16 Mercantile Blk; Res 440 S 7th e.
Culley John W (R), 185, 1873, 174 P.
Dart James M (H), 240, 1875, 201 Atlas bldg.
Davis J W,* 51 Mercantile blk.
DEANE HERBERT C (R), Univ of Denver, Denver, Colo, 1893; Mem Am Med Assn, Utah State and Salt Lake Co Med Socs; Attndg Surg Dr Grove's L D S Hosp; Med Examr N Y Life, U S Life, Bankers' Life of N Y and Others; Hours 11 to 12 a m, 2 to 5 p m, 63-64 Mercantile blk.
Dirks Chas B, 126, 1903, 501 Templeton blk.
DONOHUE WM DAVID, M D (R), Coll of Phys and Surgs, St Louis, Mo, 1895; Clinical Asst Golden sq Throat Hosp, London, Eng, 1903-4; Clinical Asst Royal London Ophthalmic, 1903-4; Special Course Eye and Ear, Univ Vienna, Austria; Mem Utah State and Salt Lake Co Med Socs; Specialty Eye, Ear, Nose and Throat; Office Hours 10-12 a m and 2 to 5 p m; Sundays, 12-2 p m; Office Suite 23 Mercantile Blk. Tel 1560-K, Res 3107-P.

STEVENS' POCKET VAPORIZER, CONTAINING NOSE AND MOUTH PIECE includes an attachment for a hand bulb, also for a cut-off. Is the finest Pocket Vaporizer manufactured. Price $1.00, with solution to last a year. Price per dozen, $6.00.

PHYSICIANS STANDARD SUPPLY CO., PHILADELPHIA, PA., (See pages 1745, 1746.)

ST. MARK'S HOSPITAL

SALT LAKE CITY, UTAH

A General Hospital, Established 1869.

Training School for Nurses.

GEORGE C. HUNTING, Supt.

Douglas Chas I (H), 131, 1885, 201-02 Auerbach bldg.

Downey Wm.*

Downing Samuel N A.*

Ellerbeck Walter S (R), 281, 1894, 300 Auerbach bldg.

Estes Newton D (R), 107, '86, 159½ S Main.

EWING ALEXANDER C, M D (R), Hosp Coll of Med Louisville, Ky, 1876; Visiting Phys St Mark's Hosp; Ex-Pres Salt Lake Co Med Soc; Mem Bd of State Med Examrs; Mem Am Med Assn, State and Co Med Socs and Inter-Mountain Med Soc; Mem of Assn Life Ins Examg Surgs; Hours 2 to 4 p m, Suite 1 Mercantile Blk.

EWING SALATHIEL (R), Starling Med Coll, Columbus, O, 1871; Pres Board U S Pension Examg Surgs; Mem and Past Pres Salt Lake Co Med Soc; Mem and Past Pres Utah State Med Soc; Mem Rocky Mountain Inter-State Med Assn; Permanent Mem Am Med Assn; Med Examr Des Moines Life Ins Co, Salt Lake City Office 31-32 Hooper Bldg. Tel 440.

FISHER ROBERT WELLES Ph G, M D (R), Jefferson Med Coll, Phila, Pa, 1890; Phila College of Pharmacy, Phila, Pa, 1887; Phys to St Mark's Hosp; Ex-Pres Salt Lake Co and Ex-Sec Utah State Med Socs; Mem Board of Health Salt Lake City; Sec of State Board of Med Examrs; Med Examr I O F, and Provident Savings Life Assurance Soc of New York; Tel 3088; n e cor 3d south and 5th east.

Flood Thomas A (R), 111, '97, 118 David Keith bldg.

Gardner Eva M (R), 137K, '99, 406 E 3d s.

Gardner Wm L (R), 137K, '89, 122 S Main.

Gemmell Mrs Belle A (R), 185, 1884.

Gibson T Cartlett (R), 111, 1893, 409 Progress bldg.

GIESY JOHN U, M D (R), Starling Med Coll, Columbus, Ohio, 1898; Mem Salt Lake Co Med Soc; Sec Local Board U S Pension Examg Surgs, 147 Main.

Gowans Ephraim G (R), 172, 1897, 505 Auerbach bldg.

GREEN RONALD A, M D (R), Northwestern Univ Med School (Chicago Med Coll), Chicago, Ill, 1900; Office Hours 10 to 12 a m, 3 to 4 p m, 331-332 Atlas Blk Tel 2485-Y.

HAMMOND ERNEST D, M D (R), The John A Creighton Med Coll (Med Dept of the Creighton Univ), Omaha, Neb, 1900; Sec Salt Lake Co Med Soc, 218 Dooly Bldg.

Hancnett Wm H,* 401 McCormick bldg.

Harrison James N (R), 282, 1883, 25 Hooper bldg.

HASBROUCK RICHARD A B S, M D (Ecl), Bennett Coll of Ecl Med and Surg Chicago, Ill, 1882; Surg to Joe Mining Co; Ex-Res Phys Bennett Hosp; Ex Vice-Pres Utah Ecl Med Soc; Ex-Asst Editor Chicago Med Times; Editor Eclectic Health Journal Med Examr A O U W; 60-61 Commercial Block.

Hazel Thoas H (R), 282, '94, 204 S 4th west.

Higgins Charles W (R), 241, 1867, 275 S Main.

HOSMER ANDREW J, M D (R), Univ of Mich, Ann Arbor, Mich, 1885; Surg to Holy Cross Hosp, Salt Lake City, and Div Surg to San Pedro, Los Angeles & Salt Lake R R; Mem Wisconsin State, Salt Lake Co, Utah State Med Socs and Am Med Assn; Hours 2 to 5 p m; Forencons at Holy Cross Hosp; Tel 488-2; Suite 35-36 Mercantile Bldg.

Howard Orson, 241, '92, 1105 1st.

HUGHES MICHAEL A, M D (R), Med Dept Western Reserve Univ, Cleveland, O, 1875; Univ of Wooster, Med Dept, Cleveland, O, 1876; Oculist and Aurist Holy Cross Hosp; Pres Salt Lake Co Med Soc; Specialty, Eye and Ear; Summit Bldg, 226 Main, Tel 962-Y.

Hyde George E, Groves L D S Hosp.

Jennings Joseph A (R), 307, 1894, 815 E South Temple.

Jones Everett O.* Murray Hosp.

Jones Philo E (R), 255, 1870, 63 Mercantile blk.

Keogh Patrick S (R), 241, 1885, 609 Templeton bldg.

KERR ARCHIBALD A, M D (R), Rush Med Coll, Chicago, Ill, 1896; Formerly House Surg in the Policlinic Hosp, Chicago; Gynæcologist to St Mark's Hosp; Mem Western Surgical and Gynæcological Assn, Am Med Assn; Utah State Med Soc, Salt Lake Co and Rocky Mtn Inter-State Med Socs; Med Exmr K O T M, Endowment Rank K of P, L O T M and Union Central Life Ins Co of Cincinnati; Suite 13-14 Mercantile Blk.

LA MOTTE HENRY, M D (R), Med Dept Univ of Penna, Phila, Pa, 1889; Asst Surg U S Navy; Ex-Demonstrator of Pathology and Bacteriology of the Eye at Polyclinic Hosp and Coll for Graduates in Medicine, Phila; Mem Am Med Assn; Sec Rocky Mountain Inter-State Med Assn and Salt Lake Co Med Soc; Oculist St Mark's Hosp, Salt Lake City; Ophthalmology a Specialty, 321 Atlas Bldg.

Landenberger J Carrol (R), 281, 1900, 310 Deseret News bldg.

Lane James,* 305 Scott bldg.

Lewis Alvah (R), 223, 1877, 352 E 1st s.

Lindsay David,* 116½ S Main

LINDSAY DAVID MOORE, L R C S, Ireland, 1886; L M Rotunda, Dublin, 1887; L K and Q C P, Ireland, and L M, 1888; Queen's Coll, Belfast, Univ of Edinburgh, and Vienna; Surg Res Whitworth Hosp, Dublin, 1886; Clinical Asst Golden Sq Throat Hosp, London, and Royal London Ophthalmic Hosp, Moorfields, 1894-95; Ophthalmic Surg St Mark's Hosp and Utah

The Physician makes HEALTH to order for the Human Race

The National Fur & Tanning Co. makes WARMTH to order for the Physician.

See Page 4 For Catalogue write The National Fur & Tanning Co. Three Rivers, Mich.

Salt Lake City—Cont'd.

Fuel Co, Salt Lake City; Oculist Denver and Rio Grande Ry; Mem Laryngolicol Soc of London; Hours 10-12 a m and 2-4 p m, 373 S Main.

Lombard Amasa F (R), 307, 1885, 324 W 3d n.

Lynch Hardie, 294, '02, 50 Mercantile blk.

Lyons Ira A E (R), 266, 1870. 55 Mercantile blk.

McCoy Wm B,* 113 S 5th w.

McCurtain Addison (R), 160, 1881, 149 David Keith bldg.

McEnery W A,* Hotel Knutsford.

Maclean Alexander C (R), 185, 1877, 346 S West Temple.

Mantor Childs (R), 126, 1875, 364 E South Temple.

Marks Willis J (R), 189½,'96.

Marriatt Joseph,§* Murray.

MAYO HARRY M, B S, M D (R), Baltimore Med Coll, Baltimore, Md, 1895; Abd Surg Holy Cross Hosp; Mem Am Med Assn; Office Hours 2 to 5 p m; Tel 307; 202 Deseret News Bldg.

Meyer Theodore (R), Univ of Wurzburg, Ger, 507 Progress bldg.

Miles Luella P (R), 284, 1893, 881 2nd.

Milleron Joseph (R), 130, 1869, 680 E 7th s.

Murphy Jesse E,* Calder Pk sta.

MYERS MARK C (R), Univ Med Coll, Kansas City, Mo, 1897; Surg Utah Construction Co; Fellow K C Acad of Med; Rectal Surg L D S Hosp; Mem Am, Utah and Idaho State Med Assns; Office Hours 2-4 p m, 217-218 Atlas Blk.

Neher E M,* St Mark's Hosp

Newton Samuel E,* 705 S 5th e.

NILES HARRY D (R), Med Coll of Ohio, Cincinnati, O, 1880; Surg to the Hosp of the Holy Cross; Mem Utah State and Salt Lake Co Med Socs; Pres Western Surg and Gynecological; Mem Am Med and Ex-Pres Rocky Mountain Inter-State Med Assns; Med Examr Travelers' Life of Hartford; Office Hours 2-4 p m; 111 E Brigham.

Ostermann James, 171, '04, 503 Templeton blk.

Oxford Edwin J, 217A, '05, L D S Hosp.

Parmelee George V (H), 234, 1878, 18 E 3d s.

Parry Mabel H,* 33 S 13th w.

Paul Samuel G (R), 281, 1901, Keith bldg.

Payne Edward S (R), 330, '73, 142 S Main.

PFOUTZ GILBERT B, M D (R), Univ of Penna, Phila, Pa, 1888; Oculist for O S L and S P L A and S L R Rs, St Marks Hosp, Mem Am Med Assn and Salt Lake Co Med Soc Specialty, Eye, Ear, Nose and Throat; Office Hours 10 a m to 2 p m, Suite 3 Mercantile Blk.

Pinkerton Chas F (R), 217A, 1899, 206 W 2d s.

PINKERTON SAMUEL H (R), Bellevue Hosp Med Coll, New York City, 1883; House Surg Bellevue Hosp, 1884-85; Visiting Surg St Mark's Hosp; Chief Surg O S L R R, 302-4 Deseret News Bldg.

Plummer Charles G (R), 130, 1886, 40 Mercantile blk.

Pratt Romania B (R), 284,'77, 1175 S 9th.

RALEY FRANKLIN H (R), Kansas City Med Coll, Kansas City, Mo, 1901; Pathologist to Dr Grove's L D S Hosp; Mem Salt Lake Co and Utah State Med Socs; Mem Am Med Assn; Med Examr Des Moines Life Ins Co, Des Moines, Iowa, and United States Life Ins Co of N Y; Hours 11 to 12 a m and 2 to 4:30 p m, 61-62 Mercantile Blk, Res 170 P Court.

Rauscher Aug (R), Univ of Vienna, Austria, Murray Hosp.

Richards Francis P, 292, '04, 346 W Temple.

RICHARDS JOSEPH S (R), M D, Bellevue Med Coll, New York City, 1875; Surg Dr W H Grove's L D S Hosp and Utah Light and R R Co; Mem Am Med Assn; Utah State and Salt Lake Co Assns; Med Examr Mut Life Ins Co, N Y; Med Referee and Examr National Life Ins Co, Montpelier Vt. Tel 388. News Bldg.

Richards Stephen L (R), 210. 1893, 405-7 Templeton bldg.

Roberts Mrs Margaret C(R) 284, 1883, 79 C.

ROOT EMERSON FRANK (R), Med Dept Western Reserve Univ, Cleveland, Ohio, 1880; Mem Am Med Assn, Salt Lake Co Med Soc; Pres Utah State Med Soc; Hours 2-5 p m, 165 David Keith Bldg.

Rothwell Wm H (R), 106½, 1900

Sanborn Chas S,* 112 W 1st s

Scallon Joseph E (R), 330, '74, 1408 Security Trust bldg.

SCOTT HARRY S (R), Coll of Phys and Surgs, The Coll of Med of the Univ of Ill, Chicago, Ill, 1895, 27-28 Mercantile Blk.

Sharp J Francis (R), 251A,'05.

Sharp J Steward (R), 282, '90. 52 E 3d s.

Shipp Ellis R, 284, '78, 713 2d.

Shipp Milford B (R), 282, '82, 18 S Main.

Shoebridge Chas E,* 90 Currant.

SHORES ANDREW J, M D (R), Univ of Louisville, Med Dept, Louisville, Ky, 1888; 4-5-6-7 Houston Blk, 249 S Main.

SHORES GEORGE W (R), Louisville Med Coll, Louisville, Ky, 1886; Specialist, 4-5-6-7 Houston Blk, 249 S Main.

SILVER EDWARD V, M D (R), Coll of Phys and Surgs in the City of New York (Med Dept Columbia Univ), New York City, 1885; Visitg Phys St Mark's Hosp; Mem Am Acad of Med and Am Med Assn, Salt Lake Co, Utah State and Rocky Mountain Inter-State Med Socs; Medical Examiner N Y Life, Equitable, Mut, Germania, the Home Life Ins Cos of N Y, and the Union Mutual Life Ins Co of Maine; Hours 10 to 12 a m and 2 to 4 p m. Tel 1200-Z; 9-10 Mercantile Blk.

Smith Amos K (R), 231, '65, 142 S West Temple.

SNOW LESLIE W (R), Jefferson Med Coll, Phila, Pa, 1886; Post-Graduate Monfield's Eye Hosp and Vienna Genl Hosp; Oculist and Aurist to L D S Hosp; Ex-Health Officer of Logan, Utah; Mem Am Med and Salt Lake Co Med Assns; Oculist and Aurist; Office Hours 11 a m to 1 p m and 2-5 p m. Tels, Office 842, Res Bell Tel 1924-Y; Res Ind Tel 2086; 406 Templeton Bldg.

Snyder Crayton C, 106A, '02, 129 David Keith bldg.

STAUFFER FRED (R), Kentucky School of Med, Louisville, Ky, 1893; One Year Post-Graduate Work in Univ of Vienna and Royal Ophthalmic Hosp of London, also Golden Sq Ear and Throat Hosp, 1900-'01; Surg for Dr W H Groves' L D S Hosp; Specialty, Eye, Ear, Nose and Throat; Mem Am Med Assn, Utah State and Salt Lake Co Med Socs; Hours 10:30 to 12:30 and 2 to 5 p m. Tel 660 U Ind; Rooms 220-222-224 News Bldg.

Steele Frank B (R), 136, 1899, 420 Atlas blk.

STEWART CHARLES WESLEY, B S, M D (R), Univ of Chicago, Ill, 1896; Licentiate Colo State Board Med Examrs, 1899; Univ of Denver, Colo, 1900; Ex-Clinical Asst in Rhinology and Laryngology Denver Med Coll, 1900; Ex-Asst Surg U P R R, 1901-02; Ex-Sec Denver Med Coll Alumni Soc, 1900 and Mem Salt Lake Co and Utah State Med Socs; Med Examr Mut Life Ins Co of N Y, Security Mut of Binghamton, N Y, Conservative Life of Cal; Hours

THE Keeley Cure
1204 So. Adams St., MARION, INDIANA.
Cures Liquor, Morphine and Other Drug Habits.
The Institute is pleasantly located, newly furnished and modern throughout.
No restraint or publicity. Information furnished on application.

10 to 11 a m, 3 to 4 and 7 to 7:30 p m. Tel 2128 Independent, 1984 S 11th e.
Stewart Murray R (R),126,'97, 200 Atlas blk.
Suiter Walter F,* Unity Hosp.
Taylor Alfred H (R), 281, '95, 343 7th e.
Taylor Jabez T (Ecl), Am Eclectic Med Coll of Ohio, Cincinnati, O, '79, 113 S 7th e
Thomas H G (R), 99, 1862, 731 E South Temple.
Thome Wm McKee (R),282,'97
Thorn Edwin I (R), 255, 1869, 611 S Main.
TOWNSEND SMITH J, M D (R), Med Dept Western Reserve Univ, Cleveland, O, 1892; Chicago Clinical School, 3 mos, 1904; Ex-Surg to Tintic Hosp, Robinson, Utah, and Asst Surg San Pedro, Los Angeles & Salt Lake R R; Mem Am Med Assn, Salt Lake Co Med Soc and Iowa State Med Soc; Med Examr N Y Life, Mut and Equitable Ins Cos of N Y; Office Hours 10 to 12 a m, 2 to 4 p m, 302-303 Scott Bldg. Bell Tel 1528-Z, Res 118 S 12th E. Bell Tel 2173; Ind Tel 2647.
TYNDALE WM R (R), Rush Med Coll, Chicago, Ill, 1900; Specialty, Internal Medicine, 34 Mercantile Blk.
Van Cott Ernest, 126, 1903, 501 Templeton bldg.
Van Schoonhoven Mrs Mary E (R), 188, '91, 412 Templeton bldg.

A

Varian Miles G.*
VIKO EINDRED (R), Student Artium, Norway, M D, Univ of Minnesota (Minnesota Hosp Med Coll), Minneapolis, Minn, '87; Post-Grad Courses New York Post-Grad Med School and Hosp, N Y Polyclinic, Bellevue Univ Coll and in Various New York Hosps, 1901-02; Mem Am, Utah State and Salt Lake Co Med Assns; Med Examr Union Central Life, Woodmen of the World, A O U W; Office 116 Keith Bldg, Main.
Waite Ira W (R), 130, 1872, 7 Galena blk.
Walker Lelia O,* 824 E 4th s.
Warren Benjamin.*
Wesley John E,* 224 E 6th s.
Wheelock Marcus A (Ecl), 200, 1881, 266 E 3d s.
White Isaiah (R), 231, 1885, 28 S State. Retired.
White John T (H), 240, 1892, 28 S State.
Whitney Eugene W (R), 126, 1878, 502 Scott bldg.
Wilcox Chas F (R), 231, 1890, 405-407 Templeton bldg.
Wilcox Edwin E (R), 231, '94, 405-407 Templeton bldg.
Worthington Union (R), 162,, 1886 516-517 McCormick bldg
WRIGHT ELIAS S (R), New York Univ, New York, N Y, 1891; Mem State Board Med Examrs, 410 McCormick Bldg.
Young A Carrington (R), 218, 1895, 503 8th.
Young Seymour B (R), 231, 1871, 48 S 4th e.

B

Sandy, Salt Lake. 1,370.
Robertson Alex G, 338, 1888.
Scofield, Carbon. 740.
Isgreen E B (R), 126, 1897.
Spanish Fork, Utah. 3,700.
Kendall C T.*
Warner Wm E (R), 261, 1881.
Spring City, San Pete. 1,380
Burdick Lutellus.*
Hyde David L (R), 136, 1902.
Springville, Utah. 4,400.
Cheek Spurgeon.*
Dunn Fredk D (R), 126, 1885.
Smart George L (R), 255, 1889.
Stockton, Tooele. 160.
Davis Francis M (R), 143, 1883
Sunnyside, Carbon.
Dowd Andw W (R), 126, 1899.
Dowd Jas E (R), 136, 1905.
Tooele, Tooele. 1,570.
Brown L R.*
Phipps Jos A (R), 196A, 1898.
Tremonton, Boxelder.
Pitt.*
Vernal, Uinta. 824.
Bjornson A Sven (R), 107, '86.
Brownfield Robt R, 212, 1903.
Burton F.*
Garrett Maude, 107, 1901.
Hullinger H C.*
Rose Archimedes (R), 282, '79.
View, Weber. 50.
Fields John.*
Wallsburg, Wasatch. 500.
Garff P.*
Mecham J A.*
West Jordan, Salt Lake. 1,684.
Kiehle Fredk A (R), 192, 1901.
Robertson J E.*
Woods Cross, Davis. 1,200.
Stringham Bryant (Ecl), 262, 1892.
White Rocks, Uinta..
Ford Edw P.*
Lloyd Henry B.*

C

VERMONT.

CAPITAL, MONTPELIER.

Population of State, 343,641.
(U. S. Census of 1900.)
Number of Physicians, 724.

The State of Vermont extends from 42 degrees to 45 degrees north latitude, and from 71 degrees 25 minutes to 73 degrees 26 minutes west longitude, and is bounded on the north by Canada, on the south by Massachusetts, on the east by New Hampshire and on the west by New York. It comprises an area of 10,212 square miles, or 6,535,680 acres, and is intersected by the Green Mountains, which, trending from north to south, nearly parallel to the western boundary, are covered by forests of coniferous trees.

The climate is cold, and like most of the New England States, is marked by great extremes, the winters being severe and of long duration, and the summers short, but extremely warm. The mean annual temperature, as observed at Montpelier, is 42.76 degrees, and the average annual rainfall about 36 inches.

The following table shows increase in population during 70 years:

1830	280,652	1870	330,551
1840	291,948	1880	332,286
1850	314,120	1890	332,422
1860	315,098	1900	343,641

For list of Medical Colleges, see page 152.

STATE BOARD OF HEALTH.

Pres, C S Caverly, M D, Rutland; Sec, H D Holton, M D, Brattleboro; Treas, T R Stiles, M D, Johnsbury.

HEALTH OFFICERS AT PRINCIPAL POINTS.

Bellows Falls—E S Albee, M D.
Bennington—H L Stillson.
Brattleboro—Henry Tucker, M D.
Burlington—J W Courtney, M D.
Montpelier—Wm Lindsay, M D.
Rutland—Edgar Moore.
St Albans—A A Claflin, M D.
St Johnsbury—A H Noyes.
Winooski—E A Burdick, M D.

BACKWARD CHILDREN Our institution provides a Christian home with expert instruction for constitutionally defective children and adults, backwardness and awkwardness of speech, speech hesitation, lisping, burring, cleft palate, lalling, nasal twang, tied tongue, paralysis of the vocal chords, substitution of sounds, defective articulation, coupled with backwardness of intellect; and all other forms of imperfect utterance of speech and articulation. 32 page ILLUSTRATED BOOK FREE.
THE LEWIS INSTITUTE, 35-41 Adelaide St., DETROIT, MICH., U. S. A.

STATE BOARD OF MEDICAL REGISTRATION.

Pres, Henry Janes, M D, Waterbury; Sec, W Scott Nay, M D, Underhill; Treas, E B Whitaker, M D, Barre; F H Godfrey, M D, Chelsea; S Sparhawk, M D, Burlington; J S Hill, M D, Bellows Falls; A E Parlin, M D, Barton Landing.

MEDICAL COLLEGES.

University of Vermont, Medical Department, Burlington—Dean, H C Tinkham, M D.

HOSPITALS, HOMES, ETC.

Barre—Barre Emergency Hospital, cor Brooks and Pleasant. Est'd 1904. Capacity, 15. Ambulance service. Private. Phys, Drs Miller and Clemans.

Brattleboro—Brattleboro Home for the Aged and Disabled, 56 Western av. Est'd 1892. Capacity 25. Public. Phys, H D Holton. Matron, Mrs C P Nash.

Brattleboro—Brattleboro Memorial Hospital, cor Canal and Maple. Est'd 1904. Capacity, 32. Ambulance service. Private. Med staff. Supt, Miss Anna E Barrett.

Brattleboro—Brattleboro Retreat, 75 Linden. Est'd 1834. Capacity, 400. Private. Phys, S E Lawton.

Brattleboro—Dr E R Lynch Hospital. Est'd 1906. Capacity, 30. Ambulance service. Private. Phys, E R Lynch.

Brattleboro—Thompson Hospital.

Burlington—Home for Friendless Women, 260 Shelburne. Est'd 1880. Capacity, 12. Public. Phys, Drs Pease and Johnson. Supt, Mrs A F Tupper.

Burlington—Mary Fletcher Hospital, Colchester av. Est'd 1876. Capacity, 60. Private. Phys, B J Andrews.

Burlington—St Joseph's Orphanage, North av. Est'd 1854. Capacity, 250. Private. Med staff. Conducted by Sisters of Charity.

Montpelier—Heaton Hospital. Est'd 1896. Capacity, 30. Private. Med staff. Supt, Miss J Florence Perry.

Proctor—Proctor Hospital. Est'd 1904. Capacity, 17. Private. Phys, T H Hock.

Rutland—City Hospital, 46 Nicolls av. Est'd 1896. Capacity, 16. Public. Supt, H Randal.

St Albans—St Albans Hospital, cor Main and Ferris. Est'd 1882. Capacity, 21. Private. Med staff.

St Johnsbury—Brightlook Hospital, 31 Western av. Est'd 1899. Capacity, 13. Private. Open to all physicians. Supt, Miss Rose A Jeffers.

Waterbury—Vermont State Hospital for the Insane. Est'd 1891. Capacity, 500. Public. Supt, Don D Grout, M D.

Windsor—Vermont State Prison Hospital. Capacity, 175. Public. Phys, Dean Richmond. Supt, Wilson S Lovell.

Winooski—Fanny Allen Hospital. Est'd 1894. Capacity, 35. Private. Med staff. Supt, Rev Mother Renaud, Superior.

SANITARIUMS.

Burlington—Dr Prime's Vermont Sanitarium, 241 Pearl. Est'd 1895. Capacity, 20. Private. Phys, William R Prime.

Burlington—Lakeview Sanatorium, North av. Est'd 1882. Capacity, 20. Private. Phys, Walter D Berry.

Burlington—Sparhawk Sanitarium, 156 Bank. Est'd 1887. Capacity, 30. Ambulance service. Private. Supt, Saml Sparhawk, M D.

Randolph—Randolph Sanitarium.

Richford—Dr Scofield's Sanitarium. Private. Phys, C S Scofield.

Springfield—Sunnyside Sanatorium. Private. Phys, B A Chapman.

PENAL, REFORMATORY AND CHARITABLE INSTITUTIONS—STATE.

Brattleboro—Brattleboro Retreat.

Rutland—House of Correction.

Vergennes—Industrial School.

Waterbury—State Hospital for the Insane.

Windsor—State Prison.

MEDICAL SOCIETIES.

(See also National and Inter-State Associations.)

Addison Co Medical Society—Sec, Geo F B Willard, Vergennes.

Bennington Co Medical Society—Sec, C W Bartlett, Bennington.

Burlington and Chittenden Cos Clinical Society—Sec, C H Beecher, Burlington.

Caledonia Co Medical Society—Sec, W J Aldrich, St Johnsbury.

Chittenden Co Medical Society—Sec, C H Beecher, Burlington.

Connecticut River Valley Medical Assn—Next annual meeting 1st Tuesday in May, 1906, Bellows Falls, Vt. Pres, J B Hyland, Keene, N H; V-Pres, F L Osgood, Saxtons River, Vt; Sec, J H Blodgett, Saxtons River, Vt; Treas, E R Campbell, Bellows Falls, Vt.

Franklin Co Medical Society—Sec, E P Lunderville, Richford.

Lamoille Co Medical Society—Sec, S G Start, Cambridge.

Orleans Co Medical Society—Sec, H E Somers, Derby.

Rutland Co Medical Society—Sec, C L Ball, Rutland.

St Albans City Medical Society—Sec, G C Berkley.

Vermont Homœopathic Medical Society (Inc)—Next annual meeting 3d Wednesday in May, 1906, at Montpelier. Pres, G G Hall, South Woodbury; V-Pres, F H Davis, Lyndonville; Sec, G I Forbes, Burlington; Treas, J F Shattuck, Wells River.

Vermont State Eclectic Medical Society (Inc 1866)—Next annual meeting 1st Wednesday in June, 1906, at Montpelier. Pres, J W Marsh, Manchester Center; V-Pres, H N Waite, Johnson; Sec, P L Templeton, Montpelier; Treas, H E Templeton, Montpelier.

Vermont State Medical Society—Next annual meeting October 11 and 12, 1906, at Barre. Pres, M L Chandler, Barre; V-Pres, E S Allbee, Bellows Falls; Sec, Geo H Gorham, Bellows Falls; Treas, B H Stone, Burlington; Auditor, J H Blodgett, Saxtons River. Committees: Executive, M L Candler, Barre; G H Gorman, Bellows Falls; H C Tinkham, Burlington. Publication, G H Gorham, Bellows Falls; G R Anderson, Brattleboro; C H Beecher, Burlington. Legislation, A B Bishee, Montpelier; H D Holton, Brattleboro; E R Campbell, Bellows Falls. Necrology, M H Eddy, Middlebury; C S Scofield, Richford; C W Howard, Shoreham. Anniversary Chairman, W L Havens, Chester Depot.

Vermont State Society for the Study and Prevention of Tuberculosis—Sec, H E Lewis, Burlington.

Washington Co Medical Society—Sec, O G Stickney, Barre.

White River Medical Assn (N H and Vt)—Next annual meeting May 17, 1906, at White River Junction, Vt. Pres, C B

PHYSICIANS' CASUALTY ASSOCIATION OF AMERICA

ACCIDENT INSURANCE AT COST. Membership limited to practicing Physicians and Surgeons.

See Page 12. Write E. E. ELLIOTT, Secretary, OMAHA, NEB.

DR. PRIME'S VERMONT SANITARIUM

MEDICAL AND SURGICAL

Quiet and Homelike, with modern conveniences, pleasant rooms and spacious grounds. Most desirably located in the center of the beautiful city of Burlington, Vermont. Fully equipped for care and treatment of all non-communicable medical or surgical diseases.

Cases which are benefited by absence from home, rest from household or social duties, change of association,--such as

Nervous Diseases, Pelvic Diseases, Drug or Alcohol Habits, Incurable or Chronic Cases,

will receive our special study and attention. We also receive MATERNITY CASES.

Prices from ten to forty dollars per week, according to Room, Care and Treatment required.

Surgical Operations Extra

For further information, address:

W. R. PRIME, M. D.,

244 Pearl Street. **BURLINGTON, VERMONT.**

Doane, Springfield, Vt; V-Pres, F A Smith, Lebanon, N H; Sec and Treas, M L Bugbee, White River Junction, Vt.

Windham Co Medical Society—Sec, H L Waterman, Brattleboro.

Windsor Co Medical Society—Sec, M P Stanley, White River Junction.

MINERAL SPRINGS.

(Compiled by George Thomas Palmer, M D, Editor of the Chicago Clinic and Pure Water Journal.)

Alburgh Springs—Alburg P O. Sal, Sod-Pot, Sulph-Mur.

Barre Mineral Springs—Barre P O. Su.

Beardsley Iron Springs—Alburg P O. Chaly, Su.

Brunswick Springs—Brunswick P O.

Central Springs—Franklin Co.

Clarendon Springs—Clarendon P O. Alk, Cal, Ox.

Dearborn Springs—Woodstock P O.

Elgin Springs—Addison Co.

Equinox Springs—Manchester P O. Alk, Cal, Mag.

Guilford Springs—Cal.

Haynes Mineral Springs—Hardwick P O.

Highgate Springs—Highgate P O. Sal.

Iodine Spring—South Hero P O.

Lunenburg Spring—Lunenburg P O.

Middletown Springs—Middletown Springs P O. Alk, Cal, Mag, Chaly.

Mississquoi Spring—Sheldon P O. Alk-Sal, Chaly.

Montebello Springs—Alk, Sod, Cal, Chaly, Su.

Newbury Sulphur Spring—Newbury P O.

Old Sweet Lithia Springs—Li.

Powder Spring—Richford P O.

Sheldon Springs—Sheldon P O.

Sudbury Mineral Springs—Sudbury P O.

Vermont Mineral Springs—Putney P O. Sal, Sod-Mag, Chaly, Sulph.

Weldon Springs—St Albans P O.

SYNOPSIS OF MEDICAL LAW.

Persons who wish to practice medicine and surgery in the State of Vermont must comply with the requirements of the following sections of the Public Acts of 1904, entitled, "An Act Creating a Board of Medical Registration."

Section 7. Any person twenty-one years of age and of good moral character, who is a graduate of a legally chartered medical college or university, having power to confer degree in medicine and surgery, and said medical college or university being recognized as determined by the board, shall upon payment of a fee of fifteen dollars, be entitled to examination, and, if found qualified, shall be licensed to practice medicine and surgery in the State of Vermont and receive a license certificate signed by the president and secretary of the board.

Any person refused a license may be reexamined at any regular meeting of the board within one year of the time of such refusal without additional fee.

The board, after hearing, may revoke the certificate of any person licensed by them, who has been convicted before a court of a crime committed in the course of professional business.

Sec. 8. The examination shall be in whole, or in part, in writing, and shall be of a practical character, sufficiently strict to test the qualifications of the applicant as a practitioner of medicine.

Scott's Emulsion is more food than medicine. Its greatest good is accomplished through nourishment.

The examination shall embrace the general subjects of anatomy, physiology, chemistry, pathology, practice of medicine, surgery, obstetrics, gynæcology, hygiene, and materia medica, but it is hereby provided the examination in materia medica shall be conducted by the members of the board who represent the same school of practice as that of which the applicant is a graduate.

Each applicant shall pass at least an average of 75 per cent to entitle him to a license.

Sec. 9. A person to whom a license certificate is thus issued, in order to make it valid, shall within thirty days from date thereof, cause the same to be recorded in the office of the secretary of state in a book to be provided by said secretary of state for that purpose, for which the record fee shall be twenty-five cents.

Sec. 10. Any person who shall practice medicine or surgery under a fictitious or assumed name, or who shall personate another practitioner of a like or different name, or who, not being licensed as aforesaid, shall advertise or hold himself out to the public as a physician or surgeon in this state, or sign a certificate of death for the purpose of burial or removal, shall be punished by a fine of not less than fifty dollars, or more than two hundred dollars, or by imprisonment in the house of correction not more than three months, or both, and no action of any kind shall be had or maintained by any such person in any court in this state for the recovery of any compensation for such services.

Sec. 11. Any person who shall advertise or hold himself out to the public as a physician or surgeon, or who shall assume the title of doctor in the treatment of disease, or who shall follow the occupation of treating disease by any system or method, shall, for the purposes of this act, be deemed a physician or practitioner of medicine or surgery. Nothing, however, in this act, shall in any way affect the provisions of No. 110 of the acts of 1902, or apply to persons licensed by any other board having legal authority to issue licenses in this state.

Sec. 13. This act shall not apply to persons legally licensed to practice medicine and surgery under the provisions of former acts, nor to persons who resided and practiced medicine in the state five years previous to the 28th day of November, 1876, nor to commissioned officers of the U. S. army, navy, or marine hospital service, nor to the practice of midwifery by women in the town or locality in which they reside, nor to a physician or surgeon who is called from another state, or the Dominion of Canada, to treat a particular case, and who does not otherwise practice in this state, provided, however, that such non-resident physician is legally licensed where he resides, and provided further, that the state from which he comes, or the Dominion of Canada, grants the same privilege to legally licensed practitioners of the State of Vermont.

Nothing in this act, however, shall be construed to prevent any non-resident physician or surgeon from coming into the state in consultation with a legally qualified practitioner in this state.

Sec. 14. The board shall issue licenses without examination to reputable physicians and surgeons who shall personally appear and present a certified copy of certificate of registration, or license, which has been issued to said applicant in another state in the union, where the requirements for registration shall be deemed by said board to be equivalent to those of this state, provided such state shall accord a like privilege to holders of a license granted under the laws of this state.

Each applicant for such license shall pay to the board the sum of ten dollars.

LIST OF PHYSICIANS

ARRANGED ALPHABETICALLY BY POSTOFFICES.

For Corrections and Names Received Too Late for Regular Insertion, see Supplement. Refer to Index for Location.

ABBREVIATIONS:

R., Regular; H. Homœopathic; Ecl., Eclectic; P. M., Physio-Medical; *, No report received; §, Holds certificate of Examining Board; †, Legally authorized under the "5 years of practice" section of the act; ¶, Druggist; ‡, Dentist. R D 1, Rural Delivery No. 1.

The postoffice address is shown in DISPLAY TYPE, the name of the county in which it is located immediately follows and then the population of the place. The names of physicians appear under the postoffice name, the first number (the key to which will be found on pages 145-189) indicates the college of graduation, and the last number the year in which diploma was granted.

Adamant, Washington.
Wilber Edgar A, 307, 1894.

Albany, Orleans. 650.
Goddard Anthony M (R), 307, 1897.

Alburg Center, Grand Isle. 400.
Deshais P S.*
Rogers Frank M (R), 307, '99.
Goodfellow John S (R), 333, 1894.

Arlington, Bennington 1200
Gove Scott K, 214, 1903.
Phillips Chas Winfield, 307, 07
Phillips Winfield S (R), 307, 67

Bakersfield, Franklin. 270.
Cutler Geo E (R), 177, 1851.
Giddings Wm H (R), 307, 1866.
Hyde Wm B (R), 159, 1894.¶
Landon Abernethy.*

Barnard, Windsor. 740.
Hubbard Harry V (R), 307, '98

Barnet, Caledonia. 380.
Elliott Henry A (R), 307, 1893.
Hazelton Hiram J (H), 264, '63

Barre, Washington. 12,600.
Braley Bether W (R), 307, '75
Bullock C C A, 307, 1901.
CAMP CLAYTON F (R), Univ of Vermont, Med Dept, Burlington, Vt, 1880; Post-Grad Course at Post Grad Coll and Hosp, N Y, 1887 and N Y Eye and Ear Infirmary, 1902; Late Consulting Surg Mary Fletcher Hosp, Burlington, Vt; Mem Am Med Assn and Vermont State Med Soc; Hon Mem Mass Med Soc; Med Examr Washington Life and Mut Life Ins Cos, N Y City, Phœnix Mut, Conn General and Ætna Life Ins Cos of Hartford, Conn, and Prudential Life Ins Co of N J; Surg Mass Mut Accident

Cleveland Pasteur Institute

602 Hough Ave., Cleveland, Ohio.

Private Hospital for the Preventive Treatment of Hydrophobia.

H.R. BROWNLEE, M.D., Med. Director

Assn, Boston, Mass, and Preferred Accident Ins Co of N Y, Etc; Eye, Ear, Nose and Throat Given Special Attention; Hours 8 to 9, 12 to 2 and 6 to 8, 46 Washington.
Chandler Myron L (R), 307,'91
Dewey Julius E (R), 307, 1904.
Deziel Jos S (R), 339, 1893.
Field Andrew E (R), 218, 1846. Retired.
GOODRICH VERNON C, M D (R), Univ of Vt, Med Dept, Burlington, Vt, 1873; Post-Grad Polyclinic N Y, 1900-01; Ex-U S Pension Examr 1894-98; Mem Vt State, White River and Barre Med Socs; Med Examr Equitable, N W, Mut Life Ins Cos and Others; Specialty Diseases of the Stomach; Office Hours 9-10 a m, 1-3 and 7-8 p m. Tel 4-3.
Jackson Jos W (R), 307, 1880.
Jackson J Henry (R), 307, '65.
Lamb Marshall D (R), 307, '80
Lazell Wm E (R), 307, 1892.
Ligouri Frances C (R), 307,'99
McSweeney Jere E (R), 1891.
Miller George W.*
Prentiss Ralph W.*
Reid Wm D (R), 334, 1880.
Scribner Chandler McI (R), 307, 1878.
Sprague J E.*
STICKNEY ORLANDO G (R), Univ of Vt, Burlington, Vt, 1884; Sec and Mem Washington Co Med Soc; Mem Am Med Assn, Mem Vt State and Barre Med Socs; Ex-Health Officer of Barre City; Med Examr Ætna and Phœnix Life Ins Cos of Hartford, Conn, Manhattan Life and Metropolitan of N Y; Hours 7-8 a m, 12-2 and 7-9 p m, 60 Washington.
Whitaker Elroy B (H), 240,'68
Worthen Hiram O (R), 307,'69
Barton, Orleans. 2,100.
Blake John M (R), 307, 1898.
Gilman W F.*
Hastings Frank R (R), 334, 1900.
Hodgdon O W.*
Nichols Elwin M (R), 172, '95.
Prime Merritt F (R), 231, 1879.
Barton Landing, Orleans. 750.
Parlin A E.*
Ranney Eugene O (R), 239,'90
Rowell Geo B (H), 307, 1869.
Wells Robert M, 307, 1902.
Wright Joel F (R), 185, 1872.
Bartonsville, Windham. 90.
Parker Pliny B.* Retired.
Beebeplain, Orleans. 27.
Gilfillan Jonah C, 264A, 1897.
Whitcher T D.*
Bellows Falls, Windham. 4,466.
Allbee Elmore S (R), 230, 1870.
Campbell Edwd R (R), 307,'75
GORHAM GEORGE H, M D (R), Med Dept Univ of New York, N Y City, 1882; Surg to Brattleboro Memorial Hosp and Old Ladies' Home; Sec Vermont State Med Soc and Ex-Pres Connecticut River Valley Med Soc.
Hazelton Wm F (R), 223, '84.
Hill J Sutcliffe (R), 231, 1884.
Ingalls James H.*
Kirkland Edwd (H), 283, 1886.
Kirkland Mary C (H), 244,'87.
Miner A Lawrence, 172, 1894.
O'Brien James F, 307, 1900.
Rudden John T (R), 307, 1892.
Shaughnessy Thomas Ahern, 307, 1905.
Thomas A J.*
Whitman Frank (R), 177, '63. Retired.
Bennington, Bennington. 6,080.
Bartlett C W, 307, 1888.
CHISHOLM A STUART M, M D (R), Harvard, 1883; Former House Phys Boston City Hosp; Mem Am Med Assn, Vt State Med Soc and Med Soc of Troy and Vicinity; Med Examr Equitable, N Y Life, Mut Life of N Y, Northwestern, Mut Benefit of Newark, N J, Penn Mut, Travelers', and Other Life Ins Cos.
Daley Emmett B (R), 231, 1879
Day Henry C (R), 223, 1870. Retired.
Goodall Frank W (R), 223,'63
Goodall Henry S (R), 110, '90.
Houle Andrew E (R), 230, '93
Hurley Frank James, 230, '05.
Pierre Eugene B (R), 185, '03.
Potter Henry J jr (R), 223, 1885. Retired.
PUTNAM WARREN E, M D (H), Homo Hosp Coll, Cleveland, O, 1881; Post-Grad Course St Thomas Hosp, London, Eng, 1884; Also at Chicago, Ill, '92; Mem Am Inst of Homo, Assn of Military Surg of the U S, Peekskill Med Soc, Vermont Homo Med Soc, Vermont Sanitary Assn, Cleveland Homo Alumni Assn; Surg Genl of Vermont; Office Hours 8:30 to 9:30 a m, 1 to 2:30 and 7 to 8 p m, 124 South.
ROSS LUCRETIUS H, M D (R), Harvard Univ Med School, Boston, Mass, 1898; Surg Vermont Soldiers' Home Hosp; Dist Surg Rutland R R; Mem Vermont State Med Soc and Am Med Assn; Med Examr National Life, Montpelier Vt, Prudential, Newark, N J, Northwestern of Milwaukee, Ætna, Columbian Home, Conn Genl and M W of A, A O U W, Etc; Office Hours 8-9:30 a m, 1-2:30 and 7-8 p m.
Sibley Edwin Forrest, 230, '03.
Stewart W B.*
Wilcox Silas R (R).§
Benson. Rutland. 600
Jones Henry R jr (R), 307,'89.
Newton Jasper P (R), 185, '72.
Berlin, Washington. 900.
Huse James M.*
Bethel, Windsor. 2,000.
Chase Rolla M (R), 172, 1890.
Clough L Willard (R), 307, '87.
Freeman Daniel B.§
Freeman Elizabeth J Child (P), 185, 1889.
Greene Lorenzo M (R), 307,'76
Greene Olin D (R), 307, '79.
Greene Otto V.§
Bondville, Bennington. 370.
Esmond Henry B (R), 301,'98.
Bradford, Orange. 1,600.
Fletcher Frederick (R), 218, 1871.
Locke Wm E.*
Smith Erdix T jr (H), 279B, 1900.
Wilson Clarence B (R),185,'90
Brandon, Rutland. 2,400.
Averell E L (R), 172, 1898.
Baker Orville C (R), 231, '79.
Eastwood James S (R), 281,'98
Estabrooke John W(R),307,'95
Gee Orin A (H), 240, 1881.
Peck Charles W (R), 239, '66.
Woodward Adrian T (R), 309, 1847.
Brattleboro, Windham. 7,100
Aldrich Charles R (R), 172,'01.
Anderson George R (R), 307, 1898.
Bruce Martin L (R), 307, 1872.
Bowen Edwin S (H), 131, '84.
Esmond Henry B.*
Gale George F (R), 177, 1855.
Gregg James W (R), 218, 1867.
Hamilton Fremont (H),240,'82
Holton Henry D (R), 231, '60.
Hunter George R.*
Lane Winfred H (R), 307, 1899
LAWTON SHAILER E, M D (R), Univ of Vt, Burlington, Vt, 1881; Supt Brattleboro Retreat, 75 Linden.
LYNCH EDWARD R (R), Baltimore Med Coll, Baltimore, Md, 1896; Surg Farren Hosp, Montague, Mass; Propr-in-Chief of the Dr E R Lynch Hosp Assn; Ex-Mem Am Med Assn, Am Acad of Med; Ex-Mem Vermont State Med Soc and Conn Valley Med Assn; Med Examr Modern Woodmen, Pilgrim Fathers, Catholic Foresters and New England Order of Protection.
Miller Ansel I, 223, 1884.
O'CONNOR FRANK H, M D (R), Long Island Coll Hosp, Brooklyn, N Y, 1898; Local Surg Boston & Maine Ry; Attndg Phys and Surg Brattleboro Mem Hosp; Mem Am Med and Conn River Valley Med Assns and Vt State Med Soc; Treas Windham Co Med Soc; Med Examr Knights of Columbus and L C B Assn and Penn Mut Life Ins Co.
Pratt Charles S (R), 223, 1884.
Roberts Geo X (R), 307, '96.
Severance Chas E (H), 240,'58
Tucker Henry (H), 240, 1869.
Waterman Halbert L (R), 231, 1892.
Bridgewater, Windsor. 1,000
Boyden Chas O (R), 307, '71.
Lane Edward S (R), 307, '93.
Bridport, Addison. 900.
Blaisdell Edson G (R), 307, '71
Townsend Herbert L (R), 307, 1881.

KRETOL

An alkaline carbolate of coal-tar creosote. A Disinfectant, Antiseptic, Detergent and Germicide. The oldest combination of the kind in use,

Office & Salesroom 512-10th St. Washington, D.C

Bristol, Addison. 2,400.
Bisbee Don A (R), 185, '76.
Briggs Frank T (R), 172, '97.
Edmunds Geo F (R), 172, '92.
Norton Anson M, 307, 1889.
Stearns Ray S, 176, 1905.

Brookfield, Orange. 920.
Ellis Elmer E (R), 307, 1895.

Burlington, Chittenden. 19,600.
Allard Omer H (R), 336½, '83.
ALLEN LYMAN, A B (R). Univ of Vt, Burlington, Vt, 1893; M D, Same, 1896; Adj Prof Surg in Same; Attending Surg Fanny Allen Hosp; Ex-House Surg Boston City Hosp; Attending Phys Home for Destitute Children and Providence Orphan Asylum; Sec Alumni Assn Univ of Vt, Med Dept; Mem Am Med Assn, Vt State and Chittenden Co Med Socs, Boston City Hosp Club; Med Examr N Y Life, Prudential, Mut Life of N Y, Washington, Home and State Mut of Worcester, Mass, Northwestern Mut, Columbian Natl and Security Mut Life Ins Cos; Office Hours 1:30-3 and 7-8 p m, 288 Main.
Andrews Bertrand J (R), 307, 1885.
Archambault Jos A (R),307,'01
ARNOLD FRANCIS J, M D (R), Univ of Vt, Med Dept, Burlington, Vt, 1901; Ex-House Surg Mary Fletcher Hosp, Burlington, Vt; Ophthalmologist and Laryngologist Fanny Allen Hosp; Post-Grad Work in Eye, Nose and Throat; Dispensaries Polyclinic Hosp Wills Eye Hosp, Eye Dispensary, Univ Hosp, Eye Wards Phila Hosp, Eye, Ear, Nose and Throat Dispensaries Howard Hosp and Eye Clinics, Medico-Chirurgical Hosp, Phila, Pa; Mem Am Med Assn, Vt State Med Soc and Burlington and Chittenden Co Clinical Soc; Practice Limited to Diseases of the Eye, Ear, Nose and Throat; Office Hours 9-12 a m, 1-4 and 7-8 p m; Tel Connection; 182 Pearl.
Bayles Fredk W (R), 307, '97.
BEECHER CLARENCE H, M D (R), Univ of Vermont, Med Dept, Burlington, Vt, 1900.
BERRY WALTER DURANT, M D (R), Ohio Med Coll, Cincinnati, O, 1897; Post-Grad N Y Med School, 1902; Med Grad Polyclinic, London, Jan, 1903; Johnstone's Priv Hosp for Women, Cincinnati, O, 1894-'97; Asst Phys Insane Hospital, Worcester, Mass, '97-'99; Clinical Director and Pathologist State Hosp for Insane, Waterbury, Vt, 1899-1901; Prof Mental Diseases, Med Dept, Univ of Vt, 1899-'06; Mem Am Med Assn, Vt State Med Soc, Burlington and Chittenden Co Clinical Soc and Ex-V Pres Washington Co Med Soc; Propr and Res Phys Lakeview Sanatorium.
Bingham Le Roy M(R),307,'70
BOYNTON C SMITH, A M, M D (R), Med School of Maine, Bowdoin College, Brunswick, Me, 1864; Adjunct Prof of Chemistry, Med Dept Univ of Vermont, 1890-'98; Specialty "Chemistry," 69 N Prospect.
Bombard Bird J A, 307, 1905.
Buck Herman A.*
Buxton George D, 307, 1905.
Church Wm G (R), 307, 1878.
Clark Frederick E (R), 307,'94
CLARKE JOHN M (R), Univ of Vermont, Med Dept, Burlington, Vt, 1873; Mem and Ex-Pres Vermont State Med Soc; Mem Burlington Clinical and Chittenden Co Med Socs.
Cloudman Harry H, 307, '05.
Colvin Harvey E (H), 135, '80.
Courtney Jas W (R), 307, '98.
Coutou George O.*
Crandall Henry A (R), 309, '59
Dalton Charles F (R), 307, '02
Dodds John H (R), 307, 1898.
ENGLESBY WM H (R), A B, Univ of Vermont, Burlington, Vt, 1894; M D, Med Dept Same, 1897; N Y Post-Grad, 1898; Manhattan Eye and Ear Hosp Clinics, 1899; Mem Burlington Clinical and Vermont State Med Socs; Practice Limited to Diseases of the Eye, Ear, Nose and Throat; Hours 9 to 12 a m, 2 to 4 p m, 135 College.
FLANDERS WM G E (R), Univ of Vermont, Med Dept, Burlington, Vt, 1888; Ex-Surgeon-in-Chief Fanny Allen Hospital; Consulting Surg St Joseph's Seminary of Rutland; Surg Military Post Ry; Mem Am Med Assn; Mem Vermont State Med and Franklin Co Med Socs; Med Examr N Y Life Ins Co, New England Life, Boston, Mass, Mutual Reserve, N Y, Union Mutual, Portland, Me, and other Old Line Cos; Specialty General Surgery and Gynæcology; Hours 9 a m to 5 p m, 24 Buell.
FORBES GEORGE F, Ph B, M D, N Y Homo Med Coll and Hosp, N Y City, 1893; Sec Vt Homo Med Soc; Ex-Pres Same; Med Examr N E Order of Protection; Specialty Elec Gynaecology; Office Hours 1 to 3, 6:30 to 7:30 p m, Tel 103, 215 Pearl.
Grinnell Ashbel P (R), 241, '69
HAWLEY DONLY C, A B, M D (R), A B, Univ of Vt, Burlington, Vt, 1878; M D, Med Dept, Same, 1884; Attending Surg Mary Fletcher and Fanny Allen Hosps; Mem Am Med Assn, Vt State Med Soc and Sec Same, 1886-1891; Mem and Ex-Pres Burlington and Chittenden Co Clinical Soc; Pres Am Acad of Med; Contribr "Heart Sounds and Cardiac Murmurs," Journal Am Med Assn, May 28, 1892, "Surgical Treatment of Hemorrhoids," Transactions of Vt State Med Soc, 1893, "The Radical Cure of Hydrocele," Journal of Am Med Assn, July 6, '95, "Thoughts on General and Cardiac Therapy," Journal Am Med Assn, Feb 29, 1896; Osteo Sarcoma of Femur, Wyeth's Bloodless Amputation at Hip Joint with Recovery, Am Med Surg Bulletin, Dec 26, 1896, "Diseases of the Rectum," International Journal of Surg, Jan, 1897, "The Surgical Cure of Hydrocele," N E Med Monthly, Sept, 1899, "Inflammation and Ulceration of the Sigmoid Flexure;" Pres of U S Board of Pension Examng Surgs; Med Examr Equitable and Medical Nominator Same, Home, Provident Savings of N Y, Phœnix and Ætna of Hartford, Mass Mut of Springfield, Penn Mut and Provident Trust Co of Phila, Pa, Royal Arcanum; Hours 1-3 p m, 204 Pearl. Tel 34.
Hazen Louis (R), 307, 1883.
Hertz Sue E (R), 185, 1900.
Houle Anselme E (R), 230, '93
Howard Sue E (R), 185, 1890.
Hutchinson A T.*
Jackson Fredk K (R), 307, '99
Jackson H Nelson (R), 307,'93
Jarvis De Forest C, 307, 1904.
JENNE JAMES N, M D (R), Univ of Vermont, Med Dept, Burlington, Vt, 1881; Prof of Materia Medica, Therapeutics and Clinical Medicine in Same; Special Course, N Y Post-Grad Med School and Hosp, 1891, also in School of Med, Paris, France, 1896; Mem Consulting Staff Mary Fletcher and Fanny Allen Hosp, Burlington, Vt; Ex-Surg Central Vermont Ry Co; Ex-Surg Genl State of Vermont; Major and Chief Surg U S V, 1898; Mem Am Med Assn, Burlington and Chittenden Co Med Socs; Ex-Pres Vermont State Med Soc; Ex-Pres Franklin Co Med Soc and Sec of Same, 272 Main; Hours 2 to 4 and 7 to 8:30 p m.
Johnson Charles K (R),307,'99
Johnson Robert W (R),307,'98
Lane E S R.*
Labelle Wilfrid J (R),.341, '95
La Rocque Jos E O (R),218,'83
Lewis Frank C, 307, '02.
Libbey George W (R), 307, '96. Retired.
Lund Wm B (R), 185, 1864.
Lyman Wm A (R), 307, 1894.
McKenzie Patrick J, 307, 1905.
McKenzie Walter F(R),307,'94

SOMNOFORM Recommended by Leading Physicians and Surgeons as the Ideal General Anaesthetic for Minor Surgery.
E. de TREY & SONS, Philadelphia and New York
See adv. opp. page 1450.

LAKEVIEW SANITORIUM.

(On Lake Champlain)

BURLINGTON, VERMONT

Established in 1882 by Dr. J. M. Clarke. A private residence for the care and treatment of select cases of Mild, Mental and Nervous Derangements, Inebriety, Drug Habit, Etc.

WALTER D. BERRY, M. D., Proprietor and Medical Superintendent.

McMAHON PATRICK HENRY (R), Univ of Vermont, Med Dept, Burlington, Vt, 1894; New York Post-Grad, 1894; Mem Vt State Med Soc, and Burlington Clinical Med Soc; Consultg Med Examr St Mary's Mutual Benevolent Assn, Catholic Order Foresters, Catholic Mut Benefit Assn, Etc; Hours 9-12 a m, 1-4 and 7-8 p m, cor Church and Cherry.

McSWEENY PATRICK E M D (R), Univ of Vermont Med Dept, Burlington, Vt, 1886; Adj Prof Obstetrics and Gynæcology in Same Attending Physician Mary Fletcher Hosp and Home for Destitute Children; Attending Surg Fanny Allen Hosp; Mem Am Med Assn Pres (1905) Vt State Med Soc and Burlington and Chittenden Clinical Med Socs; Med Examr Mutua Life of N Y, Home Life o N Y, Prudential, K of C Foresters of Am, Etc; Office Hours 8-9 a m and 1-2 and 6-8 p m, 37 Elmwood av

MAYNARD SAMUEL E (R) Univ of Vermont, Med Dept Burlington, Vt, '91; Forme Adjunct Prof of Theory and Practice of Medicin and Physical Diagnosis in Same; Adjunct Prof Gynæcology Med Dept Univ o Vt; Surgeon to Mary Fletcher Hosp Consulting Surg to the Fanny Allen Hosp; Surg to the Central Vermont R R and Rutland R R; Mem Am Med Assn Ex-Pres Burlington Clinical Soc; Mem Vermont State Med Soc, N Y and New England Assn of Ry Surgeons; Medical Examr Metropolitan Life Ins Co of New York City, Northwestern Mut and Travelers' Ins Cos; Specialty Diagnosis and Surgery; Hour 1-4 p m, Sunday by Appointment, Office 73 Pine.

MERROW JOHN G W(Ec) Indiana Coll of Med, Indianapolis, (Ind,'80; Eclecti Coll, Cincinnati, O, 189 Mem Am Med and Sur Soc of Ohio, Natl Eclecti Med Assn; Fellow Phy and Surgs U S; Ex-Me Examr for I O F, Masoni Lodge Physician; Autho of "Woman's Guide t Health," "Boyhood's Per il," "Manhood's Cure," 4 Church.

Mitchell Wm H, 307, 1905.

Morrison L Byron (R), 307 1902.

Murray Edward F (R), 307 1892.

Pache Henri L (R), 307, 1900.

PEASE CLIFFORD A, M I (R), Univ of Vermont, Me Dept, Burlington, Vt, 1899 Instr Neurology and Practice of Med same; Div Sur Rutland R R; Consulting Phys Mary Fletcher an Fanny Allen Hosp; Mem An Med Assn, Burlington an Chittenden Co Clinical Soc Med Examr Penn Casualty and Travelers; Office Hour until 9 a m, 1 to 3 and 7 t 9 p m; Tel 650; 102 College

Peladeau Jos T (R), 336½, '83

Perkins Chas N, 307, 1905.

PRIME WM REID. (R New York Univ (Med Dep of Univ Med Coll). Nev York City, 1879; N Y Post-Grad Med School and Hosp, '89; Propr Dr Prime's Vermont Sanitarium; Attending Phys Home for Destitute Children; Formerly Surg Southeastern P R (C P); Insp r U S M H Service and Asst Surg Vt Nat'l Guard, Med Director Vt Life Ins Co, 6 years Attendg Surgeon to Mary Fletcher Hosp, 4 years; Attending Phys to Same, 6 years; Attndg Surg Fanny Allen Hosp, 4 years; Consultg Surg to Same; Mem Am Med Assn, Vermont State Med and Burlington Clinical Socs; also Franklin Co Med Soc; Diseases of Women a Specialty, 244 Pearl.

Radike August J (R), 210, '94

Rich Frank A (R), 307, 1893.

SABIN GEORGE M, M D (R), Univ of Vermont, Med Dept, Burlington, Vt, 1900; House Surg Mary Fletcher Hosp, 1900-1901; Formerly Surg Rutland R R Co; Mem Vt State, Burlington and Chittenden Co Med Socs; Med Examr I O F.

Sparhawk George E E (H), 283, 1853.

SPARHAWK SAM (H and R), Dartmouth Coll, 1890; Hahnemann Med Co., Phila, Pa, 1893; Univ of Vermont, Burlington, Vt, 1893; Mem Vermont State Homo Med Soc; Supt and Surg to The Sparhawk Sanitarium for Rectal, Gynælological and Surgical Diseases; Hours 10 a m and 4 p m, 150 Bank.

STONE BINGHAM H, A B, M D (R), Univ of Vt Med Dept, 1899; Pathologist to Mary Fletcher, Rutland, Proctor and St Johnsbury Hosps; Director and Bacteriologist Bd of Health Laboratory; Instr in Bacteriology Coll of Med Univ of Vt; Mem A M A, A P H A; Pres Chittenden Co Med Soc and Treas Vt State Med Soc; Specialty Bacteriology and Pathology; Tel 546, 75 Grant.

Strong Thos J (R), 307, 1899.

TINKHAM HENRY CRAIN (R), Univ of Vermont, Med Dept, Burlington, Vt, 1883; Prof of Genl and Special Anatomy and Clinical Sur-

ANTIKAMNIA PREPARATIONS
PLEASE SEE PAGE 3 FOR PARTICULARS

Burlington—Cont'd.
gery in Same; Dean of Faculty; Attending Surg The Mary Fletcher Hosp; Consulting Surg to Fanny Allen Hosp; Mem Am Med Assn, Vermont State Med and Burlington Clinical Socs; Hours 12:30 to 2 and 6 to 8 p m, 46 N Winoosk
TWITCHELL MARSHALL C (R), Univ of Vermont Med Dept, Burlington, Vt 1893; Prof of Ophthalmology, Otology and Laryngology in Same; Ophthalmologist and Laryngologist and Otologist to the Mary Fletcher Hosp; Specialist to U S Board of Pension Examng Surgs; Mem Burlington Clinical Soc, Vermont State and Am Med Assns, etc; Practice Limited to Diseases of the Eye Ear, Nose and Throat; Office 162 College; Hours 9 a m to 3 p m.
Vincent Walter S (R), 307 1861. Retired.
Watkins Harris R (R), 307,'9
WHEELER JOHN BROOKS (R), Harvard Univ, Med Dept, Boston, Mass, 1879 Prof of Surg and of Clinical and Minor Surgery Med Dept Univ of Vermont Visitg Surg Mary Fletcher Hosp, 210 Pearl.
Wheeler John M, 307, 1905.
Wilder Henry L (R), 307, '97
Willard Andw J (R), 109, 1853
Williamson Harold L, 307, '05
WILTSE MAURICE J, Ph G, M D (R), Univ of Vermont, Med Dept, Burlington, Vt, 1898; Director Laboratory of Hygiene V State Bd of Health; Pathologist to Mary Fletcher Hosp, Brightlook Hosp, S Johnsbury and Rutland City Hosps; Mem Am Med Assn, Am Public Health Assn, Vermont State Med Soc and Burlington Clinical Soc; Office Hours 8:3 to 12 a m and 1:30 to 5:3 p m, 196 Main.

Cabot, Washington. 1,346
Burbank Lester W (R), 307 1896.
Warren Mial D (R), 307, 1879

Cambridge, Lamoille. 809.
Brush Edwin R (R), 307, 185
Newton Geo H (R), 307, 1892.
Starr S G (R), 241, 1895.

Canaan, Essex. 1,100.
Pottle Albert G (R), 166, 1871
Ward Artemas (R), 307, 1881

Castleton, Rutland. 1,500.
Baldwin E V.§
CLARK EDWARD R, M D (R), Dartmouth Med Coll Hanover, N H 1881; Trustee State Normal School Castleton, Vt; Mem Bd U S Pension Examng Surgs Mem Rutland Co Med and Surgical Soc; Mem Vt State Med Soc; Ex-Mem White Mountain Med Soc and Am Med Assn; Med Examr N Y Life, Mutual Life of N Y, Northwestern, National, Ætna, United States, Mass Mutual, Etc. Tels Long Distance, New England and Cooperant Long Distance Also.
Everett Frank H (R), 218, '85

Cavendish, Windsor. 1,400.
Dill Geo H (R), 172, 1901.
Spafford Geo (R), 230, 1859.

Charlotte, Chittenden. 240.
Falby Frank R (R), 172, 1892.
Varney Wm H H (R), 177,'62.

Chelsea, Orange. 1,100.
Corwin Marcus H (R), 218,'64.
GODFREY F H (Ecl), Ecl Med Coll of New York City, 1881; Pres Vt State Ecl Med Soc and Mem New England Ecl Med Assn; Vt State Bd of Med Registration; Med Examr Phœnix Mut Life Ins Co, Hartford Conn and Provident Savings Life Assur Soc of New York.
Marshall A T (R), 218, 1901.
Smith Arthur B (R), 218, 1875.

Chester, Windsor. 1,800.
Ray Chas W (R), 171, 1880.
Stevenson John A (R), 230,'97

Chester Depot, Windsor. 1,800.
Havens Walter L (R), 223,'85.
Hazen C E A (Ecl), 290, 1879.

Corinth, Orange. 700.
Hazen C H.§

Cornwall, Addison. 124.
Porter Edwd O (R), 309, 1858.

Coventry, Orleans. 846.
Badger Fremont D (R), 307, 1883.

Cuttingsville, Rutland. 370.
Fisk George, 304A, 1902.§
Mortyn W H.*

Danby, Rutland. 500.
Grinnell Wm H (R), 307, 1877.
Whipple Edward O (H), 183, 1897.

Danville, Caledonia. 1,388.
Brown David R, 307, 1903.
Libbey Chas E (H), 180, 1897.
Pache Henri L (R), 307, 1900.
Paris Louis J (R), 281, 1888.

Derby, Orleans. 1,960.
Cummings Fredk W (R), 307,'8.
Somers H E, 307, 1903.

Derbyline, Orleans. 400.
Stockwell H P.*
Waldron G F.*

Dorset Bennington. 660.
Liddle Fredk C (R), 307, 1888

East Alburg, Grand Isle 124
Phelps Herbert C (R), 185,'74. Retired.

East Arlington, Bennington 670.
Gray Scott K (R), 213A, 1905

East Barre, Washington. 90
McArthur John H (R), 334, '97
Minard R M (H).§ Retired.

East Berkshire, Franklin. 280.
Washburn E L.§

East Burke, Caledonia. 568.
Root Edward F (R), 218, 1893.

East Charleston, Orleans. 500.
Cushman J B H.§
Potter John L (R), 307, 1901.

East Corinth, Orange. 440.
Hazen C Hamilton (R),172,'01
Rowland Wm Rathburn, 307, 1903.

East Craftsbury, Orleans.
Bailey Wm E (Ecl), 290, '79.

East Fairfield, Franklin.540
Carey Neil P.*
Patten Albert D (R), 307, '86

East Hardwick, Caledonia. 560.
Harvey Rolland J.§
Weeks Walter H (H), 180, '77

East Orange, Orange.
Hutchison Wm O, 283, 1905.

East Randolph, Orange. 150
Davenport George (R),307,'49
Newell H L.*

East Wallingford, Rutland. 500.
Hazen S D.§

Eden Mills, Lamoille. 270.
Bacon H W.*

Enosburg Falls, Franklin. 1,100.
Abell Charles Gordon, 307, '03
Darragh Arthur J (R),307,'67
Hutchinson Fred S (R),307 '92
Hutchinson Wm W (R).307,'74
Joyal Hector O (R), 339, 1894.

PRATT CHARLES AI, M D (R), Univ of Vt, Med Dept, Burlington, Vt, 1904; Mem Franklin Co Med Soc; Office Hours Until 9:30 a m and 1-3 and 7-9 p m. Tel 24-3.

Essex, Chittenden. 330.
Ladd Henry A (R), 307, 1901.

Essex Junction, Chittenden. 1,466.
Arkley Alex T (R), 185, 1871.
Ferrin Chester M (R), 307,'65
Marvin David, 307, 1900.

Fairfax, Franklin. 500.
Brush A G (R), 269, 1881.
Petty Frank A (R), 307, '85.
Phelps Samuel H (R), 307,'80.

Fairfield, Franklin. 324.
Dickinson Gyrdie W (R), 307, 1905.
Patton J Reynolds (R),307,'97

Fairhaven, Rutland. 3,560.
Carty John H (R), 185, 1882.
Clift Edwin B (H), 283, 1900.
Griffin Charles E (R), 281,'94
Hughes John (R), 307, '05.
Lape Edmund R (R), 307, '05.
Lape Rushmore (R), 230, '77.
Morehouse Wilbur H (R), 307, 1878.
Parkhurst Geo D (R), 241, '97.
Roberts Ellis G (R), 281, 1884.

Felchville, Windsor. 168.
Kinson Wm R (R), 307, 1900.
Morgan Field C (R), 307, 1887.

Ferrisburg, Addison. 370.
Reynolds Elton V (R), 307,'81.

Fort Ethan Allen, Chittenden.
Branch Frederick D (R), 230, 1899.
THORP CHARLES W.

Franklin, Franklin. 640.
Hall James B (R), 307, 1873.
Heffron Jesse T (R), 218, 1891.
Powers E J (R), 309, 1850.
Welch Rodman E (R), 241, '72.

Graysville, Windsor. 254.
Fletcher Frank C (R), 307,'93
Smith Charles C (R), 307, '65.

Georgia Plain, Franklin.124
Brennan Fred A.*

BURN=BRAE,

A PRIVATE HOSPITAL FOR MENTAL AND NERVOUS DISEASES.

(See page 1702.)

Glover, Orleans. 646.
Dow Nelson L (H), 131, 1887.
Grafton, Windham. 924.
Gilbert Frank L.§
Grand Isle, Grand Isle 884.
Branch George H (R), 151,'9
Haynes Benton (R), 241, 1895.
Graniteville, Washington. 46
Bailey Ernest H, 184B, 1897.
Hayes Grosvenor L T (R), 342, 1895.
Green River, Windham. 96.
Bradbury Ernest A (H), 148½, 1847.
Greensboro, Orleans. 740.
Kinney Frederick C (R), 307, 1882.
Groton, Caledonia. 1,100.
Eastman I N.*
Eastman Seth N (R), 218, '84.
Hatch George B (Ecl), 274, '89
Hardwick, Caledonia. 3,000
Bates Charles W (R), 126, '81
Carter George A (R), 218, '90.
Crane E M (R), 307, 1895.
Darling Summer E (R), 307, 1882.
Ferris Alson D (R), 307, '05
George Bert D, 307, 1896.
Ward A M.*
Hartford, Windsor. 440
Barrows Elmer E (R), 218,'00
Bugbee Marion L (R), 244,'97
Hartland, Windsor.
Ward Claude E.*
Highgate Center, Franklin. 246.
Bates Eugene A (R), 307, '77.
Powers Dennis O (R), 307, '88.
Hinesburg, Chittenden. 1,560
Hunt Hoyt E (Ecl), 243, 1882
Larner Arthur L (R), 307, '04
Miles J F.* Retired.
Murphy J C (R), 307, 1905.
Huntington, Chittenden. 160
Falby Frederick D (R), 307,'88
Hyde Park, Lamoille. 1,100.
Leach C S.§
Stevens J M.§
Irasburg, Orleans. 1,100.
Young Louis.*
Island Pond, Essex. 2,346.
Eli A.§
Norcross Edwd F (R), 307, '84
Sargent Howard E, 307, 1898.
Isle Lamotte, Grand Isle. 700
Hyde Melvin C (R), 307, 1878.
King James S (R), 307, 1893.
Jacksonville, Windham. 240
Thomas A W.*
Jamaica, Windham. 700.
Brigham Fredk C (R), 172, '98
Jeffersonville, Lamoille. 640
Bean John H (R), 307, 1896.
Jericho, Chittenden. 950.
Hulburd George B (R), 307,'85
Jericho Center, Chittenden 500.
Hopkins Harry D (R), 171, '01
Johnson, Lamoille. 1,400.
Dillingham Fred S (R), 307,'89
Prentiss Rogers C (R), 307,'94
WAITE HERSCHEL N (R and Ecl). Preparatory to the Study of Med, Stowe High School, Stowe, Vt, 1867; Bryant & Stratton Business Coll, Burlington, Vt, 1868; First Licensed, Registered and Authorized to Practice Medicine, 1872, by Commr at Louisville, Ky; Graduate of the Ecl Med Coll, N Y City, Class of 1882; Post-Grad Med School, N Y, 1883; Attended Med Lectures at U S Med Coll, N Y, 1883; Ecl Med Coll, N Y, 1884-85; Ad Eundem, Am Ecl Med Coll, Ohio, 1895; Am Med Coll and Univ of Med, Indianapolis, Ind, 1897; Indiana Med Coll, 1899; Post-Grad Course The Natl Univ, in the Civil (or Cannon) Law, Chicago, Ill, 1898; Licensed by Ill State Bd of Health, 30th day of June, 1899; Licensed by Mo State Bd of Health, April 20th, 1901; Alumnus Am Coll of Sciences, Rochester, N Y, April 21st, 1905; Mem Ecl Med Soc State of N Y, Vt State Ecl Med Soc; Pres of Same, 1892-96, Maine Ecl Med Soc, Hon Conn Ecl Med Assn, National Ecl Med Assn, 1885, Am Assn Phys and Surgs, 1896, Union Med Assn, Mass, Am Med and Surg Soc, Ohio, U S Med Practitioners Protective Alliance, 1896, Medico-Legal Soc, N Y, 1888, N Y State Acad of Veterinary Science and Comparative Patho, 1885; Organized New England Ecl Med Assn, '95; Pres of Same, 1896-97; Treas of Same, 1896-1902; Librarian and Mem Vt State Pharmaceutical Assn, 1901-'02; Mem Am Ecl Materia-Medica Club, 1901; Med Examr Masonic, Equitable Accident Assn, Mut Reserve Life and Phœnix Mut Life Ins Co.
Jonesville, Chittenden. 324.
Bemis O D.§
Lincoln, Addison. 600.
Brandon Wm I (R), 230, '96.
Cushman A J.*
Londonderry, Windham. 340
Arnold L S.§
Galvin G E.§
Lowell, Orleans. 1,100.
Sheehan D J.*
Tittemore Noah (R), 307, 1863.
Ludlow, Windsor. 2,460.
Bates Charles H (R), 307, '97.
Bonney Carleton H (R),172,'95
Browne Chas A (R), 172, '95
Bryant Wm N (R), 307, 1873.
Cooledge Daniel F (R), 241, '67
Kilmer Adam (H), 197, 1891.
Lunenburg, Essex. 1,100.
Breitling Jos C (R), 166, '97.
Lyndon, Caledonia. 1,400
Blake Wellman C (R), 218, '84
Hubbard Lorenzo W (R), 241, 1867.
Lyndonville, Caledonia. 1,900
Cheney Albertus A (R),307,'87
Copeland John W (R), 307,'66.
Davis Fredk H (H), 131, 1890.
Dwinell Fredk E (R), 307, '83
McDowell Arthur C(R),307,'90
McIndoe Falls, Caledonia. 750.
Gibson John M (R), 307, 1888.
Ide Henry C (R), 241, 1896.
Manchester, Bennington. 950
Hemenway Lewis H (R), 307, 1866.
Trull Edgar V (R), 230, 1874.
Manchester Center, Bennington. 668.
Clemons Seneca S (R), 307, '65
Kelly Linwood M, 307, 1904.
MARSH JAMES W, M D (Ecl), Physio Medical Inst, Cincinnati, O, 1862; Mem New England Ecl Med Assn, Vt State Dental Soc and Pres Vt State Ecl Med Soc.
Wyman Edmund L (H),240',75
Marshfield, Washington. 1,366.
Carver Herbert S (R), 307, '84
Mechanicsville, Rutland. 746
Brown Thomas S (R), 307, '04
Middlebury, Addison. 2,100.
Bump Orlo M, 243, 1860.
DOREY PETER L, M D(R), Univ of Vt, Med Dept, Burlington, Vt, 1904; Clinical Asst Lakeview Sanitarium, Burlington, Vt, 1903-1904; Mem Vt State and Addison Co Med Socs; Med Examr Metropolitan Life Ins Co, Catholic Order of Foresters and Women's Catholic Order of Foresters, Office and Res Washington st.
Eddy Merritt H (R), 307, 1855.
Eddy Stanton S (R), 307, 1897.
Martin Edward H (R), 307, '84
Noble Daniel C (H), 240, 1892.
Rogers Verne (R), 307, 1897.
Russell Edward P (R), 307,'66
Sheldon Wm H (R), 241, 1880.
White Walter J.*
Middletown Springs, Rutland. 500
Kline A K, 211, 1885.
MacDowell James P, 307, '04.
Norton Arthur C (H), 240, '82.
Milton, Chittenden. 840.
Coburn Irving S (R), 172, '01.
Holcombe Luman C (R), 307, 1894.
Sanderson Corbin L (R),307,'77
Monkton, Addison. 346.
Denton A A.
Montgomery Center, Franklin. 1,975.
Brown Edmund Towle (R), 307, 1897.
Montpelier, Washington. 6,588.
BISBEE ARTHUR B (R). Coll of Phys and Surgs in the City of N Y (Med Dept of Columbia Univ), N Y City, 1882; Mem Vermont State Medical Society and Assn of Life Ins Med Directors of Am; Med Director of National Life Ins Co, Montpelier, Vt.
Boardman Harland S (H),264, 1877.
Burr Clarence H (R), 218, '98.
Chandler Chas E (R), 223, '83.
COLTON EDWIN A, B A, M D (R), Coll of Phys and Surgs in the City of N Y (Med Dept Columbia Univ), N Y City, 1903; House Surg Gouverneur Hosp, N Y

THE Keeley Cure
2803 LOCUST STREET, ST. LOUIS, MO.
"The Most Successful Treatment" for Liquor Drinking, Morphine and other Narcotic Drug Using, Neurasthenia, Tobacco and Cigarette addictions.
Correspondence and Consultation Confidential.
DR. J. E. BLAINE, PHYSICIAN AND MANAGER.
Home Treatment for Tobacco and Neurasthenia. SEE PAGE 5.

Montpelier—Cont'd.
City, 1903-1905; Asst Med Dir Natl Life Ins Co of Vt; Mem Vt State and Washington Co Med Socs; Office 5 State.
Goodale Wm L (R), 307, 1888.
Grimes Jesse R (R), 176, 1899.
Hanson Lester W, 218, 1867.
Hunt Chauncey E (R), 307,'03
Lindsay Wm, 338, 1893.
McGuire Michael F (R),307,'95
Morse Ray S (R), 307, 1905.
Newcomb Charles (R), 307,'80
Newcomb Leo A (R), 307, 1901.
Parmenter Geo H (R), 307, '02
Steele Fred E (H), 131, 1882.
Templeton Edwin.†
TEMPLETON PERCY L (Ecl), United States Med Coll (Eclectic), N Y City, 1882; Mem Eclectic Bd of Censors and Am Ecl Materia Medica Club; Ex-Pres New England Med Assn; Pres New England Ecl Med Assn; Sec Vermont State Ecl Med Soc; Hon Mem Maine Ecl Med Soc; Office 5 State, Res 37 Loomis.
Watson Horace L (R), 307, '87
Moretown, Washington. 1,100.
Haylett James (H), 283, 1869.
Morrisville, Lamoille. 1,300.
Bates Geo L (R), 307, 1897.
SLAYTON WM T (R), Med Dept Harvard Univ, Boston, Mass, 1896; Post Grad Guy's Hosp, London, Eng Health Officer Morristown and Village of Morrisville; Ex-Fellow Mass Med Soc; Mem Lamoille Co and Vermont Med Socs, Harvard Med Alumni and Am Med Assns; Med Examr Northwestern Mut of Milwaukee Mass Mut of Springfield Mut Life Ins Co of N Y Columbian Natl of Boston Metropolitan, Prudential and Penn Mut Life Ins Cos; Author of "Medical Education and Registration, United States and Canada."
Thomas A F (R), 307, 1899.
Woodward G E.§
Newbury, Orange. 900.
Atwood Louisa B (H), 179,'72
Russell Fredk C (R), 218, 1895
Newhaven, Addison. 640.
Sanborn F C (H), 240, 1881.
Sawyer Geo R (R), 177, 1850
Weston Eugene S (R) 307,'71
Newport, Orleans. 3,000.
Blanchard Jas F (R), 307, '87
Bogue Chas V (R), 126, 1884.
Currier John McN (R), 218,'5
Gaines J H, 304, 1884.
Gould Ozias B (R), 307, 1877.
Longe Bertie D, 307, 1896.
McLeary K L.*
Whitaker E E (H), 229, 1881.
Newport Center, Orleans. 540.
Evans Chas L (R), 307 1867.
North Bennington, Bennington. 1,800.
Gleason D A (R), 172, 1896.
Newton Luther Bartlett (R), 230, 1874.
Woodhull Joel B (R), 231, '84.¶
North Craftsbury, Orleans. 500.
Dustan Chas W (R), 218, 1875.
North Danville, Caledonia. . .320.
Drew George R (H).§
North Ferrisburg, Addison. 600.
Collins Geo P (R), 307, 1872.
Northfield,Washington.3,100
Hubbell Geo F (R), 307, 1898.
Hurley Wm H, 175B, 1903.
Johnson Daniel jr (R), 318,'81.
Judkins John H (R), 172, 1893.¶
Mayo Wm B (H), 240, 1877.
Porter Edwin (R), 218, 1854.
Shaw Carlos A (R), 307, 1899.
Winch John H (R), 307, 1880.
North Hyde Park, Lamoille. 370.
Eastman Leander L.§
North Pownal, Bennington. 900.
Potter Everett E (R), 230, '80
North Springfield, Windsor. 746.
Martin Fredk W (H), 131, '93
North Troy, Orleans. 642.
Butterfield Alfred M (R), 307, 1905.
Horan Edwd J (R), 307, 1895.
Morrill J W.*
Waller Chas C (R), 172, 1898.
North Tunbridge, Orange. 150.
Durkee John (Ecl), 178, 1857.
Norwich, Windsor. 270.
Bush Edastina H (R), 181, '91
Goss Rollin J (R), 172, 1896.
Orwell, Addison. 1,100.
Murray G G.*§
Ouellet L F Alfred (R), 341, 1894.
Pawlet, Rutland. 1,847.
Denman H B, 269, 1881.
Manchester Hiram L (R),231 1879.
Peacham, Caledonia. 650.
Mackay Albert J (R), 307, '97
Perkinsville, Windsor. 540.
Chilson Herbert F (R), 307, 1884. Retired.
Pittsfield, Rutland. 270.
Ellis O J.*
Pittsford, Rutland. 1,100.
Baylor John G, 307, 1896.
Flanders Charles A.§
Swift Henry H (R) 307, 188).
Pittsford Mills, Rutland.340
Hogan T J.§
Plainfield, Washington. 940
Brown C A.*
Gale F P, 307, 1880.
Smith Dudley B (R), 307, 1896
Post Mills, Orange. 600.
Allen Leon B (R), 307, 1899.
Poultney, Rutland. 1,500.
Bixby A B.§
Clough O Flint (R), 173, 1897.
Ellis Edwd D (R), 176, 1877.
Greenwood Albert J, 307 1898
Horton Alonzo E (H), 307, '58
Knowlson John (R), 309, 1857
Lloyd Wm E (R), 172, 1894.
Tobin E A (R), 307, 1905.
Pownal, Bennington. 540.
Barber B Oscar (R), 261, 1877
Niles John S (R), 246, 1873.
Proctor, Rutland. 2,300.
Hack Thomas H (R), 307, 1900
Welch J L.§
Proctorsville,Windsor. 2,100
Dill Geo H (R), 172, 1901.
Story Darwin R (R), 177, 1842
Putney, Windham. 1,100.
Doane I Randal (R), 307, 1904.
Foster Geo S (R), 307, 1874.
Plantz Laura M.*
Wheat Geo D (R), 223, 1885.
Quechee, Windsor. 90.
Bugbee Locke H (R), 218, '02.
Montefiore Herbert N (R), 307, 1898.
Randolph, Orange. 3,000.
Angell Frank C (R), 172, 1894.
Bailey Alanson C (R), 231,'77.¶
Gifford John P, 218, 1897.
McIntyre Hugh H, 111, 1868.
Rumrill Clinton J, 218, 1900.
Russlow Louis A (R), 172, '94
Scott George W (R), 172, '92.
Steward C L (R), 177, 1851.
Readsboro, Bennington. 600
Perry C A.§
Richford, Franklin. 2,000.
Bogue Homer A (R), 307, '86.
Hamilton J H (R), 309, 1859.
Lunderville E P.*
Pelton Rollin M (R), 307, 1888.
SCOFIELD COLUMBUS SEWELL, M D (R),Grad Harvard Univ Med Coll, 1883; Life Mem St Bartholomew's Hosp, London, Eng; Post-Grad McGill Univ Med Coll, Montreal, Que, 1896; Certificate from Queen Charlotte's Maternity Hosp, London, Eng, 1899; Late Phys to West End Children's Hosp, Boston, and Lowell Island Hosp for Children; Mem Am Medical Assn, Vermont State Med Soc and Alumni Soc Harvard Med Coll; Late Mem Mass Med Soc and Boston Med Assn; Pres Franklin Co Med Soc; Med Examr Provident Savings Life Assce Soc of New York and Travelers' Ins Co of Hartford, Conn.
Smith Chapman C (R), 307,'65.
Richmond, Chittenden. 1,384
Black Wm H (R), 307, 1903.
Seeley Henry H (R), 307, '98.
Tilley Wm T (R), 307, 1900.
Ripton, Addison. 640.
Hamblin Jas R.*
Rochester, Windsor. 1,400.
Campbell C M.§
Merriam Chas E (R), 172, '94.
Richardson Edwd B (H), 180, 1891.
Roxbury, Washington. 760.
Joiner F F.*
Rupert, Bennington. 360.
Austin Wm H (R), 231, 1870.
Rutland, Rutland. 12,000.
Ball Clarence F.*
Baldwin Jane W, 251B, 1900.
Bellerose Alberic M (R), 341, 1892.
Blossom Wm R.§
Brown Amelia E (R), 284, '83.
Caverly Charles S (R), 307, 1881.
Cootey Thomas A (R), 307, '80
Crahan Wm.*
Delehanty Nicholas J (R), 230, 1899.

DR. HAVA'S **Solution of Bromo-Phosphate of Lime and Potash.**
For the prevention and treatment of Bright's Disease and Diabetes. In apparently hopeless cases, it will lengthen the span of Life. Hava's Preparations are sold at all Drug Stores. (See page 9.)
PHOSPHATE CHEMICAL MANUFACTORY, NEW ORLEANS, LA.

Fox George H (R), 309, 1861.
Francisco Herbert A (R), 241, 1891.
Gale Charles A (H), 283, 1880.
Gilchrist Oscar J (R), 239, '74
Hall Edgar I (H), 180, 1881.
Hamilton Jas M (R), 307, 1893.
GRINNELL MARY V (R), Attended Lectures Woman's Med Coll of N Y Infirmary, 1880; Woman's Med Coll of Penna, Phila, Pa, '81; Licensed by Vt State Examng Board; Post-Grad N Y Post-Graduate Med School and Hosp, N Y City, 1897; Electricity and Diseases of Women a Specialty; Hours 12-2 and 6-8 p m, 22½ Merchants Row.
Hammond Schuyler (R), 307, 1895.
HANRAHAN JOHN D, M D (R), New York Univ (Med Dept of Univ Med Coll), N Y City, 1867; Surg Fannie Allen Hosp; Mem Am Med Assn, Vermont State Med Soc, Rutland Co Med and Surg Soc, and Rutland Med Club; 38 Center.
Heidel Louis A (R), 307, 1897.
Hodson Walter G (H), 180, '98
Keenan John C (R), 307, 1878.
La Pointe Cleophas E (R), 342A, 1892.
Mangan Matthew J, 307, 1905.
Mead John A (R), 223, 1868. Retired.
Miner Ross H (R), 169, 1901.
POND EDMUND M, M D, Bellevue Hosp Med Coll, N Y City, 1889; Lecturer on Surg in Training School for Nurses of Proctor and Rutland Hosps; Surg Rutland and Proctor Hosps; Ex-Pres and V Pres Vermont State Med Soc and Mem Rutland Co Med Soc; Med Examr Conn Mut, Provident Savings and Columbian Natl Life Ins Cos; Specialty Surg and Diseases of Women; Office Hours 1 to 3 and 7 to 8 p m; Tel 55-2; 29 S Main.
Rustedt Geo (R), 307, 1878.
Ryan Harry R, 307, 1904.
Senton Benj C (R), 176, 1871.
Strobell Carl W (R), 307, '82.
Thomson J Eugene (R), 231, '78
Townsend Wm W (R), 307, '93
Trudel Jacques (R), 307, 1886.¶

St Albans, Franklin. 6,600.

Arnold Wm B, 241, 1888.
BERKLEY GEORGE CARLTON, M D (R), Univ of Vermont, Med Dept, Burlington, Vt, 1894; Mills Training School, Bellevue Hosp, N Y, 1890; House Surg Mary Fletcher Hosp, Burlington, Vt, 1894-'95; Major and Surg 1st Inf Vermont Natl Guard; Attending Surg and Ophthalmologist to St Albans Hosp; Pres of Med and Surg Staff of Same; Ex-Pres Franklin Co Med Soc; Sec St Albans Med Assn; Mem Assn Military Surgs of U S; Am Med Assn and Vermont Med Soc; Examg Surg for many Health, Accident, Life and Fraternal Benefit Ins Cos; Specialty, Eye, Ear, Nose and Throat, Office 130 Main.
Brault Israel S (R), 339, 1890.
Claflin Alphon A, 307, 1890.
DAVIDSON ALAN, M D (R), McGill Univ, 1894; M R C S (Engl), L R C P (London); Attending Surg St Albans Hosp; Div Surg Northern Division Central Vt Ry; Mem Am Med Assn, Vermont State, Franklin Co Med Socs, British Med Assn and N Y and New England Assn Ry Surgs; Med Examr N Y Life, Security Mutual, Prudential, Natl and Phœnix Life Ins Cos, Etc.
Dunsmore George (R), 255, '71
GIBSON JOHN, M D (R), Univ of Vt, Med Dept, Burlington, Vt, 1898; Adjt Prof Materia Medica and Therapeutics in same; Mem Med Staff St Albans Hosp; Mem Am Med Assn, Vt State and Franklin Co Med Socs; Med Examr Pacific Mut, Metropolitan, U S, Conn Mut, Conn General, Provident Life and Trust, Ætna, Mut of N Y, and Equitable of N Y, Life Ins Cos.
Hyatt Edwin A (R), 338, 1902.
Kennedy Edward A, 307, '05.
McPeck John (R), 307, 1882.
Melville Edmond J, 334, 1892.
Morton Arthur O (R), 307, 1899
Paige Stephen W (R), 307, '84
Perrault Joseph G.§
Sherwood Grace W (R), 284, '04
Sherwood Ralph (R), 177, '63.
Skeels Albee A (R), 338, '97.
Stevens Wm S (R), 176, 1886. Retired.
Waugh Theodore R, 283, 1872.
Wilder Winford O, 307, '05.

St Johnsbury, Caledonia. 6,500.

Aldrich Walter J (R), 241, '93.
Allen John M (R), 307, '90.
Bullard Harry G (R), 218, '91.
Cramton Chas A (R), 307, '93.
Farmer Frank E (R), 307, '99.
Fitch W B.*
Folsom James D (R), 218, '50.
Genge W M (R), 334, 1891.
Harriman Robert B, 307, 1903.
HARTSHORN JAMES E, M D (R), Bellevue Hosp Med Coll, N Y, 1887; Oculist and Vis Surg to St Johnsbury Hosp; Vis Surg to Brightlook Hosp, Eye and Ear Dept; Mem Am Med Assn and Vt State Med Soc; Specialist Eye, Ear, Nose and Throat; Consultation Hours 10-3, 29 Main.
Hitchcock E Warren (H), 240, 1890.
Le Ferriere Arthur J (R), 172, 1902.
McSweeney R M (R), 307, '92.
Miner James L (R), 307, 1905.
Newell Henry C (R), 218, 1864.
Prevost C A.§
Ross Edward H (R), 218, '91.
Sparhawk Saml H (H), 264, '64
Stiles Truman R (R), 307, '69

Salisbury, Addison. 370.

Bump Orlo M (R), 249, 1860.
Read Fayette E, 171, 1905.

Sandgate, Bennington. 640.

Hoyt Elish F (R), 231, 1874.

Saxtons River, Windham. 440

Blodgett John H (R), 307, '97
Osgood Frederick L (R), 307, 1894.

Sharon, Windsor. 724.

Kenney S A.§

Sheffield, Caledonia. 850.

Jones Samuel A (R), 307, '83.

Shelburne, Chittenden. 620.

Ranks Walter H (R), 307, '97
Stoddard Frederick R (R), 307, 1882.

Sheldon, Franklin. 600.

Brown E Merriman (R), 307, 1879.
Powers Morton H (R), 307, 1884.

Shoreham, Addison. 650.

Howard C W (R), 307, 1874.
McKibbon Fred W (R), 307, 1900.
Platt Mary Mixer (R), 134, '84

South Hero, Grand Isle. 234

Caron N J.§
Ferrs Alson D (R), 307, 1905.
Styles Wm W (R), 307, 1882.

South Londonderry, Windham. 746.

Millington Benjamin F (R), 307, 1886.

South Royalton, Windsor. 520.

Burnett Daniel L (R), 172, '90
Fish Edgar J (R), 307, '74.

South Ryegate, Caledonia. 460.

Darling George W (R), 307, 1882.¶

South Shaftsbury, Bennington. 500.

Dean Frank E (R), 280, 1891.

South Strafford, Orange. 124

Nowlan Irvine L (R), 218, '94.

Springfield, Windsor. 3,160.

Brigham F L.*
Chapman Bertrand A (R), 172, 1895.
DOANE C BRADLEY, M D (R), Dartmouth Med Coll, Hanover, N H, 1894; Surg Springfield Electric Ry Co; Pres White River Valley Med Soc; Mem Vt State and Windsor Co Med Socs; Med Examr Mut Life of N Y, New York Life, Union Central, State Mutual, Phœnix, Equitable, Northwestern Mutual, Ætna, National, Travelers, Metropolitan, Manhattan, Home, Conn Mut, Columbian National, Provident Life and Trust and Provident Savings Life Ins Cos; Office Hours 1-3 and 7-9 p m.
Locke Clarence W (R), 307, 1882.
Phillips W C.§
Ward Henry S (R), 307, 1887

Stamford, Bennington. 900.

Nichols Levi H.*

THE CUTTER ANALYTIC LABORATORY, SAN FRANCISCO, CALIFORNIA.

Manufactures Biological Products Under Ideal Climatic Conditions.

FACILITIES PERFECT. STANDARDS HIGH. (See page 261.)

Starksboro, Addison. 440.
Wade Henry (R), 307, 1883.
Stowe, Lamoille. 2,000.
Barrows Harry W (R), 307, 1890.
Morgan John C (R), 218, '94.
Sudbury, Rutland. 120.
Colby Bern D (R), 307, 1896.
Sutton, Caledonia. 846.
Burke R H, 131, 1902.
Swanton, Franklin. 1,380.
Allen Clarence E (R), 338, 1883.¶
Cross A Lincoln (R), 307, '92.
Dunbar Frank Harvey, 307, 1903.
Dunn C B, 307, 1900.
Topsham, Orange.
Fox Charles N.*
Townshend, Windham. 942.
Osgood Frederick L (R), 307, 1889.
Rice Thomas (R), 307, 1893.
Troy, Orleans. 1,750.
Gray Frederick S (R), 307,'82.
Tunbridge, Orange. 1,000.
Hayward Harrison H (R), 307, 1900.
Underhill, Chittenden. 550.
Burdick Arthur F (R), 223, 1859.
Nay Winfield S (R), 307, '73.
Underhill Center, Chittenden. 270.
Newton Charles P (R), 307, 1881.

Union Village, Orange. 170
Gustin Walter S, 307, 1897.
Vergennes, Addison. 2,000.
Carsley Sidney R, 307, 1902.
Phelps Frank C (R), 307, '93.
Pilon Edward (R), 307, 1888.
Waterman Vance Wm, 307, 1902.
Willard Geo F B (R), 194, '83.
Waitsfield, Washington. 970
Howe Herman T J (R), 307,'77
Wallingford, Rutland. 640.
Buffum John H (R), 307, '98.
Marshall Geo G (R), 307, '93.
Stewart Wm E (R), 307, '67.
Wardsboro, Windham 724.
Hefflon Oscar V, 307, 1903.
Warren, Washington. 864.
Dunn Stephen F (R), 307, 1904.
Washington, Orange. 910.
Hutchinson Wm O (H), 283,'05
Waterbury, Washington. 3,000.
Andrews Clayton G (R),307,'97
Bidwell George E (R), 307,'96
Bone Herman D (R), 307, '04.
GROUT DON D, M D (R), Univ of Vt, Med Dept, Burlington, Vt, 1872; Surg Central Vt Ry Co; Consulting Surg Fanny Allen Hosp, Burlington and Supt Vt State Hosp for the Insane; Health Officer of the Town of Waterbury; Ex Mem Board U S Pension Exams Surgs; Mem Washington Co Med Soc, Burlington Clinical Soc; Assoc Mem Am Med Assn, Vermont State and Chittenden Co Med Socs; Ex-V Pres Vt Soc for Prevention of Tuberculosis; Ex-Pres Vermont State Tuberculosis Commn, Med Examr N Y Life, Mut Life of N Y, Travelers', Hartford, Conn, Phœnix Mut, Penn Mut, Northwestern Mut, Provident Savings, Etc; Office Hours until 9 a m, 12-1 and 6-8 p m, Randall cor Park Row.
Janes Henry (R), 223, 1855.
Minard Wm F (H), 283, 1887.
Stanley Eugene A (R),282,'04.
UPTON WALDO J, M D (R), Univ of Vt, Med Dept, Burlington, Vt, 1898; Asst Phys Vt State Hosp for Insane; Mem Vt State and Washington Co Med Socs; Med Examr N Y Life and Security Mut Life Ins Cos.
Washburne George (R),290,'67
WASSON WATSON L, M D (R), Univ of Vt, Med Dept, 1901; Asst Phys and Pathologist Vt State Hosp for Insane; Mem Vt State and Washington Co Med Socs.
Waterford, Caledonia.
Hall W L, 211, 1885.
Waterville, Lamoille. 660.
Maurice George B (R), 307,'99
Wells River, Orange. 660.
Lee H H (R), 307, 1881.
Parker George H (R), 218,'95
Ricker Wm G, 175, 1904.
Shattuck John F (H), 131, '85.
West Berkshire, Franklin. 270.
Johnson Cyrus U (R), 307, '88
West Burke, Caledonia. 750
Bolton Geo W.*
Dickerman Ezra E (R), 307,'92
Noyes Ward R (H), 240, 1896.
Smith Henry E (R), 307, 1870.
West Charleston, Orleans. 500.
Gatchell Robert A, 176, 1882
Kendrick James F (R), 307,'99
Taylor E A.*
West Concord, Essex. 470.
French George B (Ecl), 243,'83
Johnson Russell T (R), 241,'67
West Derby, Orleans. 1,100.
Adams George E (R), 307, '79.
West Fairlee, Orange. 640.
Jewell H E (H), 283, 1884.
Westfield, Orleans. 750
Young W A.§
Westford, Chittenden. 900.
Herrick Harley S (R), 307,'05.
West Halifax, Windham. 125
Clark George L.* Retired.
West Hartford, Windsor. 170
Watson John W (R), 171, 1900
Weston, Windsor. 930.
Smith Carson A (R), 307, 1895.
West Pawlet, Rutland. 900.
Braymer Frank H (R), 169,'86
Horner John S (R), 307, 1892.
West Rupert, Bennington. 440.
Moore J Merritt (Ecl), 243, '81.
West Rutland, Rutland. 3,100.
McGuire J R.§
Perry Clarence C (R), 218, '77.
Ross Carroll B (R), 176, 1886.
West Topsham, Orange. 170
Dow Joseph A (R), 307, 1899.
Willard Rodney F (R), 307,'97
West Townshend, Windham. 130.
Gale George F.§
White River Junction, Windsor. 1,888.
Allen Samuel J (R), 218, 1870.
Bugbee Marion L (R), 244,'97
Cobb Gardner N, 218, 1904.
Daley Olin W (R), 223, 1884.
Gartland Thomas F (R), 307, 1893.
Stanley Mark P (R), 172, '93.
Worthen Charles W(H),307,'93
Wilder Windsor. 500.
Small Martin L (R), 307, 1893.
Williamstown, Orange. 1,900
Tindall Wm J (R), 307, 1897.¶
Watson Elliott B (R), 307, '87.
Williamsville, Windham. 166
White Peter P (R), 307, 1887.
Williston, Chittenden. 500.
Bingham Albert L (R), 307,'75
Wilmington, Windham. 1,700
Page Leslie T (R), 307, 1892.
Windsor, Windsor. 2,500.
Brewster John D (R), 307, '79.
Harlow Franklin E (R), 307, 1894.
Martin Stoddard S, 283, 1888.
Richmond Deane (R), 307, '82.
Weston H R (R), 251A, 1903.
Winooski, Chittenden. 4,000
Burdick Elmer A (R).§
Fitzgerald John E, 307, 1902.
Heath Edward A (R), 307,'02.
HILL AYMER S C, A B, M D (R), A B, Central Univ, 1897; M D, Univ of Vt, Med Dept, Burlington, Vt, 1898; Grad Natl Coll of Electro-Therapeutics of Indianapolis, Ind, 1897; Mem Am Med Assn, Vt State Med Soc, Burlington and Chittenden Co Clinical Soc; Med Examr Equitable, Mut, National of Montpelier, Vt, Penn Mut, Conn General, Home, Security Mut and Columbian Natl Life Ins Cos, Modern Woodmen of Am; Specialty Electro-Therapeutics, 33 E Allen.
St Germain Jos A (R), 173,'98.
Sheehan Jere W (R), 307,1892.
Thalbaut J A.*
Tanner Jas D (R), 307, 1891. Retired.
Wolcott, Lamoille. 840.
Gale C F (R), 307, 1905.
Woodbury, Washington. 800
Hall Geo G (R), 307, 1894.
Woodstock, Windsor. 2,560.
Corey Linn H (R), 307, 1905.
Eastman Albert Clinton, 307, 1903.
Holbrook Geo (R), 307, 1894.
JACKSON HENRY CHESTER, A B, Bowdoin Coll, Brunswick, Me, M D, Dartmouth Coll, Hanover, N H, 1897; Mem Vt State and White River Med Socs; Med Examr N Y Life, Mut Life of N Y, State Mut Life of Worcester, Mass, Equitable Life Assce Soc of U S and Phœnix Mut Life Ins Co of Hartford, Conn; Office Hours until 9 a m, 1-3 and 7-9 p m, Tel Connection.
KIDDER FRED THOMAS (R), A B, Univ of Vermont, Burlington, Vt, 1880; M D, Med Dept of Same, 1883; Mem Am Med Assn, Am Acad of Med, Vermont

POLK'S NATIONAL DIRECTORIES.
We can furnish lists of any trade not included in the above.
Medical, Dental, Lumber, Real Estate, Financial, Flour Mill, Grain, Bakers, Iron and Steel, Coal and Coke, Tobacco and Cigar.
R. L. POLK & CO., Publishers, DETROIT, MICH.

State and White River Valley Med Socs; Pres New England Alumni Univ of Vt; Med Examr Mut Life, N Y, N Y Life, Conn Mut, Mass Mut, Phœnix, Ætna and Other Life Ins Cos.
Logan A N (H), 270, 1881.
Sherwin Orlando W (R), 218, 1866.
Worcester, Washington. 740
Turner W D, 172, 1902.

VIRGINIA.

CAPITAL, RICHMOND.

Population of State, 1,854,184.
(U. S. Census of 1900.)
Number of Physicians, 2,293.

Virginia, one of the original thirteen States, has a population, according to the United States Census of 1900, of 1,854,184, as against 1,655,980 in 1890, representing an increase during the decade of 198,204, or 12 per cent. The following table shows the increase in population since 1830:

1830	1,211,405	1870	1,225,163
1840	1,239,797	1880	1,512,565
1850	1,421,661	1890	1,655,980
1860	1,596,318	1900	1,854,184

The total land surface is, approximately, 40,125 square miles, the average number of persons to the square mile at the censuses of 1890 and 1900 being as follows: 1890, 41.3; 1900, 46.2. It extends from 36 degrees, 30 minutes to 39 degrees, 27 minutes north latitude, and from 75 degrees, 10 minutes to 83 degrees, 30 minutes west longitude, and is bounded on the north by Maryland and West Virginia, on the south by Tennessee and North Carolina, on the east by Chesapeake Bay and the Atlantic Ocean, and on the west by Kentucky and West Virginia. Its latitude is that of Southern Europe, Central Asia, Southern Japan and California, giving it a climate at once delightful and salubrious. Virginia is divided into five grand divisions—the Tidewater, the Midland, the Piedmont, the Great Valley and the Appalachia. The western section of the State is traversed by two mountain ranges, the Blue Ridge and the Alleghenies, between which lies the far-famed valley of Virginia. The general elevation of the lands lying in the mountain region is from 1,800 to 2,000 feet, though some even rise to 2,700 feet, while the peaks which tower above the surrounding country are more than 4,000 feet above the level of the sea. Hence it will be seen that, topographically, Virginia varies from the sandy shores which are washed by the Chesapeake Bay and the Atlantic Ocean to the verdure-clad mountain ranges, where grow the hemlock and the birch. It is well watered in all portions by springs, brooks, creeks, rivulets and several navigable rivers, among the latter being the historic Potomac, navigable for 110 miles; the Rappahannock, 82 miles; the York, 40 miles, besides the James, Pianitank and others, giving it 1,500 miles of steamboat navigation and double this amount for smaller craft. The average annual rainfall is about 40 inches.

For list of Medical Colleges, see page 152.

STATE BOARD OF HEALTH.

Pres, R W Martin, M D, Lynchburg; Sec, P A Irving, M D, Richmond; Bacteriologist, M D Hoge jr, M D, Richmond; L B Edwards, M D, Richmond; L E Harvie, M D, Danville; J H Neff, M D, Harrisonburg; W W Chaffin, M D, Pulaski.

HEALTH OFFICERS AT PRINCIPAL POINTS.

Alexandria—E A Gorman, M D.
Danville—R W Robinson, M D.
Lynchburg—P H Casey, M D.
Newport News—J R Bagby, M D.
Norfolk—S A Sutton, M D.
Petersburg—R A Martin, M D.
Richmond—W T Oppenheimer, M D.
Roanoke—R W Fry, M D.

STATE BOARD OF MEDICAL EXAMINERS.

State at large, R W Martin, M D, Lynchburg; R B James, M D, Danville; A S Priddy, M D, Bristol, Tenn-Va. 1st Cong Dist, W B Robinson, M D, Tappahannock; 2d Cong Dist, H M Nash, M D, Norfolk; 3d Cong Dist, J E Warriner, M D, Brook Hill; 4th Cong Dist, W W Wilkinson, M D, La Crosse; 5th Cong Dist, R S Martin, M D, Stuart; 6th Cong Dist, Saml Lile, M D, Lynchburg; 7th Cong Dist, Robert Randolph, M D, Boyce; 8th Cong Dist, R M Slaughter, M D, Theological Seminary; 9th Cong Dist, E T Brady, M D, Abingdon; 10th Cong Dist, Chas W Rodgers, M D, Staunton. Homœopathic, M R Allen, M D, Norfolk; E C Williams, M D, Hot Springs. Pres, R W Martin, M D, Lynchburg; Sec, R S Martin, M D, Stuart.

MEDICAL COLLEGES.

Medical College of Virginia, Richmond—Dean, Christopher Tompkins, M D.
University College of Medicine, Richmond—Dean, L B Edwards, M D.
University of Virginia, Medical Department, Charlottesville—Chairman of Faculty, P B Barringer, M D.

HOSPITALS, HOMES, ETC.

Alexandria—Alexandria Hospital. Est'd 1872. Capacity, 50. Ambulance service. Public. Phys, G T Klipstein. Supt, Marjorie Adamson.

Boydtown—Mecklenburg County Hospital. Capacity, 75. Public. Phys, H L Atkins. Supt, T J Williams.

Charlottesville—University of Virginia Hospital. Est'd 1900. Capacity, 68. Ambulance service. Public. Res Phys, C H Hogan. Supt, Miss Florence E Besley.

Danville—Danville General Hospital, 261 Jefferson. Est'd 1886. Capacity 50. Public. Supt, Miss Elizabeth Detwiler.

Dorchester—Kemmerer Memorial Hospital. Est'd 1906. Capacity, 30. Public. Phys, M L Stallard.

Oppenheimer Treatment

ALCOHOLIC CRAVING
Overcome in 12 to 48 Hours.
(See page 9.)

Falls Church—Gunwell School for Feeble-Minded and Epileptic. Est'd 1893. Capacity, 45. Private. Visiting Phys, G B Fadsley. Supt, Miss M Gundry.

Fortress Monroe—Post Hospital. U S Army. Maj Ogden Rafferty, Post Surgeon.

Fredericksburg—Mary Washington Hospital. Est'd 1899. Capacity, 12. Private. Supt, Belle M Reading.

Grafton—York County Hospital.

Hampton—Hampton Training School for Nurses and Dixie Hospital. Est'd 1890. Capacity, 25. Private. Supt, Frances Weidner, M D.

Lynchburg—Alms House and City Hospital, cor Federal and Hollins. Est'd 1855. Capacity, 100. Ambulance service. Public. Phys, P H Casey. Supt, Wm G Jones.

Lynchburg—Home and Retreat, Grace st. Est'd 1886. Capacity, 28. Private. Supt, Miss Sarah L Earhart.

Lynchburg—St Andrew's Home, 917-919 Court. Est'd 1895. Capacity, 25. Private. Phys, Terrell D Lile. Supt, Miss Emma West.

Lynchburg—Western Infirmary, office 800 5th av. Ambulance service. Private and public. Phys, Edward H Murrell.

Manchester—City Hospital. Est'd 1890. Capacity, 50. Public. Surg, G B Davis.

Marion—Southwestern State Hospital. Est'd 1884. Opened 1887. Capacity, 500. Public (for insane). Supt, R J Preston, M D.

National Soldiers' Home—Hospital National Soldiers' Home (Southern Branch). Est'd 1872. Capacity, 500. Public. Phys, Major John A Johnston.

Newport News—Newport News General Hospital, cor 27th and Huntington av. Est'd 1900. Capacity, 40. Ambulance service. Public. Phys, D J Rudasill. Supt, Miss H M Naw.

Newport News—St James Hospital.

Norfolk—Hospital of St Vincent de Paul, Wood and Church. Est'd 1855. Capacity, 300. Ambulance service. Private. Med staff. Supt, Sister Mary Vincent.

Norfolk—Norfolk City Almshouse. Est'd 1820. Capacity, 200. Ambulance service. Public. Phys, S A Sutton. Supt, H A Farrell.

Norfolk—Norfolk Eye, Ear and Throat Infirmary, 139 Granby. Opened 1903. Capacity, 14. Private. Surg, W E Driver.

Norfolk—Norfolk Protestant Hospital, Raleigh and Colley avs. Est'd 1888. Capacity, 75. Ambulance service. Public. Med staff. Supt, Miss E Smith.

Norfolk—St Christopher's Hospital, 241 Freemason. Est'd 1903. Capacity, 12. Ambulance service. Private. Phys, Kirkland Ruffin and Lomax Gwathmey. Supt, Miss Eakins.

Norfolk—Sarah Leigh Hospital. Est'd 1903. Capacity, 45. Ambulance service. Private. Surg, Southgate Leigh. Supt, Miss M A Newton.

Norfolk—U S Public Health and Marine Hospital Service, U S Custom House. Dispensary for out patients; hospital patients are cared for by contract at St Vincent's Hospital. Rupert Blue, Passed Asst Surg, in command.

Petersburg—Central State Hospital. Est'd 1870. Capacity, 1,350. State. Supt, Wm Francis Drewry, M D.

Petersburg—Home for the Sick, east end Washington. Est'd 1892. Capacity, 25. Public. Med staff. Matron, Mrs A M Davis.

Portsmouth—King's Daughters' Hospital. Capacity, 30. Supt, E B Moss.

Portsmouth—U S Naval Hospital. Est'd 1830. Capacity, 168. Ambulance service. Government. Phys in Command, R O Persons, Med Director, U S Navy.

Richmond—City Home Hospital. Est'd 1859. Capacity, 400. Ambulance service. Public. Phys, John G Trevilian. Supt, Geo B Davis.

Richmond—Eye, Ear and Throat Infirmary, 217 Governor. Capacity, 30. Public. Res Surg, D A Forrer.

Richmond—Female Humane Association Orphanage, 703 E Leigh. Est'd 1805. Capacity, 65. Public. Phys, Francis W Upshur. Supt, Miss M E Bradley.

Richmond—Foundling Hospital, 425 N 32d. Est'd 1894. Capacity, 16. Private. Phys, M D Hoge. Supt, Miss M C Pollard.

Richmond—Kellam Hospital, 1615 W Main. Est'd, originally 1896, new location 1905. Capacity, 60. Private. Phys, Harry Kellam.

Richmond—Memorial Hospital, 12th and Broad. Est'd 1903. Capacity, 145. Ambulance service. Private and public. Med staff. Supt, R Z Van Vort.

Richmond—Retreat for the Sick, 319 N 12th. Est'd 1877. Capacity, 54. Public. Med staff. Supt, Miss Gertrude H Newland.

Richmond—Richmond Hospital, 406 E Baker. Est'd 1903. Capacity, 21. Private. Surg in Chief, Miles B Jones. Supt, Mattie E Cabaniss.

Richmond—St Luke's Hospital, 1000 W Grace. Est'd 1882. Capacity, 65. Ambulance service. Private. Phys, Stuart McGuire. Supt, Miss Ruth Robertson.

Richmond—Sheltering Arms Free Hospital, 1008 E Clay. Est'd 1889. Capacity, 20. Public. Med staff. Supt, Miss M I Whitehead.

Richmond—Virginia Hospital, 1100 E Clay. Est'd 1895. Capacity 100. Ambulance service. Private. Phys, Hugh M Taylor. Supt, Miss K B Blake.

Roanoke—Roanoke Hospital. Est'd 1900. Capacity, 30. Ambulance service. Public. Phys, John T Thornton.

Staunton—King's Daughters' Hospital. Est'd 1905. Capacity, 30. Public. Med staff. Supt, Miss D D Moore.

Staunton—Western State Hospital. Est'd 1828. Capacity, 1,000. State (for insane).

Strasburg—Strasburg Hospital, cor Queen and Holliday. Est'd 1903. Capacity, 75. Ambulance service. Private. Phys, M R Bruin.

Stuart—Mothers' Home. Est'd 1890. Capacity, 26. Private. Phys, R S Martin. Supt, Miss Anna Harris.

Williamsburg—Eastern State Hospital. Est'd 1769. Capacity, 650. Public. Supt, L S Foster, M D.

Winchester—Winchester Memorial Hospital, Stewart and Clifford. Est'd 1902. Capacity, 40. Private and public. Ambulance service. Phys, Hunter H McGuire. Supt, Miss M J Silver.

SANITARIUMS.

Charlottesville—Martha Jefferson Sanatorium. Est'd 1901. Capacity, 26. Ambulance service. Private. Med staff. Supt, Miss Morgan.

Charlottesville—Moore's Brook Sanitarium. Est'd 1903. Capacity, 20. Private. Phys, D M Trice.

Chase City—Mecklenburg Hotel and Sanitarium. Est'd 1903. Capacity, 150. Public. Phys, J C Walton. Owners, Mecklenburg Mineral Springs Co.

Goshen—Allegheny Sanitarium. Private. Phys, F P Webster.

SPIROMETERS
(See pages 1745, 1746.) PHYSICIANS STANDARD SUPPLY COMP'Y, Philadelphia, Pa

Hampton—Dr Plecker's Sanitarium. Private. Phys, W A Plecker.

McClung—Bath Alum Springs Sanitarium. Est'd 1903. Capacity, 100. Private. Med Dir, F Hopkins.

Newport News—Dr W J Knight's Sanitarium and Maternity Hospital, 2405 Chestnut av. Private. Phys, W J Knight.

Richmond—Dr Daniel's Sanatorium, 102-104 N 7th. Est'd 1830. Capacity, 20. Private. Phys, J S Daniel.

Richmond—Hygeia Sanatorium, 101 W Grace. Est'd 1900. Capacity, 40. Ambulance service. Private. Phys, J Allison Hodges.

Roanoke—Keister Home Sanitarium, 22 7th av s w. Est'd 1900. Capacity, 15. Private. Phys, B C Keister.

Roanoke—Rebekah Sanitarium, 121 8th av s w. Est'd 1892. Capacity, 25. Private. Phys, C G Cannaday.

Virginia Beach—Virginia Beach Infant Sanitarium.

DISPENSARIES.

Charlottesville—Dispensary of the University of Virginia Hospital, Main.

Norfolk—U S Marine Hospital Service Dispensary, Custom House.

Richmond—City Free Dispensary (Dispensary of the Medical College of Virginia), 1227 E Marshall.

Richmond—Eye, Ear, Nose and Throat Infirmary, 217 Governor.

Richmond—St Andrew's Free Dispensary, 519 S Belvidere.

Richmond—University College of Medicine Confinement Dispensary, 330 W Leigh.

Richmond—Virginia Hospital Dispensary, cor 12th and Clay.

PENAL, REFORMATORY AND CHARITABLE INSTITUTIONS—STATE.

Hanover—Negro Reformatory.

Marion—Southwestern State Hospital.

Petersburg—Central State Hospital.

Richmond—State Penitentiary.

School—Laurel Reformatory.

Staunton—Institution for Deaf, Dumb and Blind.

Staunton—Western State Hospital.

Williamsburg—Eastern State Hospital.

MEDICAL SOCIETIES.

(See also National and Inter-State Associations.)

Alexandria Medical Society—Sec, Hugh McGuire.

Alumni Assn of the Medical College of Virginia—Pres, J J Miller, Norfolk; Sec, Greer Baughman, Richmond; Treas, F H Bendles, Richmond.

Alumni Assn University College of Medicine—Sec, R W Miller, Barton Heights.

Augusta Co Medical Society—Sec, E L Gibson, Staunton.

Bedford Co Medical Society—Sec, J A Rucker, Bedford City.

Charlottesville Medical Society—Sec, H S Hedges.

Chesterfield Co Medical Society—Sec, J G Loving, Manchester.

Church Hill Medical Society—Sec, J P Williams, Richmond.

Clarke and Frederick Cos Medical Society—Sec, S P Latane, Winchester.

Danville Academy of Medicine—Sec, Geo W Cocke.

Doctors' Club of Charlottesville—Sec, H S Hedges.

Elizabeth City Co Medical Society—Sec, G W McAlester, Hampton.

Hahnemann Society of the Old Dominion (Inc)—Next annual meeting July, 1906, at Fortress Monroe. Pres, G A Taber, Richmond; V-Pres, M R Allen, Norfolk; Sec and Treas, C E Verdier, Norfolk.

Lynchburg Medical Assn—Sec, Jas Morrison, 801 Church.

Medical Society of Northern Virginia—Pres, R M Slaughter, Alexandria; Sec, A A Rittenour, Alexandria.

Medical Society of Virginia (Inc 1871)—Next annual meeting October 9-11, 1906, at Charlottesville. Pres, Lomax Gwathmey, Norfolk; 1st V-Pres, S T A Kent, Ingram; 2d V-Pres, Greer Baughman, Richmond; 3d V-Pres, T C Quick, Falls Church; Sec, L B Edwards, Richmond; Treas, R M Slaughter, Theological Seminary.

Nelson Co Medical Society—Sec, G P Hamner, Schuyler.

Newport News Medical Society—Sec, Anna M Randolph.

Norfolk Medical Society—Sec, C H Andrews.

Northern Neck Medical Assn—Next annual Meeting May 24, 1906, at Lancaster C H. Pres, J W Tankard, Lillian; V-Pres, W H Harding, Wicomico; Sec, R O Lyell, Warsaw; Treas, W N Chinn, Hague.

Old Dominion Medical and Surgical Society—Pres, C R Alexander, Petersburg; Rec Sec, A W G Farrar, Richmond; Cor Sec, H L Harris, Richmond; Treas, R E Jones, Richmond.

Patrick-Henry Medical Society—Sec, B F Tatum, Stuart.

Petersburg Medical Faculty—Sec, L S Early.

Piedmont Medical Society—Pres, W J Strother, Culpeper; V-Pres, G H Sparks, Crooked Run; Sec, Lewis Holladay, Orange; Treas, J T Walker, Barboursville.

Rappahannock Valley Medical Assn—Sec, W J Chewning, Fredericksburg.

Richmond Academy of Medicine and Surgery—Pres, Ramon D Carcin; V-Pres, J Fulmer Bright; Sec, Mark W Peyser, 303 N 12th; Treas, W A Sheppard.

Roanoke Academy of Medicine—Sec, Chas G Cannaday.

Roanoke Co Medical Society—Sec, S I Conduff, Hollins.

Rockingham Co Medical Society—Sec, T C Firebaugh, Harrisonburg.

Seaboard Medical Assn of Virginia and North Carolina —Next annual meeting December, 1906, at Tarboro, N C. Pres, J C Rodman, Washington, N C; V-Pres, B R Gary, Newport News, Va; Sec, J R Bagby, Newport News, Va; Treas, Israel Brown, Norfolk, Va.

Society of the Alumni of the Medical College of Virginia—Next annual meeting May 13 1906, at Richmond. Pres, J J Miller, Norfolk; Sec, Greer Baughman, Richmond; Treas, F H Beadles, Richmond.

Southside Virginia Medical Assn—Meets quarterly. Pres, E F Reese, Courtland; V-Pres, Joel Crawford, Yale; Sec, J E White, Wakefield; Treas, O C Wright, Jarratt.

Southwest Virginia Medical Society—Pres, E F Brady, Abingdon; V-Pres, W K Vance, Bristol; Sec and Treas, Peyton B Green, Wytheville.

Tazewell Co Medical Society—Sec, C T St Clair, Tazewell.

Tri-State Medical Assn of Virginia and the Carolinas—Pres, H A Royster, Raleigh, N C; Sec and Treas, R E Hughes, Laurens, S C.

Wise Co Medical Society—Sec, T M Cherry, Glamorgan.

The Physician makes HEALTH to order for the Human Race

The National Fur & Tanning Co. makes WARMTH to order for the Physician.

See Page 4 For Catalogue write The National Fur & Tanning Co. Three Rivers, Mich.

MINERAL SPRINGS.

(Compiled by George Thomas Palmer, M D, Editor of the Chicago Clinic and Pure Water Journal.)

Aetna Lithia Springs—Vinton P O.

Allegheny Springs—Alleghany Spring P O. Sal, Cal-Mag-Sulph, Carb.

Augusta White Lithia Springs—Augusta Springs P O. Alk-Cal-Sod-Mag-Pot, Li.

Basic City Lithia Springs—Basic City P O

Bath Alum Springs—McClung P O. Chaly.

Bear Lithia Springs—Elkton P O. Li.

Bear Wallow Springs—Orkney Springs P O.

Beaufort Lithia Springs—Li.

Bedford Alum Springs—Bedford Springs P O. Acid Sulph, Cal-Mag, Al-Chaly, Carb, Az, Ox.

Belmont Lithia Springs—New Whitehouse Station, New Kent Co.

Berry Hill Spring—Nr Elkwood (Genl office Culpeper). Sal, Cal-Sod, Sulph, Carb.

Black Walnut Lithia Spring—Black Walnut P O.

Black Walnut Sulphur Springs—Black Walnut P O.

Blue Ridge Springs—Blue Ridge Springs P O. Sal, Cal-Mag, Sulph, Carb.

Buckingham White Sulphur Spring—Buckingham P O. Sal, Chaly, Su.

Buckhorn Springs—Soudan P O.

Buffalo Lithia Springs—Buffalo Lithia Springs P O. Alk-Sal, Cal, Chaly, Sulph, Li.

Buffalo Ridge Springs—Buffalo Station P O.

Burner's Spring—Woodstock P O.

Casper Lithia Springs—Radford P O.

Cave Spring—Cave Spring P O. Chaly.

Cayner's Sulphur Spring—Botetourt Co.

Cedar Bluff Sulphur Springs—Cedar Bluff P O. Su.

Chase City (Lithia) Spring—Chase City P O. Li.

Church Hill Alum Spring—Nr Richmond P O. Sal, Cal-Mag, Al-Chaly, Sulph.

Clayford Chalybeate Spring—Burke's Garden P O.

Clifton Springs—Nr Clifton Forge P O. Alk, Chaly.

Cling Spring—Parnassus P O.

Cold Sulphur Springs—Cold Sulphur Springs P O. Alk-Sal, Cal-Mag, Al-Chaly, Su.

Colemanville Mineral Spring—Lucyville P O. Alk-Sal, Cal-Mag.

Coyner's Sulphur Springs—Bonsacks P O. Su.

Craig Healing Springs—Vista P O.

Crockett Arsenic Lithia Spring—Crockett Depot P O. Alk-Sal, Cal-Mag, Ars, Li.

Dagger's Spring—Daggers P O. Li, Su.

Echo's Spring—James River P O.

Eggleston's Spring—Eggleston P O.

Elba Sulphur Springs—Elba P O.

Elk Lithia Springs—Elkton P O.

Farmville Lithia Springs—Farmville P O.

Farquier White Sulphur Springs—Farquier Springs P O. Alk-Sal, Cal-Mag, Al-Chaly.

Fonticello Lithia Springs—Li.

Glenola Springs—Jennings Ordinary P O. Alk, Sod-Cal.

Golden Spring—Desking Co. Li.

Goshen Lithia Springs—Weyers Cave P O. Li.

Gray Sulphur Springs—Oz.

Grayson Sulphur Springs—Grayson P O.

Harris Anti Dyspeptic Springs—Burkeville P O. Sal, Su.

Healing Springs—Healing Springs P O. Alk, Cal.

Holston Springs—Holston Springs P O. Cal, Sal.

Hot Springs (Boiler)—Hot Springs P O. Alk-Sal, Cal-Pot, Ther, Li.

Hot Springs (Soda)—Hot Springs P O. Alk, Cal.

Hot Springs (Spout)—Hot Springs P O. Alk, Cal-Mag.

Hubbard Springs—Janesville P O.

Huguenot Spring—Huguenot P O. Chaly, Su.

Hunter's Pulaski Alum Springs—Sassin P O. Acid Sulph, Mag-Cal, Chaly.

Iron Lithia Springs—Tazewell P O. Sal, Chaly.

Irongate Mineral Springs—Irongate Co.

Jordan Alum Spring—Nr Rockbridge Alum Springs, Rockbridge Co. Chaly.

Jordan's White Sulphur Springs—Jordan Springs P O. Su, Chaly.

Keysville Tonic Springs—Keysville P O.

Kimberling Springs—Bland P O.

Lake Como Lithia Spring—Henrico Co. Li.

Lithia Springs—Wytheville P O.

Magee's Lithia Springs—Clarksville P O.

Massanetta Springs—Nr Harrisonburg P O. Cal, Alk, Chaly.

Mauzy Lithia Springs—Mauzy P O.

Mecklenburg Mineral Springs—Chase City P O.

Millboro Springs—Millboro Station P O. Alk-Sal, Cal-Mag, Carb, Ther.

Montgomery White Sulphur Springs—Montgomery P O. Su.

Mount Elliott Springs—Mt Elliott P O.

Mountain Springs—Gate City P O.

New London Springs—Campbell Co. Chaly.

New River White Sulphur Springs—Eggleston P O.

North Mountain Sparkling Springs—Singer Glen P O.

Nye (Chalybeate) Spring—Wytheville P O. Alk-Cal, Chaly.

Nye (Lithia) Spring—Wytheville P O. Li.

Old Sweet Spring—Alk-Sal, Cal-Pot, Ther, Oz.

Orkney Springs—Orkney Springs P O. Alk-Sod, Cal, Li, Oz, Ox, Su.

Osceola Springs—Lodi P O. Alk, Cal-Mag.

Otterburn Lithia and Magnesia Spring—Amelia C H P O. Alk, Mag, Li.

Panacea Spring—Parnassus P O.

Parkersburg Mineral Spring—Wood Co.

Paronian Springs—Nr Waterford P O.

Patrick Springs—Nr Stuart P O.

Powhatan Lithia Spring—Powhatan Co. Chaly, Li.

Rawley Springs—Rawley Springs P O. Alk, Mag-Sod-Cal, Chaly, Carb.

Ribble Mineral Springs—Prices Fork P O.

Roanoke Red Sulphur Spring—Nr Salem P O. Alk, Cal-Mag-Sod, Chaly, Su.

Roanoke Red Sulphur Springs (Chalybeate)—Nr Salem P O. Alk, Mag, Chaly.

Rockbridge Alum Springs—Rockbridge Alum Springs P O. Acid, Al-Chaly, Carb, Sulph, Az, Ox.

Rockbridge Bath Spring—Rockbridge Baths P O. Alk.

Rock Enon Springs—Rock Enon Springs P O. Sal, Cal-Mag, Chaly, Sulph.

Rockingham Virginia Springs—Nr McGaheysville, Rockingham Co. Sal, Chaly.

Seawright Magnesia Lithia Springs—Staunton P O. Li.

Seven Springs—Nr Abingdon, Washington Co. Chaly.

Sharon Springs—Chaly.

Shenandoah Alum Springs—Shenandoah Alum Springs P O. Chaly.

Stovall Spring—Soudan P O.

Somnoform
See adv. opp. page 1450.

SIMPLE. SAFE. SURE. The Ideal General Anaesthetic for Minor Surgery.
E. de TREY & SONS,
PHILADELPHIA AND NEW YORK.

Stribling (Alum) Springs—Nr Richfield
Alum Springs, Rockbridge Co.
Stribling (No 2) Springs—Alk, Cal.
Sublett Lithia Springs—Danville P O.
Sulphur Springs—Hollins P O.
Sulphur Springs—Rockbridge P O.
Sulphur Washington Spring—Alk-Sal, Cal.
Sweet Chalybeate Springs—Sweet Chalybeate P O. Sal, Cal-Mag, Chaly, Sulph, Ox.
Swineford's Arsenic Lithia Spring—Osceola Co. Sal, Mag-Cal, Sulph, Mur.
Tally's Springs—Nr Palmer Springs P O.
Thompson's Bromine Arsenic Spring—Seven Mile Ford P O. I-B, Ars.
Trois Fontaine Springs—South Hill P O.
Variety Springs—Augusta Co. Chaly.
Virginia Magnesia Alkaline Springs—Staunton P O.
Virginia Waukesha Lithia Springs—Staunton P O. Li.
Wallawhatoola Alum Spring—Nr Millboro P O. Acid, Al-Chaly, Carb, Sulph.
Warm Sulphur Springs—Warm Springs P O. Cal, Ther.
Warm Springs—Warm Springs P O. Alk-Sal, Cal-Mag-Al-Chaly.
Warren White Sulphur Springs—Waterlick P O.
Washington Spring—Glade Springs P O. Alk-Sal, Cal-Sod-Mag, Al-Chaly.
Wayland Spring—Nr Jennings Ordinary P O. Chaly.
Wolf Trap Lithia Springs—Wolf Trap P O. Alk, Cal, Li, Oz.
Yellow Sulphur Springs—Nr Christiansburg P O. Alk-Sal, Cal-Mag, Al-Chaly.

MEDICAL LAWS OF VIRGINIA.

Provision is made for a State Board of Medical Examiners.

Chap. 168.—An Act to amend and re-enact section 1747 of the Code of Virginia, regulating the practice of medicine and surgery in Virginia, as amended and re-enacted by an act approved March 7, 1900. Approved April 23, 1903.

1. Be it enacted by the general assembly of Virginia, That section seventeen hundred and forty-seven of the Code of Virginia, as amended and re-enacted by an act approved March 7, 1900, be amended and re-enacted so as to read as follows:

1747. Examination of applicants for the practice of medicine and surgery; re-examination; fees of board.--It shall be the duty of said board, at any of its said meetings, to examine all persons making application to them who shall desire to commence the practice of medicine or surgery in this State, provided, said applicant shall produce before said board a diploma, or other satisfactory evidence of his graduation in some medical college or institution teaching the art of healing human diseases, chartered by the State or Territory in which the same is situated; provided that any undergraduates taking a graded course in any regularly chartered medical school shall be entitled to examination on such branch or branches as he or she may present a certificate from the said college of having passed a satisfactory examination, and having once passed a satisfactory examination on each of said branches before the State Board of Medical Examiners, no further examination shall be required on such branch or branches.

But an applicant failing to pass a satisfactory examination on any of such branches shall not be permitted to be examined on such branch or branches until he or she presents a diploma of graduation as doctor of medicine from some regularly chartered college of medicine. And when an applicant shall have passed an examination satisfactory as to proficiency before the board in session, the president thereof shall grant to such applicant a certificate to that effect; provided, however, that any applicant professing a system of medicine which does not require the use of drugs in the treatment of disease shall be exempt from standing an examination on Materia Medica. A fee of $10.00 shall be paid to said board, though such officers or members as it may designate, by each applicant before such examinations is held.

And in case any applicant shall fail to pass a satisfactory examination, he shall not be permitted to stand any further examination within the next six months thereafter, nor shall he have again to pay the fee prescribed as aforesaid; provided, however, no applicant shall be rejected upon his examination on the account of his adherence to any particular school of medicine or system of practice, nor on account of his views as to the method of treatment and care of diseases; and provided further, that when in the opinion of the president of the board any applicant has been prevented by good cause from apearing before the board, he shall have authority, in his discretion, to grant a special permit to such applicants to practice medicine or surgery until he shall have an opportunity to appear before the board in session for examination, which said special permit shall be revocable at the discretion of the president, and in no case shall it entitle the holder thereof to practice after the next regular meeting of said board. The said board shall have, in their discretion, authority to accept in lieu of an examination of an applicant a diploma or other satisfactory evidence of the graduation of the applicant in some medical college chartered by the State or Territory in which the same is situated, and a certificate from the examining board of any State or Territory of the United States or the District of Columbia, showing that said applicant has passed a satisfactory examination as to his proficiency and obtained license from said board to practice medicine and surgery in said State, Territory or District; provided, that any person who was examined by the State examining board prior to January first, nineteen hundred, and whose fee for such examination was duly paid, but who failed to pass said examination, shall have the right and privilege of taking the examination before the State board, notwithstanding the provisions of this act.

2. This act shall take effect from its passage.

Sec. 1749. Applicant to have certificate of board recorded; fee of clerk. Before any person who obtains a certificate as aforesaid may lawfully practice medicine or surgery in this State, he shall cause the said certificate to be recorded in the clerk's office of the county or corporation in which he resides in this State, or if he resides in the city of Richmond, in the clerk's office of the Chancery Court of said city; but if he does not reside in the State of Virginia, he shall cause the said certificate to be recorded in the clerk's office of the county or corporation in which he offers to practice in this State, or

WE FURNISH Up-to-date Lists of any business or profession, address envelopes and mail circulars. R. L. POLK & CO., DETROIT, CHICAGO.

University College of Medicine

MEDICINE DENTISTRY PHARMACY

STUART McGUIRE, M. D., President — PAULUS A. IRVING, M. D., Secretary

SEVENTY-FIVE TEACHERS

Member of Association of American Medical Colleges, Southern Medical College Association and National Association of Dental Faculties.

A good record of work accomplished.
Beautiful laboratories thoroughly equipped.
Clinical instruction in our own hospital.

For 144-page Catalogue address

WILLIAM R. MILLER, Proctor,
RICHMOND, VA.

in the clerk's office of the Chancery Court of the city of Richmond, if he offers to practice in said city. The certificate shall be recorded by the clerk in a book to be kept for that purpose, and it shall be indexed in the name of the person to whom the certificate is granted. The clerk's fee for recording shall be the same as for recording a deed.

Chap. 169.—An Act to amend and re-enact section 1750 of the Code of Virginia, regulating the practice of medicine and surgery in Virginia, as amended and re-enacted by an act approved March 7, 1900. Approved April 24, 1903.

1. Be it enacted by the general assembly of Virginia, That section seventeen hundred and fifty of the Code of Virginia, as amended and re-enacted by act approved March seventh, nineteen hundred, be amended and re-enacted so as to read as follows:

1750. "Who prohibited from practicing medicine or surgery without certificate; penalty for practicing illegally; what courts have jurisdiction to inflict."—No person who shall have commenced the practice of medicine or surgery in this State since the first day of January, eighteen hundred and eighty-five, or who shall hereafter commence the practice of the same, shall practice as a physician or surgeon for compensation without having first obtained a certificate from the State Board of Medical Examiners and caused the same to be recorded as aforesaid, or a special permit from the president of said board.

To open an office for such purpose or to announce to the public in any way a readiness to practice medicine in any county or city of the State, or prescribe for, or to give surgical assistance to, or to heal, cure or relieve, or to attempt to heal, cure or relieve those suffering from injury or deformity, or disease of mind or body, or to advertise, or to announce to the public in any manner a readiness or ability to heal, cure or relieve those who may be suffering from injury or deformity, or diseases of mind or body, shall be to engage in the practice of medicine within the meaning of this section; provided, that nothing in this section shall be construed to apply to or to limit in any manner the manufacture or sale of proprietary medicines, or to apply to, affect or interfere in any way with the operation of any hospital now established in this State, or any person while engaged in conducting such hospital now established, if there be a licensed physician resident and practicing therein, or to any person who commenced the practice of osteopathy in this State prior to January first, nineteen hundred and three. It shall also be regarded as practicing medicine within the meaning of this section if any one shall use in connection with his or her name the words or letters, "Dr.," "Doctor," "Professor," "M. D." or "Healer," or any other title, word or letter or designation intending to imply or designate him or her as a practitioner of medicine or surgery in any of its branches, but this section shall not be construed to apply to non-itinerant opticians who are at this time engaged in the practice of optometry in this State nor to professional or other nurses.

Any person who shall practice medicine or surgery in this State in violation of the provisions of this section shall be fined not less than fifty nor more than five hundred dollars for each offense, and it shall not be lawful for him to recover by action, suit, motion or warrant in any of the courts of the State, any compensation for services which may be claimed to have been rendered by him as such physician or surgeon.

MEDICAL COLLEGE OF VIRGINIA

RICHMOND, VIRGINIA.

ESTABLISHED 1838.

CHRISTOPHER TOMPKINS, M. D., DEAN.

Departments of Medicine, Dentistry and Pharmacy

FACULTY

Christopher Tompkins, M. D., Dean of the Faculty and Emeritus Professor of Obstetrics.
John S. Wellford, M. D., Emeritus Professor of Diseases of Women and Children.
M. L. James, M. D., Emeritus Professor of Practice of Medicine.
J. W. Long, M. D., Emeritus Professor of Diseases of Women and Children.
Henry H. Levy, M. D., Emeritus Professor of Practice of Medicine; Lecturer on Diseases of the Nervous System.
William H. Taylor, M. D., Professor of Chemistry, Toxicology and Medical Jurisprudence.
George Ben Johnston, M. D., Professor of Abdominal Surgery and Gynecology.
Lewis C. Bosher, M. D., Professor of Practice of Surgery and Clinical Surgery.
C. A. Blanton, M. D., Professor of Diseases of Children.
William P. Mathews, M. D., Professor of Orthopedic Surgery.
Robert F. Williams, M. D., Professor of Practice of Medicine.
John P. Davidson, M. D., Professor of Diseases of the Eye, Ear and Throat.
Charles M. Hazen, M. D., Professor of Physiology.
Ennion G. Williams, M. D., Professor of Histology, Pathology and Bacteriology.
J. Shelton Horsley, M. D., Professor of Principles of Surgery.
Frank M. Reade, M. D., Professor of Materia Medica and Therapeutics.
Daniel J. Coleman, M. D., Professor of Obstetrics and Diseases of the Puerperal State.
Clifton M. Miller, M. D., Professor of General and Special Anatomy and Instructor in Diseases of the Eye and Ear.

ADJUNCT FACULTY

William Augustus Lee, M. D., Lecturer on Obstetrics.
J. M. Whitefield, M. D., Lecturer on Organic Chemistry; Demonstrator of Chemistry and Instructor in Medical Jurisprudence.
D. A. Kuyk, M. D., Lecturer on Diseases of the Nose and Throat.
F. H. Beadles, M. D., Lecturer on Diseases of the Skin.
Charles R. Robins, M. D., Didactic and Clinical Lecturer on Gynecology.
Wm. J. West, M. D., Instructor in Orthopedic Surgery.
D. Meade Mann, M. D., Lecturer on Minor Surgery.
J. Fulmer Bright, M. D., Demonstrator of Anatomy.
J. Richard Williams, M. D., Demonstrator of Operative Surgery.
B. L. Taliaferro, M. D., Lecturer on Urinology and Clinical Assistant in Practice of Medicine.
Manfred Call, M. D., Lecturer on Practice of Medicine and Instructor in Diseases of the Nervous System.
Greer Baughman, M. D., Lecturer on Hygiene and Hematology and Demonstrator of Physiology.
M. L. Anderson, M. D., Demonstrator of Obstetrics.
W. Brownley Foster, M. D., Lecturer on Physics, Demonstrator of Physiological Chemistry and Clinical Assistant in Practice of Medicine.
St. George T. Grinnan, M. D., Lecturer on Diseases of Children and Physical Diagnosis.
Sydney J. Baker, M. D., Instructor in Anatomy and Assistant Demonstrator of Anatomy.
E. H. Terrell, M. D., Assistant Demonstrator of Anatomy.
M. Pierce Rucker, M. D., Lecturer on Embryology, Lecturer and Demonstrator of Biology and Assistant Demonstrator of Physiology.
Robert S. Bosher, Jr., M. D., Clinical Assistant in Practice of Medicine.
A. Murat Willis, M. D., Instructor in Practice of Medicine and Instructor in Abdominal Surgery and Gynecology.
M. Benmosche, M. D., Lecturer on Histology and Demonstrator of Bacteriology and Pathology.
Lawrence T. Price, M. D., Instructor in Genito-Urinary Surgery and Venereal Diseases and Instructor in Diseases of Children.
Herbert Mann, M. D., Instructor in Practice of Surgery.
H. B. Sanford, M. D., Instructor in Obstetrics.
I. T. Gorsline, M. D., Instructor and Clinical Assistant in Practice of Medicine.
S. C. Bowen, M. D., Instructor in Materia Medica and Therapeutics and Assistant Demonstrator of Physiology.
S. Lessley Craig, M. D., Instructor in Physiology and Demonstrator of Pharmacology.
A. R. Gray, M. D., Instructor in Physical Diagnosis and Clinical Assistant in Practice of Medicine.
W. A. Shepherd, M. D., Clinical Assistant in Practice of Medicine.

Excellent Theoretical Course with Thorough Practical and Clinical Instruction in the Memorial Hospital, City Free Dispensary, and New and Well-Equipped Laboratories, all under the exclusive control of the College, together with the State Penitentiary Hospital, City Almshouse Hospital and other Public Institutions.

FOR CATALOGUE, ADDRESS

FRANK M. READE., M. D., Secretary.

THE SARAH LEIGH HOSPITAL

Norfolk, - Virginia.

A NEW, UP-TO-DATE, THOROUGHLY EQUIPPED PRIVATE HOSPITAL, ESPECIALLY FOR

Surgical, Gynæcological, Obstetrical and Rest Cure Cases.

DR. SOUTHGATE LEIGH, Surgeon in Charge.

DR. STANLEY H. GRAVES, Associate.

PHYSICIANS' CASUALTY ASSOCIATION OF AMERICA

ACCIDENT INSURANCE AT COST. Membership limited to practicing Physicians and Surgeons.

See Page 12. Write E. E. ELLIOTT, Secretary, OMAHA, NEB.

The county and corporation courts shall have exclusive jurisdiction to try offenses for violations of the provisions of this section committed within their respective counties and corporations.

2. This act shall take effect from its passage.

Sec. 1752. Who exempted from examination.—Nothing in this chapter shall be taken as including or affecting in any way any dentist or midwife, nor any commissioned officer or contract surgeon of the United States army, navy or marine hospital service in the performance of duties as such, nor to any physician or surgeon residing in any other State or Territory of the United States or in the District of Columbia, called into consultation in a special case with a physician or surgeon residing in this State, nor shall this chapter be construed as effecting or changing in any way the laws in reference to the license tax required to be paid by physicians, surgeons and dentists.

LIST OF PHYSICIANS

ARRANGED ALPHABETICALLY BY POSTOFFICES.

For Corrections and Names Received Too Late for Regular Insertion, see Supplement. Refer to Index for Location.

ABBREVIATIONS:

R., Regular; H., Homoeopathic; Ecl., Eclectic; P. M., Physio-Medical; *, No report received; §, Holds certificate of Examining Board; †, Legally authorized under the "years of practice" section of the act; ¶, Druggist; ‡, Dentist. R D 1, Rural Delivery No. 1.

The postoffice address is shown in DISPLAY TYPE, the name of the county in which it is located immediately follows and then the population of the place. The names of physicians appear under the postoffice name, the first number (the key to which will be found on pages 145-189) indicates the college of graduation, and the last number the year in which diploma was granted.

Abingdon, Washington. 1,700
Barton Wm H (R), 169, 1884.
Brady Elliott T (R), 282, 1886.
Campbell M.*
Cummings Jas W (R), 231,'79.
Hamilton Embree G, 312, 1904.
White Wm (R), 312, 1841.

Accomac, Accomac. 440.
Ayres John H (R), 169, 1888.

Accotink, Fairfax. 124.
Nevitte Napoleon B (R), 169, 1857.

Achilles, Gloucester.
Jones John W C, 304A, 1900.
Via Cary E, 311A, 1903.

Adrianee, Cumberland. 276.
Blanton Hugh L (R), 281, 1855
Smith J Weldon (R), 312, 1898.
Smith Wm E (R), 263, 1898.

Airpoint, Roanoke. 32.
Tinsley E O (R), 171, 1897.

Alberene, Albemarle. 70.
Coles John E (R), 310, 1882.
Dillard Benj L (R), 169, 1883.
PINKERTON WM A (R), Univ of Virginia, Med Dept, Charlottesville, Va, 1900; Mem Med Soc of Va and Piedmont Med Soc; Med Examr Mut Benefi Life Ins Co of Newark, N J, and Life Ins Co of Va.

Alden, King George. 15.
Caruthers V O (R), 312, 1879.

Aldie, Loudoun. 230.
Thomas Ira H (R), 169, 1883.

Alexandria, Alexandria. 15,100.
Delaney Martin D (R), 111,'98.
Dinult W E.*
Donohoe S Roszel, 169, 1902.
Gibson Thos S (R), 169, 1887.
Gorman Edwd A (R), 111, '98.
Greene Louis S (R), 310, 1894.
Herndon Dabney (R), 223, '57.
Hopkins J Milton (R) 112,'94.
Jamieson J Stewart (R), 159, 1891.
Johnson Albert (R), 112, 1892.
Jones T Marshall (R), 169, '70
Klipstein Geo T (R), 282, '80.
McGuire Hugh (R), 311A, '94.
Moore Samuel B (R), 111, 1897.
O'BRIEN MATTHEW WATSON (R), Med Coll of Ohio, Cincinnati, O, 1876; N Y Polyclinic, 1897-8; Surg Southern and C & O Rys; V Pres and Fellow Med Soc of Northern Va; Fellow Am Med Assn, Med Soc of Va, So Surg and Gynecol Assn, Assn Surgs of So Ry and Tri-State Med Soc of Ala, Ga and Tenn; Advisory Surg Standard Life and Acc Ins Co, Detroit, Mich, Ætna and Travelers' Life Ins Cos, Hartford, Conn; Ex-Surg Life and Annuity Co and Penn Mut Life Ins Co, Phila, Pa; Hours 9 to 10 a m, 3 to 4 and 7 p m. Long Dis Tel.
Purvis Wm R (R), 282, 1886.
Rauterberg Lewis E (H), 111, 1867.
Rittenour A Avery (R), 110, 1900.
Schneider Elwin C, 111, 1905.
Slaughter Robt M (R), 171,'79
Smith Wm M (R), 169, 1880.
Snowden Arthur (R), 282, '83.
Snowden Edgar, 110, 1903.
Warfield W A, 304A, 1905.
Wilkins Robert Lee, 310, '01.

Alfred, Albemarle.
Wood George A, 312, 1867.

Allens Creek, Amherst. 36
Watts W L.*

Alumine, Franklin. 80.
Dillard M P.*
Graham J M, 175B, 1902.
Johnson A L.*

Alum Ridge, Floyd. 16.
Akers R T.*

Alvarado, Washington. 50.
Smith W W.*

Amelia, Amelia. 270.
Eggleston Geo C (R), 312, '93.

Amherst, Amherst. 706.
Sandidge Edward, 312, 1902.
Vorhees Field F (R), 241, '70.

Amissville, Rappahannock. 200.
Ritenour M, 211, 1885.

Amsterdam, Botetourt. 124.
Hammond A Watson (R), 159, 1891.

Appalachia, Wise.
Halley R W.*
Perkins W O.*
Smith Z P.*

Applegrove, Louisa.
Harris Frank.*

Arcola, Loudoun. 30.
Hutchinson Claudius P (R), 111, 1899.

Arlington, Alexandria. 640.
Corbett Harry C (R), 110, '83.

Arrington, Nelson. 370.
Ambler Edward C.*
Cringan John W.*

Arvonia, Buckingham. 1,500
Glover Perkins (R), 312, 1901.
Keel Charles W (R), 312, '97.
Randolph John (R), 171, 1876.

Ashburn, Loudoun. 220.
Jones James T (R), 110, 1893.
Noland B F (R), 171, 1881.

Ashland, Hanover.. 1,462.
Carter Henry R (R), 311A, '97
De Jarnette Elliott jr (R), 310, 1897.
ELLIS DANIEL S (R), Coll of Phys and Surgs, Baltimore, Md, 1879; Surg Randolph-Macon Coll, Ashland, Va, 1893-1905; Mem Med Soc of Va; Ex-Mem Med Soc of N Carolina; Med Examr N Y Life, Northwestern, Equitable, Mass Mut, Fidelity Mut and Mut Life Ins Co of N Y, Royal Arcanum, Etc.
Jones Callom B (R), 312, '69.

Trade Mark.

Scott's Emulsion

has been the standard preparation of cod liver oil for over thirty years. It is in a class by itself.

Trade Mark

Aspenwall, Charlotte. 50.
Innes Wm J (R), 311A, 1901.
Atkins, Smyth. 64.
Shuler Jacob A, 304½, 1905.
Atlantic, Accomac. 120.
Taylor Thomas T (R), 171, '78
Auburn Mills, Hanover. 40.
Stanley Thomas J.*
Terrell John A.*
Augusta Springs, Augusta. 150.
Patterson Alexander L (R), 171, 1873.
Austinville, Wythe. 600. (R D No 2 from Ivanhoe.)
Dyer Charles E, 311A, 1904.
Robinson Malcolm G (R), 312, 1897.
Avon, Nelson. 16.
Williams Forest A (R), 312,'92
Axton, Henry. 62.
Fagg R P.*
Aylett, King William. 200.
Moore Joseph B (R), 282, 56.
Pollard John B, 310, 1905.
Bachelors Hall, Pittsylvania. 70.
Emerson Geo O (R), 311A, '98
Back Bay, Princess Anne.24
Corrie George (R), 312, 1888.
Bailey, Tazewell. 20.
Reynolds Alex (R), 312, 1855.
Bales, Lee.
Bales L S (R), 302½, 1891.
Ballston, Alexandria. 60.
Ashton Stuart T.*
Corbett.*
Talbott.*
Ballsville, Powhatan. 124.
Dupuy Joseph T (R), 282, '61.
Barboursville, Orange. 270
Ellis Thomas H, 312, 1884.
Walker James T (R), 171, '86.
Barrows Store, Brunswick.
Barrow B (R), 169, 1897.
Bartee, Norfolk. 8
Eason Cumillus F (R),311A,'97
Barton Heights, Henrico. 846.
MILLER ROSHIER W, Ph G, M D (R), Univ Coll of Med, Richmond, Va, 1897; Dean of Pharmacy Dept; Prof of Chemistry and Lecturer on Nervous Diseases Med Dept in Same; Vis Phys Virginia Hosp; Mem Richmond Acad of Med and Med Soc of Va; Med Examr Royal Arcanum; Hours 8 to 10 a m and 3 to 4 p m. Tel 2376, 718 N av.
Basic City, Augusta. 1,572.
Griffith R Sumter (R), 171, '86
Bassetts, Henry. 500.
Ross C H, 172, 1893.
Batesville, Albemarle. 200.
Page Robert Lee (R), 241, '81
Smith John D (R), 169, 1874.
Battery, Essex. 46.
Wright Benj P (R), 310, 1856.
Bayard, Warren.
Laws C D (R), 169, 1877.
Bayview, Northampton. 80
Goode J Gates (R), 311A, '99.
Baywood, Grayson. 50.
Young Staley E (R), 172, 1893.
Beach, Chesterfield. 28.
Lush Herbert E (R), 312, '96
Bealeton, Fauquier. 250.
Meigure Powhatan (R), 312, 1884.
Beaver Dam, Hanover. 80.
Haigh Jas H (R), 312, 1857.

Bedford City, Bedford. 2,760
Howard.*
Martin H B (R), 110, 1859.
Mitchell John S (R), 281, '52.
O'Hara Robert G (R), 171, '85
Rucker Jos A (R), 158, '93.
Sale Fredk (R), 161, 1882.
Sale John W (R), 281, 1850.
Smart L Gibbons, 171, 1885.
West Thos P (R), 312, 1897.
Wilson S J, 312, 1901.
Bedford Springs, Campbell. 150.
Kabler Nicholas L (R), 158, 1887.
Belfast Mills, Russell. 56.
Graham A T.*
Graham Jas W (R), 302½, '97
Belfield, Greenesville. 700.
Davis J T (R), 311A, 1903.
Jones Walter B.*
Lofton Lucien (R), 124, 1894.
Bellehaven, Accomac. 500.
Hyslop John T (R), 169, 1885.
Kellam S Sydney, 310, 1898.
Bellevue, Bedford. 24.
Lowry Triplett E (R), 281, '57
Benhams, Washington. 48.
Fleenor J S.*
Sproles C B.*
Bentonville, Warren. 270.
Cullers Robt B (R), 171, 1893.
Berkley, Norfolk. 5,346.
Ashburn W B (R), 312, 1889.
Green A B, 254, 1902.
Jackson John P (H), 175A, '9
Lawford Fredk (R), 169, 1900
Mapp W R, 254, 1890.
Morgan Frances M (R),170, '6
Norfleet Julian A (R), 312, 1886
Quarles J J, 254, 1900.
Sleet John C, 169, 1899.
Truett E Fillmore (R), 171,'83
Wallace George W (R), 310,'6
Wilson Nicholas G (R), 169,'9
WOOD WM K, M D (R) Baltimore Med Coll, Baltimore, Md, 1895; Mem Am Med Assn, Va State and Seaboard Med Socs; City Health Officer; Med Exam Ætna, So Atlantic and Penn Mut Life Ins Cos, W O W, Modern Woodmen, Order of Ben Hur and Heralds of Liberty; Exam Phys Fraternal Order of Eagles 411 Chestnut.
Berlin, Southampton. 50.
Babb Benj F (R), 169, '92.
Berryville, Clarke. 1,100.
Crowe Harry M, 311A, 1905.
HARRIS J EDWARD, M D (R), Med Coll of Va, Richmond, Va, 1900; Sec Clark Co Board of Health; Co Coroner; Phys to Jail Almshouse and Clark Co Mem Am Med Assn, Med Socs of Va, Clarke and Frederick Cos; Med Exam Security Life and Annuity of Am, New York, Prudential, Travelers and Metropolitan Life Ins Cos. Church.
Moore E Ackley 311A, 1905.
Osborne A P (R), 311A, 1899.
Page R P (R), 281, 1861.
Bethel Academy, Fauquier 80.
Smith Thomas W (R), 171, '74

Beulahville, King William. 30.
Gwathmey Wm (R), 312, 1898.
Bickley Mill, Russell. 150.
Gibson S W.*
Big Island, Bedford. 124.
Jordan Howe A (R), 171, 1879.
Marshall Edwd L (R), 171,'91. (R D 1.)
Bigstone Gap, Wise. 2,000.
Kelly James W (R), 169, '87.¶
Painter Wm G, 312, 1901.
Binns Hall, Charles City. 12
Harwood Ashton, 312, 1902.
Blacksburg, Montgomery. 946.
Black Kent (R), 312, 1878.
Elliott P B.*
Henderson Wm F (R), 170, '76
Pack H B.*
Ribble Dewey.*
Roop F Sidney, 310, 1900.
Blackstone, Nottoway. 1,500
Adams John R.*
Archer Wm Carthon (R), 311A, 1898.
Atkins W V (R), 160, 1883.¶
Beville Richd P (R), 311A,1900
Hardaway Danl H (R),231,'61
Mercer W C.*
Tucker Chas (R), 311A, 1903.
Wallace Wm F (R), 312, 1884.
Young H B.*
Black Walnut, Halifax. 80.
Easley Andrew (R), 282, 1865.
Palmer Wm M (R), 312, 1862.
Bland, Bland. 300.
Wagner Jacob A (R), 312, '01.
Walker Jasper N (R), 310, '93
Blenheim, Albemarle. 25.
Starke George W (R), 170, '77
Bliss, Frederick. 80.
Brumback Isaac M (R),312,'72
Bloxom, Accomac. 250.
Bowdin John W (R), 231, 1877.
Kerns Wm W (R), 311A, '96.
Bluemont, Loudoun. 264.
Plaster Henry G (R), 311A,'99
Turner Charles B (R), 158, '81
Blue Ridge Springs, Botetourt. 250.
Early Bernard H(R), 311A,'98
Spickard W H, 211, 1885.
Blue Spring Run, Alleghany
Carter Benj L (R), 172, 1893.
Bohannon, Mathews. 30.
Rains Charles M (R), 171, '77.
Bonair, Chesterfield. 324.
Bransford John F (R), 312,'67
Hazen Charles M.*
Boston, Culpeper. 50.
Judd H W, 254A, 1902.
Bowling Green, Caroline.540
Broaddus John G, 311A, 1905.
Broaddus Wm L (R), 231, '68.
Glassell Robert T (R), 169, '86
Webb Charles S (R), 231, '75.
Bowmans, Shenandoah. 30.
Hunston N Q.*
Boyce, Clarke. 330.
Randolph Robt C (R),311A,'94
Boydton, Mecklenburg. 624.
Atkins Herbert L (R), 312, '93
Carter Garland H (R), 312, '93
Hamilton Edwd F (R), 312,'92
Boykins, Southampton. 270.
Barham Cuthbert R(R),310,'90
Drewery John W (R), 312, '72.
Bracket, Hanover.
Stanley Thomas J (R), 169,'89

Cleveland Pasteur Institute

602 Hough Ave., Cleveland, Ohio.

Private Hospital for the Preventive Treatment of Hydrophobia.

H.R. BROWNLEE, M.D., Med. Director

Bracey, Mecklenburg.
Smith T B.*

Brandy Station, Culpeper. 260.
Gordon J Churchill, 310, 1898.

Brandywine, Caroline.
Martin Alexandria L (R), 312. 1895.
Martin Arthur L (R), 171, '91

Brentsville, Prince William 100.
Wine Robert E (R), 304A, 1900

Brick Store, Lee. 46.
Reasor D S.*

Bridgetown, Northampton. 124.
Dalby Wm L (R), 312, 1891.
Floyd G Fred (R), 171, 1883.

Bridgewater, Rockingham. 1,000.
Holler G F (R), 125A, 1901.
Miller Ephraim R (R), 312,'98
Minor John G (R), 282, 1854.

Bridle Creek, Grayson. 70.
Halsey Green B.*
Phipps Z Glenn (R), 302½,1900

Bristersburg, Fauquier. 32.
Cooke Wm L, 312, 1901.
Jeffries.*

Bristol, Sullivan.
Copenhaver Wm M (R), 311A, 1900.

EDWARDS ARTHUR J (R), B S, Univ of North Carolina, 1893; M D, Univ of Maryland School of Med, Baltimore, Md, 1899; Special Course Johns Hopkins Univ, Baltimore, 1900-'01; Chief Surg South & Western Railroad; Res Student Univ Hosp, Baltimore, Md, 1898-99; Phys same, 1899-1900; Asst Res Surg Univ Hosp, 1900-01; Asst Chemist Univ, Mem Am Med Assn, Va State and N C State Med Socs; Med Examr Security Life and Annuity Co of Am, Phila, Pa, Office Hamilton Hotel; Office Hours 9-11 a m, 2-4 p m. Tel 300 New and 270 Home.

Broadford, Smyth. 90.
Neal Wm O (R), 310, 1901.

Broadway, Rockingham 500
Brewer Scott W D (R), 312,'85
Geil D F (R), 171, 1893.
Koontz Wiley W, 311A, 1905.

Brodnax, Brunswick. 82.
Jones R R jr.*

Brook Hill, Henrico. 46.
Lewis H.*
Warriner J E.*

Brooke, Stafford. 40.
Moore J B.* Retired.

Brooklyn, Halifax. 60.
Barksdale Charles D (R), 310, 1894.

Brookneal, Campbell. 340.
Williams Walter L (R),312,'85
Younger Edward F, 311A,'04

Brownsburg, Rockbridge. 300.
Hyde John C (R), 312, 1862.
Martin Roger (R), 171, 1887.

Browntown, Warren. 480.
Updike Charles F (R), 169,'83

Brucetown, Frederick. 364.
Best Wm J (R), 169, 1856.

Bruington, King and Queen
Bagly B B.*

Buchanan, Botetourt. 820.
Barker Wm Carey (R), 312,'84
Latane Robert H (R), 312, '81.
WAGNER I ROY, M D (R), Univ of Virginia, Charlottesville, Va, 1905.

Buckingham, Buckingham. 360.
Forbes Herbert O, 312, '04.
Morriss G Lightfoot, 311A, '02
Nowlin J Burton (R), 171, '96

Buckland, Prince William.
Brown T G.*

Buena Vista, Rockbridge. 2,608.
Coleman Claude C, 312, 1903.
Hayslette A J (R), 282, 1858.
Mapp James H (R), 171, 1889.
Meriwether George D (R),281, 1870.

Buffalo Forge, Rockbridge.
Paxton Horace A (R), 171,1878.

Buffalo Station, Nelson. 12.
Carter W E.*

Burkes Garden, Tazewell. 1,340.
Crockett James R (R), 169,'91.

Burketown, Augusta. 84.
Long James A, 175B, 1903.

Burkeville, Nottoway. 600.
Ramsey Alvah (R), 311A, 1899.
Young John H (R), 310, 1880.

Burrowsville, Prince George
Webb Wm C, 169, 1904.

Burtons Creek, Campbell.60
Terrell John J (R), 282, 1853.
Terrell Thomas K (R), 310, '95

Burts, Sussex. 46.
Neblett Clarence P (R), 312,'96

Cabell, Carroll.
Branscomb John R (R), 302½, 1899.
Lyon W S.*

Callaway, Franklin. 230.
Guerrant John R, 223, 1891.
Guerrant Samuel S (R),162,'91
Lemon Rufus M (R), 159, '77.

Cambria, Montgomery.
Evans Alban D, 310, 1904.
Hickok W L.*

Cape Charles, Northampton. 1,400.
Kellam Burleigh C (R),171,'84
Moore Garland P (R), 171, '86.

Capeville, Northampton, 80.
Vaden Garland M, 311A, 1901.

Capron, Southampton. 120.
Sykes Joseph H M (R), 312,'60

Carrsville, Isle of Wight.124
Bradshaw Claude J (R), 312, 1892.
Rawles Gavin (R), 312, 1892.

Carsley, Surry. 15.
Baird James W (R), 171, '74.

Carson, Dinwiddie. 16.
Perkins Edward W, 304A,'03.
Shands Thomas E (R), 282,'59

Carsonville, Grayson. 16.
Ring Johnson, 269, 1881.

Cartersville, Cumberland.
Snead Nash P (R), 312, 1893.

Carterton, Russell. 80.
Harding Edward K(R),160,'78

Cascade, Pittsylvania. 260.
Drewry Madison R (R), 169,'87
Estis James D.§

Cashville, Accomac. 32.
Lofland James H A (R), 171, 1876.

Castlewood, Russell. 32.
Banner L L (R), 171, 1884
Meade Robert C (R), 171 '92.

Catharpin, Prince William. 18.
Brower Charles F (R),282,'79

Catlett, Fauquier. 160.
Harnsberger Stephen (R), 159, 1877.

Catron, Wythe. 52. (R D 1 from Ivanhoe.)
Robinson Claude R (R),173,'92

Cave Spring, Roanoke. 50.
White George D (R), 171, '81.

Cedar Bluff, Tazewell. 400.
Baylor Wm E (R), 171, 1883.

Cedarville, Warren. 125.
Cabell Henry L (R), 281, '51.

Center Cross, Essex. 124.
De Shazo John N (R) 312, 1900.

Ceres, Bland. 78.
Woolwine Andrew B (R), 311A, 1897.

Chalk Level, Pittsylvania.
Wooding Nathaniel H (R), 282, 1857.

Chamblissburg, Bedford.
Thurman Allan G (R), 311A, 1900.

Charles City, Charles City.
Harwood Ashton.*
Roane Junius, 312, 1853.
Vaiden C M.*

Charlotte C H, Charlotte.126
Elliott S Tilden (R), 297, '01.
Gibbs Charles H (R), 231, '80.
Vest W W, 312, 1901.

Charlottesville, Albemarle. 6,884.
BARRINGER PAUL B, M D, L L D (R), Univ of Virginia, Med Dept, Charlottesville, Va, 1877; New York Univ, N Y City, 1878; Prof Physiology and Therapeutics Univ of Va.
Bowen George M (R), 312, '51.
BROWNING J HAMILTON, M D (R), Med Dept Univ of Va, Charlottesville, Va, 1891; Instructor in Surgery, Same; Mem Am Med Assn, Va State Med Soc, Piedmont Med Soc and Doctors' Club, Charlottesville, Va; Pres Martha Jefferson Sanatorium; Office Hours 8 to 10 a m and 5 to 7 p m, 201 High. Tel 135.
BUCKMASTER A HARPER, M D (R), Long Island Coll Hosp, Brooklyn, N Y, 1882; Prof Gynæcology, Obstetrics, Surg Diseases and Abdominal Surgery Univ of Va.
Cochrane John I (R), 310, '97.
Compton Robert F, 310, 1900.
DAVIS JOHN STAIGE, M A, M D (R), Univ of Va, Charlottesville, Va, 1889; Prof Pathology and Practice of Med in Same.
De Jarnette H M, 311A, 1897.
Early J Emmet (R), 310, 1893.
Easley Henry O, 310, 1903.
Ferpison George.*
Flannagan Roy K (R), 310,'94
Flippen James E, 310, 1901.
Grant Henry C, 310, 1905.
Hawes W A.*
Hedges Halstead S (R),310,'92
Hogan C H.*
Kaufman Isadore, 310, 1905.
LAMBETH WM A, Ph D, M D (R), Med Dept Univ of Va, Charlottesville, Va, '92;

KRETOL
Diluted.
The most powerful DISINFECTANT known to science; capable of being diluted more than five hundred times and yet retaining its DISINFECTING powers. It is non-corrosive, non-explosive, non-poisonous, and harmless to handle
All Druggists, or The "Kretol" Co. WASHINGTON, D. C

Charlottesville—Cont'd.
Sec and Adjunct Prof Hygiene and Materia Medica in Same; Mem Am Assn Physical Education and Am Assn Coll Gymnasium Directors.

McCue Frank C (R), 310, '98.
Macon Wm Douglas(R),310,'97
Magruder Edwd M (R),310,'84
MALLET JOHN W, M D, Ph D, LL D, F R S (R), Tulane Univ, Med Dept, New Orleans, La, 1868; Prof Chemistry Univ of Va.
Montz Allan B (R), 307, 1889.
NELSON HUGH T (R), Univ of Va, Med Dept, Charlottesville, Va, 1875; Consulting Surg Univ of Va Hosp; Surg C & O Ry; Ex-Pres Med Examg Bd of Va; Hon Fellow and Ex-Pres Med Soc of Va; Mem Southern Surg and Gynæcological Assn and International Assn of Ry Surgs; Author of Prize Essay N Y Med Journal on Prevention of Mammary Abscess and Many Other Papers; Med Examiner Northwestern, Equitable, Mut, N Y, and Fidelity Life Ins Cos, Royal Arcanum, Etc, Etc, 205 E High.
Nelson Robert W (R), 282, '46
Pollard J Beverley, 310, 1903.
Randolph Wm M (R), 310, '90.
Randolph Wilson C N (R), 310, 1855.
Rea Montie L, 310, 1900.
Robertson Reuben L (R), 310, 1882.
Rogers Wm G (R), 310, 1843.
Sinclair John A B, 310, 1901.
Sparks Bushrod H.*
Sutherland Edgar (R), 310, '96
Thomasson Dennis M, 310, 1900.
TRICE DABNEY M, Hosp Coll of Med, Louisville, Ky, 1890; Pres Moores Brook Sanitarium Co.
Venable Chas S (R), 310, 1900.
Chase City, Mecklenburg. 700.
Burwell Henry L (R), 159, '79¶
FINCH ADAM T, B S, M D (R), Va Polytechnic Inst, 1893; Univ of Va, Med Dept, Charlottesville, Va, 1896; Phila Polyclinic, 1901 and 1905; Prof Physiology and Asst Surg Va Polytechnic Inst, 1898-1901; Instr Clinical Med Univ Va, '96; Res Phys Buffalo Lithia Springs, 1899, 1901 and 1902; Surg 72d Regt V N G; Pathologist and Microscopist Mecklenburg Sanatorium, Chase City, Va; Mem Am Med Assn and Med Soc of Va; Med Examr Union Central, Penn Mut, Fidelity Mut, Northwest Mut, Mut Life, Mut Benefit and Mass Mut and Other Life Ins Cos; Hours 9 to 12 a m. Tel 47.
Saunders C H.*

WALTON JOHN C, M D (R), Louisville Med Coll, Louisville, Ky, 1878; Surg the Southern Ry; Hon Fellow No Carolina State Med Soc and Danville Acad of Med; Ex-1st V Pres No Carolina State Med Soc; Ex-Mem No Carolina State Board Med Examrs; Mem Am Med Assn, Assn of Southern Ry Surgs, Va State and Tri-State Med Socs; Res Phys Mecklenburg Sanatorium; Office Hours 8 to 10 a m, 2 to 4 and 8 to 10 p m. Tels Local and Long Distance.
Chatham, Pittsylvania. 1,100
Carter Chesley L (R), 311A,'03
HAILE JAMES S, M D (R), Univ of Md, Baltimore, 1886; Sec Pittsylvania Co Bd of Health; Mem Med Soc of Va and Pittsylvania Co Med Soc; Med Examr Equitable Life Assce Soc of U S, Mut Life of N Y, N Y Life, Ætna, Travelers, Penn Mutual, Washington, Mutual Benefit, Maryland, Union Central and Northwestern Life Ins Cos.
Parrish Wm P (R), 172, '91.¶
Chatham Hill, Smyth.
Holmes Edwd A (R), 310, '97.
Cherriton, Northampton. 80
Goode J Gates (R), 311A, 1899.
Hall Julius T (R), 171, 1879.
Henning Robt E (R), 111, '85.
Stoakley Wm Stratton (R), 282, 1851.
Chester, Chesterfield. 150.
Hatchett Edwd A (R), 304A, 1900.
Hurt A J (R), 304½, 1893.
Chilhowie, Smyth. 200.
Boyd A M.* (R D 2.)
Hubble George W (R), 239, '71
McKee Thos K (R), 311A, '97.
Sanders Daniel M, 312, 1899.
Chincoteague Island, Accomac. 3,160.
Burwell Wm M (R), 312, 1895.
Smith Nathan S (R), 169, '64.¶
White R W.*
Christiansburg, Montgomery. 746.
Edmondson Wm H (R),231,'61
Ellett Andrew S, 304, 1902.
Janney.*
Rangeley Walter W(R),173,'96
Chuckatuck, Nansemond. 210.
Butts George W (R), 312, '68.
Morrison Frank J, 304A, 1903
Churchland, Norfolk. 200.
Redd James T (R), 312, 1895.
Wright Thomas (R), 241, 1871.
Churchview, Middlesex. 60.
Evans A Browne (R), 124, '92.
Churchville, Augusta. 210.
Blair John S (R), 159, 1875.
Jones Marshall P (R), 171, '92.
Churchwood, Pulaski. 440.
Chumbley Robt E (R),311A,'98
Citux, Bedford. 270.
Thomson Alex S (R), 197, '74.
Cismont, Albemarle.
Smith J W R (R), 310, 1900.
Claremont, Surry. 650.
Dibble Charles F (R), 109, '85
Marks Wirt P (R), 312, 1891.

Clarkson, Culpeper. 90.
Boldridge James B (R), 171,'93
Clarksville, Mecklenburg. 900.
Drake John A jr, 312, 1903.
Drake J C.*¶
Harrison Isaac C (H), 310,'95.¶
Leigh John R (R), 282, 1850.
Wimbish Wm Townes (R), 310, 1896.
Clayville, Powhatan. 125.
Bailey Joseph B (R), 312, '94.
Cleveland, Russell. 310.
Taulbee J M.*
Clifford, Amherst. 124.
Wills Alexander F (R), 282,'56
Clifton Forge, Alleghany. 3,580.
Bonner George S.*
Connor E T (R), 254, 1899.
Hughes J F (R), 169, 1885.
McCutchan Bolivar B (R), 311A, 1895.
TATUM BENJAMIN H, M D (R), Univ of Maryland School of Med, Baltimore, Md, 1891; Mem Va State Bd of Health and Med Soc of Va; Med Examr N Y, Equitable, Mut, Travelers', Mass Mut, Penn Mut and Mut Benefit Life Ins Cos; Hours 8 to 10 a m and 4 to 9 p m, 502 Main.
Wiley Robert S (R), 169, 1875.
Wysor John C (R), 171, 1891.
Clinch, Scott.
Massee J M.*
Clinchport, Scott. 400.
Eastham G, 304, 1904.
Clintwood, Dickinson. 334.
Colley Thos J (R), 311A, '01.
Phipps E L (Ecl), 160, 1891.
Clover, Halifax. 500.
Fuller Rawley H, 311A, 1905.
Mason L Samuel (R), 171, '74.
Watkins Thomas (R), 312, '04
Cobbs Creek, Mathews. 78.
Haynes J W D.§
Cobham, Albemarle. 50.
Miller Frederic C (R), 160, '90
Smith R G.*
Cochran, Brunswick.
Taylor Thomas J(R), 231, '60.
Cody, Halifax. 30.
Tonar George, 211, 1885.
Coeburn, Wise. 3,000.
Addington E L.*
Banner E C, 160, 1896.
Culbertson Wm R, 173, 1904.
Dingus G W.*¶
Tompkins G Wythe, 310, 1896.
Wolfe Joseph B jr (R), 160,'91
Collierstown, Rockbridge. 600.
Coleman Howe R (R), 312, '98.
Colonial Beach, Westmoreland. 536.
Ninde Fredk F (R), 171, '84.
Columbia, Fluvanna. 270.
Nelson John J (R), 310, '76.
Colvin Run, Fairfax. 150.
Leigh Alfred (R), 312, 1880.
Comers Rock, Grayson. 370.
Scott Wm W (R), 312, 1884.
Comfort, Lee. 50.
Kimberling G W H* (R D from Stickleyville.)
Comorn, King George. 30.
Arnold Thomas T (R), 281, '60.
Minor Michael W (R), 169, '91.
Concord Depot, Campbell. 320.
Evans Thos W (R), 231, '83.

THE MEDICAL DEPARTMENT OF THE

UNIVERSITY OF VIRGINIA

CHARLOTTESVILLE, VIRGINIA.

Organized in 1825 and in continuous operation except one year since that date, this Department offers thorough medical instruction in the environment of an old and famous university. The entrance requirements are the completion of a three-year high school course or its equivalent; after January 1st, 1907, they will also include physics, general chemistry and general biology. The course is graded, and extends over four years of nine months each. There are good laboratory facilities in chemistry, anatomy, histology and embryology, bacteriology, pathology, and clinical diagnosis. Clinical material is furnished by a new hospital, the property of the University, with about 500 patients annually; and by the Dispensary with about 2,000 cases annually.

FACULTY OF MEDICINE.

Edwin A. Alderman, D. C. L., LL. D., President.
Richard H. Whitehead, M. D., Dean.
John W. Mallet, M. D., Ph. D., LL. D., F. R. S., Professor of Chemistry.
Albert H. Tuttle, M. S., Professor of Biology.
Paul B. Barringer, M. D., LL. D., Professor of Physiology and Materia Medica.
Richard H. Whitehead, M. D., Professor of Anatomy.
Augustus H. Buckmaster, M. D., Professor of Gynecology, Obstetrics and Abdominal Surgery.
John S. Davis, M. A., M. D., Professor of Pathology and Practice of Medicine.
Francis P. Dunnington, B. S., C. E., Professor of Practical Chemistry.
William A. Lambeth, M. D., Ph. D., Professor of Hygiene and Materia Medica.
James C. Flippin, M. D., Adjunct Professor of Bacteriology.
Edmund M. Magruder, M. D., Instructor in Physical Diagnosis.
James H. Browning, M. D., Instructor in Clinical Surgery.
William M. Randolph, M. D., Instructor in Genito-Urinary Surgery and Operative Surgery.
Halsted S. Hedges, M. A., M. D., Instructor in Ophthalmic Surgery.
Charles S. Venable, M. D., Instructor in Skin Diseases.
William D. Macon, M. D., Instructor in Anaesthesia.
Francis H. Dunnington, B. A., Instructor in Physics.
John B. Pollard, M. D., Demonstrator of Anatomy.
John S. Derr, M. D., Assistant Demonstrator of Anatomy.
Charles M. Fauntleroy, Chief of Clinic.
George L. Kite, M. D., Assistant Demonstrator of Medical Biology and Pathology.
Thomas W. White, Dispensary Pharmacist.
Clifton H. Hogan, M. D., and Richard P. Bell, M. D., Hospital Surgeons.

SESSION BEGINS SEPTEMBER 15, 1906.

For further information and catalogue, address

R. M. PRICE, Secretary.

University of Virginia Hospital

CHARLOTTESVILLE, - - - VIRGINIA

ANTIKAMNIA PREPARATIONS
PLEASE SEE PAGE 3 FOR PARTICULARS

Concord Depot—Cont'd.
Ould Wm L (R), 158, 1894; 310 1894.¶

Conicville, Shenandoah. 80
Fletcher J R.*
Hamrick Lewis F, 172, 1901.

Corbet, Scott. 50.
Welch John J.*
Baker Edmond T (R), 312, '88
Blanton Joseph C, 312, 1900.

Courtland, Southampton. 340.
McLemore Wm T (R),311A,'9
Sebrell J Emmett, 312, 1882.

Cove Creek, Tazewell. 80.
Hicks James R (R), 171, 1885.

Covesville, Albemarle. 200
Boaz Emmett D (R), 310, '77.

Covington, Alleghany. 3,180
Anderson Henry W.*
Johnson W W, 254, 1900.
Jones Arlington C (R), 310, '9
Payne Wilbur B (R), 310, '92 162, 1893.
Rogers C Eugene (R), 169 1885; 241, 1886.
Rogers Orvill L (R), 299A, '81
Wallace John W (R), 169, '9
Zirkel Moses S (R), 231, 1858

Craigsville, Augusta. 124.
Tuttle John B (R), 310, 1896.

Creeds, Princess Anne. 32
Nicholson Nathaniel A (R) 311A, 1901.

Crewe, Nottoway. 1,600.
Adams Edward T (R), 312,'6
Baird Thompson M (R), 282 1890.
Bryant James W jr (R), 312 1875.
Warriner Wm T (R), 171, 1872

Crimonra, Augusta. 80.
Bowman David P (R), 231,'8

Crittenden, Nansemond. 360
Eley Lemuel L, 169, 1892

Crockett Depot, Wythe 200
Miller James McT (R), 171,'9

Cross Keys, Rockingham.84
Conger Clement E (R), 310 1895.
Webb Joseph B (R), 282, 1858

Cross Roads, Halifax. 80.
Newbill G J.*

Crozet, Albemarle. 150.
Jones Wm J (R).§
Rea Montie L, 310, 1900.
Wayland Albert B (R), 310, 1897.

Cuckoo, Louisa. 24.
Pendleton Eugene (R), 169,'71

Culpeper, Culpeper. 1,900.
Chelf Hugh T (R), 310, 1889.
Lewis Edmund H (R), 282, '87
Rixey Alfred S (R), 282, 1882.
Strother W J (R), 312, 1871

Cumberland, Cumberland. 150.
Weisiger Carter (R), 311A,'96

Cutler, Caroline.
Moore Lawson B (R), 169, '87.

Dalbys, Northampton.
Jacob Thomas N (R), 312, '99.

Damascus, Washington. 260
Edmonson Isaac.*
Fortune Robert E (R), 311A, 1898.
Wingfield J L.*

Danville, Pittsylvania. 17,000.
Brumfield Wm A (R), 310, '97
Carter Charles T (R), 311A, 1897.
Cocke George W (R), 171, '85.
Cole Howson W (R), 282, '54¶
Day Wm C (R), 312, 64.
Eichelberger Charles P (R), 310, 1896.
Fuller Rowley H, 311A, 1905
George Sumpter (R), 231, '86.
Giles James C, 311A, 1903.
Harvie Lewis E (R), 312, 1867.
HUGHES SAMUEL E (R), Coll of Phys and Surgs, Balto, Md, 1891; Post-Grad Course in Same, '92; Special Courses N Y Polyclinic Med School and Hosp Annually, 1896 to 1901; Res Phys for 3 Years "R S Martin's Sanitarium" for Diseases of Women, Stuart, Va; Visiting Phys Danville General Hosp; Mem Danville Acad of Med, Va State Med Soc, and Tri-State Med Assn; Med Examr N Y Equitable, Union Central and Ætna Life Ins Cos, Etc, Etc, 706 Main.
IRVIN JAMES S (R), Univ of Virginia, Med Dept, Charlottesville, Va, 1893; House Surg N Y City Hosp, 1894; N Y Maternity Hosp, 1895; Mem Visiting Staff Danville Genl Hosp; Asst Surg Southern Ry; Ex-Pres Danville Acad of Med; Mem Med Soc of Va and Tri-State (The Carolinas and Va) Med Assn; Assn Southern Ry Surgs; Med Examr N Y, Mut Benefit, Manhattan, Penn Mut, Washington, Mass Mut and Other Life Ins Cos, 563 Main.
JAMES R BRUCE (R), Va Military Institute, Lexington, Va, 1883; Med Dept Univ of Virginia, Charlottesville, Va, 1886; Coll of Phys and Surgs, N Y City, 1889; Res Phys Hebrew Sheltering Guardian Orphan Asylum, N Y City, 1889-90; on Staff Danville Genl Hosp; Mem Board of Governors Western State Hosp, Staunton, Va; Ex-Sec Danville Board of Health; Ex-Pres Danville Acad of Med; Mem Am Med Assn, Tri-State Med Soc, State Med Examg Bd and Med Soc of Va; Med Examr Mass Mut, Travelers', Manhattan, Provident Savings, Washington, Phoenix, Royal Arcanum, Etc, 803 Main.
Jennings J Leonard (H), 175A, 1900.
Koons Harry E (H), 175A, 97.
MILLER EDWARD H, M D (R), Univ of Virginia, Charlottesville, Va, 1904; Mem Med Soc of Va; Med Examiner Greensboro Life Ins Co; Hours 9 to 11 a m, 2 to 3 and 6 to 8 p m; Tel Bell 212; 878 Main.
PRITCHETT CHARLES W (R), Coll of Phys and Surgs, Baltimore, Md, '86; Post-Grad Course Johns Hopkins Univ, 1895; Ex-Pres Danville Acad of Med; Mem Am Med Assn, Med Soc of Va and Danville Acad of Med; Med Examr Mut, N Y, Northwestern Mut, Virginia, Penn Mut, Security Life and Annuity and Fidelity Mut Life Ins Cos, Etc, Etc, 644 Main.
Reynolds Robt A (R), 254, '88.
ROBERTSON LUTHER A (R), A B, Wake Forest Coll, N C, 1897; M D, Univ Coll of Med, Richmond, Va, 1900; Res Phys Richmond Eye, Ear and Throat Infirmary, 1900-4; Mem Med Soc of Va, Tri-State Med Soc (The Carolinas and Va) and Danville Acad of Med; Practice Limited to Eye, Ear, Nose and Throat, Dudley Blk.
Robinson Julian McG (R), 311A, 1899.
Robinson Robert W (R), 312, 1891.
ROBINSON WM L (R), Univ of Virginia, Med Dept, Charlottesville, Va, 1868; Mem Staff Phys Bay View Asylum, Baltimore, Md, 1868-1869; New York Polyclinic Med School and Hospital, Every Alternate Year, 1881-1902; Mem Am Med Assn and Am Assn of Obstetricians and Gynæcologists; V Pres Southern Surg and Gynæcological Assn; Ex-Pres Tri-State Med Assn (Virginia and the Carolinas); Ex-Mem International Assn of Ry Surgs; Ex-Pres Med Soc of Va; Honorary Fellow Med Soc State of N C, Med Soc of Va and Texas; Mem-at-Large Va Med Examng Bd; Ex-Pres Danville Acad of Med; Med Examr New York, Equitable and other Life Ins Cos; Specialty Gynæcology and Surgery, 753 Main.
Vann Luther L (R), 282, 1890.
Winslow Albert L (R), 254, '93
Wiseman Henry A jr (R),310, 1901.

Dash, New Dent.
Slater Leonard A (R), 169, '91.

Davenport, Buchanan. 80.
Graham R N, 211, 1885.

Davis Mills, Bedford. 40.
Rucker S L (R), 311A, 1897.

Dayton, Rockingham. 500.
Allred R H.*
Fuqua J L.*
Good DeWitt R (R), 135, '96.
Painter Raphael (R), 171, '79.
Payne Wm F (R), 312, 1891.

Deanes, Nansemond. 16.
Hargrove Legave (R), 169, '91

Delaplane, Fauquier. 170.
Green Hugh R (R), 169, '67.

A NEW SURGICAL DEVICE.

The Phillips-Byrd Portable Table.

A Necessity for the Practical Physician and Surgeon.

Attachable to any bed, durable and easily rendered aseptic.

ACTUALLY PORTABLE.

Weight 10 pounds. **Size 18 x 20 inches.**

THE P. B. Table, light in weight, convenient in size and as easily handled as an obstetrical bag. Can be kept in buggy, where it is always handy. Needed every day to facilitate the handling of instruments carried by all physicians. When attached to the bed the table platform extends about six inches over the side rail. The patient, without being removed from the bed, may be drawn to front edge of table, the drain from douches, etc., then being perfect.

For Vaginal and Rectal Examinations and Operations.

HERETOFORE physicians in their private practice have been handicapped in the manipulation of their instruments on account of the lack of a suitable device to maintain the patient in the proper position to afford thorough access to the parts. The P. B. Table supplies firm support for the buttocks and comfortable rests for the heels; and for Gynæcological and Obstetrical work it embodies all the features of the regular surgical table, besides being portable.

SAMUEL C. PHILLIPS,

SUCCESSOR TO

THE PHILLIPS-BYRD TABLE CO.,

Norfolk, Virginia.

PRICE, COMPLETE WITH STIRRUPS, $10.00.

$2.00 EXTRA FOR CRUTCHES.

Cash must accompany order.

Every General Practitioner

TREATS MANY DISEASES THAT BELONG TO

Dermatology, Venereal and Genito-Urinary Work.

In fact his professional success is determined in a large measure by his treatment of these diseases.

—THE—

American Journal of Dermatology

and Genito-Urinary Diseases

Under the Editorial Direction of S. C. Martin, M. D., G. M. Phillips, M. D., and Bransford Lewis, M. D.

Has been placed at the head of all literature of these branches by publishing the writings of eminent men. A year's subscription to our journal is better than a **Post Graduate Course,** and the cost is but

ONE DOLLAR.

A Postal Card will bring Sample Copy. Address

Managing Editor, American Journal of Dermatology

Fidelity Building, SAINT LOUIS, MO., U. S. A.

BURN-BRAE,

A PRIVATE HOSPITAL FOR MENTAL AND NERVOUS DISEASES.

(See page 1792.)

Delton, Pulaski. 210.
Clark Bruce (R), 171, 1891.
Dendron, Surry. 160.
Devany Walter L (R),312, '83.
Parker J H.*
Derby, Prince George.
Hunt Washington jr (R), 310, 1898.
Deskins, Buchanan. 50.
Looney M H.*
Dewey, Wise. 88.
Banner M M.*
Stidham Wm.*
Dewitt, Dinwiddie.
Horton M C (R), 311A, 1903.
Diamond Grove, Brunswick 50.
Jones Robt R (R), 282, 1856.
Dickensonville, Russell. 80.
Meade Emmett W (R), 312, '92 (R D 4 from Castlewood.)
Williams Jonah.* Retired.
Dillons Mills, Franklin. 400
Dillon Chas L (R), 311A, '99.
Dillwyn, Buckingham. 50.
Brown Charles A (R), 312, 1892 (R F D No 2).
Mitchell Jos H (R), 172, '95.
Dinwiddie, Dinwiddie. 70.
BRIGGS WM SAMUEL (R), Ky School of Med, Louisville, Ky, 1890; Sec County Board of Health; Mem Med Soc of Va; Med Examr Northwestern, New York and Equitable Life Ins Cos, etc.
Disputanta, Prince George. 200.
WALLACE WESLEY H, M D (R), Med Coll of Virginia, Richmond, Va, '99; Phys to Prince George Co Almshouse; Sec Prince George Co Board of Health; Pres South Side of Va Med Assn; Mem Am Med Assn and Va State Med Soc; Med Examr Mut Benefit of Newark, N J, Union Central and Mut Life of N Y Ins Cos; Office Hours 8 to 10 a m.
Doe Hill, Highland. 160.
Jones H H (R), 169, 1867.
Dooley, Wise.
Harrold J B.*
Dorchester, Wise. 1,340.
CROCKFORD W HAMILTON JR, M D (R), Univ of Virginia, Charlottesville, Va, 1901; Surg Colonial Coal and Coke Co; Mem Am Med Assn, Va State and Va Southwestern Med Socs; Med Examr Mut Benefit and New York Life Ins Cos. Hours 11 to 12:30 m and 7 to 8 p m. Removed to Petersburg, Va.
Hagy J H (R), 312, 1900.
Doswell, Hanover.
Wright John A (R), 311A, '98
Dot, Lee.
Shelburne Silas E (R), 169, '83
Downings, Richmond. 80.
Harrison.*
Mitchell Lawrence G (R), 169, '84
Dragonville, King and Queen. 52.
Fauntleroy Claybrook (R),169, 1882.
Drakes Branch, Charlotte. 230.
Tucker C Wiley, 312, 1903.

Draper, Pulaski. 160.
Conduff S P, 172, 1898.
Drewrys Bluff, Chesterfield. 46.
Ragland J F.*
Drewryville, Southampton. 124.
Drewry David B (R), 312, '97.
Driver, Nansemond. 16.
Hargrove Legare, 169, 1891.
Jordan Wm T.*
Drybridge, Chesterfield.
Sydnor W D, 211, 1885.
Dryden, Lee. 300.
Clark George F.*
Ely H G.*
Dublin, Pulaski. 324.
Baskerville John B (R),281,'69
Cushing Wilson R (R), 169,'83
Stearns James D (R), 282, '81
Duffield, Scott. 175.
Redwine B B.*
Young B T (R), 160, 1892.
Dumfries, Prince William. 200.
Caton Wm P, 169, 1896.
Hornbaker Frank W (R), 311A, 1900.
Duncans Mills, Scott. 20.
Carter P H.*
Dungannon, Scott. 50.
Stallard Nathan W (R),171,'8
Eagle Rock, Botetourt. 270.
Bell James B.†
Ray A Chambers (R),311A,'97
Eanes Cross Roads, Brunswick. 50.
Eanes R W (R), 170, 1870.
Earlysville, Albemarle. 124.
Richards John S (R), 310, '53
Wood George A (R), 312, 1867.
East Radford, Montgomery 3,000.
Farmer John W (R), 169, 1868
Smith J S (R), 171, 1887.
Eastville, Northampton. 300
Holland Griffin W (R), 310, '9
Nottingham Severn P (R),282 1861.
Wilkins Wm W (R), 171, 1874
Ebony, Brunswick. 8.
Moseley Saml H (R), 311A, '98
Purdy Charles L, 124, 1891.
Edge Hill, King George. 96.
Ninde Frederick F (R), 171,'8
Edinburg, Shenandoah. 600.
Belew Arthur Page (R), 310, '70.
Downey Fred C, 173, 1898.
Hisey Frederick M (R), 171, '84.
Edom, Rockinham. 62.
Armstrong Howard, 169, 1899
Eggleston, Giles. 124.
Stafford Chas E (R), 171, '75
Elba, Pittsylvania. 450.
Nuckolls Addison H, 312, 1870
Ramsey Reuben T (R), 171 1879.¶
Smith Wm Oliver (R), 311A, 1898.¶
Elk Creek, Grayson. 60.
Mitchell Saml H (R), 312, 1885
Scott W W.*
Elkton, Rockingham. 940.
Aigenbright.*
Gilmer Henry D (R), 311A, '04
Gordon W A.*
Hammer Alfred L, 311A, '05.
Miller Hiram H, 312, 1861.
Wolf Joseph H.*
Elkwood, Culpeper. 50.
Nalle Orville (R), 310, 1884.
Ellerson, Hanover. 32.
Detrick J L.*
Warriner J E.*

Ellisville, Louisa. 16.
Gillespie Wm F (R), 312, 1867.
Emmerton, Richmond. 32.
Fisher Andrew C (R), 312, '85
Middleton B Arthur (R), 171, 1877.
Emory, Washington. 150.
Boyer H L.*
Neilson J T (R), 158, 1882.
Emporia, Greenesville. 1,324
Jones John R (R), 281, 1858.
Lofton Lucien (R), 124, 1896.
McNair R T (R), 312, 1900.
Mahood H Benj (R), 312, '99¶
Parker Edward M 175B, 1900.
Wood George B (R), 171, 1890¶
Enfield, King William. 100.
Campbell Hawes (R), 311A, 1898.
Evington, Campbell. 46.
Hewitt Richard N (R), 281,'49
Irvine J Sinkler (R), 158, 1891
Ewing, Lee. 80.
Rose E E.*
Fairfax, Fairfax. 436.
Burrows H L.*
Fletcher Howard, 175, 1900.
Moncure W Peyton (R), 283, 1882.
Fairfield, Rockbridge. 260.
Jeffress W Arthur (R), 311A, 1898.
McClung O Hunter, 310, 1902.
Fairview, Scott. 52.
Bowling W H (R).†¶
Redwine B B.*
Fall Creek Depot, Pittsylvania. 16.
Lester E S (R), 299A, 1899.
Robertson Wm W (R), 241,'91
Falls Church, Fairfax. 1,344
Fadeley George B (R), 169,'83
Goot Lewis E (R), 169, 1861.
Quick Tunis C (R), 110, '95.
Talbott T Melville (R), 169,'70
Falmouth, Stafford. 500.
Jett Elliott T (R), 310, 1889; 231, 1891.
Wallace G M (R), 169, 1871. Retired.
Fancy Gap, Carroll. 12.
Branscomb John R (R and H), 302½, 1899.
Lyon W S.*
Farmville, Prince Edward. 2,800.
Anderson Wm Edward (R), 312, 1888.¶
Crute Charles B (R), 304A, '03
Gills Wm J (R), 311A, 1901.
Kearney Wm A (R), 169, 1881.
Richardson Edward H, 175, 1905.
Spences James R.*
White James L (R), 282, '55¶
Winston Peter (R), 231, '60.¶
Farnham, Richmond. 150.
Oldham Maryus Curtis (R), 311A, 1903.
Fawcett Gap, Frederick.
Brumback Isaac N, 312, 1872.
Fergussons Wharf, Isle of Wight. 60.
Turner Edward P, 169, 1886.
Turner Wm D (R), 169, 1880.
Ward W L (R), 171, 1891.
Ferrum, Franklin.
Hardie Harvey A.*
Figsboro, Henry. 32.
Dillard George P (R), 281, '54.
Fincastle Botetourt. 730.
Doggett Cyrus (R), 312, 1861.
Godwin Isaac R (R), 312, 1860

THE Keeley Cure
2803 LOCUST STREET, ST. LOUIS, MO.
"The Most Successful Treatment" for Liquor Drinking, Morphine and other Narcotic Drug Using, Neurasthenia, Tobacco and Cigarette addictions.
Correspondence and Consultation Confidential.
DR. J. E. BLAINE, PHYSICIAN AND MANAGER.
Home Treatment for Tobacco and Neurasthenia. SEE PAGE 5.

Fincastle—Cont'd.
Miller Thomas (R), Royal Coll Surgs, London, Eng, 1859.
Finecreek Mills, Powhatan. 80.
Tompkins Edmund L (R), 310, 1885.
Finneys Siding, Russell. 150
Shoemaker Leonard W (R), 159, 1894.
Fishersville, Augusta. 260.
Tynes Achilles Lyon (R), 311A, 1898.
Flag Pond, Scott. 50.
Robinett Wm (Ecl), 137L, 189?
Flint Hill, Rappahannock. 370.
Booton Theodore L (R), 171, 1885.
Browning Edgar R (R),169,'95
Floyd, Floyd. 500.
Dalton Martin L (R), 311A, 1899.
Harman Jabez M (R), 158, '91
Howard Thomas H (R), 282, 1861.
Lawrence Edgar L (R), 312, 1900.
Forestville, Shenandoah.162
Biller Allen C, 312, 1904.
Kelley James T (R), 172, 1893
Forks of Buffalo, Amherst
Myers Henry S (R), 312, 189?
Fork Union, Fluvanna. 124.
Snead George H, 310, 1855.
Wright Fletcher J (R), 311A, 1899.
Fort Myer, Alexandria. 360
Harris Jesse R (R), 232, 1901.
Fortress Monroe, Elizabeth City. 1,500.
Boggess John S (R), 266, 1898.
George W R S.*
Rafferty Ogden, 223, 1885.
Stearns Charles H.*
Franklin, Southampton. 1,400.
Bryant Jas F (R), 231, '67.
Cobb Richd H (R), 304, 1883.
Cutchin Ashley P (R), 312, '97
De Bordenave Ernest A (R), 312, 1899.
Goodman Wm H L (R),231,'61
Franktown, Northampton. 150.
Downing E W P (R), 171, '86.
Scott Peter F (R), 312, 1863.
Smith Charles (R), 282, 1853.
Sturgis Wm J, 312, 1903.
Fredericksburg, Spottsylvania. 5,460.
Barney Jos N (R), 312, 1893.
Bulzner John D, 310, 1905.
Chewning W Jeffries (R), 311A, 1900.
De Jarnett.*
Doggett Andw C (R), 310, '75
Hales Barksdale (R), 312, '79; 241, 1884.
Jett Elliott T (R), 310, 1889.
Montague Thaddeus C (R), 312, 1860.*
Scott N S.*
Tompkins Jas E (R), 169, '91.
Fredericks Hall, Louisa. 80.
Terrill Edmund A (R), 312, '85
Freeling, Dickenson. 100.
Cleveland Joseph H R.*
Reed Wm J.*
Mullins David K.*
Mullins E B.*

Free Union, Albemarle. 124.
Dunn T M, 312, 1857.
Fries, Grayson. 250.
Dobyns B S (R), 311A, 1895.
Fielder S W.*
Hodgson Wilmer (R), 312, '67.
Front Royal, Warren. 1,200
Cline Harry C (R), 169, 1876.
Garrison Manly L (R), 312, '66
Hansborough M F (R), 171,'74
Hansbrough Lyle F, 310, 1901.
Kipps David M J (R), 171,'88.
Roy Walter S (R), 312, '68.
Starke Edwd D, 312, 1903.
Turner Jas H (R), 281, '51.
Fugates Hill, Russell. 30.
Meade James O (R), 302½, '98.
Galax, Grayson.
Bolen John W (R), 312, 1885.
Caldwell John K (R), 312, '99.
Garrisonville, Stafford. 140.
Payne Robt J (R), 311A, '99.
Snead E M, 312, 1889.
Garysville, Prince George. 80.
Hargrave Jas K jr (R), 311A, 1899.
Gate City, Scott. 600.
Anderson Isaac C (R), 161,'96
Edmonds W F.*
Horton L B (R), 158, 1890.¶
Wallace McGarvey, 160, 1903.
Georgel, Wise. 46.
Smyth H Stuart (R), 312, '94.
Wiley Garland S (R), 310, '03.
Gibsons Station, Lee. 24.
Fulton Arch H (R), 161, 1889.
Gills, Amelia. 200.
Hillsman James M.*
Southall Joseph W.*
Gilmerton, Norfolk. 260.
FIELDS ALPHEUS, M D (R), Jefferson Med Coll, Phila, Pa, 1887; Asst Surg Roper Lumber Co and E H Barnes Co; Mem Va Med Soc and Seaboard Med Assn; Supreme Med Director Modern Puritans; Med Examr Hartford, Mut of New York, Home, Northwestern Mut and other Life Ins Cos; Office Hours 9 to 10 a m; Tel So Bell 5069-2 and Business Men's Assn Bldg, Norfolk, Va.
Gladehill, Franklin. 160.
Dudley Morton L, 171, 1905.
Glade Spring, Washington 370.
Dunn Wm L (R), 312, 1863.
Farnsworth H B.*
Horne A Fuller (R), 171, 1884.
HUTTON THOMAS D, M D (R), Med Coll of Virginia, Richmond, Va, 1894; Pres Wash Co Med Soc, Mem Med Soc of Va and Southwest Va Med Soc; Med Examr Mut, N Y, Travelers' Hartford, Conn, Security Trust and Life, N Y; Office Hours 7:30-9:30 a m, 7-8 p m; Tel 9 Main.
Wolfe Preston E (R), 231, '90.
Gladys, Campbell. 300.
Williams Herbert B, 311A, '03
Glasgow, Rockbridge. 324.
Cleveland John P.*¶
Paxton Horace A (R), 171, '78
Tompkins E Pendleton (R), 312, 1897.

Glenallen, Henrico. 200.
Winfrey Jos H (R), 311A, '99
Glen Wilton, Botetourt. 540.
Givens H Frank (R), 311A,'96
Gloucester, Gloucester. 200.
Jones Wm F (R), 281, 1874.
Goochland, Goochland. 80.
Barrett Morris.*
Goodall, Hanover. 32.
Terrell J A.*
Goodes, Bedford, 250.
Lowry Triplett E (R), 281, '57.
Wood A Flint (R), 311A, 1898.
Goodloes, Spottsylvania. 30.
Dew Roderick (R), 312, 1892.
Gill S J.*
Marshall Edward L.*
Goods Mills, Rockingham. 150. (R D fr Penn Laird.)
Harshbarger Chas P (R), 159, 1892.
Gordonsville, Orange. 700.
Christian W M G (R), 310, '89
Moore L B (R), 169, 1887.
Newman Walter A (R), 312, 1875; 231, 1878.
Scott John W (R), 171, 1878.
Gore, Frederick. 34.
Gover Robert W (R), 311A, '99
Goshen, Rockbridge. 300.
Cameron John H (R), 312, '60.
McKean Edward S (R),310,'81
Tucker Pitt E (R), 312, 1897.
Webster Frank P (H), 171, '78
Gouldin, Hanover. 200.
Meredith Wm (R), 312, 1886.
Grafton, York. 150.
Martin Ernest R (R), 312, '99.
Powell L O, 175B, 1903.
Graham, Tazewell. 1,800.
Frazier H B (R), 171, 1897.
Witten R M (R), 171, 1880.
Grangeville, Accomac. 44.
Mapp John E (R), 170, 1869.
Grant, Grayson. 20.
McKee James B (R), 299A, '91
Grantland, Henrico. 50.
Higginbotham David (R), 312, 1893.
Great Bridge, Norfolk. 200.
Sawyer Leroy L (R), 169, '90.
Green Bay, Prince Edward. 80.
Owen J J, 211, 1885.
Greendale, Washington. 50.
Gannaway Wm L, 304A, 1900.
Greenville, Augusta. 500.
Kerr Adolphus F (R), 193, '77.
Thomas John H, 172, 1896.
Greenwood Depot, Albemarle. 60.
McCue Massie L (R), 310, '73
Grimes, Frederick. 90
Cochran Frederick A jr, 282, '96.
Janney Daniel (H), 283, 1850.
Grotons, Accomac.
Simmons J B.*
Grottoes, Rockingham. 800.
Kemper Albert.*
Grove Hill, Page. 50.
Koontz W A.*
Grundy, Buchanan. 260.
Waldron J W.*
Whited Albert P (R), 312, '03.
Williams G E (R), 312, 1902.
Gumspring, Louisa.
McCoy W Kenneth, 312, 1900.
Haddonfield, Wise. 50.
Haddon Lawrence.*
Hadensville, Goochland. 16.
Anderson Joseph J (R),312,'03
Hague, Westmoreland. 80.
Chinn W N, 312, 1901.
Fairfax Wm H (R), 312, 1856.

DR. HAVA'S **Solution of Bromo-Phosphate of Lime and Potash.**
For the prevention and treatment of Bright's Disease and Diabetes. In apparently hopeless cases, it will lengthen the span of Life. Hava's Preparations are sold at all Drug Stores. (See page 9.)
PHOSPHATE CHEMICAL MANUFACTORY, NEW ORLEANS, LA.

Haleford, Franklin. 16.
Moorman John A (R), 169, '68; 241, 1873.
Hales Mill, Scott.
Smith R A.*
Hamilton, Loudoun. 450.
Keen Thos F (R), 169, 1881.
Milton J V, 169, 1901.
Hampden Sidney, Prince Edward. 200
Eggleston Jos D (R), 282, '51.
Holladay Walter M (R),161,'85
Lacy Horace P (R), 310, '55.
Hampton, Elizabeth City. 3,800.
Addison Thomas W, 112, 1885.
Atkins Wm E (R), 254, 1896.
Boutelle James T (R), 176, '71
Brown John W, 310, 1899.
Cabell Benjamin W.*
Carper James C, 112, 1905.
Chambers Samuel B F.*
Hope J Wilton (R), 312, 1888.
Howard Wm H, 312, 1903.
Howe Harry D (R), 231, 1895.
Isley Wm P (R), 299A, 1899.
Jones Joseph J (R), 254, 1901.
McAllister George W, 311A,'99
PLECKER WALTER A, M D (R), Univ of Maryland School of Med, Baltimore, Md, 1885; Lecturer on Obstetrics Dixie Training School for Nurses; Surg Elizabeth City Co Jail; Sec Elizabeth City Co Board of Health; Vice-Pres Seaboard Med Assn and Elizabeth City Co Med Soc; Mem Am Med Assn and Va Med Soc; Ex-Pension Examr; Med Examr Mass Mut, Mut of N Y and Provident Life Ins Cos, Security Life and Annuity Co of America, United Moderns and Am Endowment Guild.
Selden Charles.*
Waldron Martha M (R), 284, 1881.
Weidner Frances (R), 284, '88.
Williams Nathaniel (R), 283, 1868.
Worthington David H (R), 126, 1879.
Hanford, Mecklenburg. 8.
Baptist John G (R), 312, '58.
Hanover, Hanover. 160.
Jordan James W (R), 312, 1901
Hansonville, Russell. 32.
Gilmer Winfield S (R), 312,'88.
Harmony Village, Middlesex. 90.
Marchant Chas D (R), 169, '97
Harper's Home, Dinwiddie
Wilkinson R E (R), 312, 1897.
Harrell, Nansemond. 8.
Harrell D Lemuel (R), 171, '95
Harrisonburg, Rockingham. 3,800.
Davis E Douglass (R), 169, '94
Firebaugh Thos C (R), 310,'94
Hopkins Wm D.*
Jones Thos O (R), 310, '75.
Klinger Monroe.*
Neff John H (R), 310, 1870.
Olhausen Frank B(R),311A,'98
Haymarket, Prince William. 230.
Clarkson Henry M (R), 281,'59
Tulloss Wm R (R), 171, 1884.
Healing Springs, Bath. 124
Thomas C M.*
Heathsville, Northumberland. 200.
Brent A M.*
Rice James A, 310, 1901.
Hebron, Dinwiddie. 24.
Allen Peter W (R), 312, 1869.
Hendricks Store, Bedford.
Moorman John A (R), 241, '73.
Hermitage, Augusta. 50.
Freed John W, 310, 1901.
Herndon, Fairfax. 746.
Detwiler Edwin L (R), 282, '86
Lucas Malchiah M, 112, 1905.
Robey W I, 110, 1902.
Russell C F, 169, 1867.
Hewlett, Hanover. 80.
Terrell S J.*
Hickman, Franklin. 12.
Hickman D P.*
Hickory Norfolk. 30.
Eason C F (R), 311A, 1897.
Mason Wm J, 311A, 1900.
Highland Springs, Henrico. 360.
Collins G T (R), 312, 1894.
Roope Susan A (H), 175A, '96.
Hillsboro, Loudoun. 168.
Rex B L (R), 171, 1890.
Solliday D S, 312, 1900.
Thompson H P P (R), 297,'90.
Hill Station, Scott. 16.
Taylor Henry.*
Hillsville, Carroll. 300.
Nuckolls Chester B (R), 172, 1893.¶
Tipton John A (R), 241, 1879.
Hinton, Rockingham. 50.
Turner Ashby (R), 311A, 1900.
Hoges Store, Giles.
Hoge R H.*
Holcombs Rock, Bedford.
Merriweather J A.*
Hollady, Spottsylvania.
Purdy James J (R), 312, 1900.
Holland, Nansemond. 200.
Holland Job G (R), 312, 1884.
Odeneal E P, 162, 1892.
Hollins, Roanoke. 24.
Conduff Saml I (R), 172, 1898.
DRAKE G WERTER, M D (R), Vanderbilt Univ, Med Dept, Nashville, Tenn, 1877; Resident Phys Hollins Institute; Emeritus Professor Physiology and Hygiene Chattanooga Med Coll;Prof Physiology and Hygiene Hollins Inst; Official Res Phys Monteagle Assembly Tenn; Ex-Pres Tenn State Med Soc, Chattanooga Med Soc and Chattanooga Bd of Health; Mem Am Med Assn; Fellow Med Soc of Va; Ex-Vice-Pres Tri-State Med Assn (Ga, Ala and Tenn); Member Nashville Acad of Med and Elk Co Med Soc; Surg N B Forrest Camp, C V; Mem Tri-State Med Assn of the Carolinas and Virginia, Etc.
Pleasants H B (R), 312, 1879
Hollydale, Lunenburg. 16.
Hite Benj H (R), 282, 1859.
Holmhead, Fluvanna. 90.
Gay Neil B (R), 282, 1850.
Snead George H (R), 310, '55.
Honaker, Russell. 346.
Burke Madison O (R), 162,'91
Hartsook Chas R, 312, 1904.
Hartsook N E (R), 312, 1895.
Robertson W B.*
Hooes, King George.
Ashton Fielding L, 311A, '05.
Hope Mills, Page. 80.
Brumback E G (R), 311A, '97.
Brumback John B (R), 312,'61
Horeb, Bedford. 24.
Davis Edward W (R), 159, '84
Horntown, Accomac. 160.
Lankford JW.*
Horse Pasture, Henry. 50.
Dandridge Robt B (R), 312,'60
Horton's Summit, Scott.
Rucker Henry C (R), 110, '02.
Hot Springs, Bath. 52.
Brandt Carl N (R), 223, 1883.
Carter A E, 302, 1905.
HINSDALE GUY (R), A B, Amherst Coll, 1878; A M, Same, 1881; M D, Dept of Med, Univ of Pa, Phila, Pa, 1881; Lecturer on Med Climatology Medico-Chirurgical Coll, Phila, Pa; Ex-Pres Penna Soc for Prevention of Tuberculosis; Sec Am Climatological Assn; Mem Phila Neurological Soc; Fellow of Coll of Phys of Phila; Cor Fellow British Balneological and Climatological Soc; Mem Am Med and Am Neurological Assns, National Geographic Soc, Natl Assn for Study and Prevention of Tuberculosis and Am Acad of Med; Med Examr Conn Mut Life and Washington Life Ins Cos; Author of "Acromegaly," Boylston Prize Essay, Harvard Univ, 1898, Etc; Hours 10 a m to 1 and 3 to 4 p m; Addres June 20 to Sept 8, Kennebunkport, Me.
Hopkins Benj F (R), 282, '55.
Hopkins Frank (R), 281, 1895.
POLE EDGAR A, M D (R), Baltimore Med Coll, Baltimore, Md, 1897; Mem Am Med Assn and Med Soc of Va, and Med Examr Penn Mut, Union Central, Mut Benefit Med Assn, Northwestern Mut, Mut Benefit and Union Central Life Ins Cos.
POLE HENRY S (R), Washington Univ of Med, Baltimore, Md, '67; Coll of Phys and Surgs, Baltimore, Md, 1880; Mem Med Soc of Va and Am Med and Tri-State Med Assns; Health Officer Bath Co, Va; Med Examr Equitable Life, N Y, and Mass Mut Life Ins Cos.
WILLIAMS E CONE (H), A B, Univ of Mich, 1884; M D, Univ of Mich Homo Med Coll, Ann Arbor, Mich, '89; Mem Am Inst of Homo, Hahnemann Med Soc of Old Dominion and State Board of Med Examrs.
Houston, Halifax. 800.
Booker Frank E (R), 312, '98.
Melvin Henry B (R), 312, '62.
Smiley W Macon, 312, 1901.

Cutter's POLYVALENT Streptocidic Serum.

An anti-streptococcic serum that differs from all others in many essential features. WRITE FOR LITERATURE.(See page 261.)

Howardsville, Albemarle. 160.
Harris Percy, 312, 1905.
McCulloch Charles.*
Hubbard Springs, Lee. 150.
Whitehead John M.*
Hume, Fauquier 200.
Main R B, 110, 1900.
Hurley, Buchanan.
Miller J Lawrence (R), 158,'94
Hurt, Pittsylvania. 150.
Adams Wm V (R), 231, 1853.
Hylas, Hanover. 46.
Bledsoe Powhattan (R),169,'60
Independence, Grayson. 268.
Fields Marshall C (R),311A,'98
Koontz Andrew J (R), 171, '87
Independent Hill, Prince William. 60.
Erich Henry C (R), 170, 1852.
Indian Valley, Floyd.
Cummings W W.*
Inez, Louisa. 15.
Anderson John B (R), 282, '48. Retired.
Ingram, Halifax. 16.
Kent S T Anderson (R), 171, 1882.
Inman, Wise.
Holley Robert W (R), 312, '99
Interior, Giles. 80.
RATCLIFF B P, M D (P-M), Independent Med Coll, Chicago, Ill, 1898; Phys and Surg for the Big Stoney Lumber Co, Interior Va, and The Ohio Land and Lumber Co, Kimballton, Va; Obstetrics and Rectal Diseases a Specialty.
Irongate, Alleghany. 600.
Pendleton Edmund S (R), 282, 1854.
Wiley E S.*
Irvington, Lancaster. 200.
Newbill Wm J (R), 169, 1868.
Isle of Wight, Isle of Wight. 16.
Seward Robert L (R), 169, '91.
Ivanhoe, Wythe. 1,100.
Clark John S, 311A, 1900.
Jewett Matthew W (R), 172, 1883.
Lucas W A, 311A, 1901.
Robinson Noah M (R), 312,'04
Ivor, Southampton. 150.
Doles Jullen T (R), 171, 1887.
Ivy Depot, Albemarle. 70.
Baptist Harry L (R), 169, '97.
Jacks Mill, Floyd. 16.
Cannady Asa H (R), 312, '61.
Jackson, Louisa. 50.
Hope John F (R), 282, 1852. Retired.
Goodwin Benjamin.*
James River, Amherst. 2,000.
Harris George T (R), 159, '98.
Jarratt, Sussex. 80.
Mac Nair W T.*
Wright Otho C (R), 171, 1893.
Jefferson, Powhatan. 32
Heming Wm H (R), 282, '53.
Jeffersonton, Culpeper. 260
Campbell Frank L (R), 171,'91
Jeffs, York.
Trasenham Benj L (R),311A,'03
Jenkins Bridge, Accomac. 32.
Fletcher Frank (R), 282, 1869.
Jetersville, Amelia. 124.
Parrar R A.*
Parker Herbert O, 312, 1904.
Smithey E W.*

Jonesville, Lee. 634.
EWING JAMES SHELBURNE, M D, Louisville Med Coll, Louisville, Ky, 1903; Surg Kelly and Irvine Mines; Pres Lee Co Med Soc; Mem Med Soc of Va; Med Examr N Y and Mut Life Ins Cos; Hours 8 to 10 a m and 4 to 6 p m.
Spencer W L (R), 159, 1904.
Keeling, Pittsylvania. 16.
Bennett Coleman D, 311A, '05
Shelton Rawley M (R), 310,'97
Keezletown, Rockingham. 170.
Wright John F (R), 171, 1876.
Keller, Accomac.
Mapes J E.*
Mears John B (R), 310, 1901.
White Rooker J (R), 311A, '01
Kempsville, Princess Anne. 160.
Whitehead Robt E (R),312,'97
Kents Store, Fluvanna. 46.
Bowles Richard C (R), 169, '61
Kentuck, Pittsylvania. 24.
Slaughter John A.*
Kerrs Creek, Rockbridge.46
Hileman Saml M (R), 312, '62.
Obenchain C P.*
Keswick, Albemarle. 80.
Thurman Francis L(R),310,'94
Keysville, Charlotte. 124.
Gregory Flavius (R), 282, '59.
GREGORY FLOYD J (R), Vanderbilt Univ, Med Dept, Nashville, Tenn, 1901.
Henry Hugh C (R), 312, 1896.
Morton J Thompson (R), 115, 1900.
Kilmarnock, Lancaster. 330
Edmonds Henry J jr (R), 169, 1887.
Kindrick, Grayson.
McKee J C.*
Kings Mill, Washington. 92
Hayworth O F.*
King William, King William. 60.
Gregory Ducalion (R), 312, '70
Spiller James S (R), 169, '70.
Kinsale, Westmoreland. 500
Hammond R Meade, 172, 1898.
Knob, Tazewell. 94.
Crockett Melvin B(R),311A,'95
Neal Wm O.*
Koskoo, Southampton. 22.
Bryant B B (R), 171, 1881.
Lacey Spring, Rockingham. 124.
Byers A C, 169, 1901.
Lincoln John E (R), 241, '77.
La Crosse, Mecklenburg.120
Montgomery Ben J, 311A, '05.
Montgomery Clarence V, 311A, 1905.
Wilkinson Wm W (R), 311A, 1901.
Lakota, Culpeper.
Hamilton George S (R), 282, 1851.
Lambsburg, Carroll. 124.
Fulks B F (R), 312, 1896.
Lancaster, Lancaster. 164.
Oldham Maryus C, 311A, 1903.
Lanexa, New Kent. 26.
Turner John D (R), 282, 1858.
Langley, Fairfax. 16.
Palmer R V (R), 171, 1894.
Laurel Fork, Carroll. 30.
Branscome E L, 311A, 1901.

Lawrenceville, Brunswick. 924.
Lewis Wm H (R), 169, 1896.¶
Osborne Andrew J (R), 312, 1899.¶
Turnbull Edward R (R), 310, 1884.¶
Leatherwood, Henry. 160.
Pedigo Lewis G (R), 231, '81.
Lebanon, Russell. 400.
Burns Oliver S (R), 159, 1885.
Gilmer A Kemper (R), 312,'96.
Lebanon Church, Shenandoah. 120.
Pine John S, 311A, 1901.
Lee, Goochland. 80.
Holman Wm M (R), 312, 1890.
Lee Hall, Warwick. 46.
Crafford J H (R), 312, 1874.
Curtis H W, 312, 1896.
Leesburg, Loudoun. 1,846.
Bitzer Emory W, 310, 1903.
Gibson John A, 169, 1901.
Iddings Charles M (R), 169,'88
Orr Wm C jr (R), 311A, 1900.
West Nelson G (R), 282, 1854.
Leesville, Campbell. 100.
Bennett Richard A jr.
Lenah, Loudoun.
Hutchinson, Frederick (R), 170, 1876.
Lennig, Halifax. 50.
Canada R C (R), 312, 1873. Retired.
Lewinsville, Fairfax. 80.
Anderson Jackson B, 310, '88.
Lewiston, Spottsylvania. 50
Dew T Welch (R), 312, 1893.
Lexington, Rockbridge. 5,000.
Bityer.*
Burton G Marshall (R), 311A, 1901.
Davidson Charles H, 310, 1894.
Dold C Graham (R), 169, 1891.
Estill Andrew D (R), 282, 1890.
Glasgow Robert (R), 310, 1878.
Howard Hamilton (R), 310,'89
Howe James L, 161, 1886. Retired.
Laird John H (R), 310, 1896.
Rogers Chisolm T (R), 304A, '04. (R D No 2.)
White Reid (R), 281, 1892.
Lignite, Botetourt. 260.
Hudnall B R.*
Lignum, Culpeper. 90.
Gibson Edwin D (R), 312, '51.
Lilian, Northumberland. 16.
Coles H Edwin (R), 312, '61.
Tankard James W (R), 170,'69
Lincoln, Loudoun. 200.
Roberts George (R), 281, 1868.
Lipps, Wise. 50.
Wells Anderson.*
Litwalton, Lancaster. 64.
Pelree Chichester T.*
Loch Leven, Lunenburg. 50.
Harris T C.*
Locust Dale, Madison. 50.
Hill Hugh H (R), 281, 1895.
Locust Grove, Orange. 50.
Bledsoe Robert G (R), 311A, 1896.
Long, Page. 50.
Long John F (R), 312, 1873.
Longdale, Alleghany. 920.
Austin J W (R), 172, 1891.
Morgan Lucius D, 312, 1903.

Moores Brook Sanitarium
Charlottesville, Va.
For the treatment of Alcohol, Morphine, Opium, Cocaine and other Drug Habits.
(See Advt. inside Front Cover.)

Long Glade, Augusta. 162.
Bell S H.*
Keezel J R, 312, 1887.
Loretto, Essex. 80.
Garnett Alfred H (R), 170,'72
Sales Wm D (R), 312, 1864.
Lorton Valley, Fairfax. 16.
Haislip George W (R), 282,'82
Lot, Middlesex. 70.
Dutton Benjamin B (R), 170, 1872.
Lottsburg, Northumberland.
Booker Robert E, 169, 1902.
Kitching Seymour.*
Louisa, Louisa. 300.
Barrett Robert L (R), 282, '54
Kaker Jos W (R), 312, 1864.
Porter Harry W (R), 310, '96.¶
Woolfolk F L.*
Lovettsville, Loudoun. 134.
Householder Addison B (R), 169, 1893.
Rusmiselle Arthur W (R),171, 1877.
Lovingston, Nelson. 380.
Strather W A.*
Tunstall W M (R), 231, 1891.
Whitehead John B (R), 312, 1866.
Lowesville, Amherst. 210.
Ware R B (R), 312, 1895.
Lowmoor, Alleghany. 1,100.
Justice Harry B (H), 283, '94.
Lowmoor Ralph P, 270, 1905.
Luckets, Loudoun. 160.
Willard D Bertrand (R), 231, 1884.
Lula, Charlotte. 60.
Gregory J E S (R), 265, 1857.
Lunenburg, Lunenburg. 134
Crouch J R ,211, 1885.
Luray, Page. 1,400.
Amiss Thomas B (R), 281, '61
Grove Frank W (R), 169, '80.¶
Hammer Virgil, 312, 1901.
Hudson Wm L (R), 160, 1874.
Lynchburg, Campbell. 21,200
ANDERSON JAMES A, M D (R), Univ of Virginia, Med Dept, Charlottesville, Va, 1879; New York Univ (Med Dept Univ Med Coll), N Y City, 1880; Mem Med Soc of Va and Tri-State Med Soc of Va and The Carolinas, 908 Floyd.
Anderson V V.*
Busey Charles E (R), 171, '78.
Camm Frank (R), 169, 1885.
CARROLL JOHN W (R), Univ of Virginia, Charlottesville, Va, 1901; N Y Post-Grad Med School and Hosp, 1902-3; Mem Med Soc of Va and Lynchburg Acad of Med; Med Examr Metropolitan Life Ins Co; Med Director Am Natl Life Ins Co; Office 917 Court.
CASEY PATRICK HENRY, M D (R), Univ Coll of Med, Richmond, Va, 1900; Post-Grad Course Johns Hopkins Univ; Holds Certificate State Boards of Pharmacy in Va, 1893, and Ohio, 1898; Pres City Board of Health; Phys and Surg in Charge City Hosp; Mem Lynchburg Acad of Med; Med Examr and Phys F O E; Med Examr K of C, 818 Church.
Clark Abram I (R), 310, 1845.
Clark John P (R), 310, 1896.
Craghill Edward A (R), 281, 1861.¶
DEW HENRY W, M D (R), Coll of Phys and Surgs, Balto, Md, 1886; Post-Grad Course at Johns Hopkins Univ, 1895; Surg and Co-Propr Lynchburg Sanatorium; Mem Med Soc of Va; Med Examr Mass Mut Life Ins Co, Union Central Life Ins Co and Sun Life of Canada, 921 Church.
DILLARD JOHN W, M D (R), Univ of Va, Med Dept, Charlottesville, Va, 1875; also Univ of New York; Special Course Physical Diagnosis Under Prof A L Loomis, N Y City, '76; Surg-in-Charge Hygeia Hosp and Surg N & W R R for Lynchburg, Va, and Vicinity, etc, etc; Hours 8 to 10 a m, 2 to 4 and 6 to 7 p m. Tel Bell, 807 Church.
Dinsmore David F (R), 158, 1872.
Dulaney Wm H (R), 169, 1859.
Hills S Brown (R), 254, 1888.
Jackson John W (R), 112, '88.
Kent James L (R), 241, 1890.
Langhorne Daniel A (R), 281, 1848.
Lewis Granville R, 312, 1856.
Lile Samuel (R), 158, 1888.
Lloyd John J (R), 310, 1903.
Martin Rawley W jr (R), 310, 1894.
MORRISON JAMES, M D (R), Univ of Va, Med Dept, Charlottesville, Va, 1898; N Y Eye and Ear Infirmary, 1898-'99; Mem Med Soc of Va; Pres Lynchburg Acad of Med; Med Examr Maryland, Metropolitan, Sun, Washington and other Life Ins Cos, 801 Church.
MURRELL EDWARD H, M D (R), Dept of Med Univ of Penna, Phila, Pa, 1869. Office 800 5th av; Prop Western Infirmary, Forrest av, West Lynchburg, Va.
Perrow Ferdinand M, 281, '05
Pittman Wm E (R), 281, 1868
Preston George M (R), 310, '7.
RAWLINGS JAMES HENRY (R), A B, Hampden Sidney Coll, '91; M D, Univ of Va, Med Dept, Charlottesville, Va, 1898; Interne Marine Hosp, Chelsea, Mass, 1898-1899; Res Phys Hosp for Women of Md, Baltimore, Md, 1899-1900; Res Phys N Y Infant Asylum, 1900-1902; Fellow Med Soc of Va, 1903; Mem Lynchburg Acad of Med 1102 Church.
Shumate Charles R, 171, 1893
Slaughter Saml G (R), 231, '8
TALIAFERRO ROBERT MILTON, M D (R), Med Coll of Va, Richmond, Va, 1897; N Y Polyclinic, 1900-1901; Special Course in Physical Diagnosis Good Samaritan Hosp, N Y, 1901 Res Phys Retreat for the Sick, Richmond, Va; Mem Med Soc of Va and Lynchburg Acad of Med; Med Examr Georgia State Annuity Co, Mass Mut, National and Mutual Benefit Life Ins Cos, Etc, 801 Church.
Terrell Alexander W (R), 161, 1886.
Thomasson Dennie M (R), 310, 1900.
Thornhill Wm B (R), 161, 1886
TOMPKINS GEORGE J, M D (R), Med Coll of Va, Richmond, Va, 1894, N Y Eye and Ear Infirmary, 1898-9; Res Phys Hammond Sanitarium Washington, D C, 1894; Mem Am Med Assn, Med Soc of Va and Lynchburg Acad of Med; Practice Limited to Eye, Ear, Nose and Throat, Office and Res 701 Church; Tel Connection.
Valz Edward V, 310, 1903.
Vaughan Jas E (R), 302½, '93.
Walker John (R), 169, 1891.
Waugh Edwd A (R), 310, 1883.
WILSON ARTHUR L, M D (R), Bellevue Hosp Med Coll, N Y City, 1897; Res Phys City Hosp, N Y, 1897 to 1899; Phys to Oddfellow's Home of Virginia; Mem Med Soc of Va and Lynchburg Acad of Med; Med Examr Washington Life and other Life Ins Cos, 822 Church.
Young Chas B (H), 283, 1881.
Lynch Station, Campbell. 300.
Arnold Wyatt R (R), 171, 1886.
Board John J (R), 282, 1880.
McDowell, Highland. 170.
Siron Wm R (R), 169, 1891.
McFarlands, Lunenburg. 16.
Hatchett Llewellyn (R), 282, 1849.
McGaheysville, Rockingham. 440.
Conn Wm A, 171, 1872.
Yancey Layton B (R), 170, '73
McKenny, Dinwiddie.
Carter Henry P.*
Powell Eugene C (R), 231, '61
Madison, Madison. 446.
Clore Jesse U (R), 312, 1895
Gordon Hiram W (R), 281, 1858.
Thrift Ernest McC (R), 311A, 1898.
Madison Mills, Madison. 40.
Taliaferro R Lee (R), 169, '93
Malmaison, Pittsylvania. 37
Williams Edward (R), 312, '56
Manassas, Prince William. 900.
Iden Benjamin F (R), 170, '73
Meredith J Cabell (R), 171, 1885.
Simpson Samuel S (R), 171, 1885.¶
Manchester, Chesterfield. 10,400.
Archer Edgar (R), 312, 1848.
Baker Sydney J (R), 171, 1890
Brodnax John W (R), 312, '91
Davis G B.*
Garnett Thos N (R), 282, '55
Hill E Govan (R), 311A, 1900

Representative Physicians in each city of the United States, administer the Oppenheimer Treatment for Alcoholism. Write to 159 West 34th St., New York. (See page 9.)

Manchester—Cont'd.
INGRAM LAWRENCE (R), Med Coll of Va, Richmond, Va, 1886; Ex-Adjunct Prof Practice of Surgery University College of Med: Asst Surg Richmond Eye, Ear and Throat Infirmary, 1887; Local Surg A C L R R; Founder and Ex-Surg Manchester City Hosp and Alms House; Ex-Pres Manchester Board of Health; Formerly Surg Chesterfield Cavalry Troop, V S M; Mem Med Soc of Va and Richmond Acad of Med and Surg; Med Examr Ætna Mut Life of N Y, Northwestern Mut, Manhattan, Home, Heptasophs, Hestia Conclave, Etc, 1201 Porter.
Loving J Garland (R), 312, '99
MERCHANT W FEWELL, M D (R), Univ Coll of Med, Richmond, Va, 1897; Surg Southern Ry Co and Richmond Wood Working Co; Mem Assn of Surgs Southern Ry Co; Am Med Assn, Va State and Chesterfield Co Med Socs; Med Examr Natl Life of Vt, Prudential and Phœnix Mut Life Ins Cos; 1200 Porter.
Rucker Edwin T (R), 159, '77.
Rucker Marvin Pierce, 175, '03
Vaughan John M, 112, 1900.

Mangohick, King William 80.
Mannboro, Amelia. 24.
Taylor R F (R), 312, 1897.
Manteo, Buckingham.
Laurens John C, 160, 1896.
Marion, Smyth. 2,340.
Apperson John S (R), 310, '67.
Atkins Price W (R), 171, 1878
Collins Elizabeth (R), 284, '99
Dickinson Smelt W (R), 312, 1871; 169, 1872.
Preston Robt J (R), 310, '67.
Sherrill Zeb V(R), 158, 1888.
Sprinkle George W.*
Trigg Daniel.*

Markham, Fauquier. 160.
Baxley Claude (R), 169, 1860
Carter Geo W (R), 169, 1878.
Marksville, Page. 160.
Koontz F P.*
Marlboro, Frederick. 16.
Shull Russell J, 158, 1903.
Marmion, Rockbridge. 50.
Coleman Howe R (R), 312, '98
Marmora, Dinwiddie. 30.
Jones Benj C (R), 312, '89.
Parham M D, 312, 1869.
Marshall, Fauquier. 260.
Frost Henry (R), 297, 1861.
Mason Richard (H), 304A, '99
Martins Store, Halifax. 60.
Peyton C E.*
Martinsville, Henry. 2,594.
Anderson John R.*
Lee Robert R (R), 171, 1898.
Shackelford J M (R), 172, '91
Simmons John W (R), 312, '8
Smith Charles P (R), 312, 1876
Smith James M (R), 312, '64
Walker George E (R), 312, '61
Massey, Accomac. 150.
Lankford.*

Massies Mill, Nelson. 80.
Meeks Wm D (R), 171, 1883.
Pettitt J P.*
Pulliam J A.*
Withers Walter L (R), 312, '64
Mathews, Mathews. 330.
Hoskins Robt Roy, 312, 1903.
Vaden Arthur G (R), 311A, '95.
White Carl C (R), 172, 1897.

Maurertown, Shenandoah. 200.
Graves Robt T (R), 281, 1852
Shaver David L (R), 172, 1888
Max Meadows, Wythe. 200
Crockett Alexander G.*
Mayberry, Patrick. 100.
Robinson D.*
Martin James.*
Meadowdale, Highland. 16.
Campbell Morgan B(R),312,'6
Meadowview, Washington. 500.
Alderson Jos D (R), 159, '76.
Davenport Wm L (R), 171, '9
Meadville, Halifax. 100.
Gunn Harry L (R), 312, 1899.
Mechanicsburg, Bland. 160
Miller D A.*
Mitchell T E C.*
Meherrin, Lunenburg. 32.
Capps C P (R), 311A, 1895.
Mellville, Allegeny.
PARRISH PHILIP P (R), A B, Univ of Va, 1890; M D Univ of Maryland School of Med, Baltimore, Md 1892; Chief Surg Chapman Iron, Coal and Coke Co Special Officer Allegeny Co Med Soc; Med Examr Mut N Y, Equitable and other Life Ins Cos; Hours 9 to 11 a m and 3 to 5 p m. Local and Long Distance Tel.
Menchville, Warwick. 10.
Young John A (R), 312, '75.
Mendota, Washington. 400.
Gobble B H.*
Martin J T.*
Martin Wm M, 161, 1905.
Pippin Harmon L, 311A, 1902
Meredithville, Brunswick. 16.
Price Wm E (R), 310, 1882.
Middlebrook, Augusta. 272
Dunlap Cary N (R), 171, '93
Dunlap James C (R), 282, '60
Hyde Wm F, 304A, 1904.
Welland Herman (R), 171, '99
Middleburg, Loudoun. 346
Luck Wm J (R), 312, 1857.
Spitler Homer A (R), 311A,'0
Middletown, Frederick. 500
Davison Wm (R), 169, 1876.
Powers E B, 211, 1885.
Weaver Z L, 312, 1900.
Midlothian, Chesterfield. 200
Fisher John B (R), 312, 1892.
Millboro, Bath. 360.
Edmond Courtney, 311A, 1903
Nickell Grier McL (R),171 '8
Millers Tavern, Essex. 30.
Ferry Edward L W, 312, 1900
Millersville, Augusta. 46.
Bell Saml H (R), 126, 1875. (P O 17 from Bridgewater.)
Mineral, Louisa. 270.
Boxley Jas G (R), 312, 1863 Retired.
Coleman W J (R), 312, 1879.
Hughes W A.*
Terrell C J.*
Van Deursen J H, 137A, '04.

Minneola, Pittsylvania. 32.
Anderson John C (R), 171, '76
Yeatts W C.*
Mint Spring, Augusta. 50.
Roller Wm C, 310, 1899.
Mitchells, Culpepper.
Sparks George H, 312, 1900.
Mobjack Mathews.
James Lorimer (R), 312, 1895.
Moffats Creek, Augusta. 100
George James (R), 231, 1876.
Montague, Essex. 80.
Hundley John M (R), 282, '49
Monterey, Highland. 300.
Fox Charles B, 310, 1899.
Trimble Isaac H (R), 241, '75.
Trimble Kenton H (R), 310,'84
Montgomery, Washington. 200.
Epperson Ernest E, 311, '05.
Montross, Westmoreland. 260.
Walker M M, 169, 1867.
Montvale, Bedford. 200.
Price Samuel D, 310, 1905.
Price Samuel H (R), 241, '76.
Rice Benjamin R, 312, '04.
Moormans River, Albemarle 20.
Williams J Fulton.*
Morrison, Warwick. 162.
Young J A, 312, 1875.

Mosleys Junction, Powhatan. 16.
Markham Thos O (R), 312, '47
Mount Clifton, Shenandoah. 90.
Schmucker N F (R), 172, '97.
Mount Clinton, Rockingham. 160.
Rolston Chas H (R), 310, '84.
Mount Crawford, Rockingham. 390.
Rogers Harry M (R), 171, '84.
Switzer Bernard W (R), 171, 1893.
Mountcross, Pittsylvania. 100.
Robertson Wm S jr (R),171,'85
Mount Jackson, Shenandoah. 546.
Foley David O (R), 169, '96.
Hickman Jos T (R), 282, '59.
Koontz John W (R), 282, '80.
Moore Chas A R (H), 283, '70.
Triplett Joseph J.* Retired.
Mount Laurel, Halifax. 80.
Carrington John M (R),299,'86
Mount Sidney, Augusta. 246
Bell Wm (R), 282, 1858.
Burkhold Alex J, 173, '02.
Crawford Frank H (R), 294½, 1896.
Whitmore Walter S, 310, 1901.
Mount Solon, Augusta. 150.
Alexander J L.*
CLARKE JAMES T SR (R), Attended Jefferson Medical Coll, Phila, Pa; Session of 1856-57; Fellow Med Soc of Va; Fellow Augusta Med and Dental Soc, P O Box 51
Todd A F.*
Mount Vinco, Buckingham. 46.
Bondurant Thos L (R), 310, 1857; 281, 1858.
Mouth of Wilson, Grayson. 150.
McKee John.*
Wagg A W.*
Museville, Pittsylvania.
Ramsey O L, 310, 1905.

NOSE, EAR, THROAT, and LUNG SOLUTIONS
(See pages 1745, 1746.)

Formula List complied and revised periodically for a number of years for the Medical Profession and Hospitals.
PHYSICIANS STANDARD SUPPLY COMPANY,
PHILADELPHIA, PA.

DR. W. J. KNIGHT'S SANITARIUM AND MATERNITY HOSPITAL

Special Attention Given to Unfortunate Women. . . .

2405-7 CHESTNUT AVE.,
NEWPORT NEWS, VA.

Bell Phone 145
Citizen Phone 245

CONSULTATION HOURS:
8 to 10 A. M.,
1 to 3 P. M.,
7 to 9 P. M.

Nace, Botetourt.
Simmons Jacob K (R), 312, '69
Narrows, Giles. 40.
Coburn Allen G (R), 301, 1893.
Cover A Sidney, 163, 1891.
Nathalie, Halifax. 32.
Lacy Joseph B, 312, 1905.
Merritt Daniel T (R), 311A, 1896.
National Soldiers Home, Elizabeth City.
Cameron Sylvester B (R), 281, 1873.
Cox Wm A.*
Haas Carlton D (R), 111, '97.
Johnston John A (R), 281, '93.
Sinclair Fayette A, 312, '04.
Thompson L A.*
Natural Bridge, Rockbridge. 80.
Riley Philander A, 110, '99.
Negro, Hanover. 54.
Stanley Thomas J, 169, 1889.
Newbern, Pulaski. 200.
Henderson Estelle H (R), 311A, 1898.
New Canton, Buckingham. 30.
Pettit W Beverly (R), 169, '83
New Castle, Craig. 500.
Abbott L M, 172, 1898.
Caldwell Birnie R, 304A, 1900.
New Church, Accomac.
Lankford James W (R), 312 1900.
New Hampden, Highland. 160.
Jones E J (R), 171, 1892.
Rextrode Charles P (R), 172, 1896.
Newhope, Augusta. 160.
Stout Wm F (R), 169, 1887.
Newington, Fairfax.
Butler Arthur R (R), 110, '99
Newmarket, Shenandoah. 780.
Driver Wm F (R), 311A, 1904.
Good J Eugene (R), 282, 1884.
Henkel Casper C (R), 281, 1859.¶
Miller Casper O, 310, 1880.
Morehead P W.*
Neff A M.*
Rice F E (R), 281, 1852.

Newport, Giles. 270.
Givens R T (R), 311A, 1901.
Miller Walter P (R), 311A,'98.
Newport News, Warwick. 20,300.
Atkins Riley A (R), 312, 1869
Ayler John W (R), 312, 1863.
AYLETT WILLIAM R, M D (R), Univ of Va, Med Dept Charlottesville, Va, 1895 Res Phys Eastern State Hosp of Va, 1895-96; Memorial Hosp, Orange, N J 1897; Surg St James Hosp Mem Staff Newport News Genl Hosp; Mem Am and Seaboard Med Assns, Med Soc of Va and Newport News Med Soc; Med Exam Manhattan, Mut of N Y Penn Mut, Prudential, National of Vt, South Atlantic and other Life Ins Cos; 11: 31st.
BAGBY JOHN R, M D (R) Univ of Maryland School of Med, Baltimore, Md, '93; Sec and Mem Staff Newport News Hosp; Ex-Pres and Ex-Sec Newport News Med Soc; Sec Seaboard Med Assn; Mem Med Soc of Va and Am Med Assn Pres Newport News Bd of Health; Med Examr Ætna Manhattan and Union Mut Life Ins Cos, Equitable Life Assur Soc, I O Heptasophs, K O T M, O of B H Etc, Etc; Hours 8 to 10 a m, 1 to 3 and 7 to 8 p m, 2709 Chestnut av.
Blakeslee Elbert W (R), 281, 1897.
Blakeslee Wm R(R), 231, '75.
Bowcock J McCue, 310, 1901.
Butts Charles S (R), 231, '89.
Buxton Jos T (R), 281, 1897.
Cooper Wm Francis (R), 241, 1879.
Copeland E V, 310, 1905, Newport News Hosp.
Corss James K (R), 281, 1892.

CREASY WM F, M D (R), Univ of Maryland and School of Med, Baltimore, Md, 1890; Ex-Pres City Bd of Health; Quarantine Officer Port of Newport News; Mem Va State, Tri-State, Seaboard and Newport News Med Socs; Med Examr Sun Life of Can, Aetna of Hartford, Conn, Fidelity Mut of Phila, Pa, New York, Maryland and Washington Life Ins Cos; Office and Res, 131 30th.
Davies Ray H (H), 180, 1903.
Dickerson Wm P (R), 112, '99.
Gary Benjamin R (R), 169, 1891.
Granger Wm R R (R), 307,'80
Hawkins E W, 304A, 1905.
Hobson Samuel W (R), 311A, 1891.
Hoskins Wm (R), 312, 1898.
Jeffrey Aaron (R), 312, 1884.
JONES CLARENCE PORTER, M D (R), Univ Coll of Med, Richmond, Va, 1895; Vis Ophthalmic and Aural Surg to Newport News Genl Hosp and Dixie Hosp, Hampton, Va; Mem Am Larnygol, Rhinol and Otolog Soc, Newport News Med Soc, Elizabeth City Co Med Soc, Med Soc of Va, Med Soc of North Carolina, and Seaboard Med Assn and Natl Assn Pension Examng Sugs; Sec Newport News Training School for Nurses, Consulting Oculist and Aurist to the Natl Home for Disabled Volunteer Soldiers (Southern Branch), Elizabeth City County, Virginia; Specialist to Hampton Normal and Agricultural Inst; Specialist to U S Bureau of Pensions; Specialty Eye, Ear, Nose and Throat; Hours 9 a m to 1 p m and

The Physician makes HEALTH to order for the Human Race

The National Fur & Tanning Co. makes WARMTH to order for the Physician.

See Page 4 For Catalogue write The National Fur & Tanning Co. Three Rivers, Mich.

Newport News—Cont'd.
4-5 p m; Tels Long Dist Bell 428, and Citizens 98; 118 32d.
Jones Welcome T (R), 261, '93
KNIGHT WILLE J, M D (R), Med Coll of Va, Richmond, Va, 1897; Staff Phys Newport News Genl Hosp; Propr and Phys in Charge Knight's Maternity Hosp; Mem Va State and Newport News Med Socs; Med Examr Sun Life Ins Co of Can, K O T M and United Moderns, 2405 Chestnut av
Loeb Louis (R), 282, 1895.
Mabry J Hughes (R), 311A, 1901.
NEWBY G EDGAR, M D (R), Jefferson Med Coll, Phila, Pa, 1900; Vis Phys Newport News Genl Hosp; Lecturer Pediatrics and Neurology Newport News Genl Hosp and Training School for Nurses; House Phys St Joseph's Hosp, Reading, Pa, 1901; Asst Demonstrator Biological Laboratory, Univ of N C, 1897; Mem Newport News and Seaboard Med Socs and Am Med Assn; Med Examr Prudential, Penn Mut and other Life Ins Cos, 120 30th.
Randolph Anna M (R), 284,'99
Rudasill D J, 312, 1905.
Scott Philip A (R), 112, 1901.
Sims Thomas J (R), 312, 1876.
Skelton Granville A.*
Smith W Breckenridge (R), 169, 1899.
Styll Richard T (R), 312, 1876.
Taylor Horace P, 241, 1889.
Williams George J (R), 312,'98
WILLIS F DELAPLAINE, M D (R), Univ of Maryland School of Med, Baltimore, Md, 1897; Attended Special Clinics in N Y, Phila and London, Eng; Ex-House Surg Presbyterian Eye Ear, Nose and Throat Hosp, Baltimore, Md; Eye, Ear and Throat Surg Newport News General Hosp; Ex-Pres Newport News Med Soc; Mem Med Soc of Va and Seaboard Med Assn of Va and North Carolina; Practice Limited to Eye, Ear, Nose and Throat, 3300 West av.

Newsome, Southampton, 160
Barham Wm B (R), 281, 1877.
Pope Benj A (R), 312, 1898.

New Store, Buckingham, 50.
Hahs Robert (R), 281, 1879.
Morris G L.*

Nickelsville, Scott, 75.
Dougherty J Milbourne (R), 159, 1903.

Nokesville, Prince William, 90.
Bell Wm J (R), 312, 1885.

Norfolk, Norfolk, 48,600.
ADAMS WALTER J, M D (R), Med Coll of Va, Richmond, Va, 1905; Acting Asst Surg U S Marine Hosp Service, 1895-96; Surg for Several Corporations; Mem Am and Seaboard Med Assns Med Soc of Va and Norfolk Med Soc; Med Examr Life Ins Co of Va and Modern Puritans; Office Hours 11 to 12 a m and 4 to 5 p m. Tel Bell, 400 Olney rd, Ghent.
Allen Millson R (H), 283, 1887, 201 Monticello av.
Andrews Chas J (R), 312, 1902 222 Main.
Bagnall Richd D (R), 281, '60 113 Bank.
Baird T Edwin (R), 312, 1890 116 W Brambleton av.
BAKER BENJAMIN MAY, M D (R), Coll of Phys and Surgs, City of New York (Med Dept Columbia Univ), New York City, 1889; Surg N & M Trans Co; Mem Advisory Board and Surg Protestant Hosp; Mem Seaboard Med Assn, Med Soc of Va and Norfolk Med Soc; Med Examr Equitable of N Y, Mut of N Y, New York and Other Life Ins Cos; Office Hours 11 a m to 1 p m and 6 to 7 p m. Office 179 Granby, Res 177 Freemason.
Baker Harvie S (R), 312, 1904 St Christopher's Hosp.
Bakhsh Moula.*
Barber Philip L (R), 112, 1883 255 Queen.
Baxter Enoch W (R), 171, '87 579 Church, Huntersville.
Berlin Lewis (R), 171, 1901, 48 Church.
Blue Rupert L, 169, 1892.
Bowers Geo J (R), 254, 1891 640 Church.
Brown Israel (R), 297, 1894 282 Church.
Burges Richard U (R), 312 1895, 27 Grandy.
Byrd David W (R), 302, 1900 208 Cumberland.
Campbell Willis C, 310, 1904 Protestant Hosp.
Cannon Douglas C (R), 241 1866, 420 Bute.
Capehart P W (R), 111, 1898, 334 Main.
Chiles Luther R (R), 312, 1858 568 Church.
CHINN GEORGE E (R), M S, Central Coll Mo; M D Johns Hopkins Univ, Baltimore Md, 1903; Res Phys Sheppard and Enoch Pratt Hosp, Towson, Md 1903-4; Clinical Asst St Vincent's Hosp; Mem Va State, Tri-State and Norfolk Med Socs; Med Examr Washington Life Ins Co of N Y and Modern Puritans, 201 Granby.
Cooke T Sanford, 310, 1904, Protestant Hosp.
Copelan Annie R, 173, 1903, 255 Granby.
COWPER CLARENCE W, M D (R), Med Dept, Univ of the South, Sewanee, Tenn, 1900; Ex-Res Phys Norfolk Protestant Hosp; Mem Med Soc of Va and Norfolk Med Soc; Med Examr Knights of the Maccabees and Peoples Mut Ins Co, 416 Freemason.
De Cornis Joseph L, 169, '03, 147 Granby.
Doughtie Charles W (R), 312, 1898, Lamberts Point.
Drake Wilbur A (R), 254, '01, 327 Bank.
Drewry Herbert R (R), 312, 1895, Lamberts Point.
DRIVER WILSON E (R), Univ of Maryland, Baltimore, Md, 1893; Surg N & W R R, Seaboard Air Line Norfolk Protestant Hosp and Hampton Normal and Agricultural Inst; Surg in Charge Norfolk Eye, Ear and Throat Infirmary; U S Pension Examng Surg; Mem Am Med Assn, Tri-State Med Soc, Va and the Carolinas, Virginia State Med Soc, Norfolk Med Soc, Seaboard Med Assn of Virginia and North Carolina and International Assn of Ry Surgs; Eye, Ear Nose and Throat Diseases; Hours 9 a m to 1 and 4 to 5 p m, 139 Granby.
Dupuy H Rolfe (R), 160, 1874, 312 Main.
Edmond Courtney, 311A, 1903, St Vincent's Hosp.
EVANS WILLIAM, M D (R), Coll of Phys and Surgs, City of New York (Med Dept of Columbia Univ), New York City, 1890; Ex-Mem N Y State Med Soc and N Y State Med Assn; Mem Am Med Assn and Med Soc of Va and Norfolk Med Soc; Med Examr N Y Life Ins Co, M W A, Jr O U A M and others; Office Hours 12m to 2 p m and 6 to 7:30 p m. Tel S S 1679; 68 Holt.
Farmer I Newton,* Lamberts Point.
Feild Edward E (R), 310, '79, 63 Granby.
FIELDS ALPHEUS, M D (R), Jefferson Med Coll, Phila, Pa, 1887; Surg Roper Lumber Co and E H Barnes Co; Mem Va Med Soc and Seaboard Med Assn; Supreme Med Director Modern Puritans; Med Examr Hartford, Mut of N Y, New York, Northwestern Mut and other Life Ins Cos; Business Men's Assn Bldg and Gilmerton, Va.
Firey Lewis B (R), 169, 1890, 374 Main.
Fureron Wm A,* 209 E Claiborne av.
Gallup Lynn J (R), 171, 1898, 26th and Park pl.
GRANDY CHARLES R, B A, M D (R), Univ of Va, Med Dept, Charlottesville, Va, 1892; Ex-House Phys City Hosp, N Y; Ex-House Surg Hudson Street Hosp.

SOMNOFORM The Ideal General Anaesthetic for Ether Sequence. Superior to Nitrous Oxide.
E. de Trey & Sons, Philadelphia and New York.
See adv. opp. page 1450.

N Y; Mem Va State Board of Health, Norfolk Med Soc, Med Soc of Va, Seaboard Med and Am Med Assns; Med Examr Equitable and Phoenix Mut Life Ins Cos; Office Hours 10 to 12 a m, 5 to 6 p m, 104 Granby, Res 101 Freemason.

GRAVES STANLEY H, M D (R), Med Coll of Va, Richmond, Va, 1894; Surg Imperial German, Royal Swedish, Norwegian, Danish and Italian Consulates, N & W, N Y P & N, N P N and B S Ter Ry Cos; Attng Phys St Vincent's and Protestant Hosps; Med Supt and Assoc Surg Sarah Leigh Hosp; Mem Va State, Tri-State, Seaboard and Norfolk Med Socs; Med Examr Germania Life Ins Co of N Y, 147 Granby.

Grimes Wm J (R), 282, 1881, 215 W Brambleton av.

GWATHMEY LOMAX, M D (R), Univ of Va, Charlottesville, Va, 1889; Coll of Phys and Surgs, N Y City, 1890; Ex-House Phys Bellevue Hosp N Y; Co-Propr St Christopher's (private) Hosp; Ex-Pres Seaboard Med Assn; Mem Norfolk Med Soc, Pres Med Soc of Va, and Mem Southern Surg and Gynæcological Assn; Long Dist Tel 772; Office, St Christopher's, 244 Freemason.

Hancock Frank H (R), 311A, 1896, 222 Main.

Hargrave Edwd T (R), 312, 1900, 460 Freemason.

Harris Wm L (R), 312, 1893.

Hunter Edmund D (R), 171, 1901, 386 Main.

Hunter Henry T (R), 281, 1861, 386 Main.

HUNTER JAMES W JR, B A, M A, M D (R), University of Virginia, Medical Dept, Charlottesville, Va, 1901; Mem Med Soc of Va, Norfolk Med Soc, Tri-State Med Soc (The Carolinas and Va), Seaboard Med Assn of Va and North Carolina, Am Med Assn and Am Roentgen Ray Soc; Office Hours 9 to 10:30 a m, 2 to 3 and 6:30 to 8 p m; Tel Bell 1126, 223 Granby; Res 216 Freemason, Tel Bell 1554.

Jackson Noah, 283, 1892, cor Fairfax and Grafton.

Jarrett Thos F, 311A, 1904 Sarah Leigh Hosp.

Johns Kensey, 312, 1847, 19 Botetourt.

Jones R Paul (R), 310, 1900, 35 Granby.

Kellam Claude D (R), 311A, 1903, 57 Granby.

KENNON B R, M D (R), Univ of Va, Charlottesville, Va, 1893; Ex-House Surg N Y Eye and Ear Infirmary; Attending Ophthalmologist and Otologist Hosp St Vincent de Paul; Mem Am Med and Seaboard Med Assns, Am Laryngol, Rhinolog and Otolog Soc, Norfolk Med Soc and Med Soc of Va; Practice Limited to Diseases of Eye, Ear, Nose and Throat; Hours 9 a m to 1 p m and 4 to 5 p m, 64 Granby. Tel Bell 1178.

Kight Rufus S (R), 169, 1900, 272 Granby.

Lankford Burnley, 310, 1903, 189 Granby.

Lankford Livius (R), 231, 1877, 189 Granby.

Laycock James Z jr, 112, 1895 195 Queen.

LEIGH SOUTHGATE, M D (R), Univ of Virginia, Charlottesville, 1888; Coll of Phys and Surgs in the City of N Y (Med Dept Columbia Univ), 1889; Attended General Hosp of Univ at Vienna, Austria, 1893; Former House Surg Mount Sinai Hosp, N Y City; 1st Vice-Pres Med Soc of Va 1899; Pres A C L Assn Ry Surgs, 1905; Mem Southern Surg and Gynæcological Assn, Norfolk Med Assn and Seaboard Med Assn of Va and N C; 1st Vice-Pres Tri-State Med Assn of the Carolinas and Va, 1904; Surg-in-Charge The Sarah Leigh Hosp; Attending Surg Norfolk Protestan Hosp and Boys' Home; Consulting Surg S A L Ry; Surg N & W Ry, N Y P & N R R, C & O Ry, N & S R R, A C L R R, N R & L Co and O D S S Co; Hours 12:30 to 4 p m; Office 147 Granby; Res 145 Granby; Private Hospital, Mowbray Arch.

LYNCH JUNIUS F, M D (R), Med Coll of Va, Richmond, Va, 1883; Surg Norfolk and Atlantic Ter Co and Artillery Va Vols; Vis Phys St Vincent's and Protestant Hosps; Former Vice-Pres Med Soc of Va; Mem and Ex-Pres Seaboard Medical Assn, Va and N C; Mem Med Soc of Va, Norfolk Acad of Med and Several Others; Med Examr Travelers', Ætna, Mutual Benefit, Prudential, Massachusetts Mutual, Security Mut, S Atlantic, Provident Savings, National, Reliance and Other Life Ins Cos; Hours 11 to 1 and 4:30 to 6 p m; Suite 270 Withers Bldg, Granby st; Res 198 Bute. Tel Local and Long Distance.

McCormick J Jett (R), 310, 1892, 179 Granby.

McCurdy Neil A (R), 310, '95, 27 Olney rd.

MACDONALD CLAUDE D J, M D (R), Coll of Phys and Surgs, Baltimore, Md, 1897; Attending Asst Phys Genito-Urinary St Vincent's Hosp; Mem Am and Seaboard Med Assns and Med Soc of Va; Surg Travelers Protective Assn; Med Examr State Mut Life and Annuity Assn, Endowment Rank K of P, Fraternal Order of Eagles, Modern Puritans and Royal Arcanum; Offices 21-22 Chamberlain Bldg; Hours 10 to 12 a m and 3 to 5 p m. Old Tel 201; 246 Chapel, Hours 12 to 1 p m and 8 to 10 p m. Old Tel 1071; Res 219 Colley av, Hours till 8 a m and 2 to 3 p m. Night Call Old Tel 1071; Sundays by Appointment.

MacKimmie Charles R (R), 175B, 1903, 275 Church.

Mathews Robt J, 112, 1902, 294 Queen.

MENDELSOHN LUDWIG, M D (R), Univ of Berlin, Ger, 1896; Holds Certificate Med Examg Boards of New York and Virginia; Office Hours 8 to 10 a m, 1 to 2 and 6 to 8 p m, 366 Church.

Meredith Wm B (R), 312, '82, 128 S Park av.

Miller Edwd H (R), 310, 1904, St Vincent's Hosp.

Miller J Judd (R), 312, 1898, 267 Charlotte.

Mills Jas E (R), 254, 1900.

Moncure Philip St L (R), 312, 1897, 57 Granby.

Myers Geo T (R), 312, 1901, 37 Granby.

MYERS HARRY L, M D (R), Univ of Va, Med Dept, Charlottesville, Va, 1889; Post-Grad Univ of N Y, '90; Former Adjunct Prof Eye, Ear, Nose and Throat, Univ Coll of Med, Richmond, Va; Surg Eye, Ear, Nose and Throat Dept St Vincent's Hosp, Norfolk, Va; Oculist and Aurist St Mary's Orphan Asylum, Norfolk, Va; Mem Med Soc of Va, Norfolk Med Soc, Seaboard Med Assn, and Am Laryngological, Rhinological and Otological Soc; Practice Limited to Eye, Ear, Nose and Throat; Hours 9 a m to 1 p m and 3:30 to 5 p m, 151 Granby.

NASH HERBERT M, M D (R), Univ of Va, Charlottesville, Va, '52; Consultant to Staff of Hosp St Vincent de Paul and Protestant Hosp; V Pres State Board of Med Examrs; Ex-Pres and Hon Mem Med Soc of Va; Mem Norfolk Med, Am Med and Southern Surg and Gynæcological Assns, Seaboard Med Assn of Va and N C, and Pres Bd of Quarantine Comnrs; Med Examr Equitable of N Y, Maryland and Penn Mutual Life Ins Cos, 296 Freemason.

BACKWARD CHILDREN Our institution provides a Christian home with expert instruction for constitutionally defective children and adults, backwardness and awkwardness of speech, speech hesitation, lisping, burring, cleft palate, lalling, nasal twang, tied tongue, paralysis of the vocal chords, substitution of sounds, defective articulation, coupled with backwardness of intellect; and all other forms of imperfect utterance of speech and articulation. 32 page ILLUSTRATED BOOK FREE.
THE LEWIS INSTITUTE, 35-41 Adelaide St., DETROIT, MICH., U. S. A.

Norfolk—Cont'd.

Newbill Christr F (R), 171, 1875, 27 Granby.

Newman James F (R), 169, 1883, 208 W Av B.

Old Edwd H H (R), 310, 1899, 260 Freemason.

Old Herbert (R), 310, 1895, 260 Freemason.

Old W Levi (R), 310, 1894, 19 Granby.

Parsons Remus C (R), 231, 1872, U S Naval Hosp.

PAYNE ROBERT LEE, M D (R), Jefferson Med Coll Phila, Pa, 1881; Surg St Vincent de Paul Hosp, Southern Ry, Chesapeake S S Co, Clyde S S Co and Union Stock Yards; Ex-Mem N C Board of Med Examrs and Mem and Ex-Pres Med Soc of North Carolina; Mem Med Soc of Virginia; Pres Norfolk Med Soc and North Carolina Soc of Norfolk; Med Examr Penn Mut, Mut Benefit, South Atlantic, Ætna, Fidelity Mut and Sun Life of Canada; Med Director Jamestown Exposition; Author Med Papers, McGuire Prize Essay, "Obstructions to the Function of Micturition with Results," "Injuries of the Hand," "Movable Kidney" and "Amputation of the Arm, Including the Clavicle and Scapula," "Viburnum Prunifalium, Its Physiological Actions and Therapeutic Uses, Etc;" Collaborator Carolina Med Journal and Georgia Med Journal; Hours 11 to 12 a m, 4 to 5 and 7 to 8 p m, 300 Freemason.

Payne Robert L jr, 281, 1905, 300 Freemason.

Perkins Robt S (H), 283, 1872, 266 Granby.

Phillips Henry W (R), 311A, 1897, 358 Main.

Rawls J L (R), 312, 1904, St Vincent's Hosp.

RENN GEORGE A (R), New York Univ, N Y City, 1889; Sec Norfolk Med Soc, 151 Granby.

Riddick Jas G (R), 171, 1883, 400 Church.

Robinson John A (R), 169, '83, 266 Freemason.

ROYSTER LAWRENCE T, M D (R), Univ of Va, Med Dept, Charlottesville, Va, 1897; Attending Pediatrist St Vincent's Hosp; Attending Phys Florence Crittenton Home; Ex-House Surg N Y Infant Asylum and Willard Parker Hosp, New York City; Surg Bay Shore R R; Asst Surg Chesapeake Transit Co; Mem Am and Seaboard Med Assns, Med Soc of Va and Norfolk Med Soc; Med Examr Fraternal Relief Assn I O O F and Travelers Ins Co, Hartford, Conn, 64 Granby.

RUFFIN KIRKLAND, M D (R), Univ of Va, Charlottesville, Va, 1886; Interne City Hosp, Blackwells Island, N Y, 1886-88; Mem Norfolk Med Soc, Seaboard Med Assn of Va and N C and Med Soc of Va; Co-Propr St Christopher's (Private) Hosp, 244 Freemason. Long Dist Tel 772.

SAUNDERS CHARLES ALLEN, M D (R), Univ Coll of Med, Richmond, Va, 1899; Visiting Surg Norfolk Protestant and St Vincent's Hosps; Mem Am and Seaboard Med Assns, Med Soc of Va and Norfolk Med Soc; Med Examr Life Ins Co of Va, Endowment Rank K of P, Section 47 Maccabees and Modern Puritans; Office Hours 10 to 12 a m and 5 to 6:30 p m Tel 464 So States, 342 Main

Schenck Powhatan S (R), 171 1881, 400 Main.

Selden Stuart W (R), 312 1904, 37 Granby.

Sellers Frank E, 310, 1901.

Shepherd Lemuel C (R), 241 1886, 454 Freemason.

SMITH HY. (R), Univ of Mich, Ann Arbor, Mich 1859; Victoria Univ, Canada, 1861; Ex-Surg U S Marine Hosp Service; U S Army Surg during the Civil War; a native of Ontario Canada; Author Several Reports of Yellow Fever Various Southern Stations U S Marine Hosp and Private Practice 1864 to 1880 Mem American and Seaboard Med Assns and Va State Med Soc, 187 Granby

Smith Wm T, 312, 1904, Protestant Hosp.

Speight Jas R (R), 312, 1890 307 Freemason.

Spilman Robt S (R), 241, 1899 105 Granby.

Sterling Danl G.* 732 Church

Stoner Jas B (R), 282, 1885 Custom House.

Sutton Starke A (R), 169, 1894 286 Main.

Taliaferro Edwd C S (R), 302 1898 57 Granby.

Trigg F S.* Cumberland.

Tunstall Alex (R), 241, 1868 72 Freemason.

Vance Chas R (R), 310, 1892 281 Granby.

Verdier Charles E, 283 1904.

Wall Harry B (R), 310, 1904, St Vincent's Hosp.

Webster Frank P (H), 171, 1878; 283, 1879; 316 Freemason

Weltzman Edith F.* 255 Granby.

White J Warren (R), 312, 1901, 63 Granby.

WILSON ALBERT EDWARDS, M D (R), Univ of Md, Baltimore, Md, 1896; Post-Graduate Presbyterian Eye, Ear, Nose and Throat Hosp, Baltimore, Md, 1897; Surg Eye, Ear, Nose and Throat St Vincent de Paul Hosp, Norfolk, Va; Mem Seaboard Med Assn, Med Soc of Va and Norfolk Med Soc; Office Hours 9 a m to 1 p m and 3:30 to 5 p m; Tel Bell 1513; Suite 270 Withers Bldg, Granby.

WOODWARD JOHN F, (M D (R), Med Coll of Virginia, Richmond, Va, 1890; Special Courses in N Y and Europe; Hon Mem Richmond Acad of Med; Mem Norfolk Med Soc, Am Laryngo, Rhino and Otologo Soc, Med Soc of Virginia, Tri-State Med Soc of Va, N C and S C, Am and Seaboard Med Assns; Late Adj Prof of Eye, Ear, Nose and Throat Univ Coll of Med, Richmond, Va; Surg Eye, Ear and Throat Dept St Vincent Hosp, Norfolk, Va; Practice Limited to Eye, Ear, Nose and Throat, 37 Granby.

Young Augustus,* 406 Church.

North, Mathews. 15.

Washington Henry W M (R), 282, 1855.

North Fork, Loudoun. 50.

Baldwin Adrian (R), 160, 1879.

North Garden, Albemarle. 60.

Dullany B F.*

Milford E R.*

North Tazewell, Tazewell. 378.

Hall Wm T (R), 310, 1893.

Johnson Robert.*

Norton, Wise. 3.000.

Carr Robert P, 158, 1904.

Kernan Paul (R), 312, 1901.

Stallard Morand L.§

Norwood, Nelson. 200.

Cabell A Julian, 310, 1887.

Callaway Geo C (R), 171, '76.

Nottoway, Nottoway. 245.

Epes A Sidney (R), 282, 1858.

Oak Forest, Cumberland. 34

Banks J L, 211, 1885.

Oakgrove, Westmoreland. 260.

Washington Walker, 241, 1885.

Whiting C T (R), 312, 1865.

Oakridge, Nelson.

Eubanks W M (R), 312, 1870.

Whitehead John B (R), 312, '66

Oakville, Appomattox. 50.

North Robert L (R), 312, '62.

Occoquan, Prince William. 346.

Hornbrake F W.*

Starkweather Carlton L (R), 111, 1898.

Oceana, Princess Anne. 50.

Miller P F J.*

Ogburn, Mecklenburg.

Hart A T (R), 312, 1896.

Oldtown, Grayson. 80.

Cooper B F.* Retired.

Duffhey Wm R (R), 312, 1874.

Grubb A R.*

Olinger, Lee. 80.

Prichard Jas M (R), 262, '74.

Oliver, Hanover.

Hepburn Norval T, 175, 1905.

PHYSICIANS CASUALTY ASSOCIATION OF AMERICA

$25.00 WEEKLY indemnity for accidental injuries. Costs $3.00 Quarterly. See Page 12
Write E. E. ELLIOTT, Sec'y, OMAHA, NEB.

Oliveville, Nottoway. 15.
Knight Oscar M (R), 312, 1845.
Onancock, Accomac. 1,100.
Finney Edward B (R), 282, '61
Fosque George L, 282, 1901.
Leatherbury Edward R (R), 282, 1848.
Powell Oscar L, 282, 1900.
Robertson Edgar W (R), 169, 1866.
Onley Accomac.
Angle Saul B (R), 311A, 1901.
Ontario, Charlotte. 16.
Gregory John E S (R), 265, '57
Orange, Orange. 672.
Holladay Lewis (R), 310, 1896.
Moncure Chas H (R), 312, '80.
Stevens Wm L (R), 171, 1878.
Ordinary, Gloucester. 30.
Clements D O, 169, 1897.
Ordway, Carroll.
Wilkinson E M (R), 169, 1888
Orebank, Buckingham.
Keel Charles W (R), 312, 1897.
Oriskany, Botetourt. 160.
Hudnall B R.*
Orkney Springs, Shenandoah. 32.
Canan Calvin W (R), 172, 1891.
Orlean, Fauquier. 152.
Buck R Carey (R), 169, 1874.
Rudasill James E (R), 281, '93.
Osborns Gap, Dickenson. 50
Beverly W W.*
Hall John.*
Hatton Clarence (R), 269, 1881.
Phipps E L, 160, 1891.
Osceola, Washington. 132.
Clark Wm L.*
Ottoman, Lancaster. 16.
Eubank Robert F (R), 172, '96.
Overton, Albemarle. 34.
Hoard Robert L (R), 282, 1859.
Marcellus Thos M (R), 185, '78.
Stark G W.*
Palmyra, Fluvanna. 266.
Kennicott Philip A (R), 136,'89
Smith O M.*
Pamplin City, Appomattox. 440.
Hart Hugh S, 311A, 1899.
Lukin F H (R), 311A, 1900.
Morton Charles S (R), 310, 54.
Paris, Fauquier. 200.
Kendall W J.*
Moore E Ackley, 311A, 1905.
Settle Thomas L (R), 159, '57.
Parksley, Accomac. 600.
Drummond Fletcher (R), 282, 1869.
Hall Charles F W (R), 282, '75
Sledge J T (R), 169, 1877.
Parnassus, Augusta. 20.
Burton Samuel H (R), 310, '97
Partlow Spottsylvania.
Davis John W (R), 312, 1856.
Patterson, Wythe. 368.
King John C (R), 171, 1893.
Peakes Turnout, Hanover. 40.
Williams Thos E (R), 110, '59
Pearisburg, Giles. 540.
Johnston Harvey G (R), 311A, 1899.
Mumcey James L (R), 169, '91
Woolwine W D (R), 311A, '97.
Pedlar Mills, Amherst. 124.
Meriwether J A.*
Rucker Thomas R, 312, 1897.
Pembroke, Giles. 330.
Hodge R H, 211, 1885.
Ratcliff B P.*
Pennington Gap, Lee. 472.
Baker Wm A (R), 160, 1891.
Clapp L H.*
Cornett B F, 125A, 1902.
Howard D H.*
Hurst James A (R), 158, 1892.
Morgan John H.*
Shelburne S E (R), 169, 1883.
Stewart Andrew.*
Penn Laird, Rockingham.24
Miller F J (R), 307, 1894.
Penola, Caroline. 130.
Cobb Edward C (R), 311A, '99
Head Luther Jerrell (R),311A, 1903.
Perrowville, Bedford. 30.
Nelson Frank W (R), 282, '80.
Petersburg, Dinwiddie. 22,700.
Alexander Chas R (R), 254,'91
Barksdale Randolph (R), 281, 1852. Retired.
Beckwith Julian R (R),310,'95
Brown Duncan McG (R), 312, 1884. Retired.
Brunck.*
Burke Joseph M (R), 312, '95.
Burton Robert E, 254, 1903.
Claiborne Jas W (R), 281, '48.
Crowder Wm A, 254, 1904.
Drewry Wm F (R), 312, 1884.
Early Leverette S (R),311A,'98
Finch Edward W (R), 169, '68
GAMBLE ROBERT ALLEN, M D (R), St Louis Coll Phys and Surgs, St Louis, Mo, 1896; Post-Grad N Y Med School and Hosp, 1900. Special Course in Diseases of Women; Surg G W Brill Lumber Co; Vis Phys and Surg Home for Sick; Hon Fellow Southside Med Assn of Va; Chief Phys M W of A, State of Va; Mem Am Med and O T Med Assns; Ex-Sec Pension Board; Ex-Supt Health O T; Mem Va State Med Soc and Petersburg Med Faculty; Ex-Med Examr N Y Life, Equitable and Mut Life Ins Cos, and Ex-Local Surg Chootow Ry at Alva, O T; Med Examr Travelers' and Security Mut Life Ins Cos, 6 W Tabb.
Garlick James H (R), 312, '65.
Gill Wm W, 311A, 1903.
Hains Frank W (R), 169, '88.
Harwood Wm E, 312, 1873.
Hinton Samuel A (R), 265, '64.
Hoy W Preston (R), 311A, '99
Jones J Bolling (R), 255, '93.
Jones Robert H, 169, 1882.
Jones W B Pryor (H), 283, '84
Leigh H Gilbert (R), 241, '91.
McGILL E LEAVENWORTH, M D (R), Coll of Phys and Surgs, N Y City, 1901; Clinical Asst City Hosp, N Y,1901-02 and Children's Hosp, N Y, 1903-04; Mem Va State Med Soc and Petersburg Med Faculty, 115 W Washington.
Mann John (R), 312, 1894.
Martin Robt A jr (R), 241,'85.
Mason.*
May David F (R), 282, 1856.
NIXON EDWIN J, M D (R), Univ of Md, School of Med, Baltimore, Md, 1899; Mem Hosp Staff Univ of Md, '99; Mem Am Med Assn, Va State Med Soc, Seaboard Med Assn, N C State Med Soc and Petersburg Med Faculty; Med Examr and Dist Surg A C L R R; Res and Private Office 312 W Washington, Petersburg; Phone 631; R R Office Union Depot, Richmond,Va
Osborne Joseph D (R), 310, '95
POWELL WM C, M D (R), Med Coll of Va, Richmond, Va, 1901; Hon Mem Chesterfield Co Med Soc; Mem Alumni Soc, Med Coll of Va, Va State Med Soc and Petersburg Med Faculty; Ex-Med Examr N Y Mut Life Ins Co, Southern Mut Aid Assn of Ala and M W of A; 6 Bank; Office Hours 9-11 a m, 4-5 and 8:30-10 p m
Rennie John G (R), 311A, '99.
Shippen Wm (R), 312, 1887.
Smith James E (R), 311A, 1900
Strachen John B (R), 281, '52.
Talbott Robert S, 312, 1902.
WILLCOX DANIEL DODSON, M D (R), Univ Coll of Med, Richmond, Va, 1901; Clinical Asst House Staff, Bellevue Hosp, N Y, 1901-2; Clinical Asst Richmond Eye and Ear Infirmary, 1902-4; Mem Va State Med Soc and Petersburg Med Faculty; Specialty Eye, Ear, Nose and Throat; Hours 8:30-12:30 and 4-5 p m; 6 W Tabb.
Philomont, Loudoun. 150.
Chamblin L L (R), 171, 1878.
Phoebus, Elizabeth City. 2,400.
Jarratt Thos F (R), 311A, '04.
Reid W Gladstone (R), Kings Coll, London, 1877.
Vanderslice George K (R),310, 1892.
Pilot, Montgomery. 50.
Hines B W.*
Pinners, Norfolk. 1,800.
Moran McCandlish M (R), 311A, 1901.
Pipers Gap, Carroll. 6.
Crawford Wm M (R), 282, '56.
Waggoner A.*
Pizarro, Floyd. 80.
Thurman James W (R), 282, 1884.
Pleasant Ridge, Princess Anne. 80.
Nicholson N A (R), 311A, 1901
Pocahontas, Tazewell. 3,000
Brumback H M, 311A, 1900.
Haller John P (R), 312, 1882.
Stump Levi J (R), 312, 1883.
Zimmerman George H.*
Poindexter, Louisa. 32.
Broome R G B.*
Morris Thos N W (R), 310,'81.
Point Eastern, Caroline. 30.
Corbin Nicholas M (R), 312, 1864.
Pole Green, Hanover. 20.
Deitrick J Lynn (R), 169, '91.
Pope, Southampton. 146.
Applewhite J N (R), 312, '95.
Poplar Hill, Giles. 34.
Vermillion Levi W (R), 312,'73
Poquoson, York. 260.
Traynham Benjamin L, 311A, 1903.

Scott's Emulsion is more powerful, more digestible and more palatable than the raw cod liver oil.

Port Haywood, Mathews. 64
Lane Thomas B (R), 312, '60.
Rutherford J Baldwin (R), 110, 1889.
Port Norfolk, Norfolk. (See Portsmouth.)
Port Republic, Rockingham. 150.
Harshbargen Charles P (R), 159, 1892.
Kemper A S (R), 311A, 1895.
Miller J F.*
Port Royal, Caroline. 260.
Holloway Robt G (R), 281, '56
Portsmouth, Norfolk. 18,340
Ashburn James E, 254, 1895.
Barlow Charles H, 310, 1900.
Bilisoly Alonzo A (R), 169, '93.
Bilisoly L Augustus(H),283,'55
BINDEWALD OTTO C A, M D (R), Univ of Va, Med Dept, Charlottesville, Va, 1892; N Y Polyclinic; Mem Am Med Assn, Norfolk Med Soc, Med Soc of Va and N C; Med Examr N Y Life, Mut Benefit of Newark, N J, Union Central Life Ins Co, Cincinnati, O. and Life Ins Co of Va and Others, 405 Court.
Carr George H (R), 169, 1896.
Claud Edward H (R), 311A, '93
Corbell R Lawrence (R), 312, 1898.
Culpepper Charles L (R), 223, 1885.
Culpepper James H, 281, 1905.
Farnest David F.*
Elliott Frank G (R), 254, '03.
Etheridge Henry S (R), 262,'61
France Joseph J (R), 281, '93.
GRICE JOSEPH (R), Univ of Va, 1893; House Surg City Hosp, N Y City, 1893-95; Phys to City Prison, N Y City, 1893-95; N Y Polyclinic, 1895; N Y Post-Graduate School, 1895; Ex-Pres Portsmouth Board of Health; Bacteriologist City of Portsmouth and Co of Norfolk; Mem Norfolk Med Soc, Med Soc of Va, Seaboard Med Soc of Va and N C; Med Examr South Atlantic Life of Richmond, Va, Mut Life of N Y, Provident Savings Life, N Y; Metropolitan Life Ins Co of N Y, etc; 518 Middle.
Hatton E Alexander (R), 223, 1891.
Holladay Gray G (R), 241, '93.
Hope Frank S (R), 310, 1876.
Hutchins B F, 254, 1902.
Jarrett James T (R), 311A, '98
Kaufman John Brooks, 281,'03
Lightner J A, 254, 1898.
McMurran Robert L (R), 171, 1887.
Maupin George W (R), 241, '69
Parker Richard H (R), 281, '58
Parker Spotswood H, 310, 1905
Parrish Charles T (R), 223, '90
Parrish Hugh F (R), 307, '93; 241, '95.
Persons Remus C.*
Reid Wm E, 254, 1900.
Robertson Reid B (R), 171, '87
Rosser Reid A (R), 311A, 1896.
SCHROEDER WM C, M D (R), Univ of Virginia, Charlottesville, Va, 1899; N Y Polyclinic Med School and Hosp, 1902; N Y City Health Dept, 1901; Good Samaritan Disp, 1901, and U S Public Health and Marine Hosp Service, Portland, Me, 1902; Surg Greenbrier Div C & O Ry and Rodgers Contracting Co; Med Examr Mass Mut, Travelers' and Fidelity Mut Life Ins Cos; Hours 9 to 10, 1:30 to 3 and 7 to 8 p m, 719 Court.
White Edward A.*
Wilkins Thos H (R), 311A, 1900
Pound, Wise., 124.
Cantrell John.*
Greer L R.*
Hall John A.*
Roberts John (R), 282, 1839.
Powellton, Brunswick. 16.
Sims Richard H (R), 282, '67.
Powhatan, Powhatan. 108.
Tilman Julian E (R), 312, 1900.
Tucker R D (R), 110, 1892.
Preston, Henry.
Morris Wm W (R), 282, 1860.
Prices Fork, Montgomery. 260.
Linkons M B (R), 311A, 1899.
Ribble H D.*
Priddys, Albemarle. 16.
Norford John Aldine, 310, '03.
Pridemore, Lee. 50.
Wilson B F (R), 281, 1831.
Prospect, Prince Edward. 360.
Aslop Joseph F (R), 310, 1898.
Providence Forge, New Kent. 46.
Haxall Harry (R), 171, 1882.
Puckett, Patrick. 8.
Conner Reed W.*
Pulaski City, Pulaski. 5,000
Bramblitt Wm H (R), 231, '57.
Chaffin W Wamanch (R), 282, 1893.
Clark Walter W* (R D 2).
Holmes John W (R), 169, 1882.
Hurst James C (R), 171, 1885.
Kunkel Cooper D (R), 241, '73.
Painter George G (R), 171, '83.
Peyton Chas E C (R), 231, '87
Woolling R H, 311A, 1896.
Pungo, Princess Anne. 164.
Luxford Thos B (R), 312, '95.
Pungoteague, Accomac. 260
Hiden Joseph H (R), 312, '97.
Kellam F C A (R), 169, 1866.
Purcellville, Loudoun. 320.
Hackley Jas B (R), 304A, '02.
Nichols Fenton M (R), 231, '85
Quinton, New Kent. 24.
Bailey C L (R), 312, 1901.
Raccoon Ford, Culpeper. 62
Nalle Brodie C, 310, 1903.
Scott James M (R), 310, 1878.
Radford, Montgomery. 3,590
Carson R S.*
Farmer.*
Fuqua Wm B (R), 311A, 1897.
Johnson E.*
Johnson Thos H (R), 311A, '03
Lyle G W.*
Smith.*
Wilson W A, 211, 1885.
Randolph, Charlotte. 46.
McPhail Donald (R), 312, '78.
Rapidan, Culpeper. 200.
Phillips Walter S (R), 169, '97.
Reams, Dinwiddie. 30.
Perkins Edwd W (R), 281, '61.
Perkins Edwd W jr, 304A, '03.
Rectortown, Fauquier. 166.
Skinner C L (R), 310, 1897.
Redbank, Halifax. 50.
Tuck John W.*
Redhouse, Charlotte. 50.
Jones C W (R), 171, 1894.
Reed Island, Pulaski. 450.
Stephens Albert C (R), 169, '94
Reedville, Northumberland. 934.
Cockrell Loren E (R), 169, '95.
Remington, Fauquier. 450.
Caskie James M (R), 171, '80.
Cottingham G Russell (R), 311A, 1900.
Quackenbush Leslie R (R), 221, 1880.
Renan, Pittsylvania. 30.
Bennett C D, 310, 1905.
Republican Grove, Halifax. 80.
Thornton R P.*
Rice Depot, Prince Edward. 150.
Bass Robert E (R), 282, 1855.
Richards John S, 312, 1867.
Terry J D, 312, 1905.
Riceville, Pittsylvania. 140.
Price J Willis (R), 171, 1876.
Richlands, Tazewell. 800.
Albert Jay (R), 312, 1896.
Cox J H.*
Williams Will R (R), 312, '97.
Richmond, Henrico. 88,200.
No of Physicians ,214.
Anderson Meriweather L (R), 312, 1900. 20 E Main.
Ashton Fielding L, 311A, 1905.
Atkinson Marmaduke (R), 312, 1901, 811 E Grace.
Bagby George F (H), 270, '92, 216 E Franklin.
Beggarly Carroll M, 311A, 1901, 912 E Marshall.
BAKER HARRY B (H), Univ Coll of Med, Richmond, Va, 1900; Dunham Medical Coll and Post-Grad School of Homœpathics, Chicago, Ill, 1901; Med Examiner State Life Ins Co of Indianapolis, Ind; 1 E Grace
Barksdale George E (R), 311A, 1895; 128 N 32d.
Bassett Howard W (H), 135, 1889, 108 W Grace.
Batkins Linwood D (R), 312, 1894, 910 W Marshall.
BAUGHMAN GREER, M D (R), Med Coll of Va, Richmond, Va, 1897; Demonstrator of Hematology and Physiology and Lecturer on Hygiene at Same; Junior Pathologist Memorial Hosp; Sec Soc of Alumni of Med Coll of Va; Mem Richmond Acad of Med and Surg, Tri-State Med Assn of Va and The Carolinas, Med Soc of Va and Southern Surgical and Gynaecological Assn; Med Examr Life Ins Co of Va (Ordinary Dept); Ed Old Dominion Journal of Med and Surg; Hours 8:30 to 10 and 3:30 to 5 p m; Tel 641; 26 N Laurel.
Beadles Frank H (R), 312, 1894, 300 E Grace.

Cleveland Pasteur Institute **Private Hospital for the Preventive Treatment of Hydrophobia.**
602 Hough Ave., Cleveland, Ohio. H.R. BROWNLEE, M.D., Med. Director

Beazley Wyatt S (R), 312, '93, 2713 E Broad.
Benmosche Moses, 312, 1904, 215 N 18th.
Blankinship Oliver F (R),312, 1891, 2715 E Broad.
BLANTON CHARLES A (R), Med Coll of Va, Richmond, Va, 1881; Prof Diseases of Children at Same, 300 W Grace.
BOSHER LEWIS CRENSHAW (R),Med Coll of Va, Richmond, Va, 1883 Prof of Practice of Surg and Clinical Surg at Same;Vis Surg Memorial Hosp; Ex-Pres Southern Surg and Gynecol Soc; Mem Am Surgical Assn, Am Assn of Obstetricians and Gynæcologists, Am Urological Assn, Tri-State Med Assn of the Carolinas and Virginia.Med Soc of Virginia and Richmond Acad of Med and Surg; Office Hours 9 to 11 a m and 4 to 5 p m; Sunday 9 to 11 a m Only; 422 E Franklin. Tel 160.
BOSHER ROBERT S JR (R), M A, Univ of Va, 1897; M D, Med Coll of Va, Richmond, Va, 1900; Clinical Asst Practice of Med in Same; Junior Attndt Practice of Med Memorial Hosp; Mem Am Med Assn, Med Soc of Va and Richmond Acad of Med and Surg; Hours 9 to 10:30 a m and 4 to 5 p m, 201 E Franklin.
Bowen Wm D (R), 171, 1893, 1 W Grace.
Bowles Aubrey R (R), 169, 1892, h 401 E Main.
Bowles Edgar W, 312, 1901, h 401 E Main.
Bowser Oswald Barrington H (R),112, 1901, 513 N Adams
Bright J Fulmer (R), 312, '98, 408 W Grace.
Brock Charles B (R), 312, '94, 206 E Franklin.
Brock Charles W P (R), 312, 1859, 206 E Franklin.
Brooker Boyce D (R), 115, 1889, 913 W Main.
Brooks Vernon A, 311A, '04, 319 N 12th.
Brown Alexander G jr (R), 311A, 1898, 416 W Grace.
BRYAN ROBERT C, M D (R), Coll of Phys and Surgs, N Y City, 1899; Prof Descriptive Anatomy and Genito-Urinary Surgery Univ Coll of Med, The Chesterfield.
Bryce Clarence A (R), 312,'71, 4 E Clay.
Butcher Kellam,* 634 E Main
Call Manfred jr (R), 312, 1899, 219 E Grace.
Carrington Chas V (R), 310, 1889, 932 Park av.
COLEMAN DANIEL J (R), Med Coll of Va, Richmond, Va, 1884; Prof Obstetrics and Diseases of Puerperal State in Same, 20 E Main.
Coleman Warner W (R), 282, 1857, 1211 N 27th.
Connelly E Hale, 311A, 1905, St Luke's Hosp.
Cook Henry (R), 175, 1902, 305 W Franklin.
COREY HARRY S, A B, Ch B, M D (H), Boston Univ School of Med, Boston, Mass, 1896; Specialty, Pediatrics; Hours 9 to 11 a m and 4 to 5 p m. Tel 322; 18 W Grace.
Cosby Arthur B (R), 312, '95, 2318 E Broad.
Costenbader Frank L, 311A, 1902, 309 E Grace.
Cowardin Lewis M (R), 312, 1884, h 407 E Main.
Cowardin Wm J(R), 311A,'98, 407 E Main.
Crane James F (R), 312, 1875, 2309 E Broad.
Crenshaw Octavius A (R), 281, 1844, 308 E Main.
Curd Isaac (R), 312, 1869, 2308 E Broad.
Daniel J Sills (R), 171, 1885, 102 N 7th.
Daugherty John W jr, 311A, 1905, 607 Graham.
DAVIDSON JOHN P (R), Univ of Va, 1893; Prof Diseases of Eye, Ear and Throat Med Coll of Va, Richmond, Va, 217 E Grace
Davis H Wythe (R), 312, 1861, 110 W Grace.
Deaton James C (R), 312, '71, 15 S Cherry.
DUNN JOHN, M A, M D (R), Univ of Va, Med Dept, Charlottesville, Va, 1886; Prof Diseases of Ear, Throat and Nose and Assoc Prof Diseases of the Eye, Univ Coll of Med, 314 E Franklin.
Dunn Wm W (R), 223, 1894, 410 E Main.
EDWARDS CHARLES M (R), Univ Coll of Med, Richmond, Va, 1896; Lecturer Physical Diagnosis in Same, 1900-06; Adjunct Prof Practice of Med in Same, 1896-1900; Asst Clinical Med in Same, 1898-1902; Res Phys Virginia Hosp, 1896; Mem Med Soc of Va, Richmond Acad of Med and Surg and Tri-State Med Assn, Va and The Carolinas; Surg Richmond Light Infantry Blues Battalion; Assoc Editor Va Med Semi-Monthly; Res and Office 1926 Hanover av; Hours 8:30 to 10 a m, 6:30 to 8 p m; Office 106 W Grace:; Hours 10:30 to 11:30 a m, 3 to 4:30 p m.
EDWARDS LANDON B (R), Univ of the City of N Y, 1867; Sec and Hon Fellow Med Soc of Va; Ex-Prof Practice of Med; Prof of Clinical Med and Chairman of Med Faculty Univ Coll of Med, Richmond, Va; Ex-Pres Richmond Med and Surg Soc and Richmond Acad of Med and Surg; Ex-Surg 1st Reg Va Vols; Mem Am Med Assn and 9th Internatl Med Cong; Hon Mem W Va Med Soc and Med and Surg Soc of D C; Ex-Pres Assn of Am Med Editors and Am Med Publrs' Assn; Phys to Va Hosp; Editor Va Med Semi-Monthly; Hours 9 to 11 a m and 3:30 to 5 p m, 106 W Grace.
Farrar Arthur W G (R), 254, 1893, 808 N 4th.
Fisher Ernest C (R), 311A, 1900, 805 W Main.
Fitzgerald Robt S, 311A, 1905, 2710 E Broad.
Flegenheimer Wm jr, 312, '02, 614 E Leigh.
Forrer D Atwell (R), 311A, 1901, 217 Governor.
Foster W Brownley (R), 312, 1901, 6 E Grace.
Franklin Albert G jr (R), 104½ W Grace.
Freeman Allen W, 175, 1905,
GARCIN RAMON D, A B, M D (R), Med Coll of Va, Richmond, Va, 1885; Lecturer on Obstetrics and Gynæcology at Training School for Nurses Retreat for the Sick; Vice-Pres Richmond Board of Health; Ex-Pres Church Hill Med Assn; Pres Richmond Acad of Med and Surg, Fellow Soc of Alumni Med Coll of Va and Med Soc of Va; Mem Tri-State Med Soc of the Carolinas and Va, Am Assn for the Advancement of Science, Miss Valley and Am Med Assns, Va State Vet Med Assn, Etc; Surg to Masonic Home of Va; Med Examr Fidelity Mutual, Ætna, Union Central, South Atlantic, Security Trust, Mutual Life of N Y, Travelers', Union Mutual, Etc.; Telephone Connections; Office Hours 8:30 to 11 a m, 7 to 8 p m, Sundays by Appointment Only, 2618 E Broad.
Gay George W jr (R), 311A, 1899, 711 N 26th.
GEE EVERETT W, M D (R), Med Coll of Va, Richmond, Va, 1889; Mem Med Soc of Va, Richmond Acad of Med and Church Hill Med Soc; Med Examr Knights of Honor; General Practice; Office Hours 9-10 a m and 4-5 p m; 315 E Clay.
George Alex S (R), 312, 1876, 5 N 2d.
Gibbs Seward,* 3019 E Marshall.
GORDON WM S (R), Med Coll of Va, Richmond, Va, 1879; Prof Practice of Med and Clinical Med Univ Coll of Med; On Staff of Phys Va Hosp; Ex-Pres Richmond Acad of Med and Surg; Mem Am Med Assn, Tri-State Med Assn of the Carolinas and Virginia and Med Soc of Virginia; Phys to City Jail; Med Examr

KRETOL
Disinfectant by means of a common sprayer, diluting the KRETOL from 1 to 16 to 1 to 200. All Druggists, or The "Kretol" Co. WASHINGTON, D.C.

For cleaning water pipes, sinks, drains, cuspidores sick rooms, bedding, and rendering sanitary the condition of the household. Dilute with water, and scrub the floors and walls, or spray the sick room

Richmond—Cont'd.

South Atlantic Life Ins Co and Life Ins Club of N Y; Specialty Internal Med; Office Hours 8:30-10:30 a m; 3-4:30 p m; Tel 2582; 5 E Franklin.

Gouldin John M, 310, 1904, 319 N 12th.

GRAY ALFRED L (R), Univ of Va, Charlottesville, Va, 1897; Prof Physiology Univ Coll of Med, 901 E Clay.

Gray John H,* 2418 E Main.

Grinnan St George T, 310, '01, 207 W Grace.

HARRIS HARRISON L, M D (R), Howard Univ, Med Dept, Washington, D C, '82; Surg Va Union Univ, Richmond; Mem Staff Richmond and Woman's Central League Hosps; Attending Phys Hartshorn Memorial Coll and Va Union Univ; Ex-Surg 1st Battalion Va Infty Vols; Mem Bd of Health, Petersburg, Va, 1882-1889; Pres Same, 1888; Cor Sec Richmond Med and Surg Soc and Old Dominion Med and Surg Soc; Med Examiner Am Beneficial Ins Co; Office Hours 7 to 9 a m, 2 to 4 and 6 to 8 p m. Tel 741, 308 W Leigh.

Harrison J Prosser (R), 281, 1855, 2314 E Broad.

HARRISON VIRGINIUS W, A M, M D (R), Univ of Va, Med Dept, Charlottesville, Va, 1887; Prof of Materia Medica and Therapeutics Univ Coll of Med, 2706 E Grace.

Hayden Herbert E (Ecl), 236, 1861, 823 Mut Assce bldg.

HAZEN CHARLES M, M D (R), Med Coll of Va, Richmond, Va, 1897; Prof Physiology in Same; 503 American Natl Bank Bldg.

HENSON JAMES W (R), Med Coll of Va, Richmond, Va, 1889; Prof of Surg Anatomy and Lecturer Principles of Surgery Univ Coll of Med, Richmond, Va; Surg to Va Hosp; Fellow Am Med Assn, Med Soc of Va, and Richmond Acad of Med and Surg; Hours 8:30 to 10 a m and 7 to 8:30 p m, 100 W Grace.

Hilleman Blanton L (R), 311A, 1898, 1025 Floyd av.

Hillsman John A (R), 282, '59, 300 N Lombardy.

Hinchman John H (R), 312, 1879, 415 N 25th.

Hobart John W.* 232 N 32d.

Hobson Edwin L jr (R), 311A, 1896, 2 W Franklin.

HODGES J ALLISON (R), Univ of Va, Charlottesville, 1882; Prof Nervous and Mental Diseases Univ Coll of Med; Neurologist and Mem Surg Staff Virginia Hosp; Consulting Neurologist Richmond Eye, Ear and Throat Infirmary; Fellow Va Med Soc; Hon Fellow N Carolina Med Soc; Med Director So Atlantic Life Ins Co, Richmond, Va; Owner and Director Hygeia Hosp; Etc; Hours 9 to 11 a m and 4 to 5 p m, 107 E Franklin.

Hoehn Adolph G, 310, 1873, 1112 E Clay.

HOGE M D JR, F R M S (R), Heidelberg, Ger, 1886; Prof Clinical Diagnosis and Biology Univ Coll of Med, Richmond, Va; Pathologist, Va Hosp and Eye, Ear and Throat Hosp; Phys to Foundling Hosp; Pathologist and Bacteriologist to Board of Health; Fellow Med Soc of Va; Mem Richmond Acad of Med, and Rappahannock Med Socs; Microscopist; Hours 9 to 10 a m, 4 to 5 p m; Office 308 E Grace.

HOPKINS E GUY, M D (R) Univ Coll of Med, Richmond, Va, 1899; Lecturer Bacteriology and Demonstrator Histology and Pathology in Same; Mem Med Soc of Va and Richmond Acad of Med; Specialty Pathology; Hours 9 a m to 2 and 3 to 6 p m. Tel 5125, Univ Coll of Medicine.

Hord Benj A (R), 312, '98, 2429 Venable.

HORSLEY J SHELTON, M D (R), Univ of Va, Charlottesville, Va, 1892; Prof Principles of Surgery Med Coll of Va; Surg to Memorial Hosp; Mem and Ex-V Pres Sou Surg and Gynæco Assn; Mem Am Med Assn, Richmond Acad of Med and Surg and Va Med Soc; Hon Mem New Mexico Med Soc and Southside Med Soc; Late Ed N Y Polyclinic Med Journal; Practice Limited to General Surgery; Office and Res 303 W Grace. Phone 3889.

IRVING PAULUS A (R) Med Coll of Va, Richmond 1879; Prof Diseases of Children Univ Coll of Med; Sec State Board of Health of Va, 301 W Grace.

James Lorrimer (R), 312, 1895, Broad st rd.

JAMES MARTIN LUTHER, M D (R), Jefferson Med Coll, Phila, Pa, 1852; Emeritus Prof Practice of Med, Med Coll of Va, Richmond, Va, Broad st rd.

Jefferson Edward R (R), 254, 1893, 2 E Duval.

JOHNSTON GEORGE BEN (R), Univ of the City of N Y, 1876; LL D St Francis Xavier Coll, N Y, 1897; Surg and Chief of Staff to Memorial Hosp; Ex-Pres Southern Surg and Gynecological Assn; Pres Am Surg Assn, 1904-5; Fellow Am Surg Assn, Internatl Surg Soc and Am Med Assn; Mem and Ex-V Pres Am Assn of Obstetricians and Gynæcologists; Ex-Pres and Hon Mem Med Soc of Va and Ex-Pres Richmond Acad of Med and Surg; Hon Fellow So Carolina, Tazewell Co, East Tennessee and Southwest Virginia Med Socs; Hours 9 to 11 a m and 7:30 p m, 405 E Grace.

Jones Miles B, 112, 1901, 908 N 3d.

Jones Robert E (R), 185, 1881, 412 N 3d.

JONES WM RUSSELL, M D, Ph G, Univ of Virginia, Med Dept, Charlottesville, Albemarle Co, Va, 1892; Lecturer on Medical Diagnosis, Univ Coll of Med; Vis Phys Virginia Hosp; Author "Text-Book of Chemistry" and "Abstract of Lectures on Chemistry;" Mem Am Med Assn and Med Soc of Va, 9 W Grace.

Keck Jacob A (R), 312, 1895, 419 W Clay.

Kellam Harry, 312, 1903, 12th cor Bank.

Kern Robt L (R), 311A, 1899, 2510 E Broad.

Kirby Nathl H (R), 231, 1884, cor Marshall and E 8th.

Kuyk D A (R), 310, 1884, 3 W Grace.

Labenberg Chas A (R), 311A, 1896, 11 W Grace.

LA ROQUE G PAUL, M D (R), Univ of Penna, Phila, Pa, 1902; Instructor in Surgery Univ Coll of Med; Surg Virginia Hosp; Mem Med Soc of Va, Richmond Acad of Med and Surg and Am Med Assn; Hours Until 10:30 a m and 5 to 7 p m. Tel 5244, 506 E Grace.

Latimer Henry G, 312, 1903, 800 W Marshall.

Lee Wm A (R), 312, 1870, 104 W Grace.

Leonard Thos B, 311A, 1904, 312 E Grace.

Leftwich A Leslie (R), 312, 1885, 2116 Venable.

LEVY HENRY H (R), Med Coll of Va, 1871; Emeritus Prof Practice of Medicine and Lecturer Nervous Diseases Med Coll of Va; Phys to Memorial Hosp; Interne Blockley Hosp, Phila, Pa, 1871-1873; Mem and Ex-Pres Richmond Acad Med and Surg; Mem Tri-State Med Assn, Med Soc of Va and Am Med Assn, 500 E Grace. Bell Tel 460.

Lewis J A,§ 325 N 17th.

McCarthy Edward (R), 312, 1881, 208 Howitzer pl.

McCaw David (R), 312, 1881, 118 E Franklin.

McCaw Jas B (R), 231, 1843, 214 E Franklin.

McCowan Wm A (R), 312, '97, 1225 W Cary.

McGUIRE EDWARD (R), Univ of Va, Med Dept, Charlottesville, Va, 1885; Prof Gynæcology Univ Coll of Med; Gynæcologist Vir-

THE
KEELEY INSTITUTE,
MARION, INDIANA.

FOR THE CURE OF
LIQUOR and DRUG HABITS
The Treatment is identical with that used by the late DR. LESLIE E. KEELEY. The time spent with us is like a PLEASANT VACATION TO THE PATIENT.

ginia Hosp; Mem Am and Southern Surg and Gynæcological Assns, Tri-State Med Assn of Va, Med Soc of Va; Pres Richmond Acad of Med and Surg, 411 E Grace.

McGUIRE STUART (R), Univ of Va, Med Dept, Charlottesville, Va, 1891; Pres and Prof of Principles of Surg and Clinical Surg Univ Coll of Med; Surgeon-in-Charge St Luke's Hosp; Attending Surgeon Va Hosp; Consulting Surg Home for Incurables; Mem Richmond Acad of Med and Surg, Med Soc of Va, Tri-State(Va and the Carolinas), Southern Surg and Gynæcological, Am Med Assns and Others, 513 E Grace.

McSparran Erasmus C,* 2611 E Broad.

MacLEAN H STUART (R), Long Island Coll Hosp, Brooklyn, N Y, 1894; Prof Pathology and Bacteriology Univ Coll of Med;Chief Surg Va P & P Co; Asst Med Director Life Ins Co of Va, 406 W Grace.

Mann D Meade (R), 312, '96, 9 N 3d.

Mann Herbert, 312,, 1903, Broad cor 12th.

Marcy Anson L (H), 283, '73, 18 E Main.

Massie C Wm (R), 231, 1889, 2721 E Broad.

Massie J Page (R), 310, '83; 231, 1889, 400 W Grace.

MATHEWS WM P,Med Coll of Va, Richmond, Va, 1890; Prof of Orthopedic Surgery at Same, 605 E Grace

Mercer Wm F (R), 312, 1882, 313 W Grace.

Meredith George E (R), 169, 1886, 522 N 5th.

Meriweather John (R), 241, 1892, 820 N 2d.

MERRICK THOMAS DUDLEY (R), Jefferson Med Coll, Phila, Pa, 1888; Mem Am Med Assn, Med Soc of Va and Richmond Acad of Med and Surg; Practice Limited to Eye, Ear and Throat, 400 E Franklin.

MICHAUX JACOB (R), Med Coll of Va, Richmond, Va, 1876; Prof Obstetrics Univ Coll of Med, 323 E Franklin

MICHAUX STUART NEVILLE, M D (R), Univ Coll of Med, Richmond,Va, 1903; Lecturer on Gynæcology Same, 323 E Franklin.

MILLER CLIFTON M, M D (R), Med Coll of Va, Richmond, Va, 1892; Prof General and Special Anatomy and Instr Diseases of Eye and Ear in Same, 414 E Grace.

MILLER ROSHIER W, Ph G, M D (R), Univ Coll of Med, Richmond, Va, 1897; Prof Chemistry and Toxicology in Same,30 North av

Miller Roy B (R), 312, 1903, 818 E Clay.

MONTEIRO ARISTIDES(R), Grad in Chemistry with Certificate of Distinction on Physiology, Anatomy,Practice of Medicine, Obstetrics and Surg, Univ of Va, 1850; Jefferson Med Coll, Phila, Pa, 1851; Late Phys-in-Charge Male Dept Eastern State Hosp; Confederate Surg of 10th Va Cavalry and Later Surg to Mosby's Command During Civil War; Author of "War Reminiscences by the Surgeon of Mosby's Command," 115 S 3d.

Moon Schuyler B (R), 311A, 1905, 303 E Main.

Moore J Hall (R), 111, 1854, 104 N 9th.

Moorehouse Elias W (R), 231, 1882, 18 W Marshall.

Moseley Edward J (R), 231, 1860, 1001 Grove av.

Moseley Edward J jr (R), 311A, 1896, 1001 Grove av.

Murrell Thomas W (R), 311A, 1901, 16½ S 1st.

Nelson A Jefferson (R), 110, 1894, R F D No 1.

Nelson J Garnett (R), 311A, 1899, 317 Harrison.

Nelson Nathan W (R), 223 1903, 409 W Grace.

Newton McGuire (R), 311A, 1897, 1010 Floyd av.

NICHOLS R ANGUS (R), Med Coll of Va, Richmond, Va, 1895; Mem Richmond Acad of Med and Surg,Med Soc of Va and Am Med Assn, 211 W Grace.

NIXON EDWIN J, M D (R), Univ of Md School of Med, Baltimore, Md, 1899; Mem Hosp Staff Univ of Md.'99; Mem Am Med Assn, Med Soc of Va and Seaboard Med Assn, N C State Med Soc, and Petersburg Med Faculty; Med Examr and Dist Surg A C L R R; Res and Private Office 312 W Washington, Petersburg; Mutual Phone 631; R R Office Union Depot,Richmond

Nuckols Marvin E (R), 311A, 1897, 824 W Grace.

Oppenhimer St Julian (R), 312, 1893, The Virginia.

Oppenhimer Wm T (R), 310, 1893, 106 N 9th.

Palmer Alfred C (R), 169, '81, 511 W Franklin.

PARKER TRUMAN A, A B, M D (R),Univ Coll of Med, Richmond, Va, 1899; Instr Physiology and Med Physics in Same; Vis Phys and Chief of Med Clinic Va Hosp; Mem Am Med Assn and Med Soc of Va; Med Examr Metropolitan Life Ins Co of N Y; Office and Res 114 E Franklin; Hours 9 to 10:30 a m, 3 to 4 p m. Tel 2224.

Parker Wm H (R), 311A, '95, 2215 E Broad.

PEPLE W LOWNDES (R), Univ Coll of Med, Richmond, Va, 1897;Prof Histology and Director Microscopical Laboratories in Same, 1000 W Grace.

Peyser Mark W (R), 310, '90, 303 N 12th.

Pretlow Thos Garrett, 311A, 1903, 2407 E Grace.

Price Lawrence T, 312, 1903, 715 E Grace.

Rawles Benjamin W (R), 312, 1897, 200 W Grace.

READE FRANK M, M D (R), Med Coll of Va, Richmond, Va, 1899; Prof Materia Medica and Therapeutics in Same; 307 E Grace.

Reams Bernard L (R), 312, 1894, 612 Graham, Fulton.

Redd Paul E (R), 312, 1895, 601 3d av.

Rex Jesse P, 312, '03, 901 N 5th

Riddell Thomas J (R), 312, 1869, 1106 Capitol.

ROBINS CHARLES R (R), M D, Med Coll of Va, 1894; Didactic and Clinical Lecturer on Gynæcology in Same; Gynæcologist Memorial Hospital; Member Am Med Assn, Richmond Acad of Med and Surg, Med Soc of Va, Tri-State Med Assn of Va and Carolinas, Southern Surg and Gynæcological Assn; Surg to A C L R R and S A L Ry; Med Examr Mut Life and Manhattan of N Y, Maryland Life Ins Co of Baltimore; Sec and Treas Memorial Hosp Corporation and Mem Executive Committee in Same; Assoc Editor Old Dominion Journal of Medicine and Surgery; Hours 9 to 11 a m and 7 to 7:30 p m, 17 N 5th.

Roope Susan L, 200 N av.

ROSS GEORGE (R), Univ of Va, Charlottesville, Va, 1861; Emeritus Prof Obstetrics Univ Coll of Med, 101 E Franklin.

Roy James P (R), 310, 1884, 8 E Grace.

Runyon Emily C (R), 134, '88, 12 E Main.

Sanford Harry B, 312, 1904, 104 E Main.

Scott R Hunter, 312, 1901, 2611 E Franklin.

Sheppard Nicholas C,* Roseneath rd nr Broad.

Sheppard W A.*

Smith F H,* St Luke's Hosp.

Sims George K, 310, 1894, 1018 W Main.

Sloan Julian W (R), 312, 1904, 932 Park av.

Smith Edward C (R), 310, '81, 113 N 4th.

Smith Wm K,* 809 E Clay.

Spalding Basil D (R), 169, '91, 208 E Franklin.

STATON LEE WHITFIELD (R), Ky School of Med, Louisville, Ky, 1879; Attended Instruction in Rectal Diseases, Cincinnati, O, '99; Phila, Pa, 1900; U S Ma-

ANTIKAMNIA PREPARATIONS
PLEASE SEE PAGE 3 FOR PARTICULARS

Richmond—Cont'd.

rine Surg Port of Richmond, Va; Surg Richmond Industrial Home; U S Pension Examr, U S Custom House 1 to 2 p m; Mem Assn of Military Surgs of U S; Special Attention Given to Hernia and Rectal Diseases; Office Hours 7 to 9 a m, 2 to 3 p m, 7 to 9 p m, Rooms 20-22 U S Shafer Bldg. Phone 155; Res 1611 W Main. Phone 2330.

Steel Frank R (R), 169, 1890, 400 E Main.

Stone George L (H), 131, 1884, 12 E Grace.

Stratton Thomas E (R), 312, 1863, 411 N 7th.

Sutherland J C,* 317 N Graham.

Sycle Moses C, 311A, 1903, 201, W Grace.

TABB H CABELL (R), Med Coll of Va, Richmond, '60; Ex-Pres Life Ins Med Directors' Assn of Am; Medical Director Life Ins Co of Va; Lecturer on "Medico-Insurance" Med Coll of Va; Ex-Pres Alumni Soc Med Coll of Va; Mem and Founder Va State Med Soc; Surgeon Pegram's Artillery Battalion Assn; Office 909 E Broad, Residence 2005 W Franklin.

TABER GEORGE A (H), Univ of Mich, Homo Dept, Ann Arbor, Mich, 1877; Pres Va Homo Med Soc; Ex-Mem Va State Board of Med Examrs; Mem Am Inst of Homo; Med Examr Northwestern Mut Life Ins Co of Milwaukee, Wis; 105 W Grace.

TALIAFERRO B LAWRENCE, M D (R), Med Coll of Va, Richmond, Va, 1898; Post-Grad Courses Johns Hopkins and Berlin, Ger, Hosps; Lecturer on Urinalysis Med Coll of Va; Staff Memorial Hosp; Mem Am Med Assn, Richmond Acad of Med, Med Soc of Va and Church Hill Med Assn, Alumni Soc of M C V; Med Examr Security Life, Metropolitan and Annuity Co of Am; Office Hours 8 to 10 a m, 3 to 4 and 7 to 8 p m, 209 N 29th. Tel 3005.

Tancil Richard F (R), 112, '82, 601 N 36th.

TAYLOR HUGH M (R), Med Coll of Va, Richmond, Va, 1876; Prof Practice of Surg and Clinical Surg Univ Coll of Med, 6 N 5th.

Taylor Philip (R), 223, 1876, 502 E Grace.

TAYLOR W H, M D (R), Med Coll of Va, Richmond, Va, 1856; Prof Chemistry, Toxicology and Med Jurisprudence in Same, 610 E Grace.

Tennant Albert A, 251, 1901, 406 E Baker.

Terrell Emmett H (R), 312, 1900, 304 E Grace.

TOMPKINS CHRISTOPHER, Ph B, M D (R), Med Coll of Va, Richmond, Va, 1870; Emeritus Prof of Obstetrics and Dean of the Faculty Med Coll of Va, Richmond; Ex-Surg of 4th Battalion of Artillery, Va Vols; Pres Southern Med Coll Assn; Mem Am Assn of Obstetricians and Gynæcologists, Med Soc of Va Ex-Vice-Pres Southern Surg and Gynæcol Assn; Ex-Mem Judicial Committee Am Med Assn; State Referee Mut Benefit Life Ins Co Newark, N J; Hours 9 a m and 4 p m; 116 E Franklin.

Trevillian John G (R), 312 1861, 316 S 3d.

Turman A Emmett (R), 312 1893, 17 W Grace.

Upshur Francis W (R), 312, 1897, 210 W Grace.

Upshur John N (R), 312, 1868 210 W Grace.

Warinner Junius E (R), 1884 (R D No 7).

Watkins Thomas, 312, 1904 Memorial Hosp.

Watson James C (R), 312, '55 727 W Main.

Wellford Armistead L (R) 312, 1880; 231, 1882, 112 Cathedral pl.

WELLFORD JOHN S (R) Dept of Med of Univ of Pa Phila, Pa, 1846; Emeritus Prof Diseases of Women and Children Med Coll o Va, 313 E Grace.

West Wm J (R), 312, 1893, 1015 W Main.

Wheat John R (R), 312, 1877 205 E Main.

White Isaiah H (R), 312, 1861 210 E Franklin.

WHITE JOSEPH A (R) Univ of Maryland, Balto Md, 1869; Prof Diseases o Eye and Assoc Prof Diseases of Ear, Nose and Throa; Univ Coll of Med 200 E Franklin.

Wilder Charles E, 254, 1901 933 N 28th.

WILLIAMS ENNION G, M D (R), Univ of Va, Med Dept, Charlottsville, Va 1897; Prof Bacteriology, Pathology and Histology Med Coll of Va; Pathologist and Bacteriologist Memorial Hosp; Mem Richmond Acad of Med and Surg, Med Soc of Va and Southern Surgical and Gynaecological Assn, Am Roentgen Ray Soc, and Am Med Assn 111 N 4th.

Williams George E (R), 310 1902, 606 Graham.

Williams James P, 311A, 1897 606 Graham, Fulton.

Williams John W (R), 312, '64 2214 E Broad.

Williams J Richard (R), 312 1898, 1410 Floyd av.

WILLIAMS ROBERT F (R), Univ of Va, 1892; Prof Practice of Medicine, Med Coll of Va; Vis Phys Memorial Hosp; Hon Mem Chesterfield Co Med Soc; Mem Richmond Acad of Med and Surg; Med Soc of Va; Am Med Assn and Am Acad of Med; The Virginia.

Willis Achille M, 312, 1904, Memorial Hosp.

Winfree J Mattauer (R), 312, 1889, 800 W Grace.

WINN JOHN F (R), Univ of Va, Med Dept, Charlottesville, Va, 1875; Post-Grad Courses Phila Lying-in Hosp and Jefferson Med Coll, Phila, Pa, 1879-'80; N Y Polyclinic Med School and Hosp, 1890; Phila Polyclinic and Coll for Graduates in Med, 1893; Prof Clinical Obstetrics Univ Coll of Med, Richmond, Va; Consulting Obstetrician 17th St Dispensary and The Brook Av Obstetrical Clinic; Editor Richmond Journal of Practice; Cor Sec Med Soc of Va; Late Fellow Am Assn of Obstetricians and Gynæcologists; Obstetrician Va Hosp; Specialty Obstetrics; Office Hours 8 to 11 a m, 114 N 5th. Long Dis Phone 2981.

Wood Judson B, 171, 1876, 218 E Franklin.

Ridgeway, Henry. 372.

Deshazo J Beverly (R), 241,'92

HUNDLEY MORTON E, M D (R), Univ Coll of Med, Richmond, Va, 1899; Surg N & W R R; Mem Co Board of Health for Henry Co and Med Soc of Va; Med Examr Mut Life Ins Co of N Y; Baltimore Mut, Union Central of Cincinnati, O, and South Atlantic Life Ins Cos; Office Hours 6 to 9 a m, 12 to 2 and 6 to 8 p m.

Rileyville, Page. 80.

Logan Hugh M (R), 171, 1879.

Riner, Montgomery. 250.

Davis J Gibson (R), 312, 1885.

Williams Roy F (R), 311A,'05

Riovista, Henrico. 32.

Michaels L Percy (R), 312,'93

Riplemead, Giles. 150.

Johnston W A (R), 171, 1881.

Rivul, Buckingham. 15.

Garland Charles P (R), 161,'91

Rivanna, Albemarle. 8.

Birckhead Edward F (R), 281, 1843.

Birckhead Edward H (R), 241, 1883.

Riverton, Warren.

Cooke Robert P (R), 310, 1897.

Rennes, Gloucester. 15.

James Lorrimer (R), 312, 1895.

Roanoke, Roanoke. 22,500.

Armistead Thos D (R), 312, 1898.

Austin S Arthur (R), 282, '82.

Black Allen J (R), 312, 1884.

Bodow Johannes C (R), 311A, 1897.

Boland Robert J (R), 189, '83.

BURN-BRAE,

A PRIVATE HOSPITAL FOR MENTAL AND NERVOUS DISEASES.

(See page 1792.)

Branch Merwin (R), 311A, '98.
Brown Ralph W (R), 231, 1889.
Buckner Leigh (R), 169, 1885.
Burks J Charles (R), 312, 1897.
Burrell Isaac D (R), 254, 1893.
Butler W W S (R), 169, 1881.
CANNADAY ALBERT A (R), N Y Univ, Med Dept, Univ Med Coll, 1888; Special Course Eye, Ear, Nose and Throat N Y Polyclinic Med School and Hosp, 1893; Special Course Eye Ophthalmic and Aural Institute, N Y, 1899-1900; Mem Am Med Assn, U S Pension Examg Surg and Sec Local Board of Same; ex-City Phys, 1896-'97; Med Examr Hartford Life, Germania and Union Central Life Ins Cos, Knights Templar and Masonic Mut Aid Assn; Oculist to Southern Orphans' Home, Salem, Va; Practice Limited to the Eye, Ear, Nose and Throat; 215 S Jefferson, Cannaday Bldg.
CANNADAY CHARLES GRAHAM (R), Coll of Phys and Surgs, St Louis, Mo, 1889; Owner and Surg-in-Chief to Rebekah Sanitarium for Surgery and Gynæcology, Roanoke, Va; Took Course in Gynæcology at Soho Hosp for Women, London, Eng, 1892; Under A Martin, Berlin, Ger, 1893; on Gynæcology; under Carl Rugi, Berlin, Ger, on Surg Pathology, 1893; Mem Am Med Assn, Va Med Society and British Gynæcological Society, London, Eng; Fellow Am Assn of Phys and Surgs, Berlin, Ger; U S Pension Surg, Roanoke, Va; Sec Roanoke Acad of Med; Med Examr Germania Life Ins Co and Commercial Travelers' Accident Assn; Correspondent for "Electro-Therapeutic Journal," Paris; Offices, 10 Jefferson and 2d Floor Cannady Bldg.
Carroll W S.*
Carson C H.*
Clarke T V.*
Cole George H P (R), 171, '79. Retired.
Downey D Borsey (R), 169, '83
Fry Richard W (R), 310, 1872.
Gale Joseph A (R), 241, 1836.
Gale Sparrell S (R), 223, 1901.
GARRETT JOHN RANDOLPH, M D (R), Univ Coll of Med, Richmond, Va, '98; Ophthalmic and Aural Surg to Roanoke Hosp; Formerly House Surg Norfolk Protestant Hosp, Norfolk, Va; Special Course in Eye, Ear, Nose and Throat in New York; Mem Am Med Assn, Roanoke Acad of Med and Med Soc of Virginia; Med Examr Union Central Life Ins Co, Cincinnati, Ohio and Modern Woodmen of Am; Practice Limited to Eye, Ear, Nose and Throat; Office Hours 9 to 12 a m and 2 to 6 p m; Tels, Bell 727 Va and Tenn 11; Perry Bldg, Campbell av
Guerrant S P, 279A, 1893.
Harrison Henry W (R), 312, 1882, 223, 1884.
Herbert Eugene M, 125A, '01.
Huff Isaac E (R), 171, 1902.
JONES HERMAN E (R), Grad Literary and Scientific Course Va Agricultural and Mechanical Coll (Va Polytechnic Inst), 1884; M D Univ of Va, Med Dept, Charlottesville, Va, 1886; N Y Post-Grad Med School and Hosp, 1886; N Y Polyclinic Med School and Hospital, 1899; Assistant Coroner Roanoke City; Ex-President Roanoke Medical Society; Mem Am Med Assn and Med Soc of Va; Ex-Mem City Board of Health; Ex-Pres Roanoke Valley Med Soc; Orator Med Soc of Va, 1898; Med Examr Metropolitan, Washington Life, Phœnix, Germania, Tribe of Ben Hur and Others; Practice Limited to Gynæcology and Physical Diagnosis; 6½ Salem av s w
Keister Bittle C (R), 171, 1882.
Kinney Jefferson (R), 312, '88.
Kirk James D (R), 239, 1870.
KIRK T ALLEN (R), B A, Hampden-Sidney Coll; M D, Univ of Va, Charlottesville, Va, 1901; Clinical Asst Phys and Gynæcologist Johns Hopkins Hosp, 1901-2; Res Phys and Surg Christ Hosp, Jersey City, N J, 1902-3; Vis Phys and Surg Roanoke Hosp; Fellow Med Soc of Va; Mem Am Assn and Roanoke Acad of Med; Med Referee Mut Life Ins Co of N Y; Med Examr Travelers' Life Ins Co, Hartford, Conn; Specialty Surgy and Gynæcology; Hours 9-10 a m, 2-3 and 8-9 p m; Tels 69 and 137; 11 S Jefferson.
Knepp James W, 311A, 1905.
LaBaume Lydia H (R), 134, '85. Retired.
Lane Giles C (R), 312, 1881.
Lewis J Newton (R), 171, '92.
Luck Geo S (R), 170, 1873.
Moomaw Benj C, 310, 1899.
Moomaw Wm C, 310, 1903.
Muse Wm H (R).†
Pedigo Lewis G (R), 231, 1881.
Rucker T Erle, 310, 1902.
Saunders Wade Hampton(R), 311A, 1903.
Schwak Leslie L (R), 311A, 1900.
Scott John D (R), 170, 1868.
Shackford Wm H T (R), 171, 1871.
Simmons R Gordon (R),282,'89
Stone Eustace B (R), 312, 1893
Strickland Jas T (R), 282, 1882
Thornton John T, 312, 1902.
Tice Fredk C (R), 282, 1879.
Vogel Geo B (R), 171, '83.
Watson Edmund C (R), 311A, 1898.
WEBB FREDERIC B, M D (R), Univ Coll of Med, Richmond, Va, 1901; Solicitor Supreme Court Eng, '88; Phys in Charge Roanoke City Small Pox Hosp Since Oct, 1902; Mem Am Med Assn, Med Soc of Va and Roanoke Med Soc; Med Examr Metropolitan Life Ins Co; Small Pox a Specialty; Hours Until 9:30 a m and by Appointment. Tel Bell Southern 534, 105 Jefferson s.
Wolfe Alfred L (R), 171, 1878.
Rochelle, Madison 50.
Weaver Delmar F (R), 312,'94
Rockbridge Baths, Rockbridge. 30.
Morrison Henry R (R), 310, 1887.
Rock Castle, Goochland.
Tilman Julian E (R), 312, 1900
Rockfish Point, Nelson.
Micklem Austin (R), 312, 1891.
Rockygap, Bland. 30.
Bishop Jas J (R), 302½, 1893.
Bogle Jas H (R), 171, 1893.
Rockymount, Franklin. 710
Greer Chas C, 223, 1873.
Williams J M (R), 281, 1874.
Wood Amos De R (R), 171,'93.
Rondo, Pittsylvania. 10.
Smith George L, 171, 1892.
Rosehill, Lee. 150.
Bales L S.*
Morgan John D.§
Pierce D E, 304A, 1904.
Roseland, Nelson. 120.
Pettet James A (R), 310, 1896.
Roundhill, Loudoun. 260.
Copeland Jas E (R), 170, 1876.
Grant.*
Routts, Fauquier. 32.
Hamilton Geo S (R), 282, 1851.
Roxbury, Charles City. 32.
Bradley Tazewell (R), 312, '84
Ruckersville, Greene. 30.
Ewell Jesse (R), 170, 1876.
Jennings Geo B (R), 312, 1860.
Runnymede, Surry.
Borham S B.*
Rural Retreat, Wythe. 900.
Greiner A B (R), 312, 1897.
Peery Emory W (R), 169, 1891.
Phipps John M (R), 312, 1887.
Rustburg, Campbell. 440.
Davis J W, 297, 1895.
Rosser W C jr (R), 311A, '96.
Rutherglen, Caroline. 100.
Cobb E Chisholm (R), 311A, 1899.
Flagg Wm C (R), 312, 1882.
Ruthville, Charles City. 16.
Vaiden Cowles M (R), 312, '82
Rux, Brunswick. 50.
Jones Jas H (R), 312, 1859.
Ryecove, Scott. 134.
Draper Canaro V.*
Rye Valley, Smyth. 50.
Williams John M, 211, 1885.
Sago, Pittsylvania. 15.
Keen E S (R), 160, 1894.
St Paul, Wise. 80.
Greear James N (R), 310, '83.
Salem, Roanoke. 3,762.
BURWELL CUSTIS A, M D (R), Univ of The South, Sewanee, Tenn, 1900; Post-Grad New York, 1901; Mem Med Soc of Va, Southwest Va and Roanoke Co Med

THE Keeley Cure
2803 LOCUST STREET, ST. LOUIS, MO.
"The Most Successful Treatment" for Liquor Drinking, Morphine and other Narcotic Drug Using, Neurasthenia, Tobacco and Cigarette addictions.
Correspondence and Consultation Confidential.
DR. J. E. BLAINE, PHYSICIAN AND MANAGER.
Home Treatment for Tobacco and Neurasthenia. SEE PAGE 5.

Salem—Cont'd.
Soc; Med Examr Mutual and Home Life Ins Cos of N Y; Office Over Farmers National Bank.
Davis E D.*
Davis L M.*
Killian Jacob P (R), 231, 1871.
Norris Wm P (R), 160, 1892.
Shanks Jos J (R), 231, 1832. Retired.
Stearns John L (R), 281, 1858.
Terrill Saml M (R), 311A, 1893.
WILEY ROBERT MINOR, M D (R), Med Coll of Va, Richmond, Va, 1895; House Phys St Vincent's Hosp, Norfolk, Va, 1896-7; Local Surg Norfolk & Western Ry; Mem Am Med Assn, Med Soc of Va, Southwestern Va and Roanoke Co Med Socs; Med Examr Mutual, Equitable, Metropolitan and Mass Mut Life Ins Cos; cor Main and College av.

Saltville, Smyth. 1,366.
Dunkley J H, 171, 1892.
Hughes Thos Jefferson (R), 311A, 1898.

Saluda, Middlesex. 200.
Brown Geo W (R), 171, '93.

Sandidges, Amherst. 76.
Williams Hazael.*

Sandy Bottom, Middlesex.15
Gwathmey Wm R, 312, 1898.

Sandy Level, Pittsylvania.
Mease M E, 312, 1905.

Sandy River, Pittsylvania. 80.
Fuller Louis Edward, 154, '94.

Sassafras, Gloucester. 30.
Davis F F (R), 312, 1897.

Savageville, Accomac. 36.
Mason Edward T, 169, 1881.

Schuyler, Nelson. 372.
Hamner Geo (R), 310, 1903.
Sizer Alex A (R), 311A, 1889.

Scottsburg, Halifax. 800.
Bailey L P (R), 282, 1860.
Beckett Henry C (R), 299A, 1884.

Scottsville, Albemarle. 1,566
Pendleton John S (R), 312, '62
Stinson L R, 311A, 1900.
Williams W C (R), 311A, '97.

Sedalia, Bedford. 34.
Gill Stonewall J (R), 299A,'86

Shacklefords, King and Queen. 150.
Bennett Wm W (R), 311A, '8)
Bland James M, 312, 1905.
Grubbs A C (R), 158, 1870.
Moore James E (R), 282, 1849.

Shaws Store, Mecklenburg. 30.
Smith T B, 282, 1881.

Shawsville, Montgomery. 160
McChesney Frank S (R), 282, '8
Robinson L B (R), 282, 1888.

Shenandoah, Page. 1,200.
ROPP JOHN M (R), Vanderbilt Univ, Nashville, Tenn (with First Honors), 1891; Univ of Nashville, 1892; Post-Grad Johns Hopkins Univ, 1894 and 1900; Med Coll of Va, 1895; Ex-Phys and Surg Out Door Poor, Washington Co, Va, 1892-1894; Surg N & W Ry and Allegheny Ore and Iron Co; Ex-Pres Bristol, Tenn, Med Soc; Ex-V-Pres East Tenn and Washington Co Med Soc; Mem Med Soc of Va and Southwestern Va Med Soc; Med Examr Equitable, Mutual, Home, New York and National Life Ins Cos; B L E, B L F, B R T, O R C and M W of A, etc.
Shuler Benj C (R), 311A, '03

Sherwood, Rockbridge. 50.
Burks David C, 312, 1904.

Simmonsville, Craig. 80.
Miller James W (R), 311A, '02

Simpsons, Floyd. 134.
Thomas Charles W, 312, 1903.

Singerglen, Rockingham. 150.
Bowman James L, 310, 1897.
Frazer John D, 311A, 1902.

Skyland, Page.
Johnston George W (R), 281,'8

Slate Mills, Rappahannock. 160.
Quaintance Oscar R, 281, '73

Slemp, Lee. 600.
Carter Wm, 312, 1846.

Smithfield, Isle of Wight. 1,600.
Brock L C (R), 312, 1894.¶
Marshall J S (R), 312, 1888.
Riddick Samuel A (R), 311A,'9

Snakecreek, Carroll. 90.
Branscome E L (R), 311A, '01

Snowflake, Scott. 34.
Drake A T.*

Snowville, Pulaski. 168.
Smith A B.*

Soudan, Mecklenburg. 32.
Drake John A jr, 312, 1903.
Eppes Victor M, 169, 1882.
Leigh John R, 282, 1850.
Wimbish W T, 310, 1896.

South Boston, Halifax. 2,100
Armstrong Tremain Erns (R), 171, 1899.
Belt H Singleton (R), 169, '9
Briggs I Keith, 310, 1901.
Easley Henry O, 310, 1905.
Stover George A (R), 311A,'190
Wood Henry G (R), 112, 1901

South Hill, Mecklenburg. 1,200.
Jett Samuel G, 304A, 1900.
Montgomery C V, 311A, 1905
Northington Samuel S (R) 282, 1891.

South Norfolk, Norfolk. 50
Jackson John P, 175A, 1895.
Wilson Nicholas G (R), 169,'9

Speedwell, Wythe 124.
Rhudy W W (R), 312, 1895.

Spencer, Henry. 32.
Deshazo Wm D, 311A, 1905.
Perkins John R, 312, 1901.

Sperryville, Rappahannock. 160.
Smith Wm J (R), 282, 1886.

Spottsylvania, Spottsylvania. 90.
Harris Wm A, 312, 1901.
Massey C Rosser (R), 169, '92

Spoutspring, Appomattox. 32.
Robertson D Matt (R), 231,'8
Whitehead R C.* (R D 2).

Springcreek, Rockingham. 200.
Beydler Benj H (R), 173, '97.

Spring Garden, Pittsylvania. 200.
Boyd W B.*
Womack J H, 311A, 1901.

Springman, Fairfax. 15.
Thompson Joseph.*

Spring vale, Fairfax.
Tebbs A Sidney (R), 158, 1869.

Stafford, Stafford.
Sneed E M, 312, 1888.

Staffordsville, Giles. 50.
Stafford D H.*

Stanardsville, Greene. 380.
Beazley Robert S (R), 282, '42
Davis Ernest D (R), 312, '89.
Sims Edgar W, 171, 1883.

Staunton, Augusta. 7,600.
Armentrout John F, 169, '03.
Armstrong Glasgow (R), 231,'98
Armstrong Wm D (R), 231,'69¶
Atkinson Benj M (R) ,282, '52.
Blackford Benj (R), 282, '1855
Catlett John B (R), 310, 1888.
De Jarnette Joseph Spencer (R), 281, 1888.
Gibson Edwin Lacy (R), 169,'93
Hanger Franklin McCue (R), 310, 1883.
Henkel Haller H (R), 231, '78.
Hopkins Chertsey (R), 284, '94.
Lewis Clarence T (R), 110, '78.
Pannel Maurice W (R), 254,'94
Parkins Thomas M (R), 171,'94
Payne Marshall J (R), 282, '93.
Rawlings James B (R), 312,'89
Reese Beverly P (R), 282, '51.
RODGERS CHARLES W, M D (R), Univ of Virginia, Med Dept, '86; Post-Grad Course at N Y Polyclinic, 1901; Mem State Board of Med Examrs and Med Soc of Va; Med Examr Sun Life Assce Co of Canada, N Y Mut and N Y Life Ins Cos, 201 E Frederick.
Scott McClure (R), 304A, 1904.
Scott S L, 302, 1905.
Walker George S (R), 282, '59.
Wayt Hampton H, 310, 1895. Retired.

Steeles Tavern, Augusta.160 160.
Thomas Wm Hall (R), 172, '89

Stephens City, Frederick. 580.
Montgomery B Franklin (R), 310, 1896.
Stickley P B (R), 312, 1893.
Stickley Silas M (R), 171, 1879.

Stevensburg, Culpeper. 310.
Lindsay J L (R), 281, 1858.
Thompson W.*

Stevensville, King and Queen. 125.
Latane Thos R, 304A, 1903.

Stewartsville, Bedford. 200.
Hartwell Jas H (R), 311A,'97.

Stickleyville, Lee. 88.
Kimberling G W.*

Stonecn, Wise. 2,900.
Edmonds J O.*
Johnson C E, 211, 1885.

Stonycreek, Sussex. 250.
Prince Wm D (R), 310, 1895.

Stonymelot, Albemarle 150.
Shackleford Wm C (R), 281,'60

Strasburg, Shenandoah. 800
Bruin Mackall R (R), 169, '96.
Hopewell Harry T, 175B, 1903.
White B Robert (R), 169, '96.

DR. HAVA'S **Solution of Bromo-Phosphate of Lime and Potash.**
For the prevention and treatment of Bright's Disease and Diabetes. In apparently hopeless cases, it will lengthen the span of Life. Hava's Preparations are sold at all Drug Stores. (See page 9.)
PHOSPHATE CHEMICAL MANUFACTORY, NEW ORLEANS, LA.

Stratford, Westmoreland. 30
Stuart Richard H (R), 281, '31
Stuart Richd H jr (R), 282, '80
Stuart, Patrick. 446.
Dickerson Leonidas C, 304A, 1900.
Martin Moir S, 311A, 1905.
Martin Richard S (R), 171, '81.
McNeil George W (R), 171, '96
Tatum Benton F, 304A, 1900.
Stuarts Draft, Augusta. 250
Dodge W B (R), 161, 1884.
Stump, Washington. 17.
Kingslover David L (R), 311A, 1896.
Suffolk, Nansemond. 4,100.
Causey Peter P, 169, 1897.
Darden J C (R), 311A, 1901.
Eley A W.*¶
Fuller Wm T (R), 254, 1895.
Gibson James M (R), 272, '79.
Hart E Roland, 169, 1901.
Murray Wm W (R), Royal Univ of Ireland, 1869.
Phillips Edwd D (R), 312, 1850.
Phillips John E (R), 171, 1880.
PRETLOW ROBERT HENLEY, M D (R), New York Univ, N Y City, 1894; Mem Med Soc of Va; Med Examr Home Life Ins Co of N Y; Hours 11 to 1 and 6 to 7 p m; Tels 129 and 210, 539 Main.
Rawls Japheth E (R), 251A,'99
Riddick Claudius J (R),241,'90
Sugar Grove, Smyth. 80.
Carson H Clay (R), 171, 1892.
Surry, Surry. 120.
Astrop Chas W (R), 312, 1884.
Seward Wm W (R), 312, 1897.
Sussex, Sussex. 24.
Slade Joseph F (R), 241, 1888.
Sutherland, Dinwiddie.
Pilout Joseph A (R), 312, '03.
Sutherlin, Pittsylvania. 35.
Barksdale Chas D (R), 310,'94
Brooks Thos V (R), 312, 1872.
White T Wistar (R), 282, 1846.
Swansboro, Chesterfield. 140
Loving J G, 312, 1899.
McTyre A J.*
Swansonville, Pittsylvania. 60.
Swanson Wm T (R), 171, 1877.
Swetnam, Fairfax. 130.
Brooks Fredk M (R), 281, '83.
Swoope, Augusta. 64.
Hartman Walter F (R), 310, 1889; 241, 1890.
Tangier, Accomac. 150.
Sartorius Norman E, 160, '04.
Tannerscreek, Norfolk. 15.
Hardy Lemuel D (H), 283, '94.
Lillard Edward N (R), 312, '01
Sturgis Robert W (R), 169, '96.
Tappahannock, Essex. 650.
Robinson Willard B (R), 159, 1886.
Taylors Store, Franklin. 32.
Reese Wm P (R), 281, 1872.
Tazewell, Tazewell. 1,395.
Crockett J Henry (R), 171, '79.
Gildersleeve John R (R), 312, 1864.
Gillespie Rees B (R), 312, 1884.
Greever Chas W (R), 304½, '01
Painter Wm I (R), 282, 1894.
Pierce Isaac (R), 282, 1888.
St Clair Chas T (R), 310, '96.
Witten Thos G (R), 281, 1850.
Temperanceville, Accomac. 124.
Nevitte R R, 311A, 1901.
Templeton, Prince George. 50.
Daniel Wm B (R), 312, 1863.
Thaxton, Bedford. 80.
McCabe Wm Otey (R), 172,'92.
The Hollow, Patrick. 50.
Perigo D F (R), 255, 1865.
Theological Seminary, Fairfax.
Slaughter Robt M (R), 171, '79.
The Plains, Fauquier. 300.
Clark Edwin P (R), 281, 1858.
Cochran John H (R), 231, '67.
Theta, Campbell. 50.
Moorman Thos E (R), 312, '60.
Williams T P, 160, 1901.
Thornhill, Orange. 120.
Woolfolk Ernest (R), 310, '76
Thurman, Bedford. 90.
Thurman Wm P (R), 310, '60
Timberville, Rockingham. 240.
Fahrney Wm E (R), 169, 1897.
Vaughan Wm A (R), 282, '84.
Will D Q.* (R D 37).
Tinkling, Lunenburg. 16.
Kendig W Dennis, 312, 1905.
Williams Wesley C (R), 311A, 1897.
Tiptop, Tazewell. 126.
Pyott Frank (R), 299A, 1898.
Toano, James City. 94.
Johnson Ulpian H, 312, 1905.
Stephenson Hack U (R), 312, 1895.
Tobax, Patrick.
Martin John K.*
Tomsbrook, Shenandoah. 268.
Sager Charles J (R), 312, 1898.
Toshes, Pittsylvania. 32.
Bennett Reuben W (R), 311, 1899.
Bennett Richard A jr, 311A, 1905.
Townsend, Northampton.
Gilmer Bertram H (R), 311A, 1903.
Trevilians, Louisa. 46.
May P Pendleton (R), 312, '69.
Trimble, Highland. 16.
Hamilton John G.*
Troutdale, Grayson.
Pierce Wm.*
Troutville, Botetourt. 266.
Boone George A (R), 310, 1873.
Tunstall, New Kent. 44.
Gregory Junius (R), 282, 1859.
Turkeycove, Lee. 46.
Gilmer George C (R), 312, 1873.
Gilmer J Axley, 175B, 1904.
Turner, Brunswick. 50.
Turner David O, 171, 1880.
Twymans Mill, Madison. 90.
Twyman Edwin Wm (R), 159, 1875.
Unionlevel, Mecklenburg. 50
Marrow D Hunter (R), 160, 1888; 282, 1889.
Unionville, Orange. 90.
Crittenden Wm J (R), 241, '84.
Unison, Loudoun. 150.
Hoge G Dickson (R), 169, 1868.
Upperville, Fauquier. 460.
Gochnauer Frederick, 311A,'03
Rinker Chas F (R), 241, 1883.
Urbanna, Middlesex. 500.
Christian Chas C (R), 169, 86.¶
Christian Wm S (R), 282, '51.¶
Jones Wm Percy (R), 312, '98.
Ursus, Grayson. 50.
Conett R A.*
Scott W W (R), 312, 1884.
Van, Lee.
McNeil C E (R), 159, 1904.
McNeil W M.*
Variety Mills, Nelson. 46.
Eubank Willis M (R), 312, '79.
Vashti, Pittsylvania. 15.
Reynolds Samuel A (R), 312, 1887.
Verdon, Hanover.
Anderson Herman B (R), 312, 1882.
Vernonhill, Halifax. 60.
McDannold Newton E (R), 311A, 1900.
Vesuvius, Rockbridge. 90.
Thomas W H.*
Vicar Switch, Montgomery. 120.
Lushbaugh H F (R), 170, 1871.
Vicksville, Southampton. 32
Adkins Aetius M (R), 110, '68.
Vienna, Fairfax. 370.
Coumbe Arthur G (R), 281,'93.
Leith R D (R), 171, 1877.
Richmond Paul (R), 111, 1890. Retired.
Summy Benn W (R), 111, 1886.
Viewtown, Rappahannock. 50.
Garnett Richard W (R), 169, 1904.
Vinton, Roanoke. 1,700.
Eubank Chas D (R), 171, 1884.
Fuqua J W (R), 312, 1864.
Gartright Robt H (R), 312, '85.
Virgilina, Halifax. 260.
Drewry Fenton D (R), 312, '98
Jordan.*
Virginia Beach, Princess Anne. 260.
Graybill Percy K, 282, 1874.
Land Emerson jr, 169, 1886.
Miller P F J.*
Wachapreague, Accomac. 200.
Kellam John W (R), 231, '77.
Wades. Bedford. 50.
Pollard John A (R), 158, 1894.
Wakefield, Sussex. 130.
White John E, 312, 1900.
Wakem, King William. 16.
Croxton W E (R), 312, 1904.
Wallace. Washington. 266.
Phillips Wm M (R), 231, 1870.
Teeter W H, 205, 1899.
Withers Martin L (R), 171, '78
Wallaceton, Norfolk. 50.
Costen I W, 211, 1885.
Wareneck, Gloucester. 800.
Dickerson Eugene (R), 254, 1900.
Dow Lyman (R), 255, 1865.
Jones J W C.*
Warfield, Brunswick.
Manson Richd H (R), 311A, 1905.
Warm Springs, Bath. 600.
Criser C Glenn (R), 311A, '99.
Page Mann (R), 310, 1897.
Warrenton, Fauquier. 1,900
Carter C Shirley (R), 169, '81.
Colbert Oscar R (R), 171, '85.
Douglas Morton G (R), 169,'95
Hicks Robt L (R), 281, 1855.
Jeffries Jos A jr, 310, 1903.
Kennedy Stephen D (R), 169, 1855. Retired.
Maphis Saml W (R), 169, '93.

THE CUTTER ANALYTIC LABORATORY, SAN FRANCISCO, CALIFORNIA.
Manufactures Biological Products Under Ideal Climatic Conditions.
FACILITIES PERFECT. STANDARDS HIGH. (See page 261.)

Warrenton—Cont'd.
Payne W W (R), 312, 1860. Retired.
Sowers J Richd (R), 110, 1859.
Wise J C.*

Warsaw, Richmond. 364.
Lyell Robt A, 169, 1902.
Segar H L (R), 312, 1898.

Washington, Rappahannock. 360.
Brown Edwd W (R), 171, '87.
Crossman V W (R), 311A, '01

Waterford, Loudoun. 460.
Heaton Eppa H (R), 169, 89.

Waverly, Sussex. 560.
May John F (R), 282, 1881.

Way, Amherst. 30.
Berry Henry C.*
Brown Joseph.*

Waynesboro, Augusta. 960.
Coyner L T.*
Fox Albert C (R), 231, 1873.
Mosby Ernest (R), 312, 1899.
Richardson Thos S (R), 311A, 1899.
Stickley Charles.*

Weems, Lancaster. 150.
Irving Lemuel M (R), 173, '96.

Welbourne, Loudoun. 32.
Galt Francis L (R), 281, 1854.

Welchs, Caroline. 8.
Dew Roderick (R), 312, 1892.

West Appomattox, Appomattox. 490.
Abbitt Jas B, 312, 1901.
Abbitt Julian H (R), 171, 1892
Abbitt W H.* Retired.

Westboro, Dinwiddie. 16.
Davis Jas M (R), 312, 1869.

Westend, Fairfax.
Smallwood John P, 172, 1886.

Westpoint, King William. 1,692.
Gatewood Wm K (R), 312, '59
Nunn Wm C (R), 282, 1856.
Ross Clyde F (R), 311A, 1905

Weyers Cave Augusta. 260.
Longbis J A.*
Sellers J S.*

Whaleyville, Nansemond. 500.
Riddick R E.*

Whealton, Lancaster.
Lewis Frank W, 169, 1878.

Whitacre, Frederick. 30.
Baker I N (Ecl), 122, 1884.

Whiteforge, Scott. 50.
Drake Alfred T (R), 282, '57.

Whitegate, Giles. 34.
Blackburn John C (R), 282, '61
Vermillion Vance A (R), 1761B, 1900.

Whitehall, Frederick. 130.
Smoke Edgar B (R), 312, 1868.

Whiteplains, Brunswick. 124
Purdy C L.*

Whitepost, Clarke. 200.
Dearmont Chas O, 311A, 1903.
Lewis Thos M (R), 282, '57
Sommerville Henry C (R), 281, 1870.
Stewart W R (R), 171, 1880.

Whitestone, Lancaster. 158.
Hubbard Benj H B jr (R), 169, 1895.
Kirk Wm M (R), 169, 1868.
Treakle Henry B (R), 173, '93.

Wicomico Church, Northumberland. 64.
Atwell John R.*
Harding Hiram W (R), 169 '60

Williamsburg, James City. 2,388.
Foster Littleberry S (R), 231, 1879.
Hankins Geo A (R), 312, '73.
Henderson John McK (R), 312, 1895.
King David J (R), 232, 1900.
Southall Philip T (R), 312, '73.

Willis, Floyd. 80.
Graham J M, 175B, 1902.

Winchester, Frederick. 5,400
Baldwin Cornelius (R), 281,'61
Bell Wm A (R), 281, 1873.
Boyd John O, 311A, 1905.
Boyd Phillip W jr (R), 311A, 1898.
Glass Robert M (R), 169, 1901.
Henkel Alfred D (R), 281, '87.
Laitane Samuel P (R), 169 ,'97.
Love Wm S (R), 281, 1860.
McGuire Hunter H jr (R), 311A, 1897.
McGUIRE W P, M D (R), Med Coll of Va, Richmond, Va, 1867; Surg Winchester Memorial Hosp and B & O R R; Ex-Pres Med Soc of Va, Ex-Mem Med Examng Board of Va; Med Examr N Y Life, Mut Life of N Y, Prudential, Ætna, Metropolitan Life, Maryland Life, Equitable Life Assur Soc of U S, etc; Office Hours 8:30 to 10 a m and 7 to 8 p m, 120 Amherst; Tel 19.
Miller Godfrey L (R), 312, '59.
Swimley Wm A, 265, 1876.
Ward Julian F (R), 319, 1877.

Windsor Station, Isle of Wight 480.
Pierce Franklin (R), 171, 1875.
Raby James M, 158, 1885.

Winterpock, Chesterfield. 30
Hening Thomas S (R), 312, '94

Wise, Wise. 234.
Cherry T M.*
Hix Nicholas F (R), 310, 1900.
McGuire Joseph A, 310, 1900.
Miles H Morgan (R), 160, '90

Witt, Pittsylvania.
Lester Edward S (R), 299A, 1899. (R D No 2.)

Wolfglade, Carroll. 50.
Davis Samuel (R), 312, 1865

Wolftown, Madison. 150.
Buckner B M (R), 281, 1847.
Early W H (R), 312, 1898.
Harrison J T.*

Woodlawn, Carroll. 150.
Early James L, 159, 1894.
Robinson Sidney M (R), 312,'86

Woods Crossroads, Gloucester. 50.
Smith C H.*

Woodstock, Shenandoah. 1,400.
Carter Durus D (R), 282, 1862
Cline Wm S (R), 170, 1867.
Ford Wm C (R), 171, 1896.
Hoffman Samuel J (R), 169,'77
Irwin H H (R), 171, 1885.
Smoot James H, 169, 1892.

Woodview, Brunswick. 40.
Powell Robert S (R), 301, '57.

Woodville, Rappahannock. 370.
Brown James G (R), 281, 1889.

Worsham, Prince Edward. 15.
Eggleston Jos D (R), 282, 1851.

Wytheville, Wythe. 3,360.
Cassell Wm H (R), 312, 1905.
Gleaves Charles Wythe (R), 312, 1879.
Graham John T (R), 310, '88.
GREEN PEYTON B, M D (R), Med Dept Univ of Va, Charlottesville, Va, 1885; City Phys and Health Officer Wytheville; Surg N & W W Ry; Sec Wythe Co Bd of Health; Phys Coroner Wythe Co and Wythe Co Jail; Mem Am Med Assn, Med Soc of Va, Wythe Co and Southwestern Va Med Socs; Med Examr Equitable Life Assce Soc of U S, Mut Reserve Fund Life Assn, Manhattan Life, Mutual Security Trust and Life, Washington and Home Life Ins Cos of N Y, Mass Mut, Boston, Mass, Prudential Ins Co, Newark, N J, Ætna and Hartford, of Hartford, Conn, Union Mutual, Portland, Me, Maryland and Baltimore Mutual, Baltimore, Md, Penn Mut, Phila, Pa, Northwestern Mut, Milwaukee, Wis, Western Mut Life Assn, Chicago, Ill, and other Life Ins Cos; Office Hours 8-10 a m, 2-3 and 7-8 p m; 317 Main; Tels 129, 24, 18 and 5.
Lawson George B, 175, 1905.
Moore R E (R), 312, 1861.
Nye George L (R), 312, 1869.
Ribble Wm H (R), 231, 1859.
Ribble Wm H jr (R), 310, '87.
Sayers Samuel R (R), 281, '55.
Sayers W S (R), 310, 1893.
Tarter James E (R), 312, 1881.
Thomas Edward A (R), 310,'90

Yale, Sussex. 12.
Crawford Joel (R), 281, 1883.

Yancey Mills, Albemarle. 15
Hall Lucien (R), 231, 1858.

Yorktown, York. 250.
Cooke Stafford jr (R), 171, '86.
McNorton N F, 254, 1897.
Norton D M, 211, 1885.

Youngs, Spottsylvania. 34.
Dew Thomas W, 312, 1893.
Young T S (R), 282, 1852.

Zn, Orange. 15.
Frazer John Decker (R), 311A, 1902.

Zingara, Brunswick.
Reed Ina B H (R), 279½, 1894.

Zion, Louisa. 15.
Goodman Robt S (R), 312, '99.

Zuni, Isle of Wight. 100.
Richardson W B (R), 172, 1895

POLK'S NATIONAL DIRECTORIES.
We can furnish lists of any trade not included in the above.
Medical, Dental, Lumber, Real Estate, Financial, Flour Mill, Grain, Bakers, Iron and Steel, Coal and Coke, Tobacco and Cigar.
R. L. POLK & CO., Publishers, DETROIT, MICH.

WASHINGTON.

CAPITAL, OLYMPIA.

Population of State, 874, 310.

(Estimated by State Bureau of Statistics, 1905.

Number of Physicians, 1,158.

The State of Washington occupies the extreme northwestern portion of the United States. The Straits of Juan de Fuca, Vancouver Island and the British Columbian possessions mark the northern border, the State of Idaho the eastern, the State of Oregon lying on the south. The Pacific ocean limits the land's end to the west. The state's area comprises an extent of, approximately, 70,000 square miles, 1,156 square miles of this being tide-water—Puget Sound. The state is divided into two most distinctive sections by the Cascade range of mountains, each section with a climate differing from the other and generally designated as "wet" and "dry" climates. Western Washington, comprising the Sound country and that section west of the Cascades, includes about one-third the total area of the state, is heavily timbered, with a mild and equable climate, small areas of natural prairie land, and that generally of a gravelly and non-productive nature.

Eastern Washington is for the most part barren of trees—a rolling prairie, rich in soil, but for a large part subject to the necessity of irrigation for agricultural purposes. The climate of this section has more of the extremes of heat and cold than the western portion, and yet by no means to that extent which characterizes states of the same altitude and further east.

The climate of Washington is much more equable than that of other states situated in corresponding latitudes. The daily and seasonal range of temperature which so greatly affects climate everywhere is not great in this state. The mean temperature for the month of January, which is usually the coldest month in the year, is 35.2 degrees. This is the average of the mean January temperature for ten years, taken at stations well distributed throughout the entire state. A similar average for July, usually the hottest month, gives 64.6 degrees. These averages cannot be far from the true or normal temperature for January and July. The difference between these is 29.4 degrees, the seasonal range. A comparison of the difference between the winter and summer temperature in Idaho, Montana, North Dakota, Wisconsin or Michigan, all of which lie in the same latitude as Washington, with the seasonal change in this state, will show that it is comparatively low. To this fact may be attributed the entire absence of sudden changes or violent disturbances of the atmosphere within the state. The average of these two extremes, the temperature of January and July, gives a little less than 50 degrees for the mean annual temperature of the state. This is, however, about one degree above the true or normal temperature.

The principal river of the state is the Columbia, traversing the whole extent of the state from east to southwest and marking a portion of the southern boundary. Its tributaries are the Snake—joining at or near Pasco, the Yakima, Okanogan (in the north-central portion), the Spokane and numerous lesser streams. Flowing into Puget Sound are the Duwamish, Puyallup, White, Black, Cedar, Snohomish, Snoqualmie, Swinomish, Skagit, Nooksack, Skokomish and others of lesser note. Flowing into the Columbia nearer the Pacific are the Cowlitz and the Lewis rivers, both navigable streams, and into Gray's Harbor flows the Chehalis, navigable to some extent. Gray's Harbor and Willapa Harbor mark the middle and southern portions of the Washington coast, both being capable of accommodating the ordinary ocean-going vessels of the coast lumber trade. These two are the only accessible harbors of the coast between the Columbia river and the Straits of Fuca.

The principal bodies of fresh water within the state are Lake Washington, forming the eastern boundary of the City of Seattle, and Lake Chelan in the Okanogan country, the former being about twenty miles in length, and the latter nearly forty. Numerous small lakes dot the state and all of them may be said to afford splendid opportunities for the sportsman and angler. The woods of Washington abound with deer, bear and lesser game, while the Olympic peninsula possesses vast bands of elk, and in the mountains are found sheep and goats. Grouse, pheasants, ducks and geese abound, and the introduction of foreign birds is being made.

The following table shows increase in population since 1870 (U S Census.)

1870	23,995	1890	349,390
1880	75,116	1900	518,103
1905 (estimated)			874,310

STATE BOARD OF HEALTH.

Pres, J M Semple, M D, Spokane; Sec, E E Hug, M D, Seattle; J R Yocom, M D, Tacoma; P Frank, M D, North Yakima; W Johnston, M D, Colfax; S B Nelson, D V S, Pullman.

HEALTH OFFICERS AT PRINCIPAL POINTS.

Aberdeen—Paul Smits, M D.
Ballard—M L Adams, M D.
Bellingham—W N Hunt, M D.
Everett—A A Tozer, M D.
North Yakima—Thomas Tetreau, M D.
Olympia—N J Redpath, M D.
Port Townsend—L T Seavey, M D.
Seattle—W L Ludlow, M D.
Spokane—C V Genoway, M D.
Tacoma—L L Love, M D.
Vancouver—P L West, M D.
Walla Walla—J W Ingram.

STATE BOARD OF MEDICAL EXAMINERS.

Pres, H A Wright, M D, Wilbur; V-Pres, A E Stuht, M D, Colfax; Sec, C W Sharples, M D, Seattle; J B Eagleson, M D, Seattle; P B Swearingen, M D, Tacoma; G W Overmeyer, M D, South Bend; E E Shaw, M D, Walla Walla; E D Olmsted, M D, Spokane; C S Kalb, M D, Spokane.

THE OPPENHEIMER TREATMENT FOR ALCOHOLISM

ALCOHOLIC CRAVING OVERCOME IN 12 to 48 HOURS
REPRESENTATIVE PHYSICIANS in each city of the United States administer the Oppenheimer Treatment. Write for the name and address of the physician in your locality
Oppenheimer Institute, 159 West 34th Street. New York City. (See Page 9)

HOSPITALS, HOMES, ETC.

Aberdeen—Aberdeen General Hospital, cor Broadway and Heron. Est'd 1900. Capacity, 50. Private. Phys, Paul Smits. Supt, Miss Jennie Wolfe.

Aberdeen—Grays Harbor Hospital, 100 Wishkah cor Broadway. Est'd 1905. Capacity, 20. Public. Phys, A S Austin. Supt, Miss L C Walker.

Aberdeen—St Joseph's Hospital, 5th and G. Est'd 1890. Capacity, 50. Private. Phys, I R Watkins. Supt, Sister M Nolasco, O S D.

Asotin—Asotin General Hospital.

Ballard—Ballard General Hospital. Est'd 1902. Capacity, 20.

Bellingham—Maternity Private Hospital, 603 Ohio. Private. Supt, Mrs N Stegin.

Bellingham—St Joseph Hospital, Beach cor Elk. Private. Open to all physicians. Conducted by Sisters of St Joseph.

Bellingham—Saint Luke's Hospital, cor Jersey and Chestnut. Est'd 1890. Capacity, 70. Private (Episcopal Church). Supt, A W Cheatham.

Bremerton—U S Naval Hospital. Est'd 1903. Capacity, 17. Public (for men in the Navy and Marine Corps). In charge of D N Carpenter, Surgeon U S Navy.

Centralia—Centralia General Hospital. Est'd 1901. Capacity, 100. Ambulance service. Private. Phys, J H Dumon.

Centralia—Dr Banks' Hospital, 708 E n. Est'd 1904. Capacity, 8. Private. Phys, Rush Banks.

Chehalis—State Reform School. Est'd 1890. Capacity, 200. Public. Phys, J T Coleman. Supt, C S Reed.

Clarkston—Dr A J Smith's Hospital. Private. Phys, A J Smith.

Cle Elum—Roslyn Cle Elum Hospital. Est'd 1906. Capacity, 30. Ambulance service. Public. Phys, I N Power. Supt, Isaac Davies.

Colfax—St Ignatius Hospital. Est'd 1892. Capacity, 50. Public. Open to all physicians. Supt, Sister Superior.

Colville—Dr Harvey's Hospital. Est'd 1905. Private. Phys, L B Harvey.

Cosmopolis—Cosmopolis Hospital. Est'd 1900. Private. Phys, J A Mapes.

Elma—Dr French's Hospital. Est'd 1902. Capacity, 15. Ambulance service. Private. Phys, E P French.

Elma—Elma General Hospital, cor 4th and Anderson. Est'd 1903. Capacity, 8. Private. Phys, H Blair.

Everett—Everett Hospital, 3507 Hoyt av. Est'd 1893. Capacity, 50. Ambulance service. Private. Med Staff. Supt, E R Friday, M D.

Everett—Providence Hospital, Pacific and Kromer av. Est'd 1905. Capacity, 100. Ambulance service. Private. Open to all physicians. Sisters of Charity.

Fairhaven—St Joseph's Hospital. Private. Open to all physicians. Conducted by Sisters of St Joseph.

Fort Steilacoom—Western Washington Hospital for Insane. Est'd 1878. Capacity, 1,250. Ambulance service. Public. Supt, E Van Zandt, M D.

Georgetown—King County Hospital. Est'd 1862. Capacity, 125. Ambulance service. Public. Phys, W P O'Rourke.

Hoquiam—Hoquiam General Hospital, cor K and 6th. Est'd 1903. Capacity, 40. Private. Phys, Drs Wells, Campbell and Watkins. Supt, Miss Janet Smith.

Kent—Taylor Hospital.

Leavenworth—Leavenworth Hospital, Commercial and 8th. Est'd 1903. Capacity, 10. Private. Phys, J E Shore.

Medical Lake—Eastern Washington Hospital for the Insane. Opened 1891. Capacity, 475. Public. Supt, W H Anderson, M D.

Monroe—Snohomish Co Hospital. Est'd 1894. Capacity, 40. Public. Phys, J E Stauffer. Supt, G L Wainwright.

Monroe—Stephens' Hospital. Est'd 1903. Capacity, 20. Private. Phys, Lorenzo L Stephens.

Montesano—Montesano General Hospital. Phys, J H Fetz

Northport—Northport Hospital. Est'd 1900. Capacity, 25. Private. Phys, R S Wells.

North Yakima—St Elizabeth's Hospital, cor N 4th and E. Est'd 1891. Capacity, 50. Private. Open to all physicians. Supt, Sister J Hercule.

Olympia—St Peter's Hospital, Columbia and 11th. Est'd 1887. Capacity, 80. Private. Open to all physicians. Conducted by Sisters of Charity.

Orting—State Soldiers' Home. Est'd 1890. Capacity, 400. State. Phys, *A Osburn. Supt, S C Hyde.

Palouse—Palouse General Hospital. Est'd 1904. Capacity, 25. Private. Phys, Ernst T Hein.

Pomeroy—Williams' Hospital, High bet 1st and 2d. Est'd 1905. Capacity, 10. Private. Phys, G B Kuykendall and W C Cardwell. Supt, Mrs Mollie Williams.

Port Angeles—Port Angeles General Hospital, cor 8th and Peabody. Est'd 1903. Capacity, 40. Private. Phys, D E McGillivray and S W Hartt. Supt, C Jones.

Port Blakeley—Port Blakeley Hospital, Main st. Est'd 1905. Capacity, 15. Public. Phys, Henry D Brown.

Port Townsend—St John's Hospital. Est'd 1900. Capacity, 50. Private. Open to all physicians. Conducted by Sisters of Charity.

Port Townsend—U S Marine Hospital, Franklin and Adams. Est'd 1896. Capacity, 80. Public. Surg, W G Stimpson.

Raymond—Raymond Hospital. Private. Phys, W Gruwell and O R Nevitt.

Republic—Manly's Hospital. Est'd 1902. Capacity, 40. Private. Phys, S H Manly.

Seattle—Maternity Home Hospital, 819 E Thomas. Private. Supt, Rose Finley.

Seattle—Pacific Hospital, 1st av n e cor Vine. Est'd 1899. Capacity, 50. Private. Supt, Elizabeth M Corrigan.

Seattle—Providence Hospital, 5th and Madison. Est'd 1876. Capacity, 150. Private. Med staff. Conducted by Sisters of Charity.

Seattle—Seattle General Hospital, 909 5th av. Est'd 1898. Capacity, 125. Private. Supt, Evelyn Hall.

Seattle—U S Public Health and Marine Hospital Service, Oriental blk. Est'd 1887. Patients cared for by contract in private hospitals. Surg, J W Amesse.

Seattle—Wayside Emergency Hospital.

Seattle—Women's Hospital, 4011 Midvale av. Private. Supt, Mrs John Downie.

Sedro Woolley—Frazee Hospital, cor Ferry and Murdock. Est'd 1905. Capacity, 30. Private. Phys, C M Frazee.

Sedro Woolley—St Elizabeth Hospital. Est'd 1890. Capacity, 25. Ambulance service. Private. Supt, A E Holland.

Spangle—Spokane County Hospital. Est'd 1889. Capacity, 130. Public. Phys, J H Hoxsey. Supt, Wilson M Stafford.

Spokane—City Isolation Hospital, Alta Vista add n w city limits. Public. Supt, S H Hosler.

PHYSICIANS
Air Receivers (Tanks) of Various Styles.
PHYSICIANS STANDARD SUPPLY CO.
(See pages 1745, 1746.) PHILADELPHIA, PA.

Spokane—Deaconess Hospital, 715 4th av. Est'd 1896. Capacity, 30. Public. Supt, Mary J Comstock.

Spokane—Mrs Alice A Johnson's Hospital, 702 Columbus. Est'd 1904. Capacity, 15. Private. Supt, Mrs Alice A Johnson.

Spokane—Sacred Heart Hospital, Front av bet Browne and Bernard. Est'd 1886. Capacity, 160. Public. Med staff. Conducted by Sisters of Charity.

Spokane—St Luke's Hospital, A and Summit boul. Est'd 1900. Capacity, 50. Ambulance service. Public. Phys, A A Matthews.

Spokane—Washington Hospital, cor 3d and Washington. Est'd 1905. Capacity, 50. Ambulance service. Private. Supt, Mrs Anna Griset.

Sprague—Myrtle Hospital, 1st s w cor E. Private. Phys, E C Hamley. Supt, Miss M Martin.

Tacoma—Fannie C Paddock Memorial Hospital, S 3d and 4th bet J and K. Est'd 1882. Capacity, 90. Private. Phys, Chas McCutcheon.

Tacoma—Northern Pacific Beneficial Association Hospital, E 33d and H. Est'd 1905. Capacity, 75. Ambulance service. Private. Supt, Hamilton Allan, M D, Chief Surgeon Western Division N P R R.

Tacoma—Pierce County Hospital, 36th and Pacific av. Est'd 1889. Capacity, 50. City ambulance. Public. Phys, T B Curran. Supt, John L Rigney.

Tacoma—St Joseph's Hospital, 19th and J. Est'd 1891. Capacity, 100. Public. Med staff. Conducted by Sisters of St Francis.

Tacoma—U S Marine Hospital Service (patients cared for by contract with Fannie C Paddock Memorial Hospital). Public. F J Schug, M D, in command.

Tekoa—Dr Mosier's Hospital. Private. Phys, W A Mosier.

Vancouver—St Joseph's Hospital. Private. Open to all physicians. Conducted by Sisters of Charity.

Walla Walla—St Mary's Hospital, 5th and Poplar. Est'd 1879. Capacity, 75. Private. Open to all physicians. Supt, Sister Superior.

Walla Walla—Walla Walla Hospital, 230 Alder. Est'd 1899. Capacity, 36. Ambulance service. Public. Med staff. Supt, Miss M E Elliott.

Winlock—Winlock General Hospital. Est'd 1905. Capacity, 10. Public. Supt, K Kane.

SANITARIUMS.

Bellingham—Battle Creek Sanitarium Treatment Rooms, 1016 Elk. Est'd 1903. Public. Supt, H W Larson.

Chelan—Chelan Sanitarium. Est'd 1903. Capacity, 12. Private. Phys, H W Wentworth.

Ellensburg—Dr J C McCauley's Sanitarium. Private. Phys, J C McCauley.

Everett—Metropolitan Sanitarium.

Hot Springs—Green River Hot Springs Sanitarium. Est'd 1900. Capacity, 150. Ambulance service. Private. Phys, J S Kloeber.

Lopez—Dr Muscott's Sanitarium. Private. Phys, B Muscott.

Seattle—Puget Sound Sanitarium and Health Resort. Inc 1905. Capacity, 800. Ambulance service. Public. Med staff.

Spokane—Kearney Sanitarium, 0707 Toledo. Est'd 1902. Capacity, 20. Private. Supt, Mrs A J Kearney.

Spokane—Lidgerwood Sanitarium, 117-127 Bridgeport av. Est'd 1898. Capacity, 50. Ambulance service. Private and public. Phys, Hilda A Simon.

Spokane—Spokane Sanitarium. Est'd 1899. Capacity, 40. Private. Phys, Silas Yarnall.

Tacoma—Tacoma Private Sanatorium, 104 S Tacoma av. Est'd 1904. Capacity, 15. Private. Med staff. Supt, Miss Kathleen V Berry.

Tacoma—Tacoma Sanitarium (Branch of Battle Creek Sanitarium), 426 South C. Private. Phys, T J Allen.

PENAL, REFORMATORY AND CHARITABLE INSTITUTIONS—STATE.

Chehalis—State Reform School.

Fort Steilacoom—Western Washington Hospital for Insane.

Medical Lake—Eastern Washington Hospital for Insane.

Orting—Soldiers' Home.

Vancouver—School for Defective Youth.

Walla Walla—State Penitentiary.

MEDICAL SOCIETIES.

(See also National and Inter-State Associations.)

Chehalis Co Medical Society—Sec, J R Watkins, Aberdeen.

Clallam Co Medical Society—Sec, D E McGillivray, Port Angeles.

Electic Medical Assn of the State of Washington—Next annual meeting 3d Wednesday in September, 1906. Pres, G W Overmyer, South Bend; Sec, R O Ball, cor South K and 13th, Tacoma.

Kings Co Medical Society—Sec, C H Thomson, Seattle.

Lewis Co Medical Society—Sec, Charles Harden.

Pacific Co Medical Society—Sec, G A Tripp.

Pierce Co Medical Society—Sec, A de Y Green, Berlin bldg, Tacoma.

Skagit Co Medical Society—Sec, R J Cassel.

Snohomish Co Medical Society—Sec, W L Gilbert, Everett.

Spokane Homoeopathic Medical Society—Sec, C EGrove.

Spokane Co Medical Society—Sec, W L Hall, Spokane.

Thurston-Mason Cos Medical Society—Sec, W L Bridgford, Olympia.

Walla Walla Co Medical Society—Sec, Y C Blalock, Walla Walla.

Washington State Medical Assn—Pres, G W Libby, Spokane; 1st V-Pres, L W Markly, Bellingham; 2d V-Pres, L M Sims, Kalama; Sec, C H Thomson, Seattle; Treas, A De Y Green, Tacoma. Councilors: E M Brown, Tacoma; R N Gordon, Seattle; W C Cox, Everett; Wilson Johnston, Colfax; N J Redpath, Olympia; C G Brown, Spokane.

Whatcom Co Medical Society—Sec, S H Johnson, Bellingham.

Whitman Co Medical Society—Sec, H M Greene, Lacrosse.

Yakima Co Medical Society—Sec, W N Carver, North Yakima.

MINERAL SPRINGS.

(Compiled by George Thomas Palmer, M D, Editor of the Chicago Clinic and Pure Water Journal.)

Brackett Springs—Edmonds P O.

Cascade Warm Mineral Springs—Cascades P O. Sal, Sul.

Chalybeate Springs—Clallam Co.

Denney Springs—King Co. Sal.

Medical Lake Springs—Medical Lake P O. Alk-Sal, Sod.

Pinkham Mineral Springs—Nr Seattle P O. Alk, Cal.

The Physician makes HEALTH to order for the Human Race
The National Fur & Tanning Co. makes WARMTH to order for the Physician.
See Page 4 For Catalogue write The National Fur & Tanning Co. Three Rivers. Mich.

Saline Springs—Yakima Co.
Scenic Hot Springs—Nr Seattle P O.
Soda Springs—Nr Goldendale P O.
Sulphur Lake Springs—Nr Palouse P O.
Sulphur Springs—Garfield Co.
Sulphur Springs—Sulphur Springs P O.
Thermal Wells—Whitman Co.
Wetemis Mineral Springs—Blackhouse P O.
Yakima Hot Springs—Nr North Yakima P O.

MEDICAL DEPARTMENT
Washington University
1806 Locust Street,
SAINT LOUIS, MO.
Established 1840
Four Years Course
For full particulars and catalogue address the Dean.

MEDICAL LAW OF WASHINGTON.

The governor appoints a State Medical Examining Board, consisting of nine members. The amended law of 1901 reads:

Section 3. Hereafter every person desiring to commence the practice of medicine and surgery, or either of them, in any of its or their branches, in this state, shall make a written application to said board for a license so to do. And each applicant for such license shall be not less than twenty-one years of age, shall furnish a certificate of good moral character, and shall be a graduate of some duly authorized medical college now having at least a four years' graded course. Such applicant at the time and place designated by said board, or at the regular meeting of said board, shall submit to an examination in the following branches: Anatomy, physiology, chemistry, histology, materia medica, therapeutics, preventive medicines, practice of medicine, surgery, obstetrics, diseases of women and children, diseases of the nervous system, diseases of the eye and ear, medical jurisprudence, and such other branches as the board shall deem advisable. Said board shall cause said examination to be both scientific and practical, and of sufficient severity to test the candidate's fitness to practice medicine and surgery; which examination shall be by written or printed, or partly written or partly printed questions and answers, and the same shall be filed and preserved of record in the office of the secretary of said board. After examination, if the same be satisfactory, said board shall grant a license to such applicant to practice medicine and surgery in the State of Washington, which said license can only be granted by the consent of not less than five members of said board, except as hereinafter provided, and which said license shall be signed by the president and secretary of said board, and attested by the seal thereof. The fee for such examination shall be twenty-five dollars, and shall be paid by the applicant to the treasurer of said board toward defraying the expenses thereof; and such board may revoke or refuse a license for unprofessional or dishonorable conduct, subject, however, to the right of such applicant to appeal from the decision of said board refusing or revoking such license as hereinafter provided.

"Section 7. The person receiving said license shall, before he or she commences the practice of medicine or surgery or any of their branches, file the same or a certified copy thereof, with the county clerk in and for the county where he or she resides, and said county clerk shall file said certificate, or copy thereof, and enter a memorandum thereof giving the date of said license and name of the person to whom the same was issued, and the date of such filing, in a book to be provided and kept for that purpose; and said county clerk shall each year furnish to the secretary of said board a list of all certificates on file in his office, and upon notice to him of a change of location or death of a person so licensed, or of the revocation of the license granted to such person, said county clerk shall enter, in the appropriate place in the record so kept by him, a memorandum of said fact, so that the records kept by the county clerk shall correspond with the records of the board as kept by the secretary thereof. In case a person so licensed shall move into another county in this state, he or she shall procure from the county clerk a certified copy of said license, and file the same with the county clerk in the county to which he or she shall remove. Said county clerk shall file and enter the same with like effect as if the same were the original license. Proof of failure to file said license or copy thereof, with the county clerk as herein provided, shall be prima facie evidence of a violation of this act, and shall be punishable as provided herein. The county clerk's records shall be the only evidence required as proof of such failure to file, but may be rebutted by competent testimony.

"Section 8. Any person practicing medicine or surgery or either of its or their branches within this state without having first obtained and filed the license provided for in this act, or contrary to the provisions of this act, shall be deemed guilty of a misdemeanor, and upon conviction thereof shall be fined not less than fifty dollars nor more than one hundred dollars, or by imprisonment in the county jail not less than ten days nor more than ninety days, or both such fine and imprisonment. In all prosecutions under the provisions of this act, evidence that the defendant has failed to file a license with the county clerk, as herein required, shall be prima facie evidence that the defendant is not a legally licensed practitioner, and each day of such illegal practice shall be deemed a separate offense under this act. All fines collected under the provisions of this act shall be paid into the state treasury for the use and benefit of the common

Somnoform

SIMPLE. SAFE. SURE. The Ideal General Anaesthetic for Minor Surgery.

E de TREY & SONS,

PHILADELPHIA AND NEW YORK.

See adv. opp. page 1450.

schools of this state. Any person shall be deemed as practicing within the meaning of this act who shall have and maintain an office or place of business with his or her name and the words "physician" or "surgeon," "Doctor," "M. D." or "M. B.," in public view, or shall assume or advertise the title of doctor or any title which shall show or shall tend to show that the person assuming or advertising the same is a lawful practitioner of any of the branches of medicine or surgery in such a manner as to convey the impression that he or she is a practitioner of medicine or surgery under the laws of this state; or any person who shall practice medicine under a false or assumed name, or under cover of the name of some legal practitioner, or personate any legal practitioner, or for a fee prescribe or direct, or recommend for the use of any person any drug or medicine for the treatment, care or relief of any wound, fracture or bodily injury, infirmity or disease. Provided, however, That this act shall not apply to dentists while confining themselves strictly to dentistry. Justices of the peace and the superior court shall have concurrent jurisdiction of violations of this act. It shall be the duty of the respective county or district attorneys to prosecute all violations of this act. In cases of appeal to the superior court, as hereinbefore provided, it shall be the duty of the prosecuting attorney of the county wherein such appeal shall be tried to represent said board upon said appeal. And in all cases of appeal to the supreme court under the provisions of this act the attorney general shall represent said board upon such appeal.

Medical examinations in the State of Washington are held only on the first Tuesday, Wednesday and Thursday of January and July, the January meeting being held in one of the cities west of the Cascade Mountains, and the July meeting in eastern Washington, at Spokane. No special certificates will be issued, and hereafter, expecting that this general notice will reach all practitioners and medical students, persons coming here between examinations must not expect to practice without molestation, for we find that the majority of those who have insisted on so doing and who requested immunity, have been found deficient. It adds to their chagrin and complicates unnecessarily the administration of the medical law. No reciprocity exists between this and other states. There is no recognition of certificates from any source.—State Board Medical Examiners.

LIST OF PHYSICIANS

ARRANGED ALPHABETICALLY BY POSTOFFICES.

For Corrections and Names Received Too Late for Regular Insertion, see Supplement. Refer to Index for Location.

ABBREVIATIONS:

R., Regular; H., Homoeopathic; Ecl., Eclectic; P. M., Physio-Medical; *, No report received; §, Holds certificate of Examining Board; †, Legally authorized under the "years of practice" section of the act; ¶, Druggist; ‡, Dentist. R D 1, Rural Delivery No. 1.

The postoffice address is shown in DISPLAY TYPE, the name of the county in which it is located immediately follows and then the population of the place. The names of physicians appear under the postoffice name, the first number (the key to which will be found on pages 145-189) indicates the college of graduation, and the last number the year in which diploma was granted.

Aberdeen, Chehalis. 4,100.
Austin Arthur S, 185½, 1886.
Chamberlain G E (R), 136, '93
Mapes J A, 185, 1897.
Paine Wm.*
Pearson Mahlon L (R), 231,'79
Schumacher Diederick A (R), 314, 1898; 126, 1900.
Smits Paul (R), 185, 1897.¶
Stapp M Robertson (R),282,'89
Urie Don C (R), 185, 1904.
Watkins I R.*

Albion, Whitman. 260.
Hall James F (R), 196A, 1897.
Kenoyer Jeremiah.*

Almira, Lincoln. 270.
Hughes E J, 149, 1876.
Richards Commodore P (R), 280½, 1893.

Almota, Whitman. 40.
McCombs Virgil J (R), 106½, 1900.

Anacortes, Skagit. 1,890.
Appleby Winston (R), 205, '92.
Butler Edward E (R), 282, '89.
Smith George B (R), 231, 1881.

Arlington, Snohomish. 390.
Adams E M, 280½, 1902.
MOHRMANN EMIL (R), Univ of Berlin, Germany, from 1889 to 1894; License from State Board of Med Examiners for Wash, 1899; Post-Graduate Med Dept of the Univ of California, San Francisco, Cal; Post-Grad New York Post-Graduate Med School and Hosp, New York City; Mem Am Med Assn, Washington State Med Assn and Snohomish Co Med Soc; Med Examr Manhattan Life Ins Co, Canada Life Ins Co, Toronto, Fraternal Brotherhood, Los Angeles, Cal; Propr and Staff Surg to Arlington Hosp.
Oliver Wm F (R), 143, 1879.
Phelps J E (R), 149, 1879.

Asotin, Asotin. 1,000.
Brazeau Stephen D, 185, 1904.
Fulton Henry C (R), 282, '75.¶
Woodruff Lafayette(R),186,'82

Auburn, King. 590.
Hoye Bartholomew E (R), 231, 1888.
Merritt Frank D (R), 223, '93.

Ballard King. 4,880.
Adams Martin L (R), 299A,'81
BRIDENSTINE SYLVESTER J, M D (R), Med Dept Iowa State Univ, Iowa City, Ia, 1875; Certificate by Exam from Washington Board Med Examrs, 1892; Mem Am Med Assn, Neb State Med Soc, Med Soc of the State of Wash and King Co Med Soc; Med Examr N Y Life, Equitable, Penn Mut, Des Moines Life, Mut Reserve, Metropolitan and Mut Life of New York Ins Cos and Bankers' Life Assn of Des Moines, Ia,Res 128 Broadway.
Christiansen.*
Cunningham E F (R), 207½, 1888; 106A, 1900.
Emery C Stanley (R), 159,1900
Engels Chas F (Ecl), 132, '96.
Greiner Frank W (H), 135, '96
Nicholson.*
Ostrander.*
Pierrot George F (R), 205, '90.
Reese Henry L, 130, 1904.
Stuart Parke W (R), 185½, '86

Bay View, Skagit. 300.
Farleigh T J, 231, 1875.

Bee, Pierce.
Matlack James A (R), 194, '01

Bellevue, King. 70.
Martin Charles M (R), 241, '74

$ Saved in postage by using our up-to-date and accurate mailing lists covering all businesses, all professions and all countries. **R. L. POLK & CO.,** Detroit and Chicago. $

Bellingham, Whatcom. 23,000.
Axtell Wm H (R), 255, 1891.
Biggs D E (R), 266, '87; 241, '92
Birney Homer J C (R), 126,'82
Boynton Solon R (H), 180, '03
Brier Ulysses G (P-M), 141,'93
Compton Hays A (R), 299, '82.
Cook G F, 136, 1904.
Craft Robert A (R), 334, 1895.
Cross Irving J (R), 185, 1904
Cross Joseph F (R), 281, 1856.
Darrin Chas B (R), 241, 1887
Ellis Elizab (R), 137E, 1902.
ERB CARL MERIDITH, M D (R), Univ of Mich, Dept of Med and Surgy, Ann Arbor, Mich, 1902; Post-Grad Course Manhattan Eye and Ear Hosp Post-Grad Sch N Y City, 1904;Interne Univ of Mich Hosp, 1902-1903 Mem Whatcom Co Med Soc; Specialty Diseases of the Eye, Ear, Nose and Throat; Office Hours 9 to 11:30 a m and 1 to 4 p m Tel Red 2381, Daylight Bldg
Goodheart John W (R), 130, 1890.
Grav Wm R, 152, 1890.
Holt Chas L (R), 177, 1864.
Hughes Bertha L Frost (H), 190½, 1894.
HUNT WILBUR N, B S, M D (R), Iowa Coll of Phys and Surgs, Med Dept Drake Univ, Des Moines, Ia, 1883; City Health Officer of Bellingham; Mem Am Med Assn, Washington State and Whatcom Co Med Socs Med Examr Pacific Mut Life Ins Co, A O U W, M W A, Etc.
Johnson Syvert H (R), 282,'97.
Kelly Saml N (R), 161, 1886.
Keys Wm C (R), 232, 1896.
Kirkpatrick Addie F (H), 190½, 1894.
Kirkpatrick Wm D (R), 192, 1895.
Lloyd W W (P-M), 141, 1883.
McKinnon Alex B (R), 231, 1886.
Markley Lemon R (R), 214,'83
Martin Caleb E.*
Mehling H Max (R), 144, 1897.
Reed Conner O (R), 266, 1904.
Rice Fredk A, 241, 1876.
Shute Fred V (R), 108, 1903.
Smith A Macrae (R), 338, 1898
Smith Jacob S (R), 160, 1898.
Teel Chas S (H), 159, 1890.
Thompson Henry.*
Torney Saml J, 136, 1900.
Vanklirk Frank J (R),191½,1900
Wear Newton W, 236, 1903.
Welch J J.*
West Francis B (R), 281, 1872.
Wheaton Frank A (R), 143,'05
Bickleton, Klickitat. 46.
Brockman Albert F (Ecl), 262, 1890.
Robbins.*
Watenbarger.*
West Pearl Caleb, 189A, 1902.
Black Diamond, King. 1,946
Livingstone David (R), 332, 1901.
Stone Daniel M (R), 208, 1887; 158, 1898.

Blaine, Whatcom. 1,846.
Gundlach Louis W (R), 154, 1884. Retired.
King Wm A (R), 191, 1888.
Reedy E S.*
Reeves E A, 209, 1903.
Sutherland A A.*
Bossburg, Stevens. 290.
Smith A G.*
Bothell, King. 370.
Chase Reuben L (Ecl), 262,'73
Bremerton, Kitsap. 1,300.
Acton Young J (R).*
Harlow F A (R), 103, 1895.
Holmes Truman H (R), 255, 1889.
Munns J H.*
Taggart Edwd J (R), 214, 1838.
Brewster, Okanogan. 54.
McKinley Chas R (R), 280½, 1901.
Buckley, Pierce. 1,360.
Sheets John H (R), 104, 1881.
Van Der Volgen Wm M (R), 255, 1887.
Bucoda, Thurston. 950.
Bump J C, 232, 1873.
Burlington, Skagit. 700.
Schacht Fredk E, 192, 1903.
Camas, Clarke. 500.
Wolfe Franklin E (R), 239,'90
Wright Spicer Louisa Van V (R), 185, 1885.
Carbonado, Pierce. 1,400.
Heliker E P, 239, 1890.
Cashmere, Chelan. 500.
Martin Harry.*
Waggener Edmond A (R) 158, 1871; 241, 1873.
Castle Rock, Cowlitz. 924.
Campbell T C.*
Persons John R (R), 130, 1901.
WENDT SAMUEL M, M D, C M (R), Med Dept of Hamline Univ (Minn Col) of Phys and Surgs), Minneapolis, Minn, 1897; Surg Northern Pacific R R Co Med Examr N Y Life, Mut Benefit of Newark, N J, Manhattan, Security Mut and Washington Life Ins Cos, M W of A, W of W and A O U W, Tel Main 58
Cathlamet, Wahkiakum 256
Ingram David.*
Peacock Fred, 280½, 1905.
Centralia, Lewis. 1,900.
BANKS RUSH, B L, M D (R), Univ of Mich, Dept of Med and Surg, Ann Arbor, Mich, '01; Mem Am Med Assn, Washington State and Whitman Co Med Socs and Inland Empire Clinical Soc Med Examr Woodmen of the World, Maccabees and Modern Woodmen of Am.
Dumont John H (R), 185, '77.
Francis Thos P (Ecl), 243, '82
Kniskern Emory L (R),185,'95
Madison Theodore.*
Primmer Thomas (R), 333, '86
Charleston, Kitsap. 80.
Polk D H.*
Skinner W S.*
Tinney Chas M (R), 198, 1900.
Chehalis, Lewis. 2,000.
Coffman Walter Roy, 103, '03.¶
Coleman John T (R), 256, '84.
Dow George H (H), 135, 1885.
Godfrey G B.*
Kennicott Guy W (R), 126, '85
Chelan, Chelan. 520.
Mitchell Arthur I (R), 126, '81.
Wentworth Harry W (R), 282, 1896.
Cheney, Spokane. 950.
Cox F E.*
Pomeroy Francis A (R), 239, 1883.¶
Turner David J (Ecl), 132, '79.
Chewelah, Stevens. 324.
Lung J A.*
McPherson Saml P (H),197, '98
Chinook, Pacific. 130.
Bjorkman Emil.*
Clarkston, Asotin. 1,800.
Huse G W.*
Johnson Paul W (R), 136, '02.
McElvain John S, 213J, 1905.
Ransom David H (R), 232,1900
Temple Isaiah U (R), 209, 1898.
Whitford C S, 132, 1882.
Cle Elum, Kititas. 1,400.
Power I N.*
White W L.*
Cleveland, Klickitat. 124.
Dodson Z T (R), 280, 1877.
Colfax, Whitman. 2,800.
Balsiger John A, 103, 1904.
Benson John.§
Emerson.*
Ferguson T D (R), 301, 1884.
JOHNSTON WILSON, M D (R), Kentucky School of Med, Louisville, Ky, 1892; Surg O R N R R and St Ignatius Hosp; Mem Am Med Assn and Med Soc of the State of Wash; Med Examr Northwestern Mut (Milwaukee).
Mitchell Wm A (R), 282, 1897.
Palamountain Wm B, 103, '04.
Pocock James N (R), 255, '74.
Post Charles M (R), 136, 1892.
SKATFE ROBERT JASPER, M D (R), Kansas City Med Coll, Kansas City, Mo, '02; Ex-Pres Whitman Co Med Soc; Sec Colfax Doctor's Club; Mem Med Soc of State of Wash; Med Examr Conservative Life Ins Co, Los Angeles, Cal, Bankers' Reserve Life Co, Omaha, Neb, Bankers' Life Assn, Des Moines, Ia, Mut, N Y and Phœnix Mut Life Ins Co, Hartford, Conn.
Stuht A E (R), 217A, 1896.
College Place, Walla Walla
Dunlap Isaac A (R), 137K, '99
Kay Milton, 130, 1905.
Colton, Whitman. 346.
White Warren E (R), 198, '02
Columbia, King. 1,000.
Guthrie Chas E (R), 192, 1902.
Peacock.*
Colville, Stevens. 700.
Cook Arthur B, 137H, 1902.
Harvey Lee Bertie (R), 190A, 1900.
Peck Marcus R (R), 231, 1890.
Connell, Franklin. 270.
Gahlager P J, 211, 1885.
Montgomery W J.*
Cosmopolis, Chehalis. 1,300
Mapes J A, 185, 1897.
Coulee City, Douglass. 124.
Gregg N R, 205, 1893.
Stevenson Byron L (R), 130, 1901.

Physicians' Casualty Association of America

Pays $25.00 weekly indemnity for accidental injuries. Costs $3.00 quarterly

Write E. E. ELLIOTT, Sec'y

See page 12 OMAHA, NEB.

Coupeville, Island. 290.
Finnegan Charles J, 126, 1886.
McKee Joseph (R), 333, 1893.
Creston, Lincoln. 346.
Dunham E.*
Cunningham, Adams. 200.
Tuiles John W.*
Custer, Whatcom. 80.
Johnson H M.*
Thornton Augustus W (R), Royal Coll of Surgs, England, 1853.
Davenport, Lincoln. 1,592.
Essig Henry (R), 281, 1873.
Luce Frank H (R), 231, 1882.
Moore R P (R), 299A, 1892.
Moore G W H, 209, 1896.
Whitney Henry J (R),280½,'88
Whitney H Josephine (H), 279B, 1892.
Dayton, Columbia. 2,590.
Day Charles H (H), 131,1886.
Gibson Sarah E Kerby (R), 137K, 1900.
Hanbidge Thos H (R), 241, '90
MacLachlan Jas A (H),183,'89
Miller John M, 299A, 1885.
Pietrzycki Marcel (R), 103,'72. Retired.
Preucil J Edward (R), 126, '95
Rednes Leo R (R), 126, 1900.
Schiltz Clarence F (R), 279C, 1900.
Van Patten Edwin H (R), 136, 1883.
Deer Park, Spokane. 170.
Alkey W T.*
Newman W M (R), 136, 1901.
SLATER HENRY HERBERT, M D (R), Coll of Phys and Surgs (Med Dept Univ of Ill),Chicago, Ill,'02 Mem Am and Washington State Med Assns and Spokane Co Med Soc; Med Examr Prudential Life, New York Life, National Life of U S A and Phœnix Mut of Hartford, Conn, Life Ins Cos, Bankers' Life Assn (Des Moines, Ia), Equitable Life Assce Soc of U S, Bankers' Reserve Life Co of Omaha, Neb, U S Annuity Assn of Spokane. Wash,Modern Woodmen of Am, Royal Neighbors. Woodmen of the World, Knights of the Maccabees, Order of Lions, Am Yeomen and Continental Casualty Co of Chicago; Office Hours 10 to 12 a m and 6:30 to 7:30 p m, Masonic Temple. Tel Pacific States Local and Long Distance.
Deming, Whatcom. 150.
Craig A J.*
Dixie, Walla Walla. 400.
Davis Ida P (H), 131, 1899.
Downs, Lincoln.
Ayars Harry E, 266, 1882.
East Seattle, King.
Leiser Jacob J (R), 281, 1868.
Edison, Skagit. 150.
Jackson Jesse L (R), 299, 1888
Jones Josiah (R), 126, 1890.
Edmonds, Snohomish. 570.
Hall H W.*
Schmidt Wm O (R), 126, 1899.
Edwall, Lincoln. 170.
Dean H Z, 214A, 1902.
Kaulbach J (R), 218, 1890.

Egypt, Lincoln. 25.
Herchmer Geo F (R), 160, '70.
Elberton, Whitman. 500.
Divine W N (R), 161, 1890.
Elk, Spokane.
Holgate Frank C (Ecl), 132,'05
Ellensburg. Kittitas. 3,000.
Felch Harvey J (R), 198, 1900.
Harrell Milton G (R), 301, '89
McCauley J C (R), 280, 1884.
Mahan J A.*
Steagall Thomas R (R),159,'97
Steele Glen M (H), 131, 1903.
Williams A S.*
Elma, Chehalis. 1,000.
Blair Hannibal (R), 280, '83.
French Edwin P (R), 189, '82.
Endicott, Whitman. 175.
Henry B D.*
Johnson P W.*
Enumclaw, King. 590.
Rust Hiram H (R), 307, 1876.
Smith J J.*
Everett, Snohomish. 21,000.
Baker Barton L (H), 283, '87.
Chisholm James (R), 338, 1900
COX WM C, M D (R), Jefferson Med Coll, Phila, Pa, 1885; N Y Polyclinic, 1892; Mem Staff Everett Hosp; Surg G N and N P Rys; Mem Am Med Assn, Am Assn Railway Surgs and Wash State Med Soc; Med Examr N Y Life, Mut (N Y), Northwestern Mut, Conn Mut, Ætna, Mut Benefit, Indiana State, Penn Mut, Pacific Mutual, Mass Mut, National, Provident and Other Life Ins Cos, Office American National Bank Bldg.
DURAND WM S (R), Med Dept Univ of Michigan, Ann Arbor, Mich, 1899; Mem Staff Everett Hosp; Surg Clark-Nickerson Lumber Co, Ferry-Baker Lumber Co and Mukelto Lumber Co; Mem Wash State Board of Health; Mem Am Med Assn, Wash State Med Soc and Snohomish Co Med Soc and Mem National Auxiliary Congressional and Legislative Committee; Med Examr N Y Life, Mut Life and Home Life Ins Cos of N Y and Phœnix Mut Life Ins Co of Hartford, Conn; Hours 1:30-4 p m, Colby and Hewitt av. Tel Main 174.
Duryea Albert P.*
Gilbert W Leighton C, 332, '04
Harris O V, 126, 1889.
Hathaway John R (R), 166,'70
Hedges F R, 280½, 1900.
HOWARD H POPE, M D (R), Univ of Penn, Med Dept, Phila, Pa., 1892.
McIllhany J Stuart (R),169,'84
McIntire Ida N (R), 134, 1891.
Manning J F.*
Mead Chauncey A (R), 159, 84
Mendenhall Frank C, 158, 1905
Newcomb John S (R), 230, '88.
Opsvig P L (R), 104, 1900.
Small Frank W, 158, 1905.
Stauffer Joseph E (R), 126, '83
West Wm F (H), 135, 1902.

Everson, Whatcom. 170.
Beebe Orville E (R), 136, 1903.
Bell J Walter.*
Fairfax, Pierce. 200.
Roberts Samuel W (R), 158,'90
Fairfield, Spokane. 200.
Ensley George W G (R), 191, 1886.
Fairhaven, Whatcom. (See Bellingham.)
Fall City, King. 377.
Cheney Wm W (H), 188, 1902.
Farmington, Whitman. 560.
Gage F M, 120, 1895.
Grimm John F (R), 126, 1881.
Leuty Joseph D (R), 299A, '98
Ferndale, Whatcom. 270.
Hood Charles S, 156A, 1902.
Thornton Augustus W (R), Royal Coll Surgs, England, 1853, (R D 1 from Custer).
Welch John Wm, 143, 1904.
Fernhill, Pierce. 620.
Bynning J L.*
Fort Flagler, Jefferson.
Persons Elbert E (R), 130, '97.
Fort Simcoe, Yakima. 80.
Westphal Herman, 171, 1898.
Fort Steilacoom, Pierce. 950
Farmer George W.*
Snoke J Waldo (R), 103, 1905.
Van Zandt Euclid (R), 149, '78
Franklin, King. 520.
McCormick W F.*
Fremont, King. 960.
Ballard Frank R (R), 280, '90.
Miller H P (R), 307, 1878.
Patterson W Mark (Ecl), 262, 1886.
Friday Harbor, San Juan. 360.
Wright George S (R), 109, '84.
Garfield, Whitman. 950.
Coberly L J (R), 198, 1899.
Dix John A (Ecl), 262, 1871.¶
Georgetown, King. 2,200.
Corson W H, 103, 1906.
Dawson John T.*
De Donato Joy.*
McClellan.*
O'Rourke W P (R), 277, 1897.
WOODIN SCOTT P, M D (R), Univ of Mich, Dept of Med and Surgy, Ann Arbor, Mich, 1886; Health Officer City of Georgetown; Asst Phys King Co Hosp; Mem Am Med Assn, Wash State Med Soc and King Co Med Soc; Med Examr Conservative Life Ins Co of Los Angeles, Cal, Pendo, W of Woodcraft, Woodmen, A O U W, etc; 507 Charleston av
Goldendale. Klickitat. 940.
Bonebrake Allen (R), 280, '83.
Collins F H.*
Hartley Harvey H (R), 280½, 1900.
Reeder James W (R), 126, '70.
Govan, Lincoln. 150.
Wolfe Franklin E (R), 239 ,'90
Granite Falls, Snohomish. 160.
Chappell Frank (R), 185, 1881.
Green Wm M, 211, 1885.
Granville, Chehalis.
Cox Horace W.*
Green Lake, King. 150.
Dyer C H.*
Herdman William S (R), 103, 1873.

Scott's Emulsion presents cod liver oil in its most attractive and efficient form. None but pure Norwegian oil is used in its manufacture.

Green Lake—Cont'd.
Kidd Albert B, 158, 1901.
McAtee J A.*
McMullen Thomas E.*
Green River, Hot Springs. See Hot Springs.)
Hamilton, Skagit. 380.
Kellner Rudolph G, 171, 1904.
Harrington, Lincoln. 570.
Corpening J M.*
Gunning John M (R), 136, 1902
Hartline, Douglas. 120.
Cox Walter C (R), 196A, '92.
Hatton, Adams. 200.
Brenton Perley R, 106A, 1901.
Marion Alfred V (R), 280½, '92
Hillyard, Spokane. 600.
Eakin David F (R), 265, 1858.
Farrow Joseph (R), 336½, 1892.
Hopkins E Howard (R) ,126, 1902.
Hoquiam, Chehalis. 2,960.
Campbell Horace, 223, 1899.
Frary Thomas C (R), 189½,'90
McIntyre Adelbert J (R), 280½, 1897.
Watkins Harry C, 185, 1897.
Wells Wm B (R), 136, 1901.
Hot Springs, King 62.
Bartlett Clayton E (R), 136,'05
Kloebler John S (R), 169, 1886.
Hunters, Stevens. 20.
McRAE RODERICK D (R), Licentiate State Board Med Examrs of Washington: Surg Maryland Casualty Co; Med Examr N Y Life Ins Co and Woodmen of the World.
Huntsville, Columbia. 274.
Hill Benjamin (R), 210, '91.
Ilwaco, Pacific. 650.
Kennedy Thomas S (R), 161. 1901.
Issaquah, King. 900.
Corson Wm Hiram, 103, 1905.
GIBSON WM E, M D (R), Coll of Phys and Surgs, Keokuk, Ia; 1888; Surg North'n Pac R R;Mem Med Soc of State of Wash and King Co Med Soc; Med Examr N Y Life, Mut Life of N Y, National, Manhattan and Washington Life Ins Cos, Prudential Ins Co of Am and Equitable Life Assce Soc of U S; Office Hours 10-12 a m and 2-4 p m ;Tel Main 34.
Johnson, Whitman. 300.
Harrison Thomas F, 304½, '03
Kalama, Cowlitz. 650
Darnell Robt E (Ecl), 202, '82.
Sims Luther M (R), 126, 1888.
Kelso, Cowlitz. 700.
Bales Clement W (R), 280½, 1900.
Ballard Jeremiah (R), 151, '75
Bell Frank M (R), 266, 1883.
Bird F A, 139, 1899.
Kennewick, Benton, 340.
Hewetson J W, 131, 1897.
Wallace J F (R), 265, 1879.
Kent, King. 940.
Berlin T N.*
Bradley.*
Soule Julien (R), 193, 1893.*
Taylor Owen (R), 211, 1885.
Kettle Falls, Stevens. 346.
Brigham Benjamin L (R), 171, 1880.
Parker W G (R), 151, 1898.
Kirkland, King. 448.
Kiffer.*
Richards David T(Ecl), 132, 1882.
Richards Mrs L L (Ecl), 132, 1883.
La Center, Clarke. 100.
Zener Charles R (R), 212, '05
Laconner, Skagit. 680.
Bailey A R.*
Howe Gadsden E (R), 297, '87
Lacrosse, Whitman. 170.
Greene H M, 280½, 1904.
Latah, Spokane. 346.
Allen J A.*
Smith Ernest A C (R), 333,'8
Leavenworth, Chelan. 630
Hoxey Geo W (Ecl), 202, 1889
Shore John E (R), 332, 1882.
Lind, Adams. 500.
Henderson James W (R) 156A, 1900.
Smith Herbert R, 106A, 1898.
Little Rock, Thurston. 90
Wood Frank Leighton (R) 136, 1904.
Loomis, Okanogan. 178.
Polk A M (R), 292, 1887.
Webb.*
Lynden, Whatcom. 440.
Howe Spencer S (R), 126, 1903
Mulder Dirk (R), 136, 1887.
Wilbur Walter (R), 185, 1881.
McGowan, Pacific. 100.
Smith Rodney D (R), 136, 189 (Ft Columbia).
McMurray, Skatgit. 356.
Teepell Wm (R), 172, 1903.
Mabton, Yakima. 400.
Scott James F, 211, 1885.
Maple Falls, Whatcom.
Graffin John C (H), 240, '95
Marysville, Snohomish. 92
Munn Clarence E (H), 131, '8
Sayre T D, 338, 1900.
Medical Lake, Spokane. 64
Anderson Wm H (R), 241, 189
Calhoun Arthur P (R), 103, '0
Ellis George V (R), 214, 1882.
Green Abraham W (R),143,'80
Harris John F (Ecl), 202, 188
Snook Thomas A (R), 312, '95 209, '98.
Young B H (R), 173, 1889.
Miles, Lincoln.
McKee Mary.*
Snyder A D.*
Monroe, Snohomish. 370.
LUM HARRY K, M S, M D (R), Univ of Mich, Dep of Med and Surgy, Ann Arbor, Mich, 1885; Assst Pro Physiology in Same, 1885 1888; Mem Am Med Assn Mich State, Wash State and Snohomish Count Medical Socs; Med Exam Mut Life, Mut Reserve Washington and Home Life Ins Cos and Provident Savings Life Assce Soc, all o N Y City, Prudential o Newark, N J, Hartford and Aetna of Hartford, Conn Life Ins Cos, Etc, Office Hours 2-4 and 7-9 p m Tel Connection.
Stephens Lorenzo L (R), 162 1899.
Montesano, Chehalis. 1,440
Carr Franklin L (R), 126, '84
FITZ JOSEPH H, M D (R), State Univ of Iowa Coll of Med, Iowa City, Ia, 1904; Mem Chehalis Co Med Soc; Med Examr Penn Mut Life Ins Co, Phila, Pa, Equitable Life Ins Co of Iowa, Des Moines, Ia, and Travelers' Ins Co, Hartford, Conn.
Storey Eugene C (H), 188, '79¶
Walston J S (R), 299, 1891.
Mt Vernon, Skatgit. 1,400.
Cassel Rufus J, 192, 1901.
Lewis Albert C (R), 191, 1882.
Osterman Adolph J (R), 108½, 1896.
Neah Bay, Challam. 30.
Maxwell Chas F (R), 261, '97.
Nespelem, Okanogan.
Latham E H (R), 266, 1884.
New Castle, King. 860.
Sparling Geo H T (R),208½,'90
Newport, Stevens. 360.
Ainsworth Fred L (R), 205, '95
Phillips John T (R), 126, 1897.
Nooksack, Whatcom. 300.
Bell J W.*
McNeil Neil M, 137G, 1902.
Northport, Stevens. 946.
Travis John J (R), 299A, '81.¶
WELLS ROY S, M D (R), Rush Med Coll, Chicago, Ill, 1900; Phys and Surg-in-Charge Northport Hosp; Surg Northport Smelting and Refining Co, Spokane Falls and Northern Ry, Jupiter Lead Co, Zodiac Mining and Milling Co and Little Dalles Lumber and Mnfg Co; Acting Asst Surg U S P H and M H Service; Med Examr N Y Life, Continental Life, National Life, Washington Life, Mut Life of N Y, Ins Cos, Prudential Ins Co of Am and Equitable Life Assce Soc.
North Yakima, Yakima. 3,400
Adair Mrs B A Owens (R), 185, 1880.
Burns J B (R), 232, 1878.
Cameron Saml D (R), 344, '99
Carver Wallace H (R), 108, '02
Cornue Perry W (H), 135, '94. Retired (R D 3).
Crompton Chas W (H), 240,'91
Dulin C T (R), 205, 1893.
FIELL GEORGE E, M D (R), Univ of Buffalo, Med Dept, Buffalo, N Y, 1882; Med Dept Niagara Univ, 1886; Late Prof Phys and Micros, Med Dept Niagara Univ; Late Phys Sisters Charity Hosp; Ex-Pres Am Microscopical Soc; Mem Royal Microscopical Soc, London, Eng, Buffalo Acad of Med, Etc.
Fletcher Cyrus G (H), 270, '81
Frank Philip (R), 159, 1885.
Goodenow Norman H (R), 126, 1892.
Graham G H.*
Green Henry.§
Helton Alfred J, 126, 1902.
HEI George J (R), 280, 1877.
Keeler Charles E (R), 185, '04.
Loranger A R.*

Cleveland Pasteur Institute

602 Hough Ave., Cleveland, Ohio.

Private Hospital for the Preventive Treatment of Hydrophobia.

H.R. BROWNLEE, M.D., Med. Director

Lynch Cornelius J (R), 159, 1900.
Nagler Frank W (R), 185, 1900
Nywening John (R), 213J, '04.
ROSSER DAVID, M D (R), Miami Med Coll, Cincinnati, O, 1875; Pres Yakima Co Med Soc; Mem Bd U S Pension Examrs at N Yakima; Med Examr N Y Life, Mut Life, Home Life, Washington Life, Security Trust and Life Ins Cos and Equitable Life Assce Soc of U S, all of N Y, Pacific Mut Life Ins Co, San Francisco, Cal, Elkhart Mut Life Assn, Elkhart, Ind, Natl Life Ins Co of U S of Am, Chicago, Ill, and Mut Benefit Life Ins Co, Newark, N J; Office Hours 9-12 a m and 1:30-5:30 p m; Tels Res 781, Office 783.
Rossiter Fredk M (R), 126, 1896; 281, 1897.
Sloan George.*
Stone Hargus M (R), 193, 1878.
Taft Charles J (R), 104½, '77.¶
TETREAU THOMAS (R), B S, Ottawa (Ont) Univ; M D, C M, McGill Univ, Med Dept, Montreal, Que, 1896; Health Officer Yakima Co and North Yakima City; Med Examr Mut Life Ins Co of N Y; Office Hours 11-12 a m and 2-4 p m; Tels Office 1751, Res 1753; 21-23 Sloan Bldg.
Wells Horace R (R), 192, '98.
West Edward S (H), 135, 1902.

Oakesdale, Whitman. 1,370.
Baker M C.*
Gaines Wm S (R), 241, 1887.
Kraus N T.*
Miller J F, 302½, 1901.

Oak Harbor, Island. 50.
Yandell Henry (R), 158, 1856.

Oakville, Chehalis. 200.
Van Winkle Jacob O (R), 223, 1887.

O'Brien, King. 64.
Van de Vanter Edward (R), 120, 1882.

Odessa, Lincoln. 550.
Connell Richard (R), 159, 1889.
Ganson Lee, 126, 1894.

Olympia, Thurston. 4,400.
Bridgeford Wayne L (R), 103, 1902.
Depew L Frank.*
Ingham George W (R), 185,'90.
Kincaid Robert (R), 334, 1863.
Mitchell David (R), 336½, 1869.
Mowell John W (R), 193, 1888.
Redpath Nathaniel J (R), 282, 1887.
Strickland Henry S (R), 223, 1887.
Wyman Hugh S (R), 189, '82.

Oroville, Okanogan. 24.
House C P (R), 307, 1881.

Orting, Pierce. 940.
Gove David A (R), 255, 1875.
Osburn Albert (R), 149, 1880.

Palouse, Whitman. 1,846.
Boyd George (R), 198, 1905.
Brandon Wm C (R), 299A, '92.
Cook Nereus M (Ecl), 132, 1874
Dartt Walter S (Ecl), 132, '84.
Farnham Walter, 280½, 1892.
Hein Ernst T (R), 172, 1888.
Whittaker Frank E (Ecl), 262, 1875.¶

Parkland, Pierce. 346.
Rynning Johan L (R), 126, '92.

Pasco, Franklin. 340.
Pallister Wm.*
Wallace J T (R), 265, 1879.
WATKINS WM W, M D (R), St Louis Med Coll (Med Dept of Washington Univ), St Louis, Mo, 1872; Post-Grad Med School and Hosp, Chicago, Ill, 1902; Surg Northern Pacific R R; Co Health Officer Franklin Co; Med Examr Phoenix Life Ins Co of Hartford, Conn, and Prudential Ins Co of Am; Office Hours 8 a m to 8 p m.

Pe Ell, Lewis. 170.
Harden.*
Moser Howard M, 209, 1903.

Pomeroy, Garfield. 1,800.
Black Clark G (R), 126, 1899.
Black George W (R), 149, '81.
Cardwell Wm C (R), 299, 1894; 196A, 1898.
Gilbert John (R), 126, 1899.
Kuykendall George B (R), 280, 1872.
Vogel J W, 211, 1885.

Port Angeles, Clallam. 2,690
Appleton Thos J (H), 135, 1891
Hartt S Whitfield (R), 171, '89.
Lewis Freeborn S (R), 186, '74
McGillivray Donald E (R), 233, 1899.

Port Blakeley, Kitsap. 1,100
Brown Henry D.*
Kellam Cecil C (R), 280, 1889.

Port Gamble, Kitsap. 600.
Tucker Wm G (R), 185, 1893.

Port Madison, Kitsap. 80.
Morgan Wm P (R), St Mary's Coll, London, Eng, 1871.

Port Townsend, Jefferson. 3,800.
Baker Brookes O (R), 231, '77.
Edwards John W (R), 281, '97.
House Jacob C (Ecl), 262, '90.
Klamke Edmond (R), Univ of Copenhagen, Denmark, 1900.
Maas Louis H.*
Mercereau C W (Ecl), 132, '78.
Seavey Llewellyn T(R),104,'78
Trumbull Chas (R), 215, 1885.
Willison Henry C (R), 231, '72.

Prescott Walla Walla. 500.
Brobst Wm B (R), 171, 1898.
Stubbs Chas L (R), 198, 1891.

Prosser, Benton. 650.
Angus Daniel M (R), 239, 1886.
French Hugh M (R), 302½, '97
Heglar Arthur L (R), 302½,'95
Howard Harry W (R), 136, '02
McCown Chas C (R), 160, 1882.

Pullman, Whitman. 2,100.
Harris John L (R), 280½, 1897.
Maguire Edward (R), 198, 1900
Marshall Herman P, 176, 1904.
Russell Chas H (R), 149, 1888.
White.*

Puyallup, Pierce. 2,100.
McCracken Thos (R), 136, 1886

Quilcene, Jefferson. 35.
Smith Kirby B (R), 103, 1896.

Raymond, Pacific. 300.
Nevitt Orme R (R), 192, 1900.
Skinner W E.*

Reardan, Lincoln. 700.
Dean Highland Z, 214A, 1902.
Ellis Benj J (R), 192, 1900.

Redmond, King.
Lane J L, 155B, 1903.

Renton, King. 1,390.
Beach Abijah I (R), 251, 1856
Bronson Adolph.*
Dixon C L.*

Republic, Ferry. 2,050.
MANLY SHERIE H, M D (R), Coll of Phys and Surgs, Keokuk, Ia, 1872; The Coll of Phys and Surgs, Chicago, Med Dept Univ of Illinois, Chicago, Ill, 1893; Phys and Surg-in-Charge, Manly Hosp; Surg Great Northern and Belcher Mntn R Rs Co Phys and Coroner Ferry Co, Pres Ferry Co Bd of Health, City Health Officer, U S Pension Examr; Med Examr N Y Life, Equitable Life and Mut, N Y, Life Ins Cos.
Morris J D.*

Ridgefield, Clarke. 260.
Brookshire W B.*

Ritzville, Adams. 2,000.
Adams John M (R), 126, 1882.
Bice Clyde W, 136, 1902.
Burroughs Frank R (R) 232, 1883.
Hewit David A, 217A, 1904.
Johnston John (R), 281, 1898.

Rockford, Spokane. 540.
Gould Glen M, 185½, 1895.
Kelly Jos M, 185½, 1903.

Rosalia, Whitman. 688.
Anderson John B (R), 194, '92.
Angus D A, 126, 1896.
Brand W W, 282, 1894.

Roslyn, Kittitas. 3,080.
Houda Emil Otto, 136, 1903.
Porter L Lindley (R), 255, '60.
Stimpson Edward W, 192, 1903

Roy, Pierce. 740.
Beach Chas A, 264, 1883.

St John, Whitman. 200.
Lockhart J W.*
McIntyre Douglas, 111, 1901.
Wagner La Fayette F, 161,'04
White W L (R), 280½, 1890.

Seattle, King. 101,000.
No. of Physicians 299.
Adair J B,* 2219 3d av.
Ahlman E R,* 201 People's Savings Bank bldg.
Allen H Eugene (R), 126, 1898, 517 Lumber Exchange.
Allison Minnie L (R), 134, '91, 310 Arcade bldg.
Bailey John W (R), 338, 1895, 406 Walker bldg.
Baldwin Margaret A,* 108 Nob Hill av.
Ballard Frank R (R), 280, '90, 1106 Kilbourne.
Barrows George A,* 420 Lenora.
Barstow F O,* 201 29th w.
Bates Uri C (R), 185½, 1897, 1209 1st av.
Beckett Ernest E (H), 137C, '95, 218 Lumber Exchange.
Bentley Fredk J (R), 126, '01. 701 Alaska bldg.
Bickford Ernest L (R), 193, 1890, 408 Mut Life bldg.
Blumstein D R,* 308 Eitel bldg.

KRETOL

Concentrated.

For Hospital use; unexcelled as a surgical dressing. Excellent for cuts, burns and bruises. An antiseptic in the treatment of chronic ulcers, cancerous sores, carbuncles and skin diseases. More particularly described in special pamphlet. All Druggists, or The "Kretol" Co. WASHINGTON, D.C.

Seattle—Cont'd.

Bolink Eleburtus (R), 239, '85, 118 2d av s.
Booth Fredk A (R), 185½, '02, 495 Arcade.
Booth Wm G (R), 172, 1898, 508 Alaska bldg.
Bories Emil (R), 307, 1885, 27 Haller bldg.
Bourns Frank, 185, 1896, 308 Marion blk.
Brandt Arnold L (R), 194, '02, 216 Eitel bldg.
Brewster James,* 520 1st av w
Briggs Clarence E, 158, 1905, 605 Spring.
Brooks Frank (Ecl), 132, '77, 312 Hinckley bldg.
Buckley Danl (R), 192, 1898, 219 Globe bldg.
Buss Loring A, 131, 1905, 1216 E Harrison.
Calhoun Grant (R), 103, 1898, 408 Alaska bldg.
Carpenter Leonard W,* Hotel Stevens.
Carroll Frank M (R), 103, '96, 401 Colman bldg.
Casey Wm R, 211,'85, 222 John
Chamberlain G E,* 230 Burke bldg.
Chambers John J (R), 171, '84, 602 Alaska bldg.
Chapman Joseph B,* 403 Hinckley blk.
Chapman Wm,* 403 Hinckley blk.
Chase Ransom J jr (H), 131, 1903, 352 Arcade bldg.
Christman O Charles,* 928 22d av.
Churchill Frederick A (H), 135, 1882, 522 Burke bldg.
Clark Harriet J (R), 189A, '99, Arcade blk.
Cole I Vincent,* 1209 1st av.
Conn Frank M (R), 255, 1873, 102 Washington bldg.
Cook Fredk H,* Grand boul s e and 15th av n w.
Cooke Clinton F, 126, 1890, 602 Alaska bldg.
Corey Rufus C, 197, 1887, 726 Pike.
Cowan Charles B (R), 335,'99, 5 Chapin blk.
Crawhall G W,* 615 Alaska bldg.
Crichton James E (R),232,'83; 241, 1884, 304 Oriental blk.
Crookall A C (R), 108½, 1902, 519 Alaska bldg.
Crooks John W (R), 294½,1900, 514 Lumber Exchange.
Cruther Ernest,* The Washington.
CUMMINGS CHARLES E, A B, M D (R), Bellevue Hosp Med Coll, N Y City, 1883; Office Hours 10:30 to 12 a m and 2 to 4 p m. Tels Main 4550 Sunset,1826 Indep; Heussy Bldg, cor 3d and Pike
Dahl Herman,* 90 Stewart.
Dalton W R Inge (R), 205,'84, 447 Arcade bldg.
Daniel Archibald M, 211, 1885, 426 Globe blk
Davis Charles W (R), 192, '84, 16 Haller bldg
Davis G H,* 336 Arcade bldg.

DAWSON LEWIS R (R), Univ of Mich, Dept of Med and Surg, Ann Arbor,Mich, 1882; N Y Post-Grad Med School and Hosp, 1888; Gynaecologist Seattle General Hosp, Late Major-Surg 1st Wash Infantry, U S V; Mem Am Med Assn, Med Soc of State of Wash and King Co Med Soc, and Med Assn of Military Surgs of the U S; Med Nominator and Chief Examr Equitable Life Assce Soc; Med Examr Mutual (N Y), Penn Mut, Conn Mut, and Other Life Ins Cos; 427-428 Bailey Bldg.
Dean Sarah J (R), 185, 1880, 204 New York blk.
De BECK DAVID (R), Med Coll of Ohio, Cincinnati, Ohio, 1881; Lect on Ophthal in Same and Oculist to the Cin Hosp;Sec Pacific Coast Ophthal Soc; Life Mem of the Ophthal Soc of the United Kingdom and Mem Ophthalmologische Gesellschaft (Germany) and Societe Francaise d' Ophthalmologie; Collaborator (French) "Annals of Ophthalmology;" Practice Limited to Diseases of the Eye, 502-3-4-5 Alaska Bldg.
De Donato H P,* 407 Walker bldg.
Dent H E,*
Des Rochers J B,* 115 Yester avenue.
De Voe Arthur (R), 232, 1875, 235 Queen Anne av.
De Voe Marmora (H), 264,'77, 421 18th av n.
Downer Mary Alice (H), 134, 1896; 131, 102; 316 Arcade bldg
Dyer H C,* E 7rd, cor Woodlawn av.
EAGLESON JAMES B, M D (R),Coll of Phys and Surgs, Chicago, Ill, 1885;Surg Great Northern Ry; Ex-Pres Wash State and King Co Med Socs; Ex-Pres Pacific Coast Assn of Ins Examrs; Ex-Pres State Board of Health; Mem State Board of Med Examrs; Mem Am Med Assn, Am Assn of Ry Surgs, Am Public Health Assn and U S Assn of Military Surgs; Surg Genl N G W, Retired;Practice Limited to Surgery and Gynaecology; Managing Editor "Northwest Medicine," 512 Burke Bldg.
Eames Robert M (R), 261, '88, 304 Pike.
Eaton Cora Smith (H), 180, 1892, 460 Arcade bldg.
Edwards A F,* 715 Alaska bldg.
Edwards Orange (R), 255, '98, 412 Lumber Exchange.
Egbert Wm A (H), 264, 1875, 5510 Kenwood pl.
Elliott Charles R,* 5 Hoge bldg.
Emanuel Wm G (H), 152, 1869, 42 Sullivan bldg.

Everly Myra L (R), 134, 1893, 203 A W Denny bldg.
Everly Walter,* 203 A W Denny bldg.
Falk Frederick (R), 241, 1899, 301 Washington bldg.
Feldman David,* 425 27th.
Fell Egbert W (R), 130, 1903, Alaska bldg.
Filz Frank J, 106½, 1903, 411 Pioneer bldg.
Fiset Louis O,* 402 Lumber Exchange.
Fiyimore N,* 522 Main.
FLEISCHER HENRY J, M D (R), Rush Med Coll, Chicago, Ill, 1879; Mem Am Med Assn,Med Soc of State of Wash and King Co Med Soc; Office Hours 1 to 5 p m; Ind Tel L-3727; 201-2 Washington Bldg.
FORD CHARLES B, M D (R), Bellevue Hosp Med Coll, N Y City, 1895; Phys to Seattle Genl Hosp; Mem King Co Med Soc, Med Soc of State of Wash, Am Med Assn and Wash Med Library Assn;Ex-Med Examr Prudential and Germania Life Ins Cos; Med Examr Mutual Life, Home Life, Ætna Life, Conn Mutual and Security Trust and Life Ins Cos,512 Burke Bldg
France Rowe (R), 307, 1904, 201 A W Denny bldg.
Gardner Frank P (R), 281,'96, 208 Mutual Life bldg.
Ghent James A (R), 330, 1890, 204 Marion blk.
Gibson Wm C (R), 193, 1891, 324 Bailey bldg.
Gillen Richd H (R), 282, 1870, 401 Eitel bldg.
Gingles J J (R), 160, 1887, 511 Pioneer bldg.
Glasgow W A,* 405 Eitel bldg
Gordon Ralph N, 185, 1897, 714 Alaska bldg.
Gosnell John C (R), 185½, '88, 602 Alaska bldg.
Gould Arthur R,* Empire bldg.
Grant Calhoun (R), 103, 1898, 309 Lumber Exchange bldg
Grant Emmet E, 131, 1904, 5646 Keystone pl.
Gray C E,* 309 Lumber Exchange bldg.
Gray Wm Lawrence, 299A, 1901, 311 Lumber Exchange.
Greenstreet A G (R), 110, 1900, 312 Walker bldg.
Greiner H A, 131, 1904, Mountain View Station.
Griggs S E,* 506 Oriental blk
Griswold Walter S (R), 130, 1904, 512 Burke bldg.
Grundy J C,* 403 Oriental blk
Gruwell Mary H,* 605 Pioneer bldg.
Hahn Bernhard,* 402 Hinckley blk.
Hanley Erastus T, 126, 1906, 432 Walker bldg.
Harding A H,* 207 Epler blk
Harold H T,*
Harris Jos E (R), 126, '98, 517 Lumber Exchange.
Harrison Agnes B (R), 185, 1881, 57 Haller bldg.

THE KEELEY INSTITUTE, MARION, INDIANA.

FOR THE CURE OF LIQUOR and DRUG HABITS

The Treatment is identical with that used by the late DR. LESLIE E. KEELEY. The time spent with us is like a PLEASANT VACATION TO THE PATIENT.

Harrison Isaac M (R), 185, 1880, 57 Haller bldg.
Harrison Willard,* 230 Globe blk.
Hart Benj F,303 Hinckley blk
Harvison Matthew W, 132, 1898, 405 Eitel bldg.
Hastings Wm C (H), 270, 1880, 415 Alaska bldg.
Hawkins George M (R), 136, 1903, 105 5th av n.
Hawley A W,* 424 Burke bldg
Hawley George M (R), 251B, 1899, 105 5th av n.
Hector D F R,* 1208 Madison.
HEG ELMER E (R), Bellevue Hosp Med Coll, N Y City, 1887; Sec Wash State Bd of Health; Sec Sec of Hygiene and Sanitary Science Am Med Assn; Ex-Pres King Co Med Soc and Late Major and Brigade Surg U S V; Med Examr Natl Life, Montpelier, Vt, Provident Savings Life and the Phœnix Mut Life Ins Co of Hartford, Conn, 403 Bailey Bldg.
HEMMEON J A M, M D (R), Coll of Phys and Surgs, Baltimore, Md, 1896; Licentiate Prov of Nova Scotia, 1896; Mem Nova Scotia Med Examg Board, 1901-02; Asst at Central Throat, Nose and Ear Hosp, London, 1902-3; Asst at Brompton Hosp for Consumption and Diseases of Chest, London, 1903-4; Practice Limited to Diseases of Ear, Nose, Throat and Chest; 704-5-6 Alaska Bldg, Tel Main 2587, Res The Altamont, Tel Main 810
Henderson H E,* 49 Downs blk.
Herbein G W,* 63 Union blk.
Herdman Wm S (R), 103, 1873, 7007 Woodlawn av.
Heussy Wm C (R), 232, 1895, 235 Globe bldg.
Hibbs Walter A (R), 156A, 1900, 329 Walker bldg.
Hill H Stephen (R), 104, 1898, 215 Washington.
Holmes Saml J (R), 126, 1876, 225 Burke bldg.
Hooker S V R,* Empire bldg
HORSFALL FRANK L (R), B A McGill Univ; M D, C M, McGill Univ, Med Dept, Montreal, Que, 1903; Mem Am Med Assn, Med Soc of State of Wash and King Co Med Soc; Med Examr Royal Arcanum and Yeomen of America; Office Hours 11-12 a m and 2-5:30 p m; Tel Main 3165; 412 Walker Bldg.
HORTON GEORGE M (R), Bellevue Hosp Med Coll, N Y City, 1890; Mem Am Med Assn, Wash State and King Co Med Socs, 302-304 Bailey Bldg.
Hutchins H Theo, 211, 1885, 429 Globe blk.

James Robt J (R), 191½, '99, 402 Epler blk.
Janson Eilio (R), 192, 1892, 303 Eitel bldg.
Janson Ivar (R), 192, 1892, 303 Eitel bldg.
Johnston Walter (R), 282, '87, 407 Marion blk.
Jordan Arthur (R), 110, '93, 302 Oriental blk.
Jordan J Eugene, 434 Safe Deposit bldg.
Keith Robt L, 335, 1903, 401 Marion.
KELLOGG WM R M (R), A B, Western Reserve Univ, '98; M D, Med Dept Johns Hopkins Univ, Baltimore, Md, 1904; Mem Am Med Assn, Med Soc of State of Wash and King Co Med Soc; Office Hours 2 to 4 p m; Both Tels Main 3168, 717-718 Alaska Bldg.
Kidd Albert B, 158, 1901, 7208 Woodlawn av.
Kieffer T J,* 408 Arcade bldg.
Lane T I,* 4318 4th av n e.
LAWSON O V, Ph G, M D (R), Illinois Med Coll, Chicago, Ill, 1899; Hours 10-12 a m; Tels Indep 663, Sunset Main 1477, 202 Second av s.
Lazelle Horace G, 311A, 1900, 471 Walker bldg.
Lewis Gustave (R), 342, 1905, 401 Arcade bldg.
Lind Carl O (R), 126, 1901, 211 Eitel bldg.
Lippincott W C,* 373 Colman bldg.
Lockhart Wilson, 282, 1853, 603 Marion blk.
Loe Adolph O (R), 192, 1897, 303 Eitel bldg.
Loughary John B (R), 280, 1885; 241, 1888, 323 Bailey bldg
Lovering W T,* 204 Marion blk.
LUDLOW WILLIAM L (R), Univ and Bellevue Hosp Med Coll, N Y City, 1893; Mem Am Medical Assn, King County Medical Soc; City Physician and Health Officer, P O Box 478; Office 219-221 Globe Blk, cor 1st av and Madison.
Lukens Jos H (Ecl), 243, 1875, 109 Yesler way.
Lyons Jas H (R), 255, 1887, 611 Lumber Exchange.
McBRIDE JOHN S, M D (R), Detroit Coll of Med, Detroit, Mich, 1897; Mem Am Med Assn, Wisconsin State and Milwaukee Co Med Socs; Med Examr New England Mut Life, Reserve Loan Life Ins Cos, North-Western National Life and Phoenix Mut Life Ins Cos; Both Tels 656, 355-356 Colman Bldg.
McClanahan Albert Lee, 213J, 1904, 401 Mut Life bldg.
McClure Chas E (R), 231, '02, 528 Burke bldg.

McClure Royal A,* 402 Epler block.
McCracken Archibald (R), 185½, 1901, 495 Arcade bldg.
McCULLOCH GEORGE B, M D (R), N Y Univ (Med Dept Univ Med Coll), N Y City, 1885; Mem Am Med Assn and Kings Co Med Soc; Med Examr Mut Benefit Ins Co of N Y; Diseases of Children Only, 327-328 Bailey Bldg.
McDonald E A,* 1523 E Madison.
McDonald Wm (R), 103, 1901, 403 Coleman bldg.
McDowell Wm (R), 103, 1901, 401 Coleman bldg.
McHarrie Wm,* 424 Arcade bldg.
McKechnie M E Augustus (R), 160, 1897, 10 Sullivan bldg.
McLeish Alex H (R), 126, '96, 325 Bailey bldg.
McLOUGHLIN GEORGE N, M D (R), Med Dept Columbia Univ, Washington, D C, 1895; Late Surg U S Coast and Geodetic Survey; Mem Am Med Assn, Med Soc of State of Wash and King Co Med Soc and Phys' Club of Seattle, 315-317 Eitel Bldg
McNeal Wm,* 39 Safe Deposit bldg.
MACKINNON JOHN A, M B, M D, C M, M R C S E (R), Trinity Univ, Toronto, Ont, 1879; Toronto Univ, Toronto, Ont, 1879; Royal Coll of Surgs, Eng, 1894; Moorfields Royal Ophthalmic Hosp, London, Eng, 1898-9; Eye, Ear, Nose and Throat Only; Rooms 604-605-606 Alaska Bldg; Tel Main 2524.
MacLachlan John W, 188, '86, 405 Alaska bldg.
Marbourg Jeremiah L jr (R), 126, 1891, 301 Epler blk.
Marsh Mariette (R), 280½, '97, 6 Haller bldg.
Martin Mary B,* 426 24th av s
Matthew L S,* 1006 12th av n.
Maxson Frank T (R), 281, '02, 3505 Fremont av.
MEACHAM EDGAR J, M D (R), Rush Med Coll, Chicago, Ill, 1879; V-Pres School of Psychology and Psychological Therapeutics, Felt Blk, Ballard.
Miles Wm T (R), 282, 1888, 206 Walker bldg.
Miller Howard D (R), 154, '89, 211 Mutual Life bldg.
MILLER HUBERT LIVINGSTON, M D (R), Univ of Penn, Med Dept, Phila, Pa, 1905; Specialty Gynæcology; Office House 1:30-5:30 p m; Tels Office Main 119, Res Main 39; The Ross-shire, 603 Marion.

ANTIKAMNIA PREPARATIONS
PLEASE SEE PAGE 3 FOR PARTICULARS

Seattle—Cont'd.

Millett Josiah L, 192, 1902, 75[illegible] N 73d.

Millsap Roy,* Hillman.

Mitchell David A (R), 130, '76, 321 Bailey bldg.

Mitchell J Wilson (R), 189A, 1899, 306 Eitel blk.

Monroe Byron F (H), 131, '81, 432 15th N.

Moore C C,* Rainier av.

MOORE JOHN CLAUDE, M D (R), Cooper Med Coll, San Francisco, Cal, 1895; Ex-Health Officer King Co; Mem Am Med Assn and King Co Med Soc; Med Examr Nat Life Ins Co of Montpelier, Vt and Des Moines Life Ins Co, of Des Moines, Ia; Office Hours 2 to 5 p m; Tels, Office Main 103, Res East 3347, 522-523 Bailey Bldg. Ind Phone Office 3176, Res L 8442.

Morgan J M,* Railroad av nr Marshall, W Seattle.

Mott Joseph Burney (R), 158, 1866, 2401 1st av.

Muir Walter W, 211, 1885, 428 Globe blk.

Mullinix L P,* 121 Washington.

Nakahi Kiyohide,* 2 Metropolitan bldg.

Nelson Norman O, 175, 1904.

Neville Edward C, 145, 1902, 213 Pike.

Neville L Charles (R), 277, '89, 2405½ 1st av.

Newlands George (R), 334, '79, 214 Boston blk.

Nicholson Donald A (R), 192, 1897, 210 Walker bldg.

O'Farrell L James, 211, 1858 426 Globe blk.

O'Rourke Wm P,* King Co Hosp.

Ostrander E H,* 1361 2d av w

Ostrom Herbert C (R), 103, '98, 619 Lumber Exchange.

Owens Samuel A (R), 305[illegible], 1897, 103 2d av s.

Palmer Don Henry (R), 126, 1903, 619 Lumber Exchange.

Parker Maud,* 334 Lumber Exchange.

Parks C M,* 1100 E Cherry.

PARRY IVAN A, M D (R), Coll of Phys and Surgs of Chicago (Coll of Med of the Univ of Illinois), Chicago, Ill, 1901; Mem Am Med Assn, Med Soc of State of Wash and King Co Med Soc; Med Examr State Mut Life Assce Co of Worcester, Mass, and Bankers' Reserve Life Co of Omaha, Neb; Office 212-213 Lumber Exchange; Tel Main 451, Res University Club.

Parshall B S,* Bailey bldg.

Patterson Wm M (R), 262, '86, 3401 Fremont av.

Pattock Alexander H,* 516 Eitel bldg.

Perry R W, Royal Coll of P and S, Edinburg, 1900, 410 Marion.

PETERKIN G SHEARMAN, M D (R), Coll of Phys and Surgs, City of New York (Med Dept Columbia Univ), New York City, 1895; Mem Am Med Assn, Am Urological Assn, Med Soc of State of Wash and King Co Med Soc; Chairman of Permanent Committee on Prophylaxis of Venereal Diseases of Med Soc of State of Wash; Specialty Urologic and Genito-Urinary Diseases; Suite 701-2-3 Alaska Bldg; Tels, Office Sunset Main 1488, Res Main 2121.

Phillips Frederica A (R), 214, 1898, 215 Walker bldg.

Pope Wallace R, 211, 1885, 153[illegible] Belmont av.

Pollman B C,* 216½ Union.

Powell Franklin L,* 340 Epler blk.

Powers Wm N (R), 103, 1897, 33 Union blk.

Pratt Frank P (R), 185, 1883, 132 30th av.

Purman R Mildred (R), 113, 1901, 304 Globe bldg.

Raberge Frances L (R), 103, '96, 310 Eitel bldg.

Randell George H (R), 185, '78, 514 Pioneer bldg.

RATCLIFFE EDWARD M, D (R), Med Coll of Ohio (Med Dept of the Univ of Cincinnati), Cincinnati, O, 1881, 115 Yesler Way.

Raymond Alfred (R), 338, '86, 401 Lowman bldg.

REDON LOUIS H, A B, M D (R), McGill Univ, Med Dept, Montreal, Que, 1901; Mem Am Med Assn and Kings Co Med Soc; Specialty Skin Diseases; Office Hours 10 to 12 a m and 2 to 4:30 p m; Tel Main 1620, 615 Pioneer Blk, 1st av.

Rhea A W,* 305 Epler blk.

Richards D T,* 202 2d av s.

Richards L L,* 202 2d av s.

Richardson Joseph W, 307, '06, 201A, 22 Denny bldg.

Richter John (R), 107, 1895, 421 Lumber Exchange.

Ring M M,* 516 Mut Life bldg

Rininger E M,* 610 Alaska bldg.

Russell Annie K (R), 230, 1892, 410 Hinckley blk.

RUSSELL MONTGOMERY, M D (R), Western Penn Med Coll (Med Dept Western Univ of Penn), Pittsburg, Pa, 1889; Chief Surg The Pacific Coast Co; Ex-Pres Seattle Board of Health; U S Examng Surg; Mem Am Med Assn, Med Soc of State of Wash and King Co Med Soc; Med Examr Mass Mutual Life Ins Co, Conservative and Reliance Life Ins Cos; Res 1316 Boren av; Office 301-302 Bailey Bldg.

Russell Thos I,* 1108 8th av w

Saxe C T,* 354 Arcade bldg.

Schreuder Louis S (R), 126, 1898, 219 Pike.

Schulte John W, 211, 1885, 224 John.

Schryock Alfred,* 1313 3d av.

SEELYE WALTER K, M D (R), State Univ of Iowa, Coll of Med, Iowa City, Iowa, 1892; Practice Limited to Diseases of the Eye, Ear, Nose and Throat.

Severance Asel E (R), 280½, 1888, 4 Sullivan bldg.

Shannon James (R), 104, 1877, 602 Bailey bldg.

Shannon Wm A (R), 333, '87, 602 Bailey bldg.

Sharples Casper W (R), 281, 1888, 528 Burke bldg.

Shaw Henry A, 156A, 1900, 336 Arcade bldg.

Shellaberger David S, 136, 1886, 310 Hinckley bldg.

SILLIMAN WYLLIS A (R), A M, Union Univ, Schenectady, N Y, 1882; Ph D, Univ Wurzburg, Ger, 1884; M D, New York Univ, Med Dept, Univ Med Coll, New York City, 1886; 361 Arcade Bldg.

Simonton Allen C (R), 130, '68, 625 Malden av.

Skinner Mary D, 280½, 1903, 307 Marion.

Sleicher J M,* 1605 Howard.

Sloan Thomas W (R), 158, '77, 401 Collins bldg.

SMITH CLARENCE A (R), Coll of Phys and Surgs, N Y City, 1887; Mem Am Med and Wash State Med Assns and King County Med Society; Med Examr Equitable, Natl Life of Vt and Germania Life Ins Cos; Supervising Med Examiner of Royal Arcanum for Washington, Idaho and British Columbia; Editor-in-Chief of "Northwest Medicine;" Hours 11-12 a m and 3-5 p m, 407 Marion bldg.

Smith Harry S (R), 185½, '98, 203 Lumber Exchange bldg.

Smith P J,* 203 2d av s.

Snively J H,* 208 Marion blk.

Snow Albert G (R), 185, 1899, 6 Chapin blk.

Snyder James Caywell (R), 103, 1903, 519 Alaska bldg.

Stevens James H (P-M), 141, '87, 925 3d av.

Stewart James G (R), Univ of Aberdeen, Scotland, 1878, 431 Arcade bldg.

Stewart Samuel J (R), 106, '97; 204, '01, 609 Pioneer bldg

STILLSON HAMILTON, M D (R), Med Dept Univ of Louisville, Ky, 1882; N Y Post-Grad Med School, 1891; Expert Oculist and Aurist U S Pension Bureau; Oculist, Aurist and Phys for

BURN-BRAE, A PRIVATE HOSPITAL FOR MENTAL AND NERVOUS DISEASES.
(See page 1792.)

Diseases of Nose and Throat; Mem Am Med Assn, Am Acad of Ophthalmology and Oto-Laryngology and King Co Med Soc; Pres Puget Sound Acad of Ophthalmology and Oto-Laryngology and V-Pres Pacific Coast Ophthalmological Soc; Room 208 Hinckley Bldg.

STITH ROBERT M, M D (R), Univ of Penn, Med Dept, Phila, Pa, 1899; Surg Northern Pacific R R Co; Phys Seattle General Hosp; Med Examr Washington Life Ins Co of N Y and Missouri State Life Ins Co of St Louis, Mo, 621 Lumber Exchange.

STRATH RONALD, Pres Seattle School of Psychology and Psychological Therapeutics, 900 21st av.

Stuart Frank W,* 342 Arcade bldg.

Sturgis Milton G (R), 176, '03, 28 Downs blk.

Sweeney John P (R), 223, '82, 6 Hotel Seattle.

Teel C E,* 414 Malden av.

THOMAS JAMES WM, M D (R), Willamette Univ, Med Dept, Salem, Ore, 1902; Jefferson Med Coll, Phila, Pa, 1903; Mem Am Med Assn, Med Soc State of Wash and King Co Med Soc; Mem Bd Med Examrs Woodmen of the World; Hours 11-12 a m, 2-4 and 7-8 p m; Office 331-2 Walker Bldg, Tels Sunset Main 1203, Ind 1203; Res Rainer Grand Hotel. Tels Sunset Main 985, Ind 2801.

Thomas C H,* 203 Walker blk

Thoms John C,* 463 Arcade

THOMSON CURTIS H (R), Univ of Va, Med Dept, Charlottesville, Va, 1897; Mem Am Med Assn, Med Soc of State of Wash, King Co Med Soc and Med Soc of N Y; Med Examr U S Army Recruiting Station; Specialty Radiographic Work; Tels Main 2713, Ind 589; Office 403 Walker Bldg; Res 202 N 14th av.

Tiedemann John, 241, 1894, 406 Walker bldg.

Todd Wm (R), 126, 1870, 119 Occidental av.

Turner Kenneth B, 110, 1902, 415 Walker bldg.

Turner W K, 165, 1895, 205 Hinckley blk.

Underwood Fred R (R), 111, 1897, 515 Oriental blk.

Uyematsu T (H), 137A, 1904, 3 Baker bldg.

Van der Vart Simon,* Victoria nr Elm, W Seattle.

Van Dyke Milton (R), 126, '80, 101 Washington bldg.

Von Phul Philip V (R), 193, 1896, 407 Alaska bldg.

Wahl H,* 90 Stewart.

Warmburg George F (R), Univ Berlin, Ger, 1892, 451 Colman bldg.

WATANABE JUNSAI, M D, Tokio Med Coll, Japan, 1884; Mem Japanese Med Soc and King Co Med Soc; Med Examr Japanese Life Ins Co; Office Hours 10 a m to 3 p m; Tels Ind 272, Sunset Main 5608; 218 Main.

Weyerhorst Joseph,* 1110 E Cherry.

Whitford Leonard C (Ecl), 132, 1870, 3 Scheuerman blk.

Whiting Fenton B (R), 103, 1901, 404 Mutual Life bldg.

Wiger Nicholas N (R), 192, 1903, 237 Globe blk.

WILLIS PARK WEED (R), Univ of Penn, Med Dept, Phila, Pa, 1891; Surg and Med Director Seattle Genl Hosp; Surg Northern Pacific Ry, Seattle, Renton & Southern Ry and Puget Sound Electric Ry Co; Chief Surg Seattle Electric Co; Ex-Pres Wash State Med Soc, 527 Bailey Bldg.

Willson H A,* 2336 5th av.

WILTSIE SHERALD F, M D (R), Univ of the State of Oregon, Med Dept, Portland, Ore, '02; Deputy Coroner; Mem Am Med Assn, Med Soc of State of Wash and King Co Med Soc; Med Examr Illinois and Bankers' Life Ins Cos; Office Hours 1-4 and 7-8 p m; Tels Main 533, Ind 533; 409-410 Walker Bldg.

WINSLOW KENELM (R), B A S, Harvard, 1883; M D V, Harvard, 1886; M D, 1891; Formerly Asst Prof Comp Therapeutics, Harvard University; Formerly Attending Surg Newton Hosp, Newton, Mass; Fellow of Mass Med Soc; Mem King Co Med Soc, Wash; Med Examr Prudential Ins Co of Am; Hours 10 to 12 a m, 2 to 4 p m, Empire Bldg.

WOOD C BENSON, M D, New York Homo Med Coll and Hosp, N Y City, 1903; Courses at Univ of Penna, Hahnemann Med Coll of Phila and Ophthalmic Hosp and Coll, N Y City; Practice Limited to Diseases of Ear, Throat and Nose, 502-3-4-5 Alaska Bldg

Wortherspoon John (R), Univ of Glasgow, Scotland, 1889, 401 Marion bldg.

Young E Weldon (H), 190½, 1889, 217 Lumber Exchange.

Young Thomas M (H), 135, 1884, 217 Lumber Exchange.

Sedro Woolley, Skagit, 1,000

Brooks Benj F (R), 280½, '01.

Frazee C M.*

Harbaugh Chas C (R), 198, '95

MATTICE MENZO B (R), Albany Med Coll, Albany, N Y, 1881; Surg St Elizabeth Hosp, N P Ry Co and Pacific Construction Co; Ex-Pres Skagit Co Med Soc; Med Examr N Y Life, Mut Life, Equitable, Northwestern of Milwaukee, Bankers Life, Conn Mut Life, Penn Mut Life, Mass Mut Life, Phœnix Life, Prudential Life, Mut Life, Provident Savings Life Assce Soc and others.

Shelton, Mason. 1,000.

Beach Wm M (R), 136, 1886.

Ruge E C.*

Wells Charles H (R), 189½, '93

Skykomish, King.

Greason Charles E (H), 283, '93

Snohomish, Snohomish. 2,350.

Durrent James A (R), 185, 1900

Keefe Thomas (R), 103, 1882.

McCready Norman S (R), 185½, 1889.

Stafford Edwd A (R), 126, '88.

Thompson Thos F (H), 152, '90

Ward Thos A M (R), 159, '87.

South Bend, Pacific. 900.

Gruwell Wilson (R), 151, 1885.

Overmeyer Geo W (R), 161, '96

Tripp George A (R), 192, '99.

South Park, King. 860.

Benschoof Jacob A, 213A, '05.

Brooks F.*

Mooers John E.*

Rigby Emma A.*

Spanaway, Pierce. 600.

Rich S P.*

Spangle, Spokane. 500.

Hoxsey John H (Ecl), 202, '85

Spokane, Spokane. 38,800.

Adams John M (R), 126, 1882,

Allen H W (R), 223, 1883, 212 Fernwell bldg.

Allgover Henry A, 159, 1903, 526½ Main.

Allison George S (R), 194, '71; 241, 1882, 214 Jamieson bldg.

Andrews Hermione W (H), 197, 1887, 2017 Pacific av.

Appleton Wm H,* 403 Lindelle blk.

Argo Orrin S.*

Arman Wm F,* 205 Jamieson block.

Armstrong Geo S (R), 332, '79, 214 Lindelle blk.

BAKER NATHAN M, B S, Univ of Minn, '84; M D (R), Med Dept Univ of Pa, Phila, Pa, 1889; Mem Am Med Assn Wash State and Spokane Co Med Socs; 230 and 231 Hyde Blk.

Barbour Horace S,* E Spokane.

Belden George, 192, 1904, 203 Empire State bldg.

Brower John H (R), 255, 1877, 1229 5th av.

Brown Charles G (R), 239, 1876, 323 Rookery blk.

Bunton Edmund, 1-2-3 Hazel block.

THE Keeley Cure
2803 LOCUST STREET, ST. LOUIS, MO.
"The Most Successful Treatment" for Liquor Drinking, Morphine and other Narcotic Drug Using, Neurasthenia, Tobacco and Cigarette addictions.
Correspondence and Consultation Confidential.
DR. J. E. BLAINE, PHYSICIAN AND MANAGER.
Home Treatment for Tobacco and Neurasthenia. SEE PAGE 5.

Spokane—Cont'd.

Butler David R, 192, 1894.

Byrne John G (R), 130, 1894, 23 Holland blk.

Byrne Patrick S (R), 241, '84, 2 2 Temple ct.

Callahan T Edward, 175B, '04, E 507 5th av.

Cantwell John D (R), 151½,'01

CATTERSON THOMAS L,M D (R), Detroit Coll of Med, Detroit, Mich, 1887; Surg Preferred Accident Assn of N Y; Mem Staff Sacred Heart Hosp; Mem Am Med Assn, Washington State and Spokane Co Med Socs; Med Examr N Y Life Ins Co, 228-229 Hyde Blk.

Chapman Wm (R), 103, 1886, 12 Whitten blk.

Clason Rollo S (R), 103, 1889, 1300 Effie av.

Coe Arthur H (R), 185, 1888, 205 Traders blk.

Corkery John R,* St Luke's Hosp.

Cosford John W (Ecl), 262, 1880, 01716 Monroe.

Cosford Mary V (Ecl), 262, 1885, 01716 Monroe.

Creighton John R,* 2312 Broadway.

Cunningham Arthur R (R), 261, 1900, 01925 Monroe.

Cunningham John G (R), 126, 1897, 205 Fernwell bldg.

Davis W Norton (R), 135, '81, 526½ Main.

Doolittle George T (R), 109, 1884, 323 The Rookery.

Downs George A (R), 185, 1902, 308 Granite blk.

Drake James E, 194, 1901, 301 Jamieson bldg.

Eastman Loren Starke, 158, 1905, 1813 1st av.

Ellis Carson E, 158, 1905, 602 E Baldwin av.

Elmer Wm W (R), 334, 1858, 8 Golden Gate blk.

Emery Horatio J (R), 334, 1884, 202 Peyton blk.

ESSIG N FRED, M D (R), Med Dept, Univ of Penna, Phila, Pa, 1868; Surg for N P R R; Mem Am Med Assn; Mem and Ex-Pres Wash State and Mem Spokane Co Med Socs, Natl Assn Ry Surgs and Ex-Pres Wash State Bd Health; Med Examr for Equitable, Mut and Manhattan Life Ins Cos of N Y and Conn Mut of Hartford; 207 Traders' Block; Res 1227 Fifth avenue.

Freeman Benjamin R (R), 235, 1873, 7 Marion blk.

Garberich Edwin W, 281, 1865,† 02207 Hamilton.

Gault Mina B (D), 188, 1900, 305 Peyton bldg.

Genoway Charles V, 255, 1888, 318 The Rookery.

Ghiselin Alexander D, 196A, 1893, 201 Empire State bldg.

Gray George A (R), 192, 1898, 236 Hyde blk.

Greye Matthew B (R), 289½, 1897, 301 The Rookery.

Grove Charles E (H), 188, '87, 415 Hyde blk.

Guerin J Taft,* 321 Lindelle blk.

Gundlach John G (H), 193, '83, 25 Holland blk.

HALL WILLIAM L, M D (R), Vanderbilt Univ Med Dept, Nashville, Tenn, 1890; Mem Am Med and Washington State Med Assns and Sec and Mem Spokane Co Med Soc; ex-Pres Washington State Med Assn; Office Hours 11 a m to 4 p m, Evenings and Sundays by Appointment; Phones Office Main 326, Res Main 317; Office 209 Empire State Bldg.

Hanson Ralph (R), 126, 1890 204 Jamieson bldg.

Harrell Herbert D,* 217 Howard.

Harvey Benjamin F,* 27 Marion blk.

Harvey Frederick C (R), 338 1897, 220 Peyton blk.

Harvison David B (Ecl), 132 1893, 403 Lindelle blk.

HILSCHER FRANK W (R) Beaumont Hosp, Med Coll St Louis, Mo; ex-Surg St Louis Coll of Ophthalmology and St. Louis Eye and Ear Hosp; Chief of Ophthalmic Clinic St. Louis Coll Phys and Surgs; Mem St Louis Med Soc, Spokane Co Med Soc and Am Med Assn; Practice Limited to Eye, Ear, Nose and Throat, 214-215 Empire State Bldg.

Hoag Foster M, 104, 1904, 313 Jamieson bldg.

Hodgson John E (R), 192, '95 615 Hyde blk.

Homer Frank W (H), 131,'97 412 Jamieson bldg.

Howells W James (R), 232 1895, 424 The Rookery.

Hoxsey Thomas E (R), 213A 1900, 210 Temple Court blk.

Hubbard F Leroy, 126, 1901 307 Jamieson bldg.

Hughes Marietta E (H), 131 1876, 401 Hyde blk.

Ingersoll Edgar L (R), 251A 1899, 212 Temple ct.

Johnson Adolph P (R), 126 1891, 204 Granite blk.

Johnson Arthur E, 126, 1904, 217 Fernwell bldg.

Johnson Margaret,* 402 Traders' blk.

Kalb Charles S (R), 110, '90, 207 Hyde blk.

Kearns Robert J, 130, 1903, 208 Peyton bldg.

Keene Ralph K (R), 192, '97, 520 Jamieson bldg.

Kimball Edwin L (R), 185,'75, 5 Norman bldg.

KLUESSMAN HENRY A, M D, Ohio Normal Univ, 1896; Pd G, Same, 1897; M D (R), Kentucky School of Med, Louisville, Ky, 1900; Post-Grad at N Y Post-Grad Med School and Hosp, 1903; Post-Grad N Y Polyclinic Med School and Hosp, 1903; Post-Grad Courses in Berlin, Vienna and London, 1903-04 in Surgery, Skin and Genito-Urinary Diseases; Office 311-312 Granite Blk.

Leiser Oliver (R), 281, 1882, 3 Golden Gate blk.

Libby George W (R), 166, '76, 205 Traders' blk.

Loffler Elmo E (R), 299, 1901, 218 Peyton bldg.

LUHN HENRY B, M D (R), Univ of Pa, Dept of Med, Phila, Pa, 1891; Surg Sacred Heart Hosp; Surg O R & N Ry Co; Surg Natl Guards of Wash; Mem Am Med Assn, Spokane Co and Washington State Med Socs; Med Examr Natl Life Ins Co, Montpelier, Vt, 3d floor Traders' Bank bldg.

McCarthy H H, 126, 1902, 405 Traders blk.

McCornack Peter D (R), 130, 1900, 309 Traders' blk.

McDowell George K (R), 332, 1892, 211 Empire State blk.

Mackenzie Wilbur W (R), 136, 1896, 208 Fernwell bldg.

MacLEOD ALEXANDER F (R), Univ of Mich, Dept of Med and Surg, Ann Arbor, Mich, 1879; Post-Graduate New York Post-Grad Med School and Hosp, 1893; Major and Surg 2d Regt Wash U R K of P; Mem Am Med Assn, Med Soc State of Wash, Spokane Co Med Soc and Inl Emp Clinical Soc of Spokane; Med Examr Northwestern Natl Life and Union Central Life Ins Cos, Office 13-14 Sherwood Bldg.

MacLeod Ernest E,* 526½ Main.

Manchester Leroy B, 158, 1905, 1907 E Pacific av.

Marks A L,* 221 The Rookery

MARTIN HARRY S, M D (R), Toronto School of Med (Affiliated with the Univ of Toronto and the Univ of Victoria, Toronto, Ont), 1884; Licentiate of Phys and Surgs of Ontario, Canada; Mem Med Staff Sacred Heart Hosp; Formerly Bacteriologist for City of Spokane; Mem Am Med Assn, Spokane Co and Washington State Med Socs, 205-207 Empire State Bldg.

MASON DARIUS (R), Coll of Phys and Surgs in City of N Y (Med Dept Columbia Univ), N Y City, 1853; ex-Pres and Mem Med Soc of State of Wash; Ex-Pres Wis State Med Soc; Mem Judicial Council Am Med Assn; Ex-Pres Bd of Health of Spokane; Med Examr Northwestern Mutual Life Ins Co of Milwaukee, Wis, cor Post and Riverside av. Retired.

Matthews A Aldridge, 169, 1900, 218 Mohawk blk.

DR. HAVA'S **Solution of Bromo-Phosphate of Lime and Potash.**
For the prevention and treatment of Bright's Disease and Diabetes. In apparently hopeless cases, it will lengthen the span of Life. Hava's Preparations are sold at all Drug Stores. (See page 9.)
PHOSPHATE CHEMICAL MANUFACTORY. NEW ORLEANS, LA.

Mauzey Henry G (R), 241, '70, 212 Hyde blk.
Melde Olaf T (P-M), 141, 1900, 210 Granite blk.
Menager Edward,* E 730 Boone av.
Merriam Cyrus K (R), 231,'79, 208 Granite blk.
Morrison Walter F (R), 280, 1877, 209 Hyde blk.
Morse Wm H (R), Univ Leipzig, Ger, '01, 203 Granite blk
Munly James B (R), 280½,'96, 209 Peyton blk.
Myers Frank C (R), 185, 1883, 223 Peyton bldg.
Nelson Edward B (R), 162,'95, 309 Traders' blk.
Newell R Ingalls, 171, 1902, 203 Lindell blk.
Newman De Witt Clinton (R), 263, 1882, 301 Traders' blk.
Northrop Edward R,* 218 Mohawk blk.
Olds Wm H (R), 104, 1881, 201 Fernwell bldg.
Oliver A Starke (H), 283, '81, 314 Peyton bldg.
Olmsted Elmer D (H), 197, '78, 402 Traders' blk.
O'Shea John H, 176, 1905.
O'Shea Richard J,* 208 Peyton bldg.
Penfield Charles S (H), 131, 1880, 226 The Rookery.
Penn George T (R), 130, 1890, E 2003 Sprague av.
Pope Ernest F, 108, 1902, 207 Traders' blk.
Potter Wallace W (R), 241,'71, 509 Traders' blk.
Powell James M (R), 104, '76, 25 Marion blk.
Power Henry (R), 223, 1891, 213 Lindelle blk.
Rhodehamel Harry E (R),263, 1900, 202 Hyde blk.
Richter Erich T (R), Royal Univ of Wurzburg, Ger, '90, 308 Granite blk.
Roberts George W (R), 225, 1884, 203 Empire State blk.
Robins Morris C (R), 169, '94, 211 Empire State bldg.
Rohrer Geo A (R), Univ of Wurzburg, Ger, 1900, 205 Jamieson bldg.
Rose Frank (R), 192, 1901, 221 The Rookery.
Russell Donald G (R), 334, '85, 209 Peyton bldg.
Russell Thos A (R), 213A, 1895, 209 Peyton bldg.
Schlegel Henry E (R), 191½, 1897, 412 Hyde blk.
Sellers Wm (R), 185½, 1895, 1003 Mission av.
Semple John M (R), 241, 1886, 207 Jamieson bldg.
Setters Marion F (R), 107, '97, 305 The Rookery.
Simon Hilda A, 106A, 1905, 208 Empire State bldg.
Slate Olive M, 280½, 1904, E 2703 3d av.
Smith Carroll L, 130, 1904, 405 Traders blk.
Smith David L (R), 196A, 1892, 205 Peyton blk.

Smith Harvey (R), 338, 1897, 211 Peyton blk.
SUTHERLAND JAMES, M D, C M (R), Univ of Trinity Coll, Toronto, Ont; Mem Coll Phys and Surgs of Ont; Fellow Trinity Med Coll; Ex-Pres Inland Empire Clinical Assn; Mem Am Med Assn, Oregon State, Washington State and Spokane Co Med Socs; Med Examr Mut Life Ins Co of N Y, 212-214 Peyton bldg.
THOMAS CHARLES P, M D (R), Univ of the State of Oregon, Med Dept, Portland, Ore, 1888; Surg St Luke's Hosp; Mem Inland Empire Clinical Soc and Idaho State Med Soc; The Fernwell.
Thomson Robert L (R), 159, 1880, 205 Traders' blk.
Tilmont Alex P (R), 126, 1885, 2 Falls City blk.
Tooker Robert N, 126, 1902, 301 Jamieson bldg.
Valentine Wm D (P-M), 268, 1881, 302 Mohawk blk.
Waterhouse Leonard P,* 906 Nettie av.
Webb Walter Q (R), 214, 1885, 305 Granite blk.
Weisman Carl H, 185, 1904, 305 Jamieson bldg.
Wisner W O, 214, 1892, 408 Empire State bldg.
WITTER FRANK P (R), Univ of Mich, Med Dept, Ann Arbor, Mich, 1887; Licentiate B C, 1896; Asst Surg N P Ry; Chairman Board of Censors Co Med Soc; Coroner Spokane County; Member Med Soc of State of Washington and Spokane Co Med Soc; Med Examr Equitable Life Ins Co, 207 Traders' Blk.
Yarnell Silas (R), 137K, 1901, 408 Granite blk.

Sprague, Lincoln. 1,300.

Baker Wm.*
Bittner J E.*
Clark Isaac S (R), 149, 1898.
Hamley Eugene (R), 126, 1902.

Springdale, Stevens. 375.

Bankerd Howard R, 136, 1904

Stanwood, Snohomish. 500.

Allen Orville R (R), 126, 1887.
McEacheran Daniel (R), 185, 1886.

Starbuck, Columbia. 700.

Huntington John (R), 280½, 1891.

Sultan, Snohomish. 300.

Clough H B (R), 160, 1897.
Musgrove Thos W (R), 176,'71

Sumas, Whatcom. 430.

Clark E S (R), 191, 1887.

Sumner, Pierce. 640.

Corliss John H (R), 126, '92.

Sunny Side, Yakima. 420.

Campbell J D (R), 158, 1890.
Harvey Jas R (R), 126, '89.
Jones Frank C (R), 185, 1880.

Tacoma, Pierce. 40,000.

ALLAN HAMILTON, M D, C M (R), McGill Univ, Med Dept, Montreal, Que, 1872; Chief Surg Northern Pacific R R, Western Divisions; Ex-Pres Pierce Co Med Soc; Mem Am Med Assn and Med Soc of State of Wash, N P R R Hosp.
Armstrong Johnson (R), 126, 1880, 208 Provident bldg.
Balabanoff Christo P (R), 231, 1888, 1102½ S Tacoma.
Balabanoff Ivan P (R), 231, 1887, 415 Fidelity bldg.
Balabanoff Margaret L Carsley (R), 244, 1881, 415 Fidelity bldg.
Ball Robt O (Ecl), 262, 1893, 1220½ South K.
Bean John W, 282, 1882, 203 Provident bldg.
Bebb Rose A (R), 192, 1897, Fannie Paddock Hosp.
Brenton Perley R, 106A, 1901, cor Yakima av and S 38th.
BROWN ELMER M, M D (R), Willamette Univ, Med Dept, Salem, Ore, 1879; Ex-Pres Pierce Co Med Soc; Major and Surgeon 2d Regt Wash National Guards; Surg St Joseph's and Fannie Paddock Hosps; Pierce Co Coroner; Mem Med Soc State of Wash and Ex-Pres Pierce Co Med Soc, 520 Olympia Hotel Blk.
Brown John R (R), 130, 1899, 1318½ Pacific av.
BROWN WARREN (R), Bellevue Hosp Med Coll, N Y City, 1889; Surg St Joseph's Hosp; Ex-President Pierce Co Med Soc; Mem State and Natl Socs; Med Examr Mut Life (N Y), Equitable, Mut Benefit, N J, Home, N Y, Penn Mut, Union Central, Ohio, U S Life, N Y and Pac Mut of Calif, 954 Pacific av.
CASE CHARLES E (R), California Med Coll, San Francisco, Cal, 1880; Coll of Phys and Surgs, Chicago, Ill, 1886; N Y Polyclinic, 1888; N Y Post-Grad Med School, 1888; Chicago Policlinic, 1890 and 1895; Attended Lectures Med Coll of the Pacific (now Cooper Med Coll), 1878 and 1879; Formerly Prof of Anatomy and Surgical Anatomy California Med Coll; Consulting Surg Old Town Emergency Hosp (Old Tacoma); Mem Am Med Assn, Med Soc of State of Wash and Pierce Co Med Soc; Office Natl Bank of Commerce Bldg.
Coleman Alfred H (R), 338, '90, 7-8 Jones blk.
Coon N D.*
Crosswait Perry R (R), 266, 1877.
Curran Thomas B (R), 126, '99, 306 Provident bldg.
DEWEY HENRY WELLS, M D (R), Coll Phys and Surgs, City of New York (Med Dept Columbia Univ), N Y City, 1881; Univ of Vt, Med Dept, Burlington, Vt, 1881; Mem Am Med Assn,

THE OPPENHEIMER TREATMENT FOR ALCOHOLISM

ALCOHOLIC CRAVING OVERCOME IN 12 to 48 HOURS
REPRESENTATIVE PHYSICIANS in each city of the United States administer the Oppenheimer Treatment. Write for the name and address of the physician in your locality
Oppenheimer Institute, 159 West 34th Street. New York City. (See Page 9)

Tacoma—Cont'd.

Pierce Co Med Soc and Ex-Pres Washington State Med Soc; Med Examr N Y Life, Equitable Life, Manhattan Life, Mass Mut Life, Conn Mut Life, Ætna Life, Travelers' Life, Phœnix Life, Mutual Benefit Life, Prudential Life, Penn Mut Life and Northwestern Mut Life Ins Co, Milwaukee, Wis; Office Hours 10 to 11 a m, 2 to 4 and 7 to 8 p m, Provident Bldg.

Dodge Maurice M (H), 131, '72, 908 S 9th.

Douglas Wm (R), 332, 1895, 213 French blk.

Fifield Ella J (R), 103, 1883, 303 California bldg.

Fifield Wm E (R), 103, 1876, 201 California bldg.

Funke Robert,* 1014 S 15th.

Garnett Robert S, 111, 1903, 324 E 26th.

Gove Royal A (R), 149, 1878, 954 Pacific av.

Green A De Y, 111, 1901, 202 Berlin bldg.

Harrison Robert H,* 301, California bldg.

Hicks Grant S (R), 185, '87, Tacoma Theatre bldg.

Hill Frank R (H), 270, 1884, 505 Chamber of Commerce.

Hutchinson N B (R), 269, '81, 400 Bank of Commerce bldg.

Kehoe James (R), 151, 1884, cor 11th and K.

Kinnear Claude H (R), 282, 1889, 602 South O.

Lee John T,* 230 St Helens av

LIBBEY GEORGE A, M D (R), Dartmouth Med Coll, Hanover, N H, 1874; Chicago Policlinic, 1891; Tacoma Coll of Dental Surgery; Phys and Surg St Joseph's Hosp; Ex-Phys White Shield Home, Tacoma, Wash; Ex-Mem Maine State Med Assn; Mem Am Med Assn, Med Soc State of Wash and Pierce Co Med Assn; Med Examr A O U W, Woodmen of the World, Fraternal Aid Brotherhood of American Yeomen, Degree of Honor, B of L F, B of R T and S U of N A, 942½ Pacific av.

Loughlen Orren W (R), 231, 1889, 312 Berlin bldg.

Love L L, 193, 1888, 200 Bank of California bldg.

Lowell Frank S, 103, '02, 3709 S Yakima av.

McCreery Chas R (R), 192, '02, 1101½ Tacoma av.

McCreery Wm B (R), 192, '02, 202 California bldg.

McCUTCHEON CHARLES (R), Rush Med Coll, Chicago, Ill, 1886; Res Phys and Supt Fannie C Paddock Memorial Hosp, from 1901 to Date; Ex-Pres and Ex-Sec Washington State Med Soc, S 34 and K.

McGreer George H (R), 103, '99, 306 Warburton bldg.

McKone James J (R), 241, '86, 303 Bank of California bldg.

McNerthney John B (R), 192, 1899, 206 Provident bldg.

McNiven James A (R), 185, 1891, Theatre bldg.

Maxwell George B, 135, 1894, 509 Cham of Com bldg.

Monzingo Arthur S (R), 135C, 1905, South Tacoma.

Osburn Eva St C (R), 149, '86, 1202 N Yakima av.

Parker A Judson (R), 185, '83, 1102½ S Tacoma.

Parks Clarence M, 255, 1888, 216 Washington bldg.

Perkins Luther M (R), 193, 1886, cor 11th and K.

Perkins Mary H F (R), 185, 1891, cor 11th and K.

Powell John L (R), 255, 1891, 215 South J.

Quevli Christen (R), 191, 1885, 1101½ Tacoma av.

READ WILMOT DE LEO, M D (R), Cooper Med Coll, San Francisco, Cal, 1903, 1004 South L.

Regli Joseph A S, 111, 1902, 303 Warburton bldg.

Reynolds Annie E (H),131,'01, 408 California bldg.

Rich Chris S,* 811 S 7th.

Rummel Thomas C (R), 261, 1891, 315 Berlin bldg.

Rynning Johan L (R), 126,'92, 205 French blk.

Sargentich Spiro F, 106A, '02, 3008 McCarver.

Schug Fredk J (R), 272, 1876, 312 Equitable bldg.

Schwartz Emil (R),231, '88, 208 Bank of Commerce bldg.

Scott Frank A,* 201 Provident bldg.

Shaver George D (R), 126, '83, 308 Bank of Commerce bldg

Sheldon E C,* 420 Bank of Commerce bldg.

Smith Alice M (R), 134, 1896, 1218 N 4th.

Smith Thomas F (R), 149, '74, 301 Provident bldg.

Southworth Fred W (H), 152, 1887, 9-10 Jones bldg.

Spencer James H (R), 158, '89, 301 Warburton bldg.

Stewart Felix J (R), 130, 1885, 923 Pacific av.

Sutton Edward O (R), 185,'03, 209 French blk.

SWEARINGEN PHILIP B, M D (R), Missouri Medical Coll, St Louis, Mo, 1887; Surg Northern Pacific Ry; Surg Tacoma Ry and Power Co and Seattle & Tacoma Electric Rys; Mem Pierce Co and Washington State Med Socs; Office 200 Luzon Bldg, S Union av; Res 6012 S Union av.

Tronsdal Edward A (R), 103, 1896, 201 Provident bldg.

Van Buren Martin F (R), 185, 1871, 3401 South M.

Van Vechten Ward B, 280½, 1902, 204 California bldg.

Wagner George C (R), 338, 1881, 306 Provident bldg.

Wattkins W G,* 915 S Yakima av.

Weichbrod Irvin Arthur,213J, 1904, 618 South C.

WHEELER ERNEST C, M A, Cornell Coll, Mt Vernon, Ia, 1896; M D (R),Rush Med Coll, 1899; Ex-Sec N Dak State Med Soc; Mem Am Med Assn, North Dak State and Cass Co Med Socs; Med Examr Equitable, Mut, N Y, Germania, Travelers', Prudential, Provident Savings, N Y, Washington Life Ins Cos and many more; Office Hours 2 to 5 p m. Tel Main 875; Bernice Bldg.

Wilson John,* 5631 S Lawrence.

Wilson Robert D (R), 185, '98, 1108 Pacific av.

Wing Peleg B (R), 166, 1883, 14 Tacoma Theatre bldg.

YOCOM JAMES R (R), Med Dept Harvard Univ, 1888; Staff Surg Fannie C Paddock and St Joseph's Hosps, Tacoma, Wash, and Local Surg N P R R; Pres Med Soc of State of Wash; Mem Pierce Co Med Soc; Mem State Board of Health; Med Examr Mut of N Y, Equitable, Metropolitan and N Y Life Ins Cos; Office Berlin Bldg, cor 11th and Pacific av.

Tekoa, Whitman. 1,500.

Crosby Frank Martin, 332, '03
Hutchinson Leonard E,158,'05
James Charles (R), 333, 1888.
Mosier Wm A (H), 131, 1889.

Tenino, Thurston. 300.

Robson Charles E, 159, 1903.
Steele Glenn M (H), 131, 1903.

Thornton, Whitman. 172.

Bumgarner Chas S (R), 302½, 1901.

Toledo, Lewis. 350.

Fruman W L (H), 193, 1882.
Hinkley E.*

Toppenish, Yakima.

Shoemaker Isaac B, 159, 1882

Touchet, Walla Walla. 80.

Cummins Robt (P-M),104½,'77

Tulalip, Snohomish. 60.

Buchanan Chas M (R), 113,'90

Tumwater, Thurston. 350.

Pix Celia M Britton (Ecl),132, 1888.

Uniontown, Whitman. 500.

HOLZER C A, M D (R), Imperial Univ of Strasburg, Ger, 1878;Mem Whitman Co Med Soc; Med Examr Prudential Ins Co of Am, Newark, N J, Order H S, Ancient Order of the Pyramids, Catholic Order of Foresters, Woodmen of the World and Women of Woodcraft; Formerly U S Indian Phys.

Miller W Wymond (R), 255, 1889.

Valley, Stevens. 10.

McCoy Bernard E, 213A, 1905.

Van Asselt, King.

De Donato Xavier P, 213A,'05

Moores Brook Sanitarium

Charlottesville, Va.

For the treatment of Alcohol, Morphine, Opium, Cocaine, and other Drug Habits.

(See Advt. Inside Front Cover.)

Vancouver, Clarke. 4,400.
Black Robt G (R), 171, 1886.
Burt J M.*
Chalmers J M P (R), 241, '88.
Ebert Harvey G (R), 310, 1901.
Goddard Henry S (R), 280,'88; 223, 1895.
Hixon Edward F (R), 337½,'84
Scanlon John D (R), 280½, '01.
Sedgwick A B, 280½, 1899.
Smith J Randolph (R), 280, '78
Stowell Alex P (R), 181, '82.
Wall H A, 280½, 1902.
West Paul L, 108, 1902.

Vashon, King. 350.
Sturgus John P (H), 283, 1883.

Waitsburg, Walla Walla. 1,300.
Butler Rufus E, 126, 1887.
Chenoweth Wm S (R), 208, '83
Mount Hubert A (R), 126, 1900
Steele John V (Ecl), 262, 1893.

Walla Walla, Walla Walla. 11,200.
Alban Wm G.*
Bayles J R.*
Blalock Nelson G (R), 282, '61
Blalock Yancey C (R), 282,'84
Boyle James F (R), 232, 1896.
Braden Alfred E, 212, 1905.
Brown Wilmont E (R),263,'97. (Fort Walla Walla.)
Buffum Harry S (H), 135, '86.
Clowe Wm B (H), 283, 1883.
Cropp James F (R), 282, 1878.
Dunlap Isaac A, 137K, 1899.
Ely Walter M (R), 255, 1891.
Gammon Clarence P (R), 126, 1899.
Graham G H.*
Hauber Charles A (R), 103,'94
Ingram Jesse W, 299, 1902.
Ketchum Ellen P, 136, 1904.
Keylor Howard R (R), 171, '82
Mack John C (R), 135, 1890.
Moore Clara, 136, 1904.
Nelms Milton A (R), 103, 1893.
Russell Walter E (H), 131, '89.
Shaw Ellsworth E (R), 218,'85
Stewart Chas B (R), 282, '82.
Stiles Martin, 132, 1881.
SUTTNER C N, B S, M D (R), Kentucky School of Med, Louisville, Ky, 1896; Senior Honor Ky School of Med; Post-Grad Courses McGill Univ, Univ of Berlin and Post-Grad Med School of Chicago; Special Courses in Pathology, Bacteriology, Surgery and Gynæcology in Chicago; Licensed per Exams in Washington, Oregon, California and Idaho; Ex-Inferne, St Joseph's Hosp, Louisville, Ky; Ex-V Pres Madison Co Med Soc (Ind); Mem Am Med Assn, Vermont State Med Soc, Med Soc State of Wash and Walla Walla Co Med Soc; Med Examr C B L, A M A, Meridian Life and Trust Co, Mich Mut, Mut Reserve, Loan and Life, Natl Life, Continental Life, State Life, Inter-State and other Life Ins Cos, Rooms 212-213-214 Ransom Bldg.
Van Patten Wm H (R), 281,'93

Wapato, Yakima.
Leman Frank.*

Washougal, Clarke. 175.
Smith Richard L, 207½, 1893

Washtucna, Adams. 225.
Brown Herschel H, 103, 1901.
Sherfey James W (R), 198, '0;

Waterville, Douglas. 560.
Hollingshead Eli (Ecl), 262, '7.

Waverly, Spokane. 364.
Deitz Wm, 269, 1881.

Wenatchee, Chelan. 2,000.
Culp Frank E (R), 136, 1896.
Gilchrist Colin (R), 185½, '88.
McCoy Wm M,.136, 1901.
Saunders Henry A, 214, 1894.
Simmons Minnie Lee, 213A,'05
Walender Joseph (R), 314, 1898

Westsound, San Juan. 30.
Fitzmathews Jos N (H), 283, 1875.

Whatcom, Whatcom. (See Bellingham.)

Wilbur, Lincoln. 1,000.
Lanter E C (R), 299A, 1900.
Maier Frank W (R), 207½, '92
Starr John N (R), 126, 1873.
WRIGHT H A, B S, M D (R), Univ of State of Ore, Med Dept, Portland, Ore, 1888; Post-Grad N Y Post-Grad Med School and Hosp, 1904; Formerly Res Phys and House Surg Good Samaritan Hosp, Portland, Ore; Mem U S Pension Examng Surgs; Pres State Bd Med Examrs; Pres Am Med Assn, Med Soc of State of Wash, Spokane Co Med Soc and Pacific Coast Assn of Life and Accident Ins Examrs; Med Examr Mutual Life of N Y, Equitable, Bankers' Life of Ia, Ætna Life, New York Life, Union Central Life, Cincinnati, O, Natl Life, Montpelier, Vt, North American Life, Penn Mut Life, Phila, Pa, Mass Mut Life, Manhattan Life, State Life of Indiana, Fidelity Mut Life of Phila, Pa, Northwestern Mut Life Ins Co of Milwaukee and California Mut Life Ins Cos, Provident Savings Life Assce Soc of N Y, Brotherhood of Am Yeomen, K of P, A O U W, W O W and Maccabees.

Wilkeson, Pierce. 1,100.
Taylor Chas E (R), 280½, 1897.

Wilson Creek, Douglas. 364
Mitchell Henry (R), 149, 1878.

Winlock, Lewis. 846.
Thompson John D (R), 205, 1897.

Winona, Whitman.
Victor Albert L, 196A, 1899.

Woodland, Cowlitz. 275.
Chapman Alice T Hall (R), 284, 1886.

Zillah, Yakima. 270.
Bartley James H (R), 126, 1900
McCracken Andw (R), 159, '91

CUTTER'S VACINE VIRUS, not only yields a high percentage of "takes," but no bad results have ever, either remotely or immediately followed its use. (See page 261.)

Kessler Hospital and Sanitarium

HUNTINGTON, W. VA.

New building constructed on hygienic and scientific principles.

ACCOMMODATIONS FOR 150 PATIENTS.

All forms of Electric Appliances. Various forms of Baths. Full Corps of Experienced Physicians and Trained Nurses in Constant Attendance. Special Department for the treatment of

INEBRIETY AND THE DRUG HABIT.

Rates Moderate. Ambulance Service.

For further information, address

A. K. KESSLER, M. D., Supt.

WEST VIRGINIA.

CAPITAL, CHARLESTON

Population of State, 958,800.
(U. S. Census of 1900.)
Number of Physicians, 1845.

West Virginia was set off from Virginia, December 31, 1862, and admitted as a state June 19, 1863. It has, according to the United States Census of 1900, a population of 958,800, as against 762,794 in 1890, representing an increase during the decade of 196,006, or 25.7 per cent. This rate of increase compares favorably with that for the decade immediately preceding, which was 23.3, but both are considerably less than that for the ten years from 1870 to 1880, which was 39.9 per cent. The first census of West Virginia was taken in 1870, seven years after it was organized as a separate state, and the population at that time was 442,014. Since then it has increased by satisfactory percentages, and is at present more than twice as large as it was in 1870. The total land surface is, approximately, 24,645 square miles, the average number of persons to the square mile at the censuses of 1890 and 1900 being as follows: 1890, 31.0; 1900, 38.9. It extends from 37 degrees, 6 minutes to 39 degrees, 37 minutes north latitude and from 77 degrees, 43 minutes to 82 degrees 33 minutes west longitude, and is bounded on the north by Pennsylvania and Maryland, on the south and east by Virginia and on the west by Kentucky and Ohio. The climate is mild and healthful, the mean annual temperature being 54.27 degrees; that of the summer 71.40 degrees, and of the winter 36.66 degrees. The average annual rainfall is about 43 inches. The state is elevated throughout and mostly mountainous, the whole eastern portion is traversed by parallel ridges of the Allegheny mountains. The western part of the state is a rolling table land gently sloping down from 2,500 feet in the east to 900 feet on the banks of the Ohio river. The two principal rivers of the state are the Ohio and the Potomac. Both flow along its borders and drain the state with numerous affluents. The principal of these are the Big Sandy, Guyandot, Elk, Monongahela, Kanawha, Cheat, Little and Great Cacapon, Shenandoah, etc.

STATE BOARD OF HEALTH.

Pres, D P Morgan, M D, Clarksburg; Sec and Executive Officer, H A Barbee, M D, Point Pleasant. Members, 1st Dist, D P Morgan, M D, Clarksburg; J L Dickey, M D, Wheeling. 2d Dist, H M Proudfoot, M D, Rowlesburg; A R Warden, M D, Grafton. 3d Dist, T L Barber, M D, Charleston; J E Robins, M D, Claremont. 4th Dist, A N Frame, M D, Parkersburg; S W Varner, M D, Glenville. 5th Dist, R E Vickers, M D, Huntington; H A Barbee, M D, Pt Pleasant.

SPIROMETERS
(See pages 1745, 1746.) PHYSICIANS STANDARD SUPPLY COMP'Y, Philadelphia, Pa.

HEALTH OFFICERS AT PRINCIPAL POINTS.

Benwod—C A Barlow, M D.
Bluefield—J E Martin, M D.
Charleston—T L Barber, M D, County Health Officer.
Clarksburg—N R Peck, M D.
Fairmont—W H Kunst, M D.
Grafton—T F Lanham, M D.
Hinton—J A Fox, M D.
Huntington—I R Le Sage, M D.
Martinsburg—G J E Sponseller, M D.
Moundsville—J C McCullough, M D.
Parkersburg—W D Row, M D.
Wheeling—J P Birney, M D.

MEDICAL COLLEGES.

West Virginia University College of Medicine, Morgantown—Dean, J N Simpson, M D. Gives first two years of four year medical course.

HOSPITALS, HOMES, ETC.

Benwood—Emergency Hospital, cor 6th and Main. Est'd 1894. Capacity, 10. Private. Phys, C S Cochrane. Propr, Leonard Eskey, M D.

Bluefield—St Luke's Hospital, Bland and Raleigh. Est'd 1903. Capacity, 25. Ambulance service. Private. Phys, Chas W Scott. Supt, Miss Margaret Bowles.

Buckhannon—City Hospital. Est'd 1903. Capacity, 14. Private. Supt, Margaret Peterson.

Buckhannon—Upshur County Hospital. Est'd 1902. Capacity, 15. Private. Phys, J L Pifer.

Charleston—Charleston General Hospital and Training School, Piedmont av. Est'd 1905. Capacity, 75. Ambulance service. Private. Phys, Drs Schoolfield and Young.

Clarksburg—Clarksburg City Hospital, 115-117 W Main. Est'd 1904. Capacity, 22. Ambulance service. Private. Phys, U W Showalter.

Clarksburg—Harrison County Hospital, 466 Mechanic. Est'd 1901. Ambulance service. Private. Supt, J E Wilson, M D.

Clarksburg—Kessler Hospital, Mechanic and Water. Est'd 1898. Capacity, 50. Ambulance service. Private. Surg in charge, S M Mason.

Clarksburg—St Mary's Hospital, W Mechanic. Est'd 1901. Capacity, 50. Ambulance service. Private. Phys, J E Wilson. Supt, Sister Superior.

Elkins—Davis Memorial Hospital. Est'd 1903. Capacity, 35. Ambulance service. Private. Phys, Wm W Golden.

Endicott—Barrett Hospital.

Fairmont—City Hospital, Merchant and Guffy. Est'd 1903. Capacity, 100. Ambulance service. Private. Phys, C F Boyers sr.

Fairmont—Cook Hospital and Training School for Nurses, cor Gaston av and 2d. Est'd 1899. Capacity, 150. Ambulance service. Private. Phys and Mngr, John R Cook. Supt, Mrs M H Kendall.

Fairmont—Miners' Hospital No 3, Guffy and Columbia. Est'd 1901. Capacity, 60. Ambulance service. Public. Supt, J W McDonald, M D.

Fairmont—Woman's Hospital, cor Jackson and Quincy. Est'd 1903. Capacity, 12. Private. Phys, F W Hill.

Gassaway—Boggs Hospital and Sanitarium. Est'd 1905. Capacity, 45. Private. Phys, O S Boggs.

Glendale—Reynolds Memorial Hospital. Est'd 1899. Capacity, 100. Ambulance service. Private. Supt, Miss Alpha Millette.

Grafton—Grafton City Hospital, 314 Beech. Est'd 1904. Capacity, 35. Ambulance service. Private. Supt, R H Powell, M D.

Hinton—Hinton Hospital, cor Temple and 4th av. Est'd 1901. Capacity, 50. Ambulance service. Private. Phys, O O Cooper. Supt, Edward Cummings, M D.

Huntington—Chesapeake & Ohio Hospital, 6th av and 18th. Est'd 1900. Capacity, 25. Ambulance service. Surg, C R Enslow.

Huntington—Dr Vickers Private Hospital for Surgery and Gynaecology, 917 5th av. Surg, R E Vickers.

Huntington—Huntington Hospital, 4th av bet 7th and 8th. Est'd 1903. Capacity, 25. Public. Supt, Mary C Marshall.

Huntington—Kessler Hospital and Sanitarium, 4th av and 5th. Est'd 1905. Capacity, 150. Private. Phys, A K Kessler.

Huntington—West Virginia Asylum, south end 23d. Est'd 1897. Capacity, 450. Ambulance service. Public. Supt, L V Guthrie, M D.

Keyser—Hoffman Hospital. Est'd 1903. Capacity, 30. Ambulance service. Private. Open to all physicians. Phys, C S Hoffman and Z T Kalbaugh. Supt, Miss S E Winters.

Keystone—Keystone Hospital. Est'd 1905. Capacity, 14. Private. Phys, J W Preston, Alva Stone and L H Clark. Matron, Mrs R M Keffer.

Kingwood—Strickler Hospital (Surgical Only), Price and Center. Est'd 1904. Capacity, 14. Ambulance service. Private. Propr, E Wallace Strickler, M D.

McKendree—Miners' Hospital No 2. State.

Marlinton—Marlinton Hospital, 8th and 4th av. Est'd 1905. Capacity, 52. Ambulance service. Private. Phys, Drs Guilford and Yeager. Supt, Miss Nora Wilson.

Matewan—Burgess Hospital, cor Hatfield and Tug. Est'd 1904. Capacity, 6. Private. Phys, T D Burgess.

Morgantown—City Hospital. Est'd 1903. Capacity, 25. Private. Supt, Margaret Robinson.

Morgantown—Hartigan Hospital, 153 Spruce. Est'd 1900. Capacity, 35. Ambulance service. Private. Phys, J W Hartigan.

Moundsville—West Virginia Penitentiary Hospital, 818 Jefferson av. Est'd 1867. Capacity, 100. Public. Phys, W D Stewart. Supt, C E Haddox.

Paint Creek—Sheltering Arms Hospital. Est'd 1889. Capacity, 65. Public. Phys, Laura A Lane. Supt, Jno E Cannaday, M D.

The Physician makes HEALTH to order for the Human Race

The National Fur & Tanning Co. makes WARMTH to order for the Physician.

See Page 4 For Catalogue write The National Fur & Tanning Co. Three Rivers, Mich.

Parkersburg—City Hospital, 516 13th. Est'd 1897. Capacity, 40. Ambulance service. Public. Med staff. Supt, Miss E H Williams.

Parkersburg—St Joseph's Hospital, cor 5th and Avery. Est'd 1900. 56 private rooms and two wards. Private. Open to all physicians. Supt, Sister Mary Pius.

Point Pleasant—Mercy Hospital. Est'd 1900. Capacity, 30. Private. Phys, E J Mossman.

Red Jacket—Matawan Private Hospital.

Richwood—McClung's Hospital, cor Main and Virginia. Est'd 1905. Capacity, 30. Private. Phys, Mark Perry and H H Veon. Supt, J McClung, M D.

St Marys—Grimm's Hospital, College Hill. Est'd 1901. Capacity, 20. Private. Phys, A S Grimm.

Spencer—Second Hospital for Insane. Est'd 1892. Capacity, 600. Ambulance service. Public. Supt, A J Lyons, M D.

Welch—Miners' Hospital No 1. Est'd 1900. Capacity, 60. Ambulance service. Public. Supt, C F Hicks, M D.

Weston—West Virginia Hospital for Insane. Est'd 1864. Capacity, 1,050. Public. Supt, A H Kunst, M D.

Wheeling—City Hospital, cor 20th and Eoff. Est'd 1891. Capacity, 60. Ambulance service. Public. Med staff. Supt, Miss E F Heinrichs.

Wheeling—Haskins' Hospital, 3327 and 3329 Eoff. Est'd 1896. Capacity, 50. Ambulance service. Private. Phys, Thos M Haskins. Supt, Miss Bertha Mansfield.

Wheeling—McMaster Hospital, 1104 Chapline. Est'd 1885. Capacity, 20. Private. Phys, R D McMaster, E B Plant and E L Armbrecht. Supt, Miss Mary Quick.

Wheeling—Wheeling Hospital, Main from 1st to 2d. Est'd 1853. Capacity, 150. Open to all physicians. Conducted by Sisters of St Joseph.

SANITARIUMS.

Bluefield—Bluefield Sanitarium. Est'd 1902. Capacity, 12. Private. Phys, J F Fox, W H St Clair and T E Perry. Supt, Miss Grace Ruff.

Buckhannon—Dr Beer's Sanitarium. Est'd 1903. Capacity, 10. Private. Phys, O B Beer.

Charleston—Private Sanatorium, 1012 Virginia. Est'd 1902. Capacity, 6. Private. Phys, T L Barber.

Cowen—Ganby Summit Sanitarium.

Parkersburg—Jackson Heights Sanitarium, 1031 Quincy. Est'd 1902. Capacity, 10. Ambulance service. Private. Phys, W S Link.

PENAL, REFORMATORY AND CHARITABLE INSTITUTIONS—STATE.

Fairmont—Miners' Hospital No 3.
Huntington—West Virginia Asylum.
McKendree—Miners' Hospital No 2.
Moundsville—State Prison.
Pruntytown—Boys' Reform School.
Romney—Deaf, Dumb and Blind Asylum.
Salem—State Industrial School for Girls.
Spencer—Second Hospital for Insane.
Welch—Miners' Hospital No 1.
Weston—Hospital for Insane.

MEDICAL SOCIETIES.

(See also National and Inter-State Associations.)

Barbour-Randolph-Tucker Cos Medical Society—Sec, A P Butt, Alberts.

Cabell Co Medical Society—Sec, Thos R Moore, Huntington.

Calhoun - Jackson - Pleasants - Ritchie-Wood-Wirt Cos Medical Society—Sec, D W Welch, Parkersburg.

Fayette Co Medical Society—Sec, C H Mahood, Oak Hill.

Grant - Hampshire - Hardy - Mineral Cos Medical Society—Sec, Percival Lantz, Alaska.

Harrison Co Medical Society—Sec, H E Sloan, Clarksburg.

Jefferson Co Medical Society—Sec, G A Davis, Summit Point.

Kanawha Co Medical Society—Sec, John W Moore, Charleston.

Little Kanawha and Ohio Valley Medical Society—Pres, T A Harris, Parkersburg; 1st V-Pres, W D Row, Parkersburg; 2d V-Pres, D H Douglass, Petroleum; 3d V-Pres, J H Wetzel, Ravenswood; Sec, D W Welch, Parkersburg; Treas, C W Hudson, Parkersburg.

Logan Co Medical Society—Sec, J E McDonald, Logan.

McDowell Co Medical Society—Sec, W E Cook, Algoma.

Marion Co Medical Society—Sec, J W McDonald, Fairmont.

Marshall-Wetzel Cos Medical Society—Sec, J R Davis, Moundsville.

Mason Co Medical Society—Sec, H A Barbee, Point Pleasant.

Monongalia Co Medical Society—Sec, W M Sivey, Morgantown.

Ohio Co Medical Society—Sec, C A Wingerter, Wheeling.

Preston Co Medical Society—Sec, C T Smith, Tunnelton.

Taylor Co Medical Society—Sec, A R Warden, Grafton.

Tyler Co Medical Society—Sec, V H Dye, Sistersville.

West Virginia Eclectic Medical Assn—Next annual meeting 3d Tuesday in May, 1906, at Parkersburg. Pres, J A Monroe, Wheeling; V-Pres, T H Miller, Blacksville; Cor Sec, H S Yost, Amos.; Sec and Treas, D H Edwards, West Liberty.

West Virginia Homoeopathic Medical Society—Next annual meeting May, 1906, at Parkersburg. Pres, C L Muhleman, Parkersburg; Sec A A Roberts, Wellsburg; Treas, E H Wilsey, Parkersburg.

West Virginia State Medical Assn—Next annual meeting May, 1906, at Webster Springs. Pres, S S Wade, Morgantown; 1st V-Pres, G W Bruce, Moundsville; 2d V-Pres, F L Hupp, Wheeling; 3d V-Pres,

THE
KEELEY INSTITUTE,
MARION, INDIANA.

FOR THE CURE OF
LIQUOR and DRUG HABITS
The Treatment is identical with that used by the late DR. LESLIE E. KEELEY. The time spent with us is like a PLEASANT VACATION TO THE PATIENT.

A S Grimm, St Marys; Sec, Wm W Golden, Elkins; Treas, V T Churchman, Charleston. Councilors: 1st Dist, R W Hall, Moundsville; A O Flowers, Clarksburg. 2d Dist, M F Wright, Burlington; A R Warden, Grafton; 3d Dist, T L Barber, Charleston; W W Hume, Quinnamont. 4th Dist, W S Keever, Parkersburg; W N Burwell, Parkersburg. 5th Dist, C R Enslow, Huntington; T W Moore, Huntington. Delegates to American Medical Association, J L Dickey, Wheeling; L D Wilson, Wheeling. Committees: On Scientific Work, The President and Secretary. On Public Policy and Legislation, G A Aschman, Wheeling; Percival Lantz, Alaska; J C Irons, Elkins. On Necrology, O F Covert, Moundsville; D W Welch, Parkersburg; E McElfresh, Pt Pleasant; A P Butt, Albert; J W Hopkins, Fayetteville. On Publication, S L Jepson, Wheeling; L D Wilson, Wheeling; J L Dickey, Wheeling. On State Medical Journal, C A Wingerter, Wheeling; H B Stout, Parkersburg; J W McDonald, Fairmont; S L Jepson, Wheeling; T W Moore, Huntington. On Walter Reed Memorial, J L Dickey, Wheeling; J W Preston, Keystone; W C Jamison, Fairmont.

Wheeling Medical Library Assn—Sec, W H McLain.

MINERAL SPRINGS.

(Compiled by George Thomas Palmer, M D, Editor of the Chicago Clinic and Pure Water Journal.)

Addison Sulphur Springs—Addison P O.

Alum Springs—Savanah P O.

Aurora Highland Springs—Aurora P O.

Barger's Spring—Talcott P O.

Berkeley Springs—Berkeley Springs P O. Cal, Alk.

Blue Sulphur Springs—Blue Sulphur Springs P O. Su, Oz.

Bodkins Springs—Ireland P O.

Borland Mineral Well—Borland P O. Alk-Sal, Sod, Mur, I-B.

Capon Springs—Capon Springs P O. Alk, Carb.

Carney Sulphur Springs—Pence Springs P O.

Coal Branch Mineral Spring—Sheridan P O.

Columbia Sulphur Springs—Columbia Sulphur Springs P O.

Fairview Mineral Well—New Cumberland P O.

Flat Top Chalybeate Springs—Flat Top P O.

Greenbrier White Sulphur Springs—White Sulphur Springs P O. Sal, Cal-Mag, Sulph, Su, Oz.

Green Sulphur Springs—Green Sulphur Springs P O.

Grey Sulphur Springs—Macomb Co.

Hardy White Sulphur Springs—Mathias P O.

Harrah's Sulphur Spring—Pigeon P O.

Hartwell Spring—Nr Willow Island, Pleasants Co. Alk-Sal, Sod.

Iodine Salt Sulphur Spring—Salt Sulphur Springs P O. Alk-Sal, Cal.

Irondale Spring—Sal, Cal-Mag, Al, Sulph.

Kanawha Saline Spring—Kanawha Valley. Sal.

La Rue Spring—Nr St Marys.

Lee White Sulphur Springs—Lost City P O.

Leep Sulphur Springs—Bowen P O.

Manacea Spring—Independence P O.

Mineral Spring—Parkersburg P O.

Old Sweet Springs—Sweet Springs P O.

Parkersburg Mineral Well—Parkersburg P O. Sal, Sod, Mur, Sulph, I-B.

Pence Spring—Pence Springs P O. Alk, Sod.

Red Sulphur Springs—Red Sulphur Springs P O. Alk-Sal, Cal.

Riffle Springs—Burnsville P O.

Salt Sulphur Springs—Salt Sulphur Springs P O. Sal, Cal-Sod-Mag, Sulph.

Sand Spring—Elk Garden P O.

Shannondale Springs—Nr Charlestown, Jefferson Co. Chaly.

Sulphur Springs—Vandalia P O.

Sweet Springs—Sweet Springs P O. Chaly.

Webster Salt Sulphur Springs—Hacker Valley P O.

MEDICAL LAW OF WEST VIRGINIA.

THE FOLLOWING PROVISIONS FROM THE ACT OF 1895 SET FORTH THE LAW AS IT NOW IS WITH REGARD TO ADMISSION TO THE PROFESSION OF MEDICINE IN WEST VIRGINIA; AMENDING AND RE-ENACTING SECTION 9 OF CHAPTER 150 OF THE CODE OF WEST VIRGINIA:

WHO MAY PRACTICE MEDICINE IN THIS STATE.

9. The following persons and no others shall hereafter be permitted to practice medicine in this State, viz.: First—All such persons as shall be legally entitled to practice medicine in this State at the time of the passage of this act.

Second—All such persons as shall pass an examination before the State Board of Health and shall receive certificates from the said Board to that effect, as hereinafter provided.

EXAMINATIONS BY THE STATE BOARD OF HEALTH.

9a. The State Board of Health shall, at such times as a majority of them shall deem proper, hold examinations for the licensing of practitioners of medicine. Such examinations shall be not less in number than three, during each year, and shall be held at such

DO NOT STAMMER

Our new Institute provides accommodation for one hundred students. Surroundings home-like, moral and wholesome. Cures lasting and permanent. Our 200 page book, "The Origin and Treatment of Stammering," sent free to physicians upon request. Read our adv. opp. Class. Schools for Stammerers.
THE LEWIS SCHOOL FOR STAMMERERS,
35-41 Adelaide Street, Detroit, Mich., U. S. A.

points in the State as shall be most convenient to those presenting themselves for examination to the State Board of Health. At such examinations written and oral questions shall be submitted to the applicants for license, covering all the essential branches of the sciences of medicine and surgery, and the examination shall be a thorough and decisive test of the knowledge and ability of the applicants. The President and Secretary of the State Board of Health shall issue certificates to all who successfully pass the said examination, and such certificates, after being duly recorded as hereinafter provided, shall be deemed licenses to practice medicine and surgery in all their branches in this State.

The State Board of Health shall give timely notice of the time and place of holding each such examination, by publishing such notice in at least three newspapers of general circulation in this State, and all persons wishing to present themselves for examination should notify the Secretary of the State Board of Health to that effect. No applicant for license to practice medicine in this State shall be rejected because of his or her adherence to any particular school or theory of medicine. The State Board of Health shall call to their assistance, in the examination of any applicant who professes the homœopathic or eclectic school of medicine, a homœopathic or eclectic physician duly licensed to practice medicine in the State, and such homœopathic or eclectic physician so called to the assistance of the State Board of Health shall be allowed the per diem and actual expenses incurred, hereinafter allowed to regular members of the State Board of Health; provided, however, that the provisions of this and the preceding section shall not apply to physicians living in other States and duly qualified to practice medicine therein, who shall be called into consultation in this State by a physician legally entitled to practice medicine in this State under these sections.

GENERAL INFORMATION FOR APPLICANTS FOR LICENSE TO PRACTICE MEDICINE IN THE STATE OF WEST VIRGINIA.

The State Board of Health of West Virginia requires all applicants for license to furnish two affidavits of moral character, signed by two legally qualified licensed practitioners of medicine, in this State, or in the State of their last residence, and two unmounted, full-faced photographs, size three by four inches (thinnest paper obtainable).

The State Board of Health meets regularly three times yearly for the purpose of examining applicants for license to practice medicine in this State, to wit: Parkersburg, second Tuesday in April; Charleston, second Tuesday in July, and Clarksburg, second Tuesday in November.

Examinations cover a period of three days. All affidavits, application blanks, etc., must be sent to the secretary, together with examination fee of $10.00, ten days before a regular meeting.

No applicant will be considered unless the above is complied with fully.

Examinations are written and oral, covering anatomy and osteology, practice of medicine and pathology, obstetrics and gynecology, materia medica and therapeutics, physiology and medico jurisprudence, surgery, hygiene, chemistry and bacteriology.

An average of not less than 65 per cent is required on any one of the above branches, and a general average of 80 per cent entitles applicant to license.

The examination fee of $10.00 is not returned if a certificate be refused, but applicant may again, at any time within one year after said refusal, present him or herself for examination without the payment of an additional fee, and if a certificate be again refused, the applicant may as often as he or she see fit thereafter, on the payment of a fee of $10.00, be examined as before until a certificate be obtained.

No applicant will be permitted to take the examination if under the influence of liquor.

Applicants are cautioned against practicing in this State until they have secured a license and have the same recorded with the Clerk of the County Court in which they reside and with the Clerk of the County Court of every other county in which they intend to practice.

Disregard of the provisions of the statute on these points renders the applicant liable to prosecution.

License issued by the Board is sent by registered mail to the address given in the application blank, unless the secretary is otherwise instructed.

West Virginia reciprocates with no other State and grants no permits to practice between examinations.

The Board calls to its assistance examiners from the eclectic and homeopathic schools to examine applicants from said schools on practice of medicine and pathology and materia medica and therapeutics.

Applicants desiring to take the examination will address the undersigned, who will mail proper blanks.

H. A. BARBEE, M. D.,
Secretary State Board of Health,
Point Pleasant, W. Va.

Cook Hospital and Training School Co.

Fairmont, West Virginia

Gaillard's Southern Medicine

(Established in 1866.)

EASTERN OFFICE,
90 William St., NEW YORK.

SOUTHERN OFFICE,
SAVANNAH GA.

For more than forty years **"Gaillard's"** has stood as a shining example of conservative medical journalism. Its policy has been aggressive, progressive, ethical and free from "yellow" taints. Our subscription patronage exceeds 5,000 cash paid subscribers, hundreds and hundreds of whom have paid their subscriptions for forty consecutive years.

Many of the advertisements now carried in our pages have been running for 20, 25, 30 and 35 years.

OUR ADVERTISING RATES ARE VERY REASONABLE.

1 page one month for each 1,000 copies issued,	$4.25
½ " " " " "	2.25
¼ " " " " "	1.15
⅛ " " " " "	.85
1-16" " " " "	.65

Subscription price, $2.00 per year in advance.

WILLIAM EDWARDS FITCH, M. D., Editor.

Published on the 10th of every month by

GAILLARD'S SOUTHERN MEDICINE, Inc.,
No. 8 Liberty St. W., SAVANNAH, GA.

PHYSICIANS' CASUALTY ASSOCIATION OF AMERICA.

A MUTUAL ACCIDENT ASSOCIATION FOR PHYSICIANS ONLY
See page 12. For particulars write E. E. ELLIOTT, Sec'y, OMAHA, NEB.

S. M. MASON, M. D., Supt. and Surgeon in Charge.

THE KESSLER HOSPITAL

CLARKSBURG, W. VA.

Bell Phone 66 *Home Phone 119*

A progressive, modern hospital, established in 1899, in one of the most active and progressive states. Conveniently located near the Hub or centre of West Virginia, easy to reach by all railroads. It is charmingly situated; lovely climate and scenery; well kept lawn, shade trees, porches and verandas. A modern building on a spacious site; cheerful and homelike in all its surroundings. Every new and scientific appliance is included in its equipment, including electrical, X-ray and Hot Air apparatus. It is a general hospital with special departments for typhoid fever, surgery, obstetrics, women's diseases, nervous diseases and alcoholic cases both acute and chronic.

AMBULANCE SERVICE.

LIST OF PHYSICIANS

ARRANGED ALPHABETICALLY BY POSTOFFICES.

For Corrections and Names Received Too Late for Regular Insertion, see Supplement. Refer to Index for Location.

ABBREVIATIONS:

R., Regular; H., Homœopathic; Ecl., Eclectic; P. M., Physio-Medical; *, No report received; §, Holds certificate of Examining Board; †, Legally authorized under the "years of practice" section of the act; ¶, Druggist; ⟨, Dentist. R D 1, Rural Delivery No. 1.

The postoffice address is shown in DISPLAY TYPE, the name of the county in which it is located immediately follows and then the population of the place. The names of physicians appear under the postoffice name, the first number (the key to which will be found on pages 145-189) indicates the college of graduation, and the last number the year in which diploma was granted.

Academy, Pocahontas. 172.
Cook Thos G (R), 312, 1903.
McClintic Frank T (R), 312,'87
McNeel H Winters (R),310,'97
Peyatt M.*

Acme, Kanawha. 1,000.
Campbell L McClure (R), 171, 1887.¶

Adamston, Harrison. 34.
Fultz.*
Henry J A.*
James A A.*

Advent, Jackson. 50.
Boalding.*

Alaska, Mineral. 170.
Lantz Percival (R), 171, 1891.
Nankins I.*

Albert, Tucker. 370.
Butt Arthur P (R), 171, 1895.

Alderson, Monroe. 652.
Beard Walter C (R), 299, 1882
Campbell E H (R), 171, 1894.
Fawcett W P (R), 161, 1902.
Kessler Martin C (R), 158, '93.
Nash Charles P (R), 171, 1884.
Parsons Elmer E (R), 272, '88

Algoma, McDowell. 624.
Cook W E, 312, 1901.

Alma, Tyler. 230.
Conway E B.*

Alpha, Doddridge.
Bary Elias, 269, 1881.

Alton, Upshur. 32.
Simon Jefferson B (Ecl), 262, 1899.

Alvon, Greenbrier. 24.
Hoylman E W.*

Alvy, Tyler. 500.
Kibler Clarence L.*

Amma, Roane. 80.
Edgel A W.*

Scott's Emulsion contains the best Norwegian non-freezing cod liver oil, C. P. glycerine, and hypophosphites of lime and soda; the strongest combination in the world for fighting wasting diseases.

Amos, Marion. 500.
Armstrong R G.*
Jarvis Josiah W P (R), 169,'95
Kirk J N, 282, 1889.
Miller George R (Ecl), 266, '01
Anchor, Boone.
Pauley D F, 158, 1898.
Andy, Wetzel. 80.
Yates J W, 171, 1880.
Anita, Marion. 50. (R D fr Catawba.)
Travis Joseph.*
Ansted, Fayette. 1,300.
Davis Gilman R (R), 266, '78.
Dickinson H B.*
Morris Alfred L (R), 159, 1903.
Anthem, Wetzel. 52.
Cox Wm J(R), 159, 1894.
Jackson Arley M, 158, 1905.
Arbovale, Pocahontas.
Lambert J L.*
Arbuckle, Mason. 80.
Waggener C B (R), 160, 1875.
Arlee, Mason.
Davis Edward.*
Arnett, Raleigh.
Harst G P.*
Harst J C.*
Arnettsville, Monongalia. 30
Bent G W, 169, 1888.
Yost G F C.*
Arnoldsburg, Calhoun. 134.
Lowe Mandeville (R), 159, '93
Asbury, Greenbrier. 15.
Gilchrist G A.§
Miller Roy B (R), 312, 1903.
Ashland, McDowell. 220.
Stone Harry B, 312, 1903.
Sameth Jos L (R), 241, 1898.
Athens, Mercer. 220.
Gautier S D W, 175B, 1904.
Holroyd Samuel (R), 171, '90.
Holroyd Wm H (R), 171, '84.
Thornton David H (R), 171,'92
Atwood, Tyler.
Park C L.*
Park L W.*
Auburn, Ritchie. 250.
Glover R J.*
Lawson J Columbus(R),282,'83
Augusta, Hampshire.
Martin E B.*
Aurora, Preston. 220.
Hurley James E.*
Austen, Preston.
Hoyt A W.*
Avon, Doddridge. 34.
Orrahood H.*
Avondale, McDowell.
Lucas J B, 269, 1881.
Ayers, Calhoun.
Wright Elbert L (R), 299, '91.
Baileysville, Wyoming.
Meyer A E, Univ of Munich, Bavaria, 1885.
Baker, Hardy.
Hall L C.*
Baldknob, Boone.
Hatfield A J (R), 159, 1893.
Ballard, Monroe.
Suttle B A.*
Bancroft, Putnam. 156.
Sinclair Moses T, 112, 1898.
Thomas Wm J, 171, 1892.
Bannen, Marshall.
Rinehart A B.*
Barboursville, Cabell. 540.
Adams George W(R), 265, '89
Hallanan Thomas (R), 265,'82
Holstein John W (R), 169, '83.
Hume Benj L (R), 312, 1900.
Moss Virginius R (R), 312, '66
Swann Patrick H (R), 158, '88

Barn, Mercer.
Bowden J C.*
Barrackville, Marion. 280.
Smith Floyd J (R), 169, 1895.
Bayard, Grant. 650.
Johnson I B, 173, 1903.
Plummer G Thomas.*
Beale, Mason.
Reece S W, 160, 1860.
Bearsville, Tyler. 50.
Prunty S M.*
Beaver, Nicholas.
Robins.*
Ward.*
Bebee, Wetzel. 62.
Newman Ward.*
Beckley, Raleigh. 440.
Abshire Achilles S (R), 172,'91
Campbell J A.*
Cook Ulysses G (R), 158, '91.
Davis Owen (R), 158, 1893.¶
French Millard F (R), 312, '84
Sampson Wilburn H (R), 158, 1900.
Bedington, Berkeley. 84.
Lemaster A J (R), 169, 1879.
Oliver James H (R), 112, '03.
Beech Creek, Mingo.
Alnick W D.*
Farley H Hiram, 161, 1904.
Belington, Barbour. 520.
Hamilton E M (R), 171, 1897.
Longstreth T J.*
Rorbough Clark L(R), 255,'83
Strother James W (R), 172,'98
Trabern John W.*
Woodford Alonzo H (R), 169, 1892.¶
Woodford E L (Ecl), 262, '98.¶
Belleville, Wood. 264.
Casto D C (R), 172, 1899.
Roberts S P, 311A, 1901.
Belmont, Pleasant.
Webb W S (R), 171, 1904.
Belva, Nicholas. 254.
Brown Philip A (R), 159, 1894.
Bennett, Gilmer.
Rafferty J G.*
Bens Run, Tyler.
Young W H.*
Bentons Ferry, Marion.
Thomas C L.*
Benwood, Marshall. 4,880.
Barlow Chas A (R), 172, '96.
CAMPBELL HENRY P (R), M S, Franklin Coll; M D, Baltimore Med Coll, Baltimore, Md, 1902; Post-Grad Course Chicago Post-Grad Med Sch; Mem Staff Glendale Hosp; Surg Wheeling Steel and Iron Co; Mem West Va Med Assn, Marshall-Wetzel Cos Med Soc; Med Examr National Union, Provident Life Assn of N Y Unity Ins Cos, Shield of Honor, Endowment Rank K of P; Office Hours 1-4 and 7-9 p m. Tel Bell 40 W, Nat 91.
Cochran Charles S.*
Eskey Leonard (R), '31, 1882
FANKHAUSER ERNEST E, M D (R), Baltimore Med Coll, Baltimore, Md, 1902; House Phys Emergency Hosp; Med Examr Phoenix of Boston, Mutual, N Y, Washington Life Ins Cos, Tels Nat 26, Bell 26; 6th and Main.
Pedicord R M.§

Wilson H E, 171, 1905.
Wilson Orion C (R), 263, '97.
Berea, Ritchie.
Bee I Estey, 171, 1890.
Berkeley Springs, Morgan. 900.
Gilpin George E (R), 169, '82.
Grubb A L.*
Johnston E H.*
Berlin, Lewis. 80.
Bush Alison B(R), 171, 1893. Retired.
Berryburg, Barbour. 600.
Baker J T.*
Berwind, McDowell.
McCarty J Louis (R), 159, '93.
Bethany, Brooke. 272.
Jones Robert E (R), 261, 1884.
Whitsett J E.*
Beury, Fayette.
Harrison C H.*
Beverly, Randolph. 542.
Gribble Oakey S, 169, 1904.
Yokum Humboldt (R), 282,'85¶
Big Bend, Calhoun. 56.
Riddell S W, 173, 1905.
Webb J W, 173, 1905.
Big Creek, Logan.
Bryan W P (R).§
Price Wm H, 310, 1901.
Big Isaac, Doddridge. 50.
Hudkins B I (R), 312, 1898.
Birch River, Nicholas. 50.
Brown Richard J (R), 159, '96.
Bissell, Fayette.
Hogg Gary, 171, 1895.
Williams E R.*
Black Betsey, Putnam.
Bowling Louis F (R), 159, '97.
Blacksville, Monongalia.270
Clark D C.*
Hall L L, 172, 1902.
Miller Thomas H (Ecl), 262,'93
Phillips George W, 302½, '01.
Blaine, Mineral. 440.
Copeland H P, 311A, 1901.
Laughlin B Frank, 169, 1904.
Bloomington, Roane.
Edgell O K.*
Bluefield, Mercer. 4,000.
Easley Charles A (R), 312, '93
Easley Edwin M (R), 312, 1900
EDWARDS NATHANIEL L, A B, M D, Leonard Med School, Med Dept Shaw Univ), Raleigh, N C, 1900; Mem Natl Med Assn; Med Examr K of P and I O O F; Office Hours 8-9 a m, 1-3 and 7-9 p m. Tel 419.
Exum Lewis W (R), 254, 1893.
Fox J Francke (R), 231, 1886.
Hare John H, 175B, '05.
Hare Joseph C.*
Hare Oaka S, 175B, 1904.
Holland Geo C (R), 173, 1890.
Jackson Richd B (R), 312, '03
Jett J C.*
Johnston Chas A (R), 171, '89
Jones Hiram C (R), 171, 1889.
McCREERY JOHN E, M D (R), Med Dept Univ of the South, Sewanee, Tenn, '04; Asst Surg St Luke's Hosp.
Martin J Everett (R), 169, '90
Peery Thomas E (R), 171, '95.
St Clair Wade H (R), 310,1900
SCOTT CHARLES M, M D (R), Univ Coll of Med, Richmond, Va, 1901; Surg and Propr St Luke's Hosp; Ex-Pres Board of Health

Cleveland Pasteur Institute

602 Hough Ave., Cleveland, Ohio.

Private Hospital for the Preventive Treatment of Hydrophobia.
H.R. BROWNLEE, M.D., Med. Director

ST. LUKE'S HOSPITAL

Thoroughly Equipped for all Classes of Operations.
Modern in Every Respect.
Surroundings Satisfactory and Pleasing.

CHAS. M. SCOTT, Surgeon in Charge.

Cor. Bland and Raleigh Sts. -:- BLUEFIELD, W. VA.

Mercer Co; Mem Tasewell Co Med Soc; Med Examr N Y Life, Penn Mut, John Hancock and other Life Ins Cos; Tel 186; 33 Bland

SMITH FRENCH W (R) Ph D, Univ of W Va, M D Coll of Phys and Surgs, St Louis, Mo, 1891; Mem Local Board U S Pension Examrs and Assn of Military Surgs of U S; Med Examr N Y Life, Ætna Life, Northwestern, Union Central, Conn Indemnity, and a number of Assessment Ins and Labor Organizations.

THOMPSON E HERBERT, M D (R), Maryland Med Coll, Baltimore, Md, 1905; Asst Surg St Luke's Hosp.

Wilson Frank L A (R), 171, 1887.¶

Board Tree, Marshall. 80.
Riggs L S (Ecl), 262, 1892.

Boggs, Webster.
Holbrook.*

Bonn, Upshur.
Bowden J C.*

Boomer, Fayette. 124.
Bowls J L.*
Haynes Wm N, 159, 1894.
Hess M O.*

Boothsville, Marion. 270.
Coplin David C (R), 169, 1877.
Cox Napoleon B (R), 159, '94.

Bowen, Wayne. 200.
Adkins Hearn M (Ecl), 276,'92

Boyd, Roane.
Smith B A, 263, 1901.

Bramwell, Mercer. 1,000.
Cecil E T, 282, 1900.
Craft James H, 311A, 1905.
Holley Wm A (R), 112, 1892.
Jones Edward H, 310, 1905.
McElrath Percy J (R),171,'93
McGuffin Richd M (R), 281,'72
McNeer Lewis C jr, 175B, '04.
McNeer Richard L, 162, 1894.
Whitman Wm R, 223, 1901.

Branchland, Lincoln.
Summers Geo L (Ecl), 262, '91

Bridgeport, Harrison. 550.
Folk John, 171, '04.
Peck C R.*

Bristol, Harrison. 270.
Conaway J B.* Retired.
Ritter D E, 173, 1905.

Brosius, Morgan.
Stigars P Ellwood (R), 287,'87
West James A (R), 171, '93.

Brown, Harrison. 154.
Kelly George W, 124, 1883.
Swiger Basil E, 172, '05.

Bruceton Mills, Preston. 124
Nedrow J S (R), 261, 1882.
Richards Clayton W (R), 283, 1878.

Buckhannon, Upshur. 1,846.
Beer Oscar B (R), 175B, 1905.
Blair J R (R), 265, 1861.
Bond C C.*
Brown George O (Ecl), 262,'92
Forman Lloyd H (R), 171, '85
Huff John T (R), 311, 1857.
Lindsay L H.*
Pifer John L (R), 255, 1883.
Reger Robert A (R), 282, '80.
Rusmissell Saml C (R), 255,'76
Simpson Geo W (R), 282, '71.
White Cummins E (R), 173,'92

Buffalo, Putnam. 450.
Blake H P (R), 171, 1892.
Frazier J C, 171, 1899.

Bulltown, Braxton. 24.
Lovett G G (R), 117, 1897.

Bunker Hill, Berkeley. 100.
Lefevre Edgar B, 169, '05.
Swimley Geo W (R), 255, '76.

Burdett, Putnam. 14.
Burdette Wilburn W, 300, 1905
Carpenter J H.*

Burlington, Mineral. 380.
Baker Frank L (R), 171, 1889.
Wright Martin F, 169, 1890.

Burning Springs, Wirt. 350
Mitchell Alexander J.*

Burnsville, Braxton. 725.
Hughart Jos R (R), 175B, '04.
Kidd John W (R), 171, 1884.
McKinney Lloyd L (R),159,'93

Burnthouse, Ritchie. 80.
Fling J C W (R).§
Hartman J F.*

Burnwell, Kanawha. 24.
Preston Benj S (R), 171, '02.

Burton, Wetzel. 200.
Lemley A J (R), 171, 1885.

Byrnside, Putnam.
Carpenter Henry.*

Cabell, Boone.
Dolin N J.*

Caddie, Mason.
Hogue.*

Cairo, Ritchie. 740.
Bee Archie (R), 263, 1890.
Ferrell U S G (R), 173, 1893.

Calis, Marshall. 34.
Sammons J L (R), 263, 1885.

Camden, Lewis. 62.
Hinzman Woodford, 171, 1903.
Harris Thomas G, 281, 1903.

Camden on Gauley, Webster. 262.
Hyer John E (R), 158, 1892.

Cameron, Marshall. 1,500.
Cooper James E (R), 263, 1897
Davis Edward S (R).†
Duncan James C.*
Hutchinson Chas E(R),263,'86
Riggs Chas W (R), 263, 1900.
Rosier John B (R), 282, 1900.

Camp Creek, Mercer. 32.
Peters C C.*

Cannelton, Kanawha. 624.
Bacus.*
Shaffer J S.*

Canterbury, Mingo.
Keese J R, 159, 1905.

Cantwell, Ritchie. 8.
Lacy J A.*

Caperton, Fayette. 600.
Elliott A B.*

Capon Bridge, Hampshire. 240.
Burden Frank (R), 169, 1905.
Gardner James F (R), 241, '79
Offut Samuel J (R), 169, '87.

Capon Springs, Hampshire. 150.
Cook G Wythe (R), 169, 1869.

Carbon, Kanawha. 70.
Gordon Patk L (R), 311A, '98.

Carbondale, Fayette.
Klose W N.*

Cashmere, Monroe.
Dunn Arthur D, 304½, 1903.

Cass, Pocohontas. 270.
Arbuke J D.*
Fitzgerald.*
Weaden Lee.*

Cassville, Monongalia. 170.
Rhinehart George.*
Rhinehart Milton (R), 282,'86.

Catawba, Marion.
Brownfield H.*
Travis J.*

Cedar Grove, Kanawha. 90.
Hudnall R M.§
Malcolm C H (R), 158, 1892.

Cedarville, Gilmer. 70.
Butcher Jas A (R).§

Center, Monongalia. 25.
Le Blond H C (R), 261, 1881.

Center Point, Doddridge. 70
Bates Charles L.*
Freeman Homer.*

Central City (Sta Huntington).
Hicks J O.*
Hicks Wesley D, 175B, 1902.
Waldeck Geo N (R), 255, 1895.

Central Station, Doddridge. 260.
Jones W S (R).§

Century, Barbour.
Hankins John L (R), 312, '01.

Ceredo, Wayne. 1,590.
Bruns Wm F (R), 262, 1888.
Hopkins Chas L (R), 169, 1887

KRETOL
Concentrated.
For Hospital use; unexcelled as a surgical dressing. Excellent for cuts, burns and bruises An antiseptic in the treatment of chronic ulcers, cancerous sores, carbuncles and skin diseases. More particularly described in special pamphlet. All Druggists, or The "Kretol" Co. WASHINGTON, D.C.

Ceredo—Cont'd.
Shirley R V (R), 171, 1890.
Sturgill Wm F (R), 266, 1887.
Chap, Boone. 24.
Baley C B, 269, 1881.
Chapmanville, Logan. 80.
Price W H, 310, 1901.
Staton W A.*
Turner Jas D (R), 304A, 1900.
Charleston, Kanawha. 12,000.
Arnold Jos R, 171, 1905.
Aultz Loammi L (R), 160, '94
AULTZ OTIS L (R), Coll of Phys and Surgs, Baltimore, Md, 1890; Post-Grad N Y Polyclinic; Special Course under R H M Dawbarn in Surgery N Y Polyclinic; Mem Am Med Assn, West Va State and Kanawha Med Socs; County Health Officer, 116 Charleston. Southern Bell Tel 670, House Tel 1002.
Aylor John W (R), 310, 1888.
BARBER TIMOTHY L, A M, M D (R), Dept of Med Univ of Penna, Phila, Pa, 1882; Courses at Ill Sch of Electro-Therapeutics, Chicago, 1902-3 and N Y School of Physiologic-Therapeutics, 1904; Propr of Private Sanatorium for Electrical Treatments, Baths, Massage and Med Gymnastics; Pres Kanawha Co Bd of Health and Ex-Pres West Va State Med Assn; Ex-Pres Kanawha Co Med Soc; Mem Am Med Assn; Med Examr N Y Life, Conn Mut, Union Mut, Northwestern and Union Central Life Ins Cos, Etc; Hours 9 to 11 a m and 2 to 4 p m, 1012 Virginia st. Tel 29.
Beckwith Summers F (R), 266, 1882.
Brown Dorse W (R), 232, '82.
Champe Ira P (R), 171, 1892.
CHURCHMAN VINCENT T, M D (R), Jefferson Med Coll, Phila, Pa, 1889 and Charleston General Hosp; Oculist and Aurist Sheltering Arms Hosp; Treas West Va State Med Assn; Mem Am Med Assn and Kanawha Co Med Soc; Expert Pension Examr, Charleston Natl Bank Bldg.
COPELAND CHARLES E, M D (R), Coll of Phys and Surgs, Baltimore, Md, 1893; Pres City Board of Health and Chairman Health Com City Council; Mem Am Med and West Va Med Assns and Kanawha Co Med Soc; Med Examr K O T M, L O T M, A O U W, E R, K of P, Etc; Specialty Obstetrics and Pediatrics; Office Hours 8:30-10 a m, 2:30-4 and 8-9 p m. Tels New 270, Old (Bell) 623, 88 Charleston.
Critchlow Benj A, 112, 1902.
DAVIS EUGENE, M D (R), Univ of Va, Med Dept, Charlottsville, Va, 1899; Ex-Asst Prof Anatomy Hosp Coll of Med, Louisville, Ky; Ex-Surg Polyclinic and Municipal Hosp, Phila; State Hosp, Warren, Pa, Memorial Hosp, Richmond, Va; Asst Med Inspr Phila, Pa; Mem Am Med Assn, Warren Co (Pa) Med Soc; Referee for Mutual Life Ins Co at Louisville, Ky; Med Examr Same Charleston, 1215 Virginia.
Davis Jos L (R), 263, 1889.
Davis Richard T (R), 311A, 1894.
Gamble Henry F (R), 109, '91.
HALEY PETER A, M D (R), Univ Coll of Med, Richmond, Va, 1899; Manhattan Eye and Ear Hosp, N Y City, 1901; Oculist and Aurist C & O Ry and C & O Hosp, Clifton Forge, Va; Mem Am Med and West Va State Med Assn; Specialty, Eye, Ear, Nose and Throat; Hours 9 to 12 a m and 1 to 4 p m, 108½ Capitol. Both Tels 701.
Hughey Wm R (R), 255, 1904.
Jones Robert L (R), 112, 1902.
Lounsbery Geo (H), 240, '78.
McCONIHAY JOHN M, M D (R), Kentucky School of Med, Louisville, Ky, 1876; Post-Grad Course N Y Polyclinic Med School and Hosp; Mem Am Med Assn, West Va Med Assn and Kanawha Co Med Soc; Med Examr Equitable, N Y, Mich Mut Life Ins Cos; Office Hours 1-2 and 6-7 p m. Tel 95; 406 State.
McGee Frank L (R), 159, '93.
McMillan Wm A (R), 171, '03.
MacDermid Neil P.*
Mairs Adam T (R), 171, 1882.
MOORE JOHN W, M D (R), The Univ and Bellevue Hosp Med Coll, New York City, 1899; Ex-House Surg Bellevue Hosp, N Y City; Ex-Surg N Y Polyclinic Med School and Hosp, N Y City; Mem Am Med Assn, Kanawha Med Soc; Med Examr Equitable Life Assce Soc of U S, N Y City, Reliance Life Ins Co, Pittsburg; Office Hours 9 to 11 a m, 2 to 4 p m and 7 to 8 p m; Tels Office New 643, Old 748, Res New 642, Old 402; Bradford Bldg.
NICHOLSON HUGH G (R), Univ Coll of Med, Richmond, Va, 1897; Ex-Sec Alumni Assn in Same; Ex-Supt and Mem Surg Staff Sheltering Arms Hosp, Paint Creek; Res Phys Va Hosp, Richmond, 1897; Ex-Sec Kanawha Co Med Soc; Mem Am Med and West Va State Med Assns and Med Soc of Va; Med Examr New York, Hartford, So Atlantic Life and Other Old Line Life Ins Cos, Etc, 108½ Capitol.
O'Grady Charles (R), 159, '97.
Polan Lake (R), 172, 1904.
Prichard Lewis, 241, 1876. Retired.
PUTNEY JAMES, M D (R), Univ of Maryland, Sch of Med, Baltimore, Md, 1889; Post-Grad N Y Polyclinic, 1891; Prof Chair Physiology, Charleston Genl Hosp; Surg C & O Ry; Mem Am Med Assn, West Va Med Assn; V-Pres Kanawha Co Med Soc; Med Examr Mut Life, N Y, Conn Mut and other Old Line Life Ins Cos; Office Hours 9-11 a m, 2-4 and 7-8 p m. Tel 4; 122½ Capitol.
Ray Charles A (R), 171, 1887.
ROOT C WHITALL, M D (R), Univ of Mich, Ann Arbor, Mich, 1893; Member Am Med and West Va State Med Assns and Kanawha Co Med Soc; Med Examr Royal Fraternal Legion; Practice Limited to Eye, Ear, Nose and Throat; Rooms 31-32 Arcade. Long Distance Phones.
Sarver Charles B (R), 213A, '01
SCHOOLFIELD G CLARENCE, M D (R), Med Coll of Ohio, Cincinnati, O, 1891; Res Phys Good Samaritan Hosp, Cincinnati, O, 1891-92; Mem Am Med Assn, Kanawha Co Med Soc and Med Soc of the State of W Va; Med Examr Ætna and other Life Ins Cos, 75½ Capitol
Sharp John T (R), 311A, '01.
Shawkey Arthur A (R), 171, 1900
Stump John L (R), 312, 1888.
Thomas Fredk S (R), 169, '78.
Timberlake Gideon, 310, 1902.
TOMPKINS WM W, M D (R), Coll of Phys and Surgs in the City of New York (Med Dept Columbia Univ), New York City, 1882; Special Course New York Polyclinic, 1893; Chair of Materia Medica Thomas Hosp; Pres Kanawha Co Med Soc; Mem Am Med Assn, and Med Soc of the State of W Va; Med Examr Mut Life Ins Co of New York, and other Old Line Cos, 66 Capitol.
Varden George K, 255, 1905, Charleston Genl Hosp.
Wilcox John F (R), 158, 1883.
YOUNG HARRY H (R), Med Coll of Ohio, Cincinnati, O, 1900.
Charlestown, Jefferson. 2 800
Allin O O, 211, 1885.
Miller J M (R), 171, 1877.
Neill Wm (R), 241, 1881.
Pitman J J.*
Venning Richd E (R), 281, '91
Chester, Hancock.
Campbell C R, 171, 1885.
Davis George H.*
Donohoo W S P (R), 196A, '99

Somnoform
See adv. opp. page 1450.

SIMPLE. SAFE. SURE. The Ideal General Anaesthetic for Minor Surgery.
E. de TREY & SONS.
PHILADELPHIA AND NEW YORK.

Private Sanatorium

Equipped with Modern Appliances

Special Attention Given to Electrical and X-Ray Treatments.

Electric Robe Baths, Massage and Electric Light Baths; Medical Gymnastics; (Swedish Movements).

Terms and Scope of Treatment Given on Application to

T. L. BARBER, A. M., M. D., Physician in Charge.

MRS. M. J. STEELE, Masseuse.

Graduate Kellberg Institute, Chicago, Ill.

Both Phones 29. (Long Distance.)

1012 Virginia St.,

CHARLESTON, W. V

LEWIS GEORGE E, M D (R), Western Penn Med Coll (Med Dept Western Univ of Pa), Pittsburg, Pa, 1897; Mem Am Med Assn, West Va Med Assn; Med Examr Metropolitan, Prudential, N Y Life, Equitable, Penn Mut, Security Mut, National of Vt, John Hancock, Provident Savings, Security Life and Annuity, Travelers, Pittsburg Life and Trust Ins Cos; Office Hours 8 to 9 a m, 12-2 and 6-9 p m. Tel Bell 448.

Warner Charles H.*

Chiefton, Marion. 130.

Falconer H S (R), 169, 1898.¶

Chilton, Kanawha. 24.

Robinson G F, 205, 1905.

Tompkins T S, 169, 1901.

Churchville, Lewis. 90.

Sandford G W L.*

Cicerone, Roane. 24.

Argabrite B G.*

Bolin J.*

Circleville, Pendleton.

Judy Wm J, 312, 1904.

Cirtsville, Raleigh. 50.

HUNTER A L (Ecl), Attended Ecl Med Inst, Cincinnati, O, 1903; Surg Deepwater R R; Med Examr Union Mut Life Ins Co, Portland, Me; Specialty Diseases of Chest; Office Hours 9-11 a m, 4-8 p m. Tel 27.

Hunter J W (Ecl), 260, 1889.

Citie, Raleigh.

Hunter R S.*

Claremont, Fayette. 950.

Lemon Chas W (R), 311A, '98.

Robins Joseph E, 282, 1883.

Clarksburg, Harrison. 4,400

Andrews Wm R (H), 283, 1892

Bartlett Meigs J (R), 171, '95.

Carr A Smith (R), 282, 1879.

Currance Louise Jarvis (R), 279½, 1897.

Fetcher W A.*

Flowers Arthur O (R), 171,'91

Flowers E Newton (R),117,'93

GOFF WALDO P (R), Jefferson Med Coll, Phila, Pa, 1894; Mem Am Med Assn, Med Soc of the State of W Va, Am Laryngological, Rhinological and Otological Soc; Ex-Pres Harrison Co Med and Surg Soc; Mem Am X-Ray Soc; Med Exmr Fidelity Mut Life Ins Co, Phila, Pa, Mut Life Ins Co, N Y City, and Ill Life Ins Co; Special Attention to X-Ray Work of All Kinds.

Gregg John.§

Halterman Charles W (Ecl), 262, 1889.

Hardman Samuel M.§

Hayman Luther.*

HAYNES ROBERT A (R), Coll of Phys and Surgs, Baltimore, Md, 1896; Post-Grad Course N Y Polyclinic, 1901; N Y Post-Grad Med School and Hosp, 1901; Local Surg Fairmont Coal Co, Clarksburg Fuel Co and Grasselli Chemical Co; Mem West Va State Med Assn and Harrison Co Med Soc; Med Examr N Y Life, Travelers', Fidelity Mut John Hancock, United Coml Travelers, Etc; Hours 10 to 12 a m and 2 to 4 p m; 405 Main. Tel 1.

Henderson Wm L (R), 254, '99

Hill Edgar A, 263, 1892.

Hill Wm H.*

Hood Thomas M (R), 282, '80

Howell Fleming (R), 239, 1879

Johnston Job W (R), 171, 1895

Kornmann Louis F (R), 171 1895.

Louchery Daniel C (R), 169,'8

McDade W Grant, 279C, 1905.

McGuire John P (R), 169, '05

MASON S M, B S, M D (R) Columbian Univ, Washington, D C, 1900; Surg-in-Chief Kessler Hosp; Surg B & O R R; Sec U S Pension Examg Board; Pres Harrison Co Med Soc Mem Am Med Assn West Va Med Assn, Harrison Co Med Soc; Med Examiner Bankers' Life Assn Union Central and Maryland Life Ins Cos; Office Hours 3 to 5 p m; Both Tels; cor Water and Mechanic.

MORGAN D PORTER, M D (R), Jefferson Med Coll, Phila, Pa, 1876; Surg B & O R R since 1893; Mem W Va State Board of Health since 1901; Pres of same since 1905; Pres Bd U S Pension Examg Surgs; Pres W Va Med Assn, 1893; Ex-Pres Harrison Co Med Soc; Med Examr Mut, N Y, Penn Mut, Natl Union and Manhattan Life Ins Cos, 515 W Main. Tel Home 10. Res Tels Bell 198-r Home 10.

OGDEN CHESTER R, B S B P, M D, Hosp Coll of Med (Med Dept Central Univ) Louisville, Ky, 1902; Post-Grad Course Jefferson Med Coll, Phila, Pa; Surg B & O R R; Mem Am Med Assn, Am Assn Rv Surgs, W Va Med Assn, Mem and Ex-Sec Harrison Co Med Soc; Med Examr Metropolitan Life, Pittsburg Life and Trust, Indiana State Life, Washington Life Ins Cos; Special Examr Penn Mutual, Mutual Life, N Y, West Va Casualty Co. 214 W Main.

Payne John B (R), 171, 1896.

Peck Dorsey C, 160, '05.

Peck Nelson (R), 169, 1886.

Ramsay John W (R), 282, '53.

Ramsay Robert H (R), 282,'97

Rogers Wm B.*

Showalter Ulysses W (R), 172 1892.

Shuttleworth B.*

Siddon Wm.*

SLATER CHARLES N, M D (R), Med Dept Columbian Univ, Washington, D C, 1903; Res Phys Kessler Hosp; Mem West Va Med Assn, Harrison Co Med Soc; Med Examr Metropolitan Life Ins Co.

SLOAN HERBERT E (Ecl), Eclectic Med Inst, Cincinnati, O, 1898; Consulting Phys Kessler Hosp.

Smith John B (R), 149, 1877.

Taylor Charles.*

ANTIKAMNIA PREPARATIONS
PLEASE SEE PAGE 3 FOR PARTICULARS

Clarksburg—Cont'd.
Turner W S.*
Varner Harvey V (R), 172, '03
Wehner Edwd F (R), 171, '02.
Whipper Ione R, 112, 1903.
Wilson James E, 171, 1904.

Clark's Gap, Mercer.
Thornhill Geo T (R), 311, 1894.

Clay, Clay. 384.
Carr Claudius.*
Pettit John G (R), 137H, 1902.¶
Rifter W E (R), 282, 1885.¶
Stephenson E B.*
WHEELER B B, M D (R), Louisville Med Coll, Louisville, Ky, 1904; Pres Clay Co Board of Health; Med Examr Pacific Mut, Germania Life Ins Cos, Endowment Rank K of P; General Practice.

Clear Creek, Raleigh. 30.
Dunbar C N.*
Vann Samuel E.*

Clendenin, Kanawha. 220.
Edgell E E (R), 159, 1893.
Fox George R.*
Stump C E.*
Thomas G N, 171, 1905.
Vandine A C (R), 160, 1898.

Cliff Top, Fayette. 17.
Hughart James P (R), 231, '78

Clintonville, Greenbrier.
McClung W H.*

Clover Lick, Pocahontas. 15
Ligon John (R), 310, 1858.

Coalburg, Kanawha.
Black R D, 299, 1903.

Coalton, Randolph.
Blair A C, 171, 1891.
Moore C L.*

Coalwood, McDowell.
GRAVES GEORGE B, D D S, Ph G, M D (R), Med Dept Univ of the South, Sewanee, Tenn, 1903; Surg Va Pocahontas Coal Co; Mem W Va Med Assn; Med Examr Union Mut and Manhattan Life Ins Cos; Office Hours 8-10 a m, 4-6 p m. Tel Private Line.

Coco, Kanawha.
Berger.*

Coketon, Tucker. 600.
Cherry Herbert J, 130, 1902.
Hufman H O, 211, 1885.

Colliers, Brooke. 500.
Hindman S James (R), 171, '81
Sag Thomas.*

Conaway, Tyler. 54.
Parks Charles L, 169, 1904.
Parks L W.*

Concho, Fayette.
Davidson James J, 312, 1904.

Confluence, Lewis.
Rusmisell Charles C, 175B, '05.
Rusmisell James A, 175B, '04.

Coopers, Mercer. 700
Irvine H G B (R), 311A, 1901.

Copenhaver, Kanawha. 50.
Wehrle M.*

Corinth, Preston. 80.
Offener J E.*

Corley, Braxton.
Adamson B H.*

Corliss, Fayette.
Stanwyer Layton V, 158, 1904.

Corn, Mason. 52
Bryan Charles (R), 279A, '90, 158, 1896.
Groves I G.*

Cornstalk, Greenbrier.
Wall Charles S, 175B, '03.

Cottageville, Jackson. 340.
Barber S L.*
Harrison Benj E (R), 263, '78.

Covegate, Wayne.
Adkins L J.*

Cowen, Webster. 330.
Hoover M T.*
Kessler Danl P (R), 158, '91.
Kessler J C, 115, '94.

Coxs Landing, Cabell. 64.
Sanns Harry V (R), 255, 1880.

Craigsville, Nicholas. 24.
Ward W J F, 159, 1899.

Cranesville, Preston. 80.
Dunham Joseph H.*

Crawford, Lewis. 124.
Burk John A (R), 159, 1893.
Blagg J Emmett, 262, '05.

Crawley, Greenbrier.
Wall D N, 172, 1901.

Creston, Wirt. 80.
Goodwin Chas A (R), 223, '82.
Stewart D S (R), 160, 1884.

Crimson Springs, Monroe.
Ballard Clem C, 175B, 1905.

Crow, Raleigh.
Roller R D.*

Crown Hill, Kanawha. 64.
Hansford John H (R), 158, '88.

Culloden, Cabell.
Nichols W E.*

Curry, Logan.
Dempsey Martin.*

Cuzzie, Lincoln.
McClellan W T, 161, 1905.

Cyclone, Logan. 24.
Edgel.*
Allen D*
Farley.*

Dakon, Wetzel.
Jackson G E.*

Dale, Nicholas.
Riblar C L.*

Dallas, Marshall. 172.
Abercrombie Jas W (R), 261, 1888.
McAfee F A.*

Dallison, Wood.
Ireland A D.*

Darkesville, Berkeley. 330.
Hoover J Wesley (R), 171, 92.

Davis, Tucker. 2,690.
Hardwick Richd (Ecl), 262, '98
Hardy Irvin (R), 175B, 1899; 171, 1903.
Yeakley W Homer (R), 311A, 1899.

Dawson, Greenbrier. 70.
McClung L H, 158, 1894.

Deepvalley, Tyler. 42.
McCullough Maloy M (R), 263, 1897.

Deerwalk, Wood.
Wood Marvin C (R), 213A, '99

Dego, Kanawha. 260.
Wood J A.*

Dellslow, Monongalia.
Fowler C A.*

Dial, Kanawha.
Barger.*
Melby.*
Staunton S S.*

Dickson, Wayne. 32.
Wilkinson A G (R), 160, 1893.

Dingess, Mingo. 500.
Hays J C.*
Shelton C J (R), 161, 1898.¶

Dodrill, Calhoun.
Swentzell J P.*

Donald, Nicholas. 62.
Flicker.*
McCutcheon Isaac G (R), 159, 1896.
Ward W J F, 159, 1898.

Dorfee, Clay.
Hamrick Robert, 120, 1895.

Dotson, McDowell.
Perry P B.*

Driscol, Pocahontas. 90.
Lockridge J B (R), 169, 1885.

Drycreek, Raleigh. 30.
Walters J.*

Duffields, Jefferson. 200.
Bushong Daniel B, 172, 1893.
Melvin Wm J, 159, 1890.

Dugout, Raleigh.
Allen.*
Banks.*

Dunlevie, Pocahontas.
Beard Clyde Y, 158, 1905.
Judy Wm J (R), 312, 1904.

Dunloon, Fayette.
Pharr James R, 312, 1903.

Dunlow, Wayne. 80.
Porter S W, 160, 1891.
Thornbury Jas H (Ecl), 262, 1891.

Dunmore, Pocahontas.
Judy J D.*

Dunns, Mercer.
Lilly M J, 175B, 1904.

Durbin, Pocahontas. 150.
Arbogast Peter D, 310, 1901.
Hull George T.*

Eagle, Fayette.
Morgan Everett H, 263, 1903.

Earl, Nicholas.
McCutcheon G E.*

East Lynn, Wayne. 150.
Hines O T.*
Watts Alvis (R), 160, 1895.

Echart, Boone.
Hatfield Albert J (R), 159, '93

Eckman, McDowell. 600.
Hatfield H D (R), 158, 1893.
Thornhill Edwin O, 312, 1903.

Edgarton, Mingo.
Burgess T D, 169, 1892.
Pollard O W.*

Edgewood.
Cracraft Wm A jr.

Edray, Pocahontas. 124.
Price James W, 172, 1891.

Edwin, Webster.
Holbrook I W.*

Eglon, Preston. 225.
Scheer Arnold A (R), 171, '03.
Selby J Gilbert, 169, 1899.

Elizabeth, Wirt. 750.
Carney J M.*
Casto Okey J (R), 158, 1891.
McClung Park W (R), 213, '96
Prickett Isaiah T (R), 256, '76
Thaw Robert H (R).§

Elk Garden, Mineral. 646.
Gerstel Fred S, 175B, 1902.
Hoey Matthew J, 106A, 1905.
Kennedy John J, 263, 1897.
Simmons Maynard J, 11?, 1903

Elkhorn, McDowell. 2,300.
Farley Houston R, 311A, '04.
Kirk Jos E (R), 171, 1886.
Neal S H.*

Elkins, Randolph. 2,300.
Arbuckle John A (R), 311A, 1901.
Bosworth Albert S (R), 172, 1893.
Brown A J W.*

BURN-BRAE, A PRIVATE HOSPITAL FOR MENTAL AND NERVOUS DISEASES.
(See page 1792.)

DANIELS H W, M D (R), Baltimore Med Coll, Baltimore, Md, 1894; Pres City Board of Health; Med Examr Des Moines, Iowa, Life Assn, Endowment Rank K of P, W O W, M W A, S of H, K of C and B of R T, 538 R R av.
Fredlock Armistead M (R), 169, 1889.
GOLDEN WM W, M D (R), New York Univ, Med Dept, N Y City, 1892; Sec W Va State Med Assn; Surg-in-Charge Davis Mem Hosp, Elkins; Mem Am Med Assn and Tri-State Med Assn (Md, Pa and W Va); Examr U S Pension Bureau; Med Examr Mut Life Ins Co, New York, Penn Mut, Phila, Pa, Etc.
Harvey B B (R), 169, 1877.
Irons J Calvin (R), 161, 1881.
McBee T Judd (R), 171, 1905.
Perry Orr L (R), 171, 1891.
Pringle Allison A (H), 264A, 1894.
Talbott Lewis W (R), 169,'83.
Ellen, Mason.
Rowsey J H, 159, 1892.
Ellenboro, Ritchie. 220.
Corbin Martin L (R), 159,'92
Hanshaw Guy R.§
Jones L H (R), 213A, 1894.
Elm Grove, Ohio. 854.
Cracraft Wm A.*
Cracraft Wm A jr, 310, 1901.
Ruble Ashbel F (Ecl), 262, '94
Elmwood, Mason. 50.
Ray J M, 158, 1882.
Emoryville, Mineral.
Santz J O*,
Endicott, Wetzel. 50.
Teagarden W V.*
Enoch, Clay.
Brown A R.*
Enterprise, Harrison. 600.
Nutter Raymond B, 160, 1905.
Nutter T L, 160, 1898.
Erbacon Webster. 124.
Carpenter J L.*
Eskdale, Kanawha.
Ray Charles A (R), 171, 1887.
Eugene, Mingo. 54.
Baidson Harrison.*
Clark H P.*
Evans, Jackson. 150.
Casto H W, 263, 1896.
Everson, Marion. 270.
Alkire J P (R), 263, 1898.
Moore H C, 169, 1869.
Exray, Cabell.
Ball J D L, 211, 1885.
Fairfax, Mingo. (See Naugatuck.)
Fairmont, Marion. 6,200.
Bailey Millard F, 301, 1894.
Binns John H.§
Boyers Chas L (R), 172, 1900.
Boyers Cyrus F (R), 172, '82.
Boyers Cyrus F jr(R),213A,'96
Boyers L Bernard (R), 175B, 1900.
Boyers Wm F (R), 213A, 1896.
Brownfield Huston.*
Brownfield Jas H (R), 282, '78
BURK LUTHER B, M D (R), Univ of Louisville, Med Dept, Louisville, Ky, 1892; Med Examr Germania and North American Life Ins Cos; Specialty, Eye, Ear, Nose and Throat; Office Hours 12-3 and 7-9 p m, 304 Adams.
Chesney James W (R), 171,'84
Conaway T J.*
COOK JOHN R (R), Jefferson Med Coll, Phila, Pa,'84; Mem Am Med and W Va State Med Assns and Marion Co Med Soc; Honorary Mem Royal Gynæcological Soc, London; Pres Cook Hosp and Training School Co, 2d and Gaston avenue.
Cox Elisha M (R), 159, 1897.
Duncan Cloyd H (H), 135, '94.
DURRETT JAMES J (R), Univ of Maryland School of Med, Baltimore, Md, 1897; Phys and Surg Cook Hosp.
Durrett Lady W (R), 174, '97.
FITCH DORSEY P (R), Jefferson Med Coll, Phila, Pa, 1885; Phys and Surg to Cook Hosp.
Graham James A (R), 282, '96
HALL HAL, M D(R),Barnes Med Coll, St Louis, Mo,'99; Asst Surg Cook Hosp;Mem W Va State Med Assn and Marion Co Med Soc.
Henry Charles O, 171, 1882.
HILL FREDERICK W, M D (R), Coll of Phys and Surgs, Baltimore, Md, 1894; Surg Women's Hosp and Fairmount Coal Co; Mem Am Med and West Va Med Assns and Marion Co Med Soc; Specialty, Gynæcology and Surgery; Hours 10 to 12 a m and 7 to 9 p m, cor Quincy and Jackson.
Holland Claude L (R),175B, 01
HOWARD EDWARD W, M D (R), Jefferson Med Coll, Phila, Pa, 1894; Phys Cook Hosp, 108 Maple av.
Jamison Jesse A (R), 171, '84.
Jamison Wm C (R), 173, '88.
Johnson H Russell (R),169,'92
Kunst Wm H (R), 263, 1891.
Lomax Eugene M (R), 254,'02
McDonald Jas W (R), 261, '82
McKay H Clare.*
Ogden Presley B (R), 282, '67.
Roth R R, 283, 1899.
Sands Wm H (R), 281, 1893.
SELBY VINTON A (R),Kentucky School of Med,Louisville, Ky, 1893; Eastern Coll of Electro-Therapeutics, 1903; Post-Grad Phila Polyclinic, 1903; Surg B & N R R; Cons Phys Cook Hosp; House Phys Manley Hotel; Examng and Consulting Phys Fraternal Order of Eagles; Mem Am Med Assn, West Va Med Assn and Marion Co Med Soc; Med Examr Mut Life Ins Co of N Y, Metropolitan Life, Prudential, Columbian Natl, Security Trust and Life Ins Cos; Security Life and Annuity, and Mutual Protective League, M W A, Benefit Dept Order of Ry Condrs and Royal Neighbors of Am; Hours 9 to 12 a m, 2 to 5 and 7 to 9 p m, 236 Main. Tel Consolidated.
STERLING ALBERT W (R), Jefferson Med Coll, Phila, Pa, 1871; Phys and Lecturer Cook Hosp and Training School for Nurses
YOST D L L, B S, M D, M E (R), Ind Cent Coll, 1886, and Ecl Med Coll, Indianapolis, 1899; Aux Congress Ecl Med, World's Fair, '93; Post-Grad School, N Y,1894; National Congress Electro-Therapeutics, 1897; also, Grad Am Institute Phren (N Y), Phil Op Coll and Chicago School Psychology (Inc); Ex-Mem Ind Ecl Med Assn and Indianapolis Eclectic Med Soc; Mem Am Assn Phys and Surgs, Permanent Vice-Pres for W Va of Same, and Late Prof Ecl Theory and Practice Med Univ Indianapolis, and Formerly Same in Am Med Coll; Mem W Va State Eclectic Medical Assn and Marion Co Med Soc; Private Sanitarium, 225 Jefferson; Special Treatment by Mail and Express.
YOST H L, M D (Ecl), Indiana Ecl Med Coll, Indianapolis, Ind, 1890, 225 Jefferson.
Yost Lucian N (Ecl), 262, '95.
Fairplain, Jackson. 42.
Bachtel John M (R),§
Fairview, Hancock. 500.
Donehoo R S (R), 282, 1874.
Falling Spring, Greenbrier. 124.
Albert C W, 304A, 1900.
Fleisher Henry S (R), 310, '87
Farmington, Marion. 330.
Culp I J (R), 159, 1897.
Smith Arthur W (R), 172, '99.
Trach John M, 137H, 1901.
Farnum, Harrison.
Post S H.*
Fayette, Fayette. 30.
WOODVILLE JOHN B, M D (R), Med Coll of Virginia, Richmond, Va, 1897; Surg C & O R R; Phys to Cataract Colliery Co, Manufacturers & Consumers Coal Co, Michigan Coal Co, Fayette Coal Co, Isabel Coal Co, Newcastle Coal Co; Mem Am Med Assn, West Va State Med Soc, Central, Tri-State Med Soc (Ky, Ohio and W Va), Fayette Co Med Soc, Alumni Soc Med Coll of Va; Med Examr N Y Life, Northwestern Mut, Mutual, N Y, Fidelity of Phila, etc, Life Ins Cos.
Fayetteville, Fayette. 534.
Coleman J Emory (R), 159, 1894.
Hopkins John W, 159, 1894.
Malcolm M M, 159, 1876¶

THE Keeley Cure
2803 LOCUST STREET, ST. LOUIS, MO.
"The Most Successful Treatment" for Liquor Drinking, Morphine and other Narcotic Drug Using, Neurasthenia, Tobacco and Cigarette addictions.
Correspondence and Consultation Confidential.
DR. J. E. BLAINE, PHYSICIAN AND MANAGER.
Home Treatment for Tobacco and Neurasthenia. SEE PAGE 5.

Fellowsville, Preston. 130.
Michael John F (R), 171, 1885
Fetterman. (See Grafton.)
Finlow, Fayette. 500.
Baber Jas H (R), 158, 1895.
Fire Creek, Fayette. 500.
Harrison G P, 311A, 1901.
Flat Rock, Mason. 62.
Hayes W W.*
Love Wm P, 171, 1884.
Flat Top, Mercer. 100.
McComas E C, 302½, 1901.
Flat Woods, Braxton. 324.
Berry J W, 171, 1884.
Squires M B, 171, 1893.
Flemington, Taylor. 260.
Curry W C (R), 169, 1881.
Davisson I.*
Fletcher, Jackson.
Baulden John.*
Homon M E.*
Jones George M.*
Kiser J C.*
Siders L A.*
Smith B E.*
Follansbee, Brooke.
Huth Leo.*
Folsom, Wetzel. 150.
Albert Cornelia C (H), 279B, 1892.
Bates C L (R), 173, 1904.
Forest Hill, Summers. 62.
Hartwell S H.*
Forks of Little Sandy. (See Hunt.)
Fort Gay, Wayne. 500.
Barnell C.*
Bartram Wm J (R), 158, 1893
Frasher Reynolds.*
Lockwood E (Ecl) 262, 1898.
York Leonidas H (Ecl), 262, '82.
Fort Seybert, Pendleton. 32.
Moyers A J, 205, 1899.
Fort Spring, Greenbrier.190
Perry Elmer M (R), 172, 1895.
Foss, Summers.
Hartwell G H.*
Foster, Boone.
Dolin A J.*
Fountain Spring, Wood. 30.
Deem Thos J (R), 263, 1891.
Frametown, Braxton. 50.
Bourn H M (Ecl) 262, 1891.
Frankford, Greenbrier. 170.
Kincaid Jas R (R), 312, 1878
Raymond E F.*
Rupert L D (R), 158, 1892.
Franklin, Pendleton. 400.
Boggs Preston (R), 169, 1896.
Dyer Osceola, 169, 1897.
Johnson I C (R), 170, 1873.
Johnson Saml B (R), 169, '92
McCoy Geo P, 311A, 1905.
Mooman Fredk (R), 231, '81.
Freemansburg, Lewis. 62.
Hall E T Wade (R), 169, 1895.
McKinley F.*
French Creek, Upshur. 150.
Farnsworth Floyd F (R), 175B, 1904.
Frenchton, Upshur.
Talbott.*
Friar's Hill, Greenbrier.
Hanna P E.*
McFERRIN SAMUEL A, M D (R), Univ Coll of Med, Richmond, Va, 1905.
Friendly, Tyler. 350.
Hostetter C B.*
Whitaker John W, 204A, 1903
Frost, Pocahontas. 32.
Jordan G M.*
Jordan J M.*

Gandeeville, Roane. 35.
Rader L A.*
Gap Mills, Monroe. 124.
Pharr Dion C (R), 312, 1879.
Gassaway, Braxton.
BOGGS ANDREW S, M D (R), Univ of Louisville Med Dept, Louisville, Ky, 1897 Post-Grad Course Post-Grad Sch and Hosp, Chicago, '02; Owner of the Boggs Hosp and Sanitarium, Surg to same; Surg The Coal & Coke Ry, MacArthur Contracting Co, and Smith Construction Co Med Examr NewYork Life Home Life, of New York Fidelity Mut Life, of Phila Security Mut Life, of Binghamton, N Y, Prudential Life, Conn Indemnity Assn, Waterbury, Conn.
McIntair.*
Perry G F.*
Roop Ernest P, 172, 1903.
Gauley Bridge, Fayette. 125
Elliott T H (R), 159, 1896.
Genoa, Wayne. 124.
Thompson Emory (Ecl), 276 1893.
Georgie, Wood.
Ice J K, 211, 1885.
Georgetown, Monongalia.
Stewart W C.*
Gerrardstown, Berkeley. 440
Carter James P (R), 169, 1852
Daniels G W (R), 265, 1871.
Morgan Morman (R), 241, '79.
Shipper James H, 173, 1897.
West George S (R), 281, 1897
Gilbert, Mingo. 16.
Mullins Ira, 304A, 1900.
Steele S E.*
Gibsons Mill, Fayette.
Smith.*
Gilboa, Nicholas. 15.
Shelton H H (R), 161, 1897.
Gip, Braxton.
Campbell Wm.*
Gladefarms, Preston. 19.
Mitchell Hiram R (R), 186, '71
Mitchell Ralph C, 175B, 1902
Gladesville, Preston. 92.
Sutton E K (R),§
Glenalum, Mingo.
Amick Wallace D, 161, 1898.
Glendale, Marshall. 52.
Kelly Geo W.§ Retired.
Glendon, Braxton.
McMorow M M.*
Glen Easton, Marshall. 424.
Crow Will F (Ecl), 262, 1894.
Houston Jos M, 263, 1904.
Glenjean, Fayette. 80.
Bradley Ernest B, 185, 1904.
Lee Charles B (R), 160, 1891
Glenville, Gilmer. 450.
Clayton J E.*
Pearcy E M, 171, 1901.
Rymer Wm A (R), 169, 1880
Warner S W, 173, 1891.
Glenwood, Mason. 200.
Campbell Henry J (R), 272 1887; 158, 1893.
Sperlock T B.*
Glover Gap, Marion. 80.
Flowers A Jackson (R), 294½, 1891.
Godfrey, Mercer.
Watts F H.*
Good Hope, Harrison.
Gaston Wm, 262, 1881.

Goodwill, Mercer. 260.
Crockett David P (R), 159, '94
Gormania, Grant. 500.
Drinkwater W G (Ecl), 262,'88
Grafton, Taylor. 6,000.
Doyle J H, 171, 1902.
Ellis Joseph E R (R), 241, '95
Grant Wm L (R), 282, 1856.
Henry Holdridge L (R),173,'87
Lanham Thomas F (R),171,'80
Love Ernest L.*
Mackin R Dorsey (R), 255, '87
Peck G C (R), 160, 1905.
Pinnell David S.*
Powell Rawley H (R), 171, '92
Sinsel Charles A (R), 169, 1888
Suddarth Floyd S (R), 310, '97
THAYER ABEL H (R),Univ of Maryland Sch of Med, Baltimore, Md, 1876; N Y Post-Grad Med Sch and Hosp, 1903; Surg B & O R R; ex-Surg 6th W Va Cavalry; ex-Pres Med Soc State of W Va, Taylor Co Med Soc and Taylor Co Bd of Health; Pres Bd U S Pension Examg Surgs;Mem Am Med Assn; Med Director Dept of W Va G A R: Chief Examr and Nominator Equitable Life Ins Co; Med Examr Mut, Manhattan, Home and N Y Life Ins Cos of N Y, Penn Mut of Phila, Northwestern of Milwaukee, Etc.
Warden Alfred R (R), 261, '86
Warder Abraham S jr (R), 169, 1886.
Whitescarver John S, 173, '98
Grangeville, Marion. 84.
McIntire George L (R), 172,'88
Grantsville, Calhoun. 380.
Dye W T W, 263, 1886.
Ireland D F, 175B, 1900.
Pickering A J.*
Graysflat, Marion.
Peters Albert L (R), 160, '94.
Great Cacapon, Morgan.
Thompson J F.*
Greenbank, Pocahontas. 180
Little L L.*
Mooman James P (R), 282, '58
Mooman L H.*
Greenland, Grant. 62.
Lemon J A.*
Green Sulphur Springs, Summers. 50
Noel E E, 171, 1884.
Greenville, Monroe. 150.
Butts A Henry (R), 312, '58.
Owen Benj A (R), 175B, '05
Greenwood, Doddridge. 180.
Campbell W A (R), 172, 1895.
Gridley, Jackson.
Vanfossen J C.*
Griffithsville, Lincoln. 124.
Craig H F.*
Osborne H Clay, 300, 1905.
Taylor J B.*
Grove, Doddridge. 24.
Leeson Dore (R), 173, 1894.
Guyandotte, Cabell. 1,000.
Brown John W (R), 173, '94.
Cummings Wm R (R), 171, '82
Reynolds Otis E, 255, 1901.
Gypsy, Harrison.
Amos Charles F (R), 304A.'95
Smith L S.*
Hacker Valley, Webster.
Bennett Orie O (R), 213A, '97

DR. HAVA'S **Solution of Bromo-Phosphate of Lime and Potash.**
For the prevention and treatment of Bright's Disease and Diabetes. In apparently hopeless cases, it will lengthen the span of Life. Hava's Preparations are sold at all Drug Stores. (See page 9.)
PHOSPHATE CHEMICAL MANUFACTORY, NEW ORLEANS, LA.

Hadley, Lincoln. 80.
Summers Geo L (Ecl), 262, '91
Hallsville, McDowell. 80.
Round Frederick L (R),282,'02
Halltown, Jefferson. 724.
Koonce C J.*
Perry Wm E (R), 171, 1882.
Hambleton, Tucker. 1,300.
Brown Wm Allan (R), 281, '02
Owens H K (R), 171, 1895.
Ravenscroft J H (R), 175B,'02
Hamlin, Lincoln. 380.
Bowles W S.*¶
Holley E W (R), 159, 1882.
Holstein Wm H (R), 158, '91
Thacker Leslie M (R), 312,'89.
Waldron J H, 136, 1896.
Handley, Kanawha. 150.
Musgrave John E (R), 263, '86
Hanna, Wood.
Hatfield F P.*
WAGGONER WM C, M D (R), Miami Med Coll, Cincinnati, O, 1903.
Harding, Randolph. 270.
Deyerle James H, 311A, 1901.
Harman, Randolph. 160.
Baker B.*
Montoney Decatur (R), 172,'94
Harpers Ferry, Jefferson. 1,100.
McConnell Irwin H.*
Phillips Frank C.*
Ranson Briscoe B (R), 169, '69
Harrisville, Ritchie. 562.
Harris Thomas M (R).§
Heaton Wm G (R).§
Rexroad C W (R), 263, 1886.
Riley Guy C.*
Rymer Hosea M (R), 158, '93.
Rymer Wm M (R), 171, 1873.
Simmons J C.*
Talbot Wm E (R), 171, 1880.
Hartford, Mason. 700.
Petty Charles W (R), 171, '93.¶
Hartmonsville, Mineral.
Lantz J O.*
Harvey Fayette.
Hogg Gary (R), 171, 1895.
Hazelgreen, Ritchie. 8.
Goff J M (R), 263, 1888.
Heaters, Braxton. 80.
Wade J C.*
Hebron, Pleasants. 170.
Clovis E E, 171, 1905.
Hecla, Raleigh.
Herst P L.*
Hedgesville, Berkeley. 450.
Butler M S (R), 169, 1874.
Fry David P (R), 171, 1889.
Ross D R (R), 263, 1869.
Ward Edgar A (R), 159, 1893.
Helvetia, Randolph.
Gruber M.*
Henderson, Mason.
Arnett Ulysses G, 213A, 1903.
Hendricks, Tucker. 380.
Carwell Ulysses M, 310, 1898.
Michael Willis S (R), 171, '93
Henry, Grant. 130.
Copeland.*
Hoffman C H, 211, 1885.
Hernshaw, Kanawha. 30.
Garred B P (R), 171, 1883.
Hiawatha, Mercer.
Hughes J C.*
Hicumbottom, Kanawha.
Jones George M C.*
Hinkleville, Upshur.
Cutright Dennis M.*
Hinton, Summers. 4,000.
Bigony Hiram F, 312, 1905.
Barksdale Wm L (R), 282, '58
Bigony Hiram F, 312, 1905.
Bigony John F (R), 279A, '92.
COOPER O O (R), A B Nat. Normal Univ of Ohio, 1877 M D, Bellevue Hosp Med Coll, New York City, 1890 Surg C & O R R; Surg-in Charge The Hinton Hosp U S Examining Surg; Ex-House Phys Bellevue Hosp Mem Am Med Assn, Internatl Assn Ry Surgs, Med Soc of the State of W Va and Summers Co Med Soc: Med Examr N Y Life Washington Life, Travelers', Ætna, Phœnix Mut Union Mut, Pacific Mut and Penn Mut Life Ins Cos Temple.
CUMMINGS EDWARD (R) Med Coll of Virginia, Richmond, Va, 1903; Asst Surg The Hinton Hosp; Bacteriologist C & O Ry.
FOX JOSEPH A, Ph G, M D (R), Univ of Nashville Med Dept, Nashville, Tenn 1903; Pres Summers Co Bd of Health; Mem Am Med Assn and W Va Med Assn; Office Hours 8-10 a m, 1-3 p m. Tel 166.
Haley J Garland (R), 171, '89
Holley George W (R), 112, '92.
Hume J Thompson (R),171,'87
Palmer Wm W, 158, 1905.
Peck Shannon P (R), 171 '77.
Quesenberry George O(R),171,
Hogsett, Mason. 62.
Hogsett Samuel W, 158, 1902.
Lusher O W (R), 304½, '99.
Holcomb, Nicholas.
Ward H H, 160, 1898.
Holden, Logan.
FARLEY WILLIAM F, M D (R), Univ of Louisville, Med Dept, Louisville, Ky, 1903; Surg U S Coal and Coke Co and Island Creek R R Co; Coroner Logan Co; Mem Am Med Assn, W Va and Logan Co Med Socs and Logan Co Bd of Health; Med Examr N Y Life, Equitable Life, Prudential Life, Washington Life, Union Mut Life, Manhattan Life and Ætna Life Ins Cos; Office Hours 9 to 11 a m, 3 to 5 p m; Tel 14, 701 Coalidge av.
Hollidays Cove, Hancock.
Purviance Joseph F (R), 290,'75.
Hominyfalls, Nicholas. 16.
McCutcheon J G.*
O'Dell I L, 304, 1902.
Hookersville, Nicholas. 24.
Oakhill.*
Horner, Lewis. 62.
Kennedy E E.*
Horsepen, Mingo.
Steele Lonzo E, 299, 1904.
Horton, Randolph. 150.
Crittenden Thos B (R), 111, 1895.
Larke R W.*
Yeakley Wm H (R), 311, '99.
Hoyt, Roane.
Vandel W F.* z
Hundred, Wetzel. 340.
Fansler Mary J (R), 155A,'94.
Fortney Clark S, 175B, 1905.
Fortney Mrs Mary S.*
Kearns F M.*
Yoho A D.*
Hunt, Kanawha. 90.
Work J A§
Milbee John.*
Hunter, Mingo. 1,400.
Ross Charles C (R), 301, 1900.
Huntersville, Pocahontas.
Paterson S P.*
Huntington, Cabell. 14,300.
Baker Morgan (R), 160, 1887.
Barnett Constantine C, 112,'99
Bloss J R.*
Boiarsky J W, 255, 1905.
Brandebury H A (R), 255, 1891
Brown Alexander D.*
Brown C M, 175B, 1902.
Brown M F, 159, 1905.
Buffington Edw S (R), 282, '72.
Burns Alexander C (R),185,'77
Cox E W.*
Crary Archibald (R), 263, 1883.
Crary Herman L, 263, 1904.
Donohoe S Roszel, 169, 1902.
Enslow Corydon R (R), 255,'77
Ferguson Napoleon B (R),276, 1888.
Geiger John C (R), 310, 1901.
Grover T E W, 158, 1883.
Grover Thomas E W (R),185, 1877; 158, 1883.
Guthrie Joseph A, 171, 1903.
GUTHRIE LEWIS V, Coll of Phys and Surgs, Baltimore, Md, 1889; Supt W Va Asylum; Mem Am Med and W Va State Med Assns, Cabell Co Med Soc, Am Med Pathological Assn; Ex-Supt 2d Hosp for Insane; Ex-Pres Bank of Spencer; Director of W Va Natl Bank.
Haworth Clarence E, 263, '85.
Henley Lawson S, 158, 1905.
Hogg Cassius C (R), 255, 1891.
Humphreys L W (R), 310, '01.
Kent Oscar A (R), 172, 1895.
KESSLER A HENTON, M D (R), Univ of Louisville, Med Dept, Louisville, Ky, 1891; Post-Grad N Y Post-Grad Med School and Hosp, 1894; Supt The Kessler Hosp, Huntington, W Va; Royal Coll of Surgs, London, Eng, '03; Specialty, Surgery and Gynæcology; cor 4th av and 5th.
Le Sage Isaac R (R), 255, '88.
McGuire Samuel D, 310, 1902.
McGuire Wm Cuthbert (R), 169, 1905.
Meers R L.*
Moore Thomas W (R), 294,'93.
Myers John D (R), 310, 1866.
Pepper Robert H (H), 264,'85.
Price Samuel D, 310, 1902.
Prichard Thomas J (R),255,'83
RADER JOSEPH E, M D (R), Coll of Phys and Surgs, Baltimore, Md, 1894; First Asst Surg Kessler Hosp, Huntington, W Va; Mem W Va Med Assn, Central Tri-State Med Soc and Cabell Co Med Soc; Med Examr N Y Life, Mut N Y, Equitable, Natl Union and Ætna Life Ins Cos; Specialty, Gynæcology; Office Hours 8-10 a m, 2-4 p m; Tels Mutual 822, Bell 922, 417½ 9th.

Specify CUTTER'S, when ordering DIPHTHERIA ANTITOXIN
It is highly effective, easy to use, low-priced and "anti-trust." (See page 261.)

Huntington—Cont'd.
Reynolds James H (R)§
Sample Edward E (R), 160,'9
Solter Harry C (R), 169, 1899
Stewart Thomas F (R), 171,'9
Swan P H (R), 158, 1888.
Taylor Charles T (R), 161,'97
VICKERS ROBERT EVAN (R), Univ of Maryland Baltimore, Md, 1884; Bellevue Hosp Med Coll, N Y City, N Y, 1888; Post-Grad (for 10 different terms) o New York Polyclinic Med School and Hosp, New York City; also 2 differen terms of New York Post-Grad Med School and Hosp N Y City; Med Exam Provident Savings Life In Co of N Y, Etc; Prop o Dr. Vickers' Private Hosp for Surg and Gynæcology 917-919 5th av.
Vinson L T (R), 161, 1901.
Hurricane, Putnam. 284.
Curry A W, 172, 1897.
Davis A G.*
Dudding George W (R), 255 1867.¶
HICKS IRA CLAY, M D (R) Coll of Phys and Surgs Baltimore, Md, 1898; Post-Grad Course in Same, 1902-03; Post-Grad Course Johns Hopkins Med Coll, Baltimore, Md, 1901; Two Specia Courses in Diseases of Children at Childs and Nursery Hosp, Baltimore; Specia Course in Operative Surg under Dr C F Blake, Baltimore, Md, and Dr A L McNeer of Johns Hopkins Univ, 1902, and Surg Anatomy at Maryland Med Coll 1902, and Operative Surgery 1903; Surg C & O R R; Pres City Bd of Health; Ex-Examg Surg U S Pension Dept Mem Am Med Assn Internatl Assn of Ry Surgs and Tri-State Med Soc (Ohio, W Va and Ky) Chief Med Examr of Hurricane for N Y Indemnity Assurance Co; Med Examr John Hancock Mut Life Ins Co, Boston, Mass, and Union Central Life Ins Co Cincinnati, O.
Morrison C L.*
Hurst, Lewis. 65.
Chapman Donzel D, 213A, '03
Huttonsville, Randolph. 150.
Bosworth John L (R), 171,'89
Bosworth Perry (R), 172, 1892.
Iaeger, McDowell. 125.
Christian Geo F, 175B, 1903.
Hardy J A, 311A, 1899.
Ritter D E, 173, 1905.
Swope Opie W, 175B, 1905.
Independence, Preston. 264.
Kimble Jos U, 175B, 1905.
Index, Calhoun.
Frye W T W, 263, 1886.
Swenzel J P.*
Ireland, Lewis. 62.
Emrit Floyd B (R), 172, 1890.
Island Branch, Kanawha. 70
Jones G M C.*
Ivydale, Clay. 30.
Hamrich Edwin D, 301½, 1904
Nutter Tryphosa D (R), 158, 1893.
Jacksonburg, Wetzel. 195.
Clelland Claude M.*
Hill Edgar A (R), 263, 1892.
Kiefer (R), 175B, 1900.
Janelew, Lewis. 370.
Davison J P.*
Evans Joseph.*
Hall S W.*
Ivan Joseph.*
Wimer Henry (Ecl), 262, 1894.
Jarrett, Kanawha.
Work J R.*
Jarrolds Valley, Raleigh.
Browning J E.*
Jarvisville, Harrison. 80.
Perry Ralph G (R), 172, 1901.
Jennings, Braxton.
Walker W J.*
Jerrys Run, Wood.
Casto.*
Pickering W D, 171, 1887.
Roberts.*
Johnstown, Harrison. 124.
Queen Wilson.*
Winfield J B (R), 311A, 1897.
Josephs Mills, Tyler.
Fordyce Ora Otis, 279C, 1905.
Joy, Doddridge.
White Wm.*
Jumping Branch, Summers. 62.
Huffman Carl.*
Lilly J A.*
Peck Wm B (R), 172, 1905.
Junior, Barbour. 374.
Smith W Scott, 262, 1874.
Junta, Summers. 24.
Wykel Wm A (R), 175B, 1904.
Kanawha Station, Wood.
Hatfield P F.*
Kasson, Barbour. 32.
Campbell George.*
Kayford, Kanawha.
Henley Lawson S, 158, 1905.
Kearneysville, Jefferson. 170
Border Daniel W (R), 241, '76
Lucas Chas C (R), 169, 1886.
Keenan, Monroe. 32.
Reaburn Geo W (R), 158, '89.
Kenna, Jackson. 80.
Casto Fredk S (R), 158, 1893.
Corbin Albert S (Ecl), 276,'90; 123, 1891.
Simmons Geo W, 270, 1888.
Kenova, Wayne. 1,000.
Goff T N.*
Wells W P.*
York Jas F (Ecl), 262, 1895.
Kerens, Randolph.
Marshall L J.*
Keyser, Mineral. 2,880.
Bell Monsell R, 169, 1903.
Edgell Lloyd L (R), 263, 1885.
Gerstel Robt (R), 169, 1873.
Hall Jas W C (R), 241, 1869.
HOFFMAN CHARLES S (R), Jefferson Med Coll, Phila, Pa, 1877; Surg B & O R R; Pres U S Board Pension Examrs; Late Pres Med Soc of the State of W Va and Tri-State Med Soc of Western Md, Pa and W Va; Mem Am Med Assn; Nominator and Examr Equitable Life Ins Co; Med Examr New York Life, Home Life, Natl Life, Montpelier, Vt, Reliance, Pittsburg, Provident Savings, N Y, Mut Benefit, N Y, Mut Reserve, N Y, Natl Benefit Life and Prudential Ins Co of America, Newark, N J; Private Hosp.
McCoy Geo L (R), 281, 1896.
McMillan L C.*
Reynolds Orlando S, 281, 1902.
West Thos H (R), 281, 1870.
Keystone, McDowell. 1,300.
Bragonier Richd H, 310, 1900.
Marshall G N, 254, 1898.
PRESTON JOHN W, M D (R), Coll of Phys and Surgs, Baltimore, Md, 1893; Surg Keystone Hosp; Local Surg N & W Ry; Mem West Va Med Assn, Med Soc of Va and McDowell Co Med Soc; Med Examr N Y Life, Mutual Life, N Y, Equitable and Other Life Ins Cos.
Scott McClure, 304A, 1904.
Steele H G, 171, 1903.
Kincaid, Fayette.
Price.*
Timberlake.*
Kingwood, Preston. 1,000.
King Jennings M (R), 169, '97
Pratt Samuel A (R).§
Ross Charles F, 312, 1905.
Strickler Emory W (R), 172, 1893.¶
Kirby, Hampshire. 90.
Davis Reuben S (R).†
Kyle, McDowell.
Clark Luther H, 171, 1892.
Lambert, McDowell. 32.
Ballard A B, 171, 1890.
Mann J M.*
Lanes Bottom, Webster. ..3,346.
Droddy Charles A.*
Hyer John E, 158, 1892.
Hyer John W (R), 241, 1894.
Lewis D M, 255, 1872.
Laneville, Tucker.
Copeland G L, 311A, 1901.
Lanham, Putnam.
Winter Emet.*
Laurel Point, Monongalia. 70
Henry Emory M (H), 175A, 1892. (R D 1 from Morgantown.)
Lawford, Ritchie.
Wright Alex.*
Lawson, Raleigh. 16.
Jarrell Jackson.*
Pettry H H (R), 175B, 1905.
Lawton, Fayette.
McConkey.*
Leachtown, Wood. 64.
Hatfield Franklin P (R), 202, 1878.
League, Ritchie. 80.
Newbrough S W.*
Leetown, Jefferson. 100.
Hirst Hugh P (R), 172, 1895.
Leewood, Kanawha.
Ray.*
Leon, Mason. 330.
Sumers B F, 211, 1885.
Leonold, Doddridge. 16.
McGovern Andw M, 172, 1903.
Letart, Mason. 270.
Smith D V, 171, 1900.
Levels, Hampshire. 50.
Hannaman Wm H (H), 304A, 1899.
Lewisburg, Greenbrier. 1,000
Austin Chas L (R), 169, 1882.
Austin Saml H (R), 218, 1866.
Beard Harry L (R), 310, 1893.
Clay Samuel F.*
Smith Francis H(R),311A,'04

POLK'S NATIONAL DIRECTORIES.
We can furnish lists of any trade not included in the above.
Medical, Dental, Lumber, Real Estate, Financial, Flour Mill, Grain, Bakers, Iron and Steel, Coal and Coke, Tobacco and Cigar.
R. L. POLK & CO., Publishers, DETROIT, MICH.

Lewiston, Kanawha. 156.
Malcolm Melvin P (R), 158, 1890.¶
Liberty, Putnam. 80.
Asbury H Floyd.*
Bolding John.*
Hill Julius W, 158, 1905.
Lightburn, Lewis. 80.
Musser P C.*
Lindside, Monroe. 50.
Bradley C P.*
Linwood, Pocahontas. 280.
Cameron Wm T.*
Littlesburg, Mercer. 50.
Carr A H.*
Littleton, Wetzel. 660.
Earnest A C (R), 161, 1896.
Lemly W H.*
Reager J F.*
Liverpool, Jackson. 62.
Hartley G S.*
Hartley Jefferson T (R), 266, 1882.
Lizemores, Clay. 600.
Brown G W.*¶
Morton U G.*¶
Logan, Logan. 266.
Bryan George E (R), 158, '93.
Bryan Henry H (R), 282, 1882
Lawson Sidney B (R), 172, '94
McDonald J E, 158, 1902.
Tooley G W, 211, 1885.
Turner J D.*
Logansport, Marion. 80.
Ensminger J E.*
Ice R E (R).§
Long Acre, Fayette: 1,500.
PENDLETON PHILIP B, M D (R), Med Coll of Virginia, Richmond, Va, 1889; Surg for Sunday Creek Coal and Coke Co; Mem W Va State and Fayette Co Med Socs; Med Examr Prudential, Mut Life of N Y, N Y Life, Union Mut, John Hancock, Washington Life and Northwestern of Milwaukee, Wis, Life Ins Cos; Office Hours 8 to 9 a m, 4 to 6 p m; Tels Long Distance, Bell and Local.
Lookout, Fayette. 50.
Walker J W.*
Lorentz, Upshur. 50.
Ward Jesse C (R), 159, 1895.
Lost City, Hardy. 50.
Rollings Harry W (R), 110,'93
Lost Creek, Harrison. 166.
Ludwick C L.*
Lost River, Hardy. 160.
Hall C L.*
Lovada, Calhoun. 50.
Dye W T W.*
Pickering A J.*
Lowland, Nicholas. 75.
Fleger Chester A (R), 175B,'05
Lubeck, Wood. 266.
Massey James T.*
Lucky, Mineralwells. 50.
Deem T J.*
Lumberport, Harrison. 150.
Bates C S.*
OYSTER LAMAR C (R), Baltimore Med Coll, Baltimore, Md, 1901; Surg B & O R R; Phys Pooze Plant Fairmont Coal Co; Mem B & O Assn of Ry Surgs, Am Med, Harrison Co and West Va State Med Assns; Med Examr N Y Life, Home Life and Fidelity Mut Life Ins Cos; Tels Consolidated and Sardis; Tel Cos.
Shirkey C P, 171, 1896.
Lynncamp, Marshall. 50.
Wiedman H F (R), 262, 1903.
McComas, Mercer. 500.
Boxtail E.*
Fairfax H R (R), 312, 1898.
Rucker T E (R), 312, 1902.
Watts T H (R), 312, 1904.
McConkey, Grafton. 50.
McCuskey L H (R), 171, 1897.
McDowell, McDowell. 200.
Johnston Walter L, 311A, '99
McKendree, Fayette.
Downing T F.*
McMechen, Marshall. 2,700.
Barlow Page D (R), 172, 1895.
Dowler M A.*
Evans A J.*¶
Kline George B (R), 171, 1887.
West Homer S (R), 231, 1897.
Macdonald, Fayette. 364.
Bingaman Robert C, 266, 1903.
Carmody D P.*
Kirkpatrick Henry L (R), 255, 1881.
Madison, Boone. 125.
Carter H Lon (R), 159, 1895.
Hatfield A J (R), 160, 1893.
Smoot Edgar W (R), 159, 1897.
Malden, Kanawha. 440.
Shirkey Wilbur F (R), 171,'9
Mammoth, Kanawha. 130
Davis Edwin A (R), 311A,1899.
Man, Logan. 25.
Farley H H (R), 161, 1904.
Mannington, Marion. 1,924.
Andrews W R (H), 283, 1892
Calvert Thomas M (R), 173,'92
Debendarfer U H (R), 294½, 1894.
Ensminger J E.*
Hamilton Millard F (Ecl),202, 1883.
Ice Cassius H (R), 169, 1891.
Leahy Wm J (R), 171, 1899.
Miller Martin L (R), 282, '74.
Moore Pheobia.*
Morgan Wm A (Ecl), 262, '72
Slease C M (R), 294½, 1905.
Vance F W.*
Wilson W C Q (R), 263, 1872.
Marie, Summers. 25.
Hunter W L.*
Vass T K.*
Marlinton, Pocahontas. 1,000
GUILFORD EDGAR W, B S, M G, M D (R), Western Pa Med Coll (Med Dept Western Univ of Pa), Pittsburg, Pa; Surg-in-Charge Private Hosp; Marlington, W Va; Med Examr State Life of Ind; Fidelity Mut of Phila, Pa, Security Life & Accdt of Phila, Pa, and Pittsburg Life & Trust of Pittsburg, Pa, Ins Cos.
Price J Ward (R), 172, 1891.
Price Norman R (R), 175B,'03.
Price Susan A (R), 173, 1904.
YEAGER JOHN M (R), Med Dept Univ of Louisville, Louisville, Ky, 1901; Asst Surgeon-in-Charge Private Hosp; Marlington, W Va; Med Examr N Y Life, Equitable, N Y, Mut Benefit, N Y, Travelers, Northwestern, M O W; Alternate Examr for Pittsburg Life and Trust.
Marmet, Kanawha. 560.
Walker John R (Ecl), 262, '67
Marshall, Jackson.
Bull Stephen W, 175B, 1903.
Marshes, Raleigh. 160.
Daniel George P (R), 158, '93.¶
Steele Wm S (R), 173, 1893.
Marshville, Harrison. 100.
Arnett C M.*
Cummings E H.*
Martinsburg, Berkeley. 7,900.
Andrews Alonzo (R), 282, 1894.
Baker Newton D (R), 169, '68
Barnes W A (H), 283, 1895.
Castleman Henry S (R),171,'81
Eagle A Bruce (R), 169, 1904.
Gray Samuel.*
Hedges G Beall (R), 281, 1877.
Henshaw Wm I (R), 231, 1889
Hower Jonathan A C (R),169, 1854.¶
McCormack Matthew E (R), 266, 1894.
McCune Mary V (R), 284, 1895.
McSherry J Whann (R),169,'55
Morrison George P (R), 231,'81
Myers Samuel N (R), 281, '70.
Oates Theodore K (R), 169,'96.
Sincindiver Elisha L (R), 196, 1891.
SITES J McKEE, M D (R), N Y Univ (Med Dept of Univ Med Coll), N Y City, 1885; Mem Am Med and W Va State Med Assns; Med Examr Mass Mut and N Y Life Ins Cos; Specialty Eye, Ear, Nose and Throat; Office Hours 7 to 9 a m, 2 to 3 and 7 to 9 p m. Tel Chesapeake, Potomac and United Tel Co.
Snodgrass John B (R), 282,'70
Sperow Clifford, 310, 1898.
SPONSELLER GEORGE J E (R), Univ of Louisville Med Dept, Louisville, Ky, 1894; Surg Standard Lime & Stone Co; Health Officer for Berkeley Co, W Va; Med Examr State Life of Ind, Fidelity Mut of Phila, Pa, Mass Mut and Provident Life & Trust Co of Phila, Pa, Life Ins Cos; Office W Burke.
Strode Edward L (R), 169, '89
Wolfe Wm H (R), 169, 1886.
Marytown, McDowell. 50.
Ferguson Wm F (R), 312, 1900
Mason, Mason. 1,100.
Nunemaker Tunis (R), 171, '01
Masontown, Preston. 150.
Hundley G A.*
Post W H.*
Matewan, Mingo. 600.
Burgess Thomas D (R),169,'92
Farley A A.*
Thompson Z A (R), 173, 1905.
Mathias, Hardy. 62.
Caldwell L D, 172, 1893.
Moyers Ben F (R), 172, 1897.
Maybeury, McDowell. 2,390.
Lilly J M.*
Spangler Charles W (R), 171, 1883.

DRINK AND DRUG HABITS Cured without suffering by the OPPENHEIMER TREATMENT. 159 W. 34th St. New York. (See page 9)

Maysville, Grant. 200.
Highberger Wm T (R), 169,'83
Meadland, Taylor. 50. (R D from Grafton, W Va.)
Humphrey James B*
Meadowbluff, Greenbrier. 25 (R D from Clintonville.)
McClurg W H.*
Meadowbrook, Harrison.
Diddle James A (Ecl).§
Post Sidney.*
Meadow Creek, Summers.50
Lind G D.*
Medina, Jackson. 35.
Scott J F.*
Medley, Grant. 54.
Scott Joseph F (R), 261, 1887.
Meighan, Marshall. 50.
Richmond J E (R), 160, 1905.
Mercers Bottom, Mason. 40.
Hogsett F W.*
Mercers Salt Works, Summers. 30.
Holdren C W.*
Metz, Marion. 125.
Richmond J E (R), 160, 1905.
Middlebourne, Tyler. 378.
Campbell A B.*
Lemley Ira.*
Reppard Myron M (R), 171,'92
Shriver G W.*
Middleton, Marion. 75.
Alkire J P, 263, 1898.
Falconer H C, 169, 1898.
Middleway, Jefferson. 570.
Watson Bion.*
Midkiff, Lincoln. 12.
Robbins Martin A(Ecl),276,'94
Mill Creek. Randolph.
Harris Lurty N (R), 169, 1897.
Millpoint, Pocahontas.
McNeel H W.*
Millsboro, Marshall. 62.
Wayt W D.*
Milton, Cabell. 660.
Bowles Wm H.*¶
Erwin J E (R), 160, 1878.
Morris Charles H (R), 160, '78
Sively G A (R), 299A, 1899.
Minden, Fayette. 50.
O'Brien John jr (R), 312, 1901.
Quaintance R W (R), 311A,'01
Mingo, Randolph. 160.
Cameron Wm T (R), 171, 1889.
Mink, Kanawha. 60.
Wherlee M.*
Minnora, Calhoun. 45.
Dye James A (R), 263, 1891.
Mitchell, Pendleton. 50.
Bowers Harvey, 169, 1893.
Mole Hill, Ritchie. 24.
Messerley Charles B, 171, 1902
Molers, Jefferson. 80. (R D from Shepherdstown.)
Knott S T (R), 310, 1881.
Mona, Monongalia. 500.
Dent S M, 172, 1902.
Haught F T (R), 171, 1888.
Monitor, Monroe.
Gilchrist T L.*
Monongah, Marion. 2,000.
Bowcock John M, 310, 1901.
Moore W H.*
Reidy J H.*
Thomas W N.*
Montana Mines, Marion. 50.
Dent S M.*
Montgomery, Fayette. 1,800
Henderson Octavius J (R),312, 1889.
Montgomery Lawrence C(R), 255, 1897.
Owens Simon K (R), 171, '91.
White B F, 112, 1902.
Willis E Y.*
Moorefield, Hardy. 600.
Bowen Wm B (R) ,169, 1871.¶
Gamble Hamilton M (R), 282, 1861.
Gamble Henry L, 304A, 1900.
Gochenour Geo S (R), 172, '89.
Hockmon Lewis.*
Love Robert W, 172, 1897.
Morgantown, Monongalia. 2,100.
Brock Luther S (R), 282, '74.
Brown Milton H (R), 172, '93.
Brush Allen (Ecl), 262, 1899.
Casselberry Melvin L (H),283, 1853.
Cox James A (R).§
Edmundson Richr H (H), 283, 1890.
Fisher Robert W.*
Fitch James P (R), 241, 1882.
Gibbons Page A (R), 169, '97.
Grant Justin F, 175, 1903.
Hall Jesse J (R), 171, 1882. Retired.
Hartigan James W (R), 269, 1884; 241, 1887.
Henry Holdridge L (R),173,'87
Hott David jr, 171, 1902.
Joseph Geo M (Ecl), 262, '90.
Kelly Wm C (R), 231, 1882.
McLane Charles H (R),263,'66
Maxwell Cyrus H (R),108½,'98
Naret Edward L (R), 175B,'02
Powell H C (R), 172, 1902.
SIMPSON JOHN N, A B, M D (R), Med Dept Johns Hopkins Univ, Baltimore, Md, 1902; Prof of Physiology and Dean of Faculty, W Va Univ Coll of Med, Morgantown, W Va; Surg City Hosp; Mem Am Med Assn; Office Hours 2 to 4 and 7 to 9 p m, High. Tels Bell and Peoples.
Sivey Wm M (R), 171, 1894.
Wade Spencer S (R), 282, 1884
Warren E McL (H), 135, 1894.
Moundsville, Marshall. 5,680
Bruce George W (R), 231, '48.
COVERT ORRE F, M D(R), Rush Med Coll, Chicago, Ill, 1901; Lecturer at Reynolds Mem Hosp, Moundsville, W Va; Ex-Surg B & O R R; Ex-Mem Board of U S Pension Examiners; Sec Marshall-Wetzell Med Soc; Med Examr Northwestern of Milwaukee, Wis, Metropolitan, Penn Mutual, Mutual Benefit, Manhattan and Fidelity Life Ins Cos and L O T M Office Hours 1 to 4 and 7 to 9 p m, 604 Tomlinson.
Davis John R (R).§¶
Hall Rezin W (R), 169, 1874.
Hennen L S (R), 299, 1899.
Houston Isaac M (R), 282, '80
McCullough John C(R),255,'87
McGlumphy Chas B, 263, '03
McGlumphy W G (R), 263, '82
Rickey J W.*
States David J (H), 270, '84.
Steele S Marion (R), 171, '86.
Stewart De Witt (R), 169, '96
Striebich J A, 173, 1899.
Thomas Ebenezer C(R),255,'61
Woodruff Wm H.*
Mt Carbon, Fayette. 520.
Howle Paul W.*
Mt Clare, Harrison. 32.
Amos Charles F (R), 304A,'95
Bartlett Thornbury (Ecl),262, 1879.
Mt Hope, Fayette. 440.
Brown C M, 175B, 1902.
Calloway P H, 254, 1901.
Walker J A (R), 158, 1892.
Mt Lookout, Nicholas. 24.
McClung G A.*
Mucklow, Kenawha.
Wood J A.*
Murphytown, Wood. 80.
Ailor C W.*
Ireland C.*
Napier, Braxton. 8.
Lovett G G, 171, 1897.
Naugatuck, Mingo. 80.
Barsden H.*
Evans Albert, 255, 1883.
McCombs J H.*
Waldron M H (Ecl), 291. '67.
Nestorville, Barbour. 80.
Johnson C C (R), 141, 1905.
Myers John W (P-M), 141, '95.
Newark, Wirt. 46.
White I C.*
Newburg, Preston. 900.
Caldwell R E.*
Dent Wm M.*¶
New Cumberland, Hancock. 2,400.
Allbritain Jas W (R), 279C,'98
Anderson Andrew M.*
Beaumont F Preston (Ecl), 262, 1887.
CRAMER RICHARD H, M D (R), Western Penn Med Coll (Med Dept, Western Univ of Pa), Pittsburg, Pa, 1895; Mem Am Med and Miss Valley Med Assns and Med Soc State of W Va; Ex-Mem U S Pension Examiners; Med Examr Equitable Life Assce Soc of the U S, New England Mut, Penn Mut, N Y Life and Natl Life Ins Co of Vt, 71 Ridge av.
Newdale, Wetzel. 42.
Freeland P L (R), 161, 1889.
New Haven, Mason. 900.
Biddle J S (R), 171, 1903.
Sayre David A (R), 263, 1893.
New Hope, Mercer. 80.
Carr A H.*
New Martinsville, Wetzel. 1,300.
Boone Edgar L (R), 255, 1894.
Boone Joseph S (R), 265, 1872.
Brennan G W.*
Browse Henry N (R), 281, '99.
Cox Francis V.*
Curtis W R (R), 173, 1887.
Fittros Martin L (R), 169, '96.
Grimm Roseberry B.*
Schmied James D (R), 171, '92
Sole James R (R), 279C, 1902.
Steenrod Lewis D.*
Tettro M L, 272, 1893.
New Milton, Doddridge. 30.
Hutson Harry E, 159, 1901.
New Richmond, Summers. 120.
Lind George D (R), 144, 1883.
Newton, Ronne. 160.
Noe B L.*
Nicklow, Barbour. 150.
Bryan R E (R), 282, 1882.
Nolan, Mingo. 50.
Stepp C C.*

PHYSICIANS Air Receivers (Tanks) of Various Styles.
PHYSICIANS STANDARD SUPPLY CO.
(See pages 1745, 1746.) PHILADELPHIA, PA.

Taylor G W.*
Tipton C.*
Normantown, Gilmer. 100.
Meadows L B (R), 173, 1892.
Roberts J G, 159, 1893.
North Carbon, Kanawha. 50
Schoolfield E R (R), 279C, '99.
Nuss Marshall, 50.
Biggs L S (Ecl), 262, 1892.
Nuttallburg, Fayette. 424.
Rupert Llancy B (R), 160, '86.
Oakflat, Pendleton.
Moyers J A (R), 205, 1899.
Oak Hill, Fayette. 160.
Dempsey W E.*
Gooch Carlos A, 158, 1898.
Kinnison C W.*
Mahood C Francis(R),311A,'01
Oakvale, Mercer. 300.
Boyd John R (R), 171, 1893.
Robinson John H (R), 158, '94.
Oceana, Wyoming. 246.
Allen J Frank W (R), 223, '94.
Edgell K C (R), 205, 1889.
O'Keefe, Mingo.
Richardson A L, 311A, 1900.
Oldtown, Mason. 32. (R D from Point Pleasant.)
Girard A R (R), 171, 1883.
Olympia Wirt. 125.
Strickland H S (R), 231, 1877.
Ona, Cabell. 160.
McComb J J, 272, 1893.
Oxford, Doddridge. 30.
Martin E H.*
Paint Creek, Kanawha. 370.
CANNADAY JOHN EGERTON, M D (R), Univ Coll of Med, Richmond, Va, 1901; Adj Prof Physiology, Physiological Physics and Chemistry in Same, 1901-2; Supt and Surg in Charge Sheltering Arms Hosp; Acting House Phys Sheltering Arms Hosp, Richmond, Dec, 1900 to April, 1901; Interne St Luke's Hospital, Richmond, 1901-'02; Surgeon Chesapeake & Ohio R R; Phys and Surg Sunday Creek and Hughes Creek Coal Cos, Riverside, W Va; Mem Am Assn of Ry Surgs, Internatl Med Congress, Am Med and West Va State Med Assns, Va State, Miss Valley Med Assn, Tri-State Med Assn (Va and the Carolinas), Central Tri-State Med Assn of W Va, Ky and Ohio and Kanawha Co Med Socs; Med Director W Va Casualty Co for Fayette, Kanawha and Putnam Cos; Med Examr Prudential and N Y Life Ins Cos; Hours 8 to 10 a m; Office Sheltering Arms Hosp. Both Tels.
Lane Laura A.*
Palestine, Wirt.
Baker David H (R), 171, '85.
Palmer, Braxton. 160.
Vermillion E (R), 175B, 1904.
Parkersburg, Wood. 12,380.
Ambler Edwd C (R), 312, '97.
Bailey Samuel E (R), 169, '90
BARKER O DUSTIN, M D (R), Med Coll of Ohio, Med Dept, Univ of Cincinnati, Cincinnati, O, 1904-'05; Interne Jewish Hosp, Cincinnati, O, 1904-'05; Mem West Va State, Ohio Valley and Little Kanawha Med Socs; Office Hours 9 to 11 a m, 2 to 4 and 7 to 9 p m, 525½ Market.
Blair Samuel F.*
Blubaugh Chas B (R), 169, '8(
Boger Cyrus M (H), 283, 1888
Bull Samuel W (R), 175B, '03
Burwell Wm N (R), 282, 1881
Bush S Warren (R), 173, 1901
CAMDEN ROLLA, M D (R) Jefferson Med Coll, Phila, Pa, 1897; Mem Am Med and W Va State Med Assns, A P S, L K and O V Med Socs; Ex-V Pres W Va State Med Assn; Med Examiner N Y Life, Equitable, U S Life of N Y, John Hancock, Home of N Y Mut Benefit of Newark, N J, Maryland Life of Baltimore, Reliance of Pittsburg, Mass Mut, New England Mut and Security Life and Trust Ins Cos; Specialty Rectal Diseases, 600½ Market.
Camden Thos B (R), 282, '54.
Campbell Harry M (Ecl), 262 1889.
Casto C E T (R), 266, 1875.
Davidson Will J (R), 120, 1892
Depue Homer B (R), 263, 1900
Farrell John J (R), 161, 1898
Frame Alfred N (R), 143, '78.
Franklin Lewis S.* Retired
Gaston Wade (Ecl), 262, 1896
Glancy Harry P (R), 161, 189
Goff Josiah J (R), 171, 1891.
Good James W (R), 158, 1894
Griffin Millard F (R).§
Harris Thomas A (R), 310, '5
Hilliard Louis W (H), 264A 1895.
Hudson Charles W (R).§
JEFFERS GEORGE D (R) Univ of Louisville, Med Dept Louisville, Ky, 1889 Post-Grad in Same, 1898; N Y Polyclinic, 1899; Mem Am Med and West Va State Med Assns, Little Kanawha and Ohio Valley Med Socs Med Examr Phœnix Mut Mut Reserve Life, Home Life and Union Central Life Ins Cos; Hours 11 to 12 a m, 2 to 4 and 7 to 9 p m, Sundays 11 to 12:30 128½ 3d. Tel 164.
Keever Louis F (R), 205, '83
Keever Wm S (R), 255, 1884.
Kelly John H (R), 241, 1875.
LINK WALTER S, M D (R) Baltimore Med Coll, Baltimore, Md, 1897; House Surg N Y Eye and Ear Infirmary; Surgeon Jackson Heights Sanitarium; Mem W Va State Med Assn, Little Kanawha and Ohio Valley Med Socs; Office Hours 9 to 12 a m, 2 to 4 p m; Office 615½ Market; Res 1031 Quincy. Tel 1.
McGuire Thos J (R), 172, '97.
McNeilan Milton (R), 159, '89.
Martin Luther O (R), 173, '99.
Moore Peter D (R).§
Morrison Robt L (R), 169, '96.
MUHLEMAN CHARLES L (H), Homo Med Coll, Cleveland, O, 1882; Post-Grad of Vienna, Austria, and New York; Pres W Va Homo Med Soc; Mem Am Inst of Homo; Med Examr Mich Mut Life Ins Co, Detroit, Mich, and General Accident Ins Co, Phila, Pa, Central Acce Ins Co of Pittsburg, North Am Acc Ins Co of Chicago, 611½ Market.
Paden Wm M (R), 261, 1872.
Patton Horace M (R), 173, '97
Price Horace D (R), 266, '82.
Robinson Benjamin (R).§
ROSE LONZO O (R), Coll of Phys and Surgs, Baltimore, Md, 1901; Post-Grad Course under Dr Charles E Simon, Author Simon's Clinical Diagnosis, Baltimore, 1902; Bacteriologist C & O R R; Bacteriologist in Charge Clinical Laboratory; Mem Am Med and West Va State Medical Assns and Little Kanawha and Ohio Valley Medical Soc; 510½ Market.
Ross Addison K (R), 171, '85.
Row Wm D (R), 171, 1883.
Samuels Gail (R), 173, 1897.
SCOTT CHARLES J (R), Jefferson Med Coll, Phila, Pa, 1881; Post-Grad Courses Chicago Policlinic, 1894 and 1897; New York, 1899; New Orleans Eye, Ear, Nose and Throat Hosp, '02; N Y Post-Grad School, 1905; Vice-Pres Little Kanawha and Ohio Valley Med Soc; Mem West Va State Med Assn; 222 5th; Tel W Va W776.
Sharp Wesley H (R), 281, '65.
Shellcraft J Wesley (R), 251, 1900.
Stille Wm S (R).§
STOUT HIRAM B (R), Med Coll of Ohio, Cincinnati, O, 1889; N Y Post Grad School, 1900-1901; Coroner Wood Co; Ex-President and Member West Va State Med Assn; Ex-Pres Wood Co Med Soc and Wood Co Bd of Health; Mem Am Med Assn, International Assn Ry Surgs, Assn of B & O Ry Surgs and Little Kanawha and Ohio Valley Med Soc; Ex-U S Pension Examg Surg; Surg St Joseph's Hosp, B & O and L K R Rs and Standard Life and Accdt Ins Co; Med Examr Manhattan Life Ins Co and Protective Home Circle; 600½ Market.
Walker James M (R), 158, '74
Welch Dudley W (R), 255,'96
Williamson James A.§
Wilsey Edward H (H), 137C, 1894.
Wise Steidger D H (R), 159, 1897.
WOOD MARVIN C, M D (R), Barnes Med Coll, St Louis, Mo, 1899; Ex-Sec

The Physician makes HEALTH to order for the Human Race

The National Fur & Tanning Co.

makes WARMTH to order for the Physician.

See Page 4 For Catalogue write The National Fur & Tanning Co. Three Rivers, Mich.

Parkersburg—Cont'd.
Clark Co Med Soc of Mo; Med Examr Ætna Life, Security Mutual and Michigan Mutual Life Ins Cos and Modern Woodmen; Office Hours 2 to 4 p m; 700½ 7th.

Parral, Fayette. 160.
Dupuy Elbert S (R), 266, 1901

Parsons, Tucker. 724.
Dear Wellington W (R), 241, 1875.
Few Sidney D (R), 169, 1892.
Foutch C R (R), 171, 1885.
Huff Ford (R), 175B, 1904.
Tanzy A E (R), 171, 1888.

Pasco, Roane.
Watkins W W.*

Patrick Kanawha. 500.
Morris John S (R), 171, 1904.

Paw Paw, Morgan. 746.
Kirk J Raymond (R), 175B,'01
McBee Belmont W (R), 158,'94

Pecks Run, Upshur. 90.
Gum W H (R), 171, 1897.
Hannah P D (R), 171, 1885.

Peel Tree, Barbour. 160.
Smith Isaac (R), 159, 1876.

Peeryville, McDowell. 75.
Sameth Jos L (R), 241, 1898.

Penbro, Webster. 50.
Cunningham Jas C, 175B, '03.

Pennsboro, Ritchie. 940.
Cruikshank Dwight P (R), 171, 1902.
Jones A A.*
Stahl E J, 161, 1903.
Wilson Jas B (R), 158, 1893.

Petersburg, Grant. 400.
Curry Jas S (R), 312, 1867.
Judy J N.*¶
Mooman Glenn.*
Siple W H (R), 171, 1890.

Petroleum, Ritchie. 160.
Douglass Edwin H (R), 241, 1894.

Philippi, Barbour. 788.
Bosworth John W (R).§
Hoff Monzell M (R), 169, 1889.
Murphy Frank B (R), 312,'95.
Stump E Howard (R), 173,'94
Williams Chas B (R), 310, '95

Pickaway, Monroe. 150.
Gilchrist Thos L (R), 304A, 1900.
Irons Frank E (R), 311A, 1905

Pickens, Randolph. 450.
Cunningham Jas L (R), 173, 1891.

Piedmont, Mineral. 2,400.
Abbott John G (R), 172, 1894.
Boynton Emerson (R), 171, '97
Collins Jos D (R), 311A, 1905.
Kalbaugh Z Troxell (R), 241, 1891.
Long Dayton J (R), 171, 1897.
Parsons Edgar H (R), 312,'65.
Shuey Wm A (R), 310, 1873.

Pine Grove, Wetzel. 160.
Jackson A M (R), 158, 1905.
McCuskey Alex E (R), 279C, 1896.
Smith Lyndon S, 172, 1901.
Stone T M.*

Pineville, Wyoming. 200.
Smith F L (R), 311A, 1905.
Sparks Walker G (Ecl), 276, 1896.

Pleasant Valley, Marshall. 240.
McCuskey L H (R), 171, 1897.

Poca, Putnam. 346.
Barnett J M (R), 172, 1894.
Denly A B, 171, 1885.
Fravel Edwd H (R), 282, 1879.
Walls H L (R), 169, 1881.

Pocotaligo, Kanawha. 60.
Baily D V.*
Mairs W M.*

Point Pleasant, Mason. 2,000
Barbee Hugh A (R), 281, '95.
Gadeley J M (R), 175B, 1905.
Laban F Campbell (R), 169, 1867.
McElfresh Edwd (R), 263, '93.
Mossman Elmore J (R), 263, 1884.
Neale Wm P (R), 281, 1872.

Posey, Raleigh. 50.
Hurst P C (R), 159, 1905.

Powellton, Fayette. 1,000.
De Bell Arthur W, 304A, 1903.

Pratt, Kanawha. 260.
Hansford J H (R), 158, 1888.

Prince, Fayette. 64.
Hughart John E (R), 311A,'04

Princeton, Mercer. 380.
Bird Benj W (R), 175B, 1904.
Craft Jas H (R), 311A, 1905.
Lee Isaiah E (R), 171, 1890.
McNutt Jos P (R), 312, 1870.
Vermillion J R (R), 175B,1900.

Proctor, Wetzel. 260.
Haught E P.*
Kidd G B.*

Pruntytown, Taylor. 250.(R D from Grafton).
Johnson Charles F.*

Pullman, Ritchie. 124.
Eddy J O.*
Richards Benjamin F.*

Putney, Kanawha.
Shirkey Wilbur F (R), 171, '94

Queens, Upshur. 90.
Johnson Oscar K, 159, 1891.

Queens Ridge, Wayne. 32.
Moore Gilbert.*
Moore John M, 255, 1896.
Rigsby J B.*

Queen Shoals, Clay.
Stump Irwin C, 158, 1894.

Quincy, Kanawha.
Parks Albert W.*

Quinnimont, Fayette. 380.
Hume W W (R), 310, 1901.

Raleigh, Raleigh. 266.
Banks McRae C, 321, 1897.
Hume W W (R), 310, 1901.

Ravenswood, Jackson. 1,400
Barrows J E.*
Prickett Isaiah T (R), 266,'76.
Rayburn J A (R), 294, 1889.
Wetzel John H (R).§¶

Raymond City, Putnam. 264
Denly A B (R), 171, 1885.

Reader, Wetzel. 270.
Fankhouser Ernest E (R), 172, 1902.
Garret J A, 272, 1893.
Loudenbach W H (R), 158, '88

Red Bird, Raleigh. 50.
Hurst Jas C (R), 171, 1885.
Hurst P G (R), 159, 1905.
Webb J F.*

Redhouse Shoals, Putnam. 260.
Dunlap J L (R), 263, 1898.
McGill Chas (R), 265, 1890.
Thomas David A (R), 161, '80.

Red Jacket, Mingo. 1,400.
Brown Henry J (R), 158, 1904.

Red Knob, Roane. 64.
Noyes W W.*

Red Sulphur Springs, Monroe. 90.
Hunter Wm L, 312, 1900.

Reedy, Roane. 360.
Carter G W.*
Casto T J.*
Garrett J A.*

Reedy Ripple, Wirt. 164.
Barker David H (R), 171, 1885
Edwards Samuel.*

Reedyville, Roane. 30.
McIntire B F.*

Reeses Mill, Mineral. 50.
Trask Wm J.§

Rend, Fayette.
O'Brien John jr (R), 312, 1901.
Quaintance R W (R), 311A, 1901.

Richardson, Calhoun. 50.
Connolly Commodore (R), 173, 1893.

Richwood, Nicholas. 5,000.
Bennette E C (R), 123, 1895.
Echols.*
Hill L O (R), 171, 1905.
McClurg.*
McCutcheon L D.*
McCutcheon L N.*¶
Perry M D.*
Veon Howard H (R), 279C,'02.

Rio, Hampshire. 90.
Orndorff P S.*
Wynkoop Wm A (R), 169, '94.

Ripley, Jackson. 688.
Casto Dennis D (R), 158, '91.
Casto Virgil L (R), 158, 1888.
Parsons T I C.*
Rymer Thomas E, 263, 1903.

Rippon, Jefferson. 270.
Osbourne H.*

Rivesville, Marion. 234.
Arnett C P.*
Leech W F (R), 205, 1900.
Peters Albert L (R), 160, '94.

Roanoke, Lewis. 100.
Bond Samuel D, 262, 1882.
Casey Martin R (R), 161, '91.
Whelan Michael E (R), 159,'93

Rock Castle, Jackson. 50.
Kessel R H (R), 159, 1904.

Rock Cave, Upshur. 200.
Cutright R G.*
Lovett James M (R), 169, '92.

Rockford, Harrison. 220.
Bond O T (R), 171, 1879.
McDonald.*

Rock Gap, Morgan. 15.
Rau H B W.*

Rockport, Wood. 264.
Ice K C (R), 205, 1903.

Romney, Hampshire. 650.
Dailey Griffin T (R), 171, '83.
Shull J W.*
Thomas George H (R), 231,'91
Wilson Edwin K (R), 282, '77.

Ronceverte, Greenbrier. 1,100.
de Veber J Witt (R), 169, '86.
Early J L.*
Gates Milan A (R), 186, 1880.
Jackson J A.*
Mc'Cing T Clayton (R), 158, 1904.

Rondo, Kanawha. 16.
Vanden Walter H (R), 255, '95

Rosby's Rock, Marshall. 124
Duffy J J (R), 173, 1891.

Rosedale, Braxton. 60.
Smith J W.*

Rowlesburg, Preston. 742.
Fogle Frank M (R), 171, '90

Somnoform THE IDEAL GENERAL ANAESTHETIC FOR MINOR SURGERY.
E. de Trey & Sons Philadelphia New York See adv. opp. page 1450.

Fortney F D.*
Proudfoot Milton H (R), 263, 1884.¶
Roxalana, Roane. 90.
Harless L.*
Rush Run, Fayette. 378.
Dunlap Vernon W (R),171, '97
St Albans, Kanawha. 94.
Cobb C W.*
Hereford Delafield (R), 172,'9?
Heslep Wm A (R), 209A, '92.
SUTHERLAND JOHN H (R), Holds Certificate State Med Examng Board, Issued 1881; Mem W Va State Med Assn and Kanawha Co Med Soc; Chief Med Examr Equitable Life Ins Co N Y: Med Examr Metropolitan, Mutual, Piqua Aid and Life Ins Cos; Registered Pharmacist.
Turner W T.*
Wilmer L J.*
St Clara, Doddridge. 160.
Haid Henry S (R).§
St George, Tucker. 220.
Calvert Amos E (P-M),141,'84
St Joseph, Marshall. 64.
Walker Everett (R), 175B,'04
Wyatt W.*
St Marys, Pleasants. 1,880.
Barron Clement L (R),111,'9?
Grimm Alva S (R), 171, 1885
McCollum J Riley (R), 171,'0?
Seller E D (R), 171, 1893.
Steere David O (R), 255, 1875
WATSON JOHN B, M D (R) Coll of Phys and Surgs, Baltimore Md, 1887; ExMem Bd of U S Pension Examrs Mem Am Med Assn, Little Kanawha and Ohio Valley Med Socs; Med Examr Metropolitan, Equitable and Mut of N Y Life Ins Cos Natl Protective Assn, Nat'l Masonic Accident Co and Tribe of Ben Hur; Office Hours 7 to 9 a m, 1 to 2 and 7 to 9 p m; Office George and Third. Both Phones 123.
Watson Joseph B (R), 171,'77
Salem, Harrison. 2,340.
Bond Xenia E (R), 136, 1905.
Dew Rush H (R),§
Frittro Edmund B (R),172,'9
Kennedy Isaac S (H).§
Strother Samuel E (R),169,'92
Wilson Edwin A (R), 265, '98
Salt Rock, Cabell.
Kerr W D.*
Salt Sulphur Springs, Monroe. 124.
Appleton John W M (H).§
Sandfork, Gilmer. 200.
Rymer John B.*
Sandyville, Jackson. 270.
Casto A H (R), 266, 1871.
Currey W L Y (R), 159, 1892.
Sardis, Harrison. 210.
Cummings E H, 172, 1903.
De Forest Wm C (R), 172, '96
HANNAH ALEXANDER, M D (R), Coll of Phys and Surgs, Baltimore, Md, 1895 Mem Am Med and W Va State Med Assns and Harrison Co Med Soc; Med Examr Mut Life Ins Co of N Y.

Savannah, Greenbrier. 60.
Bryan C P (R), 304, 1890.
Saxon, Raleigh. 16.
Hurst C.*
Webb J F.*
Scarbro, Fayette. 1,000.
Price S W.*
Schoolhouse, Jackson. 80.
Herrenkohl A.*
Schultz, Pleasants. 50.
Ross S J.*
Scottdale, Marion.
Brownfield George H (R), 171, 1898.
Sedan, Hampshire. 28.
Marlin Blake S.*
Ornlolf S C.*
Selbyville, Upshur. 50.
Feaster F F (R), 155A, 1898.
Serena, Clay. 500.
Brown G W.*
Morton E G.*
Servia, Braxton. 50.
McMorrow M M.*
Sewell, Fayette. 600.
Washington Stepto, 112, 1902.
Shenandoah, Junction, Jefferson. 380.
Bushong D B (R), 172, 1893.
Marshall Robert M (R),169,'66
Shenherdstown, Jefferson. 1,800.
Banks George W, 169, 1897.
Byers W L, 158, 1890.
Grove Robert C (R), 110, '73
Myers John.*
Reynolds Allan S (R), 169, '80
Sheridan, Lincoln. 200.
Damron D C.*
Sherrard, Marshall. 250.
Cox Thos B (R), 172, 1894.
Shiloh, Tyler. 60.
Smith David.*
Shinnston, Harrison. 642.
Maloy J S (R), 312, 1898.
Matheny B F.*
Rinehart.*
Strickler Emery W (R),172,'93
Wyatt Z W (R), 171, 1884.
Shirley Tyler. 80.
Baker J A.*
Chapman John H (R), 158, '95
Shoals, Wayne. 80.
Elder J T, 272, 1893.
Shryock, Greenbrier. 50.
Northcut E B.*
Siberia, Mercer. 16.
Cook W S.*
Sidney, Wayne. 15.
Thompson Emery (Ecl),276,'93
Silver Hill, Wetzel. 250.
Elder J T.*
Simpson, Taylor. 330.
Badgley D C.*
Chenoweth J F (R), 312, 1898.
Sinks Grove, Monroe. 200
Baker Overton L (R), 158, '94
Sistersville, Tyler. 3,180.
BOICE JOHN M, M D (R and H), Med Coll of Ohio (Med Dept Univ of Cincinnati), Cincinnati, O, 1878 Hahnemann Med Coll and Hosp (Homo), Chicago, Ill, 1889; Mem Board Examg Surgs Sistersville, W Va; Office Hours 8 to 10 a m, 1 to 3 p m, 6 to 8 p m; Tel 102; 317 Diamond.
Dye Victor H (R), 175B, 1901.
Grier John A (R), 171, 1894.
Kahle C Edgar (R), 143, 1897.
Morris Wm T (H), 270, 1902.

Stathers J R.*
West George B (R), 265, 1877.
Slanesville, Hampshire. 80.
Taylor Kirkbridge (R), 170,'70
Smithfield, Wetzel. 375.
Arbuckle H (R), 171, 1904.
WHISLER HORACE C, M D, Ph G (R), Medical Dept Univ of the South, Sewanee, Tenn, 1899; Mem Am Med Assn, Med Soc State of W Va, and B & O Assn of Ry Surgs; Med Examr Equitable Life Assur Soc of the U S (N Y City), and Mut Life and New York Life Ins Cos (N Y City), Natl Life, Vermont, Fidelity Mut Life, Phila, Pa, Mut Benefit Life, N Y, Ætna, Hartford, Conn.
Smithton, Doddridge. 100.
Neely A.*
Smithville, Ritchie. 246.
Edgell A M.*
Franklin L S.*
White I C.*
Spencer, Roane. 940.
Casto H L (P) 161B, 1905.
Casto P C (R), 172, 1900.
Dodson Elmer H (R), 241, '82
Hall R G (R), 160, 1879.
Lyons Augustus J (R), 172,'93
McQuain John E (R), 160, 1883
Parsons A R.*
Robey S N.*
Staats C O (R), 213A, 1898.
Staats Harlan H (R), 213A,'99
Thompson John B.*
Spilman, Mason. 50.
Stone Richard T (R), 169, '92.
Springfield, Hampshire. 188
Kirk Wm F.*
Springgarden, Roane. 40.
Campbell W C (R), 158, 1876.
Spring Hill, Kanawha. 124.
Shepherd C W.*
Standard, Kanawha. 40.
Musgrave D E (R), 171, 1902.
Statts Mills, Jackson. 24.
Casto Jasper C (R), 158, 1887.
Stinson, Calhoun. 100.
Adams A D.*
Adams D L.*
Stone Cliff, Fayette. 900.
Archer W M jr (R), 312, 1904
Stonecoal, Wayne. 324.
Bowen J R.*
Ward J R.*
Stouts Mills, Gilmer. 46.
Rymer R N.*
Sugar Grove, Pendleton. 80.
Bowers Harvey (R), 169, '93.
Summersville, Nicholas. 280
Backus S G (Ecl), 262, 1904.
Dunbar J C.*
Summit Point, Jefferson. 250
Davis George A (R), 171, '80.
Sun, Fayette. 600.
Haynes A Fletcher, 158, 1891.
Sutton, Braxton. 1,000.
Eakle O O.*
Koontz Leonidas A (R),175B, 1901.
McCauley W H (R), 171, '88.
Montgomery J L.*
Morrison Morgan T(R),158,'91
Newlon Wm P (R), 158, 1871.
Walch W T.*
Sweet Spring, Monroe. 350.
Darden J C.*
Ferguson Jas H (R), 312, '90.

LISTS OF PHYSICIANS AND DENTISTS
OUR LISTS ARE CORRECTED DAILY. R. L. POLK & CO., Detroit, Mich.
WE ADDRESS ENVELOPES AND WRAPPERS
Publishers of the only national Medical and Dental Directories

Switchback, McDowell. 50.
Peters E F.*
Talcott, Summers. 350.
Ford J W (R), 312, 1875.
Tanner, Gilmer. 100.
Smith Worthy (Ecl), 262, 1896.
Tariff, Roane. 50.
Snodgrass Franklin P (R), 213A, 1905.
Ten Mile, Upshur.
Grim W O (Ecl), 262, 1886.
Terra Alta, Preston. 840.
Dailey Wm F (R), 160, 1894.
Fichtener L M.*
Frey Robert M (R), 169, 1868.
Longstreth Wallace M (R), 158, 1893.
Scott Stanhope Mc C (R),310, 1871.
Shafer Jacob P (R), 160, 1882.
Thacker, Mingo. 150.
Goings H C (R), 158, 1896.
Rutherford A G.*
Thayer, Fayette. 260.
Goodman H L.*
Thomas, Tucker. 2,400.
Hoffman Olin H (R), 282, 1891.
Werner Wm L (Ecl), 262, 1901.
Thurmond, Fayette. 80.
Gordon R L, 272, 1893.
Mankin J Ward, 175B, 1903.
Tioga, Nicholas.
McQueen Jonn O (R), 159, '92
Tipton, Nicholas. 24.
Brown George A.*
Tophet, Summers. 32.
Holdren C W.*
Tovins Grove, Jackson. 40.
Pickering Wm D (R), 171, 87
Tornado, Kanawha. 60.
Wilmer L J.*
Travellers Repose, Pocahontas. 50.
Beard Clyde Y (R), 158, 1905.
Triadelphia, Ohio. 354.
Carter J T (R), 255, 1874.
Shields Thomas K (R), 169, '90
Trout, Greenbrier. 32.
Thrasher J D.*
Troy, Gilmer. 178.
Woodford Hinzman.*
Tug River, McDowell. 264.
Chitwood Wm T, 311A, 1897.
Vick C W.*
Tunnelton, Preston. 1,600.
Bone Benjamin F.*
Conley A C.*
SMITH CORNELIUS T, M D (R), Med Dept Columbian Univ, Washington, D C, 1900; Mem Am Med Assn, W Va Med and Surg and Va State Med Assns and Preston Co Med Soc; Med Examr N Y and Ætna Life Ins Cos and Modern Woodmen of America; Office Hours, 9 to 10 a m, 4 to 5 and 7 to 8 p m. Tel Peoples.
Trask W J.*
Turtle Creek, Boone. 32.
Ball Jacob (Ecl),§
Pauley David F (R), 158, '98.
Tyner, Wood. 80.
Deems Hamilton N.*
Ungers Store, Morgan. 16.
Weems E D.*
Union, Monroe. 350.
Brown Horace M (R), 171, '78
Boles James E, 312, 1897.
Uniontown, Wetzel. 270.
Cox Wm J (R), 159, 1894.
Upland, Mason.
Bowsey J H.*

Uppertract, Pendleton. 32.
Hopkins John J (R), 231, '74.
Kile Ellihugh H (R), 158, '95.
Vadis, Lewis. 35.
Chapman D D.*
Vaughn, Nicholas. 50.
Backus S G (Ecl), 262, 1904.
Kemper P A (Ecl), 262, 1903.
Vivian, McDowell. 2,500.
Hatfield H D.*
Kelly P H (R), 312, 1872.
Volga, Barbour. 150.
Kerr W W (R), 255, 1892.
Wadestown, Monongalia.152
Rose E W.*
Wallace, Harrison. 1,000.
Cavalier J P (R), 173, 1900.
Cavalier Silas A (R), 173, '94.
Holand W H.*
Kelly A O (R), 173, 1903.
Walton, Roane. 80.
Hensley B M.*
Shirkey D W (R), 171, 1891.
Wardensville, Hardy. 188.
Lee Robert E (R), 171, 1892.
War Eagle, Mingo. 156.
Hatfield Elliott R, 161, 1898.
Williams J R (R), 311A, 1897.
Washburn, Ritchie. 50.
Rexroad C W (R), 263, 1886.
Waverly, Wood. 160.
Ahlborn Louis C (R), 172, '95.
Johnson Jeremiah (R), 169, '52
Wayne, Wayne. 600.
Bamfield James C (R), 262,'85
Burgess G R (R), 160, 1879.
Lockwood E.*
Webster, Taylor. 150.
Brown Ashford.*
Brown C N.*
Webster Springs, Webster. 370.
Allen Sylvester P (R), 159, '01
McLaughlin John M (R), 169, 1888.
Welch, McDowell. 562.
Botsford Harry L (R), 282, '03
Daniel Samuel A (R), 159, '94.
Edwards Norman F, 283, 1902.
Hall Walter C (R), 310, 1896.
Hicks Charles F (R), 175B, '01
Quincy Fred B, 312, 1900.
Skelton Joseph J (R), 158, '02.
Wellsburg, Brooke. 2,884.
Brashear Kail C (R), 279C, '05
Cooper John M (R), 255, '58.¶
HARDEN BENJAMIN F, M D (R), Jefferson Med Coll, Philadelphia, Pa, 1881; Mem W Va State Med Assn, Med Examr N Y Life, Mutual Life, Equitable, Union Central, John Hancock, Penn Mutual, Northwestern of Milwaukee, Wis, and Security Life and Annuity Co Ins Cos, Office Hours, 8 to 9 a m, 1 to 4 and 7 to 9 p m; Charles, Tels Bell and Home.
Johnston John P (R), 282, '79.
Judge H L (R), 282, 1889.
Palmer Gist (R), 223, 1894.
Palmer Joseph.*
Roberts Arthur A (H), 270,'97
Roberts Hugh I (H), 170, '72.
Walkinshaw John B (R), 261, 1883.
Welrich Colin R (R), 172, '01.
Welrich Thomas H (R), 185, 1873.¶
West Liberty, Ohio. 370.
Edwards D H.*

McCoy James W (R), 255, 1874.
Shorts Joseph M.*
West Milford, Harrison. 244
Davidson L A.*
Hoff Susan D.§
Kemper A J.*
Ludwig O W (R), 160, 1905.
Weston, Lewis. 2,880.
Cure Mortimer D (R), 172, '01.
Denham Cecil (R), 171, 1901.
Hamilton Geo M (R), 282, '89.
Heath C Frank (R), 169, '01.
Holt Matthew S (R), 282, 1877.
King Wessie P (R), 169, 1891.
Kunst Albert H, 263, 1868.
McClain W H (R), 205, 1893.
McDannald Ralph (R), 159, '05
Price Susan A (R), 174, 1903.
Sandford G W L.*
Snyder George (Ecl), 262, '89.
Warden John I (R), 169, '79.
Woofter A J (R), 171, 1883.
West Union, Doddridge. 800
Abel Wm C (R), 172, 1901.
Charter Lathrop R (R), 309,'41
McLane Wm L (R), 171, 1878.
Poole Albinus (R), 169, 1900.
Wevaca, Kanawha. 50.
Patton H W (R), 312, 1901.
Wharncliffe, Mingo. 30.
Amick W D.*
Farley Albert A (R), 299, '01.
Wheeling, Ohio. 40,000.
Ackerman Gregory (R), Univ of Berne, Switzerland, '79, 2319 Chapline.
Alexander Edgar W (R), 255, 1881, Woodsdale.
Allen John J (R), 294½, '91, 1910 Market.
Armbrecht Edwd L (R), 282, 1892, 3732 Jacob.
Aschman Gustavus A (R), Univ of Zurich, Switzerland, '84, 2 Natl Exchange Bank bldg.
Baguley H Byron (R), 255, '81, 2216 Eoff.
Baird Reed McC (R), 176, '82, 79 12th.
Barnett Aaron B (R), 169, '79, 138 18th.
Bebout Wm R (R), 263, 1905, 120 16th.
Bebout Wm S (R), 272, '80, 120 16th.
Best D Bigger (R), 126, 1889, 66 Zane.
Birney Israel P (R), 265, 1879, 727 Market.
Bond W C D (R), 255, 1857; 79 Maryland.
Bullard E S.*¶ 1230 Market.
Bullard Robert H (R), 279C, 1877, 69 12th.
BURT ARCHIBALD M, A M, M D (R), Coll of Phys and Surgs, Baltimore, Md, '04; Special Courses Nursery and Child's Hosp, Balto, Md, and Operative Surgy and Anatomy Coll Phys and Surgs, Baltimore, Md; Prof Obstetrics and Gynaecology, Maryland Lying-in Hosp; Former Interne Retreat for the Sick, Richmond, Va; Med Examr Equitable Life Assur Co; Office Hours 2 to 4 and 7 to 8:30 p m, 906 Main. Tels Natl 40, Bell 140
Caldwell Joseph R (R), 126, 1886, 623½ Main.

PHYSICIANS' CASUALTY ASSOCIATION OF AMERICA

ACCIDENT INSURANCE AT COST. Membership limited to practicing Physicians and Surgeons.

See Page 12. Write E. E. ELLIOTT, Secretary, OMAHA, NEB.

Cochrane Chas S (R), 172, 1900
Cox Joseph A (R), 172, 1896, Mutual Savings Bk bldg.
Cracraft Wm A jr (R), 310, 1901, Edgington Lane.
Dalbey Walter M (R), 172, 1901, 2611 Chapline.
DICKEY JOHN L, A M, M D (R), Jefferson Med Coll, Phila, Pa, 1883; Surg City Hosp and B & O R R; Mem State Bd of Health, Am Med Assn, Am Acad of Med and Internatl Med Congress of 1887, 1890 and 1894; Ex-Pres Ohio Co Med Soc and West Va State Med Soc; Chief Examr and Nominator Equitable Life; Chief Examr and State Referee Natl Life of Vermont; Examiner New York Life, John Hancock, Northwestern, Mich Mut, Union Central, Metropolitan, Fidelity Mut, Provident Savings, Prudential, Security Life and Annuity and Bankers' Life Ins Cos; Office National Exchange Bank Bldg.
Eskey Leonard (R), 231, 1882, 2241 Chapline.
Etzler Wm C (R), 281, 1891. 49 Indiana.
FAWCETT JOHN MERVIN (H), Pulte Med Coll, Cincinnati, Ohio, 1889; N Y Ophthalmic Hosp Coll, N Y City, 1894; N Y Post-Grad Med School, 1894; Post-Grad Course in Univ of Vienna, Austria, 1899; Mem Am Inst of Homo and Am Homo O O & L Soc; Mem and Ex-Pres W Va Homo Med Soc; Mem Ohio State Homo Med Soc; Eye, Ear, Nose and Throat Exclusively; Hours 9:30 to 12 a m; 2 to 5 p m; Bell and Natl Telephones 148; 1307 Chapline.
Frissell Charles M (R), 223, 1882, 80 14th.
FULTON WM S, A B, M D (R), Ohio Med Univ, Columbus, Ohio, 1898; Surg Wheeling Steel and Iron Co; Mem W Va State Med Assn and Ohio Co Med Soc; Office Hours 1 to 4 and 7 to 8 p m, 2212 Chapline. Tel 843
Garrison George I (R), 282, 1886. Retired.
Gaydosh Michael (R), 311A, 1904, 2508 Chapline.
Hall Harry M (R), 261, 1898, 3544 Jacob.
Haning N Atwood (R), 261, 1896, 3544 Jacob.
HASKINS THOMAS M, M D (R), Coll Phys and Surgs, Baltimore, Md, 1886; Bellevue Hosp Med Coll, N Y City, 1888; Post-Grad Med School, N Y, 1891; Propr Haskins Hosp, 3327-29 Eoff, Wheeling, W Va; Practice Consists Mainly of Surgery; 3333 Eoff; Long Distance Phones 1751 and 1764.
Henderson H A,* 157 Natl rd, Fulton.
Hersey Randolph J (R), 185½, 1904, 22d and Chapline.
Hildreth Eugene A jr (R), 281, '05, 1207 Chapline.
Hildreth Eugenius A (R), 282, 1886, 1207 Chapline.
Hubbard Harry, 171, 1899, 2335 Chapline.
HUPP FRANK LeMOYNE, A M, M D (R), Coll of Phys and Surgs in the City of New York (Med Dept of Columbia Univ), 1889; Presbyterian Hosp, N Y, 1889-92; Attending Surg City Hosp; Surg Penn Lines; Mem Ohio Co, W Va State and Am Med Socs, Am Assn R R Surgs, and Alumni Assn Presbyterian Hosp; Med Examr Manhattan Life Ins Co of N Y; Office Hours 2 to 3 p m, 61 14th.
Hupp John C (R), 282, 1847, 59 14th. Retired.
HUTCHINS WM SHELDON (R), Med Dept Western Reserve Univ, Cleveland, O, 1886; N Y Post-Grad Med School and Hosp and Phila Polyclinic and Coll for Graduates in Med; Mem Am Med Assn and Wheeling and Ohio Co Med Socs; Specialty Diseases of Eye, Ear, Nose and Throat; Office Hours 9 to 12 a m, 1:30 to 4 p m, 126 15th.
JEPSON SAMUEL L, A M, M D (R), Med Coll of Ohio (Med Dept Univ of Cincinnati), Cincinnati, O, 1868; Interne Cincinnati Hosp, 1868-9, Cincinnati, O; Post-Grad Study in London, Edinburgh and Vienna, 1877-1878; Mem Med Staff City Hosp; Mem Am Med Assn; Ex-Pres Ohio Co Med Soc and West Va State Med Assn; Med Examr and State Referee Mut Life Ins Co (N Y City), and Mut Benefit Life Ins Co, Newark, N J, and Med Examr Ætna Life, Hartford, Conn, Union Mut, Portland, Me, Prudential, Newark, N J, Phœnix Mut and National Union, Toledo, O, 81 12th. Both Tels No 178.
Jobes Norman D (Ecl), 262, 1888, 847 Market.
Jones Harriet B (R), 174, 1884, 80 15th.
LINSZ HENRI P, A B, Ph G, M D (R), Jefferson Med Coll, Phila, Pa, 1894; Surg Wheeling & Lake Erie R R, Wabash, Pittsburg Terminal R R and Wheeling Terminal Co; Ex-Sec Ohio Co Med Soc; Mem Am Med Assn, Med Soc of the State of W Va, Wheeling Med Library Assn, and W W Keen Surg Soc of Phila, Pa; Med Examr Security Trust and Life Ins Co, Phila, Pa, State Mut Life Assur Co, Worcester, Mass, Union Central Life Ins Co, Cincinnati, O, New York Life, Home Life, and Empire Life Ins Co of N Y, Mut Reserve Life Ins Co, N Y, B of R T, A O U W and Endowment Rank K of P, 2224 Chapline. Tels Natl 585, Bell 585.
Longwell B J (R), 279C, 1904, 1505 Market.
Lyon F K (R), 294½, 1902, 190 16th.
McCOLL JOHN (H), Hering Med Coll and Hosp, Chicago, Ill, 1898; Mem Am Inst of Homo, International Hahnemann Assn and West Va Homo and Ohio Valley Homo Med Socs; Ex-Pres W Va Homo Soc; Med Examr A O U W; Hours 8:30 to 10 a m, 1:30 to 3 and 6:30 to 8 p m, 1208 Chapline.
McCOY OTIS D, B S, M D (R), Coll of Phys and Surgs, Baltimore, Md, 1904; Med Examr Reliance Life of Pittsburg, Pa, Equitable, Industrial Life of Washington, D C and New York Casualty Co of Am and Casualty Co of Maryland; Office Hours 10 to 12 a m, 2 to 5 and 7 to 8 p m; Office Natl Exchange Bank Bldg. Tels Natl 975, Bell 221-L.
McDONALD JAMES R, M D (R), Western Penn Med Coll (Med Dept Western Univ of Pa), Pittsburg, Pa, 1905; Office Hours 1 to 5 and 7 to 9 p m, 1103 Chapline. Tels Office Bell 1163-W, Res 1120-J.
McLain Wm Hay (R), 126,'96, 83 12th.
McMaster Robt O (R), 263, 1875, 1106 Chapline.
McMillen Robt M (R), 241, 1889, 2112 Chapline.
McPeek Chas E,* 1209 Chapline.
Megrail Wm P (R), 261, 1888, 48 Zane.
Meighen T H (R), 161, 1892, 3633 Jacob.
Meyers John W (R), 172, 1903, 4333 Jacob.
Monroe Jas A (Ecl), 262, 1882, 2713 Eoff.
Monroe Mary Baron(Ecl),262, 1889, 2713 Eoff.
Moore Charles H (R), 281, '63
Morris John W (H), 270, '76.
Morrison Benj D (H), 283,'88, 3927 Jacob.
Mullen Ernest (R), 304A, '94, 1163 Market.
Nelson Charles T,* 17 Natl Ex Bk bldg.
Nichols Albertus B (R), 171, 1904, 2302 Chapline.
Noome Andw J (R), 282, 1900, 1103 Chapline.
Oesterling H E,* 69 16th.
Osburn John J (R), 263, 1882, 84 12th.
Plant Edgar B (R), 282, 1895, 94 16th.
Powell Wm L (R), 312, 1900.

Scott's Emulsion Is the most effective remedy known for weak and delicate children and thin, pale people.

Wheeling—Cont'd.
Pratt Charles E (R), 310, '74, 110 15th.
Rau Rudolf M (R), 171, 1893, 2508 Chapline.
REED ROBERT J (R), Bellevue Hosp Med Coll, N Y City, 1884; Surg B & O R R and to City Hosp; Med Examr Penn Mut, Phila, Pa, Mass Mut, Springfield, Mass, Union Central, Cincinnati, O, and Equitable Life Assurance Soc of the U S, N Y City, 100 12th.
REX LOREN E (R), Attended St Louis Med Coll, St Louis, Mo, 1892; Creighton Med Coll, Omaha, Neb, 1898; Attended Clinics St Louis Med Coll, St Louis, Mo; Rush Med Coll, Chicago, Ill; Ex-House Surg Manhattan Eye and Ear Hosp, N Y City; Ex-Res Phys St Francis Hosp, Wichita Kas and St Joseph Hosp, Omaha, Neb; Mem S W Kansas Med Soc; Specialty, Diseases of Eye, Ear, Nose and Throat; Office Hours 9 to 12 a m 2 to 5 p m and 7 to 8 p m, Sundays 2 to 5 p m, Register Bldg. Tels National 956, Bell 146.
Ridgway Fountain (R), 171, 1891, 833 Market.
Russell H M,* 1421 Chapline.
SAWYER JAMES T (R), Attended Leonard Med Coll, Raleigh, N C, 1902, 840 Market.
Schwinn Jacob (R), Univ of Berne, Switzerland, 1883, 16 Masonic Temple.
SMITH J SHOTWELL, M D (R), Univ of Maryland School of Med, Baltimore, Md, 1891; Special Course in Surgery, Gynaecology and Diseases of Children, Chicago Clinical School, Chicago, Ill; Chief Surg and Gynaecologist Reynolds Memorial Hosp; Lecturer to Nurses on Surg and Gynaecology Reynolds Memorial Hosp Training School for Nurses; Mem Marshall and Wetzel Bi-County Med Soc; Med Examr John Hancock Mut Life Ins Co, Columbian Natl Life Ins Co of Boston, Mass, Mut Life of N Y and Equitable Life Assurance Soc, N Y City; Office Hours 1 to 3 and 7 to 9 p m, 58 14th.
Spragg Sylvanus S L (R), 282, 1879, 832 Main.
Staats Okey M (R), 185½, '04, 3327 Eoff.
Stillyard Boswell H (R), § 1111 Eoff.
Taylor David H (R), 266, 1878, 1910 Market.
Truschel Chas M (R), 281, '04.
ULFERT CARL W, M D (R), Coll of Phys and Surgs, Baltimore, Md, 1904; Asst Surg Haskins Hosp; Ex-Surg Pittsburg Coal Co, Wheeling, Va; Office Hours 2 to 4 and 7 to 9 p m, 1732 Market.
Vieweg George L, 171, 1902, 2235 Chapline.
Walden James G (R), 173, '92 2308 Chapline.
WELLS GEORGE S (H), Pulte Med Coll, Cincinnati, Ohio, 1892; Metropolitan Post-Grad School, N Y, 1898; N Y Polyclinic and Eye and Ear Infirmary 1902; Aurist and Laryngologist to The Hanly Free Dispensary; Mem Am Ins of Homo and Am Homo Ophthal, Otol and Laryngological Assn; Ex-Pres W Va Homo Med Soc; Med Examr Mich Mut Life Ins Co of Detroit, Mich, Provident Savings Life Assce Soc, N Y and K O T M and L O T M; Practice Limited to Ear, Nose and Throat Hours 9 to 12 a m, 3 to 5 p m; Rooms 9-10 City Bank Bldg.
Wilson Andrew (R), 281, '94 73 12th.
Wilson Louis D (R), 281, 1870 1132 Chapline.
WINGERTER CHARLES A A M, M D (R), Bellevue Hosp Med Coll, N Y City 1894; Sec and Ex-Pres Ohio Co Med Soc; Mem and Councillor W Va State Med Assn; Med Examr Mut Life Ins Co of New York, New England Mutual, Manhattan Life, Pittsburg Life and Trust Co, Security Life and Annuity Co of America and Life Ins Co of Va; Hours 1 to 3 and 7 to 8 p m, 75 12th. Tel 116; 1057 Main.

White Day, Monongalia.
Kramer S E B.*
White Sulphur Springs, Greenbrier. 600.
Hall Reuben A.*
Richter Otto F (R), 312, 1884.
Wildell, Pocahontas. 150.
Wilson M S.*
Wilding, Jackson. 16.
Bachtel Richd M (R), 263, '95.
Wileyville, Wetzel. 125.
Seely Charles W (Ecl), 262,'03
Williamsburg, Greenbrier. 150.
Campbell Clark R (R), 171,'85
Williamson, Mingo. 1,500.
Dix Sherwood.*
Harris Benj G (R), 161B, '05.
Johnson J M (Ecl), 262, 1891.
Lawson G W.*
Maynard J B.*
Tabor Sidney J (R), 299A, '92.
White G R.*
Williamstown, Wood. 460.
Cline W D.*
Eddy Isaac P (R), 173, 1897.
Wilsonburg, Harrison. 366.
Dawson Z E.*
Patterson R W (R), 169, 1897.
Winfield, Putnam. 390.
Brown M F (R), 159, 1905.
Dunbar Wm A (R), 158, 1856. Retired.
Martin Archibald Y (R), 159, 1890.
Mayer Joseph (R), 173, 1889.
Winifrede, Kanawha.
Black A S.*
Spangler A Mahlon (R), 171,'92
Winona, Fayette.
Beall C E, 272, 1893.
Brown Joseph C (R), 172, 1895
Walker J Wallis (R), 158,' 93.
Wise, Monongalia. 120.
Steele S Clark.*
Worth, McDowell. 278.
Stone Alvah (R), 160, 1891.
Worthington, Marion. 160.
Howell George L.*
Wright, Raleigh. 260.
Shepherd W S, 312, 1900.
Wyatt, Harrison. 150.
Miller Harvey.*
Zeln, Nicholas. 8.
Carden David R, 159, 1898.
McCutcheon Rufus.*
Shelton H H (R), 161, 1897.

A B C

WISCONSIN.

CAPITAL, MADISON.

Population of State, 2,228,949.
(State Census of 1904.)
Number of Physicians, 2,660.

Wisconsin was organized as a territory July 3, 1836, and admitted as a state May 29, 1848. It had, according to the United States Census of 1900, a population of 2,069,042, as against 1,686,880 in 1890, representing an increase of 382,162 or 22.7 per cent. The following table shows the increase in population since 1840:

1840	30,945	1880	1,315,497
1850	305,391	1890	1,686,880
1860	775,881	1900	2,069,042
1870	1,054,670	1904 (State)	2,228,949

Cleveland Pasteur Institute

602 Hough Ave., Cleveland, Ohio.

Private Hospital for the Preventive Treatment of Hydrophobia.

H.E. BROWNLEE, M.D., Med. Director

The total land surface is, approximately, 54,450 square miles, the average number of persons to the square mile at the censuses of 1890 and 1900 being as follows: 1890, 31.0; 1900, 38.0. It extends from 42 degrees, 31 minutes to 46 degrees, 58 minutes north latitude, and from 87 degrees to 92 degrees, 53 minutes west longitude, and is bounded on the north by Lake Superior, on the northeast by the northern Peninsula of Michigan, on the east by Green Bay and Lake Michigan, on the south by Illinois, and on the west by Iowa and Minnesota. The climate is cool and pleasant, the mean annual temperature being 45.40 degrees, that of the summer 69.11 degrees and of the winter 20.84 degrees. The average annual rainfall is about 31 inches. The surface is comparatively level. The Penokee range, about 30 miles south of Lake Superior, is the highest elevation. A slight ridge borders Lake Michigan for 30 miles inland. The state has exceptional facilities for water transportation. Its coast line on Lake Superior is 120 miles, on Lake Michigan 200 miles and on the Mississippi river 400 miles. The affluents of Lake Superior, owing to the structure of the country, are short and have much fall. They are the Montreal, Bad, Burnt Wood and St. Louis. The Peshtigo, Menominee, Pensaukee, Oconto, Fox and Wolf run into Green Bay. The Mississippi receives the Chippewa, St. Croix, Wisconsin, Black, Rock, Buffalo and Trempealeau. Other important streams are the Sheboygan, Manitowoc, Milwaukee and Kewaunee flowing into Lake Michigan. The whole state is dotted with picturesque inland lakes. The northern and central portions of the state have extensive forests of pine, basswood, hickory, maple, elm, ash, black walnut, butternut, oak, birch, poplar, hemlock and cedar. The southern portion is an extensive prairie with very little native timber, except along the banks of the streams. Lead, iron, copper, zinc, salt, alum, and building materials constitute the principal mineral resources. The state ranks third in the production of sandstone, fourth in zinc and fifth in iron. Agriculture is the chief industry, the staple crops being corn, oats, wheat, rye, barley, hay, buckwheat, hops, flax, hemp, pulse, sorghum and tobacco. Dairying and live stock raising are important. The manufactures are extensive and rapidly increasing, the state being well known for its output of lumber, woodenware, beer, brick, boots and shoes, leather, harness, etc. Age, wealth and population considered, the state is unexcelled in the matter of public institutions. Its educational as well as its penal and charitable institutions, have been liberally established and intelligently supported, every effort having been put forth to raise to the highest degree the character and efficiency of them all.

For Medical Colleges, see page 152.

STATE BOARD OF HEALTH.

Pres, W F Whyte, M D, Watertown; Sec, C A Harper, M D, Madison; Q O Sutherland, M D, Janesville; L E Spencer, M D, Wausau; H A Mellike, M D, Clintonville; E S Hayes, M D, Eau Claire; L P Mayer, M D, Hudson.

HEALTH OFFICERS AT PRINCIPAL POINTS.

Antigo—G Williamson, M D.
Appleton—R Leith, M D.
Ashland—W J Reinhart, M D.
Baraboo—Theo Koch, M D.
Beaverdam—G F Messer, M D.
Beloit—W W Crockett, M D.
Chippewa Falls—E S Hayes, M D.
Eau Claire—J Farr, M D.
Fond du Lac—L Haberkorn, M D.
Green Bay—P H Thiboda, M D.
Janesville—T H McCarthy, M D.
Kaukauna—W N Nolan, M D.
Kenosha—J R Eeastman, M D.
La Crosse—R Major, M D.
Madison—J P Donovan, M D.
Manitowoc—Max Staehle, M D.
Marinette—S P Jones, M D.
Marshfield—B L Tupper, M D.
Menasha—F M Correy, M D.
Menomonie—G A Barker, M D.
Merrill—D B Reinhart, M D.
Milwaukee—F M Schultz, M D; S M Smith, M D.
Neenah—J R Barnett, M D.
Oconto—J B Atwood, M D.
Oshkosh—J M Conley, M D.
Portage—F D Bentley, M D.
Racine—F Pfister.
Sheboygan—H C Reich, M D.
Stevens Point—C Von Neupert, M D.
Superior—J A Rene, M D.
Watertown—R B Hoerman, M D.
Waukesha—J E Davies, M D.
Wausau—D L Sauerhering, M D.

ADVISORY BOARD OF THE WISCONSIN STATE TUBERCULOSIS SANATORIUM.

H L Russell, Ph D, Madison; G Schmitt, M D, Milwaukee; C A Harper, M D, Madison; G F Colter, M D, Marinette. One vacancy.

WISCONSIN BOARD OF MEDICAL EXAMINERS.

Pres, A P Andrus, M D, Ashland; Sec, J V Stevens, M D, Jefferson; P H McGovern, M D, Milwaukee; W T Sarles, M D, Sparta; L F Bennett, M D, Beloit; F P Kiahr, M D, Horicon; M A Barnett, M D, Milwaukee; A U Jorris, D O, La Crosse.

MEDICAL COLLEGES.

Milwaukee Medical College, Milwaukee—Sec, W B Hill, M D, 200 9th.

University of Wisconsin, Madison (Special Science Course, Antecedent to Medicine)—Sec, E F Riley.

Wisconsin College of Physicians and Surgeons, Milwaukee—Sec, W H Washburn, M D, Wells Bldg.

HOSPITALS, HOMES, ETC.

Albany—Morgan & Whitcomb Hospital.

Antigo—Mercy Hospital. Est'd 1905. Capacity, 30. Public. Open to all physicians. Supt, Mrs. P Grysells.

Appleton—Outagamie County Insane Asylum. Est'd 1890. Capacity, 150. Public. Phys, J V Canavan. Supt, G R Donner.

Appleton—St Elizabeth Hospital, 877 Lake. Est'd 1900. Capacity 70. Private. Open to all physicians. Supt, Sister Superior.

Ashland—Rinehart Hospital, 300 Willis av. Est'd 1890. Capacity, 75. Ambulance service. Private. Phys, W T Rinehart.

Ashland—St Joseph's Hospital, 304 E Front. Est'd 1874. Capacity, 150. Ambulance service. Private. Open to all physicians. Supt, Sister M Josepha.

Beloit—H P Strong Emergency Hospital, State st. Est'd 1899. Capacity, 15. Ambulance service. Private. Phys, Samuel Bell. Supt, Martha Head.

KRETOL
Diluted.
The most powerful DISINFECTANT known to science; capable of being diluted more than five hundred times and yet retaining its DISINFECTING powers. It is non-corrosive, non-explosive, non-poisonous, and harmless to handle
All Druggists, or The "Kretol" Co. WASHINGTON, D.C.

Beloit—St Mary's Hospital, 745 Broad. Est'd 1903. Capacity, 30. Public. Med staff. Supt, Mother Mary Agnes.

Brodhead—Murdock's Hospital. Est'd 1900. Capacity, 8. Private. Phys, H D Murdock.

Brodhead—Nazum Hospital. Private. Phys, T W Nazum.

Cashton—Lutheran Hospital.

Chippewa Falls—Chippewa County Chronic Insane Asylum. Est'd 1895. Capacity, 176. Phys, C A Hays. Supt, R P Dickinson.

Chippewa Falls—St Joseph's Hospital. Est'd 1885. Capacity, 100. Private. Open to all physicians. Supt, Sister Superior.

Chippewa Falls—Wisconsin Home for Feeble-Minded. Est'd 1897. Capacity, 760. Public. Supt, Alfred W Wilmarth, M D.

Crandon—Decker Hospital. Est'd 1902. Capacity, 12. Private. Phys, C O Decker.

Eau Claire—Dr Jurden's Medical Institute, 1529 S Farwell. Est'd 1885. Private. Phys, W E Jurden.

Eau Claire—Sacred Heart Hospital, Putnam av. Est'd 1890. Capacity, 90. Private. Open to all physicians. Supt, Sister Superior.

Elkhorn—Walworth County Insane Asylum and Poor Farm. Est'd 1852. Capacity, 125 insane, 60 paupers. Public. Phys, Wm H Hurlbut. Supt, D W Stanford.

Ellsworth—Ellsworth Hospital. Est'd 1902. Capacity, 21. Private. Phys, D C Munger.

Elroy—Elroy Hospital. Est'd 1904. Capacity, 12. Private. Phys, C S Smith. Supt, Miss Rena Wiard.

Fond du Lac—St Agnes Hospital. Est'd 1895. Capacity, 50. Private. Open to all physicians. Supt, Sister M Regina.

Ft Atkinson—Emergency Hospital.

Grand Rapids—Riverview Hospital. Est'd 1905. Capacity, 60. Ambulance service. Public. Phys, W O Blanchar. Supt, Mrs Harriett I Blanchar.

Green Bay—Brown County Insane Asylum. Est'd 1880. Capacity, 150. Public. Phys, R C Buchanan. Supt, Fred M Loftus.

Green Bay—General Hospital, 108 N Adams. Est'd 1898. Capacity, 25. Ambulance service. Private. Phys, F N Brett. Supt, Miss Gerda Nelson.

Green Bay—St Mary's Hospital, cor Crooks and Webster av. Est'd 1900. Capacity, med and surg 50; maternity 40; children 120. Ambulance service. Private. Phys, D J O'Connor. Supt, Sister Mary of the Immaculate Conception.

Green Bay—St Vincent's Hospital. Est'd 1888. Capacity, 90. Private. Med staff. Supt, Sister Superior.

Green Bay—U S Marine Hospital Service (Department in St Vincent's Hospital). Est'd 1898. Capacity, 10. Public. Phys, A W Slaughter.

Janesville—Palmer Memorial Hospital, 220 Washington. Est'd 1895. Capacity, 20. Ambulance service. Private. Phys, Drs Thorne, Palmer and Pember. Supt, Miss Caroline E Baker.

Janesville—Rock County Asylum. Est'd 1892. Capacity, 170. Public. Phys, J T Pember. Supt, K Killam.

Jefferson—Jefferson County Insane Asylum. Est'd 1873. Capacity, 200. Public. Phys, W W Reed. Supt, W E Voigt.

Juneau—Dodge County Asylum for Chronic Insane. Est'd 1882. Capacity, 120. Public. Phys, W E Halleck. Supt, Mrs S Rudolf.

Kenosha—Kenosha Hospital, 395 Exchange. Est'd 1903. Capacity, 15. Ambulance service. Public. Supt, Olive M Hall.

Kenosha—Southern Wisconsin Eye and Ear Infirmary, Main and Market. Est'd 1897. Capacity, 60. Public. Surg, B A Canfield. Supt, Leopold S Canfield.

La Crosse—La Crosse Public Hospital, cor 13th and Badger. Est'd 1901. Capacity, 50. Ambulance service. Public. Supt, Miss E C Ingwerson.

La Crosse—La Crosse Lutheran Hospital, 8th and Mormon Cooley. Est'd 1902. Capacity, 75. Ambulance service. Private. Supt, Mathild H Krueger.

La Crosse—St Francis Hospital, Market st. Est'd 1883. Inc 1888. Capacity, 150. Ambulance service. Private. Open to all physicians. Supt, Sister M Matilda.

La Crosse—U S Public Health and Marine Hospital Service, Badger and 13th. Patients cared for in La Crosse Hospital. Acting Asst Surg, J A Rowles, in charge.

Ladysmith—Stephenson Hospital and Sanitarium. Est'd 1903. Capacity, 30. Private. Supt, W S Stephenson, M D.

Lake Nebagamon—Dr Johnson's Hospital, Broadway and 1st. Est'd 1903. Capacity, 4. Private. Phys, F G Johnson.

Lancaster—Grant County Insane Asylum. Est'd 1883. Capacity, 140. Public. Phys, S E Hassell. Supt, W J Dyer.

Lancaster—Lancaster Hospital.

Laona—Riverside Hospital. Private. Phys, R S Elliott.

Madison—Contagious Hospital, 1954 E Washington av. Est'd 1888. Capacity, 12. Ambulance service. Public.

Madison—Madison General Hospital, Mound and Park. Est'd 1903. Capacity, 50. Ambulance service. Public. Phys, P H Hastings. Supt, Hattie Hastings.

Manitowoc—Holy Family Hospital, Western av. Est'd 1899. Capacity, 60. Private. Open to all physicians. Supt, Sister M Euphrosine.

Manitowoc—Manitowoc County Insane Asylum, 23d and Hamilton. Est'd 1885. Capacity, 200. Public. Phys, H Thurtell. Supt, Henry Goedjen.

Marinette—Menominee River Hospital, 611 Main. Est'd 1883. Capacity, 50. Ambulance service. Private. Phys, H E Mann and G F Cotter.

Marshfield—St Joseph's Hospital. Est'd 1891. Capacity, 25. Private. Open to all physicians. Supt, Sister Superior.

Mendota—State Hospital for the Insane. Est'd 1860. Capacity, 550. State. Supt, Chas Gorst, M D.

Menomonie—Dunn County Asylum. Est'd 1892. Capacity, 132. Public. Phys, N L Howison. Supt, S W Jackson.

Merrill—Dr Ravn's Hospital, 708 2d. Est'd 1900. Capacity, 1900. Capacity, 40. Ambulance service. Private. Phys, Michael Ravn.

Milwaukee—Children's Free Hospital, 219 10th. Est'd 1894. Capacity, 60. Private. Med staff. Supt, Mary C Ledwidge.

Milwaukee—Hanover Hospital, Madison and Hanover. Capacity, 40. Private. Phys, W F Malone. Supt, Miss M Rikkers.

Milwaukee—Isolation Hospital, 19th and Mitchell. Est'd 1878. Capacity, 70. Ambulance service. Public. Controlled by Health Dept.

Milwaukee—Johnston Emergency Hospital, 316 Sycamore. Est'd 1890. Capacity, 36. Ambulance service. Public. Med staff. Supt, Regine White.

1204 So. Adams St., MARION, INDIANA.
THE Keeley Cure
Cures Liquor, Morphine and Other Drug Habits.
The Institute is pleasantly located, newly furnished and modern throughout.
No restraint or publicity. Information furnished on application.

Milwaukee—Knowlton Hospital, 830 Sycamore. Est'd 1901. Capacity, 40. Private. Supt, Miss O B Knowlton.

Milwaukee—Lakeside General Hospital, 410 Prospect av. Est'd 1899. Capacity, 35. Private. Supt, Minnie Farrell.

Milwaukee—Milwaukee Health Department Hospital 102 7th. Est'd 1900. Capacity, 30. Ambulance service. Public. Phys, Jas H Hackett. Supt, Miss A E Straub.

Milwaukee—Milwaukee Hospital (The Passavant), State and Cedar, 21st to 23d. Est'd 1864. Capacity, 90. Ambulance service. Private. Med staff. Director, H L Fritschel.

Milwaukee—Mount Sinai Hospital, cor 4th and Walnut. Est'd 1903. Capacity, 16. Private. Med staff. Supt, May A Hardaker.

Milwaukee—St Joseph's Hospital, 4th and Reservoir av. Est'd 1883. Capacity, 100. Private. Open to all physicians. Supt, Sister M Hyacintha.

Milwaukee—U S Marine Hospital Service, office 321 Iron Blk. Patients cared for in St Mary's Hospital. Acting Asst Surg, W E Fox.

Milwaukee—Post Graduate Hospital, 603 Milwaukee. Est'd 1902. Capacity, 25. Private (surgical, gynæcological and obstetrical cases). Phys, C O Thienhaus.

Milwaukee—St Mary's Hospital, Terrace av, North Point. Est'd 1847. Capacity, 90. Ambulance service. Private. Med staff. Supt, Sister M Dolores.

Milwaukee—Trinity Hospital, 9th and Wells. Est'd 1889. Capacity, 100. Ambulance service. Private. Phys, W H Earles. Supt, W B Hill, M D.

Monroe—Green County Asylum. Est'd 1883. Capacity, 130. Public. Phys, W B Guagi. Supt, R C Whitcomb.

Monroe—Loofbourow Hospital. Est'd 1905. Capacity, 35. Private. Phys, N A Loofbourow.

Mount Horeb—St Olaf Hospital, 600 Main. Est'd 1904. Capacity, 15. Private. Phys, N C Evans and A S Thompson. Supt, Miss Anna Swiggum.

Neillsville—Conroy-Bachmann Hospital. Est'd 1899. Capacity, 12. Private. Phys, Drs Conroy and Bachmann.

New Richmond—St Croix County Asylum. Est'd 1897. Capacity, 150. Public. Phys, F S Wade. Supt, T D Wheeler.

Oshkosh—Alexian Brothers' Hospital, 531 N Jackson. Est'd 1880. Capacity, 60. Ambulance service. Private. Phys, J C Combs. Supt, Bro Constance Schaider.

Oshkosh—German-American Hospital, 33 S Main. Est'd 1902. Capacity, 20. Private. Phys, B C Gudden. Supt, Miss Alta Cross.

Oshkosh—Lakeside Hospital, Washington and Hazel. Est'd 1906. Private. Phys, M E Corbett.

Oshkosh—St Mary's Hospital, Washington and Hazel. Est'd 1906. Private. Phys, M E Corbett.

Oshkosh—St Mary's Hospital, 203 Merritt. Est'd 1892. Capacity, 75. Private. Phys, C W Oviatt. Supt, Sister M Seraphina.

Platteville—Cunningham & Buck Hospital, Main st. Est'd 1900. Capacity 10 (surgical). Private. Phys, Drs Cunningham and Buck. Supt, Miss Glendora Blakley.

Preble—Brown County Insane Asylum. Est'd 1880. Capacity, 150. Public. Phys, R C Buchannen. Supt, Fred M Loftus.

Racine—Racine County Asylum. Est'd 1889. Capacity, 170. Public. Phys, S Sorenzen. Supt, Silas H Bull.

Racine—St Luke's Hospital, 8th and College av. Est'd 1871. Capacity, 30. Ambulance service. Private. Med staff.

Racine—St Mary's Hospital. Est'd 1882. Capacity, 40. Open to all physicians. Conducted by the Sisters of Mercy.

Reedsburg—Sauk County Asylum. Est'd 1873. Capacity, 120. Public. Phys, N F Wetmore. Supt, J S Hall.

Rhinelander—St Mary's Hospital, Prospect av. Est'd 1883. Capacity, 50. Private. Open to all physicians. Supt, Sister Chlotildis.

Richland Center—Richland County Insane Asylum. Est'd 1897. Capacity, 150. Public. Phys, R H DeLap. Supt, L T Johnson.

Seymour—Seymour Hospital. Est'd 1903. Capacity, 12. Private. Phys, A P Holz.

Sheboygan—St Nichola's Hospital, cor 9th and Superior. Est'd 1890. Capacity, 75. Private. Open to all physicians. Conducted by Sisters of St Francis.

Sheboygan—Sheboygan County Chronic Insane Asylum. Est'd 1882. Capacity, 280. Public. Phys, O J Gutsch. Supt, A J Whiffen.

Spooner—Red Cross Hospital. Est'd 1902. Capacity, 40. Ambulance service. Private. Phys, J P Cox. Supt, F W Stewart, M D.

Stevens Point—Stevens Point Eye and Ear Infirmary, 621 Main. Est'd 1897. Capacity, 9. Private. Phys, D N Alcorn.

Sturgeon Bay—Bay Shore Sanitarium and Hospital. Est'd 1902. Capacity, 14. Ambulance service. Private. Phys, H C Sibree.

Superior—Red Cross Hospital, 1926 Iowa av. Est'd 1900. Capacity, 10. Private. Phys, J G Barnsdale.

Superior—St Francis Hospital, 3d n w cor Stinson av. Est'd 1889. Capacity, 80. Ambulance service. Public. Open to all physicians. Supt, Sister Perpetua.

Superior—St Mary's Hospital, Clough av n w cor 11th. Est'd 1894. Capacity, 175. Ambulance service. Public. Open to all physicians. Supt, Sister Agnes.

Tomahawk—Sacred Heart Hospital. Est'd 1892. Capacity, 30. Ambulance service. Private. Phys, Geo R Baker. Sister Superior, Sister M Bonoventura.

Verona—Dane County Insane Asylum. Est'd 1883. Capacity, 175. Public. Phys, J C Cutler. Supt, L P Edwin.

Viroqua—Vernon County Asylum for Insane. Est'd 1888. Capacity, 150. Public. Phys, Marshall Sorenson. Supt, Frederick Wilkins.

Wabeno—Noer Hospital. Est'd 1905. Capacity, 15. Private. Phys, P J Noer.

Waukesha—Keeley Institute, St Paul av. Est'd 1892. Capacity, 30. Private. Phys, J W Taft. Supt, A H Barber.

Waupun—State Prison Hospital. Est'd 1902. Capacity, 20. Phys, J F Brown.

Wausaw—Marathon County Asylum. Est'd 1892. Capacity, 200. Public. Phys, H L Rosenberry. Supt, J B Thomas.

Wausau—Riverside Hospital, cor 1st and Scott. Est'd 1892. Capacity, 20. Ambulance service. Private. Phys, D Sauerhering. Supt, M E Cole.

Wausau—Marathon County Asylum. vate. Open to all physicians. Conducted by the Sisters of the Divine Saviour.

Wausaukee—Wausaukee Emergency Hospital. Est'd 1905. Capacity, 35. Ambulance service. Private. Phys, W R Bell.

Wauwatosa—Asylum for Chronic Insane. Est'd 1889. Capacity, 235. Supt, W F Beutler, M D.

ANTIKAMNIA PREPARATIONS
PLEASE SEE PAGE 3 FOR PARTICULARS

Wauwatosa—Kinderheim Hospital.
Wauwatosa—Lutheran Children's Home. Est'd 1896. Capacity, 35. Private. Phys, L Boorse. Supt, Rev C Eisfeldt.
Wauwatosa—Milwaukee County Hospital, Blue Mound Road. Est'd 1852. Capacity, 300. Ambulance service. Public. Supt, J W Coon, M D.
Wauwatosa—Milwaukee Hospital for Insane. Est'd 1880. Capacity, 650. Semi-state. Supt, M J White, M D.
Wauwatosa—Northwestern Branch National Home for D V S. Est'd 1867. Capacity, 2,500. Ambulance service. Government. Phys, Major Oscar Chrysler. Governor, Col Cornelius Wheeler.
West Bend—Washington County Asylum for Chronic Insane. Est'd 1899. Capacity, 125. Public. Phys, W J Wehle. Supt, Peter Lochen.
West Salem—La Crosse County Asylum. Est'd 1888. Capacity, 170. Public. Phys, S R and P A Wakefield. Supt, C S McKown.
Weyauwega—Waupaca County Asylum for the Chronic Insane. Est'd 1901. Capacity, 150. Public. Phys, E H Jones. Supt, C M Hayward.
Whitehall—Trempealeau County Asylum. Est'd 1900. Capacity, 124. Public. Visiting Phys, S E Hutchins. Supt, P H Johnson.
Winnebago—Northern State Hospital for the Insane. Est'd 1872. Capacity, 650. Public. Supt, W A Gordon, M D.
Winnebago—Winnebago County Asylum for Chronic Insane. Est'd 1893. Capacity, 225. Public. Phys, Frank Brockway. Supt, C F Appley.
Wyocena—Columbia County Asylum. Est'd 1882. Capacity, 110. Public. Phys, F H Hammond. Supt, B Miller.

SANITARIUMS.

Albany—Albany Sanitarium.
Appleton—Trask's Sanatorium, 670 College av. Est'd 1896. Capacity, 25. Ambulance service. Private. Phys, Harlan Trask.
Delavan—Rice Sanitarium.
Eau Claire—Eau Claire Sanatorium, 242 Oxford av. Est'd 1898. Capacity, 75. Private. Phys, Dr Montgomery.
Evansville—Evansville Sanitarium.
Fond du Lac—St Mary's Springs Sanitarium. Est'd 1902. Capacity, 30. Private. In charge of Sisters of St Agnes.
Hudson—Hudson Sanatorium. Est'd 1887. Capacity, 40. Public. Phys, E B Bradford.
Janesville—Norris Sanitarium, 257 S Jackson. Est'd 1875. Capacity, 20. Private. Supt, M A Norris.
Kenosha—Pennoyer Sanitarium. Est'd 1857. Capacity, 100. Private. Phys, N A Pennoyer and G F Adams.
La Crosse—I N Cohen's Private Sanitarium, 129 S 5th. Est'd 1890. Capacity, 28. Ambulance service. Private. Phys, I N Cohen.
Lake Geneva—Lakeside Sanitarium (General and Nervous Diseases). Est'd 1893. Private. Phys, O A King.
Lake Geneva—Oak Leigh Educational Sanitarium. Est'd 1903. Capacity, 50. Private. Phys, Mary E Pogue.
Lake Geneva—Oakwood Springs Sanitarium. Est'd 1881. Private. Phys, O A King.
Lake Nebagamon—Evergreen Park Cottage Sanatorium (Tuberculosis Only). Est'd 1902. Capacity, 12. Private. Phys, W B Hopkins and E G Johnson.
Madison—Madison Sanitarium, South Madison. Est'd 1900. Capacity, 60. Public. Phys, C P Farnsworth.
Milwaukee—Milwaukee North Side Sanitarium, 1101 North av. Est'd 1893. Capacity, 12. Private. Phys, D P Thill.
Milwaukee—Riverside Sanitarium, cor Keefe av and Prospect. Est'd 1900. Capacity, 40. Private. Phys, F C Studley.
Milwaukee—Sacred Heart Sanitarium, cor 22d and Greenfield avs Est'd 1893. Capacity, 125. Ambulance service. Private. Phys, S S Stack. Supt, Sister Superior.
Milwaukee—St Mary's Sanitarium, 318 Cherry. Est'd 1889. Private. Phys, J T Scollard. Supt, Mary Klaes.
Oconomowoc—Sanatorium Waldheim. Est'd 1888. Capacity, 75. Private. Phys, J H Voje.
Oshkosh—Kneipp Sanitarium.
Palmyra—Palmyra Springs Sanitarium (Mental and Nervous Diseases of Women). Est'd 1898. 50 rooms for patients. Ambulance service. Private. Phys, L H Prince and C H Searle.
Prairie du Chien—Prairie du Chien Sanitarium.
Racine—Racine Sanitarium.
Stoughton—Stoughton Sanatorium. Est'd 1904. Capacity, 30. Private. Phys, M Iverson.
Superior—Superior Sanitarium, 18 N Belknap. Est'd 1904. Capacity, 10. Private. Phys, James McQuillin.
Waukesha—Resthaven Sanatorium. Est'd 1906. Capacity, 100. Private. Phys, U O B Wingate.
Waukesha—Waukesha Springs Sanitarium. Est'd 1898. Capacity, 75. Private. Phys, B M Caples.
Wauwatosa—Milwaukee Sanitarium. Est'd 1884. Capacity, 60. Private. Phys, Richard Dewey.

DISPENSARIES.

Milwaukee—Free Dispensary, Milwaukee Medical College, 9th and Wells.

PENAL, REFORMATORY AND CHARITABLE INSTITUTIONS—STATE.

Chippewa Falls—Home for Feeble-Minded
Delavan—School for the Deaf.
Green Bay—State Reformatory.
Janesville—School for Blind.
Mendota—State Hospital for the Insane.
Milwaukee—Wisconsin Industrial School for Girls
Sparta—State Public School.
Waukesha—Industrial School for Boys.
Waupaca—Veterans' Home.
Waupun—State Prison.
Wauwatosa—Milwaukee Hospital for the Insane.
Winnebago—Northern Hospital for Insane.

MEDICAL SOCIETIES.

(See also National and Inter-State Associations.)

Alumni Assn of Milwaukee Medical College—Pres, J W Dryer, Milwaukee; Sec, A C Radloff, 14 Grand av, Milwaukee.
Alumni Assn of the Wisconsin College of Physicians and Surgeons Pres, W T Lochemes, Milwaukee; Sec, R W Boerner, Milwaukee.
Ashland Co Medical Society—Pres, W T Rinehart, Ashland.
Barron-Rusk-Polk Cos Medical Society—Sec, N Merwin, Barron.

BURN-BRAE, A PRIVATE HOSPITAL FOR MENTAL AND NERVOUS DISEASES.
(See page 1792.)

Bayfield Co Medical Society—Sec, T B Hicks, Washburn.

Brainerd Medical Society (Organized 1872)—Pres, G Kaumheimer, Milwaukee; V-Pres, C Kreutzer, Milwaukee; Sec and Treas, N Edward Hausmann, Kewaskum.

Brown County Medical Society—Sec, R H Sweetman, Green Bay.

Buffalo-Pepin Cos. Medical Society—Sec, W W Cassidy, Durand.

Calumet Co Medical Society—Sec, L R Schleyster, Kiel.

Central Wisconsin Medical Society—Next annual meeting July, 1906, at Madison. Pres, S R Moyer, Monroe; V-Pres, W W Gill, Madison; Sec and Treas, C S Sheldon, Madison.

Chippewa Co Medical Society—Sec, J N Cunningham, Stanley.

Clark Co Medical Society—Sec, Viola M French, Neillsville.

Columbia Co Medical Society—Sec, A W Jones, Randolph.

Crawford Co Medical Society—Sec, J G Hoffman, Prairie du Chien.

Dane Co Medical Society—Sec, R H Jackson, Madison.

Dodge Co Medical Society—Sec, H B Sears, Beaver Dam.

Door Co Medical Society—Sec, G R Egeland, Ephraim.

Douglas Co Medical Society—Sec, Lewis Moody, Superior.

Dunn Co Medical Society—Sec, F E Butler, Menomonie.

Eau Claire Co Medical Society—Sec, J B Goddard, Eau Claire.

Eleventh District Medical Society—Pres, W E Ground, Superior; Sec, D H Land, Hurley.

Fond du Lac Co Medical Society—Sec, Flora A Reed, Fond du Lac.

Forest-Florence Cos Medical Society—Sec, S M B Smith, Crandon.

Fox River Valley Medical Society—Pres, R E Minahan, Green Bay; 1st V-Pres, W R Hicks, Menomonie; 2d V-Pres, H W Abraham, Appleton; Sec-Treas C M Echols, Appleton.

Grant Co Medical Society—Sec, M B Glasier, Bloomington.

Green Co Medical Society—Sec, S R Moyer, Monroe.

Green Lake-Waushara Cos Medical Society—Sec, B E Scott, Berlin.

Homœopathic Medical Society of the State of Wisconsin (Inc 1868)—Next annual meeting May 23-24, 1906, at Milwaukee. Pres, F E Brown, Milwaukee; V-Pres, M A Barndt, Milwaukee; Sec, A L Burdick, Janesville; Treas, E W Beebe, Milwaukee.

Iowa Co Medical Society—Sec, S P Deahofe, Mineral Point.

Iron Co Medical Society—Sec, Andrew Uren, Montreal.

Jefferson Co Medical Society—Sec, Carl R Feld, Watertown.

Juneau Co Medical Society—Sec, A T Gregory, Elroy.

Kenosha Co Medical Society—Sec, F E Andre, Kenosha.

Kewaunee Co Medical Society—Sec, W Wochos, Kewaunee.

La Crosse Co Medical Society—Sec, C H Marquardt, La Crosse.

Lafayette Co Medical Society—C F Lehnkering, Darlington.

Langlade Co Medical Society—Sec, F V Watson, Antigo.

Lincoln Co Medical Society—Sec, A R Wittman, Merrill.

Manitowoc Co Medical Society—Sec, J E Meany, Manitowoc.

Marathon Co Medical Society—Sec, S M B Smith, Crandon.

Marinette Co Med Soc—Sec, A T Nadeau, Marinette.

Marquette Co Medical Society—Pres, W J Thompson, Briggsville.

Milwaukee Academy of Medicine—Sec, A L Burdick, Janesville.

Milwaukee Co Medical Society—Sec, A W Gray, 514 Goldsmith bldg, Milwaukee.

Milwaukee Medical Society—Sec, H E Dearholt.

Monroe Co Medical Society—Sec, C M Beebe, Sparta.

Oconto Co Medical Society—Sec, H F Oshwaldt, Oconto Falls.

Oneida Co Medical Society—Sec, S R Stone, Rhinelander.

Oshkosh Medical Club—Sec, S B Ackley.

Outagamie Co Medical Society—Sec, M J Sandborn, Appleton.

Ozaukee Co Medical Society—Sec, O J Hurth, Cedarburg.

Pierce Co Medical Society—Sec, D C Munger, Ellsworth.

Portage Co Medical Society—Sec, C V Neupert jr, Stevens Point.

Price Co Medical Society—Sec, A D Gibson, Park Falls.

Racine Co Medical Society—Sec, J P McMahon, Union Grove.

Racine Physicians Business Assn—Sec, Charles F Browne, 816 College av.

Richland Co Medical Society—Sec, A D Campbell, Richland Center.

Rock Co Medical Society—Sec, W W Crockett, Beloit.

St Croix Co Medical Society—Sec, L P Mayer, Hudson.

Sauk Co Medical Society—Sec, Roger Cahoon, Baraboo.

Seventh District Medical Society—Sec, H A Jigi, Galesville.

Shawano Co Medical Society—Sec, H W Partlow, Shawano.

Sheboygan Co Medical Society—Sec, H C Reich, Sheboygan.

State Medical Society of Wisconsin (Organized 1841)—Next annual session June, 1906, at Milwaukee. Pres, J R Currens, Two Rivers; 1st V-Pres, A W Gray, Milwaukee; 2d V-Pres, A Gunderson, La Croose; 3d V-Pres, W E Fairfield, Green Bay; Sec, Chas S Sheldon, Madison; Asst Sec, A T Holbrook, Milwaukee; Treas, S S Hall, Ripon. Councilors: For one year, 1st Dist, H B Sears, Beaver Dam; 2d Dist, G Windesheim, Kenosha. For two years, 3d Dist, F T Nye, Beloit; 4th Dist, C A Armstrong, Boscobel. For three years, 5th Dist, J F Pritchard, Manitowoc; 6th Dist, J S Walbridge, Berlin. For four years, 7th Dist, W T Sarles, Sparta; 8th Dist, T J Redelings, Marinette. For five years, 9th Dist, D L Sauerhering, Wausau; 10th Dist, E L Boothby, Hammond. For six years, 11th Dist, J M Dodd, Ashland; 12th Dist, A T Holbrook, Milwaukee.

Taylor Co Medical Society—Sec, J H Francis, Medford.

Trempealeau—Jackson Cos Medical Society—Sec, H A Jegi, Galesville.

Vernon Co Medical Society—Sec, F E Morley, Viroqua.

Verein Deutscher Aerzte in Milwaukee—Sec, C Zimmerman.

Vilas Co Medical Society—Sec, W J Pinkerton, Eagle River.

THE Keeley Cure
2803 LOCUST STREET, ST. LOUIS, MO.
"The Most Successful Treatment" for Liquor Drinking, Morphine and other Narcotic Drug Using, Neurasthenia, Tobacco and Cigarette addictions.
Correspondence and Consultation Confidential.
DR. J. E. BLAINE, PHYSICIAN AND MANAGER.
Home Treatment for Tobacco and Neurasthenia. SEE PAGE 5.

Walworth Co Medical Society—Sec, M V Dewire, Sharon.

Washburn-Sawyer-Burnett Cos Medical Society—Sec, E R Hering, Shell Lake.

Washington Co Medical Society—Sec, C Bossard, Richfield.

Waukesha Co Medical Society—Sec, Maybelle M Park, Waukesha.

Waupaca Co Medical Society—Sec, J F Corbett, Weyauwega.

West Wisconsin District Medical Society—Sec, Hiram A Fulton, Eau Claire.

Winnebago Co Medical Society—Sec, S B Ackley, Oshkosh.

Wisconsin Eclectic Medical Society (Inc 1875)—Next annual meeting May 22d, 1906, at Kilbourn City. Pres, W S Blunt, Waupun; V-Pres, J H Alexander, Eagle; Sec, J V Stevens, Jefferson; Treas, J F Stillman, Walworth.

Wisconsin League of Medical Licentiates—Next annual meeting June, 1906, at Milwaukee. Pres, C Dawley, New London; Sec and Treas, J V Stevens, Jefferson.

Wood Co Medical Society—Sec, Frank Pomainville, Grand Rapids.

MINERAL SPRINGS.

(Compiled by George Thomas Palmer, M D, Editor of the Chicago Clinic and Pure Water Journal.)

Allouez Magnesia Spring—Green Bay P O. Alk, Mag-Cal.

Almanaris Spring—Waukesha P O.

Arcadian Springs—Waukesha P O. Alk, Cal-Mag.

Arctic Springs—Galesville P O.

Bay City Spring—Ashland P O.

Beloit Iodo-Magnesia Spring—Beloit P O. Alk, Cal-Mag.

Bethania Mineral Spring—Osceola P O.

Bethesda Spring—Waukesha P O. Alk, Cal-Mag.

Black Earth Mineral Spring—Black Earth P O.

Burr Lithia Springs—Janesville P O.

Castalia Springs—Wauwatosa P O.

Chippewa Springs—Chippewa Falls P O. Alk, Cal-Mag.

Clysmic Spring—Waukesha P O. Alk, Cal-Mag.

Darlington Mineral Springs—Darlington P O.

Ft Crawford Mineral Well—Prairie du Chien P O.

Fountain Spring—Waukesha P O. Alk, Cal-Mag.

Gihon Springs—Delavan P O. Alk, Cal-Mag.

Glen Rock Mineral Springs—Waukesha P O. Alk, Cal-Mag.

Hackett's Spring—Hale's Corners, Milwaukee Co. Alk, Cal-Mag.

Hiawatha Spring—Janesville P O.

Horeb Mineral Spring—Waukesha P O. Alk, Cal-Mag.

Hygiea Spring—Waukesha P O. Alk, Cal-Mag.

Lebens Wasser Spring—Green Bay P O.

Marribell Mineral Springs—Cooperstown P O.

Mus-kik-kee-wa-boo Spring—Janesville P O.

Nee-ska-ra Springs—Wauwatosa P O.

New Saratoga Springs—Star Prairie P O.

Palmyra Spring—Palmyra P O. Alk, Cal-Mag.

Peerless Mineral Spring—Fox Lake P O.

Richmond Springs—Nr White P O.

St Croix Mineral Spring—Osceola P O.

St John Spring—Green Bay P O.

Salvator Mineral Spring—Green Bay P O. Alk, Cal-Mag, Chaly.

Shealtiel Mineral Spring—Nr Waupaca P O. Alk, Cal-Mag.

Sheboygan Mineral Spring—Sheboygan P O. Sal, Cal.

Sheridan Springs—Lake Geneva P O. Sal.

Siloam Springs—Waukesha P O. Alk, Cal-Mag.

Silurian Spring—Waukesha P O. Alk, Cal-Mag.

Solon Springs—Solon Springs P O.

Sparkling Spring—Milwaukee P O.

Sparta Artesian Well—Sparta P O. Chaly.

Tellulah Spring—Appleton P O.

Vesta Spring—Waukesha P O. Alk, Cal-Mag.

Waukesha Lithia Spring—Waukesha P O. Alk, Cal, Mag.

Wautoma Mineral Spring—Waushara County.

White Rock Spring—Waukesha P O. Alk, Cal-Mag.

Waterloo Spring—Waterloo P O.

MEDICAL DEPARTMENT
Washington University
1806 Locust Street,
SAINT LOUIS, MO.
Established 1840
Four Years Course
For full particulars and catalogue address the Dean.

WISCONSIN MEDICAL LAW.

AN ACT relating to the State Board of Medical Examiners, and to the registration and licensing of persons engaged in the practice of medicine, surgery, or osteopathy in the State of Wisconsin.

The People of the State of Wisconsin, represented in Senate and Assembly, do enact as follows:

Section 1. The governor shall appoint a board of medical examiners to be known as the Wisconsin State Board of Medical Examiners, consisting of eight (8) members. Such appointments shall be made from separate lists presented to him every second year, one list of ten (10) names presented by the Wisconsin State Medical Society, one list of ten (10) names presented by the Homeopathic Medical Society of the State of Wisconsin, one list of ten (10) names presented by the Wisconsin State Eclectic Medical Society, and one list of five (5) names presented by the Wisconsin State Osteopathic Association. In case any of said societies or associations fail to present such list of names, the gov-

DR. HAVA'S **Solution of Bromo-Phosphate of Lime and Potash.**
For the prevention and treatment of Bright's Disease and Diabetes. In apparently hopeless cases, it will lengthen the span of Life. Hava's Preparations are sold at all Drug Stores. (See page 9.)
PHOSPHATE CHEMICAL MANUFACTORY, NEW ORLEANS, LA.

ernor may fill vacancies in the board by appointment from the last list filed by such association or society previous to the occurrence of such vacancy. The appointment of each member of said board shall be for the term of four (4) years and until his successor is appointed and qualified; the proportion of the different schools of medicine, as herein provided, shall be preserved. No instructor, stockholder, member of, or person financially interested in any school, college or university having a medical department, or of any school of osteopathy, shall be appointed a member of said board. Three members of said board shall be allopathic, two shall be homeopathic, two eclectic and one osteopathic, and all shall be licentiates of said board, and no member shall serve for more than two consecutive terms, provided nothing contained in this act shall be construed as terminating or in any manner interfering with the term of any member of the present state board of medical examiners, but each of said members shall serve out his present term as a member of said board.

Section 2. Said board shall annually, at its July meeting, elect from its members a president, secretary and treasurer, and shall have a common seal. The president and secretary may administer oaths for the accomplishment of the objects of the board. Said board shall hold regular meetings on the second Tuesday in each January at Milwaukee and the second Tuesday of each July at Madison, and such other meetings at such other times and places as it may from time to time determine. The board shall keep a record of all its proceedings and also a register of all applicants for license, together with a record showing their ages, time spent in the study of medicine and the name and location of all institutions granting to such applicants degrees or certificates of lectures in medicine, surgery or osteopathy. Said register shall also show whether such applicant was rejected or licensed, and said books and register shall be prima facie evidence of all the matters required to be kept therein.

Section 3. All persons commencing the practice of medicine, surgery or osteopathy in any of their branches in this state shall apply to said board at the time and place designated by said board, or at any regular meeting thereof, for license so to practice, and shall present to said board a diploma from a reputable college of medicine and surgery or osteopathy. A college to be deemed reputable by this board shall require at least four courses of not less than seven months each before graduation, no two of such courses to be taken within any one twelve months, and that shall require for admission thereto a preliminary education equivalent to that necessary for entrance to the junior class of an accredited high school in this state, including a one year's course in Latin, and that shall after the year 1906 require for admission to such school a preliminary education equivalent to graduation from an accredited high school of this state, and shall submit to an examination in the various branches in medicine and surgery usually taught in reputable medical colleges, or if the applicant be an osteopath he or she shall present a diploma from a regularly conducted college of osteopathy maintaining a standard in all respects equal to that hereby imposed on medical colleges as to preliminary education, said college after 1904 to give three courses of eight months each, no two courses to be given in any one twelve months, and after the year 1909 such college shall give four courses of seven months each, as hereinbefore provided for medical colleges, and shall pass the regular examination of such board in anatomy, histology, physiology, obstetrics, gynaecology, pathology, urinalysis, chemistry, toxicology, dietetics, physical and general diagnosis, hygiene, and theory and practice of osteopathy. The examination in Materia Medica, Therapeutics and Practice shall be conducted by members of the board representing the school of practice, which the applicant claims or intends to foliow. After examination, as hereinebfore provided, the board shall, if it find the applicant qualified, grant a license to said applicant to practice medicine and surgery in all their branches in this state, or a license to practice osteopathy therein, which license can only be granted by the consent of not less than six members of said board, and which, afer the payment of fees as hereinafter provided, shall be signed by the president and secretary thereof, and attested by the seal of the board. Osteopaths, when so licensed, shall have the same rights and privileges and be subject to the same laws and regulations as practitioners of medicine and surgery, but shall not have the right to give or prescribe drugs or to perform surgical operations. The fee for examination shall be fixed by the board, but shall not exceed $15.00 in each case, with $5.00 additional for the license if issued. Such fee or fees shall be paid by the applicant to the treasurer of the board and may be applied toward defraying any proper and reasonable expenses of the board; provided, however, that any student who is exempted as a matriculant of any medical college of this state under chapter 306 of the laws of 1901, whose name is now on file with the Wisconsin State Board of Medical Examiners, shall, on the presentation of a diploma from any Wisconsin college, and on the payment of the fees specified in this act, and having satisfied said board that he or she is a person of good moral character, be licensed to practice without further examination by such board, provided that said college maintains its standard herein required. Every person practicing medicine or surgery in the State of Wisconsin, who, at the time of the passage and publication of this act, has not received a license from said board, and who shall after such passage and publication present a diploma from a reputable medical college and give satisfactory evidence of having been a reputable practitioner of medicine and surgery in the State of Wisconsin continuously since the first day of July, 1897, shall be granted a license without examination upon the payment of a fee not exceeding $5.00, as determined by said board. Any person applying for such license shall, if he or she be possessed of a certificate of registration issued under and according to the provisions of chapter 87 of the laws of 1899, present such certificate to said board with the diploma and application of such license, and surrender said certificate on the issuance of said license, the registration fee paid for same shall be deducted from the last named fee. Any practitioner of medicine or osteopathy holding a certificate from any other state board imposing requirements equal to those established by the board provided for herein, may, on presentation of the same, with a diploma from a reputable medical or osteo-

CUTTER'S ANTITOXIN. The "trust-busting" California serum that broke the ranks of the combine, is **still the lowest-priced and most convenient to use of any.** (See page 261.)

pathic college, be admitted to practice within this state without an examination, at the discretion of the board, on the payment of the fee fixed by the board, not exceeding the sum of $25.00.

Section 4. All money received by the board shall be kept by the secretary thereof, who shall also act as treasurer, out of the funds coming into their possession from the fees mentioned in the preceding section; the board may pay all legitimate and necessary expenses incurred by them, their agents or employes in the discharge of the duties of the board, and the members may receive for their services a sum to be determined by the board, not exceeding five dollars for each day actually spent in attending to the business of the board; the secretary shall receive a salary to be fixed by said board, not to exceed one thousand dollars per annum. Such salary, compensation and expenses shall be paid from the fees received by the board, and no part thereof shall be paid out of the state treasury. The secretary shall furnish to the board such bond as they may from time to time direct. It shall be the duty of said board to make a report of their proceedings to the governor at the end of each biennial period, together with an account of all moneys received and disbursed by them, and all moneys in excess of actual expenses shall be paid into the state treasury, the secretary of said board securing a receipt therefor, said moneys there to remain as an emergency fund which may be withdrawn in whole or in part by said board in case of necessity with the consent of the governor. Said biennial period shall begin Dec. 31, 1904. The provisions of this act shall not apply to commissioned surgeons of the United States army, public health and marine hospital service, or to physicians or surgeons of other states or countries in actual consultation with resident physicians of this state.

And provided, further, that any practitioner of medicine or surgery holding a license from the state board of medical examiners of any adjoining state, dated since January 1st, 1901, shall on presentation of the same within one year from the taking effect of this act, accompanied by a certificate from the secretary of the state board of medical examiners of the state issuing the license that such applicant is a reputable practitioner of medicine and surgery, be licensed to practice medicine and surgery in this state, without an examination, at the discretion of the board, on payment of the fee.

Section 5. Every person hereafter practicing medicine, surgery or osteopathy in this state shall be required to have the license herein provided for, or heretofore issued by the Wisconsin State Board of Medical Examiners, or a certificate of registration issued pursuant to the provisions of chapter 87 of the laws of 1899, and any person having or hereafter receiving a license according to the provisions of this act, or having such certificate of registration, shall record the same with the county clerk of any county in which said person shall practice and pay to said clerk or clerks a fee of fifty (50) cents each for recording the same, and said clerk shall enter a memorandum thereof, giving the date of said license or certificate, the name of the person to whom it was issued, school of practice chosen, and the date of such recording in a book to be provided and kept for that purpose. Any such person who shall fail to record his or her license or registration certificate, as herein provided, shall not exercise any of the rights or privileges conferred by such license or certificates. And any person beginning such practice without having obtained such license, or having obtained such license contrary to law, or any person who, not having such license or certificate of registration herein referred to, shall advertise or hold himself or herself out to the public as a physician, surgeon, osteopathist or specialist in any of the branches of medicine, surgery or osteopathy, or who shall use the title of "Doctor," or shall append to his or her name the letters "M. D." or "M. B.," meaning doctor or bachelor of medicine, or "D. O.," meaning doctor or diplomat of osteopathy, or any other letters of designation meaning any of the titles enumerated in this section, shall be punished by a fine of not less than $50.00 nor more than $100.00 for each offense, or by imprisonment in the county jail for a term not exceeding three months, or by both such fine and imprisonment. Any person practicing medicine, surgery or osteopathy, or without authority assuming the title of "doctor of medicine," "doctor or diplomat of osteopathy," "bachelor of medicine," or "physician," or "surgeon," or "osteopathist," or "osteopath," shall not be exempted from but shall be liable to all the penalties and liabilities for malpractice which physicians, surgeons or osteopathists are liable to, and ignorance on the part of any such person shall not lessen such liability for failing to perform, or for negligently or unskillfully performing or attempting to perform any duty assumed, and which is ordinarily performed by physicians, surgeons or osteopathists. If any person licensed or registered by said board shall be convicted of any crime committed in the course of his professional conduct, the court in which such conviction is had may, in addition to any other punishment imposed pursuant to law, revoke such license or certificate. Said board shall have the power to adopt such rules for its government and may require the filling out of such blanks by applicants as it may deem necessary in order to ascertain the true character and qualifications of an applicant for license, and the board may in its discretion refuse to grant license to any person who does not furnish satisfactory proof of good moral and professional character.

Section 6. Every person shall be regarded as practicing medicine or osteopathy within the meaning of this act who shall append to his or her name the letters "M. D.," "M. B." or "D. O.," Doctor, Dr., or any other letters or designation with intent to represent that he or she is a physician, surgeon or osteopathist, or who shall for a fee prescribe drugs or other medical or surgical treatment or osteopathic manipulation for the cure or relief of any wound, fracture, bodily injury, infirmity, or disease; provided, however, that nothing in this act contained shall be construed to apply to any dentist or resident refracting optician engaged in he pracice of his or her profession.

Section 7. It shall be the duty of the board of medical examiners to investigate all complaints in regard to the violation, or disregard of, or non-compliance with, the provisions of this act, and to bring all such cases to the notice of the proper prosecuting

For the treatment of Alcohol, Morphine, Opium, Cocaine and other Drug Habits,
(See advt. inside front cover.)
GO TO Moores Brook Sanitarium
Charlottesville, Va.

officers, and it shall be the duty of the district attorney of the proper county to prosecute all violations of this act.

Section 8. No person practicing medicine, surgery or osteopathy shall have the right to collect, by law, any fees or compensation for the performance of any medical or surgical services, or fees for any service as an osteopathist, or to testify in a professional capacity as a physician, or surgeon, or insanity expert, in any case, unless he or she holds a license from the Wisconsin Board of Medical Examiners, or the certificate of registration hereinbefore referred to, with a diploma from a reputable medical college or society, or a certificate of membership in a medical society, and has been duly recorded as a practitioner in the State of Wisconsin; provided, that nothing in this act contained shall be construed as restricting any court in a criminal action from receiving the testimony of any person as a witness.

Section 9. All acts or parts of acts in any wise conflicting with the provisions of this act are hereby repealed.

Section 10. This act shall take effect and be in force from and after its passage and publication.

Approved May 22, 1903.

For text of Bill empowering the State Board of Medical Examiners to refuse to grant licenses to persons guilty of unprofessional conduct, etc., see Supplement.

LIST OF PHYSICIANS

ARRANGED ALPHABETICALLY BY POSTOFFICES.

For Corrections and Names Received Too Late for Regular Insertion, see Supplement. Refer to Index for Location.

ABBREVIATIONS:

R., Regular; H., Homoeopathic; Ecl., Eclectic; P. M., Physio-Medical; *, No report received; §, Holds certificate of Examining Board; †, Legally authorized under the "years of practice" section of the act; ¶, Druggist; ‡, Dentist. R D 1, Rural Delivery No. 1.

The postoffice address is shown in DISPLAY TYPE, the name of the county in which it is located immediately follows and then the population of the place. The names of physicians appear under the postoffice name, the first number (the key to which will be found on pages 145-189) indicates the college of graduation, and the last number the year in which diploma was granted.

Abbotsford, Clark. 550.
Andrews Malcolm P (R), 136, 1905.
JOHNSTON GILBERT B, M D (R), Univ of Mich, Ann Arbor, Mich, '87; Licensed in Michigan, Illinois, Iowa and Wisconsin; Surg W C Line and A & N E R R; Mem Am Med Assn, Clark Co Med, N W Med and Wis State Med Socs; Med Examr N W Mut of Milwaukee, Wis, Equitable of N Y, Natl of Montpelier, Vt, Union Central of Cincinnati, O, Mut Benefit of Newark, N J, Pac Mut of San Francisco, Cal, Penn Mut of Phila, Pa, Ætna Life of Hartford, Conn, Phœnix Mut of Hartford, Conn, Security Trust and Life of New York, and N Y Life Ins Cos, Masonic Aid Soc of Chicago, Ill, Modern Woodmen of Am, W O W, Maccabees, Order of Locomotive Firemen, Order of Trainmen and Locomotive Engineers and Natl Fraternal League and Other Life Ins Cos; Specialty, Genito-Urinary and Electro-Therapeudics and Surgery; Tels 1 and 2.

Ableman, Sauk. 500.
Hummel W J, 315, 1902.

Abrams, Oconto. 500.
Faulds Robert C, 211, 1885.
Lyon-Campbell A F.*

Adell, Sheboygan. 150.
Goetje Wm L (R), 315, 1898.
Titel.*

Albany, Green. 1,000.
Fessenden E S.*
Hilgesen J M.*
Morgan Lillie M (H), 131, '92.
Morgan Saxton J (H), 131, '92.
Roberts George W (R), 126,'6
Whitcomb Lena M (H), 131,'9

Albion, Dane. 300.
Crosley George E (H), 135, '9
Head Charles (R), 223, 1848.

Alderley, Dodge. 84.
Monsted John W (R),185½,'9

Algoma, Kewaunee. 2,000.
Bartran George R (R), 130, '7
Morris E Kirby, 126, 1894.
Perlewitz Henry C F (H), 131 1878.
Perouthy John W, 158, 1905.

Allenton, Washington. 200.
Albers H H (R), 126, 1891.
Muenzer Richard J (R), 314 1900.

Alma, Buffalo. 1,500.
Tenney Jacob S (R), 192, '95
Tenney John T, 272, 1893.

Alma Center, Jackson. 320.
Breakey James R (R), 185, '8
Ducker John C (R), 302½, '94

Almena, Barron. 150.
KOPELMAN PHILIP H, M D, Coll of Lomzansky, Russia, 1876; Med Examr Modern Woodmen of Am.

Almond, Portage. 420.
Casey Merle (R), 315, 1901
Cooper Edwin S, 193, 1889.

Amery, Polk. 1,100.
Crommett Herbert B (R), 192 1896.
Field George W (R), 130, '75
PERRY GENTZ, M D (R) Coll of Med and Surg, Univ of Minneapolis, Minn, 1897, Surg Amery Lumber Co and Globe Fraternal Accident Assn of Minneapolis; Pres Barrow-Polk-Rusk Co Med Soc; Mem Am Med Assn and Wis State Med Soc; Med Examr Minn Mut Life of St Paul, Northwestern Mut, Milwaukee, State Mut Assce Co, Worcester, Mass, Equitable Life Assce Soc, N Y, Scandinavian Mut Life, Red Wing, Minn, and Royal Neighbors of America, M W A, U O F, R R F F.

Amherst, Portage. 660.
Dusenbury G E (R), 149, 1875.
Guernsey Augustus H (R), 126, 1870.¶
Webster Frederick E (R),126, 1891.

Angelica, Shawano. 150.
Fuller M H, 315, 1904.
Johnson Charles E (R), 137A, 1899.

Antigo, Langlade. 6,700.
Bellis Glenford L, 185½, 1903.
Cline Clifford M, 130, 1905.
Donohue Michael J (R),130,'98.
Doyle James F (R), 136, 1886.
Flatley M A, 315, 1903.
Hoyt Benjamin F, 130, 1902.
Lower M John (R), 269, 1871.
Moore George W (R), 136, 1905
Steffen Ignatius D (R), 126,'97
Watson Fred V (R), 196A, '99
Williamson George H (R),185, 1895.

Apollonia, Rusk. 270.
Gobar George G (R) 126, 1891.

THE OPPENHEIMER TREATMENT FOR ALCOHOLISM

Scientific. Medical. Established 15 years. No residence at an Institute required No suffering. No hyperdermics. No bad after effects. (See page 9.)

Appleton, Outagamie, 16,000

ABRAHAM HENRY W, M D (R), Rush Med Coll, Chicago, Ill, 1898; Mem Wisconsin State, Fox River Valley and Outagamie Co Med Socs, and Appleton Med Club; Med Examnr Phœnix Mutual, National, Vt, Penn Mutual, Metropolitan, and Other Life Ins Cos; Office Hours 1-3 and 7-8 p m, 572 Oneida. Tel 47

Bayer Elizabeth D (R), 134,'98

Beveridge Thomas T(R),281,'62

BROOKS EVERETT H (H) Hahnemann Med Coll, Chicago, Ill, 1897; Ex-House Surg at Same; Asst Med Director Mudlavia Mineral Springs, Ind; Special Course Chicago Eye and Ear Coll Politizers & Fuchs Eye and Ear Hosp, Vienna, Austria, and Moorfield's, London, England, Eye, Ear, Nose and Throat Exclusively, 808 College av.

Canavan James V (R), 126,'94

Comerford Peril, 130, 1903.

Cooney Edward, 136, 1904.

Ellsworth Herbert E (R), 272, 1882.

Freund Albert M (R), 151, '88.

HENBEST G M, M D (R), Coll of Phys and Surgs (The School of Med Univ of Illinois), Chicago, Ill 1901; Mem Am Med Assn, State Med Soc of Wis, Central Wis Med Soc, Etc; Med Examr Union Central, Cincinnati, O, Mut Life, N Y Prudential of N J, Modern Woodmen, E F U, F R A, United Order Foresters Royal Neighbors, Etc, Office 757 College av.

Jones Fredk W (R), 126, 1886

Kanouse Abijah W (H), 131 1873.

Kanouse Elijah D (H), 264 1863.

Kelley Thomas H, 126, 1903.

Kenyon Wm O (H).†

Kreiss Fredk H (R), 241, 1887

LEITH ROBERT (R), New York Univ (Med Dept of Univ Med Coll), N Y City 1894; Mem Am Med Assn Appleton Med Club, Fox River Valley, Outagamie Co and Wis State Med Socs; Med Examr Mich Mut, Mutual of N Y and Northwestern Natl Life Ins Co, E F U, F R A, M W W, N F L, W O W and others; Office Hours 10 to 11 a m, 1:30 to 3:30 and 7 to 8 p m, 782 College av, Tel Office F R 218, Res, 676 Drew, Tels F R 223 and Wis 134

MARSHALL VICTOR FRED (R), B S, Univ of Wisconsin, 1895; M D, Rush Med Coll, Chicago, Ill, '98; Surg St Elizabeth Hosp; Mem Am Med Assn, Outagamie Co Med, Wisconsin State Med and Fox River Valley Med Socs; Med Examr Mut Life, N Y, Union Central, Vt, Prudential, New England Mut, N W Mutual, Ætna Life, Home Life, and Other Life Ins Cos, 810 College av.

MILLS NORMAN P, M D (R), Rush Med Coll, Chicago, Ill, 1897; House Phys and Chief of Staff Cook Co Hosp, Chicago, Ill, 1897 to 1899; Pres Outagamie Co Med Soc; Mem Am Med Assn, State Med Soc of Wis and Fox River Valley Med Soc; Med Examr Mich Mut, Detroit, Mich, Phœnix of Hartford, Conn, Pac Conservative Life, Los Angeles, Cal and other Life Ins Cos, Office 800 College av, Res 657 Monison.

MORSE EDWIN A, M D (R), Chicago Med Coll, Chicago, Ill, 1888; New York Post-Grad Med School and Hosp, 1891; Chicago Eye, Ear, Nose and Throat Coll, 1899; Expert U S Pension Dept; Mem Am Med Assn, Appleton Med Club, Fox River Valley Med, Outagamie Co Med and Wisconsin State Med Socs; Practice Limited to Eye, Ear, Nose and Throat; Hours 9 to 12 a m, 2 to 5 and 7 to 8 p m, Tels 336 and 2631, 789-791 College av Firm of Drs. Morse & Rector.

O'CONNER DONALD J, M D (R), Detroit Coll of Med, Detroit, Mich, 1897; Physician and Surg to St Elizabeth Hosp; House Staff Harper Hosp, Detroit, Mich. 1898; In Charge St Mary's Surg Hosp and St Mary's Maternity Hosp, Green Bay, Wis, 1903-1906; Surg to Wis State Reformatory, Green Bay, 1899-1903; Mem Am Med Assn, State Med Soc of Wis, Fox River Valley and Brown Co Med Socs, Harper Hosp Alumni Assn, Detroit, Mich, Etc; Med Examr T P of A, Mich Mut, Detroit, Standard Accident, Knights of Columbus, Etc; Office Hours 9 to 10 a m, 2 to 4 and 7 to 8 p m, Office 629 Oneida, opp Sherman House.

OSTRANDER EARLE H, M D (R), Univ of Buffalo, Med Dept, Buffalo, N Y, 1857; Tel 472, 138 Lawrence.

RECTOR ALBERT E, M D (R), Rush Med Coll, Chicago, Ill, 1897; Chicago Polliclinic, 1900 and 1902; Chicago Eye, Ear, Nose and Throat Coll, 1901; Illinois Charitable Eye, Ear, Nose and Throat Infirmary, 1904-05; Local Surg C, M & St P R R, 1901-05, at Spirit Lake, Ia; Mem Am Med Assn, Fox River Valley Med, Outagamie Co Med and Wisconsin State Med Socs; Med Examr N Y Life, Mut Life of N Y, Ætna Life and Phœnix Mut Life of Hartford (Conn) and Conservative Life of Cal; Office Hours 9-12 a m, 2-5 and 7-8 p m; Tels 336 and 2631; 789-791 College av, Firm of Drs Morse and Rector.

REEVE JAMES S, A M, M D (R), Coll of Phys and Surgs in the City of New York, N Y, 1889; Sec Fox River Valley Med Soc; Mem Am Med Assn, Wis State Med Soc, Outagamie Co Med Soc and Appleton Med Club; Med Examr Mut Life Ins Co of N Y, Equitable Assur Soc of U S, N Y City, Northwestern Mut, Milwaukee, Wis, Phœnix Mut, Hartford, Conn, Mass Mut, Springfield, Mass, and other Life Ins Cos, 572 Oneida.

REEVE JAMES T, M D (R), Castleton Med Coll, Castleton, Vt, 1854; Jefferson Med Coll, Phila, Pa, 1855; Ex-Sec Wisconsin State Board of Health; Mem Am Med Assn; Mem and Ex-Pres of the Wisconsin State and of the Fox River Valley Med Socs; Pres Outagamie Co Med Soc; Ex-Pres Appleton Med Club; Med Examnr Various Life Ins Cos, 572 Oneida.

Ritchie George A (R), 126, '86.

Ryan Clement E (R), 160, '02.

Sandborn Manly J (R), 130,'96

SCHAPER HERMAN, M D (R), Rush Med Coll, Chicago, Ill, 1892; Interne Milwaukee Co Hosp, Milwaukee, Wis, 1892-1893; Univ of Berlin, Ger, 1849-1895; and 1903; Mem Am Med Assn, State Med Soc of Wis, Outagamie Co, Shelby Co and Brainard Med Socs; Office Hours 11 to 12 a m, 1:15 to 4 and 7 to 8 p m, 841 Lawrence.

SCOTT JAMES R, M D (R), Rush Med Coll, Chicago, Ill, 1900; N Y Polyclinic, 1902; N Y Eye and Ear Infirmary, 1902; Chicago Eye, Ear, Nose and Throat Coll, 1902; Mem Appleton Med Club, Outagamie Co Med and Wisconsin State Med Socs; Practice Limited to Eye, Ear, Nose and Throat, 814 College av.

Arbor Vitae, Vilas. 700.

ROSENBERRY ABRAHAM BERTOLET (R), Rush Med Coll, Chicago, Ill, 1883; Surg to the Yawkey-Bissell Lumber Co and Standard Life and Accident Co of Detroit, Mich; Health Officer Town of Arbor Vitae; Pres Vilas Co Med Soc, 1904-'05; 3d Vice-Pres and Delegate Wisconsin State Med Soc, 1904-05; Mem Am Med Assn; Med Examr Ætna, Conn Mut, Natl of Vermont, N Y Life, North-

Nebulizers, Vaporizers, Atomizers, Combination-Nebulizers, Inhalers, Etc., manufactured.
(See pages 1745, 1746.)
LARGE DISCOUNTS
PHYSICIANS STANDARD SUPPLY CO., PHILADELPHIA, PA

LAKE GENEVA SANITARIUMS

OSCAR A. KING, Med. Supt.

Chicago Office, 72 Madison, cor. State St. Telephone Central 2508.
HOURS:—10 to 2 Tuesdays and Fridays.

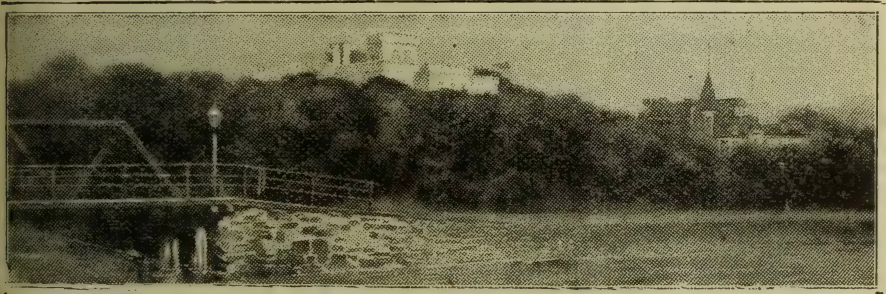

Ten Acres on the Lake Shore.

LAKESIDE

A General Sanitarium. FOR MEDICAL CASES COMMONLY TREATED IN SANITORIUMS, except that No MENTAL CASES ARE ADMITTED.

Complete Modern Equipment.

Rates are as low as the Most Efficient Treatment and Best Trained Nursing will permit.

western Mut of Milwaukee, Mut of N Y and Penn Mut Life Ins Cos, Maccabees, Woodmen, Etc, Etc..

Arcadia, Trempealeau. 1,500

Hidershide George N (R), 160, 1875.

Lettenberger Joseph (R), 314, 1896.

Palmer Judson A (R), 185, '90.

Pierce Eben D (R), 280½, 1899.

Arena, Iowa. 342.

Brown Edwin N, 130, 1902.

Argyle, Lafayette. 700.

Hansen Carl A (R), 132, 1875.

Hansen Charles O, 132, 1898.

Hansen Oscar L (R), 126, 1897.

Scott Harry E (R), 126, 1900.

Arkansaw, Pepin. 330.

Huleatt Arthur C (R), 266,'79.¶

Arthur, Grant. 82.

Treglown L H (R), 155C, 1897.

Ashland, Ashland. 14,100.

Andrus Adelion P (H), 131,'80.

BRAUN OTTO, M D (R), Rush Med Coll, Chicago, Ill, 1892; Post-Grad Work Phila Polyclinic; Oculist and Aurist St Joseph's Hosp; Expert Oculist and Aurist U S Pension Bureau; Mem Am Med Assn, Ashland Co and Wis State Med Socs; Practice Limited to Eye, Ear, Nose and Throat; Office Braun Blk.

DODD JOHN M, M D (R), Starling Med Coll, Columbus, O, 1889; Chief Surg St Joseph's Hosp, Ashland, Wis; Mem Am Med Assn; Councillor for 11th Councilor Dist Wis State Med Soc, Masonic Temple.

Fletcher F E, 185, 1865.

Griffin Wm J (R), 126, 1901.

HOSMER MATHEW S, M D (R), Univ of Mich, Dep; of Med and Surg, Ann Arbor, Mich, 1882; Mem Am Med Assn, International Assn of Ry Surgs, Inter-Co and Wisconsin State Med Socs; Pres Ashland Co Med Soc Ex-Pres Anglo-American Med Soc of Vienna, Austria; Surg St Joseph's Hosp, Wis Central and Northern Pacific Rys Med Examr N W Mut, Milwaukee, N Y Life, Home Life, Travelers', Fidelity Mut, Manhattan, N Y Mut Ætna, Mut Benefit, N J Natl, Union Mut, Portland Hartford Life, Penn Mut Phœnix, Northwestern Natl, Union Central and Prudential Life Ins Cos, Canada Life Assce Co and Equitable Life Assce Soc of U S, N Y City, 215 Knight Blk.

McKinnon Hugh (R), 338, '87.

Marchessault Joseph A (R), Univ of Victoria, Montreal, Que, 1877.

Morck Thomas J (R), Univ of Christiana, Norway, 1894.

O'Brien Wm T (R), 136, 1891.

Puffer John D (R), 126, 1889.

RINEHART WM T, M D (R), Jefferson Med Coll, Phila, Pa, 1886; Surg Rinehart Hosp and Woman's Hosp of Ashland; Surg Northwestern Ry; Mem Am Med Assn, Wis State and Ashland Co Med Socs, etc; Office and Res Rinehart Hosp, 3d and Willis av; Office Hours 9 to 12 a m, 4 to 5 p m.

Shaw A O (R), 126, 1902.

Sigel Carl.*

WENZEL JOHN VALENTINE, M D (R), Coll of Phys and Surgs of Chicago, (Coll of Med of Univ of Illinois) Chicago, Ill, 1899; Interne Lakeside Hosp, Chicago, Ill, '00; County Phys Ashland Co; Sec U S Pension Examg Bd; Mem Am Med Assn, Ashland Co and Wis State Med Socs; Med Examr Metropolitan of N Y, New York and other Life Ins Cos, Office 400 W 2d.

Woodward Adelaide, 134, '87.

Athens, Marathon. 500.

Bayer A W, 211, 1885.

McCarthy George W (R), 314, 1901.

Auburndale, Wood. 330.

Potter Roy P, 315, 1903.

Augusta, Eau Claire. 1,500.

Adams Ernest M (R), 185, '94.

The Physician makes HEALTH to order for the Human Race

The National Fur & Tanning Co. makes WARMTH to order for the Physician.

See Page 4 For Catalogue write The National Fur & Tanning Co. Three Rivers, Mich.

Augusta—Cont'd.
Hamilton George F (Ecl),132 1870.
Prill H F, 315, 1902.

Avoca, Iowa. 500.
Mann John F (R), 126, 1897.

Babcock, Wood. 600.
Morse Ashbel H (R), 126, '78

Bagley, Grant. 300.
Mecum J M (R), 315, 1898.

Baileys Harbor, Door. 250.
Voigt Otto F (Ecl), 202, '86

Baldwin, St Croix. 740.
Epley O Hoyt (R), 126, 1904
Martin George (R), 185, 1874.
Swenson George B, 192, 1900

Balsam Lake, Polk. 125.
Nicholson James D (R),107,'94

Bancroft, Portage. 80.
Stanley Clarence J (R), 151,'02

Bangor, La Crosse. 750.
De Pierre Alphonse (R), 310, 1900.
EVANS OWEN, M D (R) Coll of Med and Surg of Univ of Minn, Minneapolis Minn, 1901; Mem La Crosse and Wis State Med Socs Med Examr Ætna, Equitable, Mut of N Y, and New England Mut Life Ins Cos A O U W, I O O F, M W A, Mystic Workers and other Fraternal and Life Ins Cos.
Newton Alexander B (R),126 1867.

Baraboo, Sauk. 6,000.
Beech George D (R), 126, '91
Cahoon Roger (R), 160, 1902
English John E (R), 126, '83
Farnsworth Abraham L (R) 315, 1900.
Hazelton Le Grand F (H),135 1900.
Hilliard Horace G, 196A, '91
Irwin Harris J (R), 160, 1894
Kelly Daniel M (R), 126, 1892
Koch Theodor (R), Univ of Berlin, Ger, 1852.
Mills Benjamin F.*
Riley Charles P (R), 241, '75
SAYLES L WINFRED, M D (R), Rush Med Coll,Chicago Ill, 1893; Post-Grad Chicago 1904; Ex-Surg Shell Lake Hosp and Shell Lake Lumber Co;Mem Am Med Assn Sauk Co Med and Wis State Med Socs; Med Examr Fraternal and Old Line Cos; Office Hours 10 to 12 a m, 2 to 4 and 7 to 8 p m; Tel 7, cor Oak and 3d.

Barneveld, Iowa. 370.
Munger Irvin C (R), 137H,'01
Myrooe Wm G, 158, 1905.

Barron, Barron.
Coleman Harry M (R), 192, '97
Ellis Wm H (R), 126, 1880.
ELLIS WM HENRY, M D (R), Rush Med Coll, Chicago, Ill, 1880; Health Officer City and Town of Barron, Mem Am Med Assn, Wis State and Barron Polk Rusk Cos Med Socs; Med Examr N Y Life, Ætna, Mut Benefit, N J, Mut Life, N Y, Northwestern, Milwaukee, Prudential and other Life Ins Cos. Tel at Office and Residence.
Jenks Charles (Ecl), 200, '82.
Martin Manfred (R), 136, 1904.
Post Clark C (R), 136, 1893.
Werner Nels (R), 126, 1904.

Bayfield, Bayfield. 1,900.
Anderson L H, 192, 1904.
HANNUM HENRY (R), Rush Med Coll, Chicago,Ill, 1881; Surg C, St P, M & O Ry and B T Ry; Pres Bayfield Co Med Soc; Mem Am Med Assn and Wis State Med Soc; Med Examr Ætna Mut Life, N Y Life, Northwestern and Penn Mut Life Ins Cos, A O U W, I S W A, K O T M, L O T M, M W A and R N A.

Bay City, Pierce.
Hildreth Herman L (Ecl), 132, 1900.

Bay Settlement, Brown. 260
Gibson James H (R), 172, '93.
WILLIAMS E F (R), Univ of Louvain, Belgium, 1879. (R D No 1 from Green Bay)

Beaver Dam, Dodge. 5,650.
Holtz Henry M (R and H), 131, 1897; 126, 1898.
McDonald Edward M (R),126, 1883.
Messer George F (R), 198, '92
North Charles F (R), Univ of Leipsic, Saxony, 1884.
Schoen Roland E (R), 126, '03.
Sears Harry B (R), 126, 1882.
Swan George E (H), 240, 1866
Voorus Clark W (R), 126, '77.
Webb Enoch P (R), 126, 1897.
Webb Wm B, 131, 1882.

Beechwood, Sheboygan. 130
(R D from Adell.)
Peake Edgar L (R), 338, 1900.

Beetown, Grant. 240.
Blackbourn F E (R), 160, '94.

Belleville, Dane. 460.
Allen G D, 272, 1893.
Wadey Bert J (R), 126, 1897.
Wheelwright Daniel W, 126, 1886.

Belmont, Lafayette. 600.
Dunn Ernest A A (R), 113, '98
Hubenthal John C (R), 126,'96.

Beloit, Rock. 11,000.
Allen Wm J (H), 131, 1901.
Bartlett Mary E (H), 131, 1899
BEIL SAMUEL (R), Univ of Mich, Dept of Med and Surg, Ann Arbor, Mich, '64; Surg C & N W and C M & St P Rys; Mem Am Med Assn; Wis State and Central Wis Med Socs, N Y Obstetrical Soc and International Assn of Ry Surgs; ex-Pres and Mem of Wis Bd of Med Examrs; ex-Pension Surg and ex-Surg U S Army; Med Examr N W Mut, Ætna, Mut Life of N Y, Home Life of N Y, Mut N Y, Pac Mut (San Francisco), Union Central Life Ins Cos, Knights of Honor and Others; 361 Grand av e.
Bennett Lewis (R), 126, 1886.
Buckeridge Isaac (H), 131, '83
Burdick Austin F (R), 185, '02
Connell Daniel R (R), 130, '91.
Crockett Walter (R), 130, '96.
Delaney Harry O, 126, 1903.
Farr Lyman R (R), 130, 1884.
Fosse Benjamin (R), 130, 1904.
Fox Paul A (R), 126, 1895.
Helm Arthur C (R), 130, 1884.
Helm Ernest C (R), 130, 1879.
Loar Wm C (P-M), 141, 1889.
McCABE WALTER F, M D (R), Coll of Phys and Surgs in the City of New York (Med Dept Columbia Univ), N Y City, 1895; Asst Surg C M & St P Ry; Mem Staff Strong Emergency Hosp; Med Examr Penn Mut, Mut Life of N Y, Federal Life of Chicago, and Other Life Ins Cos. Manchester Blk.
Maurer Harvey C, 151, 1905.
Mellen Willis A (H), 131, 1873.
NYE FRED TRACY (R), Chicago Med Coll, Chicago, Ill, 1881; ex-Prof of Rhinology and Laryngology at Wis Coll of Phys and Surgs Milwaukee, Wis; Mem Am Med Assn, Wis State, Central Wis, Milwaukee and Rock Co Med Socs, Am Acad of Ophthalmology and Oto-Laryngology, Rock Co Med Soc, Nat'l Assn U S Pension Examng Surgs; Med Examnr Northwestern Mutual Life of Milwaukee, Wis, Metropolitan Life of N Y; Ætna Life of Hartford, Conn, Penn Mutual Life, Phila, Pa, and Others; Practice Limited to Diseases of Eye, Ear, Nose and Throat; Manchester Bldg.
PAYNE WM H (R), Northwestern Univ Med School (Chicago Med Coll), Chicago, Ill, 1902; Vis Surg Strong Emergency and St Mary's Hosps; Health Officer Beloit, Wis; Mem Am Med Assn, Rock Co, Southern Wis and Wis State Med Socs; Med Examr Beavers, N F L, M W A, W O W, Yeomen and Others; Office Hours 8 to 9 a m and 3 to 6 p m; Tel Connection; Goodwin Blk.
Petrie Jessie T, 131, 1904.
Rockwell Harwin O (R), 130, 1881.
Schmit Anthony I (R), 262, '90
Smith C E (R), 130, 1901.
Spawn Myron G (H), 131, 1890
Strong Russell J C (R), 311, 1900.
Thayer Frederic A (R), 136,'03
Van de Linder Effie M (H), 131, 1891.

Benton, Lafayette. 650.
Bair F Marion (R), 173, 1899.

Berlin, Green Lake. 4,800.
Clement Webster J (H), 131,'89
Crumb Gertrude C (R), 134,'94
Daylin Chas A, 294, 1905.
Dodson N Monroe (R), 149, '50
Morgenroth Henry W (R), 315, 1897.

SOMNOFORM Recommended by Leading Physicians and Surgeons as the Ideal General Anæsthetic for Minor Surgery. –
E. de TREY & SONS, Philadelphia and New York **See adv opp page 1450.**

Scott Burt E, 314, 1901.
Walbridge John S (R), 185,'74¶
Willis Charles M (R), 126, '77.

Big Bend, Waukesha. 92.
(R D from Mukwonago.)
Tomelty Thomas, 126, 1899.

Birchwood, Washburn.
Andrew F G (R), 160, 1894.

Birnamwood, Shawano. 550
Baker W F.*
Cady Matthew P, 136, 1905.
Lewis Wm H (R), 126, 1880.

Black Creek, Outagamie.500
Laird John J, 126, 1904.
Sartell Erasmus N (R), 126,'93

Black Earth, Dane. 440.
Lewis Henry T (R), 136, '97.¶
Parker Ada.*

Black River Falls, Jackson. 2,190.
Cole Henri B (R), 231, 1860.
Johnson J A.*
King Edgar A (R), 135, 1887; 126, 1895.
Krohn Eugene (R), 126, 1889.
Penton Geo E (R), 189½, '95.
Robie James (R), 308, 1853.

Blair, Trempealeau. 524.
Bodom Thomas, 211, 1885.
Johnson Henrietta A, 136, 1905

Blanchardville, Lafayette. 646
Larsen Geo A (R), 137H, '01.
McKellar Archibald (R), 335, 1888.¶

Bloom City, Richland. 146.
LASCHE PERCIVAL G (R), Wisconsin Coll of Phys and Surgs, Milwaukee, Wis, 1899; Ex-Asst Phys Milwaukee Co Hosp; Health Officer Town of Bloom; Pres U S Pension Examg Board of Richland Co; Ex-V Pres and Mem Richland Co Med Soc; Mem Am Med Assn, Milwaukee Co and Wis State Med Socs; Med Examiner Modern Woodmen of Am No 5027, N Y Life and Phœnix Mut of Hartford, Conn, Life Ins Cos.

Bloomer, Chippewa. 1,000.
Cottington Robert (R), 126, '77
Francis John H (R), 315, 1900.
Nivison Alice (H), 131, 1887.

Bloomington, Grant. 800.
Glasier Mina B (H), 131, '83.
Heraty James E (R), 314, '01.
Lewis James M (R), 126, '83.
Sala Orlando P (R), 149, '68.

Blue Mounds, Dane. 270.
Bancroft Henry V (R),126, '85

Blue River, Grant. 72.
Coumbe Warner R (R), 136,'01

Boaz, Richland.
Daugherty A A.*

Boltonville,Washington. 150
Johnson W J (R), 130, 1868.

Bonduel, Shawano. 124.
Eicher Wm B (R), 155A, 1898.
Peterson Frederick W, 130, '05
Oren J P.*

Boscobel, Grant. 1,900.
Armstrong Chas A (R), 126,'87
Armstrong Leroy G (R),126,'59
Betz Jonathan C (R), 136, '99.
Hayman Chas S (R), 126, '95.
HAYMAN L H, M D (R), Rush Med Coll, Chicago, Ill, 1878; Mem Wisconsin State Med Soc, Am Med Assn and Am Assn Life Ins Examg Surgs; Med Examr Penn Mut, Phila, Pa, and Reliance Life Ins Co, Pittsburg, Pa.
Ludden Homer D, 126, 1905.
Tuffley Frank S, 126, 1903.

Boyceville, Dunn. 125.
Herriman L L (H), 131, 1903.

Boyd, Chippewa. 900.
MacDonald Alex (R), 338, '92.
Smith W A.*

Brandon, Fond-du-Lac. 754.
Root Justin D (H), 131, 1884.
Shaykett Frank E (R),126, '93
Shurat C Day (R), 126, 1900.

Briggsville, Marquette. 170.
Dodds W H (Ecl), 132, 1901.
Fish Fred S, 314, 1904.

Brillion, Calumet. 1,000.
McComb Isaac N (R), 130, '77.
Meyer Edward (R), 126, '87.
Schmidt Julius A, 314, 1904.

Bristol, Kenosha. 250.
Stevens Frank E (R), 130, '79.

British Hollow, Grant. 270.
Hambitzer Wm (R), Univ of Bonn, Ger, 1850.

Brodhead, Green. 1,800.
Darby George S (R), 126, 1902.
Fairman Eli W (R), 126, '73.
Fleek John L (R), 126, 1895.
Murdock Harry D, 126, 1905.
Mitchell Ezra J, 130, 1903.
Nuzum Thos W (R), 126, '85.
Richards John B.*
Sutherland Arick (R), 315, 1900
Sutherland Justus (R), 315,1900
Willis Robert (H), 131, 1883.

Brookfield, Waukesha.
Nixon R T A, 185½, 1903

Brooklyn, Green. 500.
Ransom C W, 136, 1903.

Browntown, Green. 300.
Rouse H A.*

Bruce, Rusk. 612.
CARNACHAN GEORGE M, M D (R), Louisville Med Coll, Louisville, Ky, 1878; Ex-House Phys Louisville City Hosp; Sec Bruce Bd of U S Pension Examrs; Member Barron-Gates-Polk Cos Med Soc; Med Examr Federal of Chicago, Home of N Y, Minn Mut, Mut Life of N Y, N Y Life, Northwestern Life Ins Co, Equitable Life Assur Co of N Y, M B A, Mystic Workers, Endowment Rank K of P, K O T M and M W A.
Saucier J T O.*

Bryant, Langlade. 156.
Baker J H, 211, 1885.

Burlington, Racine. 2,800.
Fulton Wm A (R), 126, 1893.
Hicks Levi N (R), 231, 1881.
La Hann Henri (R), 230, '78.
Newell Frank F, 130, 1900.
Newell George E (R), 126, '71.
Prouty Wm A (R), 126, 1893.

Burnett, Dodge. 188.
Dewey George W (R), 315, '96.

Butternut, Ashland. 930.
Dohearty Frank P, 130, '97.
Violet Malcolm G (H), 131, '86

Cable, Bayfield.
Kelsey Kate H (H), 264, 1883.

Cadott, Chippewa. 940.
CUNNINGHAM ROBERT B, M D (R), Louisville Med Coll, Louisville, Ky, 1894; Univ of Louisville, Med Dept, Louisville, Ky, 1898; Surg Wis Central Ry; V-Pres Chippewa Co Med Soc; Med Examr Northwestern Mut of Milwaukee, Union Central, Ætna, Mut Life, M W of A, Yeoman and others; Dist County Phys; Main.
Foster Joseph H A.*

Caledonia, Racine. 40.
O'Leary Timothy J, 314, 1903.

Calumetville, Fond-du-Lac. 175.
Werner Charles F (R), 136,'05

Cambria, Columbia. 785.
Ford E D (Ecl), 262, 1896.
Jones Griffith M, 136, 1905.
Spicer Clinton E, 126, 1903.
Williams Wm E (R), 126, '89.

Cambridge, Dane. 750.
Amundson Albert C(R),131,'82
Bilstad Gunerius E, 130, 1899.
Cargen John B (R), 149, '79.
Clark Lucius W (R), 307, '63.

Cameron, Barron. 464.
Hawkins Thos R(R), 151, '88.

Campbellsport, Fond-du-Lac. 750.
Hoffman M A T (R), 314, '01.
Hoffmann Philip A (R),151,'87
Weld H J, 185½, 1895.

Camp Douglas, Juneau. 540.
Cron Charles O (R), 149, '96.
Parke W B, 315, 1903.

Caroline, Shawano.
Schnug Max (R), 315, 1905.

Cascade, Sheboygan. 370.
Dollard Edmund C, 282, 1899.
Rogers A C (R), 149, 1879.

Casco, Kewaunee. 150.
Halloin Louis J (R), 136, 1900. (R D 1.)
McGrath Walter P, 314, 1903.

Cashton, Monroe. 624.
Cremer Cornelius H(R),126,'89
Halverson Henry L, 136, 1904.
Holmberg Le Roy J.*
Melvin Wheeler H, 136, 1905.
Felker Herman A (Ecl), 137T,'04

Cassville, Grant. 1,124.
Hartford Wm P.*
Ward Michael W, 314, 1904.

Cataract, Monroe. 188.
Whitney Frank H (H), 131,'83

Cato. Manitowoc. 250.
O'CONNELL RICHARD S (R), Albany Med Coll (Med Dept of Union Univ), Albany, N Y, 1871; Surg C & N W Ry; Mem Manitowoc Co and Mo State Med Socs; Med Examr Conn Mutual, New York Life, Northwestern Mutual and several other Life Ins Cos; Office Hours 8 to 10 a m and 1 to 4 p m.

Cazenovia, Richland. 250.
Tkadlic Joseph, 272, 1898.

Cecil, Shawano. 500.
Kern Joseph (R), Univ of Jena, Ger, 1888.

Cedarburg, Ozaukee. 1,900.
Hurth Oscar J (R), 315, 1901.
Kreutzer Alfred G, 314, 1902.
McGovern Wm P (R), 126, '82

Cedar Grove, Sheboygan.430
Van Altena Louis A.*
Van Altena Louis A jr (R), 315, 1895.

DO NOT STAMMER

Our new Institute provides accommodation for one hundred students. Surroundings home-like, moral and wholesome. Cures lasting and permanent. Our 200 page book, "The Origin and Treatment of Stammering," sent free to physicians upon request. Read our adv. opp. Class. Schools for Stammerers.
THE LEWIS SCHOOL FOR STAMMERERS,
35-41 Adelaide Street, Detroit, Mich., U. S. A.

Cedar Grove—Cont'd.
Van der Ven James M (R), 239, 1891.
Centuria, Polk.
Gobar J J, 155A, 1898.
Chaseburg, Vernon. 270.
Fox Clarence P, 135, 1902.
Chelsea, Taylor. 400.
Williams Theo F(R),191½,'90¶
Chetek, Barron. 600.
Hoffmann J.*
Malcolm W G (R), 334, 1893.
Chilton, Calumet. 1,800.
Bolton Ernest L, 314, 1903.
Forkin George E, 136, 1905.
Greengo Claude G(R),185½,'97
Luce Joseph E (R), 136, 1885.
Chippewa Falls, Chippewa. 10,200.

ELLENSON EUGENE P, M D (R), M D, Rush Med College, Chicago, Ill, 1892; Surg St Joseph's Hospital and Wis Cent Ry; Mem Am Med Assn, Chippewa Co and Wis State Med Socs; Med Examr Des Moines, Fidelity Mutual, Illinois, Northwestern Mutual, Phœnix Mutual, Security Mutual, Security Life and Trust, Travelers' and Union Central Life Ins Cos; Office Hours 2 to 5 p m. Tel 9722; 8 W Central.

Gaillardet L Phillipe (R), 336½, 1878.

HAYES CHARLES ADDISON (R), Rush Med Coll, Chicago, Ill, 1877; Surg St Joseph's Hosp and Wis Cent R R; Health Comnr Chippewa Falls; City and Co Phys and Attendg Phys to Co Asylum; Pres Chippewa Co Med Soc; Mem Am Med Assn, Wis State Med Soc; Med Examr Ætna, Mutual of N Y, New York Life, Northwestern Mutual, Penn Mutual, Prudential and Union Central Life Ins Cos, etc; Office Hours 2 to 5 p m. Tel 9692 Keystone Blk, Res Tel 9693.

HURD HERBERT H (R), Rush Med Coll, Chicago, Ill, 1878; 1 W Spring; Res 422 Superior.

Lindley Philo H (R), 270, 1879
McRae John D (R), 338, '97.
Myre Charles F (R), 341, 1899
Nussle Emil E (R), 291, 1874.

STUART FRANK H (R), Cincinnati Coll of Med and Surgs, Cincinnati, Ohio, '82; Kentucky School of Med, Louisville, Ky, 1887; Removed to Minneapolis, Minn
Wallace Charles J (R),192,'01
WilmarthA Ifred W(R),230,'79
Wilson Edgar M (R), 130, '91.
Clayton, Polk.
Lumsden Wm, 137H, 1905.
Clear Lake, Polk. 600.
Goodwin Myron P (R),126, '60
Wells Abraham L(ED),132,'93
Cleveland, Manitowoc. 170.
Kolb Frederick C, 130, 1905.
Reinert E N, 315, 1902.

Clinton, Rock. 1,020.
Crandall Joseph B (H),131,'78
Griswold De Witt C.*
Jones John W (Ecl), 262, '68.
Latta Ulysses G (R), 136, '85.
Montgomery Mary (Ecl and H), 132, 1887; 131, 1895.
Parker Albert S (R), 130, '01.
Thomas Wm O (R), 130, 1901.
Wright Olney P B (R), 126,'65
Clintonville, Waupaca. 1,946
FINNEY WM H, M D (R), Northwestern Univ Medical School, Chicago, Ill, 1899; Surg C & N W Ry.
Goodrick Geo M (Ecl),262,'83¶
Meilike Hasso A (R), 149, '88.
Miller Edward A (R), 126, '96.
Cobb, Iowa. 300.
Lawler Thomas S (R), 315, '01
Roach R J.*
Cochrane, Buffalo. 270.
Belitz Wm, 136, 1898.
Colby, Marathon. 846.
FREEMAN D R, M D (R), Univ of Vermont, Med Dept, Burlington, Vt, 1873; Surg Wis Central Ry; Pres Clark County Med Soc; Ex-Pres Northwestern Wisconsin Med Assn; Health Officer Local Bd of Health; Med Examr N Y Life, Manhattan, N W Mut Natl, etc.
Jensen Anton B, 136, 1903.
Coleman, Marinette. 334.
Rose Felix (R), 136, 1900.
Colfax, Dunn. 440.
Larsen Lauritz A (R), 126,'96.
Wright Edwin A (H), 190½, 1894.
Coloma Station, Waushara. 342.
Dyer W O (R), 185½, 1894.
Columbus, Columbia. 3,000.
Bellack Bernard F (R), 136, 1890.
Howard Glenn A, 136, 1902.
Howard Jas J (R), 136, 1890.
Howard J A, 136, 1902.
Peck Harry G (H and R), 135, 1894.
Poser Edwd M (R), 126, 1893
Schmeling Albert F (R), 315, 1898.
Waite Robt A (R), 314, 1902.
Concord, Jefferson. 90.
Kings J S, 185½, 1897.
Coon Valley, Vernon. 46.
Storlie Knud C (Ecl), 132, '96
Cooperstown, Manitowoc. 340.
Vosburgh W H.*
Corliss, Racine. 230.
Peehn F G (R), 315, 1900.
Valentine Lelius P (R), 159, 1896.
Cottage Grove, Dane. 170.
Bell J C.*
Bley Harry R (Ecl), 132, 1902.
Whitney Frank H (H), 131,'83
Crandon, Forest. 270.
Decker Clark O (R), 315, 1901.
MURPHY EDWIN R F (R), Milwaukee Med Coll, Milwaukee, Wis, 1903; First Asst Milwaukee Co Hosp, 1903-1904; Phys to Home for Dependent Children; Wauwatosa, Wis, 1903-1904; Phys Milwaukee Co Alms House, 1903-1904; Phys in Charge of Summit Lake Sanitorium, Milwaukee, 1904-1905; Asst Germania Clinical Laboratory, 1905; Mem Forest Co Med Soc; Med Examr Mut, N Y, Home Life Ins Co of New York, and New York Life Ins Cos, M B A, Royal Neighbors of Am and Wis Benefit Assn; Office Hours 8 to 9 a m, 2 to 3 and 7 to 8 p m. Tel 23; Phys in Charge Crandon Hosp.
Crivitz, Marinette. 160.
Conover Henry F, 130, 1904.
Cross Plains, Dane. 600.
Froggatt Wesley E L (R), 185½, 1895.¶
Cuba, Grant. 800.
Edwards T L (R), 282, 1894.
MacDonald Edwd (R) ,126 '79.
Cudahy, Milwaukee. 1,540.
Krueger Bernard (R), 314, '05
Leischeuring George.§
Sidler Arthur C (R), 315, '97.
Sidler Emil M (R), 315, 1897.
Cumberland, Barron. 1,600.
Arneson Thos (R), 149, 1898.
BABCOCK ISAAC G, M D (R), Bellevue Hosp Med Coll, N Y City, 1888; Mem Am Electro-Therapeutic and Am Med Assns, Wis State and Inter-Co Med Socs; Pres Barron-Polk-Rusk Co Med Soc; Med Examr Mut of N Y, Conservative Life, Des Moines Life, Ætna and Northwestern Life Ins Cos.
HOPKINS WM B, M D (R), Med School of Maine at Bowdoin Coll, Brunswick, Me 1881; Med Director Evergreen Park Cottage Sanatorium for Tuberculosis Patients at Lake Nebagamon, Wis, Mem Am Med Assn, Wis State and Barron Co Med Socs; Med Examr N Y Life, Mutual of N Y, Ætna, Germania, Penn, Northwestern, Milwaukee, and Other Life Ins Cos; Specialty Tuberculosis. Tel 32.
Edman E (R), 231, 1890.
Lee George W, 149, 1894.
Cylon, St. Croix. 124.
Siberts Paul R (R), 130, 1903.
Dale, Outagamie 150.
Cook Edgar A, 137H, 1902.
MacIntyre Donald (R), 189½, 1897.
Dallas, Barron. 365.
Knutson Oscar (R), 314, 1905.
Malcolm J J, (R), 333, 1900.
Thechar E, 272, 1893.
Dane, Dane. 340.
Dwyre W O (R), 185½, 1894.
Darien, Walworth. 400.
O'Brien H N, 315, 1900.
Darlington, Lafayette. 2,100
Carey Charles H (R), 126, 1875
Hogue Delos W (R), 157A, '99
Latham Charles O (H), 131,'03
Lehnkering Charles F (R), 282, 1895.
Mount Wm C, 136, 1905.
Peck Walter W (R), 126, 1883.

PHYSICIANS CASUALTY ASSOCIATION OF AMERICA

$25.00 WEEKLY indemnity for accidental injuries. Costs $3.00 Quarterly. See Page 12 Write E. E. ELLIOTT, Sec'y, OMAHA, NEB.

Dartford, Green Lake. 540.
Baldwin George E (R), 231,'90
Buckland Ralph H (R), 126, 1906.
Clark Charles L (R), 126, '84.
Kutchin Victor (R), 126, 1886.
Dayton, Green. 160.
Allen G D, 211, 1885.
Deerfield, Dane. 600.
Myers Irving A (R), 126, 1899.
Quam Jacob (R), 126, 1891.
Deer Park, St Croix. 160.
Day Wilton A, 130, 1902.
DeForest, Dane. 600.
Bertrand Joseph H (R), 136, 1886.¶
Moeller Frederick, 130, 1901.
Delafield, Waukesha. 260.
NIXON A J W (R), Detroit Coll of Med, Detroit, Mich, 1891; Surg St Johns Military Academy; Health Officer Town of Delafield; Mem Am Med Assn, Waukesha Co and Wis State Med Socs; Med Examr Ætna, Mut of N Y, Natl of Vt, N Y Life, Northwestern Mut of Milwaukee, and other Life Ins Cos; Office Hours 8 to 9 a m, 1 to 2 and 6 t 7 p m. Tel 4.
Delavan, Walworth. 2,600.
Blanchard Charles C (Ecl), 132, 1883.
Devendorf David B.* Retired.
Dike Charles E (R), 136, 1902.
Elliott E S, 315, 1905.
Hanover Wm (R), 338, 1875.
Hemingway J B.*
Rice Fern A (Ecl), 132, 1889.
Rice Ray H, 132, 1898.
Rodman Andrew J (R), 126,'65
Rood John F (R), 130, 1881.
Wright Charles A (H), 283, '02
Delton, Sauk. 260.
Bancroft Merton E, 250, '05.
Jones Ambrose (R), 126, 1848.
De Pere, Brown. 4,516.
Gregory Daniel H, 185, 1876.
Kersten Alphonse M (R), 186, 1885.
Lenfesty J Percy S (R),185½, 1897.
MAILER ANDREW C, M D (R), Rush Med Coll, Chicago, Ill, '78; Bellevue Hosp Med Coll, N Y City, 1882; Surg C, M & St P Ry; Pres Fox River Valley Med Soc; Mem Am Med Assn, Natl Assn Ry Surgs and Wis State Med Soc; Med Examr Conn Mut, Equitable, Mut Life, N Y, N Y Life, Penn Mut, and others; Broadway.
Smith Eugene F, 314, 1905.
De Soto, Vernon. 460.
Von Gundlach Erich, 196A, '99
Detroit Harbor, Door. 460.
Boucsein Gustav F (R), 169,'85
Diamond Bluff, Pierce. 160.
Werner Nels L, 191½, 1902.
Dodgeville, Iowa. 2,088.
Hughes Thomas H (R), 194,'83
Lincoln Walter S (R), 136, '97.
Pearce Wm J (R), 126, 1881.
Reese Wm, 137H, 1898.
Dorchester, Clark. 680.
Crane L H, 315, 1903.
Nedry Henry M (R), 269, 1883.
Dotyville, Fond-du-Lac. 124
(R D from Eden.)
Morse Samuel S, 126, 1902.
Dousman, Waukesha. 170.
Notbohn Wm R (R), 315, 1898.
Perkins Stanley R, 126, 1903
Downing, Dunn. 430.
Cairns Rolla U (R), 130, 1902
Park W H (R), 149, 1881.
Downsville, Dunn. 350.
Denham J F (H), 131, 1896.
Duck Creek, Brown. 270. (R (R D from Green Bay.)
Stanton Charles (R), 149, 1892
Dunbar, Marinette. 620.
Russell Frank H, 130, 1902.
Dundee, Osceola. 130.
Oneill J J, 130, 1895.
Durand, Pepin. 1,800.
Cassidy W W (R), 136, 1900
Fox Galen A, 126, 1905.
JACOBS EDMUND C (R) Kentucky School of Med Louisville, Ky, 1892 Mem Am Med Assn, Buffalo and Pepin Co and Wis State Med Socs; Med Examr Illinois Life Ins Co; Office Hours 11 a m to 2 p m and by Appointment; Tel 47.
Morgan John J (R), 232, 1873
Shaw Myron A (R), 126, 1883
Eagle, Waukesha. 400.
Fitzgerald James J (R),126,'9
Eagle River, Vilas. 1,800.
Neville Wendell D (R),189,'84
Pinkerton Walter J (R), 136 1900.
Eastman, Crawford.
Watrous Herbert L (R), 136 1894.
East Troy, Walworth. 750.
Canright Ordlo S (R), 126, 188
Craig Silvius S (R), 136, 189
Gates George H (H), 131, 188
Meyst Charles H (R), 315, 190
Eau Claire, Eau Claire. 18,400.
Ashum David W (Ecl), 262,'8
Bailey John F (Ecl), 132, 188
CHASE RALPH R (R), Coll of Med and Surg, Univ o Minn, Minneapolis, Minn 1889; Mem Am Med Assn Inter-County Med Soc; Med Examr Phœnix Mut, Hartford, Conn, Mut Benefi and Prudential of Am Newark, N J, and Germania of N Y, Life Ins Cos 305-307 S Barstow.
Farr Edwin J (R), 309, 1851.
Farr John F (R), 191½, 1897
Fletcher E Lewis (R), 230, '8
FULTON HIRAM A, M D (R), Milwaukee Med Coll Milwaukee, Wis, 1901; Mem Am Med Assn, County Med Soc and A K K; Med Examr Metropolitan Life of N Y, New York Life and Travelers' Ins Co of Hartford, Conn; Ingram Bldg.
Goddard Jas B (R), 126, '88
HAHN ALBERT F, M D (R), Coll of Phys and Surgs of Chicago, Chicago, Ill. 1893; Post-Grad Chicago Clinical School, 1896; Mem Eau Claire Co and Wis State Med Socs; Med Examr Northwestern Mutua Life of Milwaukee, Metropolitan Life of N Y, Natl Life of U S A, Chicago, Natl Life of Vt, Covenant Mutual of Galesburg, Ill, K O T M, L O T M, I O F, Companion Court, Mystic Workers, M W A, Fraternal Reserve Assn and Equitable Fraternal Union; 114½, Grand av e; Tel 154-3; Room 19; Hours 2 to 4 p m; Res 506 Grand av w; Tel B409.
HAYES E S, M D (R), Harvard Univ Med School, Boston, Mass, 1881; Local Surg C St P, M & O R R and Sacred Heart Hosp; U S Pension Examr; Mem State Board of Health; Ex-Pres Inter-Co Med Soc; Mem of Am Med and Wis State Assns and Eau Claire Co Med Soc; Med Examr Equitable, Ætna, Mut Life of N Y, Prudential and N W Mutual, Etc, Life Ins Cos; Ingram Bldg.
Ihle Edward A, 250, 1905.
JURDEN WM E, Educated High School Portland, Maine, Grad 1865; Maine Wesleyan Univ, 1866-1868; Harvard Univ, 1869-1871; M D St Louis Ecl Med Coll, 1881; Author "Way-Marks of Two Eternities;" Phys and Surg; Mem Wis State Ecl Med Soc, Mem Wis League of Med Licentiates. 1529 S Farwell.
LYMAN JOHN VAN REED (R), Rush Med Coll, Chicago, Ill, 1880; Surg C St P M & O Ry; Ex-Pres Wis State Med Soc; Mem Am Medical Assn, Wis State, Railway Surgeons and Eau Claire Co Med Socs; Surg Sacred Heart Hosp and Wis Cent R R; Med Examr Northwestern, Mut, N Y, Ætna, New Eng Mut, Prudential and N Y Life Ins Cos, Etc; Specialty Surgery; Office Hours 2-5 p m. Tel 530, Ingram Bldg
Manning Jacolyn (R), 134, '99
Mason Everett L (H), 135, '03
Mathieson Johan (R), Royal Univ, Christiana, Norway, 1898.
Metcalf Clair F (H), 131, 1901.
Moe Wm J, 158, 1905.
Midelfart Christian (R),Univ of Christiana, Norway, '95.
MONTGOMERY ALEXANDER (R), Illinois Med Coll, Chicago, Ill, 1898; Propr Eau Claire Sanitarium; Office 303½ S Barstow.
Montgomery Wm (R), 136, '05
Noble James H (H), 131, 1871
Parker Edwd H (H), 131, 1879
Payne Arthur L (R), 255, 1890
PHILLIPS CLARKE E (R), Rush Med Coll, Chicago, Ill, 1902; Mem Am Med Assn, Eau Claire Co and Wis State Med Socs; Med Examr Equitable, Manhattan of N Y, National of Vt

Scott's Emulsion is more food than medicine. Its greatest good is accomplished through nourishment.

Eau Claire—Cont'd.
and Other Life Ins Cos; Office Opera House Blk.
Pickens Geo W (R), 271, '82.
Rice Elmer E (R and H), 131, 1891.
Riley Percy E (R), 190½, 1903.
Seeman Wm O (H), 152, '95.
Selbach Jos J (R), 136, '88.
Sellers Henry H (R), 172, 1893.
Shaw Annette J (Ecl), 132, '84
Taylor John R (R), 136, 1899.
Thrane Arthur D H (R), 126, 1868.
Werner Richd F, 126, 1899.
Wiltrout Irving D (R), 282,'78
Eau Galle, Dunn. 170.
Doughty Perry H (R), 155A, '92.
Eden, Fond du Lac. 90.
Radloff A C, 315, 1904.
Edgar, Marathon. 592.
Ladwig Walter A, 126, 1902.
Vedder Harry A (R), 130, '05
Zepp John (R).§
Edgerton, Rock. 2,400.
CLEARY BERNARD L (R), Rush Med Coll, Chicago, Ill, 1900; Mem Am Med Assn, Rock Co and Wis State Med Socs; Delegate to the Am Anti-Tuberculosis Convention at Atlanta, Ga, Apr 17, 1905; Med Examr Des Moines, Manhattan and New York Life Ins Co, A O U W, Beavers, C K of W, Fraternal Aid of Lawrence, Kas, M W of A, National Fraternal League of Green Bay, Wis, and Others.
Hoffman Charles L.*
Keenan Harry A, 126, 1903..
McChesney Willard (Ecl), 132 1882.
Miller John B, 158, 1905.
Morrison Wm W (R), 130, '97
Shepard Edwd L (H), 135, '90
Egg Harbor, Door. 160.
Eames H Franklin (R), 136, 1889.¶
Eland, Shawano. 350.
Perry D, 272, 1893.
Wallace Edwin P (H).§
El Dorado, Fond du Lac.
Davies Harriet, 136, 1905.
Jackson F A, 315, 1905.
Eleva, Trempealeau. 300.
Elkinton Chas H (R), 126,'94¶
Elkhart, Sheboygan. 572.
Brickbauer Geo (H), 197, '95.
Schnetzky Oscar P (R), 315, 1903; 136, 1904.
Elkhorn, Walworth. 1,818.
Hurlbut Wm H (Ecl), 262, '68
KINNE EDWARD, M D (R), Univ of Virginia, Med Dept, Charlottesville, Va, 1896; Mem Am Med Assn, Med Soc of Virginia and Wis State Med Soc; Pres Walworth Co Med Soc; Med Examr for Conservative, Equitable, Home, Mich Mutual, Mutual of N Y, Northwestern Mutual and Washington Life Ins Cos.
O'Malley Wm P (R), 192, '02.
Marsh Jas M (H), 240, 1890.
Young Geo H (Ecl), 132, '81.

Elk Mound, Dunn. 350.
McCoy Jos E (R), 161, '97.
Ellsworth, Pierce. 1,300.
Holliday Edwd R (R), 136, '93
Lane Herbert W (R), 126, '88
Munger Deo C (R), 126, '88.
Nash Arthur R (R), 126, '97.¶
Woodworth Dempster W(R). 261, 1868.
Elmwood, Pierce.
Cain Clark L (R), 136, 1902.
Field Ferdinand T (R), 185, 1884.
Elroy, Juneau. 2,200.
Gregory Arthur T (R), 136,'91
Rundlett J Rodney (R), 126, 1868.
Smith Chas S (R), 126, 1884;
Vogel Carl C (R and Ecl), 132, 1901; 130, 1903.
Emerald, St Croix.
Aus Joseph L N (R), 137H,1904
Emerald Grove, Rock. 150.
(R D from Janesville)
Loomis Edwd A (R), 315, '01.
Endeavor, Marquette. 234.
Ash J Adelbert (R), 314, 1896.
Ephraim, Door.
EGELAND GUSTAF RICHARD, M D (R), Northwestern Univ Med Sch (Chicago Med Coll), Chicago, Ill, '03; Asst Surg Bay Shore Sanitarium and Hosp; Sec Door Co Med Soc.
Ettrick, Trempealeau. 290.
Olsen Axel K (R), 126, 1897.
Eureka, Winnebago. 300.
Loope Truman E (R), 126, '66.
Evansville, Rock. 2,000.
COLONY FREDERICK E (R), Rush Med Coll, Chicago, Ill, 1891; Mem Central Wis Med Soc; Med Examr Ætna, Equitable, Mich Mut, Mut of N Y, Phœnix and other Life Ins Cos.
Evans John M (R), 126, 1882.
Ewing Mary L (H), 131, 1893.
Newman Gustave (Ecl),271,'89
Ocasek Josie.*
Smith Chas M (R), 126, '60;
Smith Chas M jr (R), 126, '90.
Spencer G Frank (R), 126,'84.
Excelsior, Richland. 246.
Haggerty E E (R), 315, 1898.
Wright John C (R), 126, 1882.
Fairchild, Eau Claire. 1,100.
Cole Elias G (Ecl), 290, 1863.
John H, 263, 1879.
Pfluger J H, 211, 1885.
Smith Harold S, 158, 1905.
Thompson W L.*
Fairwater, Fond du Lac. 240
Layton Oliver M (R), 126, '95.
Fall Creek, Eau Claire. 624.
Sizer Elmer M A (H), 135, '94
Williams Thos E (Ecl), 271,'85
Fall River, Columbia. 400.
Hunt Frank O.*
Fayette, Lafayette. 60.
Buckley Thos J (R), 136, '94.
Fennimore, Grant. 1,300.
Bailey Abner B (Ecl), 132, '89
Bailey Mark A, 132, 1903.
Marsden Thos H (R), 130, 1897
Metcalf John E (R), 136, '99.
Fillmore, Washington. 300.
Mertzig J B, 272, 1893.
Fish Creek, Door. 270.
Welcker Herman (R), Univ of Leipzig, Ger, 1877.

Fisk, Winnebago.
Curtis Frank D, 135, 1900.
Fitchburg, Dane. 56.
Dreyer John Wm, 126, 1903.
Flintville, Brown. 160.
Wackenreiter Charles (R), Univ of Wurzburg, Ger, '64.
Florence, Florence. 1,980.
Campbell C C, 332, 1901.
CHAMBERS HARRY P, M D (R), Coll of Phys and Surgs, Baltimore, Md, 1891; Surg Commonwealth Iron Co and Florence Iron Co; Mem Aux Congress and Surgical Committee; Member Am Med Assn, Wis State and Dickinson Co (Mich) Med Socs; Med Examr N Y Life, Mut, N Y, Northwestern, Phœnix Mut and Security Trust and Life Ins Cos.
Lewis George A, 314, 1905.
Yerkes L N, 189½, 1904.
Fond du Lac, Fond du Lac. 16,000.
Ackerman Jas O (H), 131, '77.
Allard Edmund C (H), 131, '83
Atkins Edwin E (H), 131, '77.
Baker Francis M (R), 130, '93
Beebe Charles A (R), 261, '82.
BISHOP LLEWELLYN A (H), Hahnemann Med Coll and Hosp, Chicago, Ill, 1870; Chicago Homo Med Coll (ad eund), 1879; Surg (Eye and Ear) Cook Co Hosp, Chicago, 1871; Surg C & N W and Wis Cent R Rs, 1889; Ex-Pres Wis Homo Soc; Med Examr Des Moines Life Ins Co and Royal Arcanum; Office Hours 8 to 9 a m, 1 to 3 and 6:30 to 8 p m; Tel 7-2; 107 S Main.
BOWE GUY C, M D (R), Northwestern Univ Med School, Chicago, Ill, 1895; Mem Nu-Sigma-Nu Med Soc, Ill, Wis State and Fond du Lac Co Med Socs; Div Surg C & N W Ry; Pres Board U S Pension Examrs; Med Examr Royal Arcanum, K O T M, Tribe of Ben Hur, L O T M, Fidelity Mut Life Assn, Ill Life Assn, Manhattan Life and Prudential of America, Equitable Life, Federal Life and Pacific Mut Life Ins Cos, and E F U of Wisconsin; Office Hours 10 to 12 a m, 1:30 to 3:30 and 7 to 8 p m, Sundays 9 to 10 a m; Tel 173; 73 S Main.
Boyd Guy T (R), 130, 1898.
Brazeau Geo N (R), 130, '94.
CONNELL JAMES P (R), Northwestern Univ Med School (Chicago Med Coll), Chicago, Ill, 1887; Vienna Genl Hosp, Vienna, Austria, 1893-1894; Attending Surg St Agnes Hosp, Fond du Lac; Mem Am Med Assn, Fond du Lac Co and Wis State Med Socs; Med Examr Natl Life and Travelers' Ins Cos, C K W, C O F and K C; Tel 130; 10-12 S Main

Cleveland Pasteur Institute

602 Hough Ave., Cleveland, Ohio.

Private Hospital for the Preventive Treatment of Hydrophobia.

H.R. BROWNLEE, M.D., Med. Director

Fitzgerald David H, 136, 1905.

FOSTER FREDERICK LEWIS, M D (H and R), Hahnemann Med Coll and Hosp, Chicago, Ill, 1900; City Phys Fond du Lac, 1903; Mem Am Med Assn and Fond du Lac Co Med Soc; Med Examr Wis Natl Guard, Brotherhood of Locomotive Engrs, K O T M, and Lady Maccabees of the World; Office Hours 8 to 10 a m, 1 to 3 and 7 to 8 p m; Tel 368, 24 S Main.

GAVIN STEPHEN E (R), Rush Med Coll, Chicago, Ill, 1899; Surg Wis Cent R R and U C T; Mem Am Med Assn, Wis State, Fond du Lac Co and Fox River Valley Med Socs; Med Examr Mutual Life Ins Co of N Y, B of L E, B of L F, B of R T, O R C, I O F, M W A, R M A and W C O F; Office Hours 2 to 4 and 7 to 8 p m. Tel 238, 72 S Main.

HELZ JOSEPH WM (R), Coll of Phys and Surgs of Chicago (Coll of Med Univ of Illinois), Chicago, Ill, 1903; Med Examr Minnesota Mutual and National of U S A Life Ins Cos and S F V; Office Hours 10 to 12 a m and 2 to 4 p m. Tel 172-2, 34 N Main.

HINN LOUIS P, M D (H), Hahnemann Med Coll and Hosp, Chicago, Ill, 1885; Chicago Post-Grad Coll, 1899; Mem Wis State and Fond du Lac Med Socs; Office Hours 10 to 12 a m, 1 to 4 and 7 to 8 p m. Tel 172, 32 N Main.

Holmes Byron (R), 126, 1868.

KRUMME SIMON A (R), Rush Med Coll, Chicago Ill, 1886; Royal Imperial Vienna Genl Hosp, Vienna Austria, 1886; Charite Hosp Berlin, Ger, 1887; Sec Fond du Lac Co Pension Board; Mem Am Med Assn, Fond du Lac Co and Wis State Med Socs; Med Examr Germania, National Union Union Central and Washington Life Ins Cos; Office Hours 11 to 12 a m, 2 to 5 and 7 to 8 p m; Sundays 11 to 12 a m. Tel 208, 8 Main.

Leonard Chas W (R), 126, 1900

McCrory Thos J, 130, 1905.

McDonald Alex V, 231, 1904.

McDougall Gilbert T (R), 315 1900.

McKnight Geo B (H), 131, '89

McNEEL JAMES HENRY (R), Rush Med Coll, Chicago, Ill, 1863; Bellevue Hosp Med Coll, New York City, 1867; Surg Wis Central R R; Mem Am Med Assn, Fond du Lac Co and Wis State Med Socs; Med Examr Ætna, Equitable Conn Mut, Mut of N Y, National, New England Mut, N Y Life, Northwestern Mut and Prudential Life Ins Cos; Office Hours 8 to 10:30 a m, 1:30 to 3 and 7 to 8 p m. Tel 401, 39 Sheboygan.

MAYHAM THOMAS F (R), Albany Med Coll (Med Dept of Union Univ), Albany, N Y, 1854; Post-Grad Univ of Mich, Ann Arbor, Mich, 1859; PostGrad Chicago Med Coll, Chicago, 1869; Surg C & N R R and St Agnes Hosp; Med Examr Ætna, New York Life and Northwestern Mut of Milwaukee, Life Ins Cos; Office Hours 8 to 9:30 a m, 12:30 to 2:30 and 6 to 8 p m. Tel 140, 108 S Main.

MEARS GEORGE V (R), Jefferson Med Coll, Phila, Pa, 1878; Mem Am Med Assn, Fond du Lac Co and Wis State Med Socs; Med Examr Ætna, Mass Mut, Metropolitan, Mut of N Y, National and New York Life Ins Cos and E F V; Office Hours 8 to 10 a m, 1:30 to 3 and 7 to 8 p m. Tel 2622, 38 S Main.

Minahan Wm E (R), 126, 1891

Morse Adonirum J (R), 136, 1890.

Palmer Rensselaer A (R),191, 1884.

Pullen Albert J (R), 304A, '91

READ FLORA A (R),Northwestern Univ Woman's Med School (Woman's Med Coll of Chicago), Chicago, Ill, 1895; Sec 5th District and Fond du Lac Co Med Soc; Mem Am Med Assn and Wis State Med Soc; Med Examr Northwestern National Life Ins Co of Minneapolis; Office Hours 9 to 11 a m, 2 to 5 and 7 to 8 p m. Tel 213, 88 S Main.

RHOADES LYMAN J (R), Rush Med Coll, Chicago, Ill, 1891; Mem Fond du Lac Co and Wis State Med Socs; Practice Limited to the Eye, Ear, Nose and Throat; Office Hours 9 a m to 5 p m. Tel 322, 119 S Main.

Ridgeway Jos H (R), 315, 1901

Roy Emile (R), 334, 1901. (R D 4).

Scheib Geo F (R), 136, 1899.

Scott Hugh S (R), Edinburgh Univ, Scotland, 1859.

Stenz Wm H, 158, 1905.

Towns Wyman.§

Twohig David J (R), 136, 1904

Twohig Henry E (R), 136, 1900.

WALDSCHMIDT JACOB (R), Northwestern Univ Med School (Chicago Med School), Chicago, Ill, 1893; Mem of U S Board Pension Examrs Fond du Lac; Mem Fond du Lac Co and Wis State Med Socs; Med Examr Home of N Y, New York Life and Northwestern Mut Life Ins Cos and C O K; Office Hours 10 to 12 a m, 1:30 to 3 and 7 to 8:30 p m. Tel 2733, 91 S Main; Res Tel 2761.

WALDSCHMIDT WM JACOB (R), Northwestern Univ Med School (Chicago Med School), Chicago, Ill, 1905, 91 S Main.

Werner Chas F, 136, 1905.

Wiley Frank S (R), 126, 1883.

Wilson Wm H (H), 131, 1875. Retired.

Wise Wm C (H), 131, 1894.

Wyatt Daniel B (R), 231, 1862

Footville, Rock. 284.

Lacey Seth W (R), 126, 1880.

Forest Junction, Calumet. 246.

Knauf N J, 315, 1904.¶

MacCollum Curtiss L R (R), 315, 1905.

Fort Atkinson, Jefferson. 3,400.

Brewer Frank M(Ecl),132,'85

Caswell Harlow O (R), 126,'97

Gibson Edgar J (H), 131, 1880.

Morris Remus C, 126, 1902.

Nair Belle P, 135, 1904.

Ogden Henry (R), 126, 1881.

Stair Robt P (R), 130, 1897.

Stair Urban P (R), 130, 1862.

WELD WM HOMER (R), Louisville Med Coll, Louisville, Ky, 1893; Hosp College of Medicine (Med Dept Central Univ), Louisville, Ky, 1894; Mem Am Med Assn, Jefferson Co and Wis State Med Socs; Med Examr Manhattan Life Ins Co of N Y; Specialty Diseases of Stomach and Intestines, Herschel Blk.

Fountain City,Buffalo. 1,400

Reinhardt J Paul (R), 241,'92.

Fox Lake, Dodge. 1,000

Melzer Geo R (R), 130, 1903.

Sharp Earl L (R), 314, 1902.

Watterson Walter H (R), 130, 1901.

Franklin, Sheboygan. 170.

Sieker Arthur W (R), 136, 1900.

Franksville, Racine. 124.

Corr John T (R), 126, 1896.

Frederic, Polk. 46.

Hoffmier Lawrence A.*

TURNER FRANK HOWE, M D (R), Keokuk Med Coll, Keokuk, Ia, 1893; Med Examr N Y Life, Des Moines Life, Milwaukee Mut, Modern Woodmen, Etc; Office Hours 1 to 4 p m. Tel 57.

Fredonia. Ozaukee. 560.

Coerper Eugene E, 315, 1897.

Meilecke W A, 108, 1903.

Fremont, Waupaca. 350.

Greiner Harry A(R),185½,,'95

Friendship, Adams. 646.

Winston Verne E, 136, 1903.

Galesville, Trempealeau. 1,000.

Jegi Henry A (R), 136, 1896.

KRETOL The best known remedy, not only for cuts, burns and bruises, ulcers and sores of all kinds, but most excellent for the bath or tender feet, callouses or soft corns.
Household. All Druggists, or The "Kretol" Co. WASHINGTON, D. C.

Galesville—Cont'd.
LAWRENCE GEORGE HERBERT, M D (R), Coll of Phys and Surgs, Chicago, Ill, 1896; Ex-Surg Mexican Central Ry; Pres Bd of Health, Galesville, Wis; Med Examr Equitable, Mutual, N Y, Fidelity Mut, Germania and Union Central Life Ins Cos, I O F, A O U W, Beavers F F, Etc.
Rhodes Edson (R), 126, 1883.
Young Wm M.*

Galloway, Marathon.
Torgerson Andrew J.*

Gays Mills, Crawford. 420
Cook David M, 155C, 1901.
Smith Fred S, 211, 1885.

Genesee Depot, Waukesha. 180.
Sharp John H, 272, 1893.

Genoa Junction, Walworth. 600.
BILL BENJAMIN J, M D (R), Rush Med Coll, Chicago, Ill, 1879; Surg C & N W Ry; Mem Am Med Assn and Wis State Med Soc; Med Examr N Y Life, Mut of N Y, Conn Mut, Equitable of N Y, Home of N Y, Northwestern Mut, Ætna, National of Vt, Nederland, Mut Benefit and Union Mut of Me, Life Ins Cos.
Bradley Chas M (R), 230, '87.

Gillett, Oconto. 500.
Baldwin L H.*
Betcher Wm F (R), 315, 1902.
Gomber Jacob, 314, 1905.
Voigt Oscar P (R), 263, 1895.

Gilmanton, Buffalo.
Smith Arthur D (R), 126, 1900.

Glenbeulah, Sheboygan. 608
Dickinson.*
Hansen John, 315, 1904.
Meusel Henry H, 130, 1905.
Weaver Charles H, 282, 1864

Glen Flora, Rusk. 334.
Johnson Hiram C (R),130,1900.

Glen Haven, Grant. 250.
Baker Clark D, 126, 1903.
Cook David M (R), 155C, 1901

Glenwood, St Croix. 2,000.
Beebe P A (R), 261, 1898.
Fickes Howard C (R), 282, '86

Glidden, Ashland. 900.
Frick Lewis (R), 136, 1897.
Law Walter G (R), 126, 1896.

Gotham, Richland.
Hoffman Elmer §

Grafton, Ozaukee. 570.
Hornig John P, 314, 1901.
Kerkstek Hanan J A (R), Univ of Freiburg, Ger, '89.

Grand Rapids, Wood. 6,500.
Bellin Joseph J (R), 315, 1904.
BLANCHAR WM O (H), Chicago Homo Coll and Hosp, Chicago, Ill, 1903; Interne Chicago Homo Hosp, 1904-'05; Hahnemann Med College and Hospital, 1905; Phys in-Charge Riverview Home, Grand Rapids, Wis; Mem Wood Co and Wis State Med Socs; Office Hours 9 to 12 a m, 2 to 5 and 7 to 9 p m; Tel 254; Wood Co First Natl Bank Bldg; Res Tel 97.
Boorman Curtis H (R), 126, 1887.
Harvie Wm D (R), 334, 1889.
Hougen Ole T (R), 130, 1888.
HUMPHREY FRANK D (H), State Univ of Iowa, Coll of Homo Med, Iowa City, Ia, 1891; Post-Grad N Y Homo Med Coll and Hosp, 1905; Special Courses Western and Royal Infirmaries, Glasgow, Scotland,'04; Surg-in-Chief Riverview Hosp, Grand Rapids, Wis; Office 2d and Vine.
Looze John J (R), 126, 1889.
Pomainville Frank (R), 126,'99
RIDGEMAN ARTHUR L (R),Coll of Phys and Surgs, Keokuk,Ia, 1885; Attdg Phys Riverview Hosp; Mem Am Med Assn, Northwestern Wis, Wis State and Wood Co Med Socs; Med Examr Ætna, Equitable, Mut of N Y, N Y Life, Northwestern Mut of Milwaukee, Prudential and Other Life Ins Cos; Office 348 Grand av.
Rockwell J Willis (R), 155A, 1893.
RUCKLE WM MELVIN (R), Chicago Homo Med Coll, Chicaga, Ill, 1903;ad eundem Hahnemann Med Coll and Hosp, Chicago, Ill, 1905; Post-Grad Chicago Eye, Ear, Nose and Throat Coll and Hosp, Chicago, Ill, '01; Oculist and Aurist to Riverview Hosp, Grand Rapids, Wis; Mem Wood Co and Wis State Med Socs; Practice Limited to Diseases of the Eye, Ear, Nose and Throat; Office Hours 9 to 12 a m and 1:30 to 5 p m; Tel 254; Wood Co Natl Bank Bldg.
Wallace Paul B (H) 137C,'02
Waters Donald (R), 185½,1900

Granton, Clark. 344.
Schwarz S G, 315, 1900.

Grantsburg, Burnett. 824.
Bakke Peter (R), 192, 1892.
Bunker Ernest I (R), 126, '01.
Johnson Carl L (R), Univ of Upsala, Sweden, 1890.
Robey Marion L (R), 126, '86.

Gratiot, Lafayette. 430.
Birkbeck Samuel (R), 149, '98.

Green Bay, Brown. 24,000.
Bartran Wm H (R), 185, '65.
Bartran Wm H jr (R), 130, '99
BECK HANS M (R), Rush Med Coll, Chicago, Ill, 1883; Surg C, M & St P Ry;Mem Am Med Assn, Brown Co, Fox River Valley and Wis State Med Socs and Am Acad of Ry Surgs; Med Examr Ætna, Conn Mut, Home, Mut Benefit, Natl of U S, Natl of Vt, Northwestern Mut, Penn Mut, Phœnix, Union Mut, Etc; Specialty X-Ray Work; Office Hours 11 to 12 a m and 2 to 4 p m; Tel 138; Wilner Bldg.
Bellin Julius J (R), 151, 1896.
BLAIR JOHN W (H), Dunham Med Coll, Chicago, Ill, 1903; Phys and Surg to Gen Hosp, 108 North Adams.
BRETT BEN C, M D (R), Dartmouth Med Coll, Hanover, N H, 1860; Surg Chicago & N W R R, Green Bay and Western, Kewaunee, Green Bay & Western Rys; Pres Board of U S Pension Examrs; Mem Am Med Assn, State Med Soc of Wis, Brown Co and Fox River Valley Med Socs and Assn of Ry Surgs, Etc; Office Hours 9 to 11 a m, 2 to 4 p m, Evenings by Appointment. Phone 11-2r, House 11-3r; Office 124 North Adams, Res 231 S Jefferson.
BRETT FRED N, M D (R), Rush Med Coll, Chicago, Ill, 1896; Phys and Surg to General Hosp, Green Bay, Wis; Mem Am Med Assn, State Med Soc of Wis, Brown Co and Fox River Valley Med Socs, 108 North Adams.
Buchanan Richard C (R), 185½, 1896.
Burdon Reginald M (R), 281, 1899
Chloupek Chas J, 315, 1901.
Coffeen Wellington B (H),135, 1884.
Denewee A G.*
Fairfield Wm E (R), 342, '87.
Gibson James H (R), 172, '93.
Hagen Walter T (R), 282, 1891
Kaiser J C E (R), Univ of Berlin, Ger, 1876.
Kelly W Webber (R), 342,1903.
McGinnis John E (R), 126, 1900
Martin Ira M (R), 159, 1891.
Metcalf Arthur A (R), 149, '82
Minahan John R (R), 126, '89
Minahan Robert E (R), 126,'86
NICHOLSON WM G, M D (R), Rush Med Coll, Chicago, Ill, 1897; Univ of Berlin, Ger, Vienna, Austria and N Y Polyclinic, 1905-06; Vis Surg to St Mary's Hosp; Mem Am Med Assn, State Med Soc of Wis, Brown Co and Fox River Valley Med Socs; Med Examr N Y Life, Etc; Surgery and Gynæcology a Specialty; Office Hours 2 to 4 and 7 to 8 p m; Office 305-306 Wilner Bldg.
Oliver Thomas J (R), 314, 1898
Olmsted Austin F (H), 264, '74
Olmsted Austin O, 131, 1902.
Rhode Henry (R), Univ of Goettingen, Ger, 1852.
Rhode Henry P (R), 136, '94.
SLAUGHTER ABBOTT WM, M D (R), Med Dept Washington Univ (The St Louis and Mo Med Coll), St Louis, Mo, 1884; A A Surg U S Marine Hosp; Mem Am Med Assn, Brown Co and Fox River Valley Med Soc; Med Examr Metropolitan, Bankers' Life, Northwest-

THE
KEELEY INSTITUTE,
MARION, INDIANA.

FOR THE CURE OF
LIQUOR and DRUG HABITS
The Treatment is identical with that used by the late DR. LESLIE E. KEELEY. The time spent with us is like a PLEASANT VACATION TO THE PATIENT.

ern Mut, Washington Life and Michigan Mut, M W A, Etc; 224 Washington.
Stanton Charles (R), 149, 1892.
Sweetman Richard H (R), 136, 1896.
Thibodo Francis H (R),334,'9
Thompson George E (R), 145, 1888.
VERMEIREN MARIE Z, M D (R), Gross Med Coll,Denver, Colo, 1900; Mem Wis Board Med Examrs, 1902 Am Med Assn and Brown Co Med Soc; Women and Children's Diseases a Specialty; French and Belgian Spoken; Office Hours 9 to 11 a m, 2 to 4 and 7 to 8 p m. Phone, Valley 665; Office Duchateau Bldg, 12 Main.
WILLIAMS E F (R), Univ of Louvain, Belgium, 1879 (R D 1).
Wolter Herman A (R), 126,'81
Greenleaf, Brown. 400.
Blair John W, 137J, 1900.
Greenwood, Clark. 900.
BAKER JULIAN C (R) Wisconsin Coll of Phys and Surgs, Milwaukee, Wis, '97 Surg Fairchild & Northeastern Ry; Surg Maryland Casualty Co; ex-Commissioner of Health; Mem Wis State Med Soc; Med Examr Des Moines, Equitable, Mut of N Y, Natl of Vt, N Y Life, New Eng Mut and Northwestern Mut of Milwaukee Life Ins Cos, E F U, I O F, K O T M, M W A, Etc; Office Hours 8 to 10 a m, 2 to 4 and 7 to 9 p m; Tel 10-3r; Main st.
Baker K W, 314, 1900.
Schofield Hugh R (H), 131,'0
Gresham, Shawano. 70
Sapper Oswald L (R), Univ Erlangen, Germany, 1879.
Hackley, Vilas.
Hobart James P (R), 315, '01
Hales Corners, Milwaukee 240.
Wilkinson John A (R), 315,'0
Hammond, St Croix. 500.
Boothby Eugene L (R),218,'7
McGovern Thomas H, 158, '0
Hancock, Waushara. 624.
Farley R D.*
Wood Fred C (R), 136, 1892
Hartford, Washington. 1,90(
Benson Albert M (H), 131, '81
Ehlert Edwin H (R), 126, '99
Hoermann B A, 136, 1901.
Hoffmann J Gregory (R), 314 1904.
Keating Wm W (R), 130, '04
Rogers Ezra M (R), 231, '71
Rogers Fred W (R), 136, 1889
Hartland, Waukesha. 740.
Nixon Henry G B(R),185½,'8
Overbaugh John H (R),315,'9
Hawkins, Rusk.
Christensen Ole A (R), 130,'9
Hayward, Sawyer. 3,380.
Grafton Guy A (R), 192, 1899
Story Caroll L (R), 126, '03.
TROWBRIDGE J B, M D (R), Rush Med Coll,Chicago, Ill, 1882; Wis Univ, '76; Mem Wisconsin State, Inter-County and Washburn-Sawyer-Burnett Co Med Socs, Am Med Assn, and Natl Assn of Railway Surgs and U S Pension Examining Surg; Local Surg C, St P, M & O Ry; Med Examr Northwestern, Ætna, Mutual of N Y, New York, Washington, National of Vermont, Penn Mut Conn Mutual, Equitable and Union Mut of Maine and other Life Ins Cos.
Hazel Green, Grant. 530.
Blair John C (R), 261, 1879.
Hazelhurst, Oneida. 330.
Corey Fredk J (R), 126, 1903
Hebron, Jefferson. 372. (P D 2 from Fort Atkinson.)
Akin G A, 272, 1893.
Helenville, Jefferson. 370.
Daniels J L, 315, 1905.
Hickory, Oconto. 32.
Robbins Monroe M (R),241,'6
Highland, Iowa. 1,100.
Egan Charles (R), 126, 1895.
Forkin George E (R), 136,'0
Hudek Joseph W, 155C, 1905
Lohrs John F (R), 155A, 1896
Hilbert, Calumet. 560.
LUEHRS HENRY E, M D (R),Coll of Phys and Surgs Chicago, Ill, 1901; Surg C M & St P R R, and U S Pension Examng Board Mem Fox River Valley and Calumet Co Med Socs; Med Examr N Y, Ætna, Conservative, Los Angeles Mut, N Y Northwestern Mut, Milwaukee and Natl Life Ins Cos, Modern Woodmen of America; Office Hours 8-10 a m, 1-2 and 7-8 p m. Tel Local and Long Distance.
Hillsboro, Vernon. 815.
Hansberry Patk H (R), 315 1900.
Jones Asa N (R), 126, 1890.
Jones Frank J (R), 315, 189
Pinch Francis I (R), 176, '89
Vernon T H (R), Univ o Edinburgh, Scot, 1873;Roya Coll, Dublin, Ireland, 187
Hingham, Sheboygan. 124
Tupper Eugene E, 136, 1905.
Zechert L W (R), 315, 1897.
Hixton, Jackson. 176.
Petzke Ernest A (R), 130, '9
Holcombe, Chippewa
Rodecker Royal C (Ecl), 132 1898.
Hollandale, Iowa. 270.
McDonald Hugh F, 330, 189
Horicon, Dodge. 1,600.
Beier Anton D, 314, 1905.
Karsten Adrian C (R), 314,'9
Klahr Frank P (Ecl), 262, '7
Hortonville, Outagamie. 1,100.
Reineking John (R), 126, '87 241, 1888.
Rideout Merton E (R), 120,'9
Zilisch Wm E, 211, 1885.
Houghton, Bayfield.
Melaas Wilbur G, 126, 1905.
Howards Grove, Sheboyga
Tasche Conrad T (R),185½,'9
Hudson, St Croix. 3,590.
Bickford H G (H), 190½, '01.
Bradford Edwd B (R),1-5½,'96
Gray Frank F (R), 130, 1888.
Kelley Joseph W (R), 126, '94
King Charles F (R), 126, 1873.
Mayer Lawrence P (R), 192, 1900.
Silliman Dwight (H), 231, '66.
Washburn Sara.*
Humbird, Clark. 370.
Murray David.*
Pomainville George J, 314, '04
Hurley, Iron. 2,100.
Hambley Thos J (R), 136, '98.
Smith D.*
Hustisford, Dodge. 650.
Hipke Wm (R), 136, 1891.
Panetti Philip A, 159, 1892.
Hustler, Juneau. 166.
Steele C J.*
Independence, Trempealeau. 720.
Gunn F H (R), 192, 1895.
Hutchins Sylvester E (R), 126, 1892.
Stack George F (R), 192, '96.
Iola, Waupaca. 700.
Lee J H, 272, 1893.
Loope Truman E jr (R), 126, 1894.
Iron Belt, Iron. 1,200.
Urquhart John H (R), 126, '95.
Iron River, Bayfield. 2,800.
Paterson James A, 211, 1885.
Tarter J W (R), 171, 1895.
Taylor George C, 158, 1875.
Ironton, Sauk. 260.
Boober John S (R), 155A, '96.
Ithaca, Richland 130.
Reagles Robert, 126, 1894.
Ixonia, Jefferson. 124.
Grotthuss John O (R), 314. 1900.
Jackson, Washington. 152.
Butzke E J (R), 130, 1904.
Leich F P.*
Janesville, Rock. 13,900.
BUCKMASTER SAMUEL B (R), Univ of Va, Med Dept, Charlottesville, Va, '79; Ex-Prof Physiology Coll of Phys and Surgs, Chicago, Ill; Ex-Supt Wis State Hosp for the Insane, Ex-Supt and Res Phys Oakwood Springs Sanitarium, Lake Geneva, Wis; Attdg Phys Palmer Hosp; Sec Bd U S Pension Examrs; Ex-Vice-Pres Medico-Legal Soc of U S; Pres Rock Co Med Soc; Mem Am Med Assn, Wis State and Central Wis Med Socs; Med Examr Northwestern Mut of Milwaukee, Prudential, Newark, N J, National of Vermont, Home of N Y and Others, 73 W Milwaukee.
Burdick A Lovelle (H), 131,'93
Chittenden Geo G (R), 126, '79.
Dudley Edward H (R), 126,'75.
DWIGHT CORYDON G, M D (R), Hahnemann Med Coll and Hosp, Chicago, Ill, '97; Post-Grad Royal London Ophthalmic Hosp and Golden Square Throat, Nose and Ear Hosp, London, Eng; Eye and Ear Dept, Univ of Vienna; Allegemeines

ANTIKAMNIA PREPARATIONS
PLEASE SEE PAGE 3 FOR PARTICULARS

Janesville—Cont'd.

Krankenhaus, Nose and Throat Dept, Polyklinik and Hajeks Clinic, Vienna, Austria; Polyclinic, N Y; Prof Otology, Rhinology and Laryngology, Chicago Eye, Ear, Nose and Throat Coll, Chicago, Ill; Mem Am Med Assn, Chicago Med, Illinois State Med, Ophthalmological and Laryngolical, Rock Co Med and Wis State Med Socs; Practice Limited to Diseases of Eye, Ear, Nose and Throat; Office Jackman Bldg; Long Dist Tel, Bell 2762, Rock Co 890.

Edden Ransom W (Ecl), 132, 1891.

Farnsworth Frank B (R), 130, 1898.

FIFIELD GEORGE W (R), Northwestern Univ Med School, Chicago, Ill, 1896; Attndg Phys Palmer Memorial Hosp; Ex-Sec Rock Co Med Soc; Ex-Local Surg C & N W Ry; Ex-Health Officer City of Janesville, 2 Years in C & N W Ry Emergency Hosp, Chicago; Med Examr Metropolitan Life, N Y Life and Other Old Line and Fraternal Life Ins Cos, 125 W Milwaukee.

Fox George H (R), 241, 1869.

Gibson James (R), 136, 1886.

JUDD WM H (R), Bennett Coll Ecl Med and Surgy, Chicago, Ill, '83; Mem Central Wisconsin, Wisconsin State and Rock Co Med Socs; Med Examr Mut Benefit Life Ins Co, N J, Bankers' Life, Des Moines, Ia, Woodmen of Am and Others; Mem Staff Phys of Palmer Memorial Hosp; Obstetrics and Chronic Diseases; Office 8 N Main.

Linstrom Frederick C.*

Loomis Egbert E (R), 130, '73.

McCarthy Thomas H (R) 126, '01.

MERRITT WALTER D (R), Rush Med Coll, Chicago, Ill, 1902; 401-402 Jackman Bldg.

MILLS JAMES (R), North western Univ Med School, Chicago, Ill, 1882; Special Course Edinburgh Univ, Med Dept, 1885; Univ Berlin, Med Dept, 1895; N Y Post-Grad, 1895, also 1903; Asst Phys Elgin State Insane Asylum, 1883-84; Sec and Attndg Phys Palmer Memorial Hosp, Janesville, Wis; Exmng Surg of the Bureau of Pensions; Ex-Pres Central Wis Med Soc; Ex-Vice Pres Wis State Med Soc; Mem Am Med Assn, Wis State, Central Wis and Rock Co Med Socs, Med Examr Aetna Life, Hartford, Conn, Penn Mut, Phila, Union Mut, Portland, Me, Bankers' Life, Des Moines, Ia, Bankers Life, N Y City, Manhattan Life, N Y, National Life Ins Co of U S, Home Life N Y City, Knights of Pythias and Other Life Ins Cos, 25½ W Milwaukee.

Normington Clara R (R), 134 1878.

Palmer Wm H (R), 130, 1882.

PEMBER JOHN F (R) Northwestern Univ Medical School, Chicago, Ill, 1883; Local Surg C, M & St P R R; Mem Am Med Assn Wis State and Rock Co Med Socs; Ex-Pres Central Wis Med Soc; Interne Mercy Hosp, Chicago, 1883-4 Asst Phys Northern Hosp for the Insane, Oshkosh Wis, 1884-6; County Phys; Lecturer Palmer Memorial Hosp Training School; Med Examr Conn Mut, N Y Life, Equitable of N Y, Bankers' Life, N Y, Northwestern, Milwaukee, Mass Mut, Fidelity, Phila, Metropolitan, N Y, Mut Life of N Y, Travelers', Hartford, Conn, and Others, 12½ W Milwaukee.

St John James W (R), 130, '65

Schlernitzauer Wm C (R), 207½, 1897.

Sutherland Charles H (H) 135, 1903.

Sutherland Frederick E (H) 135, 1903.

Sutherland Quincy O (H), 131 1873.

Thorne James P (R), 130, '90.

Webster George H.*

WOODS EDMUND F (R) Med Coll of Ind (Dept of Med of the Univ of Indianapolis), Indianapolis, Ind 1882; Atlanta Med Coll, Atlanta, Ga, 1890; N Y Post-Grad Med School and Hosp 1890; Surg C & N W Ry Mem Am Acad of Ry Surgs Mem Am Med and International Med Assns, Wis State, Central Wis and Rock Co Med Socs; Med Examr N Y Life and Others; Office Hours 1 to 4 and 7 to 9 p m; 111 Park pl.

Jefferson, Jefferson. 2,880.

Brewer Jay B (Ecl), 132, 1893

Muenich Joseph A (R), 126, '7.

Reed Wm W (R), 149, 1863.

Smieding George (R), 126, '00

Smith George L (R), 126, 1879.

STEVENS JOHN V, M D Bennett Coll of Chicago, Ill, 1885; Ex-Prof Diseases of Children and Clinical Med at Same; Ex-Surg Bennett Hosp, Chicago, and Evanston Hosp; Ex-Sec of World's Congress of Med and Surg; Sec Wis Ecl Med Soc; Sec Wis State Bd Med Examrs; Supreme Med Examr "The Defenders"; Med Examr Metropolitan of N World's Congress of Med Y, Mut Life of N Y, N W Natl Life of Minneapolis, Minn, Des Moines Life and Pacific Mut Life Ins Cos, M W A, F R A and W O W; Opera House Blk. Long Distance Tel 25.

Johnsburg, Fond du Lac. 124

Schoofs John J (R), 151, 1893

Johnson Creek, Jefferson. 560.

Hess Calvin S, 126, 1894.

Smith R L (H), 136, 1903.

Johnstown Center, Rock. 160

Rockwell Mary L (R), 134, '80.

Rockwell Wm M (R), 126, 1858

Juda, Green. 552.

Gifford Henry B, 126, 1883.

Junction, Portage.

Leith Samuel S (R), 130, 1899.

Juneau, Dodge. 1,100.

Corr Anna B (R), 134, 1890.

Hallock Wallace E (R), 185, '03

Schwalbach C G (R), 315, 1897.

Kaukauna, Outagamie. 5,400.

Barber J.*

Boyd Charles D (R), 126, 1891.

Donlonson.*

Foster Argo M, 189½, 1892.

Lord Osborne G (R), 166, 1870.

Meyer Edward A.*

Nolan Wm N (R), 126, 1894.

Quinlan Joseph (R), 232, 1868.

Raught G M.*

Tanner Herbert B (R), 143, '78

Kellnersville, Manitowoc. 330.

Guttman Paul, 315, 1902.

Kendall, Monroe. 540.

Christenson J W (R), 315, '02.

Hill George R (Ecl), 132 1886.

Kennan, Price.

Sinz P M, 159, 1893.

Kenosha, Kenosha. 16,250.

ADAMS GEORGE F, M D (H), Hahnemann Med Coll and Hosp, Chicago, Ill, 1888; Lecturer on Mental Diseases, Hahnemann Med Coll, Chicago, Ill; Sec Pennoyer Sanitarium Co; Joint Mngr Pennoyer Sanitarium; Mem Am Inst of Homœopathy, N Y State Homo and Wis State Homo Med Socs; Wis State Med and Kenosha Co Med Socs; Formerly First Asst Phys Gowanda State Homo Hosp, Sanitarium; Specialty Mental and Nervous Diseases; Chicago Office, 70 State; Tuesday 2 to 4.

Andre Frank E (R), 126, 1894.

CAMFIELD BRADFORD A (R), Bennett Coll of Eclectic Med and Surg, Chicago, Ill, 1888; Rush Med Coll, Chicago, Ill, 1894; Dean of the Faculty and Prof of Ophthalmology Chicago Coll of Ophthalmology and Otology; Pres of Staff and Attndg Surg Chicago Charitable Eye and Ear Infirmary; Attndg Surg Willie Hipp Hosp for Children; Attndg Surg Natl Health Club Sanitarium; Oculist and Aurist to Red-Cross Hosp; Sec Staff Attending Oculist and Aurist to St Anthony's Hosp, Sec and Treas Sou Wis Eye and

BURN-BRAE,

A PRIVATE HOSPITAL FOR MENTAL AND NERVOUS DISEASES.

(See page 1792.)

Ear Hosp and Infirmary; Mem Kenosha Co, Ill State and Chicago Med Socs.

Cheever Wm R (R), 136, 1896.

Cleary John H, 136, 1902.

Cleary J L (H), 270, 1877.

Eastman J Russell (R),126,'93

Ehlman Frank H, 315, 1899.

Farr Wm M (R), 130, 1878.

Gephart Curtis H (R), 126,'04.

Gillespie Thomas.§

Harbert Helen A (R), 134, '91

JORGENSEN P P M (R), State Univ of Iowa Coll of Med, Iowa, City, Ia, 1898; Mem Kenosa Co Med Soc; Med Examr Mass Mut Life Ins Co, Danish Brotherhood of Am, M W of A, Natl Fraternal League, Sven Soc and United Danish Socs of Am; Office Hours 10 to 12 a m, 2 to 4 and 7 to 8 p m, Sundays by Appointment. Tels Both Bell and Ind 127; 314 Main

Kimball George T (R), 231,'81

Landsdowne Frank B (R),193, 1897.

McCracken Jacob O(R),143,'05

Meers Edward S, 109, 1874.

Munroe David, 112, 1904; 110, 1905.

PENNOYER NELSON A (H), Hahnemann Med Coll, Phila, Pa, 1870:Ex-Pres Wis State Homo Med Soc; Mem Am Inst of Homo; Hon Mem Ill State Homo Soc; Pres and Phys-in-Chief of the Pennoyer Sanitarium; Chicago Office 70 State, Tuesdays 2 to 4 p m.

Pugh George A (R), 126, 1899.

Pugh Wm M (R), 332, 1890.

Ripley Geo H (H), 131, 1891.

ROBINSON HERBERT A (R), Rush Med Coll, Chicago, Ill, 1889; Consulting Phys Finsen Light Institute, Chicago, Ill; Surg Chicago & Milwaukee Elec and Kenosha Elec R R's, Chicago Brass Co and Rambler Automobile Factory; Coroner Kenosha Co; Mem Am Med Assn, Kenosha Co and Wis State Med Socs; Med Examr Columbian Natl of Boston, Northwestern Natl of Minneapolis, Pacific Mutual and Penn Mutual Life Ins Cos, Modern Woodmen of Am, Royal League, Royal Neighbors, Etc; Office Hours 8 to 9, 2 to 4 and 7 to 8 p m. Tel 60; 368 Park avenue.

SAUNDERS WM H (R), A M, Univ of Mich, Literary Dept, Ann Arbor, Mich, '61; M D, Med Dept Same, 1865; Med Examr Mutual (N Y), New York Life, Conn Mutual, National (Vt), Penn Mutual, Mich Mut, Ætna, (Conn), Fidelity (Phila,Pa), Northwestern Mutual (Milwaukee), Pacific Mutual and other Life Ins Cos; Gynæcology and Obstetrics a Specialty; Hours 11 to 12 a m, 2 to 4 and 7 to 9 p m, 252 Main.

Spalding John B (R), 196A,'97

STALKER HENRY J, M D (R),Northwestern Univ Med School (Chicago Med Coll), Chicago, Ill, 1874; Mem Am Med Assn, Kenosha Co Med Soc, and Wis State Med Soc;Med Examr Equitable Life Assur Soc of U S (N Y), New York Life, Metropolitan, and other Life Ins Cos; Hours 11 to 12 a m, 2 to 4 and 7:30 to 9 p m; Office 255 Main.

Van Westrienen Aart(R),185, 1899.

WINDESHEIM GUSTAV, M D (R), Northwestern Univ Med School (Chicago Med Coll), Chicago,Ill,1891; Mem Am Med Assn,Am Assn for Advancement of Science, Wis State Med Soc, Am Assn Life Ins Exmg Surgs; Wis League Med Licentiates and Kenosha Co Med Soc; Councilor 2d Dist, Wis State Med Soc; Med Examr Several Life Ins Cos;Hours 2 to 3 and 7 to 8 p m, 255 Main.

Zimmerman Amelia, 131, 1904.

Keshena, Shawano. 270.

White Lawrence W, 113, 1902.

Kewaskum,Washington. 784

Hausman Edwd N (R),130,'74

Lambeck Frank J (R), 315, '97

Kewaunee, Kewaunee. 1,990

Martin Oliver H (R), 126, '74.

Moore George W, 136, 1905.

Rice E M, 315, 1903.

Rice Rodolphus H (R), 136,'97

Wochos Wenzel M, 136, 1903.

Keyeser, Columbia. 20.

Carlton Edward P (R), 130,'99

Kiel, Manitowoc.

Knauf Fredk P (R), 136, 1900.

Mathes George, 135, 1904.

Sleyster L Rock (R), 136, '02.

Kieler, Grant. 150. (R D from Louisburg.)

Schroeder Louis A(Ecl),Univ of Greifswald, Ger.

Kilbourn, Columbia. 1,400.

Du Clos Albert A (Ecl),132,'95

Jenkins Geo W (R), 231, '51.¶

Taylor M W, 211, 1885.

Townsend James M, 263 1876.

Treadwell Clarence L (R),136, 1897.

Willson W H, 272, 1893.

Wintermute Chas E(R),136,'86

Kingston, Green Lake. 360.

Bothwell Dana F (R), 210, '92

Knapp, Dunn. 530.

Blanchard C W (R), 126, '89.

Graves James I (Ecl), 132, '95

Lac du Flambeau, Vilas. 1,500.

Pinch James W, 189½, 1891.

La Crosse, La Crosse. 30,000

Alger L Ward (H), 232,, 1861.

Anderson Wendell A (R),223, 1863.

Ballard John A (R), 130, 1868.

Bechmann Chas R (R),126,'95

Beust Max (R), 161, 1881.

BRADFIELD JOHN A L, M D (R), Coll of Phys and Surgs (School of Med, Univ of Ill), Chicago, Ill, 1888; Oculist and Aurist St Francis and La Crosse Hosps; Special Oculist and Aurist U S Pension Dept; Ex-Pres La Crosse Co Med Soc; 1st V Pres Wis State Med Soc; Mem Central Wis Med Soc, Am Med and Western Ophthalmologic and Oto-Laryngologic Assns; Specialist Eye, Ear, Nose and Throat; Office cor Main and 5th.

Callahan John L (R), 126, '91.

Christensen Christian (R), Univ of Christiania, Norway, 1879.

Cohen Isaac N (R), Friedrich Wilhelm Univ, Berlin, Ger, 1872.

DVORAK MATHIAS W, M D (R), Coll of Phys and Surgs of Chicago (Coll of Med of Univ of Illinois), Chicago, Ill, 1903; Post-Grad Johns Hopkins Univ, Med Dept, Baltimore, Md, 1904; Mem La Crosse Co and Wis State Med Socs; Med Examr Family Protective Assn, Union Central Life of N Y, 425 Main.

Early Ralph O, 126, 1901.

EGAN GREGORY J, M D (R), Rush Med Coll, Chicago, Ill, 1901; Co Phys La Crosse Co, cor 4th and Main

EVANS EDWARD, M D (R), McGill Univ, Med Dept, Montreal, Can, 1887; Mem Coll of Phys and Surgs of Ontario, Can, '87; Mem Am Med Assn, Wis State Med Soc, 418 Main.

Gundersen Adolph (R), Univ of Christiania, Norway, '90.

Guyton Ernest A (R),189A,1900

Harter Alexander F.*

Houck Mary Piper (R), 284,'87

Houck Oscar (R), 282, 1896.

Kinnear Robt M I (H), 135, '90

Klick John J, 126, 1905.

Laflin Harvey B (Ecl), 132,'73

Lambert Wm (R), 149, 1884.

Lueck George W (R), 126, '90.

McARTHUR DANIEL S, M D (R), Rush Med Coll, Chicago, Ill, 1884; N Y Post-Grad Med School and Hosp, 1888-89; Phys St Michael's Orphan Asylum; U S Pension Examr 1896-97; Capt and Asst Surg 3d Regt Wis Natl Guard; Mem Am Med Assn, Central Wis, La Crosse Co and Wis State Med Socs; Med Examiner Travelers', Mut Life (N Y), Union Central (Cincinnati), Union Mut (Portland, Me), Mass Mutual (Springfield, Mass), New England Mut (Boston, Mass), Home Life (N Y), Fidelity Mut (Philadelphia) and other Life Ins Cos; Hours 11 to 12 a m and 2 to 4 p m; Office McMillan Bldg.

THE Keeley Cure
2803 LOCUST STREET, ST. LOUIS, MO.
"The Most Successful Treatment" for Liquor Drinking, Morphine and other Narcotic Drug Using, Neurasthenia, Tobacco and Cigarette addictions.
Correspondence and Consultation Confidential.
DR. J. E. BLAINE, PHYSICIAN AND MANAGER.
Home Treatment for Tobacco and Neurasthenia. SEE PAGE 5.

La Crosse—Cont'd.
MacDonald Horace J (R), 293 1876.
Marquardt Chas H (R),282,'8
MAURER ALBERT A, M D (R), Rush Med Coll, Chicago, Ill, 1881; Surg C & N W and C, B & Q Rys; Mem Am Med Assn, Internat Assn of Ry Surgs, La Crosse Co and Wis State Med Socs; Med Examiner Ætna, Conservative, Mass Mut, Mut Benefit, N Y Life, Northwestern Mut of Milwaukee, Phœnix, Prudential and Travelers and other Life Ins Cos.
Miller Thomas H (R), 126, 189
Morrison M (R), 185, 1897.
MULFORD EDWIN R (R) Rush Med Coll, Chicago, Ill 1895; Ex-House Surg Chicago Eye, Ear, Nose and Throat Coll; Mem Am Med Assn, La Crosse Co and Wis State Med Socs; Specialty Diseases of the Eye Ear, Nose and Throat; Office Hours 10 to 12 a m and 2 to 5 p m, 323 Main.
O'Brien Frank.*
Powell George E (R), 206, '82 149, 1884.
Powell Wm A (R), 206, 1882 149, 1884.
Rowles John A (R), 126, 1883
Schoenfeld Chas J (R), 130, '9
Smedal Greggar, 126, 1903.
SUTTER FRIEND C, M D (R), State Univ of Iowa Coll of Med, Iowa City, Ia 1885; Surg C, M & St P and C, B & Q Rys and Street Ry Co; Mem State Board of Health; Pres La Crosse Co Med Soc; Mem Am Med Assn and Wis State Med Soc; Med Examr N Y Life Northwestern of Milwaukee, Travelers of Hartford and many other Fraternal and Life Ins Cos, 800 Rose.
Swarthout Ezekiel C (R), 241 1879.
Tiedemann Elmer J (R), 126, '86.
Wagner James A, 136, 1905.
Winters John A, 241, 1883.
Ladysmith, Rusk. 620.
Lundmark Lambert M (R) 192, 1904.
Ross H R T.*
Stephenson W R.*
Lafarge, Vernon. 560.
Rutt Wm E (H), 135, 1895.
Esch J I (Eel), 262, 1898.
Gaines Edwd E (R), 126, '86.
Lewis A J.*
Lake Geneva, Walworth. 2,880.
Donohoe George (R), 176, '98
Carl Ernestine J Hicks (R) 185, 1889.
MACDONALD W H, M D (R), Chicago Homo Med Coll, Chicago, Ill, 1888; Mem Am Med Assn, Wis State Central Wis and Walworth Co Med Socs. Tel 26.
Mader Lloyd E, 126, 1904.
POGUE MARY E, M D (R and H), Hahnemann Med Coll, Chicago, Ill, 1900; Phys in Charge Oak Leigh Educational Sanitarium; Chairman Neurology Ill Homo Soc; Chicago Office 92 State; Office Hours 10 a m to 2 p m, Wednesdays and Saturdays. Tel Central 4900.
Reynolds B O R (R), 126, 1851.
Reynolds Jas C (R), 126, '70.
Reynolds Mary J (R), 284, '61.
Rowe Paul G (H), 137C, 1903.
Rugh Ralph E (R), 126, 1903.
Seelye N Lee (R), 136, 1903.
Toll Ed von, 205, 1905.
Lake Mills, Jefferson. 1,600.
Dodge Frank H.*
ENGSBERG WM A (R), Ph G, 1889; M D, Rush Med Coll, Chicago, Ill, 1891; Mem Am Med Assn, Jefferson Co and Wis State Med Socs; Med Examr Equitable, Fidelity, Mut of N Y, Natl of Vt, N Y Life, Northwestern Mut of Milwaukee, Penn Mut, Phœnix, Etc Office Hours 2 to 4 p m. Tel 8.
Oatway Wm H (R), 315, '97.
Lake Nebagamon, Douglas. 1,590.
Hopkin Wm B R, 166, 1881.
Johnson Fred G (R), 126, 1900.
Lancaster, Grant. 2,708.
Clementson Jos A (H), 131, '95
Critchlow Chas A (R), 188, '94
Doolittle S Wade (R), 161, '94
Gault John A (R), 126, 1898.
Godfrey Joseph (R), 126, 1880.
Hassell Saml E (H), 131, '72.
Scanlan Peter L (R), 126, '91
Van Dusen Wilson H, 266, '69
Landstad, Shawano. 25. (R D from Bonduel.)
Orin J P.*
Laona, Forest. 160.
Elliott R S, 315, 1901.
Lockner Frank.*
Lark, Brown. 80.
Copella C.*
Lavalle, Sauk. 450.
Miller W J, 315, 1902.
Leeman, Outagamie. 150.
Fleischer Herman F.*
Lenfestey F K, 335, 1903.
Lena, Oconto. 500.
Elliott E S (R), 215, 1905.
Grant Joseph C (R), 159, 1896
Liddell, Chippewa. 24.
Bruer Peter.*
Lima Center, Rock. 260.
Stetson Mary H (Eel), 132,'88
Stetson R Henry (Eel), 132, '78
Limeridge, Sauk. 310.
Hastings Thos R (P-M), 1374 1897.
Linden, Iowa. 640.
Blanchard Albert C (R), 126 1895.
Lindsey, Wood. 240.
Lowsee Edwin R (R), 130, '77
Littlechute, Outagamie. 1,100.
Doyle Joseph H (R), 314, '97.
Little Suamico, Oconto. 330
Clark Thomas S, 314, 1902.
Livingston, Grant. 350.
Corklin John S (R), 131, '83
Tuffley Frank S (R), 126, 1903
Lodi, Columbia. 1,300.
Cheal J F.*
Irwin George H (R), 126, '88.
Verbeck Scott F (Eel), 132,'83
Whitelaw Wm R (R), 185, '80.
Loganville, Sauk. 270.
Brenzier R C (R), 315, 1895.
Lomira, Dodge. 560.
Drissel Henry (R), 160, '98.¶
Manning T F (R), 136, 1902.
Lone Rock, Richland. 610.
Curtiss G W.*
FISH FRED STARR (R), B S, Cornell Univ, 1884; L L B, Wisconsin Univ, 1892; M D, Wisconsin Coll of Phys and Surgs, Milwaukee, Wis, '04; Mem Am Med Assn, Richland Co and Wis State Med Socs; Office Hours 1-3 p m; Tel Farmers'.
Jamieson George (R), 189, '84.
Reynolds Bertha E, 214A, 1901
Lowell, Dodge. 410.
Corbett.*
Loyal, Clark. 740.
Christofferson Henry H, 213J, 1902.
Fuchs Albert F (R), 126, 1882.¶
Richmond James (R), 136, '87.
Luck, Polk.
Hufnail W H.
Luxembourg, Kewaunee.130
Moreaux Felix (R), 314, 1898.
Lyndon Station, Juneau. 300
Bryant Jesse R (R), 126, 1896.
Lynn, Clark. 200. (R D from Granton.)
Schultz C S.*
Lynxville, Crawford. 384.
Hopkins George.*
Lyons, Walworth. 350.
White Wm E (R), 315, 1897.
Macfarland, Dane. 270.
MacLachlan Wm G (R), 185, 1890.
Madison, Dane. 25,000.
Abaly Wm C (R), 136, 1886.
Anderson F E.*
BARDEEN CHARLES R M D (R), Med Dept of the Johns Hopkins Univ, Baltimore, Md, 1897; Prof of Anatomy at Univ of Wisconsin, Med Dept, Madison.
Bechtol Charles O, 136, 1901.
Bechtol Nancy M.*
Bird Herbert R (R), 126, 1872.
Bissell Ella F.*
Bowman Frank F (R), 126, '97
Boyce Samuel R (R), 185, 1899.
Brown Eugene A (H), 131, '78.
Brown Lindsay S (R).†
Bryant Wm V, 126, 1901.
Cogswell Frank.*
Collins Daniel B (R), 126, '87.
Dean Joseph (R), 136, 1902
Donovan Joseph P (R), 136, 1900.
Drake Frank I (R), 126, 1894.
Dye Alberta (R), 126, 1871. Retired.
EDSALL FRANK H (R), Univ of Penn, Phila, Pa, 1885; Mem Am Med Assn, Penn and Wis State and Central Wis Med Socs; 15 Mendota Bldg.
Elson James C (R), 312, 1886.
Evans Theodore W (R), 1854, 1871.
Everett Edward (H), 131, '82.
Fales Louis H (R), 126, 1897.
Farnsworth Anna B (R), 137K, 1900.
Farnsworth Creighton P (R), 137K, 1900.

NOSE, EAR, THROAT, and LUNG SOLUTIONS
(See pages 1745, 1746.)

Formula List compiled and revised periodically for a number of years for the Medical Profession and Hospitals.
PHYSICIANS STANDARD SUPPLY COMPANY,
PHILADELPHIA, PA.

Kenilworth Sanitarium

Kenilworth, Illinois

TELEPHONES { KENILWORTH 78 / EVANSTON 778

(C. & N. W. RAILWAY. SIX MILES NORTH OF CHICAGO)

Built and equipped for the treatment of nervous and mental diseases. Approved diagnostic and therapeutic methods. Special system of ventilation. Rooms impervious to noise. Elegant appointments. Bath rooms en suite, steam heating, electric lighting, electric elevator.

SANGER BROWN, Physician in Charge.

100 State Street, Chicago. Telephone Central 3707.

See page 547 in Chicago physicians.

FOX PHILIP (R), Bellevue Hosp Med Coll, N Y City, 1863; Div Surg C & N W Ry; Mem Am Med Assn, Wis State and Central Wis Med Socs; Med Director Wis Life Ins Co, Madison, Wis; 21 N Pinckney.

Fox Philip R (R), 126, 1890.

Fryette Solomon J.*

Fuller George H, 149, 1898.

GAPEN CLARKE (R), M D, Chicago Med Coll, Chicago, Ill, '75; L L B, Univ of Wis, '87; Sometime Prof Med Jurisprudence Wis State Univ and Coll of Phys and Surgs, Chicago; Late Supt Eastern Hosp for the Insane; Kankakee, Ill; Formerly Commnr of Health Omaha, Neb; Mem Am Med Assn, Wis State and Central Wis Med Socs; Office Hours 10 a m and 2 to 5 p m; Suite 6-8 inclusive, Steensland Bldg, 28 W Mifflin.

Gilbert Herman A (R), Univ of Heidelberg, Ger, 1896.

Gill Joseph F (R), 126, 1886.

Gill Wm W (R), 126, 1883.

Hall Charles H (H), 283, 1876.

HARPER CORNELIUS A (R), B S, Univ Wisconsin, 1889; M D, Med Dept of the Columbian Univ, Washington, D C, 1893; Sec and Executive Officer State Bd of Health; Sec Advisory Bd State Tuberculosis Sanatorium; Pres Dane Co Med Soc; Mem Central Wis and Wis State Med Socs; Med Examr Home of N Y, N Y Life, Fidelity Mut and Prudential Life Ins Cos; Office Hours 2 to 4 p m daily, Tuesday, Friday and Sat Evenings; Tel No 5; 15 S Pinckney; Tel Office 43.

Hastings P Harry (R), 136, '05

Head Louis R (R), 126, 1885.

Herrington Chas W (R), 136, 1902.

Hough C G.*

Jackson James A (R), 241, '66.

Jackson Reginald H (R), 223, 1899.

Jayne Calvin K (R), 282, '79.

KEENAN GEORGE (R), Rush Med Coll, Chicago, Ill, 1882; Consultg Surg Palmyra Springs Sanitarium, Palmyra, Wis, and St Agnes Hosp, Fond du Lac, Wis; Mem Am Med Assn, Central Wis, Dane Co and Wis State Med Soc; Med Examr Bankers' Life of Des Moines, Mut Life of N Y, North American Accdt (adjust claims); 28 E Gilman.

Kingsley George P, 271, 1886.

Klevyer H A.*

Law Allen R (R), 126, 1870.

Lyman Francis A (R), 126, '89

Lindsay Wm T, 137K, 1905.

Lynch Matthew J, 126, 1905.

Mack Jacob A (R), 130, '76.

Matthews.*

Miller Wm S (R), 109, 1879.

Montgomery Robt C (H), 131, 1894.

Moseley Wm H (R).§

Noordhoff.*

PRINCE LAWRENCE H, M D (R), Rush Med Coll, Chicago, Ill, 1885; Mem Am Med Assn, Wis State, Central Wis, Milwaukee Co and Dane Co Med Socs and Phys Club of Chicago.

Purcell Harry E (R), 136, 1900

Quisling Andreas (H), 152, '93

Rosebach-Patzer Beatrice(R), 243, 1900.

Sauthoff August (R), 126, 1905

Severson Selena (R), 134, '95.

Sharp Mila B (R), 272, 1884.

Sharp Preston H (R), 272, '84.

SHELDON CHARLES S (R), A B, Yale, 1863; A M, Yale, '66; M D, Buffalo Med Coll, Buffalo, N Y, 1867; Coll Phys and Surgs, N Y City, 1868; Sec Wis State and Cent Wis Med Socs; Mem Am Med Assn, Am Acad of Med and Mem of Council Am Acad of Med; Med Examr and Nominator Equitable Life of N Y; Med Examr Penn Mut, Conn Mut, Mut Benefit of N J, Mut Life of N Y, Northwestern Mut, Milwaukee, and Other Life Ins Cos; 251 Langdon.

SHELDON WALTER H, M D (R), Rush Med Coll, Chicago, Ill, 1900; A B, Univ Wisconsin, 1896; B S, Same, 1897; Interne St Luke's Hosp, Chicago; Post-Grad

Cutter's Diphtheria Antitoxin
Polyvalent Streptocidic Serum
(Anti-Streptococcic)
(See page 261.)

Madison—Cont'd.
Studies Vienna and Berlin; Med Examr Conn Mut, Home Mut Benefit of N J, Mut of N Y and Other Life Ins Cos; 251 Langdon.

Sommers Julius C (R), 136, '01
Torney Thomas W, 126, 1902.
Vance James W (H), 270, 1881
Vernon Sarah G (R), 134, '97.
White Mary B (H), 131, 1896.

Maiden Rock, Pierce. 370.
Little W D, 149, 1887.

Manawa, Waupaca. 840.
Irvine W.*
Morey Robert D, 315, 1905.

Manchester, Green Lake.200
MARTIN JULIUS, M D, Friedrich Wilhelms Univ, Berlin, Germany, 1867; Clinical Asst of Prof Virchow, Berlin, Germany, and Surg Univ (Virchow) Hosp, Berlin, Germany,1867-1870; Phys and Surg German Army (Franco-German War), 1870-1871; Prof of Midwifery and Woman's Diseases, Berlin Univ, 1871-1874; Prof of Cellular Pathologie, Berlin, Germany, 1874-1876; State Phys for Pommerania, Prussia,1876-1881; Mem Assn Phys City of Berlin, Germany, 1867-1876; Pres Med Assn of Pommerania, Prussia, 1876-1881; Med Examr Wis Widow and Orphan Donation Soc of Mayville, Wis; Office Hours 9 to 11 a m; Private Tel Connection

Manitowoc, Manitowoc. 12,600.
Barnstein John E (R), 315,'96
Burke James (R), 126, 1887.
Fraser Alexander C (R),338,'77
GLEASON CHARLES M, M D (R), Rush Med Coll, Chicago, Ill, 1901; Acting Ass't Surg Public Health and Marine Hosp Service; City Phys Manitowoc; Mem Wis State and Manitowoc Co Med Socs; Med Examr N Y Life, Union Central Life and Wis Life Ins Cos, E F V, F R A and Fraternal Brotherhood, Western Bohemian Fraternal Assn, Office Hours 8 to 9 and 11-12 a m, 2 to 4 and 7-8 p m; Tel 88, 809 York.
Jacobs Eliab M (H), 131, 1895.
KEMPER WM G (R), Rush Med Coll, Chicago, Ill, 1882; Graduate Ill Charitable Eye and Ear Infirmary, 1882; U S Pension Exmr; Mayor of City of Manitowoc; Health Office and City Phys, City of Manitowoc, 1890-1900; Ex-Pres Manitowoc Co Med Soc; Mem Am Med Assn, 8th Dist and Manitowoc Co and Wis State Med Socs; Med Examr German, Home of N Y, Illinois, Penn Mut and Wisconsin Life Ins Cos; Royal League, Sons of Herman and Lutheran Aid; E F V; Office Hours 2 to 4 p m. Tel 49; cor 9th and Jay.
Luhmann Frederick S (R),126, 1877.
MEANEY JOHN E (R), Milwaukee Med Coll, 1898; Sec and Treas Manitowoc Co Med Soc; Mem Am Med Assn and Wis State Med Soc; Med Examr Des Moines, Fidelity Mut, Germania, Mass Mut, Mich Mut, National of U S A, Life Ins Co, C O F, K C and N F L; Office Hours 8 to 10 a m, 3 to 5 and 7 to 8 p m, 925 S 8th; Tels Office 358, Res 150.
Mulholland John F (R), 130, 1879.
Patchen George W (H),135,'9
Prichard John F (R), 126, '71
Roberts John A (R), 126, 1890
STAEHLE MAX (R), Coll of Phys and Surg, Chicago (Coll of Med of Univ of Ill.), Chicago, Ill, 1900; Health Officer and City Phys, Manitowoc, Wis; Mem Am Med Assn, Manitowoc Co and Wis State Med Socs; Med Examr Mass Mut Life Ins Co, C K, E F V and Fire and Police. Office Tel 161; 911 S 8th.
THURTELL HERBERT(R) Univ of Mich, Dept of Med and Surg, Ann Arbor, Mich, 1892; Post-Grad Chicago Post-Grad School, 1898; Mem Manitowoc Co and Wis State Med Socs; Med Examr Des Moines, Fidelity Mut, Iowa Life Manhattan, Mass Mut, Metropolitan, Mich Mut, Mut of N Y and Union Central Life Ins Cos, F R A and Royal Arcanum; Office Hours 10 to 12 a m, 2 to 4 and 7 to 8 p m, Tel 358, 925 S 8th. Res Tel 39.
Westgate Floyd J E (R), 314 1901.

Marathon, Marathon. 630.
Harter Alex F S, 314, 1904.
Schoene Emil (R), 137½, 1895.

Marinette, Marinette. 17.000
Adams Harry (R), 149, 1893.
Axtell Eugene E. (H), 135,'91
Axtell Luella E (H), 131, 1899
Brien Joseph A (R), 341, 1892
Collier G Fred (R), 281, 1888
Gregory Frank (R), 159, 1879
Jones Stafford P (R), 130, '68
Lld Torstein A (R), 136, 1896
Mann Horace E (R), 239, 1874.
Merar L P.*
Nadeau Alexander T (R)126 1902.
Redelings Theodore J (R),130, 1887.
Schroeder Henry F (R),294,'99
Sherman John J (R), 126, 1881.
Wilson Charles J (R), 331, '82.
WRIGHT SHERMAN E (R), Northwestern Univ Med School, Chicago, Ill, 1900; Practice Limited to Eye, Ear, Nose and Throat Diseases; Mem Am Med Assn, Chicago Med, Ill State, Fox River Valley, Marinette Co and Wis State Med Socs; Office Hours 9 to 12 a m and 1:30 to 5 p m, Sunday 9 to 10 a m only; Tel 446 r 2, Dunlap Square Bldg; Res 92 N Raymond, Tel 466 r 3.

Marion, Waupaca. 700.
Hangartner Jacob J.*
Mulvaney Frank M, 130, '01
Sattler John M (R), 269, 1887.
Schroeckenstein Richard S (R), 155A, 1891.

Markesan, Green Lake. 800.
Folsom Wm H (R), 126, 1897.
Thayer C E, 135, 1886.

Marshall, Dane. 620.
Beebe H H (Ecl), 290, 1857. Retired.
Devine Clark B, 126, 1903.
Gibbs George L (H), 131, '90.

Marshfield, Wood. 5,600.
Budge Wm H (R), 149, 1882.
Doege Karl W (R), 261, 1890.
Hayward John C (R), 130, '82.
Lathrop Henry A (H and R), 131, 1881; 231, 1890.
Milbee H H.*
Nulbee Robert S, 332, 1904.
TUPPER BARTON L (R), Attended Illinois Med Coll, Chicago, Ill, 1901;Health Officer and City Phys Marshfield, Wis; Med Examr Conservative Life of Los Angeles, Cal, Manhattan and Metropolitan Life Ins Cos.
Vedder James B (R), 130, 1905.
Wahle Henry (R), 136, 1897.

Martell, Pierce. 220.
Kerr Allan N, 314, 1903.

Martinsville, Dane. (R D from Waunakee.)
Strueby F H.*

Mason, Bayfield. 1,500.
Devine George C (R), 126, '97.

Mattoon, Shawano. 2,100.
Riordan James F (R), 130,'05.

Mauston, Juneau. 2,000.
Edwards John B (R), 282, 1881
Herrick John I.*
Hess Jas S (R), 213A, 1893.
O'Brien Wm T (R), 136, 1891.

Mayville, Dodge. 2,000.
Bachhuber Alphonse E (R), 130, 1898.
Bachhuber Louis M (R),130,'93
Schmidt Wm J (R), 130, 1899.
Schoen Aug F (R), 126, 1883.

Mazomanie, Dane. 1,100.
Kester John W (R), 126, 1889.
Pinkerton Wm F (R), 160, '79
Whitehouse Edwd E(R),230,'78

Medford, Taylor. 2,000.
De Sombre Karl L (R), 231, 1889.

POLK'S NATIONAL DIRECTORIES.
We can furnish lists of any trade not included in the above.
Medical, Dental, Lumber, Real Estate, Financial, Flour Mill, Grain, Bakers, Iron and Steel, Coal and Coke, Tobacco and Cigar.
R. L. POLK & CO., Publishers, DETROIT, MICH.

Le Sage Eugene (R), 160, '78.
Miller Thos M (R), 333, 1877.
Nystrum Conrad E (R), 131,'92

Mellen, Ashland. 1,900.
Hoyt Benj F (R), 130, 1902:
LOCKHART CARL W, Ph G, M D (R), Coll of Phys and Surgs of Chicago (Coll of Med Univ of Illinois), Chicago, Ill, 1901; Surg Wis Cent and F L Lbr Co R Rs; Mem Wis State Med Soc;Med Examr Equitable, Mut of N Y and New York Life Ins Cos; Office Hours 10 to 12 a m, 2 to 4 and 7 to 9 p m. Tel 27.
Wall Clarence H, 136, 1904.

Melrose, Jackson. 270.
Higgins Edwd G (R), 315,1904
Remaly Chas E (R), 281, 1897.

Menasha, Winnebago. 5,880.
Burroughs Frank S (H),131,'84
Corry Francis M (R), 315,1900
Dodge Geo W (R), 130, 1873.
KENDALL H BOOTH, M D, Ecole de Med et de Chirurgie, Montreal, Que.

Mendota, Dane. 157.
Chaney Eugene (R), Univ of Heidelberg, Ger, 1894.
Gorst Chas (R), 149, 1879.
Green Morton K, 126, 1901.
Thomas Victor D (R), 137G,'02

Menominee Falls, Waukesha. 756.
Burkhardt Edwd W (H), 197, '96.
Campbell Wm B (R), 136,'99.¶
Hoyt Geo E (R), 130, 1862.¶

Menomonie, Dunn. 6,000.
Barker Geo A (R), 166, 1884.
Butler Francis E (R), 315,'03.
Decker David H (R), 241, '67. Retired.
Finstad Gustav J (R), 192, '93.
Grannis Edwd H (H), 131,'75.
Heising Albert F (R), 194, '90
Hendrickson John F (R), 192, '05.
HOWISON NORMAN L (R), State Univ of Iowa Coll of Med, Iowa City, Ia, 1882; Surg Dunn Co Insane Asylum; Mem Am Med Assn, Dunn Co and Wis State Med Socs; Med Examr Ætna, Mich Mut, Mut of N Y, New York Life, Northwestern, Phœnix and Security Mut Life Ins Cos; Office Hours 1 to 3 p m. Tel 23, 303 Wilson av.
Kavanaugh-Trainor Kate S (H), 131, 1891.
Ribenack Geo A, 126, 1891.
Stetler Geo A (R), 137E, '96.
Steves Bert J (H), 135, 1903.

Meridian, Dunn.
Hotvedt P N, 132, 1897.

Merrill, Lincoln. 8,900.
Carey Geo H (H), 131, 1900.
Collier Lewis B (R), 126, 1889.
Faerber Jos (R), Univ of Vienna, Austria, 1862.
Hinckley H G (R), 136, 1902.
Hubbard Harry C (R), 145,'92
Hunter Chas D, 126, 1905.
Kelly F L, 315, 1905.

MONROE WILBERT H (R), Rush Med Coll, Chicago, Ill, 1884; Mem Am Med Assn, Lincoln Co and Wis State Med Socs; Med Examr Prudential Ins Co of Am, 100 Center.
Ravn Michael (R), Univ of Christiania, Norway, 1880.
Reinhart Dabney B (R), 241, '86.
Rowe Chas E, 130, 1905.
Runnels David S (H), 135, 1900.
Schultz F W (R), 315, 1903.
Smith C C.*
WALSH CHARLES C, M D (R), State Univ of Iowa, Med Dept, Iowa City, Ia, 1889; Surg C, M & St P Ry; Ex-Pres Lincoln Co Board of Health; Mem Am Med Assn and Wis State Med Soc; Med Examr Mut (N Y),Northwestern Mut (Milwaukee), New York Life and Bankers' Life Ins Cos, Natl Bank Bldg.
Wittmann Adolph R (R), 126, 1888.

Merrillan, Jackson. 934.
Moore Edwin E (R), 130, 1878.

Merrimack, Sauk. 440.
Martin Marshall T (R), 126, 1880; 241, 1881.

Merton, Waukesha. 260.
Rice John A (R), 261, 1861.

Middleton, Dane. 500.
Allen Charles F (R), 315, 1900
Rowley A G (R), 126, 1868.¶

Milladore, Wood. 300.
Rounseville G L B, 132, 1883.

Milton, Rock. 846.
Binneweis F C (H), 135, 1900.
Borden Wm H (R), 232, 1849.
Burdick Justin H (R), 130, '77
McGregor Saml A (R),185½,'95
Schmitz Elsie R, 131, 1894.

Milton Junction, Rock. 1,000
Coon George E, 136, 1898.
Hull Edward S (Ecl), 132, '91.
Kelley Charles D.*
McAdam Fred J.*
Maxson Albert S (R), 130, '82.

Milwaukee, Milwaukee. 300,000. No of Physicians, 533.
Akerly Arthur W (R), 338, 1900, 561 Jackson.
Ackerman Wm (R), 314, '96, 706 Goldsmith bldg.
Alexander Geo L,* 331 Grove.
ALLEN STANTON, M D (R),Coll of Phys and Surgs, Med Dept Columbia Univ, N Y City, 1881; Mem Wisconsin State Med Soc; Med Examr Provident Savings and Equitable Life Assur Socs, Des Moines Life, National Life of Vt, Mass Mut, Fidelity, Security Mut of Binghamton, N Y, Security Trust and Life,Travelers', Hartford, Mich Mut, Mut Benefit, 80 Wisconsin. Tel Main 1459.
Amsel Joseph (R), State Med School, Warsaw, Poland,'67, 27 Center.
Ansel Lucy E, 314, 1903, 27 Center.
Annes Charles J,* 181 4th.
Arnold Frank W, 315, 1902, 645 6th av.
Autrey Alfred R,* St Mary's Hosp.
BACH JAMES A, M D (R), Univ of Michigan, Ann Arbor, Mich, 1884;Clinical and Special Work Vienna and Paris, 1887-89;Prof Ophthalmology and Otology at Wis Coll of Phys and Surgs; Ophthalmologist of the Milwaukee Asylum for the Insane; Ophthalmic Surg to Notre Dame, Emergency, St Mary's and St Joseph's and Co Hosps; Mem Natl Assn of U S Pension Examining Surgs; Ex-V Pres Wis State Med Assn, Med Soc of Milwaukee Co, Milwaukee Med Soc and Brainard Med Soc; Pres Oto-Ophthalmic Club of Milwaukee; Specialty, Eye, Ear, Nose and Throat; Hours 9-12 a m, 2-5 p m; Office 409-412 Wells Bldg; Res 565 Wahl av.
Bading Gerhard A (R), 126, 1896, 424 Germania bldg.
Baer Alfred N (R), Royal Ludovico Maximillian Univ, Munich, Ger, 1889, 106 Mason.
Baer Clarence A (R), 175, '05.
Bahner Charles,*1016 Walnut
Baker B Fowler,* 1514 Wells.
Barndt Milton A (H), 135, '93, 515-16 Matthews bldg.
BARNES J STEELE, M D (R), Yale Univ, Med Dept, New Haven, Conn, 1891; Post-Grad Vienna, Austria, 1894; Post-Grad Berlin, Germany, 1894; Post-Grad,London, Eng, 1894; Mem Am Med Assn, Wis State, Milwaukee Co and Milwaukee Med Socs;Practice Limited to Eye, Ear, Nose and Throat; Office Hours 9 to 12 a m and 2 to 4 p m; Office 402, 141 Wisconsin.
Barth George P (R), 281, 1898, 141 Wisconsin.
Bartlett Edwin W (R), 307, 1866, 422 Jefferson.
BATCHELOR WM A (R), A B, Marietta Coll, Marietta, O, 1878; A M, Same, 1881; M D, Dept of Med of the Univ of Pennsylvania, Philadelphia, Pa, 1884; Surg Milwaukee Hosp, Illinois Steel Co, Milwaukee Works and C L S & E Ry; Mem Am Med Assn, Wis State and Milwaukee Med Socs; Office and Res 1109 Kinnikinnic av

Oppenheimer Institute
159 West 34th St., New York City
Successfully treats Alcoholism and all forms of Drug Addiction. (See page 9.)

Milwaukee—Cont'd.

Bauer John (R), 354½, 1905, Baur E Frederic (R), 185,'02, 211 Grand av.

Beauchamp Henry,* 654 Greenfield av.

Becker John (R), 145, 1890, 497 24th.

BECKER WILHELM, M D, Milwaukee Med Coll, Milwaukee, Wis, 1897; Prof of Pathology, Bacteriology and Special Lecturer on Gastrology. Milwaukee Med Coll; Pathologist to Milwaukee Co and Trinity Hosps, Milwaukee, Wis; Mem Am Med Assn, Wisconsin State and Milwaukee Co Medical Socs; Specialty Gastrology; Office Hours 3 to 6 p m, 1229 Wells. Tel W 2701.

BECKER WILLIAM FRANCIS, M D (R), Coll of Phys and Surgs, Med Dept Columbia Univ, N Y City, '82; Prof Nervous and Mental Diseases Wis Coll Phys and Surgs; Mem Board Trustees Milwaukee Hosp for Insane; Consulting Neurologist Johnston Emergency Hosp, 604 Goldsmith Bldg.

Beckers Henrik (R), Univ of Berlin and Munich, 1889, 14 Grand av.

Beebe Claude S (R), 314, 1904, 173 Wisconsin.

Beebe Eugene W (H), 131, '66, 173 Wisconsin.

Beffel John M (R), 130, 1898, 32 Clybourn.

Belding G H, 315, 1903, 841 1st avenue.

Belitz Alfred (R), 136, 1895, 2526 Fond du Lac av.

Bendl Wm (R), Univ of Vienna, Austria, 1874, 215 Harmon.

Berger Emma R (R), 134, 1892, 752 8th.

Berger Henry C (R), 126, 1891, 766 12th.

Bernhard Adelheim (R), Univ of Strasburg, Ger, 1886, 210, 331 Grove.

BEYER ADOLPH G, M D (R), German Med Coll, 1897; Med Examr Woodmen of the World; Sec Alumni Assn German Med Coll, Chicago, Ill; Practice Limited to Genito-Urinary Diseases; Office Hours 8 to 10 a m, 1 to 4 and 7 to 8 p m, 59 Oneida. Tel 1898.

Beyer Christian H (R), 126, 1896, 90 North av.

Birkhaeuser Joseph E (R), Univ of Bonn, Ger, 1855, 732 20th.

Birkl John A (R), 314, 1898, 704 Forest Home av.

BLACK NELSON M, M D (R), Dept of Med, Univ of Penn, Phila, Pa, 1894; Prof of Otology Milwaukee Med Coll; Oculist and Aurist to Northwestern Branch Natl Home Disabled Vol Soldiers; Formerly Capt and Asst Surg U S Vols; Mem Am Med Assn, Wis State, Milwaukee Co and Milwaukee Med Socs, Chicago Ophth and Otol Soc; Fellow Am Acad of Ophth and Oto-Laryng Soc; Collaborator Ophthalmic Record, 47-48 Pierce Bldg, 128 Wisconsin.

Blank Henry (R),126,'85, 793 3d

Block Herman C (H), 135, '85, 209 Center.

Bockhorst Arthur L (R), 198, 1899, 2602 Fond du Lac av.

BODDEN ALPHONSE M, A B, A M, M D (R), Coll of Phys and Surgs in the City of N Y, 1896; Certified Grad Norwegian Hosp, Brooklyn, N Y; Mem Wis State Med. Milwaukee Med Socs and Med Soc of Milwaukee Co; Office Hours 9 to 10 a m, 1 to 3 and 7 to 8 p m; Office cor 11th and Wells. Res 219 19th; Res Tel 5452 West, Office Tel 2783 Main.

Boden James E (R), 315, 1901, 105 Grand av.

Boerner Reinhard W (R), 314, 1896, 2320 Fond du Lac av.

Bollard Lorenzo P (Ecl), 132, 1885, 1430 Fond du Lac av.

Boorse Lorenzo (R), 126, 1881, 120 Wisconsin.

Bours T Robinson, 315, 1901, 14 Wells.

Bradford Charles B (R), 185½, 1893, 331 Grove.

Bradley Harry E (R), 231, '87, 428 Jefferson.

Brooks Floyd D (R), 270, 1878, 208 Juneau av.

Brown Frank E (H), 131, 1891, 307 Grand av.

BROWN GEORGE V I, A B, D D S, M D, C M (R), Penn Coll of Dental Surg, Phila, Pa, 1881; Milwaukee Med Coll, Milwaukee, Wis, 1895; Prof Oral Surg Univ of Iowa, Iowa City, Ia; Special Lecturer Oral Surgery Vanderbilt Univ, Nashville, Tenn; Assoc Fellow Chicago Acad of Med; Mem Am Med Assn, Wis State and Milwaukee Co Med Socs; Practice Limited to Diseases and Deformities of Mouth, Face and Jaw; Office 445 Milwaukee; Tel Main 1903; 103 State, Chicago, Ill; Tel Central 3007.

Brown Horace M (R), 231, '80, 418 Jefferson.

Brown Robert C (R), 223, '92, 120 Wisconsin.

Bruck Carl A A (R), 314, 1896, 295 3d.

Bruess Julius (R), 315, 1898, 723 3d.

Budan Arthur (R), 137E, 1902, 481 3d.

Buelow Robert C (R), 315, '97, 952 Winnebago.

Bullard Ernest L, 211, 1885, 82 Wisconsin.

Burgess Arthur J (R), 176, '82, 120 Wisconsin.

Buschman Wm E (R), 185, '87, 824 12th.

Caffrey Anthony J (R), 172, 1898, 719 Sycamore.

Cargill Nellie W (R), 134, 1893, 911 State.

Carhart George A (R), 228, 1899, 141 Wisconsin.

Carlson Oscar W (H), 131, '72, 121 Wisconsin.

Cavanaugh Edwd T,* 257 14th

Cavaney James (R), 126, 1879, 411 Grand av.

Chapman Francis H,* 675 28th

Cherry Leslie E,*307 Grand av

Childs Bessie C,* 803 Grand avenue.

Churchill B P (R), 333, 1895, 417 Germania bldg.

Clark Miles H (R), 185, 1887, 510 Jackson.

Cleary John H (R), 136, 1902, 121 Wisconsin.

Coates John T (R), 159, 1872, 723 Chambers.

Coffey Charles J (R), 231, '94, 211 Grand av.

Cohn Arthur H (R), 315, 1896, 828 Walnut.

Collins Charles, 314, 1902, 120 Wisconsin.

Coon John W, 282, '84, 777 28th

Copeland Ernest (R), 143, '79, 142 Wisconsin.

COSSITT WILLET S, M D (R), Wis Coll of Phys and Surgs, Milwaukee, Wis, '96; Surg C & N W Ry; Mem Am Med Assn, Milwaukee, Milwaukee Co, Wis State and Mich State Med Socs; Specialty Eye, Ear, Nose and Throat; Office Hours 10 a m to 12 m and 2 to 4 p m; Suite 20-21, 121 Wisconsin.

CRONYN WILLIAM J, M D A M S, U S (R), Univ of Buffalo, Med Dept, Buffalo, N Y, 1870; Prof of Med Jurisprudence and Military Hygiene, Milwaukee Med Coll; Surg Wisconsin Central Ry; Ex-Med Officer U S Navy; Pres Union Board U S Examng Surgs for Pensions; Asst Surg Wis National Guard; Past Med Director G A R, Dept New York; Mem Am Med Assn, Assn of Military Surgs of U S and Med Soc of Milwaukee Co; 105 Grand avenue.

Cutler John W (H), 131, 1886, 410 Milwaukee.

Daniels Lewis J (R), 126, '96, 401 Chestnut.

DR. HAVA'S

Solution of Bromo-Phosphate of Lime and Potash.

For the prevention and treatment of Bright's Disease and Diabetes. In apparently hopeless cases, it will lengthen the span of Life. Hava's Preparations are sold at all Drug Stores. (See page 9.)

PHOSPHATE CHEMICAL MANUFACTORY. NEW ORLEANS, LA.

COTTAGE.

BATH HOUSE AND OFFICES.

CONVALESCENT BUILDING.

THE MILWAUKEE SANITARIUM

ESTABLISHED IN 1884

For nervous and mental diseases, **Wauwatosa, Wis.** A Hospital and Home for nervous maladies. Meets every professional and personal requirement. Three pleasant, well-arranged buildings. Complete classification. **Best hydrotherapeutic appliances.** Secluded yet convenient of access in spacious and beautiful park on high ground. C., M. & St. Paul R'y, 2½ hours from Chicago; 15 min. from Milwaukee. Two lines street cars, 5 min. walk from all cars. **Chicago Office,** Venetian Bldg., 34 Washington St., Wednesdays, 2 to 4. For information address Dr. Richard Dewey, physician in charge, **Wauwatosa, Wis.** Telephone connections, Chicago and Milwaukee.

VIEW IN GROUNDS.

VIEW IN GROUNDS.

NURSES' DORMITORY.

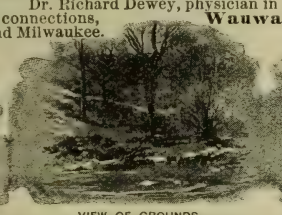

VIEW OF GROUNDS.

TENNIS COURT,
BOWLING ALLEY, BILLIARD ROOM, ETC.

Darling Frank E (R), 314, '03, 3426 North av.

Darling Wm S (R), 314, 1903, 2027 Wells.

Davilaar Garrett W (R), 314, '97, 560 12th.

DEARHOLT HOYT E, M D (R), Rush Med Coll, Chicago, Ill, 1900; Dispensary Attendant in Orthopædic Surgery Wis Coll of Phys and Surgs; Managing Editor Wis Med Journal; Vis Orthopædic Surg to Milwaukee Co Hosp; Consulting Orthopædic Surg to Children's Free Hosp, Milwaukee; Mem Am Med Assn, Wis State, Milwaukee Co and Brainard Med Socs; Sec Milwaukee Med Soc; Practice Limited to Orthopædic Surgery; Office Hours by Appointment, 314 Goldsmith Bldg. Tel Main 2162.

Decker Herman G (R), 315, '01, 14 Wells.

DeHond John G (R), 315, '97, 43, 14 Wells.

De Swarte Lawrence J (R), 130, 1898, 584 12th.

Dickinson George H, 315, 1903, 455 Murray av.

Differt Charles C, 315, 1903, 2109 Center.

Dippel John R.*

Dockery Charles A, 315, 1903, 691 Grand av.

Dodel Fred W (R), 314, 1897, 1531 Vliet.

DOERN W G, M D (R), Keokuk Med Coll, Coll of Phys and Surgs, Keokuk, Iowa, 1905; Post-Grad Rush Med Coll, Chicago, Ill, and N Y Post-Grad School; Prof of Anatomy and Clinical Surgy, Milwaukee Med Coll; Surg Trinity and Milwaukee Hosps; Mem Am Med Assn, Wis State and Milwaukee Co Med Socs; Mem Internat'l Congress, Lisbon, 1906; Office Hours 2-5 p m; 221 Grand av; Tel 535

Doerr August (R), 136, 1898, 648 7th.

Donahue Frank (R), 314, 1905.

Dorpat Louis (R), 315, 1905, 1146 Forest Home av.

Dorszynski Anthony A, 314, '02, 864 Mitchell.

Drexel Arnold (R), 232, 1889, 793 3d.

Dries Joseph (R), 315, 1897, 450 Mitchell.

Droppers Hanna M (R), 134, 1893, 500 10th.

Dryer John W (R), 315, 1901, 448 Jackson.

DURR WILLIAM EMIL, M D (R), B S, Univ of Wis, M D, Northwestern Univ Med School (Chicago Med Coll), Chicago, Ill, 1891; Ex-Interne Cook Co Hosp, Chicago, 1891-93; Mem Wis State Med Soc and Am Med Assn; Hours 2:30 to 4 and 7 to 8 p m; 408 Grove; Tel S 75.

EARLES WM HENRY, B Sc, M D (R), Rush Med Coll, Chicago, Ill, 1880; Pres and Prof of Surgery Milwaukee Med Coll; Surg Trinity Hosp; Consulting Surg Johnston Emergency Hosp; Mem Am and Northwestern Wis Med Assns, Fox River Valley, Wis State and Milwaukee Co Med Socs.

ECHOLS CHESTER M, M D (R), Rush Med Coll, Chicago, Ill, 1901; Asst Phys Post-Grad Hosp, 603 Milwaukee.

Elmergreen Ralph (R), 172, 1892, 1030 North av.

Evans Curtis A (R), 185, 1904, 519 Astor.

Faber Charles A (R), 126, '97, 132 Grand.

Falbe Charles E (R), Univ Wurzburg, Ger, 1897, 711 3d.

Farnham Alden B (R), 241, 1876, 141 Wisconsin.

Farrell Frank R (R), 315, '05, 2910 Clybourn.

Federman Edwin H, 315, 1903, 2037 Fond du Lac av.

Fehr Henry (R), 126, 1898, 1201 North av.

Fellman Geo H (R), 126, 1897, 906 North av.

FISH EDMUND FROST, M D (R), Albany Med Coll, Albany, N Y, 1879; Prof Gynæcology and Clinical Gynæcology Milwaukee Med Coll; Gynæcologist

The Physician makes HEALTH to order for the Human Race

The National Fur & Tanning Co. makes WARMTH to order for the Physician.

See Page 4 For Catalogue write The National Fur & Tanning Co. Three Rivers, Mich.

Milwaukee—Cont'd.

Trinity Hosp, Milwaukee Free Dispensary and Milwaukee Co Hosp; Fellow Am Assn of Obstetricians and Gynæcologists; Office Loan and Trust Bldg, 204 Grand av.

FISHER JOHN W, M D (R), Rush Med Coll, Chicago, Ill, 1877; Chief Med Director Northwestern Mut Life Ins Co, New Insurance Bldg

Fitzgibbon Thomas (R), 126, 1882, 415 Grand av.

Fitzgibbon Wm (R), 314, 1897, 914 36th.

Fleischauer Henry J,* 222 Grand av.

Fleischer Richd J (R), 315, 1895, 2401 Walnut.

FOERSTER OTTO H, M D (R), Dept of Med, Univ of Pa, Phila, Pa, 1898; Dermatologist to Childrens' Free Hosp, Milwaukee Infants' Home, Milwaukee Orphan Asylum, Milwaukee County Hosp and Mt Sinai Hosp; Phys to Dispensary for Diseases of the Skin Wis Coll of Phys and Surgs; Assistant Editor "Wis Med Journal;" Mem Am Med Assn, Brainard, Milwaukee, Milwaukee Co and Wis State Med Socs; Specialty Dermatology; Office Hours 10 a m to 12 m and 2:30 to 4:30 p m, 141 Wisconsin.

FOLEY JOHN W, M D (R), Univ of Mich, Dept of Med and Surg, Ann Arbor, Mich, 1894; Clinical Assistant to Chair of Diseases of Women and Obstetrics and Assistant Demonstrator of Gynæcology Same, 1904-5; Post-Grad College of Physicians and Surgs, Chicago, Ill, 1896; N Y Post-Grad School and Hosp, 1903, Post-Grad Chicago Eye, Ear, Nose and Throat Coll, 1906; Knapp's Eye, Ear, Nose and Throat Coll, N Y and N Y Post-Grad, 1906; Surgeon St Vincent's Hosp, Jan, '96, to Jan, '98; Mem Am and Lake Co Med Assns and Colo State Med Soc; Med Examr Germania, N Y Life, Ætna, Northwestern Mut, Equitable Penn Mut and Mich Mut Life Ins Cos and others; Office 230 Grand av, Res 249 Grand av.

FORSBECK FILIP A, M D (H), Hahnemann Med Coll, Chicago, Ill, 1895; Mem Staff Johnston Emergency Hosp; Ex-Pres Homo Med Soc State of Wis; Sec Wis Bd of Med Examrs, 121 Wisconsin.

Foster Jas J, 314, 1903, 691 8th

Fox Geo W (R), 126, 1897, 155 Mason.

Fox Philip A (R), 126, 1902, 470 Jackson.

Fox Wm E (R), 314, 1905, 470 Jackson.

France Jos J (R), 315, 1905, 2610 Cherry.

Frank John H, 315, 1902, 819 3d.

Frank Louis F (R), 231, 1879, 1211-17 Wells bldg.

French Samuel W (R), 176, 1878, 1216 Grand av.

Frew Jas W (R), 315, 1899, 732 Franklin.

Friend Leo J (R), 315, 1905, 1331 State.

Friend Samuel H (R), 281, '88, 141 Wisconsin.

Frisby Almah J (H), 180, 1883, 200 Knapp.

Fuldner Louis (R), 126, 1895, 331 Grove.

Garbutt Wm J,* 813 11th.

Gathman Henry (R), 136, '98, 230 Grand av.

Gillen Frederick C (R), 155, 1893, 120 Wisconsin.

Gilles Augustus S, 314, 1897, 1005 Greenfield av.

Golley Frank B (R), 185, '78; 241, 1879, 130 Grand av.

Graenicher Sigmund (R), Univ of Munich, Bavaria, 1888, 551 7th.

Graham Chas W (R), 185½, 1896, 1017 Kinnikinnic av.

Gramling Henry J (R), 205, 1899, 331 Grove.

Gramling Jos J (R), 315, 1905; 1253 Forest Home av.

Gray Alfred W (R), 223, 1899, 141 Wisconsin.

Gray Nathaniel A,§ 514, 141 Wisconsin.

Greenberg Harry (R), 269, '96; 470 E Water.

Grider Andrews B (R), 130, 1882, 327 Greenfield av.

Grob Arthur R F (H), 131, '88, 406 Grove.

GROSSKOPF ERNEST C, M D (R), Milwaukee, Med Coll Milwaukee, Wis, 1897; Supt and Phys and Surg-in-Chief Milwaukee Co Hosp, 1900-1906; Consulting Phys and Surg to Milwaukee Asylum for Chronic Insane; V-Pres Milwaukee Med Soc, 1906; Mem Am Med Assn, Am Microscopical, Wis State, Milwaukee and Chicago Med Socs; Office and Laboratory, 187 36th. Tel West 575.

Guzzetta F.* 151 Huron.

Hackett James H (R), 231, '94, 128 Wisconsin.

Hagerman Frank H (R), 331, 1892, 331 Grove.

Hankwitz Carl E.* 839 8th.

Hankwitz Paul G (Ecl), 132, 1896, 1202 Kinnikinnic av.

Hansberry J S (R), 315, 1905.

Hansen Chas O (R), 132, '98; 116 Grand av.

Harder Henry (R), 130, 1899, 2825 Lisbon av.

Hardy Clarence F (R), 175, 1902, 818 Marshall.

Hargarten Lambert J (R), 314, 1904; 1403 Green Bay av.

HARLOW GEORGE ARTHUR, M D (R), Harvard Univ Med School, Boston, Mass, 1893; 1st Asst Med Director Northwestern Mut Life Ins Co, New Insurance Bldg.

Harrington Daniel W (R), 231, 1888, 201 11th.

Harrington Timothy L (R), 231, 1895, 201 11th.

Harris Philander H (R), 223, 1887, 77 Wisconsin.

Haushalter H P (R), 314, '01, 1411 Green Bay av.

Hay Thos H (R), 231, 1879, 141 Wisconsin.

HAYES DENNIS J, M D (R), Northwestern Univ Med School (Chicago Med Coll), Chicago, Ill, 1879; Prof Genito-Urinary Surg in Post-Grad School, Chicago; Prof of Surg Wis Coll of Phys and Surgs, Milwaukee, Wis; Surg St Joseph's and Milwaukee Co Hosps; Mem Am Med Assn, Med Soc State of Wis, Northwestern Wis Med Assn, Milwaukee and Central Wis Med Socs, 409 Mathews Bldg, Grand av and 3d.

Heeb Harry J (R), 314, 1904; 651 8th.

Heffron Jas J,* 344 Jefferson

Heitmann Wm jr, 315, 1902, 2202 Lisbon av.

Heller Alex J, 314, 1901, 417 Mitchell.

Henderson Maurice L (R), 136, 1902, 605 Jackson.

Herig Emil A (R), Berlin Royal Univ, Ger, '66; 452 Mitchell.

Herron Allen L (R), 112, 1892; 15 Metropolitan blk.

Herschman Albert J (R), Vienna, Austria, 1887, 2702 Chestnut.

Hess Adolph (R), 282, 1903; 359 3d.

Hewitt Milo R (R), 241, 1869, 712 Goldsmith bldg.

Hilger Chas H (R), 315, 1904, 1139 Holton.

Hilger Wm F, 315, 1903, 1408 Vliet.

Hill Warren B (R), 173, 1892; 120 Wisconsin.

Hipke Gustav A (R), 136, '90; 120 Wisconsin.

Hitz Henry B (R), 110, 1891, 141 Wisconsin.

Hoehne Evelyn C (H), 131, 1887, 481 Washington.

Hoffman Norman (R), 314, '96, 82 Wisconsin.

Hogue Gustavus S (R), 130, 1899, 105 Grant av.

Holbrook Arthur T (R), 126, 1895, 141 Wisconsin.

Holthusen Emil T (R), 193, '85, 296 W Water.

Holtz Carl (R), 137D, 1897, 485 E Water.

Hopkinson Daniel (R), 315, '01, 1058 3d.

Hopkinson Lawrence (R), 315, 1897, 498 Murray av.

Our Rates are Lowest

and our Equipment Surpasses any other American Sanitarum

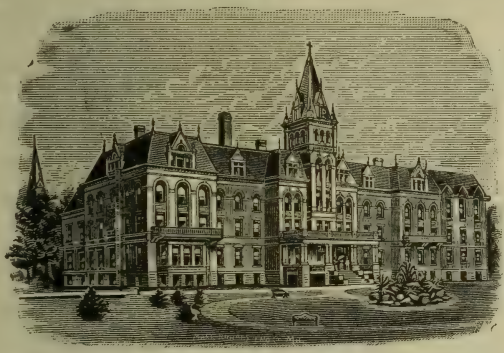

Any approved treatment given in any Sanitarium in the world is given here. Meets every personal and professional requirement. Sixty Zander Swedish machines. All kinds of baths and massage. X-ray and all electrical appliances. Special attention given rheumatism or its sequelæ in the treatment of which we have been singularly successful.

This institution offers unusual facilities for modern scientific treatment of nervous and organic diseases as well as all chronic non-contagious affections. No insane cases admitted. Correspondence solicited with the profession. Write for booklet.

DR. S. S. STACK, Superintendent.

SACRED HEART SANITARIUM, : : MILWAUKEE, WIS.

Conducted by Franciscan Sisters.

Nugent Sanitarium FOR THE SUCCESSFUL TREATMENT OF THE Liquor and Drug Habits

Cor. Wells St. and Hawley Road, Milwaukee, Wis. P. O. Box 443.

A scientific application of the 20th century's knowledge of alcohol and drug antidotes. A special "Villa" for Ladies. Far famed Medical Springs on Grounds. Expert Medical Supervision. Latest Scientific Treatment. **M. J. Nugent**, Pres. and Mgr. **Dr. J. J. Heffron**, Physician in Charge. **Dr. E. H. Wehle**, Consulting Physician. **Tel. Wauwatosa 44**

Trade Mark. **Scott's Emulsion** Trade Mark.
has been the standard preparation of cod liver oil for over thirty years. It is in a class by itself.

Milwaukee—Cont'd.

Hough Alexander C (R), 314, 1905, 1112 Burleigh.
Hoyer Gustav (R), 126, 1882, 2304 Cold Spring av.
Huennekens Jos H (R), 136, 1890, 409 Grove av.
Ingham George M (R), 136,'04, 2630 Vliet.
Irving Walter W (H), 131, '97, 121 Wisconsin.
JENNER ALBERT GEORGE, M D (R), Dept of Med, Univ of Pa, Philadelphia, Pa, 1897; Mem Am Med Assn, Milwaukee and Brainard Co Med Socs and Med Soc of Milwaukee Co; Chief Examr and Med Referee for Wisconsin of The Mutual Life of N Y Ins Co; Specialty, Internal Med; Office Hours 10:30 a m to 12:30 and 3 to 5 p m; Room 308 Pabst Bldg, Tel Main 253.
Jergesen Jergen H,* 735 3d.
Jermain Hubert F, 314, 1901, 806 3d.
Jermain Lewis F (R), 130, '94, 120 Wisconsin.
Jobse Peter H (R), 130, 1894, 1428 Vliet.
Jobse Wm P (R), 130, 1884, 1428 Vliet.
John Frederick F (H), 131,'83, 276 11th.
Johnson J Lester, 315, 1902, 509 1st av.
Johnson Solomon D (H), 131, 1879, 514 Germania bldg.
Joslin Orrin W, 315, 1903, 613 Grand av.
Junge John H (R), 126, 1891, 2629 Lisbon av.
Junkermann Charles G (R), 255, 1882, 204 Grand av.
Jurss George J (R), 126, 1885, 915 Central av.
Kaetel Charles H (H), 270, '77, 786 12th.
Kahn Joseph (R), 281, 1888, 201 Grand av.
Kalmerton Edward E (R),126, 1887, 14 Wells.
Kappes Paul J (R), Univ of Bonn, Ger, 1888, 649 3d.
Karass Hubert D (R), 314, '99, 269 9th.
Kastner Alfred L (R), 314,'02, 3322 Mt Vernon av.
Kaumheimer Gustav J (R), 136, 1887, 786 3d.
Keller Gilbert G,* 558 Madison.
Kelley Edward J (R), 126, '90, 176 12th.
Kelley Julia P (R), 134, 1883, 178 12th.
Kelley J M (R), 315, 1905.
Kellogg E Wells (R), 126, '89, 420 Mitchell.
Kelly Walter J (R), 130, 1884, 207 Grand av.
Kempster Walter (R), 239,'64, 406 Jackson.
KENNEDY WM R (H), State Univ of Iowa, Coll of Homeopathic Med, Iowa City, Iowa, 1895, 204 Grand avenue.
Kessler Edwin F (P-M), 137N, 1897, 562 E Water.
Kiefer Julius G (R), 209, '89, 105 Grand av.
Kirk Wm H (R), 307, 1878; 231, 1879, 112 Wisconsin.
Kissling Charles L (R), Univ of Munich, Ger, 1886, 626 Galena.
Kleinboehl Julius W (R), 314, 1902, 120 Wisconsin.
Kleinhans Frances A (R),315, 1897, 49 Juneau av.
Kleinhans Martin A (R), 315, 1902, 49 Juneau av.
Klemm Louis F (R), 315, 1900, 1038 Holton.
Kletzsch Gustav A (R), 241, 1882, 314, 16 Germania bldg.
Kliese Lewis A (R), 314, 1901, 1811½ Fond du Lac av.
Klug Rose W,* 465 Jefferson.
Koeppel George jr (R), 137H, 1899, 862 Mineral.
Koeppel George W (R), 315, 1901, 644 Greenfield av.
Kortebein Henry F (R), 130, 1892, 908 National av.
Kossat Charles R (R), 315, 1900, 935 Greenfield av.
Kovats Edmund (R), Univ of Vienna, Austria, 1870, 1130 Vliet.
Kowenstrot Bernhard J (R), 158, 1890, 51 Oneida.
Kowenstrot Wm B,* 752 Van Buren.
Kraft Frederick A (R and Ecl), 202, 1894; 213A, 1899, 524 Germania bldg.
Kramer Wm E (R), 126, 1891, 522 Broadway.
Kratsch Plinius E, 211, 1885, 1130 Walnut.
Kratsch Richd H,* 1090 8th.
Kratzsch Arno W (R), 126, 1884, 802 3d.
Kremers Alex (R), 130, '05, City Hosp.
Kreul Wm C, 215, 1901, 436 Broadway.
Kreutzer Charles A (R), 185½, 1897; 314, 16 Germania bldg.
Kriz George H (R), 173, 1898, 1130 Walnut.
Krueger Otto F (R), 314, '96 1044 Teutonia av.
Ladd George D (R), 126, 1875, 428 Jefferson.
Lademann Oscar E (R), 194 '97, 3403 Lisbon av.
Ladewig Albert W (R), 315, 1900, 1095 3d.
La Ferte Wm H (R), 189½, 1885, 201 Grand av.
LAIDLAW WM R, M D (R), Det Col of Med, Detroit, Mich, 1896; Surg Allis Chambers Co, Milwaukee, Wis; Mem Am Med Assn, and Med Soc of Milwaukee Co; Office Hours 1 to 3 and 6 to 8 p m, 363 National av. Tel S 529.
Langland Peter (R), 130, '75, 331 Grove.
Lathingwell Hiram S (R), 193, 1863, 623 Madison.
Leggatt John S (R), 315, 1904 443 National av.
Lehelsenring George,* 278 3d.
Lemon Charles H (R), 126, '91; 120 Wisconsin.
LEVINGS A HAMILTON, M D (R), Northwestern Univ Med School (Chicago Med Coll), Chicago, Ill, '72; Pres and Prof Wis Coll of Phys and Surgs; Surg St Joseph-Johnson Emergency Hosp; Specialty, Surgery. Tel Lake 88; Wells Bldg.
Lewis Clinton H (R), 126, '80, 1159 Kinnikinnic av.
Lewis James D,* 323 Hanover
Lewis Joseph (H), 131, 1875, 330 National av.
Lewis May (Ecl), 132, 1904, Goldsmith bldg.
Lewis Paul (R), 281, 1904.
Lewis Sherman T (R), 130, 1892, 600 Grand av.
Lindenschmidt Frederick J (R), 130, 1883, 14 Wells.
Linke Wm H (R), 314, 1897, 784 35th.
Little Arthur H (R), 315, '01, 3416 Park Hill av.
Lochemes Wm (R), 314, 1896, 470 Grove.
Loehr Oscar,* 105 Grand av.
Lotz Oscar (R), 281, 1905.
Ludden Homer, 126, 1905.
McBeath Harry F (R), 315, 1904, 200 24th.
McCabe Harry (R), 314, '04, 387 11th.
McCorkle S C (R), 315, 1898, 52d and National av.
McCollum Curtis L R (R),315, 1905, 284 Washington.
McGovern John J (R), 281, 1893, 601 Grand av.
McGOVERN PATRICK H, B S, M D (R), Dept of Med, Univ of Pa, Phila, Pa, 1894; Prof of Anatomy Milwaukee Med Coll, 601 Grand av.
McKivitt Wm E (R), 213A, 1899, 118 Grand av.
McLeod John A (R), 185, '78, 428 Jefferson.
McNamara Francis E (H),131, 1879, 403 Grand av.
McNamara Francis S (R), Royal Coll of Phys and Surgs, Dublin, Ireland, '48, 403 Grand av.
McNary J Foster,* 307 Grand ave.
McNary Wm D (R), 126, '96, 307 Grand av.
McShane Bernard E(R), 136, 1895, 654 Greenfield av.
Machleith Albert H (R), 315, 1896, 290 3d.
MACKIE WILLIAM, M D (R), Univ of Aberdeen, Scotland, A M, 1876; M B and M C, 1879; M D, 1881; Surg Milwaukee Hosp; Mem Am Med and British Med Assns, Wis State and Milwaukee Med Socs; Office and Res 107 Wisconsin; Hours 9 to 11 a m and 2 to 4 p m.
Madden John (R), 185, 1884, 141 Wisconsin.
Madison James D (R), 176, 1898, 199 23d.
Malone Thomas C (R), 126, 1877, 935 National av.

The Lauderdale Sanitarium and Hospital

WEST ALLIS, WISCONSIN.

Beautifully located and finely equipped. The Medical Staff Embracing Physicians and Surgeons of ability, and wide experience. Reached by Electric Cars from Milwaukee —of which city West Allis is a suburb.

For Rates and Other Particulars, address

Lauderdale Sanitarium Company

A. F. KINKEL,
Sec'y and Treas.

WEST ALLIS, WIS.

Milwaukee—Cont'd.

MALONE WM F, M D (R), Coll of Phys and Surgs, School of Med, Univ of Ill, Chicago, Ill, 1888; Phys and Surg Hanover Hosp, Milwaukee, Wis; Mem Am and Northwestern Wis Med Assns, Wis State, Milwaukee, Milwaukee Co, Central Wis and Fox River Valley Medical Socs. Office and Res 324 Madison cor Hanover.

Mahhoff Louis J (R) 315, 1905, 320 Grand av.

Manning Thomas F (R), 136, 1902, 725 Clybourn.

Marks Solon (R), 126, 1853, 136 Wisconsin.

Martin Eugene (R), 136, 1889, 290 3d.

Martin Ira M (R), 159, 1891, 334 25th.

Martin Robert E (H), 263, '75, 210 Greenbush.

Martin R Edwin (R), 135, '86, 210 Greenbush.

Mason George F (R), 315, '01, 851 Racine.

Matthieson Chas.* 1424 Cold Spring av.

Meesman Hugo (R), Univ of Berlin, Ger, 1893, 128 Wisconsin.

Mehl Hugo F (R), 281, 1902, 1229 National av.

Merville Hiram P (R), 232, 1867, 141 Wisconsin.

Millard Frank D (R), 315, '97, 665 3d.

Miller Wilmot F (R), 185, '87, 470 Jefferson.

Mishoff Ivan D (R), 126, '89, 141 Wisconsin.

Mock Fernando C (R), 314,'98, 230 Grand av.

Moeller Adolph (R), 126, 1888, 2713 Lisbon av.

Moeller John (R), 126, 1888, 792 3d.

Mollinger Simon (R), 130, '04, 451 11th.

Mosher Frederick R (R), 314, 1898, 1252 12th.

Muckerheide Albert J (R),315, 1900, 1829 Walnut.

Mueller Armin, 314, 1902, 307 Grand av.

Mueller Victor F (R), 113, '97, 321 3d.

Munkwitz Frank H (R), 241, 1890, 120 Wisconsin.

Munro Sarah R (R), 284, '72, 522 Jackson.

Murphy Edwin R, 272, 1893, 309 Germania bldg.

Murphy Francis T (R), 136,'02

MYERS ALBERT WILLIAM, M D (R), Med Dept, Univ of Pa, Phila, Pa, 1898; Instructor in Pediatrics Wis Coll of Phys and Surgs; Mem Med Staff of Children's Free Hosp, Milwaukee; Mem Am Med Assn, Milwaukee, Milwaukee Co and Wis State Med Socs; Librarian Milwaukee Med Soc; Med Examr for Mut Life ins Co of N Y, Columbian Natl, Boston, Penn Mut, Phila, Minn Mut, St Paul; Office 518 Goldsmith Bldg, 141 Wisconsin.

Nagle Walter B (R), 223, '87, 752 3d.

Nahin Herman L (R), 136, '95, 545 E Water.

Nainka Anton, Univ of Vienna, Austria, '88, 688 Dover

NEILSON WALTER H, M D (R), Rush Med Coll, Chicago, Ill, 1881; Dean of Dept of Med and Prof Principles and Practice of Medicine Milwaukee Med Coll; Phys to St Mary's and Trinity Hosps; ex-Pres Wisconsin State Med Soc; Mem Am and Northwestern Wis Med Assns, Brainard Med, Milwaukee Med and Practitioners' Socs; Editor of "Milwaukee Medical Journal" and Med Examr Conn Mut Life Ins Co; Office and Res 114 Garfield avenue.

Milwaukee Medical College

W. H. EARLES, B. Sc., M. D., PRES.

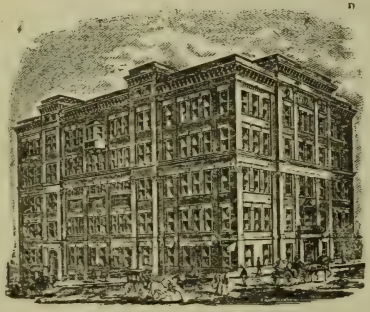

Department of Medicine:
W. H. NEILSON, M. D., DEAN.

Department of Dentistry:
H. L. BANZHAF, A. B., D. D. S., DEAN.

Department of Pharmacy:
R. E. W. SOMMER, PH. G., DEAN.

For catalogue or information address

Milwaukee Medical College,

Ninth and Wells Streets, : : MILWAUKEE, WIS.

THE HANOVER HOSPITAL, MADISON AND HANOVER STS. MILWAUKEE, WIS.

Long Distance Telephone South 480.

A High Class Private Hospital for the Reception of Medical and Surgical Cases.

Conveniently located in one of the best residence districts of the city, this institution offers accommodations which are superior in every respect and combine the comforts and luxuries of the home with the strict appointments of modern sanitary science.

The apartments are light and well ventilated, heated by an improved hot water system. Hardwood floors throughout; furnishings elegant and appropriate. Trained nurses of superior skill are in charge of the patients and the diet is the best.

The operating rooms are specially fitted with all modern appliances for aseptic surgery. A competent physician is in attendance at all hours.

For further information address W. F. MALONE, M. D., Physician and Surgeon in Charge; F. W. Riehl, M. D., Assistant Physician and Surgeon; M. E. Rikkers, Superintendent (at Hospital), 324 MADISON ST.

SOMNOFORM The Ideal General Anaesthetic for Ether Sequence. Superior to Nitrous Oxide.

See adv opp page 1450. **E. de Trey & Sons,** Philadelphia and New York.

Nedden Frederick Zur (R), 131, '83, 307 Grand av.

Neilson Walter H,* 114 Garfield av.

Netter Wm (R), 126,1877, 852 2d

Newell Isaac O (R), 126, 1891, 412 National av.

Neymann Edgar H (R), Univ of Kiel, Ger, 1890, 473 E Water.

Nichols Willard T (R), 130, '94, 416 E North av.

Nobles Byron O (R), 136, '93, 453 Mitchell.

Nolte Henry (R), 223, 1898, 326 Grand av.

NOLTE LEWIS G, M D (R), Coll of Phys and Surgs, City of N Y (Med Dept of Columbia Univ), New York City, 1886; Prof Principles and Practice of Surgy and Clinical Surgy, Milwaukee Med Coll; Surg Emergency and Milwaukee Hosps; Surg Trinity Hosp, Consulting Surg Co Hosp; Pres Wis Alumni Assn, Columbia Univ; Mem Am Assn for Advancement of Science, Am Med and Northwestern Wis Med Assns and Milwaukee, Brainard, Milwaukee Co and Wisconsin State Med Socs; Senn's Block, cor 3d and Chestnut.

Nolte Robt F (R), 194, 1892, 225 Grand av.

Noyes Geo K (R), 173, 1898, 307 Grand av.

NYE FRED TRACY, M D (R), Northwestern Univ Med School (Chicago Med Coll), 1881; Ex-Prof Rhinology and Laryngology in Wis Coll of Phys and Surgs; Mem Am Med Assn, Wis State, Central Wis Rock Co and Milwaukee Wis State, Central Wis Med Socs ;Med Examr N W Mut of Milwaukee, Wis, Metropolitan of N Y, Ætna of Hartford, Conn, Penn Mut of Phila, Pa, and Other Life Ins Cos; Practice Limited to Eye, Ear, Nose and Throat; Beloit Office, Manchester Bldg.

OAKLAND HARRY G, M D (R), Wis Coll of Phys and Surgs, Milwaukee, Wis, 1904; Clinical Asst Med Clinic St Joseph's Hosp; Visiting Phys Johnston Emergency Hosp, Milwaukee, Wis; Mem Am Med Assn, Wis State Med Soc, and Med Soc of Milwaukee Co; Med Examr Equitable Fraternal Union of Milwaukee and Mem of Med Council M W A in Milwaukee; Office Hours 10 to 11 a m, 1 to 2:30 and 6 to 7 p m, 1124 Walnut. Tels N 216, N 4842.

OBEREMBT BERNARD H (R), Rush Med Coll, Chicago, Ill, 1903; Asst Surg Post-Grad Hosp; Mem Am Med Assn, State Med Soc of Wis, Brainard Med and Milwaukee Co Med Socs, 603 Milwaukee.

Obertin Chas A (R), 314, 1904, 316 Sycamore.

O'BRIEN J S (R), 615 Wells Bldg.

O'Connell Jas (R), 314, 1905.

Ogden H V (R), 338, 1882, 141 Wisconsin.

Olson Emma A,* 427 Grove.

Palmtag Julia,* 1063 3d.

Panetti Ernst J, 315, 1901, 547 11th av.

Pannkoke Adolph,* 678 16th.

PATEK ARTHUR J, A B, M D (R), Med Dept Univ of Pa, Phila, Pa, 1892; Adjunct Prof of Med Wis Coll of Phys and Surgs; Phys to Milwaukee, Milwaukee Co, Children's, Emergency and Mt Sinai Hosps; Asst Health Comnr Milwaukee; Med Examr New England, Penn Mut and Prudential Life Ins Cos; Mem Brainard, Milwaukee, Milwaukee Co and Wis State Med Socs; Editor Wisconsin Medical Journal, 141 Wisconsin.

Patterson Fredk W (R), 126, 1878, 1004 Kinnikinnic av.

Pauly Ludwig (H), 135, 1879, 633 7th.

Peairs Ralph P (R), 126, 1903, 316 Sycamore.

PEGRAM JAMES W, M D (R), Med Dept, Univ of Virginia, Charlottesville, Va, 1902; Prof Physical Diagnosis Milwaukee Med Coll (Dental Dept), Sup Free Dispensary Same; Hours 2 to 4 p m, 7 to 8 p m, 283 27th. Tel West 512.

Pendergast Thos J (R), 130, 1893, 862 National av.

Peters Chas E,* 1416 Wells.

Peters Mrs Hedwig,* 1416 Wells.

PFISTER F, M D (R), Univ of Wooster, Med Dept, Cleveland, O, 1895; Post-Grad School, N Y; Post Grad Manhattan Eye, Ear Nose and Throat, Univ Innsbruck, Austria; Associate Prof of Rhinology and Laryngology Milwaukee Med Coll; Mem Am Med Assn, Milwaukee Co and Wis State Med Socs; Med Examr Northwestern National and Security Trust and Life Ins Cos, G U G G, H U V, K O T M and O M P; Editor "Mind and Body." 760 3d.

Phillips Thomas C (R), 185, 1887, 405 Broadway.

Phipps Frank J (R), 315, '96, 435 Broadway.

Pierpont David C (R), 223, 1903, 69 Wisconsin.

Piggins Harry S (R), 126, '85, 493 11th av.

Pollock Wm L (R), 282, 1873, 600 Grand av.

Preuss Albert F (H), 137N, 1897, 686 31st.

Pruessing Hugo F,* 120 Wisconsin.

Puls Arthur J (R), Univ of Heidelberg, Ger, 1883, 1211-17 Wells bldg.

Purdy Albert H (R), 136, '90, 307 Grand av.

Purtell Edward J (R), 126,'91, 418 Jackson.

Purtell Joseph A (R), 126, '99, 2205 Vliet.

Rasmussen Hans (R), 282, '96, 2020 Fond du Lac av.

Raynor Wm C (H), 131, 1881, 455 16th av.

Regan Eugene D (R), 315, '98, 77 Wisconsin.

Reich Wm F (R), 136, 1899, 420 11th av.

REINEKING HERMAN (R), Rush Med Coll, Chicago, Ill, 1880; Univ of Heidelberg, Germany, 1886; Prof of Surg and Clin Surg Wis Coll of Phys and Surgs; Surg to St Joseph's, Milwaukee Co and Emergency Hosps; Formerly Phys-in-Charge of the Sheboygan Co Insane Asylum; ex-Pres Wis State, Brainard and Sheboygan Co Med Socs; Mem Am Med Assn and Others; ex-Med Examr for Various Life Ins Cos; 309, 311 Germania Bldg; Rees 3024 Wells.

Reinhard Carl (R), Univ of Marburg, Ger, 1870, 221 11th.

Reitman Arthur (R), 314, '05, 680 3d.

Reynolds Nelson W (R), 315, 1898, 1004 2d.

Richards Camillus E (R), 130, 1876, 378 National av.

RIEHL FRED W, M D (R), Milwaukee Med Coll, Milwaukee, Wis, 1903; Asst at Hanover Hosp; Mem Milwaukee Med Soc; Office Hours 1 to 2 and 7 to 8 p m; Tel South 1552; 1255 National av.

Rigby Edward D, 315, 1902, 803 Superior.

Riley Daniel B (R), 314, 1905, 11 34th.

Rock John N (R), 126, 1891, 992 Greenfield av.

Rodermund Matthew J (Ecl), 132, 1887, 203 Grand av.

Roemheld Frederick P (R), 126, 1886, 2101 North av.

Rogers B Westcott,* 470 Jefferson.

LISTS OF PHYSICIANS AND DENTISTS
OUR LISTS ARE CORRECTED DAILY. R. L. POLK & CO., Detroit, Mich.
WE ADDRESS ENVELOPES AND WRAPPERS
Publishers of the only national Medical and Dental Directories

Milwaukee—Cont'd.

Rogers Philip F (R), 136, 1887, 1114 State.

Rohrer Wm L (R), 314, '05, 820 5th.

Rolfs Theodore H (R), 136, 1901, 1124 Cherry.

Ronneburger G Fred (R), 185, 1902, 711 Central av.

Rosenheimer Meyer (R), 241, 1884, 841 Island av.

Ruhland Geo C (R), 314, 1904, 69 Wisconsin.

Runkel Allen E (R), 314, 1898 1909 Center.

Runkel Wallace W (R), 314, 1898, 335 3d.

Rupp Paul H,* 1502 Center.

Ruschhaupt Louis F (R), 126, 1902, 327 3d.

Ryan Edmund E (R), 315, 1900, 432 State.

Salinke Stephen, 175B, 1901, 710 Mitchell.

Sauer Fredk N (R), 155A, '92, 279 3d.

Saxton W Dwight (R), 130, 1865, 634 Jackson.

SAYLE ROBERT G (R), Rush Med Coll, Chicago, Ill, 1885; Prof of Operative Surg and Clinical Surg Wisconsin Coll Phys and Surgs; Surg Emergency and Milwaukee Co Hosps; Asst Surg C & N W Ry; Mem Am Med Assn, Western Surg and Gyn Assn, Wis State, Milwaukee and Brainard Med Socs; 322-323 Germania Bldg.

SCHAEFFER FRANK XAVIER, M D (R), Imperial and Royal Carolus Ferdinando Univ, Prague, Austria, 1895; Med Examr A O U W and I O O F; Specialty Diseases of Women, Lincoln Block, 151½ 6th; Hours 10 to 12 a m, 2 to 4 and 7 to 8 p m, Sundays 10 to 12 a m; Tel Main 1122.

SCHAUER JULIUS L, M D (R), Coll of Phys and Surgs, Baltimore, Md, 1891; Post-Grad Course, Munich, Germany, 1896 to 1898 and Aug to Oct, 1901; Mem Am Med Assn; Practice Limited to Skin and Genito-Urinary Diseases, Rooms 5, 6 and 7 Cawker Bldg; Hours 10 to 12 m, 2 to 4 and 7 to 8 p m.

Schell Ida L (R), 134, 1900, 423 Jackson.

Schiedel Adolph F J,* 1111 Cedar.

Schiedel Charles F (H), 314, 1894, 1111 Cedar.

Schiller Leopold (R), 223, '82, 323 Germania bldg.

Schlaeger Hugo H (R), 315, 1898, 403 Grand av.

Schmidt Henry A (P-M), 137N, 1896, 1401 Walnut av.

Schmit Felix (R), 315, 1900, 602 Walnut.

Schmit Louis, 314, 1902, 291 3d.

Schmitt Gustav (R), 136, 1899, 1206 Walnut.

Schmitt Philip (R), 282, 1883, 1206 Walnut.

Schneider Adelbert (R), Strassburg, Germany, 1886, 1529 Wells.

Schneider Joseph (R), Univ of Wurzburg, Ger, 1874; 47 E Water.

Schnetz Thomas, 211, 1885, 198 Kinkinnic av.

Schnittker Edward (R), 193 1894; 310½ W Water.

Schnug Max (P-M), 137N, '96 1101 Vliet.

Schoen Charles M (R), 136 '05, 228 17th.

Scholz George F M (R), 315 1903, 1609 Brown.

Schorse Richard F, 281, 1902 721 3d.

Schreiber Edward (R), 314,'04 1455 Green Bay av.

Schuckmann Frederick L (R) Univ of Wurzburg, Ger, '85 319 12th.

Schulz Alfred J H, 314, 1903 1038 Teutonia av.

SCHULZ FERDINAND M M D (R), Rush Med Coll Chicago, Ill, 1890; Mem Wis State Med Soc; Commr o. Health, Health Dept, City Hall, 3014 Chestnut.

Schumann Herman,* 376 Grove.

Schuster Bruno L (R), 282 1898, 211 Grand av.

Schweichler Alexander J (R) Univ of Berlin, Ger, 1872 278 3d.

Schwendener John (R), 130,'73 650 3d.

SCOLLARD JOHN T, A B M D (R), Rush Med Coll, Chicago, Ill, 1887; Prof of Internal Medicine, Milwaukee Med Coll; Surg Wisconsin Maternity Hosp and St Mary's Sanitarium; Mem Milwaukee, Milwaukee Co and Wis State Med Soc. and Am Med Assn; Med Examr A O U W and D O H; Office Hours 8 to 10 a m, 2 to 4 and 7 to 9 p m 1921 Vliet. Tel W 2351.

SCOLLARD W E, M D (R) Rush Med Coll, Chicago, Ill, 1882; Mem Am Med Assn Wis State and Milwaukee Co Med Socs; Med Examr Peabody Lodge 74 A O U W, 128 Wisconsin.

SEAMAN GILBERT E, M D (R), Mich Coll of Med and Surg, Detroit, Mich 1889; Post-Grad, Berlin, Ger 1891-1892; Ophthalmic Surg Milwaukee, and Milwaukee Children's Hosps; Specialty, Diseases of the Eye Ear, Nose and Throat; 309 Goldsmith Bldg.

Seelman John J (R), 315, 1901 230 Grand av.

Seldles Eda B,* 1556 Milwaukee av.

Shanklin Robert C (R), 126 1905, St Mary's Hosp.

Shearer Robert D (R), 185½ 1893, 709 Center.

Sherman John H (R), 126, '90, 600 Grand av.

SHERMAN LEWIS (H), B S, Union Coll, 1865; A M, Same, 1868; M D, Univ of City of N Y 1870; Mem Am Inst of Homo, Homo Med Soc of Wis and Milwaukee Acad of Med; Propr Milwaukee Homo Pharmacy, 448 Jackson.

Shimonek G Frederick (R), 126, 1873, 307 Grand av.

Sholdski Joseph L (R), Univ of Heidelberg, Ger, 1891, 200 Wisconsin.

Shorer Samuel S (Ecl), 132,'85, 403 Grand av.

Sickles William A (R), 185½, 1896, 130 Grand av.

Siefert Carl F, 126, 1903, 1486 Green Bay av.

SIFTON HARRY A, M D (R), Univ of Mich, Dept of Med and Surg, Ann Arbor, Mich, 1886; Surg C & N W Ry, 519 Astor.

Smith Bryant (R), 223, 1887, 136 Wisconsin.

Smith Eugene P,* 331 Grove.

Somers Arthur J,* 3330 Lisbon av.

Sonnemann Charles L (R), 136, 1894, 929 Center.

Sontag Adolph C (R), 314, 1904, 1802 Chestnut.

Sperry Selden B (R), 143, '81, 141 Wisconsin.

Spitz Milton M, 314, '01, 1130 State.

STACK STEPHEN S, M D (R), Rush Med Coll, Chicago, Ill, 1883; Med Director Sacred Heart Sanitarium; Mem Am Med Assn, Wisconsin State, Brainard, Milwaukee and Milwaukee Co Med Socs; Office Sacred Heart Sanitarium, 22d and Greenfield av.

Stanhope Charles D (H), 131, 1874, 130 Grand av.

Stanhope Charles R (R), 314, 1905, 130 Grand av.

Stanley Wm S (R), 315, 1900, 120 Wisconsin.

Steenberg Hubert S (R), 315, 1902, 497 Mitchell.

Stitt Jas S (R), 130, 1868, 112 Wisconsin.

Stoddard Charles H (R), 136, 1892, 416 E North av.

STOLTE HERMAN, Univ of Berlin, Germany, 1889; Mem of German Otological Soc, German Soc of Surgs in Berlin and London Laryngological Soc; Prof of Laryngology and Rhinology Milwaukee Med Coll, Milwaukee, Wis; Mem Chicago Laryngological and Otological Assn, Wis State and Milwaukee Co Med Socs; Practice Limited to Throat, Nose and Ear; Surgery of the Head and Neck; Office Hours 9 to 12 a m and 2 to 5 p m; Suite 513 Goldsmith Bldg.

Physicians' Casualty Association of America

Pays $25.00 weekly indemnity for accidental injuries. Costs $3.00 quarterly

Write E. E. ELLIOTT, Sec'y

See page 12 OMAHA, NEB.

Stoos Henry M,* 470 Milwaukee.

Strassman Adolphus,* 119 Wisconsin.

Stratton Fredk B (R), 314, 1904, 69 Wisconsin.

Strauss Fredk H (R), 315,1897, 307 Grand av.

Studley Frank C (R), 223, '93, 1380 Humboldt av.

Sure J Hilton (R), 136, 1903, 380 Brady.

Sweemer Wm (R), 136, 1884, 622 11th.

Sykes Herbert D, 314, 1901, 120 Wisconsin.

SYLVESTER HOMER, M D (R), Dept of Med of the Univ of Penna, Phila, Pa, 1895; Former Prof of Physiology Wis Coll of Phys and Surgs; House Phys to St Joseph's Hosp, Paterson, N J, 1895-96; Mem Milwaukee and Wis State Med Socs; Med Examr Minn Mut and Northwestern Natl Life Ins Cos and Equitable Fraternal Union, 820-821 Wells Bldg.

Synon Wm A, 126, 1882, 85 29th

Tanner Engel,* 663 12th.

Taugher Anthony J (R), 126, 1899, 631 Grand av.

Taugher Jas P (R), 130, 1893, 628 Chestnut.

Taylor E Benj (H), 131, 1897, 331 Grove.

Teich Wm (R), 314, 1904, 602 3d

Terhorst Hein (R), 130, 1880, 757 27th.

Ter Horst John H (R), 130, 1904, 69 Wisconsin.

Teschan Rudolf C (R), 189, 1882, 343 National av.

Teschan Rudolf F, 136, 1900, 2416 North av.

THIENHAUS C O, M D (R) Berlin Univ, Berlin, Ger, 1905; Surg for the Post-Grad Hosp (Private); Hon Mem Menominee Co and Northwestern Wis Med Socs; Mem Am Med Assn, Missouri Valley, Brainard, Central Wis, Fox River Valley, Milwaukee Co, Upper Peninsula and Wis State Med Socs; Specialty Surgery and Gynæcology; Office Hours 2 to 4 p m in Post-Grad Hosp. Tel Main 792; cor Milwaukee and Juneau av.

Thill Dominic P (R), 315, 1900, 1101 North av.

Thompson Francis A (R),315, 1897, 69 Wisconsin.

Thompson Robt E (R), 315, 1901, 3426 Lisbon av.

Thorndike Wm (R), 176, 1896, 137 Farwell av.

Timm Edmund W (R), 136,'99, 99 Garfield av.

Tisdale Lewis C (R), 314, '01, 307 Grand av.

Toepfer Carl J (R), 354½, 1905.

Toussaint Louis J (R), 315, 1896, 319 3d.

Tradler Jos (R), 137D, 1897.

Traverse Alfred W (R), 126, 1889, 329 Grand av.

Trostorff John (R), Univ of Bonn, Ger, 1884, 935 8th.

Utesh Oscar W G (R), 315, 1904, 815 Grand av.

Wagner Chas (R), Univ of Wurzburg, Ger, 1884, 625 4th avenue.

Wahl Emil (R),Univ of Leipzig, Ger, 1884, 475 Grove.

Walbridge Franklin E (R), 185, 1877, 141 Wisconsin.

Walsh Thos G (R), 126, 1887, 359 Greenbush.

Washburn Robt G (R), 175, 1904, 305 Iron Blk.

WASHBURN WM H, M D (R), Rush Med Coll, Chicago, Ill, 1877; Prof of Med and Sec Wis Coll of Phys and Surgs; Phys to St Joseph's and Mt Sinai Hosps; Hon Phys Milwaukee Co Hosp; Mem Am Med Assn, Brainard, Central Wis, Milwaukee, Milwaukee Co and Wis State Med Socs, 1240 Wells Bldg.

WASHINGTON NELSON, M D, L C, P S D (R), Univ of the Victoria Coll (federated with the Univ of Toronto), Cobourg, Ont, '72; Coll Phys and Surgs, Ontario; Phys-in-Charge Private Hosp and Light Institute: Specialty Cancer and Malignant Growths, 169-171 Farwell av.

Wasielewski Frank S (R),185, 1899, 475 Mitchell.

Weber A Borchard (R), 314, 1898, 1487 Green Bay av.

Weber Ernest J (R), 126, 1902, 2810 Vliet.

Weber Fred R (R), Univ of Munich, Ger, 1890, 221 Grand avenue.

Wegge Wm F (R), 169, 1886, 822-25 Wells Bldg.

Welcker Hermann (R), Univ of Leipzig, Ger, 1877; 824 North av.

Wendel John A, 211, 1885, 1427 Fond du Lac av.

Wenstrand D E W (R), 130, 1900, 541 Scott.

Werner Henry C (R), 314, '05, 422 11th av.

Westhofen Rudolph C, 315, 1900, 1277 Kinnikinnic av.

Wetzler Sidney H (R), 126,'05, 263 26th.

Wheatley Claude I,* 862 20th.

Wheeler Clarence E (R), 315, 1901, 307 Grand av.

White Adam G (R), 136, '90, 214 23d.

Williams Thad W (R), 255,'62, 437 E Water.

Williamson James L (R), 130, 1881, 325 Hanover.

Wilson Arthur R (R), 136, '86, 1051 National av.

WINGATE URANUS O B,M D (R),Dartmouth Med Coll, Hanover, N H, 1874; Prof of Nervous and Mental Diseases Wisconsin Coll of Phys and Surgs; Neurologist to St Mary's Hosp and Visiting Neurologist County Hosp; Consulting Phys for Nervous Diseases to St Joseph's Hosp; Phys-in-Chief Resthaven Sanatorium, Waukesha, Wis; Mem Am Med Assn, Am Medico-Psychological Assn, Wis State and Mass State Med Socs,Am Pub Health Assn, N Y Medico Legal Soc and Medical Soc of Milwaukee Co; Ex-Pres Milwaukee Med Soc; Hon Mem Med and Surg Staff Asylum for Chronic Insane, Milwaukee Co; Office Hours 2 to 3 p m and by Appointment. Tel Grand 213; Parlors B and D Hotel Aberdeen, Grand av and 9th.

WITTE WM C F, Ph G, M D (R), Rush Med Coll, Chicago, Ill, 1896; Prof of Surgery, Milwaukee Med Coll; Attending Surg Trinity, Milwaukee Co and Johnstown Emergency Hosps; Mem Am Med Assn, Wis State Med and Med Soc of Milwaukee Co; Office 1240, 120 Wisconsin, Res 478 National av.

Wolff Jacob (R), 158, '84, 1707 Vliet.

Worden John E (R), 130, 1899, 216 Grand av.

WURDEMANN HARRY V, M D (R), Columbian Univ, Washington, D C, 1888;Prof Ophthalmology Milwaukee Med Coll and Chief of Eye Clinic; Prof Ophth Chicago Eye, Ear, Nose and Throat Hosp;Ophthalmic and Aural Surg Trinity Hosp, Milwaukee County Hosp, Milwaukee County Hosp for the Chronic Insane; Mem Am Med Assn, Wisconsin State, Milwaukee Med Soc, Med Soc of Milwaukee Co Milwaukee Oto-Ophthalmological Soc, and Chicago Ophthalmological and Otological Soc; Mem Fox River Valley and Brainard Med Socs, Philosophical Soc of Washington, Alumnus Columbian Univ; Fellow Am Acad Ophth and Oto-Laryngol; Hon Mem Sociedad Cientifica of Mexico; Managing Editor and Publisher "Ophthalmology"; Associate Editor Ophthalmic Record, 105 Grand av.

Yanke Albert E (R), 130, '98, 643 3d.

Young Albert F (R), 126, '94, 48 Juneau av.

Young Wm B (R), 223, '98, 780 5th.

Zartzin John C, 315, 1903, 616 Grand av.

Zaun George F (R), 126, 1893, 1124 Wells bldg.

ZIMMERMANN CHARLES (R), Univ of Berlin, Ger, Mar 20, 1880; State Exami-

Trade Mark **Scott's Emulsion** Trade Mark
has been the standard preparation of cod liver oil for over thirty years. It is in a class by itself.

Milwaukee—Cont'd.
nation, Berlin, May 18, 1881; Oculist to Children's Hosp, Milwaukee City and County Hosps; Mem Wis State, Mil Co, Mil Med and Fox River Med Socs and Soc of German Physicians, Milwaukee Oto-Ophthalmic Club and Editorial Staff "Ophthalmology" and Milwaukee Med Journal; Practice Limited to Eye, Ear, Nose and Throat; Office Hours 10 to 12 a m, 2:30 to 5 p m, 155 Mason cor Jefferson.

Zinns Albert J (R), 269, 1878, 1114 Vliet.

Zionuska Jaros F (R), 314,'05, 600 Mitchell.

Zoehrlaut George G (R), 136, 1902, 802 3d.

Mineral Point, Iowa. 3,188.
Bailey F M.*
Cunningham Michael A (R), 126, 1896.
Deahofe S P (R), 255, 1882.
Gratiot Wm M (R), 120, 1901.
Mix Homer P (H), 131, 1880.
Parmly John P (H), 131, 1879

Minocqua, Vilas. 600.
Torpy Thomas G (R), 126, '95

Mishicott, Manitowoc. 200.
Karnopp Gottfried L (R), 136, 1894.
Rick Joseph B (R), 126, 1888.

Monches, Waukesha. 124.
(R D from Pashotah.)
Campbell Bernard L(R),130,'84
Donnelly Frances J (R),130,'91

Mondovi, Buffalo. 1,600.
Anderson Norman E (R), 136, 1903.
Amunson Philip B, 126, 1895.
CONGER FREDERIC G, M D (R), Western Penn Med Coll, (Med Dept Western Univ of Pa), Pittsburg, Pa, 1895; Sec Board of U S Pension Examiners; Mem Wis State and Central Wis Med Socs; Med Examr Phoenix Mutual, Mutual Life of N Y; National Life of Montpelier, Vt; Mass Mutual and New York Life Ins Cos Office Hours 4 to 6 and 7 to 9 p m, Tel 70-3.
Hebard Charles H (R), 241,'65
Hebard Sue, 192, 1903.
Miller Simon (R), 281, 1870.

Monroe Green. 4,270.
Bear Wilson G (R), 126, 1903.
Bennett Hannah C, 134, 1870
Byers Fredk W (R), 126, '63.
Clark Robert B (R), 126, '87.
Gnagi Wm B (R), 126, 1900.
Hodges Frank L (R), 126, 1900
Kauffman Herman R (R), 255 1904.
Loofbourow Nathan A (R), 126, 1873 ¶
Mauermann Julius F, 130, '03
Monroe Wm B (R), 241, 1887.
Meyer Samuel (R), 139, 1883.
Reed E A (R), 173, 1897.
Seiler George (R), Berne Med Coll, Switzerland, 1867.
Wentcomb R C.*

Montello, Marquette. 1,100.
Bass Edward A (Ecl), 132,'84
Cavanaugh Dan C (R), 126,'9
Lucast Thomas (R), 314, 189

Montfort, Grant. 700.
Cooper Clifton A (R), 185,190
Hitchcock Jason B (H), 152'8
Ketterer Englebert A, 130, '0

Monticello, Green. 700.
Blumer Edward (R), 126, 190
Flower Dwight (R), 230, 1865.

Morrison, Brown. 158.
Luhman Frederick W (R), 12
1902.

Morrisonville, Dane. 246.
Hunt Edward M (R), 196A,'9
Hunt Ida H (Ecl), 202, 1898
Woodford C E.*

Mosinee, Marathon. 750.
Daniels Wm N (R), 126, 1878
Fish Edward C (R), 185, '8

Mt Calvary, Fond du Lac.
Baasen John M A, 314, 1903

Mt Hope, Grant. 200.
Orr Edward D (R), 126, 1883

Mt Horeb, Dane. 1,000.
Anderson Harriet A (R), 134 1882.
Evans Niels C (R), 136, 1884.
Gilberson Peter C (R),315,'9
Stebbins Walter W (R),241,'9
Thompson Albert S (R), 191½ 1902.

Mukwonago, Waukesha.750
Smith Orley E (Ecl), 132, 190
Youmans Laurel E (R),126,'9

Muscoda, Grant. 846.
Egan John B (R), 136, 1905.
Henry Roland H (R), 266, '8
PICKERING CHARLES F (R), B S, Univ of Wis, 1891 M D Rush Med Coll, Chicago, Ill, 1893; Post-Grad Courses N Y Post-Grad Med School, 1899 and Johns Hopkins Hosp, 1902; Mem Am Med Assn, Wis State Central Wis, Grant and Richland Cos Med Socs Med Examiner New York Life, Northwestern Mutual Life, Ætna Life, Phoenix Mutual, Penn Mut Life and Mut Life of N Y, Life Ins Cos and Catholic Order of Foresters; Health Officer for Muscoda Village Muscoda Twp and Castle Rock Twp; Office Hours 9 to 12 a m, 2 to 4 p m Tel 65.

Nashotah, Waukesha. 150.
Rogers Fredk C (R), 136, '87

National Home, Milwaukee
Chrysler Oscar (R), 185½, '9
COMFORT AARON IVINS (M D (R), Univ of Pennsylvania, Phila, Pa, 1860; Ex Asst Demonstrator of Anatomy in Same; Ex-Consulting Accoucheur Phil Lying-in-Charity; Ex-Ass Surg U S Vol U S A, Commissioned by President Lincoln, Acting Asst Sur, U S A 1865 to 1892; 1st Asst Surg Natl Home Disabled Vol Soldiers, N W Branch; Mem Am Med Assn, Milwaukee Co and Wis State Med Socs; Ex Pres and Mem Milwaukee Med Soc; Ex-Pres and Mem Brainard Med Soc; Ex-Pres and Mem Wis Alumni of Univ of Pa.
Farnham Chas R (R), 315, '04.
McNaughton W T (R), 314, '04
Thompson T F (R), 185½, '96.
WOOD EUGENE H, M D (R), Univ of Mich, Ann Arbor, Mich, 1858; Asst Surg 8th Cal Infty, 1864-1865.

Necedah, Juneau. 1,500.
Hund John (R), 136, 1887.
PARHAM GEORGE H (R), Univ of Vermont, Med Dept, Burlington, Vt, 1887; Mem Wis State Med Soc; Med Examr N Y Life, Mutual of N Y, and Equitable Life Ins Cos; Office Hours 9 to 10 a m and Saturdays. Tels 9 and 62.

Neenah, Winnebago. 6,240.
BARNETT JAMES R, M D (R), Rush Med Coll, Chicago, Ill, 1868; Local Surg C & N W and Wis Central Rys; Mem Am Med Assn, Wis State and Fox River Valley Med Socs; Supreme Med Examr E F U.
BARNETT JAMES R JR, M D (R), Rush Med Coll, Chicago, Ill, 1897; Health Officer Neenah, Wis; Mem Fox River Valley Med Soc; Med Examr Home of N Y, Manhattan, Mut of N Y, National of Vt, New York, and Other Life Ins Cos.
Gibbons Frank E (R), 130,'98.
GREENWOOD SAMUEL D (H), Chicago Homœpathic Med Coll, Chicago, Ill, 1900; Ad Eundem Hahnemann Med Coll and Hosp, Chicago; Mem Am Med Assn, Wis State and Winnebago Co Med Soc; Med Examr Northwestern Mut Life Ins Co, M W A and E F U; Specialty Electro-Therapeutics; Office Hours 9 to 10 a m, 1 to 3:30 and 7 to 8 p m. Tel 262.
JEFFERSON THOMAS (R), Rush Med Coll, Chicago, Ill, 1888; City Health Officer 1890 to 1895; Mem Fox River Valley and Winnebago Co Med Socs; Med Examr Mutual Life, Home Life, Metropolitan Life, Manhattan Life and Mass Mutual Life Ins Cos, M W A, E F U, Sons of Hermann, Danish Brotherhood and K of P, Etc; Office Hours 8 to 10 a m, 1 to 3 and 7 to 8 p m; Office Wisconsin av and Commercial, Tel Office 3661; Res 117 E North Water; Tel Res 2367.
McClure Frank E (R), 126,'03
MITCHELL FREDERICK B, M D (R), Wisconsin Coll of Phys and Surgs, Milwaukee, Wis, 1901; Mem Am Med Assn, Wis State and Winnebago Co Med Socs; Med Examr Metropolitan Life Ins Co, M W A and E F U; Office Hours 10 to 12 a m, 2 to 4 and 7 to 8 p m; Office cor Commercial and Wisconsin av; Res E Columbian av. Tel Office 2161.

Cleveland Pasteur Institute

602 Hough Ave., Cleveland, Ohio.

Private Hospital for the Preventive Treatment of Hydrophobia.

H.R. BROWNLEE, M.D., Med. Director

OZANNE IRVING E (H), Dunham Med Coll and Hosp (Homo) Chicago, Ill, 1899; Post-Grad Same, 1900; Mem Central Wis Med Soc; Med Examr Des Moines Life, Conservative Life, National Life of U S A, Bankers' Life Assn, Des Moines, Ia, M W A, K O T M, N F U and F R A; Specialty Diseases of Eye; Office Hours 9-10 a m, 1 to 3 and 7 to 8 p m; Office 110 W Wisconsin av. Tel 117.

Robinson Nathl S (R), 176, '52

RUSSELL ROSE A, M D (R), Northwestern Univ Woman's Med School (Woman's Med School of Chicago), Chicago, Ill, 1900; Res Phys Woman's Hosp, Chicago, 1900-1901; Mem Am Med Assn, Wis State and Fox River Valley Med Socs; Med Examr E F U and Danish Sisterhood; Office Hours 10 to 12 a m, 3 to 5 and 7 to 8 p m; Office cor Commercial and Wisconsin av. Tel 2283.

SMITH ELI J (R), Univ of Mich, Dept of Med and Surg, Ann Arbor, Mich, 1878; Surg Chicago & Northwestern R R from 1885 to 1893 at Port Washington, Wis; Mem Am Med Assn, Wis State and Winnebago Co Med Socs; Med Examr Leading Old Stock Cos; Specialty Surgery. Tels 2423 and 2721.

TODD S GORDON, M D (R), Faculty of Med of Queen's Univ and Royal Coll of Phys and Surgs, Kingston, Ont, 1890; Mem Am Med Assn, Winnebago Co and Wis State Med Socs; Med Examr Mich Mut Life Ins Co; Specialty, Eye, Ear, Nose and Throat; Office Hours 9 to 12 a m, 2 to 5 and 7 to 8 p m.

Neillsville, Clark. 2,400.
Bachmann Carl F (R), 282,'96
Bradbury Edwin L (R),126,'99
Curtis Geo E (R), 344, 1896.
Frank J H, 314, 1896.
French Viola M (R), 134, 1891.
Matheson Arne (H), 152, 1893.

Nekoosa, Wood. 1,100.
Waters Hugh F (R), 185½, '03

Nelsonville, Clark. 200.
Raasoch Halfdan (R), 126,'96.

Neosho, Dodge. 260.
Clason Jesse A (R), 193, 1884.
Lyons James A, 136, 1894.

New Auburn, Chippewa.
McCormick Hugh (R), 332,'92¶

Newburg, Washington. 260.
Weber Herman T (R), 314,'96.

New Cassel, Fond du Lac. 500.
Zimmerman Rudolph, Prussian Univ, 1856.

New Franken, Brown. 270.
Huberti Jos (R), 126, 1888.

New Glarus, Green. 740.
Blumer Jean J (R), 281, 1868.
Helgesen Elias J (R), 149,'93.¶

New Holstein, Calumet. 700.
Martens Wm A, 315, 1903.

New Lisbon, Juneau. 1,384.
Hoyt Robt W (R), 126, 1875.
Townsend Eugene H (R), 136, 1876.

New London, Waupaca. 3,000
Bacon Henry L (R), 126, 1894.
Borchardt A C (R), 315, 1905.
Brown Isaac M (R), 136, 1888.
Brownell Wm F (R), 307, 1898
Burns Harry J (R), 314, 1903.
Dawley Geo T (R), 126, 1881.
Hilger C H (R), 315, 1904.
Potter Jesse Y (R), 136, 1899.

New Richmond, St Croix. 2,346.

EPLEY FRANK W, M D (R), Rush Med Coll, Chicago, Ill, 1877; Surg C, St P & O Ry and Wisconsin Central Ry; Office Hours 10 to 12 a m, Sunday 12 to 3 p m.

EPLEY O H, M D (R), Rush Med Coll, Chicago, Ill, 1904; Office Hours 10 to 12 a m, Sunday 12 to 3 p m.

Knapp Leonard L (R), 185,'83.
McKeon Philip (R), 191½, '95.
Wade Frank S (R), 131, 1883.
Wheeler T D.*

Niagara, Marinette. 1,550.
Farrand Royal T, 185, 1892.
La Fresniere Frank J A (R), 339, 1890.

North Cape, Racine. 120.
Hanson Wm C (R), 315, 1897.

North Crandon, Forest. 300.
Dawley J H (R), 261, 1879.

North Freedom, Sauk. 650.
Griep H A.*
Johnson Fred (R), 315, 1904.
Wetmore Nelson F (Ecl), 262, 1876.

North Greenfield, Milwaukee. (See West Allis.)

North Milwaukee, Milwaukee. 1,340.
Jahn Charles H (R), 126, '95.
Rohr John H (R), 314, 1897.

North Prairie, Waukesha. 270.
Reed C O (R), 155B, 1905.

Norwalk, Monroe. 450.
Allen A L.*
Fisher W.*
Miller H P (R), 269, 1881.

Oakfield, Fond du Lac. 740.
Alexander Walter S(H),131,'98
Burns J Wm (R), 126, 1870.
Edwards Sherman (R), 126,'93

MOORE CHARLES H, M D (R), New York Univ (Med Dept Univ Med Coll); New York City, 1888; Med Examr Phœnix Mut, Ætna Mut, N Y, State Traveling Men's Assn, Ia, K O T M; Specialist Chronic Diseases, X-Ray Finsen Light, Vibratory and Electrical Treatments.

Oakwood, Milwaukee. 500.
Fries Chris.*

Oconomowoc, Waukesha. 3,100.
Hadley Dudley A (R), 130, '81.
Jones Wm A (H), 131, 1882.
Larson H J (R), 198A, 1900.
Miller Danl McL (R), 136, '57.
Perkins S R (R), 143, 1883.
Rogers Fredk C (R), 130, '87.
Voje John H (R), 130, 1876.
Wilkinson Michl R (R),130,'93
Wing Walter S (R), 130, 1900.

Oconto, Oconto. 5,940.
Armstrong Claude E (R), 130, 1883.
Atwood J Burrows (R) ,126,'91
Dufresne Albert A (R), 341,'94
Gaunt P F (R), 205, 1902.

HOPKINS MINNIE M (H), Hahnemann Med Coll and Hosp, Chicago, Ill, 1894; Post-Grad Chicago Homo Med Coll, 1896; Mem Wis Inst of Homo and Oconto Co Med Soc; Med Examr Royal Neighbors and Other Inst of Homo and Oconto Fraternal Socs; Specialty, X-Ray and Electro-Therapeutics. Tel 73.

Paramore Edward.†

STOELTING C WILLIAM (R), Rush Med Coll, Chicago, Ill, 1881; Attended Lectures Univ of Wooster, Med Dept, Cleveland, O, 1878; Attended Clinics and Post-Gfad Courses under Profs Ulzmann, Neumann, Schenk, Schnitzler and Politzer, Univ of Vienna, Med Dept, Vienna, Austria, 1886; Attended Clinics and Post-Graduate Course under Prof Martin, Berlin, Ger, 1887; Mem Am Med Assn, Pres and Mem Oconto Co Med Soc, Wis State and Fox River Valley Med Socs; Med Examr N Y and Mut Life Ins Co of N Y, Northwestern Mut of Milwaukee, Ætna, Equitable, Hartford Life Ins Cos and Others.

Oconto Falls, Oconto. 600.
Arndt Otto H (R), 126, 1896.
Goggins R J (R), 136, 1899.
Oshwaldt Herman F (R), 126, 1881.
Ryan T D.*
Weed Harry M (H), 135, '89.

WELLS CHARLES A, M D (R), Grand Rapids Med Coll, Grand Rapids, Mich, 1900; Mem Am Med Assn, Wisconsin State and Ashland Co Med Socs.

Odanah, Ashland. 50.
Meyers J M (R), 136, 1902.

Ogdensburg, Waupaca. 246.
Johnson John C, 314, 1903.

Ogema, Price. 330.
Pearson Charles M, 126, 1904.
Visser Jacob (R), 132, 1890.

Olivet, Pierce. 270.
Morton John E (R), 315, '97.

Omro, Winnebago. 1,600.
Daniels James S (H), 131, '77.
Hurlburt Chester J (R),307,'98
Lockhart Jasper W (R),196A, 1899.
Milbee Robert S (R), 333, '04.

Onalaska, La Crosse. 1,600.
Aldrich W H, 211, 1885.
Lester Wm A (R), 126, 1881.

Ontario, Vernon. 460.
Abbott Le Roy (Ecl), 132, 1885
Johnson Fred P (R) ,131, 1884.

KRETOL
Farm and Garden
A great remedy for all kinds of diseases of animals excellent in destroying fleas; renders the skin and fur soft and smooth; prevents insects from destroying trees, fruits or berries; also prevents flies from attacking sores and ulcers on live stock. All Druggists, or The "Kretol" Co. WASHINGTON, D. C.

Oostburg, Sheboygan. 370.
Was Edward (R), 126, 1884.
Orange, Burnett. 52.
Akers Eugene S (H), 187, 1875
Oregon Dane. 780.
Bennett L J (R), 136, 1902.
Bennett Wm C (R), 126, 1896.
O'Brien James M (R), 126, '90
Orfordville, Rock. 500.
Anderson Harold B (R),136,'84
Keithley John W (R), 159, '93.
Osceola, Polk. 600.
Combacker Henry E (R), 185, 1879.
Oshkosh, Winnebago. 30,000
Ackley S B (R), 126, 1892.
ALBEE ERNEST S (R), Rush Med Coll, Chicago, Ill, 1900; Chicago Policlinic Post-Grad, 1901; Philadelphia Polyclinic Post-Grad, 1902; Mem Surg Staff Oshkosh Clinic, 1902-03; Mem Wis State and Winnebago Co Med Socs and Oshkosh Med Club; Med Examr N Y Life, Home Life, Bankers' Life of N Y, Bankers' of Des Moines, Travelers' of Hartford, Northwestern National of Minneapolis, Modern Brotherhood of Am Cos, B & F, Wis Natl Guard, 11 Algoma.
ALLEN LEIGHTON P (R), Med Dept Univ of Mich, Ann Arbor, Mich, 1889; Mem Am Med Assn, Wis State, Winnebago Co Med and Fox River Valley Med Socs and Oshkosh Med Club; Diseases of Eye, Ear, Nose and Throat a Specialty; Office Hours 9:30 to 12 a m, 1:30 to 4 and 7 to 8 p m, Office 145½ Main. Tel 24; Res 32 Mt Vernon. Tel 6124
Ault Alex (R), 338, 1860.
Balassa Chas E, Univ of Vienna, Austria, 1896.
BARNETT MILES E (R), Coll of Phys and Surgs, Chicago, Ill, 1897; Office Hours 10 to 12 a m, 1 to 3 p m; cor Wango and Main. Tel 304.
Broche Arthur H (R), 315, '96
BROCKWAY FRANK (R), Columbus Med Coll, Columbus, O, 1892; County Phys Winnebago Co; Mem Wisconsin State, Winnebago Co, Fox River Valley Med Socs and Oshkosh Medical Club; Med Examr Mich Mut, Natl Life of U S A, Continental and Manhattan Life Ins Cos, M W A, E F U and Supreme Med Examr F R A; Office Hours, 9:30 to 11:30 a m, 1:30 to 4 and 7 to 8 p m. Tel Office and Res 107-4r; 83 Main.
BROWN FRED W A (R), McGill Univ Med Dept, Montreal, Canada, 1892; Mem Am Med Assn, Wisconsin State, Winnebago Co and Fox River Valley Med Socs; Med Exam Prudential, Aetna and Phoenix Mutual Life Ins Cos, Royal League, K O T M, L O T M, Brotherhood of America, National Union and Surety Fund Life, Minnesota; Office Hours 9 to 12 a m, 1:30 to 4 and 7 to 8 p m, 135 Main. Tel 3301.
CHRISTOFFERSON ANDREW L (R), Marion-Sims Coll of Med, St Louis, Mo, 1898; Special Course in Electro-Therapeutics The Natl Coll of Electro-Therapeutics, Indianapolis, Ind, 1897; Mem Am Med Assn, Fox River Valley, Wis State and Winnebago Co Med Socs; Med Examr Equitable Life Ins Co of N Y; Office Hours 10 to 11 a m; 1:30 to 3 and 7 to 8 p m, 12 Main; Tel 4793. Res 103 Wright, Tel 2741.
CLARK BURTON (R), Rush Med Coll, Chicago, Ill, 1894; Surg Chicago, Milwaukee & St Paul R R; Mem Am Med Assn, Fox River Valley and Wis State Med Socs and Oshkosh Med Club Med Examr Equitable Life of N Y, Bankers' Life of N Y, Home Life of N Y and Mich Mut, Detroit Mich, Life Ins Cos, E F U Neenah, F R A, Oshkosh, and M W A; Office Hours 10:30 to 12 a m, 1:30 to 3:30 and 7 to 8 p m, Sundays 10:30 to 12 a m; Office 11 Algoma, Tel 199-2r; Res 420 Same. Tel 247.
COMBS CLARENDON J (R) Univ of Mich, Dept of Med and Surg, Ann Arbor, Mich, 1898; Phys in Charge Alexian Bros Hosp; Mem Wis State, Fox River Valley and Winnebago Med Socs and Oshkosh Med Club; Med Examr Pacific Mutual of Cal and Federal Life of Chicago, Ins Cos and K O T M; Office Hours 11 to 1 a m, 2 to 4 and 7 to 8 p m, 165 Main; Tel 326.
CONLEY JOHN M (R) Northwestern Univ Med School, Chicago, Ill, 1897; Health Commissioner City of Oshkosh; Mem Wis State, Fox River Valley and Winnebago Med Socs and Oshkosh Med Club; Office Hours 11 to 12 a m, 2 to 4 and 7 to 8 p m; Office 153 Main; Tel 377; Res 61 Washington, Tel 83.
CORBETT M E (R), Univ of the City of New York, 1886 Surg Winnebago Traction Co; Surg-in-Charge Lakeside Sanitarium 1903; Mem Am Med Assn, State Fox, River Valley and Winnebago Co Med Socs; Med Examiner Germania, Northwestern National Life of Minneapolis, National and N Y Life Ins Cos; Hours 10:30 a m, 2:30 to 4 and 7 to 8 p m, 100 Washington; Tel 135; Office 150 Court; Tel 330.
Crum Jos A (H), 135, 1898.
DALE HARVEY B, M D (R and H), Rush Med Coll, Chicago, Ill, 1887; Chicago Homo Med Coll, Chicago, Ill. 1888; Ad Eundem Hahnemann Med Coll, Chicago, 1905; Ex-Mem and Ex-Pres Wis Board of Med Examrs; Mem and Ex-Pres Homo State Med Soc of Wis; Mem and Ex-Pres Central Wis Med Club; Mem Am Inst of Homo; Chief Examr Northwestern Mut and Penn Mut; Med Examr Bankers Life (N Y), Bankers' Life of Des Moines Life Ins Cos; Specialty, Diseases of Children; Office Hours 10:30 to 12 a m, 1:30 to 3 and 7 to 8 p m, 11 Algoma. Tel 155.
Gensen Albert (R), 158, 1898.
GORDON WM A JR (R), Rush Med Coll, Chicago, Ill, 1903; Mem Am Med Assn, Fox River Valley Med Soc and Oshkosh Med Club.
Griffiths Peter A (R).§
GUDDEN BERNARD C. M D (R), Rush Med Coll, Chicago, Ill, 1879; Interne Cook County Hosp, Chicago, Ill, 1879-1881; Post-Grad Vienna, Munich and Berlin Hosps, 1883-84; N Y Post-Grad Med School, 1900; Post-Grad Chicago Policlinic, 1893; Surg C & N W Ry Co and Surg-in-Chief German Am Hosp; Mem Am Med Assn, Med Soc State of Wis, Fox River Valley, Winnebago Co Med Socs and Oshkosh Med Club; Med Examr Union Central, Pacific Mut of Cal, Mass Mut, U S Annuity and Life of Chicago and other Life Ins Cos; Office Hours 2 to 4 p m; 33-39 S Main. Tel 4671.
Hewitt Myra R (H), 137C, '03
HOWARD ALBION Z (R), Keokuk Med Coll, Keokuk, Iowa, 1879; Mem Am Med Assn, Wis State, Brainard and Winnebago Co Med Socs and Oshkosh Med Club; Med Examr Mutual Benefit Life Ins Co; Practice Limited to Internal Med; Office Hours 10 to 12 a m, 2 to 4 and 7 to 8 p m, 135 Main. Tel 4634.
Hoyer Gustav C (R), 126, '82.
JOHNSTON HENRY E (H), Chicago Homœopathic Med Coll, Chicago, Ill, 1893; Mem Wis State Homœopathic Soc; Office Hours 9:30 to 10:30 a m, 1:30 to 3 and 7 to 8 p m, 132 Main. Tel 378.
NELSON STELLA B (R), Northwestern Univ, Woman's Med School, Chicago, Ill, 1882; Mem Am Med

THE Keeley Cure

1204 So. Adams St., MARION, INDIANA.

Cures Liquor, Morphine and Other Drug Habits.

The Institute is pleasantly located, newly furnished and modern throughout.
No restraint or publicity. Information furnished on application.

Assn, Wis State, Brainard Dist, Winnebago Co and Fox River Valley Med Socs; Med Examr N Y Life Ins Co; Diseases of Women a Specialty; Office Hours 9:30 to 11 a m, 2 to 4 and 7 to 8 p m, 191 Main. Tel 4421.

Newberry Fredk H (R), 185,'02

Nintzel Reiner N.§

NOYES GEORGE BURTON (R), Rush Med Coll, Chicago, Ill, 1903; Interne St Mary's Hosp, Oshkosh, Wis, 1904; Mem Winnebago Co Med Soc and Oshkosh Med Club; Med Examr Manhattan Life of N Y; Natl Life of Vt Life Ins Cos, M W A and F R A; Office Hours 8 to 11 a m, 1 to 4 and 7 to 8 p m; 63 Washington. Tel 4011.

ORVIS GEORGIA SIZER (Ecl), Bennett Coll of Eclectic Med and Surg, Chicago, Ill, 1900; Mem Clark Co Med Assn; Med Examr F R A; Office Hours 9:30 to 11 a m, 1:30 to 3:30 and 7 to 8 p m; 171 Main. Tel 3563.

OVIATT CHARLES W (R), Coll of Phys and Surgs Chicago, Ill, 1887; Ex-Prof of Principles of Surg, Milwaukee Med Coll; Surg in Chief St Mary's Hosp, Oshkosh, Wis; Pres Wis State Med Soc, 1904-'05; Mem Am Med Assn, Southern Surgical and Gynæcol Assn; Ex-Vice-Pres Western Surg and Gynæcol Assn, 1903 Soc of Clinical Surg, Fox River Valley, Brainard and Winnebago Co Med Socs and Oshkosh Med Club,1903; 145 Main. Tel 67.

OZANNE JAMES T (H), Hahnemann Med Coll and Hosp, Chicago, Ill, 1880, Mem Wis State Homo Med Soc; Med Dir Northwestern Accident and Benefi Co and F R A, Oshkosh, Wis; Med Examr Northwestern Mut of Mil, Northwestern National, Minn, Provident Life & Trust Ins Cos and Security Fund Assn of Minn; Specialty Limited to Diseases of the Chest; Office Hours 9 to 10 a m, 1:30 to 3:30 and 7 to 8 p m; 157 Main. Tel 272.

PROVOST ADDISON J (R), Hahnemann Med Coll and Hosp, Chicago, Ill, 1891 At-Med Coll, Chicago, Ill, 1896-97; Coll Phys and Surgs, St Louis, 1899; Surg W C Ry Co; Special Government Pension Examr; Medical Director Western Relief Assn; Mem Am Med Assn, Wis State and Winnebago Co Med Socs; Practice Limited to the Eye, Ear, Nose and Throat; 131 Main. Tel 3202.

Richards Clarence A (R), 126, 1902.

Riddle Julia (R), 134, 1894.

Riddle M Adeline (H), 134, '93.

Roos Adolph (R), 126, 1887.

Rudolph Solomon F (R), 130, 1905.

Russell Thos P (R), 308, '52.

SARGENT CLARK E (R), Rush Med Coll, Chicago, Ill, 1895; Attendg Phys, St Mary's and Alexian Bros Hosps, Oshkosh, Wis; Surg Soo St Marie R R, 1897-1900; Co Phys Wells Co, N D, 1896-1900; Mem Am Med Assn, Wis State, Fox River Valley and Winnebago Co Med Soc, and Oshkosh Med Club; Med Examr National Life of Minn Ins Co, F R A, M W W, Tribe of Ben Hur, E F U and Brotherhood of America; Office Hours 9:30 to 11:30 a m, 2 to 4 and 7 to 8 p m, 104 Main, Tel 3842; Res 332 Wis av, Phone 439.

SCHALL J GARVIN (R) Hahnemann Med Coll and Hosp, Chicago, Ill, 1900; Practice Limited to Diseases of the Eye, Ear, Nose and Throat, Office Hours 9:30 to 12 a m, 1:30 to 4 p m; 118 Main, Tel 492.

SCHEIN JOHN EDWARD (R), Milwaukee Med Coll, Milwaukee, Wis, 1904; Mem Am Med Assn, Wis State, and Winnebago Co Med Socs and Oshkosh Med Club; Med Examr F R A; Office Hours 11 to 12 a m, 1:30 to 3:30 and 7 to 8 p m; 80 Oregon. Tel 197.

Schmidt Ernst S (R), 126, '02

Seemann Carl A (R), 205, 1899

Senn Frederick C (R), 136, '85

STEELE GEORGE M, B S, A M, M D (R), Coll of Phys and Surgs, N Y, 1871; Local Surg W C Ry Co; Mem Am Med Assn, Mem and Ex-Pres Wis State, Northwestern Wis, Fox River Valley and Winnebago Co Med Socs; Mem Am Roentgen Ray Soc, Am Electro-Therapeutic Assn and Nominator and Chief Examr of Equitable Life Assce Soc, N Y; Med Examr N Y Life, Mut of N Y, Metropolitan, Home, American, Union, Conn Mut, etc, Life Ins Cos; Office Hours 1 to 4 p m; Office 83 Bond; Res 100 Algoma, Office Tel 2941, House Tel 103

Streeter Merton R (R), 126,'89

STUBENVOLL CARL E (R), Univ of Heidelburg, Ger, 1892; Post-Grad Course Chicago Clinical School, 1901; Mem Am Med Assn, Am Assn of Life Ins Examining Surgs, Wis State Med Soc, Oshkosh Med Club and Shawano Co Med Soc; Office Hours 9 to 10:30 a m, 1:30 to 3 and 7 to 8 p m; 63 Oregon. Tel 5284.

Sumann Carl A (R), 205, 1899.

Titus Willard H (H), 131, '71

Trepton G W.*

Thomson Bertha V (R), 134, 1895.

Werner Robert G (R), 159, '98

Wilkie Frederick J (R), 126,'75

WILLIAMS J MARVIN (R), Wis Coll of Phys and Surgs, Milwaukee, Wis, 1903; Mem Am Med Assn, Wis State and Winnebago Co Med Socs; Office Hours 10 to 12 a m, 2 to 4 and 7 to 8 p m; 12th and Oregon, Tel 222.

Osseo, Trempealeau. 560.

Maxson Frank S(R), 315, '00.

Olson Ever A (R), 149, 1880.

Sleighton Clarence H (R), 136, 1899.

Otsego, Columbia. 80.

Pease W A (R).§

Owen, Clark.

Williams Theodore F, 191½,'90

Oxford, Marquette. 250.

Adamson David W, 130, 1894.

Fairbanks Carl L (R), 135, '94.

Fairbanks Charles D (H), 131, 1867.

Packwaukee, Marquette. 370

Grigsby David (R), 269, 1881.

Palmyra, Jefferson. 800.

Bromley Fred W (R), 281,'81.

Keithley J A.*

Kuhn Leroy P (R), 136, 1905.

PRINCE LAWRENCE H (R), Rush Med Coll, Chicago, Ill, 1885; Mem Am Med Assn, Wis State, Central Wis, Milwaukee Co and Dane Co Med Socs and Phys Club of Chicago. Removed to Madison, Wis.

SEARLE C H, M D, Rush Med Coll, Chicago, Ill, 1898; Surg C, N W & St P Ry and Palmyra Springs Sanitarium Co; Mem Am Med Assn, Jefferson Co and Milwaukee Med Socs; Specialty, Nervous and Mental Diseases, 73 Wells.

Pardeeville, Columbia. 900.

Chandler Ada B (R), 134, 1895.

Chandler Joseph (R), 130, '89.

Force Orris O (R), 130, 1901.

Park Falls, Price. 1,800.

De Mers J J, 315, 1903.

Gibson Albert D (R), 314, 1897.

Haddy George H (R), 160, '82.

Pence, Iron. 546.

Uren Andrew, 185, 1895.

Pepin, Pepin. 500.

Axtell Milton B.*

Drury J E (R), 333, 1901.

Peshtigo, Marinette. 2,300.

Aubin J Nicephore (R), 339, '99

Tibbits Newton I (R), 185, '84

Pewaukee, Waukesha. 900.

Partridge Orlando F (R), 315, 1896.

Phillips, Price. 2,000.

BIRKELUND JOHN R, A B, M D (R), Coll of Phys and Surgs of Chicago (Coll of Med, Univ of Ill), Chicago, Ill, 1900; Health Com-

ANTIKAMNIA PREPARATIONS
PLEASE SEE PAGE 3 FOR PARTICULARS

Phillips—Cont'd.
missioner City of Phillips; Mem Am Med Assn, Wis State Med Soc; Med Examr Union Central and Federal Life Ins Cos; Tels Office 115, Res 7.
Fenelon Charles D (R),126,'91¶
Krahn Adolph J (R), 126,'05.
Sperry Willis P (R), 261, '81.¶
Pine River, Waushara. 200
Freedman.*
Pickett G S.*
Pittsville, Wood. 746.
Hougen Edward S (R),130,'97¶
Wood Merrill B (Ecl), 132, '83
Plainfield, Waushara. 820.
Borden Frank R (R), 136, '02
Frost Charles H (R), 126, 1881.
McIntosh E M (R), 315, 1900.
Platteville, Grant. 3,400.
Berry Edward E (R), 126, '66
Bishop Thomas W (R), 241,'95
Brown Wm Townsend (H), 131, 1893.
Buck Erastus J (R), 282, 1854
Buck Guerdon C, 251B, 1900.
Cunningham Wilson (R), 130, 1898.
Gasser Herman (R), 130, 1883
McKenna C Hugh, 126, 1903.
McKenna Charles M (R), 126, 1905.
Nicklas George L (H), 131, '90
Oettiker James (R), 281, 1878
Pretts Wm W, (R), 130, 1900
Rindlaur Martin P Jr (R), 175 1905.
Pleasant Prairie, Kenosha. 120.
Lowe Joseph A (Ecl), 132, 1902
Plum City, Pierce. 320.
Curtis Willard A (R), 130, '82
Freligh Clarence N (R), 130, 1902.
Plymouth, Sheboygan. 2,509
Bruns Edward A (H), 197, '99
Deicher Henry T, 314, 1903.
Felter Edward (R), 126, 1891
Foss.*
Nutt Charles R (R), 281, 1894.¶
Tupper Wm S (R), 136, 1905.
Portage, Columbia. 5,800.
Andrews Edward P (R), 126, 1899.
Bentley Frederick D (R), 126, 1886.
Blass Edwin J (R), 158, 1905.
GORTON FREDERICK T (H), Hahnemann Med Coll, Chicago, 1883; Mem Am Inst of Homo, Natl Assn of U S Pension Examng Surgs; Mem Board of Trustees Milwaukee-Downer Coll, Milwaukee, Wis; Mem of U S Board of Examng Surgs, Portage, Wis; Med Examr Phoenix, Fidelity Mut, Northwestern, National, Bankers' Life Assn of Des Moines, Ia, and other Life Ins Cos; Tel 1592.
Juergens Ludwig W (R), 126, 1888.
KELLOGG ALONZO C (R), Bellevue Hosp Med Coll, N Y City, 1887; Late Pres Board of U S Pension Examrs; Med Examr Aetna, Manhattan, Mut Life of N Y, Mass Mutual, Germania and Conn Mutual Life Ins Cos; Mem Advisory Board of the Wisconsin State Tuberculosis Sanatorium; Local Examr Wis State Civil Service Commission; Inventor of Kellogg's Elastic Funis Ring Applicator.
Kellogg James R (R), 136,'01¶
MEACHER BYRON C (R) Rush Med Coll, Chicago Ill, 1880; Interne Cook Co Hosp, Chicago, Ill, 1881-'82 Mem Am Med Assn, Wis State and Columbia Co Med Socs.
Schloemilch Albert (H),131,'78
Thompson Wm J.*
Port Washington, Ozaukee. 3,400.
Couch Ernest E (R), 314, 189?
Hartwig Max H (R), 185½,'8?
Savage G T (R), 315, 1903.
Scott Wm F.*
Port Wing, Bayfield. 280.
Dahlstedt Nils G J (R), 192,'8?
Okerstrom Albert (R), 136,'0?
Potosi, Grant. 520.
Hulferty F.*
McGovern James E (R), 126, 1902.
Pound, Marinette. 370.
Walker L G (R), 269, 1881.
Poynette, Columbia. 724.
Binnie John (R), 126, 1875.
Squire L A.*
Winn L A.*
Poy Sippi, Waushara. 320.
Moffatt Henry L (R), 126, '9?
Thewalt W B (R and H), 135 1893.
Prairie du Chien, Crawford. 3,588.
Cole Charles E (Ecl), 155½,'9?
McCloskey T J (R), 205, 1899
Pinkerton Wm F (R), 160, '7?
Rathbun J W.*
Scanlan Peter L, 126, 1891.
Steiger Emil (R), Univ of Basle, Switzerland.
Prairie du Sac, Sauk. 840.
Buehler John (Ecl), 132, 1886
Kendall Allen O (R), 241, '69
Strong Warner B (H), 131, '0?
Prairie Farm, Barron. 200.
Behrens, Olaf, Royal Frederick Univ of Christiania Norway, 1894.
Prentice, Price. 1,100.
ELLIS WM E, M D, C M (R), McGill Univ Montreal Que, 1887; Surg Soo Line and Wis Central Rys; Mem Med Assn, Ex-Pres U S Bd of Pension Examrs, Med Examr N W Mut (Milwaukee) Mut Benefit, Penn Mut Mut Life (N Y) Equitable and N Y Life Ins Cos.
Perry Daniel.*
Prescott, Pierce. 1,300.
Cotton Henry C (R), 230, '63
Dill George M (R), 281, 1895.
McCray Henry B (R), 130, '77.
Princeton, Green Lake. 1,500
Raick Gustav, 211, 1885.
Randall Nettie H (H), 131,'92
Travis Arthur L (R), 126, 188?
Wendlandt Gustavus A H (R), 193, 1873.
Prospect, Waukesha. 156. (R D 3 from Waukesha).
Tibbits Ulysses J (R), 315, '98.
Pulciter, Shawano. 200.
Poppe Fred.*
Stein John F, 315, 1905.
Racine, Racine. 30,300.
Aubin Wm E.*
BJORMAN GUSTAV (R), Royal Univ of Upsala, Sweden, 1879; Royal Carol Med and Surg Inst of Stockholm, 1887; 726 Wisconsin.
BRECKENRIDGE H EDMUND (R), Baltimore Univ School of Med, Baltimore, Md, 1892; Mem Am Med Assn, Wis State and Racine Co Med Socs and Racine Physicians Bus Assn; Practice Limited to Eye, Ear, Nose and Throat; Office and Res 434 Main.
Brehm Theo G (R), 130, 1891.
Browne C F (H), 135, 1898.
BUCHAN SAMUEL C (R), Bellevue Hosp Med Coll, N Y City, 1877; Vis Phys to St Luke's and St Mary's Hosps; Mem Am Med Assn, Wis State and Racine Co Med Socs; Med Examr N W Mut Life of Milwaukee, Wis. Mut Benefit of N J, M W of A, Ladies of the Maccabees, Etc; 846 College av. Tels Citizen and Wis 224 Both Phones.
Bull Baxter L.*
Collins Wm P, 126, 1888.
Crane Charles S, 185, 1889.
Davis David John, 126, 1903.
Davis John J (H), 131, 1875.
Egan Chas (R), 126, 1875.
Fancher Frank L (Ecl), 132, 1885.
Fancher Walter H (Ecl), 132, 1890.
Fazen Louis E (R), 130, 1900.
Fitzgibbon Jas (R), 314, 1895.
Garlock Franklin R (R), 281, 1870.
HAVEN WALTER S (R), Northwestern Univ Med School (Chicago Med Coll), Chicago, Ill, 1891; Bachelor of Arts, Beloit Coll, Wis; 1887; M of A, Beloit Coll, 1890; Phys Racine Co Insane Asylum; Pres Board of U S Pension Surgs; Mem Am Med Assn, Wis State and Racine Co Med Socs; Mem Racine Bd of Health; Med Examr Equitable Life Assce Soc of the U S, Mut Life of New York, Home Life, Penn Mut, National of Vermont, Aetna Life, Washington Life and Wis Life Ins Cos; Office 817 College av. Tel 237.
Henschen Gustave E, 137V,'04
Jacobson Alfred F, 130, 1905.
Jones Susan, 126, 1903.
Keech J Sothoron (R), 169 '88.
Kitto Robt A (R), 126, 1885.
Kragelund Fredk (H), 137A, 1896.
McNITT GILBERT F (R), Coll of Phys and Surgs, Baltimore, Md, 1879; Univ of New York, 1892; Surg St Mary's Hosp and Chicago

BURN-BRAE, A PRIVATE HOSPITAL FOR MENTAL AND NERVOUS DISEASES.
(See page 1792.)

Northwestern Ry;Mem An Med Assn and Am Assn Ry Surgs; Med Examr North-Western Mut Life of Mil-Waukee, Mut Reserve Life of N Y, Travelers' o Hartford, Conn, and Bank-ers' Life of Des Moines, Ia Surgery, Female and Rec tal Diseases a Specialty: Hours 12:30 to 4 and 6-8 p m; Office and Res 710 Main 2:30 and 6-8 p m; Office and Res 710 Main.

MEACHEM JOHN (R),Rus Med Coll, Chicago, Ill, 1897 License No 3931 Univ State of N Y; Phys and Surg to St Luke's and St Mary's Hosps, Racine, Wis; Mem Am Med Assn, Racine Co Med Soc,Racine Phys Busi ness Assn; Councilor 1s Dist and Wis State Med Socs; Med Examr Equit-able Life Assce Soc of the U S, N Y Life, Home, Se-curity Trust and Life Bankers' Life, Provident Life and Savings and the Mut Life Ins Co of N Y, Security Mut, Binghamton N Y, Northwestern Mut Milwaukee, Wis, Etc, 745 College av.

MEACHEM JOHN G JR (R), Rush Med Coll, Chi-cago, Ill, 1865; Attending Phys and Surg St Luke's Hosp; Visiting Phys to St Mary's Hosp; Mem Wis State Med Soc;Pres Racine Co Med Soc; Med Examnr New England Mutual Life Mut Life of N Y, N Y Life, Hartford Life and Accident Equitable Life of N Y,Nat' Life of Vermont, Mich Mut of Detroit, Providen' Life, Mut Benefit Life of N J, Pacific Mutual Life of Calif and Nederland Life Ins Co of Amsterdam, Hol-land; Diseases of Women and Children a Specialty. 745 College av.

NELSON ALBERT LEE, M D (R),Milwaukee Med Coll, Milwaukee, Wis, 1903; Mem Vis Staff St Luke's Hosp; Mem Wis Board Med Ex-amrs, 1903; Mem Racine Phys Bus Club; Med Ex-amr Natl Fraternal Lea-gue, Dana Soc of Am, Etc; Office Hours 8 to 10 a m, 1-3 and 6-8 p m, 1336 Wash av. Tels Wis White 9211, Citi-zens' 731-Z.

NOTT GEORGE W(R),Rush Med Coll, Chicago, Ill, 1896; on Surgical Staff St Luke's Hosp; Mem Am Med Assn, Am Assn Life Ins Examng Surgs, Wis League Med Licentiates, Wis State and Milwaukee Med Socs; Mem Racine Co Med Soc; Med Examr Minnesota Mut Life Ins Co,Equitable Life Assce Soc of N Y, Phœnix Mut of N Y, Northwestern Natl Life, Minneapolis, Minn, Modern Woodmen of Amer-ica, Northwestern Benevo-lent of Duluth, Minn, Woodmen of the World, Woodmen Circle, Equitable Fraternal Union, Tribe of Ben Hur and K and L of Honor; Office and Res 745 Wisconsin

Pope Francis J (R) 126, 1875.
Pope Frank W, 136, 1903.
Riley Fletcher T (R), 255, '77.
Schulze John (Ecl), 132, 1894.
Schulze Wm, 110, 1904.
Shoop C Irving (H), 131, 1883.
Sorenson Soren (R), 282, 1893.
Taylor Edward A (R), 126, '90
Tompach Emil L (R), 126, '94
Wheeler Wm G (R), 126, 1881.

WILLIAMS ALEXANDER J, B S, M D (R), Rush Med Coll, Chicago, Ill, 1900;Trin-ity Coll, Hartford, Conn, 1896; Vis Surg St Luke's Hosp; Mem Racine Bd of Health, Racine Co and Wis State Med Socs; Med Examr W of The World, M W of A, Royal Neigh-bors, Lady Maccabees,Frat Aid Assn, Natl Frat Lea-gue, United Order of For-esters, Columbian Knights, Fraternal Order of Eagles, Etc; Office Hours 1-3 and 7-8 p m, 724 College av.

Randolph, Dodge. 900.
Jones Arthur W (R), 314, 1901.
Jones John R (R), 149, 1878.

Random Lake Sheboygan. 330.
Malloy Thomas E (R), 130, '94

Raymond, Racine. 40. (R D from Franksville.)
Zaun John J (R), 126, 1901.

Readstown, Vernon. 500.
Henika Guy W (R and H), 137E, 1897.

Red Granite, Waushara. 500
May James V (R), 205, 1900.

Reedsburg, Sauk. 2,588
Churchill Wesley R(H),131,'74
Daly Frank P (R), 126, 1897
Edwards Adelbert (R), 126, '89
Hurlburt Frank D (R), 126,'84
Rood Charles A (R), 126, '76.

Reedsville, Manitowoc. 500.
Falge Louis (R), 126, 1887.

Reeseville, Dodge. 394.
Eichelberg Fred A (R), 126,'02

Retreat, Vernon. 124.
Evert F V.*

Rewey, Iowa. 400.
Grimes Charles W (R), 262, 1884; 156A, 1899.

Rhinelander, Oneida. 6,000.
Daniels Alfred D (R), 186, '76.
Elliott John F.*
Garner Howard L (R), 315, '01
Hogan J M.*
McBurney John R, 185½, '03.
McIndoe Thos B (R), 126, '83.
Packard Charles D (R),136,'93

STONE SPENCER R (H), Hahnemann Med Coll, Chi-cago, Ill, 1891; Health Com-missioner Ex-Co Phys; Surg to Co Hosp; Attend-ing Phys at Detention Hosp; Mem Am Assn of Life Ins Examg Surgs and Homo Med Soc of Wis; Sec Oneida Co Med Soc; Med Examr Metropolitan and the Fidelity Mut, Federal Life, I O F Life Ins Cos of N Y and Other Life Ins Cos.

Welch Thomas (R), 126, 1895.

Rib Lake, Taylor. 1,200.
Taylor L L.*
Wichman G C (R), 137H, 189.

Rice Lake, Barron. 3,300.
Charron Toussaint A.*

SATTRE OLAF M, M D (R), Rush Med Coll, Chicago, Ill, 1888; Local Surg C, St P, M & O R R and Soo R R; Mem Am Med Assn; Med Examr Penn Mutual, Phœnix Mut, Ætna Life, Union Central, Mut of N Y, Equitable of N Y, N Y Life and Northwestern Mut of Milwaukee.

Webster Bernard N (H), 131, 1886.
Whitney D C (H), 137A, 1896; 137J, 1900.

Richfield, Washington. 234.
Bossard Clemens (R), 131,'85.
Zaun H H.*

Richland Center, Richland. 2,600.
Benson Gideon H (R), 126,'03.
Campbell Arch (R), 160, 1896.
De Lap Robt H (R), 149, 1882.
Elliott Sara T (R), 136, 1900.
Garner Elbert S, 149, 1881.
Griswold F, 315, 1905.

HASKELL MARCUS W, M D (R), Ft Wayne Coll of Med, Ft Wayne, Ind, 1882; Surg C, M & St P Ry for 21 Years; Holds Certificate to Practice in Wis, Ill and Iowa; Ex-Mem U S Pen-sion Examg Board 8 Yrs; Mem Wis State Med Soc and National Assn Ry Surgs of Am and Ex-Sec Richland Co Med Soc.

Kermott Edward P (R), 126, 1886.
McKee Frank W, 282, 1894.
Parke George, 136, 1905.
Wall H J.*

Richmond, Walworth. 32.
Dike Charles E, 136, 1902.

Ridgeland, Dun.
Caldwell Henry C, 315, 1901.

Ridgeway, Iowa. 500.
Hamilton D B.*

Rio, Columbia. 542.
Marsden Arthur (R), 205, 1895
Pease W A jr (R), 314, 1902.

Ripon, Fond du Lac. 4,000.

BARNES EDGAR C, M D (R), Rush Med Coll, Chi-cago, Ill, 1888; Post-Grad N Y, 1889; Interne Brooklyn City Hosp, 1889-90; Major and Surg 2d Wis Infantry; Capt Co D 2d Wis Vol In-fantry; Active Service Span-ish-Am War; Mem Am Med Assn, Wis State and Fond du Lac Co Med Socs and Assn Military Surgs; Med Examr Northwestern Mut, N Y Mut, Equitable, Mass Mut, National of Vt, Mut Benefit Ætna, Phœnix, Germania and Other Life Ins Cos.

THE Keeley Cure
2803 LOCUST STREET, ST. LOUIS, MO.
"The Most Successful Treatment" for Liquor Drinking, Morphine and other Narcotic Drug Using, Neurasthenia, Tobacco and Cigarette addictions.
Correspondence and Consultation Confidential.
DR. J. E. BLAINE, PHYSICIAN AND MANAGER.
Home Treatment for Tobacco and Neurasthenia. SEE PAGE 5.

Ripon—Cont'd.

BARNES HENRY S, M D (R), Cleveland Med Col (Med Dept Western Reserve Univ), Cleveland, O, 1858; Asst Surg to 21st Regiment Wis Volunteers; Local Surg C, M & St P R R; Mem Am Med Assn, Wis State and Fond du Lac Co Med Socs; Med Examr Ætna, N Y Mut, Mass Mut and the Conn Mut Life Ins Cos.

Bird Rosellette (R), 149, 1894.

Everhard Frank A (R), 126, '8

Foat John S (R), 126, 1902.

HALL SIDNEY STORRS, M D (R), Harvard Univ Med School, Boston, Mass, 1867; Treas State Med Soc of Wis; Ex-Pres Fond du Lac Co Med Soc; Med Examr Northwestern Mut, Milwaukee, Wis, N Y Life, Mut Life, Home Life, Travelers', Hartford, Conn, Penn Mut, Phila, Pa, Mass Mut, Union Mut, Portland, Me, Union Central, Cincinnati O, Mut Benefit Life Ins Co Newark, N J, Conn Mut, Security Mut, Equitable Fraternal Union, M W A, Des Moines Life and Travelers' Protective Assn; Specialty Ophthalmology. Tels 15-2, Res 15-3.

Mitchell Austin (H), 187, 1874

Schallern Brunovon (R), 136 1888.

Schallern Ottmar (R), 136, '9

River Falls, Pierce. 2,340.

Ashley Thos W (H), 131, 1884

Cairns R A, 130, 1902.

GALLUP GLENN DEAN, M D (R), Coll of Med and Surg of the Univ of Minn, Minneapolis, Minn, 1903; Mem Pierce Co, Wis State Med Socs and Am Med Assn; Mem U S Bd Pension Examrs; Med Examr New England Mut Life, Des Moines Life Ins Co, Beavers, Red Men of Am; Specialty Surgery; Hours 10-12 a m, 2-4 and 7-8 p m, 306 2d. Tels Office 155, Res 190.

Gendron A E (R), 341, 1893.

Moynihan Andw F, 191½, 1903.

Toby Elbridge A (R), 307, '74

Wiger Nicholas N, 192, 1903.

Roberts, St Croix. 180.

BANKS WM HULBERT, M D (R), Keokuk Med Coll, Coll of Phys and Surgs, Keokuk, Ia, 1900; Health Officer Town of Warren; V Pres St Croix Co Med Soc; Mem Wis State Med Soc and Am Assn; Med Examr Mut Life, N Y, Fidelity, State Central Life Assce Soc, Des Moines, Ia, Minn Mut Life Ins Co and Travelers' Life of Hartford, Conn; Office Hours 8-10 a m, 2-4 and 7-8 p m. Tel Local and Long Distance.

Rockdale, Dane. 260.

Brewer C S.*

Rockelm, Pierce. 190.

Barry.*

Sweedenburg.*

Rome, Jefferson. 270.

Lockwood Geo S (R), 185, '70.

Rosendale, Fond du Lac. 270

De Voe Chas A (R), 136, 1900.

Powell John W (R), 126, 1882.

Royalton, Waupaca. 300.

Woodzicka Julia L (R), 134. 1899.

Rudolph, Wood.

Jackson Jean A (Ecl), 132, '01

Sagole, Outagamie. 160. (R D from Kaukauna)

Laur F Clifton (H), 188, 1893.

St Cloud, Fond du Lac. 270.

Gerend Alphonse, 314, 1903.

St Croix Falls, Polk. 734.

Walker Fredk W (R), 126, '90

St Martins, Milwaukee. 170.

Gramling Henry J (R), 205, '99

Stenson B L.*

St Nazianz, Manitowoc. 640

O'Brien T.*

Schmitz Wm C (R), 126, 1886.

Sauk City, Sauk. 1,000.

Hiddessen Charles V.*

Keller Simon C, 126, 1903.

Mueller H.*

Saukville, Ozaukee. 300.

Berwick Thos A (R), 143, 1889

Sawyer, Door. 900.

Dechesne Leon (R), Univ of Louvain, Belgium, 1879.

Gotham G C.*

Kreitzer Albert J, 126, 1896.

Saxeville, Waushara. 64.

Matson O F J.*

Wan Airsdale H C.*

Scandinavia, Waupaca. 400.

Thorson T J, 130, 1900.

Schleisingerville, Washington. 640.

Reichert J Eugene(R), 126, 91

Scott, Sheboygan. 270. (R D from Random Lake.)

Bemis Edward A (R), 130, '8

Seymour, Outagamie. 1,346

Fuller Hezekiah D (R), 230, '79

Hittner James R (R), 149, '90

Holz Alfred P (R), 314. 1898

Shepherd Wm A, 136, 1903.

Shamrock, Jackson. 54. (R D from Black River Falls.)

Thunder D B.*

Sharon, Walworth. 1,100.

Chilson Ben (R), 151, 1882.¶

Dewire Milton V (R), 1 6, 91

Henby A E (H), 135, 1897.

Horn George W (Ecl), 132, '73

Maercklein Arthur (R), 315, '03

Morris D G.*

Treat Charles R jr (H), 135, '88

Shawano, Shawano. 2,500.

Bold Louis C (R), Univ of Marburg, Ger, 1867.

Cantwell Wm H (R), 126, '87.

Gordon John B, 126, 1903.

Partlow Henry W (R), 185½, 1893.

Ragan Wm J (R), 315, 1898.

Sheboygan, Sheboygan. 23,600.

BOCK OTTO B, Ph G, M D (R), Rush Med Coll, Chicago, Ill, 1894; Grad Ill Coll of Pharmacy, 1889; Post Grad Polyclinic, N Y City, 1895; House Surg St Nicholas Hosp, Sheboygan; Asst Surg 2d Wis Volunteer Infty, Spanish-Am War at Porto Rico, 1898; Surg Northwestern Light and Power R R; Casualty Depts Ætna Life, Maryland, Ocean Fidelity and The Tiorle Casualty Cos; City Phys; Mem U S Pension Examg Surgs; Mem Am Med Assn and Sheboygan Phys Bus Assn, Wis State and Sheboygan Co Med Socs; Med Examr Conservative Life of Cal, Fidelity Mut, Natl Life of U S A, Natl of Vt, Bankers' Life of N Y, Covenant Mut Benefit Assn, Endowment Rank K of P, M W A T P, A C M T; Special Attention to Surg; Office Hours 10-12 a m, 2-4 and 7-8 p m, 732 N 8th. Tel 431.

CROSBY GEORGE W, M D (R), Univ of Mich, Dept of Med and Surg, Ann Arbor, Mich, 1884; City Health Officer Ludington, Mich, 1887-89; Surg P M Transportation Co; Med Examr V O F; Office Hours 9-10 a m, 2-4 and 7-8:30 p m, 629 N 8th. Tel 409.

Elfers Joseph C (R), 256, 1890.

FRONEY MAYNARD A, M D (R), Milwaukee Med Coll, Milwaukee, Wis, 1904; Mem Sheboygan Co Phys Bus League, Am Med Assn, Wis State and Sheboygan Co Med Socs; Med Examr Cosmopolitan Ins Co, Fraternal Reserve Assn, Prudential Life, Home Life Foresters; Special Attention Given to the Treatment of Rheumatic Venereal Diseases and Gout Troubles; Office Hours 9-10 a m, 2-4 and 7-8 p m, 427 N 8th. Tel 658.

GENTER ARTHUR E (R), Northwestern Univ Medical School (Chicago Med Coll), Chicago, Ill, 1894; Surg C & N W Ry, Sheboygan Light and Power Co, Fidelity and Casualty Co; Mem Am Med Assn, Wis State and Sheboygan Co Med Socs; Med Examr Conn Mutual, Ætna, National Life of U S of Am, Mut Benefit of Newark, N J, Metropolitan of N Y, Bankers' of Des Moines, Ia, New York Life, New York Mut and Ills Life Ins Cos; Foresters, L O T M, U A of S, and M W A; 516 N 8th.

GEREND ALPHONSE J, M D (R), Wis Coll of Phys and Surgs, Milwaukee, Wis, 1903; House Surg St Mary's Hosp, Superior, Wis, 1903-1904; Mem Am Med Assn, Wis State and Sheboygan Co Med Socs; Office Hours 11-12 a m, 2-4 and 7:30-8:30 p m, 704 N 8th. Tel 416; 9-10 a m and 6:30-7:30 p m, 1201 Georgia. Tel 688.

DR. HAVA'S **Solution of Bromo-Phosphate of Lime and Potash.**
For the prevention and treatment of Bright's Disease and Diabetes. In apparently hopeless cases, it will lengthen the span of Life. Hava's Preparations are sold at all Drug Stores. (See page 9.)
PHOSPHATE CHEMICAL MANUFACTORY. NEW ORLEANS. LA.

GUNTHER EMIL, M D (R), Rush Med Coll, Chicago, Ill, 1892; Mem Am Med Assn, Wis State, Fifth District and Sheboygan Co Med Socs; Med Examr Equitable, Prudential and the Des Moines Life Ins Cos; Office Hours 10-12 a m, 2-4 and 7-8 p m, Sundays 10-12 a m, 902 N 8th. Tel 429R-3.

GUNTHER WM H, M D (R), Rush Med Coll, Chicago, Ill, 1883; Phys St Nicholas Hosp, Sheboygan, Wis, U S Pension Examr; Mem Am Med Assn, Wis State Med Soc and Pres Sheboygan Co Med Soc, 5th Dist; Med Examr Equitable, Northwestern Mut, Pacific Mut, Germania, Mass Mut, Am Casualty, Commercial Travelers, Standard Life and Accident, Bankers' Life of Ia, Provident Savings Life Assce Co of N Y and the Prudential Life Ins Cos; Office Hours 10-12 a m, 2-4 and 7-8 p m, Sundays 10-12 a m, 902 N 8th. Tel 429.

GUTSCH OTTO J, M D (R), Coll of Phys and Surgs, N Y, 1886; Bellevue Hosp, N Y City, N Y, 1886-87; Mem Am Med Assn; Aux Mem Legislative Committee of Same; Attndg Phys Sheboygan Co Asylum for Chronic Insane; Mem Bellevue Hosp Alumni, U S Pension Examining Bd, Wis State Med Soc; Mem and Pres Sheboygan Co Med Soc; Med Examr Northwestern Life of Milwaukee, Wis, Ætna, Mut Life of N Y, Michigan, Pacific; Special Examr Travelers' Life Ins Co in Both Depts, New England and Minnesota Mut Life Ins Cos; Hours 10 to 12 a m, 2 to 4 and 7 to 8 p m, 805 N 8th. Tel Nos 153 and 316.

Junck John A (R), 143, 1900.

Kingsley Jas R (R), 185, '97.

KNAUF GEORGE EDMUND, M D (R), Rush Med Coll, Chicago, Ill, 1904; House Surg St Francis Hosp, La Crosse, Wis, 1904; Mem Sheboygan Phys Bus League; Mem Am Med Assn, Wis State and Sheboygan Co Med Socs; Office Hours 10 to 12 a m, 2-4 and 7-8 p m, Sundays 10-12 a m. Tel Office 800-2, Res 800-3.

MUTH CARL, M D (R), Rush Med Coll, Chicago, Ill, 1868; Goettingen Univ, Hanover, Ger, 1873-74; Mem Sheboygan Co Med Soc; Med Examr N Y Life, Northwestern Mut of Milwaukee, Home Life; Specialty, Diseases of Women; Office Hours 10-12 a m and 2-4 p m, 519 W 8th.

NAUSE FREDERICK W, M D(H), The Chicago Homœpathic Coll, Chicago, Ill, '87; Med Univ of Berlin, Ger, 1893; Post-Grad Courses in Gynæcology from Crobach, Vienna, 1894; Prof Martin, Berlin; Prof Fritsch, Breslau; Office Hours 10-12 a m, 2-4 and 7-8 p m, 902 N 8th. Tel 191.

REICH HUGO C, M D (R), Rush Med Coll, Chicago, Ill, 1897; Mem Am Med Assn, Wis State Med Soc and Sec and Mem Sheboygan Co Med Soc; Sec Phys Bus Assn of Sheboygan, Wis; Comnr of Public Health of Sheboygan, Wis; Med Examr Northwestern Mut, National, Mich Mut and the Wis Life Ins Cos. A O U W, O M P, M W A N F L, Degree of Honor R N A; Special Examr North Am Accident Ins Co of Chicago; Surg Northwestern Casualty Co; Hours 11-12 a m, 2-4 and 7-8 p m Tel 320 R-2.

RYAN EDWARD S, M D (R), Wis Coll of Phys and Surgs, Milwaukee, Wis, 1898; Post-Grad Chicago Eye and Ear Coll, 1900; Post-Grad N Y City, 1900; Mem Am Med Assn, Wis State and Sheboygan Co Med Socs; Mem Sheboygan Phys League; Practice Limited to Eye, Ear, Nose and Throat; Office Hours 10-12 a m, 2-5 and 7-8 p m; 518 N 8th. Tel 358.

ST SURE WM O, M D (R), Rush Med Coll, Chicago, Ill, 1893; Special Course Eye and Ear, Rush Med Coll Chicago, Ill; Phys Sheboygan Co; Specialty, Surgery; Hours 11-12 a m, 1-4 and 7-8 p m, 722 N 8th. Tel 453.

SCHEER GEORGE HENRY, B S, M D (R), Rush Med Coll, Chicago, Ill, 1903; F S, Univ of Wis, 1900; Lecturer Pathology Rush Med Coll, 1901-02; Attendg Surg St Agnes Hosp, Sheboygan Mem Am Med Assn, Wis State and Sheboygan Co Med Socs; Mem Phys Bus Assn; Med Examr Wis Benefit Assn, United Aid of Sheboygan; Office Hours 8-10 a m, 2-4 and 7-8 p m; 804 N 8th. Tel, Office 674, Res 639.

Squire Henry D (H), 264, '64.

STANNARD GILBERT H, M D (R), Milwaukee Med Coll, Milwaukee, Wis, 1904; Attendg Phys St Nicholas Hosp, Sheboygan, Wis Surg-in-Chief Garton Toy Co and Phœnix Chair Co of Sheboygan, Wis; Mem Am Med Assn, Wis State Med Soc, 5th Dist and Sheboygan Co Med Soc; Specialty, Surg; Hours 10-12 a m, 2-4 and 7-8 p m, 519 N 8th; Tel, Office 690-2r, Res 690-3r.

TASCHE CONRAD T, M D (R), Detroit Coll of Med, Detroit, Mich, 1897; Post-Grad Chicago Clinical Schl, 1903; Mem Am Med Assn, Wis State and Sheboygan Co Med Socs; Mem of the Sheboygan Phys Bus League; Med Examr N Y Mut, Mut Benefit of N J, Des Moines Life of Iowa, I O F, M W A; Special Attention Given to Surgery; Office Hours 10-12 a m, 1:30-3 and 7-8 p m; 1314 N 9th, Tel 820.

TASCHE JOHN C (R), Detroit Coll of Med, Detroit, Mich, 1896; Post-Grad Chicago Clinical School, Chicago, Ill, 1901; Mem Am Med Assn, Wis State and Sheboygan Co Med Socs, and of Sheboygan Phys Bus League; Med Examr Metropolitan Life of N Y, Mut Benefit, Manhattan Life of N Y, and Other Life Ins Cos; Office Hours 10-12 a m, 1:30 to 3 and 7-8 p m; 830 N 8th, Tel, Office 432-3r, Res 507.

Van Zanten Wm (R), 315, '02.

WINCHESTER WALTER H, M D (R), Coll of Phys and Surg in the City of N Y (Med Dept of Columbia Univ), N Y City, 1900; House Surg Presbyterian Hosp, N Y City, 1902-03; Appointed Interne Bellevue Hosp, 1901; Post-Grad Work Vanderbilt Clinic, N Y City, 1901; Examrg Surg Police and Fire Dept Sheboygan, Wis, and U S Army and Wis Natl Guards; Mem Am Med Assn and Sheboygan Co Med Soc; Med Examr N Y Life, Phœnix Mut, National of Vt, Northwestern National, Penn Mut, National U S A, Union Central and Mich Mut Ins Cos; Office Hours 10-12 a m, 2-4 and 7-8 p m, 906 N 8th. Tel 183.

Zeiss Anton (R), Univ of Munich, Ger, 1888.

Sheboygan Falls, Sheboygan. 1,570.

Cody Charles B (R), 185, '69.
Nichols Robert M (H), 131, '87.
Pfeifer Charles W (R), 126, '85
Shepard John L (R), 126, '65. Retired.

Shell Lake, Washburn. 2,000

Hering E Rudolph (R), 126, '99
Morley Wm B (R), 160, 1876; 241, 1887.

Sherwood, Calumet . 200.

Burke James (R), 126, 1887.

THE ANTITOXIN COMBINE "BUSTED"
"Cutter's" did it. (See page 261.)

Shiocton, Outagamie. 500.
Donaldson George F (R),126, 1897.
Sorenson James S (R),126,'90
Shopiere, Rock. 350.
Manley A Brookins (R),126,'83
Shullsburg, Lafayette. 1,466
Barber Martin C (R), 136, '91.
GRATIOT CHARLES C(R), Jefferson Med Coll, Phila, Pa, 1880; Pres Board U S Pension Examrs, meets Monroe, Wis; Mem Am Med Assn, and Mem Central Wis Med Socs; Ex-Pres of Lafayette Co Med Soc; Co Supervisor and Treas Sch Board; Med Examr Northwestern Life Ins Co, Penn Mut of Phila, Ætna Life of Hartford, Union Mut Life, Portland, Me, Mut Life of N Y, Equitable Life Assur Soc of N Y.
Hayden Albert, 194, 1876.
Silver Lake, Kenosha. 254.
Becker Bernd A (R),196A, '98.
Soldiers Grove, Crawford. 754.
Dinsdale James (R), 126, 1878.
McDowell Archie J (R),315,'98
Nelson A L, 315, 1903.
Peterson N A.*
Solon Springs, Douglas. 250
Keenan Harry A, 126, 1903.¶
Somers, Kenosha. 250.
Almfelt Gustavus A, 131, 1905¶
South Germantown, Washington. 250.
Rheingans George H (R), 315, 1898; 126, 1899.
South Kaukauna, Outagamie. 260.
Donaldson Edwd A, 137A, '99.
Foster A M.*
Edward A, 136, 1904.
Mayer E A.*
Nolan Wm N, 126, 1894.
Quinlan J.*
Raught G M.*
Tanner H B (R), 143, 1878.
South Milwaukee, Milwaukee. 3,600.
Cornwall;*¶
Dockery Chas A (R), 315, '03.
Evans E Purdon (R), 126, 1894
Grieger Hubert (R), 130, 1893.
Heyer A.*
Lemke T H.*
Smith S M (R), 334, 1900.
South Wayne, Lafayette.500
Brown Allen D (R), 126, 1883.
Woolhiser O T.*¶
Sparta, Monroe. 3,900.
Beebe Carl M (R), 223, 1891.
Beebe Dewitt C (R), 230, 1863.
BEEBE SPENCER D, M D (R), Rush Med Coll, Chicago, Ill, 1896; Ex-Interne of Presbyterian Hosp, Chicago, Ill, 1896-98.
Ford Wm B (R), 126, 1903.
Milligan George W (R), 177,'52
Salisbury Francis R (R), 126, 1884.
Sarles Wilbur T (R), 126, 1882.
Stiles Fred P (R), 131, '80.
Stiles Vernon W (R), 131, '88.
WILKINS JOHN C.*
Williams H H (R), 126, 1896.
Spencer, Marathon. 500.
Strayer Frank G (R), 196A,'94
Spooner, Washburn. 724.
COX JOSEPH P (R), The Med Coll of Ind (Dept of Med of the Univ of Indianapolis), Indianapolis, Ind, 1879; Mem Board U S Pension Surgs; Surg C, St P, M & O Ry; Examg Surg Brotherhood of R R Trainmen, Am Exp Co, Prudential, Penn Mut, North Am Life, N Y Life, Federal Life, Minn Mut, Mich Mut, the N Y Equity Life Mut of N Y, Phœnix, North British, Ætna and the Northwestern Life Ins Cos. U S Surg International Red Cross Soc; Mem of Am R R Surgs, Am Med Assn, Humane Soc, Internatl Red Cross Soc; Mem of U S Marine and Army Surgs; Mem Tri-State, Co and State Med Socs.
LEMMER GEORGE N, M D (R), Milwaukee Med Coll, Milwaukee, Wis, 1901; Surg C, St P & O Ry; Health Officer of Spooner and Coroner of Washburn Co; Mem Am Med and Alpha Kappa Kappa Med Assns and Wis State Med Soc; Med Examr N Y and Mut Life Ins Cos of N Y, K of P, M W of Am, Royal Neighbors of Am and Brotherhood of Railway Trainmen, Equitable Life, Bankers' Life and Conservative Life, Northwestern Mut, Ætna Life, Pacific Mut and the Des Moines Life Ins Cos. Long Distance Tel No 19.
Springfield, Walworth. 250.
Holmden Geo T (R), 261, '96.
Spring Green, Sauk. 700.
Bossard Marcus (R), 159, '85
Cristman E S, 315, 1902.
Mahoney J E.*
Spring Valley, Pierce. 1,103
Boslough Arthur W, 126, 1905
Clough John A (R), 155, 1884
Conway H P (R), 136, 1901.
Rostad K T, 132, 1871.
Stanley, Chippewa. 2,493.
Bingham H A.*
Cunningham J N (R), 196A,'98
Dahl L A, 315, 1904.
Erdman Chas H (R), 301, '93
Starr Francis W, 130, 1903.
Star Lake, Vilas. 80.
Aylward R C (R), 126, 1900.
Star Prairie, St Croix. 400
Perrin Harry E (R), 130, 1894
Stevens Point, Portage.9,900
Aleorn David N (R), 136, 1892
Atwell Wm F (R), 265, 1873.
Bird J Wesley (R), 135, 1893.
Clark Thomas S (R), 314, 1902
Frost Carrie A (R), 134, 1898
Gregory Wm W (R), 126, '97
Lahn Charles F §
Lindores John D (Ecl), 276,'87
Patch Mary H (R), 134, 1892.
Rice Daniel S (R), 136, 1897.
Rogers Elliotson H, 262, 1889.
Rood Galen (R), 255, 1856
Rood Myron G (R), 255, 1882.
Smiley R B.*
Southwick Frank A(R),166,'8.
Von Neupert Carl (R), Univ of Wurzburg, Bavaria, '65.
Von Neupert Carl jr (R), 160, 1892.
Walters Frank A (H), 131, '90
Stitzer, Grant. 240.
Dalton Alvina H, 132, 1903.
Dalton Charles C, 132, 1903.
Stockbridge, Calumet. 600.
McKenney Geo P (R), 126, '90
Stoughton, Dane. 4,500.
Chipman Herbert A (H), 131, 1890.
Iversen Michael (R), Univ of Christiania, Norway, 1890.
McManus Geo (R), 112, 1891.
Noer Julius (R), 185, 1885.
OMSTED NILS (R), Univ of Christiania, Norway, 1883; Mem Wis State and Dane Co Med Socs; Supreme Med Examr Beavers Reserve Fund Fraternity of Stoughton, Wis; Med Examr Mut Life Ins Co of N Y, Fidelity Mut and Penn Mut Life Ins Co of Philadelphia, Iowa Life Ins Co, Mass Mut Life Ins Co of Springfield, Mass, and Others.
Suby John I (R), 144, 1900.
Trulson Louis M (R), 130, 1898
Stratford, Marathon. 320.
Fuller C O (R), 315, 1901.
Wahl Henry (R), 130, 1884.
Sturgeon Bay, Door. 3,700.
Brigham J E, 315, 1905.
Cook Richd L (R), 166, 1860.
Gotham L E, 315, 1903.
Hilton G Francis, 194, 1898.
Kreitzer A J.*
Leete Herbert N (R), 126, '93.
NORDEN HENRY A, M D (R), Rush Med Coll, Chicago, Ill, 1889; Formerly Attending Phys Cook Co Hosp, Chicago, Ill; Health Officer Sturgeon Bay; Mem Phys Club of Chicago; Med Examr Mut Life of N Y, Equitable, Phœnix, Security Mut of N Y, Northwestern and The Bankers' Life Ins Cos.
Proctor Thomas C.*
SIBREE H C, M D (R), Northwestern Univ Med School, Chicago, Ill, 1878; Surg Ahnapee & Western Ry, Goodrich Trans Co and Bay Shore Hosp and Sanitarium; Med Examr Northwestern Mut Life Ins Co, Milwaukee, Wis, N Y Life and Mut Life of N Y, Ætna, Conn Mut Life and Travelers of Hartford, Conn, Pacific Mut, San Francisco, Cal, and Many Other Life Ins Cos; at Hosp 8 to 10:45 a m; Office 11 to 12 a m, 2 to 4 and 7:30 to 8:30 p m; Tel 150 2 rings.
Simon H R (R), 261, 1896.
Wagner Nicholas Z, 130, 1904.
Sullivan, Jefferson. 170.
Pattle Geo W (R), 130, 1870.
Sun Prairie, Dane. 1,100.
Barry Howard J (R), 126, 1902
Briggs S J (R), 126, 1901.

Moores Brook Sanitarium
Charlottesville, Va.
For the treatment of Alcohol, Morphine, Opium, Cocaine and other Drug Habits.
(See Advt. inside Front Cover.)

Crosse Chas G (Ecl), 262, '53.¶
Crosse Theo P (R), 126, 1879.¶
Lewis Ledyard V (R), 123,'70.¶
Woodward Elijah A (R), 177, 1842.

Superior, Douglas. 36,000.

ADAMS JOHN C (R), Bellevue Hosp Med Coll, N Y City, 1888; Surg N P, C S P M & O Rys and Late A A Surg U S A; Mem Am Med Assn, Wis State Med Soc and U S Pension Board; Med Examr Northwestern, New England Ætna, Home, Washington Mut, Prudential and the Bankers Life Ins Cos Hours 2 to 4 p m; Res 1528 Ogden av; Office 1-2 Cameron Blk; Tel 4085.

BAIRD JOHN, M D, C M (R), Trinity Med Coll, Toronto, Ont, 1888; Examng Surg Travelers Ins Co; Mem Wis State and Douglas Co Med Socs, Inter-Urban Acad of Med; Med Examr N Y Life, Northwestern of Milwaukee, Penn Mut, Travelers' of Hartford, Union Mut of Portland, Me, K O T M U O F; Office Hours 10-11 a m, 3-4 and 7-8 p m.

BARNSDALE JOHN, M E M D (R), Illinois Med Coll Chicago, Ill, 1896; Med Examr K O T M, M W A, M B A, N P A, U O F; Office Hours 1-4 p m.

BEEBE LORAN W (R), Rush Med Coll, Chicago 1891; Mem Am Med Assn Wis State and Douglas Co Me Socs; Med Examr U S Life of N Y, Hartford Life and Annuity of Conn Bankers' Life of N Y, A O U W, I O F, Degree of Honor, the Mystic Workers of the World and Knights of Loyal League Hours 2 to 4 and 7 to 9 p m, 714 Tower av.

Cattanach Angus M (R), 101 Waterman-McCord blk.

CONKEY CHARLES DE WITT (R), Rush Med Coll Chicago, 1882; Oculist St Mary's Hosp; Mem Am Med Assn, Acad of Ophthalmology and Oto-Laryngology, Chicago Opthalmological Soc, Inter-Urban Acad of Med, Wis State and Douglas Co Med Socs Specialty Eye, Ear, Nose and Throat; Hours 10 to 12 a m and 2 to 5 p m, 921 Tower av.

CONKLIN GEORGE HALL (R), Univ of Mich, Ann Arbor, Mich, 1888; Med Director St Mary's Hosp; Health Officer for Township of Superior; Mem Inter-Urban Acad of Med; Mem Am Medical Assn, Douglas County, Inter Co and Wis State Med Socs; Med Examr Metropolitan, Security Mut Life Ins Co of Binghamton, N Y, Modern Samaritans, of Duluth, Minn, and the Travelers' Life Ins Co of Hartford, Conn; Royal League, Wisconsin Benefit Assn and Fraternal Reserve Assn; Hours 11 to 12 a m, 3 to 5 and 7 to 8 p m; 1204 Tower av. Douglas Co Tel, Office 4442-L, Res 4335-2; People's Phone Office 4442, Res 4365.

Connor Henry J (R), 126, '83, 1202 Tower av.

Detling Frank E (R), 130, '01, 7 Berkshire bldg.

Ganoe Chas V (R), 135, 1905, St Mary's Hosp.

Gauvreau Edward T (R), 341, 1872, 237 Northern blk.

Giesen Chas W (R), 136, 1904, 1303 Tower.

Goodfellow John R (R), 334, 1904.

Graund Wm E (R), 193, 1881 1303 Tower.

Herb Ferdinand (R), Univ of Munich, Ger, 1890, 528 Tower avenue.

Knox Clark S (R), 126, 1883, 219 Albany blk.

Lyman F P.*

McGill Patrick G (R), 339, '90 603 Tower ave.

McQuillen James (R), 338, '74, 1811 Belknap.

Mason Charles H (R), 191,'9

Moody Lewis (R), 136, 1900 Keystone blk.

Obrien H Jefferson (R), 191 1899.

Orchard Herbert J (R), 333, 1892, 7 Keystone blk.

PAKE S GUY (R), Bellevue Hosp Med Coll, New York 1898; Post-Grad, Chicago Eye, Ear, Nose and Throat Coll, 1900; Mem Am Med Assn, Wis State Eleventh Distr and Douglas Co Med Socs; Med Examr Home Life Ins Co of N Y, Modern Woodmen, 11 Board of Trade Bldg.

Potter Luther A (R), 185½ 1881, 5833 Tower av.

Reeve John L (R), 334, 1882 1902 Tower av.

Rene Joseph A (R), 337½, '88 1303 Tower av.

Russell Henry A, (H), 112,'8

Sarazin Frank C (R), 130, '88 12 Watkins blk.

Saunders George (R), 307, '91 105-106 Waterman blk.

Shehan Lyman B (R), 166, '8 205-206 Truax blk.

Specht John (R), 149, 1883, Berkshire bldg.

Sullivan Wm J (R), 189½, '97 1926 Iowa av.

Williams Frank P (R), 210 1884, 706 Banks av.

Suring, Oconto. 270.

Canard J J.*

Symco, Waupaca. 370.

Hilton George F (R), 213C,'9

Theresa, Dodge. 375.

Ehmer Joseph Wilbur (R) 130, 1900.

Langerfeld P F.*

Stoye Joseph P (R) 126, 1897

Thiensville, Ozaukee. 370.

Albers Henry A (R), 126, 1881.

Thorp, Clark. 980.

McCutcheon Wm R (R), 126, 1894.¶

McKittrick Peter (R), 126, '89.

Selden Wm B (Ecl).§

Tigerton, Shawano. 732.

Gates Adam J, 130, 1905.

Rathert Edward T, 126, 1900.

Tomah, Monroe. 3,000.

Addleman I M.*

Bell A R.*

Haberlow E A.*

Johnson Hugh B (R), 130, '92.

Murray George O (R), 149, '96

QUIGG CHARLES E, M D (Ecl), Bennett Coll of Eclectic Med and Surgery, Chicago, Ill, 1887; Phys Tomah Indian Industrial School; Ex-Pres Wis Ecl Med Assn; Hon Mem Illinois Ecl Med Assn, Ex-Mem Wis Board Med Examiners; Mem Monroe Co and Wis State Med Socs; Ex-Mayor and Health Comnr City of Tomah and Ex-Mem Wisconsin Legislature.

Simonson J (R), 277, 1883.

Smith Wm D, 314, 1904.

Vincent George R (R), 307, '65

Winter Arthur E (Ecl), 132, '98.

Tomahawk, Lincoln. 2,590.

Baker George.*

Cutter John D (R), 231, 1881.

Johnston Jay E (R), 185, 1891.

Wray Wm E (R), 136, 1897.

Trade Lake, Burnett. 124.

Barck F G.*

Trempealeau, Trempealeau. 790.

McFarland Wm E (R), 207½, 1897.

Tunnel City, Monroe. 172.

Donald W J (R), 230, 1877.

Turtle Lake, Barron. 350.

Tanner Grant F, 315, 1893.

Two Rivers, Manitowoc. 4,000.

Christensen Emil S (R), 314, 1896.

Currens John R (R), 126, 1878

Farrell Albert M (R), 151, '98.

Gates Eugene (R), 126, 902.

Union Center, Juneau. 246.

Gilluly Thos (R), 126, 1871.

Union Grove, Racine. 600.

McCracken R W (R), 159, '93.

McMahon Jos P, 314, 1903.

Unity, Marathon. 900.

Clark James H.*¶

Valley Junction, Monroe.384

Mead J I C.*

Valton, Sauk.

Fowler Paul H, 192, 1903.

Van Dyne,Fond du Lac. 124

Hanbrick H B.*

Verona, Dane. 150.

Cutler J C (R), 130, 1899.

Leslie I H, 126, 1887.

Vesper, Wood. 160.

Goedecke Fred A.*

Viola, Richland. 530.

Burns John W (Ecl), 262, 1892. Retired.

Dake A J, 131, 1894.

Griswold Frank, 315, 1905.

Stormont C J, 315, 1903.

Viroqua, Vernon. 2,100.

Gott Wm A (R), 281, 1852.

Lauder Francis.*

Minshall Albert P (R), 149,'90

Morley Frank E (R), 126, 1893

Oppenheimer Treatment
ALCOHOLIC CRAVING
Overcome in 12 to 48 Hours.
(See page 9.)

Viroqua—Cont'd.
Porter Chas V (R), 185, 1875.
Surenson Marshall (R), 126,'9
Wabeno, Forest. 500.
NOER PETER JUUL (R), B S, Univ of Wis, 1887; M D, Univ of Mich, Dept of Med and Surg, Ann Arbor, Mich, 1892; Health Officer City of Menominee, 1901-03; Surg for the Menominee Bay Shore Lumber Co and the G W Jones Lumber Co and Noer Hosp; Ex-Pres Fox River Valley Med Assn, 1903; Mem Am Med Assn, Upper Peninsula, Wis State and Marinette Co Med Socs Med Examr Union Central, Mut, N Y, Mass Mut, Penn Mut, Ætna, N Y, and Other Life Ins Cos; Office Hours 8 to 9 a m, 1:30 to 2 and 7 to 8 p m; Specialty Surgery.
Suttle Henry J (H), 131, 1882.
Trowbridge Chas H (R), 223 1894.
Trowbridge Wm M (H), 135, 1893.
Waldo, Sheboygan.
Rass P.*
Walworth, Walworth. 647.
Campbell Edwd E (H), 135,'9
Clark C P.*
Stillman J F.*
Warrens, Monroe. 370.
Seidel John G (H), 131, 1891.
Washburn, Bayfield. 5,300.
Bush Henry H.*
Hicks F R.*
Lampson H G (R), 185, 1895.
Mertens H G (R), 299A, 1900.
Mitchell Jos R (H), 135, 1899.
Waterford, Racine. 600.
Flett Charles (R), 126, 1895.
Malone Francis A, 130, 1904.
Newell Henry B (R), 126, 1867
Waterloo, Jefferson. 1,400.
Davis Geo W (R), 193, 1868.
Fiebiger Geo J (R), 130, 1899.
McNeil Jas S (R), 126, 1889.
Watertown, Jefferson. 8,780
Egen Clement F (R), Univ of Leipzig, 1855.
Feld Carl R (R), 126, 1891.
Habheggar Chas J (R), 126 1897.
Hoerman F Bernd (H), 197 1878.
Hoerman Rudolph B (R), 185 1898.
Keating Wm W (R), 130, 1904
Masterson John A (R), 126,'7
Moulding Frank C (R), 185 1876; 223, 1877.
Shinnick Thos F (R), 126, '99
Simpson J E (Ecl), 132, 1901.
Smalley Irwin D.*
Werner Fredk C (R), 126, 187
WHYTE WILLIAM F (R) Northwestern Univ Med School, Chicago, Ill, 1874; Post-Grad Course Berlin and Vienna, 1884; Mem Wis State Med Soc and Pres Wis State Bd of Health Med Examr N Y Life, Mut of N Y, National, Northwestern Mut and the Penn Mut Life Ins Cos; Hours 11 a m to 2 p m, 500 2d Tel 1224.

Waukau, Winnebago. 440.
McDougall Peter (H), 190½, 1888.
Waukesha, Waukesha. 8,000
Barber Alex H (R), 239, '69.
CALDWELL MARGARET, M D (R), Woman's Med Coll, Chicago, Ill, 1876; Med Examr Wis Federal, 500 Grand av. Tel 120.
CAPLES BYRON M, M D (R), Med Dept Willamette University, Portland, Ore. 1889; Rush Medical College, Chicago, Ill, 1891; Pres and Med Supt Waukesha Springs Sanitarium; Mem Am Medical and Am Medico-Psychological Assns, Wis State, Waukesha and Milwaukee Med Socs; Ex-Pres Waukesha Co Med Soc.
Davelaar G W (R), 315, 1897.
Davies Richard E (R), 126,'93
Fox Mary, 187, 1875.
Harkness Grove (R), 126, 1890.
Hodgson Albert J (R), 126, '86
JACOB BENJAMIN U (R), A M, Mt Union Coll, Alliance, Ohio; M D, Northwestern Univ Med School, Chicago, Ill, 1881; Formerly Phys Wisconsin State Industrial School for Boys; Mem Wis State Med Soc, Am Med Assn and Pres Waukesha Co Med Soc; Med Examr N W Mut Life, Penn Mut, N Y Life, Mut of N Y and other Life Ins Cos, 409 Grand av.
Kirwan Edward J (R), 126,'97
Krebs Lines (R), 313, 1883.
Malone Edward W (R),135,'85
NOBLE JOSEPH B (R), Rush Med Coll, Chicago, 1886; M S, St Lawrence Univ, New York; Surg Chicago Northwestern Ry; Mem Am Med Assn, Waukesha Co and Wis State Med Assns; Med Examr Phœnix, Mut Benefit, Germania, Northwestern, Pacific Mut of Cal, Mut Reserve of N Y; Hours 1-3 and 7-8 p m, Ovitt Blk. Tel 190.
PARK MAYBELLE M, B S, M D (R), Woman's Med Coll of Pa, Phila, Pa, 1894; Asst Phys Waukesha Springs Sanitarium; Mem Wis State and Waukesha Co Med Socs; Sec Waukesha Co Med Soc and Ex-Co Phys, Waukesha Co, Wis; Med Examr United Order of Foresters, Ladies of Maccabees; Tel 139, Waukesha Springs Sanitarium.
PETERSON GEORGE E, M D (R), Milwaukee Med Coll, Milwaukee, Wis, 1901; Mem Waukesha Co, Brainard and Wis State Med Socs; Med Examr Travelers' Life of Hartford, Conn, Prudential Life Ins Cos, Knights of the Maccabees, Woodmen of the World, Woodmen Circle and Equitable Fraternal Union of Wis, 204-206 Main.
PHILER HUGO (R), Univ of Greifswald, Ger, 1861; Surg C, M & St P Ry; Late City Health Commn; Mem Am Med Assn, Am Assn of Ry Surgs, State Historical Soc, Wisconsin Academy of Sciences, Arts and Letters, Wis State, Brainard and Waukesha Co Med Socs and C M and St P Surgical Soc; Med Examr Conn Mut Life Ins Co, 603 Grand av.
ROWE WM H (H), State Univ of Iowa, Homo Med Dept, Iowa City, Ia, 1885; Mem Homo Med Soc of State of Wis and Am Med Assn, Milwaukee Acad of Med and Waukesha Co Med Soc; Med Examr Metropolitan and other Life Ins Cos, 504 Clinton.
Taft Jesse W (R), 130, 1897.
Ward John P (R), 130, 1892. Retired.
Wardrobe Jay T (H), 131,'78
Warner Albert M (H), 308, '42
Waunakee, Dane. 540.
Blake Austin M (Ecl), 262, 87
Shaw Byron W(R), 269A, '98
Waupaca, Waupaca. 3,180.
Bantly Bartholomew (R), 126, 1896.
Brown Dagmar M (H), 131,'81
Christofferson Peter J (R), 196A, 1897.
McNaughton Joseph B (R), Univ of Glasgow, Scot, '83.
Pelton Levi H (R), 241, 1873.
Reed Herbert L (H), 131, 1880.
Sander Carl A (R), 135, 1895.
Trimble Thomas W(R),272,'73
Waupun, Fond du Lac. 3,400
BILLMEYER D HARRISON, M D (R), Jefferson Med Coll, Phila, Pa, 1884; Surg Preferred Accident of N Y; Asst Surg Northern Pacific Hosp, Missoula, Wis, 1885-1894; Attending Surg State Prison, Waupun, Wis; Health Officer Town of Chester; Mem Am Med Assn, Wis State, Dodge Co Med Socs and Mem 1st District Med Soc; Med Examr N Y Life, Prudential, Equitable, National of Vt, Federal of Chicago, Natl of U S, A O U W and Order of Ben Hur; Special Attention Given to the Diseases of Women by Electricity; Office Hours 8-9:30 a m, 1-2:30 and 7-9 p m. Tel Res 51, Office 94, also Long Distance.
Blunt W S (Ecl), 132, 1897.
Brown John F (R), 315, 1901.
Clark F T (R), 135, 1901.
Durand George B (H), 264, '74
Larrabee Wm M (R), 126, '76.
Smith Wallace P (R), 130, '93
Turner James, 135, 1871.
VAN HENGEL GARARD T A (R), Educated at Univ Amsterdam, 1865, 518 Jefferson.

WRITE FOR THE REVISED FORMULÆ FOR
Nose, Ear, Throat and Lung Solutions to use with Nebulizers, Vaporizers, Atomizers, Multi-Nebulizers, Inhalers, Etc
PHYSICIANS STANDARD SUPPLY CO., PHILADELPHIA, PA. Liberal Discount
(See pages 1745, 1746.)

WAUKESHA SPRINGS SANITARIUM
FOR NERVOUS AND MENTAL DISEASES

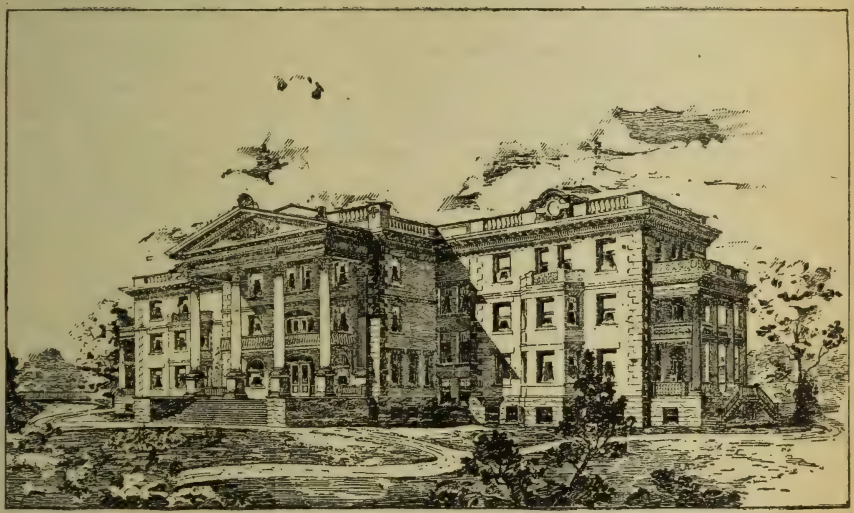

This new, **absolutely fireproof** building throughout, is located in the most desirable health resort in the West. It is equipped with every modern convenience and appliance which can add to the comfort of its patients. Is heated with hot water, lighted by electricity, has gymnasium, large and carefully equipped bathing department. These contribute to make the institution one of the most complete in America. Separate department for mental cases. For information, address,

BYRON M. CAPLES, M. D., Superintendent,
WAUKESHA, WISCONSIN.

Wausau, Marathon. 14,700.

BROWN ALMON L, B S, M D (R), B S, Purdue Univ; M D, Rush Med Coll, Chicago, Ill, 1894; Surg St Mary's Hosp; Mem Am Med Assn and Maranthon Co Med Soc; Med Examr Mut of N Y, Ætna, Phœnix, Security Mut, M W A, R A, I O F, K O T M, M B A, Beavers and L O T M, F R O; Office Hours 9-11 a m and 2-4 p m. Tel 1306 Long Distance.

Bugbee George R (R), 218, '72

Dickens Willard C (R), 126,'81

Green W H.*

Jones David T (R), 136, 1888.

Koch Albert W.*

La Count David (R), 126, 1856

NICHOLS FOREST C, M D (R), Rush Med Coll, Chicago, Ill, 1894; Mem Wis State and Maranthon Co Med Socs; Med Examr M W A, Royal Neighbors, M B A, Fraternal Reserve Assn, W of W and Wis Benefit Assn; Office Livingston Blk. Tel 1224.

Quade Emil B, 132, 1901.

ROSENBERRY HARVEY L (R), Starling Med Coll, Columbus, O, 1883; B S, Mich State Agl Coll, 1881; Phys to Maranthon County Asylum for Chronic Insane; Mem Am Med Assn, Wis State Med Soc; Sec Maranthon Med Soc; Examining Surg U S Pension Bureau; Med Examr Ætna, American, Equitable of N Y, Germania, Hartford Life and Annuity, Iowa Life, Manhattan, Metropolitan, Mich Mut, Mut Life, N Y, Security Trust and Life, N Y, National, N Y Life, N W Mut, Pacific Mut, Penn Mut, Phœnix Mut, Provident Savings, Union Mut, Union Central, Illinois Life, Bankers Life, Des Moines, Ia, Mass Mut, Federal Life, Travelers' Life and Accident, Conservative Life, N W Life, Bankers' Alliance of N Y, Washington Life, Security Mut Life, Binghamton Life, Security Trust and Life and Prudential (Ordinary) Life Ins Cos; Specialty, Laboratory Diagnosis; Res 802 Fulton, Office 521 3d; Office Hours 9-10 a m, 1-3 p m and Tuesday and Sat Evenings 7-8 p m. Tels Res 61, Office 47.

SAURHERING DOUGLAS L, M D (R), Northwestern Univ Med School, Chicago, Ill, 1886; Surg St Mary's Hosp; Health Commr City of Wausau; Mem and Pres Maranthon Co Med Soc; Mem and President Northwestern Wis Med Soc, Councillor 9th District of Wis; Mem Am Med Assn, Medico Legal Soc; Office Hours 9-10 a m and 1-4 p m. Tel 1640.

Smith C J.*

SMITH S M B, M D (R), Coll of Phys and Surgs, Chicago, Ill, 1900; Univ of Berlin, Ger and Metropolitan School of Med, London, England, 1903; Mem Wis State Med Soc and Am Med Assn; Sec Marathon Co Med Soc; Office 515 3d.

SPENCER LEONARD E, M D (R), Jefferson Med Coll, Phila, Pa, 1896; Mem Wis State Board of Health.

Taugher Patrick J (R), 130,'86

Thielke Gustav A (R), 315, '03

Treviit Alfred W (Ecl), 262,'81

Treviit Margaret T (Ecl), 262, 1881.

The Physician makes HEALTH to order for the Human Race
The National Fur & Tanning Co. makes WARMTH to order for the Physician.
See Page 4 For Catalogue write The National Fur & Tanning Co. Three Rivers, Mich.

Wausau—Cont'd.
Voss H H, Univ of Giessen, Ger, 1879.
WILLARD LEE M (R), Coll of Phys and Surgs, Chicago, Ill, '91; Interne Ill Charitable Eye and Ear Infirmary, 1891-'92; Mem Am Med Assn, Wis State Med Soc; Expert U S Pension Examr Eye and Ear; Practice Limited to the Eye, Ear, Nose and Throat, Office McKinley Blk.
Wausaukee, Marinette. 2,000
Anderson A E.*
Bell W R, 315, 1904.
Horswell U M (R), 130, 1902.
Wautoma, Waushara. 680.
Hammond Wm R (Ecl and R), 243, 1885; 314, 1899.
Lane M D.*
Pickett G S.*
Poppe H B B (R), 155A, 1891.¶
Soule Henry C (R), 126, 1870.
Wauwatosa, Milwaukee. 3,000.
Beutler Wm F (R), 250, 1891.
Boyle John C, 314, 1903.
Cornwell E H.*
Cutler Joseph S (R), 130, 1890.
Davelaar Garrett W (R), 315 1897.
DEWEY RICHARD (R) Univ of Mich, Ann Arbor Mich, 1869; Phys in Charge Milwaukee Sanitarium Prof Nervous and Mental Diseases; Post-Grad School Chicago; Attending Phys Emergency and Augustana Hosps; Ex-Pres (1895-'96) Am Medico-Psychological Assn; Mem Am Med Assn, Am Neurological Assn, Ill State, Milwaukee and Wis State Med Socs; Hon Mem Chicago Acad of Med, Chicago Med and Medico-Legal Socs; Office 1109 Venetian Bldg, 34 Washington st, Chicago, Ill; Hours 2 to 4 Wednesday, Except in July and August; Res and Office Milwaukee Sanitarium Wauwatosa, Wis.
Dysart Robert J, 130, 1900.
Fisk Melanchton (R), 185, '66
Fowle Fredk F (R), 126, 1900.
Gessner Fred C, 314, 1901.
Hathaway D Gilbert (R), 231, 1887.
ROGERS ARTHUR W, M D (R), Rush Med Coll, Chicago, Ill, 1885; Asst Phys Milwaukee Sanitarium.
Smitz E A.*
White Moses J (R), 231, 1881.
Wauzeka, Crawford. 560.
Perrin George H (R), 155A, '92

A

Wayside, Brown. 184.
Burke Thomas (R), 126, 1886.
Lambrecht M H.*
Welcome, Outagamie. 740.
Comeford Perrie.*
O'Connell Daniel C, 314, 1904.
O'Connell James E, 314, 1905.
Weaver Leslie A, 315, 1901.
West Allis, Milwaukee.
Brogan Henry T, 314, 1903.
Malone J F, 315, 1902.
Rasmussen J W, 315, 1898.
Willett Thomas, 314, 1903.
Wright Frank R (R), 126, '85.
West Bend, Washington. 2,380.
Heidner Gustav A (R), 126,'88
Lynch Daniel W (R), 130, '75.
Wehle Wilibald J (R), 136, '9
Westboro, Taylor. 270.
McClure Geo H (R), 126, 1883.
Westby, Vernon. 780.
Schee John (R), 185, 1892.
Schreiner Johan K (R), Univ of Christiania, Norway, '81.
West Denmark, Polk. 200.
Horn Christn P (H), 137A, '9
Westfield, Marquette. 900.
Frederick H H F (R), 185½,'9
Hill Herbert D (R), 126, 1880.
MacGregor S A.*
West Lima, Richland. 220.
Cole Beder A (H), 131, 1883.
West Salem, La Crosse.924
Wakefield P A (R), 126, 1899.
Wakefield S R (R), 126, 1879.
Weyauwega, Waupaca. 1,100
Boreham Horace.*
Corbett J Fremont (R), 261,'80
Crane M C (R), 315, 1902.
Jones Edward H (R), 126, '83.
Kyes Sherman M (R), 136, '02.
Post L D.*¶
Seftenberg Rosalie (H), 137A, 1894.
White Creek, Adams. 94.
Echternacht Arthur C (R), 151, 1905.
Lister Martha.*
Lister Thomas.*
Whitefish Bay, Milwaukee. 640.
Bruess Julius (R), 315, 1898.
Williams Thad W (R), 255, '62
Whitehall, Trempealeau. 724
Parker Wm E (R), 126, 1883.
Sandbo Thor.*
Voss Carl.*
White Water, Walworth. 3,790.
Bagley Mark J (Ecl), 132,'84
CHAFFEE ELLA C (H), M D, National Hom Med Coll, Chicago, Ill, 1899; Mem Wis Homo and Walworth Co Med Socs; Med Examr Royal Neighbors.
Dunn John F (R), 314, 1901.
Hyslop Frederick (R), 126,'95

B

Leland Abram M (R), 315,1900
Lindsay Hugh E (R), 126, '89
Miller Clark I (R), 130, 1870.
Miller Howard C (R), 314, '98.
Rice A C (Ecl), 132, 1889.
Stevens Charles C, 314, 1905.
Wild Rose, Waushara. 270.
Fisher Ben B (R), 314, 1898.
Fuller Ira H (H), 131, 1884.
Wilcox Wm S (R), 126, 1900.
Williams Bay, Walworth. 150.
Fucile Edward J (R), 136, '03
Wilmot, Kenosha. 260.
Darby Henry C (R), 136, 1883.
Wilson, St Croix. 480.
Pickett Samuel L (R), 149, '88
Wilton, Monroe. 500.
PhillipsCrawford E (Ecl), 132, 1886.
Riordan Edward J (R), 155A, 1897.
Windsor, Dane. 75.
Ford A M, 315, 1902.
Winnebago, Winnebago.
Brockway Frank.*
Gordon Wm A (R), 126, 1869.
Jones Thomas R (R), 232, '90.
Nainke Anthony H (R), Univ of Vienna, Austria, 1888.
Sherman Adin (R), 130, 1890.
Thompson Bertha V (R),124, 1895.
Winneconne, Winnebago. 1,346.
Burns Oramon W (R), 218,'77
Hughes Charles W, 314, 1903.
Withee, Clark. 360.
McInytre Ralph E.*
Nielsen C S (H), 135, 1896.
Wittenberg, Shawano. 968.
Bibinger A J.*
Gates Adam J, 130, 1905.
Pembleton Wm E (R), 171,'92
Puchner Edward (R), 126,'82.
Rothman Lewis (R), 126, '87.
SCHNEIDER FRED (R), Univ of Giessen, Ger, 1876; Mem Bologna and Paris Med Socs; Mem Am Assn of Phys and Surgs; Med Examiner Equitable Life Assce Soc of U S and K O T M; Hours 8 to 10 a m and 1 to 3 p m. Tel 44.
Wonewoc, Juneau. 900.
Flynn Francis P, 314, 1904.
Golden Charles H (R), 126,'92
Rodecker Chas W (Ecl and H), 132, 1872.
Woodford, Lafayette. 160.
Fairchild R J, 189A, 1900.
Woodville, St Croix. 300.
Stockman Bert G (R), 192,'96
Wrightstown, Brown. 520.
Pope Frank.*
Schallert Paul O, 136, 1904.
Wyocena, Columbia. 460.
Hammond F W (R), 315, '98.

C

WYOMING.

CAPITAL, CHEYENNE.

Population of State, 101,816.
(State Census of 1905.)
Number of Physicians, 117.

Wyoming was organized as a territory July 25, 1868, from what was then the southwestern portion of Dakota, northeastern part of Utah and eastern part of Idaho. On July 10, 1890, the territory was admitted as a state by Act of Congress, being the forty-fourth state in order of

Somnoform THE IDEAL GENERAL ANAESTHETIC FOR MINOR SURGERY.
E. de Trey & Sons Philadelphia New York See adv opp page 1450.

admission. It had according to the United States census of 1900, a population of 92,531, as against 60,705 in 1890, representing an increase during the decade of 31,826, or 52.4 per cent. The population of the Territory of Wyoming in 1870 was 9,118, and it increased to 20,789 in 1880. During the next ten years the increase was 39,916 or 192.0 per cent, giving a total population of 60,705 in 1890. Its geographical location classes it among the states of the intermountain or arid region, being bounded on the north by Montana, on the east by Dakota and Nebraska, on the south by Colorado and Utah, and on the west by Utah, Idaho and Montana. Its length from east to west is 355 miles; width from north to south 276 miles, and it has an area of 97,890 square miles or 62,645,120 acres. In general appearance the country is mountainous, with valleys, rolling plains and plateaus, the latter covered with grasses of great nutrition, and furnishing admirable pasture for live stock, while the main elevation is 6,000 feet above sea level, with extremes ranging from 3,000 to 14,000 feet. Probably 10,000,000 acres of the total area of the state are covered with timber. Flowing east or west, according as their source is on the eastern or western slope of the main range of the Rocky Mountains, which cross the state from north to south, are numerous streams, among the number being the North Platte, Snake River, Green, Big Horn, Laramie and Yellowstone. None of these streams are navigable in a commercial sense, but they furnish water for the irrigation and development of the surrounding country and in some instances are used for the transportation of timber. The soil is a light sandy loam, darker and richer in the valleys. When reclaimed by the application of water, bountiful returns of agricultural products with the exception of such as thrive only at low altitudes and warm damp climates, are secured. It is estimated that 10,000,000 acres of the area of the state are suitable for agricultural purposes by irrigation.

There are thirteen counties, four judicial districts, four irrigation divisions, many school districts, but no township organization.

STATE BOARD OF HEALTH.

Pres, Fred Horton, M D, Newcastle; Sec and Executive Officer, A W Barber, M D, Cheyenne; J L Wicks, M D, Evanston.

COUNTY HEALTH OFFICERS.

Albany Co—A B Hamilton, M D, Laramie
Big Horn—C D Carter, M D, Basin.
Carbon—H S Finney, M D, Rawlins.
Converse—C D Bodine, M D, Douglas.
Crook—R C Knode, M D, Sundance.
Fremont—A C Godfrey, M D, Lander.
Johnson—J H Lott, M D, Buffalo.
Laramie—H M Bennett, M D, Cheyenne.
Natrona—E P Rohrbaugh, M D, Casper.
Sheridan—G P Simpson, M D, Sheridan.
Sweetwater—R H Reed, M D, Rock Springs.
Uinta—J L Wicks, M D, Evanston.
Weston—F Horton, M D, Newcastle.

STATE BOARD OF MEDICAL EXAMINERS.

Pres, E P Rohrbaugh, M D, Casper; V-Pres, Oliver Chambers, M D, Rock Springs; Sec, S B Miller, M D, Laramie.

HOSPITALS, HOMES, ETC.

Cambria—K B & C Hospital.
Cheyenne—St John's Hospital. Est'd 1882. Capacity, 50. Public. Med staff. Supt, Sarah J McKenzie.
Cody—Bradbury-Lane Hospital. Est'd 1905. Capacity, 10. Private. Phys, J T Bradbury.
Douglas—Douglas Hospital.
Evanston—Wyoming State Hospital for the Insane. Est'd 1888. Capacity, 110. State. Supt, C H Solier, M D.
Fort Washakie—Post Hospital. U S Army. In charge of Surg Wallace De Witt.
Rock Springs—Wyoming General Hospital. Est'd 1893. Capacity, 75. Ambulance service. Public. Phys, J A Edwards. Supt, Christopher Juel.
Sheridan—Sheridan Branch of Wyoming General Hospital, E 6th. Est'd 1905. Capacity, 40. Ambulance service. Public. Phys, E E Levers. Supt, J W Morgareidge.
Sunrise—Colorado Fuel and Iron Co's Hospital. Est'd 1904. Capacity, 10. Private. Phys, A L Trout.

SANITARIUMS.

Sunrise—Lee Sanitarium. Private. Phys, H C Lee.

PENAL AND CHARITABLE INSTITUTIONS—STATE.

Buffalo—Soldiers and Sailors' Home.
Evanston—State Hospital for Insane.
Rawlins—State Penitentiary.
Rock Springs—Wyoming General Hospital.
Sheridan—Branch Wyoming General Hospital.

MEDICAL SOCIETIES.

(See also National and Inter-State Associations.)

Laramie Co Medical Society—Sec, O K Snyder, Cheyenne.
Wyoming State Medical Society—Pres, W A Wyman, Cheyenne; V-Pres, Fred Horton, Newcastle; Sec, G L Strader, Cheyenne; Treas, A Francis Hoff, Casper.

MINERAL SPRINGS.

(Compiled by George Thomas Palmer, M D, Editor of the Chicago Clinic and Pure Water Journal.)

Asta Spring—Yellowstone Park.
Bench Spring—Yellowstone Park.
Cascade Creek Sulphur Springs—Yellowstone Park.
Chrome Spring—Yellowstone Park.
Cleopatra Spring—Yellowstone Park.
Coral Spring—Yellowstone Park.
De Maris Springs—Cody P O.
Echinus Spring—Yellowstone Park.
Excelsior Spring—Yellowstone Park.
Hygeia Spring—Yellowstone Park.
LeRoy Springs—Nr LeRoy Station.
Madison Spring—Yellowstone Park.
Mush-Pot Spring—Yellowstone Park.
Orange Spring—Yellowstone Park.
Platte Springs—Nr Fort Steele. Ther.
Rawlins Sulphur Springs—Rawlins P O. Sal, Cal-Mag, Sulph.
Saratoga Hot Springs—Saratoga P O.
Soda Bath Spring—Yellowstone Park.
Sulphur Springs—Nr Rawlins P O.
Thermopolis Springs—Thermopolis P O.
Washakie Hot Springs—Ft Washakie P O.

DO NOT STAMMER

Our new Institute provides accommodation for one hundred students. Surroundings home-like, moral and wholesome. Cures lasting and permanent. Our 200 page book, "The Origin and Treatment of Stammering," sent free to physicians upon request. Read our adv. opp. Class. Schools for Stammerers.
THE LEWIS SCHOOL FOR STAMMERERS,
35-41 Adelaide Street, Detroit, Mich., U. S. A.

WYOMING MEDICAL LAW.

CHAPTER 45, SESSION LAWS OF 1905.

House Bill No. 71.

BOARD OF MEDICAL EXAMINERS.

An Act to re-enact Chapter 5, Division 1, Title XVI., Revised Statute of 1899, relating to the State Board of Medical Examiners.

Be it Enacted by the Legislature of the State of Wyoming:

Section 1. The Governor, by and with the consent of the Senate, shall appoint three regularly licensed physicians of the State of Wyoming, who shall constitute the State Board of Medical Examiners, and who shall hold office for a term of four years. Any vacancy which may occur in said Board from any cause shall be filled by appointment by the Governor, and the physician so appointed shall hold his office until the expiration of the term.

Sec. 2. The members of the said Board of Medical Examiners shall meet and organize within thirty days after their appointment by taking an oath faithfully to discharge the duties of their office, which oath shall be filed with the Secretary of State, and by the election of a president, a vice-president and a secretary. They shall provide such blanks and certificates as are necessary to comply with the provisions of this act, and an appropriate seal, which shall be attached to all official papers issued by the said Board, and they shall from time to time adopt such rules and regulations as shall be deemed necessary in the performance of their duties consistent with the requirements of this act.

Sec. 3. It shall be the duty of the said Board to pass upon the qualifications and determine the fitness of all persons who may desire to practice medicine, surgery and obstetrics, or who may publicly profess in any manner to assume the responsibility of the care or treatment of disease, injury or deformity of human beings in the State.

Sec. 4. Every person wishing to practice medicine in any of its departments in this State shall possess the qualifications required by this act. He shall be a graduate from a regularly chartered college of the system which he claims to practice. Said college must be recognized by the State Board of Health or the State Board of Medical Examiners of the State in which it is located. He shall give evidence of the fact that he is a person of good moral character, and that he shall not be the victim of such habits as shall cause him to endanger the lives of those intrusted to his care. He shall present his diploma to the State Board of Medical Examiners for verification as to its genuineness. Said certificate shall consist in the affidavit of the holder of the diploma that he is the lawful possessor of the same and that he is the person therein named. Such affidavit may be taken before any person authorized to administer oaths, and the same shall be attested under the hand and seal of such officer. He shall appear before the State Board of Medical Examiners in person at a time and place appointed, and shall pass an examination sufficiently strict to test his qualifications as a practitioner. Said examination may be in whole or in part in writing. It shall be of an elementary and practical character, and shall be upon the following subjects: Anatomy, Physiology, Chemistry, and Toxicology, Pathology, Physical Diagnosis, Gynecology, the Principles of Surgery, Obstetrics, Hygiene and Bacteriology. He shall further be required to pass an examination in such branches as are necessary to complete the system of which he is a practitioner. If the applicant is a practitioner of any school or system not represented in the membership of the Board, the Board shall have authority to call a regularly licensed practitioner of that system to assist in the examination. The practitioner thus called shall receive a compensation of five dollars for each person examined. An average grade of seventy-five per cent in all branches of the examination shall be required; Provided, That the applicant shall not pass lower than sixty per cent in any one branch. Said examination shall be conducted by and under the supervision of the secretary of the Board, with such assistance from the other members as shall be agreed upon by them. Said examinations shall be held at stated periods to suit the convenience of the Board and applicants; Provided, That not more than four examinations shall be held in any one year.

The president and secretary of the State Board of Medical Examiners shall issue certificates to all persons who successfully pass said examinations, and such certificates, after being duly recorded as hereinafter provided, shall be deemed license to practice medicine in all branches in which the applicant has taken examination in this State. No application for license to practice medicine in this State shall be rejected because of adherence to a particular school of practice. All persons who are licensed practitioners in this State prior to the passage of this act shall be exempt from its requirements.

Sec. 5. The State Board of Medical Examiners shall receive, through its secretary, applications for certificates and examinations. A fee of twenty-five dollars shall accompany each application. Should the applicant fail to pass the examination, he may present himself at any time within a period of one year for another examination without the payment of an additional fee.

Sec. 6. Said Board may, in its discretion, accept and register, upon payment of the registration fee, and without examination of the applicant, any certificate which shall have been issued to him by the Medical Examining Board of the District of Columbia, or of any State or Territory of the United States; Provided, however, That the legal requirements of such Medical Examining Board shall have been, at the time of issuing such certificate, in no degree or particular less than those of Wyoming at the time when such certificate shall be presented for registration to the Board created by this act; and, Provided, further, That the provisions in this section contained shall be held to apply only to such of said Medical Examining Board as accept and register the certificates granted by this Board without examination by them of the ones holding such certificates.

Physicians' Casualty Association of America

Pays $25.00 weekly indemnity for accidental injuries. Costs $3.00 quarterly
Write E. E. ELLIOTT, Sec'y
See page 12 OMAHA, NEB.

Sec. 7. Any person shall be regarded as practicing medicine, within the meaning of this act, who shall in any manner hold himself out to the public as being engaged within this State in the diagnosis and treatment of diseases or injuries or deformities of human beings; or who shall suggest, recommend or prescribe any form of treatment for the intended palliation, relief or cure of any physical or mental ailment of any person with the intention of receiving therefor, either directly or indirectly, any fee, gift or compensation whatsoever; or who shall maintain an office for the reception, examination and treatment of any person suffering from disease or injury of body or mind; or who shall attach the title of M. D., Surgeon, Doctor or any other word or abbreviation to his name indicative that such person is engaged in the practice of medicine as hereinbefore defined.

Sec. 8. The examination papers of applicants, when placed in the hands of the secretary, shall become the property of the State and shall remain in the possession of the State Board of Medical Examiners, and the questions and answers of any examinations, together with the gradings thereon, shall be subject to inspection at any time at the secretary's office

Sec. 9. Every person holding a certificate as having successfully passed an examination before said Board of Medical Examiners shall have the same recorded at the office of the county clerk of the county in which he resides, and the date and place of record shall be indorsed thereon. Any person moving to another county to practice shall procure a certificate to that effect from the county clerk, and the holder of the certificate shall pay to the county clerk the usual fees for making the record.

Sec. 10. The county clerk shall keep in a book provided for that purpose a complete list of all the certificates recorded by him, with the date of issue.

Sec. 11. The fees received by the said Board of Medical Examiners from examination shall be kept in a fund to be know as the "Medical Fund," and shall be subject at all times to the warrant of the State auditor drawn upon written requisition of the president and attested by the secretary of the State Board of Medical Examiners, with seal attached, for the payment of any expenses made by said Board.

Sec. 12. Said Board of Medical Examiners may refuse certificates to individuals guilty of malpractice or dishonorable conduct, or who shall have been convicted of penal offenses before any court in this State or elsewhere; or may revoke certificates for like causes, such revocation being after due notice and trial by the Board of Medical Examiners, subject to the right of an appeal to the District Court of the county in which said individual resides; but no such revocation shall be made by reason of the individual's belonging to or practicing any particular school or system of medicine.

Sec. 13. Nothing in this act shall be construed to prohibit gratuitous service in case of emergency, and this act shall not apply to commissioned surgeons of the United States army or navy, or medical examiners of relief departments of railroad companies, while so employed, or any lawfully qualified physicians residing in other States or counties meeting registered physicians of this State in consultation, or any physician or surgeon residing upon the border of a neighboring State, and duly authorized under the laws thereof to practice medicine and surgery therein, whose practice extends into the limits of this State. This act shall apply to apothecaries and pharmacists who prescribe for the sick.

Sec. 14. Any person practicing medicine within the meaning of this chapter in this State without complying with the provisions of this act shall be deemed guilty of misdemeanor and punished by a fine of not less than fifty dollars nor more than three hundred dollars, or by imprisonment in the county jail for not more than one year, or both; and each person filing, or attempting to file as his own, the diploma of another or a forged affidavit of identification shall be guilty of felony, and upon conviction thereof shall be imprisoned in the penitentiary for a term not exceeding three years.

Sec. 15. The State Board of Medical Examiners shall examine all persons upon the theory and practice of obstetrics who profess to practice obstetrics and midwifery, who do not have authority to practice medicine or surgery; and they may issue to such candidates and person or persons who shall pass a satisfactory examination, certificates which shall authorize and empower them to practice obstetrics or midwifery. No person shall practice obstetrics or midwifery unless either a practicing physician or authorized to practice under the provisions of this act, or holding such certificates as are prescribed by this section; Provided, That nothing in this section shall be construed to prohibit persons from rendering services in cases of obstetrics or midwifery in cases of emergency.

Sec. 16. Any itinerant who has not qualified as hereinbefore provided, who shall sell or offer for sale any drug, nostrum or appliance of any kind intended for the treatment of any disease or injury or deformity, or for correction of impairment of vision or hearing, or shall by writing, printing or other method, except by ordinary professional card or sign, publicly profess to cure or treat disease, injury or deformity, by any drugs, nostrum, or in any manner whatever, shall be deemed guilty of a misdemeanor, and upon conviction thereof shall be fined in any sum not less than fifty dollars nor more than one hundred dollars, and costs of prosecution, for each offense, and shall be committed until such fine and costs are paid; Provided, That any one who shall maintain an office or residence in the State for a period of not more than three months in any one year shall be deemed an itinerant.

Sec. 17. The secretary of said Board shall be paid a salary which shall be compensation for the actual work done in the performance of the duties of his office, the amount thereof to be fixed by the Board, not to exceed the sum of twenty-five dollars per month, the same to be paid out of the medical fund by warrants drawn by the State Auditor upon there being filed with the State Auditor a certificate to be signed by the president and secretary of the Board, with the seal of the Board attached, showing that the secretary has acted in that capacity for the time for which his bill is presented. The other members of the Board shall receive the sum of ten dollars per day while actually employed in attending meetings of the Board,

Scott's Emulsion Is more powerful, more digestible and more palatable than the raw cod liver oil.

or in carrying out the provisions of this act. Members of the Board shall also receive their actual traveling and necessary expenses while engaged in the performance of their duties, to be paid out of the medical fund upon warrants to be issued by the State Auditor, and all bills therefor shall be accompanied by a certificate signed by the president and secretary of the Board, with the seal of the Board attached, attesting the correction of the bill.

Sec. 18. All acts and parts of acts inconsistent with the provisions of this act are hereby repealed.

Sec. 19. This act shall take effect and be in force from and after its passage.

Approved February 15th, 1905.

LIST OF PHYSICIANS

ARRANGED ALPHABETICALLY BY POSTOFFICES.

For Corrections and Names Received Too Late for Regular Insertion, see Supplement. Refer to Index for Location.

ABBREVIATIONS:

R., Regular; H., Homoeopathic; Ecl., Eclectic; P. M., Physio-Medical; *, No report received; §, Holds certificate of Examining Board; †, Legally authorized under the "years of practice" section of the act; ¶, Druggist; ‡, Dentist R D 1, Rural Delivery No. 1.

The postoffice address is shown in DISPLAY TYPE, the name of the county in which it is located immediately follows and then the population of the place. The names of physicians appear under the postoffice name, the first number (the key to which will be found on pages 145-189) indicates the college of graduation, and the last number the year in which diploma was granted.

Afton, Uinta. 500.
West G W.*

Baggs, Carbon. 200.
White Arthur E (H), 109½,'90

Basin, Bighorn. 700.
Carter C Dana.*
Dodge Guy L.*

Bighorn, Sheridan. 200.
Billings A L.*

Big Piney, Uinta.
Braine Lawrence B W (R), 343½, 1900.
Stevinson G M.*

Buffalo, Johnson. 800.
Harris Wm (R), 281, 1870.
Lott John H (R), 282, 1878.¶

Burlington, Bighorn. 120.
Koetter Max J H (R), 217B, 1903.
Ward Nelson (R), 149, 1892.
Ward Stanley M (R), 282, 1882

Cambria, Weston. 900.
Johnson S W (R), 279C, 1898.

Casper, Natrona. 978
Dean T A (R), 160, 1893.
Gilham L.*
Hoff A Francis (R), 154, 1898.
Rohrbaugh E P (R), 169, 1881

Cheyenne, Laramie. 14,800.
Barber Amos W (R), 281, '93.
Barkwell M C (R), 266, 1867.
BENNETT HARRY M, M D (R), Univ of Denver, Med Dept 1886; New York Post Grad Med School and Hosp 1891, New York Polyclinic 1892-'93, Asst Surg Union Pac Ry Co and Colo & Southern Ry Co; Mem Am Med Assn, Am Assn of Railway Surgs, Wyoming State and Laramie Co Med Socs; Med Examr New York Life, Mutual Life, N Y and Northwestern Mut Life of Milwaukee, Ins Cos.
BURGESS WILLIAM A, M D (R), Univ of the City of New York, 1888; Major and Surg of 3d Regt Wyoming National Guards, Attending Phys St John's Hosp; Mem Am Med Assn, N Y State Med Soc, Wyoming State Med Assn, and Laramie Co Med Soc; City Health Officer of Cheyenne, Med Examr N Y Life, Phœnix Security Mutual Life Ins Cos and Modern Woodmen, Etc; 1615 Ferguson st. Tel 165 A.
Carey John F (R), 205, 1895. Retired.
CONWAY JOHN H, M D (R), Bellevue Med Coll and Hosp, New York, 1892; Chicago Policlinic, '98; Sec St John's Hosp, Head Phys W A, Wyoming, Mem Am Med Assn, Wyoming State and Laramie Co Med Socs; Rooms 5 and 6, Opera House Blk.
Crook Wm W (R), 149, 1865.
Furry Frank I (H), 108A, '05.
JOHNSTON GEORGE P, A M, M D (R), Med Coll of Ohio, Cincinnati, Ohio, 1891; Sec State Board Med Examrs; Pres Board U S Pension Exmg Surgs, Pension Examrs of Wyoming, Asst Surg B & M Ry Co; Mem Am Med, Rocky Mountain Inter-State and Wyoming State Med Assns; Pres Laramie Co Med Soc; Med Examr N Y Life, Equitable of N Y, Mut of New York, Germania, Penn Mutual, Phila, and other Life Ins Cos; Hours 10 to 12 a m, 2 to 5 and 7 to 8 p m, Delaware Blk. Tel Office 38 A; Res 149 Y.
Newland Julius S (Ecl), 262, 1892.
Paxton Wm E (R), 210, 1900.
Snyder Otto K, 282, 1902.
STRADER GEORGE L, M D (R), Coll of Med, Omaha Med Coll, Omaha, Neb, 1899; Oculist and Aurist to Union Pacific and Colo & Southern Ry Cos, Sec Wyoming State Med Soc, Expert Med Examr U S Pensions, Mem Am Med Assn, Am Academy of Ophthalmology and Oto-Laryngology, Colo Ophthalmological and Laramie Co Med Socs; Practice Limited to Eye, Ear, Nose and Throat; Opera House Block.
Wetlaufer Ellen J (H), 108A, 1898.
Wetlaufer Nelson R (H), 108A, 1898.
Wiseman Letitia, 108½, 1900.
WYMAN WM A, B S, M D (Ecl), Eclectic Medical Institute of Cincinnati, Ohio, 1878; Mem Med Staff St John's Hosp; Pres Wyo State Med Soc, 1716 Capitol av. Office Hours 8 to 10 a m, 2 to 4 and 7 to 8 p m. Tel 17.

Cody, Big Horn. 250.
Ainsworth Harry H (R), 136, 1895.
Bradbury James T (R), 130, 1896.
HOWE LOUIS, M D (R), Med Coll of Ohio (Med Dept Univ of Cincinnati), Cincinnati, O, 1879; Surg C B & Q Ry Co, Mem Wyoming State Med Soc; Med Exmr Ætna Life, Hartford, Conn, Mutual Life N Y, National Life of Vt, Penn Mut Life Phila, and Union Mut Life of Portland, Me, etc. Life Ins Cos; Office Hours 10 to 12 a m, 2 to 5 p m; Tel 41 Y.
Lane Frances M (H), 137C, 1898.
Waples Frank A (R), 185, 1893

Cumberland, Uinta. 1,364.
Weymuller Ernest A (R), 214, 1898.
Young John H (R), 279C, 1900.

Cleveland Pasteur Institute

302 Hough Ave., Cleveland, Ohio.

Private Hospital for the Preventive Treatment of Hydrophobia.

H.R. BROWNLEE, M.D., Med. Director

Daniel, Uinta. 30.
Montrose John W (R), 241, '92
Dayton, Sheridan. 184.
Edmunds C B.*
Kueney B F A (H), 131, 1878.
Diamondville, Uinta. 1,680.
Brown D E.*
Dietz, Sheridan. 340.
Harris Taylor.*
Lawrence Charles.*
Dixon, Carbon. 70.
Noyes Edmund F (R), 107, '97
Weaver John B (R), 151, 1864.
Douglas, Converse. 900.
Bodine C D, 130, 1902.
Denison Enos G (R), 279C, '03
Rugg Fredk C (R), 214, 1893.
Safely Grant (R), 108, 1900.
Encampment, Carbon. 600.
Burke Wm Craige (R), 239, 1875.
Mapes Reynolds J (R), 136,'97
Searight Howard W, 261, 1882
Evanston, Uinta. 2,346.
Bristol G A.*
Downey Chas E (R), 130, 1894
Harrison Frank H (R), 241, 1866.¶
Solier Chas H (R), 239, 1888.
Wicks Jos L (R), 279C, 1898.
Ft Bridger, Uinta. 360
Stafford C D (R), 145, 1897.
Fort Russell, Laramie.
McCollum Francis M.*
Fort Washakie, Fremont. 1,400.
DeWitt Wallace.*
Frontier, Uinta. 1,750.
Hocker Wm A (R), 241, 1868.
Gillette, Crook. 210.
Baker N H.*¶
Glen Rock, Converse. 370.
Smith Jay (Ecl), 262, 1903.
Green River, Sweetwater. 1,600.
Gilligan John H, 202, 1882.
Hawk Charlotte G (R), 134, 1889.
Hawk Jacob W (R), 149, 1882.
Hanna, Carbon. 900.
Bogart Walter S.*
Hammond Jerry C (R), 217A, 1896.¶
Wigton Harrison A (R),217B, 1905.
Hyattville, Bighorn. 210.
Walker Geo W (R), 213A, 1897
Kemmerer, Uinta. 2,300.
Di Giasomo F.*
Lovejoy W, 149, 1878; 136, 1883.
Lander, Fremont. 920.
Beatie Chas A (H), 131, 1903.
Callaway Hugh L (R), 207½, 1890.
Godfrey Alfred C (R), 126, '90
Padget John W (R), 193 1883.
Starr Orris F (R), 151, 1897.
Laramie, Albany. 8,572.
Ballard Charles A.*
Ballard James A.*
Brown Darwin E (R), 136, '98
Hamilton Alexander B (R), 261, 1866.
Lee Harry C (R), 209, 1898.
McCollum Herman E (R),205, 1901.
Miller Samuel B (R), 126, '78.
Patrick Florence DeWitt (R), 149, 1897.
Stevens Henry L (R), 239, '78

SWIGERT ISAAC R, M D (R), Cincinnati Coll of Med and Surg, Cincinnati, Ohio, 1877; Surg to Colorado Iron and Fuel Co; Mem Am Med Assn, Rocky Mountain Inter-State Med Assn, Penn State and Ex-Pres Snyder Co, Pa, Med Socs; Sec Wyoming Med Soc; Ex-Member Mitchell Co, Kansas, Board of Health; Medical Examiner N Y Life, Union Mut, Prudential, Germania and Security Mut Life Ins Cos, 210 Grand av. Tel Office 25-X, Res 17-A.
Tebbitt Robert L (R), 192, '04
Lovell, Big Horn.
Robinson R A.*
Lusk, Converse. 350.
BROWNRIGG LEE E, M D (R), Rush Med Coll, Chicago, Ill, 1899; Local Surg C & N W R R at Lusk, Wyo; Mem Am Assn of Ry Surgs; Med Examr N Y Life, Mut, N Y, Provident Savings, L A Soc, N Y, Northwestern Mut Life, W O W; Office Hours 10 to 12 a m, 2 to 5 p m. Tel Connection with all Local Lines. Removed to Topeka, Kansas.
Stanton John R.*
Meeteetse, Bighorn. 300.
Bennett W S.*
Monarch, Sheridan.
HOLMES HORACE P (H), Hahnemann Med Coll and Hosp, Chicago, Ill, 1881;Ex-Prof of Theory and Practice at Hering Med Coll, Chicago; Surg to Sheridan Coal Co; Ex-Pres International Hahnemann Assn; Mem Illinois Homo Med Assn, Neb State Homo Med Soc and Hon Mem Mo Valley Homo Med Assn; Med Examr New York Life Ins Co.
Mountainview, Uinta.
Waterhouse Thos W (Ecl), 262, 1888.
Newcastle, Weston. 900.
Horton Fred (R), 126, 1890.
Lamerton Wm E, 126, 1901.
Wells M E.*
Parkman, Sheridan. 160.
Taggart A T, 263, 1889.
Rawlins, Carbon. 2,690.
Barber Raymond (R), 282, '04
Finney Harry S (R), 214, 1899.
Gray Edwin W (R), 136, 1904.
Heath Lillian (R), 149, 1893.
MAGHEE THOMAS G, A M, Ph C, M D (R), Med Coll of Evansville, Evansville, Ind, 1873; A A Surg U S Army; Surg U P Ry Co; Mem Am Med and Colo State Med Assns; Ex-V Pres Wyoming Territorial Med Assn; Med Examr Mut of N Y, Equitable, Ætna, Penn Mut, Union Mut, Pacific Mut, Northwestern, Provident Mut, Germania and all of the best level Premium Cos, Cedar and 5th st.
Osborne John E (R), 307, '8).
Swisher Thos J (R), 126, '03.
Rock Springs, Sweetwater. 4,592.
Day Henry B (R), 280½, 1905.
Edwards Jas A (R), 217B, '04.
Flinangele Giacomo, Di Univ of Naples, Italy.
Freeman Chas M (R), 333, '81.
Freeman Wm C C, 333, 1893.
McArthur H J, 217B, 1904.
MURRAY EDWARD S, M D (R), St Louis Coll of Phys and Surgs, St Louis, Mo, 1885; Post-Grad Chicago Policlinic, Chicago, Ill; Co Phys; Surg to Central Coal and Coke Co; Med Examr N Y Life, Equitable, Union Mut, Home, Prudential and Germania Life Ins Cos.
REED R HARVEY, M D (R), Dept of Med Univ of Penn, Phila, Pa, 1876; Prof Emeritus, Principles and Practice of Surgery and Clinical Surgery, Ohio Med Univ; Surg General of Wyoming; Div Surg U P R R Co; Surg U P Coal Co; Ex-Pres Wyo State Med Soc; Ex-Pres Rocky Mountain Inter-State Med Assn; Mem Am Med Assn and Assn of Military Surgs U S A; Med Examr N W Mut, Mut Life (N Y), Ætna, Manhattan and Mut Life (Cal), Ins Cos; Tels Office 12, Res 32.
WINGO J CLAUDE, A M, M D (Ecl), A M, State Univ of Ga; M D, Georgia Coll Eclectic Med and Surgery, Atlanta, Ga, 1882; Mem State Med Assn of Wyoming; Med Examr N Y Life Ins Co, Catholic Union, Etc; Specialty Urethral and Rectal Diseases, N Front st; Office Hours 9-12 a m, 2-6 p m. Tel 26-B.
Saratoga, Carbon. 600.
Green S D.*
Price S F (R), 185, 1891.
Witter Roy V (R), 214, 1900.
Sheridan, Sheridan. 1,800.
Bradfield J Harry.*
Denebrink Francis (R), Univ of Munich, Ger, 1891.
Dolan F A.*
Halley Chas R L (R), 193, '85.
Hodson Fredk A (R), 269, '82.
Leevers Ernest E (R),279C,'98
Miller Wm A (R), 193, 1897.
Roberts Wm H (R), 130, 1901.
Simpson Elizabeth McNutt, 185, 1890.
Simpson G B.*
Stevenson Chas E (R), 214, '95
Wheedon.*
Sundance, Crook. 346.
Clarenbach Julius F, 213A, '02
KNODE ROBERT C, M D (R), Omaha Med Coll, Omaha, Neb, '98; Co Health Officer Crook Co; Med Examr N Y Life, Mut Life, N Y, Etc, Life Ins Cos.

KRETOL
Soap, Cold Cream

The greatest Antiseptic Soap known. Excellent shampoo for the hair, making a velvet lather for shaving and shampoo. Cold Cream made from KRETOL is the finest on the market; food for the skin. All druggists, or The "Kretol" Co. Washington, D. C.

Sunrise, Laramie. 80.
Garwood Harold G (R), 175,'04
Lee Harry C (R), 209, 1898.
Sweetwater, Sweetwater.
McArthur H J.*
Thermopolis, Fremont. 600.
Calloway C M.*
Hale Robert W (R), 193, 1893.¶
Richards J R.*
Torrington, Laramie. 32.
Empey Ernest S, 217B, 1905.
Sawyer Mrs L W.*
Wheatland, Laramie. 780.
Campbell George T.*
Croskery Ernest A (R), 334,'97
Metcalfe M E.*
Rigdon D B.*
Huffman (R), 324, 1898.

TERRITORY OF HAWAII.

CAPITAL, HONOLULU.

Population of Territory, 154,001.
(U. S. Census of 1900.)
Number of Physicians, 106.

The Hawaiian Islands are located in the Pacific Ocean, and extend from 18 degrees 55 minutes to 22 degrees 16 minutes north latitude and from 154 degrees 40 minutes to 160 degrees 30 minutes west longitude. They are about 2,000 miles west of the United States, 3,400 from Yokohoma and 4,800 from Hong Kong. The inhabited islands of the group are eight in number, their area being as follows: Hawaii, 4,210 square miles; Maui, 760; Oahu, 600; Kauai, 590; Molokai, 270; Lanai, 150; Niihau, 97, and Kahoolawe 63, making a total of 6,740 square miles. By joint resolution of Congress, July 6, 1898, Hawaii was annexed to the United States and is governed under an act which became law April 30, 1900, providing that the islands shall be known as the "Territory of Hawaii," and that the capital shall be at Honolulu. The legislature consists of two houses—Senate and House of Representatives—composed of 15 and 30 members respectively. Hawaii is represented in the Congress of the United States by a delegate who is elected biennially by the people. The climate is equable, the mean annual average temperature as observed at Honolulu being about 72 degrees. The well known leper settlement is located on Molokai island. There are over 75 miles of railroad and 250 miles of telegraph. Honolulu, the capital, has a population of 28,061, is lighted by electricity and possesses most of the facilities and advantages of a modern, enterprising American city.

TERRITORIAL BOARD OF HEALTH.

Pres, L E Pinkham, E C Peters, Attorney General, ex-officio; A Fernandez, M P Robinson, F C Smith, J R Judd, M D; J T Wayson, M D; Sec, C Charlock.

TERRITORIAL BOARD OF MEDICAL EXAMINERS.

Chairman, Geo Herbert, M D, Honolulu; J R Judd, M D, Honolulu; A N Sinclair, M D, Honolulu.

HOSPITALS, HOMES, ETC.

Eleele (Kauai)—Eleele Hospital. Supt, W J O'Neill, M D.

Ewa (Oahu)—Ewa Plantation Hospital. Est'd 1900. Capacity, 40. Ambulance service. Private. Phys, C K McLean. Supt, G F Renton.

Hilo—Hilo Hospital. Est'd 1897. Capacity, 21. Public. Phys, J Holland. Supt, Miss L Monte Verde.

Honolulu—Hasagewa Hospital, Beretania bet Nuuanu and Fort. Private. Phys, G Hasawega.

Honolulu—Honolulu Home for Incurables, Kaimuki nr Diamond Head. Capacity, 25. Private. Supt, A N Sinclair, M D.

Honolulu—Japanese Hospital, 1529 Liliha. Supt, I Mori, M D.

Honolulu—Kapiolana Maternity Home, 1518 Beretania. Est'd 1890. Capacity, 25. Phys, A G Hodgins. Supt, Miss E Dutot.

Honolulu—Oahu Insane Asylum, N School. Est'd 1864. Capacity, 175. Public. Supt, Chas A Peterson, M D.

Honolulu—Queen's Hospital, Punchbowl and Beretania. Est'd 1859. Capacity, 140. Private with Gov't support for taking care of indigents. Res Phys, F E Sawyer. Supt, Johannes F Eckardt.

Honolulu—U S Military Hospital, Wyllie nr Liliha. Com, Capt J D Yost, Asst Surg U S A.

Honolulu—U S Public Health and Marine Hospital service, Custom House. L E Cofer, Passed Asst Surg U S P H & M H S, in command.

Honolulu—Wai Wa Chinese Hospital. Est'd 1896. Capacity, 30. Public. Phys, Minnett Burnham.

Lihue (Kauai)—Lihue Hospital. Phys, R J Wilkinson.

Molokai—Leper Settlement. Res Phys, W J Goodhue. Supt, J D McVeigh.

Wailuku (Maui)—Mulalani Hospital. Private. Med staff. Supt, Sister M Bonaventura.

Waimea (Kauai)—Waimea Hospital. Est'd 1897. Capacity, 20. Private. Phys, B F Sandow.

SANITARIUMS.

Holualoa—The Doctorage (A Home Sanitarium), Iaaloa. Est'd 1904. Capacity, 25. Private. Phys, E S and W J Goodhue.

Honolulu—Johnson Sanitarium, 1505 Kewalo. Private. Supt, Miss M Johnson.

Kailua—North Kona Sanitarium.

Kealakekua—Central Kona Sanitarium.

DISPENSARIES.

Honolulu—Free Dispensary. Conducted by Board of Health.

MEDICAL SOCIETIES.

(See also National and Inter-State Associations.)

Hawaiian Territorial Medical Society—Next annual meeting November 3, 1906, at Honolulu. President, James T Wayson, Honolulu; V-Pres, Edward Armitage, Wailuku (Maui); Sec and Treas, A N Sinclair, Honolulu.

1204 So. Adams St., MARION, INDIANA.
THE Keeley Cure Cures Liquor, Morphine and Other Drug Habits.
The Institute is pleasantly located, newly furnished and modern throughout.
No restraint or publicity. Information furnished on application.

MEDICAL LAWS OF HAWAII.

LICENSE IS REQUIRED.

Section 827 P. L. No person shall practice medicine or surgery as a profession in the Territory of Hawaii, either gratuitously or for pay or shall offer to so practice, or shall advertise or announce himself, either publicly or privately, as prepared or qualified to so practice without having first obtained from the treasurer under seal of his department a license in form and manner substantially as hereinafter set forth. Such license shall only be granted upon the written recommendation of the board of health.

ISSUED ON THE RECOMMENDATION OF BOARD OF HEALTH.

All licenses to practice medicine or surgery heretofore granted by the treasurer upon the recommendation of the board of health, and in force at the time of the passage of this act, shall remain in force, subject to the provisions of this act.

DEFINING THE PRACTICE OF MEDICINE.

Section 828 P. L. For the purposes of this act the practice of medicine shall be held to include the use of drugs and medicines, water, electricity, hypnotism, or any means or method, or any agent, either tangible or intangible, for the treatment of disease in the human subject. Provided, however, that nothing herein contained shall be held to forbid any person from the practice of any method, or the application of any remedial agent or measure under the direction or with the approval of a licensed physician.

MEDICAL EXAMINERS.

Section 829 P. L. No person shall be recommended by the board of health for a license to practice medicine or surgery except upon the written report of a board of medical examiners, to be appointed and constituted as hereinafter provided, setting forth that the applicant named therein has been duly examined and found to be possessed of the necessary qualifications.

TO BE APPOINTED BY GOVERNOR.

Section 830 P. L. For the purpose of carrying out the provisions of this act, the governor is hereby authorized and directed to appoint a board of medical examiners, whose duty it shall be to examine all applicants for license to practice medicine or surgery, and to report the result of such examination to the board of health.

Such board of medical examiners shall consist of three persons, all of whom shall be licensed physicians or surgeons under the laws of this territory. The first appointment shall be for one, two and three years respectively, and all subsequent appointments, unless to fill out unexpired terms, shall be for three years, subject, however, to removal for cause by the governor. The members of the board of medical examiners shall serve without pay.

APPLICANT TO PAY A FEE OF $10.

Section 831 P. L. No applicant for license to practice medicine or surgery shall be examined, until he shall have paid to the treasurer a fee of ten dollars.

PENALTY FOR VIOLATING THE STATUTE.

Section 832 P. L. Any person who shall practice medicine or surgery in the Hawaiian Islands, or who shall offer or attempt to so practice, or shall advertise or announce himself, either publicly or privately, as prepared or qualified to so practice, contrary to the provisions of Section 827, shall be guilty of a misdemeanor, and shall be liable on conviction to a fine of not more than two hundred and fifty dollars, in the discretion of the court.

LICENSE REVOCABLE.

Section 833 P. L. Licenses to practice medicine and surgery, whether granted under the provisions of this act or of any act heretofore existing, may be revoked by the treasurer at any time for professional misconduct, gross carelessness or manifest incapacity; such misconduct, carelessness or incapacity, having been proven to the satisfaction of the board of health, and by that body reported in writing to said treasurer. In case any license is revoked for any of the causes named in this section, the holdor thereof shall immediately be notified of such revocation in writing by the treasurer.

Section 834 P. L. In case of an alleged misconduct, carelessness or incapacity on the part of any holder of a license to practice medicine or surgery, the person so charged shall be notified in writing of the charge or charges that have been made, and of the time and place when and where evidence in support of the same will be heard, and shall have the opportunity to present evidence and be heard in his own defense.

Section 835 P. L. The form of license to practice medicine and surgery shall be substantially as follows:

Territory of Hawaii,
Treasurer's Office.

LICENSE TO PRACTICE MEDICINE AND SURGERY.

..... a native of ....., aged ..... years, having been duly examined by the board of medical examiners, and having been recommended by the board of health as possessed of the necessary qualifications, is hereby licensed to practice medicine and surgery in the Territory of Hawaii.

This license is granted and accepted on the express condition that it may be revoked at any time for professional misconduct, gross carelessness or manifest incapacity; such misconduct, carelessness or incapacity, having been proven to the satisfaction of the board of health, and by that body reported to the treasurer.

Given under my hand and the seal of the treasurer's office, this ..... day of ....., A. D. .....

(Signed).....,
Treasurer.

(Signed).....,
Chief Clerk.

ANTIKAMNIA PREPARATIONS
PLEASE SEE PAGE 3 FOR PARTICULARS

Section 836 P. L. Any person who shall attempt the cure of another by any practice of sorcery, witchcraft, anaana, hoopiopio, hoounauna, hoomanamana, or other superstitious or deceitful methods, shall, upon conviction thereof before a district magistrate, be fined in a sum not less than one hundred dollars or be imprisoned at hard labor not to exceed six months.

LIST OF PHYSICIANS

ARRANGED ALPHABETICALLY BY POSTOFFICES.

For Corrections and Names Received Too Late for Regular Insertion, see Supplement. Refer to Index for Location.

ABBREVIATIONS:

R., Regular; H., Homoeopathic; Ecl., Eclectic; P. M., Physio-Medical; *, No report received; §, Holds certificate of Examining Board; †, Legally authorized under the "years of practice" section of the act; ¶, Druggist; ‡, Dentist. R D 1, Rural Delivery No. 1.

The postoffice address is shown in DISPLAY TYPE, the name of the county in which it is located immediately follows and then the population of the place. The names of physicians appear under the postoffice name, the first number (the key to which will be found on pages 145-189) indicates the college of graduation, and the last number the year in which diploma was granted.

Eleele, Kauai.
St Sure S.*

Ewa, Oahu.
McLean C R, 126, 1901.

Hakalau, Hawaii. 200.
Irwin Frederick, 338, 1902.

Haleiwa, Oahu.
Ishimitsu E.§

Hana, Maui. 300.
McGettigan Robt J (R), 103, 1891.

Hilo, Hawaii. 3,000.
Fukai T.*
Grace John J (R), R C P and S, London, Eng, 1894.
Hayes Henry, 111, 1890.
Holland John.*
Irwin Archer, 338, 1890.
Kushima S.*
Nakamura Y Y.*
Nakazawa J.*
Nudate G.*
Rice Milton (H), 137C, 1895.
Stow Charles L, Kings Coll, London, Eng, 1882.
Wetmore F M.§
Yamamura R.*

Holualoa, Hawaii.
Goodhue E S (R), 126, 1892.

Honokaa, Hawaii. 100.
Buffet C.§
Greenfield C B.§
Taketa W.*
Yamamuer R.*

Honolulu, Oahu. 39,306.
Akina L.*
Apana.*
Augur Geo J (H), 109, 1879.
Baldwin W D.*
Camp Calvin E.§
Cooper Chas B (R), 193, 1889.
Day F R, 126, 1893.
de Faria Jose B, Lisbon, Portugal, 1896.
Emerson N B, 223, 1869.
Haida Katsugoro, 103, 1897.
Hasegawa G.*
Herbert George.§
Hodgins Arthur G (R), 232,'96
Hoffman Walter.§
Humphris Francis H (R).*
Judd James R, 223, 1901
Kaeuki Ichitaro, 104, 1896.
Kobayashi S.§
Kong T H.*
Kuriaki D.*
Li K F.*
McDonald J T.*
Mays Wm H (R), 104, 1873.
Moore W L.§
Mori Iga (R), 103, 1891.
Mitamura T.*
Murray H V.*
Ogawa U.*
Ogawa U P.*
Oyama M.*
Peterson C A.*
Pinto J.*
Raymond J H.*
Rhodes E C.*
Rogers Wm G (H), 270, 1891.
Sawyer F E.§
Sinclair Arch N (R), Univ of Glasgow, Scot, 1894.
Taylor W E.§
Uchida J.*
Van Langau Caroline.*
Walters St D G, Royal Coll of Surgs, Edinburgh, Scot, 1881.
Walterhouse Ernest C (R), 223, 1898.
Wayson Jas T jr (R), 104, '91.
Wood Clifford B (R), 136, '83
Yoshizawa J.*

Kahuku, Oahu.
Peterson C A, 223, 1884.

Kailua, Hawaii.
Deas Wm B (R), 103, 1889.

Kalaupapa, Molokai.
Goodhue W J, M D (R), Rush Med Coll, Chicago, Ill, 1897.

Kealia, Kauai. 100.
Nichiyima O.*
Putnam Frank L.§

Kilauea.
Mauritz A.*

Kohala, Hawaii. 500.
Atcherley J, Royal Coll of Surgs, Eng.
BOND BENJAMIN D, M D (R), Univ of Mich Med Dept, Ann Arbor, Mich, '82; Acting Asst Surg U S P H and M H S; Res Govt Phys; Mem Hawaiian Territorial Med Assn; Med Examr Equitable Life Assur Soc of U S, N Y Life and Manhattan Life Ins Cos of N Y City and Pacific Mut Life Ins Co of San Francisco, Cal; Office Hours 8 to 12 a m, 1 to 2 and 6 to 8 p m. Tel 43.
Yamamura R.§

Koloa, Kauai. 200.
Cooper H B.*
Kimishima K.*

Lahaina, Maui. 100.
Davison Charles, 185½, 1888.
Ninomiya T.*
Molony James J, 104, 1891.
Weymouth Albert B (R), 241, 1863. Retired.

Lihue, Kauai.
Wilkinson R J, Dublin Univ, Ireland, 1899.

Maalaea, Maui.
Raymond J H, 126, 1892.

Mount View, Hawaii.
Russell Nicholas.*

Naalehu, Hawaii. 100.
Thompson Lyman S (R), 263, 1874.

Olaa, Hawaii. 100.
McGettigan R J.*

Paauilo, Hawaii.
Taylor W.*

Pahala, Hawaii.
Schwallie Wm A, 255, 1889.

Paia, Maui 300.
McConkey Wilbur F, 126, '91.
Ogawa M.*
Sabey Louis.*
Soga K.§

Papaikou, Hawaii.
Kuramoto.*

Pukoo, Molokai. 100.
Mouritz A.§

Puunene, Maui. 1,000.
Dinegar R H, 231, 1892.

Waialua, Oahu.
Ishimitsu K.*
Wood Hubert, 282, 1895.
Yoshimoto T.*

Waianae, Oahu.
McMillan Thomas, Univ of Edinburgh, Scot.

Wailuku, Maui. 400.
Armitage Edward H.§
Uemura T.§
Weddick John (R), R C S, Ireland, 1874.

Waimea, Kauai. 400.
Kirimura.*
Sandow B Francis (R), 130, 1891.

Waipahu, Oahu.
Hofmann K, Univ of Leipzig, Ger.

BURN-BRAE, A PRIVATE HOSPITAL FOR MENTAL AND NERVOUS DISEASES.
(See page 1792.)

PHILIPPINE ISLANDS.

CAPITAL, MANILA.

Population of the Islands, 7,635,426.

Number of Physicians, 578.

The total population of the Philippine archipeligo on May 2, 1903, was 7,635,426. Of this number 6,987,686 were classed as civilized, while the remainder, 647,740, consisted of wild people. The civilized people with the exception of those of foreign birth were practically all adherents of the Roman Catholic church; while those classified as wild people, more than two-fifths are Mohammedans, the remaining three-fifths of the wild people belong to various tribes differing from each other in degrees of barbarism.

For the purpose of government the Archipelago is divided in provinces, provinces into municipalities and municipalities into barrios. The inhabitants, at the time of the census, were distributed in 39 civil provinces and the sub-province of Marinduque, 9 military districts and one city district, Manila.

The Philippine Islands form a part of the great archipelago known as the East Indies. They lie southeast of the continent of Asia, nearly south of the Japanese Islands and north of Borneo and Celebes; between the meridian 116 degrees 46 minutes and 126 degrees 34 minutes east longitude, and between the parallels of 4 degrees 40 minutes and 21 degrees 10 minutes north latitude, that is entirely within the tropics.

In addition to the above the United States subsequently acquired from Spain the little group of islands known as Cagayan Sulu and nine other small islands lying off the north coast of Borneo.

The Philippine Islands are structurally connected with Borneo and Celebes by three isthmuses, which are partly submerged. The westernmost of these connects through Mindoro, the Calamaines and Paragua and Borneo. The passages between the southern point of Paragua and Borneo are shallow and much interspersed with islands, the largest of which is Balabac, and by many coral reefs. The second of these isthmuses connects with the northeastern point of Borneo and is continued through the Tawi-Tawi, Siassi, Jolo and Basilau groups to the southwestern point of Mindanao at Zamboanga and is continued through the Visayan Islands to Central Luzon. Between these two connections lies the Sulu Sea with a maximum depth exceeding 2,000 fathoms. The third and easternmost of these isthmuses connects the northwestern point of the irregular island of Celebes through the Sanguil Archipeligo to the southeastern point of Mindanao, thence its course may be traced northward in a great curve through the easternmost ranges of Mindanao to Leyte and Samar and through southeastern Luzon. This encloses the Celebes sea, which is much deeper than the Sulu sea. These three lines of elevation converge in Central Luzon and these combined appear to form the mountain system in the northern part of that island. Thus these two seas, the Sulu and Celebes, are nearly enclosed, their connection with the Pacific and with the China sea being everywhere shallow. It results that their waters are, as a rule, much warmer than those of the adjacent oceans, since warm surface water can only flow through the passages connecting them.

Considering the Philippine Archipelago by itself, it may be regarded as having the form of a triangle, open at the base and with its most acute angle pointing northward, this being represented by Northern Luzon and the Batan and Babuyan Islands. The western leg of the triangle is represented by Paragua and dependent islands and the eastern one by the Visayan Islands and Mindanao, with the Sulu sea lying between them.

The islands and the mountain ranges upon them have in general a trend which may be roughly described as northward and southward, although certain of them, such as that forming the backbone of Paragua, trend nearly northeast and southwest, while others trend to the west of north and to the east of south. The trend of these ranges seem to indicate the direction of the forces which produced the folds and faults which brought these lands above the sea. This is apparently the only indication of system in the Archipelago and it may be mere fortuitous.

The following table shows the increase in population since 1858:

1858	4,290,381	1887	5,984,727
1870	4,712,006	1894	6,490,584
1877	5,567,685	1903	7,635,426

The total land surface is approximately 115,000 square miles, the average number of persons to the square mile is 67. Of the 6,987,686 civilized people, 3,496,653 are males and 3,491,034 are females. Classed by nationality, they are as follows:

	Males	Females	Total
Filipinos	3,443,816	3,487,732	6,931,548
Chinese	40,518	517	41,035
Americans (U. S.)	6,920	1,215	8,135
Spanish	3,187	701	3,888
Japanese	475	446	921
English	549	118	667
Germans	344	24	368
East Indians	211	30	241
French	105	16	121
Other Europeans	344	143	487
Other Asiatics	63	45	108
Other Americans	56	26	82
Other Countries	64	20	84

When the census was taken there were 70 hospitals in the Philippine Islands. The inadequacy of hospital facilities is apparent; the increase and extension of this class of institutions is not generally favored by the people, partly on account of the expense of construction and maintenance to which they do not feel able to contribute but more especially because the Filipinos are adverse to turning their sick over to strangers, preferring to nurse them themselves, a feeling which is generally entertained by the masses in other countries as well as in the Philippines. This feeling is so strong among them, that they usually seek to prevent, by all means in their power, the transfer of those suffering with cholera or smallpox, although they may fully realize the danger of contagion.

THE Keeley Cure
2803 LOCUST STREET, ST. LOUIS, MO.
"The Most Successful Treatment" for Liquor Drinking, Morphine and other Narcotic Drug Using, Neurasthenia, Tobacco and Cigarette addictions.
Correspondence and Consultation Confidential.
DR. J. E. BLAINE, PHYSICIAN AND MANAGER.
Home Treatment for Tobacco and Neurasthenia. SEE PAGE 5.

BUREAU OF PUBLIC HEALTH.

Comnr of Public Health, V G Heiser, M D; Chief Health Inspector, T R Marshall, M D; Supt Government Laboratories, P C Freer, M D; Sanitary Engineer, J C Fauntleroy; Sec, Manuel Gomez, M D. Office, Potenciana bldg, Manila.

MEDICAL INSPECTORS BUREAU OF HEALTH.

W H Elliott, M D; G L Bunnell, M D; M C Terry, M D; W K Beatty, M D; R E L Newberne, M D; J H Biggar, M D; W A Christensen, M D; W P Read, M D; J W Smith, M D; A P Goff, M D; Paul Clements, M D; Luis Abella, M D; S V del Rosario, M D; H B Wilkinson, M D; H C Bierbower, M D; E C Shattuck, M D; A Pond, M D.

PRESIDENTS OF PROVINCIAL BOARDS OF HEALTH.

(Name, headquarters and province.)

Jose Paredes, acting, Bangued, Abra.
Shannon Richmond, Albay, Albay.
Augustin Scarella, Nueva Caceras, Ambos Camarines.
Donato Montinola, San Jose de Buenavista, Antique.
Ricardo Perramon, Balanga, Bataan.
Jose Losada, Batangas, Batangas.
W J Mallory, acting, Baguio, Benguet.
Tafael Villafranca, Tagbilaran, Bohol.
Felix Bautista, Malolos, Bulacan.
Fernando Ricerra, Tuguegarao, Cagayan.
Paulino Quisumbing, Capiz, Capiz.
Mariano Felizardo, Cavite, Cavite.
Arlington Pond, acting, Cebu, Cebu.
Juan Puruganan, Laoag, Ilocos Norte.
Victorio Crisologo, Vigan, Ilocos Sur.
Pablo Araneta, Iloilo, Iloilo.
Buenaventura Toribio, Ilagan, Isabella.
Telesforo Ejercito, Santa Cruz, La Laguna.
G L Bunnell, acting, Cervantes, Lepanto-Bontoc.
Antonio Oiba, Tacloban, Leyte.
Gabino Vinluan, Masbate, Masbate.
Max Becher, acting, Calapan, Mindoro.
Francisco Xavier, Cagayan, Misamis.
Justo Panis, San Isidoro, Nueva Ecija.
W A Robinson, acting, Bayombong, Nueva Viscaya.
Mariano Yulo, Bacolod, Negros Occidental.
H W Langheim, Dumaguette, Negros Oriental.
M C Terry, San Fernando, Pampanga.
Vicente de Jesus, Lingayen, Pangasinan.
Julio Ruiz, Pasig, Rizal.
H del Castillo, Romblon, Romblon.
C I Cullen, Catbalogan, Samar.
Candido Mora, Sorsogon, Sorsogon.
Antonio Fernando, Surigao, Surigao.
Andres Catanjal, Tarlac, Tarlac.
Jose Mascunana, Lucena, Tayabas.
Luis Caballero, San Fernando, La Union.

MEDICAL EXAMINING BOARD FOR THE PHILIPPINES.

Pres, R P Strong, M D, Manila; Sec, R E L Newberne, M D, Manila; Arlston Bautista y Lim, M D, Manila.

MEDICAL COLLEGES.

Medical Department of Santo Tomas University (Spanish), Manila. Sec, Lic B C Alcuaz.

HOSPITALS, HOMES, ETC.

Bagino—Civil Sanitarium. Est'd 1902. Capacity, 90. Belongs to the Philippine Civil Govt. Phys, Wm J Mallory. Supt, Harry E Smith. Chief Clerk, George L Chauvin.

Cebu—Leper Asylum. Supt, B D Burnham.

Corregidor—Corregidor Island Military Hospital. Commanding Officer, Maj W F Carter.

Jaro—Jaro Hospital.

Malate—Santiago Hospital.

Manila—Chinese Hospital, 962 Sangleyes, La Loma.

Manila—Constabulary Hospital (for Constabulary Officers and Employes). Phys, P W Baker.

Manila—Division Hospital (for Military Officers and Employes). Government. Chief Surg, Col J B Girard.

Manila—Dr Iwata's Hospital (Japanese), Sampaloc. Private. Phys, M Iwata.

Manila—Dr Kodera's Hospital (Japanese), Sampaloc. Private. Phys, S Kodera.

Manila—Dr Okumura's Hospital (Japanese), Sampaloc. Private. Phys, A Okumura.

Manilo—Filipino Hospital and Dispensary. Phys, D Gomez.

Manila—Hospice de San Jose. Phys, R Cuervo.

Manila—Philippine Civil Hospital, Calle Iris. Est'd 1901. Capacity, 125. Ambulance service. Private and public. Phys, H Eugene Stafford. Supt, Lorin A Clark.

Manila—St Luke's Hospital. Private. Phys, C R Johnson.

Manila—St Paul's Hospital and Public Free Dispensary, 98 Palacio. Est'd 1905. Capacity, 300. Public. Med staff. In charge of Sisters of St Paul of Chartres. Res Phys, F W Dudley.

Manila—Sampaloc Hospital, 4 Alejandro. Phys, E C Shattuck. Supt, Mrs V A Williamson.

Manila—San Juan de Dios Hospital, 214 Calle Real. Est'd 1577. Capacity, 315. Charitable. Phys, Jose Donelan. Supt, Joaquin Garrido.

Manila—San Lazaro Hospitals (Leper, Insane, Plague, Smallpox, Cholera, Steam Disinfectant Plant, Morgue and Crematory), 631 Cervantes. Phys, J H Biggar.

San Miguel—Hospital de San Jose. Supt, E Barretto.

San Sebastian—Maternity Hospital.

DISPENSARIES.

Manila—Manila Aid Society, Intendencia bldg.

Manila—Municipal Free Dispensary No 1, 76 Calle Sta Rosa, Quiapo.

Manila—Municipal Free Dispensary No 2, cor 115 Ilaya and Azcarraga San N.

Manila—Municipal Free Dispensary No 3, 282 Calle Herran Paco.

Manila Settlement House Free Dispensary, 297 Magdalena Trozo.

MEDICAL SOCIETIES.

Colegio de los Medicos Filipinos—Pres, Felipe Zamora. Sec, Isidro Santos.

Manila Medical Society—Pres, W E Musgrave; Sec, P E Woolley.

Philippine Islands Medical Assn—Pres, V G Heiser; V-Pres, Rufino Cuervo; Sec and Treas, R E L Newberne. Councilors: P C Freer, G B Cook, R P Strong, Otto Bartels, John Maye.

DR. HAVA'S **Solution of Bromo-Phosphate of Lime and Potash.**
For the prevention and treatment of Bright's Disease and Diabetes. In apparently hopeless cases, it will lengthen the span of Life. Hava's Preparations are sold at all Drug Stores. (See page 9.)
PHOSPHATE CHEMICAL MANUFACTORY, NEW ORLEANS, LA.

AN ACT REGULATING THE PRACTICE OF MEDICINE AND SURGERY IN THE PHILIPPINE ISLANDS.

By authority of the President of the United States, be it enacted by the United States Philippine Commission, that:

Section 1. The commissioner of public health for the Philippine Islands shall appoint a board of medical examiners for the Philippine Islands, with the advice and consent of the board of health for the Philippine Islands, consisting of three physicians, who shall be graduates of a legally chartered and reputable medical college and shall hold the degree of doctor of medicine. They shall hold office for three years after their appointment, and until their successors are appointed and qualified: Provided, that the first appointees shall be appointed for a period of one, two and three years, respectively, as specified in their respective certificates of appointment from the commissioner of public health; and provided further, that no member of the faculty of any school, college or university where medicine or surgery is taught shall be eligible for appointment on said board. Each person appointed to the board shall qualify by taking and subscribing the following oath of office:

"I, ..., having been appointed a member of the board of medical examiners for the Philippine Islands, do hereby solemnly swear that I am a graduate in good standing of the legally chartered medical college or university at ....., in the city of ..... that I will well and truly perform all the duties of said office, that I will faithfully account for all moneys coming into my hands as such officer, that I will bear true faith and allegiance to the government of the United States, and that I take this oath without any mental reservation whatsoever; so help me God."

The oath shall be recorded and filed in the office of the secretary of the board of health for the Philippine Islands. The commissioner of public health shall fill any vacancy which may occur on the board within one month after the vacancy occurs, and may remove any member of said board for continued neglect of duty, incompetency, or for unprofessional or dishonorable conduct with the advice and consent of the board of health for the Philippine Islands.

Sec. 2. The board of medical examiners shall appertain to the department of the interior, so far as executive action may be required in connection with it. It shall organize immediately after the appointment of its members, and annually thereafter on the anniversary of its first organization, by electing from its members a president, who shall be its chief executive officer, and a secretary-treasurer. It shall procure and keep a seal with which to attest its official acts. The members of the board, except the secretary treasurer, shall receive as compensation the sum of two and one-half dollars ($2.50) each for each candidate examined for registration as doctor or licentiate of medicine, and one dollar ($1.00) each for each candidate examined for registration as undergraduate of medicine or midwife. The secretry-treasurer shall receive compensation at the rate of two hundred dollars ($200) per year, one-half of which amount shall be paid on the 30th of June and one-half on the 31st of December of each year. The amounts due the members of the board of examiners for compensation shall be paid from insular funds and disbursed by the disbursing officer of the board of health for the Philippine Islands. The secretary-treasurer shall execute a bond for five hundred dollars ($500) with good and sufficient sureties, which shall be approved by the treasurer of the Philippine archipelago, conditioned that he will pay to the treasurer of the Philippine archipelago all moneys received by him as treasurer, and that he will faithfully discharge all the duties of his office. He shall keep a record of the proceedings of the board and a register of all persons to whom certificates of registration as doctors of medicine, licentiates of medicine, undergraduates in medicine, or midwives, have been granted under the provisions of this act, setting forth the name, age, sex and place of business of each, his postoffice address, the name of the medical college or university from which he graduated or in which he has studied, if any, and the date of such graduation or term of study, together with the time spent in the study of medicine elsewhere, if any, and the names and locations of all institutions which have granted to him degrees or certificates of clinics or lectures in medicine and surgery, and all other degrees granted him from institutions of learning.

Sec. 3. The board of medical examiners shall meet in the city of Manila for the purpose of examining candidates desiring to practice medicine in the Philippine Islands on the second Tuesdays of January, April, July and October of each year after giving thirty days written or printed notice of such meeting to each candidate who has filed his name and address with the secretary-treasurer of the board. The board of medical examiners shall issue a certificate of registration to any person who furnishes satisfactory proof of having received a diploma as doctor of medicine from a chartered medical school or college in good standing or a degree as licentiate of medicine and surgery from the St. Thomas University in the city of Manila, or who has received permission to appear before a medical board for examination with a view to obtaining a license to practice medicine, in accordance with the provisions of circular order of the military governor No. 5, issued February 25, 1900, and circular order No. 6, same authority, issued April 1, 1900, and who shall pass a successful examination before the board as hereinafter described. The board shall issue four forms of certificates of registration to persons who have been examined and favorably passed upon by the board: One, for persons holding the degree of doctor of medicine; another, for persons holding the degree of licentiate of medicine; a third, for undergraduates in medicine, or "cirujanos ministrantes;" and a fourth, for midwives. Each certificate shall be signed by a majority of the members of the board. The secretary-treasurer of the board shall collect a fee of fifteen dollars ($15.00) for each certificate of registration as doctor or licentiate of medicine, and a fee of five dollars ($5.00) for each certificate of registration as "cirujanos ministrante," or as midwife, issued by the board.

Sec. 4. The board shall, on or before the 30th of June of each year, make a report to the secretary of the interior of its proceedings during the past year, and of all moneys received and disbursed by it within that period.

CUTTER'S VACINE VIRUS, not only yields a high percentage of "takes," but no bad results have ever, either remotely or immediately followed its use. **(See page 261.)**

Sec. 5. After March 1, 1902, it shall be unlawful for any person to practice medicine, surgery or midwifery in any of its branches in the Philippine Islands, unless he holds a certificate of registration from the board or has otherwise complied with the provisions of this act. Any person in continuous practice of medicine, surgery and midwifery in any of their branches in the Philippine Islands prior to the passage of this act may become a registered practitioner by submitting to the board of medical examiners for the Philippine Islands a diploma of doctor or licentiate of medicine from a reputable medical school or college: Provided, that any person now a member of the highest class in the St. Thomas University in the city of Manila who shall have pursued his studies in medicine and surgery in the said university for not less than five years, and shall receive a degree of licentiate in medicine and surgery from said university in the month of March, 1902, may likewise become a registered practitioner by submitting to the board of medical examiners such degree on or before the first day of April, 1902. For the purposes of this section a physician who has been in the regular practice of his profession in these islands, but whose practice has been interrupted by trips abroad for study or pleasure only, shall be deemed to have been in continuous practice. Provided further, that any person who has passed the requisite examination before a board of examiners convened pursuant to special orders No. 5, office of the United States military government in the Philippine Islands, dated February 25, 1900, and circular No. 6, same authority, dated April 1, 1900, shall not be required to undergo another examination, but shall be entitled to be registered and to receive a certificate of registration as a licentiate of medicine. The fee for such certificate shall be ten dollars ($10.00), provided, further, that any person who has studied medicine in the St. Thomas University of the city of Manila for a period of not less than two years, and has received the title of "cirujano ministrante" from said university may be registered to practice medicine in remote towns of a province where no civilian doctor of medicine or licentiate of medicine is available, upon passing a satisfactory examination before the provincial board of health for the province in which he desires to practice and paying to its provincial treasurer a fee of five dollars ($5.00) for a certificate of registration, which shall thereupon be issued to him by the president of the provincial board of health.

Sec. 6. Every person hereafter desiring to begin the practice of medicine or surgery in the Philippine Islands shall apply to the board of medical examiners for a certificate of registration as doctor of medicine, and such applicant shall submit to an examination in the following branches, to-wit: Anatomy, physiology, chemistry, materia medica and therapeutics, pathology and bacteriology, hygiene, surgery, practice of medicine, obstetrics, diseases of women and children, diseases of the nervous system, diseases of the eye and ear, medical jurisprudence; and shall present a diploma of doctor of medicine from a medical school or college recognized as reputable by the board of health for the Philippine Islands. Examinations may be written or oral, or both. In case any applicantcant shall fail to pass a satisfactory examination, he shall not be permitted again to present himself for examination until a period of six months has elapsed.

Sec. 7. Every person holding a certificate of registration from the board of medical examiners shall have it recorded in the office of the registrar of deeds in the province or provinces within which he may deseri to practice, or in the city of Manila, as the case may be, before engaging in the practice of medicine, surgery or midwifery, and until such certificate is so recorded, the holder thereof shall not exercise any of the privileges to practice medicine conferred therein. The holder of the certificate shall pay the registrar the usual fees for recording such certificate.

Sec. 8. The board of medical examiners may refuse to issue any of the certificates provided for in this act to an indiidual convicted by a court of competent jurisdiction of any offense involving immoral or dishonorable conduct. In case of such refusal, the reason therefor shall be stated to the applicant in writing. The board may also revoke any such certificate for like cause, or for unprofessional conduct, after due notice to the person holding the certificate, and a hearing, subject to an appeal to the board of health for the Philippine Islands, the decision of which shall be final.

Sec. 9. Any person shall be regarded as practicing medicine within the meaning of this act who shall treat, operate upon, prescribe for any physical ailment of another for a fee, or who shall represent himself by means of signs, cards, advertisements or otherwise as a physician or surgeon; but nothing in this act shall be construed to prohibit the rendering of services in cases of emergency or the administration of family remedies, or to apply to medical officers of the United States army, the United States navy or the United States marine hospital service, or to physicians and surgeons from other countries, provinces or cities called in consultation, or to actual medical students practicing medicine under the direct supervision of a preceptor who is a registered doctor of medicine.

Sec. 10. Any person practicing medicine or surgery within the Philippine Islands without first having obtained the certificate of registration herein provided for, or otherwise contrary to the provisions of this act, shall, upon conviction, be punished by a fine of not more than one hundred and fifty dollars ($150.00), or by imprisonment for not more than ninety days, or both, in the discretion of the court.

Sec. 11. Any person desiring to practice obstetrics in the Philippine Islands shall be entitled to a certificate of registration as midwife from the board of medical examiners, upon passing a satisfactory examination and paying to the secretary-treasurer of the board a fee of five dollars ($5.00). The examination shall be of such a character as to determine the qualifications of the applicant for the practice of midwifery. Any person practicing midwifery in the Philippine Islands without first having obtained the certificate of registration herein provided for, or otherwise contrary to the provisions of this act, shall, upon conviction, be punished by a fine of not more than fifty dollars ($50.00) for each offense: Provided, that this section shall not be construed to prevent a doctor of medicine or licentiate of medicine who holds a certificate of registration as such from practicing obstetrics, or to prohibit the gratuitous rendering of obstetrical services by a friend or member of the family of the patient, or to prohibit the rendering of obstetrical

POLK'S NATIONAL DIRECTORIES.
We can furnish lists of any trade not included in the above.
Medical, Dental, Lumber, Real Estate, Financial, Flour Mill, Grain, Bakers, Iron and Steel, Coal and Coke, Tobacco and Cigar.
R. L. POLK & CO., Publishers, DETROIT, MICH.

services by any person in a case of emergency, nor shall it apply to persons practicing midwifery in municipalities where there are no licensed practitioners.

Sec. 12. No person shall in any way advertise as a doctor of medicine, physician or surgeon, or prefix or append the letters "Dr.," "M. D.," or "M. B." to his name, who has not had duly conferred upon him by diploma or degree from some college, school or board of examiners legally empowered to confer the same, the right to assume said title; nor shall any person assume any title, or prefix or append any letters to his name with the intent to represent falsely that he has received a medical degree or license or certificate of registration. Any person violating this provision shall, upon conviction, be subject to a fine of not more than one hundred dollars ($100.00), or to imprisonment for not more than ninety days.

Sec. 13. Where the word 'dollars" is used in this act, it shall be understood to mean dollars in money of the United States.

Sec. 14. This act shall take effect on its passage.

Enacted December 4, 1901.

LIST OF PHYSICIANS

ARRANGED ALPHABETICALLY BY POSTOFFICES.

For Corrections and Names Received Too Late for Regular Insertion, see Supplement. Refer to Index for Location.

ABBREVIATIONS:

R., Regular; H., Homoeopathic; Ecl., Eclectic; P. M., Physio-Medical; *, No report received; §, Holds certificate of Examining Board; †, Legally authorized under the "years of practice" section of the act; ¶, Druggist; ⟨, Dentist. R D 1, Rural Delivery No. 1

The postoffice address is shown in DISPLAY TYPE, the name of the county in which it is located immediately follows and then the population of the place. The names of physicians appear under the postoffice name, the first number (the key to which will be found on pages 145-189) indicates the college of graduation, and the last number the year in which diploma was granted.

Albay.
Monreal Louis.*
Richmond Shamron(R),210,'97
Angeles.
Mesina y Santos Marcelo, Univ of St Tomas, Manila, 1887.
Antique.
Gella Bartolome, Univ of St Tomas, Manila, 1902.
Xavier y Gella Francisco, Univ of St Tomas, Manila, 1902.
Apalit.
Peck Henry.*
Aparri.
Eliot Harry W.*
Torarram Garulo Cesaro, Univ of Zaragoza, Spain,'84
Yemans Herbert W (R), 186, 1878.
Zararian Cesar.*
Bacolod.
Montinola Donata, Univ of St Tomas, Manila, 1897.
Yulo y Sian Mariano, Univ of St Tomas, Manila, 1898.
Bacolor.
Joven y Alas Pedro, Univ of St Tomas, Manila, 1902.
Lionson y Tongio Francisco, Central Univ of Madrid, 1894.
Baes.
Garciay Collado Francisco, Univ of St Tomas, Manila, 1890.
Rubiano Santos.*
Baguio.
Thompson Jerome B jr (R), 239, 1892.
Balanga.
Banzon y Quindoy Clemente, Univ of St Tomas, Manila, 1905.
Baza Pantaleon.*
Perrannon Ricardo, Univ of St Tomas, Manila, 1890.

Balayang.
Ramos y Afable Ylivencio, Univ of St Tomas, Manila, 1884.
Baliuag.
Beltol y de Rosario Raphael, Univ of St Tomas, Manilla, 1897.
Enrile y Gonzales Domingo Manuel, Univ of St Tomas, Manila, 1897.
Velazquez Vicente, Univ of St Tomas, Manilla, 1905.
Bauan.
Brual Sebastian, Univ of St Tomas, Manila, 1898.
Buenviajie Estebau, Univ of St Tomas, Manila, 1904.
Baybay.
Llora Manuel.*
Bengned.
Paredes y Babila Jose, Univ of St Tomas, Manila, 1896.
Binang.
Jaojoco y Capalaran Justiniano, Univ of St Tomas, Manila, 1885.
Ocampo y Dimaranan Vicente.§
Binondo.
Alberto Aurullo Severino, Univ of St Tomas, Manila, 1903.
Calderon y Roca Fernando, Univ of St Tomas, Manila, 1891.
Cavanna Vincenti.*
Eloriaga y Mendoza Marcelo, Univ of St Tomas, Manila, 1890.
Imperial y Duran Francisco, Univ of St Tomas, Manila, 1903.
Lugay Jose.*
Luna y Novicio Jose, Univ of St Thomas, Manila, 1884.
Monasterio Augustin.*

Ruiz y Matso Julio, Univ of St Thomas, Manila, 1899.
Boac.
Lardizabal y Navarroso Manuel, Univ of Zaragoza, Spain, 1894.
Bohol.
Villafranco y Riel Rafael.§
Crisostomo Edilberto.*
Bulacan.
Icaiiano y Bello Andres, Univ of St Thomas, Manila, 1892.
Paguia y Sevilla Pedro, Univ of St Thomas, Manila, 1898.
Cabgao.
Bastiller y Lapiderio Narciso, Univ of St Tomas, Manila, 1898.
Calamba.
Habana y Quintero Candido, Univ of St Tomas, Manila, 1892
Calapau.
Becher Max A, 106½, 1900.
Calbayog .
Gomez Thomas, Univ of St Tomas, Manila, 1904.
Calivo.
Landor Thomas H, 338, 1884.
Camp Jossman.
Escobar Julius A (R), 231, '91
Camp Wallace.
Grubbs Robert B (R), 110, '99
Capiz.
Acuna Tito.*
Cajili Clemente, Univ of St Tomas, Manila, 1898.
Derke Thomas.*
Fuentes y Alba Nemeciol, Univ of St Tomas, Manila, 1898.
Jugo y Vidal Simplicio, Univ of Madrid, Spain, 1892.
Pardo y Acevedo Fidel, Univ of St Tomas, Manila, 1892.
Quisumbing de los Reyes Paulino, Univ of St Tomas, Manila, 1898.
Thomas R C.*

DRINK AND DRUG HABITS Cured without suffering by the OPPENHEIMER TREATMENT.
159 W. 34th St. New York. (See page 9)

Catbalogan.
Cullen Gilbert I (R), 265, 1890,

Cavite.
Dirva y Afable Isabelo, Univ of St Tomas, Manila, 1896.
Ejercito de los Santos y Guason Telesforo, Univ of St Tomas, Manila, 1891.
Inocencio y Francisco Eugenio, Univ of St Tomas, Manila, 1894.
Nicolas Catalino, Univ of St. Tomas, Manila, 1892.
Victoriano y Kosea Jose, Univ of St Tomas, Manila, 1890.

Cebu.
Escano y Faelman Mamerto, Univ of St Tomas, Manila, 1901.
Pelano Arturo, Univ of Seville, Spain, 1882.
Rodrigrues los Santos Eduardo, Univ of St Tomas, Manila, 1886.
Sanches Mellader Jesus, Univ of Seville, Spain, 1882.
Senica Enrique.*

Culion.
Demay Charles F.*

Dagupan.
del Rosario E.*
Fischer Edmund.*
Rous Thomas.*
Sison Manuel.*

Davao.
Ayer Ira (R), 239, 1882.

Dumaguet.
Langheim Henry W, 131, 1899

Ermita.
Andres Gabriel y Andres, Univ of St Tomas, Manila, 1905.
Agapito Gotera y Garriel, Univ of St Tomas, Manila, 1905.
Bourns Frank S (R), 185, 1896
Guerrero y Alvarez Louis, Univ of St Tomas, Manila, 1891.
Guerrero y Ramires Manuel Univ of St Tomas, Manila, 1902.
Purcell Francis J (R), 239, '9
Rodriguez y Berrios Roberto Univ of Sevilla, Spain, 1873
Sebastian Reyes San Juan Univ of St Tomas, Manila, 1905.
Shattuck Edwin C (R), 281,'9
Valentin Solis y Fojas, Univ of St Tomas, Manila, 1905.

Gapan.
Jacinto y Go-Changco Hilario R, Univ of St Tomas, Manilla, 1902.

Guagua.
Card Wm S, 108B, 1903.
Carlos Simeon.*
Santos y Litongjua Mariano Univ of St Tomas, Manila 1898.

Guinigaran.
Yulo y Regalado Mariano Univ of St Tomas, Manila 1898.

Guinobatan.
Bough Irving G 181, 1894.

Hagan.
Llorens y Bircos Manuel Univ of Zaragosa, Spain, 1880.

Iloe.
Bravo y Peres Domingo, Univ of Santiago, Spain, 1887.
Pio Fijico, Univ of St Thomas, Manila, 1902.

Iloilo.
Abello Manuel.§
Araneta y Soriano Paul, Univ of St Tomas, Manila, 1890.
Campo y Mateas Adolfodel Univ of Sevilla, Spain, 1881
Gonzales y Gamboa Tranquilino, Univ of St Tomas, Manila, 1890.
Hall Joseph A, 344, 1896.
Huntington Samuel D, 104,'97.
Manuel y Vallasenor Ancelino, Univ of St Tomas, Manilla, 1892.
Martin y Vincente Felix Benito, Univ of Madrid, Spain 1885.
Ordax y Fernandez Sammaful Sabino, Univ of Madrid, Spain, 1874.
Pursell Francis John, 239, '99
Rocha y Pereyra Alfredo Univ of St Tomas, Manila 1891.
Salas y Rodrigues Felix S.* Univ of St Tomas, Manila 1903.

Intramuros.
Adorable y St Mateo Luciano, Univ of St Tomas, Manila, 1903.
Ortigas Ignacio R, Central Univ of Madrid, 1902.
Pineda y Santos Crispulo Univ of St Tomas, Manila 1903.

Imus.
Moto Regino.*

Isabela.
Butler Albert.*
Calos Aquilino.*

Jaro.
Pimenes y Vallalobos Arsenio, Univ of St Tomas, Manila, 1895.
Montano.*

La Carlota.
Locsin y Saguinsin Vicente, Univ of St Tomas, Manila, 1891.
Villamil y Saavedra Francisco, Univ of Cantiago de Galicia, 1879.

Lalloc.
Collado y Garcia Francisco.*

Laoag.
Paruganan y Parado Juan, Univ of St Tomas, Manila, 1890.
Pickett C L, 217A, 1902.
Pickett Leta M, 217A, 1903.
Rader John E, 158, 1888.

Legaspi.
Page Henry.*
Wickline G W..
Zaracosa Antonio.*

Leyte.
Santos Domingo, Univ of St Tomas, Manila, 1901.

Linguyen.
Jesus y Serapio Vinsente de, Univ of St Tomas, Manila, 1892.
Sison y Posadas Manuel V. Univ of St Tomas, Manila, 1897.
Sison y Ungson Antonio, Univ of St Tomas, Manila, 1898.

Lipa.
Lantin y Torres Francisco, Univ of St Tomas, Manila, 1895.

Los Banon.
McVean W A (R), 255, 1896.

Lueban.
Nanagas y Lagdamio Hilario, Univ of St Tomas, Manila, 1894.

Malabon.
Cruz Benito de la.§
Gutierrez Ambrosio.*
Santos Lucio.*

Malate.
Mora y Catalan Candido, Univ of St Tomas, Manila, 1892.

Malolos.
Bantista y Salvador Felix, Univ of St Tomas, Manila, 1889.
Buctas y Lasaro Catalino, Univ of St Tomas, Manila, 1898.
Reyes y St Augustin Epifanio, Univ of St Tomas, Manila, 1902.
Reyes y Tautaco Vicente, Univ of St Tomas, Manila, 1902.

Mandaloyon.
Papa Jose.*

Mandurriae.
Quilayco y Copia Eugenio, Univ of St Tomas, Manila, 1902. C

Manila. 150,000.
No of Physicians, 283.
Abella y Ocampo Louis, Univ of St Tomas, Manila, 1892.
Agaton David.*
Ageo Gabriel Garcia.*
Albert Jose.*
Alberto Severino.*
Alemany y Gruet Jose E, Univ of St Tomas, Manila, 1891.
Allen Ira A, 231, 1888.
Ampil Florencio, Univ of St Tomas, Manila, 1902.
Anderson Everett A, 255, '89.
Angeles Claro, Univ of St Tomas, Manila, 1898.
Angeles Felix.*
Anguito Augusto, Univ of St homas, Manila, 1897.
Apacible Galicano, Barcelona Univ, Spain 1898.
Arce C, Univ of St Tomas, Manila, 1902.
Asis Antonio de, Univ of St Tomas, Manila, 1896.
Bailey Edward B, 310, 1897.
Baker Wm P (R), 102, 1891.
Banister John M, 310, 1878.
Bantista y Lim Ariston, Central Univ of Madrid, Spain, 1891.
Barcelona Santiago, Barcelona Univ, Spain, 1891.
Barney Chas Norton (R), 176, 1895.
Bartels C H F Otto, Munich Univ, Ger, 1891.
Bell Leonard P, 144, 1892.
Bierbower Harry C, 217A,1900
Biggar James H jr, 126, 1901.
Black Allen J, 312, 1884.

VAGINAL DOUCHES "THE PERFECTION" "THE CONDE"
PHYSICIANS STANDARD SUPPLY COMPANY
117-125 N. BROAD ST., PHILADELPHIA, PA.
Branches: New York, Battle Creek, London, Madrid, Havana. (See pages 1745, 1746.)

Blanco Antonio, Univ of Barcelona, Spain, 1885.
Bonar Reuben M (R), 279C,'93
Bonoan Elias, Univ of St Tomas, Manila, 1902.
Bowen Edward N, 231, 1897.
Bowman Madison H, 172, '92.
Bradley Alfred E (R), 282, '87
Brodek Henry, 103, 1889.
Brown Henry L.*
Brown Polk D, 299A, 1900.
Burgos M X.*
Burke Wm J B, Univ of Dublin, Ireland, 1902.
Caballero Ricardo P.*
Cabarrus Tuan B, Univ of St Tomas, Manila, 1902.
Caldero nFernando, Univ of St Tomas, Manila, 1891.
Canizares y Reyes Cirillo, Univ of St Tomas, Manila, 1894.
Carrada y Padaja Santos.*
Carrada Santon.*
Cass Wm E, 277, 1898.
Castaneda Francesco, Univ of St Tomas, Manila, 1896.
Christensen Waldemar A,159, 1896.
Clayton George R, 130, 1898.
Clements Paul, 299A, 1895.
Coffin Harold L, 282, 1896.
Cole R King, 299A, 1899.
Collins C E.*
Connor Michael E, 218, 1901.
Cook Giles B, 110, 1903.
Cook Wm H, 126, 1876.
Craig James J, 193, 1874.
Creel Richard.*
Cue Julian M.*
Cuerva R F.*
Curtis Wesley L (R), 126, '96.
Cutliffe Wm O, 310, 1888.
Dade Walter H, 241, 1889.
David Agaton, Univ of St Tomas, Manila, 1898.
Davis WRobert (R), 299A,'98
De Laney Mathw A(R),281,'98
Dennis Mills, 305A, 1897.
Dios A Vergel de.*
Donelan Jos O C, Queen's Coll, Dublin, Ire. 1876.
Du Bois Rranklin T, 251A, '99
Dudley Frank W, 104, 1895.
Duncan Louis C (R), 156A, '96
Eberle Harry A.*
Edwards John F (R), 294, '02
Eloriaga Marcello, Univ of St Tomas, Manila, 1890.
Escobar Julius A.*
Falconer Boliver L F (R),111, 1895.
Fales Louis H (R), 126, 1897.
Farrow Edgar J (R), 104, 1900
Feeney John M, 299A, 1894.
Felts Robert L, 169, 1898.
Fitzpatrick Charles, 281, 1887.
Freeman Charles E, 213A, '99
Gabriel Proceso, Univ of St Tomas, Manila, 1903.
Galien Mallano, Univ of St Tomas, Manila, 1902.
Gandy Charles M (R), 232,'79
Garcia y del Rey Mariano, Univ of Madrid, Spain, 1880.
Gardner Fletcher, 185, 1891.
Gibson Edward T, 223, 1877.
Gilchrist Charles S, 160, 1895.
Goff Almon P, 232, 1897.
Gomez Domingo.*
Gomez Jose D.*
Gomez y Martines Manuel, Uni vof St Tomas, Manila, 1881.
Greenburg Harry, 269, 1897.
Grieger Hubert, 130, 1893.
Griffis Frank C, 279C, 1896.
Griswold W Church, 230, '97.
Guerrero Louis, Univ of St Tomas, Manila, 1891.
Guerrero Manuel, Univ of St Tomas, Manila, 1902.
Guerrero M S.*
Guevara P, Univ of St Tomas, Manila, 1898.
Guidote y de Leon Valentin, Univ of St Tomas, Manila, 1898.
Guittard Alwin M.*
Guzman A, Univ of St Tomas, Manila, 1902.
Hack C W.*
Hall Henry M, 136, 1897.
Hall Wm E, 213A, 1900.
Hansen Morris J, 144, 1898.
Harris J R.*
Hashimoto Otoji, Tokio Med Coll, Tokio, Japan, 1899.
Hayes Melville A.*
HEISER VICTOR G, M D (R), Jefferson Med Coll, Philadelphia, Pa, 1897; Past Asst Surgeon U S Public Health and Marine Hosp Service; U S Director of Bureau of Health, Manila.
Hereford John R, 194, 1883.
Herman M, 110, 1891.
Hernandez Antonio, Univ of St Tomas, Manila, 1904.
Hernandeo T, Univ of St Tomas, Manila, 1904.
Herrera F, Univ of St Tomas, Manila, 1904.
Hicks John R.*
Hogan David D, 126, 1896.
Holliday Oliver M, 156B, 1902.
Hughes Leonard S, 160, 1897.
Hughes Michael E, 241, 1893.
Isaac Segundo.*
IWATA KASUO, Tokio Med Coll, Tokio, Japan, 1894.
Jackson Charles E, 282, 1899.
Joblin Jas W, 302½, 1896.
Johnson Charles W.*
Johnson C Radcliff, 110, 1897.
Jones George B.*
Jordan Edwd H, 126, 1899.
Kee Tee Han.*
Kellogg Preston S (R), 185½, 1895.
Kemp James F, 111, 1898.
Kneedler Henry D, 207½, 1892
Kodera Sinichi, Tokio Med Coll, Tokio, Japan, 1899.
Kuhn Chas F, 189½, 1901.
Kulp John S (R), 281, 1899.
Lamkin Edward E, 169, 1898.
Larrizabal Reyes y Candelero C, Univ of St Tomas, Manila, 1884.
Leeper John F, 214, 1892.
Le Hardy Julius C, 115, 1893.
Lin Ariston Bautista.*
Lincaco y de JesusG, Univ of St Tomas, Manila, 1904.
Lipana Marcos, Univ of St Tomas, Manila, 1898.
Llora y Canalo Manuel, Univ of St Tomas, Manila, 1898.
Lluria y Perez Juan Pablo, Univ of Barcelona, Spain, 1889.
Long John D.*
Lopez y Flores Ramon, Univ of St Tomas, Manila, 1902.
Lopez y Lubelza Francisco, Univ of St Tomas, Manila, 1895.
Love Joseph W.*
Lowe Thomas S, 171, 1897.
Lozada y Aquilera Jose, Univ of St Tomas, Manila, 1879.
Lucas y Pecson Pedro, Univ of St Tomas, Manila, 1902.
Lugay Jose, Univ of St Tomas, Manila, 1902.
Luis de Castro Jose, Univ of St Tomas, Manila, 1879.
Luna y Novicio J, Univ of St Tomas, Manila, 1884.
McConathy Herbert M, 158, 1898.
McCown Thos B, 130, 1893.
McCullough Edwd A, 176, 1894
McDill John R, 126, 1885.
McMillan Clemens W, 213A, 1899.
Macy Fred S, 184B, 1897.
Mallory Wm J, 110, 1903.
Manalo y Secson F, Univ of St Tomas, Manila, 1890.
Manning Herbert.*
Magalia M A.*
Martin y Barrios Mariano, Univ of St Tomas, Manila, 1902.
Marvin Marion F, 159, 1897.
Masip Francisco, Univ of Zaragosa, Spain, 1883.
Maye John, Royal Coll of Surgs, Eng, 1882.
Medina Cue y Lun J, Univ of St Tomas, Manila, 1891.
Mercado Eliodoro, Univ of St Tomas, Manila, 1893.
Miciano y Santos Eduardo, Univ of St Tomas, Manila, 1901.
Miciano y Zulueta Juan,Univ of St Tomas, Manila, 1889.
Miner Clarence J, 185, 1887.
Molo Paterno Leocadio F, Univ of St Tomas, Manila, 1898.
Monasterio Agustin, Univ of St Tomas, Manila, 1888.
Monserrat y Marzo Raphael, Univ of St Tomas, Manila, 1878.
Moore Arthur A (R), 232, 1896
Moulden Wm R, 110, 1900.
Mount James R, 212, 1899.
Muguruza y Ricio F, Univ of St Tomas, Manila, 1887.
Murray Wilson, 210, 1898.
Musgrave Wm E, 110, 1901.
NEWBERNE ROBERT E L (R), Univ of Georgetown, Med Dept, Washington, D C, 1893; Sec and Treas Med Examining Board.
Norwell Bonaparte P.*
Ocampo F, Univ of St Tomas, Manila, 1888.
Ocampo y Reyes G, Univ of St Tomas, Manila, 1888.
Okumura Sadata Ka, Tokio Med Coll, Tokio, Japan, '87.
Oliveros y Alas Bartolome, Univ of St Tomas, Manila, 1890.
Onesti Silvio J, 104, 1899.
Ongsiangco S.*
Ortigas Ignacio R, Univ of St Tomas, Manila, 1893.

The Physician makes HEALTH to order for the Human Race

The National Fur & Tanning Co.

makes WARMTH to order for the Physician.

See Page 4 For Catalogue write The National Fur & Tanning Co. Three Rivers, Mich.

Manila—Cont'd.
Owens George F, 169, 1896.
Palomarias S S.*
Papa y Millan R.*
Pantoja y Abella Valeriana.*
Pardo de Tavera Trinidad H, Faculte of Med, Paris, 1886.
Paterno Maximo M, Univ of Madrid, 1887.
Patterson Edwin W, 110, 1896.
Perez E Diaz.*
Pond Arlington, 307, 1895.
Porter Elias H, 265, 1898.
Preston Willard D, 307, 1899.
Price Richard J, 312, 1898.
Purnell Julius M, 159, 1898.
Quesada y Garcia Antonio, Univ of Midrad, Spain, 1871
Quintos e Iparraguirre Joaquin, Univ of St Tomas, Manila, 1902.
Ramirez Marciano, Univ of St Tomas, Manila, 1889.
Reddy Joseph W, 176, 1895.
Rey Garcia del M.*
Reyes Canute.*
Rialp y Lara A, Univ of St Tomas, Manila, 1904.
Richardson Frederick W.*
Roberts Ernest E, 196A, 1899.
Robledo y Gonzales Pedro, Univ of St Tomas, Manila, 1877.
Rojos Baldomero, Central Univ, Madrid, Spain, 1897.
Rosario Jose V.*
Rosario Salvador V.*
Roxas Baldomero.*
Rutledge Jas E, 185½, 1898.
San Agustin N, Univ of St Tomas, Manila, 1877.
Sanchez Palomares S, Univ of St Tomas, Manila, 1883.
Santos D.*
Santos y Gomez Eugenio, 1895.
Santos Ongsiaco Isidro de, Univ of St Tomas, Manila, 1894.
Scott George H.*
Sears C Edward, 311A, 1899.
Shattuck Edwin C (R), 281,'93
Shindo Hideo Nagasaki, Med Coll, Japan, 1884.
Short Alfred T, 108½, 1898.
Singian y Torres Gregorio, Univ of St Tomas, Manila, 1896.
Slater Ernest F, 209, 1899.
Slayter John T H, 307, 1885.
Smith James W, 130, 1894.
Soloaga Octaviano G.*
Southall Edwd A, 232 1898.
Springwater Saml A, 304, 1894
Stafford H E, 301, 1891.
Stanley Wm A, 261, 1895.
Street Lionel A B (R), 184B, 1898.
Strong Richard P, 175, 1897.
Stuckey Harrison W, 137C,'97
Suggs Frank, 102, 1897.
Taky ud Deen Najib.*
Tee Han Kee, Hong Kong Med Coll, Hong Kong, China, 1902.
Terry Marcus C, 126, 1899.
Tetamore Frank L (R), 239, 1882.
Thornton Jas W, 217A, 1899.
Toribio Puatin, Univ of St Tomas, Manila, 1902
Tormey John V, 241, 1893.
Tornel Mariano G.*
Tuttle George B, 194, 1894.
Underwood Fred R, 111, 1897.
Unger Isedor M, 241, 1898.
Val y Macan Dario Del, Univ of St Tomas, Manila, 1896.
Valdez y Salvador Benito, Univ of Madrid, 1885.
Valenzuela e Ignacio Jose P, Univ of St Tomas, Manila, 1898.
Viado Laureano, Univ of St Tomas, Manila.
Villa S Adriant, Univ of St Tomas, Manila, 1898.
Villamil Francisco, Univ of Santiago de Galicia, Spain, 1879.
Vina Jose Ma de la, Univ of St Tomas, Manila, 1878.
Vivencio Jose de Rosario.*
Vivencio M.*
Vivencio Salvador, Univ of St Tomas, Manila, 1886.
Vogel Chas W (Marivales)*
Wadhams Sanford H (R), 109, 1896.
Walker Thomas C, 158, 1898.
Wallace George S, 282, 1897.
Ward Josiah M, 241, 1889.
Warriner Benj B, 311A, '96.
Warwick Clarence A, 161, '98.
Washburn Wm S (R), 110, '94.
Wells Francis M.*
Wheate Justus M (R), 160, '93.
Wherry Wm B.*
Whitney Walter.*
Wilkins Archibald M, 277, '98.
Wilkinson Henry B (R), 310,'94
Williams James H, 110, 1902.
Wilson Egerton T, 185½, 1893.
Wilson Wm H (R), 281, 1892.
Winslow Henry E, 196A, '97.
Wooley Paul G, 175, 1900.
Xeres Burgos Manuel, Univ of St Tomas, Manila, 1878.
Yemons Wm H, 186, 1878.
Zaragoza Antonio, Univ of St Tomas, Manila, 1885.
Zinke Stanley G (R), 255, '02.

Mariquina.
Alberto F Cassidy.*
Potenciano Dy Guanco.*
Vincente Mallari.*
Zamaray y Quisumbing Domingo, Univ of St Tomas, Manila, 1897.

Masbate.
Chamberlain Geo E (R), 218,'96
Vinluan Gabino, Univ of St Tomas, Manila, 1901.

Mexico.
Panillo Hizon Vincente, Univ of Barcelona, Spain, 1898.

Molo.
Avancena y Senora Vincente, Univ of St Tomas, Manila, 1895.
Lazaro y Consing Luciano, Univ of St Tomas, Manila, 1901.
Lopez y Villaneuva Jose, Univ of St Tomas, Manila, 1902.
Tegico y Guanson Pio, Univ of St Tomas, Manila, 1901.
Yulo y Regalado Manuel, Univ of St Tomas, Manila, 1898.

Navotas.
Jocson y Asuncion Marcos, Univ of St Tomas, Manila, 1898.

Nueva Caceres.
Patrocinio y Mendoza Severo, Univ of St Tomas, Manila, 1887.
Rey y Ponce de Leon Manuel, Univ of Valladolid, Spain, 1891.

Nueva Ecija.
Adorable Benedicto.*
Adorable Luciano.*
Scarella Augustin.§

Orani.
Castro y Susara Margarito de, Univ of St Tomas, Manila, 1892.

Orion.
Versosa Reyes Felipe.*
del Rosario Pedro.*
Escaler Francisco.*

Ormoc.
Deen Tykud.*
Grossman G H.*
Kavanaugh M A.*
Kerpatrick T J.*

Paco.
Aguilar y de la Rosa Enrique, Univ of St Tomas, Manila, 1888.
Angeles y Resurreccion Felix.§
Cass Wm E (R), 277, 1898; 194, 199.
Craig James T (R), 193, 1874.
Dominador Gomez y Jesus Jose M, Univ of Madrid, Spain, 1893.

Pacsanjan.
Cordero y Fernandez Narciso, Univ of St Tomas, Manila, 1890.
Illesforo Ejercito.*

Pandacan.
Rosario y Narciso Francisco del, Univ of St Tomas, Manila, 1884.

Parang.
Ayer Ira (R), 239, 1882.

Pasig.
Angeles y Manajan Sisto de los, Univ of St Tomas, Manila, 1898.
Ruiz Julio.*
Santana y Miguel Francisco, Univ of St Tomas, Manila, 1883.
Santiago y Cabrera Fernando, Univ of St Tomas, Manila, 1894.
Santos Eugenio.*

Polo.
Santos Guilberto, Univ of St Tomas, Manila, 1904.
Valenzuela y Alejandrino Pio, Univ of St Tomas, Manila, 1895.

Pozorrubio.
Ames Elwin W (R), 209, 1894.

Quiapo.
Amado Octavio.*
Arce y Fernandes Carmelo, Univ of St Tomas, Manila, 1902.
Blanco y Mendieta Antonio, Univ of Barcelona, Spain, 1885.
Cabarrus y Gallo Juan B, Univ of St Tomas, Manila, 1902.
Caleran Fernando.*
Christensen Waldemar A (R), 159, 1896.
Herman Meyer, 110, 1891.

SOMNOFORM The Ideal General Anaesthetic for Ether Sequence. Superior to Nitrous Oxide.
E. de Trey & Sons, Philadelphia and New York.
See adv opp page 1450.

Kee Tee Han, Hong Kong Med Coll, 1902.
Maye John, M R C S, England, 1882.
Molo Paterno y Leocadio Felix, Univ of St Tomas, Manila, 1898.
Monasterio Augustin, Univ of St Tomas, Manila, 1885.
Ocampo y Reyes Gervacio de, Univ of St Tomas, Manila, 1888.
Paterno Felix M.*
Paterno Maximo M.*
San Agustin Narciso de, Univ of St Tomas, Manila, 1877.
Valdes Benito.*

Romblon.
Castro y Susara Sebastian de, Univ of St Tomas, Manila, 1891.

Sampaloc.
Loomis Wm S (R), 185, 1895.
Lyon Palmer H, 223, 1898.
Manala y Secson Francisco, Univ of St Thomas, Manila, 1890.
Okumuza Sadataka, Tokio, Med Coll, 1887.
Rosello y Basa Bonifairo, Univ of St Thomas, Manila, 1880.
Vivencia del Rosario Jose.§

San Ana.
Papa y Leon Jose, Univ of St Tomas, Manila, 1902.

San Fernando.
Almeida Lucino, Univ of St Tomas, Manila, 1879.
Dizon y Sirgian Mariano S, Univ of St Tomas, Manila, 1889.
Dudley Frank W.*
Ocampo y Miranda Basilio de, Univ of St Tomas, Manila, 1886.

San Isidro.
Abad y Recio Clodoraldo, Univ of St Tomas, Manila, 1890.
Panis y Manio Justo, Univ of St Tomas, Manila, 1885.

San Mateo.
Amado y Santos Octavio.§
Arisy Makafinlak.*
Jennings Santos.*
Simeon Villa.*

San Miguel.
Bartels C H F Otto.§
Donelan Joseph O, Queen's Coll, Dublin, Ireland, 1876.
Fox Philip A (R), 126, 1890.
Lopez Ramon L, Univ of St Tomas, Manila, 1883.
Padilla y Escobal Nicanor, Univ of St Tomas, Manila, 1877.
Stafford Harry E, 301, 1890.

San Miguel de Mayunno.
Luis Lopez Ramon, Univ of St Tomas, Manila, 1883.

San Nicolas.
Cavanna y Surut Vicente, Univ of St Tomas, Manila, 1902.
Lorenzo y Alvaro Godofredo, Univ of St Tomas, Manila, 1902.
Lucban y Rilles Justo, Univ of St Tomas, Manila, 1888.
Lugay y Raguel Santos Jose, Univ of St Tomas, Manila, 1902.

San Roque.
Aznar Matias E.*

San Sebastian.
Zaragosa y Zaragosa Antonio, Univ of St Tomas, Manila, 1885.

Santa Cruz.
Bantista.*
Cabarrus.*
Carrada.*
Castaneda y Socorro Francisco, Univ of St Tomas, Manila, 1896.
Cecillo y Papa Agaton.§
David y Geronimo Agaton, Univ of St Tomas, Manila, 1898.
Gabriel Proceso, Univ of St Tomas, Manila, 1903.
Gomez Manuel.*
Gusman y Domingo Ambrosio, Univ of St Tomas, Manila, 1902.
Javier y Tormentos Ramon, Univ of St Tomas, Manila, 1893.
Mercado y Donato Eliodoro, Univ of St Tomas, Manila, 1895.
Ocampo y Maravilla Francisco, Univ of St Tomas, Manila, 1888.
Pantoja y Arbella Valeriano, Univ of St Tomas, Manila, 1891.
Papa y Milan Rufino.§
Perio y Santos Raymundo de, Univ of Valladolid, Spain, 1890.
Revilla y Sevilla Francisco, Univ of St Tomas, Manila, 1901.
Reyes y Rosario Ambrosio, Univ of St Tomas, Manila, 1889.
Rojas y Luz Baldemero, Univ of Madrid, Spain, '97.
Tavera Trinidad H.*
Terry Marcus C, 126, 1899.
Vandam Rene, Univ of Brussels, Belgium, 1897.
Viado y Angeles Laureano, Univ of St Tomas, Manila, 1902.
Zabola David.*

Saravia.
Castillo y de Leon Laurento del, Univ of St Tomas, Manila, 1902.

Silay.
Locsin Vicente.*
Rama y Conlie Lope de la, Univ of St Tomas, Manila, 1885.

Sorsogon.
Monreal y Gusman Bernardino, Univ of St Tomas, Manila, 1893.
Mora Candido, Univ of St Tomas, Manila, 1892.

Surigao.
Fernando y Arriola Antonio, Univ of St Tomas, Manila, 1894.

Taal.
Lontoc y Estanislao Vicente, Univ of St Tomas, Manila, 1890.

Tabaco.
Castillo Inumerable.*
Diaz y Torres Antonio, Univ of St Tomas, Manila, 1898.
Salcedo Jose.*

Taclobom.
Farrow Edgar A, 213H, 1899.
Arce Carmelo.*
Olba Antonio.*
Santos Tolentino Domingo, Univ of St Tomas, Manila, 1901.

Tarlac.
Espinosa y Romero Jose, Univ of St Tomas, Manila, 1902.
Icasiano y Bello Santiago, Univ of Barcelona, Spain, '91
Murciano y Bonilla Manuel, Univ of Seville, Spain, 1879.

Tayabas.
Arnalot Licerio, Univ of Barcellona, Spain, 1900.
Victorino y Chanco Carlos, Univ of St Tomas, Manila, 1902.

Tondo.
Albert y Maysralgo Jose, Univ of Madrid, Spain, 1887
Barcelona y de lor Reyes Santiago, Univ of Barcelona, Spain, 1891.
Lipana y Jose Marcos, Univ of St Tomas, Manila, 1898.
Santos y Osgsiaeo Isadoro, Univ of Madrid, Spain, 1894
Vivencio del Rosario Salvador, Univ of St Tomas, Manila, 1886.

Tuguegarao.
Ricerra y Palcion Fernando, Univ of St Tomas, Manila, 1890.
Warmsley Wm C, 112, 1898.

Twin Peaks.
Madara James W.*

Union.
Caballeroy Lagon Louis, Univ of St Tomas, Manila, '89.

Valladolid.
Mapa y Montano Fernando, Univ of St Tomas, Manila, 1887.

Vigan.
Crisologo y Florentino Marciano, Univ of St Tomas, Manila, 1898.
Crisologo y Gnat-co Victoriano, Univ of St Tomas, Manila, 1895.

Ysabela de Luzon.
Calvoy y Rosario Aguilino, Univ of St Tomas, Manila, 1897.

Zamboangan.
Madara James W, 281, 1897.
PATTERSON ROBERT URIE, Med Faculty McGill Univ, Montreal, Que, 1898; 1st Lieut Asst Surg U S Army, Appointed from Baltimore, Md; Sanitary and Quarantine Officer Zamboangan, Mi[illegible]

$ Saved in postage by using our up-to-date and accurate mailing lists covering all businesses, all professions and all countries. R. L. POLK & CO., Detroit and Chicago. $

PORTO RICO.

CAPITAL, SAN JUAN.

Population (U S Census of 1899), 953,243.

Number of Physicians, 172.

Porto Rico, the smallest of the Greater Antilles, lies to the east of Hatai, being separated from that island by the Mona passage. It stretches from latitude 17 degrees 50 minutes to 18 degrees 30 minutes north; from longitude 65 degrees 30 minutes to 67 degrees 15 minutes west, being thus the easternmost of the Greater Antilles and entirely within the tropics. Its shape is rectangular, its length east and west being slightly over 100 miles and its breadth north and south about 36 miles. Its area, about 3,600 square miles, is three-fourths of that of Connecticut and a little over a thousandth of that of the United States. The island of Porto Rico consists of a range of mountains and hills running east and west, with a maximum altitude slightly over 3,600 feet and sloping toward the coast. The slope of the land is gradual toward the north but steep and difficult toward the south. The greater portion of the area is high, and from the range of hills which form the water divide of the island hundreds of small rivers and streams flow northward and southward to the coast. The climate of the island is remarkably equable. The temperature very rarely rises to 100 degrees Farenheit, and for a long period the average annual temperature has ranged on the northern coast from 78 to 82 degrees. The coolest month in the year is January with a temperature averaging about 75 degrees, while in August, the hottest month, the average is about 82 degrees. While the variation from month to month is but slight, there is considerable difference according to altitude. The temperature in the interior, especially on the higher levels of Aibonito, Cayey and Utuado, is much lower than along the coast. The island has the advantage of a daily sea breeze, and the evenings are mostly cool. During the summer season the temperature rises and there is much rain. The humidity is also very high, averaging in San Juan about 80 per cent. The rainfall is heaviest on the northern coast, averaging about 60 inches in San Juan and of this rain about 40 inches or two-thirds falls during the summer and autumn months. The island is by its natural conditions adapted for tropical agriculture.

SUPERIOR BOARD OF HEALTH.

Pres, R M Hernandez, M D; J E Saldana, M D; J A Canals, C E; J H Lopez, Lawyer; Lorenzo Gallardo, Pharmacist.

BOARD OF MEDICAL EXAMINERS.

Pres, J E Saldana, M D; Sec, M Q Baez, M D; Jeronime Carreras, M D; J N Carbonell, M D; I G Martinez, M D.

HOSPITALS, HOMES, ETC.

San Juan—Military Hospital.

San Juan—Municipal Hospital.

San Juan—Presbyterian Hospital and Dispensary, Borinquen Park, Santurce. Est'd 1904. Capacity, 45. Private. Med staff. Supt, Grace W Atkins, M D.

PORTO RICO MEDICAL LAWS.

AN ACT PROVIDING FOR THE ORGANIZATION OF A BOARD OF MEDICAL EXAMINERS.

Be it enacted by the Legislative Assembly of Porto Rico:

Section 1. The Governor, with the advice and consent of the Executive Council, shall appoint five learned, skilled and capable physicians, who shall have been residents of the Island of Porto Rico for not less than five years preceding their appointment, who shall constitute the Board of Examiners for the purpose of this act. The physicians so appointed shall hold their respective office for five years; Provided, That all vacancies occurring shall be likewise filled by appointment by the Governor by the advice and consent of the Executive Council: Provided, also, That the first appointments under this act shall be for the periods of one, two, three, four and five years respectively.

Sec. 2. The Board of Medical Examiners shall procure a seal, and on the first Tuesday of April of each year elect from among their members a president, secretary and treasurer. Three members of said Board shall constitute a quorum. The president and secretary shall have the power to administer oaths and the Board to take testimony in all matters relative to its duty under the provisions of this act. The Board of Examiners shall hold meetings for examinations at the seat of government on the first Tuesday of April and October of each year and at such other times and at the same and other places as the Board may determine. The Board shall keep a record of all proceedings thereof and also a register of all applicants for a certificate, with the age of the applicant, time spent in the study of medicine, and the name and location of all the institutions granting to such applicant degrees or certificates of lectures attended in medicine or surgery. The register shall also show whether such applicant was rejected, or has received a certificate under this act; such register shall be prima facie evidence of all the matters therein kept.

Sec. 3. Every person hereinafter wishing to practice medicine or surgery, or any of the branches thereof, or midwifery, in any of their departments in this Island, shall apply to said Board for a certificate or license so to do. Applications from said candidates shall be in writing and accompanied by proof that applicant is a graduate of a medical school or institution in good standing and legally organized, [illegible] approved by the said Board of Examiners; if the diploma is found genuine, [illegible] the said Board of Examiners shall determine, and if the person presenting said diploma be the person to whom the same was originally

PHYSICIANS' CASUALTY ASSOCIATION OF AMERICA.
A MUTUAL ACCIDENT ASSOCIATION FOR PHYSICIANS ONLY
See page 12. For particulars write E. E. ELLIOTT, Sec'y, OMAHA, NEB.

granted, at a time and place designated by said Board, or at a regular meeting of said Board, said applicant shall be required to take an examination embracing those general subjects and topics, a knowledge of which is commonly and generally required of candidates for the degree of doctor of medicine by respectable medical colleges in the United States. The examination of those who desire to practice midwifery or any of the branches of medicine and surgery, shall be of such a character as to determine the qualifications of the applicants to practice them. All examinations provided for in this act shall be conducted under rules and regulations prescribed by the Board, which shall provide for a fair and wholly impartial method of examination. After examination, such Board shall, if the candidate has been found qualified, grant a certificate or license to such candidate to practice medicine and surgery or any of the branches thereof or midwifery in Porto Rico; which said certificate can only be granted by the consent of not less than three members of said Board, and which said certificate shall be signed by the president and secretary of said Board, and attested by the seal thereof; Provided, however, That all physicians and surgeons who hold certificates granted by the now existing Board of Medical Examiners shall be exempt from the provisions of this section.

Sec. 4. The Board may refuse to grant a certificate on account of unprofessional, dishonorable or immoral conduct. Before a certificate can be refused for such cause, the Board shall serve in writing upon the applicant a copy of any charge or charges against him, and appoint a day for hearing, at which the applicant or any witness in his behalf may appear and give testimony in refutation of such charges. In case the Board after such hearing shall refuse a certificate to the applicant, the decision specifically stating the grounds upon which such refusal was made shall be reduced to writing and a copy thereof delivered to the applicant upon demand of the applicant. Upon a like hearing the Board may refuse a certificate to any one who may publicly profess to cure or treat diseases, injury or deformity in such a manner to deceive the public. The hearing provided for herein shall take place within 20 days after the service of the copy of the charges upon the applicant unless further time is granted to the applicant, and the decision of the Board shall not be later than ten days after the day of hearing. The Board shall have power to revoke a certificate or license in case of unprofessional, dishonorable or immoral conduct. Before revoking any certificate or license, a written complaint specifically stating the charges against the person whose certificate is to be revoked shall be delivered to all the members of the Board and a copy thereof be served upon such person twenty days before the time fixed by the Board for the hearing of said charges. The Board must fix the time and the person whose license is to be revoked may produce testimony in refutation of such charges. After such hearing, the decision of the Board shall be specifically stated in writing, and a copy thereof delivered, on demand, to the person under charges.

Sec. 5. Every person obtaining a certificate from the Board, must within sixty days from the date thereof, have the same recorded in the office of the Secretary of Porto Rico and in the office of the Superior Board of Health. The Secretary of Porto Rico and the President of the Superior Board of Health shall indorse upon the certificate the date of record and charge and receive the usual fees for such services, the fees to be paid by the applicant.

Sec. 6. Applicant who possess diplomas from reputable medical colleges, and who have been licensed by State Board may upon the payment of a fee, twenty-five ($25) dollars, be licensed by the Board of Examiners without examination if the said Board of Examiners so decides. Medical Officers serving in the Army and Navy of the United States or in the United States Marine Hospital Service, are exempt from examination, but are required to be registered by the Superior Board of Health and to pay a fee of five dollars.

Sec. 7. Any person practicing medicine or surgery or any other branches thereof or midwifery within the Island country contrary to the provisions of this act, be guilty of a misdemeanor, and upon conviction thereof shall be fined not more than five hundred dollars nor less than fifty dollars, or by imprisonment for not more than ninety days nor less than thirty days or by both fine and imprisonment as the court may determine. Any person shall be regarded as practicing within the meaning of this act who shall append the letters M. D. (for Medical Doctor) to his or her name, who shall profess publicly to be a physician or surgeon, or who shall recommend, prescribe or direct for the use of any person, any drug, medicine, appliance, apparatus or other agency, whether material or not material, for the cure, relief, or palliation of any ailment or disease of the mind or body or for the cure or relief of any wound, fractures, or bodily injury, other deformity, after having received, or with the intent of receiving therefore, either directly, any bonus, gift or compensation.

Sec. 8. The fees for examinations and for a certificate shall be as follows: Ten dollars for an examination in medicine and surgery, and five dollars for a certificate if issued, for all other practitioners five dollars for an examination and five dollars for a certificate if issued. For an examination in midwifery five dollars, and three dollars for a certificate if issued. All fees shall be paid in advance to the Treasurer of the Board of Medical Examiners, which fees shall defray the entire expenses of said candidate for examination before the said Board of Examiners. Any one failing to pass the required examination shall be entitled to a second examination within six months without fee. And the moneys so received shall be turned over to the Treasury of Porto Rico by the Treasurer of said Board, to be by him deposited in the Medical Board Fund, as hereinafter provided.

Sec. 9. Each member of the Board is hereby allowed the sum of five dollars per day and mileage while in the active and necessary discharge of his duties, and there is hereby established a fund to be known as the Medical Board Fund. The money in such fund shall only be paid out by warrant on said fund on an order drawn by the Treasurer of said Board, countersigned by the President. The rate [illegible] and attendance before said Board shall be five cents per mile. And [illegible]

Scott's Emulsion presents cod liver oil in its most attractive and efficient form. None but pure Norwegian oil is used in its manufacture.

report annually on the first Monday of July to the Governor, which report must show all the transactions of the Board, giving the number of applications received and from whom received, the number of certificates granted and rejected, and the names of those receiving certificates and those rejected, giving the reasons therefor, the amount of money received, the expenses, the fees and mileage paid, and by whom received, and the amount of money remaining in said fund, and such other information as the Governor may require; and the treasurer of said Board shall render to the Auditor of Porto Rico a monthly account of his receipts and disbursements.

Sec. 10. After the passage of this bill and the appointment of the Board thereunder, the archives and utensils pertaining to the latter sub-delegation of medicine and all documents thereof shall be transferred to the Medical Board of Examiners.

Sec. 11. All laws, acts, orders and parts thereof in conflict with this act be and the same are hereby repealed.

Sec. 12. This act shall take effect from and after May 1, 1903.

Approved March 12, 1903.

LIST OF PHYSICIANS

ARRANGED ALPHABETICALLY BY POSTOFFICES.

For Corrections and Names Received Too Late for Regular Insertion, see Supplement. Refer to Index for Location.

ABBREVIATIONS:

R., Regular; H., Homoeopathic; Ecl., Eclectic; P. M., Physio-Medical; *, No report received; §, Holds certificate of Examining Board; †, Legally authorized under the "years of practice" section of the act; ¶, Druggist; ‹, Dentist. R D 1, Rural Delivery No. 1.

The postoffice address is shown in DISPLAY TYPE, the name of the county in which it is located immediately follows and then the population of the place. The names of physicians appear under the postoffice name, the first number (the key to which will be found on pages 145-189) indicates the college of graduation, and the last number the year in which diploma was granted.

Adjuntas.
Caballero Celco.
Aibonito.
Santiago Florencio.
Aguada.
Larriga Juan.
Aguadilla. 3,000.
Badi Louis.
Benejan Julian.
Comas Miguel Hernandez.
Otero Alejandro.
Zamora Pablo.
Anasco.
Casalduc Eduardo.
Rodriguez Manuel Guzman.
Arecibo. 7,500.
Aleman Fernando.
Curbelo Guilbermo.
Rosello Manuel Martinez.
Susoni Francisco M.
Arroyo.
Lascot Eduardo Garcia.
Barceloneta.
Cordero Felipe B.
Barros.
Santodomingo Gregorio.
Bayamon.
Fernande Manuel.
Goicouria Antonio.
Fosas Manuel.
Gonzales Enrique Dodriguez.
Guijarro Antonio.
Lonaletta Aurello.
Sthal Augustin.
Cabo Rojo.
Giol Alejandro A.
Moreu Pedro.
Perez Pablo Hernandez.
Caguas.
Cruz Manuel Gimenez.
Felin Jose Roguro.
Gimlnez Jose del C.
Manzeno Marcos Ontonio.
[illegible] Alfredo Luis.
[illegible] briel Gimenez.
[illegible] J

Carolina.
Fernandez Clemente.
Paniagua Alfonso.
Cayey.
Airieta V Flore.
Euyar Jose Marti.
Munoz de Queredo Luis G.
Ciales.
Garriga Juan.
Vega Antonio Fernandez.
Coamo.
Hernandez Padro.
Igarazidez Leonardo.
Comerio.
de la Rosa Martin C.
Umpierre Artenio.
Corozal.
Bou Arisclo
Dorado.
Herrero Miguel.
Fajardo.
Bajanda Juan C.
Diaz Jose A.
Vasquez Jose A.
Veve Miguel.
Veve Santiago.
Gunyama.
Cesteros Rafael.
Gutierrez Victor.
Munnoz Juan.
Vasquez Tomas.
Gunyanilla.
Pasarell M.
Zavala Manuel.
Humacno.
Pajandas Juan.
Brlcex James W.
Martelo Pablo Fonte.
Vidal Isidro A.
Isabela.
Roure Vicente.
Juncos.
Baviera Jose.
Junna Diaz.
Asenjo Valeriano.
Garmendia Louis Gonzales.
Sein Francisco.

Lajas.
Ortiz Julio.
Manati.
Blazquez Manuel.
Vasquez Francisco.
Villamil Felix.
Maricao.
Puig Luis Ams.
Mayaguez. 12,000.
de la Torre Felix Garcia.
Fajardo Pedro Perea, 179C,'05
Font y Guillot Eliseo.
Gaudier Benito.
Gimenez Nicolas.
Guasp Joaquin Martinez.
Lange Rafael.
Malaret Pedro.
Monagas Jesus.
Moreu Pedro.
Orsini Andre.
Pina Enrique.
Selo Antonio.
Travieso Martin.
Vadi Luis.
Vera Rafael.
Naguabo.
Gandiez Miguel.
Patillas.
Hernandez Francisco.
Penuelas.
Pina Enrique.
Ponce. 33,000.
Aguerrevere Luis.
Calbonell Salvador.
Cordova Ulpiano S.
Coronas Ensebio.
Molina A O.
Munoz Simon Moret.
Rendon Francisco.
Salazar G.
Saldana J M.
Sallerup Pedro.
Santonio Vicente.
Suarez Florencio.
Torres Julio Ferrer.
Torres Ramon A.
Valencia Jose A Gomez.

Cleveland Pasteur Institute

602 Hough Ave., Cleveland, Ohio.

Private Hospital for the Preventive Treatment of Hydrophobia.

H.R. BROWNLEE, M.D., Med. Director

Valle Casimiro Garcio.
Vegel Carlos.
Vidal Esteban.
Villaronga Gabriel.
Vives Carlos.
Vives Guillermo.
Zavala Manuel.

Rio Grande.

Roman y Diaz Riego.
Zizcarrnudo Sicinio.

Rio Piedras.

Marcano Jose C.
Orcasitas Luis P.
Paniagua R.

Sabana Grande.

Malaret Felix Tio.

San German.

Cardonna E Quinones.
Lopez Eudipidez.
Quinones Juan.
Vivoni Pascual.

San Juan. 40,000.

Antorgingi Jose Lopez.
Arnau Ramon Ruiz.
Atkins Grace W.
Aviles Jacinto.
Baez Quevedo.
Barbosa Jose C.
Blondet Juan H.
Brioso Jose G.
Browne John.
Carballeura Jose.
Cabrera E Garcia.
Carbonell Jose N.
Carreras Geronimo.
Coll y Toste Cayetano.
Cueto Jose M.
del VALLE ATTLES FRANCISCO, M D, San Carlos College, Cadiz, Spain, 1873; Licentiate in Medicine and Doctor in Med and Surg Branch of Havana Univ at San Juan, P R; Surg Spanish Military Hosp at San Juan and Municipal Hosp; Mem Hygienic Soc of Paris and ex-Mem Sup Board of Health; Med Examr Sun of Canada and Mutual Reserve Life Ins Co; 50 Allen.
del Valle Jedro.
Doval Narciso.
Foster Milton H (R), 281, '97.
Gandia Manuel Zeno.
Gill Carlos R.
Goenaga Francisco.
Hernandez Francisco Jose, 281, 1904.
Hernandez Ricardo M.
Lopez Rafael Valez.
Marxuach Jose M.
Nunez Fernando.
Ordonez Jose.
Rivera Francisco.
Romero Calixto.
Ros Salvador G.
Saldana Esteban.
Vina Jose Lugu
Zaratt Jacinto (R), 281, 1897.

Santa Isabel.

Flores V M.

Toa Alta.

Amadeo Jesus Ma.
Oms Americo.

Utuado.

Rodriquez Adrian Cueto.
Vizcarrondo Felipe.

Veja Baja.

Amadeo Jose H.

Vieques.

Carrera S.

Yabucoa.

Berrios Jose E.
Castro Jose Dausso.
Gonzalez Fernando.
Soler Raturo Gabrera.

Yauco. 5,000.

Gatell Rafael A.
Gaudier Benito.
Gazlambide Atilio.
Ruiz Manuel Pasarell.

DOMINION OF CANADA.

ALBERTA.

Number of Physicians, 134.

HOSPITALS, HOMES, ETC.

Calgary—Calgary General Hospital, 17th av e. Est'd 1890. Capacity, main building 30, maternity 17, isolation, 10. Public. Med staff. Supt, Miss M G H Dangerfield.

Calgary—Holy Cross Hospital. Private. Open to all physicians. Supt, Sister Carroll, Superior.

Edmonton—Edmonton General Hospital, cor Victoria av and 11th. Public. Open to all physicians. Supt, Sister O'Brien, Superior.

Edmonton—Edmonton Public Hospital. Public. Med staff. Supt, Miss H Caverhill.

Medicine Hat—Medicine Hat General Hospital. Est'd 1889. Capacity, 56. Public. Phys, C E Smyth. Supt, Miss S McKinley.

SANITARIUMS.

Banff—Banff Sanitarium. Est'd 1886. Capacity, 100. Ambulance service. Private. Phys, R G Brett.

Calgary—Calgary Sanitarium. Supt, Mrs Ernest Wills.

LIST OF PHYSICIANS

ARRANGED ALPHABETICALLY BY POSTOFFICES.

For Corrections and Names Received Too Late for Regular Insertion, see Supplement. Refer to Index for Location.

ABBREVIATIONS:

R., Regular; H., Homoeopathic; Ecl., Eclectic; P. M., Physio-Medical; *, No report received; §, Holds certificate of Examining Board; †, Legally authorized under the "years of practice" section of the act; ¶, Druggist; ⟨, Dentist. R D 1, Rural Delivery No. 1.

The postoffice address is shown in DISPLAY TYPE, the name of the county in which it is located immediately follows and then the population of the place. The names of physicians appear under the postoffice name, the first number (the key to which will be found on pages 145-189) indicates the college of graduation, and the last number the year in which diploma was granted.

Banff, Calgary. 200.
Brett Robert G (R), 326½, '74.
Brett R Harry, 337½, 1892.

Blackfolds, Strathcona. 150.
Hicks R C Hays.*

Blairmore, Alberta. 500.
O'Hagan Thomas F.*

Bowden, Calgary. 200.
Martin J C.*

Calgary, Calgary. 12,500.
Anderson George A, 330, 1900.
Aull Erastus.*
Blow Thomas H, 338, 1895.
Crawford T H.*

KRETOL
Disinfectant by means of a common sprayer, diluting the KRETOL from 1 to 16 to 1 to 200. All Druggists, or The "Kretol" Co. WASHINGTON, D.C.

For cleaning water pipes, sinks, drains, cuspidores sick rooms, bedding, and rendering sanitary the condition of the household. Dilute with water, and scrub the floors and walls, or spray the sick room

Calgary—Cont'd.
Cumming Wm G.*
Disley E.*
Egbert Wm (R), 336½, 1889.
Gibson Henry A.*
Gow Duncan (R), 333, 1884.
Ings George A, L R C P and S, Edinburgh, Scot, 1890.
Jarvis Joseph (R), 336½, 1867.
Lafferty James D(R), 334, '71
Lindsey N J (R), 333.
McLaren DanielD .*
MacDonald George (R), 338,'89
MacRid Henry G (R), 332,'79
MacRid L S.*
Mason E G.*
Pirie George R.*
Pope Frederick S.*
Rannie John A.*
Rouleau Edward H (R), 341, 1872.
Sanson Robert D, 333, 1891.
Stewart Carles J, 338, 1901.
Sullivan Frederick.*

Camrose, Strathcona. 200.
Inglis W F.*

Canmore, Calgore. 300.
Richardson Henry J (R), 338, 1894.

Cardston, Alberta. 1,200.
Brant Hezekiah W (H), 131, 1888.
Campbell Peter M (R), 334,'96

Carstairs, Calgary. 250.
Laidlaw W L.*
Robinson Augustus.*

Cayley, Alberta. 50.
De Long E W.*

Claresholm, Alberta. 500.
Tupper F S.*

Cochrane, Calgary. 75.
Park Andrew W.*
Ritchie J W.*
Westwood John.*

Content, Strathcona. 50.
Davies Augustus.*

Cowley, Alberta. 50.
Johnston A A C.*

Crossfield, Calgary. 50.
Fraser George A.*

Davidson. 400.
Hutchinson Frederick S T.*

Didsbury, Calgary. 400.
Gaddes Thomas (R), 143, 1896
Reid G M.*

Edmonton, Edmonton. 8,000
Barrow V E.*
Blaes A.*
Braithwaite Edward A (R), 341, 1899.
Clendenan Arthur E, 330, '91.
Ferris Wm D.§

A

Forin Alexander.*
Harrison John D (R), 338,'91.
Hislop John A.*
James.*
McDonnell Jacobum.*
McGibbon Donald.*
McInnes Herman L (R), 344, 1886.
Nicholls A A.*
Park John (R), 333, 1884.
Roy T Philippe, 341, 1891.
Smith Henry R.*
Fernan Wm A.*
Whitelaw Thomas H, 332, '94.
Wilson Herbert C (R), 333,'86.
Wilson W A (R), 338, 1890.

Fort Saskatchewan, Edmonton. 600.
Aylen Peter (R), 338, 1896.
Bennett Frederick T (R), St Bartholomew's Hosp, London, Eng, 1883.
Donald W B L.*
Falby W.*

Frank, Alberta. 600.
Malcomson George H.§

Gleichen, Calgary. 100.
Brereton David D.*

High River, Calgary. 700.
Learmouth G E.*
Stanley George D, 332, 1901.

Hobbema, Strathcona.
Robertson Robert D, 338, 1901.

Innisfail. Strathcona. 500.
Crawford B D T.*
George Henry L, R C P, London Eng, 1897.
Membery G G (R), 333.

Lac Ste. Anne, Edmonton. 50.
Steele N D.*

Leduc, Strathcona. 400.
Baker A.*
Little J A.*
Sutherland George R, 338, '97.

Lethbridge, Alberta. 2,500.
De Veber Leverett G (R),281, 1879.
Galbraith Walter S (R),338,'99
Newburn Frank H (R),338,'81
Tuller Philo W.*

Lille, Alberta. 150.
O'Hagen Thomas F.*

Macleod, Alberta. 1,200.
Forbes W G O (R).§
Kennedy George A (R),332,'78
Milburn W W.*

Magrath, Alberta. 1,200.
Saunders Charles W.*

Markerville, Strathcona. 50.
Learn C R.*

Medicine Hat, Assiniboia W. 3,500.
Calder John G (R), 344, 1889.

B

Smith Charles F (R), 344, '95.
Smythe Charles E (R), 332,'94

Murray Valley, Calgary. 10.
Clarke Michael.*

Nanton, Alberta. 400.
Creighton A.*

Oktoks, Calgary. 500.
Stockton F W.*
Welch W Wynn, 333, 1890.

Olds, Calgary. 480.
Kay A M.*
McTavish Wm A, 332, 1903.
Williams J R.*

Pakan, Edmonton. 12.
Lamford Charles H, 344.

Patience, Strathcona. 100.
Cartlidge Wm.*

Penhold, Strathcona. 700.
Stevenson Thomas B.*

Pincher Creek, Alberta. 500
Hewetson Samuel W, 338, '93.
Townsend Cecil, 338, 1900.

Ponoka, Strathcona. 500.
Brinnan.*
Campbell.*

Raymond, Alberta. 2,000.
Rivers John H.*

Red Deer, Strathcona. 1,600
Collinson John.*
Denovan Elta (R), 332, 1892.
Denovan Howard J, 333, 1892.
Grant C C.*
Parsons Richard.*

Rosenroll, Strathcona. 75.
Stewart G C.*

St. Albert, Edmonton. 150.
Giroux Arthur.*
Tierney J A (R), 338, 1897.

Star, Edmonton. 25.
Archer Albert E.*

Stavely, Alberta. 200.
Adams Henry J McK.*

Strathcona, Strathcona. 3,500.
Archibald Seymour (R),241,'97
Crang Frank W, 338, 1901.
Cunningham Wm F (R), 332, 1897.
Holston John M (R), 335, '88.

Taber, Alberta. 400.
Lang W H.*
Sandles A.*

Tofield, Strathcona. 400.
Tofield James H.*

Vegreville, Edmonton. 100.
Rush Wm T (R), 333.
Turner George H.*

Wetaskiwin, Strathcona. 2,500.
Baldwin Henry G, 337½.
Harwood R de L (R), 338, '95.
Robertson Robert D, 338, '01.
Walker Henry C (R), 333, 1898.

C

BRITISH COLUMBIA.

Number of Physicians, 131.

MEDICAL COUNCIL.
J C Davie, M D, Victoria; O M Jones, M D, Victoria; C F Fagan, M D, Victoria; R E McKechnie, M D, Vancouver; W J McGuigan, M D, Vancouver; R E Walker, M D, New Westminster; A P Proctor, M D, Kamloops.

HOSPITALS, HOMES, ETC.
Barkerville—Royal Cariboo Hospital. Est'd 1864. Capacity, 7. Public. Phys, Michael Callanan. Supt, Thomas Fletcher.
Bella Bella—Bella Bella Rivers Inlet Hospital. Est'd 1902. Capacity, 11. Public. Phys, Richard W Large.

1204 So. Adams St., MARION, INDIANA.
THE Keeley Cure
Cures Liquor, Morphine and Other Drug Habits.
The Institute is pleasantly located, newly furnished and modern throughout.
No restraint or publicity. Information furnished on application.

Cranbrook—Wilga Private Hospital.

Esquimalt—Royal Naval Hospital. Est'd 1859. Capacity, 40. Med staff.

Fernie—Fernie Hospital. Private. Phys, Saul Bonnell and Douglas Corsan.

Nanaimo—Nanaimo Hospital. Est'd 1881. Capacity, 60. Public. Phys, L S Davis.

New Westminster—Public Hospital for the Insane. Est'd 1872. Capacity, 425. Public. Supt, C E Doherty, M D.

New Westminster—Royal Columbian Hospital, Columbia st, Sapperton. Est'd 1889. Capacity, 52. Public. Supt, Mary Martin.

New Westminster—St Mary's Hospital, cor Agnes and Merivale. Est'd 1886. Capacity, 30. Public. Open to all physicians. Supt, Sister Superior.

New Westminster—Woman's Hospital. Est'd 1895. Capacity, 25. Public. Med staff.

Port Simpson—Port Simpson General Hospital. Est'd 1892. Capacity, 12. Public. Phys, Wm T Kergin.

Revelstoke—Queen Victoria Hospital. Est'd 1902. Capacity, 25. Ambulance service. Public. Phys, W H Sutherland.

Rossland—Mater Misericordiae Hospital, Columbia av e. Est'd 1896. Capacity, 100. Ambulance service. Public. Open to all physicians. Conducted by Sisters of St Joseph of Peace.

St Eugene Mission—St Eugene's Hospital. Est'd 1897. Capacity, 25. Public. Med staff. Conducted by the Sisters of Mercy.

Steveston—Japanese Hospital. Est'd 1900. Capacity, 50. Private. Phys, R F Greer. Supt, I Shimamura.

Vancouver—St Luke's Hospital. Private. Open to all physicians. Supt, Sister Superior.

Vancouver—St Paul's Hospital. Est'd 1894. Capacity, 75. Private. Open to all physicians. Conducted by the Sisters of Charity.

Vancouver—Vancouver General Hospital, 10th av, Fairview. Inc 1902. Capacity, 152. Ambulance service. Public. Med Supt, A M Robertson, M D.

Vernon—Vernon Jubilee Hospital. Est'd 1897. Capacity, 20. Public. Phys, O Morris and G Williams.

Victoria—Provincial Royal Jubilee Hospital, Cadboro Bay rd. Est'd 1890. Capacity, 70. Ambulance service. Public. Supt, Edward S Hasell, M R C S, England.

Victoria—St Joseph's Hospital, Collinson st. Est'd 1876. Capacity, 100. Private. Open to all physicians. Supt, Sister M Bridget.

Wilmer—Dr Robert Elliott's Private Hospital.

SANITARIUMS.

Vancouver—Burrard Sanitarium, 1010 Georgia. Est'd 1902. Capacity, 30. Private. Phys, Robt Telford.

MEDICAL SOCIETIES.

British Columbia Medical Assn—Pres, G E Drew, New Westminster; V-Pres, O Weld, Vancouver; Sec, R E Walker, New Westminster; Treas, J D Helmcken, Victoria.

British Columbia Society of Graduates of McGill University—Pres, S J Tunstall, Vancouver; Sec, W J McGuigan, Vancouver.

Canadian Medical Assn—Pres, Alex McPhedran, Toronto, Ont; Genl Sec, Geo Elliott, 203 Beverly, Toronto, Ont; Local Sec, W H Sutherland, Revelstoke.

Canadian Medical Protective Assn—Pres, R W Powell, Ottawa Ont; Sec and Treas, J A Grant jr, Ottawa, Ont. Provincial Executive, S J Tunstall, Vancouver; O M Jones, Victoria; A P McLennan, Nelson.

New Westminster Medical Society.*

Vancouver Medical Association—Sec, J S Conklin.

Victoria Medical Society.*

MEDICAL LAW.

SYNOPSIS OF REQUIREMENTS.

For the information of those who are not acquainted with the requirements necessary for registration as medical practitioners in this Province, the following synopsis is given:

1. Sub-sec. (C), Sec. 24, Med. Act, 1898, provides: The Council shall admit upon the register any person who shall produce from any college or school of medicine and surgery, requiring at least four years' course of study, a diploma of qualification; provided, that where the college or school of medicine did not require a course of study of at least four years, but a post-graduate course has been taken, which in point of time added, to the college or school of medicine course, completes a period of four years, it shall be deemed sufficient; provided, also, that the applicant shall furnish to the Council satisfactory evidence of identification, and pass before the members thereof, or such of them as may be appointed for the purpose, a satisfactory examination touching his fitness and capacity to practice as a physician and surgeon.

2. Sub-sec. (B), Sec. 24, provides that: The Council shall admit upon the register every person mentioned in chapter 48 of the Acts of Parliament of the United Kingdom, passed in the 49th and 50th years of Her Majesty's reign, duly registered under the "Medical Act" (Imperial), prior to and inclusive to the 30th day of June, 1887, upon complying with the orders, regulations or by-laws of the Council, and giving due proof of such registration, and that the person applying for registration has not lost the benefit of the same, by reason of misconduct or otherwise.

3. Every person applying for registration under Sub-sec. (C), Sec. 24, Medical Act, 1898, shall, on appearing in person before the Registrar of the Council and paying a fee to the Registrar of one hundred dollars, be entitled to be registered on producing to such Registrar a certificate duly authenticated under the hand and seal of the Registrar of Medical Practitioners in England, Ireland and Scotland, as the case may be (or other legal evidence), that such applicant is a duly registered medical practitioner, and that he was duly registered under the "Medical Act" (Imperial) on or before the 30th day of June, 1887. Such applicant will also be required to produce a certificate of good standing in the profession of medicine from the Registrar or other officer of the medical body having jurisdiction where such applicant last practiced his profession, and evidence by statutory declaration that he has not lost the benefit of his said registration under the "Medical Act" (Imperial), by misconduct or otherwise.

4. Sub-sec. (D), Sec. 24, provides that: Any homœopathic physician holding a diploma of qualification from any authorized school or college requiring at least a four years'

ANTIKAMNIA PREPARATIONS
PLEASE SEE PAGE 3 FOR PARTICULARS

course of study, which has been undergone by the applicant, may be registered under this act upon passing before the Council or such of them as may be appointed for that purpose, a satisfactory examination in the following subjects, viz.: Anatomy, Physiology, Pathology, Chemistry, Obstetrics and Surgery.

5. The examination shall be orally and in writing, upon the following subjects:
   1. Anatomy.
   2. Chemistry.
   3. Physiology.
   4. Pathology.
   5. Materia Medica.
   6. Medical Jurisprudence.
   7. Theory and Practice of Medicine.
   8. Theory and Practice of Surgery.
   9. Clinical Medicine.
   10. Clinical Surgery.
   11. Obstetrics and Diseases of Women and Children.

6. Before examination the candidate shall pay to the Registrar of the college the fee of one hundred dollars for the examination, fifty of which shall be returned if the candidate be rejected.

7. During the year there shall be two regular meetings and two examinations held, beginning on the first Tuesday of May and the last Tuesday of October.

All examinations are held at the college rooms, in the new Parliament Buildings, Victoria.

8. Permits are not granted by the Council.

For further information apply to the Registrar, Victoria, B. C.

LIST OF PHYSICIANS

ARRANGED ALPHABETICALLY BY POSTOFFICES.

For Corrections and Names Received Too Late for Regular Insertion, see Supplement. Refer to Index for Location.

ABBREVIATIONS:

R., Regular; H., Homoeopathic; Ecl., Eclectic; P. M., Physio-Medical; *, No report received; §, Holds certificate of Examining Board; †, Legally authorized under the "years of practice" section of the act; ¶, Druggist; ‡, Dentist. R D 1, Rural Delivery No. 1.

The postoffice address is shown in DISPLAY TYPE, the name of the county in which it is located immediately follows and then the population of the place. The names of physicians appear under the postoffice name, the first number (the key to which will be found on pages 145-189) indicates the college of graduation, and the last number the year in which diploma was granted.

Alberni, Vancouver. 570.
Pybus John A.§
Ross Stuart A, 338, '98.
Watson A M (R), Univ of Edinburgh, Scotland, 1865.
Armstrong, Yale. 240.
Van Kleek Peter D, 333, '99.
Asheroft, Yale. 840.
Williams J R (R), L R C P, London, Eng, 1890.
Atlin, Cassiar. 540.
Young Henry E (R), 338, 1888.
Barkerville, Cariboo. 360.
Callanan Michael (R), Royal Coll Surgeons, Ireland, '74.
Bella Bella, Cariboo. 194.
Large Richard W (R), 333, '97
Bellamy.
Alumbaugh W E.*
Blaine.
Sutherland A A, 333, 1891.
Bullion, Yale.
Wilkins Walter Ashley, 338, 1899.
Camborne.
Lazier David B, 334, 1901.
Chemainus, Vancouver. 1,400.
Rogers Herbert B, 338, 1901.
Chilliwack, New Westminster. 600.
Henderson J C (R), Univ of Glasgow, Scot, 1882.
McCaffrey R.§
Clayoquot.
Service Charles W, 333, 1899.
Clinton, Yale. 330.
Sanson George (R), 330, 1886.

Cloverdale.
Kendall Arthur L, 338, 1901.
Coal Creek.
Keith Harry W, 338, 1896.
Comox, Vancouver. 660.
Millard H P, 332, 1891.
Cranbrook, Yale 500.
Bishop L C, 338, 1903.
Connolly E W, 334, 1900.
Green F W, 338, 1898.
King J H (R), 338, 1895.
Kippen Robert M, 335, 1899.
Creston.
Walkem W W (R), 334, 1874.
Cumberland.
Staples Clive A, 338, 1898.
Denman Island.
Beadnell George D.§
Duncan's Station, Vancouver. 530.
Perry Dallas G, 334, 1898.
Rolston P W (R), M R C S and L M, England, 1853.
Enderby.
Bentley Richard I (R), 332,'76
Tunstall Charles A, 338, 1891.
Ensenada.
Ketcham L Y.*
Esquimalt.
Homer.*
Extension.
Wasson Hilliard J, 338, 1892.
Fairview. 360.
White Reginald B, 338, 1896.
Ferguson.
Newcombe W E, 338, 1901.
Fernie, Yale. 3,700.
Bonnell Saul, 338, 1896.

Corsan Douglas (R), 338, '85.
Higgins Charles P, 338, 1899.
Fort Steele, Kootenay.
Watt Hugh (R), 332, 1890.
Golden, Yale. 650.
Taylor James N (R), 338, '92.
Wilson Herbert C (R), 338, '90
Grand Forks, Yale. 2,700.
Kingston C M, 333, 1894.
Northrop Edward R (H and R), 233, 1898; 294, 1899.
Westwood JohnL.§
Woodland D Harold.
Greenwood, Yale. 1,600.
Foster George M(R), 338, '97.
Oppenheimer S S, 338, 1898.
Schon James E (R), M R C S, England, 1868.
Shankie James E, 334, 1891.
Hadley.
Williams Henry A, 338, 1899.
Harrison, Hot Springs.
Elliot Charles A, 335, 1894.
Hazelton, Burrard.
Wrench Horace C, 332, 1899.
Kamloops, Yale. 2,000.
Archibald M J, 343½, 1898.
Burris J S, 338, 1899.
Ker Robert H, 338, 1901.
Lambert T W.§
Proctor Arthur P (R), 334, '96
Vereertbrugghen Jos, Univ of Louvain, Belgium.
Wade M S, 145, 1892.
Kaslo, Yale. 1,400.
Hartin Gilbert, 338, 1896.
Rogers F J Bruce (R), 333,'89

BURN-BRAE,

A PRIVATE HOSPITAL FOR MENTAL AND NERVOUS DISEASES.

(See page 1792.)

Kelowna, Yale. 250.
Boyce B de F(R), 338, 1892.
Kellar H L A, M R C S, L R C P, England, 1894.
Knox Wm J, 334, 1903.
Ladner, New Westminster. 2,340.
King Alfred A, 343½, 1902.
Wilson J A K (R), 338, 1885.
Woodley J Walter, 338, 1899.
Ladysmith. 2,500.
Frost Anson C, 338, 1903.
Truax Windsor, 338, 1903.
Wasson Hilliard J, 338, 1892.
Lillooet.
Clark Sibree.§
Michel, Kootenay. 570.
McSorley Hugh S, 338, 1900.
Mackenzie Duncan C, 332, '04.
Mission City.
Stuart A J.§
Morrisey.
Morgan Arthur D, 338, 1901.
Willson W H, 344, 1898.
Moyce.
Harvie Stafford K, 338, 1901.
Nanaimo, Vancouver. 6,800.
Davis Lewis T (R), 333, 1883.
Drysdale W Fredk (R),338,'94
Dykes W, 338, 1905.
Hogle John H, 338, 1895.
O'Brien Robt S B (R), 338,'73
O'Brien Lewis J, Wurzburg, Ger, 1902.
Nelson, Yale. 5,300.
Arthur Edward C (R), 333,'89
Arthur Isabel D (R), 280½,'97
Campbell J A, 338, 1902.
Hall George A B (R), 103, '95
Hamilton Jas Henry, 332, '03.
Hawkey Richd J (R), 282, '97.
Jones Annie V, 336, 1896.
Le Bau David (R), 223, '80.
McLennan Peter A, 338, 1898.
Rose Wm O, 338, 1898.
New Denver, Yale. 360.
Brouse J E, 338, 1892.
New Westminster, New Westminster. 6,900.
Anderson E L, 336, 1902.
Boggs George W (R), 338, '86.
Briggs J A, 338, 1905.
De Wolf-Smith W A, 338, '84
Drew George E (R), 231, '81.
English J M, 338, 1903.
Hall Thomas S (R), 189, 1885.
Jones J Harold, 338, 1901.
Manchester G H (R), 338, '94.
Rothwell Edwin J, 332, 1896.
Smith W A, 338, 1884.
Walker Richd E (R), 333, '88.
Workman Wm, 334, 1903.
Nicola Lake, Yale. 180.
Tutill George H, 342, 1901.
One Hundred and Fifty Mile House, Cariboo. 240.
Hoops S E Moystyn, L R C S I, 1874, L R C P I, 1876.
Penchland.
Smith Charles M.§
Phoenix, Yale. 1,700.
Boucher R B, 338, 1895.
Gordon George S, 338, 1897.
Port Essington, Cassiar. 440.
Wilson Belle Holland (R), 155A, 1897; 280, 1903.
Wilson Thomas A (R), 161, 1895; 334, 1900.
Portland.
McKechnie Wm C (R), 338,'90
Port Simpson, Burrard. 270.
Kergin Wm T, 332, 1902.
Quesnelle Forks, Caribou. 350.
English J M, 338, 1903.
Herald Dundas (R), 334, 1891.
Revelstroke, Yale. 2,200.
Chipperfield George J, 344, '95
Cross J W, 344, 1897.
Graham Walter, M B B, Ch, Victoria Univ, England, '97.
McLean Ernest H S(R),338,'91
Sutherland Wm H, 338, 1899.
Rossland, Yale. 6,300.
Campbell Duncan D(R),331,'84
Kenning Angus W (R), 186,'95
McKenzie R P, 344, 1904.
McKenzie J T (R), 338, 1884.
Sinclair A C (R), 333, 1863.
Salt Spring Island, Vancouver. 550.
Baker Gerald R (R), L R C P, London, Eng, 1896.
Beech Lionel.§
Sandon, Yale. 1,246.
Gomm Wm E, 241, 1888.
Sapperton, New Westminster. 260.
Jones J Harold, 338, 1901.
Slocan, Kootenay. 829.
Cade John P, 332, 1903.
Keith Henry W, 338, 1896.
Spallumcheen, Yale. 24.
Offerhaus E J (R), Univ of Gromngen, Nederland, 1874.
Steveston, New Westminster. 350.
Greer Robert F, 189½, 1897.
Surrey Center.
Kendall Arthur L, 338, 1901.
Trail, Yale. 1,300.
Hoyes W Thomas (R), 344, 1895.
Patterson F P, 338, 1898.
Trout Lake.
Robinson R R, 334, 1892.
Ucluelet.
Maclean Chas, Univ of Aberdeen, 1887.
Union, Vancouver.
Gillespie James A, 344, 1901.
Staples Clire E, 338, 1896.
Vananda, Burrand. 140.
Christie H A, 332, 1901.
Vancouver, New Westminster. 28,000.
Allen Naboth, 106A, 1902.
Boyle Robt C, 344, 1892.
Brydone-Jack W D (R), Univ of Edinburgh, Scotland, '84.
Burnett Wm B, 338 1899.
Campbell I Glenn, 338, 1897.
Carroll John T (R), 331, 1882.
Clark R B (R), 336½, 1886.
Conklin Jas S (R), 344, 1894.
Coulthard Walter L (R), 331, 1884.
Coy W F.§
Drier Newton E, 338, 1899.
Farish J C, 281, 1890.
Findlay E R, 344, 1893.
Fuller Aubrey T, 338, 1901.
Graef Chas, 333, 1896.
Hall Ruth McManus (R), 137A, 1899.
Hall T Proctor (R), 137A, '02.
Hoops S E Mostyn, L R C S I, 1874.
Irving Duncan B (R), L C P, London, 1883.
Jack W D Brydone.§
Jeffs Thos W (R), 332, 1905.
Johnston Geo D (R), M R C S, England, 1883; L R C P, London, 1883.
Keith W Dow.§
Langis H E, 336½, 1883.
Lawrence Robt, 337½, 1871.
Leefvre John M (R), 338, 1879.
McAlpine Dugald L (R), 332, 1863.
McAlpine John A L (R),196A, 1898.
McAlpine Kenneth K, 213J,'05
McDiarmid Colon A, 338, '08.
McEwen Morton D (R), 344, 1897.
McGuigan Wm J (R), 338, '03
McKechnie L N, 332, 1892.
McKechnie Robt E, 338, '90.
McKechnie Wm B, 333, 1895.
McPhillips F X (R), 344, '89.
McTavish Frank C.§
Mackay Donald M, 282, '96.
Mills John A (R), 333, 1890.
Monro Alex S (R), 344, 1896.
O'Reilly Brefney Rolph, 332, 1903.
Pearson John M (R), 333, '97.
Philpot H J.§
Poole Alfred (R), 338, 1886.
Riggs H W, 344, 1898.
Robertson Archibald M (R), 338, 1895.
Robertson H M, 338, 1897.
Ross Stuart A, 338, 1898.
Senkler Wm I (R), 332, 1891.
Shanks Frederick Hemsley, 232, 1891.
Stephen Wm.§
Stevenson E, M C P and S, Ontario, 1879.
Telford Robert, 338, 1898.
Tunstall Simon J (R), 338, '75
Underhill Fredk T (R).§
Urquhart Georgina, 336, 1905.
Weld Octavius (R), 332, 1886.
Wilson David H (R), 332, 1878
Wilson Thos (R), 344, 1897.
Young Geo P, 344, 1895.
Vernon, Yale. 900.
Morris Osborne (R), 338, 1890.
Reinhard Wilhelm, Univ Basil, Switzerland, 1882.
Williams Hugh G (R), 334, '94
Victoria, Victoria. 20,400.
Anderson Harold, 332, 1897.
Bolton A E (R), 231, 1888.
Carter Richd H (R), 103, '95.
Cleland Mrs H McK, 333, '92.
Cobbett Chas M, Univ of Edinburgh, 1890.
Davie John C (R), 164, 1865.
Duncan Geo H, 338, 1892.
Duncan G Edwd, 344, 1893.
FAGAN CHARLES J, B A, M B, B Ch, and L M, Univ of Dublin, 1883; L M, Rotunda Hosp, 1883.
Foot E C (R), Univ of Dublin, 1873.
Francis H A.§
Fraser R L (R), 282, 1891.
Gibbs Jos, 333, 1896.
Hall E A, 333, 1884.
Hall Frank W (R), 189, 1885.
Hannington E B C (R), 338,'75
Hannington J W B, 338, '05.
Hart Edwd C (R), 338, 1894.
Hasell E S (R), M R C S, England, 1885.
Helmcken J D (R), 241, 1884.
Helmcken J S (R), M R C S, England, 1848.

THE Keeley Cure
2803 LOCUST STREET, ST. LOUIS, MO.
"The Most Successful Treatment" for Liquor Drinking, Morphine and other Narcotic Drug Using, Neurasthenia, Tobacco and Cigarette addictions.
Correspondence and Consultation Confidential.
DR. J. E. BLAINE, PHYSICIAN AND MANAGER.
Home Treatment for Tobacco and Neurasthenia. SEE PAGE 5.

Victoria—Cont'd.
Holden Donald B (R), 338, '91
Jones D Llewellyn, M R C S, England, 1882.
Jones O M (R), F M R C S, England, 1889.
Lucas Melville F (R), 333, '92
McMicking A E T, 338, 1905.
McNeill Mary, 134, 1891.
McRae Archibald A, 185, '05.
Milne G L (R), 337½, 1880.
Morrison R R, 189, 1882.

A

Newcombe C F (R), Univ of Aberdeen, Scotland, 1873.
Powell Israel W (R), 338, '60.
Power Pierce H.§
Redmond W, L R C S, Edinburgh, Scotland, 1881.
Robertson A R.*
Robertson H M, 338, 1897.
Stanier F Thursfield (R), 333, 1901.
Watt Alfred T (R), 332, 1890.
Wriglesworth Walter John.

B

Williams Albert (H), Univ of Aberdeen, Scotland, 1872.

Westminster (see New Westminster).
Atkinson T H.*

Wilmer.
Elliot Robt, 335, 1899.

White Horse.
Nicholson Francis J, 338, 1899.

Ymir, Yale. 1,000.
Elliot John C, 335, 1903.

C

MANITOBA.

Number of Physicians, 289.

COUNCIL OF THE COLLEGE OF PHYSICIANS AND SURGEONS OF MANITOBA.

Pres, S W Prowse, M D, Winnipeg; V-Pres, John Hardie, M D, Morden; Registrar, J S Gray, M D, Winnipeg; Treas, James Patterson, M D, Winnipeg; Representatives on the University, Drs Smith, Clark, Hardie and Gray; Representative on the Board of Studies, J S Gray, M D.

PROVINCIAL BOARD OF HEALTH.

Chairman, R M Simpson, M D, Winnipeg; J M Eaton, M D, Carberry; J A Macdonald, M D, Brandon; F L Schaffner, M D, Boissevain; Gordon Bell, M D, Winnipeg; Sec, E M Wood, Government bldg, Winnipeg.

MEDICAL COLLEGES.

Manitoba Medical College (affiliated with University of Manitoba)—Registrar, E S Popham, M D.

HOSPITALS, HOMES, ETC.

Brandon—Brandon General Hospital. Supt, Miss D Birtles.

Brandon—Brandon Hospital for the Insane. Supt, J J Anderson, M D.

Dauphin—Dauphin General Hospital. Est'd 1901. Capacity, 25. Public. Supt, May C Hyde.

Morden—Freemasons' Hospital. Est'd 1903. Capacity, 30. Public. Supt, Anna Canty.

Neepawa—Neepawa General Hospital. Est'd 1904. Capacity, 15. Public. Supt, Miss A Scott.

Portage la Prairie—Portage la Prairie General Hospital. Est'd 1899. Capacity, 45. Public. Med staff. Supt, Miss Lydia C E Fahrner.

St Boniface—St Boniface Hospital. Est'd 1871. Capacity, 200. Private. Med staff. Supt, Sister Superior.

Selkirk—Selkirk Asylum for the Insane. Est'd 1885. Capacity, 280. Public. Supt, David Young, M D.

Shoal Lake—Queen Victoria Memorial Hospital.

Souris—Souris Cottage Hospital. Supt, Miss Kate Stewart.

Swan River—Queen Victoria Memorial Hospital. Est'd 1904. Capacity 11. Supt, Christina S Morrisey.

Tenlon—Tenlon Presbyterian Hospital. Est'd 1904. Capacity, 15. Public. Phys, A J Hunter. Supt, Miss E J Bell.

Winnipeg—Drinkwater Private Hospital, 193 Donald. Est'd 1903. Capacity, 10. Private. Supt, Evelyn M Drinkwater.

Winnipeg—Dr John S Baird's Hospital, 280 Kennedy. Private. Phys, J S Baird.

Winnipeg—Dominion Government Immigration Hospital, Pt Douglas av cor Maple.

Winnipeg—Grace Hospital, Preston av. Est'd 1906. Capacity, 140. In charge of Salvation Army.

Winnipeg—Maternity Hospital, cor Cornish and Maryland. Private. Med staff. Supt, Sister St Lucie.

Winnipeg—Parkview Private Hospital, St Johns av e. Private. Phys, J P Byrne.

Winnipeg—Private Hospital for Women, 254 Spence. Private. Phys, J S Gray.

Winnipeg—Quarantine Hospital. In charge of Health Officer.

Winnipeg—St Roche's Hospital (Isolated), Tache St Boniface.

Winnipeg—Winnipeg General Hospital, Bannatyne av. Est'd 1875. Capacity, 300. Ambulance service. Private and public patients admitted. Supt, A M Campbell, M D.

SANITARIUMS.

Souris—Souris Sanitarium. Private. Phys, T A M Hughes.

MEDICAL SOCIETIES.

Canadian Medical Assn—Pres, Alex McPhedran, Toronto, Ont; Genl Sec, Geo Elliott, 203 Beverly, Toronto, Ont; Local Sec, J R Davidson, Winnipeg.

Canadian Medical Protective Assn—Pres, R W Powell, Ottawa, Ont; Sec and Treas, J A Grant jr, Ottawa, Ont; Prov Exec, H Smith, Winnipeg, J A McArthur, Winnipeg; J Hardy, Morden.

Southern Manitoba Medical Assn—Pres, R S Thornton, Deloraine; Sec and Treas, C G Sharpe, Winnipeg.

Winnipeg Medical Assn—Next annual meeting October, 1906, at Winnipeg. Pres, Gordon Bell, Winnipeg; 1st V-Pres, E W Montgomery; Sec and Treas, Charles Woollard, 334 Main, Winnipeg.

DR. HAVA'S **Solution of Bromo-Phosphate of Lime and Potash.**
For the prevention and treatment of Bright's Disease and Diabetes. In apparently hopeless cases, it will lengthen the span of Life. Hava's Preparations are sold at all Drug Stores. (See page 9.)
PHOSPHATE CHEMICAL MANUFACTORY. NEW ORLEANS, LA.

MANITOBA MEDICAL LAW

The College (which means the whole licensed membership in the Province) of Physicians and Surgeons is the sole licensing body in medicine in the Province, and the University of Manitoba is the sole examining body.

EXAMINATION.

If the applicant for license be a graduate in medicine of any Canadian university, he should send to the Registrar of the College of Physicians and Surgeons, prior to the 1st of March, his medical degree (as a credential), and, upon this being found satisfactory, he shall be reported to the university as eligible to write at the examination, which begins at 9 a. m. on the third Monday in April, at the university building.

In the case of a graduate from any university in the United State or other foreign country, he shall be required, in addition to sending his degree (or diploma), to furnish complete detailed and authoritative information as follows:

First. As to his matriculation; giving the name and address of the institution in which he was examined, the subjects, and the extent of each required.

Second. As to medical course; the number and length of sessions, subjects taught, number of courses in each, and number of lectures in each course, amount of clinical instruction in the different courses, etc., etc.

On receipt of this information the university will decide as to the eligibility or otherwise of the applicant to write for license.

Each applicant, at the same time that he sends his credentials to the registrar of the C. P. S., should send $15 examination fee in a separate communication addressed to Dr. G. J. Laird, registrar of the univerity, which will be returned to him in case he is not permitted to write.

A candidate failing in three or more subjects must write on the whole examination again, and can only do so at a subsequent regular spring examination. If he fail in two subjects, or less, he will be required to write on these only, and may do so at the time of the supplemental examinations in September, or at the next spring examination.

The subjects of examination for license are: Written—Medicine, Surgery, Obstetrics and Diseases of Children, Gynæcology, Materia Medica and Therapeutics. Oral—Clinical Medicine, Clinical Surgery, Clinical Ophthalmology and Otology. Fifty per cent required in each to pass.

The fee for license, $75, is payable immediately after the receipt by the registrar of the C. P. S. of the report of the university examinations.

An annual fee of $2 is payable by each member of the C. P. S.

The license is not issued until the examination has been completed.

No interim permit to practice is granted.

For information regarding Manitoba Medical College, write to Dr. E. S. Popham, Registrar of M. M. C., Winnipeg.

J. S. GRAY, M. D., Registrar C. P. S., Manitoba.
358 Hargrave Street, Winnipeg.

LIST OF PHYSICIANS

ARRANGED ALPHABETICALLY BY POSTOFFICES.

For Corrections and Names Received Too Late for Regular Insertion, see Supplement. Refer to Index for Location.

ABBREVIATIONS:

R., Regular; H., Homoeopathic; Ecl., Eclectic; P. M., Physio-Medical; *, No report received; §, Holds certificate of Examining Board; †, Legally authorized under the "years of practice" section of the act; ¶, Druggist; ‹, Dentist R D 1, Rural Delivery No. 1.

The postoffice address is shown in DISPLAY TYPE, the name of the county in which it is located immediately follows and then the population of the place. The names of physicians appear under the postoffice name, the first number (the key to which will be found on pages 145-189) indicates the college of graduation, and the last number the year in which diploma was granted.

Alexander, Brandon. 350.
Little John C, 344, 1903.

Altona. 200.
Meek Ethelbert E, 344, 1901.

Arden, Beautiful Plains. 182
Gahan John (R), 344, 1894.

Austin, Norfolk. 158.
Camsell George, 344, 1894.

Baldur, Lisgar. 524.
Cleghorn Irving M (R),334,'94

Belmont. 100.
Morrison Thomas A, 344, 1897.

Binscarth. 150.
Linigan Albert G, 344, 1890.

Birtle. 400.
Wheeler R J S.§
Wickware James W, 344, '99.

Boissevain, Turtle Mountain. 1,000.
Campbell Robt J (R), 344,'91¶
Carter Louis J, 344, 1903.
Eagles C F.*
Schaffner Fred L (R), 333,'96¶

Brandon, Brandon. 5,900.
Anderson James J (R), 334,'87
Beer Edwin C (R), 332, 1903.
Bride Wm W, 334, 1897.
Clindinen Sylvester L, L R C S, Edinburgh.
Condell Angus T, 344, 1902.
Fraser McGillivary S (R),334, 1890.
Latimer Victor E (R), 344, '88
Leeson John B, 344, 1901.
McDiarmid John L (R),330,'74
McFadden John J, 332, 1879.
McKenzie George E, 344, 1903.
Macdonald John A (R),338,'80
Matheson J Sutherland.§
More Logan M (R), 333, 1872.
Morrison John F, 158, 1905.

Carberry, Norfolk. 1,100.
Eaton John M (R), 333, 1888.
McKay Hugh, 344, 1895.
Shaw Francis W (R), 332, '79.
Waugh Reuben, 332, 1904.

Carman, Dufferia. 1,600.
Brown John, 344, 1896.
Cunningham H C (R), 334, '85
Pirt Wm M, 344, 1898.

Cartwright, Rock Lake. 350
Davidson David C (R), 344, '95

Crandell.
Crandall Byron M, C P S, Man, 1904.

Cutter's POLYVALENT Streptocidic Serum.

An anti-streptococcic serum that differs from all others in many essential features. **WRITE FOR LITERATURE.** (See page 261.)

Crystal City. 325.
Duncan James D, 344, 1898¶
Cypress River. 330.
Clarke James T A, 344, 1901.
Verwilghen Charles A.§
Dauphin. 1,135.
Cameron Samuel D, 344, 1899.
Culbertson Robert, L R C S, Edinburgh.
Gunn John R, 344, 1894.
Harrington Wm J, 344, 1900.
Lineham Donald M, 344, 1900.
Deloraine, Turtle Mountain. 662.
Thornton Robert S, Univ of Edinburgh, 1884.
Tomalin Wm J C, Royal Coll of Surg, London, Eng, 1884.
Woodhull Frederick, 333, '86.
Dominion City. 200.
O'Brien Murrough C, 344, '97.
Douglas Station, Brandon. 350.
Brien Fred G, 344, 1894.
Dundurn, Assiniboia.
Wilson Wm A, 332, 1904.
Dunrae.
Edmisson John H, 344, 1898.
Eden.
Wellwood John A, 344, 1904.
Elgin. 200.
Chambers Joseph B, 344, 1898.
Elkhorn, Dennis. 450.
Goodwin Robert (R), 344, '94.
Emerson, Manchester. 900.
Elkin Samuel J (R), 344, '94.
Henderson Donald, 334, 1858.
Wallace Maxwell, 344, 1903.
Gilbert Plains. 150.
Morrison Wm, 344, 1897.
Gladstone, Westbourne. 790.
Armstrong James W, 344, '93.
Rose E W, 344, 1900.
Glenboro, Norfolk. 580.
Cartmell Jas W (R), 344, '91.
Lougheed Thos H (R), 344, '93
Grand View. 1,195.
Bottomley Ernest, 344, 1895.
Hall Wm K, 344, 1900.
Ross John.§
Shortreed George D, 344, '01.
Gretna, Manchester. 690.
McKenty Francis D, 344, '99.
Griswold, Dennis. 380.
Hicks Harvey E, 344, 1897.¶
Stewart Hugh A (R) ,333, '89¶
Hamiota, Shoal Lake. 650.
Jackson Edward L, 344, 1896.
Lawson Alex (R), 333, '81.¶
Hartney, Turtle Mountain. 560.
Biglow Alfred A, 344, 1903.
Cahan Garner (R), 344, 1892.¶
Lyall Wm G, 344, 1902.
McEwan Francis (R), 338, '90
Holland, Norfolk. 520.
Miller Percy H, 344, 1904.
Pennefather G.*
Pennefather J P.*
Holmfield. 150.
Tolmie John A.§
Kenton.
Anderson Andw F, 344, '03.
Killarney, Turtle Mountain. 640.
Alexander Andrew B, 344, '97.
McKee Josiah, 344, 1903.
Whyte James T, 344, 1894.
La Riviere.
Dykes Frederick W, 344, '02
Lenore.
McKrury Colin W, 344, 1901.
Letellier, Manchester. 256.
Bellanger Eugene R, 344, 1902.
Deschambault Alex (R),337½, 1887.
Lorette. 30.
Manalois Gaspard L, 341, '94.
Royal Paul.§
Louise Bridge.
Hamilton Thomas G, 344, 1905
McGregor Station, Norfolk. 320.
Haworth Robt J (R), 344, '92.
Manitou, Dufferin. 700.
Cook Henry G (R), 344, 1892.
Davidson Isaac H, 344, 1903.
McCharles Roderick W, 343½, 1892.
Melita. 566.
Byers Herbert P, 344, 1890.
Creighton John A, 344, 1902.
McDonald Wm F, 344, 1901.
Miami, Dufferin. 450.
Shanks Alhbert L (R), 338, '8
Miniota.
Chalmers Robt K, 344, 1900.
Minnedosa, Minnedosa.1,240.
Andrew Jared N (R), 344, 1894
Chipperfield George, 344, '95.
Niven James K, 338, '01.
Roche W J (R), 335, 1883.
Minto.
Mulvey James T, 344, 1881.
Morden, Dufferin. 1,750.
Bradford Andrew, 344, 1905.
Elliott Henry R.§
Hardie John, L R C S, Edinburgh, 1893.
McConnell Benj J, 334, 1881
Sharpe Herbert S, 344, 1905.
Parr Cecil A, 344, 1897.
Ross Robert L, 344, '98.
Sharpe Charles T, 344, 1898.
Morris, Morris. 530.
McTavish Robert F, 240, 1876.
Ross Robert L, 344, 1898.
Napinka. 225.
Casselman Vestus E, 344, '97.
Neepawa.
McFadden John J.§
McInnis Israel L, 344, 1892.
Newdale, Minnedosa. 160.
Stewart John S (R), 344, '94.
Ninga. 200.
Knight Lewis A, 344, 1896.
Norwood.
Howden John P, 344, 1904.
Oak Lake, Dennis. 530.
Wright Henry A (R), 336½,'8
Oak River. 200.
Kirk Samuel J, 344, 1898.
Oakville.
Clark Wm H, 344, 1903.
Pierson, Souris. 130.
Morrison John (R), 338, 1872.
Pilot Mound. 400.
Ferguson Robert D, 344, '97.
Speichly Harry M (R).§
Pipestone.
Baird Alfred R, 344, 1895.
Plumas.
Stewart Alfred B, 344, '95.
Plum Coulee. 432.
McGavin Hugh (R), 344, 1902.
Portage le Prairie, Portage la Prairie. 4,190.
Bayefield Geoffrey E, 344, '01
Cowan James (R), 337½, 1862
Cowan Samuel B (R), 344, '93
Gordon Herbert A, 344, 1901.
Keele F S (R), 333, 1883.
Landy Frank B (R), 344, 1904
Metcalfe Wm E (R), 344, 1892.
Rapid City, Minnedosa. 640.
Allum Arthur W M, C P S,'04
Bride Wm W, 344, 1897.
Crookshank R Percy, 223, '78.¶
Dickson Archibald J, 344, 1904.
Roblin.
Allan Robert, M C P S, '04.
Roland, Dufferin. 430.
Wilkinson Joseph, 344, 1897.
Russell, Russell. 460.
Roger Robert, 344, 1899.¶
Wright Thos A (R), 334, 1888.¶
Ste Anne des Chenes, La Verandyre. 364.
Demers Francois X (R), 336½, 1885.
St Boniface, Selkirk. 1,346.
Gervais Mastar, 336½, 1886.
Lambert J H O (R), 332, '76.
Turnbull Wm, 344, 1904.
St Jean Baptiste. 250.
Renaud Paul.§
St Norbert, D'Iberville. 500.
Gendreau Louis S, 344, 1896.
Selkirk, Lisgar. 2,000.
Grain Orton L (R), 344, 1886.
Ross Daniel G, 344, 1898.
Young David (R), 334, 1877.
Shellmouth. 134.
Denmark Alex G, 344, 1902.
Shoal Lake. 450.
Brothers Wm H, 344, 1897.
Fraser Angus, 344, 1900.
Sidney. 200.
Hassard Harvey J, 344, '03.
Souris, Brandon. 1,200.
Henderson George, 344, 1896.
Hughes Thomas A M (R), 335, 1892.
McEown Francis.§
Sherrin Wm A (R), 344, 1891.
Sperling.
Tom Percival H, 344, 1902.
Stonewall, Lisgar. 560.
McDonald Roderick, 338, '74.
McLeod Alex N (R), 344, '93.
McGuire.*
Swan Lake.
Macklin Marshall, 330, '77.
Swan River. 300.
Bruce George E, 344, 1901.
Hill Bruce, 344, 1901.
Proctor Richard (R, 344, 1905.
Teulon.
Hunter Alex J, 344, 1903.
Treherne, Norfolk. 600.
Lamont P Jasper (R), 344, '89.
Staples George W, 344, 1896.
Virden, Dennis. 670.
Clinigan George, 344, 1899.
Stevenson Wm (R), 344, 1894.
Wawanesa, Brandon. 470.
Hammon Alfred, 344, 1895.
Van Stone Chas M (R), 344,'94
Winkler. 500.
Cooper Nelson G, 344, 1904.
Winnipeg, Selkirk. 48,000.
Anderson H J, 332, 1900.
Anderson Robert B, 344, 1903.
Andrew Wm J, 344, 1903.
Baird John S, 344, 1895.
Beath Thomas, 330.
Bell Gordon (R), 344, 1890.
Bergman W E.*
Bjornson Olafur (R), 344, '97.
Blakely Elgin A, 344, 1889.
Blanchard R J, Univ of Edinburgh, Scot, 1877.
Bond John H R, Univ of Edinburgh, Scotland, 1882.
Bouche Louis.*
Bradford Andrew.*
Brown George A, 344, 1904.

For the treatment of Alcohol, Morphine, Opium, Cocaine an other Drug Habits,
(See advt. inside front cover.)

GO TO Moores Brook Sanitarium
Charlottesville, Va.

Burnham F W E, 344, 1894.
Burridge Arthur J, 344, 1897.
Byron James P, M R C S, Eng, 1869.
Campbell Spurgeon, 344, 1904.
Carscallen A Detlor (R), 344, 1888.
Chapman Felton S (R), 344,'95
Chestnut Wm, 344, 1898.
Chown H H (R), 334, 1879.
Clark C W, 131, 1866; 197, 1867.
Codd Alfred.*
Corbett Saml C (R), 336½, '67.
Cowdrick Elmer E (R), 130,'86
Crawford Mary Elizabeth, 336, 1900.
Crawford Robt J (R), 332, '91.
Dame Augustus F, 336½, '70.
Davidson J R, 344, 1896.
Devine James A, Univ of Dublin, Ire, 1897.
Dorman Oscar C, M R C S, Eng; M R C S London, Eng, 1903.
Douglas Alex J (R), 344, 1897.
Dubuc Gustave A, 344, 1900.
Elkin Samuel J, 344, 1894.
Emerson D N, Univ Dublin, Ire, 1890.
England Wm S, 338, 1889.
Field Corelli C.*
Garvais M.*
Good J Wilfred (R), 333, '77.
Gordon Henry F.
GRAY JOHN S, M D (R), McGill Univ, Med Dept, Montreal, Quebec, 1876.
Halpenny Jasper, 344, 1900.
Hamilton G Glenn.*
Hiebert Gerhard.*
Howden John P.*
Hughes George, M R C S, Eng; L R C P, London, Eng, 1899.
Hunter Charles, Univ Aberdeen, Scotland, 1899.
Hutchinson James M, 344, 1899
Inglis Maxwell S, 344, 1893.
Jamieson Chas G (R), 338, '78.
Jones James R (R), 332, 1878.
Knechtel Robert W, L R C P, London, M R C P, Eng, 1891.
Lambert J H O, 332, 1876.
Leeming John H, 344, 1900.
Lehmann J E, 332, 1893.
Logan S J.*
McCalman D H, 344, 1899.
McDonald Walter S (R), 335, 1893.
McIntyre J P, 344, 1888.
McKeague S A, L R C S, Edinburgh, Scotland, 1884.
McKenty James, 334, 1890.
McLeod Charles.*
McManus James.*
McMunn Robert S, 344, 1897.
McQueen Duncan D, 344, '95.
MacArthur John A, 338, '84.
Macdonald Walter S, 344, 1902.
Macdonell A J, 344, 1889.
Mackay Hugh J, 344, 1895.
Mackenzie Charles, 344, 1898.
Mackenzie Robert, 344, 1900.
Maclean Neil J, 344, 1898.
Manchester John W, M R C S, Eng; L R C P, London,
Mattice R I, 338, 1875.
Meindel A G.*
Milroy Thomas, 332, 1882.
Montgomery Edward W (R), 344, 1892.
Montgomery Robert G (R), 330, 1888.
Moody Arthur W, 344, 1895.
Moorhead Ernest S, Trinity Coll, Dublin, Ireland, 1901.
Mothersill George S, 344, 1899.
Munroe Jas Gilbert, 343½, '99.
Nichols Wm R, M R C S, Eng; L R C P, London, Eng, 1899.
O'Donnell J H (R), 336½, '61.
Patterson James, 338, 1864.
Peatman Walter Z, 344, 1902.
Popham Edwin (R), 344, 1892.
Prowse S W, Univ of Edinburgh, Scotland, 1896.
Pullar James, 344, 1897.
Richards Robert H, 344, 1901.
Riddell Robert M, 344, 1898.
Rogers Wm (R), 338, 1892.
Simpson Robt M (R), 344, '87.
Smith W Harvey (R), 338, '92.
Steep John R (R), 344, 1886.
Stephanson Olafur, 244, 1895
Sugden Charles E (H), 131,'9
Sutherland W R D 337½, '80.
Tees John, 344, 1903.
Thompson J R, 344, 1901.
Todd John O (R), 344, 1890.
Trick Charles W, 344, 1899.
Vrooman Charles H, 344,1901.
Wardell Wm H, 344, 1902.
WATSON HARRY J, M D, C M (R), Trinity Med Coll, Toronto, Ont, 1896; M D, Univ of Manitoba, Winnipeg; Post Grad Courses at Hospital for Sick Children, Great Ormond St, London, Eng; Middlesex Hosp, London, Eng; Univ Coll Hosp for Consumption and Diseases of the Chest, London, Eng; Natl Hosp for the Paralyzed and Epileptic, Queen Square, W C, London, Eng; Royal Infirmary of Edinburgh, Scot; Fellow of Trinity Med Coll, Toronto, Can; Fellow of the Obstetrical Soc of London, Eng; Mem Coll of Can Med Assn, and Winnipeg Medico-Chir Soc; Mem Assn of Military Surgs of the U S; Late Clinical Asst Chelsea Hosp for Women, London; Late Acting Asst Surg U S Army (3 years); Med Examr Ind Order of Foresters, Toronto, Can, Sons of England, Am Benevolent Assn and K of P.
Watt Walter L, 344, 1898.
Webster Wm, 344, 1895.
Wiman Alex, 344, 1903.
Woollard Charles, 344, 1901.
Yeomans Amelia L (R), 185, 1883.
YOUNG FRED A (R), B A, M B, Univ of Toronto; M D, Toronto Univ Med Faculty, Toronto, Ontario, 1899; M R C S, L R C P, London, England, 1903; Med Referee Mut Life Ins Co of N Y; Tel 3191, 58 Nena.

NEW BRUNSWICK.

Number of Physicians, 246.

COUNCIL OF PHYSICIANS AND SURGEONS OF NEW BRUNSWICK.—OFFICERS.

Pres, J P McInerney, M D, St John; Treas, Thomas Walker, M D, St John; Registrar, S S Skinner, M D, Fredericton.

HOSPITALS, HOMES, ETC.

Chatham—Hotel Dieu of St Joseph. Est'd 1869. Capacity, 80. Public. Phys, John Benson, Joseph Benson and John MacDonald. Supt, Sister Kane.

Fredericton—Victoria Public Hospital, Government Lane. Est'd 1887. Capacity, 37. Ambulance service. Public. Supt, C A McCallum.

Moncton—Moncton Hospital. Est'd 1906. Capacity, 40. Ambulance service. Public. Supt, Janet MacEachern.

St John—Mater Misericordiae Home. Est'd 1888. Capacity, 80. Private. Med staff. Supt, Sister Superior.

St John—The Provincial Hospital. Est'd 1848. Capacity, 500. Public. Supt, James V Anglin, M D.

The Oppenheimer Treatment For Alcoholism. See Page 9

MEDICAL SOCIETIES.

Canadian Medical Assn—Pres, Alex McPhedran, Toronto, Ont; Genl Sec, Geo Elliott, 203 Beverly, Toronto, Ont; Local Sec, J A Scammell, St John.

Canadian Medical Protective Assn—Pres, R W Powell, Ottawa, Ont; Sec and Treas, J A Grant jr, Ottawa, Ont; Prov Executive, T D Walker, St John; A B Atherton, Fredericton; M MacLaren, St John.

Maritime Medical Assn—Sec, T D Walker, St John.

Moncton Medical Society—Sec, R L Botsford.

New Brunswick Medical Society (Inc 1880)—Next annual meeting 3d Thursday in July, 1906, at Fredericton. Pres, E T Gaudet, St Joseph; V-Pres, W H Irvine, Fredericton; Sec, L R Murray, Sussex; Treas, G G Melvin, St John.

St John Medical Society—Sec, T E Morris.

MEDICAL LAWS OF NEW BRUNSWICK

MATRICULATION EXAMINATION.

"9. Hereinafter no person shall begin to enter upon the study of Physic, Surgery, or Midwifery, for the purpose of qualifying himself to practice the same in this Province, unless he shall have obtained from the Council of Physicians and Surgeons a certificate that he has satisfactorily passed a matriculation or preliminary examination in the subjects specified in Schedule B to this act, or unless he has passed a matriculation examination for an undergraduate course in arts and science at some college in Great Britain, Ireland, Canada, the United States of America, or the continent of Europe. Provided, That the Council shall have power to make such alterations in the said Schedule B as may from time to time be deemed requisite."

"10. No candidate shall be admitted to such matriculation or preliminary examination unless he shall have, at least fourteen days previous to such examination, given notice to the registrar of the Council of his intention to present himself for such examination, and transmitted to the registrar a certificate showing that he has completed his sixteenth year, and shall before the examination have paid a fee of $5 to the registrar."

PROFESSIONAL COURSE.

Four years of study are required, including a graded collegiate course of four sessions of not less than six months each, at some recognized college or university, as per Sec. 2, amendment to the Medical Act, passed March 5, 1895.

"2. No person shall be entitled to have his name entered on the register of the Council, or to receive a license to practice from such council, unless he shall satisfy the Council that he has passed the matriculation or preliminary examination; that, after passing such examination, he has followed his studies during a period of not less than four years; that during such four years he has attended at some university, college or incorporated school of medicine in good standing, a graded collegiate course of four sessions of not less than six months each; such course to include satisfactory and sufficient lectures and instruction in Anatomy, Practical Anatomy, Chemistry, Practical Chemistry, Physiology, Histology, Materia Medica, Pharmacy, Therapeutics, Surgery, Medicine, Obstetrics, Diseases of Women and Children, Medical Jurisprudence, Hygiene and Pathology, including Bacteriology, together with evidence of attendance for a period of not less than twelve months upon the general practice of a hospital containing not less than fifty beds, under the charge of not less than two physicians or surgeons; that previous to graduation or obtaining a diploma he has passed satisfactory examinations in the subjects of the above curriculum, and that the examinations have been conducted, and the diploma granted, by a medical school, college, university or licensing body, which itself requires a four years' graded course as above appointed; or for want of such degree or diploma, that he has satisfactorily passed an examination in the various branches hereinbefore specified before examiners to be appointed by the Council; and in case he has such degree or diploma that he has passed such examination as to his knowledge and skill for the efficient practice of his profession as may be prescribed by the Council; that he is not less than twenty-one years of age; that he has paid to the registrar of the Council a fee of ten dollars; Provided, That the Council shall have power, subject to the approval of the Governor in Council, to make such alterations in the foregoing curriculum and requirement for registration as may from time to time be deemed requisite; and Provided, also, That in the event of any person applying for registration as a practitioner of any system of medicine, the registered practitioners of the system shall have the right to appoint an examiner or examiners on the subjects peculiar to that system, namely: Materia Medica, Pharmacy and Therapeutics, and if they should neglect so to do, the Council shall have the power to appoint such examiner or examiners."

At the regular meeting of the Council, held July 20, 1897, it was resolved: "That in future all candidates for registration in the Province of New Brunswick be subjected to a professional examination irrespective of any diploma which they may possess."

The attention of physicians and students is particularly called to the fact that a year of study, with a legally qualified practitioner, which has been allowed to count as one of the four years required, is now eliminated from the course, and four sessions at college must be taken in every instance.

PROFESSIONAL EXAMINATIONS.

The professional examinations will be held in St. Johns once each year, commencing on the fourth Wednesday in June.

VAGINAL DOUCHES

"THE PERFECTION" "THE CONDE"

PHYSICIANS STANDARD SUPPLY COMPANY

117-125 N. BROAD ST., PHILADELPHIA, PA.

Branches: New York, Battle Creek, London, Madrid, Havana.

(See pages 1745, 1746.)

LIST OF PHYSICIANS

ARRANGED ALPHABETICALLY BY POSTOFFICES.

For Corrections and Names Received Too Late for Regular Insertion, see Supplement. Refer to Index for Location.

ABBREVIATIONS:

R., Regular; H., Homoeopathic; Ecl., Eclectic; P. M., Physio-Medical; *, No report received; §, Holds certificate of Examining Board; †, Legally authorized under the "years of practice" section of the act; ¶, Druggist; ⟨, Dentist. R D 1, Rural Delivery No. 1.

The postoffice address is shown in DISPLAY TYPE, the name of the county in which it is located immediately follows and then the population of the place. The names of physicians appear under the postoffice name, the first number (the key to which will be found on pages 145-189) indicates the college of graduation, and the last number the year in which diploma was granted.

Albert, Albert. 300.
King S S, 338, 1905.
Murray Luther C (R), 176, '71
Andover, Victoria. 358.
Welling Fredk N (R), 231, '80
Wiley Robt M B (R), 282, '90.
Apohaqui, Kings. 300.
Caldwell Wm M (R), 176, '67.
Arthurette, Charlotte.
Coffin Joseph D, 338, 1900.
Bath, Carleton. 500.
Commins M E (R), 338, 1895.¶
Bthurst, Gloucester. 1,400.
Duncan Robt G (R), 338, 1893.
McNichol John (R), 294, 1893.
Meahan John C, 338, 1878.
Bathurst, Gloucester. 1,400.
ter. 440.
Duncan Gideon M (R), 338,'71
Bayfield, Westmoreland.
Goodwin Fred (R), 307, 1889.
Beechwood, Carleton. 350.
Wyman Alonzo P.§
Blackville, Northumberland. 530.
McManus John P C (R),334,'97
Boiestown, Northumberland. 470.
Chapman Lorenzo, 176, 1893.
Briggs Corners, Queens. 140
Nugent John G (R), 265, 1876.
Bristol, Carleton. 340.
Somerville Geo W (R), 171, 1893; 282, 1894.¶
Butcouche, Kent. 900.
King Wallace G (R), 265, 1878
Landry David V, 341, 1892.
Butternut Ridge,Kings. 200
PRICE WM H (R), M D New York Univ (Med Dept Univ Med Coll), New York City, 1865; A A Surg U S A, 1865; Served in Military Hosp,Nashville, Tenn, 1865; Mem New Brunswick Med Soc; Med Examr Sovereign Life Ins Co of Toronto,Ont.
Thorne Bliss S (R), 231, 1864.
Cambridge, Queens. 70.
McDonald Malcom C (R),176, 1865.
Campbelltown, Restigouche 3,400.
Doherty Wm W (R), 338 1885
Lunam Henry (R), 338, 1881.
Murray Daniel (R), 338, 1886.
Pinault Louis G, 341, 1900.
Price Joseph, 338, 1904.
Canterbury, York.
Coburn A Dow, 338, 1893.
Cape Bald, Westmoreland. 370.
Le Blanc Hilarion C (R), 173, 1891.

Caraquet, Gloucester. 1,700
Comeau Francis X (R), 339, 1887.
Castalia, Charlotte.
Macaulay John F (R), 338, '98
Centreville, Carleton. 700.
Brown Frank M (R), 233, 1885
Peppers H W, 338, 1899.
Chatham, Northumberland. 3,600.
Baxter Jas McG (R), 176, '71.
Benson John S (R), Royal Coll Surgs, Eng, 1861.
Benson Jos B (R), 338, 1875.
Loggie W S, 338, 1905.
Macdonald John (R), 282, 1879
Wallace Peter J, 343½, 1905.
Chipman, Queens. 250.
Hay Hugh B (R), 231, 1887.
Cocagne, Kent. 1,000.
Chandler A H (R), 281, 1857.
Codys, Queens. 140.
Armstrong Adam F, 282, 1889
Connor, Madawaska. 600.
Nolin Edmund, 341, 1892.¶
Theriault Joseph, 341, 1902.
Dalhousie, Restigouche. 700
Doucett Narcisse, 341, 1901.
Ferguson A G (R), 334, 1887.
Rowley W E, 338, 1900.
Derby, Northumberland. 460
Wilson Wm A (R), 338, 1890.
Doaktown, Northumberland. 320.
Mesereau H C, 338, 1905.
Wier John (R), 343, 1884.
Dorchester, Westmoreland.
Doherty Edwin P, 232, 1884.
Palmer G H, 338, 1902.
Teed John F (R), 282, 1886.
Edmundston, Madawaska. 2,246.
Guy J Adolph (R), 336½, 1887
Lacroix Wenceslas, 341, 1892
La Porte Pio, 341, 1901.
Main Chas G (R), 338, 1891.¶
Elgin, Albert. 300.
Steeves Burpee F (R), 218,'91
Fairville, St John. 570.
Curren L M, 338, 1902.
Gray Jas H (R), 265, 1875.
Macfarland Matthew L (R),
Farmerston, Carleton. 430.
Secord Elizabeth (R), 149, '81, 134, 1882.
Florenceville, Carleton. 440
Hagerman John (R), 176, '64.¶
Ross Demore W (R), 338, '94.
Fredericton, York. 7,300.
ATHERTON ALFRED B, B A, LL D (Hon) M D (R), Harvard Univ Med School, Boston, Mass, 1866; Licentiate Royal Coll Phys and Surgs, Edinburgh, Scotland, 1867; Surg Victoria Hosp, Fredericton, N B; V Pres Surg Sec British Med Assn; Ex-Pres Toronto and New Brunswick Med Assns; Office Hours 2 to 4 and 7 to 8 p m; Tel 151; York st.
Bridges Jas W (R), Univ of Edinburgh, Scotland, 1888.
Crockett Wm C (R), 338, '86.
IRVINE WILLIAM HERBERT, M D (R), Bellevue Hosp Med Coll, New York City, 1893; Out Door Dept Bellevue and N Y Eye and Ear Infirmary, 1904; Also Special Course Johns Hopkins Hosp, Baltimore, Md, 1905; Mem British and Dominion Med Assns; Vice-Pres New Brunswick Med Soc; Med Examr New York Life, Mut of N Y, Union Mut of Portland, Me, Provident Savings Life Assce Co of N Y, Sovereign Life Assce Co of Canada, Independent Order of Foresters, and Royal Templars of Temperance; Tel 350; 21 Carleton.
McGrath Roy H, 338, 1902.
McNally Geo J (R), 338, '95.
McNally Harry H (R), 338,'92.
Mullin Barnett M, 172, 1892;
Van Wart G Clowes(R),231,'90
Weaver Walter J (R), 332,'96
Fredericton Junction. Sunbury. 200.
Murray Angus J (R), 136, '85.
Gagetown, Queens. 450.
Caswell Jas A (R), 342, '83.
Grand Falls, Victoria. 820.
Puddington B A, 338, 1903.
Rouleau Charles B, 341, 1896.
Grand Harbour, Charlotte.
Jack Du Vernet (R), 338, '92.
Greenwich Hill, Kings. 200.
Gilchrist John B (R), 241, '91.
Hampstead, Queens. 300.
Dougan B H, 338, 1905.
Macdonald Manfred H (R), 241, 1873.
Hampton, Kings. 2,200.
Smith Joshua N (R), 231, 1881.
Warneford Percy H (R), 338, 1887.
Wetmore Fredk H (R), 338,'88

The Physician makes HEALTH to order for the Human Race
The National Fur & Tanning Co. makes WARMTH to order for the Physician.
See Page 4 For Catalogue write The National Fur & Tanning Co. Three Rivers, Mich.

Harcourt, Kent. 840.
Fairbanks Harry G, Dalhouse Univ, 1895.
Keith Melbourne F (R),231,'82
Hartland, Carleton. 570.
Curtis Isaac B (R), 338, 1890.
Estey Alfred S (R), 338, 1891
Harvey Station, York. 260.
Keith Bauman N (R), 231, '72
Havelock, Kings.
Thorne Ammiel J, 232, 1889.
Henderson's Corners.
Huggard Leslie H, 307, 1905.
Hillsborough, Albert. 1,000
Lewis John T (R), 338, 1894.
Lewis Wm J (R), Univ of Glasgow, Scot, 1855.
Marven Bliss A (R), 307, '86.
Randall Edwd C (R), 231, '80
Hoyt Station, Sunbury. 250.
Dundas Mordaunt J (R) Surgs Hosp, London, Eng, 1884.
Jacquet River, Restigouche
Ellis Robert L, 338, 1901.
Kilburn, Victoria. 140.
Moffat Alex C (R), L R C P, Edinburgh, Scot, 1867.
Lakeview, Carleton. 200.
Bearisto James (R), 241, 1871.
Leonardville, Charlotte. 146.
Murray Alex (R), 282, 1892: 130, 1893.
Lepreaux, Charlotte. 200.
Reynolds Harlan P (R), 231, 1869.
Marysville, York. 2,200.
Fisher E Bayard. 332, 1894.
Meductic, York. 340.
Turner Walter L (R), 166, '76
Memrancook, Westmoreland. 1,200.
Gaudet Edward T, 336½, '79
Gaudet Fidele, 336½, 1875.
Millstream, Kings. 470.
Brundage Edgar M (R), 172, 1896.
Milltown, Charlotte. 2,300.
Deacon Joseph M (R), 307, '82
Laughlin Wm H, 230, 1893.
Millville, York. 360.
Owens John G (R), 241, 1887.
Moncton, Westmoreland. 9,400.
Botsford Robt L (R), 282, '78.
Bourque Louis N (R),336½,'76
Burgess Sherman W (R), 241, 1891.
Chandler E B (R), 223, 1871.
Coleman Henry H, 231, 1877.
de Olloqui Marie J, 184B, '02.
Ferguson W A (R), 338, 1884.
Gaudet E A, 334, 1905.
Myers Clinton T (R), 231, '84.
Price-Leveret H, 241, 1892.
Purdy Clinton (R), 231, 1884.
Smith Gaius T (R), Univ of Edinburgh, Scot, 1890.
Steeves Edward O (R), 231,'85
White Fred J (R), 338, 1886.
Moores Mills, Charlotte. 430
Dibblee George O(R), 338,'80
Nelson, Northumberland. 72
Hayes Joseph (R), 338, 1891.
Newcastle, Northumberland 3,300.
Desmond Francis J (R),338,'88
Nicholson Robert (R), 231, '87
Norton, Kings. 180.
Perkins H G, 338, 1902.
Oromocto, Sunbury. 442.
Peake James P (R), 338, 1892.
Petitcodiac, Westmoreland. 780.
Ayer Nehemiah, 338, 1880.
Fleming Geo W(R), 338, '93.
McDonald Donald D(R),241,'69
Petit Rocher, Gloucester. 520.
Langis Jos A (R), 336½, 1888.
Port Elgin, Westmoreland. 600.
Carter Herbert R (R), 281, '73
Rexton, Kent. 700.
Coates Horace W,* 338, 1901.
Doherty Isaac W (R),233,'53¶
McWilliams J Leslie, 231, '97.
Richibucto, Kent. 900.
Bourque Thos J (R), 186, '89.
Riverside, Albert. 320.
Carnwath James E, 338, 1900.
Rogersville, Kings.
Robidoux Lucien E, 338, 1901.
Rolling Dam, Kings.
Butler Percy E, 338, 1901.
Rothesay, Kings. 360.
Fairweather Wm A, Univ of Edinburgh, Scot, 1867.
Sackville, Westmoreland. 2,800.
Calkin James O (R), 301, 1890
Copp E M (R), 282, 1895.
Secord J Headley, 338, 1896.
Saint Andrews, Charlotte. 1,952.
Wade Joseph A (R), 166, '77.
Saint George, Charlotte. 700
Alexander C C (R), 338, 1895.
Taylor Henry I (R), Univ of Edinburgh, Scot, 1886.
Saint John, Saint John. 41,500.
Addy George A (R), 338, 1895.
Addy Henry G, 307, 1862.
Allison Lucius C, Univ of Edinburgh, Scot, 1868.
Andrews Joseph (R), 176, '67.
Anglin J V, 336½, 1887.
Barry John M, 171, 1901.
Baxter George O (R), 186, '85.
Bayard Wm (R), Univ of Edinburgh, Scot, 1837.
Berryman Daniel E, Univ of Edinburgh, Scot, 1873.
Bishop Truman E, 338, 1900.
Broderick Edwd J (R), 338,'90
Case Mayes (R), 280½, 1892.
Christie James (R), 282, 1852
Christie Wm A (R), 241, 1893.
Corbet George C, 338, 1898.
Crawford Gustavus R J,282,'79
Crocket A Pierce, 338, 1896.
Daniel John W (R), 241, 1865.
Ellis Wm L (R), 338, 1895.
Emery Alban F (R), 241, 1887
Fritz Howard D (R), 338, '88
Gilchrist John (R), 241, 1868.
Grant N P, 338, 1904.
Hart Frederick W, 338, 1902.
Heatherington Geo A (R),265, 1875.
Holden Charles, Univ of Edinburgh, Scot, 1869.
Inches P Robertson(R),231,'63
Johnston Charles H L (R), L R C S, Edinburgh, Scot, '65
Lewin Arthur A,* 338, 1896.
Likely D S, 338, 1905.
Lunney Thomas H, 338, 1901.
McAlpine Lemuel A W (R), 231, 1887.
McCully Oscar J (R), 338, 1879
McDonald S H, 338, 1903.
McInerney Jas P (R), 338, '79
McIntosh John R (R), Univ of Edinburgh, Scot, 1888.
McIntyre James A, 176, 1892.
McLean Charles M, 338, 1894.
McLeod Mary E, C P and S N S, 1898.
MacLaren Murray, Univ of Edinburgh, Scot, 1888.
March J Edgar (R), 241, 1879.
Melvin George G (R), 241, '87.
Morrison Wm S, 180, 1881.
Mott John C (R), 269, 1867.
Parks Margaret, 333, 1901.
Pratt Charles M, 338, 1902.
Preston Edward A,§
Price Byron S (R), 338, 1895.
Roberts Wm F, 241, 1894.
Robertson B W.*
Scammel Jos H (R), 338, '94.
Sheffield Mason (R), 241, 1864.
Skinner Stewart S, Univ of Edinburgh, Scot, 1894.
Travers John Boyle, 338, 1891.
Walker Thomas, Univ of Edinburgh, Scotland, 1863.
Walker Thos D (R), Univ of Edinburgh, Scot, 1891.
Wheeler Frank H (R), 338,'96.
White Walter W (R), 338, '86.
Saint John West, Saint John.
Day Robert G (R), 281, 1892.
Kenney Frank L (R), 338, '88
Wheeler Frank H (R), 338,'96.
St Leonard, Madawaska.
Lapointe Louis M, 160, 1902.
Saint Martins, Saint John. 1,200.
Gillmour Henry E (R), 241,'77
Saint Stephen, Charlotte. 3,100.
Blair Frank I (R), 241, 1881.
Byrne Thomas (R), 241, 1894.
Deinstadt Wm McK (R), 176, 1876.
Lawson Jas D (R), 171, 1883.
Lawson John J (R), 241, 1871.
Murphy Arthur S, 176, 1902.
Ross Robt K (R), 231, 1866.
Salisbury, Westmoreland. 360.
McNaughton J A, 338, 1902.
Moore Edmund (R), 343, 1874.
Shediac, Westmoreland. 1,900.
Bellivau Lucien J (R), 336½, 1884.
Stanley, York. 200.
Douglas Margaret, 336, 1905.
Freeze Edwin H, 338, 1903.
Moore David R (R), 307, 1879.
Sterling Allan (R), 338, 1897.
Wainwright S F A, 338, 1897.
Sussex, Kings. 1,246.
Burnett Josiah U (R), 282,'62
Johnston Geo F (R), 231, 1872
McAllister Duncan H, 338,'98.
Murray Lewis R (R), 282, '92
Pearson Geo N (R), 241, 1891.
Ryan John H (R), 241, 1872.
White Wilsey H (R), 294, '86.
Tracadie, Gloucester. 1,400.
Dorien Jerome (R), 241, 1890.¶
Smith Alfred C (R), 176, 1864; 336½, 1884.
Upper Keswick, York. 146.
Morehouse Oscar E (R), 338, 1889.
Upper Sheffield, Sunbury. 200.
Camp Geo R (R), 166, 1890.

Somnoform THE IDEAL GENERAL ANAESTHETIC FOR MINOR SURGERY.
E. de Trey & Sons Philadelphia New York See adv. opp. page 1450.

Westfield, Kings. 900.
Warwick Wm, 338, 1904.
Woodstock, Carleton. 3,846.
Baker Isaac W N (R), 307,'85
Churchill E.*

A

Kierstead Perley T (R), 218, 1883.
Nevers Frank A, 193, 1874.
Prescott A H (R), 338, 1896.

B

Rankin Wm D (R), Univ of Edinburgh, Scot, 1890.
Sprague Thos F (R), 231, 1880.
Youngs Cove, Queens. 200.
Earle Thos J O (R), 241, 1870.

C

NOVA SCOTIA.

Number of Physicians, 486.

THE PROVINCIAL MEDICAL BOARD OF NOVA SCOTIA.

Members appointed by Government—W H MacDonald, M D, Antigonish; A D MacGillvary, M D, Sydney; N E McKay, M D, Halifax; H H Read, M D, Halifax; G L Sinclair, M D, Halifax; C P Bessett, M D, St Peters; P N Balcom, M D, Aylesford. Members appointed by the Medical Society of Nova Scotia—Wm Tobin, F R C S, Ire, Halifax; D A Campbell, M D, Halifax; John Stewart, M B, Halifax; H K McDonald, M D, Lunenburg; A J Cowie, M D, Halifax; M E Armstrong, M D, Bridgetown. Officers—Pres, Wm Tobin, F R C S, Ire, Halifax; Sec and Registrar-Treas, A W H Lindsay, M D, Halifax; Auditors, D A Campbell, M D, Halifax; H H Read, M D, Halifax.

MEDICAL COLLEGES.

Halifax Medical College, Halifax—Registrar, L M Silver, M D.

HOSPITALS, HOMES, ETC.

Halifax—Halifax Poor Asylum. Est'd 1795. Capacity, 450. Public. Phys, Thomas Trennaman. Supt, James H Dow.

Halifax—Hospital for Infectious Diseases. Est'd 1892. Capacity, 50. Public.

Halifax—Nova Scotia Hospital (for the Insane), Pleasant st, Dartmouth. Est'd 1857. Capacity, 400. Public. Supt, W H Hattie, M D.

Halifax—Victoria General Hospital, Tower rd. Est'd 1855. Capacity, 165. Ambulance service. Public. Supt, W W Kenney.

New Glasgow—Aberdeen Hospital, Stellarton rd. Est'd 1897. Capacity, 40. Public. Supt, Miss Jessie M Sheraton.

Windsor—Payzant Memorial Hospital. Opened 1905. Capacity, 16. Public. Med staff. Supt, Mrs Maud Horner.

SANITARIUMS.

Kentville—Provincial Sanatorium. Est'd 1904. Capacity, 20. Public. Visiting Phys, Wm S Woodworth. Supt, Miss Bertha Elliot.

MEDICAL SOCIETIES.

Canadian Medical Assn—Pres, Alex McPhedran, Toronto, Ont; Genl Sec, Geo Elliott, 203 Beverly, Toronto, Ont; Local Sec, J R Corston, Halifax.

Canadian Medical Protective Assn—Pres, R W Powell, Ottawa, Ont; Sec and Treas, J A Grant jr, Ottawa, Ont; Provincial Executive, J Stewart, Halifax; J W T Patton, Truro; H Kendall, Sydney.

Colchester Medical Society—Sec, H V Kent, Truro.

Maritime Medical Assn—Sec, T D Walker, St John, N B.

Medical Missionary Society of Nova Scotia—Sec, H D Weaver, Halifax.

Medical Society of Nova Scotia—Next annual meeting July 4, 1906, at Lunenburg. Pres, H A March, Bridgewater; V-Pres, J W McLean, North Sydney; Sec and Treas, W Huntley Macdonald, Antigonish.

Nova Branch of the British Medical Assn—Sec, E D Farrell, Halifax.

MEDICAL LAWS OF NOVA SCOTIA.

CHAPTER 1. THE PRELIMINARY EXAMINATION.

1. No person shall begin or enter upon the study of medicine, for the purpose of qualifying himself to practice the same in the Province of Nova Scotia, unless he first produces to the registrar a certificate from the examiners appointed by the Provincial Medical Board to show that he has passed the preliminary examination in the subjects prescribed by the Rules and Regulations of the Board, or evidence of having passed such equivalent examination as is accepted by the Board, and unless he causes his name to be forthwith entered in the medical students' register as hereinafter specified. (Sec. 15.)

2. No candidate shall be admitted to the preliminary examination unless at least fourteen days previous to such examination he has given notice to the registrar of the Board of his intention to present himself for such examination, and unless he has produced to the registrar satisfactory evidence that he has completed his sixteenth year, and has paid a fee of ten dollars ($10.00) to the rigistrar.*

3. The preliminary examination† will embrace the following subjects, viz.. trar Provincial Medical Board.

*This fee shall not be returned in case of failure.

†For copies of previous examination papers ($1.00 one entire set) apply to Registrar.

BACKWARD CHILDREN Our institution provides a Christian home with expert instruction for constitutionally defective children and adults, backwardness and awkwardness of speech, speech hesitation, lisping, burring, cleft palate, lalling, nasal twang, tied tongue, paralysis of the vocal chords, substitution of sounds, defective articulation, coupled with backwardness of intellect; and all other forms of imperfect utterance of speech and articulation. 32 page ILLUSTRATED BOOK FREE.
THE LEWIS INSTITUTE, 35-41 Adelaide St., DETROIT, MICH., U. S. A.

(1) ENGLISH. (a) Language: Grammar, Analysis, Parsing. (b) Rhetoric and Composition, including an essay on one of several set subjects from prescribed authors. (c) Literature: History of English Literature; critical study of prescribed authors.

(2) ARITHMETIC. Complete.

(3) ALGEBRA. Simple Rules; Rules for the treatment of Indices; Surds; Extraction of Square and Cube Roots; Equations of the First Degree; Quadratic Equations.

(4) GEOMETRY. Euclid, Books I., II., III., with easy deductions.

(5) HISTORY AND GEOGRAPHY. British and Canadian History, with questions in General Geography.

(6) LATIN. (a) Translation from prescribed books, with questions arising out of those books, and translation of easy passages not taken from those books. (b) Grammar: As in Bennett's Latin Grammar, or Allen and Greenough's. (c) Composition: As in Collar and Daniell's First Latin Book, with the first eighteen exercises of Bradley's Arnold's Latin Prose Composition.

(7) One of the following: GREEK. (a) Translation from prescribed books, with questions arising out of those books, and translation of easy passages, not taken from such books. (b) Grammar: As in Elementary Grammars. (c) Composition: As in White's First Greek Book, with the first fifteen exercises of Fletcher and Nicholson's Greek Prose Composition. FRENCH. Translation from prescribed books, with Grammar Questions limited to the Accidence, and based upon the passages prescribed for translation. GERMAN. Translation and Grammar, as under French.

4. Examinations take place twice a year, beginning on the first Thursday in May and the last Thursday in August.

On the same dates local examinations will be held, on application, at Sydney, at Pictou, and at Yarmouth. Candidates taking local examinations are required to pay an additional fee of $2.00.

5. Except where otherwise specified, the books prescribed by the Council of Public Instruction for the course leading to the grade B, or high school junior leaving examinations are recommended.

6. In order to pass, a candidate must make fifty per cent of marks in each subject.

7. If 50 per cent is made in all subjects but one, and if in that subject the candidate shall have made at least 25 per cent, he may begin study, and attend for one medical year at any medical college recognized by the Board, and thereafter present himself for examination in that subject alone, on payment of a fee of $2.00. Candidates taking local examinations will be required to pay the usual additional $2.00 fee for such examination.

8. A candidate failing in more than one subject, or failing to make 25 per cent in any subject, may not begin professional study, but will be required to appear again for examination in all subjects. The fee for examination in such cases will be $5.00 (or $7.00 if a local examination be taken).

9. Certificates will be issued to successful candidates, showing the subjects in which they have passed, and the extent to which their knowledge of these subjects was tested.

10. Candidates who have passed the above examination will be admitted without further preliminary examination at all Canadian and American colleges.

11. This examination also satisfies the requirements of the General Medical Council of Great Britain as to the preliminary examination which must be passed by persons wishing to register as medical students, provided the candidate shall have passed in all subjects at one examination.

EXEMPTIONS.

12. Graduates in Arts or Science of any recognized college or university are not required to submit to this examination, provided candidate shows that he has passed a satisfactory examination in Latin; and in Greek, or French, or German.

13. The Medical Board will also recognize pro tanto the following examinations:

(1) The Matriculation or the Sessional Examinations of any chartered University or College approved by the Board.

(2) The Entrance Examination of the Nova Scotia Barristers' Society.

(3) The Examinations for Teachers' Licenses, Grade A or B, of Nova Scotia.

(4) The Examinations for Junior or Senior High School Leaving Certificates of Nova Scotia.

(5) The Examinations for Honor, First or Second Class Ordinary Diplomas, as issued by the Prince of Wales College, P. E. I.

(6) The Examinations for First or Second Class Teachers' Licenses of Prince Edward Island.

(7) The Examinations for First Class, or from Grammar School License of New Brunswick.

(8) The Examinations for corresponding Licenses or Leaving Examination Certificates issued by the Education Department of the other Provinces of Canada.

(9) The Matriculation or Preliminary Examinations of any Medical Licensing Board or Council authorized by Law in His Majesty's Dominion, with 50 per cent in each subject.

[Note.—In accepting certificates under the above sub-sections, 3-8 (inclusive), 50 per cent will be required in all subjects of examination for grade "A," C. P. I., N. S., and in all other certificates of the same standing issued by the Education Department of any of the other Provinces of Canada. In all other certificates, 60 per cent will be demanded in each subject.]

14. After passing his preliminary examination, the medical student may then enter upon his professional course at any university, medical school or college approved by the Board.

PHYSICIANS CASUALTY ASSOCIATION OF AMERICA

$25.00 WEEKLY indemnity for accidental injuries. Costs $3.00 Quarterly. See Page 12
Write E. E. ELLIOTT, Sec'y, OMAHA, NEB.

REGISTRATION OF STUDENTS.

15. Immediately after entering upon his course every medical student in Nova Scotia, and every person otherwise engaged in the study of medicine for the purpose of qualifying himself to practice in this Province, shall forthwith cause to be entered in the register of the Board kept by the registrar, and called the medical students' register, his name, age, place of residence, date and particulars of his preliminary examination, and place and date of his commencement of the study of medicine, and shall receive from the registrar a certificate of such registration.

16. The fee for such registration is ten dollars ($10.00), except that candidates who already have paid $10.00 for the matriculation examination are not required to pay any additional fee. Students registered in other provinces will also be registered in Nova Scotia without additional fee, provided they have staisfied the preliminary examination requirements of this Board.

CHAPTER II. THE MEDICAL CURRICULUM.

1. Every student must spend a period of at least for academic years in actual professional study subsequent to his having passed the preliminary or marticulation examination and being registered as a medical student; and the prescribed period of study shall include four collegiate sessions of at least eight months duration, or an equivalent, each year.

2. Every student must attend the courses of lectures and instruction, prescribed in section 19 of the act in a university, college or school of medicine approved by this Board, "such course to include satisfactory and sufficient lectures and instruction in anatomy, practical anatomy, physics, chemistry, practical chemistry, physiology, histology, materia medica, pharmacy, therapeutics, surgery, clinical surgery, medicine, clinical medicine, obstetrics, practical obstetrics, diseases of women and children, medical jurisprudence, hygiene, pathology (including bacteriology and post mortem examinations)," together with attendance "for a period of not less than eighteen months upon the general practice of a hospital containing not less than one hundred beds under the charge of not less than four recognized medical practitioners, of whom one at least must be a surgeon; or for not less than twelve months on such hospital practice and attendance for six months additional on the practice of a recognized dispensary, or of the outpatient department of a general hospital.

CHAPTER III. PROFESSIONAL EXAMINATIONS.

1. Candidates for the license of this Board will be required, subsequent to their registration as medical students, to pass three examinations, to be known as the first, second, and third professional examinations.

2. These examinations will be held twice during the year. The third or final professional will begin on the second Wednesday in April, and on the first Wednesday in September, respectively. The dates for the first and second professional examinations will be by special arrangement made at the time.

3. Candidates qualified by having attended the necessary courses of study may enter for two or more examinations to be passed successively at the same period, the conditions being that failure to pass any of the subjects of the prior examination precludes the candidate from admission to the succeeding examination. The necessary schedule and certificates must be lodged, and the fees for these respective examinations paid, at the period of entering for the earliest of them. In the event of failure, the fee paid for any subsequent examination, from which the candidate has been precluded, will be returned to the candidate.

4. At all examinations the pass mark shall be 50 per cent in each subject, except under the conditions specified in Sec. 20.

5. No candidate shall be admissible to examination who has been rejected in the subjects of the examination by any other licensing board within the three preceding months.

6. Applicants for admission to any of the examinations are required on entering to lodge with the registrar a schedule (forms of which will be supplied), showing the courses they have attended qualifying for admission.

7. No candidate can be held to be entered for any examination till he has sent in the proper schedule, proved his course of study, and paid his proper fee.

8. (1) A candidate may be exempted from examination in any subject of the first or second professional examinations on the production of a certificate proving that he has passed an equivalent examination before any of the other Provincial Licensing Boards, specified in the Medical Act, Sec. 21 (2), such certificate specifying the subjects of examination.

(2) Until further notice, any candidate who produces to the registrar satisfactory certificates of having passed in the subjects of the first and second professional examinations at any medical college or university recognized by the Board, will be exempt from further examination in such subjects.

(3) Any person who produces to the registrar satisfactory evidence to show that, as a student in arts or science connected with any recognized university or college he has attended a satisfactory course in physics, chemistry, or practical chemistry previous to his registration as a medical student, will be exemptedf rom further attendance in such subject, or subjects, and a certificate of having, as such arts or science student, previous to his registration, or as a regular medical student subsequent to such registration, passed an examination in either or all of those subjects equivalent to that required by the Board, will be accepted as exempting from further examination in any or all of said subjects.

9. (1) A candidate admitted to any examination on the footing of having passed in all the subjects of the preceding examination or examinations at another Board shall pay the fees exigible for such preceding examination or examinations in addition to the fee of the examination for which he enters.

Scott's Emulsion contains the best Norwegian non-freezing cod liver oil, C. P. glycerine, and hypophosphites of lime and soda; the strongest combination in the world for fighting wasting diseases.

(2) The fee for persons admitted to the third professional examination under Sec. 8, (2), will be thirty-five dollars ($35.00), which will entitle the successful candidate to the benefits of Chap. III., Sec. 23, equally and to the same extent as is provided in said section for candidates who have taken all examinations and paid the usual fees.

FIRST PROFESSIONAL EVXAMINATION.

10. This examination may be taken at any period after the end of the second year of study, and will embrace the following subjects to the extent indicated hereafter, viz.. Physics, Chemistry, Anatomy, Physiology including Histology.

11. Applications for examinations with evidence of attendance, in each of the subjects, etc. (according to furnished schedule), must be deposited with the registrar fourteen days before the date of the examination, along with the examination fee.

12. The fee payable for admission to this examination shall be $15.00; for re-entry in all subjects after rejection, $15.00; for re-entry in one or more subjects after obtaining a pass in the others in virtue of Sec. 20, $5.00 for each subject.

SECOND PROFESSIONAL EXAMINATION.

13. This examination may be taken at any period after the end of the third year of study, and will include Pathology and Bacteriology, Materia Medica and Pharmacy, to the extent indicated hereafter.

14. Applications for examination, with evidence of attendance on the required courses, etc. (according to schedule furnished), must be deposited with the registrar fourteen days before the date of the examination, along with the examination fee.

15. The fee payable for admission to this examination shall be $10.00; for re-entry for both subjects after rejection, $10.00; for re-entry in one subject after pass in the other, in virtue of Sec. 20, $5.00.

THIRD PROFESSIONAL EXAMINATION.

16. This examination shall not be passed earlier than the end of the fourth year of study, and shall embrace the following subjects:

(1) Medicine, including Therapeutics and Medical Anatomy.

(2) Clinical Medicine.

(3) Surgery, including Surgical Anatomy and Diseases and Injuries of the Eye, Ear, Throat.

(4) Clinical Surgery.

(5) Obstetrics and Diseases of Women and of New-born Children.

(6) Medical Jurisprudence and Hygiene, to the extent indicated hereafter.*

17. The schedule for the final examination shall contain a summary of the entire course of study. It shall be accompanied by certificates to cover all requirements of the course prescribed under the Medical Act in the Board's Regulations, and, together with the fee, must be deposited with the registrar not later than fourteen days before the date of the examination. At the same time, certificates must be produced to show that the candidate is not less than twenty-one years of age, and is of good moral character.

18. No candidate can claim exemption from any subject of the final examination except as provided for by Sec. 20 of this chapter.

19. All candidates shall be subjected, in addition to the written and oral examinations, to practical clinical examinations in medicine and surgery, which shall include the examination of patients, physical diagnosis, the use of the microscope, pathology of the urine, surgical appliances, bandages, surface markings, etc.

20. In case of failure, a candidate who obtains 60 per cent in any subject or subjects, will, on re-examination, be exempted in such subject or subjects, but will be required to obtain 60 per cent in each of the remaining subjects.

21. For candidates who have paid for the first and second professional examinations, the fee payable for admission to the final examination shall be $25.00; for re-entry in all subjects after re-jection, $20.00; for re-entry in one or more subjects after passing in the others, in virtue of Sec. 20, $5.00 for eoch subject.

THE LICENSE, AND MEDICAL REGISTRATION.

22. Before being admitted as a licentiate of the Board, each candidate for the license, after passing the final examination, will be required to subscribe to a declaration binding and obliging himself to conform to its requirements and to the regulations of the Board under pain of forfeiture of his license.

23. A candidate having passed all examinations and signed the prescribed declaration, will be entitled without further fee to receive a diploma or certificate of qualification, certifying his admission as a licentiate of the Provncial Medical Board of Nova Scotia, and will be further entitled without additional fee to have his name and qualifications entered in the Medical Register.

[Note. While the third professional is the only examination required of persons who, having satisfied the requirements of Chap. III., Sec. 8, are desirous of securing the license of the Provincial Medical Board with right of registration for the practice of medicine in Nova Scotia, candidates who wish to secure a certificate which will be accepted and entitle them to registration without further examination in another province, may do so by producing evidence in the first place of having satisfied in other respects the requirements of the Council of such province, and by passing an additional examination in such of the subjects of the first and second professionals as may be required by such Council.

The fee for single subjects will be $5.00. To complete the first and second professional, the fee will be $15.00.]

Cleveland Pasteur Institute
602 Hough Ave., Cleveland, Ohio.
Private Hospital for the Preventive Treatment of Hydrophobia.
H. P. BROWLER, M.D., Med. Director

LIST OF PHYSICIANS

ARRANGED ALPHABETICALLY BY POSTOFFICES.

For Corrections and Names Received Too Late for Regular Insertion, see Supplement. Refer to Index for Location.

ABBREVIATIONS:

R., Regular; H., Homoeopathic; Ecl., Eclectic; P. M., Physio-Medical; *, No report received; §, Holds certificate of Examining Board; †, Legally authorized under the "years of practice" section of the act; ¶, Druggist; ‡, Dentist. R D 1, Rural Delivery No. 1.

The postoffice address is shown in DISPLAY TYPE, the name of the county in which it is located immediately follows and then the population of the place. The names of physicians appear under the postoffice name, the first number (the key to which will be found on pages 145-189) indicates the college of graduation, and the last number the year in which diploma was granted.

Acadia Mines, Colchester. 3,200.
Smith Harvey (R), 338, 1899.
Advocate Harbour, Cumberland. 1,340.
McKenzie Murdoch D, 343½, 1898.
Amherst, Cumberland. 5,124
Avard Chas McQ (R), 282,'95.
Ayer Nehemiah, 338, 1880.
Bliss Gerald C W (R), 282,'80
Dixon Chas L, 282, 1895.
Dyas Ira E, 181, 1901.
Harris Leonard C, 338, 1892.
Hewson Chas W U (R), 281, 1872.
Lowerison Ellmore H, 282, '83
McDougall John G, 338, 1897.
MacKinnon W T Morris, 332, 1903.
MacQueen Chas A S (R), 282, 1882.
Millar J Ross, 343½, 1902.
Morse Clinton J (R), Univ of Edinburgh, Scot, 1862.
Annapolis, Annapolis. 1,300.
Byers David W, 343½, 1893.
Peters Oliver R, 338, 1902.
Withers Russell (R), 223, 1865
Antigonish, Antigonish. 1,800.
Cameron John J (R), 241, 1899
Gillis John C, 171, 1901.
McIntosh Alex (R), 281, 1858.
Macdonald Wm H (R), 176 '62
MacDonald Wm Huntley, 176, 1892.
MacKinnon Wm F, 343½, '02.
Arcadia, Yarmouth. 600.
Munro Cranswick B, 343½,'95
Phinney Willoughby S, 343½, 1902.
Argyle, Yarmouth. 1,546.
Bent Wm H (R), 176, 1869.
MacIntosh G A, 343, 1905.
Arichat, Richmond. 2,300.
Fixott Henry J (R), 176, 1866.
Le Blanc Aime A (R), 336½, 1884.
Avondale, Pictou. 246.
Ross Alex (R), 343½, 1896.
Aylesford, Kings. 600.
Balcom Parker N (R), 231, '75.
Baddeck, Victoria. 1,450.
Bethune John L (R), 243½, '75
McKeen George W, 176, 1896.
McRae Wm R, 338, 1897.
MacDonald Daniel (R), 171, 1892.
Barrington, Shelburne. 2,000.
Bank Herbert H (R), 176, '89.
Wilson Howard D (R), 281,'78
Barton, Digby. 370.
Macdonald Thos H, 343½, '04.
Bass River, Colchester. 370.
Goodwin Wendell Van K, 343½, 1899.
Bear River, Digby. 1,800.
Archibald Chas C, 343½, 1902.
Lovett Lewis J (R), 231, 1891.
Bedford Basin, Halifax. 600
Morton Angus McD, 343½, 1898
Berwick, Kings. 740.
Birt Arthur, Univ of Edinburgh, Scot, 1887.
March John B (R), 185, 1885.
Middlemas Francis (R), 176, 1873.¶
Blandford, Lunenburg.
Vernor Thos (R), 336½, 1885.
Bridgeport, Cape Breton. 600.
Dodd Marcus (R), 223, 1866.
Bridgetown, Annapolis. 946
Armstrong Melburne E, 231, 1892.
Barnaby Gideon (R), 176, 1872
De Blois Louis G, 223, 1861.
Freeman Ingraham B (R), 282, 1856.
Bridgeville, Pictou. 700.
Robbins Welton H, 343½, 1901.
Bridgewater, Lunenburg. 2,000.
Burns Arthur S, 338, 1903.
Ernst Victoria S, 343½, 1900.
Foster Clarendon A, 176, 1889
Hemmeon Jas A M, 171, 1896.
Kelly Fredk W (R), 166, 1883
March Henry A (R), 185, 1886.
Marshall Carmon S (R), 231, 1882.
Rehfuss Wallace N, 338, 1903.
Stewart Dugald, 231, 1892.
Broad Cove, Inverness.
McMillan Chas E, 343½, 1899.
Brookfield, Colchester. 200.
Adlington Stephen A, 172, 1896
Burlington, Hants. 600.
Payzant Jas A, 171, 1884.
Caledonia Corner, Queens. 1,200.
Cole Wm H (R), 166, 1883.
Canning, Kings. 1,900.
Borden Fredk W (R), 176, '68.
Eaton Leslie E, 320, 1905.
Miller John W (R), 231, 1885.
Canso. Guysborough. 1,900.
McGarry Patk A, 343, 1902.
Cape Sable Island, Shelburne. 2,964.
Freeman Chas McK, 338, 1871.
Cent, Bedeque.
Champion Jas B, 343½, 1904.
Centerville, Annapolis.
Messinger Stella M, 343½, '04
Chester, Lunenburg. 1,100.
Dymond Wm A, 343½, 1900.
Hebb Arthur M, 343½, 1902.¶
Morse Geo R, 343½, 1902.¶
Olding-Hebb Clara M, 343½, 1905.
Simon Chas E (R), 169, 1890.
Whitford Andw F (R), 173,'93.
Cheticamp Chapel, Inverness. 370.
Fiset Pierre J L (R), 341, 1895.
Cheverie, Hants. 440.
Burgess Fredk N (R), 176, 1865. Retired.
Moore Ernest F, 343½, 1895.
Chezzetcook, Halifax. 2,500.
Hill Forrest L, 334, 1897.
Church Point, Digby.
Bourret Louis G, 337½, 1876.
Clarke's Harbor, Shelburne. 240.
Brown George W, 231, 1893.
Turnbull John A (R), 338, 1900
Conquerall Banks, Lunenburg. 600.
Saunders Daniel O (R), 176,'69
Dartmouth, Halifax. 5,000.
Cunningham Norman F (R), 241, 1877.
Gossip Chas J (R), Univ of Edinburgh, 1859.
Lawlor Fredk E, 338, 1901.
Milsom Thos (R), 176, 1870.
Parker Daniel McN (R), Univ of Edinburgh, Scot, 1845.
Simpson Henry O (R), 343½, 1895.
Smith Montague A B (R), 231, 1883.
Digby, Digby. 1,400.
Du Vernet Edwd (R), 338, '93.
Ford Theo R, 343½, 1903.
Jones Josias E (R), 176, 1858.
Morse Louis H (R), 338, 1897.
Dominion Mines.
(See Old Bridgeport Mines.)
Earltown, Colchester. 100.
McKay John St C, 343½, 1899.
Economy, Colchester. 450.
Wallace James I (R), 171, 1895.
Folly Village, Colchester.
McIntrye Jas A (R), 176, 1892.
Freeport, Digby. 784.
Bishop Bradford S, 333, 1898.¶
Harris Wm C, 340½, 1902.
Gabarus, Cape Breton. 2,000
Hutchinson George O, 333, '99
Glace Bay.
(See Little Glace Bay.)

KRETOL
Refined

Refined and distilled KRETOL is made into by-products, which are useful requisites to the lady's toilet; a most excellent preparation for softening the skin and beautifying the complexion. An excellent food for the skin and scalp. All Druggists, or The "Kretol" Co.
WASHINGTON D. C.

Grand Pre, Kings. 870.
Chipman Henry (R), 176, 1868.
Granville Ferry, Annapolis. 500.
Smith Frederick F (R), 282,'95
Great Village, Colchester. 700.
Dickson Minar S (R), 231, 1890
Peppard John L (R), 218, 1865.
Guysborough, Guysborough 1,680.
Buckley George E (R), 282, '67
Jost Arthur C, 338, 1897.
Halifax, Halifax. 50,000.
Almon Wm B (R), 343½, '99, 178 Pleasant.
Anderson Fitzgerald U (R), Univ of Edinburgh, Scot, 1883, 69 Hollis.
Austen Minna May, 343½, '03.
Black John F (R), 223, 1868, 91 Hollis.
Buckley Avery F, 343½, 1898.
Buckley Clarence E A, 343½, 1904.
Cameron Wm M, 223, '73, 112 Argyle.
Campbell Donald A (R), 343½, 1874, 130 Gottingen.
Campbell Duncan G J, 343½, 1902, Victoria Genl Hosp.
Campbell George M (R), 241, 1890, 407 Brunswick.
Chisholm Murdoch, 338, 1877.
Cogswell Arthur W (R), 343, 1884, 3 Inglis.
Corston James R, 343½, 1902, Victoria Genl Hosp.
Cowie Andrew J (R), 281, '60.
Cunningham Allen R, 343½,'04
Curry Matthew A (R), 231, 1883, 71 Morris.
Dickey Hugh L (R), 343½, '98, 59 Hollis.
Douglas Edgar, 338, 1904.
Doull Arthur E (R), 338, 1900, 115 Cunard.
Doyle Joseph J (R), 338, 1897, 51 North Park.
Eagar Wm H, 338, 1900.
Farquharson Wm O, 343½, '04
Farrell Edward D, 343½, 1899.
Finn Wm D (R), 223, 1890, 116 Argyle.
Flinn Thomas W P (R), 241, 1874, 84 Morris.
Forrest Wm Duff (R),343½,'98
Foster Gilbert L (R), 231, '96, 184 Pleasant.
Gandier George G, 343½, 1898.
Goodwin Frederick W (R), 343, 1885, 136 Hollis.
Gow Francis A R (R), 333, 1889, 67 Hollis.
Hamilton Annie I, 343½, 1894, 305 Brunswick.
Hare Henry M, 231, 1889.
Hattie Wm H (R), 338, 1891, N S Hosp.
Hawkins Arthur C (R), 338, 1885, 110 Gottingen.
Hearle-Bell Jane Lambert, 241, 1893.
Hogan Edward V, 338, 1896.
Jacques Hartley S (R), 231, 1887, 51 North.
Johnson Thomas R, 343½, '04.
Jones Guy C, 343, 1880.
King Robert, 338, 1903.
Kirkpatrick Everind A (R), 338, 1888, 231 Pleasant.
Lessel John F, 343½, 1903.

LINDSAY ANDREW W H (R), M D C M, Dalhousie Univ Med Faculty, Halifax, N S, 1875; M B C M, Edinburgh University, 1877; Professor of Anatomy Halifax Med Coll and Examr Dalhousie Univ Med Faculty, Halifax; Sec and Registrar Prov Med Board, Nova Scotia; Sec Med Faculty Dalhousie Univ; Surgeon School for Blind and Prot Industrial School; Member Nova Scotia Med Soc and British Med Assn; Med Examr Canada Life, N Y, Union Mut, Scot Provident Life and Liverpool and London and Globe Ins Cos and Atlas Assce (Eng), 241 Pleasant.
McDonald Daniel R, 343½, '04
McIntosh Geo A, 343½, 1905, Victoria Genl Hosp.
McKay Norman E (R), 343, 1879, 22 Brunswick.
McKenzie John A (R), 181, 1892, N S Hosp.
Macaulay Murdoch A,343½,'04
MacDonald Thomas G, 343½ 1905, Victoria Genl Hosp.
Mack Joshua N (R), 241, '75, 32 Norris.
Mackay Victor N, 343, 1905, Victoria Genl Hosp.
Mader Antony I (R), 338, '91, 229 Pleasant.
Mathers Robert E, 231, 1899.
Murphy Thomas J F (R), 241, 1888, 64 Argyle.
Murray C Dickie (R), Univ of Edinburgh, Scot, 1889, 11 Spring Garden rd.
Murray Leonard M, 338, 1900.
Murray Wm D, 343, 1905.
O'Shaughnessy Lauchlin J, 3338, 1898, 191 Agricola.
Pearman Horace V (R), 338, 1888, 235 Pleasant.
Rankine John, 343½, 1904.
Read Herbert H (R), 338, '61, 89 Hollis.
Ross James (R), 338, 1890.
Ryan Philip M, 223, 1897.
Schaffner Albert A, 171, 1894.
Silver Louis M (R), Univ of Edinburgh, Scot, 1889.
Sinclair George L, 223, 1872.
Slayter John H (R), Univ of Edinburgh, Scot, 1888, 180 Pleasant.
Smith Wm F (R), 231, 1886, 40 Spring Garden rd.
Stewart John (R), Univ of Edinburgh, Scot, 1877, 24 South.
Thomas Lewis (R), 343½, 1901.
Tobin Wm (R), L R C S, Ireland, 1868, 31 Hollis.
Trenaman Thomas (R), 223, 1869, 75 Hollis.
Venables Jas (R), 176, 1867, 181½ Brunswick.
Wallace Thomas A (R), 231, 1892, Buckingham cor Barrington.
Walsh Thos W (R), 241, 1891, 329 Brunswick.
Watson David T C, 343½, '02
Weaver Herbert D, 333, 1897, 41 Spring Garden rd.
Wickwire Wm N (R), Univ of Edinburgh, Scot, 1864, 177 Hollis.
Woodbury Frank V, 343½, '03

Hantsport, Hants. 900.
Burgess Fredk N, 176, 1865.
Margeson Chas I (R), 176, 69.
Hebron, Yarmouth. 600.
Blackadar Ross L, 343½, 1902.
Prondfoot James A, 343½, '05
Hopewell, Pictou. 1,900.
McDonald John F (R), 176,'68
Horton Landing, Kings.
Fuller James N, 241, 1868.
Hubbards Cove, Halifax.
Norwood Edmund B, 343½,'03
Indian Harbor, Halifax.
Hooper Ebenezer, 334, 1885.
Inverness, Cape Breton.
McMaster Dugald J, 171, 1904.
Isaac's Harbor, Guysboro. 600.
Churchill John L, 338, 1896.
Joggin Mines, Cumberland. 600.
Seaman Wm (R), 281, 1892.
Kentville, Kings. 1,946.
Clarke Wm G, 176, 1852.
Moore Willis B (R), 343, 1879.
Webster Henry B (R), 223, '72
Woodworth Percy C (R), 343½, 1892.
Woodworth Wm S, 176, 1873.
Kingston Station, Kings.
Bell George W (R), 223, 1869.
La Have, Lunenburg.
MacGregor Murdock, 176, 1863.
Lake Ainslee.
MacKinnon D L, 334, 1905.
Lakeville, Kings. 260.
Covert Archibald M, 338, '98.
Fitch James N (R), 223, 1867.
Rockwell Lee (R), 171, 1895.
Lawrencetown, Annapolis. 1,700.
Morse Leander R jr, 338, '96.
Primrose Samuel C.†
Young Fredk W (R), 171, '99.
Lindwood.
Chisholm H A, 338, 1905.
Little Glace Bay, Cape Breton. 2,600.
Cadegan John C (R), 241, '82
Haszard Chas F S, 338, 1900.
McDonald Emanuel O, 333, 1900.
McKay Wm, 241, 1873.
MacKeen Robert A H (R), 241, 1880.
Murphy George H, 343½, 1902.
O'Sullivan Michael T, 338, '01
Little River, Musquodobolt. 260.
Chute James R (R), 343, 1877.
Liverpool, Queens. 3,000.
Farish Henry G (R), 281, '49.
Smith Jordan W (R), 171, '91.
Trites Charles B, 338, 1899.
Lockeport, Shelburne.
Lockwood Terence C (R), 241, 1885.¶
Londonderry, Colchester.
Taylor Dick A (R), 338, 1901.
Louisburg, Cape Breton. 2,000.
Barnaby Clarence D.§
Morrison Danl A (R), 171, '93
O'Neil Freeman, 241, 1897.¶
Lower Stewiacke, Colchester. 300.
Hawboldt Harvey D, 343½, '03
Pratt Nelson, 343½, 1900.

THE KEELEY INSTITUTE, MARION, INDIANA.

FOR THE CURE OF LIQUOR and DRUG HABITS

The Treatment is identical with that used by the late DR. LESLIE E. KEELEY. The time spent with us is like a PLEASANT VACATION TO THE PATIENT.

Lunenburg, Lunenburg. 3,100.
Burrell Reginald H, 338, 1897.
Des Brisay Thomas D (R), 166, 1876.
King Wallace G, 265, 1878.
McDonald Henry K (R), 338, 1896.

Lydgate, Shelburne.
Lloyd Cyrus D, 184, 1898.

Lyons Brook, Pictou.
Murray Daniel, 343½, 1903.
Murray Duncan, 343½, 1896.

Mabou, Inverness 700.
Cameron Hugh (R), 281, 1861.
Kennedy Alex E (R), 171, '93.

Maccan Sta, Cumberland.
Cameron Owen H (R), 171, '92

Mahone Bay, Lunenburg.
Brent Willoughby (R), 338,'97
Faulkner Ebenezer R, 343½. 1901.
Hamilton Charles A (R), 343½, 1891.
Stephens Frederick N.§

Maitland, Hants. 320.
Creelman Fredk S (R), 223,'67
O'Brien Robert F, 282, 1895.

Margaree, Inverness. 1,300.
Carmichael Alex G, 231, 1882.
Chisholm Alex W (R), 171, '94
McLennan Angus (R), 281, '73

Margaree Forks, Cape Breton.
Miller Alex W, 343½, 1905.

Melrose, Guysborough.
Stuart Alexander (R), 223, '65

Meteghan, Digby. 572.
Bell George (R), 176, 1869.
Gallant Andre, 341, 1893.
Gaudet Fidele (R), 336½, '75.

Middle Musquodoboit, Halifax. 1,100.
Morris Charles H (R), 176, '68

Middleton, Annapolis. 1,300.
Andrews Alfred R, 343, 1879
Miller Samuel N (R), 231, '75.
Reid Alexander P, 338, 1858.
Sponagle John A (R), 343, '83.

Millsville, Pictou. 142.
Young Milton R, 334, 1901.

Mill Village, Queens. 500.
Smith Freeman P (R), 166,'81

Milton, Queens.
Freeman Chas H, 338, 1900.
McLeod Albert C, 343½, 1903.

Musquodoboit Harbour, Halifax. 924.
Kennedy Wm J, 335, 1897.

Neil's Harbour, Victoria.
Cochran Wilfred N, 343½, '01

New Campbellton, Victoria.
MacKenzie Kenneth A, 343½ 1903.
Wardrope Monson J, 343½, '0

New Germany, Lunenburg 642.
Cullon Albert, 172, 1897.
Feindel Joseph C, 171, 1897.
Ford Fredk S L (R), 171, '94
Freeman Nelson P (R), 307,'9

New Glasgow, Pictou. 4,800.
Bell John, 338, 1898.
Cox George H, 231, 1895.
Keith Sylvanus, 334, 1886.
Kennedy Evan (H), 180, 1876
McKay John W (R), 241, 1886
MacDonald D R, 343, 1905.
MacDonald Jas A G, 320, 1905
MacDonald Thos H, 343½, '01
MacKay Hector H (R), 338 1890.

MacKay Kath J (R), 343½,'9
Miller Chas J (R), 176, 1876.

Newport, Hants. 470.
Weeks Chas M, 171, 1891.
Weeks Saml M (R), 223, '53.

New Ross, Lunenburg. 1,500
Lavers Frank C (R), 334, '91

Noel, Hants. 370.
O'Brien Clarence W, 338, '01
O'Brien Milton A, 343½, 1901

Northport, Cumberland. 340
Atkinson Edwd J, 343½, '99.

North Sydney, Cape Breton 5,000.
Carruthers John S, 334, 1904
McDonald Thos H, 281, 1900.
McKay Geo F, 281, 1894.
McLean John W (R), 338, '83
McLean Murdoch T, 333½, '99
McLeod Roderick C (R), 231 1891.
Rindress Horace (R), 231, '95
Thompson Geo H (R), 338, '8

Ohio, Yarmouth.
Morse Wm R, 338, 1902.

Old Bridgeport Mines, Cape Breton. 600.
Morrison John C, 343¼, 1903
Morrison Murdoch D (R), 241 1895.

Oranvedale, Inverness.
MacAulay Jos J F, 338, '96.

Oxford, Cumberland. 1,800
Gilroy Jas R (R), 338, 1904.
Porter Andrew E, 281, 1876.
Salter Orland R, 343½, 1900.

Parrsborough, Cumberland 2,900.
Corbett Fredk A F (R), 338,'9
Hayes Joseph (R), 281, 1888.
Holmes Percy A (R), 241, '9
Jeffers Edward, 171, 1897.
MacKenzie Wm D, 281, 1877
Rand Frederic A (R), 231, '8
Smith J Rose (R), 281, '77.
Townshend Cecil (R), 338,,190

Petite Riviere Bridge, Lunenburg. 700.
Messenger Freeman S (R) 231, 1893.

Pictou, Pictou. 3,346.
Anderson Smith, 231, 1892.
Green Fredk W, 338, 1902.
MacKenzie John J, 343½, 190
McMillan John, 338, 1857.

Port Clyde, Shelburne. 260
Densmore Jas D, 343, 1877.

Port Dufferin, Halifax. 346
Dunlop Edwd W (R), 307, '9

Port Hawkesbury, Inverness. 700.
McDonald Patk A (R), 176, '7
Macdonald Donald J, 338, 189

Port Hood, Inverness. 1,700
Cameron John, Univ of Glasgow, Scot, 1855.
Chisholm Duncan M (R), 23 1882.¶
Dickson C Harold, 343½, 190

Port Maitland, Yarmouth. 600.
Miller Vernon L, 338, 1904.

Port Morien, Cape Breton. 900.
Bissett Ernest E (R), 343½ 1897.
Ferguson John A, 343½, 190
McLennan Saml J, 241, 1894.

Port Mulgrave, Guysborough.
McKenzie John, 343, 1884.

Port Williams, Kings. 360.
Fullerton Wm Y (R), 241, '72.
Morse John A W (R), 176, '64.

Pubnico Harbour, Yarmouth. 840.
Barton Wm G (R), 231, 1858.
Barton Wm J (R), 171, 1896.
Fox Charles J (R), 281, 1876.
Sturgis Geo E, 289A, 1882.

Pugwash, Cumberland. 800.
Clay Henry P, 231, 1879.
Harrison Laurie L, 338, 1904.
McDonald Daniel.§
McIntosh Daniel (R), 176, '71.
Munro J A, 338, 1905.

Rawdon, Hants. 320.
Mosher James D (R), 171, '86.

River Herbert, Cumberland. 800.
Rockwell Wm (R), 282, 1886.

River John, Pictou. 1,480.
Cameron Harold, 343½, 1901.
Collie James R (R), 176, 1869.
Murraay Duncan A (R), 333, 1889.¶

Rose Bay, Lunenburg. 330.
MacDonald Wm H, 343½, '96.
Slauenwhite Stephen S, 343½, 1896.

St Andrews, Antig.
Fraser Roderick, 241, 1897.
Grimmer R D, 338, 1905.

St Margaret's Bay. (See Black Point.)

Saint Peters, Richmond. 440
Bissett Charles P (R), 338, '90.
MacCuish Kenneth A, 343½, 1903.
MacDonald John A (R),343,'76

Saltsprings, Pictou.
Proudfoot Jas A, 343½, 1905.

Sandy Cove, Digby. 350.
Rice Frank E (R), 343½, '93.

Saulnierville, Digby. 350.
Donham Benj E (R), 176, '68.

Scottsburg.
Cumming A, 338, 1905.

Seaforth, Halifax.
Hill Forrest L, 334, 1897.

Sheet Harbour. (See West River Sheet Harbour.)

Sheffield Mills, Kings.
Borden Louis E, 343½, 1902.
Burgess H C, 338, 1905.
Eaton Arthur T, 320, 1905.
Loomes Brett B, 320, 1905.

Shelburne, Shelburne. 1,800.
Burns Samuel W (R), 241,'64¶
Fuller Lewis O, 343½, 1902.
Irwin Frederick, 338, 1902.
MacKay Wm A, 241, 1895.
Morton Joseph S (R), 231, '83.¶

Sherbrooke, Guysborough. 1,246.
Densmore Lambert D, 334, '01
Ellis James F, 335, 1898.
Maclean Wm E, 332, 1903.

Ship Harbour, Halifax. 824.
Jamieson Geo A (R), 176, 1865.

Shubenacadie, Hants. 430.
Dunbar Wm R (R), 338, 1897.
MacLean Edwin D, 241, 1887.

South Cove, Victoria.
McIver John A, 343½, 1903.

Spencers Island, Cumberland.
Fillmore Edwd W, 338, 1887.

Springhill, Cumberland. 5,480.
Campbell Charles F, 281, '47.
Campbell John G, 231, 1876.
Murray Robert L (R), 231, '91
Sutherland Jas A (R), 338, '96

ANTIKAMNIA PREPARATIONS
PLEASE SEE PAGE 3 FOR PARTICULARS

Stellarton. Pictou. 1,700.
Elliot Charles S, 241, 1891.¶
Munro Hugh R (R), 231, 1888.¶
Ross Hugh (R), 338, 1894.
Strathlorn, Inverness. 360.
Gunn Robert (R), 241, 1874.
Sydney, Cape Breton. 10,800
Brookman John S, 241, 1874.
Cowperthwaite Walter M,338, 1900.
Egan Wm J, 338, 1901.
Hills Walter H, 334, 1898.
Johnstone Edmund J, 241, '82.
Jones Howard A, 338, 1900.
Kendall Arthur S (R), 241, '82
Kendall Henry E, 241, 1888.
McDonald Edward M, 343½,'9
McIntyre Duncan K (R), 231, 1890.
McLellan Jas A (R), 334, '91.
McLeod John K, 241, 1883.
McLeod Wm Mc, 241, 1875.
MacGillvary Alex D(R),241,'6
Morrison Danl N (R), 343, '8
O'Connell John I, 343½, 1905.
Randall Mary L, 343½, 1899.
Rice Wm H, 332, 1900.
Richardson Chas A C, 338, '04
Roy John J, 338, 1897.
Sparrow Cecil J, 333, 1901.
Ternan Wm A P, L R C P Edinburgh, 1889.
Wyatt-Hannah Wm H (Ecl) 243, 1897.
Sydney Mines, Cape Breton 5,380.
Currie Wm D, 338, 1902.
Francis Bernard, 338, 1899.
Johnstone Lewis W (R), 241, 1886.¶
Love Andrew, 338, 1891.
Reynolds James, 343½, 1900.
Tangier, Halifax. 600.
Kennedy George B, 335, 1901.
Tatamagouche, Colchester. 600.
Roach Edwin B, 343½, 1901.
Tenny, Cape.
Stephens Fredk N, 332, 1904.
Thorburn, Pictou. 1,980.
Logie Albert E, 338, 1899.¶

A

McDonald Thos G, 343½, 1905.
Truro, Colchester. 6,192.
Bent Charles, 281, 1847.
Eaton Foster F, 231, 1889.
Fuller Aubrey T, 338, 1900.
Fulton Silas A, 343½, 1902.
Kent Hedley V, 343½, 1890.
Kinsman Frederick S, 231, '84
McDougall John C, 223, 1869.
Macdonald Thos F, 320, 1905.
Morton Charles S, 332, 1901.
Patton John W T, 338, 1900.
Stanfield Harold M, 338, 1897.
Walker Smith L, 241, 1890.
Yorston Fredk S (R), 338, '90
Tupperville, Annapolis.
Messinger Stella M, 343½, 190
Tusket, Yarmouth. 600.
Bingay John M, 176, 1863.
Pennington John W, 343½,130
Upper Dyke, Kings.
Jacques Henry M, 338, 1894.
Upper Musquodoboit, Halifax. 1,340.
Whitman George W (R), 343½, 1903.
Upper Stewiacke, Colchester. 360.
Cox Robinson (R), 343½, 1875
Forbes Albert E, 343½, 1900.
Wallace, Cumberland. 500.
Bentley Robie D (R), 343½,'97
Fraser Wm L, 239, 1897.
Gates Charles R, 343½, 1897.
Morris Samuel C W, 338, "03
Waterside, Pictou.
MacKenzie Mary, 343½, 1905.
Waterville, Kings. 234.
Shaw Sidney E, 343½, 1899.
Wentworth Centre, Cumberland.
Lawson Wm A, 343½, 1903.
West Bay, Inverness.
McKay Malcolm H, 334, 1899
West Branch River John, Pictou. 200.
Campbell Duncan, 162, 1891.
West River, Pictou. 160.
Forbes Albert E, 343½, 1900.
Munro Charles H, 176, 1862.
Murray Jas A, 343½, 1905.

B

West River Sheet Harbor, Halifax. 620.
Gourley John McC, 343, 1884.
McMillan Finlay, 343½, 1872.
Westville, Pictou. 3,700.
Day Frederick B.*
McDonald John C (R), 343½, 1895.
MacDonald Robt J, 231, 1894.
MacDonald Wm F, 338, 1900.
Moore Thomas A, 334, 1883.
Sutherland Murdo, 176, 1871.
Weymouth, Digby. 920.
Elderkin Edwin J, 338, 1884.
Ellison Robert J, 285, 1856.
Hallett Edmund O, 338, 1885.
Rice Grace E B, 343½, 1903.
Whycocomagh, Inverness. 500.
McDonald Hugh N (R), 334, 1882.
McKay M E, 338, 1905.
Windsor, Hants. 3,600.
Black Bret, 241, 1894.
Black Judson B (R), 218, '90.
Morris Clarence H, 338, 1897.
Reid James W, 343, 1884.
Torey Edgar J (R), 231, 1890.
Wolfville, Kings. 1,700.
Barss Andrew De W, Univ of Edinburgh, Scot, 1864.
Blackadder Edward, 343½, '05
Bowles Edward P, 223, 1874.
Day Fred B, 332, 1904.
De Witt George E, 176, 1872.
Freeze Edwin H.§
Harris Wm DeB, 171, 1899.
Payzant Elias N, 282, 1855.
Yarmouth, Yarmouth. 6,500.
Farish George W T, 282, '86.
Fuller Albert J, 241, 1886.
Lovitt Israel M, 176, 1885.
Perrin Albert M, 231, 1873.
Putnam Wm G, Univ of Edinburgh, Scot, 1892.
Randall Wm A C, 176, 1852.
Turnbull Geo D (R), 343½, '92
Webster Chas A (R), 223, '86.
Williamson Saml W, 343½, '96

C

ONTARIO.

Number of Physicians, 2,518.

OFFICERS OF THE COLLEGE OF PHYSICIANS AND SURGEONS OF ONTARIO.

Pres, A A Macdonald, M D, Toronto; V-Pres, W H Moorehouse, M D, London; Treas, H Wilberforce Aikins, M D, Toronto; Registrar, R A Payne, M D, Toronto. Board of Examiners: T W G McKay, M D, Oshawa, Anatomy, Descriptive; G Hodge, London, Theory and Practice of Medicine; J R McCabe, Strathroy, Midwifery, Operative and other than Operative, and Puerperal Diseases; R D Rudolf, Toronto, Physiology and Histology; W T Parke, Woodstock, Surgery, Operative and other than Operative; T H Middleboro, Owen Sound, Medical and Surgical Anatomy; A R Pyne, Toronto, Chemistry, Theoretical, Practical and Toxicology; James S Sprague, Stirling, Materia Medica and Pharmacology; D J Sinclair, Woodstock, Medical Jurisprudence and Sanitary Science; R S Webster, Ottawa, Diseases of Women; J S McCullough, Alliston, Clinical Surgery; J S McCullough, Asst to Examiner on Clinical Surgery; J Newall, Watford, 1st Asst Examiner to Examiner on Medicine, Diseases of Children; I Wood, Kingston, Pathology, Therapeutics and Bacteriology; W A McFall, Peterboro, Homœopathic Examiner.

PROVINCIAL BOARD OF HEALTH.

Chairman, E E Kitchen, M D, St George; Sec and Chief Health Officer for Province, C A Hodgetts, M D, Toronto; Wm Old-

BURN-BRAE, A PRIVATE HOSPITAL FOR MENTAL AND NERVOUS DISEASES.
(See page 1792.)

wright, M D, Toronto; J J Cassidy, M D, Toronto; W J Douglas, M D, Cobourg; Alex Thompson, M D Strathroy; R P Boucher, M D, Peterboro.

MEDICAL COLLEGES.

Faculty of Medicine of Queen's University, Kingston—Dean, J C Connell, M D.

Ontario Medical College for Women, Toronto—Dean, R B Nevitt, M D.

Toronto University Medical Faculty, Toronto—Dean, R A Reeve, M D.

Western University Medical Department, London—Dean, W H Moorhouse, M D.

HOSPITALS, HOMES, ETC.

Barrie—Royal Victoria Hospital. Est'd 1903. Public. Med staff.

Brantford—John H Stratford Hospital. Est'd 1884. Capacity, 80. Ambulance service. Public. Supt, Miss H G Tolmie.

Brockville—Asylum for Insane. Est'd 1894. Capacity, 700. Public. Supt, Thos J Mohr, M D.

Brockville—Brockville General Hospital. Est'd 1889. Capacity, 75. Ambulance service. Public. Med staff.

Brockville—St Vincent de Paul Hospital. Est'd 1888. Capacity, 90. Ambulance service. Public. Med staff. Supt, Sister M Clement.

Chatham—Public General Hospital. Est'd 1891. Capacity, 60. Public. Supt, B Elma Kennedy.

Chatham—St Joseph's Hospital. Est'd 1890. Capacity, 70. Public. Med staff. Supt, Sister M Celestine.

Collingwood—Collingwood General and Marine Hospital.

Cornwall—Cornwall General Hospital. Est'd 1898. Capacity, 50. Public. Med staff. Supt, Florence H Pitts.

Fort Williams—John McKellar Hospital.

Galt—Galt Hospital. Est'd 1890. Capacity, 32. Ambulance service. Public. Supt, Mrs A I Robinson.

Gravenhurst—Muskoka Free Hospital for Consumptives. Est'd 1902. Capacity, 75. Public. Phys, Charles D Parfitt.

Guelph—Guelph General Hospital. Est'd 1875. Capacity, 85. Ambulance service. Public. Supt, Miss L J Sheppard.

Guelph—St Joseph's Hospital. Est'd 1864. Capacity, 45. Public. Open to all physicians. Supt, Sister M Leo.

Hamilton—Asylum for the Insane. Est'd 1876. Capacity, 1,180. Public. Supt, James Russell, M D.

Hamilton—Hamilton City Hospital, Barton e. Est'd 1850. Capacity, 250. Public. Supt, Walter F Langrill, M D.

Hamilton—St Joseph's Hospital, John s. Est'd 1889. Capacity, 60. Public. Med staff. In charge of Sisters of St Joseph.

Hamilton—St Peter's Infirmary, Springer av. Est'd 1892. Capacity, 25. Public. Med staff.

Huntsville—General Hospital. Est'd 1892. Capacity, 50. Ambulance service. Public. Phys, J Campbell. Supt, F L Howland, M D.

Kenora—Royal Jubilee Hospital.

Kenora—St Joseph's Hospital. Private. Open to all physicians. Supt, Sister Agrian.

Kingston—Hotel Dieu Hospital, Sydenham cor Brock. Est'd 1845. Capacity, 160. Public. Phys, E Ryan. Supt, Sister Powers, Superior.

Kingston—Kingston General Hospital, Stuart st. Est'd 1840. Capacity, 185. Public. Supt, Elizabeth C Gordon.

Kingston—Rockwood Hospital for Insane. Est'd 1855. Capacity, 606. Public. Med Supt, E Ryan, M D. Asst Supt, W C Barber, M B. Asst Phys, W C Herriman, M B.

Lindsay—Ross Memorial Hospital. Est'd 1902. Capacity, 25. Ambulance service. Public. Supt, Miss N M Miller.

London—Asylum for the Insane. Est'd 1870. Capacity, 1,075. Public. Supt, G A MacCullum, M D.

London—St Joseph's Hospital, cor Richmond and Grosvenor. Est'd 1889. Capacity, 80. Public. In charge of Community of St Joseph. Supt, Mother Aloysia.

London—Victoria General Hospital, Ottway av. Est'd 1898. Capacity, 175. Ambulance service. Public. Phys, Allison Turner. Supt, T H Heard.

Mimico—Asylum for the Insane. Est'd 1890. Capacity, 600. Provincial (public). Supt, N H Beemer, M D.

Orillia—Ontario Asylum for Idiots. Est'd 1876. Capacity, 750. Public. Supt, A H Seaton, M D.

Ottawa—Civic Isolation Hospital, Salisbury av. Est'd 1902. Capacity, 100. Ambulance service. Public. Supt, Miss E A O'Connor.

Ottawa—General Protestant Hospital, Rideau st. Est'd 1849. Capacity, 120. Ambulance service. Public. Supt, Donald M Robertson, M D.

Ottawa—Misericordiae Maternity Hospital, 42 Cambridge. Est'd 1879. Capacity, 80. Private. Supt, Sister St James.

Ottawa—Ottawa General Hospital, Water st. Est'd 1845. Capacity, 150. Ambulance service. Public. Med Staff. Supt, Sister Mary du Sauveur.

Ottawa—Ottawa Maternity Hospital, n s Rideau e of Wurtemberg. Est'd 1894. Private. Med staff. Supt, Miss E McColl.

Ottawa—Perley Home for Incurables, 415 Wellington. Est'd 1897. Capacity, 25. Public. Med staff. Supt, Mrs M MacLeod.

Ottawa—St Luke's General Hospital, cor Frank and Elgin. Est'd 1898. Capacity, 80. Ambulance service. Public. Supt, Mrs A A Clusley.

Ottawa—Salvation Army Maternity and Children's Home, 348 Daly av. Supt, Staff Captain Rebecca Ellery.

Parry Sound—Parry Sound General Hospital. Est'd 1899. Capacity, 40. Private. Phys, John R Stone.

Port Arthur—St Joseph's Hospital. Private. Open to all physicians. Supt, Sister Monica.

St Thomas—Amasa Wood Hospital. Est'd 1891. Capacity, 30. Ambulance service. Public. Med staff.

Sarnia—Sarnia General Hospital, 220 Mitton. Est'd 1896. Capacity, 45. Ambulance service. Public. Res Phys, F L Beer. Supt, Miss E B Clarke.

Sudbury—St Joseph's Hospital. Est'd 1896. Capacity, 60. Private. Open to all physicians. Supt, Sister Superior.

Sudbury—Sudbury General Hospital. Est'd 1893. Capacity, 25. Public. Med staff.

Toronto—Asylum for the Insane, Queen W. Est'd 1846. Capacity, 700. Public. Supt, C K Clarke, M D.

THE Keeley Cure
2803 LOCUST STREET, ST. LOUIS, MO.
"The Most Successful Treatment" for Liquor Drinking, Morphine and other Narcotic Drug Using, Neurasthenia, Tobacco and Cigarette addictions.
Correspondence and Consultation Confidential.
DR. J. E. BLAINE, PHYSICIAN AND MANAGER.
Home Treatment for Tobacco and Neurasthenia. SEE PAGE 5.

Toronto—Burnside Home, 400 Gerrard e. Capacity 22. Public. Phys, A Canfield. Supt, J N E Browne, M D.

Toronto—Coronado, 73 Winchester. Est'd 1903. Capacity, 10. Ambulance service. Private. Proprs, Mrs Falvey and Miss Lloyd.

Toronto—Dr Meyers' Hospital for Nervous Diseases, Heath st. Est'd 1894. Capacity, 25. Private. Phys, D C Meyers.

Toronto—Emergency Branch of Toronto General Hospital, Bay st. Est'd 1898. Capacity, 13. Public. Phys, T A Davies. Supt, J N E Brown, M D.

Toronto—Grace Hospital, cor College and Huron. Inc 1893. Capacity, 100. Public. Supt, Miss E McL Patton.

Toronto—Hillcrest Convalescent Home, Davenport rd and Bathurst. Est'd 1886. Capacity, 52. Med staff. Supt, Miss Margaret Watson.

Toronto—Home for Incurable Children, 138 Avenue rd. Est'd 1899. Capacity, 15 Public. Supt, Miss Hornibrook.

Toronto—Hospital for Sick Children, College st. Est'd 1875. Capacity, 160. Public. Supt, Miss L C Brent.

Toronto—House of Providence. Est'd 1856. Capacity, 600. Public. Med staff. Conducted by Sisters of St Joseph.

Toronto—Riverdale Isolation Hospital, Gerrard e. Est'd 1891. Capacity, 90. Ambulance service. Public. In charge of Health Officer.

Toronto—Rotherham House Hospital, 56 Isabella. Est'd 1887. Capacity, 25. Private. Phys, Holford Walker.

Toronto—St John's Hospital for Treatment of Diseases of Women, Major st. Est'd 1885. Capacity, 30. Private. Med staff. Conducted by the Sisters of St John the Divine of Canada.

Toronto—Toronto General Hospital, 400 Gerrard e. Est'd 1819. Capacity, 375. Ambulance service. Public, but private and semi-private patients admitted. Supt, John N Elliott Brown, M B.

Toronto—Toronto Home for Incurables, 130 Dunn av. Est'd 1875. Capacity, 135. Public. Phys, Frank Vanderlip. Supt, Miss Mildred Gray.

Toronto—Toronto Orthopedic Hospital, 100 W Bloor. Est'd 1898. Capacity, 65. Public. Supt, B E McKenzie, M D.

Toronto—Toronto Western Hospital, Bathurst st. Est'd 1896. Capacity, 125. Public. Supt, J S McCullough, M D.

Windsor—Hotel Dieu of St Joseph. Est'd 1881. Capacity, 80. Ambulance service. Public. Med staff. Supt, Sister F Lamoureux.

Woodstock—Epileptic Hospital. Est'd 1906. Capacity, 200. Public. Phys, J J Williams.

SANITARIUMS.

Gravenhurst—Muskoka Cottage Sanatorium (Tuberculosis). Est'd 1896. Capacity, 75. Public. Phys, J H Elliott.

Guelph—Homewood Sanitarium. Est'd 1883. Capacity, 52. Private. Supt, A T Hobbs, M D.

Oakville—Lakehurst Sanitarium (Alcoholism and Drug Addictions). Est'd 1892. Capacity, 20. Private. Phys, Drs Urquhart and Love.

DISPENSARIES.

Toronto—Andrew Mercer Eye and Ear Infirmary (in connection with Toronto General Hospital), Gerrard e cor Sumach.

Toronto—St John's Mission House Dispensary, 70 Follis av.

Toronto—Toronto Dispensary for the Relief of Destitute Poor, 133 Simcoe.

Toronto—Toronto General Hospital Dispensary, 400 Gerrard.

MEDICAL SOCIETIES.

Alumni Assn. of Ontario Medical College for Women—Pres, Augusta Stowe-Gullen, Toronto; Sec, Minerva Greenaway, Toronto; Treas, Margaret Gordon, Toronto.

Canadian Medical Assn—Next annual meeting same time as British Medical Assn meeting at Toronto. Pres, Alex McPhedran, Toronto; Genl Sec, Geo Elliott, 203 Beverly, Toronto; Local Sec, Harold Parsons, Toronto; Treas, H B Small, Ottawa.

Canadian Medical Protective Assn—Pres, R W Powell, Ottawa; V-Pres, J O Camarind, Sherbrooke; Sec and Treas, J A Grant jr, Ottawa. Prov Exec, E E King, Toronto; I Olmsted, Hamilton; D H Arnott, London; J C Connell, Kingston; J D Courtenay, Ottawa.

Collingwood District Medical Society—Sec, D McKay, Collingwood.

Grey and Bruce Medical Assn—Sec, H G Murray, Owen Sound.

Hamilton Medical Assn—Sec, W J McNichol.

Kingston Medical and Surgical Society—Sec, C E O'Connor.

Medico-Chirurgical Society of Ottawa—Sec, C H Brown.

Ontario Medical Assn—Next annual meeting August 20, 1906, at Toronto. Pres, Geo A Bingham, Toronto; 1st V-Pres, Ingersol Olmsted, Hamilton; 2d V-Pres, E B Echlin, Ottawa; 3d V-Pres, A Gillespie, Lindsay; 4th V-Pres, H Williams, London; Genl Sec, Charles P Lusk, Toronto; Asst Sec, S Johnston, Toronto; Treas, Frederick Fenton, Toronto.

Ontario Medical Library Assn (Inc 1888)—Sec, Herbert J Hamilton, Toronto.

Pathological Society of Toronto—Sec, E Stanley Ryerson, 261 College.

Toronto Clinical Society—Sec, Geo Elliott, 203 Beverly.

Toronto Medical Society—Sec, F Arnold Clarkson, 471 College.

MEDICAL LAW.

SYNOPSIS OF REQUIREMENTS.

The College of Physicians and Surgeons of Ontario is the name adopted by the medical profession of the Province of Ontario in its corporate capacity. The Council of the College of Physicians and Surgeons of Ontario is empowered and directed to enact by-laws for the regulation of all matters connected with medical education, and to fix the terms upon which practitioners of medicine duly qualified in other countries may be admitted as members of the College of Physicians and Surgeons of Ontario, this being the only mode in which they can become legally entitled to practice their profession in the province.

DR. HAVA'S **Solution of Bromo-Phosphate of Lime and Potash.**
For the prevention and treatment of Bright's Disease and Diabetes. In apparently hopeless cases, it will lengthen the span of Life. Hava's Preparations are sold at all Drug Stores. (See page 9.)
PHOSPHATE CHEMICAL MANUFACTORY, NEW ORLEANS, LA.

MATRICULATION.

Everyone desirous of being registered as a matriculated student in the register of this college shall be required to pay a fee of twenty dollars and to conform to the following regulations:

1. Any person who presents to the Registrar of the Medical Council a certificate that he has passed the examination conducted by the Education Department on the course prescribed for matriculation in Arts, including chemistry and physics, and approved by the Lieutenant-Governor in Council, shall be entitled, on payment of the lawful fees in that behalf, to registration as a medical student within the meaning of section 19 of the Ontario Medical Act.

2. A certificate from the Registrar of any chartered university conducting a full Arts course in Canada, that the holder thereof has passed the senior matriculation of such university or the examination conducted at the end of the first year in Arts by such university, shall entitle such holder to registration as a matriculate.

3. Graduates in Arts, in any university in His Majesty's dominions, are not required to pass this examination, but may register their names with the Registrar of the College upon giving satisfactory evidence of their identity, the presentation of a certificate of qualifications, and the payment of the fee of twenty dollars.

4. Every medical student, after matriculation shall be registered in the manner prescribed by the Council, and this shall be held to be preliminary to his medical studies, which will not be considered to begin until after the date of such registration.

MEDICAL CURRICULUM.

Every student must spend a period of five years in actual professional studies, except as hereinafter provided; and the prescribed period of studies shall include four winter sessions of eight months each. The fifth, or final year, shall be devoted to clinical work, six months of which may be spent with a registered practitioner in Ontario, or with an approved practitioner outside of Ontario, and six months must be spent at one or more public hospitals, dispensaries or laboratories devoted to physiolgical or pathological research, Canadian, British or foreign, approved by the Council, and must attend at least one hundred clinical lectures or demonstrations, as follows: Twenty-five on medical cases, twenty-five on surgical cases, twenty-five on obstetrical and gynæcological cases, and twenty-five on pathology, certificates for which must be presented to the Registrar of the Council, signed by teachers of schools or colleges recognized by the Council, together with a certificate of six months' hospital attendance during the fifth year. A certificate of having been house surgeon in a recognized hospital for one year will be accepted in lieu of these clinical lectures and hospital attendance.

Graduates in Arts or science of any college or university recognized by the Council who shall have spent two years in the courses of physics, chemistry, biology and physiology, and shall have passed examinations in their university course in the said subjects while taking their degree, will be required to spend four years in the study of medicine, and on condition that prior to the third year they shall have passed the Primary examination, they shall be permitted to take both the Intermediate and Final examinations on completion of the fourth year, but shall have no remission in the number of clinical lectures.

Homœopathic students who attend four sessions in a college approved of by the Homœopathic representatives in the Council, where the sessions are more than six months, shall be held to have fulfilled the requirements of this college in that regard.

Graduates in medicine from recognized colleges outside the Dominion of Canada, who desire to qualify themselves for registration, must pass the matriculation required by the Council, and must attend one or more full winter courses of lectures in one of the Ontario medical schools (a) and must complete fully the practical and clinical curriculum required by the Council after the fourth year, and shall pass before the examiners appointed by the Council all the examinations hereinafter prescribed, so as to complete fully the curriculum.

British registered medical practitioners, on paying all fees and passing the Intermediate and Final examinations, shall be registered; provided, that they have been in active practice for five years after having been registered therein as practitioners. British registered medical practitioners who have not been in practice for five years will be registered on passing the professional examinations and paying all necessary fees.

Until a Homœopathic medical college for teaching purposes is established in Ontario, candidates wishing to be registered as Homœopathists shall pass the matriculation examination established by this Act as the preliminary examination for all students in medicine, and shall present evidence of having spent the full period of study required by the curriculum of the Council, under the supervision of a duly registered homœopathic practitioner.

Such candidates must also have complied with the full curriculum of studies prescribed from time to time by the Council for all medical students, but the full time of attendance upon lectures and hospitals required by the curriculum of the Council, may be spent in such homœopathic medical colleges in the United States or Europe as may be recognized by a majority of the homœopathic members of the Council; but in all homœopathic colleges where the winter course of lectures is only four months' duration, certified tickets of attendance on one such course shall be held to be equivalent to two-thirds of one six months' course, as required by the Council; and when such teaching body has been established in Ontario, it shall be optional for such candidates to pursue in part or in full the required curriculum in Ontario.

Examinations—Professional examinations are divided into three parts, primary, taken after the second session; intermediate and final. Fees: Registration of matriculation, $20; primary examination, $30; intermediate and final, $50; registration of membership, $25; registration of additional degrees, $2; annual assessment, $2.

THE CUTTER ANALYTIC LABORATORY, SAN FRANCISCO, CALIFORNIA.

Manufactures Biological Products Under Ideal Climatic Conditions.

FACILITIES PERFECT. STANDARDS HIGH. (See page 261.)

LIST OF PHYSICIANS

ARRANGED ALPHABETICALLY BY POSTOFFICES.

For Corrections and Names Received Too Late for Regular Insertion, see Supplement. Refer to Index for Location.

ABBREVIATIONS:

R., Regular; H., Homoeopathic; Ecl., Eclectic; P. M., Physio-Medical; *, No report received; §, Holds certificate of Examining Board; †, Legally authorized under the "5 years of practice" section of the act; ¶, Druggist; ‡, Dentist. R D 1, Rural Delivery No. 1.

The postoffice address is shown in DISPLAY TYPE, the name of the county in which it is located immediately follows and then the population of the place. The names of physicians appear under the postoffice name, the first number (the key to which will be found on pages 145-189) indicates the college of graduation, and the last number the year in which diploma was granted.

Actinolite, Hastings. 200.
Law Wm H (R), 332, 1862.
Acton, Halton. 1,800.
Gray Wm L (R), 338, 1881.
Macdonald John M (R),333,'98
Adolphustown, Lennox. 200.
Young.*
Ailsa Craig, Middlesex. 900.
Anderson Jas R (R), 282, '71.
Gunn John (R), 332, 1873.
McIntyre.*
Stewart Duncan A (R), 332, 1877.¶
Airlie, Dufferin. 75.
Fisher L M W.*
Alexandria, Glengarry. 2,100
Hope James T, 338, 1902.
McDonald A L (R), 338, 1887.
McDonald Donald D (R), 338, 1887.
McLennan Kenneth (R), 338, 1893.
McMillan Donald, 336½, 1865.
Alfred, Prescott. 980.
Gilbert J A.*
Alliston, Simcoe. 2,300.
Allen John Alva, 332, 1904.
Harper John J (R), 332, 1892.
McCullough John W S (R), 333, 1890.
Alma, Wellington. 250.
Wallace Norman C (R), 332, 1894.
Almonte, Lanark. 3,300.
Hanly John F (R), 330, 1890.
Kelly John K (R), 338, 1896.
Lynch Denis P (R), 334, 1878.
Metcalfe Archie A (R), 334,'96
Smith W A, 338, 1905.
Alton, Peel. 820.
Algie James (R), 332, 1878.
Alvinston, Lambton. 1,080.
Martyn John B (R), 333, 1891.
Amelinsburgh, Essex. 324.
Fille Albert J (R), 334, 1869.
Amherstburg, Essex. 2,400.
Hobly Thomas (R), 336½, 1875
Park Theodore J (R), 332, '80.
Park Wm F, 332, 1893.
Teeter Oscar E (R), 332, 1891.
Ancaster, Wentworth. 600.
Brandon John (R), 338, 1867.
Farmer Geo D (R), 333, 1891.
Appin, Middlesex. 240.
Hyndenmach L J (R), 335, '88
Apple Hill, Glengarry. 300.
McIntosh Linden Y (R),338,'94
Arden, Frontenac. 300.
Helm John.*
Ardoch, Frontenac. 100.
Bowen.*
Arkona, Lambton. 540.
Copeland Edwd M (R), 335,'91
Huffman James L, 188, 1903.

Arnprior, Renfrew. 4,364.
Armstrong Albert (R), 334, '67
Cameron Wm A (R), 334, 1890.
Cranston James G (R), 334,'60
Cranston Jas G jr (R), 334,'95
Mackay W F.*
Mohr F W C, 338, 1905.
Sullivan J A, 338, 1905.
Arthur, Wellington. 1,500.
Allan Edward (R), 332, 1869.
Morrow J J, 330, 1902.
Philip Wm H (R), 330, 1890.
Arva, Middlesex. 200.
McNeil David G (R), 335, '91.
Ashton, Carleton. 260.
Mordy G A (R), 334, 1882.
Athens, Leeds. 1,100.
Hart John F (R), 334, 1887.
Purvis John W F (R), 338, '96
Reynolds M E, 334, 1905.
Athol, Glengarry.
McDiarmid Donald (R),338,'67
Attercliffe, Lincoln. 200.
De La Matter Robt H (R), 332, 1871.
Atwood, Perth. 700.
Kidd Donald A (R), 333, 1888.
Langrill A S (R), 332, 1895.
Aultsville, Stormont. 434.
Brown Edwin L (R), 338, 1901
Aurora, York. 1,952.
Richardson Chester C, 332, '92
Rutherford John R (R), 336½, 1868.¶
Stevenson Wm J (R), 333, '87.
Avonmore, Stormont. 500.
Whittaker Walter C(R),334,'95
Aylmer, Elgin.. 2,392.
Clark George F (R), 264, 1863.
Kingston John J (R), 336½, '69
Leeson John D, 332, 1903.
McKay Peter W (R), 332, '70.
Marlatt Chas W (R), 333, '72
Sinclair Coll (R), 338, 1874.
Smith Frank W, 333, 1894.
Youell John H G (R), 332, '92
Ayr, Waterloo. 1,384.
Lovett Wm (R), 338, 1870.
Meldrum Norman W (R),332, 1890.
Woolner W.*
Baden, Waterldo. 1,000.
Butler John A (R), 333, 1897.
Baltieboro, Northumberland 300.
Gray J Wesley (R), 332, 1873.
Balderson, Lanark. 110.
Warren F R W, 334, 1905.
Ballinafad, Wellington. 100.
Ferguson Peter.*
Bancroft, Hastings. 300.
Finbury Alex T (R), 334, '88.
Knox Charles, 330, 1894.

Barrie, Simcoe. 7,384.
Arnall Henry T (R), 333, '90.
Atkinson Wm Albert, 332, '04
Broad Robert S, 330, 1899.
Gallie Wm Edward, 332, '04.
Hart F J, 330, 102.
Hart V A, 330, 1901.
Kennedy Andrew M, 332, '04.
Lyon Samuel M, 332, 1904.
McCarthy John L G(R),332,'65
Oliver Llewellyn (H), 264, '59.
Palling John F (R), 333, 1888.
Patterson Bradford (Ecl),260, 1855.
Patterson Wm J(R), 334, '02.
Ross J Arthur (R), 336½, '88.
Ross Wm A, 337½, 1883.
Smith John C (R), 332, 1891.
Wallwin Henry (R), 336½, 89.
Wells Samuel M(R), 332, '71.
Bath, Lennox. 620.
Nash Samuel L, 185, 1863; 336½, 1865.
Northmore Harold S(R),334,'89
Battersea, Frontenac. 250.
Lake Saml K (Ecl), 262, '64.
Robb J J, 334, 1905.
Bayfield, Huron. 600.
Stanbury Richard (R), 334, '65
Bayham, Elgin. 264.
Riddell Andw B (R), 336½, 86.
Beachburg, Renfrew. 540.
Forbes George (R), 336½, 1863.
Beachville, Oxford. 600.
Arkell Herbert E, 332, 1896.
Bealton, Norfolk. 160.
Osborne Jas W (R), 336½, '67.
Beamsville, Lincoln. 1,100.
Fairchild Chas A D (R), 330, 1887.¶
Beaverton, Ontario. 1,300.
Galloway James, 330, 1887.
Grant Andrew (R), 332, 1877.
Beeton, Simcoe. 800.
Dunn David J (R), 333, 1893.
Jamieson G B, 332, 1902.
Treadgold Herbert A S, 332, 1904.
Belle River, Essex. 740.
Anderson Wm, 185½, 1885.
Belleville, Hastings. 10,200.
Boyce Walter W (R), 333, '80.
Clinton Geo (R), 334, 1878.
Connor.*
Dolan Jas F (R), 33, 1890.
Farley John J (R), 338, 1873.
Ford Wm Sutherland, 332 '04
Gibson Wm J (R), 334, 1881.
Goldsmith Perry D (R), 336½, 1868.
Goldsmith Perry G (R), 333, 1896.
McColl Allan E (R), 334, 1891.

POLK'S NATIONAL DIRECTORIES.
We can furnish lists of any trade not included in the above.
Medical, Dental, Lumber, Real Estate, Financial, Flour Mill, Grain, Bakers, Iron and Steel, Coal and Coke, Tobacco and Cigar.
R. L. POLK & CO., Publishers, DETROIT, MICH.

McCormick Wm Jas, 137K, '05
McKeown Henry A (R), 334, 1895.
Mather John F, 330, 1889.
Sprague Wm E (R), 333, 1884.
Tennent R W, 334, 1905.
Tracey Robt (R), 334, 1862.
Belmont, Middlesex. 700.
Meldrum John A (R),332, 1883¶
Belwood, Wellington. 700.
Dow James, 330, 1891.
Kyle Norman D, 332, 1904.
Berlin, Waterloo. 10,857.
Arnott Wm J (R), 333, 1893.
Blehm S B.*
Cline Leonard F (R), 333, 1888
Connor E L, 338, 1905.
Hett John E (R), 332, 1891.
Horsberger J F (R), 333, 1886.
Kalbfleisch Fredk H (R), 333, 1888; 334, 1888.
Karn C J W (R), 333, 1888.
Lackner Henry G (R), 332,'76.
McGillawee John (R), 336½,'88
McLean John C (H), 185, 1863.
Minchin David J (R), 332, 1885
Schnarr R W, 330, 1900.
Walter.*
Berwick, Stormont. 240.
Stark Alexander, 330, 1882.
Bethany, Durham. 534.
Brereton Thos G (R), 333,'81.¶
Billings Bridge, Carleton. 200.
Dowler W H, 338, 1905.
Binbrook, Wentworth. 240
Mullock Matthew J (R),336½, 1887.
Birr, Lambton. 50.
Langt Thompson.*
Blackstock, Durham. 330.
Fish Wm A (R), 333, 1887.
Bleheim, Kent. 1,940.
Hanks Anthony R (R), 333,'85
Langford Chas B (R), 336½, 1888.
Quackenbush Allen (R), 333, 1892.
Story Simeon G (R), 332, 1893.
Blind River, Algoma. 600.
Burd Wm Smith, 332, 1903.
Bloomfield, Prince Edward. 700.
Cahoon Frank, 330, 1899.
Fraleigh Albert J, 332, 1904.
Bloomington, York.
Matheson John J, 332, 1904.
Blyth, Huron. 1,100.
Carder Dennison D (Ecl), 291, 1868.
Lindsay John C, 330, 1899.
Milne Wm J (R), 333, 1889.
Bobcaygeon, Victoria. 1,300
Bonnell Chas E (R), 336½, '66.
Boyd Henry O (R), 330, 1898.
McCamus Wm (R), 336½, '69.¶
Thorne Stephen H (R), 334,'87
Bognor, Gre. 200.
Hervey A E.*
Bolton, Peel. 800.
Lepper Wm J (R), 330, 1883.
Wallace Hebert E (R), 333,'95
Bomanton, Northumberland. 100.
Day L E.*
Bondhead, Simcoe. 500.
Faxton Edward.*
Bothwell, Kent. 1,100.
Graham Arch D (R), 332, 1887
McMurrich John B (R), 333, 1886.
Johns Geo A, 213J, 1905.

Pope Francis H (R), 261, 1854; 336½, 1868.
Bowmanville, Durham. 4,000.
Allin Norman G, 332, 1904.
Beith Alex (R), 332, 1886.
Hazelwood Brenton J (R), 333, 1899.
Hillier Solomon C (R), 334,'69.
Reid L H (R), Coll Phys and Surgs, London, Eng, 1866.
Tilley Albert S (R), 333, 1892.
Bracebridge, Muskoka. 3,300
McGibbon Peter, 332, 1904.
Steele F C.*
Williams Jas F (R), 338, 1886.
Bracondale, York. (See Toronto.)
Bradford, Simcoe. 1,100.
Campbell Lewis H, 337½, 1892.
Stevenson Ferdk, 332, 1879.
Brampton, Peel. 3,392.
Heggie David (R), 334, 1865.
Heggie David L (R), 332, 1890.
Lawson John A (R), 332, 1894.
Moore Chas Y (R), 332, 1871.
Mullin John T, 337½, 1857.
Sharp Wm D (R), 335, 1895.
Branchton, Waterloo. 200.
Turnbull E G, 338, 1905.
Brantford, Brant. 19,496.
Ashton E C (R), 333, 1898.
Bell Benj C (R), 332, 1898.
Bier Thos H (R), 332, 1896.
Cole Henry J (R), 332, 1871.
Digby Jas W (R), 338, 1862.
Dixon Wm, 332, 1904.
Fissette Casimir C, 330, 1899.
Frank Harry R (R), 333, 1894.
Gamble Jos B (R), 332, 1889.
Hanna Franklin (R), 338, 1879
Henwood Alfred J (R), 333,'79
Keane Michael J (R), 332, '87.
Marquis John A (R), 341, 1894.
Nichol Wm (R), 332, 1873.
Palmer Ralph H (R), 332, 1889
Pearson Francis G E (R), 333 1893.
Philip David L (R), 338, 1863.
Phillips James A (R), 333, '87
Robinson James W (R),332,'99
Sager Daniel S (R), 231, '91.
Secord E Reginald, 338, 1900.
Secord Levi (R), 338, 1876.
Tegart Edwin W (R), 336½,'59
White Thomas D, 332, 1903.
Brechin, Ontario. 310.
Gilpin Wm (R), 336½, 1881.
Bridgeburg, Welland. 1,700.
Mencke J Richard (R), 333,'94
Bridge End, Glengarry. 50.
Cattanach C.*
Brigden, Lambton. 800.
Davis Annie (R), 333, 1902.
Fisher Albert J (R), 334, '87.
Seager Francis R (R), 338, '70
Brighton, Northumberland. 1,790.
Cragg Cecil C, 332, 1903.
Dean Noble B (R), 336½, '60
Sanford Chas M (R), 333, 1886.
Stinson R B.*
Wade Robert J(R), 333, 1888.
Webb Adam L W, 332, 1903.
Brinston's Corners, Dundas. 200.
Locke M, 334, 1905.
Brockville, Leeds. 9,800.
Bowie Robert A (R), 338, '91.
Carron Fred B (R), 338, 1896.
Easton John (R), 338, 1852.
Forrester Edgar (R), 334, '84.
Harding Wm E (R), 333, 1883.

Horton R Nelson (R), 334, '79.
Jackson Wm F (R), 338, 1873.
Moles Edward B (R), 330, '96.
Robertson Thos F (R), 338,'91
Brooklin, Ontario. 740.
Campbell.*
Moore James (R), 333, 1899.
Moore John J (R), 333, 1881.
Starr Milton H (R), 241, 1866.
Brougham, Ontario. 600.
Freel D W.*
Brownsville, Oxford. 320.
Minshall Henry (R), 333, '77.
Bruce Mines, Algoma. 600.
Parker Fred O, 330, 1895.
Brussels, Huron. 1,400.
Burns E.*
Ferguson Bertram J, 332, 1904.
Holmes Wm L, 337½, 1892.
McKelvey Alexander, 333, '78.
Toole Charles A, 330, 1886.
Bryanston, Middlesex. 260.
Laing Patrick S, 330, 1873.
Thomson.*
Burford, Brant. 800.
Johnston Frank H (R), 333,'84
Pentland Wm R (R), 332, '65.
Burgessville, Oxford. 264.
Watson Wm R (R), 336½, '86.
Burk's Falls, Parry Sound District. 1,000.
Barber H L (R), 333, 1892.
Partridge Augustus W (R), 330, 1896.¶
Burlington, Halton. 1,800.
Speers Austin H (R), 333, '90.
Burnhamthrope, Peel. 80.
Aikins Moses H (R), 332, '58.
Cadmus, Durham. 125.
McLaughlin Wm Ernest, 332, 1904.
Cainsville, Brant. 700.
Davidson J G (R), 336½, 1862.
Cairo, Lambton. 56.
Chappell Walter (R), 333, 1898
Calabogie, Renfrew. 500.
Cooper Edward J, 330, 1895.
Caledon, Peel. 260.
McFayden Duncan (R),330,'77
Sweeney Daniel J, 332, 1903.
Caledonia, Haldimand. 1,000
Burns Wesley J, 330, 1876.
Forbes John M (R), 333, 1879.
Maw Herbert, 330, 1898.
Morrow Fred G (R), 330, 1903.
Cambray, Victoria. 324.
Ray John W (R), 332, 1882.
Camlachie, Lambton. 240.
Brown Peter McG (R), 332, '92
Campbellcroft, Durham. 109
Johnston J M.*
Campbellford, Northumberland. 2,700.
Archer George B, 332, 1904.
Crosby George W, 332, 1904.
Loucks Wm F, 333, 1887.
Macoun John (R), 332, 1886.
Shirk F H.*
Canboro, Haldimand. 300.
Adams A J.*
Cannington, Ontario.
Bagshaw Elizabeth, 336, 1905.
Bingham Hugh S (R), 333, '85
Boynton W J, 330, 1901.
Gillespie Donald (R), 332, '60.
Henderson Wm J, 332, 1896.
Cardinal, Greenville. 1,500.
Blakeman F W.*
Locke John A, 334, 1893.
Carleton Place, Lanark. 4,388.
McFarlane M A (R), 338, '88.

THE OPPENHEIMER TREATMENT FOR ALCOHOLISM

Scientific. Medical. Established 15 years. No residence at an Institute required. No suffering. No hyperdermics. No bad after effects. (See page 9.)

Carleton Place—Cont'd.
McIntosh Duncan H (R), 338, 1889.¶
Muirhead Daniel A(R),338,'89¶
Preston Richd F (R), 334, '75.¶
Sinclair John M (R), 330, '69.
Carp, Carleton. 600.
Groves George H (R), 338, '79
Saulter Wm W (R), 330, 1892.
Carthage, Perth. 125.
Moore J M.*
Castleton, Northumberland. 425.
Edmisson T Bickerton, 332,'03
Cataraqui, Frontenac. 310.
Connelly W E.*
Edwards John.*
McBride John W (R), 336½,'82
Cayuga, Haldimand. 1,000.
Arrell Wm (R), 330, 1894.
Snider Elias T, 334, 1889.
Cedar Springs, Kent. 200.
McCully Jonathan(R),336½.'66
Centreville, Addington. 400
Beeman Truman A (R),334,'87
Chantry, Leeds. 100.
Chant Joseph, 334, 1905.
Chatham, Kent. 10,600.
Bell Charles C, 330, 1900.
Bray John L (R), 334, 1863.
Bray Reginald V (R), 332, '90.
Carson Jennie S (R), 333, '89
Charteris Chas R (R),336½,'87
Colville J.*
Cruickshank Wm Ewart, 332, 1904.
Fleming David G (R), 336½,'68
Hall Wm Robert (R), 185½,'06
Holmes G W, 330, 1900.
Holmes Kingsley Hulme, 332, 1903.
Holmes Tecumseh K (R), 239, 1865; 332, 1867.
McKeough Geo T (R), 332, '77
Miller A P, 338, '05.
Musson Geo jr (R), 332, '95.
Rutherford James P (R), 336½, 1867.
Rutherford James W (R), 331, 1900.
Sivewright John P (R), 330, 1876.
Sullivan Harry J, 330, 1903.
Tye Wm H (R), 332, 1892.
Chatsworth, Grey. 600.
McCullough Thos (R), 333, '84
Oldham Edmund (R), 330, '81.
Cheapside, Haldimand. 142.
Sherk George (R), 338, 1865.
Cherry Valley, Prince Edward. 250.
Shorts Anson.*
Chesley, Bruce. 1,980.
Brereton Chas H (R), 332, '68.
Brown W E.*
Park Philip P, 336½, 1885.
Stewart John M (R), 334, '82.
Chesterville, Dundas. 1,100.
Brown Miles (R), 336½, 1871.
Brown Wm A (R), 338, 1891.
Chevalier, Essex. 100.
Lemire Adolphe (R), 341, 1870.
Chippewa, Welland. 600.
Gray Andrew (R), 330, 1897.
Churchill, Simcoe. 150.
Little Alfred T (R), 333, 1885.
Lynn Isaac Wesley, 332, 1904.
Clandeboye, Middlesex. 254
Jones Wm A (R), 332, 1890.
Sutton James (R), 336½, '60.
Clanbrassil, Haldimand. 100
Bethune Henry F (R), 334, '58

Claremont, Russell. 500.
Brodie George M, 330, 1886.
Eastwood Wm F (R), 330, '82
Clarksburg, Grey. 500.
Moore Francis, 330, 1899.
Claude, Peel. 150.
Emmerson Arthur T (R), 330, 1889.
Clayton, Lanark. 280.
Brown John H (R), 330, 1879.
Clifford, Wellington. 750.
Harrison George (R), 333, '90; 336½, 1890.
Ross Hugh (R), 333, 1872.
Clinton, Huron. 3,000.
Gunn Wm (R), 336½, 1881.
Jackson Bertram, 158, 1905.
Shaw John W (R), 333, 1891.
Thompson Chas (R), 332, 1893.
Cobden, Renfrew. 840.
MacLaren Peter S, 333, 1896.
Mair Asa W (R), 338, 1892.
Coboconk, Victoria. 534.
Thompson John N, 330, 1874.
Cobourg, Northumberland. 5,000.
Douglass Wm J (R), 333, 1876.
Elliott Henry C S (R), 333,'88
Ewart Henry.
Ferris George M (R), 332, '94.
Field George H (R), 333, '94.
Henderson James, 338, 1892.
Ivey John A (R), 336½, 1889.
Jones Richard, 232, 1864.
Lapp Thomas C (R), 333, 1886.
Coe Hill Mines, Hastings. 260.
Hardy John.*
Colbeck, Dufferin. 100.
Colbeck Kirk, 332, 1903.
Colborne, Northumberland. 1,030.
Brown James Archer, 332, '04
Hewson B Thos (R), 333, 1895.
Latta Ethelbert E (R), 333,'02
Mallory Albert E (R), 338, '72
Sargent S A.*
Willoughby Wm A (R), 336½, 1867.
Colchester, Essex. 200.
Ring G L.*
Coldwater, Simcoe. 900.
Boyd Wm B (R), 332, 1894.
Galbraith Malcolm, 332, 1904.
Harvie James A (R), 332, '86.
Collingwood, Simcoe. 7,380.
Arthur Joseph R (R), 332, '91.
Aylesworth Geo M (R), 336½, 1869.
Connolly Ethan L, 330, 1900.
McFaul Alexander Mc N (R), 332, 1887.
McKay Donald (R), 332, 1889.
Stephens Alexander R (R), 330, 1866.
Sutherland Donald M, 332, '03
Woolner Ward A W, 332, 1903
Comber, Essex. 660.
Knister C.*
McNiven James A, 332, 1895.
Conn, Wellington. 70.
Barber John (R), 336½, 1885.
Connor, Simcoe. 300.
Ash John.*
Consecon, Prince Edward. 584.
Thornton Thos H (R), 334, '70
Cookstown, Simcoe. 700.
Buchanan Chas W (R), 332,'65
McKay Alex (R), 332, '67.
Cooksville, Peel. 374.
Sutton Arthur B, 332, 1904.

Copper Cliff, Nipissing.3,000
Gibson Robert J (R), 338, '91
Mulligan Wm H (R), 330, '89¶
Cornwall, Stormont. 9,000.
Alguire A R, 338, 1905.
Alguire Duncan O (R), 338,'73
Brown F F, 338, 1905.
Hamilton Chas J (R), 332, '80
Moloney Paul J (R), 330, 1893.
Nichol Roy (R), 332, 1897.
Wheeler James W (R), 334,'92
Courtland, Norfolk. 324.
Renwick Jas W (R), 332, '75.
Courtright, Lambton. 600.
Ferguson J I, 330, 1901.
Crediton, Huron. 800.
Haist Ezra A (R), 330, 1898.
Creemore, Simcoe. 840.
Bradley John L (R), 338, '94.¶
Niddrie Robert J (R), 330, '90
Crofton, Prince Edward.175
Williams D Y.*
Crysler, Stormont. 360.
Crain Wm E (R), 303, 1894.
Culloden, Oxford. 200.
Lancaster Blake M, 332, 1904.
Lancaster David H (H), 264A, 1863.
Cumberland, Russell. 366.
Ferguson James (R), 231, '65.
McLaughlin Robert P, 332,'02
Cutler, Algoma. 200.
Jones Edwd A, 330, 1900.
Dalhousie Mills, Glengarry. 150.
Ferguson J R.*
Dalkeith, Glengarry. 150.
McIntosh G J, 338, 1905.
Dashwood, Huron. 580.
McLaughlin Thos P (R), 335, 1891.
Snider Geo Albert, 304, 1905.
Deer Park, York. 30.
Armstrong Thos (R), 330, '62.
Baldwin John M, 332, 1903.
Fitzgerald John G, 332, 1903.
Meyers D Campbell (R),333,'88
Delaware, Middlesex. 800.
McLaren Alex L, 239, 1870.
Mitchell Fredk H (R), 338, '71
Mitchell Fredk H (R), 330, '74
Morris Chas E (R), 330, '92.
Delhi, Norfolk. 1,000.
Davies.*
Wells Robert B, 332, 1894.
Delta, Leeds. 500.
Creegan John G (R), 334, '86.
Mallory Chas N, 334, 1888.
Menziesc Ralph D, 330, 1899.
Demorestville, Prince Edward. 360.
Crvan John (R), 334, 1883.
Moore Thos A, 330, 1887.
Denbigh, Addington. 150.
Doag C C.*
Desboro, Grey. 250.
Pickard Henry G (R), 333,'95.
Deseronto, Hastings. 3,286.
Jeddes R W, 338, 1905.
Newton John (R), 334, 1866.
Pasmore Wm J (R), 332, 1866.¶
Vandervoort Elgin D (R), 330, 1882.
Dickinson's Landing, Stormont. 360.
Fender W A (R), 338, 1885.¶
Dorchester Station, Middlesex. 350.
Creighton Jas K, 330, 1893.
Dorland, Lennox. 100.
Simmons R.*
Douglas, Renfrew. 580.
Carscadden R H.*

STEVENS' POCKET VAPORIZER, CONTAINING NOSE AND MOUTH PIECE includes an attachment for a hand bulb, also for a cut-off. Is the finest Pocket Vaporizer manufactured. Price $1.00, with solution to last a year. Price per dozen, $6.00.
PHYSICIANS STANDARD SUPPLY CO. PHILADELPHIA, PA. (See pages 1745, 1746.)

Drayton, Wellington. 800.
Flath E, 330, 1901.
McWilliams Robt (R), 333, '68
Dresden, Kent. 2,500.
Galbraith Danl (R), 332, '68.
McDonald Hugh S (R), 334,'95
Williams J F P, 330, 1901.
Drumbo, Oxford. 700.
Mitchell John A (R), 333, '93.
Drummond, Lanark. 50.
Carscadden R H.*
Duart, Kent. 430.
Davey Peter N (R), 333, 1884.
Dublin, Perth. 320.
Mitchell Albert V H, 232, 1890.
Dunbarton, Ontario. 150.
Dales John R (R), 336½, 1885
Dundalk. Grey. 840.
McWilliams Jas (R), 330, '76
Martin Frank (R), 332, 1893.
Dunsdas, Wentworth. 3,600
Bertram Thos A (R), 334, '8(
Inksetter Frank S, 281, 1905
Ross James (R), 328, 1881.
Smith John W (R), 332, 1876.
Dundela, Dundas. 150.
McIntosh P A, 334, 1905.
Dungannon, Huron. 500.
Case Thomas E (R), 336½, '82
McRae J R.*
Dunnville. Haldimand. 2,346
Egber J W (R), 335, 1897
Hopkins Nicholas (R), 330,'69.
Kerr Wm, 333, 1889.
Moir Trchibald, 330, 1903.
Newman Cdrtis R, 332, 1904.
Pringle Allan F (R), 333, '84.
Duntroon, Simcoe. 260.
Macalister Lachlan (R), 336½ 1868.
Durham, Grey. 1,714.
Cochrane David J, 332, 1904.
Gunn Arthur, 338, 1895.
Dutton, Elgin. 1,300.
Cameron Donald A (R), 333,'9(
Cascaden John Harold, 332,'0
Hamilton Wm T, 334, 1895.
Ling Geo W (R), 332, '66.¶
McKillop Alex (R), 333, 1884.
Easton's Corners, Grenville. 200.
Davies R H.*
East Toronto.(See Toronto)
Edgar, Simcoe 132.
Laidlaw Wm C, 330, 1895.
Eganville. Renfrew. 1,300.
Calligan T G.*
Chanonhouse John (R), 334 1863.¶
Maloney M J (R), 338, 1894.¶
Reeves Jas (R), 338, 1894.¶
Elgin, Leeds. 500.
Halladay R W, 334, 1905.
McGhie Geo S (R), 334, '83.
Elmira. Waterloo. 1,460.
Geikie Walter W (R), 333, '77
Ratz John H, 332, 1892.
Schulz Albert E, 332, 1904.
Elmvale. Simcoe. 900.
Campbell Alex H, 332, 1903.
McClinton Jas B H (R), 333 1888.
Elmwood, Bruce. 700.
Bean Sidney B (R), 330, 1895
Elora, Wellington. 1,400.
Duncan John A, 332, 1904.
Kerr W A, 330, 1900.
Paget Arthur H (R), 336½, '58.
Robertson Wm (R), 338, 1890
Embro, Oxford. 850.
Adams Henry (R), 337½, 64.¶
Green Ransom H (R), 330, '92.
Sutherland Geo A, 330, 1898.

Embrun, Russell. 500.
Perras Finzalam M (R), 330. 1880.
Emo, Rainy River. 200.
Bethune Fred H, 330, 1898.¶
Emsdale, Parry Sound. 400.
Barber Herbert L (R), 332,'92
Enniskillen, Durham. 260.
McCullough J R.*
Enterprise, Addington. 470
Wagar C M, 334, 1905.
Erin, Wellington. 680.
Gear Henry (R), 332, 1892.¶
Hamilton Joshua H (R), 333 1886.
Essex, Essex. 1,900.
Brien Jas (R), 334, 1872.
Brien John W (R), 333, 1892
Doyle Wm C (R), 335, 1901.
Jenner John E (R), 333, '83
Exeter, Huron. 2,000.
Amos Thomas A (R), 333, '87
Browning Jos W (R), 336½ 1867.¶
Hyndman Hugh K (R), 335,'8(
Rollins Jas A (Ecl), 262, '69
Fenelon Falls,Victoria. 1,700
Gould David H (R), 330, 1879.(
Graham Hugh H (R), 333, '83
Wilson Archibald (R), 333, '7
Fennells, Simcoe. 75.
Hughes Fredk N, 332, 1904.
Fenwick, Welland. 125.
Birdsall Saml E (R), 330, '76
Garner Ernest L, 330, 1899.
Fergus, Wellington. 1,800.
Armstrong Herbert W (R) 333, 1889.
Beatty Edith, 336,1905.
Burr Wm Alexander, 332, '04
Groves Abraham (R), 333, '73
Rogers John P (R), 333, 1888
Taylor James H, 126, 1905.
Finch, Stormont. 1,280.
Marcellus E H.*
McLeod W A, 338, 1905.
MacMillan A D, 334, 1905.
Fingal, Elgin. 700.
Smith Duncan (R), 335, 1890
Fisherville. Haldimand. 140
Baker Maurice D, 330, 1899.
Fitzroy Harbour, Carleton 250.
Groves W.*
Flesherton, Grey. 600.
Carter Thomas (R), 336½, '6(
Dibby F T.*
Fletcher, Kent 260.
Young Sylvester N (R), 336½ 1888.
Florence, Lambton. 530.
Kelly Wm A, 330, 1901.
Forthill, Welland. 500.
Emmett James O (H), 240,'6(
Hansler John E (R), 332, '86
Fordwich, Huron. 800.
Armstrong Malcolm A V 336½, 1890.
Forest, Lambton. 1,880.
Blain Edward B (R), 333, '92
Hubbard John P (R), 330, '93
Hutton James R(R),336½,'63.(
McCordie H N (R), 332, 1902
Nash Hutchinson J (R),330,'7(
Totten Osborne (R), 333, 1885
Fort Erie, Welland. 1,500.
Douglas Wm (R), 330, 1870.
Fort Francis, Rainy River. 1,100.
McKenzie.*
Moore Robert (R), 333, 1896..

Fort William, Thunder Bay District. 7,000.
Birdsall Wm W (R), 336½,'89
Chisholm John D (R), 332, '01
Cook J W.*
Hamilton Wm H (R), 333, '84
McCarney G E.*
Martin James E (R), 330, 1901.
Smellie Thomas S T (R), 333, 1877.
Stewart Alexander D, 330, '99.
Withrow Oswold C, 330, 1903.
Foxboro, Hastings. 420.
Faulkner D W (R), 338, 1878¶
Frankford, Hastings.
Malone Herbert V, 330, 1899.
Simmons John U (R), 333, '85
Frankville, Leeds. 320.
Bourns Wm H, 334, 1892.
Dixon Mortimer L (R), 334,'86
Freelton, Wentworth. 264.
Eaton Fred Stanley, 332, 1904.
Snyder Readie G, 332, 1904.
Galt, Waterloo. 8,700.
Acheson George (R), 332, '87.
Buchanan Daniel (R), 332,'96.
Cameron John M (R), 336½,'87
Dakin Wm S (R), 332, 1902.
Dame.*
Hawk Albert (R), 333, 1887.
MacKendrick Harry F (R), 333, 1893.
Radford Joseph H (R), 336½, 1886.
Thomson Adam (R), 333, 1887.
Vardon Thomas W (R), 336½, 1886.
Wardlaw James S (R), 333,'88
Gananoque, Leeds. 4,000.
Bennett H J, 334, 1905.
Bird Charles H (R), 333, 1893.
Emery George F (R), 334, '89.
McCammon James A (R),334, 1879.
Rogers David H (R), 334, '81.
Sinclair John P (R), 332, '94.
Garden Hill, Durham. 260.
Beatty Alexander C (R), 333, 1890.
Gardenville, Prince Edward
Curtis.*
Georgetown, Halton. 1,700.
Elliott Andrew S (R), 330, '95.
Nixon Alfred W (R), 333, '90.
Roe Wm J (R), 330, 1866.
Webster Samuel (R), 330, '69.
Glammis, Bruce. 260.
Black M.*
Glanford, Wentworth 240.
Boyes Edward F (R), 333, 1890
Glanworth, Middlesex. 140.
Nichol Wm H (R), 330, 1896.
Glen Allan, Wellington. 260
McNaughton John D (R), 332, 1890.
Glencoe, Middlesex. 1,100.
Jamieson Herbert C, 332, 1903.
McEachern A D (R), 332,'02.
McLachlan James Y (R), 335, 1888; 332, 1889.
McLean Hector, 332, 1903.
MacIntyre Duncan (R), 334, 1864.
Walker John (R), 333, 1881.
Goderich, Huron. 4,880.
Gallow Wm F (R), 330, 1896.
Hunter Archibald C (R), 333, 1891.
Taylor Alexander (R), 332, '88
Turnbull James L 336½, '89.
Turnbull Walter S, 332, 1903.
Whitely James B (R),336½,'82
Gold Rock, Algoma. 100.
McDonald P.*

The Physician makes HEALTH to order for the Human Race

The National Fur & Tanning Co. makes WARMTH to order for the Physician.

See Page 4 For Catalogue write The National Fur & Tanning Co. Three Rivers, Mich.

Goodwood, Ontario. 600.
Darling Robert E (R), 333, '93
Gordonville, Wellington. 100
McCulloch Thomas.*
Gore Bay, Manitoulin. 8,000
Baker James A, 330, 1899.
Gorrie, Huron. 800.
Bennett John H, 332, 1904.
Whiteley L N, 330, 1902.
Grand Valley, Dufferin. 900
Campbell George I (R), 330,'97,
Granton, Middlesex. 472.
Lang Hugh (R), 333, 1873.¶
Gravenhurst, Muskoka. 2,846
Campbell Aaron J (R),332,'74.¶
Grant James A C (R), 332.'92
LeDrew Isaac S, 332, 1904.
McLeay L (R), 330, 1901.¶
Grimsby, Lincoln. 1,200.
Alexander Robt A (R), 338,'71
Alway James W (R), 336½,'6
Millyard Wm E (R), 336½,'64.
Morris James S (R), 332, '96.
Smith Joseph R, 336½, 1892.
Guelph, Wellington. 12,400
Brock Llewellyn (R), 836½,'6
Dryden James R (R), 330,'79
Cowan Wm B (H), 240, 1865.
Herod George S (R), 330, '66.
Hobbs Alfred T, 332, 1890.
Howitt Henry (R), 333, 1873.
Kennedy Jas H (R), 338, '88
Kennedy Wm B (R), 334, 1878.
Kerpost Wm J (R), 332, 1903.
Lett Stephen (R), 332, 1879.
Lindsay James (R), 332, '85.
Lowry Wm H (R), 333, 1874.
McCrae John (R), 330, 1898.
McKinnon Angus (R), 330, '71
MacKay Charles M, 332, 1903.
Morrow Robert (R), 336½, '64
O'Reilly Gerald (R), 333, 1879
Orton Thomas H, 338, 1886.
Robinson Wm J (R), 332, '88
Savage Wm F (R), 336½, 1865
Smith I.*
Stewart Wm O (R), 332, 1888
Walsh Frank (R), 241, 1890.
Walsh Wm J (R), 336½, 1887
Guthrie, Simcoe. 100.
Ross Victor, 332, 1903.
Hagersville, Haldimand. 1,240.
Jones P E.*
McDonald Minnie, 336, 1901.
McDonald Robert (R), 330, '6
Quance Samuel H (R), 333,'8
Haliburton, Haliburton. 500
Giles Wm (R), 333, 1886.¶
Hamilton, Wentworth. 58,000
No of Physicians, 81.
Anderson James (R), 322, '82, 23 Bay s.
Arnott Henry G, 330, 1902, 26 Emerald s.
Balfe Thomas H (R), 334, '92, 27 Barton e.
Bates Frank De W (H), 240, 1876, 34 James n.
Bauer J Albert, 330, 1899, 117 Hughson n.
Baugh James (R), 333, 1881, 109 King e.
Beemer Frank (R), 336½, '84, Insane Asylum.
Bingham George S (R), 336½, 1881, 27 Wellington s.
Bingham George W (R),336½, 1885, 27 Wellington s.
Birge A H,* 6 East av n.
Bowslaugh Adam S (R), 336½, 1890, 88 Jackson w.
Carr Leming, 330, 1887, 415 King e.
Carter Charles, 330, 1893, 70 Main w.
Cockburn Lestock W (R),330, 1886, 68 John n.
Coleman Frank (R), 332, '94, 411 King e.
Coleman Theobald, 330, 1898, 137 Main e.
Crawford Wm (R), 332, 1892, 49 Main w.
Cummings Samuel (R), 231, 1889, 256 Main e.
Davey J Edgar, 330, 1903, 145 King w.
Dickson J Albert (R), 338,'87, 130 Main e.
Dillabough Edmund H (R), 330, 1868, 23 Gore.
Edgar James W (R), 332, 1891, 16 Bay s.
Emory C Van Norman (H) 264, 1879, 45 Ontario av.
Freeman Claude W, 332, '04.
Gaviller Edwin A (R), 338, '73. 57 Main w.
Gibson J Copeland, 334, 1896. 170 James n.
Gillrie Marshall E (R), 336½. 1888, 133 Herkimer.
Glassco Gerald S (R), 330, '93. 57 Main w.
Griffin Herbert S (R), 336½ 1887, Main cor Walnut.
Henderson E Mabel (R), 330 1892, 255 Main e.
Hess Leslie R N, 332, 1903, 64 Barton e.
Hilker Adam E (R), 334, '89, 377 Barton e.
Husband George E (H), 131, 1861, 129 Main w.
Jones Herbert, 332, 1904.
Kappele Daniel P, 332, 1903.
Kelly Charles I, 338, 1891, 255 King w.
Lafferty James (R), 332, 1882, 24 Bay s.
Langrill John A (R), 332, '66, 229 King w.
Langrill Walter F (R), 330,'91, 229 King w.
Langs Major H, 332, 1903, 251 Main e.
Leslie James (R), Univ of Alberdeen,Scot,'60,69 Main w
Locke Charles F A, 332, 1903.
McCabe John C (R), 333, 1886, 36 Gore.
McConochie Samuel W (R), 333, 1883, 109 Bay s.
McEdwards Duncan (R), 333, 1886, 4 Bay s.
McGillivray Alice (R), 337,'84, 26 Bay s.
McGillivray Thomas S (R), 334, 1888, 145 King w.
McNichol Wm J (R), 330, '98, 254 Bay s.
MacKelcan George L (R),338, 1860, 110 Cartharine n.
MacLoghlin Fforde E, 330,'01, 234 Victoria av n.
Malloch Arch E (R), Univ of Glasgow, 1869, 28 Duke.
Metherell George W, 337½, 1899, 371½ Macnab n.
Morton John P (R), 332, 1897, 148 James s.
Mullin J Heurner (R), 332, '97, 176 James n.
Olmstead Ingersoll (R), 332 1887, 16 Bay s.
O'Reilly Edward B (R), 333, 1883, Walnut cor Main.
Osborne Alexander B (R),338, 1886, 46 Macnab.
Park Pryse C (R), 338, 1888, 144 James s.
Parry John R, 332, 1904, 699 Barton e.
Peters Joseph H, 330, 1900, 161 King w.
Philp Wm (R), 336½, 1863, 92 Hess n.
Rennie George S (R), 333, '89, Walnut cor Main.
Rogers James T (R), 333, '89, 114 Main.
Roseburgh Frederick A (R), 332, 1892, 98 James s.
Russell James (R), 336½, 1869, Insane Asylum.
Simpson George R, 330, 1895, 251 Main e.
Skimin Nellie S, 330, 1900, 26 Bay s.
Smith D Day (R), 330, 1866, 317 Main e.
Storms Douglas G (R), 334, 1886, 107 Main w.
Unsworth Alex D, 332, 1904.
Vaux Henry E (R), 241, 1866; 302, 1866. Retired.
Wallace Robert R (R), 332, 1882, 60 Bay s.
Wardell Henry A (R), 332,'93, 172 James n.
Webster John (R), 330, 1889, Insane Asylum.
White James (R), 332, 1877, 14 Cannon w.
White Robert W K, 332, 1898, 40 Bay s.
Wickett Thomas, 330, 1894, 362 Cannon e.
Wickins Arthur E (H), 137C, 1898, 136 James s.
Wood Peter B, 335, 1893, 72 James n.
Woolverton Algernon (R),338, 1868, 149 James n.
Woolverton Frank E (R),333, 1881, 109 King w.
Hanover, Grey. 2,264.
Ball John, 232, 1893.
Mearns Wm A (R), 332, 1881.
Taylor Arch B (R), 330, 1876.
Harper, Lanark. 50.
Warren J W, 334, 1905.
Harriettsville, Middlesex. 200.
Doan Warren (R), 333, 1893.
Harrington West, Oxford. 254.
McLeod H M (R), 336½, 1864.
Harriston, Wellington. 1,900
Ferguson John, 332, 1903.
Harvey Wellman A (R), 338, 1874.
Henry Saml M (R), 336½, 1868
Henry Thomas R, 332, 1904.
McCullough Henry R (R), 333, 1887.
Harrow, Essex. 524.
Campeau Wm J, 333, 1888.
Hassard Geo A (R), 332, 1897.
Woodbridge Chas O (R), 1854, 1904.
Harrowsmith, Frontenac. 370.
Lockhart Alfred S (R), 334, 1892.
Sproule E W, 334, 1905.

SOMNOFORM Recommended by Leading Physicians and Surgeons as the Ideal General Anaesthetic for Minor Surgery.
E. de TREY & SONS, Philadelphia and New York
See adv. opp. page 1450.

Hartington, Frontenac. 200.
Smith D A, 334, 1905.
Harwich, Kent. 150.
Lawton I M.*
McRitchie Thos L (R), 335, 1889.
Harwood, Northumberland. 300.
Edmison A H.*
Hastings, Northumberland. 1,000.
Berry John D (R), 333, 1890.
Brown John V, 332, 1903.
Coughlan Richd (R), 334, 1881.
Stevenson Thos B, 332, 1904.
Havelock, Peterborough. 1,200.
Crawford A H, 330, 1901.
Holdcroft Jos H (R), 334, 1889
Hawkesbury, Prescott. 4,400
Pattee Frank J, 330, 1903.
Pattee Richard P, 330, 1886.
Quesnel Eugene G, 330, 1896.
Rutherford R M, 330, 1901.
Hawkesville, Waterloo. 324.
More George (R), 330, 1896.¶
Hazeldean, Carleton. 80.
Scott John G (R), 338, 1880.
Heathcote, Grey 200.
McBride John (R), 332, 1881.
Helen Mine, Algoma.
Proctor Arthur D, 332, 1903.
Hensall, Huron. 1,000.
Ferguson Walter S, 333, 1890.
McDiarmid James, 330, 1875.¶
Henworth, Grey. 700.
Campbell Frank (R), 333, 1885
Hespeler, Waterloo. 2,846.
Charlton Sylvester E, 330, 1900.
Howitt John A (R), 333, 1888.
Lockhart Robt J (R), 333, 1885
Ochs Anthony (R), 332, 1888.
Highgate, Kent. 680.
McPhail Duncan P (R), 333, 1887.¶
Russell John W (R), 335, 1901.
Hillsburgh, Wellington. 370
Gibson Allan (R), 332, 1895.
Hillsdale, Simcoe. 472.
Heaslip A.*
McGill.*
Holland Centre, Grey. 300.
Bull John H, 330, 1894.
Hollen, Wellington 246.
Fell Hampden H (R), 332, '69.
Holstein, Grey. 300.
Brown Andw I (R), 333, 1898.
Honeywood, Dufferin. 100.
McGibbon Geo C (R), 333, 1900
Hubrey, Middlesex. 50.
Nichol Wm (R), 332, 1873.
Humberstone, Welland. 840.
Black Fergus (R), 330, 1879.
Huntsville, Muskoka. 2,800.
Craddock E.*
Evans John (R), 333, 1885.¶
Hart Jacob W (R), 333, 1886.
Howland Francis L (R), 338, 1867.
Limbert Milton H, 332, 1904.
Ida, Durham. 100.
Sutton Norman H, 332, 1903.
Ilderton, Middleton. 200.
Robson D.*
Ingersoll, Oxford. 5,360.
Canfield Fredk D (R), 333, '82
Carroll Daniel W (R), 336½, 1860.
Coleridge J B, 330, 1902.
McKay Angus (R), 333, 1893.
Neff John A (R), 333, 1889.
Rogers John M (R), 333, 1893.
Tait Nelson J (R), 333, 1896.
Walker Isaac R (R), 185, 1862
Williams J Arthur (R), 336½ 1863.
Innerkip, Oxford. 370.
Hossack John G, 330, 1899.
Hotson Alex N (R), 333, 1888
Inwood, Lambton. 400.
McClain.*
Taylor Chas L (R), 333, 1900.
Iona, Elgin. 370.
Cascaden John (R), 330, 1866.
McGeachy Wm (R), 338, 1867.
Irena, Dundas. 150.
Harkness John (R), 338, 1864
Iroquois, Dundas. 1,300.
Johnston David (R), 332, 1887
Parlow Allan B, 334, 1894.
Stephenson Jas (R), 338, 1859
Jarvetville, Durham. 260.
Allan Wm (R), 330, 1882.
Jarvis, Haldimand. 1,000.
Bennett John H (R), 332, 1875
Howell Ross G (R), 336½, 188
Jacques Wm (R), 336½, 1883.
Stallwood John B, 332, 1904.
Jerseyville, Wentworth 27(
McAllister Jas C (R), 333, 188
Jordan, Lincoln. 260.
Bowman Geo M (R), 330, 188
Josephsburg, Waterloo. 32
Ellent Joseph.*
Kagawong, Manitoulin. 100
Foster Edwin Jas, 332, 1903.
Keene, Peterborough. 360.
Harrison Wm T (R), 336½,'69
Keewatin, Rainy River District. 1,440.
Beatty Wm J (R), 333, 1896.
Kelvin, Norfolk. 200.
Chamberlain Aaron H (R) 337½, 1867.
Kemble, Grey. 80.
McGinnis Archibald, 332, 1908
Kemptville, Grenville. 1,800
Ferguson Chas F (R), 334, '59
Holmes Fredk S L (R), 334. 1877.
Jones John A (R), 334, 1874.
Martin E A, 330, 1902.
Kenmore, Carleton. 600.
Wood J O, 338, 1905.
Kenora, Rainy River. 6,000.
(Formerly Rat Portage.)
Chapman Wm J (R), 330, 189
Edmison Albert H (R), 333,'8
Gunne Wm J (R), 333, 1885.
Hanson Thomas (R), 330, '91.
Laidlaw Albert, 330, 1899.
Scovill Simmons S (R), 334,'7
Kent Bridge, Kent. 200.
Davis John J, 335, 1897.
Kerrwood, Middlesex. 200.
Demary Andrew F, 332, 1904
Keswick, York. 142.
Law Wm H (R), 336½, 1863.
Killaloe Station, Renfrew. 250.
Gourley Thomas A, 338, 1897.
Killean, Wellington. 100.
MacLarty Donald.*
Kincardine, Bruce. 2,590.
McCrimmon John (R), 338, '78
McDonald James A, 335, 1888.
Secord Solomon (R), 336½, '56
King, York. 300.
Lockhart Geo D (R), 334, 1890.
Kingston, Frontenac. 18,800
Abbott Rodney H (R), 334,'79
Anglin Wm G (R), 334, 1883.
Bell John H (R), 334, 1890.
Bogart Thamar G (R), 334,'01
Campbell Jas W (R), 334, '56.
Chadwick Claude C, 158, 1905.
Chown Albert P (R), 334, '90¶
Code J H, 334, 1905.
Connell J Cameron (R), 334, 1888.
Corrigan J A, 334, 1905.
Curtis Chester L (H), 330, '75.
Dalton Geo F (R), 334, 1902.
Duff Hero R (R), 334, 1884.
Dwyer J G, 334, 1905.
Fee Samuel H (R), 334, 1862.
Garrett Richd W (R), 334, '82
Gibson James F (R), 334, '91.
Grimshaw Wm S, 330, 1902.
Hanley Robert, 334, 1898.
Kilborn Rowland K (R), 334, 1879.
Lake Elmer J, 330, 1899.
Lesses M, 334, 1905.
McCammon Saml H (R), 334, 1888.
McConville Isabel (R), 337,'89
Macgillivray T D, 334, 1905.
Mahood A E, 334, 1905.
Morrison Chas A, 334 1898.
Mundell David E (R), 334, '86
Mundell John (R), 334, 1886.
Myles Gordon W, 334, 1898.
O'Connor C E, 334, 1898.
Reid R G, 334, 1905.
Richardson A W.*
Ross Arthur E, 334, 1897.
Ryan Edwd (R), 334, 1889.
Sands Wm W, 334, 1894.
Smith W A, 334, 1905.
Sparks J F, 334, 1905.
Sullivan Michl (R), 334, 1858.
Third Jas (R), 332, 1891.
Watson Edwd C (R), 334, '93.
Webster Benj E (R), 334, '96
Williamson Archibald R B (R), 334, 1899.
Williamson H J, 334, 1905.
Wood Isaac (R), 334, 1892.
Kingsville, Essex. 1,600.
Allworth Edwd, 336½, 1861.
Lee John P, 332, 1896.
McKenzie Wm J, 330, 1893.
Page Chas A, 330, 1899.
Kinmount, Victoria. 600.
Frost Robt S (R), 336½, 1881.
White Ernest A, 332, 1895.¶
Kirkfield, Victoria. 500.
Ross John F (R), 332, 1892.¶
Wood John W (R), 336½, '69.
Kirkton, Perth. 260.
Irving Wm (R), 330, 1874.
Lakefield, Peterborough. 1,640.
Baker Wm A (R), 337½, 1880.
Burgess John A (R), 338, '68.¶
Fraser J R (R), 338, 1878.
Froser Robt A, 332, 1903.
Lakeside, Oxford. 84.
Sparks Thos (R), 330, 1869.
Lambeth, Middlesex. 360.
Routledge Geo A (H), 240, '75
Lambton Mills, York. 700.
Bull Emerson (R), 336½, '89.
Tremayne Henry E (R), 333, 1895.
Lanark, Lanark. 800.
Scott Wm J, 334, 1891; 333, '91
Struthers Wm E, 334, 1897.
Lancaster, Glengarry. 642.
Harkness Andw (R), 338, '69.
McLaren Alex, 334, 1865.
Lansdowne, Leeds. 432.
Meikle W F (R), 338, 1892.
Shaw John M (R), 334, 1886.
Latimer, Frontenac.
Spooner A C, 334, 1905.

LISTS OF PHYSICIANS AND DENTISTS
OUR LISTS ARE CORRECTED DAILY. R. L. POLK & CO., Detroit, Mich.
WE ADDRESS ENVELOPES AND WRAPPERS Publishers of the only national Medical and Dental Directories

Lawrence Station, Elgin. 158.
Lawrence Frank, 333, 1887.
Leamington, Essex. 2,700.
Anderson Chas N (R), 333,'88.
Hillier Riel (R), 336½, 1886.
Hughes Philo (R), 338, 1886.
King Jas (R), 330, 1893.
Lindsay, Victoria. 7,300.
Blanchard Fabian (R), 332,'93
Brien Jas W, 332, 1904.
Buck Thos D'A, 332, 1904.
Burrows Philip P (R), 338,'66
Clarke Wm H (R), 332, 1887.
Gillespie Alex, 333, 1884.
Herriman Weston L (R), 334, 1855.
Jeffers Wellington C, 336½, 1867.
McAlpine John (R), 332, 1875.
Poole Thos W (R), 336½, '65.
Shier David W (R), 333, 1895.
Simpson John (R), 336½, 1881.
Vrooman Adam E (R), 330,'71
Vrooman Fulton S, 332, 1904.
White John A (R), 332, 1894.
Linwood, Waterloo. 600.
McEachern Donald (R), 333, 1892.
Lisle, Simcoe. 250.
Evans.*
Hunter.*
Listowel, Perth. 2,888.
Dingman Wm E (R), 334,'75.
Hacking Roy 332, 1903.
Large Fred, 332, 1903.
Nichol Albert H (R), 332, 1893
Philp John (R), 336½, 1860.
Rutherford Saml T (R), 336½, 1889.
Thompson Lorenzo W (R), 333, 1885.
Little Britain, Victoria. 440
Greenway Geo E, 332, 1903.
Hall Geo W (R), 333, 1895.
Little Current, Algoma. 946
Carruthers John C (R), 336½, 1888.¶
Lobo, Middlesex. 100.
Graham Peter L (R), 330, 1877
Lochalsh, Huron. 75.
Ross Andrew, 332, 1904.
Londesborough, Huron. 370.
Young Oliver.*
London, Middlesex 39,600.
Alexander Norman B, 330, '99.
Arnott Henry (R), 332, 1870.
Arnott D H, 185, 1888.
Ashplant Percy R, 329, 1905.
Balfour J Drysdale (R), 335, 1887.
Bateson U S, 333, 1889.
Bayly Benj (R), 335, 1889.
Becher Archibald V, 335, 1900
Belton Cassius W (R), 333, '81
Bryand Benj, 335.
Buchan Humphrey E (R),332, 1869.
Burdon Fred L (R), 185, 1888.
Butler Billa F (R), 338, 1879.
Campbell Clarence T (H), 264, 1865.
Campbell James B, 330, 1899
Chapman Geo E, 332, 1903.
Corss Geo, 282, 1851.
Cowen Y, 137D, 1896.
Drake Fredk P (R), 336½, '83.
Eccles Friend R (R), 2?I, '67
English Walter M (R), 332,'86
Ferguson Robert (R), 335, '90
Fletcher Wm J (R), 335, 1902.
Graham Angus, 332, 1885.
Henderson Norman R, 334,'98
Hodge George (R), 334, 1870.
Hogg David H (R), 338, 1892.
Hunt John G W, 332, 1903.
Hunt Wm B S, 332, 1903.
Hutchinson T St V (R), 330 1878.
Jamieson Alison (R), 330, 1892
Jarvis Chas E (H), 336½, '83.
Jento Chas P (R), 338, 1890.
Kingsmill Henry A (R), 335, 1895.
McCallum Geo A (R), 336½,'6
McCallum Hugh A (R), 335,'8
McNaught Peter, 333, 1881.
McNeill George jr.*
MacArthur Jas (R), 334, '78
MacLaren Alex (R), 334, '65
Mason John J, 330, 1902.
Meek Harry (R), 332, 1878.
Moore Chas S (R), 338, '74.
Moorhouse W H (R), 330, '75.
Niven Jas S (R), Univ of Trinity Coll, Dublin, Ireland, 1870.
Ovens Robert (R), 333, 1884.
Ovens Thomas (R), 333, 1884.
Pingle Albert R (R), 333, 1876
Piper David H (R), 330, 1888.
Piper John M (R), 336½, 1880
Reason Clifford H (R),335,1901
Roome Wm F (R), 185, 1867.
Seaborn Edwin (R), 335, 1895
Shaw Robert W (R), 330, '92
Smith Wm L (R), 264, 1869.¶
Stephenson Wm J (R), 335,'96
Stevenson Hugh A (R), 335,'9
Teasdall Walter J (R), 332, '8
Thomson Walter A, 330, 1891
Tillman W J, 330, 1899.
Waugh Wm E (R), 338, 1872
Weeks Wm J (R), 335, 1886.
Westland Geo P (H), 330, '69
Williams Ernest L (R), 335,'9
Williams Henry T H (R), 335 1888.
Wilson G Hudson (R), 335, '8.
Wilson James D (R), 333, '93
Wilson John D (R), 333, 1883
Wilson Wm T, 336½, 1892.
Wishart John (R), 333, 1875.
Woodruff Wm (R), 332, 1856.
Woodward Albert F (R), 333 1885.
L'Original, Prescott. 1,000.
Smith Gustave G, 341, 1885.
Lowville, Halton. 150.
Thomas Geo N, 332, 1904.
Turnbull John, 334, 1905.
Lucan, Middlesex. 1,100.
Banting Wm T (R), 335, 1892
Hossack Thos (R), 330, '69.
Orme Thos T D, 330, 1899.¶
Sutton John.*
Lucknow, Bruce. 1,466.
Elliott Adam G (R), 333, 1883
Gordon Duncan McD (R), 333 1886.
Spence Armstrong M (R), 333 1889.
Lunenburg, Stormont. 225.
Robb W M, 334, 1905.
Lyn, Leeds. 900.
Judson George W (R), 334, '79
Lynden, Wentworth. 600.
Gibson James L, 330, 1893.
Lynedoch, Norfolk. 400.
Tisdale Walter (R), 330, 1877
McDonald's Corners, Lanark. 240.
Downing Albert, 330, 1895.
McGregor, Essex 90.
Bechard David (R), 334, 1887.
Madoc, Hastings. 1,600.
Dafoe Wm A (R), 332, 1878.
Harper Wm S, 333, 1896.¶
Harrison Edgar D (R), 334, '91
McCaffrey Robert, 332, 1904.
Tuller Philo Wm, 332, 1903.
Magnetawan, Parry Sound. 400.
Fawns Wm Sidney (R), 332,'03
Malvern, York. 260.
Young.*
Manilla, Victoria. 300.
Gillespie Alex, 333, 1884.
Manotick, Carleton. 530.
Groves Jas W (R), 333, '78.
Mackay Robt B (R), 338, '93.
Maple, York. 400.
Sisley Euston (R), 330, 1888.
Mapleton, Elgin. 100.
Luton Geo R, 332, 1904.
Marden.
Tursey Frank R, 333, 1903.
Markdale, Gray. 1,100.
Brown Andw, 330, 1903.
Ego Angus (R), 332, 1887.
Sproule Thos S (R), 336½, '68.
Markham, York. 1,380.
Macdonald John A, 332, 1890.
Reive Wilfred G, 332, 1904.
Robinson Wesley (R), 338, '77.
Young G C.*
Markstay.
Moxley C R, 334, 1905.
Marlbank, Hastings. 250.
Burrows John G (R), 334, '91.
Marmora, Hastings. 1,300.
Jones Henry M (R), 334, '66.¶
MacKechnie Wm G, 333, '95.
Martintown, Glengarry. 434
McLennan Donald G (R), 338, 1888.
Massey Station, Algoma. 1,000
Baker Thomas C (R), 333, '78
Flaherty Thomas F, 335, 1895.
Mattawa, Nipissing Dist. 2,380.
Haentschel Charles W, 338,'88
James Michael (R), 334, 1887.
Maxville, Glengarry. 934.
McDiarmid Donald (R), 338,'67
Munro James T (R), 332, '72.
Maxwell, Grey. 150.
Kerr Barnard S (R), 332, 1887.
Maynooth, Hastings. 100.
Greene Samuel D, 330, 1892.
Sutton Nelson F, 332, 1903.
Meaford, Gray. 2,800.
Bennett Thomas E (R),330,'91
Clarke John G (R), 334, 1881.
Heming Fred H, 330, 1892.
Melancthon, Dufferin. 200.
McCue Patrick J.*
McCue Peter F (R), 332, 1903.
Melbourne, Middlesex. 360.
Clarke Lewis, 332, 1904.
McEwen James A (R), 335,'90
Richards George H, 332, 1904.
Sinclair Daniel A, 332, 1903.
Melrose, Hastings. 50
Lanfear Henry O (R), 330, '89
Merlin, Kent. 270.
Bell John C (R), 332, 1890.¶
Oliver Charles B, 333, 1890.
Merrickville, Grenville. 1,400.
Bedell Thomas C, 330, 1896.
Johnston Wm J (R), 334, 1891.
Merrick John A (R), 339, '75.
Merritton, Lincoln. 2,200.
Vanderburg James F, 330,'78¶

PHYSICIANS' CASUALTY ASSOCIATION OF AMERICA.

A MUTUAL ACCIDENT ASSOCIATION FOR PHYSICIANS ONLY

See page 12. For particulars write E. E. ELLIOTT, Sec'y, OMAHA, NEB.

Metcalfe, Carleton. 500.
Morrow Calvin (R), 338, '88.
Wallace David, 334, 1881.
Micaville, Lanark. 200. ..
Stanley J R.*
Midland, Simcoe. 4,360.
Hanly John (R), 336½, 1869.
McGill Hugh R (R), 333, '81.
Macdonald F C, 330, 1901.
Raikes Richard, 333, 1881.
Wallbridge Francis G (R),333, 1895.
Wilkinson Jonathan (R), 336½, 1870.
Mildmay, Bruce. 1,246.
Clapp Robert E (R), 332, '83.¶
Macklin Alfred H, 330, 1896.
Wilson James A (R), 332, '92.
Milford, Prince Edward 464
Bredin Harotry, 330, 1874.
Malbee Millard (R), 334, 1887.
Millbank, Perth. 475.
Johnson James (R), 241, '72.¶
McFadden Austin H, 332, 1904.
Millbrook, Durham. 1,400.
Leach Alfred J, 332, 1904.
McKinnon Neil C (R), 332, '85
Russell Alfred L, 332, 1904.
Turner Henry A (R), 333, '89¶
Whyte Bruce C M, 332, 1904.
Milie Roches. 600.
Messecar John W, 330, 1899.
Mill Grove, Wentworth. 200
Anderson John E W (R), 333, 1884.
Milton, Halton. 1,800.
Anderson Robert K, 336½, '89
McColl Hugh A, 334, 1891.
Stuart Peter (R), 186, 1881.
Wickson Daniel D (R),333,'93
Milverton, Perth. 1,000.
Naismith Arch D (R), 330, '85.
Mimico, York. 260.
Biggs George M, 332, 1904.
Godfrey Forbes E (R), 332, '93
Minden, Haliburton. 370.
Curry Charles D (R), 232, '85.¶
Mitchell, Perth. 2,100.
Armstrong Wm J, 241, 1869.
Atkinson John W(R), 335,'02
Hurlbut Richard (R), 338, '73.
Knoke Harry E, 332, 1904.
Smith Arthur D (R), 333, '94.
Mohawk, Brant. 360.
Mott Thomas H (R), 333, '84.
Mono Mills Station, Peel. 100.
Fox John.*
Moorefield, Wellington. 700.
Cassidy James I (R), 333, '86.
Moose Creek, Stormont. 400
Stewart Charles A, 333, 1902.
Watts Esra J (R), 334, 1886.
Morewood, Northumberland. 250.
Ford Henry B (R), 334, 1885.
Morpeth, Kent. 300.
Caron George G (H), 330, 1877.
Morrisburg, Dundas. 1,900.
Blacklock John J (R), 338, '51
Casselman P C, 330, 1900.
Hickey Charles E (R), 338, '66
McLaughlin Edwd (R), 334,'86
Mountain, Dundas. 200.
Jamieson Thos J (R), 334, '88.
Mountain Grove, Frontenac. 100.
Finley A E.*
Mount Albert, York. 800.
Forrest James (R), 332, 1891.¶
Forrest Wilson R (R),332,'72¶
Wesley Wm J, 330, 1897.
Mount Brydges, Middlesex. 700.
Cairnes George, 330, 1898.
Woods W H (R), 333, 1898.
Mt. Carmel, Huron. 100.
Flaherty T L.*
Mt. Charles, Peel. 50.
Johnston Wm J (R), 334, 1891.
Mount Elgin, Oxford. 260.
Creighton James K, 330, 1893.
Lancaster Jos R (R), 330, '95.
Mount Forest, Wellington. 2,592.
Galbraith Malcolm, 332, 1904.
Jones Charles A (R), 336½, '66
Meikle Thomas D (R), 332,'83
Reynolds Albert J(R),336½,'89
Mt Pleasant, Durham. 368.
Jamieson N.*
Nairn, Middlesex. 100.
McCue P J.*
Munro Donald, 332, 1903.
Napanee, Lennox. 3,746.
Cowan George H (R), 332, '71
Leonard Raymond A (R), 334, 1879.
McCormick.*,
Pruyn W G ,338, 1905.
Symington Margaret P (R). 333, 1895.
Vrooman John P (R), 332, '87.
Wagar Nelson.*
Ward George C T (R), 334, '79
Napier, Middlesex. 170.
Sutherland W H.*
Neustadt, Grey. 700.
Brown Arthur V, 332, 1904.
Brown Wm McE (R), 333, '84¶
Newark, Oxford. 50.
Sheahan Frederick J, 332, 1904
Newboro, Leeds. 600.
King Robert, 333, 1893.
Preston Robert H (R), 334,'64
Newburgh, Addington. 760
Beeman Milton I (R), 332, '73.
Ryan L McD ,338, 1905.
Newbury, Middlesex. 542.
Gordon George (R), 332, 1867.
Robertson Peter B (R),333,'91¶
Newcastle, Durham. 900.
Anderson W.*
Farncomb Alfred (R), 333, '84
McIntosh Robert (R), 338, '63.
New Dundee, Waterloo. 430
Stauffer Lome L, 330, 1903.
New Germany, Waterloo. 200.
Roberts Hugh G (R), 333, '85.
New Hamburgh, Waterloo. 1,800.
Marty John (R), 336½, 1885.
Walters John J, 330, 1899.
Newington, Stormont. 400.
Munro Wm A (R), 332, '80.
New Lowell, Simcoe. 400.
Hunt George (R), 336½, 1886.
New Market, York. 2,388
Hutt Walter G (R), 332, 1880.
Scott Stuart (R), 333, 1885.¶
Webb Alfred (R), 332, 1895.
Wesley Joseph H (R), 332, '91.
New Toronto, York. 300.
Beemer.*
St Charles.*
Niagara, Lincoln. 1,500.
Anderson Hedley L (R),332,'63
Niagara Falls, Welland. 4,880.
Crawford James (R), 333, '83.
Elliott Horace R, 330, 1903.
Emes Silas P (R), 336½, '62.
Kellam Eldridge T (R), 332,'95
McGarry James H, 338, 1858.
Shaw George M, 332, 1904.
Walker Norman (R), 333, '89.
Wilson Frank W E (R), 338, 1897.
Niagara Falls, South Welland. 1,800.
Abraham Charles F P (R), 333, 1891.
Morden Lucetta, 332, '04.
Thompson Walter W (R), 333, 1889.
Nobleton, York. 225.
Malloy Archibald F, 332, 1904.
Norland, Victoria. 125.
Trick S B.*
North Augusta, Grenville. 542.
Dunn Andrew T (R), 232, 1863, 334, 1864.
Waddell Wm H (R), 334, '80.
North Bay, Nipissing Dist. 2,800.
Brandon Edgar, 333, 1902.
McMurchy Archibald (R),334, 1883.
Ranney A E.*
Northfield, Stormont. 50.
Bartlett Charles.*
North Toronto, York. 1000.
Bond Wm L (R), 332, 1890.
Doherty Fred Jerome, 332, '03.
North Gower, Carleton. 434
Harkness F Bruce (R), 334, 1889.
McCordick A Wellington (R), 338, 1888.
North Williamsburg, Dundas. 370.
Lane Isaac J (R), 334, 1886.
Norval, Halton. 470.
Webster Samuel (R), 330, 1869.
Norwich, Oxford. 1,524.
Ellis Austin D (R), 330, 1889.
Harvey Edward E (R), 330,'93
McCurdy Archibald (R), 333, 1876.
Sutherland Fitzgerald (R), 330, 1869.
Norwood, Peterborough. 1,400.
Ford Samuel P (R), 232, 1864.
Pettigrew George A (R), 332, 1888.
Oakville, Halton. 2,000.
Black Wm S (R), 332, 1871.
Lusk Charles H (R),336½, '67.
Urquhart John (R), 333, 1882.
Williams Jas S W(R),336½,'67
Oakwood, Halton. 370.
Chambers Wm (R), 330, 1893.
Odessa, Lennox. 1,300.
Day Harry E, 330, 1902.
Maybee James E (R), 334, '87.
Oil Springs, Lambton. 1,300
Armstrong J R, 330, 1903.
Chalmers Adam P, 333, 1892.
Duggan Charles E, 332, 1903.
Omemee, Victoria. 750.
Cameron George S (R),333,'96
Cornwall Vincent C (R), 336½, 1867.
Keith John P, 330, 1902.
Mulligan J W, 338, 1905.
Ompah, Frontenac. 50.
Elkington John (R), 330, 1894.
Orangeville, Dufferin. 3,750
Allyn Jessie, 332, 1904.
Carson Thomas A, 332, 1903.
Henry James (R), 332, 1864.
Henry Thomas H (R), 332, '91
Hunter Aaron J (R), 336½, '87
Lewis Frederick W(R),334,'78.

Scott's Emulsion is the most effective remedy known for weak and delicate children and thin, pale people.

Orillia, Simcoe. 6,400.
Ardagh Ainslee P (R), 333, '90
Ardagh Arthur E (R), 333,'87.
Curran Ernest T, 332, 1903.
Gilchrist Wm C (R), 336½, '88
Harvie Alexander R (R),336½, 1885.
Harvie James N (R), 332, '93.
Johnstone David S, 332, 1903.
McCulloch Robert J P, 332, '04
McLean John (R), 330, 1876.
Murray David C, 332, 1904.
Walker S Burns, 332, 1904.
Orleans, Carleton. 260.
Dagenais Olivier (R), 339, 1864
Orono, Durham. 1,000.
Armstrong.*
Colville Neil, 330, 1900.
Rutherford James (R), 334,'70.
Tucker Milton Milton M (R), 332, 1870.
Oshawa, Ontario. 5,000.
Belt Reginald W(R), 332, '82.
Colburn Wm (R), 332, 1864.
Ford Alexander B (R), 334, '97
Hoig David S (R), 332, 1888.
Kaiser Thomas E (R), 332, '90
McKay Thomas W G (R),332, 1895.
Trewin G M.*
Ottawa, Carleton. 81,629.
No of Physicians, 99.
Argue John F (R), 338, 1896.
Ballantyne C T, 338, 1900.
Baptie George (R), 333, 1875.
Basken John T, 333, 1895.
Beaman Wm C (R), 330, 1886.
Bell F McK.*
Bell Wm R (R), 307, 1869; 342, 1882.
Birkett Frederick W, 330, '01.
Bourgue Edmond, 341, 1901.
Bowles Charles T, 338, 1901.
Bradley Wm I (R) 338, 1888.
Brown Clarence H (R), 338,'98
Bryson Mary G, 332, 1903.
Chabot John L (R), 338, 1892.
Chevrier Rudolphe (R), 339, '96
Cooke Sidney P (R), 338, '69.
Cornu Felix (R), 336½, 1887.
Courtenay John D (R),332,'93
Cousens Wm C (R), 338, 1882.
Craig J Eldon, 330, 1900.
Dewar C P (R), 338, 1882.
Dowling John F (R), 330, 1879.
Dowsley David H, 334, 1875.
Echlin Edmund B (R), 334, '91
Embury Elizabeth (R), 334,'96
Emery George F (R), 330, '89
Evans Stuart.*
Fleming Hugh P (R), 330, '98
Foster Archibald L (R), 338, 1898.
Foxton Edward (R), 334, 1884.
Gardner Robert L, 330, 1902.
Gibson Thomas (R), 330, 1897.
Gorrell C W F (R), 338, 1894.
Graham Kenneth D (R), 338, 1875.¶
Graham W A, 330, 1903.
Grant James A (R), 338, '54.
Grant James A jr (R), 338,'82
Hanna James E, 334, 1886.
Henderson Alexander A (R), 338, 1870.
Hill Frederick W, 332, 1902.
Horsey Alfred J (R), 334, 1865
Jackson George F, 338, 1902.
Karns David.*
Kennedy Robert A (R), 338,'86
Kidd John F (R), 334, 1883.
Kirby Haller S (R), 338, 1897
Klotz J E, 332, '97.
Klotz Max O (R), 332, '95.
Lambert Emile M, 338, 1891.
Law Robert, 330, '01.
Lawyer Annie A (R), 334,'88.
Leggett T H, 338, 1902.
McArthur J A (R), 338, 1879.
McDougall Peter A(R),338,'64.
McElroy Arthur S (R), 338,'98
McKinnon Fredk W, 338, '97.
McLaren David C (H), 338, 1880; 283, 1881.
MacCarthy Geo S (R), 330,'94.
Manion Robt J, 332, 1904.
Mayhury W F (R), 332, 1897.
Mellon P B.*
Minnes Robt S (R), 334, 1893.
Mongenais L Napoleon (R), 338, 1865.
O'Brien J R, 338, 1899.
Parent Rufus H, 330, 1902.
Potter Thos (R), 334, 1876.
Powell F H (R), 338, 1885.
Powell Robt W (R), 338, 1875.
Prevost L Coyteaux (R), 339, 1874.
Prodrick W J.*
Quackenbush Arnley (H), 283, 1891.
Robertson D McD, 333, 1898.
Robillard Adolphe (R), 338,'60.
Robinson R Preston (R), 334, 1888.
Rogers Amos F (R), 338, 1874.
Routhier Louis G (R), 336½ 1884.
Royce Gilbert (R), 332, 1897.
Scott John G (R), 338, 1879.
Seager James (R), 334, 1894.
Shillington Adam T (R), 338, 1894.
Shillington John W (R),333,'87
Small H Beaumont (R), 338, 1880.
Smith Daniel T (R), 330, 1903
Smith Israel G (R), 330, 1896.
Sweetland John (R), 334, 1858
Switzer Frank L (R), 333, 189
Taggart E A.*
Troy Wm (R), 338, 1891.
Valade Francis X (R), 339,'63
Valin R E, 338, 1905.
Vaux F L, 333.
Watterson T A.*
Weagant Alex A, 338, 1888.
Webster Robt E (R), 338, 189
Weeks Wm J (R), 334, 1865.
Whitton David A, 338, 1898.
Wilson O M.*
Winter David E (R), 330, 1901.
Young C A, 338, 1905.
Otterville, Oxford. 1,000.
Downing H G, 330, 1901.
Owen Sound, Grey. 9,000.
Barnhart Chas E (R), 332, '5
Brown Jas J (R), 336½, 1887.
Burt H.*
Cameron Allen (R), Univ of Glasgow, Scot, 1853.
Danard Arthur L (R), 333, '9
Dow Wm G (R), 336½, 1886.
Early Wm J (R), 330, 1889.
Frizzell Wm T, 330, 1899.
Gray Eliza R (R), 336, 1892.
Howey R, 330, 1899.
Kershey John A (R), 332, 189
Lang Christr M (R), 338, 1876
Middleboro Thos H (R), 332 1892.
Miller Hugh M, 130, 1902.
Murray Herbert G (R), 334, 1896.
Rutherford Allan B (R), 330 1902.
Oxford Mills, Grenville. 400
Cameron W A.*
Oznabruck Center, Stormont. 530.
Jamieson David (R), 332, 1878.
Paisley, Bruce. 1,000.
Black Malcolm C (R), 330,'90.
McLaren Peter (R), 338, 1863.
MacKechnie Hugh N (R),333, 1901.
Morrison C.*
O'Neill John H (R), 333, 1902.
Pakenham, Lanark. 600.
Gemmell Ernest W (R), 330, 1889.
Murphy Jos E (R), 334, 1893.
Palermo, Halton. 200.
Buck Anson (R), 332, 1861.
McCrimmon Milton (R), 338, 1878.
Palgrave, Peel. 270.
Reynar Albert F (R), 333, 1895
Palmerston, Wellington. 2,580.
Forster Moffit (R), 336, 1865.
Greenlaw John A (R), 336½, 1889.
Stewart Alex (R), 338, 1872.
Wilson G Ewart.*
Paris, Brant. 3,460.
Burt Wm (R), 332, 1889.
Dunton Daniel (R), 336½, 1886
Logie Wm J (R), 337½, 1886.
Sinclair Arch J (R), 333, 1875.
Park Hill, Middlesex. 1,584.
Caw Wm (R), 336½, 1864.
Hotson Alex (R), 335, 1887.
Kilbourn Benjamin (R), 332, 1892.
Wilson David C (R), 330, 1900.
Parry Sound, Parry Sound. 3,380.
Appelbe Jas (R), 336½, 1887.
Beattie Wm (R), 334, 1865.¶
Burrows A Edmund, 334, 1902.
Graham John, 332, 1904.
McLean Hugh C (R), 332, 1903
Stone John R (R), 332, 1889.
Pelee Island, Essex. 700.
Lounsbury H A.*
Pembroke, Renfrew. 5,400.
Bedard Eugene (R), 341, 1877.
Belaire G H.*
Deacon John D (R), 333, 1888.
Delahey Fred E (R), 330, 1895.
Dudley W H, 334, 1905.
Gray Wm L (R), 338, 1881.
Irwin Houston (R), 330, 1890.¶
Josephs Geo E (R), 338, 1881.
Sparling Albert J (R), 338, '91
Penetanguishene, Simcoe. 3,000.
Bowman Geo (R), 332, 1880.
McDonald P A (R), 338, 1889.
Spohn Philip H (R), 332, 1869.
Perth, Lanark. 3,880.
Beeman Thos W (R), 330, 1879.
Consitt E C, 334, 1905.
Dwyre Andw W (R), 334, 1885
Fowler Richd V (R), 333, 1892.
Hanna Adelbert, 330, 1886.
Hogan J T, 334, 1905.
Meighan Wm A (R), 338, 1901.
Muckleston H S, 338, 1906.
Reid Robt M (R), 334, 1902.
Peterborough, Peterborough. 13,800.
Bingham James (R), 334, 1868.
Boucher Robt P (R), 336½, '69.
Bradd Fred J (R), 337½, 1888.
Brown Wm E (R), 333, 1891.
Burnham Geo (R), 241, 1866.
Caldwell Wm (R), 332, 1874.
Carmichael Duncan N (R), 330, 1884.

Cleveland Pasteur Institute

602 Hough Ave., Cleveland, Ohio.

Private Hospital for the Preventive Treatment of Hydrophobia.

H.R. BROWNLEE, M.D., Med. Director

Eastwood John H (R), 332,'87.
FREDERICK ERNEST V R, Univ of Toronto, Med Faculty, Toronto, Ont,1903; M R C S, Eng; L R C P, London, 1904; Late Assistant in Physiological Chemistry; Demonstrator Clinical Microscopy Albany Med Coll; Specialty Tuberculosis and Diseases of Chest, East City
Gray J Wesley (R), 332, 1873.
Greer Thos N (R), 332, 1880.
Halliday Jas T I (R), 338, '65.
Hammond Edwd A, 332, 1904.
McClelland Mars (R), 333, '90.
McCullough Thos P(R),333,'89
McGrath Edward (R), 334, '88
McNulty Francis P, 330, 1898.
Milburn Weston W, 332, 1903.
Moher Thomas J (R), 333, '89.
Pigeon Henry (R), 330, 1884.
Scott Wm D (R), 333, 1887.
Tindle Thomas J C, 332, 1903.
Wilson Frank C S, 332, 1904.
Young Thos W H (R), 333, '94

Petrolea, Lambton. 4,400.
Allin John H (R), 332, 1896.
Colder Robert M (R), 332, '93
Dunfield John (R), 333, 1878.
MacAlpine Robt S (R), 241,'66
Mulligan Fred W (R), 333,'93.

Phelpston, Simcoe. 170.
Kennedy S H.*

Pickering, Ontario. 1,000.
Bateman Richd M(R),336½,'86

Picton, Prince Edward. 3,880.
Boulter J H, 338, 1903.
Clark Charles W, 332, 1904.
Currie Morley (R), 330, 1895.
Heaslip Andrew W (R),330,'91
Philp Thomas S (R), 333, 1887.
Thorn Wm Frost, 332, 1904.
Tyner Wm G (R), 334, 1901.
Whiteman Geo A (R), 332, '89
Wright John W (R), 338, 1878.

Pinkerton, Bruce. 400.
Houston Peter J F, 332, 1904.

Plantagenet, Prescott. 524.
Derby Wm J (R), 338, 1882.
Gabouay Ulric, 330, 1875.

Plattsville, Oxford. 900.
Anderson Raymond W, 332,'04
Brown James L (R), 338, 1879.
Willson Arthur I, 332, 1889.

Pleyna, Frontenac. 100.
Elkington John (R), 330, 1894.

Point Edward, Lambton. 1,000.
McLaren A L (R), 330, 1874.

Pontypool, Durham. 300.
Lapp Levi, 330, 1893.

Poplar Hill, Middlesex. 158.
Glass Matthew J (R), 333, '87
McKenzie G.*

Port Arthur, Thunder. 5,340.
Beck Geoffrey S (R), 333, '81.
Brown George W(R), 333, '95.
Brodie G N (R), 336½, 1886.
Chapman C J H.*
Crozier James A (R), 338, '01.
Kidd Joseph H, 332, 1903.
Lawrie C N.*
McEwen Ewen (R), 334, 1887.
McGrady J M, 330, 1900.
Pratt John I, 330, 1895.

Port Burwell, Elgin. 524.
Johnston Hugh A (R), 332, '94
Tweedale Joseph M, 336½, '61.

Port Colborne, Welland. 1,700.
Neff James B (R), 330, 1878.
Old Frederick J T (R), 332, '91

Port Dalhousie, Lincoln. 1,200.
Considine John W (R), 330,'69

Port Dover, Norfolk. 1,300.
Hicks Everett S (R), 333, 1896.
Kennedy Wm (R), 330, 1875.

Port Elgin, Bruce. 1,900.
Paterson James R (R), 334,'67
Weitch George (R), 333, 1885.
Wells Frank H (R), 332, '91.

Port Hope, Durham. 5,400.
Aldrich Arthur G(R),337½, '90
Clemesha John W (R), 223, 1866; 338, 1867.
Dickinson George A (R),336½. 1888.
Forrest Richd F (R), 336½, '92
McKinley W A.*
McMurthy W C, 338, 1905.
Powers Lafontaine B(R),338, 1867.

Port Lambton, Lambton.
Jackson N P.*

Port Perry, Ontario. 2,288.
Allison C H.*¶
Archer David (R), 332, 1889.
Archer Robert (R), 333, 1891.
Harris Robert B, 332, 1903.
Mellow Samuel J(R), 334, '86
Procter Edgar L (R), 333, '94.
Rundle Franklin J, 332, 1904.

Port Robinson, Welland.
Park Hugh (R), 330, 1875.

Port Rowan, Norfolk. 840.
Hutchison Duncan H, 332, '90
Meek Edward (R), 332, 1889.

Port Stanley, Elgin. 650.
Metherill L J.*

Powassan, Parry Sound. 640
Porter A S, 330, 1901.
Scarlett Emme H, 332, 1904.

Prescott, Grenville. 3,384.
Fetherston Henry M (R),330, 1895.
Hart Michael W (R), 334, 1887
Jones Wm J (R), 338, 1856.
McCarthy D M.*
Scanlon Wm A, 332, 1904.
Young George S (R), 330, 1895.

Preston, Waterloo. 2,500.
Hogg J S.*
Malloy Nelson (R), 336½, 1866.
Ruppert Andrew (R), 333, '96.

Priceville, Grey. 440.
Dixon Ivan, 330, 1901.
Hutton John G (R), 336½, '88.

Princeton, Oxford. 500.
Staples Charles R(R), 333,'87
Taylor Wm O (R), 336½, '87.

Queenston, Lincoln. 280.
Trimble Robert J (R), 332, '80

Queensville, York. 380.
Graham Emerson D (R), 332, 1894.
Pearson Benj F (R), 336½, '67.

Railton, Frontenac. 100.
Byans James.*

Rainy River, Rainy River. 2,000.
Armstrong Geo H L, 330, '93.
Hamilton John A (R), 334, '86.
McBane Dugald, 330, 1903.
McCrimmon Alex A(R),338,'91

Ranelagh, Brant. 200.
Chamberlain Aaron H (R), 336½, 1867.

Renfrew, Renfrew. 3,688.
Connolly Bernd G (R), 332, '96
Ferguson J Y, 334, 1905.
McCormack Norman (R), 338, 1885.
Mann James (R), 336½, 1869.
Murphy Stephen H (R),333,'94
Wade Alfred S (R), 338, 1892.

Richmond, Carleton. 580.
Chanonhouse Robt C (R), 334, 1889.
Danby John J (R), 333, 1891.

Richmond Hill, York. 1,000.
Langstaff Lillian C, 336, 1905.
Langstaff Ralph L (R),333, '91
Lawrason Lavern, 332, 1895.

Ridgetown, Kent. 2,688.
Ingram Robert, 332, 1903.
Lake Charles B (R), 334, '66.
Marr Delaski (R), 332, 1893.
Marr Francis B (R), 330, '71.
Walker Thos W (R), 332, '03.
Young Robert C (R), 338, '73.

Ridgeville, Welland. 100.
Haist Oscar W (R), 333, 1901.

Ridgeway, Welland. 1,000.
Brewster Nathl (R), 332, 1873.¶

Ripley, Bruce. 800.
Gordon Jas K M (R), 333, '93.
McCrimmon Donald A (R), 338, 1869.¶
McLennan Farquhar (R),333, 1905.

Rockingham, Renfrew. 100.
Kinder Joseph.*

Rockland, Russell. 2,100.
Des Rosier A N (R), 336½, '75.
Ferguson Wm D T (R),338,'88
Powers Martin (R), 338, 1898.

Rockwood, Wellington. 600
Livingstone Herenward D (R), 333, 1894.

Rodney, Elgin. 1,000.
Dorland Solomon M(R),333,'84
Munger James S (R), 330, '69¶
Paterson Hector McL (R), 332, 1895.

Rosehill, Welland.
Raynor Melbourne, 136, 1905.

Rosemount, Dufferin. 200.
Island Robert L (R), 333, '86.

Roseneath, Northumberland. 260.
Hayden Edgar W, 330, '99.

Roslin, Hastings. 200.
Hudson Saml T (R), 332, '71.

Rugby, Simcoe. 200.
Lawrence Stenage*

Ruscom Station, Essex. 100
Knister Chas E, 332, 1903.

Russell, Russell. 600.
McDougald Dugold S (R), 338, 1888.
Wilson A, 338, 1903.

Ruthven, Essex. 300.
Stewart Alfred E, 332, 1904.

Ryckman's Corners, Wentworth. 75.
Bond Albert T, 332, 1903.

St. Catherines, Lincoln. 12,500.
Beaton Walter D, 332, 1904.
Caulton Fred G (R), 330, '66.
Comfort John H (R), 332, '62.
Goodman Edwin (R), 333, '55.
Ludwig Andw G (R), 333, '97.
McCoy Saml H (R), 332, '92.
MacMahon Jas A, 332, '87.
Merritt Wm H (R), 333, '88.
Oidright Henry H (R), 330,'91
Ratcliffe Wm G, 330, 1900.
Sheahan John (R), 330, 1895.
Sutherland Jos G (R), 336½, 1885

St. Davids, Lincoln. 400.
Woodruff.*

St Eugene, Prescott. 550.
Bedard Jos A (R), 336½, 1889.

KRETOL An alkaline carbolate of coal-tar creosote. A Disinfectant, Antiseptic, Detergent and Germicide. The oldest combination of the kind in use, Office & Salesroom 512-10th St. Washington, D.C

St. George, Brant. 700.
Arnold Wm.*
Barber Geo W (R), 338, '84.
Kitchen Edwd E (R), 332, '65
St. Jacobs, Waterloo. 600.
Robinson Thos M (R), 330,'86
Robinson Wm O (R), 330, '69
St. Mary's, Perth. 3,880.
Brown Wilbur F (R), 332, '9
Fraleigh Arthur E, 335, '92
Knox A A, 330, 1900.
Mathieson John H (R), 338,'7
Smith Casey F (R), 338, 1891
Sparks Thomas (R), 332, '67
Stanley J Russell (R), 330,190
St. Raphael West, Glengarry. 100.
McNaughton W B, 338, 1905
St. Thomas, Elgin. 13,000.
Campbell Archibald C, 330, '0
Cormack John H (R), 334, '9
Curtis Jas D (R), 332, 1894.
Duncombe Chas E B (R), 333 1883.
Fulton James (R), 333, 1876.
Gray Thos L (R), 335, 1897.
Guest Frederick, 335, 1890.
Gustin Eliphalet W (R), 336½ 1855.
Hutchison John, 334, 1886.
Kains Robert (R), 333, 1874.
Lamb Geo F, 332, 1903.
Lawrence Frank O (R), 333 1887.
Leitch Archibald, 330, 1875.
Lipsey Richard M (R), 332,'9
Luton Leonard (H), 131, 1867
McKillop Duncan A, 185½,'88 335, 1892.
McLarty Colin (R), 330, 187
Marlatt Geo A (R), 333, '77.
Miller Andw H (R), 330, '77.
Stenton David K (R), 335, '90
Tufford Arthur F (R), 333, '8
Van Buskirk Wm C (R), 231 1854.
Wilson John H (R), 336½, '58
Saintfield, Ontario. 100.
Mellow Frank E (R), 334, '02
Sandwich, Essex. 1,950.
Beasley Wm J (R), 330, 1896
Harwood W C.*
Sarnia, Lambton. 8,800.
Bell Joseph A (R), 335, 1897
Bentley David B (R), 333, 189
Bradley Thomas (R), 333, '98
Hayes Alexander N, 335, 1890
Henderson Walter (R), 330,'6
Henderson Wm, 330, 1898.
Logie Wm (R), 333, 1871.
Lord Joseph W, 332, 1904.
McDonald Robt G, 330, 1899.
Morrison Jas G (R), 330, '78
Newell Wesley D (R), 333, '8
Poussette Arthur C (R),338,'6
Wilkinson Fred B (R), 332,'7
Sault Ste. Marie, Algoma. 7,400.
Adams Wm A (R), 330, 1876.'
Fleming Saml E (R), 332, '95
Gimby John H, 336½, 1890.
Gimby Wm E (R), 336½, '89
Johnston Jas S (R), 241, 1872
McCaig Alex S (R), 332, 1896
McLean Jas R, 330, 1899.
McLurg Jas (R), 333, 1887.
McLurg Robt A, 332, 174.
McRae John R (R), 333, 1896
Maclean J Douglas 330, '99
Shepard Allen A, 330, 1898.
Tabet.*

Schomberg, York. 434.
Brereton Wm J (R), 336½, '71.
Chillane M K.*
Clarke Waldo B, 332, 1904.
Scotland, Brant. 400.
Anderson J E.*
Seaforth, Huron. 2,900.
Burrows Francis J (R), 333,'93
Killoran John F L, 332, 1904.
McGinnis John (R), 330, 1892.
McKay Charles (R), 333, 1891.
Ross Hugh H, 330, 1896.
Scott James G (R), 330, 1870.
Sebringville, Perth. 600.
Nichol Angus, 3320, 1873.
Seeley's Bay, Leeds. 340.
Bowen Geo H (R), 330, 1877.
Randall G R, 334, 1905.
Selkirk, Haldimand. 450.
Harrison Thos T S (R), 334,'65
Shakespeare, Perth. 540.
Ruppert A.*
Whiteman Robt (R), 332, '74.
Sharbot Lake, Frontenac. 340.
Cannon James, 330, 1879.
Kilborn Warren, 330, 1869.
Parsons C J.*
Shedden, Elgin.
Silcox Wm L, 330, 1896.
Sheffield, Wentworth. 200.
Manes J T (R), 330, 1888.
Shelburne, Dufferin. 1,600.
Barr John (R), 336½, 1866.
Berwick Morton W, 332, 1904.
Rooney Robert W (R), 333, '90
Smith James A, 330, 1902.
Steele A T, 332, 1901.
Simcoe, Norfolk. 3,300.
Bowlby David A (R), 332, '79.
Grassett Chas (R), 333, 1887.
McIntosh Wilfred A, 333, '96.
Nelles T R B, 338, 1905.
Salmon Jas M (R), 330, 1866.
Stanton Geo (R), 338, 1869.
Tripp John W (R), 330, 1869.
Singhampton, Simcoe. 600.
Ball Francis J (R), 333, 1893
Henderson Jos E C, 332, '04.
Smith's Falls, Lanark. 5,488
Anderson Jas A, 332, 1903.
Conerty Jas M (R), 334, 1886.
Craine Agnes D (R), 337, '88.
Easton Chas L (R), 338 '87.
Gray Wm A (R), 334, 1890.
Hagar Fred C (R), 334, 1895.
Hourigan J M, 334, 1905.
McCallum John S (R), 330, '7
McKenzie Edward (R), 334, '6
Smithville, Lincoln. 700.
Hamilton Charles S (R), 338, 1868.
Zumstein John M (R), 332, '95.
Sombra, Lambton. 500.
Chapman.*
Southampton, Bruce. 1,980.
Laird Charles J (R), 333, 189
McLeod John G, 332, 1904.
Scott Patrick J (RD), 334, 1888
South Finch, Stormont.
(See Finch).
South Mountain, Dundas. 500.
Stacy George.*
South Woodslee, Essex. 300
Richardson S R (R), 336½, '91
Roseburg S.*
Sparta, Elgin. 500.
Ollie John A, 332, 1903.
Sanderson Robert L (R), 330, 1850.
Shannon George A, 332, 1891.

Spencerville, Grenville. 500
McLean Solomon C (R),334, 1874¶.
Spring Brook, Hastings. 250
Sargeant Wm A (R), 333, 1891.
Springfield, Elgin. 550.
Baker Ervin (R), 333, 1898.
Baker Milton (R), 333, 1894.
Shaw Robert W (R), 333, '95.¶
Stayner, Simcoe. 1,600.
Honsberger John, 330, 1896.
Jakeway Charles E (R), 332, 1871.
McLeod Donald (R), 332, 1889.
Pearson H.*
Stella, Lennox. 150.
Girvin A W, 334, 1905.
Stirling, Hastings. 1,200.
Alger H H, 333, 1893.
Bissonette Julian D, 334, '92.
Falkner George W (R), 338, 71
Potts J McC, 338, 1888.
Sprague James S (R), 336½,'69
Stittsville, Carleton. 340.
Alexander George W, 330, '99
Stoco, Hastings. 200.
Lescott N J.*
Stony Creek, Wentworth. 740.
Greene, Frank T (R), 330, '92.
Thompson Benjamin E,332,'91
Stony Point, Essex. 600.
Lemire Adouph (R), 341, 1870.
Stouffville, York. 1,600.
Dales Ferdinand A (R),332,'72
Freel Ira A (R), 332, 1882.
Freel Sylvester L (R), 332, '72
Richardson Gilbert F R, 332, 1903.
Sangster Alexander (R),336½, 1884.
Sangster Walter A (R), 332,'89
Stratford, Perth. 12,241.
Corcoran J A (R), 333, 1898.
Deacon George R (R), 338, '96.
Devlin James A (R), 332, 1866.
Dunnsmore John McA (R), 338, 1870.
Fraser Donald B (R), 333, '74.
Fraser Donald M (R), 338,'69
Macartney George P (R), 332, 1891.
Monteith Joseph D (R), 333,'95
Nasmyth Roy D, 332, 1904.
Quinlan Peter F, 332, 1903.
Rankin James P (R), 333, '78.
Robb John M, 332, 1903.
Robertson James A (R), 330, 1871.
Robertson Lorne F, 330, 1901.
Robertson Wm N (R),336½,'84
Walker Wm G (R), 338, '92.
Strathroy, Middlesex. 3,642.
Berdan Oscar L (R), 333, '89.
Bettridge Wm (R), 333, 1855.
Coot John W, 332, 1903.
Henderson Gregg (H), 240, '66
McCabe James R (R), 333, '89
McDougall Charles H (R),333, 1902.
Thompson Alexander H (R), 231, 1861.
Thompson Alexander S (R), 332, 1886.
Weir Bert, 332, 1903.
Streetsville, Peel. 788.
Bowle Thomas, 333, 1893.
Glendenning James J (R), 336½, 1892.
Stroud, Simcoe. 260.
Evans James A C (R), '92
Gould David H (R), 330, 1879.

THE
KEELEY INSTITUTE,
MARION, INDIANA.

FOR THE CURE OF
LIQUOR and DRUG HABITS
The Treatment is identical with that used by the late DR. LESLIE E. KEELEY. The time spent with us is like a PLEASANT VACATION TO THE PATIENT.

Sturgeon Falls, Nipissing. 3,000.
Boileau Francis X (R), 336½, 1887.
Bolster Lancelot E (R), 333, 1891.
Sudbury, Nipissing. 2,300.
Arthur Robert H (R), 338, '85
Howey Wm H (R), 338, 1878.
Mulligan Wm H, 330, 1889.¶
Ryan Helen E Reynolds (R), 337, 1885.
Struthers RobertB (R),338,'83
Sunderland, Ontario. 700.
Blanchard Norman N.*
Blanchard Richard S, 332, '03
McDermott James (R), 332, '70
Oliver Joseph H (R), 333, 1896
Sundridge, Parry Sound. 750.
Carmichael Andrew (R), 334, 1891.
Sutton West, York. 900.
Dyer E D.*
Greenwood Alan B, 330, 1895.
Noble Charles T jr (R), 338, 1890.
Pringle Hiram H (R), 333, '71
Sydenham, Frontenac. 730.
Dunlop Neil (R), 334, 1861.
McMillan Angus.*
Tovell Matthew (R), 336½, '87
Tara, Bruce. 800.
McNally Thomas J (R),333,'89
Wilson Thomas (R), 334, 1890
Tavistock, Perth. 1,380.
Niemeier Otto G (R), 333, '87
Steele Michael (R), 333, 1888.
Tecumseh, Essex. 260.
Fournier Adolphe (R), 330, '80
Teeswter, Bruce. 1,300.
Gillies John (R), 338, 1867.
Gillies John M H (R), 330, '76
Stewart Dugald (R), 330, '76.
Thamesford, Oxford. 600.
Babb W F.*
McWilliam John (R), 330, '80
Thamesville, Kent. 980.
Beckett James (R), 332, 189'
FraserRobert N (R), 334, '84.
Stewart Samuel F (R), 336½, 1882.
Thedford, Lambton. 800.
Clarke Harvey S (R), 336½, 1883.¶
Grant A J, 330, 1902.
Munns Wm A (R), 336½, '64 ¶
Thessalon, Algoma Dist. 1,580.
Baxter John, 330, 1870.
McCort T J.*
Thomasburg, Hastings. 150
McCulloch Edward A, 332, '04.
Thornbury, Grey. 1,500.
Kent Frederick D (R), 330,'84
McCallum S.*
Thorndale, Middlesex. 270.
Ford JohnW (R), 332, 1894.
Hughes Francis W (R),335,'94
Thornhill, York. 700.
Dame Alexander A (R), 334,'86
Stubbs E J, 330, 1901.
Thornton, Simcoe. 268.
Callaghan Richard.*
McGregor John A (R), 333,'90
Thorold, Welland. 2,600.
Campbell Neil (R), 333, 1892.
Ekins Wm E, 332, 1902.
Herod John (R), 333, 1901.
Tilbury, Kent. 1,384.
Fergusson John (R), 333, 1885.
McColl L H.*
Sharp Morris (R), 335, 7891.
Tilsonburg, Oxford. 2,708.
Bennett Wm H, 330, 1899.
Biggar James L, 332, 1903.

Hoover Jacob H (R), 333, 1887
Joy Sylvanus (R), 334, 1857.
Lancaster J R.*
Reid Hanna E, 336, 1905.
Reid John B (R), 332, 1887.
Reid Minerva E, 336, 1905.
Tiverton, Bruce. 500.
Chambers Wm J (R), 333, 1884
Toledo, Leeds. 300.
Cornell S S (R), 334, 1886.
Toronto, York. 260,000.
No of Physicians, 465.
Adams Edward (R), 330, 1872, 557 Yonge.
Adams E Herbert (R), 336½, 1890, 44 Queen e.
Adams Joseph (H), 135, 1882, 12 St Patrick.
Aikins H W (R), 332, 1881, 264 Church.
Aikins Wm H B (R), 332, '81, 50 College.
Alexander Wm H (R), 332,'94, 238 Carlton.
Allen Norman (R), 333, 1885, 108 Carlton.
Allen Thos B.* 5 Elm Grove.
Amyot John A (R), 332, 1891, 30 St Joseph.
Anderson Duncan M (R), 333, 1901, 241 Wellesley.
Anderson Harvey B (R), 332, 1892, 34 Carlton.
Anderson Jere N (H), 240, '64, 5 College.
Anderson Norman (R), 330, 1893, 83 Bloor w.
Archibald Thos D, 330, 1902, 630 Spadina av.
Armstrong Thos (R), 330, 1862 1 Carlton.
Armstrong Thos M (R), 336½, 1860, 83 Albany av.
Armstrong Wm (R), 330, 1869, 13 Fennings.
Arnold Wm C, 332, 1903, 189 Dunn av.
Ashly T Harry, 333, 1878, 133 Avenue rd.
Aylesworth Robt B (R), 336½, 1867, 1476 Queen w.
Backus Wm J, 332, 1904, 379 Church.
Baines Allen M (R), 332, 1878, 228 Bloor w.
Ball Jerrold D (R), 332, 1874, 178 Sherbourne.
Ball Wm A (R), 332, 1894, 245 Bathurst.
Ball Walton Wm.* 318 Wellesley.
Balmer George 330, 1899, 106 John.
Barber Wm J, 332, 1904, 568 Parliament.
Barnhardt Wm M, 332, 1891, 62 College.
Barrick Eli J (R), 336½, 1866, 60 Bond.
Barton Jas W (R), 175B, 1901, 167½ Spadina av.
Bascom Jos (R), 332, 1860, 1339 King av.
Beatty Adam A (R), 332, 1896, 201 Bloor e.
Beatty Henry A (R), 330,1901, 207 Simcoe.
Becker Henry (R), 333, 1889, 1330 King av.
Bentley Lafayette (R), 332,'89, 307 Markham.
Bingham Geo A (R), 333, 1884, 68 Isabella.

Bond Wm L (R), 332, 1890, Eglington.
Bourbee Alfred (R), 332, 1891, 27 Isabella.
Bowie E Fraser (R), 332, 1891, 191 Spadina av.
Boyd Geoffrey (R), 332, 1891, 167 Bloor e.
Brand Clarence W, 330, 1902, 1079 Bloor w.
Bray Harry A, 332, 1904, 490 Ontario.
Bray Jas (R), 332, 1885, 288 Gerrard e.
Bridgewater H H,* 8 Melbourne av.
Britton Carson H (R), 332,'88, East Toronto.
Britton Wm (R), 232, 1876, 17 Isabella.
Brodie Fredk J, 332, 1904, Genl Hosp.
Brown Caroline S, 336, 1900, 7 Spencer av.
Brown J E (R), 333, 1884, 501 Markham.
Brown J Price (R), 332, 1869, 37 Carlton.
Brown Peter J,§ 943 Queen e.
Bruce Herbert A (R), 332, '92, 64 Bloor e.
Brunskill Thomas (R), 336½, 1869, 259 Wellesley.
Bryans Wm F (R), 332, 1890, 230 Carlton.
Bryce Peter H (R), 332, 1888, Bracondale.
Burnham G Herbert (R), 332, 1875, 134 Bloor e.
Burns Wm T, 330, 1901, 1355 Queen w.
Burritt Horatio C (R), 338,'63, 86 Wellesley.
Callaghan Mary, 336, 1905.
Cameron Irving H (R), 332, 1874, 301 Sherbourne.
Campbell Colin G (R), 330,'03, Queen's Park.
Carlyle Jas C (R), 332, 1888, 235 Seaton.
Carrique J H.*
Carscaden J H,* 170 Mutual.
Carveth Geo H (R), 332, 1884, 239 College.
Carveth Wm H, 332, 1904, 239 College.
Cassidy John J (R), 332, 1868, 43 Bloor e.
Cattermole J Fredk (R), 330, 1885, 619 Spadina av.
Caulfield Alfred H W, 332, '04, 17 Front w.
Caven Jas G (R), 332, 1895, 88 Bloor e.
Caven John, 336½, 1886, 76 Spadina rd.
Caven Wm P (R), 332, 1886, 70 Gerrard e.
Chamberlain Theo F, 334, '62, 615 Spadina av.
Chamberlain Watson P (R), 334, 1888, 646 Bathurst.
Chalmers Francis E, 332, 1904, 322 Markham.
Chambers Graham (R), 332, 1889, 26 Gerrard e.
Clapp Wm H, 330, 1889, 171 King e.
Clark Daniel (R), 336½, 1858, Queen s w cor Shaw.
Clark Wm J,* 859 College.
Clarke John T (R), 333, 1897, 410 Bloor w.

ANTIKAMNIA PREPARATIONS
PLEASE SEE PAGE 3 FOR PARTICULARS

Toronto—Cont'd.

Clarke Wm F (R), 330, 1904 E Toronto.
Clarkson F Arnold, 330, 1901 471 College.
Clay John W, 320, 1905.
Cleland Gawn S (R), 332, '82 730 Queen e.
Clemens Geo H (R), 336½, '80 1326 King w.
Clement Walter D (R), 330 1872, 47 Robert.
Clendenan Geo W (R), 332 1882, Toronto Junction.
Closson John H (R), 332, 1892 633 Spadina av.
Clouse Elias (R), 333, 1887, 46 College.
Clutterbuck Herbert E (R) 330 1901.
Coatsworth Richd C (R), 333 1885, 296 Parliament.
Coleman Patk F.* 108 Jarvis
Colling Fred J (R), 330, 1902 389 King w.
Conboy Richd S, 332, 1903, 100 Bloor w.
Constantinides Chas L, 333 1903, 56 Gerrard e.
Constantinides Petros C (R) 332, 1864, 56-58 Gerrard e.
Cook Allan B (R), 333, 1875 1218 Yonge.
Cook Edgar M (R), 270, 1883 90 College.
Cook Albert H, 332, 1903, 55 Spadina av.
Cook Herman L (R), 338, 1854 552 Spadina av.
Corp Chas J, 330, 1899, 9(Wellesley.
Cotton Jas H, 332, 1874, 26 Spadina av.
Cotton Jas M (R), 332, '81, 21 Simcoe.
Couch John A, 333, 1885, 57 Euclid.
Coulter Heber W, 332, 1903 438 Parliament.
Crawford Malcolm McL, 330 1899, 22 Cottingham.
Creasor John A (R), 338, 1889 189 College.
Cullen Ernest K, 332, 1903, 2(Macdonnell av.
Currie Chas J, 330, 1901, 17 College.
Cuthbertson Charles R (R), 336½, 1886, 24 Wilton.
Davidson Alex (R), 332, 1877 207 College.
Davies T A,* 56 Wellesley.
Davis Lelia A (R), 333, 1889 55 Alexandra Palace.
Davison John L (R), 333, 1884 20 Charles.
Dawson J Frank, 332, 1888, 49 Spadina av.
De Haitre Jos E N, 332, '03 St Michael's Hosp.
Dickson Chas R (R), 334, '90 296 Sherbourne.
Dimnick Oswald T, 332, 1903 77 Borden.
Dixon Edgar C, 332, 1903, 43 Jarvis.
Doherty Fred J, 332, 1903, Eglington.
Doolittle Perry E (R), 333, '85 190 Sherbourne.
Dowsley G W Ogilvie, 330, 1900, 201 Bathurst.
Dumble Wm C (R), 334, 1870 740 Dovercourt rd.
Duncan John T, 332, 1882, 16 Bloor e.
Dwyer Robert J (R), 332, 1891 408 Bloor w.
Dymond Bertha (R), 336, 1892 66 Brunswick av.
Eadie Andw B (R), 333, 1886 899 Queen w.
Eakins Geo E, 332, 1904, 29(Parliament.
Elliott Charles S (R), 176, '60 28 Grosvenor.
Elliott Geo (R), 333, 1895, 20 Beverly.
Elliott John E (R), 336½, '8 69 Bloor e.
Elliott John J (R), 333, 1896 263 Victoria.
Embree Melville H, 332, 1904 33 Beaty av.
Emory Wm J H (H), 264A 1882, 14 Carlton.
Evans L Hamilton (R), 332 1869, 1 Washington av.
Fenton Fredk (R), 333, '92 75 Bloor.
Ferguson John (R), 332, 1888 264 College.
Ferguson J Herbert (R), 333 1895, 109 Delaware av.
Ferrier David W (R), 336½ 1867, 434 Parliament.
Fierheller Geo (R), 333, 1884 535 Sherbourne.
Fish W Ambrose, 333, 1887, 19 Dunn av.
Fisher Alex, 330, 1903, Eas Toronto.
Fisher Edwd J T (R), 336½ 1867, 121 Spadina av.
Fisher John H (R), 333, 1888 18 St Patrick.
Fisher Robt O, 332, 1903, 11 McCaul.
Fletcher A G Ashton (R), 333, 1894, 1215 College.
Fletcher Wm J (R), 333, 1890 203 Euclid av.
Forfar Jas E (R), 332, 1890 212 Carlton.
Forrest Wm (R), 330, 1871, 50 Parliament.
Foster Chas M (R), 336½, '84 34 Roxborough.
Foster Geo B (H), 270, '76, 1 College.
Fotheringham John T (R) 332, 1891, 36 Carlton.
Frankish Edgar P, 332, 1904 155 Rose av.
Fraser John B (R), 334, 1888, 655 Queen e.
Fuston Jas H (R), 338, 1863.
Galloway Herbert P H (R) 336½, 1887, 12 Bloor e.
Garratt Alton H (R), 333, 1888 53 College.
Gee John J (R), 332, 1890, 21 Wellesley.
Gelkie Archd J (R), 332, 1879 52 Maitland.
Gelkie Walter B (R), 336½ 1859, 52 Maitland.
Gilmour Chas H, 332, 1903 Central Prison.
Godfrey Forbes E (R), 332, 1889, Mimico.
Goldie Wm (R), 332, 1898, 8(College.
Goodchild John F (R), 334, '99, 8 Bloor e.
Gordon Andw R (R), 332, '90, 345 Bloor w.
Gordon Margaret Blair, 336, 1898, 41 Shuter.
Graham Wm H (R), 332, 1871, 1 Clarence sq.
Graham Wilmot A, 332, 1903, 62 Beaty av.
Grasett F Le M (R), 330, 1877, 208 Simcoe.
Gray Jennie (R), 336, 1892, 263 Wellesley.
Greenaway Minerva, 536½ Church.
Greene E Herbert (R), 333, 1887, 60 Carlton.
Greig Wm J (R), 332, 1885, 131 Sherbourne.
Griffith R C (R), 332, 1891, 202 Jamison.
Guinane Joachim (R), 332, '87, 104 Wilton av.
Gullen Augusta Stowe (R), 330, 1883, 461 Spadina av.
Gullen John B (R), 333, 1883, 461 Spadina av.
Hair Chas H, 332, 1903, Genl Hosp.
Hall John B (H), 330, 1882, 326 Jarvis.
Hamilton Alex (R), 332, 1870, 57 Harbord.
Hamilton Herbert J (R), 336½, 1885, 329 Church.
Hamilton Walter, 336½, 1888, 308 Bathurst.
Hanna E C,* Western Hosp.
Hardy E A Patrick (H), 137C, 1897, 621 Spadina av.
Hargrave H G, 330, 1900, 325 Parliament.
Harrington Andw J (R),336½, 1889, 813 Bathurst.
Harris Wilbur H (R), 330, '88, 1255 Queen w.
Harrison Wm S (R), 333, 1885, 32 Borden.
Hart John S (R), 336½, 1888, 1480 Queen w.
Harvey Willoughby H, 332, 1904, 85 Isabella.
Hastings Andw O (R), 336½, 1886, 594 Sherbourne.
Hastings Chas J (R), 336½, 1885, 258 Wellesley.
Hawke B Elmore (R), 333, '87, 31 Carlton.
Hay Stephen M (R), 332, 1885, 184 Spadina av.
Hearn Richd (R), 336½, 1883, 247 Dovercourt rd.
Heggie Wm C (R), 336½, 1886, 116 Dovercourt rd.
Henderson R B,* 46 King w.
Henderson Velgieu (R), 330, 1902, 66 Wellesley.
Hendrick Arthur C, 330, 1900, 323 College.
Hendry Wm B, 332, 1904, 94 Hazelton.
Henwood Jas M (R), 332, '89, 11 Bloor w.
Heydon C M,* Toronto Junction.
Hillis Saml J, 332, 1904, 148 Baldwin.
Hodgins Emerson L, 332, 1903, St Michael's Hosp.
Hodgkinson Chas (R), 185½, 1897, 238 Farley av.

BURN-BRAE,

A PRIVATE HOSPITAL FOR MENTAL AND NERVOUS DISEASES.
(See page 1792.)

Hood Fredk C (R), 333, 1885, 720 Spadina av.
Hooper Ebenezer C (R), 334, 1885, 3 Brunswick av.
Hooper E Ralph (R), 330, '98, Hopkins Richd R, 333, 1887.
Howitt Wm H (H), 338, 1870, 100 Carlton.
Howland Goldwin W (R), 330, 1900, 540 Spadina av.
Hume Rowan G D, 336, 1899, 228 Carlton.
Hunt Henry (R), 338, 1876, 379 Spadina av.
Hunter John (R), 332, 1875, 8 O'Hara av.
Hutchison John (R), 334, 1869, 1258 Dundas.
Hutchison Henry S (R), 330, 1901, 317 Sherbourne.
Irland Guy O'N, 332, 1903, 71 Bloor e.
Isaac Lewis J,* 89 Amelia.
Jackson Alexander A, 332, '04, 130 Dunn av.
Johnson Arthur J (R), 332, 1870, 52 Bloor w.
Johnston James M (R), 333, 1882, 35 Elm.
Johnston Samuel (R), 333, 1901, 169 Carlton.
Jones D Ogden (H), 333, 1885, 126 Carlton.
Kayler Wm B, 330, 1901, 486 Toronto Junc.
Keffer Thomas D (R), 336½, 1866, 67 Shuter.
Kemp Herbert G, 330, 1899, 39 Avenue rd.
Kerr Bernard S (R), 332, 1867, 119 Pape av.
Kerr Thomas (R), 333, 1894, 667 Dovercourt rd.
King Edmund E (R), 336½, 1885, 61 Queen e.
King John,* 179 Church.
King John S (R), 336½, 1879, 311 Jarvis.
Kinghorn Allan, 332, 1904, 89 Godfrey.
Kyles Robert N (R), 332, 1903, 607 Lansdowne av.
Lavine Samuel, 330, 1901, 100 John.
Learn Cecil R, 332, 1903, 76 Avenue rd.
Lehmann Wm (R), 332, 1879, 164 Spadina av.
Leitch Henry D (R), 333, 1885, 592 Spadina av.
Lesslie Joseph W (R), 332, 1880, 1 St Patrick.
Lowe James H, 330, 1878, 332 Bathurst.
Lucas Eleanor F, 332, 1903, Terauley.
Lusk Charles P, 330, 1902, 99 Bloor w.
Lynd Adam (R), 330, 1875, 33 Melbourne av.
Lynd Ida E (R), 336, 1890, 224 Dovercourt rd.
McClennan A W,* 700 Yonge.
McCollum Wm J (R), 332, 1894, 92 Shuter.
McComb Robert J A, 332, '04, Genl Hosp.
McConnell J Herbert, 330, '98, 625 Dundas.
McCormack James M (R), 332, 1901, 367 Adelaide w.
McCullough Allen,* 10 Carlton.
McCullough E A,* 203 Univ av.
McCullough James (R), 332, 1867, 172 Spadina av.
McCullough John S (R), 332, 1891, 172 Spadina av.
McDonagh George R (R), 332, 1888, 140 Carlton.
McFarlane Murray (R), 333, 1889, 18 Carlton.
McFaul John H, 333, 1888, 197 Carlton.
McFaul J Henderson (R), 330, 1890, 128 Clinton.
McGillivray Donald (R), 330, 1898, 12 Carlton.
McIlwraith Kennedy C (R), 332, 1894, 54 Avenue rd.
McKenna Charles (R), 332, 1865, 236 College.
McKenna Charles H, 330, 1900, 133 Church.
McKENZIE BART E, B A, M D (R), McGill Univ, Med Dept, Montreal, Que, 1880; Sen Surg for Orthopedic Hosp, Orthopedic Surg Grace Hosp; Prof Clin Surg Ontario Med Coll for Women, Toronto; Pres Am Orthopedic Assn; Office and Res 12 Bloor e.
McKenzie Thomas (R), 332, 1887, 10 O'Hara av.
McKeown Walter H (R), 333, 1889, 7 College.
McKibbon Louis G, 333, 1888, 196 Spadina av.
McKichen Matthew D (R), 330, 1901, Chester.
McKinley David F, 332, 1904, Toronto Junc.
McKinnon John P, 332, 1904, 241 Robert.
McMahon Thomas F (R), 332, 1882, 121 Bathurst.
McMaster John (R), 333, 1894, 116 McCaul.
McNab Wm D, 330, 1901, Bracondale.
McPhedran Alexander (R), 332, 1876, 151 Bloor w.
McPherson David W (R), 332, 1895, 556 Bathurst.
McPherson Duncan A (R), 333, 1892, 244 Bathurst.
McRae Charles A, 330, 1869, 598 College.
McTaggart Alexander (R), 338, 1869, 75 Yonge.
MacCallum James,* 94 Isabella.
MacCallum James M (R), 330, 1887, 13 Bloor av.
MACDONALD ALBERT A (R), M D, Toronto Univ Med Faculty, Toronto, Ont, 1872; L R C P and S Edinburgh, 1873; Gynæcologist to the Toronto Western Hosp; Pres Ontario Med Council, 1905-06; Mem Exec Council Can Med Assn, Mem Ontario and Toronto Med Socs and Clinical Soc of Toronto; Med Director Natl Life Ins Co of Toronto; Med Examr Equitable of N Y; Hours 8-9 a m, 2-3 p m and by Appointment; Tel North 3485; Office and Res 341 Bloor w.
MacDonald Thomas B (R), 332, 1898, 386 Parliament.
Macdonald Wm A (R), 330, 1900, 8 Bloor e.
Macdonald Eric,* 342 Rushholme.
MacDougall Alfred J G (R), 330, 1901, 646 Spadina av.
MACHELL HENRY T, M D (R), University of Toronto, Toronto, Ont, 1873; L R C P, Edinburgh, 1875; Prof Obstetrics Ontario Medical College for Women; Assoc Prof Obstetrics and Pediatrics Univ of Toronto; Med Director Crown Life Ins Co; Office and Res 95 Bellevue av.
Maclaurin Norman T (R), 330, 1903, 713 Spadina av.
MacLennan Duncan N, 330, 1901, 126 Bloor w.
MacLeod Norman K, 332, 194, 26Crescent rd.
MacMurchy Helen, 336, 1900, 133 Bloor e.
MacNamara Albert T (R), 332 1897, Toronto Junction.
Malloch Wm J O (R), 332, 1892, 327 College.
Marling J H Oswald, 333, '88, 108 Carlton.
Marlon Fred W (R), 333, 1900, 699 Spadina av.
Mason A Wallace,* 659 Spadina av.
Mason Homer, 330, 1900, Toronto Junction.
Mason Wm E, 332, 1903, 659 Spadina av.
Mavety Alexander C (R), 334, '89, Toronto Junction.
Mayburry Arthur W (R), 332, 1891, 253 Spadina av.
Mewburn F Clarke, 330, '66, 38 St Patrick.
Meyers D Campbell (R), 333, 188, Deer Park.
Millar Lindsay F (R), 334,'77, 86 Brunswick av.
Millichamp George E (R),332, 1895, 49 Carlton.
MILLMAN THOMAS (R), Trinity Med Coll, Toronto, Can, 1873; Mem R C S,Eng, 1876; Fellow Obstretrical Society, London, England; Supreme Phys Independent Order of Foresters, Office Temple Bldg, Res 490 Huron
Milner Beverly Z (R), 333, '88, 414 Bloor w.
Moore Chas F (R), 336½, '87, 91 Bellevue av.
Moorhouse Henry H(R),332, 1871, 285 Spadina av.
Mugan Philip J, 332, 1904, St Michael's Hosp.
Munro Bart D, 332, 1903, 1418 Queen w.
Murray Charles S (R), 333, 1873, 7 Labournam av.
Musgrave James (R), Royal Univ, Ireland, 1885, 511 Bloor w.
Nattress Wm (R), 333, 1885, 42 Carlton.
Nevitt R Barrington (R), 330, 1878, 46 Blair av.
Nicol Henry B, 332, 1865, 472 Givens.
Noble John (R), 336½, 1889, 314 Queen e.

THE Keeley Cure
2803 LOCUST STREET, ST. LOUIS, MO.
"The Most Successful Treatment" for Liquor Drinking, Morphine and other Narcotic Drug Using, Neurasthenia, Tobacco and Cigarette addictions.
Correspondence and Consultation Confidential.
DR. J. E. BLAINE, PHYSICIAN AND MANAGER.
Home Treatment for Tobacco and Neurasthenia. SEE PAGE 5.

Toronto—Cont'd.

Noble Robert T (R), 332, '95, 74 Gerrard e.
Noxon Allan (R), 330, 1869, 344 Bathurst.
O'Brien Patrick W, 330, 1901, 126 McCaul.
Ogden Uzziel (R), 336½, 1855 21 Maple av.
Ogden Wm W (R), 332, 1860 184 Spadina av.
Oldright Wm (R), 332, 1865, 154 Carlton.
O'Reilly Charles (R), 338, '67, 294 Sumach.
ORONHYATE K H A (R), Univ of Toronto, Ont. Med Faculty, 1867; Foresters' Temple, cor Bay and Richmond.
Orr Rowland B (R), 332, '77, 1596 Cowan av.
Page Thomas J (R), 332, '91, 939 Bathurst.
Palmer L Loran (R), 338, '66, 40 College.
Parker Samuel G (R), 332, '86, 539 Sherbourne.
Parry Wm T (R), 336½, 1885, 578 Spadina av.
Parsons Harold C (R), 330, 1892, 72 Bloor w.
Patton J Churchill (R), 332, 1888, 189 Gerrard e.
Peaker John W (R), 332, '86, 347 Bathurst.
Pepler Wm H (R), 333, 1885, 600 Spadina av.
Perfect Alfred H (R), 332, '87, Toronto Junction.
Perkins Matt J, 332, 1903, 349 Bathurst.
Peters George A (R), 332, '86, 102 College.
Phillips Thomas G (R), 332, 1860, 61 Yorkville av.
Pickering Latimer (R), 330, 1883, 37 Wilton av.
Piersol Wm H, 330, 1899, 26 Albany av.
Pirritte Fred W (R), 332, 1893, 396 College.
Plaxton Wm H, 158, 1905.
Playter Edward (R), 330, 1866, 762 Broadway av.
Pollard Stephen B (R), 332, 1869, 425 Jarvis.
Porter George D (R), 332, '94, 341 Bloor w.
Powell Newton A (R), 333, 1875; 241, 1875, 167 College.
PRIMROSE ALEXANDER (R), M B C M, Univ of Edinburgh, Scot, 1896; M R C S Eng, 1888; Prof of Anatomy Toronto Univ Assoc Prof of Clinical Surgery and Sec Med Faculty of Same; Surg St Michael's Hosp; Hosp for Sick Children and Emergency Hosp, 100 College.
Pyne Albert R (R), 332, 1887, 134 Carlton.
PYNE ROBERT A (R), Univ of Toronto, Faculty of Med, 1880; Registrar Coll of Phys and Surg of Ontario, s e cor Bay and Richmond.
Ray John C (R), 336½, 1862, 74 McCaul.
Rea Olive M, 332, 1903, 8 Clifford.
Reade Robt J, 332, 1904, 2 Bloor w.
Redmond Robert C (R), 334, 1898, 24 Macdonell av.
Reeve John E (R), 330, 1877, 295 Sherbourne.
Reeve Richard A (R), 334, '65, 22 Shuter.
Richardson Edward K (R), 332, 1895, 89 Bloor w.
Richardson Samuel R (R), 336½, 1871, Eglinton.
Richardson James H (R), 332, 1850, 36 St Joseph.
Richardson T Bedford (R), 333, 1890, 128 Bloor w.
Riches J Frederick S, 330, '02, 453 Dovercourt rd.
Riordan Bruce L (R), 338, '80, 384 King w.
Robinson Robert H (R), 332, 1878, 163 Wilton av.
Rose D Albert (R), 333, 1889, 2 Bloor e.
Rosebrugh Abner M (R), 332, 1859, 45 Elgin.
Ross Frederick A, 332, 1903, Grace Hosp.
Ross George W, 332, 1903, 1 Elmsley pl.
Ross James F W (R), 332, '88, 481 Sherburne.
Rowan Joseph W (R), 333, '88, 791 Queen e.
Rowan Richard, 336½ 1890, 301 Dundas.
Rowe George G (R), 332, 1889, 1329 Queen w.
Rowntree Joseph W, 332, '03, Genl Hosp.
Rudolph Robert D (R), Univ of Edinburgh, Scotland, '89, 396 Bloor w.
Russell John P (R), 333, 1891, 172 Simcoe.
Ryerson E Stanley, 330, 1901, 261 College.
Ryerson George S (R), 332, '76, 66 College.
Salt Allen,* 27 Czar.
Scadding H Crawford (R), 332, 1889, 182 Bloor w.
Scott Fred H, 332, 1904, 576 Church.
Scott Wallace A (R), 330, '98 576 Church.
Scott Walter H (R), 333, '94, 406 Markham.
Scott Wm O (R), 333, 1884, 518 Dovercourt rd.
Sheard Charles (R), 333, 1878, 314 Jarvis.
Shepherd Herbert E, 336½, '71, 22 Brunswick av.
Shiell Richard T (R), 332, '90, 173 Carlton.
Shore Allan, 330, 1901, 425 Bloor w.
Shuttleworth Chas B (R), 333, 1894, 46 Bloor e.
Silverthorn Gideon (R), 332, 1888, 266 College.
Simpson Wm O, 330, 1900, 535 King e.
Sinclair Daniel A (R), 336½, 1864, 626 Spadina av.
Singer Solomon, 332, 1904, 227 Beverly.
Skinner E Lelia, 332, 1896, 40 Carlton.
Sloan Wm (R), 336½, 1865, 191 Dunn av.
Smale F J,* 136 Jarvis.
Smith David K (R), 330, 1897, 311 Jarvis.
Smith George B (R), 332, 1880, 92 College.
Smith George E, 332, 1904, 286 Queen w.
Smith Wm H (R), 332, 1888, 190 Spadina av.
Smuck James W (R), 332, '92, 182 Dovercourt rd.
Sneath Charles R (R), 333, '97, 385 Broadview av.
Snell Arthur E, 330, 1902, 496 Spadina av.
Snider Rufus O (R), 330, '96, 214 Carlton.
Sparrow Thomas W (R), 330, 1881, 82 Macdonell av.
Spence James (R), 332, 1884, 189 Jameson av.
Spragge Edward W, 320, 1869, 16 Cecil.
Stacey Charles E (R), 333, '85, 161 College.
Stark Thomas H (R), 333, '82, 21 Carlton.
Starr Clarence L (R), 332, '90, 224 Bloor w.
Starr Frederick N G (R), 336½, 1889, 112 College.
Stenhouse John (R), 330, '94, 175 Bloor e.
Stevenson Robert A (R), 338, 1871, 145 Bloor e.
Stewart Lambert G, 332, 1904, 266 Sherbourne.
Stewart Robert L (R), 330, '84, 536 Church.
Strathy Philip J (R), 333, 1883, 467 Spadina av.
Stuart Wm T (R), 332, 1875, 197 Spadina av.
Sylvester George P (R), 333, 1875, 585 Church.
Taylor Charles J (R), 332, '93, 135 Bedford rd.
Taylor Royal H, 332, 1904, 14 Francis.
Temple Charles A (R), 332, '91, 200 Spadina av.
Temple J Algernon (R), 338, 1864, 333 Bloor av.
TenEyck John F, 330, 1899, 492 Yonge.
Teskey Luke (R), 333, 1877, 612 Spadina av.
Thistle Wm B (R), 336½, '86, 171 College.
Thomas Julia (R), 336, 1891, 83 Carlton.
Thompson Samuel G (R), 241, 1880, 97 Shuter.
Thomson Walter P, 336½, '92, 6 Carlton.
Thorburn James (R), 332, '56, 414 Bloor w.
Thorburn James D (R), 332, 1887, 319 Bloor w.
Todd James A (R), 332, 1879, 165 College.
Tremayne Henry E, 333, '96, Toronto Junction.
Trow Charles (R), 333, 1885, 57 Carlton.
Trumpour Ryerson J (R), 330, 1903, 90 Bond.
Tuck John A, 333, 1886, 604 Bathurst.
Tyrrell Joseph D (R), 264, '80, 589-591 Sherbourne.
Tyrrell Robert S (R), 332, '76, 1 Rusholme rd.
Uren John F (R), 333, 1890, 520 Church.

DR. HAVA'S **Solution of Bromo-Phosphate of Lime and Potash.**
For the prevention and treatment of Bright's Disease and Diabetes. In apparently hopeless cases, it will lengthen the span of Life. Hava's Preparations are sold at all Drug Stores. (See page 9.)
PHOSPHATE CHEMICAL MANUFACTORY. NEW ORLEANS, LA.

Van Norman Karl H, 332, '04, 282 Carlton.
Van Sickle Russell, 332, 1904, 288 Jarvis.
Wagner Charles J (R), 330, 1900, 19 Gerard e.
Wagner Wm J (R), 332, 1870, 19 Gerrard e.
Walker Edmund M, 332, 1903, 99 St George.
Walker Holford A (R),334,'67, 56 Isabella.
Wallace Matthew (R), 336½, 1881, 166 George.
Walters Wm R (R), 332, '87, East Toronto.
Warner Albert F (R), 334, 1887, 41 Carlton.
Watson Albert D (R), 336½, 1883, 10 Euclid av.
Watson John,* 829 College.
Watson J Henry (R), 336½, 1869, 6 St Patrick.
Watterson Thos A, 332, 1904, 284 Wellington.
Watts Fredk E, 332, 1904, 567 Church.
Webster John D, 330, 1899, 232 Shaw.
Webster T Shaw (R), 336, '88, 581 Spadina av.
Wickett Jas H, 332, 1904, 101 Rose av.
Wigham John W, 332, 1903, 93 Bleecker.
Wilshaw D S,* 235½ Queen e
Wilson Geo E, 332, 1903, 60 Grenville.
Wilson Robt J (R), 336½, 1886 20 Bloor w.
Wilson Wm J (R), 332, 1877 159 College.
Winnett Fredk (R), 333, 1886 525 Sherbourne.
Winters Geo A, 332, 1903, 55 Bleecher.
Wishart David J G (R), 338, 1885, 47 Grosvenor.
Wood Isabella S (R), 333, 1901, 321 Bathurst.
Woods Jas McB (R), 282, 1863 166 Spadina av.
Wright Adam H (R), 332, '88, 30 Gerrard e.
Wright Arthur B (R), 330, '03 30 Gerrard e.
Wright Walter W, 332, 1904, 56 St Albans.
Wylie Thos (R), 332, 1866, 682 Spadina av.
Yeo Wm T, 330, 1900, 27 Lansdowne.
Young Wm A (R), 336½, 1886, 145 College.
Young Wilson Y, 330, 1902, 52½ Euclid av.
Zeilinski Jacob,* 282 Queen e.

Tottenham, Simcoe. 734.
Campbell Jas (R), 333, 1889.
Wright Walter H (R), 332,'85

Trenton, Hastings. 4,700.
Crowe Walter B (R), 333, 1896
Farley Frank J (R), 334, 1894.
Jacques W S (R), 332, 1883.
Macdonald Alex R (R), 334,'57
Shurie Jos S (R), 330, 1894.
Stevenson John A (R), 332,'69.

Trout Creek, Perry Sound. 500.
Harcourt Geo V (R), 333, 1896.

Tweed, Hastings. 1,680.
Farrel Andw R (R), 333, 1900.
Mather Wm M, 334, 1886.
Tuttle Leslie (R), 334, 1875.

Union, Elgin. 300.
Jackson Geo H (R), 330, 1897.

Unionville, York. 600.
Trumpour R J (R), 330, 1903.

Uphill, Victoria. 110.
Kyle J C.*

Uxbridge, Ontario. 2,388.
Bascom Horace (R), 336½, '84
Clark David A (R), 333, 1892.
McClintock Jos A (R), 333, '01.
Nation John (R), 330, 1878.

Valentia, Victoria. 50.
Hore Arthur L, 332, 1904.

Van Kleek Hill, Prescott. 1,900.
McDonald Alex (R), 338, 1889.
McIntosh J A, 338, 1903.
McKinnon Hugh D, 330, 1867.

Vanneck, Middlesex. 260.
Robson Wm T (R), 332, 1888.

Vars, Russell. 200.
Bell Wm D M (R), 330, 1883.

Ventnor, Grenville. 200.
Carmichael Andw (R), 334, '91

Vernonville, Northumberland. 125.
Dodd Francis J, 332, 1903.

Verona, Frontenac. 250.
Claxton Wm (R), 330, 1876.

Victoria Road, Victoria. 385
Grant James (R), 330, 1898.

Vienna, Elgin. 450.
Hoover J H.*

Virginia, York. 50.
Evans Delbert, 332, 1903.

Wabigoon, Rainy River. 300.
White Frank A (R), 333, 1894.

Walkerton, Bruce. 3,200.
Farewell Adolphus (R), 330, 1874.
Higinbotham Wm (R), 334,'71¶
Porter Robt J (R), 332, 1867.
Sinclair Herbert H (R), 332, 1894.
Sinclair Lachlan (R), 185, '64; 336½, 1867.
Stalker Malcolm (R), 332, 1878

Walkerville, Essex. 2,000.
Hoare Chas W (R), 338, 1880.
Storey W E, 330, 1901.

Wallaceburg, Kent. 3,500.
Cameron Duncan G.
Hay Wm W (R), 333, 1886.
Hird Wm, 330, 1895.
McColl Thomas H, 332, 1903.
Mitchell George (R), 330, 1886.
Turner Alex (R), 335, 1901.

Walters Falls, Grey. 230.
McCullough John S (R), 330, 1884.

Wardsville, Middlesex. 432.
Elliott C C, 330, 1901.
Rennie W H (R), 332, 1900.

Warkworth, Northumberland. 1,080.
Armstrong Claude C, 330, '99.
Free Edwd J (R), 336½, 1877.
Richards Nicholas D (R), 332, 1877.

Warren, Nipissing. 250
Irwin Houston (R), 330, 1890.

Warsaw, Peterborough. 320
Couch John A (R), 333, 1885.
McQuade Milton A, 332, 1904.

Waterdown, Wentworth. 800.
McClenahan Daniel A (R), 333, 1894.
McGregor Jas K, 332, 1904.
McGregor John O (R), 333, '90

Waterford, Norfolk. 1,462.
Bowlby Alfred, 330, 1866.
Duncomb A C.*
Goold Arthur J (R), 330, 1890.
Snider Fredk S (R), 338, 1876.
Somers Wallace E, 332, 1903.

Waterloo, Waterloo. 3,800.
Armitage Jos H (R), 338, 1886.
Fisher.*
Hilliard Wm L (R), 332, 1891.
Noecker Chas T (R), 332, '86.
Webb Joseph H, 330, 1869.

Watford, Lambton. 1,588.
Auld John C (R), 332, 1890.
Coke Chauncey.*
Gibson Robt (R), 335, 1886.
Kelly Robt G C, 330, 1899.
Newell Jas (R), 330, 1877.
Reid Wm, 332, 1904.

Waubaushene,Simcoe. 1,800
Hanley John.*

Webbwood, Algoma. 700.
Jones Geo F (R), 336½, 1888.¶

Welland, Welland. 2,380.
Burgar Wm E, 330, 1868.
Cowper Jas A (R), 332, 1892.
Glasgow Sinclair H (R),336½, 1878.
Howell J Harrison (R), 332, 1885.
Schooley Jay W (R), 336½,,'63.

Welland Port, Lincoln. 320.
Vanderburg Jas F (R), 330,'78

Wellesley, Waterloo. 900.
Glaister Wm (R), 333, 1893.

Wellington, Prince Edward 700.
Broad John J (R), 332, 1888.
Ruttan Jos B (R), 334, 1863.

West Flamborough, Wentworth. 330.
Shaver Alex W (R), 330, 1877.

West Lorne, Elgin. 1,000.
Brock Wm D (R), 333, 1874.
Webster David F (R), 332, '92

Westmeath, Renfrew. 300.
Graham J D.*¶

Weston, York. 1,000.
Adams Allan H, 332, 1904.
Charlton Wm J (R), 330, 1882.
Irwin Eli F (R), 336½, 1890.

Westport, Leeds. 900.
Berry George H (R), 338, '95.
Foley D Edward (R), 334, '86.

Wheatley, Essex. 370.
Campbell John A (R), 330, '02.
Gemmell Wm T (R), 332, 1903.

Whitby, Ontario. 3,000.
Bogart D Peterson (R),330,'69
Eastwood Wm O (R), 332, '53.
McGillivary C Fothergill (R), 332, 1890.
McKay John B, 332, 1904.
Meldrum Peter G, 332, 1888.
Thompson Arthur G, 332, 1903.

White Church, Bruce. 150.
Simpson Arthur A J, 332, '03.

Whitevale, Ontario. 320.
Hutchison.*

Wiarton, Bruce. 3,000.
Bright Hugh R, 332, 1904.
Fisher Richd M (R), 332, '81.¶
Hay Henry R (R), 332, 1887.
Hough Arthur H (R), 333, '91
Wigle Arthur (R), 338, 1875.¶
Wigle C A, 338, 1905.

Wilkesport, Lambton. 300.
Stenton David K(R), 335, '90

Williamstown, Glengarry. 700.
Falkner Alex (R), 338, 1866.
Mowat Malcolm W(R),338,'89

Cutter's Antitoxin, "California's Favorite," produced under U. S. Government License No. 8. Hundreds of good reports, not even one bad one. Prices the lowest, package the best. **(See page 261.)**

Winchester, Dundas. 1,380.
McLaughlin Peter (R), 338,'88
Malloch Neil (R), 338, 1897.
Reddick Robert, 330, 1878.
Windsor, Essex. 14,000.
Aikman Peter A (H), 197, '67.
Ashbaugh Jas A (R), 333, '91.
Bell Forest F (R), 330, 1870.
Carney Richd (R), 332, '69; 241, 1877.
Casgrain H Raymond (R),333, 1883.
CRUICKSHANK GEORGE R, A B, M D (R), Toronto Univ, Med Faculty, Toronto, Ont, '86; Det Homo Med Coll, Detroit, Mich, 1902; Prof Bacteriology in Latter.
Dewar Peter A (R), 333, 1885.
Gow James, 330, 1900.
La Belle James S, 330, 1899.
Prouse Edwin (R), 332, 1888.
Reaume Joseph O (R), 333, '86
Samson James (R), 336½, '68.
Sanderson Hermon H (R),332, 1893.
Wingham, Huron. 2,800.
Agnew T H, 332, 1894.
Bethune Alex, 334, 1858.

A

Chisholm Thomas (R), 332, '79
Findlater Mary R, 284, 1905.
Kennedy James P (R), 335,'91
McDonald Jas R (R), 333, '90
McDonald Peter (R), 333, 1872.
Redmond Robt C (R), 334, '94
Tamlyn H E W.*
Tamlyn John E (R), 332, 1864.
Towler Wm B (R), 332, 1869.
Winona, Wentworth. 100.
Beggar.*
Wolfe Island, Frontenac. 500.
Grimshaw M E, 334, 1905.
McCarthy Arthur W P A(R), 334, 1898.
Spankie Wm (R), 334, 1885.
Woodbridge, York. 920.
McLean Peter D (R), 332, '79
Woodstock, Oxford. 11,700.
Brownlee Milne (R), 333, 1880.
Canfield Alan W, 332, 1903.
Hall Janet (R), 336, 1899.
McLay Archibald (R), 332, '68.
Mackay Andrew (R), 241, '71; 333, 1871.
Mackay C McKenzie.
Mearns John (R), 336½, 1869.
Murray Robert (R), 330, 1877.
Odlum John (R), 334, 1880.

B

Parke Wm F (R), 330, 1893.
Rice Andrew T (R), 332, '84.
Sinclair Duncan J (H), 330,'88
Stevens Jacquin M (H),185,'01
Welford Albert B (R), 332, '80
West Robert C (R), 333, 1886.
White P G, 338, 1905.
Wilkinson W M, 338, 1905.
Woodville, Victoria. 700.
Grant John (R), 336½, 1888.
McKay John (R), 338, 1869.¶
Wroxeter, Huron. 500.
Brawn Wm H G (R), 330, '69.
Smale Samuel B (R), 332, '88.
Wyoming, Lambton. 924.
Chappelle W D.*
Harvey Albert E (R), 334, '69.
Yarker, Addington. 500.
Oldham John H (R), 334, '91.
Ruttan Frank S (R), 334, '93.
Yeovil, Grey. 75.
Fettes James, 332, 1904.
York Mills, York. 300.
Bond W.*
Zephyr, Ontario. 200.
Armstrong Walter (R), 336½, 1887.
Zurich, Huron. 542.
Buchanan George (R), 332, '71
Campbell Byron (R), 330, '94.

C

PRINCE EDWARD ISLAND.

No of Physicians, 80.

MEDICAL COUNCIL.

Peter Conroy, M D, Charlottetown; S R Jenkins, M D, Charlottetown; F F Kelly, M D, Charlottetown; R McNeill, M D, Charlottetown; H D Johnson, M D, Charlottetown; A J Murchison, M D, Clyde River; D McLaughlin, M D, Charlottetown. Officers of the Council: Pres, Peter Conroy, M D; V-Pres, R McNeill, M D; Registrar-Sec, S R Jenkins, M D; Treas, F F Kelly, M D, Professional Examiners, the members of the Council.

HOSPITALS, HOMES, ETC.

Charlottetown—City Hospital. Public. Med staff.

Charlottetown—Prince Edward Island Hospital for the Insane. Est'd 1874. Capacity, 250. Public. Supt, V L Goodwill, M D.

Souris—Marine Hospital. Est'd 1875. Capacity, 15. Supt, Miss McDonald.

MEDICAL SOCIETIES.

Canadian Medical Assn—Pres, Alex McPhedran, Toronto, Ont; Genl Sec, Geo Elliott, 203 Beverly, Toronto, Ont; Local Sec, A S Simpson, New Glasgow.

Canadian Medical Protective Assn—Pres, R W Powell, Ottawa, Ont; Sec and Treas, J A Grant jr, Ottawa, Ont; Provincial Executive, S R Jenkins, Charlottetown.

Maritime Medical Assn—Sec, T D Walker, St John, N B.

Prince Edward Island Medical Assn—Sec, S R Jenkins, Charlottetown.

PRINCE EDWARD ISLAND MEDICAL LAW

BY-LAWS OF THE MEDICAL COUNCIL.

I. Following are the subjects of the Matriculation Examination:

English—Grammar, composition, literature, and rhetoric.

Arithmetic—Including vulgar and decimal fractions, the extraction of the square and cube root and mensuration.

Algebra—To the end of quadratic equations.

Geometry—First three books of Euclid.

Latin—First two books of Virgil's Æneid, or three books of Cæsar's Commentaries, translation and Grammar.

For the treatment of Alcohol, Morphine, Opium, Cocaine and other Drug Habits,
(See advt. inside front cover.)
GO TO Moores Brook Sanitarium
Charlottesville, Va.

Elementary Mechanics of solids and fluids, comprising the elements of Statics, Dynamics and Hydrostatics. Elementary Chemistry.

Canadian and British History; with questions in Modern Georgraphy.

Translation and grammar in any two of the following subjects: Greek, French, German.

Fifty per cent of the marks in each subject shall be required for a pass, and 75 per cent in all subjects for honors.

If 50 per cent be made in all the subjects but one, the candidate may begin his professional studies, and present himself in that subject alone at the next examination without additional fee.

Candidates failing in more than one subject will be allowed those subjects in which they have passed, but will be required to pay an additional fee of $5.00, on presenting themselves for examination in the remaining subjects, and in the meantime may not begin their professional studies.

No candidate shall be admitted to such matriculation examination, unless he shall have given notice to the registrar at least fourteen days previous to such examination of his intention to present himself, and shall before the examination have paid to the registrar a fee of ten dollars.

The Council will accept fully, or recognize pro ianto, the examinations required by the Medical Councils or Boards of New Brunswick or Nova Scotia, also of any other Province or Territory in Canada which may hereafter reciprocate with this Council in this respect.

Except where otherwise specified, the Council recommends as text books the books prescribed by the Board of Education of this Province, for students preparing for an academic teacher's license.

The matriculation examinations shall take place beginning on the first Thursday in May and September in each year.

The examiners shall be the Chief Superintendent of Education and the Secretary of the School Board of the City of Charlottetown for the time being, or such other person or persons as the Council may from time to time appoint.

The Council shall pay to each examiner for each examination, such fees as it may from time to time decide upon.

II. Professional Studies and Examinations.

The curriculum of professional studies shall embrace the following:

Attendance during four years at a university, college or incorporated school of medicine in good standing, upon a graded collegiate course of four sessions of not less than eight months each, such course to include satisfactory and sufficient lectures and instruction in Anatomy, Practical Anatomy, Chemistry, Practical Chemistry, Physiology, Histology, Materia Medica, Pharmacy, Therapeutics, Surgery, Clinical Surgery, Medicine, Clinical Medicine, Obstetrics, Diseases of Women and Children, Medical Jurisprudence, Hygiene, Pathology (including Bacteriology and Post-Mortem Examinations), also attendance for a period of not less than twenty-four months upon the general practice of a hospital containing not less than one hundred beds.

No candidate shall be admitted to the professional examination unless at least fourteen days before such examination he shall have made a written application to the registrar, in a form prescribed by the Council, and shall have produced before the registrar all required certificates, and before such examination shall have paid to the registrar the required fee for such examination, also the fee for registration, which latter fee shall be refunded in the event of failure to pass the examination. All applications shall be submitted to the Council by the registrar, and shall be subject to its approval.

The examiners shall be the members of the Council, or such other persons as the Council may from time to time appoint.

The examinations shall take place in the months of July and October in each year, at such time and place as the president shall appoint.

In order to pass, candidates must make 50 per cent of the marks in each subject.

If 50 per cent be made in all the subjects but one, he may present himself for examination in this subject alone, with or without additional fee, as the Council shall decide.

The fee for the professional examination shall be $15.00, which fee shall in all cases be paid into the hands of the registrar prior to the examination.

III. No name shall be placed upon the Prince Edward Island register without the order of the Council.

IV. If from any cause the registrar is unable to attend any meeting of the Council, it shall be competent for the Council to appoint a registrar pro tem., who shall have all the powers of the registrar.

V. Each member of the Medical Society shall pay to the registrar an annual fee of not more than $5.00 (the precise fee for the year to be decided upon by resolution of the Council), and which fee shall be payable on the first day of July in each year.

VI. The fee for registration in the Prince Edward Island medical registrar shall be $20.00, which fee shall in all cases be paid to the registrar before such registration is effected.

VII. Any person registered in any Province of Canada which reciprocates with this Province, under the provisions of Section 12 of the Prince Edward Island Medical Act, and who wishes to reside in this Province, shall be required, in order to obtain registration in this Province, to bring from the registrar of the Province he is leaving a certificate showing that he is at the time a legally qualified medical practitioner of such province, and that no charge of a criminal or professional nature is pending against him.

Autograph Letters from prominent men, endorsing the **Oppenheimer Treatment for Alcoholism**
Sent free upon request
159 W. 34th St., N. Y.
(See page 9.)

LIST OF PHYSICIANS

ARRANGED ALPHABETICALLY BY POSTOFFICES.

For Corrections and Names Received Too Late for Regular Insertion, see Supplement. Refer to Index for Location.

ABBREVIATIONS:

R., Regular; H., Homoeopathic; Ecl., Eclectic; P. M., Physio-Medical; *, No report received; §, Holds certificate of Examining Board; †, Legally authorized under the "years of practice" section of the act; ¶, Druggist; ‡, Dentist. R D 1, Rural Delivery No. 1.

The postoffice address is shown in DISPLAY TYPE, the name of the county in which it is located immediately follows and then the population of the place. The names of physicians appear under the postoffice name, the first number (the key to which will be found on pages 145-189) indicates the college of graduation, and the last number the year in which diploma was granted.

Alberton. Prince. 800.
Murphy Patk C (R), 231, 1893.
Ross Alex (R), 333, 1890.
Bay View, Queens. 300.
Simpson Allen S.§
Beaton's Mills.
McLean J D, 338, 1905.
Bedeque, Prince. 280.
Sutherland John, 281, 1876.
Bloomfield, Prince.
McGrath Francis C, 338, 1903.
Cape Traverse, Prince. 320
Dougherty Wm H, 231, 1886.
Cardigan Bridge, King's. 600.
Allen Archibald A, 333, 1886.
Charlottestown, Queens. 13,000.
Alley Gordon T, 338, 1899.
Blanchard Edwd S (R), 223,'72
Carruthers George, 338, 1883.
Conroy Peter (R), 341, 1878.
Goodwill Victor L, 334, 1899.
Handrahan Jas, 231, 1892.
Jenkins John T (R), Royal Coll Surgs, Eng, 1854.
JENKINS STEPHEN R (R) Dept of Med of the Univ of Pennsylvania, Philadelphia, Pa, 1884.
Johnson Henry D (R), 338, '8
Kelly Fredk F (R), 231, 1888.
MacKenzie Eliza M, 343½, '04
MacLaughlin Donald, 333, '86
MacNeill Roderick, 281, 1872.
Miller Arthur F, 343½, 1904.
Taylor Francis P (R), 285, '57
Warburton Jas (R), Coll of Phys and Surgs, Edinburg Scot, 1882.
Cherry Valley, Queens.
Beers Alfred H (R), 231, 1877
Clyde River, Queens. 200.
Murchison Alex J (R), 333, '9
Crapaud, Queens. 378.
Bovyer Nelson R, 333, 1899.

A

Robertson Henry W (R), 176, 1872.
Darnley.
Hynes Wm T, 338, 1903.
Dundas, Kings. 270.
Morris Daniel E, 281, 1890.
Emerald Junction, Prince.
McGrugan Jas D, 338, 1903.
Georgetown, Kings. 1,500.
Stewart Duncan A (R), 231,'90
Grand View, Queens. 300.
Martin Martin (R), 333, 1880.
Harrington, Queens.
Mathieson Chas S (R), 338,'9
Hunters River, Queens. 278
Douglas Albert E (R), 231,'90
Honeywell Wm (R), 333, 1882.
Kensington, Prince. 370.
Darrach Donald (R), 176, '72
Gillis Edwd G, 338, 1899.
Jardine Fredk W, 343½, 1904.
McKay Daniel T (R), 338, '92.
Kinkora, Prince. 300.
Gallant Jos St C (R), 338, '95.
Malpeque, Prince. 1,400.
Kier Wm.§
Montague Bridge, Kings. 500.
Coffin Melville, 343½, 1903.
MacIntyre John D, 338, 1899.
MacLaren Peter, 338, 1869.
Robertson James E (R), 338, 1865.
Mount Stewart, Queens. 600
Toombs John G (R), 241, 1884.
Walsh James (R), 281, 1877.
Murray River, Kings. 372.
Barnes Charles L (R), 166, '84
Brehaut Lester.*
MacIntosh G A C (R), 281,'75: 333, 1889.
New Glasgow, Queens. 200.
Bradshaw Harrington (R),281, 1867.
O'Leary Station, Prince.
McDougall Gabriel P (R),338 1897.
MacEwen Henry E, 343½, '96.

B

Oyster Bed Bridge.
MacKenna Solomon J, 172,'97.
Peaks Station, Queens.
McDonal J C, 338, 1905.
Richmond, Prince.
Duffy Patrick T, 338, 1900.
St Peter's Bay, Queens.
McDonald Roderick (R), 333, 1888.
MacLauchlin Robert D (R), 231, 1891.
Souris, Kings. 1,788.
Houston James S, 338, 1898.
Leslie H A, 338, 1906.
MacDonald Augustine A, 338, 1902.
MacIntyre Peter A, 338, 1867.
MacLean Angus (R), 281, 1882.
Muttart Ephriam B (R), 176, 1861.
Southport, Queens. 234.
Dewar George F (R), 338, '93.
Stanley Bridge, Queens. 270
Campell Thomas, 231, 1888.
Fleming James E, 338, 1901.
Summerside, Prince. 3,000.
Jardine John, 338, 1900.
MacLellan Angus A (R), 338, 1889.
MacNeill Alex, 338, 1883.
MacNeill John F, 338, 1902.
Sinclair T E, 338, 1905.
Tignish, Prince. 200.
Johnston James A E (R), 333 1897.
Tyne Valley, Prince. 258.
Long A E (R), 281, 1882.
Stewart John A, 338, 1904.
Union Road, Queens. 200.
Henderson Jas (R), 333, 1884.
Vernon River, Queens. 200.
Collins James (R), 186, 1890.
Rodgerson James A C, 343½, 1900.
Wood Islands, Queens.
Crawford Donald McN, 343½, 1903.

C

QUEBEC.

Number of Physicians, 1617.

PROVINCIAL BOARD OF MEDICINE.
Officers—Pres, E P Lachapelle, M D, Montreal; V-Pres, M D Brochu, M D, Quebec; J B McConnell, M D, Montreal; Joint Secs, J A MacDonald, M D, Montreal; P V Faucher, M D, Quebec; Treas, A Jobin, M D, Quebec; Registrar, A R Marsolais, M D, Montreal.

STEVENS' POCKET VAPORIZER, CONTAINING NOSE AND MOUTH PIECE includes an attachment for a hand bulb, also for a cut-oil. Is the finest Pocket Vaporizer manufactured. Price $1.00, with solution to last a year. Price per dozen, $6.00.
PHYSICIANS STANDARD SUPPLY CO. ,PHILADELPHIA, PA., (See pages 1745, 1746.)

MEDICAL COLLEGES.

Laval University, Faculty of Medicine (Ecole de Medicine et de Chirurgie), Montreal—Dean, J P Rottot, M D.

Laval University, Medical Department, Quebec—Dean, C E Lemieux, M D.

McGill University, Medical Department, Montreal—Dean, T G Roddick, M D.

HOSPITALS, HOMES, ETC.

Arthabaska—Hotel Dieu of St Joseph. Est'd 1884. Capacity, 110. Public. Phys, E T Belleon.

Chicontimi—Hotel Dieu Saint Vallier. Est'd 1884. Capacity, men 24; women 35; orphans 95; sick boarders 30. Public. Supt, Sister Superior.

Farnham—St Elizabeth's Hospital. Est'd 1876. Capacity, 16. Private. Open to all physicians. Supt, Sister Superior.

Fraserville—Hospital St Joseph du Precieux Sang. Est'd 1889. Public. Supt, Sister Superior.

Longue Pointe—St Jean de Dieu Hospital. Est'd 1873. Capacity, 2,200. Public. Phys, E J Bourque. Supt, Jos Villeneuve.

Longueville—St Anthony's Hospital. Private. Med staff. Conducted by the Sisters of Charity.

Montmagmy—St Thomas Hospital. Private. Med staff. Supt, Sister Superior.

Montreal—Alexandra Hospital (Contagious). Est'd 1905. Capacity, 112. Public.

Montreal—Catholic Maternity Hospital, 354 Dorchester. Est'd 1845. Capacity, 150. Private. Phys, J B A Lamarche. Supt, Sister St Gregoire.

Montreal—General Hospital of the Grey Nuns, cor Guy and Dorchester. Est'd 1747. Capacity, 1,050. Phys, G P Rottot. Conducted by the Sisters of Charity.

Montreal—Homœopathic Hospital of Montreal, 44 McGill College av. Est'd 1894. Capacity, 35. Ambulance service. Private and public. House Phys, J D Hogan. Supt, Miss E Rose Lorenz.

Montreal—Hotel Dieu (de St Joseph) Hospital, Pine av. Est'd 1644. Capacity, 300. Ambulance service. Private. Attending phys and surgs Laval's Faculty of Medicine. Supt, Sister Superior.

Montreal—Isolation Hospital. In charge of Health Department.

Montreal—Montreal Foundling and Baby Hospital, 43 Argyle av. Est'd 1891. Capacity, 45. Med staff. Supt, Miss L C Phillips.

Montreal—Montreal General Hospital, Dorchester st. Founded 1821. Inc 1823. Capacity, 202. Ambulance service. Public. Med Supt, R P Campbell, M D.

Montreal—Montreal Maternity Hospital, Prince Arthur and St Urban. Est'd 1847. Capacity, 55 public ward beds, 15 private rooms. Private. Supported wholly by subscription. Phys, Herbert M Little.

Montreal—Notre Dame Hospital, 353 Notre Dame e. Est'd 1880. Capacity, 150. Ambulance service. Public. Phys, J Albert Demers. Supt, Em P Lachapelle, M D.

Montreal—Ophthalmical Institute, 2039 Ste Catharine. Est'd 1892. Capacity 35. Private. Surgs, Rodolphe Boulet, D Masson and E Piamondon.

Montreal—Protestant Hospital for Insane, Lower Lachine rd. Est'd 1890. Capacity, 500. Private and public. Supt, T J D Burgess, M D.

Montreal—Protestant Infants' Home, 508 Guy. Est'd 1870. Capacity, 100. Public. Med staff. Supt, Miss Scott.

Montreal—Royal Victoria Hospital, Pine av cor University. Est'd 1894. Capacity, 300. Ambulance service. Public. Med staff. Supt, H E Webster.

Montreal—St Margaret's Home for Incurables, 557 Sherbrooke. Est'd 1885. Capacity, 60. Private. Med staff. Supt, Sister Gertrude.

Montreal—St Paul Hospital (Contagious), nr Lafontaine Park. Est'd 1905. Capacity, 100. Public. In charge of Sisters of Charity. Med Supt, J A Leduc.

Montreal—Samaritan Hospital for Women, 1000 Dorchester. Est'd 1895. Capacity, 20. Public. Med staff.

Montreal—Western Hospital, 1269 Dorchester. Est'd 1876. Capacity, 40. Ambulance service. Public. Sec, G H Mathewson, M D. Supt, Miss R Aitken.

Montreal—Women's Hospital, 170 Mountain. Est'd 1874. Capacity, 50. Ambulance service. Public. Phys, H L Reddy.

Point St Charles, Verdun—Jones Convalescent Home for Children. Private. Med staff. Supt, Miss M Burrage.

Quebec—Hospice St Roch de Quebec. Est'd 1888. Capacity, 50. Med staff. Conducted by Sisters of Mercy.

Quebec—Hospital for Contagious Diseases, 18 Des Praires. In charge of Health Department.

Quebec—Hotel Dieu du Precieux Sang, Palace st, Upper Town. Est'd 1639. Capacity, 200. Public wards and private rooms. Med staff. Supt, Sister Superior.

Quebec—Hotel Dieu du Sacre Coeur de Jesus, 1024 St Valier. Capacity, 300. Med staff. Supt, Sister Superior.

Quebec—Jeffery Hale's Hospital, 2 St Cyrille. Est'd 1877. Capacity, 150. Private. Phys, W E Ainley. Supt, Miss G M Molony.

Quebec—J M Mackay's Institute (Belmont Retreat), St Foy rd. Est'd 1864. Capacity, 75. Ambulance service. Private. Phys, J Bourdeaux. Supt, J M Mackay, M D.

Quebec—Maternity Hospital, 12 Couillard. Public. Med staff. Conducted by the Sisters of Mercy.

Quebec—Quebec General Hospital, Langelier boul. Est'd 1693. Capacity, 200. Ambulance service. Public. Med staff. Supt, Sister Superior.

Quebec—Quebec Insane Asylum, Beauport. Est'd 1850. Capacity, 1,200. Supt, D Brochu, M D.

St Ferdinand—Asilo St Julien pour les Idiotes. Est'd 1872. Capacity, 200. Public. Phys, L O Noel. Conducted by Sisters of Charity.

St Hyacinth—Hospital St Charles. Est'd 1902. Capacity, 60. Ambulance service. Private. Med staff. Supt, Soeur St Olivier.

St Hyacinthe—Hotel Dieu of St Hyacinthe. Est'd 1840. Capacity, 140. Private. Phys, J E Turcot. Conducted by Sisters of Charity.

St Jerome—St Jerome Hospital. Public. Med staff. Supt, Sister Superior.

Sherbrooke—Hospital du Sacre-Coeur, Belvedere st. Est'd 1875. Capacity, 50. Public. Med staff. Supt, Sister St Jacques.

Sherbrooke—Sherbrooke Protestant Hospital. Est'd 1896. Capacity, 26. Public. Supt, Miss M G Houghton.

Sorel—Hospital General. Est'd 1842. Capacity, 200. Public. Phys, F X R Latraverse.

Three Rivers—Hospital Saint Joseph, 89 Ste Julie. Est'd 1867. Capacity, 290. Public. Med staff. Supt, Sister Superior.

The Physician makes HEALTH to order for the Human Race
The National Fur & Tanning Co. makes WARMTH to order for the Physician.
See Page 4 For Catalogue write The National Fur & Tanning Co. Three Rivers, Mich.

SANITARIUMS.

Mastai—Mastai Sanitarium. Est'd 1900. Capacity, 60. Private.

DISPENSARIES.

Montreal—Montreal Dispensary, 145 St Antoine.

Montreal—Montreal Homœopathic Dispensary, cor Burnside pl and McGill College av.

Montreal—Ophthalmic Institute, 2039 St Catharine.

Montreal—St Joseph's Dispensary, Cathedral st.

MEDICAL SOCIETIES.

Canadian Medical Assn—Pres, Alex McPhedran, Toronto, Ont; Genl Sec, Geo Elliott, 203 Beverly, Toronto, Ont; Local Sec, Ridley McKenzie, Montreal.

Canadian Medical Protective Assn—Pres, R W Powell, Ottawa, Ont; Sec and Treas, J A Grant jr, Ottawa. Provincial Executive, F Buller, Montreal; E P Lachapelle, Montreal; J E Dube, Montreal; H R Ross, Quebec; R Thomas, Lennoxville.

Medico-Chirurgical Assn of the District of Joliette—Sec, Albert Laurendeau, Joliette.

Montreal Homœopathic Assn (Inc 1865)—Sec, H M Patton, 992 Sherbrooke.

Montreal League for the Prevention of Tuberculosis—Sec, E S Harding, 543 St Denis.

Montreal Medical Club (H)—Sec, O W Bradley.

Montreal Medico-Chirurgical Society—Sec, A H Gordon, 125 Hutchison.

Quebec Medico-Psychological Society—Sec, E P Chagnon, 119A Laval av, Montreal.

St Francis District Medical Assn—Sec, F A Gadbois, Sherbrooke.

MEDICAL LAW.

SEC. 3—ADMISSION TO PRACTICE.

3976. No person shall practice medicine, surgery or midwifery in the Province, unless he has obtained a license from the Provinicial Medical Board, which is hereby authorized to issue such license, unless he be registered in accordance with this section. 42-43 V., c. 37, s. 6; 45 V., c. 32, s. 3.

3977. Every person who obtains a medical degree or diploma in any university or college mentioned in Article 3972 is entitled to such license, without examination as to his medical knowledge and skill, provided that such diploma has only been given after four years of medical study from the date of admission to study, and according to the requirements of this section, and provided also that the Provincial Medical Board has power to grant the same privilege to holders of degrees or diplomas of medicine and surgery from other British, Colonial or French universities or colleges. 42-43 V., c. 37, s. 7.

3977a. The privileges above conferred upon the holders of degrees or diplomas from British colleges and universities are hereby extended to every person whose name is entered upon the Medical Register, under the Imperial Medical Act, 1886 (49-50 Victoria, Chapter 48), or of any act amending the same. (Added by 52 V., c. 39, s. 1.)

3978 No person shall be admitted as a student of medicine, surgery or midwifery, unless he has obtained a certificate of qualification from the Provincial Medical Board.

No one is entitled to the license of the College, on presentation of a diploma, unless he has been previously admitted to the study of medicine in accordance with the provisions of this section, or unless he has passed an equivalent preliminary examination before a college, school or board authorized by law to require and cause such preliminary examinations to be passed in His Britannic Majesty's other possessions. 42-43 V., c. 37, s. 8.

3979. At a regular meeting of the Board, after the expiration of the present triennial term, the Provincial Medical Board shall appoint, for three years (and similarly every third year), four persons actually engaged in the work of education in the Province of Quebec, to examine candidates for the study of medicine, surgery and midwifery, on the subjects of general education hereinafter mentioned, as belonging to the preliminary qualifications of medical students, viz.:

One examiner speaking the French language and one the English language, for the city of Montreal; and

One examiner speaking the French language and one the English language, for the city of Quebec.

The subjects for the preliminary qualifications to be English and French, Latin, geography, history, arithmetic, algebra, geometry, belles-lettres and one of the following subjects: Greek, natural or moral philosophy.

The candidate must present a certificate of good moral character. 42-43 V., c. 37, s. 9.

3980. Every candidate for a license to practice medicine, surgery and midwifery in this Province, desiring to be registered, and who has not obtained a degree or diploma in medicine, surgery and midwifery from any of the institutions mentioned in Article 3972, shall, before being entitled to such license, and the registration, pass an examination before the Board, as to his knowledge and skill, for the efficient practice of medicine, surgery and midwifery; and, upon passing the examination required, and proving to the satisfaction of the examiners that he has, in an institution for the teaching of medicine, in His Majesty's possessions, complied with the rules and regulations made by the Provincial Board, and on payment of such fees as the Board may, by general by-law, establish, such person shall be entitled to such license. 42-43 V. c. 37, s. 10.

3981. All persons coming from any recognized college outside of His Majesty's possessions, and who are desirous of obtaining a license from the College of Physicians and Surgeons of the Province of Quebec, must previously pass the preliminary examination before the examiners appointed by the Provincial Medical Board, or establish, to the satisfaction of the Board, that they have already passed an equivalent examination.

They must, moreover, follow in one of the schools of medicine in this Province, a complete course (for six months) of lectures, and such other course or courses as shall be necessary to complete the curriculum required by the Board; they shall also pass the professional examination before the Provincial Medical Board.

Such persons may pass their professional examination immediately after their preliminary examination. 42-43 V., c. 37, s. 11.

SOMNOFORM Recommended by Leading Physicians and Surgeons as the Ideal General Anaesthetic for Minor Surgery.
E. de TREY & SONS, Philadelphia and New York **See adv. opp. page 1450.**

LIST OF PHYSICIANS

ARRANGED ALPHABETICALLY BY POSTOFFICES.

For Corrections and Names Received Too Late for Regular Insertion, see Supplement. Refer to Index for Location.

ABBREVIATIONS:

R., Regular; H., Homoeopathic; Ecl., Eclectic; P. M., Physio-Medical; *, No report received; §, Holds certificate of Examining Board; †, Legally authorized under the "years of practice" section of the act; ¶, Druggist; ⅄, Dentist. R D 1, Rural Delivery No. 1.

The postoffice address is shown in DISPLAY TYPE, the name of the county in which it is located immediately follows and then the population of the place. The names of physicians appear under the postoffice name, the first number (the key to which will be found on pages 145-189) indicates the college of graduation, and the last number the year in which diploma was granted.

Abbottsford Rouville. 260.
Bertrand Pierre, 341, 1903.
Acton Vale, Bagot. 1,400.
Daignault F H, 336½, 1884.¶
Lemoine J H, 341, 1896.¶
Amqui, Rimouski. 600.
Larue Swibert A, 341, 1876.
Ancienne, Lorette, Quebec. 1,000.
Bedard I A Ephraim, 341, '89.
Laurin V de Lothiniere, 336½, 1872.
Arthabaskaville, Arthabaska. 1,300.
Belleau Ed T (R), 341, 1880.
Blondin J E (R), 341, 1894.
Arundel, Argenteuil. 200.
Smellie Wm (R), 338, 1896.
Stuart W A, 338, 1893.
Athelstan, Huntingdon. 330.
Rowatt W M, 338, 1896.
Ayer's Flat, Stanstead. 250.
Brown C L, 338, 1897.
Aylmer East, Ottawa. 2,200
Church F W, 338, 1880.
Church L R, 338, 1867.
Hudson H P, 338, 1898.
Quirk E L (R), 338, 1888.
Rimer Franklin E (R), 341,'96
Baie St Paul, Charlevoix. 1,724.
Guilmette Geo E, 336½, 1891.
Simard Alfred, 336½, 1872.
Tremblay Euloge, 341, 1903.
Barashois de Malbaie, Gaspe. 358.
McNally Wm (R), 338, 1895.
Batiscan, Champlain. 370.
Ferron Eugene (R), 341, 1894
Beauharnois, Beauharnois. 2,180.
Cote A Telesphore, 336½, '79
Huot Gilbert, 336½, 1881.
Laberge Philemon, 336½, '66
Beauport, Quebec. 4,846.
Provencal Edouard (R), 341, 1890.
Roy Charles S, 341, 1883.
Sansfacon Victor (R), 341, '80.
Becancour, Nicolet. 480.
Arcand Ulric, 341, 1863.
Hall Walter, 341, 1902.
Bedford, Missisquoi. 1,600.
Boisseau P J B, 341, 1892.
Dufort J Apolinaire, 338, '80.
Mitchell Homere E (R), 342, 1878.
Struthers A D, 338, 1882.
Beloeil Village, Vercheres. 600.
Brunelle Ernest (R), 341, '95.
Perrault Cleophas (R), 341,'64

Berthierville, Berthier. 1,600
De Grandpre L D (R),336½,'7
Gadoury J O, 336½, 1888.
Gervais Theodore, 341, 1889.
Lafontaine Camille (R),341,'6
Bordeaux, Laval. 700.
Lavergne J W, 341, 1894.
Boucherville, Vercheres. 900
De Boucherville C B, 341, '65
Demers J A, 336½, 1898.
Provost Louis R, 341, 1877.
Brompton Falls, Richmond. 700.
Allard Joseph A, 341, 1900.
Broughton, Beauce.
Cooke Edouard, 341, 1898.
Bryson, Pontiac. 600.
Gaboury T C, 336½, 1881.
Hurdman Henry T, 338, 1885
Buckingham Ottawa. 3,100
McComb John, 338, 1899.
Rodrigue L P A, 341, 1895.
Sicard Israel D E J, 336½, '8
Wallace Isaac W, 338, 1874.
Buckland, Bellechasse. 360
Mercier Napoleon (R), 341, '8
Cacouna, Temiscouata. 380
Tardif B P (R), 341, 1894.
Cambria, Argenteuil. 32.
Strong N W, 338, 1903.
Campbells Bay, Pontiac. 600
McNally S J (R), 338, 1896.
Cap St Ignace, Montmagny 1,000.
Cloutier Joseph E, 341, 1903.
Cote Joseph V (R), 341, 1882
Carleton, Bonaventure. 340
Martin H Josue (R), 341, '73
Caughnawaga, Laprairie. 2,180.
Patton Angus O(R), 338, '86
Cazaville, Huntingdon. 160
Stewart J O, 338, 1884.
Cloutier George L, 341, 1901.
Chambly Basin, Chambly. 924.
Dubois Louis, 341, 1902.
Glen Chas W E (R), 338, '58
Taupier Leon S (R), 336½, 187
Chambly Canton, Chambly 1,100.
Bergevin L O, 341, 1892.
Lafontaine Chas H, 342, 1901
Chambord, Chicoutimi. 260
Michaud Joseph E, 341, 1901.
Champlain, Champlain. 824.
Dubord L E (R).§
Leblanc J G, 341, 1899.
Marchand Henri (R), 341, 188
Chapeau, Pontiac. 300.
Giguere J P, 336½, 1874.
Millette Pierre, 341, 1900.

Charlemange, L'Assumption 800.
Picard J Romuald, 341, 1897.
Charlesbourg, Quebec. 900.
Grondin Joseph E (R), 341, '73
Chateauguay, Chateauguay. 250.
Dupuis Julien (R), 336½, 1872.
Marchand Zotique E(R),341,'96
Mills Wm C, 338, 1902.
Chateau Richter, Montgomery. 480.
Chelsea, Wright. 366.
DeBlois P J, 341, 1884.
Davies T B (R), 388, 1884.
Chenneville, Ottawa. 400.
Baulne M H (R), 338, 1884.
Coulombe Noe E L, 341, 1880.
Chertsy, Montcalm.
Gauthier Ernest, 341, 1900.
Chicoutimi, Chicoutimi. 4,440.
Beauchamp Louis E(R),341,'72
Milot O Ernest, 341, 1893.
Riverin Adelard, 341, 1893.
Savard Edmond (R), 341, 1889.
Warren J D, 341, 1898.
Chute a Blondeau, Pontiac.
Wyman Hiram B, 338 ,1901.
Clarenceville, Missiquoi. 368
Dupuis J J B (R), 338, 1856.
Coaticook, Stanstead. 3,080.
Darche J A, 341, 1865.
Finnie J H, 338, 1898.
Landry Joseph E, 336½, 1891.
Robinson D A, 307, 1878.
Snyder Albert, 338, 1901.
Stenning W A (R), 338, 1891
Stevenson Chas N (R), 338,'78
Trenholme Gilbert, 341, 1894.
Compton, Compton. 540.
Brodeur J A Oscar, 341, 1890.
Hume George, 338, 1898.
King R A D (R), 338, 1868.
Winder J B, 338, 1905.
Contrecoeur, Vercheres. 500
Tetrault Celestin C (R),341,'96
Cookshire, Compton. 900.
Dewar Alex, 338, 1891.
Johnston Alfred, 338, 1901.
Lambly W O, 338, 1894.
Philmore P H (R), 338, 1893.
Coteau du Lac, Soulanges. 378.
Dauth Henry (R), 339, 1886.
Deguire C E, 341, 1897.
Coteau Landing, Soulanges. 670.
Bourbonnais A (R), 341, 1877.
Cowansville, Missiquoi. 742
Fuller G F L.§
Oliver Alfred J, 338, 1890.

BACKWARD CHILDREN Our Institution provides a Christian home with expert instruction for constitutionally defective children and adults, backwardness and awkwardness of speech, speech hesitation, lisping, burring, cleft palate, lalling, nasal twang, tied tongue, paralysis of the vocal chords, substitution of sounds, defective articulation, coupled with backwardness of intellect; and all other forms of imperfect utterance of speech and articulation. 32 page ILLUSTRATED BOOK FREE.
THE LEWIS INSTITUTE, 35-41 Adelaide St., DETROIT, MICH., U. S. A.

Danville, Richmond. 1,300.
Amyot Charles, 341, 1899.
McKee G L (R), 338, 1890.
Speer A Maxwell (R), 338, '74
Stevenson R H.§
Deschambault, Portneuf.600
Dufresne J Alexis, 341, 1895.
Mayrand M Clovis (R),341, '80
D'Israeli, Wolfe. 2,000.
Chicoine Elphege, 341, 1892.
Drumondville, East Drummond. 1,680.
Berard Pierre A, 336½, '59.¶
Gill Ulric H U (R), 342, 1880.
Lassonde Amedee, 341, 1898.
Dunham, Missisquoi. 346.
Stevens Alex D (R), 338, '57.
Durham Sud, Drummond.
Melancon Joseph, 341, 1903.
Prefontaine Horm H, 336½,'88
East Angus, Compton. 1,542
Alleyn Rd Phillip, 341, 1874.
Banfill Stanley A, 338, 1898.
East Broughton, Beauce 240
Cliche J Ernest, 341, 1902.
East Hatley, Stanstead.
Jones C R, 338, 1874.
Eastman, Brome. 700.
Belanger George T, 341, '87.
Farnham, Missisquoi. 3,400.
Comeau J B (R), 338, 1870.¶
Dartois P A, 336½, 1866.
Demers Olivier, 341, 1903.
Joanette J H B, 341, 1881.
McCorkill R C (R), 338, 1882.
Slack George F, 342, 1874.
Truaux Windsor, 338 ,1903.
Fitch Bay, Stanstead. 600.
Codd Henri P.§
Fournier F W, 338, 1900.
Fort Coulonge, Pontiac. 550
Gauthier H W (R), 336½, 1884
Fox River, Gaspe 224.
Dargy S L, 341, 1895.
Franklin Centre, Huntingdon. 250.
Henderson E H, 338, 1905.
Fraserville, Temiscouata. 4,880.
Gilbert Emile, 342, 1900.
Grandbois Paul E, 341, 1869.
Hudon Horace, 341, 1872.
Lebel Luc, 341, 1902.
Picard L Phillipe, 341, 1885.
Frelighsburg, Missisquoi. 340.
Bridge Albert W, 307, 1905.
French Village, Drummond. 432.
Desnoyes Dontagne (R),336½, 1878.
Garthby Station, Wolfe.
Poirier Jeremie, 341, 1901.
Gaspe Basin, Gaspe. 700.
MacArtenez F W, 338, 1896.
Gentilly, Nicolet. 500.
Dumont A Emile (R), 336½, 1890.
Giroux Louis S, 341, 1902.
Granby, Shefford. 4,000.
Blunt W Henry (R), 338, 1893.
Cowley D K, 338, 1880.
Huot Ernest A, 341, 1900.
Lessard L Arthur, 341, 1894.
Mathieu Auguste (R), 336½, 1889.
Verdon Cyrille T, 341, 1895.
Grand Ligne, Champlain.
Duval L J, 341, 1901.
Grand Mere, Champlain. 3,840.
Dixon W E, 338, 1902.
Houle Louis P, 341, 1899.
Montgomery Thos E, 341, 1895
Grand River, Gaspe. 364.
Samson Jos M, 341, 1901 .
Grenville, Argenteuil. 570.
Favier Pierre M, 341, 1899.¶
Mackay W A (R), 342, 1884.¶
Grondines, Portneuf. 270.
Archambault Euclide, 341, '98.
Frigon Rosario, 341, 1902.
Hatley, Stanstead. 330.
Leavitt Julius A, 338, 1884.
Havre Aux Maisons, Gaspe.
Delaney Patrick, 341, 1878.
Hebertville, Chicoutimi. 270
Michaud L Napoleon, 341, 1903
Talbot Theo A (R), 341, 1874.
Hedleyville, Quebec. 1,742.
Morin M J Edgar, 341, 1902.
Hemmingford, Huntingdon. 430.
Demoulpied W (R), 342, 1882.
Tees John, 338, 1899.
Henryville, Iberville. 700.
Phenix Theo (R), 336½, 1874.
Hochelaga, Maisonneuve. (See Montreal.)
Howick, Chateauguay. 500.
Cooper M A (R), 338, 1894.
Shanks James C(R), 338, '81.
Hudson, Vandreuil.
Chipman C J H, 338, 1868.
Hull, Ottawa. 14,700.
Archambault Urgel, 341, 1896
Aubry Edmond S (R),336½,'86
Beaudin Joseph (R), 336½, '77
Fontaine Jos E (R), 336½, '87
Graham Chas E (R), 338, '87.
Labelle Josaphat, 341, 1903.
Lyster H F, 338, 1897.
Neil John, 338 1892.
Ouimet Joseph A, 336½, '78.
Paquette E Gustave (R),336½. 1884.
Pelletier L Martial, 336½, '89.
Huntingdon, Huntingdon. 1,400.
Clouston James R, 338, 1888.
Gardner W A, 338, 1898.
MacLaren A H, 338, 1902.
McMillan Allen, 338, 1860.
Walker D Finlayson (R), 338. 1892.
Iberville, Iberville. 1,880.
Chevalier E N (R), 338, 1873.
Tasse George C, 336½, 1888.
Ile Verte, Temiscouata. 370
Giroux P G Albert, 341, 1890
Inverness, Megantic. 364.
Lambly W D (R), 338, 1896.
Jeune Lorette, Quebec. 1,240
Boucher Alex, 341, 1886.
Leclerc Louis N, 341, 1898.
Joliette, Joliette. 4,588.
Barolet Jos A (R), 336½, 1887
Bernard J Charles (R), 341,'92
Magnan J Adhemar, 341, 1895
Pelletier Arthur, 341, 1895.
Pelletier Calixte, 341, 1902.
Rivard Antoine M, 336½, 1861.
Sheppard J J (R), 336½, 1871.
Theriault Joseph, 336½, 1888.
Jonquiere, Chicoutimi. 340.
Poullot Zotique, 341, 1900.
Kamouraska, Kamouraska 330.
Paradis Jules, 336½, 1884.
Kinnears Mills, Megantic. 242.
Thompson Wm (R), 336½, '69.
Knowlton, Brome. 880.
Harris Munden N (R), 330, '86
McGowan Henry W (R), 338, 1867.¶
Prime Thomas M, 337½, 1865.
La Baie, Yamaska. 700.
La Haye Pierre B, 336½, '66.
Smith Wm H, 338, 1892.
Labelle, Ottawa. 600.
Bigonesse P A, 336½, 1883.
Cote Antoine E, 341, 1899.
L'Acadie, St Johns. 254.
Lecuyer A P, 341, 1896.
Lachine, Jacques Cartier. 6,400.
Beaudoin Joseph A, 341, 1900.
Champagne A B (R), 336½,'75
Laidley Isaac H (R), 338, '97.
Martin J B (R), 341, 1895.¶
Murphy Geo A (R), 338, 1890.
Valois Pierre A (R), 336½, '68.
Lachute, Argenteuil. 2,300.
Alexander W Wm (R), 338,'90
Mason J H, 338, 1905.
Lac Noir, Megantic.
Menzies J B (R), 338, 1898.
Fontaine Tancrede, 341, 1900.
Lacolle, Missisquoi. 600.
Gaudreau Hilaire, 336½, 1885.
Lake Megantic, Compton. 2,000.
Coderre George A, 341, 1892.
Gregoire George S, 341, 1877.
Millette Jos A, 336½, 1884.
Lambton, Beauce. 424.
Samson Joseph A (R), 341,'78¶
L'Ange Gardien, Montmorenci. 358.
Fontaine T D, 336½, 1889.
Godin Chas H, 341, 1895.
L'Annonciation, Labelle. 370
Pinault J J, 341, 1896.
Lanoraie, Berthier. 700.
Lavalee Hector P, 241, 1898.
Laprairie, Laprairie. 1,782.
Bourdon Alexandre, 341, 1899.
Brisson A T, 336½, 1876.
Brossard J B J, 338, 1875.
Longtin Simon A (R), 336½,'68
L'Assomption, L'Assomption. 1,982.
Biron J Alex (R), 336½, 1888.
Forest Ludger, 336½, 1856.
Geoffrion Ulric.§
Latour Joseph P, 341, 1895.
Lauzon, Levis. 780.
Sirois Joseph P, 341, 1895.
Lavaltrie, Berthier. 330.
Marsolais Damase (R), 336½, 1863.
Martineau Simon (R), 336½,'70
L'Avenir, Drummond. 360.
Mazurette D O (R), 341, '74.
Lawrenceville, Shefford. 300
Geoffrion Louis, 341, 1898.
Leeds, Megantic. 262.
Hume G M, 338, 1905.
Hume Wm L (R), 338, 1875.
Lennoxville, Sherbrooke. 1,324.
Foss Alvan F (R), 338, 1896.
Henry E G, 338, 1905.
Robertson D T (R), 338, 1867.
Simpson E G W, 338, 1901.
Thomas W R.§
L'Epiphanie, L'Assomption. 1,384.
Malo J Zenon, 341, 1894.
Tasse Rodolphe, 341, 1902.
Les Cedres, Soulanges.
Roberge Noe, 336½, 1878.

PHYSICIANS' CASUALTY ASSOCIATION OF AMERICA

ACCIDENT INSURANCE AT COST. Membership limited to practicing Physicians and Surgeons.

See Page 12. Write E. E. ELLIOTT, Secretary, OMAHA, NEB.

Thauvette Joseph L, 341, 1901
Les Eboulements, Charlevoix. 500.
Desgagne Joseph, 341, 1900.¶
Synotte Prosper (R), 341, '71.¶
Levis, Levis. 8,400.
Hamelin T H (R), 336½, 1881.
Lacerte Narcisse, 341, 1863.
Ladriere Jos E (R), 341, '63.
L'Islet, L'Islet. 700.
Dion Jules A, 341, 1898.
Lavoie Napoleon (R), 341, '56
Moreau Louis M, 341, 1884.
Long Point, Laval. 2,348.
Bourque E J, 336½, 1865.
Deschatelets J Pierre, 341, '94
Dion Joseph E, 341, 1899.
Prieur Alfred J (R), 336½, '81
Longueil, Chambly. 2,600.
Girouard Jean, 336½, 1879.
Le Sage P H (R), 341, 1893.
Moquin Victor (R), 336½, '74
Pratt Chas A (R), 336½, 1870 Retired.
Trudeau Louis (R), 341, '94
Lorette, Quebec. 1,700.
Verret Joseph E, 341, 1902.
Lotbiniere, Lotbiniere. 600
De Lachevrotiere A, 341, '80
Laberge Wilfred, 341, 1902.¶
Louiseville, Maskinonge. 1,800.
Auger Charles L (R),341, '56
Hamelin J L L (R), 336½, '75
Plante Louis A (R), 336½, '79
Magog, Stanstead. 3,846.
Beique A G Henri (R), 341,'8
Bowen George A, 338, 1892.
Goyette J Oct (R), 341, 1883
West John (R), 338, 1898.
Malbaie, Charlevoix. 446.
Boulanger Vincent E (R), 341 1883.
Frenette Joseph (R), 341, '92
Labrecque L H (R), 341, 1874
Lapointe J Arthur, 341, 1892
Maniwaki, Ottawa. 900.
De Cotret O R, 341, 1890.
Mulligan Edwd A (R), 338,'96
Mansonville, Brome. 380.
Paintin A Cookman, 338, 1900.
Rodgers D A, 342, 1897.
Marbleton, Wolfe. 440.
McDonald Stewart M (R), 336½, 1889.
Marieville, Rouville. 1,600.
Dussault F B P, 341, 1893.
Leduc J P, 336½, 1875.¶
Pinsonnault Cleophas, 336½ 1862.
Primeau J Ernest A (R), 341, 1897.
Mascouche, l'Assomption. 600.
Lamarche Lucien A, 341, 1900.
Maskinonge, Maskinonge. 124.
Sylvestre J M P (R), 341, '71.
Masson, Labelle. 1,300.
Roy Edouard, 341, 1893.
Vlau Hector, 341, 1903.
Mastai, Quebec. 250.
Belanger Ulric A (R), 336½,'71
Matane, Rimouski. 700.
Bouillon Alfred (R), 341, 1895.
Cote Gustave H (R), 341, '95.
Metabetchouan, Chicoutimi 360.
Plourde Francois, 341, 1893.
Metapedia, Bonaventure.
Gillis J H, 338, 1905.
Pinault J A, 341, 1874.

A

Mont Carmel, Kamouraska.
Venne Joseph, 336½, 1883.
Monte Bello, Ottawa. 880.
Barolet L J, 336½, 1888.
Belanger Maxime, 341, 1895.
Montmagny, Montmagny. 2,200.
Blouin Benjamin, 341, 1872.
Boily Joseph E.§¶
Paradis J G (R), 341, 1885.
Theberge Joseph, 341, 1878.
Tremblay G Narcisse (R), 336½, 1890.
Montreal, Hochelaga. 385,000. No of Physicians, 597.
Albano R, Univ of Naples, 1902, 525 Sherbrooke.
Allan James H B,* 928 Dorchester.
Allan J Leslie, 342, 1868, 225 Hibernia.
Anderson Duncan P, 338, 1895, 100 Park av.
Anderson Francois O, 342,1900, 748 Park av.
Anglin James V (R), 334, '87, Prot Hosp for Insane.
Archambault J A O (R), 336½, 1891, 3597 Notre Dame.
Archibald Edward W, 338, 1896, 190 Peel.
Armstrong George A (R), 338, 1877, 320 Mountain.
Asselin Joseph (R), 341, 1881, 111 St Denis.
Asselin J A, 341, 1894, Ville Notre Dame des Neiges.
Aubry Alphonse D (R), 336½, 1873, 259 St Antoine.
Aubry George J, 336½, '69, 453 Marie Anne.
Ault Charles R, 338, 1896, 89 St Mark.
Aumont Zenon M, 341, 1899, 101 Visitation.
Aylen E D, 338, 1894, 1812 Notre Dame.
Bannerman Thomas W, 342, 1895, 89 St Denis.
Barclay James, 338, 1897, 147 Stanley.
Baril George E (R), 339, '82, 324 St Catherine.
Barlow Walter L, 338, 1898, 4458 Sherbrooke.
Barrette Joseph,* 393 Drolet.
Barry Charles W (R), 342, 1881, 317 St Denis.
Bastien J Edmond (R), 341, 1883, 86 Visitation.
Bayard Charles F, 341, 1900 570 St Denis.
Bazin Alfred T, 338, 1894, 454 St Antoine.
Beauchamp George E (R), 341, 1897, 28 St Denis.
Beaudoin Joseph A E, 341, 1900, 1251 Ontario.
Beaudry Joseph A (R), 338, 1878, 473 Mt Royal av.
Beaumier Prosper C,* 1824 Ste Catherine.
Beausoleil J M (R), 336½, '80, 11 St Louis.
Bedard J Pierre, 341, 1897, 1523 Ontario.
Belanger J Isaie, 341, 1900, 218 Mt Royal av.
Bell Jas (R), 338, 1877, 873 Dorchester.
Benny James J, 338, 1898, 377 St Antoine.
Benoit Emanuel P (R), 341, 1892, 313 Prince Arthur.

B

Berard J U (R), 341, 1893, 535 St Denis.
Bergeron J E (R), 341, 1894, 1556 St Catherine.
Bernard Anoclet A, 341, '86, 3637 Notre Dame.
Bernier Arthur (R), 341, 1897, 64 Laval av.
Bernier J Camille (R), 341, 1893, 1181 St Denis.
Berthelet Benjamin,§ 29 St Luke.
Berwick George A, 338, 1892, 37 St Louis sq.
Bessette E A, 341, 1893, 207 Centre.
Bibaud Joseph E, 341, 1901, 59 St Hubert, Villeray.
Birkett W Herbert S (R), 338, 1886, 252 Mountain.
BLACKADER A D, B A, M D, M R C S, Eng, (R), McGill Univ, Montreal, Que, 1871; Prof of Pharmacology and Therapeutics and Lecturer on Diseases of Children McGill University; Phys to the Montreal General Hosp; Mem Am Assn of Phys, Am Climatological, Am Pedætric, Am Therapeutic and Montreal Medico Chirurgical Socs; Office Hours 2 to 3 p m and by Appointment; 236 Mountain; Telephone, Uptown 1095
Bonin R P,*5 34 St Denis.
Bonnier Benjamin (R), 341, 1895, 307 Ste Catherine.
Bonnier J Wilfrid, 341, 1899, 445 Berri.
Booth J S (R), 338, 1889, 508 St Urbain.
Boucher Napoleon, 341, 1896, 3301 Notre Dame.
Boucher Seraphin (R), 336½, 1889, 1133 Ontario.
Boulet Rudolphe, 341,1890, 2039 Ste Catherine.
Bourgeois B C, 341, 1902, Hotel Dieu.
Bouthillier Alexis, 341, 1896,¶ 553 Champlain.
Bouthillier F E (R), 341, 1897, 309 Beaudry.
Brault J E, 336½, 1888, 633 St Lawrence.
Brisson T A (R), 339, 1871, 58 E Notre Dame.
Brodeur Azarie (R), 341, 1886, 707 Sherbrooke.
Brodeur H J,* 2076 Ste Catherine.
Brossard J Henri (R), 336½, 1882, 414 St Denis.
Brosseau A (R), 1878, 432 Parc Lafontaine.
Brown Ernest R (R), 338, '99, 36 Drummond.
Brown Geo A (R), 338, 1889, 1008 Dorchester.
Brown Sydney G, 342, 1901, 2381 Ste Catherine.
Brown W Kerr (R), 338, 1897, 99 University.
Browne Arthur A (R), 338,'66, 1002 Shebrooke.
Browne J G,* 1171 St Denis.
Bruere Artsman, Univ of Edinburgh, Scot, 1891, 199 Park av.
Bruere Mme A, Univ de Paris, 1891; 199 Park av.
Bruneau Theodule (R), 341, 1897, 783 St Denis.

C

Scott's Emulsion is more food than medicine. Its greatest good is accomplished through nourishment.

Montreal—Cont'd.
Brymer Colin C (R), 338, '97, 351 Chalevoix.
Buller Frank (R), 338, 1876, 123 Stanley.
Burgess T J W, 332, 1890, Prot Hosp for Insane.
Burnett Philip, 338, 1900, 1073 Sherbrooke.
Byers Gordon W (R), 338, '98, 192 Peel.
Cadot J A (R), 341, 1897, 366A, Logan.
Caisse Daniel (R), 336½, 1885, 973 St Lawrence.
Cameron J Chalmers (R), 338, 1874, 941 Dorchester.
Cameron John D (R), 338, '93, 2068 Ste Catherine.
Cameron Kenneth (R), 338, 1887, 903 Dorchester.
Campbell G Gordon (R), 338, 1889, 117 Metcalfe.
Campeau Ed C (R), 341, 1895, 2469 Notre Dame.
Campeau J N Henri, 336½,'90, 3199 Notre Dame.
Cardinal J A, 341, 1881, 86 Vinet.
Carmichael H B W, 338, 1892, 515 Wellington.
Cartier George E, 341, 1898, 30½ Chaboillez sq.
Casgrain Edgar, 341, 1899, 637 St Andre.
Casgrain P F (R), 336½, 1875, 367 St Denis.
Chabot Norbert G (R), 341, 1886, 972 St Denis.
Chagnon E Phillipe, 341, 1890, 119a Laval av.
Chalifoux J H, 341, 1894, 453 Sherbrooke.
Champagne Jos A, 341, 1902, 1200 St James.
Charbonneau Isaie, 341, 1896, 1 Cherrier.
Charest Chas (R), 339, 1890, 290 Laurier av.
Charette Jos R (R), 336½, '80, 643 Mt Royal av.
Chartier Horace J (R), 336½ 1887, 1849 St Catherine.
Chausse Ernest,§ 1210 Ontario
Chevalier Jos (R), 336½, 1878, 912 De Montigny.
Chipman Walter W, Univ of Edinburgh, Scot, 1900, 285 Mountain.
Chopin Jules A (R), 336½, 1891, 496¼ Rachel.
Chretien Zaugg A (R), 336½, 1887, 400 Sherbrooke.
Christie Christopher H, 342 1900, 1157 Delorimier.
Church Charles H, 338, 1897, 84 Mackay.
Church H Morrison, 338, 1897, 254 Greene av.
Cleroux L J Vitallen (R), 336½, 1877, 1105 Ontario.
Collerette J W, 341, 1902, 317 Centre.
Comtois Joseph, 341, 1901, 1634 St James.
Comtois P C Zoel (R), 341,'78, 506 Parc Lafontaine.
Corriveau Isaie (R), 341, 1882, 472 St Denis.
Corvin Adelard * 461 Plessis.
Cote Geo, 341 1902, 321 Rachel
Cote P S,* 482 Rachel.
Coverston C F, 338, 1905.

Coyle Henry W (R), 338, 1876, 2726 St Catherine.
Craig R H, 338, 1896, 186 Peel.
Craik Robt (R), 338, 1854, 887 Sherbrooke.
Crepault Horace (R), 341,1870, 297 Maisonneuve.
Cumming Wm G, 338, 1903 Maternity Hosp.
Cunin Josephine (R), 342, 1895, 134 Paris.
Curran Thomas J J (R), 338, 1897, 95 Union av.
Currie Margaret, 342, 1900, 1501 St Lawrence.
Cushing Harold B, 338, 1897 213 Stanley.
Cyrihot Theodule, 341, 1890 545 St Antoine.
Dagenais Achille, 336½, 1891 1464 St Denis.
Dagenais E G (R), 341, 1892 357 Centre.
Daigle C A (R), 341, 1892, 107 St Hubert.
Dalpe W H, 338, 1898, 2808 Ste Catherine.
Dansereau Elzear H (R), 338 1869,¶ 1980 St James.
Dauth Alfred J, 341, 1902, 107 Delorimier av.
David Arthur, 341, 1885, 3674 Notre Dame.
Day John L (R), 338, 1895, 4695 Sherbrooke.
Daze Henri (R),§ 388 Parc Lafontaine.
Decarie Jean P, 341, 1899, 676 Sherbrooke.
De Cotret E A Rene, 341, 1883 362 Dorchester.
Delisle Arthur (R), 339, 1887 592 St Denis.
Delorme L J N (R), 341, 1886 347 Centre.
Delvecchio Alphonse P, 336½ 1867. 1097 St Lawrence.
Demartigny Adelstan jr, 341 1890. 410 Sherbrooke.
De Martigny F X, 341, 1893 410 Sherbrooke.
Demers Gustave (R), 341, 1881. 607 W Notre Dame.
Demers J L,* 4 Napoleon.
Demers L A, 336½, 1874, 139 Berri.
Denis A H, 341, 1893, 718 Ste Catherine.
Dequoy J G, 341, 1898, 428 Av de l'Hotel de Ville.
Derome A M, 341, 1900, 174 Maisonneuve.
Derome Wilfrid, 341, 1902, 1512 Ste Catherine.
Derome Wm J A (R), 341, 1893, 372 Sherbrooke.
Desjardins G Henri, 336½, '71, 500 St Denis.
Desjardins Jean A, 336½, 1861, 284 Roy.
Desjardins L Edouard, 336½, 1861, 374 St Hubert.
Desjardines Wm,* 99 Rosel.
Desloges A H, 341, 1897, 493 Sherbrooke.
Desroches Joseph I (R), 338, 1877, 354 St Denis.
Desrosiers L J P (R), 336½, 1872, 114 Greene av.
Desy Louis (R), 341, 1889, 1527 Ontario.
Dixon James D, 338, 1902.

Donnelly Wm H,* 543 St Antoine.
Dorion K F,* 319 St Urbain.
Dorion Walter A,* 128 Mansfield.
Dorval Arthur, 341, 1880,¶ 1 Duluth av.
Dorval Louis P, 341, 1903, 863 St Denis.
Douglas F C, 338, 1903, 37 St Famille.
Drainville Desire (R),336½,'68, 387 Dorchester.
Drummond W H (R), 342, '84, 1009 Dorchester.
DUBE JOSEPH EDMUND, M D (R), Laval Univ, Med Dept, Quebec, 1894; Univ of Paris, France, 1896; Asst Prof in Clinical Med Laval Unv; Mem British Med Assn, Pres of La Societe Medicale de Montreal and Mem Montreal Medico-Chirurgical Soc; Co-Editor of L'Union Medical du Canada; Med Examr Sun Life Assce Co of Canada and Crown Life Ins Co of Canada, 710 Sherbrooke.
Dubuc Charles (R), 338, '64, 796 W Notre Dame.
Ducharme J C Nap, 341, 1900, 1767 S tHubert.
Duckett Francis, 338, 1896, 120 Craig.
Duckett Oscar D, 341, 1892, 389 Laval av.
Dufresne G A H (R), 341, 1894, 245 Roy.
Dufeutrelle H, Univ of Paris, France, 1902. 319 Rachel.
Dugas Come A, 336½, 1887, 570 Dorchester.
Dugas J G, 341, 1902, 2260 St Lawrence.
Duhamel Henri M (R), 341,'92, Sherbrooke nr St Denis.
Duhamel Joseph A (R), 341, 1894, 1078 St Denis.
Dumont Harry C, 341, 1899,723 Ontario.
Duncan J W * 89 Ottawa.
Duncan J W jr, 338, 1901, 27 Bishop.
Dupuis J D,* 1170 St Andre.
Durocher Louis R, 336½, '53, 1644 Ste Catherine.
Duval Saluste, 336½, 1876, 185 St Denis.
Elder John M (R), 338, 1885, 4201 Sherbrooke.
England Frank R (R), 342,'85, 126 Bishop.
England Grace Ritchie, 342, 1892, 126 Bishop.
Ethier Aldedge, 341, 1892, 320 St Denis.
Evans David J (R), 338, 1890, 939 Dorchester.
Fafard Carolus, 341, 1899, 616 2809 Ste Catherine.
Feilde E Cazalet (R), 338, '98, Parc Lafontaine.
Finley Fred G (R), 338, 1888, 1013 Dorchester.
Finnie John T (R), 338, 1869, 35 Park av.
Fisher Arthur, L R C, Edinburgh, Scot, '38, 1018 Sherbrooke.

Cleveland Pasteur Institute
602 Hough Ave., Cleveland, Ohio.
Private Hospital for the Preventive Treatment of Hydrophobia.
H.R. BROWNLEE, M.D., Med. Director

Fisk George (R), 342, 1894, 101 Union av.
Fisk Walter M (R), 338, 1896, 53 Prince Arthur.
Fleury F A, 341, 1901, 1131 Notre Dame.
Foley J (R), 342, 1880, 1076 Sherbrooke.
Forbes A MacKenzie, 338, '96, 231 Stanley.
Ford Macdonald,* 994 St Denis.
Fortier J Emile (R), 336½ '89, 237 Dorchester.
Fortier Louis E (R), 336½, '89, 276 St Denis.
Fortin Alcide, 341, 1902, 3759 Notre Dame.
Fortin Joseph A (R), 341, '92, 279 Rachel.
Foucher A Achille, 336½, '79, 96 St Denis.
Fournier Noe, 341, 1900, 200 St Lawrence.
Fox Arthur C L, 338, 1898, 963 Ste Catherine.
Fraser Hugh B (R), 338, '96, 1171 St Denis.
Fry F Morley (R), 338, 1894, 939 Dorchester.
Fyfe Mary (R), 342, 1896, 123 Park av.
Gadbois Anthime, 341, 1871,¶ 1054 Ontario.
Gadbois J P, 341, 1892, 33 St Hubert.
Gadbois Wilfrid,§¶ 719 St Antoine.
Gagne J E.* 1325 Ontario.
Gagne Rodolphe,* 1427 St Denis.
Gagnier Francis X (R), 341, 1883, 290 Centre.
Gagnier Leglius, 341, 1895, 1204 De Montigny.
Gagnon J P, 341, 1892, 33 St Hubert.
Gagnon Eugene, 341, 1902 2321½ San Antoine.
Gagnon Joseph (R), 336½, '72, 363 Maisonneuve.
Garceau Elizee, 341, 1900, 196 Maisonneuve.
Garceau Joseph H, 336½, '87, 164 Desery.
Gardner John J (R), 338, '83, 147 Bishop.
Gardner Wm (R), 338, 1866, 109 Union av.
Garrow A E (R), 338, 1889, 2730 St Catherine.
Gauthier J David (R), 341, '83, 1519 Ontario.
Gauthier Seraphin (R), 339, 1865, 469 Laval av.
Gauthier W Lyons (R), 341, 1894, 469 Laval av.
Geoffrion J U,* 1820 Ste Catherine.
Germain Alexandre (R), 336½, 1874, 451 Rachel.
Germain J Avite, 336½, 1873, 164 Cherrier.
Gervais Alphonse O (R),336½, 1866, 1402 Ontario.
Gervais Horace, 341, 1903, 311 Amherst.
Gilday F W (R), 338, 1897, 68 Beaver Hall.
Gillies Bertram D, 338, 1898, 2683 Ste Catherine.

Girard F X,§ 443 Mt Royal av
Girard S J (R), 341, 1887, 387 St Antoine.
GIRDWOOD GILBERT PROUT (R), M R C S, England; M D, C M, McGill Univ, Montreal, Que, 1865; Emeritus Prof of Chemistry in Same; Consulting Surg Montreal General Hosp; Surg C P R R; Ex-Pres Medico-Chirurgical Soc of Montreal; Fellow Royal Soc of Canada; Inst of Chemistry of Great Britain, Chemical Soc and Soc of Chemical Industry and of Public Analysts; Med Examr London and Lancashire Assurance Co, North British and Mercantile Fire and Life Ins Co; Specialty X-Ray and Electricity; Hours 9 to 11 a m, 2 to 4 and 7 to 8 p m, 111 University av. Tel Uptown 1343.
Gordon A Hoey, 338, 1899, 125 Hutchison.
Gosselin Vincent (R), 336½, 1872,¶ 350 Delisle.
Gould A,* 421 St Lawrence.
Gravel Louis J, 341, 1900, 632 St Denis.
Gray F A Clarence, 338, 1901, 46 Richmond sq.
Gray Henry R D, 338, 1900, 62 Beaver Hall Hill.
Grenier E P, 341, 1903, 639 Ontario.
Griffith Alex R,* 707 Wellington.
Guerin James J,§ 909 Dorchester.
Guertin Marc E, 336½, 1879, 1394 Ste Catherine.
Guilbault Chas, 341, 1889, 315 Dorchester.
Guilbert J Lucien, 341, 1901, 745 A Ste Catherine.
Gurd Charles C, 338, 1897, 16 Park av.
Gurd David F (R), 338, 1880, 124 Bishop.
Gurd Douglas,* 46 University.
Hackett Frank J (R), 342, '94, 1203 Dorchester.
Haldimand A W (R), 338, '88, 2584 Ste Catherine.
Hall George S (R), 342, 1899, 637 Wellington.
Hamel Henri A, 341, 1902, 398 Sherbrooke.
Hamilton Hubert D (R), 338, 1890, 141 Crescent.
Hamilton Wm F (R), 338, '91, 287 Mountain.
Hansford Marion,* 53 Union av.
Harding E Stanley (R), 338, 1898, 543 St Denis.
Hardisty R H M, 338, 1903, 4156 Dorchester.
Harel Victor A (R), 336½, '87, 809 St Denis.
Hargrave J L, 338, 1895, 1045 Ste Catherine.
Harrison Henry J, 338, 1883, 666 Sherbrooke.
Hart David A (R), 336½, '74, 748 Sherbrooke.
Harvey Fred W, 338, 1898, 3533 Notre Dame.

Harwood Louis de L, 341, 1895, 588 Sherbrooke.
Heagerty J J, 338, 1905.
Hebbert Charles,* 1710 Ontario.
Hebert Rene (R), 341, 1892, 356 St Denis.
Henderson J A (R), 338, 1893, 34 Park av.
Henry Charles, 338, 1900, 374 Greene av.
Hervieux Henri, 336½, 1886, 184 St Denis.
Hill W Henry, 338, 1900, 86 Mackay.
Hingston Wm H (R), 338, '51, 882 Sherbrooke.
Hingston Donald A, 341, 1897, 882 Sherbrooke.
Howell Wm B (R), 338, 1896, 102 Union av.
Huguenin W A (R), 341, 1895, 147 St Denis.
Hurtubise Eustache (R),336½, 1869, 3590 Notre Dame.
Hutchinson John A (R), 338, 1878, 4170 Ste Catherine.
Hutchison Joseph A,§ 70 Mackay.
Irvine A D (R), 338, 1896, 224 St James.
Jack James M (R), 338, 1890, 14 Phillips sq.
Jackson F X,* 1033 Ste Catherine.
Jackson Hubert T, 342, 1899, 161 Ontario.
Jacques Louis A G, 336½, '73, 224 Amherst.
James Goodhall,* 50 Laval av
Jamieson W H, 341, 1895, 208 Peel.
Jeanotte A Ferdinand (R), 336½, 1885, 205 Visitation.
Jeanotte Hermenegilde, 336½, 1874, 404 Sherbrooke.
Johnson J Guy W,* 895 Sherbrooke.
Johnston Albert (R), 338, '92, 149 Bleury.
Jones F B, 338, 1899, 501 Sherbrooke.
Joyal Arthur (R), 341, 1883, 144 St Antoine.
Keating H Thompson, 338, 1900, 45 Union av.
Keenan Campbell B, 338, '99, 376 Mountain.
Kennedy Edward J C (R),341, 1893, 189 Ottawa.
Ker R Harold, 338, 1901, 49 Union av.
Kerr R Ashton (R), 338, 1898, 594 Notre Dame.
Kerry R A, 338, 1898, 122 Stanley.
Labadie Felix (R), 336½,, 1873, 385 St Antoine.
Laberge Joseph E (R), 341, 1888, 4 Gosford.
Laberge Louis (R), 336½, '74, 4 Gosford.
Lachapelle E Persillier, 336½, 1869, 313 Prince Arthur.
Lachapelle Severin (R), 336½, 1874, 3606 Notre Dame.
Lacombe George A,§ 750 Notre Dame.
Lacombe Louis A (R), 341, 1893, 1 Fabre.
Lacroix P,* 4 3d av.
Lafarge Pierre E (R), 339, 1849, 294 Drolet.

KRETOL
An alkaline carbolate of coal-tar creosote. A Disinfectant, Antiseptic, Detergent and Germicide. The oldest combination of the kind in use,
Office & Salesroom 512-10th St. Washington, D.C

Montreal—Cont'd.

Lafleur Charles,* 48 Parc Lafontaine.
Lafleur Henry A, 338, 1887, 58 University.
Laforest George L (R), 336½, 1891, 394 Sherbrooke.
Lafortune Emile,* 312 Ontario.
Lagace Alexis (R), 341, 1895, 162 Ste Elizabeth.
Lalonde Joseph L, 341, 1900, 474 St Denis.
Lalonde Ulric J, 341, 1891, 3154 Notre Dame.
Lamarche Joseph B E, 336½, 1874, 486 St Denis.
Lamoureux F C T (R), 341, '75, 82 St Hubert.
Lanctot Joseph (R), 339, 1869, 3581 Notre Dame.
Lapierre Joseph A (R), 341, 1893, 410 Plessis.
Laramee Albert, 341, 1901, 114 Laval av.
Larin George E (R), 336½, '90, 383 St Denis.
Laroche Zotique (R), 336½,'79, 320 Visitation.
Lassalle Jos A (R), 341, 1895, 138 St Denis.
Lasnier Henri, 341, 1895, 143, St Denis.
Latour Andre A (R), 342, 1872, 18 St Louis sq.
Laurier R C (R), 341, 1892, 104a Visitation.
Lauterman Maxwell (R), 338, 1896, 125 Mansfield.
Lauzon Ernest E, 341, 1898, 407 Mt Royal av.
Lavigne J B Edmond, 341, 1894, 707 Berri.
Laviolette Camille (R), 341, 1889, 66 Cherrier.
Laviolette Isidore, 341, 1893, 215 Plessis.
Laviolette J G,*¶ 881 Dorchester.
Lawson E H.*
Learmont George E, 338, 1901, 94 Greene av.
Lebel Adelard B, 341, 1900, 1058 Delorimier av.
Leblanc G Henri, 341, 1900, 3517 Notre Dame.
Leblanc Jacques A, 336½, '79, 1167 De Montigny.
Le Cavalier Daniel E (R),341, 1895, 473 Sherbrooke.
Lecuyer J Theodule (D),336½, 1888, 279 Amherst.
Leduc Chas, 342, 1900, 2034 St James.
Leduc Jos, 336½, 1881, 1130 Dorchester.
Lefalvre Alfred A (R), 336½, 1879, 271 St Hubert.
Lefebvre Adolph (R), 341, '96, 208 St Hubert.
Lefils Frederic (R), 341, 1892, 751 Ste Catherine.
Lemieux Louis J (R), 341,1893, 369 St Denis.
Lennon Hugh, 338, 1897, 255 Centre.
Lenoir Jos (R), 336½, 1869, 2510 St James.
Leonard J A Roch, 336½, '76,¶ 3196 Notre Dame.
Lepechon Rodolphe E, 342,'79, 492 St Denis.
Le Riche Elzear, 341, 1890, 48 Plessis.
Lesage Albert J, 341, 1894, 268 St Denis.
Lesage Arthur,§ 1240 St Dominique.
Lesage Geo E R, 341, 1890 1599 St Lawrence.
Lesperance Alfred (R), 341, 1891, 265 Fullum.
Lesperance Joseph (R), 336½, 1887, 795 Craig.
Letellier de St Just A (R), 341, 1877, 560 St Denis.
Letourneau F (R), 339, 1893, 432 Letourneux av.
Letourneau Oswald H, 341, 1897,¶ 3793 Notre Dame.
Lightstone Hyman, 342, 1901, 185 Bleury.
Little Herbert M.*
Lockhart F A L, Univ of Edinburgh, Scotland, 1890, 23 Mackay.
Loiseau Constant (R), 336½ 1866, 164 Ste Catherine.
Lorrain Oscar (R), 341, 1900, 90 Roy.
Lovejoy George W,* 2204 Ste Catherine.
Lovett Thomas (R), 346, 1897, 585 W Notre Dame.
Lussier Pierre (R), 336½, '90, 647 Notre Dame.
McArthur Arthur W (R), 338, 1896, 4842 Sherbrooke.
McAuley A G,* 475 St Antoine.
McBain John (R), 338, 1874, 2775 Ste Catherine.
McCarthy J G (R), 338, 1888, 61 Drummond.
McConnell J B (R), 338, 1873 252 Bishop.
McCormick P P (R), 341, 1890, 1604 St James.
McCrea John, 332, 1898, 19 Peel.
McDonald J A (R), 338, 1873, 352 St Antoine.
McDuff Stanislaus, 341, 1893, 3600 Notre Dame.
McEvoy Thomas P (R), 342, 1897, 447 Wellington.
McKee Wm,* 720 Mance.
McKenzie R Tait (R), 338, '92, 192 Peel.
McLaren D C, 338, 1890, 916 Dorchester.
McMurtry S O, 338, 1905.
McNamara Daniel (R), 336½, 1886, 936 St Denis.
McNaughton Francis, 338, '99, 4620 Ste Catherine.
MacDonald Jessie H (R), 342, 1898, 200 Milton.
MacDonald J A (R), 338, 1880, 1 Belmont.
MacDonald Wm F,* 439 St Urbain.
Machildon Jos P,* 552 Parc Lafontaine.
Mackenzie Ridley (R), 334, '91, 192 Peel.
MacPhail T Andrew (R), 338, 1893, 216 Peel.
MacTaggart Donald D (R), 338, 1886, 706 Sherbrooke.
Mallette Alfred (R), 336½, '86, 828 W Notre Dame.
Malouf A Kattini,§ 468 Laganchatiere.
Manseau H, 336½, 1882, 160 St Denis.
Marien Amedee (R), 336½, 1890, 447 Sherbrooke.
Marin Jos P (R), 336½, 1899, 339 Ste Catherine.
Marsolais Avila R L (R), 341, 1883, 159 St Denis.
Marson Raoul,* 19 St Louis sq.
Martin Chas F (R), 338, 1892, 33 Durocher.
Mason J L D,* 30 Shuter.
Masse Norman (R), 341, 1897, 900 St Dominique.
Masson Damien (R), Univ of Paris, France, '98; 2039 Ste Catherine.
Mathewson George H (R),338, 1894, 40 Crescent.
Mathieu Arthur (R), 336½, '72, 1646 Ste Catherine.
Mauffette Samuel,* 483 W Notre Dame.
Mercier Alphonse F, 341, 1895, 105 St Denis.
Mercier Oscar F (R), 341, '90, 144 St Denis.
Merrill Henry (R), 336½, '76, 151 Bleury.
Michaud L B P, 341, 1893, 943 Mt Royal av.
Mignault Arthur, 336½, 1888, 274 St Denis.
Mignault Louis D (R),338, 80, 155 Bleury.
Mignault Victor (R), 336½,'71, 945A St Denis.
Mireault Joseph A, 341, 1901, 214 Sherbrooke.
Mitchell Elizabeth S (R), 334, 1888, 210 Milton.
Moffat Charles F, 338, 1905, 706 Cadieux.
Molson Wm A (R), 333, 1874, 61 Union av.
Monette Wilfrid, 341, 1901, 263 Richmond.
Monod Ferd, Univ of Paris, France, 1901, 49 McGill Coll avenue.
Montpetit Ludger A (R),336½, 1893, 112 St Lawrence.
Moreau George T (R), 336½, 1888, 858 St Denis.
Morrisson A S, 341, 1901, 543 Wellington.
Morrow Wm S (R), 338, '92, 82 Union av.
Mount P Edmund, 336½, 1865, 369 Dorchester.
Mullally Clement, 338, 1901, 72 Park av.
Muller Laura (R), 180, 1869, 129 Stanley.
Munro Alex (R), 338, '76, 924 Dorchester.
Mussen Aubrey, 338, 1900, 45 Crescent.
Newman Archd H, 342, '97, 346 St Antoine.
Nichol Wm G (D), 338, 1886, 56 St Matthew.
Nicholl Scott (D), 342, 1889, 429 St Antoine.
Nichols Albert G (R), 338, '94, 2728 Ste Catherine.
Normandin Ovide, 336½, 1891, 670 St Denis.
Nutter A,* 45 Cathcart.
O'Connor Edwd J, 338, 1890, 46 Beaver Hall Hill.

1204 So. Adams St., MARION, INDIANA.

THE Keeley Cure Cures Liquor, Morphine and Other Drug Habits.

The Institute is pleasantly located, newly furnished and modern throughout.
No restraint or publicity. Information furnished on application.

O'Leary Patk, 338, 1857, 280 St Andre.
Opzoomer Wm, 342, 1899, 1 Darling.
Orr A E (R), 338, 1888, 90 Dorchester.
Ouellet Jos A, 341, 1900, 462 Rachel.
Ouimet Louis J, 341, 1901, 10 Vine.
Ouimet Magloire,§¶ 1621 S Lawrence.
Painchaud Victor,* 100 S Denis.
Palardy F L (R), 336½, 1867 98 Visitation.
Paquin Elzear, 336½, 1878, Park Terr.
Paradis Jos,* 519 Lafontaine
Parizeau Telesphore (R),Fac ulte de Lille, Paris, 36 Sherbrooke.
Patch Frank S, 338, 1903, 4 Belmont Pk.
Paterson Robt C, 338, 1902, 11 Drummond.
Paterson Wm, 342, 1884, 3 Bleury.
Patrick David, 338, 1897, 417 Ste Catherine.
Patton Arthur D (H), 135, '95 58 Crescent.
Patton Charles J,* 19 Esse avenue.
Patton Hugh M (H), 338, '90 240, 1891, 992 Sherbrooke.
Pavey Lorne,* 100 Union av
Pellerin Jean M,* 349 La Sall avenue.
Pelletier Elzear (R), 341, '84 76 St Gabriel.
Pelletier Frederic (R), 341,'95 1204 Delorimier av.
Peltier Emile (R), 341, 1896 1629 St Lawrence.
Peltier Ernest, 341, 1896, 16 St Hubert.
Pennoyer Alex R, 338, 1897 2624 Ste Catherine.
Perrault C A,* 740 Berri.
Perrigo Jas (R), 338, 1870, 82 Sherbrooke.
Peters Chas A, 338, 1898, 281 Ste Catherine.
Piche J Geo,* 1208 De Mont igny.
Pichette J O, 341, 1893, 19 Marie Anne.
Picotte J W (R), 336½, 1888 1401 Ste Catherine.
Pilon Jos A, 341, 1902, 46 In spector.
Plamondon Edwd, 341, 1899 162 St Denis.
Plouffe Francis X (R), 341,'92 408 Hotel de Ville.
Poissant Jos C (R), 341, '95 518 St Andre.
Poitras C Napoleon, 342, 1887 1140 De Montigny.
Poitras Joseph O, 336½, 1899 6 Iberville sq.
Poliquin Odilon R L (R), 341 1895, 1623 St Lawrence.
Pomeau Jos, 336½, 1890, 21 Delisle.
Prather J M,* 39 Drolet.
Prendergast A R, 338, 1905.
Prendergast W J (R), 342, '82 897 St Denis.
Prevost F de Sales, 336½, 1891 402 Sherbrooke.
Prevost Jos E (R), 341, '9 662 St Denis.
Prevost Paul E,§ 31 Belmont
Proulx J Lucien, 336½, 1885 96 Park av.
Quintal Adenia, 341, 1896, 73 Ste Catherine.
Quintal J (R), 341, 1897, 17 Letourneaux av.
Racicot Ernest,* 64 St Deni
Ranger Jos A (R), 341, 1892 788 Ontario.
Rankin Allan C,* 838 Dor chester.
REDDY HERBERT L, B A (M D C M (R), McGill Univ Med Dept, Montreal, Que 1876; L R C P, London; L R C S, Edinburgh; L R A London; Consulting Phy Western Genl Hosp; Phy Accoucheur Women' Hosp; Mem Medico-Chir urgical Soc of Montreal Fellow Am Acad of Med Chief Med Examr New York Life Ins Co; Med Ex amr Commercial Unio Assce Co and Providen Life; Office Hours 9 to 10 m, 2 to 4 and 7 to 8 p m; Te Uptown 1253; 999 Dorches ter.
Reilly Wm G (R), 338, 1895 202 Peel.
Renaud F X (R), 341, 1892 926 St Denis.
Renaud Jos, 337½, 1852, 35 Plessis.
Renaud Louis Z (R), 341, '97 490 St Denis.
Rheaume Vildac, 341, 1899 Church av, Verdum.
Ricard Arthur (R), 341, 1888 151 St Denis.
Richer A J (R), 342, 1892, 9 Union av.
Richer Ovid O (R), 336½, 187 550 Parc Lafontaine.
Ricker Wm G, 175, 1901.
Rionel Pierce E, 341, 190 1089 Chausse.
Rionelle J Alphonse, 341, 190 549 Ontario.
Ritchie Chas F, 338, 1902, 2 Richmond sq.
Rivet Alfred N (R), 336½, '8 418 Rachel.
Robertson A Armour (R), 33 1894 1234 Ste Catherine.
Robillard Chas L, 336½, 189 3687 Notre Dame.
Robillard Edmond,* 749 Sher brooke.
Robillard Napoleon, 337½, '5 366 St Christophe.
Robins Geo D, 338, 1886, 27 Ste Catherine.
Roddick Thos G (R), 338, 186 80 Union av.
Robier J A,* 86 Cherrier.
Rorke Robt F, 338, 1893, 1 Dorchester.
Ross G Tillerie, 338, 1880, 9 Dorchester.
Ross Herbert, 341, 1900, 3 Greene av.
Ross J J (R), 338, 1895, 41 Bourgeois.
Rottott Jean P (R), 337½, '47 236 Berri.
Rouleau J A (R), 341, 1894, 685 Mt Royal av.
Rourke John W (R), 341, '89, 1944 Ste Catherine.
Rousseau Jos A,* 1066 St Denis.
Roux Jos P (R), 341, 1896, 798 Ste Catherine.
Roy G Ernest (R), 337½, 1861, 337 Ste Catherine.
Roy Hector, 336½, 1890, 139 Church av.
Russel Colin K, 338, 1901, 51 Mackay.
Ruttan Robt F (R), 338, 1884, 1018 Sherbrooke.
Sabourin J A, 341, 1903, 56 Shearer.
St Denis J A, 341, 1895, 492 Amherst.
St Jacques Eugene jr, 341, '96, 573 Sherbrooke.
Scanlan Harold,§ 43 McCord.
Schmidt Augustus F (R), 338, 1886, 50 Fort.
Scott W J, 338, 1905.
Scrimger F A C, 338, 1905.
Seguin J W A, 338, 1893,¶ 2103 St James.
Semple Edwd J (R), 338, 1893, 375 St Antoine.
Sharp I Clarence, 338, 1898, 545 Wellington.
Shaw Henry S (R), 338, 1894, 754 Park av.
Shaw Thos P (R), 338, 1892, 1260 Dorchester.
Shepherd Francis J (R), 338, 1873, 152 Mansfield.
Sheridan John (R), 342, 1878, 158 Ste Catherine.
Ship Moses L, 338, 1902, 141 Metcalf.
SHIRRES DAVID ALEX ANDER, M D (R), Univ of Aberdeen, Scot, 1886; Prof Nervous and Mental Dis eases Univ of Vermont, Burlington, Vt; Lecturer in Neuropathology McGill Univ, Montreal; Neurologist Montreal General Hosp; Consultg Neurologist Prot estant Hosp for the Insane, Verdun; Mem Canadian Med Assn, Boston Soc of Neurology and Psychiatry, Am Medico-Psychological Assn and Am Assn of Pathologists and Bacteriol ogists; Office Hours 9 a m to 1 p m, 919 Dorchester.
Simard Emile E (R), 336½, 1883, 661 Hotel de Ville av.
Simpson Thos (R), 338, 1854, St James Club.
SMILLIE N C, C M, M D (R), Univ of Bishops Coll, Factulty of Med, Montreal, Que, 1882; Mem Medico-Chirurgical Soc of Mon treal; Med Director Mon treal Life and Aid Assce Co; Med Examr Imperial Life Assur Co of Canada, Equitable Life Assce Soc of New York, Dominion Life Assce Co of Canada, Fidel ity and Casualty Co of New York, Maryland Casualty Co of Baltimore, Royal Ar canum, Etc; Specialty Geni to-Urinary Diseases; Office

ANTIKAMNIA PREPARATIONS
PLEASE SEE PAGE 3 FOR PARTICULARS

Montreal—Cont'd.
Hours 10 a m to 4 p m
Room 16 Liverpool & London & Globe Bldg. Tel: Main 2391 and Mount 424.
SMITH A LAPTHORN (R) B A, Univ of Ottawa, 1872 M D, Laval Univ, Med Dept, Que, 1876; M R C S England, 1878; Prof Gynæcology Univ of Bishop's Coll, Faculty of Med, Montreal; Surg-in-Chief Samaritan Hosp for Women; Gynæcologist Western General Hosp and Montreal Dispensary; Consulting Gynæcologist Women's (Maternity) Hosp; Hon Phys Y W C A Montreal; Fellow Am Gynæcological Soc; Fellow British Gynæcological Soc; Mem Canadian Med Assn, Medico-Chirurgical Soc of Montreal and the St James Club, 248 Bishop.
Smith R E Guy, 338, 1896, 342 Prince Arthur.
Smyth Walter H (R), 338, '96 469 St Antoine.
Spendlove Frank M R (R) 342, 1881, 2713 Ste Catherine.
Spier John R (R), 338, 1891 4015 Dorchester.
Springle John A (D), 338, 1888 243 Greene av.
Stewart Alex D, 338, 1888, 29 Prince Arthur.
Stewart Jas (R), 338, 1883, 28 Mountain.
Stewart W Grant (R), 338 1888, 601 Sherbrooke.
Stirling John W, Univ of Edinburgh, Scotland, 1884, 25 Mountain.
Stroud C S (R), 338, 1883, 33 St Antoine.
Styles W A L, 338, 1905.
Sylvestre Francis L (R), 342 1892, 1145 Ontario.
Sylvestre Joseph A, 341, 1896, 3 Beaubien.
Tanguay George B (R), 342 1890, 955 Ontario.
Tasse Gustave,§ 13 Phillips sq
Tatley Herbert (R), 338, 1893 45 Durocher.
Tees Fred J, 338, 1905, 6 Drummond.
Telfer Wm J, 338, 1890, 417 Ste Catherine.
Tellier J S, 341, 1901, 1518 Ste Catherine.
Tessier Romuald, 341, 1903, 85 St Denis.
Thayer L O (R), 338, 1859, 2757A Ste Catherine.
Theoret Felix, 341, 1900, 814 St Lawrence.
Therrien Benoni, 336½, 1889, 1313 St Denis.
Thomas Jas E (R), 338, 1897, 33 Shuter.
Thompson F Ernest (R), 338, 1890, 20 Park av.
Tooke Fred T, 338, 1899, 50 Mackay.
Tremblay Rosa J, 341, 1897, 359 Notre Dame.
Trenple J A Preste,*¶ 276 St James.
Trudeau Arthur, 341, 1894, 34 St Denis.
Trudeau Raphael (R), 341, '94, 311 Richmond.
Valin Chas N (R), 341, 1884, 525 St Denis.
Valois M F E,* 1516 Ste Catherine.
Vandandaigne Isaac,* 52 Bienville.
Verner Louis (R), 336½, 1873, 392 Rachel.
Vezina J D, 341, 1894, 1816 St Hubert.
Villeneuve Geo (R), 341, 1889, 322 St Denis.
Viner N, 338, 1905.
Vipond Albert E (R), 338, '89, 912 Dorchester.
Vipond Chas W (R), 338, 1896, 498 St Urban.
Von Eberts E M, 338, 1897, 107 Metcalfe.
Walker Horatio, 338, 1903, Western Hosp.
Ward M O'Brien, 338, 1875, 155 Pius IX av.
Warren James L (R), 342, '93, 428 Dorchester.
Weatherhead J F,* Prot Hosp for Insane.
Westley R A, 338, 1901, 2381 Ste Catherine.
Wheeler Thos B,* 194 Mountain.
White David de J, 338, 1896, 70 Cathcart.
White E Hamilton, 338, 1901, 298 Stanley.
WILKINS GEORGE, M D (R), Mem Royal Coll of Surgs, England; Prof Med Jurisprudence and Histology McGill Univ; Consulting Phys Montreal Genl Hosp; Mem Assn of Am Phys and Medico-Chirurgical Soc of Montreal; Med Director Sun Life Assurance Co of Canada; Res 898 Dorchester.
Wilkins Walter A, 338, 1899, 4116 Western av.
Williams James A, 338, 1897, 450 Guy.
Wilson Chas W (R), 338, 1886, 45 Union av.
Wilson Robt,* 596 Wellington.
Wilson S Fairweather, 338, 1893, 947 Dorchester.
Wilson T R,* 44 Park av.
Wood W H, 338, 1906.
Wylde Chas F (R), 338, 1889, 56 Mackay.
Yates H B (R), 338, 1893, 257 Peel.

Napierville, Napierville. 1,100.
Bourdeau A A, 341, 1896.
Derome Simon, 341, 1891.
Rochette L D, 336½, 1887.

New Carlisle, Bonaventure. 1,300.
De Wolfe J Gorett,§
Lafleriere Amable, 336½, '68.
Maguire Wm (R), 341, 1873.

New Richmond, Bonaventure 360.
Crepeau Louis, 341, 1876.
Cyr Ernest *
Thornton H W, 368, 1882.

Nicolet, Nicolet. 2,246.
Cloutier Auguste O, 341, 1892.
Desaulniers D B, 336½, 1865.
Deslets Leopold, 341, 1895.
Smith Edgar, 341, 1903.
Smith Henry,§
Smith Wenceslas, 337½, 1866.

North Hatley, Stanstead.342
Edgar C J, 338, 1887.

North Wakefield, Ottawa. 80
Pritchard James, 338, 1894.

Notre Dame des Neiges, Hochelaga. 1,300.
Charette Joseph A, 341, 1891.

Notre Dame de Stanbridge, Missisquoi. 1,100.
Surprenant J J, 341, 1884.

Oka, Two Mountains. 500.
Boucher Napoleon, 341, 1896.
Ouimet Wm, 341, 1903.

Ormstown, Chateauguay. 958.
Blackett J W, 338, 1898.
Hall Andrew, 338, 1884.
McLaren Peter (R), 338, 1872.
Oliver Wm, 338, 1896.

Papineauville, Ottawa. 800.
Damour J E, 341, 1896.
Longpre Antoine (R), 231, '55; 336½, 1877.
Mackay Eugene, 341, 1889.

Paquetteville, Compton. 244
Feuilleteau F X, 341, 1888.

Perce, Gaspe. 364.
Grenier Simon, 341, 1879.
Pridgeon Joseph A, 342, 1875.

Phillipsburg, Missisquoi.214
Outwater S W, 342, 1892.

Pierreville, Yamaska. 1,300.
Brisebois J M, 336½, 1883.
Gelinas P Evariste, 341, 1895.¶

Plessisville, Megantic. 1,800
Bergeron J N, 341, 1879.¶
Blondin A A, 341, 1901.
Triganne Joseph Z, 341, 1887.

Point Aux Esquimaux, Saguenay.
Tremblay Joseph, 341, 1885.

Pointe Aux Trembles, Laval. 800.
Pare J A, 336½, 1888.

Pointe Aux Trembles, Portneuf. 280.
Delisle C A, 341, 1887.¶
Larue G Antoine, 341, 1890.

Pointe Claire, Jacques Cartier. 700.
Lesage Alderic (R), 341, 1896.

Pointe du Lac, St Maurice. 220.
Doray Louis, 341, 1897.

Pointe Gatineau, Ottawa. 2,200.
Demers C L, 336½, 1874.

Point St Charles, Hochelaga.
Laurent E E (R), 336½, 1888.
Leblanc B H, 341, 1885.¶
Sabourine J A.*
Virolle Eugene, 341, 1898.

Pont de Maskinonge, Maskinonge. 1,000.
Caron Louis T, 336½, 1887.

Pont Rouge, Portneuf. 380.
Savary J F Thomas, 341, 1888.

Portage du Fort, Pontiac. 550.
Gaboury Frederic, 336½, 1865.

Port Daniel Center, Bonaventure. 200.
Enright Wm J, 341, 1898.

Portneuf, Portneuf. 500.
Paquin Samuel G, 336½, 1882.¶
Rocchi A,§

Quebec, Quebec. 73,800.
Ahern Michael J, 341, 1868.
Beaupre Wilfred, 336½, 1880.

BURN=BRAE,

A PRIVATE HOSPITAL FOR MENTAL AND NERVOUS DISEASES.

(See page 1792.)

Bedard A Eugene, 341, 1892.
Bedard P Hector, 341, 1896.
Belleau Jos F, 341, 1903.
Bergeron Pierre, 341, 1905.
Bernard Leonce, 341, 1900.
Blair Robert C, 338, 1865.
Bolduc J Etienne, 341, 1878.
Boulanger T D, 341, 1898.
Brochu Michel D, 341, 1894.
Brousseau J D, 341, 1894.
Brunet Michel, 341, 1899.
Burroughs L F, 341, 1876.
Caron Joseph O, 341, 1897.
Catellier Laurent, 341, 1863.
Chouinard Achille, 341, 1902.
Chouinard Jules, 341, 1903.
Cinq-Mars Joseph, 341, 1887.
Clark J G E Adelard, 341, 1895
Coote Patrick, 341, 1884.
Cote Leon, 341, 1891.
Dagneault P Calixte, 341, 1901.
Delaney H W, 341, 1886.
Delaney Wm, 341, 1898.
Demers J F, 341, 1896.
DeVarennes Joseph, 341, 1900.
Dion Emile H, 341, 1905.
Dion Louis, 341, 1863.
Dorion F X J, 341, 1893.
Drouin P Albert, 341, 1896.
Drum Lorne, 338, 1896.
Dufault Albini J U, 341, 1905.
Dussault N Arthur, 341, 1885
Falardeau M A, 341, 1876.
Faucher P Vincent, 341, 1891.
Fiset Leon J N, 341, 1894.
Fiset Michel, 341, 1873.
Fortier G E R, 341, 1891.
Gale Ernest G, 342, 1902.
Gale George G, 342, 1879.
Gauthier L O, 341, 1898.
Gauoreau Louis (R), 341, 1873.
Giasson Z L, 341, 1880.
Gilbert Joseph L, 341, 1900.
Gosselin Joseph C, 341, 1899.
Grondin Simon E, 341, 1887.
Guerard Joseph, 341, 1890.
Hamel Auguste C, 341, 1882.
Howe John C, 341, 1886.
Jobin Albert, 341, 1893.
Jolicoeur George W, 341, 1883.
Laberge Elzear (R), 341, 1882
Labrecque Elzear E (R).§
Lachance Joseph, 341, 1902.
Lagueux Pierre, 341, 1905.
Lamothe J A M, 341, 1885.
Larue Robert, 341, 1903.
Laurie James.§
Lebel Edward A (R), 341, 1894.
Lessard Alphonse (R), 341, '95
Letendre Basile, 341, 1905.
Levasseur Irma.§
Mackay John M (R), 342, 1884.
Marcoux J A (R), 341, 1882.
Marois Albert (R), 341, 1882.
Martin S E Valmont (R), 341 1892.
Martineau Geo E (R), 341, '92.
Mathieu M J Eugene (R), 341 1893.
Matte M R George, 341, 1881.
Michaud Thomas W, 341, 1901
Montreuil Lorenzo, 341, 1901.
Morin Edouard, 341, 1878.
Morin Jacques A, 341, 1884.
Page Joseph L H, 341, 1897.
Paquin Rosaire, 341, 1889.
Parent J Eudore, 341, 1905.
Parke Charles S (R), 338, 1886
Parke George H (R), 338, 1891.
Poitras Tancrede, 341, 1903.
Poliquin J P E, 341, 1901.
Potvin Arthur (R), 341, 1889.

Rinfret Come I, 336½, 1870.
Robitaille Arthur, 337½, 1870.
Ross Rubidge H (R), 338, '91.
Rousseau J M A, 341, 1897.
Roy Alfred V A, 341, 1895.
Roy Philippe, 341, 1891.
St Hilaire E, 341, 1890.
Samson Chas O (R), 341, '96.
Schwarts Hans J, 338, 1899.
Seifedt F W, 338, 1905.
Sewell Colin C (R), Univ of Edinburgh, Scot, 1867.
Shee P A, 342, 1874.
Simard E T Arthur(R).341,'90
Sormany Alphonse, 341, 1905.
Stevenson James, 338, 1901.
Thibaudeau J Emile, 341, '01.
Tremblay Eugene C, 341, 1905.
Turcot Edwin (R), 341, 1874.
Turcot G George, 341, 1892.
Vallee Arthur, 341, 1905.
Verge Charles J M, 341, 1891.
Verge Wm A, 341, 1880.
Watters George D B, 341, 1875
Quyon, Pontiac. 720.
Dowd R S, L R C P, Edinburgh, Scot, 1895.
Groves Wesley, 338, 1890.
Rawdon, Montcalm. 260.
Smillie Wm M, 342, 1890.
Reedsdale, Montcalm. 260.
Reed James, 338, 1850.
Richelieu, Rouville.
Tetrault Wilfrid, 341, 1903.
Richmond, Richmond. 2,380
Brown T L, 338, 1881.
Hayes John, 338, 1890.
Moffatt Wm A, 338, 1896.
Tompkins Edwin.§
Rigaud, Vaudreuil. 946.
Bastien Hyacinthe (R), 336½, 1888.
Lalonde Emery (R), 336½, '73.
Rimouski, Rimouski. 2,000.
Drapeau Marc A, 341, 1900.¶
Fiset J B R (R), 341, 1868.
Gauvreau J T (R), 341, 1897.
Lepage Louis F (R), 341, '85.¶
Ripon, Ottawa. 480 .
Aubry Albert (R), 341, 1891.
River Beaudette, Soulanges. 284.
Morgan Vincent H (R), 341,'87
Riviere du Loup Station, Temiscouata.
Clouter Odina, 341, 1880.
Kane John.§
Riviere Ouelle, Kamouraska. 230.
Pelletier Chas S (R), 341, '91.
Roberval, Chicoutimi. 1,800.
Constantin Jules (R), 341, 1889
Fuhmann Emile F (R),338,'94
Robinson, Compton. 372.
McEwen J R (R), 338, 1903.
Wales Benjamin (R), 338, '74.
Rockburn, Huntingdon. 200
Moore John C, 338, 1902.
Rock Island, Stanstead. 710
Stockwell Henry P, 338, 1898.
Roxton Falls, Shefford. 900.
De Grosbois F B (R), 338, '68.
Desorcy Chas, 336½, 1878.
Fauteux Clovis (R), 336½, '81.
Roxton Pond, Shefford. 320.
Constantineau Auri (R), 341, 1895.
Ste Adele, Terrebonne. 260.
Goyette F X P (R), 341, 1894.
St Agapit, Lotbiniere. 260.
Labrecque Joseph J A, 341,'95
Morin Charles, 341, 1878.

Ste Agathe, Lotbiniere.
Boulanger Fred, 341, 1891.
Ste Agathe des Monts, Terrebonne. 1,388.
Daze Rodolphe (R), 341, 1893.
Grignon Louis G E (R), 336½, 1885.
Kemp Howard D (R), 338, '91.
St Aime, Richelieu. 1,080.
Gagnon Paul (R), 336½, 1890.
Pepin A J, 341, 1883.
St Alban, Portneuf. 424.
Voisard Elzear, 336½, 1881.
St Alexandre, d'Iberville. 500.
Poulin L S (R), 336½, 1867.
Sarasin J A, 341, 1895.
St Alexandre de Kamouraska, Kamouraska. 460.
Vezina Victor A (R), 341, '94.
St Alexis des Monts, Maskkinonge. 570.
Lacroix Arthur, 341, 1895.
St Alphonse de Bagotville, Chicoutimi.
Mayrand Jos A T (R), 341, '87.
St Alphonse de Liquori, Joliette.
Oliver L A, 336½, 1878.
St Ambroise de Kildare, Joliette. 330.
Lippe Joseph, 336½, 1865.
Riberdy J Amedee, 336½, 1889.
Ste Anastasie, Megantic. 280.
Boisvert Achille J, 341, 1897.
Richardson Jas (H), 336½,'91
St Andre, Argenteuil.
Aylen Walter W, 338, 1895.
Legault Hormisdas, 336½, '81.
Shaw G F, 338, 1894.
St Andre Avellin, Ottawa. 2,800.
Baulne J, 341, 1888.
Brossoit Norbert A, 336½, '74.
St Andre de Kamouraska, Kamouraska. 600.
Gagnon J G, 341, 1893.¶
St Anicet, Huntingdon. 360.
Crevier D Isaie, 312, 1900.
Rose Edouard, 342, 1876.
Ste Anne, Chicoutimi. 360.
Bouchard Adelard, 341, 1903.
Claveau L E Alphonse, 341,'96
Ste Anne de Beaupre, Montmorency. 2,300.
Dick Wenceslas E, 336½, '70.
Fournier Arthur, 341, 1897.
Giroux M Gaudais, 341, 1889.
Tremblay J E, 341, 1884.
Ste Anne de Bellevue, Jacques Cartier. 1,594.
Cypihot Louis F N (R), 341,'90
Gauthier Antonio, 341, 1902.
Valois Hector, 341, 1895.
St Anne de la Perade, Champlain. 680.
La Haye Bruno E (R), 341, '92
Marcotte F Arthur (R), 341,'92
Trudel Paul (R), 341, 1896.
Ste Anne de la Pocatiere, Kamouraska. 700.
Desjardins Narcisse A, 341,'75
Sirois N Alphonse, 336½, 1890.
Ste Anne des Monts, Gaspe. 270.
Gauthier Louis P, 341, 1899.
Pidgeon James P, 336½, 1891.

THE Keeley Cure
2803 LOCUST STREET, ST. LOUIS, MO.
"The Most Successful Treatment" for Liquor Drinking, Morphine and other Narcotic Drug Using, Neurasthenia, Tobacco and Cigarette addictions.
Correspondence and Consultation Confidential.
DR. J. E. BLAINE, PHYSICIAN AND MANAGER.
Home Treatment for Tobacco and Neurasthenia. SEE PAGE 5.

Ste Anne des Plaines, Terrebonne. 450.
Gaudet Dunois (R), 339, 1859.
St Jacques Ferdinand (R), 341, 1881.
Ste Anne du Sault Arthabaska. 450.
Beaumier L Z, 341, 1898.
Lapierre Joseph, 341, 1896.
St Anselme, Dorchester. 472
Vaillancourt Cyrille E (R), 341, 1881.
St Antoine de Tilly, Lotbiniere. 370.
Lacroix Wenceslas, 341, 1902.
Lauriault P J O (R), 341, '75.
St Antoine L'Abbe, Chateauguay. 283.
Hebert L Dalmas, 336½, 1874.
St Antoine River Richelieu, Vercheres. 670.
Lapierre Henri, 336½, 1889.§
St Aubert, L'Islet. 346.
Paquet Eugene (R), 341, 1891.
St Augustin, Two Mountains. 1,472.
Mignault Peter L (R),336½,'72
St Barnabe, St Maurice. 642
Bald Wm A (R), 336½, 1869.
Bellemare Elizee (R), 336½, '79
Bournival L O (R), 341, 1893.
St Barthelemi, Berthier. 680
Drainville J S Norbert, 336½, 1858.
Latourelle Joseph, 341, 1901.¶
Savoie J A, 341, 1893.¶
St Basile, Chambly. 200.
Longpre Damase, 341, 1901.
St Bazile de Portneuf, Portneuf. 900.
Marcotte Armand (R), 341, '97.
St Benoit, Two Mountains. 360.
Page Joseph.§
St Bernard, Dorchester. 260
Genest J L M, 341, 1891.
St Bonaventure, Drummond. 368.
Tessier Charles (R), 336½, '83.
Ste Brigide d'Iberville, Iberville. 370.
Beaudoin Chas W (R), 341, '91
Ste Brigide du Sault, Nicolet. 200.
Houde Desire, 341, 1903.
Masse Louis V (R), 341, 1896
St Bruno, Chambly. 240.
Leprohon Jas L (R), 336½, '78.
St Camille, Wolfe. 270.
Thibault W Alphonse, 336½, 1886.
St Casimir, Portneuf. 940.
Dolbec F X P, 341, 1892.
Rousseau Louis E, 341, 1867.¶
Ste Cecile de Masham, Ottawa. 148.
Godard Lapointe A, 336½, '90.
Ste Cecile du Bic, Rimouski.
Audet Lapointe A, 336½, '90.
St Celestin, Nicolet. 370.
Pepin Rodolphe, 341, 1901.
St Cesaire, Rouville. 940.
Bernard C A (R), 336½, 1889.
Dubreuil Hormisdas, 341, '96.
St Charles, Bellechasse. 840.
Chartier Norbert, 341, 1902.
Perron Edmond, 341, 1883.
St Charles River, Richelieu, St Hyacinth. 600.
Desilets P A, 341, 1872.¶
Mesnier J Honore, 341, 1903.

St Chrysostom, Chateauguay. 1,300.
Fulton J A, 338, 1863.
Poirier J Arthur, 341, 1897.
Shearer Robert, 338, 1901.
Toupin J Arcadius, 336½, 1878.
Ste Claire, Dorchester. 200.
Chabot Wm J A, 341, 1898.
Ouellet L Nap (R), 341, 1893.
St Clement, Temiscouata. 160.
Ricard J W L, 341, 1902.
St Clet, Soulanges. 500.
Sequin Ludger (R), 341, 1894.
Ste Clothilde, Arthabaska. 270.
Lemaire Charles, 341, 1890.
Ste Colombe de Sillery, Quebec.
Lavoie Arthur, 341, 1891.
Ste Come de Kennebec, Beauce. 270.
Cantin Gregorie, 342, 1896.
Poliquin Joseph E A, 341, '97.
St Constant, Laprairie. 320.
Forte R N (R), 336½, 1879.
Gagnon J Arthur, 341, 1896.
Ste Croix, Lotbiniere. 580.
Legendre Louis P (R), 341, '89
Ste Cunegonde, Hochelaga.
(See Montreal.)
St Cuthbert, Berthier. 600.
Desy Louis P, 341, 1889.
Pelland Pierre (R), 341, 1897.
St Cyrille, L'Islet. 320.
De Lorimer J R C, 336½, '82.
St Cyrille de Wendover, Drummond. 540.
Auclair Zotique, 336½, 1879.
Pelletier F Horace, 341, 1897.
St Damase, St Hyacinthe. 250.
Collette J E A, 341, 1902.
St David de Yamaska, Yamaska. 2,000.
Fortier L A, 338, 1878.¶
Joyal Louis W, 336½, 1887.
St Denis, River Richelieu, St Hyacinthe. 1,200.
Ducharme J C N, 341, 1900.
Richard J B (R), 341, 1887.
St Didace, Maskinonge. 324
Paquin Joseph E, 341, 1900.
St Dominique de Bagot, Bagot. 500.
Nadeau Alexandre, 336½, 1875.
St Dominique des Cedres, Soulanges. 150.
Robillard Paul, 341, 1902.
St Edouard, Lotbiniere. 240
Lelaidier Emile, 341, 1900.
St Edouard, Napierville. 164
Daignault Marcel, 341, 1896.¶
Ste Edward de Trampton, Dorchester
Toutin Francis E, 341, 1899.
St Elie de Caxton, St Maurice.
Collin Albert, 341, 1902.
St Elizabeth, Joliette. 380.
Ferland Aristide, 341, 1896.
Magnan J Alphonse, 341, 1899.
Ste Emelie de L'Energie, Joliette. 270.
Miller E J (R), 341, 1893.
St Ephrem de Tring, Beauce. 432.
Beauchesne Romeo, 341, 1898.
Roy Edouard (R), 336½, 1880.
St Ephrem d'Upton, Bagot. 750.
Gauthier J C S (R), 336½, 79.¶

St Esprit, Montcalm. 364.
Aumond J M (R), 341, 1897.
Bissonnette P J L (R), 336½, 1887.
Ste Etienne de Beauharnois, Beauharnois. 160.
Desgroseilliers Albert -(R), 341, 1895.
St Eugene de Grantham, Drummond. 940.
Caron Fred S, 341, 1884.
Viger J Avila, 341, 1901.
St Eustache, Two Mountains 1,200.
Lecavelier A Edouard, 336½, 1890.
Marcil Chas D (R), 341, 1888.
St Evariste de Forsythe, Beauce. 270.
Paradis C D, 341, 1902.
Sanson Henri, 341, 1900.
St Fabien, Rimouski. 1,500.
Lacerte Joseph O, 336½, 1880.
St Faustin, Terrebonne. 360
Pelletier Joseph, 341, 1881.
St Felicien, Chicoutimi. 240.
Poliquin L Arthur, 341, 1880.
St Felix de Valois, Joliette. 700.
Desrosiers Gedeon 336½, 1875.
Ducharme Henri (R), 336½,'87
Lavalee Vincent P (R), 339,'60
St Ferdinand, Megantic. 950
Noel Leon O, 341, 1885.
Sirois Louis J O (R), 341, 1887.
Taschereau Gustave A, 341, 1898.
St Flavie Station, Rimouski. 1,210.
Lavoie Joseph E, 341, 1898.
Ross J Auguste, 341, 1871.
St Flavien, Lotbiniere. 370.
Bergeron J Robert, 341, 1899.
Larue Eugene (R), 341, 1884.
Ste Flore, Champlain. 600.
Ferron Alfred, 341, 1900.
Ricard Honorius (R), 341, 1894
St Foye, Quebec. 420.
Darche E R, 341, 1865.
St Francois Beauce, Beauce 378.
Bernier J Eudore, 341, 1896.
Dechene Meville E (R), 341, 1893.
Desrochers Basile (R), 341 '72
Godbout Joseph, 336½, 1877.
Larue Henri A (R), 341, 1898.
St Francois du Lac, Yamaska. 370.
Camire A O, 336½, 1880.
Perreault Jos N, 336½, 1891.¶
St Francois Montmagny, Montmagny. 324.
Vezina Louis V, 341, 1890.
St Francois Riviere du Sud, Montmagny. 324.
Fournier Wilbrod T, 336½, '84.
St Frederic, Beauce. 260.
Chretien J R, 341, 1898.
St Gabriel de Brandon, Berthier. 1,388.
Archambault Henri (R), 341, 1886.¶
L'Abbe Emile, 341, 1896.¶
Laurendeau Albert, 336½, '74.¶
Ste Genevieve, Jacques Cartier. 1,400.
Guernon Geo O (R), 342, 1879.
Ladouceur Daniel, 341, 1892.
Roy Joseph H, 336½, 1865.

DR. HAVA'S **Solution of Bromo-Phosphate of Lime and Potash.**
For the prevention and treatment of Bright's Disease and Diabetes. In apparently hopeless cases, it will lengthen the span of Life. Hava's Preparations are sold at all Drug Stores. (See page 9.)
PHOSPHATE CHEMICAL MANUFACTORY, NEW ORLEANS, LA.

Ste Genevieve de Batiscan, Champlain. 320.
Baril F X (R), 336½, 1877.
St George Beauce, Beauce. 260.
Cloutier George, 341, 1891.
Michaud Joseph, 341, 1899.
St George de Windsor, Richmond. 260.
Delisle J B, 341, 1892.
St Germain de Grantham, Drummond. 480.
Comeau Chas E D (R), 342, 1879.
La Rue Damase, 341, 1889.
St Germaine du Lac, Etchmin, Dorchester.
Vezina Elzear, 341, 1894.
St Gertrude, Nicolet. 360.
Desilets Edmond, 341 1899.¶
Veilleux Henri, 341, 1880.¶
St Gervais, Bellechasse. 680
Tanguay G A P, 341, 1876.
St Gregoire, Nicolet. 420.
Hellie Homer, 336½, 1889.
Trudel Henri (R), 341, 1878.¶
St Guillaume d'Upton, Drummond. 1,346.
Gelinas Jos A (R), 341, 1896.
Lamoreux Stanislaus, 336½, 1874.
Melancon J L A, 341, 1901.
St Hedwige de Clifton, Campton.
Bergeron Jean, 341, 1894.
Ste Helene de Bagot, Bagot. 270.
Auger Chas E L (R), 336½,'91.
Ste Helene de Chester, Arthabaska. 200.
Gravel J T Adrien, 336½, 1888
Lafarge J Eugene, 336½, 1880.
St Henedine, Dorchester. 460.
Morrissette Alfred (R), 341,'9
St Henri de Levis, Levis. 570.
Bernier Donat (R), 341, 1896.
Sinclair Joseph H, 341, 1884.
St Henri de Montreal, Hochelaga. (See Montreal)
St Hermas, Two Mountains 320.
Page Phil E F, 336½, 1883.
St Hilaire Village, Rouville 600.
Choquette Ernest, 336½, 1886.
St Hugues, Bagot. 500.
Beauregard L W, 341, 1896.¶
Michaud J E (R), 336½, 1887.¶
St Hyacinthe, St Hyacinthe. 12,000.
BEAUDRY L A (R), M D, C M, Ecole de Medecine et de Chirurgie, Montreal, P Q 1888; Ophthalmologist Hotel Dieu, St Hyacinthe; Surg Hospital St Charles, St Hyacinthe; Mem St Hyacinthe City Board of Health; Med Examr The Great Western National Life, Royal Victoria Life, and The Canada Life Ins Cos.
Benoit Louis V (R), 341, 1886.
Girouard L D, 341, 1900.
Jacques Olivier (R), 341, 1895.
Jacques Ulric (R), 341, 1894.
Lecompte George, 341, 1902.
Mignault H A (R), 338, 1860.
Ostigny Emile, 341, 1889.
Ostigny Paul, 338, 1896.

St Jacques Emile (R), 336½, 1883.
St Jacques Eugene (R), 337½, 1866.
Turcott Joseph E, 341, 1875.
Turcot J Gaspard H, 339, 1878.
St Isidore, Dorchester. 380.
Gauvreau C Narcisse (R), 341, 1885.
Sirois Joseph A, 341, 1902.
St Isidore la Prairie, Laprairie. 340.
Chouinard Delphos, 341, 1898.
Prevost Norbert (R), 337½,'71.
St Jacques, Montcalm. 370.
Beaudry J Odilon (R), 336½ 1877.
Courteau Eugene G (R), 341, 1894.
St Janvier, Terrebonne. 270.
Rochon Paul E, 341, 1902.
St Jean Baptiste de Rouville, Rouville. 370.
Grenier Edmond, 341, 1884.
Guertin Isidore A, 341, 1900.
St Jean, Dorchester.
Brosseau Hector, 341, 1884.
Godin Arsene, 336, 1878.
Moreau Hyppolite, 336½, 1869.
St Jean, Iberville.
Dupuis David, 341, 1898.
Guy Hector, 341, 1901.
St Jean des Chaillons, Lotbiniere. 1,800.
Chandonnet M Achille, 336½, 1891.¶
Parot L E Adrian (R), 341,'92
St Jean d'Isle Orleans, Montmorency. 900.
Dufresne J B R, 341, 1891.
Lachance Gabriel, 341, 1876.
St Jean de Matha, Joliette. 570.
Turgeon Edgar, 336½, 1884.
St Jean Port Joli, L'Islet. 600.
Simard Henry, 341, 1884.
St Jerome, Terrebonne. 3,900.
Berthiaume D J H, 339, 1890.
Fournier Eugene N (R), 336½, 1881.¶
Fournier Jos E (R), 336½, 1880
Labelle Ludger (R), 341, 1896.
Prevost Henri, 336½, 1889.
Vannier Felix P, 336½, 1882.
St Joseph d'Alma, Chicoutimi. 170.
Gagnon Jos E, 336½, 1892.
St Joseph de Beauce, Beauce. 800.
Beland Henri S, 341, 1895.¶
Lessard Ephrem (R), 341, '83.¶
Nadeau Aurele (R), 341, 1893.¶
St Joseph de Sorel, Richelieu.
Guertin Joseph, 341, 1903.
St Joseph du Lac, Two Mountains. 320.
Pominville J Maurice, 341,1900
St Jovite, Terrebonne. 480.
Gervais J E (R), 341, 1893.
Prevost Jos W (R), 341, 1883.
St Jude, St Hyacinthe. 270.
Morin Wm (R), 341, 1892.
St Julie de Somerset, Megantic. 270.
Roger J Omer, 341, 1900.
St Julie de Vercheres, Vercheres. 1,500.
Jodoin Ulderic, 341, 1899.
St Justin, Maskinonge. 260.
Coulombe Chas J, 336½, 1872.

Ste Justine de Newton, Vaudreuil. 370.
Cholette Hilaire (R), 336½, '76.
St Lambert (Montreal), Chambly. 1,580.
Desauniers Eugene L M (R), 341, 1895.
Harwood R de L, 338, 1895.
Mitchell Wm (R), 338, 1894.
St Laurent, Montreal, Jacques Cartier. 1,600.
Groulx J A E, 341, 1897.
Le Cavalier Jos I, 336½, '63.
Pinet Alex R (R), 338, 1864.
St Lazare de Bellechasse. 330.
Dupont Emile A, 341, 1899.
Masson Joseph E, 341, 1903.
St Lazare de Vaudreuil, Vaudreuil. 340.
Paiement J Ozias (R), 341, '92.
St Leon, Maskinonge. 270.
Duhaime Henry L.*
Fleury George, 336½, 1858.
St Leon de Standon, Dorchester.
Morin Joseph A, 338, 1900.
St Leonard d'Aston, Nicolet. 260.
Ayotte Joseph, 341, 1902.
St Leonard de Port Maurice, Laval. 150.
Jarry Wilfrid (R), 339, 1894.
St Liboire, Bagot. 700.
Chagnon M, 341, 1898.
St Lin, L'Assomption.
Forest J B W, 341, 1890.
Marion Joseph (R), 341, 1896.
Morin Telesphore, 341, 1901.
St Louis de Gonzague, Beauharnois. 330.
Dansereau P A, 341, 1897.
Pare L A, 341, 1898.
St Luce Station, Rimouski. 330.
Belisle Ernest, 341, 1902.
Ste Madeline, Ste Hyacinthe. 370.
Cartier Antoine P, 336½, 1872.
St Magloire, Bellechasse. 370.
Fiset J G H, 341, 1895.
St Malo, Compton. 80.
Beland Joseph N, 341, 1839.
Turcot Charles E, 341, 1903.
St Marc, Vercheres. 320.
Leroux Gaspard (R), 336½, '66.
St Marcel de Richelieu, Richelieu. 480.
Gendron J P, 341, 1901.
Ste Marguerite, Dorchester. 260.
Verdon Edouard, 341, 1902.
Ste Marie, Beauce.
Dionne Eugene, 341, 1900.
Fortier M R T, 341, 1874.
Savard Ernest M A, 341, 1892.
Ste Marthe, Vaudreuil. 320.
Archambault Jos P A, 341, '96
Lafleur Henri, 341, 1897.
St Martin, Beauce.
Boivin Narcisse, 341, 1901.
St Martin, Laval. 1,380.
Gaboury Amedee, 336½, 1862.
Gaboury Edouard, 341, 1902.
Plouffe Daniel, 341, 1893.
Ste Martine, Chateauguay. 800.
Demers T A (R), 341, 1893.
Duquette Antoine (R), 341, '93
St Maurice, Champlain. 370
Grenier Pierre (R), 341, 1862.

THE CUTTER ANALYTIC LABORATORY, SAN FRANCISCO, CALIFORNIA.
Manufactures Biological Products Under Ideal Climatic Conditions.
FACILITIES PERFECT. STANDARDS HIGH. (See page 261.)

St Maurice—Cont'd.
Vanasse J Edmond (R), 341, 1891.
St Michel de Bellechasse, Bellechasse. 700.
Bolduc Simeon, 341, 1862.
Marcotte J A (R), 336½, 1888.
St Michel de Napierville, Napierville. 274.
Dubuc Leotable, 341, 1900.
St Michel, D'Yamaska.
Bergeron Pierre, 336½, 1876.
St Monique de Nicolet, Nicolet. 360.
Descoteaux Arsene, 341, 1898.
St Narcisse, Champlain. 320
Heroux L A H, 336½, 1879.¶
Paquet Louis H, 336½, 1880.
St Nazaire, Bagot. 220.
Robert Amedee, 341, 1899.
St Nicholas, Levis. 200.
Gingras Nazaire N, 341, 1887.
St Norbert, Berthier. 256.
Gadoury Jeremi R (R), 336½, 1883.
Laporte Joseph P, 341, 1903.
St Octave, Rinouski. 360.
Bosse J F X, 341, 1895.
St Ours, Richelieu. 700.
David Samuel, 336½, 1886.
Grenier Laurent, 336½, 1871.
Vary E A, 341, 1893.
St Paschal, Kamouraska. 480.
Caron Alex N, 341, 1901.
Deschene B M (R), 341, 1895.
Sirois Hyppolite, 341, 1878.
St Paul, Jacques Cartier. 2,000.
Foucralt Wm, 341, 1899.
Roy Hector, 336½, 1890.
St Paul de L'Isle. Aux Nois.
Hebert Avila, 336½, 1876.
St Paul L'Hermite, L'Assomption.
Archambault T A (R), 336½, 1887.
St Paulin. Maskinonge. 600
Ferron Wilbrod (R), 336½, '69.
St Philemon, Bellechasse.
Roy J A H, 341, 1898.
Schiller G C F, 341, 1893.
Schiller Joseph, 341, 1902.
St Phillipe, Lepraire.
Lefebvre Arthur, 341, 1901.
Martin Eximere, 341, 1898.
St Phillipe d'Argenteuil, Argenteuil. 264.
Lewis W L (R), 341, 1895.
St Philippe de Nery, Kamouraska. 220.
Blagdon H W, 341, 1881.
Ste Philomene, Chateauguay. 270.
St Pie, Bagot. 700.
Pesant J A, 341, 1897.
Tetrault L Jos (R), 341, 1896.
St Pierre de la Patrie, Compton.
Prevost Chas F X, 341, 1885.
St Pierre les Becquets, Nicolet. 580.
Archambault E D, 341, 1877.
Carignan L (R), 336½, 1880.
St Placide, Two Mountains. 500.
Wilson T O G (R), 336½, 1874.
St Polycarpe, Soulanges. 580.
Bourbonnais Elie E, 341, 1892.
Lortie Arthur (R), 341, 1895.

St Prosper, Champlain. 324.
Massicotte F X, 341, 1897.
Pelletier Jacques A, 336½, '69.
St Raphael East, Bellechasse. 700.
Beaudry A G E, 341, 1875.
Belleau F N, 341, 1894.
St Raymond, Portneuf. 1,460.
Desroches Jules, 341, 1899.
Gendron Thomas, 338 ,1866.
Milot Homere (R), 341, 1893.¶
St Remi, Napierville. 1,346.
Hebert Andre, 336½, 1878.
Trudeau L T J R, 341, 1892.
St Robert, Richelieu. 200.
Dupre Hormisdas, 341, 1899.
Rousseau Ovide (R), 341, 1879.
St Roch L'Achigan, L'Assomption. 250.
Labreche Joseph A, 341, 1894.
St Roch des Aulnais, L'Islet 264.
Gosselin F X (R), 341, 1879.
St Romuald, Levis.
Dussault J E T, 341, 1894.¶
Lambert Philias M, 341, 1893.
Lemieux P Edouard (R),341,'74
Villeneuve P E Alph, 341, 1890
Ste Rosalie, Bagot. 460.
Desmarteau Ernest B (R), 341, 1895.
Ste Rose, Laval. 3,346.
Larose J Hormisdas, 341, 1903.
Plouffe J N, 341, 1900.
Prud'homme Regis, 336½, 1883.
Ste Rose de Lima, Ottawa. 154.
Desy E Victor, 341, 1896.
St Samuel, Beauce.
Vandanaigne Pierre(R),341,'96
St Sauveur Des Montagnes, Terrebonne. 320.
Pontbriand Joseph I, 341, '89.
Ste Scholastique, Two Mountains. 1,000.
Forget Ulric, 336½, 1890.
Lamarche Simeon, 336½, 1882.
St Sebastien, Ibarville. 320.
Godreau A E F, 341, 1900.
St Simon de Yamaska, Bagot. 400.
Lafreniere Arsene, 336½, 1890.
Ste Sophie de Levrand, Nicolet. 246.
Biron Charles B ,341, 1902.
St Stanislaus de Champlain, Champlain. 840.
Frechette Hormisdas (R), 341, 1894.
Trudel Ferd (R), 336½, '75.¶
St Stanislas de Kostka, Beauharnois. 300.
Legault Louis, 341, 1901.
St Sylvester,Lotbiniere. 278
Dube Philippe, 336, 1880.
King H M Hyde (R), 338, '59.
Pageau Joseph (R), 241, 1897.
Ste Thecle, Champlain. 260.
Bordeleau Bruno, 341, 1897.
Dandurand Jules (R), 336½,'90
St Theodore d'Acton, Bagot 270.
Proulx dlt Clement E (R),341, 1896.
St Theodore de Chertsey, Montcalm.
Lafricain Eugene, 218, 1897.
St Theodosie, Vercheres. 124.
Dansereau Polydore, 341, '97.

St Theophile du Lac, Champlain.
Colin Joseph E, 341, 1899.
Ste Therese de Blainville, Terrebonne. 1,880.
Deschambault H, 341, 1899.
Desjardins Saml (R), 336½, '79
Scane J W, 338, 1894.
St Thomas de Joliette, Joliette. 374.
Masse L A (R), 336½, 1879.
St Timothee, Beauharnois. 440.
Lamarche J B(R), 341, 1895..
St Tite, Champlain. 1,200.
Auger L Narcisse, 341, 1891.
Lacoursiere L N E, 341, 1878.
St Tite de Caps, Montmorency. 260.
Tremblay Joseph H.§
St Uhalde, Portneuf. 340.
Toutan Joseph T, 341, 1892.
St Urbain, Chateauguay. 160.
Trepanier A, 341, 1901.
St Urbain, Chicoutimi.
Simard Art Alfred, 341, 1897.
Ste Ursule, Maskinonge. 380.
Duhamel Albert A, 341, 1887.
Paquin Wilfrid, 341, 1901.
St Valerein, Shefford. 200.
Boucher L G E, 336½, 1879.
St Vallier, Bellechasse. 250.
Bolduc J Evariste, 341, 1902.
St Victoire, Richelieu. 150.
Desjardins Joseph, 341, 1880.
St Victor de Tring, Beauce. 600.
Drouin Joseph O, 341, 1900.
St Vincent de Paul, Laval. 1,690.
Allaire Adolph A, 341, 1896.
Clermont Ovide, 341, 1901.
Duchesneau Jos A, 336½, '77.
Pominville J A, 341, 1888.
St Wenceslas, Nicolet. 320.
Labane Arsene, 341, 1903.
St Zephirin, Yamaska. 260.
Trudel Pierre, 341, 1889.
Sault a la Puce, Montmorency. 150.
Bolduc JB (R), 341, 1869.
Sault au Recollet, Laval.
Pelletier Hector, 341, 1896.
Sawyerville, Compton. 500.
McCurdy Thomas (R), 338, 89
Thompson James A, 338, 1893.
Sayabec, Romouski.
Dechene L M, 341, 1901.
Scotstown, Compton. 880.
Mooney Malcolm J, 338, 1892.¶
Shawinigan Falls, St Maurice. 2,800.
Choquette J H, 341, 1899.
Garceau Joseph, 341, 1887.
Gelinas Joseph C, 341, 1893.
Yeates John M, P C S, Ireland, 1884.
Shawville, Pontiac. 748.
Armstrong John W, 338, 1900.
Lyon Arthur, 338, 1861.
McKinley John K (R), 338, '78
Sherbrooke, Sherbrooke. 12,690.
Austin Fredk J (R), 338, '62.
Bachand L C (R), 336½, 1878.
Camirand J Olivier (R), 336½, 1878.
Farwell W A (R), 338, 1891.
Fregeau Isidore (R), 339, '61.
Gadbois F A, 338, 1898.

POLK'S NATIONAL DIRECTORIES.
We can furnish lists of any trade not included in the above.
Medical, Dental, Lumber, Real Estate, Financial, Flour Mill, Grain, Bakers, Iron and Steel, Coal and Coke, Tobacco and Cigar.
R. L. POLK & CO., Publishers, DETROIT, MICH.

Genest Louis A (R), 341, 1891
Lamy Wilfrid (R), 341, 1897.
Ledoux J O, 341, 1896.
Lynch W Warren, 338, 1901.
Mitchell I E, 338, 1903.
Pelletier Joseph P (R), 341, '87
Rioux Joseph F (R), 341, 1895
Smith Wm D, 338, 1890.
Williams Edward J, 338, 1897.
Worthington A M (R), 338, '8(

Sherrington, Napierville. 250.
Lachapelle F X, 336½, 1880.

Sorel, Richelieu. 7,500.
Cartier Antoine E, 336½, 1876
Chapdelaine Victor, 341, 1897
Chevalier Gustave M, 338, '60
Fleury A F (R), 336½, 1879.
La Ferriere E A, 336½, 1888.
Latraverse F X R (R), 341, '7(
Provost Edmond M (R), 341, '8(
Ste Marie Philippe, 341, 1896.
Sylvestre Isaie (R), 336½, '68

Stanbridge East, Missiquoi. 520.
Crothers Wm (R), 338, 1876.
Smith Norman A (R), 241, '66
338, 1871.

Standon, Dorchester. 150.
Nesbitt Thomas, 341, 1894.

Stanfold, Arthabaska. 1,840
Brassard Philippe A (R), 341, 1890.
Garneau Pierre U, 341, 1886.

Stanstead, Stanstead. 700.
Colby John C, 338, 1902.
Rugg H Clinton (R), 338, '85
Tompkins J Charles, 338, '95.

Stoke Center, Richmond. 156.
Bedard F J, 341, 1898.

Sutton, Brome. 1,248.
Cutter F A (R), 338, 1873.¶
Dyer Edward O, 338, 1899.
Lorrain J A (R), 341, 1896.
McDonald R V E, 338, 1885.

Sweetsburg, Missisquoi. 342
Fuller H L (R), 338, 1870.
Pickell F M (R), 342, 1888.

Tadousac, Saguenay. 1,124.
Cote Charles E A (R), 341, '79

Terrebonne, Terrebonne. 2,080.
Lafontaine Eugene, 341, 1893.
Leclerc Frederic, 341, 1899.

A

Ouimet Joseph (R), 341, 1894.

Thetford Mines, Megantic. 3,300.
Beaudet J Esdras, 341, 1899.
Jasmin J B T, 341, 1892.
Lacerte Jos N E, 341, 1899.
Morin Chas A, 340, 1890.

Three Rivers, St Maurice. 11,400.
Darche C E, 338, 1899.
De Blois C Norma, 341, 1892.
Hetu Joseph E (R), 339, 1866.
Lambert Napoleon, 336½, '94.
Leduc Hector, 336½, 1884.
Normand Louis P (R), 341, '86
Paneton Ephrem F (R), 338, 1883.
Pichette Aquilas P, 341, 1889.
St Pierre J Alex, 341, 1901.
Therrien Honore, 338, 1863.
Tourigny Olivier, 338, 1897.
Woods J J E, 338, 1875.

Thurss, Ottawa. 620.
Metcalf Henry J (R), 338, 1878.
Robillard Jos (R), 336½, '80.

Tingwick, Arthabaska.
Couture C F, 341, 1879.

Trois Pistoles, Temiscouata. 1,300.
Garon Joseph, 341, 1870.
Langlais Francois J (R), 341, 1887.

Valcartier, Quebec.
Riopel Solomon (R), 342, 1884.

Valcourt, Sheffield. 380.
Ethier Calixte, 341, 1897.¶
Langlois Phidime, 341, 1903.

Valleyfield, Beauharnois. 12,000.
Besner Achille, 341, 1897.
Bourgeault Victor (R), 336½, 1888.
Gauthier Hector, 341, 1893.
Gauthier J T A (R), 341, 1893.
Groulx V J (R), 342, 1888.
Laroche L Wilfrid, 341, 1903.
Lefebre Michael, 336½, 1884.
McDonald J A, 338, 1905.
Ostigny C Ovide (R), 341, '80.
Rheaume Zephyr, 341, 1900.
St Onge Joseph E, 341, 1894.
Sutherland Walter (R), 338, '74

Varennes, Vercheres. 1,000.
Beauchemin H (R), 341, 1893.
Choquette Felix (R), 341, '93.

B

Duchenois E Napoleon (R), 339, 1860.

Vaudreuil, Vaudreuil. 460.
Denis August C (R), 336½, '89
Valois Joseph M A, 341, 1900.

Vercheres, Vercheres. 800.
Fontaine Geo H (R), 339, 1862.
Laporte J B (R), 341, 1872.

Victoriaville, Arthabaska. 1,800.
Laurendeau P N J, 336½, 1874.
Pelletier F M, 341, 1898.
Poulin Arthur F (R), 341, '81.
Rouleau P Henri (R), 341, '79.

Ville Marie, Pontiac. 600.
Aubin J Augustin, 341, 1895.¶
Dube Charles A, 341, 1876.

Wakefield, Ottawa. 800.
Stevenson Hans (R), 338, 1889.

Walton, Wolfe.
Vilandre Joseph, 341, 1897.

Warwick, Arthabaska. 1,460.
Lafleche F X R, 336½, 1879.
Ricard Joseph C A, 341, 1895.

Waterloo, Shefford. 1,942.
Corcoran A, 338, 1898.
Martin Simon H (R), 338, 1892.
Phelan C J R (R), 338, 1865.
Vaillancourt Arthur, 341, 1899.

Waterville, Compton. 648.
Colquohoun Phillipe (R), 338, 1896.
Lemieux J P Cyrinus, 341, '98

West Shefford, Shefford. 460.
Brun J A Edmond (R), 341, '73.

Windsor Mills, Richmond. 2,400.
Begin Wilfrid, 341, 1898.
Elie J Alphonse M, 336½, 1879.
McCabe John A (R), 338, 1898.
Meagher Hugh A, 336½, 1877.
Rochette Evence, 336½, 1872.

Wolfstown, Wolfe. 160.
Plante Charles H, 341, 1890.
St Aubin Hildege, 341, 1898.

Yamachiche, St Maurice. 1,400.
Beauchemin Chas N (R), 341, 1874.¶
Bellemare Alexis N, 341, 189.¶
Bellemare L O M, 341, 1878.¶

Yamaska, Yamaska. 890.
Charland Louis C, 341, 1902.
Mignault R S M (R), 336½, '59

C

SASKATCHEWAN.

Number of Physicians, 112.

HOSPITALS, HOMES, ETC.

Indian Head—Lady Minto Hospital. Public. Med staff. Supt, Rebecca Macdonald.

Moosomin—Moosomin General Hospital. Est'd 1902. Capacity, 14. Public. Supt, Miss Anne Owen.

Nutana—Mrs Arnold's Private Hospital.

Salt Coats—Salt Coats Cottage Hospital. Est'd 1896. Capacity, 10. Private. Phys, R H Mason.

Yorkton—Queen Victoria Cottage Hospital. Est'd 1902. Capacity, public wards 12 beds, semi-private 2, private 2, maternity 2. Public. Supt, Miss Augusta Blakeley.

MEDICAL SOCIETIES.

Canadian Medical Assn—Pres, Alex McPhedran, Toronto, Ont; Genl Sec, Geo Elliott, 203 Beverly, Toronto, Ont.

Canadian Medical Protective Assn—Sec, J A Grant jr, Ottawa, Ont.

Oppenheimer Treatment ALCOHOLIC CRAVING
Overcome in 12 to 48 Hours.
(See page 9.)

LIST OF PHYSICIANS

ARRANGED ALPHABETICALLY BY POSTOFFICES.

For Corrections and Names Received Too Late for Regular Insertion, see Supplement. Refer to Index for Location.

ABBREVIATIONS:

R., Regular; H., Homoeopathic; Ecl., Eclectic; P. M., Physio-Medical; *, No report received; §, Holds certificate of Examining Board; †, Legally authorized under the "years of practice" section of the act; ¶, Druggist; ⊣, Dentist. R D 1, Rural Delivery No. 1.

The postoffice address is shown in DISPLAY TYPE, the name of the county in which it is located immediately follows and then the population of the place. The names of physicians appear under the postoffice name, the first number (the key to which will be found on pages 145-189) indicates the college of graduation, and the last number the year in which diploma was granted.

Abernethy, Qu'Appelle. 300.
Aikins N (R), 336½, 1886.
Nyblett C.*
Alameda, Assiniboia East. 400.
Woodhull F (R), 333.
Annaheim, Humboldt. 10.
Hone Sylvester.*
Arcola, Assiniboia East 800
Wadge Herbert W, 344, 1902.
Watkin Robecrt, 344, 1900.
Balcarres, Qu'Appelle. 150.
Montieth A.*
Balgonie, Assiniboia West. 600.
Kalbfleisch W H, 305, 1892.¶
Battleford, Saskatchewan. 800.
Brown W H.*
De Martigny A.*
MacAdam Samuel T, 334, 1873.
Millar Stanley, 338, 1901.
Sparling W B.*
Broadview Assiniboia East. 230.
Allingham A W (R), 333, 1895.
Cannington Manor, Assiniboia East. 35.
Clindidin Sylvester L (R),338 1897.
Carlyle, Assiniboia E. 450.
Cameron D M.*
Hardy John G, L R C P, 1879
Carnduff, Assiniboia E. 450
Lockhart Wm T, 334, 1898.¶
Caron, Assiniboia W. 150.
Hodgson E.*
Coalfields, Assiniboia E. 450
McDonald H A.*
Craik, Assiniboia W. 200.
Byrne J P.*
Woodridge Charles.*
Esterhazy, Assiniboia E.175
Kee R J.*
Estevan, Qu'Appelle. 700.
Davis D R.*
Fleming, Assiniboia E. 300.
Ellis Daniel D (A), 332, 1885.
Forget, Qu'Appelle. . . . . .
McGregor D A.*
Fort, Qu'Appelle.
Hall Wm (R), 336½, 1882.
Seymour Maurice M (R), 338, 1879.
Guinsboro, Assiniboia E.150
Fyfe J.*
Grayson, Assiniboia E. 60.
Moore James.*
Great Bend.
Snyder A E W.*
Grenfell, Qu'Appelle. 800.
Argue Andrew W.§*
Eliot George.*
Hotham A W.*
Hutchinson John, Fac P & S, Glasgow, 1881.
Hague, Saskatchewan. 250.
McKay Wm, L R C S, Edinburgh, Scot, 1858.
Indian Head, Qu'Appelle. 1,500.
Connell J V.*
Hart Frederick W, 338, 1864.
Hunt C W (R), 332, 1879.
Kemp J W (R), 334, 1892.
Kamsack, Mackenzie. 70.
Bruce A.*
Kinistino, Humboldt. 125.
Hall D K.*
Lebret, Qu'Appelle. 40.
Seymour M M, 338, 1879.
Lumsden, Assiniboia W. 400
Anderson Norman W, 334, '89.
Boyd Oliver.*
Maple Creek, Assiniboia W. 600.
Deane Reginald B, 338, 1898.
Harris Arthur B, M R C S England, 1876.
Melfort, Humbolt. 350.
Grant J G.*
Schadd Alfred S, 333, 1898.
Milestone, Qu'Apelle. 200.
Cood Maitland.*
Moose Jaw, Assiniboia W. 5,000.
McCulloch James W (R).§
Radcliffe S W (R), 332, 1897.
Turnbull Alfred R (R), 338, 1886.
Wardell W H (R), 344, 1902.
Moosomin, Assiniboia E. 1,500.
Stevenson Robert G (R).§
Tanner A W.*
Wark Joseph.*
Nutana, Humbolt. 50.
Monroe Edwin.*
Oxbow, Assiniboia E. 500.
Tripp John H, 344, 1898.
Pense, Assiniboia W. 150.
Ramsay George H, 332, 1900.
Prince Albert, Saskatchewan. 3,500.
Connor Frederick E.*
David Alfred (R), 331, 1873.
Labrecque J J A.*
Reid Henry A L (R), 333, 1891
Spence Thomas C (R), 333, '80
Tyerman Peter D, 332, 1893.
Qu'Appelle, Qu'Appelle. 800
Carthew John.*
Henderson Walter H (R), 338, 1894.
Redvers, Assiniboia E. 100.
Arthur S W.*
Regina, Assiniboia W. 8,000
Bell George P, Univ Aberdeen, Scot, 1872.
Black John C.*
Coles W R.*
Dow Wm A.*
Graham John Albert, 344, 1897
Ingersoll J Fredk (R), 334, '63.
Low David (R), 338, 1890.
Martin Andrew S, 333.
Seymour Maurice M (R), 338, 1879.
Stephens Henry M.*
Thompson Wm A.*
Rosthern, Saskatchewan. 1,200.
Cuzner George, 338, 1901.
Pennes Erdman.*
Stewart Arch B (R), 344, '89.
Saltcoats, Assiniboia E. 200
Mason Richard H (R), 230, '90
Simmers W A.*
Saskatoon, Saskatchewan. 2,500.
Dickey Samuel.*
McKay W J.*
Munroe H Edwin.*
Peterson George R.*
Stewart P D.*
Willoughby John H C (R), 332, 1884.
Shell Brook, Saskatchewan. 25.
Austin A W.*
Sintaluta, Qu'Appelle. 350.
Boupi Victor F, Fac Med, Paris, France, 1896.
Swift Current, Assiniboia West. 550.
Field Wm H, 333, 1897.
Tantallon, Assiniboia E. 75.
Flatt C E (R), 332, 1890.
Togo, Mackenzie. 50.
Leach A J.*
Vaunder.
McKay A (R), 333.
Wapella, Assiniboia E. 450.
McDonald Donald, 344, 1894.
Weyburn, Qu'Appelle. 450.
Bowman George M.*
Eaglesham Hugh E, 332, 1903.
Whitewood, Assiniboia E. 400.
Bird James R (R), Univ of Edinburgh, Scot, 1888.
McDonald Donald, 344, 1894.
Willow Brook, Mackenzie. 10.
Strevell.*

SPIROMETERS
(See pages 1745, 1746.) PHYSICIANS STANDARD SUPPLY COMP'Y, Philadelphia, Pa

Wolseley, Qu'Appelle. 700.
Cooke R J.*
Cutten L F (R), 333.
Elliott Wm (R), 332, 1893.

Yorktown, Mackenzie. 1,000
Brown Wm H, 332, 1904.
Caldwell Thomas W.*
Cash Edward L (R), 332, '71.

Head-Patrick Mrs T G.*
Henry C N.*
Patrick Thomas A, 344, 1889.

YUKON.

Number of Physicians, 18.

COLLEGE OF PHYSICIANS AND SURGEONS OF YUKON TERRITORY.
Registrar, A F Edwards, M D, Dawson.

HOSPITALS, HOMES, ETC.

Dawson—Good Samaritan Hospital, Church st. Public. Med staff. Supt, Rev A S Grant.

Dawson—St Mary's Hospital. Est'd 1897. Capacity, 50. Ambulance service. Public. Phys, W T Barrett, A Thompson and J Lachapelle. Supt, Sister Mary Zenon.

Whitehorse—Whitehorse General Hospital. Public. Med staff. Supt, Alice Parsons.

MEDICAL SOCIETIES.

Canadian Medical Assn—Pres, Alex McPhedran, Toronto, Ont; Genl Sec, Geo Elliott, 203 Beverly, Toronto, Ont.

MEDICAL LAW.
SYNOPSIS OF REQUIREMENTS.

The Council of the College of Physicians and Surgeons of the Northwest Territories consists of five elective members. The Council shall admit upon the register: 1. Any person possessing a diploma from any medical school in Great Britain and Ireland having power to grant such diploma, and who shall produce such diploma and furnish satisfactory evidence of identification. 2. Any member of an incorporated college of physicians and surgeons of any province of the Dominion of Canada. 3. Any person having a diploma from any recognized medical college requiring a four years' course; provided, that the applicant shall pass a satisfactory examination before the Council. Fees for examination, $50; registration, $50; annual assessment, $2.

LIST OF PHYSICIANS

ARRANGED ALPHABETICALLY BY POSTOFFICES.

For Corrections and Names Received Too Late for Regular Insertion, see Supplement. Refer to Index for Location.

ABBREVIATIONS:

R., Regular; H., Homoeopathic; Ecl., Eclectic; P. M., Physio-Medical; *, No report received; §, Holds certificate of Examining Board; †, Legally authorized under the "years of practice" section of the act; ¶, Druggist; ‡, Dentist. R D 1, Rural Delivery No. 1.

The postoffice address is shown in DISPLAY TYPE, the name of the county in which it is located immediately follows and then the population of the place. The names of physicians appear under the postoffice name, the first number (the key to which will be found on pages 145-189) indicates the college of graduation, and the last number the year in which diploma was granted.

Bonanza.
McLeod Donald.*

Dawson City. 5,500.
Barrett Wm T, 344, 1897.
Bourke Isadore M, Univ of Dublin, Ireland, 1883.
Catto Wm (R), Univ Edinburgh, Scot, 1893.
EDWARDS ARTHUR F(R). McGill Univ, Med Dept, Montreal, Que, 1896; L R C P and S, Edinburgh, Scot, 1897; L F P and S, Glasgow, Scot; Surg British Yukon Navigation Co and St Mary's Hosp; Registrar Coll of Phys and Surgs, Yukon Territory; Med Examr N Y Life, Mut Life and North Am Life Ins Cos.
Forsythe J C.*
Lachapelle J O, 336½, 1887.
Roberts A Boyd.*
Robertson A C.*
Rymer E.§
Thompson Alfred.§
Thompson Wm E (R), 338, '82

Dominion. 40.
Bell Dudley J(R), 166, 1888.

Gold Run.
Lambert W H.*

Pelly. 160.
Madore G.*

White Horse.
Fraser S M.*
Nicholson F J.§
Pari L A.*

NEWFOUNDLAND.

Number of Physicians, 68.

NEWFOUNDLAND MEDICAL BOARD.
Registrar, J A Tait, St Johns.

HOSPITALS, HOMES, ETC.

St Johns—St Johns General Hospital. Est'd 1850. Med staff.

St Johns—St Johns Lunatic Asylum. Est'd 1853. Capacity, 225. Public. Supt, J S Tait, M D.

The Physician makes HEALTH to order for the Human Race
The National Fur & Tanning Co. makes WARMTH to order for the Physician.
See Page 4 For Catalogue write The National Fur & Tanning Co. Three Rivers, Mich.

MEDICAL LAW.

SYNOPSIS OF REQUIREMENTS.

The Newfoundland Medical Board shall consist of seven members, of whom four shall be resident medical practitioners in St. Johns. Four members shall be a quorum for all purposes.

Every person shall be entitled to have his name registered on the Newfoundland Medical Register upon satisfying the Board that he holds a medical degree or diploma from some regular university or school of medicine, having a four years' course of study, and that he has, prior to obtaining such degree, passed a preliminary or matriculation examination satisfactory to the Board, and upon paying to the Registrar the fee prescribed by the Board.

The Board may, after examination, grant to any person, not otherwise qualified or entitled to registration under this Act, a license to practice medicine, surgery or midwifery for a limited period in specified localities. The names of such licensees, together with the period for and the locality in which they may practice, shall be entered in the register and published as hereinbefore provided in the case of registered medical practitioners. Such licensee shall pay the fee prescribed by the Board, and shall thereupon be entitled to demand and recover in any court reasonable charges for aid and advice, together with the cost of any medicine or other medical or surgical appliances supplied by him during the period and within the limits of his license.

LIST OF PHYSICIANS

ARRANGED ALPHABETICALLY BY POSTOFFICES.

For Corrections and Names Received Too Late for Regular Insertion, see Supplement. Refer to Index for Location.

ABBREVIATIONS:

R., Regular; H., Homoeopathic; Ecl., Eclectic; P. M., Physio-Medical; *, No report received; §, Holds certificate of Examining Board; †, Legally authorized under the "years of practice" section of the act; ¶, Druggist; ‡, Dentist. ◦ D. I. Rural Delivery No. 1.

The postoffice address is shown in DISPLAY TYPE, the name of the county in which it is located immediately follows and then the population of the place. The names of physicians appear under the postoffice name, the first number (the key to which will be found on pages 145-189) indicates the college of graduation, and the last number the year in which diploma was granted.

Bay of Islands, St George. 1,000.
Webber George.§

Bay Roberts, Harbor Grace. 2,400.
McLeod Thomas C (R), 241,'96
Pritchard Lional S, 332, 1903.

Bonavista, Bonavista. 3,000.
Forbes Robert E (R), 166, 1871
Rutherford A C (R), 338, 1900

Bonne Bay, Fortune. 1,300.
Campbell Alex (R), 338, 1902.
Prebble George F.§

Botwoodville, Twillingate.
Bowden George F (R), 239, '95

Brigus, Port-de-Grave District.
McDonald Michael R, 111, '95.

Broad Cove, Trinity Bay District.
Dunn Richard.§

Burgeo, Placentia.
McDonald Finlay (R), 231, '88.

Burin, Burin. 2,200.
Smith Herbert (R), 176, 1870.

Carbonear, Carbonear. 4,420
Boyle Albert D (R), 338, '77.
Stentaford C L (R), 338, 1891

Catalina, Trinity. 1,380.
Chamberlain George S.§
McKay Alex P (R), 282, 1881

Channel, Burges and La Poile. 700.
Grant Wm (R), 343½, 1898.

Ferryland, Ferryland.
Buchanan R Jardine.§

Fogo, Fogo. 2,200.
Malcolm Thomas (R) ,343, '75

Grand Bank, Burin.
McDonald Allan (R), 241, 1889

Greenspond, Bonavista.
Smith John P (R), 176, 1869.
Torrington Arthur M, 332, '03.

Harbor Grace, Harbor. 6,900
Allan Wm M (R), L R C P, Edinburgh, Scotland, 1867.
Asquand W H Graham, L R C P, London, Eng, 1895.
Strapp Walter A (R), 341, '79; 172, 1890.

Heart's Content, Trinity.
Anderson Arthur R (R), Univ of Glasgow, Scotland, 1895.

Hermitage Cove, Fortune.
Thompson Ebenezer (R), 282, 1862.

Kings Cove, Bonavista.
Le Visconte Chas G (R),232,'88

Old Perlican, Bay-de-Verds
Williams Wellington, 328, '01.

Placentia, St Marys. 1,200.
McKendrick Neil (R), 265, '78.
O'Reilly T J, 334, 1902.

St George, St George.
Bethune Donald J (R), 159, 1894.

St Jacques, Fortune.
Fitzgerald Conrad (R), M R C S, Eng, 1870.
Fitzgerald C T (R), 338, 1899.
Giovannetti L J, 343½, 1898.

St Johns, St Johns. 33,346.
Brehm Robert A, 343½, 1898.
Chaplin H L S, 338, 1903.
Cowperthwaite H H, 338, 1903.
Cowperthwaite H M, 338, 1903.
Duncan John G.§
Fraser Nutting S.§
Harvey Alfred J (R), Univ Edinburgh, Scotland, 1877.
Keegan Laurence E, Trinity Coll, Dublin, 1896.
Kennedy W F, L R C P, Ireland, 1899.
Lamb Walter, 281, 1874.
Lemon A E, 137K, 1891.
Lemon C M, 137K, 1901.
McCulloch J W, 185½, 1889.
Mitchell Timothy M (R), 239, 1895.
Murphy Geo N (R), 343½, '95.
Patterson Lamont (R), 338, '92
Pike Alexander S (R), Univ of Edinburgh, Scot, 1889.
Pilot Frederick W H, 343½, 1904.
Rendell Herbert (R), Univ of Edinburgh, Scot, 1889.
Scully W T (R), 172, 1887.
Shea Henry (R), M R C P, Ireland, 1891.
Stabb Frederick A (R), L R C P, London, 1890.
TAIT J SINCLAIR, M A, M D (R), Univ of Penn, Med Dept, Phila, Pa, 1882; L R C P, London, Eng, 1886; F R C P, London, Eng, 1886; F R C S, Edinburgh, Scot, 1891; Registrar Newfoundland Med Board; Supt St John's Hosp for Insane; Med Examr Ætna, Sun, Confederation, Canada and Manufacturers' Life Ins Cos, Commercial Life, Travelers' Life, and Mut Accident Assn of Am.

Somnoform
See adv. opp. page 1450.

SIMPLE. SAFE. SURE. The Ideal General Anaesthetic for Minor Surgery.
E. de TREY & SONS,
PHILADELPHIA AND NEW YORK.

St Marys, Placentia and St Marys.
Hogan Wm P (R), 173, 1881.
Salvage, Bonavista.
McDonald John (R), L R C S, Edinburgh, Scot, 1875.
Tilt Cove, Twillingate. 1,000
Smith James J, 173, 1897.

Trepassey Placentia. 1,284.
Carey Robert H (R), 176, '66.
Trinity, Trinity. 1,600.
White Arthur E (R), 294, '99.
White Robert.§
Twillingate, Twillingate. 3,800.

Smith Owen V B (R), 171, '95.
Stafford Fredk R (R), 338, 1877
Western Bay, Bay-de-Verds
Nelson Robert M (R), 241, '66.
Whitbourne, Trinity. 900.
Chisholm Archibald A (R), 173, 1897.

WEST INDIES.

THE BAHAMAS.

Number of Physicians, 9.

LIST OF PHYSICIANS

ARRANGED ALPHABETICALLY BY POSTOFFICES.

For Corrections and Names Received Too Late for Regular Insertion, see Supplement. Refer to Index for Location.

ABBREVIATIONS:

R., Regular; H., Homoeopathic; Ecl., Eclectic; P. M., Physio-Medical; *, No report received; §, Holds certificate of Examining Board; †, Legally authorized under the "years of practice" section of the act; ¶, Druggist; ‡, Dentist. R D 1, Rural Delivery No. 1.

The postoffice address is shown in DISPLAY TYPE, the name of the county in which it is located immediately follows and then the population of the place. The names of physicians appear under the postoffice name; the first number (the key to which will be found on pages 145-189) indicates the college of graduation, and the last number the year in which diploma was granted.

Dunmore Town.
Johnson Albert T W (R), 281, 1890.
Hope Town.
Mallett E R.

Nassau. 11,000.
Albury J Baird, M R C S, England.
Albury J Benson, 281, 1865.
Culmer J J, M R C S England.
Holly Alonzo P B.
Holmes F A, M R C S England.
Poole T A.
Sweeting Chas C, 320, 1905.

BARBADOES.

Number of Physicians, 30.

Bridgetown.
Hunt A H, 334, 1905.
Ward Wm K (R), 110, 1899.
St Andrew.
Skeete Ernest M.
Yearwood August C.
St George.
Boxill N L.
Walton George O'D.
St James.
Archer Leonard T F, Univ of Edinburgh, 1892.
Moore James E.
St John.
Greaves Dudley A.
Greaves Henry C.
Sealy John.
St Joseph.
Greaves Charles E.
St Lucy.
Massiah Wm B H.
St Michael.
Bannister Edward H.
Bowen F C H.
Bowen Thomas.
Browne George B.
Browne Thomas S.
Clarke Wm B.
Deane Edward G W.
Deane Frederic W.
Dixon Jabez H.
Greaves Stanley.
Hawkins James W.
Hutson Charles.
Manning C J.
Phillips John R.
Wolseley Henry J.
St Peter.
Greenidge Campbell C.
St Philip.
Gooding Charles E.

WE FURNISH Up-to-date Lists of any business or profession, address envelopes and mail circulars.
R. L. POLK & CO., DETROIT, CHICAGO.

CUBA.

Number of Physicians, 1,097.

DEPARTAMENTO DE SANIDAD, POR CUBA.

Jefe—Carlos Finlay.
Jefe Ejecutivo—E B Barnet, Havana.
Inspector General—J A Lopez, Havana.
Jefe Personal—Gabriel Custodio, Guanabacoa.
Seccion de Orden—Jefe: Gonzalo Iriarte, Havana.
Seccion de Ingenieros—Jefe: G. B. Casuso, Havana.
Seccion de Inspectores Medicos—Jefe: Ernesto de Aragon, Havana.
Seccion de Tuberculosis—Jefe: J B Fuentes, Havana.
Seccion de Mosquitos—Jefe: Federico Torralbas, Havana.
Seccion de Multas—Jefe: P J Barnet, Havana.
Seccion de Desinfeccion—Jefe: J A Lopez, Havana.
Seccion Inspectores Sanitarios—Jefe: M M Avalos, Havana.
Seccion Archivos—Jefe: Alfredo Silvera, Havana.
Seccion Estadistica—Jefe: J Pardinas.

MEDICAL COLLEGES.

University of Havana, Faculty of Medicine and Pharmacy, Havana—Sec, Dr Domingo Hernando Segui.

HOSPITALS, HOMES, ETC.

Bayamo—Hospital Civil. Director, Jose M Alvaro.
Bejucal—Civil Hospital.
Camaguey—Hospital Civil. Director, A Fernandez Garrido.
Cardenas—Sanatorio de La Colonia Espanola, Feneria cor San Jose. Est'd 1890. Capacity, 30. Private. Phys, Alejandro Neyra. Supt, Eugenio Lopez.
Cienfuegos—Casa de Socorro. Phys, Miguel Hernandez.
Cienfuegos—Hospital Civil, Padre de las Casas. Est'd 1853. Capacity, 250. Public. Phys, Oscar Alcalde. Supt, Antonio Benet.
Colon—Hospital Civil. Med Dir, E Pascual y Arguelles.
Guanabacoa—Casa de Socorro. Phys, Ciriaco Arango and E Valenzala.
Guanabacoa—Hospital Municipal. Med Dir, F M Hector.
Guanajay—Hospital Civil de San Rafael. Med Dir, Luis Galainena Rivero.
Guantanamo—Hospital Civil Municipal. Director, Joaquin Ros y Vidal.
Guines—Hospital Civil, 21 Alvares. Est'd 1830. Capacity, 80. Supt, F Z Viera.
Havana—Casa de Beneficencia y Maternidad, San Lazaro. Est'd 1792. Capacity, 900. Private. Phys, Sanchez Agramonte and G Arostegui.
Havana—Casa de Recogidas de San Juan Nepamuceno, Compostela. Jefe, Juan Monzon.
Havana—Hospital De Dementes de Cuba, Mazorra. Supt, Lucas Alvarez Cerice.
Havana—Hospital De Higiene, 140½ Cerro. Est'd 1852. Capacity, 140. Public. Phys, Mathias Duque.
Havana—Hospital De Nuestra Senora de las Mercedes, Vedado. Public. Med staff. Dir, Emilcano Nunez Villavicencio.
Havana—Hospital De Paula, Paula.
Havana—Hospital De la Reina, Veintitres (Vedado).
Havana—Hospital De San Lazaro, Ancha del Norte, y Marina. Phys, Gustavo Lopez.
Havana—Hospital Municipal Numero. 1 Antiguo Campamento del Principe. Dir, Alfredo Valdes Gallol.
Habana—Sanatorio Cuba, 37 Infanta av, office 1000 Prado. Est'd 1901. Capacity, 150. Ambulance service. Private. Phys, Jose E Ferran. Supt, Mateo E Palmieri.
Holguin—Hospital Civil de Holguin. Est'd 1757. Capacity, 60. Public. Phys, Rodolfo Socarras. Supt, Angel Luque.
Jovellanos—Hospital del Estado.
Manzanillo—Hospital Civil. Director, Augusto Aguilera Requeijo.
Manzanillo—Tiene Hospital de Caridad.
Matanzas—Asilo Benefico de Ancianos. Phys, F Hernandez.
Matanzas—Asilo Benefico Para Ninos. Pobres Isabel II. Phys, J A Valdes.
Matanzas—Casa de Beneficencia. Phys, A Estorino.
Matanzas—Hospital de Sta Isabel y S Nicolas. Phys, Luis Diaz Caraballo.
Remedios—Hospital General. Phys, Jose Martinez Fortun.
Sagua la Grande—Hospital Pocurull. Est'd 1864. Capacity, 160. Public. Phys, A F Rodrigues.
Sancti Spiritus—Casa de Beneficencia.
Sancti Spiritus—Hospital Municipal. Phys, A Canizares Gomez.
Santa Clara—Hospital de San Juan de Dios.
Santa Clara—Hospital de San Lazaro. Director, Jose D Gonzalez Navarro.
Santiago de Cuba—Casa de Socorro, 26 Enramadas Baja. Director, Alfredo Mayner.
Santiago de Cuba—Hospital Provincial.
Trinidad—Hospital Civil. Director, J Panades Hernandez.
Zulueta—Hospital Pemedios.

SANITARIUMS.

Aguacate—Farmacia Santa Matilde.
Cienfuegos—La Purisima Sanitarium. Private. Conducted by La Sociedad Colonia Espanola.
Cienfuegos—Quinta San Patricio. Private. Conducted by Sociedad de los Dependentes.
Cienfuegos—San Rafael Sanitarium. Private. Phys, G M Landa.
Santa Fe, Isle of Pines—Santa Fe Sanitarium. Capacity, 100. Private. Phys, Ralph St J Perry.
Santiago de Cuba—Centro Catalan.
Santiago de Cuba—Colonia Espanol.

MEDICAL SOCIETIES.

Asociacion Medico-Farmaceutica de Cuba—Sec, E B Barnet, Havana.

PHYSICIANS' CASUALTY ASSOCIATION OF AMERICA

ACCIDENT INSURANCE AT COST. Membership limited to practicing Physicians and Surgeons.

See Page 12. Write E. E. ELLIOTT, Secretary, OMAHA, NEB.

LIST OF PHYSICIANS

ARRANGED ALPHABETICALLY BY POSTOFFICES.

For Corrections and Names Received Too Late for Regular Insertion, see Supplement. Refer to Index for Location.

ABBREVIATIONS:

R., Regular; H., Homoeopathic; Ecl., Eclectic; P. M., Physio-Medical; *, No report received; §, Holds certificate of Examining Board; †, Legally authorized under the "years of practice" section of the act; ‡, Druggist; ‖, Dentist R D 1, Rural Delivery No. 1.

The postoffice address is shown in DISPLAY TYPE, the name of the county in which it is located immediately follows and then the population of the place. The names of physicians appear under the postoffice name, the first number (the key to which will be found on pages 145-189) indicates the college of graduation, and the last number the year in which diploma was granted.

Agramonte, Matanzas. 2,634
Fiol y Fuertes Rafael.
Padron y Padron Eloy S.
Aguacate, Havana. 3,163.
Bolanos Rafael.
Gonzalez Luis.
Olvera Francisco.
Villagelin Nicolas.
Alacranes, Matanzas. 8,110.
Flor Pedro de la.
Fuentes Cesar A.
Morejon Abraham S.
Alquizar, Havana. 8,750.
Ayala Miguel M.
Collazo Julio D.
Fernandez y Garriga Angel.
Ferrer Augustin R.
Arcos De Canasi, Matanzas. 2,500.
Rodriguez Juan M.
Arroyo Naranjo, Havana. 1,171.
Mont'ros Eduardo.
Ortega Arturo.
Ortega Juan N.
Artemisa, Pinar del Rio. 4,179.
Arus Ramon M.
Gavalda Enrique.
Lamadrid Francisco.
Lozano Guillermo.
Auras, Santiago de Cuba. 2,500.
Mir Jose.
Bahia Honda, Pinar del Rio. 2,117.
Benitez Enrique.
Valdes Cagigal, Angel.
Banes, Santiago de Cuba. 6,350.
Ariza J.
Perez Manfrino.
Robaina Jose M.
Barasoa, Santiago de Cuba. 5,236.
Alonzo Mateo.
Flores Manuel.
Llama Idlefonso.
Perez Jose H.
Batabano, Havana. .6,523.
Casuso Martin C.
Collazo Ernesto.
Diaz Adolfo M.
Godinez Manuel.
Rainery Antonio.
Rodriduez Antonio.
Soureau Jose.
Trujillo Cesar.
Bayamo, Santiago de Cuba. 3,856.
Alvarez Jose Maria.
Bejucal, Havana. 6,400.
Campuzano Luis.
Figares N.
Gispert Jose M.
Pina Rafael.
Toldra Federico.
Vallas Jose O.
Zertucha Isidro.
Bolondron, Matanzas. 9,676.
Brunet Manuel.
Caballo Juan Luis.
Fernandez Hernandez Francisco M.
Fernandez Oliva Francisco.
Pujol Juan Bautista.
Sabi Salvador.
Cabanas, Pinar del Rio.1,917
Covondo Ricardo.
Noy y Noy Clodomiro.
Palacio Rogelio G.
Valdes Cagigal Vicente.
Cabezas, Pinar del Rio.1,521
Baron Ricardo.
Mata Plutarco.
Pinera Julio.
Caibarien, Santa Clara. 8,020
Cabrera Saavedra Jose P.
Lopez Antonio.
Martinez Jose H.
Calabazar, Havana. 1,152.
Entralgo Alberto.
Mont 'Ros Eduardo.
Calabazar, Santa Clara. 13,419.
Caicedo Enrique.
Esculero Leondro.
Guardias Lucas.
Mata Trujillo Carlos.
Norniella Joaquin.
Calimete, Matanzas. 3,750.
Duenas Alfredo.
Pereda Jose R.
Santiusti Virgilio.
Camaguey (Puerto Principe), Camaguey. 25,550.
Adam Gallarreta Luis S.
Aguero Angel.
Betacourt Ulises.
Biosca Frederico.
Cosio Francisco.
Delmonte Manuel.
Diaz Sedane Jose.
Fernandez Antonio.
Fernandez Cedena Louis.
Freyre Octavio.
Garcia Florentino.
Guerrero Ramon.
Guzman Quesada.
Hernandez Buenaventura.
Horstmann Enrique.
MacMillan Marion B.
Martinez Alfredo G.
Moran Emilio F.
Morato Esteban G.
Noqgueras Emilio.
Ponce Jose A.
Ramirez Miguel.
Camajuani, Santa Clara. 8,407.
Codina Manuel T.
Hernandez Juan B.
Nieto y Prats Jose.
Perez Gonzalez Antonio.
Rojas Juan.
Sanchez Portal.
Suarez Josa A.
Campechuela, Santiago de Cuba. 3,257.
Valencia Pablo.
Villalba Cayetano.
Candelaria, Pinar del Rio. 1,700.
Mendez Vicente G.
Caraballo, Havana.
Roca Jose.
Cardenas, Matanzas. 21,940.
Alvarez Manuel S.
Folchs Joaquin.
Freire Antonio M.
Gouzalo de Foldeo Lorenzo.
Gras Jose.
Gutierrez Daniel.
Heruandez Luis.
Martinez Jose M.
Neyra Jose de J.
Otazo Joaquin.
Rodriguez J Felipe.
Ros Luis.
Saez Enrique.
Saez Pedro J.
Smith Francisco J.
Verdeja Jose M.
Carlos Rojas (Cimarrones), Matanzas. 5,978.
Penichet Gonzalez Francisco
Vallina Jose Maria de la.
Ceiba Del Agua, Havana. 1,105.
Diaz Castro Manuel.
Cordillo Miguel.
Ceiba Mocha, Matanzas. 2,000.
Martinez Alberto.
Ciego de Airla, Camaguey. 3,892.
Blanca Castenedo B.
Parras Gil Menuel.
Pichardo Gaspar.
Ceja de Pablo, Santa Clara. 6,954.
Villiers Adalberto de.
Cida, Matanzns. 8,239.
Bordenave Juan P.
Cienfuegos, Santa Clara. 30,038.
Alcalde Oscar.
Altuna Frias Manuel.

Trade Mark. **Scott's Emulsion** has been the standard preparation of cod liver oil for over thirty years. It is in a class by itself. Trade Mark

Cienfuegos—Cont'd.
Alvarez de Armas Julian.
Calves Fernando.
Cotera Cabrera Juan P.
Frias Cintra Jose de.
Hernandez Miguel.
Landa Gabriel M.
Lay Alfonso.
Leal Manuel A.
Lopez R.
Mariscal Rafael M.
Marsillan Carlos J.
Marti Joaquin.
Mazarredo F.
Mendez Alfredo.
O'Bourke Rafael.
Ordex Jose M.
Ortega Sotero.
Ortiz y Coffignk Octavio.
Perna Salome Louis S.
Pons Juan.
Rabassa Benito.
Ravella Francisco.
Ruiz Gonzalez Emilio.
Sanchez Emilio.
Simo Juan F.
Suarez del Villar Jose R.
Suero Alejandro.
Trujillo Carlos T.
Urquiola Joaquin.
Valino Sueiro Manuel.
Vallecillo Ramon F.
Vila Alfredo.
Villaverde Aurelio G.

Cifuentes, Santa Clara. 2,172
Colomar Sureda.
Diaz Navarro Juan.
Gallat Lopez Martin.

Colon, Matanzas. 12,195.
Crucet Sixto.
Esperon Leonardo.
Lopez Carlos.
Menendez Jacinto.
Pascual Enrique.

Consolacion Del Norte, Pinar del Rio. 10,176.
Arango Lamar Felipe.
Diaz Salinero Eladio.
Ferraris Juan B.
Odoardo Antonio.

Consolacion Del Sur, Pinar del Rio. 3,062.
Concepcion Antonio.
Cruz Valdez Miguel.
Ferrer Raimundo.
Henriquez Miguel.
Herrera Octavio.
Osorio Juan J.
Pino y Diaz Juan.
Valdez y Lopez Santiago.

Corralillo, Santa Clara. 2,590
Villiers y Suarez Adalberto.

Cortes, Pinar del Rio.
Duran Juan.
Velarde Luis.

Cotorro, Havana. 1,000.
Fernandez Aleman Antonio.

Cruces, Santa Clara. 8,163.
Alvarez Armas Eusebio.
Alvarez Guanaga Jose.
Callejas Andres.
Camero Juan G.
Rufbal Solano Jose E.

Cumanayagua, Santa Clara. 2,800.
Alvarez Jose.

Chaparra, Santiago de Cuba. 2,130.
Menocal Tomas G.
Molinet Eugenio.

Encruciijada, Santa Clara. 2,698.
Caicedo Enrique.
Norniella Joaquin.

Esperanza, Santa Clara. 7,811.
Espino Castellon Angel.
Rojas Pineiro Valentin.

Fomento, Santa Clara. 1,769
Cancio Benjamin.
Conde Jose Benito.

Gibara, Santiago de Cuba. 7,350.
Aguero Mariano.
Cortazar Eugenio R.
Garcia Calixto.
Gurri Jose.
Lagarde Diego J.
Longoria Ricardo J.
Lores Manuel.
Sirven Faustino.

Guanabacoa, Havana. 20,988
Arango Ciriaco de.
Arus Felipe.
Castanen Frederico.
Casteneda Jose A.
Castro Miguel.
Cubria Gabriel.
Custodio Gabriel M.
Darder Jose L.
Fry John W.
Hestor Francisco.
Moreno Cristobal.
Rodriguez Antonio.
Sabadi y Arus Jose C.
Sierra Ricardo.
Sotolongo Vidal.
Valdes Valenzuela Emilio.
Valdes Valenzuela Juan.
Vidal Rufino.

Guanajay, Pinar del Rio. 8,796.
Basarrate Juan.
Caula Armando L.
Codina Santiago.
Crespo Vicente.
Galainena Luis.
Luis Jose J.
Mendez Plasencia Jose.

Guane, Pinar del Rio. 1,210.
Comas Adolfo.
Gutierrez Bueno, Rafael I.
Parra Domingo.
Rubio Antonio A.
Rubio Matias.
Velarde J.

Guantanamo, Santa Clara. 28,100.
Botey y Casellas Joaquin.
Carcasses Acosta Arturo.
Collantes Perez Saturnion.
Cros Ramon.
Chibas Lino S.
Jane Emilio.
Manduley Bernardo.
Puente Alfonso M.
Ros y Vidal Joaquin.

Gunos, Santa Clara. 1,800.
Alvarez Aguero Jose.

Guara, Havana. 2,400.
Perez Alfonso.

Guayabal, Camaguey.
Herran Isidro.

Guines, Havana. 11,391.
Garcia Mendoza Alberto M.
Munoz Alezo M.
Romo de Oca Miguel.
Santiuste Servando.
Villar Toribio del M.
Villiers Manuel A.

Guira de Macuriges, Matanzas.
Brunet Manuel.

Guira de Melena, Havana. 11,548.
Fernandez y Pelaez Andres C
Figarola Enrique.
Moreno y Diaz Rafael.
Moreno y Joven Antonio S.
Moreno Oscar.
Pena y Trujillo Eduardo.
Perdigon y Valdivia Pedro J.
Perez Abreu Cesar.
Perez Garcia Jose A.

Havana, Havana. 250,000.
No of Physicians 493.
Aballi Angel A, 49 Perseverancio.
Acevedo Fernando, 125 Belascoain.
Acevedo Modesto, 125 Belascoain.
Acosta Enrique P, 105 Marti.
Agramonte Aristides, K entre 15 y 17 Vedado.
Agramonte E Sanchez, Casa de Beneficencia.
Aguiar Manuel, 24 Galiano.
Aguilera Manuel A, 76 Obrapia.
Alamilla y Requeyo E, 43 O'Reilly.
Albaladejo Ricardo, 23 O'Reilly.
Albarran Pedro, 58 Bernaza.
Albo Eugenio, 47 San Ignacio
Alderete Francisco, 106 Neptuno.
Aleman J, 88 Concordia.
Alfonso Emilio J, 4 Monte.
Alfonso Manuel F, Hospital de San Lazaro, 70 Vedado.
Alfonso Ramon M, 218 Neptuno.
Almirall Juan B, 17 Aquiar.
Alonso de Leon Juan T, 15 Rey.
Alvarez Artiz H, 114 Consulado.
Alvarez Cerice Lucas, Supt Asilo de Dementes Mazorra
Alvarez Artiz Rafael S, 449 Lazaro.
Anciano Jose F S, 82 Isidro.
Andux Miguel S, 130 A Miguel.
Anglada Estrada E, 65 Consulado.
Angles Enrique, 31 Espada.
Anton Agustin, 130 San Miguel.
Aragon Ernesto de, 59 Salud.
Arango Francisco, Asilo de Dementes, Mazorra.
Arena Carlos de la J, 590 Monte.
Armas Julian de, 63 Reina.
Arostegui Gonzalo, 108½ Aguiar.
Arrufat Eduardo A, 25 Gervasio.
Arteaga Julio F, 139 San Rafael.
Atalay Gumersindo, 22 Concordia.
Bango Manuel P, 34½ Marti.
Barbero y Estevez Luis, Dragones frente a Marti.
BARNET ENRIQUE B., M M, Secretario Junta Superior de Sanidad de la Isla de Cuba, 29 San Rafael.
Barnet Pablo J, 24 Falgueras.
Barraque Juan, 717 Cerro.
Barrena Avelino, 6 Maloja.

Cleveland Pasteur Institute
602 Hough Ave., Cleveland, Ohio.
Private Hospital for the Preventive Treatment of Hydrophobia.
H.R. BROWNLEE, M.D., Med. Director

Barrera Fernandez Antonio, 25 Paseo de Marti.
Beltran Felipe M, 53 Sevilla, Casa Blanca.
Benasach Guillermo J, 36 Manrique.
Bermudez Pedro, 127 Estrella
Betancourt Alfonso, 166 Escobar.
Betancourt Julian,51 Virtudes
Biosca Julian, 126 G Jose.
Blasco Jose M, 108 San Ignacio.
Boada Salvador, 41 Campanario.
Boniche Emilio, 120 Lealtad.
Borrell Eduardo, 23 Egido.
Borrero Esteban, 164 Calzada, Puentes Grandes.
Bueno Prudencio, 112½ Manrique.
Bueno Rafael J, 59 Consulado.
Busquet Francisco H, 31 Escobar.
Bustamante Adolfo G, 17 Rayo.
Bustamante Alberto S, 79 Sol
Cabello Miguel A, 26 Zulueta.
Cabrera Saavedra F, 77 Merced.
Cabrera Sanchez Segovia, Manuel, 463 Monte.
Cabrera y Hermandez Domingo, 463 Monte.
Calvo Ignacio, 61 Amistad.
Candia Leon Domingo S, 216 Nicolas.
Cantens Alfredo, 29 Campanario.
Capo Salinas, Manuel S, 42 Rafael.
Caraballo Jose M, 100 Industria.
Carbello Nicolas, 2 Cardenas.
Carbonell Jose G, B No 12 Vedado.
Carbonell Ramiro, 11 Luz.
Carbonell y Rivas Felipe(H), 102 Manrique.
Cardona Ignacio, 37 Salud.
Carratala Jose, 155 San Rafael.
Carrera J F, 117 Virtudes.
Carrera Julio, 76 San Nicolas
Carrera Ricardo, 72½ Trocadero.
Cartaya Jose, 124 Consulado.
Carvajal Enrique, 75 Empedrado.
Carzajal Laura, 56 O'Reilly.
Castanedo Valentin, 90 Campanario.
Castellanos Manuel S, 50 San Igancio.
Castro Raimundo de, 223, 1901, 36 Salud.
Casuso Gabriel, 37 Virtudes.
Cerra Teodoro de la, 155 Aguila.
Cisneros Julio J, 2 Cardenas.
Clark Jose A, 22 Esperanza.
Cordova Armando, 32 Virtudes.
Cordova Federico, 32 Virtudes.
Cordova Luis, 93 San Lazaro.
Coronado Tomas V, 100 Amistad.
Cortada Manuel, 198 San Lazaro.
Cowley Louis M, 70 Sol.

Cowley Rafael, 56 Amagura.
Crespo Fidel, 179 Corrales.
Crespo Joaquin A, 109 Reina.
Cruz Francisco de la, 28 J del Monte.
Cuadrada Gaston A, 97 Obispo.
Cubas Domingo F, 1 S Rafeal
Cubas y Cerrate Jose, 98 Aguila.
Cuervo Ernesto, 144 Neptuno.
Cuervo Sebastian, 144 Neptuno.
Cueto Juan R del, Cueto Antonio, 126 Reina.
Cuestos Armado de los, 11 Sevilla.
Cuevas Francisco de las, 100 Industria.
Cuyas Antonio, 131 Reina.
Chabau Lorenzo, 43 San Ignacio.
Chomat Roberts, 2B Egido.
Davalos Jose P, 228 S Nicolas.
Davalos Juan N, 31 Lamparilla.
D'Clonet Alberto, 127 Industria.
Dehogues Jorge L, 96 Aguila.
Delgado Saturnino, 47 San Jose.
Delfin Manuel, 120 Industria.
Desvernine Carlos M, 52 Cuba
Diago Enrique, 35 Sto Tomas.
Diago Joaquin, 19 Empedrado
Diaz Alberto J, 28 Reina.
Diaz Antonio Albertini, 111 Habana.
Diaz Augusto Brito, 190 Concordia.
Diaz de Castro M, 33 Empedrado.
Diaz de Villegas Lepoldo, 98 Aguila.
Diaz Eduardo, Linea esquina a I, Vedado.
Diaz Jorge Albertini, 7A 34, Vedada.
Diaz Manuel, 338 Monte.
Diaz Piedra, Francisco, C num 4½, Vadado.
Diez Estorino, Angel, 7A 134, Vedado.
Domene Mariano, 17 Corrales.
Dominguez Alfredo G, 40 Consulado.
Dominguez Jorge L,128 Monte
Dominguez Roldan, Francisco, 57 Animas.
Duenas Joaquin L, Univ of Havana, 1180, 16 Trocadero.
Duplessis Gustavo G, 3 San Nicolas.
Duque Matias, 92 Campanario
Durio Antonio, 12 Cardenas.
Echarte Eduardo, 113 Cuba.
Echevarria Rafael, 115 Campanario.
Echevarria R G, 156 Campanario.
Eleisequi Juan M, 216 Aguila.
Entralgo Alberto, Asilo de Mementes de Mazorra.
Escandell Antonio, 122 Jesus Maria.
Escarra Jose Ricardo S, 86 Miguel.
Escobar Fernando, 95 Neptuno.
Esperon Antonio, Asilo de Mementes de Mazorra.
Fantony Martin, 82 Galiano.

Feria Americo de, 173 Neptuno.
Fernandez Andres, 8, Egido.
Fernandez de Castro Manuel, 142 Neptuno.
Fernandez de Velazco Alfredo, 115 San Lazaro.
Fernandez Eledmiro B, 55 Maloja.
Fernandez Florentino, 75 Empedrado.
Fernandez Francisco, 34 San Jose.
Fernandez Francisco M, 91 Luz.
Fernandez Juan S, 105 Paseo de Marti.
Fernandez Ledon, Francisco, 72 Amargura.
Fernandez Llebrez F, 25 Division.
Fernandez Travieso F, 89 Reina.
Ferran Jose E, 100 Paso de Marti.
Ferrer Francisco, 13 No 22, Vedado. y
Ferrer Horacio, Bateria de Sta Clara.
Ferrer Jose L, 51 Obrapia.
Figueras Jesus A, 125 Manrique.
Finlay Charles J, 128 Reina.
Finley Charles E, 128 Reina.
Fontanills Eduardo, 125 Monte.
Forment Figueredo Manuel, 20 Tejadillo.
Fortun Claudio, 74 Salud.
Fortun Enrique, 34 Salud.
Franca Jose, 12 Chacon.
Frau Lorenzo, 42 Merced.
Galletti Juan B, 78 Riena.
Galvez F Guillen, 49 Habana
Garcia Canizares Felipe, 114 Neptuno.
Garcia Carranza, Franco, 16 Campanario.
Garcia Eduardo, 336 Monte.
Garcia Emilio, 7 Crespo.
Garcia Gabriel, 113 Cuba.
Garcia J de Dios, 151 San Lazaro.
Garcia Jose, 38 Compostela.
Garia Juan, 40 Blanco.
Garcia Juan P, 11 Luz.
Garcia Luis, 56 Oficios.
Garcia M Ramon, 132 Habana
Garganta Ramon, 63 Reina.
Garmendia y Arango, Rafael, 7 Dominguez.
Gaston R, 68 Campanario.
Giquel E, 91 Reina.
Giral Felix, 12 Mercaderes.
Gomez de la Maza P, 42 de Marti.
Gomez de la Maza, Manuel, 43 Espeda.
Gomez de Rosas, Nicolas, 71 Aquila.
Gonce Enrique, 9 No 70, Vedado.
Gonzalez Antonio, 561 Cerro.
Gonzalez del Valle A, 120 Aguacata.
Gonzalez Molina F, 81 Amargura.
Gonzalez Pumariega J, 115 San Nicolas.
Gonzalez Sastre E, 52 Jesus Maria.
Gordon Antonio, 85 Armistad.

KRETOL
Diluted.
The most powerful DISINFECTANT known to science; capable of being diluted more than five hundred times and yet retaining its DISINFECTING powers. It is non-corrosive, non-explosive, non-poisonous, and harmless to handle
All Druggists, or The "Kretol" Co. WASHINGTON, D. C

Havana—Cont'd.
Gordon Antonio B, 54 San Nicolas.
Grafstrom George, 83 Reina.
Grande Rossi F, 107 Campanario.
Grau Baldemro, 89 Reina.
Greene Joseph B (R), 310, '93, Hotel Trocha, Vedado.
Guardia Vincent de la, 21 Compostela.
Guaxardo Luis, 61 Virtudes.
Guerra Juan, 134 Salud.
Guerrero Armando, 14 Consulado.
Guerrero Francisco, 91 Luz.
Guirol R, 73 Manrique.
Guiteras J, Hospital Las Animas.
Gutierrez Francisco, 6 Compostela.
Gutierrez Lee R, 85 Reina.
Guitierrez y Cruz Fidel, 147 Lealtad.
Harvey Luther S, 33 Obrapia.
Hermida Enrique R de, 2 Lagunas.
Hernandez Duarte, Manuel, 28 Blanco.
Hernandez Eusebio, 59 Armagura.
Hernandez Francisco (H), 40 Apodaca.
Hernandez F, 20 Morro.
Hernandez F P, 117 San Lazaro.
Herrera Luis A, 06 Lealtad.
Hevia Manuel T, F No 38 Vedado.
Hierro Ulpiano, 196 Neptuno.
Horstmann Enrique, 2 Monserrate.
Horstmann Jorge, Asilo de Mementes de Mazorra.
Horstmann Oscar P, 77 de Marti.
Hoya Tomas de la, 46 Reina.
Hoyos Candido de, 91 San Miguel.
Huerta Santiago, 14 San Lazaro.
Huguet Luis, 107 Sol.
Iduate Evaristo de, 66 Lamparillo.
Inclan y Costa Clemente, 105 Suarez.
Jacobsen Joaquin L, 2 Monserrate.
Jaime Oscar, 147 Animas.
Jimenez Ansley J, 94 Suarez.
Jimenez Rodriquez B, 69 Merced.
Jordan Adalberto B, 10 Marina.
Justiniani Francisco M, 42 Salud.
Kohly Carlos G, 473 Monte.
Laine A, 33 J del Monte.
Laine Damaso T, 70 Prado.
Lamar Adolfo, 101 Aguiar.
Lambarri Teresa M de, 113 Campanario.
Landa Teofilo A, I No 11 Vedado.
Landeta Juan B, 17 Y G Vedado.
Larrea Manuel, 11 Zania.
Lavin Manuel G, 35 Cuba.
Lebredo Mario G, Hospital Las Animas.
Ledon Francisco, F, 17 Amargura.
Lendian C R, 80 Prado.
Leon Adelardo de, 22 Santos Suarez.
Le Roy J, 124 San Ignacio.
Liscomb Alfredo A, 20 Concordia.
Llano F, 143B San Rafael.
Llerena Juan B, 158 Habana.
Lopez Enrique, Univ of Havana, 1891, 56 O'Reilly.
Lopez Gustavo, 105½ Belascoain.
Lopez J A, 44 Galiano.
Lopez Robirosa G, 57 San Rafael.
Lopez Villalonga Jose, 89 Galiano.
Loredo Francisco, 98 Concordia.
Losada Alfonso, 50 Perseverancia.
Luzarriaga N Ruiz de, 111 Concordia.
Machado Pantaleon, 26 Salud.
Malberti Jose A, 78 Escobar.
Marill Francisco, 23 Aguiar.
Marquis Facundo, 16 Prado.
Martin Lorenzo, 88 Manrique.
Martinez Emilio, Univ of Havana, 1887, 32 Neptuno.
Martinez J, 182 San Lazaro.
Martinez Mesa F, 32 Chacon.
Martinez M, 38 Monte.
Martinez Rafael S, 76 Miguel.
Martinez Ricardo, 22 Mercaderes.
Masforrol Manuel, 52 Suarez.
Massino Cesar, 49 Sol.
Maymo Francisco J, 92 San Nicolas.
Medina Pedro G, 58 Jesus Maria.
Meira Jose M, 150 Aguila.
Mendez Capote F, 78 San Miguel.
Menendez Rafael, 17 San Rafael.
Meneses Castaneda R, 113 Escobar.
Menocal Francisco E, 70 Neptuno.
Menocal Raimundo, 74 Prado.
Mestre Aristides, 136 Vedado.
Mestre y Hevia Fidelia, 9 Neptuno.
Meyra Jose, 47 Neptuno.
Miguel Luis, Calle E y, 1 Vedado.
Milanes Juan F, 32 San Miguel.
Moas Baltasar, 37 Blanco.
Moas Bernardo, 39 Inquisidor.
Molinet Juan, 94 Industria.
Montane J Luis, 14 San Ignacio.
Mon Ros E, Arroyo Naranjo.
Moran E B, 324 J del Monte.
Morejon Enrique O, 481 J de. Monte.
Moreno Antonio, 72 Monte.
Moreno de la Torre G, 17 e I Vedado.
Moreno Juan J, 122 J del Monte.
Muller Francisco, 673 Cerro.
Munoz J M, 32 Amistad.
Navarro Adriano, 12 No 6 Vedado.
Noy Cledomiro, 8 Aguila.
Nunez Enrique, 18 Neptuno.
Nunez Jose M, 2 Industria.
Nunez J B, 111 Acosta.
Nunez J E, 63½ Lamparilla.
Nunez Villavicencio E, 57 Neptuno.
Nuno Steegers A, 31 Cuba.
O'Farrill Ignacio, 775 Cerro.
O'Farrill Juan R, calle No 2 Vedado.
Ojeda Luis, 17 Escobar.
Olivera Laureano (H), 6 Tejadillo.
Ortega Luis, 12 Galiano.
Ortega T, 2 Chacon.
Ortiz J, 79 Prado.
Ortiz M, 48 Industria.
Palacios Ramon, 68 Lagunas.
Palma Emilio M, Asilo Dementes, Mazorra.
Pardinas Emilio, 99 Lagunas.
Pardo y Suarez, Luisa, 40 S Rafael.
Parra Antonio R, 122 Cuba.
Parraga Jose A, 161 Neptuno.
Pazos Jose de, 71 Apodaca.
Pell y Davis F, 41 S Rafael.
Penaranda Arturo, 535 Cerro.
Penichet Francisco, 298 Monte
Perdomo E, 33 Jesus Maria.
Pereda Jose, 122 Consulado.
Perez Abreus G, 120 Virtudes.
Perez Alderete F, 106 Neptuno.
Perez Beato M, 44 Empedrado.
Perez Betancourt F, 64 Estevez.
Perez Miro A, 14 Penna Pobre
Perez Piquero G, 107 A Reina
Perez Rodrigues J, 60 Salud.
Perez Vento, Rafael, 32 Bernaza.
Piedra A R, 37 Inquisidor.
Piedra Miguel de la, 36 Virtudes.
Pineiro C M, 877 Corro.
Pla E F, 93 Reina.
Pla J M, 9a No 69.
Planas Jose, 38 Tejadillo.
Plasencia Ignacio, Benito, 50 Empedrado.
Plasencia Leonel, 45 Paseo de Marti.
Plazaola Fernando, 165 S Lazaro.
Polanco Francisco, 326 J del Monte.
Polo Francisco, 38 Animas.
Ponce J, 88 San Lazaro.
Pons Leopoldo, 149 Reina.
Poo Julio M, 80 Campanario.
Portela Francisco, 107 Animas.
Porto Enrique, 49 Amargura.
Portocarrero A, 94 Gervasio.
Portuondo Enrique, 52 Sol.
Presno Jose A, 76 Lamparilla
Primelles Benjamin, 15 Esquina a y.
Puentes Juan B, 161 Neptuno
Pujadas Lucio, 43 Crespo.
Puig Eligio, 30 Salud.
Pumariega Jose G, 115 San Nicolas.
Quesada F, 56 Merced.
Quesada G J, 83 Trocadero.
Quevedo Rafael, 9 B Oguendo.
Ragues Pedro V, 20 Estrella.
Ramirez Ramos M, 186 San Miguel.
Ramirez Roslio Carlos, 85 Trocadero.
Ramirez Tovar J, 115 Reina.

THE Keeley Cure
1204 So. Adams St., MARION, INDIANA.
Cures Liquor, Morphine and Other Drug Habits.
The Institute is pleasantly located, newly furnished and modern throughout.
No restraint or publicity. Information furnished on application.

Ramonell J, 60 Amagura.
Ramos Almeida, Jose, 70 Lealtad.
Rayneri Almeida J, 9 Dominguez.
Rayneri Francisco, 59 Campanario.
Recio Tomas, 11 Paseo de Marti.
Redondo Joaquin, 1 Buenos Aires.
Regueyra Santiago, 110 San Miguel.
Rensoli Fernando, 139 Neptuno.
Rente Pedro, 115 Estrella.
Reol Cecelio, 88 Jesus Maria.
Reyes A, 74 Lamparilla.
Reyes G de los, 72 Neptuno.
Reyes Juan T, Hospital No 1
Reyes Manuel de los, 94 Industria.
Riva Antonio M, 75 Campanario.
Riva Miguel M, 75 Campanario.
Riva Terre Diego I,17 Vedado
Riva y Hernandez Miguel, 42 Campanairo.
Rivero Francisco, 96 Neptuno
Rivero y Marquis Filiberto, 82 Paula.
Robelin Henry, 91 Jesus Maria.
Robert Hugo, 90 Animas.
Rocamora Serafin, 2 No 6½ Vedado.
Roch Guillermo, 155 Animas
Rodriguez Acosta A,142 Cuba
Rodriguez Alonso F, 345 J del Monte.
Rodriguez Ecay A, 52 Merced
Rodriguez Juan, 20 Estrella
Rodriguez Lendian C, 80 Pdo Marti.
Rodriguez Mesa N, 27 Campanario.
Rodriguez Parra A, 114 San Ignacio.
Rojas E, 55 Consulado.
Rojas I, 36 Bernaza.
Rojas Lucas, 53 Galiano.
Romaguera Eulogia,113 Compostela.
Rubio Matias, 136 Campanario.
Ruiloba Natalio, 59 San Ignacio.
Ruiz Antonio A, 47 Merced.
Ruiz Casabo M, 52 Suarez.
Ruiz Vicente, 111 Concordia
Ryder Clifford C, 99 P de Marti.
Saavedra Jose, 418 Cerro.
Saaverio Anastasio, Teatro Payret.
Saladrigas Enrique, 133 Manrique.
Salazar Eduardo, 11 D Castillo.
Salazar Guillermo, 7 Tulipan.
Salomon Dionisio,31 Dragones
Sanchez A, 142 Gervasio.
Sanchez Juan L, 348 Monte
Sanchez Leonardo, 6 Atocha
Sanchez Mario A, 827 Cerro
Sanchez Ortega G, 189 Escobar.
Sanchez Osodio F,47 Tenerife
Sanchez P Jose, 4 Manila.
Sanchez Quiros Manuel, 274 J Monte.
Sanchez Quiros R, 553 Cerro.
Sanchez Toledo M, 15 esq a M Vedado.
San Pedro F, 871 Cerro.
Sansores Arturo, 2 Corrales.
Santiago Jose A, 99 Cuba.
Scull Carlos, 151 Virtudes.
Sequi Domingo H, 137 Neptuno.
Serrano E, 163 Lealtad.
Sigarroa Joaquin S, 2 Tadeo.
Sirarroa Jose, 74 Merced.
Silva Ramon, 3 Zulueta.
Sirven Faustino, 17 Concordia.
Sitjar Santiago, 89 Muralla.
Smith Octavio I, Laragoza, Spain, 1877, 13 Aguacate.
Solis Francisco P, 82 Escobar
Sonville Arturo, 26 Zulueta.
Soto Juan J, 446 Cerro.
Sotolongo Videl, 20 Perseverancia.
Souza Benigno, 12 Hospital.
Suarez Bruno R, 38 Neptuno.
Suarez Francisco, 225 Monte.
Toboadela Jose A, 58 Galiano
Tagle Manuel, 48 Merced.
Tamayo Diego, 61 Amistad.
Tarische L, 87 San Nicolas.
Tejada Arturo, 13 Maloja.
Toll Vaszuez J, 141 Estrella
Torralbas Federico, 23 Compostela.
Torre E de la, 126 Neptuno.
Torres Mato J, 755 Cerro.
Torres Urbach R, 66 Empedrado.
Trelles Victoriano, 47 Lealtad
Tremois Jos A, 128 Consulado
Toeda Manuel, Hospital No 1
Unanue Juan M (H), 74 Consulado.
Urdanivia Diego, 107 Lealtad
Valdes Anciano J A, 117 San Miguel.
Valdes de la Puente Luis, 158 Gervasio.
Valdez Dominguez R, 75 Galiano.
Valdes Jose M, 117 Cerro.
Valdes Juan B, 13 Veintitres, Vedado.
Valdes P J, 71 Aguila.
Valdes Ragues Pedro, 20 Estrella.
Valdespino Andres, 39 Reina
Valverde Lucio, 66 Havana.
Varela J Zequeiro, 34 de Marti.
Varona Agustin de, 139 Reina
Varona Suarez M, 84 Novena. Vedado.
Vazquez Domingo, 306 Monte
Vega Lamar J, 226 Campanario.
Velazco Francisco J de, 14 Trocadero.
Velazco Manuel, 62 Luz.
Venero Pantaleon, 119 Industria.
Verdugo Justo,113 Monserrate
Vesa Antonio, 145 Campanairo.
Vidal Benito, 25 Falgueras.
Vidal Mesa A,298 J del Monte
Vieta M (H), 57 Obrapia.
Vieta y More Salvador (H), 46 J del Monte.
Vitar Francisco, 124 Consulado.
Valar Jose, 82 Compostela.
Vildasola Francisco, 57 Compostela.
Villuendas Florencio, 8 Refugio.
Walling Guillermo, 100 Consulado.
Warren Jerry J, 100 Animas.
Weiss Rafael, 66 Galiano.
Wilson Erastus (R), 231, 1862, 51 Monte.
Yanez Enrique, 99 Neptuno.
Zayas F, 133 Manrique.
Zuniga Julio, 67 S Ignacio.

Holguin, Santiago de Cuba. 6,045.
Alvarez Manuel H.
Garcia Calixto.
Gomez Vicente.
Manduley Humberto L.
Socarras Rodolfo.

Isabela de Sagua, Santa Clara. 2,531.
Ayo Victoriano.
Garcia Riera Pedro.
Iglasias Abraham.

Jaguey Grande, Matanzas. 1,999.
Callejo Francisco.
Garcia Valentin M.
Paz Eleuterio P.
Valdes Castro Justino.

Jaruco, Havana. 4,156.
Lobato Ortega Andres.
Martinez Verdugo Isidoro.
Melusa Pedro.
Navarro Luis.
Pichardo Baldomero A.

Jiguani, Santiago de Cuba. 10,495.
Zayas Jose M.

Jiguani, Santiago de Cuba. 10,495.
Menendez Antonio.

Jovellanos, Matanzas. 4,750.
Cadenas Antonio J.
Gonzales Diaz A.
Guma Albetto.
Mena Ignacio.
Nicolau Rafael.

La Catalina, Havana. 2,718.
Lopez Muro Fernando.
Miguel Ramon.

Luis Lazo, Pinar del Rio. 4,198.

Macagua, Matanzas. 5,006.
Pinera Julio.
Valdes Alberto.
Bailador Miguel.
Himley Buillermo.

Manacas, Santa Clara. 1,000
Hoya Santiago de la.
Rice Leopoldo.

Managua, Havana .
Dominguez Luis.
Eligio Carlos.

Manicaragua, Santa Clara. 2,916.
Carrera Ricardo.
Lopez Guerrero J.

Mantua, Pinar del Rio. 8,366
Carbonell Simon.
Fors Manuel.

Manzanillo, Santiago de Cuba. 15,000.
Aguilera Augusto.
Cespedes Quintin.
Codina Francisco.
Fuentes Garcia Sabastian.
Leon Bello Amado.
Rodriguez Santiago.
Sanchez Juan.

ANTIKAMNIA PREPARATIONS
PLEASE SEE PAGE 3 FOR PARTICULARS

Manzanillo—Cont'd.
Vazquez Andrese.
Marianao, Havana. 5,416.
Alvarez Joaquin M.
Angles Eduardo.
Echarte Eduardo.
Herrera Nunez Manuel.
Perez Miro Ramon.
Ramirez Ovando Carlos.
Ramirez Enrique.
Sigarroa Joaquin.
Urzaiz Jose M.
Mariel, Pinar del Rio. 3,000
Rencurrell Jose.
Marti, Matanzas.
Gomez Guardiola Rafael.
Olivella Jose E.
Mata, Santa Clara. 1,267.
Mata Carlos.
Matanzas, Matanzas. 37,560
Batard Luis G L.
Bordenave J F.
Cuni Luis A.
Escoto Frederico.
Estorino Armando J.
Font Antonio J.
Galup Juan F.
Garcia Martin Telix.
Hernandez Florencio.
Lecuona Adolfo.
Martinez Alberto.
Montes Joquin F.
Ortiz Julio.
Pinto Agustin.
Puig Eligio.
Quesada F Orturo.
Rey Gonzalo.
Rodriguez Juan N.
Sanchez Quiros Pedro.
Schweyer Alberto.
Tapia Luis.
Tomas Vicente.
Trelles Jorge A.
Valhuerdi Adolfo F.
Valles Jose O.
Vera Felix.
Verdugo G.
Zambrano Manuel.
Maximo Gomez, Matanzas. 4,046.
Medina Domingo D.
Quiros Sanchez, Pedro S.
Mayari, Santiago de Cuba. 8,936.
Gomez Salvador.
Visiedo Coloma Pedro.
Minas, Camaguey. 2,318.
Cossio Manuel.
Jimenez Felix.
Moron, Camaguey. 2,084.
Canizares Ernesto.
Medino Pedro G.
Rodriguez Alberto.
Niquero, Santiago de Cuba. 3,115.
Bonorat Marcos.
Tamayo Buenaventura.
Nueva Gerona Y Santa Fe, Havana. 3,199.
Bayo Manuel.
Hay N.
Kellogg Edwd W (H), 231, '91.
Laneis Luis.
Rosado Rafael.
Nueva Paz, Havana. 8,500.
Feldes Caceres E.
Heren Luis.
Molina Ricardo E.
Penichet Baldomero.
Valera Rueda Ernesto.
Vlamonte Piedra Inocente.

Nuevitas, Camaguey. 4,228.
Garcini Silva Jose.
Mae Couniell E.
Valdes Rico Andres.
Palacios Los, Pinar del Rio. 1,550.
Diaz del Castro Jose M.
Entenza Carlos G.
Rojas y Casanova Marino.
Valverde y Massino Armando.
Palma Soriano, Santiago de Cuba. 2,000.
Arnaz Desiderio.
Palmira, Santa Clara. 12,872
Acevedo Lorenzo.
Alberich Jose R.
Arias de Reina Emilio.
Cancio Juan N.
Lopez Prades Manuel.
Pedro Betancourt, Matanzas 3,092.
Alonso Robustiano.
Mas Amado.
Pino Guillermo A.
Rodriguez Agustini Guillermo.
Perico, Matanzas. 2,760.
Angles Luis.
Lopez J Maria.
Pinar del Rio, Pinar del Rio. 9,324.
Anton Augustin.
Avandano Jose V.
Cavada Juan M.
Cuervo Leon V.
Cuesta Eugenio.
Cuni Andres A.
Delgado Alberto D, Univ of Havana.
Frias Mateo.
Garcia Andres.
Gomiz Eduardo.
Llopis Jose Maria.
Montagu Carlos.
Montagu Juan.
Pineira Francisco.
Rubio Antonio.
Ubieta Raimundo.
Placetas, Santa Clara. 7,000.
Cepero Castilla Ricardo.
Crespo Tirso Luis.
Fernandez Manuel.
Fuste Ballesteros Juan.
Pefaur Cesar C.
Puerto Padre, Santiago de Cuba. 22,236.
Comoglio Jose.
Hurtado Emilio.
Pla Jose F.
Saavedra Federico.
Quemados De Guines, Santa Clara. 3,800.
Badia Juan.
Gonzalez Blano Antonio.
Roura Castillo Miguel.
Quivican, Havana. 3,500.
Figan Enrique.
Toldra Federico.
Rancho Veloz, Santa Clara. 16,900.
Cabello Carlos.
Figueroa Augusto.
Ranchuelo, Santa Clara. 5,059.
Nunez Brito Felipe.
Padro Rafale.
Real Campina, Santa Clara.
Garces Abelardo.
Gonzalez Modesto.
Regla, Havana. 11,363.
Aleman Matias.
Canal Arturo.
Ecay Rafael R.
Loredo Fernando.
Ochoa Guillermo.
Paros Jos F.
Soria Francisco M.
Valdez Antonio M.
Villar Rafael.
Sabanilla del Encomendador, Matanzas. 5,842.
Cejas Pablo.
Junco Leoncio.
Tamargo Francisco.
Sagua la Grande, Santa Clara. 13,226.
Abril Letamendi Augustin P.
Chavez Emilio.
Fernandez Tomas C.
Garcia Riera Pedro.
Godinez Simeon A.
Gonzalez Fernando.
Hernandez Gumersindo.
Jongh Luis F.
Prieto Enrique.
Rodriguez Adolfo F
Rodriguez Eduardo L.
Sagua de Tanamo, Santiago de Cuba. 5,796.
Macias Garcia Eduardo.
San Antonio de Cebezas, Matanzas. 1,600.
Angles Marcos.
Calzadilla Cristobal V.
Calzadilla Ramiro.
San Antonio de las Vegas, Havana. 2,000.
Castillo Lorenzo.
Zatarain Jose.
San Antonio de los Banos, Havana. 8,573.
Cubria y Rocosa Francisco.
Guas y Pagueras Carlos.
Hernandez Morales Eduardo.
Pazos y Caballero Jose H.
Suarez Garro Felix M.
San Cristobal, Pinar del Rio. 4,275.
Abren Pedro F.
Humara Quintana Eusebio.
Sanchez Casals Luis.
San Diego de los Banos, Pinar del Rio. 5,000.
Cabarrouy Fraschiery J M.
San Diego de Nunez, Pinar del Rio. 1,137.
Cagigal Vicente.
San Diego del Valle, Santa Clara. 5,369.
Espino Castellon Angel.
San Felipe, Havana. 1,915.
Diaz Adolfo M.
Santa Maria Jose L.
San Jose de las Lajas, Havana. 3,024.
Arcadio Ramon.
Cabrera Rodriguez F.
Merino Ramon.
San Jose de los Ramos, Matanzas. 6,765.
Olazabal Jose A.
Torre Emilio de la.
San Juan de los Remedios, Santa Clara. 6,633.
Alfaya Jose.
Armona Miguel.
Enriquez Carlos.
Enriquez Eduardo.
Fortun Jose A.
Lagomasino Domingo.
Rasnos Facundo.
Raymat Salvador.
Rojas Oria Pedro.

BURN-BRAE, A PRIVATE HOSPITAL FOR MENTAL AND NERVOUS DISEASES.
(See page 1792.)

San Juan de los Yeras, Santa Clara.
Gomez Juan.
San Juan y Martinez, Pinar del Rio. 2,970.
Bermudez Cobian, Enrique.
Gomez Rubio, Modesto.
MacDonald Alfred L.
Valdes Brito Jose A.
San Luis, Pinar del Rio. 3,553.
Cuervo y Cuevas Herminio.
Fossas y Duranza Andres.
Herrera y Dominguez Andres
San Nicolas, Havana. 1,332
Acosta Francisco.
Fina Ricardo.
Hereus Luis.
Mulkay Aurelio.
Sancti Spiritus, Santa Clara 15,000.
Calzada W F.
Cancio Fernando.
Cancio Mariano.
Canizarez Agustin.
Carreras Federico.
Escribano Baldomero.
Garcia Rijo, R P.
Mencia Manuel.
Rojas Francisco.
Santa Clara, Santa Clara. 14,520.
Alberdi Nicolas.
Canal Luis.
Cornides Jose B.
Figueroa Leon.
Garcia Andres.
Gomez Eudaldo.
Gonzalez Jose D.
Ledon Aturo M.
Lopez Jesus.
Pichardo Gabriel.
Trista Isidoro.
Trista Rafael.
Santa Isabel de las Lajas, Santa Clara. 9,603.
Alvarez Saturnino.
Machin Manuel.
Montero Lorenzo.
Vega y Lamar Jorgede la.
Santa Lucia, Santiago de Cuba. 3,436.
Valle Amado del.

A

Santa Maria del Rosario, Havana. 2,750.
Ferrari Juan B.
Santiago de Cuba, Santiago de Cuba. 46,000.
Aguero Juan.
Bisbe y Perez Jose.
Borrell Juan F.
Caminero Enrique.
Campo Evaristo.
Castallanos Jose G.
Comas Lorenzo.
Dellunde Ulpiano.
Espin Jose M.
Espin Luis.
Ferrer Jose N.
Geno Jose.
Gomez Planos Enrique.
Granda Manuel.
Grillo Ambrosio.
Guernica Antonio.
Heehavarria Pedro.
Illas Antonio.
Jimenez Manuel.
La Forre M.
Laguardia Roman S.
Marmal Donato G.
Martinez Felipe.
Martinez Osuna M.
Moreno Nunez, Salvado.
Neyra Ramon.
Padro Eduardo.
Parlade Rafael.
Peeci Eduardo.
Portuondo Luis F.
Ros Eduardo.
Rosillo Fernando.
Sabas Francisco.
Salazar Jose A.
Salazar Manuel.
Suarez Pedro.
Wilson Richard (R), 281, 1890.
Zamora Antonio R, Paris, France, 1877; Havana, Cuba, 1901.
Santiago de las Vegas, Havana. 7,151.
Amestoy Simon.
Cortes Eduardo.
Fina Jose.
Gallol Bernardo.

B

Quiles Joaquin.
Sollozo Juan B.
Santo, Santa Clara.
Escudero Leandro.
Santo Domingo, Santa Clara. 15,362.
Domenech Guillermo.
Mata Jose H.
Rico Leopoldo Y.
Vidal Ramon.
Sierra Morena, Santa Clara. 2,702.
Colonge Lopez, Carlos.
Randin Jose.
Trindad, Santa Clara. 11,680
Aparicio Manuel.
Bermudei Oscar.
Cuyas Juan Ayala.
Febles Luis.
Panades Joaquin.
Ponce Francisco.
Tremols Rafael.
Tunas de Zaza, Santa Clara. 1,040.
Rodriguez Antonio.
Union de Reyes, Matanzas. 5,226.
Barroso Fabian.
Dulzaides Leopoldo.
Lozano Leovigildo.
Vereda Nueva, Havana.2,416
Garcia Leopoldo A.
Victoria de las Tunas, Santiago de Cuba. 703.
Gonzalez Emilio.
Vieja Bermeja, Matanzas. 1,870.
Alvarez Francisco.
Castineiras Antonio.
Rivero Francisco.
Santos Enrique R.
Yaguajay, Santa Clara.1,500
Barrena Jose.
Pelaez Manuel.
Seiglie Rafael.
Yaguaramas, Santa Clara. 3,609.
Gracia Ignacio.
Zulueta, Santa Clara. 1,835.
Armona Miguel A, Univ of Havana.
Enriquez Carlos.

C

HAITI.

Cape Haiti.
Holly Ambrose.
Port au Prince.
Audain Louis.
Destarch.
Dormand.
Holly Arthur.

JAMAICA.

MEDICAL COUNCIL.

Pres, E Kerr, A R Saunders, J W Plaxton, G C Henderson, F H Saunders; Sec, G F A Da Costa, Kingston.

HOSPITALS, HOMES, ETC.

Kingston—Kingston Public Hospital. Capacity, 300. Med staff.
Kingston—Lunatic Asylum. Public.
Spanish Town—Private Cottage Hospital. Phys, J J Edwards.

THE Keeley Cure
2803 LOCUST STREET, ST. LOUIS, MO.
"The Most Successful Treatment" for Liquor Drinking, Morphine and other Narcotic Drug Using, Neurasthenia, Tobacco and Cigarette addictions.
Correspondence and Consultation Confidential.
DR. J. E. BLAINE, PHYSICIAN AND MANAGER.
Home Treatment for Tobacco and Neurasthenia. SEE PAGE 5.

SYNOPSIS OF JAMAICA MEDICAL LAW.

The Medical Council of Jamaica was established by Law 47 of 1872, and consists of five registered medical practitioners, appointed for three years by the governor and eligible for reappointment. The appointment of a President and the election of a Secretary are placed by the law in the hands of the Council. The business of the Council includes:

(a) The framing of rules, etc., which have the effect of law after having been approved by the governor in privy council.

(b) The consideration of the diploma, license, or certificate of any person claiming to be registered as a medical practitioner in this island.

(c) The removal from the register of any registered practitioner convicted of felony or misdemeanor, or who might be guilty of infamous conduct in any professional respect.

Law 28, of 1885, requires the registration of any person who holds a diploma, license or certificate, "conferring or evidencing the possession by him of any qualification entitling him to registration." Any person not qualified to be registered, but who holds a diploma, or license, or certificate granted to him by any university, or by any college or faculty of physicians or surgeons, after and in consequence of his having passed through the course of study and examinations prescribed by such college or faculty of physicians or surgeons, and who wishes to become qualified and to be registered as a medical practitioner in this island, may become so qualified and be so registered on passing a satisfactory examination in medicine, surgery and midwifery. Such examination must be conducted by a Board of Examiners, to be appointed by the governor from the Medical Council, and 'shall be practically as searching as the least searching final examination required to be passed in the United Kingdom prior to, and as a condition of, the obtaining of a qualification entitling the person examined to be registered in the United Kingdom." If the Board of Examiners find the candidate sufficiently informed or sufficiently skilled, they shall give him a certificate entitling him to be registered under the medical laws of this island. The fees for examinaton amount to £12 12s, and must be deposited beforehand with the Secretary. A fee of three guineas is given to each member of the Board of Examiners, and three guineas to the Secretary of the Medical Council, who is ex-officio secretary to the Boards of Examiners. A fee of £1 is to be paid to the Registrar-General in every case of registration in ordinary cases.

LIST OF PHYSICIANS

ARRANGED ALPHABETICALLY BY POSTOFFICES.

For Corrections and Names Received Too Late for Regular Insertion, see Supplement. Refer to Index for Location.

ABBREVIATIONS:

R., Regular; H., Homoeopathic; Ecl., Eclectic; P. M., Physio-Medical; *, No report received; §, Holds certificate of Examining Board; †, Legally authorized under the "years of practice" section of the act; ¶, Druggist; ‡, Dentist. R D 1, Rural Delivery No. 1.

The postoffice address is shown in DISPLAY TYPE, the name of the county in which it is located immediately follows and then the population of the place. The names of physicians appear under the postoffice name, the first number (the key to which will be found on pages 145-189) indicates the college of graduation, and the last number the year in which diploma was granted.

Adelphi, St James.
Costa Isaac, M R C S, England, 1893.

Alexandria.
Hargreaves Geo, Edinburgh Univ, Scot, 1889.

Alley, Clarendon.
Robinson Benj J A, M R C S, England, 1901.
Tillman Harry G, L R C P, Edinburgh, Scot, 1882.

Annotto Bay, St Mary.
Gifford Lawson, Edinburgh Univ, Scot, 1882.
Pringle John, Aberdeen Univ, Scotland, 1872.

Balaclava, St Elizabeth.
Neish George J §

Black River, St Elizabeth. 1,154.
Cromwell Louis O, Aberdeen Univ, Scot, 1894.
Todd Arthur R, M R C S, England, 1896.

Brownstown, St Ann.
Johnson Jas, L R C P, Edinburgh Scot, 1884.
Johnston Jas, L R C P, Edinburgh, Scot, 1884.
Levy Charles I, Edinburgh Univ, Scot, 1902.
Miller Wm H.§
Wilson Wilbert E, L R C P, Edinburgh, 1893.

Buff Bay, Portland.
George Herbert J, L R C P, Edinburgh, Scot, 1904.
Henrique Henry B.§

Chapelton, Clarendon. 467.
Thomson Andw W, Aberdeen Univ, Scot, 1892.

Christiana, Manchester.
Halliday Edwd V, L R C P, Edinburgh, Scot, 1894.
Turner Wm *Y, Glasgow Univ, Scot, 1877.

Claremont, St Ann.
Rogers John J, Lic Apothecaries Hall, Dublin, 1887.

Clarke's Town.
Cox John, L R C P, Edinburgh, Scot, 1884.

Duncans, Trelawney.
Dewar Campbell T, L R C P Edinburgh, Scot, 1882.

Falmouth, Trelawney. 2,517
Thomson Chas A H, Cambridge Univ, England, 1896.
Vine Simon T, Edinburgh Univ, Scot, 1885.

Gayle, St Mary.
Cheyne Geo E, M R C S, England, 1871.

Gordon Town, St Andrew.
Edwards Chas R, M R C S, England, 1884.
McDermott J H, 338, 1905.

Hagley Gap.
Campbell George P.§
Rerrie Jas P, Lic Soc of Apothecaries, London, Eng, 1894.

Halfway Tree, St Andrew.
Crooks Lewis A, Edinburgh Univ, Scot, 1897.
Russell Logan D H, M R C S, Eng, 1870.

DR. HAVA'S **Solution of Bromo-Phosphate of Lime and Potash.**
For the prevention and treatment of Bright's Disease and Diabetes. In apparently hopeless cases, it will lengthen the span of life. Hava's Preparations are sold at all Drug Stores. (See page 9.)
PHOSPHATE CHEMICAL MANUFACTORY. NEW ORLEANS, LA.

Jackson Town.
Lofthouse Wilson O R, L R C P, Edinburgh, Scot, 1895.
Purchas Fredk A G, Edinburgh Univ, Scot, 1889.

Kingston, Kingston. 75,000
Allwood Jas A, Aberdeen Univ, Scot, 1893.
Armstrong Chas H B, L R C P, Edinburg, Scot, 1894.
Ayton Albert A, Edinburgh Univ, Scot, 1900.
Branday Arnold L J, Edinburgh Univ, Scot, 1898.
Bronstorp Ernest E, L R C P, London, Eng, 1884.
Campbell George P, 332, 1903.
Castle Chas W M, M R C S, England, 1886.
Clare Henry L, Dublin Univ, Ireland, 1880.
Cooke Francis H, L R C P, Ireland, 1902.
Da Costa Geo F A, Aberdeen Univ, Scot, 1883.
Douglas Wilbert L, 131, 1905.
Evans Frederick R.*
Godfrey James A, 131, 1905.
Grabham Michael, M R C S, England, 1891.
Harry Archippus, L R C P, Edinburgh, Scot, 1894.
Henderson Geo C, London Univ, Eng, 1880.
Huntington Homer A, Lic Soc of Apothecaries, London, Eng, 1878.
Lockett Geo V, Edinburgh Univ, Scot, 1890.
McVickar Matthew, Queen's Univ, Ireland, 1880.
Malabre Herbert F, Edinburgh Univ, Scot, 1890.
Maunsell Horatio E, Dublin Univ, Ireland, 1867.
Motta Arthur C, London Univ, Eng, 1902.
Murray Ernest Elias, London Univ, Eng, 1894.
Myers Florizel de L, Edinburgh Univ, Scot, 1900.
Neish Donald B, L R C P, Edinburgh, Scot, 1898.
Ogilvie James, F R C S, Edinburgh, Scot, 1876.
Ragg Philip M, Edinburgh Univ, Scot, 1894.
Robertson Oswald D F, 231, 1895.
Robinson Adrian A, Edinburgh Univ, Scot, 1888.
Ross George H K, L R C P, Edinburgh, Scot, 1892.
RUSSELL LOGAN, M D, M R C S, Eng, F R C S, Eng, Fellow Obstrical Soc, Fellow British Gynæcological Soc, Hon Sec Anthropological Inst of Great Britain and Ireland, Late Res Phys to the Brompton Hosp for Consumption and Diseases of the Chest and Throat; Resident Accoucher Univ Hosp, London, also Ophthalmic Asst to Same House Surg and subsequently Resident Med Officer to the East London Hosp for Women and Children; Late Surg to the Royal African Co; Exam Surg H B M Emigration Service; Med Officer Port of Bonny, Western Africa Chief Surg to the Native Army; Surg to the Floating Hosp, Surg-Capt Garrison Artillery (Retired) Consulting Surg Imperial Union Acc Ins Co; Med Examr to Four Life Ins Cos; Magistrate, Government Visiting Magistrate to Prisons and Jails, 25 Victoria av.
Saunders Arthur R, M R C S, England, 1871.
Saunders Francis H, M R C S, England, 1879.
Scaton Oscar M, 131, 1905.
Shackleton Thomas F, M R C S, England, 1886.
Smith Eyre V, 332, 1903.
Watson Joshua A, 180, 1905.
Williams David J, M R C S, England, 1891.

Linstead, St Catherine.
Abrahams Jacob H, L R C P, Edinburgh, Scot, 1895.
Clark Lucien M, L R C P, Edinburgh, Scot, 1888.

Little London, Westmoreland.
Hudson John W N, L R C P, Edinburgh, Scot, 1895.
Sinclair Frederick A, Edinburgh Univ, Scot, 1882.

Lucea, Hanover. 1,595.
Clark Arnold T.§
Farquharson Wm G R, M R C S, England, 1891.

Mandeville, Manchester. 1,171.
Cooke George, L R C S, Ireland, 1871.
Isaacs Edmund P, M R C S, England, 1892.

May Pen, Clarendon.
Earle Edward R C, M R C S, England, 1890.

Moneague.
Ormsby Christopher M, Edinburgh Univ, Scot, 1890.

Montego Bay, St James. 4,803.
De Leon John, M R C S, England, 1861.
Johnston Henry G, L R C P, Edinburgh, Scot, 1899.
McCatty Alexander J.§
Mills Andrew McF, M R C S, England, 1894.
Thomson George W.§
Vernon Alexander A, M R C S, England, 1898.

Morant Bay, St Thomas. 7,000.
Bartlett Thomas M, Edinburgh Univ, Scot, 1894.

Newport, Manchester.
Lewis Reginald J M.§
Meikle Michael McF, Edinburgh, Scot, 1900.

Point Hill, St Catherine.
Tait Gerald.§

Port Antonio, Portland. 1,784.
Grosett Fredk G R, L R C P, Edinburgh, Scot, 1895.
Lecesne Geo I, Edinburgh, Univ, Scot, 1902.
Moseley Charles A.§

Port Garden River, St Thomas.
Mullen Vincent F.§

Port Maria, St Mary. 6,741.
Calder Jas A L, Edinburgh Univ, Scot, 1881.
Farquharson Charles H C, Edinburgh Univ, Scot, 1900.
Ritchie Fredk A, L R C P, Edinburgh, Scot, 1902.
Thorne John A, Edinburgh Univ, Scot, 1893.

Port Royal, Kingston.
Donovan Justin F, Queens Univ, Ireland, 1876.

Pratville, Manchester.
Stimpson Robert M, L R C P, Edinburgh, Scot, 1902.

Richmond, Hanover.
Malabre Philip O, Edinburgh Univ, Scot, 1892.

St Ann's Bay, St Ann. 1,615.
Joslen Hubert, M R C S, England, 1888.

Savanna la Mar, Westmoreland. 3,000.
Cooke Edleston H, Durham Univ, Eng, 1900.
Harvey Chas E, Edinburgh Univ, Scot, 1888.
Harvey Octavius C, M R C S, England, 1860.
Isaacs Saunders A.§
Robins Henry, L R C P, Edinburgh, Scot, 1892.

Spanish Town, St Catherine. 5,019.
Edwards James Josiah, L R C P, Edinburgh, Scot, 1891.
Lopez Albert C, L R C P, Edinburgh, Scot, 1901.
Neish Wm D, L R C P, Edinburgh, Scot, 1888.
Nixon Elvin G O, Edinburgh Univ, Scot, 1901.
Peck John H, L R C P, Edinburgh, Scot, 1880.

Spur Tree, Manchester.
Thomas Geo E A, L R C P, Edinburgh, Scot, 1899.

Stony Hill, St Andrew.
Turton Robert S, M R C S, England, 1887.

Up Park Camp.
McCrindle Jas R D, Glasgow Univ, Scot, 1885.

THE ANTITOXIN COMBINE "BUSTED"
"Cutter's" did it. (See page 261.)

LEEWARD ISLANDS.

Anguilla.
Rat Numa J, M R C S, England.

Antiqua.
Freeland John, M R C S, England, 1861.
Gabriel J S, M R C S, England, 1881.
Mackie A A, Aberdeen Univ, 1886.
Mason G B, M R C S, England, 1903.
Norris Frederick L, Univ of Glasgow, Scot, 1892.
Oliphant F B, Univ of Edinburgh, Scot, 1903.
Pierez G E.
Roden A L.
Wykham A L, M R C S, England.

Dominica.
Bellot C H L.
Cookman Nathaniel G.*
Nichols H A A, Univ of Aberdeen, Scot, 1877.
Senhouse S L, Univ of Edinburgh, 1892.
Williams W R, M R C S England, 1881.

Monserrat.
Duke Page M.
Heath G, M R C S England, 1898.

Nevis.
Bell J D, M R C S England, 1876.
Cooke J H, Univ of Dublin, 1892.

St Kitts.
Bell, J, M R C S, England.
Branch Edmund R, Univ of Edinburgh, Scot, 1902.
Branch E W R, Univ of Edinburgh, Scot, 1890.
Branch Wm J.
Cooke J C M, Trinity Coll, Dublin.
Foreman John A.
Fretz Wm H, L R C P, L R C S, Univ of Edinburgh, Scot, 1881.
HAVEN JOSEPH, M D, U S Consul, St Kitts.
Nurse J S M, Univ of Edinburgh, Scot, 1891.
Wynne C O.

St Martin.
Shaw.

Virgin Islands.
Earl R S.
Greaves D A.

MARTINIQUE.

St. Pierre.
Abadie-Bayro.
Alliot Paul.
Dhoste.
Dupuy-Fromy.
Fargier Emile J.
Gallus.

Vauclin.
St Maurice G, Paris, France, 1900.

SANTO DOMINGO.

Azua De Compostela.
Basora Rafael.
Aybar Armando F.

Barahona.
Tanduiz S.
Gonzales Francisco.

Le Vega.
Alberti Narciso.
Biondi Felipe.
Morillo M.

Metas De Farfan.
Aybar Armando.
Soto Jose Antonio.

Moca.
Pariera M M.

Monte Cristi.
Parejon.

Puerto Plata.
Cordero Felipe B.

Sabana De La Mar.
Douglas.
Gatneau A.

San Francisco De Macoris.
Contreras Dario.
Rosa Ramon.

San Pedro De Macoris.
Aybar J E.
Betances Luis.
Caiscon Pedro B.
Meta Manuel de.
Tedeschi Jose.
Tio Emilio.

Santa Barbara De Sama.
Maldonado.
Pou L B.

Santa Cruz Del Seibo.
Estruch C.
Hernandez F.

Santiago De Los Caballeros.
Baez Lavastida.
Cossa Felix.
Doval Pedro Pablo.
Faut Sterling Paul.
Pazo O.

Santo Domingo.
Aybar y Nunez Silvestre.
Baez Ramon.
Brenes J J.
Carvajal.
Coiscou Rodolfo.
Duran M.
Garrida P M.
Gautier Salvador.
Henriquez y Carvajal.
Luna J R.
Maldonalo B.
Manon J.
Melendez O.
Morillo M.

WINDWARD ISLANDS.

Grenada.
Alexis George N.
Bennett H J Lee, M R C S, England, 1878.
Bishop Hubert.
Durrant Norbert S.
HATTON EDWIN FULLARTON, M B, M R C S, England; Toronto Univ, Med Faculty, Toronto, Ont, 1880; Med Officer Lunatic Asylum, Poor Asylum and Jail, Richmond Hill, Grenada.
Hughes Dunbar B.
Latour George L.
Leonard T M R, L R C P, L R C S, Edin.

Moores Brook Sanitarium
Charlottesville, Va.
For the treatment of Alcohol, Morphine, Opium, Cocaine and other Drug Habits.
(See Advt. inside Front Cover.)

Macleod Patrick F.
O'Neale Robert D.
Orford Thomas C.
Orgias Paulin.
Paterson George W, M R C S, England, 1890.
Whiteman Wilfred A D.
Santa Lucia.
Branch Stanley.
Dennehy Charles.
King.
Lestrade J A.
Tabone Victor E.
Wells Edwin, M B, Ch B, Edinburgh.
St Vincent.
Branch Christian.
Cremona Paul D F.
Finlay G.
Newsam W F.
Pereira Manuel G, Univ of Glasgow, Scot, 1887.
Pike.
Richards E T F, 338, 1905.

DANISH WEST INDIES.

St Croix.
Cellin V.
Heyn Charles.
Kalmer P.
St Thomas.
Hassager N L.
Mortensen P.
Petersen C.

DUTCH WEST INDIES.

Saba.
Leonares.
St Martin.
SHAW C A, M D (R), Rush Med Coll, Chicago, Ill, 1897; Formerly House Surg to All Saints' Hosp, McAlester, Ind Ter; Governmen Physician for the Dutch part of St Martin.

FRENCH WEST INDIES.

St Martin.
Mias.

THE BERMUDAS.

Hamilton. 2,000.
Brown E E.
Butterfield C H.
Harvey Eldon.
Trott Dudley C.
Tucker.
Wilkinson E C.
St George. 1,000.
Outerbridge T A.
Smith C W T.
Smith H B.
Somerset.
Allen T M.
Cann J W.
Packwood R H.

CENTRAL AMERICA.

BRITISH HONDURAS.

Belize. 12,875.
Chevaillier Ada.
Cran James.
Davis Frederick L.
Eyles C H.
Gahue Frederick.
Harrison J H H.
HEUSNER KARL, M A, M D (R), Tulane Univ of Louisiana, Med Dept, New Orleans, La, 1894; Cum Laude Medico-Chirurgical Coll of Phila, Pa, 1895; Phys St John Berchman's Coll, Belize, Former Res Phys St Joseph's Hosp, Lancaster, Pa; Mem Local Bd of Health and Health Commissioner; Med Examr Canadian Life Assur Co; Specialty, Fevers; Office Hours 7 to 9 a m, 12 to 1 and 7 to 9 p m, cor Prince and Regent. Tel 52.
Orange Walk.
Winter Wm C P.
Punta Gorda.
Clements Walter H.
Stann Creek.
Brown Sarah O.

Oppenheimer Treatment **ALCOHOLIC CRAVING**
Overcome in 12 to 48 Hours.
(See page 9.)

REPUBLIC OF PANAMA.

Aquadulce, Cocle. 3,000.
Robles Marcos.
Rodrigues Puerta Jose Maria
Rojas Manuel.

Bocos Del Toro, Bocos Del Toro. 4,000.
Fens J H.
Franco J Pablo.
Peters R J.
Probert C J.
Rouzat W B.
Vaz Alfonso.
Vaz C A.

Colon, Aspinwall. 10,200.
Beeherach Carlos.
Campello R.
Franco J Pablo.
Prima.
Randall R P.

David, Chiriqui. 15,500.
Garrido L Rafael.
Gonzalez R Manuel.
Ros R J.

Panama. 50,000.
Aguilera Santos J.
Amador Guerrero Manuel.
Boyd A S.
Calvo J E.
Cooke Carlos E.
Corralles Manuel.
De Roux Luis.
DUTROW HOWARD V, M D (R), Univ of Maryland School of Med, Balto, Md, 1904.
Gasteazaro Mariano.
ICAZA TULIO, M D, Univ of Colombo, Bogota, 1880. Mem Soc of Med and Surg of Panama; Ex-Pres 4th Am Med Congress, Panama; Office Hours 9 to 11 a m and 4 to 6 p m.
Mayner Alfredo.
Merlano Jose A.
Montalvo Celso.
Obarrio Pedro.
Oduber Daniel R.
Preciado A.
Tomaselli J.
Uriolla C L.
Velasquez M E.

Penonome, Cocle. 15,200.
Jaen Juan P.
Jaen Manuel W.
Tejeira A.

Pese, Santos. 6,000.
Oliver Jose Antonio.

Pinogano, Darien. 1,500.
Tilecote J L.

Santiago, Veraguas. 10,425.
Abadia Ecequiel.
Fabrega Calixto.

REPUBLIC OF HONDURAS.

Amapala. 2,500.
Gaitez Louis.
Reyes Josi Isaac.
Walter Gustav A.

Choluteca. 6,000.
Ordonez Juan J.
Montalban Pedro.

Gracias. 6,590.
Milla Mateas M.

Guareta. 4,871.
Castro Ignacio.

Juticalpa. 7,800.
Osorio Rodrigues Francisco.
Zelaya Jose Manuel.

La Esperanza. 2,000.
Arcliano Daniel.
Mejia Vincente.

La Paz. 5,255.
Salinas Martin.

Ocotepeque. 6,000.
Antoniades Nicolas.
Rosah Domingo.
Umana Catarina.
Umaha J Manuel.
Valle M Francisco.

Santa Barbara. 5,751.
Bennett Carlos.
Carrasco Candido.
Paz Miguel.

Santa Rosa. 6,900.
Figueroa Marcos.
Jones J J.
Lopez Ramon.
Medina Carlos.
Mora Ciro.
Peneda Rodolfo.

Tegucigalpa. 16,360.
Aguilar Antonio.
Arias Juan A.
Arriaga Segisomundo.
Baires Julian.
Bendana Jesus.
Bogran Francisco.
Bueso Francisco.
Cordova Salvador J.
Chives Jose M.
Diaz Remigio.
Duron Valentin.
Fasquel Henry.
Figueros Marcos.
IDIAQUEX VICENTE, M D; Sec Facultad de Medicina Cirugia y Farmacia de la Universidad Central Medico de la Casa de Dalud I Cir u Jano del Estado Mayor del Presidente de la Republica.
Lagos Carlos.
Gutlernez Francisco.
Lara Alejo S.
Matuto Francisco.
Mendoza Trinidad.
Molina Mitia Matias.
Munoz Hernandez Jenaro.
Munoz Cabanas Rafael.
Paz Miguel.
Pineda Rodolfo.
Ramirez Fontecha Antonia A
Randales Juan A.
Reyes J Isaac.
Robles Diego.
Rodriguez Jesus.
Rodriguez L A.
Ruiz Abraham.
Saravia Manuel.
Suarez Pio.
Tabora Joaquin.
Tomo Miguel.
Velasquez Jose M.
Zuazo Alonzo.
Zuniga Medel Manuel.

Trujillo. 5,000.
Armas y Melhado Guillermo.

Yoro. 4,800.
Suarez Pio.

Yuscaran. 4,100.
Arriaya Cigismundo.
Bernhard Joaquin.
Cordova S.
Gamero Manuel.
Murillo Francisco.

COSTA RICA.

HOSPITALS, HOMES, ETC.

Alajuela—Hospital de San Rafael.
Cartago—Hospital de la Caridad.
Heredia—Hospital de Heredia.
Jaraez Government Hospital.
Liberia—Hospital de Liberia.
Limon—United Fruit Company's Hospital, Est'd 1899. Capacity, 150. Ambulance service. Private. Phys, Emilio Echeverria.
Puntarenas—Hospital de Puntarenas.
Ramon—Hospital de Ramon.
San Jose—Asilo Chapui, Calle Central. Est'd 1890. Capacity, 150. Public. Director, Dr Theodor H Prestinary; Asst Director, Dr Fernand y Glesias.
San Jose—Hospital de San Juan de Dios.
San Jose—Lazareto (Leper).

WRITE FOR THE REVISED FORMULÆ FOR
Nose, Ear, Throat and Lung Solutions to use with Nebulizers, Vaporizers, Atomizers, Multi-Nebulizers, Inhalers, Etc
PHYSICIANS STANDARD SUPPLY CO., PHILADELPHIA, PA. Liberal Discount
(See pages 1745, 1746.)

LIST OF PHYSICIANS

ARRANGED ALPHABETICALLY BY POSTOFFICES.

For Corrections and Names Received Too Late for Regular Insertion, see Supplement. Refer to Index for Location.

ABBREVIATIONS:

R., Regular; H., Homoeopathic; Ecl., Eclectic; P. M., Physio-Medical; *, No report received; §, Holds certificate of Examining Board; †, Legally authorized under the "years of practice" section of the act; ¶, Druggist; ‡, Dentist. R D 1, Rural Delivery No. 1.

The postoffice address is shown in DISPLAY TYPE, the name of the county in which it is located immediately follows and then the population of the place. The names of physicians appear under the postoffice name, the first number (the key to which will be found on pages 145-189) indicates the college of graduation, and the last number the year in which diploma was granted.

Alajuela. 1,900.
Cortes Roberto.
Padilla Mariano.
Atenas. 811.
Cabezas Manuel.
Cartago. 3,491.
Alvarado Rodolfo.
Galnetz Tomas.
Escoto Juan A.
Intseller.
Jiminez Jesus.
Morales Rafael.
Rojas Elias.
Escasu. 8,000.
Pupo Carlos.
Grecia. 2,587.
Seguda Francisco A.
Heredia. 7,800.
Badella Josi C.
Dobles Miguel.
Flores Manuel J.
Lespedes B de.
Rodriguez Marcos.
Liberia. 2,000.
Alvarado Rodolfo.
Robo Bernardo.
Ruiz Samuel.
Limon. 3,477.
Aguilar Mauro.
Stegall y Carson.
Naranjo. 5,000.
Fallas Sergio.
Palmares. 4,600.
Berrocal N.
Paraiso. 5,400.
Arias Francisco.
Puntarenas. 3,500.
Borton Julio.
Guerra Isaac.
San Jose. 25,000.
Arrea Juan.
Boneffil Martin.
Calderon Rafael.
Galnek Tomas M.
Carit Adolfo.
Caranza Enrique.
Duran Carlos.
Fernando C Mauro.
Fonseca Francisco E.
Fonseca Roberto.
Gallegos Ramon.
Guistiniani Antonio.
Nunez Daniel.
Picado Teodoro.
Rodriguez Marianno.
Rojas Elias.
Rucavado Francisco.
Rucavado Jenaro.
San Mateo. 542.
Barberina Narciso.

GUATEMALA.

Chiquimala De La Sierra. 10,000.
Escobar Celso .
Coban. 18,000.
Chevez R Fernando.
Nunez Luis A.
Guatemala. 50,000.
Aparicio Guillermo.
Aparicio Manuel.
Arreola Jose.
Arton J H.
Azurdia Jose.
Casco Salvador.
Chacon Pedro.
Dumas Andreas.
Estrada Luis.
Estrada Manuel.
Fernandez Padella Mariano.
Gallardo Jose Maria.
Garcia Ramon.
Geron Jose Angel.
Gonzalez Dario.
Hahn Eduardo.
Lazo Arreaga Luis.
Lopez Ramor.
Llerena Jose.
Lowenthal Francisco.
Manrique Jose.
Mencos Alberto.
Mendoza Eduardo.
Molina Flores Pedro.
Montenegro Juan.
Monteros Jose.
Morales Mateo.
Ocana Luis E.
Orantes Demetrio.
Ortega Juan.
Padilla Alberto.
Padilla Carlos.
Padilla Juan.
Rivera Paz Angel.
Rodreguez Parra Fidel.
Rinz J Francisco.
Salazar Ramon A.
Santolino Vicente.
Saravia Manuel.
Velasquez Emilio Manro.
Velasquez Miguel Angel.
Villa F L de.
Toledo Juan J.
Toledo Herarte Luis.
Trabanino Mariano.
Uribe Fabricio.
Valdes Benigno.
Valladares Miguel.
Huehuetenango. 20,000.
Montalvo Alejandro.
Polanco Urbano.
Jalapa. 15,246.
Menendez Rafael.
Palma Abraham.
Mazatenango. 11,500.
Aragon Juan.
Obregon Luis Felipe.
Vazquez Cosar.
Quezal Tenango. 55,000.
Aparicio Manuel.
Jauregni Mariano.
Leon Ezequiel.
Lopez Antonio.
Lopez Mariano.
Molino Roberto.
Mora Enecon.
Rodus Valentin.
Rosal Julian .
Sarda Narcisco.
Velarde Raimundo.
Villagran Mariano.
Salama. 3,526.
Samayoa Manuel S.
Totoniscapan. 67,000.
Arriola Manuel J.
Diaz V Salvador.

The Physician makes HEALTH to order for the Human Race
The National Fur & Tanning Co. makes WARMTH to order for the Physician.
See Page 4 For Catalogue write The National Fur & Tanning Co. Three Rivers, Mich.

NICARAGUA.

Chinandiga. 15,000.
Graner Innocente.
Martinez Miguel.
Ramirez Lesandro.
Rojas Leandro.
Sanson Joaquin.
Selva Julio.
Sotomayor Salvador.
Sotomayer Torobio.
Esteli. 1,685.
Tarres Rafael.
Zapata Rafael.
Granada. 12,000.
Alvarez Francisco.
Chamorro Filadelfo.
Chamorro Rosendo.
Guillen Mateo M.
Guzman Virgilio.
Lacayo Alberto.
Lacayo Emilio.
Martinez Gabriel.
Martinez Juan J.
Miranda Francisco G.
Morales J M.
Morales Louis F.
Pasos Augustin.
Utrecho Juan Y.
Vargas Pedro.
Jinotepe. 6,500.
Castellon Trinidad.
Mesa Abel.
Ovando Manuel E.
Juigalpa. 6,000.
Booje Juan J.
Jerez Jose Antonio.
Leon. 45,000.
Aguilar Antonio.
Aguilar Juan F.
Aguilar Luis.
Arguello Abelardo.
Arguello Abraham.
Arguello Benjamin.
Arguello David.
Arguello Leonardo.
Arguello Santiago.
Arguello Victorino.
Castillo Miguel.
Castro Julio.
Cepeda Jose.
De Bagle Luis.
Granera Innocente.
Herdocia Rodolfo.
Icaza Alejo.
Juarez Leocadio.
Lacayo Alfonso.
Lacayo Francisco M.
Lacayo Julian.
Lara Escolasteer.
Luna Jose.
Marin Abraham.
Marin Luis.
Medense Juan.
Montenegro Francisco.
Pallais H Desiderio.
Pallais Edmon.
Pallais Emilio.
Perez G.
Robelo Luis Sinforiano.
Rubi Rosendo.
Sacasa Juan B.
Saenz Miguel.
Salmas Sebastian.
Salorri Francisco.
Sarria Augustin.
Wassmer Francisco.
Managua. 25,000.
Arce Luis.
Bermudez Salvador.
Cabrera Rafael.
Campari David.
Castellon.
Castrillo Benjamin.
Escobar Sebastian.
Espinosa Rodolfo.
Gomez Luciano.
Guerrero Benito.
Guerrero Juan J.
Lacayo Alfonso.
Lopez Alberto.
Maldnado Manuel.
Marm Basilio.
Mayorga Jose Dolores.
Morma Innocente H.
Nobele Fidil.
Ortega Luciano.
Rostruch Ernesto.
Saloris Francisco.
Masaya. 18,000.
Baca Jose A.
Bolanos Alejandro.
Garcia O Fidalfo.
Montenegro Bueneventura.
Ortega Cortez Santiago.
Perez S Jose.
Romuez M Leopoldo.
Romero Nicolas.
Soto Jose Dolores.
Matagalpa. 20,000.
Bustamante Manuel.
Josepson Adolfo.
Ramarez Sacana Francisco.
Revar O Nicaragua. 13,800.
Barrios Manuel Joaquin.
Canton Enrique.
Gomez Octavio.
Maliano Donoso.
Munoz Ponciano.
Velasquez Zacarias.

SALVADOR.

Ahuachopan. 11,720.
Borgas Guillermo.
Calderon Meguel F.
German Juan.
Leon Jose Domingo.
Magana Juan B.
Magana Simeon.
Salazar Fernando.
Chalatenango. 7,000.
Sierrano Mariano.
Tellas Rafael.
La Union. 4,000.
Espenosa Simon.
Olvares Julio B.
Sosa Narcisa.
Libertad. 2,100.
Menendez Salomon.
Opico. 9,000.
Palacios Mariano.
Trajillo Horacio.
San Miguel. 40,000.
Avila Esperanza Fernando.
Brau Juan.
Cano Guillermo.
Mendoza Anselmo.
Rosales Enrique.
Soto Jose J.
Svarez Angel.
Villeatoro Demetrio.
Zelays Alfonso.
Zelays Leon.
San Salvador. 48,496.
Aguilar Nicolas.
Alvarez Amelio.
Arango Manuel.
Baron Gustavo.
Bonillo Carlso.
Cano Guillermo.
Castensoro Jose C.
Castro Rafael V.
Claus Daniel.
Conteras Gustavo.
Dardaro Carlos F.
Gavio Carlos.
Gonzulez Rodolfo B.
Guevara Francisco.
Jule Demas.
Letona Santiago.
Lucina Jose.
Mayorga Juan B.
Medino Carlos.
Mija Pedro.
Montinosa Branlio.
Mosis Filadelfo S Jose.
Nova Fidel A.
Olano Maximilliano.
Pacheco Simon.
Pena Fernandez Jose.
Palacios Daniel.
Paredas Jose Maria.
Quinones Alfonso.
Rodriguez Benjamin.
Romero Carlos.
Van Severen Andres.
Vilasquez Jose N.
Santa Ana. 48,120.
Ayala Salvador.
Batlle Alfonso.
Gomez Schoula.
Ramirez La Casa Francisco.
Romero Carlos.
Vedis Frederico.
San Vincente. 8,000.
Amaya Nicolas.
Angulo Nicolas.
Artigo Eduardo.
Chavez Rafael.
Meranda Francisco.
Quinteros F D.

Somnoform THE IDEAL GENERAL ANAESTHETIC FOR MINOR SURGERY.
E. de Trey & Sons Philadelphia New York. See adv opp page 1450.

Rivera Daniel.
Sonsonate. 11,256.
Aranz Daniel.
Calderon Adolfo.
Calderon Angel.
Leovana Jean.
Giaro Max.

A

Rivera Reuben.
Rodriguez Federico.
Rosales Nicasis.
Tregueros Guillermo.
Tregueras Salvador.
Villeda Miguel.

B

Zacatecoluca. 12,700.
Dominguez Antonio.
Estupima Jose Maria.
Ramos Santiago.
Rodriguez Adrian.
Rodriguez Salvador.

C

MEXICO.

MEDICAL COLLEGES.

Escuela Homeopatica Nacional, Pte S Antonio Abad 1435, City of Mexico—Director, Joaquin Segura y Pesado, Sta Teresa 18.

Escuela Nacional de Medicina (Esquina de la Perpetua y Sepulcros de Santo Domingo), City of Mexico—Director, Eduardo Liceaga, Rosales, 37.

Instituto Patologico Nacional, S Andres 32, City of Mexico—Director, Dr Manuel Toussant, Ratas 9.

HOSPITALS, HOMES, ETC.

Campeche—Hospital Municipal.

Cerritos—Conferencia de San Vicente de Paul.

City of Mexico—American Hospital, Calzada de San Rafael. Est'd 1886. Capacity, 70. Phys, L Shields and C W Westmoreland.

City of Mexico—Casa de Ninos Expositos, Calle de la Merced 6. Phys, Rafael Carrillo.

City of Mexico—Casa de Salud, Ramon Guzman 12. Private. Phys, G Pagenstecher.

City of Mexico—Casa de Salud 2A. Antes 16¼. Private. Supt, G R Suarez.

City of Mexico—Hospital Concepcion Beistegui, Regina 129.

City of Mexico—Hospital de la Beneficencia Espanola, Nino Perdido 17.

City of Mexico—Hospital del Ferrocarril Inter-Oceanico, Soledad de Santa Cruz 8½.

City of Mexico—Hospital El Divino Salvador para Mujeres Dementes, Canoa 9 y 10. Est'd 1803. Capacity, 500. Phys, J P del Valle.

City of Mexico—Hospital General, Colonia Hidalgo. Dir, Dr F Lopez.

City of Mexico—Hospital Ginecologico, San Andres. Dir, Dr Julian Villareal.

City of Mexico—Hospital Gonzalez Echeverrie, San Andres 42.

City of Mexico—Hospital Homœopatico, San Antonio Abad. Dir, Joaquin Segura y Pesado.

City of Mexico—Hospital de Jesus, Est Jesus 1223. Dir, Dr Tomas Noriega.

City of Mexico—Hospital Juarez, Plazuela de San Pablo 1125. Dir, Dr Gregorio Mendizabal.

City of Mexico—Hospital de Maternidad, Revillagigedo 429. Dir, Dr Eduardo Liceaga.

City of Mexico—Hospital Militar de Instruccion, Plazuela de San Lucas.

City of Mexico—Hospital Morelos, Jardin Morelos 12. Dir, Dr Ramon Macias.

City of Mexico—Hospital de Nuestra Senora de la Luz, 1A, Paz 619. Est'd 1898. Capacity 46. Private. Director, Dr L Chavez.

City of Mexico—Hospital de San Andres, Calle de San Andres 42. Dir, Dr Manuel Dominguez.

City of Mexico—Hospital de San Hipolito, Asilo de Dementes, San Hipolito 1003. Dir, Dr Manuel Alfaro.

City of Mexico—Maison Sante (Hospital Frances), 2A, Industria 4 y 5.

Coatepec—Hospital San Vicente de Paul.

Guadalajara—Hospital de la Beata Margarita de Alacoque, Calle de Jesus. Private.

Guadalajara—Hospital del S Corazon de Jesus, Calle del Oso 28. Private. Dir, Dr Luis Silva.

Guadalajara—Hospital de Ntra Sra de Guadalupe. 91 Gonzalez Ortega. Private. Dir, M M Gomez.

Guadalajara—Hospital de la Sma Trinidad. Private. Dir, J A Jimenez.

Guadalajara—Hospital de S Martin, Avenida Porfirio Diaz. Private. Dir, Ignacio Ayostaran.

Guadalajara—Hospital Civil, 14 Hospital. Public. Dir, Aurelio Fernandez.

Guadalajara—Hospital Evangelico. Dir, Dr J W Erkenberg.

Guadalajara—Hospital Militar. Dir, Teniente Coronel Enrique Ibarra Reyes.

Guanajuato—Guanajuato Sanitarium. Est'd 1899. Capacity, 35. Private. Phys, L B Salmans.

Guanajuato—Hospital Gral de Belem. Med Dir, A H Zambrano.

Irapuato—Hospital Municipal. Admor, Dir, Manuel Morales.

Leon—Casa de Salud de Leon.

Leon—Hospital Civil, Calle de la Soledad. Public. Sur Dir, Pedro Aranda Diaz.

Leon—Hospital Militar, Calle Honda Sur. State. Dir, Dr J Valencia.

Matehuala—Hospital de San Vicente.

Merida—Hospital O'Horan.

Monterray—Hospicio Ortegos, Calle de Ocampo. Supt, Dr A Fernandez.

Monterrey—Hospital Monterrey, 114 Jaurez. Est'd 1901. Capacity 30. Private. Supt, Dr C B Hanson.

Nacozari—Casa de Salud. Private. Phys, Alberto Diaz Vizcarra.

Nuevo Laredo—Hospital Civil.

Oaxaca—Hospital de Caridad.

DO NOT STAMMER

Our new Institute provides accommodation for one hundred students. Surroundings home-like, moral and wholesome. Cures lasting and permanent. Our 200 page book, "The Origin and Treatment of Stammering," sent free to physicians upon request. Read our adv. opp. Class. Schools for Stammerers.
THE LEWIS SCHOOL FOR STAMMERERS,
35-41 Adelaide Street, Detroit, Mich., U. S. A.

Oaxaca—Hospital General, Calle 1a de Zaragoza. Est'd 1863. Public.

Puebla—Hospice de Pobres, Pensador Mexicano 3. Dir, Dr E Zertuche.

Puerto de Guaymas—Hospital Municipal.

Queretaro—Hospicio Vergara, 2A Calle de Santo Domingo. Public. Admin, J Refugio Rodriguez.

Queretaro—Hospital Civil, Calle de Santa Rosa. Admin, Jose Villa.

Silao—Hospital Hidalgo, Calle del Hospital. Med Dir, Felipe Liceaga.

Tampico—Hospital Civil, Calle del Estado. Est'd 1840. Capacity 160. Public. Dir, Dr A Matienzo.

Vera Cruz—Hospital Militar, Calle de Arista. Dir, Tiente Coronel Arcadio I Ojeda.

Zacatecos—Hospicio de Ninos. Dir, F Linares.

LAW IN REGARD TO MEDICAL STUDIES AND THE PRACTICE OF MEDICAL PROFESSIONS.

In Mexico, as in all other countries, no person is allowed to practice medicine or any medical profession without proof that he or she is a graduate of an authorized college or university.

The studies, when made in Mexico, have to be made respectively, as the case may be, in the National School of Medicine, the hospitals of mental diseases, the Charity Central Warehouse, the National Institute of Dental Instruction, the National Medical Institute, or the Pathological Institute.

When made in foreign countries the studies may be validated in Mexico upon application to the Secretary of Justice and Public Instruction, and the proof, by the proper certificate, that they have been made in accordance with the provisions of the Mexican law. Validation thus granted exempts the candidate from the necessity of being examined.

The medical professions, as classified by the decree of January 11, 1902, providing for a "Plan of Studies for the National School of Medicine," are four, as follows:

1. Medicine and surgery.
2. Pharmacy.
3. Obstetrics.
4. Dental surgery.

The course in medicine, covering a period of six years, embraces: Descriptive anatomy, with practical dissection exercises; general and histological anatomy, theoretical and practical, with the proper practical exercises; topographic anatomy, with practical exercises, and pathological anatomy; physiology, with experimental demonstrations; biological chemistry; galenic pharmacy; bacteriology; pathology, medical, surgical, and general; therapeutics, medical and surgical; theoretical obstetrics; clinics, internal, external, propedeutical, and surgical; medical pediatrical clinic; surgical gynecological clinics; clinic of ophthalmology; clinic of psychiatrics; legal medicine and deontology.

The course in pharmacy, covering a period of three years, embraces: Pharmacy, posology, pharmaceutical economy, legal pharmacy, deontology, chemical and pharmaceutical manipulations; practical management of the physical and chemical instruments and apparatuses used in pharmacy; natural history of the simple drugs used in Mexico, chemical analysis, general and applied to medicines, toxicology, and the examination of food and beverages, and of the principal physiological and pathological products.

Practice in the Charity Central Warehouse, or in the drug store of a government hospital, shall also be required as a condition for graduation.

The course in obstetrics, covering a period of two years, embraces. Anatomy and physiology of the feminine sexual apparatus, including the study of the pelvis; elements of embriology and fetal anatomy; pregnancy, labor, and puerperal conditions, physiologically considered; care required by the mother of the newly born child; obstetrical antisepsia; obstetrical hygienics; obstetrical therapeutics; obstetrical operations, with exercises on the manikin; and clinic, obstetrical and propedeutical.

The course in dental surgery, covering a period of three years, embraces: Descriptive anatomy, with dissection exercises; topographical anatomy of the head and especially of the mouth; histology, with special reference to the elements constituting the mouth; physiology; dental pathology; morbous processes in general; dental therapeutics; dental materia medica; dental surgery; dental operations; dental prosthesis; dental metallurgy; bacterioscopy.

Article 22 of the decree provides that the studies above described, whether purely preparatory or professional, made in a foreign country, may be validated by the Secretary of Justice and Public Instruction, upon such conditions as he may require.

Article 28, translated into English, reads as follows:

"Art. 28. Persons holding diplomas from official schools of the Republic, different from those designated by this decree, or from foreign universities, who may desire to obtain the same from the schools and institutions named in article 1 of this decree, for the practice of any of the medical professions established by this plan, shall subject themselves to examination, in the National Preparatory School, or in the National School of Medicine, in every one of the matters or branches above described for each profession; and if approved, they shall have to pass also the respective professional examination. But if the candidate shall prove by a competent certificate to have studied some mattters in conformity with the provisions of the Mexican plan, the said studies shall be validated, and he shall be exempted from examination in the same. It shall not be necessary to take up the different subjects of examination in regular order.

Physicians' Casualty Association of America

Pays $25.00 weekly indemnity for accidental injuries. Costs $3.00 quarterly
Write E. E. ELLIOTT, Sec'y
See page 12 OMAHA, NEB.

LIST OF PHYSICIANS

ARRANGED ALPHABETICALLY BY POSTOFFICES.

For Corrections and Names Received Too Late for Regular Insertion, see Supplement. Refer to Index for Location.

ABBREVIATIONS:

R., Regular; H., Homoeopathic; Ecl., Eclectic; P. M., Physio-Medical; *, No report received; §, Holds certificate of Examining Board; †, Legally authorized under the "years of practice" section of the act; ¶, Druggist; ‡, Dentist. R D 1, Rural Delivery No. 1.

The postoffice address is shown in DISPLAY TYPE, the name of the county in which it is located immediately follows and then the population of the place. The names of physicians appear under the postoffice name, the first number (the key to which will be found on pages 145-189) indicates the college of graduation, and the last number the year in which diploma was granted.

STATE OF AGUASCALIENTES.

Aguascalientes.
Bennett C L.
Brown Robert D W (R), 137A, 1897.
Cervantes Pedro A.
Cruz Jose G.
Findeisen R.
Garibay Rodrigo.
Gomez Portugal Manuel.
Lopez Alfonso.
Lopez Alfonso M.
Lopez Carlos M.
Macias Francisco C.
Marin Ignacio N.
Martinez Leopoldo.
Narro Reynaldo.
Ortega Jose Gaudalupe.
Onsonio Enrique C.
Overton John W (R), 158, 1887.
Rizo Demetrio.
Ruiz Guzman Apolonio.
Squires Henry M.
Topete Zacarias.
Torres Ramon.

Cienega Grande.
Cabos Fortino.

Ciudad Calvillo.
Morales Bonifacio P.

Puerto de Mulege.
Delahanty J G.
Marsiliani Jose.
Vidal Rodriguez P.

TERRITORY OF LA BAJA CALIFORNIA.

Alamo.
Trueblood Wm E, 141, 1897.

Ensenada de Todos Santos.
Goldschmidt D.
Ketcham Leander Y (R), 307, 1880.
Lanning A L.
Peterson B H.
Power C H.*

Mineral Triuno.
Cota Federico.

STATE OF CAMPECHE.

Begal.
Monrreal Jose G.

Campeche.
Aznar Cano Tomas.
Balcazar Amado.
Diez E Evaristo.
Gandiano Angel A.
Garcia Gual Manuel.
Gonzalez Gabriel.
Hernandez Jose J.
Huritado Aubry Domingo.
Lavalle C Eduardo.
Lopez Alpuche Jose.
Lopez B Jose.
Palmiraet Martin.
Perera Escobar Eulogio.
Perera Escobar Fernando.
Perez Espinola Juan.
Quintana Manuel Ramos.
Sabas Flores Roman.
Trueba Patricio.
Vidal Perez Agapito.

Ciudad del Carmen.
Camara Isidoro.
Diaz Daniel.
Escalante Manuel.
Repetto Francisco.

Palizada.
Castellanos R Vincente.

Villa de Hecelchakan.
Alvarez Buela Luis.
Ferrer Vega Guillermo.
Novelo Enrique.

STATE OF CHIAPAS.

Chiapa de Corzo.
Magana Peon Pedro.
Pola Librado.

Comitan.
Alfaro Antonio.
Dominguez Belisario.
Guerra Rafael.

Pichucalco.
Contreras Andres.
Maldonado Fernando N.
Pastrana Emilio.

San Cristobal, Las Casas.
Aguilar Arturo.
Flores Pomposo.
Leon Vicente.
Martinez Baca Bernardo.
Mijangos Jose Domingo.

Scott's Emulsion Is more powerful, more digestible and more palatable than the raw cod liver oil.

San Cristobal—Cont'd.
Navorro Jose C.
Rincon Francisco.
Tapachula.
Valenzuela Jose.

Tonala.
Herrera Victor Contanino.
Quintanar Romulo.
Rueda Policarpo.

Tuxtla Gutierrez.
Chanona Domingo.
Saldana Juan G.
Serrano Arturo G.

STATE OF CHIHUAHUA.

Casas Grandes.
Castillo B.
Robert A B (R), 193, 1885.
Chihuahua.
Armendariz Francisco.
Ashhurst Wm W.
Baibas Manuel.
Eaton H D.
Emmerson Robert.
Enriques y Terrazas Juan.
Gutierrez Leandro M.
Marquez Miguel.
Molinar y Rey Jose.
Munoz Lumier Daniel.
Muro Pedro M.
Ornelas Efren.
Romero Eduardo.
Salas Miguel.
Swayne Theodore H (R), 130, 1885; Natl School of Medicine, Mexico.
Tong Woo Hong.
Torres Ezequiel.
Torres Ignacio.
Trillo Procopio.
Ulloa Aurelio.
Villalva Julian.
White E W.

Chinipas.
Allen Juan.
Ciudad Camargo (Santa Rosalia.)
Calnan Geo B (R), 198, 1893.
FISHER CHARLES H, M D (R), Jefferson Med Coll, Phila, Pa, 1873; Med Examr N Y Life, N Y Mutual, La Mexicana, Cia Nacional de Mexico and Other Life Ins Cos, P O Box No 11.
Garza Gonzalez Eduardo.
Perez A.
Rico Jose M.
Ciudad Guerrero.
Munoz Luis G.
Nichol Roberto
Romo Viva Abraham.
Ciudad Jimenez.
Cortazar Jose.
Ronquillo Felipe.
Steward R L.
Ciudad Juarez.
Alamis Pablo Eloy.
Castillo Benjamin.
Mejia Borja Luis.
Rodarte Domitilo.
Samaniego Mariano.
Coyame.
Lopez Victoriano.
Hidalgo del Parral.
Aranda Clipexio.
Alvaez Felix.
Davis M.
Hernandez Garza E.
Renteria Paez Juan.
Topete Salvador.
Wheatley A H.
Zerega Esteban.
Meoqui.
Marshall Eduardo W.
Nueva Casas Grandes.
Lehman C A.
Santa Barbara.
Husk C E.
Villa de Chinipas.
Allen Juan.
Zerega Esteban.
Villa de San Buenaventura.
Ely Alfredo.

STATE OF COAHUILA.

Ciudad Monclova.
Cantu Cardenas Fernando.
Cerna David.
Rodriguez Teofilo J.
Ciudad Parras de la Fuente.
Gonzales Valeriano.
Garza Cardenas Luis.
Perez Ricardo.
Walther Alfredo.
Ciudad Porfirio Diaz.
Cantu Lorenzo.
Garza Gonzales Antonio.
Lyman N L.
Ortega Ricardo.
Zambrano Manuel.
Ciudad Zaragoza.
Burford Felipe.
Gonzalez Trevino Jesus.
McKinney T A.
Congregacion de San Felipe.
Chavez M J V (H).
Seder Alberto O.
Contro Cienegas.
HIGGINS ALDEN F, B S, M D (R), Northwestern Univ Med School, Chicago, Ill, 1897, Surg Guadalupe Mines and Railroad; Med Examr New York Life and Sun Life Assurance Co of Canada Ins Cos; Office Hours 10-12 a m, 5-6 p m. Tel; Practice General Med and Surgery.
Nadadores.
Guevara Adolfo.
Saltillo.
Alcozer Ignacio.
Cabello Silber Juan.
Elizondo Bernardo.
Fuente Jesus M.
Garcia Evaristo.
Garcia Fuentes Dionisio.
Jefferies Tomas N.
Llefres Tomas.
Mier Fernando.
Mures Luis.
Valdez Fructuoso.
Villarreal Alfredo.
San Pedro de las Colonias.
Cantu Rafael.
Duran D.
Meave Adolfo P.
Ruz Francisco.
Viesca D.
Sierra Mojada.
Marsh W O.
Medina Camilo.
Osuna Juan G.
Tarras.
Perez de Yarto Rodrigo.
Torreon.
Aguirre Campos Pedro.
Beck P.
Boatman.
Can A N.
Cuevas Jose Maria.
Mota Marcos P.
Neumann Walther.
Rios Zertuche Daniel.
Suarez Felipe Ramos.
Tamilson W R.
Valdes Francisco.
Villarreal J A.
Viezca.
Gonzalez Francisco.
Villa de Arteaga.
Garza Cipriano.
Villa San Buenaventura.
Flores Trevino Jesus.
Ramon Regino F.
Villarreal Antonio L.

Cleveland Pasteur Institute
602 Hough Ave., Cleveland, Ohio.
Private Hospital for the Preventive Treatment of Hydrophobia.
H.R. BROWNLEE, M.D., Med. Director

STATE OF COLIMA.

Colima.
Altamirano Pedro.
Fernandez Vidal.
Hurtado Gerardo.
Martinez Ricardo A.
Mejia Wenceslao.
Minez Aresteo.
Morrill Augusto L, 104, 1887.
Oldenbourg Luis A.
Velaseo F A.
Puerto de Manzanillo.
Romero J Francisco.
TURNBULL LOUIS ALLAN, M D (R), Missouri Med Coll, St Louis, Mo, 1888; Practiced in St Louis from 1888-1899; Chief Surg Obrasdel Puertode Manzanillo; Med Examr N Y Life Ins Co; Office Hours 8-10 a m and 2-4 p m.

STATE OF DURANGO.

Ciudad Lerdo.
Castillon Julio.
Fischer P.
Herrera Francisco A.
Jhonran J J.
Loeffler A. Retired.
Parra A.
Rosano Benjamin.
Rodriquez Prado E J.
Vera Francisco.
Durango.
Brachetti Felipe.
Gavilan Agustin P.
Gavilan Felipe P.
Hernandez Eduardo.
Lomus J F.
Sanchez Ambrosio.
San Martin Jesus.
Urias Antonio.
Gomez Palacio.
Alvarez Garcia.
Guanacevi.
ELLIOTT RICARDO C, M D (R), Univ of Edinburgh and Hosp Coll of Medicine, Louisville, Ky, 1892; Surg Mexican Consolidated Mining and Smelting Co and Santa Anita Mining and Milling Co; Med Examr N Y Life, N Y, Mutual, Equitable, Germania, La Mexicana, La Nationaal and Consol Canada Life Ins Cos. Tel 31.
Mapimi.
Fernandez Jose Ponciano.
Lawrence F J.
Martinez Gustavo V.
Cerrano Valerio V.
Nazas.
Calero Joaquin.
Gonzalez Modesto.
Rodriquez Lucas.
San Andres de la Sierra.
Carbajal Ignacio.
San Dimas.
Mora M.
Urrea Manuel J.
Topia.
McGibbon Salton.

STATE OF GUANAJUATO.

Ciudad de Acambaro.
Maldonado Carlos A.
Martinez del Campo Luis.
Peres de Yarco Prodrigo.
Pimentel Jose R.
Samano Augustin.
Samano Francisco.
Ciudad de Calaya.
Nieto Jesus.
Paredes Francisco.
Ciudad Gonzales.
Lopez Manuel.
Loredo Pedro.
Ortiz Felipe.
Ciudad de Iraquato.
Alcantara Luis G.
Alonso Francisco.
Ayala Pascual.
Ferrer Augustin.
Fuentes Antonio.
Moral Manuel.
Pina Jose Guadalupe.
Reynoso Enrique.
Romero Luis G.
Zaragoza Francisco.
Ciudad de Leon.
Aranda Diaz Francisco.
Aranda Diaz Pedro.
Cartwright J C.
Cartwright Margarita Green.
Chacon Carlos.
Cornelio Laios.
Diaz Infante Miguel.
Elizalde Manuel.
Gonzalez Liborio.
Gonzalez Jose de Jesus.
Hernandez Francisco.
Hooker Rufus W.
Ibarra Jesus D.
Lara Juan.
Larios Cornelio.
Martinez Antonio D.
Ojeda Luis.
Ortiz Jose L.
Padilla Cyetano H.
Palomino Valente.
Ramirez Leoncio.
Ubario Indalecio.
Valencia Jesus.
Ciudad de Salvatierra.
Castillo Joaquin.
Ceballos Domingo.
Manriquez Ignacio.
Ruiz Ramon.
Soriano Benito.
Ciudad San Francisco del Rincon.
Lugo Luis F.
Medrano Agustin.
Olivares Federico.
Ciudad de San Luis de la Paz.
Lopez Roberto
Ciudad de Silao.
Cerqueda Emilio.
Estrada Ramon.
Garcia Juan Manuel.
Gonzalez Jesus.
Hyde George.
Liceaga Felipe.
Sandall.
Villasenor Juan.
Cueramaro.
Morones Jose A.
Cuitzeo de Abasolo.
Bravo Patricio.
Dolores Hidalgo.
Hernandez Jesus.
Mendez Benjamin.
Guanajuato.
Alaman Jesus.
Aranda Arturo.
Bustamante Luis P.
Chavez Tomas.
Chico Jesus.
Cruces Luis.
Duges Alfredo J.
Fernandez Jose.
Fernandez Ramon.
Garcia Pablo.
Herrera Antonio.

KRETOL
Soap, Cold Cream
The greatest Antiseptic Soap known. Excellent shampoo for the hair, making a velvet lather for shaving and shampoo. Cold Cream made from KRETOL is the finest on the market; food for the skin. All druggists, or The "Kretol" Co. Washington, D. C.

Guanajuato—Cont'd.
Herrera Tomas.
Herrera Weisler Jose.
Malabahar Jose.
Marmolejo Francisco.
Menaa Manuel J.
Medino Genaro de J.
Medina Manuel.
Pina Manuel.
Salmans Levi B.
Soto Ignacio.
Soto Jesus.
Velez Florentino.

Salamanca.
Lopez Florentino.
Ramirez Jose.
Ramirez Luis.
Santander Carlos.

Salvatierra.
Castillo Joaquin.
Ceballos Domingo.
Manriquez Ignacio.
Ruiz Ramon.
Soriano Benito.

San Miguel de Allende.
Casillas Calixto.
Hernandez Macias Ignacio.
Lazo Francisco.

Valle de Santiago.
Abascal Rafael.
Gonzalez Jesus.
Hernandez Pedro M.
Maldonado Felipe.
Ortega Andres.

Villa de Alpaseo.
Verduzco Ignacio L.

Villa de San Jose.
Gomez Cleofas.
Paniagua Atenogenes.

Yuriria.
Romero Jose.

STATE OF GUERRERO.

Chilapa.
Tola Juan de Dios.

Chilpancingo.
Sanchez Perez P.

Ometepec.
Soto Marcial.

STATE OF HIDALGO.

Actopan.
Asiain Manuel.

Apam.
Jimant z Arturo.
Madrid Alfredo.

Huejutla.
Gonzales Manuel G.
Rivera Enrique C.

Huichapan.
Garcia Francisco de P.

Molango.
Serna Ruperto.

Municipio Tizayuca.
Sandoval Eduardo E de.

Pachuca.
Arias Leopold L.
Castaneda Gonzalo.
Corral Eduardo de.
Corral Navarro del.
Espinosa Alberto.
Farias Arnulfo.
Hoyo Javier.
Lescate Fernando.
Liprandi Carlos.
Martinez Joaquin.
Maya Adrian.
Najera Antonia A.
Navarro Cardona A.
Olea Manuel.
Pullen Y Leslie.
Quiroz Ezequiel J.
Reyes Eutimio.
Santoyo Rafael.

Singuilucan.
Gomez Faustino.

Tizayuca.
Sandoval Eduardo E.

Tula de Allende.
Rodriguez Rafael.
Valdez Saenz.

Tulancingo.
Galindo Jose Rufugio.
Garcia Jesus M.
Gil Ortega Fernando.
Glass Carlos.
Palacios Jose M.
Ponce Fernando.
Vera Manuel.
Erazo Mariano.

Villa de Molango.
Serna Ruperto.

Zimapan.
del Rosal Jesus.
Guerrero Antonio.
Pintado Ismael.

STATE OF JALISCO.

Ahualulco de Mercado.
del Rio Antonio.
Guevara Lucas L.
Gutierrez Hilario I.
Salgado Hija Jose.
Vargas Antonio M.

Amatitan.
Carmona Marcos S.

Ameca.
Fragoso Jose M.
Tejeda Miguel.

Arandas.
Morales F M.

Ciudad Guzman.
Arroyo Mauro S.
Chavez Ladislao.
Corona Rafael R.
Gonzalez Angel.
Gutierrez Ladislao Ch.
Medrano Teofilo.
Mendoza Epstaquio.

Cuachinango.
Lake Francisco.

Cundalnjara.
Alarca Manuel G,100 Hidalgo
Acosta Pedro, 42½ Av Colon.
Alcala Salvador F, 28 Capuchinas.
Alcazar Crispulo, 44 Zaragoza
Allende Severo,46½ Santuario
Altamirano Manuel, 37 Sta Monica.
Alvarez Tostado Teofilo, 40 Ocampo.
Anda Melesio de, 22 Avenida Allende.
Arce Crispiniano, 61 Juan Manuel.
Arce Fortunato, 67 Lopez Costilla.
Ayala Rios Antonio, 17 Santa Monica.
Baeza Alzaga Joaquin, 38 San Felipe.
Banda Fernando, 10½ Gonzales Ortega.
Banda Nicolas F, 35 Santuario.
Barriere Carlos H, 17 Alcade, apts 323.
Benitez Jose M, 15 Ocampo.
Benitez Jose M Jr, 15 Ocampo
Cabrera Vincente, Hospital Military.
Camarena Enrique, 20 Pedro Moreno.
Camareno Salvador, 4 Av Colon.
Campos Menchardt Juan, 15 Maestranza.
Cardenas Ismael M, Calle de Seminario.
Casillas Espiridion, 43 Sta Teresa.
Casillas Galdino, 67 Juan Manuel.
Castillo y Castillo Jose M, 4 Maestranza.
Cerda y Luquin Manuel, 10 Maestranza.
Cortes Mucio, 11 Rastrillo.
Delgadillo Aranjo Jesus, 32 Gonzales Ortega.
Dleguez Carlos Z, 1 Parroquia.
Edwards T E, 22 Placeres.
Erkenberg J W, Hospital Evangelica.
Fernandez Aurelio, Hospital Civil.
Fernandez Salvador, 32 Oca
Frank Carlos, 12 San Francisco.
Galvez Frederico, 5 Cappuchinas
Garcia Silverio, 58½ Av Alcalde.

1204 So. Adams St., MARION, INDIANA.
THE Keeley Cure Cures Liquor, Morphine and Other Drug Habits.
The Institute is pleasantly located, newly furnished and modern throughout.
No restraint or publicity. Information furnished on application.

Garciadiego Alejandro, 20 Seminario.
Gil y Landeros Miguel, 4 Av Alcalde.
Gomez Palomar Agustin, 54 Santuario.
Gomez Ramon, 102 Lopez Co-
Gonzalez Felipe, 2½ Pedro Moreno.
Gonzalez Ignacio, 26 Ocampo.
Guemes Manuel, 11 Santuario
Guillen Ignacio L, 4½ Pedro Moreno.
Gutierrez Francisco Macias, 71 Jaurez.
Gutierrez Luis G, 46 Santa Monica.
Ibarra Reves Enrique, 28 Soto
Larios Jesus T, 22 Cerrada de Jesus Maria.
Lewis V C, 19 Colon.
Loder K Alejandro, 57 Pedro Mareno, Luna Jose.
Macias Gutierrez Francisco, 64 Prisciliano Sanches.
Martinez Enrique, 110½ Juan Manuel.
Mendoza Lopez Miguel, 27 Av Alcalde.
Merino Luis, 9 Palacio.
Morfin Felipe,§ 52½ Lopez Cotilla.
Nuno Emigdio G, 45 Av Colon
Nuno Zaqueo, 104 Av Colon.
Ochoa Juan C, 96 San Diego.
Oliva Adolfo, 262 Merced.
Oliva Juan C, 81½ San Felipe
Orozco Gabriel, 64 Juan Manuel.
Padilla Francisco, 26 San Felipe.
Perez Arce Enrique, 90 Hidalgo.
Perez Rubio Jose, 12 Placeres
Perez Vargas Emilio, 67 Santuario.
Puga Adrian, 4 Morelos.
Puga Nicolas jr, 21 Av Colon
Reynoso Jose M, 119¾ Hidalgo.
Romero Salvador, 59 Sta Monica.
Romo Abel S, 42 Felipe.
Romo Luis F, 15 San Juan de Dios.
Rubio Gregorio J, 101 Av Colon.
San Martin Juan M, 27 San Diego.
San Roman Mariano, 58 Independencia.
Santoscoy Joaquin, 20 Zaragoza.
Sierra Antonio, 36bis Av Colon.
Toral Pascual M, 52 Prisciliano Sanchez.
Torre Benjamin de la, 34 Placeres.
Uribe Fausto, 4 Santa Teresa.
Valdez Ignacio E, 52 Indeuendencia.
Valdez Juan, 6¼ Santuario.
Valdivia Pedro, 96 Juan Manuel.
Valencia Felipe, 64 Hidalgo.
Van der Volgan W M, 5½ Aranzazu.
Velasco Atilano, 31 Medrano.
Velasco Ramon, 14 Santa Monica.
Young Charles T (R), 162, '89.
Zavala Juan R, 29 Lopez Cotilla.
Zespeda Donato M, 18 Av Alcalde.

Hostotipaquillo.
Gomez Sarabia Manuel.

Jalostotitlan.
Casillas Apolonio.
Gonzalez Covarrubias Lorenzo.

La Barca.
Arriola Librado.
Caborrubias Enrique.
Delgado Jesus.
del Rio Antonio.
Godinez Alejandro.
Lopez Aurelio.
Palacios J Encarnacion.
Remirez Asuncion.
Rivas Hilarion.

Lagos de Moreno.
Azuela Mariano.
Campo Alejandro M del.
Gonzalez Francisco.
Medina Daniel.
Moreno Oviedo Eugenio.
Reyna Bernardo.

Ocotlan.
Gonzalez Jose M.
Lopez Enrique E.

Ojuelos.
Gonzalez P.
Portugal Rafael.

Pueblo de Tecolotlan.
Anda Melesio de, Guadalajara Med School and Hosp, 1894.
Garcia de Alba Esteban.

Pueblo de Teocuitatlan.
Loza Jose M.
Rojas Gregorio.

San Gabriel.
Gonzalez Ignacio.

San Martin, Hidalgo.
Villasenor Salvador.

Sayula.
Ceballos Carlos.
Chavez Eutimio.
Gonzalez Garcia Eduardo.
Uribe Enrique E.

Teocaltiche.
Garcia Alberto A.
Ponce Miguel.
Ramirez Julian.
Villalobos Jose M.

Tepatitlan.
Gonzalez Donaciano.
Padilla Romero Miguel.
Padilla Romero Placido.

Tequila.
Franco Julio.

Villa de Zacoalco.
Flores Alvarez Manuel.

Zapotanejo.
Gomez Miguel.
Ruiz Rafael.
Sanchez Salvador.

DISTRICT OF MEXICO.

(FEDERAL DISTRICT.)

City of Mexico. 490,000.
Abogado Enrique L, 6 Lopez.
Abrego Federico, 8 Regina.
Adalid y Castillo Julio, 5 Nahuatlato.
Aizpuru Alberto, 11 Tacuba.
Aixpuru Rafael, 2 Tiburcio.
Albert Ramon, 10-2A Plateros
Alcantra Filegonio, 20 Cerbatana 'd.
Alcantara R, 5½ Nino Perdido.
Alfaro Manuel, 4-2a Damas.
Altamira Francisco, 10 Vergara.
Alvarez Francisco, 3-3a Relox
Alvarez Francisco de P, 14 San Hipolito.
Antiga Juan, 4, 2540 Tompeate
Armendariz Eduardo, 12 la San Juan.
Arriaga Javier, 2 Jardin d Guerrero.
Avila Miguel, 28 2a Ribera San Cosme.
Bandera H, 1-1a Factor.
Bandera Jose M, 1-1a Factor.
Barajas Carlos, 19 San Felipe Neri.
Bauer Carlos, 23 la Independencia.
Baumgarten F, 13 Cadena.
Beltran Bernardino, 5 Tompeate.
Beristain Porfirio, 218 Avenida Juarez.
Bernaldez Francisco, 7 Pte Aruana Vieja.
Blazquez Francisco, 10½ la Guerrero.
Bose Emillo, 6 Fresno.
Bosque C, 2 Manzanres.
Brown Edward G (R).§
Bulman Francisco, 17 Montealegre.
Burckhardt Carlos, 39 San
Bustamante Frederico, 28 St Cosme.
Calvillo Leopoldo E, 4½ Estampa Regina.
Campos Carlos M, 17 Hidalgo av.
Campos Esteban J, 7 Olmedo
Caraza Rafael, 8 Indio Trieste
Carbajal Antonio J, 1 Jardin San Fernando.
Carrera Lardizabal Enrique, 17 Palomas.
Carrillo Rafael, 18 Mina.
Casillas Antonio,420-2a Ayuntamiento.
Castro Leopoldo, 9 Vergara.
Chacon Agustin, 21 Cocheras

ANTIKAMNIA PREPARATIONS
PLEASE SEE PAGE 3 FOR PARTICULARS

City of Mexico—Cont'd.
Chacon Francisco de P, 2
Donceles.
Chavez Ignacio F, 251-3a
Fresno.
Chavez Lorenzo, 11 Portillo
San Diego.
Cicero Ricardo E, 1 Leguizamo.
Collantes y. Buenrostro J, (
Montealegre.
Collantes Francisco L, 9 Alvarado.
Colmenares Manuel P, 3 Reforma.
Cordova y Valois P, 10-2a
Ancha.
Cosio Joaquin G, 9 Ortega.
Cruz Manuel, 28-2a Ribera
San Cosme.
Cuesta Carlos, 15 Rebeldes.
DEEKENS ARTHUR HAMILTON (R), Univ of Penna Dept of Med and Surg Phila, Pa, 1889; Asst Local Surg Natl Ry; Med Director La Nacional Life Ins Co; Chief Med Examr N Y Life Ins Co; Med Examr Mut Life Ins Co; Hours 11 to 1 and 3 to 5 p m, 1 Coliseo Viejo. Tel 844.
Deffis Reynaldo, 2 Jesus Nazareno.
Diaz Lombardo German, 11½ Puerta Falso San Andres.
Dominguez Agustin, 2 Rayur
Dominguez Manuel, 3 Pte
Merced.
Duque de Estrada Juan, 90
2a Zaragoza.
Echeverria Francisco de P, 20-2a Industria.
Estrada Manuel, 2-1a Manzanares.
Estrada Meneez Fernando, 1
Angel.
Fichtner Ernesto Pablo, 23-1a Independencia.
Flores Medrano Manuel, 4
San Juan.
Frias Agustin M, 11 le la Paz
Galan Ramon, 6 Gracia.
Galan Emilio, 17 Rebeldes.
Gallardo Mariano, 4 Donceles.
Gallegos Manuel M, 24 Tacuba.
Gama Jose Maria, 1-2 San
Diego.
Gamboa Jose Antonio, 2511-4a Sor Juana Inez de la Cruz.
Gaona Francisco G, 1½ Alegria.
Garay Adrian de, 4 Leon.
Garcia Augustin, 624-9a Camelia.
Garcia Eduardo R, 638 S Rafael.
Garcia Jacinto S, 7 calle
Apartado.
Gardano Soto Luis, 14 Cinco
Mayo.
Gavino Iglesias Angel, 7 Ortega.
Gayon Jose P, 7 Estampia
Jesus Maria.
Gazano Amado, 11 Cuadrante
Santa Catarina.
Gomez Genaro, 15a Mina.
Gomez Jesus, 4-1a Santa Domingo.
Gomez Jose, 4-1a Santa Domingo.
Gomez Romero Alberto, 2 Escalerillas.
Gonzales Regino, 1 Estampa
San Andres.
Gonzales Uruena Jesus, 13
Portillo San Diego.
Gonzales de la Vega Manuel, 5 Puente Monzon.
Goodman Alberto R, 17 Cadena.
Grau Enrique, 7 Joya.
Guevara Jesus, 14-2a Indio
Triste.
Gutierrez Alfredo, 5 Calzada
Santa Maria.
Hall Samuel S, 14 Coliseo
Viejo.
Hard James M B, 16 Cordobanes.
Hermosa Alberto D, 14 Cordobanes.
Hernandez Eulalio, 4 Zapateros.
Hernandez Fortunato, 4-3a
Zuleta.
Hernandez Juan B, 8-2a Advana Vieja.
Hernandez Ortega J, 8-2a Independencia.
Herrera Camara Angel, 12
Checonautla.
Herrera Gonzalo, 213 Humboldt.
Herrera Vincente, 3 Punte
Jesus Maria.
Hidalgo Angel, 7 Cocheras.
Hidalgo Jose M, 16 Cerrada
Misericordia.
Hiller Frederico, 4 Coliseo
Nuevo.
Hitzig Teodoro, 23-1a San
Francisco.
Hughes Guillermo, 22-1a Independencia.
Huici Joaquin, 22¼-2a Guerrero.
Hurtado Francisco, 10-1a
Guerrero.
Iberri Francisco de P, 9 Moras.
Icaza Jose Ramon, 17 Santa
Clara.
Inigo Jose, 10 Lecuona.
Iturbe Jose M, 6 Indenpencia
Iturraga Arturo, 4-3a Guerrero.
Joffre Roberto, 4 Factor.
Lacavalerie Victor, 6 San
Bernardo.
Ladron de Guevara Jose, 7
Botica Ignacio Hernandez.
Lamicq Eduardo P, 17 Venero
Lara Pardo Luis, 3 Puente
Ruebrado.
Latapi Eugenio, 12 San Felipe Neri.
Lawson Archd, 5 calle Espiritu Santo.
Leal Francisco de P, 6-2a San
Lorenzo.
Leal y Gardano Manuel, 10
Espalda Sta Veracruz.
Lemus Jesus, 12 Estampa
San Lorenzo.
Leon Martinez Jose, 8 Correo
Mayer.
Leon Nicholas, Guadalupe
Hidalgo.
Lescano Antetor, 3a Estampe de Regina.
Leyva Guerrero Vincente M, 5a de Bravo.
Liceaga Eduardo, 37 Rosales.
Lier Ernest, 15 Zuleta.
Limon Eduardo S, 2-3a Cipress.
Loaeza Antonio A, 4 Donceles
Lopez Acacio M, 9 Leon.
Lopez Alberto, 14 Cordobanes
Lopez Demetrio, 14 Estanco de Hombres.
Lopez Estrada Manuel, 18
Cordobanes.
Lopez Fernando, 11-1a Mesones.
Lopez Hermosa Alberto, 14
Cordobanes.
Lopez Ignacio, 10 Jesus.
Lopez Poncin, 6-2a Ramon.
Lopez Rafael, 5 Flamencos.
Lopez Tello Juan F, 1 Jesus
Maria.
Lopez y Parra Rodrigo, 4-2a Veronica.
Lozano Adrian, 4 Lenares.
Lugo Hidalgo Jose Maria, 12
Falso Santa Domingo.
Lugo Jose Maria, 12 Puerta
Falso Santo-Domingo.
McMahon J B, Hotel Guardiola.
McMillan Frances, 12 San
Juan Letran.
Macias Ramon, 5 Santa Isabel.
Macqouzel Roque, 70 Avenlda
Juarez.
Magana Ignacio, 13 d Alemeda.
Malda Gabriel M, 36-3a Zaragoga.
Maldonado y Moron Ignacio,
17 Escalerillas y 24-2a Aztecas.
Mangino Jose, 9-2a Pila Seca
Manuel Ricardo E, 66 Dolores.
Marenco Arjorn Louis, 7-3a
Soto.
Margain Cesar R, 7 Neuvo
Mexico.
Maria y Compos Carlos
(Coyoacan).
Marquez Antonio, 29 Ortega.
Marquez Miguel M, 3a Colon
Santa Veracruz.
Martel Miguel, 81-1a San
Lorengo.
Martinez Ancira Jol, 8 Rebelder.
Martinez Antonio, 4 Puerte
Misericordia.
Martinez Austasio, 4 Alegria
Martinex Garza Pedro, 12
Zuleta.
Martinez Calleja F, 1 Ortega
Martinez del Campo Juan,
12-2a Sor Juana Ines de la Cruz.
Martinez Jose Leon, 8 Correo
Mayor.
Martinez Marino M, 27 Chiconautla.
Martinez Nicholas, 6½-2a
Pala Seca.
Maycot Mucio, 5-3a Hidalgo.
Medina Jose Florenco, 116-2a
Soto.
Medina Regino, 4 San Lorengo.
Medina y Zepeda Mariano,
18-3a Soto.

BURN-BRAE,

A PRIVATE HOSPITAL FOR MENTAL AND NERVOUS DISEASES.

(See page 1792.)

Mejia Demertrio, 4 Portal Sto Domingo.
Meltzer Carlos, 12-1a Plateros
Mendez Estrada Fernando, 3 Angel.
Mendoza Fernandez I, 1 Santo Catalina.
Mendoza Vasquez A, 4 Nueva del Rasto.
Menije Francisco, 6 Miguel.
Meza y Gutierrez Jose, 4 San Jose el Real.
Michaeus Salvadore, 19 San Felipe de Jesus.
Millan Francisco de P, 4-1a Santo Domingo.
Mirniaga Francisco, 16 Misericordia.
Miramon Carlos G, 18, 2a, Moctezuma.
Miranda Augustin C. 2 Escondida.
Miranda Villela Rafael, 4a Lecumberri.
Monjaraz Jesus E, 1-2a Iturbide.
Montano Emilio F, 19½ Santa Clara.
Montes de Oca Vicente, 1252 Donato Guerra.
Montoya Matilde P, 34 Jardin Guerrero.
Morales Cortazar Luis, 14 Cordobanes.
Morales Jose D, 30 Ortega.
Morales Pereira Samuel, 1a Viena.
Morales Vincente J, 6 Poniente.
Moreno Braulio, 3 Nuevo Mexica.
Moreno Toledo Tomas, 9-2a Santa Catarina.
Muchison J M, 12, 1a San Francisco.
Munoz Francisco Z, 8 3a Soto
Munoz Miguel, 8 Escalerillas.
Murrieta y Barrientos, 9 Alfaro.
Najera Jose M, 4 Tacuba.
Narro Manuel, 210 Av Juarez.
Nibbi Orombello G, Hotel Reforma.
Navarro Francisco, 7 Puente Santa Ana.
Nieto Adolfo M, 1, 2a Necatitlan.
Nieto Angel J, 1814-3a Ancha.
Norena Espejel A, 1814, 3a Ancha.
Noriega Rosa C, 6 Rebeldes.
Noriega Tomas, 8-2a Factor.
Norma Rafael, 8-4a Relox.
Norton F H, 7 Gante.
Nunez Francisco, 1302, 4a Humboldt.
Nunez Tobias, 8-2a Factor.
Ocampo Ignacio, 3 Santa Domingo.
Ocampo Luis, 3 Estan de Hombres.
Ojeda Mariano, 7 Real Sta Ana.
Olme do Lezama J, 6½ Pto del Fierro.
Olvera Jose, 8 Plazuela Santisima.
Onate Jesus, 9 Pte del Fierro
Oribe Gregorio, 10 Porfirio Diaz.
Orozco Manuel M, 11 la Palma.
Ortega Espinosa A, 3-2a Relox.
Ortega Franseca F, 3-2a Relox.
Ortega Hernandez J, 12 Cores Mayor.
Ortega Lorenzo M, 4 Zapateros.
Ortega Muniz F, 313 Buena Vista.
Ortega Reyes M, 9-4a Cipres.
Ortiz Cordoba I, 10 Real.
Ortiz Ignacio F, Hospital Military.
Ortiz Manuel, 26 Chiconautla
Orvananos Domingo, 25 Chavarria.
Osorno Ismael, 8-2a Relox.
Otal V Pina, Francisco E, 8 d Mujeres.
Otero Martinez F (Tacabaya)
Pacheco Ramon F, 2-5a Sor Juana Inez de la Cruz.
Padro Jose, 44 Hotel Paris.
Pagenstecher Gustavo, 612 de la Paz.
Palmero Arturo, 8-2a Ancha.
Paramo Rangel Zeferino, 17 San Cosme.
Parra Guillermo, 13 Turburcio.
PARSONS AZARIAH WORTHINGTON, M D (R), Harvard Med School, Boston, Mass, 1880; Nat. School of Med. Mexico, 1898; Post-Grad, Vienna, 1902; Post-Grad, N Y and Chicago; Formerly Chief Surg Mexican Natl Ry; U S Pension Examr for Pensions in Mexico; Quarantine Officer Ward's Line Steamship Co; Med Director North American Accident Ins Co of Chicago; Mem Am Med Assn, Harvard Med Alumni Assn, Internatl Med Assn and Med Assn of Mexico; Medical Examr N Y Life, Home Life, Mut Life Ins Cos and Brotherhood of Locomotive Engineers; Hours 11 to 1 and 3 to 5; Tel 698; P O Box 2014; 7 First San Francisco st.
Patino Carlos M, 7 Puente danto Domingo.
Patino Lorenzo, 1 Padre Lecuona.
Pena Idiaquez C, 19-1a Mesones.
Pena Ramon de la, 2-3a Zarco.
Penafield Antonio, 1-2a Sor Juan Inez de la Cruz.
Peon Contreras Jose, 2 Noranjo.
Peon del Valle Juan, 21 Sadi Carnot.
Peredo Pedro P, 1-3a Mina.
Perez Genaro, 1 2 Correo Mayor.
Perez Higinio, 9 Cuadrante Cta Catarina.
Perez Manuel, 8-1a Santa Maria.
Perez Miguel E, 6 Zapateros.
Perl M, 17 Independencia.
Pino Enrique, 12 del Cuervo.
Piontkowski D Von, 4 Zuleta
Ponce Luis R 21-2a Lerdo.
Prado Ramon N, 1½ Puente Santo Domingo.
Prado Salcedo Miguel, 1 Treste Indio.
Prieto Ignacio, 8-1a Peralvillo y 26-2a San Lorenzo.
Pruneda Alfonso, 1325 Papas.
Puerto Juan, 4 Papas.
Quevedo y Zubieta S, 628 Hoacalco.
Quintanar Agustin, 7 Quemada.
Ramirez Manuel, 15 Buena Vista.
Ramirez de Arellano Juan, 17 Escalerillas.
Ramirez de Arellano Nicolas, 1018-10a Violeta.
Ramos Alfreda, 3-2a Rasto.
Ramos Cornelio, 8 Alfaro.
Ramos Ignacio, 18 San Hipolita.
Ramon Jose, 2 Moneda.
Rangel Edelmiro, 5 Zapateros.
Raso Emilio del, 12 Celaya.
Regules Fidel de, 48 Medinas.
Renti Santiago D, 3-1a Veronica.
Revilla Rafael, 19-3a Santa Maria.
Reyes Bruciaga Jose, 6-5a Cipres.
Reyes Orlega Manuel, 9-4a del Cipres.
Reygadas Rafael, 7 Saltadel Agua.
Reynoso Alfonso M, 26 Merced.
Reynoso Ramon, 8 Seminaro.
Rio de la Loza Maximo, 2 Pte Alvarado.
Riquelme Silvino, 1½ Pte Quebrado.
Rivera Columba, 27 Cocheras
Rivera Enrique, 6 Migueles.
Rivera Francisco M, 16 Cuauhtemotzen.
Rivera Hernandez J, 2304 Maria de la Rivera.
Rivero y Heras Joaquin, 2304-4a Sta Maria del R.
Riverol Carlos, 6 de la Concepcion.
Rodriquez Angel J, 43-36 Sur.
Rodriguez Joaquin M, 7 Leandro Valle.
Rodriguez Lobo A, 116-2a Soto
Rodriguez Pedro E, 9-2a Santa Catarina.
Rodriguez Z, 620-5a Degolla avenue.
Rojas Loa Rafael, 20 San Hipolita.
Rojas Nicolas R, 15 Sta Clara
Rojas Valentin, 6 Victoria.
Rojo Jose, 18 Portillo San Diego.
Romero Antonio, 6 Rinconada
Romero Sotero, 13 Quesadas.
Rosas Ignacio, 90-5a Juarez.
Rosas Moctezuma Miguel, 6 Bajos Portacoeli.
Ross Alejandro, 6 Joga.
Ruiz Edorzain Alfredo, 4 2a Pte Aduana Veija.
Ruiz Luis E, 2049 Roma.
Salas Flores Rafael, 3 Nahuatlato.
Salazar Samuel, 17 Cuadrante San Miguel.
Saloma Jose, 10 3a Soto.

THE Keeley Cure
2803 LOCUST STREET, ST. LOUIS, MO.
"The Most Successful Treatment" for Liquor Drinking, Morphine and other Narcotic Drug Using, Neurasthenia, Tobacco and Cigarette addictions.
Correspondence and Consultation Confidential.
DR. J. E. BLAINE, PHYSICIAN AND MANAGER.
Home Treatment for Tobacco and Neurasthenia. SEE PAGE 5.

City of Mexico—Cont'd.
Sanchez Barquera Julian, 4 S Felipe de Jesus.
Sanchez Francisco, 3 Portasoeli.
Sanchez Gavito Vincente, 12 S Augustin.
Sanchez Jesus, 8-4a Sta Mariao.
Sanchez Jose de J, 23 Pte Quebrado.
Sanchez Leopaldo, 237-5a Mina.
Sanchez Robledo Antonio, 4-1a Sta Domingo.
Sandoval Genaro, 11 1a San Ramon.
San Juan Nicolas, 30 Ortoga.
Santellices Ciro M, 1 Estampa Jesus.
Sarmiento Rosendo, 15-3a San Juan.
Schmidtlein Adolfo, 10 Refugio.
Schmidtlein Eduardo, 12 1a Pateros.
Segura y Pesado Joaquin, 13 Sta Teresa.
Senisson Guillermo, 7 Puesto Nuevo.
Shields Lawrence (R), 255 '95, 9 1a Independcia.
Silva Gabriel, 13 1a Guerrero.
Silva Maximo, 1040 Tolsa.
Silva Rafael, Ct B Estampa Jesus.
Soriano Manuel S,411 5a Mina
Sota Riva Francisco J, 41 1a San Lorenzo.
Sousa Rafael, 6 Sapo.
Suarez Gamboa Ricardo, 4½ Buenavista.
Sutton John, 4 Zuleta.
Taboada Rafael, 6 1a Santa Maria.
Tajonar Jesus, 6 Ratas.
Talavera Tomas A, 1 3d Mina
Tapia Antonio A, 7 Estampa, San Lorenzo.
Tapia y Fernandez Ricardo, 3 2a Sto Domingo.
Terra Miguel, 25 Tacuba.
Terraza Ramon, 17 Santa Clara.
Toral Pascual M, 7 Santa Ana.
Torres Jose, 2 Montealegre.
Torres Lino G, 7 Real Santa Ana.
Toussaint Manuel, 9 Ratas.
Troconis Alcala Luis, 2 Estampa Jesus Maria.
Ulfelder Sidney, 4 Av Juarez.
Urbina Manuel, 1 3a San Juan.
Uribe Alepandro, 9 Jesus.
Uribe Troncoso Jose, 8 Alfrado.
Uribe Troncoso Manuel, 14 Tacuba
Urrueta Aureliano, 4 3a Rastro.
Urueta Eduardo, 43 2a Guerrero.
Valdes Luis G, 1328 2a Guerrero.
Valdes Theofilo, 8 2a Plateros
Valdes Ulises, 3 Moctezuma.
Valencia Jesus, 30 Tiaxpana.
Valenzuela Francisco, 621 Magnolia.
Valenzuela Jesus, 17 San Jose Real.
Vallarino Angel, 6 Pocito.
Valle Ignacio M, 16 Acequia.
Valle Ricardo, 3 4a Cipres.
Vallejo Joaquin L, 1233 3a Magnolia.
Vanegas Juan, 6 Jesus.
Vaquie Arnoldo, 1406 1a Gobernador.
Vargas Ambrosio, 22 Cocheras.
Vargas Calixto, 6 Dolores.
Vargas Eduardo, 3229-3a Hortencia.
Vargas Miguel, 4 Pte del Carmen.
Vazquez Gomez Francisco,38 Eliseo.
Vazquez Legorreta O, 3 Rinc Jesus.
Vazquez y Neve Ezequiel, 9 Eselavo.
Vega Librado de la, 554 Tenexpa.
Vega Limon Salvador, 18½ Santa Clara.
Vega Manuel G, 7 Puente Monzon.
Velasquez Uriarte Juan, 5 Zarco.
Velez Adolfo, 12 Victoria.
Velez Daniel M, 7-1a Pte de la Aduana Vieja.
Vergara Lopez Daniel, 4-1a Mocteuzma
Veytia Jesus, 9 Parados.
Vilchis Diego, 6 Migueles.
Villagran Jesus, 6 San Hipolito.
Viliasenor Federico,32 Bosque
Villareal Julian, 2-2a Tulipan
Virden-Young Saml, 9 Espiritu Santo.
Westmoreland Charles.
Wheatley Thos D, 1 Jardan Morelos.
Wilson Miguel, 4 Caleras.
Woodruff Chas Homes, 7-1a San Francisco.
Zafra Amador, 14 Venero.
Zamacona Miguel, 6 Chiquis.
Zarraga Fernado, 5 2a Iturbide.
Zavala Carlos, 8 Maria.
Zubleta Manuel, 12 Maria.
Zuniga Mariano, 4 Salto del Agua.
Zuniga Miguel, 4 Santa Catarina.

STATE OF MEXICO.

Ciudad de Amecameca.
Gomez Tagle Cruz.
Lopez Eligio.
Lopez Tello Juan de D.
Morales Loreto A.
Ciudad de Larma.
Ortega Abel.
Ciudad de Ofumba.
Cadena Pedro.
Tiperna Damaso C.
Ciudad de Tenancingo.
Arcaria Aurelio.
Arcaria Aurelio.
Estrada Roman
Fuentes Emilio R.
Jongitud Leonides.
Hidalgo de Loro.
Mejia Rodolfo.
Ixtlahuaca.
Martinez Leonardo.
Mineral El Oro.
Benitez Gregorio
Munoz Ignacio
Toro Jose

Municipalidad de Contepec Harinas.
Arizmendi Evaristo F.
Ocoyoacac.
Gutierrez Luis.
Pueblo de Aculco.
Brun Miguel.
Texcoco
Ibarra Rodolfo.
Millan Cejudo Enrique.
Ruiz Antonio M.
Toluca.
Aguado y Varon Ignacio.
Alvarez Maximiliano.
Campos Juan N.
Chalx Carlos.
Estrada Vincente.
Gardunio Alberto.
Gutierrez Felix.
Guzman Ignacio.
Molina Everardo.
Montero Juan de Dios.
Navarro Eduardo.
Ortega Lorenzo.
Rodriguez Juan.
Uribe Esteban.
Vilchis Barbosa Antonio.
Vilchis Herazo Leopoldi.

Valle de Bravo.
Ballesteros Jesus.
Mejia Rodolfo.

Villa de Cuautitlan.
Chavez Palacios Juan.
Millan Cejudo Enrique.

Villa de Chalco.
Arias Manuel.
Lopez Juan Francisco.

Villa de San Felipe del Progresso.
Flores Lucio.

Villa Nicholas Romero.
Esparza Atanasio.
Reus Angel de la.
Reza Jose.

DR. HAVA'S **Solution of Bromo-Phosphate of Lime and Potash.**
For the prevention and treatment of Bright's Disease and Diabetes. In apparently hopeless cases, it will lengthen the span of Life. Hava's Preparations are sold at all Drug Stores. (See page 9.)
PHOSPHATE CHEMICAL MANUFACTORY, NEW ORLEANS, LA.

Villa San Juan Teotihuacan
Balmaceda Jose.
Casares Pedro.
Villa de Saltapec.
Diaz Rafael.
Dietzch Enrique.§
Nava Celso.§

Villa de Temascaltepec.
Hernandez Jose Maria.
Villa de Tenango.
Garcia German.
Ortega Juan.
Talavera Tomas.

Villa de Tlalmanalco.
Arias Manuel.
Lopez Juan F.
Zumpango.
Alvarez Bernardino.
Mendez Vicente.

STATE OF MICHOACAN.

Ciudad de Apatzingan.
Diaz Iturbide Jose.
Navarro Manuel B.
Ciudad de Patzcuaro.
Barriga Jesus.
Garcia Gabriel.
Luna Nicholas.
Ciudad de Cotija.
Cuevas Felix.
Villa de Cuitzeo del Porvenir.
Diaz Antonio.
Tena Auerliano.
Pueblo de Chilchota
Torres Magana Antonio.
Vaca Silva Vincente.
Pueblo de Ecuandureo.
Diaz Epifanio.
Pueblo Huacana.
Bira Jose.
Pueblo de Ixtlan.
Munguia y Rivas Sabas.
Ciudad La Piedad.
Maciel Gustavo.
Ciudad Le Piedad.
Chavez Luis.
Herrera Prospero.
Pedroza Diodoro.
Rivera Eutimio G.
Suarez Reinaldo.
Morelia.
Aragon Vicente.
Arriaga Miguel.
Beracoecher Vicente.
Cortes Enrique.
Garcia Simon W.
Gomez Puento Feliciano.
Gonzalez Dominguez.
Laris Jose.
Mota Joaquin.
Perez Aurelio.
Perez Morelos Nicolas.
Rodriguez Jose Trinidad.
Silva Miguel.
Sunderland Manuel.
Verduzco Silva Antonio.
Villa de Airo.
Macias Antonio.
Villa de Huetamo.
Castillo Amado.
Hidalgo Ignacio.
Vazquez Donaciano.
Villa de Coalcoman.
Ramos Miguel.
Villa de Maravatio.
Elizondo Sabino.
Romero Abraham.
Santin Adelberto.
Ciudad de Puruandiro.
Cuesta Matias M.
Flores Jesus.
Silva Francisco S.
Villa de Quiroga.
Garcia Jesus.
Leon Vict.
Villa de Sahuayo.
Gomez Ladislao.
Sahagun Pascual.
Pueblo Santa Ana Maya.
Garcia de Alva Pablo.
Pueblo Tacambaro.
Cortes Ruiz Jose.
Garcia Rojas Manuel.
Ortega Felix C.
Padill a Basilio.
Villa de Tangancicuaro.
Maciel Eliseo.
Villa de Taretan.
Caredo Huerta Alberto A.
Pueblo de Tlalpujahua.
Monge Jose.
Tores Salvador.
Ciudad de Uruapan.
Garcia Abaraca Pablo.
Herrera Teodoro.
Perez Eutimio.
Romero Daniel G.
Silva Jesus.
Valencia Daniel.
Villa de Zacapu.
Leon Enrique.
Ciudad de Zamora.
Alvarez Jose M.
Amezcua Rafael.
Enriquez Manuel F.
Madrigal Jose Refugio.
Moreno Francisco.
Pena Pedro.
Silva Jose M.
Torres Gil Roberto.
Villa de Zinapecuaro.
Lopez Ortega J T.
Sanchez Pedro.
Zepeda Federico.
Ciudad de Zitacuaro.
Ramos Samuel.
Ruiz Ricardo.
Serrania A.

STATE OF MORELOS.

Ciudad Jonacatepec.
Alcaraz Jose C.
Martinez Alfonso.
Cuautla de Morelos.
Bejarano Luis L.
Contreras Juan.
Hucke Juan.
Huesca Jose Antonio.
Olivares Salome.
Ramirez Manuel.
Zepeda Pedro.
Cuernavaca.
Calderon Aristeo.
Gomez Elias A.
Gonzalez Pedro.
Olvera Geronimo.
Perea Francisco.
Torres Ansorena Jose.
Jojutla.
Bejarano Juan.
Canas Manuel.
Espinosa Amador.
Rodriguez Vidal.
Puente de Ixtla.
Velasco Ismael.
Tetecala.
Aragon Jose M.
Tlaltizapan.
Ruiz Trinidad.
Silva Ramon.
Villa de Yecepixtla.
Rivera Guillermo T.

STATE OF NUEVO LEON.

Villa Aldema.
Arguelia Jesus M.
Villarreal Celso de J.
Zambrano E S.
Villa de Allende.
Martinez Esteban S.
Silva Manuel.
Villa de Aramberri.
Martinez Reinaldo M.
Villa Bustamante.
Buentello Abraham.
Flores Enrique.
Lozano Natalio.
Santos Cornelio.
Santos Jose N.
Ciudad Cadereyta Jimenez.
Cantu Daniel.
Cantu Garza Agapito.
Cantu Lozano D.
Cantu Tijerina Agapito.
Cortez Luz.

CUTTER'S VACINE VIRUS. not only yields a high percentage of "takes," but no bad results have ever, either remotely or immediately followed its use. (See page 261.)

Ciudad Cadereyta Jimenez
—Cont'd.
Garcia Delagado Ambrosio.
Rodriguez Juan F.
Villa de Cerralvo.
Guerra Atilano.
Hinojosa Pablo.
Mills T C.
Perez Alfonso.
Garza Garcia.
Buentello Carlos.
Fernandez Antonio Maria.
Garza Gonzalez Simeon.
Sepulveda Jesus Maria.
Villa Garcia.
Logano Salvador.
Villa de Santiago.
Garcia Flores Jesus.
Gomez Ambrosio.
Ramos Rojo Manuel.
Roels Marin.
Sepulveda Francisco.
Villa General Teran.
Gomez Gonzalez Jose.
Gonzalez Francisco.
Gonzalez Gutierrez Jose.
Sepulveda Joaquin.
Lampazos de Haranjo.
Diaz Julian.
Garza Carlos M.
Lozano Mejia Manuel.
Ciudad de Linares.
Benitez Joaquin.
Espinosa Eleuterio.
Ferguson Bismarck, 305A, '03.
Garcia Perez M.
Watts J.
Welsh Rob R.
Montemorelos.
Berlanga A.
Broocks F G.
Martinez Roman M.
Welsh Carlos.
Monterrey.
Aguilar Adolfo.
Barragan J.
Barrera Garcia M.
Berochecea Vincente.
Canseco Francisco R.
Cantu J Adolfo.
Caso Clara L.
Edmanston O F.
Elizondo Plutarco.
Fernandez Amado.
Garza Cantu Francisco.
Garza Melesio.
Garza Santos.
Garza Gonzalez Agustin.
Garza Margain Carlos.
Gonzalez Francisco G.
Gonzalez Jesus M.
Guarjardo Francisco.
Guerra Domingo.
Hanson Charles B (R), 301, '97
Hernandez Amado.
JESERICH EMIL, M D (R), Univ of Berlin, Germany, 1859, Diseases of Women a Specialty, 15 Plaza Bolivar.
Leal Antonio F.
Lopez San Roman Justo.
Lozano Jesus Ma.
Lozano Jose M.
Lozano Thomas.
McMaster J W
McMeans Andrew.
Maebus Guido.
Maldorado Eulogio.
Martinez Alfonso.
Martinez Fermin.
Martinez Gregorio D.
Martinez Melesio A.
Ortega R.
Pena David.
Rangel Edelmiro.
Rodriguez Eusebio.
Saldana Ignacio.
Saldana Jose M.
Sepulveda A.
Sepulveda Lorenzo.
Siller Alberto.
Steele J S.
Tames Andres.
Tames Francisco G.
Trevino Jesus H.
Trevino Juan de Dios.
Trevino Ramon E.
TURPIN THOMAS J, M D (R), Kentucky Schl of Med, Louisville, Ky, 1869; Jefferson Med Coll, Phila, Pa, 1870; State Quarantine Officer Aransas Pass, Texas, 1872-3, State Quarantine Officer Laredo, Tex, 1890-98; County Physician Nueces Co Tex 1880-88; County Phys Webb Co, Texas, 1894; City Phys Laredo, Tex, 1895; Contract Surgeon U S A, 1897, Act'g Asst Surg U S Marine Hosp Service, 1899-1900; Late Surg Mex Natl R R, Late Surg International Mexicano Ry. Mem Am and Texas Med Assns, California State and Kentucky State Med Socs, 5 Calle Hidalgo, Tel 668. Res 56 Calzada Progreso.
Vergara Francisco.
Villareal Anacleto.
Villareal Cipriano J.
Villareal Mauro.
Villarreal Miguel S.
Zambrano Donaciano B.
Zambrano Santiago.
Sabinas Hidalgo.
Garza Manuel M.
Garza Gutierrez Roman.
Salinas Victoria.
Perez Justo R.
Trevino N.
Ciudad Villaldama.
Argueta Jesus M.
Villarreal Celso de J.
Zambrano E S.

STATE OF OAXACA.

Ciudad Oaxaca.
Acevedo Herminio.
Arthur Charles H.
Calleja E Leopoldo.
Carriedo Adelberto.
Cervantes Severo.
Chapman D L.
Dominguez M Augustin.
Essarte de Manuel.
Gomez Gildardo.
Martinez C Federico.
Martinez Francisco.
Martinez Leobardo.
Mayoral Lorenzo.
Nunez Jose M.
Palacios Jose M.
Pardo Ramon S.
Periera Mejia Manuel.
Reyes H Augustin.
Sologuren Fernando.
Valdiviego Aurelio.
Varela Nicolas.
Vargas Alberto.
Cuicatlan.
Martinez Eugenio L.
Huajuapam.
Arevalo Hilario.
Juchitan.
Butron Mauro.
Kellemenn J Conde de.
Villarreal Placido.
Juxtlahuaca.
Suarez Manuel G.
Mahuatlan.
Mijangos Evaristo.
Tehuantepec.
Medina Jimenez Roberto.
Tuxtepec.
Diez Juan.
Hermosilla Ernesto.
Perez Adolfo S.

STATE OF PUEBLA.

Ciudad de Acatlan.
Gonzalez Pascual.
Larranaga Jose.
Merino Anacleto.
Ciudad de Chalchicomula.
Alcantrano Jose M.
Leal Gregorio C.
Villa de Atlixco.
Gomez Gil Alberto.
Gutierrez Duarte Francisco.
Rodiles Francisco.
Villa Canada Morelos.
Trujillo Bernardino.
Vallejo Cecilio.
Chiautla de Tapia.
Espinosa Diodoro G.
Villa de Chietla.
Roldan Norberto.
Chignahuapan.
Alvarez Martiniano.
Gonzalez Ignacio.

POLK'S NATIONAL DIRECTORIES.
We can furnish lists of any trade not included in the above.
Medical, Dental, Lumber, Real Estate, Financial, Flour Mill, Grain, Bakers, Iron and Steel, Coal and Coke, Tobacco and Cigar.
R. L. POLK & CO., Publishers, DETROIT, MICH.

Ciudad de Cholula.
Blasquez Pedro.
Huauchinango.
Cabrera Juan N.
Marquez y Tellez Manuel.
Huejotzingo.
Calderon Jose Maria.
Higareda Alfredo.
Ciudad de Izucar de Matamoros.
Carreno Joaquin.
Guerrero Benigno.
Mazari Marcos.
Palmar.
Marin Francisco.
Puebla.
Abarca Gabriel.
Arrioja Delfino.
Avalos Andrade.
Baillet Leon.
Beiztegui Felix.
Bello Francisco.
Calderon Juan.
Calderon Macias F.
Diaz J J.
Escalona Ernesto.
Espinosa Bravo Ernesto.
Farias Emigdio.
Farquet Ignacio.
Fernandez Jose M.
Galindo Augustin.
Gatteau Juan A (R), 231, '91.
Gonzalez Heliodoro.
Guerrero Isauro.
Guzman Daniel.
Harrell Theo H (R), 304, 1900.
Hermandez Feliciano.
Herrera Moro Luis.
Ibanez Joaquin.
Insunza Samuel.
Mantano Luis.
Marin Francisco.
Montiel Jose.
Moreno C Alberto.
Ramirez Liborio.
Salazar Perez Augustin.
Salcedo Prado Miguel.
Tello Antonio.
Vargas Joaquin.
San Salvador el Seco.
Espana Miguel.
Tecamachalco.
Espana Juan A.
Ciudad de Tehuacan.
Cervantes Alberto.
Hernandez Adan.
Izaguirre Ranulfo B.
Orduna Alberto B.
Ciudad de Tepeaca.
Rosains Luis G.
Valencia Paulino.
Villa de Tepeji de la Seda.
Aguilar Aristeo.
Alcantara Nicolas.
Defiiippi Fortunato.
Morales Nicolas.
Tetela de Ocampo.
Diaz Felipe.
Teziutlan.
Bernal Miguel.
Perdomo Abraham.
Quintanilla Gayetano F.
Reyes Francisco.
Ulrich Emilio.
Villa Francisco O.
Tlancualpican.
Ramirez Jesus G.
Tlatlauqui.
Parra Gabriel.
Ciudad de Zacatlan.
Bravo Adalberto.

STATE OF QUERETARO.

Queretaro.
Arias Bernardo.
Carmona Juan.
Escoto Rafael.
Esquivel Jose.
Gomez Benito.
Gutierrez Juan B.
Helguera Alfonso.
Herrera Ponciano.
Mendez Luque Gonzalo.
Negrete Teodomiro.
Rivera Francisco M.
Sanchez Rubio Ramon.
Septien Manuel.
San Juan del Rio.
de Echavarri J Antonio.
Martinez Eulogio.

STATE OF SAN LUIS POTOSI.

Bagre.
Ledesma M Gil.
Villa de Arriaga.
Castro Jose.
Villa de Jalpan.
Galindo J Rodolfo.
Ciudad Alaquines.
Alonzo Juan B.
Ciudad Cedral.
Andrews Benjamin F.
Guajar do Antonio B.
Tijeriana Manfredo.
Ciudad Cerritos.
Hernandez Antioco.
Rivero Manuel.
Ciudad de Charcas.
Sanz Jose F.
Ciudad del Maiz.
Chavez Teofilo.
Fuentes Pedro.
Ciudad de Matehuala.
Baigen Juan.
Betancourt C.
Canal Jose.
Castillo Delfino.
Jiminez Jocobo.
Morales.
Guzman Arturo.
Ciudad de Valles.
Juarez Marcos M.
Ciudad Rio Verde.
Antiga Mogester Juan.
Castro Manuel y.
Cervantes Eleno.
Gallegos Jaucer.
San Luis Potosi.
Alonso Antonio F.
Baquero Federico.
Barroeta Gregoria.
Castro Francisco de A.
Cordero Luis L.
Custodi Paramo Jose.
Delgado Joaquin S.
Fallebert Ulysses C, 213J, '05.
Flores Balmoro.
Friedrich Luis.
Gama Jurado.
Gama Pablo.
Govoa Carlos.
Guzman Arturo.
Jurado y Gama Enrique.
Ledesma Doroteo F.
Limon Melesio.
Lopez Antonio F.
Lopez Gutierrez Manuel.
Lopez Hermosa Gustavo.
Mejia Miguel.
Mendez Arturo.
Nava Manuel.
Nolan H E.
Paramo Jose A.
Pozo Regino.
Quijano Jose M.
Renteria Pedro M.
Rodriguez Joaquin M.
Segura Julian S.
Silva Manuel O.
Soberon Miguel N.
Sosa Antonio.
Torres Francisco.
Uzueta Horacio.
Tancanhuitz.
Bryant Guillermo.
Venado.
Garcia Pedro.
Gascon Jesus.
Villa Guerrero.
Rivera Enrique.

DRINK AND DRUG HABITS Cured without suffering by the OPPENHEIMER TREATMENT. 159 W. 34th St. New York. (See page 9)

STATE OF SINALOA.

Concordia.
Wisterbelt Juan.
Copala.
Krausch F A.
Cuilacan.
Haso Augustin.
Hernandez Leon Cipriano.
Paliza Ruperto L.
Ponce de Leon Ramon.
Vidales Andres.
Mazatlan.
Anthony Edward H (R), 106A 1902.
Mocorito.
Gonzolez Luis G.
Puerto de Mazatlan.
Carvajal Martiniano.
Davila Jose M.
Lavin Francisco.
Rosario.
Berber Pedro M.
Martinez del Campo Felipe.
San Jose de las Bocas.
Davis Benigno R.
Davis Roberto W.
McHatton A H.
Moya Onofre.
Noris Genaro.
Ortega Leopolda.
Rogers G W.
San Ignacio.
Andrade Juan.
Juriar Domingo B.
Sinaloa.
Fernandez Monico.
Nava Alberto.
Ovalle Federico.
Torre Luis G.
Wakeman N L.

STATE OF SONORA.

Villa El Fuerte.
Denk Alfredo.
Vallin Heliodoro.
Villa de Altar.
Trevino Alberto.
Ciudad de Arizpe.
Gil y Landeros Miguel.
Carbo.
Casalam Ma.
Cananea.
Alvarez L F (R), 103, 1887.
Barroso F V.
Butzow T F.
Fernandez Edward J.
Flores Enrique D.
Galbraith W J.
Ketchul J R.
Martinez J D.
Robles del Campo A.
Cos.
Viscarra A Diaz.
La Colorado.
Howitn R J.
Hughes A.
Pueblo de los Guasimos.
Cergueda Guillermo.
Puerto de Guaymas.
Chavira M.
Gutierrez Carlos.
Mendoza M.
Rivera y Cia J.
Roa A.
Wallace A Cjandro.
Hermosilio.
Aguilar Fernando.
Canale Francisco C.
Gustetter A L.
Magruder John.
Noriega Alberto G.
Pesquerira Eugenio.
Valdespino y Diaz Ignacio.
Vannemann A W.
Magdalena.
Nicholson N O.
Padilla Jacinto.
Underwood Dr.
Villa de Moctezuma.
Cirlos J M.
Moore Carlos S.
Nunez Juan.
Wilson M.
Nacozari.
Keate Walter (R), 176, 1898.
Navojoa.
Koering Ben R.
Nogales.
Mimiaga Francisco.
Pueblo de Ortiz.
Inman D L.
Pueblo de Potam.
Santuella Francisco.
Pueblo de Torin.
Luna Tereso F.
Moran Jesus.
Rio Chico.
Henderson W R.
Mathenson J M.
Ciudad de Ures.
HERMIDA JOAQUIN A M, M D (R), New York Univ (Med Dept of Univ Med Coll), New York City, 1886, Courses in Polyclinic, New York City, Med Examr Mutual Life (N Y) Ins. Co.

STATE OF TABASCO.

Cardenas.
Garrido Segismundo.
Uribe Medina Lorenzo.
Comalcalco.
Amores Pablo.
Jordan Aguilar Antonio.
Rosada Desiderio G.
Cunduacan.
Carballo Rafael.
Ita Calade.
Puerto de Frontera.
Adamg Francisco A.
Avila Salvador.
Tejerina Rafael.
Paraiso.
Magana Fabler.
San Juan Bautista.
Robadilla Luis.
Cherizola Felipe.
Fitzpatrick Dominico.
Formento Fernado.
Graham C Juan.
Marin Erasmo.
Melo Nicandro L.
Mestre Gi Manuel.
Muldoon Juan.
Pellicer Tomas G.
Salazar R Telesforo.
Viana Francisco E.
Tacotalpa.
Goni Fernando.
Ortega Crescencio.
Teapa.
Rosas Jose Maria.
Salazar Jose de.
Villa de Jalapa.
Arriaga Pedro.
Sibilla Agustin P.

STATE OF TAMAULIPAS.

Ciudad de Camargo.
Elizondo Crisobal
Ciudad Guerrerz.
Avila Inocencio
Gonzalez Martino.
Guerra Basilio.
Nava Isidio A.
Villa Mendez.
Flair David J.
Ciudad Mier.
Augustin A J J.
Hinojosa Adolfo.
Ciudad de Nuevo Laredo.
Barreda Canuto.

VAGINAL DOUCHES "THE PERFECTION" "THE CONDE"
PHYSICIANS STANDARD SUPPLY COMPANY
117-125 N. Broad St., Philadelphia, Pa.
Branches: New York, Battle Creek, London, Madrid, Havana. (See pages 1745, 1746.)

de la Garza Juan F.
Garza Cantu Conrado.
Garza Gutierrez F.
San Carlos.
Gomez Juan E.
Wyatt Bernard L, 231A, 1905.
Puerto de Tampico.
Barrios Bernabe.
Di-Bella Mier Pascual.
Guzman Antonio C.
Hernandez Rabago F.
Hough Luis.
Matienzo Antonio.
Montero Quintero X.
Trevino Mariano.
Ciudad Tula de Tamaulipas
Fernandez Pedro.
Grande Ampudia.
Zapata Francisco S.
Ciudad Victoria.
Balboa Praxedis R.
Guerra Espinosa C.
Hernandez Benito.
Jakes Luis G.
Villareal Lino.

TERRITORY OF TEPIC.

Acaponeta.
Guiterrez Luciano.
Mora Manuel F.
Ahuacatlan.
Madrid Ramon G.
Ixtlan del Rio.
Arriola Augustin N.
Coronado Nazario.
Nava Pedro.
Navarro Gabino.
Ortiz Sanchez Miguel.
Puerto San Blas.
Lopez Portillo y Canto Javier
Santiago Ixcuintla.
Gutierrez Bejar Adolfo.
Lopez Reynoso Jose.
Marin Lucas.
Nava Pedro.
Tepic.
Cardenas Eustaquio.
Fenelon Carlos.
Gomez V Fernando.
Martinez Bernardo L.
Mata Roman J.
Perez Hernandez Flavino.
Rodriguez Nemiso.
Saucedo R.

STATE OF TLAXCALA.

Apizaco.
Azpeitia y Vidal N.
Espinosa Felix.
Morales Silveno.
Torres Petronilo.
Calpulalpan.
Icasbalceta Ernesto.
Villa Ana Chiautempam.
Diaz Guiterrez Eligio.
Compostela.
Aguilar Jose E.
Tlaxcala.
Lira Guillermo.
Loaiza Rafael.
Tlaxco.
Machorro Jose M.

STATE OF VERACRUZ.

Acayucan.
Mallen Manuel.
Rolland Carlos F.
Puerto de Alvarado.
Galindo Evaristo.
Hermida Angel M.
Rios Rivas Alfredo.
Sponholz Carlos.
Atzacan.
Sayns Leopoldo.
Chacaltianguis.
Gonzalez C Juan.
Ciudad de Chicontepec.
Cano Jesus.
Coatepec.
Basurto Ignacio R.
Dominguez Galvan Manuel.
Garcia Silvano.
Gonzalez Gonzalo.
Sanchez Rafael.
Cordoba.
Chavez Ernesto.
Fraser J W.
Galan Rico Manuel.
Garcia Pina Manuel.
Matute Sainz G.
Pena Bernardo.
Pena Cutberto.
Sariol Florentino A.
Cosautlan.
Ochoa Manuel.
Ovuela J H.
Coscomatepec.
Patino Lorenzo.
Huatusco.
Landa Daniel.
Marquez Landa Manuel.
Mendez Dario.
Roman Alberto.
Jalapa.
Canovas y Pasquel Sebastian
Coronel Eduardo R.
Espinosa Luis.
Garcia Figueroa Agustin.
Garcia Samuel.
Herrera Moreno Enrique.
Najero Manuel F.
Perez Redondo Juan.
Perez Redondo M.
Rebolledo Julio F.
Rendon Pedro.
Sanchez Jose M.
Zafra Amado.
Jicaltepec.
Barido Winter A.
Stoelting F W L, Univ of Berlin, Germany, 1890.
Maltrata.
Hermanos Juan Ma.
Martinez de la Torre.
Gonzalez Sanchez P.
Minatitlan.
Cordier Alejandro.
Martinez Antonio.
Martinez Jose.
Villa de Misantla.
Garcia Luna Francisco.
Orizaba.
Alfaro Jose.
Arzamendi Ernesto.
Diaz Nicolas.
Duplan Ernesto.
Labardini Rafael.
Lopez Izquierdo Ignacio.
Mendiola Nicolas.
Pedroza Leopoldo.
Puga Colmenares Manuel.
Ramirez Carlos.
Vazguez Jose de J.
Villa Ahuja A.
Otatitlan.
Mendez Gasper.
Portuondo Leoncio.
Panuco.
Lozano Tomas.
Perote.
Basurto Ignacio R.
Villa de Papantla.
de la Fuente Agustin.
Limon Alberto, Mexican Med School, 1896.
Marin Efren.
Rio Blanco.
Osorio Jose D.
Pardo Bernabe.
San Andres Tuxtla.
Mortera Bernardo.
Segovia Alberto.
Tejeda Camacho Pastor.
Viveros Crescencio.
San Francisco de la Pena.
Valdes Manuel.
San Juan Evangelista.
Orozco Vincente L.
Colonia San Rafael.
Oyos Jaime.
Petin A.
Santa Rosa.
Vargas Ambrosia.
Villa de Santiago Tuxtla.
Margant Leon.
Sevilla Jose.
Ciudad de Tantayuca.
Herrera Daniel.
Martinez Federico.
Teocelo de Diaz.
Sanchez Rebolledo Antonio.

The Physician makes HEALTH to order for the Human Race
The National Fur & Tanning Co. makes WARMTH to order for the Physician.
See Page 4 For Catalogue write The National Fur & Tanning Co. Three Rivers, Mich.

Tierra Blanca.
Lee Austin W.
Munne A Luis.
Tlacotalpan.
Aguirre Gonzalo.
Carbajal E Joaquin.
Nadal Benito R.
Rodriguez Ricardo.
Puerto de Tuxpam.
Alcazar Emilio.
Drayton John.
Glegg Guillermo.
Grottes Amadeo.
Hueso Alberto.
Font Martino Julio.
Puerto de Veracruz.
Benitez Rafael.
Cabrera Manuel.
Correa Pedro J.
Flores Jose M.
Garcia Carlos Manuel.
Iturralde Anastasio.
Macias Manuel.
Molina Sanchez Valentin.
Molina Zacarias R.
Ojeda Arcadio T.
Ortega Teodoro.
Padro Jose Maria.
Pagaza Arcadio Joaquin.
Rio del Juan F.
Torre Rafael.
Vado Ignacio.
Zongolica.
Aurioles Luis G.
Sanchez Manuel.

STATE OF YUCATAN.

Acanceh.
Cervera Jose J.
Monrreal Anastacio.
Roche Jose M.
Ciudad Izamal.
Alvaez Augustin.
Gaumer George F, 156, 1876.
Mendez Braulo A.
Urzai Eduardo.
Espita.
Arala Emilio J.
Gongora Severino.
Gongora Urbano.
Hunucma.
Cazarez Luis.
Helguera Carlos.
Novelo Luciano.
Villalobos Sosa Felipe.
Maxcanu.
Dominguez Cepriano.
Loria A Felipe.
Merida.
Acevedo Joaquin.
Ancona Perez Antonio.
Arjona Fernando.
Camara Vales Nicolas.
Casares Adolfa, 320, 1905.
Casares Fernando.
Castellanos Guzman Jose M.
Castro Jose Jesus.
Correa Aloy Alberto.
Gonzalez O Glodomiro.
Guzman Saturnino.
Hernandez Joaquin.
Loza Francisco.
Molina Augusto L.
Palomeque Jose.
Polomino Manuel B.
Padron Correa Jose.
Rejon R Pastor.
Sauri R.
Solis Alcala E.
Urcelay Luis F.
Valdez Porfirio.
Vadillo Arguelles Domingo.
Motul.
Amezquita Manuel.
Perez Miranda Pedro.
Pompellos German.
Villalobos Sosa Sanitago.
Puerto de Progreso.
Cauto Antonio.
Chazuro Rafael.
Dorantes E.
Garcia Manuel.
Hernandez Joaquin.
Tekax.
Amabilis Domingo.
Montes de Oca Jose.
Temax.
Buendia Julio.
Rodriguez Celestino.
Ticul.
Blanco Castillo Liborid.
Esquivel Eligio.
Palma Castulo.
Tixkokob.
Ancona Juan Pablo.
Begueria Roman.
Carpizo Olegario.
Medina Carlos.
Tizimin.
Mendez Jose M.

STATE OF ZACATECAS.

Canitas.
Hinojosa Francisco.
Ciudad de Jerez.
Avilla Jose T.
Herrera Enrique.
Villalobos Jesus.
Concepcion del Oro.
Silva Ambrosio.
Valdez Sanchez J.
Juchipila.
Gonzalez Narciso.
Lomeli Gregorio.
Medina Santos.
Mazapil.
Ocano Justo Lopez.
Pinos.
Lopez Rosendo A.
Mata Miguel.
San Juan del Mezquital.
Gaona Herminio.
Sombrerete.
Davalos J Mariano.
Dyer Jairo R.
Rodarte Luis.
Tlaltenango.
Cordoba Jesus J.
Valparaiso.
Leal Juan C.
Matias Juan.
Montes Moreno Manuel.
Villa Garcia.
Acosta Manuel.
Villa San Miguel del Mezquital.
Crosti Domino.
Curti Domingo.
Estrada Miguel.
Zacatecas.
Brena Juan.
Castanedo Jose A.
de la Torre Salvador.
Gonzalez Zamora Rafael.
Hinojosa Francisco.
Lares J Ignacio.
Loock Tomas.
Lopez de Lara Guillermo.
Marcias Alberto.
Martinez Ishmael.
Mora del Castillo Luis.
Ponce Felix V.
Ruiz Julian
Vasquez Miguel.

BURN-BRAE, A PRIVATE HOSPITAL FOR MENTAL AND NERVOUS DISEASES.
(See page 1702.)

SUPPLEMENT.

Containing names of physicians received too late for compilation in their respective locations, changes in information, removals, correction of typographical errors, Medical graduates of 1906, and items of miscellaneous information regarding Medical Institutions, Societies, etc., received too late for insertion in their proper places in the work.

ALABAMA.

Addison, Winston.
Olivet Charles A, 299, 1906.

Alexandria, Calhoun. 130.
Stafford Geo M G (R), 162, '01.

Battles Wharf, Baldwin.
Scott H E (R), 299A, 1880.

Bessemer, Jefferson. 6,875.
Lewis Eugene D (R), 299A, '9-

Birmingham, Jefferson. 96,720.
Burton Laura E (R), 158, '03; died Apr 9, 1906.
Harris Seale (R), 310, 1894.
Hildman Marcus H, 299, 1906.
Jones Edgar A (R), 101A, 1893. Died Apr 11, 1906.
LE GRANDE JOHN C (R), Atlanta Med Coll, Atlanta, Ga, 1880; Died March 21st,'06

Chatom, Washington.
Chason John, 160, 1905.

Choccolocco, Calhoun. 300.
Davis Cleveland, 125A, 1906.

Citronelle, Mobile. 700.
BLEWETT MEANS, M D (R), Univ of Tenn, Nashville, Tenn, 1891; Surg M & O R R Co; Mem Mobile Co Med Soc; Ex-Mem Miss State Med Assn; Med Examr Mut Benefit, Mutual, New York, Prudential, Penn Mut, Phoenix Mut, Manhattan, Franklin, State and National Life Ins Cos; Hours 8 to 10 a m, 2 to 4 and 7 to 8 p m. Tel 46.

East Lake, Jefferson. 1,550.
Henry Julius G, 299, 1906.

Fairhope, Baldwin. 315.
Hall Richard A (R), 301, 1894.

Finklea, Monroe.
Thames Rufus, 125A, 1906.

Fruitdale, Washington. 700
Seale Charles E (R), 160, 1905.

High Shoals, Randolph. 13.
Weathers Wm.*

Huntsville, Madison. 8,100.
Winton David M (R), 100, 1886

Mobile, Mobile. 39,889.
Brown Quarles J (R), 100, 1900

Montgomery, Montgomery. 31,546.
Blue John H (R), 223, 1901.
Brooks W B M (R), 160, '80 (R F D No 4).
Marks Charles L, 310, 1905.

Mt. Willing, Lowndes. 245.
Lee W E, 125A, 1906.

Patton, Walker. 880.
CHILTON D H, M D (R), Atlanta Coll of Phys and Surgs, Atlanta, Ga, 1902; Post-Grad N Y Polyclinic, 1906; Surg Corona Hosp; V-Pres Walker Co Med Soc; Mem Am Med and Ala State Med Assns; Med Examr N Y Life Ins Co and Mut Benefit Life Ins Co of N J.

Peterman, Monroe.
Hale Stephen F (R), 175B, '04.

Pigeon Creek, Butler.
Foster J O, 125A, 1906.
Heath H O, 239, 1906.

Pleasantfield, Walker.
Johnston Hewitt, 299, 1906.

Robertsdale, Baldwin.
Tait Wm A (P-M), 263, 1882.

Trenton, Jackson. 40.
Hinds Harry L, 100, 1904. Died Apr 21, 1906.

Truett, Tallapoosa. 30.
Welch C B, 125A, 1906.

Tuscaloosa, Tuscaloosa. 6,000.
Rau George R (R), 304A, 1894.

Tuscumbia, Colbert. 2,500.
Cooper Samuel J (R), 300, '71. Died March 15th, 1906.

Tuskegee Institute, Macon.
Remey M O (R), 254, 1901.

Union Springs, Bullock. 2,800.
BOWMAN JAMES L, M D (R), Univ of Virginia, Med Dept, Charlottesville, Va, 1897; Acting Surg Cent of Ga Ry; Phys in Charge Chunnenuggee Sanatorium; Mem Bullock Co Bd of Health; Member Am Med Assn and Med Assn of State of Ala; Pres Bullock Co Med Soc; Med Examr Equitable Life Assce Soc, N Y Life, Prudential, Penn Mut and Mich Mut Life Ins Cos; Specialty, Nervous Diseases and Drug Habits; Office Hours 10-12 a m and 2-4 p m.
Harris Seale. Removed to Birmingham, Ala.

Viola, Randolph.
Marshall W L, 125A, 1906.

Woodlawn, Jefferson. 6,000.
Morris Harry R, 299, 1906.

Yellow Pine, Washington.
Hutton C C (H), 135, 1900.
Moore W N.*

ALASKA.

Candle.
Shiley George F (R), 151, 1903.

Fairbanks.
Cassels W G, 160, 1894.
Sutherland Jas A, 333, 1896.

Seward.
Richardson Wm A, 332, 1886

Sitka.
Edmonds Harry M W (H), 135, 1892.

Wrangell. 900.
DE VIGHNE HARRY CARLOS, A B, M D, Hahnemann Med Coll of the Pacific, San Francisco, Cal, 1904; 23 Front.

THE Keeley Cure
2803 LOCUST STREET, ST. LOUIS, MO.
"The Most Successful Treatm nt" for Liquor Drinking, Morphine and other Narcotic Drug Using, Neurasthenia, Tobacco and Cigarette addictions.
Correspondence and Consultation Confidential.
DR. J. E. BLAINE, PHYSICIAN AND MANAGER.
Home Treatment for Tobacco and Neurasthenia. SEE PAGE 5.

ARIZONA.

Phoenix, Maricopa. 5,614.

PLATT OTTO E, M D (R), Miami Med Coll, Cinn, O, 1896; Surg Santa Fe R R; Mem Am Med Assn, Ariz Med Assn and Ariz Acad of Med; Med Examr Manhattan Life, Conservative Life, Union Central Life, N W Mut Life and Mut Life of N Y Ins Cos, A O U W, Fraternal Brotherhood, Etc, 23 E Adams.

ARKANSAS.

Argenta, Pulaski. 3,000.

Everett W C (R).§

Arkansas City, Desha. 1,280.

Sims Wm A (R), 262, 1883.

Blytheville, Mississippi. 374.

Martin Price S.*

Branch, Franklin.

Perry J T.*

Brinkley, Monroe. 1,710.

STOUT THOMAS J, M D (R), Univ of Nashville, Med Dept, Nashville, Tenn 1901; Librarian Monroe Co Med Soc; Med Examr Mut Indemnity Co, Citizens Life Ins Co of Louisville Ky, Mass Mut Life Ins Co, Mut Life Ins Co of Little Rock, Ark, W of T W, A O U W and K O T M of T W; Office S Main Tel 77-2r; Res S New York av, Tel 77-3r.

Brushey, Ashley.

Crow Louis M.*

Cato, Faulkner. 134.

Perkins P B.*

Colt, St Francis.

Stewart T J, 304, 1902.

Conway, Faulkner. 2,040.

Brown John F (R), 102, 1891.
McCollum Isaac N (R), 158,'95

Dean Spring, Crawford

Youart John D (R), 143, 1892.

Denning, Franklin.

Harrod G W L (R), 301, 1893.

Departee, Independence.

Thiolliero Anthony C (R), 305E, 1902.

Devall's Bluff, Prairie. 1,200.

HIPOLITE WM W, M D (R), Univ of Mich, Dept of Med and Surg, Ann Arbor, Mich, 1877; Late Surg U S C V; Post Surg in Charge U S Military Hosp at Devall's Bluff, 1865-6; Surg-In-Chief White River Dist, Dept of Ark, 1866; Surg Memphis and Little Rock R R; Pres Local Bd of Health, 1879-80; Correspondent of the National Bd of Health, 1879-82; Mem 9th International Med Congress, Washington, D C, 1887; Pres Bd U S Pension Exam Surgs and Ex Pres Bd of Education at Devall's Bluff; Mem Am Med Assn and its Constituent State, District and Co Med Socs; Mem Miss Valley Med Assn, Tri-State Med Assn of Miss, Tenn and Ark and Natl Assn of U S Pension Exam Surgs; Ex-1st V-Pres Ark State Med Soc; Ex-Pres White River Dist Med Soc; Pres Prairie Co Med Soc; Med Examr Equitable Life Assce Soc, N Y Life, Metropolitan, Prudential, Mut of N Y, Fidelity Mut, Penn Mut, Mass Mut, Travelers', Volunteer State and other Life Ins Cos; Ex-Med Examr K of H and K of P.

Elizabeth, Fulton. 65.

Callison C B.*

Eureka Springs, Carroll. 3,913.

Ezell Wm D (R), 149, 1885.

Fendley, Clark.

Yarbrough James E (R).§

Fort Smith, Sebastian. 12,011.

Davis Abraham I, 302, 1902.

HATCHETT BUCHANAN (R), Vanderbilt Univ (Med Dept),Nashville, Tenn, 1882; Med Dept Tulane Univ New Orleans, La, 1885;Post Grad Courses New York 1889 and 1897, Vienna and Heidelberg Univs, 1890-1 Chicago, 1904; Staff Surg Belle Pointe Hosp; Surg Mo Pac Ry Co; Consulting Surg Frisco Ry System Chief Surg Midland Valley R R; Ex-Pres Co and Dis Med Socs; Mem Am Med Ark State Med, Ind Terrty Med Assns, Am Public Health Assn,Natl Assn Ry Surgs, Dist and Sebastian Co Med Socs; Delegate 9th Intl Med Congress, Washington, D C; Med Ref and Chief Examr Equitable, Provident Savings, Travelers and a number of other Life Ins Cos; Office cor 6th and Garrison av.

HYNES GEORGE F, M D (R), Cleveland Med Coll (Western Reserve Univ Med Dept), Cleveland, O, 1879; U S Examng Surgeon; Mem Am Med Assn and Ark State Med Soc; Med Examr Mutual Life of N Y and other Life Ins Cos, 630½ Garrison av.

McLaughlin James A (R), 213A, 1899.

MOULTON HERBERT, B S, M D (R), Chicago Med Coll (Med Dept Northwestern Univ), Chicago, Ill, 1884; Oculist and Aurist Belle Pointe Hosp,Ft Smith,Ark; Mem Am Med and Indian Territory Med Assns and Ark State Med and Sebastian Co Med Socs; Special Examr in Eye and Ear for U S Pension Bureau; Practice Limited to Diseases of Eye, Ear, Nose and Throat, 521 Garrison av

Wilder A W (R), 120, 1884.
Williams A J, 125A, 1906.

Genoa, Miller.

Laws C S, 305G, 1905.

Gill, Lee.

Wall Enoch D (R), 299, 1905.

Greenbrier, Faulkner.

Burnett M G.*

Gurdon, Clark. 1,100.

Trice Joseph.*

Hale, Jackson.

Lofton.*
Pepinger.*

Harrison, Boone. 1,600.

Potts J R (R), 102, 1897.

Harvey, Scott.

Duncan Byrd W (R).§

Helena, Phillips. 6,080.

COX ALLEN ENNIS, M D (R), Vanderbilt Univ, Med Dept, Nashville, Tenn, 1894; Pres Tri-State Med Assn of Miss, Ark and Tenn.

RUSSWURM WM C, M D (R), Louisville Med Coll, Louisville, Ky, 1884; Tulane Univ, Med Dept, New Orleans, La, 1890; Post-Grad Tulane Univ, Med Dept, 1893-4; N Y Polyclinic, 1897-8 and 1901-2; Mem Am Med Assn, Ark State and Phillips Co Med Socs; Med Examr Mut Life Ins Co of N Y, Kansas City Mut and other Life Ins Cos.

TROTTER CLIFFORD H (R),B P, Bryant and Stratton Com Coll; M D, Tulane Univ, Med Dept, New Orleans, La, 1892, Surg Y & M V R R; U S Pension Exam Surg; Pres Phillips Co Med Soc; Mem Am Med Assn, Tri-State Med Assn of Miss, Tenn and Ark, Ark State Med Soc and Co and Dist Med Socs; Med Examr Equitable and Provident Savings Life

DR. HAVA'S **Solution of Bromo-Phosphate of Lime and Potash.**
For the prevention and treatment of Bright's Disease and Diabetes. In apparently hopeless cases, it will lengthen the span of Life. Hava's Preparations are sold at all Drug Stores. (See page 9.)
PHOSPHATE CHEMICAL MANUFACTORY, NEW ORLEANS, LA.

Assce Socs, N Y Life, Mut of N Y, Mass Mut, Penn Mut, Union Central, Fidelity Mut, National Life, State Life, Metropolitan, Kansas City Mut, Wisconsin and Citizens' Life Ins Cos. Tels, Office 400, Res 477; 601½ Cherry.

Hot Springs, Garland. 10,000.

BARRY PAT L, M D (R), Baltimore Med Coll, Baltimore, Md, 1893; Chief Surg State of Texas B P O E with Rank of Brig General; House Surg Barry Charity Hosp; Ex-Surg Mex Internatl and Mex Cent R R's; Mem Am Med Assn, Hot Springs and Ark State Med Socs, North Texas and Dallas Med and Surg Socs. 108-110 Bath.

BROOKS JOHN B, M D (H), N Y Homo Med Coll and Hosp, N Y City, 1864; Mem and former Pres Board U S Pension Examg Surgs since 1876; Med Examr Pac Mut Life Ins Co; Sec Hot Springs School Board since 1890; In General Practice. Tel 720; s w cor Central av and Court.

Coffin Jacob M, 281, 1900.

Fredorovicz Theodore K (R) Univ of Berlin, Ger, 1887.

McCLENDON JACOB W, M D (R), Vanderbilt Univ Med Dept, Nashville, Tenn, 1881; Post-Grad Univ of Nashville Med Dept, Nashville, Tenn, 1882; Local Surg Little Rock and Hot Springs Western Ry; Phys, Surg and Owner Diamond Jo Sanitarium; Mem Am and Ark State Med Assns and Garland Co Med Soc; Office—Ground floor, 430 (New No), 332 (Old No) Central av; Res at Sanitarium, 213 Cottage. Tels Office 84, Res 625.

MOUNT MORGAN F, M D Hahnemann Med Coll, Phila, Pa, 1903; Post-Grad Univ of Vienna; Mem Ark State, Garland Co, Hot Springs and Am Med Assns; In General Practice, 344½ Central av.

Rowland John F (R), 301, '01.

Simpson Robert A (R), 304, '99

Snead A L.*

VAN LEER SAMUEL C, M D, Post-Grad Course N Y Post-Grad Med School and Hosp, 1904; Practice Limited to Blood, Skin and Venereal Diseases, Security Bank Bldg.

Jonesboro, Craighead. 8,000

Waddell Gracey (R), 213A, '98

Lebanon, Sevier.

Hopkins Jesse S, 299, 1906.

Hopkins Robert L, 299, 1906.

Little Rock, Pulaski. 39,894.

Terry John L.*

Terry John R.*

WELLS LEWIS J (Ecl), A M, Bethany Coll, 1893; Registered at Pine Bluff, 1884. 511 E Walsh av.

Lonelm, Franklin.

CROCKER JACOB THOMAS, M D (R), Memphis Hosp Med Coll, Memphis, Tenn, 1883; P O Box 35.

Malvern, Hot Spring. 1,608

Pogue John T (Ecl), 262, '94.

Monette, Craighead. 484.

GRADY NEEDHAM HARVEY, M D (R), St Louis Med Coll, St Louis, Mo, 1881; St Louis Coll of Phys and Surgs, St Louis, Mo, 1901; Post-Grad N O Polyclinic New Orleans, La, 1903; Surg J L C & E R R Co and St Barnards Hosp; Mem Am Med Assn; Specialty, Diseases of Women; Office Hours 10 to 12 a m and 2 to 5 p m.

Mt Vernon, Faulkner. 182.

Muse J M.*

Ola, Yell. 1,028.

Fleming J T.*

Pine Bluff, Jefferson. 20,000.

SCALES J WM, M D (R), Vanderbilt Univ, Med Dept, Nashville, Tenn, 1888; Oculist to the St Louis Southwestern R R; Special Examr U S Pension Service; Mem Am Med Assn, Am Acad of Ophthalmology Ark State and Jeffersor Co Med Socs; Practice Limited to Diseases of the Eye, Ear, Nose and Throat, cor 2d and Pine.

Prairie View, Logan. 110.

Higdon W H.*

Pennington J W.*

Pulaski Heights, Pulaski.

Hockensmith N (R).§

Quincy, Newton.

Collins John (R), 161, 1890.

Red Store, Phillips.

Hickson J W T.*

Searcy, White. 2,008.

SIBERT JEFFERSON, M D (R), Vanderbilt Univ, Med Dept, Nashville, Tenn, 1882.

Selma, Drew. 42.

Callaway Eugene, 310, 1905.

Stamps, Lafayette. 2,000.

DE WOODY LOUIS C, M D (R), Memphis Hosp Med Coll, Memphis, Tenn, 1902; Surg Bodcaw Lumber Co; Mem Am Med Assn, Tri-State Med Assn, Ark State and Lafayette Co Med Socs; Med Examr Des Moines Life Ins Co, Des Moines, Ia; Specialty, Surgery; Office Hours 8-12 a m and 2-4 p m. Tel No 47; 410 Market.

Staunton, Washington.

Ledbetter W A.*

Texarkana, Miller. 5,000.

JOHNSTON CARLISLE (R), Ph G, Univ of the South, Sewanee, Tenn, 1902; M D, Gate City Med Coll and School of Pharmacy, Texarkana, Tex, 1903; Prof General Chemistry in Same; Surg C B Kelly Lumber Co; Med Examr N Y Life Ins Co at Homan, Ark, Office 218½ E Broad.

WISDOM FRANCIS L, M D (R), New Orleans School of Med, New Orleans, La, 1860; Post-Grad Course Med Coll of Ga, Med Dept, Univ of Ga, Augusta, Ga, Session 1874-75; Mem Ark State, Northeast Tex, Bowie Co and Miller Co Med Socs and Tri-State Med Assn of Ark, La and Tex. Both Tels 49; 100 E Broad.

Van Buren, Crawford. 2,600

Corney R B.*

West Point, White.

Williams C O, 125A, 1906.

CALIFORNIA.

Agnew, Santa Clara. 82.

DELL LILLIAN A, M D (R), New York Med Coll and Hosp for Women, N Y City, 1890; Cooper Med Coll, San Francisco, Cal, 1901; Mem Am Med Assn, San Francisco Medico-Chirurgical Soc and Med Soc of State of Cal; 3d Asst Phys Agnew State Hosp.

Kelley Edwin A (R), 255, 1878. Killed in wreck of the Agnew State Hosp, April 18th, 1906.

Alhambra, Los Angeles, 1,400.

Wagner Andrew F (R), 281, '99

Angel Island, Marin.

Ferguson Jas B (R), 282, '96.

Bodie, Mono. 1,000.

Harcourt Luke A (R), 232, '98

Corning, Tehama. 1,732.

Lamb J L (R), 169, 1889.

Smyth Arthur W (R), 158 '97.

Duncans Mills, Sonoma.

Brunthaver Frank P (R), 261, 1889.

Edison, Kern.

STINCHFIELD HERBERT COLFAX, M D (R), Coll of Med Univ of Southern California, Los Angeles,

Cutter's POLYVALENT Streptocidic Serum.

An anti-streptococcic serum that differs from all others in many essential features. WRITE FOR LITERATURE.(See page 261.)

Edison, Cal.—Cont'd.
Cal,1899; Surg Edison Electric Co; Med Examr Mut Life Ins Co. Tels Company and Sunset, Camp No 2.

Escondido, San Diego. 780.
Crise B L (R), 106½, 1903.

Fair Oaks, Sacramento. 318.
DAVIS WALTER MANGUM, M D (R), Hosp Coll of Med (Med Dept Central Univ), Louisville, Ky, 1890; Ex-Prof Principles and Practice and Operative Surgy National Med Univ; Ex-Surg National Emergency Hosp and London Guarantee Acct Co; Ex-Mem Cook Co (Ill) Med Soc; Ex-Med Examr Protective Home Circle, K and L of Security, N Y Life and Washington Life Ins Cos.

Farmington, San Joaquin.
Schmiedel R J (Ecl), 105, 1899.

Fort Bidwell, Modoc. 320.
Hart D.*

Fort Bragg, Mendocino. 1,730.
Beckman Oswald H(R),282,'84

French Gulch, Shasta.
Saylor B F (R), 213J, 1903.

Fresno, Fresno. 12,600.
HARE GEORGE ANDREW (R), Univ of Mich, Dept of Med and Surg, 1887; Ex-Supt Washington Sanitarium, Washington, D C; Delegate to 15th Internatl Med Congress 1906; Office 203 Forsyth Bldg.

Fulton, Sonoma.
Pryor F O (R), 103, 1898.

Gardena, Los Angeles. 120.
Ball John J (R), 151, 1883.

Glendale, Los Angeles. 1,500.
HUNT D WINSLOW (R), Univ of Mich, Ann Arbor, Mich, 1871; Rush Med Coll, Chicago, Ill, 1879; Post-Grad Med School and Hospital, Chicago, Ill, 1896. Charter Mem Minnesota Med Soc; Ex-Pres Chippewa Valley Med Soc, Wis; Ex-Pres Pomona Valley Med Soc; Mem Southern Calif Med Soc; Pres U S Pension Bd, Santa Ana, Calif, 1888-93; Ex-Surg U S A, Fairmont, Minn, '71-79; Practice Limited to Eye, Ear, Nose and Throat.

Hanford, Kings. 3,000.
Moore James A (R), 158, '81

Long Beach, Los Angeles. 2,280.
Bishop Marion S (H), 261, '86
Gresham Arthur E (R),102,'85
Jerman Wm L (Ecl), 262, '73

Los Angeles, Los Angeles. 103,624.
Lacy James (H), 131, 1880, 1406 W 23rd
Power D S (R), 12A, 1900, 221 S Spring
Cottle Cassius C (R), 126, '89.

DILLINGHAM FRANK S (R), Coll of Med Univ of So Cal, Los Angeles, Cal, 1900; Mem Cal State and Los Angeles Co Med Assns; Hours 10 to 12 m, Evenings by Appointment, Suite 422 Merchants Trust Bldg.
Dinsdale Waterloo, Sydney Australia, 1860, 1523 Echo Pk
DUDLEY WM H, M D (R), Univ of the City of New York (Med Dept), 1882, 1633 W 12th.
Eigholz J H (R), 277, 1885, 706 E 31st.
Foster George S (H), 283, '59, 800 N Evergreen av.
GILMER JOHN P, M D (R), Kentucky School of Med, Louisville, Ky, 1899; Hotel Catalina, 439 S Broadway.
Gregory Lyman (H), 135, '87, 833 W 9th.
Holland L T (R), 204, 1882 Died March 6th, 1906.
KETCHUM MARSHALL B, M D (Ecl), Eclectic Med Inst, Cincinnati, O, 1882. Suite 507-510 Auditorium Bldg.
Krudop D Tonges (H), 131,'88, 307 S Broadway.
LEADSWORTH JOHN R, B S, M D (R), Coll of Med, Univ of So Cal, Los Angeles, Cal, 1897; Med Supt Branch of Glendale Sanitarium. Tels Home 2027, Sunset Main 536; 257 S Hill.
MacGOWAN GRANVILLE (R), Dept of Med Univ of Penna, Phila, Pa, 1879; Suite 422 Merchants Trust Bldg.
Preston L F (R), 255, 1881, 217 S Broadway.
Robinson Ray D, 239, 1899.
Smith Virginia T (H), 180, '88, 3441 S Flower.

Millville, Shasta. 220.
Martin Elmer E (R), 230, '92.

Modesto, Stanislaus. 3,000.
Johnson Lilla K (R), 134, '97.

Napa, Napa. 4,074.
Edmundson W J (R), 301, '82

Newman, Stanislaus. 520.
Hatton Sarah J, 106, 1904.

Oakland, Alameda. 67,242.
BURGESS GEORGE W, Cooper Med Coll, San Francisco, Cal, 1895, 521 12th.
Cook Jessie W (R), 103, 1900, 1414 8th av.
Hanchett Wm H (H), 135, '79, 813 Union Sav Bank bldg.
Higgins Charles P (Ecl), 105, 1886, 1579 24th av.
Selfridge James M (H), 282, 1856. Died March 3d, 1906.
Turnholtz Clarence A (R),103, 1897, 1905 West.

Oceanside, San Diego. 340
Wall George (R), 126, 1889.

Pacific Grove, Monterey. 2,500.
Martin Edward C.*

Pasadena, Los Angeles. 9,-226.
Burke Marion (R), 244, 1895.

Pomona, Los Angeles. 5,600
Daniels Asa W (R), 255, '66.

Redlands, San Bernardino. 5,000.
Donnellan Patrick S (R), Royal Coll of Phys and Surgs, Ireland, 1886
Wright W K (R), 193, 1887.

Riverside, Riverside. 8,042.
Clements George P (R), 214, 1896. (R F D No 1.)

Sacramento, Sacramento. 30,246.
FAY FRANKLIN GOBLE (Ecl), Bennett Coll of Ecl Med and Surg, Chicago, Ill, 1886; Mem Cal State and Sacramento Bds of Health; Pres Ecl Med Soc of Cal; ex-Pres Sacramento Valley Med Soc; Mem Am Med Assn, Cal State Med Soc and Sacramento Soc for Med Improvement, cor 7th and J.

Salinas, Monterey. 3,342.
Rounds Chas C (Ecl), 276, '92.

San Bernardino, San Bernardino. 6,280.
Billings Wm C, 176, 1894.

San Diego, San Diego. 18,-821.
Burner Henry R (Ecl), 290,'70
LEISENRING PETER S(R), Pennsylvania Med Coll, Phila, Pa, 1852; Formerly Prof of Obstetrics Omaha Med Coll; Ex-Mem Nebraska State Med Soc and Douglas Co, Neb, Med Soc; Ex-Sec Bd of Health and City Phys of Omaha Eight Years; Ex-Pres San Diego Co Med Soc; Mem Med Soc of California and Sacramento Soc for Med Improvement; Hours 9 to 11 a m and 2 to 4 p m, Sundays 3 to 4 p m, Office 10, 11 and 12 Bon Ton Bldg.
MADISON FRANK MAITLAND (R), Coll of Phys and Surgs, Keokuk, Ia, 1885; Specialty, Rectal Diseases; Hotel Brewster.
MAGEE THOMAS L, M D (R), Univ of Nashville, Med Dept, Nashville, Tenn, 1863; Prof Training School for Nurses Agnew Sanitarium; Local Surg Santa Fe R R; Major and Surg N G C, Retired; Health Officer City of San Diego; Sec and Treas San Diego Co Med Soc; Mem Am Med Assn, Pacific Soc of Ry Surgs, Cal State and So Cal Med Socs; Med Examr Mut Reserve Life, Manhattan and Mut Life Ins Cos of New York, Northwestern Mut, Milwaukee, Wis, and Aetna, Hartford, Conn, Life Ins Cos, 1169 6th.
Walker Winfield S (R), 126,'86

For the treatment of Alcohol, Morphine, Opium, Cocaine and other Drug Habits,
(See advt. inside front cover)
GO TO **Moores Brook Sanitarium**
Charlottesville, Va.

San Francisco, San Francisco. 348,782.

ADLER ALBERT S, M D (R), Frederick Wilhelm Univ, Berlin, Ger, 1876; Cooper Med Coll, San Francisco, Cal, 1879; Exam Phys Mt Zion Hosp; Phys S F Board of Health; Mem Cal State, S F Co and German Med Socs; Specialty, Obstetrical, Children; Hours 1 to 3 and 7 to 8 p m. Tel East 590; 986 Sutter.

ANDERSON WINSLOW, A M, M D, (R), Med Dept Univ Cal, San Francisco, Cal, 1884; L S A London, 1891; L R C P London, 1891; M R C S, England, 1891; M R C P, London, 1891; Surg-in-Chief St Winifred's Hosp, San Francisco, Cal; Surg-in-Chief Sierra Railway Co, Cal; Surg to City and Co Hosp, San Francisco, Cal; Consulting Surg Cal General Hosp, San Francisco, Cal; Ex-Col and Surg-Gen N G Cal; Mem San Francisco Co Med Soc, San Francisco Clinical Soc, San Francisco Gynæcological Soc, Cal State Med Soc and Am Med Assn; Fellow of the Therapeutical Soc of London; Mem Abernethian Soc, London, Gen Med Council, Great Britain, 1896; Mem Am Assn for the Advancement of Science; Active Mem Assn Military Surgs, U S A; Ex-Pres Am Med Editor's Assn; Ex-Mem Cal State Board of Health; Ed Pacific Med Journal; Pres and Prof of Gynæcology and Abdominal Surgery Coll of Phys and Surgs, San Francisco, Cal, 1025 Sutter.

Calhoun S Frederick (R), 231, 1895, 907 Valencia.

LA MOTTE HENRY, M D (R), Med Dept Univ of Penna, Phila, Pa, 1889; Asst Surg U S Navy; Ex-Demonstrator of Pathology and Bacteriology of the Eye at Polyclinic Hosp and Coll for Graduates in Medicine, Phila; Mem Am Med Assn; Late Oculist St Mark's Hosp, Salt Lake City; Ophthalmology a Specialty.

Pettyjohn Joseph (R), 304A, 1897, U S Marine Hosp.

Wright Alvin H, 307, 1890, 590 Sutter.

Sanitarium, Napa.

RAND HOWARD F (R), Univ of Mich, Dept of Med and Surg, Ann Arbor, Mich 1894; Med Supt St Helena Sanitarium.

San Jose, Santa Clara. 22,-000.

Curtis Ralph G, 282, 1901.

Huckins Millicent L.*

Lyon S B, 136, 1894.

Pendergrass Wm C (R), 299A, 1899.

Stanley Hartwell B, 280½, '88

Santa Ana, Orange. 5,000.

Greenleaf E F (R), 130, 1864.

Santa Barbara, Santa Barbara. 10,000.

Lewis Emma B (Ecl), 288, '74.

Santa Cruz, Santa Cruz. 5,720.

Milward Wm C (R), Univ of Edinburgh, Scot, 1879.

Phillips Percy T (R), 261, '89.

Sierra Madre, Los Angeles. 430.

Mackerras R Hamilton (R), 334, 1903.

Stockton, San Joaquin. 18,-000.

Beebe W M S (R), 104, 1884; died March 21st, 1906.

Talmage, Mendocino.

Cushman R A (R), 218, 1882.

Taylorsville, Plumas.

Hensel Lawrence (R), 208, '85

Tracy, San Joaquin. 520.

Murrell James G (Ecl), 105, '81

Tropico, Los Angeles.

Smith Louisa (R), 246, 1898.

Yermo, San Bernardino.

MacKenzie Donald W (R), 153, 1894.

COLORADO.

Antonito, Conejos. 356.

Paine Ridley C (R), 185, '84.

Arvada, Jefferson.

RUSSELL RICHARD (R), B S, Monmouth Coll, Monmouth, Ill, 1889; M D, Denver and Gross Med Coll, Denver, Colo, 1900; Surg Colo & Sou and Denver & Northwestern R Rs; Health Officer Arvada, Colo; Mem Colo State Med Soc; Med Examr N Y Life, Mut Life of N Y, Penn Mut, Pacific Mut of Cal, Colo National of Denver, Colo, Life Ins Cos and Central Life Assce Soc of Des Moines, Ia; Hours Afternoons and Evenings, P O Box No 1.

Berwind, Las Animas. 320.

McCarroll James, 185½, 1905.

Boulder, Boulder. 6,200.

ARNETT MARY M, M D (H), Hahnemann Med Coll and Hosp, Chicago, Ill, 1896; Mem Homo Med Soc of Colo; Med Examr for L O T M, Royal Neighbors, Fraternal U of A, Am Pro Assn, Highland Nobles and Pocahontas Subordinate to Red Mem; Specialties, Lung Troubles, All Chronic Diseases and Diseases of Women and Children; Office Hours 10 to 12 a m, 2 to 4 and 6 to 8 p m, 1434 Spruce. Tel 1592 Red.

Athearn E S (R), 149, 1865.

Breen, La Plata.

Lamb E R.*

Colorado Springs, El Paso. 22,000.

Trask Harlan (R), 144, 1896.

Como, Park. 420.

Ayers Victor B (R), 185, '92.

Lathrop Homer Riale, removed to Pathfinder, Wyo.

Cripple Creek, Teller. 10,-811.

FOWLER CHARLES CLARK (R), Coll of Phys and Surgs, Keokuk, Ia, 1894; Post-Grad N Y Polyclinic Med Sch and Hosp, N Y City, '98; Special Course Operative Gynæcology Same, '97; Special Course Operative Surgery, N Y Post-Grad Med Sch and Hosp, N Y, '98; Post-Grad Course, N Y, '02; Lecturer on Obstetrics, Med Dept, Drake Univ; Mem Am Med Assn and Polk Co Med Soc; Med Examr Security Trust and Life of N Y and Security Mut Life Ins Cos.

McINTYRE THOMAS A (R), Gross Med Coll (Med Dept Rocky Mt Univ) Denver, Colo, 1902; Mem Am Med Assn, Colo State Med Assn and Sec Teller Co Med Soc; Med Examr L O T M and W O W.

Denver, Denver. 175,000.

Ackley Conway B (R), 130, 1900, 3802 Tennyson.

Barcus Clarence E (R), 143, 1903, 309 Mercantile bldg.

Black R L,* 2250 Dowing av.

Butman Wm C P (R), 230, '54.

CARMODY THOMAS E, D D S, D D Sc, M D (R), Denver and Gross Coll of Med (Med Dept Univ of Denver), Denver, Colo, 1903; Rhinologist, Laryngologist and Otologist Mercy Hosp, 1427 Stout.

Clarke Elliott M, 176, 1899, Equitable bldg.

Deacon Clara M S (R), 213A, 1903, 1807 S Pearl.

Disbrow Albert E,* 305 14th.

Garretson Walter R (R), 151, 1896, 847 Corona.

Graeb Carl E H (R), 223, '94, 1851 W 35th av.

Oppenheimer Treatment **ALCOHOLIC CRAVING**
Overcome in 12 to 48 Hours.
(See page 9.)

Denver, Colo.—Cont'd.

GRAHAM CHARLES A, M D (R), Dept of Med Univ of Penna, Phila, Pa 1898, Graham and Cass Bldg, 16th av cor Broadway.

Gustin Charles T (R), 185½ 1897, 505 E 19th av.

HOPKINS JOHN R, C M M B, M D (R), Trinity Med Coll (Univ of Trinity Coll) Toronto, Ont, 1893; Surg St Anthony's Hosp; Mem Am Med Assn, 1427 Stout.

LIBBY GEORGE F, M D (R), Med School of Maine, Bowdoin Coll, Brunswick Me, 1891; Post-Grad Univ of Berlin, 1894; Vienna, Paris Royal London Ophthalmic Hosp (Moorfields), 1895; London Ear, Nose and Throat Hosp, 1895; Asst Surg Natl Soldiers Home Eastern Branch, Togus Me, 1891-4; Asst Surg Me Eye and Ear Infirmary Portland, Me, 1896-1900 Oculist and Aurist Colo Midland Ry and Aurist St Francis' Hosp, Colo Springs, 1901-4; Oculist and Aurist Mercy Hosp, Denver; Oculist St Anthony's Hosp and Jewish Consumptives' Relief Soc Sanatorium, Denver; Sec Colo Ophthalmological Soc; Mem Med Soc City and Co of Denver, Colo State Med Soc, Am Med Assn American Academy of Ophthalmology and Oto-Laryngology; Ex-Fellow Am Laryngological, Rhinological and Otological Soc; Hon Mem Portland Med Club (Me); Corresponding Fellow Me Acad of Med and Science; Hours 10 a m to 1 p m and by Appointment; Office Acad of Med Bldg, 1431 Glenarm.

MacGREGOR JESSIE M, M D (R), Univ of Edinburgh Scotland, 1899. Died March 22d, 1906.

MILES T WILLIS, M D (Ecl), Eclectic Med Inst Cincinnati, O, 1875, 312 Commonwealth Bldg.

POGUE GEORGE R (R), Detroit Coll of Med, Detroit, Mich, 1892; Rooms 621-2-3 Commonwealth Blk Robertson L C,* 810 E Colfax avenue.

SHALLER JOHN M, M D (R), Cincinnati Coll of Med and Surg, Cincinnati O, '78 205-6 Jackson Bldg.

Smith Chas B (R), 241, 1890.

STRICKLER DAVID A, M D (H), Hahnemann Med Coll Phila, Pa, 1881; Dean and Prof of Ophthalmology Otology, Rhinology and Laryngology, Denver Homo Coll; Former Prof Ophthalmology and Otology Univ of Minnesota; Editor of Progress (Homo Med Journal); Mem Am Inst of Homo; Former Pres Colo Homo Soc; Former 2d V-Pres Amer Homo O O & L Soc; Mem and Former Pres Denver Homo Club; Pres State Board Med Examrs of Colo; Mem Park Av Hosp Staff; Surg in Charge Eye, Ear, Nose and Throat Free Clinic; Practice Limited to Eye, Ear, Nose and Throat, 705 14th.

Taylor Claud E (R), 241, 1887.

Weis Leon, 125A, 1901, 1904 California.

Elbert, Elbert. 220

Culver Wilmer (R), 210, 1899.

Fairplay, Park. 332.

Shuman Jos R (R), 108½, 1902

Greeley, Weld. 3,034.

Candlin George H, 262, 1906.

Grand Junction, Mesa. 3,-530.

Buchtel Frost C (R), 107, 1901.

Greeley, Weld. 3,034.

HUGHES JAMES G, M D (R), Northwestern Univ Med School (Chicago Med Coll), Chicago, Ill, '92; Pres Weld Co Med Soc.

Ignacio, La Plata.

Robbins Allen W, 107, 1901.

Lawson, Clear Creek. 100.

Uhrmann Aloisius E (R), 155B, 1904.

Leadville, Lake. 13,000.

NORDLANDER A G E, M D, Ph D, Sc D, L L D, etc, (R), Univ of Louisville, Med Dept, Louisville, Ky, 1902; National Normal Univ, Ohio, 1897; Washington Coll Tenn, 1899; Northern Ill Coll, 1901; Post-Grad and Special Courses in Medicine, Surgery, Gynæcology, Pharmacy, Electricity, Eye, Ear, Nose and Throat at Leading Univ Colleges, Hosps and Clinics of the East; Med Examr Mutual Life Ins Co of N Y, Loyal Protective Assn of Boston, Court Skandia Foresters of America; Mem Am Med, Lake Co Med, Am Pharmaceutical and Texas State Pharmaceutical Assns, Am Microscopical Soc, Am Univ Assn and Am Electro-Med Soc; Specialty, Surgery, Gynæcology and Electro-Therapeutics; Office Hours 2 to 4 and 7 to 8 p m, Office Iron Bldg, cor Harrison av and E 6th, Tel 212 B.

Ophir, San Miguel. 134.

COMPTON GEORGE W, M D (H), Denver Homo Med Coll, Denver, Colo, 1898; Mem Am Inst of Homo and Colo Homo Med Soc; Med Examr New York Life, Phœnix Life, U S Life, N Y City, and Hartford Life, Hartford, Conn, Ins Cos.

Pagosa Springs, Archuleta. 372.

NOSSAMAN ALLEN J (R), Keokuk Med Coll, Keokuk, Ia, 1892; Mem Am Med Assn Colo State, San Juan and La Plata Co Med Socs; City and County Physician; Med Examr Equitable, U S, N Y Mut, National, Northwestern and Prudential Life Ins Cos.

Portland, Fremont.

Hoffman Geo H (R), 158, '01.

Rocky Ford, Otero. 2,023.

Brown Morrow D (R), 130, 1900

Robinson O C (R), 261, 1891.

Salida, Chaffee. 3,800.

COCHEMS FRANK N, M D (R), Northwestern Univ Med School, Chicago, Ill, 1891; Ex-Interne Cook Co Hosp; Surg in Charge Red Cross Hosp; Former Surg in Charge D & R G Ry Hosp; Mem Am Med Assn, Western Surg and Gynecol Assn, Colo State, Lake Co and Chicago Med Socs; Hon Mem Fremont Co (Colo) Med Soc; Med Examr Union Mut, Pacific Mut, N Y Life Ins Cos and Colo Natl Life Assce Co; Specialty, Surgery; Hours 3 to 6:30 p m, Tel Salida 78.

Tabasco, Las Animas. 550.

Lee Harry C (R), 209, 1898.

Trinidad, Las Animas. 5,-400.

BESHOAR BENEDICTA, Attended Denver and Gross Coll of Med, Denver, Colo, 1903.

BESHOAR BENJAMIN B, M D (R), Kansas City Med Coll, Kansas City, Mo, 1903; Post-Grad Med Dept Univ of Kansas, 1904.

BESHOAR MICHAEL, M D (R), Univ of Mich (Dept Med and Surg), Ann Arbor, Mich, 1853; Miami Med Coll, 1874; Mem Am Med Assn, Am Public Health Assn, Colo State Med Soc, Southern Colo Med Soc, Las Animas County Med Soc, and Pan-Am Med Congress; Surg and Med Director in Confederate Army 2½ years and A A Surg U S A 2½ years until after close of late war; Founder of "Daily Chieftain," Pueblo, Colo, in 1868, and "Daily Advertiser," Trinidad, Colo, in 1881; Mem Colo Editorial Assn, Arkansas Valley Editorial Assn; Founder of the Rocky Mt Med Inst Assn in 1899; County Supt of Schools, Serving Five Terms, and Present Editor and Propr of "The Medical Educator;" Ex-Mem Colo State Bd of Health; Pres Southern Colo Med Assn; Med Examr for Leading Life Ins Cos.

Howard Wm S (R), 173, 1900.

WRITE FOR THE REVISED FORMULÆ FOR
Nose, Ear, Throat and Lung Solutions to use with Nebulizers, Vaporizers, Atomizers, Multi-Nebulizers, Inhalers, Etc
PHYSICIANS STANDARD SUPPLY CO., PHILADELPHIA, PA. Liberal Discount
(See pages 1745, 1746.)

CONNECTICUT.

Ansonia, New Haven. 12,681.

Downs Roscius Y (R), 223, 1886. Died April 1st, 1906.

Danbury, Fairfield. 19,474.

Moore Howard D (R), 283 '93.

Darien, Fairfield. 3,162.

Fitch Alice L.*
Scovel Ashley (R), 297, 1885.

Falls Village, Litchfield. 520.

Shannon J B.*

Greenwich, Fairfield. 12,172

Lawson Franklin D (R), 223, 1890.

Hartford, Hartford. 80,000.

BACON WM T, M D (R), Univ of the City of New York, '71. Died March 16th, 1906.

WILLIAMS ALLEN H (R), A B, Harvard, 1891; M D, Harvard Univ Med School, Boston, Mass, 1902; Specialty, Orthopedics; Hours 2 to 4 p m except Sunday, also Monday, Wednesay and Friday Evenings, 7 to 8 p m, Other Hours by Appointment, Office Ballerstein Bldg, 904 Main.

New Haven, New Haven. 109,027.

Lindsley Charles A (R), 109, 1852. Died March 9th, 1906.

Norfolk, Litchfield. 1,460.

BULKLEY L DUNCAN (R), Coll of Phys and Surgs N Y City, 1869; Mem Conn State and Litchfield Co Med Socs; Specialty, Diseases of the Skin.

Putnam, Windham. 7,348.

PERRY EDWARD F, M D (R), Long Island Coll Hosp, Brooklyn, N Y, 1897; Med Examr Northwestern Life Ins Co; Tels Office 38-3, Res 49-3.

Ridgefield, Fairfield. 2,670.

Shelton George G (H), 240,'83. Retired.

Thomaston, Litchfield. 3,340

GOODWIN RALPH S (R), Ph B, Yale, 1890; M D Coll of Phys and Surgs, N Y City, 1893; Ex-Asst in Pediatrics Yale Univ; Past Surg Litchfield County; Mem Am Med Assn, Conn State and Litchfield Co Med Socs; Ex-Sec New Haven Med Assn; Med Examr New York, Penn Mut, Mut Benefit, N Y Mut, Phœnix Mut, Metropolitan and John Hancock Mut Life Ins Cos; Hours 8 to 9 a m, 1 to 3 and 7 to 8 p m, 36 Elm.

Waterville, New Haven. 3,120.

Leonard.*

West Haven, New Haven. 5,437.

KOWALEWSKI VICTOR A (R), Yale Univ Med Dept, New Haven, Conn, 1902; Med Examr Metropolitan Life Ins Co of N Y, 593 Campbell av.

DELAWARE.

Gumboro, Sussex. 120.

Roth Robert R, 283, 1899.

Montchanin, New Castle.

Samuel Meredith I (R),169,1900

Odessa, New Castle. 600.

Woods Walter V (R), 282, '77.

Wilmington, New Castle. 76,800.

Hertel Emil (R), 232, 1883. Died Apr 23, 1906.

Raub Reuben S, 231, 1905, Delaware Hospital.

SHEPHERD IRWIN J M D (R), Dept of Med Univ of Pa, Phila, Pa, 1899; Hours Until 10 a m, 2 to 3 and 7 to 8 p m; Tel D & A 4400; 1007 Washington.

DISTRICT OF COLUMBIA.

Washington. 279,000.

APPLEGATE WM A (R), Harvard Univ Med School, Boston, Mass, 1882; Chief Surg Southern Ry System, 1300 Penn av.

Billard Charles L (R), 281,'04, 2445 18th.

Bush Daniel P (R), 113C, '05, 1314 11th n w.

Butler-Allen Elzora (R), 284, 1904, 1371 Pa av s e.

Crawford Albert C (R), 171, 1893, 2026 N Capitol.

Hrdlicka Ales, 240, 1894, 2501 Pa av.

LAMB DANIEL SMITH, A M, M D (R), Univ of Georgetown, Washington, D C, 1867; Prof of Descriptive and Topographic Anatomy and Demonstrator of Pathologic Anatomy Howard Univ; Pathologist Army Med Museum and Freedmen's Hosp; Ex-Pres Med Soc D C; The Cumberland, Thomas Circle.

Luttrell Samuel S (R), 112,'85, 1122 16th n w.

Mackall Louis (R), 169, 1851. Died Apr 18, 1906.

MASON WM BEVERLEY, M D (R), Med Coll of Va, Richmond, Va, 1899; Mem Am Laryngol, Rhinolog and Otolog Soc, N Y Co Med Soc and Soc of Ophthalmologists and Otologists of Washington, D C, 812 Conn av.

Morrison Joseph (R), 332, '72.

Newsome Edgar T (R), 176, 1897, 416 11th n e.

Parker Henry P (R), 175, '01, 1315 20th n w.

Parkman Wallace E (R), 104, 1896, War Dept.

Pierce Claude C (R), 304½,'98, Marine Hosp Bureau.

Prescott Ollie J, 175A, 1906, 1321 M n w.

Randolph Buckner M (R),310, 1893, 1744 N n w.

SEIBERT EDWARD G, M D (R), Med Dept Columbian Univ, Washington, D C, 1893; Sec Army, Navy and Marine Hosp Service Quiz, 916 14th n w.

Stiles Ch Wardell, Univ of Leipzig, Ger, 1890, Hygienic Laboratory.

SUDDARTH JAMES L, M D (R), Med Dept Columbian Univ, Washington, D C, 1868; Mem Am Med Assn and Med Soc of the District of Columbia; Med Examr National Union; Office Hours 8-10 a m, 1-2 and 6-8 p m, Tel East 948K; Office and Res 817 N Capitol.

White Ellen P C (R), 284, '03, The Plymouth.

Wiber Ralph E,* 657 H n e.

The Physician makes HEALTH to order for the Human Race
The National Fur & Tanning Co. makes WARMTH to order for the Physician.
See Page 4 For Catalogue write The National Fur & Tanning Co. Three Rivers, Mich.

FLORIDA.

Bowling Green, De Soto. 260.

MYERS THOMAS J (R), Phila Coll of Med and Surg, Phila, Pa, 1850; Ex-Surg Plant System, now Atlantic Coast R R; Mem Marion Co Med Soc; Ex-Med Examr Equitable Life Assur Co.

Citra, Marion. 332.

Blackshear Everard, 115, '99.

De Funiak Springs, Walton. 1,220.

Thompson C E (R), Kings and Queens, Dublin, Ire, '85

Delray, Dade. 175.

Cason J R jr (R), 102, 1905.

Jacksonville, Duval. 29,000.

Butler.*

HEGGIE NORMAN M, M D (R), Univ of Maryland, Baltimore, Md, 1902; Specialty, Eye, Ear, Nose and Throat, 43 W Monroe.

Herbert P C D.*

Holden Gerry R (R), 175, 1901.

Key West, Monroe. 18,000.

Fielder John W (R), 100, 1905.

Lake City, Columbia. 4,032.

Flint Edward R (R), 176, '03.

Lake Weir, Marion.

Henry Hugh W (R), 169, 1891.

Live Oak, Suwanee. 6,200.

West James W (R), 299A, 1905.
Wood Geo W (R), 101A, 1903.

Manatee, Manatee. 268.

Butler Cecil A (R), 143, 1901.

Miami, Dade. 1,700.

Jaudon Eugene K (R), 297, '95

Orlando, Orange. 4,000.

CHRIST CALVIN D (R), Coll of Phys and Surgs, Baltimore, Md, 1905; Eye, Ear, Nose and Throat Exclusively.

Heggie Norman M. Removed to Jacksonville, Fla.

Litch John G (R), 218, 1890.

Quincy, Gadsden. 1,600.

PHILIPS FRANCIS (R), Tulane Univ of Louisiana, New Orleans, La, 1891; Specialty, Chronic Diseases; Hours 9 a m to 1 and 2 to 6 p m. Tel 112.

Sopchoppy, Wakulla.

HUNTER ISAAC HARRY, M D (R), Baltimore Med Coll, Baltimore, Md, 1899; Maryland Med Coll, Baltimore, Md, 1901; Special Course in Surgery at Same, 1902; Special Hosp Course Nursery and Child's Hosp, Baltimore, 1902; Chattanooga Med Coll, Med Dept Grant Univ, Chattanooga, Tenn, 1903; Holds Certificates from Ga State Board, Fla State Board and Fla State Board of Pharmacy; Med Examr Penn Mut Life Ins Co of Phila, Pa.

Tampa, Hillsboro. 16,000.

Brown Wallace J (R), 169, '97.

Trilby, Pasco. 92.

ABBOTT JOSEPH M, M D (R), New York Med Coll, N Y City, 1863; Mem State Pharmaceutical Soc; Med Director Fla Mut Life Assn, Dist 7.

GEORGIA.

Alpharetta, Milton. 330.

Ezzard Webster P (R), 125A, 1903.

Teasley J O, 125A, 1906.

Ashburg, Worth. 1,320.

McKenzie G C, 125A, 1906.

Athens, Clarke. 10,320.

Quillian Daniel D (R), 120, 1888. Died April 17, 1906.

Atlanta, Fulton. 90,100.

Ayer G D, 125A, 1906, 501 Century bldg.

Boeckh E A, 125A, 1906, Grace Hosp.

BRANNON JOSEPH F, 101 N Pryor.

Calhoun F Phinizy (R), 125A, 1904, 672 Peachtree.

EDWARDS JAMES A H (R), Univ of Maryland School of Med, Baltimore, Md, 1878; Post-Grad Jefferson Med Coll, Phila, Pa, 1884; Office Hours 8-12 a m and 2-5 p m. Tels, Bell 2265, Stand 3037; 907 Marietta.

FOWLER ALFRED L, M D (R), Atlanta Coll of Phys and Surgs, Atlanta, Ga, '99; Office 923-929 Candler Bldg. Tel Bell 1980.

Hargrove A S, 125A, 1906, 121 Capitol av.

Highsmith E D, 125A, 1906, 161½ Edgewood av.

Kesner George T (R), 115, '97. Lock Box 417.

Knox J H, 125A, 1906, 30 E Ellis.

Matthews O H, 125A, 1906, Presbyterian Hosp.

Roberts W R, 125A, 1906, 129 Grant.

Schmauss F W, 125A, 1906.

Stribling G B, 125A, 1906, 112 N Boulevard.

Augusta, Richmond. 40,200.

GOODRICH EDWARD C, M D (R), Med Coll of Ga, Augusta, Ga, 1873; Sec Health Dept, City of Augusta; Mem Am Med Assn and Richmond Co Med Soc; Ex-Treas Med Assn of Ga; Med Examr Equitable, Pac Mut, Mich Mut and other Life Ins Cos; Hours 9 a m to 1 and 3 to 6 p m at Board of Health Office, Tels 3 and 383; Res 929 Broad.

MELDAU J ALEXANDER, M D (R), Kentucky School of Med, Louisville, Ky, '92; Six Weeks Attendance on Clinics at Bellevue and Woman's Hosps, New York, March and April, 1898; Ex-Surg Charleston & Western Carolina R R; Ex-Surg "3 Cs" Ry; Mem Am Med Assn and S C Med Assn; Ex-Sec Rockhill (S C) Med Assn; Ex-Mem Rockhill (S C) Board of Health; Med Examr Equitable, Mut Benefit of Newark, N J, New York, Penn Mut and Prudential Life Ins Cos, K of P and W of W; Specialty, Gynæcology, Genito-Urinary and Rectal Diseases; Office Hours 11 a m to 1 and 3 to 5 p m and by Appointment, 507 Harison Bldg, Res 426 Bay. Tel 1027.

Barnesville, Pike. 3,500.

Mitchell G M, 125A, 1906.
Willis C H, 125A, 1906.

Blue Ridge, Fannin. 1,152.

Gilliam W Y, 125A, 1906.

Buchanan, Haralson. 362.

White G M, 125A, 1906.

Calhoun, Gordon. 862.

Ellis J C, 125A, 1906.

Clarkston, DeKalb. 378.

Hoskins Bertha L (H), 180, '96

Clarksville, Habersham. 500.

Ketron I A (R), 120, 1876. Died Apr 12, 1906.

Clinton, Jones. 220.

Anderson Jas W (R), 241, '87.

Commerce, Jackson. 1,500.

Smith B T, 125A, 1906, R D 1

Cumming, Forsyth. 242.

Otwell J A, 125A, 1906.

Demarest, Habersham. 570.

Lamb R B, 125A, 1906.

Doles, Worth. 70.

Ford E D, 125A, 1906.

Duluth, Gwinnett. 342.

Hall O D, 125A, 1906.

SOMNOFORM The Ideal General Anaesthetic for Ether Sequence. Superior to Nitrous Oxide.
E. de Trey & Sons, Philadelphia and New York.
See adv. opp. page 1450.

Ellaville, Schley. 482.
Lightner H G, 125A, 1906.

English Eddy, Toombs.
Marshburn C B, 125A, 1906.

Farmington, Oconee. 212.
Elder Jas T (Ecl and R), 123, 1887.
Gilreath G H.*

Fitzgerald, Irwin. 1,900.
Russell E A, 125A, 1906.

Glennville, Tattnall. 274.
De Loach O J, 125A, 1906.

Greenville, Meriwether. 822.
Gilbert R B, 125A, 1906.

Griffin, Spalding. 6,892.
Anthony S W, 125A, 1906.

Homer, Banks. 350.
Rice J D, 125A, 1900.

Hoschton, Jackson. 300.
Lott W H, 125A, 1906.

Inman, Fayette. 132.
Welden J B, 125A, 1906.

Jesup, Wayne. 820.
Stow M N, 120, 1893.

La Grange, Troup. 4,300.
Morgan D E, 125A, 1906.
Ridley F M jr, 125A, 1906.

Lovejoy's Station, Clayton.
Dickson W J, 125A, 1906.

Marietta, Cobb. 4,480.
Manget F P, 125A, 1906.

Monroe, Walton. 1,881.
Nunnally H B, 125A, 1906.

Oakland, Meriwether. 830.
Ellis W P, 125A, 1906.

Pharr, Pickens.
Jones W M.*

Pulaski, Bulloch.
Patrick Jekyl Z (R), 125A,1900

Putnam, Marion.
Collum Ein, 125A, 1906.

Savannah, Chatham. 55,213.
FITCH WM EDWARDS, M D (R), Coll of Phys and Surgs, Baltimore, Md, 1891; Post-Grad N Y Post-Grad Med School and Hosp, 1900; Member American Medical Editors' Association and N C State Med Soc; Ex-A A Surg P H and U S M H Service, Port of Savannah; Surg The Commercial Travelers' Mut Acct Assn of Am; Editor of "Gaillard's Southern Medicine" Office Hours 8-10 a m, 2-4 and 8-9 p m. Tel Ga 704; 8 Liberty west.
Lee Lawrence (R), 223, 1902.

Senoia, Coweta. 790.
Fowler W D (R), 115, 1887.

Tazewell, Marion. 160.
Garrett J A, 125A, 1906.

Towns, Telfair. 110.
Hall Howard.*

Triplett, Wilkes.
Rees E B, 115, 1873.

Wood Cliff, Screven. 110.
Kesner George T. Removed to Atlanta, Ga.

Woodville, Green. 320.
Davison T C, 125A, 1906.

IDAHO.

Boise, Ada. 11,100.
Holverson Howard M, 131,'01.

Clearwater, Idaho.
BUSEY CHARLES, M D(R), Jefferson Med Coll, Phila, Pa, 1893;Med Examr Equitable Life and New York Life Ins Cos.

Desmet, Kootenai. 200.
Nelson Albert J.*

Grangeville, Idaho. 1,140.
RAINS JESSE L, B S, Univ of Idaho, 1901; M D (R), Jefferson Med Coll, Phila, Pa, 1905.

ILLINOIS.

Aledo, Mercer. 2,091.
Boyer Walter N (H), 131, '81.

Belvidere, Boone. 7,000.
Byers Emery M (R), 136, '98.

Bentley, Hancock. 148.
French G E (R), 280½, 1899.

Berwyn, Cook. 2,020.
Chislett Herbert G (H),131,'03.

Bonfield, Kankakee. 175.
Yeates Wm (R) ,136, 1902.

Buckley, Iroquois. 500.
Miller W R (R), 294½, 1892.

Buffalo, Sangamon. 548.
Hughes Harry S, 213J, 1905.

Carlyle, Clinton. 2,000.
Biles W P (Ecl), 262, 1878.

Carrollton, Greene. 2,400.
Adams J W.*

Chicago, Cook. 1,701,223.
Austria W F (H), 135, 1899 1382 N Ballou.
Beeson Edward B (H), 131,'70
BOURQUE N O, A B, M D, E A Seminary of La, 1893; National Med Univ, 1904; Ill Med Coll, 1906; B A (Honorary Degree) National Univ of Ill; Prof Special Surg National Med Univ; Holds Diplomas from State of Texas (1900), Chicago Policlinic, Univ of France Geneva Coll of Ophthalmology (1897),Ill Electro-Therapeutic Coll and Northwestern Neurological Coll; Surg Richardson Sanitarium, Streeter's Hosp, etc; Hours 10 a m to 3 p m; Tel Harrison 4982, Office 20 E Adams.
BROWN GEORGE V I, A B D D S, M D, C M, Penna Coll of Dental Surg, Phila, Pa, 1881; Milwaukee Med Coll, Milwaukee, Wis, 1895 Prof Oral Surg Univ of Iowa, Iowa City, Ia; Special Lecturer Oral Surg Vanderbilt Univ, Nashville, Tenn; Mem Am Med Assn, Wis State and Milwaukee Co Med Socs, Assoc Fellow Chicago Acad of Med;Practice Limited to Diseases and Deformities of Mouth, Face and Jaws, 103 State, Tel Central 3007;Milwaukee, Wis, Office 445 Milwaukee, Tel Main 1903.
BRYANT SARAH F, M D, Supt Frances E Willard Hosp, 343 S Lincoln.
Budan Arthur (R), 137E, '02, 954 Milwaukee av.
BURMASTER PAUL M, M D (H), Hahnemann Med Coll and Hosp, Chicago, Ill, 1895; Prof Eye, Ear, Nose and Throat in Natl Med Univ; Specialty Eye, Ear, Nose and Throat; Hours 12 m to 4 p m, Monday, Wednesday and Friday Eves 7 to 8 p m, Sundays 10 to 12 a m, Suite 614, 167 Dearborn cor Monroe.
BUSHNELL CHARLES H, M D (Ecl), Bennett Coll of Ecl Med and Surg, Chicago, Ill, 1896; American Coll of Med and Surg, Chicago, Ill, 1904; Mem Ill State and National Ecl Med and Surg Socs, 1680 N Clark.
BUTLER GEORGE FRANK (R), Rush Med Coll, Chicago, Ill, 1889; Prof Medicine Jenner Med Coll, Room 809, 103 State.
Cahusac C B (R), London, Eng, '80, 55 Lincoln Pk boul
CAMP CHARLES D (R), Rush Med Coll, Chicago, Ill, 1879; Hours 8 to 10 a m, 4 to 7 p m and Nights, Sundays 8 to 10 a m, Office and Res 392 Wells. Tel Black 2851.
Cragin Henry B jr (R),126,'01, 540 1st National Bank bldg.
Cunliffe Robert A, 130, 1905, Wesley Hospital.

DO NOT STAMMER

Our new Institute provides accommodation for one hundred students. Surroundings home-like, moral and wholesome. Cures lasting and permanent. Our 200 page book, "The Origin and Treatment of Stammering," sent free to physicians upon request. Read our adv. opp. Class. Schools for Stammerers.
THE LEWIS SCHOOL FOR STAMMERERS,
35-41 Adelaide Street, Detroit, Mich., U. S. A.

Chicago, Ill.—Cont'd.

DAY LEONIDAS A L, M D (H), Pulte Med Coll, Cincinnati, O, 1885; N Y Homo Med Coll and Hosp, N Y City, '90; Suite 1412 Heyworth Bldg, 42 Madison. Tel Central 5480.

DENNIS EARL J (R), Univ Med Coll, Kansas City, Mo. 1885; 163 State and 2639 Washington av, St Louis, Mo.

De Pew H G (R), 160, 1891, 112 Clark.

Derby Wm C (R), 307, 1881.

ELLINGWOOD FINLEY (Ecl), Bennett Coll of Ec Med and Surg, 1878; Prof Materia Medica and Therapeutics in Same; Ed Chicago Med Times; Sec Nat Ecl Med Assn; Mem Illinois State Ecl Med Assn; Chicago Office 1214, 100 State Hours 1 to 3. Tel Central 3370; Res Evanston. Tel 5694.

Falls Samuel K (R), 338, '78 Died March 22d, 1906.

Ferguson R Ralph (R), 126 1903, 7209 W Irving Pk boul

Fleming Louis J, 126, 1903.

FRANCIS CHARLES H (R) Bennett, 1894; American Col of Med and Surg, 1904; Prof of Ophthalmology American Coll of Med and Surgy Instructor in Ophthalmology Chicago Policlinic; Ophthalmic Surg Cook County and Frances E Willard Hosps; Mem Am Med Assn Ill State and Chicago Med Socs; Office 100 State, Hours 1 to 3 p m, Tel Central 257 Res 1443 Graceland av Hours until 9 a m and after 7 p m, Tel Lake View 164.

Galbraith John, Trinity Med and Surg Coll, Dublin, Ire 1889, 3600 Cottage Grove av

Gamble Robert T, Removed to Princeton, Ind.

GELTCH ERNEST A, M D, Rush Med Coll, Chicago, Ill, 1888; Med Director German-American Laboratory, 82 W Madison.

Gibbs Seward P (R), 137A, '95 832 W Polk.

Godfrey Julia D (H), 131 '01 2121 Dover.

GOOD ROBERT H, B S, M S M D (R), Rush Med Coll Chicago, Ill, 1902; Prof Am Coll of Med and Surgy Surg Frances E Willard and Evangelical Deaconess Hosps; Mem Am Med Assn Chicago Med Soc and Chicago Laryngological and Climatic Soc; Hours 9 a m to 12:30 p m; Tel Central 5020.

GREENFIELD CHARLES E, M D (R) Rush Med Coll Chicago, Ill, 1886; Surg Metropolitan Elevated Ry Co, 260 S Halsted.

Grouleff Peter N. Removed to Ostersund, Sweden.

Haas Raoul R, 135, 1903, 527 S Halsted.

Hagenbaugh Elmer J, 277, '05, Sheridan rd.

HAKANSON ALFRED (R), Omaha Med Coll, Omaha, Neb, 1890; Post-Grad Course Chicago Policlinic, 1899 and N Y Post-Grad Med Sch and Hosp, 1895; Clin Asst Royal London Ophthalmic Hosp, 1901; Ophthalmologist to Chicago Eye, Ear, Nose and Throat Coll; Chief Laryngologist Augustana Hosp; Attndy Eye and Ear Surg at Washington Park Hosp; Specialty Eye, Ear, Nose and Throat; Office R 900 Reliance Bldg, Hours 3:30 to 6 p m. Tel 174 Central; Res 6010 S Park av. Tel Garfield 3922; Hours 9 a m to 1:30 and 7 to 8 p m.

HALL AMOS C, M D (H), Hahnemann Med Coll and Hosp, Chicago, Ill, 1889; Med Director Dr Hall's Private Sanitarium; Specialty, Liquor and Drug Habits; Hours 9 to 12 a m and 7 to 9 p m. Tel Hyde Park 1779; 7526 Ellis av.

HALL JESSE T, M D (H), Hahnemann Med Coll and Hosp, Chicago, Ill, 1891; Mngr Chicago Skin and Cancer Hosp; Ex-Chief Med Examr Security Mut Life Ins Co of Binghamton, N Y; Specialty, Nervous and Stomach Diseases; Hours 1 to 3 p m; Tel Central 257; 100 State.

HAMMOND J LLOYD, B S, M D (R), Coll of Phys and Surgs (Coll of Med Univ of Ill), Chicago, Ill, 1207 Columbus Memorial Bldg, 103 State.

HECHT D'ORSAY, M D (R), Northwestern Univ Med School, Chicago, Ill, 1898; Instructor in Neurology and Chief of Neurologic Clinic in Same; Assoc Attndg Neurologist Cook Co Inst at Dunning, Ill; Mem Am Med Assn, Chicago Phys Club, Deutsche Med Gesellschaft, Chicago Neurological and Chicago Med Socs; Specialty, Mental and Nervous Diseases Hours 10 a m to 1 p m. Tel Central 1594; 103 State.

HEINECK AIME PAUL, M D (R), Northwestern Univ Med School (Chicago Med Coll), Chicago, Ill, 1896; Adjunct Prof Surgery, Med Dept, Univ of Ill, 103 State.

HENDERSON BERRY S, M D (Ecl), Bennett Coll of Eclectic Med and Surgy, Chicago, Ill, 1897; Pres and Mngr Lincoln Park Hosp; Office Hours 8-11 a m, 1-4 p m, 500 La Salle av. Tel North 1934.

Hinds Hugh H,* 455 Seminary av.

Hobart Austin W (H), 131, '94, 5724 Midway Park.

HOLMES ANABEL B (R), Woman's Med Coll of Penna, Phila, Pa, 1892; Instructor in Theory and Practice of Med, Clinical Instructor Mental and Nervous Diseases and Adjunct Prof of Clinical Pathology, Med Dept, Univ of Ill, Suite 1110 Columbus Memorial Bldg.

LAGORIO ANTONIO, M D (R), Rush Med Coll, Chicago, Ill 1879; Director Chicago Pasteur Institute, 228 Dearborn av.

LEUSMAN FREDERICK A, Coll of Phys and Surgs, Med Dept, Univ of Ill, Chicago, Ill, 1889; A B, Breslau, 1876; Ph G, Chicago Coll of Pharmacy, 1881; Prof Surgery Jenner Med Coll, Chicago; Attndg Surg German American Hosp, Chicago; Fellow Am Acad of Med; Mem Am Med Assn, Ill State and Chicago Med Socs; Hours 3 to 5 p m; Office 100 State, Res 270 E Huron.

LEWIS DENSLOW (R), Pharm Chem Univ of Mich, Ann Arbor, Mich, 1877; Univ of Mich, 1878; Res 5441 Jefferson av.

Lofgren Carl A (R), 136, '02, 445 N Clark.

Matthews John B (R), 126, '03, Cook Co Hospital.

Miller Hugh M, 130, 1902.

NEEL WM D (R), Univ of Louisville (Med Dept), Louisville, Ky, 1879, 334 Dearborn.

Norton Selina (Ecl), 132, '88, 51 Park av.

Outcalt Cora L 131, 1902.

Parmerlee Olin E (R), 136, '05, 445 E North av.

Paul Oliver, 126, 1901.

Pazdral George A (R), 299A, 1900, 463 W 18th.

Perkins S R (R), 126, 1903, 5859 Wentworth av.

PORTER JOHN L, M D (R), Northwestern Univ Med School Chicago, Ill, 1894, 72 Madison.

Portugaloff Sophia,* 1633 Madison av.

POST WILBER E (R), Ph B Univ of Chicago, 1900; M D, Rush Med Coll, Chicago, Ill, 1904; Instructor in Medicine in Same; Asst Phys Presbyterian Hosp; Mem Chicago Med Soc, 100 State.

REED WM D (R), Univ of Louisville, Med Dept, Louisville, Ky, 1879, 334 Dearborn.

Reeder Wm G, 126, 1903, 44th, Reynolds Arthur R (R), 241, 1876, 36 Washington.

PHYSICIANS' CASUALTY ASSOCIATION OF AMERICA.

A MUTUAL ACCIDENT ASSOCIATION FOR PHYSICIANS ONLY
See page 12. For particulars write E. E. ELLIOTT, Sec'y, OMAHA, NEB.

RICE ETHEL, M D (R), Harvey Med Coll, Chicago, Ill, 1902; Mem Am Med Assn and Chicago Med Soc; Hours 2 to 3 p m. Tel Private Ex 1; Suite 802 Marshall Field Bldg; Res 28 Michigan av.
Rugh Ralph, 126, 1903.
Schulze W C (R), 126, 1897, 126 State.
SHULTZ LOUIS A, D D S, M D (H), Hahnemann Med Coll and Hosp, Chicago, Ill, 1892; Mem Chicago Clinical Soc, Ill and Chicago Homo Med Socs and Am Inst of Homo; Med Examr Cosmopolitan Life Ins Assn, Freeport, Ill, Mutual Reserve Fund Life Assn, N Y, and Conn General Life Ins Co, Hartford, Conn; Hours 8 to 9 a m, 2 to 3 and 6:30 to 7:30 p m. Tel Hyde Park 2277; 6352 Monroe av.
SIMMONS MARGARET, M D (R), Northwestern Univ Woman's Med School, Chicago, Ill, 1891; Propr Private Maternity Home, 3815 Rhodes av.
Toole Earl H (H), 135, 1897.
VAN VALKENBURG JOHN LEROY, A B, M D (R), Long Island Coll Hosp, Brooklyn, N Y, 1895; Hours 11 a m to 6 p m. Tel Central 3291; 100 State.
Warning Otto F (R), 137G, '05, 126 State.
Willson Charles G (R), 314, 1896, 464 W Adams.

Clay City, Clay. 950.
Clark F D.*

Cooks Mills, Coles. 146.
Adams I O (R), 160, 1898.

Danville, Vermilion. 17,334.
Durkee Alvaro C (R), 126, '01.
Tennery Willet R, 277, 1905.

Dundas, Richland. 237.
Martin Ira H, 262, 1906.

East St Louis, St Clair. 35,000.
FAIRBROTHER HENRY C (R), St Louis Med Coll, St Louis, Mo, 1872; Prof Railway and Military Surgery, St Louis Univ.
RICHMAN W C, M D (H), Chicago Homo Med Coll, Chicago, Ill, 1888; Attended Lectures Denver Coll of Med (Univ of Denver), Denver, Colo, 1900-1901; Ex-Sec Humboldt (Tenn) Board of Health; Ex-Surg D & R G R R, and Ex-Health Officer Price, Utah; Ex-Phys and Surg La Salle Copper Mining Co and Rare Metals Mining and Mnfg Co, Bedrock, Colo; Ex-Med Examr N Y Life, U S Life, Phœnix Life, Pacific Mut Life and Accident and Endowment Rank K of P, 326 Collinsville av.

Edinburg, Christian. 1,131.
Eckel O F, 297, 1906.

Eldorado, Saline. 1,505.
McGee George R (H), 279B, '05

Elgin, Kane. 23,428.
SCHURMEIER FREDERICK C, M D (R), Rush Med Coll, Chicago, Ill, 1902; Instructor Diseases of Nose and Throat Am Coll of Med and Surg, Chicago; City Phys of Elgin; Assoc in Med Evangelical Hosp, Chicago, Office 17 Douglas av

Evanston, Cook. 20,759.
Auter Milton H, 112, 1905.

Freeport, Stephenson. 14,258.
Kolb Fred K (R), 130, 1905.

Galva, Henry. 2,782.
Tweedy Walter R, 205, 1905.

Galesburg, Knox. 19,407.
Wheeler Edwd N (R), 126, '78

Gillespie, Macoupin. 923.
King Charles D, 213J, 1905.

Harvard, McHenry. 2,705.
Davis Edwd G, 132, 1900; 136, '02

Industry, McDonough. 538.
Runkle G Darius (R), 130 '03.

Jacksonville, Morgan. 16,578.
BLACK CARL E (R), Chicago Med Coll, 1887; Ex-Chairman and Mem Com of Legislation and Public Policy Ill State Med Soc; Pres Morgan Co Historical Soc; V-Pres Ill State Library Assn; Mem Council Ill State Med Soc; Surg C & A and C P & St L Rys; Office 349 State, Res 1302 W State. Tels 85 and 285.

Joliet, Will. 31,353.
Kahn Charles (R), 130, 1897.

Kampsville, Calhoun. 400.
Corbus Howard (R), 294½, '92

Lake Creek, Williamson.
Graves L S, 132, 1901.
McKee J F, 205, 1902.
Woodside Edward E 126, '05.

Latham, Logan. 483.
Wheeler Edward N. Removed to Galesburg, Ill.

Leroy, McLean. 1,727.
BONNETT JOHN Y (R), Physio-Med Coll of Ind, Indianapolis, Ind, 1896; Ill Med Coll, Chicago, Ill, 1898; Mem Ill State and McLean Co Med Socs; Med Examr Pac Mut and Des Moines Life Ins Cos.
Small G H, 131, 1903.

Madison, Madison. 3,000.
Hamm Mayfield D 213J, 1905.

Maywood, Cook. 6,000.
Barnes Herbert T (R), 126, '03
ROBERTS HAROLD H (R), Northwestern Univ Med School, Chicago, Ill, 1902; Mem Am Med Assn and Am Assn Ry Surgs, 314 N 5th.

Moline, Rock Island. 17,400.
Minnick Edwin M (R), 126, '95

Monmouth, Warren. 7,500.
LINN E CALDWELL, M D (R), Coll of Phys and Surgs, Keokuk Iowa, 1878; Mem Am Med Assn, Ill State and Warren Co Med Socs and Monmouth Med Club; Med Director United Presbyterian Mut Benefit Assn of Monmouth, Ill; Med Examr Aetna, New England Mut and Other Life Ins Cos.
PATTON ADELMA G, M D (R), Miami Med Coll, Cincinnati, O, 1892; Mem Am Med Assn, Ill State Med Soc and Monmouth Med Club; Med Director United Presbyterian Mut Benefit Assn of Monmouth, Ill.

Morgan Park, Cook. 2,360.
Cheney Franklin S (R), 136, '89
PARSONS FREDERICK H B, M D (H), Hering Med Coll and Hosp, Chicago, Ill, 1895; Hours until 9 a m and 4 to 7 p m, Saturdays 6 to 8 p m and Sundays 2 to 4 p m. Tel 6; Office and Res 11109 Fairfield av.

Moro, Madison. 108.
Caldwell John F (R), 301, '90.

Mount Morris, Ogle. 1,060.
Brown Royal O, 126, 1903.

Mt. Vernon, Jefferson. 7,430.
Gilmore C Beatrice (H), 284, '05
Piercy Sherwood (R).§ Died March 21, 1906.

Mulberry Grove, Bond. 648.
Barnes Wm C (R), 213A, 1895.

Neoga, Cumberland. 1,140.
KURTZ RUSSELL LENOIR, M D (R), St Louis Coll of Phys and Surgs, St Louis, Mo, 1893; Kentucky School of Med, Louisville, Ky, 1893; Mem Am Assn Ry Surgs.

Nokomis, Montgomery. 1,540.
Dennis E Bentley (R), 304½, '01

Oak Park, Cook. 12,300.
Lyon John B, 126, 1901.
Masslow Wm (R), 137E, 1902.
SORBY EDGAR A, M D (R), Mich Coll of Med and Surg, Detroit, Mich, 1897; Mem Ill State, Chicago and Aux Plaines Med Socs; Med Examr Home Life Ins Co and Others; Hours until 9:30 a m, 1 to 3 and after 7 p m. Tel 300; 375 Lake.

Olive Branch, Alexander.
Chatham John R (R), 194, '73.

Onarga, Iroquois. 1,308.
Stocking Adelia L (R), 155A, '92

Ottawa, La Salle. 11,000.
ROBERTS ALBERT J, M D (R), Northwestern Univ Med School, Chicago, Ill, 1897; Phys La Salle Co Pauper Asylum; Med Examr Illinois, Prudential, New Eng and Central Life Ins Cos, 414 Christie.

Paris, Edgar. 6,200.
McKennan Harry (R), 185, 1889; died March 29, 1906.

Peoria, Peoria. 60,000.
Danforth Mary M (H), 131, '89, 406 Woolner bldg.

Scott's Emulsion Is more powerful, more digestible and more palatable than the raw cod liver oil.

Peoria, Ill.—Cont'd.
Duane Joseph F (R), 126, '03. 716 Hamilton.
Miller Charles M, 126, 1881, 1800 Knoxville av.
Polo, Ogle. 1,920.
Beard Leslie A (R), 130, '89.
Quincy, Adams. 37,000.
Burch George W, 149, 1890.
Crewe Ernest O.* Removed.
Ericson Chas E (R), 136, '04.
HART HENRY (R), Quincy Coll of Med, Quincy, Ill, 1887; Surg St Mary's Hosp, 224-225 Wells Bldg.
Jarrett Susan B (R), 185, 1900. Removed.
KNOX THOMAS B (R), Coll of Phys and Surgs, Chicago, Ill, 1902; City Physician; Mem Am Med Assn, Ill State and Adams Co Med Socs; Med Examr W C U, W C F and New York Life Ins Co, Hours 8 to 10 a m, 1 to 3 and 7 to 8 p m. Tel 505; Mercantile Bldg.
WINGET SANFORD E (R) Oph D M E, M D, Barnes Med Coll, St Louis, Mo, '98; Hours 9 a m to 5 p m, 503½ Hampshire.
Rockford, Winnebago. 32,000.
ANDRUS SYLVESTER CLAUDE, M D (R), Northwestern Univ Med School, Chicago Med Coll, Chicago, Ill, 1897; Attending Phys St Anthony's Hosp; Mem Am Med Assn, Ill State and Winnebago Co Med Socs, Med Examr Union Central Life Ins Co, United Workmen and others; Office Hours 2 to 4 p m, 327 E State and 12 to 1 and 6 to 8 p m, 624 Park av. Both Phones 592.
Rockton, Winnebago. 1,000.
Clark Chester H, 195, 1904.
St Charles, Kane. 2,700.
Howard W H.*
Ste Marie, Jasper. 420.
Brown Grover C, 213A, 1905.
Shelbyville, Shelby. 3,640.
Catherwood Thos L (R), 266, 1870. Died March 18th, 1906.
Springfield, Sangamon. 35,218.
BULLARD ROBERT I, M D (R), Univ of Penna, Med Dept, Phila, Pa, 1903; Ex-Res Surg Wills Eye Hosp, Phila, Pa; Mem Wm Pepper Med Soc of Phila and Sangamon Co Med Soc; Specialty, Diseases of the Eye, Ear, Nose and Throat; Hours 9-12 a m and 2-4 p m. Tel Main 1103; 524 E Capitol avenue.
PALMER GEORGE THOMAS, M D (R), Northwestern Univ Med School, Chicago, Ill, 1898; Editor "The Chicago Clinic and Pure Water Journal."
Sullivan, Moultrie. 2,500.
DAVIDSON W P, M D (R), Louisville Med Coll, Louisville, Ky, 1897; Surg Ill Masonic Home; Mem Am Med Assn, Ill State, Moultrie and Macon Co Med Socs; Med Examr Prudential, Manhattan, Fidelity Mut, John Hancock, Mutual, Franklin, Conn Mut, Penn Mut, Bankers and Illinois Life Ins Cos. Tel 38.
ZERFASS FRANK P, A B (R), Med Coll of Ohio (Med Dept Univ of Cincinnati), Cincinnati, O, 1903.
Table Grove, Fulton. 462.
McLaren Frank N (Ecl), 262, '04
Urbana, Champaign. 9,000.
SMITH ELIJAH S, M D (H), Chicago Homo Med Coll, Chicago, Ill, 1896; Ad Eundem Hahnemann Med Coll and Hosp, Chicago, Ill, 1905.
Vermilion Grove, Vermilion. 240.
Johnson Arthur J, 262, 1906.
Warsaw, Hancock. 2,400.
Miller John.*
Sinclair Thomas A, 155C, '05.
Waukegan, Lake. 9,600.
CARTER J M G (R), Chicago Med Coll, Med Dept Northwestern Univ, Chicago, Ill, 1880; Med Director G A R, Dept of Ill, 1901-02; 236 County.
Weston, McLean. 220.
Law Edward F, 126, 1903.
West York, Crawford. 341.
SMITH GOULD (R), Columbus Med Coll, Columbus, O, 1879; Mem Ill State and Crawford Co Med Socs.
Wilmette, Cook. 2,361.
SEGSWORTH JOHN, M D (R), Toronto Univ Med Faculty, Toronto, Ont, Can, 1894; V-Pres Wilmette Med Club, 1147 Wilmette av.
Woodstock, McHenry. 4,500.
Darmer George A (R), 126, '03

INDIAN TERRITORY.

Alex, District 19.
Burch A J (R), 305B, 1899.
Antlers, District 24. 1,264.
JOHN WALTER N, M D (R), Med Dept Univ of Texas, Galveston, Tex, '94; Rooms 1 and 3 Antler National Bank Bldg.
Ardmore, District 21. 12,000.
ALVIS R H (R), Univ of Nashville, Med Dept, 1874; N Y Polyclinic, 1884; New Orleans Polyclinic, 1895; Mem Chickasaw Med Soc, Indian Ter Med Assn and Frisco R R Med and Surg Soc; Med Examr N Y Life, Mut Life, Home Life, all of N Y, Union Central of Cincinnati, Fidelity Mut Life Ins Co of Phila, Indiana State Life, Kansas City Life of Kansas City, Mo, and Southwestern Life Ins Co of Dallas, Tex; Local Surg of Frisco System of Railroads; Office 103½ E Main.
Bates Frederic W (R), 305F, '04
Bryant F V (H), 137C, 1905.
McCann Chas L (R), 171, '87.
Caddo, District 25. 1,800.
GRASSHAM ROBERT H, M D (R), Miami Med Coll, Cincinnati, O, 1890; Mem Central Dist Med Assn of Indian Ter; Med Examr National Life Ins Co of Vt and W O W. Tel 104.
Chickasha, District 19. 3,300.
Buchsbaum Maurice.*
Durant, District 25. 6,500.
Helbing Arlington (Ecl), 202, '05
Sims James B (R), 160, 1888.
Fort Gibson, District 10. 900.
Hootz George W.*
Haskell, District 7. 150.
Mitchell Philip S (R), 159, '86.
Kingston, District 22. 60.
Hornbeck Hugh, 209, 1901.
Marietta, District 26.
Carmichael J B (R), 115, '85.
Muskogee, District 10. 4,400.
POPE FLEMING E, A M, M D (R), Univ of Penna, Phila, Pa, 1860; Mem Coll of Phys and Surgs, Little Rock, Ark; Officer State Board of Health and State Med Examr of Ark; Med Examr Mut Reserve, Equitable, Hartford and several other Life Ins Cos; Specialty, Diseases of Women, Dayton and C.
WILLIAMS MASON F, M D (R), Univ of Louisville, Med Dept, Louisville, Ky, 1876.
Ochelata, District 3.
Smith Joseph G (R), 212, 1903.
Peggs, District 6.
Stephens R M.*
Rush Springs, District 19. 1,100.
Finley J W, 162, 1905.
South McAlester, District 15. 6,400.
Henderson Chas F (R), 194, '05
Stonewall, District 16.
Breco Joseph G (R), 305H, '05.
Sulphur, District 21.
ABNEY OLIN L, M D (R), Univ of Louisville, Med Dept, Louisville, Ky, 1881; Post-Grad Univ of Vienna, Austria, Post-Grad Med School of Chicago and N Y Polyclinic Med School and Hosp; Ex-Pres Bd Med Examrs 24th Judicial Dist of Texas; Ex-Pres Comanche Co Med Assn, Lawton, Okla; Propr Sulphur Sanitarium.

Cleveland Pasteur Institute

602 Hough Ave., Cleveland, Ohio.

Private Hospital for the Preventive Treatment of Hydrophobia.
H.R. BROWNLEE, M.D., Med. Director

HELMAN CLAUDE H, M D (R), Kansas City Med Coll, Kansas City, Mo, 1905. Line R F.*

Taft, District 10.
Rogers Chisolm T(R),304A,'04 1904.

Tidmore, District 13.
Turlington M M.*

Tulsa, District 8. 8,000.

CLINTON FRED S, Ph G, M D (R), Univ Med Coll, Kansas City, Mo, 1897; Sec Board U S Pension Examrs.

Conway Wm Q (R), 194 '04.
Hood Columbus O (R), 143, '79
Reeder Philander.*

Vinita, District 2. 3,300.

FORTNER BENJAMIN F, M D (R), Univ of Nashville and Vanderbilt Univ,Nashville, Tenn, 1872; New York Polyclinic, 1892; New Orleans Polyclinic, 1902; Mem St L and S F Surg Soc, Miss Valley, Indian Ter and Am Med Assns.

Wapanucka, District 23.
Reeves Walter B, 213J, 1905.

Welcome, District 7.
Jenks E E (R), 213C, 1902.

Wetumka, District 13. 1,100.
Vanderpoel.*

Wilburton, District 15. 2,600.

COLLELMO U A D, M D (R), Royal Univ of Pavia, Italy, 1890; Mem Ind Ter Med Assn, Med Soc of Central Dist of Ind Ter and Atoka Co Med Soc; Former Med Examr N Y Life Ins Co at Arapahoe, O T; Specialty, Surgery; Office Hours 9-11 a m, 4:30-6 and 7-8:30 p m. Tel 346.

INDIANA.

Ambia, Benton. 500.
Taylor W.*

Anderson, Madison. 21,000.
Shafer Ozro B (R), 143, 1897.

Arlington, Rush. 600.
Rucker Thomas H. Died Apr 23, 1906.

Atherton, Vigo.
Nichols John (R), 143, 1890.

Bloomington, Monroe. 7,000
Gardner Fletcher (R), 185, '91.

Carthage, Rush. 1,100.
Rank Auldy T, 262, 1906.

Chesterton, Porter. 824.
Von Osinski Joseph.*

Clarksburg, Decatur. 520.
Johnson Thomas (R), 265, '65. Died Apr 22, 1906.

Clinton, Vermilion. 3,200.
Aikman Edgar A (R), 126, '91; died Apr 12, 1906.

Connersville, Fayette. 7,600
Rice John S (R), 241, 1866.

Danville, Hendricks. 1,900.
Harcourt Thos J (Ecl), 276,'90

Dillsboro, Dearborn. 540.
Miller Glen E, 262, 1906.

Elkhart, Elkhart. 16,000.
James Ashabel W (R), 126, '99

Elwood, Madison. 13,300.
Edwins Stanley W (R), 265,'70

Evansville, Vanderburg. 60,600.

BACON CHARLES P (R), Dept of Med, Univ of Pa, Phila, Pa, 1861; Ad Eundem Univ of Louisville, Med Dept, Louisville, Ky, 1865; Attended Full Courses N Y Polyclinic Med School and Hosp, 1891 and 1894; Surg St Mary's Hospital; Phys Rathburn Memorial Home; Mem Am Med Assn, Ind State, Ohio Valley and Vanderburg Co Med Socs, 223 Upper 2d.

Ft Wayne, Allen. 46,000.

BULSON ALBERT E JR, B S, M D (R), Rush Med Coll, Chicago, Ill, 1890; Post-Grad Univ of Mich, Ann Arbor, Mich, 1891; Prof of Ophthalmology Fort Wayne Coll of Med; Oculist and Aurist to St Vincent's and the Allen Co Orphan Asylum, St Joseph's Hosp and U S Pension Bureau for Northern Ind and Northern Ohio; Editor and Mngr of the Fort Wayne Medical Journal-Magazine; Pres Fort Wayne School of Art Assn; Mem Am Med, Northern Tri-State, Upper Maumee Valley, Western Ophthalmological,Am Otological and Chicago Ophthalmological Assns; Treas and Sec of the Council of the Ind State Med Assn and Mem Allen Co Med Soc; Sec of Section on Ophthalmology of Am Med Assn; Med Examr Mass Mut, Provident Savings Bankers of N Y, Bankers of Chicago and Chicago Guarantee Life Ins Cos; Specialty, Eye, Ear, Nose and Throat; Hours 10 a m to 4 p m, 219 W Wayne. Tels Home 413, Bell 413.

Schultz A P, 187, 1906.

Smith Guy A (R), 145, 1905, 437 Poplar.

French Lick, Orange. 1,120

KAHLO GEORGE D, M D (R), Bellevue Hosp Med Coll, N Y, 1891; Harlem Hosp, N Y City, 1891-92; Prof of Med and Clinical Med, Ind Med Coll, The School of Med of Purdue Univ; Late Prof Principles and Practice of Med and Dean of the Central Coll of Phys and Surgs; Med Director French Lick Springs Hotel and Sanatorium; Mem Indianapolis Med Soc, Ind State Med Soc, Am Med, Miss Valley and Am Gastro-Enterological Assns; Med Examr Provident Savings and Equitable Life Assce Socs, Prudential, Washington, Manhattan Life Ins Cos, Etc; Specialty, Gastro-Intestinal and Nutritional Disorders; Office Hours 10-12 a m and 7-8 p m. Tel Long Distance.

Indianapolis, Marion. 172,024.

Behrens Theodore J (R), 266, 1890, 831 N Alabama.

Birchfield Jas W (R), 144, '98.

Catteron W E, 141, 1906, 1002 E 19th.

Cole James J (R), 266, '70.

COOK GEORGE J (R), Kentucky School of Med, Louisville, Ky, 1866; Prof of Gastro-Intestinal and Rectal Surgery Ind Med Coll, The Med School of Purdue Univ, 27 Willoughby Bldg.

EARP SAMUEL E, M S, M D (R), Central Coll of Phys and Surgs, Indianapolis, Ind, 1882; Mem Consulting Staff in Practice of Medicine City Hosp, Protestant Deaconess Hosp, St Vincent's Hosp and Indianapolis City Dispensary; Lecturer on Medicine and Dietetics St Vincent's Training School for Nurses; Mem Indianapolis and Indiana State Med Socs; Editor Central States Medical Monitor, 24½ Kentucky av.

Kirkpatrick John D (R),185½, 1895, 131 E Ohio.

Rimmelin Marie Th, 141, '06, c|o Physio-Med Coll.

Smith M Ada, 141, 1906, 1144 Villa av.

TAYLOR JAMES H (R),Med Coll of Indiana Indianapolis, Ind, 1878; Prof of Diseases of Children and Clinical Medicine in Same, Office 1-2 The Chalfant.

TEAGUE ALBERT E, M D (Ecl), Eclectic Med Institute, Cincinnati, O, 1892; Treas Indiana Eclectic Med Assn; Med Examr Independent Order of Foresters, Royal League and Brotherhood of Am Yeomen; Hours 8-10 a m, 1-3 and 6-7 p m; Tels, New 464, Main 1345; 116 Senate av N.

Teter J P, 141, 1906, 1720 College av.

KRETOL
Disinfectant
For cleaning water pipes, sinks, drains, cuspidores sick rooms, bedding, and rendering sanitary the condition of the household. Dilute with water, and scrub the floors and walls, or spray the sick room by means of a common sprayer, diluting the KRETOL from 1 to 16 to 1 to 200. All Druggists, or The "Kretol" Co. WASHINGTON, D.C.

Jasper, Dubois. 2,500.
Lemmon I C, 161B, 1903.
Kendallville, Noble. 3,480.
Neifer Frank J (Ecl), 262, '84.
Kokomo, Howard. 11,000.
Bates Aaron J (R), 143, 1873. Died Apr 24, 1906.
Lafayette, Tippecanoe. 19,218.
Koonse Jeremiah P. Died April 17, 1906.
Lawrenceburg, Dearborn.. 4,600.
DWYER H H, M D (H), Pulte Med Coll (Homoeopathic), Cincinnati, O, 1893; Mem Board U S Examng Surgs; Med Examr Mutual Life Ins Co, N Y; Office Hours 8 to 10 a m, 2 to 4 and 7 to 8 p m. Tel Bell 97-R.
Logansport, Cass. 17,000.
Troutman R E (R), 126, 1904.
Martinsville, Morgan. 4,-621.
Dickson Giles M (R), 255, '01.
Mishawaka, St. Joseph. 10,-000.
SHEPHERD J P, M D (R), Toronto Univ Med Faculty, Toronto, Ont, 1886; Specialty Gynaecology.
Mitchell. Lawrence. 1,900.
White Geo W (R), 255, 1868.
Muncie, Delaware. 22,000.
Herrick Fred H (H), 264A, '94
National Military Home, Grant.
Daly John E, 294, 1905.
Taylor Dwight B, 239, 1888.
North Liberty, St Joseph. 568.
DARLING E S, A B, L L B, M D (R), Med Coll of Ind, Indianapolis, Ind, 1903; Surg Wabash R R; Sec City Board of Health; Mem Am Med Assn, Ind State and St Joseph Co Med Socs; Med Examr Mutual, New York, Travelers, Prudential, Equitable, Mass Mut and Am Central Life Ins Cos; Specialty, Gastro-Intestinal and Skin Diseases; Hours 2 to 4 and 7 to 9 p m. Tel 3; 3 Main.
Ohio Falls, Clark.
HOBDAY WM A, M D (R), Univ of Buffalo, Med Dept Buffalo, N Y, 1881; Mem Am Med and Ind State Med Assns and Clark Co Med Soc; Phys in Charge Ohio Falls Sanitarium. Tel Cumb East 762A.
Plainville, Daviess. 600.
Tubbs George R (R), 161, 1900.
Plymouth, Marshall. 3,720.
ASPINALL NOVITAS B (R), Coll Phys and Surgs, London, Eng, 1879; Phys to the Borton Hosp, P F W & C, Vandalia and L E & W R R Cos; Sec Marshall County Medical Society; Mem Pa R R Surgs Assn and Internatl Assn Ry Surgs, Indiana State Med Soc, Am Assn of Life Ins Examng Surgs; Med Examr Equitable Life Assurance Soc, N Y, Penn Mut, Philadelphia, Mut Benefit, Newark, N J and John Hancock Life Ins Co of Boston, Mass, Security Life Ins Co of South Bend, Indiana, National Protective Soc, Bay City, Mich, Natl Mut Life Assn, Minneapolis, Minn., Order Columbian Knights, Ill, Woodmen's Circle, Omaha, Modern Samaritans, Elkhart, Ind, Merchants and Travelers' Protective Assn, N Y, Standard Life Assn, Ind, W O W, etc; Nervous Diseases and Gynæcology, Specialties.
BORTON T ARTEMUS (R), Starling Med Coll, Columbus, O, 1858; Phys-in-Chief Dr Borton's Hosp; Surg to Pennsylvania R R; Author of Book Entitled "Influence of Mind in Disease," Contributor to numerous Medical Papers; Mem and Ex-Pres Marshall Co Med Soc; Mem Am Med Assn and Ind State Med Soc; Pres Board of U S Pension Examrs; Med Examr Equitable Life Assurance Soc, N Y, N Y Life, Conn Mut, Hartford, Union Central, Cincinnati, O and other Life Ins Cos; Pres School Board; Specialty, Nervous Diseases and Gynæcology.
Princeton, Gibson. 10,000.
Gamble Robert T (H), 131, '93.
Rockport, Spencer. 3,200.
Baumgaertner Otto C (R), Univ of Zurich, Switzerland, 1897.
Rome City, Noble. 600.
PULSKAMP BERNARD, M D (R), Univ of Georgetown, Med Dept, Washington D C, 1890; Med Director Kneipp Sanitarium; Specialty, Physiological Therapeutics. Tel Kneipp Sanitarium, Rome City, Ind.
Rosedale, Parke. 980.
Rhein Alfred E, 262, 1906.
Scipio, Jennings. 300.
Waltermire Tell C, 262, 1906.
Terre Haute, Vigo. 35,000.
Caffee Amos H (R), 144, 1900.
FINK OTTO E, Med Coll of Ind, Indianapolis, Ind, '05; Interne St Anthony's Hosp, May, 1905, to May, 1906; Mem Vigo Co Med Soc; Med Examr Natl Life and Accdt Ins Co; c|o St Anthony's Hosp.
Schott E J (H), 131, 1904.
Upland, Grant. 2,000.
Gleason G W (H), 135, 1888.
Warren, Huntington. 2,000.
EDGINGTON B F, M D (R), Curtis Physio-Medical Institute, Marion, Ind, 1889; Surg Toledo, St Louis and Western R R; Sec Health Board of Warren, Ind; Specialty, Chronic Diseases.
West Baden, Orange. 120.
Dowden C W (R), 160, 1904.
Winchester, Randolph. 4,-000.
Zeller Ward C (R), 279C, '97.
Wolcottville, Lagrange. 724
Rarick John E (R), 145, 1905.

IOWA.

Bedford, Taylor. 2,090.
Meredith Archie Otto, 269A, 1906.
Boone, Boone. 10,400.
Doyle John W (R), 185, 1888.
Burlington, Des Moines. 24,400.
Campbell Benj F (R), 149, '97.
Cedar Falls, Blackhawk. 5,480.
HANSEN ANDREAS S, State Univ of Iowa, Homo Med Dept, Iowa City, Ia, 1893; Laboratory Work and Chronic Diseases; Office cor 4th and Washington.
Cedar Rapids, Linn. 28,759.
Gray Charles W 214A, 1886.
Wilson W W (H), 131, 1871.
Cherokee, Cherokee. 4,082.
Osborn W S, 126, 1904.
Cleghorn, Cherokee. 340.
Macomb T T (H), 152, 1905.
Clinton, Clinton. 24,000.
KINCAID GEORGE E, Ph G, M D (R), Barnes Med Coll, St Louis, Mo, 1900; County Physician; Office 120 S 2d (Lyons).
Milbourne Joseph K (R), 151, 1881. Died April 13, 1906.
Colfax, Jasper. 2,553.
Boyd Frank E (R), 151, 1903.
Davenport, Scott. 39,797.
KULP JOHN H, M D (R), State Univ of Iowa, Med Dept, Iowa City, Ia, 1872; died March 22, 1906.
MIDDLETON GEORGE M, M D (R), State Univ of Iowa, Med Dept, Iowa City, Ia, 1901; Med Referee Mutual Life Ins Co of N Y, 301 Central Office Bldg.
WEBER J SIEWERT, M D, Ph D (R), Rush Med Coll, Chicago, Ill, 1901; Surg Mercy Hosp; Mem Scott Co and Iowa State Med Socs and Am Med Assn; Med Examr M W A, W O W, Pioneer Life and Registered Life Ins Cos; Office Hours 12-1 and 3-5 p m; Office 65 McManus Bldg, Res 1201 Washington. Both Tels 728.

1204 So. Adams St., MARION, INDIANA.
THE Keeley Cure Cures Liquor, Morphine and Other Drug Habits.
The Institute is pleasantly located, newly furnished and modern throughout.
No restraint or publicity. Information furnished on application.

Des Moines, Polk. 91,515.
Delander Chas A (R), 154,'92. Died April 10, 1906.
Dubuque, Dubuque. 41,941.
McCeney Edwd M (R), 151,'89
WIELAND FRANK W, M D (R), Rush Med Coll, Chicago, Ill, 1888; Ex-Sec and Pres Dubuque Med Soc; Ex-City Health Officer; Med Examr Guaranty Mut Life, Davenport, Ia and Prudential Life Ins Co, Newark, N J; Hours 8 to 9 a m and 1 to 3 p m. Tels Iowa 121, Dubuque 182; 1993 Coulter avenue.
Dunlap, Harrison. 1,422.
Patterson Samuel J(R),241,'67
Estherville, Emmet. 3,650.
Birney Clavius C (R), 126, '73
Gray, Audubon. 240.
SMITH CHARLES L, A B M D (R), State Univ of Iowa, Coll of Med, Iowa City, Ia, 1904.
Independence. Buchanan. 4,120.
Donohoe Geo (R), 176, 1898.
Iowa City, Johnson. 8,497.
Gilchrist James G (H), 289, 1863; died March 22, 1906.
Iowa Falls, Hardin. 3,100.
FRASER L E, M D (R), Keokuk Coll of Med, Coll of Phys and Surgs, Keokuk, Ia, 1905; Mem Iowa State and Hamilton Co Med Socs; Specialty, Gynaecology.
Liscomb, Marshall. 400.
Okerlin O W (H), 152, 1905.
Mason City, Cerro Gordo. 8,357.
MURPHY FRANK G (R), Howard Univ, Med Dept, Washington, D C, 1893; Phys-in-Charge Murphy Eye, Nose, Throat and Ear Hosp.
Merrill, Plymouth. 492.
Davis George H (R), 155B, '05
Missouri Valley, Harrison. 4,380.
Boughton Chas W (R), 130,'01
Mt Pleasant, Henry. 4,400.
LESSENGER WM S (R), State Univ of Iowa, Iowa City, Ia, 1890; Mem Henry Co Med Soc; Med Examr Metropolitan, Manhattan, Travelers and Penn Mut Life Ins Cos.
Newton, Jasper. 4,398.
HAMMER MARION R (R), Northwestern Medical Coll, St Joseph, Mo, 1881; King Coll Des Moines, Ia, 1889; Ex-Prof Physiology King Coll; Ex-Lecturer on Diseases of Women in Same; Ex-Lecturer on Physiology, Anatomy and Hygiene Newton Normal Coll; Ex-Sec Jasper Co Med Soc; Ex-Pres and Sec Jasper Co Soc of Phys and Surgs; Ex-Health Officer Newton, Ia; Office n e cor Square, Myers Blk.
Oakville, Louisa. 380.
DITTO RICHARD C, M D (R), Keokuk Med Coll, Coll of Phys and Surgs, Keokuk, Ia, 1901; Mem Am Med Assn and Louisa Co Med Soc; Med Examr Equitable Life Assce Soc, N Y Life, Mut of N Y, Prudential, Equitable of Des Moines, Ia, Northwestern Life Ins Cos and M W A. Bell Tel.
Pioneer, Humboldt.
Beam Hugh A (R), 130, 1903.
Prairie City, Jasper. 920.
Henninger D M, 151, 1903.
Renwick, Humboldt. 442.
Bliss Charles S (R), 307, '85
Ricketts, Crawford.
Gould George S (R), 126, 1896
Rodney, Monona. 200.
Cowan Isabel E (R), 284, '95.
Russell, Lucas. 720.
Robb James B, 126, 1903.
Sheldon, O'Brien. 2,564.
Shively Jay D (R), 137K, 1900.
Shell Rock, Butler. 942.
BATTIN DAVID W, M D (H), Pulte Med Coll, Cincinnati, O, 1883; Consulting Surg to Jefferson Twp Bd of Health; Med Examr Esuitable Life Ins Co and Central Life Assce Soc of Des Moines, Ia and Royal Neighbors of Am; Tel Long Distance No 12 Cedar Valley; K P Blk.
Sigourney, Keokuk. 2,208.
Eastburn Wm W (R), 151, '87
Sioux City, Woodbury. 40,952.
Beggs George W (R), 126, '62. Died April 12, 1906.
Brown Alfred M (R), 126, '78.
Browning Geo S (R), 136, '99.
KNOTT JOHN M, M D (R), National Med Coll (Med Dept Columbian Univ), Washington, D C, 1870; 500-504 Security Bank Bldg.
Silver Maxwell E. Removed to Detroit, Mich.
Silver Morris D. Removed to Detroit, Mich.
Springville, Linn. 648.
Stevens Delos D (R), 261, '82.
Stanhope, Hamilton. 342.
Fraser L E. Removed to Iowa Falls, Ia.
Sumner, Bremer. 1,520.
WHITMIRE W L (R), Rush Med Coll, Chicago, Ill, 1890; Surg C G W Ry and W C F & N Ry; Mem Am Med Assn, Iowa State and Bremer Co Med Socs; Med Examr Equitable, Mut and Home of N Y, Northwestern, Equitable of Ia, Merchants Life, Penn Mut, Woodmen, Etc.
Tabor, Fremont. 1,042.
Lawrence C T.*
Valley Junction, Polk. 3,500.
Lindsay Vernerd T, 155C '05.
Williams, Hamilton. 624.
TEDROW JAMES B (R), Univ of Mich, Dept of Med and Surg, Ann Arbor, Mich, 1886; Surg I C R R; Mem Am Med Assn, Iowa State, Austin Flint-Cedar Valley and Hamilton Co Med Socs; Grand Med Examr Iowa Legion of Honor; Med Examr New York, Equitable, Mut Life and Manhattan of New York, Fidelity of Phila, Phœnix and Ætna of Hartford, Northwestern Mut of Milwaukee, Des Moines and Central Life Assurance of Des Moines, Life Ins Cos.

KANSAS.

Atlanta, Cowley. 500.
Bemstorf Philip.*
Blue Rapids, Marshall. 1,548.
FILLMORE ROLLIN S, M D (R), Missouri Med Coll, St Louis, Mo, 1883; Mem Marshall County and Kansas State Med Socs; Surg Woodmen Acct Assn of Lincoln, Neb; Med Examr N Y Life, Mut Life and Germania Life Ins Cos, N Y, Equitable Life Assce

Soc of U S, N Y, Conn Mut Life and Ætna Life Hartford, Conn, Penn Mut, Philadelphia, Pa, Northwestern Mut Life of Milwaukee, Wis, National Life of U S A, Chicago, Ill, and Pacific Mut Life of Cal, San Francisco, Cal, Ins Cos, M W A, R N of A, Woodmen, Masonic Frat Acct, Triple-Tie Benefit Assn Clay Center, Kansas.

Clay Center, Clay. 4,200.
TULL GUY A (R), A B, A M, McPherson Coll and Ill Wesleyan Univ; M D, Kansas Med Coll (Med Dept of Washburn Coll), Topeka, Kas, 1895; Mem Am Med Assn, Kansas State and Clay Co Med Socs; U S Pension Examng Surg; Med Examr Mut Life of N Y, Prudential Life of N J, State Life of Ind Ins Cos and M W A.

ANTIKAMNIA PREPARATIONS
PLEASE SEE PAGE 3 FOR PARTICULARS

Clifton, Washington. 720.
McCartney Johnson N (H), 131, 1897.

Coffeyville, Montgomery. 13,196.

JOHNSON JOHN H (R), Kansas City Med Coll,Kansas City, Mo, 1890; Late Prof Ophthalmology and Otology Coll Phys and Surgs (Med Dept Kansas City Univ), Kansas City, Kas, and Western Dental Coll, Kansas City, Mo; Former Dean Columbian Med Coll, Kansas City,Mo; Oculist Good Samaritan Hosp; Consulting Oculist Mo Pacific R R Co; Oculist The Southwestern Steel & Iron Co; Mem Am Med Assn, Am Acad of Ophthalmology and Oto-Laryngology, Mo State Med, Miss Valley Med, Kansas State Med Assns and Montgomery Co Med Soc; Med Examr Knights and Ladies of Security; Specialty, Diseases of the Eye, Ear, Nose and Throat; Hours 10 to 11 a m and 1 to 3 p m except Sunday. Tel 419; 106 W 8th.

Maxwell Benj F (R), 159, '86

Cuba, Republic. 700.
Dittemore Jas H (R), 126, '99

Dodge City, Ford. 2,627.
Graves Walter H, 130, 1883.

El Dorado, Butler. 4,121.
Eyman J L (R), 208, 1887.

Emporia, Lyon. 8,974.
Poindexter John M (R),158,'84

Herington, Dickinson. 3,052
Harrison W H (R), 209, 1897.

Howard, Elk. 1,348.

PEARCE R V (R), Holds Certificate Med Examng Board, 1875; Thirty Years Practice; Author of several papers on "Urinary Diseases of the West;" Leading Authority in Kansas on Kidney Diseases Caused by Alkali Water; Six Years Manager of the Belcher Water Sanitarium,St Louis, for Genito-Urinary Diseases; Specialty, Genito-Urinary Diseases.

Hoxie, Sheridan. 400.
Beckner Elbert D, 299, 1906.

Hoyt, Jackson. 340.
Welty Frank H, 169, 1868.

Hutchinson, Reno. 11,215.

FOLTZ J ELIOT (R), Coll of Phys and Surgs, Chicago Ill, 1901; Sec Stewart Hosp Assn, 62 N Main.

Iola, Allen. 15,000.

GARLINGHOUSE O L, M D (R), Hering Med Coll and Hosp (Homo), Chicago, Ill '97; Prof of Chem of '97-'98, Same Coll,Post Grad Same, Fellow Am Assn Phys and Surgs; Prof Materia Medica Hahnemann Med Coll, Kansas City, Mo, 1899-1900; Surg K C & Leavenworth Elec Ry, 1899; Surg Mo and Kas Telephone Co; Mem Am Med and Mo Valley Medical Assn, Kansas Homo Med, Kansas State Med and Allen Co Med Socs; Med Examr and Surg Pacific Mut Life Ins Co, San Francisco, Cal New York Life Ins Co and Des Moines Life Ins Co; Med Examr M W A, Knights and Ladies of Security, Select Knights,Fraternal Aid,United Moderns Knights of Honor, M B of A, A O U W and Pyramids; Residence 309 East Madison av; Office Garlinghouse Bldg, n e cor E and Jefferson av; Hours 10 a m to 12 m, 4-6 and 7-8 p m

MITCHELL PAUL STAFFORD (H and R), Hering Med Coll and Hosp, Chicago, Ill, 1899; College of Physicians and Surgeons of Chicago, 1901; Lecturer Bacteriology Hering Medical Coll, 1900; Lecturer Pathology Dunham Med Coll, 1901; Ex-Pres Hering Med Inst; Ex-Pres Allen Co Med Soc; Mem Am Med Assn, Kas State Med Soc and Med Assn of Med Dept Univ of Ills; Med Examr Mut of N Y, Northwestern Mut, Minn Mut Life Ins Cos, Travelers Ins Co and Traveling Men's Assn of Des Moines; Garlinghouse Bldg

Iuka, Pratt. 182.
Cochran W H.*

Kansas City, Wyandotte. 67,614.

JAQUISS GEORGE M, A B M D (Ecl), Eclectic Med Univ, Kansas City, Mo, '05 Prof of Physiology in Same; Propr Dr Jaquiss' Sanitarium; Women and Children's Diseases a Specialty, 523 Minnesota av.

Lawrence, Douglas. 11,708

BLAIR E JAMES, M D (R) Kentucky School of Med Louisville, Ky, 1882; Sec Douglas Co Med Soc, 900 Tenn.

Stough J H, 156B, 1898.
Sudler Mervin T (R), 171, '01.

Lindsborg, McPherson. 2,000.

LAGERSTROM FRANCIS G (R), M D Kansas Med Coll Topeka, Kans, 1899; A B Bethany Coll, Lindsborg Kans, Asst to Prof Joseph Skin and Genito-Urinary Diseases, Berlin, Germany 1900; Post-Grad Studies 1900 in Paris, Copenhagen and Stockholm; Lecturer on Skin and Genito-Urinary Diseases Kansas Med Coll, 1902; Mem Golden Belt Med Soc; Med Examr A O U W; Diagnostic and Therapeutic X-Ray Work; Special Attention Given to Skin and Genito-Urinary Diseases.

Maple Hill, Wabaunsee. 292.
Yates Chas E (R), 136, 1904.

Neodosha, Wilson. 3,470.
Day F K, 209, 1897.

JONES JOHN F, M D (R), Colorado School of Med, Boulder, Colo, 1895; Acting Asst Surg U S Army, 1898-1904; Surg Local Cement, Smelting and Brick Plants.
McGuire John W, 209, 1905.

Ness City, Ness. 610.
Venard Thos S (R), 136, 1902.

Norwich, Kingman. 400.
McLaughlin James A. Removed to Fort Smith, Ark.
Whinery Solon C (R), 156B, 1901; 209, 1903.

Oskaloosa, Mahaska. 10,482.
Sells George W.*

Pratt, Pratt. 1,346.
Gray John R (R), 149, 1871.

Princeton, Franklin. 250.
Rogers Alvin J (R), 149, 1881.

Salina, Saline. 8,240.
Metcalf J E (R), 136, 1899.

Solomon, Dickinson. 900.
Greeley.*

Topeka, Shawnee. 37,641.

BAKER FRANCES, M D (R), Kansas Med Coll (Med Dept Washburn Coll) Topeka, Kas, 1898; Hours 8 a m to 4 p m. Tel Bell 889; 624 Kansas av.

BROWNRIGG LEE E, M D (R), Rush Med Coll, Chicago, Ill, 1899; Mem Am Assn Ry Surgs; Med Examr New York, Provident Savings, Mutual and Northwestern Mut Life Ins Cos and W O W; Hours 10 to 12 a m and 2 to 5 p m.

Morgan Eliza K (H), 264, '63, Retired.

RHODES ROBERT O (R and Ecl),Eclectic Med Inst, Cincinnati, O, 1895; Special Course in Surgery, Chicago, 1904-05; Grad Orificial Surgery, Chicago, 1905; Pres Kansas Ecl Med Assn; Dist Surg North Am Acc Ins Co, Chicago; Med Examr A O U W, Fraternal Order of Eagles, etc; Hours 2 to 5 p m, 531 Kansas av.

Suess Henry E (H), 197, '75.
Tower John B (R), 130, 1901.

Trading Post, Linn (R D from Bolcourt).
Williams Arthur L, 108B, '05.

Westmoreland, Pottawatomie. 712.
Toothaker Sylvester R (R), 198, 1903.

Winfield, Cowley. 7,845.
Hutchinson S M.*

Woodlawn, Nemaha.
Shelton Wm L (R), 205, 1905.

BURN-BRAE, A PRIVATE HOSPITAL FOR MENTAL AND NERVOUS DISEASES.
(See page 1792.)

KENTUCKY.

Argillite, Greenup.
Eastham J George, 262, 1906.
Avenstoke, Anderson. 150.
MURDOCK JOHN, M D (R and H), Mich Homo Coll, Lansing Mich, 1873; Mem Am Med Assn.
Barboursville, Knox. 1,120.
Lock James S (R), 205, 1899.
Bell, Christian.
Crow Chas R (R), 205, 1899.
Birdsville, Livingston. 70.
Chipps James E (R), 158, '02
Calhoun, McLean. 700.
Haynes Wm L (R), 304, 1888.
Cave City, Barren. 598.
Parker George T, 299A, 1882.
Central City, Muhlenberg. 1,448.
CREEL MILTON P, M D, Louisville Med Coll, Louisville, Ky, 1883; Local Surg Ill Central R R and Louisville and Nashville R R; Mem Muhlenberg Co Bd of Health and Ex-Health officer; Med Referee for Muhlenberg Co; Mem Bd U S Pension Exam Surgs and Mem Natl Assn of U S Pension Exam Surgs; Mem Am Med and Ky State Med Assns, Muhlenberg Co Med Soc, Am Assn of Railway Surgs, Am Assn of Life Ins Exam Surgs and Ky Pharmaceutical Assn; Registered Pharmacist; Med Examr N Y Life, Mut Benefit of N J, Pacific Mut, Penn Mut, Phoenix Mut, Equitable Life, Travelers, Provident, Metropolitan, Prudential, Fidelity Mut of Pa Life Ins Cos; Examr for 22 Different Life Ins Cos and Benevolent and Fraternal Ins Cos.
Clinton, Hickman. 1,592.
RICHMOND WM W, M D (R), Univ of Louisville, Louisville, Ky, 1874; Chairman Hickman Co Board of Health, and Referee for Hickman Co, Ky; Pres Ky State Med Soc, 1902-03; Mem Am Med and Mem and Ex-Pres Southwestern Ky Med Assns; Mem and Ex-1st Vice-Pres Ky State Med Soc; Councilor Ky State Med Soc for 1st Dist; Med Examr New York Life, Equitable, Mut Life of New York, Mut Benefit (Newark (N J), Mut Life of Ky, Penn Mut and Other Life Ins Cos.
Cold Spring, Campbell. 392
North Edward A, 262, 1906.
Colson, Letcher. 125.
Collins John. Removed to Quincy, Ark.
Covington, Kenton. 43,242.
Fischer F W (H), 270, 1897. 1120 Madison av.

Dexter, Calloway. 281.
Hardy R L, 158, 1905.
Frankfort, Franklin. 10,000
Wallace Hamilton C, 294, 1906
WILLIAMS URBANE V, A M, M D (R), Eclectic Med Coll, Cincinnati, O, 1855; Jefferson Med Coll, Phila, Pa, 1858; Surg Prof of Anatomy and Physiology Ky Military Inst; Ex-Supt Co Public Schools; Ex-Pres Franklin Co Bd of Education; Ex-Mem Bd U S Pension Examrs; Ex-Pres Ky Midland Med Soc; Pres Co Bd of Hearth; Mem Bd of Health, Frankfort; Mem Staff of Physicians King's Daughters Hosp; Vice-Pres Anti-Tuberculosis League of U S A; Mem Am Med Assn and Ky State Med Soc; Ex-Pres Franklin Co Med Soc; Moderator Baptist Assn of Franklin Co; Med Examr Mutual Benefit Life, U S Life, Security Mutual, Natl Life, Ky Mut and various Fraternal Organizations, 132 Steele and Bank Pl.
Fredericktown, Washington. 90.
Crume W E, 161, 1905.
Geneva, Henderson. 64.
Fessinger J G. Died April 9, 1906.
Gimlet, Elliott.
Harper Jas H (R), 213A, '99
Kingston, Madison. 182.
Brady Frank (R), 159, 1903.
Lexington, Fayette. 27,948
KELLER DAVID HENRY, A B, M D (R), New York Univ (Med Dept Univ Med Coll), N Y City, 1890; Sec Louisville Med Examrs Assn; Surg Standard Life and Acc, Continental Casualty, Fidelity and Casualty, Great Eastern Casualty, General Acc and North Am Acc Cos; Med Examr Washington, Manhattan, Travelers', Provident Sav, Reliance, Citizens, Pittsburg Life and Trust, Fidelity Mut and Commonwealth Life Ins Cos and American Guild.
KINNAIRD THOMAS H (R), Univ of New York, N Y City, 1881; Mem Ky State Med Assn and Soc of Alumni of Bellevue Hosp; Med Examr U S Life Ins Co, 191 N Upper.
Load, Greenup.
Nichols W Ellis, 282, 1906.
Louisville, Jefferson. 206,-742.
Blitz Louis C (R), 158, 1897. Died Apr 24, 1906.

GOSSETT WALKER BOURNE, M D (R), Louisville Med Coll, Louisville, Ky, 1896; Instr in Obstetrics Louisville Med Coll; Phys in Attendance to the Morton Church Home and Infirmary; Visit Obstetrician and Visit Phys (Female Medical) Louisville City Hosp; Ex-Pres Louisville Soc of Med; One of the Originators of the Phi Chi Med Fraternity; Mem Ky State Med Soc; Mem Louisville Med Examrs' Assn; Med Examr Knights of the Maccabees; Office "The Pope," 3d and Walnut; Res 2104 Fourth av.
GRANT H HORACE (R), Jefferson Med Coll, Phila, Pa, 1878; Prof Surgery and Treas Faculty Hosp Coll of Med, Med Dept Central Univ; Prof Oral Surg Louisville Coll Dentistry; Mem Visiting Staff City Hosp; Surg Gray St Infirmary; Business Editor "Louisville Monthly Journal of Med and Surgery," Warren Bldg
GRIFFITHS GEORGE W (R), Long Island Coll Hosp, Brooklyn, N Y, 1866; Sec Board of Trustees Univ of Louisville Med Dept, Etc; Chief Surg L & N Ry; Surg St Anthony's Hosp; Pres Jefferson Co Board of Health; Consulting Surg City Hosp; Attending Surg SS Mary and Elizabeth Hosp; Mem Am Med and Southern Surg and Gynæcological Assns. 833 3d.
HOBDAY WM A, M D (R), Univ of Buffalo, Med Dept, Buffalo, N Y, 1881; Mem Am Med and Ind State Med Assns and Clark Co (Ind) Med Soc; Phys-in-Charge Ohio Falls Sanitarium, St Matthews Station, Ky; Tel Cumb East 762A.
Mason Hatley N, 310, 1905.
Mulvey Thos H (R), 159, '03, s e cor 12th and Delaware.
Murdock John, 186½, 1873, 838 Franklin.
Walker Franklin M, 161, 1901, cor Frankfort and Park avs
Newport, Campbell. 29,082.
Owsley Emma F Y (R), 279C, 1896.
Owingsville, Bath. 1,024.
GUDGELL FRANCIS PRESTON, M D (R), Univ of Louisville, Med Dept, Louisville, Ky, 1882; Pres Bath Co Med Soc; Mem Ky State Med Soc; Med Examr Equitable, Mut and U S Life of N Y, Mut Life of N J and other Ins Cos. Tel 7

THE Keeley Cure
2803 LOCUST STREET, ST. LOUIS, MO.
"The Most Successful Treatment" for Liquor Drinking, Morphine and other Narcotic Drug Using, Neurasthenia, Tobacco and Cigarette addictions.
Correspondence and Consultation Confidential.
DR. J. E. BLAINE, PHYSICIAN AND MANAGER.
Home Treatment for Tobacco and Neurasthenia.
SEE PAGE 5.

Paducah, McCracken. 19,842.

Hicks Robt A (H), 299, 1891; 131, 1892.

Paris, Bourbon. 4,892.

VANSANT JOHN T, A B, M D (H), N Y Homo Med Coll and Hosp, N Y City, 1879; Ex-Prof of Physiology Hahnemann Soc in Same; Ex-Pres Ky State Homo Med Soc; Mem Am Inst of Homo, Ky State Homo Med Soc and Am Assn of Orificial Surgs; Office Hours 8-9 a m, 2-3 and 7-8 p m; Tels Office 76, Res 47; 11 5th.

Pembroke, Christian. 724.

Alexander Lawrence G,299,'04

Pendleton, Henry.

Blaydes H B, 161B, 1903.

Pikeville, Pike. 624.

Thompson Z A, 173, 1905.

Princeton, Caldwell. 2,694.

Wadlington John B (H),161A, 1899.

Shelbyville, Shelby. 3,216.

Crosby James A (R), 282, '63.

LAWRENCE GRAHAM, A M, M D (R), Univ of Louisville Medical Department, Louisville, Ky, 1893; Mem Ky State and Shelby Co Med Socs; Med Examr New York Mutual, Equitable, Manhattan and Mass Mut Life Ins Cos; Hours 8 to 9 a m and 2 to 3 p m. Tel 4.

Martin John T, 158, 1905.

MORRIS W E (R), Bellevue Hosp Med Coll, N Y City, 1890.

Sullivan, Union. 32.

Quirey T B (R), 161, 1904.

Texas, Washington. 140.

Hatchett.*

Wilmore, Jessamine. 500.

Guerrant John D (R), 161, '01.

LOUISIANA.

Abbeville, Vermilion. 4,800.

YOUNG LAWRENCE R (R), Ky School of Med, Louisville, Ky, 1906; Res Phys and Phys-in-Charge of Chemical and Microscopical Laboratories, Fenwick Sanitarium.

Alexandria, Rapides. 5,750.

Biscoe Alex H (R), 207½, 1890.

Mecom Virgil H (R), 162, '93.

Polk Wm T (R), 299A, 1901.

Thompson R H, Edinburgh, Scot, 1873.

Baton Rouge, East Baton Rouge. 11,500.

LE SUEUR GEORGE B, B S, M D (R), Tulane Univ of Louisiana, Med Dept, New Orleans, La, 1904; Mem La State and Baton Rouge Med Socs; cor Florida and Church.

McVEA CHARLES, B S, M D (R), Tulane Univ, Med Dept, New Orleans, La, 1893; Ex-Asst Supt La Asylum for Insane; Phys La State Institute for the Blind and La State Institute for the Deaf and Dumb; Mem and Ex-Pres Baton Rouge Bd of Health; Mem and Ex-V Pres La State Med Soc; Pres East Baton Rouge Med Soc; Mem Am Med Assn; U S Pension Examg Surg; Dist Nominator and Chief Med Examr Equitable Life and Provident Savings Life Assce Socs of N Y City; Chief Med Examr Mut and Mut Reserve Life of N Y, Prudential of Am of Newark, N J, Pacific Mut of Cal, Fidelity Mut of Phila, Pa, Conn Indemnity, Iowa Life of Des Moines, Ia, Minn Mut, Security Trust and Life, Security Mut of Binghamton, N Y, Empire Mut Annuity and Life of Atlanta, Ga, Franklin of Springfield, Ill, Illinois of Chicago, Ill, and Wisconsin of Madison, Wis, Life Ins Cos; Med Examr Knights of Pythias, Catholic Knights of Am, A O U W and Woodmen of the World. Gal 10 1-2 Supplement

Baywood, East Baton Rouge.

Minton J A (R), 304, 1890.

Benton, Bossier. 500.

Gulledge Robt H (R), 162, '99.

Clarks, Caldwell.

Cosby Oswald W. Removed to Montrose, La.

Crowley, Arcadia. 4,500.

Guilbeau Felix C (R), 162, '04.

WEBB HINES C, M D (R), Louisville Med Coll, Louisville, Ky, 1889; Mem La State Med Soc;Office Hours 8 to 10 a m and 3 to 4 p m. Tels Office 417, Res 55; 114 E 3d.

Donaldsonville, Ascension.

Shallowhorne Wilmington E, 165, 1906.

Franklin, St Mary. 2,750.

Pickett Chas H (R), 136, 1903.

Goldonna, Natchitoches.

Reed Carson, 125A, 1906.

Gonzales, Ascension. 165.

Easterly John B (R), 159, '93.

Holly Grove, Franklin. 115

Mecom W A, 304, 1901.

Jena, Catahoula.

Gozey Wm, 165, 1906.

Juanita, Calcasieu.

Culpepper Henry W(R),305,'81

Houma, Terrebonne. 3,500

Menville Leon J (R), 175B, '01

Isabel, Washington.

PIERCE J E, M D, B S (R) Memphis Hosp Med Coll, Memphis, Tenn, 1902; Hours 9 a m to 3 p m.

Lafayette, Lafayette. 3,509

Clark L Oran (R), 162, 1905.

Ducrocq Henri L, 162, 1898.

Lake Arthur, Calcasieu.

Melanson Mark C (R), 162, '6

Lake Charles, Calcasieu. 6,750.

Marmillion Mathew J (R), 165, 1902.

Smith Temple (R), 196A, 1891.

Young Henry M (R), 162, '91.

Linville, Union.

Johnson George E, 299, 1906.

Mansfield, De Soto. 864.

DAVIES E M D, A M, Ph D (R), Phila Coll of Med and Surg, Phila, Pa, 1856; Mem Pan-American Med Assn and De Soto Parish Med Soc.

Melville, St Landry. 531.

Williams J Lester (R), 162, '04

Mer Rouge, Morehouse. 490

Butler Thomas jr, 162, 1902.

Monroe, Ouachita. 5,640.

COSBY OSWALD W, M D (R), Marion-Sims Coll of Med, St Louis, Mo, 1896; Ex-Chief Surg La Central Lumber Co; Ex-Surg C F & I Co, Tabasca, Colo; Mem Am Med Assn and Las Animas Co Med Soc, 216 N 4th.

Napoleonville, Assumption. 1,000.

Kittredge Willoughby E (R), 162, 1899.

Natalbany, Tangipahoa.

Cuming J A (R), 301, 1901.

Natchitoches, Natchitoches. 2,480.

Bechet Paul E (R), 162, 1903.

Galloway Chas (R), 162, '88.

Nesser, East Baton Rouge.

Stokes W D (R), 304, 1897.

New Iberia, Iberia. 7,000.

Easter Benj T (R), 302, 1902.

RAND ISAAC T (R), Tulane Univ of La, New Orleans, La, 1886, 217 St Peters.

Young Warren G (R), 158, '91

New Orleans, Orleans. 300,000.

Bayley Robt A (H), 283, '04, 719 Macheca bldg.

Colman S S,* 600 Camp.

DILLON J R MARMADUKE, M D (R), Tulane Univ, Med Dept, New Orleans, La 1894; Ex-House Surg Ill Central Ry Hosp, Paducah, Ky (7 years); Ex-Asst Surg U S Navy; Mem Am Med and Southwestern Ky Med Assns, La State and Orleans Parish Med Socs; Ex-Mem Ky State Med Assn; House Phys St Charles Hotel. Tel Main 1600; Res 3724 Coliseum; Tel Uptown 1657.

DR. HAVA'S **Solution of Bromo-Phosphate of Lime and Potash.**
For the prevention and treatment of Bright's Disease and Diabetes. In apparently hopeless cases, it will lengthen the span of Life. Hava's Preparations are sold at all Drug Stores. (See page 9.)
PHOSPHATE CHEMICAL MANUFACTORY. NEW ORLEANS, LA.

Gouaux Frank T, 294, 1906, 621 Royal.
Kahle P J (R), 162, 1905, 830 Canal.
Kahn Alfred, 310, 1905.
Lindsley J H,* 600 Camp.
MATAS RUDOLPH, M D (R), Med Dept Tulane Univ of Louisiana, New Orleans, La, 1880; Prof of Surgery Med Dept Tulane Univ; Hours 3 to 5 p m, Touro Infirmary, Except Fridays and Sundays; 2255 St Charles av.
PARHAM FREDERICK W (R), Med Dept, Tulane Univ of La, New Orleans, La, '79; Prof of Genl and Operative Surg, New Orleans Polyclinic; Mem Am Med Assn, Am Surg Assn, Sou Surg and Gyn Assn, La State and Orleans Parish Med Socs; Vis Surg Charity Hosp of La; Specialty, General Surgery; Office, Room 502 Tulane Newcomb Bldg, 211 Camp; Office Hours 2 to 3:30 p m; Res 1429 7th, Tels Main 1989, Uptown 1822.
Smith Fredk C,* St Charles Hotel.
Smith Howard C,* 1403 Tulane av.
Taylor Thaddeus, 165, 1906, 5205 Constance.
Vance J M,* 600 Camp.
WALKER WM ERNEST, D D S, M D (R), Baltimore Coll of Dental Surg, 1889; Univ Coll of Med, Richmond, Va, 1900; Mem Am Med Assn, Am Soc of Orthodontists and New Orleans Academy of Stomatology; Practice Limited to the Correction of Malpositions of the Teeth, Deformities of the Jaws and Malformations of the Face Resulting Therefrom and Consultations Therein; Office Suite 405 Macheca Bldg.

Nezpique, Acadia.
Martin E E.*

Oakdale, Calcasieu. 140.
CLOUGH ERNEST L, M D (R), Kentucky School of Med, Louisville, Ky, 1897; Holds Certificate State Exam Board; Surg Industrial Lumber Co and Lumbermen's Mut Acct Co; Mem Am Med Assn, La State and Calcasieu Parish Med Socs; Med Examr New York Mutual, Franklin and Fidelity Mut Life Ins Cos.

Oberlin, Calcasieu. 231.
Sartor Thomas R, 162, 1905.

Paulina, St James.
Deslattes John L (R), 162, '76
Doussan Joseph E (R), 162,'91

Plaquemine, Iberville. 3,870.
Hamilton Edgar L (R), 165,'02
Woods Cary M (R), 165, 1894.

Pollock, Grant. 659.
BONNETTE J VALARUS, M D (R), Ky School of Med, Louisville, Ky, 1893; Hon Grad Louisville Med Coll, 1893; Gold Medalist Ky School of Med, 1893; Prof Henry Orendorf's Med on Clinical Notes, Didactic Lectures and Genito-Urinary Surgery; Commercial Grad Ky Univ, Lexington, Ky, 1889; Post-Grad N Y Polyclinic Med School and Hosp, 1899; Chicago Clinical School, Chicago, Ill, 1900; Mem Orleans Parish, La State and Tri-State Med Socs; Mem Am Med, La State Pharmaceutical and Am Pharmaceutical Assns, Am Assn Life Ins Exam Surgs, Am Assn of Opticians, Am Assn of Phys and Surgs and V-Pres of Same for 4th La District; Med Examr Mut Life Ins Co of N Y City, Union Life Ins Co of Cincinnati, O, Am Benevolent Assn and W O W, Mut Aid and Protective Assn.

Port Vincent, Livingston.
Watson J W, 125A, 1906.

Powhatan, Natchitoches.
Kearney Saml D (R), 304A,'05

Rodessa, Caddo. 360.
Glass J W (R), 125A, 1900.

Shreveport, Caddo. 17,088.
Cier Irenee (R), 162, 1898.
NORWOOD W DIXON, M D (H), Hering Med Coll, Chicago, Ill, 1895; Died Feb 14th, 1906.

Smith, Winn.
Flemings R H, 213A, 1903.

Villeplatte, St Landry. 213
Dossmann Raoul S(R),159,1900

West Lake, Calcasieu. 803.
Gandy Edward R (R), 304, '96

Wilson, East Feliciana.
Nelson Jefferson D, 165, 1906.

Windom, Saint Martin.
de Monsabert A M G (R), 162, 1903.

Woodside, Avoyelles.
Morgan Gordon (R), 160, 1888.

Wyatt, Jackson.
Cummins J B (R), 299, 1898.

MAINE.

Bangor, Penobscot. 23,000.
Woods Jarvis B, 218, 1894.

Guilford, Piscataquis. 1,644
Witham Walter H, 294, 1906.

North Berwick, York. 1,823.
McCorison Carl C, 218, 1906.

Portland, Cumberland. 53,942.
Folsom Ernest B, 166, 1905, 77 Payson.
Hitchcock Harry E (R), 166, 1898, 18 Deering.
MARSHALL NATHANIEL M, M D (R), Med School of Maine at Bowdoin Coll, Brunswick, Me, 1879; Mem Am Med Assn, Maine State Med Soc and Cumberland Co Acad of Med and Science; State Nominator and Local Examr Provident Sav Life Assur Soc; Med Examr Fidelity, U S Mut Mass Mut and Penn Mut Life Ins Cos, 626 Congress.
Weeks Ambrose H (R), 166, 1893, 778 Congress.

York Harbor, York.
BISHOP LOUIS FAUGERES (R), A B, Rutgers Coll, 1885; A M, 1889; M D, Coll of Phys and Surgs in the City of N Y, 1889; Attg Phys Lincoln Hosp, Asst Phys French Hosp, N Y City; Mem N Y Acad of Med, Am Med Assn, Am Acad of Med, N Y Pathological Soc, County Soc, State Soc, Neurol Soc, Soc Alumni St Luke's and Sloane Maternity Hosps, 54 W 55th N Y City; June to Sept, York Harbor, Me; Office Hours 11 to 12 a m and by Appointment. Tel Connection.

MARYLAND.

Baltimore, Baltimore City. 512,821.
BARKLEY CHARLES B (R), Holds Certificate State Exam Board; Specialty, Genito-Urinary Diseases; Hours 8 to 10 a m, 2 to 4 and 8 to 10 p m. Tel C & P Wolfe 2016W; 922 N Bond.
A

BLAKE JOHN D, M D (R), Coll of Phys and Surgs, Baltimore, Md, 1875; 1014 W Lafayette av.
Christ Calvin D, Removed to Orlando, Fla.
Evans Lorenzo B (R), 171, '04, 316 N Paca.
B

HAMBURGER LOUIS PHILIP, M D (R), Johns Hopkins Univ, Baltimore, Md, 1897; Chief of Med Clinic Johns Hopkins Hosp Dispensary, 1210 Eutaw pl.
MAYHEW WALTER H, M D (R), Univ of Maryland School of Med, Baltimore.
C

Cutter's
Diphtheria Antitoxin
Polyvalent Streptocidic Serum.
(Anti-Streptococcic)
(See page 261.)

Baltimore, Md.—Cont'd.
Md, 1901; Demonstrator of Histology and Embryology at Same; 1821 W Lafayette avenue.
Shipley Lauretta E, 175A, '06, 717 Pulaski.
Shorb Merlin W, 175A, 1906, 1122 N Mount.
Sturm Maurice A (R), 223, '99, 1832 Linden av.
Tilghman Chas H (R), 169, '66. Died Apr 25, 1906.
Wetzel George L, 175A, 1906, 116 W North av.
WHOLEY CORNELIUS C, A B, A M (R), Dept of Med Univ of Penna, Phila, Pa, 1899; On Disp Staff Johns Hopkins Med School; Mem Med and Chirurgical Faculty of Md, 855 Park av.

Burtonsville, Montgomery.
Jones G Wilson (R), 111, 1905.

Cumberland, Alleghany. 17,523.
Cole James K, 169, 1902.

Easton, Talbot. 3,324.
GARRISON JOSEPH S, M D (H), Hahnemann Med Coll, Phila, Pa, 1889; Sec and Treas Homo State Board of Med Examrs.
Stull George B, 294, 1906.

Port Deposit, Cecil. 1,724.
Rich Herbert L (R), 184B, '98

Powellville, Wicomico.
Holland Charles.*

Sykesville, Carroll. 784.
Foard Wm R, 172, 1896.

Templeville, Queen Anne. 180.
SMITH JOSEPH ROOP, M D (R), Univ of Penna, Phila, Pa, 1887; Mem Delaware State Med Assn; Med Examr New York Mutual, Equitable, Manhattan and other Life Ins Cos; Hours 8 to 9 a m, 1 to 2 and 6 to 8 p m.

MASSACHUSETTS.

Athol, Worcester. 7,212.
BASSOW GEORGE J (R), Balto Univ School of Med Balto, Md, 1899; Med Examr Prudential, John Hancock and Boston Mut Life Ins Cos.
George Frank W (R), 176, '02

Attleboro, Bristol. 11,624.
Holman David E (R), 239, '80.

Auburndale, Middlesex. 2,721.
Mann Henry L (H), 180, 1903.

Ayer, Middlesex. 2,648.
Robinson Wm P (R), 307, '74.

Boston, Suffolk. 575,900.
BARBRICK JOHN FRASER (R), Am Ecl Med Coll, Cincinnati, O, 1893; Atlanta Coll of Phys and Surgs, Atlanta, Ga, 1900; Licensed by Exam Boards of Me, N H, Conn and Ga and by Diplomas in Mass and Vt; Post-Grad N Y Polyclinic, 1902; Chief Consulting Phys Magnopathic Med and Surg Inst (Private Sanitarium); Mem Am Assn of Phys and Surgs, Am Med and Surg Soc of Ohio and N E Ecl Med Assn; Hours 10 to 12 a m and 2 to 4 p m, Sundays 10 to 2 p m. Tel Tremont 1375-1; 592 Tremont.
Barney J Dellinger (R), 176, 1904, 502 Beacon.
Bartlett Walter O, 176, 1902.
Bellows Howard P (H), 180, 1877, 220 Clarendon.
Brearton Edward J (R), 184B, 1905, 18 Sabin Hill av.
BROWN JACOB WALES (R), Vermont Med Coll, Woodstock, Vt, 1855, 220 Tremont.
Burrell Benj H (R), 262, 1878 Deceased.
BURRELL HERBERT LESLIE (R), Harvard Univ Med School, Boston, Mass, 1879; Prof Clinical Surgery in Same; Vis Surg Boston City Hosp; Consulting Surg Carney Hosp; Surg Children's Hosp; Mem Am Surg and Am Med Assns, Mass Med Soc, Boston Soc Med Improvement, Boston Soc Med Science, Am Assn Path and Bacteriologists and Am Soc Clinical Surg, 22 Newbury.
Cronin Jeremiah A (R), 241, 1896. Died April 2, 1906.
DE NORMANDIE ROBERT L (R), A B, Harvard Univ, 1898; M D, Same, 1902; Mem Am Med Assn, Mass Med Soc and Aesculapian Club, 483 Beacon.
DOUGLAS CHARLES J, M D (R), Hahnemann Med Coll and Hosp, Chicago, Ill, 1891; Post-Grad Harvard Univ Med School; Mem Am Med Soc for the Study of Alcohol and Narcotics; Propr Dr Douglas' Sanatorium; Specialty, Drug Addictions, Alcoholism, Nervous and Mental Diseases. Tel Dorchester 30; 321 Centre (Dorchester District.)
DUNN C A (Ecl), Cincinnati, O, 1894; Specialty, Chronic Diseases; Hours 9 to 12 a m, 2 to 4 and 7 to 8 p m, 735 South (Roslindale).
Easton Charles D (R), 176, 1904, Mass General Hosp.
EVERETT EUGENE E (R), A B, Brown, 1894; M D, Harvard Univ Med School, 1899; Asst Bacteriologist Same; Asst Gynæcologist Boston Dispensary; Mem Am Med Assn and Mass Med Soc, 138 Huntington av
Field Henry M (R), 176, 1904, 10 Melville av.
GRAY CHARLES HENRY (R), Harvard Univ Med School, Boston, Mass, 1891; Phys in Charge Alexander Sanatorium; Hours 2 to 4 p m. Tel Connection; 543 Boylston.
GREENWOOD ALLEN (R), Harvard Univ Med School, 1889; Ophthalmic Surg, Boston City Hosp; Vis Oph and Aural Surg Waltham Hosp; Mem Am Med Assn, New Eng Ophthal Soc and Mass Med Soc, 101 Newbury.
Greenwood Arthur M (R), 176, 1902, Mass General Hosp.
HALL WM DUDLEY (R), A B, Harvard Univ, 1880; M D, Same, 1883; Sec New Eng Ophthal Soc; Mem Am Ophthal Soc, Mass Med Soc, Boston Soc Med Science and Boston Soc Med Improvement, 4 Arlington.
HARRINGTON CHARLES (R), A B, Harvard, 1878; M D, Same, 1881; Asst Prof Hygiene in Same; Sec Mass State Bd of Health; Mem Am Public Health Assn, Am Chem Soc, Am Assn of Pathologists and Bacteriologists, Am Med Assn, Mass Med Soc, Boston Soc Med Improvement and Boston Soc Med Science, State House.
Hatch Royal (R), 176, 1904, Mass General Hosp.
HEBBARD ELLERY COLA (R), Bellevue Hosp Med Coll, N Y City, 1870; Registered in City and County of New York; Mem Am Med Assn, Am Assn for Advancement of Science; Fellow Mass Med Soc, 122 Huntington av.
JOHNSON ELMON R (H), Boston Univ Med Sch, Boston, Mass, 1895; Otologist and Laryngologist Boston Homo Med Dispensary; Mem Am Inst of Homo, Mass Homo, Boston Homo and Boston Surg and Gynecol Socs; Diseases of Ear, Nose and Throat, 220 Clarendon.
KNOWLES WM K, M D (H), Hahnemann Med Coll, Phila, Pa, 1871; Business Mngr New England Med Gazette, 40 Mt Pleasant av (Roxbury).
LE COMPTE WALTER A (R), Harvard Univ Med School, Boston, Mass, 1897, 28 Newbury.

POLK'S NATIONAL DIRECTORIES.
We can furnish lists of any trade not included in the above.
Medical, Dental, Lumber, Real Estate, Financial, Flour Mill, Grain, Bakers, Iron and Steel, Coal and Coke, Tobacco and Cigar.
R. L. POLK & CO., Publishers, DETROIT, MICH.

Lee Harry J (H), 180, 1904, 82 E Concord.
Lindquist Anna S K(R),184B, 1896, 193 Huntington av.
LOWELL W HOLBROOK (R), Harvard Univ Med School, 1902; House Officer Boston City Hosp 1902 and Mass Charitable Eye and Ear Infirmary, 1904; Clinical Asst Same;Ophthalmic Lincoln House; Mem Boston City Hosp Alumni Assn, 101 Newbury.
McCoy George M jr (R), 176, 1903 (Roslindale).
MARTIN JOHN M, M D, M R C S, Eng, L R C P, London; Prof of Clinical Med Coll of Phys and Surgs, Boston, Mass; Fellow Mass Med Soc; Mem Am Med Assn, 238 Warren.
MASON FRANK E (R) Univ of Mich, Dept of Med and Surg, Ann Arbor,Mich, 1889; Univ of Vermont, 1891; 1st Asst G U Dept Vanderbilt Clinic N Y City; Consulting Phys Solomon Sanatorium; Former Med Examr Metropolitan and N Y Life Ins Cos, Brith Abram, Foresters and I O O F, 2A Beacon.
MORSE FREDERICK H (R), Univ of New York, 1881; Ex-Pres Am Electro-Therapeutic Assn; Mem Am Med Assn, Mass Med Soc; Electro and X-Ray Therapeutics,6 Beacon.
Moulton Charles Fred (R), 218, 1890. Died Apr 24, 1906.
Nelson David (R), 218, 1901, 416 Marlboro.
OGDEN J BERGEN (R), Harvard, 1893; Late Instr Chemistry at Same; Instr Med Chem Tuft's Coll Med School; Med Chemist Carney Hosp; Asst Gen Urinary Surg Boston Dispensary; Mem Am Chem, Mass Med and Boston Med Library Socs; Med Examr Manhattan Life Ins Co; Author "Clinical Examination of the Urine," Examination of the Urine, Blood and Sputum, 419 Boylston.
PAINE ALONZO K (R), Tuft's Coll Med School, 1902; Instr Anatomy Same; House Officer St Elizabeth's Hosp, 1903; Hours 3 to 5:30 p m, Office 43 Tremont, Res Parker House.
PAUL LUTHER G (R),Harvard, 1899; Instr in Surgery and Asst in Anatomy Tuft's Coll Med School; Surg(O P D) Carney Hosp; Instr Minor Surg Boston Polyclinic; Mem Am Med Assn and Mass Med Soc, 657 Boylston.
Pierce Frederick J (R), 176, 1898, 419 Boylston.
PLUMMER EDWARD M (R), Dartmouth Med Coll, 1882; Aural Surg Mass Charitable Eye and Ear Infirmary and Carney Hosp; Con Aural and Throat Surg Deer Island Hosp; Prof Otol Tuft's Coll Med School; Instr Otol Boston Polyclinic; Mem Am Otol. New Eng Otol and Laryngol and Mass Med Socs, 4 Arlington and 5 Adams (Chsn).
PRATT JOSEPH H (R), Ph B, Yale 1894; A M, Harvard, 1901; M D, Johns Hopkins Univ (Med Dept) 1898; Phys (O P D) Mass Genl Hosp; Asst Theory and Practice Harvard Univ; Mem Assn of Am Pathol and Bacteriol, Am Med Assn, Mass Med Soc, Boston Soc Med Science, Soc for Experimental Biology and Med; Fellow Rockefeller Inst Med Research, 143 Newbury.
SPALDING ROGER (R), B S, Harvard, 1898; M D Harvard Univ Med School 1902; House Officer Mass Genl Hosp, 1903 and Children's Hosp, 1903; Mem Mass Med Soc and Boston Library Assn, 155 Newbury.
Spooner Henry G (R), 176,'97, 96 Pinckney.
Thomas Raphael C. Removed to Iliolo, Philippine Islands
TURNER EDWARD L D Ph D, M D (R), Coll of Phys and Surgs, Boston, Mass, 1904; Prof Pathology in Same; Registered in Maine, Mass and R I; Mem R I Med Soc, Am Med and Providence Med Assns Hours by Appointment Boston Office 73 Hancock (Dor): Providence, R I, Office 181 Pleasant.
VERHOEFF FREDERICK HERMAN, Ph B, A M, M D (R), Johns Hopkins Univ, Baltimore, Md, 1899. Office Hours 4 to 5 p m; Tel Back Bay 1648-2; 101 Newbury.
WARREN HENRY S (R) Harvard Univ Med School 1900; Late Asst Orthopedic Surg Tuft's Coll Med Sch; Mem Am Med Assn and Mass Med Soc; Med Examr New Eng Mut Life Ins Co; Hours 2-4 p m, 915 Boylston. Tel 2444 Back Bay
Wennerberg Francis J.§ Died March 17th, 1906.

Brookline, Norfolk. 20,124.

Carroll John (R), 176, 1886.
MacCoy Wm E (R), 281, 1904.
Mackie Wm C (R), 176, 1899.

Cambridge, Middlesex. 92,489.

Bullard Edward A, 218, 1906.
CLARKE GENEVIEVE, M D (R), Tufts Coll Med School, Boston, Mass, 1901; Mem Mass Med Soc and Cambridge Soc for Med Improvement; Hours 2 to 4 and 7 to 9 p m. Tel Cambridge 286-1; 825 Massachusetts av.
CLARKE INEZ LOUISE (R), A B, Harvard Annex, Cambridge, 1891 and Radcliffe Coll, Cambridge, 1895; M D, Tufts Coll Med School, Boston, Mass, 1904; Mem Am Acad of Med and Mass Med Soc; Hours 1 to 4 p m. Tel Cambridge 286-1; 825 Massachusetts av.
EASTMAN CHARLES ALBERT (R), Geneva Med Coll, N Y, 1871; Boston Univ School of Med, 1893; Baltimore Univ School of Med, 1893; Late Surg in Chief Middletown Genl Hosp and Old Town City Hosp, Me; Supt Old Orchard Sanitarium, Old Orchard, Me; Fellow N H Med Soc; Late Mem Am Med Assn, Mass Med Soc and Boston Gynæcological Soc, etc; Office 476 Mass av, Cambridge, Mass, and Old Orchard, Maine.
Fleming Patrick J (R), 184B, 1903, 1130 Mass av.
Makechnie Arthur N (R), 294, 1903, 1919 Mass av.
Norris Albert P (R), 176, '03, 760 Mass av.

Clifton, Essex.

Flint Edward R (R), 176, '06.

Danvers, Essex. 9,242.

Derby Arthur P, 310, 1905.

Everett, Middlesex. 25,246.

Homan John W (R), 176, '02.

Falmouth, Barnstable. 1,364.

Peebles T Chalmers (R), Royal Coll of Surgs, Ireland, 1883.

Fitchburg, Worcester. 33,489.

BAKER LEWIS F, Ph G, M D (R), Ph G, Mass Coll of Pharmacy, 1894; M D, Tufts Coll Med School, Boston, Mass, 1898; Interne Burbank Hosp, 1899; Mem Mass Med Soc; Med Examiner Metropolitan, Bankers and Berkshire Life Ins Cos, 44 Prichard.

Gloucester, Essex. 27,425.

LOGAN FRANK P T, M D (R), Harvard Univ Med School, Boston, Mass, 1897; Surg on Staff Addison Gilbert Hosp; Lecturer Materia Medica and Therapeutics Training School for Nurses in Same; Mem Naval and Military Order of Spanish American War; Late Asst Surg 8th Mass U S V, 8th Regt Inf M V M; Med Examr Reliance, U S Health and Acc and State Mut Life Ins Cos, 42 Middle.

Greenfield, Franklin. 8,421.

CANEDY CHARLES F (R), A B, Williams Coll 1896; M D, Harvard Univ Med School, Boston, Mass, 1900; Interne New Haven General Hosp, 1900-01; Sec Med Board and Vis Phys Franklin Co Public Hosp; Sec Franklin Dist Med Soc; Mem Am Med Assn

Autograph Letters from prominent men, endorsing the Oppenheimer Treatment for Alcoholism
(See page 9.) Sent free upon request 159 W. 34th St., N. Y.

Greenfield, Mass.—Cont'd.
and Mass Med Soc; Med Examr Northwestern, Mutual and Travelers' Life Ins Cos; Hours 8:30 to 9:30 a m, 2 to 4 and 7 to 8 p m; 171½ Federal.
Fisk Chas L jr (R), 223, 1858. Died April 21, 1906.
STETSON HALBERT G, M D (R), Coll of Phys and Surgs, Baltimore, Md 1895; Visiting Phys Franklin Co Public Hosp, 171½ Federal.

Haverhill, Essex. 39,024.
Bazin Edmund A (R), 181, '05, 82 Locust.
Donovan John J (R), 172, 1904. 106 Lafayette sq.
DORION LOUIS P A, M D, C M (R), Ecole de Medicine et de Chirurgie, Montreal, Que, 1888; Specialty Eye Diseases; Office Hours 1 to 3 p m; Tel Bell 5823, 68 Lafayette square.
Ferrin Wm W (R), 307, 1904. 56 Emerson.
Fitzgerald John J, 172, 1904, 111 Emerson.
Perkins Harry B, 307, 1903, 325 Washington.
Sargent Oscar F L (H), 180, 1902, Bartlett.
Smith Stafford B (R), 223, '05.

Holbrook, Norfolk. 2,424.
Kingsbury Joseph P; died March 26, 1906.

Holyoke, Hampden. 47,212.
LeDuc John B; died April 7, 1906.

Lawrence, Essex. 68,212.
Beeley Leon G, 176, 1904, 521 Haverhill.
Lavoie Joseph P (R), 341, '77. 245 Broadway.
Murphy Thomas W (R),184B, 1904, 240 Broadway.

Leominster, Worcester. 11,-398.
Laserte Charles J (R), 172, '05

Lexington, Middlesex. 3,-212.
Barnes Wm L, 176, 1904.

Lowell, Middlesex. 96,422.
Chagnon T D (R), 341, 1904, 293 W 6th.
Generalis Demosthenes J.*
Junkins Helen M (H), 180, 1903, 105 Westford.
Murphy Frederick P (R), 184B, 1905, 23 Tyler.
O'Sullivan Francis A (R),171, 1905, 105 Mt Washington.
Roy Joseph H; died April 8, 1906.

Lynn, Essex. 70,122.
BANGS CHARLES H, M D (R), Med School of Maine at Bowdoin Coll, Brunswick, Me, 1892; Instructor Dermatology Coll of Phys and Surgs, Boston; Dermatologist Lynn Hosp; Consulting Dermatologist Philanthropic Hosp, N Y City; V Pres Ex-Officio Mass Med Soc; Pres Essex South Dist Med Soc 130 Green.
Hartman Gustave (R), 282, 1904, 132 S Common.
SMITH MURDOCK C (R), D D S, Howard Univ (Dental Dept), Washington, D C, 1887; M D, Same 1888; D M D, Harvard, 1898; Mem Mass and Canadian Med Socs, Lynn Med Fraternity, Mass Dental Soc, Natl, Northeastern and Canadian Dental Assns, Lee Hall.

Malden, Middlesex. 34,932.
Brock Laurence A, 176, 1900.
Riley Wm N, 176, 1901. Died March 16th, 1906.

Marlboro, Middlesex. 14,109
Kelly John J, 184B, 1904.

Maynard, Middlesex. 3,432.
Salmon Edward L (R), 176,'0

Medford, Middlesex. 14,500.
Parker Wallace A (R), 185,'9

Milford, Worcester. 12,398.
JACKSON ALEXANDER W (R), Jefferson Med Coll, Phila, Pa, 1878; Out Patient Surg Dept Jefferson Hosp 1878; Office and Res 22 Congress. Tel 50.

Newton Highlands, Middlesex. 4,212.
Moir Archibell C M; died March 29, 1906.

North Adams, Berkshire. 25,410.
MATTE JOSEPH H A, M D (R), Laval Univ, Med Dept, Quebec, P Q, 1876; Consulting Phys Greylock Rest Visiting Phys North Adams Hosp; Mem Mass State Med Soc; Med Examr Equitable Life Assce Soc of N Y and Berkshire Life Ins Co of Pittsfield, Mass; Office Hours 8-10 a m, 1-3 and 7-9 p m; Tel 144-2, 82 Church.
Steele Eugene G, 230, 1906.

North Brookfield, Worcester. 4,732.
Garrigan Thomas J (R), 231, '79. Died Apr 20, 1906.

Pittsfield, Berkshire. 22,-492.
Norton Thomas J, 282, 1905.
Wilder Winford O, 307, 1905.

Salem, Essex. 37,210.
Carleton Francis B (R),180,'94
SYMONDS BENJAMIN R, M D (R), Harvard Univ Med School, Boston, Mass, 1883; Instructor Salem Hosp Training School; Surg and Ex-Admitting Phys Salem Hosp; Surg Mass Vol Militia; Ex-City Phys of Salem; Fellow, Censor, Supervisor and Councillor Mass Med Soc; Mem Am Med, Harvard Med Alumni and Providence Med Assns, Young Men's (Providence, R I) and Salem Hosp Med Clubs and Mass State Board of Health; Ex-Mem Salem Board of Health; Med Examr National, Prudential, Mutual and Washington Life Ins Cos, A O U W, N E Order of Protection and I O H; 62 Washington.

Sherborn, Middlesex. 1,320.
Gleason W Webster, 180, 1877.

Somerville, Middlesex. 63,-042.
Ayres.*
BARNES IDA F (H), Boston Univ Med School, 1893; House Surg Homo Med Dispensary, 1894;Mem Mass Surg and Gynæcological Soc and Boston Homo Med Soc; Electro-Therapeutics, 62 Highland av.
McCarty.*
Raymond.*
Richardson C A, 338, 1904, cor Highland av and Cherry.

South Framingham, Middlesex. 9,000.
St Clair Austin E (R), 307,'93

Springfield, Hampden. 64,-024.
KILROY PHILIP (R), A B, Holy Cross Coll, 1885; M D, Harvard Univ Med School, Boston, Mass, 1888; Post-Grad Courses, Vienna, 1888-'90, Paris, 1904-'05; Dermatologist and Neurologist Springfield and Mercy Hosps; Mem Am Med Assn, Mass Med Soc and Springfield Med Club; Dermatology and Neurology Exclusively; Office Hours 1 to 3 p m; Tel 35, 61 Chestnut.
SMITH ERDIX T, JR, B S, M D (H), Cleveland Homo Med Coll, Cleveland, O, 1900; Asst Surg Wesson Memorial Hosp; Mem Vt Homo Med Soc, Am Inst of Homo and Homo Med Soc of Western Mass; Office Hours 8 to 9 a m, 2 to 4 and 7 to 8 p m; Tel 2059-12; 300 Belmont av.
Waggener J H,* Massasoit House.

Waltham, Middlesex. 24,-924.
WOOD HENRY A, A M, M D (R), Harvard Univ Med School, Boston, Mass, 1883; Surg Waltham Hosp, 751 Main.

Waverley, Middlesex. 2,248
Abbot E Stanley (R), 176, '93.
Kell Ralph C (R), 282, 1905.
Laconia N H.*

Westfield, Hampden. 13,609
ATWATER JAMES B (R), Univ of City of New York, 1882; Mem Am Med Assn and Mass Med Soc, cor N Elm and Union.

West Newton, Middlesex. 6,000.
DOWNING DANA F (H), A B, Brown Univ, 1900; M D, Boston Univ School of Med, Boston, Mass, 1904; Asst Phys Newton Nervine and Newton Sanatorium; Mem Am Inst of Homo, Mass Homo Med and Boston Homo Med Socs; Res 1650 Washington.
SAVAGE GRACE G, M D (H), Boston Univ School of Med, Boston, Mass, 1902; Asst Phys Newton Nervine and Newton Sanatorium; Res 1650 Washington.

Whately, Franklin. 894.
White Clifford A (R), 176, 1900

SPIROMETERS
(See pages 1745, 1746.) PHYSICIANS STANDARD SUPPLY COMP'Y, Philadelphia, Pa

Worcester, Worcester. 120,432.

Brick Francis (H), 264A, '61, Died March 14th, 1906.

GREENE WM ADDISON (R), Dartmouth Med School, Hanover N H,1896; Tel 249J-3; 354 Pleasant.

Hoyt Park R, 218, 1906, City Hosp.

RAND JOHN PRENTICE (H), New York Homo Med Coll and Hosp, N Y City, 1883; Sec Board of Trustees Mass State Sanatorium; Hours 2 to 4 p m, 820 Main.

SHAW THOMAS B (R), Dartmouth Med Coll, Hanover, N H, 1894; Mem Am Acad of Med; Life Ins Examng Surgeon, 47 Pleasant.

WHITAKER CLARENCE W, M D (R), Univ of Vermont, Burlington, Vt, 1883; Office 44 Pleasant. Tel 771-1; Res 28 June, Tel 771-2.

MICHIGAN.

Ann Arbor, Washtenaw. 15,000.

BROOKS ERVIN D, B S, M D (H), Univ of Mich, Homo Med Coll, Ann Arbor, Mich 1885; Chicago Eye, Ear, Nose and Throat Coll, 1898; Mem Staff of N Y Ophthalmic Co'l; Mem Am Homo Ophthalmological, Otological and Laryngological Soc and Mich State Homo Med Soc; Office Hours 9 to 1[2] a m and 2-5:30 p m. Te 515; 200 S Main.

HINSDALE WILBERT B A M, M D (H), Cleveland Homo Med Coll, Cleveland O, 1887; Dean of Faculty and Prof of Theory and Practice of Med and Clinical Med Univ of Mich Homo Med Coll, 317 State s

MAY GEORGE A, M D (R) Yale Univ, Med Dept, New Haven, Conn, 1901; Physical Examr Univ of Mich; Mem Am Med Assn, Washtenaw Co Med Soc and Ann Arbor Med Club; Specialty, Diseases of the Eye, Ear, Nose and Throat; Office Hours 9-12 a m, 1-2 and 7-8 p m Tel 434J; 611 E Williams.

Walker E D, 187, 1906.

Bay City, Bay. 42,846.

Weideman Wm G, 188, 1905.

Big Rapids, Mecosta. 5,184

McCutcheon Geo B (R),189,'8[5]

Burnside. Lapeer. 188.

Taylor Harry G 185½, 1886.

Champion, Marquette. 2,-700.

Van Riper Paul, 185, 1900.

Crystal. Montcalm. 1,624.

Smith Rayburn B (R),189A,'0[5]

Detroit, Wayne. 380,000.

Aldrich T B,* 203 Seyburn av

Alexander Murray (R), 211, 1885, 52 Plum.

ANDERSON BRUCE (H) Detroit Homo Coll, Detroit, Mich, 1901; Pres Alumni Assn at Same; Mem State Med Soc and Practitioners Club; Hours 1:30 to 3 and 7 to 8 p m. Tel Grand 2090 173 Forest av w.

Asseline J L, 187, 1906.

Austin Hiram W (R), 185,'75 1140 Jefferson av.

BENNETT ARTHUR, M D (R), Univ of Mich, Dept of Med and Surg, Ann Arbor, Mich, 1887; Office Hours 11 a m to 12:30, 3 to 4 and 7 to 8 p m. Tel Main 2551; 353 3d av.

CONNOR LEARTUS (R), Coll of Phys and Surgs, N Y City, 1870; Ex-Chairman Council Mich State Med Soc, 91-93 Lafayette boul.

Cook Emma D (R), 185, 1892, Died April 14, 1906.

Cooley Thomas B (R), 185,'95, 706 2d av.

CRUMRINE CHARLES G (H), Chicago Homo Med Coll, Chicago, Ill, 1889; Prof Gynecology and Rectal Surgery Detroit Homo Coll; Attndg Gynecologist and Rectal Surg Grace Hosp; Ex-Pres Detroit Homo Practitioners Soc; Mem Homo Med Soc State of Mich; Editorial Staff Med Conselor Pub Co and Detroit Board of Commerce; Office Hours 2 to 5 p m, Sundays by Appointment, 1444-45 Majestic Bldg. Tels Main 3895 North 1103.

Dakin Daniel L, died April 2d, 1906.

Danforth Mary M (H), 131 1889, 805 Kercheval av.

DUPONT RICHARD S (R) Ph C, Univ of Mich, 1887 M D, Detroit Coll of Med Detroit, Mich, 1898; Mem Am Med Assn, Mich State and Wayne Co Med Socs Hours 9 to 10 a m, 2 to 5 and 7 to 8 p m. Tel Main 2162; 57 Fort w.

Graham Wm H,* 35 Champlain.

Hamilton G L Alexis (R),172 1909, 210 River.

Hanser Joshua, 187, 1906.

HARISON BEVERLEY D M D (R), Univ of Toronto Toronto, Ont, 1882; Toronto School of Med, 1882, 20[5] Whitney Bldg.

HAZELTINE LEWIS H (R) Med Coll of Ohio (Med Dept of the Univ of Cincinnati), Cincinnati, O, 1865 867 Grand River av.

KEDNEY HOMER L, M D (R), Detroit Coll of Med Detroit, Mich, 1906, 1198 Gratiot av.

Kyle Wm H, Died Apr 7,' '06

Luce Henry A (R), 185½, '05 32[3] St Aubin av.

McClellan Gustave L (R) 185½, 1905, 324 14th av.

McClure Franklyn E (R),126 1903, 78 Mott av.

Moran George W (R), 185,'92, Pasadena Apts.

Omer Robert C (R), 161½, '85, 52 Plum.

Potter O B,* 984 Trumbull av

REED ERNEST D (R), Univ of Mich, Dept of Med and Surg, Ann Arbor, Mich, '03, 238 Belvidere av.

Russell John C, 187, 1906.

Schiedel Charles C, 187, 1906.

Seymour Miss A V, 187, 1906.

Silver Maxwell E (R), 171,'97, 10 Adams av w.

Silver Morris D (R), 195, '01, 10 Adams av w.

Whitney Wm H (R), 104½,'85, 172 Grand River av.

Woodbury W E, 187, 1906.

Drummond, Chippewa. 362.

Strickland W T (Ecl), 202, '8[3]

Eaton Rapids, Eaton. 2,424

West Arthur E (R), 185 '97.

Edmore, Montcalm. 728.

Highfield Ernest M, 185½, '04.

Escanaba, Delta. 10,138.

Power J.*

Flint, Genesee. 14,884.

Covey E J.§ Died Apr 19, '06.

Garden, Delta. 621.

Yerkes L N, 189½, 1904.

Grand Rapids, Kent. 89,-248.

Chamberlain George L (R), 126, 1891, 213 E Fulton.

Manly Allen C (R), 185, 1866, 127 Auburn av.

WALTER ALEXANDER A, M D, D D S (R), Imperial Univ, St Vladimir Kieff, Russia, 1872; Registered in Mich; Surg Genl Dr of Med at Moscow; Civil Surg Genl under the Patronage of the Imperial Majesty, Moscow, 1889; Of Hosp and Institutes Diploma Convey the Authority to Wear the Uniform of 3d Degree Civil Surg Genl; Testified by Russian Ambassador to the U S, 1902; Mem Med Soc Liberalis of R I, Red Cross Soc of Washington Hosp, D C, and North Amer Phys and Surgs Protective Assn of N Y; Hours 9 to 10:30 a m, 2 to 3:30 and 6:30 to 8 p m, Sundays 10:30 a m to 12:30 p m, 23-24 Powers Opera House Bldg, Tel Citizens' 2513; Res 600 Cherry, Both Tels 1627.

Hancock, Houghton. 4,422.

Campbell Saml E (R),185½,'82

The Physician makes HEALTH to order for the Human Race

The National Fur & Tanning Co. makes WARMTH to order for the Physician.

See Page 4 For Catalogue write The National Fur & Tanning Co. Three Rivers, Mich.

Hastings, Barry. 3,486.
Mohler Charles D, 185½, 1905.
Hesperia, Oceana. 546.

HAWKEY JOHN W, M D, M E (Ecl), Am Ecl Med Coll, Cincinnati, O, 1879; Med Coll of Ft Wayne, Fort Wayne, Ind, 1882; Natl Coll of Electro-Therapeutics, Indianapolis, Ind, 1897; Mem Mich State Ecl Med and Surg Soc and Tri-County Med Soc.

Jackson, Jackson. 27,122.
Crawford Wm J (Ecl), 262,'69. Died March 24th, 1906.
Taber Ransford C (R), 232,'88
Weber Albert A, 126, 1903.

Jennings, Missaukee. 1,000

BUSCH ULYSSES SCHUYLER COLFAX (R), Univ of Mich, Dept of Med and Surg, Ann Arbor, Mich, '03; Local Health Officer; Med Examr Ætna, Mass Mut, Northwestern and Ill Life Ins Cos and Fraternal Orders.

Kalamazoo, Kalamazoo. 29,782.

FLETCHER CHARLES A, M S, M D (R), Univ of Mich, Dept of Med and Surg, Ann Arbor, Mich. 1888; Supt Kalamazoo Med and Surg Sanitarium; Mem Tri-State Med, Am Microscopical Soc, Am Med Assn, Am X-Ray Soc, Etc; Med Examr Mass Mut Life Ins Co, M W of A; Specialty Orthopaedics; Office Hours 10-12 a m and 2-4 p m. Tel Bell 229; 729 Asylum av.

Lansing, Ingham. 17,248.
O'Neil A.*
See J J, 187, 1906.

Marshall, Calhoun. 5,100.
Peterman Hiram A (Ecl),262, 1857. Died Feb 23, 1906.
Metamora, Lapeer. 400.
Stone George W (R), 241, '76. Died Feb, 1906.

Millersburg, Presque Isle. 320.
Monroe Neil C (R), 143, 1898

Mt Clemens, Macomb. 7,-724.

LUNGERSHAUSEN WALDEMAR T, M D (R), Dept of Med of the Univ of Pennsylvania, Phila, Pa, '97; Special Course in Univ of Vienna, '98; Univ of Berlin Germany, '99; Late Asst at Franz-Josef Hosp, Vienna (Austria), Polyclinic, Leipzig (Germany), and Winckler Clinic, Munich (Germany); Res Phys Park Hotel and Bath House; Mem Am Med Assn and Mich State Med Soc;Med Examr Mich Mut (Detroit), and Home (N Y) Life Ins Cos, A O U W, Royal Arcanum Etc, 26 N Front.

Montique Stillman B (H),131, 1895.

Muskegon, Muskegon. 25,-000.

BATES JAMES O (H), Hahnemann Med Coll and Hosp, Chicago, Ill, 1884; Mem Northwestern Mich Med Soc, 24 Lyman Blk.
Hartman George J (R),172,'02

Owosso, Shiawassee. 9,489

ARNOLD ALFRED L, M D (R), Detroit Coll of Med Detroit, Mich, 1886; Div Surg G T Ry System; Mem Am Med Assn, Mich State and Shiawassee Co Med Socs; Med Examr Canada, Ætna and Equitable Life Ins Cos; Hours 9 to 12 a m and 3 to 6 p m, 812 Bradley.

Parkville, St Joseph.
Hoskinson Wilson N (H), 270, 1882.
Petoskey, Emmet. 6,421.

CALKINS HENRY T M D (R), Univ of Louisville, Med Dept, Louisville, Ky, 1869. Died March 5th, 1906.

REYCRAFT GEORGE E, M D (R), Detroit Coll of Med, Detroit, Mich, 1895; Attending Surg Lockwood Hosp; Sec Emmet Co Med Soc; Mem Mich State Med Soc and Am Med Assn; Med Examr Home Life, John Hancock Mut Life of N Y, Fidelity Mut, Travelers', Phœnix Mut, New England Mut, Mich Mut, Mass Mut, State Life of Ind, Central Life Assce Co of Des Moines, Ia and Endowment Rank K of P; Specialty, Surgery; Office Hours 10 to 11 a m, 2 to 4 and 7 to 8 p m. Tels Bell 46, Emmet Co 8; 305½ Howard.

Plymouth, Wayne. 1,624.
Huber Edward G (R), 185, '05
Port Huron, St. Clair. 20,-212.
Wheeler Richard K(R).223,'99
Romeo, Macomb. 1,734.
Kennedy George D, 189½, '04.
White Frank N (H), 188, '78.
Rosebush, Isabella. 400.
Ayers Victor B. Removed to Como, Colo.
St Charles, Saginaw. 1,548.
Jones Xerxes A (R), 185, '98.
St. Joseph, Berrien. 6,000.
Roberts Emmett (H), 229, '50. Died April 10, 1906.
Saginaw, Saginaw. 44,244.
Hutchinson J W, 294, 1906, 104 Court.
Krapohl H W, 279B, 1906.
South Haven, Van Buren. 4,422.
Willard Rose (R), 134, 1891. (R F D No 3.)
Tecumseh, Lenawee. 2,724.
Jones L M, 187, 1906.
Ubly, Huron. 548.
Macgregor Robt A (R),335,'97
West Branch, Ogemaw. 1,624.
Beeby Robert J, 131, 1905.
Wixom, Oakland. 280.
Beebe Justus.§ Died April 22, 1906.
Zeeland, Ottawa. 1,542.
De Spelder E. Died Apr 11,'06

MINNESOTA.

Alexandria, Douglas. 2,894
HENSEL EUGENE A, M D (R), Rush Med Coll, Chicago, Ill, 1895; Surg Hensel Hosp, Alexandria, Minn; Councilor 1st Dist Minn State Med Assn; Mem Am Med Assn and Park Region Dist and Co Med Soc; Med Examr Mut of N Y, Germania, John Hancock Mut, Minn Mut, Phœnix Mut, Mut Benefit of Newark, N J Life Ins Cos, Provident Savings Life Assce Soc, Am Union, Canada Life Assce Co, Prudential Ins Co of Am, Yoemen of Am, A O U W and Catholic Order of Foresters; Office Hours 10:30 to 12 a m and 1 to 3 p m. Tels, Office 72, Res 21.
McCabe J A.*

Annandale, Wright. 700.
Norris Geo H (R), 185, '98.
Argyle, Marshall. 924.
Biederman Jacob.*

Barnesville, Clay. 1,648.
Cyr Alphonse (R), 341, 1896.
Beltrami, Polk.
Lyman Fred V (R), 192, '03

Bovey, Itaskn.
Roadman Ira M (R), 192, '93

Brainerd, Crow Wing. 8,-218.
BATCHELLER OLIVER T, M D (R), Coll of Med and Surg Univ of Minn, Minneapolis, Minn, 1899; Mem Am Med Assn.

Clearwater, Wright. 364.
Tollington Gilbert H (R), 136, 1885.
Clements, Redwood.
Harper G E.*
Crookston, Polk. 5,584.
Hodgson Herbert H(R),333,'98
Deer Creek, Otter tail, 372.
Kranz Martin (R), 192, 1905.
Eden Valley, Meeker. 722
HAMBROER WM, M D, Bennett Coll of Eclectic Med and Surg, Chicago, Ill, 1883.
Elysian, Le Seuer. 600.
Coon Wm F (R), 192, 1903.

Somnoform

SIMPLE. SAFE. SURE. The Ideal General Anaesthetic for Minor Surgery.

E. de TREY & SONS,

PHILADELPHIA AND NEW YORK.

See adv. opp. page 1450.

Eveleth, St Louis. 5,533.
JOHNSON J V, M D (R), Starling Med Coll, Columbus, O, 1896; Health Comr of Eveleth; Med Examr Manhattan Life Ins Co.

Freeport, Stearns.
Kern Maximilian J (R),217A, 1904.

Georgetown, Clay.
Huffman R W.*

Glenville, Freeborn. 424.
Freeman John P (R), 136, 1900

Goodhue, Goodhue. 342.
Gates Chester E (R), 192, '04.

Halstad, Norman. 542.
Werner Nels J, 191½, 1902.

Hastings, Dakota. 4,000.
Hazeltine Henry H (R), 192, 1900.

Heron Lake, Jackson. 1,082.
Stevens Roy G (R), 136, '05.

Holland, Pipestone. 382.
Ellis Charles (R), 267, 1857.

Madelia, Watonwan. 1,420
Bigelow Charles E (R),192,'04

Maynard, Chippewn. 342.
Tilton Albert J, 136, 1890.

Minneapolis, Hennepin. 204,892.
Adair Fred L (R), 126, 1901, 2121 Hennepin av.

BLY THERON H (R), Univ of Boston, Mass, 1876; Univ Med Coll, Kansas City, Mo 1893;Special Courses in Diseases of Women Univ Med Coll, Kansas City, Mo, '93; Med Examr Masonic Fraternal Accident Assn,Westfield, Mass, O U A M and I O O F;Specialty Diseases of Women; Phys in Charge of Dr Bly's Good Samaritan Sanitarium; Office 303 Nicollet av; Hours 10 to 11 a m, 2 to 5 p m. Tel Twin City 15; Res at Sanitarium, 2200 Nicollet av, Tel 4790 Twin City.

Cook Henry W (R), 175, '02, Auditorium Bldg.

Hedback A E (R), 192, 1897, 1105 E Franklin av.

MACNIE JOHN S, A B, M D (R), Coll of Phys and Surgs (Med Dept of Columbia Univ), N Y City, 1896; Moved to 304 Pillsbury Bldg.

Schmidt Karl H (R), 130, '03.

Shipman L D (R), 192, 1896, 402½ Sheridan av.

STUART FRANK H (R), Cincinnati Coll of Med and Surg, Cincinnati, Ohio '82; Kentucky School of Med, Louisville, Ky, 1887; Mem Minn State Med Soc.

Wright George M (R), 159,'93, 415 Guaranty Loan bldg.

Mountain Lake, Cottonwood. 1,200.
RAY C WILBOR, M D (Ecl), Bennett Coll of Ecl Med and Surg, Chicago, Ill, 1885; Med Examr Mut Benefit Life Ins Co of Newark, N J.

New Ulm, Brown. 5,624.
Vogel Joseph H, 126, 1903.

Owatonna, Steele. 5,892.
ROBERTS WM COLFAX, M D (H), Univ of Mich Homo Med Coll, Ann Arbor, Mich, 1899; Sec Advisory Board of Phys Owatonna City Hosp; Hours 1 to 4 p m and by Appointment. Tel N W 69.

Plainview, Wabasha. 1,348.
Waste John P (R), 209A, '65. Died April 17, 1906.

Richville, Tuscola.
Turnbull John (R), 334, '05.

St Michael, Wright. 400.
Voges A E.*

St Paul, Ramsey. 163,748.
Burdett Harry E (R), 334,'86. Dispatch bldg.

COLVIN ALEXANDER R (R), McGill Univ, Med Dept, Montreal, Que, 1894; Specialty, Surgery, 170 Lowry Arcade.

JOHNSON JOHN S, M D (R), Univ of Mich, Ann Arbor, Mich, 1880; 704 Ernst Bldg.

MANN EUGENE L (H), Hahnemann Med Coll, Phila, Pa, 1886; Dean and Prof Diseases of Ear, Nose and Throat Homo Dept State Univ of Minn, 694 Endicott Bldg.

WARNER EUGENE F, M R (R), Coll of Homo Med and Surg of the Univ of Minn, Minneapolis, Minn, 1902; Coll of Med and Surg of the Univ of Minn, Minneapolis, Minn, 1904; Mem Am Med and Minn State Med Assns and Ramsey Co Med Soc; Office Hours 10 to 11 a m and 3 to 5 p m; N W Tels, Office Main 2125L, Res Main 924; 337 Wabasha cor 4th.

Virginia, St Louis. 3,124.
CROWE JOHN H, M D (R), Rush Med Coll, Chicago, Ill, 1901; U S Pension Exam Surg and Exam Surg U S Navy; Med Examr New Eng Mut and Travelers' Life Ins Cos, Royal League and End Rank K of P.

Wabasha, Wabasha. 2,748.
Dougherty John P (R), 126,'04

Warroad, Roseau.
OPPLIGER GOTTLIEB, M D (R), Coll of Med and Surg, Univ of Minn, Minneapolis, Minn, 1895; Med Examr N Y Life Ins Co and M W A. Tel 65.

Winona, Winona. 20,488.
Bunsen Chas P (R), Univ of Heidelberg, Ger, 1855.

McLAUGHLIN EDMUND M (R), McGill Univ, Medical Dept, Montreal, Que, 1903; House Surg Montreal Genl Hosp, 1903-4; Mem Winona Co Med Soc; Office 78 W 3d, Res 757 W Broadway.

Woodstock, Pipestone.
Doms Wm (R).§

MISSISSIPPI.

Amory, Monroe. 1,498.
Walden Ira G, 299, 1906 (R D 1).

Bowling Green, Holmes. 68.
Rayner Milton H, 299, 1906.

Biloxi, Harrison. 5,692.
FOLKES H M, M D (R), Tulane Univ of La, New Orleans, La, 1894; Phys in Charge Biloxi Sanatorium; Surg Gulfport and Miss Coast Traction Co; Ex-Pres Harrison Co Med Soc; Mem Am Med and Miss State Med Assns; Med Examr Equitable, Mutual, New York and Mut Benefit Life Ins Cos; Hours 10 to 11 a m and 4 to 5 p m. Tel 5-25-38.

Bogue Chitto, Lincoln. 694
Cuming H T (R), 301, 1900.

Bright, De Soto. 32.
Lauderdale J R.*

Brunswick, Warren. 38.
Perkins C P (R), 160, 1903.

Columbus, Lowndes. 6,694.
Doty.*

Durant, Holmes. 1,900.
Howard Samuel H (R), 304,'90

Flora, Madison. 388.
ROWLAND R W, M D (R), Hosp Coll of Med, Louisville, Ky, 1877; Local Surg Y & M V R R; Mem Madison Co Med Soc.

Hub, Marion.
Bridges Hilborn H, 165, 1906.

Jackson, Hinds. 8,000.
Campbell Willis, 310, 1905.

MITCHELL THOMAS J, M D (R), Dept of Med, Univ of Pennsylvania, Phila, Pa, 1852; Phys in Charge Miss State Insane Hosp; Ex-Pres Miss State Med Soc; Mem Miss State Med Soc and Medico-Psychological Assn of Am, Office and Res at Asylum, n end of State.

Learned, Hinds. 188.
P'Pool Mathw W (R), 162, '01

McLaurin, Perry. 382.
Hood Burl S, 299, 1906.

Meridian, Lauderdale. 18,400.
Young Lemon R, 165, 1906.

LISTS OF PHYSICIANS AND DENTISTS
OUR LISTS ARE CORRECTED DAILY. WE ADDRESS ENVELOPES AND WRAPPERS
R. L. POLK & CO., Detroit, Mich. Publishers of the only national Medical and Dental Directories

Moscow, Kemper. 148.
Bounds George W, 299, 1906.
Natchez, Adams. 13,210.
Ferguson Earl C, 299, 1906.
Newhebron, Lawrence.
Seay Thomas H, 299, 1906.
Nolen, Yalobusha.
Smith A B (R), 160, 1884.
Pearlington, Hancock.
FOUNTAIN JAMES QUITMAN, M D (R), Tulane Univ of La, Med Dept, New Orleans, La, 1893; Surg H Weston L Co, R R and Mills; Ex-Chief Health Officer Hancock Co; Mem Am Med and Miss State Med Assns; Med Examr Equitable Life Assce Soc, N Y Life, Mut of N Y, Union Central, Phila Mut, Penn Mut Life Ins Cos and Many Others; Office Hours 10-11 a m, Pearlington, Miss; 1-2 p m, Logtown, Miss.
Pinola, Simpson.
Giles Robert E, 299, 1906.
Shannon, Lee. 532.
Dobbs J T, 125A, 1906.
Sidon, Leflore. 180.
Armistead J W, 100, 1883.
Sumrall, Marion.
Clark Joseph M, 299, 1906.
Tampa, Winston. 40.
Hudspeth Ernest J, 299, 1906.
Utica, Hinds. 600.
Dudley J B (R), 162, 1888.
Vicksburg, Warren. 15,398.
Wilson Wm D, 165, 1906.
Water Valley, Yalobusha.
Coleman O G, 299, 1906.
Weathersby, Simpson.
Holyfield H N.*
West, Holmes. 252.
Rosamond J S, 304, 1901.

MISSOURI.

Albany, Gentry. 2,268.
Biggs Z H (R) 193, 1883.
Stapleton G W (R), 193, '64
Alton, Oregon. 548.
Piles Thomas C (R), 193, 1890.
Brashear, Adair. 509.
Barnes F M (Ecl), 202, 1885.
Clinton, Henry. 5,322.
Derwent A E (R), 126, 1897.
College Mound, Macon. 330
Powell Rufus Y (R), 149, '64
Darksville, Randolph. 36.
Gray W A.*
Denlow, Douglas. 24.
Palmer Charles (R), 213A, '95
DeSoto, Jefferson. 7,000.
Keaney Wm (H), 197, 1888. Died May 3, 1906.
Everton, Dade. 723.
Box E M (R), 205, 1898.
Wilkerson Wm C (R), 158, 1891 (R D 1).
Excelsior Springs, Clay. 2,000.
Isley Marquis D L (Ecl), 313I, 1901.
Vassmer Henry O (R), 159, '81
Farmington, St Francois. 2,000.
VERNON FRANK S, M D (R), Mo Med Coll, St Louis, Mo, 1893; 1st Asst Phys State Hosp for Insane; Mem Southeast Mo and Miss Co Med Socs; Med Examr New York, Equitable, Phoenix, Washington Union Central, Mutual, Bankers and Prudential Life Ins Cos.
Foster, Bates. 432.
Wilson Wesley R (Ecl),202,'88
Fulton, Callaway. 5,000.
LEWIS CHARLES W, M D (R), Hosp Coll of Med, Louisville, Ky 1895; Mem Med Staff State Hosp No 1 and Callaway Co Med Soc
Golden City, Barton. 1,000.
Hope James A (R), 205, 1889.
Hannibal, Marion. 13,212.
BOUNDS EDWARD H, M D (R), Barnes Med Coll, St Louis, Mo, 1898; Mem Am Med Assn and Mo State Med Soc, 524 Broadway.
CHOWNING THOMAS, M D (R) Missouri Med Coll, St Louis, Mo, 1875; Ex-Pres and Mem Hannibal Med Soc; Mem Am Med and Mo State Med Assns; Office Holmes Bldg.
Helenn, Andrew. 140.
Yates David D (R), 210, 1902.
Hitt, Scotland. 40.
Maynard G K.*
Humphreys, Sullivan. 482.
Van Fossen Oliver B (R), 213A, 1903.
Independence, Jackson. 7,200.
Phenix Edward M, 304D, 1903.
Jefferson City, Cole. 10,-000.
Chastain Charles W (R), 195, 1880; 223, 1881.
Jennings, St. Louis. 820.
Draper.*
Kansas City, Jackson. 165,248.
Curtis Homer B (R), 213A, '01
GRIMES WALTER PRESTON (R) Univ Med Coll, Kansas City, Mo, '01 ;Demonstrator of Anatomy and Mem Clinical Staff Same, 929 E 10th.
Hofsess John W (H), 131, '04, 1115 Grand av.
HOXIE GEORGE HOWARD, A B, A M, M D (R), Univ of Zurich, Switzerland, 1901; Phys Bell Grove Hosp; Specialty, Internal Medicine; Hours 3 to 5 p m. Both Tels; cor 11th and McGee.
HUGHES U S G, M D (R), Columbian Med Coll, Kansas City, Mo, 1901; National Med Director for National Annuity Assn; Obstetrics a Specialty; Private Hosp for Maternity Cases; Room 15, 1214 Main.
KANOKY J PHILLIP (Formerly Knoche) (R), Kansas City Med Coll, Kansas City, Mo, 1881; Univ of Vienna, Austria 1883-86; Pres Acad of Med; Mem Mo State and Jackson Co Med Socs, 276-78-80 Masonic Bldg, 912 Walnut.
KING GEORGE A, M D (R), Rush Med Coll, Chicago, Ill, 1901; Prof Embryology and Instructor Principles and Practice of Med Medico-Chirurgical Coll, 1901-05; Clinical Instructor Principles and Practice of Med Univ of Kansas Med Dept, 400 Altman Bldg.
McCandless Oliver H (R),209, 1901, 305 Altman Bldg.
MALLETT EUGENE PIERRE, B S, M D (R), Long Island Coll Hosp, Brooklyn, N Y, 1889; House Surg City Hosp (Charity), New York, '90-92; Gynæcologist Roosevelt Hosp,1892-93; Vanderbilt Clinic, N Y, 1893-1902, and Out-Patient Dept Columbus Hosp, N Y, Junior Attndg Gynæcologist Same;Ex-Gynæcologist St Bartholomew's Hosp and Clinic, N Y; Ex-Asst Gynæcologist Polyclinic Med School and Hosp, N Y; Ex-Instructor Gynæcological Surgery Post-Grad School and Hosp, N Y; Prof of Clinical Gynæcology Medico-Chirurgical Coll, Kansas City Mo and Gynæcologist Out-Door Dept Same, 1903-1905; Mem Alumni Assns of Roosevelt and City Hosps, N Y, Med Assn of Greater New York, N Y County and West End Med Socs, and Med Soc of Va; Mem Med Soc of Mo Valley, Jackson Co Med Soc and Fellow Kansas City Acad of Med, cor 12th and Wyandotte.
NORBERG GEORGE B (R), Univ Med Coll of Kansas City, Mo, 1897; Mem Staff Gillis Orphan's Home; Med Examr Franklin Life Ins Co; Office 3d floor Argyle Bldg, 12th and McGee.
Owen J L,* Rialto bldg.
PERDUE EDWARD M, A M, M D, Kansas City Hahnemann Med Coll, Kansas City, Mo, 1904; Prof Bacteriology and Pathology in Same; Mem K C Homo Med Soc; Specialty, Microscopy; Hours 9 a m to 6 p m. Both Tels Main 928; 837 N Y Life Bldg.
RIGGS O H, M D (R), Long Island Coll Hosp, Brooklyn, N Y, 1888; Specialist Rupture, Varicocele, Hydrocele and Piles, 205-206 Altman Bldg, cor 11th and Walnut, Kansas City, Mo and 4 E 8th, Cincinnati, O.
SCHAUFFLER ROBERT MeE (R), Coll of Phys and Surgs, Med Dept, Columbia Univ, N Y City, 1896; Prof of Anatomy Kansas City Dental Coll; Lecturer Surgery School of Med Univ of

Physicians' Casualty Association of America

Pays $25.00 weekly indemnity for accidental injuries. Costs $3.00 quarterly

Write E. E. ELLIOTT, Sec'y

See page 12 OMAHA, NEB.

Kansas; Interne New York Hosp, 1896-98; Fraser Bldg, 12th and McGee.

Schutz W H (R), 205, 1893, 635 Bryant bldg.

SHARP JOSEPH (R), Coll of Phys and Surgs (Kansas City Med Coll), Kansas City, Mo, 1873; Holds Alumnus Certificate Univ of Kansas School of Med; In General Practice; s w cor Harrison and E 16th.

Simmons Leroy (R),§ 707 Brooklyn.

SMITH ELMORE O (R), Rush Med Coll, Chicago, Ill, 1881; Examng Phys W O W; Propr and Phys in Charge Dr E O Smith's Home for the Special Treatment of Cancer; Practice Limited to Cancer and Kindred Diseases; Office Hours 9 a m to 6 p m, Tels Home Main 3109, Bell Grand 109; Cherry n w cor 29th.

Starbuck Frederick A (Ecl), 213I, 1902, 421 N Y Life bldg.

STEWART SESCO, M D, Univ of Wooster, Med Dept, Cleveland, O, 1878; D V M, Ia State Coll, Veterinary Dept, 1885; Prof Applied Pathology and Therapeutics and Dean Kansas City Veterinary Coll, 1336 E 15th.

TALBOT AMBROSE, M D (R), Harvard Univ School of Med, Boston, Mass, 1885; Clinical Instructor Univ of Kansas School of Med, 203 Rialto Bldg.

WATTLES JUNIUS H, Ph G, M D, D V S (R), Univ Med Coll Kansas City, Mo, 1900; Pres Western Veterinary Coll, 1156 Holmes; Office Tels Home 186 Main, Bell 1214 Grand; Res Phone 385 South.

La Grange, Lewis. 1,700.

Roach James F (R), 194, '96.

Lawson, Ray. 762.

Gross Samuel S (R), 159, 1894.

Louisiana, Pike. 5,384.

Hardin Wm R, 194, 1899.

KEITH CLAYTON (R), A B, Kentucky Univ, 1868; A M Same, 1873; M D, St Louis Med Coll, St Louis, Mo, '72; Asst Phys St Louis City Hosp, 1872-73; Sec St Louis Med Soc, 1874, and Sec Bd U S Pension Examining Surgs, 1891-97; City Health Officer, 1876-91.

Pearson Donnell M (R),194,'96

Mentor, Greene.

Atkins Wm A, 213J, 1905.

Middletown, Montgomery. 500.

Miller Ira A, 213A, 1905.

Morley, Scott. 700.

Anson Gordon C (H), 197, 1900

Nevada, Vernon. 7,694.

Simcoe Charles B (R), 193, '84

Perry, Ralls. 732.

Downing S W.*

Pleasant Hill, Cass. 2,375.

Anderson Geo M (R), 126, '03

Revere, Clark. 242.

Stewart B F (R), 155A, 1900.

St Louis, St Louis. 725,000

BAUDUY JEROME K, M D (R), Jefferson Med Coll, Phila, Pa. 1863; Ex-Pres St Louis Med Soc, 3505 Franklin av.

BAUDUY KEATING, M D (R), Missouri Med Coll, St Louis, Mo, 1886; Surg Genl Natl Guards of Mo with rank of Lieut Col, 3505 Franklin av.

Benker Oscar H, 137H, 1904, 3208A S Jefferson av.

BLANKE THEODORE F, M D (H), Homo Med Coll of Missouri, St Louis, Mo, '80; Mem St Louis Homo Med Soc, Missouri Inst of Homo and Am Inst of Homo; Office Hours 8 to 10 a m and 6 to 8 p m; Tels Kinloch, Victor 885, Bell, Grand 562, 3913 Shenandoah av.

BROWN ARTHUR C F, Ph B, M D (R), Barnes Med Coll, St Louis, Mo, 1901; N Y Post-Grad, 1903; 3200 Olive.

CARSON NORMAN B (R), St Louis Med Coll, St Louis Mo, 1868; Prof Clinical Surg Med Dept Washington Univ; Surg St Louis Mullanphy Hosp; Consulting Surg City and Female Hosp; Mem Am Surg and Other Assns, Humboldt Bldg.

DUNCAN JOHN H (R), Bellevue Hosp Med Coll, New York, N Y, 1875; Prof Diseases of the Skin and Syphilis Marion-Sims-Beaumont Coll of Med, Med Dept St Louis Univ; Mem St Louis Med Soc Etc, Etc, 501 Humboldt Bldg.

Fischel Walter, 194, 1905, Humboldt bldg.

FISCHEL WASHINGTON E (R), St Louis Med Coll, St Louis, Mo, 1871; Mem Mo State Med Soc and St Louis Acad of Science, Humboldt Bldg.

GLASGOW WM CARR (R), St Louis Med Coll, St Louis, Mo, 1869; Office 4500 Olive, Res 4536 Westminster pl.

GREER EDWARD C, M D (R), Marion-Sims Coll of Med, St Louis, Mo, 1893; Med Examr K of H, R A, D of H and F O E; Specialty, Gynecology. Tels Victor 289, Grand 319; 2750 Park av.

GREGORY ELISHA H (R), Med Dept St Louis Univ, St Louis, Mo, 1849. Died Feb 11, 1906.

Grenzfelder Max (R), 196A, 1896, 625 Granite bldg.

HOUWINK JOHN J, M D, Univ of Amsterdam, Holland, 1896; Marion-Sims-Beaumont Coll of Med, St Louis, Mo, 1903; Chief of Clinic for Diseases of Skin and Syphilis in Same; Mem Netherlands and Am Med Assns and St Louis Med Soc; Med Examr Royal Arcanum, 501 Humboldt Bldg.

Keehn Leonard (R), 194 1899. Died April 9, 1906.

LEWRIGHT JOHN O, Mo Med Coll, St Louis, Mo, '87. Died March 10th, 1903.

McDonald H H,* Mt St Rose Throat and Chest Sanitarium.

McGann Peter J, 213A, 1905, 607 S Broadway.

MELLIES GEORGE A (H), Homo Med Coll of Mo, St Louis, Mo, 1895; Gen Sec Mo Inst of Homo; Mngr Clinical Reporter, 2839 Cass avenue.

Minner Louis A (R), 282, 1900, 223 Vanol bldg.

Mohr Charles A, 197, 1905, 1617 S 9th.

O'Malley Joseph J (H), 197, 1902, 1702A Market.

RININGER WILL, M D(R), Marion-Sims Coll of Med, St Louis Mo, 1899. Died Aug 22, 1905.

ROBERTSON WM M (R), Univ of Va, Med Dept, Charlottesville, Va, 1889; Asst Surg Clinic and Instructor Genito-Urinary Surg, Med Dept Washington Univ; Associate Surg St Louis Mullanphy and Jewish Hosps; Mem Washington Univ Alumni Assn and St Louis Med Soc, Humboldt Bldg.

SCHAUB CHARLES W (R), Missouri Med Coll, St Louis, Mo 1894; Med Examr Royal Arcanum, 2302 Salisbury.

SCHERCK HENRY J (R), Tulane Univ, New Orleans, La, 1887; Formerly Vis Surg Charity Hosp of Louisiana and Chief of Clinic to Chair of Surg Tulane Univ; Chief of Dept of Genito-Urinary Surg Jewish Hosp Dispensary; Consulting Surg City Hosp of St Louis; Chief Dispensary Surg St Louis Health Dept; Mem St Louis Med Soc, Mo State and Miss Valley Med Assns, 403 Century Bldg, Res Monticello Hotel.

SCHLUETER ROBERT E (R) Mo Med Coll, St Louis, Mo, 1895; Chief Surg Clinic O'Fallon Dispensary Med Dept Washington Univ; Instructor Clinical Surg in Same, 749 S 4th.

SCOTT CLETUS W, B S, M D (R), Barnes Med Coll, St Louis, Mo, 1904; Surg Drs Lewright & Whitener's Med and Surg Sanitarium; Ex-Sec Medico

Trade Mark.

Scott's Emulsion

has been the standard preparation of cod liver oil for over thirty years. It is in a class by itself.

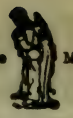
Trade Mark

St. Louis, Mo.—Cont'd.

Chirurgical Soc; Alternate Med Examr Franklin Life Ins Co; Med Examr W O W; Hours 8 to 12 a m, 1 to 5 and 6 to 10 p m. Tel Kinloch D 436; 2009 E Grand av.

SHELLMAN ARTHUR P (R), New York Univ, Med Dept Univ Med Coll N Y City, 1894; Alumni Charity Hosp, N Y City, 2009 E Grand av.

SKINNER EDWARD H (R), Marion-Sims-Beaumont Coll of Med, St Louis, Mo, 1904; Office 2313 Washington av, Res 4060 Shenandoah av.

Smith H A (Ecl), 202, 1905, 2811 N 22d.

Smith J Atkinson (R), 213A, 1905, 727 N 18th.

Snodgrass Chas A, 194, 1903. Died April 6, 1906.

SPAIN KATE C (R), St Louis Coll of Phys and Surgs, St Louis, Mo, 1895; Clinical Asst to Chair of Surgery and Diseases of Children in Same; Mem Staff Jefferson Hosp; Office 805 Carleton Bldg; Res 5715 Etzel av.

SPEER REINHOLD (R), St Louis Univ, Med Dept Marion-Sims-Beaumont Coll of Med, St Louis, Mo, 1904, 7525 Mich av.

Spohn Jacob C (R), 185, 1868. Died April 19, 1906.

STEWART FLOYD (R), St Louis Med Coll, Med Dept Washington Univ, St Louis, Mo, 1896; Chief Dermatological Clinic O'Fallon Dispensary in Same; Late Major and Surg 2d U S Vol Inf, 1898-99; Mem Assn Military Surgs of the U S, Am Med Assn, Mo State and St Louis Med Socs; Practice Limited to Genito-Urinary and Skin Diseases, 309 N 10th, n w cor Olive.

TANQUAY JAMES H (R), Coll of Phys and Surgs, Chicago, Ill, 1883; Supt St Louis Orthopedic Hosp; Hours 9 to 12 a m at St Louis Orthopedic Hosp, 3129 Pine. Tels Kinloch D 1381, Bell Beaumont 1495; Res 939 Belt av.

THOMPSON G HOWARD (R), Mo Med Coll, St Louis, Mo, 1888; Bellevue Hosp Med Coll, N Y City, 1889; Offices 224 Mermod-Jaccard Bldg and 4156 Westminster pl, Res 4111 Maryland av, Tels Bell Lindell 285 and 3600 and Olive 985.

THOMPSON-GERHARD PAULA ADELAIDE (R), Barnes Med Coll, Med Dept Barnes Univ, St Louis, Mo, Office 4156 Westminster pl, Res 4111 Maryland av. Tels Bell Lindell 285 and 3600.

TODD D CLAY, B S (R), Marion-Sims-Beaumont Coll of Med, St Louis, Mo, 1902; Instructor of Anatomy in Same; Office 16th and Market, Res 4115 Finney av.

TUPPER PAUL Y (R), Hosp Coll of Med, Louisville, Ky, 1880; Mem Staff Surgs Bethesda Hosp; Mem Mo State Board of Health, Linmar Bldg.

WALL OTTO A JR (R), Mo Med Coll, St Louis, Mo, '98; Mem Surg Staff La Purchase Exposition, 1904, 3122 S Grand av.

WATERHOUSE EUGENE R (Ecl), Eclectic Med Inst, Cincinnati, O, 1884, 1011 Dillon.

WILSON ROBERT EDWARD (R), St Louis Med Coll, St Louis, Mo, 1896; Mem Am Med Assn and St Louis Med Soc; Med Examr Travelers' Ins Co of Hartford, Conn; Office 401-402 Missouri Trust Bldg, Res 4224 Westminster pl.

ZAHORSKY JOHN, A B, M D (R), Mo Med Coll, St Louis, Mo, 1895; Clinical Prof Pediatrics Washington Univ; Chief of Children's Clinic Washington Univ Hosp; Attndg Phys Bethesda Foundlings Home, 1460 S Grand av.

Springfield, Greene. 25,948

HANKINS CHARLES C, A M, M D, American Med Coll, St Louis, Mo, 1884; Hours 9 to 11 a m and 2 to 4 p m, Suite 301-2-4 Baldwin Theatre Bldg. Tels Office 405, Res 395.

MONTANA.

Anaconda, Deer Lodge. 9,786.

LEAHY MICHAEL M, A M, M D (R), Univ of Glasgow, Scot, 1857; Univ of Dublin, Ire, 1862; Jefferson Med Coll, Phila, Pa, 1883; Mem American Medical Assn, Am Public Health Assn and Chicago Acad of Med; Med Examr L C B A and C O F, 4 Montgomery Blk.

Billings, Yellowstone. 8,000

O'LEARY ALBERT P, Ph B, M D (R), Univ of Mich Dept of Med and Surg, Ann Arbor, Mich, 1898; Med Examr National Life Ins Co of Vt; In General Practice; Hours 11 to 12 a m, 1 to 3 and 7 to 8:30 p m. Tels Mut 618, Bell Red 272; Suite 201-2 Stapleton Bldg.

Sproles F A.[2]

Bozeman, Gallatin. 6,850.

Ragsdale Jas E (R), 196A, '96

Butte, Silver Bow. 69,949.

Ferris Phoebe (R), 246, 1902, 16 W Broadway.

KEISKER LAURA, M D (R), Southwestern Homo Med Coll, Louisville, Ky, 1898; Post-Grad New York Polyclinic, 1899 and Kentucky School of Med, 1902; Interne New Eng Hosp, Boston, Mass, 1903; Mem Mass State and Silver Bow Med Socs, 16 W Broadway.

Ekalaka, Custer.

Colvin Edwin O (R), 185 '95.

Fort Assininiboine, Chouteau.

Steer Samuel L, 281, 1898.

Fort Benton, Chouteau. 1,284.

RUSSELL JESSE H, M D (R), Maryland Med Coll, Baltimore, Md, 1904.

Laurel, Yellowstone.

RAWLS ERNEST H, M D (R), Illinois Med Coll, Chicago Ill, 1900; Med Examr Equitable, Mutual, Continental, Central and Bankers Life Ins Cos.

Lewistown, Fergus. 1,284.

Stokes Robert L (R), 171, '03.

Red Lodge, Carbon. 2,362.

PRINCE WALTER N (R), Med Coll of Ohio (Univ of Cincinnati), Cincinnati, O, 1899.

Cleveland Pasteur Institute **Private Hospital for the Preventive Treatment of Hydrophobia.**
602 Hough Ave., Cleveland, Ohio. **H. B. BROWLER, M.D., Med. Director**

NEBRASKA.

Arlington, Washington. 672
Carrington C M.*
Ashland, Saunders. 1,624.
Palmer Geo W (H), 152, '93.
Beatrice, Gage. 8,062.
Triplett Thomas M 197, 1878.
Blair, Washington. 3,100.
Langstaff Geo A (R), 332, '77.
Crofton, Knox. 220.
Talcott Don D, 151, 1904.
Dalton, Cheyenne.
Robinson Richd F (R), 181,'93
Elmwood, Cass. 634.
Alton Wm A (Ecl), 214A, '97.
Munger Irvia C (R), 137H,1900
Grand Island, Hall. 7,784.

BUCK FREDERICK W (Ecl), Met College, 1900; Central Med Coll, St Joseph, Mo, 1902; M E, National Coll Electro-Therapeutics, 1902; Ex-Sec West Assn Phys and Surgs and Mich Assn Phys and Surgs; Ex-Supt South Dakota Sanitarium of Aberdeen; Mem Am Med Union and S D Ecl Med Soc; Specialty, Hernia and Chronic Diseases.

Haigler, Dundy. 292.
Hansen R W (R), 272, 1886.
Harbine, Jefferson.
Beachly John V, 213A, 1900.
Hebron, Thayer. 1,722.
Powell L A (R) 281, 1884.
Hildreth, Franklin. 298.
Olson Orville A, 126, 1903.
Ingleside, Adams.
Ewing Hallie L, 185, 1899.
Lincoln, Lancaster. 42,621.
Chamberlin Wm C (R),126,'65
WILKINSON A D (R), Missouri Med Coll, St Louis, Mo, 1882; Security Bldg, 142 S 13th.
McCook, Red Willow. 2,684
Kay Zacheus L (R) 159, 1876.
Nebraska City, Otoe. 7,600.

WATSON CLAUDE (R), Mo Med Coll, St Louis, Mo, 1877; Pres Bd U S Pension Exam Surgs; Med Examr Equitable, Prov Sav, Prov Life and Trust, National, Ætna, Phœnix Mut and Penn Mut Life Ins Cos.

Ord, Valley. 1,568.

NEWBECKER MINERVA M, M D (R), Northwestern Univ Woman's Medical School (Woman's Medical Coll of Chicago), Chicago, Ill, 1893.

Rising City, Butler. 592.

SMITH D J (R), Omaha Med Coll, Omaha, Neb, '98; Mem Neb State and Butler Co Med Socs; Med Examr N Y Mut, National, Security Mut and Northwestern Life Ins Cos. Tel Bell R 12

South Auburn, Nemaha. 720.

GERISH ALBERT E, M D (R), Coll of Phys and Surgs of Kansas City, Kas (Med Dept Kansas City Univ), Kansas City, Kas, 1903; County Physician; Mem Neb State and Nemaha Co Med Socs and Nemaha Co Board of Health; Med Examr Natl Life Ins Co, W O W, I O O F, Royal Highlanders, Etc; Hours 2 to 5 and 7 to 9 p m. Tel 251; 1-3 Daugherty-Kleckner Blk, Res Avenue Hotel.

South Omaha, Douglas. 27,100.

Curtis Wesley L (R), 126, '93.
Van Slyke L G.*

Staplehurst, Seward. 292.

MEISENBACH JACOB E (R), Coll of Med Univ of Nebraska, Omaha, Neb, '04; Med Examr Minn Mut Life Ins Co. Tel Ind 2.

NEVADA.

Reno, Washoe. 4,820.

CONSER THOMAS C (R), Jefferson Med Coll, Phila, Pa, 1888; Specialty, Eye, Ear, Nose and Throat, 227 Virginia.

Tonopah, Nye. 6,000.
Cowden John C, 106E, 1900.
Cunningham John R, 126, '91.
Mapes P J, 136, 1897.
Smith E K, 104, 1905.

VICTORS ERNEST A,Cooper Med Coll, San Francisco, Cal, 1899; Med Examr Manhattan and Ætna Life Ins Cos.

NEW HAMPSHIRE.

Concord, Merrimack. .20,-592.
Clark George F.*
Clarke George H, 184B, 1902.
Durham, Strafford. 1,100.
Mathes Roy W, 218, 1906.
Farmington, Strafford. 2,-438.
Bennett Hamlin P, 218, 1906.
Hanover, Grafton. 1,932.
Bowler John W, 218, 1906.
Chedel Charles B, 218, 1906.
Farr Irwin H, 218, 1906.
Hillsboro Bridge, Hillsboro. 424.
Bailey Geo S (R), 181, 1899.
Keene, Cheshire. 9,362.
Dearborn Edmund G, 176, '04.
Pratte A A, 341, 1893.
Tracy E A, 338, 1902.

Manchester, Hillsboro. 57,-262.

BASTIAN GEORGE LEON, M D (R), Harvard Univ Med School, Boston, Mass, 1904; Surg Interne St Johns Hosp, Lowell, Mass, 1904-05; Registered in Mass and New Hampshire; Mem Am Med Assn, Mass State and N H State Med Socs, Manchester Med Assn and Hillsboro Co Med Soc; Office Hours 9 a m, 2 to 4 and 7 to 9 p m, Except Wednesday Evenings. Tel Connection; 1087 Elm cor Lowell.

Bennett H W N (R), 251A,'04, 109 Lowell.
Biron Wilfrid L (R), 184B,'04, 1087 Elm.

CARVELLE HENRY DE WOLFE, M D (R), Harvard Univ Med School, Boston, Mass, 1878; N Y Eye and Ear Infirmary, 1884; Royal London Ophthalmic Hosp, 1887; Clinics at Hotel Dieu, Paris, France, 1887; Specialist on Eye and Ear to Elliott Hosp; Special U S Pension Examr on Eye and Ear; Mem Am Med Assn, International Med Congress, Paris, France (Ophthalmological Section) Pan-American Congress, Havana, Cuba, 1901; N H and Manchester Med Socs; Practice Limited to Eye and Ear; Hours 9 to 12 a m, 2 to 4 and 7 to 8 p m, 961 Elm.

KRETOL

Concentrated.

For Hospital use; unexcelled as a surgical dressing. Excellent for cuts, burns and bruises. An antiseptic in the treatment of chronic ulcers, cancerous sores, carbuncles and skin diseases. More particularly described in special pamphlet. All Druggists, or The "Kretol" Co. WASHINGTON, D.C.

Manchester, N. H.—Cont'd
MURRAY JOHN T, M D (R), Baltimore Univ School of Med, Baltimore, Md, 1898; Mem Alumni Assn of the Univ, Manchester and N H Med Assns; Rhode Island Hosp and Dispensary, 1890-1895; Office 267 Chestnut. Hours 8 to 9 a m, 2 to 4 and 7 to 9 p m.
WAKEFIELD GEORGE L, M D (H), Hahnemann Med Coll, Chicago, Ill (Practitioner Course), 1882; Special Clinic Dr Ludlum, Chicago,1882; Dr Southwick, Boston, 1895; Mem Clinical Soc Hahnemann Hosp, Chicago, Ill, New Hampshire Homo Med Soc; Attention Given Gynæcology; Hours 9-11 a m, 2-5 p m, Monday, Thursday and Saturday, 7-9 p m, Sunday 1-4 p m; 29-30 Pembroke Blk, 795 Elm. Work Manly W, 218, 1899, 298 Granite.
Marlow, Cheshire. 578.
Craig Willis P, 218, 1906.
Nashua, Hillsboro 24,683.
Charest J C R, 336½, 1885.
GUERTIN AUGUSTE (R), Laval Univ, Med Dept, Quebec, P Q, 1892; Staff Phys Nashua Emergency Hosp; Ex-Pres Nashua Med Assn; Mem N H Med Soc, Societe Medicale Francaise du N H and Inst Ophtalmique, Paris,France; Office Hours 2 to 4 and 7 to 9 p m. Tel Connection.
West Derry, Rockingham. 2,242.
Charest C H.*
Dearborn Luther G jr, 184B, 1904.

NEW JERSEY.

Absecon, Atlantic. 662.
Madden L S, 294, 1906.
Bayonne, Hudson. 34,009.
GAMSON EMIL, M D (R) Medico-Chirurgical Coll o Phila (Dept of Med), Phila Pa, 1898; Mem Hudson Dis and Bayonne Med Socs,East Side Phys Assn of N Y and Am Med Assn; Med Examr Mut Reserve Life Ins Co of N Y and Endowment Rank K of P; Office Hours 8-9:30 a m, 1-2:30 and 6-8 p m; Tel 36-F, 39 W 22d.
Bordentown, Burlington. 4,422.
Brown Joseph R, 294, 1906.
Boundbrook, Somerset. 3,389.
Rushmore Mary D (R), 244,'9
Bridgeton, Cumberland. 14,218.
Charlesworth Irving E, 294 1906.
Burlington, Burlington. 7,562.
Newcomb Marcus W (R), 282 1903.
Caldwell, Essex. 1,484.
GARDNER DAVID MOULTON, B S, M D (H), Boston Univ School of Med Boston, Mass, 1900; Pres I of H, Caldwell Borough Mem N Y Co Homo Med Soc; Propr Oak Hill Sanitarium; Specialty, Mental and Nervous Diseases. Te Caldwell 31; cor Ryerson and Bloomfield av.
Camden, Camden. 77,182.
ROBERTS JOSEPH E JR B S, M D (R), B S, Univ of Penna, 1900; M D, Dept of Med Univ of Penna Phila Pa, 1903; Res Phys and Radiographer to St Joseph's Hosp, Phila; Office 401 Broadway.
White Joseph T (R), 172, '03 198 Haddon av.
Canton, Salem. 22.
Clark Frank G, 294, 1906.
Carteret, Middlesex. 1,420.
Wantock Joseph (R), 185½,'0
Cotyesville, Bergen.
Langdon Marie G (R), 284,'04
Crosswicks, Burlington. 648.
Brown D Posey (H), 283, '01.
Dumont, Bergen. 722.
Clark George S (R), 172, '97.
Egg Harbor City, Atlantic. 2,021.
Hanser Louis J, 294, 1906.
Englewood, Bergen. 6,462.
Contrell Robert.*
Sullivan Michl J (R),251B,190
Fairmount, Hunterdon.
Gak Hermon E, 230, 1906.
Far Hills, Somerset.
Field F L (R), 231, 1893.
Fort Lee, Bergen. 3,340.
Nichols Isaac D.*
Grantwood, Bergen.
Brewster Guy O (R), 282, '96.
Brewster Margaret Powell (R), 251B, 1901.
Haddonfield, Camden. 3,000.
LONG WM SUMNER (R), Univ of Penna, Phila, Pa, 1878; Ex-Resident Phys Phila Hosp; Visiting Phys St Christopher's Disp, Phila; Med Examr Equitable Life Assce Soc of the U S, Provident Life and Trust of Phila, Pa, Fidelity Mut of Phila, Pa, Mut of N Y, New England Mut, Penn Mut, Northwestern Mut, Prudential, Northwestern Masonic, Security Trust and Life, Etc, Etc; Hours 7 to 9 a m, 1 to 2 and 6:30 to 8 p m. Bell Tel 47L; 32 W Main.
Highbridge, Hunterdon. 1,588.
Hackett Wm.*
Hoboken, Hudson. 61,000.
Branner Wm S, 294, 1906.
Farr John C jr (R), 239, 1902, 1233 Garden.
Idell, Hunterdon.
Clegg W H (R), 281, 1889.
Jersey City, Hudson. 207,000.
DICKINSON GORDON K (R), Bellevue Hosp Med Coll, N Y City, 1877; Surg Christ Hosp; Consulting Surg Bayonne City Hosp; Mem County and State Med Socs, State Sanitary Assn, State Microscopical Soc, Am Med Assn, Practitioners' Club and N Y Acad of Med; Hon Mem Queens-Nassau Med Soc,278 Montgomery.
Guggenheim Max (R), Univ of Wurtzburg, Ger, 1887, 243 Palisade av.
Radue Wm F, removed to Weehawken, N J.
Weil Edwin M (R), 171, 1902, 225 5th.
Kearney, Hudson. 13,590.
Ratzan Michael N, 294, 1906.
Lakewood, Ocean. 2,762.
Sparks Lester H (H).§
Little Falls, Passaic. 3,062.
McCormick Henry D.*
Little Silver, Monmouth.
Van Fleet Walter, 283, 1880.
Maywood, Bergen.
Freeland Frank, 251A, 1901.
Millburn, Essex. 3,000.
Hanford Harold W, 240, 1890.
Millville, Cumberland. 11,088.
Marshall L S, 294, 1906.
Minotola, Atlantic.
Dubler Wm J (R), 173, 1898.
Moorestown, Burlington. 3,842.
Heulings I W.* Retired.
Richie Elisha R, 283, 1902.
Mount Holly, Burlington. 6,420.
Harker Charles, 282, 1884.
Newark, Essex. 250,042.
Adler Jos, 241, 1898, 56 Green.
Becker Fredk W (R), 223, '88, 478 Clinton av.
Crane Matthias S (R), 263,'78, 119 Hillside av.
Lowrey James H (R), 223, '02, 79 Congress.
Gaffney Matthew T (R), 171, 1897. Died April 17, 1906.
Reich Louis, 294, 1906, 70 Prince.
Wenz Christn (H).§ 673 Broad
Woolf Bernhardt H (R), 181, 1904, 48 Hillside pl.
New Egypt, Ocean. 1,200.
Jameson H Leon, 294, 1906.
Orange, Essex. 24,802.
Dowling Charles E (R), 282, 1896, 169 Day.
Paterson, Passaic. 107,697.
Keller Sidney C (R), 223, 1906, 108 Broadway.

THE
KEELEY INSTITUTE,
MARION, INDIANA.

FOR THE CURE OF
LIQUOR and DRUG HABITS
The Treatment is identical with that used by the late DR. LESLIE E. KEELEY. The time spent with us is like a PLEASANT VACATION TO THE PATIENT.

Smith Jas W (R), 241 1882. Died March 29th, 1906.

Pemberton, Burlington. 982.

Hollingshead Lyman B, 294, 1906.

Plainfield, Union. 16,484.

CORBUSIER HAROLD D, B S, M D, Univ of Mich, Ann Arbor, Mich, 1899; Post-Grad Course in Diseases of Women and Children N Y Post-Grad Med School and Hosp; U S Marine Hosp Service, 1899-1900; U S Army Med Corps, 1900-1905; Mem Am Med Assn and Assn of Military Surgs; Office and Res 921 Watchung avenue.

PROBASCO NORMAN HAYES, M D (R), Coll of Phys and Surgs in the City of New York (Med Dept of the Columbia Univ), N Y City, 1898; Pathologist and Bacteriologist Muhlenberg Hosp; Mem Bellevue Alumni, N Y Acad of Med, Plainfield Clinical Soc, Med Soc of N J, Union Co Med Soc, Etc; Med Examr N Y Life, Mut Benefit of N J, Metropolitan, Provident Life and Trust of Phila, Union Mut Life Ins Cos, Etc; Specialty Children and Obstetrics; Office Hours 11 a m to 1 and 5 to 7 p m; Tel 2 Plainfield, 175 E Front.

Rahway, Union. 8,124.

Westfall E Jansen (R), 233, 1871. Died Feb 18th, 1906.

Redbank, Monmouth. 6,263.

Haley Edward M (R), 231,'88.

South Amboy, Middlesex. 6,642.

White J Leon.*

Stockton, Hunterdon.

Fritz L H.*

Summit, Union. 5,692.

RISK J BOYD, A M, M D (R), Univ of Penna, Phila, Pa, 1879; Mem Summit Med Soc, Morris Co Med Soc and Am Med Assn; Med Examr N Y Life, Northwestern Mut, Mass Mut, Metropolitan, Union Mut, Nederland and Conn Mut Life Ins Cos; Office Hours 8-9:30 a m, 2-3 and 7-8 p m, 427 Springfield av.

Trenton, Mercer. 75,488.

BELTING ARTHUR W (H), Hahnemann Med Coll, Phila, Pa, 1903, 202 E Hanover.

Cooper Isaac (H) 283, 1868. Died Jan 17th, 1906.

DEWEY J HILAND, M D (R), Med Dept Univ of Penna, Phila, Pa, 1891; 78 N Clinton av.

Niedermeier Arthur F, 281, 1900, 330 S Clinton av.

Schmoyer Herbert J, 281, '05. Emergency Hosp.

Wyckoff Wm W (Ecl), 290,'63, 39 W State.

Weehawken, Hudson. 5,722

Fendrick Adam E, 223, 1900.

Radue Wm F (R), 231, 1889.

NEW MEXICO.

Alamogordo, Otero. 1,812.

GILBERT JESSE R, M D (R), Univ of Louisville, Med Dept, Louisville, Ky, 1894; Mem Am Med Assn and New Mexico Med Soc; Med Examr N Y Life, N Y Mutual, Manhattan, Union Central, Washington and other Life Ins Cos; Office Hours 7 to 8 and 11 to 12 a m, 1 to 2 and 6 to 7 p m, New York bet 9th and 10th. Tel 13.

Albuquerque, Bernalillo. 7,724.

Dunn Elda S (R), 255, 1896. Died April 10, 1906.

Rico Lucien G (R), 231, 1898.

Aztec, San Juan. 182.

Taylor McDurham (R), 159,'94

Chico, Colfax.

Masten H Boyd (R), 223, 1903.

Farmington, San Juan. 432.

Guthrie J Harvey (R), 263, '98

Floravista, San Juan.

Vanzandt Winant.*

Ft Bayard, Grant. 724.

Barney Chas N (R), 176, '05.

Las Vegas, San Miguel. 6,000.

Keen Edwin R (R), 146½, 1894

Seward F W.*

Mogollon, Socorro.

Parham E M.*

Raton, Colfax. 3,882.

Jones Edgar Allen (R), 101A, 1898. Died April 11, 1906.

Roswell, Chaves. 2,388.

RASCHBAUM LYMAN B, B A, M D (R), Imperial Univ, Vienna, Austria, 1890; Sec Roswell Tent City and Sanatorium for Tuberculosis; Specialty Eye, Ear, Nose, Throat and Chest; Office Hours 9-11 a m and 2-5 p m; Tel 409; 219 Main.

Willis F K.*

Silver City, Grant. 3,000.

HAMMER WM J, M D (R), Cornell Univ Med Coll, N Y City, 1902; Formerly 1st Asst Phys at the Loomis Sanatorium, Liberty, N Y; Med Director St Joseph's Sanatorium, Silver City, N M; Mem National Assn for the Study and Prevention of Tuberculosis; Mem Am Sanatorium Assn; Office Hours 9 a m to 12 m. Tel 1 Silver City.

LEAVEL RAE B, M D (R), Tulane Univ of La, New Orleans, La, 1899; Res Phys and Med Director Silver City Sanatorium; Visiting Phys St Joseph's and Ladies' Hosps; Consulting Phys Burro Mt Copper Co and Comanche Mining, Milling and Smelting Co; Sec and Treas Grant Co Med Soc; Mem Am and New Mexico Med Assns, Grant Co Med Soc; Med Examr Pac Mut Life and Endowment Rank K of P; Specialty, Tuberculosis; Office Hours 2 to 5 p m. Tels Office 121, Res 94; City Office Broadway Hotel, Rooms 5 and 7.

Tohatchie, McKinley.

Morrow Wm.*

Watrous, Mora. 324.

Brown Wm T (R), 131, 1893.

NEW YORK.

Afton, Chenango. 842.

Grant Stowell B, 230, 1906.

Albany, Albany. 96,000.

BEILBY GEORGE E (R), Albany Med Coll, Albany, N Y, 1899; Late Res Surg State Industrial School, Rochester, N Y; Instr Histology Albany Med Coll; Attending Surg Albany Free Dispensary; Mem Albany Co Med Assn; Alt Referee Mut Life Ins Co; Practice Limited to Surgery and Gynæcology. 247 State.

Bingham Annie T (R), 246, 1900, 82 S Swan.

Conway Frederick C, 230, 1906

Cox Joseph A (R), 230, 1901, 332 State.

Doescher Theobald F, 230, '06

Dutcher Willis W, 230, 1906.

Harrig Percival W, 230, 1906.

Harris Joseph F, 230, 1906.

Hawn Clinton B, 230, 1906.

Kemp Samuel O jr, 230, 1906.

ANTIKAMNIA PREPARATIONS
PLEASE SEE PAGE 3 FOR PARTICULARS

Albany, N. Y.—Cont'd.
Newell Marcus A (R), 223,'90, 2 Judson.
Nolan David C, 230, 1906.
Reynolds Walter A, 230, 1906.
Robinson John F, 230, 1906.
Shanley Wm F, 230, 1906.
Wilson Edwin B, 230, 1905, Albany Hosp.

Auburn, Cayuga. 31,000.
MACK GIPSON B, M D (H), New York Homœopathic Med Coll and Hosp, New York City, 1904; Post-Grad Course Lying-in Hosp,N Y City;Ex-Phys Albany Homo Hosp; Vis Phys Home of Friendless; Office Hours until 9 a m, 12:30 to 2:30 p m; Tel Automatic, 34 Louis
Purdy J Spencer (R), 241, '98.
Titus Henry W (R), 223, '02.

Batavia, Genesee. 9,442.
Tozier Frank L (R), 241, '96. Died April 23, 1906.

Belfast, Allegany. 920.
Freeborn Grant E (H), 208½, 1890.

Binghamton, Broome. 40,182.
Curran John D (R), 223, '01. Died April 7, 1906.

Borodino, Onondaga. 220.
Twining Lewis A (R), 232, '9.

Brooklyn, Kings, 1,200,000
Armonia Thomas. Died April 27, 1906.
BARNEY GEORGE D, M D (R), Long Island Coll Hosp, Brooklyn, N Y, 1889; Office Hours 8 to 11 a m, 1 to 4 and 6 to 8 p m; 21 Seventh av cor Sterling pl.
Bart Wm A (R), Univ of Heidelberg, Ger, 1880, 650 Leonard.
Bodkin D George (R), 223, '99, 897 Lafayette av.
Boland Micajah, 310, 1905, Long Island State Hosp.
BROTHERS SAMUEL F(R), Coll of Phys and Surgs, New York City, 1890; Ph G, New York Coll of Pharmacy, 1885; Formerly Gynæcologist to Columbus Dispensary and Metropolitan Dispensary and Hosp; Prof Anatomy N Y Post-Grad Midwifery School;Mem Am Med, Miss Valley Med, N Y State and N Y Co Med Assns N Y Med League, Med Soc of N Y Co, Greater N Y Pharmaceutical Soc and N Y Soc Med Jurisprudence; Present Mem N Y Co and American Medico-Pharmaceutical Leagues; Ed Med-Pharm Journal;Formerly Examng Phys A O U W, I O B A and I O F S of J, 27 Pennsylvania av.
CARDWELL JOHN C (R), Univ of New York, Med Dept, N Y City, 1888; Lecturer on Physiology at Long Island Coll Hosp; Director Dept of Physiology at Hoagland Laboratory; Mem Kings Co Med Soc, Pathological Soc and Neurological Soc; Office Hours 9 to 11 a m Mon, Wed and Sat, 553 Halsey.
EASTMAN FREDERIC C (R), A B, Williams Coll, Mass, 1896; M D, Long Island Coll Hosp, Brooklyn, N Y, 1899; Office Hours until 10 a m, 6 to 7:30 p m and by Appointment; Tel 967 Bedford, 1268 Bergen.
Fincke Charles Louis. Died March 19, 1906.
Hubbard Wm S (R), 239, '94, 1138 Bergen.
Johnson Reuben T,* 851 Marcy av.
Long John H, 239, 1903, 77 New York av.
Lynch Leo A (R), 175, 1903, 919 St Johns pl.
Merchant John C (R), 230, '03, 99 Division av.
MILLER FRANKLIN P (R), A B, New York Univ, 1872; M D, New York Univ (Med Dept of Univ Med Coll), N Y City, 1876; Visiting Phys Bushwick Hosp; Attending Phys Outdoor Dept St Mary's Hosp;Mem Kings Co and Brooklyn Med Socs; Office Hours 8 to 10 a m, 1 to 3 and 6 to 7 p m. Tel 338 Bedford; 314 Stuyvesant av.
Morden L,* 133 Milton.
Neuburger Joseph B (R), 239, 1899, 940 Bedford av.
PFLUG CHARLES J (R), New York Univ (Med Dept of Univ Med Coll), N Y City, 1895; Attending Surg St Mary's Hosp, Jamaica; Former Asst Surg German Hosp; Former Associate Surg Bushwick Central Hosp; Mem Kings Co Med Soc; Surg Ocean Accdt and Guarantee Corporation; Office Hours 8 to 10 a m, 1 to 2 and 7 to 8 p m. Tel 657 Bedford; 53 Stuyvesant av.
QUELL JOHN A (R), Coll of Phys and Surgs in the City of New York, 1902; Attending Gynæcologist in Out-Patient Dept St Mary's Genl Hosp; Mem Associated Phys of L I and Brooklyn Laryngological Soc, 478 Decatur.
REYNOLDS WILLARD G (R), A B, Amherst, 1890; M D, Bellevue Hosp Med Coll, N Y City, 1894; Consulting Ophthalmologist St Mary's Hosp; Asst Surg Eye Dept Brooklyn Eye and Ear Hosp; Mem Kings Co Med Soc, Brooklyn Pathological Soc, Med Assn of Brooklyn, Brooklyn Med Soc and Assn Phys of Long Island; Office Hours 9:30 a m to 12:30 p m and Evenings by Appointment, Tel 2000 Bedford; 162 Halsey.
Richmond Schuyler P (R), 246, 1903, 162 Albany av.
ROME RUSSEL M (R), Long Island Coll Hosp, Brooklyn, N Y, 1901; Instr in Laboratory Diagnosis and also Anatomy at Same; Clinical Adjunct G U Dept Polhemus Clinic; N Y State Chief Surg Natl First Aid Assn of America; Mem Kings Co Med Soc, Brooklyn Neurological Soc; Sec Kings Co Hosp Alumni Assn and Kings Co Hosp Club; Office Hours 8 to 10 a m and 6 to 8 p m and 3 to 4 p m Tues, Thurs and Sat. Tel 1855 Prospect; 226 Clermont avenue.
Scollay Marie V Maxwell (R), 243, 1896, 74 Myrtle av.
Simon Samuel H (H), 283, '80, 488 7th.
SNYDER WM HALLICK, A B, B S, M D (R), Long Island Coll Hosp, Brooklyn, N Y, 1888; Surg Brooklyn Eye and Ear Hosp; Ophthalmologist and Aurist St Catharine's Hosp, St Mary's Hospital, St Christopher's Hospital, St Paul's Industrial School, StDominican's Orphan Asylum, St John's R C Orphan Asylum, St John's Episcopalian Orphan Asylum, House of Good Shepherd and Nazarene Industrial School, Farmingdale; Ex-Interne Long Island Coll Hosp; Mem Kings Co, Long Island and Brooklyn Med Socs and Brooklyn Ophthalmological Soc; Specialty, Eye and Ear; Office Hours 9 a m to 1 p m every day, 6 to 8 p m Mon and Thurs. Tel 187 Main; 26 Schermerhorn.
Southerland Susan G (R), 251B, 1899, 1058 Bergen.
Springer A (R), 223, 1901, 649 Willoughby av.
Sutton McW B E (R), 251A, 1905, De Kalb av and Raymond.
Willich Charles (R), 241, '93, 655A Greene av.
Wilson Edward E (R), 223, 1900, 421 Lafayette av.

Buffalo, Erie. 376,587.
Bell Wm F (P-M), 141, 1889, 187 Cazenovia.
BRIGGS ALBERT H (R), Univ of Buffalo Med Dept, Buffalo, N Y, 1889; V-Pres Erie Co Med Soc, 267 Hudson.
Edmister Frederick (R), 241, 1883, 80 Berlin.
Ellwood Henry S, died Mar 29, 1906.
McKEE THOMAS H, M D (R), Univ of Buffalo, Med Dept, Buffalo, N Y, 1898; Lecturer Obstetrics and Anatomy Same; Surgeon Riverside Accident Hosp; Asst Gynæcologist Erie Co Hosp; Mem Erie Co Med Soc and N Y State Med

BURN-BRAE,

A PRIVATE HOSPITAL FOR MENTAL AND NERVOUS DISEASES.

(See page 1792.)

Assn; Med Examr Metropolitan Life Ins Co, Commercial Travelers and Mut Accdt Assn; Specialty, Surgery; Office Hours 3 to 4 and 7 p m; Tels Seneca 2221, Frontier 2221; 91 Broadway.

Mulford Henry J (R), 232,'89, 403 Delaware av.

Olsen I S, 141, 1906, 25 Fox.

PLUMMER WM WARD, B L, M D (R), Univ of Buffalo, Med Dept, Buffalo, N Y, 1902; Asst Orthopedic Surg Children's Hosp; Radiographer Buffalo Genl Hosp; Asst Surg Erie Co Hosp; Mem Buffalo Acad of Med; Office Hours 1:30 to 3 p m. Tel Tupper 16; 523 Franklin.

Prudden Wm H, 232, 1905, Erie Co Hosp.

Reimann Edmund P, 232, '05, 405 Genesee.

ROSS RENWICK R (R), Coll of Phys and Surgs of New York City (Med Dept Columbia Univ), N Y City, 1891; Supt Buffalo General Hosp, 100 High.

Canajoharie, Montgomery. 2,384.

Simons Willis Nelson, 230, '06

Canandaigua, Ontario, 6,488.

Gregg George W, 262, 1906.

Canastota, Madison. 3,420.

Barton.*

Castile, Wyoming. 1,298.

Greene Mary T.*

Central Valley, Orange. 762

Ehlers Edmund A (R), 169,'01

Clifton Springs, Ontario. 1,892.

KINNEAR BEVERLEY O, M D (R), Dept of Med, Univ of Penna, Phila, Pa, 1870; Phys Clifton Springs Sanitarium; Mem N Y State Med Soc and Ontario Co Med Soc; Hon Mem Rochester Acad of Med.

Cohoes, Albany. 25,624.

Dederick Adelbert S, 230, '06.

Dannemora, Clinton. 592.

Thayer Walter N jr(R),231,'97

Flushing (Borough of Queens, New York City), Queens. 8,820.

McKELWAY GEORGE I, M D (R), Univ of Penna, Med Dept, Phila, Pa, 1889, 112 Sanford av.

Fort Ann, Washington. 500.

Washburn Lemon Dwight, 230, 1906.

Fort Plain, Montgomery. 2,748.

Kilts Winfield Snell, 230, 1906.

Fort Wood, Richmond.

Branch Fredk D (R), 230, '99.

Fultonville, Montgomery. 1,100.

Peddie Wm J (R), 230, 1882.

Geneva, Ontario. 12,249.

Padgham Ethelbert G, 262, '06.

Glens Falls, Warren. 13,-000.

McLAUGHLIN CHARLES S, M D (R), Univ of Vermont, Med Dept, Burlington, Vt, 1880; Surg Park Hosp; Med Examr for several Old Line Life Ins Cos; Specialty, Surgery and Gynæcology; Hours 1 to 4 p m. Both Phones; 206 Glen.

SELLECK VIRGIL D, M D (R), Albany Med Coll (Med Dept Union Univ), Albany, N Y, 1903, 7 Pine.

Gloversville, Fulton. 18,748.

Dunbar Lee Roy, 230, 1906.

Ehle Vernon R, 230, 1906.

Goshen, Orange. 3,000.

TURNER REEVE (H), New York Homo Med Coll and Hosp, N Y City, 1899; "Interpines" Sanitarium.

Gowanda, Cattaraugus. 2,-688.

ARTHUR DANIEL H, A M M D (H), New York Homo Med Coll and Hosp, N Y City, 1887; Supt Gowanda State Homo Hosp.

Haverstraw, Rockland. 6,-188.

Appleton George F, 241, '77.

Sullivan Mathw J (R), 172, 94

Honeoye, Ontario. 400.

Paine J Arthur H (R), 281,'05

Ithaca, Tompkins. 14,615.

Sudler Mervin T, removed to Lawrence, Kans.

Jamestown, Chautauqua. 26,160.

LIVINGSTON ALFRED T (R), M D, Univ of Buffalo Med Dept, Buffalo, N Y, 1873; A M, Allegheny Coll; Mem Am Electro-Therapeutic Soc; Mem Am and N Y State and Chautauqua Co Med Assns; Office Hours Afternoons May to October (inclusive); Office Gokey Blk, Jamestown, N Y; Res Driftwood on Chautauqua Lake during summer, Dorado, Porto Rico during winter.

WIGGINS JOHN H, M D (R), Univ of Buffalo, Med Dept, Buffalo, N Y, 1879; Mem N Y State, Chautauqua Co and Jamestown Med Socs; Med Examr Equitable, N Y Life, N Y Mut, Provident Life and Trust and other Life Ins Cos, 24 S Main.

Young Albert D (R), 261, '95.

Johnstown, Fulton. 11,000.

Collie Roy Munro, 230, 1906.

Lake Kushaqua, Franklin.

Goodall Henry S (R), 110, '90

Lent Malcolm F (R), 223, '03.

Lasselisville, Fulton.

Michael Floyd Dempster, 230, 1906.

Lima, Livingston. 2,582.

Hagaman J Raymond, 279B, 1906.

Long Island City (Borough of Queens, New York City), Queens. 38,482.

DOLD WM ELLIOTT, M D (R), New York Univ (Med Dept), N Y City, 1880; Mem N Y County Soc, Soc Med Jurisprudence, Am Medico-Psychological Soc, N Y Neurological Soc, Med Assn of Greater N Y, N Y Acad of Med; Late 1st V-Pres Central Wisconsin Med Soc; Late Acting Med Supt Bloomingdale Asylum, N Y City; Late Med Supt Oakwood Sanitarium, Lake Geneva, Wis; Phys in Charge River Crest Sanitarium, Astoria, L I, Late Med Supt Falkirk Sanitarium, Central Valley, Orange Co, N Y; N Y City Office The Sydenham, No 616 Madison av, N Y City; Office Hours Monday, Wednesday and Friday 3-4 p m and by Appointment, Tel 1470 Plaza; River Crest Sanitarium, Astoria, L I, Tel 36 Astoria

KINDRED J JOS (R), Hosp Coll of Med, Louisville, Ky 1889; Pres River Crest Sanitarium; Mem N Y State and Am Med Assns, Med Assn of the Greater City of N Y, Queens-Nassau, Harlem, N Y State and N Y Co Med Socs, Am Medico-Psychological Assn and N Y Medico-Legal Soc; Office 616 Madison av, N Y City; Hours 3 to 4 p m, Tuesday, Thursday and Saturday, Tel 1470 Plaza; Res "River Crest," Astoria, L I, N Y City, Tel 36 Astoria.

Lowville, Lewis. 2,692.

Bush Charles R (H), 240, '77.

Lyons, Wayne. 4,624.

Macleod Norman K(R),332,'02

Madalin, Dutchess. 924.

Dingman Wm C, 294, 1906.

Malone, Franklin. 6,724.

Grant John A (R), 231, '77.

Whipple Edward Gove, 230, 1906.

Mamaroneck, Westchester. 5,000.

TERRY MARSHALL ORLANDO, M D (H), Homo Hosp Coll, Cleveland, O, 1872; New York Ophthalmic and Aural Inst 1879; Surg General State of New York, 1895, 1896, 1897, 1898 (office now discontinued); Ex-Pres Homo Medical Soc State of N Y and U S Board of Pension Examrs; Mem Assn Military Surgs of the U S; Hon Mem Mass Surgical and Gynæcological Soc; Pres Assn Medical Officers of the National Guard and Naval Militia of the State of New York.

Middlefield, Otsego.

Orendorff Olcott C, 281, 1856.

Moravia, Cayuga. 1,762.

Cox Wm T. Died March 1,'06

Mount Vernon, Westchester. 25,006.

Adams Sanford W. Died March 7, 1906.

LINES ERNEST H (R), A B, Dartmouth Coll, 1882; M D, Coll of Phys and Surgs (Med Dept of Columbia

THE Keeley Cure
2803 LOCUST STREET, ST. LOUIS, MO.
"The Most Successful Treatment" for Liquor Drinking, Morphine and other Narcotic Drug Using, Neurasthenia, Tobacco and Cigarette addictions.
Correspondence and Consultation Confidential.
DR. J. E. BLAINE, PHYSICIAN AND MANAGER.
Home Treatment for Tobacco and Neurasthenia. SEE PAGE 5.

Mount Vernon, N Y—Cont'd
Univ), N Y City, 1886; Mem Med Soc Co of New York; Med Director N Y Life Ins Co, 3 Rue Le Peletier, Paris, France; 158 Archer av.

Newark, Wayne. 5,000.

Johnson Dwight F (R), 251B 1903.

LOVELAND HORACE H M D (R), Detroit Coll of Med, Detroit, Mich, 1894; Late Local Surg D, S S & A Ry; Mem Am Med Assn Onondaga Co Med Soc and Syracuse Acad of Med; Ex-Mem Mich State and Upper Peninsula Med Socs; Med Examr Ætna Life Ins Co, Hartford, Conn, 35 Main.

New York, The City of (Boroughs of Bronx, Brooklyn, Manhattan, Queens and Richmond). 4,013,781.

BAINBRIDGE WILLIAM SEAMAN, A M, M S, M D (R), Coll of Phys and Surgs (Med Dept Columbia Univ), N Y City, 1893; 34 Gramercy Pk cor E 20th. Tels Gramercy 364 and 1741.

Beer Edwin (R), 223, 1899, 116 W 58th.

BISHOP LOUIS FAUGERES (R), A B, Rutgers Coll, 1885; A M, 1889; M D, College of Physicians and Surgeons in the City of New York, 1889; Attending Phys Lincoln Hosp; Asst Phys French Hosp; Mem N Y Acad of Med; Mem Am Med Assn, Am Acad of Med, N Y Pathological Soc, County Soc, State Soc, Neurol Soc, Soc Alumni St Luke's and Sloane Maternity Hospitals; Hours 8 to 10 a m, 4:30 to 6 p m; 54 W 55th. Tel 22 Plaza.

Bolton Percival R (R), 223, 1890, 43 W 48th.

Borden J Harvey (R), 223, 1903, Ward's Island.

BROUNER WALTER BROOKS, A B, M D (R), Coll of Phys and Surgs, Med Dept Columbia Univ, New York City, 1891; Genito-Urinary Dept Vanderbilt Clinic; Mem County Med Soc, Medico-Surg Soc, American, N Y State Med and Am Urological Assns, Acad of Med, Med Soc of Greater N Y, and Soc of Alumni of St Luke's and Sloane Maternity Hosps; Specialty, Genito-Urinary Diseases; Hours 9 to 12 a m, 6 p m and by Appointment; Office 15 W 9th. Tel 2139 Gramercy.

BRYAN J CONGER, A M, M D (R), New York Univ, Med Dept, N Y City, 1887; Prof Post-Grad Med School and Hosp, N Y City; Res Phys Riverside Sanitarium, 19 W 31st, N Y City, for General Medical and Surgical Cases; Mem N Y Co Med Soc, Med Assn Greater N Y and Alumni Soc Lying-in Hosp; Office Hours 11 a m to 1 p m and 7 to 7:45 p m. Tel 4221 Riverside; 110 W 81st.

Bryant Joseph D (R), 241,'68, 32 W 48th.

Buchanan Thos F (R), Univ of Glasgow, Scot, 1873, 360 W 51st.

Butts H Hoyle (R), 231, 1885; died March 26, 1906.

Campbell C Macfie, Edinburgh Univ, 1902, Ward's Island.

Clarke Wm C (R), 223, 1899, 200 W 56th.

COAKLEY CORNELIUS GODFREY, A B, A M, M D (R), Univ Med Coll (Med Dept N Y Univ), 1887; Prof of Laryngology in the Univ and Bellevue Hosp Med Coll; Laryngologist to Columbus Hosp; Mem N Y Co Med Soc, Soc Alumni Bellevue Hosp; Fellow Am Laryngological Assn N Y Academy of Med, Am Laryngological, Rhinological and Otological Soc and Med Soc of Greater N Y; Hours 9 to 12 a m and by Appointment, 53 W 56th. Tel 1109 Plaza.

CUTTER EPHRAIM (R), A M, LL D, M D, Harvard, 1856; Univ of Penna, Phila, 1857; Clin Prof Morphology and Applied Med, Coll of Phys and Surgs (Boston, Mass); Corresponding Mem Gynæcological Soc of Boston and the Belgian and Italian Microscopical Socs; Mem Mass Med Soc, Ninth and Tenth Internatl Med Congresses; Ex-Mem Med Soc of the Borough of the Bronx; Prin Cutter's School for Micrology for Phys Only; Hours by special appointment; Offices 175 5th av. Tel 499 Gramercy.

DARLINGTON THOMAS (R), Coll of Phys and Surgs in the City of N Y, 1880; Attndg Phys N Y Foundling Hosp, Fordham Hosp, Seton Hosp and St Johns Riverside Hosp, Yonkers, N Y; Consulting Phys French Hosp; Commissioner of Health and Pres of the Board of Health, N Y City; Mem Am Med and N Y State Med Assns, Acad of Med N Y Co Med Soc, Co Med Assn, Medico-Legal Soc, The Med Assn of the Greater City of N Y, Harlem Med Assn, Physicians' Mutual Aid Association, Yonkers Practitioners' Soc, N Y State Med Soc and Am Climatological Assn; Office Hours by appointment only; Res 48 W 59th. Tel 1323 Plaza.

Davis Frederick A (Ecl), 248, 1881, 307 W 127th.

Davis Willis O (R), 158, '95, 1123 Broadway.

DEAN JOHN WYMAN, M D (R), Albany Med Coll (Med Dept Union Univ), Albany, N Y, 1897; Mem N Y State Med Soc, Wash Co Med Soc and V-Pres Glens Falls Med Soc; Specialty, Ear and Throat; Office Hours 9 to 12 a m and 7 to 8 p m, 446 W 23d.

DEARBORN FREDERICK M, A B, M D (H), New York Homo Med Coll and Hosp N Y City, 1900; 146 W 57th; after Oct 1st, 1906, "The Wyoming," 55th and 7th av.

DELAVAN D BRYSON (R), Coll of Phys and Surgs, N Y City, 1875; Corresponding Fellow British Laryngological Assn, 1 E 33d.

DONNELLY JAMES F, M D (R), Univ of Louisville, Med Dept, Louisville, Ky, 1900; Honored by Queen of Holland with Royal Degree Entitling Practice in Holland; Surg U S Army Spanish-American War, Royal Army Med Corps Boer War, Holland (Russian Frontier) During Cholera Epidemic, 1905 and S S Ryndam, Holland-American Line; Specialty, Marine Surgery. Tel Madison Sq 3440, Hoffman House, N Y City and Hotel Bellevue, La Hague, Holland.

Doremus R Ogden. Died March 22, 1906.

Drayton Henry S, 247, 1888, 70 5th av.

Emil Hyman S, 294, 1906, 376 E 8th.

FISH H MANNING, M D (R), Hahnemann Med Coll and Hosp, Chicago, Ill, 1900; Asst New York Eye and Ear Infirmary, 38 W 35th.

FITCH C WELLINGTON (R) Yale Univ Med Dept, New Haven, Conn, 1874; Univ of the State of N Y, 1895; Ex-Prof Materia-Medica and Therapeutics E M Coll of the City of N Y; Surg U S Army; Major and Surg 2d Artillery, N G C; Mem Med Socs of Mass Conn and California; Former Pres Conn E M Assn; V-Chairman Natl E M Assn; Pres N Y Neuro-Physiological Soc; Med Examr N Y and Equitable Life Ins Cos, 640 Madison avenue.

Flexner Simon (R), 158, 1889, cor 66th and Av A.

Gardiner Herbert E (R), 223, 1895, 115 W 76th.

GEYSER ALBERT C, M D (R), Bellevue Hosp Med Coll, New York City, 1896; Clinical Instructor in Radiography and Radiother-

DR. HAVA'S **Solution of Bromo-Phosphate of Lime and Potash.**
For the prevention and treatment of Bright's Disease and Diabetes. In apparently hopeless cases, it will lengthen the span of Life. Hava's Preparations are sold at all Drug Stores. (See page 9.)
PHOSPHATE CHEMICAL MANUFACTORY. NEW ORLEANS, LA.

apy Cornell Univ Med Coll; Tuesdays, Thursdays and Saturdays, The Lauriston cor 89th and Madison av. Tel 5366 79th.

GIBSON CHARLES LANGDON (R), A B, Harvard, 1886; M D, Same, 1889; Instructor and Lecturer in Surg Cornell Univ Med Coll, N Y City; Attending Surg St Luke's Hosp; Visiting Surg City (Charity) Hosp, Genito-Urinary Dept; Mem N Y State Med, N Y Co Med, N Y Surgical and N Y Clinical Socs, N Y Med and Surg Soc, Soc of Alumni St Luke's Hosp, Hosp Graduates' Club, Am Assn Genito-Urinary Surgs, Am Soc of Clinical Surgy and N Y Acad of Med; Hours 11:30 a m to 1 p m. Tel 3186 Plaza; 8 E 58th.

Guillen Mateo M, 251A, 1899, City Infant's Hosp, Randall's Island.

HAMILTON ALLAN McL (R), Coll of Phys and Surgs, N Y City, 1870; 44 E 29th, after May 1st, 1906, 25 Madison av (The Park Madison). Tel 1241 Madison.

Holmes Charles H (R), 281, 1901, Ward's Island.

HUNT H LYONS (R), Med Dept Western Univ, London, C, 1902; M E, Natl Coll Electro-Therapeutics, 1904; Mem British Med Assn, Ohio State Med Assn and Cleveland Acad of Med; Hosp Appointments—London Asylum for the Insane and St Joseph's Hosp, London, C, 1902; H S, N Y Polyclinic 1903; Resident Seton Hosp, N Y City, 1904; Post-Grad Courses in N Y Polyclinic (general course); Special Courses in Surgery and Clinical Microscopy in Same, 1902; Connected with West London Hosp, London, Eng, 1905 and 1906; Asst Surg N Y Polyclinic Hosp, N Y City, 1906; Mem of several Alumni; 218 E 34th.

Hunt James P, 251A, 1905, Bellevue Hosp.

HUTCHINSON JOHN (H) N Y Homo Med Coll and Hosp, N Y City, 1898; Instr in Materia-Medica, Same; Lecturer Metropolitan Hosp Clinic for N Y Homo Med Coll and Hosp; Visiting Phys Metropolitan and Flower Hosps; Examr in Lunacy; Mem Am Inst of Homo, N Y State and County Socs, Internatl Hahnemannian Assn, N Y Homo Materia-Medica Soc, Alpha Sigma Alumni Assn, Clinical Club and Bayard Club; Specialty, Chronic Diseases; Hours 9-11 a m, 1 p m and 5-6 p m; 78 E 55th. Tel 1049 Plaza.

JANEWAY HENRY HARRINGTON, M D (R), Coll of Phys and Surgs (Med Dept Columbia Univ), N Y City, 1898. Removed to New Brunswick, N J.

Jolliffe Charles C (R), 171, 1872, 1931 Broadway.

Judson Adoniram B (R), 282, '65; 223,'68,53 Washington sq

Kalzman Adolph S (R), 231, 1902, 313 W 45th.

Keily Edward A (R), 223, '87, 133 W 104th.

KEYES EDWARD L JR (R), B A, Georgetown Coll, 1892; M D, Coll of Phys and Surgs in the City of New York, 1895; Consultation Hours 9 a m to 1 p m, except Sunday and 5:30 to 6:30 p m, except Thursdays and Saturdays, 109 E 34th. Tel 272 Madison.

KINDRED J JOS (R) Hosp Coll of Med, Louisville, Ky, 1889; Pres River Crest Sanitarium; Mem N Y State and Am Med Assns, Med Assn of the Greater City of N Y, Queens-Nassau, Harlem, N Y State and N Y Co Med Socs, Am Medico-Psychological Assn and N Y Medico-Legal Soc; Office 616 Madison av; Hours 3 to 4 p m Tuesday, Thursday and Saturday. Tel 1470 Plaza; Res "River Crest," Astoria, L I, N Y City. Tel 36 Astoria.

KLOTZ WALTER C (R), Coll of Phys and Surge in the City of N Y, 1898. 130 W 58th.

LAMBERT ALEXANDER (R), Coll of Phys and Surgs (Med Dept Columbia Univ), N Y City, 1888; Prof Clinical Med Cornell Univ Med Coll; Attending Phys Bellevue Hosp; Consulting Phys N Y Infirmary for Women and Children; Mem N Y Co and State Med Socs, N Y Acad of Med, Path Soc; Mem Am Med Assn; Hours 12:30 to 2 p m; Tel 899 Madison Sq, 36 E 31st.

Lambert C I (R), 151, 1903, Ward's Island.

Lawrence Jos B (R), 232 '80, 50 E 29th.

Lesser Henry R, 294, 1906, 145 E 92d.

Linchan Daniel F (R), 231, 1891, 120 Broadway.

McAllister John (R), 230, '79 103 W 63d.

McDermott Jas (R), 231, 1893, 225 E 23d.

McFARLAND DAVID W (R), Univ of the City of New York, 1885; Propr Hall-Brooks Sanitarium, Green's Farms, Conn; Mem Conn and New Haven Co Med Socs and Medico-Legal Soc N Y; Office 10 E 58th.

McGOWAN JOHN PATRICK (R), Bellevue Hosp Med Coll, N Y City, 1888; Surg N Y Foundling and St Bartholmew Hosps; Consulting Surg French Hosp; Mem Am Urological Soc; L'Assn Francaise D'Urologie France, N Y Acad of Med, N Y State Med Soc, Assn of Military Surgs of U S, Am Military Surgs, N Y Co Med Soc and N Y Soc; Dermatology and Genito-Urinary Surgery; Hours 9-11 and 5-7, 115 Madison av. Tel 570 Madison.

Mahon Wm J. Died March 27, 1906.

Manger Chas C, 294, 1906, 10 Wall.

Manisof Joseph (R), 251B, 1900, 32 E 119th.

Marks Samuel B (R), 223, '03, N Y Post Grad School and Hosp.

Meyers Harriet (H), 242, 1901, 19 W 101st.

MILLSPAUGH DANIEL T (R), Univ of the City of New York, N Y, 1884; 170 W 78th. Tel 6846 Riverside.

Millspaugh Louis C (R), 231, 1884, 107 W 72d.

MONELL FRANCES W, N Y Med Coll and Hosp for Women, 1889, 230 W 107th.

MORRIS LEWIS R (R), Bellevue Hosp Med Coll, 1884, 60 W 58th.

ONUF (ONUFROWICZ) B, Univ of Zurich, Switzerland, 1884; Mem Am Neurol, Am Med and N Y State Med Assns, N Y Neurol Soc, Brooklyn Soc for Neurology and Livingston Co Med Soc, Corresponding Mem Kings Co Med Soc; Ellis Island.

Oliver Allen H. Died March 27, 1906.

OPPENHEIMER ISAAC (R), Coll of Phys and Surgs (Med Dept of Columbia Univ), N Y City, 1876, 60 E 67th.

PACKER FLAVIUS (R), Albany Med Coll, Albany, N Y, 1893; Phys in Charge The Knolls, Riverdale, N Y; Specialty Mental and Nervous Diseases, 64 W 56th, Hours 11 to 12 a m. Tel 442 Plaza; The Knolls, 261st and Broadway. Tel 40 Kings Bridge.

Parkhurst Burleigh*, 348 W 58th.

PEDERSEN JAMES (R), Coll of Phys and Surgs, N Y City, 1890; Formerly Asst Visiting Surgeon (G U) Bellevue Hosp, New York; Adjunct Prof of Genito-Urinary Diseases N Y Post-Graduate Med School and Hosp; Instructor in Genito-Urinary Surgery Univ and Bellevue Hosp Med Coll; Prof Venereal Diseases

THE ANTITOXIN COMBINE "BUSTED"
"Cutter's" did it. (See page 261.)

New York City—Cont'd.
Univ of Vermont, Coll of Med; Fellow N Y Acad of Med; Mem N Y Co Med Soc, Med Soc State of N Y, Am Assn of G U Surgs, Am Therapeutic Soc, Med Assn Greater City of New York, Alumni Assn New York Hosp, Therapeutic Club, Soc Dermatology and G U Surg and Hosp Grad Club; Hours 8 to 12 m and 5 to 6 p m, Sundays 9 to 10 a m, 20 E 46th. Tel 4203-38th.

Plimpton Warren O (R), 223, 1888, 47 E 28th.

POLK WILLIAM M, M D, LL D (R), Coll of Phys and Surgs, N Y City, 1869; Dean and Med Director of Cornell Univ Med Coll and Prof of Gynæcology; Visiting Surg Bellevue Hosp, Dept of Gynæcology, 7 E 36th.

Robb Wm M (R), 172, 1897, 35 W 93d.

Roberts Percy W (R), 180, '94, 128 E 34th.

Rockwell Thos H (R), 223, 1887, 120 Broadway.

Runyon Laurance P (R), 223, 1903, N Y Post Grad Med School and Hosp.

Sauerbrey Henry S (R), 251A, 1903, 132 W 47th.

SAVAGE WATSON L (R), A B, 1882; A M, 1885; Amherst Coll, Mass; M D, Long Island Coll Hosp, Brooklyn, N Y, 1885; Pres N Y Normal School of Physical Education; Lecturer Anthropometry, Physical Diagnosis and Physiology of Bodily Exercise; Med Director Dr. Savage's Physical Development Institute, 308-310 W 59th; Prof Exercise Therapeutics N Y School of Advanced Therapeutics; Mem N Y Co Med Soc; Fellow Am Med Assn, Fellow Am Assn for the Advancement of Science; Mem Am Assn Physical Education, 308-310 W 59th. Tel 17 Columbus.

SELLARS VINCENZO (R), Univ of Naples, Italy, 1895; Prof in N Y School of Midwifery; Obstetrician of the Italian Dispensary; Mem Med Soc of the State of N Y; Specialty, Obstetrics; Hours 8 to 10 a m and 6 to 8 p m; Tel 643 Spring; 203 Grand.

Shellit Benj E (R), 251B, 1902, 240 E Broadway.

Shellit David (R), 251B, 1902, 177 Madison.

Smith George De Forest (R), 223, 1876, 25 Madison av.

STEVENS CHARLES W (R), Coll of Phys and Surgs, N Y City, 1892; Mem Am Med Assn, Med Assn Greater City of New York and Med Soc County of New York; Hours 8 a m to 2 p m, 22 E 16th.

STRAUSS SIMON, M D (R), New York Univ, N Y City, 1891; Univ of Berlin, Berlin, Ger, 1893; Lecturer Gynaecology N Y Polyclinic Schl and Hosp; Gynaecologist Philanthropin Hosp; Mem Am Med, Harlem Med and Eastern Med Assns, East Side Physicians' Assn, Manhattan Clinical and North Side Med Socs; Hours 11 a m to 1 p m, excepting Thursdays; Tel Morningside 432; 111 W 119th.

STURBERT J EDWARD, M D, Univ of the City of N Y, 1881; Prof Pulmonary Diseases Post-Grad Coll; Mem Am Climatological Assn, N Y Acad of Med, Med Soc of Greater N Y and Natl Assn for the Study and Prevention of Tuberculosis; Tel 5516 Bryant; Office and Res 56 W 46th.

Taft Harry L, 307, 1905, Fordhan Hosp.

Townsend Charles W, died March 7, 1906.

TUCKER THEODORA G, M D (H), New York Med Coll and Hosp for Women, N Y City, 1900; Mem Alumni Assn of Same; Hours by Appointment. Tel Plaza 4350, 147 E 54th.

WALKER JOHN B, Harvard 1888; Surg Bell Hosp; Surg Hosp Rupt and Crip; Mem Co Soc, Acad Med, Surg Soc, Harv Med Soc, Therap C Club, Phys Mut Aid Assn; 11 to 1, 5 to 6; Tel 4500 Madison Sq, 39 E 33d.

Wells Franklin C (R), 241, 1887, 120 Broadway.

WHITMORE BENJAMIN T, M A, M D, LL D (R), Med Dept of Washington Univ (The St Louis Med Coll), St Louis Mo, 1877; Kentucky School of Med, Louisville, Ky, 1876; Mem Am Med and Mississippi Valley Med Assns, N Y State Med Soc and N Y Physicians Mut Aid Assn, 122 W 73d; Tel 550 Col.

WYATT-HANNAH WM HENRY, Matthews Scholar, 1891-92; B A, Harvard, 1892; Kings, '93; M A, Kings, '98; M D, Ecl Med Coll City of N Y, 1897; Post-Grad Year in the Same, 1898; General Ticket N Y Post-Grad Med School, Aug, 1898-Feb, 1899; Phys and Surg, Ecl Med Coll Dispensary, 1898-1899; Lecturer on Dermatology and Genito-Urinary Diseases Ecl Med Coll, 1899-1902; Prof of Same, 1903; Prof Materia Medica and Therapeutics in Same, 1904; Licenses to Practice in Conn N Y, N J and Nova Scotia; Hours 11 to 1, 5 to 7:30 and by Appointment, 126 W 45th. Tel 545 Bryant.

Young High Carolyn (R), 285, 1897, 129 W 96th.

Niagara Falls, Niagara. 26,560.

Campbell Joseph S (R), 334,'90

Hodge J B, 187, 1906.

North Creek, Warren. 600.

Prescott Chas A, 230, 1906.

Nunda, Livingston. 1,348.

Carr E W (R), 172, 1902.

Peekskill, Westchester. 10,748.

Goble Mary E (R), 185, 1887.

Moe Ray W (R), 171, 1903.

Peru, Clinton. 724.

Everett.*

Grandpre A A (R), 341, 1895.

Pottersville, Warren. 434.

Bibby Fred N, 230, 1906.

Poughkeepsie, Dutchess. 25,379.

Krieger Wm A, 230, 1906.

PILGRIM CHARLES W (R), Bellevue Hosp Med Coll, New York City, 1881; Hudson River State Hosp.

Remsen, Oneida. 472.

Lewis Price, 230, 1906.

Rochester, Monroe. 181,666

Bradstreet Samuel W, 262, '06.

Campbell Joseph S. Removed to Niagara Falls, N Y.

CARY DARWIN E (Ecl), Ecl Med Inst, Cincinnati, O, 1882; Med Examr National Union, Fraternal Mystic Circle, Tribe of Ben Hur and K of P; Office Hours 9-10 a m, 1-3 and 5-6:30 p m, 158 Main e.

Hondorf James L, 279B, 1906.

JAMESON THOMAS, C M, M D (R), McGill Univ, Med Dept, Montreal, Que, 1892; Asst Surg St Mary's Hosp; 346 West av.

SANDERS LLEWELLYN J, M D (H), New York Homo Med Coll and Hosp, N Y City, 1895; Laryngologist and Radiographer Rochester Homo Hosp; 213 Alexander.

WHITTLE JOHN A, M D, Tufts Coll Med School, Boston, Mass, 1903; Removed to 343 West av.

Sandy Creek, Oswego. 762

Crockett Saml J (R), 282, 1867. Died Apr 24, 1906.

Saranac Lake, Franklin. 2,808.

TREMBLEY CHARLES C, M D (R), New York Univ (Med Dept Univ Med Coll), N Y City, 1898; Mem Natl Assn for Study and Prevention of Turberculosis and Am Med Assn; Office 20 Church.

TWICHELL DAVID C (R), A B Yale Univ, 1898; M D, Coll of Phys and Surgs in the City of N Y (Med Dept of Columbia Univ), N Y City, 1903.

Moores Brook Sanitarium
Charlottesville, Va.
For the treatment of Alcohol, Morphine, Opium, Cocaine, and other Drug Habits.
(See Advt. inside Front Cover.)

Saratoga Springs, Saratoga. 13,200.
LEDLIE JOHN B (R), Albany Med Coll (Med Dept Union Univ), Albany, N Y, 1893; Surg Saratoga Springs Hosp; Visiting Phys St Christina Hosp; Mem Am Med Assn, Med Soc of State of N Y, Saratoga Springs Med Soc and Med Assn Troy and Vicinity; Med Examr Mutual of N Y and Penn Mut Life Ins Cos, 487 Broadway.
Sardinia, Erie. 600.
Dean Edward A, 230, 1906.
Schenectady, Schenectady. 58,387.
Miller Wm T, 230, 1881.
Seneca Falls, Seneca. 6,880.
Purdy J Spencer, removed to Auburn, N Y.
Skaneateles, Onondaga. 1,792.
TABER SUSAN J, M D (R), Woman's Med Coll of Pennsylvania, Phila, Pa, 1871; Chief Res Phys, Woman's Dept, State Hosp for the Insane, Norristown, Pa; Mem Onondaga Co, N Y, Med Soc, Medico-Legal Soc of State of N Y and Am Medico-Psychological Assn; Mem Dept of Archæology of the Univ of Penna; Specialty Mental and Nervous Diseases; Tel Automatic 16A.
Suffern, Rockland. 1,988.
Hussey Carlyle P, 281, 1904.
Syracuse, Onondaga. 117,503.
Stevens G H, 187, 1906.
Troy, Rensselaer. 76,910.
Albrecht Henry F, 230, 1906.
Collins Charles E, 230, 1906.
Urbana, Steuben.
Neel Mrs E K, 187, 1906.
Utica, Oneida. 62,954.
CHASE CHARLES E, M D (H), New York Homo Med Coll and Hosp, N Y City, 1873; Pres Homo Med Club of Utica and Vicinity; Res and Office 137 Park av.
Dewey Auburton A, 262, 1906, 40 Hobart.
Goering George R, 230, 1906.
Hoff G Ray (R), 241, 1893, died Apr 14, 1906.
Marsden Wm R (R), 231, '81. Died Apr 25, 1906.
Wingenbach Julius F (R), 281, 1896, 253 Sunset av.
Valatie, Columbia. 1,608.
Brewster Willis J (R), 241, 1890.
Voorheesville, Albany. 642
JOSLIN FISHER M, M D (R), Albany Med Coll Albany, N Y, 1893; Ex-Officer Board of Health, New Scotland, N Y; Health Officer Village of Voorheesville; Mem Albany Co Med Soc and Med Soc of State of N Y; Med Examr Equitable, Ætna, Penn Mut, Mut Life, Home and Manhattan Life Ins Cos; Specialty Gynæcology; Office Hours 1-2 and 7-8 p m.
Watertown, Jefferson. 25,447.
Adams Murray M (H), 240, 1885.
Stevens Andw B. Died April 7, 1906.
Weedsport, Cayuga. 1,894.
Lape Milton G (R), 232 1892.
West Haverstraw, Rockland.
Whitney Lee A (R), 232, 1901.
Wevertown, Warren. 300.
Breen John, 230, 1906.
White Plains, Westchester.
Bailey Emerson S (R), 254, 1905.
Davidson John Mac B (R), 223, 1899.
Edson C.*
Gillis John E, 338, 1904. Removed.
Schmid H Ernest (R), 223, 1895.
Steeper Gertrude M (R), 284, 1892.

NORTH CAROLINA.

Asheville, Buncombe. 15,248.
DUNN WM LEROY (R), Univ of Mich, Dept of Med and Surg, Ann Arbor, Mich, 1891; Vice Pres Buncombe Co Med Soc; Mem Am Climatological Assn and Staff Asheville Mission Hosp; Office 1st fl Medical Bldg.
GLENN EUGENE B (R), Jefferson Med Coll, Phila, Pa, 1896; Mem Staff Biltmore Hosp, Blue Ridge Natl Bank Bldg.
ORR CHARLES COLLINS (R), Univ of Maryland School of Med, Baltimore, Md, 1904; Pathologist and Bacteriologist Winyah Sanitarium; Office Winyah Sanitarium.
Biltimore, Buncombe. 440.
David J Ernest (R), 281, 1895. Removed to Geneva, Switzerland.
Brevard, Transylvania. 642.
English Edwin S (R), 304A, 1900.
Chapel Hill, Orange. 1,464.
WHITEHEAD RICHARD H, M D (R), Univ of Virginia, Charlottesville, Va, 1887; Dean of Faculty and Prof of Anatomy in Same.
Concord, Cabarrus. 10,000.
Walker Jesse O (R), 299A, '88.
Durham, Durham. 7,000.
Prushanskin Harry H, 294, '03
Fayetteville, Cumberland. 5,000
HIGHSMITH JACOB F, M D (R), Jefferson Med Coll, Phila, Pa, 1889; Surg Highsmith Hosp; Ex-Pres Cumberland Co Med Soc; Councilor N C State Med Soc; Med Examr Penn Mut, Equitable, Mut Benefit, Washington, New York and State Life Ins Cos; Specialty Surgery; Hours 8 to 10 a m and 2 to 4 p m; Tel Office 39; Res 113.
Germanton, Stokes. 168.
Slate Wesley C, 311A, 1900.
Gorman, Durham. 22.
Nichols Rhodes E (R), 312, '90.
Greensboro, Guilford. 10,644.
LONG JOHN WESLEY, M D (R), Vanderbilt Univ, Med Dept, Nashville, Tenn, 1883; Univ of Nashville, Med Dept, Nashville, Tenn 1884; Emeritus Prof Diseases of Women and Children Med Coll of Va, Richmond, Va.
Hannersville, Davidson.
Fuller Alson (R), 282, 1866.
Hickory, Catawba. 2,934.
Moore J H (Ecl), 202, 1879.
Highlands, Macon. 292.
LAPHAM MARY E (R), Woman's Med Coll of Penna, Phila, Pa, 1900; Student Pathological Inst Munich, Ger, 1903-4; Volontaer Asst Frauen Klinik, Munich, Ger, 1904.
Knotts Island, Currituck.
Corrie Geo (R), 312, 1888.
Rocky Mount, Edgecombe. 3,262.
Covington L C (R), 311A, 1901.
Sandy Springs, Polk.
Lancaster B B, removed to Fingerville, S C.
Southern Pines, Moore. 668
MACKNIGHT H P (Ecl), Coll of Phys and Surgs, Keokuk, Ia, 1890; Specialty Tuberculosis, Camp Health Sanitarium.
Tryon, Polk 372.
Kenworthy C J (R), 285, 1848.
Wakefield, Wake. 400.
Coveness Z Morvin (R), 252, 1903.
Warrenton, Warren. 900.
Peete Chas H (R), 310, 1903.
Waynesville, Haywood. 1,688.
WAY JOSEPH HOWELL (R), Vanderbilt Univ, Nashville, Tenn, 1886; Univ of Nashville, Nashville, Tenn, 1887; Sec and Treas Tri-State (Va and the Carolinas) Med Assn.
Whittier, Swain. 300.
Littlejohn Richard N (R), 163, 1903.
Wilson, Wilson. 4,000.
Anderson Paul V, 310, 1905.

Representative Physicians in each city of the United States, administer the Oppenheimer Treatment for Alcoholism. Write to 159 West 34th St., New York. (See page 9.)

NORTH DAKOTA.

Berwick, McHenry.
Steves E O.*
Brocket, Ramsey. 300.
FERGUSON SERENO M, Ph G, C M, M D (R), Barnes Med Coll, St Louis, Mo, 1902; Mem North Dakota and Devils Lake Dist Med Socs.
Fargo, Cass. 9,898.
Rose Frances E (R), 192, 1895.
Finley, Steele. 252.
HEIMARK ANDREW JOHN, M D (R), Coll of Phys and Surgs, Chicago, Ill, 1904; County Physician; Mem Board of Insanity; Mem Trail and Steele Co Med Socs; Med Examr Mutual Life, N Y, Mut Benefit, Newark, N J, Modern Woodmen, Modern Brotherhood of Am and Workmen; Hours 9 to 12 m and 2 to 5 p m. Tels Office 29, Res 51.
Granville, McHenry. 48.
Davies Joshua S (R), 217B, 1903.
Horace, Cass.
Chagnon Napoleon, 341, 1898.
Minot, Ward. 1,588.
Crokat Edward A (R), 344,'93
Nesson, Williams.
Keener Wm N (R), 126, 1885.
Petersburg, Nelson. 300.
WARMER CHARLES A, M D (R), Univ of Mich, Dept of Med and Surg, Ann Arbor, Mich, 1903.
Sharon, Steele.
Ramaley Louis (R), 192, 1905.
Stanley, Ward. 62.
Miller G H (R), 338, 1901.
Turtle Lake, McLean.
Miller Hugh (R), 191½, 1905.
Verona, Lamoure.
Stough Raymond W (R), 136, 1905.

OHIO.

Agosta, Marion. 688.
Culbertson.*
Holmes James E. Removed to Columbus, O.
Alliance, Stark. 9,682.
Roach Jason B, died March 13, 1903.
Amsterdam, Jefferson. 142.
Lindsay Wm A (R), 279C,'98
Austinburg, Ashtabula.
Houghtaling F M (R), 172, '96.
Bainbridge, Ross. 1,084.
Morrow Corydon. Died April 4, 1906.
Barberton, Summit. 4,798
RODENBAUGH BERT, M D (R), Ohio Med Univ, Columbus, O, 1902; Surg Sterling Consolidated Boiler Co, Columbia Chemical Co, Am Sewer Pipe Co, Diamond Match Co and National Drill and Mnfg Co; Health Officer City of Barberton; Med Examr N Y Life, Mass Mut, Manhattan, United States and Western and Southern Life Ins Cos and Woodmen of the World, Tracey Blk.
RODENBAUGH N F, M D (R), Ohio Med Univ, Columbus, O, 1893; Med Examr Equitable and Provident Savings Life Assce Socs, John Hancock, Metropolitan and Prudential Life Ins Cos, Tracey Blk.
Bedford, Cuyahoga. 1,784.
COWLES E M, M D, V S(R), Western Reserve Univ, Cleveland, O, 1891; Surg Bedford Maternity Hosp; Specialty Nose and Throat; Long Distance Tel; Also 480 Colonial Arcade, Cleveland, O.
Bellefontaine, Logan. 7,000
Henning Edward R (R), 281, 1893.
Belle Point, Delaware. 148.
HUNT WM M M D (H), Cleveland Med Coll, Cleveland, O, 1894; Mem Delaware Co and Ohio State Med Socs; Hours 1 to 3 and 7 to 9 p m.
Berlin, Holmes. 460.
Clark J W.*
Davis.*
Blacklick, Franklin. 124.
Clotts Daniel (Ecl), 262, 1888.
Bowling Green, Wood. 5,-578.
HALLECK FRANK D, M D (R), Ohio Med Univ, Columbus, O, 1898; Surg T & O C and C, H & D R Rs; Med Examr Equitable, Prov Savings, Mutual, Mut Benefit, N W Mut, John Hancock, Prudential, Conn Genl, United States, Pittsburg Life and Trust, Royal Union Mut and Penn Mut Life Ins Cos; Tels U S 30, Bell 265, 1½ Main, Res 95 N Main.
Bradford, Miami. 1,592.
Pallinger John B (R), 255, 1877.
Bryan, Williams. 3,484.
Pemberthy Jesse P (R), 261, 1899.
Stoner Willard C, 269A, 1906.
Bucyrus, Crawford. 6,982.
Ulmer Chas A (R), 185, 1902.
Camden, Preble. 1,100.
Combs J W, 294, 1906.
Cardington, Morrow. 1,672.
Harris Ralph R. Removed to Crestline, O.
Carey, Wyandot. 2,124.
Harrison J M, 277, 1905
Centerburg, Knox. 800.
Haines John W (R), 263, '96
Chardon, Geauga. 1,592.
Eggleston Eugene R (H), 261, 1875.
Chesterland, Geauga. 252.
Gilmore Clifford F (R), 136, 1903.
Chillicothe, Ross. 13,682.
MARR FRANK T, M D (R) Coll of Phys and Surgs, Baltimore, Md, 1901; Past Res Phys Baltimore City Hosp; Surg C, H & D R R, Vice-Pres Ross Co Med Soc; Mem Ohio State Med Soc; Med Examr Conn Mut, Hartford, Manhattan and Phoenix Life Ins Cos, A O U W and C O F; 19 S Paint.
Cincinnati, Hamilton. 331,-000.
CRISLER CARLETON GRAVES, M D (R), The Univ and Bellevue Hosp Med Coll, N Y City, 1903; Asst Demonstrator Anatomy Miami Med Coll; Interne Bellevue Hosp, N Y City, 1903-5; Mem Ohio State Med Soc and Cincinnati Acad of Med; Specialty Surgery; Hours 11 to 12 m and 1:30 to 4 p m; Tel Canal 275; Groton Bldg, 7th and Race.
DAVIS CLARK W, M D (R), Miami Med Coll, Cincinnati, O, 1886; Health Officer Cincinnati Board of Health, City Hall.
Hageman Simon A (H), 270, 1881; died March 23d, 1906.
HELFFERICH EMIL V, M D (R), Med Coll of Ohio (Med Dept Univ of Cincinnati), Cincinnati, O, 1883; Mem Acad of Sciences of N Y; Office 301-2 Neave Bldg, Res Highland av, Mt Auburn.
Kling Henry A, 262, 1906.
Micklethwait R C, 255, 1896, City Hosp.
Osmond Arthur E (R), 255,'04, City Hosp.
SMITH E DECATUR, M D (R), Southern Med Coll, Atlanta, Ga, 1889; Consultation Hours 1 to 3 and 7 to 8 p m, Sundays by Appointment Only; s w cor 9th and Baymiller Sts; Tel West, 895.
Sidener Thomas T, 262, 1906 4255 Virginia av.

PHYSICIANS Air Receivers (Tanks) of Various Styles.
PHYSICIANS STANDARD SUPPLY CO.
(See pages 1745, 1746.) PHILADELPHIA, PA.

Souther Chas T (R), 255, 1902, 414 Broadway.
Thiel John N, 262, 1906, 3907 Cherry.
VAIL DERRICK T, M D (R), Miami Med Coll, Cincinnati, O, 1890; Mem Am Acad of Ophthalmology and Oto-Laryngology; Office and Private Hosp 24 E 8th. Tel Canal 272.
VON DOLCKE FR LUDVIG (Ecl), Univ of Iceland, 1866; Formerly Dean and Prof Electro-Therapeutics, Its Theory, Principles and Practice, Balneology, Massage, Physical Culture and Genito-Urinary Diseases N H and H M Coll of Ohio; Mem Board of Directors in Same and Staff of Phys and Surgs St Luke's Hosp. Propr and Mngr in Chief Electro-Hygienic Inst and School of Massage of Ohio; Editor Age of Electric Progress, etc; 2323 Gilbert.
WALTON CHARLES E, M D (H), Pulte Med Coll, Cincinnati, O, 1874; Dean and Prof of Operative and Clinical Surg and Gynæcology in Same, s e cor 8th and John.
Wintermute Robert C (Ecl), 262, 1881. Died April 15, 1906.
Circleville, Pickaway. 7,388.
HOLMAN AUSTIN W, A M, M D (R), Univ of Vermont, Burlington, Vt, 1892; Surg American Strawboard Co; Med Examr Union Central, Prudential, Phœnix Mut, Fidelity Mut, Bankers, Vermont, Washington, Franklin, Equitable, Mich Mut, Union Mut and Western Mut Life Ins Cos.
Cleveland, Cuyahoga. 390,000.
Bolden John Jos, 279B, 1906, 259 Commonwealth av.
Boyd Wm Robert, 279B, 1906.
Bruening August H, 279B, 1906, St Alexis Hosp.
COWLES E M, M D, V S (R), Western Reserve Univ Cleveland, O, 1891; Surg Bedford Maternity Hosp; Specialty Nose and Throat; Long Distance Tel 489; Colonial Arcade; Also Bedford, O.
De Werth H M, 279B, 1906, 217 Gauge.
FRIEDRICH MARTIN, M D (R), Med Dept Western Reserve Univ, Cleveland, O, 1894; Prof Internal Med Cleveland Coll Phys and Surgs; Mem Am Public Health Assn, 516-18 Rose Bldg.
Gittelsohn Reuben, 269A, 1906.
Handmacher Benj B, 269A, '06
HANNUM BOURDET G, Ph G, M D (R), Western Reserve Univ, Cleveland, O, 1900; Pathologist to St Clair Hosp; Examg Surg Travelers' Life Ins Co; Mem Am Med and Am Urological Assns, Ohio State Med Soc and Cleveland Acad of Med; Office 416-419 Caxton Bldg; Hours 9 a m to 1 and 2 to 5:30 p m; Res 46 Streator av (100th st.).
Herkner Henry Andrew, 269A, 1906.
KAESTLEN SAMUEL E (R), Med Dept Western Reserve Univ, Cleveland, O, 1890; Surg Metropolitan P G and Casualty Co, 50 McLean.
King Arthur Ward, 269A, '06.
Klein Will J, 279B, 1906, 56 Herschell.
Klohs Albert Francis, 269A, 1906.
Le Quesne Daniel G R (R), 261, 1883. Died April 1, 1903.
Lewin Geo Shumway, 269A, 1906.
O'Neill Geo Michael, 269A, '03
Patten Eliza H, 279B, 1906, 183 Doan.
Rubin Isaac, 269A, 1906.
Schlesinger Wm A (R), 261, 1904, 1591 Broadway.
Schnabel A Garfield, 279B, 1906, 28 Cobden ct.
Spicer Demba M, 261, 1904, 5412 Lorain av.
Stoeltzing Cornelia Anna, 269A, 1906.
Thompson Joseph Raymond, 269A, 1906.
Wolfenstein Leo, 269A, 1906.
Collins, Huron.
Johnston Wm H (R), 261, '89.
Columbus, Franklin. 169,812.
Crane Clyde W (R), undergraduate 279C, '06, 374 E Rich
Holmes Jas E (R), 263, 1892.
Lloyd W E.*
MEANS CHARLES S (R), Columbus Med Coll, Columbus, O, 1891; Specialty Eye Ear, Nose and Throat, 715 N High.
MILLS ORIN S, M D (R), Med Coll of Ohio (Med Dept Univ of Cincinnati), Cincinnati, O, 1888; Res Phys Park View Sanatorium; Tels Citizens 7125, Bell, Main 6800; 664 Park.
Columbus Grove, Putnam. 2,240.
Basinger S F, 279B, 1906.
Conneaut, Ashtabula. 7,500
Walker Wilson D (H), 270, 1895 (R D 2).
Continental, Putnam. 1,384.
ALLER SAMUEL N, M D (Ecl), Eclectic Med Inst, Cincinnati, O, 1882; Mem Northwestern Ohio Ecl Med Assn.
Coshocton, Coshocton. 6,682
Edwards Russell C (R), 171, 1892; removed to West Carlisle, O.
Crestline, Crawford. 3,590.
Harris Ralph R, 263, 1903.
Dayton, Montgomery. 88,000.
DE NEEN DE ENNA D, B S, M D (R), B S, National Normal Univ, Lebanon, O; M D, Med Coll of Ohio (Med Dept Univ of Cinn), Cincinnati, O, 1897; Chicago Policlinic 1903; Clin Course in Surgery, Chicago, 1905; Mem Am Med and Ohio State Med Assns, Union District and Montgomery Co Med Socs; Specialty Surgery; Office Hours 7-9 a m, 1-3 and 7-8 p m, Sundays 1-3 p m; Tel Bell 2197, Suite No 10 Lamar Flats, cor W 3d and Crescent.
Defiance, Defiance. 8,100.
Blue N S (R), 255, 1891.
Delaware, Delaware. 8,200.
Brewster Charles B (H), 270, 1901.
HALL EDWARD M, Homo Hosp Coll, Cleveland, O, 1871; Ex-Pres Delaware Co Med Soc, 13 W Winter.
Delphos, Allen. 4,952.
TILLOTSON JAMES R, B S, M D (R), Med Coll of Ohio (Med Dept Univ of Cincinnati), Cincinnati, O, 1904; Mem Ohio State and Allen Co Med Socs; Med Examr Security Mut Life Ins Co of Binghamton, N Y, and Travelers' Life of Hartford, Conn; Office Hours 10 to 12 a m.
Dover, Cuyahoga. 302.
May Robt John, 269A, 1906.
East Liverpool, Columbiana. 18,200.
Gardner Jas W (R), 285, '57. Died April 13, 1903.
East Rochester, Columbiana. 262.
Emmons Chas Wallace, 269A, 1906.
Elmira, Fulton.
Ferrell James H (Ecl).†
Elyria, Lorain. 9,400.
Reefy Karl P, 262, 1906.
Flat Rock, Seneca. 200.
Shumaker H K (R), 263, 1894.
Fredericksburg, Wayne. 600.
Merriam Wm H, 281, 1902.
Galion, Crawford. 7,482.
Davis Egbert Frank, 269A, '06
Wiseman G Roy (R), 279C, 1903.
Grand Rapids, Wood. 800.
BACKUS J A, M D (H), Cleveland Univ of Med and Surg, Cleveland, O, 1880; Mem Northwestern Ohio Homo Med Assn; Med Examr National and Mut Benefit Life Ins Cos; Office Hours 8-10 a m and 2-4 p m, Tel Mutual 152.
Green Spring, Seneca. 982.
Thompson John H (R), 255, 1896.
Hamilton, Butler. 26,200.
Bell Lee C (Ecl), 262, 1888.
IUTZI LEON, M D (R), Univ of Buffalo, Med Dept, Buffalo, N Y, 1900; Mem Ohio

The Physician makes HEALTH to order for the Human Race

The National Fur & Tanning Co. makes WARMTH to order for the Physician.

See Page 4 For Catalogue write The National Fur & Tanning Co. Three Rivers, Mich.

Hamilton, Ohio—Cont'd.
State and Butler Co Med Socs; Hours 8 to 10 a m, 1 to 2 and 7 to 8 p m. Tel Home 14, 346 S 3d.

Harrison, Hamilton. 1,824
Campbell Charles R, 262, '06. (R D No 1.)

Holgate, Henry. 1,648.
Bolles Julius R (R), 277, 1904.
Nuding Wm H (R), 255, 1877.

Jackson, Jackson. 5,000.
Schellenger Hugh E.*

Jackson Center, Shelby. 724.
McCormick Edgar (R), 255,'8

Kalida, Putnam. 800.
WATTERSON JOHN D, M D (R), Univ of Mich, Dept of Med and Surg, Ann Arbor, Mich, 1892; Mem Ohio State Med Assn; Med Examr Home of N Y and Prudential of Newark, N J, Life Ins Cos and C K of O; Office Hours 8-12 a m and 2-6 p m; Tels Putnam No 21 and Mutual.

WILLIAMS FREEMAN S M D (R), Univ of Mich, Dept of Med and Surg, Ann Arbor, Mich, 1875; Mem Northwestern Ohio Med Assn; Med Examr N Y Life, Manhattan and Washington Life Ins Cos.

Kenmore, Summit.
Alspach Earl Z 263, 1900.

Kenton, Harding. 7,200.
BEHNER FRANK B, M D (R), Kentucky School of Med, Louisville, Ky, 1902.

McKITRICK AUSTIN S (R), B S, O N U 1886; Ecl Med Inst, Cincinnati, O, 1888; Mem Miss Valley Med Assn, N W Ohio and Ohio State Med Assns, 115 N Detroit, Res 637 N Main.

Kimbolton, Guernsey. 310.
Lawyer Wm M (R), 136, 1905

Kossuth, Auglaize. 220.
Doughty Richard D, 262, '04

Lakewood, Cuyahoga. 3,-724.
Wycoff Geo R (R), 159 1892.

Lancaster, Fairfield. 9,268
O'GRADY GEORGE W, M D (H), Cleveland Hom. Med Coll, Cleveland, O, '99 General Practice, Electro-Therapeutics and X-Ray. Hours 8 to 10 a m, 1 to 2 and 6 to 8 p m; Sundays 8 to 10 a m, 107 N Broad; Tel Lan 477W; Res 713 E Main. Hours Until 8 a m, 12 to 1 and 5 to 6 p m. Tels Bel 312Y, Lan 132.

Lewisburg, Preble. 652.
Smith Clifford G, 262, 1906.

Liberty, Montgomery. 270
Hull Charles A 263, 1904.
Williams O F (R), 265, 1894

Liberty Center, Henry. 708.
WRIGHT GRANVILLE M, M D, Long Island Coll Hosp, Brooklyn, N Y, 1898; Coroner Henry County; Mem Ohio State Med Assn; Med Exam Union Central and Prudential of Am Life Ins Cos. Tels 78 Mutual, P 12 Home.

Lima, Allen, 22,428.
Foltz Tobias H (R), 261, 1870.
Goebel Anna M (R), 185, 1885.

London, Madison. 3,942.
Williams W D (H), 264, 1865; died March 22nd, 1906.

Marion, Marion. 14,422.
ADAIR JOHN W, A B, M D (H), Homo Hosp Coll, Cleveland, O, 1887; Mem Am Roentgen Ray Soc; 263 S Main.
Hedges.*
Reading.*

Martinsburg, Knox. 284.
Shrontz Wm E, 141, 1906.

Marysville, Union. 3,500.
Gates W C.*

Maximo, Stark.
Ruflin Chas Augustus, 269A. 1906.

Monroeville, Huron. 1,684.
Horn Dora L, 279B, 1906.

Mt Eaton, Wayne. 282.
Pemberthy Jesse P. Removed to Bryan, O.

Napoleon, Henry. 4,000.
Harrison Eugene B (R), 282. 1857. Died April 16, 1906.
Mowry Chas (R), 269A, 1903.

New Richmond, Clermont. 2,200.
Conner Halstead A, 262, 1906.

Northfield, Summit. 150.
Morison Jessie Elvira, 269A, 1906.

North Lewisburg, Champaign. 924.
Jones Gomer E (R), 266, 1896

Oakwood, Paulding. 398.
Cuddahy Dennis, 145, 1902.

Ollvesburg, Richland. 170.
Roasberry E A, 279B, 1906.

Oxford, Butler. 2,500.
COOK R HARVEY, A M, M D (R), Med Coll of Ohio (Med Dept Univ of Cincinnati), Cincinnati, O, 1894; Mem Cincinnati Acad of Med and Cincinnati Soc Med Research.
De Neen De Enna D. Removed to Dayton, O.

Portsmouth, Scioto. 18,362
BERNDT DANIEL ALBERT (R), Coll of Phys and Surgs, Baltimore, Md, 1896; Post-Grad Univ of Vienna, Austria, 1898, and Univ of Berlin, Ger, 1899; Vis Phys Park Hosp, Portsmouth, O; Surg Police and Fire Depts, United Coml Travelers and N & W Ry; Mem Hempstead Memorial Academy of Med, Am Med and Ohio State Med Assns; Med Examr Mut (New York) and Phenix (Hartford, Conn), Life Ins Cos, M W A, End Rank K of P and B of L A; Office and Res 801 Gay.

FOSTER E MARION, M D (R), Louisville Med Coll, Louisville, Ky, 1892; N Y Polyclinic, 1903; N Y Post Grad Med School, 1903; London (St Mark's Hosp, Guy's Hosp, St Peter's Hosp and Univ Coll Hosp), 1902-1903; Vienna (Genl Hosp), 1903; Mem Hempstead Memorial Acad of Med, Am Med Assn, Ohio State and Tri-State (Ohio, Ky and W Va) Med Socs; Office and Res 905. Both Tels 243.

Rockford, Mercer. 1,488.
Waters Price T (R), 255, 1886.

Scottown, Lawrence. 134.
Miller Emmet N (R), 255, 1897

Smithville, Wayne. 562.
Yoder Anna Blattenberg, 269A, 1906.
Yoder Homer Maple, 269A, 1906.

Springfield, Clark. 42,000.
KAY CLARENCE H, M D (R), Miami Med Coll, Cincinnati, O, 1882; Tel 394, 40 W High.

KAY ISAAC, M D (R), Starling Med Coll, Columbus, O, 1849; Tel 394, 40 W High.

LINK JOSEPH A, A M, Ph G, M D (R), Univ of Cincinnati, 1898; Mem Am Acad of Med, Am Assn Life Ins Exam Surgs, Miss Valley and Ohio Valley Med Assns; Med Examr Mass Mut Life Ins Co, cor High and Spring. Tel 854.

Steubenville, Jefferson. 15,-400.
FITZSIMMONS W GEORGE M D (R), Baltimore Med Coll, Baltimore, Md, 1904; City Phys Steubenville, O; Mem Jefferson Co Med Soc, 422 Market.

Stryker, William. 1,568.
Swan Chas G (H), 279B, 1897.

Sunbury, Delaware. 562.
Foster F G.*

Sylvania, Lucas. 780.
ARMSTRONG EDWIN ELLIOTT (R), Toledo Med Coll, Toledo, O, 1897; Surg Toledo Stone and Glass Sand Co, 31 Division.

Toledo, Lucas. 136,000.
BALDWIN MADISON G, M D (R), Toledo Med Coll, Toledo, O, 1896; cor Huron and Adams.

BROCKWAY PORTER B (R), B S Ohio Wesleyan Univ, 1897; M D, Rush Med Coll, Chicago, Ill, 1900; Office 311 12th, Res 624 W Delaware av.
Bulman Emma,* 1932 Ashland av.
Dix Ira J (R), 145, 1896, 660 Parker.
DUNCAN JAMES A (R), Univ of Mich, Dept of Med and Surg, Ann Arbor, Mich, 1871; Bellevue Hosp Med Coll, N Y City, 1872; 1107 Broadway.
HELTMAN ELMER W, M D (R), Toledo Med Coll, Toledo, O 1886, died March 3d, 1906.

SOMNOFORM Recommended by Leading Physicians and Surgeons as the Ideal General Anaesthetic for Minor Surgery.
E. de TREY & SONS, Philadelphia and New York **See adv. opp. page 1450.**

JACOBSON J H, M D (R), Toledo Med Coll, Toledo, O, 1897; Prof Gynecology and Clinical Surgery in Same; Office 239 Michigan.
Kerr Loren E, 277, 1905, Toledo Hosp.
Rusk Frances H, 277, 1905, St Vincent's Hosp.
Stafford A H, 187, 1906.
TUCKER EDWIN D (R), Western Pennsylvania Med Coll (Med Dept Western Univ of Pa), Pittsburg, Pa, 1901; Practice Limited to Diseases of the Skin; Hours 10 a m to 3 p m; 239 Michigan av. Tel Home 75.
Wilson Victor P, 262, 1906, Toledo State Hosp.

Toronto, Jefferson. 3,862.

COOPER CHARLES D, M D (R), Illinois Med Coll, Chicago, Ill, 1898; Sec Toronto Med Soc; Med Examr Mich Mut, Western and Southern of Cincinnati, O, Life Ins Cos and Standard National Protective Assn; Office Hours 7 to 10 a m and 12:30 to 2 p m; 210 Main. Tel Bell 112.
Rogers Charles D. Mistake on p 1693. Should read Cooper Charles D.

Twinsburg, Summit. 280.

Herrick Mira B, 279B, 1906.

Urbana, Champaign. 7,100

Cook Harry (H), 135, 1894.
Rhodes Nelson M, 279B, 1906.
Snyder Willis L (Ecl), 262,'93

Wadsworth, Medina. 2,084.

Daykin A J (R), 261, 1889.

Warren, Trumbull. 9,000.

Stough Jacob F. Died April 13, 1906.

Washington C. H., Fayette. 7,524.

Rowe David H (R), 171, 1892.

West Carlisle, Coshocton. 270.

Edwards Russell C (R), 171, 1892.

Whitehouse, Lucas. 724.

Jacob Norman F (R),189½,'1900 Schofield Luther (R), 279B, '97

Xenia, Greene. 10,509.

Finley Robt S (H), 262, 1850; died March 26, 1906.
MADDEN PEARLE R, Eclectic Med Inst, Cincinnati, O, 1904; Consulting Oculist Springfield and Xenia Traction Ry; Allen Bldg.

Youngstown, Mahoning. 58,000.

BUECHNER WM H, M D (R), Med Dept Western Reserve Univ, Cleveland, O, 1885; Mem Am Med Assn; Tel Bell 71W, 6 N Champion
McCurdy Sidney. 261, 1904.
Miller H C, 185½, 1900, 127 W Federal.
RYALL WALLACE W, M D (R), Western Penn Med Coll (Med Dept Western Univ of Pa), Pittsburg, Pa, 1897; Mem Mahoning Co Med Soc and Staff Mahoning Valley Hosp; Office Federal and Phelps.

OKLAHOMA.

Blackwell, Kay. 3,884.

MILLER DANIEL WM (H), Kansas City Homo Med Coll, Kansas City, Mo, 1901; New York Ophthalmic Hosp, 1903-04; New York Ophthalmic and Aural Institute, 1904; Philadelphia Polyclinic, Special Course on Eye, 1904; Appointment of House Surg to New York Ophthalmic and Aural Institute, 1905; Specialty Eye, Ear, Nose and Throat; Office Hours 9 a m to 4 p m; National Block. Tel 4.

MILLER M ETHEL REID (H), Kansas City Homo Med Coll, Kansas City, Mo, 1901; Specialty Diseases of Women and Children, National Block.

Busch, Roger Mills. 700.

McCOMAS JAMES M, M D (R), Univ of Penn, 1867; Hosp Coll of Med, Louisville, Ky, 1875; Kentucky School of Med, Louisville, Ky, 1880; Post-Grad Boston and Chicago, 1895, 1906; Consulting Surg Southwestern Hosp, Elk City; U S Pension Examg Surg; Med Examr N Y Life, Mut Life of N Y, Ætna, Conn Mut, National of Vt, National of Washington, Home of N Y, Etc. Life Ins Cos; Office Hours 9 to 10 a m and 2 to 5 p m; cor Main and Broadway. Tel 101.

Fort Reno, Canadian. 600.

Cox Walter.*
Farr Chas W, removed to Manila, P I.

Foss, Washita. 752.

SANDBERG ERIK T, M D (R), Med Dept Univ of the South, Sewanee, Tenn, '99; Med Examr N Y Life and Mut Life of N Y, State Life of Indiana, Michigan Mut of Detroit, Mich, and Penn Mut of Phila, Pa, Life Ins Cos; Specialty Stomach and Rectum; Office hours 9 to 10 a m and 3 to 4 p m. Tel No 11.
Smallwood P C.*

Glencoe, Payne. 500.

Drake Martin E (R), 261, 1885; 282, 1890.

Guthrie, Logan. 14,000.

DUKE JOHN W (R), Memphis Hosp Med Coll, Memphis, Tenn, 1891; Post-Grad Univ of N Y (Med Dept), 1892 and 1893; Clinical Asst to the Chair of Mental Diseases, Med Dept Univ of New York, 1894 and 1895; Asst Phys Manhattan State Hosp for the Insane, Ward's Island, N Y, 1892-'95; Asst Phys Conn Hosp for the Insane, Middletown, Conn, 1895-1900; Surg-Genl of the Oklahoma Natl Guard and Mem of the Governor's Staff; Chief Surg Guthrie St Railroad; Phys on the Logan Co, Okla, Insanity Board; Visiting Phys to the Okla School for Deaf and Dumb; Mem Am Med and O T Med Assns and Logan Co Med Soc; Med Referee of Okla and Ind Ter for Mut Life Ins Co of N Y; Chief Med Examr Equitable and Provident Savings Life Assur Socs of N Y; Med Examr Fidelity Mut and Penn Mut of Philadelphia, Pa, State Life of Indianapolis, Ind, Manhattan and Washington Life Ins Cos of N Y City, Prudential Ins Co of Am, of Newark, N J, M W of A, Etc.

Jefferson, Grant. 370

McDaniel W B (R), 213A, '01.
Walker George F. Removed.

Lawton, Comanche. 6,382

Abney Olin L. Removed to Sulphur, Ind Ter.

Mangum, Greer. 2,082.

DODSON T J, M D (R), Med Dept Univ of Tennessee, Nashville, Tenn, 1891; Post-Grad Chicago Post-Grad School, Chicago Ill; Ex-Supt Mangum Hosp; Ex-Supt Greer Co Board of Health; Sec Greer Co Med Soc and Mem Okla Ter Med Soc; Mem Board of Censors Southwestern Okla Med Soc; Med Examr Equitable, Hartford, Mut of N Y, Mut Benefit, Northwestern, Prudential and Security Mut Life Ins Cos, Modern Woodmen of Am, Etc.

Maud, Pottawatomie.

Calhoun Z T (R), 213J, 1891.

Oklahoma City, Oklahoma. 19,000.

BAIRD ALEXANDER B, M D (R), Jefferson Med Coll, Phila, Pa, 1880; Post-Grad Courses Same, 1884, 1888 and 1898; Mem Okla State Med Assn and Okla Co Med Soc; Med Examr Northwestern Mut Life Ins Co, Milwaukee, Wis, and Other Old

BACKWARD CHILDREN Our institution provides a Christian home with expert instruction for constitutionally defective children and adults, backwardness and awkwardness of speech, speech hesitation, lisping, burring, cleft palate, lalling, nasal twang, tied tongue, paralysis of the vocal chords, substitution of sounds, defective articulation, coupled with backwardness of intellect; and all other forms of imperfect utterance of speech and articulation. 32-page ILLUSTRATED BOOK FREE.
THE LEWIS INSTITUTE. 35-41 Adelaide St., DETROIT, MICH., U. S. A.

Oklahoma City, Okla— Cont'd.

Line Life Ins Cos, A O U W, M W of A and Other Benevolent Orders; In General Practice; Office 225½ W Main, Residence 1107 N Robinson.

GREY HENRY H, M D, C M (R), Victoria Univ, Cobourg, Ont, 1887-1888; Trinity Univ (Med and Surg Dept), Toronto, Ont, 1890; Med Examr Equitable Life Ins Co; Masonic Temple Bldg.

WYNNE H H (R), Coll of Phys and Surgs in the City of New York, 1880; Special Courses Eye, Ear, Nose and Throat Hosps of New York and Philadelphia, 1904 and 1906; Specialist in Eye, Ear, Nose and Throat; 107 W Park Place, east of Broadway Circle.

Olustee, Greer. 150.

Black Walter E (R), 304, 1901. Died March 29, 1906.

Stillwater, Payne. 3,805.

Gray John T (R), 160, 1896.

Supply, Woodward. 155.

Whittier C H. Removed.

Verden, Caddo.

Milton Henry E (R), 115, '02.

Woodward, Woodward. 1,355.

WORKMAN RALPH A, M D (R), St Louis Coll Phys and Surgs, St Louis, Mo, 1899; Mem Am Med Assn; Phone Office 164, Res 27; Lock Box 57.

OREGON.

Arlington, Gilliam. 446.

Kimbrough F F jr. Removed

Drewsey, Harney. 72.

Standlee Claude E (Ecl), 202, 1892.

Eugene, Lane. 3,590.

McDougal Luther E (R), 149, 1890.

Madras, Crook.

Snook W H, 149, 1888.

Merrill, Klamath.

Patterson John G (R), 280 1902.

Milton, Umatilla. 980.

Mortensen Wm S, 126, 1903.

Oregon City, Clackamas. 3,890.

NORRIS JOHN W (R), Rush Med Coll, Chicago, Ill, '72; Phys to County Board of Health; Ex-Vice-Pres Oregon State Med Soc; U S Pension Examr; Med Examr Equitable Life, Mut Reserve Fund Life Assn, Mut Life N Y, Travelers', Ætna, Penn Mut, Pacific Mut and New York Life Ins Cos; Electric Hotel Bldg.

Portland, Multnomah. 95,000.

CANDIANI CHARLES F, M D, B A (R), Univ of Turin, Med Dept Turin, Italy, '67; Post-Grad Course Univ of Naples, Also School of Med, Paris, France; Mem Am Med Assn; Med Examr Equitable, N Y Life, Mass Mut, Foresters, Druids, Local Italian Socs, Etc; Italian Consul; Hours 2 to 5 p m; 46 5th n .

COE HENRY WALDO (R), Long Island Coll Hosp, Brooklyn, N Y, 1880; Pres Portland City Med Soc; Pres Am Medical Editors Assn; 606 Marquam Bldg.

DENNEY MALCOLM J, M D (R), Univ of the State of Oregon Med Dept, Portland, Ore, 1897; Ex-Asst Surg U S A; Mem Co Med Soc, Med Examr Mut Life Ins Co of N Y; Hours 9 to 11 30 a m, 2 to 4 and 7 to 8 p m, 309 Marquam Bldg

DICKSON JOHN F, M D (R), Toronto Univ, Toronto, Ont, 1880; L R C P, Eng; Eye and Ear Specialist Northern Pacific R R, O R & N R R and St Vincent Hosp; Ex-Pres City and Co Med Soc; Specialty Diseases of the Eye, Ear, Nose and Throat, 713-714 Oregonian Bldg, 6th and Alder.

Equi Marie D (R), 280½, 1903, 513 Oregonian Bldg.

IRVINE E LLOYD, M D (R), Univ State of Oregon, Med Dept, Portland, Ore, 1905; Surg Portland and Seattle Ry; 280½ Grand av.

JOHNSON ARTHUR HENRY, M D (R), Univ of Mich (Dept of Med and Surg), Ann Arbor, Mich, 1895; Asst in Surg Same, 1896; Med Examr K of P, 280½ Grand av. Tel East 512.

JONES WM, M D, C E (R), Cooper Med Coll, San Francisco, Cal, 1878; Prof Clinical Surgery Med Dept Univ State of Oregon; Surg St Vincent's Hosp; Ex-Pres Oregon State and Portland Med Socs; Med Examr Mut Benefit, Newark, N J, and Union Mut, Portland, Me, Life Ins Cos, 106½ 3d.

McCORNACK CONDON C, M D, A B (R), Jefferson Med Coll, Phila, Pa, 1904; Clinical Instructor Med Dept Univ of Oregon; Hours 10-12 a m, 2-4 and 7-8 p m; 404-406 Oregonian Bldg. Tel M 433.

McKENZIE PETER L, M D, H M (H) Chicago Homo Med Coll, Chicago, Ill, '87; Post-Grad School of Homeopathics, 1902; Pres Oregon State Homo Med Soc; Mem Multnomah Co Homo Med Soc, Am Inst of Homo and Internatl Hahnemannian Assn; 206 Oregonian Bldg.

MACKAY ALBERT E (R), M B, Toronto Univ, M D C M, Trinity Med Coll, Toronto, Ont, 1897; Prof Genito-Urinary Diseases and Clinical Surg, Med Dept, Univ of Oregon, Director of Bacteriological Laboratories, Surg Good Samaritan Hosp Staff, Mem Am Med Assn, State, City and County Med Socs and Am Urological Assn; Med Examr State Life Ins Co, Indiana, A O U W, Portland; Office Hours 11 to 12 a m, 2 to 4 p m; Tel Main 655, 711-712 Oregonian Bldg.

MACKENZIE KENNETH A J, M D (R), McGill Univ, Med Dept, Montreal, P Q, 1881; L R C P and L R C S, Edinburgh; Prof Operative Surgery, Med Dept Univ of Oregon; Chief Surg O R & N Ry Co; Surg St Vincent's Hosp; 2nd V-Pres Am Med Assn 1905-06; Ex-Pres Oregon State Med Soc; Ex-Pres City and County Med Soc; Med Examr N Y Life, Manhattan Life, Mut Life and Northwestern Life Ins Cos; Specialty Surgery; Office Hours 2 to 4 p m; Tels Office Main 267, Res 2578; 503 Dekum Bldg.

MARSH R J (R), Med Dept Univ of Penna, Phila, Pa, 1898; Interne Good Samaritan Hosp, 1899; Late Acting Asst Surg U S Army; Asst Surg Oregon Natl Guard; Post-Grad London School of Gynæcology; Late Clinical Asst Great Ormonde St Hosp for Sick Children, London, Eng; Late Student Dr Neussor Clinic, Vienna; Mem Am Med Assn, Oregon State and City and County Med Soc of Portland; Med Examr Manhattan and Bankers Life Ins Cos and Ill Commercial Men's Assn; 309-310 Oregonian Bldg.

PHYSICIANS' CASUALTY ASSOCIATION OF AMERICA.

A MUTUAL ACCIDENT ASSOCIATION FOR PHYSICIANS ONLY

See page 12. For particulars write E. E. ELLIOTT, Sec'y, OMAHA, NEB.

MILLER BYRON E, M D (H), Homo Hosp Coll, Cleveland, Ohio, 1883; Sec Oregon State Eel Med Assn; 303-305 Dekum Bldg.

MOORE JAMES S, M D (R), Long Island Coll Hosp, Brooklyn, N Y, 1877; Formerly U S Pension Examr; Ex-Surg S P Co; Mem Am Med Assn, Southern Ore Med Soc and Ore State Med Assn; Office Hours 1 to 4 and 7 to 8 p m; Tels Res East 1330, Office East 4418, 133 E 34th.

RICEN LEO (R), Ph D, Imperial Univ of Kazan (Russia), M D, Univ of State of Oregon, Portland, Ore, 1901; Mem Oregon State and City and County Med Socs; Med Examr Pacific Mut of Cal and Metropolitan Life Ins Co of N Y; Hours 2 to 4 p m; 811 Dekum Bldg. Tel Main 4002.

SEAMANN CLAYTON S, M D (R), Univ State of Oregon, Med Dept, Portland, Ore, 1897; Office Hours 2 to 4 p m, 280½ Grand av. Tel East 438.

SLOCUM SAMUEL C, M D (R), Cooper Med Coll, San Francisco, Cal, 1900; Med Examr M W of A, Lafayette Bldg. Tel M 4517.

SMITH ANDREW C, M D (R), Cooper Med Coll, San Francisco, Cal, 1877; Mem and Ex-Pres State Board of Health; 306-307 Dekum Bldg.

THORNTON EDGAR H, M D, A M, Ph D (R), Univ State of Oregon, Med Dept, Portland, Ore, 1892; Med Director Commonwealth Life Assco Co; Med Examr Union Central, Germania and National Life Ins Cos, 203 The Marquam.

WHITESIDE GEORGE, M D (R), Harvard Univ Med School, Boston, Mass, 1897; Mem Oregon State and Portland City and County Med Socs; Vice-Pres Am Urological Assn; Visiting Surg for G U, Syphilis and Skin Diseases, Pilgrim Dispensary (for the Med Dept of the Univ of Oregon); Mem Harvard Med Alumni Assn and Am Med Assn; Specialty G-U and Surg; Hours 11-12 a m, 2-5 p m and by Appointment; Office Dekum Bldg, 3d and Washington. Tel M 1324.

WIGHT OTIS B (R), A B, Leland Stanford Jr Univ, 1898; M D, Med Dept Johns Hopkins Univ, Baltimore, Md, 1902; Clinical Asst in Med, Univ of Oregon, Med Dept; Sec City and County Med Soc of Portland, Ore; Mem Am Med Assn and Oregon State Med Soc; Med Referee for Oregon of Mut Life Ins Co of N Y; Med Examr Washington Life Ins Co; 508-9 Dekum Bldg.

YENNEY ROBERT C, M D (R), Dept of Med of the Univ of Pennsylvania, Philadelphia, Pa, 1892; 422 Marquam Bldg.

Salem, Marion. 10,000.

MOTT WM S, M D, Eclectic Med Inst, Cincinnati, O, 1885; Mem Board of Med Examrs for State of Oregon to Feb 28th, 1911; Mem National Eclectic Med Assn; Mem State Eclectic Med Assns of Oregon, California, Ohio and Pennsylvania; Med Examr Bankers' Life Assn, State Life of Indiana, Bankers Reserve Life and Other Life Ins Cos; Also M W A, R N A, I O O F, United Artisans, M B A and Others; Office Hours 9 to 12 m and 2 to 5 p m; Office 193½ N Commercial, Tel No. 333, Res 660 N Commercial, Tel No 696.

The Dalles, Wasco. 3,890.

FERGUSON ELMER E, M D (R), Rush Med Coll, Chicago, Ill, 1897; Surg and Med Director The Dalles Hosp; Mem Am Med Assn, Oregon State and Eastern Oregon Dist Med Socs; Med Examr Des Moines Life, Washington Life of N Y and Mut Benefit Life Ins Co of N Y; Office, Vogt Blk.

REUTER JOHN A, M D (R), Rush Med Coll, Chicago, Ill, 1897; Surg and Med Director The Dalles Hosp; Mem Am Med Assn, Oregon State and Eastern Ore Med Socs; Med Examr Des Moines Life, Washington Life of N Y and Mut Benefit Life Ins Co of N Y; Office Vogt Blk.

Toledo, Lincoln. 372.

Burgess R D.*

Parker Thomas. Removed.

Wasco, Sherman. 408.

Hayes C J.*

Huckin Wm, 126, 1903.

Yoncalla, Douglas.

Mortensen R P.*

PENNSYLVANIA.

Allegheny, Allegheny. 132,000.

Forbes Monroe. Removed.

MILLER FRANKLIN B, A B, M D (R), Dept of Med, Univ of Pa, Phila, Pa, '86; Mem County Med Soc; Fellow of Pittsburg Acad of Med; Surg to Presbyterian Hosp; Hours 10 a m to 1 p m, Bessemer Bldg, Pittsburg, and 2 to 3 and 6 to 7 p m, 705 Arch st, Allegheny

Palmer Harold G (R), 281, 1895.

Ramsey Harry E (R and H), 279B, 1896; 294½, 1900, California and Mansion avs.

WITHERSPOON JAMES, M D (R), Western Penna Med Coll, Pittsburg, Pa, 1895; Prof of Descriptive Anatomy at Same; Surg St John's Genl Hosp, Allegheny, Pa; Mem Am Med Assn, Med Soc of State of Pa, Allegheny Co and West Penn Med Socs, 1414 Buena Vista.

WRIGHT JAMES H, M D (R), Univ of Buffalo, N Y, 1878; Res 1214 Buena Vista.

Allentown, Lehigh. 36,424.

Anderson Henry M (R), 281, '98

Christman Jefferson D (R), 281, 1876. Died March 29th, 1905.

Krauss George. Removed.

Kuehner Howard M, 294, 1906.

Salm Moritz (R), 301, 1877.

Weaver Jos M, 294, 1906.

Auburn, Schuylkill. 1,000.

Berkheiser Arthur, 294, 1906.

Barnesboro, Cambria. 2,362

McMillen J C, 261, 1884.

Beaver, Beaver. 2,700.

McCAULEY E S H, M D (H), Cleveland Homo Med Coll, Cleveland, O, 1897; House Phys and Surg Rochester Homo Hosp, Rochester, N Y, 1897-98; Mem Staff Beaver Valley Genl Hosp, New Brighton, Pa, Also Mem Training School Board of Same; Mem Am Inst of Homo, Penna State Homo Soc and Beaver Co Homo Soc; Mem Examr Am Temperance Life Assn, Bankers' Life Assn, Des Moines, Ia, Union Mut Life Ins Co, Portland, Me, and Security Mut Life Ins Co, Binghamton, N Y; Med Inspr of Beaver Co by Appointment of Health Commission of State of Penna; General Practice, with Special Attention to General and Abdominal Surgery; Hours until 9 a m, 1-3 and 7-9 p m, Tel 20-J, 499 3rd.

Berwick, Columbia. 9,500.

Eves Carl, 320, 1905.

Bethlehem, Northampton. 14,000.

Bloss Raymond, 294, 1906.

Scott's Emulsion contains the best Norwegian non-freezing cod liver oil, C. P. glycerine, and hypophosphites of lime and soda; the strongest combination in the world for fighting wasting diseases.

Bethlehem, Pa.—Cont'd.
Saylor Obediah L (H), 282, '53. Died April 4, 1906.

Blairsville, Indiana. 3,800.
WELLMAN HOMER M, M D (R), Univ of Mich, Dept of Med and Surg, Ann Arbor, Mich, 1903; Med Director Blairsville Infirmary; Mem Indiana Co Med Soc, Med Soc of State of Pa and Am Med Assn; Specialty, General Surgery; Office Hours 1 to 4 and 7 to 9 p m. Tels Bell 67, Local 23.

Blooming Glen, Bucks. 532.
Burkhardt C N, 294, 1906.

Bloomsburg, Columbia. 6,500.
McReynolds Hugh W (R), 281, '48. Died Apr 23, 1906.

Bowers Station, Berks.
DeLong Francis E, 294, 1906.

Braddock, Allegheny. 16,-400.
HOWARD SAMUEL, A B, M D (R), Leonard Med Coll (Med Dept Shaw Univ), Raleigh, N C, 1898; Borough Phys North Braddock; Mem Braddock Med Soc; Med Examr Alta Friendly, Am Beneficial and True Reformers; Office Hours until 10 a m, 1 to 3 and 6 to 8 p m. Tel P & A 722B; 527 6th.

Buffalo Mills, Bedford. 340
Brant Maurice V, 294, 1906.

Bunola, Allegheny.
Peterson Elmer O'Neill, 269A, 1906.
Peterson Lulu Alberta, 269A, 1906.

Butler, Butler. 11,462.
Campbell Ephraim E, 294, '06.

California, Washington. 2,342.
Phillips W H. Died Apr 22, '06

Carbondale, Lackawanna. 14,500.
Nealon Stephen W, 294, 1906.
Shields Wm S, 294, 1906.

Carnot, Allegheny. 370.
Dally Wendell P, 175A, '06.

Carversville, Bucks. 342.
Magill Roscoe C, 294, 1906.

Charleroi, Washington. 6,-200
Hill H H.*

Chester, Delaware. 35,600.
HARRIDGE D FOREST, M D (R), Dept of Med Univ of Penna, Phila, Pa, 1898; 235 W 7th
Silcox Evart D, 294, 1906.

Clarks Summit, Lackawanna. 1,100.
Simrell H Eugene, 294, 1906.

Coatesville, Chester. 360.
Glenn Harvey P, 294, 1906.

Connellsville, Fayette. 9,360.
Frader James L (R), 282, '71. Died Apr 23, 1906.

Danville, Montour. 8,500.
Winterstein Thos B (R), 281, '79. Died Apr 5, 1906.

Darby, Delaware. 3,880.
Reynolds Victor M (R), 282, '05

Duquesne, Allegheny. 9,-500.
Osborne W J. Removed.

Easton, Northampton. 26,-000.
Raub Reuben S, 281, 1905, cor 7th and Washington.
Tillman W Gilbert, 294, 1906.
Ward Fred E, 294, 1906.

Eleanor, Jefferson. 2,900.
Hughes Charles W. Removed to Punxsutawney, Pa.

Ephrata, Lancaster. 2,800.
Reemsnyder Byron J, 281, '74

Erie, Erie. 55,680.
Pankhurst Chas T, 261, 1904.

Glenside, Montgomery. 452
SUMMERS S LEWIS (R), Univ of Penna, Phila, Pa, 1883.

Grove City, Mercer. 1,880.
Brown Sloan A, 262, 1906.
Cunningham Wm B, 262, 1906.

Greenville, Mercer. 5,200.
Paden H C, 279B, 1906.

Hamburg, Berks. 2,490.
Scott John C, 294, 1906.

Harrison City, Westmoreland. 860.
Ferguson R H, 294, 1906.

Hazelhurst, McKean. 1,400.
Yerxa Collins.*

Hazleton, Luzerne. 15,000
Fruit John. Died Apr 11, '06.

Hollidaysburg, Blair. 3,300
Smith Samuel C (R), 282, '05.

Homestead, Allegheny. 13,-680.
Griffith John Percy, 294, 1906.

Indiana, Indiana. 4,560.
Moorhead Hugh M, 294, '06.
St Clair Paul M, 294, 1906.

Iselin, Indiana.
Craumer Carl B (R), 282, '98.

Jacksonville, Lehigh.
Fetherolf Wm J, 294, 1906.

Jeanesville, Luzerne. 1,315.
Buckley R E (R), 294, 1904.

Johnstown, Cambria. 35,-985.
Conrad Earl K, 262, 1906.
Keiper J Daniel, 262, 1906.
Wonders Homer T, 294, 1906.

Juniata, Blair. 1,055.
Meminger Wm H, 294, 1906.

Kutztown, Berks. 1,385.
De Tuerk John K, 294, 1906.

Lebanon, Lebanon. 17,635
BECKLEY JOSEPH R, M D (R), Univ of Pa, Med Dept, Phila, Pa, 1885; Ex Mem Lebanon Board of Health; Mem Med Soc State of Pa and Lebanon Co Med Soc; Med Examr Northwestern Mut, Milwaukee, Wis, Travelers' of Hartford, Conn Mut and Security Trust and Life Ins Cos, 613 Chestnut.
Long Charles H, 294, 1906.
Phillips Milton W, 294, 1906.

McClure, Snyder. 500.
Wagner Milton E, 294, 1906.

Marietta, Lancaster. 2,496.
REICH GEORGE R (H), Hahnemann Med Coll, Phila, Pa, 1900; Surg H S Kerbaugh & Co Railroad Contractors; Med Examr Metropolitan and New York Life Ins Cos.

Middleburg, Snyder. 515.
Kyle Christian B, 294, 1906.

Middletown, Dauphin. 5,-625.
Quickel H Lee, 294, 1906.

Mill Creek, Huntingdon. 305.
Green E H.*

Mifflintown, Juniata. 963.
Ackley B F.*
BAKER LOUIS G, M D (R), State Univ of Iowa, Iowa City, Ia, 1883; Mem Am Med Assn; Ex-Pres Clarion Co Med Soc (1904); Delegate to State Med Soc 1902-4; Ex-Mem Beaver Co Med Soc; Med Examr Metropolitan and Other Life Ins Cos, Zitzman Bldg, Pennsylvania avenue.

Mt Holly Springs, Cumberland. 1,335.
Smith J H.*

Mt. Union, Huntingdon. 1,096.
Jones Charles B, 294, 1906.

Norristown, Montgomery. 22,295.
Bradley Charles (R), 282, '75. Died April 25, 1906.
Reed Willoughby H (R), 282, 1882. Retired.

Norwood Station, Delaware. 1,296.
Irwin J Swain, 294, 1906.

Oakmont, Allegheny. 3,000
COOPER WM HENRY (H), A B, 1891; A M, 1894; Muhlenberg Coll; M D, Hahnemann Med Coll (Homo), Phila, Pa, 1894; Surg Crescent Forgings Co; E st below W Railroad av. L D Bell Tel 34.

Oil City, Venango. 15,025.
Martsolf Stanley M (R), 294½, 1902.
WILKINS JOHN C, M D (R), Univ of Penna, Med Dept, Phila, Pa, 1902.

Philadelphia, Philadelphia. 1,325,000.
ALBRIGHT JACOB D, M D, Medico-Chirurgical Coll of Phila, Pa, 1893; Author of "The General Practitioner as a Specialist;" Editor and Propr of Albright's Office Practitioner, Pub Monthly; Suite 410-411 Heed Bldg.
ANDREWS REUBEN H, M D (R), Med Dept of the Univ of Penna, Phila, Pa, 1874; Editor and Publisher The Medical Summary; 2321 Park av.
BAKER CHARLES H (H), Homo Med Coll of Missouri, St Louis, Mo, 1868; Hours until 9 a m, 1 to 3 and 6 to 8 p m; 3623 Powelton av.
BOLLING ROBERT H, M D (R), Med Dept Univ of Penna, Phila, Pa, 1889; Surg Phila and Reading Ry; Visiting Phys Mt St Joseph's Acad and Bethesda Home; Mem County Med

Cleveland Pasteur Institute

602 Hough Ave., Cleveland, Ohio.

Private Hospital for the Preventive Treatment of Hydrophobia.

H.R. BROWNLEE, M.D., Med. Director

Soc; Office Hours 8 to 10 a m, 2:30 to 4 and 7 to 8 p m. Tel C H 176; Chestnut av, Chestnut Hill.

BORSCH J LOUIS, B S, M D (R), Univ of Paris, France; Jefferson Med Coll, Phila, Pa, 1892; Officer d'Academie, France; Chief of Eye Clinic in de Wecker Eye Hosp, Paris, France; Surg de Wecker Eye Hosp, Paris, France; Mem Societe Francaise d' Ophthalmologie, Paris; Mem Am Med Assn and County Med Soc; Specialty, Eye Surg; Hours from 10 a m to 1 p m, 1310 Walnut.

Boyer Alonzo H, Died March 17, 1906.
257 S 21st.

Coley Thomas L (R), 281, '95.

COLLINS FOSTER K, B S, M D (R), Medico-Chirurgical Coll, Phila, Pa, 1899; Demonstrator of Surgy Woman's Med Coll of Penna; Surg Rectal Surgy Northern Dispensary; Mem Am Med Assn, County Med, Northern Med and Northwest Med Socs; Mem Executive Committee State Anatomical Board; Hours until 9:30 a m, 2 to 3 and 6 to 8 p m. Tel Bell; 2501 N 32d.

Davis Richard, 294, 1906, 302 School lane (Gtn).

DORLAND W A NEWMAN, A M, M D (R), Univ of Penn, 1886; Asst Instructor Obstetrics Univ of Pa; Associate in Gynæcology Phila Polyclinic; Mem Am Acad of Med, Am Med Assn, Coll of Phys of Phila, Penna State Med Assn, Phila Co Med Soc, Phil Pediatric Soc, 126 S 17th.

Dunn Abraham H, 296, 1906, 716 Tasker.

Erwin Wm (H), 283, 1877, 4844 Cedar av.

Finkbiner Martin, 294, 1906, Diamond Sta.

Firth George W, 294, 1906, 126 W Logan (Gtn).

Fox Chas D, 294,'06, 2126 Pine

FOX L WEBSTER (R), Jefferson Med Coll, Phila, Pa, 1878; Prof Ophthalmology Medico-Chirurgical Coll, Phila, Pa; Office Hours 8 a m to 12 m, Afternoons by Appointment, 1304 Walnut.

FRUH CARL D S (R), Ph G, Phila Coll of Pharmacy, 1869; M D, Jefferson Med Coll, Phila, Pa, 1885; Asst Demonstrator of Anatomy at Same; Med Examr Phœnix Mut Life Ins Co; Hours 7-9 a m, 1-2 and 6-8 p m, No Noon Hours, Wednesday or Sunday. Tels Bell Poplar 3266 and 5603, Keystone-Park 68-94, 2445 Ridge av.

GIBBON JOHN H, M D (R), Jefferson Med Coll, Phila, Pa, 1891; Assoc Prof of Surgy in Same; Surgeon to the Pennsylvania and Bryn Mawr Hopsitals; Consulting Surg to the Woman's Hosp of Philadelphia; Fellow of Coll of Phys of Phila and Acad of Surgs; Hours 9 to 10:30 a m, 1608 Spruce.

Goldstein Adolph O, 294, 1906, 987 N 5th.

Goldstein Joseph, 294, 1906.

GREENE FRANK N, Ph D, M D (R), Jefferson Med Coll, Phila, Pa, 1890; 931 Arch, Office Hours 2 to 5 p m and 8962 Ridge av; Office Hours 7 to 9 a m and 6 to 7 p m.

Hawkes John D (R), 294, '04. Died April 9, 1906.

Jackson J Allen, 282, 1906, Jefferson Hosp.

Jackson Howard T, 294, 1906.

Johnson Wm Sidney (R), 281, 1900, 4309 Baltimore av.

Jungman John D, 294, 1906, cor 4th and Noble.

KILDUFFE ROBERT, M D (R), Jefferson Med Coll, Phila, Pa, 1881; Surg Brush Electric Light Co and Home for the Aged; Ex-Mem Phila Bd of Health; Ex-Vacine Phys; Ex-U S Pension Examg Surg; Mem Am Med Assn, Med Soc of State of Penna and Phila Co Med Soc; Med Examr Metropolitan Life Ins Co; Office Hours 8-10 a m, 2-4 and after 8 p m. Bell Phone; 2510 S Broad.

Krauss Chas H, 294, '06, 1019 W Cumberland.

Lane Peter H, 294, 1906, Chestnut Hill.

McCONNELL J WM, M D (R), Med Dept Univ of Pa, Phila, Pa, 1890; Instructor in Neurology in Same; Genl Asst Neurologist Phila Hosp; Clinical Asst Dispensary for Nervous Diseases, Univ Hosp; Mem Phila Neurological Soc, Phila Co Med Assn, Am Med Assn, Phila Med Club and West Phila Med Assn; Med Examr Brotherhood of Railroad Trainmen; Office Hours 7:30 to 8:30 a m and 6:30 to 8 p m, Other Hours by Appointment. Bell Tel; 638 N 40th.

Mallette E Alfred (R), 223,'93, 2527 N 28th.

Markel J Clyde (R), 281, '04, 1810 Race.

MARTIN EDWARD (R), Univ of Penna, Phila, Pa, 1883; Prof of Clinical Surg in the Same; Clinical Prof of Surgery Woman's Med Coll of Pa; Surg to Univ Phila and Howard Hosps; Consulting Surg Bryn Mawr Hosp, Norristown Hosp for the Insane, State Asylum for the Chronic Insane of Penna, Wernersville Inst for the Deaf and Dumb, Phila and Widener Home for Crippled Children, Phila; Hours 9 to 11 a m; 1506 Locust. Tel Bell, Spruce 47-75.

Meclusky Frank J, 294, 1906, 1613 W York.

Miller Adolph W, 281, 1871, 860 N 5th.

Montgomery Charles M (R), 281, 1901, 256 S 15th.

Moore John A, 262, 1906.

Mylrea Stanley G, 294, 1906, 1706 Sumner.

OWEN W LLEWELLYN (R), M D, Jefferson Med Coll, Phila, Pa, 1880; Med Examr Bankers' and Merchants' Life Ins Co of Chicago and Security Mut Life Ins Co of Binghamton, N Y, 1410 Arch.

Patterson Ross V (R), 282,'04, Phila Hosp.

Pennebaker Benjamin (R), 281, 1872. Died April 25, 1906.

Peoples John, 294, 1906, 2010 Brandywine.

PURNELL CAROLINE M (R), Woman's Med Coll of Pa, Phila, Pa, 1887; Attendg Gynæcologist Woman's Hosp; Consulting Gynæcologist to State Hosps for Insane at Wernersville and Norristown, Pa; Consulting Gynæcologist to West Phila Hosp for Women; Mem Am Med Assn and Phila Co Med Soc; Hours 9-11:30 a m, except Wed and Sat, Wed and Sat 4-6 p m. Tel 1-47-53; 132 S 18th.

REED BOARDMAN, M D (R), Univ of Pa, Phila, Pa, 1878; Phys to the Am Oncalogic (Tumors) Hosp; Mem Am Med Assn, Am Acad of Med, Am Climatological Assn and Phila Pathological Soc; Associate Mem Obstetrical Soc of Phila; Foreign Mem Societe Francaise d'Electrotherapie; Ex-Pres Atlantic Co, N J Med Soc; Formerly Prof of Diseases of the Gastro-Intestinal Tract, Hygiene and Climatology Med Dept Temple Coll and Formerly Phys to the Mercer Memorial House for Invalid Women, Atlantic City, N J; 1831-1833 Chestnut.

Ravenel Mazyck P (R), 297, 1884, 908 Pine.

REYNOLDS CHARLES B, M D (R), Medico-Chirurgical Coll, Phila, Pa, 1899; Asst Gynæcologist to Medco Chirurgical Hosp; Demonstrator of Gynecology in Medico Chirurgical Coll; Office Hours until 9:30 a m, 2 to 4 and 6 to 8 p m. Tel Bell; 2003 Diamond.

KRETOL
Farm and Garden
A great remedy for all kinds of diseases of animals excellent in destroying fleas; renders the skin and fur soft and smooth; prevents insects from destroying trees, fruits or berries; also prevents flies from attacking sores and ulcers on live stock. All Druggists, or The "Kretol" Co. WASHINGTON, D. C.

Philadelphia, Pa—Cont'd.

RIESMAN DAVID (R), Med Dept Univ of Penna, Phila, Pa, 1892; Mem Am Assn of Phys, Am Med Assn and Coll of Phys of Phila; 1621 Spruce.

Rodman J Stewart, 294, 1906.

Steele Wm G (H), 283, 1886. Died Apr 30, 1906.

SYKES HENRY (R), Univ of Penna, Phila, Pa, 1884; Supt and Chief Resident Phys Phila Hosp.

RODMAN WM L, M D (R), Jefferson Med Coll, Phila, Pa, 1879; Prof of Principles and Practice of Surgy and Clinical Surgy Woman's Med Coll of Penna; Prof of Surgy and Clinical Surgy Medico-Chirurgical Coll, Phila, Pa, 1904 Chestnut.

Schenberg Joseph, 281, 1905, German Hosp.

Southwick Edward M (R), 172, '98. Died March 24th, '06

Strawbridge Isaac R (R), 294, 1903, 3411 Race.

SYKES HENRY (R), Univ of Penna, Med Dept, Phila, Pa, 1884; Supt and Chief Res Phys Phila Hosp.

TAYLOR J GURNEY, M D (R), Dept of Med, Univ of Penna, Phila, Pa, 1895; Visiting Phys to Pa Institution for Instruction of the Blind; Mem Coll of Phys, Phila, Co Med Soc and Pediatric Soc; Sec Med Club of Phila; Alternate Med Examr Penn Mut and Pacific Mut Life Ins Cos; Office Hours 8 to 9:30 a m, 1 p m and 6 to 8 p m, other Hours by Appointment, Sunday 9 to 10.30 a m only; 6041 Drexel rd.

Thissell Henry N, 294, 1906.

TOUSLEY WILLIAM H, Med Dept of Tulane Univ (R), 1888; Sometime of Charity Hosp, State of La, Oph Hosp Coll of N Y (H), Cornell Univ Coll Science and Letters; Univ of Pennsylvania Arch Dept, American Acad P & S Science, Alumni Assns, Etc; Prizeman of Seward Inst, Poplar 39-92X; 610 N 11th t.

Van Voorhis Walter A, 294½, 1890. Died Apr 4, 1906.

Webb R Davis (R), 294, 1893. 1426 W Norris.

Whetstone Wm B (R), 281, 1903, 4620 Chester av.

Wise George G (R), 281, '66. Died March, 28, 1906.

Witherstine C Sumner (R), 223, 1878, 5317 Greene, Gtn.

WOOD WALTER A (R), Dept of Med of the Univ of Penna, Phila, Pa, 1901; 115 Spruce.

Pinedale, Schuylkill. 150. (R D from Auburn).

Matz John D, 294, 1906.

Pittsburg, Allegheny. 328,-000.

ADAMS LUCY HARKEY (R), Northwestern Ohio Med Coll, Toledo, O, 1890; Chattanooga Med Coll, Chattanooga, Tenn, 1901; Post-Grad Course, Chicago; Med Examr Ladies of the Maccabees; Specialty, Diseases of Women. Bell Phone 360 W Schenley; 3 Robinson.

BOGGS RUSSELL HERBERT, M D (R), Western Penna Med Coll (Med Dept of Western Univ of Penna), Pittsburg, Pa, 1897; Radiographer Pittsburg Hosp; Empire Bldg.

Burt James C (R), 282, 1902. 1105 Westinghouse bldg.

Cook Wm G, 320, 1905, 512 Pittsburg Life bldg.

DOUGLAS FULLERTON J, M D (H), Hahnemann Med Coll (Homo), Phila, Pa, 1896; Phys-In-Chief Genito Urinary Homo Hospital Disp, Pittsburg; Mem Allegheny Co, Phila Co and Penna State Med Socs; Specialty, Genito-Urinary Diseases; Hours by Appointment. Tel Bell 3480J Grant; 618-619 Fulton Bldg

EWING WILLIAM B, M D (R), Western Penna Med Coll (Med Dept Western Univ of Penna), Pittsburg, Pa, 1896; Librarian Pittsburg Acad of Med, Westinghouse Bldg.

Ferry Ralph W, 281, 1898. Died March 22, 1906.

GAUB OTTO C, M D (R), Dept of Med Univ of Penna, Phila, Pa, 1894; Asst to Chair Theory and Practice of Surgy, Western Univ of Penna, Med Dept 923 Westinghouse Bldg, cor 9th and Penn av.

Hoffman Harry C, 281, 1905 Western Penna Hosp.

Iams Samuel H, 281, 1905 Mercy Hosp.

Irwin J Kennedy (R), 282, '88 Pittsburg Life Bldg.

KING I KELLEY, A M, M D (R), Western Penna Med Coll (Med Dept Western Univ of Pa), Pittsburg, Pa, 1897; Mem Am Med Assn, S S Med Soc and Allegheny Co Med Soc; Med Examr N Y Life, Inter-State and Ger Beneficial Union; Skiagrapher for S Side Hosp and Passavant, Mt Oliver Sta.

KOENIG ADOLPH (R), Belleyne Hosp Med Coll, N Y 1879; Suite 1105-6-7 Westinghouse Bldg.

Konantz Orlon F, 281, 1905. Mercy Hosp.

LICHTY JOHN A, M Ph, M D (R), Univ of Penna, Med Dept, Phila, Pa, 1893; Office and Res 4634 5th av.

McCLELLAND J H, M D, Sc D (H), Hahnemann Med Coll, Phila, Pa, 1867; Surg Homœpathic Hosp, Pittsburg; Mem Am Inst of Homo, Am Acad of Science and Am Public Health Assn, 5th and Wilkins avs.

McCURDY STEWART L (R), Columbus Med Coll, 1881; Mem Am Orthopaedic and Am Med Assns; Orthopaedic Surg to Presbyterian Hosp; Prof Orthopaedic and Clinical Surg to West Penna Med Coll; Prof Anatomy and Oral Surg Pittsburg Dental Coll; Surg P C C & St L Ry; Orthopaedic Surgery; Office Hours 10-12 a m, 4-5 p m, 625-6 Pittsburg Life Bldg.

MICHEL MORRIS E (R), Univ of Berlin, Ger, 1856; Medico-Chirurgical Coll of Phila, Pa, 1893; Med Examr Pittsburg Conclave No 89, I O H; Specialty, Chronic Organic Diseases and Electro Therapy; Hours 9 a m to 6 p m; 424 Penn av

MILLER HAROLD A, M D (R), Western Univ of Pa, Med Dept, 1899; Office 601 Pittsburg Life Bldg.

MILLIGAN SAMUEL CARGILL (R), B S, Geneva Coll, 1888; M D, Western Penna Med Coll, Pittsburg, 1891; 514 Pittsburg Life Bldg.

Orr Harry B (R), 282, 1883. Died March 29, 1906.

PETTIT ALBERT (R), Jefferson Med Coll, Phila, Pa, 1884; Office Hours 12 to 2 p m; Westinghouse Bldg.

SHIELDS WM H, M D (R), Medico-Chirurgical College, Phila, Pa, 1893; Obstetrician to Columbia Hosp; 206 Shady av. Bell Tel 45 Highland.

SIMPSON FRANK F, A B, M D (R), Univ of Penna, Phila, Pa, 1893; Gynæcologist Allegheny Genl Hosp; Mem Am Assn of Obstetricians and Gynæcologists, Am Med Assn, Southern Surg and Gynæcol Assn, Allegheny Co and Penna State Med Socs and Pittsburg Acad of Med; 1112 Bessemer Bldg.

SMALL EDWARD H (R), Univ of Penna, Phila, Pa, 1885; Pres and Ex-Librarian Pittsburg Acad of Med; 5601 Penn av.

SMITH ALEXANDER C (R), Northwestern Univ Med School, Chicago, Ill, 1887; Surg Public Health and Marine Hosp Service of the U S; 208 Wood.

STERRETT JOHN K (R), Western Univ of Penna, Pittsburg, Pa, 1891; Laryngologist and Otologist to

1204 So. Adams St., MARION, INDIANA.
THE Keeley Cure
Cures Liquor, Morphine and Other Drug Habits.
The Institute is pleasantly located, newly furnished and modern throughout.
No restraint or publicity. Information furnished on application.

Presbyterian Hosp, Allegheny, Pa; 311 Diamond Bank Bldg. Tel 1716 Court

Sutton R Stansbury (R), 281, 1865. Died April 21, 1906.

SWOPE LORENZO W, A M, M D (R), Western Penna Med Coll (Med Dept Western Univ of Penna), Pittsburg, Pa, 1896; Mem Univ Club; Hours 2 to 4 p m; Other Hours by Appointment; Office 1105 Park Bldg. Tels P & A, 159 Main, Bell, 184 Grant; Res 4629 Bayard, Tels Bell 102 Schenley, P & A 90 Park.

Thomas D O (R), 172, 1905, 437 Southern av.

WRIGHT JAMES H, M D (R), Univ of Buffalo, N Y, 1878; Office 503 Farmers' Bank Bldg, Pittsburg, Pa; Res 1214 Buena Vista St, Allegheny, Pa.

Pittston, Lucerne. 27,000

O'Malley J A, died March 7, 1906.

Port Matilda, Center. 380.

Thompson James A (R), 282, 1873.

Pottstown, Montgomery. 14,780.

Armstrong T R, 294, 1906.

Pottsville, Schuylkill. 16,800.

Milliken J Rhodes, 294, 1906.

Super Albert H, 283, 1903.

Punxsutawney, Jefferson. 4,700.

Hughes Charles W (R), 171, '87

Reading, Berks. 83,000.

HOWELL FREDERICK E (H), Hahnemann Med Coll, Phila, Pa, 1900; Surg Homo Hosp; Visiting Phys Home for Friendless Children, Mem Homo Practitioners' Assn; Pres Homo Hosp and Disp Assn; Mem State Homo Med Soc; Office Hours 8:30 to 9:30 a m, 1:30 to 3 and 7 to 8 p m. Both Phones, 307 N 5th.

Mattern Fred Lee Roy (R), 281, 1903, 114 S 5th.

STUBBS AMBROSE H (R), Baltimore Med Coll, Baltimore, Md, 1896; Med Examr Life Assn of Am, N Y, Grand Fraternity, Phila, Pa, Order of the Iroquois and Modern Woodmen of Am; Office 751 Penn, Res 135 S 9th.

Wenger Gershom (R), 285, 1853. Died Apr 30, 1906.

Ringtown, Schuylkill. 1,000.

Lindenmuth Oscar, 294, 1906.

A

Rutland, Tioga. 372.

Ferry Ralph W, 281, 1898. Died March 22, 1906.

Salladasburg. Lycoming. 334.

Loudon Edward W (R), 281, 1901.

Scranton, Lackawanna, 110,000.

LOGAN HARRY V, A M, M D (R), Univ of Penna, Phila, Pa, 1880; A B, Lafayette Coll, 1876; A M, Same, 1883; Office Hours 9 to 10 a m, 2 to 3 and 8 p m; 306 N Washington av; Res 307 Quincy.

Sewickley, Allegheny. 3,900.

NETTLETON DeWITT B, M D (R), Bellevue Hosp Med Coll, New York City, 1895; Fellow Pittsburg Acad of Med; Mem Med Soc of State of Pa, Am Med Assn Allegheny Co Med and Fort Pitt Med Socs; Med Examiner Equitable Life Assce Soc of U S, Mut Life, John Hancock, Reliance, Travelers, Inter-State and Metropolitan Life Ins Cos; Office 421 Frederick avenue.

Sharon, Mercer. 13,400.

Kennedy John. Removed.

TINKER GUERT M, A B, M D (R), Univ of Penna, Phila, Pa, 1894; Phys to C H Buhl Hosp; Mem Am Med Assn, Mercer Co Med Soc, and Med Soc of State of Pa; Med Examr State Mut Life Assce Co, Royal Union, Union Mut, Phoenix, Sun Life of Canada, Protected Home Circle, K T and Masonic Mut Life Ins Co; Office Hours 1-2 and 7-8 p m; Sundays 3-4 p m; Bell Phone, Office 16-3R, Res 93.

Wyant W Whitfield, 294½, 1900.

Sinnamahoning, Cameron.

Russell W Stewart (R), 281, 1903.

South Fork, Cambria. 3,100

REED MARVIN W, A B, A M, M D (R), Jefferson Med Coll, Phila, Pa, 1903; Mem Cambria County Med Soc; Med Examr Met Life Ins Co, Prudential and Hartford Life Ins Cos; Office Hours Until 10 a m, 12:30 to 2 p m, 6 to 9 p m. Tel Bell 76 Main and Maple.

South Williamsport, Lycoming. 3,800.

Wilkinson James S, 294, 1906.

B

Stahlstown, Westmoreland. 200.

Ober Bert F, 294, 1906.

Ober Irwin J, 294, 1906.

Stroudsburg, Monroe. 3,900.

Miller Joseph F, 294, 1906.

Sunbury, Northumberland, 10,608.

CAMPBELL CHARLES F, M D (R), Dept of Med, Univ of Pennsylvania, Phila, Pa, 1893; Phys to Mary M Packer Hosp; Office 590 Market, Res 28 N 5th.

Tamaqua, Schuylkill. 8,288.

Fleming Arthur B (R), 294, '02

Titusville, Crawford. 9,000.

Hazen Merl V, 262, 1906.

Uniontown, Fayette. 7,700.

Divvens Herbert M, 294, 1906.

Upper Strasburg, Franklin. 380.

West C B.*

Virginville, Berks.

Trexler Wm B, 294, 1906.

Washington, Washington. 8,084.

ELY JOHN W, M D (H), Pulte Med Coll, Cincinnati, O, 1882; Supreme Med Examr Pittsburg Permanent Protection Society; 8 W Wheeling.

Waynesburg, Greene. 2,900.

IAMS JOHN T (R), Bellevue Hosp Med Coll, N Y City, 1871, 214 W High. Notice of Removal to Pittsburg, Pa, on p 1866, Error.

Wellsboro, Tioga. 3,208.

Dart Lawrence W, 294, 1906.

King Charles T, 294, 1906.

West Chester, Chester. 9,888.

Powell Wm M (R), 281, 1884.

West Pikeland, Chester. 124

Miller H U, 294, 1906.

Westpoint, Montgomery.

Jones Abraham S (R), 285, '57

West Reading, Berks. 1,362

Dietrich Geo E, 294, 1906.

Wilkes Barre, Lucerne. 56,900.

Becker Conrad J, 294, 1906.

McLaughlin Thomas, 294, '06, 351 Scott.

Mendelsohm Isaac Wayne, 171, 1905.

Wilkinsburg, Allegheny. 13,609.

Harvey Wm H, 294, 1905.

Wilmerding, Allegheny. 4,509.

Fresh Wm M, 294, 1906.

Wyoming, Lucerne. 3,608.

Woehrle Robert S, 294, 1906.

C

ANTIKAMNIA PREPARATIONS
PLEASE SEE PAGE 3 FOR PARTICULARS

RHODE ISLAND.

Pascoag, Providence. 3,000.
Pleming John.*

Providence, Providence. 183,466.
ABBOTT HARLAN PAGE (R), A M, Brown Univ; M D, Harvard Univ, 1889; Mem Am Med Assn, 325 Broad.
Barnes Alvah H (R), 294, 1900, 147 Chestnut.
MATHEWS GEORGE S (R), Univ of Penn, Med Dept, Phila, Pa, 1888; Treas Rhode Island Med Soc, 419 Cranston.
Palmer Harold G. Removed to Allegheny, Pa.
Richardson Bennett L, 281,'05, R I Genl Hosp.
TURNER EDWARD L D, Ph D, M D (R), Coll of Phys and Surgs, Boston, Mass, 1904; Prof Pathology in Same; Registered in Maine, Mass and R I; Mem R I Med Soc, Am Med and Providence Med Assns; Hours by Appointment; Providence Office 181 Pleasant; Boston, Mass, Office 73 Hancock (Dor).
Williams Dudley A (H), 180, 1900, 73 Common.

Wonsocket, Providence. 28,215.
CLARKE ELISHA D, Ph B, M D (R), Harvard Univ Med School, Boston, Mass, 1892; Med Examr N Y Life and Mut Life Ins Cos of N Y City, 68 Hamlet av.

SOUTH CAROLINA.

Anderson, Anderson. 5,900.
Sanders Robert L, 299, 1906.

Bandana, York.
Campbell L L.*

Batesburg, Lexington. 1,200.
MITCHELL L MILTON (R), Univ of Maryland School of Med, Baltimore, Md, '92; Mem S C Med Assn; Chairman Board of Health, Batesburg, S C; Med Examr Mut Life, Washington Life, Germania Life and Manhattan Life Ins Cos all of N Y City, Fidelity Mut Life Ins Co of Phila, Pa, State Life Ins Co of Indianapolis, Ind, Pacific Mut Life Ins Co of Cal, State Mut Life and Annuity of Rome, Ga, Security Life and Annuity Co of N C, Greensboro Life Ins Co of N C, Supreme Ruling of the Fraternal Mystic Circle, Endowment Rank K of P and others; Office Hours 8 to 9 a m, 2 to 3 and 7:30 to 9 p m. Tel No 20.

Belton, Anderson. 924.
Cox Aris W, 299, 1906.

Bethune, Kershaw. 220.
Kelley H D, 297, 1895.

Blaney, Kershaw.
Grigsby W D, 297, 1906.

Brighton, Hampton. 240
Blount Jas R (R), 231, 1861.

Camden, Kershaw. 2,800.
Clyburn Wm B (R), 169, 1890.

Charleston, Charleston. 58,500.
De Caradeuc St J R, 297, '06.
FORREST JOHN, A M, M D (R), A M, Univ of Edinburgh Scot, 1866; M D, Med Coll of the State of South Carolina, Charleston, 1878; Prof of Materia-Medica and Therapeutics in Same; Author of "A Practical Compend of Materia-Medica and Therapeutics," '01, Mem S C Med Assn, 10 King.
Howe W B W, 297, 1906.
McCLENNAN ALONZO C, M D (R), Howard Univ, Med Dept, Washington, D C, 1880; Mem Palmetto Med Assn; Was the First Pres of Same; Mem Board U S Pension Examng Surgs; Editor The Hospital Herald; Surg in Charge Hosp and Training School for Nurses, 421 King.
WILDHAGEN ADOLPH C, M D (R), Med Coll of the State of South Carolina, Charleston, S C, 1900; cor Alexander and Chapel.
WILSON G FRASER, M D (R), Med Coll of the State of South Carolina, Charleston, S C, 1901; Med Examr "Modern Puritans;" Office Hours 9 to 10 a m, 7 to 8 p m and by Appointment, Sundays 2 to 3 p m. Tel Bell 1793; cor Calhoun and Corning.

Clinton, Laurens. 2,100.
Peake Theodore J, 299, 1906.

Columbia, Richland. 35,000.
Taylor Benjamin W. Died Dec 27th, 1905.
TAYLOR JULIUS HEYWARD, M D (R), Univ of Virginia, Med Dept, Charlottesville, Va, 1901; Asst Local Surg Atlantic Coast Line R R; Mem S C Med Assn and Columbia Med Soc; Alumnus St Luke's Hosp, N Y City, N Y Lying-In Hosp and N Y Orthopaedic Hosp; Med Examr Ætna Life Ins Co and Security Life and Annuity Co of Greensboro, N C; Specialty, Surgery; Office Hours 9-10 a m and 2-3 p m. Tel 92; 1409 Plain.

Fortawville, Berkeley. 380.
Yellett R E, 297, 1906.

Fingerville, Spartanburg.
Lancaster B B (R), 124, 1889.

Gaffney, Cherokee. 4,300.
Nesbitt James N, 301, 1889.¶

STEEDLY BENJAMIN B, M D (R), Coll of Phys and Surgs (Med Dept of Columbia Univ), N Y City, 1901; Post-Grad Courses at N Y Polyclinic Med School and Hosp and N Y Post-Grad Med School and Hosp, N Y City; Formerly Attndg Phys Roosevelt Hosp, Out-Patient Dept and Asst Attndg Phys Presbyterian Hosp Dispensary and Res Phys in Chief Seton Hosp, N Y City; Mem Am Med and S C State Med Assns, Cherokee Co Med Soc and New York Pathological Soc; Chief Med Examr at Gaffney for Equitable Life Assce Soc and Penn Mut Life Ins Co; Med Examr N Y Life and Mut Life Ins Cos and Provident Savings Life Assce Soc of N Y City, Prudential Ins Co of Am of Newark, N J, Security Life and Annuity Co and So Life and Trust Co of Greensboro, N C and Farmers Mut (Local). Tels Office 182, Res 35.

Hayne, Newberry. 30. (R D No 1 from Pomaria.)
Hentz E O (R), 297, 1889.

Hodges, Greenwood. 340.
Lea J O, 297, 1906.

Laurens, Laurens. 4,500.
Henderson L M, 115, 1867. Died March 24, 1906.

Lockhart, Union. 129.
Brawley.*
Hope.*

Luray, Hampton. 125.
Youmans W F, 297, 1906.

Newberry, Newberry. 5,000.
Pope Sampson (R), 282, 1858. Died April 22, 1906.

North Augusta, Aiken. 440.
Meldau J Alexander. Removed to Augusta, Ga.
Townes Henry H (R), 115, '93. (R D No 1.)

BURN-BRAE,

A PRIVATE HOSPITAL FOR MENTAL AND NERVOUS DISEASES.

(See page 1792.)

Pages Mill, Marion. 50.
ROGERS JAMES G, M D (R), Atlanta Coll of Phys and Surgs, Atlanta, Ga, '01; Mem Am Med and S C State Med Assns and Marion Co Med Soc; Med Examr Equitable Life Assce Soc of N Y and Sun Life Assce Co of Canada, N Y Life, Mut of N Y, Mut Benefit and Prudential Ins Co of Am of Newark, N J, Union Central and Masonic Mut Life Ins Cos, K of P and W O W; Office Hours until 8 a m, 1 to 2 and 7 to 9 p m. Tel No 1; S Main.

St George, Dorchester. 680.
Horn P L (R), 237, 1860. Died Apr 20, 1906.

Socastee, Horry.
Stalvey Edgar, 299, 1906.

Spartansburg, Spartansburg. 12,600.
Chapman W H, 125A, 1906. (R D No 1.)

Union, Union. 5,900.
Lawson John M (R), 169, '92. Died Apr 23, 1906.

Walterboro, Colleton. 1,860.
Stokes L M, 297, 1906.

Westminster, Oconee. 1,000.
Carter Wm J (R), 169, 1898.

SOUTH DAKOTA.

Aberdeen, Brown. 4,095.
Johnston Merlin C (R), 126,'96

Deadwood, Lawrence. 5,395.
ASHCROFT FELIX E, M D (R), Rush Med Coll, Chicago, Ill, 1901; Surg St Joseph's and County Hosps; Mem South Dakota State Med Assn and Black Hills District Med Soc; Med Examr Equitable Life and Manhattan Life Ins Cos, Travelers' Ins Co, A O U W and Endowment Rank K of P, 210 Adams Bldg.

Dell Rapids, Minnehaha. 1,200.
GROVE MARTIN M, M D (R), Coll of Phys and Surgs of Chicago (Med Dept Univ of Ill), Chicago, Ill, 1905; Mem Am Med and South Dakota State Med Assns and Seventh District Med Soc; Med Examr Central Life Assce Soc of U S of Des Moines, Ia, and Modern Brotherhood of Am.

Hetland, Kingsbury. 205.
Grove Eugene H (R), 130, 1904

Huron, Beadle. 2,798.
WOOD TILLISON J, M D (R), Rush Med Coll, Chicago, Ill, 1897; Major and Surgeon General S D N G; Mem Am Med and S D State Med Socs; Mem of Assn of Military Surgs of U S; Delegate 1902 Am Med Assn at Saratoga Springs, N Y; Examg Surg Travelers' Acct and Am Acct Ins Cos; Med Examr Equitable Life Assce Soc of U S, Travelers Ins Co, Hartford, Conn, Northwestern Natl Life Assce Soc of U S, Minn, M W A, A O U W, K O T M, R N A, D of H, M B A, B of R T, B U W, Home Guardians and Knights of Columbus.

Menno, Hutchinson. 565.
Heinemann A A (R), 137A, '01

Sioux Falls, Minnehaha. 10,276.
DUNHAM WHITEFIELD OTIS, M D (R), Univ of Maryland, Baltimore, Md, 1891; Phys in Charge Dunham Private Hospital, 14th and 1st av.

VINCENT CHRISTOPHER SNYDER, A B, A M, M D (Ecl), A B, A M, Hamilton Coll, Clinton, N Y; M D, Ecl Med Institute, Cincinnati, O, 1885; Mem S Dakota Ecl Med Soc; Specialty, the Eye and Chronic Diseases.

Woonsocket, Sanborn. 653.
Feige Ernest W (H), 135, '95.

TENNESSEE.

Antioch, Davidson. 160.
McLaughlin J M (R), 301, 1892.

Ashland City, Cheatham. 440.
Clifton Joe, 299, 1906.

Atoka, Tipton. 500.
Cooper W F* (R D 3).

Bakerville, Humphreys. 130.
Capps James M (R), 299, 1895.
Vertrees Wm S (R), 301, '84.

Blountville, Sullivan. 332.
Mackey Joseph L, 161, 1890.

Brunswick, Shelby. 160.
Valentine Jethro A (R), 304, 1891 (R D 2).

Centerville, Hickman. 950.
STEPHENSON CHARLES V, M D (R), Vanderbilt Univ, Med Dept, Nashville, Tenn, 1894; Local Surg N C & St L R R Co; Surg Standard Iron Co, Goodrich, Tenn; Mem Tri-State Med Soc of Ala, Ga and Tenn, Tenn State Med and Middle Tenn Med Assns; Ex-Pres Hickman Co Med Soc; Med Examr N Y Life and Mut Life Ins Cos and Equitable Life Assce Soc of N Y City, Penn Mut Life Ins Co of Phila, Pa, Union Central Life Ins Co of Chattanooga, Tenn, Endowment Rank K of P, Etc; Office Hours 7 to 10 a m and 4 to 6 p m. Tels Office 112, Res 10.

Chattanooga, Hamilton. 32,600.
SHEPHERD JOHN T, M D (R), Univ of Maryland School of Med, Baltimore, Md, 1874; Acting Asst Surg U S Marine Hosp Service; Pres Hamilton Co Bd of Health and County Phys; Mem National Assn of Military Surgs, Tenn State Med Assn and Chattanooga Med Soc; Med Examr Conn Indemnity Assn, Nederland Life and Franklin Life Ins Cos, 735 Market.

Clarksville, Montgomery. 9,768.
Vaughan G E, 299A, 1898.

Craigfield, Williamson. 27.
Hensley L G.*

Dickson, Dickson. 1,668.
(R D from Concord.)
Diamond Wm M (R), 158, 1890

Donelson, Davidson. 300.
Sullivan Wm B (R), 299, 1884.

Eastlake, Hamilton.
Chase Herbert S (R), 255, 1889.

Elbridge, Obion. 234.
Johnson I N, removed to Obion, Tenn (R D 1).

Franklin, Williamson. 2,460.
German Dan jr, 299, 1906.

Gail, Chester. (R D No 1 from Montezuma.)
Deberry E M.*

Goodspring, Giles.
Cole Wm H, 299, 1906.

Halls, Lauderdale. 450.
Chapman S T, 304, 1902 (R D No 2).

Henry, Henry. 260.
Edmonston Thos W, 299A, '01

Holts Corners, Marshall. 37.
Hawkins H, 299A, 1899.

Houston, Wayne. 90.
Townsend Jas H, removed to Martin's Mills, Tenn.

Indian Springs, Sullivan. 96.
Mackey Joseph L, removed to Blountville, Tenn.
Miller Abraham D, removed to Lovedale, Tenn.

THE Keeley Cure
2803 LOCUST STREET, ST. LOUIS, MO.
"The Most Successful Treatment" for Liquor Drinking, Morphine and other Narcotic Drug Using, Neurasthenia, Tobacco and Cigarette addictions.
Correspondence and Consultation Confidential.
DR. J. E. BLAINE, PHYSICIAN AND MANAGER.
Home Treatment for Tobacco and Neurasthenia. SEE PAGE 5.

Jefferson City, Jefferson. 1,580.
Lucas S T.*
Knoxville, Knox. 35,600.
Bennett Wm.*
Black James M (R), 159, '88. Died April 5, 1906.
Elam Patrick.*
Lawrenceburg, Lawrence. 1,000.
Stockard Wm J (R), 299A, '84
Lenoir City, Loudon. 150.
Foote Wm T (R), 124, 1882.
Little Rock Mills, Hickman. 30.
Capps James M, removed to Bakerville, Tenn.
Lovedale, Sullivan.
Miller Abraham D (R), 302½, 1892.
Lutts, Wayne. 15.
King W P, removed to Nixon, Tenn.
Mansfield, Henry. 160.
Bomar J T.* (R D No 24.)
Hagler W Q.* (R D No 25.)
Martin's Mills, Wayne. 66
Townsend Jas H (R), 299, '92
Memphis, Shelby. 108,000.
HOLDEN E MICHEL, B S, M D (R), Memphis Hosp Med Coll, Memphis, Tenn 1894; Prof of Theory and Practice of Surgery, Coll of Phys and Surgs of Memphis; Visiting Surg to St Joseph's Hosp and Consulting Surg to the Shelby Co Poor and Insane Asylum; Mem Am Med, Tenn State Med and West Tenn Med and Surg Assns, Tri-State Med Assn of Miss, Ark and Tenn and Memphis and Shelby Co Med Soc, Bank of Commerce and Trust Bldg.

KRAUSS WM M, M D, Ph G (R), Maryland Coll of Pharmacy, Baltimore, Md. 1883; 304, 1889; Prof Pathology and Lecturer on Clinical Med Coll of Phys and Surgs of Memphis; Office 358-362 Randolph Bldg, Res Hotel Peabody.
McCown Oswald S (R), 304, 1903, Memphis Trust bldg.
McELROY JAMES B (R), B S, Univ of Miss, 1888; M D, Coll of Phys and Surgs, Baltimore, Md, 1893; Sec of Section on Practice of Med Am Med Assn in 1903; Office Dr D T Porter Bldg. Tel 1723.
Raines Newton F (R), 171, 1879. (R D No 1.)
SANFORD WM B (R), Vanderbilt Univ, Med Dept, Nashville, Tenn, 1880; Prof of Obstetrics, Coll of Phys and Surgs of Memphis; Infirmary, 693 Johnson av; Office 119 Madison.
Smith W H (R), 304, 1903, 450 Randolph bldg.
Tracy Joseph N.*† 234 S Main
Minkton, Claiborne. 50.
Lynch J R.*
Minor Hill, Giles. 16.
Black Wm E, 299, 1906.
Mitchellville, Sumner. 160.
McNeill J H, 299, 1906.
Munsey, Wilson. 36. (R D No 5 from Lebanon.)
Winter Wilborn R (R), 301, 1890.
Murfreesboro, Rutherford. 4,300.
Jamison Andrew J, 299, 1906.
Napier, Lewis. 36.
Stockard Wm J, removed to Lawrenceburg, Tenn.
Nashville, Davidson. 121,-634.
BLAKE D BIGELOW, M D (R), Med Coll of the State of South Carolina, Charleston, S C, 1877; Office 140 8th av North, Res 2012 West End av. Tels, Office 1044, Res 1689.
Bomar Francis H, 302½, 1902.
Brooks H T, 299, 1906, City Hosp.
Bryant Joseph T.*
BURCH LUCIUS E, M D (R), Vanderbilt Univ, Med Dept, Nashville, Tenn, '96; Sec and Prof of Gynæcology in Same; 150 8th av n.
EVE DUNCAN (R), Bellevue Hosp Med Coll, N Y City, 1874; Pres of Staff Nashville City Hosp; Contributor American Practice of Surgery; 700 Church
Gallagher Joseph F, 299, 1906.
LITTERER WM, A M, Ph C, M D (R), Vanderbilt Univ, Med Dept, Nashville, Tenn, 1901; Prof of Pathology, Bacteriology and Histology, Also Lecturer on Hygiene at Same; Sec and Treas Middle Tenn Med Assn; Mem Am Med, Tenn State Med and Tri-State Med Assns, Davidson Co Med Soc and Nashville Acad of Med; Office Hours 8 a m to 1 p m and 2 to 4 p m; Vanderbilt Univ Med Dept, cor 5th av and Elm. Tel 1716.
PRICE GEORGE H (R), Vanderbilt Univ, Med Dept, Nashville, Tenn, 1888; Univ of Nashville, Med Dept, Nashville, Tenn, 1892; Sec Tenn State Med Assn; 146 8th av n.
Ragsdale V H, 299, 1906.
Sanders Robby E (R), 299, 1885.
Strader D L, 299, 1906.
SUMPTER WM D, M D (R), Univ of Virginia, Med Dept, Charlottesville, Va, 1891; Prof of General and Oral Surgery, Univ of Tenn Dental Dept, Nashville, Tenn; 131 8th av n. Tels, Office 128, Res 89.
Oblon, Obion. 1,488.
Johnson I N, 211, 1885. (R D No 1.)
Stanfield Wm S. Removed to Troy, Tenn. (R D.)
Oral, Roane. 50. (R D No 2 from Lenoir City).
Dail A I.*
Ozone, Cumberland. 20.
Niles F A.*
Pleasantville, Hickman. 35.
Felts Edgar.*
Port Royal, Montgomery. 270.
Winters Wm W, 299, 1904.
Pulaski, Giles. 3,100.
Dunlap Shirley E, 299, 1906.
Raleigh, Shelby. 348.
MORROW SAMUEL, M D (R), Cincinnati Coll of Med and Surg, Cincinnati, O, 1871; Med Director James Sanatorium; Main Office, 133 Poplar, Memphis, Tenn.
Ralstons Station, Weakley.
Bryant Joseph T. Removed to Nashville, Tenn.
Randolph, Tipton. 220.
Holliday A M.*
Valentine Jethro A. Removed to Brunswick, Tenn. (R D No 2.)
Regret, McMinn. 32. (R D No 2 from Niota.)
Harmon E L.*
Reverie, Tipton. 24.
Kilpatrick R B. Removed to Frayser, Tenn.
Rhea Springs, Rhea. 370.
Williams W B.*
Richmond, Bedford. 126. (R D No 1 from Petersburg).
Davidson E A.*
Rugby, Morgan. 370.
Schenck Nellie (H), 161A, '99
Sevierville, Sevier. 350.
McCown Rogers M, 299, 1906.
Shiloh, Montgomery. 120.
Cunningham R M, 299A, '92.
Wickham John W (R), 299, 1885.
Silers, Chester. 18. (R D No 1 from Montezuma).
Siler W H, 304, 1901.
Sobel, Cheatham. 30.
Felts Edgar. Removed to Pleasantville, Tenn.
South Side, Montgomery. 100.
Vaughan G E. Removed to Clarksville, Tenn.
Pulaski, Giles. 3,100.
Birdsong Wallace (R), 299, 1895. (R D No 5.)
Thom, Sullivan.
Mackey J L. Removed to Blountville, Tenn. (R D.)
Thula, Greene. 46. (R D No 2 from Mohawk).
Dyer J T, 211, 1885.
Thurman, Decatur. 24. (R D No 2 from Scotts Hill).
Howell E G.*
Montgomery J W.*
Trendway, Hancock.
Jackson Alonzo T.*
Troy, Obion. 500.
Stanfield Wm S.* (R D.)
Tullahoma, Coffee. 3,000.
Newman C N (R), 158, 1891.
Uriel, Tipton. 18.
Chapman S T. Removed to Halls, Tenn. (R D No 2.)

DR. HAVA'S **Solution of Bromo-Phosphate of Lime and Potash.**
For the prevention and treatment of Bright's Disease and Diabetes. In apparently hopeless cases, it will lengthen the span of Life. Hava's Preparations are sold at all Drug Stores. (See page 9.)
PHOSPHATE CHEMICAL MANUFACTORY, NEW ORLEANS, LA.

Van Hill, Hawkins. 66.
Lucas S T. Removed to Jefferson City, Tenn.
Victoria, Marion. 374.
Thompson Jasper. Removed to Whitwell, Tenn.
Walter Hill, Rutherford. 90.
Sanders Robby E. Removed to Nashville, Tenn.
Welch Union. (R D from Sharps Chapel).
Bennett Wm. Removed to Knoxville, Tenn.
White Haven, Shelby. 124.
Raines Newton F. Removed to Memphis, Tenn (R D 1).
White Oak, Williamson. 18.
Hensley L G. Removed to Craigfield, Tenn.
Whiteville, Hardeman. 564.
Crice George W, 299, 1906.
Wills, Lawrence. 18. (R D No 1 from Appleton).
Newton A M.*
Woodlawn, Montgomery. 30.
Hunt I E.*
Woodstock, Shelby. 80.
PARR VESTER, M D (R), Univ of Tennessee, Med Dept, Nashville, Tenn, 1900; Post-Grad Course N Y Polyclinic Med School and Hosp, N Y City, 1902.
Woolseys College, Greene. 88. (R D 15 from Greeneville).
Ruble Hiram H (R), 301, 1892.
Woolsey Thos H (R), 301, 1900
Yum Yum, Fayette. 30.
Rup.*
Taylor R F. Removed to Mason, Tenn.

TEXAS.

Albany, Shackelford. 2,100.
POWELL WM M, M D (R), Louisville Med Coll, Louisville, Ky, 1884; Pres Co Bd of Health; Mem State Med Assn of Texas and Am Med Assn; Office Hours 10-12 a m, 2-4 p m. Tels Office 25, Res 94.
Alpine, Brewster. 450.
RICE JOHN P, B S, C E, M D (Ecl), Graduate Westminster Coll, Washington and Lee Univ; Attended Lectures St Louis Medical Coll, '73-74; M D, American Med Coll, St Louis, Mo, '77; Extra Term Woman's Hospital, St Louis, Mo; Attended Univs of Glasgow and Edinburgh, Scotland, '78-79; Mem Natl Ecl and Texas State Med Assns; Med Examiner New York Life Ins Co; Office Hours 10 a m to 2 p m.
Amarillo, Potter. 2,588.
Randall Charles F. Removed.
Aspermont, Stonewall. 700.
McCAMANT THOMAS JEFFERSON (R), B S, Glen Rose Collegiate Inst, Glen Rose, Tex, 1892; M D, "Cum Laude" Med Dept Fort Worth Univ, Fort Worth, Tex, 1902; Med Examiner W O W, Am Guild, N Y Life Ins Co, Reliance Life Ins Co, Etc; Office over Wm Marr's Drug Store.
Augusta, Houston. 220.
Wilson Hall (R), 162, 1888. Died March 24, 1906.
Austin, Travis. 23,688.
GIBSON JAMES W, M D (R), Med Dept, Univ of Texas, Galveston, Tex, '98; Tel New 625; 901 Congress w
HARPER WASHINGTON A, M D (R), Med Dept Univ of the South, Sewanee, Tenn, 1895; Univ of Nashville (Med Dept), Nashville, Tenn, 1896; Mem Seventh Dist Med Soc and Am Med Assn; Old Tel 300; Office Smith Bldg.
McLAUGHLIN JAMES W JR, M D (R), Tulane Univ of La, Med Dept, New Orleans, La, 1903; Chicago Post-Grad Med School, 1905; Mem State Med Assn of Texas and Travis Co Med Soc; Med Examr Washington, Travelers' and Hartford Life Ins Cos. Both Tels 407; 700 Congress av.
WOOTEN JOSEPH S, B Sc, Univ of Texas, M D, Coll of Phys and Surgs in the City of New York (Med Dept of Columbia Univ), N Y City, 1895; Med Examr Home Life Ins Co, N Y City, Life Indemnity Co of Chicago (Knight Templars and Masons), Kansas City Life Ins Co, Interstate Life Assce Co, Indianapolis, Ind, and Catholic Knights of Am, 107 E 10th.
Bedias, Grimes. 27.
Harrison Beverly (R), 299,'97
Beeville, Bee. 3,000.
Rutland W H (R), 304, 1900.
Ben Franklin, Delta. 432.
Childs Frank.*
Boerne, Kendall. 1,367.
Woody J W. Died Mar 12, '06
Bonham, Fannin. 5,488.
MARTIN RICHARD E, M D (R), St Louis Med Coll, St Louis, Mo, 1873; Phys in Charge S B Allen Memorial Hosp; Mem Am Med, Texas State and North Texas Med Assns; Med Examr N Y Life, Mutual, N Y, Mut Benefit, Newark, N J, and Several Other Life Ins Cos; Tel 24½. Office Over Saunders & Martin's Drug Store.
Boxwood, Upshur.
Sterritt Robt A (R), 305a, '97.
Brady, McCulloch. 788.
Beaumont Gulie H (R), 305, 1870. Retired.
Bridgeport, Wise. 1,100.
Brice John H (R), 305B, 1903.
Brownsville, Cameron. 6,698.
FORD C C (R), Holds Certificate State Board of Med Examrs; Ex-Med Examr K of H, W O W and A O U W; Specialty Female Diseases.
Buda, Hays. 160.
McAnally T B (R), 299, 1903.
Callina, Limestone.
Holton B F, 304, 1892.
Calvert, Robertson. 3,742.
Mimms Thomas H, 165, 1906.
Cameron, Milam. 3,746.
Denson J L (R), 304, 1898.
Carrollton, Dallas. 700.
BLACKBURN ROBERT LEE (R), Med Dept Univ of Dallas, now Baylor Univ Coll of Med, Dallas, Tex, 1902; Mem State Med Assn of Texas.
Childress, Childress. 790.
Cooper George R, 262, 1906.
Cleburne, Johnson. 7,900.
HUDDLESTON JOHN MORGAN, M D (R), Vanderbilt Univ, Med Dept, Nashville, Tenn, 1885; General Practice.
Corpus Christi, Nueces. 5,000.
CONVERSE T EDWARDS (R), Hosp Coll of Med (Med Dept Central Univ), Louisville, Ky, 1892.
ELLISON W A, M D (R), Louisville Med Coll, Louisville, Ky, 1884; Specialty Gynæcology and Electro Therapeutics.
HEANEY ALFRED G (R), Long Island Coll Hosp, Brooklyn, N Y, 1876; Ex-V Pres S W Texas Med Assn.
Jernigan Wm F (P-M), 268,'81
Yaeger.*
Crowell, Foard. 346.
Clark Hines, 305B, 1900.
COWAN E H (Ecl), Certificates Boards of Regular Med Examrs and Ecl Med Examrs State of Texas; Attended Am Med Coll, St Louis, Mo, '94; Surg The Dr Cowan's (Inc) Sanitarium; Mem Natl Ecl Med Assn; Hours 9 to 12 a m and 1 to 4 p m.
Cuero, De Witt. 3,842.
Finney Wm D (R), 241, 1882.
Dallas, Dallas. 57,000.
BELL ARTHUR C, A M, M D, Ph G (R), Univ of Louisville, Med Dept, Louisville, Ky, 1891; Post-Grad same,

THE CUTTER ANALYTIC LABORATORY, SAN FRANCISCO, CALIFORNIA.
Manufactures Biological Products Under Ideal Climatic Conditions.
FACILITIES PERFECT. STANDARDS HIGH. (See page 261.)

Dallas, Texas—Cont'd.

1891; Chicago Clinical School, 1901; Dean of the Faculty and Prof of the Prin and Prac of Med and Clinical Med, Coll of Phys and Surgs, Dallas and Ex-Prof of Pathology, Materia-Medica and Therapeutics in Same; Ex-Prof of the Prac of Med, Materia-Medica, Therapeutics and Ophthalmology Dallas Med Coll; Ex-Prof Pathology, Histology, Physiology and Laryngology, Univ af Dallas; Ex-Third V-Pres Tri-State Med Soc; Founder of the Coll of Phys and Surgs, Dallas, Tex; Author of the Bell System of Teaching Medicine; 108-110 Ervay.

BRANDAU WILLIAM WALKER, M D (R), Jefferson Med Coll, Phila, Pa, 1900; Council Surg "United Commercial Travelers" Organization, 285 Main.

DAVIS FERGUS S, M D (H), Hahnemann Med Coll and Hosp, Chicago, Ill, 1883; Post-Grad Course Chicago Policlinic, 1898; Mem Texas Homo Med Assn; General Practice with Specialty Diseases of Children; Office Hours 11 a m to 1 and 4 to 6 p m; Tel Main 288, cor Ross and Masten.

HARRAL WHITFIELD (R), Coll of Phys and Surgs in the City of N Y (Med Dept of Columbia Univ), 1895; Med Examr Washington Life and Minnesota Mut Life Ins Cos; Flateau Bldg, 395 Main.

KEATHLEY ARCHIBALD (R), Independent Med Coll, Chicago, Ill, 1899; Twentieth Century Physio-Med Coll, Guthrie, O T, 1901; Gate City Med Coll, Texarkana, Tex, 1903; Dean Eclectic Med, Univ of Texas, 375 State cor Central av. Tel 1932.

LEAKE HENRY K, M D (R), K M I, 1867; Kentucky School of Med, Louisville, Ky, 1869; Prof of Diseases of Women and Abdominal Surg, Med Dept Southwestern Univ, Dallas; Ex-Pres Tri-State Med Assn; Office Flateau Bldg. Tel Main 2193.

McNEILL CHARLES A, M D (R), Med Coll of Indiana (Med Dept of Indianapolis), Now the School of Med of Purdue Univ, Indianapolis, Ind, 1901; Surg Dallas Fire Dept; Attending Surg Holy Trinity Univ; Phys to Post E, T P A and St Joseph's Acad; Med Examr Knights of Columbus, Expressmen's Mut Benefit Assn, Brotherhood of Railroad Trainmen, Woodmen of the World and State Life Ins Co; Office Hours 11 a m to 1 and 4 to 5:30 p m. Tels Office Main 962, Res Main 2309; Office Rooms 3, 4, 5 and 6 over 281 Main.

Morgan Leland.*

MORRIS JULIAN H, M D (R), Univ of Virginia, Med Dept, Charlottesville, Va, 1901; Prof Anatomy and Pathology Southwestern Univ Med Coll; Prof of Physiology and Anatomy, State Dental Coll; Ex-Demonstrator of Anatomy, Univ of Va, 1901-1902. Tel Main 2048; 201 Kirby Bldg

PALMER J WILLARD (R) Removed to Hamlin, Jones Co, Texas.

Decatur, Wise. 1,762.

SIMMONS CHARLES B, M D (R), Tulane Univ of La, Med Dept, New Orleans, La, '93; Med Examr State Life of Ind and Capital Life of Colorado. Tels Office 84, Res 6.

Decoy, Nacogdoches.

Tindall Chas H (R), 304½, '05.

Denison, Grayson. 12,600.

CARTER J C, M D (R), Tennessee Med Coll, Knoxville, Tenn, 1899; Post-Grad Work at N Y Polyclinic, 1902-03; N Y Eye and Ear Hosp, 1902-03; Manhattan Eye and Ear, 1905; N Y Eye and Ear Infirmary, 1905; Mem Knox Co Med Soc, Knoxville, Tenn and Denison Med Soc, Denison, Tex; Practice Limited to Eye, Ear, Nose and Throat; Office 420 W Main in Strait & Hoerr Bldg, Rooms 1, 2, 3 and 4. Both Phones 457.

CARTER J SAUNDERS, M D (R), Attended Chattanooga Med Coll (Med Dept Grant Univ), Chattanooga, Tenn, 1898-99; Tenn Med Coll, Knoxville, Tenn, 1900; City Hosp, Knoxville, Tenn, 1900; Hamilton County Hosp, Chattanooga, Tenn, 1898-99; Mem Denison Board of Health and Denison Med Soc; Ex-Med Examr Metropolitan Life Ins Co; Med Examr M W A and Chicago Life Ins Co. Both Phones; Office 420 W Main Res 1003 W Main.

ELLIS JOSEPH G, M D (R), Hosp Coll of Med (Med Dept Central Univ), Louisville, Ky, 1879; Mem Denison Med Soc, 415 W Main. New Tel 17.

RUTLEDGE WM C, M D (R), Hosp Coll of Med (Med Dept Central Univ), Louisville, Ky, 1898; Post-Grad N Y Polyclinic Med School and Hosp, N Y City, 1905; Mem Grayson Co and Denison Med Socs; Med Examr Mo State Life Ins Co, Provident Savings Life Assce Soc, Royal Achates, B of L F and others, 226 W Main. Old Tel 963, New Tel 230-2r.

TEAS F MARION, M D (R), Vanderbilt Univ, Med Dept, Nashville, Tenn, '95; Mem Denison Med Soc, North Texas Dist Med Soc, Grayson Co Med Soc, State Med Assn of Texas and Am Med Assn, 312 W Main. Both Tels 412.

TERRY WATSON G, M D (R), Univ of Tenn, Nashville, Tenn, 1886; Mem Grayson Co Med Soc and State Med Assn of Texas, 322 W Main. Old Tel 61.

Denton, Denton. 4,466.

INGE JAMES M, M D (R), Louisville Med Coll, Louisville, Ky, 1874; Post-Grad Work New York Polyclinic, 1906; s e cor Square (Inge & Kimbrough).

KIMBROUGH WALLACE C, M D (R), Univ of Nashville, Med Dept, Nashville, Tenn, 1898; Post-Grad Courses Chicago Post-Grad Med School, 1901, 1902 and 1904; Mem State Med Assn of Texas and Denton Co Med Soc; General Practice (Inge & Kimbrough).

McBRIDE MILTON C, M D (R), Memphis Hosp Med Coll, Memphis, Tenn, 1883; Med Examr Reliance Life Ins Co, Pittsburg, Pa and Mo State Life Ins Co, St Louis, Mo, e s Square.

ODELL SIMEON P, M D (R), Tulane Univ of La, Med Dept, New Orleans, La, 1888; Ex-County and City Health Officer.

Deport, Lamar. 400.

GRANT STEPHEN H, M D (R), Med Dept Univ of Texas, Galveston, Tex, '03; Formerly Interne and also Supt John Sealy Hosp, Galveston, Texas; Mem State Med Assn of Texas and Red River Co Med Soc; Med Examr Hartford Life Ins Co.

Dial, Fannin. (R D from Honey Grove).

Savage H B (R), 161, 1903.

El Paso, El Paso. 30,000.

CATHCART JOHN W, M D (R), Northwestern Univ Med School (Chicago Med Coll), Chicago, Ill, 1903; Rooms 17-18-19 Masonic Temple.

COFFIN JOHN W, M D (R), Med Dept Western Reserve Univ, Cleveland, O, 1889; Mem Assn Military Surgs of the U S, 316 Guaranty Trust Bldg.

Cormack Maud. Removed.

CROUSE HUGH WOODWARD, M D (R), Fort Wayne Coll of Med, Fort Wayne, Ind, 1892; Attending Surg Hotel Dieu (Sisters Hosp); Ex-Pres South Texas Dist Med Soc; Ex-

POLK'S NATIONAL DIRECTORIES.
We can furnish lists of any trade not included in the above.
Medical, Dental, Lumber, Real Estate, Financial, Flour Mill, Grain, Bakers, Iron and Steel, Coal and Coke, Tobacco and Cigar.
R. L. POLK & CO., Publishers, DETROIT, MICH.

Chairman Section Gynæcology State Med Assn of Texas; Specialty, Surgery; Office Hours 11-12 a m and 2-4 p m; Guaranty Trust Bldg. Tel 475.

EDGAR JOHN F, M D (R and H), Pulte Med Coll, Cincinnati, O, 1877; Mem Ky and Texas State Homo Med Assns, Am Inst of Homo and Internatl Hahnemann Assn; Ex-Pres Texas Med Soc for Homo; Med Examr Franklin Life Ins Co; General Practice; Suite 12 Morehouse Blk Tel 707.

Feagin Clifford B. Removed.

HIGGINS GEORGE H, M D (H), Chicago Homo Med Coll, Chicago, Ill, 1881; Mem Am Inst of Homo, Texas Homo Med Assn and El Paso Co Med Soc; 29 Mills Bldg. Tel 331.

Holden Cora M. Removed.

MILLER FELIX P, M D (R), Univ of Texas, Med Dept, Galveston, Tex, 1899; Local Surg T & P R R; Mem Am Med and Texas State Med Assns and El Paso Co Med Soc; Pres El Paso-Big Springs Dist Soc; Med Examr Travelers' Life Ins Co; General Practice; Rooms 7, 8 and 9 Coles Bldg. Tel 1475.

MILLER WM H (H), Trinity Med Coll, Toronto, Ont, '74; One Year in Homo at Hahnemann Med Coll and Hosp, Chicago, Ill, 1883-1884; Specialty, Chronic Diseases; 505 Upson av.

RAMEY ROBERT L, M D (R), Univ of Maryland, School of Med, Baltimore, Md, 1892; Div Surg G H & S A R R; Dist Surg Southern Pacific R R; Rms 1-2 Masonic Temple. Tel 385.

RICHMOND JOSEPH M, M D (R), Marion-Sims Med Coll, St Louis, Mo, 1892; Local Surg G H & S A Ry; Rms 5-6 Turner Bldg. Tel 1458.

STEVENSON HERBERT ELMER, M D (R), Rush Med Coll, Chicago, Ill, 1899; Mem Staff Hotel Dieu (Sisters Hosp) and Prof Obstetrics Training School for Nurses at Same; Censor El Paso Co Med Soc; Rms 2-7 Plaza Blk. Tel 378.

TURNER STEPHEN T, M D (R), Univ of Louisville, Med Dept, Louisville, Ky, 1882; Delegate to Texas State Med Assn, 1904-05-06 and '07; Med Examr Manhattan Life Ins Co; Office Turner Bldg.

Wiesh Moses (R), 193, 1897.¶

Ennis, Ellis. 5,108.

COOK CHARLES P, M D (R), Memphis Hosp Med Coll, Memphis, Tenn, 1895; Post-Grad Chicago Post-Grad School, 1906; Local Surg Houston & Texas Central R R; General Practice.

McCALL WALTER P, M D (R), Memphis Hosp Med Coll, Memphis, Tenn, 1894; Mem Am Med Assn; Sec Ellis Co Med Soc.

Etoile, Nacogdoches. 16.

Rogers James M (R), 304, '02.

Ezzell, Lavaca. 46.

Parr H H, 125A, 1906.

Floyd, Hunt. 292.

GRAY ALLEN N, M D (R), Med Dept, Univ of Dallas, Dallas, Texas, 1901; Mem State Med Assn of Texas and Am Med Assn.

Fort Worth, Tarrant. 30,000.

CHASH IRA CARLETON (R), A M, Oberlin, 1891; M D, The Univ and Bellevue Hosp Med Coll, N Y City, 1899; Editor of Texas State Journal of Medicine; Office 410 to 418 Ft Worth Natl Bank Bldg. Both Tels 887.

CHILTON WM E, M D (R), Med Dept Fort Worth Univ, Fort Worth, Texas (Cum Laude), 1900; Asst Chief Surg Ft W and Denver City Ry; Office Hours 9-11 a m and 4-6 p m; Office Phones 1496, Res Phone 2053; Office Saunders Bldg.

DAVIS WALTER MANGUM. Removed to Fair Oaks, Cal.

DREW CHARLES M, M D (P-M), Physio-Medical Coll of Texas, Dallas, Tex, '03; Pres Naturopathic Assn of Texas; Rosen Inn Bldg, N Ft Worth.

FURMAN JOHN M, M D (R), Memphis Hosp Med Coll, Memphis, Tenn, 1902; Post-Grad Courses in Chicago and New York; Quiz Master and Asst to Chair of Surgery Med Dept of Fort Worth Univ; Mem Am Med, Texas State and Tarrant Co Med Assns; Med Examr Southwestern Life Ins Co of Dallas, Texas and Numerous Fraternal Orders; Office Hours 11-12 a m and 4-6 p m; 810 Main. Both Phones.

Grammer John F (R), 160, 1893.

GRAMMER ROBERT B, M D (R), Louisville Med Coll, Louisville, Ky, 1883; Prof Pediatrics Med Dept Ft Worth Univ; Visiting Phys to St Joseph's Infirmary; Mem Tarrant Co, North Texas, Texas State and Am Med Assns; Med Examr N Y Life and Other Life Ins Cos; Office 100 Main; Hours 8-9 a m, 2-4 p m. Both Phones.

GRAY FRANK, M D (R), Med Coll of Ohio, Cincinnati, O, 1880; Office 502-6 Reynolds Bldg, 8th and Houston.

HALL ERVIN P, M D (R), Med Dept Fort Worth Univ (Cum Laude), 1899; Post-Grad New York Post-Grad Med School, 1905; Mem Tarrant Co Med Soc, Texas State and Am Med Assns; Office 217 S Boaz; Hours 9-11 a m and 4-6 p m. Both Phones 363.

IRION JOHANN W (R), Jefferson Med Coll, Phila, Pa, 1883; Med Director Fort Worth Life Ins Co, Fort Worth, Tex.

JETER THOMAS M, M D (R), Med Dept Univ of Dallas, Dallas, Tex, 1901; Office 400 Main. Tels, S W 1252, F W 969.

McMullen E S.§

MAHON D J (R), Tulane Univ of Louisiana, Med Dept, New Orleans, La, 1890; 706 Main.

MORTON GOODRIDGE V, M D (R), Med Dept Fort Worth Univ, Fort Worth, Tex, 1897; Hours 10-11 a m and 4-5 p m. Both Phones 28; K of P Bldg, 3d and Main.

MULLENNIX ANDREW J (R), Med Dept Ft Worth Univ, Ft Worth, Tex, '04; Mem Am Med Assn. Both Phones 395; 1300 Main.

NEWTON WILLIAM TYSON, M D (R), Atlanta Med Coll, Atlanta, Ga, '91; Office 1301 Jennings av cor 12th. Both Phones.

TALBOT M LYLE, M D (R), Vanderbilt Univ Med Dept, Nashville, Tenn, '00; Med Examr Inter-State Life of Indianapolis, Ind, State Life of Indianapolis, Ind, Security Mut of Binghamton, N Y, Reliance Ins Co of Pittsburg, Pa, Citizens Life of Louisville, Ky, and Kansas City Life Ins Co of Kansas City, Mo, 302-3 Ft Worth Natl Bank Bldg.

THOMPSON FRANK D, M D (R), Louisville Med Coll, Louisville, Ky, 1875; Office Hours 9-11 a m and 4-6 p m; Office Dr F D Thompson's Private Sanitarium, cor 6th and Lamar.

THOMPSON WM R, M D (R), College of Phys and Surgs, Baltimore, Md, 1888; Office 502-6 Reynolds Bldg, cor 8th and Houston.

Townsend G R (R), 302, '84.

WALKER A C (R), B A, Univ of Va, M D, Bellevue Hosp Med Coll, New York City, 1873; Surgeon in Chief to Protestant Sanitarium, S Main and R R av

WEST RUFUS B, M D (R), Vanderbilt Univ Med Dept, Nashville, Tenn, 1882; Lecturer on Life Ins and Med Jurisprudence, Med Dept Ft Worth Univ; Office 100 Main.

THE OPPENHEIMER TREATMENT FOR ALCOHOLISM

ALCOHOLIC CRAVING OVERCOME IN 12 to 48 HOURS
REPRESENTATIVE PHYSICIANS in each city of the United States administer the Oppenheimer Treatment. Write for the name and address of the physician in your locality
Oppenheimer Institute, 159 West 34th Street, New York City. (See Page 9)

Fredericksburg, Gillespie. 1,466.

RICE JOHN P, B S, C E, M D (Ecl) Grad Westminster Coll, Washington and Lee Univ; Attended Lectures St Louis Med Coll, 1873-'74; M D, Am Med Coll, St Louis, Mo, 1877; Attended Univs of Glasgow and Edinburg, Scot, 1878-'79; Mem Wis State Med Assn; Med Examr Equitable Life Assce Soc of U S.

Gainesville, Cooke. 8,100.

GARRETT FRANK D, M D (R), Baltimore Med Coll, Baltimore, Md, 1898; Post-Grad New York Polyclinic, 1905; Mem Cooke Co Med Soc; Med Examr Penn Mut and Inter-State Life Ins Cos; n e cor Public Sq.

HIGGINS DAVID M, M D (R), Hosp Coll of Med, Louisville, Ky, 1893; Pres Cooke Co Med Soc; Med Examr Southwestern Life Ins Co of Dallas; Office Over Robertson's Drug Store. Both Tels.

LANIUS GEORGE L, M D (R), Med Dept Univ of Tennessee, Nashville, Tenn, 1890; Ex-Mem Texas State Quarantine Dept; Consulting Phys to McKanna Infirmary for the Cure of Whiskey and Morphine Habit; Office n s Public Sq.

Galveston, Galveston. 40,000.

BALDINGER WM H, M D (R), Jefferson Med Coll, Phila, Pa, 1885; Late Oculist and Aurist Home for Homeless Children; Galveston Orphans' Home and Letitia Rosenberg Old Woman's Home; Formerly Clinical Asst in Eye, Ear and Throat Clinics of the N Y Polyclinic; Ear Clinic of the N Y Eye and Ear Infirmary; Sometime Resident and Clinical Asst in the Metropolitan Throat Hosp, N Y. Etc, Etc; 308 Trust Bldg. Tel 857.

Bettencourt Manuel T, 262. 1906, 3317 L.

CHASE ELI D, M D (R), Coll of Phys and Surgs, Keokuk, Ia, 1883; Med Examr Knights of Honor, K of P (Local) and Woodmen Circle; 20.0 Market. Tel 17.

FISHER FREDERICK K, M D (R), Univ of Louisiana, now Tulane Univ of La, Med Dept, New Orleans, La, 1873; 2121 Market. Tel 235.

FISHER WM C, M D (R), Univ of Va, Med Dept, Charlottesville, Va, 1881; General Practice (Med and Surgical), 2177 Market. Tel 394.

HADEN JOHN B, M D (R), Dept of Med, Univ of Penna, Phila, Pa, 1892; Licentiate Univ of State of New York, 1897; Visiting Ophthalmologist John Sealy Hosp; Visiting Oculist and Aurist St Mary's Infirmary; Consulting and Examining Oculist and Aurist Galveston City Railroad, 213-214 Levy Bldg. Tel 1111.

KENNER EDWIN B, M D (R), Missouri Med Coll, St Louis, Mo, 1887; Mem Galveston Co Med Soc and Am Med Assn, 2424 Market.

LAWRENCE DAVID H, Ph G, M D (R), Univ of Texas Med Dept, Galveston, Tex, 1902; Pres Galveston Co Med Soc; Med Examr Fidelity Mut Life Ins Co of Phila, Pa; Office 23d and Market. Tel 456.

LEE GEORGE H (R), B P, Univ of Miss, 1882; M D, Tulane Univ, Med Dept, New Orleans, La, 1888; Formerly Prof Texas Med Coll; Surg G C & S Fe Ry; Mem State Med Assn of Texas, Am Med Assn, Galveston Co Med Soc and Sou Gynæcological Soc, 325 Tremont.

MOORE JOHN T, M D (R), Univ of Texas, Med Dept, Galveston, Texas, 1896; Post-Grad Work Johns Hopkins Univ, Med Dept, Baltimore, Md, 1900; Local Surg I & N M R R; Med Examr Travelers Life Ins Co; Moore's Laboratory of Medical and Surgical Diagnosis, 109-10-11 Levy Bldg. Tel 94.

SAPPINGTON H O, M D (R), Med Dept Univ of Texas, Galveston, Tex, 1898; Demonstrator Obstetrics and Gynæcology in Same; Chief of Gynæcological and Obstetric Clinic, John Sealy Hosp, 2219 Postoffice. Tel 315

SIMPSON FRIENCH, M D (R), Univ of Texas, Med Dept, Galveston, Tex, 1903. 302 Levy Bldg. Tel 365.

STARLEY WM F Jr, M D (R), Univ of Texas, Med Dept, Galveston, Tex, 1895; Visiting Phys St Mary's Infirmary; Phys to Galveston Orphans' Home; Med Examr B of L T and B of L F, 2119 Postoffice. Tel 348.

TERRILL JAMES J, M D (R), Univ of Texas, Med Dept, Galveston, Tex, 1902. 1125 Church.

Garden Valley, Smith. 272.

Carter U D, 299, 1906.

Gorman, Eastland. 1,960.

GILBERT E B, A B, Ph G, M D (R), Med Dept, Ft Worth Univ, Fort Worth, Texas, 1900; Sec and Treas Eastland Co Med Soc; Med Examr Northwestern Mut Life Ins Co of Milwaukee, Wis, Rms 6, 7 and 8, City Drug Store Bldg.

Leggett Claude B, 305H, 1905.

Graford, Palo Pinto. 24.

Vaughter H D.*

Grand Saline, Van Zandt. 1,000.

Maxfield Jas R (R), 305B, 1901.

Greenville, Hunt. 7,100.

BECTON EDWIN P, M D (R), Univ of Tenn, Med Dept, Nashville, Tenn, 1902; Attended Course of Lectures Univ of the South, 1900; Surg to Becton & Becton's Infirmary. Both Phones 123.

MILNER THOMAS J, M D (R), Louisville Med Coll, Louisville, Ky, 1875; N Y Polyclinic, 1890; Local Surg M K & T R R; Co Health Officer; Mem Hunt Co, Tex State and Am Med Assns, Am Assn Ry Surgs; Med Examr Mut Life, Equitable, N Y Life, N W Mut and other Life Ins Cos. cor Lee and King. Both Phones.

Groveton, Trinity. 1,800.

HILL JAMES A, M D (R), Tulane Univ of Louisiana, New Orleans, La, 1900; Co Health Officer.

Hamilton, Hamilton. 1,100.

BOLDING W T (R), Kentucky School of Med, Louisville, Ky, 1901; Med Examiner Natl Life Ins Co of the U S A, Mut Life Ins Co of N Y and Inter-State Life Assce Co.

Hamlin, Jones.

PALMER J WILLARD (R), Attended Med Dept Fort Worth Univ, Fort Worth, Tex (Two Sessions), 1899-1900 and 1900-1901 and Baylor Univ Coll of Med, Dallas, Tex, 1904-1905.

Houston, Harris. 60,000.

Grimes George D (R), 282, 1902, 407 Moore-Burnett bldg

HODGES ROLLAND C, M D (R), Detroit Med Coll, Detroit, Mich, 1878; Mem Am Med Assn; Fellow Am Laryngological, Rhinological and Otological Soc, Am Acad of Ophthalmology and Oto-Laryngology; Mem Texas State and South Texas District Med Assns and Harris Co Med Soc; Practice Limited to Eye, Ear, Nose and Throat. Died March 14th, 1906.

SCHWARTZ WM H (H), Dunham Post-Grad School of Homeopathics, Chicago, Ill, 1902; Hering Med Coll, Diploma, Chicago, Ill, 1898; Hahnemann Med Coll, Phila, Pa, 2 Years; Practice Limited to Chronic Diseases, Suite 40-41 Theatre Bldg.

STEVENS' POCKET VAPORIZER, CONTAINING NOSE AND MOUTH PIECE includes an attachment for a hand bulb, also for a cut-off. Is the finest Pocket Vaporizer manufactured. Price $1.00, with solution to last a year. Price per dozen, $6.00.

PHYSICIANS STANDARD SUPPLY CO. ,PHILADELPHIA,PA., (See pages 1745, 1746.)

Ward James D (R), 194, 1878, 1015½ Congress av.

Huntsville, Walker. 2,880.
Pritchett I E, 305A, 1904.

Isabel, Cameron.
Florence J H, 160, 1889.

Kilgore, Gregg. 750.
HAMILTON ERNEST H, M D (R), Univ of Nashville, Med Dept, Nashville, Tenn, 1900; Ex-Health Officer Gregg Co; Ex-City Phys Longview, Tex; Mem Am Med Assn, State Med Assn of Texas and Palo Pinto County Med Soc; Ex-Pres Gregg Co Med Soc.

Laneville, Rusk. 32.
Barton Y P.*

Laredo, Webb. 13,864.
Ames Roger P. Removed.
Ward J T (R), 305A, 1898.

Leakey, Edwards. 100.
Cooper Marion A, 262, 1906.

Lindale, Smith. 1,500.
Gibner G P (R), 305A, 1897.

Livingston, Polk. 972.
Love R B (R), 162, 1900.

Llano, Llano. 2,400.
RHU HERMANN S, M D (R), Med Dept Western Reserve Univ, Cleveland, O, 1899; Detroit Post-Grad School of Med, 1904 and 1905; Surg Marion City and Co Hosp Staff, Marion, O; Late Interne Lakeside Hosp, Cleveland, O, 1898-99; Mem Am Med Assn and Marion Co (Ohio) Med Soc; Med Examr N Y Mut Life, Royal Arcanum, P H C and other Ins Cos; House Phys Texas Sanatorium for Tuberculosis.

Lubbock, Lubbock. 600.
OVERTON MARVIN C, M D (R), Univ of Louisville, Medical Dept, Louisville, Ky, 1902; Mem Hale-Swisher-Floyd-Lubbock Counties Med Soc and Am Med Assn.
Robertson P F. Removed.

McKinney, Collin. 7,500.
Bristow John R (R), 162, 1871.

Mabank, Kaufman. 500.
IRVINE WM P, M D (R), Univ of Louisville, Med Dept, Louisville, Ky, 1887; Post-Grad Courses New Orleans Polyclinic, 1894 and 1905.

Magnolia Springs, Jasper. 150.
Horn J M.*

Marlin, Falls. 3,368.
Munger Sylvester S (R), 301, 1891.

Mayafield, Milam. 170.
Killian J E.*

Medina, Bandera. 160.
Forish R B.*

Merkel, Taylor. 740.
Swann Alfred R (R), 162, '85.

Miami, Roberts. 600.
GUNN MOSES L, M D (R), Kentucky School of Med, Louisville, Ky, 1890; Mem Pan Handle Dist Med Soc.

Mercury, McCulloch.
Moore J W (R), 205, 1900.

Midland, Midland. 980.
THOMAS JOHN B (R), Univ of Texas, Med Dept, Galveston, Tex, 1902; Mem Res Staff John Sealy Hosp, Galveston, 1902-03; Mem Ector-Midland-Martin-Chrane Counties Med Soc; Sec and Treas Big Springs-El Paso Dist Med Assn; Mem State Med Assn of Texas; Med Examr Manhattan, Equitable, N Y Life, Mut Benefit and Southwestern Life Ins Cos, Etc.

Millsap, Parker. 340.
Bunch.*

Minera, Webb. 1,080.
Barnhill A G.*

Monaville, Walker. 30.
Clemons Ira T. Removed.

Montalba, Anderson. 80.
Austin.*

Montell, Uvalde. 16.
Wells R W.*

Moody, McLennan. 940.
Miller Garnett (R), 161, 1903.

Motley, Rusk.
Smith A O.*

Mountcalm, Hill. 720.
BARRETT HOWARD ENSLEY, M E, M D (R), Barnes Med Coll, St Louis, Mo, 1899; Post-Grad Course in Electro-Therapeutics at Illinois School of Electro-Therapeutics, 1906; Served as Interne in N Y Ruptured and Crippled Hosp; Mem Am Med Assn. Tels Res 36, Office 94; Allyn av.
Clark J C.*

Mt. Pleasant, Titus. 1,100.
BLYTHE W H, M D (R), Vanderbilt Univ, Med Dept, Nashville, Tenn, 1886; Mem Am Med Assn; Med Examr Reliance Life Ins Co of Pittsburg, Pa, Minn Mut Life Ins Co and Security Mut Life Ins Co of Binghamton, N Y.
BROADSTREET SAMUEL C, M D (R), Univ of Louisville, Med Dept, Louisville Ky, 1888; Chicago Post-Grad School and Hosp, Chicago, Ill, 1901; Mem State Med Assn of Texas, Am Med, Tri-State, N Texas and N E Texas Med Assns and Titus Co Med Soc; Med Examr State Life of Ind, Natl of Vt, Provident Savings of N Y, N W Life Ins Co, W O W, K O T M and other Life Ins Cos and Fraternal Orders.

Mt. Selman, Cherokee. 172.
Gee James N, 299, 1890.
Lewis W H, Removed.

Muenster, Cooke. 550.
Melcher F W. Removed.

Mumford, Robertson. 200.
Cearnal C D.*
Crawford R W. (See Muenster.)

Munday, Knox. 370.
Farrington Wm P, 299A, 1904.

Navasota, Grimes. 4,000.
Goodrich Wm. Deceased.
Lott Mark.*

Nugent, Jones. 122.
King J M C. Removed.

Oak Forest, Gonzales. 50.
Coucant C W. Removed.
Parr A B.*

Oakhurst, San Jacinto. 200.
Collins J S. Removed.
McIntosh L Y.*

Orange, Orange. 4,080.
Bennett Wm H, 299, 1906.

Paige, Bastrop. 500.
Wilkinson G D.*

Paris, Lamar. 9,592.
MOORE WM M, M D (R), Univ of the State of Missouri, Med School, Columbia, Mo, 1880; Bellevue Hosp Med Coll, N Y City, 1881; Mem Board of Pension Examrs, 117 S Main.

Pecan Gap, Delta. 450.
SAVAGE H G, M D, Louisville Med Coll, Louisville, Ky, 1893; Post-Grad Course, Chicago, Ill, 1905 and at New Orleans, La, 1906; Specialty, Ear, Nose and Throat.

Perry, Falls. 270.
Munger Sylvester S. Removed to Marlin, Tex.

Pittsburg, Camp. 2,000.
Musick J Thomas. Deceased

Pleasant Grove, Wood. 124.
Jackson T J.*

Pollok, Angelina. 150.
Francis Charles C (R),162,1900

Porter Springs, Houston. 80.
Kight J R. Removed.
Latham Wm W (R), 304, '96.

Prospect, Clay.
SALTER J M, M D (Ecl), Baylor Univ Coll of Med, Dallas, Texas, 1905.

Re, Navarro. 180.
SLATER THOMAS S, M D (R), Med Dept of the Univ of Tennessee, Nashville, Tenn, 1892; Post-Grad (Diploma) from Tulane Univ, New Orleans, La, Session 1895-6; Mem Examr W O W Lodge No 818.

Reynolds, Cherokee. 32.
Turner R G.*

Richland Springs, San Saba. 270.
Fussell J W. Removed.

Rio Grande, Starr. 2,146.
Dashiell Walter R, 270, 1895.

Rising Star, Eastland. 500.
Bishop J C.*

Roans Prairie, Grimes. 80.
Burk J A. Removed.

Rochelle, McCulloch.
Matlock John W, 305B, 1902.

Rockland, Tyler. 724.
Hodge Robert H.*

Rock Springs, Edwards. 384.
ROBERTSON P F, M D (R), Memphis Hosp Med Coll, Memphis, Tenn, 1894; County Health Officer of Edwards Co, Tex; Med Examr N Y Life, Equitable, Mut Life, Natl of Vt, Security Trust and Life of N Y and Germania of N Y Life Ins Cos; General Practice; Of-

The Physician makes HEALTH to order for the Human Race

The National Fur & Tanning Co. makes WARMTH to order for the Physician.

See Page 4 For Catalogue write The National Fur & Tanning Co. Three Rivers, Mich.

Rock Sp'gs, Tex—Cont'd.
fice Hours 10 a m to 12 m and 2 to 4 p m. Tel 45; College st.

Roma, Starr. 1,400.
Jones Wm G. Removed.

Rosston, Cooke. 270.
HARPER JAMES R, M D (R), Missouri Med Coll, St Louis, Mo, 1879; Mem Am Med Assn. Tel 1-4.

Round Rock, Williamson. 830.
Johnson Jas H (R), 158, '78. Died March 15, 1906.

Sacul, Nacogdoches.
Williamson C D.*

Sadler, Grayson. 100.
Miller W T.*

Sagerton, Haskell.
Collins Tip M (R), 305R, 1895.

San Angelo, Tom Green. 4,430.
Baker W P.*
Ballard Silas, 304, 1904.
Jones J Llewellyn. Removed.
Patton W D.*
Pipkin T P.*
Toliver John O. Removed.

San Antonio, Bexar. 56,000.
BELL JAMES HALL, M D (R), Jefferson Med Coll, Phila, Pa, 1884; Mem Am Ophthalmological Society. Suite 319, 320 and 328 Moore Bldg.

BELL JESSUP D, M D (R), Pulte Med Coll, Cincinnati, O, 1893; Mem Am Med Assn. Office 313 E Houston.

BERREY DABNEY, M D (R), Med Coll of Alabama (Med Dept of the Univ of Alabama), Mobile, Ala, 1881; Ex-Pres San Antonio Bd of Health, 120 E Houston.

CAMPBELL CHARLES A R, M D (R), Tulane Univ of Louisiana, Med Dept, New Orleans, La, 1899; V-Pres Bexar Co Med Soc; Specialty Lungs, 119½ Alamo Plaza.

CHATTEN EDWARD A, M D (R), Univ of Louisville Med Dept, Louisville, Ky, 1891; Office 106 E Commerce. Tels New 184, Old 967; Res Tel New 1501.

DINWIDDIE ROBERT L, M D (R), Bellevue Hosp Med Coll, N Y City, 1898; 1st Lieut and Asst Surg Texas Natl Guard; Office 818 W Commerce. Tels New 547, Old 285-Ir; Res Tel New 1194.

GOETH RICHARD A, M D (R), Med Dept Univ of Texas, Galveston, Texas, 1895; Post-Grad Course N Y Polyclinic, 1900, Interne John Sealy Hosp, Galveston, 1895; Local Surg G H & S A R'y; Ex-Local Surg S A & A P Ry, 1898 to 1900; Mem Fifth Dist Med Assn, Tex State Med Assn, Am Med Assn and the Am Assn of Life Ins Examg Surgs; Med Examr Equitable, Northwestern Mut, Germania, Washington, Interstate, Penn Mut and N Y Life Ins Cos; Surg Ocean Accident and Guarantee Corporation, Ætna Life Ins Co and Maryland Casualty Co, Phys W of the W. W C, M W, K and L of H, K of H, R A, Supreme Phys Sons of Hermann, 202 Av C.

HAMILTON WILBUR S, M D (R), Hahnemann Med Coll and Hosp, Chicago, Ill, 1895; Coll of Phys and Surgs, Chicago, Ill, 1900. Tels 2249; Office Hicks Bldg.

HERFF JOHN BENNETT, M D (R), Univ of Mich, Dept of Med and Surg, Ann Arbor, Mich, 1902; Office Rms 419-420 Moore Bldg Both Tels 1629; Res Tel 588.

HICKS FRANCIS M, M D (R), Bellevue Hosp Med Coll, N Y City, 1880; Med Examr Penn Mut Life Ins Co, 1 Hicks Bldg cor Av C and E Houston.

JACKSON THOMAS T, M D (R), Med Dept Univ of Tex Galveston, Tex, 1893; Div Surg Southern Pacific Ry Co; Ex-Asst Supt S W Insane Asylum; Sec Board of Med Examrs for the State of Texas, 5th Floor Hicks Bldg.

LOWRY STANLEY T, M D (R), Coll of Phys and Surgs, Baltimore, Md, 1901; Med Examr N Y Life Ins Co, Office Hicks Bldg. Both Phones.

MOODY GEORGE H, M D (R), Tulane Univ of Louisiana, Med Dept, New Orleans, La, 1896; Pres Bexar Co Med Soc; Office and Res 315 Brackenridge av. Both Phones.

PORTER GEORGE L, M D (R), Univ of Louisville Med Dept, Louisville, Ky, 1897; Capt and Asst Surg 2d Tennessee Vol Infantry 1898-99. Suite 219 Moore Bldg. Both Phones.

RUSS WITTEN BOOTH, M D (R), Univ of Pennsylvania, Phila, Pa, 1898; Med Referee Mut Life Ins Co of N Y; Med Examr Penn Mut Life Ins Co, 1-2 Hicks Bldg.

SPRING JOHN V, M D (R), Philadelphia Coll of Med and Surg, Phila, Pa, 1859 Rooms 222 and 224 Moore Bldg.

WARFIELD CLARENCE (R), Baltimore Med Coll, Baltimore, Md, 1891; Mem Bexar Co Med Soc and Am Acad of Ophthalmology and Oto-Laryngology. Offices 20 and 21 Hicks Bldg.

WITTE B E (R), Univ of Louisville, Med Dept, Louisville, Ky, 1890; Post-Grad Courses on Diseases of Stomach, New York and Chicago, 1903, Offices 3 and 4 Hicks Bldg.

WOLF W M, M D (R), Univ of Texas, Med Dept, Galveston, Tex, 1899; Mem Bexar Co Med Soc, Office in Moore Bldg. Both Phones.

San Augustine, San Augustine. 1,842.
Rawls O E (R), 304, 1900.

San Marcos, Hays. 2,562.
Wood Hiram A (R), 304½, '95.

Scurry, Kaufman. 240.
Holton R W. Removed.
Hudson J C (R), 160, 1891.

Sedalia, Collin. (R D from Van Alstyne).
Hines Benj F (R), 159, 1893.

Sherman, Grayson. 11,000.
AHLERS OTTO C, M D (R), Univ of Mich, Dept of Med and Surg, Ann Arbor, Mich, 1897; Sec-Treas Grayson Co Med Soc, 16-18 Linz Annex.

CROWDER THOMAS W, M D (R), Vanderbilt Univ, Med Dept, Nashville, Tenn, 1893; Mem State Med Assn of Texas and Am Med Assn, 117 East Side Square.

NEATHERY ELIJAH J, M D (R), Univ of Louisville, Med Dept, Louisville, Ky, 1891; Surg H & T C Ry Co; Surgery a Specialty; Both Phones 276; 7 to 11 Murphy Bldg.

WORLEY HENRY C, M D (R), Vanderbilt Univ, Med Dept, Nashville, Tenn, 1882; Mem Am Med Assn, State Med Assn of Texas and Grayson Co Med Soc; Tels New 564, Old 760; 3 Moore Blk.

Spring Creek, Throckmorton. 170.
Cockerell E E.*

Stamford, Jones. 920.
Jones T A.*
Manning E R, Removed.
Miller C H.*

Stowell, Chambers. 124.
Caruthers J A, Removed.

Sulphur Springs, Hopkins. 3,940.
DIAL JOHN J, M D (R), Univ of Louisville, Med Dept, Louisville, Ky, 1879.

LONG WM W, M D (R), Memphis Hosp Med Coll, Memphis, Tenn, 1900; Med Examr Minn Mut, State Life of Ind and Am Central Life Ins Cos and Many Assessment Cos.

PROCTOR THOMAS KELLY, M D (R), Univ of Louisville, Med Dept, Louisville, Ky, 1895; Sec Hopkins Co Med Soc; Med Examr Northwestern Natl and Franklin Life Ins Cos and Praetorians and Fraternal Home; Specialty, Eye, Ear, Nose and Throat

Somnoform THE IDEAL GENERAL ANAESTHETIC FOR MINOR SURGERY.
E. de Trey & Sons Philadelphia New York See adv. opp. page 1450.

SMITH MILLINGTON, M D (R), Missouri Med Coll, St Louis, Mo, 1881; Post-Grad Courses 1900-1-2-3-4.

Swannville, San Augustine
Phillips J T.*

Tacoma, Panola.
Sellers S P.*

Tally, Harrison.
Long Robert L (R), 304, '02.

Taylor, Williamson. 4,580.
FLOECKINGER FRANK C, M D (R), Carolus Franciscous Univ, Gratz, Austria, 1885; Surg T P A; Asst Surg Med Dept T N G; Active Mem Assn Military Surgs of U S; Mem Williamson Co, Texas State and Am Med Assns; Med Examr Germania Life Ins Co, Sons of Hermann, C S P S (Bohemian) and Other Fraternal Orders; Telephone Bldg, Main.
Kubricht Theophilus (R), 136, 1905.

Tebo, Sabine. 30.
Mitchell J B.*

Terrell, Kaufman. 6,700.
MONDAY WM H, M D (R), Tulane Univ, New Orleans, La, 1871; Ex-Pres Kaufman Co Med Soc; Med Examr Franklin Life Ins Co.
NICHOLS JAMES R (R), Tulane Univ of Louisiana, New Orleans, La, 1893; Mem Hunt Co Med Soc.
TURNER JOHN S, M D (R), Louisville Med Coll, Louisville, Ky, 1889; Mem Legislative Committee State Med Assn of Texas.

Texarkana, Texas (See also Texarkana, Arkansas).
DECKER JOHN W, M D, Ph G (R), Med Dept, Univ of the South, Sewanee, Tenn, 1900; Post-Grad N Y Post-Grad School, 1906; Dean of Gate City Med Coll and School of Pharmacy, Texarkana, Texas, and Prof Surgery in Same; 306½ W Broad.
HUNT PRESTON, M D (R), Atlanta Coll of Phys and Surgs, Atlanta, Ga, 1901; Past City Phys and Ex-Pres Board of Health; Cor Broad and State Line avs.
KLEIN NETTIE (R), Dallas Med Coll, Dallas, Tex, 1903; Special Courses Harvard Med School, Boston, Mass and Rush Med Coll, Chicago, Ill, 1903; N Y Polyclinic, 1904; N Y Post-Grad School, 1904 and 1905; Pathologist Cotton Belt Hosp; Lecturer to Nurses at Texarkana Sanitarium; Med Examr W O W and Pathfinders, Specialty Diseases of the Skin and Clinical Microscopy; 523 Pine.

Tilden, McMullen. 600.
Wheeler.*

Timpson, Shelby. 976.
Hartt W G (R), 304, 1902.

Trickham, Coleman.
Flemirg A A.*

Valentine, Jeff Davis. 334.
Boyd Franklin V, Removed.

Van Vleck, Matagorda. 80.
Hooper Robert B (R), 158, '81.
Scott E E, Removed.

Vernon, Wilbarger. 2,200
DODSON JAMES E (R), Univ of Nashville and Vanderbilt Univ, Nashville, Tenn, 1875; Med Examr Aetna Life Ins Co.
Haughton T J, Removed.

Victoria, Victoria. 4,388.
BRAMAN DANIEL H, M D (R), Tulane Univ of Louisiana, Med Dept, New Orleans, La, 1890; Med Examr New York Life and Manhattan Life Ins Cos; Tel 190; Staten av.
Malsch E A, 304, 1893.
Pettit B M. Removed.
Smith J L.*

Voth, Jefferson. 220.
SWONGER J BOYD, M D (R), Ohio Med Univ, Columbus, O, 1901; Med Examr N Y Life, Washington Life, Franklin and Southwestern of Dallas Life Ins Cos; Office Hours 8-11 a m and 3-8 p m. Tel 1101.

Waco, McLennan. 21,846.
BAKER MARK D, M D (R), Louisville Med Coll, Louisville, Ky, 1901; Mem Am Med Assn, cor Austin av and S 4th.
BOSTON ERNEST, M D (R), Barnes Med Coll, St Louis, Mo, 1899; Clinical Hosp Work Ear, Nose and Throat Dispensary of Same, 1898-99; 72-73-74 Provident Bldg.
BURGESS JOHN L (R), Vanderbilt Univ, Med Dept, Nashville, Tenn, 1900; Director and Sec of Anatomical and Pathological Soc of Waco; Med Examr Knights of Pythias, 41-43 Provident Bldg.
Hudson Charles L, 262, 1906.
King James C J (R), 162, '71. Died March 21, 1906.
KIRKPATRICK SILVANUS B, M D (R), Missouri Med Coll, St Louis, Mo, 1883; Mem Am Med Assn; Office 503½ Austin av; Ind Phone 1048, Res Phones 676.
RENFRO W W, M D (R), Dallas Med Coll, Dallas, Texas, 1904; Attended Med Dept Tulane Univ; Special Course Med Dept Univ of Texas, 1896; New Orleans Polyclinic 1903; Ex-County Phys Bell Co, Tex; Med Examr Manhattan and Mut Life Ins Cos of N Y.
STRAYHORN JOHN MARSHALL, M D (R), Med Dept Univ of Tenn, Nashville, Tenn, 1893, Office 114 N 8th.

Wallisville, Chambers. 330.
Remley F A. Removed.
TRICHEL JOHN J (Ecl), Eclectic Med Univ of Kansas City, Mo, 1903; Surg C R Cumming Export Co; Med Examr Modern Woodmen of America.

Waxahachie, Ellis. 4,588.
SMALL ANDREW B, M D (R), Memphis Hosp Med Coll, Memphis, Tenn, 1888; Pres Central Texas Dist Med Assn; Med Examr Equitable Life Ins Co.
WEST WARREN F, M D (R), Jefferson Med Coll, Phila, Pa, 1886; Mem Am Assn of Ry Surgs; Med Examr Kansas City Life Ins Co of Kansas City, Mo and Citiezns' Life Ins Co of Louisville, Ky. Both Tels 104.

Westphalia, Falls. 90.
Henke J J. Removed.

Wheelock, Robertson. 36.
GILSTRAP WILEY P, M D (R), Memphis Hosp Med Coll, Memphis, Tenn, 1891; Mem State Med Assn of Texas.

Whitehouse, Smith. 160.
Jones B M.*

Whitesboro, Grayson. 1,570.
KING CHARLES L, M D (R), Univ of Louisville, Med Dept, Louisville, Ky, 1883; Mem Grayson Co Med Soc.

Whitney, Hill. 924.
Dean T R, 211, 1885.

Wichita Falls, Wichita. 2,700.
WALKER WADE HAMPTON, M D (R), Med Dept of Fort Worth Univ, Fort Worth, Tex, 1900; Post-Grad Med School, Chicago, Ill, 1905; Mem Wichita Co Med Soc; Med Examr Modern Woodmen of Am and most all Fraternal Orders Represented in Texas.

Willow Hole, Madison. 80.
Barlow A. Died March 28, '06.

Winnsboro, Wood. 980.
Baber G L, 125A, 1906.

Womack, Bosque. 54.
Glass James T. Removed.

Woodbury, Hill. 180.
Wells.*

Wyatt, Ellis. 124.
Ford Wm F. Removed.

Yew, Fannin. 28.
Wimer W W.*

Yoakum, De Witt. 3,800.
BOYD ALEXANDER E, M D (R), Louisville Med Coll, Louisville, Ky, 1888; Mem Am Life Ins Examrs; Med Examr Mut Life of N Y, N Y Life, Penn Mut, Home, Manhattan, Provident Savings, Prudential and other Life Ins Cos; Office Hours 9 to 11 a m and 4 to 5 p m. Tel 22.

Yowell, Hunt.
Hall T A (R), 304, 1896.

$ Saved in postage by using our up-to-date and accurate mailing lists covering all businesses, all professions and all countries. **R. L. POLK & CO.,** Detroit and Chicago. $

UTAH.

Bountiful, Davis. 1,690.
Holbrook Horace C, 294, 1903.
Clear Creek, Carbon. 370.
ALLISON ROBERT S (R), Rush Med Coll, Chicago, Ill, 1904; Surg Denver & Rio Grande R R and Utah Fuel Co Hosp; Office Hours 10 to 12 a m and 5 to 6 p m.
Eureka, Juab. 3,400.
Gase I F.*
Logan, Cache. 5,700.
Budge David C, 126, 1900.
Mercer, Tooele. 2,700.
Brooks Earl Brisbin (R), 130, 1905.
Mt. Pleasant, San Pete. 2,700.
WOODRING WM WALLACE (R), Univ Med Coll, Kansas City, Mo, 1898; Surg San Pete Valley Ry.
Murray, Salt Lake. 2,384.
ODELL THOMAS GEORGE, M D (R), Dept of Med of the Univ of Penna, Phila, Pa, 1899; Med Examr Penn Mut Life Ins Co of Phila, Pa; Office Fraternal Hall, Res Vine st.
Ogden, Weber. 16,840.
BAKER GEORGE W, M D (R), Rush Med Coll, Chicago, Ill, 1894; Mem Ogden Med Soc; Med Examr Penn Mut Life Ins Co of Phila, Pa, 2486 Washington av.
CONROY EDWARD M, M D (R), State Univ of Iowa, Med Dept, Iowa City, Ia, 1890; Mem Utah State Med Assn; Mayor of Ogden; Pres Board of Trustees of State Industrial School; Grand Med Examr A O U W for Utah; Head Phys M W of A for Utah, 300 25th.
Provo, Utah. 7,840.
Hosmer James E (R), 185, '92.
Westwood David (A), 171, '02.
Salt Lake City, Salt Lake 57,000.
Adams John Francis (R), 126, 1905, St Mark's Hosp.
BASCOM FRANCIS S, M D (R), Rush Med Coll, Chicago, Ill, 1882; Post-Grad Course Univ of Vienna 1883-4; Med Director St Mark's Hosp; Pres State Bd of Health; Chief Surg Utah Fuel Co; Local Surg R G & W Ry Co; Mem Am Med and Utah State Med Assns and Salt Lake Co Med Soc; Med Examr Northwestern Mut, Conn Mut, Mut Benefit of Newark, N J, Penn Mut and Pacific Mut Life Ins Cos; Office Hours 2 to 4 p m, 31-32 Mercantile Blk, Res 38 W 5th South.
BEATTY THEODORE B, M D (R), Rush Med Coll, Chicago, Ill, 1884; Sec State Board of Health; Mem Staff St Mark's Hosp; Mem Am Med, Rocky Mountain Inter-State Med and Utah State Med Assns and Salt Lake Co Med Soc; Hours 2 to 4 p m; Office 39 Mercantile Blk, Res 509 E 1st South; Tels 276 and 1937.
Brown L R,* 1165 W 3d North.
CALDERWOOD WM ROBERT, M D (R), Rush Med Coll, Chicago, Ill, 1903; Mem Am Med and Utah State Med Assns and Salt Lake Co Med Soc; Med Director Beneficial Life Ins Co, 303 Templeton Bldg.
CRITCHLOW JOHN F (R), Dept of Med of the Univ of Penna, Phila, Pa, 1894; Ex-Interne German Hosp Phila, Pa.; Surg St Mark's Hosp, Salt Lake City; Local Surg R G W Ry and Utah Fuel Co; Ex-Mem Utah Board of Med Examrs; Mem Utah State Med Assn and Salt Lake Co Med Soc; Office 15-16 Mercantile Blk; Res 440 S 7th East.
DONOHER WM DAVID, M D (R), Coll of Phys and Surgs, St Louis, Mo, 1895; Ophthalmologist and Otologist to Keogh-Wright Hosp; Office Suite 23 Mercantile Blk; Tel 3691, Res 3107X.
Downey Wm St John (R), 126, 1894, 52 Hooper bldg.
Downing Samuel N A (R), 107, 1884, 216 E 3d South.
Ewing W Brown (R), 126, '85, 321 Atlas blk.
FISHER ROBERT WELLES, Ph G, M D (R), Jefferson Med Coll, Phila, Pa, 1890; Prof Pharmacology and Materia-Medica, Med Dept Univ of Utah, Salt Lake City, Tel Bell 1208; n e cor 3d South and 5th East.
GIESY JOHN U, M D (R) Starling Med Coll, Columbus, O, 1898; Mem Am Med Assn, 406 Progress Bldg.
Gowans Ephraim G (R), 172, 1897, 221 Constitution Bldg.
GREENE RONALD A, M D (R), Northwestern Univ Med School (Chicago Med Coll), Chicago, Ill, 1900; Former Clinical Instr on Ear Diseases at Rush Med Coll, Asst Clinical Instructor Eye Dept Northwestern Univ Med School, Clinical Instructor Nose and Throat Diseases, Chicago Policlinic; House Surg Illinois Eye and Ear Infirmary, 1901-1902; Practice Limited to Eye, Ear, Nose and Throat; Office Hours 11 a m to 1 and 2 to 5 p m, 331-332 Atlas Blk. Tel 2485Y.
HAMMOND ERNEST D, M D (R), The John A Creighton Med Coll (Med Dept of the Creighton Univ), Omaha, Neb, 1900; Mem Am Med Assn; Ex-Sec Salt Lake Co Med Soc; Med Examr Capitol Life Ins Co of Colo; Hours 11 to 12:30 a m and 2 to 4 p m, 218 Dooly Bldg.
Hanchett Wm H. Removed to Oakland, Cal.
Irvine A Ray, 294, 1906, 66 Center.
Lane James (R), King and Queens Coll, Dublin, 1883, 305 Scott bldg.
LINDSAY DAVID MOORE, L R C P, Ireland, 1888; Hours 10 a m to 12:30 and 2 to 4 p m, 171 Keith-O'Brien Bldg.
Neher Edwin M (R), 126, '05, St Marks Hosp.
RICHARDS RALPH T, M D (R), The Univ and Bellevue Hosp Med Coll, N Y City, 1903; Interne Bellevue Hosp, N Y City, 1904-5; Instr Minor Surgy Univ of Utah; Surg Dr W H Groves L D S Hosp; Med Referee Mut Life Ins Co of N Y; Office 312 Deseret News Bldg.
Scallon J E (R), 393, 1874, 1277 E 1st South.
SCOTT HARRY S (R), Coll of Phys and Surgs (The Coll of Med of the Univ of Illinois), Chicago, Ill, 1887 and 1895; Member American Medical, Utah State and Rocky Mountain Inter-State Med Assns and Salt Lake Co Med Soc; Med Examr Washington Life Ins Co, Equitable Life Assce Soc and Brotherhood R R Trainmen, 27-28 Mercantile Blk.
Thome Wm McKee (R), 282, 1897, 19-20 Mercantile blk.
WRIGHT ELIAS S (R), New York Univ (Med Dept of Univ Med Coll), N Y City 1891; Pres State Board of Med Examrs; Surg Keogh-Wright Private Hosp; Mem Am Med and Utah State Med Assns and Salt Lake Co Med Soc; Med Examr Phoenix Mut, Hartford, State Life of Ind and Security Mut of Binghamton, N Y, Life Ins Cos, 410-412 McCormick Bldg.
Tremonton, Boxelder.
Pitt James Otto (R), 159, '03.

PHYSICIANS' CASUALTY ASSOCIATION OF AMERICA

ACCIDENT INSURANCE AT COST. Membership limited to practicing Physicians and Surgeons.

See Page 12. Write E. E. ELLIOTT, Secretary, OMAHA, NEB.

VERMONT.

Barre, Washington. 12,600.
Cooper Alden V (R), 307,'05.
Hanson Lester W (R), 218,'67
Leonard Lothair Lewis (R), 307, 1904.
O'Donnell Danl V (R), 307,'04.
Prentiss Robt W (R), 172, '01
Sprague Edwd G (R), 307, '94.

Bennington, Bennington. 6,080.
Buchanan Chas S, 307, 1904.

Brattleboro, Windham. 7,100.
ANDERSON GEORGE R, M D (R), Univ of Vermont, Med Dept, Burlington Vt, 1898; N Y Post-Grad Med School and Hosp, 1904; Attending Surg Brattleboro Memorial Hosp; Asst Surg U S V, 1898; Capt and Asst Surg V N G; Sec Windham Co Med Soc; Mem Am Med Assn, Vt State Med Soc, Conn River Valley Med Assn, Assn of Military Surgeons of the U S and Military Order Foreign Wars; Med Examr N Y Life Ins Co, Equitable Life Assce Soc, Provident Life and Trust, Ætna Life and Metropolitan Life Ins Cos, Brooks House.

LYNCH EDWARD R (R), Baltimore Med Coll, Baltimore, Md, 1896; Surg Farren Hosp, Montague, Mass; Ex-Mem Am Med Assn; Mem Am Acad of Med; Ex-Mem Vt State Med Soc and Conn Valley Med Assn; Med Examr Modern Woodmen; Propr-in Chief of the Dr E R Lynch Hosp Assn, 20 Grove, Brattleboro, Vt; Specially Adapted and Arranged for Surgical Cases; Trained Nurses in Attendance.

Bristol, Addison. 2,400.
Tobin Edwd A (R), 307, 1905.

Burlington, Chittenden. 19,609.
HAWLEY DONLY C, A B, M D (R), A B, Univ of Vt, Burlington, Vt, 1878; M D, Med Dept, Same, 1884; Contributor "Femoral Hernia" Wisconsin Med Recorder, Feb, 1901; "The Relation of the Physician to Politics," Bulletin Am Acad of Med, Apr, '03; "Inflammation and Ulceration of the Sigmoid Flexure," Vt Med Monthly, Dec, 1904; "Diseases of Children," Vt Med Monthly, 1905; "Recreation as a Sociologic Factor," Bulletin Am Acad of Med, Feb, 1906, 204 Pearl. Tel 34.
Sparhawk George E E (H), 283, 1853. Died March 14, '06.

Danby, Rutland. 500.
Grinnell Wm H (R), 307, '97.

Quechee, Windsor. 90.
BUGBEE LOCKE H, M D (R), Dartmouth Med School, Hanover, N H, 1902; Mem White River Valley Med Assn; Med Examr Mut Life of N Y, Phoenix Mut Life Ins Cos and Travelers Ins Co; Office Hours 7-9 a m, 1-2 and 7-9 p m.

Readsboro, Bennington. 600.
Eddy Merritt O, 184B, 1905.

St. Albans, Franklin. 6,600.
BERKLEY GEORGE CARLTON, M D (R), Univ of Vt, Med Dept, Burlington, Vt, 1894; Expert Examr Eye, Ear, Nose and Throat, U S Pension Bureau, Office 130 Main.
Wilder Winford O. Removed to Pittsfield, Mass.

VIRGINIA.

Alberene, Albemarle. 70.
PINKERTON WM A (R), Univ of Virginia, Med Dept, Charlottesville, Va, 1900; Mem Am Med Assn.

Ballston, Alexandria. 60.
Welburn Williamson C (R), 299A, 1899.

Charlottesville, Alberle. 6,884.
Nelson Hugh T (R), 310, '75. Died March 26, 1906.

Cotman, Henrico.
Baker Edmond T (R), 312, '88
Blanton Joseph C, 312, 1900.

Durmid, Campbell.
Davis J W, 297, 1895.

Ezell, Brunswick.
Ezell W R (R), 120, 1861.

Fredericksburg, Spottsylvania. 5,460.
Scott Sidney L (R), 310, 1901.

Gloucester, Gloucester. 200.
Broaddus John B (R), 321,'78

Harrisonburg, Rockingham. 3,800.
Amiss Emile P (R), 311A, '98.

National Soldiers Home, Elizabeth City.
Thompson Louis A, 241, 1897.

Negro, Hanover. 54.
Stanley Thomas J. Removed to Bracket, Va.

Newport, Giles. 270.
Givens R T. Removed to Sinking Creek, Va.

Norfolk, Norfolk. 48,600.
DRIVER WILSON E (R), Univ of Maryland, Med Dept, Baltimore, Md, 1893; Office Hours 9 a m to 2 and 4 to 5 p m, Mondays, Wednesdays and Fridays, 9 a m to 2 p m Tuesdays, Thursdays and Saturdays, 139 Granby.

Petersburg, Dinwiddie. 22,700.
CROCKFORD W HAMILTON JR, M D (R), Univ of Va, Charlottesville, Va, 1901; Surg Colonial Coal and Coke Co; Mem Am Med Assn, Va State and Va Southwestern Med Socs; Med Examr Mut Benefit and N Y Life Ins Cos; Hours 11 to 12:30 m and 7 to 8 p m.

Richmond, Henrico. 88,200.
BRYCE CLARENCE A, A M, M D, M E (R), Med Coll of Va, Richmond, Va, 1871; Prof of Electro-Genito-Urinary Surgery in the Natl Coll of Electro-Therapeutics; Editor Southern Clinic; Author "Bryce's Practice of Medicine", "Physicians' Companion" and "Ups and Downs of a Virginia Doctor," 4 E Clay.
Warinner Junius E (R), 312, 1884 (R D 7).

Rustburg, Campbell. 440.
Davis J W. Removed to Durmid, Va.

Sinking Creek, Craig.
Givens R T (R), 311A, 1901.

Staunton, Augusta. 7,600.
RODGERS CHARLES W, M D (R), Univ of Virginia, Med Dept, '86; Post-Grad Course at New York Polyclinic, 1901; Pres Augusta Co Med Soc, 1906; Mem State Bd of Med Examrs and Med Soc of Va; Med Examr Sun Life Assce Co of Canada, Mut of N Y and N Y Life Ins Cos, 201 E Frederick.

Valentines, Brunswick.
Moore W E.*

Welchs, Caroline. 8.
Dew Roderick. Removed to Goodloes, Va.

Wytheville, Wythe. 3,360.
GREEN PEYTON B, M D (R), Med Dept, Univ of Va, Charlottesville, Va, 1885; Sec South West Va Med Soc; Med Examr Mut Life Ins Co of N Y, Travelers' Ins Co of Hartford, Conn, Life Ins Co of Va and National Life Ins Co of Montpelier, Vt, 317 Main. Tels 129, 24, 118 and 5.

Scott's Emulsion Is more powerful, more digestible and more palatable than the raw cod liver oil.

WASHINGTON.

Castle Rock, Cowlitz. 924.
Campbell Thomas C, 333, '02.
Deer Park, Spokane. 170.
SLATER HENRY HERBERT, M D (R), Coll of Phys and Surgs (Med Dept Univ of Ill), Chicago, Ill, 1902; Med Examr Manhattan Life Ins Co, Masonic Temple.
Granite Falls, Snohomish. 160.
Green Wm M (R), 217A, 1901.
Creston, Lincoln. 346.
Akey W Tuttle (R), 255, 1891.
Edward J T.*
Kahlotus, Franklin.
Cole Thomas O, 126, 1903.
Puyallup, Pierce. 2,100.
McCracken Thomas (R), 136, 1886. Died Apr 11, 1906.
Seattle, King. 101,000.
HEUSSY WM C, M D (R), Univ of Buffalo, Med Dept, Buffalo, N Y, 1895; Attending Phys Wayside Emergency Hosp; Mem Am Med Assn, Washington State Medical Assn, King Co Med Soc and Physicians' Club of Seattle; Specialty Internal Medicine; Office Hours 1 to 3:30 p m, 235-236 Globe Bldg.
Lueders Alfred W, 161, 1894.
McCarney Wm H,† 1205 1st av
PETERKIN G SHERMAN, M D (R), Coll of Phys and Surgs in the City of New York (Med Dept Columbia Univ), N Y City, 1895; V-Pres King Co Med Soc; Ex-Pres Physicians' Club of Seattle; Suite 701-2-3 Alaska Bldg. Tels Office, Sunset Main 1488, Res Main 2121, Ind 1178.
SAXE CORA TURNER, M D (R), Univ of Mich, Dept of Med and Surg, Ann Arbor, Mich, 1886; Office, Arcade Bldg 2d av.
THOMSON CURTIS H (R), Univ of Virginia, Med Dept, Charlottesville, Va, 1897; Med Examr U S Marine Recruiting Station; Office 203-204 Walker Bldg, Res 202 N 14th av.
WOOD C BENSON, M D, New York Homo Med Coll and Hosp, N Y City, 1903; Sec Pacific Coast Oto-Laryngological Soc; Fellow Puget Sound Ophthalmological and Oto-Laryngological Soc; Mem King Co Med Soc and Am Med Assn, 502-3-4-5 Alaska Bldg.
Spokane, Spokane. 38,800.
KLUSSMAN FRED M, Ph C, B S, M D (R), Kentucky School of Med, Louisville, Ky, 1897; Post-Grad Courses N Y Post-Grad Med School and Hosp; Formerly Clin Asst in Same; Mem Miss Valley Med Assn; Specialty, Genito-Urinary Surgery and Rectal Diseases; Office Hours 9 to 12 a m, 2 to 5 and 7 to 8 p m. Tel Main 1236; 206-7 Temple Court.
MERRIAM CYRUS K (R), A M, Colby Coll, 1875; M D, Med Dept Univ of N Y City, 1879; Mem Am Med Assn and Spokane Co Med Soc; Ex-Pres Med Soc of State of Wash, 208-209 Granite Blk.
Tacoma, Pierce. 40,000.
CASE CHARLES E (R), California Med Coll, San Francisco, Cal, 1880; Coll of Phys and Surgs, Chicago, Ill, 1886; Phys and Surg Northwestern Hosp Assn; Surg Fanny Paddock Hosp; Office National Bank of Commerce Bldg.
READ WILMOT DE LEO, M D (R), Cooper Med Coll, San Francisco, Cal, 1903; Surg Fannie Paddock Memorial and Old Town Emergency Hosps; Chief Med Staff of Northwestern Hosp Assn; Late Asst Supt Western Washington Hospital for Insane; Treas Pierce County Medical Soc; Mem Am Med and Wash State Med Assns; Office Hours 9-11 a m and 2-4 p m; Office 305-307 National Bank of Commerce Bldg. Tel James 3076; Res 1004 South L, Tel Main 3562.
YOCUM JAMES R (R), Med Dept Harvard Univ, 1888; Staff Surg Fannie C Paddock and St Joseph's Hosps, Tacoma, Wash; Ex-Pres Med Soc State of Wash; Ex-Pres Pierce Co Med Soc; Mem State Board of Health; Med Examr Mut of N Y, Metropolitan and N Y Life Ins Cos and Equitable Life Assce Soc; Office Provident Bldg.

WEST VIRGINIA.

Benwood, Marshall. 4,880.
CAMPBELL HARRY P, M D (R), Baltimore Med Coll, Baltimore, Md, 1902; Post-Grad Course Chicago Clinical School; Mem Am Med Assn.
Fankhauser Ernest E. Removed to Reader, W Va.
Blue Creek, Kanawha.
Milbee John.*
Board Tree, Marshall. 80.
Rinehart Archie B, 262, 1906.
Charleston, Kanawha. 12,000.
COPELAND CHARLES E, M D (R), Coll of Phys and Surgs, Baltimore, Md, 1893; Office, Rooms 1, 2 and 3 Elk Banking Co's New Bldg, cor Charleston and Virginia av, Res D Columbia avenue.

A

Coalwood, McDowell.
GRAVES GEORGE B, D D S, Ph G, M D (R), Med Dept Univ of the South, Sewanee, Tenn, 1903; Mem Am Med Assn; Med Examr Penn Mut and New York Life Ins Cos.
Elkins, Randolph. 2,300.
GOLDEN WM W, M D (R), New York Univ, Med Dept, N Y City, 1892; Surg Western Maryland R R Co.
Fairmont, Marion. 6,200.
HILL FREDERICK W, M D (R), Coll of Phys and Surgs, Baltimore, Md, 1891; Staff Phys and Mem of Advisory Board Cook Hosp and Training School Co; Office Hours 2 to 5 p m, cor Main and Jefferson.

B

Fayette, Fayette. 30.
WOODVILLE JOHN B, M D (R), Med Coll of Virginia, Richmond, Va, 1897; Phys to New River Valley Coal Co; Mem West Va State Med Assn and Assn of C & O R R Surgs.
French Creek, Upshur. 150.
Bronson Dellett E, 262, 1906.
Gap Mills, Monroe. 124.
Ballard C C.*
Huntington, Cabell. 14,300.
RADER JOSEPH E, M D (R), Coll of Phys and Surgs, Baltimore, Md 1894; Office McCrorey Blk, 903 3d av. Tels Mutual 822, Bell 922.
Vermillion Clyde W (R), 266, 1897.

C

Cleveland Pasteur Institute

602 Hough Ave., Cleveland, Ohio.

Private Hospital for the Preventive Treatment of Hydrophobia.

H.R. BROWNLEE, M.D., Med. Director

Hurricane, Putnam. 284.

HICKS IRA CLAY, M D (R), Passed State Board of W Va, after two years work in Coll of Phys and Surgs, Baltimore, Md (terms of '93 and '94); Received Degree of M D in Same Coll, 1898; Post-Grad Course, Same 1904; Special Course in Operative Surg and Anatomy under Dr McNeer of Baltimore, '04; Chairman of Committee on Med and Sanitation of W Va Senate; Mem W Va Med Soc and Cabell Co Med Soc; Med Examr Equitable Life Assce Soc of U S and Prudential Ins Co of Am.

Janelew, Lewis. 370.

Ivan Joseph. Removed.

Wimer Henry. Removed.

Jenningston, Tucker.

Willis C A (R), 169, 1904.

Lawton, Fayette.

McConkey Samuel A, 312, '90.

Smith Wilbur E, 263, 1898.

Logan, Logan. 266.

Draper Sylvester A, 312, 1900.

Lubeck, Wood. 266.

Deems Hamilton N.*

Montgomery, Fayette. 1,800.

Lawrence A C.*

Mt. Hope, Fayette. 440.

Brown C M. Removed to Huntington, W Va.

Parkersburg, Wood. 12,-300.

BAKER O D, M D (R), Med Coll of Ohio, Med Dept Univ of Cincinnati, Cincinnati, O, 1904; Interne Jewish Hosp, Cincinnati, O, 1904-05; Office Hours 2 to 5 and 7 to 9 p m, Mornings by Appointment, 525 Market.

Hatfield Franklin P(R),202,'78

Reader, Wetzel. 270.

FANKHAUSER ERNEST E, M D (R), Baltimore Med Coll, Baltimore, Md, 1902; Formerly House Phys Emergency Hosp, Benwood, W Va; Med Examr Phœnix of Boston, Mut of N Y and Washington Life Ins Cos. Tel National.

Thomas, Tucker, 2,400.

Werner Harry R, 262, 1906.

Troy, Gilmer. 178.

Hinzman Woodford, 171, 1903.

Winifrede, Kanawha.

Davis John A, 169, 1889.

WISCONSIN.

Appleton, Outagamie. 16,000.

Beveridge Thos T (R), 281, '62. Died Apr 19, 1906.

Ashland, Ashland. 14,100.

HOSMER MATHEW S, M D (R), Univ of Mich, Dept of Med and Surg, Ann Arbor, Mich, 1882; Pres Eleventh Dist Med Soc; Med Examr Germania Life Ins Co of N Y, Minn Mut Life of St Paul, Minn and Bankers Life of Des Moines, Ia.

Crandon, Forest. 270.

SMITH S M B, M D (R), Coll of Phys and Surgs, Chicago, Ill, 1900. Removed to Wausau, Wis.

De Pere, Brown. 4,516.

MAILER ANDREW C, M D (R), Rush Med Coll, Chicago, Ill, 1878; Bellevue Hosp Med Coll, N Y City, 1882; Ex-Pres Fox River Valley Med Soc; Pres Brown Co Med Soc; Broadway.

Fond du Lac, Fond du Lac. 16,000.

KRUMME SIMON ALEX (R), Rush Med Coll, Chicago. Ill, 1886. Tel 2081; 3 N Main.

Galesburg, Shawano. (R D from Leeman.)

Lenfestey Fred K (R), 335,'03

Howards Grove, Sheboygan.

Franzel Julius E, 314, 1902.

Tasche Conrad T, removed to Sheboygan, Wis.

Janesville, Rock. 13,900.

MILLS JAMES (R), Northwestern Univ Med School, Chicago, Ill, 1883; Attending Phys Palmer Memorial Hosp, Janesville, Wis; Specialty, Eye, Ear, Nose and Throat; 25½ W Milwaukee.

Jefferson, Jefferson. 2,880.

Uttech Otto C, 158, 1905.

La Crosse, La Crosse. 30,-000.

MacNETT FRANK J, M D (R), Bellevue Hosp Med Coll, N Y City, 1898; Post-Grad Courses N Y Eye and Ear Infirmary and N Y Post-Grad Med School in 1898; Mem Am Med Assn; Special U S Pension Examr; Practice Limited to Eye, Ear, Nose and Throat; Office Hours 9 to 12 a m and 1 to 5 p m.

Lake Mills, Jefferson. 1,600.

ENGSBERG WM A (R), Ph G, 1889; M D, Rush Med Coll, Chicago Ill, 1891; Med Director Atlas Casualty Co of Lake Mills, Wis.

Lomira, Dodge. 560.

Crosby E P.*

Drissel Henry. Removed.

Ehmer Jos W (R), 130, 1900.

Luck, Polk.

Fenger P N (R) Univ of Copenhagen, 1888.

Nauston, Juneau. 2,000.

Edwards Wm M.*

Merrill, Lincoln. 8,900.

WALSH CHARLES C, M D (R), State Univ of Iowa, Med Dept, Iowa City, Ia, 1889; Mem Am Assn of Ry Surgs; Pres Lincoln Co Med Soc, Natl Bank Bldg.

Milwaukee, Milwaukee. 300,000.

Birkhaeuser Joseph E. Died Apr 23, 1906.

Cherry Leslie E. Died March 23, 1906.

DOERN W G, M D (R), Keokuk Med Coll, Coll of Phys and Surgs, Keokuk, Ia, 1902; Prof of Anatomy and Principles of Surgery, Milwaukee Med Coll; 221 Grand av. Tel Grand 535.

Federman Edwin H. Removed to Pine River, Wis.

PFISTER F, M D (R), Univ of Wooster, Med Dept, Cleveland, O, 1895; Consulting Rhinologist to County Hosp; Surg to Emergency Hosp, 760 3d.

Neenah, Winnebago. 6,240.

JESPERSEN THOMAS (R), Rush Med Coll, Chicago, Ill, 1888; City Health Officer 1890 to 1895; Mem Fox River Valley, Wis State and Winnebago Co Med Socs; Med Examr Mut Life, Home Life, Metropolitan Life, Manhattan Life and Mass Mut Life Ins Cos, M W A, E F U, Sons of Hermann, Danish Brotherhood and K of P, Etc; Office Hours 8 to 10 a m, 1 to 3 and 7 to 8 p m; Office Wisconsin av and Commercial; Tel Office 3661; Res 117 E North Water, Tel Res 2367.

Oneida, Brown.

Smith Eugene F, 314, 1905.

Oshkosh, Winnebago. 30,-000.

CONLEY JOHN M (R), Northwestern Univ Med School, Chicago, Ill, 1897; U S Pension Surg; Office 157 Main, Tel 377; Res 17 Mt Vernon, Tel 83.

Hansen Rasmus P (Ecl).§

OVIATT CHARLES W (R), Coll of Phys and Surgs, Chicago, Ill, 1887; Mem Am Surgical Assn, 145 Main.

Peshtigo, Marinette. 2,300.

Hutchinson J L, 315, 1905.

Pine River, Waushara. 200.

Federman Edwin H (R), 315, 1903.

Portage, Columbia. 5,800.

Roberts John A, 126, 1903.

Port Washington, Ozaukee. 3,400.

Beemer Chas W (R), 332, 1893.

Racine, Racine. 30,300.

BJORKMAN GUSTAV (R), Royal Univ of Upsala, Sweden, 1879; Royal Carol Med and Surg Inst of Stockholm, 1887, 726 Wisconsin.

NOTT GEORGE W (R), Rush Med Coll, Chicago, Ill, 1896; Med Examr Travelers' Life Ins Co of Hartford, Conn, and Security Mut Life Ins Co, Office and Res 745 Wisconsin.

KRETOL
Refined

Refined and distilled KRETOL is made into by-products, which are useful requisites to the lady's toilet; a most excellent preparation for softening the skin and beautifying the complexion. An excellent food for the skin and scalp. All Druggists, or The "Kretol" Co.
WASHINGTON D. C.

Rice Lake, Barron. 3,300.
Horstmann Frank.*

Rockelin, Pierce. 190.
Swedenburg Francis G, 126, 1900.

Rosholt, Portage.
Marken Martin H, 130, 1905.

St. Cloud, Fond du Lac. 270.
GEREND ALPHONSE J, M D (R), Wisconsin Coll of Phys and Surgs, Milwaukee, Wis, 1903; House Surg St Mary's Hosp, Superior, Wis, 1903-1904; Mem Am Med Assn, Wis State and Fond du Lac Co Med Socs; Office Hours 11 to 12 a m, 2 to 4 and 7:30 to 8:30 p m.

Salem, Kenosha.
McShane J J.*

Seymour, Outagamie. 1,346.
HOLZ ALFRED P (R), Wisconsin Coll of Phys and Surgs, Milwaukee, Wis, 1898; Surg Seymour Hosp; Mem State Med Soc of Wis, Outagamie Co and Fox River Valley Med Socs; Med Examr N Y Life, Mut Life of N Y, Mich Mut and Fidelity Mut Life Ins Cos. Tel 16.

Sheboygan, Sheboygan. 23,600.
BOCK OTTO B, Ph G, M D (R), Rush Med Coll, Chicago, Ill, 1894; Grad Ill Coll of Pharmacy, 1889; Chief Surg Sheboygan Light, Power and R R Co; Surg Chicago, Northwestern R R; Casualty Depts Fidelity Casualty Co and Travelers' Ins Co; Sec U S Pension Examg Surgs; Med Examr M W of A, T P A, Ill Commercial Men's Assn ahd United Commercial Travelers, Office 925 N 8th. Tel 431.

KINGSLEY JAMES R, M D (R), Univ of Mich, Dept of Med and Surg, Ann Arbor, Mich, 1897; Surg Sheboygan-Elkhart Electric R R and C Reiss Coal Co; Mem Sheboygan Co Med Soc and State Med Soc of Wis; Med Examr Metropolitan Life Ins Co and Travelers Life and Accdt Co; State Examining Phys M W A, R N A, E F U, Ind Western Star, Fraternal Reserve Assn and K O T M; Specialty Eye; Hours 10-12 a m, 2-4 and 7-8 p m; Tel Bell 417-2-3 Rings; Office 631 N 8th, Res 1511 N 6th.

MUTH CARL, M D (R), Rush Med Coll, Chicago, Ill, 1868; Mem Am Med Assn and State Med Soc of Wis, 519 W 8th.

SCHEER GEORGE HENRY, B S, M D (R), B S, Univ of Wis, 1900; M D, Rush Med Coll, Chicago, Ill, 1903; Asst Pathology Rush Med Coll, 1901-1902; Attending Surg St Nicholas Hosp, Sheboygan; Mem Am Med Assn, Wis State and Sheboygan Co Med Socs and Phys' Bus Assn; Med Examr Wis Life Ins Co and Wis Benefit Assn; Med Examr Wis Life Ins Co and Wis Benefit Assn; Office Hours 10-12 a m, 2-4 and 7-8 p m; 804 N 8th, Tels, Office 674, Res 639.

Spooner, Washburn. 724.
Stewart Frank W (R), 126,'83

Superior, Douglas. 36,000
ADAMS JOHN C (R), Bellevue Hosp Med Coll, N Y City, 1888; Mem International Assn of Ry Surgs; Med Examr Fidelity Mut Life Ins Co, Office 1-2 Cameron Blk.

Tomah, Monroe. 3,000.
QUIGG CHARLES E, M D (Ecl), Bennett Coll of Eclectic Med and Surgery, Chicago, Ill, 1887; Mem Natl Ecl Med Assn; Pres City of Tomah Med Soc; Pres Monroe Co Med Soc; Med Examr Northwestern Life Ins Co.

Waukesha, Waukesha. 8,000.
BARBER A H, M D (R), Long Island Coll Hosp, Brooklyn, N Y, 1869; Physin-Charge The Keeley Institute, Waukesha, Wis.

NOBLE JOSEPH B (R), Rush Med Coll, Chicago, Ill, 1886; Med Examr Penn Mut Life Ins Co, Ovitt Blk, Tel 190.

PETERSON GEORGE E, M D (R), Milwaukee Med Coll, Milwaukee, Wis, 1901; Office Rooms 12, 13 and 14, Waukesha Natl Bank Bldg.

Waupun, Fond du Lac. 3,400.
VAN HENGEL GERHARD T A (R), Registered Physician; Mem Am Med Assn, State Med Soc of Wis and Dodge Co Med Soc.

Wausau, Marathon. 14,700.
NICHOLS FORREST C, M D (R), Rush Med Coll, Chicago, Ill, 1894; Office and Res 220 3d. Tel 1224.

ROSENBERRY HARVEY L (R), Starling Med Coll, Columbus, O, 1883; City Phys; Mem Marathon Co Med Soc; Med Examr Security Mut Life of Binghamton, N Y, and New England Mut Life Ins Cos; Res 802 Fullon, Office 521 3d.

Wautoma, Waushara. 680.
Lothrop C A.*
Pickett G S. Removed.

Wauwatosa, Milwaukee. 3,000.
COON JOHN W, M D (R), Jefferson Med Coll, Phila, Pa, 1884; Supt Milwaukee Co Hosp; Mem Milwaukee and Milwaukee Co Med Socs, State Med Soc of Wis and Am Med Assn; Office Hours 10 to 12 a m. Tel Wauwatosa 25; Milwaukee Co Hosp.
Lynch D Webster, 130, 1905.

Webster, Burnett.
Johnson Carl L (R), Univ of Upsala, Sweden, 1890.

Wittenberg, Shawano. 968.
SCHNEIDER FRED (R), Univ of Giessen, Ger, 1876; Post-Grad Course Chicago, Ill, 1906. Tel 44.

WYOMING.

Atlantic City, Fremont.
NELSON NEIL DAVID, B S, A M, M D (R), Coll of Med of the Univ of Nebraska, Omaha, Neb, 1904; Company Phys Atlantic Milling and Reduction Co and Dexter Milling and Development Co; Mem Wyoming State Med Soc; Med Examr N Y Life, Germania and Security Mut Life Ins Cos.

A

Basin, Bighorn. 700.
CARTER C DANA, M D (R), Missouri Med Coll, St Louis, Mo, 1895; Big Horn Co Health Officer; Mem Wyoming State Med Soc; Med Examr N Y Life, Mut Life of N Y, Germania Life Ins Cos and Prudential Ins Co of Am.

Cheyenne, Laramie. 14,800.
BURGESS WILLIAM A, M D (R), Univ of the City of N Y, 1888; U S Pension Examng Surg, 1615 Ferguson Tel 105A.

JOHNSTON GEORGE P, A M, M D (R), Med Coll of Ohio, Cincinnati, O, 1891; Sec State Board Med Examrs, 1899-1905; Pres Board of U S Pension Examng Surgs; Asst Surg B & M Ry Co; Ex-Pres Laramie Co Med Soc; Mem Am Med Assn, Rocky Mountain Inter-State and Wyoming State

B C

THE Keeley Cure
1204 So. Adams St., MARION, INDIANA.
Cures Liquor, Morphine and Other Drug Habits.
The Institute is pleasantly located, newly furnished and modern throughout.
No restraint or publicity. Information furnished on application.

Med Socs; Med Examr Equitable Life Assce Soc, N Y Life, Mut Life of N Y, Germania Life, Penn Mut Life and other Life Ins Cos; Hours 10-12 a m, 2-5 and 7-8 p m, Delaware Blk. Tels Office 38A, Res 149 Y.

Lander, Fremont. 920.

Callaway Hugh L. Removed to Thermopolis, Wyo.

Cooper Arthur H (R), 217B,'02

PADGET JOHN W, M D(R), Missouri Med Coll, St Louis, Mo, 1883; Capt and 1st Asst Surg W N G.

Lovell, Big Horn.

Clymer K.*

ROBINSON REUBEN ARTMAN, M D (R), State Univ of Iowa, Coll of Med, Iowa City, Ia, 1903; Line Phys B H R R; Med Examr Equitable Life Assce Soc, Mut and N Y Life Ins Cos of N Y City and Royal Neighbors.

Lusk, Converse. 350.

BROWNRIGG LEE E, M D (R), Rush Med Coll, Chicago, Ill, 1899; Med Examr Manhattan Life Ins Co; Specialty, Diseases of the Eye, Ear, Nose and Throat; Statement of Removal to Topeka, Kans, on p 2181 was an error.

Pathfinder, Natrono.

LATHROP HOMER RIALE, M D (R), Rush Med Coll, Chicago, Ill, 1901; Recently at Como, Colo.

Sheridan, Sheridan. 1,800.

Whedon Edwin Earl (R), 108½, 1902.

Thermopolis, Fremont. 600.

Calloway Hugh L (R),207½,'99 Port Phys of Honolulu;

TERRITORY OF HAWAII.

TERRITORY OF HAWAII.

Honolulu, Oahu. 39,306.

Baldwin Wm D (R), 175, '01.

Cofer Leland E, 312, 1889.

DAY F R (R), Rush Med Coll, Chicago, Ill, 1892; Ex-Port Phys of Honolulu; Ex-Mem Hawaiian Board of Health; Oculist and Aurist Queen's Hosp; Med Examr Manhattan Life Ins Co, 166 Beretania.

Motonaga.*

Pratt John S B (R), 230, '88.

Ramus Carl (R), 126, 1897.

West T J.*

Kona, Hawaii.

Goodhue Edwd S (R), 126, '92

Naalehu, Hawaii. 100.

DAVIS CHARLES A, B S, M D (R), Med Dept Univ of Nashville and Vanderbilt Univ, 1881; Government Phys Kau Dist Hawaii I of H; Res Phys Hutchinson Sugar Plantation Co; Mem Hawaiian Territorial Med Soc; Med Examr Equitable, New York Life and Pacific Mutual Life Ins Cos; Office Hours 8 to 9 a m and 1 to 3 p m.

Puunene, Maui. 1,000.

Sawyer F C.*

Wailuku, Maui. 400.

Dinegar R H, 231, 1892.

PHILIPPINE ISLANDS.

Iloilo.

Thomas Raphael C (R), 176, 1902.

Manila. 150,000.

FENSCH ALBERT (R). Southern Med Coll, Atlanta, Ga, 1891; N Y Polyclinic. 1892; Supreme Phys Bankers Union of the World; 300 Calle Nueva.

Jones George B (R), 143, '92.

Mills Fred'k H (R), 282, 1894, U S Army.

NEWBERNE ROBERT E L, B S, M S, M D, D D S (R), Univ of Georgetown. Med Dept, Washington, D C, 1893; Sec and Treas Philippine Islands Med Assn and Board of Med Examrs; Med Inspr Bureau of Health; Med Examr Philippines Constabulary Pension Board, 123 Victoria.

PORTO RICO.

San Juan.

Leonhardt Heinrich C (R). 232, 1890.

METHENY DAVID GREGG. M D, L R C S E, L R C P E, L F P S G, Jefferson Med Coll, Phila, 1896; Royal Coll of Surgeons and Royal Coll of Physicians, Edinburgh, 1901; Sometime Demonstrator of Syndesmology and Senior Assistant Demonstrator of Surgery Jefferson Med Coll; Asst Surgeon Philadelphia Hospital "Blockley;" Consulting Surg Columbia Hosp, Pittsburg, Pa; Mem Phila Co Med Soc, Am Med and British Med Assns.

DOMINION OF CANADA.

ALBERTA.

Calgary, Calgary. 12,500.

McEachren John S, 333, 1897.

Knollton, Strathcona. 10.

Leith John D (R), 333, 1894.

Walsh, Assiniboia.

Chenoweth Nancy A R (R), 333, 1894.

ANTIKAMNIA PREPARATIONS
PLEASE SEE PAGE 3 FOR PARTICULARS

MANITOBA.

Wellwood, Carberry. 100.
Tom Percy H (R), 335, 1902.

Winnipeg, Selkirk. 48,000.
Campbell W G (R), 338, 1903.

GRAY JOHN S, C M, M D (R), McGill Univ, Med Dept, Montreal, Quebec, 1876.

YOUNG FRED A, B A, M B, Univ of Toronto, 1899; M R C S, L R C P, London, Eng, 1903; Med Referee Mutual Life Ins Co of New York. Tel 3191; 53 Nena.

NEW BRUNSWICK.

Hoyt Station, Sunbury. 250.
Dudley Wm.*

Loggieville, Northumberland. 300.
McKenzie J B.*

Moncton, Westmoreland. 9,400.
MacNaughton J A.*

Saint John, Saint John. 41,500.
Bently J S, 338, 1905.
Loggie.*
McIntosh H H, 338, 1903.
McMurtry.*
McVey.*

Scott W J, 338, 1905.

WALKER THOMAS, B A, M D, L R C S (R), Univ of Edinburgh, Scot, 1863; Pres Con Phys and Surg Genl Public Hosp; V-Pres Canadian, Maritime and New Brunswick Med Socs; Med Examr Canada, Great West and N American Life Ins Cos; Hours 1 to 2 and 6 to 7 p m; Tel 377, 156 Princess.

WALKER THOMAS D, B A, M B (R), Univ of Edinburgh, Scot, 1891; Surg Genl Public Hosp; Member Provincial, Maritime, Canadian and Local Med Socs; Med Examr Canada, Imperial and Metropolitan Life Ins Cos; Hours 9 a m, 2 to 3 and 7 to 8 p m; Tel 377, 156 Princess.

St. Louis, Kent. 600.
Richard.*

NOVA SCOTIA.

Halifax, Halifax. 50,000.
Dunn J F, 338, 1904.
Johnson G K, 343½, 1904.

Yarmouth, Yarmouth. 6,500.
Allen Frank N (H), 180, 1887.

ONTARIO.

Brantford, Brant. 19,496.
Barber George.*

SAGER DANIEL S, C M, M D (R), New York Univ (Med Dept of Univ Med Coll), N Y City, U S A, 1891; Mem Coll Phys and Surgs, Ont, 1895; Lic Med Board State Illinois, Cook Co, U S A, 1893; Mem Royal Ophthal Soc, Eng, 1900; Eye, Ear, Nose and Throat a Specialty, 114 Dalhousie.

Wiley W D, 335, 1895.

Hamilton, Wentworth. 58,000.
McQuesten C B, 218, 1864.

Owen Sound, Grey. 9,000.
Early Wm J (R), 330, 1889. Deceased.

Hershey John A (R), 332, '92.

MIDDLEBRO THOMAS H (R), M R C S, F R C S, England; L R C P, London, M B, Toronto Univ Med Faculty, Toronto, Ont, 1892; Examr Ont Med Coll.

St. Catherines, Lincoln. 12,500.
Lucas Melville F, 333, 1892.
Mullock Mathew J, 336½, '87.

Strasburg, Waterloo.
Hislop Margaret (H), 131, '80.

Toronto, York. 260,000.
Fraleigh,* Broadview av.
Gould Arthur, 341, 1901.
Gray Eliza R (R), 336, 1892, cor Wellesley and Rose av.

YOUNG WM A, M D C M (R), Univ of the Victoria Coll, 1886; Mem Coll Phys and Surgs, Ont, 1887; Lic Royal Coll Phys, London, Eng, 1887, 145 College.

PRINCE EDWARD ISLAND.

Tignish, Prince. 200.
Murphy Patrick C (R), 231,'99

BURN-BRAE, A PRIVATE HOSPITAL FOR MENTAL AND NERVOUS DISEASES.
(See page 1792.)

QUEBEC.

Montreal, Hochelaga. 385,000.
Byers H W, 338, 1905.
Conroy Claude J, 341, 1905, 165 Dalhousie.
Forbes R D, 338, 1903.
Grimmer R D, 338, 1905, 20 Hutchison.
Hagerty J J, 338, 1905.
Lawson E H, 342, 1905, 49 Prince Arthur.
MacLean J D, 338, 1905.
Morgan E M, 334, 1890, 247 Green av.
Pitman M W H, 342, 1905.
Wilson J J, 338, 1901.
Quebec, Quebec. 73,800.
Gale W P, 338, 1903.

SASKATCHEWAN.

Arcola, Assiniboia East. 800.
Beatty A W.*
Milestone, Qu'Apelle. 200.
Cook Robert A M, 332, 1903.
Moose Jaw, Assiniboia W. 5,000.
Irwin Wm W, 158, '05.
Redvers, Assiniboia E. 100.
Hunter H A (R), 334, 1899.
Rosthern, Saskatchewan. 1,200.
Reavley E (R), 338, 1887.

NEWFOUNDLAND.

Avondale, Avondale. 808.
Jones Wm E, 172, 1884.
Bay Bulls, Ferryland. 832.
Smith Harry A, 171, 1899.
Bay de Verde, Bay de Verde. 720.
Chisholm J W, 172, 1902.
Bay of Islands, St. George. 1,000.
Carnochan W L, 338, 1903.
Bay Roberts, Harbor Grace. 2,400.
Atkinson H S, 333, 1904.
Belle Isle. 1,320.
Cock James L, 343½, 1902.
Fortin C E, 338, 1904.
Bonne Bay, Fortune. 1,300.
Prebble Geo F, 338, '02. Deceased.
Roberts W, 332, 1905.
Brigus, Port de Grave.
Atkinson W A, 333, 1904.
Brittania Cove, Trinity. 1,000.
Pickard L N, 333, 1902.
Carbonear. 4,127.
Proctor E W.§
Stentaford G L, 338, 1891.
Change Islands, Fogo. 1,700.
Leslie H A, 338, 1905.
Gambo, Bonavista. 110.
Gouthro Henry P, 231, 1895.
Glenwood, Fogo. 250.
Chamberlain H B, 338, 1903.
Pilot F W H, 343½, 1904.
Potter J L, 343½, 1904.
Smith James J, 173, 1897.
Greenspond, Bonavista.
Smith John P (R), 176, 1869. Deceased.
Harbor Breton, Fortune.
Bowles C T, 338, 1902.
Harbor Grace, Harbor. 6,900.
Ames C A, 333, 1904.
Herring Neck, Twillingate.
Wood A J.*
Millertown.
Scott Walter, 338, 1903.
Old Perlican, Bay-de-Verde
MacDonald C J, 171, 1903.
Pilley's Island. 610.
Bowden George F, 239, 1895.
Placentia, St. Marys. 1,200.
Chisholm Arch A (R), 173, '97
O'Reilly T J, 334, 1902. Deceased.
Port-au-Port. 70.
Scott Thaddeus, 176, 1860.
Rose Blanche, Burgeo and La Poile. 500.
Fitzgerald C T, 338, 1899.
St. Johns, St. Johns. 33,346.
Anderson Thos, Univ of Glasgow, Scot, 1901.
Campbell Alexander, 333, '02.
Gill F D, 342, 1905.
Harvey Alfred J (R), Univ of Edinburgh, Scot, '77. Deceased.
MacPherson Cluny, 338, 1901.
Pike Alex S (R), Univ of Edinburgh, Scot, '77. Deceased.
Stafford Fredk R (R), 338, '77.
TAIT J SINCLAIR, M A, B Sc, M D (R), Univ of Penna, Med Dept, Phila, Pa, 1882; L R C P, London, Eng, 1886; L R C S and L M, Edinburgh, Scot, 1886; F R C S, Edinburgh, 1896; D P H, Edinburgh, 1901; R C P S, Edinburgh; F P S, Glasgow and F R, Inst P H, London, 1904; Registrar Newfoundland Med Board; Supt St John's Hosp for Insane; Med Examr Ætna, Sun, Confederation, Canada and Manufacturers' Life Ins Cos, Commercial Life, Travelers' Life, and Mut Accident Assn of Am.
Trepassey, Placentia. 1,284.
Carey Robert H (R), 176, '66. Deceased.
Giovannetti L J, 343½, 1901.
Twillingate, Twillingate.
Le Drew I S, 332, 1904.

WEST INDIES.

BARBADOES.

Bridgetown.
Alleyne Charles B, 158, 1905.
Brewster Norman H, 112, '05.
Jones Archibald St C, 112, '05.
Robinson Alfred, 131, 1905.
Aux Cayes.
Ledan.
Leon Simon.
St Cyr.
Sylvain.
Thebaud.
Jacmel.
Betances F.
Castera J.

THE Keeley Cure
2803 LOCUST STREET, ST. LOUIS, MO.
"The Most Successful Treatment" for Liquor Drinking, Morphine and other Narcotic Drug Using, Neurasthenia, Tobacco and Cigarette addictions.
Correspondence and Consultation Confidential.
DR. J. E. BLAINE, PHYSICIAN AND MANAGER.
Home Treatment for Tobacco and Neurasthenia. SEE PAGE 5.

Jeremie.
Gaveau Cerean J, 176, 1890.
Hodlin Albert.
Hudicourt L.
Von Waterschwodt.
Miragoane.
Arnoux Pouquet.
Desmaret Hector.
Fortunat.
Leroy B.
Sylvain Gabriel.
Petit Goave.
Rigaud Ludovic.
Port-au-Prince.
Armand F.
Audain Leon.
Borno J.
Covington.
Dalencour Gaston.
Destouches.
Domond D.
Hereaux Edmond.
Holly Arthur C, 180, 1893.
Menos W.
Riboul.
St. Marc.
Audain Eug.
Dalencour F.
Louissaint A.
Mucci.
Rigaud Alibe.

ISLE OF PINES.

Sante Fe.
Perry Ralph St J (R and H), 143, 1884.

JAMAICA.

Kingston, Kingston. 75,000.
Lopez Percy C.*

LEEWARD ISLANDS.

Anguilla.
Mason G B.
Antigua.
Branch E W R, Univ of Edinburgh, Scot, 1890.
Cooke J H, Univ of Dublin, Ire, 1892.
NORRIS FREDERICK L, M B, C M, Univ of Glasgow, Scotland, 1892; Surg Central Prison, Antigua; Chief Government Medical Officer.
Tull J A C, 333, '05.
Nevis.
Rat J Numa, M R C S, England.
St. Kitts.
McDonald W.

MARTINIQUE.

Francois.
Clement.
Lamentin.
Gardier.
Port-de-France
Barbe Maurice.
Bouvier J.
Mathieu Paul.
Trinite.
Dartiguenave.
Lacoipellier.
Vauclin.
Binet.

CENTRAL AMERICA.

REPUBLIC OF PANAMA.

Bocos Del Toro, Bocos Del Toro. 4,000.
Swigart Robt E, 269A, 1898.
Colon, Aspinwall. 10,200.
Maikle S.
OLDFIELD DANIEL R, M D (R), Bellevue Hosp Med Coll, N Y City, 1893; Post Grad London Hosp, London, Eng, and N Y Post Grad Med School and Hosp; Ex-Pres Panama Bd of Health; Hours 10-12 a m and 2-4 p m; P O Box No 265.
Padyfoot J A.
Prima F.
Panama. 50,000.
Berto.i.
Fabanger E.
Fabrega B. E.
Melhado M A.
Mora M A.
Ponce E.

COSTA RICA.

Limon. 3,477.
Choppin Arthur R (R), 126,'94

DR. HAVA'S Solution of Bromo-Phosphate of Lime and Potash.
For the prevention and treatment of Bright's Disease and Diabetes. In apparently hopeless cases, it will lengthen the span of Life. Hava's Preparations are sold at all Drug Stores. (See page 9.)
PHOSPHATE CHEMICAL MANUFACTORY, NEW ORLEANS, LA.

MEXICO.

STATE OF NUEVO LEON.

Sabinas, Hidalgo.
Keller Henry S (R), 161, '04.

DISTRICT OF MEXICO.

(Federal District.)

City of Mexico. 490,000.

PARSONS AZARIAH WORTHINGTON, M D (R), Harvard Univ Med School, Boston, Mass, 1880; Natl School of Med, Mexico, 1898; Mem So Dakota State Med Soc; Res Med Officer Ward's Line Steamship Co, 7 First San Francisco st.

AMERICAN MEDICAL PRACTITIONERS RESIDENT ABROAD.

AXELL O T (H), B S Stockholm, Sweden, 1896; M D, Hering Med Coll and Hosp and Post-Grad School of Homœopathics, Chicago, Ill, 1901; Specialty, Chronic Diseases; Office Hours 10 a m to 2 and 4 to 7 p m; 53 Prestgatan, Ostersund, Sweden.

David J Ernest (R), 281, 1895, Geneva, Switzerland.

GROULEFF PETER N (H), Hering Med Coll and Hosp and Post-Grad School of Homœopathics, Chicago, Ill, 1904; Specialty Chronic Diseases; 53 Prestgatan, Ostersund, Sweden.

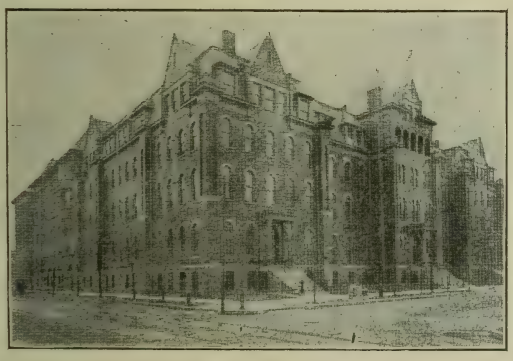

MERCY HOSPITAL
Calumet Ave. and 26th St.
CHICAGO, - ILLINOIS.

Mercy Hospital ranks as the pioneer and leader of institutions in the great medical center of Chicago. Its attending staff is composed of professional gentlemen of eminence in all branches of medicine. Each department has been kept strictly abreast of the times in matters of equipment and improvement.

The new **Maternity Annex** is a model of completeness in a building of its own absolutely detached from the general hospital. The facilities for operative obstetrics are unsurpassed. The curriculum in the **Training School** for **Nurses** is systematic and thorough. The hospital is under the immediate direction of the **Sisters of Mercy**. Rates reasonable. Address all communications to the **SISTER SUPERIOR**, No. 2560 Calumet Ave., Chicago, Ill. L. D. Telephone South 267.

Remedial Home

FOUNDED IN 1878

—) BY (—

DR. R. V. PIERCE,

Of BUFFALO, N. Y.

It is fully equipped with the latest scientific apparatus, and there is every facility for the comfort and perfect treatment of its patrons.

Where Patients Receive the Best Personal Treatment and Attendance.

Address: INVALIDS' HOTEL, Buffalo, N. Y.

Cutter's Antitoxin, "California's Favorite," produced under U. S. Government License No. 8. Hundreds of good reports, not even one bad one. Prices the lowest, package the best. **(See page 261.)**

INSTITUTIONS, SOCIETIES, ETC.

MEDICAL INSTITUTIONS.

ALABAMA.

Union Springs—Dr Harris' Private Sanatorium (Diseases of Stomach, Intestines and Nervous System). Private. Phys, Seale Harris. Res Phys, J L Bowman.

ARKANSAS.

Hot Springs—Mountain Valley Sanitarium, 12 miles n w. Est'd 1905. Capacity 80. Private. Mngr, R J Nace.

CALIFORNIA.

Byron Hot Springs—Byron Hot Springs Sanitarium. Est'd 1886. Capacity, 200. Private. Phys, L D Mead.

Los Gatos—Hill Side Sanitarium (Tuberculosis). Private. Phys, Chas Stirling. Supt, M F Stirling, M D.

Merced—Merced County Hospital. Public Phys, C H Castle.

Pasadena—Pasadena Hospital, Fairmon' av and Congress. Est'd 1899. Capacity, 45 Public. Supt, Miss Helen Scott Hay.

San Francisco—Oriental Hospital, 828 Sacramento. Est'd 1902. Capacity, 49. Public (for Chinese). Phy, W E Poole.

COLORADO.

Glenwood Springs—Glenwood Sanitarium 735-737 Grand av. Est'd 1905. Capacity, 22 Private. Supt, W F Berry, M D.

CUBA.

Mazorra (Havana Province)—Hospital de dementes de Cuba. Est'd 1857. Capacity, 600 males and 400 females. Ambulance service. Public. Supt, Dr Lucas Alvarez.

GEORGIA.

Cordele—Cordele Sanitarium. Est'd 1906. Private. Phys, T J McArthur and W E Edwards.

HAWAII.

Honolulu—U S Military Hospital. Est'd 1898. Capacity, 60. Ambulance service. Public. Phys, Capt J D Yost.

IDAHO.

Moscow—Moscow General Hospital. Public. Supt, Miss Alice Roberts.

Orofino—Northern Idaho Insane Asylum. Est'd 1905. Capacity, 60. Public. Supt, Jno W Givens, M D.

ILLINOIS.

Carthage—Carthage Sanitarium. Est'd 1905. Capacity, 6. Private. Phys, William Blender.

Chicago—Columbia Hospital and Training School, 4607 Champlain av. Est'd 1901. Capacity, 30. Ambulance service. Private. Surgeon in Chief, A Augustus O'Neill, M D. Supt, Miss Rea Brown.

Chicago—Dr Hall's Private Sanitarium, 7526 Ellis av. Est'd 1894. Capacity, 14. Private. Phys, Amos C Hall.

INDIANA.

Ft Wayne—Lutheran Hospital, 3020 Fairfield av. Private. Med staff.

Princeton—Princeton Sanitarium. Capacity, 25. Private. Med staff.

IOWA.

Atlantic—Atlantic Hospital. Est'd 1903. Capacity, 15. Public. Supt, Miss Tripp.

Audubon—City Hospital. Est'd 1903. Capacity 9. Private. Phys, A L Brooks. Supt, Lucy R Leib.

Mason City—Murphy Eye, Nose, Throat and Ear Hospital. Est'd 1903. Capacity, 9. Private. Surg, F G Murphy.

JAMAICA, WEST INDIES.

Kingston—Government Lunatic Asylum. Est'd 1754. Capacity, 1,200. Public. Supt, D J Williams, M D.

KENTUCKY.

St Matthews—Ohio Falls Sanitarium (Louisville). Est'd 1904. Capacity, 25. Private. Phys, W A Hobday.

LOUISIANA

Natchitoches—Natchitoches Sanitarium. Est'd 1904. Capacity, 8. Private. Phys, P E Bechet.

MARYLAND.

Baltimore—Dr Kelly's Sanatorium, 1414-1418 Eutaw pl. Est'd 1892. Capacity, 30. Private. Phys, Howard A Kelly.

MASSACHUSETTS.

Brockton—Brockton Relief Hospital. Est'd 1902. Capacity, 12. Ambulance service. Surgical staff. Supt, Lemuel Seeley.

MICHIGAN.

Grand Rapids—Reed's Lake Sanitarium, Reed's Lake (Station F). Est'd 1902. Capacity, 40. Private. Phys, Thos B O'Keefe.

Grand Rapids—West Michigan Sanitarium, 475 Wealthy av. Est'd 1902. Capacity, 10. Private. Phys, L T Oates.

Ludington—Boarding House Hospital. Est'd 1885. Capacity, 8. Private. (Marine Hospital Service). Phys, A P McConnell.

MINNESOTA.

Thief River Falls—Bethany Hospital. Est'd 1903. Private. Supt, I Brew.

Watertown—Cottage Hospital. Est'd 1905. Private. Phys, H A Halgren.

MISSOURI.

Joplin—Doctor Sprigg's Hospital, 417 S Cox av. Est'd 1901. Capacity, 12. Ambulance service. Private. Phys, M Luther Spriggs.

St Louis—Drs Lewright & Whiteners Medical and Surgical Sanitarium Co, 2006-08 Obear av. Est'd 1903. Capacity, 30. Ambulance service. Private. Phys, A P Shellman.

MONTANA.

Pipestone Springs—Pipestone Hot Springs Sanitarium. Est'd 1880. Capacity, 150. Ambulance service. Public. Phys, W E Casey. Supt, Jno N Kirk.

NEW MEXICO.

Roswell—Roswell Tent City and Sanatorium (for Tuberculosis). Private. Phys, Z T. Martin, M D. Sec, L B Raschbaum, M D.

NEW YORK.

Astoria, L I (Station of Long Island City P O)—River Crest Sanitarium, Morningdale Heights. Est'd 1897. Capacity, 125. Private. Phys, Wm E Dold. Pres, J J Kindred, M D.

Lowville—Lowville Sanitarium and Health Culture Home. Est'd 1905. Private. Phys, Chas R Bush.

New York—Rockefeller Institute of Medical Research, 66th and East River. Est'd 1901. Private. Director, Simon Flexner, M D.

New York—St Francis Hospital, 143d and St Anns av. Opened 1906. Capacity, 600. Conducted by sisters of St Francis.

For the treatment of Alcohol, Morphine, Opium, Cocaine and other Drug Habits,
(See advt. inside front cover.)
GO TO Moores Brook Sanitarium
Charlottesville, Va.

Oswegatchie—Northern New York General Hospital, 11 Knox. Est'd 1905. Capacity, 20. Public. Supt, De Etto Brownell, M D.

NORTH DAKOTA.

Northwood—Northwood Deaconess Hospital. Est'd 1902. Capacity, 10. Phys, O T Peterson. Supt, Rev Albert Johansen.

OHIO.

Bellefontaine—Swan Sanitarium, 205 Chillicothe av. Est'd 1903. Capacity, 20. Private. Phys, E A & Guy H Swan.

Bellefontaine—Young Hospital, cor Chillicothe av and Detroit. Est'd 1904. Capacity, 9. Private. Phys, James W Young.

Cleveland—Case Av Hospital and Sanitarium, 775 Case av. Est'd 1903. Capacity, 15. Private. Phys, Winnette Pratt Petrie.

Urbana—Urbana Sanitarium, 122 Sciota. Est'd 1900. Capacity, 10. Private. Phys, Claude C Craig.

PENNSYLVANIA.

Clarks Summit—Hillside Home Hospital for Insane. Phys, W M Lynch.

Philadelphia—Philadelphia Sanitarium, n e cor Park av and Berks. Private. Phys, A W Yale.

Wernersville—Bynden Wood (Sanitarium for Nervous Diseases and Diseases of Women, including Major and Minor Gynecological Surgery and Hydrotherapy). Private. Phys, Octavia L Krum.

PORTO RICO.

San Juan—Military Hospital. Est'd 1898. Capacity, 100. Ambulance service. Public. Phys, Ogden Rafferty.

TENNESSEE.

Graysville—Graysville Sanitarium. Est'd 1902. Capacity, 20. Public. Phys, M M Martinson, M D.

TEXAS.

Fort Worth—Dr Thompson's Sanitarium, cor 6th and Lamar. Private. Phys, F D Thompson.

Galveston—Hubbard Sanitarium, 4015 Av N. Est'd 1903. Capacity 30. Private. Phys, M S Moore, M D. Supt, J D Moore.

Hillsboro—Davis Sanitarium, 136 S Covington. Private. Phys, C C Davis.

WISCONSIN.

Appleton—Dr A M Freund's Private Hospital, 629 Superoir. Est'd 1906. Capacity, 12. Private. Phys, A M Freund.

Kenosha—Kenosha City Hospital.

Milwaukee—Medical Electric Light Sanitarium, 1401-1407 Walnut. Est'd 1904. Capacity, 35. Private. Phys, W A Schmidt.

MEDICAL SOCIETIES.

ARIZONA.

Arizona Academy of Medicine—Sec, J W Foss, Phoenix.

CANADA.

Saskatchewan Medical Assn—Pres, J W Kemp, Indian Head; Sec-Treas, G. A. Charlton, Regina.

GEORGIA.

Chatham Co Medical Society—Sec, H W Hesse, Savannah.

Elbert County Medical Society—Sec, W A Matthews, Elberton.

McDuffie Co Medical Society—Sec, B F Riley jr, Thomson.

Newton and Rockdale Cos Medical Society—Sec, W D Travis, Covington.

South Georgia Med Assn—Sec and Treas, T J McArthur, Cardele.

IDAHO.

East Idaho District Medical Society (Lemki, Custer, Fremont, Bingham, Bannock, Oneida and Bear Lake Counties)—Sec and Treas, M Brundge, Snelley.

ILLINOIS.

Regular Homoeopathic Medical Society of Chicago—Sec, G P Waring, 1008 Masonic Temple.

INDIANA.

Allen Co Homoeopathic Medical Society—Sec, I E Morris, Ft Wayne.

KENTUCKY.

Kentucky State Medical Examiners Assn—Meets annually same place and date as State Medical Assn. Pres, W E Grant, Louisville; Sec, D H Keller, Lexington.

Pike Co Medical Society—Sec, Z A Thompson, Pikeville.

LOUISIANA.

Orleans Parish Medical Society—Sec, Amedee Granger, New Orleans.

MAINE.

Bath Medical Club—Sec, B F Barker.

Lincoln Co Medical Society—Sec, W H Parsons, Damariscotta.

MISSOURI.

St Louis Urological Society—Sec, E A Scharff, 4967 W Pine boul.

NEW YORK.

Eclectic Medical Society of the State of New York—Next annual meeting March, 1907, at Albany. Pres, A E Broga, Oneida; 1st V-Pres, H Stoesser, Union Hill; Sec, E H King, Saratoga; Cor Sec, G W Boskowitz, 140 W 71st, New York; Treas, W J Krausi, Brooklyn.

Plattsburg Physicians Club—Sec. T A Rogers.

Watervliet Medical Society— Sec, A I Cullen.

PORTO RICO.

Medical Assn of Porto Rico—Next annual meeting December, 1906, at San Juan. Pres, Agustin Stahl, Bayamon; V-Pres, Gustavo Munoz, San Juan; Sec, Rafael Velez, San Juan; Treas, W W Lippitt, San Juan.

TEXAS.

El Paso-Big Springs District Medical Society—Sec, J B Thomas, Midland.

Texas Assn of Physio-Medical Physicians and Surgeons (Inc 1902)—Next annual meeting April 30, 1906, at Dallas. Pres, A D Swink, Woodbury; V-Pres, S F Williams, Dallas; Sec, D S Harris, Dallas; Treas, J F Baker, Denison.

MEDICAL LAWS.

HAITI MEDICAL LAW.

The Jury Medical (Medical Board), which consists of four physicians and one druggist, is appointed by the President of the Republic for a period of two years. The Board elects one of its members to act as president. All physicians and dentists desiring to pursue the practice of their profession are required to pass an examination before this board, and if satisfactory a license to practice is granted. The same requirement is exacted from foreign as well as native physicians and dentists. There is no charge or fee for this examination.

Oppenheimer Institute
159 West 34th St., New York City
Successfully treats Alcoholism and all forms of Drug Addiction. (See page 9.)

ADDITION TO WISCONSIN MEDICAL LAWS.

Sub. for No. 353. A.

A BILL empowering and requiring the Wisconsin State Board of Medical Examiners to refuse to grant licenses or certificates of registration to persons guilty of immoral, dishonorable or unprofessional conduct, and empowering the courts to revoke and annul any license or certificate issued to any person guilty of immoral, dishonorable or unprofessional conduct, or fraud or perjury in connection with obtaining such license or certificate, or through error.

The People of the State of Wisconsin, represented in Senate and Assembly, do enact as follows:

Section 1. It is hereby made the duty of the Wisconsin State Board of Medical Examiners to refuse to license or grant a certificate of registration to any person guilty of immoral, dishonorable or unprofessional conduct. The circuit courts of this state are hereby vested with jurisdiction and power to revoke and annul any license or certificate of registration which has been heretofore or which may be hereafter issued to any person to practice medicine or surgery, or osteopathy in this state, who is guilty of immoral, dishonorable or unprofessional conduct, or who has procured such license or certificate of registration by fraud or perjury, or where the same was obtained through error. Upon a verified complaint in writing being made by any person, to the district attorney of any county, charging any person holding such license or certificate with having, in said county, been guilty of any immoral, dishonorable or unprofessional conduct, as defined in this act, or with having procured such certificate or license by fraud or perjury, or through error, said district attorney shall commence and prosecute and action in the circuit court of said county, against the person so complained against, to revoke and annul such license or certificate of such person. Such action shall be commenced and prosecuted as a civil action in the name of the State of Wisconsin as plaintiff, and against such person complained against as defendant, and the rules of pleading, evidence and practice in civil actions in the Circuit Court shall be applicable thereto, and either party may appeal from the Circuit Court to the Supreme Court as in other civil actions. Either party in said action may demand a jury trial, and the defendant shall have the right to be represented by counsel, and the court may permit counsel to assist the district attorney in the prosecution of such action. The costs of such prosecution shall be paid by the county in which said action is brought. If, upon the trial of such action, the court finds, or the jury returns a verdict in favor of the plaintiff, judgment shall be rendered revoking and annuling such license and certificate of the defendant, and the clerk of the circuit court shall forthwith cause a certified copy of such judgment to be sent to the Secretary of the Wisconsin State Board of Medical Examiners to be filed for record in the office of said Secretary. Any person whose license or certificate has been revoked under the provisions of this act, who shall thereafter practice, or offer or attempt to practice medicine, surgery or osteopathy in this state, shall be punished as provided in Chapter 426 of the Laws of 1903. No person shall be excused or provileged from testifying fully under oath or producing evidence, documentary or otherwise, in any action, proceeding or examination brought under the provisions of this act; but no person shall be prosecuted or subjected to any penalty for or on account of any transaction, matter or thing, concerning which such person may so testify or produce evidence, documentary or otherwise, except for perjury committed in giving such testimony. If the court before which the trial is had shall determine that the complaint made to the district attorney was wilful and malicious and without probable cause, it shall enter judgment against the person making such complaint for the costs of such action, and payment of the same may be enforced by execution against the body of such complainant as in tort actions.

Sec. 2. The words "immoral, dishonorable or unprofessional conduct" as used in section one of this act are hereby declared to mean. First, procuring, aiding or abetting a criminal abortion; second, advertising, either in his own name or in the name of another person, firm, association or corporation, in any newspaper, pamphlet or other written or printed paper or document, in any obscene manner or in a manner derogatory to good morals, the curing of venereal diseases, the restoration of "lost manhood," or the advertising of any medicine or any means whereby the monthly periods of women can be regulated or the menses re-established, if suppressed, or being employed by or in the service of any person, firm, association or corporation so advertising; third, the obtaining of any fee on the assurance that a manifestly incurable disease can be permanently cured; fourth, wilfully betraying a professional secret; fifth, indulging in the drug habit; sixth, conviction of any offense involving moral turpitude.

Sec. 3. This act shall take effect and be in force from and after its passage and publication.

NOSE, EAR, THROAT, and LUNG SOLUTIONS
(See pages 1745, 1746.)

Formula List compiled and revised periodically for a number of years for the Medical Profession and Hospitals.
PHYSICIANS STANDARD SUPPLY COMPANY,
PHILADELPHIA, PA.

INDEX TO SUPPLEMENT.

Abbot E Stanley 2299C
Abbott Harlan Page 2312A
" Joseph M 2292C
Abney Olin L 2294C, 2308½C
Ackley B F 2310C
" Conway B 2290½C
Adair Fred L 2300½A
" John W 2308B
Adams I O 2293½A
" John O 2319B
" John F 2317A
" J W 2292½A
" Lucy Harkey 2311B
" Murray M 2306½C
" Sanford W 2304½C
Adler Albert S 2290½A
" Joseph 2303C
Ahlers Otto C 2316C
Aikman Edgar A 2294½A
Akey W Tuttle 2318A
Albrecht Henry F 2306½B
" Jacob D 2310C
Aldrich T B 2299½A
Alexander Lawrence G 2297B
" Murray 2299½A
Aller Samuel N 2307½B
Allison Robt S 2317A
Alspach Earl Z 2308A
Alton Wm A 2302½A
Alvis R H 2294A
Ames Roger P 2315½A
Amiss Emile P 2317½A
Anderson Bruce 2299½A
" George M 2301½B
" George R 2317½A
" Henry M 2309½P
" James W 2292C
" Paul V 2306½C
" Winslow A 2290½A
Andrews Reuben H 2310C
Andrus Sylvester Claude 2294A
Anson Gordon C 2301½A
Anthony S W 2292½A
Appleton George F 2304½B
Applegate Wm A 2291½A
Armistead J W 2301B
Armonia Thos 2304A
Armstrong Edwin Elliott 2307C
" T R 2311½A
Arnett Mary M 2290½A
Arnold Alfred L 2300B
Arthur Daniel H 2304½B
Ashcroft Felix E 2312½A
Aspinall Novitas B 2295B
Asseline J L 2299½A
Athearn E S 2290½B
Atkins Wm A 2301½A
Atwater Jas B 2299C
Austin Hiram W 2299½A
" — 2315½B
Austria W F 2292½A
Auter Milton H 2293½B
Ayer G D 2292A
Ayers Victor B 2290½B, 2300C
" — 2299B
Baber G L 2316½C
Backus J A 2307½C
Bacon Chas P 2294½A
" Wm T 2291A
Bailey Emerson S 2303½C
" Geo S 2302½A
Bainbridge Wm Seaman 2305A
Baird Alex B 2308½C
Baker Chas H 2310C
" Edmond T 2317½A
" Frances 2296C
" George W 2317A
" Lewis F 2298½C
" Louis G 2310C
" Mark D 2316½B
" O D 2318½B
" W P 2316A
Baldinger Wm H 2315A
Baldwin Madison G 2308C
" Wm D 2319½A
Ball John J 2290A
Ballard C C 2318C
" Silas 2316A
Ballinger John B 2307B
Bangs Chas H 2299A
Bauduy Jerome K 2301½B
" Keating 2301½B
Barber A H 2319B
Barbrick John Fraser 2298A
Barcus Clarence E 2290½C
Barkley Charles B 2297½A
Barlow A 2316½C
Barnes Alvah H 2312A
" F M 2301A
" Herebert T 2293½B
" Ida F 2299C
" Wm C 2293½C
" Wm L 2299A
Barney Chas N 2303½A
" George D 2304A
" J Dellinger 2298A
Barnhill A G 2315½B
Barr James 2290A
Barrett Howard Ensley 2315½B
Barry Pat L 2289½A
Bart Wm A 2304A
Bartlett Walter O 2298A
Barton — 2304½A
" Y P 2315½A
Bascom Francis S 2317A
Basinger S F 2307½B
Bassow Geo J 2298A
Bastian George Leon 2302½B
Batcheller Oliver T 2300B
Bates Aaron J 2295A
" Frederic W 2294A
" James O 2300B
Battin David W 2295½B
Baumgaertner Otto C 2295C
Bayley Robt A 2297C
Bazin Edmund A 2299A
Beam Hugh A 2295½B
Beard Leslie A 2294A
Beatty Theo B 2317A
Beaumont Gulie H 2313½B
Bechet Paul E 2297C
Becker Conrad J 2311½C
" Fredk W 2303C
Beckley Jos R 2310B
Beckman Oswald H 2290A
Beckner Elbert D 2296A
Becton Edwin P 2315C
Beebe Justus 2300C
" W M S 2290½C
Beeby Robt J 2300C
Beeley Leon G 2299A
Beemer Charles W 2318½C
Beer Edwin 2305A
Beeson Edward B 2292½A
Beggs Geo W 2295½C
Behner Frank B 2308A
Behrens Theodore J 2294½C
Beilby Geo E 2303½A
Bell Arthur C 2313½C
" Jas Hall 2316A
" Jessup D 2316A
" Lee C 2307½C
" Wm F 2304C
Bellows Howard P 2298A
Belting Arthur W 2303½C
Bernstorf Philip 2295½A
Benker Oscar H 2301½B
Bennett Arthur 2299½A
" Hamlin P 2302½A
" H W N 2302½B
" Wm 2313A
" Wm 2313½A
" Wm H 2314½C
Berkheiser Arthur 2309½B
Berkley George Carlton 2317½C
Berndt Daniel Albert 2308B
Berrey Dabney 2316A
Beshoar Benedicta 2291C
" Benj B 2291C
" Michael 2291C
Bettencourt Manuel T 2315A
Beveridge Thomas T 2318½A
Bibby Fred N 2306C
Biederman Jacob 2300B
Bigelow Charles E 2300½A
Biggs Z H 2301A
Biles W P 2292½A
Billard Chas L 2291½A
Billings Wm C 2290C
Bingham Annie T 2303½B
Birchfield James W 2294½C
Birdsong Wallace 2313C
Birkhaeuser Joseph E 2318½B
Biron Wilfrid L 2302½B
Biscoe Alex H 2297A
Bishop J C 2315½C
" Louis Faugeres 2297½B, 2305A
" Marion S 2290A
Bjorkman Gustav 2318½C
Black Carl E 2293½B
" James M 2313A
" R L 2290½C
" Walter E 2309B
" Wm E 2313B
Blackburn Robert Lee 2313½C
Blackshear Everard 2292A
Blair E Jas 2296B
Blake D Bigelow 2313B
" John D 2297½B
Blanke Theooder F 2301½B
Blanton Jos C 2317½A
Blaydes H B 2297B
Blewett Means 2289A
Bliss Chas S 2295½B
Blitz Louis C 2296½B
Bloss Raymond 2309½C
Blount Jas R 2312A
Blue John H 2289B
" N S 2307½C
Bly Theron H 2300½A
Blythe W H 2315½B
Bock Otto B 2319A
Bodkin D Geo 2304A
Boeckh E A 2292A
Boggs Russell Herbert 2311B

The Physician makes HEALTH to order for the Human Race

The National Fur & Tanning Co.

makes WARMTH to order for the Physician.

See Page 4 For Catalogue write The National Fur & Tanning Co. Three Rivers, Mich.

Belden John Jos 2307½A
Belding W T 2315C
Belles Julius R 2308A
Belling Robt H 2310C
Bolton Percival R 2305A
Bomar Francis H 2313F
" J T 2313A
Bonnett John Y 2293½E
Bonnette J Valarus 2297½E
Borden J Harvey 2305A
Borsch J Louis 2310½A
Borton T Artemus 2295F
Boston Ernest 2316½E
Boughton Charles W 2295½A
Bounds Edward H 2301A
" George W 2301A
Bourque N O 2292½A
Bowen D S 2290A
Bowler John W 2302½A
Bowman Jas L 2289C
Box E M 2301A
Boyd Alex E 2316½C
" Frank E 2295B
" Franklin V 2316½B
" Wm Robt 2307½A
Boyer Alonzo H 2310½A
" Walter N 2292½A
Bradley Chas 2310C
Bradstreet Samuel W 2306C
Brady Frank 2296½E
Braman Daniel H 2316½I
Branch Frederick D 2304½A
Brandau Wm Walker 2314A
Bramer Wm S 2303I
Brannon Jos F 2292A
Brant Maurice V 2310A
Brawley —— 2312C
Brearton Edward J 2298A
Breco Jos G 2294C
Breen John 2306½C
Brewster Charles B 2307½C
" Guy O 2303I
" Margaret Powell 2303I
" Willis J 2306½I
Brice John H 2313½I
Brick Francis 2299½A
Bridges Hilborn H 2309½P
Briggs Albert H 2304C
Bristow John R 2315½A
Broaddus John B 2317½A
Broadstreet Samuel C 2315½B
Brock Laurence A 2299B
Brockway Porter B 2308C
Brorson Dellett E 2318C
Brooks Earl Brisbin 2317A
" Ervin B 2299½A
" H T 2313B
" John B 2289½A
" W E M 2308B
Brothers Samuel F 2301A
Brouner Walter Brooks 2305A
Brown Alfred M 2295½C
" Arthur C M 2301½B
" C M 2318½B
" D Posey 2303B
" Geo V I 2292½B
" Grover C 2294B
" Jacob Wales 2298A
" John F 2289a-A
" Joseph R 2303A
" L R 2317B
" Morrow D 2291C
" Quarles J 2289B
" Royal O 2293½C
" Sloan A 2310B
" Wallace J 2292C
" Wm T 2303½C
Browning George S 2295½C
Brownrigg Lee E 2319½B, 2296C
Bruening August H 2307½A
Brunthaver Frank P 2289½C
Bryan J Conger 2305A
Bryant F V 2294A
" Joseph D 2305B
" Joseph T 2313B
" Sarah F 2292½P
Bryce Clarence A 2317½E
Buchanan Charles S 2317½A
" Thomas F 2305B
Buchsbaum Maurice 2294P
Buchtel Frost C 2291P
Buck Fredk W 2302½A
Buckley R E 2310B
Budan Arthur 2292½B
Budge David C 2317A
Buechner Wm H 2308½C
Bugbee Locke H 2317½C
Bulkley L Duncan 2291½B
Bullard Edward A 2298½F
" Robert I 2294E
Bulman Emma 2308C
Bulson Albert E jr 2294½A
Bunch — 2315½B
Bursen Chas P 2300½C
Burch A J 2294A
" George W 2294A
" Lucius E 2313B
Burdett Harry E 2300½B
Burgess Geo W 2290B
" John L 2316½I
" R D 2309½C
" Wm A 2319B
Burk J A 2315½C
Burke Marion 2290C
Burkhardt C N 2310A
Burmaster Paul M 2292½B
Burner Henry R 2290C
Burnett M G 2289a-C
Burrell Benj H 2298A
" Herbert Leslie 2298A
Burt James C 2311B
Burton Laura E 2289A
Busch Ulysses Schuyler Col. fax 2300A
Busey Chas 2292½A
Busey Charles R 2304½C
" Daniel P 2291½A
Bushnell Charles H 2292½C
Butler — 2292A
" -Allen Elzora 2291½A
" Cecil A 2292B
" Geo Frank 2292½C
" Thomas jr 2297C
Butman Wm C P 2290½C
Butts H Hoyle 2305B
Byers Emery M 2292½A
Caffee Amos H 2295C
Cahusac C B 2292½C
Calderwood Wm Robert 2317B
Caldwell John F 2293½C
Calhoun F Phinizy 2292A
" S Fredk 2290½B
" Z T 2308½C
Calkins Henry T 2300B
Callaway Eugene 2289½C
" Hugh L 2319½A
Callison C B 2289a-B
Calloway Hugh L 2319½C
Camp Chas D 2292½C
Campbell Benjamin F 2295A
" Charles A 2316A
" Chas F 2311½C
" Charles R 2308A
" C Macfie 2305B
" Ephraim E 2310A
" Harry P 2318A
" Joseph S 2306C
" L L 2312A
" Samuel E 2299½C
" Thomas C 2318A
" Willis 2300½C
Candiani Charles F 2309A
Candlin Geo H 2291B
Canedy Chas F 2298½C
Capps James M 2312½A, 2313A
Cardwell John C 2304A
Carleton Francis B 2299B
Carmichael J B 2294B
Carmody Thomas E 2290½C
Carr E W 2306C
Carrington C M 2302½A
Carroll John 2298½B
Carson Norman B 2301½B
Carter C Dana 2319B
" J C 2314B
" J M G 2294C
" J Saunders 2311B
" U D 2315B
" Wm J 2312½C
Caruthers J A 2316C
Carvelle Henry De Wolfe 2302½C
Cary Darwin E 2306C
Case Chas E 2318C
Cason J R jr 2292A
Cassels W G 2289A
Cathcart John W 2314C
Catherwood Thos L 2294B
Catteron W E 2294½C
Cearnal C D 2315½B
Chagnon Napoleon 2307B
Chagnon T D 2299A
Chamberlain George L 2299½C
" Wm C 2302½B
Chapman S T 2313C
" W H 2312½C
Charest C H 2303C
" J C R 2303B
Charlesworth Irving E 2303A
Chase Chas E 2306½B
" Herbert S 2312½C
" Ira Carleton 2314½B
" Eli D 2315A
Chason John 2289A
Chastain Charles W 2301B
Chatham John R 2293½C
Chatten Edward A 2316A
Chedel Chas B 2302½A
Cheney Franklin S 2293½C
Cherry Leslie E 2318½B
Childs Frank 2313½B
Chilton D H 2289B
" Wm E 2314½B
Chipps Jas E 2296½A
Chislett Herbert G 2292½A
Chowning Thos 2301A
Christ Calvin D 2292B, 2297½B
Christman Jefferson D 2309½B
Cier Irene 2297½C
Clark Chester H 2294B
" Frank G 2303A
" F D 2293½A
" George F 2302½A
" George S 2303B
" Hines 2313½C
" Joseph M 2301B
" J C 2315½B
" J W 2307B
" L Oran 2297B
Clarke Elisha D 2312C
" Elliott M 2290½C
" Genevieve 2298½B
" George F 2302½A
" Inez Louise 2298½C
" Wm C 2305B
Clegg W H 2303B
Clements George P 2290C
Clemons Ira T 2315½B
Clifton Joe 2312½A
Clinton Fred S 2294½A
Clotts Daniel 2307B
Clough Ernest L 2297½B
Clyburn Wm B 2312A
Clymer K 2319½B
Coakley Cornelius Godfrey 2305B
Cochems Frank N 2291C
Cochran W H 2296B
Cockerell E E 2316C
Coe Henry Waldo
Cofer Leland E 2319½A
Coffin Jacob M 2289½A
" John W 2314C
Cole Jas J 2294½C
" James K 2298B
" Thomas O 2318A
" Wm H 2312½C
Coleman O G 2301C
Coley Thos L 2310½A

Somnoform THE IDEAL GENERAL ANAESTHETIC FOR MINOR SURGERY.
E. de Trey & Sons Philadelphia New York
See adv opp page 1450.

Collelmo U A D 2294½C
Collie Roy Munro 2304½B
Collins Chas E 2306½B
" Foster K 2310½A
" John 2289½C
" John 2296½A
" J S 2315½C
" Tip M 2316A
Collum Ein 2292½B
Colman S S 2297C
Colvin Alexander R 2300½B
" Edwin O 2302B
Combs J W 2307B
Compton George W 2291B
Conley John M 2318½C
Conner Halstead A 2308B
Connor Leartus 2299½B
Conrad Earl K 2310B
Conroy Edwd M 2317A
Conser Thos C 2302½A
Contrell Robt 2303B
Converse T Edwards 2313½C
Conway Frederick C 2303½C
" Wm Q 2294½A
Cook Chas P 2314½A
" Emma D 2299½B
" George J 2294½C
" Harry 2308½B
" Henry W 2300½A
" Jessie W 2290B
" R Harvey 2308B
" Wm G 2311B
Cooley Thos B 2299½B
Coon John W 2319C
" Wm F 2300C
Cooper Alden V 2317½A
" Arthur H 2319½A
" Charles D 2308½A
" George R 2313½C
" Isaac 2303½C
" Marion A 2315½A
" Samuel J 2289C
" Wm Henry 2310C
" W F 2312½A
Copeland Charles E 2318A
Corbus Howard 93½B
Corbusier Harold D 2303½A
Cormack Maud 2314C
Corney R B 2289½C
Corrie George 2306½C
Cosby Oswald W 2297B-C
Cottle Cassius C 2290A
Coucant C W 2315½C
Coveress Z Morvin 2306½C
Covey E J 2299½C
Covington L C 2306½C
Cowan E H 2313½C
" Isabel E 2296½B
Cowden John C 2302½B
Cowles E M 2307A
" E M 2307½A
Cox Allen Ennis 2289a-C
" Aris W 2312A
" Joseph A 2303½C
" Walter 2308½A
" Wm T 2304½C
Cragin Henry B jr 2292½C
Craig Willis P 2303B
Crane Clyde W 2307½B
" Mathias S 2303C
Craumer Carl B 2310B
Crawford Albert C 2291½A
" R W 2315½B
" Wm J 2300A
Creel Milton P 2296½A 2296½A
Crewe Ernest O 2294A
Crice Geo W 2313½B
Crise B L 2293A
Crisler Carleton Graves 2307C
Critchlow John F 2317B
Crocker Jacob Thomas 2289½B
Crockett Samuel J 2303C
Crockford W Hamilton jr 2317½B
Crokat Edwd A 2307B
Cronin Jeremiah A 2298B
Crosby E P 2318½B
" James A 2297B
Crouse Hugh Woodward 2314C
Crow Chas R 2296½A
" Louis M 2289a-A
Crowder Thomas W 2316C
Crowe John H 2300½C
Crume W E 2296½B
Crumrine Charles G 2299½B
Cuddahy Dennis 2308B
Culbertson — 2307A
Culpepper Henry W 2297B
Culver Wilmer 2291B
Cuming H T 2300½B
" J A 2297C
Cummins J B 2297½C
Cunliffe Robert A 2292½C
Cunningham John R 2302½B
" R M 2313C
" Wm B 2310B
Curran John D 2304A
Curtis Homer B 2301B
" Ralph G 2290½C
" Wesley L 2302½C
Cushman R A 2290½C
Cutter Ephraim 2305B
Cyr Alphonse 2300B
Dail A I 2313C
Dakin Danl L 2299½B
Dally Wendell P 2310A
Daly John E 2295A
Danforth Mary M 2293½C, 2299½B
Daniels Asa W 2290C
Darling E S 2295A
Darlington Thomas 2305B
Darmer Geo A 2294C
Dart Lawrence W 2311½C
Dashiell Walter R 2315½C
David J Ernest 2306½A
Davidson E A 2313C
' John MacB 2306½C
" W P 2294B
Davies E 2297C
" Joshua S 2307B
Davis Abraham I 2289a-B
" Charles A 2319½B
" Clark W 2307C
" Cleveland 2289A
Davis Edwd G 2293½B
" Egbert Frank 2307½C
" Fergus S 2314A
" Fredk A 2305C
" George H 2295½A
" John A 2318½C
" J W 2317½A, 2317½C
" Richard 2310½A
" Walter Mangum 2290A, 2314½B
" Willis O 2305C
" — 2307B
Davison T C 2292½C
Day F K 2296C
" F R 2319½A
" Leonidas A L 2293A
Daykin A J 2308½B
Deacon Clara M S 2290½C
Dean Edwd A 2306½A
" John Wyman 2305C
" T R 2316½C
Dearborn Edmund G 2302½A
" Fredk M 2305C
" Luther G jr 2303C
Deberry E M 2312½C
De Caradeuc St J R 2312A
Decker John W 2316½A
Dederick Adelbert S 2304½A
Deems Hamilton N 2318½B
Delander Charles A 2295½A
Delavan D Bryson 2305C
Dell Lillian A 2289½A
De Loach O J 2292½A
De Long Francis E 2310A
de Monsabert A M G 2297½C
De Neen De Enna D 2307½C, 2308B
Denney Malcolm J 2309A
Dennis Earl J 2293A
" E Bentley 2293½C
De Normandie Robt L 2298B
Denson J L 2313½C
De Pew H G 2293A
Derby Arthur P 2298½C
Derby Wm C 2293A
Derwent A E 2301A
Deslattes John L 2297½B
De Spelder E 2300C
De Tuerk John K 2310B
De Vighne Harry Carlos 2289C
Dew Roderick 2317½C
De Werth H M 2307½A
Dewey Auburton A 2303½B
" J Hiland 2303½C
De Woody Louis C 2289½C
Dial John J 2316C
Diamond Wm M 2312½B
Dickson Giles M 2295A
" John F 2309B
" W J 2292½B
Dickinson Gordon K 2303B
Dietrich George E 2311½C
Dillingham Frank S 2290B
Dillon J R Maramaduke 2297C
Dinegar R H 2319½C
Dingman Wm C 2304½C
Dinsdale Waterloo 2290B
Dinwiddie Robert L 2316A
Disbrow Albert E 2290½C
Dittemore James H 2296A
Ditto Richard C 2295½B
Divvens Herbert M 2311½C
Dix Ira J 2308C
Dobbs J T 2301B
Dodson Jas E 2316½B
Dodson T J 2308½C
Doern W G 2318½B
Doescher Theobald F 2303½C
Dold Wm Elliott 2304½B
Doms Wm 2300½C
Donnellan Patrick S 2290C
Donnelly James F 2305C
Donoher Wm David 2317B
Donohoe Geo 2295½A
Donovan John J 2299A
Doremus R Ogden 2305C
Dorion Louis P A 2299A
Dorland W A Newman 2310½A
Dossmann Raoul S 2297½C
Doty — 2300½B
Dougherty John P 2300½C
Doughty Richard D 2308A
Douglas Chas J 2298B
" Fullerton J 2311B
Doussan Jos E 2297½B
Dowden C W 2295C
Dowling Charles E 2303C
Downey Wm St John 2317B
Downing Dana F 2299C
" Samuel N A 2317B
" S W 2301½A
Downs Roscius Y 2291½A
Doyle John W 2295A
Drake Martin E 2308½B
Draper Sylvester A 2318½B
Draper —— 2301B
Drayton Henry S 2305C
Drew Charles M 2314½B
Drissel Henry 2318½B
Driver Wilson E 2317½B
Duane Joseph F 2294A
Dubler Wm J 2303C
Docrocq Henri L 2297B
Dudley J B 2301C
" Wm H 2290B

DO NOT STAMMER

Our new Institute provides accommodation for one hundred students. Surroundings home-like, moral and wholesome. Cures lasting and permanent. Our 200 page book, "The Origin and Treatment of Stammering," sent free to physicians upon request. Read our ad., opp. Class. Schools for Stammerers.
THE LEWIS SCHOOL FOR STAMMERERS,
35-41 Adelaide Street, Detroit, Mich., U. S. A.

Duke John W 2308½B
Dunbar Lee Roy 2304½B
Duncan Byrd W 2289a-C
" James A 2308C
" John H 2301½B
Dunham Whitefield Otis 2312½C
Dunlap Shirley E 2313C
Dunn Abraham H 2310½A
" C A 2298B
" Elda S 2303½A
" Wm Leroy 2306½A
Dupont Richard S 2299½B
Durkee Alvaro C 2293½A
Dutcher Willis W 2303½C
Dwyer H H 2295A
Dyer J T 2313C
Earp Saml E 2294½C
Eastburn Wm W 2295½B
Easter Benjamin T 2297C
Easterly John B 2297B
Eastham J George 2296½A
Eastman Chas Albert 2298½C
" Frederic C 2304B
Easton Chas D 2298B
Eckel O F 2293½A
Eddy Merritt O 2317½C
Edgar John F 2314½A
Edginton B F 2295C
Edminster Frederick 2304C
Edmonds Harry M W 2289B
Edmonston Thos W 2312½C
Edmundson W J 2290B
Edson C 2306½C
Edward J T 2318A
Edwards James A H 2292A
" Russell C 2307½B, 2308½B
" Wm M 2318½B
Edwins Stanley W 2294½A
Eggleston Eugene R 2307B
Ehle Vernon R 2304½B
Ehlers Edmund A 2304½A
Ehmer Jos W 2318½B
Eigholz J H 2290B
Elam Patrick 2313A
Elder Jas T 2292½A
Ellingwood Finley 2293A
Ellis Charles 2300½A
" Joseph G 2314B
" J C 2292C
" W P 2292½B
Ellison W A 2313½C
Ellwood Henry S 2304C
Ely John W 2311½C
Emil Hyman S 2305C
Emmons Chas Wallace 2307½C
English Edwin S 2306½A
Engsberg Wm A 2318½B
Equi Marie D 2309B
Ericson Chas E 2294A
Erwin Wm 2310½A
Evans Lorenzo B 2297½B
Eve Duncan 2313B
Everett —— 2306C
" Eugene E 2298B
" W C 2289a-A
Eves Carl 2309½C
Ewing Hallie L 2302½B
" William B 2311B
" W Brown 2317B
Eyman J L 2296A
Ezell Wm D 2289a-B
" W R 2317½A
Ezzard Webster P 2292A
Fairbrother Henry C 2293½A
Fairfax H R 2125B
Falls Saml K 2293A
Fankhauser Ernest E 2318A, 2318½C
Farr Chas W 2308½A
" Irwin H 2302½A
" John C jr 2303B
Farrington Wm P 2315½B
Fay Franklin Goble 2290C
Feagin Clifford B 2314½A
Federman Edwin H 2318½B, 2318½C
Feige Ernest W 2312½C
Felts Edgar 2313C
Fendrick Adam E 2303½C
Fenger P N 2318½B
Fensch Albert 2319½A
Ferguson Earl C 2301A
" Elmer E 2309½C
" James B 2289½B
" R H 2310B
" R Ralph 2293A
" Sereno M 2307A
Ferrell Jas H 2307½C
Ferrin Wm W 2299A
Ferris Phoebe 2302B
Ferry Ralph W 2311B, 2311½B
Fessinger J G 2296½B
Fetherolf Wm J 2310B
Field F L 2303B
" Henry M 2298B
Fielder John W 2292A
Fillmore Rollin S 2295½A
Fincke Chas Louis 2304B
Fink Otto E 2295C
Finkbiner Martin 2310½A
Finley J W 2294C
" Robt S 2308½C
Finney Wm D 2313½C
Firth Geo W 2310½A
Fischel Walter 2301½B
" Washington E 2301½B
Fischer F W 2296½A
Fish H Manning 2305C
Fisher Fredk K 2315A
" Robert Welles 2317B
" Wm C 2315A
Fisk Chas L jr 2299A
Fitch Alice L 2291½A
" C Wellington 2305C
Fitch Wm Edwards 2292½B
Fitzgerald John J 2299A
Fitzsimmons W Geo 2308C
Fleming Arthur B 2311½C
" A A 2316½B
" J T 2289½B
" Louis J 2293A
" Patrick J 2298½C
Flemings R H 2297½C
Fletcher Chas A 2300A
Flexner Simon 2305C
Flint Edward R 2292B, 2298½
Floeckinger Frank C 2316½A
Florence J H 2315½A
Foard Wm R 2298C
Folkes H M 2300½A
Folsom Ernest B 2297½A
Foltz J Eliot 2296A
" Tobias H 2308B
Foote Wm T 2313A
Forbes Monroe 2309½A
Ford C C 2313½B
" E D 2292C
" Wm F 2316½C
Forish R B 2315½A
Forrest John 2312A
Fortner Benj F 2294½B
Foster E Marion 2308B
" F G 2308C
" George S 2290B
" J O 2289B
Fountain Jas Quitman 2301B
Fowler Alfred L 2292A
" Chas Clark 2290½C
" W D 2292½C
Fox Charles D 2310½A
" L Webster 2310½A
Frader James L 2310A
Francis Chas C 2315½C
" Charles H 2293A
Franklin Roscoe E 2303½A
Franzel Julius E 2318½A
Fraser L E 2295½A, 2295½C
Frederich Martin 2307½A
Fredorovicz Theodore K 2289½A
Freeborn Grant E 2304A
Freeland Frank 2303C
Freeman John P 2300½A
French O E 2292½B
Fresh Wm M 2311½C
Friedrich Martin 2307½A
Fritz L H 2303½B
Fruh Carl D S 2310½A
Fruit John 2310B
Fuller Alson 2306½B
Furman John M 2314½B
Fussell J W 2315½C
Gaffney Matthew T 2303C
Gak Harmon E 2303B
Galbraith John 2293A
Gallagher Jos F 2313B
Galloway Chas 2297C
Gamble Robert T 2293A, 2295C
Gamson Emil 2303A
Gandy Edwd R 2297½C
Gardner David Moulton 2303A
" Fletcher 2294½A
" James W 2307½C
Gardnor Herbert E 2305C
Garlinghouse O L 2296A
Garretson Walter R 2290½C
Garrett Frank D 2315A
" J A 2292½C
Garrigan Thos J 2299B
Garrison Jos S 2293B
Gase I F 2317A
Gates Chester E 2300½A
" W C 2308B
Gaub Otto C 2311B
Gee James N 2345½B
Geltch Ernest A 2293A
Generalis Demosthenes J 2299A
George Frank W 2298A
Gerend Alphonse J 2319A
Gerish Albert E 2303½C
German Dan jr 2312½C
Geyser Albert C 2305C
Gibbon John H 2310½B
Gibbs Seward P 2293A
Gibner G P 2315½A
Gibson Charles Langdon 2305½A
" James W 2312½A
Giesy John U 2317B
Gilbert E B 2315B
" Jesse R 2303½A
" R B 2292½A
Gilchrist Jas G 2295½A
Giles Robert E 2301B
Gillespie Rees B 2089A
Gilliam W Y 2292C
Gillis John E 2306½C
Gilmer John P 2290B
Gilmore Clifford F 2307B
" C Beatrice 2293½C
Gilreath G H 2292½A
Gilstrap Wiley P 2316½C
Gittelsohn Reuben 2307½A
Givens R T 2317½A, 2317½C
Glasgow Wm Carr 2301½B
Glass James T 2316½C
" J W 2296½C
Gleason G W 2295C
" W Webster 2299B
Glenn Eugene B 2306½A
" Harvey P 2310A
Goble Mary E 2306C
Godfrey Julia D 2293A
Goebel Anna H 2308B
" Anna M 2308B
Goering Geo R 2306½B
Goeth Richd A 2316A
Golden Wm W 2318B
Goldstein Adolph O 2310½B
" Joseph 2310½B
Good Robert H 2293A
Goodall Henry S 2304½B
Goodhue Edward S 2319½B
Goodrich Edwd C 2292C

PHYSICIANS' CASUALTY ASSOCIATION OF AMERICA.

A MUTUAL ACCIDENT ASSOCIATION FOR PHYSICIANS ONLY
See page 12. For particulars write E. E. ELLIOTT, Sec'y, OMAHA, NEB.

Goodrich Wm 2315½B
Goodwin Ralph S 2291½C
Gossett Walker Bourne 2296½C
Gouaux Frank T 2297½A
Gould George S 2295½B
Gowans Ephraim G 2317B
Gozey Wm 2297B
Grady Needham Harvey 2289½B
Graeb Carl E H 2290½C
Graham Chas A 2291A
" Wm H 2299½B
Grammer John F 2314½B
" Robert B 2314½B
Grandpre A A 2306C
Grant H Horace 2296½C
" John A 2304½C
" Stephen H 2314C
" Stowell B 2303½A
Grassham Robert T 2296½C
Graves George B 2318B
" L S 2293½B
" Walter H 2296A
Gray Allen N 2314½B
" Chas Henry 2298B
" Charles W 2295A
" Frank 2314½B
" Henry H 2309A
" John R 2296C
" John T 2309C
" W A 2301A
Greeley — 2296C
Green E H 2310C
" Peyton B 2317½B
" Wm M 2318A
Greene Frank N 2310½B
" Mary T 2304½A
" Ronald A 2317B
" Wm Addison 2299½A
Greenfield Charles E 2293A
Greenleaf E F 2290½C
Greenwood Allen 2298B
" Arthur M 2298C
Greer Edwd O 2301½B
Gregg Geo W 2304½A
Gregory Elisha H 2301½B
" Lyman 2290B
Grenzfelder Max 2301½B
Gresham Arthur E 2290A
Grey Henry H 2309A
Griffith John Percy 2310B
Griffiths George W 2296½C
Grigsby W D 2312A
Grimes Geo D 2315C
" Walter Preston 2301B
Grinnell Wm H 2317½C
Gross Saml S 2301½A
Grouleff Peter N 2293B
Grove Eugene H 2312½B
" Martin M 2312½A
Gudgell Francis Preston 2296½C
Guerrant John D 2297C
Guertin Auguste 2303C
Guggenheim Max 2303C
Guilbeau Felix C 2297B
Guillen Mates M 2305½A
Gulledge Robert H 2297B
Gunn Moses L 2315½A
Gustin Chas T 2291A
Guthrie J Harvey 2303½A
Haas Raoul R 2293B
Hackett Wm 2303B
Haden John B 2315B
Hagaman J Raymond 2304½B
Hageman Simon A 2307C
Hagenbaugh Elmer J 2293B
Hagler W Q 2313A
Hail Richard A 2289B
Haines John W 2307B
Hakanson Alfred 2293B
Hale Stephen F 2289B
Haley Edwd M 2303½B
Hall Amos C 2293B
" Edward M 2307½C
" Ervin P 2314½C
" Howard 2292½C
" Jesse T 2293B
" O D 2292C
" T A 2316C
" Wm Dudley 2298C
Halleck Frank D 2307B
Hambroer Wm 2300C
Hamburger Louis Philip 2297½C
Hamilton Allan McL 2305½A
" Edgar L 2297½B
" Ernest H 2315½A
" G L Alexis 2299½B
" Wilbur S 2316B
Hamm Mayfield D 2293½B
Hammer Marion R 2295½B
" Wm J 2303½B
Hammond Ernest D 2317C
" J Lloyd 2293B
Hanchett Wm H 2290B
" Wm H 2317C
Handmacher Benj B 2307½A
Hanford Harold W 2303C
Hankins Chas C 2302C
Hannum Bourdett G 2307½A
Hansen Andrea S 2295A
Hansen Rasmus P 2318½C
" R W 2302½A
Hanser Joshua 2299½B
" Louis J 2303B
Hanson Lester W 2317½A
Harbridge D Forest 2310A
Harcoert Luke A 2289½B
Harcourt Thomas J 2294½A
Hardin Wm R 2301½A
Hardy R L 2296½B
Hare Geo Andrew 2290A
Hargrove A S 2292A
Harker Chas 2303C
Harison Beverley D 2299½B
Harmon E L 2313C
Harper G E 2300C
" James H 2296½B
" James R 2316A
" Washington A 2313½A
Harral Whitfield 2314A
Harrig Percival W 2303½C
Harrington Charles 2298C
Harris Jos F 2303½C
" Ralph R 2307B, 2307½B
" Seale 2289C, 2289A
Harrison Beverly 2313½B
" Eugene B 2308B
" J M 2307B
" W H 2296A
Harrod G W L 2289a-A
Hart D 2290A
" Henry 2294A
Hartman George J 2300B
" Gustave 2299A
Hartt W G 2316½A
Harvey Wm H 2311½C
Hatch Royal 2298C
Hatchett Buchanan 2289a-B
" — 2297C
Hatfield Franklin 2318½C
Hatton Sarah J 2290B
Haughton T J 2316½B
Hawkes John D 2310½B
Hawkey John W 2300A
Hawkins H 2312½C
Hawley Donly C 2317½B
Hann Clinton B 2303½C
Hayes C J 2309½C
Haynes Wm L 2296½A
Hazeltine Henry H 2300½A
" Lewis H 2299½B
Hazen Merl V 2311½C
Heaney Alfred G 2313½C
Heath H O 2289B
Hebbard Ellery Cola 2298C
Hecht D'Orsay 2293B
Hedback A E 2300½A
Hedges — 2308B
Heggie Norman M 2292A, 2292B
Heimark Andw John 2307A
Heineck Aime Paul 2293B
Heinemann A A 2312½C
Helbing Arlington 2291B
Helfferich Emil V 2307C
Helman Claude H 2294½A
Heltman Elmer W 2308C
Henderson Chas F 2294C
" Berry S 2293B
" L M 2312C
Henke J J 2316½C
Henning Edwd R 2307A
Henninger D M 2295½B
Henry Hugh W 2292B
" Julius G 2289A
Hensel Eugene A 2300A
" Lawrence 2290½C
Hensley L G 2312½B
Hentz E O 2312C
Herbert P C D 2292A
Herff John Bennett 2316B
Herkner Henry Andrew 2307½B
Herrick Fred H 2295A
" Mira B 2308½B
Hertel Emil 2291½B
Heulings I W 2303C
Heussy Wm C 2318A
Hicks Francis M 2316B
" Ira Clay 2318½A
" Robert A 2297A
Hickson J W T 2289½C
Higdon W H 2289½C
Higgins Chas P 2290B
" David M 2315A
" George H 2314½A
Highfield Ernest M 2299½C
Highsmith E D 2292A
" Jacob F 2306½B
Hildman Marcus H 2289A
Hill Fredk W 2318B
" H H 2310A
" James A 2315C
Hinds Harry L 2289C
" Hugh H 2293C
Hines Benj F 2316C
Hinsdale Wilbert B 2299½A
Hinzman Woodford 2318½C
Hipolite Wm W 2289a-A
Hitchock Harry E 2297½A
Hobart Austin W 2293C
Hobday Wm A 2295B
" Wm A 2296½C
Hockensmith N 2289½C
Hodge J B 2306C
" Robert H 2315½C
Hodges Rolland C 2315C
Hodgson Herbert H 2300C
Hoff G Ray 2306½B
Hoffman Geo H 2291C
" Harry C 2311B
Hofsess John W 2301B
Holbrook Horace C 2317A
Holden Cora M 2314½A
" E Michel 2313A
" Gerry R 2292A
Holland Charles 2298C
" L T 2290B
Holliday A M 2313C
Hollingshead Lyman B 2303½A
Holman Austin W 2307½A
" David E 2298A
Holmes Anabel B 2293C
" Charles H 2305½A
" James E 2307A
" James E 2307½B
Holton B F 2313½C

Scott's Emulsion

presents cod liver oil in its most attractive and efficient form. None but pure Norwegian oil is used in its manufacture.

Holton R W 2316C
Holverson Howard M 2292½A
Holyfield H N 2301C
Holz Alfred P 2319A
Homan John W 2298½C
Hondorf Jas L 2306C
Honwink John J 2301½B
Hood Burl S 2300½C
" Columbus O 2294½A
Hooper Robt B 2316½B
Hootz Geo W 2294B
Hope James A 2301A
" — 2312C
Hopkins Jesse S 2289½B
" John R 2291A
" Robert L 2289½B
Horn Dora L 2308B
" J M 2315½A
" P L 2312½B
Hornbeck Hugh 2294B
Horstmann Frank 2319A
Hoskins Bertha L 2292C
Hoskinson Wilson N 2300B
Hosmer James E 2317A
" Mathew S 2318½A
Houghtaling F M 2307A
Howard Samuel 2310A
" Samuel H 2300½B
" W H 2294B
" Wm S 2291C
Howe W B W 2312A
Howell E G 2313C
" Fredk E 2311½A
Hoxie Geo Howard 2301B
Hoyt Park R 2299½B
Hrdlicka Ales 2291½A
Hubbard Wm S 2304B
Huber Edwd G 2300C
Huckin Wm 2309½C
Huckins Millicent L 2390½C
Huddleston John Morgan 2313¼C
Hudson Chas L 2316½B
" J C 2316C
Hudspeth Ernest J 2301B
Huffman R W 2300½A
Hughes Chas W 2310B
" Charles W 2311½A
" Harry S 2292½A
" James G 2291B
" U S G 2301B
Hull Chas A 2308A
Hunt D Winslow 2290A
" H Lyons 2305½B
" I E 2313¼B
" James P 2305½A
" Preston 2316¼A
" Wm M 2307A
Hunter Isaac Harry 2292C
Hussey Carlyle P 2306½B
Hutchinson John 2305½A
" J L 2318½C
" S M 2296C
" J W 2300C
Hutton C C 2289C
Hynes Geo F 2289A-B
Iams John T 2311½C
" Samuel H 2311B
Inge James M 2314C
Irvine A Ray 2317C
" E Lloyd 2309B
" Wm P 2315½A
Irion Johann W 2314½C
Irwin J Kennedy 2311B
" J Swain 2310C
Isley Marquis D L 2301A
Iutzi Leon 2307½C
Ivan Joseph 2318½B
Jackson Alex W 2299B
" Alonzo T 2313C
" Howard T 2310½B
" J Allen 2310½B
" Thomas T 2316B
" T J 2315½C
Jacob Norman F 2308½B
Jacobson J H 2308½A
James Ashabel W 2294½A
Jameson H Leon 2303C
" Thomas 2306C
Jamison Andw J 2313B
Janeway Henry Farrington 2305½B
Jaquiss Geo M 2296B
Jarrett Susan B 2294A
Jaudon Eugene K 2292B
Jenks E E 2294½B
Jerman Wm L 2290A
Jernigan Wm F 2313½C
Jespersen Thos 2318½B
Jeter Thos M 2314½C
John Walter N 2294A
Johnson Arthur Henry 2309B
" Arthur J 2294C
" Carl L 2319C
" Dwight F 2305A
" Elmon R 2298C
" George E 2297B
" I N 2312½C, 2313B
" James H 2316A
" John H 2296A
" John S 2300½B
" J V 2300½A
" Lilla K 2290B
" Reuben T 2304B
" Thomas 2294½A
" Wm Sidney 2310½B
Johnston Carlisle 2289½C
" George P 2319C
" Hewitt 2289B
" Merlin C 2312½A
" Wm H 2307¼B
Jolliffe Chas C 2305½B
Jones Abraham S 2311½C
" B M 2316½C
" Charles B 2310C
" Edgar Allen 2303½B
" Edgar A 2289A
" George B 2319¼B
" Gomer E 2308B
" G Wilson 2298B
" John F 2296C
" J Llewellyn 2316A
" L M 2300C
" T A 2316C
" Wm 2309B
" Wm G 2316A
" W M 2292½B, 2309B
" Xerxes A 2300C
Joslin Fisher M 2306½B
Judson Adoniram B 2305½B
Jungman John D 2310½B
Junkins Helen M 2299A
Kaestlen Saml E 2307½B
Kahle P J 2297½A
Kahlo Geo D 2294½B
Kahn Alfred 2297½A
" Charles 2293½B
Kalzman Adolph S 2305½B
Kanoky J Phillip 2301B
Kay Clarence H 2308C
" Isaac 2308C
" Zacheus L 2302½B
Keaney Wm 2301A
Keathley Archibald 2314A
Kedney Homer I 2299½
Keehn Leonard 2301½C
Keen Edwin R 2303¼B
Keener Wm N 2307C
Keily Edwd A 2305½B
Keiper J Daniel 2310B
Keisker Laura 2302B
Keith Clayton 2301½A
Kell Ralph C 2299C
Keller David Henry 2296¼B
" Sidney C 2303C
Kelley Edwin A 2289¼B
" H D 2312A
Kelly John J 2299B
Kemp Saml O jr 2303¼C
Kennedy Geo D 2300C
" John 2311½B
Kenner Edwin B 2315B
Kearney Saml D 2297½C
Kenworthy C J 2306½C
Kern Maximilian J 2300¼A
Kerr Loren E 2308½A
Kesner Geo T 2292A, 2292½C
Ketchum Marshall B 2290B
Ketron I A 2292C
Keyes Edwd L jr 2305¼B
Kight J R 2315¼C
Kilduffe Robert 2310¼B
Killian J E 2315¼A
Kilpatrick R B 2313C
Kilroy Philip 2299C
Kilts Winfield Snell 2304½A
Kimbrough F F jr 2309A
" Wallace C 2314C
Kincaid Geo E 2295B
Kindred J Jas 2304½C, 2305½B
King Arthur Ward 2307½B
" Chas D 2293½B
" Chas L 2316½C
" Chas T 2311½C
" George A 2301B
" I Kelley 2311B
" Jas C J 2316B
" J M C 2315½C
" W P 2313A
Kingsbury Jos P 2299A
Kingsley Jas R 2319A
Kinnaird Thomas H 2296½B
Kinnear Beverley O 2304½A
Kirkpatrick John D 2294½C
" Silvanus B 2316½B
Kittredge Willough-S 2297C
Klein Nettie 2316½A
" Will J 2307½B
Kling Henry A 2307C
Klohs Albert Francis 2307½B
Klotz Walter C 2305½B
Klussman Fred M 2318B
Knott John M 2295½C
Knowles Wm K 2298C
Knox J H 2292B
" Thomas B 2294A
Koenig Adolph 2311B
Kolb Fred K 2293½B
Konantz Orion F 2311B
Kconse Jeremiah P 2296A
Kowalewski Victor A 2291½C
Kranz Martin 2300C
Krapohl H W 2300C
Krauss Charles H 2310½B
" George 2309½B
" Wm M 2313A
Krieger Wm A 2306C
Krudop D Tonges 2290B
Krumme Simon Alex 2318½A
Kubricht Theophilus 2316½A
Kuehner Howard M 2309½B
Kulp John H 2295B
Kurtz Russell Lenoir 2293½C
Kyle Christian B 2310C
" Wm H 2299½B
Laconia N H 2299C
Lagerstrom Francis G 2296B
Lagorio Antonio 2293C
Lamb Daniel Smith 2291½A
" E R 2290½B
" J L 2289½C
" R B 2292C
Lambert Alex 2305½B
" C I 2305½B
La Motte Henry 2290½B
Lancaster B B 2306½C, 2312B
Lane James 2317C
" Peter H 2310½B
Langdon Marie G 2303A
Langstaff George A 2302½A
Lanius Geo L 2315A
Lape Milton G 2306½C
Lapham Mary E 2306½B
Laserte Chas J 2299A
Latham Wm W 2315½C
Lathrop Homer Rialo 2290½B, 2319½C
Lauderdale J R 2300½B
Lavole Jos P 2299A
Law Edwd F 2294C
Lawrence A C 2318½B

Cleveland Pasteur Institute

602 Hough Ave., Cleveland, Ohio.

Private Hospital for the Preventive Treatment of Hydrophobia.

H.R. BROWNLEE, M.D., Med. Director

Lawrence C T 2295½C
" David H 2315B
" Graham 2297B
" Joseph B 2305½B
Laws C S 2289a-C
Lawson Franklin D 2291½A
" John M 2312½C
Lawyer Wm M 2308A
Lea J O 2312C
Leadsworth John R 2290B
Leahy Michael M 2302A
Leake Henry K 2314A
Leavel Rae B 2303½C
Le Compte Walter A 2298C
Ledbetter W A 2289½C
Ledlie John B 2306½A
Le Duc John B 2299A
Lee George H 2315B
" Harry C 2291C
" Harry J 2298½A
" Lawrence 2292½C
" W E 2289B
Leggett Claude B 2315C
Le Grande John C 2289A
Leisenring Peter S 2290C
Lemmon I C 2295A
Lenfestey Fred K 2318½A
Lent Malcolm F 2304½B
Leonard Lothair Lewis 2317½A
" — 2291½C
Leonhardt Heinrich C 2319½A
Le Quesne Daniel G R 2307½B
Lessenger Wm S 2295½A
Lesser Henry R 2305½B
Le Sueur George B 2297A
Leusman Frederick A 2293C
Lewin Geo Shumway 2307½B
Lewis Chas W 2301A
" Denslow 2293C
" Emma B 2290½C
" Eugene D 2289A
" Price 2306C
" W H 2315½B
Lewright John O 2301½C
Libby Geo F 2291A
Lichty John A 2311B
Lightner H G 2292½A
Linchan Daniel F 2305½B
Lindenmuth Oscar 2311½A
Lindsay David Moore 2317C
" Vernerd T 2295½C
" Wm A 2307A
Lindsley Charles A 2291½B
" J H 2297½A
Lindquist Anna S K 2298½A
Line R F 2294½A
Lines Ernest H 2304½C
Link Jos A 2308C
Linn E Caldwell 2293B
Litch John G 2292B
Litt[illegible] Richard N
Litterer Wm 2313B 2306½C
Livingston Alfred T 2304½B
Lloyd W E 2307½B
Lock James S 2296½A
Lofgren Carl A 2293C
Lofton — 2289A-C
Logan Frank P T 2298½C
" Harry V 2311½B
Long Charles H 2310B
" John H 2304B
" John Wesley 2306½B
" Robert L 2316½A
" Wm Sumner 2303B
" Wm W 2316C
Lothrop C A 2319C
Lott Mark 2315½B
" W H 2292½A
Loudon Edward W 2311½B
Love R B 2315½A
Loveland Horace H 2305A
Lowell W Holbrook 2298½A
Lowrey James H 2303C
Lowry Stanley T 2316B
Lucas S T 2313A, 2313½A
Luce Henry A 2293½B
Luecders Alfred W 2318A
Lungershausen Waldemar T 2300B
Luttrell Saml S 2291½B
Lyman Fred V 2300B
Lynch D Webster 2319C
" Edward R 2317½B
" J R 2313A
" Leo A 2304B
Lyon John B 2293½C
" S B 2290½C
McAnally T B 2313½C
McAllister John 2305½B
McBride Milton C 2314C
McCabe J A 2300B
McCall Walter P 2314½B
McCamant Thomas Jefferson 2313½A
McCandless Oliver H 2301B
McCann Chas L 2294A
McCarney Wm H 2318A
McCarroll Jas 2290½A
McCartney Johnson N 2296A
McCarty — 2299C
McCauley E S H 2309½B
McCeney Edward M 2295½A
McClellan Gustave L 2299½B
McClelland J H 2311C
McClendon Jacob W 2289½A
McClennan Alonzo C 2312B
McClure Franklyn E 2299½B
McCollum Isaac N 2289a-A
McComas Jas M 2308½A
McConkey Samuel A 2318½B
McConnell J Wm 2310½B
McCorison Carl C 2297½A
McCormick Edgar 2308A
" Henry D 2303C
McCormack Condon C 2309B
McCoron Rogers M 2313C
McCown Oswald S 2313A
McCoy George M jr 2298½A
McCracken Thos 2318A
McCurdy Sidney 2308½C
" Stewart L 2311C
McCutcheon George B 2299½A
McDaniel W B 2308½C
McDermott James 2305½B
McDonald H H 2301½C
McDougal Luther E 2309A
McElroy Jas B 2313A
McFarland David W 2305½B
McGann Peter J 2301½C
McGee Geo R 2293½B
McGowan John Patrick 2305½C
McGuire John W 2295C
McIntosh L Y 2315½C
McIntyre Thomas A 2290½C
McKee J E 2293½B
" Thomas H 2304C
McKelway George I 2304½A
McKennan Harry 2293¼C
McKenzie G C 2292A
" Peter L 2309B
McKitrick Austin S 2308A
McLaren Frank N 2294C
McLaughlin Chas S 2304½A
" Edmund M 2300½C
" James A 2289a-B, 2296C
" Jas W jr 2313½B
" J M 2312½A
" Thomas 2311½C
McMillen J C 2309½B
McMullen E S 2314½C
McNeill Chas A 2314A
" J H 2313B
McReynolds Hugh W 2310A
McShane J J 2319A
McVea Chas 2297A
MacCoy Wm E 2298½B
MacGowan Granville 2290B
MacGregor Jessie M 2291A
" Robert A 2300C
Mack Gipson B 2304A
Mackall Louis 2291½B
Mackay Albert E 2303C
MacKenzie Donald W 2290½C
" Kenneth A J 2309C
Mackerras R Hamilton 2290½C
Mackey Jos L 2312½A
" J L 2313C
Mackie Wm C 2298½B
MacKnight H P 2306½C
MacLeod Norman K 2304½C
MacNett Frank J 2318½A
Macnie John S 2300½B
Macomb T T 2295B
Madden L S 2303A
Madden Pearle R 2308½C
Madison Frank Maitland 2290C
Magee Thomas L 2290C
Magill Roscoe C 2310A
Mahon D J 2314½C
" Wm J 2305½C
Mailer Andw C 2318½A
Makechnie Arthur N 2298½C
Mallette E Alfred 2310½B
Malsch E A 2316½B
Manger Chas C 2305½C
Manget F P 2292½B
Manisof Joseph 2305½C
Manly Allen C 2299½C
Mann Eugene L 2300½C
" Henry L 2298A
Manning E R 2316C
Mapes P J 2302½B
Markel J Clyde 2310½B
Marken Martin H 2319A
Marks Chas L 2289B
" Samuel B 2305½C
Marmillion Mathew J 2297B
Marr Frank T 2307B
Marsden Wm R 2306½B
Marsh R J 2309C
Marshall L S 2303C
" Nathaniel 2297½A
" W L 2289C
Marshburn C B 2292½A
Martin Edward 2310½B
" Edwd C 2290C
" Elmer E 2290B
" E E 2297½B
" Ira H 2293½A
" John M 2298½A
" John T 2297B
" Price S 2289a-A
" Richd E 2313½B
Martsolf Stanley M 2310C
Masslow Wm 2293½C
Mason Frank E 2298½A
" Hatley N 2296½C
" Wm Beverley 2291½B
Masten H Boyd 2303½A
Matas Rudolph 2297½A
Mathes Roy W 2302½A
Mathews Geo S 2312A
Matlock John W 2315½C
Matte Joseph H A 2299B
Mattern Fred Lee Roy 2311½A

KRETOL
Concentrated.
For Hospital use; unexcelled as a surgical dressing. Excellent for cuts, burns and bruises An antiseptic in the treatment of chronic ulcers, cancerous sores, carbuncles and skin diseases. More particularly described in special pamphlet. All Druggists, or The "Kretol" Co. WASHINGTON, D. C.

Matthews John B 2293C
" O H 2292B
Matz John D 2311A
Maxfield Jas R 2315C
Maxwell Benj F 2296A
May Geo A 2299½A
" Robt John 2307½C
Meyhew Walter H 2297½C
Maynard G K 2301B
Means Chas S 2307½B
Meclusky Frank J 2310½C
Mecom Virgil H 2297A
" W A 2297B
Meisenbach Jacob E 2302½C
Melanson Mark C 2297B
Melcher F W 2315½B
Meldau J Alex 2292B
" J Alex 312C
Mellies Geo A 2301½C
Meminger Wm H 2310B
Mendelsohm Isaac Wayne 2311½C
Menville Leon J 2297B
Merchant John C 2304B
Meredith Archie Otto 2295A
Merriam Cyrus K 2318B
" Wm H 2307½C
Metcalf J E 2296C
Metheny David Gregg 2319½A
Meyers Harriet 2305½C
Michael Floyd Dempster 2304½B
Michel Morris E 2311C
Micklethwait R C 2307C
Middleton Geo M 2295C
Milbee John 2318A
Milbourne Joseph K 2295B
Miles T Willis 2291A
Miller Abraham D 2312½C
" Abraham D 2313A
" Adolph W 2310½C
" Byron E 2309½A
" Chas M 2294A
" C H 2316C
" Daniel Wm 2308½A
" Emmet N 2308C
" Felix P 2314½A
" Franklin B 2309½A
" Franklin P 2304B
" Garnett 2315½B
" Glen E 2294½A
" G H 2307C
" Harold A 2311C
" Hugh 2307C
" Hugh M 2293C
" H C 2308½C
" H U 2311½C
" Ira A 2301½A
" John 2294C
" Joseph F 2311½C
" M Ethel Reid 2308½A
" Wm H 2314½A
" Wm T 2296½A
" W R 2292½A
" Wm T 2306½A
" W T 2316A
Milligan Samuel Cargill 2311C
Milliken J Rhodes 2311½A
Mills Frederick H 2319½B
" James 2318½A
" Orin S 2307½B
Millspaugh Daniel T 2305½C
" Louis C 2305½C
Milner Thos J 2315C
Milton Henry E 2309C
Milward Wm C 2290½C
Mimms Thos H 2313½C
Minner Louis A 2301½C
Minnick Edwin M 2293½B
Minton J A 2297B
Mitchell G M 2292C
" J B 2316½A
" L Milton 2312A
" Paul Stafford 2296B
" Philip S 2294B
" Thos J 2300½C
Moe Ray W 2306C
Mohr Chas A 2301½C
Mohler Chas D 2309A
Moir Archibald C M 2299B
Monday Wm H 2316½A
Monell Francis W 2305½C
Monroe Neil C 2300B
Montgomery Chas M 2310½C
Moore Howard D 2291½A
Montgomery J W 2313C
Montique Stillman B 2300B
Moody Geo H 2316B
Moore Jas A 2290A
" James S 2309½A
" John A 2310½C
" John T 2315B
" J H 2306½B
" J W 2315½A
" Wm M 2315½C
" W E 2317½C
" W N 2289C
Moorhead Hugh M 2310B
Morden L 2304B
Morgan D E 2292½B
" Eliza K 2296C
" Gordon 2297½C
" Leland 2314B
Morison Jessie Elvira 2308B
Morris Harry R 2289C
" Julian H 2314B
" Lewis R 2305½C
" W E 2297C
Morrison Jos 2291½B
Morrow Corydon 2307A
" Samuel 2313C
" Wm 2303½C
Morse Frederick H 2298½A
Mortensen R P 2309½C
" Wm S 2309A
Morton Goodridge V 2314½C
Motonaga — 2319½B
Mott Wm S 2309½B
Moulton Charles Fred 2298½A
" Herbert 2289a-C
Mount Morgan F 2289½A
Mowry Chas 2308B
Mulford Henry J 2304½A
Mullennix Andrew J 2314½C
Mulvey Thomas H 2296½C
Munger Irvia A 2302½A
" Sylvester S 2315½a-C
Murdock John 2296½C
Murphy Frank G 2295½A
" Fredk P 2299A
" Thos W 2299A
Murray John T 2303A
Murrell Jas G 2290½C
Muse J M 2289½B
Musick J Thomas 2315½C
Muth Carl 2319B
Myers Thomas J 2292A
Mylrea Stanley G 2310½C
Nealon Stephen W 2310A
Neathery Elijah J 2316C
Neel Mrs E K 2306½B
" Wm D 2293C
Neher Edwin M 2317C
Neifer Frank J 2295A
Nelson Albert J 2292½B
" David 2298½A
" Hugh T 2317½A
" Jefferson D 2297½C
" Neil David 2319A
Nesbitt Jas N 2312B
Nettleton DeWitt B 2311½B
Newbecker Minerva M 2302½B
Newberne Robert E 2319½B
Neuburger Joseph B 2304B
Newcomb Marcus W 2303A
Newell Marcus A 2304A
Newman C N 2313C
Newsome Edgar T 2291½B
Newton A M 2313½B
" Wm Tyson 2314½C
Nichols Forrest C 2319C
Nichols Isaac D 2303B
" James R 2316½A
" John 2294½A
" Rhodes E 2306½B
" W Ellis 2296½B
Noldermeier Arthur F 2303½C
Niles F A 2313C
Noble Jos B 2319C
Nolan David C 2304A
Norberg Geo B 2301C
Nordlander A G E 2291B
Norris Albert P 2298½C
" George H 2300B
" John W 2309A
" John W 2309A
North Edward A 2296½A
Norton Selina 2293C
Norton Thos J 2299B
Nossaman Allen J 2291C
Nott Geo W 2318½C
Norwood W Dixon 2297½C
Nuding Wm H 2308A
Nunnally H B 2292½B
Ober Bert F 2311C
" Irwin J 2311½C
Odell Simeon P 2314C
" Thos Geo 2317A
O'Donnell Daniel V 2317½A
Ogden J Bergen 2298½A
O'Grady Geo W 2308A
Okerlin O W 2295½A
O'Leary Albert P 2302A
Oliver Allen H 2305½C
Olivet Chas A 2289A
Olsen I S 2304½A
Olson Orville A 2302½B
O'Malley Jos J 2301½C
" J A 2311½A
Omer Robt C 2299½C
O'Neil A 2300A
O'Neill Geo Michael 2307½B
Onuf (Onufrowicz) B 2305½C
Oppenheimer Isaac 2305½C
Oppliger Gottlieb 2300½C
Orendorff Olcott C 2304½C
Orr Chas Collins 2306½A
" Harry B 2311C
Osborn W S 2295B
Osborne W J 2310B
Osmond Arthur E 2307C
O'Sullivan Francis A 2299A
Otwell J A 2292C
Outcalt Cora L 2293C
Overton Marvin C 2315½A
Oviatt Chas W 2318½C
Owen J L 2301C
" W Llewellyn 2310½C
Owsley Emma F Y 2296½C
Packer Flavius 2305½C
Paden H C 2310B
Padget John W 2319½A
Padgham Ethelbert G 2304½A
Paine Alonzo K 2298½A
" J Arthur H 2304½B
" Ridley C 2290½A
Palmer Chas 2301A
" Geo Thos 2294B
" Geo W 2302½A
Palmer Harold G 2309½A, 2312B
" J Willard 2314B, 2315C
Pankhurst Chas T 2310B
Parham E M 2303½B
" Fredk W 2297½A
Parker Geo T 2286½A
" Henry P 2291½B
" Thomas 2309½C
" Wallace A 2299B

1204 So. Adams St., MARION, INDIANA.

THE Keeley Cure

Cures Liquor, Morphine and Other Drug Habits.

The Institute is pleasantly located, newly furnished and modern throughout.
No restraint or publicity. Information furnished on application.

Parkhurst Burleigh 2305½C
Parkman Wallace E 2291½B
Parmerlee Olin E 2293C
Parr A B 2315½C
" H H 2314½B
" Vester 2313½B
Parsons Fredk H B 2293½C
Patrick Jekyl Z 2292½B
Patten Eliza H 2307½B
Patterson John G 2309A
" Ross V 2310½C
" Samuel J 2295½A
Patton Adelma G 2293½C
" W D 2316A
Paul Luther G 2298½A
" Oliver 2293C
Pazdral Geo A 2293C
Peake Theo J 2312B
Pearce R V 2296A
Pearson Donnell M 2301½A
Peddie Wm J 2304½A
Pedersen Jas 2305½C
Peebles T Chalmers 2298½C
Peete Chas H 2306½C
Pemberthy Jesse P 2307B, 2308B
Pendergrass Wm C 2290½C
Pennebaker Beni 2310½C
Pennington J W 2289½C
Peoples John 2310½C
Pepinger —— 2289a-C
Perdue Edwd M 2301C
Perkins C P 2300½B
" Harry B 2299A
" P B 2289a-A
" S R 2293C
Perry Edwd F 2291½B
" J T 2289a-A
Peterkin G Sherman 2318A
Peterman Hiram A 2300A
Peterson Elmer O'Neill 2310A
" George E 2319C
" Lula Alberta 2310A
Pettit Albert 2311C
" B M 2316½B
Pettyjohn Jos 2290½B
Pfister F 2318½B
Pflug Chas J 2304B
Phenix Edwd M 2301B
Philips Francis 2292B
Phillips J T 2316½A
" Milton W 2310B
" Percy T 2290½C
" W H 2310A
Pickett Chas H 2297B
" G S 2319C
Pierce Claude C 2291½B
" Fredk J 2298½A
" J E 2297B
Piercy Sherwood 2293½C
Piles Thos C 2301A
Pilgrim Chas W 2306C
Pinkerton Wm A 2317½A
Pipkin T P 2316A
Pitt James Otto 2317C
Platt Otto E 2289a-A
Pleming John 2312A
Plimpton Warren O 2306A
Plummer Edward M 2298½A
" Wm Ward 2304½A
Pogue Geo R 2291A
" John T 2289½B
Poindexter John M 2296A
Polk Wm M 2306A
" Wm T 2297A
Pope Fleming E 2294B
" Sampson 2312C
Porter Geo L 2316B
" John L 2293C
Portugaloff Sophia 2293C
Post Wilber E 2293C
Potter O B 2299½C
Potts J R 2289a-C
Powell L A 2302½B
" Rufus Y 2301A
" Wm M 2311½C, 2313½A
Power J 2299½C
P'Pool Mathew W 2300½C
Pratt John S B 2319½B
" Joseph H 2298½B
Pratte A A 2302½A
Prentiss Robert W 2317½A
Prescott Chas A 2306C
Preston L F 2290B
Price Geo H 2313B
Prince Walter N 2302C
Pritchett I E 2315½A
Probasco Norman Hayes 2303½A
Proctor Thos Kelly 2316C
Prudden Wm H 2304½A
Prushanskin Harry H 2306½B
Pryor F O 2290A
Pulskamp Bernard 2295C
Purdy J Spencer 2304A, 2306½A
Purnell Caroline M 2310½C
Quell John A 2304B
Quickel H Lee 2310C
Quigg Chas E 2319B
Quillian Danl D 2292A
Quirey T B 2297C
Rader Jos E 2318C
Radue Wm F 2303C
" Wm F 2303½C
Ragsdale Jas E 2302B
" V H 2313B
Raines Newton F 2313A
" Newton F 2313½A
Rains Jesse L 2292½C
Ramaley Louis 2307C
Ramey Robt L 2314½A
Ramsey Harry E 2309½A
Ramus Carl 2319½B
Rand Howard F 2290½B
" Isaac T 2297C
" John Prentice 2299½B
Randall Chas F 2313½A
Randolph Buckner M 2291½C
Rank Auldy T 2294½A
Rarick John E 2295C
Raschbaum Lyman B 2303½B
Ratzan Michael N 2303C
Rau Geo R 2289C
Raub Reuben S 2291½B
" Reuben S 2310B
Ravenel Mazyck P 2310½C
Rawls Ernest H 2302C
" O E 2316C
Ray C Wilbor 2300½B
Raymond — 2299C
Rayner Milton H 2300½A
Read Wilmot De Leo 2318C
Reading — 2308B
Reed Boardman 2310½C
" Carson 2297B
" Ernest D 2299½C
" Marvin W 2311½B
" Wm D 2293C
" Willoughby 2310C
" Williughby H 2310C
Reeder Philander 2294½B
" Wm G 2293C
Reefy Karl P 2307½C
Reemsnyder Byron J 23 0B
Rees E B 2292½C
Reeves Walter B 2294½B
Reich Geo R 2310B
" Louis 2303C
Reimann Edmund P 2304½A
Reisman David 2311A
Remey M O 2289C
Remley F A 2316½C
Renfro W W 2316½B
Reuter John A 2309½C
Reycraft Geo E 2300C
Reynolds Arthur R 2293C
" Charles B 2310½C
" Victor M 2310A
" Walter A 2304A
" Willard G 2304B
Rhein Alfred E 2295C
Rhodes Nelson M 2308½B
" Robert O 2296C
Rhu Hermann S 2315½A
Rice Ethel 2293½A
Rice John P 2313½A
" John P 2315A
" John S 2294½A
" J D 2292½A
" Lucien G 2303½A
Ricen Leo 2309½A
Ricflin Chas Augustus 2308B
Rich Herbert L 2298B
Richards Ralph T 2317C
Richardson Bennett L 2312B
" C A 2290C
" Wm A 2289B
Richie Elisha R 2303C
Richman W C 2293½A
Richmond Jos M 2314½A
" Schuyler P 2304B
" Wm W 2296½A
Ridley F M jr 2292½B
Riggs O H 2301C
Riley Wm N 2299B
Rimmelin Marie Th 2294½C
Rinehart Archie B 2318A
Rininger Will 2301½C
Risk J Boyd 2303½B
Roach James F 2301½A
" Jason B 2307A
Roadman Ira M 2300B
Roasberry E A 2308B
Robb James B 2295½B
Robb Wm M 2306A
Robbins Allen W 2291B
Roberts Albert J 2293½C
" Emmett 2300C
" Harold H 2293½B
" John A 2318½C
" Jos E jr 2303A
" Percy W 2306A
" Wm Colfax 2300½B
" W R 2292B
Robertson L C 2291A
" P F 2315½A, 2315½C
" Wm M 2301½C
Robinson John F 2304A
" O C 2291C
" Ray D 2290B
" Reuben Artman 2319½B
" Richard F 2302½A
" Wm P 2298A
Rockwell Thos H 2306A
Rodenbaugh Bert 2307A
" N F 2307A
Rodgers Charles W 2317½C
Rodman J Stewart 2311A
" Wm L 2311A
Rogers Alvin J 2296C
" Charles D 2308½B
" Chisholm T 2294½A
" James G 2312½A
" James M 2314½B
Rome Russell M 2304C
Rosamond J S 2301C
Rose Frances E 2307A
Rosenberry Harvey L 2319C
Ross Renwick R 2304½A
Roth Robt R 2291½A
Rounds Chas C 2290C
Rowe David H 2308½B
Rowland John F 2289½B
" R W 2300½B
Roy Joseph H 2299A
Rubin Isaac 2307½B
Ruble Hiram H 2313½C
Rucker Thos H 2294½A
Ruflin Chas Augustus 2308B
Rugh Ralph 2293½A
Runkle G Darius 2293½B
Runyon Laurance P 2306A
Rup — 2313½C
Rushmore Mary D 2303A
Rusk Frances H 2308½A
Russ Witten Booth 2316B
Russell E A 2292½A
" Jesse H 2302C
" John C 2299½C

ANTIKAMNIA PREPARATIONS
PLEASE SEE PAGE 3 FOR PARTICULARS

Russell Richd 2290½A
" W Stewart 2311½B
Russwurm Wm C 2289a-C
Rutland W H 2313½B
Rutledge Wm C 2314B
Ryall Wallace W 2308½C
St Clair Austin E 2299C
" Paul M 2310B
Salm Moritz 2309½B
Salmon Edwd L 2299B
Salter J M 2315½C
Samuel Meredith I 2291½A
Sandberg Erik T 2308½B
Sanders Llewellyn J 2306C
" Robby E 2313B, 2313½A
" Robert L 2313A
Sanford Wm B 2313A
Sappington H O 2315B
Sargent Oscar F L 2299A
Sarfor Thos R 2297½B
Sauerbrey Henry S 2306A
Savage Grace G 2299C
" H B 2314C
" H C 2315½C
" Watson L 2306A
Sawyer F C 2319½C
Saxe Cora Turner 2318B
Saylor B F 2290A
" Obadiah L 2310A
Scales J Wm 2289½B
Scallon J E 2317C
Schaub Chas W 2301½C
Schauffler Robert McE 2301C
Scheer Geo Henry 2319B
Schellenger Hugh 2308A
Schenberg Jos 2311A
Schenck Nellie 2313C
" Henry J 2301½C
Schiedel Chas C 2299½C
Schlesinger Wm A 2307½B
Schlueter Robt E 2301¼C
Schmauss F W 2292B
Schmid H Ernest 2306½C
Schmidt Karl H 2300½B
Schmiedel R J 2290A
Schmoyer Herbert J 2303½C
Schnabel A Garfield 2307½B
Schneider Fred 2319C
Schofield Luther 2308½C
Schott E J 2295C
Schultz A P 2294½B
Schulze W C 2296½A
Schurmeier Fredk C 2293½B
Schutz W H 2301¼A
Schwartz Wm H 2313C
Scollay Marie V Maxwell 2304C
Scott Cletus W 2301½C
" E E 2316½B
" Harry S 2317C
Scott H E 2289A
" John C 2310B
" Sidney L 2317½A
Scovel Ashley 2291½A
Seale Chas E 2289B
Seamann Clayton S 2309½A
Seay Thos H 2301A
See J J 2300A
Segsworth John 2294C
Seibert Edwd G 2291½C
Selfridge Jas M 2290B
Sellars Vincenzo 2306A
Selleck Virgil D 2304½B
Sellers S P 2316½A
Sells Geo W 2296C
Seward F W 2303½B
Seymour A V 2299½C
Shafer Ozro B 2294½A
Shaller John M 2291A
Shallowhorne Wilmington E 2297B
Shanley Wm F 2304A
Shannon J B 2291½A
Sharp Joseph 2301½A
Shaw Thos B 2299½C
Sheitlis Benj E 2306A
" David 2306A
Shellman Arthur P 2302A
Shelton Geo G 2291½B
" Wm L 2296C
Shepherd Irwin J 2291½C
" John T 2312½B
" J P 2295A
Shields Wm H 2311C
" Wm S 2310A
Shipley Lauretta E 2298A
Shipman L D 2300½B
Shirley Geo F 2289A
Shively Jay D 2295½B
Shorb Merlin W 2298A
Shrontz Wm E 2308B
Shultz Louis A 2293½A
Shumaker H K 2307½C
Shuman Jos R 2291B
Sibert Jefferson 2289½C
Sidener Thos T 2307C
Silcox Evart D 2310A
Siler W H 2313C
Silver Maxwell E 2295½C, 2299½C
" Morris D 2295½C, 2299½C
Simcoe Chas B 2301½A
Simmons Chas B 2314B
" Leroy 2301½A
" Margaret 2293½A
Simon Saml H 2304C
Simons Willis Nelson 2304½A
Simpson Frank F 2311C
" Friench 2315B
" Robert A 2289½B
Simrell H Eugene 2310A
Sims James B 2291B
" Wm A 2289a-A
Sinclair Thos A 2294C
Skinner Edwd H 2302A
Slate Wesley C 2306½B
Slater Henry Herbert 2318A
" Thomas S 2315½C
Slocum Saml C 2309½A
Small Andw B 2316½C
" Edward H 2311C
" G H 2293½B
Smallwood P C 2306½B
Smith Alex C 2311C
" Andrew C 2309½A
" A B 2301A
" A O 2315½B
" B Decatur 2307C
" B T 2292C
" Charles B 2291A
" Chas L 2295½A
" Clifford G 2308A
" D J 2302½B
" Elijah S 2294C
" Elmore O 2301½A
" Erdix T jr 2299C
" Eugene F 2318½C
" E K 2302½B
" Fredk C 2297½A
" Geo De Forest 2306A
" Gould 2294C
" Guy A 2294½B
" Howard C 2297½C
" H A 2302A
" James W 2303½A
" Joseph G 2294C
" Jos Roop 2298C
" J Atkinson 2302A
" J H 2310C
" J L 2316½B
" Louisa 2290½C
" Millington M 2316½A
" Murdock C 2299A
" M Ada 2294½C
" Rayburn B 2299½A
" Samuel C 2310B
" Stafford B 2299A
" S M B 2318½A
" Temple 2297B
" Virginia T 2290B
" Wilbur E 2318½B
" W H 2313A
Smyth Arthur W 2289½C
Snead A L 2289½B
Snodgrass Chas A 2302A
Snook W H 2309A
Snyder Wm Hallick 2304C
" Willis L 2308½B
Sorby Edgar A 2293½C
Souther Chas T 2307½A
Southerland Susan G 2304C
Southwick Edwd M 2311A
Spain Kate C 2302A
Spalding Roger 2298½B
Sparhawk Geo E 2317½C
Sparks Lester H 2303C
Speer Reinhold 2302A
Spicer Demba M 2307½B
Spohn Jacob C 2302A
Spooner Henry G 2298½B
Sprague Edwd G 2317½A
Spring John V 2316B
Springer A 2304C
Stafford A H 2308½A
" Geo M G 2289A
Stalvey Edgar 2312½B
Standlee Claud E 2309A
Stanfield Wm S 2313B
Stanley Hartwell B 2290½C
" Thomas J 2317½A
Stapleton G W 2301A
Starbuch Frederick A 2301½A
Starley Wm F jr 2315B
Steedly Benjamin B 2312C
Steele Eugene G 2299B
" Wm G 2311A
Steeper Gertrude M 2306½C
Steer Samuel L 2302C
Stephens R M 2294C
Stephenson Charles V 2312½A
Sterrett John K 2311C
Sterritt Robt A 2313½B
Stetson Halbert G 2299A
Stevens Andrew B 2306½C
" Chas W 2306A
" Delos D 2295½C
" G H 2306½B
" Roy G 2300½A
Stevenson Herbert Elmer 2314½A
Steves E O 2307A
Stewart B F 2301½B
" Floyd 2302A
" Frank W 2319B
" Sesco 2301½A
" T J 2289a-A
Stiles Ch Wardell 2291½C
Stinchfield Herbert Colfax 2289½C
Stockard Wm J 2313A
Stocking Adelia L 2293½C
Stoeltzing Cornelia Anna 2307½B
Stokes L M 2312½C
" Robert L 2302C
" W D 2297C
Stone Geo W 2300A
Stoner Willard C 2307B
Stough Jacob F 2308½B
" J H 2296B
" Raymond W 2307C
Stout Thos J 2289a-A
Stow M N 2292½A
Strader D L 2313B
Strauss Simon 2306B
Strawbridge Isaac R 2311A
Strayhorn John Marshall 2316½B
Stribling G B 2292B
Strickland W T 2299½C
Strickler David A 2291A
Stuart Frank H 2300½B
Stubbs Ambrose H 2311½A
Stull Geo B 2298B
Sturm Maurice A 2298A
Suddarth Jas L 2291½C
Sudler Mervin T 2296B, 2304½B
Suess Henry E 2296C
Sullivan Mathew J 2304½B
" Michael J 2303B
" Wm B 2312½C
Summers S Lewis 2310B
Sumpter Wm D 2313B
Super Albert H 2311½A

BURN=BRAE,

A PRIVATE HOSPITAL FOR MENTAL AND NERVOUS DISEASES.

(See page 1792.)

Sutherland James A 2289A
Sutton McW B E 2304C
" Sutton R Stansbury 2311½A
Swan Chas G 2308C
Swann Alfred R 2315½A
Swedenburg Francis G 2319A
Swenger J Boyd 2316½B
Swope Lorenzo W 2311½A
Sykes Henry 2311A
Symonds Benjamin R 2299B
Taber Ramford C 2300A
" Susan J 2306½A
Taft Harry L 2306B
Tait Wm A 2289B
Talbot Ambrose 2301½A
" M Lyle 2314½C
Talcott Don D 2302½A
Tanquay Jas H 2302B
Tasche Conrad T 2318½A
Taylor Benjamin W 2312B
" Claud E 2291B
" Dwight B 2295A
" Harry G 2299½A
" James H 2294½C
" Julius Heyward 2312B
" J Gurney 2311A
" McDurham 2303½A
" R F 2313½C
" Thaddeus 2297½A
" W 2294½A
Teague Albert E 2294½C
Teas F Marion 2314C
Teasley J O 2292A
Tedrow Jas B 2295½C
Tennery Willet R 2293½A
Terrill Jas J 2315B
Terry John L 2289½B
" John R 2289½B
" Marshall Orlando 2304½C
" Watson G 2314C
Teter J P 2294½C
Thames Rufus 2289B
Thayer Walter N jr 2304½A
Thiel John N 2307½A
Thiolliere Anthony 2289a-A
Thissell Henry N 2311A
Thomas D O 2311½A
" John B 2315½B
" Raphael C 2298½B, 2319½A
Thome Wm McKee 2317C
Thompson C E 2292A
" Frank D 2314½C
" -Gerhard Pauline Adelaide 2302B
" G Howard 2302B
" James A 2311½A
" Jasper 2313½A
" John H 2307½C
" Jos Raymond 2307½B
" Louis A 2317½A
" R H 2297A
Thompson Wm R 2314½C
" Z A 2291B
Thomson Curtis H 2318B
Thornton Edgar H 2309½A
Tilghman Charles H 2298A
Tillman W Gilbert 2310B
Tillotson James R 2307½C
Tilton Albert J 2300½A
Tindall Chas H 2314B
Tinker Guert M 2311½B
Titus Henry W 2304A
Tobin Edwd A 2317½B
Todd D Clay 2302B
Tolliver John O 2316A
Tollington Gilbert H 2300C
Toole Earl H 2293½A
Toothaker Sylvester R 2296C
Tousley Wm H 2311A
Tower John B 2296C
Townes Henry H 2312C
Townsend Charles W 2306B
" G R 2314½C
" James H 2312½C
" James H 2313A
Tozier Frank L 2304A
Tracy E A 2302½A
" Joseph N 2313A
Trask Harlan 2290½B
Trembley Chas C 2306C
Trexler Wm B 2311½C
Trice Joseph 2289a-C
Trichel John J 2316½C
Triplett Thomas M 2302½A
Troutman R E 2295A
Trotter Clifford H 2289a-C
Tubbs George R 2295B
Tucker Edwin D 2308½A
" Theodora G 2306B
Tull Guy A 2295½C
Tumholtz Clarence A 2290B
Tupper Paul Y 2302C
Turlington M M 2294½A
Turnbull John 2300½B
Turner Edwd B 2312B
" Edwd L D 2298½B
" John S 2316½A
" Reeve 2304½B
" R G 2315½C
" Stephen T 2314½A
Tweedy Walter R 2293½B
Twichell David C 2306C
Twinning Lewis A 2304A
Uhrmann Aloisius E 2291B
Ulmer Chas A 2307B
Uttech Otto C 2318½A
Vail Derrick T 2307½A
Valentine Jethro A 2312½A, 2313C
Vance J M 2297½A
Vanderpoel — 2294½C
Van Fleet Walter 2303C
Van Fossen Oliver B 2301B
Van Hengel Gerhard T A 2319C
Van Leer Samuel C 2289B½
Vansant John T 2297A
Van Riper Paul 2299½A
Van Slyke L G 2302½C
Van Valkenburg John Leroy 2293½A
Van Voorhis Walter A 2311A
Vanzandt Winant 2303½A
Vassmer Henry O 2301A
Vaughan G E 2312½B
" G E 2313C
Vaughter H D 2315C
Venard Thomas S 2296C
Verhoeff Frederick Herman 2298½B
Vermillion Clyde W 2318C
Vernon Frank S 2301A
Vertrees Wm S 2312½A
Victors Ernest A 2302½C
Vincent Christopher Snyder 2312½C
Vogel Jos H 2300½B
Voges A E 2300½B
Von Dolcke Fr Ludwig 2307½A
Von Osinski Joseph 2294½A
Waddell Gracey 2289½B
Wadlington John B 2297B
Waggener J H 2299C
Wagner Andrew F 2289½B
" Milton E 2310B
Wakefield Geo L 2303A
Walden Ira G 2300½A
Walker A C 2314½C
" E D 2299½A
" Franklin M 2296½C
" George F 2308½C
" Jesse O 2306½A
" John B 2306B
" Wade Hampton 2316½C
" Wm Ernest 2297½A
" Wilson D 2307½B
" Winfield S 2290C
Wall Enoch D 2289a-C
" George 2290B
" Otto A jr 2302C
Wallace Hamilton C 2296½B
Walsh Chas C 2318½B
Walter Alex A 2299½C
Waltermire Tell C 2295C
Walton Chas E 2307½A
Wantoch Joseph 2303A
Ward Fred E 2310B
" James D 2315½A
" J T 2315½A
Warfield Clarence 2316B
Warriner Junius E 2317½C
Warmer Chas A 2307C
" Eugene F 2300½C
Warning Otto F 2293½A
Warren Henry S 2298½B
Washburn Lemon Dwight 2304½A
Waste John P 2300½B
Waterhouse Eugene R 2302C
Waters Price T 2308C
Watterson John D 2308A
Wattles Junius H 2301½A
Watson Claude 2302½B
" J W 2297½C
Way Joseph Howell 2306½C
Weathers Wm 2289B
Weaver Jos M 2309½B
Webb Hines C 2297B
" R Davis 2311A
Weber Albert A 2300A
" J Siewert 2295C
Weeks Ambrose H 2297½B
Weideman Wm G 2299½A
Weil Edwin M 2303C
Weis Leon 2291B
Welburn Williamson C 2317½A
Welch C B 2289C
Welden J B 2292½A
Wellman Homer M 2310A
Wells Franklin C 2306B
" Lewis J 2289½B
" R W 2315½B
" — 2316½C
Welty Frank H 2296A
Wennerberg Francis J 2298½B
Wenger Gershom 2311½A
Wenz Christian 2303C
Werner Harry R 2318½C
" Nels J 2300½A
West Arthur E 2299½C
" C B 2311½C
" James W 2292B
" Rufus B 2314½C
" T J 2319½B
" Warren F 2316½C
Westfall E Jansen 2303½B
Westwood David 2317A
Wetzel George L 2298A
Whedon Edwin Earl 2319½C
Wheeler Edward N 2293½
" Richard K 2300C
" — 2316½A
Whetstone Wm B 2311A
Whinery Solon C 2296C
Whipple Edward Gove 2304½C
Whitaker Clarence W 2299½C
White Clifford A 2299C
" Ellen P C 2291½C
" Frank N 2300C
" George W 2295A
" G M 2292C
" Joseph T 2303A
" J Leon 2303½B
Whitehead Richard H 2306½A
Whiteside Geo 2309½B
Whitmire W L 2295½C
Whitmore Benj F 2306B
Whitney Lee A 2306½C
" Wm H 2299½C

THE Keeley Cure
2803 LOCUST STREET, ST. LOUIS, MO.
"The Most Successful Treatment" for Liquor Drinking, Morphine and other Narcotic Drug Using, Neurasthenia, Tobacco and Cigarette addictions.
Correspondence and Consultation Confidential.
DR. J. E. BLAINE, PHYSICIAN AND MANAGER.
Home Treatment for Tobacco and Neurasthenia. SEE PAGE 6.

Whittier C H 2309C
Whittle John A 2306C
Wholey Cornelius C 2298A
Wiber Ralph E 2291½C
Wickham John W 2313C
Wieland Frank W 2295½A
Wiesh Moses 2314½A
Wiggins John H 2304½B
Wight Otis B 2309½B
Wilder A W 2289a-C
" Winford O 2299B
Wildhagen Adolph C 2312B
Wilkerson Wm C 2301A
Wilkins John C 2310C
Wilkinson A D 2302½B
" G D 2315½C
" James S 2311½B
Willard Rose 2300C
Williams Allen H 2291½A
" Arthur L 2296C
" A J 2289a-C
" C O 2289½C
" Dudley A 2312C
" Freeman S 2308A
" J Lester 2297C
" Mason F 2294C
" O F 2308A
" Urbane V 2296½B
" W B 2313C
" W D 2308B
Williamson C D 2316A
Willich Charles 2304C
Willis C A 2318½B
" C H 2292C
" F K 2303½B
Wilson Chas G 2293½A
" Edward E 2304C
" Edwin B 2304A
" G Fraser 2312B
" Hall 2313½A
" Robt Edwd 2303C
" Victor P 2308½A
" Wesley R 2301A
" Wm D 2301C
" W W 2295A
Wimer Henry 2318½B
" W W 2316½C
Wingenbach Julius F 2306½B
Winget Sanford E 2294A
Wintermute Robert C 2307½A
Winters Wm M 2313C
Wintersteen Thomas B 2310A
Winton David M 2289B
Wintor Wilborn R 2313B
Wisdom Francis L 2289½C
Wise George G 2311A
Wiseman G Roy 2307½C
Witham Walter H 2297½A
Witherspoon James 2309½A
Witherstine C Sumner 2311A
Witte B E 2316B
Woehrle Robt S 2311½C
Wolf W M 2316C
Wolfenstein Leo 2307½B
Wonders Homer T 2310B
Wood C Benson 2318B
" George W 2292B
" Henry A 2299C
" Hiram A 2316C
" Tillison J 2312½B
" Walter A 2311A
Woodbury W E 2299½C
Woodring Wm Wallace 2317A
Woods Cary M 2297½A
" Jarvis B 2297½A
" Walter V 2291½A
Woodside Edward E 2293½B
Woodville John B 2318C
Woody J W 2313½B
Woolf Bernhardt H 2303C
Woolsey Thomas H 2313½C
Wooten Jos S 2313½B
Work Manly W 2303B
Workman Ralph A 2309C
Worley Henry C 2316C
Wright Alvin H 2290½B
" Elias S 2317C
" George M 2300½B
" Granville M 2308A
" James H 2309½B
Wright Jas H 2311½A
" W K 2290C
Wyant W Whitfield 2311½B
Wyatt-Hannah Wm Henry 2306B
Wycoff Geo R 2308A
Wyckoff Wm W 2303½C
Wynne H H 2309B
Yaeger — 2313½C
Yarbrough James E 2289a-B
Yates Charles E 2296iC
" David D 2301A
Yeates Wm 2292½A
Yellett R E 2312B
Yenney Robt C 2309½B
Yerkes L N 2299½C
Yerxa Collins 2310B
Yocum James R 2318C
Yoder Anna Blattenberg 2308C
Yoder Homer Maple 2308C
Youart John D 2289a-A
Youmans W F 2312C
Young Albert D 2304½B
" Henry M 2297B
" High Carolyn 2306C
" Lawrence R 2297A
" Lemon R 2300½C
" Warren G 2297C
Zahorsky John 2302C
Zeller Ward C 2295C
Zerfass Frank P 2294C

The Journal of Physical Therapy

(IT TEACHES PRACTICAL THINGS)

A practical monthly devoted to Roentgen Diagnosis, Roentgenotherapy, Thermotherapy, Hydrotherapy Mechano-Therapy, Medical Gymnastics, Dietetic and Climatic Therapy, Hygiene, etc., etc.

ONLY $1.00 PER YEAR

Edited by **GUSTAVUS M. BLECH, M. D.**
Editorial Office, 303 New Era Building, Chicago.

RALPH S. GROMANN, *Managing Editor,*
Hammond, Indiana.

ASSOCIATE EDITORS

Dr. Med. Albers-Schoenberg, Hamburg; Prof, Carl Beck, M, D., New York; Prof. Dr. August Bier, Bonn; Prof. R. C. Blackmer, C. M., M. D., St. Louis; Prof. Wm. L. Dickinson, A. M., M. D., Saginaw; Col. Francis T. B. Fest, M. D., Las Vegas; Carl Theodore Gramm, M. D., Chicago; F. B. Granger, M. D., Boston; Dr. Med. George Hauffe, Gross-Lichterfelde; Prof. Otto Juettner, M. D., Ph. D., Cincinnati; Docent Dr. Rudolph Klapp, Bonn; Mr. H. Valentine Knaggs, M. R. C. P., London; William A. Quinn, M. D., Chicago; Prof. Dr. H. Tillmanns, Leipsic; Carl Westman, M. D., Chicago.

Published by FRANK S. BETZ,

HAMMOND, - - - INDIANA.

Medico-Legal Journal

CLARK BELL, ESQ., EDITOR,
and an able Corps of Collaborators.

$3.00 per Annum, Payable in Advance.

The only journal on the American continent devoted to Medical Jurisprudence.

Every department of Forensic medicine discussed in its columns.

Organ of the Psychological Section of the Medico-Legal Society, and of the Section of Medico-Legal Surgery. This Journal publishes the

Bulletin of the American Congress of Tuberculosis

It publishes the papers read before the Medico-Legal Society and keeps pace with the progress of Medical Jurisprudence in all countries, devoting especial attention to Psychological Medicine, the Medical Jurisprudence of Insanity, Toxicology, Sociological Questions, Criminology and Public Health. The current volume will be largely devoted to

The Prevention of Tuberculosis.

It is also producing, in serial numbers, Historical Sketches of the Supreme Court of the States and Provinces of North America, by States, of which Vol. 1, containing about thirteen States and Provinces are included. Address,

MEDICO-LEGAL JOURNAL,

39 Broadway, NEW YORK CITY

INDEX TO PHYSICIANS IN THE U. S.

ALPHABETICALLY ARRANGED.

☞ **The figures at the end of each line indicate the page, and the letter the column on which it can be found.**

Supplement will be found to commence on page 2289.

Names omitted from this index will be found on last page of same.

A

Aaron A R 876B
" Chas D 1074B
" Chas J 1833B
" Eugene Murray 536B
" Ira E 493B
" Leonard P 1578C
" Wm H 1713C
Aarons Joseph 1074B
Abaly Wm C 2154C
Abbate Anthony E 1833B
Abbe Alanson J 1016B
" Fredk R 979B
" Robert 1453C
" Truman 441C
Abbett Chas H 704C
" Francis M 704C
" Frank Edwd 704C
Abbey Chas D 536B
" Charlotte 1793A
" Frank L 822C
Abbitt James B 2090A
" Julian H 2090A
" W H 2090A
Abbot E Stanley Supplement
Abbott Adelaide 979B
" Albert F 1024B
" Alex C 1793A
" Alfred J 1065A
" Alfred W 1310B
" Amos W 1135C
" Arthur W 1102B
" A L 856A
" Carroll W 918C
" Charles 1755C
" Chas B 1313C
" Chas E 978A, 1421B
" Chas N 1616B
" Chas S 1793A
" Charles T 322A
" Clarence 726C
" Clark L 317B
" Clifford J 1118B
" Clifton S 1310B
" Cornelius C 1616B
" Curtis A 783A
" C A 751A
" C C 250B
" C M 899C
" Demas H 1616B
" Edmund 1870C
" Edson M 1313B
" Edville G 914C
" Edwd C 1453C
" Edwd H 617A
" Edwd S 910C
" Edwin K 312A
" Elgin P 1765C
" Everton J 1146C
" Ezra W 1308C
" E H 1616B
Abbott E John 536B
" Florence H 1042B
" Francis L 1793A
" Frank 1445C, 1449C, 1453C
" Frank E 1116A
Abbott Fred L 1028A
" Fredk Wallace 1042B
" Frona 370C
" George 1441B
" Geo A 1906C
" Geo C 1223B
" Geo E 315C
" Geo F 1310C
" Geo K 298C
" Geo M 1538A
" G K 300A
" Harlan Page 1870C
" Harry D 1015A
" Harry V 1115B
" Harvey N 1793A
" Henry D 1327B
" Herbert A 1287C
" Hiram F 917C
" Howard E 1026B
" H B 688A
" H H 390B
" Jas 1194A
" Jas W 213A
" John G 2128A
" John T 1108B
" Jos de B 1755C
" Jos M 465C
" Julius D 1611A
" June 686C
" J L 1158B
" J S 1190C
" Larmon W 413A
" Le Roy 2165C
" Louis L 892C
" L M 2077A
" Mano 704C
" Maud W 1686C
" M Stark G 463B
" Nathan W 1616B
" Nelson 1105A
" Philip F 322A
" Scott H 2003A
" Solon 1018C
" Susan Edgar 1394C
" Mrs Sylvina Apphia 1042B
" S Benj T 1343A
" S Wendell 1023A
" Theo J 1453C
" T Henry 1893B
" Ursa S 387B
" Wallace C 536B
" Walter H 1310A
" Wm B 1109B
" Wm G 1343A
" Wm J 1639A
" Willis L 624A
" Wilson Ruffin 536B
Abby Frank S 536B
Abby John N 1933B
Abdelal Alfred G 1198B
Abeel Albert J 1542C
Abegg H H 763A
" Wm 774A
Abein Jos L 781C
Abeken Fredk W 1228C
Abel Herman J 1442B
" Jas F 1924A
" John Frank 536B
Abel John J 935C
" J Fanning 1583A
" Oscar E 722C, 736C
" Samuel 1453C
" Theo C P 536B
" Virgil 736C
" Wm C 2130C
" Wm J 1924B
" Wm L 1923B
Abele Henry J 1630A
" Ludwig H 536B
" Robert J 1793A
Abeles Edwd 1198B
Abelio Julius M 536B
Abell Anson T 649A
" Chas E 821A
" Chas Gordon 2052C
" Danl T 1257A
" Edmund J 627A
" Geo Coleman 257C, 2029B
" Irvin 859A
" Natham W 536B
" Paul R 1541A
Abenath —— 1923C
" Paul W 1013C
Aber A Howard 1762B
" Wm H 1219C
Abercrombie H S 219C
" James W 2120B
" John R 925C
" J B 464C
" Ronald T 935C
" T F 1895B
Aberg Axel 388B
Aberly Henry J 1295C
Abernathey Jacob F 1578C
Abernathy Albert S 1947B, 1950A
" A H 1924B
" Benj L 1924A
" B C 892A
" C A 1947B
" C M 2030B
" Eric A 1570A
" E G 1165C
" Gilbert T 1946C
" H 1940B
" H N 1572A
" John 1940B
" Jones C 207A
" J C 1947C
Abernathy J J 1915A
" J W 869B
" Thos E 1919C
" T P 214A
" Wade H 1217A
" Warren 1941B
" W D 1947B
" Young L B 1919C, 1927C
Abernethy H L 1576A
" J W 1170C
" Wm H 212B
" Wm L 212B
" W G 1157A
" W L 1576A
Abersole Jos B 526A
Abibert Antonio 1551A
Abington Eugene H 239C
" W H 238C
Abkarian Sarkis H 1394C
Able A R 1893B
" Charles W 1281A
" C A 1892A
" L M 1893B
" Wm N T 1711A
Ablett J H 1091C
Ablette Joseph H 1090A
Abner Edward W D 1965A
" John R 702B
Abney Charles H 859A
" Ezra S 1892C
" George M 1994A
" George W 461C
" James A 1971A
" J H 239C
" Lucien B 852B
" Olin L 1710A
Aborn Wm Henry 1591C
Abraham Henry W 2142A
" Jos H 1453C
Abrahams H E 370C
" James L 2001B
" Robert 1453C
Abrahamson Isador 1453C
" Joseph 1793A
" Philip 1793A
Abrahm Henry 322A
Abramovitz Henry 1453C
Abrams Albert 322A
" Alexander 1453C
" Alva E 415A
" Edward T 1089A
" Hiram C 1453B
" James C 1071C
" James H 528C
" Wm E 1198B
Abramson Louis 900B
" M 1394C
Abruzzo Onofrio 1394C
Abscher John R 1713C
Absher A Albert 649C
Abshire Achilles S 2116B
" Joseph T 894B
Abstom Jesse M 731A
Abston John T 1162B
Abt Isaac A 536B
" Joseph L 536B
Accetta Michele 1394C
Acers George T 1720B
Achard Hermann J 648B
Achee Andrew C 892C
Acher Albert E 724B
Achershaug H M 536B
Acheson Alexander 1984A
" Harry M 1859A
Achey Fredk A 1764B
Achilles Fredk W 694C
Achor Thomas D 1715C
Achorn J Warren 979B

THE Keeley Cure
2803 LOCUST STREET, ST. LOUIS, MO.
"The Most Successful Treatment" for Liquor Drinking, Morphine and other Narcotic Drug Using, Neurasthenia, Tobacco and Cigarette addictions.
Correspondence and Consultation Confidential.
DR. J. E. BLAINE, PHYSICIAN AND MANAGER.
Home Treatment for Tobacco and Neurasthenia. SEE PAGE 5.

Acken John B 1332B, 1453C
" Thomas M 1453C
Acker C T 210B
" Dillon F 1441B
" George N 441C
" George W 1167A
" James W 217B
" Melvin M 689E
" Milton F 1857E
" Paul J M 216B
" Thomas J 1433B
" Walter W 1074E
" Wm B 1441B
" Wm F 1104C
Ackerley Theo B 415E
Ackerman Charles A 1453C
" Charles L 704A
" Ernest V 1658E
" Frederick 1453C
" George P 1883A
" Greogory 2130C
" James O 2148C
" John 1765C
" Leon 1453C
" Thomas H 255C
" Wm 2157E
" Wm P 1332F
" W B 1895A
" W B Reddick 1895A
Ackermann Aug C 717B
Ackerson Augustus E 1333C
Ackert Wm C 153E
Ackley Chauncey W 536F
" Conway B (Supplement 1541C
" C M 1349A
" David B 619E
" D N B 1198E
" Foster E 1541C
" Lloyd L 1541C
" Rose Ralston 1695B
" S B 2166A
" Wm S 1793A
" Winfield 1283A
Acree Frank M 1924C
" G S 816C
" J B 1924C
" N C 1220E
Acres Louise 536E
Acton John W 857A
" Samuel W 222A
" Thomas J 852E
Acton Wm H 205A
" Young J 2096B
Acuff J W 1916C
" Samuel D 1920E
Adair A W 762A
" B A Owens 2098C
" Charles H 208A
" C C 1967C
" John H 1144C, 1650C, 1644C
" John W 1669E
" Joseph M 899B
" Julian 435C
" J B 2099C
" Leonard 1453C
" Noah 694B, 727A
" Robert E 502C
" Robin 473B
Adair Sadie B 536B
" Samuel G 1611A
" Samuel L 725C
" Thomas W 1184B
" Wm A 511A
" Wm G 1747C
" Wm J 498A
" Wm S 772E
Adam George 322A
" John G 413A
" L H 876C
" Robert J 1950C
Adams Aaron Emerson 659E
" Abby M 914C
" Abner L 299E
" Albert W 1070A
" Albyn L 625C
" Alonzo B 919E
" Alonzo R 803E
" Alpheus E 1450E
" Anson J 300E
" Archibald C 1661C, 1663C
" Arthur B 1280E
" Arthur R 631E
" Arthur S 1145C
" A C 1714E
" A D 2129C
" A N 826E
" Bennett 869C
" Burdett S 421E
" Burton A 1901A, 1903A
" B S 1133A
" Calvin T 1453C
" Chancey 1308A
" Charles 536E
" Charles B 786A
" Charles E 909B, 1573C
" Charles F 536C 1430B, 1332B, 1453C 1349A, 1671E
" Charles J 717A
" Charles M 1747C, 1862C
" Charles P 1354A
" Charles S 1035B, 1046C
" Charles T 1793A
" Charles W 1012A, 1309E
" Charlie E 345A
" Chester 1219E
" Claude A 1572E
" Clovis 1333C
" C B 231E
" Daniel C 1347B 1715B, 1710E
" Daniel S 1310C
" David 219C
" David B 1187A
" David S 631E
" Douglass P 1683E
" D L 2129C
" D W 536C
" Earl V 814A
" Edward 1453C
" Edward C 1225A, 1146C
" Edward C L 1886A
" Edward P 1661E
" Edward T 2070A
" Edwin B 1033C
Adams Edwin Melcille 623C
" Edwin M 2030C
" Elisha B 1989A
" Ellis H 502A
" Ellsworth S 1328A
" Ernest M 2143C
" Ernest O 1630A
" Eva 863C
" Eva A 979C
" Everett F 322A
" Everett H 774C
" E A 206E
" E E 240A
" E G 491A
" E L 212E
" E M 2095A
" E S 1997E
" Francis A 1542C
" Francis J 1267C
" Frank B 419B, 935C
" Frank L 312C, 488A
" Frank W 1036E
" Frank X 1605E
" Franklin W 1990A
" Fred M 785E
" Frederic B 917E
" Frederick J 411A
" F B L 913A
" F C 1696C
" F L 790B, 2026C
" F P 387A
" Geo B M 1336C
" George C 616A
" Geo Eaton 1990A
" George E 1046C 2056E
" George F 536C
" Geo F 580C, 2152C
" George S 1044E
" George W 2116A
" Glenn W 1616C
" G 1856E
" Harriet E 828E
" Harry 2156E
" Henry E 415E
" Henry F 1394C
" Henry J McK 2198C
" Henry P 498C
" Herbert W 979C
" Herman G 315E
" Horace E 703A
" Hugh T 1333C
" H Alden 704C
" H C 1297E
" Irby H 493C
" I O Supplemen
" James A 1932E
" James H 684A
" James L 1143C
" James O 1107E
" James R 1074E 1990A
" James T 979C
" Jasper M 533C
" Jesse J 871A
" John 979C
" John C 1133C 2173A
" John D 979C
" John Elmer 229C
" John F 536C
" John K 1343A
" John L 1453C
Adams John M 1616C 2011B, 2099C, 2103C
" John P 979C
" John Q 1185A, 1650C
" John R 892C, 1194A 2066C
" John S 1165A
" John Winston 878C
" Jos Richard 807B
" J B 1886A
" J Franklin 1106A
" J Fred 935C
" J F 846A
" J F Alleyne 1034C
" J Howe 1790A, 1793A
" J H 1970C
" J Lee 441B
" J L 2025A
" J L Gordon 2020A
" J Osgood 441C
" J P 1949B
" J S 250C, A
" Lemuel P 312C
" Louis J 1767B
" Lucy Harkey 1833B
" Lytle C 1576C
" L C 1568C
" Marcellus 702A
" Marshall J 421C
" Martin L 2095B
" Mary D 1431C
" Melvin L 1788C
" Minor R 1582A
" Murray M 1554B
" Myron H 1531C
" M S 877C
" Nathaniel H 536C
" Noah 1198B
" Noah B 1950C
" Omer G W 763A
" Ortus F 395A
" Ovid L 731B
" Paul A 1394C
" Philip H 1990A
" P L 2019A
" Quintus L 1793A
" Robert F 876B
" Robert S 1453C
" Rollin F 1135C
" Russell D 311C
" R A 1531C
" R C 876A, 2000A
" R M 1167B
" R P 484C
" Samuel 1333C
" Samuel M 878C
" Samuel P 1964B
" Samuel S 441C
" Sanford W 1449C
" Simeon C 1196C
" Solomon C 463A
" Spencer M 218C
" Sylvester D 688C
" S A 964A
" S W 2019A
" Texas S 458C
" Theodore Louis 1793A
" Thomas 1630A
" Thomas J 706A
" Thomas S 892C
" Usher L 1630A
" Walter F 1043B

POMEROY COMPANY,
SURGICAL APPLIANCES.
17 UNION SQUARE, NEW YORK CITY.
SPECIALTIES: The Pomeroy Frame Truss. The "Master" Elastic Stocking. Supporting Belts "Made to Fit." Celluloid Jackets.

Baltimore Medical College

BALTIMORE, MARYLAND

FACULTY:

PROFESSORS.—DAVID STREETT, A. M., M. D., Dean; R. H. P. ELLIS, M. D., Emeritus Professor of Materia Medica and Therapeutics; WILMER BRINTON, M. D., Emeritus Professor of Obstetrics; CHARLES G. HILL, A. M., M. D., Nervous and Mental Diseases; A. C. POLE, M. D., Anatomy; DAVID STREETT, A. M., M. D., Principles and Practice of Medicine and Clinical Medicine; J. D. BLAKE, M. D., Operative and Clinical Surgery; S. K. MERRICK, M. D., Diseases of Nose, Throat and Chest; GEORGE REULING, M. D., Diseases of Eye and Ear; ROBERT W. JOHNSON, A. B., M. D., Principles and Practice of Surgery; SAMUEL T. EARLE, JR., M. D.; Physiology and Diseases of the Rectum; J. FRANK CROUCH, M. D., Materia Medica and Therapeutics; W. B. D. PENNIMAN, A. M., Ph. D., M. D., Chemistry; WM. E. MOSELEY, M. D., Diseases of Women; J. M. H. ROWLAND, M. D., Obstetrics; HON. OLIN BRYAN, L. B., Medical Jurisprudence; CHARLES O'DONOVAN, A. M., M. D., Diseases of Children; TILGHMAN B. MARDEN, A. B., M. D., Biology, Histology and Bacteriology; E. L. WHITNEY, M. D., Physiological Chemistry; SYDNEY M. CONE, A. B., M. D., Professor of Pathology and Orthopædic Surgery; CHARLES E. SIMON, M. D., Professor of Clinical Diagnosis; R. B. WARFIELD, A. B., M. D., Associate Professor of Anatomy; ARTHUR LEE BROWNE, A. B., M. D., Associate Professor of Chemistry; THOMAS W. KEOWN, A. B., M. D., Associate Professor of Medical Diagnosis and Dietetics; W. B. PERRY, M. D., Associate Professor of Operative Surgery; WILLIAM T. WATSON, M. D., Associate Professor of Hygiene and Public Health; ARTHUR P. HERRING, M. D., Associate Professor of Anatomy; WILLIAM CASPARI, JR., Ph. G., M. D., Associate Professor of Materia Medica; W. B. WOLF, M. D., Associate Professor of Genito-Urinary and Venereal Diseases; E. R. STROBEL, A. B., M. D., Clinical Professor of Dermatology; M. L. TODD, M. D., Associate Professor of Anatomy and Associate in Operative Surgery; ARTHUR WEGEFARTH, M. D., Associate Professor of Clinical Medicine; J. CLEMENT CLARK, M. D., Associate Professor of Psychiatry; CARLTON M. COOK, M. D., Associate Professor of Obstetrics.

LECTURERS.—EUGENE H. HAYWARD, M. D., Diseases of Children; DUNCAN MacCALMAN, M. D., Clinical Medicine and Assistant to Dean; J. B. BENNETT, M. D., Diseases of Children; E. B. FREEMAN, M. D., Medicine; J. C. LUMPKIN, M. D., Surgery; HENRY F. CASSIDY, M. D., Electro Therapeutics; ARTHUR HEBB, M. D., Operative Surgery and Rectal Diseases; H. E. PETERMAN, M. D., Diseases of Eye and Ear; C. A. CLAPP, M. D., Clinical Pathology and Pharmacology; R. PERCY SMITH, M. D., Nervous and Mental Diseases.

ASSOCIATES.—J. K. B. E. SEEGAR, M. D., Obstetrics and Diseases of Children; C. N. GABRIEL, M. D., Physical Diagnosis and Laryngology; FRANCIS J. KIRBY, M. D., Surgical Pathology; CHARLES I. HILL, M. D., Psychiatry; J. M. DELEVETT, M. D., Clinical Medicine and Obstetrics; JOHN SOMERVILLE FISCHER, M. D., Diseases of Children.

DEMONSTRATORS.—H. S. GORSUCH, M. D., Anatomy and Diseases of Children; C. B. ENSOR, M. D., Pathology; E. M. PARLETT, M. D., Operative Surgery and Diseases of Children; WM. E. BYERS, M. D., Anatomy; J. WESLEY COLE, M. D., Obstetrics; W. D. OLMSTEAD, M. D., Pathology; CLAUDE A. STONCIPHER, M. D., Bandaging; EMIL NOVAK, M. D., Diseases of Women; HERBERT C. BLAKE, M. D., Obstetrics.

This College is a member of the "Association of American Medical Colleges." Four regular courses are required prior to graduation. The Preliminary Fall Course begins September 1st; the Regular Winter Course begins September 20th.

Thorough Laboratory work is required in Biology, Comparative Anatomy, Human Anatomy, Chemistry, Histology, Physiology, Embryology, Bacteriology, Pathology, Clinical Pathology, and Operative Surgery.

Practical Hospital and Dispensary work is required during the third and fourth years. The wards of the Maryland General Hospital are filled with patients suffering from nearly every form of disease and injury, furnishing a large Clinic for Medical and Surgical cases. Our Maryland Lying-in Hospital, immediately adjacent, presents excellent advantages for the study of practical Obstetrics.

There is abundant clinical work in Obstetrics, Gynaecology, Medicine, Surgery, Eye and Ear, Nose, Throat and Chest, Diseases of Children, Nervous and Mental Diseases, etc. The Baltimore Medical College Dispensary furnishes an out-door Clinic of 25,000 patients annually. Our College Buildings are spacious, comfortable, and among the most completely equipped in the United States, and are located on Madison street, corner of Linden avenue, on Linden avenue, and on Howard street. They contain a large Lecture Hall, a Clinical Amphitheatre, an Anatomical Amphitheatre, and Laboratories of Anatomy, Biology, Histology, Physiology, Chemistry, Pathology, Bacteriology, etc., all of which are thoroughly equipped.

Terms reasonable. For further particulars send for Catalogue, and address

DAVID STREETT, M. D., Dean,
Baltimore Medical College,
N. E. Corner Linden Ave. and Madison St., BALTIMORE, MD.

CHICAGO POLICLINIC

PIONEER POST-GRADUATE SCHOOL OF THE WEST.

FACULTY

Surgery.
N. Senn, M. D.
M. L. Harris, M. D.
E. M. Smith, M. D.
N. Kerr, M. D.
W. Hessert, M. D.
D. R. MacMartin, M. D.

Stomach Diseases.
G. Fütterer, M. D.
Charles S. Williamson, M. D.

Neurology.
Hugh T. Patrick, M. D.
J. C. Gill, M. D.
S. J. Walker, M. D.
W. Healy, M. D.

Children.
W. W. Quinlan, M. D.

Orthopedics.
A. B. Hosmer, M. D.
E. W. Ryerson, M. D.

X-Ray.
H. J. Haiselden, M. D.

Obstetrics.
H. Hooper, M. D.
C. S. Bacon, M. D.

Eye.
F. C. Hotz, M. D.
W. H. Wilder, M. D.
F. Allport, M. D.
G. W. Mahoney, M. D.

Nose and Throat.
M. R. Brown, M. D.
E. F. Ingals, M. D.
O. T. Freer, M. D.
C. M. Robertson, M. D.

Gynecology.
F. Henrotin, M. D.
H. Banga, M. D.
H. P. Newman, M. D.
A. B. Keyes, M. D.
H. A. Tyler, M. D.

Physical Diagnosis.
J. M. Patton, M. D.
John Fisher, M. D.

Medicine.
J. H. Chew, M. D.
O. L. Schmidt, M. D.
H. B. Favill, M. D.
R. B. Preble, M. D.

Skin and Venereal Diseases.
R. D. MacArthur, M. D.
H. G. Anthony, M. D.
R. R. Campbell, M. D.

Rectal Diseases.
J. R. Pennington, M. D

Genito-Urinary Diseases.
W. T. Belfield, M. D.
L. E. Schmidt, M. D.

Ear.
G. F. Fiske, M. D.
A. M. Hall, M. D.
N. H. Pierce, M. D.

Operative Surgery and Surgical Anatomy.
Paul F. Gronnerud, M. D.

An abundance of clinical material, ample hospital facilities, the finest Anatomical Laboratory in the city, with an excellently equipped Pathological and Bacteriological Department, combine to make the Policlinic the best Post-graduate School in the country. Courses so arranged that physicians can enter at any time.

For announcement, schedule and full information, address

M. L. HARRIS, Sec'y, 174 E. Chicago Avenue, -:- CHICAGO, ILL.

DR. HAVA'S

Solution of Bromo-Phosphate of Lime and Potash.

For the prevention and treatment of Bright's Disease and Diabetes. In apparently hopeless cases, it will lengthen the span of Life. Hava's Preparations are sold at all Drug Stores. (See page 9.)

PHOSPHATE CHEMICAL MANUFACTORY. NEW ORLEANS, LA.

Adams Walter H 1033A
" Walter J 2078A
" Walter S 859A, 1453C
" Warren S 1453C
" Wendell H 1023A
" Will W 420B
" Wm C 1016A, 1042B
" Wm E 495A, 877C
" Wm G 979C, 1022C
" Wm H 1975C
" Wm Matthew 899B
" Wm T 1131A
" Wm V 2074A
" Wm W 1198B
" Wilmer 964B
" Wilson W 528B
" W A 809B
" W E 491A
" W Herbert 498C
" W J 2018C
" W L 1721C
" W R 1216A
" W Thornton 1223C
" W T 1670B
" W W 315B
" Z T 299C
" — 1068C
" — 1707A
Adamson Edw W 229A
" E W 229B
" Fredk W 2167C
" G M 243A
" Harrison 1926B
" Herbert A 2042A
" Hiram R 1848B
" Hubbard K 869C
" James E 772B
" Lawrence P 812A
" Oscar H 876A
" Valentine V 813B
" Wm J 1283C
" Wm Parks 465A
Adcock Delbert C 1261A
" Eddie 240C
" J Alfred 1261A
" Lee C 870B
Adderhold J 1999C
Adderly Henry C 536A
Addington David M 347B
" E L 2068C
" W H 1258C
Addis Simon D 1793A
" W E 694C
Addison Stanley H 1068C
" Thomas W 2073A
" Wm P 892C
Addleman Clarence L 2040C
" I M 2173C
Addoms Lewis P 1394C
Addy Arthur R 1454A
" Kertz 1790C
" Thos A 1448C
Adel Elmore E 1643B
Adelman Morris 536C
Adelsberger Louis 654C
Adelson Jonas 1454A
Ader Henry 732A
Aderhold A D 486A
" Thomas M 656C
Adey John M 1432A
Adist Alfred M 1133A
Adkerson J Brien 1947C
Adkerson J Sneed 1941A
Adkin Geo R 1091C
Adkins Aetius M 2089C
" Albert E 633B
" A E 532C
Adkins Benj W 854B
" F A 2007C
" Hearn M 2117A
" James M 1198B
" Jerry D 879B
" John C 720C
" J J 1969B
" L J 2120B
" Moses 849C, 878A
" S W 854A
" W P 1999B
Adkinson B H 2120A
" Jas E 1933B
" Royal C 386B
Adkisson John A 2011C
Adleman Martin F 415B
Adler Albert S 322A, Supplement
" David 1454A
" Harris B 1225A
" Harry 935C
" Henry I 935C
" Isaac 1454A
" Joseph 1338A
" Julius 1454A
" Lewis H 1793A
" Lewis H jr 1793A
" Marion S 1454A
" Wm 1454A
Adlerman Louis 1394C
" Theo D 1345B
Adles Max 615A
Adnett Hills 1630A
Adolphus Gustavus 473B
" Joseph 1283C
" Joseph jr 473C
" Philip 536C
Adrian Frank 787A
" Garnet B 1610C
Adriance Frank W 1435C
" Vanderpoel 1454A
Adsit Jos S 625A
" Noble H 1349A
Adt Leo Frank 1383C, 1548C
Ady Emmett 794A
" Mrs R L 536C
Adye Clarence H 727A
" Geo F 725C
Aeberly John J 536C
Affeld Helen E 536C
Affleck James T 2042B
Aftel Gustave 1687B
" Jacob 1687B
Agan David H 1454A
" George M 787A
" John N 397C
Agate Wm R 1643B
Agatson Sigmund A 1454A
Agee Alvies 856A
" Wm A 1963B
Agenbroad I Newton 1650C
Ager Louis C 1394C
" Upton A 727A
Agin Burroughs 1198B
" Charles C 1616C
Agler F S 770A
" Hamer L 1643B
Agnelly Edwd J 1111B
Agnew Anna M 1345A
" Archd B 649A
Agnew C L 855A
" Frank E 1315B
" Frank M 631C
" Fred F 770C
" James A 211C
" T Lee 528A
Agnew Wm 1650C
" Wm P 322A
Agramonte Enrique V 1454A
Ague John B 1752C
Agur Frank R 1687B
Ahearne Cornelius A 1026B
" Cornelius A jr 1036B
Aheley John S 1531A
Ahern John J 760B
Ah Fong C K 509A
Ahlborn Augustus 1074B
" Louis C 2130B
" Maurice B 1861B
Ahlbrandt Chas G C 1228C
Ahlers Geo L 1747C
" Otto C 2025A
Ahlman Bertha 1287B
" E R 2099C
Ahlquist T Maurice 395A
Ahrons Percy 892B
Ahroon Carl R 935C
Aichner Gustave J 1765C
" Oscar F 1765C
" Otto C 1765C
Aiken Alex W 536C
" Charles R 346C
" Darwin E 1091C
" Edward 300B
" Edward R 784B
" Gayle 892C
" George H 298A
" Hugh K 1890C
" James 1753C
" James C 219A
" James P 1110B
" John W 652C
" Samuel A 1278B
" Samuel W 1221C
" Thomas F 979C
Aikin Joseph M 1287C
" Wm H 1657A
Aikman Edgar A 690B
" John A C 1454A
" Robert 811A
" Wm H 1165C
Ailor C W 2126C
Aimar Chas P 1883C
Ainey Albert J 1755C
" David C 1787C
Ainley Laurence T 300B
Ainslie George 1722C
Ainsworth Elbert A 794B
" Frank K 322A
" Fred L 2098C
" G P 828A
" Harry 503A
" Harry H 2180C
" Herman Reeve 1383A
" Oliver N 1906B
" Sidney C 790C
Aird Andrew J 534B
" John W 2042A
Airth Henry F 462A
Aisbitt Matthw S 300B
Aiston A A 1067B
Aitcheson Wm 1108B
Aitchison Jas W 1447C
Aitken Fredk M 689A
Aitken H Williamson 1860B
" J Francis 1454A
" W A 831B
Aitkens Herbert B 1134A
Aitkin Chas W 857C
Aiton Mary H 231C
" Robert A 231C
Ake Nicholas F K 1761B
Akehurst Jas S 963C
Akerly Arthur W 2157B
" Jas C S 312C
Akerman Joseph 1583C
" Eugene S 2166A
Akers Andw F 1763C
" George W 828A
" Joseph H 1870C
" J P 1710A
" R T 2065B
" Wm O 1280B
" W D 650A
Akester John 619B
" Ward 610B
Akin B F 492A
" G A 2150B
" Hattie T 492A
" Henry L 1287C
" M M 1918A
" Washington 1548C
Akina I 2184A
Akins E M 1932B
" Hollis B 253C, 257A
" Jesse C 619C
" J S 1714B
Akiyama H 300B
Alain Alexander S 419C
Alban David R 1643B
" S Newton 1668B
" Wm G 2107A
Albano Joseph 1338A
Albaugh Andw P 465C
" R 1769A
Albee Daniel P 511C
" Ernest S 2166A
" Fred H 428C, 1454A
" George C 295B
" George M 1047A
" George S 1047A
Albergria Wendel 322A
Albers Edward A 1258B
" Frederick M 1394C
" George H 1616C
" Henry A 2173B
" Henry W 1616C
" H H 2141B
" John G 1658C
" U L 370C
Albert Aristides E P 892C
" Cornelia C 2132A
" C W 2121C
" Henry 771A
" Jay 2082C
" Louis 918C
Alberts U L 383A
Albertson Albert L F 1630A
" Chas S 733B, 1527B
" Harry W 1767C
" Henry W 1849C
" Wm C 1378A
Alberty O L 1193C
Albery Thos A 1611A
" Thos W 1611A
Albi Rodolfo 370C
Albin Edward R 1228C
" O O 2118C
" Walter L 1273A
Albl Michael A 1631A
Albon George E 1441A
Albort James W 1972C
Albrecht Barbara 1616C
" Charles A 536C
" Franklin H 1228C

CUTTER'S VACINE VIRUS, not only yields a high percentage of "takes," but no bad results have ever, either remotely or immediately followed its use. (See page 261.)

Albrecht Nicholas 1833B
Albright C B 1310A
Albright C C 1265C
" C E 1779B
" Durant H 1581E
" George H 1666A
" Granville H 846A
" Henry R 1198B
" Isaac N 536C
" Jacob D 1793A
" Jacob L 536C
" Jas A 1941B, 1949E
" James L 239E
" John B 533C
" John C 1348C
" Joseph 1091C
" Joseph W 1785C
" Minnie 2040B
" Robert S 1276A
" Roderick E 1749C
" Titus 1772A
" Wm E 813A
" Wm S 1065A
Albritian Jas W 1198B
Albritton Fred L 1268A
Albro Christr D 1029C
" Martin Z 536C
Albu Max F 415E
Alburger Henry R 1793A
Alcorn Arch J 536C
" Cora E 512B
" David N 2172E
" Edward 856E
" E G 1653A
" James G 1643B
" John B 1659A
" J Frank 1833E
" R J 512B
" Thomas G 428A
Alcott Ralph W E 430B
Alcutt E Burton 1454A
Alday Harry B 1343A
" John H 1343A
Alden Albertus H 1676A
" Avery E 1091C
" Beriram F 322A
" Charles W 1111C
" Eben 917E
" Eliot 1639A
" Flora S 979C
" George H 770C
" Hiram R 1722C
" J M 1237E
" Philo L 254A, 1441E
Aldenhoven Carl 1998A
Alderdyce Wm W 1630A, 1687B
Alderman Ashael H 441C
" Hila L 1104C
" M C 1261E
" Wm N 1609A
Alderson Geo E 1940C
" Harry E 322A
" Henry F 1074E
" James 763A
" James C 536C
" John J 536C
" Joseph D 2076E
" Miles H 833E
Alderton Henry Arnold 1394C
Aldred John A 704A
Aldrich Addison D 1109A
" Alanson G 1145C
" Albert A 1238E
Aldrich Albert C 1037A
" Arthur C 1447C
Aldrich A G 1126A
" Carra B S 312C
" Charles J 1630A
" Charles R 2049C
" Charles S 1845A
" Daniel B 1608C
" Dorrance W 621B
" Edward G 1421B
" Ezra B 1310C
" E True 979C
" Flora L 1126A
" Fred E 1431B
" Fred H 1126C
" Gilbert H 1542B
" Harry L 806A
" Hattie B 806A
" Henry C 1135C
" Herbert E 1793A
" James L 536C
" Jessie C 300B
" John 1454A
" John O 1331A
" J F 786C
" Lewis C 1314B
" Linus I 737B
" Nathaniel B 1016B
" Robert H 886C
" Stewart W 762aA
" T B Supplement
" Walton H 1311C
" Walter J 2055B
" Wm W 1556A
" W H 2165C
Aldridge Arthur 1220E
" Belle Voorhees 1334C
" H H 2005B
" H W 2019A
" Jeptha W 320A
" John T 1214C
" John W 849E
" J Dells 1682C
" J W 1998B
" R P 849B
" Vincent 1394C
" Wm S 1630A, 1659C
Alee Eugene M 1186C
Aleshire John L 643A
" J H 643A
Aletdhuis J G 1590B
Alexander Albert D 892A
" Annie L 1570A
" Anson C 979C, 1313A
" Archibald F 1345B
" A J 853C
" Birge D 2010A
" B J 813A
" Charles F 854B
" Charles M 1974A
" Charles R 2081B
" Charles W 1715B
" Clara J 979C
" David E 1454A
" Duncan L 1065C
" Eben 1454A
" Edgar W 312C, 2130C
" Edmund B 390C
" Edward 1986B
" Eli M 1167B
" Eugene S 704C
" Frank H 1126C
" Frank S 1228C
" George 1115B
" Geo E 299A, 367A
" George J 1793A
" Geo L 490B, 2157B
" Guy L 1833B
" G W 1189A
" Harriet C B 536C
" Harry H 728A
Alexander Harvey G 960C
" Henry Q 1572A
" Horace Q 1656B
" Hugh S 1844B
" H 1946B
" H Benham 1650C
" H L 1932C
" Isidor H 1454A
" James A 1162C
" James F 208C, 366B
" James J 1454A
" James L 1924C
" James M 1963A
" James R 1570A
" James T 704C, 812A
" Jasper N 807B
" Jeremiah S 1287C
" John 1667C
" John B 821A
" John D 1923C
" John F 870C, 1758A
" John H 702A
" John M 853C
" John W 1673B
" Joseph C 704C
" Joseph H 2011C
" J Lloyd 1198B
" J L 2076C
" J Newton 1266B
" J S 655E
" J W 637E
" Lawrence 464B
" Lawrence G Supplement
" Levi L 1582C
" Lot E 727A
" Louis T 1849C
" L 664B
" L Dade jr 1454A
" Marvin 1932C
" Mary J 1198E
" Millson R 2078B
" Morris J 1169A
" Murray Supplement
" M E 511B
" M L 2007A
" M N 1947A
" M P 495B
" Oliver C 1384A
" Omer R 473C
" Orlando L 497C
" O R 460A
" Paul C 322A
" Peter W 2-73F
" P T 2005A
" Randall M 1767E
" Raymond 2011C
" Richard H 1074A
" Robt C 1615B, 1674B
" Robt J 2032A
" Rolla H 873A
" R L 2311B
" R M 495B
" Saml 1198B, 1454A
" Stephen C 724C
" S 1146C
" S C 880B
" S F 2501B.A
" S D 1169B
" S M 1983A
" S Youree 900C
" Thomas C 782A
" Thomas L 1850A
" T Branch 1037A
" Victor F 935C
" Walter G 1343A
" Walter S 2165I
" Welcome T 1454A
" Wilbur 700B
" Wm B 1847C
" Wm E 1218C
Alexander Wm G 536C
" Wm H 1756C
" Wm M 820B
" Wm P 689C, 852C, 1973A
" Wm S 1677A
" Willis S 1947C
" W A 959C, 1539B
" W F 1986B
" W H 484C, 2018B
" W J 1218B
" W J D 241A
" W T 1260B
Alexion A 1454A
Alff Louis 1678B
Alford Alfred S 2007C
" A A 253B
" Benjamin M 347B
" Charles H 704C
" Clark B 1903B
" D M 1947C
" Edward T 536C
" James S 740C
" John 2000B
" Judson 1659C
" J E 240A
" J Mosby 1160B
" J W 1165B
" Nicholas E 482C
" N Yancy 1895C
" O W 902B
" R Lee 1260C
" S J 1165C
" Thomas J 1951C
" W D 250B-C
Alfred C M 1664A
" James 1010B
" R H 2070C
Algeo John M 1673B
Alger Charles J 1283B
" Edmund W 1136A
" Ellice M 1454A
" George L 1111C
" Isaac D 1136A
" L Ward 2153B
Algie Robert 820C
Algire Harry C 935C
Alguire Alden 530C
" Anne B McC 530C
Aliberti Antonio 415B
Alison Hartwell L 888A
" Robert H 1751C
Alkey W T 2097A
Alkier Stan J 1394C
Alkire Herbert L 828B
" J P 2121A, 2126A
Allaben Anna L 1337C
" Charles S 1448A
Allain Arthur A 887A
Allaman George W 804A
" Wm E 1650C
Allan Albert H 1538A
" Alexander 1421B
" Arthur G 1266B
" Benjamin A 859A
" Hamilton 2106B
" Henry G 859B
" J Gillison 616C
Allan Sarah C 1886C
Allard Edmund C 2148C
" Frank E 979C
" Joseph 1016B
" Lorenzo D 1679B
" Omer H 2050B
Allaren John E 646C
Allbee Elmore S 2049A
Allbright C W 1664C
Allbritain James W 2126A
Allcorn J R 345B
Allcott F B 790C
Allcutt Carrie D 1198B

University of Pennsylvania

DEPARTMENT OF MEDICINE

FOUNDED IN 1765

The Annual Session begins on the last Friday in September, at 12 M., and ends at commencement, the third Wednesday in June. The Curriculum is graded, and attendance upon four annual sessions is required. Practical instruction, including laboratory work in Chemistry, Histology, Osteology, Bacteriology, Pathology, Physiology and Pharmacy, with bedside instruction in Medicine, Surgery, Gynecology and Obstetrics, is a part of the regular course, and without additional expense.

FACULTY

JAMES TYSON, M. D., Professor of Medicine.

HORATIO C. WOOD, M. D., LL. D., Professor of Materia Medica, Pharmacy and General Therapeutics.

EDWARD T. REICHERT, M. D., Professor of Physiology.

BARTON COOKE HIRST, M. D., Professor of Obstetrics.

J. WILLIAM WHITE, M. D., John Rhea Barton Professor of Surgery.

GEORGE A. PIERSOL, M. D., Prof. of Anatomy.

JOHN MARSHALL, M. D., Nat. Sc. D., LL.D., Professor of Chemistry and Toxicology.

LOUIS A. DUHRING, M. D., Prof. of Dermatology.

ALEXANDER C. ABBOTT, M. D., Pepper Professor of Hygiene, and Bacteriology.

JOHN G. CLARK, M. D., Professor of Gynecology.

GEORGE E. de SCHWEINITZ, M. D., Professor of Ophthalmology.

CHARLES H. FRAZIER, M. D., Professor of Clinical Surgery, and Dean of the Faculty.

ALLEN J. SMITH, Professor of Pathology.

DeFOREST WILLARD, M. D., Professor of Orthopedic Surgery.

JOHN H. MUSSER, M. D., Professor of Clinical Medicine.

ALFRED STENGEL, M. D., Professor of Clinical Medicine.

EDWARD MARTIN, M. D., Professor of Clinical Surgery.

CHARLES K. MILLS, M. D., Professor of Neurology.

WILLIAM G. SPILLER, M. D., Professor of Neuropathology and Associate Professor of Neurology.

CHARLES W. BURR, M. D., Professor of Mental Diseases.

R. TAIT McKENZIE, M. D., Professor of Physical Education.

DANIEL J. McCARTHY, M. D., Professor of Medical Jurisprudence.

B. ALEXANDER RANDALL, M. D., Clinical Professor of Diseases of the Ear.

J. P. CROZIER GRIFFITH, M. D., Clinical Professor of Diseases of Children.

THOMAS R. NEILSON, M. D., Clinical Professor of Genito-Urinary Diseases.

CHARLES P. GRAYSON, M. D., Clinical Professor of Laryngology and Rhinology.

GWILYM G. DAVIS, M. D., M. R. C. S. (Eng.) Associate Professor of Applied Anatomy.

J. ALISON SCOTT, M. D., Adjunct Professor of Medicine.

RICHARD H. HARTE, M. D., Adjunct Professor of Surgery.

JAMES P. HUTCHINSON, M. D., Adjunct Professor of Surgery.

THOMAS G. ASHTON, M. D., Adjunct Professor of Surgery.

M. HOWARD FUSSELL, M. D., Assistant Professor of Medicine.

ALFRED C. WOOD, M. D., Assistant Professor of Surgery.

RICHARD C. NORRIS, M. D., Assistant Professor of Obstetrics.

DAVID H. BERGEY, M. D., Assistant Professor of Bacteriology.

LEO LOEB, M. D., Assistant Professor of Experimental Pathology.

DAVID L. EDSALL, M. D., Assistant Professor of Medicine.

ALETRIS CORDIALRIO
UTERINE TONIC.

Allcutt David J 1793E
" Wm W 1793B
Allder Alfred E 1187B
" John E 1187B
" W H 665C
Alldredge P G 209A
Alldridge W D 2018B
Allee G D 1215C
" Kath W 461C
" W S 1221C
Alleger Walter W 442A
Alleman And J 1447C
" A W 1395A
" Emanuel 1861A
" Frank 1777A
" Horace M 1770A
Allen Abram O 1144A
" Albert B 1659C
" Albert F 536C
" Albion H 424B
" Alexander D 1440B
" Alex M 1919A
" Alfred G 1901C
" Alfred M 979C
" Alfred R 1793B
" Alfred S 218C
" Alice G 1643B
" Americus R 1757B
" Andrew H 1440B
" Arthur E 1857A
" Arthur R 212C
" Arthur W 1126A
" Asa A 1870C
" Austin B 1218B
" Austin R 1278A
" A Burtis 1421B
" A B 300C
" A E 1789A
" A G W 222C
" A J 1222B
" A L 2165B
" A Marvin 1064A
" A Morton 1029A
" A M 1889A
" A R 656A
" Benjamin F 772B
" Benjamin L 1889A
" Benjamin R 772B
" Benjamin W 487A
" Benson T 1136A
" Bradford 1312A
" B G 877A
" B Pemt'on 1527A
" Carl A 1021B
" Charles 442A
" Chas A 300A, 654B
" Chas B 509A, 779B
" Charles F 2157B
" Charles J 786B
" Charles L 1349A, 1860B, 1863B
" Charles N 420B
" Charles O 1666B
" Charles S 1531B
" C W, 300C, 1454A
" Clarence E 2056A
" Clarence J 1946C
" Clay 1185C
" Clifford E 346C
" Cora S 786A
" Cyrus H 296B
" C A 725B
" C E 648B, 1198B
" C H 624B
" C P 1948C
" C R 1190A
" C T 858C, 873A
" David E 1750B
" David G 1454A
" David T 859B
" David W 638B
" Dell B 1539A
Allen Dorothy D 821B
" Dudley P 1630A
" Duncan S 1540C
" D 2120B
" D W 1159A
" Eben N 666A
" Edgar 1328B
" Edgar D 1650B
" Edward E 979C
" Edward F 697B
" Edward M 1888C
" Edward S 1870C
" Edwin H 979C
" Elbert I 1109A
" Elijah H 442A
" Ellis S 859B
" Elmer S 528A
" Elzora B 442A
" Emma T P 1395A
" Ethan 649C
" Ethan G 909C
" Ethan P 612B
" Everett 1196A
" E B 1350B
" E C 793B
" E G 1166A
" Farris L 859B
" Fountain L 857B
" Frances Morton 536C
" Francis O Jr 1793B
" Frank 1091A
" Frank D 1531C
" Frank H 786B 1151B
" Frank L 1391B
" Frank N 1016A
" Frank T 822C
" Frank West 1715B
" Frederick B 1788C
" Frederick M 1793B
" Frederick Y 1630A
" Freeman 979C
" F L 845B
" F W 1187A 1220A, 1258C
" Gardner Weld 979C
" Geo A 913C, 1441B
" George D 1110C
" George E 1020F
" George F 528C
" George M 1616C
" George P 322A
" Geo S 1065A, 1432A
" George V 1296F
" George W 1989C, 1999C
" George W jr 2036C
" Gertrude 1332F
" Giles B 1072F
" Granville S 1023A
" G 497C, 1777A
" G D 2144B, 2147A
" G Ollie 490A
" Harrison C 1395A
" Harry S 636C
" Harry W 1136A
" Henley W 365A
" Henry B 471A
" Henry C 207C 536C, 1225A, 1629C
" Henry D 495C
" Henry J 370C, 1432C
" Herbert C 1395A
" Herbert R 1070A
" Herbert W 322A
" Horace R 704C
" Horatio C 1030C
" Howard 1342C
" Howard O 413A
Allen H B 870B
" H Croskey 1793B
" H Eugene 2099C
" H Jerome 442A
" H Melvin 1845B
" H W 2103C
" Ira A 2190C
" Irwin O 721C
" Irving C 1390B
" Jacob P 1697B
" Jacob S 442A
" James 1582A
" James G 1974A, 2001B
" James H 536C
" James I 629A
" James M 857C
" Jas T 1193C, 1216B
" James W 1948A
" James X 2041A
" Jesse Hall 1793B
" Joel 643A
" John 1197B, 1197C
" John B 689B
" John E 1454B
" John Howard 914C
" John H 1431B
" John J 1784C, 2130C
" John M 1198B 1216C, 1434A, 2055B
" John P 1948C
" John Q 390B
" John S 628C
" John T 1918C
" John V 1793B
" Jonas G 1195C
" Jonathan H 425A
" Joseph Eve 482C
" Jos H 370C, 2006A
" Joseph L 690A
" Joseph M 1907A
" Joseph O 1655C
" Joseph R 650F
" Jos W 1228C, 1888C
" Joshua 1793B
" Julian H 1893C
" Justin 1043A
" J Augustus 1579A
" J A 254C, 2098B
" J Burton 1542C
" J B 770A
" J Edwin 1228C
" J Frank 1747C, 2127A
" J F 1925A
" J Glen 1394C
" J H 661A
" J Ross 1526A
" J R 1527A
" J S 1922A
" J Wilford 1451F
" J W 1169A
" Lamson 1047A
" Lauren M 427A
" Lee G 630C
" Leighton P 2166A
" Leon B 2054B
" Leonardo 1995A
" Lewis E 890A
" Lewis M 935C
" Lewis Whitaker 322A
" Lloyd R 619C
" Louis 779C
" Louis E 978B
" Lowell E 784F
" Luther M 1793B
" Lyman 2050A
" L A 888C
" L Cyrus 491C
" L D 1608A, 1949A
" L S 1169A
" L W 2020A
" Manning L 789C
Allen Marcus D 312C
" Mary 322A
" Mary E 1793B
" Mason 1146C
" Maxwell H 1454B
" Meverell K 859B
" Millard F 428C
" Moses L 1630A
" M H 1931A
" M May 1531C
" M D 757C
" M Y 502B
" Nathan L 980A, 1033C
" Nathaniel N 2001B
" N B 610B
" Orfila J 509A
" Orville R 2105B
" Oscar 615A
" Oswald S 1643B
" Otis 1433B
" O F 635B
" Paul 419A, 1454B
" Peter A 1432A
" Philo B 1297B
" Purdy McF 1941B
" Richard 875C
" Richard C 1793B
" Richard W 1976A
" Robert 664B
" Robert I 661A
" Robert S 370C
" Rufus H 1941B
" Rufus L 1583A
" R 809A
" R Clarke 1114A
" R L 661C
" R M 661C, 1948C
" R O 1111B
" R W 786A
" Samuel A 759A
" Samuel D 1676B
" Samuel E 1616C
" Samuel H 2042B
" Samuel J 2056B
" Samuel W 255C
" Sara Frances 1793B
" Sarah J 1072B
" Seabury W 1454B
" Seth B 1429C
" Sherman A 770C
" Silas G 1278C
" Solomon P 1414A
" Stanley L 1701A
" Stanton 2157B
" Sylvester P 2130B
" S Busby 1539B
" S L 889C
" S V 727B
" Thos A 1576A, 1916C
" Thomas C 1189B
" Thomas E 1228C
" Thos Grant 538A
" Thomas G 1421B
" Thomas H 1454B
" Thomas P 874A
" Thomas R 1097B
" T J 661C
" T R 2006B
" Ulamor 1333C
" U R 491C
" Walter A 1309A
" Walter H 2010A
" Wesley 739B
" Wilfred C 415B
" Will L 784B
" Wm A 473C, 614C, 1437B
" Wm C 1328A, 1747C
" Wm E 1111C
" Wm G 538A, 1161A
" Wm H 640B, 1228C, 1023C, 1269B

The Jefferson Medical College

OF PHILADELPHIA

The Annual Session of the Jefferson Medical College begins September 24th, and continues eight months.

PROFESSORS

WM. THOMSON, M. D., Emeritus Professor of Ophthalmology.
HENRY C. CHAPMAN, M. D., Institutes of Medicine and Medical Jurisprudence.
JOHN H. BRINTON, M. D., Practice of Surgery and Clinical Surgery.
JAMES W. HOLLAND, M. D., Medical Chemistry and Toxicology.
_____, M. D., General Descriptive and Surgical Anatomy.
WILLIAM W. KEEN, LL. D., M. D., F. R. C. S., Principles of Surgery and Clinical Surgery.
H. A. HARE, M. D., Therapeutics, Materia Medica and Hygiene.
JAMES C. WILSON, M. D., Practice of Medicine and Clinical Medicine.
E. E. MONTGOMERY, M. D., Gynaecology.
W. M. L. COPLIN, Pathology and Bacteriology.
E. P. DAVIS, M. D., Obstetrics.
F. X. DERCUM, M. D., Nervous and Mental Diseases.
J. CHALMERS DA COSTA, M. D., Surgery and Clinical Surgery.
J. SOLIS COHEN, M. D., Honorary Professor of Laryngology.
HENRY W. STELWAGON, M. D., Dermatology.
H. AUGUSTUS WILSON, M. D., Orthopedic Surgery.
E. E. GRAHAM, M. D., Diseases of Children.
ORVILLE HORWITZ, M. D., Genito-Urinary Surgery.
W. JOSEPH HEARN, M. D., Surgery.
HOWARD F. HANSELL, M. D., Ophthalmology.
S. MacCUEN SMITH, M. D., Otology.
D. B. KYLE, M. D., Laryngology.
ALBERT P. BRUBAKER, M. D., Physiology and Hygiene.
S. SOLIS COHEN, M. D., Clinical Medicine.

Course of Instruction and Facilities.

Four years of graded instruction are required of candidates presenting themselves for the degree of M. D. The instruction consists in didactic lectures, amply supplemented by clinical teaching at the bedside and in the laboratories and dispensaries.

In addition to the members of the Faculty named above, there is a large corps of experienced instructors who assist the professors in practical work in the laboratories or in bedside work at the hospitals and dispensaries. Every candidate for the degree is personally taught, by dividing the class into small sections, in Clinical Medicine and Physical Diagnosis, Obstetrics and Gynecology, Major and Minor Surgery and Bandaging, Orthopedic Surgery, Diseases of Children, Ophthalmology, Neurology, Otology, Dermatology, Laryngology, and Genito-Urinary Diseases. Ample clinical material is afforded by the Jefferson College Hospital, in which no less than 300 patients are treated daily, and by the Philadelphia and other Hospitals.

Laboratory instruction is given in Medical Chemistry, Pharmacy, Physiology, Clinical Microscopy, Anatomy, and Histology, and in Operative Obstetrics, Surgery, Pathology, and Hygiene.

Daily instruction in the practical branches as given in the wards of the fine new Hospital of the College, is a special feature of the course.

Special Laboratory instruction is given to graduates of medicine in Bacteriology and Pathology.

The Annual Announcement, giving full particulars, will be sent on application to

J. W. HOLLAND, M. D., Dean.

The Physician makes HEALTH to order for the Human Race

The National Fur & Tanning Co. makes WARMTH to order for the Physician.

See Page 4 For Catalogue write The National Fur & Tanning Co. Three Rivers, Mich.

Allen Wm J 1787B, 2144F
" Wm L 761A 1556C, 1454B, 1525B, 1531B
" Wm P 386B, 739B
" Wm T 1926B
" Wilmot B 1454B
" Wilson A 1145C
" Woody 295B
" W Augustus 1990A
" W A 618B, 2026B
" W Carey 367B
" W H 1185C
" W Thomas 1395A
" W W 1721C
" — 2120C
" — 2030B
Allenbaugh E E 704A
Allenburger C A 1278C
Allers Henry 1332C
Alley Albert G 1128C
" Alvin R 473C
" Ernest J 1015A
" John A 473C
" John N 510C
" J H 496B
" Wm H 244A
Allgaier Sebastian A 1616C
" S A 1659C
Allgood James E 1888C
" J C 902B
" S E 820C
" Wm B 209C
Allgover Henry A 2103C
Allhands David S 859B
" Frank D 740B
Alliaume Chas E 1551A
Allibund Geo A 765A
Allimos C C 891C
Allin Charles W 1185A
" Fred'k A 1314F
Allinder Daniel G 1833F
" David K 1673A
Alling Arthur N 421C
" Bronson J 421C
" Charles P 1136A, 1755A
" Willis G 421C
Allis Jere A 1350B
" Oscar H 1793P
Allison Arthur L 751B
" A H 1773C
" Charles C 1288A
" Charles D 650A
" Charles E 1765B
" Eli 1555B
" E E 1859A
" Frank B 1074F
" F H 875A
" George A 1630A
" George F 1869A
" George S 2103C
" George T 2005A
" James G 1780B
" John M 806A
" John R G 1758A
" John S 243C
" J A 1964A
" J I 1224C
" J L 1918A
" J S 888A
" J Wallace 618C
" J W 1261C
" Lucien D 1776B
" Luke Pryor 1971A
" Mark W 1616C, 1951C
" Minnie L 2499C
" Nathaniel 1228C
" Otis W 578A
" Robert S 2016B, 2042B
Allison Robert W 1862B
" R L 1764C
" Samuel B 209B
" Samuel C 1845A
" Sarah C 1886A
" Thomas B 824C
" Thomas B 1856B
" Thomas J 1695A
" Thomas M 1776B
" T J 1997C
" T P 667C
" Wm J 246A
" Wm M 239C
" Wm R 640B
" W R 1662A
" Wilmer L 2020A
Allisson D M 1556C
Allman Alfred F 1793B
" Edward S 1454B
" Thomas H 1136A
" Tony A 244A
Allmeroth Edward 1228C
Allmond C M 435C
Allport Frank 538A
" Henry W "
" John E 1630A
" John E 1659C
" Walter H 538A
Allred Edward W 1587B
" George G 693A
" Idus P 466B
" J L 1998B, 2036A
Allstun A B 1184A
Allweine Howard H 1793B
Allworth Edwd C 538A
Allyn Asa B 1228C
" George W 1833B
" Gurdon S 424B
" Herman B 1793B
" Jessie M 1793B
" Louis M 420P
" Walter H 635P
" Wilfred E 1615C
Alman Sam 216A
Almas Joseph S 1268A
Almes Hermann E 538A
Almfelt Gustavus A 2172A
Almon Everett T 869B, 870C
Almond Charles B 504F
" Charles D 666P
" E A 760B
Almy Leonard Ballou 425A
Alnick W D 2116B
Alpaugh Wm C 1933A
Alpiers John H 645A
Alrich Wm M 1783B
Alrutz Louis F 538A
Alsdorf David F 1708C
" John 1454B
Alsever W D 1542C
Alsip Addison W 879C
Alsman Stonewall J 727C
Alsobrook John W 464A
Alsop George 737B
" Thomas 1342B
" Thomas E 534B
Alston A J 660C
" Bennett P 1573A
" John H 1583C
" J Henry 1894A
Ambos Carl L 1454B
Ambrook Mary L 365A
Alston N C Jr 497C
" Rowland 1883C
" Willis 1577B
" Willis Jr 1577B
Alt Adolf 1228C
" Charles M 1609B
" Geo Ludwig 538A
" H J 253C
Altaffer Florence A 1630A
Altemeier Geo C 1616C
Altenloh Henri 538B
Alter Francis W 1687B
" Jos G 1787B, 1790B
" Julius E 1454B
" Wm M 243B
Altham A G 1219A
Althans Carl 1228C
" Charles H 1395A
Altheid Charles H 826A
Altmaier Clinton J 1643B
Altman Emil 1454B
" John T 1941B
" Louis G 1728A
" Maurice 650B
" Max 1454B
" Morris R 1454B
Altmiller Chas F 1754B
Alton Chas D 415B
" Glover P 1185A
" John B 1918B
" J T 1117B
" Robert D 1268C
" Robert W 1110C
" Wilfred E 763C
" Wm A Supplement
Altree G Herbert 465A
" Rowland F 464A
Altshul Henry 1454E
Alvarez A D 1454E
" Emanuel 538B
" Jose R 1454B
" Walter C 322A
Alverson David 1161A
" D H jr 1169B
" George W 538B
Alvey Leonard A 322A
" Nicholas R 851B
" W F 873A
Alvis E C 628C
" Robert H 659B
" R H Supplement
" Walter H 625B
" W H 534C
Alvord Austin W 1067C
" Thomas E 240A
Alward Mark 911A
Alway George H 1071B
" Robert D 1900A
Alwood Rufus R 1671C
Amabile Felix 1451E
Amadon Alfred M 980A
" Arthur F 980A
Amador Martin 1395A
" Raoul A 1454B
Amason C T 489A
" James E 504A
" L P 1972C
Amberg Emil 1074C
" Samuel 936A
Amberson J Burns 1859C
Ambler Alfred S 1432B
" Chase P 1565C
" C J 1356B
" Edward C 2065C, 2127A
" J Edgar 1454B
" Samuel B 786C
" Wm S 1793B
Ambrose Addison L 1698A
" Charles D 1779B
" C S 635B
Ambrose Danl R 1454B
" Jacob T 1779B
" James A 1650C
" Josiah L 1068C
" Olney A 1231A
" S E 1848C
" U C 720B
" Wm H 1674C
Ambrosen S A 312C
Ambrosewf Sylvester 322A
Amdor F P 753B
" Wm F 753B
Amdursky A S 1454B
Ameiss Fred C 1231A
Amende Chas G 1350C, 1454B
Ament Claude M 1231A
Ameraux S W 1855B
American Samson 322A
Amerland John H 1231A
Amerman C E 693C
" Isaac W 1220C
Amerson Geo W 661A
" Geo Walter 665A
" G C 538B
" S S 877C
" Wm H 538B
Ames Albert A 1136A
" Arthur E 1105A
" A J 1152C
" Charles E 1022C
" Charles S 1695A
" Edmond H 528A
" Edward 1099C
" Edward R 762BA
" Elwin W 2192C
" E Y 850A, 1166A
" Frank 1454B
" Frank P 1680C
" George F 693C
" Howard B 1707C
" James A 1556A
" James W 1074C
" John G 538B
" John Lincoln 980A
" Justin D 914A
" Luther L 1223C
" Matthew H 935A
" M A 1297B
" Owen A B 912B
" Robert P M 1039C
" Roger P 2007B
" Samuel P 1454B
" Winfield H 980A, 1037B
" Wm V B 1658C
Ameshury Ivon C 980A
" Walter R 1023A
" — 1036A
Ameson A V 1588A
Amesse John W 1115C
Amezcua Carlos 322A
Amick D B 3151B
" Wallace D 2122B
" W D 2130C
Amidon Chas S 1670B
" H N jr 1677C
Amiot Geo Benson 538B
Amis John C 244A
" W A 254A
Amiss Jas M 731C
" Thomas B 2075A
Ammerman Chas W 435A
" Coleman R 367A
" Danl A 1072B
Ammerman Ulysses S 1295B
Ammon Fred M 370C

Hahnemann Medical College and Hospital

CHARTERED 1848

Broad Street above Race **PHILADELPHIA**

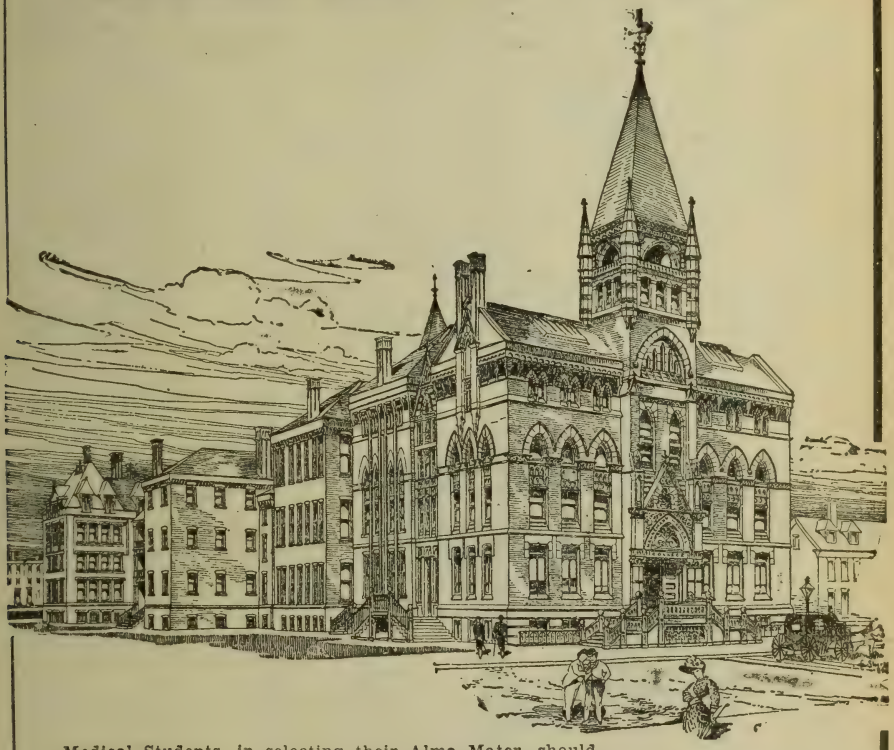

Medical Students, in selecting their Alma Mater, should

REMEMBER:

1st. That the Hahnemann Medical College of Philadelphia is the oldest Homoepathic Medical College in the world, and her alumni, 2,799 in number, are found in every State in the Union and in the Faculty of every Homoepathic Medical College in the country.

2d. That its College and Hospital buildings are new and modern in construction and complete in every detail.

3d. That they are located in the heart of the city, within two squares of the City Hall, and convenient to all places of interest and public resort.

4th. That it has a museum of Anatomical and Pathological specimens not excelled in size and variety in this country.

5th. That it has a library of 15,000 volumes to which students have access.

6th. That its Laboratories—Anatomical, Physiological, Histological, Chemical, Pharmacological, etc., etc.—are fully equipped in every detail.

7th. That it has a corps of experienced Professors, Lecturers and Demonstrators, 75 in number.

8th. That its teachings are broad and liberal, embracing everything essential to a thoroughly educated modern physician.

9th. That it has a large Hospital in which about 40,000 patients are treated annually, and that senior students have six months' experience in the several departments of its Dispensary, in which they examine, diagnose and treat hundreds of cases, embracing all classes of disease and accident, under the direction of the Professors and Instructors.

10th. That in the Obstetrical Department every senior student is drilled in the use of Obstetrical instruments, performs all the operations, and attends cases of confinement.

11th. That it requires a high school education or equivalent, and a four years' course of lectures.

12th. That Philadelphia is renowned as the medical center of the country; is a delightful place of residence, and offers a home for the student full of attractions and interesting historical associations.

13th. That announcements may be had by addressing CHARLES M. THOMAS, M. D., Dean, or CHARLES MOHR, M. D., Registrar, Hahnemann Medical College, Philadelphia, Pa.

Ammon F 389A
Ammons Henry R 2030C
Amon Jesse A 857B
Amory Robert 980A
Amos A Raymond 762aA
" Charles F 2122C, 2126C
" Edwd M 704C
" Henry H 756B
" Newton W 1231A
" Robert W 1197C
" Wm F 1722C
" Wm M 300B
Amoss D A 849C
Ampt Carl W 1630A
Amrock John H 1030C
Amsberry Albert L 1903A
Amsbey Lewis B 1551A
Amsbury Aaron B 1103A
Amsden Emory H 1723A
" George S 1608C
" Harry H 1308A
Amsel Joseph 2157C
Amster Julius L 1454B
" Ludwig 473C
Amundson Albert C 2145C
" O C 667B
Amnuson Philip B 2164A
Amyx J S 1184A
" Robert F 1231A
" W T 869A
Ancker Arthur B 1146C
Anda Thornwald 538B
Anderhub Jos C 538B
Anders Chas I 1676C
" Howard S 1793B
" James M 1793C
" J R 1161A
" J Wesley 1793C
" McTyeire G 1573C
" Warren Z 1857A
" Wm K 1583C
Anderson Abner M 2014C
" Albert 765B, 1584A
" Albert A 762aA
" Alexander 317A
" Alex G jr 243B
" Alex Jas 1869C
" Alexander L 1395A
" Alfred L 1723A
" Alfred Wm 1663C
" Alice G H 827B
" Allen B 1294C
" Andrew 464B
" Andrew E 1136A
" Andrew G 826B
" Andrew J 1447A
" Andrew M 2126C
" Annie 311C
" Arthur J 818C
" Arthur L 668B
" Arvid 420C
" August 787A
" Axel Wilford 538B
" A 1572A
" A D 2041A
" A E 2176A
" A F 1891A
" A G 1591A
" A Howard 1793C
" A L 1986B
" A N 1283C
" A L 1947C, 1986B
" Ben H 1855C
" Benj H 2010A
" Bruce 1074C Supplement
" Bennett C 300C
Anderson Boswell P 367B
" Bradley B 1098A
" Bruce 1074C
" Byron G 1694A
" Calvin 1336B
" Carl A H 1630A
" Carl J 538B
" Carl L 221B
" Caroline V 1793C
" Charles 250B
" Charles A 1296B
" Charles E 1231A
" Charles F 1220A
" Charles G 1074C
" Charles H 345A
" Chas L 345A, 1298B
" Charles L G 442A
" Charles M 847A
" Charles W 859F
" Christopher A 1146A
" Claude C 1862B
" Clyde O 1833B
" Cyrus H 631B
" C A 1569B
" C Edward 300C
" C H 1102B
" C O 1592C
" Dan A 704C
" Daniel 1900C
" Daniel A 239P
" Daniel S 1527C
" D F 1280A
" D H 538P
" D R 1888C
" Edmund C 205C
" Edward 964P
" Edward H 1630A
" Edward M 1438A
" Edward T 1904C
" Edwin B 1919C
" Edwin C 1919C
" Edwin S 434P
" Ellen 730A
" Elmer E 812A
" Emil B 538B
" Emma 734A
" Enoch M 1728F
" Eric M 1198F
" Ernest A 770A
" Eugene K 786A
" E C 856A, 1265A
" E H 1933A
" E T 1215A, 1720C
" E V 656C
" Fannie A 1136A
" Finis L 1197C
" Florence G 1231A
" Frank C 207A, 209A, 216A
" Frank D 1683A
" Frank M 612C
" Frank T 1793C
" Fred A 1448P
" F A 661C
" F E 367B, 2154C
" F L 776A
" F M 769A
" Geo 1454B, 1608A
" George C 1833P
" George L 1711A
" George M 250F Supplement
" Geo R 1763B, 2049C
" George S J 1608F
" Geo W 781A, 1164P
" Gilbert J 1074C
" Gustav E F 322A
" Guy R 1752B, 1844P
" G C 1925A
" G Hamlin 827L
" G M 803B, 2028B
" Harcourt A 1454B
" Harriet A 2164F
" Harold B 2166A
" Harry N 786B
Anderson Helen O 300C
" Henry A C 1454B
" Henry B 1673B
" Henry F 1925A
" Henry G 428C
" Henry J 1338A
" Henry M 1349A
" Henry W 2070A
" Herbert A 1531C
" Herbert C 1395A
" Herman B 2089C
" Holland L 1893C
" Horace G 538B
" Hyrum A 2042B
" H Claude 1198C
" H V 655C
" Isaac C 2072B
" I L 242C
" Jacob C 652C, 1946A
" Jacob M 1163A
" James 246C, 625B, 1681P 1990A
" James A 2075A
" James C 1998B
" Jas E 367B, 395A
" Jas H 960C, 1833F
" James I 1261P
" James R 1578P
" James W 1111C
" Jasper N 1565A
" Jefferson C 1347F
" Jesse M 487A
" John 1630A, 1660A
" John Allen 538P
" John A 1941A
" John B 737B, 807A 2074B, 2099C
" John C 704C, 2076C
" John D 1136A
" John E 1338A
" John H 1035P
" John M 217B, 242P 484B, 1925C
" John R 2076A
" John T 734A, 1190A
" John V 1145C
" John W 1976B
" Jos 370C, 1454F
" Joseph A 1882C
" Joseph E 1223A
" Joseph J 2072C
" Joseph L 1856F
" Joseph R 872F
" J 224C
" J Cameron 1454F
" J C 1091C, 1924A
" J D 1925P
" J F 485A
" J H 1117B, 1577F
" J L 869P
" J N 1258C
" J R 1160C, 1168C
" J S 1970F
" J T 1261P
" J Wm 491A
" J Wylie 370C
" J W 726F
" Kathleen 1136A, 2042F
" Leonard R 2014F
" Leonidas M 461L
" Lewis C 1660A
" Lewis N 1395A
" Lomax S 1165F
" Louis N 753C, 761A
" Lourents P 1074C
" L C 890C
" L G 471C, 485A
" L H 2144B
" L L 1198B
" Manton E 1421P
" Margaret 643C
" Martha 643C
" Martha A 1037A
" Mary 980A
Anderson Mary E 1687B
" Maury 852B
" Mayo J 465A
" Meriweather L 2082C
" M E 875C, 2040B
" M F 762B
" Nathan 1584B
" Nels 538B
" Norman E 2164C
" Ole W 1145C
" Oscar 538B, 772C
" Parkey H 1223B
" Paul V 1578B 1793C, Supplement
" Per Emil Torgny 1278B
" Perry L 1454B
" Piatt H 1933B
" Reuben B 2025B
" Richard T 859B
" Robt A 1161C, 1949C
" Robert B 1395A
" Robert G 1656B
" Robert J 1454B
" Robert M 1714C
" Robert S 728A
" Ross 2041A
" Rufus L 460A
" R Harcourt 1454B
" R H 2000B
" R L 1162C, 1576B
" R Rufus 1612C
" Samuel B 370C
" Samuel F 1395A
" Samuel H 966C, 1198B
" Samuel M 832B
" Samuel P 1833B
" Sidney J 849B
" Simrall 859B
" Stoddard L 613B
" S Lane 1758A
" Thomas 1044A
" Thos Butler 320B
" Thos E 1582A
" Thos J 1925C
" Thos S 462A, 1161A
" Thompson 1941B
" Turner 859B
" T M 1220A
" T S 1833B
" T W 1072B
" U Grant 1757A
" Victor 1278A
" V V 2075A
" Wade H 1584B
" Warner 732A
" Warren E 463B
" Wendell A 2153B
" Wilbur 753A
" Wm 1853A, 1883A
" Wm A 503B
" Wm B 737B, 1941B 1971A
" Wm E 791A, 1332A, 1074C, 1919C
" Wm Edwd 2071C
" Wm H 512B, 759A, 859B, 1576A, 1986C 2098B
" Wm Jackson 1162C
" Wm J 538B, 1165A
" Wm L 1929B
" Wm Sailer 1933C
" Wm S 1584B
" Wm V 1687B
" Wm W 1894A
" Willis S 1074C, 1682C
" Winslow 322A
" W C 1161A
" W J 497C
" W S 1675B
" W W 502A, 871B, 1946B, 2031A
" W W jr 1894A

Albany Medical College

Medical Department of Union University.

Incorporated in 1839. Became a Department of Union Universty in 1873.

FACULTY:

ANDREW VAN VRANKEN RAYMOND, D. D., LL. D., President of the University.

ALBERT VANDER VEER, M. D., Ph. D., Professor of Surgery.

JOHN MILTON BIGELOW, M. D., Ph. D., Emeritus Professor of Materia Medica and Therapeutics and Diseases of the Throat and Nose.

SAMUEL BALDWIN WARD, M. D., Ph. D., Dean of Faculty and Professor of Theory and Practice of Medicine and Hygiene.

JAMES PETER BOYD, M. D., Professor of Obstetrics, Gynecology and Diseases of Children.

WILLIS GAYLORD TUCKER, M. D., Ph. D., Registrar and Professor of Chemistry and Toxicology.

WILLIAM HAILES, M. D., Anthony Professor of Pathological Anatomy. Histology and Fractures and Dislocations.

RICHARD MILLS PEARCE, M. D., Professor of Pathology and Bacteriology.

CYRUS STRONG MERRILL, M. D., Professor of Ophthalmology and Otology.

FREDERIC COLTON CURTIS, M. D., Professor of Dermatology.

HENRY HUN, M. D., Professor of Diseases of the Nervous System.

SAMUEL ROSEBURGH MORROW, M. D., Professor of Practice of Surgery and of Orthopedic Surgery.

HERMON CAMP GORDINIER, M. D., Professor of Physiology.

HOWARD VAN RENSSELAER, M. D., Professor of Materia Medica and Therapeutics and Adjunct Professor of Theory and Practice of Medicine.

JOSEPH DAVIS CRAIG, M. D., Professor of Anatomy and Curator of the Museum.

WILLIS GOSS MACDONALD, M. D., Professor of Abdominal and Clinical Surgery.

With the assistance of a corps of **Clinical and Adjunct Professors, Lecturers, Instructors and Clinical Assistants.**

Four years' graded course. Instruction by lectures, recitations, laboratory work, clinics and clinical courses, practical demonstrations and operations. Admirable laboratory facilties in Chemistry, and in Histology, Pathology and Bacteriology, in the Bender Hygienic Laboratory.

HOSPITAL ADVANTAGES.—Albany Hospital, St. Peter's Hospital, Child's Hospital, St. Margaret's House, Albany's Hospital for Incurables, Albany County Hospital, South End Dispensary, Eye and Ear Infirmary, Albany Orphan Asylum and their Dispensaries are available for clinical purposes, to students.

FEES AND EXPENSES.—Matriculation, **$5**; Lectures, **$100** per session; Four-Year Lecture Ticket, **$300**; Dissection (material free) and Laboratory Courses, see catalogue; Graduation Fee, **$25.**

THE REGULAR SESSION opens on or about the last Tuesday of September, and closes early in May.

VARIOUS PRIZES are awarded at the close of the term to meritorious students. Appointments to positions on the house staff of the Albany Hospital, and other hospitals in Albany and neighboring places, are annually made and are competed for by the members of the graduating class.

COMMENCEMENT occurs early in May. The annual meeting of the Alumni Association is held on that day.

For Catalogue of the College, or further information, address

WILLIS C. TUCKER, M. D. Registrar,
4 Lancaster Street, ALBANY, N. Y.

Scott's Emulsion contains the best Norwegian non-freezing cod liver oil, C. P. glycerine, and hypophosphites of lime and soda; the strongest combination in the world for fighting wasting diseases.

Anderton T B 1952B
" Wm B 1454B
Andis S R 1260A
Andrade Eduardo 460A
Andre Frank E 2152C
" Geo B M 1683B
" Gustave A 415B
" J Ridgway 936A
" Mourice 1225A
" Orrin C 1695C
" Simeon N 1793A
" Thos Jeff 786B
Andreas Geo R 1861B
Andress Theophilus H 1348C
Andress T F 820B
Andrew Charles F 389C, 1972B
" C F 1971B
" D 1268A
" Fred D 1531C
" F E 2145A
" Harry B 637A
" James H 1395A
" John R 729C
" Richard M 1454B
" Russell G 1338A
" Virgil E 704C
" W L 2016C
Andrews Albert H 538B
" Alfred James 857C
" Alonzo 2125C
" Arson M 912C
" Arthur S 828C
" A G 1949B
" A R 1029C
" Bagalulbell jr 1198C
" Benjamin P 1433C
" Bertrand J 2050A
" Brainerd A 1036A
" B B 876A
" Charles 473C
" Charles H 1421B
" Charles J 2078B
" Charles W 1115C
" Clayton G 2056A
" C G 1933C
" Dee H 1114B
" Delta K 1102C
" Edward A 1032A
" Edward P 2168A
" Egbert W 912C
" Ellra C 911B
" Ellis H 727A
" Eugene H 911A
" Ezekil B 1313A
" E Wyllys 538B
" Frank E 1061A
" Frank T 528B
" Frederick F 1036A
" F E 486C
" Gaylord M 1296B
" George B 908B
" George D 1194B
" George E 1068C
" George H 246C
" Geo R 723B, 1096B
" George W 645A
" Green L 2035A
" Harold V 980A
" Harry A 322B
" Herman D 1421B
Andrews Hermione W 2103C
" Hubert F 350A
" John F 762aA
" James 700B
" James A 1282B
" James C 300C
" James E 1436C
Andrews Jas L 1933C
" John 1194F
" John F 762aA
" John H 1026B, 1659C
" John J 538C
" John L 1454F
" John P 1218A
" John W 1135A
" Joseph A 342C
" J M 1989C
" Leila E 726A
" Lemar M 1554A
" Lucius C 1529A
" Malcolm P 2141A
" Mark 902C
" Marquis D Lafayette 900A
" Mary A 1016A
" Norman W 538C
" Oran P 1655C
" Oren 1018C
" Purnell W 1329A
" P Alfred 1749C
" Reuben H 1793C
" Robert 1391B
" Robert B 530C
" Robert E 1012A 1429C
" Robert M 1391F
" Robert W 1530F
" Russell G jr 1333A
" R C 1990A
" R M 1571B, 1577C
" R Foster 1018C
" Sullivan L 911C
" Svrena 793B
" Thomas H 1793C
" Thomas J 1280A
" T H 491B
" Varney 2031C
" Warren B 1450B
" Wells 538C
" Wm B 1663F
" Wm H 1090B
" Wm J 1338A
" Wm K 1784B
" Wm R 2119A
" Willis P 1114B
" W R 2125B
" W W 1833A
Andrus Abner H 1701A
" Adellon P 2143A
" Bessie M 1096A
" Cornelius J 1430A
" Diane P 1231A
" Frank H 1696B
" John H 1107B
" N Louisa 318C
" Sylvester C 645C
" Wyman W 1268C
Andruss Edward 1196A
Andrist J Walter 1131A
Andries Jos H 1074C
Andzulates Jos J 420C
Angear Benj H S 652B
Angel Milton H 1537C
Angell Augustus 415B
" Charles E 693B
" Edward B 1531C
" Frank C 2054C
" Henry C 980A
" Jefferson L 1259C
" John W 772A
" Richard 892C
" Wm A 1128C
Angell Wm E 1224B
Angelsberg Anthony 776C
Angeny Ferd G 1792C
Angevine Chas H 807C
Angier Eugene L 2005A
Angle Edward J 1283C
" George B 1793C
" George K 246C 1357A
" Hugh H 1111B
" John W 1220C
" J B 1574C
" Saul B 2081A
" Walter L 1764C
Anglin Geo W 738C
" Robert S 1288A
Angney Wm M 1793C
Angstadt John E 1765A
Angus Daniel M 2099B
" D A 2099C
" H A 768F
Anient W C 1964C
Anis James T 1664C
Ankenbrandt A A 1765C
Ankeney Cinton R
Ankeny Edward G 1844A
Anker Ibnisina C 538C
Ankrim Louis F 1833F
Annabel Chas E 1555F
" Edwin G 1308A
" Frederick C 1435C
Annan Robert L 961A
Anneberg Augustus R 789C
Annes Charles J 2157C
Anness Wm R 686C
Annis Ai S 1313F
" Eber L 718C
" Levi C 1072B
Ansbacher Samuel L 1454C
Anscher Herman 538C
Ansel Lucy E 2157C 2157C
Ansley Charles 736C
" John S 215A
" Robert 704B
" Wiley S 488C
" Wm B 1849A
Anson Gordon C 1188B Supplement
Anspach Brooke M 1793C
Anthes Frederick C 1395A, 1454C
Anthoine Isaiah G 1312A
Anthony Mrs Anna 1671A
" Bertha H V 1610C
" Caruthers A 1193B
" Charles L 1454C
" Edwin R 491A
" Enoch 783B
" E Grove 704C
" E H 312C, 1302B
" E Y 2014C
" Francis R 1218B
" Francis W 1020B
" Frank 650C
" Frank H 1976B
" George C 1044B
" Harry E 427A
" Henry G 538C
" Isham H 816A
" James R 704C
" Jeremiah C 1039C
" Jesse C 322B
" John 1219B
" John L 2027B
" J F 1918B
" Lemuel A 1190C
" Mark 461C
" R Selden 298A
" T B 1269C
" V L 1269C
Anthony — 341A
Antill Joseph V 1793C
Antis John 633A
Antisdale E S 538C
Anton Francis L 224B
Antonius Emma H 1395A
Antony S O 900A
Antrobus Frank B 1197A
" J D 1190B
Anway Joseph D 538C
Anyz Vaisler 1278A
Anzinger Frank Paul 1683B
Apeldorn Ernest F 1793C
Ap John Henri 232B
Ap Lynne Guy E 345C
" Lynne Myrtle A 312A
" Madoc Maurice P 538C
Apfel Antoinette K 1395A
" M Marion 1395A
" Solomon 1454C
Apfelbaum David 538C
Apgar Charles S 1833B
" Francis A 1342C
Aplin Anna K 1074C
" Charles F 1666B
" Clarence A 749C
" C J 779A
" S L 809A
" Wm H 1194C
Appel Fred L 780A
" Herman N 1454C
" Theodore B 1777A
Appelbe John R 1108B
Appelget Eugene B 538C
Appelman Philip 936A
" John A 2076A
Apperson Edwin L
Apple Ammon A 1793C
" Benjamin 322B
" Clarence E 1793C
" E L 623A
" Samuel S 1763B
" W Edson 1793C
" Wm S 1793C
" Wm W 300C
Applebach Henry E 1793C
Applebee Ira 1384A
" Wm 1074C
Appleberry Reuben 1222A
Appleby Alex G 1666B
" E Villiers 1146C
" George W 751C
" James F R 442A
" Scott 1971A
" Thomas R 1185C
" Winston 2095A
Applegate Abel B 875C
" Andrew J 667C
" Asher T 1322A
" A J 693C
" Charles R 734B
" Chas F 779C
" George 692B
" Grover T 1342B
" John Chew 1793C
" Wm A 1949C, supplement
" Wm S 1395B
" W Loretto 1395B
Appleman John S 538C, 724C
" Leighton F 1349A, 1793C 1291A

Harvard University

MEDICAL DEPARTMENT

The new buildings, four of which are devoted entirely to laboratory teaching and research, will be ready for use in the fall of 1906. Abundant facilities for general and special clinical instruction in medicine and surgery are afforded by the numerous hospitals of Boston.

COURSE FOR THE DEGREE OF M. D.

A four years' course, open to bachelors of art, literature, philosophy, or science, and to persons of equivalent standing, leads to the degree of M. D. The studies of the fourth year are wholly elective; they include laboratory subjects, general medicine, general surgery, and the special clinical branches. The next School-year extends from the first Thursday after the last Wednesday in September to the last Wednesday in June.

GRADUATE COURSES

Throughout the School-year, special courses open to graduates of recognized medical schools are offered in the various subjects of practical medicine and the medical sciences.

SUMMER COURSES

During the summer months, similar courses are open to both medical students and graduates.

RESEARCH WORK

In all the laboratories opportunity is given at all times for properly qualified persons to conduct original investigations.

For detailed announcements, address

Harvard Medical School,

BOSTON, MASS.

KRETOL

Concentrated.

For Hospital use; unexcelled as a surgical dressing. Excellent for cuts, burns and bruises. An antiseptic in the treatment of chronic ulcers, cancerous sores, carbuncles and skin diseases. More particularly described in special pamphlet. All Druggists, or The "Kretol" Co. WASHINGTON, D. C.

Appleton Egbert G 1106E
" George F Supplement
" Hugh L 212C
" John W M 2129A
" Lucy 980A
" Mary 1454C
" Thomas H 210E
" Thomas J 2099E
" Wm 980A
" Wm H 2103C
Applewhite Benj L 1715E
" J N 2081C
" L D 616A
" R J 1158A
" Scott C 1833E
" Stephen M 2019A, 2031E
" Wm A 1167C
Appley Harrison V 1091C
" James D 1391C
" Otto 1761C
" Wm 1224B
" Wm W 1432A
Appling J S A 662A
" Wm B 1926A
Apshaw Jas T 1941A
Apted Ralph C 1092A
Aquaro John 1454C
Arango Augustin A 1454C
Aranow Harry 1454C
Arata Giovanni C 1454C
Aratus Alfonza 1616C
Arbaugh E V 1670A
" R C 241E
Arbeely Abraham J 442A
Arbegast Jacob W 1636C
Arbogast Peter D 2120C
Arberry John J 322B
" Wm B 214C
Arble Elsworth F 1757C
Arbogast Hoye J 1276A
" Jacob L 320A
Arbona Anthony 1395E
Arbuckle Alphonso T 538C
" George W 1630E
" H 2129C
" John A 2120C
Arbuke J D 2117C
Arburn Charles 738B
Arbuthnot Chas M 805B
" Thomas S 1823B
Arceneaux Louis B 888E
" Rosamond 902C
Archambauld Jos A 2050A
Archambault Arthur J 1016F
" Jean B 1876F
" Joseph A 1876F
" Jos F 912B, 1868A
" J L 1432A
" La Salle 1384A
Archambeault Chas F 1548C
Archard John W 1281F
Archer Alva A 751A
" A E 1667C
" Chas A 257A, 1695F
" David E 1715A
" D E 1458E
" Edgar 2075C
Archer Harry M 1454C
" H E 491B
" H L 491B
" Isaac Jas 1569A
Archer John C 1673A, 1685B
" John R 1675C
" J Alec 812C
" Minnie C 2001B
" Peter F 1167C
" Wm A 2001B
" Wm Carthon 2036C
" Wm S 959A
" W M jr 2129C
" —— 490A
Archibald Charles H 1454C
" Francis E 1793C
" Frank M 1126A
" Harry N 1548C
" Henry C 1793C
" L A 876C
" Wm H 1444C
Archibold John 1432A
Archinard John J 892C
" Paul E 892C
Archy Leona M 1571B
Ard Erastus B 219B
" Frank C 1347B
" James H 213A
" Wm E 1454C, 1555C
" Wilson P 1864A
Ardan Nicholas I 1925B
Ardenyi Joseph 322B
Ardery Mary D 774A
Ardiel James A 1092A
" Launcelot M 1067B
" Walter 1092A
Ardrey Lucius L 1968A
Arendale Daniel H 635C
Arensburg Louis F 1772B
Arenschield Edward M 298C, 783C
Arent Adolph 763A, 770B
Areson Wm H 1350B
Arey Hugh C 1131B
Argabrite B 2119A
Argadine John B 1687B
Argenbright —— 2071B
Argo D P 1605A
" Eugene 213B
" Orrin S 2103C
Argue Henry A 1432C
Argyr Christo 395A
" James F 1687B
Arkebauer Chas 250C-A
Arkley Alex T 2052B
Arledge W J 1167A
Arline Thomas J 485C
Arlington Thos E 491C
Arlitz Wm J 1333A
Arman Wm F 2103C
Armbrecht Edward L 2139C
Armbruster Frederick 1198C
" Henry G 651C
rmbuster Benjamin F 690C
" Charles E H 370C
Armendt Louis G 872B
Arment S Bowman 1754B
Armentrout Coral R 772C
" George W 775A
" John F 2088C
" Lyman 1672B
Armes G W 857C
" J Ambrose 840C
Armes S H 849B
Armfield David A 1576C
" John D 694B
" J M 254A
" R 1578A
" Tilmund O 694B
Armington Charles L 684A
" John C 684A
Armistead Cecil M 822E
" Edwin 255B
" Henry W 855B
" Howell V 312B
" James W 213C
" Robert G 2005C
" Thomas D 2086C
Armitage Albert C 765A
" Clayton W 1110B
" George I 770B
" John Q 1679A
" J P 900B
" T L F 1145B
Armonia Thos 1395B
Armor Russell B 1761A
" Smith 1759C
Armour C H 240B
" George 1296A
" Wallace A 1198C
Arms Burdett L 980A
" Charles C 1630B
" L 856B
" Patrick H C 415B
" Wm 876C
Armstead Jas 2042A
" John B 833B
Armstrong Abner L 2026C
" Addison A 1332A
" Alexander 1349A
" Alfred M 1975E
" Alfred W 1439A
" Alphonso 715C
" A E 1929B
" A G 1070C
" Bela M 700C
" Bess Beatrice 1610A
" Carroll D 826C
" Charles A 628B, 2145A
" Claude E 2165C
" Claude L 1261C
" C Roy 736A
" David F 1389B
" Edward C 1350C
" Edward Kent 538C
" Edward M 2001B
" Edwin Elliott 1686C
" Elwood 812B
" Mrs E C 3171E
" E R 1442B
" F G 1984A
" F K 1435B
" George A 1556A
" George D 1787C
" George G 1421B
" George S 2103C
" George T 783A
" Glasgow 2088C
" Guy L 652C
" G C 1278B
" Henry 1852C
" Henry E 1266A
" Herman L 716C
" Hopkins Salem 1542C
" Howard 2071B
" Jabez E 1565A
" James J P 229B
" James L 1395B
" James M 1189C
" James W 524C
" Jay L 653C
" Jesse I 210C
Armstrong John 825C
" John A 1779A, 2024C
" John B 538C, 811C, 1752C
" John C 1997A
" John H 661A, 1291A
" John M 300C, 1146C
" John Z 300C
" Johnson 2105C
" Joseph C 899B, 1169C
" J J 250B
" J L 538C
" J R 772B
" J Walter 762aA
" Leroy G 2145A
" L W 1128B
" Mary 295B
" Maurice M 300C
" M 2011C
" M C 1168B
" M J 1186B
" M Wylie 872A
" Napoleon B 1630B
" N E 241B
" Oscar A 2014A
" Oscar S 1074C
" Paul 716C
" Rezin L jr 899C
" Richard 1779C
" Robert B 1072B, 1294B
" R G 2116A
" Robert J 1454C
" Samuel E 1348B
" S T 1454C
" Thomas S 1780C
" Tremain Ernst 2088B
" Vene P 1976B
" Veturia C 300C
" Wear F 855B
" Wilber 1673A
" Wilber P 650B
" Wilbur I 1685B
" Wm 1454C
" Wm A 1793C
" Wm B 473C
" Wm C 1556C, 1859C
" Wm D 2088C
" Wm G 892C
" Wm H 1336C, 1948A
" Wm J 442A, 1775B
" Wm K 727A
" Wm N 1779C
" Wm S 1723A
" Wm W 1454C
" W B 2025A
" W G 878A
" W H 1394A
Arn Gottfried 1747C
Arnaberg John G 1591B
Arndt Cyrus 1905B
" Daniel C 1616C
" Franklin F 1850A
" George D 1672C
" Howard W 1667B
" Hugo R 322B
" Otto 2165C
" Rudolph W 371A
Arnecke Christopher A H 1964C
Arnell Jas Rae 371A
Arner Alfred L 1663A
" Quintin D 1768A
" Wesley P 1658B
Arneson Thomas 2100C
Arnett Andrew 1221B
" C M 2135C
" C P 2128C
" Elijah D 871C
" Hiram 878B

COLLEGE OF PHYSICIANS AND SURGEONS

BOSTON, MASS.

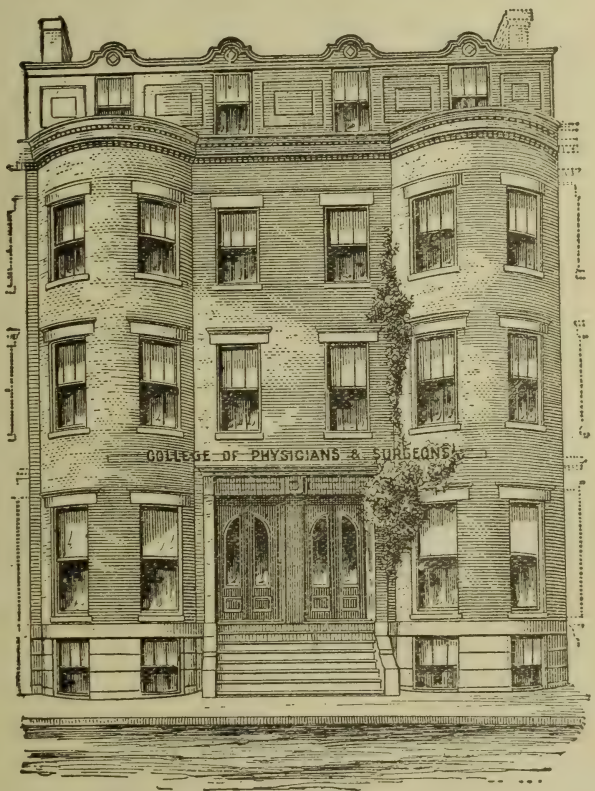

FIRST REGULAR COLLEGE IN NEW ENGLAND ADMITTING MEN AND WOMEN TO EQUAL PRIVILEGES

HON. JOSEPH BENNETT, President. CHARLES H. COBB M. D., Dean.
J. H. JACKSON, A. M., M. D., Registrar.

Matriculation examination requirements are in accordance with those of the Association of American Medical Colleges. Special Preliminary Course without extra expense, as provided in the College Announcement.

PLAN OF INSTRUCTION

The plan of instruction comprises a four years' graded course, consisting of didactic and clinical lectures, conferences, laboratory practice, etc., upon the essential branches of the Science of Medicine. In addition to the lectures, there are recitations, clinical teaching and practical work in the laboratory and the dissecting room.

REQUIREMENTS FOR GRADUATION

Candidates must be at least twenty-one years of age. They must have attended four annual courses of lectures of not less than six months' duration, each in different years, at this College; or have attended three such courses at some other recognized medical college or colleges, and one at this; or, have attended two such courses at some other recognized medical college or colleges and two at this; or, have attended one such course at some other recognized college and three at this; or, having been admitted to advanced standing in this College, by having pursued a prescribed course or courses of study in other recognized colleges and universities, as set forth by the Association of American Medical Colleges, shall be required to have attended at this College only such courses of lectures as are necessary to complete the curriculum of four annual courses of lectures. Candidates must have dissected all parts of the cadaver. They must have attended six cases of obstetrics.

The Twenty-seventh Regular Session will commence on the THIRD WEDNESDAY IN SEPTEMBER, 1906, and continue until the third Wednesday in June, 1907.

J. H. JACKSON, A. M., M. D., Registrar,
Office, 517 Shawmut Ave., BOSTON, MASS.

ANTIKAMNIA PREPARATIONS
PLEASE SEE PAGE 3 FOR PARTICULARS

Arnett Lillian C 643C
" Mary M 305A
" Robert C 1891C
" Ulysses G 2123A
Arney George F 1750B
Arngington D N 1164B
Arnis James M 826B
Arnold Alfred L Supplement
" Arthur L 1108B
" Asa M 856C
" Barnard 1875C
" Benjamin A 620A
" Benjamin F 1998C
" Bion 1074B
" Burt G 1762B
" Byron J 2030C
" Chadwick E 347C
" Charles A 1748A
" Charles D 1708A
" Charles O 812C
" Charles S , 1450A
" Charlotte E C 1870A, 1875C
" Clarence R 367B
" C 1694C
" Dennis E 1900A
" Edwin F 1157B
" E F 1454C
" E Hermann 421C
" E I 1191C
" E Y 1151C
" Francis J 2050A
" Frank M 690B, 719A
" Frank W 2157C
" F N 1160C
" George B 1668A
" Glover C 1454C
" Guy F 442A
" Harold S 421C
" Harry J 312A, 1278C
" Harry L 1288A
" Henry 1869A
" Henry J 1670C
" Herbert A 1751C
" Horace D 980A
" H B 1722A, 1756C
" H S 1974B
" James F 1862C
" James M 2001A
" Jeannie O 1870A
" Jesse O 1794A
" John F 1932A
" John M 1931C, 1940A
" John P 1794A
" John R 762A
" John S 4-2
" John W 690C
" Joseph R 2118A
" J Dennis 224B, 322A
" J Harry 878C
" Laurie J 1577A
" L S 2063A
" L W 214A
" Marcellus O 1454C
" Martin B 538B
" Oliver H 1870C
" Orion T 1187A
" Philip 618A
" Robert J 491A
" Robert R 770C
" Romus 732C
" Samuel E 538C
" Theo L E 1976B
" T S 497A
" Ulysses S G 1263A
" Wm 1288A, 1577A
" Wm B 645C, 2055A
" Wm D 1156C
" Wm E 235A
Arnold Wm H 1160C
" Wm J 538C
" Wm M 818C
" Wm W 367B
" Wyatt R 2075C
" W A 1856B
" W H 1950B
" W L 1916B
" W T jr 2000A
" W W 1949A
" Zachary T 1184A
" —— 664C
Aronovich Anna 1454C
Arons Wm C 322B
Aronsohn Abraham T 936A
Aronson Egbert 1196B
" Edward A 1454C
" Emile 1976B
" L S 1454C
" Moses 1454C
Aronstam Noah E 1074C
Arp August H 633C
Arrants Nathan A 1924B
" Thomas 1916C
Arrington Jas E 663A
" James G 1919B
" J E 2008C
" W H 252C
Arrowsmith Hurbert 1395B
Arschagouni John 1454C
Arscott Wm W 1111C
Artelt Henry 1794A
Arter Daniel A 1769C
" Francis G 538C
Artherholt Daniel H 1698C
Arthur Alex B 1794A
" Asa A 1028C
" Byron L 2028A
" Charles 322B, 346B
" Charles W 1529A
" C Edward 1075A
" Daniel H 1440C Supplement
" Edgar A 346C
" Francis M 1332C
" Frank 963B
" Frank H 959B
" Fred D 1659C
" F Homer 965A
" Hamilton M 703C
" Harry H 936A
" Herbert S 1780C
" Josiah W 1637B
" Macauley 870A
" Mary 1231A
" Martin L 733C
" Mattie L 1288A
" Samuel H 786B
" Samuel R 348C
" Samuel F 1216B
" Thomas L 2008A
" Walter C 1753B, 1788A
" Wm 533C
" Wm C 1970C
" Wm E 963B, 965A
" Wm R 853A
" W E 697C
" W H 2019C
Arthurs Howard 1833B
Artigues Joseph E 329
Artin A S 629A
Artman Byron E 807A, 818B
" Thomas A 946A
" Thomas B 1578B
" Thomas W 2170A
Artz Charles V 1282A
" Jerome L 1329A
Artz Wm B 823C
Arundel Thos J 1698C
Arvin Hugh T 1998C
Arwine John S 690C
" -Suverkup Lotta R 690C
Arzbill A H 846C
Arzt Charles P 1146C
" Franz J 1231A
" Herbert L 1133C
" Philip G 1146C
Asay Joseph E 647B
" J Lambert 341A
Asbell Edward L 625B
Asbill Fletcher G 1893A
Asbury A E 1709C
" Claude W 704B
" Francis E 1565C
" H Floyd 2125A
" Isaac M 631B
" Joseph T 1152B
" J Cobb 491A
" Levi M 1219A
" T P 790A
" Wm D 690B
" Wm H 690B
Asch Andrew J 1454C
Asch Joseph J 1454C
Aschenbrenner Carl F 764B
Ascher John A 1302A
Ascher Joseph 980A
" J A 1302C
Aschman Gustavus A 2130C
Asdale Jos Wallace 1833B
" Wm J 1833C
Ash Arthur F 1762C
" Charles W 1114A
" Dunham E 1755A
" Elmer E 701C
" Eugene H 794A
" H St Clair 1794A
" James C 1903A
" John C 629A
" John G 624C
" John H 1035A
" John R 532C
" J Adelbert 2148A
" J W 2013A
" Levi B 1608A
" Otis O 1219A
" Ray C 1608C
" Robert H 1430A
" R Leona 322A
" Thomas F 1036A
" Wm S 962A
" W B 831A
" W H 1968A
Ashabranner Jas H 724C
Ashbaugh Abraham 371A
Ashbrook B B 1677C
Ashburn Allen W 1610A
" James E 2082C
" W B 2006A
Ashbury Howard Elmer 936A
Ashby Atchison Almond 785A
" George J 1630A
" J W 1577C
" Richard H 322A
" Robert F 1723A
" Sherman F 1280A
" Thomas A 946A
" Thomas B 1578A
" Thomas W 2170A
Ashby Willard 686B
" Wm Hammond 873C
" W E 398B
Ashcraft A M 1656A
" Elwin H 1761A
" James H 211C
" John H 1338A
" Leon T 1794A
" Samuel F 1338A
" Felix E 1901C
" John E 1578A
Ashe Edmund S 1583A
" Henry P 1833C
" Walter R 1664B
Ashenfelter Wm J 1844B
Ashenhurst Ira 1761C
Asher John A 1302C
" John 1260A
" Joseph M 1794A
" Maurice 1338A
" Phillip 892C
" Rutson E 1531B
" Wm T 473C
" W M 846C
Ashfield Chas S 1616C
Ashford 1159A
" J A 1158A
" J B 664C
" Mahlon 442A
" T R 489C
Ashhurst Astley P C 1794A
Ashinhurst T E 1972A
Ashley Carlton D 1630B
" Chas L 1844A, 1861B
" Charles W 690B
" Dexter D 1454C
" Dow E 1770A
" Edward F 428C
" Emit 1916C
" G C 846B
" G Mason 1794A
" Harmon J 1447C
" H W 238A
" James F 388C
" Jeremiah 664C
" John 1185C
" John J 1395B
" Lee R 825C
" Madison 1191C
" Maurice C 1448C
" T J 1221C
" Wm W 390C
" W C 497A
" W F 1168A
Ashlock Jas H 854A
Ashmead Albert S 1454C
Ashmun Saml 828C
Ashmun Geo C 1630B
" Gilbert A 1395B
" W Frank 1882B
Ashton Asa S 1678B
" Benj D 1116C
" Chas W 790B
" Fielding L 2073C, 2082C
" Geo W 1869C
" Llewellyn B 643C
" Stuart T 2066A
" Thos G 1794A
" Thomas H 1266C
" W Easterby 1794A
" W W 886A
Ashum David W 2147B
Ashworth Benj L 1577C

RUSH MEDICAL COLLEGE

IN AFFILIATION WITH

The University of Chicago.

Under the arrangement of affiliation with the University of Chicago, the instruction of the first two years of the medical course is now given wholly at the University in the spacious Hull Biological Laboratories—four buildings—and the Kent Chemical Laboratory. The students during these two years are members of the University student body as well as of Rush Medical College, and are entitled to all of the privileges of University students. The work of the last two, or clinical years, is given at Rush Medical College, in three commodious buildings, and also in the wards of the Presbyterian Hospital, which adjoins the college. Clinical instruction is also offered in the Cook County Hospital—1000 beds—in the immediate vicinity of the college, the Chicago Eye and Ear Infirmary, the West Side Hebrew Dispensary, St. Luke's Hospital, and other institutions in the city, full credit being given for such extra mural work.

The requirements for admission to the medical course are equivalent to a four years' high school course of the best grade, and two years of college work. Instruction is given continuously throughout the academic year, which is divided into quarters known respectively as the Autumn, Winter, Spring and Summer quarters and beginning respectively October 1st, January 1st, April 1st, and about June 18th. A recess of one week intervenes between the Autumn and Winter, and Winter and Spring quarters, and one month between the Summer and Autumn quarters.

The general course of instruction in Rush Medical College requires four years of study in residence, with a minimum of attendance upon three quarters of each year. These years are designated as the Freshman, Sophomore, Junior and Senior years, respectively.

A student may begin his College work on the first day of any Quarter, and may continue in residence for as many successive Quarters as he desires. Attendance credit will not be allowed, however, for more than three successive Quarters.

Manual training in all departments of medicine is a special feature of the instruction of this College. Systematic recitation and conference courses, conducted in five commodious recitation rooms, are regarded as a most important means of teaching.

The faculty numbers about 190 professors and instructors.

Physicians and medical students are invited to visit the laboratories and to inspect the educational appliances of this school.

For further information, address correspondence to

Rush Medical College,

CHICAGO, ILL.

THE Keeley Cure

2803 LOCUST STREET, ST. LOUIS, MO.
"The Most Successful Treatment" for Liquor Drinking, Morphine and other Narcotic Drug Using, Neurasthenia, Tobacco and Cigarette addictions.
Correspondence and Consultation Confidential.
DR. J. E. BLAINE, PHYSICIAN AND MANAGER.
Home Treatment for Tobacco and Neurasthenia. SEE PAGE 5.

Ashworth Robt F 2074A
" Walter C 1576C
Asire Jacob L 1193A
Askam Oliver P 312A
Askenstedt Fritz C 859B
" Lillian Bryan 859B
Askew Frank D 1198C
" Pleasant H 496B
" S K 2025A
" S R 2007C
" Theo B 791A
Askins A Walter 619C
Askue Benj L 1663A
Aslop Joseph F 2082B
Asman Bernard 859B
Asnis Eugene J 1351C
Aspell Edward J 1454C
" John 1454C
Asper Guy P 1758B
Aspey L S 1854A
Aspinall Novitas B 727C
Aspinwall Milo 538C
Aspray Joseph 511A
Asquith A L 367A
Assante Pasquale 1794A
Asselta Raphael 1455A
Assenheimer Augustus 1455A
" Edward M 1455A
Asthalter Henry 1833C
Astler Cath A 1656B
Aston S N 1971B
Astor Auvergue L 312C
" Charles C J 1989C
Astrom Chas W 2089A
Aswell D S 902A
Aszmann Max 536A
Atcherley J 2148B
Atcheson George 388B
" John jr 388B
Atchison 831B
" Archd B 652A
" Clifton R 1941B
" Frank C 425B
" John B 1268C
" Russel E 1065C
" Thomas A 487A
" Wm A 1941B
Atchley M L 1217B
Aten Wm H 1395B
Atha Augustus A 1455A
Athearn Elisha S 823B
Atherton Andrew L 1616C
Atherton Joseph 640A
" Lu C 1067C
" Maude 1630B
" Romeo M 684A
Athey Caleb W 936A
" J Vanmore 1610C
" Rufus W 1668C
" Wiley L 372A
Athor W L 628A
Atkeisson J Edwd H 538C
Atkeson Clarence L C 2191
Atkin Edward M 822C
Atkins Albert Jas 3321
Atkins B T 1583B
" Calvin 1196C
" Calvin R 704C
" C A 241A, 1947A
" Edwin E 2148C
" Elmer H 936A
" Frances H 300C
" Francis G 1021B
" Frank R 1197A
" George H 1794A
" George L 789B
" G J 1571A
" G W 1949B
" Henry P 1231A
" Herbert L 2066C
" Hugh E 886C
" Jessie B 1922A
" Joseph C 1847B
" Lloyd R 1455A
" Louis V 538C
" Milton H 322B
" Perry I 779A
" Price W 2076A
" Riley A 2077B
" Samuel 1932A
" Walter W 779A, 1196A
" Wm D 667C
" Wm E 2073A
" W Edwin 2017B
" W V 2066C
" W T 239B
Atkinson Alex 503A
" Alexander G 220A
" Alvan W 1349B
" Archibald A 349A
" A A 1185A
" A Duvall 936A
" Benjamin M 2088C
" Burrell 504A
" Charles L 1395B
" Charles P 1344C
" Charles W 688B
" Clara E 212A
" Curtis 726C
" Dennis C 2009A
" D T 2000B
" D W 256C
" Edward 424C, 726B
" Edward B 848C
" Edwin J 1920C
" Foster L 319A
" Frank P 1671B
" Gordon T 960A
" Harry F 1760A
" Hugh H 1395B
" H H 244A
" Isaac E 936A
" Iva E 1279C
" James L 1260B
Atkinson Jas M 694A
" James W 1345B
" Jefferson L 848C
" Jerome Gill 1395B
" Jerome G 1455A
" John 1906B
" John F 442A
" Joseph 886B
" J Chambers 493C
" J P 240B
" Lizzie D R 1075B
" L W 912B
" Marion A 1187B
" Marmaduke 2082C
" Martin G 1668B
Atkinson Melvin Grace 624B
" Napoleon T 1998C
" Newell W 1974B
" Ozias B 1990A
" Reeves 322B
" Robert 936A
" Robert C 1231A, 2024C
" Robert E 1679C
" Shelby 900A
" T C 2085A
" T G 631A
" Wade H 442A
" Wm B 1794A
" Wm T 873C, 1103B
" W H 2007A
" —— 459C
Atkisson Francis B 1267C
" James A 1220A
Atlee James H 1919C
" John L 1777A, 1920A
" Louis W 1794A
" Walter F 1794A
Atonna Carmelo 1455A
Attarian Megerdich A 1395B
Attaway C C 2017A
" E J 496B
" Wm A 267A
" W A 1165B
Atterbury Boudinot C 300C
" B C 315C
" Wm H 1102B
Attif James C 1794A
Attix Fredk F 1268C
Attlebery M F 1186C
Attmore Geo S 1582B
Attridge Jas A 1075A
Attwood Garwood H 428C
" J E 831A
" W G 805A
Atwater Caleb H 428B
" David F 1039C
" David H 1531C
" H H jr 1345B
" James B 1044C, Supplement
" Mary B 1263A
" Ralph W 1448A
Atwell D R 1333A
" John R 2090B
" J Clinton 1786B
" Lewis P 965A
" Wm E 1701A
" Wm F 2173B
Atwood Abel W 1030A
" Albert J 1043A
" Alonzo 1671A
" A Dalton 1395B
" A De Forest 371A
Atwood A L 210A
" Charles 1449B
" Charles A 1012A
" Charles E 1455A
" Charles F 978B
" C H 1721B
" Edgar F 1102B
" Edward C 458C
" Eugene S 540A
" Frank S 1036B
" George H 980A
Atwood Geo M 1020B
" G Wilson 980A
" Harley L 1432B
" H A 318C
" James P 1720A
" John W 1437A
" J Burrows 2165C
" Louisa B 2054A
" Oliver M 442A
" R Jay 640A
Aubin J Nicephore 2167C
" Mary L 1151C
" Wm E 1151C, 2168C
Auble E F 297C
Aubry Albert J 890B
Au Buchon Flavian P 535A
" Philip I 1194C, 1195C
" P T 1194A
Aucoin Adolph A 899C
Aud Charles Z 849A
" Joseph H 877B
Auel Chas H W 1421B
Auer Clara M 1455A
" Edward 2025A
" John 1455A
" U G 651C
Auerbach Louis 371A
" Maxime A 1455A
Auersperg Francis P 1455A
Auerswald Geo A 1190B
Auf der Heide Frederick 1190C
" Frederick H 1231A
" Otto F 1231A
" Wm D 1231A
Aufmwasser Hugo 1616C
" Hugo W 850A
Auge Emily G W 1794A
" Truman 1794A
Auger Adolphe A 1043C
" Henri M 1444A
" Louis L 1047A
Aughinbaugh W E 442A
Augsburger Max 1395B
Augur Frank A 1529A
" George J 2184A
August Albert 1012A
Augustin Geo W 1075A
Augustine Grant 779A
" Jasper L 774B
" John C 529C
" S M 342A
Aukes Elme E 1279A
Auld Frank Parkinson 649C
" John M 540A
Aulde John 1776A, 1794A
Auler Edwin B 1986B
" Hugo A 1231B
Auleta Francesco 1455A
Aulguire John A 511C
Aulick Marcus A 847C
Aull Erastus 2197C
Ault Alex 2166A
" Charles A 1720C
" J H 1578A
" W H 1932A

POMEROY COMPANY,
17 UNION SQUARE, NEW YORK CITY.

SUPPORTING BELTS
"MADE TO FIT."
(See adv in classified Supporting Belts.)

UNIVERSITY OF ILLINOIS

College of Physicians and Surgeons

OF CHICAGO

COLLEGIATE YEAR BEGINS SEPTEMBER 26, 1905

Investigation of Equipment and Advantages Cordially Invited.

Four years' course. Students permitted to specialize in electives. Completely equipped laboratories. Unsurpassed clinical advantages.

FOR CATALOGUE AND GENERAL INFORMATION, ADDRESS

DR. FRANK B. EARLE, Secretary,

Congress and Honore Streets **CHICAGO, ILL.**

Specify CUTTER'S, when ordering DIPHTHERIA ANTITOXIN

It is highly effective, easy to use, low-priced and "anti-trust." (See page 261.)

Aultman I R 435B
Aultz Laumir L 2118A
" Otis L 2118A
Aumiller Benj F 1864A
Auner Jay F 743A
Aurand Hiram C 1610C
" Samuel H 540A
" Wm H 1136A
Aurin Emil C 1072E
Auringer Albert E 633E
Aurness Peter A 1136A
Aus Jos L M 2148E
Ausbrooks M T 1949E
Ausley Charles M 465A
Ausmus John F 1923E
Auspitz Martin 1455A
Ausplund Andree A 1723A
Aust F T 734B
Austbrooke George W 614C
Austell A 661A
" Charles W 1894C
Austen Philip A 780A
Austene Charles W 1188B
Austin Abel S 1091A
" Adelbert 652B
" Albert E 1029A
" Arthur S 2095A
" A Everett 980A
" Barnett D 1948A
" Charles G S 1030A
" Charles L 2124C
" Charles R 1613A
" Charles S 1187B
" Clara C 980A
" Curtis 846A
" C W 1708C
" David P 1455A
" D G 1101A
" Edward E 1136A
" Eugene M 1550C
" Fred H 726A
" Frederick 1445C
" George M 1697B
" Griffin H 740B
" Henry J 1659A
" Hiram W Supplement
" Homer M 625A
" Honoria 241A
" Howard H 1683B
" H H 1158A
" Jacob B 1630B
" James A 1570A
" James C 1039C
" James L 2019A
" James M 1683B
" John H 1329A
" Joshua H 870B
" J Lewis 662A
" J S 1166A
" J W 2074C
" Leonard C 1065C
" Lewis K 918C
" Mabel 989A
" Malcomb O 322B
" Marcus B 1186C
" Marshall P 1136A
" Mary L 1643B, 1659A
" Maynard A 684A
" Oliver L 1550C
" Oliver R 1104A
Austin Robert S 1194C
" R B 1170C
" R Emmett 1198C
" Samuel H 2124C
" Sedgwick E 1389E
" Silas A 300C
" S Arthur 2086C
" Thomas 461C
" Thomas N 622C
" Wilford J 1904A
" Wm H 300A, 2054C
" Wm J 1528C
" Wm M 1569E
" Wm N 1968A
" Wm S 1929C
" Winser 734A
" W Gregg 1169E
" W G 665C
" W J 1152C
" Auston B D 1946E
Auten Frank E 530E
" Will J 473C
Auter Milton H 1770B, Supplement
Autrey Adam M 2001E
" Alfred R 2157C
" James R 241C
" John L 2009A
Autry David 663C
Auzal Ernest W 1455A
Avancena y Senora Vincent 2192E
Avant Admiral L 498C
" John A 2035A
" Wm W 219E
Avary Archer 473C
Avedisian Avediser 1870C
Avelland Jose R 465A
Avent Benjamon M 1967C
Avera Thomas H 1572C
Averdick James A 850A
Averell E L 2049C
Averill Chas W 1034A
" Geo G 1012A
" Henry D 910A
" Jesse H 1010E
" Maria B 320E
" Monroe 808A
Averitt Kirby G 1569C
Avery Aaron B 1109C
" Alida C 322E
" Alonzo M 776E
" Amos 665C
" Andrew W 528C
" A J 1525E
" Caroline L 341A
" Claude A 649A
" C D 1260E
" Daniel F 1216A
" Edward W 1395E
" Elmer K 540A
" Frederick T 540A
" Grace E 1542C
" Harold L 750C
" Harry B 1556A
" H D 244C
" H M 243C
" John 1096E
" John T 936A
" John W 425A, 1455A
" J Fowler 1125A
Avery Leslie J L 1390A
" Milo 750C
" Norman M 322E
" O T 1455A
" O W 1215A
" Ralph W 340C
" Robert C R 1920A
" Samuel J 540A
" Thomas J 770E
" Turner W 1199C
" T A 528C
" Wm A 1296C
" Wm R 725C
" W M 611A
Avey John L 318A
" Oliver H 511E
Aviles Jacinto 2197A
Avis Woodburne R 415A
Avritt B E 847C
Awbrey John R 859E
Awtry Edmond L 473C
" Wm J 1143C
Axe F M 703C
" Ross H 703C
Axelson John M 540A
Axelwood Max 322E
Axford Montressor 1421E
" Sherman L 831E
" Walter J 1794E
" W Homer 1327E
Axilrod David L 1133E
Axline Charles Z 1658C
" Clarence E 656E
" Fred A 1681C
" John D 1682C
" John H 1664A
" J A 725C
" Moreton H 1616C
" Wm H 750E
Axtell Eugene E 2156E
" John F 1312C
" John T 822C
" J R 1759C
" Lucena C 822C
" Luella E 2156E
" Michon B 2167C
" Myron W 815E
" Wm H 1853A, 2096A
Axtelle J Frank 415E
Ayars Emerson W 1388A
" Harry E 2097A
" Robert E 1328C
" Sherman E 1794E
" Treston R 1231E
Aycock R F 2019E
" Wm H 504B
Ayd John 936A
Aydelott Chas U 1616C
" James F 1932C
Aydelotte John S 964C
" Thomas 720E
Aydlett Herbert T 1573A
Aydlotte J P 1572C
Ayer Alpha F 851A
" Alveno D 4191
" Ira 1395B, 2190A, 2192C
" James B 980A
" James C 1456B
" John C 1931B
" O O 750B
Ayer Robert T 459C
" Silas Hibbard 980B
" Thomas H 1044B
" Warren L 1527C
" Wm 1455B
Ayers Belle S 917B
" Charles A 1794B
" Chester A 762aA
" C L 486A
" Daniel Francis 540A
" Delbert C 1687B
" Edward A 1455B
" E D 250cA
" E H 1989C
" Frank E 1615B
" H Messinger 1350B
" Joseph S 1338A
" Lemuel D 1455B
" L E 633A
" Merritt M 1676C
" Morgan W 1350B
" M S 1348A
" Samuel 1455B
" Victor B 1111C
Aylen James P 1592B
" Peter 2198B
Ayler A Evan 701C
" John W 2077B
Aylesworth Albert C 1075A
" Wm H 624A
Aylett Wm R 2077B
Ayling Charles H 623C
" Edmund Kent 653A
" Wm J 1542C
Aylmer Arthur L 1136A
Aylor John M 2118A
Aylward R C 2172B
Ayme Edward L 1455B
Aymett Robert E 1947A
Aynesworth Horace T 1995A, 1998B
" Kenneth H 2032A
Ayo Jackson J 899C
" Sampson A 902B
" Albert R 1195A
Ayres Albert R 1195A
" Benjamin 1395B
" Douglas 1437C
" Edward C 775C
" Emma F M 1538B
" E J 1071C
" E W 1223C
" Frank D 786A
" George T 1131B
" James N 1099C
" John H 2065A
" Joseph H 242C
" Philip S 821B
" Rebecca J 1395B
" Salathiel B 1217B
" Samuel 1198C, 1833C
" Stephen C 1616C
" Victor B Supplement
" Wm A 1994A
" Wm Watson 442A
" Winfield 1455B
" Wylie McLean 1617A
" —— Supplement
Ayreston Clymax P 320B

Rolling Chairs

BUY OF THE MANUFACTURER. We make over 70 regular styles of ROLLING and CARRYING CHAIRS. Special Styles Made to Order. The case does not exist for which we cannot furnish a suitable chair. Other Hospital Supplies. Liberal Discounts. (See adv. in Classified Hospital Supplies.)

GEO. F. SARGENT COMPANY, Kennedy Building, NEW YORK, N. Y.

Northwestern University Medical School

(CHICAGO MEDICAL COLLEGE)

DR. N. S. DAVIS, DEAN.

THIS Medical School was the pioneer in insisting upon the following points in medical education: The enforcement of a standard of preliminary education; the adoption of longer annual courses; grading of the curriculum. The regular course now includes four years of eight months each.

The buildings now occupied by the school were erected in 1893. One is a model laboratory building; the other an admirably arranged out-patient hospital.

The equipment of the laboratories is very complete. The professors of chemistry and physiology are practical men and very successful teachers. They devote their entire time to the college. The pathological department is especially well equipped. The courses are most thorough and practical.

The curriculum is arranged in four entirely separate and distinct consecutive annual courses. Instruction is by didactic and clinical lectures, recitations, demonstrations and laboratory and clinical exercises.

The clinical material is unusually large and varied. It is drawn from the Cook County Provident People's South Side Dispensary, located in the College Building, and Mercy, St. Luke's, and Wesley Hospitals. Over 24,000 cases were treated in the dispensary last year. Clinical instruction is graded, the simplest specialties being taught first. Clinics are so numerous that each individual student is able to examine patients thoroughly. The seniors make ward visits in divided classes and thus keep track of all the hospital patients. Students in the first year will attend some clinics; those of the other three years comprise the clinical class, and are divided into two divisions—hospital and dispensary. The hospital division is subdivided, one section attending Mercy Hospital and the "College Clinics," the other attending St. Luke's Hospital and the "College Clinics." In the dispensary, the patients are assigned to its several departments, medical, surgical, et al., and small groups of students are assigned for daily work in these departments, the assignments so arranged that each group works four consecutive weeks in each department, and in the course of the year in all departments. The "College Clinics" are conducted by the professors of the several departments, and fourteen are given each week. Dispensary and college clinic hours are from 10 to 12 a. m. and 2 to 4 p. m.

FEES: A matriculation fee of five dollars is paid once. Annual fee is one hundred and seventy-five dollars. A deposit of ten dollars is required to cover breakage; if none occurs this fee is returned. A discount of $15 is allowed if all fees and deposits are paid on or before October 3, 1906.

For circulars of information, address the Secretary.

DR. CHARLES LOUIS MIX,

2431 Dearborn St., CHICAGO, ILL.

Celerina A NERVE STIMULANT

Ayvazian Antranig 1455B
Aznas Matias 2193B

B

Baar Gustav 1723A
Baasen John M A 2164P
Baavers J H 1162C
Babb Benj F 2066B
" Helen 650P
" H M 1890B
" John W 533C
" Lawren 1157C
" Walter M 1748A
Babbitt Chas H 1024C
" Dwight S 1654A
" George A 1696B
" Geo E 300C, 1343A
" George W 415B
" Freeman A 1307B
" Henry B 428C, 1012A
" James A 1794B
" Otis H 1389B
" Warren M 1035C
Babcock Amos 781P
" Archer D 1542C
" Archibald H 1531A
" Bert W 1231B
" Carola A 1455B
" Cyrus W 1421B
" Daniel A 1016B
" Edgar B 1100C
" Elisha F 1030A
" Elmer 769A
" Elmer E 540A
" E Howard 1395B
" Francis L 1015B
" Frank D 1449B
" Fred W 1617A, 1630B
" Harry L 1687B
" Helen 229B, 1833C
" Henri S 611C
" Henry C 1198C
" Horace 1440C
" H E 1453A
" Isaac G 2146C
" Isaac L 730A
" Jas Woods 1886A
" Joseph W 1455B
" Leverette W 1152B
" Lewis C 1753C
" Lyman F 1901C
" Marcus E 1441B
" Myron L 388B
" Oliver B 650B
" Robert 1384A
" Robert H 540A
" Stanley C 1421B
" Warren L 1075A
" William D 300C
" Willis G 1431C
" W Wayne 1794B
Babendreier Albert 851A
" Estelle Turner 851A
Baber C T 244C
" James H 2122A
" W L 2035C
Babin Arthur J 892C
" W J 900B
Babington John 1075A
" John J 1396B
Babion A A 1667C
Babler Edmund A 1231B
Baca J F 1396B
Baccus Victor J 540A
Baceryeze Anthony 1338A
Bach Berthold A 1794E
" James M 2157C
" Wm J 1687E
Bacharach Fred 1617A
Bacharah Harvey 1590A
Bache James H 1455E
Bachelder Frank Staples 1184B
" L F 917B
Bachelle Cecil V 540A
" Gideon von 540A
Bacheller Oliver T Supplement
Bachelor John W 1108C
" J H 241B
" Watts J 1108C
" —— 1072A
Bacher Franz 643C
Bachhuber Alphonse E 2156C
" Louis M 2156C
Bachman Charles W 1845B
" Clarence E 1590A
" Edmund 1090B
" Edsil W 765B
" George A 1531C
" Gustavus A 1794B
" G A 1089A
" Harry S 1794B
" Joseph S 1918B
" Norman E 1116A
" Solomon S 1763B, 1794B
" Wm 1530C
Bachmann Carl F 2165A
" Charles 1338A
" Eugene O 1455C
" M 779A
" Wm 1338A
Bachmayer Geo A 1664C
Bachop John C 1853A
Bachrach Benj 612C
Bachtel John M 2121C
" Richard M 2132C
Bacigalupi David E 322B
" Louis D 322E
Back Albert J 1671C
" Joseph J 871P
Backe Edmund 1133C
Backes Thos J 1455C
Backman Edwd F 1794P
Backstrom John G 1169P
" J L 1159A, 1169C
Backus Harold S 413A
" James J 854P
" John B 540A
" J A 1659C
" Leonard C 1656C
" Lois H S 1656C
" Ogden 1531C
" S G 2129C, 2130B
" S N 891C
" Wm J 319A
Bacmeister Theodore 653A
" Theodore jr 540A
Bacon Adelbert T 1430B
" Albert S 471C
" Anna L 1794B
" Carlton T 1722A
" Carroll B 1564B
" Casper L 723B
" Charles B 1395B
" Charles E 300C
" Charles G 1438A
" Chas H 630C, 814A
Bacon Charles J 1438A
" Charles P 694C
" Charles S 540A
" Charles W 1714A
" C E 1922A
" C Gustave 1129C
" David N 315E
" Earl Z 540A
" Edward F 832C
" Edward S 1870C
" E R 720B
" Francis 421C
" Frederic 1288A
" Gorham 1455C
" Grenville 980F
" G H 1356C
" Henry 460A
" Henry L 2165B
" Henry M 822C
" Henry P 1135C
" H Augustus 1794E
" H Clint 1772A
" H W 2052C
" James 936A
" Jesse D 736C
" John 1794E
" John E 231C
" Jonas E 1010F
" Joseph A P 1023A
" Joseph B 631E
" J Lowell 1038C
" J Vinton 540A
" Knox 1146C
" Leonard W jr 421C
" Lyle C 1146C
" Lyman B 784F
" Margaret 936A
" Marie T 540A
" Marshall L 1073C
" Martha Mitchell 816A
" Martin W 540A
" Mary I Thompson 790C
" Morgan L 1860F
" Newton S 1012A
" Oliver S 1231E
" P C 653A
" Ralph F 1902C
" Robert B 936A
" Russell S 1143F
" Samuel J 834E
" Stetson L 1347C
" Theodore Spalding 1039C
" Thomas L 856A
" Truman F 322E
" Victor V 721C
" Wallace W 471A
" Wm D 1794E
" Wm F 1864A
" Wm T 415E
Bacus — 2117C
Badab Samuel S 1630E
Badanes Ida 1455C
Baddour Raschid S 1395E
Badeau Chas W 1345A
Bader Samuel D 697C
Badertscher Gottfried 859E
Badger Benj M 1888F
" Charles 1287C
" Forest H 919C
" Frank B 473C
" Fremont D 2052E
" George S C 980E
" La Verne A 1687E
" Paul 1687E
" Samuel W 1752A
" Sophia F 1231B
" Wm 1437E
" Wm H 1231B
Badgett J F 1569A
Badgley Coburn 1437A
" D C 2129B
" John A 631C
" Nathan E 1455C
Badi Louis 2196A
Bading Gerhard A 2157C
Badolati Vincent 2001B
Baecht F C 533A
Baehr E M 1617A
" J L 260A
Baer Adolph 322B
" Alfred N 2157C
" Almerin W 540A
" Benjamin F jr 1794B
" B F 1794B
" Clarence A 2157C
" Daniel C 822B
" Elizabeth M 1794B
" George F 1749C
" Henry F 965B
" Herman L 1455C
" Jacob A 1861B
" John R 1794B
" J Silas 1329A
" Paul R 1231B
" Philip W O 526A
" Thomas H 762C
" Walter K 1777A
" Wm Stevenson 936B
Baerecke John F 459A
" Vida Z 459A
Baerens Oscar F 1231B
Baert George H 1092A
" Oscar 1092A
Baethig Henry 1421B
Baetjer Fred H 936B
Baez Quevedo 2197A
Baff Max 1047A
Bagby Benjamin H 1187A
" D M 878C
" Ernest L 1714B
" George F 2082C
" John R 2077B
" Louis 667B
" Oliver 667B
Bagg Clinton L 1455C
Baggett Malcolm 462C
" Wm H 1950B
Baggs Albert N 1747C, 1794A
" David W 493B
Bagley Alver 491C
" Charles 935C
" Charles jr 936B
" C A 961A
" D A 471C
" Edgar A 1065B
" Eva C 1907C
" Henry P 540A
" H A C 491C
" J A 2203B
" J B 495C
" Mark J 2176B
" J R 2009A
" Thomas 1421B
" Wm R 1130A
Baglivi Pasquale 1455C
Bagly B B 2067A
Bagnall Geo D 1774A
" Richard D 2078B
Bagot Wm Sidney 371A
Bagshaw David E 1112A
Baguley H Byron 2130C
Bagully Henry 1396B
Bagwell John M 1951C
" J F 1190C
" Wm H 1675C
Bahl Wm H 540A
Bahn George W 1855A

Tufts College Medical School

416 Huntington Ave., Boston, Massachusetts.

FACULTY

FREDERICK W. HAMILTON, D. D., Acting President.

HAROLD WILLIAMS, M. D., LL. D., Dean and Professor of Practice of Medicine.

FREDERIC M. BRIGGS, M. D., Secretary and Professor of Clinical Surgery.

CHARLES P. THAYER, A. M., M. D., Professor of Anatomy, Emeritus.

HENRY W. DUDLEY, M. D., Professor of Pathology, Emeritus.

JOHN L. HILDRETH, M. D., LL. D., Professor of Clinical Medicine, Emeritus.

ERNEST W. CUSHING, M. D., LL. D., Professor of Abdominal Surgery and Gynecology.

HENRY J. BARNES, M. D., Professor of Hygiene.

EDWARD O. OTIS, M. D., Professor of Pulmonary Diseases and Climatology.

CHARLES A. PITKIN, Ph. D., Professor of Chemistry.

MORTON PRINCE, M. D., Professor of Diseases of the Nervous System.

HENRY B. CHANDLER, M. D., Professor of Ophthalmology.

JAMES S. HOWE, M. D., Professor of Dermatology.

EDWARD M. PLUMMER, M. D., Professor of Otology.

FRANK G. WHEATLEY, M. D., Professor of Materia Medica and Therapeutics.

EDWARD B. LANE, M. D., Professor of Mental Diseases.

GEORGE H. WASHBURN, M. D., Professor of Obstetrics.

ARTHUR E. AUSTIN, M. D., Professor of Medical Chemistry.

HORACE D. ARNOLD, M. D., Professor of Clinical Medicine.

GEORGE A. BATES, M. D., Professor of Histology.

GEORGE W. KAAN, M. D., Professor of Clinical Gynecology.

WILLIAM E. CHENERY, M. D., Professor of Laryngology.

GEORGE V. N. DEARBORN, M. D., Ph. D., Professor of Physiology.

TIMOTHY LEARY, M. D., Professor of Pathology and Bacteriology.

H. WARREN WHITE, M. D., Assistant Professor of Theory and Practice of Medicine.

GARDNER W. ALLEN, M. D., Professor of Genito-Urinary Surgery.

HOWARD S. DEARING, M. D., Assistant Professor of Clinical Medicine.

JOHN L. AMES, M. D., Assistant Professor of Clinical Medicine.

E. CHANNING STOWELL, M. D., Assistant Professor of Children's Diseases.

EUGENE THAYER, A. M., M. D., Demonstrator of Anatomy.

CHARLES F. PAINTER, M. D., Assistant Professor of Orthopedic Surgery.

FRANK L. D. RUST, M. D., Associate Professor of Ophthalmology.

HARRY H. GERMAIN, M. D., Assistant Professor of Anatomy.

The Term opens the last Wednesday in September at the new building, 416 Huntington Avenue, and continues eight months. The school is co-educational. It offers a four-year graded course. Instruction is by Lectures, Recitations, Laboratory Work and Practical Demonstrations and Operations. The clinical facilities are excellent. The Laboratories are unsurpassed, and are open throughout the year for clinical and research work. For information in regard to Requirements, Entrance Examinations, Fees, or for a catalogue, address

FREDERIC M. BRIGGS, M. D., Secretary,
Tufts College Medical School,
BOSTON, MASS.

The Physician makes HEALTH to order for the Human Race

The National Fur & Tanning Co. makes WARMTH to order for the Physician.

See Page 4 **For Catalogue write The National Fur & Tanning Co. Three Rivers, Mich.**

Bahner Charles 2157C
Bahnson Henry T 1584B
Bahr Maxwell A 704C
Bahrensburg Geo E 346B
" John E 300C
" John P 530B
" Wm 530B
" Wm N 1231B
Baidson Harrison 212A
Bailer Charles K 442A
" Emanuel 1231B
" Florence C 1136A
" George F 1789A
" George K 442A
" John G 540A
Bail John W 1011B
Bailette Bessie W 1794C
Bailey Abner A 1968A
" Alanson C 2054C
" Alexander 856A
" Alfred 936B
" Alfred G 295B
" Alvin L 1073A
" Annie K 413C
" Augustus B 1721C
" A C 252A
" A R 2098B
" A S 775C
" Benjamin F 772C, 1283C
" Bernard A 1455C
" Bert H 754A
" Buford L 899C
" Carson 1707C
" Cassius W 784C
" Charles A 300C, 1395B
" Charles E 1097B, 1660A
" Charles H 1018C, 1328B
" Charles L 1384A
" Chas W 624B, 918B
" Clayton G 1073B
" Curtis A 886B
" C L 2082B
" C Williams 1889A
" Dan H 1984A
" Daniel 1194C
" David T 1260B
" De Witt P 1391C
" D J 1258B
" Edward B 2190C
" Edwin H 1095C
" Ernest H 2053A
" E Herbert 1073C
" E M 471A, 1218B
" E P 1526B
" E Stillman 540B
" Florence 1024C
" Francis A 1721C
" Francis J 1721C
" Frank J 318A
" Frank W 1197C
" Fred C 1383A
" Fred W 531B, 1231B
" Frederick D 1395B
" Frederick H 1583B
" Frederick J 980B
" Frederick R 1331A
" F M 1768B, 2164A
" George C 415B
" Geo G 1022C, 1036B
" George M 1871A
" George S 1017C Supplement
" George T 540B
" George W 1231B
" G Ben L 1617A
" Girard 1680C
" Gratton D P 442A
" Guy G 516A
" G Dillwyn 735C
Bailey G N 1916B
" G P 855A
" Harold 791B
" Harvey F 1643B
" Henry L 442A
" Henry V 640B
" Homer E 1231B
" Hugh M 1281B
" H 876B
" H C 1455C
" Ida H 791A
" James 1835C
" James H 1356B, 1548B
" Jesse K 1650C
" John 787A
" John A 531A
" John E 420A, 666C
" John F 2147B
" John H 1455C
" John I 794A
" John R 1102C
" John W 2099C
" Joseph B 2068C
" J A S 2018A
" J B 241C, 1159C
" J D 502B
" J Goffin 342B
" J H 1166A
" J P 1157A
" J W 230B, 490B, 781A, 1579A
" Leonard 420A
" Levi M 1770A
" Lorenzo W 1449A
" Louis J C 1769C
" L P 2088A
" Mandrem M 390A
" Mark A 2148B
" Mark L 1757A
" Marshall H 1012A
" Michael A 415B
" Millard F 2121A
" Milton R 615C
" M A 1774B
" Nathan L 1903C
" Nelson A 878E
" Nelson B 322E
" Norton H 1105A
" Orla S 1097A, 1101A
" Oscar L 1166A
" Pearce 1455C
" Robert 1630B
" Robt E 215A, 221B
" Rufus K 1922C
" R A 1159C
" R Hiram 1994B
" R Wellesley 1794C
" Samuel 779B
" Samuel B 419A
" Samuel D 1759B
" Samuel E 2127A
" Samuel G 540B
" Samuel M 1194B
" Sanford 878B
" Steele 877B
" Steele J 2042B
" Stephen G 1024C
" Theodore Prudden 1384A
" Theodorus 1455C
" Thomas S 496C
" Thomas W 1794C, 1889B
" T B 875B
" T L W 1886A
" T T 1167A
" Viceroy M 1650C
" Wallis 876A
" Walter C 980B
" Walter E 254B
" West B 879B
" Will C 322B
" Willard C 341A
Bailey Wm 859B, 1941C
" Wm A 655C
" Wm Curtiss 1355C
" Wm E 1456A, 2052C
" Wm F 1223B
" Wm H 246A, 980B, 1043B, 1257A
" Wm James 1760A
" Wm L 1197C
" Wm M 1075A
" Wm N 879B, 1655C
" Wm O 859C, 1338A
" Wm S 1216E
" Wm T 246C, 980B
" Wm W 244A, 775A
" Wilson G 1329A
" W E 1948B
" W H 239B, 875A
" W J 1163C
" W W 1617A
" York W 1889A
Bailhache Preston Heath 1542B
Baillargeon Ph L 1354A
Baillee Samuel A 1548C
Baillie George H 819B
" Wm Finley 1591A
Bailly T Edward 322E
Bailor Lorenzo D 1903C
Baily Alfred W 1324A
" D V 2128B
Bain Burley Carl 250C
" Frank D 1663B
" Henry E 2008A
" John 751C
" John B 1023A
" J Harper 1681A
" Paul E 643A
" Samuel A 936B
" Seneca B 442A
" Walter Galvin 540B
Bainbridge Charles E 322B
" C E 319A
" Benj H 1794C
" Edmond T 1941C
" Empson H 1794C
" James A 295C
" James C 342C
" Wm Seaman 1456A
Baines David 240A
" Swartz 245C
" Thomas 253B
Bains L W 1970C
" R C 1952C
" Wm T 205C
Bainter D Allen 206C
" G F 1686A
" H H 1655B
" Martin R 460A
" R Bruce 1701A
Bainton Jos H 1456A
Bair Charles H 1772C
" F Marion 2144C
" George E 1754C
" John W 1772C
" Thomas A 1848C
Baird Adams Q 731B
" Addison W 1456A
" Alexander B 1711B
" Alexander J 2015A
" Alfred O 1610A
" Alvin W 1456A
" A P 300C
" A T 1888A
" Benjamin D 621B
" B F 1951B
" Charles W 1710A
" C B 1948A
" C R 1925B
" David jr 1332A
Baird Duke O 220A
" Ernest H 1261C
" E E 298A
" G F 1925B
" James 1089A
" James A 2014C
" Jas B 473C, 2067B
" James B jr 473C
" James C 1969A
" James M 487A
" James W 876A
" Jay 807C
" Jesse L 1687B
" Jesse P 1218A
" John 2173A
" John P 1998C
" John V 683B
" Julia M 1698C
" Julian W 980B
" J A 1577C
" J Gordon 318C
" J H 1578A
" J W 849B, 1578A 1927B
" Mary A 683B
" Oscar C 806C
" Reed McC 2130C
" Robert B 1103B
" Robert G 1075A
" Robt H 210C, 1037A
" Robert J 1650A
" Robert W 1184B
" R Wm 1976B
" Stanley L 487A
" S L 219C
" Thomas A 1068C
" Thomas D 401B
" Thompson M 2070A
" T C 1157A
" T Edwin 2078B
" T H 2015A
" Wm 811B
" Wm Chalmers 1780C
" Wm C 1968A
" Wm J 365A, 887B
" Wm M 473C
" Wm P 1033C
" Wm T 1986C
" Wilson D 1707C
" W C 1186A
" W G 1214C
Bajanda Juan C 2196B
Bajandas Juan 2196B
Bak Edward W 540B
" Henry 471A
Bakeman Francis A 1309B
Baker Abel J 1092A
" Absalom S 256C
" Adam 1152C
" Albert J 1763A
" Albert L 1750B
" Albert Rufus 1631B
" Albra W 1862C
" Flint Alemena J 980B
" Allen E 1389B
" Alonzo P 624C
" Alva C 1612B
" Amos L 1133C
" Amos T 1433C
" Andrew J 1281B
" Archibald McEachern 1883C
" Arthur S 371A
" A 2199B
" A C 1132A, 1151B
" A E 919B
" A George 1794C
" A J 782A, 1191C
" Ausbury H 1435C

COLLEGE OF MEDICINE

Medical Department of

SYRACUSE UNIVERSITY

HISTORY.—The famous Fairfield (N. Y.) Medical School was organized in 1812. In 1841 part of its faculty went to the Geneva Medical School and the other part to Albany. The fame of the Geneva School was soon well established. Of the learning and eloquence of her lecturers the graduates always speak with enthusiasm. In 1872 the Geneva School became the Medical Department of Syracuse University. With advancement in medical education the Syracuse School has supplemented its lecture courses by recitations and practical work in laboratories and hospital wards, and has arranged all as a four years' graded curriculum—steadily keeping its standard of admission and scholarship in advance of the legal requirements of the State.

MAIN BUILDING.—The main college building, with its attractive lecture rooms, numerous spacious and well equipped laboratories, library, large study rooms for men and women respectively, modern lavatories, individual students' lockers, photographic dark rooms and an electric plant for running elevator, physiological laboratory apparatus and supplying incandescent lighting, arc lights for lantern, microscopic projection and photomicrography, and an ample cold storage plant for the preservation of anatomical material, is one of the better appointed medical schools of the United States.

COLLEGE LIBRARY.—A rapidly growing medical library of more than 6,000 bound volumes, and a large number of the more important current medical and scientific periodicals, is accessible to students of the college.

HOSPITALS AND DISPENSARY.—Two large general hospitals, a children's hospital, a large county orphan asylum, an extensive state institution for feeble-minded children and a city free dispensary, are at the service of the faculty and are all utilized for purposes of clinical instruction.

FACULTY.—In the faculty are enthusiastic, progressive teachers who strive to advance medical education by accepting as students only well prepared men and women and insisting upon undergraduates continuing capable and doing steadily step by step the prescribed work of the curriculum. The work is so graded, however, that willing and industrious students of average ability experience little difficulty in meeting these demands.

UNIVERSITY ATHLETICS.—An excellent gymnasium, with tub, shower and plunge baths for both men and women; a first-class athletic field with a quarter-mile cinder track and a grand stand, are at the service of all university students. Fee, $6.00 annually.

COLLEGE FEES.—The annual matriculation fee is $5.00. The annual tuition fee is $125. Laboratory and graduation fees amount, during the four years' course, to $125.

ROOMS AND BOARD.—Good rooms for one student can be had in Syracuse for from $6.00 upward per month, and the same rooms occupied by two students for from $8.00 upward per month. By clubbing together in clubs of from six to twelve students, good board can be had for $2.50 a week per student.

For further information or an Announcement, address

A. M. BOND, - - Secretary,

College of Medicine - Syracuse University

307, 309 and 311 Orange Street

SYRACUSE, N. Y.

WE FURNISH

Up-to-date Lists of any business or profession, address envelopes and mail circulars.

R. L. POLK & CO., DETROIT CHICAGO.

Baker Barton G 1283B
" Barton L 2097B
" Benjamin F 1681B
" Benj May 2078B
" Benjamin N 1531B
" Benjamin W 1042B
" Brooks O 2099B
" Byron E 1671B
" B 2123A
" B Fowler 2157C
" B Wade 1697A
" Charles 1677C
" Charles D 964B
" Charles E 846B, 1448A, 1659B
" Charles F 1338A
" Charles H 1063C, 1794C
" Charles M 1257A
" Charles O 767C
" Charles R 322B
" Charles S 1456A
" Charles T 1074A
" Charles W 789A, 1655C
" Charlotte Le B 320B
" Chester M 1022B
" Christopher C 219B
" Clarence A 915A, 1557A
" Clarence C 322B
" Clarence M 1466A
" Clark D 2150B
" Cornelius 1630B
" Curtis L 1663C
" Cyrus R 1456A
" C S 1118C
" C W 215C
" Daniel H 212C
" Daniel W 1698C
" David E 1032B
" David H 2127A
" De Forest 1630B
" Dicia H 207A
" Edmond T 2070A
" Edward G 1262C
" Edward L 770C
" Edwin R 1650C
" Edwin W 1643A
" Elven O 832B
" Elvin F 625C
" Elwood 242B
" Ephraim S 869B
" Erasmus S 739B
" Ernest S 717B
" Estella Frances 828C
" Eugene 1143C
" Everett M 1858A
" E Mills 1333C
" Felix E 257A
" Flavius J 1446C
" Frances Supplement
" Frances N 1783B
" Francis M 2148C
" Frank 442A, 1016B
" Frank D 1090B
" Frank K 1794C
" Frank L 2117B
" Frank R 1395B
" Frank W 5401B
" Fred 320C
" Fred A 889C
" Frederick B 414B
" Frederick H 1047A
" Frederick L 1752A
" Frederick R 1456A
" Fredericka R 540B
" F C 857B
" F H 246A
" George 1098C, 2179C
" George A 786B
Baker Geo F 1794C
" George G 371A
" George H 1336A
" George L 980B
" George M 526B
" Geo W 221B, 2041A
" Gilbert G 252B
" Grace D 1198C
" Grear H 1617A
" Griffin jr 632A
" Griffin J 611B
" G L 1784C
" G W 755A
" Harley N 1092A
" Harold H 1531C
" Harry B 1015B, 1042B
" Harry H 540B
" Hartley O 871A
" Henry A 665A, 1456A
" Henry B 1101A, 2082C
" Henry F 1698C
" Henry H 1673B
" Henry L 540B
" Henry W 1152C
" Herbert L 719A
" Herschel D 1258C
" Howard B 1075A
" Howard N 625A
" Hugh 1779A
" Hugh W 1456A
" H C 1675A
" H Le Gette 1893A
" Ira J 719C
" I N 2090A
" Jacob A 460A
" Jacob V 703B
" James 652C
" James B 300C, 312C
" James D 1722A
" James E 238B
" James Oscar 498C
" James S 733C
" Jane M 1456A
" Jennie V H 1395B
" Joel C 1714A
" John B 643A
" John D 1767A
" John F 421C, 1146C, 1890C
" John G 1794C
" John H 1678B
" John I 1107B
" John J 704C, 1686C, 1941C
" John M 1964C
" John R 869A
" John W 1390C, 1708B
" Joseph H 1818A
" Joseph L 486A
" Joseph P 1657A
" Joseph R 624A
" Joseph T 854C
" Julian C 2151A
" Julian M 1582B
" J A 2129B
" J Eugene 1613B
" J Frank 1984A
" J H 2145B
" J H P 1257A
" J J 240C
" J K 1951B
" J Monroe 612C
" J M 611A
" J Norment 217B
" J P 233A
" J R 633C
" J Thompson R 1933C
" J T 2116C
Baker J W 245B
" Karl E 1187C
" K W 2151A
" Lehigh K 1630B
" Leigh Y 442A
" Leland M 1026B
" Leonard A 1042A
" Lewis 1650C, 1674C
" Lewis F 1018A
" Lewis J 783C
" Lewis L 770C
" Lyman E 1670B
" Marcellus H 1855B
" Mark D 2032B
" Marshall 1261C
" Mary K 1146C
" Mary L 631C
" Mary R 1886A
" May D 442B
" Michael 386B
" Milon D 1286B
" Miland 1296C
" Miles D 528A
" Milton H 540B
" Minnie D 1107B
" Morgan 2123C
" M A 241A
" M C 2099A
" M Marquette 386B
" Nathan M 2103C
" Nellie M 540B
" Newton D 2125C
" Norman I 1104B
" N F 1193B
" N H 2181A
" Orville C 2049B
" Osmyn 1033A
" Oswald E 615A
" Overton L 2129B
" Philip M 1184C, 1218C
" P M 1355A
" Raymond D 1349A
" Raymond L 1551A
" Regay Leslie 640B
" Reuben H 640A
" Richard B 1576A
" Richard W 1231B
" Robt B 832B, 1231B
" Robert E 726B
" Robert H 1951B
" Robert H jr 1164A
" Robt W 442B, 640C
" Roscoe C 1708C
" R C 782A
" R F 1925B
" R L 668C
" Samuel C 1894A
" Samuel J 869B
" Samuel K 348C
" Samuel M 1274B
" Sara J 1456B
" Scott R 408A
" Smith 1551A
" Stanton F 259C
" Sydney J 2075C
" S A 2590C
" Theodore 1833C
" Thomas H 859C
" Thomas M 869A
" Thomas T 845A
" T H 486A
" T J 2501
" Vincent A 1064A
" V A 632A
" Walter C 1794C
" Walter I 4201
" Walter L 1338A
" Willard R 1664C
" Wm 2105B
" Wm A, 1073B, 1443C, 1779B, 2081A
" Wm C 1773B
" Wm E 540B, 1679A
Baker Wm F 1794C
" Wm H 395A, 643C, 734B, 913C, 980B, 1026B, 1421B, 1556C
" Wm L 1075A
" Wm M 886B, 1231B, 1779B
" Wm O 1667B
" Wm P 2190C
" Wm R 1075A, 1941C
" Wm T 2012A
" Wm T H 395A
" Wm W 1615B, 1693C
" Willis M 1868C
" W A 1773C
" W Edwin 1998B
" W Evan 540B
" W F 2145A
" W S 766A
" —— 488C
Bakers Marcus Y 766A
Bakes E C 1357A
Baketel H Sheridan 1333C, 1456B
" Roy V 1029B, 1310C
Bakewell Benj 312C
" Frank S 859C
Bakhsh Moula 2078B
Bakke Ole H 1136A
" Peter 2150B
Balaban Siebert 1395C
Balabanoff Christo P 2105C
" Ivan P 2105C
" Margaret L Carsley 2105C
Balassa Chas E 2166A
Balboni Gerardo M 980B
Balbridge Jas W 888A
" Robert A 697B
Balch Edward T 342C
" Franklin G 980B
" Galusha B 1557A
" H Elizabeth 1395C
" Otha R 1099C
" Ralph E 1099C
" Wm V 1438B
Balcke W A 611B
Balcom Elmer I 1045C
" Frederic O 1395C
" George G 1134A
" Irving S 1456B
" John A 1026B
Balcome Frank E 1146C
Baldauf Leon K 1384A
Balde-Sarelli Peter 2020A
Balderston Stephen W 618C
Baldinger Wm H 1995A
Baldridge Clifford J 1231B
" Ezra R 730B
" Felix E 214B
" John H 734B, 750C
" J M 811B
" O L 688C
" Samuel T 540B
" T Russell 1650C
Baldus Wm T 442B
Baldwin Aaron K 1338A
" Abby W 980B
" Abram S 935C
" Adrian 2080C
" Alleyn M 1630B
" Alva M 1141A
" Amos H 807C

Detroit College of Medicine

Departments of Medicine, Pharmacy and Dental Surgery

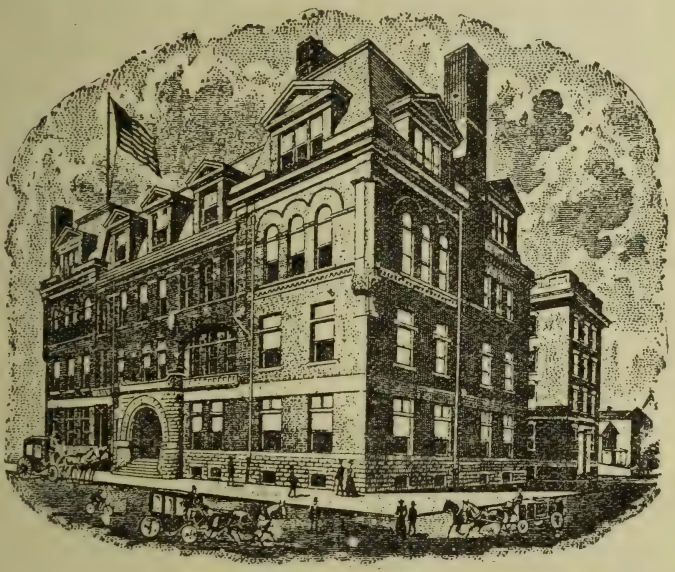

DEPARTMENT OF MEDICINE

FACULTY:

THEO. A. McGRAW, M. D., President.. H. O. WALKER, M. D., Secretary.

N. W. WEBBER, M. D.
Emeritus Prof. of Gynecology and Obstetrics.

R. A. JAMIESON, M. D.
Emeritus Professor of Materia Medica.

THEO. A. McGRAW, M. D.
Professor of Principles and Practice of Surgery and Clinical Surgery.

H. O. WALKER, M. D.
Professor of Surgery and Clinical Surgery.

E. L. SHURLY, M. D.
Professor of Laryngology and Clinical Medicine.

DANIEL LA FERTE, M.D.
Professor of Anatomy, Orthopaedic Surgery and Clinical Surgery.

J. H. CARSTENS, M. D.
Professor of Surgical Gynecology and Obstetrics.

C. HENRI LEONARD, M. D.
Professor of Medical and Surgical Diseases of Women and Clinical Gynecology.

EUGENE SMITH, M. D.
Professor of Ophthalmology and Otology.

CHARLES DOUGLAS, M. D.
Professor of Diseases of Children and Clinical Medicine.

DAVID INGLIS, M. D.
Professor of Mental and Nervous Diseases.

J. E. CLARK, M. D.
Professor of General Chemistry and Physics.

ALBERT E. CARRIER, M.D.
Professor of Dermatology and Syphilology.

E. A. CHAPOTON, M. D.
Professor of Principles and Practice of Medicine.

CHAS. G. JENNINGS, M. D.
Professor of Practice of Medicine and Diseases of Children.

C. A. DEVENDORF, M. D.
Professor of Obstetrics and Midwifery.

GEORGE DUFFIELD, M. D.
Professor of Clinical Medicine.

F. L. NEWMAN, M. D.
Professor of Materia Medica and Therapeutics.

A. W. IVES, M. D.
Professor of Physiology and Lecturer on Nervous Diseases.

S. G. MINER, M. D.
Professor of Laryngology and Physical Diagnosis.

F. W. ROBBINS, M. D.
Professor of Genito-Urinary Diseases.

COURSE OF MEDICAL STUDY graded through four sessions of eight months each year. New buildings, laboratory facilities modern and complete. Clinical instruction daily in Saint Mary's and Harper Hospitals, Saint Mary's Hospital Free Dispensary and Harper Hospital Polyclinic and Contagious Disease building. Obstetrical cases provided for senior students. Next session opens September 20, 1906.

For announcement or other information, address

H. O. WALKER, M. D., Secretary,

612 Washington Arcade Building, - - - DETROIT, MICH.

Scott's Emulsion is the most effective remedy known for weak and delicate children and thin, pale people.

Baldwin Aristides Edwin 540B
" Arthur H 425A
" A P 2030C
" Belle Hamilton Smith 540E
" Benj H 2006B
" Charles A 1542C
" Charles T 414A
" Charles W 1280A
" Clare C 795B
" Cornelius 2090B
" C A 727A
" Dorman 1591A
" Edward H 1338A
" Edward R 1538A
" Edwin C 1537B
" Emma B 859C
" Evelyn 1531C
" E C 401C
" E V 2052A
" Floyd M 540B
" Francis M 1669B
" Frank 1395C
" Frank E 640C
" Frank M 1611A
" Frank R 1136A
" Frederic W 1015A
" Fredk A 1065C, 1231B
" F J 1286C
" F V 825A
" George C 704C
" George E 2147A
" George S 1529A
" Gilbert 786A
" Gilman E 1444C
" Harrison P 1310C
" Harry D 1656B
" Helen 426C, 1456E
" Henry jr 1683C
" Henry C 980B
" Henry G 2098C
" Henry S 1794C
" Herbert H 627A
" Herman T 1014A
" Hiram H 757A
" Horace G 1548B
" Hugh A 1643B
" H G 1975F
" H N 295B
" Jaby G 2001A
" James C 222B
" James F 1643B
" James H 1794C
" James N 936B
" Jane W 2054C
" Jared G 1456B
" Jeannette 1395C
" Jesse E 1976F
" John H 666C, 716A
" Joseph 775C
" Joseph S 961C
" J A 684A
" Kate W 1794C
" Lawrence 1104E
" Lemuel G 1395C
" Leon A 765A
" Lester C 1391B
" Lincoln J 704A
" Louis B 1590B
" L Blake 540B
" L H 2150A
" Madison G 1687E
" Mahlon F 720C
" Margaret A 2099C
" Marion A 488B
" Mark E 1772C
" Mary E 1869C
" Nelson A 1395C
" Newton 1073A
" Otis J 614A

Baldwin Robert O 312C
" Samuel C 2042B
" Samuel H 1338A
" Sanford O 1039A
" Silas 936B
" Stephen S 1617A
" Theodore H 1343A
" Thomas C 1152A
" Thomas R 2032B
" T M 962C
" Verne E 702B
" Wm H 319A, 111A
" Wm P 421C, 1588C
" Wm S 1666C, 2015C
" Winifred E 1338A
" W A 2034C
" W D 2184A
" W H 850A, 1933C
" Zell L 1107C
Baldy John Montgomery 1794C
Balensiefer Otto 642C
Balentine Percy L 1794C
Bales Blen R 1629C
" Caleb J 875F
" Clement W 2098A
" Elisha J 401C
" L S 2066A, 2087C
" T C 1941A
Baley C B 2118A
Balhatchett T Jordan 540B
Balinger S T 1607C
Ball Addison W 704C
" Alf C 1607C
" Amos W 648C
" Arthur W 1324A
" A Brayton 1456F
" A J 2018A
" Charles A 422F
" Charles D 342F
" Charles H 1333A
" Charles R 1146C
" Charles W 900A
" Clarence F 1029B, 2054C
" Cleo C 255F
" C Taylor 612C, 632C
" Edmund J 737A
" Emmett V 497A
" Enoch A 1197C
" Francis P 1779C
" Frank L 812C
" George D 1075A
" George M 1456F
" George W 2551
" Halsey J 1433A
" Henry P 1198C
" H E 242C
" Jacob 2130A
" James 822A
" James E 1219F
" Jas Moores 1231F
" James R 719A
" Jandon 319A
" John 322B, 425A
" John D 1210F
" John H 1975C
" John J Supplement
" Joseph A 789A
" Jos H 229A, 1068C
" Joseph P 1794C
" J Austin 1883C
" J D 344C
" J D L 2121A
" J J L 2031C
" J N 1168C
" J Wm 612C
" Lawrence S 728A
" Louis A 1557A
" Lucius L 723E

Ball L Heisler 434C, 435A
" Michael V 1858C
" Ogilvie D 1384A
" Orrie H 809A
" Otho F 1231E
" Robert O 2105C
" R M C 634B
" Samuel C 2014A
" Samuel E 821B
" Seymour E 348C
" Thomas J 1013C
" Thomas S 1107C
" Thomas Z 739A
" Wm A 1706E
" Wm F 239E
" Wm P 1973A
" Wm R 1904E
Ballachey J E 772E
Ballagi John 1772C
Ballaine C W 1707E
Ballance Harriet N 300C
" John W 624A
" Wm P 1302A
Ballantine Chas H 1794C
" Eveline P 1531C
Ballam P V 875C
Ballard Albertus M 1566A
" Andrew L 1196A
" Arthur E 663C
" Asa E 207A
" Asa N 207A
" A B 2124C
" Benjamin R 219C
" Carl H 1288A
" Charles A 2181A
" Charles B 662B, 1668C
" Charles F 1282E
" Chas Nelson 540C
" Clarence P 1309C
" Clem C 2120E
" Cora M 1395C
" Daniel J 730C
" Dorcas L L 289A
" Edward C 1660A
" Edwin K 936E
" Emmett S 1225A
" Frank R 2097C, 2099C
" Frederick C 1537E
" George S 1020A
" Harry E 427A
" Henry F 536A, 629E
" Homer C 1630E
" Howard S 1780C
" H E 411A
" Ira C 212C, 215E
" Ira W 223E
" I A 1706A
" James A 2181A
" James C 1165C
" James L 649E
" Jeremiah 2098A
" John A 2153E
" John W 719C
" J Stow 322E
" Laura A 295E
" L Anna 1101A
" L S 1067E
" Mahlon B 1857A
" Thomas J 849C
" Wade H 1945C
" Wm Harrison 300C, 315C
" W E 463B, 1963E
Ballenbach Almon H 704C
Ballenger Edgar G 474A
" G B 569E
" James P 488A
" Joseph W 209E

Ballenger Oscar L 627A
" Thomas L 486C
" Wm E 256A
" Wm L 540C, 618C
Ballentine Allen D 1338A
" W J 883B
Balleray George H 1345B, 1456B
Ballew James M 2011B
Balliet Lorenzo D 1324A
" Louis B 1749C
" M R 791B
" Tilghman M 1794C
Balliett Calvin J 1779A
Ballin Max 1075A
" Milton J 1456B
Ballinger John R 540C
" J B 1611C
" Wm H 640C
Ballmer E A 1677C
Balloch Edwd A 442B
Ballon Ira R 1550C
Ballou Alice May 1871A
" Ambrose R 1035B
" Arthur D 1117C
" Charles O 1871A
" Edward H 1438B
" Elwood A 1869B
" Emory 637B
" H B 1448C
" Jesse 540C
" Justin Guy 877B
" J Larkin 1571C
Ballowe Hewitt L 889A
Balls A W 213A
Balmer Abraham F 1755C
" Wm E 1045C
Balsbaugh Geo D 726A
Balser Wm 1456B
Balsey Martin T 1197C
Balsiger John A 2096C
Balsley Alfred W 1657A
" John A 1198C
" Turner E 1580B
Baltes Eugene W 1527B
Balthrop John C 1945C
Baltz Samuel A 1833C
Baltzell Nicholas A 462A
Baltzer Louis Philip 855C
Balyeat Edmond A 1099C
Balzer Emil 1456B
" Herman F W 1190A
Bama Lewis 1456B
Bamber Richd W 1430B
" Wm J 1252B
Bamberg Fredk H 1047A
Bamberger Franklin E 1778C
" George W 540C
" Herman 1687B
Bamfield John C 2130B
Bamford Elmer E 756A
" Samuel E 787A
" Thomas E 1542C
Bamji Manak 980B
Banaswitz Marion F 540C
Banbury Reginald M H 1395C
Bancker Saml S 1456B
Bancroft Chas P 1368A
" Edward E 1044B
" Eleanor Stow 2050B
" Eugene M 1678B, 1683B
" George A 1030B
" Henry V 2145A

Miami Medical College

CINCINNATI, OHIO

College Building, 217 W. Twelfth Street, between Elm and Plum, Opposite the Cincinnati Hospital.

FACULTY

JOHN C. OLIVER, M. D., Dean.....628 Elm Street
WILLIAM H. TAYLOR, M. D., Treasurer.....553 W. Seventh Street
WILLIAM E. LEWIS, M. D., Secretary.....409 E. Fifth Street

J. C. MACKENZIE, M. D., Emeritus professor of Clinical Medicine, 20 W. Seventh St.

BYRON STANTON, M. D., Emeritus Professor of Diseases of Women and Children, 911 Dayton St.

DAN MILLIKIN, M. D., Professor of Medical Jurisprudence, Hamilton, Ohio.

W. H. TAYLOR, PH. D., M. D., Professor of Obstetrics and Clinical Midwifery, 553 W. Seventh St.

N. P. DANDRIDGE, A. M., M. D., Professor of Practice of Surgery and Clinical Surgery, 422 Broadway.

JOSEPH EICHBERG, M. D., Professor of Theory and Practice of Medicine and Clinical Medicine, 22 W. Seventh St.

E. W. WALKER, M. D., Professor of Principles of Surgery and Clinical Surgery, 30 W. Eighth St.

ROBERT SATTLER, M. D., Professor of Ophthalmology and Clinical Ophthalmology, "The Groton," Seventh and Race Sts.

CHAS. E. CALDWELL, M. D., Professor of Orthopaedic Surgery, 1110 Cross Lane, Walnut Hills.

E. W. MITCHELL, M. D., Professor of Diseases of Children, Main and Ridgeway Aves., Avondale.

J. C. OLIVER, M. D., Professor of Operative Surgery and Clinical Surgery, "The Berkshire," 628 Elm St.

OLIVER P. HOLT, M. D., Professor of Pathology and Clinical Medicine, 134 W. Ninth St.

RUFUS B. HALL, M. D., Professor Gynecology, "The Berkshire," 628 Elm St.

J. A. THOMPSON, M. D., Professor of Laryngology and Otology, "The Berkshire," 628 Elm St.

F. W. LANGDON, M. D., Professor of Nervous and Mental Diseases, 5 W. 8th St.

JULIUS H. EICHBERG, Ph. G., M. D., Professor of Materia Medica and Therapeutics, "The Groton," Seventh and Race.

W. E. LEWIS, M. D., Professor of Anatomy, 409 E. Fifth St.

MARK A. BROWN, M. D., Professor of Hygiene, 628 Elm St.

G. A. FACKLER, M. D., Professor of Clinical Medicine, 108 Garfield Place.

J. M. WITHROW, A. M., M. D., Professor of Clinical Gynecology, 22 W. Seventh St.

W. H. WENNING, A. M., M. D., Professor of Clinical Gynecology, 722 Laurel St.

F. O. MARSH, M. D., Professor of Chemistry and Toxicology, 1616 Main St.

ROBERT W. STEWART, M. D., Professor of Clinical Obstetrics, "Ortiz," Fourth and Sycamore.

EDWARD H. SHIELDS, M. D., Professor of Dermatology, 5 W. Eighth St.

The college course commences October 1st and extends over eight months.

A four years' course is required for graduation.

Laboratories in anatomy, chemistry, histology, pathology, bacteriology, physiology and clinical medicine.

Bedside instruction to classes of five daily in the Cincinnati Hospital. Clinical lectures in the amphitheater of the same institution daily.

The students of the junior and senior classes are required to attend in rotation the clinics in the dispensary building.

Twenty positions as resident physicians are open to students of the college.

For information apply to

W. E. LEWIS, M. D., Secretary,

409 East Fifth St. - - Cincinnati, Ohio.

KRETOL
Diluted.
The most powerful DISINFECTANT known to science; capable of being diluted more than five hundred times and yet retaining its DISINFECTING powers. It is non-corrosive, non-explosive, non-poisonous, and harmless to handle
All Druggists, or The "Kretol" Co. WASHINGTON, D.C.

Bancroft J D 215C
" Mabel H 1794C
" Marion J 216B
" Merton E 2147A
" Walton 772C
" Wm M 1283B
" Winfred B 980B
Bancum W H 890A
Bandel Charles F F 1395C
" J W 665B
Bandler Arthur 1456B
" Clarence G 1456B
" Leon 1456B
" Samuel W 1456B
Bandy E C 219B
" George H 1941C
" J H 2013A
" Robert W 1926B
" William L 1257A
Bane Gabriel H 872B
" Samuel 640C
" Wm C 371A
Baner Wm L 1456B
Banes Artelius V 1225A
" Samuel T 1794C
Banfield Allen P 848A, 849A
" Francis L 1047A
Bang Charles G 1231B
" Richard T 1456B
Banga Henry 540C
Bangert John R 1853C
Bangham Arthur 1065A
Bangs Charles H 1026B, Supplement
" D C 426B
" Fred H 341A
" James A 1097C
" Lemuel Bolton 1456B
Banguss J B 2000A
Banister John M 810C, 2190C
" Robt L 718B, 1338A
" Walter G 502A
" W G 497C
Banker Adoniram J 690C
" Charles E 1456B
" David F 1613C
" Ernest E 1348A, 1349A
" Frank M 620A
" Garret N 1456B
" Newton S 1614A
" Pierre A 1331B
" Silas J 1437C
" Wilson T 690C
Bankerd Howard R 2105B
Bankes Chas W 1784A
Bankhead Cary R 1222B
" Charles L 1222B
" George G 2021B
Bankowsky A A Robt 1456B
Banks Albert G 1923C
" Alfred E 317A, 322B
" Charles L 411A
" Charles W 1343A
" Clark W 1762A
" C W 1672C
" David F 1941C
" Edmund H 756C
" E G 1156A
" E Rush 690B
" F H 1302B
" George 1528B
" George W 2129B
" Gertrude 1075A
" Hardy M 1331C
Banks Harold W 1116A
" Henry L 1195A
" Henry W 1794C
" James E 1167A
" John B 1165C
" Joseph 222A
" J L 2080C
" Lucien 1784A
" McRae C 2128B
" M J 214C
" M L 1159B
" M R 1779C
" Robert C 1144C
" Rush 2090B
" R C 1145A
" Wade S 1156A
" Wm B 1794C
" Wm Hulbert 2170A
" Wm H 322B, 739B 1784A
" Winifred D 1343A
" —— 2120C
Bankston L L 1169A
" Richard C 207A
Bannan Theresa 1542C
Bannell C 2129A
Banner Charles W 1574C
" Constantine L 1578B
" E C 2068C
" L L 2067B
" M M 2071A
Bannerman M McB 889C
" Walter D 1015B
Banning Archibald 1449C
" Carina B 697C
" Cyrus W 786B
" Edmund P 697C
" George W 761A
" J C 1610A
" T J 1257A
Banninger Guide 540C
Bannister Henry M 618C
" Lucy A 1794C
" Murdock 783C
" L 1893B
" Traddeus O 638B
" Wm E 857C
Bannon John H 1923A
Bansbach Jos J 1225A
Banta Charles F 618C
" Charles W 1421B
" Edward W 1456B
" Francis M 1456B
" John H 1345B
" Margaret 540C
" P H 1118A
" Rollin L 1121B
" Wm 296A
Banter Lucien A 318A
Bantista Y Linn Ariston 2190C
" Salvador Felix 2190C
" —— 2193B
Bantly Bartholomew 2174C
Banton Conwell 425C
Banwell Wm H 1294B
Banzon y Quindoy Clemente 2189A
Baptist Harry L 2076A
" John G 2073A
Barabin J H 252A
Barabini Guiseppe 1456B
Barach Jos H 1823C
Baran Julius 1456B
Barandy Oscar Von 732A
Barasz Samuel 1456F
Barat Stephen S 540C
Barbar Thomas 1347A
Barbash Samuel 1324A, 1794C
Barbat J Henry 322B
" Wm F 322C
Barbe Porter W 824A
Barbee Benj I 1643B
" Charles M 1198C
" Hugh A 2128B
" John A 2007A
" John Taylor 1928B
" J B 250B-C
Barber Alex H 2174B
" Alvin E 411A
" Amos W 2180A
" Annetta E 1439B
" A H 811C
" B Oscar 2054B
" Calvin F 1395C
" Charles A 1158A
" Charles B 1445A
" Charles R 1531C
" Chauncey L 1101A
" Clarence H 1096A
" C E 824B
" C H 637B
" David C 301A
" Edmund H 1456C
" Edward T 301A
" Gideon L 540C
" Henry A 1198C
" Hiram A 1096A
" Isaac 1347A
" Isaac A 960C
" I Grier 1761C
" Joel H 642C
" John J 1709C
" John N 490B
" John P 1136A
" John R 1723A
" John W 1167A
" Joseph De V 1876B
" J 2152C
" J Morgan 442B
" J N 1883A
" J W 491C
" Leslie C 1714B
" Lyman A 1990B
" Martin C 2172A
" Mary L 1231B
" Moses B 1193A
" Oliver P 1112A
" Oscar M 420B
" O S 772B
" Philip L 2078B
" Pliny W 1338A
" Raymond 2181B
" Robert T J 435A
" R D 296C
" Schuyler A 317C
" S Le Roy 1860B
" S L 2120B
" Thomas A 1165A
" Thomas K 961C
" Timothy L 2118A
" T Allen 320C
" T H 2026B
" Vincent 1395C
" Walter L 428C
" Wm H 1281A
" W M 1788C, 1851A
" W Wilson 1617A
" 397C, 850C
Barbin Aristides T 891C
Barbosa Jos S 2197A
Barbot Louis D 1883C
Barbour Edward E 640C
Barbour Frank A 442B
" George 1215A
" George H 1268A
" Harry A 1118C
" Horace S 2103C
" Howard W 1589B
" James A 424B
" Julius E 689A
" J Harvey 852C
" J M 825A
" Llewellyn P 365A
" Max 1794C
" Max W 528A
" Nageeb B 1456C
" Nathan R 299C
" Philip F 859C
Barbow Frank C 1231B
Barbrick J Fraser 980B
Barcelona Santiago 2190C
" y de lor Reyes Sanitago 2193C
Barchfield Andw J 1833C
Barck Carl 1231B
" F G 2173C
" Gustavus W 1125A
Barckhoff Paul E 1681B
Barckley Robt G 1784A
Barclay Anderson P 1968A
" A C 1833C
" A O 1854A
" Elie 1010B
" B R 2006C
" Charles K 640C
" David 1075A
" Harold 1456C
" Hjalmar V 1456C
" Hugh B 1769C
" John J 812C
" John W 207A
" M Rowan 540C
" Robert 1231C
" R D 535A
" Thomas S 1075B
" Wm A 540C
" Wm D 1221B
" Wm F 1833C
Barclift Thos M 220A
" Willis A 214A
Barcroft Victor B 630C
" Wm H 1650A
Barcus Adolph L 1794C
" Clarence E Supplement
" Paul J 692A
Bard Frank E 1668C
" G Percival 427A
" Isaac W 1630B
" Lycurgus A 1630B
Bardeen Chas R 2154C
Barden Frank M 1660B
" George R 1868A
" Wm W 1395C
Bardenheier F G Adolph 1231C
Bardes Albert C 1456C
Bardin Zophar M 1881A
Bardon N Hills 1118B
Bardsley G Ashton 1794C
" Wm J 2041C
Bardwell David G 464A
" Eugene O 1765B
" E L 502C
" Frank J 1857A
" Fred A 980B
" Hiram H 1060B
" J S 1848A
" Oscar F 1146C

ST. LOUIS
College of Physicians and Surgeons

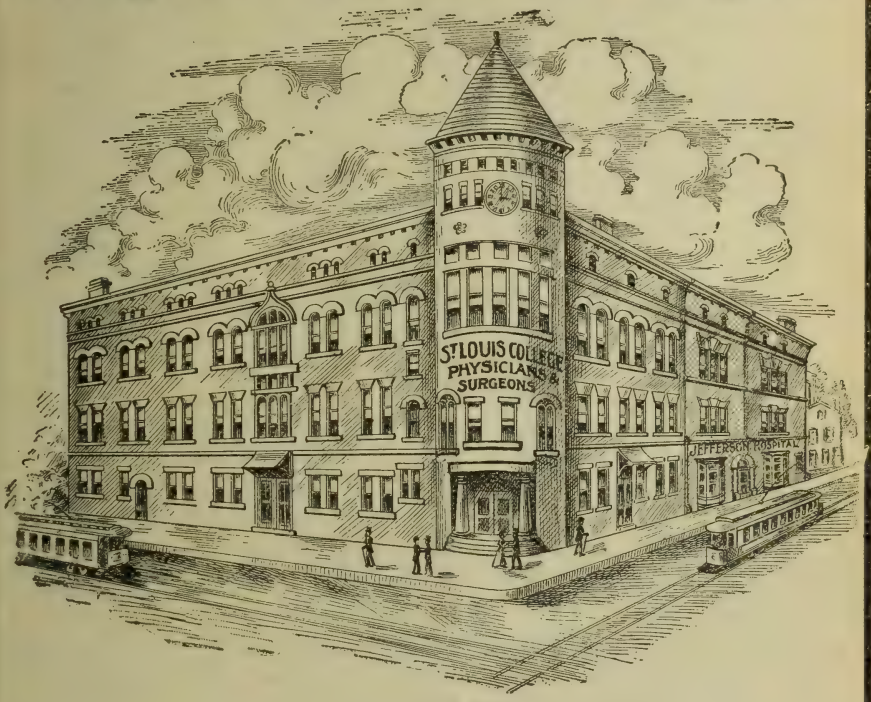

FACULTY

WALDO BRIGGS, M. D., Dean, 2602 Gamble St., Professor of Surgery

C. W. LILLIE, M. D., Secretary, Professor of Practice of Medicine.

JAMES MOORES BALL, M. D., Professor of Ophthalmology.

W. ANTOINE HALL, M. D., Professor of Physiology.

G. HOWARD THOMPSON, M. D., Professor of Materia Medica, Therapeutics and Experimental Medicine.

EDWARD B. KINDER, A. M., M. D., Professor of Bacteriology, Pathology and Histology.

OTTO SUTTER, M. D., Professor of Diseases of Women and Clinical Gynecology.

OSCAR F. BAERENS, M. D., Professor of Diseases of Ear, Nose and Throat.

A. FULTON, M. D., Professor of Mental and Nervous Diseases.

W. J. MILLER, M. D., Professor of Surgical Anatomy and Demonstrator of Operative Surgery.

RUDOLPH BUHMAN, M. D., Professor of Chemistry, Toxicology and Urinalysis.

W. W. ESSISK, M. D., Professor of Railway Surgery.

J. L. BOEHM, M. D., Professor of Genito-Urinary Surgery.

H. G. NICKS, M. D., Professor of Diseases of Children.

S. A. PEAKE, M. D., Professor of Dermatology and Syphilology.

L. L. C. LEMOINE, M. D., Professor of Hygiene.

H. W. LYMAN, M. D., Professor of Anatomy and Director of Anatomical Laboratories.

W. S. WIATT, M. D., Professor of Fractures and Dislocations and Orthopedic Surgery.

W. F. FRANCIS, M. D., Professor of Physical Diagnosis and Clinical Medicine.

GEORGE SAFFORD, LL.D., Professor of Medical Jurisprudence.

J. C. MURPHY, M. D., Professor of Obstetrics.

C. F. WHITMER, M. D., Professor of Practice of Medicine.

There are also four special lecturers and sixteen lecturers, instructors and demonstrators.

FEES—Matriculation, $5.00. Tuition, $60.00. Sons and Brothers of Physicians, $30.00.

All fees are payable in advance. For catalogue and information, address

WALDO BRIGGS, M. D., Dean, Jefferson Ave. and Gamble St., ST. LOUIS, MO.

ANTIKAMNIA PREPARATIONS
PLEASE SEE PAGE 3 FOR PARTICULARS

Bare Addison W 689A
" Elmer A 789B
" Horace C 1794C
" John R 730C
Barefield Henry L 213B
Barfield Jesse M 206B
Barfoot Albert F 762C
Bargar Gilbert M 1643B
Barge Arlander A 496C
" Josiah L 496C
Barger Alex S 442B
" Daniel E 322C
" Ephraim S 616C
" George S 667C
" John G 702B, 733C
" J N 1190B
" Robert N 625B
" Wm A 1949C
" Wm T 1630B
" — 2120B
Bargeron T Frank 497B
Barham Cuthbert R 2066C
" Joel H 2013C
" Stephen H 1971C
" Wm B 2073A
Baribault Arthur O 421C
Baribault L C 913B
" Wm A 1039C
Baright Herbert E 1034A
" Julia S 1431C
Barkalow Derrick G 765A
" J A 826B
Barkan Adolph 322C
" Louis 322C, 1456C
Barkdoll Frank L 960A
Barker Abram J 428A
" Albert B 1617A
" Albert E 732A
" Alexis B jr 1617A, 1683C
" Alfred H 751C
" Anna E 1421E
" Archie W 650B
" Blanche Hayes 1308A
" Brent L 656A
" Byron F 910A
" Chas A 1528B
" Charles W 936B
" Christopher F 1869C
" Clarence F 540C
" Clyde J 1709C
" David H 2128C
" Edgar E 915A
" Ernest S 540C
" Eugene Orion 1708C
" E Cicero 1857C
" E F 2111
" Foster 1924C
" Frank J 1924C
" Frank J 977A
" Frank N 911L
" Fredk D 1650C
" George A 2167A
" G E 1542A
" Herbert L 1557A
" Hiram G 1715A
Barker Howard H 442B
" Howard W 442B
" H 1974B
" James C 424C
" James F 1384A
" Jesse W 806C
" Job R 1608C
" Joel T 693A
" John A 1849A
" John C 856B
" John W 1922A
" Joseph B 1658A
" Joseph L 815B
" J A 822B
" J C 1224C
" J Starr 913A
" J Walter 1673B
" Lewellys F 892C, 936E
" Mary A 704C
" Merritt C 1540B
" M R 540C
" Nat B T 918B, 919C
" Olin G 1774C
" Olin G A 1833C
" Oliver D 1617A
" O Dustin 2127A
" Percival M 1456C
" Perley N 1857A
" Ralph H 1308A
" Robert E 816A
" Robert L 1927C
" Samuel J 1231C
" Thomas R 693A
" T D 2011B
" T Ridgway 1794C
" Virgil F 871E
" Walter C 1794C
" Wm Carey 2567E
" Wm E 806C, 899C
" Wm L 2020A
" Wm S 1231C
" W J 1918B, 1926E 1927C
Barkesdale Charles D 2067A
" Wm L 2123A
Barkey Peter 1765C
Barkhowe Louisa 1231C
Barkhurst Silas O 1685E
Barkley Alex 1709E
" Archd H 857C
" A Wray 1748A
" Charles M 857C
" John W 1779E
" J Marshall 1617A
" W H 690E
Barkman Geo W 936E
" J W 2001A
Barks Wm H 1186E
Barksdale Chas D 2089A
" Cobb R 484C
" George E 2082C
" Geo Silas 2121
" James I 2121
" John A 1890C
" John W 1933C
" Randolph L 2081E
" W F 1162A
Barkum J V 1895E
Barkwell M C 2180A
" Samuel W 1074A
Barlett Chas R 1447C
Barlott I C 1773A
Barlow A 2035C
" Charles A 2116E
" Charles H 2082A
" Columbus 645E
" Edward C 854A
" Edwin B 1687B
" E 2035C
" E E 891C
" G W 1162A, 1951C
" James K 1948B
" John R 2018C
" John W 1395C
" J W 1456C
" Louis E 1794C
" Louis N 541A
" Martin J 255C
" Page D 2125B
" Thomas H 637C
" W Jarvis 301A
" W N 2017B
Barnum Chas E 704C
Barmore Wm A 345C
Barnaby Chas W 1115C
Barnard Albert L 1231C
" A Fuller 498C
" Belle 1012A
" Belle E 980B
" Charles A 1231C, 1869A
" Reuben 1183C
" Esther S 1456C
" Everett P 1794C
" Francis H jr 980B
" Frank S 301A
" G W 458B
" Hayden S 541A
" James H 1109C
" James S 936B
" Jerome W 1721C
" Joshua 1128A
" J 298C
" P C 726E
" Ralph P 322C
" Sara I 1231C
" Thomas P C 1525E
" Winston W 892C
" Wm E 219A
" Wm L 1976A
" W C 1258A
" W H 1157A
Barnart Newton H 1347A
Barndt Milton R 2157C
Barnebee Jas W 1104A
Barner Wiley B 260E
Barnert Cyril 1456C
Barnes Abel B 322C
" Addie M 611C
" Albert C 1794C
" Albert S 1611E
" Algernon S 1231C
" Algernon S jr 1231C
" Alice C 632C
" Alonzo M 1794C
" Anna H 301A
" Arthur L 733E
" Benj F 220C, 458B
" B Frank 1673B
" B F 464B, 1581B
" Carl L 541A
" Charles A 702A
Barnes Charles E 541A, 1220A
" Charles F 1555B
" Chas S 1527C, 1794C
" Chester D 1296C
" C C 667C
" C M 1095B
" C S 1278A
" C V 1968C
" Edgar C 2169C
" Edwin R 1421B
" Eleanor V 720C
" Enos P 1661C
" Ernest J 1660A
" Ethan A 1529A
" E M 1295A, 1785A
" E W 1722C
" Florence L 541A
" Francis G 1441B
" Francis H 980B
" Francis J 1012A
" Frank H 427A
" Frederick L 783A
" F E 530A, 610C
" F L 2030B
" F M 1186B, Supplement
" George 1030C
" George E 1456C
" George O 731A
" George R 2030B
" Hugh D 2030C
" George W 1258C
" Hannibal T 1222C
" Harry 1030C
" Harry A 980B
" Harry Davis 936B
" Harry L 1870B
" Henry 1630B
" Henry E W 760B
" Henry Jabez 980B
" Henry S 2170A
" Hugh M 805B
" H J 1999B
" Ida C 828C
" Ida F 980B, 1037B
" Ira N 612C
" Irving 1528A
" Jas A 727A, 1047A
" James M 1117C
" John A 465A, 1162C, 1548C
" John T 1439B
" Joshua C 871C
" Justin L 1456C
" J C 1927C
" J Franklin 1555A
" J F 256A
" J Henry 1709C
" J H 1709B
" J I 2019C
" J R 877A
" J Steele 2157C
" J Wesley 1111A
" J Wilcheur 1643B
" J W 1450A
" Leona F 1643B
" Leroy S 385C
" Lewis 425C
" L 2035C
" Lynn M 612C
" L A 390C
" L M 2030A
" Matthew A 1790A
" Noble P 442B
" Omer F 528A

Oxygen Gas Mnfrs. MURRAY'S OXYGEN CO.
NEW YORK. PHILADELPHIA. BOSTON.
(See Adv. opp. page 1676.)

University of Cincinnati

MEDICAL DEPARTMENT.

Medical College of Ohio

CINCINNATI, OHIO

FACULTY

P. S. CONNER, M. D., LL. D., Professor of Clinical Surgery.
SAMUEL NICKLES, M. D., Emeritus Professor of Materia Medica and Therapeutics.
THAD. A. REAMY, M. D., LL. D., Emeritus Professor of Clinical Gynaecology.
CHAUNCEY D. PALMER, M. D., Professor of Gynaecology and Clinical Gynaecology.
FREDERICK FORCHHEIMER, M. D., Professor of Theory and Practice of Medicine and Clinical Medicine. Dean.
JOSEPH RANSOHOFF, M. D., F. R. C. S., Professor of Surgery and Clinical Surgery.
B. K. RACHFORD, M. D., Professor of Diseases of Children.
ALLYN C. POOLE, A. M., M. D., Professor of Materia Medica and Therapeutics.
E. GUSTAV ZINKE, M. D., Professor of Obstetrics and Clinical Gynaecology.
AUGUST RAVOGLI, A. M., M. D., Professor of Dermatology and Syphilology.
STEPHEN C. AYRES, A. M., M. D., Professor of Ophthalmology.
ALBERT V. PHELPS, M. D., Professor of Anatomy and Demonstrator of Anatomy. Secretary.
CHARLES L. BONIFIELD, M. D., Professor of Clinical Gynaecology.
WILLIAM H. CRANE, B. S., M. D., Professor of Medical Chemistry and Demonstrator of Chemistry.
BROOKS F. BEEBE, M. D., Professor of Mental Diseases.
HORACE J. WHITACRE, M. D., Professor of Pathology.
WILLIAM MUEHLBERG, M. D., Professor of Physiology.
CHARLES A. L. REED, M. D., Professor of Clinical Gynaecology.
CHARLES SETH EVANS, B. S., M. D., Professor of Genito-Urinary Diseases.
ALBERT H. FREIBERG, M. D., Professor of Orthopedic Surgery.
C. R. HOLMES, M. D., Professor of Otology, Rhinology and Laryngology.
PHILLIP ZENNER, A. M., M. D., Professor of Neurology.
H. H. HOPPE, A. M., M. D., Professor of Neurology.
ROBERT CAROTHERS, M. D., Adjunct Professor of Surgery.
JAMES WILLIAM ROWE, A. B., M. D., Adjunct Professor of Obstetrics and Demonstrator of Histology.
J. E. GREIWE, A. B., M. D., Adjunct Professor of Practice.
SAMUEL IGLAUER, M. D., Adjunct Professor of Otology, Rhinology and Laryngology.

With a full corps of LECTURERS, DEMONSTRATORS and ASSISTANTS.

Four-year Graded Course. Every candidate for graduation required to have personally attended at least one Obstetric case furnished from the abundant material of the College Maternity. Daily Dispensary Clinics are held in all departments through the session. The Dissecting Rooms, Chemical, Histological, Pathological, Bacteriological, Physiological and X-Ray and Electric Laboratories fitted with every convenience.

Two Clinical Lectures are delivered daily at the Cincinnati Hospital, and two half days of each week are devoted to Clinical instruction at the Good Samaritan Hospital. Advanced students are required to attend the Clinics at both Hospitals.

The Lectures, Laboratory Work and Clinics are supplemented by daily oral examinations conducted by the Assistants to the respective chairs.

For Circulars and Further Information, Address

ALBERT V. PHELPS, M. D., Secretary,

Clifton Avenue ***CINCINNATI, OHIO***

THE Keeley Cure

2803 LOCUST STREET, ST. LOUIS, MO.
"The Most Successful Treatment" for Liquor Drinking, Morphine and other Narcotic Drug Using, Neurasthenia, Tobacco and Cigarette addictions.
Correspondence and Consultation Confidential.
DR. J. E. BLAINE, PHYSICIAN AND MANAGER.
Home Treatment for Tobacco and Neurasthenia. SEE PAGE 5.

Barnes Percy L 1324A
" P R 240B
" Robert 2032B
" Robert A 720C
" Robert B 1973A
" Robert H 1698C
" Rollin H 1231C
" Roxana K 1395C
" Saml M 619A,1715A
" Samuel S P 1670A
" Theodore 756A
" T C 663C
" T H 633A
" Walter R 1312C
" Walter S 541A
" Wm 612C
" Wm C Supplemen
" Wm E 614C, 980F
" Wm F 1117C
" Wm H 1162C
" Wm L 1097I
" Wm L Supplemen
" Wm M 936B, 1348C
" Wm S 421C
" Willis W 859C
" W A 2125C
" W C 636A, 1950C
" W M 1983C
" W Silas 1222C
Barnesby P Norman 1456C
Barnet Albert D 1194C
" A M 1168E
" Henry 1310I
Barnett Aaron B 2130C
" Allen A 626C
" Arthur M 859C
" Benjamin M 826A
" Byrd B 1949C
" B J 1166C
" Charles E 697C
" Clifford N T 2150
" Constantine C 2125C
" C A 1530A
" C N T 2191
" Daniel E 1231A, 1102C
" D C 719I
" Edward L 1456C
" E W 1168I
" Flora I 1281A
" Frank R 1967C
" George C 818I
" George G 1098A
" G W 2027I
" Henry C 2014F
" Jackson H 1920.
" Jacob 892C
" James P 1947A
" James R 2164C
" James R jr 2160C
" James S 1709B
" James Z 887C
" John 636C
" John F 430B
" John R 639C
" John T 703A
" Jonathan P 2014A
" J M 257A, 2128I
" Mattylee C 271I
" Miles E 2166A
" Nestor 818C
" Otho 730C
" Robert T 1779I
Barnett Solomon 1456C
" Solon S 2007A
" Stephen T 474.
" S L 1138C
" T L 2012A
" Wade H 1926.
" Wm C 1969A
" Wm H 1963A
" Wm J 1653I
" Wm R 490A
" W Wynn 697C
Barnette John A 1554I
" W H 2019C
Barney Benj A 1442C
" Chas Norton 2190C
" Charles S 1449A
" Delbert 1861I
" Elfred R 1859C
" Elmer J 1307I
" Elviras J 2042I
" Fred M 1434I
" George D 1395C Supplemen
" Hawley N 317E
" Herbert C 1391I
" John M 371I
" Joseph N 2072A
" J Dellinger Supplemen
" J Sarah 1309I
" Lee M 694A
" Lem S 1102I
" Louie Frank 816A
" Lucius M 371I
" Hall Lucy R 1022C
" Milton E 1876A
" Mortimer D 1711I
Barnd Franklin P 1722E
Barndollar Wm P 1748A
Barnfield John H 719C
Barnhardt Charles H 1578C
" Harry A 1833C
" Don A 1196C
" E H 831.
" Grant S 442I
" Henry B 1781C
" Isaiah C 1395C
" Thomas C 768C
Barnhill A G 2034I
" Edwin N 1794C
" Jacob W 1673A
" James U 1643C
" John F 704C
" J Ephraim 853A
" J W 872I
" Pleas D 1970B
" Tobias G 1657A
" Wm D 733B
Barnhizer Jay G 619C
Barnhouse E L G 1197A
Barnicoat Lucy 980I
Barninger Charles E 1104A
Barnitz Harry D 2020A
Barns Frank M 1288A
" I F 1161C
Barnsback Jacob L 541A
" R S 617A
Barndale John 2173A
Barnsdall J Walter 421C
Barnsdell J Thornton 1421I
Barnstein John E 2156A
Barnum Arthur T 1687I
" Elbert E 1145.
" Emerson 720C
" Eugene E 1438I
" Francis M 210C
" Frederic L 1395C
" Harold L 1257A
" H Weston 1530I
" M Wright 1527A
" O Shepard 301A
" R E Lee 497C
" Sidney J 214I
" Walter M 419.
" Wm A 413C
" Wm E 720C
" Wm H 1091A
Barnwell Edwd H 1883I
" H A 2014C
" John F 2006A
" John Thomas 664C
" W R 496C
Baron Adolph 1456C
" Frederick S 1701A
" Henry S 784E
" Jules 1231C
" Wm 1231C
Barothy Arpad M 541A
Barr Albert D 241A
" Archie C 1217A
" A D 255C
" A Martin 1833C
" A Mylin 1833C
" Bernice B 1189I
" Clarence Melvin 530A
" Cyrus H 615I
" David D 1660A
" Darwin D 652C
" D Miller 1795A
" Edward 875C
" E E 1282C
" Frank H 1630I
" George L 875C
" George W 1856C
" G Walter 772C
" Henry A 1968A
" Herbert E 1788A
" Jacob C 630A
" Jas Supplemen
" James H 311I
" James P 1421I
" John A 619C, 1781C
" John C 1780I
" John H 1714I
" John W 1786A
" Joseph 857I
" Lewis 812A
" Martin W 1765I
" Richard A 1941C
" Robert W 809C
" Thomas 401C
" Ulysses S 1102B
" Walter 1780B
" Warren T 298A
" Wm H 753B, 775A, 1157A
" W Allen 541A
" W A 401C
Barr W E 1666B
" W H 859C
Barraclough Alfred W 1198C
Barrall Alfred 1749C
Barronco Joseph 936B
Barre Joseph A 1016B
Barrell Chas C 2001B
" Charles S 980B
" Clarence B 2042B
" Daniel A 908B
" Mary E 1047A
Barrentine E T 1893C
Barrett Albert M 1020B
" Alfred E 1709B
" Andrew L 1456C
" Arthur G 936B
" Channing W 541B
" Charles C 643B
" Charles J 1843B
" Commodore P 726B
" Darius N 1920A
" Edward W 1029A
" Elmer E 1132C
" Felix 919A
" Frederick 1131B
" Frederick J 1421C
" F Elizabeth 1099C
" George D 1432A
" Gilbert M 322C
" G L 2024C
" Henry L 1864A
" Howard Ensley 2013B
" James H 870C
" James M 1527C
" James W 782C
" John E 1283B
" John S 231A
" Joseph A 760B
" J G 1568C
" Leland 1336A
" L C 1997B
" Morris 2072C
" M Frank 1010B
" Nathaniel A 211B
" Omar H 717A
" Ralph R 1668B
" Richard F 980B
" Robert L 2075A
" Sam S 1673B
" Thomas 1857B
" Van F 1663C
" Walter K 435B
" Walter M 318B
" Wesley J 1329A
" Wiley C 878A
" Wm C 1795A
" Wm J 421C
" Wm M 1044B
" Wm T 877B
" Wm W 1579B
" W H 1195B
" W Lee 846A
" W L 1923B
Barrette J H 1590C
Barricelli Giovanni A 1630B
" Louis Emanuel 1232A
Barrick Calvin W 1421C
" W H 240B
Barrie George 443B
Barrier A K 1167B
" Charles W 1976C
" Fredk P 1075B

POMEROY COMPANY,
17 UNION SQUARE, NEW YORK CITY.

THE "MASTER"
Surgical Elastic Stockings.
(See adv in classified Supporting Belts.)

The National Medical University.

The following advantageous features distinguish this Institution from all others:

1 **Day and Evening Classes.**

2 In Session the **entire** year. Four quarters: beginning with January, April, July and October.

3 The work of each quarter **is completed by a final Examination.**

4 All lectures **repeated** every quarter or every second quarter, so that one does not have to wait **a year** before a given subject is taught again.

5 Students may therefore enter at the beginning of **any quarter**, or may attend one quarter, drop out the next and re-enter the third without disadvantages.

6 For the same reason Students may **change** at the beginning of any quarter from attendance during the Evening to attendance during the Day, or vice versa.

7 **A Systematized** Medical Curriculum, so that every subject in medicine must be covered before graduation is possible.

8 Attendance upon twelve (12) quarters during the day, or fifteen (15) quarters during the evening, extending over a period of four years required. Fifth year hospital work conditional.

9 Students at graduation are **prepared** to **pass** any State Board Examination.

10 This **University** embraces a School of **Medicine**, a School of **Dentistry**, a School of **Pharmacy**, a School of **Midwifery**, a School of **Mechanical Therapeutics and Optics**; also **Nurse College.**

A diploma is given for each to those complying with **all the** requirements.

11 **All recognized** Schools or Systems of Practice are taught without prejudice or partiality by able representatives of each, thus giving the most liberal and practical medical education possible.

12 About seventy-five Professors and Instructors, many of whom have **no superiors** and few equals.

13 An emergency, a general and a lying-in **Hospital** adjoining and in immediate connection, giving the Student an opportunity to attend emergency cases, to receive bedside instruction, to attend labor cases and to assist at operations.

14 Each Student is given the **opportunity** and required to attend **twelve cases of Obstetrics** before graduation.

15 Located in the best **clinical** field in Chicago.

16 Students of **both** sexes admitted.

17 **Fees Reasonable.** Half rate to Degree Students.

18 **Self-supporting** Students' **Employment** Association.

19 **A free** Preparatory Course.

20 **Natural Quiz System** enabling Student to do double work.

Send for 170 page illustrated catalogue.

Address all correspondence to the Dean,

L. D. ROGERS, A. M., M. D., LL. D.

Telephone North 169 441 Dearborn Ave., CHICAGO, ILL.

HON. WILLIS GEO. EMERSON, LL. D., President Board of Directors.

CUTTER'S ANTITOXIN. The "trust-busting" California serum that broke the ranks of the combine, is **still the lowest-priced and most convenient to use of any.** (See page 261.)

Barrier John H 219A
" John M 888C
" Paul A 1578C
Barrigan Miguel 1970C
Barringer B M 630A
" Emily Dunning 1456C
" David 1680C
" Hiram R 1450A
" Joseph C 783A
" Paul B 2067C
" Theo B jr 1456C
Barrington Richard C 1337C
" Richard L 1232A
Barris Willis L 1795A
Barritt W Marion 1283C
Barron Annie E 541B
" Charles A 1862C
" Charles H 1573A
" Clement L 2129A
" C W 1892A
" Edmond D 1165A
" H S 1165A
" John 936B, 961C
" John M F 493A
" J H 902A
" Robert B 493C
" T Edwin 1286C
" Wm E 1383B
" Wm I 1932C
" Wm J 1156C
" Wm M 1531C, 1755A
" Wm P 2019C
" Wm R 220C
Barrow B 2066A
" Charles O 1675F
" Craig A B 498C
" C S 902C
" David 857C
" George S 821E
" Jacob D 254A
" Jennie E 295F
" R Burton 1863C
" V E 2198A
Barrows Albert A 1871A
" Arthur A 1332E
" Arthur M 1349B
" A Feltus 900B
" Benjamin S 415B
" Charles Clifford 1456C
" Elmer E 2053A
" Franklin W 1421C
" Frederick E 1432A
" George A 2099C
" Harry W 2056A
" J E 2128F
" R M 541B
Barrus Clara 1443C
Barry Albert F A 1871A
" Chester L 1790A
" Daniel E 1456C
" Edgar S 889C
" Edmund 1421D
" Edward L 626C
" Emmett W 1046A
" Ernest 322C
" F W 625I
" Geo A 697C, 1683C
" George F 618C
" Howard J 2172C
" James H 980I
" Jesse R 1187C
Barry John A 980B, 1096A
" John B 442E
" John H 1447A
" John W 1683C
" John W jr 1683C
" Nicholas J 462E
" Pat L 246C, Supplement
" Patrick J 750F
" P C 624A
" Ray K 1434C
" Robert O 1951C
" Russell T 541E
" Shirley D V 2040C
" Thomas 1163C
" Thomas J jr 1456C
" Thomas L 1556C
" T T 1947A
" Wm C 1016E
" W F 1539B, 1876E
" Wm H 246C
" Wm R 660C
" Wm T 342C
" —— 2170F
Barryte Eyan L 541E
Bars George 1928A
Barsamian Armenac H 1456C
Barsden H 2126C
Barshell Samuel 1456C
Barshinger Martin L 1864A
Barsky Joseph 1456C
Barsness Nellie N 1146C
Barson John W 1221C
Barsotti Camilio 322C
Barstow ClarkM 1612E
" Donald McL 1456C
" Edwd C 442E
" F O 2099C
" Henry T 980F
" James M 759A
" Josiah W 1456C
" Kate D 442E
" Le Roy 643C
" Rhoda Pike 541E
" Wm E 1114E
Barta Richd V 371E
Bartee Luke H 466C
Bartel Arthur W 1650C
" Luke H 496E
Bartels Chas 1456C
" C H F Otto 2190C, 2193A
Bartelt Elmer E 388C
Bartens Henry F 1232A
Barth Geo E 1232A
" George P 2157C
" James B 1758F
" Louis 1092A
" P H 1190F
Barthel Oscar H 784C
Barthell John F 1907I
Barthmaier John M 1795A
Bartho Benj F 1785I
Bartholf J H 1529A
Bartholomew Alfred C 719C
" Carl A 1103C
" Charles 1526A
" Cornelius 1749C
" George F 1278A
" Haywood B 371I
" Henry S 1456C
Bartholomew James K 541C
" James M 653C
" James N 541C
" Lorenzo S 1531A
" Newton B 727C
" Philip H 1902C, 1904C
" R W 811A
" T C 1104B
Bartilson Benj M 1754C
Bartine Chas O W 1795A
" W W 785B
Bartle Harvey 1785A
" Henry 936B
" Henry J 1795A
" Ira B 1720C
" Philip J 1720C
Bartleson Harry C 1778A
Bartlett Albert L 465A
" A L 1296A
" Chas J 421C
" Chas W 465A, 1028C
" Clara K 1324A
" Clarence 541C
" Clarence M 1795E
" Clarence S 1018C
" Claude G 719F
" Clayton E 2098A
" Cornelius H 1526A
" Cyrus K 1136A
" C J 246C
" C W 2049B
" Daniel C 541C
" De Lancey F 1437A
" Edward P 650F
" Edwin J 1309C
" Edwin W 2157C
" Ezekiel M 1189A
" Ezra A 1384A
" E H 963C
" Frank H 1456C, 1526A
" Fred A 528C
" Fred O 918F
" Frederic R 1042A
" Frederick L 528C
" Glenn 2025A
" G Hunter 1421C
" G Waldron 1395C
" Henry L 541C
" Herman L 914I
" Howard G 1536C
" H Frances 1795F
" H G 1114A
" H H 301A
" James R 1258C
" Jeremiah C 611I
" John 541C
" John N 1189A
" John W 1456C
" Joseph W 1926C
" J R 1924I
" Lewis L 794I
" Lorenzo D 772C
" Louis B 1072I
" Mary E 2144F
" Meigs J 2119A
" Oliver L 1024C
" Percy A 1309C
" Philip C 1047A
Bartlett Saml D 1024B
" Sidney R 367B
" Solon 1024C
" Thomas W 787A
" Thornbury 2126C
" T P 312C
" Walter E 805A, 857A
" Walter R 425A, 1441A
" Walter O 980B
" Willard 1232A
" Wm A 1456C
" W C 1274B
" W Kay 1136A
Bartley Charles 541C
" C P 828A
" Elias H 1395C
" Frank 1287B
" Jas H 1871A, 2107C
" James P 661C
" John A 1456C
" John J 1023A
" Karl N 720C
" Luke E 1871A
" Michael A 1643C
" Renwick W 720C
" W M 1592B
Bartlinbg Henry E 1232A
Bartmer Adolph H 1232A
Barto Frank C 623B
" J Harry 1232A
Bartol Edwin F W 1030A
" John W 980B
Bartols Lillie A Aberle 980B, 1022C
Barton Abram M 1772C
" Albert H 662B, 1355B
" Arthur L 301A
" Augustus W 2015A
" A Arthur 1844A
" Blaine B 936B
" Charles E 1456C
" Charles H 1039C
" Clarence 1720A
" Clarence E 541C
" Claude 1772C
" Clayton C 1605A
" Clyde E 1795B
" Edgar R 1132B
" Edith 1850A
" Edward W 1605B
" Ernest O 1723A
" E G 783C
" Francis W 611C
" George A 1605A
" George C 1136A
" Harry E 1090B
" Harry R 1232A
" Herbert P 301A
" H G 1605B
" H M 1888A
" Ira 1592B
" Jacob B 652B
" Jas Lundie 1933C
" James M 1324A
" James P 2013B
" John 1617A
" John A 1018A
" John H 1583B

ELECTRICITY IS LIFE. "Electricity Scientifically administered is the best Tonic of all."—Dr. Thos E. Eldridge. To learn how it is scientifically applied. See p. 1675.

Address all communications to
DR. THOS. E. ELDRIDGE,
1639 North Broad Street, PHILADELPHIA.
PHONE POPLAR 6617 A.

Practice Limited to the Treatment of CHRONIC MALIGNANT and NERVOUS DISEASES by Electric Currents, Radium, X Ray, Ultra Violet-Ray, Light, Heat, Ozone and Mechanical Vibration. (See page 1707.)

Kansas City

Hahnemann Medical College

OF THE

KANSAS CITY UNIVERSITY

FOUR YEARS GRADED COURSE FOR MEN AND WOMEN

UNEXCELLED CLINICAL FACILITIES

1020 East Tenth St. **KANSAS CITY, MO.**

FACULTY

CHARLES E. ALLEN, M. D., 1103 Main Street, Professor of Physiological Materia Medica.

J. L. ALEXANDER, M. D., 1021 Grand Avenue, Professor of Obstetrics.

J. T. BOLAND, M. D., 1103 Main Street, Professor of Clinical Medicine.

LAWRENCE BLOESSER, M. D., cor. 8th Street and Grand Avenue, Professor of Anatomy.

CLAY E. COBURN, B. S., M. D., Portsmouth Building, Kansas City, Kan., Professor of Anatomy and Physical Diagnosis.

WM. E. CRAMER, M. D., 1103 Main Street, Professor of Gynecology.

CHARLES SINCLAIR ELLIOTT, M. D., 1103 Main Street, Professor of Mental and Nervous Diseases and Electro-Therapeutics.

FRANK ELLIOTT, M. D., 1021 Grand Avenue, Professor of Gynecology.

JNO. J. EDIC, A. M., M. D., Leavenworth, Kan., Professor of the Principles and Practice of Medicine.

ELIZABETH E. ENZ, M. D., 219½ East 14th Street, Professor of Materia Medica.

WM. A. FORSTER, M. D., 329 Rialto Building, Professor of Surgery and Surgical Anatomy.

W. J. GATES, M. D., Portsmouth Building, Kansas City, Kan., Professor of Obstetrics.

H. P. GILSTRAP, M. D., 1103 Main Street, Professor of Surgery.

T. H. HUDSON, M. D., 1103 Main Street, Professor of Materia Medica.

C. E. KINLEY, M. D., 528 Minnesota Avenue, Kansas City, Kansas, Professor of Pædiatrics.

J. H. KOOGLER, Ph. B., M. D., cor. of 21st and Vine Streets, Professor of Medical Jurisprudence.

B. W. LINDBERG, Ph. G., M. D., 315 New Ridge Building, Professor of Chemistry and Toxicology.

JOSEPH LUFF, M. D., Independence, Mo., Professor of Materia Medica.

MACLAY LYON, M. D., 1103 Main Street, Professor of Diseases of the Stomach and Intestines.

E. H. MERWIN, M. D., 420 Hall Building, Professor of Surgery.

ERNEST P. MILLS, M. D., Olathe, Kan., Professor of Physical Diagnosis.

J. F. MITCHELL, M. D., 13th Street and "L" Road, Kansas City, Kan., Professor of Anatomy.

JENNETTE ORSBORN, M. D., Wilmer Building, Kansas City., Kan., Professor of Physiology.

CHARLES OTT, A. M., M. D., 644 Minnesota Avenue, Kansas City., Kan., Professor of Dermatology and Clinical Medicine at City Hospital.

JOSEPH M. PATTERSON, M. D., O. et A. Chir., Commerce Building, Professor of Ophthalmology, Otology and Laryngology.

P. F. PEET, M. D., New Ridge Building, Professor of Venereal Diseases.

E. M. PERDUE, A. M., M. D., 837-8 New York Life Building, Professor of Bacteriology and Pathology.

CAROLYN E. PUTNAM, M. D., 525 East 10th Street, Professor of Materia Medica.

LUELLA Z. RUMMEL, Ph. B., M. D., 1103 Main street, Professor of Materia Medica.

ISAAC C. SOULE, M. D., 1103 Main Street, Professor of Ophthalmology, Otology and Laryngology.

G. W. SMITH B. S., M. D., 1103 Main Street. Clinical Professor of Pædiatrics.

ANDREW H. STARCKE, M. D., 1021 Grand Avenue, Professor of Materia Medica.

E. K. THOMPSON, M. D., Commerce Building, Professor of the Principles and Practice of Medicine.

LLOYD G. VAN SCOYOC, M. D., 1103 Main Street. Professor of Orificial Surgery.

LUTHER W. WELSH, A. M., M. D., 1103 Main Street, Professor of Mental and Nervous Diseases and Electro-Therapeutics.

J. C. WISE, M. D., 14 West Twelfth Street, Professor of Pharmacy.

H. E. YOUNG, M. D., 1103 Main Street, Professor of Anatomy.

H. S. MINER, M. D., Falls City, Neb., Lecturer on Materia Medica.

W. H. JENNEY, M. D., Emeritus Professor of Mental and Nervous Diseases.

H. A. BARBER, M. D., Emeritus Professor of Obstetrics.

FOR ANNOUNCEMENT ADDRESS

FRANK ELLIOTT, M. D., Dean, **G. W. SMITH, M. D., Registrar,**
1021 Grand Ave. **KANSAS CITY, MO.** **1103 Main St.**

ALETRIS CORDIALRIO
UTERINE TONIC.

Barton John J 489A
" John S 611B
" Joshua L 1457A
" J Lloyd 1859C
" J Marcus 1047A
" J R 490A
" Louis E 631C
" Lyman G 1556C
" M A 1844A
" O L 300B
" Pauline H 1630B
" Percival 1133C
" Philip H 611C
" Robert S 1674C
" Robert W 1933C, 2028C
" Rufus F 1388A
" R T 504C
" S Taylor 1444A
" Theo W 1859C
" Thomas H 1686C
" Walter E 1034B
" Wilfred M 442P
" Wm B 496A
" Wm H 2065A
" Wm P 1916P
" Wm R 1118C
" W A 1968C
" W P 1162B
" — 625P
Supplement
Bartoo Albon E 1274C
Bartow Bernard 1421C
" George W 1349A
" Joseph G 1118F
" Winfield L 1395C
Bartram Wm J 2122A
Bartsch Anna 442P
" Paul 442P
Bartscher Hugo W 1232A
Bartram Adna D 1748A
" George R 2141F
" John B 845P
" Robert T 749A
" Wm H 2150F
" Wm H jr 2150F
Bartruff Geo L 1395C
Bartz L E 390C
" Nicholas B 371B, 528C
Baruch Emanuel M 1457A
" Jacob B 1075P
" Simon S C 1457A
" Solomon 1457A
Barwick G Irvin 969C
" G M 493A
" John B 484C
" Samuel O 694A
Barwis Elmer 1349P
Bary Elias 2115C
" Vera 1795F
Basch I A 252P
" Seymour 1457A
" S H 1531P
" Wm 1314C
" W A 1307P
Bascom Francis S 2042F
" Frank T 1531C
" Henry M 639A
Bascome R H 541C
Basemore Geo W 850A
Bash John M 738C
Basham David Walker 832P
" John P 2601
" J W 1161C
Bashford Alonzo T 1698A
Bashom Oliver 251P
Bashore Danl W 1860C
" Harvey B 1860C
Bashore Jacob I 1650C
" Simeon D 1790A
Basinger John H 1708A
Basinger John L 1947C
" Thomas W 727B
Baskervill Geo 1170C
Baskerville Chas M 1106B
" F H 1764C
" John B 2071P
" Robert J 1075P
" T Hardy 1833C
" Wm F 240P
Baskett Geo W 2031C
" John N 1195A
" Nathl M 1714A
" Thomas J 1219A
" Wm H 1941C
Baskin Alcimus H 474A
" A C 1883A
" Charles L 502C
" Herschel V 210F
" James G 459A
" James L 1163A
" Robert H 485C
Basnight Thos G 1582A
Basquin Fred S 1661F
Bass Annie 318A
" Archibald C 487A
" Charles C 892C
" Clarence R 1355F
" Cora M 892C
" Edward A 2164A
" Ed Y 667A
" Elizabeth 892C
" Elmo P 2012P
" Frank E 702P
" Frederick E 322C
" G Willis 1136F
" H H 1575C
" John B 206A
" John S 815A
" Julia H 1965A
" J L 1890C
" Luther G 541C
" Robert E 2082C
" R A 1890C
" Samuel R 848C
" Seluy A 832P
" Thomas B 1963A
" V M 1970P
" Wm 1024C
" W J 873A
Bassenger Francis 1649F
Bassett Alice H 980C
" Charles F 541C
" Chas Taylor 1233A
" Clarence W 426F
" Elton J 1042F
" Frederick 1537C
" Foster W 301A
" George C 1075F
" George M 654A
" Howard W 2082C
" John A 875A
" John N 1430F
" John S 1457A
" Lemuel A 751F
" Louis M 2000A
" Lyman A 1686F
" Merritt G 1092A
" M Imogene 1432C
" Noah 1194F
" Sheldon J 649A
" Susan A 540C
" T R 1999C
" W C 763A
Bassford Saml J 915A
Bassin John N 1467A
Bassinger J H 1715F
Bassler Anthony 1457A
Bassler B G 770A
" Sanford 627A
Bassow Geo J 978C
Bast Lee 1220B
Bastar W Clay 1070A
Bastedo Walter A 1457A
Basten C Vandyck 1283A
" George 1445B
Bastendorff Wm F 1075B
Bastian George L Supplement
" Jos W 435C
" Walter C 636A
" George L 1024C
Bastiller y Lapiderio Narciso 2189C
Bastin Joel V 701C
Bastis Charles B 1862C
Batchelder Edwin J 1144A
" Franklin P 757C
" Frederick P 980C
" S J 820C
" Wm B 980C
Batcheller Jas M 1723A
" Oliver T 1128A
Batchelor Emma J 1617A
" James M 892C
" T Victor 1169F
" Wm A 2157C
Batdorf Franklin P 1192F
" Jacob C 1092A
Batdorff Milton M 1753C
Bate R Alex 859C
" Humphrey H 1919F
" Humphrey H jr 1919F
Bateman Chas H 847C
" Frank Elliot 1037F
" Frank M 1330C
" James M H 960C
" Samuel N 371F
" Sydney E 1795F
" Wilbert C 1701A
Bates Aaron J 717A
" Aida S 980C
" Amos D 533C
" Calvin 1682F
" Castello 1117C
" Charles A 1039F
" Charles H 2053F
" Charles L 2117C
" Charles W 2053A
" Conway 1189A
" C 1673F
" C L 2122A
" C S 2125A
" Edward 1279F
" Elmore M 1965A
" Erskine S 1443C, 1457A
" Eugene A 2053A
" Everett A 1039C
" Frank 661C
" Frank L 2961
" Fred L 1664C
" Frederick H 618A
" Frederic W, 661B 1976C, Supplement
" George 1100C
" Geo F 919C, 1501A
" George L 2054F
" George W 1539F
" Henry Y 1276C
" Herbert 1795F
" Homer O 300A
Bates Jack M 485A
" James 1075B, 1630C
" James A 1072A
" James O 1106B, Supplement
" James M 919C
" John B 1297A
" John F 1540C
" John H 1309A
" John P 1948A
" John W P 936B
" Joseph W 689A
" J Anson 936B
" J E 1932A
" J Harvey 541C
" J K 2007B, 2017B
" J M 257A
" J S 1902B
" J Whitney 320C
" J W 1432C
" Laura Cowgill 541C
" Lenore 779C
" Lucius B 1893B
" Marshall P 488C, 1164A
" Mary E 371B, 1011B
" Mary H Barker 371B
" Milford L 1430A
" Morley Da Costa 541C
" M C 878A
" M L 1617A
" Noah 1090B
" Olin R 1073B
" Roxie E 297A
" Samuel A 1222B
" Samuel R 664A
" Samuel W 876C
" Sherman W 1396A
" Smith L 1183A
" S C 255C
" Thomas G 1964B
" T B 1893B
" Uri C 2099C
" Walter E 297A
" Walter S 979A
" Willard A 918A
" Wm H 1166B, 1396A
" Wm Lincoln 1871A
" Wm R 766C
" W A 2018A
" W H 1590B
" W Leonard 787A
Bateson John C 1850A
Bath Thos W 531B
Bathrick B 1287B
Bathhurst Edwin W 297B
" Wm R 2553
Batista Pedro 2020A
Batkins Linwood D 2082C
Batman Fred H 687B
" Wm F 717B
Batroff Warren C 1795B
Batson James R 872A
" John D 663C
" John R 965A
" J L 213C
" Melbourne L 1163C
" Wm V 663C
Batte John E 2001A
" L Tom 1968C
" Wm H 1934A
Battelle Ernst L 322C
Battels Mary M 1608C
Batten F A 1630A
" John M 1762B

DETROIT HOMEOPATHIC COLLEGE

Corner Lafayette Boulevard and Third Street
DETROIT, MICHIGAN

A FOUR-YEARS' GRADED COURSE.
THOROUGHLY EQUIPPED MODERN HOSPITAL.
LARGE CLINICS IN EVERY DEPARTMENT.
COMPLETE LABORATORIES WITH EXPERT INSTRUCTORS.

Eight Months' Course Beginning the Third Week of September.
Men and Women Admitted on Equal Terms.

FEES

Matriculation (payable but once)	**$ 5.00**
Annual Lecture Ticket	**60.00**
Perpetual Lecture Ticket (in advance)	**200.00**
Graduation	**25.00**
Hospital Fee	**5.00**

For Laboratory Fees see Annual Announcement.

FACULTY

D. A. MAC LACHLAN, M.D., Dean, Professor of Ophthalmology, Otology and Laryngology.
S. H. KNIGHT, M. D., Vice-Dean, Professor of Principles and Practice of Surgery and Clinical Surgery.
ALFRED GRAHAM, A.M., M.D., LL.D., Professor of Mental and Nervous Diseases.
J. M. GRIFFIN, M.D., Registrar, Professor of Dermatology.
C. C. MILLER, M.D., Professor of Obstetrics.
JOHN VAN HEE, M.D., Professor of Obstetrics and Anatomy.
A. E. GUE, M.D., Professor of Principles and Practice of Surgery and Clinical Surgery.
H. L. OBETZ, M.D., Professor of Operative and Clinical Surgery.
R. C. OLIN, M.D., Professor of Theory and Practice.
G. G. CARON, M.D., Professor of Theory and Practice and Pedology.
FRED E. THOMPSON, M.D., Professor of Theory and Practice (Diseases of the Chest).
E. J. KENDALL, M.D., Professor of Materia Medica.
WM. M. BAILEY, M.D., Professor of Gynecology.
C. G. CRUMRINE, M.D., Professor of Gynecology.
JAMES I. MURRAY, M.D., Professor of Anatomy.
G. P. MYERS, M.D., Professor of Chemistry.
H. G. BEVINGTON, M.D., Professor of Physiology.
G. R. CRUICKSHANK, M.D., Professor of Bacteriology.
BRUCE ANDERSON, M.D., Professor on Pathology.
JONATHAN PALMER, JR., LL.B., Professor of Medical Jurisprudence.

LECTURERS AND INSTRUCTORS.

G. W. AUGUSTIN, M.D., Lecturer on Materia Medica.
JAMES C. MARTIN, M.D., Instructor in Materia Medica.
JOHN J. MITCHELL, Pharmacist, Lecturer on Pharmacology.
H. O. McMAHON, M.D., Lecturer on Hygiene and Sanitary Science.
H. A. CURRIE, DD. S., Lecturer on Dental Surgery.
FRED. E. THOMPSON, M.D., Lecturer on Histology.
W. A. PRICE, M.D., Lecturer on Anatomy.
E. C. HOFF, M. D., Instructor in Anatomy.
C. C. WRIGHT, M.D., Lecturer on Physiology.
F. A. KELLY, M.D., Demonstrator of Anatomy.

WRITE FOR CATALOGUE.

D. A. MacLACHLAN, M. D., Dean,
1301 Majestic Building, DETROIT, MICH.

J. M. GRIFFIN, M. D., Registrar,
The Lenox, DETROIT, MICH.

The Physician makes HEALTH to order for the Human Race

The National Fur & Tanning Co.

makes WARMTH to order for the Physician.

See Page 4 For Catalogue write The National Fur & Tanning Co. Three Rivers, Mich.

Battershall Jos W 978C
" Mary H 978C
Batterson Wm T 1683C
Batterton John L 1861B
Battey Francis H 794A
" Galen S 812A
" Henricus H 498A
" Henry F 365A
" Sarah A French 1457A
" Sumpter B 1457A
" Wm W 482C
Battin Harry E 1433A
" James F 782B
" Wm H 230B
Battiste S I I 859C
Battle George W 486B
" H E 205B
" Ivan P 1580C
" James P 1578C
" Junius K 212A
" J T J 1574C
" Kemp P jr 1579C
" Lewis J 442B
" Robert I 490C
" Samuel West ray 1566A
" Sheldon W 317A
" Thomas J 1457A
" Wm B 1926B
Battles Charlet E 1630C
" Clarence P 246C
" Melvin L 1767C
Batton James A 1922C
" John A 1857C
Batts Edward L 2019C
Bauch F A 1752B
" G Franklin 1101A
Baucom John E 877B
" W H 892A
Bauder Clara S 542A
" George W 1770B
Baudry George 804A
Bauduy Jerome K 1232A, Supplement
" Keating 1232A, Supplement
Bauer Arthur C 1617A
" Augustus F 542A
" Charles 1795B
" Charles E 1232A
" Eugene E 1527C
" Frederick E 1457A
" Frederick J 1671C
" Frederick M 1457A
" Herman 1539B
" H Louis 1164B
" John 1617A, 2158A
" John A 622C, 1643C
" John Geo 615A
" John N 1749C
" Louis G 1795B
" L Demme 1795B
" Marie L 1795B
" Milton M 1663C
" Peter F 1620C
" Rudolph F 1795B
" Theodore V 1442C
" Wm H 828B
" Wm J 322C
Bauerberg Paul J 1557A
Baugh A Wayne 1759A, 1790A
" Craig J 610B
" Herbert L 1925C
" John E 1925A
" John H 1710C
" R B 1166C
" S L 731B
" U G 255B
" Wm F 240B
Baugh Wm H 512A
" Wm L 256B, 1971A
Baughman George W 1663B
" Greer 2082C
" G L 397B
" I J 1697A
" John A 225C, 636B
" John N 694C
Baughness Hardy 1279C
Bauguss Thomas L 1934A
Baulden John 2122A
Baulding B H 1999B
Baum Charles 1795B
" Charles J 1069C
" Edward 1929C
" E W 229A
" Frank J 665B
" Harry 1198C
" Henry Clay 1542C
" Joseph 1457A
" Rudolph W 322C
" Simon H 1857C
" Soma 1345A
" Wm L 542A
" Zachary T 639C
Bauman George I 1630C
" Jesse E 1856B
" J Warren 1778A
" John W jr 1941C
" Louis 1457A
" Louis C 1225A
Baumann Fredk 542A
" John J 1333C
" Louis 1333C
" Nicholas C 701C
Baumeister Bern hardt T 322C
" Charles F 784B
Baumer Catherine 1232A
Baumgardner Clif ford H 1682B
Baumgart Frederic A 611C
Baumgaertner Otto C Supplement
Baumgarten Gus tav 1232A
" Walter 1232A
" Wm 322C
Baumgarth Herman R 542A
Baumgartner Albert J 694A
" Conrad 1232A
" Moses Milton 626A
" Otto 730A
" Wm J 1795B
Baumhardt Adam J 1666C, 1681C
Baumrucker Otto 542A
Baur Emil F 542A
" E Frederic 2158A
Baurichter Charles H 1332A
" Fred B 1617A
Baurkett A J 892A
Bausman Albert J 1678C
Bausman Charles Wm 1611C
" Samuel N 1679A
Baute Joseph A 877A
Bauth C Otto 542A
Bautzen Olaf 1590B
Bavlera Jose 2196B
Bawden Frank C 578B
" Henry L 761A
Bawen —— 1589B
Baxley Claude 2076A
" G V 491B
" Haughton A 936B
" Henry M 936B
" W H jr 495C
Baxter Albert C 1540C
" Alfred J 528B
" Andrew C 1888C
" A A 854C
" Colvin S 1786A
" Edna 1720A
" Edward A 252B
" Edward H 1022C
" Enoch W 2078B
" George A 1920A
" George Edwin 542A
" George E 625C
" George I 1924C
" G S 240A
" Harris H 1630C
" Hart B 1795B
" Holly M 851C
" James N 1916C
" James W 718C
" John C 686B
" John E 1575C
" John J 1876B
" Joseph H 808A
" Mark W 1295A
" Millard F 1257A
" Portus 1266A
" Robert G 1919A
" Robert J 1649C
" Stephen H 1136B
" Thomas L 1609A
" Wm E 853B, 980C
" Wm H 245A, 1554A
" W L 1266B
Bay Edgar L 764C
" G S 1610A
" Harry 1193A
" Hiram H 637B
" Robert F 936C
" Wm F 1643C
Bayard A Herbert 1433A
" Clayton H 914C
Bayer A W 2143C
" Elizabeth D 2142A
" Emil W 1617A
" Hermann 1073C
" Joseph 322C
Bayes F M 873C
Bayham A J 1656B
Bayhan G D 1675C
" F A 1612B
Bayle L 702B
Bayles Howard A 1529C
" J R 2107A
Bayless Benjamin W 845A
" H Gordon 301A
Bayley Charles W 341A
" Edmund B 1151B
" Emery H 1133C
" Guy C 1530B
" Harens B 1396A
" Norman B 1441B
" Robert 1795B
" Robert A Supplement
" T Arthur 1126C, 1151B
" Wesley G 1072A
" Weston D 1795B
" W 301A
Baylies Andrew 1047A
" Bradford L B 1396A
" Fredk W 2050A
Bayliff John E 1694A
Baylis Eugene A 900B
" John N 320A
" Wm F 1160B
Bayliss Alfred W 1421C
" Edward B 1650C
" Frank P 1556B
" W M 1189C
Baylor George W 722B
" John G 2064B
" Wm C 348C
" Wm E 2067C
Bayly Robert C 612C
" Russell 1457A
Bayne Eugene D C 1630C
" Frank C 936C
" J Breckinridge 442B
" L W 1162A
Baynes Joseph E 1548C
" Ralph S 1574C
" W H 1926B
Baynham C W 244A
Baynum Mary H 911C
Bayon Henry 892C
Bays Alfred H 1161B
Baysinger Millard W 623A
" Stuart L 1224B
Baza Pantaleon 2189A
Bazan John J 1225A
" Joseph T 1194A
Baze Perry A 2011A
" Robert J 2011B
Bazell Roscoe G 1690C
Bazemore George M 1922B
" W Jerome 497C
Bazet Louis 322C
Bazin Edmund A Supplement
Beach Abijah I 2099C
" Ambrose 1433B
" A E 753B
" Bennett S 1457A
" Carroll C 415B
" Channing E 1421C
" Charles C 415B
" Charles E C 690B
" Charles L 415B
" Charles T 415C
" Edward C 420B
" Edward M 1351B
" Edward W 1795B
" Eliza J 315C
" Eugene 1440A
" Ferdinand 1457A
" George B 1850A
" George H 301A
" George L 542A
" George W 1389A
" George Wm 1391C
" Henry H A 980C
" Isaac A 1433A
" James D 1785A
" Judson 1436C
" Lena A 756C
" Leonard E 936C
" Mark 807C
" Melville A 789A
" Oliver J 412C
" Platt E 1682B
" Sylvester J 1044A
" S C 1286B
" Warren B 807C
" Wm A 1135A
" Wm H 1430C
" Wm M 1833C, 2103C
Beacham Woodward D 1160C
Beacher George 242A

THE BENNETT COLLEGE

OF

ECLECTIC MEDICINE AND SURGERY

Corner of Ada and Fulton Streets

CHICAGO

Co-Educational—Clinical Advantages Unsurpassed.

FACULTY

HENRY K. WHITFORD, M. D., Emeritus Professor of Principles and Practice of Medicine.

ANSON L. CLARK, A. M., M. D., Dean Emeritus Professor of Obstetrics.

AMZI W. STRONG, LL. B., Emeritus Professor of Medical Jurisprudence.

EDWARD J. FARNUM, M. D., President, Professor of the Practice of Surgery.

NATHANIEL A. GRAVES, M. D., Secretary, Professor of the Principles and Practice of Medicine.

EDGAR M. READING, A. M., M. D., Professor of the Diseases of the Chest.

FINLEY ELLINGWOOD, M. D., Professor of Materia Medica and Therapeutics.

SAMUEL FALLOWS, A. M., D. D., LL. D., Professor of Mental Physiology.

RALPH H. WHEELER, M. D., Professor of Clinical Diagnosis.

JOHN C. DELPRAT, M. D., Professor of the Principles of Surgery and Clinical Surgery.

EDWARD G. TROWBRIDGE, M. D., Professor of Diseases of Eye, Ear, Nose and Throat.

HENRY E. WHITFORD, M. D., Professor of Genito-Urinary Diseases.

WILLIAM J. POLLOCK, M. D., Professor of Obstetrics.

JAMES A. JENNINGS, M. D., Professor of Diseases of Children.

ERIC A. DAVIDSEN, A. B., M. D., Professor of Medicine.

A. C. KUBICEK, M. D., Professor of Surgical Anatomy and Adjunct Professor of Surgery.

W. D. ZOUTHOUT, Ph. D., Professor of Physiology.

HERBERT CHAS. PHILLIPS, M. D., Professor Orthopœdic Surgery.

FRANCIS E. THORNTON, M. D., Professor of Medicine.

JOHN A. CRAVER, D. D. S., Professor of Dental Surgery.

G. ROY RINGO, M. D., Professor of Anatomy.

CLAUDE R. G. FORRESTER, M. D., Professor of Osteology.

HUGO WIGHTMAN, Ph. G., M. D., Professor of Histology and Pathology.

RUDOLPH MEYER, M. D., Professor of Chemistry.

ARTHUR E. GAMMAGE, LL. B., Professor Forensic Medicine.

AARON C. KOETHE, M. D., Associate Professor Diseases of Children.

GEO. W. BILLIG, M. D., Associate Professor of Gynæcology.

HUGO BETZ, M. D., Professor of Dermatology.

CHAS. H. BUSHNELL, M. D., Professor of Medical Gynæcology.

J. A. McDONNELL, M. D., Professor of Diseases of Kidney.

M. C. KORB, M. D., Professor of Minor Surgery and Bandaging.

JOHN E. WAGGONER, M. D., Professor of Toxicology.

JOHN AXELSON, M. D., Professor of Materia Medica.

CHARLES J. O'CONNOR, LL. B., Professor Medical Jurisprudence.

E. T. SANDERSON, M. D., Instructor in Anatomy.

D. A. STEVENS, M. D., Professor Electro-Therapeutics.

E. J. MURFITT, M. D., Assistant in Anatomy.

G. J. JACOBS, Ph. C. M. D., Instructor in Toxicology.

W. N. KEY, Ph. G., Instructor in Pharmacy.

For information address

N. A. GRAVES, M. D., Sec.,

412 Fulton St., Chicago, Ill.

POLK'S NATIONAL DIRECTORIES.
We can furnish lists of any trade not included in the above.
Medical, Dental, Lumber, Real Estate, Financial, Flour Mill, Grain, Bakers, Iron and Steel, Coal and Coke, Tobacco and Cigar.
R. L. POLK & CO., Publishers, DETROIT, MICH.

Beachler George F 1136B
Beachley Nathaniel J 1283C
Beacom Albert A 1776A, 1782A
" D F 531A
" Robert J 1396A
Beadie W D 1153A
Beadle Helen A 1114B
" M B 1927B
" W C 812A
Beadles Charles H 638B
" Eugene St Clair 1169C
" Frank H 2082C
Beadnell Geo D 2200B
Beaghler Leslie E 1671A
Beagle —— 1706C
" J S 1146A
Beahan Albert L 1430A
Beakes R O 1394A
Beakley George W 2010A
" Jonathan D 2007C
" Napoleon B 243P
" S S 2025A
Beal Albert R 634A
" Albert M 633C
" A J 1972B
" B Clyde 807C
" B C 820C
" Edward L 1223C
" Frederick E 1457A
" George H 1089C
" Herman A 1022C
" Howard W 1047A
" Lemuel 1111C
" Samuel A 1783P
Beale Alma E 1539P
" A J 851A
" Benjamin F 1780C
" Bertram A 1762P
" George F 1756C
" John T 1260C
" Landon A 1232A
" Robert S 442P
" Samuel M jr 1869B
" W W 964B
" Charles M
Beall Adam J 2024C
" Benj M 442B
" Charles G 1711P 442B, 690B
" C E 2139C
" Edith V 526B
" Edward 191C
" Edward F 2024C
" Elias James 1990C
" Homer E 1187B
" H C 369C
" Ira W 963A
" James F 1577B
" John A 1075B
" John T 1650A
" Julius E 1163A
" J R 484C
" J W 1217C
" Kate Walker 1232A
" Khlober H 1990P
" Leon F 1903B
" Mary E 1233B
" Richard H 1217C
" Sylvester W 1642C
" Thomas E 1643C
" Walter C 705A
" Wm H 485B
" Wm P 1557C
Bealor John W 1852C
Beals Arthur L 1010B
Beals Clarence 1537C
" Francis M 632C
" Fred C 1537C
" Guy C 790C
" Herbert 1421C
" Lynn S 1421C
" Morrell B 1457A
" W Guy 1355C
Bealsley Crawford D 1396A
Beam Alex H 1661C
" Hugh A Supplement
" J Lee 1571C
" Ulysses S G 1665A
" Watson W 785C
" Wm O 634A
Beaman Allen Hoyt 1557A
" Carroll J 1630C
" Charles P 1443C
" Charles W 1643C, 1650C
" M T 809A
Beamensderfer John S 1782A
Beamer T M 1682C
" W J 630A
Bean Albert M 690A
" Alonzo J 848A
" Benjamin F 2007A
" Bennett E 872A
" Chas Edwd 1146C
" Charles E 301A
" Charles P 980C
" D L 1158C
" Elisha M 1679A
" Elizabeth P 1219C
" Francis 619B
" Fred W 1868A
" George W 816A
" Harvey F 1785B
" Henry F 845C
" Howard H 1655C
" H C 914B
" Jacob W 1029A
" James A 1445C
" James H 511C
" James M 209B
" Jesse S 872A
" John H 2053A
" John L 241A
" John V 765C
" John W 258B, 2105C
" J N 398B
" Lewis C 1659A
" Oliver W 1853A
" O W 1728A
" O G 1592A, 1592C
" G H 1526A
" Whitfield B 250cA
" Wm H 421C
" Wright B 427A
" W L 205C
Beane Albert A 794B
" Benj F 1656B
" B F 1674C
" Chas E H 914A
" George 1681A
" G Walter 1781C
" Newell W 979A
" Wm A 1655C
Beann J P 663C
Bear Alexander 1287B
" A W 1485A
" Hiram C 1146B
" Howery H 737B
" Wilson G 2164A
" W S 763B
Beard Chas H 542A
" Clyde Y 2120C, 2130A
Beard C G 651C
" Cornelius 1011B
" D A 667C
" Edwin A 1296A
" Eugene Ferris 857C
" Everett Riley 719B
" Frank M 876B
" Franklin P 1432A
" George M 1449A
" George R 892C
" Harold J 858C
" Harry L 2124C
" Hezekiah K 1986B
" Isaac J 623A
" James H 244C
" James M G 387A
" John J 1440A
" Joseph C 892C
" Josephus S 222A
" J C 847C
" J H 1941A
" J M 251C
" Leroy 876P
" Leslie A Supplement
" Lorin A 1678B
" Michael J 1667C
" Richard O 1136B
" Schuyler C 737P
" Theo E jr 421C
" Thomas E 1721P
" Walter C 2115P
" Wilbur A 724C
" Wm F 876P
Bearden Fred 254A
" Henry H 1920A
" H K 1948C
" John M 256C
" Joseph B 489C
" J M 489C
Beardslee Fred N 1310C
Beardsley Benj F 415C
" Charles E 1677A
" Corydon O 1677A
" David E 1748A
" Edmond J 693A
" Edward J 1324A
" George L 414A
" Harvey F 1390C
" Herbert V 1657A
" Jennie A 542B
" Lemuel J 427C
" Nathan E 1434B
" Ray R 1391C
" Wm E 1396A
Beardwood Matthew 1795B
Bearer Albert J 1787B
Beary Eli S 1795C
" Mahlon H 1749C
Beasley Albert 664A
" Austin D 1643C
" Charles W 821A
" Clinton 664A, 822A
" Elias M 1923C
" George F 717B
" H S 254B
" Isham 1927C
" James W 210C
" John N 896B
" John S 1919B
" Joshua 259A
" J J 1917A
" J S 1923B
" Shadworth O 322C
" Stephen T 1975C
" Willie J 1891A
" W H 2025A
Beasly Mary E 322C
Beason P O 1950C
" Wm A 206A
Beates Henry jr 1795C
Beatie Wm R 1224B
Beatle Chas A 760B, 2181A
Beaton Alex A 1309B
" Archibald E 980C
" Lindsay A 542B
Beattie Andw B 528B
" David A 345A
" David W 1287B
" Franklin T 1541A
" Henry O 1833C
" Hugh 297B
" James G 643B
" Jeremiah 2042B
" John 1778C
" John I 345A
" Joseph H 1434A
" J 1297B
" Matthew 1457A
" Robert 1075B
" R Fowler 1012A
" Thomas J 1195B, 1198C
" Thomas R 1199A
" Wm G 312B
" Wm Henry 1551A
" Wm J 1310C
Beatty Alexander 759A
" Allen E 849B
" Byron W 1643C
" B W 1683C
" Edmund D 776A
" Eleanor 639C
" Elizabeth 542B
" Enos E B 1342C
" Franklin T 980C
" George M 1759A
" George W 1396A
" Hamilton K 1748A, 1833C
" Henry B 1681C
" Henry M 1349B
" Isaac L 619B
" James D 1260B
" James L 692A
" John H 1668A
" John R 1278A
" John T 371B
" Joseph E 936C
" Joseph G 1196C
" Louis K 442B
" Robert C 1833C
" S G 1779A
" Thomas J 1795C
" Wilbur M 442B
" Wm 764B
" Wm H 740B, 1795C
Beaty George S 2010A
" G S 701A
" Henry M 2017B
" James H 1446B
" James J 461C
" J W 2017A
" Marshall 1617A
" S S 243B
" Theodore B 2042B
" Thomas M 1166A
" W S 259A
Beauchamp A T B 1969B
" Edith A 1660B
" E D 751B
" Finis D 255C, 1710B
" F E 1728A
" Harry H 300B
" Henry 2168A
" Herbert K 716C
" Jethro M 255C
" John C 504B
" Joseph W 751A

INCORPORATED 1898

Eclectic Medical University

OF KANSAS CITY, MO.

Location, 1400 Grand Avenue

Includes Colleges of Medicine, Pharmacy, Dentistry, Preparation and Post-Graduate.

CONFORMS TO ALL THE REQUIREMENTS OF THE NATIONAL ASSOCIATION OF COLLEGES.

FACULTY

THEO. DOYLE, Ph. G., M. D., Professor of Specific Medication.

C. PALMER, M. D., Professor of Obstetrics.

JOHN F. DUVALL, M. D., Professor of Chronic Diseases.

S. C. DELAP, M. D., Professor of Diseases of Eye, Ear, Nose and Throat.

W. A. BONNIWELL, M. D., D. D. S., Professor of Dentistry and Demonstrator of Anatomy.

EDWIN A. MENDELL, M. D., Professor of Diseases of Children.

JOHN WHERRELL, M. D., Professor of Nervous Diseases and Applied Anatomy.

W. W. MARTIN, M. D., Professor of Physical Diagnosis.

E. R. HEATH, M. A., M. D., F. R. G. S., Professor of Pharmacy.

J. A. McLANE, Professor of Medical Jurisprudence.

W. J. JAMES, Professor of Principles and Practice of Medicine.

N. J. CARRIKER, M. D., Hall Bldg., Kansas City, Mo., Professor of Electro-Therapeutics.

B. B. GILLETT, M. D., Professor of Chemistry, Toxicology and Urinalysis.

T. L. NOBLIT, A. M., M. D., Professor of General Anatomy and Instructor in Latin.

B. E. DAWSON, M. D., Professor of Principles and Practice of Surgery and Emergency Surgery.

F. J. LONGFIELD, M. D., Professor of Practice of Medicine.

MAY WELLS, M. D., Professor of Materia Medica.

THEO. GRIFFIN, M. D., Professor of Venereal and Skin Diseases.

GEO. J. CONLEY, M. D., Professor of Visceral and Surgical Anatomy.

WM. KARBACH, M. D., Professor of Pathology and Histology.

E. E. EDMONDSON, A. M., M. D., Professor of Osteopathy.

D. T. POLK, Lecturer on Oral Surgery and Practical Dentistry.

G. M. JAQUISS, M. D., Professor of Physiology.

Students of Both Sexes Admitted

A graded course of study extending through four years of seven months each.

For further information, address

W. A. BONNIWELL, Sec'y.

Scott's Emulsion Is more food than medicine. Its greatest good is accomplished through nourishment.

Beauchamp J O 1014A
" Paul 872A
" Richard N 877C
" Wesley W 1673B
" Xenophile 1018A
Beauclerk Wm P 1308A
Beaudet Louis P 1312C
" Napoleon 1016B
Beaudoux Henry A 1589C
Beaudry John S 542B
" Louis H 1870B
Beaumont Eckhart 2020A
" Edgar C 1974A
" F Preston 2126C
" Gabriel B 1974A
" Godfrey 1976C
" John 625A
" John F 542B
" Wm B 1860B
Beaupre J O H 1447C
Beaver Charles 1102C
" Charles V 750A
" Daniel B D 1845B
" David R 1760B
" Henry M 823B
" James M 1934A
" Matilda 1795C
" Wm N 808A
Beavers Charles E 529C
" George H 1969A
" John L 1170A
" Seth D 693B
" Virgil 814A
" Wilson F 210C
" W L 2018A
Beavis James W 542B
Beazley Hugh C 847A
" J S 502B
" Robert S 2088C
" Wyatt S 2093A
Beazly Arthur G 488A
Bebb Rose A 2106C
Bebee Berthold P 1232B
" Edwin L 1421C
Bebout Anna 1232B
" Sarah J 1676A
" Stephen R 783A
" Theodore W 1349A
" Wm R 2130C
" Wm S 2130C
" W I 1761C
" W R 1668C
Beccari Gaetano 1457A
Beeclaere Jos V 1675B
Bechdoldt Geo F 1199A
Becher Max A 2189C
" Webster A 1676A
1676A
"Wm H 1676A
Bechet Paul E 802C, Supplement
Bechmann Charles R 2153B
Bechtal E C 1998B
Bechtel D K 1776C
" Joseph Y 1849C
" Joshua R 819A
" Paulina 542B
Bechtler F 1223B
Bechtol Chas O 2164C
" Edward C 1976C
" Emery A 1695B, 1671C
" E Calvin 1672A, 1118A
" Nancy M 2154C
Bechtold Auguste F 636C
" Herman T 638B
Bechtold Louis J 530B
" Wm G 532C
Beck Alexander W 1457A
" Bodog F 1457A
" Carl 542B, 1457A
" Charles E 1844B
" Colon 1643A
" C Anthony 435C
" Edward 1527C
" Edward C 1232B
" Edwin G H 1531C
" Edwin L 257C
" Emil G 542B
" Eric Carl 1457B
" Flavius J 703B
" Frank P 637C
" Frank W 1858B
" Frederick G 421C
" Frederick Oswald 534C
" Frederick L 1294P
" Hans M 2150B
" Harvey G 936C
" Henry B 859C
" Henry M 822C
" Herbert 1457B
" Herma A 705A, 719A
" Horace P 1869C
" Hugo C 1075B
" James F 1136B
" James N 1167B
" James W 762a-A
" John A 320A
" John C 542B
" John F 474A
" John S 1650C
" John W 1790B
" Joseph 296B, 1656B
" Joseph C 542B
" J Charles 936C
" J E 1782B
" J Howard 1795C
" J M 1747B
" Levi H 390B
" Lewis K 542B
" Louis H 1296B
" Oliver M 1657B
" Peter S 510B
" Richard H 1772P
" Sigmund 1396A
" Stanley M 1651A
" Theodore 1656C
" Tilden J 1617A
" T A 2035C
" T J 1611B
" Viola B 637C
" Walter M 1133A
" Wm F 1421C, 1750B
" Wm G 542B
" Wm H 312C, 703P
" Wm R 704B
" Wm S 705A
Becker Alfred J 1758A
" Allen B 1542A
" Ambrose W 1457B
" Anna 542B
" Arthur E 2006C
" Bernard A 2172A
" Bernhd F C 1687C
" Charles jr 1795C
" Charles P 1396A
" Charles W 628B
" C Adelbert 1457B
" Damas B 1467P
" Edward F 1970B
" Edward W 1548C
" Edwin I 1796C
" Emil C 542B
" Frank A 1457B
" Frank C 642B
" Frederick 757C
Becker Fredk J 771A
" Fredk W 1338A
" George A 1421C
" George W 1232B
" Gustav A 1337C
" Harvey M 1855C
" Henry A 1630C
" Henry C 1467B
" Henry F 611C
" Henry M 2001B
" Hiram 1541B
" H A 512A
" Isaac S 1388A
" James P 1396A
" John 528C, 2158A
" John H 1457B
" John I 1529A
" John J 1531A
" John N 1845B
" Julius A 1457B
" Laurich Franz B Y 1457B
" Le Roy 1432A
" Louis 629A
" Mary S 1232B
" Phares N 1782C
" Philip G 1457B
" Theo 435C, 1795C
" Wilhelm 2158A
" Willard D 1531C
" Wm 936C
" Wm jr 936C
" Wm Francis 2158A
" Wm F 542B
" Wm H 1232B
" Wm L 763A
Beckers Henrik 2158A
" Wm 1396A
Beckerstaff J H 463B
Beckert John H 1232B
Beckes Norman E 737B
Becket Alfred D 1666A
" George C 1343A
Beckett Albert T 1348B
" Clinton G 686B, 733C
" C T 737A
" Ernest E 2099C
" Frank H 1016B
" Henry C 2088A
" James B 848A
" J B 661C
" J L 1894A
" Thomas T 222A
" Wesley Wilbur 301A
" Wm F 223B
Beckford Henry S 1307B
Beckham Beverly M 876B
" Genevieve S 1339P
" Greene M 1715B
" H F 1714B
" James J 1232B
" Simon 1890A
" W J 1931C, 1946B
Beckingsdale Daniel L 322C
Beckler Chas M 1617A
" Warren B 908B
Beckley Chester C 1033A
" Edgar R 442B
" Edwin L 963B
" Frederick L 1446C
" George H 1314A
" G Herbert 963B
" Joseph R 1778C
Beckman Albert 2014C
" C 1968A
Beckman E H 1136B
" Henry F 705A
" H D 1889A
" Oswald H Supplement
" Peter W 1968B
Beckmeyer John F 2001A
Beckner Clara L 827B, 1029B
" Ernest J 827B
Becknell Irvin J 701C
Beckstead M 1446B
Beckwith Anson S 1666B
" Bertram H 1073B
" David H 1630C
" Edmund 317A
" Edwin F 1097B
" Edwin G 1658B
" Frank E 421C
" Frederick J 424B
" Henry M 627A
" Henry W 421C
" Horace G 1548B
" John T 1324A
" Julian R 2081B
" Josiah G 419A
" J Fabius 1844A
" R B 1577C
" Seth W 1687C
" Sidney A 1557A
" Summers F 2118A
" T H 719B
" Ward M 312C
Becnel Marie O 899C
Becton Edwin P 1998C
" Joseph D 1998C
Bedal Adelheid C 1232B
Bedard Joseph 1091B
" Joseph A 1026B
" Joseph E 1106B
" Ulric A 542B
Beddall Albert Richard 980C
Beddoe Albert F 1976C
" Benjamin G 1850A
Bedell Arthur J 1384A
" Charles E 1457B
" Edward J 1540C
" Israel 1286C
" Leila G 542B
" Robert B 219A
" Warren A 1449C
" William J 1457B
Bedford Alletta L 1332C
" Collins T 705A
" Edwin R 1396A
" Franklin 692A
" George W 2015C
" J R 654B
" Lyman 542B
" Richard J 611C
" Stephen D 1197A
" Thomas D 1199A
" T H 870A
" T W 849B
" W A 1904A
Bedient Jasper 1133C
" Seba S 1446C
Bedinbaugh John P 1891C
Bedingfield E M 241B
" W E 437C
Bedinger D W 1610A
Bedortha Hattie 301B
Bedsole James 210C
Bedwell Theophilus S 693C

The Hering Medical College and Hospital

Corner of Wood and York Streets, Chicago.

THE COLLEGE THAT TEACHES PURE HOMŒOPATHY.

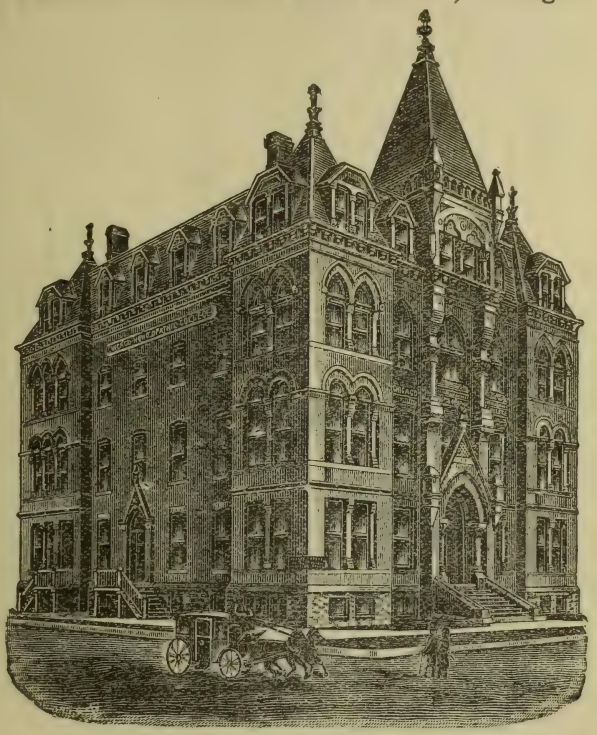

In the Heart of the Great Medical Center of Chicago.
Unexcelled Medical Facilities.

Directly opposite Cook County Hospital. The only Homœopathic College in Chicago within five miles of that great institution.

Don't study medicine unless you study Homœopathy. Don't study Homœopathy in a College where pure Homœopathy is not taught.

Hering Medical College teaches pure Homœopathy and its graduates always find profitable fields in which to practice their profession. Why? Because the people desire honest Homœopathic prescribing.

As good an education in all of the departments as is offered in any institution and in addition the best Homœopathic teaching obtainable. A commodious college building. A large and enthusiastic Faculty. Abundant Surgical, Gynecological and Medical clinics. For information address

J. R. Boynton, M. D., President, 72 Madison St.
H. C. Allen, M. D., Dean, 72 Madison St.
L. A. L. Day, M. D., Treasurer, 55 State St.
Robert N. Morris, M. D., Registrar, 72 Madison St.

KRETOL
Disinfectant
For cleaning water pipes, sinks, drains, cuspidores sick rooms, bedding, and rendering sanitary the condition of the household. Dilute with water, and scrub the floors and walls, or spray the sick room by means of a common sprayer, diluting the KRETOL from 1 to 16 to 1 to 200. All Druggists, or The "Kretol" Co. WASHINGTON, D.C.

Bee Archie 2117B
" Charles H 1698B
" I Estey 2116C
Beebe Addison J 795C
" Arthur H 542B, 625B
" Berthold B 1232B
" Brooks F 1617A
" Carl M 2172A
" Charles A 2148C
" Chas E 323C, 348C
" Charles H 1795C
" Claude S 2158A
" Curtis M 301B
" Dewitt C 2172A
" Eugene W 2158A
" Frances Peele 1396A
" Frank 1444C
" Fred A 1760C
" George 1034C
" George H 415A
" Gertrude E 1421C
" Henry E 1683A
" H F 655C
" H H 2156C
" John B 1019B
" John C 1531C, 2001F
" Justus 1118B
" J L 290B
" Leslie W 637C
" Linn C 1441B
" Loran W 2173A
" Orville E 2097C
" P A 2150A
" Ralph P 1099C
" R H 246B
" Spencer D 2172A
" Theo C jr 980C
" Warren L 1146B
" Wm B 301B, 427A
" Wm S 1445C
" W S 614C, 1432C
Beebee Harriette S 1136B
Beeble Emma L 1232B
Belknapp G 257B
Beebout J W 1655B
Beeby Robert J supplement
Beech Calbert H 1708C
" Geo D 1072B, 2144A
" J W H 1608B
Beecher Charles E 622C
" Clarence H 2050A
" John A 1010B
" Wm Lyman 542C
" James 346C
Beede Joshua W 908B
" M Josephine 980C
" Simon C 1279B
"W M S 346C
Beedle Gordon A 1199A
Beedy Lora L 542C
Beeghly George W 1651A
Beehler Louis L 542C
Beek J Alonzo 1332B
" Richard 1591B
Beekett James B 845C
Beekley Clarence J 1617B
Beekman Jesse H 1348B
" John R 1347C
" John C 1457B
" John J 1443C
" John N 1457B
" Philip 1165C
Beeler Benjamin Rush 2012B
" C A 660C
Beeler Geo F 849B
" Jerome S 694C
" John M 849B
" Samuel L 1660B
Beem Edward D 1281C
Beeman Corda E 1090A
" George W 1116B
" Sherman 1188C
" T J 1557A
Beemer Louis T 617A
Beenblossom Zeno E 1711B
Beer Edwin 1457B
" James D 1698A
" Oscar B 2117B
" Simon B 619B
" Wm F 2042B
Beere-Kidd Rose 371B
Beering Frederick W jr 980C, 1022C
Beerman Wilfred F 322C
Beers Adam M 1674B
" Eldridge G 1311C
" Frank 1756B
" George H 1548B
" Harland E 1728C
" Henry S 1457B
" Ira Valeria 371B
" John S 1074B
" Lila E 452C
" L A 769A
" Matilda M 1114A
" Merritt I 1448C
" Nathan T 1396A
" Olive K 1728C
Beery Charles C 542C
" Edwin M 1396A
" George O 1664A
" George W 1694A
" Joseph E 1643C
Beesley Eleanor E 1328A
" W W 661A
Beeson Charles F 1356B
" Edward B 1927B
" Hannibal A 1664C
" Henry O 1221B
" John P 1221B
" J B 1268C
" J M 466A
" Strother J 541C
Beetem Charles H 963P
" Alfred C 1610A
Beeton E P 2027C
Beets R H 1185B
Beffel John M 2158A
Begen James B 1547P
Begg Colin L 1457P
" Wm H 1619B
Beggarly Carroll M 2082C
Beggess John W 223C
Beggs David B 1852P
" George W 787A
" R P 1685B
" Wm F 1338A
" Wm N 871B
Beghtal James V 1282A
Begle Howell L 1071C
Begler L 1659P
Begley Baxter W 716A
Behan Richard J 1833C
Behane Jeremiah 1754P
Behle Augustus C 2042P
Behler Jacob H 1786B
Behm Charles W 542C
Behrend Adajah 442B
" Edwin B 442B
" Moses 1795C
Behrend Olaf 2168B
" Sidney 442B
Behrendt Alexander 542C
" Arthur J 542C
Behrens Bernt M 1136B
" Louis H 1232B
" Theodore J supplement
Behrman Isador P 1457B
" Michael 850A
" Morris 1457B
Behrns Charles L 1972C
Behymer Carroll 1617B
" Eben H 1673A
" Edgar T 1617B
" Edwin 1617B
" Harry W 1673A
" Homer C 1608A
Beier Anton D 2151B
Beight Coyt H 1678B
Beigle Nellie 322C
Beihl Jefferson P 1844A
Beil August 1905B
" Charles L 1457B
" Fred W 1852C
" J Wallace 1199A
Beilby George E 1334B Supplement
" George E 1532A
Beikstein Frederick W 542C
Bein Alfred 542C
Being Herbert F 1682B
Beir Ily R 1532A
Bierne Charles P 1295B
Beirne Henry P 643C
Beisbarth Albert 1232B
Beise Charles J 1135A
" R A 1128A
Beisman Joseph 1075B
Beitzel Charles W 821B
Bel George S 892C
Belanger David S 1030C
" Henry 1111B
" Joseph A 1095C
Belau Nettie A 1654A
Belch John A 1543A
Belcher A M 875B
" Cassius E 1786A
" F S 498C
" George O 250B-A
" G W 1223B
" James L 1269C
" Joshua C 1223C
" S F 489C
" Wm N 1396A
" Wm R 210C
Belden Albert M 1033A
" Charles K 1144A
" George 2103C
" George W 421C
" J Webster 893A
" Wm E 1189C
Belding Dexter R 1447C
" G H 2158A
" John Eastman 1029C
" Rufus E 1548C
Belen E F 2017C
Belew Arthur 2071B
" C G 1961C
" John C 2201B
Belfield Wm T 542C
Belfry Oran Merton 1795C
Beling Christopher C 1337B
Belinge F A A 322C
Belisle H S 1033C
Belitz Alfred 2158A
" Wm 2146B
Belknap Edwd B 1557A
" Eugene W 1543A
" Frederick W 542C
" Fred Rice 1070A
" Horace P 727C
" Lewis J 341A
" Milton C 1448B
" Simeon 1107C
" Virgil C 1727C
" Wm H 1095B
Belknapp G 257B
Belkowsky Isidore 1630C
Bell Addison A 495A
" Addison K 495A
" Albert J 1617B
" Albert M 1457B
" Alexander T 936C
" Allister McD 1343B
" Alse W 223C
" Andrew E 1578B
" Arthur C 1976C
" A D 458B
" A R 2173C
" B A 493A
" B B 502C
" Agrippa Nelson 1396A
" Alfred 1396A
" Charles C 764B
" Charles Gideon 1158B, 1168B
" Charles D 1583C
" Charles H 322C
" Charles L 1199A
" Charles T 1457B
" Chas W 259B, 918B
" Christina E 980C
" Clarence L 703B
" Clarence R 653A
" Claude 214B
" Claude C 871C
" Clinton H 1630C
" Conrad 1043B
" C Bailey 1941C
" C L 1658A
" C P 667C
" C T 1160A
" Daniel C 1102C
" Daniel F 1218A
" Darwin E 854B
" David 1589B
" David B 1658B
" David R 300A
" D A 1892C
" D H 1591A
" D M 1856B
" D W 684A
" Edgar S 542C
" Edward H 1795C
" Edward M 1432B, 1946C
" Edward O 1681B, 1607C
" Edward P 784C
" Elliott E 697C
" Ernest Lorne 1312C
" Ernest L 1312A
" Finis E 632C
" Frank M 2098A
" Fred Harrison 653C
" Fred H 824A
" Frederic A 1976C
" F M 1281C
" Gaston G 1579B
" George 542C
" George Huston 1457B

THE

American College of Medicine

AND SURGERY

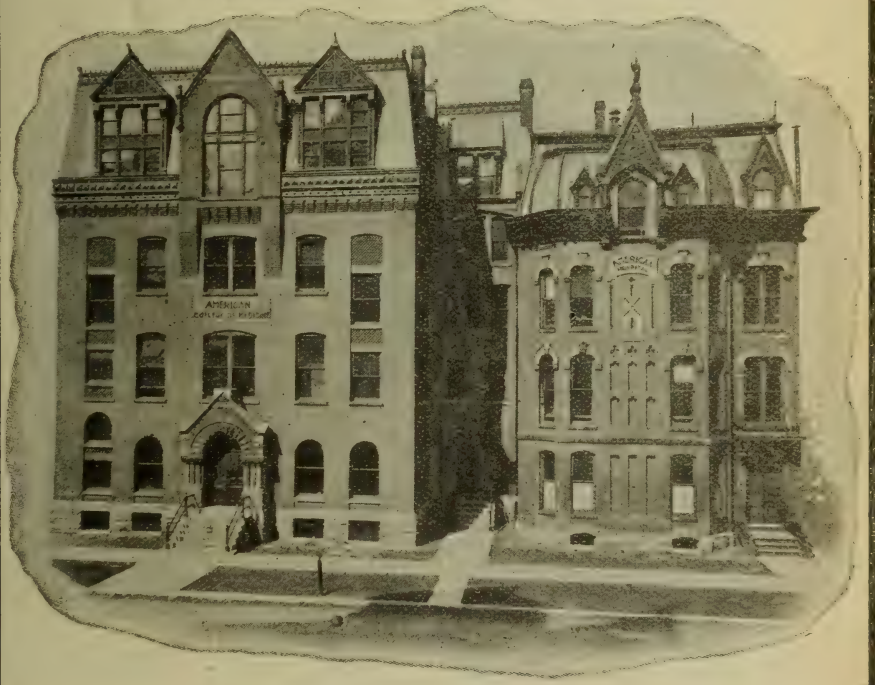

Is the Medical Department of

VALPARAISO UNIVERSITY.

The Faculty is composed of men of recognized ability as Medical Educators.

THE CLINICAL AND HOSPITAL ADVANTAGES ARE UNSURPASSED.

The College has been successful on account of the merit of its work.

There is no better course offered by any College of Medicine.

The Annual Fee is $100.00. The other expenses are correspondingly reasonable.

For Catalogue address

THE AMERICAN COLLEGE OF MEDICINE AND SURGERY,

337 S. Lincoln St. - - - CHICAGO, ILL.

ANTIKAMNIA PREPARATIONS
PLEASE SEE PAGE 3 FOR PARTICULARS

Bell Geo M 1070B, 1853A
" George N 415C
" George W 254C
" Guido 705A
" G 602C
" G Franklin 1862C
" G Gideon 2030C
" G P 822A, 1934A
" G W 664B
" Harold W 1457C
" Harry D 312C
" Harry J 1761C
" Harry K 1457C
" Henry 542C
" Henry B 322C
" Henry Edwin Supplement
" Henry E 1396A
" Henry J 1833C
" Henry G 639C
" Howard 1434A
" James 1932A
" Jas A 636B, 2014A
" Jas B 980C, 2071E
" James F 250C, 251C, 1723A
" James Hall 2020A
" James M 645C
" James R F 1795C
" James S 542C
" Jesse W 1895A
" Jessup D 2020A
" John C 775C, 1934A
" John F 716A
" John H 253C
" John J 1765C
" John M 1225A
" John N 725A, 1075F
" John S 727E
" John W 730C, 1136I
" Jonathan M 2005B
" J A 492C, 493A
" J B 1220A
" J C 2146I
" J Edgar 1946C
" J E 849A
" J Finley 1331C
" J Forrest 617A
" J F 2014C
" J H 1888B
" J P 1891B
" J R 1888E
" J T 1924A
" J W 2008C
" J Walter 2007C
" J Wilson 1097B
" Lachlan J 1104D
" Leonard P 2190C
" Lloyd M 1677C
" L C 1660B
" Mace H 1169B
" Marguerite 1075D
" Michael C 2026B
" Monsell R 2124D
" M 870B
" Mrs Nellie 1280B
" Newton S 431A
" Oliver S 1075C
" Patton 214B
" Philip A 322C
" P E 502C
" P M 1677C
" Reed L 1683C
" Robert 1449D
" Robt B 288B, 876A
" Robert E 1029C
" Robert J 1396A

Bell Robt N 371C
" Robert W jr 1431C
" Robinson 1687C
" Rosalie 1396A
" R B 2019A
" R Mowry 1047A
" Saml 1075C, 2144E
" Samuel A 936C
" Samuel H 390B, 1970C, 2076E
" Samuel T 1065E
" Seaborn B 211C
" S H 2075A
" S M 1854A
" Thaddeus P 442E
" Thos H E 1105A
" Thomas J 2030C
" T C 2036C
" T G 1158E
" Walter H 205A
" Walter S 1072E
" Willard N 1526A
" Wm 1070A, 1421C, 2076C
" Wm A 1037B, 1557A 1989C, 2090A
" Wm D 891A, 1457C
" Wm E 1222A
" W F 899C, 1421C Supplemen
" Wm H 612C, 719C, 1166A 1457C, 1610C, 1617I
" Wm J 1994B, 2078A
" W J 1225A
" Wm K 1710C
" Wm S 442C
" Wm T 322C
" W E 734I
" W H 204C
" W Jay 474A
" W J 240A
" W M 230E
" W R 2176A
" W T 1259C, 1948I
Bellack Bernard F 2146I
Bellamy Archibald W 1582A
" A W 1443I
" Benson C 348A
" Charles H 1687C
" C L 1976C
" John A 1219A
" P F 1946A
" Robert H 1583C
" Russell 1457C
" Wm J H 1583C
" Wm T 643A
" Wm W 980C
Bellehumeur P 1097C
" S David 1024C
Bellemare Joseph M 428C
Bellengen P L 902C
Beller A T 229C
" Oscar B 790C
Bellerose Alherie M 2054C
Belleter Wm J 1187A
Bellin Jos J 2150A
" Julius J 2150C
" P 1338A
Bellinger Amos N 1881C
" Fred P 759A
" F Earl 759A

Bellinger Mell J 759A
" Peter F 385C
" Smith W 759B
" Wm H 640C
Bellis Glenford L 2141C
Bellosa Fredk 421C
Bellows Caleb S 301B
" Charles M 1396A
" George A 1554B
" George E 1199A
" Horace M 1773C
" Howard P 980C Supplement
" Lester W 1554B
" Wm S 655A, 1444A
Bellrose Norman W 386A
Bellwood Harvey H 1274A
Belo Arthur F 212A
Belove Benj 1199A
Belsan Calvert 542C
Belser Martin L 1065C
Belshe George W 1186E
Belsheim A G 1125A
Belshes T M 2035A
Belt Andrew L 768C
" Arthur H 315E
" Charles 1610A
" E Oliver 442I
" Harry D 1663I
" Henry 1457C, 1869C
" H Sinclair 2088I
" James 1708A
" John H 1630C
" Loyd J 495C
" Richard 739E
" Richard C 1671A
" Samuel J 936C
" Wm A 1663I
" W C 1728C
" W E 1130A
Belting Arthur W 1349B, 1785E Supplemen
Beltol y de Rosairo Raphael 2189I
Beltz D E 1779C
" Franklin M 1795C
" Theo H 1864C
Belville Frank 434C
" J Edgar 1795C
Belyea E H 1592C
" John H 1592C
Belyeu Wm S 474C
Benage J L 1196C
Bement Dwight R 779I
Bemis Chas A 1045I
" Chas V 1029A
" David H 1881A
" Edward A 2170I
" James D 1658C
" James N 1861A
" John M 1047I
" Joseph G 542C
" Kiron C 1146C
" Orion I 909I
" O A 1046A
" O D 2053I
" Royal W 1796A
" Wm H A 1167A
Bemisderfer J R 634I
Bemiss Edwd D 1338C

Bemstorf Phillip Supplement
Bemus Morris N 1444A
" Wm M 1444A
Benadom M W 761A
" Wm A 510C
Benage Otto 1186C
Benbow W H 1194A
Benbrook C E 254A
" Jarrett T 2019A
Bence F 1708C
" George W 701C
Bench Edwd M 621A
Bendell Herman 1384B
Bender Austin W jr 1551A
" Fredk P 1072A
" Herman P 1396A
" Hollis W 754A
" H Leach 1457C
" Ida C 1421C
" John 1191A
" Jos Le Van 1528C
" J S 1757C
" Prosper 980C
Bendixon Peter A 542C
Bendl Wm 2158A
Bendure Chas S 805A
Benedict Albert C 1557A
" Alfred C 1457C
" A Judson 1450B
" A L 1421C
" A Newell 1457C, 1557A
" Charles C 778C, 1269C
" Charles S 1457C
" Charles W 1657A
" Chauncey M 2042C
" Celest A 411A
" Erle E 1145B
" Fordyce H 1556B
" Frank A 426B
" Frank L 1313A
" George W 497A
" H 735C
" John L 1707A
" John M 428C
" Samuel C 473A
" Walter G 1444C
Benejan Julian 2195A
Beneke J P 1617B
Benell Charles 693B
Benepe John L 329C
" Louis M 1146C
" Seth M 662C
Benerman Louis C 1796A
Benet Imlay 1457C
Beneventi Vito 542C
Benford George 1532A
Benham Chas E 1222A
" Chas M 1833A
" Chas W 737B
" Edward W 1126A
" Emma L 542C
" Francis R 1543A
" Frank A 694A
" Harvey R 728C
" Henry S 1442B
" J T 1555C
" J W 690C
" Milton C 728C

Oxygen Gas Mnfrs. MURRAY'S OXYGEN CO.
NEW YORK. PHILADELPHIA. BOSTON.
(See Adv. opp. page 1676.)

The Illinois Medical College

SUMMER SCHOOL OF MEDICINE AND PHARMACY.

TWELFTH ANNUAL SESSION SEPTEMBER 4TH, 1905

A Regular Recognized Medical School

Member Association American Medical Colleges. Continuous course throughout the year. The Academic Year is divided into three distinct terms of four months each: examination at close of each term. Attendance upon seven months entitles the student to credit for ONE YEAR. First term begins September 4th, second term January 1st, third term May 1st.

THE DEPARTMENT OF PHARMACY

Regular Graduating School of Pharmacy, two years of six months each. Course continuous. **Summer** term, April to October. **Winter** term, October to April.

TRAINING SCHOOL FOR NURSES

Two years in residence training, under competent faculty, required for graduation.

For information concerning either department, address

HEMAN H BROWN, M. D., President. B. BRINDLEY EADS, M. D., Dean.

W. C. SANFORD, M. D., Secretary.

ADDRESS THE COLLEGE,

180 to 190 Washington Boulevard, - - - CHICAGO.

THE Keeley Cure

2803 LOCUST STREET, ST. LOUIS, MO.
"The Most Successful Treatment" for Liquor Drinking, Morphine and other Narcotic Drug Using, Neurasthenia, Tobacco and Cigarette addictions.
Correspondence and Consultation Confidential.
DR. J. E. BLAINE, PHYSICIAN AND MANAGER.
Home Treatment for Tobacco and Neurasthenia. SEE PAGE 5.

Benhan David M 723B
Beniefel W F 528C
Bening J F 1297B
Benjamin Allen M 739C
" Arthur E 1136B
" Dowling 1329A
" Frank E 1541A
" Frank W 289A
" Grant C 1532A
" John F 913A
" John H 1531C
" Julius 1457C
" Ralph L 648C
" Warren 2042C
" Wm C 1388A
Benker Oscar H Supplement
Benkert Louis C 1643C
Benmosche Moses 2083A
Benn Ferd G 1591B
" Walter J 1068C
Bennefield Jas H 250C-A
Benner Burnham R 1024C
" Charles R 618B
" Charles T 1686C
" Erwin F 1849A
" Henry D 1796A
" Herbert O 1039A
" Proctor E 1686C
" Richard S 1040A
" Stillman M 241A
" Wm H 1686C
" Wm J 1232B, 1907B
" Wm S 1643C
Benners Jas W 859C
Bennett Abijah B 219A
" Adolphus B jr 442C
" Alfred 250C-A
" Albert L 371C
" Alfred T 859C
" Alice 1421C
" Alma S 1257B
" Almon L 812B
" Andrew J 1429C
" Annette 914B
" Arthur 1075C
" Arthur G 1421C
" Ash D 1782A
" A C 1715B
" A M 1569B
" A W 1779B
" Basil T 1950C
" Belton O 1893A
" Benj F 215C, 879A
" Burrell L 256A
" B H 1964B
" Cass A 1697C
" Charles D 1338A
" Charles E 1433A, 1588A, 1695C
" Chas F 791B, 1097B
" Charles H 1389B
" Charles T 1075C
" Clayton P 1394B, 1457C
" Cleaves 632C
" Coleman D 2074B
" C D 2082C
Bennett C Elmer 1786A
" C E 1125A
" C L 1091C
" C O 1185A
" C T 1067C
" Daniel M 1110B
" Dyton 667A
" D C 1892C
" D Gates 325A
" D W 1714B
" Eben H 913C
" Ebenezer O 1075C
" Edwd 1722B, 2020B
" Edward C 1396A
" Edwin G 317A
" Elijah C 1186A
" Ernest L 1391C
" Ernest W 1047B
" Francis G 1759B
" Francis M 1040A
" Francis W 1324A
" Franklin 1396A, 1457C
" Fredk S 980C
" Frederick T 2198B
" Freeman E 917A
" F C 891B
" George D 822C
" George E 1760A
" George T 663B
" George W 1630C
" Gerrit J 762C
" Gilbert P 1257B
" G W 664B
" Hannah C 2164A
" Harrison M 441B, 442C
" Harry F 630C
" Harry M 2180A
" Harry R 411A
" Henry E 721C
" Henry M 1990A
" Henry S 634A
" Herman 1675A
" Herman A 542C
" Homer C 1685A
" Howard M 839A
" Isaac E 643A
" Isaiah 1297B
" Irvine E 1796A
" James 1165A
" James B 936C
" James C 898C 1457C, 1530C, 1557A
" James H 1698C
" James W 1158A
" Judson H 1071A
" John 599C
" John jr 1796A
" John E 1854A
" John F 1075C
" John H 1861A, 1870A
" John K 1332A
" John P 542C
" John W 1236A, 1592A
" John Y 630B
" Jonathan H 697A
" Joseph B 689A
" Joseph E 1118A
" Joseph H 1583A
" Jos Louville 910C
" Joseph L 1283A
" Joseph M 1871A
Bennett J A 963A
" J B 689C, 784C
" J Carroll 1974B
" J C 492A
" J D 458C, 1067C
" J H 498C
" J Steward 859C
" J T 1755C
" J Wyllys 1528B
" J W 1616A
" Lafayette 849A
" Leo E 664A
" Lewis 2144B
" L J 2166A
" Maitland C 442C
" Mark S 1903C
" Mary M 812C
" Mathew L 1555A
" Nathan G 813A
" Oliver J 1748A
" Orie O 2122C
" O E 1129B
" O Prescott 633A
" Peter M 1076A
" Porton R 458C
" Reuben W 2089B
" Richard A jr 2074C, 2089B
" Robert A 1331A
" Robert B 1071B
" Robert S 1199A
" Rorick 1076A
" Ruth P 345A
" R M 822B
" R S 1191A
" Samuel D 1336C
" Samuel H 1104A
" Sirvilla A 914B
" Stephen M 725B
" Telemachus N 689A
" Theophilus W 775A
" Thos J 1965A
" Thos J 1950C
" Thos L 1457C
" Wm 1951C
" Wm A 542C
" Wm C 936C, 2166A
" Wm F 1850A
" Wm H 1018A 1022C, 1324A, 1796A
" Wm M 1889C
" Wm Otho 809C
" Wm R 2036A
" Wm W 442C, 2088A
" Winfield S 1528B
" W H 254B
" W S 859C, 2181B
" —— 869B
Bennette Antoinette M 320A
" E C 2128C
" George R 1309C
Bennie Andrew 803A
" Robert 1111B
" W D 1220B
Benning H 1296B
Benninghoff Geo E 1755A
Bennington A M 721C
Benrion Percival H 1146C
Benno Richd H 542C
Bennum Charles H 961C
Benoit Frank T 1129B
" Marie L 1457C
Benschoof Jacob A 751B, 2103C
Bensel Walter 1457C
Benson Adelbert H 542C
" Albert M 2151A
" Benj R 960A
" Benj G 1232B
" B R 935B
" Casper H 1643C
" Charles B 1693C
" Charles E 936C
" Charles F 474A
" Charles H 1543A
" Charles S 1020B
" C W 892A
" Charles W 936C
" D L 1216C
" Elbert G 442C
" Emanuel O 542C
" E 935B
" Frank C jr 1796A
" Fredk W 542C
" George E 1126B
" George G 1940C
" Gideon H 2169C
" Harry W 768C
" Homer F 914A
" Isaac D 890C
" James C 209B
" James H 1433A
" John 2096C
" John G 631B
" John P 627A
" Joseph R 1845A
" J Edward 960A
" J J 662A, 1319A
" Lester J 543A
" Luren E 1918C
" Marion T 474A
" Newton J 654B
" Norman E 496A
" O N 1918C
" O O 1590B
" Reuel A 1457C
" Russell F jr 1548C
" R A 694A
" R S 488B
" S A 1223B
" Theodore J 1136B
" Thomas C 816A
" Thomas P 960C
" Wm I 816A
" W O 722B
Benthack Peter L 1295A
Benthall D E W 786A
Bentle Perry C 721C
Bentley Benj C 295A, 442C
" Carle E 250C-B, 661A
" Charles
" Chas S 1529A
" David F 1329A
" Dozier T 301B
" Edwin 250C-B
" Fred W 1595B
" Fredk D 2168A
" Fredk J 2099C
" Geo D 1136B
" Henry R 1593B
" Herbert M 828A
" James K 1850A
" Jessie E 1929C

POMEROY COMPANY,
SURGICAL APPLIANCES
17 UNION SQUARE, NEW YORK CITY.

SPECIALTIES: The Pomeroy Frame Truss. The "Master" Elastic Stocking. Supporting Belts "Made to Fit." Celluloid Jackets.

ILLINOIS
TRAINING SCHOOL FOR NURSES

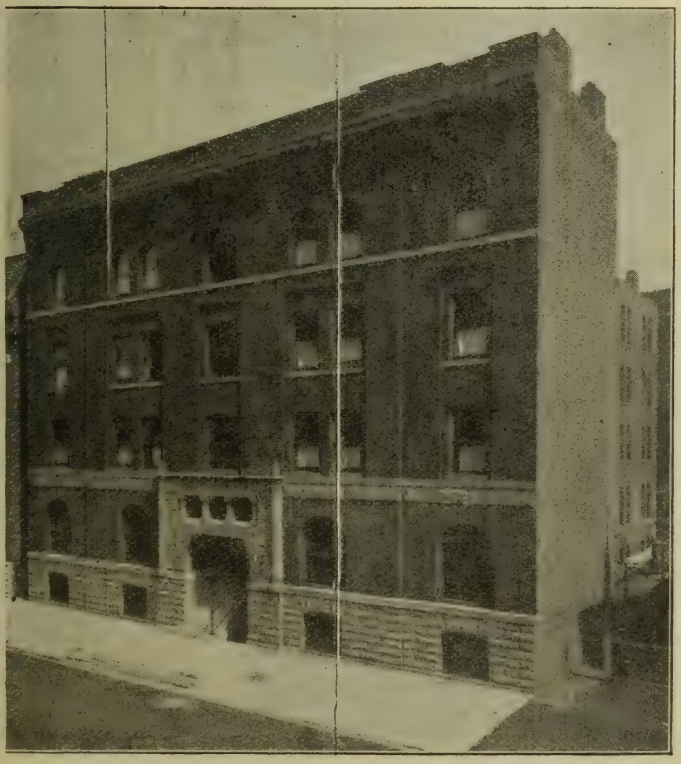

(Founded and Incorporated 1880.)

The Board of Directors offers a three years' course of training to women who desire to enter the profession of nursing. The course of training comprises practical work in the wards, theoretical work in class and lecture rooms, and cooking lessons; being divided into Junior, Middle and Senior years.

The facilities for imparting theoretical and practical training to nurses are thorough and complete in all departments, including instruction by the ablest professors from different medical colleges, and the daily care of over one thousand patients in medical, surgical, obstetrical, gynecological, children's and contagious wards. Applications for admission must be made to the Superintendent,

IDORA ROSE,

304 Honore Street, - - CHICAGO, ILL.

Cutter's Diphtheria Antitoxin Polyvalent Streptocidic Serum. (Anti-Streptococcic) { (See page 261.)

Bentley J A 664C, 666C
" J Irving 1768B
" J M 663B, 869C
" Michael O 1555E
" Ralph L 1283C
" Richard I 2200E
" Robert S 543A
" Roy L 1116A
" Samuel N 1295A
" Wm A 1588A
" Wm B 661A
" Wm H 632A
" Wm R 723A
" Wm S 1903A
" —— 1947E
Benton Alonzo W 1220E
" Ashley M 1573A
" Eugene A 1278F
" Frederick L 1396A
" George R 1573A
" George W 2036A
" Gilbert H 1630C
" G H 1440C
" John R 962C, 965A
" John W 1526A
" Joseph E 1278F
" Julian J 295B
" J M 207A
" J W 1986B
" Percy 848A
" Robert A M 462C
" Rosy L 785C
" Stuart H 1396B
" Thomas E 251C
" Wm E 1661A
Bentz Charles A 1421C
" Geo H 1457C, 1296B
" George K 1457C
" Henry G 1421C
Benway Wm H 1190F
Benz Ferdnand L 936C
" Henry A 656A
Benzinger Jos C 936C
Berard Henry W 543A
Berardinelli Carmine G 1338B
Berauer Jos M 705A
Berberich Herman 1796A
Berch James G 1450B
Bercinsky David 421C
Berdes M J 1720C
Beredsohn Wm A 1396B
Berendsohn Rudolph 1396B, 1457C
Berens Conrad 1796A
" Bernard 1796A
" T Passmore 1458A, 1457C
Beresford Geo B 726C
Berfield Clyde 534C
Berg Adolph 325A
" Albert A 1458A
" Albert P 1796A
" Gustav F 1748A
" Gustave F 1834A
" Gustavus A 1184A
" Henry W 1458A
" Joseph F 1347B
" L M 2020B
" Ole H 543A
" O J 1136B
" Samuel R 1196A
Berg S A 1591C
" Tekla 1026E
Berge F Emil 1092A
" Philip 893A
" Wm H 1752E
Bergener Gustav J 543A
Bergen Elston H 1347C
" Everett D 700E
" Evert J 1350C
" Frank B 1396E
" Lloyd M 625A
Bergengren Chas H 1026E
" Fredk W A 1026F
Berger —— 2120A
Berger Adolphus 630A
" Albert 325A
" Bertha D 937A
" Charles J 1796A
" Clarence A 1687C
" Emma R 2158A
" Frank J 543A
" F C 1650A
" Gustavus F 543A
" Henry C 2158A
" Maurice M 1458A
" Samuel S 1630C
" Tobias 1458A
Bergeron Emma G 1458A
" Eugene D 628F
" F De Borgia 1016B
" Joseph D 1107F
" Joseph Z 543A
" L E 899F
" Pierre 909A
" P Norbert 1796A
" Seraphin E 1016F
" Victor A 543A
Berges Edmond R 325A
Bergeson John 980C
Bergey David H 1796A
Berghaus Alex 1458A
Bergin Joseph V 1345F
" Stephen A 1047F
" S R 1184A
" Thomas J 421C
Bergland John McF 937A
Bergman Alex P 421C
" Nils 543A
" Wm E 371C
Bergmans Jan J 1356F
Bergold Henry J 1396F
Bergolth Christine 543A
Bergoth E 224C
Bergquist Karl E 1129F
Bergstein Henry 1302B
Bergstresser Edwin 1232F
Bergstrom Antonio C 543A
" E Algot 543A
" Nils A 1589A
Bergtold Wm H 371C
Bering Robert Eugene 347F
Berk Adelbert B 1458A
" John K 1767C
Berkeley Benj F 1963C
" Wm N 1458A
Berkenstock Wm F 1796A
Berkey Levi 1764C
" Oswin W 1752B
Berkheimer Geo C 1863C
Berkley Auburt L 1723A
" C H 1963C
" Geo Coulton 2056A
" Henry J 937A
" Wm N 442C
Berkman Julius S 1532A
Berkowitz Bernd B 1396B
Berkshire Park Laurimore 877B
Berle Adolph W 1458A
Berlenbach Philip H 1396F
Berlet James F 1796A
Berliant Julius 543A
Berlin Charles C 1695A
" Cicero 1695A
" Fanny 980C
" Ferdk F R 1458A
" Henry 1920A
" Joseph I 1458A
" Lewis 2078F
" T N 2098A
" Wm C K 371C
Berlinger Robert 1458A
Berlinghof Geo J 1850A
Bermann Isador 442C
Bermingham Edw'd J 1458A
" Francis H 1396E
" Jose M 1458A
Bernard Barnard L 980C
" Charles C 543B
" Emory D 2017C
" Frank F 980C
" Fred R 891A
" John A 1136B
" J N G 918C
" J T 2008B
" Roy 543E
" Wm A 1876C
" Wm P 1869A
Bernardas Hector Emile 893A
Bernardy Henry L 1796A
Bernart Wm F 246C, 543E
Bernauer Emil C 1296F
" Julius V 543B
Bernays Augustus O 1232B
Bernd Leo H 1796A
Berndt Daniel Albert 1679F
" Richard M 325A
Berneike John G 342E
" Rudolph E 1643F
Berner David 1324A
" Louis E 705A
" Wm F 778C
Bernfield S M 1458A
Bernhard Adelheim 2158A
Bernhardt Carl 647E
" Carl O 647C
Bernheim Albert 1796A
" Bertram M 859C
" Louis 1266B
" Ruth G 1617B
Bernheimer Herman L 734B
Bernier F 917C
Berninger Adam I 705A
Berns P C 649A
" Simon P 656A
Bernstein Abraham 1458A
" Albert E 1076A
" Arthur H 1859A
" Charles 1536C
" Edward J 1099C
" Eugene P 1458A
" Henry A 1458A
" H 1834A
" James 1458A
" Ralph 1796B
" Samuel L 371C, 1630C
Bernstorff Chas 1232B
Berntheizel Geo W 1759C
Bero Edward J 1458A
Berow Alexander D 1458A
Berquist Gustavus E 820B
Berr Alfred H 1630C
Berrey Dabney 2020B
Berrios Jose E 2197C
Berrow A W 246C
Berry Albert C 1260C
" Albert H 1421C
" Andrew J 301B
" A A 239C
" A Judson 1261B
" A K 806A
" Benjamin F 1199A
" Bert F 543B
" Charles F 980C
" Charles W 1396B
" David 528B
" David F 705A
" D D 1945C
" Edgar V 1616A
" Edward E 2168A
" Edward S 1853B
" Erastus 1070A
" Frank 879B
" F K 1946C
" F O 246B
" George 442C
" George F 1199A
" George W 1197C
" G H 962B
" Henry A 624C
" Henry C 2090A
" Henry G 1105A
" Herman G 543B
" Herman I 1314C
" Hugh L 1934A
" Inslee H 1458A
" Isaac S 530A
" James C 207A
" James G 543B
" James R 1159B
" James S 1678A
" John B 1994B
" John C 543B, 1047B
" John J 1313A
" John M 857C, 1518C

Rolling Chairs { BUY OF THE MANUFACTURER. We make over 70 regular styles of **ROLLING and CARRYING CHAIRS.** Special Styles Made to Order. The case does not exist for which we cannot furnish a suitable chair. Other Hospital Supplies. Liberal Discounts. (See adv. in Classified Hospital Supplies.)
GEO. F. SARGENT COMPANY, Kennedy Building, NEW YORK, N. Y.

Birmingham Medical College

BIRMINGHAM, ALABAMA

FACULTY

B. L. WYMAN, A. M., M. D., DEAN, Professor of Neurology and Clinical Medicine.

J. D. S. DAVIS, M. D., Professor of Principles and Practice of Surgery and Clinical Surgery.

LEWIS C. MORRIS, M. D., Professor of Gynecology and Abdominal Surgery.

B. G. COPELAND, M. D., Professor of Surgical Anatomy and Clinical Surgery.

R. M. CUNNINGHAM, M. D., Professor of Principles and Practice of Medicine and Clinical Medicine.

L. G. WOODSON, M. D., Professor of Diseases of the Eye, Ear, Nose and Throat.

J. C. LEGRANDE, M. D., Sec'y & Treas., Professor of Obstetrics.

D. F. TALLEY, A. B., M. D., Associate Professor of Surgery.

MACK ROGERS, M. D., Professor of Anatomy.

E. P. HOGAN, A. M., Professor of Chemistry and Toxicology.

JOS. S. McLESLER, A. B., M. D., Professor of Hystology and Pathology, and Director of Laboratory.

F. A. LUPTON, B. S., M. D., Professor of Bacteriology and Clinical Microscopy and Director of Laboratory.

W. P. M'ADORY, A. B., M. D., Professor of Physiology.

T. D. PARKE, M. D., Professor of Pediatrics.

W. H. WILDER, M. D., Professor of Therapeutics and Materia Medica.

J. M. MASON, M. D., Associate Professor of Anatomy.

CABOT LULL, M. D., Professor of Hygiene and Medical Jurisprudence.

E. H| SHOLL, M. D., Professor of Medical History and Ethics.

The new building adjoining the new Hillman Hospital is completed.

The Clinical Material and Hospital give this college advantages second to no other in the country.

Students who may desire to enter a Medical College are requested to correspond with the Secretary, J. C. LeGrande, M. D., Birmingham, Alabama.

Celerina A NERVE STIMULANT

Berry John P 1163A
" John R 937A
" John S 2034A
" John W 1223C
" Joseph T 1617B
" Joseph T B 1158A
" J 1261C
" J Albert 828C
" J C 1607C
" J H 298C
" J W 875A, 2122A
" Lauriston M 1014A
" Martha L 1796E
" Matta Louise 1760A
" Nathan L jr 1026B
" Ned C 458A
" N D 723B
" Orland H 530A
" Richard P 757C
" Robert A 2[illegible]
" Robert W 1219A
" R Dillard 650B
" R R 1883B
" Samuel L 461C
" Shaler 871B
" Sumner G 528B
" S G 1906B
" Thaddeus C S 371C
" Thomas J 856B
" Thomas M 604B
" Vega 484[illegible]
" Virgil 667C
" Walter Durant 2050A
" Wm 1295C
" Wm A 1260C
" Wm D 859C
" Wm F 298A, 587A
" Wm H 903C
" Wm P 1934A
" Wm T 207A, 872A
" W Albert 845B
" W Beverly 869B
" W G 1169A
" W H 689A
" W I 870B
" W J 1107A
" W L 1301A
Berryhill A D 1922A, 1932C
" Douglas 1922A
" W A 1160C
" W G 1854C
Berryman John W 649B
" L D 253A
" Thomas 849C
Bersch Wm L 1796[illegible]
Bersital Leonard 1796B
Berst Wm L 1765C
Bersuch Friederick 1199A
Bert Daniel 721B
" Eddy 543B
" Warren W [illegible]
Benteling John B 732A
Bertelson Oskar L 1129B
Bertenshaw Thomas F 693C
Berth Wm H 1471A
Berthoff Charles W 807A
Berthold Jacob L 1145A
Bertling Adolphus E 543B
" Francis E 1[illegible]B
" Frank E [illegible]5A
Bertola Marion A 3[illegible]A
Bertolet John M 1845B
Bertolet Walter M 1845B
" Wm S 1796B, 1845B
Bertolette Harry B 1683A
" James B 1634C
Bertram Berthold F 1076A
" J F 1[illegible]A
" Otto 1065B
" Pauline 772C
" Wm 772C
" Wm H 980C
" W L 1932A
Bertrand Alexis E 1024C
" Joseph H 2147A
" Wm T 1073B
Bentschinger Carl 543B
" Lena 543B
Berwald E Sigfried 1630C
Berwick David A 890B
" James A 1029B
" J Clarence 8[illegible]C
" McHenry 1588A
" Thomas A 2170E
Berzinzoni Edw'd 393E
Bese Fred'k 1834A
Besemer Arthur 1434A
" Howard B 1443C
" Martin 1443C
Besharian John H 543E
Beshoar Benj B 398E
" Michael 398B
Besley Frederic A 543I
Besore Wm M 776A
Bess W A 1579E
Besser Edward F 781C
" Emil 728E
" Herman 1458A
Bessessen Alfred N 1136E
" Wm Aaron 1589C
" Wm A 1145C
Bessette A E 1357A
" F S Jos 543E
" Joseph C 543B
Bessey Earle E 1020E
" Herman 1850A
" J Mortimer 1687C
" Merton W 918C
Besson Edward A 325A
Best Albert J 806E
" Austin 1770E
" A L 243A
" Benjamin W 1574C
" Bruce 526A
" Christopher S 1448C
" D Bigger 2130C
" Elmer E 757A
" Elmer H 620A
" Enoch G 1019C
" Ernest E 1092A
" E E 1971C
" E M 1184A
" Fred'k W 1529C
" George B 1331C
" George N 1548B
" Herbert H 914C, 9191
" Herbert M 1092A
" John E 528A
" J A 1722C
" Leonidas E 1092A
" Margaret B 1782C, 1788C
" O Fletcher 1871A
" Robert 1135A
" Solomon J 620A
" S Robert 1615A
" Walter C 1723A
Best Wm G 977B
" Wm J 2067A
" Wm P 705A
" W E 1721C
" W R 1165B
Bester Wm F 1630C
Bestrup O N 1592E
Beswick Geo L 1863C
Betchel D S 575A
Betcher Wm F 2150A
Bethal Saran 803A
Bethards Paul E 1687C
Bethea John J 1163A, 1891
Bethel John T 855B
Bethell Wm J 740L
Bethum Charles W 1421C
Betiero T J 325A
Betowski Leon S 1555B
Betson George W 962A
" George W jr 960A
Bettelheim Bernard F 1274A
Betten Herman J 1267C
Bettencourt J de Sousa 325A
Betteys Wm H 1097A
Bettingen Jos W 1147A
Bettis Benjamin C 253A
" E J 1941A
" Jesse F 1972C
" J T 1446C
" Wm L 624A
Bettmann Henry W 1617E
Betts Abbie Mace 877A
" Albert P 740B
" A W 434A
" B Frank 1796E
" Charles 1687C
" Fred'k J 1630C
" George W 1580C
" Helen L 341A
" Joseph B 1421C
" Lester 1539B
" L G 652C
" Norman S 1796B
" Thomas 1796B
" Wm F 212A
" Wm R 893A
" W H 1976C
Betz George W 1796E
" Henry 1396B
" Herman 1458A
" Hugo E 543B
" Israel H 1864A
" Jonathan C 2146A
" W H 1276C
Beucler John H 1706A
Beuermann John A 1458A
Beukers J M 295E
Beust Bernhardt F 724C
" Max 2153B
Beutel Geo P 859C
" Geo P jr 859C
" Peter 1796B
Beutler Wm F 2176A
Bevan Andrew J 1772A
" Arthur Dean 543B
" Charles A 430B
" Charles F 937A
" Charles J 1136B
" David 1796B
Bevans Henry L 982A
" T F 1145A
Bevard Wm A 442C
Bevens Fairchild A 2009C
Bever Almira C W 737B
" Sumner S 1225A
" Wm J 1975C
Beverly W W 2081A
Beveridge Geo 1769B
" James M 533A
" J Wallace 367B
" Thomas F 780A
" Thomas T 2142A
Beverland M E 716A
Beverly Clarence A 543B
" George W 803A
" Henry H 2020B
" H H 2026C
" R Conrad 859C
" Wm F 874C
Bevier Arthur B 1848A
" A M 1527C
" Benjamin R 1450A
" Wm D 442C
Bevil A H 2034A
Bevill Cheves 259A
Beville Richard P 2066C
Bevington Elwood E 1686B
" George A 1295B
" Harry G 1076A
Bewanti Manfredi 1457C
Bewig Henry W 1232B
Bewlay Henry 857C
Bewley — 665A
" E M 874B
" L Hall 1324A
" Marietta H 301B
Beyan Rabe 325A
Beydler Benj H 2088B
Beyea Henry D 1796B
" James L 1458A
" Samuel W 1453A
Beyer Adolph E 769C
" Adolph G 2158A
" Christian H 2158A
" George K 1666C
" Hart 787A
" Herman 815A
" John J 1796B
" J Monroe 1796B
" Louis J 1421C
" Wm F 1845A
Beyers Clarence W 1348B
Beyerle W Geo 1753B
Beyerlein Louis J 543B
Beyersdorf Franklin 317C
Bezou Henry 893A
Bianchi Angelo R 1338B
Biankini Antoine 543B
Biard A E 2017A
Bias M S 1278A
Bibb Merwyn R 543C
Bibbens Stewart S 1543A
Bibber C W 919B
" Randall D 910A
Bibbins Charles N 1551B
Bibby Lowe H 1558C
" Samuel E 510B
Biber Paul E 325A
Bicak Joseph F 1458A
Bice Andrew W 1665A
" Clyde W 2099C
" David C 762[illegible]A
" G R 825C
" Lon C 894A
Bichler J Wm 1342C

Atlanta College

—OF—

Physicians and Surgeons

ATLANTA, GA.

FACULTY

A. W. CALHOUN, M. D., LL. D., Professor of Diseases of the Eye, Ear, Nose and Throat and of Clinical Opthalmology, Otology and Laryngology, President of the Faculty.

WILLIAM PERRIN NICOLSON, M. D., Professor of Anatomy and Clinical Surgery.

J. S. TODD, M. D., Professor of Materia Medica and Therapeutics.

WILLIAM SIMPSON ELKIN, A. B., M. D., Professor of Operative and Clinical Surgery, Dean of Faculty.

LOUIS H. JONES, A. M., M. D., Professor of General and Medical Chemistry and Medical Jurisprudence.

W. F. WESTMORELAND, M. D., Professor of Principles and Practice of Surgery and Clinical Surgery.

FLOYD WILCOX McRAE, M. D., Professor of Gastro-Intestinal, Rectal and Clinical Surgery.

HUNTER P. COOPER, M. D., Professor of Obstetrics and Gynæcology.

J. CLARENCE JOHNSON, M. D., Professor Physiology and Diseases of the Digestive System.

H. F. HARRIS, M. D., Professor of Pathology, Bacteriology and Pathological Anatomy.

DUNBAR ROY, M. D., Clinical Professor of Diseases of the Eye, Ear, Nose and Throat.

JOHN G. EARNEST, M. D., Clinical Professor of Gynæcology.

JAMES B. BAIRD, M. D., Professor of Principles and Practice of Medicine.

CHARLES G. GIDDINGS, M. D., Professor of Clinical Medicine.

W. S. GOLDSMITH, M. D., Professor of Genito-Urinary Diseases and Clinical Surgery.

CYRUS W. STRICKLER, M. D., Associate Professor of Principles and Practice of Medicine.

E. BATES BLOCK, M. D., Professor of Mental and Nervous Diseases.

BERNARD WOLFF, M. D., Clinical Professor of Skin Diseases.

MICHAEL F. HOKE, M. D., Clinical Professor of Orthopedic Surgery.

S. T. BARNETT, M. D., Registrar, Assistant to Chair of Clinical Gynæcology.

T. V. HUBBARD, M. D., Assistant to Chair of Materia Medica and Therapeutics.

C. E. BOYNTON, A. B., M. D., Lecturer on Diseases of Children.

CLAUDE A. SMITH, M. D., Assistant to Chair of Pathology and Bacteriology.

A. L. FOWLER, M. D., Assistant to Chair of Principles and Practice of Surgery.

W. B. ARMSTRONG, M. D., Associate Demonstrator of Anatomy.

J. H. JOHNS, M. D., Associate Demonstrator of Anatomy.

L. S. HARDIN, M. D., Assistant to Chair of Clinical Surgery.

FRED G. HODSON, M. D., Assistant to Chair of Obstetrics and Gynæcology.

W. A. SELMAN, B. S., M. D., Lecturer on Osteology.

HUGH M. LOKEY, M. D., Assistant to Chair of Diseases of Eye, Ear, Nose and Throat.

W. E. PERSON, M. D., Lecturer on Minor Surgery and Bandaging.

The consolidation of the Atlanta and Southern Medical Colleges under name of the Atlanta College of Physicians and Surgeons, has been made by the common consent of the two faculties concerned.

For catalogue or information, address

W. S. ELKIN, M. D., Dean,

ATLANTA, GEORGIA.

The Physician makes HEALTH to order for the Human Race

The National Fur & Tanning Co. makes WARMTH to order for the Physician.

See Page 4 For Catalogue write The National Fur & Tanning Co. Three Rivers, Mich.

Bichtold Adolph G 620A
Bick John M 543C
Bickel Amos S 637B
" Edwin F 1852C
" George H 1847B
" James T 1220A
" John E 697C
" Samuel D 1324A
Bickell U G 1852C
Bicker Francis J 1329A
Bickerdike Richard J 543C
Bickers Edward E 851C
Bickerton Thomas W 1458A
Bickerstaph Thos 1693B
Bickett J Schlacht 875B
Bickford Ernest L 2099C
" Frank A 910C
" Frank J 1135C
" Frederick D 2042C
" Henry 415C
" H G 2151C
" John W 1447A
" Louis C 919C
" Lydia A 1458A
Bickham Robert S 1890B
" Warren S 1458A, 2024C
Bickings Mary L D 1796B
Bickle Ulysses G 1863A
Bickley Gabriel G 791F
" G Henry 1796C
" John G 791B
" J J 482C
" Nathan H 2011C
" Thomas J 207A
" Wm H 791B
Bicknell Fred'k T 301F
" George H 1288A
" G O 1932C
" Ralph E 1042B
" S Ellsworth 1774B
" Wm H 980C
Bickstein Albert R 1793C
Bidaman Weston D 1421C
Biddinger Aretas E 1630C
Biddle Andrew P 1076A
" David H 1669A
" Frank M 686C
" George A 310A
" Jesse T 1785A
" Jonathan C 1767C
" J S 2126C
" Philip G 1764A
" Thomas C 828C
" Wm M 1922C
Bidenbaugh John P 1820
Bidinger S W 739B
Bidleman Burt E 1867F 1867B
Bidwell Edwin 414A
" Edwin C 1350C
" E N 421F
" George E 2056A
" Glen I 1532A
" Horace G 1322C
" J P 1449F
" Pern J 1987C
Bieber Joseph 1458A
" Lewis D 1217A
Bieber Warren J 1753C
Bieberbach Walter D 1047A
Biebinger John 705B
Biechele Robt A 1614A
Biedenkopf Christian J 725C
Biederman Jacob Supplement
Biedert Chas C 1796C
Biedler Hampson H 937B
Biegelsen Joseph Z 1458A
" Nathan 1458A
Bieger Jacob 637C
Biegler Joseph A 1532A
Biehl Philip 325A
Biehn Andrew C 1845A
" Joseph F 543C
Bieker H 809B
Bielenberg Johannes R 774A
Biells Joseph A 1796C
Biemesderfer Francis 1777A
Bienenfield Henry L 1458A
Bienenstock Abraham S 1458A
Biener George 899C
Bienvenu Delphin 893A
Bier Max D 1333A
" Peter A 1834A
Bierbauer Bruno W 1396B
Bierbaum Frank H 1617F
" Ralph H 1651A
Bierbower Harry C 2190C
Bierer Wm J 1767B
Bierhoff Fred'k 1458A
Bieringer Wm A 543C
Bierman Henry 1754E
Bierring Walter Lawrence 771A
Biers Charles 1677C
Biersdorf Herman R 1723A
Bierwirth Julius C 1396B
Biery Theophilus E 731A
Biesemeyer Lorenz F 1262A
Biesenthal Max 543C
Bieser Augustus E 1458A
" George 1458A
Biestle Matthew 442C
Bietz A J 1680A
Biewend Edward F 1232B
Bigarel Frank D 1530A
Bigelow Frank A 1458A
" Alfred M 1028C
" Blake 1434A
" Brown A 1753B
" Charles E 1024B
" Charles F 909B
" Charles P 1092A
" Charles S 1130A
" Charles T 781A
" Clarissa 543C
" Coniah L 325A
" D M 1118A
" Edward B 1047B
" Edward E 1144C
" Enos H 1018C
" Frank A 1437B
" Frank S 918A
Bigelow Frederic E 543C
" Fred'k F 913A
" Gardner J 806A
" Isaac S 763A
" John M 1384B
" Margaret D 1617B
" Robert J 462C
" Wm S 980C, 1833A
Bigg Arthur H 1076A
Biggam Wm H 1396B
Biggar James H jr 2190C
Biggart J S 1951C
Bigger Hamilton F 1630C
" Hamilton Fjr 1630C
" Isaac A 1886A, 1888C
" I A 1882C
" Richard F 705F
" R H 534E
" Wm M 1785A
Biggers C W 872A
" George L 1722A
" George W 1722A
" M A 2017A
" M F 878A
"Stephen T 474A
Biggerstaff J T 703F
" V A 667A
Biggins James M 705F
Biggs Adolphus 1072F
" Chauncey P 1443C
" Don B 1657A
" D E 2096A
" Elmer Leroy 246C
" George P 1458E
" Herman M 1458B
" James D 859A
" John T 722B
" L S 2127A
" Marion O 1186F
" Marvin O 1186B
" Montgomery H 1796C
" Orvis E 249A
" Romulus C 854F
" Thomas J 427A
" Vincent A 1933A
" Wm E 238C
" W D 2008F
" Z H Supplement
Bigham D F 1183A
" Earl 1092A
" John G 1671F
" O A 730F
" Robert J 2019C
" W M 1929F
Bigler Chas A 1796C
" Wm B 1761F
Bigley Nicholas J 1772C
Bigony Franklin G 1778A
" Franklin W 1785A
" Hiram F 2123A, 2123F
" John F 2123F
Bigsby Frank L 1215A
" Mabel L 543C
Bikle Paul H 1768C
Bilberry C P 888F
Bilbo John W 730F
Bilbrey B F 1223F
Bilbro Wm C 1941B
Bilby Amos M 768F
" Francis M 818F
" George N 1705C
" John F 1715A
Bilderback Francis 1348F
" J B 1723A
" W J 725L
Biles J D 1168C
" L E 239A, 245A
" W B Supplement
" W H 1169C
Bilheimer John J 1762A, 1845A
Bilhoefer Andrew J 1458B
Billard Charles L Supplement
Bilig Adolph 543C
" George W 543C
Bilisoly Alonzo A 2082A
" Lau Justus 2082A
Bill Albert H 1650B
" Arthur H 1630C
" Benjamin J 2150A
" Edmund W 1394B, 1458B
" George E 1770B
" Philip A 325A
" Philip W 411A
Billard Charles L 962C, 1748A
Bille Waldemar 893A
Billenkamp Sophia 1232B
Biller Allen C 2072A
Billick Harvey T 1785A
Billing Albert W 1396B, 1458B
" James M 1216A
" Samuel A 217B
Billings A L 2189A
" Chas M 781A
" Ernest E 1439B
" Eugene 1582C
" Frank 543C
" Frederick Tremaine 1834A
" James M 1946A
" John S jr 1458B
" Junius S 528B
" M C 315B
" Rebecca Rhodes 543C
" Robert A 389C
" William C Supplement
Billingslea Chas C 810C
" James H 965C
" James S 935B
" S W 388C
Billingsley Jas S 805B
" J H 464B
Billington Charles
" Chauncey E 1543A
" D S 662B
" J E 660C
" Merchant 1431B
Billion Thos J 1905B
Billiu David W 900C
Billman Gustus S 705B
" James M 733C
Billmeyer D Harrison 2174C
" Edgar T 536A
" George M 789A
Bills Alvin R 257B
" E C 1157A
" Leroy F 686B
" Richard L 1217C
" R C 666A
" Walter H 1065A
" Willis C 764B
Billstein Aaron M 937B
" Emma L 1576A
Billups Robert W 246A
Bilsborrow Geo B 401C
Bilstad Gunerius C 2145C

Baylor University College of Medicine

FORMERLY MEDICAL DEPARTMENT UNIVERSITY OF DALLAS.

EDWARD H. CARY, M. D., DEAN, DALLAS, TEXAS.

MEDICAL DEPARTMENT OF BAYLOR UNIVERSITY OF WACO, TEXAS.

COLLEGE a Member of Southern Association of Medical Colleges; Cards Interchangeable. Curriculum high. Laboratories manned by first-class men. Anatomical and Clinical material in abundance. Faculty strong in both Medicine and Pharmacy. Prof. E. G. Eberle, Ph. G., Dean of Pharmacy College. New buildings, modern in every respect. Matriculants in 1904-5, 160, from many States. Departments co-educational. Fine climate and growing state. Send for catalogue.

Edward H. Cary, M. D.,

DEAN

Linz Building, - - DALLAS, TEXAS.

Save Postage

By using our up-to-date Mailing Lists covering all business and professions.

R. L. POLK & CO.
DETROIT AND CHICAGO.

Binckley Albert W 1651A
" Joseph W 1663B
Binder George A 1147A
Bindewald Otto C A 2082A
" Wm A 860A
Bindley Jas H 2020B
Bindrim Robt S 1396B
Bine Rene 325A
Binford Ferdinand 1022B
" Horace J 914A
" Peter 221B
" W S 763A
Bing Byron 1679A
" Edward W 1758C
Bingaman C Francis 1834A
" Edwin M 1789C
" Robert C 2125B
" Walter S 1834A
Binger Sidney Grant 1302B
Bingham Albert L 2026C
" Annie T 1543A
Supplement
" Anson H 1458B
" Arthur W 1343B, 1458B
" Effie Obermiller 1630C
" Elgin 1524C
" Elijah F 1565B
" G D 1565B
" Harry V 414B, 1448C
" Henry H 1421C
" H A 2172B
" James R 1458B
" John L 543C
" Josephine 1146A
" J S 874B
" J W 390A, 1223B
" Le Roy M 2050B
" Oscar E 1283C
" Robert K 1582B
" Russell 1018A
" W M 667B
" T J 1667C
Bingin P 462A
Bingle Henry D 1430B
Bingley M Arista 543C
Binion Samuel A 1458B
" Willet W 484B
" W T 1976A
Binkert Damon A 442C
Binkley Albert G 1941C
" Alexander F 1949C
" D C K 1928B
" Fred M 1922A
" George K 1790A
" John T 694C
" John T jr 543C
" Thomas G 1854A
" Wm G 1859C
Binneweis F C 2157B
Binney Charles 2030A
" Horace 980C
" Robert W 623B
Binnie John 2168B
" J Fairbairn 1199A
Binning Daniel 1116A
Binns Douglas 1674B
" John H 2121A
" Reuben C 488A
Binswanger Otto S 1723B
Biorn N A 1125A
Biornstad Gisle 1125A
Bippus Christian C 1748A
" Samuel M 1736B
Birch Benj J 1769C
Birch Charles E 1556B
" Elaunus R 1984A
" Francis A 1556B
" George W 427B
" John P 1796C
" Joseph N 1199A
" J W 315B
" S J 1034A
" Thomas J 1844B
" T Hamilton 1458B
Birchard Almon D 1617B
" Alonzo D 1756C
" Fred S 1850A
" G Grant 980C
Birchett John A K 1169B
" John G 1187B
" Theophilus G 1169B
" Wm G 873A
Birchfield Jas W 725A
Supplement
Birkhead Edward F 2086C
" Edward H 2086C
" James 1458B
Bird Arthur A 2041A, 2042C
" Arthur J 1790A
" Arthur S 1458B
" Benj W 2128B
" Charles A 1076A
" Charles R 705B
" Charles W 1649C
" Edward H 1655E
" E E 630B
" Fred D 1611B, 1681A
" F A 1667B, 2098A
" F W 259A
" Gustavus C 1796C
" Herbert R 2154C
" Isaac H 1232B
" James R 1396B
" Jesse 667B
" John H 543C
" John T 1073A
" Joseph 1582B
" Joseph W 1857A
" J E 724C
" J T Joseph 1458B
" J Wesley 2172B
" Lee 498A
" M H 1104C
" M Langdon 1433C
" Rosellette 2170A
" R Lee 857B
" Samuel R 966B
" Urban T 893A
" Wm 1758C
" Wm G 1090B
" Wm W 398B
" W A 214A
Birdsall Wm G 1437A
Birdsall Albert T 1396B
" Chas W 442C, 962B
" Edgar 1439B
" George A 1274A
" Gilbert 1525A
" Gregg Custis 442C
" G W 325A
" Samuel 1866A
" Stephen T 1429B
" Thomas P 1523B
Birdseye Fredk G 981A
Birdsong R E 1167C
" Samuel T 887B
" T C 256C
" Wallace 1959A
Birdwell J A 2015A
Birely Morris A 965B
Birenbaum Max I 1232C
Birge Ella F 1035B
" Russell H 1630C
" Wm S 1035B
Birk John W 1612B
Birkbeck Saml 2150B
Birkelund John R 543C, 2167C
Birkenhauer Henry J 1458B
Birkenmayer Wilson C 371C
Birkett Charles T 697B
Birkhaeuser Jos C 2158A
Birkhead T E D 240C
Birkhoff David 543C
Birkhofer Wm J 1281B
Birkl John A 2158A
Birkner John M 1283C
Birmingham Henry F 490B
" James W 1643C
" Louis H 981A
" M B 251C
" Robert M 1023A
" Thomas F 621B
Birn Joseph H 978A
Birnberg Tobias 1147A
Birney Clavius C Supplement
" Cleanthus E 765E
" David B 1796C
" Edith S 442C
" Erasmus E 781C
" Herman H 1796C
" Homer J C 2096A
" Israel P 2130C
" Lewis 781C
" Varillos C 769A
" Varillos C jr 769A
" Wm L 1221P
" W L 826A
" W P 1195C
Birnie Clotworthy 965A
" C W 1894A
Biron Wilfred L Supplement
Birss Wm F 1102F
" W F 1112A
Birtles Wm H 1332A
Birtwell Daniel T 442C
Bisbee Arthur B 2053C
" Charles M 917C
" Don A 2050B
" Ernest S 981A
" Medora 1617B
" Walter G 1707A
Bisbort Edwin E 1736C
Bischoff Henry A 543C
" Henry W 1770A
" Louis F 1458F
Biscoe Alex H Supplement
" A H 9021
" Ellis F 1796C
" Frank L 442C
Biscow Harry B 1458F
Bisgard James 769C
Bisher Peter 1458F
Bishoff C N 810C
" M L 828C
Bishop Albert H 794A
" Arthur M 543C
" A B 239A
" A J 1923C, 1950C
" Bancroft F 1438B
" B D 1165B
" B M 457C
" B T 1196B
" Carl S 768C
" Channing 1307C
" C Wesley 1136B
Bishop Elijah T 964C
" Elisha 878B
" Elroy V 1630C
" Ernest S 1396B
" Eugene M 1697B
" Frances L 1232C
" Francis B 442C
" Francis M 145B
" Frank D 300A
" Franklin L 981A
" Frederic C 421C
" Frederick J 1850A
" F C 1971C
" Gertrude G 1396B
" Hal F 1631A
" Heber 981A
" Henry A 1104C
" Herbert F 442C
" Herbert M 301B
" Hock 848B
" Hudson D 1631A
" Ida E 1986C
" Ira 1135C
" Ira N 485B
" James 1458B
" James C 1288A
" James J 2087C
" Jane E 981A
" John C 457A, 1643C
" John F 211B
" John H 1758A
" John L 1524C
" John P 855C
" John S 937B, 1721A
" Joseph A 613C
" Joseph N 1458B
" J E 1543A
" Llewellyn A 2148C
" Louis B 422A
" Louis Faugeres 919C, 1458B
" L August H 434B
" L C 2200B
" Midas E 1115C
" M L 1715B
" Parker S 1655A
" Rufus W 543C
" Samuel 531B
" Seth Scott 543C
" Sidney 411A
" Simeon 325A
" Sylvester Parker 1655A
" S S 1770B
" Thomas S 1183B
" Thos W 315C, 2168A
" Timothy H 422A
" T V 2011B
" V B 486A
" Wallace R 221C
" Walter A 1972C
" Wm H 485A, 649A, 1458B
" Wm Lee 1068C
" Wm L 2042C
" Wm T 1770B
" W E 795C
" — 2005B
Bising Albert G 1333C
Biskind Israel J 1631A
Bissell C P 1134B
" Daniel A 1440A
" Dougal 1458C
" Ella F 2154C
" Elmer J 1532A
" Evelyn L 422A, 1458C
" Frank S 1135C
" Fred C 1676C
" F H 1136B
" Geo P 1720B, 1728C
" George R 1643C
" Helen W 1535A

THE ATLANTA SCHOOL OF MEDICINE

Atlanta, Georgia

W. S. KENDRICK, M. D., Professor of Principles and Practice of Medicine, Physician to the Grady Hospital and Wesley Memorial Hospital.

CHAS. D. HURT, M. D., Professor of Therapeutics (Physician to Grady Hospital and Wesley Memorial Hospital).

GEO. H. NOBLE, M. D., Professor of Abdominal Surgery and Clinical Gynecology; Dean of the Faculty. (Gynecologist to Grady Hospital and Wesley Memorial Hospital.)

J. M. CRAWFORD, M. D., Professor of Diseases of the Eye, Ear, Nose and Throat. (Oculist and Aurist to Presbyterian Hospital and Tabernacle Infirmary.)

E. C. DAVIS, A. B., M. D., Professor of Gynecology and Obstetrics. (Gynecologist to Presbyterian Hospital and Tabernacle Infirmary.)

LUTHER C. FISCHER, M. D., Professor of Anatomy and Clinical Surgery. (Surgeon to Tabernacle Infirmary.)

EDWARD G. JONES, A. B., M. D., Professor of Gynecology and Obstetrics; Proctor of the Faculty.

JAMES L. CAMPBELL, M. D., Professor of Surgical Anatomy and Clinical Surgery. (Surgeon to Wesley Memorial Hospital.)

RUFUS T. DORSEY, JR., B. S., M. D., Professor of Clinical Medicine. (Physician to Wesley Memorial Hospital.)

FRANK K. BOLAND, A. B., M. D., Professor of Operative and Clinical Surgery. (Surgeon to Wesley Memorial Hospital.)

HANSELL CRENSHAW, M. D., Professor of Materia Medica and Chemistry. (Dean Southern College of Pharmacy.)

STEWART R. ROBERTS, A. B., M. S., M. D., Professor of Physiology.

E. C. THRASH, M. D., Professor of Pathology, Bacteriology and Histology.

R. B. RIDLEY, JR., M. D., Clinical Professor of Diseases of the Eye, Ear, Nose and Throat.

THOS. H. HANCOCK, M. D., Clinical Professor of Casualty Surgery.

L. B. CLARKE, M. D., Lecturer on Pediatrics.

W. B. EMERY, B. S., M. D., Clinical Lecturer on Genito-Urinary Diseases.

E. G. BALLINGER, M. D., Lecturer on Genito-Urinary Diseases. And 20 additional lecturers, demonstrators, assistants, etc.

This is the largest Medical College in the State. It was organized and chartered in 1905, and it is intended to make it the highest grade institution of its kind in this section of the South.

Clinical material is abundant. New buildings are now in process of erection.

For information, address

DR. EDWARD G. JONES, Proctor,

BOX 257. ATLANTA, GA.

Scott's Emulsion

has been the standard preparation of cod liver oil for over thirty years. It is in a class by itself.

Bissell Hobart H 655A
" Jas H 1136B, 1548C
" Jerome S 428A
" John R 1782A
" Joseph B 1458C
" J Dougal 1458C
" Mary T 1458C
" Nelson C 311B
" Wm 419A
" Wm B 419A
" Wm G 1421C
Bissen Martin W 526A
Bissett Fredk W 1348C
" John A 1185C
" John J 1348C
" Wm 1258C
Bissey Raymond A 1796C
Bisson W C 526A
Bitler Benj E 1844B
Bitter Carl 1224C
" J C 1332C
" J W Edward 643C
Bittern Fred 544A
Bittick S G 1990B
Bittner Albert J 1749C
" Chas R 1764C, 1773A
" Edward F 1854B
" Harry E 1772A
" J E 2105B
Bitting A W 717B
" Benjamin T 1582A
" -Kennedy Mirian 1557A
" Louis C 1232C
Bittinger Earl A 1631A
" Joseph H 1770A
" Wm M 245A
Bityer —— 1074C
Bitz Lawrence B 694C
Bitzer Emory W 2074C
" Newton E 1777A
Bivings W Troy 474A
Bivins Franklin P 645C
" L L 1963B, 2013C
" Robert T 489C
" T F 503C
Bixby Alys A 1723B
" A B 2054B
" A Wm 348A
" Bert J 1421C
" Ernest P 979A
" Joseph 1281A
" Josiah B 1046C
" J P 1537B
Bixel Peter D 1677C
Bixler Clyde L 1834A
" J B 891B
" Samuel H C 1769B
" Wm G 1294B
Bixley Edward M 325A
Bize Louis A 435A
Bizot Alphons R 861A
Bizzell Benj W 2304B
" Francis A 1157A
" M A 244A
Bjelland Adolph O 1135A
Bjorkman Emil 2066C
" George 1091B
Bjornoby Peter C 1126B
Bjorman Gustav 2168C
Bjornson A Sven 2045C
Blaauw Edmund E 1421C
Blachley Eben V 1941C
Blachly Frank L 1092A
" Oliver L 1869C
Black Albert P 1612A
" Albert R 1262B
Black Alfred H 503A
" Allen J 2086C, 2190C
" Arthur D 544A
" A S 2132C
" Benj F 611C, 1095C
" Benjamin T 848C
" Burton A 1844E
" B D 1356A
" Carl E 626A, Supplement
" Caroline L 1458C
" Chas A 1941C
" Charles D 1101A
" Christopher C 1997B
" Clark G 2099B
" Daniel T 1658E
" Dennis W 2019E
" Duncan K 1095E
" D Shuler 1934A
" Edwin T 1279A
" Elijah C 722C
" Emil C 1286B
" Evan M 260E
" E H 1660B
" E S 1347A
" Francis 1458C
" Frank W 719E
" George L 1023A
" George W 2099B
" Greene V 544A
" Guy Harold 821E
" G M 255A
" Hardy C 2032B
" Henry A 1680A
" Herbert A 395A
" Howard 315C
" Hugh R 1893C
" H A 1613A, 1656A
" H C 1658E
" Isaac N 1932A
" James A 325A
" James B 1780C
" James C 1579E
" James D 1184A
" James H 212C
" James M 1929C
" James S 1312A
" Jesse L 1834A
" John A 395A
" John C 1104E
" John F 1556E
" John H 213C
" John J 435E
" John P 702A
" John S 821B, 2007D
" Joseph F 1765C
" Joseph L 639I
" Josiah 1097A
" Joshua F 1631A
" J B 209A
" J B jr 1882C
" J G 1883A
" J K P 256A
" J R 252B
" J S 1890C
" J Torrington 424I
" J T 1984A
" Kent 2066C
" Louisa T 395A
" Lucy H 1765C
" Lunsford P 2028B
" L R 1895B
" Marcus D 244A
" Melville 371C
" Mrs M E 1722B
" Nelson M 2158A
" Nesbit 1678A
" Orlando E 325C
" P K 1891C
" Robert 1882C
Black Robt A 244A, 1396B
" Robert C 222C
" Robert G 2107A
" Robert H 846C
" Robert J 1780C
" Robert D 1668E
" Robert S 824A
" Ruell C 1994E
" R Austin 911E
" R C 2026C
" R D 2120A
" R L Supplement
" R Markley 959C
" Samuel 1710E
" Samuel M 622C
" Silas D 688E
" Stanley P 301E
" Stephen S 315C
" Thomas F 1871A
" T R 1969E
" Walter E 1713C
" Walter M 1849A
" Warner 1924E
" Wm A 215A
" Wm C 720C, 846A, 1889E
" Wm D 1232C
" Wm E 1610E
" Wm G 1941C
"Wm H 1715B, 2054C
" Wm R 1611E
" Wm T 911B, 1934A, 2009A
" Wm W 892E
" Wilmer T 1964E
" W D 1968A
" W F 220C
" W H 666C, 1610A
Blackbley R E 1972E
Blackbourn F E 2144E
Blackburn Abram M 1685E
" Albert E 1796C
" Charles H 624E
" C B 212A
" David H 497A
" Edward W 254A
" Edwin C 1750E
" Elair 2040C
" Ella 1675E
" Emory W 1778E
" Ernest C 1934A
" George M 633C
" Gideon E 1266E
" Ida E 1769C
" I W 441A, 442C
" Jas K P 1932E
" James M 1611E
" James P 1780C
" James T 860A
" Joe C 1900E
" John C 2000A
" John H 847A, 1929E
" Marinda E 1643C
" Matthew H 643E
" Morris A 860A
" O J 1185E
" Robt Lee 1972A
" Richard S 442C
" R A 298C
" R S 631A
" S A 878C
" Thomas W 241A
" Wm J 1651A, 1681E
" Wm R 632C
" W R 1582C
Blacke S L B 212C
Blackedge Hugh T 1189C
Blackenstoe Martin J 1765B
Blacker Chas E 1680B
Blackerby Jed O 1671C
" Philip E 1197C
Blackerly J M 854A
Blackett J W 1437C
Blackfan Harry S 1429C
" Kenneth D 1384B
Blackford Benj 2088C
" Cath M H 1532A
" George 1671C
" Harry 1671A
" James M 1670A
" J R 858C
" Robert A 1670A
" Samuel 1147A
" Wilton F 860A
Blackham Geo E 1434B
Blackhuson Henry R 540A
Blackington C F 1357B
Blackistone R Pinkney 964B
Blackledge L N 315B
" Theron L 1786B
Blackley Arthur J 1722A
" Carl A 1447A
Blacklock J Otis 1542B
" S S 1133A
Blackmon Jas A 1933B
Blackmore Elliott L 750A
" Harriet N 750A, 748A
" Richd 1038C, 1849B
" R D 978B
" T A 1221C
Blacknall G T 240B
Blackridge John R 204A
Blackshaw Jos E 341A
Blackshear Everard 488C, Supplement
Blackshear Geo D 484C
" Randal D 211B
" Thomas E 603A
" Wm J 211B
" W R 1964C
Blackshere F R 810A
Blacksten Harvey E 1191C
Blackstone Bigelow P 786A
" George R 632C
" John K jr 692B
" M P 2025A
" Thomas 1629C
" Wm B 697C, 734B
Blackwelder Charles G 1675A
" F C 630C
" James F 630C
Blackwell Enoch 1330C
" Enos T 1349A
" Ernest C 1232C
" Finley D 2000C
" Fred A 503B
" George D 486A
" H B 1458C
" Jasper 1197C
" Joel A 1974B
" John A 1262A
" John Garretson 301B
" J B 879C
" J M 2017A
" J W 246A
" Lewis S 1347A
" Mitchell H 238C
" Nicholas 1916B
" Owen G 264C
" R J 2044B

POST-GRADUATE

MEDICAL SCHOOL AND HOSPITAL

OF CHICAGO.

2400 Dearborn Street.

BOARD OF DIRECTORS.

W. FRANKLIN COLEMAN, M. D., Pres. ARTHUR R. ELLIOTT, M. D., Vice-Pres.
W. L. BAUM, M. D., Treas. F. A. BESLEY, M. D.
FRANKLIN H. MASTIN, M. D., Secretary.

Actual Clinical Work. **Abundance of Material.** **Small Classes.**

The facilities for Post-Graduate teaching are thorough and complete in all departments, including ***Hospital, Clinical and Laboratory*** advantages that are not excelled anywhere. Special courses in Operative Surgery and Anatomy. New milk laboratory and diet kitchen for infant foods. Students can matriculate with equal advantage at any time. Special advantages for Internes.

For Bulletin of Information, address the Secretary,

FRANKLIN H. MARTIN, M. D.,

2400 Dearborn Street. :: :: CHICAGO, ILLINOIS.

KRETOL

Farm and Garden

A great remedy for all kinds of diseases of animals excellent in destroying fleas; renders the skin and fur soft and smooth; prevents insects from destroying trees, fruits or berries; also prevents flies from attacking sores and ulcers on live stock. All Druggists, or The "Kretol" Co. WASHINGTON, D. C.

Blackwell R P 243C, 254B
" S L 1569B
" T J 1972C
" Wm I 243B
" Wm M 502B
" W G 1892C
" Z T 1197C
" —— 1947B
Blackwood Alex L 544A
" Jas C 253A, 1610B
" Jas D jr 1796C
" James M 1786C
" J Wright 1332C
" Thomas 1658A
" Thomas J 1786C
" Wm R D 1796C
Blades Geo C 937B
" James E 1923B
" John M 848B
" Joseph B 826A
" S T 827B
Blaes A 2198A
Blagborne Fletcher 1103B
Blagden A D 652C
" Charles W 917C
Blagg J Emmett 2120B
Blahl E 1631A
Blaich Julia E 1232C
Blailock H L 2099A
" Wm R 1976C
Blain Arthur C 485B
Blaine Alex D 851C
" Fred Otto 831A
" Harry G 1616A
" James M 371C
" John E 1232C
" Walter C 653B
" Walter E 1028C
" Wm McG 1698C
Blair Alonzo O 825A
" A 618A
" A C 2120A
" A L 870B
" A McNeil 1581C
" A Stryker 1857B
" B H 1664B
" Charles A 1105A
" Chas C 1990B
" C M 1974A
" D Richard 1984A
" Edgar P 1941C
" Edwd Giles 1199A
" Edward K 1946A
" Edward S 1297B
" Edwin S 216C
" Esther L 1762A
" E James Supplement
" Frank F 211C
" Frank W 1309B
" Franklin 728A
" Fred L 775C
" F P 240C
" George A 812A
" George D 2011B
" George K 1036B
" George O 1687A
" Hannibal 2067B
" Harry W 1672C
" Henry A 2020B
" Hugh W 221A
" James A 1338B
" James C 375A
" James D 1767C
" James F 1396B
" James T 1922B
" James S 730B
" John A 1792C
" John C 2151B
" John L 1783C
Blair John M 1578A, 2001B
" John S 2068B
" John W 2150C, 2151A
" Johnston R 544A
" Joseph D 442C
" Joseph W 1778B
" J Edward 1329A
" J C 2006C
" J R 2117B
" J J 1617B
" K A 1590C
" Louis E 1384B
" Louis P 1447C
" Mott P 1582C
" Orland R 1040A
" Orrin C 1026B
" Paul B 1153B
" Robert R 372A
" R 784B
" Samuel 1706A
" Samuel C 1796C
" Samuel E 749C
" Samuel F 2127B
" Samuel L 498B
" S 2007A
" Thomas 1667C
" Thomas L 1860A
" Thomas S 1770B
" Vilray Papin 1232C
" Wesley A 210A
" Wm 854A, 1065C
" Wm H 1765C
" Wm W 728A, 1834A
" W A 214A
" —— 385C
Blais Charles 1136B
" Pierre G 1042B
Blaisdell Edson G 2049C
" E Collins 643C
" Frank 1309C
" Frank E 325A
" George C 1308C
" George W 1028B
" Henry B 1115B
" Irving C 1863C
" John M 909B
" J Edward 1013C
" Silas C 1396C
" Walter C 1016A
" Walter S 1845A
" W S 1858B
Blaise Edward 1396C
" Theodore T 777C
Blake Alfred E 325A
" Andrew 689B
" Austin M 2174C
" Bayard T 1525A
" Benjamin F M 465A, 1396C
" Charles A 1044C
" Charles F 937B
" Charles H 937B
" Charles L 418C
" Charles R 295A
" Charles W 772B
" Clarence John 981A
" Clarence R 1525B
" Clyde D 809C
" Duncan W 1332B
" Duncan W jr 1332B
" D Bigelow 1941C
" Ed W 667A
" Ernest C 910C
" Eva M 1796C
" Francis W 1643C
" Frank P 2291B
" Frank R 866C
" Franklin 297B
" Geo A R 1440C
" Gerald 981A
Blake Harrison G 1040C
" Henry M 914A
" Herbert C 937B
" H B 510C
" H C 1666B
" H P 2117B
" James 1133B, 1136C
" James A 1396C
" Jas H 1016B, 2001B
" James P 912C
" John B 981B
" John D 937B, Supplement
" John G 981B
" John H 387C
" John M 2049A
" John V 1990A
" Joseph A 1458C
" Joseph F 1569C
" Josephine D 1433C
" J D 753B
" J Eddy 1396C
" J Harris 1532A
" Le Grande 1875C
" Louisa M 442C
" Louis J 1893C
" Mary J 981B
" Robert L 937C
" Selden L 325A
" Theodore M 211A
" Thomas J 1259C
" Thomas S 1892A
" Warren P 1040A
" Wm 1102A
" Wm C 2053B
" Wm F 325A
" Wm G 667A
" Wm H 1682, 1796C
" Wyatt W 221A
Blakelee Geo E 341A
Blakeley David N 981B
" Geo W 1695B
" Thos J 1184C, 1685A
" Wm H 847A
Blakeldige Rose M 629B
Blakelock G Clinton 1343B
Blakely Almon D 1449A
" John P 246A
" Julius W 1448C
" P M 621A
" Saml H 827C
" S F 1892B
" Thos B 241C
Blakeman J Leroy 1458C
" Walter S 854B
Blakemore Andrew N 215B
" Henri A 1947B
" Jas E 258C
" Jesse L 664A
" J Moreau 1232C
" J N 215B
Blakeney Jas I H 1396C
" Lewis C 216A
" W W 216A
Blakeslee C H 816A
" Elbert W 2077B
" Emily 1681C
" F A 1126C
" George A 1458C
" Lynn K 1723C
" Oscar O 1649C
" Robt W 1799C
" Talbert W 1765C
" Thos 822C
" Walter H 1799C
" Wm R 1759C, 2077B
Blakesley Theodore S 1199A
Blakey Thos W 856A
Blakley E A 1114B
" George 256C
Blalack James 255B
Blalock Alonzo L 462A
" Elijah R 874C
" E Brazier 2036A
" Nathan M 1577C
" Nelson G 2107A
" Wm C 2007A
" Wm J 474B
" Yancey C 2107A
Blan Horace B 1458C, 1530A
" James W 636C
" J W 618A
Blanchar Wm O 2150A
Blanchard Alba 611B
" Albert C 2154B
" Albert H 1037A
" Amos F 1444A
" Asa L 1107C
" A J 1444A
" Benj S 1011B
" Charles C 2147A
" Cluese A 482C
" C Elton 1631A
" C W 2153B
" Frances C 655C
" Frances R 1101A
" Frank G 1698A
" Fred N 1076A
" Geo L 1279A
" Geo W 1442A
" Henry D 1530A
" Henry G 1152B
" Howard E 1871A
" Irving D 415C
" Jas F 2054A
" Jas F 611B
" Jane 1834A
" John A 610C
" Joshua S 1283A
" J Ashton 900C
" J Ezra 639B
" Louis 764C
" L H 912C
" Milton Eben 632B
" Oliver R 1333C
" Pliny W 624A
" Randall H 1034C
" Robt M 853A
" Roscoe G 1308C
" R Newland 1444A
" Wallace 544A
" Walton I 981B
" Wm 544A
Blanchette Alex 1033C
" Wm H 1016B
Blanck Elise 544A
" Ephraim K 1858B
" Joachim H 1396C
" Joseph E 1769B
Blanco Antonio 2191A
" Y Mendieta Antonio 2192C
Blanding Abraham L 878C
Bland Cora M 544A
" Curtis 702A, 726B
" F L 1997C
" Geo H 298A
" H E 697A
" James M 2088A
" Jerome 1612B
" John A 694A
" John C W 965B
" John P 1064A
" Joseph E 860A
" Morton W 1610C
" M Cora 442C
" Pascal B 1796C
" S D 485A
" Thomas 442C
" Thos E 876B

THE

Post Graduate Laboratory

Of Anatomy and Operative Surgery

2346 Dearborn St

Telephone South 2043

CHICAGO

Unsurpassed facilities for work in **Surgery and Gynecology**—Aseptic operating rooms for Abdominal Surgery upon animals—odorless Anatomical Material.

INSPECTION : CORDIALLY : INVITED.

For full particulars address

PAUL GRONNERUD, M. D., Director,

2346 Dearborn Street, - - - CHICAGO.

ANTIKAMNIA PREPARATIONS
PLEASE SEE PAGE 3 FOR PARTICULARS

Bland Thos T 1796C
" Warren W 1260C
Blane Henry 848B
" Homer 848B
Blaney Cyril A 1045B
" Geo W 937C
" Oregon C 1723B
" Wm J 937C
Blanford David I 1199P
" Thos W 879A
Blank Alois 1232C
" Charles F 1232C
" Elmer F 411A
" Henry 2158E
" J T 809C
" Louis N 1338B
" Marcus I 1458C
" Oscar F 1753C
" Theo W A 1232C
Blanke Theo F 1232C
Blankenbacker L A 856C
Blankenbaker Omar G 724B
Blankenhorn Henry 1677A
Blankenship Fountain M 1927E
" Joe 1163C
" John 528E
" John P 1933A
" J R 1947C
" Wm H 254C
" W B 2001E
" W R 1217C
Blankhead John E 1189A
Blankinship Oliver F 2083A
Blankmeyer Harry C 650B
" Herman H 2001A
Blanks Chas L 1192B
" John H 656C, 1165A
" John T 239B
Blanton A G 213C
" Charles A 2083A
" Chas E 218C
" Frank 223C
" Geo W 485B
" Hugh L 2065A
" John J 1971B, 1972C
" Joseph C 2070A
" Lewis J 474B
" Marvin A 1951A
" M A 1916B
" Wm H 852B
" Wm P 1975B
" Wm T 1167C
Blasdel G A 812A
Blasdell J Will 2018B
Blasi Pedro C 1458C
Blasingame Albert A 2006C
Blason John W 1889B
Blass Bernard 1232C
" Edwin J 2168A
Blassingame Addison 1984A
Blasucci Ernest 1458C
Blatchford Frank W 544A
" George 1073B
Blatchley Oscar P 803B
Blatchley Warren D 811A
Blatherwick O 1900C
" Wilfred E 785C
Blatner JosephH 1384E
Blatt Maurice L 544A
Blattner Fredk O 1232C
" Louise E 1232C
Blatteis Simon R 1396C
Blau John M 850A
Blauner Samuel A 1458C
Blauvelt Alonzo 1458C
" Garrett F 1525C
Blauw Wm 544A
Blavdes Almond B 1916A
Blavney Chas A 1796C
Blaydes H B Supplemen
" John A 249A
" Rezie O 249A
Blaylock — 256C, 1262C
" Atherton Ella 1312A
" George A 1258E
" Richd D 1258A
" Thomas A 663E
Blayney Fredk Hamilton 544A
Blazer Harold E 1681C
" Monroe S 631C
Blazo Charles 1313E
Blazquez Manuel 2196C
Bleakley Chas E 1076A
" W X 497E
Bleazley Lewis F 301E
Blech Gustavus M 544A
Blecher J 1784A
" John 1222E
" M F 2019A
" N C 229A
" Robert B 200SC, 2019A
" Robert E 2026C
" Robt Walter 850A
Bledsoe J D 1985F
" Powhattan 2071A
" Robt G 2074C
Bleecker John J 315C
" Wm H 1396C
Blehl Mary E 1796C
Bleick Louis C 1276C
" Theo Edwd 1338E
" Wm D 1238E
Bleil Adeline Board 1199B
" Albert W 1199D
" Frederick 1458C
Bleller Chas A 1767C
" Peter O 1749C
Bleiman Asher 1458C
Bleiweiss Martin H 860A
Blenckstone Fredk O 1343A
Blender Barnett 1071C
" Wm 534C
Blenkhorn James 1042A
Bles Victor A 1232C
Blesch Philip E 1643C
Blesh A L 1709A
Blessin O J 784C
Blessing Adam J 1384E
" Arthur L 959E
" Elmer A 1384E
Bleuler Ernest A 534A
Blevins D L 512A
" Jos H R 2072E
" Manly 1576C
" W J 348C
Blewett Martin T 544E
" Means 210A
" Wm F 806A
" Wm J 544B, 1968E
Bley A A 348E
" David L 651C
" George jr 530A
" Harry R 2146E
" Robert E 533A
" Walter C 530A
Bleyer Adrien S 1232C
" J Mount 1458C
Bleyle Herman C 1338E
Bleything Geo D 1458C
Blezek Frank M 1906C
Blickensderfer Chas H 1715E
" George M 372A
" James C 372A
" Joseph 1674C
Blickhan Alois J 643C
Bliem Milton J 2020A
Blighton W V R 1525E
Blelle A M 1643C
Blim Charles 611E
Blinn Elmer P 1355C
" J C 1355C
" Theodore A 460A
Blinks Edward G 721C
Blish George C 621A
Bliss Arthur A 1796C
" Charles C 1655A
" C S 785E
" Charles L 442C
" Charles S Supplemen
" Chester B 1681C
" Edwin C 769A
" Frank E 1554A
" George D 981E
" George E 1103A
" George W 1905C
" Grace M 1225A
" Horace C 1631A
" James E 443A
" James W 1112A
" Jesse L 1021E
" Lyman W 1112A
" Malcolm A 1232C
" P Donald 1901C
" Robert F 1396C
" S D 1181C
" Theodore B 1396C
" Theodore F 1683E
" Webster 1074E
" Wilbur H 1037A
" Wm A 1396C
" Wm Y 1550C
Blessing Frank C 1834A
Blitch J J 1891B
" Simeon H 458A
" S H 462C
Blitz Adolph 509A
" Lewis C 860A
Blitzer Nathan 1458C
Blitzstein Rosallie M 1796C
Bloch Clement 1458C
" Herbert I 325A
" Herman 1458C
" John 1458C
" Leo 860A
" Leon 544B
" Moritz 1458C
" Oscar E 860A
" Sigmund 1106B
Blocher John B 687B
Block Alexander 395A
" Benjamin 1458C
" Emanuel D 1185C
" E Bates 474B
" Herman C 2158B
" Jacob 1199B
" Julius E 1068C
" J M 1185A
" Mark 1458C
" Max E 544B
" Michael 1459A
" Morris C 1459A
" Robert Carr 1192C, 1232C
" Wm S 643B
Blocker Eugene B 2010B
" Louis De M 463B
Blocklinger Albert H 763B
Blodgett Abbie 295B
" Albert G 1043C
" Albert N 981B
" Frank J 1459A
" John H 981B, 2055C
" Harold O 1039A
" Henry 411A
" Stephen H 981B, 1039B
" Thomas D 347B
" Wm E 1076A
Bloesser Lawrence 1199B
Blomburgh A F 1146B
Blome Albert H 610C
Blomeyer Adam D 1187B
Blomgren Chas E 544B
" Edward P 1147A
Blondet Juan H 2197A
Blont W T 242C
Blood John 1706A
" J V 1099B
" Nelson D 1489B
" Orville M 617A
Bloodgood Chas 1092A
" Joseph C 937C
" Joseph F 1437B
Bloodworth J D 495B
Bloom Burton B 1541A
" Daniel M 1675B
" Henry G 726C
" Homer C 1795C
" I N 860A
" Jefferson D 893A

Oxygen Gas Mnfrs. MURRAY'S OXYGEN CO.
NEW YORK. PHILADELPHIA. BOSTON.

(See Adv. opp. page 1676.)

Orr's Business College and School of Shorthand

Cor. 63rd St. and Yale Ave.

CHICAGO

A LARGE AND WELL ORGANIZED SCHOOL

Students Enter Any Time

GRANT ORR, PRINCIPAL

Phone 650 Wentworth.

THE Keeley Cure
2803 LOCUST STREET, ST. LOUIS, MO.
"The Most Successful Treatment" for Liquor Drinking, Morphine and other Narcotic Drug Using, Neurasthenia, Tobacco and Cigarette addictions.
Correspondence and Consultation Confidential.
DR. J. E. BLAINE, PHYSICIAN AND MANAGER.
Home Treatment for Tobacco and Neurasthenia. SEE PAGE 5.

Bloom J H 1698C
" Selina 1459A
Bloombargh Harry 544B
Bloomer Anne Wells 1459A
" F H 718C
" O T 1224B
" Wm C 1631A
Bloomfield Edmund M 727A
" James C 473A
" Jennie S 1631A
" John 1673A
Bloomgren Edward P 1136C
Bloomhardt Fredk H 1750B
Bloomingston Frances D 544B
Bloomstein Judah 1941C
" Samuel M 1941C
Blose Daniel P 1780C
" Joseph U 1750B
Bloss Fredk S 1549A
" Jabez P 1549A
" J R 2133C
" Richard D 1549A
Blosser Howard V 697C
" Joseph W 474B
Blossom Albert H 1670C
" J C 723A
" Wm R 2054C
Blott Harmon E 1698C
Blouch Henry K 1765A
Blough Albert S 1765A
" George F 533C
Blouke Milton B 544B
Blount Anna E 637C
" C A 1582A
" Daniel M 1185A
" Edward A jr 1977A
" John G jr 1583A
" Joseph F 694C
" Ralph T 1985C
" Robley D 737A
" Roland T 704A
" Rufus F 738A
" Wm A 1583A
" W N 1159B
Blow Thos H 2197C
Blowers Walter M 791B
Bloyer Wm E 1617B
Bloxsom A W 727A
Blubaugh Chas B 2127B
Blue A B 1195A
" Catolis L 736B
" John H Supplement
" Joseph D 211C
" J N 1609B
" Kenneth A 1577A
" Rupert 376A
" Rupert L 2078B
Bluestone Jos I 1459A
Bluhm George I 325A
Blunt Benj R 1977A
" Lyman Beecher 616A
Blum Alex I 1459A
Blum Charles M 1543A
" Henry N 893A
" Joseph 937C
" Louise Schneider 1786A
" Sanford 325A
Blumberg Abraham 398A
" Solomon 1834A
Blume Claude 900C
" Earnest 887C, 900A
" Frederick 1834A
" Julius C 694B
" Samuel 1531C
Blumenberg Samuel F 325A
Blumensohn Henry J 1459A
Blumenthal Jules L 1459A
" Mark 1459A
Blumer Edwd 2164B
" George 325A
" G Elder 1871A
" Jean J 2164A
Blumstein David B 1345F
" D R 2099C
Blundell Geo P 1170C
" Wm 1345B
Blunden Milton G 1617B
Blunk J Parker 804B
Blunt Arthur L 544B
" Arthur W 757C
" B R 458B
" F H 1582E
" Thomas J 250cB
" W S 2174C
Bluthardt Oscar E 644B
Bluxome Joseph 325A
Bly Perry A 1532A
" Theron H 1136C, Supplement
Blyholder Caleb 1834A
Blynd G T 1104A
Blystone Harry B 1643C
Blythe Edward E 785F
" Ellsworth S 2008C
" Thomas 701B
" Thomas M 318A
" Vernon 873A
" W H 2013B
Boagni Chas F 899B
Boak Robert J 1786C
Boal Archibald A 1701A
" George Y 1752B
" G Fay 1768A
" Varro M 1274C
Boalding —— 2115A
Boale John A 1858A
Boals Addison O 1949B, 1952A
" Nathan O 241B
" Robert T 1723B
Boam Silas A 828C
Board Jesse W 664B
" John J 2075C
" Milton jr 856A
" O P 853A
Boardman Albertus K 414C, 422A
" Carl 1796C
" Edgar W 824C
Boardman Edwin O 1294B
" Hamilton P 1592A
" Harland S 2053C
" James G 532B
" Wm E 981B
" Wm P 981B
" Wm S 981C
Boarman Jerome C 1199B
Boas Edmund A 544B
Boatman Oliver W 752A
Boatner Franklin P 1167A
Boatright L J 464A
Boaz A 241C
" Charles 632C
" Emmett D 2070A
" Lorenzo D 1927B
" Thomas A 1582A
" Thurmond D 900C
" Volney T 812A
Bobb Byron A 1904B
" Clyde S 1904B
" Daniel B 611C
" Earl V 1906B
" Henry 1763A
" Wallace G 1796C
Bobbs A C 1677C
Bobbit Thomas R 239C
Bobbitt Emmett H 1569C, 1577C
" Wm H 720C
Bobertz Gustav H 1076A
Bobo Cal W 1697B
" Charles S 1711A
" Joel E 1986C
" Lacy K 784A
" Walter T 1067C
" Wm H 832A
Bobrecht John J 1796C
Bochrooh Max H 1797A
Bock Ada F 1605C
" Arminuis F 1232C
" Carl M 1095B
" Charles 301B
" Eli 1187B
" Emanuel 372A
" Franklin W 1532A
" George W 1232C
" Gustavus G 650A
" Henry 1459A
" Otto B 2170B
Bockar Aaron 1459A
Bockhorst Arthur L 2158B
Bockius Frank E 544B
Bockman M W H 1151C
Bockoven C 689A
" Marian 689A
Bocock G W 821C
Bodden Alphonse M 2158B
Boddie Henry B 221C
" Needham P 1572B
" N V 486C
Boddy Edmund S 1532A
" James M 1583A
Bode Carl Aug 1459A
" Henry W 1532A
" Louis F 1225A
Bode Wm Conrad 937C
" Wm C 1834A
Boden Daniel W 1431A
" Edwin R 1526B
" James E 2158B
Bodenbender Edward F G 1421C
" Nelson W 1422A
Bodenhamer Elmer A 811B
Bodenheimer Milton 1459B
Bodenstab Wm H 1592A
Bodey Geo W 1678A
" Vallandingham 1681B
Bodfish Gertrude T 981C
Bodge Jos P 915A
Bodifield Danl 1631A
Bodiger Chas E 544B
Bodine C D 2181A
" Jas Morrison 860A
" John A 1459B
" Martn S 1222A
Bodkin Martin L 1396C
" Thomas P 325A
Bodle Arthur T 1070A
" Foster S 312C
Bodman Lewis H 1687C
Bodom Thomas 2145A
Bodow Johannes C 2086C
Bodwell Jas M 1870C
Boeck John 509A
" Mrs L Wardell 509A
Boeckman Edwd 1147A
Boegner Frank F 981C
Boeheim Julius J 615A
Boehm Carl 514B
" George 1750C
" John C 1146B
" Joseph L 1232C
" Wm 1459B
Boehme Ewald 1972B
Boehmer Carl 544B
" George H 1681C
Boehning A H P 1216C
Boeker Herman H F 1459B
Boemler George 1233A
Boen A L 24C
Boenning Henry S 177A
Boericke Oscar E 1797A
" Felix A 1797A
" Wm 301B
Boerner Chas F E 654B
" Reinhard W 2168B
Boersig Joseph A 705B
Boerstler Geo W 1664A
" Wm N 1678A
Boes Frederick 706A
" Frederick W 1396C
Boese Wm H 1459B
Boescke Elmer J 342C
Boesger Max A 1631A
Boethel N Chas 2035A
Boettcher Henry R 544B

POMEROY COMPANY,
17 UNION SQUARE, NEW YORK CITY.
SUPPORTING BELTS
"MADE TO FIT."
(See adv in classified Supporting Belts.)

PROFESSIONAL AND FINANCIAL SUCCESS

CAN BE ATTAINED BY ANY

——PROGRESSIVE AND ENERGETIC PHYSICIAN——

by devoting a portion of his time to the study and practice of Legitimate, Ethical, Office Specialties, as set forth in the only book of its kind,

THE GENERAL PRACTITIONER AS A SPECIALIST.

Physicians who have had from five to fifteen years' experience in general practice have observed that Special Work Pays Well and Pays Cash, therefore thousands of them are buying this original, indispensable guide to establishing or developing Office Work.

SOLD UNDER A POSITIVE GUARANTEE.

When I say that no physician who has inclinations along these lines can afford to be without this book, I can prove it, and if not satisfied after examining it Three Days, return it and I will refund the price paid, less fifteen cents postage.

THE GENERAL PRACTITIONER AS A SPECIALIST

contains all the Essentials, Full Directions and Complete Instructions for the treatment of Rectal Diseases by Modern Conservative Methods; Hernia by Injections; Drug and Liquor Addiction; Cancer; Hydrocele and Varicocele; Stricture by Solvents; Diseases of the Prostate and the Male Urethra, etc., etc.

The sale of this work has run into three editions and over six thousand copies have been sold. **THIRD EDITION** now selling. 360 pages, half-tone illustrations made expressly for this work, bound in cloth. Sent prepaid anywhere on receipt of price, $3.00.

Send for circular giving Press Comments, Professional Opinions, Complete Table of Contents, etc.

Address, **J. D. ALBRIGHT, M. D.,**

449 Heed Building, Philadelphia, Pa.

ALBRIGHT'S OFFICE PRACTITIONER.

J. D. ALBRIGHT, M. D., Editor and Publisher.

The Only Medical Journal Exclusively Devoted to Office Practice.

A Monthly Supplement to The General Practitioner as a Specialist.

Subscription price, $1.00 a year; foreign countries, $1.50. Send for sample copy, or send 25 cents for a six months' trial subscription. Address as above.

Cutter's POLYVALENT Streptocidic Serum.

An anti-streptococcic serum that differs from all others in many essential features. WRITE FOR LITERATURE. (See page 261.)

Boettiger Carl 1447A
Bogan Fred M 443A
" James H 1102C
" Samuel B 619A
" Samuel W 443A
" Wm L 769C
Bogar Jos E 1772B
Bogard John T 242B
" R C 245A
Bogardus Chas S 610C
" E W 1537B
" Frank A 1307C
" Henry J 1333C
Bogart Henry E 1760A, 1797A
" Arthur H 1396C
" Belmont D 1459B
" George W 1459B
" Harry 259C
" John H 690B
" Joseph H 1537B
" Julius A 259C
" J Bon 1396C
" Thomas N 1191C
" Walter S 2181A
" Wm jr 221C
" Wm F 1973A
" Wm G 1920A
" Wm M 1920A, 1927C
" Walter S 386A
Bogen Louis I 1284A
Boger Cyrus M 2127B
" John A jr 1797A
Bogert Albert O 1450A, 1542A
" S S 1528B
Bogg John Dalgus 619B
Boggan P P 1191A
" T A 1169A
Boggess Edwd M 1695B
" John S 2072A
" John W 534C
" Walter F 860A
" Wm B 1834A
Boggs Andw S 2122B
" Chas S 1280E 2122F
" Eugene O 2010B
" James P 856C
" Jessie 1631A
" John D 1233A
" John W E 1797A
" Joseph C 1748A
" Joseph D 1224B
" Matthew C 828B
" Milton M 720B
" Preston 2122A
" Russell Herbert 1834A
" Samuel E 1659C
" Thomas R 937C
" Wm R 631C
" W H 1772B
Bogia Reuben A 1797A
Bogie Wm T 659B
Bogle Herman H 825J
" James H 2087C
" Jesse T 1459B
" John C 851A
" J H 212C
" Samuel S 316C
" Wm H 894B
" Wm J 751B
Bogman Chas H 1701A
Bogue Almas P 443A
" Charles E 1722J
" Charles V 2054A
Bogue D Robert 1617B
" Edward A 1459B
" Fredk L 1459B
" Herbert E 322A, 348B
" Homer A 2054C
Bohanan Burton 1233A
" Clyde C 458C
Bohannan Chas G 427A
" Chas L 1280A
" Hugh R 626C
Bohannon Benj W 427B
" James F 860B
" J G 854C
" Leland T 2015A
" W T 1220C
" Richard L 427B
" Thomas A 1569B
" Wm F 2001B
Bohart Wm H 544B
Bohemier Joseph E N 1543A
Bohl Jacob 1668C
" John 1695C
Bohland Fuchs F J 1126C
Bohlander John 1617B
Bohlender Edmund E 1651A
Bohling Cord 1257B
Bohm Ernest A 325A
" Oscar H 1557A
Bohmfalk Charles W 1459P
Bohn Daniel 1750B
" Julius C 734B
" Frank P 1107B
Bohne Philip Wm 893A
Bohnett Enos 656C
Bohrer G 807A
Bolarsky J W 2123C
Boice Clyde A 791A
" George W 544B
" Harmon E 1071A
" Harry B 1349A
" James C 791A
" John M 2129B
" J J L 372A
" J Morton 1797A
Boles Loren F 1422A
Boileau John D 1797B
Boise Eugene 1092A
Boisliniere Louis C 1233A
Bok Esther M 1459B
Bokhof Clayton H 614A
Bokhoff David H 1092A
Bolan Herbert A 1797B
" Lorenzo W 1397A
Boland Elisha S 981C
" Frank K 474B
" John T 1199B
" Kells H 474B
" Robert J 2086C
" S A 502B, 1892B
Bold Francis J 299B
" Louis C 2170B
" Valentine J 1797B
Boldemann Lillie 325A
Bolding Edwin R 1199B
" John 2125A
" Wm R 782A
" Wm T 1999C
Boldridge Jas B 2068C
Boldt Henry M 618A
" Hermann J 1459B
Bolduan Chas F 1397A
Bolduc Jos O 544B
Bole Robert S 1147A
Bolen Chas E 1952C
" John W 2072B
" Wm K 1650B
Bolender C S 717A
Bolenius Robt M 1777A
Boles A E 1278A
" Dallas S 624C
" Irvin S 786C
Boleyn E Sydney 1151C
Bolger James M 259A
Bolgiano Walton 937C
Bolibaugh Wm R 783A
Bolich Charles A 1694C
Bolin James A 877A
" Jesse A 1797B
" J 2119A
" Nicholas F 1397A
Boling E J 1710A
" Robert L 819B
Bolinger Wm E 1759C
Bolink Elburtus 2100A
Bolio Edmund J 1076A
" Edmund W 1073C
Bolkcom George W 1136C
Bollard George D 1663A
" Lorenzo P 2158B
Bolles Charles P jr 1583C
" David W 1128C
" Wm P 981C
Bolling G H 1834A
" John B 874B
" Louis A 686B
" Richard E 318A
" Robert H 1797B
" Wm A 1288A
Bollinger Alfred C 1631A
" Edward 628B
" Edwin C 1687C
" E 1287C
" Howard E 821B
" John 2506A
" J M 1191B
" Wm H 1258A
" Wm D 1777A
Bollman Henry L 1848A
Bollo — 902C
Bolman C F 1643A
Bolon Claude C 1682C
Bolsinger Perry L 1774C
Bolsta Charles 1144C
Bolster Augustus S 1947B
" David P 909A
" Victor V 544B
Bolt George S 624C
" Frederick E 1435A
" James L 1892C
" Martin L 965C
Bolte John E 963C
Bolton B Meade 443A
" B B 346C
" Charles J 1037B
" D W 1707B
" Earle Wm 1789A
Bolton Ernest L 2146A
" Fred 243B
" George W 2056B
" James J 1262B
" James R 415C, 1437A
" John B 243B
" John H 937C
" John W 815A
" Joseph P 1797B
" Manzanito B 295B 299B, 347B
" Maryland 1580C
" M Blanche 342A
" Percival R 1459C, Supplement
" Robert 1350B
" Robert S 1929C
" Samuel 1797B
" Wade H 1940B
" Walter T 1157C
" W Franklin 900B
" Wm T 315C
" Wm J 978C
Bolyn R T 2035C
Bolz Charles 317A
Boman Andrew J 1065B
Bomar Chas V 1975C
" E P 497A
" Francis H 1929C
" J T 1933A
" Richard R 269A
" Wm C 879A
Bombard Bird J A 2050B
Bombarger L G 1974A
Bombaugh Charles C 937C
Bomberger Franklin J 1135C
" Wayne E J 1770B
Bommario Paolo 981C
Bonall Isaac 888A
Bonar Barnet L 652A
" James 848B
" James I 1617B
" J E 848B 857C
" Mary R 1617B
" Reuben M 345C, 2191A
" S S 702B
Bonawitz W E 1784B
Bonbrake Henry X 1758B
Bond Aaron J 977B
" Allen K 937C
" Andrew R 461C
" Anne L 299C
" A N 259B
" Benjamin D 2184B
" Benjamin J 465A
" Charles L 1435A
" Charles S 728C
" C C 818B, 2117B
" David K 791B
" Edwin E 1329A
" Elijah A 422A
" Elmer C 2303B
" E O 900B
" Frank 1694C
" Frederick T 347C
" George D 2000B
" George F M 1557A
" George S 1564B
" G M 1445A
" Harry A 1267B

ELECTRICITY IS LIFE. The only Strictly ELECTRO-THERAPEUTIC INSTITUTE in Pennsylvania where Patients can receive Scientific Treatment and Home Comforts.

Address all communications to
DR. THOS. E. ELDRIDGE,
1639 North Broad Street PHILADELPHIA.
'PHONE POPLAR 66-17-A.

Practice Limited to the Treatment of CHRONIC MALIGNANT and NERVOUS DISEASES by Electric Currents, Radium, X-Ray, Ultra-Violet Ray, Light, Heat, Ozone and Mechanical Vibration. (See page 1707.)

The Chicago Emergency Hospital

309 Fifth Ave., CHICAGO, ILL.

RICHARD M. FLETCHER, President and Surgeon-in-Chief.

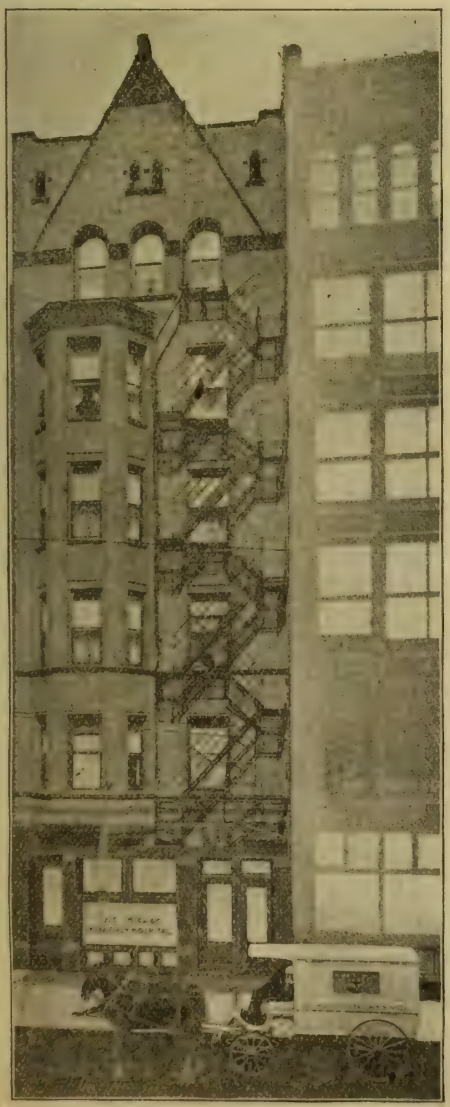

The Chicago Emergency Hospital

Occupies a six story brick and stone building, just south of Van Buren Street. The location is practically in the center of the down-town business district, and within a few blocks of all the Depots.

The Building Has Been Remodeled

At a heavy expense and now contains everything that could possibly be demanded in a modern Hospital. The beds, bedding and furniture, in fact everything in the Hospital was made expressly for the institution under the direction of the Surgeon-in-Chief, and each article is of the highest standard.

The Operating and Sterilizing

Rooms have received the greatest care and attention and will stand the test of comparison with any Hospital in the City of Chicago.

The Hospital is Lighted Throughout with Electricity and Gas

And the vacuum system of steam heating has been installed. This system of heating will maintain a temperature of 80 degrees at zero weather. There are ample bathing and toilet facilities upon each floor and the light and ventilation is perfect. All the water used in the Hospital is filtered.

Out of town Cases will be admitted for Surgical or Medical treatment with the exception of cases of Insanity and Contagious and Infectious diseases.

Rates are from fourteen dollars to fifty dollars per week.

ALETRIS CORDIALRIO
UTERINE TONIC.

Bond H Wheeler 1233A
" James 299A
" James A 938A
" James L 347C
" John B sr 250C-B
" John W 1687C
" Joseph F 1152B
" J L 250B-C
" L Lafayette 762C
" Mabel Cornish 443A
" Marc L 686B
" Mary E 1459C
" O T 2128C
" Robert I 662C
" Roscoe R 1651A
" Samuel D 2128C
" Sarah A 981C
" Silo T 1065C
" Summerfield B 938A
" Thomas P 762aA
" Thomas W 489B
" T J 667C
" T W 504B
" Walter L 1037B
" Willis G 1036A
" Wm S 1662B
" W C D 2130C
" W P 900B
" Xenia E 2129A
" Young H 1233A
Bonds John 211B
" Wm R 211B
Bondurant Alpheus A 533B
" Essie K 1199B
" Eugene D 216B
" Thomas L 2076C
" W E H 1218C
Bondy Edmund R 1631A
" Julius 1453C
" Sigmund E 1333C
Bone Benj F 2130A
" Herman D 2056A
" H C 769A
" James P 1916A
" J F 655B
" J Wade 661A
" Pinckney S 1680C
" Robert L 869B
" W E 256B
Bondbrake Allen 2097C
" Andrew S 938A
" G A 510B
" John S 1782C
Bonesteel Arthur E 372A
" Charles A 301B 312C
" Howard F 1443B 1537C
Bonewits John 1196B 1233A
" John E 1197C
Bong John H 1123C
Bongartz Joseph 1445B
" Walter E 979A
Bonham Edgar F 1767B
" James M 1709B
" John C 788C
" O F 2011C
" Samuel 2500-B
" Vaughan Q 1221A
Bonifield Charles Lybrand 1617B
" W D 738C
Bonine Fred N 1107C
" J Gordon 544B
Bonino Fulvio 325A
Bonnaffon Saml A 1765C
Bonnar James M 1030C
" John D 1422A
" M H 717A
" Wm 544B
Bonneau J B 2012B
Bonnel Wm W 528B
Bonnell Clarence H 1459C
" F N 1327B
" Harry G 1687A
" Martha A 544B
" Saul 2200B
" Thomas H 716A
Bonnemer Chas L 893A
Bonner Adolph 1459C
" Calvin A 1651A
" Columbus D 1678B
" Ernest 209B, 2027A
" Eugene M 938B
" George S 2068C
" Horace 1651A
" H M 1568C
" James I 219A
" J W 257A
" Kemp P 1578B
" L F 1883B
" Oscar W 1654B
" Thomas B 492C
" Thomas T 1169A
" Wm W 220B
Bonnet Andw O 1643C
" Gustave E 1797B
" Wm M 372A
Bonnett Chas C 1650A
" John Y Supplement
Bonnette J Valarus 899C
Bonneville Antoine E 1065B
Bonney Caleb W 1167C
" Carleton H 2053B
" Chas A jr 1030C
" Charles W 1797B
" Robert 981C
" Sherman G 372A
" Stephen F 1215C
Bonning Carl 1076A
Bonniwell Wallace A 1199B
Bonoan Elias 2130A
Bonoff Harold 1397A, 1459C
" Zely A 1047B
Bonschur Gustav A 1459C
Bonsteel Edwd O 1631A
" Orin S 1118C
Bontecou Howell S 1448B
" Reed B 1549A
" R Brinsmade 1549A
Bonthuis Fredk A 544B
Bonwill Howard G 1329A
Bonyman Harry E 981C
" T G 2018A
Boodro Wm H 981C
Boody Frank D 794A
" George 757A
Boogher Frank 1233A
" J Leland 1233A
Booher Daniel 386A
" Jay C 1767B
" John S 2050C
Book H D 875C
" James B 1076A
" Noah L 838A
" Rodney D 1650A
Bookbinder Jacob 1397A
Booker Almida 918C
" Carroll 637A
" Ernest H 1532A
" Ernest W H 1934A
" E N 1573C
" Frank E 2073C
" George W 1940C
" James K 870A
" J L 259B
" Robert E 2075A
" T A 346B
" William D 938A
" W P 806A
" Wm R C 1918B
Books Benj F 1750B
" Clarence H 1784C
Bookwalter D R 1651A
" Harry 1643B
" Winfield S 1631A, 1670C
Boolsen Sophus 325A
Boom Augustus K 977B
" Henry H 1797C
Boomer F A 250B-C
" Paul Chamberlain 544B
Boon David J 1349B, 1797C
" Emma V 1797C
" F C 721C
" James A 1556B
" James T 2035C
" Robert L 751B
" Udonna C 1986A
" Wm M 807A
" Wm T 1797C
Boone Alonzo 1656C
" A J 239B
" Byron H 688B
" Dexter W 1610A
" Edgar L 2126C
" Edwin A 1710A
" Eugene D 510B
" Frank C 874C
" George A 2089B
" George H 1844C
" G D 1925B
" Howard B 535B
" H C 2018C
" James L 1258A
" John C 879B
" John W C 1199B
" Joseph J 1672C
" Joseph S 2126C
" L E 662C
" Malcolm B 1672C
" M A 2006A
" Nathaniel H 535B
" Reunette E 346B
" Sherman W 917A
" Uriel S 1233A
" Wm C 1347B
" Wm H 649C, 1578B
" Wm M 813B
Boor Myron A 734B
" Seymour C 1613A
Boorman Curtis H 2150B
" T G 2018A
Boorn Henry W 1540B
Boorse Lorenzo 2158B
Boose Theodore 963A
" W R 1280B
Boot George W 618C
" Teunis A 1096C
Booth Albert E 1136C
" Alexander N 1753B
" Anthony F 981C
" Archibald A 1928B
" Arthur Woodward 1435C
" A D 725C
" A Judson 544C
Booth Bernard Hess 1160A
" Burton S 1549A
" Carlos C 1698C
" Carleton O 631B, 640B
" Charles E 459C
" Charles F 1459C
" David S 1233A
" Edward C 1037B
" Frank H 544C
" Fred K 1767C
" Frederick A 2100A
" G Edward 1136C
" Georgia R 1617C
" Henry A 1222A
" Henry W 1108A
" J Arthur 1459C
" James P 301B
" Joel C 1722A
" John Everett 659C
" John J 776B
" John T 1617C
" John W 1391C, 1555C
" J H 1918B
" Leonard R 1267C
" Mary J 1617C
" Robert 1029C
" R B 1963B
" Sara 325A
" Stephen D 1579B, 1933B
" Thomas A 1754B, 1758C
" Thomas L 1579B
" Thomas S 659C
" Wm 214A, 364A
" Wm G 2100A
" Wm H 1681B, 1722A
" Wm T 1984B
" Willie R 458B
Boothby Eugene L 2151A
" Ianthis R 909B
" James M 763B
" John M 913C
Boothe Carl O 211A
" J Henry 1797C
" John P 1526A
" T A 1973C
Booton Theo L 2072A
Bootoy F S 364A
Boots Frank W 775B
Booz John J 706B
Booze Wm S 938A
Boozer A Earle 1886B
" Job J 1890C
" W B 1166C
Bope Wm P 1102B
Boppart Adolph 728C
Boram E V 684B
Borchardt A C 2165B
Borck Edward 1233A
Bordelon Albert L 888C
Borden —— 1752C
" Allen L 1440C
" Benjamin F 2100B
" Charles 1529B
" Charles A 1529C
" Charles H 427B
" Charles R C 984C
" Davis P 1345B
" Frank R 2168A
" George T 1429C
" Henry F 1010B
" H S 1950B
" James P 2130B
" J Harvey Supplement
" J Lee 662C
" Matthew S 1459C
" Wm Cline 448A
" Wm E 1686C

VOSSBURG LITHIA SPRING WATER

Is Found to ELIMINATE ALBUMEN from URINE in MANY CASES of NEPHRITIS.

IS recommended by some of the most noted men of the medical profession.

IS especially valuable in Albuminura of Pregnancy.

IS being used by Physicians with most excellent results in the treatment of Bright's disease in all its different phases and stages, Diabetes, Cystitis, Uric Acid Diathesis, Enlarged Prostate, Etc.

IS advertised only in an ethical manner, no attempt is being made to reach the patient direct.

Write us for literature.

If not handled by your local druggist send orders direct to

AGENTS IN FOLLOWING CITIES:

New York City—Morris & Schrader, 8 Barclay Street.
Baltimore—Griffith & Co., Gaither Building.
New Orleans—Cavaroe Co. (Ltd.), 151 Baronne.
St. Louis—Meyer Bros. Drug Company.
Vicksburg, Miss.—Quin-Sharpe Drug Company.
Mobile, Alabama.—Ortman Brothers.
Chicago—

TRADE-MARK

VOSSBURG
LITHIA SPRING COMPANY.
GULFPORT, MISS

DRS. METZ AND EUSTIS
Analytical and Consulting Chemists.
Medical Department,
Tulane University,
Canal and Villere Streets.

No. 280.
New Orleans, La., June 19, 1905.

CERTIFICATE OF MINERAL ANALYSIS

of a sample of Water collected personally by us from Spring No. 1 of the Vossburg Lithia Springs Company, of Vossburg, Miss.

The water contains:	Analysis expressed in grains per U. S. gallon of 231 cubic inches.
Sodium Chloride	0.649 gr.
Sodium Carbonate	0.185 gr.
Lithium Carbonate	0.174 gr.
Potassium Sulphate	0.180 gr.
Magnesium Sulphate	0.244 gr.
Magnesium Carbonate	0.487 gr.
Equivalent to Magnesium Bicarbonate	0.545 gr.
Calcium Carbonate	9.030 gr.
Equivalent to Calcium Bicarbonate	14.627 gr.
Ferrous (Iron) Carbonate	0.719 gr.
Equivalent to Ferrous Bicarbonate	1.102 gr.
Silicia	0.626 gr.
Alumina	trace.
Organic Matter	none.

Very respectively submitted,
DRS. METZ & EUSTIS.

Vossburg Lithia Springs Co.,

GULFPORT, (Springs at Vossburg Mississippi) MISSISSIPPI.

The Physician makes HEALTH to order for the Human Race

The National Fur & Tanning Co. makes WARMTH to order for the Physician.

See Page 4 **For Catalogue write The National Fur & Tanning Co. Three Rivers, Mich.**

Borden Wm H 2157B
Border Chas T 1199B
" Daniel W 2124B
" G F 1710C
Borders Dennis J 497C
" John M 301B
" J C 209A
" Wm A 502A
Bordley James 959C
" James jr 938A
Bordner Harry H 1852C
Bordone V S 1459C
Boreham Horace 2176B
Boreing Vincent P 1665A
Boren Saml W 728A
" S L 1984A
Bores Wm A 1929C
Borey August H 893A
" Charles A 893A
Borgelt Geo B 1233A
Borger Jos J 1797C
" Otto P 1797C
Borget Wm H 1422A
Borglum F L 1296A
" James M 1288A
Borgman Dedo H W 860B
Borgmeyer J G Louis 1327B
Borham S B 2087C
Borhue Wm 1397A
Borles Emil 2100A
Borin Wm A 632A
Boring Homer 1950A
" Hugh M 938A
" James R 491C
" J M 465C
" M 903C
Borisawicz N S 732A
Bork Henry 1459C
Borland Elmer B 1834A
" Harry L 1429C
" John R 1768A
" Leonard C 544C
" Wilbur P 1531B
Borley Edgar R 732A
" W Ernest 722B
Bormann Adam 1659B
Born Charles 1617C
" Charles E 1774C
" Herman H 1233A
" J Albert 325B
" Marion A 492C
" Reuben H 1785A
" Rudolph O 1460A
" W H 493B
Borneman J Henry 1583C
" John S 1754C
Bornio Domingo 893B
Bornman Alfred 1397A
Borom S Colfax 1136C
Borough John 722B
Boroughs Bryan 214C
Borrelli Wm F 544C
Borroum James A 1159C
Borsch John L 1797C
Borsody Frank 1460A
Borst George C 1788A
" Henry 212A, 782A
" Marshall 812A
" Nelson 1529B
" Wm L 821A
Borter Francis X 544C
Borton T Artemus 727C
Borts Matthias 1631A
Bortz Danl W 1767A
Bortz John A 636B
Borucki Felix M 544C
Borum C C 243A
" W H 259A
Borzilleri Chas R 1422A
Bos Cornelius N 770C
Bosart J M 652B
Bosch Herman 1460A
Bosenbury Chas S 732A
Boshell Horatio N 633A
Bosher Lewis Crenshaw 2083A
" Ralph S jr 2083A
Boskowitz Geo H 325E
" George W 1460A
Bosler Arthur G 544C
Bosley James 938A
" John R 224C
" J G 875B
" Wm C 2001E
Boslough Arthur W 789A, 2172B
Bosman John W 1099C
Boss Edward 860E
" Henry 1090E
" John W 1611A
" J H 831C
" Rufus D 1117C
Bossard Clemens 2169C
" Harry B 1332C
" J J 1894A
" Marcus 2172B
Bossart Harry S 533A
Bosse Edwin H 1233E
Bosserman D W 301E
Bossert Leon H 1342C
Bossidy John C 981C
Bossingham O N 785E
Bossyns Albert J 963E
Bost Jackson L 1579E
Boster C C 631E
Bostic W C 1573C
Bostick Edwd D 1946C
" John C 1070E
" Wm 1233E
Bostock Herbert 1788A
Boston Arnet P 2010A
" Charles H 688E
" C L 1758A
" C S 1861A
" Ernest 2032B
" L Napoleon 1797C
" W H 846E
Bostwick Benj E 424C
" James G 722E
" Walter E 1065A
" W H 806B
" Wm M 460E
" Wm W 1460A
Boswell Andw H 661C
" Andrew J 732A
" Archie W 443A
" Asa C 1199B
" Chas J 530A, 635E
" Charles O 1532A
" Davis 1224A
" Frank A 211C
" James H 805A
" Perry 2124A
" W S 2281
Boswick Wm W 1450E
Bosworth Albert S 2120C
" Benj D 1929C
" C H 1864A
" Francke H 1460A
" John L 2124A
" Josiah M 488C
Bosworth John W 981C, 2128A
" N Lewis 857C
" Richard 739C
Boteler Wm C 1225A
Bothe August C 325E
Bothfeld James F 1031C
Bothne E A 1152A
Bothwell Dana F 2153E
" George E 462E
" George W 765C
" Roy S 529C
" Thomas W 466A
Botkin A Watt 1723E
" Charles L 739C
" John W 654E
" Lester H 1763A
" Louis C 1774A
" Oscar F 1722B, 1723E
" Thomas W 697E
Botsford Charles P 415C
" Claude W 544C
" Harry L 2130E
" Le Baron 1397A
" Llewellyn T 1530A
" Mary E 325E
" Richard 774B
" Wm 325E
Bott Wm J 1422A, 1528A
Bottare Gidano 1397A
Bottenhorn Jacob P 1751B
Bottlick Louis 544C
Bottom Emmit H 616A
" Montgomery 1186E
Bottomley John T 981C
Bottorf D Edwd 1608C
" D W 528B
" Morris W 1268A
" Phoebe A 1268A
Bottorff John C 691C
Botts Alvero T 654C
" Andrew T 869A
" Edwin H 740C
" George 938A
" Ira A 614C
" John W 873A
" Samuel T 854A
" W H 846A
Bottsford Amy H 762C
Bottum Chas N 1071A
" George H 1889B
Bou Ariscio 2196B
Boucek Anthony J 1748A
Boucek Chas F 1748A
Bouchell Louis B 93A
Bouchelle Louis B 462C
Boucher Chas H 1889A
" D P 1187A
" Francis Henry 776C
" George A 1[illegible]
" J Adilard 1044A
" J Gaspard 1876C
" John B 415C
" Joseph H 1876C
" Richard P 1871A
" S A 959A
Boucsein Gustav F 2147A
Boudreau Wm R 902C
Boue T Newton 630C
Bouffleur Albert J 544C
Bough Irving G 2190A
Boughnere S Darwin 1092A
Boughton Charles W 818B, 828C, Supplement
" C W 779A
" Darius F 584C
" Guy C 1765C
" Henry J 312C, 325B
Bouin Charles 581C
Boulden Geo A P 1556A
" Melville F 700B
Bouldin I Wickliff 791B
" Robert R 959A
" T J 214B
" Wm W 1968A
Boulee Joshua C 1460A
" Ontario H 1631A
Boullaise Eugene L 1052B
Boulson Isaac C 1750C
Boult Charles E 1442B
Boulter James H 1076A
Boulton Arthur O 1067B
" Eleanor F 1798A
" Stanton S 625B
Boulware Leonidas 1671A
" Theodrick C 1186C
" W H 245A
Bouman H A 1136C
Bounds Edward H 1195A, Supplement
" Harry L 1615B
" J W 1999B
" R W 2015C
" T W 2036B
Bounnell Harry M 739B
Bourbonnais Hermangilde 1042B
Bourdeau-Sisco Patience 443A
Bourdeaux Thomas
Bourg Edmond U 890C
Bourgeois Eugene 888B
Bourgue N O 1968B
Bourk Charles A 372B
Bourke Geoffrey R 1460A
Bourland C A 851C
" E C 1158C
" F Marion 2001C
" Isaac N 618C
" Joseph F 1262C
" J Wilbur 1977A
" Othello M 258C
" Philip D 1104A
" Robert C 645C
Bourn Ernest L 1612A
" H M 2122A
" John J 1195A
" Richard W 1219A
Bourne Bentley S 1441B
" Chas W 1441B
" George W 913A
" Henry M 1433A
" Joseph W 1295C
" Nathan L 612C
" Philip H 1587C
" Wm F 1450B
Bourns Frank 2100A
Bourque N Odeon 2001C
" N O Supplement
Bourquin Auguste 372B
" Edward 471A

IF YOU ARE INTERESTED in honest, scientific and ethical Medical Journalism, you should give your moral and financial support by subscribing at once for

THE

St. Paul Medical Journal

BECAUSE

1st. It is controlled by a Medical Society.

2nd. Its object is to support a medical library, which is open to all physicians.

3rd. Its advertising pages are clean—it prints no "reading notices" concerning pharmaceutical preparations. Its advertising pages are distinct from its reading matter.

4th. It publishes the best medical literature produced in the northwest.

5th. It furnishes abstracts of the most important current medical literature of the world, making a special feature of the Scandinavian literature, which cannot be found elsewhere in English.

6th. It is a Medical Journal owned and published by medical men in the interest of, and for the advancement of, the medical profession of the northwest.

$2.50 PER YEAR

Issued Monthly by the Ramsey County Medical Society, Lowry Arcade, ... St. Paul, Minnesota

DR. BURNSIDE FOSTER, Editor.

POLK'S NATIONAL DIRECTORIES.
We can furnish lists of any trade not included in the above.
Medical, Dental, Lumber, Real Estate, Financial, Flour Mill, Grain, Bakers, Iron and Steel, Coal and Coke, Tobacco and Cigar.
R. L. POLK & CO., Publishers, DETROIT, MICH.

Bours T Robinson 2158B
Bourscheidt Frank C 640C
Bourus Frank S 2190A
Bouse John A 1758B
Boush Chas W 1771C
Bouslaugh E W 785A
" Elmer E 528C
Boutelje S Sidney 1197A
Boutelle Harry C 1015A
" James T 2073A
Boutin Edith C 1706C
" Francis J 1706C
Bouton Leonard G 1948B
" Otis Z 1438B
" Wm C 655A
Boutwell Henry T 1310C
" Henry W 1310C
Bouve D D Clement 982A
Bouvier J G 890B
" Stanislaus A 408B
" S A 420B
Bovaird David jr 1460A
Bovard Forrest J 1856C
" Wm C 1765A
Bovee Richd W 649A
" J Wesley 443A
Bow James E 848B
" James L 1968C
" R L 259C
Bowcock C M 650B
" John M 2126A
" J McCue 2077B
" Robert L 205C
Bowden A Mack 2001A
" Charles P 1184A
" Frank A 1631A, 1664A
" Jas W 1460A, 1557A
" J C 2116B, 2117A
" J T J 254B
" T 781B
Bowdin John W 2066C
Bowdish Palmer R 1433A
Bowditch Henry P 982A, 1022C
" Vincent Y 982A
Bowdoin Jos J P 471A
Bowe Edward 626A
" Frederick 544C
" Guy C 2148C
" John F 1152B
" John Hamilton 544C
Bowell B O Carr 718C
Bowen A Delbert 1696C
" Albert S 793A
" Alexander S 372B
" Alfred P 1026C
" Amy G 341A
" Ansel F 312A
" Artemisia 1460A
" Asa B 776B
" A H 1555C
" A R 1158C
" Berry 874B
" Chauncey R 1388A
" Chas F 544C, 1640C
" Charles P 756A
" Clara E 1422A
" Daniel H 793A
" David C 875A
Bowen David Ralph 1391C, 1441A
" Dwight S 319A
" D S Supplement
" Edwin S 2049C
" Edward N 2191A
" Enos E 982A
" Fred P 544C
" Fredk J 460B, 1449C
" Frederick S 795B
" George A 431C
" George M 2067C
" George R 2020B
" Geo W 697C, 1687C
" G S 1296A
" Henry C 1631A
" Henry N 1611B
" H Morton 935B
" Horace 1333C
" Irvin J 1389A
" James H 1798A
" James J 1397A
" James K P 1225A
" Jane M 341A
" Jennie N 1723B
" John H 486A, 1728C
" John R 1434B
" John T 488A, 982A
" Joseph R 1617C
" Julius C 1532A
" J M 750A
" J R 2129C
" J W 1891C
" L R 254B
" McDuffie 1579C
" Omar C 1103A
" R E 1985C
" Seabury W 1016B
" Wallace C 612C
" Wm 1929C
" Wm B 2126B
" Wm C 1883A
" Wm D 2083A
" Wm F 828C
" Wm H 1871A
" Wm W 766C
" Willis E 1532A
" W M 2010A
" W Sinclair 443A
Bowens Geo J 2078B
Bower Albert E 1767C
" Albert S 2049C
" Charles 1884A
" Charles C 694A
" Chas Edwd 544C
" Charles H 759B
" Charles T 1110A
" Charles W 1779A
" Collier L 1798A
" C E 759B
" Edward L 769B
" Emma E 1065C
" E Ziegler 1850A
" Franklin S 1798A
" Geo B M 697C
" George S 621F
" Gibson W 1786A
" Horace L 1095B
" H 1723B
" John L 1845B
" John V 720C
" Joseph G 1673B
" L Roy 1278B
" Raymond E 1616A
" Reuben W 649C
" S J 1553C
" Wm C 820A
" Wm G 299B, 1786A
" Wm W 1072A
" W B 3010B
Bowerman Albert C 297A
" Edwin A 1422A
Bowerman H 630A
" Mary 1720B
" Solomon B 630A
" Wm G 1460A
Bowers Abraham H 1444A
" A 1845A
" A S 782C
" Bert A 784B
" Burton E 716C
" Charles A 1904B
" Charles E 832B, 1784A
" D W 533C
" Elbern T 982A
" Eugene P 737B, 1233B
" Harry R 1974A
" Harvey 2126A, 2129C
" Henry C 1708B
" Henry E 1222A
" Herbert R 1777A
" Horace S 1220B
" H 963A
" Isaac H 705B
" Isaac S 1678B
" Jacob L 1892C
" James H 785B
" Jere K 1763B
" John D 1890F
" John H 1974A
" John N 1555C
" John W 915A
" Joseph F 372B
" J Eaton 1130A
" J W 240B
" Lewis C 509F
" L Pascal 1798A
" L G 1651A
" Mary B 325B
" P F 1891A
" Robert H 665A
" Sugars 1970B
" Thomas L 1948A
" T John 1798A
" Walker 1798A
" Walter C 612C
" Walter P 1014F
" Whitefield 721C
" Wm C 410A, 1644A
" Wm H 1711F
" Wm L 503C
" Wilson 1798A
" — 731A
Bowersox Fred R 1719A
Bowes Chas C 1998C
" Leon M 544C
" Simon C 1834A
Bowie Alonzo P 1857C
" H C 318F
" J W 502F
" Louis L 750I
" Robert C 1296C
" Thomas C 813I
" — 779I
Bowker Alphonso V 978C
" Charles 979A
" Charles H 443A
" Everett M 1011F
" Frank C 634C
" James J 718C
" Jane H 982A
" John C 1023A
" Samuel D 1013C
Bowlby F E 1526A
" Joseph 731I
Bowen Geo A 959A
Bowler Wm M 1233F
Bowles Arthur 544C
" Aubrey R 2083A
" Edgar N 2083A
Bowles E Arthur 1076A
" E B 1215C
" Fred 783C
" Frederick J 1460A
" F R 1972C
" George H 982A
" Herman S 723B
" J Andy 805B
" L S 726C
" Marion K 627A
" Richard C 27074B
" Samuel A 1262A
" Thomas 1661B
" Thomas H 242C
" Thomas J 723B
" Wm H 2126A
" W S 2123A
Bowley Helen F L 1333C
Bowlin J C 856A
" Wm S 1262B
" W T 879C
Bowline Benj F 1185A
Bowling E H 1572B
" James A 1705C
" John W 679B
" J C 872B
" Louis F 2116C
" Robert W 853B
" W H 2071C
" W W 848C
" Bowls J L 2117A
Bowlus W W 805C
Bowman Abraham G 1777A
" Adelbert H 1901C
" Andrew W 761A
" Anthony W 1012A
" Alfred W 982A
" Alice 1345A
" Arthur D 913B
" Arthur O 1893A
" A Perry 787A
" A A 2031B
" A L 1656B
" Charles 724C
" Charles B 1217B
" Carlos E 1388A
" Charles W 1971C
" Darius Z 1845B
" David E 1687C
" David P 2070A
" Dell S 1605C
" Dora E 1199B
" Edward S 761A
" Frank A 325B
" Frank F 2154C
" Frank S 1798A
" Fred A 775A
" Fred R 982A
" Frederick C 1130A
" Gail G 1631A
" George 1774A
" George L 1668C
" George W 526B
" Harlan P 1574A
" Henry C 1768C, 1782A
" Hiram W 730C
" Hugh E 1569A
" Ira 888A
" Isaac N 1694A
" James F 1460A
" James L 2088B
" James W 1199B
" John F 1784B
" John H 1694C, 1733C
" John M 1553C
" John W 1779A
" J Charles 1670A
" J Edgar 414C, 1460A
" J W 849C

ANTISEPTIC, DISINFECTANT, ANAESTHETIC, STYPTIC.

Where such an article is indicated SULPHO-NAPTHOL is much more effective and economical than other preparations used for those purposes, with none of their disagreeable and sometimes dangerous features.

THE SULPHO-NAPTHOL CO.,

29 Haymarket Square, BOSTON, MASS.

Scott's Emulsion Is more powerful, more digestible and more palatable than the raw cod liver oil.

Bowman J L 222C
" Leon 1460A
" Leonard J 770B, 776A
" Lester D 1444A
" Lincoln M 526F
" Luther W 1274A
" Madison H 2191A
" Newton H 2014C
" Norton W 619C
" Oscar J 1443A
" Paschall N 650E
" Robert E 485A
" Ross 1760A
" Thomas E 1770B
" Tischall N 533C
" Wm 878A
" Wm F 617A
" Winthrop H 982A
" W L 1296A
" W R 660C
" — 1042B
Bowmer Charles 1356B
" Otto C 2018C
Bown Herbert H 1678C
" Stanley J 1629C
Bowney Charles W 1798A
Bowron Fancis W 1397A
Bowse John J 769C
Bowser Addison H 1847C
" Alexander J 1753A
" John M 734B
" Matthias S 1665B
" Oswald Barrington 2083A
" Wm F 751C, 763A
Bowyer Franklin F 1333C
" Maude A 1798A
" Scott P 652C
Box Daniel W 222C
" E M 1216A
" H A 1926C
" John C 783C
" Thomas J 891A
Boxell Edward Carty 1147A
Boxley Hart M 857A
" James G 2076B
Boxtail E 2125B
Boyce Adolphe L 1233B
" B G 1854C
" Carroll O 1103B
" Charles A 1447C
" David C 1748A
" Elias B 1390B
" Frank M 1435A
" George H 1067B
" G H 1115A
" James D 1158B
" John W 1834A
" J Newton 1542A
" J M 1583B
" Nelson V 816A
" Otha 1099B
" Samuel R 2154C
" Wm A jr 1970B
" W A 1974A
" W B 1067B
" Wm E 1557A
" Wm H 1580C
" W T 251B
Boycheff George T 1541C
Boyd Aaron C 1185A
" Abner H 823B
" Alexander E 2036C
" Abraham W 1920A
" Anthony E 1889B
Boyd Arthur J 860B
" A M 1923B, 1946C, 2068B
" Carl B 231B, 443A
" Charles A 1134A
" Charles D 2152C
" Charles E 781E
" Charles L 443A, 726C
" Clarence E 739E
" Claudius L 737E
" David Hugh 1705C
" Donald 1397A
" Dudley T 1986E
" Edson E 1389A, 1394A
" Edward 220C
" Edward W 474C
" Edwin H 1441E
" Elias S 1998C
" E T 389A
" Frank D 1990E
" Frank E 775E
Supplement
" Frank P 1144E
" Frank R 1333C
" F Harold 1882C
" F Robert 1233B
" Gaston 822C
" George 2099A
" George A 367E
" George J 1752C
" George M 1798A
" George W 443A
" Guy T 2148C
" Harlow J 1126A
" Harry 938A
" Harry C 1951C
" Herbert D 982A
" Hiram M 1591E
" Hugh 220C
" H B 689B
" Isaac N 1834B,1767A, 1893B
" Irwin H 1526A
" I N 1890A
" James G 2001C
" James M 686A
" James P 342B, 1384B, 1605C
" James V W 1040A
" Jay 544C
" Jerome 398C
" John Elliott 460E
" John J 1111A
" John M 1858B, 1929C, 2036C
" John O 2090B
" John R 1258C 2127A
" John W 1257A
" Joseph 851A
" J E 1961B
" J Frank 873A
" J Jay 1257A
" J L 1998C
" J M 493C
" J T 493A
" Laura E 544C
" LeRoy 222A
" Lynn M 2181E
" L G 736C
" Marie Clare 1617C
" Martin P 1925C
" Philander S 2121
" Phillip W jr 2090B
" Robert 913C 2034C
" Robert D 1460A
" Robert F 249A, 1941C
" Robert L 874A
" R D 1161C
" R H 1927A
" R M 1162C
Boyd Samuel B 1929C
" Samuel G 325E
" Samuel J 545A
" Snee Harry R 732A
" T O 512C
" Walter M 301E
" Wellington H 1723E
" Wm 1924C
" Wm A 1196A,1460A, 1886E
" Wm D 2034B
" W B 2088C
" Wm J 1711C
" Wm S 1333C
" Wm W 1166E
" W A 869C
" W H 498A
" W M 1916E
" W S 1893E
Boyden Charles O 2049C
" C Francis 694C
" Frank E 1145C, 1397A
" Henry D 1281E
" Wilbur A 684E
" Wilbur J 723E
Boyer Alonzo H 1798A
" Arthur A 1460A
" Arthur I 1460A
" Arthur T 1798A
" Arthur W 1343B
" Charles G 443A
" Benjamin F 1855A
" Charles H 1348A
" C A 2017A
" C W 1948E
" D Pellman 1798A
" Francis W 1844C
" Edward J 1199C
" Edward W 918C
" Franklin V 2031E
" Henry P 1798A
" Horace R 935A
" Howard C 781B
" H L 2071C
" James M 705B
" Joel 1015C
" John H 654B, 892B
" Joseph B 223C
" Joseph N 1040A
" J A 534B
" J Clinton 1798A
" J Luther 1861B
" Merle S 1798A
" Perry L 2020E
" Robert jr 1798A
" Samuel H 1130A
" Samuel S 1583C
Boyer S J 1853C
" T E 2026F
" Walter N 1665B
" Wm E 1673B
" W R 1294C
" Zaccur P jr 1798A
Boyers Charles L 2121A
" Cyrus F 2121A
" Cyrus F jr 2121A
" James S 693E
" L Bernard 2121A
" Wm F 2121A
Boyes Edwin J 312C
" E B 312C
" John 1443B, 1556A
" Joseph H 1282B
" Wm J R 325B
Boyett W L 1919B, 1933B
Boyington Charles Barker 545A
Boyington E H 919C
Boykin Edwd M 1883B
" J T 465A
" P A 830B
" Samuel S 212A
" W H 1168B
Boylan Aaron 1671B
" Arthur E 1071B
" John L 1671B
" J H 1280A
" Thomas E 1016B
" Walter M 1095B
" — 1302C
Boyle Alfred J 1030C
" Blanche C 915A
" Cornelius B 1266B
" Charles B 962A
" Charles C 1460A
" Frank M 225C
" Frederick M 1422A
" George A 1708B
" Harlow A 762C
" Henry B 1460A
" James C 1756B
" James F 2107A
" James M 2001C
" John B 938A
" John C 2176A
" John F 1024C
" John M 820C
" Julius A 1460A
" J F 638C
" Morris P 1769A
" Patrick F 1854B
" Ralph R 1798A
" Thomas 1338B
Boyles A C 1578C
" Elijah W 610B
" James M 619C
" James W 610B
" J Henry 1574C
" John M 1258A
" R M 1847C
Boylston Wm A 888C
Boynge C W 301B
Boynton Charles E 474C, 545A
" C E 311A
" C Otis 650A
" C Smith 2050B
" Edwin M 1023A
" Emerson 2128A
" Frances N 422A
" Frank H 756A, 1460A
" Harry H 1310C
" Henry B 1045C
" Henry W 790A
" Horace G 1644A
" John R 545A
" L R 1449C
" Oren H 1310C
" Perry S 1460B
" Roy J 978C, 1039A
" Samuel W 2020B
" Solon R 2096A
" Stella W 1023A
" Sumner H 301B
" Wm E 545A
" Wm N 1394B
" Worcester E 1024C
Boys Chas E 1099C
" Wm 1723B
Boysen Knud L 545A
" Peter 1314C, 1798A
" Theophilus H 1331A
Boyson John F 1769A
" Thomas 317B
Boyte E Crawford 1578C
Boytt A S 489A
Bozan L A 1184B
Bozarth Chas W 301B

GIBSON WELL WATER

Has forged its way to the front as a

MINERAL WATER

that produces results.

Physicians prescribe it where an Alkaline, Laxative, Diuretic, Mineral Water is indicated.

Trade Mark on every bottle.

Analysis and descriptive matter upon request to

THE GIBSON WELL WATER CO.

Mineral Wells, Texas.

KRETOL
Disinfectant
by means of a common sprayer, diluting the KRETOL from 1 to 16 to 1 to 200. All Druggists, or The "Kretol" Co. WASHINGTON, D.C.
For cleaning water pipes, sinks, drains, cuspidores sick rooms, bedding, and rendering sanitary the condition of the household. Dilute with water, and scrub the floors and walls, or spray the sick room

Bozarth Finas E 624B
" John 1188B
" John W 635B
Boze W Floyd 1925B
Bozeman Nathan G 1460B
Bozenhardt Wm F 1460B
Bozinch Matheus F 545A
Bozovsky Vacil D 1434C
Braasch Wm F 1136C
Brabb Alice A 1111C
Brabec Frank J 1145A
Brabham H Manning 1892A
" Robert C 1888C
" Vance W 1882C
" Wm S 1233B
Brabrook Caroline A 295B, 315C
Brabson A C 1579B, 1583C
Brace Alden J 822A
" A J 1708B
" Charles H 960A
" George W 1045A
" H Martyn 1347A
" Robert W 1798A
Bracelin Patk M 761A
Brach E 2018B
Brack Chas Emil 938A
" Charles E jr 938A
" M W 230B
Brackbill Joseph 1845B
Bracken Geo F 545A
" Henry M 1136C, 1147A
" Henry T 212B
" Joseph K 2042C
" Lawson E 702A, 705B
" Wm 702A
" Wm S 545A
Brackenridge N B 659A
Bracker Max H 1460B
Brackett Anson R 756B
" Arthur S 412C
" Aurick S 325B
" Edward S 1871A
" Elizabeth A 982A
" Elliott G 982A
" George F 325B
" Humphrey F 982A
" John E 443B
" J H 1906B
" Wallace M 768B
" Wm W 420C
Bracking Thos G 1233B
Brackman John R 1656B
Brackney Millard F 723A
Bracy Rolla 1233B, 1263A
Bradbrook Henry 1707C
Bradburn Benj P 630C
" George A 367A
Bradbury Arthur J 914B
" Arthur R 1140C, 1422A
" Bial F 914B
" C C 3721B
" Edwin L 2065A
" Ernest A 2053A
" Frederick W 1871A
" George A 1549A
" James M 3061B
" James T 2180C
" Richard M 1213B
" Saml J 1447B, 1460B
Braddock Richard S 1336C
Bradeen Fred B 414C
Braden Alex J 1130A
" Alfred E 2107A
" Austin L 793C
" David H 1698A
" Frank R 1765C
" Frank W 443B
" George M 1115A
" J A 1186B
" J M 367A
" Leroy W 1856B
" Samuel H 810A
" Walter B 1723B
" Wm C 530A, 628A, 1663B
Brader Wm B 1397A
Bradfield Benj D 719C
" Charles R 1672C
" Daniel W 1948A
" John A L 2153C
" John C 719C
" John D 1108A
" John R 490A
" John W 1965B
" Joseph H 474C
" J Davis 443B
" J Henry 2181C
" Thomas D 1092A
Bradford A A 1612A
" Abraham D 1916C
" Albert W 650A
" Cary C 1038C
" Charles B 2158B
" Claudius B 1711C
" C F 2007A
" C G 1260A
" C M 1848A
" C L 1834B
" C T 1998B
" David S 772B
" Edward B 2151C
" Edward H 982A
" Eli 647C
" E B 1347C
" Francis I 1390C
" George A 1189C
" George D 1442B
" George E 424B
" Geo M 824A, 1785C
" Harry M 2005A
" Henry C 1460B
" Herbert C 913B
" James A 1924A
" James H 1711C
" Joel P 977B
" John M 1798A
" Leonard J 1765A
" Lester B 1309A
" Oliver L 1018A
" P R 497B
" Robert H 1569B
" Stella S 1337A
" Thos Lindsley 1798A
" Thomas S 845C
" Tillman M 242A
" T Hewson 1798A
" Walter C 1714C
" Wm 486B
" Wm A 1969A
" Wm H 915A
" Wm N 1613B
" W S 246A
Bradgate Champe S 962B
Bradin Edwd De L 1338B
Bradish Geo M 1092A
Bradley Abner M 1460B
" Alfred E 2191A
Bradley Allen C 411A
" Arthur H 1233B
" August 1926C
" A C 1947B
" A E 619C
" A R 255A
" Benj A 1617C
" Benjamin L 873A
" Benjamin R 2001A
" Bystrom Elizabeth 1434B
" Calvin E 1220C
" Charles 1788A
" Charles C 776A
" Charles H 1136C, 1356A, 2017A
" Chas M 624B, 2150A
" Charles S 982A
" C A 1276A
" C Cole 1460B
" C C 809B
" C P 2125A
" C W 668C
" D Cameron 1798B
" Edgar I 1269C
" Edward R 301B
" Edward T 1768C
" Edwin H 640C
" Eli 206C, 220B
" Elvin D 1709B
" Ernest B 2122B
" Eugene W 2014B
" E B 1460B
" Frances S 474C
" George 257A
" George F 545A
" George P 443B
" Geo W 655B, 1032B
" Gus 1929B
" G R 633C
" Harry E 2158B
" Harry Merritt 776A
" Henry H 1422A
" Hubbard N 1068C
" Hugh 962C
" Hugh F 959A
" H Joseph 1798B
" Isabelle A 1644A
" Jas 749C, 1269C
" James B 1089B
" Jas Jos 1798B
" James T 683A
" James W 471A
" Jefferson D 492B
" John 242C
" John I 1949C
" John H 493C
" John J 545A
" John M 1233B
" John S 702B
" Joseph W 465A
" J A 659B
" J D 243A
" J N 1431C
" Laura H 1023A
" Laurence H 312C
" Manuel E 1233B
" Mark S 415C
" Martin L 1948A
" Newell R 1112A
" Norman E 1757A
" O Howard 1443A
" O H 1309A
" Richard S 490A
" Robert Cassell 640C
" Robert D 640C
" Robert H 632B
" Robert L 1356B
" Simeon C 1460B
Bradley Solon P 774C
" Tazewell 2087C
" Thomas 1460B
" Thomas B 1798B
" Thomas L 1261B
" Ulysses S 1195B
" Will P 1222A
" Wm 618C
" Wm E 765C
" Wm J 754A
" Wm Little 1460B
" Wm N 1798B
" Wm O'R 621B
" Wm T 252C
" Willis E 1191C
" Willis W 1590B
" W A 250B, 1196B
" W Horace 435C
" W M 1891B
" W P 1262C
" W W 246A
Bradley —— 2098A
Bradner Frank W 1397A
" Fredk C 1331C
" Henry K 1554A
" Julia A 1448C
" N Rose 1798B
" W K 1328C
Bradshaw Arthur B 1871A
" Arthur F 347B
" A E 702B
" Benj C 1184B
" Burton C 1104A
" Charles E 1650A
" Claude J 2067B
" Geo M B 1356B
" H G 1656A
" John E 1537B
" John F 1296B
" John H 1343B
" J Isaac 1580C
" J I 1576B
" J W 1925B, 1948B, 1949A
" Laban L 1460B
" M 661C
" Samuel M 768C, 1907B
Bradsher Alver J 1189B
" R E 252B
" Wm A 1581A
Bradstreet Edwd T 419C
Bradsworth John H 1345B
Bradt Charles M 1114A
" George H 1090B
Bradway Chas F 526A
" Everett H 526A
" Willard F 762A
Bradwell Jas B jr 545A
Brady Adda Hedges 1631A
" Albert S 854B
" Arthur P 1677C
" Bernard H 1422A
" Charles A 1267C
" Charles F 824C
" Charles P 1798B
" Charles S 1345B
" Clyde 845B
" C Milo 893B
" D C 662B
" Eben L 1669B
" Edward F 1233B
" Elizabeth N 546A
" Elliott T 2065A

Your Advertising

ARE YOU PLACING IT

Profitably?

Is a medium of determined value, superior quality and quantity of circulation, independent of commercial influences, typographically perfect, impressive, guaranteeing first-class service and thoroughly covering a given territory at rates as low as is consistent with the service, worthy of your consideration?

SUCH A MEDIUM IS THE

Milwaukee Medical Journal

A complete epitome of Medicine and Surgery. Established 1892. Now the only strictly ethical publication of its class in Wisconsin. Reaches more members of the profession in Michigan, Minnesota, Iowa and Wisconsin than any other medical journal.

We Are Helping Others Increase Their Business,

LET US HELP YOU.

Rates on any space you may require for the asking.

W. H. NEILSON, M. D., Editor. WM. C. NEILSON, Publisher.

MILWAUKEE, WISCONSIN.

A Practical Monthly Medical Journal for the Doctor.

One Dollar a Year.

ANTIKAMNIA PREPARATIONS
PLEASE SEE PAGE 3 FOR PARTICULARS

Brady Emory J 1099C
" Frank 857A Supplement.
" Frank R 1024C
" Franklin 1798B
" Franklin E 1070B
" George P 545A
" George T 325B
" Harry 1782C
" H Y 1789A
" James 1117C, 1532A
" James F 982A
" John 1798B
" John A 876A
" John E 1092A
" John Joseph 811A
" John J 1098A
" Joseph G 325B
" Jules M 1233B
" J R 787A
" Kate I 325B
" Leander M 389C
" Matthew 1076A
" Mifflin B 1617C
" Robt A 1773A
" Rufus N 659A
" Sobieski H 1780A
" Thos C 777A
" Thos F 1076A
" Thompson R 738A
" Wm 1528C
" Wm A 1310C
" Wm F 1435B, 1850A
" Wm J 1460B
" Z M 441A, 443B
Braecklein Alfred H 938A
" Wm A 1196A
Brafford S F 1706A
" S J 1708C
Bragaw Griswold 424B
Bragg Edwd R 1157C
" Elfrieda Schultz 825B
" Francis A 1018C
" G Grant 1196C
" James D 411A
" John R 1977A
" J Sumner 909B
" Leslie R 1044A
" Samuel W 913C
" Shirley 2171B
" Wm N 1680B
Bragden Fred A 918I
Bragdon Ernest J 1611A
" Geo A 420A
" Horace E 982A
" Merrit C 618C
Braidwood C M 1089B
Brailey Harry E 1686B
Brailsford A Moultrie 1891C
Brailly Alfred V 1460B
Brainard C Brewster 415C
" Irving E 4281
" Jerry E 1246I
" Lucien L 1446I
" Norman P 1388C
Braine Lawrence B W 2180C
Brainerd Henry C 1631A
" Henry G 3011
" Ira N 1065I

Brainerd John B 982A
" Walter S 914C
" Zachariah 1233B
Brainin Simon M 1460B
Braislin Wm C 1397A
Braisted Horace K 370C
Braithwaite Edward A 2198A
Brake John W 1952C
" Ralph E 1631A
Brakeley Peter W 1331A
Braley Bether W 2048B
" Frank W 1114B
" Henry H 1014C
Brallier G W 1753B
" Stanley A E 1760A
Bram John C 1233B
Braman Chas B 1434C
" Daniel H 2032A
" Delos W 1394A
" Francis N 424B
" Harry S 1442B
Bramblett Martin T 492C
Bramel Henry W 1217C
Bramhall Robt N 297C
Bramlitt Edwd T 252A
Bramkamp Allan L 728C
Bramble David D 1617C
Bramblitt Wm H 2082B
Bramlett Ambrose C 1166B
" Eugene D 1166F
" James E 1159A
" John W 1883E
" M T 488A
" Wm J 1889E
Bramley R C 1925C
Bramlitt A C 2029C
Brammer Jas K 1613E
Branaman Abraham 1199C
" Ernest L 849E
" George M 1288A
Branan J Howard 1384F
Brancato Salvatore 1460E
Branch Benj L 1922C
" Chas F 978C
" Chas H 1118A
" Clement T 1329A
" Fredk D 2072C Supplement
" George H 2053A
" George L 1430C
" Hilem E 1114I
" John C 1118A
" John L 488B, 899E
" Julian 1076A
" Merwin 2087A
" O 484C
" Wm G 888A
" Wm K 1103A
Brand Adolph 1460I
" A J 1158I
" Charles 1233I
" Frank W 1604I
" Fredk W 627A
" Leslie 869C

Brand Walter W 1687C
" Wm A 1136C, 1145C
" Wm J 1076A
" W T 253C
" W W 2099C
Brandau John W 1922A
" Wm Walker 1977A
Brandebury H A 2123C
Brandegee Kath C 320C
" Wm P 1460B
Brandeis Florence 860B
Brandenburg Caroline 1460B
" Chas W 1460C
" Fredk D 1135A
Brandenburger Louis A 1233B
" Wilbur H R 443B
" W H 260A
Brandis B 870B
Brandon A M 1694C
" Chas W 243B
" E F 1656A
" George 1927C
" George W 1286C
" Harrison 624C
" John P 1191C
" John W 1161A
" J Morrison 612C
" J W 848C
" Oscar W 230B
" Thomas H 207A
" Wilkins T 1994B
" Wm C 2093A
" Wm I 2053B
" W J 242B
" W S 693A
Brandow Clinton T 1446C
Brands Albert L 643E
Brandstein Adolph M 1460C
Brandt Albert F 1770B
" Arnold L 2100A
" Carl N 2073C
" Edward H 1187B
" Everett M 372E
" Franz H 545A
" George C 762C
" Glendon A 766A
" Henry 1187B
" John S 1527A
" Washington J 1397A
" Wm E 413I
Branen Frank 545A
Braner Fred W 653E
Branham Harris M 485I
" Jonathan 697B, 700C
" Joseph H 938I
Branhan Geo H 668A
Branin Chas N 938E
" John W 1337C
Braning Fredk M 1192I
Brann John V 774A
Brannack Albert L 1071C
Brannan C S 516A

Brannan Harvey O 1990B
" John W 1460C
" Thos H 1613C
Brannen Chas P 500A
" Dennis J 229C
" James L 1281C
Brannin Henry C 463B
Brannock B B 716A
Brannom A L 1187B
Brannon Edwd O 241C
" George D 692B
" George H 631C
" Henry L 216A
" J T 211C
" Londus 627A
" P 762C
" Rebecca C 474C
" Thomas C 2024C
" J W L 497A
Branower Wm 1460C
Branscomb John R 2067B, 2071C
" Wm G 977B
Branscome E L 2074B, 2088B
Bransford John F 2066C
" Samuel G 347B
Branson Elijah 846B
" Joseph H 443B
" Laura House 771A
" Mary E 1798B
" Oliver P 803A
" Thomas F 1848C
" Willard S 772B
Brant Austin C 1614A
" Edward D 1614A
" Hezekiah W 2198A
Branth John H 1460C
Brantley Augustus A 474C
" Cornelius H 1573B
" Edwin D 1941A
" E T 242A
" Frank M 501C
" Hassell 1582A
" James H 1949C
" James L E 474C
" James P 474C
" John H 534B, 645A
" John Q 474C
" Quilla F 474C
Branton Bert J 1136C
" Berton J 1126A
Branum T C 664C
Branyon Calvin S 486C
Braslau Abel 1460C
Brase Ferdinand 1197A
Brasefield Edgar N 1347A
Braselton Benj F 2034C
Brasfield A 1918B
" C W 221C
" S W 1927C
Brash Arthur W 1525A
" George H 1276A
Brashear Earle J 858A
" Horace C 1170C
" H W 1763A
" Jackson 1710A
" Karl C 2130B
" P E W 250C
Brasher A W 852A, 869B

Oxygen Gas Mnfrs. MURRAY'S OXYGEN CO.
NEW YORK. PHILADELPHIA. BOSTON.
(See Adv. opp. page 1676.)

ANASARCIN

RELIEVES

VALVULAR HEART TROUBLES

by reducing the number of heart beats, giving the heart rest, increasing the force of the Systole, causing the valves to close more thoroughly, thus preventing regurgitation, relieving the dyspnoea and increasing heart nutrition.

CIRRHOSIS OF THE LIVER

by equalizing the circulation, dilating the arterioles, thus relieving obstruction in the branches of the hepatic artery and portal radicles, securing better circulation in the liver and more nutrition to the cells and interlobular connective tissue.

ASCITES AND ANASARCA

by causing resorption of the effused serum into the circulation, whence it is easily eliminated with salines.

EXOPHTHALMIC GOITRE

by its inhibitory power over the cardiac fibres of the pneumogastric, controlling the heart's action indefinitely without detriment, thus preventing enlargement, or restoring to normal if already enlarged, the thyroid arteries and the vessels behind the globes which cause prominence of the eyeballs and enlargement of the thyroid gland, both of which are consecutive to the cardiac disorder.

BRIGHT'S DISEASE

by its power to relieve distal engorgements through its wonderful equalizing effect on the circulation, dilating the arterioles and establishing a normal physiological balance between the arterial and venous systems.

SAMPLES AND LITERATURE TO PHYSICIANS.

ADDRESS

The ANASARCIN CHEMICAL CO.

WINCHESTER, TENN., U. S. A.

Messrs. THOS. CHRISTY & CO., London Agents.

THE Keeley Cure

2803 LOCUST STREET, ST. LOUIS, MO.
"The Most Successful Treatment" for Liquor Drinking, Morphine and other Narcotic Drug Using, Neurasthenia, Tobacco and Cigarette addictions.
Correspondence and Consultation Confidential.
DR. J. E. BLAINE, PHYSICIAN AND MANAGER.
Home Treatment for Tobacco and Neurasthenia. **SEE PAGE 5.**

Brasher Lewis B 372B
" Mills C 632A
Brasier T T 702A
Brasington E C 1890C
" S F 1883B
Braslau Abel 1460C
Brassett J A 1132C
Brasseur John B 1107C
Brassfield Wm J 819B
Brastad Olaf W 1136C
Brastadt John P 1901B
Brasted Chas M 1442C
Braswell A M 2001A
" E M 493A
" James C 1583B
" Mark R 1580C
" Radford O 2012B
" W H 1162A
Brate Mary B L 1682C
Bratrud Theo 1152B
Bratt Frank E 1617C
Brattain Geo E 1677C
" Giles M 1608B
Bratton E H 1931A
" Howard 961A
" Lionel E 239A
" Robert E 1929B, 1953A
" A Andral 1895C
" T O 1931C
Brauch Chas N 684B
Braucher Alma E 630C
Braucht Fred E 1288A
" Harvey S 1855A
Braude Morris 545A
Brault Israel S 2055B
Braun Alfred 1460C
" George H 244A
" Martin 1430B
" Otto 2143A
" Rudolph 1338F
" Wm T 1934A
" W E 617A
Braunlick Arthur R 1460C
" Henry U 761A
Braunlin Wm H 1673A
Braunnagel Jules 2020C
Brauns Wm 1422A
Braunwarth Anna M 545A
" Emma L 780A
" Sarah J 780A
Brause John M 1853A
Bray Aaron 1798B
" Herman A 1798F
Bravo y Peres Domingo 2190F
Braward J P 225C
Brawdeis Julian W 1460F
Brawley Frank C 545A
" G W 240A
" Mark A 811A
" Robert V 1581A
Brawner James N 474B
" John B 961A
Braxton Atwell E 1922C
" Thomas N 720F
Bray Amanda C 1047I
" A Addison 982I
" A H 663I
" Charles W 915A, 1128A
" Edward G 1349B, 1763B
Bray F J 1924A
" Garrie T 1715B
" George R 1617C
" Henry F 420C, 545A
" J T 1919A
" Nicholas 763B
" Reginald G 1542B
" Thomas F 1111A
" Walter S 1329A
Brayfield Benj F 636A
Brayman Charles W 1072B
" Edgar E 1446C
" Lorenzo E 1678B
Braymer Frank H 2056B
" F H 1537C
Brayshaw James 434B
" Joseph W 625A
" J L 961C
" Milton M 1355C
" Thomas H 961C
Brayton Alembert W 705B
" Asa 1615A
" Charles E 427C
" Harry J 1543A
" Harry W jr 295E
" H W jr 325B
" Nelson D 705B
" Roland W 982F
" Sarah H 618C
" Wm G 1615A
" Wm R 701F
Brazeau George N 2148C
" Stephen D 2095B
Brazelton B E 1972C
" S H 1927C, 1948F
Brazie Henry W 1136C
Brazier Aaron W 890A
Brazill Frank H 1869F
Brazzel R D 250F
Bready Conrad R 1798F
" John E 763F
" Owen J 1631A
" Wm Ramsey jr 1798I
Breakell Jas A 1160C
Breaker James J 660C, 1968C
Breakey Jas F 1065C
" James R 2141F
" Wm F 1066A
Breaks Luther Z 734F
Breakstone Benjamin H 545A
Brearton Edward J Supplement
Breath Walter P 1995A
Breathwit Wm 242A
Breaux Thos W 893I
Brechan Fred C 787A
Breckhill Benjamin B 803I
Brecht Frank E L 1422
" Jacob E 459I
" Samuel A 1754A
" S S 1782A
" Samuel 982I
" Theodore 1666C
" Theodore B 1069C
" Wm B 1397A
Breckenbridge H Edmund 2168C
Breckenridge Mary J 1288A
" Stephen L 645B
Breckon G Ralph 1071C
Breckwedel Asa S 803C
Breco Joseph G Supplement
Breda Alex P 892B
Bredehoft Julius C 810C
Bredemere D A 978B
Bredin Wilson W 372B
Breech James O 1223B
Breed Maurice E 1233B
" Nathaniel P 1026C
Breeden S G 1924B
Breeding Walter R 821C
" Wesley J 1950A
" W M 1932A
Breedlove Benjamin W 249A
" George B 689A
" James W 244A
" J W 1215B
Breedon John H 625C
Breeland W H 1882B
" W T 1882B
Breen Mary A 775A
Breene Frank T 771A
Breese Arthur B 1543A
" Edward S 1651B
" Harry E 662C
" Jas Thos 849C
Brehaut Lemuel 911B
Brehm Theodore G 2168C
Breid Jacob 230A
Breiden H T 1934A
Breidenbach Carl H 1651F
Breidenthal George F 860F
Breier Charles A 1192C
Breil Clemens 1702C
Breisacher Leo 1076A
Breitenbach Oscar C 1089C
Breitenfeld Sigmund 1460C
Breiter Nathan 1460C
Breitling Jos C 2033F
Brekes David 1460C
Breland Ernest F 215A
Brelsford Guy 1292C
" Harley H 1631A
Bremen N Napier 826I
Bremer John H 1397A
" Ludwig 1233C
Bremerman Laban T 1762F
" Lewis W 1460C
Bremmer Henry A 528I
" Samuel K 1460C
Bren Mordecai R 373I
Brenckle Jacob F 1691I
Brendecke Adolph C 545I
Brendel Emil C 754A
" John F 740C
" J W 1276A
Brendemuehl Frederick 1143C
Brendle Geo F 1782A
Breneman Jos T 311B
" M B 1849B
" Park P 1777A
" W E 1849B
Brengel Daniel D jr 1714A
" Wm E 1714A
Brengle Daniel D 656B
" George C 656B
Brenholtz Walter S 1777A
Breniman Elbridge M 748A
Brenizer Gilmer 443B
" J G 1278A
" Nelson O 1965B
Brenker Arthur 651C
Brennan Albert E 1423A
" Ambrose K 1347B
" Dennis F 545B
" Edward F 1460C
" Edward J 705C
" Francis E 1447A
" Franklin T 643C
" Fred A 2052C
" G W 2126C
" Hubert D 412C
" James E 860B
" James H 1453A
" John A O 360B
" John C 1014A
" John J 1047B, 1784A
" John P 1394A
" John W 1460C
" Jos T L 1024C
" J L 1784A
" Thomas 1460C
" Thomas F 325B
" Thomas J 1030C
" Timothy J 1447A
Brennand Everett C 1397A
Brennecke Herman A 528C
Brenneman Daniel McNaughton 1709B
" Joseph 545B
" Richard E 1834B
" Wm E 545B
Brenner Christian 938B
Brennglass Joachim 1460C
Brenning — 1281B
Brensinger Ellen C 1798B
Brent A M 2073B
" Hugh W 938B
" Isaac N 716A
" Walter Hugh 1157C
Brenton Mary F 367B
" Perley R 2105C, 2098C
" T M 726B
" Washington 653B
Brents L E 670A

POMEROY COMPANY,
17 UNION SQUARE, NEW YORK CITY.

THE "MASTER" Surgical Elastic Stockings.
(See adv in classified Supporting Belts.)

Ophthalmology

ESSAYS, ABSTRACTS AND REVIEWS

The Quarterly Eye Journal, owned, edited and published by and for the profession. Each issue contains 200 pages of original matter and properly drawn up abstracts of recent Domestic and Foreign Ophthalmic Literature.

Subscription Price, $5.00 per Annum

H. V. WÜRDEMANN, Publisher

OPHTHALMOLOGY

105 Grand Avenue, MILWAUKEE, WIS.

THE CUTTER ANALYTIC LABORATORY, SAN FRANCISCO, CALIFORNIA.

Manufactures Biological Products Under Ideal Climatic Conditions.

FACILITIES PERFECT. STANDARDS HIGH. (See page 261.)

Brents T M 1925B
Brenzier R C 2154C
Brereton David D 2198B
" H Albert 509B
Bresee Chas H 1389B
" Paul 301C
Breshear —— 1989A
Bresler Max I 1460C
Breso Joseph G 1972A
Bressdle D P 1950A
Bressler Alex H 826A
" Frank B 545B
" Frank C 938B
Brethour Herbert F 1267C
Brethouwer C Gareld 823A
Brethower Evert J 1284A
Breton Joseph H 1024C
Brett Ben C 2150C
" E J 1043A
" Frank W 1038C
" Fred N 2150C
" George H 1101A
" John H 1631A
" Robert G 2197A
" R Harry 2197A
Brettauer Joseph 1460C
Bretz George G 1397A
" Irving S 1631B
Breuer Chas H 1279B
" Max C 1422A
Brevard Ephraim M 465A
" R J 1570A
Brevoort Henry H 1336A
Brew James 1941C
Brewdell Benj F 1286C
" J F 1286C
" Chas 1349B, 1460C
Brewdon Edwin V 1460C
Brewer Albert M 825B
" A D 1260A
" Charles P 1990B
" Clyde S 545B
" C E 1948B
" C H 1728B
" C S 2170A
" Daniel 619A
" Edward P 425B
" Edwin J 649B
" Emerson M 645A
" Ezra 805B
" E F 245A
" Frank M 618C, 2149C
" Frederick H 1551A
" George E 1460C
" Guy E 810A
" Henry J 1397A
" Horatio S 545B
" Isaac W 229C
" James F 1468C
" Jay B 2152B
" Jere J 1759A
" John C 2099A
" John F 250bC
" Joseph F 822A
" Joseph M 223A
" J H 1728A
" Lambert C 474C
Brewer Lewis S 785A
" Lyman A 1687C
" Mary 1798B
" Martin T 763A
" M D 1192B
" M S 1948B
" Scott W D 2067A
" Thomas G 254A
" Thomas N 1710A
" Thomas W 805B
" T E 238C
" Water C 1159E
" Wm 1351C
" Wm H 1225A
" Wm J 1989A, 2034C
" Wm P 893B, 1192E
" Wm W 1163C
" W R 253C
Brewington George F 1185B
Brewster A L 1714E
" Benjamin H 1752C
" Charles B 1650A
" Cora Belle 938E
" Flora A 938B, 962C
" Frederick D 1850A
" F A 1274E
" George F 1460C, 1448C
" George W W 982E
" Guy Otis 1330C
" Guy O Supplement
" Harold D 1397A
" James 2100A
" James B 1035E
" John D 2056C
" Joseph H 938E
" J Henry 255E
" Margaret Powell 1330C, Supplement
" Mary J 1033A
" Richard C 1397E
" R B 1199C
" Tomlinson F 476A
" W A 464A
" W J 1553E
" —— 239C
Brewton Isaac H 1986A
Breyfogle Edwin S 325E
Brezany Eugene 1233C
Brian Francis N 892C
" S M 900E
" C F 530C
" F N 886A
" J R 649A
" Martin W 2000E
Briant Wm A 246C
Brianza Arthur M 545B
Briard Wm H 982E
Bribach Benno 1233C
" Eugene 1233C
Bricca Constantine R 325E
Brice George P 497E
" John C S 853A
" John M 1885C
" J Theodore 1269E
" Lawrence A 1355A
" Robert S 774A
Bricex James W 2196E
Brick Benjamin K 1336E
" Francis 1047B
Brick J Coles 1798E
" Paul L 775A
" Samuel L 2041B
Brickbauer George 2148A
" Peter 1233C
Brickelmaier Wm J 1460C
Brickell Fred S 1422A
" John B 803B
" Wm E 893B
" W O 1951A
Bricker Abram 1608E
" Boyd N 1073A
" Charles E 1798B
" Henry 1798E
" Homer J 1687A
" McCurdy 1756E
" Wm H 1798 B
" Wm J 631C
Brickett Beatrice H 1032A
" George E 909A
" George H 909A
Brickley Edward W 1864A
" Laura C 1617C
" Willard P 684E
Brickner Samuel M 1460C
" Walter M 1460C
Briddon Charles K 1460C
Bridenbaugh Charles S 1765B
Bridenstine Sylvester J 2095B
Bridge B B 749A
" Emma F 1014A
" George A 229A
" Isabel M Geddes 1338B
" John L 428A
" Morton L 737A
" Norman 301C
" William C 617A
" W E 1997C
Bridgefarmer A H 2031B
" George 2030A
Bridgeford Emmett McD 1219A
" Wayne L 2099A
Bridgeman B E 502A
" J C 785A
" Nathan S 1709I
" Wm E 1278A
Bridger James D 1934A
Bridges Andrew D 1223B
" Arbanden C 1460C
" Ashuble P W 727C
" A C 1198A
" Charles 1166C
" Edson L 1297A
" Emma L 1233C
" F 1999F
" James B 1190C
" James N 1945C
" James R 1198A
" John H 1222A
" Joseph C 1945C
" Joseph G 1918C
" Joshua C 254A
" J M 1260A
Bridges L 489C
" Robert L Z 485A
" Robert R 1159C
" R H 1975B
" Thomas M 510C
" T R 1260A
" Wm 652A
" Wm H 902C
" Willson O 1288A
" W H 902C
Bridgett Charles R 1798B
Bridgewater R T 667A
" Samuel C 1924C
Bridgforth David O 244C
Bridgham Charles B 1014C
" Charles S 1047B
" Frederick C 2053A
" Frederick W 918B
" Wm P 911A
Bridgman Burt N 982B, 1022C
Bridinger Jacob 1687A
Briegleb Charles F 1224C
Brien Augustus A E 1310C
" Joseph A 2156B
" Wm M 1343B
Briens T J 1934B
Brier Ulysses G 2096A
Brierley Wm P 1384B
Brierly H A 1222B
" John H 812A
" J B 1194C
" — 1100C
Brierre J E 902C
Brietz Samuel J 241A
Briganti Pasquale 1460C
Briggs Albert S 982B
" Alexander B 1868A
" Alfred L 301C
" A E 297B
" A G 1888A
" Benjamin M 1397B
" Charles A 315C 978C, 1018C
" Charles Edwin 1631B
" Charles G 1539B
" Charles M 1437A
" Charles P 982B
" Charles S 1942A
" Clarence E 2100A
" Clement William Kenneth 545B
" Clifton D 1030C
" C F 733C
" David K 1883B
" Edward C 982B
" Eldorado C 1697B
" Elmer E 348A, 1422A
" Emily F 414A
" Frank J 1708C
" Frank T 2050A
" Frederic M 982B
" F W 774C
" George A 297B
" George H 1125A
" George W 535B
" Henry 654B

Reclining and Easy Chairs

We Lead the World in Variety and Exclusive Styles. Over 20 different kinds, meeting every demand for necessity and luxury. Also Library Devices and other Specialties. (See adv. in Classified Hospital Supplies.)

GEO. F. SARGENT COMPANY, Kennedy Bldg., NEW YORK, N. Y.

ESTABLISHED 1881

A. H. ALTSCHUL,

71 Park Place, Cor. Greenwich Street,
New York City.

BRUSHES FOR HOSPITALS and INSTITUTIONS

FLOOR BRUSH

Made in the very best quality of mule hair to be had. The The only real dustless brush on the market. Will not raise or scatter the dust. Ends protected by felt, so as not to scratch the wall. Can be cleaned by washing; with 4 1-2 foot handles; drawn by wire; will never shed bristle; will outwear any brush made. Sizes of brush, 12, 14. 16 and 18 inches long. Price per dozen, **$18, $21, $24, $27.**

NAIL BRUSH

Made of the best and purest Russia bristle, the only perfect waterproof brush on the market. Doctors' favorite. Solid back. Sizes 1 3-4 by 4 1-4 inches, **$5.50** per dozen; also smaller size, 1 1-2 by 3 3-4 inches, **$4.00** per dozen.

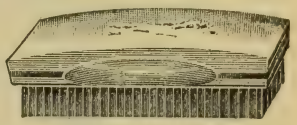

NAIL SCRUB

Made of stiff Tampico. Best for surgical work. These brushes are used in most hospitals of the country; sold instores and by druggists for from five to ten cents each. My price less than two cents each. Three sizes, **$2.50, $3.00** and **$3.50** per gross.

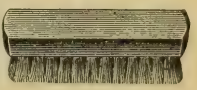

RADIATOR BRUSH

This is the only brush of its kind for getting in between the coils of radiators, cleaning them thoroughly. Prices, **$6.00, $7.50** and **$9.00** per dozen, according to quantity and quality of bristle used. Handles 26 inches long or longer if desired.

RADIATOR BRUSH

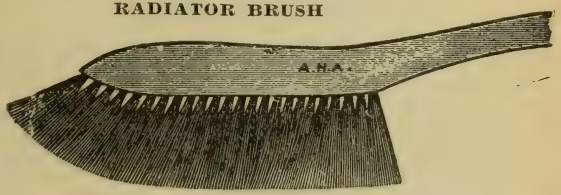

Sanitary Brush for Cleaning Hopper or Toilet

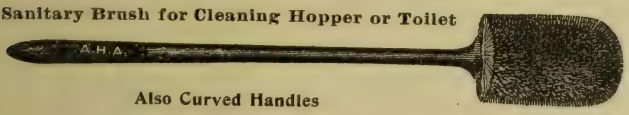

Also Curved Handles

SANITARY BRUSH

The only perfect brush for cleaning out sinks, hoppers' and toilets. Prices, **$7.50, $9.00** and **$12.00** per dozen, according to quantity and quality of bristle used. Handles 27 inches long.

URINAL BRUSH

Made of pure stiff bristles, with metal handle from 14 to 18 inches long. Will stand boiling and sterilizing. Curved so as to reach all parts of the urinal. This is the best brush on the market to clean urinals. Price, **$4.00, $5.50** and **$6.50** per dozen, according to the size and quality of bristle used.

— URINAL BRUSH —

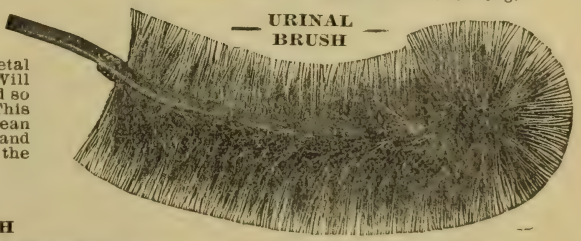

BED PAN BRUSH

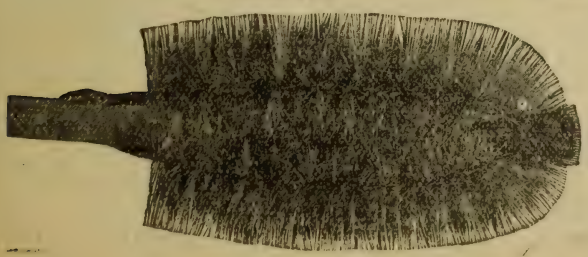

BED PAN BRUSH

Made of pure stiff bristles, with handle from 14 to 18 inches long. Will stand boiling and sterilizing. This is the best brush on the market for cleaning bed pans. Prices, **$4.00, $5.50** and **$6.50** per dozen, according to size and quality of bristle used.

Celerina A NERVE STIMULANT

Briggs Henry Harrison 1566A
" Henry W 435C
" Herron G 1834B
" I A 660B
" J Keith 2088B
" Jacob F 1853B
" James A 889C
" James W 1871A
" Jesse H 690A
" John Bradford 443B
" John M 879C
" John R 1977B
" J Emmons 982B
" Leland W 1687C
" L Vernon 982B
" Martin T 1906C
" Mary L 1434B
" Merton L 1022C
" Myron D 1431A
" M L 1853B
" Otis A 889C
" Robert 610B, 1679B
" Robert T 1397B
" R C 1224B
" Samuel S 1942A
" Solon 315C
" Stewart D 1723B
" S J 2172C
" Thomas E 1112A
" Waldo 1233C
" Wallace A J 319A
" Walter H 1280A
" Warren S 1147A
" Wm Ellery 319A
" Wm H H 909B
" William Samuel 2071A
" W A 847A, 1165C
Brigham Benj L 2098A
" Chas F 1146B
" Chester R 772C
" Clarence S 1024B
" Edwin B 705C
" Edwin Howard 982B
" Frank E 1313C
" Frank T 1146B, 1152A
" F L 2055C
" George S 1146B
" Hubbard H 1018A
" Ida R 982B
" Jeanette M 1097A
" John C 490C
" J E 2172C
" Oshea S 1687C
" Percy H 982B
" Wm R 489A
Brighouse Henrietta E 341A
Bright David W 253B
" Frank 489A
" F L 1111A
" Hardin W 1531A
" H C 813C
" H F 1907A
" Ira B 1161B
" James B 665B
" John W 1847B
" J B 531A
" J Fulmer 2083A
" J T 850A
" Wm E 1676A
" Wm H 721B
" W M 855C
Brightman Helen 977B
" Mary C 1682C
Brighton Archibald W 1118C
Brightwell Chas P 482C
" Jasper H 495B
Briley E E 510A
Brill Abraham 1431A
" James H 705C
" John A 545E
" Nathan E 1460C
" Wm 301C
" Wm T 1834B
Brim Basil B 1687C
Brimble-Combe W 534F
Brimhall John B 1147A
" Silas J 301C
Brimi Carl L 1589A
Brin Jacob 1233C
Brinckerhoff Clarence E 545E
" G Erwin 312C
" John J 633C
" Walter J 1397B
Brindamour Jos E 1021B
Brindisi Rocco 982C
Brindle Archibald C 1696C
Brindley Bethea P 210C
" T B 214A, 221E
" Wm G 1655C
Brine Elmer L 1037E
Briner Chas D 1697B
Briney Edgar A P 1185C
" Henry A 1834B
" Wm F 545E
Bringhurst Jos 1860E
Bringier Julien T 888A
Brinham Alfred W 1849C
Brink Charles G 1431A
" Chester A 1294B
" Henry J 763A
" Henry O 299C
" Wilber 751C
Brinkerhoff Abraham S 1397P
" A 2040E
" Edwd 1612B, 1698C
" Emilie 325B
" John J 1333C
" Joseph W 1613A
" Nelson M 1329A
" Wm C 545B
Brinket Albert J 1076P
Brinkley Augustus 1460C
" Floyd O 902B
" George O 1460C
" Guy O 500A, 1460C
Brinkman Albert 1397B
" C 1431A
" Edward W 1233C
" George D 1683C
" George F 1683C, 1694B
" George H 1541A
" Francis N 1185A
" John E 791B
" Mary A 1394B
Brinkmann Leon 1798B
" Michael 1798B
" Morris W 1460C
Brinks F S 1707A
Brinnan — 2198C
Brinnigion T W 918B
Brinsmade Danl B 1460C
" Wm B 1397B
Brinson Eugene J 471C
" Jefferson 482C
" J W 504C
" Sheppard E 500A
Brinton John H 1798B
" Lewis 1798B
" Ward 1798B
Brinton Wilmer 938B
Briody James F 1345B
Brioso Jose G 2197A
Briry Edward E 910A
Brisbane Howard P 893B
Brisbin Chas H 1779B
Brisbine John C 1769A
Briscoe Benj E 1707A
" Clarence E 693B
" Edgar H 1187B
" Henrietta 938B
" John O 665B
" Philip 962C, 963C
" Sam Mason 1994B
" T 496A
" Wm R 2017C
" W R 1964C
Brislen Andw J 545B
Brison H C 1671B
Brissett Henry R 1024C
Brister Samuel 1798C
" Samuel L 1161B
" T M 1157A
Bristol E L Macomb 1461A
" George B 420A
" Graham B 1527C
" G A 2181A
" Miles C 1065C, 1069A
" Thomas D 1631B
" Wm A 1984B
" Wm S 1384B
Bristow Algernon T 1397P
" George M 1223B
" James H 1723E
" Jesse E 665A
" Roscoe 619C
" R C 2018A
" W J 241A, 255C
Brite Jacob R 1617C
Britell O A 1295B
Britenstool Harry 1461A
Britt Albert J 1798C
" Charles C 1798C
" H A 246A
" John B 1895B
" J B 255A
" M Emmett 1159B
" Thomas F 1278A
" Walter S 212A
" Wm H 1279A
" Wm T 878A
" W L 1166C
Brittain A J 255B
" Benj F jr 2018A
" B 1969B
" B F 1954B, 1977B
" Edgar 1970B
" Eugene 1970B
" James 239C
" James M 2005C
" Joseph E 1280A
" Oman R 826C
" Robert 1434B
" Wm C 1759C
Brittien George S 1543A
Brittin Albert L 528B
" Ernest H 535C
" Wm A 528C
Brittingham James D 1798C
Britto Charles E 917B
Britton C S 1898C
" David D 1929B
" Edgar B 938B
" Erwin E 1667C
" Harry B 1118C
" James M 1977B
Britton J K 2013B
" Lewis H 1662A
" Samuel H 1669B
" S J 1786C
" Wm W 667A
Britts John H 1189B
Brix D John 545B
Brixey James C 545B
Broach Duncan M 2015A
" Francis M 206A
" N L 219C
" R 2009A
Broad Geo B 1543A
Broadbeck John R 1759C
Broadbent R 246B
Broadbridge Harry N 982C
Broaddus Carter L 878C
" John G 2066C
" Wm L 2066C
Broadley Chas H 1032B
Broadstreet Samuel C 2013C
Broadup Geo L 960A
Broadway R O 1900C
Broadwell Wilmer 466A
Broady Frank O 663C, 1096A
" George A 781B
" Mary Brown 781B
Broardt Peter 1422A
Brobeck Alex L 625A
Broberg John A 1128A
Brobst Chas H 640C
" Daniel R 1845B
" Edward 1861A
" Francis H 1845B
" James C 1779C
" John A 1753B, 1781C
" J W 1658C
" Wm B 2099B
Broche Arthur H 2166A
Brock Arthur N 1196B
" Berry B 1918A
" B H 496B
" Charles B 2083A
" Charles F 1043B
" Charles O 492A
" Charles W P 2083A
" E T 878B
" George C 1115C
" George S 848B
" G F 1582A
" Henry H 915A
" James R 503B
" Jefferson C 206A
" John E 610C
" J L 889B
" J Monroe 892B
" Lawrence A Supplement
" Leonidas G 1676A
" Louis T 1302B
" Luther S 2126B
" L C 2088B
" L Loring 1679B
" R A 1949C
" R Edward 1869A
" Walter R 786B
" Wm A 857C
" Wm B 782B
" Wm H 1104B
" W B 502C
" W G 1158A
Brock — 847A

THE
Columbus Medical Journal

A MONTHLY MAGAZINE OF MEDICINE AND SURGERY

COLUMBUS, OHIO

EDITORIAL STAFF:

Managing Editors.

JAMES U. BARNHILL, A. M., M. D. W. J. MEANS, A. M., M. D.

ASSOCIATE EDITORS:

D. N. KINSMAN, M. D. FRED FLETCHER, M. D.
J. E. BROWN, M. D. W. D. INGLIS, M. D.
J. M. DUNHAM, M. D. H. H. SNIVELY, M. D.
V. A. DODD, M. D. J. A. RIEBEL, M. D.
C. W. McGAVRAN, M. D.

Subscription Price Per Annum, Including Postage.....$1.00.

Single Copies, 12 Cents. Bound Volumes, $1.50.

THE COLUMBUS MEDICAL JOURNAL is owned and controlled by a company composed exclusively of members of the medical profession in active practice. It is published wholly in the interest of the medical profession, and seeks to represent its highest interests.

THE JOURNAL is the Official Organ of the Columbus Academy of Medicine and publishes regularly official reports of the proceedings of that organization. With the two medical colleges and several well equipped hospitals, Columbus is recognized as an important medical center, and furnishes much that is of interest to the general profession. THE JOURNAL seeks to publish the best papers presented not only to the local society but those presented to other societies of the state, together with the discussions and the reports of clinical cases. All advertising matter is excluded from the reading pages, and none but ethical advertisements are accepted.

Guaranteed monthly issue of 1,500 to 2,500, circulation constantly increasing. Samples copies of THE JOURNAL sent on request to any member of the profession. Trial subscriptions solicited.

Original articles, scientific and clinical memoranda, correspondence and news items are cordially solicited from the profession. All communications should be addressed to the

EDITOR COLUMBUS MEDICAL JOURNAL,
715 North High Street, COLUMBUS, OHIO.

The Physician makes HEALTH to order for the Human Race

The National Fur & Tanning Co. makes WARMTH to order for the Physician.

See Page 4 For Catalogue write The National Fur & Tanning Co. Three Rivers, Mich.

Brockbank John I 1762B
" Thomas W 1798C
Brocke Alfred 1106B
Brockenbrough Marcus C 2018A
Brockett Andrew J 1631B
" Charles H 422A
" Everett M 828C
" Joshua 476A
" W P 821C
Brockhart Henry P 1720C
Brocking Ernest R 705C
Brockington Chas N 1136C
Brockinton John R 1890B
" W Muldrow 1891B
" W V 1890C
Brockman Albert F 2096A
" C O 1185A
" David C 783C
" John A 1194A
" Henry H 1191B
Brockmyre Frank A 1430A
Brocksieper Joseph B 420C, 422A
Brockway A Norton 1461A
" Charles H 1047B
" Charles T 689A
" Daniel G 1310B
" Dudley 215C
" Frank 2166A, 2176C
" George M 229C
" Porter B 1687C
" Robert O 1397B
" Vira A 545B
Brodbeck Geo H 730A
Brodberger Wm L 1617C
Broddrick G L 488C, 498C
Brode Willard 545B
Brodek Henry 2191A
Broder Charles 1461A
" Julius 1461A
" Nathan E 1461A
Broderick David E 229A
" Frank B 1076B
" Frank P 982C
" John J 1333C
" Thomas J 982C
Brodeur Raphael 1071C
Brodhead Geo L 1461A
Brodick Henry M 1071B
Brodie Avery K 1397B
" Benjamin P 1076B
" Martin L 875A
" Robert L 1884A
Brodil Francis J 1461A
Brodin David T 1351B
Brodman Fredk W 1461A
" Henry 1461A
Brodnax J Turner 1679B
Brodnax John G 1575A
" John W 2075C
" Robert 1461A
Brodrick R Godfrey 325B
Brody Myer 1798C
" Albert C 545B
Broell Adolph J 545B
Broening M 534B
Broeser Henry V 1333A
Broga Arthur E 1526B
" Dwight C 1526A
" Wm W 1040A
Brogan Christopher 1116A
" Henry T 2176B
Broidrick James P 982C, 1022C
Broiles Hiram S 1990C
Brokaw Augustus V L 1233C
" Norton 1225A
" Reuben E 727C
" Wm F 1631B
Brokhaus Maria H 1333A
Broman Oscar P 387C
Brombaugh Noah E 1682B
Bromberg Perry 1942A
Bromilow-Joynson Harry 623B
Bromley A W 859A
" Cerilda N 616A
" Daniel T 426B
" Fred M 2167C
" John L 1798C
" Lavine A 1440C
" R Innis 346B
Bromund Emil H 545B
Bromwell John E 963B, 964B
" Josiah R 443B
" Robert E 964A
Bronaugh Chas T 725C
" James H 1187A
" John W 664A
Bronk Edmund F 1388B
Bronner Herbert 860B
Bronson Adolph 2099C
" Albert F 1769A
" Austin S 1312B
" Benjamin F 411A
" B D 1892A
" Caleb W 289A
" Edwd Bennett 1461A
" Geo W 652A, 803A
" Iva T 1257B
" Jesse L 791B
" Joseph E 1354A
" Lois V 289A
" Miles H 1447B
" Thomas S 422A
" Vinson C 725C
" Wm T 413C
Brophy Edwin E 1542A
" Truman W 545C
" John A 1798C
" Reuben C 617A
Broquet Edward 1461B
Brook A C 823C
" Hyman 1233C
" Jacob D 1066B
" Reginald P 1461A
Brooke Ben C 1268A
" Chas H 938B, 959B
" Emma 1798C
" E A 1269B
" Francis W 1723B
" Jared E 727C
" John H 1673B
" J Alfred 1884B
" J M 1678A
" Roger 964C
" Sarah 1670A
" Wm A 289A
" Wm W 1327B
Brooke W C 1164A
BrookerBoyce D 2083A
" J B 1448B
" W T 1894B
Brookes Henry S 1233C
Brookfield H W 803B
Brookhart Harry H 827B
" J C 653A
Brooking John E 2027A
" Silas L 824B
Brookings Charles M 615A
" David J 795B
Brookins Jas S 812C
" Martin D 811A
Brooks Abel S 1422A
" Albert A 1677A
" Allan C 1861B
" Almon P 545B
" Alpheus O 215B
" Andrew M 493A
" Andrew J 395A
" A J 1218B
" A L 750B
" Baird U 1578C
" Bartholomew 1798C
" Benj F 2103C
" Carroll A 443B
" Cassius W 810B, 1709A
" Charles D 1348B
" Charles M 1798C
" Charles V 1422A
" Clark D 1076B
" Earl Brisbin 545B
" Edward F 1450B
" Edward L 476A
" Eliza N 982C
" Ezra 296A
" Emery W 619A
" Ervin D 1066A
" Eugene H 1580B
" Everett H 2142A
" E J 225A
" Floyd D 2158E
" Frank 2100A
" Frank B 1543A
" Frank C 534C
" Frank Martin 1728F
" Frank M 1977F
" Frank T 415A
" Frederick C 1233C
" Frederick M 2089A
" Floyd V 443B
" F 2103C
" George 890B
" George C 1582B
" George Frederick 1461A
" George F 1012A
" George Leroy 545I
" George W 1591C
" Harlow 1461B
" Harriet V Bliss 1112A
" Harry T 1461B
" Helen E 1066A
" Henry 482C
" Henry J 545C, 617A
" Hiram G 1925A, 1946C
" Howard A 1225A
" H M 1579B
" Ida J 1044B
" Isaac J 1916B
" James 781B, 1435B, 1844A
" James D 545C
" James E 1575A
" James H 1631B
" Jesse E 1391C
Brooks Jessie Davis 1728B
" John 1674C
" John B 249A Supplement
" John C 1902B
" John E 348B
" John G 873A
" John H 534B
" John M 1444A
" John P 1384B, 1680B
" John T 909B
" Joseph S 325B
" J C 471C, 1111A, 1160A
" J H 487B
" J M 1194A
" J R 471A
" J S 1167B
" Laura A 1848C
" Lawton S 1040A
" Lulu B 301C
" Macy 1798C, 1860B
" Mark N 1542A
" Myron J 421B
" Nathaniel G 1308A
" Nelson O 1526B
" Osceola J 214B
" Phil Broome 443B
" P B 1461B
" Robert 1308A
" Robert F 900A
" Robert W 1757A
" R C 2034A
" R E 1448A
" Samuel D 1040A
" Sewell A 1525B
" Simon P 1461B
" Simon W 490C
" Stanley H 822B
" Stephen D 915A, 1355C
" Swepson J 1441B
" Thomas 1267A
" Thomas L 1569A
" Thomas P W 213C
" Thomas V 2089A
" Vernon A 2083A
" Wm A jr 982C
" Wm F 366B
" Wm W 1259B
" Woodford A 1968B
" W B M Supplement
" W D 1102B
" W M 690B
" W Nelson 2014C
" W P 1279A
" Zachary T 1575A
" — 1189A
Brooksher Samuel L 260C
" Wm R 244A
Brookshire Henry C 1196A
" Martin L 623A, 643A
" M D 1232B
" Wm H 1191A
" W B 2099C
Broomall Anna E 1798C
Broomer Emanuel 534C
Broome G Wiley 1233C
" R G B 2081C
" Samuel H 1928B
Broomfield J E 1158C
" W H 1156A
Brose George W 1864A
" Louis D 694C
Brosheer Chas K 879A

THE OFFICIAL ORGAN of the Association of Medical Officers of the Army and Navy of the Confederacy.

THE SOUTHERN PRACTITIONER

An Independent Monthly Journal Devoted to Medicine and Surgery.

NASHVILLE, TENN.

ESTABLISHED 1879

The Best Medical Advertising Medium South of the Ohio River.

DEERING J. ROBERTS, M. D.,
Editor and Proprietor, 208 N. 6th Ave., Nashville, Tenn.

Lowest Advertising Rates of Any Monthly Medical Periodical with so Large a Circulation Published in the United States.

CIRCULATION LARGER THAN ANY MONTHLY MEDICAL AND SURGICAL JOURNAL IN THE SOUTH AND WEST.

Contains Sixty Pages of Reading Matter Each Month.

Subscription Price Is Only

One Dollar Per Year in Advance.

Original Essays, Original Communications, Clinical Reports of Interesting Cases, Reprints of Interesting Articles, Results of Experiments with Old and New Remedies, Proceedings of Medical Societies, Extracts from Medical Journals, Bibliographical Notices and Reviews, Medical Items, and Editorial Comments, will constitute the subject matter of each monthly issue. Its pages will at all times be open to anything that pertains to progress in medicine and Surgery.

To hard-worked medical men, with a limited time for reading, and few opportunities for professional conversation, such a journal as this, bringing every month the latest ideas in medical practice and the latest records of important cases, ought to be invaluable. As a medical periodical that is within the reach of every professional reader, we respectfully submit it to your consideration. Subscriptions—**Only One Dollar per Year, Postage included**—are respectfully solicited. All communications must be addressed to

DEERING J. ROBERTS, M. D., Editor and Proprietor,
NASHVILLE, TENN.

Saved in postage by using our up-to-date and accurate mailing lists covering all businesses, all professions and all countries. R. L. POLK & CO., Detroit and Chicago.

Brosier Alex E 1682A
Brosius Frampton C 1721C
" M Alice 443B
" Peter F 1778B
" Wm L 1198C
Brosnan Daniel S 893B
Brosnau John S 1461B
Bross Wm R 1461B
Brosseau Wilfred A 1032B
" Wm G 1033C
Broter Louis 1461B
Brotemarkle Clinton 965C
Brother Ferd 1276A
Brotherlin Henry H 1772C
Brotherton James M 1222B
Brothers Abram 1461B
" Charles H 873A
" Clarence E 1671C
" Guy M 725B
" Howard De W 803A
" Howard N 787A
" James E 1573A
" Oscar C 1170A
" Samuel F 1461B Supplement
" S T 776A
Brott John Fredk 763A
Brough David D 982C
" Frank T 1332B
Brougham Edwd J 545C
Brougher Fred M 1167B
Broughman Sylvester A 1651B
Broughton Amos 1103A
" Arthur N 1022C
" D F 545C
" Forbes H 740B
" Frank 739A
" Geo A 315B
" John T 213C
" Louis E 205C
" Luke D jr 1397B
" Lyman C 1430C
" N J 220C
" Roscoe W 1109A
" Russell 645C
" Wm R 1461C
Brouillet Ralph J 545C
Brouillette Pierre L 1928B
Broun LeRoy 1461C
Brouner Walter Brooks 1461C Supplement
Brouse Henry K 1977B
Brousseau W G 1012A
Brouwer Frank 1349A
Browall C H 659A
Browand Norman C 241A
Browd Ephraim K 1462A
Browell J W 663A
Brower Abraham G
" Asher A 819A 828C, 2020C
" Charles 1942A
" Charles C 1856C
" Charles F 2067C
" Charles S 1529A
" Daniel R 545C
" Daniel R jr 545C
" David M 1719A
" John H 2103C
" John J 1650A
" Josiah 701B
Brower Wm 1854C
Brown Abner 2008C
" Adelaide 325B
" Adolph G 1343A
" Albert C 545C, 823C
" Albert E 655A
" Albert L 811C
" Alden W 979A, 982C
" Albis P 694A
" Alex A 2020C
" Alex F 2019B
" Alex D 2123C
" Alex G jr 2083A
" Alex H 1145B
" Alex McL 1768A
" Alex M 220B
" Alfred J 1196A, 1462A
" Alfred M Supplement
" Alice Barlow 545C
" Allen C 1220A
" Allen D 2172A
" Allison 1934B
" Almon L 2175A
" Almon W 662B
" Alphonse B 1031C
" Ambrose 1099C, 1101P
" Amelia E 2054C
" Anderson F jr 1217C
" Andrew C 902B
" Andrew P 662A
" Anna F S 398B
" Annie M 1397B
" Archibald 730A
" Archie S 726C
" Arthur C F 1234A
" Arthur E 1760C
" Arthur G B 1186A
" Arthur H 1389B, 1893B
" Arthur I 1631B
" Arthur L 1617C
" Arthur M 207A
" Arthur V 2018C
" Ashford 2130B
" Augustus H 1462A
" A A 914A
" A Bernard 893B
" A E 1916C
" A H 253B, 1720D
" A I 654B
" A J W 2120C
" A M 484C
" A Porter 1990C
" A R 2121A
" Bailie 1333C
" Ban S 2018C
" Barton L 1798C
" Benj A 705C
" Benj F 1105A, 1975C
" Benj G 851A
" Bertram A 629A
" Bledsoe 1926A
" Byron jr 1871B
" B B 1925B
" B D 1706A
" B F 1895B
" B H 1940B
" Charles A 297A 727C, 1126C, 1297B 1900C, 2071A
" Chas B 652C
" Chas C 241B, 856A
" Chas E 648C, 1281B
" Charles G 1668B, 2103C
Brown Chas H 428C 1192B, 1768A
" Chas L 1462A
" Chas M 725B
" Chas N 697B
" Chas P 661B
" Charles R 1026C, 1932B
" Chas S 462A
" Chas T 793A
" Chas W 443B, 913C 914C, 1871B, 1942A
" Chas W M 1435C
" Chester F 756A
" Clayton M 1422A
" Clifford M 1012A
" Collins B 1986B
" Columbus 545C
" Columbus M 964A
" Cornelia E 1462A
" Corydon S 738C
" Cyril P 1116A
" C Anna J 1540C
" C 632A
" C A 1356B, 2054B
" C C 209C
" C M 2123C, 2126C
" C N 2130E
" C Percy 1986C
" C Sheble 1798C
" C S 1888B, 2001B
" C W 1187B
" Dagmar M 2174C
" Daniel E 1010B
" Daniel H 705C
" Daniel J 1040A
" Daniel R 1036B 1934B, 2052B
" Darwin E 2181A
" David B 1687C
" De Ella 734B
" Delmer C 1906B
" Dillon 1462A
" Dorse W 2118A
" DuncanMcG 2081B
" D Chester 413C
" D E 2181A
" D Posey 1349B Supplement
" D T 1221B
" Earl A 545C
" Edgar D 1631B
" Edgar F 459B
" Edgar H 1721A
" Edgar M 1608A
" Edgar W 2014C
" Edmund R 1686B
" Edmund Towle 2053C
" Edson C 1670A
" Edwd A 705C
" Edward C 1076B
" Edward I 1147A
" Edward J 1136C
" Edward L 531B
" Edward M 545C, 1040A
" Edwd P 1161B
" Edward V 1525B, 1548B
" Edwd V L 546A
" Edwd Wells 1033A
" Edward W 2000A
" Edwin 1798C
" Edwin N 2143A
" Effe A 1721C
" Electa A 1013C
" Eli L 736A
" Elias A 1549A
" Elias G 1462A
" Elisha P 1990C
" Eliz Stow 1462A
" Ella P 325B
" Ellen E 1758C
Brown Ellis C 1723B
" Elmer E 909B, 1798C
" Elmer F 1309C
" Elmer M 2105C
" Emanuel J 436C
" Emory O S 1666C
" Eric N 776B
" Ernest C 776A
" Ernest E 1631B
" Ethel D 1462A
" Eugene A 2154C
" Eugene E 311B
" Eugene J 877B
" Eugene M 982C
" Eugene R 1234A
" Everett J 612C
" Ewing 1288B
" E Barton 1768B
" E B 1185C
" E C 491B
" E E 1529A
" E Floyd 1165C
" E H 1721B
" E L 1890C
" E Merriman 2055C
" E M 1583A
" E T 239B, 252A, 1617C
" E Vivian 653A
" E Wilton 1443C
" Fanny Hurd 1789A
" Fidelio F 546A
" Fletcher E 784C
" Flora A 1723B
" Frances B 982C
" Francis H 982C
" Francis W 1092A
" Frank B 982C, 1941A
" Frank E 510A 938B, 1397B, 2158B
" Frank Halstead 1348B
" Frank H 1259C
" Frank I 915A
" Frank L 1831B
" Frank M 615A
" Franklin G 1397B, 1462A
" Fred 2007A
" Fred S 832B
" Fred W A 2166A
" Frederick 546A
" Frederick A 7044A
" Frederick I 546A
" Fredk K 1798C
" Fredk N 1871B
" Fredk R 1108B
" Frederick W 1118A, 1768A, 1715A
" F Holmes 1107B
" F H 1185C
" F L 902C
" F Manning 856A
" F O 775A
" F Russell 889C
" F Tilden 1462A
" F V 750B
" Gabriel A D 855A
" Garrison L 1136C
" Gates M 1278B
" George 476A
" George A 979A, 1568C, 1909B, 2130A
" George C 300A, 1947B, 1763A
" George E 309C, 1402C, 1631B
" George F 202AB
" Geo H 809C, 963C

Established 1828.

FRANK A. HALL

MANUFACTURER OF

Bedding,

Brass and Iron Bedsteads.

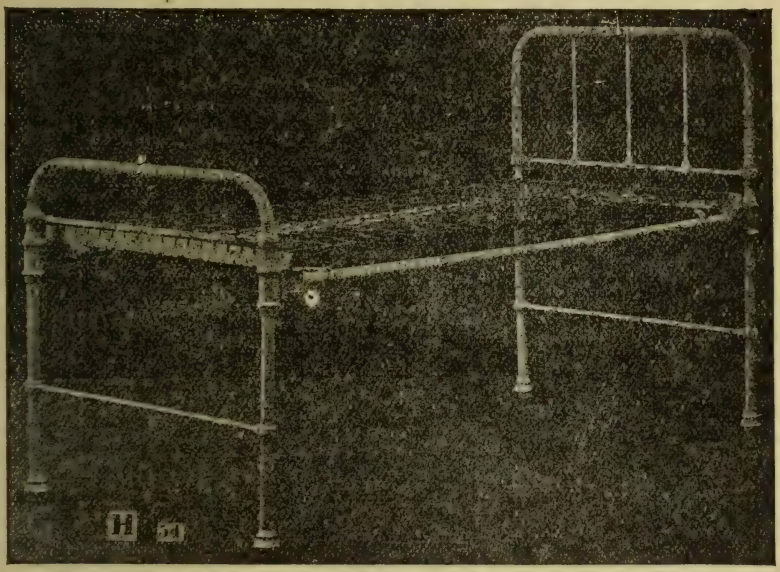

DOWNS AND FEATHERS A SPECIALTY.

Office and Factory— 118, 120 & 122 Baxter Street, New York.

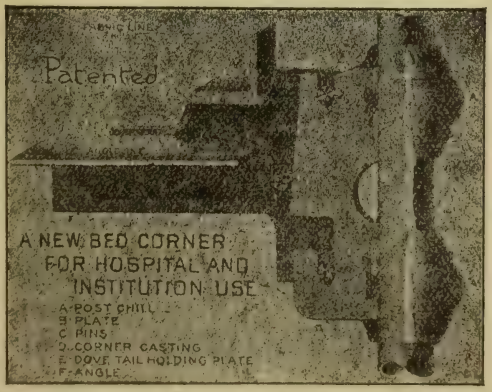

Warerooms— 43 and 45 East 19th Street, New York.

Correspondence Solicited.

Bedstead Works, - - Southfields, N. Y.

Scott's Emulsion presents cod liver oil in its most attractive and efficient form. None but pure Norwegian oil is used in its manufacture.

Brown Geo Leroy 546A
" George L 1422A, 1767C
" George N 1661B
" Geo O 854A, 2117B
" George S 207A, 893B, 241C, 1191A
" George V 546A
" George V I 2158B, Supplement
" George W 220A, 431A, 645C, 700B, 851B, 871B, 1579C 2088A
" George W I 614A
" George W L 693C
" Grace 372B, 847A
" Grant G 804B
" Greenberry B 854A
" Grover C Supplement
" Gustave 1462A
" G Byron 1557A
" G B 1918B
" G C 1010B, 1196A
" G Edwin 1332B
" G Judson 546A
" G P S 1221A
" G R 390C
" G T 503C, 1615C
" G Van Ambler 1076B
" G W 462A, 2125A, 2129B
" Harold M 1297A
" Harrison M 1834B
" Harry 1146A
" Harry A 1046A, 1779A, 1850A
" Harry Cortland 372B
" Harry H 2035C
" Harry R 1616A
" Harry W 2032B
" Harvey E 1540C
" Harvey Lee 1163C
" Harvey S 1332A
" Hattie C 1617C
" Herman H 546A
" Henry A 814A
" Henry B 630C
" Henry C 341A
" Henry D 2099B
" Henry E 1397B, 1551A
" Henry G 1186A
" Henry H 1798C
" Henry J 2128B
" Henry L 2191A
" Henry M 1661C
" Henry N 1443A
" Henry R 1871B
" Henry S 914A
" Henry W 791B
" Herbert C 1617C
" Herbert E 1997C
" Herbert L 1310A
" Herman E 1116A
" Herschel H 2107B
" Hilles Talley 546A
" Hiram 1076B
" Hiram D 1530A
" Horace M 2130A, 2158B
" Horace W 1929C
" Horatio H 1918C
" Horatio S 1675C
" Howard A 1654B
" H Beattie 1557A
" H Cliff 1294B
" H 856B

Brown H C 831C 966B, 1711B, 1833B
" H Diston 938B
" H Duane 1098A, 1116A
" H H 1190A
" H J 624A
" H L 2031B
" H MacVeagh 1798C
" H M 546A
" H S 1695B
" H V 728A, 769B
" Ira 633B
" Ira E 231C
" Ira L 683A
" Isaac M 2165B
" Isaac N 1662B
" Isaac Z 1989B
" Israel 2078B
" I B 1941A
" Jack 388C
" Jackson T 220B
" Jacob Wales Supplement
" Jacob R 1197C
" James 528B, 1918B
" James A 1787B
" Jas B 372B, 1102B
" Jas E 1834B, 2009A
" Jas F 318C, 1310C
" James G 2090C
" James H 645B, 806B, 850C, 1950A
" James L 640C, 1708A, 1844A
" Jas Moreau 546A
" James M 1276A
" Jas Nelson 1607C
" James R 1217C
" Jas Spencer 1337A
" James S 879A, 1310C, 1670B
" James W 298C
" Janetta I 546A
" Jesse 219A
" Joe W 750B, 757B
" Joel C 1216B
" Joel D 1789A
" John A 629B
" John B 1313B, 1568C
" John C 832B, 1067C, 1350C, 1384B, 1854A
" John E 1193A, 1644A
" John F 243B, 2174C, Supplement
" John K 1755C
" John L 486A, 875C, 1187B
" John M 1555C
" John P 531A, 1042B, 1525C, 1568C
" John R 1824B, 1929C, 2105C
" John Sylvester 319B
" John T 964A
" John Wesley 257B
" John W 821A, 938B, 1449C, 1541A, 1834B, 2073A, 2122C
" John Young 1234A
" Joseph 2099A
" Joseph A 1258B
" Joseph C 2122C
" Joseph E 1617C
" Jos Marion 664A
" Joseph M 388B

Brown Jos R 492C, 1540C
" Joseph T 1196B
" Josephus J 653B
" Julia B 1194C
" J Alfred 1659B
" J Alvin 795C
" J A 498A, 1159B, 2030B
" J B 640A, 2009A
" J C 301C
" J Duff 2008B
" J Duff jr 2027A
" J D 622C
" J Edmund 1871B
" J E 1667C
" J F 486A
" J H 2041C
" J Jordan 1754B
" J L 1297B
" J M 493A, 1281A
" J O 464C
" J Philip 1854A
" J P 255C, 1999B
" J R 1893C
" J Samuel 854A
" J Scott 645B
" J Steven 1581A
" J T 873C
" J Walden 2031C
" J Wales 982C
" J Watson 1443C
" J W M 661A, 723A
" Karl T 692A
" Kent O 982C
" Lafayette F 655C
" Laura J 1284A
" Lawrason 1538A
" Lawrence R 502A
" Leander S 372B, 694A
" Lendall H 914B
" Leon C 1527B
" Leonard G 546A
" Leonard W 731A
" LeRoy 1147A
" Lester R 1314C
" Lewis H 1462A, 1529A
" Lewis S 1191A
" Lewis W 1720C
" Lincoln L 1834B
" Lincoln S 1834B
" Lindsay S 2154C
" Llewellyn 914A
" Louis E 698A
" Louis R 1331B
" Louis S 625A, 1234A
" Lonzo F 683B
" Lucy H 1884A
" Lucy H A 1871B
" Lum 611B
" Luther 785B
" Luther A 915A
" Lu Van Leer 1758A
" L F 1948A
" L Gordon 367B
" L L 717A
" L R 2046C
" Mack C 886A
" Manuel Jay 826C
" Marcellus N 1975C
" Marcus L 1997C
" Mareva 613C
" Mark A 1617C
" Marshall L 982C
" Martin P 769C
" Martin M 1032C
" Mary H 1462A
" Maurice W 289A
" Melvin J 1030C

Brown Mercer 966C
" Merton W 1430C
" Michael 851A
" Millard F 775A
" Millard S 490B
" Milton H 2126B
" Moreau Roberts 546A
" Morrow D 820A, Supplement
" M Belle 1462A
" M F 2123C, 2132C
" M O 918B
" Nathan W 1687C
" Newell J 301C
" Nicholas C 854A
" Nicholas T 1462A
" Oliver F 874B
" Orland J 1032C
" Orestes M 1016A
" Orville Harry 1234A
" Oscar J 613C
" Oscar M 2017C
" Oscar S 232B
" Oscar V 856C
" Otis J 1134B
" Otis S 1858C
" O S 348B
" Page 301C
" Paul R 667A
" Paul R jr, 1709A
" Paul W 1683C
" Payne Phoebe 1019B
" Pearl H 1906B
" Percy 982C
" Peter L 626A
" Peyton R 1170A
" Philip A 2116B
" Philip King 325B
" Plumb 1040A
" Polk D 2194A
" Pugh U 222A
" P Agnew 1787B
" Quarles J Supplement
" Quincy A 1611A
" Ralph 1148B
" Ralph A 1715C
" Ralph D P 372B
" Ralph J 1199C
" Ralph W 2087A
" Ray C 911C, 913B
" Raymond S 750B
" Rexwald 546B
" Richard A 1649B
" Richard E 1462A
" Richard F 420C
" Richard H 546B, 2124C
" Richard J 1524C, 2116C
" Richard W 1709A
" Robert 325B
" Robert A 625B, 1259C
" Robt C 2032B, 2158B
" Robert D 1091C
" Robert H 787A, 1531B
" Robert S 1136C
" Robt Walter 345B
" Robert W 443B, 1769C
" Roscoe E 1016A
" Roscoe H 1449C
" Roy A 1099C
" Royal O 619C
" Rudolph H 534C
" Rush P 1383B
" Russell W 1059A

The Publishers of

The Carolina Medical Journal

Of Charlotte, North Carolina

believe the facts justify their claim that the Carolina Medical Journal has more bona fide paying subscribers in the two Carolinas, than any other two journals.

The field of the Carolina Medical is the whole South, but the two Carolinas are covered closely. The Carolina Medical stands for the betterment of everything pertaining to the Practice of Medicine and Surgery.

Advertisers are requested to investigate its merits as a medium for reaching directly the users of their products. The size of the magazine was doubled in 1904.

VERY RESPECTFULLY,

W. H. WAKEFIELD, M. D.,

MANAGING EDITOR,

CHARLOTTE, NORTH CAROLINA.

KRETOL

Concentrated.

For Hospital use; unexcelled as a surgical dressing. Excellent for cuts, burns and bruises. An antiseptic in the treatment of chronic ulcers, cancerous sores, carbuncles and skin diseases. More particularly described in special pamphlet. All Druggists, or The "Kretol" Co.

WASHINGTON, D.C.

Brown R Baxter 1889A
" R C 1890C
" R J 2019C
" R L 2017B
" R M 1916C
" R Wood 1199C
" Samuel Augustine 1905B
" Samuel A 488B, 1462A, 1723B
" Samuel G A 1853C
" Samuel Horton 1798C
" Samuel J 784B
" Samuel S 1397B, 1462A
" Sanger 546B, 628C
" Sarah 623C
" Sherman 1437B
" Sherman T 372B
" Sidney P 1530A
" Silas E 1526A
" Silas S 1748A
" Simon P 617A
" Stanley R 1331B
" Stephen I 717A
" Stephen W 1974A
" Sterling P 899C, 900C
" Sterling S 870C
" Swan W 1665B
" S Hastings 1798C
" S Herman 1548C
" S L 633C
" S M 1219C
" S S 846C
" Theodore F 731A
" Thomas 1924C
" Thomas A 435C
" Thomas B 1926B
" Thomas D 1462A
" Thomas E 1397B
" Thos E W 1566A
" Thomas H 935B
" Thomas J 1161B, 1659C
" Thomas J W 443B
" Thomas L 1658C
" Thomas M R 726A
" Thomas O 826A
" Thomas R 938B
" Thomas S 2053C
" Tinsley 1194C
" T Floyd 301C
" T G 2067B
" T J 1221B
" T Llewellyn 1951C
" Violet Palmer 628B
" Virginius L 490B
" V L 1798C
" Wales S 872B
" Wallace E 1032C
" Wallace J Supplement
" Wallace N 1554B
" Walter F 1798C
" Walter H 1864C
" Walter J 611C
" Walter M 1588C
" Walter S 869A
" Walter T 1722B, 2034A
" Walter R 1699B
" Warner E 1997B
" Warren 2105C
" Warren G 788C
" Wilbert Otho 2027B
" Wilfred G 1635B
" Willard C 1076B

Brown Wm Allan 2123A
" Wm A 252C, 443B, 611C, 860B, 1145B 1762A
" Wm B 1462A
" Wm Culp 529B, 546B
" Wm C 1940B
" Wm D 965B, 1221A
" Wm D H 546C
" Wm E 705C, 1891B, 2011C
" Wm F 982C, 1447C
" Wm G 1664C
" Wm Hayes 443B, 1798C
" Wm H 809A, 1029A
" Wm J 493A, 663B, 1035B
" Wm L 301C, 1664B
" Wm M 510C, 546C, 705C, 1394B, 1582A 2042C
" Wm N 546C
" Wm R 982C, 1617C
" Wm S 397C, 617A, 1042A
" Wm Townsend 2168A
" Wm T 238B, 476A 959B, Supplement
" Wm W 1834B, 1999B
" Wm W C 717C
" Wilmont E 2107A
" Wilson 633B, 1891C
" Windsor A 1047B
" Wylie 1707B
" W A 874A, 1157A
" W C 1970C
" W D 856C
" W Frank 772C
" W F 914B
" Wm McF 1959C
" W G 1260B
" W J 242C
" W Launcelot 1986C
" W L 250B
" W M 312C
" W O 1870C
" W R 2008A
" W Stuart 1437B, 1462B
" W T 1356A
" W W 256C, 1129B
" Zeno 1575C

Brownback Orlando W 727A

Browne Albert J 1551A
" Alexander 1798C
" Arthur Lee 938C
" August F 299A
" Benj R 1045B
" Bennet Bernard jr 935A, 938C
" B Bernard 938C
" Charles 1798C
" Charles A 2063B
" C F 2168C
" Dean S 1765C
" Edwd B M 1687C
" Francis S 701A
" Garrett B 655A
" Gibson jr 772C
" Greenbrry H 816A
" Henry W 1097A
" Herbert A 811B
" Isaac H jr 879B
" James 509B

Browne Jas E 1097A
" Jennie N 938C
" John 2197B
" John P 642C
" J Alex 1345B
" J M 1440B
" Mary A H 546C
" Mary N 938C
" Morean S 879B
" Octave G 900B
" Percy G 982C, 1046C
" Proctor K 1015C
" Robert A 851C
" Robert H 1444A
" Rhodric W 443B
" R Frank C 1871B
" Samuel C 1728B
" Valentine 1557A
" Wilfred W 979B
" Wm C 1756A
" Wm S 655A
" Wm T 425B

Brownell Arthur H 1527A
" Charles A 1422A
" Clarence M 1855B
" De Ette 1530A
" D E 325B
" Elias L 788C
" Frank V 1430A
" Hal B 1422A
" John D 1553C
" John R 1528C
" Wm E 1720C
" Wm F 2165B
" Wm G 1532A
" Wm H 1551A
" Wm S 1076B
" W Colfax 821A

Brownfield George H 2129B
" Huston 2121A
" H 2117C
" H G 764C
" James H 2121A
" Robert R 2045C
" Samuel T 1234A
" Wm A 794B
" Wm W 794B, 1234A

Browning Albert W 2008A
" Amos G 869C
" Arthur L 624C
" Arthur W 1888C
" B F 834B
" Charles Clifton 301C, 311C
" Charles H 1676C
" C L 296B
" Edgar R 2072A
" Eli 794A
" Eugene S 1092A
" Frederick W 299A
" H 634A
" John W 1708C
" Joseph C 854A
" J E 2124B
" J Hamilton 2067C
" J R 902B
" Ludwell Y 869C
" Ralph 963C
" R Bay 1577B
" Walter C 1798C
" Wm 1397B
" Wm E 1128C
" Wm J 705C, 2011B
" Winfield T 1789C
" W Kempton 1347B
" W M 1710C

Brownlee Edwin A 1686B
" Harris F 413C
" Hugh R 1631B
" John S 1971B
" Llewellyn S 1166B

Brownridge P F 341A

Brownrigg Albert E
" John S 982C
" Lee E 2181B

Brownson Jason D 799A
" Jay J 1100C
" John J 763B
" S J 243C
" Wm C 1566A

Brownstein Bernard 546C
" Simon 546C

Browse Henry N 2126C

Broyles Chas J 1929A
" Franklin H 1185B
" James M 1926B
" Nash W 1169A
" Otis 1217B
" Thos T 1922A

Brual Sebastian 2189B

Brubaker Albert P 1798C
" A G S 705C
" Benj F 1853A
" Elias H 739B
" Elmer H 725A
" Evans E 1144B
" Frank B 1784A
" George F 1683C
" G M 1783C
" John C 546C
" John L 1775B
" J Francis R 770B
" J L 1696C, 1750C
" Milford M 1650A
" Perry R 1612B

Bruce Alfred B 820B
" Augustus H 1551A
" Charles E 1462B
" Daniel A 1035B
" Edward F 463B
" Edward M 546C
" Edwin S 860B
" Francis W 1430C
" Frank H C 1015C
" Frederick J 1397C
" George W 2126B
" Green T 2007B
" Henry J 1868C
" Hilary S 223A
" Hiram M 465A
" Homer S 2003B
" Hortense V 1443A
" H M 219A
" Ida Norris 1333B
" Jaqulin S 1986A
" Jay D 1107B
" Jerome D 464C
" John A 1016A
" John P 546C
" J S 1885C
" Martin L 2049C
" Meleatus 1431A
" Orpha D 465A
" R J 485B
" Susan E 546C
" Thos Edwd 852B
" T R 1192C
" Walter B 246A, 258B
" Warren J E 250C-B
" Wm R 491B
" Wm T 1778C
" Wm W 503A, 534C
" W E 878C

LISTERINE

A Non-Toxic, Non-Irritant, Non-Escharotic Antiseptic.

Absolutely Safe, Agreeable and Convenient.

Listerine is a well-proven antiseptic agent—an antizymotic—especially useful in the management of catarrhal conditions of the mucous membrane, adapted to internal use, and to make and maintain surgically clean—aseptic—all parts of the human body, whether by spray, injection, irrigation, atomization, inhalation, or simple local application.

Listerine is a swift and sure destroyer of infusorial life; it prevents the various fermentations, preserves animal tissues and inhibits the activity, growth and motion of low forms of vegetable life: hence Listerine may be relied upon to destroy the activity of the living particles which constitute contagion whenever brought into intimate contact therewith.

Descriptive literature may be had upon application to the Manufacturers—

LAMBERT PHARMACAL CO.,

ST. LOUIS, U. S. A.

Be assured of genuine Listerine by purchasing an original package.

ANTIKAMNIA PREPARATIONS
PLEASE SEE PAGE 3 FOR PARTICULARS

Bruch Elmer C 1753C
Bruck Carl A A 2158F
" D T 1218A
" Max 1338B
Brucker Chas H 1101E
" Charles M 734F
Bruckner Charles H 1338E
Brude Gustave G 725B
Bruder Joseph 1462F
Brudno Emil M 1631E
Brue John H 1970C
Bruegel Elizabeth 1234A
" Oscar H 1065A
Brueggeman Albert 1617C
" Henry O 698A
Bruehl Julius 1199C
Bruehmann Chas 1234A
Bruen E Leonard 1462B
Bruenn Adolph 312C
Bruer Peter 2154B
Bruere Abel T 1349F
" Gustave E 1723B
" John 1349B
" John E 1224C
Bruess Julius 2158B, 2176B
Brug George A 1871B
Brugge Henry 546C
Brugler D W 1758A
Brugman Albert F 1462B
Brugniere Peder S 325F
Bruhemin L 325B
Bruhl Charles E 2001C
Bruhms Henry F D 1903C
Bruin Mackall R 2088C
Bruington S S 1889A
Brulle Hermann 938C
Brumback Arthur H 546C
" David H 1933A
" E G 2073C
" Henry M 2081C
" Isaac M 2066C
" Isaac N 2071C
" John B 2073C
" Newton N 372B
Brumbaugh Andrew B 1773B
" Arthur S 1787B
" Galus Marcus 443B
" Samuel 1651B
" Simon S 1798C
" S M 1136C
" S Oscar 1772A
Brumbley G W 254C
Brumby Wm M 2001C
Brumfield D C 888C
" Edwin 1098A
" R S 1196A
" Wm A 2070B
" W R 1161A
Brumleve Jos A 652C
" L A 652C
Brumley J W 239B
Brumm Lewis D 1615B
Brummall J D 1257A
Brummett Randolph B 443C
Brummit W H 121C
Brumund Diederick A 546C
Brumwell Dorus 299C
Brun Oscar H 1834B
Brunck — 2081B
Brundage Albert H 1397C
" Albert T 1770E
" Emerson K 1772A
" H H 1611E
" Israel 1655A
" John D 1555C
" Lawrence H 1698B
" Myron 512A
" Norman E 1655A
Brundige Saml P 720C
Brunelle Adelard M 1129B
Brune August E 325B
Bruner Ben L 860B
" Charles K 702A
" Emory W 716B
" Francis M 342B
" Harry B 1773C
" Henry G 1798C
" John M O 643B
" John W 1754B
" J 1578A
" Mary L 702A
" Oliver G 212C
" Pinckney McD 212A
" Wm Evans 1631B
" Wm T 860E
" W S 390B
Brunet John E 1798C
" Joseph L 893B
" Leonidas M 1130A
Brungard Otis D 1680B
Brunig Frederick H 1199C
Bruning Charles 893B
" Henry F 546C
" John L 893B
" Louis C 1268C
" Louisa A 694C
Brunk Charles H 656B
" Thomas L 207A
Brunker Jas W 729C
Brunn Harold 325B
Brunnelle Pierre 1024C
Brunner Chas W 1397C
" Edgar P 1799A
" Ethan E 1187B
" Frank R 1767A
" H C 1857A
" Jesse S 465A
" John P F 1776C
" Wm F 500A
" Wm J 1462B
Brunning Chas E 706A
" Francis 1617C
Bruno G B 546C
Bruns Edward A 2168A
" Henry Dickson 893B
" R Martin 938C
" Wm C 1723B
" Wm F 2117C
" — 1722C
Brunsher C 1709B
Brunson Asa 253B
" Charles 662C
" E S 257B
" Eugene E 1091B
Brunson J E 1892A
" Randolph 249A
" Mrs — 1886C
Brunton Henry O 1617C
Brush Allen 2126E
" Arthur C 1397C
" A G 2052C
" Barton W 1557A
" Brock E 1073C
" Clinton E 1942A
" Edmund C 1701A
" Edward F 1449C
" Edwd N 938C, 965B
" Edwin R 2052A
" Fred H 1147B
" Frederic 982C
" George W 1397C
" Harry L 1760A
" Jennie 458C
Bruso C Frank 1422A
Bruson Mary E 460B
Brusstar Harry B 1799A
Brust Emil W 526A
" Herbert O 1543A
Brustad Ludwig A 1592A
Bruton James W 1222A
" Jesse T 1187B
" L Dresden 1195C
" Tyrrel S 1258A
Bruttan C C 240E
Bruyere Walter R 1462B
Bryan Albert T 766F
" Alonzo 1076B
" Anthony H 695A
" A S 1617C
" Charles 1920A, 2120A
" Clarence H 546C
" Clarence O 1977B
" C O 1972B
" C P 2129B
" C Q 1582C
" D Hampton 1940C
" Edward W 1433A
" Enoch M 1220C
" Eugene H 297B
" F P 487C
" Felix A 1977B
" Francis F 854A
" Francis F jr 854A
" F B 876A
" F F 876B
" George C 1354A
" George E 2125A
" George J 1437A
" Giles S 1157A
" G G 1190B
" G W 1986A
" Henry B 1799A
" Henry H 2125A
" Henry N 1799A
" Homer 1762C
" James L 213C
" James W 1566A
" Jasper 496C
" John A 497B
" John C 546C
" Joseph 858A
" Joseph H 443C
" Joseph R 1799A
" Joseph T 860B
" J Conger 1462B
Bryan J D 820C
" Lorenzo D 720C
" Mary E 1526A
" O J 2016C
" Ray W 860C
" Robert C 2083A
" R E 2126C
" R Shepard 1234A
" Thomas A 549A
" Thomas F 2005B
" Tony L 695A
" Walter 1462B
" Wm 848B, 1556A
" Wm H 1920A
" Wm J 1462B
" Wm M C 1234A
" Wm S 533C
" Worcester A 1942A
" W C 489A
" W P 2116C
" W T 667B, 858C
Bryans Robt L 463B
Bryant Alfred J 751B
" Alice G 982C
" Allen L 298C
" Anna L 1644A
" Anna M Dorr 982C
" A F 1972B
" Austin T 2009A
" Benj L 1076B
" Benjamin T 2035A
" Bertram L 909B
" B B 2074B
" Charles H 758C
" Charles S 914A
" Chester W 318A
" Clarence E 1022C
" C G 1580C
" C H 1876A
" Daniel J 1631B
" De Witt C 1288B
" D B 1257A
" Edgar Reeve 325B
" Edward Gilmore 1462B
" Ernest A 301C
" Fay 854C
" Felix V 1706C
" Francis A 753C, 1287B
" Frank A 1462B
" Frederick 1047B
" F M 256C
" F Otis 1758C
" F V Supplement
" George W 347B
" Giles W 1037B
" Guy D 1266B
" G C 902B, 1932C, 1952A
" Harold K 1091A
" H Arthur 1539B
" James B 630A
" James D 1445B
" James F 2072A
" James W jr 2070A
" Jesse R 655C, 2154C
" John 1014C
" John jr 1196C
" John A 860C
" John D 1919A
" John E 1020C
" John F 240C
" John H 627B
" John W 1258A

Oxygen Gas Mnfrs. MURRAY'S OXYGEN CO.
NEW YORK. PHILADELPHIA. BOSTON.
(See Adv. opp. page 1676.)

Where the bromides are indicated,
secure best results by prescribing

PEACOCK'S BROMIDES

CHEMICALLY PURE.
UNIFORM IN STRENGTH.
DEFINITE IN ACTION.

Half-pound bottles only. Beware of substitution.

PEACOCK CHEMICAL CO., ST. LOUIS, MO.

PURITY
THE BEST IS THE CHEAPEST

Unlike Cathartics and Drastic Purgatives,

CHIONIA

Gently stimulates the liver and overcomes habitual constipation

GRADUALLY BUT EFFECTUALLY.

DOSE:

A teaspoonful three or four times a day.

PEACOCK CHEMICAL CO.,
ST. LOUIS, MO.

THE Keeley Cure

2803 LOCUST STREET, ST. LOUIS, MO.
"The Most Successful Treatment" for Liquor Drinking, Morphine and other Narcotic Drug Using, Neurasthenia, Tobacco and Cigarette addictions.
Correspondence and Consultation Confidential.
DR. J. E. BLAINE, PHYSICIAN AND MANAGER.
Home Treatment for Tobacco and Neurasthenia. SEE PAGE 5.

Bryant Joseph 614A
" Joseph B 2011C
" Joseph T 1947B
" J Conger 1462B
" J F 849C
" J G 395A
" J W 493B
" Lawrence K 610B
" Louis L 1012A
" M G 852C
" Paschal E 859A
" Percy 1597C
" Reuben H 1566A
" Robert 704B
" Sarah A 919A
" Sarah F Supplement
" Stanley E 1064A, 1089A
" Susannah L 1644A
" S G 822C
" Theodore E 2001C
" Thomas H 860C
" Wm A 525C
" Wm C 476A, 1397C, 1834B, 2092A
" Wm M 2053B
" Wm Sohier 1433C
" Wm V 2154C
" Willis J 502B
" Willis S 693A
" W C 661C, 849C
" W M 471A
Bryar Fred E 1312C
Bryars Jesse F 221C
" J Floyd 213A
Bryce Clarence A 2083A
Brydges J Chas 549A
Brydon John F 702B
Bryer James A 1033B
Brymer W G 660C
Bryn Harold 1397C
Brymer J H 1773C
Brynildsen H L 1152A
Bryning Joseph V 894B
Bryon Benn A 426B
Bryson Adelbert A 1016B
" Charles W 307A
" Daniel R 1569B
" Edward E 2017B
" E H 1185B
" H Ballou 1834B
" H Russell 1777A
" James A 1761A
" J Edward 1118A
" Lewis M 1790A
" Louise F 427B
" Rachel A 706A
" R H 1883B
" Wm A 1117B
" Wm G 549A
" Wm J 1772A
" Wm S 1671C
Brzozowski Stanislaus 830C
B'Shers Henry L 244C
Bubb George S 1781C
Bubbart Wm T 963C
Bubbins John B 549A
Bubert Charles H 938C
" Edward C 939A
Bubna Chas W 1631B
Buccieri D Mario 963C
Buch Samuel M 1462C
Buchaca Emilio 1397C
Buchal Robert F 939A
Buchan D M 489B
" John R 549A
" J R 490B
" Samuel C 2168C
" Wm H 1997C
" Wm H jr 1997C
Buchanan Alonzo L 1922C
" Archibald 1549A
" A M 719C, 1889A
" A S 255B
" Cassius McC 615C
" Charles H 549A
" Charles M 2106C
" C 1951C
" C R 502A
" Donald G 1549A
" Eli J 1577B
" Elijah F 871B
" Frances G 372B
" George C 1143C
" Henrietta A 1617C
" James B 848C
" James G 1748A
" James M 1165A, 1234B
" John 1925A
" John B 2032B
" John J 1834B
" John L 1650A
" John P 217B
" Jos Hervey 1347B
" J C 1895C
" J E 1262A
" J Robert 1220C
" Lester C G 2019C
" L A 1678B
" Mary 1799A
" M H 245B
" N Malcolm 1537C
" Richard C 2150C
" Robert A 325C, 1665B
" Robert E 770C
" Robert F 643C
" Rogers R 1234B
" Roy M 218C
" Samuel A 1799A
" Thomas A 1711C
" Thomas C 1845B
" Thomas D 1462C
" Thomas F 1462C Supplement
" Thomas J 1799A
" Wm 1076B
" Wm Austin 702B
" Wm A 639C
" Wm R 413C
Buchannon A L 1933B
" John M 1658B
Buchart Edwd Louis 695A
Buche Fredk P 869C
Buchen F E 1267C
Bucher Benedict D 1778C
" Charles A 490A
" Fredk C 1759C
" Hiester 1845B
" I Reily 1778C
" Jacob C 611B
" John C 1778C
" Louis F 1651B
Buchholz E A 628C
" Louise Z 1462C
Buchler Augustus F 1462C
Buchly Walter C 1356C
Buchman Alpheus P 698A
" N C 1748A
Buchner Dennis C 1103A
Buchsbaum Maurice Supplement
Buchtel Frost Craft 390B
" Frost C Supplement
" Irven O 686B
" May M 719B
" Wm H 372B
Buck Abijah O 1331B
" Albert H 1462C
" Anthony J 1784A
" Arthur H 1654B
" Aug W 1016B
" Burton B 1661A, 1695C
" Camellus O 1157B
" Carroll D 810C
" Champlin F 1447A
" Charles 325C
" Charles B 803A
" Charles C 982C
" Chas R 1617C
" Cornelius H 1556C
" DeWitt C 1708A
" Dexter A 718C
" D Franklin 1462C
" Edgar C 870A
" Elmer R 1903B
" Emma A 1543A
" Ephraim J 1072A
" Erastus J 2168A
" E M 779B
" E Valentine 1462C
" Francis D 1462C
" Fredk W 1900A Supplement
" George M 689B
" Guerdon C 2168A
" G L 733C
" Henry 900A
" Herman A 2059B
" Horatio B 650B
" Howard M 982C
" James P 549A
" James T 1157A
" Jeffries 939A
" John R 443C
" Kathleen L 1532A
" Llewellyn A 825A
" Louis 1723B
" Matilda 1893A
" Maurice A 979B
" Michael J 1834B
" Ralph E 1359C
" R Carey 2081A
" S C 769A
" Thomas D 1532A
" Thomas E 1234B
" Ulysses G 1224C
" Wm 912B
" Wm E 395A
" Wm P 889B
" Wilmarth S 1529A
" W Penn 1778A
Buckalen W T 1968A
Buckby Wilson 1799A
Buckel Chloe A 312C
Buckelew Ansel M 221C
" J Crayton 221C
Buckeridge Isaac 2144B
Buckham Jas N 1090B
Buckingham Alfred 1613C
" Edwd M 982C
" E V B 1616A
" Fredk S 1335C
" Geo R 689A
" Harry S 1860A
" Hugh W 1782A
" John M 1683C
" J R 1611B
Buckland B I C 1437B
" Owen 325C
" Ralph H 2147A
" Romulus S 1067B
Buckle Bernhard 860C
" Louis 1462C
Buckler H Warren 939A
" Thomas H 939A
Buckles Jos H 832A
Buckley Albert C 1799A
" Charles F 1397C
" Clarence R 786B
" Cornelius F 325C
" Daniel 2100A
" D W 1613C
" Edwd W 1147B
" Emma 325C
" Jas Edwd 549A
" James J 1312A
" James T 1028C
" Jessie F 655A
" John J 1268C
" John T 1445B
" J Homer 255C
" Philip T 982C
" Sara C 549A
" S Byron 372B
" Thomas J 2148B
" Thomas M 549A, 1067C
" Vincent P 325C
" Wm C 1799B
" Wm R 668B
" W L 311C
" — 1774B
Bucklin Columbus F 827B
" Geo W 723B
Bucklyn John K jr 420B
Buckman Ernest U 1861B
" Isaac 939A
" Joel E 633C
" Ola M 1687C
Buckmaster A Harper 2067C
" Clarence W 1557A
" Frank 526B
" G W 665B
" Harry G 435C
" J L 668A
" Raleigh A 751C
" Reuben E 828C
" Samuel B 2151C
Bucknall Geo J 325C
Bucknam Alvan F 651C
" Ralph W 915A

POMEROY COMPANY,
SURGICAL APPLIANCES.
17 UNION SQUARE, NEW YORK CITY.

SPECIALTIES: The Pomeroy Frame Truss. The "Master" Elastic Stocking. Supporting Belts "Made to Fit." Celluloid Jackets.

ELECTRO-THERAPEUTICAL APPARATUS

Bearing the name "McINTOSH" is worthy of your firmest confidence.

No. 6 Galvanic and Faradic Wall Cabinet

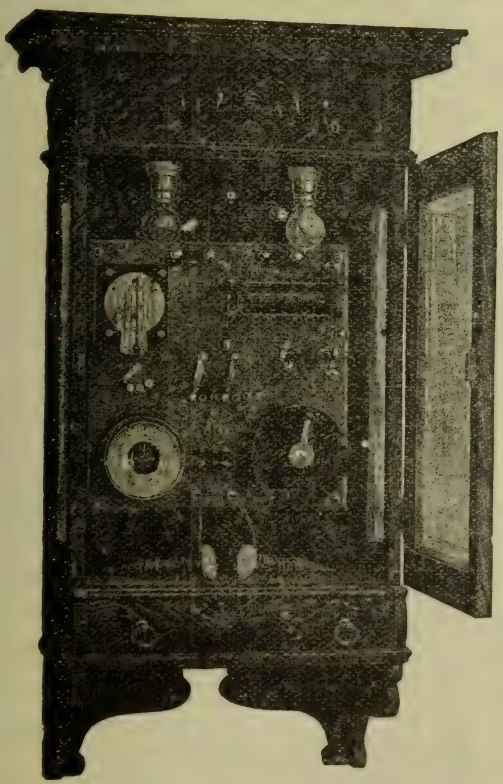

No. 6 GALVANIC AND FARADIC WALL CABINET.

ITS . . . STRONG POINTS

1. The New MacLagan Wire Rheostat, a perfect current controller.
2. The McIntosh Shunt Milliampermeter, 0-400, 0-20, a most accurate and sensitive instrument.
3. The Graduated Automatic Rheotome, affording a great range in frequency of interruptions.
4. A Large Faradic Coil with slow and rapid vibrators, offering primary and secondary currents of mild or intense volume.
5. A handsome Switch-board of polished marble, of pleasing appearance; and simple of operation.
6. An elegant design in cabinet work in quarter-sawed oak, in the popular dark golden oak finish.
7. Last but not least—A Popular Price.

Our Twenty-seventh Edition Catalog shows the Latest and Best in Batteries, Wall-Plates, Electrodes, Cautery and Sinusoidal Apparatus. Write for a copy.

McIntosh Battery & Optical Co.

39 W. Randolph St. - - CHICAGO.

Cutter's POLYVALENT Streptocidic Serum.

An anti-streptococcic serum that differs from all others in many essential features. **WRITE FOR LITERATURE.** (See page 261.)

Bucknell Martha E 302A
Buckner Arthur J 1222B
" B M 2090B
" Charles T 939A
" C F 1618A
" D L 1952B
" E D 1294B
" George W 635A
" James H 1618A
" James P 692A
" J S 853C
" K L 1970C
" Leigh 2087A
" Matthew G 1942A
" Rufus G 463B
" S S 1297A
" Wm A 549A
" Wm T 876B
Bucknum Amasa M 372B
Bucks Wesley F 1845B
Buckwalter John C 1234B
" Joseph A 1462C
" J F 1462C
" Sarah M 1799B
Buctas y Laraso Catalino 2190C
Budan Arthur 2158C, Supplement
Budau John H D 411A
Budd Allen W 1678B
" Frank T 1790E
" Frederick F 422A
" Geo A 853B, 874A
" Joseph D 1152A
" Wm H 1115B
Budde Chas H 1651B
" Otto 549A
Buddecke Bertha A 1234B
Buddeke Chas I 1462C
Buddenbohn Chas L 939A
Buddenbrock Erick V 393B
Buddington Wm G 1462C
Budeker Wm 939A
Budge Thomas 2040C
" Wm H 2156C
Budgett Sidney P 1234E
Budlong John Clark 1871F
" Lewis S 1431C
" Martin S 1871B
" O Wadsworth 1328A
" Wm W 1437C
Budwig Maurice 1631C
Budworth Benj F 1151A
Buechel Valentine jr 860C
Buechert Fred W 1234B
Buecking Edwd F 549A
Buechler August S 1902C
" Jos L A 1234I
Buechner Fred E 549A
Buechner Wm H 1699A Supplement
Buege Norman H 1071B
Buegge Henry J 549A
Buehen Albert Z 1770A
Buehler Emil A 788B
" Eugene 706A
" Geo Van B 982C
" Jacob 706A
" John 2168B
" John W 786A
" Wm E 549A
" Wm S 1860B
Buehring C W 2014B
Buel John L 419A
" Julian A 1097C
" Wales 1553C
" Wm C 1296A
Buell Albert C 1631C
" Charles A 1076B
" Edwin C 302A
" E E 1126A
" Harry C 1430A
" Jesse W 1532A
" John C 1111B
" Mary C 791B
" Olin F 1441C
" Wm E 325C
Buellsfeld Michael E 1706A
Buelow Robt C 2158C
Buenviajie Estebau 2189B
Buer G H 891C
Buercklin M D 259A
" S W 259A
Buerger Leo 1462C
Buermann Wm 1338E
Buesser Fred G 1076B
Buettner Adolph 549A
" A Louise 549A
" John J 1543A
Buffa Vincenzo 1462C
Buffaloe Alonzo J 1904F
" J S 1573C
Buffet C 2184A
Buffett Geo P 1631C
Buffington Burnett V 1670A
" Charles E 1528F
" C G 630C
" Edward S 2123C
" J R 1287F
" Wiley R 903C
Buffo Umberto 666A
Bufford John H 982C, 1931C
Bufft A J 1900C
Buffum Chas H 1462C
" Erwin W 1556C
" Eugene H 297C
" G C 2007A
" Harry S 2107A
" Herbert E 1037I
" John H 2056A
" J H 549A
" T Bellows 1462C
" Wm H 1871F
Bufkin Charles W 1162A
" C W 786A
Buford Coleman G 549A
" George G 1934E
Buford Jas B 252A
" Oliver H 486A
" Talma W 2013A
Bugbee Alice Gates 1462C
" Alice G 1047B, 1556B
" George R 2175A
" Harry G 1462C
" Locke H 2054C
" Marion L 2053A, 2056C
Bugg Alva B 887B
" A F 1262B
" James H 500A
" L Francis 495A
" R M 1222B
" Samuel D 1999B
" Thomas D 846A
Buggs John W 485B
Bugher Corwin E 1677C
" P D 665C
Bugman H 2008B
Buhl Maud F 1661F
Buhler David B 826A
Buhling Walter Herman 549B
Buhman Rudolph 1234F
Buhrer Edwd E 1608F
Buhrman E R 1044F
Buhrmaster E W 629F
Buice J C 241C
Buie James S 2011C
" John 2000E
" N B 1169F
Buist A Johnston 1884A
" George L 1398A
" John Somers 1884A
" Wm E 1942A
Buker S Hilton 1685F
Bukey Wm C 1608C
Bukler —— 1714F
Bula Rolla W 706A
Bulette Clarence E 372C
" Wilbur Wesley 395A
Buley Delmond G 831F
" David M 737F
Bulfinch Geo G 983A
Bulford Daniel N 1748A, 1834F
Bulger Wm J 1527F
Bulgin W R 1571C
Bulhand C J 703C
Bulick Thos M 1770I
Bulkeley Frank S 443C
" J F 1221A
" J Lyman jr 1531I
" L Duncan 424C, 1462C
Bulkley L Duncan Supplement
Bull Alex T 1422A
" Baxter L 2168C
" Charles H 1092A
" Charles P jr 1884A
" Chas Stedman 1463A
" C George 289A
Bull Edward L 1333C
" Fred B 370B
" Heman R 387B
" John H 706A
" J Norris 426A
" L E 1885C
" Maude L 1669B
" Samuel W 2127B
" Stephen W 2125C
" Thomas M 420B, 428C
" Titus 1463A
" Wm H 1788A
" Wm T 1463A
" W Tellinghast 1463A
Bulla Jefferson D 1578A
" Joseph M 728C
" Mora S 728C
Bullard Aurelius F 206A
" A C 665B
" Clayton A 1115C
" C C 219A
" Ernest C 1869B
" Ernest L 2158C
" E S 2130C
" Francis B 635C
" Frank 302A
" Harry G 2055B
" Herbert C 1033B
" Irene B 207A
" James H 302A
" John T 1030C
" John Wm 1294C
" J Arthur, , 1861B
" J H 493C
" Marguerite J 426A
" Newell C 1033B
" Robert H 2130C
" Robert S 650B
" Rose T 302A
" Thomas E 1540B
" T P 497A
" Wm B 302A
" Wm E 1446A
" Wm F 1070C
" Wm L 487A
" Wm M 1463A
" Wm Norton 983A
" W B C 762a-A
" W Duff 1463A
Bullards W M 496A
Bullen Frank W 1131B
" Victor E 1346B
Bullett Josephus G 824C
Bullinger John A 1463A
Bullington Perry F 296B
" Stephen D 1977B
" Travis A 860C
Bullis Benson S 1234B
" Edgar S 1439B
" Wm H 1532B
" Wm L 749C
Bullitt James B 860C, 1160B
" James B jr 1160B
" S W 2013B, 2014C
" Thomas W 729C
Bullman Wm F 1463A
Bullock Alfred H 760C
" Charles C 1788B
" C C A 2048B

ELECTRICITY IS LIFE. "Electricity Scientifically administered is the best Tonic of all."—Dr. Thos E. Eldridge. To learn how it is scientifically applied, See p. 1676.

Address all communications to
DR. THOS. E. ELDRIDGE,
1639 North Broad Street, PHILADELPHIA.
'PHONE POPLAR 66-17-A.

Practice Limited to the Treatment of CHRONIC MALIGNANT and NERVOUS DISEASES by Electric Currents, Radium, X-Ray, Ultra-Violet-Ray, Light, Heat, Ozone and Mechanical Vibration. (See page 1797.)

THE ILLINOIS MEDICAL BULLETIN

(*Formerly the Bacillus.*)

Published Monthly by the Illinois Medical College.

SETH SCOTT BISHOP, M. D., LL. D., Editor.
103 State Street, CHICAGO.
WM. RITTENHOUSE, M. D., Business Mngr.,
103 State Street, CHICAGO.

This Journal is mailed exclusively to the doctor and medical student. Like the College which it represents, its only aim is a higher medical standard.

ADDRESS:

THE ILLINOIS MEDICAL COLLEGE,

180 to 190 Washington Boulevard, CHICAGO, ILLINOIS.

ALETRIS CORDIALRIO
UTERINE TONIC.

Bullock David W 1583C
" Earl S 1357A
" Edgar Quimby 435C
" Ephraim H 1543F
" Eugene H 1225E
" Frank E 1193A
" George D 1045C
" James L 1575A
" James O 963A
" Joseph G 443C
" J D 1569A
" Lillian G 1310C
" Russ R 325C
" Thomas C 1568C
" Thomas S 858A
" Walter O 858A
" Wm E 774B
" Wm J 1568C
" Wm R 435C
Bullowa Jesse G M 1463A
Bullock F P 459C
" Jesse B 1891A
Bullwinkel Edwin M 1398A
" Harry 1398A
Bulman Emma Supplement
Bulmer Geo W 1398A
Bulson Albert E 1098A
" Albert E jr 698A
" Charles H 299C
" Clarence P 1463A
" C H 319P
" D N 1536C
Bumgard J H 1258F
Bumgarner Chas S 2106C
" George L 1786A
" George M 297P
Bumgartner Edward 819A
Bumn J C 2096B
" Lewis N 1037B
" Orlo M 2053C, 2055C
Bumps Wilbur A 911C
Bumstead Chas M 634C
" Charles S 1463F
" James E 615A
" Saml J 612C
Bumster Patk H 1447A
Bunce Charles 1282A
" Chester W 1118F
" Horace E jr 1834F
" Maurice A 1799F
" Philip D 415C
" T A 800A
" Wm C 1676C
" Wm M 1799F
Bunch Benjamin 1185C
" Benjamin F 775B, 1185B
" Edward Clayton 1616A
" George A 1893C
" George H 1886B
" Henry S 1977F
" Robert A 723F
" Rollin H 729F
" Samuel B 870C
" Wm J 249A
Bundren G A 256C
Bundsen Chas A 372C
Bundy Azro D 782C
" Corydon De Kalb 532C
" David B 1671A
" Elizabeth R 1799F
" Frank E 983A
" James A 625C
" J E 625C
" Lindley M 549F
" Oliver T 1334A
" Orville T 2012A
Bundy Wm C 750C
" W E 806A
" Z T 2012A
Bungardt Alfred H 1707B
Bunge Carl 1463F
Bunker Chas W O 1463B
" David W 910A
" Ernest I 2150B
" Henry A 1398A
" Ledyard C 702A
" Luther G 918C
" Media 1631C
" M Andrews 1676C
" Robert E 1699A
Bunkley W M 2026C
Bunn A Dudley 250F
" Frank Caulkins 1343F
" George W 1994F
" James W 1697A
" Ralph A 1651F
" Wm H 1686B, 1799F
" Wm R 1463F
Bunnell Edwin 325C
" L M 1116F
" Wilbur P 420C
" Wm H jr 411A
" Wm O 1760F
Bunsen August B 620A
" C 1153F
Bunte Louis E 1234F
Buntin Handsford H 848A
" W B 221F
" Wm C 706A
Bunting Chas H 939A
" Frank E 1500F
" Harry M 1788A
" Henry I 939A
" Josiah T 1799F
" P Du Bois 1331F
" R C 1579A
Bunton Edmund 2103C
" Frank J 2040A
" John F 853C
Bunts Frank E 1631C
Bunyan John B 1930F
Buono Giovanni 1398A
Buppert B T 961C
Buquoi J F 888F
Burbach Wm M 549F
Burback Wellman M 549F
Burbage Thos I 1571F
Burbank Caryl 443C
" Frank C 784A
" Herman E 236C
" James C 620A
" Lester W 2052A
" Oscar 793A
" Thomas S 1583C
" Wm O 1528F
Burbeck Chas H 1549A
Burch Albert J 1971C
" Alexander W 490C
" A J Supplement
" Edward Judson 1187C
" Edward W 443C
" Elmer D 1447F
" Elmer J 535A, 613C, 1190F
" Frank E 1136F
" George W Supplement
" Herbert C 1905A
" Isaac 1956C
" James 489A
" J A 1917A, 1956C
" J D 878A
" J H 1380F
" Louis J 1091C
Burch Lucius E 1942A
" Romy W 852A
" Sidney J 1223C
" Silas T 1711E
" Thomas H 1463B
" Wm B 939A
" Wm E 860C
" W Thompson 443C
Burcham Henry C 683F
" Rose L 318A
Burchard Chas T 1280F
" E A 299C
" J W 1901A
Burchell Joseph R 869F
Burcher Wm S 1610A
Burchett Albert S J 1934F
" Edwin 786B
" James F 878C
Burchfield John P 1834F
" S Newton 1856C
Burchinal L N 1844F
Burchmore Charles F P 983A
" John H 618C
Burck Lewis A 961F
Burckhalter Thomas D 1463B
Burckhardt Louis 703A
Burcky Wm E 549B
Burd Edwin 775F
" Lewis C 1343A
" Thomas B J 1332A
" Wm J 1328A
Burdell Wm J 1883F
" W J 1891A
Burden Ernest D 983A, 1011F
" Frank 962B, 2117C
" Wm J 1532F
Burdeno Augustus I 1076F
" H L 1074A
Burdeshaw L R 214A
Burdett Benj L 1934F
" George M 1931C
" Harry E Supplement
" Isham S 850C
Burdette Beni L 1949C
" Charles W 1196F
" Joseph R 502C
" J B 1970F
" Wilburn W 2117F
Burdge H G 259A
Burdick Alfred A 939A
" Alfred S 549F
" Allen 983A
" Archie E 768
" Arthur F 2056A
" Austin F 2141C
" A Lovelle 2151C
" Carl G 1463F
" Charles M 526A
" Elmer A 2056C
" Eugene B 1578A
" Frank E 1871F
" Frank O 365F
" Fred R 1542C
" George E 1388C
" Gordon G 549F
" Halbert J 1631C
" Harry E 1791F
" James T 1398A
" Jesse Raymond 365A
" Justin H 2157B
" Lutellus 2045C
" Newby Mrs M N 370C
" Ormond E 1446C
Burdick Villanovia M 912A
" Wm A 1091B
" Wm N 1302A
" Wm P 1785C
" Wm T 878B
Burdine H 750C
" Ira P 1157A
" T B 1931C
Burditt Jesse B 1968C
Burdon J L 872B
" Reginald M 2150C
Burdsall Chas A 703A
" Harry L 1679C
" R Edwin 1682B
Burem A L 1919A
Buren Charles R 1223B
" Wilbur F 1223B
Burfield Linda 1136C
Burfiend George Herman 549B
" George H 1951C
Burford Cyrus E 1284B
" James A 1297B
" John B 2019B
" J Edward 2017A
" J M 2005B
" Mortimer G 1398A
" Robert E Lee 485B
" S H 1974A
" T B 1999C
" T S 1977B
Burg Sigmund S 2020C
" Stoddard S 1788C
" Wm F 372C
Burgan James H 1136C
Burge Aaron D 734A
" Albertus J 771A
" Rufus F 2028A
" Wm J 1869B
" Wm P 1045A
Burger Anthony J 1399A
" Charles F 1114A
" Earl V 695A
" E V 704A
" Francis J 1399A
" George F 1332B
" John R 727B
" Joshua M 1932C
" Thomas O 1932C
" Wm M 2027A
Burges Ellis G 2010A
" Frank D 1279B
" Richard U 2078B
Burgess Albert A R 1705B
" Arthur J 2158C
" Charles H 909C
" Charles J 1023A
" Charles O 642C
" Claude G 1076B
" Frank E 912A
" George F 549B
" Geo W 312C, 325C, Supplement
" G R 2130B
" James E 1076B
" Jay M 1076B
" John L 2023B
" Josephus M 1107C
" J Arthur W 772A
" J E 204B
" J W 1185A
" L McD 365B
" Margaret E 1799B
" Maynard G 1441C
" M E 666C
" Norman A 1889C
" Oliver G 983A
" Oscar O 325C
" Sarah F K 549B

OXFORD RETREAT

—A—
PRIVATE HOSPITAL
—FOR—

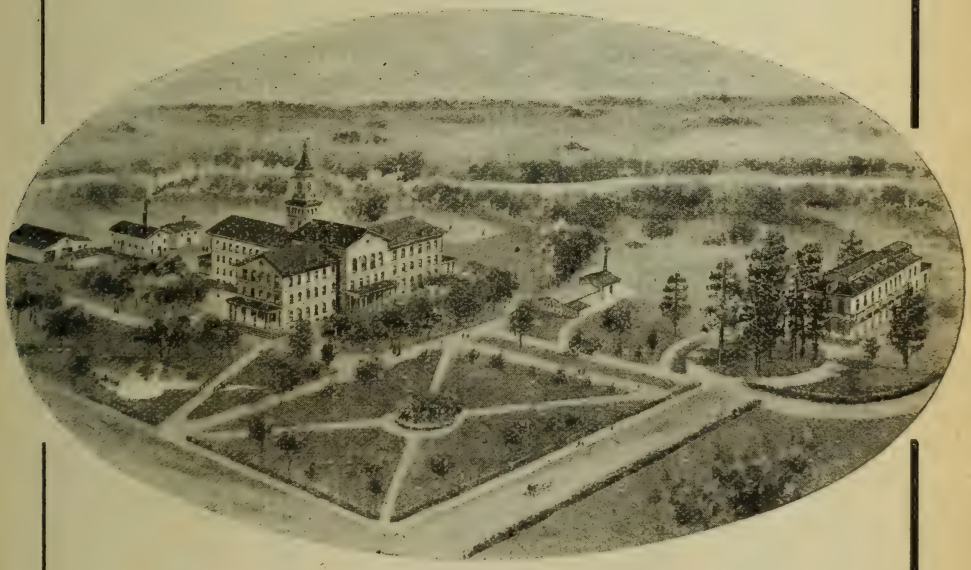

Mental and Nervous Diseases.
Inebriety and Opium Habit.

WRITE FOR DESCRIPTIVE CIRCULAR.

G. F. Cook, M. D., PHYSICIAN IN CHIEF, **- Oxford, Ohio.**

The Physician makes HEALTH to order for the Human Race

The National Fur & Tanning Co. makes WARMTH to order for the Physician.

See Page 4 For Catalogue write The National Fur & Tanning Co. Three Rivers, Mich.

Burgess Sidney C 256A
" Thomas D 2125C
" Thomas E 1678E
" T D 2120C
" T E 251B
" Vincent 1394B
" Walter 6381
" Wm A 2180A
" Wm C 661C
" Wm H 1916A
" Wm J 629B
" Wm M 2020C
" — 299B
Burgesser Wm H 1220C
Burgett Chas E 1670C
" Warren E 631A
" Wm W 1438B
Burgevin Francis E 666B
Burghart Francis A 1422A
Burgheim Leopold 1463B
Burgher A E 1279C
Burgin George H 1799B
" Herman 1799B
" H F 1583B
Burgman Edward G 549B
Burgner Byron R 1631C
Burgoon Jos A 1834B
Burgos M X 2191A
Burgoyne John A 1644A
Burgtorf Theo R 1463B
Burgwin Chas W 1790B
Burhans Chas A 1518A
" Orvis M 390B
Burhenn Chas G 1774B
Burhyte Orlando W 1394B
Burk Charles M 1799B
" Decatur H 667C
" Edwin W 1219B
" George W 346B
" James J 1015C
" John A 2120B
" John H 612C
" J M 251C
" Luther B 2121A
" M C 1258A
" Tilghmam P 683A
Burkard Adrian F 1288B
Burkart John L 939A
Burke Albert 2020C
" Benjamin 1199C
" Cary A 1663A
" Charles H 1065A
" Charles J 1463B
" Charles L 1199C
" Charles O 528B
" Charles V 1338B
" Christr C 2029B
" Elber B 1672B
" E L 510A
" Francis M 1398A
" Francis R 1063B
" Frank T 1398A
" F Edward 1876A
" George H 738A
" Henry S 1974B
" H A 1992C
" Isaac M 847A
" James 2156A, 2171C
" James P 216A
" Jesse D 1076B
" John A 1463B
" John G 1834B
" John H 1433C
Burke John J A 1532B
" John L 1215B
" John P 1187A
" Joseph A 1107B
" Joseph J 1799B
" Joseph M 2081B
" Jos P F 1422A
" J A 2011C
" Madison O 2073B
" Marion Supplement
" Martin 1463B
" Michael F 1030B
" Michael J 1463B
" Patrick F 1750A
" Patrick M 629C
" Richard D 1799B
" Richard F 1463B
" Robert A jr 1925A
" Robert E E 860C
" R H 2056A
" R L 1965A
" Thomas 2176B
" Thomas A 1631C
" Thomas G 210C
" Thomas J 1450B
" Thomas N 1283A
" Thomas W 443C
" T Jerome 763A
" Ulick W C 1398A
" Walter T 1029A
" Willard P 325C
" Wm 415A
" Wm Craige 2181A
" Wm C 1977B
" Wm H 1012A, 1448C
" Wm J B 2191A
" Wm L 939A
" Wm P 299A
" Wm P J 422A
" Wm T 1687C
" W E 1234B
" W F 1215B
" W H 784C
" W P 296A
Burkelman Arnold 1463B
Burkert Edwin F 1651B
Burket Albert H 1781C
" Geo W 1857B
" J H 1757C, 1847B
Burkett Benj 738C
" Calvin W 738C
" D Van Buren 1644A
" Henry B 214B
" J B 489A
" Wm Willson 724C
Burkhalter Chas F 1196A
" E I 495B
" John H 1886B
" Wm A 1161B
" W W 891A
Burkhard Edwin 398B
Burkhardt Anna L 1758B
" Charles F 665A
" Edward A 1199C
" Edward W 2157A
" Herman A 1753C
" Ephraim J 1774C
" Hada M 647C
" James R 647C
" Simon R 647C
" Wm R 1631C
Burkholder Alexander J 2076C
Burkholder Chris E 626A
" Jacob F 549B
" Samuel G 1845B
Burkit G Edmund 1076B
Burkland Philip R 1906C
Burkley Howard W 731A
Burks David C 2088B
" E L 1189B
" J Charles 2087A
" W T 298A
Burland Benj M 458B
" Saml C 549B
" Wm H 464A
Burleigh Benj W 1288E
" Chas 983A, 1028A
" Charles A 297C
" F L 298C
" George H 1280A
" George W 302A
" Robert F 1038C
" R F 1010E
" Wm J 1234B
" Wm T 1834B
Burleson Arthur H 1116B
" Charles E 718C
" C E 1151A
" Emmet M 2018C
" John H 2020C
" J M 2018C
" S J 1994A
" Ten Eyck O 1391A
" Willard M 1092A
Burlew Jesse M 342E
Burley Benj T 1047B
" David H 1065B
" Jacob H 1065B
" Samuel V 1666C
Burleyson Louis N 1571B
Burling John 1349A
Burlingame Dwight E 617B
" Edwin G 726A
" John H 756C
" Lyman R 1902A
Burlingham Wm B 1556C
Burlington John A 1763A
" J Roy 686B
Burlison John R 213C
Burman W L 1706A
Burmaster Paul 549B
" R N 256A
Burn J Walter 1884A
Burnam Curtis F 1147B
" James F 207A, 214B
Burnap Willard L 1145A
Burnard Horace W 765A
Burnell Byron E 1090B
" Charles W 1018A
" Francis I 427A
" John J 415A
Burner Henry R Supplement
" W 1647B
Burnes Cath A 1138B
" C H 241C
Burneson T A 1682A
" G W 663C
Burnet A W 1883B
Burnet Harriet Knudson 1343B
" James B 1338B
Burnett Anne 779C
" Charles B 1348C
" B H 1997B, 1997C
" Charles T 1945C
" C P 211B
" Daniel L 2055C
" D Clifton 1234B
" Edgar Duff 860C
" Edwin C 1234B
" Elliott H 785B
" Ezra 1655A
" E J 1169B
" E W 1972A
" Frank G 1870B
" Frank H 1010C
" Frederick N 978C
" George W 1660A
" G W 504B
" Henry L 645A
" Henry W 1871B
" H J 1337A
" Isaac E 1583B
" James H 2007A
" Jessie 1728B
" John A 813A, 1660B
" John H 1680C
" John S 1663A
" Luther H 831B
" Napoleon M 813A
" Ovid V 1583B
" Peter V 1398A
" Samuel H 2007A
" Swan M 443C
" S B 2019B
" S Grover 1199C
" Theodore C 325C
" Thomas F 1331B
" T F 2025A
" Wm 1051B
" Wm E 637B
" Wm F 1302A
" Wm J 1447A
" W D 213C
" W K 504B
" W M 1889B
Burnette M G
Burnette Henry H 1333A
" I E 1578A
" John E 1010C
" Katherine D 1398A
Burney I H 473A
" James S 1964C
" J W 242B
" Robert H 1193B
" Wallace S 1219B
" W A 320C
Burnham Arthur F 1099B
" Charles H 1310A
" Clark 1398A
" Clark J 335C
" Elisha B 1039A
" Elmond Arthur 983A
" Ernest L 917C
" Frederick V 1076B
" Fred R 320C
" Henry McC 1162A
" Herbert D 1463C
" Hosea B 1310C
" H C 222A
" James E 1679C
" James O H 910A
" John L 419B, 1355C
" J Forrest 1023A
" J P 1167A

Los Angeles Medical Journal

A SCIENTIFIC MONTHLY JOURNAL OF

MEDICINE AND SURGERY

EDITED BY

CHARLES B. NICHOLS, M. D.

Subscription Price, $2.00 a Year

719 Grant Building

LOS ANGELES, CALIFORNIA

POLK'S NATIONAL DIRECTORIES.
We can furnish lists of any trade not included in the above.
Medical, Dental, Lumber, Real Estate, Financial, Flour Mill, Grain, Bakers, Iron and Steel, Coal and Coke, Tobacco and Cigar.
R. L. POLK & CO., Publishers, DETROIT, MICH.

Burnham J W 1605A
" Melvin P 1463C, 1531A
" Norman G 372C
" Norman Leonard 1422A
" N S 462B
" Parker 1019A
" Reed D 1678B
" Wm A 1097A, 1117B
" Wm P 325C
Burnley Geo C 1790A
Burns Alex C 2123C
" Arthur M 320C
" Charles P 372C
" Charles S 662A
" Clarence E 1711A
" Denver S 1644A
" Edgar Rush 221A
" Edward J 1709B
" Edward L 1338P
" Edward M 1530B
" Edward W 1773A
" Elizabeth V 549B
" Emmet S 1752C
" E D 854C
" E E 1663C
" Floyd W 1147B
" Frank Donald 549B
" Frank E 893B
" Frank M 1618A
" Frank W 1151C
" Frederick S 983A
" Geoffrey C 1463C
" Geoffrey C H 1431P
" George 812C
" George C 222C
" George G 1091A
" George S 1532B
" Geo W 656A, 717C
" Harry B 1834B
" Harry J 2165B
" Henry M 1463C
" Hiram H 1035P
" Horace R 390A
" Howard 534P
" H B 667C
" Ira 962B
" James E 1439P
" James J 1463C
" John A 1532P
" John C 1994B, 2011C
" John E 1631C
" John F 341A, 1107C
" John K 486C
" John M 1668B
" John W 1555A, 2029A, 1975C, 2173C
" Joseph L 250B
" Judson D 769B
" J A 256C
" J B 2098C
" J D 1302B
" J E 696C
" J S 822C
" J Wm 1197C, 2165B
" Katherine 1614A
" Lee M 1200A
" Louis J I 1799C
" Martin F 1447A
" Matilda W 325C
" Mortimer H 549B
" M Alpheus 1135C
" Oliver S 2074C
" Oramon W 2176C
" Patrick 835A
" Peter T 549B

Burns Reed 1850A
" Richard G 1748A
" Robert 832B, 1234B, 1543B
" Robert A 210A
" Robt Jos 620A
" R Bruce 1799C
" Samuel W 1799C
" Silas 1845B, 1861A
" Stillwell C 1799C
" Thomas J 776A
" T Mitchell 372C
" Wm Arthur 221A
" Wm A 1799C
" Wm Britt 1934B
" W Clyde 961C
" Wm C 939A
" Wm F 1220C
" Wm H 1607C
" W Irving 624B
" Wm J 1540C, 1859A
" W M 1574P
Burnside Chas S 1643A
" Eleanor E H 1422A
" Eliza J 1799C
" Irvin F 1130A
" Isaac M 1903A
" Lyman A 632F
" Samuel H 2035F
" Wm 846A
Burow Antoinette 1398A
Burpeau Josephine I 1331B
Burpee Carroll C 1923A
Burque Jos G 325C
Burr Albert H 549P
" Carrie S 1066A
" Charles H 1463C
" Charles W 1799C
" Chauncey R 915A
" Clarence H 2053C
" C B 1090F
" Daniel S 1391C
" Frank L 426F
" H N 1556C
" James G 414P
" John R 533C
" Noah A 426C
" Theodore 1398A
" Thomas S 732A, 915A, 1066A
" T 2014A
" Wm A 372C
" Wm R 845C
" W H 1355C
Burrage Robert L 1338B, 1343F
" Thomas J 915A
" Walter L 983A
Burrall Fredk A 1463C
Burrell Benj H 983A
" Dwight R 1430A
" Henry L 1288F
" Herbert L 983A
" Isaac D 2087A
" Paul J 656B
" Ramon H 1279A
Burres Wm F 653C
Burress W H 1155F
Burrett Claude A 1066A
Burrill Chas W 1200A
" Jas A 1076D
Burris Charles 706A
" Elias H 659C, 858A
" Elza W 706C
" H Howard 614C
" Iher J 1882B, 1891A
" John E 1463C
" J E 2200C
" Levi 1234F
" S O 734A
" Truman G 803A
" W E 1922C

Burriss Wm 866A
" Wm H 1234B
Burritt Alice 443C
" Chas A 1687C
" Herbert M 1445A
" Martha C 443C
Burroughs Albert C 397C
" Albert H 919A
" Amelia 983B
" Arthur P 1091B
" Edmund Y 1799C
" Edward S 777A
" Frank R 2099C
" Frank S 2157A
" George M 414A
" Hamilton S 1834F
" James A 1566A
" John J 2001C
" J L 1164A
" J P 739F
" Lester M 529C
" Orrin F 1091F
" Samuel E 749C
" Sam R 1971P
" Orrin F jr 1109F
" Shepard H 1608C, 1631C, 1676A
" Wallace M 549P
" Wm B 485F
" Wm H 731P
" Wm M 219C
Burrow DeE 869A
" Joel A 1948F
" Oscar S 249A
" Reuben C 851A
" R D 1720P
Burrows Arthur W 2042C
" Charles M 1988A
" Cornelius W 1076F
" C Floyd 1543P
" Daniel Edwd 549C
" Edgar 1985C, 2027F
" Francis A 774A
" Fredk M 1588A
" Fred Grant 2256C
" H A 2014A
" H L 2071C
" J T 2027P
" Lorenzo jr 1492F
" Lynn A 1772A
" P J 2026F
" Sylvester S 1650A
" Thomas W 639A
" Walter F 1463C
Burrus Benjamin 853D
" Charles 1985F
" George R 1952F
" Herbert Darnell 250C
" John T 1576A
" M V 1974A
" Preston R 1942A
Burruss Edwd W 246F
" George S 483A
Bursheim Peter J 1991A
Bursman Jacob 1592A
Burson Abraham L 1662C
" Edward L 989C
" H C 821F
Burstein Heyman 419C
" John F 1463C
" Maurice J 1463C
" Simon P 1631C
Burt Andw R 1856A
" Archibald M 2130C
" Armistead R 1355A
" A Marshall 1449F
" A Moody 493C
" B W 1573A
" Charles K 1445C

Burt Chas W 790B
" Chauncey I 398A
" Edward W 1045C
" Frank L 983B
" Franklin 296C
" F C 1332C
" Ina V 1529A
" James C 1834B
" James E 1463C
" James W 2006A
" Jefferson D 1989C
" Judson M 1847C
" J M 2107A
" Leonard H 1129A
" M A 2000A
" N Howard 1343A
" Robert T 1922B
" Russell R 549B
" Stephen S 1463C
" S P 1577C
" Thomas R 893B
" Wm 1834B
" Wm H 476A
" Zephaniah F 825A
Burtch Claude E 804C
" C W 1934B
" F 2040C
" John A 1189B
" Lewis A W 229B
Burtchby Geo P 783A
Burtenshaw James Hawley 1463C
Burthe J Leopold 893B
Burtinett W H 533C
Burtis F Filmore 1539B
Burtless Wm E 1114A
Burtnette Irving E 628A
Burton Albert R 728A
" Alice E 786C
" Archibald O 803B
" Benjamin S 503C
" Benjamin T 325C
" Charles N 1131B
" Charles W 977C
" Clarence H 1006A
" Edmund F 315C
" Edwin L 2000A
" Elmer E 637A
" Enos G 1665B
" Erasmus D 1655C
" Frank 1136C
" F 2045C
" F A 372C
" George C 443C
" George W 874A
" G Marshall 2074C
" Hasseltine A 372C
" Henry G 346B
" Hiram 732A
" Hiram R 435A
" James 1432C
" James J 2001C
" John J 720B
" John W 1576A
" Joseph W 2017C
" J Q 495C
" Laura E 207A
" M C 1191A
" Oliver H 249A
" Oscar A 1125A
" Paul H 1589C
" Philip P 1247B
" P C 254A
" P H 1132C
" Reuben R 1464A
" Richard C 649B
" Robert 242B
" Robert E 2081B
" Robert H 302A
" R J F 1434A
" Samuel H 2081A

THE BOULDER-COLORADO SANITARIUM is a well-equipped and well-regulated institution for the treatment of all chronic disorders. It is the only Sanitarium in the Rocky Mountain region intelligently employing the same system of rational treatment and conducted upon the same general health principles as the Battle Creek (Mich.) Sanitarium. The buildings are equipped with all modern conveniences, including steam heating, electric lighting, elevators, gymnasium, etc. The medical appliances and equipment embrace Baths of every description, including the Electric-Light Bath; Massage and Manual Swedish movements; Electricity in every form; Classified dietary; Laboratory of Hygiene, for bacteriological, chemical and microscopical investigations; Experienced physicians and well-trained nurses of both sexes. No contagious or offensive diseases are received into the institution. **No Consumptive or Tubercular Patients are Received. Special reduced rates are made to Winter Patients from November 1 to June 1.** Write for catalogue and card of rates.

Address,

Boulder-Colorado Sanitarium,

BOULDER - - - COLORADO.

Scott's Emulsion contains the best Norwegian non-freezing cod liver oil, C. P. glycerine, and hypophosphites of lime and soda; the strongest combination in the world for fighting wasting diseases.

Burton Sanford S 1871B
" Shadrach 1977B
" Solomon L 1189C
" Squire N 255A
" Stephen C 1034C
" S 1445C
" Thomas C 813B
" Thomas W 1683C
" T Z 258C
" Walter F 1225B
" Wilbur D 434B
" Wm A 722B
" Wm E 939A
" Wm M 235A
Burtt Albert S 634F
" E D 1312C
" L W 302A
Burwash Henry J 549E
Burwell A G 1071C
" Custis A 2087C
" Edward D 214P
" Edward E 620P
" Henry L 2068A
" John Page 443C
" Lincoln L 220C
" Wm B 1160P
" Wm M 2068P
" Wm N 2127P
Busardo Caledonia 1398A
Busby Aaron 1677A
" Archibald H 1464A
" A J 814C
" Charles D 751C
" Elberage L 880C
" Isaac N 751C
" John 510C
" Julien 1581C
" Wm L 762C
Busch Aug C 1618A
" C H L 1698A
" Ulysses Schuyler
" Colfax Supplement
Busche Thos W B 1464A
Buschemeyer John H 860C
Busching Ellsworth T 1656B
" Frederick C 1422E
" G A 492A
" P F 1686A
" R S 1888C
" Ulysses Schuyler Colfax 1099B
" Wm H 1681C
" W 1145A
Buschman Wm E 2158C
Buschmann Henry 1618A
Busck Gunni J 1464A
Busenbark-Harbach Lucy M 762-aB
Busey Alfred P 395B
" Charles 511A
" Charles E 2075A
" Wm M 860C
Bush Adelbert G 1092A
" Alice 312C
" Alison B 2116C
" Alpheus A 1834B
" Archer C 1543B
" Arthur D 978C
" A R 902B
" Bertha E 540C
" Camillus 325C
" Charles E 413C
" Chas R 684B, 1164C 1789C, Supplement
" Charles W 983B
" Clara N 807A
" Daniel P Supplement
Bush David H 854B
" David P 443C
" D A 210B
" Edastina H 2054E
" Edgar M 962B
" Elliott T 1443A
" Elmer E 1761C
" Ernan A 733C
" Ernest W 443C
" E B 487A
" Francis D 661C
" Franklin W 1195A
" Fred W 784C
" George C 549C
" George E 812A
" George F 503C
" George V 220A
" George W 2008A
" G F 484C
" Horace 1764C
" Henry H 2174A
" Ira C 345A
" Irvine R 1799C
" I A jr 486A
" John A 2035C
" John C F 1297A
" John H 535B 1391C, 1688A
" John W 249A
" J Foester 983F
" Leonard H 2005A
" M E 1296F
" Nathaniel S 1618A
" Oliver B 497A
" O B 497E
" Pine E 1464A
" Robert P 1443A
" Russell D 1278F
" Sumner G 1073A
" S Warren 2127F
" Walter B 1618A
" Walter H 1668A
" Warren D 462A
" Wm V 854C
" W A 879C
Bushart Robt L 846F
Bushaw B E 720C
Bushay Franklin A 1769F
Bushby Alonzo L 784C
Bushee Grant B 533A, 757C
" J Anson 1029A
Bushell C E 390C
Busher T B 1975C
Bushey Harry F 1329A
" Milo E 1126A
" Sylvan G 1329A
Bushman Louis B 1288F
Bushnell Chas H 549C Supplement
" Edward H 1035B
" Geo E 326A, 645C, 1375C
" Hanley N 1430P
" Homer 1032C
" H Andrew 1032C
" Jerome 918P
" Lewis 549C
" Sophia B 1655C
" Wm F 620P
" Wm S 1068B
Bushong Chas A 1333A
" Daniel B 2120C
" D B 2120B
" G W 878B
" James S 253A
" Luther B 803A
" Park W 1834B
" Perry W 878A
Bushyhead Jesse C 661C
Busjahn Frederick A 719C
Buskirk John D 1115B
" N P 1681A
" Thomas C 1111A
" Wm H 1128A
Busman Herman 549C
Buss Francis J 549C
" Loring A 2100A
Busse Edward P 635A
" Henry F 533C
" Katherine S 695A
Bussell J A 498A
Bussen Leonard H 1592C
Bussey B F 965B
" B N 504A
" Daniel C 2030A
" George N 549C
" John 215A
" John B 2030A
" J C 859A
" Thomas C 965E
" Wm J 787A
Bussing James 312A
Bussman Paul F 1422E
Bustard W Ross 1675C
Buster A Orlando 1972E
" John E 850C
" Oliver C 2017E
Buswell Albert C 1309F
" Clark A 549C
" Henry C 1422E
Butchart Eugenia M 785A
" George N 1133A
" Thomas R 785A
Butcher Alexander C 1799C
" Benjamin F 1799C
" Charles 549C
" D F 827C
" George E 892A
" James A 2117C
" Joseph 1333A
" Kellam 2083A
Bute Jas House 2001C
Butean Samuel H 312C
Buterbaugh Howard F 1773C
Butin John L 311A
" Mary R 311A
Butkiewiez Kasimir A 549C
Butler Albert 2190B
" Alice 1631C
" -Allen Ezra Supplement
" Amos C 614A
" Andrew B 312C
" Arthur H 899C
" Arthur R 443C, 2077A
" A E 622C
" A J 1550C
" Byron B 1076C
" Cecil A Supplement
" Charles M 1105A
" Chas S 983B, 1441P
" Charles R 1398A
" Charles V 1342B
" Clarence A 1748A, 1902A, 1927C
" David P 1036B
" David R 2104A
" D P 1164A
" Edward Allison 320C
" Edward E 2096A
" Edwin M 302A
" Elmer 809A
Butler Eugene T 664A
" E Justin 1861B
" Fletcher A 1232A
" Francis A 549C
" Francis E 1464A, 2157A
" Frank H 1543B
" Frank P 794B
" Franklin E 1163B
" George D 1947B
" George E 1016B
" Geo Frank 549C, Supplement
" George F 656A
" Glentworth R 1398A
" G H 667A, 1163B, 1915A
" Harry 909C
" Henry R 476A
" Henry T 1951A
" Jacob 616A
" James 252B, 1923B
" James G 1946B
" James H 939B
" James N 1464A
" John 1136C, 1234B
" John B 435B
" John C 939B
" John E 983B
" John F 1313C, 2036B
" John L 256B
" John O 1711A
" John T 1158A
" Joseph T 245A
" Julian D 2014C
" J Clyde 1941A
" J Enos 1986A
" J Homer 624A
" J P 629A
" J R 666C
" J S 1296B
" Lee A 886B
" Lester E 1015B
" Louis P 1334B
" Margaret F 1799C
" Marshall C 1433A
" Matthew M 1918B
" Milton M 1297B
" M S 2123A
" Nathaniel P 443C
" Otis D 1721C
" Owen W 1661B
" Paul T 1065A
" Peter W 462A
" Pierce Mason 230A
" Ralph 1799C
" Richard B 1016C
" Robert P 1959C
" Rufus E 2107A
" Rupert 900A
" R M 1164A
" Samuel 1045B
" Theodore E 1967C
" Thomas jr Supplement
" Thomas L 860C
" Thomas M 645C, 902B
" Thomas O 549C
" Thomas R 1276C
" Wm C 719A
" Wm E 1398A
" Wm F 733C
" Wm H 690C, 1016C, 2011C, 1989C
" Wm J 422A, 549C, 1861B
" Wm K 443C
" Wm Morris 1398B
" Wm P 443C

Sixty-Second Year.

BUFFALO MEDICAL JOURNAL

Established 1845 by AUSTIN FLINT, M. D.

EDITOR:
WILLIAM WARREN POTTER, M. D.

ASSISTANT EDITORS:
WILLIAM C. KRAUSS, M. D. NELSON W. WILSON, M. D.

ASSOCIATE EDITORS:
JAMES WRIGHT PUTNAM, M. D. ERNEST WENDE, M. D.
JOHN PARMENTER, M. D. JOHN A. MILLER, PH. D.
HARVEY R. GAYLORD, M. D. MAUD J. FRYE, M. D.

ADVERTISERS get the great advantage of a MAGAZINE of Established Reputation, that admits to its columns only such Advertisements as present items of INTEREST and VALUE to Physicians.
RATES on application to

WILLIAM WARREN POTTER, M. D.,
Editor and Publisher,
284 Franklin Street, - - - BUFFALO, N. Y.

KRETOL
Refined

Refined and distilled KRETOL is made into by-products, which are useful requisites to the lady's toilet; a most excellent preparation for softening the skin and beautifying the complexion. An excellent food for the skin and scalp. All Druggists, or The "Kretol" Co.
WASHINGTON D. C.

Butler Wm R 207A, 1710A, 1919A
" W Edwin 422A
" W W S 2087A
Butlington W D 498A
Butman Emma W 1688A
" George F 1037B
" Warren W 372C
" Wm A 983B
" Wm C 1217C
" Wm C P Supplement
" W Charles 854A
Butner C A 492A
Butt Albert L 872A
" Arthur P 2115E
" George B 549C
" Miriam M 1799C
" Samuel E 1673A
" Virgil R 1568C
" Wm E 2154A
" Wm R 1799C
Butta A M 1576C
Butte Harley J 1799C
Buttemiller George S 1618A
" John C 1618A
Butterbough Wm S 1283A, 1902A
Butterfield Alfred J 1391C
" Alfred M 2054B
" Clarence E 1313C
" Edward F 1543B
" Edwin Jay 760C
" Everett 639A
" Ferdinand 326A
" Franklin A 1102B
" George K 1042C
" George W 1043A
" Horace R 549C
" John C 912C
" Rupert O 372C
" Willis 530C
" W W 302A
Butterman Wm F 549C
Buttermore Virginia 1760A
Butterschardt George F W 1398B
Butterworth Charles M 732A
" Wm W 893B
Buttles Marvin S 1464A
Buttner Charles 1343B
Button Arthur J 1901A
" Charles E 692B
" Clayton A 1442B
" Lucius L 1532B
" Wm P 1234B
" Wilson H 1662B
Buttram Wm H 1946A
Butts Alex M 662C
" Arthur C jr 1464A
" A Henry 2122C
" A J 1709C
" Charles S 2077B
" George W 2068B
" Harvey A W 443C
" Hubert P 693B
" H Hoyle 1464A
" Judson A 485B
" J Baptist 549C
" P C 1117C
" Riley J 238B
" Robert M 499C
" T R 1970B
" Wm A 253C
" Wm F 2005C
Buttz Rose J 796A
Butz Abraham D 443C
" Alfred S 1799C
" Jacob T 1750A
" Joseph A 1143B
" J E P 643B
" Raymond E 1864A
Butzke E J 2151C
Butzner John D 2072A
Butzow Arthur M 550A
Buvinger Charles I 1834B
" Charles Winfield 1338B
Buxton Albert J 716C
" Bertram H 1464A
" George D 2050B
" G Edward 1871B
" Joseph T 2077B
" J L 1183A
" J W 1650A
" L Haynes 1711C
" Otho C 793E
" Thomas A 490C
" T Charles 612C
" Wm E 649A
Buyers Edgar Stanley 1788A
Buygs Henry W 435C
Buys Thomas A 1898E
Buzard Albert M 1776C
Buzby Benj F 1349A
Buzick Edwin 3661
Buzik Julius 550A
Buzzard I S 786A
" Samuel 786A
Buzzell Chas P 1308C
" Daniel T 1046B
" Leonard O 918E
Byall Howard M 1671C
Byam Bernard H 422A
" Lucius W 1450A
Byard Dever Smith 1464A
Byars Alfred H 311E
" A C 1710C
" Casper R 2021A
" Henry T 1188A
Bychower Victor 983E
Bye Benjamin F 706A
" Charles E 1240A
" David M 706A
" Wm O 1200A
Byerly Andw B 1571C
" Andw J 758B
" T Watts 962C
" W H 1280I
Byers A C 2074E
" A H 643C
" Charles 1287I
" D S 781I
" Edgar H 1800A
" Emery M 643B, Supplement
" Frederick M 2164A
" Henry V 781C
" J N 1289B
" Oliver A 727I
" Peter W 1608I
" R S 756I
" Wm C 1834I
" Wm E 939I
" W Churchman 1850A
" W L 2129I
Byfield Fredk W 650A
Byford Henry T 550A
Byington Cassius P 1527A
" Frank S 302A
" Harlan L 1680C
" Helene C 372C
" John F 1967C
Byington Roderick 1398B
Byl John J 754A, 771A
Byler J F 240C
" Shadrach E 1928E
" W F 1217A
Byles F Gillett 372C
Byne J Miller 504E
" Wm M 504C
Bynning J L 2097C
Bynum C H 1577A
" John 1584E
" John C 347C
" Joseph M 1158A
" Joseph N 1573B
" Mark W 1971A
" Wade H 1574A
Byon Walter G 1526A
Byram Wm M 1224A
Byrd Benjamin L 211C
" Charles F 1225E
" David W 2078B
" E H 1920A, 1949A
" E J 252C
" Hiram 463E
" J H 1158A
" R Lilburn 1234C
" Wm H 1728A
" Wm M 1269C
" W G 1162C, 1167C
" W H 256C
" —— 1197B
Byrne Bernard J 961A
" Charles A 1020B
" John D 691C, 725C
" John H 550A
" John G 2104A
" John I 1225B
" Joseph 1464A
" Joseph L 1947A
" Patrick J 443C 1464A, 1543B, 1631C
" Patrick S 2104A
" Sylvester J 1398B
" Thomas J 1800A
" Walter 876A
" Walter C 1435C
" Wilfred P 1464A
" Wm D 550A
" Wm J 550A
" Winnifred M 326A
Byrnen R W 1193B
Byrnes Ambrose G 1310A
" D C 1434C, 1542C
" Frank 550A
" Harry F 1045A
" M R 1281A
" Thomas 761A
" Victor W 764E
" Wm J 1137A
Byrns J D 722P
" Wm F 444A
Byron Albert E 3461
" Edward H 3481
" J C R 912A
" J Lee 492A
" Lawrence D 1843B
Byrum James M 1706A
Bywater E N 772A
" Wm L 771A

C

Caballero Celco 2196A
" Ricardo B 2191A
Caballeroy Lagon Louis 2193C
Cabana Louis V 1916C
" Toussaint C 1869A
Cabanisse Geo W 444A
Cabarrus Juan B 2191A
Cabarrus y Galio Juan B 2192C
" —— 2193B
Cabbert Zachary T 849A
Cabbey Hugh T 215B
Cabell Abram L 734B
" A Julian 2080C
" Benjamin W 2073A
" Henry L 2067C
" Julian M 444A
" R B 385C
Cable A M 532B
" Charles W 1673B
" Elbert E 1723B
" F S 1166C
" George L 373A
" Josiah C 1398B
" Thomas B 1678A
Cables Henry A 616A
Cabot Arthur T 983B
" Caroline W 1449C
" Follem jr 1464A
" Hugh 983C
" John 1333A
" Richard C 983C
Cabral J S A 296B
Caccini Attilio 1464B
Cadbury Wm W 1800A
Caddell Martin 1999A
" Stephen W 1580B
Cade L R 1972C
" Samuel C 892C
" Samuel T 1883B
Cadieux Henry W 1076C
" Joseph N 1430A
Cadigan John J 983C
Cadwalader J S 1861A
" Wm B 1800A
Cadwallader Isaac H 1234C
" Mary E 1651B
" Rawlins 326A
" Seth I 1776B
Cadwell Chester Tupper 1530B
" Herbert S 373A
" Joseph W 1200A
" Morell D 1688A
" M D 1618A
" Victor 1223A
Cady Charles W 1134C
" Clinton C 770A
" Emily 1464A
" Frances A 814A
" Frederic A 1090B
" Geo M 1525A, 1527C
" Helena M 550A
" Herbert W H 1464A
" Josiah M 653B
" J D 1714B
" Matthew P 2146A
" Nelson W 719C
" Orrin 1618A
Caesar Wm J 341A
Caffee Amos H 704B, Supplement
" A H 1187C
" Bennet Van Horne 734C
" Samuel Richard 206B
Caffeen Fredk H 1722C
Caffery Russell 2021A
Caffey Frank C 217B
" Hugh B 825B
" Hugh T 211B
" Hugh W 222C
Caffrey Anthony J 215SC

THE GLOCKNER SANATORIUM OR HOME

Is situated at Colorado Springs, in the most healthful and pleasant residence district of the city. The buildings are of brick finished in hardwood, and steam-heated throughout; many of the rooms are en suite with private baths, large closets, and open fire places.

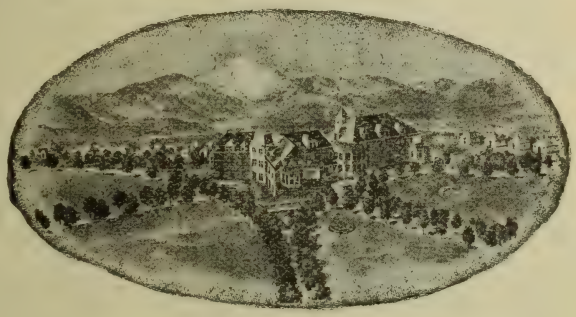

The Glockner is situated in the center of large and handsome grounds pleasantly laid out, a part of which is used for tents that are occupied by those who prefer out-door life. A feature of this institution is the sun parlors, which run the entire length of the building. These parlors are so arranged as to receive the direct rays of the sun during all hours of the day. They are glass enclosed and well furnished with rugs, lounging chairs, cots, etc.

The roof garden is another excellent feature. It can be used at all hours during the day and throughout the entire year. An elevator reaches every floor. The Glockner is in charge of the Sisters of Charity, but is in no sense sectarian and patients of all creeds are welcomed and receive the best of care and attention. The institution is in every sense an ideal Home; patronized by the best class of people. Physicians sending patients may rely not only upon all comforts of a first class sanatorium, but of the devoted care and attention of the Sisters. A training school for nurses is maintained. Thoroughly trained nurses are provided when their services are required.

For information as to terms, etc., address

SISTER ROSE ALEXIUS,

Glockner Sanatorium,

COLORADO SPRINGS, - - COLORADO.

ANTIKAMNIA PREPARATIONS
PLEASE SEE PAGE 3 FOR PARTICULARS

Caffrey Wm F 1045A
" Wm P 2040B
Cage Chas C 892A
" James E 1919B
Cagle F M 489C
" Martin 490A
" T J 668A
Caglieri Guido E 326A
Cagonlati Frank 1464A
Cahall Laurence M 434A
" Thomas V 435A
" Wm C 1800A
Cahausac Charles B D 1234C
Cahill Charles S 1012A
" Eliza B 983C
" George S 1012A, 1033C
" John 827B
" John T 1023B, 1442C
" Joseph H 415C
" Leo L 1104A
" Martin C 2008A
" Thomas A 550A
" Thomas M 422A
" Wm A 1543F
Cahoon Elizabeth 1464A
" Grace Wilson 1266B
" Joseph H 1464A
" Joseph N 205A
" Roger 2144A
Cahusac C B Supplement
Caille Augustus 1464A
Cain Achilles W 877A
" Albert R 1613B
" Clark L 2148B
" Commodore I 498A
" Cornelius Enoch 851C
" Daniel B 695A
" Frank B 1618A
" Frank W 1834B
" Green A 899C, 900C
" John J 218F
" John S 1942A
" John W 793A
" Joseph D 706A
" Joseph V M 476A
" J A 845A
" J I 1164F
" J Leavitt 1312C
" J M 1573F
" Leander F 1613F
" Maude F 1040A
" Milton 630B, 821A
" Philip L 659F
" Wm G 1309F
" Wm S 1437C
" Wm T 1111F
" W D 1664B
Caine Arthur T 1126A
" Charles E 1144A
" Vaughn H 211.
Caines John W 1618A, 1675C
Cairanelli Jos 1464A
Caird Alexander 1026C
Caire Arthur 895F
Caire Nemous 893C
Cairnes Geo H 939B
Cairns Andw A 1800A
" Douglas W 1464A
" James 810A, 823C
" Rolla U 2147B
" R A 2170A
" Stanley T 651C
" Wm 645A
Caissac Louis P 1312A
Caisse George E 1024C
Caithness Geo E 1013C
Cajili Clemente 2189C
Cake Wm M 1723B
Calabrene Berardino 1422B
Calaway J Danl 1937C
Calbonell Salvador 2196C
Calbreath Creed C 758C
" C B 775B
" John F 1728A
" L B 786B
Calcord Doane B 1720A
Caldbick S L 1906C
Calder Augustus W 1871F
" David H N 2042A
" George 1759B
" James S 302A
" John G 2198B
Calderon D F 1714A
" Eustorjio 326A
" Fernando 2191A
" y Roca Fernando 2189B
Calderwood Edward S 983C
" Samuel H 933C
" Wm Robert 2042C
Caldwell Albert F jr 786C
" Alexander 1800A
" A G 1715B
" A K 879A
" Benjamin D 1940P
" Bertha 1774C
" Beverly 1972C
" Birnie R 2077A
" B 295C
" Charles B 634C
" Charles E 550A, 1618A
" Chas Peter 550A
" Charles T 444A
" Charles W 1258F
" C A 239C
" Delia 873A
" D E 254A
" D Greenlee 1671F
" D K 1135C
" Edson K 349C
" Estelle M Riley 1618A
" Eugene W 1464A
" Euler J 326A
" E J 794A
" E V 223A
" Francis C 5501
" Frank 1618A
" Frank T 1398F
" Frank H 465A, 2015C
Caldwell Geo H 1612C
" George W 654C
" Henry C 2169C
" Henry E 1785B
" Henry H 734C
" Henry W 1530C
" H Clark 444A
" James Asher 874A
" James A 2009B
" James M 1883A
" James P 1147B
" James R 550B
" James S 1618A
" James W 789A
" Jay J 823B
" Jay S 818B
" John A 1618A
" John C 616A
" John D 1772B
" John F Supplement
" John Jabez 1349A
" John K 2072B
" John L 1695C
" John M 483A
" John R 2025A
" Joseph C 1752B
" Joseph R 2130C
" Julius A 939B, 1581A
" J A 1643A
" J Edward 1569C
" J Edwin 874B
" J F 1214C
" J H 1167C
" J K P 1928B
" J L 1679B
" L D 2125C
" Margaret 2174B
" Maria 225A
" M S 1437A
" Nathan A 1441A
" Robert 341A, 689A, 1942A
" R E 2126C
" R J 1578B
" R L 662C
" R W 1662C
" Samuel E 1952A
" Samuel L 367F
" Stevenson A 775P
" Thomas A 1133A
" Timothy J 748F
" Washington 214F
" Wm B 634C
" Wm C 550P
" Wm E 427C, 430C
" Wm M 1871F
" W C 1191C
" W D 223C
" W Hampton 706A
Dale Geo W jr 1234C, 1258C
Dalef J Francis 420A
" Frank T 1869A
Caleran Fernando 2192C
Daley Joseph M 1800A
" C W 1661P
" G Ross 1145E
Dalgrove Salina P 1537C
Dalhoon John N 1666A
Calhoun Abner W 476A
Calhoun Alex W 373A
" Alfred T 486A
" Arthur P 2098B
" Benjamin F 1968B
" B L 1858B
" Chambers D 617A
" Charles E 667A
" Delane S 1234C
" Dent S 1234C
" D H 501C
" Franklin P 1614A
" Fred 825A
" F Phinizy Supplement
" F R 486A
" George E 1694A
" Grant 2100A
" Henry P 210B
" Howard B 1800A
" James G 1234C, 1258B
" James M 1158C
" James V 326A
" John C 1748A
" John D 891C
" J C 891C
" Phinezy F 1464A
" Robert E 528A
" T G 2029A
" Wm C 1464A
" Wm J 649A
" Wm M 1655C
" W S N 891A
" W W 484C
" Z T 1706A
" —— Supplement 653B
Calisch Alex C 1527B
Calkin Barry H 983C
Calkins Cheney H 1040B
" Dwight 1067C
" Fred E 1280B
" Frederic Russell 1554B
" Frederick W 424B, 645C
" George H 1422B, 1525B
" Henry A 389A
" Henry T, 1100A, Supplement
" Irving R 1040B
" Martin H 795B
" Royal W 1901C
" Seba Boyd 655A
" Thomas J 1631C
" W A 1091B
Call Alfred M 1592B
" Charles H 387C
" Emma L 983C
" Ernest V 913B
" Manfred jr 2083A
" T J 1576B
Callaghan David E 1398B
" Dennis G 1398B
" J J 1721B
" Patrick J 428C
" Richard 1200A
" Thomas 1871B
Callahan Andw 1800A
" Andrew C 1422B
" Bernard J 762aB
" Daniel T 326A
" Eugene A 241A

Oxygen Gas Mnfrs. MURRAY'S OXYGEN CO.
NEW YORK. PHILADELPHIA. BOSTON.
(See Adv. opp. page 1676.)

Medico-Pharmaceutical Journal

Official Organ of the American Medico-Pharmaceutical League.

MONTHLY

Reaches the Medical, Pharmaceutical and Dental Professions of the World.

Subscription, $1.50 per Annum (Foreign 6 shillings).

Advertising Rates, $350 per Full Page per Annum; 1-12 Page, $30.

Circulation, 10,000.

First Official Organ of a New York Medical Association, and First Medico-Pharmaceutical Periodical on the American Continent.

Agents solicited.

Address all correspondence, of whatever character, to the Publisher,

FANNIE BROTHERS,

Telephone Connection. 27 Pennsylvania Avenue, BROOKLYN, N. Y.

THE Keeley Cure

2803 LOCUST STREET, ST. LOUIS, MO.
"The Most Successful Treatment" for Liquor Drinking, Morphine and other Narcotic Drug Using, Neurasthenia, Tobacco and Cigarette addictions.
Correspondence and Consultation Confidential.
DR. J. E. BLAINE, PHYSICIAN AND MANAGER.
Home Treatment for Tobacco and Neurasthenia. SEE PAGE 5.

Callahan Eugene J 1556A
" James H 534C
" James O 664A
" John L 2153C
" Joseph T 1046C
" Richard 1258A
" T Edward 2104A
" Wm C 1422B
" W K O 1422B
" W R 875A
Callan Cornelius Van Ness 444A
" George 1800A
" George R 2029A
" John 893C
" John R 209A
" Lewis W 1464F
" Peter A 1464F
" Thomas 220C
" Thomas J 1076C
" Thomas L 1338B
" Wm J 1398B
" W W 1985C
Callanan Michael 2200A
" Sampson A 983C
" Sereda H 373A
Callane Marshall D 697B
Callard —— 1278
Callaway Asa Bell 666C
" Eugene Supplement
" E 2012A
" George C 2080C
" George McD 1964B
" Hugh L 2181A
" Isaac Malcolm 900C
" James E 1188C
" James W 221B
" John A 495C
" Larkin H 1220C
" Wm J 212F
" Wm L 550B
Callbreath Jos H 429A
Callen John A 295A
" John H 298B
" J Spencer 1853P
" L H 252A
" T M 1215A
" Wm P 2034A
Callender Chas H 496A
" Chas J 803B
" Cyrus N 1589C
" Jas M 1296C
" J Meade 1398B
" M E Tracy 413C
" Wm B 828A
Callery Albert L 1110B
Calleway — 664C
Calley Geo H 1307C
Callfas Jennie 1234C
" Wm F 1234C
Callicott Thos P 1947C
Callihan Mansfield 892B
" Richd G 1217B
" Robert 319A
Callin Fredk B 1606A
Callinan Daniel F jr 312C
Callis W A 875B
Callison E C 1215A
Callison H G 703C
Callitt C T 240B, 251C
Callow Francis H 1106A
Calloway Arthur W 1566A
" C M 2182A
" Geo L 1261B
" John W 664C
" Mary A 509B
" P H 2126C
Calmus Geo M 320C
Calnane John A 1234C
Calos Aguilino 2190B
Calvelli Guiseppe 1464B
Calver Wm 1754B
Calvert Amos E 2129A
" Arthur M 706A
" Caleb A 853B
" Emmett G 903A
" Finley H 444A
" Geo S 550B
" John H 870B
" J S 875C
" J Thomas 1893C
" J W 615B
" Robt H 732A
" Sarah E 873A
" Thos 502C
" Thos M 2125E
" T J 873C
" Wm C 2012B
" Wm J 1189C
" W R 1223C
Calvin Abner C 1782C
" Homer M 1681C
" Jas W 1651B
" J Carrithers 698A
" Warren D 698A
" Webster 1834B
Calvoy y Rosario Aquilino 2193C
Calwallader Edith Warner 1800A
Camac Chas W B 1464B
Camack David H 214C
Camblos H Fisher 1800A
Cambourn Stephen A 550B
Camden Rolla 2127B
" Thos B 2127B
Camelon Thos P 1076C
Camerer Danl M 610F
" John D 623A
Cameron Alex H 1107C
" Andw Crozier 207A
" A D 1296A
" A H 1089A
" A J 1282B
" A M 550B
" Craig 1871C
" Duncan A 1065C
" Eliz W M 1398B
" Elsa V 1464F
" Erastus R 1680B
" Ewan 1636C
" F E 1074B
" Geo A 1800A
" Geo D 1615C
" Hugh A 429A
" H C 1283A
" Ida B 326A
Cameron Ira F 774A
" Irving G 1398B
" Jas S 318A
" John 2035A
" John A 1147B
" John D 1097C
" John F 702B
" John H 2072C
" John J 1283A
" John W 1422B
" Jonathan S 2021A
" Joseph R 1276C
" J A 1109B
" J Lawson 1800A
" Malcolm 444A
" Markley C 1834B
" Martin F J 939B
" Minnie 1076C
" Norris 1833B
" Otis L 1618A
" Robt B 1663A
" Robert S 2077A
" Samuel D 2098C
" Solon 1234C
" Sylvester B 2077A
" Victor V 720C
" Warren L 1722B
" Wm C 1118B
" Wm G 1151B
" Wm H 1834B
" Wm L 1294B
" Wm T 2125A, 2126A
Camfield Bradford A 550B, 2152C
Camfill Robt E 1034B
Camm Frank 2075A
Cammack A S 1167B
" Carlton H 1922B
" Thos 722B
" W A 1985C
Cammett Wm 915A
Camnitzer Arthur 1464B
Camodeca Demetrio 550F
Camp Americus 772F
" Augusta 1033A
" B F 466B
" Calvin E 2184A
" Carl G 1800A
" Chas 689C
" Chas D 550B
" Chas W 413A
" Clayton F 2048B
" Ella 757A
" Erasmus T 207A
" Geo H 444A, 720B
" Herbert M 441B, 444A
" James L 1128A
" Jos D 706A
" Jos W 720F
" Julian E 532C
" J A 504C
" J B 486A
" J H 241B
" Lewis M 1257F
" Marshall 762B
" M L 1158C
" Walter A 1258C
" Wm E 690B
" W F 720B
" W O 693C
" W R 490A
Campaigne Wm N 1441A
Campana Eugene G 1266B
Campbell Albert E 610C
" Albert J 1257B
" Albert L 1444B, 1532B
" Alex J 1543B
" Alex Mackenzie 1092A
" Alex M 1687A
" Alex W 1111A
" Alex X 1710A
" Alice B 1398B
" Alice Maud 559B
" Alice T E 550B
" Amos W 550B
" Andrew J 1925A, 1929C
" Annie B 983C
" Arch 1582A
" Arch M 1449C
" Archibald 1437B, 2169C
" Arthur 1221C, 1464B
" Arthur J 420A
" Arthur L 1200A
" Arthur V 1234C
" Asa D 1631C
" A B 1677A, 2126A
" A J 370A, 398C
" A Milton 1096A
" Bailey 1677A
" Benj F 983C, Supplement
" Bernard L 2164A
" Bertha M Hastings 1706A
" B F 1918B
" Cassius L 750B
" Cassius M C 1789A
" Chalon G 320A
" Charles 1790C
" Charles A 1398B, 2021A
" Chas B 444A
" Chas C 1769C
" Charles E 1433A, 1464B
" Chas F 1855C
" Chas H 1276B
" Chas L 1853B
" Chas M 220C, 1345B
" Charles S 807C
" Chester E 1524
" Christopher 1076C
" Clair S 1695C
" Clark C 1995A
" Clark R 2132C
" Clayton C 739C
" Cyrus W 702C
" C 807A
" C A 251B
" C C 2148C
" C J 253A
" C K 243C
" C Macfie Supplement
" C M 2054C
" C N D 1161B
" C R 2118C
" C W 1160B
" Daniel 1613C
" Daniel A 847A
" Daniel B 1122C
" Daniel L 1118B

POMEROY COMPANY,
17 UNION SQUARE, NEW YORK CITY.

SUPPORTING BELTS
"MADE TO FIT."
(See adv in classified Supporting Belts.)

The St. Louis Medical and Surgical Journal

FOUNDED IN 1843

The Oldest Medical Monthly in the United States

PROGRESSIVE AND UP TO DATE.
INDEPENDENT IN ALL RESPECTS.

A. H. OHMANN-DUMESNIL
Editor and Proprietor

ONE DOLLAR A YEAR

Address

THE ST. LOUIS MEDICAL AND SURGICAL JOURNAL

5 SOUTH BROADWAY

P. O. BOX 626 ST. LOUIS, MISSOURI

THE CUTTER ANALYTIC LABORATORY, SAN FRANCISCO, CALIFORNIA.

Manufactures Biological Products Under Ideal Climatic Conditions.
FACILITIES PERFECT. STANDARDS HIGH. (See page 261.)

Campbell David 1110E
" David K 1398E
" David R 827C
" Dolphin N E 939E
" Don M 1076C
" Donald 1266E
" Donald W 804E
" Douglass G 216E
" Duncan 1561C
" Duncan A 1076C
" D C 1162B
" D R 1134B
" Earl H 1107E
" Edward 1871C
" Edward AE 848C
" Edward E 2174A
" Edward R 2049A
" Edwin R 1090E
" Elizabeth 1618B
" Elizabeth A 1076C
" Ernest A 1464E
" Ethan A 1282A
" Eugene 302A
" Eugene B 1863A
" E E 1388A
" E H 2115B
" E N 501C
" Fidelia G 1876C
" Francis M 807B
" Frank 731B
" Frank D 1680C
" Frank J 1589C
" Frank L 2074A
" Frank S 1773A
" Franklin E 1310C
" F A 510B
" F C 656C
" Geo 1076C, 2124B
" George A 1310C
" Geo B 319B, 1464B
" George C 1706A
" George E 315C
" Geo Frank 435B
" George R 909A
" George T 2182C
" Geo W 302B, 1787C
" Gertrude D 1104A
" Given jr 1234C
" Grace H 550C
" Harry M 2127B
" Harry S 1446A
" Hawes 2071C
" Henry 1297A
" Henry C 626A
" Henry E 1748A
" Henry J 2122B
" Henry P 2116B
" Herman B 1338B
" Horace 2098A
" Horace M 739B
" Howard E 750A
" Howard S 1800A
" Hugh G 1666B
" H A 1941B
" H L 1961B
" H Taylor 1942A
" H Augustus 1200A
" I N 2031B
" Jackson R 1464B
" Jacob 365B
" James 617A
" James A 1234C, 1464B, 1706A

Campbell Jas B 1116A
" Jas D 1092B, 1097A
" Jas E 1071B, 1678A
" Jas H 239B, 1948A
" James L 476A
" James R 1579A
" James T 550C
" Jesse F 1713C
" John 1679C
" John A 1195C, 1613A, 1784A
" John B 1398C, 1464E
" John D 1302E
" John E 1147E
" John Franklin 550C
" John F 1101B, 1970C, 2005E
" John Gailey 550C
" John G 1772C
" John L 1071A, 1715C
" John M 1112A, 1398C, 1800A
" John P 656B, 851B
" John S 1613A, 1631C
" John W 1592B
" Joseph E 1135C
" Joseph H 611C
" Jos L 1847B, 1927E
" Joseph M 632E
" Joseph N 1296A
" Joseph S 1532E
" J A 1679C, 2116B
" J B 1618E
" J D 2105E
" J F 1655C, 1919C, 1941A
" J I 1579A
" J Lee 495B
" J M 256A, 2507A
" J Parker 495B
" J S 1926C
" J W 1886A
" Kleber A 1022F
" Lawrence W 1605A
" Lorne A 1128C
" Louise E 1076C
" Lucien D 373A
" L McClure 2115A
" Maggie A 550C
" Malcolm M 1183B
" Martin 1076C
" Mary P 326A
" Matthew E 2027A
" Merritt B 302B
" Michael 1118C, 1929C
" Morgan B 2076B
" Moses G 476A
" M 2065A
" M Philip 1035B
" Nell D 1071A
" Nicholas L 1464B
" Norman S 1091B
" Norwell W 2035C
" Oliver B 1108B
" Oliver H 1234C
" Oren C 1767C
" Oscar B 1631C

Campbell O Beverly 1225E
" O Clayman 1800A
" O E 629B, 779E
" Peter J 1551A
" Peter M 1076C, 2198A
" Peyton I 1977E
" P C 317B
" Ralph R 550C
" Richard L 616A
" Robert 1464E
" Robert A 302E 550C, 1137A, 1772C
" Robert B 1283B, 1787E
" Robert C 900C
" Robert D 1590E
" Robert E L 939E
" Robert F 1906C
" Robt M 390C, 739E
" Robert S 1948E
" Robert W C 1128C, 1186E
" Rolla W 706A
" Roy D 1643A
" R C 763A
" Samuel A 776A
" Samuel E 1118E Supplement
" Samuel K 1261E
" Samuel M 1288E
" Sheldon S S 413B, 1019E
" Stephen S 1934E
" Stuart A 1296C
" S D 1883A
" Taylor A 1191A
" Theodore A 1695A
" Thomas B 739E
" Thos G 492B, 493E
" Thomas W 1886A
" Tolias 1782C
" Truman C 1708F
" T A 1922C
" T C 2096E
" T W 1888C
" U G 341A
" Virgil O 210A
" Walter J 1398C
" Walter L 1786C
" Warren M 1200A
" Wellington 1336C, 1348C
" Wm 618C, 2122E
" Wm A 367B, 550C, 1106E
" Wm B 831A, 1435B 1771C, 2157A
" Wm C 1279A
" Wm E 476A, 550C
" Wm Francis 1398C
" Wm F 1783I
" Wm Hayden 1268A
" Wm H 395B, 963C, 1618I
" Wm J 1785C
" Wm K 1336B, 1336A
" Wm L 1200A
" Wm McF 1781C
" Wm Maxwell 1723B
" Wm M 1225B 1258A, 1432B, 2034C

Campbell Wm R 1524C, 1764B
" Wm S 717C
" Wm T 1071B, 1234C
" Wm W 1754C
" Willis Supplement
" Willis C 2078B
" W A 874B, 2122C
" W C 2129C
" W D 1942A
" W E 1975C
" W H 486C, 663B, 2013C
" W R 1722C
" W S 1765A
" — 1972B, 2198C
" — 1715B, 1844A,
Campo y Mateas Adolfodel 2190B
Canan Calvin W 2081A
Canard J J 2173B
Can Charley 1266B
Canada Clement L 731B
" John S 1162C
" R C 2074C
Canaday Madison 1722A
" R N 625C
Canady Clifford C 725A
" J Wilbert 706A
" N F 702B
Canatsey Edward D 532B
Canavan Jas F 1116C
" James V 2142A
Canby Henry S 373A
" Samuel S 533C
Candee J Willis 1543B
" Pierce J 1422B
Candela Domenico 1464B
Candiani Chas F 1723C
Candidus Eugene W 1398C
" Pantaleon 1398C
Candle B A 871C
Candler Chas Z 1572B
" Fred D 805C
" George H 550C
" J M 1572B
Canedy Chas F 1019C, Supplement
" Francis J 1037A
" Frederick S 1044B
" Joseph C 1137A
" Ransford D 1032C
Caneen John E 1431B
" George 1414B
Canepa Louis 893C
Caney Patrick H 737B
Canfield Edwin J 1606A
Canfield Abram 1151A
" Allen C 1688A
" Arthur L 1632B
" Benton V 706B
" Charles A 511C
" Corresta T 825B
" E 1553B
" Guy M 1076C
" Harris A 1755A
" Herbert H 256C
" Herbert W 785A

Hospital Supplies } We are Manufacturers and Headquarters on Goods in this Line; such as Invalid Lifts, Beds, Bedside Tables, Back Rests, Bed Trays, Rolling and Carrying Chairs, Commodes, Etc. See adv. in Classified Hospital Supplies.
GEO. F. SARGENT COMPANY, Kennedy Bldg., New York, N. Y.

Southern Home.

ESTABLISHED
1885.

TELEPHONE
MAIN 2364.

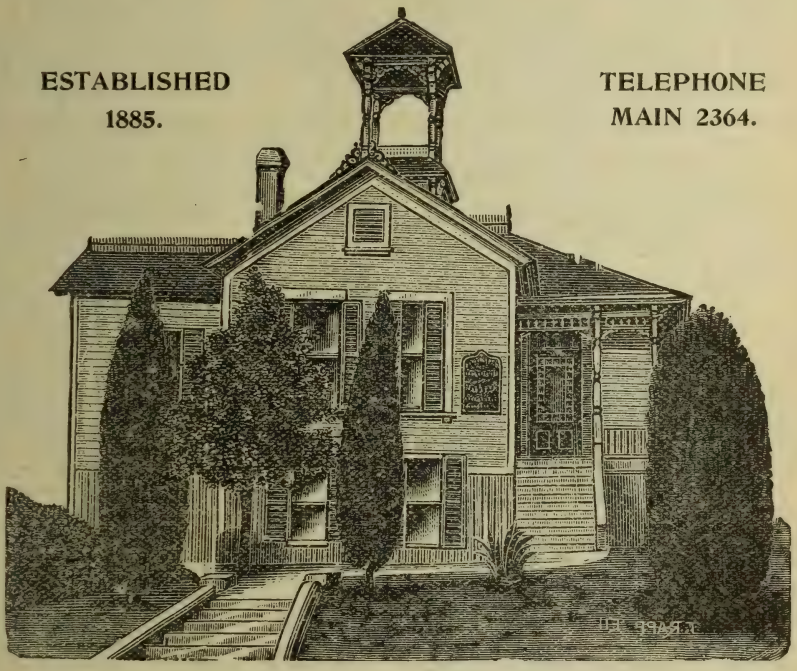

MRS. DR. C. E. SMITH'S SOUTHERN HOME SANITARIUM.

Midwifery a Specialty.

Private Home for Ladies during Confinement. Best of Care. Choice of Physicians in Consultation if required. Homes Found for Children.

727 Sunset Boulevard. **LOS ANGELES, CAL.**

Celerina A NERVE STIMULANT

Canfield Herman 960C
" H D 813A
" John E 1442A
" Martha A 1631C
" Moses S 700P
" Owen B 1280A
" Wm C 1868C
Canine Thos C 1284A
Canitz Paul 1464B
Canizares y Reyes Cillo 2191A
Cann Walter E 435A
Canna Richd R 1388B
Cannady Albert E 2087A
" Asa H 2074A
" Chas Graham 2087A
" Edward W 616A, 1234C
" John Edgerton 2127A
" Julius E 1257B
" Samuel H 1579B
Cannan John J 1755A
Cannavan John W 730B
Canney Fredk G 326A
Canning Gustavus T 490B
" Thomas H 1529C
Cannon Augustus B 464C
" A Bernard 1464B
" Charles M 1147B
" Charles W 1234C
" C Hanchett 550C
" C J 1697C
" Daniel P 210A
" Douglas C 2078B
" Edward R 209B
" Frank W 1288B
" F M 873A
" Geo E 890C, 1334A
" George H 724C
" Gilbert 1554B
" G G 1924A
" G S 1194C
" G W 825C
" Hadley Thomas 1391C
" Harry 1147B
" James H 732A
" Jefferson S 1714C
" John H 886C
" John S 259C
" John W 366B
" J D 1891C
" J E 1972B
" J F 1997C
" J L 241A
" J M W 1215A
" Martha H 2042C
" Mott D 1464B
" R L 851C
" Thomas C 492C
" T C 1776A
" T Harris 939B
" Walter B 984A
" Will F 1916C
" Wm P 551A, 627A
" Wm S 1888C
" Willis 827C
" W H 256A
" W Tenny 2042C
Canny Ellen R 1030C
Canon David H 1029C
" Job J 2013B
" M B 1969A
" R T 2013B
Canright Ordlo S 2147B
Cantell Bet I 320C
Canter S A 1679A
Canterbury Robert W 1651E
Cantle Herbert C 424E
Cantonwine Eutellis A 790I
Cantor Samuel 1464F
Cantrall Alex S 486C
" A C 1224C
" Charles E 1998C
" Frank W 256A
" Geo M D 250eB
" H P 1184C
" John 2082B
" John W 645C
" J K 1184A
" J S 1221B
" Thomas D 534B
" T B 1916C
" T L 1186B
" Will 2036A
Cantrell Chas A 2014A
Cantril Alfred H 2040C
Cantwell B T 805A
" Frank V 1349B
" John D 2104A
" Wm H 2170B
Capdau J Ernest 893C
Cape Leander W 1218A, 1234C
Capehart Alanson 1581A
" P W 2078B
" W R 1568C
Capek Ernest 1282C
Capel Alonzo B 649B
" Joseph V 624A
Capell Clarence S 1200A
" Western L 1288B
Capelle Charles S 984A
Capen Elwyn W 1030A
" Samuel R 1043A
" Thomas A 1016C
Capener Wm H 1631C
Capito Gustav B W 1464B
Caplan Elias 915A
" Leo 1234C
Caples Byron H 1464B
" Byron M 2174B
" Walter S 1777A
" Wm M 1762A
Capp John A 1777A
Cappleman James J 2001A
Capps B F 240B
" Claudius M 1929C
" C P 2076B
" Edgar Doak 1990C
" F M 1923C
" Henry S 1161C
" James M 1932A
" Joseph A 551A
" Joseph M 1923C, 1929B, 1932A, 1942A
" Melville B 1932A
" Wm 312A, 320A
Capobianco Louis 1464B
Capozzi Antonio 1464B
" Arthur J 1446B
" Arthur S 1384B
" C Gray 1551A
" Franklin P 1871C
Capshaw Matthew T J 1741B
Capuano Giacinto 429A
Capwell Danl A 1850A
" Remington T 1871C
Carabello Martin 465A
Carathers T H 1964C
Caravassilis Demetrie 1464A
Caravia Eugene A 1464E
Caraway Edwin H 893C, 1164A
" J H 2025A
" J J 1165C
" Samuel H 706D
" W C 1162E
Carballeura Jose 2197E
Carbaugh Eugene 1200A
Carberry Patrick J L 1324A
Carbone Giovanni 984A
Carbouell Jose N 2197E
Carboy Christopher S 1697C
Carchio Michael 1338E
Card Albert M 912C
" Charles W 326A
" C C 1949A
" D P 1464E
" Edson 1556E
" Egerton F 312C, 326A
" Frank E 1871C
" Herbert C 415C
" Horatio S 984A
" John A 1530E
" Wm R jr 1165A
" Wm S 2190A
Carden Chas J 1020C
" David R 2132C
" Lynn A 1947C
" U S 1931B
" W L 1915C
Carder Geo H 315C
" Geo L 960E
" J B 751E
" Lee C 625B
" Thomas A 1164E
Cardeza John D 434A
Cardinelle Kate A 1076C
Cardon Samuel Garrett 209C
Cardona Lawrence J 1398C
Cardonna E Quinones 2197A
Cardot C M 1860B
Cardoza Jacob L 1398C
Cardozo Francis J 444A
Cardwell Geo A 1464E
" G W 1573A
" John C 1398C, Supplement
" John F 1092B
" Mae H 1723C
" Silas H 249A
" Wm C 2099B
" Wm S 1947E
Care Edwin S 1219A
" James R 1788A
Carella Jacob 1871C
Carew Jason W 1754A
Carey Albert 1576B, 1826C
" Anger B 2501E
" Charles H 2146C
" Chauncey S 1435C
" Chester 1073B
" Daniel G 1435C
" Daniel J 551A
" Francis H 1870E
" George A E 706B
" George H 2157C
" George W 302B
" Harry K 1800A
" Henry L K 1164B
Carey Howard
" John F 532B, 2180B 1095C, 1151C
" H M 1847C
" H W 1549A
" James H 1532B
" James W 2035A
" John J 1398C
" J T 965A
" Maurice J 1631C
" M H 1710C
" Neil P 2052C
" Richard 493C
" Robert B 1769A
" R E W 390B
" Thomas H 1761B
" Warren 629B
" Wm W 1618B
" Willis W 698A
" Z 750C
Cargen John B 2145C
Cargile Chas H 240A
Cargill Chauncey W 632C
" Frank A 431A
" J E 259A
" J Marcus 939B
" J O 1168C
" Nellie M 2158C
" Pardon 347C
Carhart Edward W 1398C
" Garretson L 776B
" George A 2158C
" Henry O 1328A
" John W 1965B
" Wm M 1464C, 1528B
" W G 1189C
Carico J W 296C
Carillo Y R 302B
Caris Todd 1667C
Carithers Warner H 511A
Carl Bertha F 1030C
" Frank F 781C
" G D 1769B
" Isaac D 984A
" Omer U 727A
" Samuel Thos 1200A
Carlaw Chester M 1137A
Carle Chas A 1116A
" Frank C 768B
" W R 1612A
Carleton A L 2018A
" Benjamin H 2031C
" Bukk G 1464C
" Charles G 1023B
" Charles H 302B
" Dudley 1040B
" Edmund 1464C
" Edward A 984A
" Elizabeth A 984A
" Elmer E 1644A
" Elmer H 1309C
" Francis B 984A
" George E 487C
" James C 1969C
" John F 1554B
" Mary E 1011B
" Ralph 1040B
" Spencer 1466C
" Wm G 211B
" W W 1554B
Carley David H W 631A
" Homer S 653B
" James R 838B
" Wm R A 1398C
Carlile Amos W 776B
" Jonathan B 820B
Carlin Charles H 428A

ANNUAL SUBSCRIPTION $1.00 PER ANNUM IN ADVANCE.

Southern Medicine and Surgery

A JOURNAL REPRESENTING THE MEDICAL PROFESSION OF THE SOUTH

Published Monthly

BY THE

Southern-Medicine Publishing Company

(INCORPORATED)

28-29 Loveman Building, -:- CHATTANOOGA, TENN,

OFFICIAL ORGAN

Tri-State Medical Society of Alabama, Georgia and Tennessee.

Chattanooga and Hamilton County Medical Society.

East Tennessee Medical Society.

Rhea County (Tenn.) Medical Society

RAYMOND WALLACE, M. Sc., M. D., EDITOR.

JAMES H. ATLEE, M. D., ASSOCIATE EDITOR.

DEPARTMENT EDITORS

WESLEY E. TAYLOR, B. S., M. D., Atlanta, Ga.

FRANK M. CUNNINGHAM, M. D., Macon, Ga.

JERE L. CROOK, A. M., M. D., Jackson, Tenn.

J. H. KINCAID, M. D., Knoxville, Tenn.

JAMES W. HANDLY, M. D., Nashville, Tenn.

WILLIAM LITTERER, A. B., M. D., Nashville, Tenn.

Southern Medicine and Surgery circulates throughout the South and it is an unexcelled advertising medium for reaching the general practitioners of the Southern States.

ADVERTISING RATES FURNISHED UPON APPLICATION.

The Physician makes HEALTH to order for the Human Race

The National Fur & Tanning Co.

makes WARMTH to order for the Physician.

See Page 4 For Catalogue write The National Fur & Tanning Co. Three Rivers, Mich.

Carlin James S 964C
" Oscar J 1844C
" Patrick V 373A
" Robert G 1833A
" Thomas J 373A
Carling John 1464C
" W Monroe 1349B
Carlisle Bessie R 645B
" Chester L 1556C
" C H 510C
" C P 2011C
" D W 1219A
" Eber S 2023
" Francis H 2005B
" G M 763A
" H L 1353C
" Irwin C 1551C
" Joel J 1974A
" Jonas W 645B
" Paris T jr 435B
" P G 691B
" Richard M 493C
" Robert J 1464C
" R C 1891C
" Samuel O 211B
" Wm R 2008A
Carll Walter E 1722C
Carlock A E 662A
" Wm I 1191C
Carlon Philip P 415C
Carlos Simeon 2190A
Carloss Thos C 1934A
" T C 2031B
Carlough David J 1345B
" Edna C 1345B
Carlow Jesse J 1611B
" Oscar S 1964A
Carlson Arthur J 1111A
" B W 367A
" Carl W 551A, 627B
" C A 1699A
" Hadley 326A
" Frank G 790A
" John C 386A
" Oscar W 2158C
" O F 2013A
Carlstein John A 551A
Carlton A L 818B
" B H 1888B
" Charles E 1259C
" Edward P 2153B
" Edwin L 1613C
" Eli E 2018C
" Henry O 631B
" Howard 1707B
" James M 1801C
" John M 1262B
" J S 1644A
" P L 857B
" Robert E 857B
" Samuel R 243B
" Sherman E 1612B
" Snider M 2030A
" W A 473A
Carlucci Carmine 1800A
" Francesco 1461C
" Giovanni 1398C
" Nicola 1464C
Carlyle Daniel A 1184B
" L P 1262B
" Wm L 856B
Carlysle G W 1467B
Carmack F T 1162A
Carmak Horace G 1834B
" Wm H 422A
Carman Albro R 1464C
" Charles L 1147B
" Edwin 1497C
" Fletcher F 1337A
" George P 1398C
" Harriet W 392B
Carman Jas E 1128B
" James S 1447A
" John B 1130A
" John H 1347B
" J T 1932A
" Louis D 444A
" Russell D 1235A
" R Perry 939B
" Wm B 1532B
" W L 1682B
Carmany Harry S 1800A
Carmedy M H 1677C
Carmer Frank T 1531A
" Myron E 1447C
Carmichael Aaron Lee 250cB
" Ahab K 398B
" Artemus 1759C
" A 1998B
" Benjamin F 761A
" Cawood Johnson 1929C
" Clyde S 731A
" Eugene 764C, 1834B
" Francis A 812A
" F A 397B
" George R 435C
" H C 2024C
" John H 1040B
" John W 476A, 1929C
" J B 2014B
" J Hammond 1888B
" J R 489C
" Randolph B 444A
" Thaddeus W 1889A
" Thomas H 1800A
" Wm A 1667B
" Wm T 738B
" W W 491B
Carmody D P 2125P
" Thomas E 373A
" Wm F 1047C
Carn Julius M 458B
" Wm M 1883B
Carnachan George M 2145B
Carnahan Alonzo B 856A
" Hiram 611A
" John D 2041B
" Joseph L 1200B
" Wm J 1858A
Carnathan Wm G 209B
Carncross Horace 1800A
Carnell Daniel K 652C
" Milton C 1951C
Carnelley Jas H 625A
Carnes Alva W 2006A
" George D 1115C
" H 779B
" John 821C
" Upton M 1614A
" Wm A 1163B, 2019C
" W Stuart 444A, 1678B
" Zachariah 702B
Carnesale Gaetano 1464C
Carnett J B 1800A
Carney Albert C 1653B
" Carl E 693B
" Edward J 1088B
" E W 1918C
" Ira 1486C
" John R 728B
" J Lester 1338C
" J M 2120C
Carney Norfleet L 1922B
" R 242C
" Samuel D 1904C
" Sydney H 1464C
" Sydney H jr 1464C
" Thomas 1539B
" Thomas J 1464C
Carnochan J M 1347C
Carnot Hugh H 1235A
Carns Daniel H 1354A
" Henry 654C
Carolan Eugene J 1398C
" Herbert 326A
Carolin Wm T 1024C
Caroll Robert S 1566A
Carolus Walter I 651C
" Wm B 651C
Caron Amable B 1016C
" George G 1076C
" N J 2055C
" Telesphore E 628B
" Walter 551A
" Wm G 528C
Carothers Agnes 1800A
" Agnes M 1861A
" Horace H 1758B
" J H 311B
" Robert 1618B
" T R 1393A
" Wm H 1029B
Carpender Wm P 683A
Carpenter Abram E 1328B
" Abram M 1235A
" Albert H 1101B
" Albert T 551A
" Alfred C 1464C
" Allen M 295B
" Archibald D 1422B
" A J 822C
" A L 1187B
" Ben F 1883A
" Bertie R 856B
" Burwell S 205B
" B B 205B
" Carrol C 1126C
" Charles D 738C
" Charles R 819B
" Christopher C 1925C
" Clarence A 1108A
" C H 1525A
" D C 2018B
" Edgar B 1607C
" Edward A 1012A
" Edward L 860C
" Edwin A 529C
" Edwin J 1433A
" Elbridge G 1869A
" Elon N 1448A, 1464C
" Ernest H 1195C
" Ernest W 1889B
" Eugene H 1526C
" Eugene R 1986C
" Ezra S 1235A
" Frances A 939B
" Francis E 551A
" Frank B 326A
" Frank E 1398C
" Frank G 1464C
" Frank L 296B
" Frank S 1383B
" Frederick A 1464C
" F L 1800C
" F Wesley 326A
" George A 1580C
" George C 1024C
" Geo H 551A, 960B
" George P 754A
" George T 551A
" Geo W 1137A, 1260C
Carpenter Guy S 1555B
" Helen B 984A
" Harry B 1310B
" Henry 2117B
" Henry C 1101A
" Henry H 1446A
" Henry W 1526C
" Herbert B 1800A
" Howard C 1800A
" H T 345A
" Irving L 1310C
" Jas A 218C
" Jas G 877B
" Jas H 963B
" Jas P 1098A
" Jas S 1844C
" Jas T 2008A
" Jasper H 1091A
" Jessie B 551A
" John D 860C
" John H 551A
" John T 1800A
" Julia M 984A
" Julia W 1618B
" J C 1973C, 2007A
" J D 1994B
" J H 2117B
" J J 1091C
" J L 2121A
" Leonard W 1550B, 2100A
" Lewis 326A
" Lewis J 789B
" Lily F 1618B
" Locke H 769B
" L D D 1022B
" L W 772B
" Marcellus C 766A
" Mars W 1632A
" Mary A 1024C
" Mead C 1767B, 1779C
" M S 1435B
" Nathan H 215A
" O O 789B
" Paul D 1529A
" Paul T 1433A
" Philo S 1857A
" Sampson B 1569C
" Samuel A 1800A
" Samuel J 832B
" Stephen F 1225B
" Sylvester S 984A
" S F 1261A
" Thos B 1422B
" Thos J 444A
" T M 1761C
" T S 775B
" Walton J 1445A
" Willard B 1644A
" Wm B 2011A
" Wm E 790A
" Wm H 984A, 1348B
" Wm M 295C
" Wm R 1336C
" Wm Sanford 762aB
" Wm T 1097C
" W B 1615C
Carpentier F G 826A
Carper Andw J 694A
" Danl W 624B
" Jas C 2073A
" Jas S 1800A
" Philip D 302B
Carr Ada 1315B
" Albert 1903A
" Alvin E 1137A
" Alvin H 1680B
" Alonzo W 1929C, 1932B
" Andrew 1591C
" Andrew P 1853B
" A H 2125A, 2126C
" A Smith 2119A

Radio-Sulpho

Dissolves and absorbs all poisons from the Human system. Is a powerful germicide, antiseptic and pore cleanser.

Principally used for **Uric Acid, Urinemia, Poisons, Rheumatism, Swellings, Blood Poisons, Cancers,** etc.

Is successful in the hands of anybody, when directions are followed.

Price per bottle, $1.00. One dozen bottles $10.00, express paid.

RADIO-SULPHO BREW. Internal Remedy. This is the Greatest Blood Remedy in the World. It can be taken by everybody. It removes the Acids, Poisons, Effete Matter and the **Catarrhal conditions** from the **blood, stomach, kidneys, intestines** and the **bladder.** This **BREW** shows its great beneficial effect within 12 hours. Price, $1.00 per bottle. By express, $1.25. Weight, 2½ pounds.

These Remedies can be used and applied anywhere in the world.

We allow good discounts to the Profession and Drug Trade.

A letter or postal will bring you valuable information. Write today.

We have thousands of Honest Testimonials from Prominent People.

We have one Institution in this city where the complete **RADIO-SULPHO** treatments are given for Rheumatism; we will soon have others opened throughout the United States.

Send for our Pamphlets and descriptive literature. Free for the asking. Address

THE RADIO-SULPHO CO.
DENVER, COLORADO

LISTS OF PHYSICIANS AND DENTISTS
OUR LISTS ARE CORRECTED DAILY. R. L. POLK & CO., Detroit, Mich.
WE ADDRESS ENVELOPES AND WRAPPERS
Publishers of the only national Medical and Dental Directories

Carr Benjamin F 1222A, 1223A
" Benj M 1929C
" Bert M 1072B
" Burt W 1313A
" B C 490B
" Ceylon S 1644A
" Chas A 1433A
" Chas B 1609C
" Chas D 1800A
" Chas W 762C
" Chauncey R 531B
" Christopher J 1037A
" Clark H 611B
" Clark M 1287C
" Claude M 1964A
" Claudius 2120A
" Cornelius J 1422B
" C T 650A
" David C 1464C
" Edmund C 1650A
" Edwd S 1919B
" Ezra M 1145B
" E Arthur 1284A
" E W 1550C, Supplement
" Francis J 1422B
" Francis M 726B
" Franklin F 1021B
" Franklin L 2098B
" Geo B 1026C
" Geo H 2082A
" Geo M 1218A
" Geo W 1861B, 1871C
" Geo W L 212C
" Henrietta A 1089B
" Henry A 1435C
" Henry H 1338A
" Henry L 1398C
" Henry M 1920C
" Homer S 1107C
" H H 1464C
" James G 551A, 1650A
" Jas H 1422B
" Jas L 722C
" Jesse W 649C
" John B 1579B
" John R 939C
" J Carter 1916C
" J D 1782B
" J H 1933B
" J I 1161B
" J M 1286B
" J W 1221B
" Lawrence C 1618B
" Martin C 615A
" Matthew L 1464C
" Matthew S 616A
" Orcutt N 654B
" O F 1166C
" Paul 222B
" Rachel H 551A
" Ralph S 1013C
" Respus 493B
" Robert B 1800A
" Robt P 2086C
" Robert S 1556C
" Solomon S 659C
" S M 1145A
" Thos J 1951B
" Walter A 822B
" Walter Lester 1464C, 1531A
" Wm 1465A
" Wm H 1777A
" Wm J 1459B
" Wm P 444A
" Wm T jr 939C
" Willis H 849B
" W H 1610A
" W W 497B

Carrada Santon 2191A
" y Padaja Santos 2191A
" — 2193B
Carradine John H 1160C
Carraher John V 444A
Carraway C N 220A
" J F 1566A
" John H 2017A
Carrell Fredk A 1146A
" John B 1772A
Carrens Wm 259B
Carrera S 2197C
Carreras Geo A 1235A
" Geronimo 2197B
Carrick Chas J 1525C
" Harry J 939C
" Jas C 858A
" Manton M 1977B
" Robert L 851A
Carrico Albert J 444A
" Camillus P 959C
" James H 1728C
" Louis C 962B
" L C 959B
" Preston O 528B
Carriel Henry B 626A
" Henry F 626A
" Howard T 397B
Carrier Albert E 1076C
" C Wilbur 613C
" C W 1857A
" Frank N 366B
" M A 229B
" — 1855C
Carriere Chas L 1235A
" Theodore L 1235A
" V A 630C
Carrigan A R 876A
" Eugene E S 1347C
" Samuel D 649A
" S M 246C
Carriger John S 660B
Carriker Fredk 1876A
" Malachi A 1287A
" Noah J 1200B
Carrington Chas R 414C
" Charles V 2083A
" C M Supplement
" Henry A 412C
" Henry O 1465A
" John M 2076C
" J P 2011C
" Paul M 1355C
" Walter R 1971B
Carrion D F Mc 1225B
" Wm S 1225B
Carroll Alexander J 1337B, 1800A
" Cephas L 652C
" Charles J 939C
" Charles W 1632A
" Clarence 1338B
" Clyde C 879A
" Craft C 1465A
" C T jr 1922B, 1933A
" Daniel C 258B
" Dixon Elizabeth D 1579C
" Edgar 1231A
" Edward F 1871C
" Edward J 1398C
" Ellsworth J 623B, 629A, 643A
" Evangeline 1422B
" Mrs E M 984A
" E S 1972B
" Francis E 984A
" Frank 754A
" Frank M 2000A
" Frank S 1632A
" F Julian 1894A

Carroll George Goodrich 1532B
" George Gregory jr 1532B
" George R 887B
" George W 213B
" G F 438C
" Henry C 551A
" Henry V 1869C
" I N 662B
" James 444A
" James J 989C
" Jas R 1918A, 1927B
" Jane W 1422B
" John Supplement
" John D 2018A
" John J 420B, 1850A
" John L 1536A
" John P 1046C
" John V 1267C
" Jno W 1977B, 2075A
" Jonathan R 848C
" Joseph H 1644A
" Joseph M 774C
" J Gideon 302B
" J M 2005A
" J R 1941A
" J W 1583A
" Marcena A 1102C
" Michael A 1850A
" Michael T 1465A
" Robert J 1531A, 1651B
" Robert S 1670A
" Stephen H 1384B
" Terence L 1384B
" Thomas F 984A, 1021C
" Thomas M 1683C
" Travis 1618B
" T B 1834C
" T W 1972C
" Wm 1800A
" Wm A 256A
" Wm B 551A
" Wm E 1042C
" Wm F 493C
" Wm H 1345A
" Wm L 1699A
" W S 2087A
Carron Damasse 1309B
Carrothers Mortimer M 1657A
Carrow Fleming 1077A
" Joseph 435B
" J Franklin 1103B
Carruth Amal A 903B
" Clarence E 1432B
" Franklin H 891B
" Leander O 1158C
" O A 259B
" R M 899A
" Sidney S 984A
" W E 1974B
Carruther A K 1019A
Carruthers Georgina H 1800B
" Wm H 1235A
" Wm S jr 1995A
Carry Wm H 1889C
Carryer J Walter 1189C
Carsley Sidney R 2056A
Carson Alfred D 1800B
" Andros 762A
" Archibald J 1618B
" Arthur W 1077A
" Charles J 1102C
" C H 2087A
" David H 1288B
" David J 1077A
" Emma M 295A

Carson Ernest M 1894B
" E M 1883B
" Frank D 1610C
" George A 551A
" George R 326A
" George T 535C
" George W 1235A
" Gibbon W 1235A
" Henry D 503C
" H Clay 2089A
" James 779C
" James A 776B
" James C 1159B, 1543B
" James O 847A
" John A 2019B
" John B 1754A
" John H 1130A
" John K 302B
" John S 1754C
" John W 1611A
" Joseph C 737A
" J C 700B
" J G 1169C
" J H 661C
" J L 295A
" Lloyd A 809B
" Louis B 776B
" Louis O 725A
" Marcus F 491A
" M R 1430A
" Norman B 1235A
" N B 531B
" Paul 984A
" P K 1933A
" Robert L 1532B
" R F 661C
" R S 2082B
" Samuel L 719B
" Shelby C 213B
" Simeon L 1066A, 1903C
" Uriah C 534B
" Wm 1238A
" Wm C 964A
" Wm F 1611A
" Wm H 893C
" Wm T 1282C
" W R 1579B
" W W 659A, 660C
Carssow Oscar C 1235A
Carstarphen Ezra T 1235A
Carsten Walter F 892C
Carstens J Henry 1077A
Carswell J M 461C
" Nathaniel 493C
" S T 458B
" Walter S 939C
" W B jr 486C
Carter Adolphus H 1077A
" Amos 727C
" Andrew D 1800B
" A E 2073C
" A R 890C
" A W 653B
" Benjamin L 2066C
" B F 879A
" Calvin 689A
" Charles 224B, 302B
" Charles D 613C
" Charles E 1465A
" Charles H 435B
" Charles M 1200B
" Charles S 2024C
" Charles T 2070B
" Charles W 526A
" Chesley L 2063B
" Clarence C 1644A
" Clyde L 459C

The Peerless Kitchen Boiler

Can Be Used With or Without a Vent Pipe.

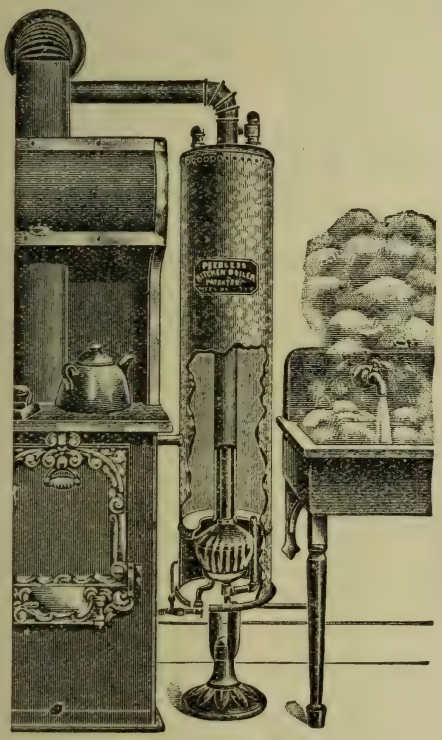

The Peerless Kitchen Boiler can be connected to range water-back, or to furnace coil, and heated in that manner; yet when occasion requires quicker results, the gas burner can be instantly lighted—either method operating independently of the other. Connected with water-back furnishes hot water in two minutes without any heat from the range; takes up but little space; you can set it almost anywhere.

This boiler is the result of ten years of experiment devoted exclusively to water heaters. It is the only kitchen boiler ever invented that will heat water with or without the existing coal stove, gas range or other outside heating means. It is the only kitchen boiler adapted to using gas, gasoline or oil fuel that will substitute the boilers now in use.

It is simple in construction, having only three parts—a disc, burner and shell—and so constructed that **98% OF THE HEAT GOES INTO THE WATER,** while it requires so little fuel that enough water for a **CLEAN HOT BATH CAN BE HEATED FOR 2 CENTS.** Why buy a heater to connect with the boiler when you can have a Peerless that does the work of both and saves fifty per cent on your fuel bill?

It can be set up anywhere desired, and removed from rented houses as easily as an ordinary stove. It is always ready, free from dirt, neat, simple and inexpensive, and has, in fact, numberless advantages that must be seen to be appreciated.

Our line of business for the last fifteen years has been gas water heater specialities. We manufacture a

WATER STERILIZER FOR HOSPITALS

that will sterilize 30 gallons of water in one hour at the cost of 4c for the gas.

Every Boiler and Water Sterilizer is guaranteed by the manufacturers,

JAMES McCARTNEY, Inventor and Manufacturer,

39 STATE ST., CHICAGO, ILL.

For illustrated catalogue and prices for the Peerless Kitchen Boiler and Water Sterilizer address the following sales agents:

PEERLESS KITCHEN BOILER & SUPPLY CO.,

35-37 RANDOLPH ST., CHICAGO, ILL.

H. W. Moffatt Co., 314 Post St., San Francisco, Cal.
G. W. Burchard, 412 Main St., Kansas City, Mo.

Scott's Emulsion Is the most effective remedy known for weak and delicate children and thin, pale people.

Carter Cornelius L 1770B
" Curtis B 1465A
" Curtis S 1020A
" C Dana 2180A
" C H 2032A
" C Shirley 2089C
" David R 694C
" Delancy 1465A
" Durus D 2090B
" Edward C 810C
" Edward P 1632A
" Edwin H 762A-B
" E 2029A
" E R 851B
" Frank H 1029B
" Frank O 551A
" Franklin F 1190B
" Garland H 2066C
" George A 2053A
" George H 1569A
" George S 1548B
" George W 1659A, 2034B, 2076A
" Grace A B 1532B
" G Herbert 1443B
" G R 855A
" G W 242C, 2128C
" Henry 689A
" Henry P 2075C
" Henry R 2065C
" Henry S 1465A
" Henry W 1465A
" Herbert S 1465A, 2053C
" Hiram W 1650B
" Howard 1232A
" H H 1695B
" H Lon 2125B
" H M 1893C
" Jacob 1223A
" James 706B
" James C 1984B
" James L 869C
" James N 500A
" James P 2122B
" James T 2034A
" Jared 242C
" Jay W 852C
" John L 1696B
" John M 1662C, 1800B
" John S 1984B
" John T 1632A
" John W 206C, 886B, 1200B
" Jos A 1589A, 1591B
" Jos J 1225B, 1262A
" J A 1187C
" J C 1948B
" J G 501C
" J H 257B, 498A, 731A
" J M G 655A, Supplement
" J M R 504C
" J P 210A
" J T 1933A, 2130A
" J W 1989A
" Laura 731B
" Levi W 640C
" Lewis A 826A
" L A 496B
" L D 879A
" L E 1164A
" Marcus 1186C
" Marion D 302B
" Marquis D L 653A
" Merville H 930C
" M D 874B
" Nathan P 706A
" Nathaniel 1165A

Carter O N 1186C
" Peter L 1422B
" Prentis A 1157A
" P H 2071B
" P P 299A
" Richard W 551B
" Robert C 1196A
" Robert H 1932B
" Robert L 1036B
" Rollin B 1606A
" Roy L 860C
" R F 246B
" R Mercer 1112A
" R W 1465A
" Samuel S 1441C
" Sanders M 1929C
" Stephen O 888A
" Stephen S 221C
" S T 486C
" Thaddeus A 900A
" T J 2007C
" T M 852C
" Virgil R 697B
" Wallace A 254A
" Wm 2088B
" Wm B 466A
" Wm C 444B, 1190C
" Wm D 636B
" Wm H 749C, 804C
" Wm Joseph 622B
" Wm J 476A, 691C, 720C
" Wm N 230B
" Wm S 1995A
" Wm W 831C, 1465A
" Woodward D 1800P
" W E 2067P
" W G 879A
" W H 2017C
" W P 1916P
" W T 484C
" W W 1968A
" —— 1947P
Cartin Henry J 1774C
Cartledge Abiah M 860C
" Edward C 476A
" Luther H 471C
Cartlich Jesse W 1200P
Cartlidge Wm 2198C
Cartmell Harry D 551P
" Robert H 1928P
" Wm H 775F
" W H 776A
Carton Angus R 753C
" Anton 1077A
Cartright Abram H 1760A
" Charles O 319P
" Clarence P 1257P
" Frank W 1800P
" F D 847A
" Haley P 847P
" Harry B 1824C
" Henderson L 848P
" James W 1678A
" John N 1924P
" John P 847P
" Mary L 720C
" Oscar B 211A
" Richard 1728A
" Robert N 1573A
" Silas S 1537P
" Walker F 849C
Carty John H 2052C
Caruso Francis A 1338P
" Giovanni 1632A
Caruthers Camillus K Jr 254C

Caruthers C K 1159B
" Frederick 939C
" J A 886C, 2027B
" V O 2065A
Carvell Frank R 1632A
Carvelle Henry de Wolfe 1310C, Supplement
Carver Clayborn R 2030A
" F H 1217C
" Harry E 785C
" Harry F 807B
" Henry N 1188C
" John P 426C
" Joseph B 811A
" J Henry 1465A
" R Herbert 1871C
" Wallace H 2098C
" Walter F 683B
" Wm B 373A
" W Franklin 766C
Carvill Alphonso H 1037P
" Lizzie M 1037B
Carwell J L 848B
" Ulysses M 2123A
Carwile Hugh R 2010F
" P B 1882A
Carwin J Lucien 493C
Cary A Barnard 614C
" Charles D 1422B
" Daniel E 1532F
" D B 698A
" Edward H 1977F
" Elmer E 1465A
" Ezra H 1845A
" Foster H 1047C
" Frank 551F
" Frank T 758C
" Harriet Heyl 551F
" Herbert E 1137A
" Hugh R 1077A
" Jefferson 911F
" John E 1336F
" John H 1845A
" J Bernard 614C
" J M 876A
" R G 872F
" Samuel B 533F
" Walter E 1200F
" Wm H 1465A
" Wm S 1720C
Casada B F 254A
Casady S A 753F
Casalduc Eduardo 2196A
Casburn Robt L 534C
Case Augustus 701F
" Austin G 373A
" A R 1762A
" Calvin A 317F
" Calvin Luther 312C
" Calvin M 1235A
" Charles E 2195C
" Charles H 1334A
" Charles W 1108A
" Clara H 326A
" Clarence E 1608C
" Clifford R 1670C
" Daniel C 1541I
" Edwin W 419A
" Elias P 296C
" Erastus E 415C
" Ernest S 1296I
" E Newell 551I
" Frederick L 1644A
" George M 1435C
" Gideon S 315C
" Henry 341A
" Henry R 1090I
" Henry W 551I

Case Howard G 1543B
" James G 1673B
" James T 1067C
" Joseph W 239B
" Levi W 1337A
" Marvin T 686B
" Mary V 1345A
" Meigs 1527A
" Lafayette W 791B
" Lynn H 345B
" Rolland A 1632A
" Thomas J 790B
" Wm B 258C
" Wm H 1200B
" Wm L 1465A, 1672B
" Wm N 1103A
" Wm W 740C
" Zophar 1261B
Casebeer Howard M 814C
" I M 725C
" Jacob B 686B
Casedy Henry J 551B
Caseley Walter N 367C
Casella Louis G 1465A
Casely Wm jr 632A
Casenburg Samuel F 1916A
" Wm G 873C
Casey Edgeworth S 207A
" Fred B 1449A
" George M 1540B
" Henry 1465A
" Henry R 686C
" Herbert W 1398C
" James 551B
" Jas E 1077A, 1449A
" James H 1200B
" James W 1532B
" Jeremiah A 984A
" Joseph M 767C
" J P 1170C
" Lee E 1671C
" Levi B 632A
" Martin R 2128C
" Merle 2141B
" Michael L 1532B
" M L 205A
" Patrick Henry 2075B
" Philip F 342A
" Samuel B 1398C
" Thaddeus A 207A
" Thomas D 1751C
" Thomas H 1191A
" T A 219A
" Wm E 632A
" Wm M 731B
" Wm R 2100A
" W A S 1788A
" W E 1269B
" Zadok W 1963C
Casgrain Chas A 1016C
Cash James H 1708C
" Nathan 1694A
" R B 1258C
" Stanmore L 1465A
Cashatt — 1728C
Cashman Elmer W 1861C
" Thomas F 1859A
Cashon Pleasant A 1933A
Caskie James M 2082C
Caskin Langdon 1800B
Casler DeWitt B 939C
Cason C W 1890A
" D E 206A
" Eugene P 221C
" Frank V 317B
" George I 296C
" H M S 1573C

GOOD HEALTH

"A Journal Which Has a Mission."

J. H. KELLOGG, Editor.

¶ No up-to-date physician's office is complete without this great exponent of rational, scientific health reform.

¶ It is the mouthpiece of the Sanitarium idea of right living, as worked out so successfully in the great Battle Creek Sanitarium and its countless branches.

¶ Without it no one can keep thoroughly in touch with the world's constant progress in modern medicine.

¶ GOOD HEALTH is in its forty-first year. It is the oldest and best health journal in America.

¶ Eighty pages of life and originality every month.

¶ One year, one dollar.

¶ One half year, one half dollar.

¶ One copy, one dime.

Address,

GOOD HEALTH,

Department O,

BATTLE CREEK, MICHIGAN.

¶ A postal will bring you a sample copy.

KRETOL
An alkaline carbolate of coal-tar creosote. A Disinfectant, Antiseptic, Detergent and Germicide. The oldest combination of the kind in use,
Office & Salesroom 512-10th St. Washington, D.C

Cason John R jr 239A
" J R jr Supplement
" Robert A 492B
" R E 486A
" Wm F 887C
" W 345A
Caspari Wm jr 939C
Caspe Abraham S 1465B
" Maurice 1465B
Casper D W 649B
" John P 716A
" Louis Peter 855B
" Michael 860C
" Thomas J 1683C
" W Y 902B
Caspers Paul 551B
Casperson Robt 1329B
Caspian Paschal G 551B
Cass Chester H 703C
" Chester L 1688A
" Edward 1655B
" George J 1128C
" Henry M 1941A
" Jesse L 640A
" John T 1861A
" J L 659A
" Nathaniel 1971C
" Wm E 2191A, 2192C
Cassady A W 1348A
" David 229A
" George M 551B
" John B 1329A
" Michael R 503A
" Richard B 857B
Cassard Stuart W 965B
Cassat Massilion 1618C
Casseday Frank F 1137A
" F F 1146A
Cassebeer Henry A jr 1465B
Cassel Elizabeth 295C
" George L 1777A
" Jacob K 1800B
" Rufus J 2098C
" W F 1859A
Casselberry Clarence M 1844B
" Harry B 1772A
" L 1557A
" Melvin L 2126B
" Richard C 1758C
" Thomas P 1858C
" Wm E 551B
Cassell George 703B
" James W 1465B
" J B 1927A
" Wm H 2090C
Cassella Daniel A 1465B
Cassello John B 1618C
Casselman Don 1903B
Casselmann Delmer L 302B
Cassels E L 1356A
" W G Supplement
Cassiday B F 243C
" Elizabeth B 551B
" George A 786B
" Georgia A 1398C
" Henry F 944B
" Henry T 929C
" James J 1624C
" John 732A
" Patrick 425B
" Patrick J 424B
" Paul B 1890B
" Thomas K 1683B
" Thomas M 1447A
" Wm A 1936B
Cassidy W W 2147B
Cassill Owen E 1618C
Cassilly John L 1235A
Cassingham Marshall 656A
Cassity G 1260B
" John C 852B
Cassola Filippo 1465B
Castagna Cavalier B 1800B
Castallo Salvatore 1871C
Castaneda Francesco 2191A
" y Socorro Francisco 2193B
Castanien F P 252B
Casteel L R 1571C
Castelaw Rush E 1200B
Castelhun Paul 326A
Castell Daniel G 1109C
Castellano Francisco 1398C
Castellanos John J 893C
Castellaw Chas F 493C
Castelli Alphonso 1465B
" Edward 1465B
Castello Douglas 725A
Casterline Thomas E 1280A
Castes C W 785C
Castien J E 1719A
Castillo Arthur 461C
" Inumerable 2193C
" y de Leon Laurento del 2193B
Castilo Mitchell 1196B
Castle Asbury B 1834C
" Catharine W 1067B
" Charles H 1618C
" Curtis H 311B
" C H 1200B, 1297B
" David M 1800B
" E Beardslee 1398C
" Frank E 429A
" Harry E 1133B
" Homer K 1200B
" Hubert A 511C
" James 1026C
" Morrison H 1632A
" Ora W 1026C
" R R 311A
" Sarah A 1165A
" Stanly 650B
Castleberry H A 1969A
" J T 241B
" R L 664B
" Wm T 215B
Castlebury Alzine M 1983A
" Frank F 1848A
" T O 496B
Castleman A G 1919C
" A L 2040A
" Henry S 2125C
Castles James K 1934B
" Wm S A 1934B
Casto A H 2129A
" C E T 2127B
" Dennis D 2128C
" D C 2146B
" Frank M 1632A
" Frederick S 2124B
" H L 2129C
" H W 2121A
" Jasper C 2129C
" Okey J 2120C
" P C 2129C
" T J 2128C
" Virgil L 2128C
" — 2124B
Castree Robt B 1390F
Castro Jasper C 832A
" Jose Dausso 2197C
" Okey J 809A
" y Susara Margarito de 2192C
" y Susara Sebastian de 2193A
Caswell Bertram H 1037B
" Charles O 915A
" Eugene E 1422B
" Harlow O 2149C
" Samuel J 832B
Cataiano Nicholas 892C, 899A
Catanacht N G 1860B
Catching C L 1167B
" J M 1162B
" P M 1161A
Catchings Chas E 1170C
" S M 1168B
" Thomas A 1163A
" W W 1157C
Cate Bert 1976A
" C G 498B, 1920A
" Frederick S 297C
" George R 913B
" Gustavus V 485F
" Henry H 1335C
" Lafayette 289A
" P W 1919C
" W A 1287B
Catellier Alfred J 1307B
Cater Coleman 2014C
" Douglas A 1313B
" G M 635B
" James S 1218A
" Robert L 497B
" Wm A 1218A
Caterson Clarington W 1768A
Cates Abraham B 1137A
" A E 2040C
" Benj B 1929C
" Edwd Milton 655B
" Horace G 302B
" John W 1933A
" Samuel R 1933A
" W R 1969B, 2025A
Cathcart Chas P 1200B
" E E 1283A
" John W 1987A
" Robert S 1884A
" Wilson B 1834C
Cathell D Webster 939C
" J Edwin 1583C
" Wm T 930C
Catherwood Clinton H 373A
" Thomas L 649C
Cathey Benj A 1720C
" T D 259C
Cathrae Lewis jr 1190A
" Lewis E 1190A
Cathrall Walter J 1800B
Cathrell Geo M 1235A
Catlett Henry D 892A, 903A
" John B 2088C
" W A 1948B
Catlin Arnold W 1398C
" Barrett C 940A
" Charles A 1538B
" Herbert W 1002B
" John F 1128C
" Joseph A 940A
Catlin Marcus M 1614A
" Samuel 1116B
" Sanford R 645C
" Theodore J 1130A
" W J 966A
Cato Frank L 488C
" J Barton 625B
" Robert E 471C
Caton Charles 808B
" Charles N 665B
" F S 1948B
" George A 1578C
" J H 1970B
" Wm P 2071B
" W M 831C
Catron Alfred 648C
" Isaac T 476B
Catlanach Angus M 2173A
Cattell Henry W 1800B
Cattermole Chas 365B
" George H 365B
Catterson Alden D 1790A
" Thomas L 2104A
Cattrell J L 1941A
Cattron-Addison E 1853A
" Wm O 640B
Catudal J U 813A
Caturani Michael 1465B
Cauble Wm C 730C
" Willis B 640C
Cauch E H 222C
" Robert 296B
Caughell Francis H 1220A
Caughey Manly D 1077A
Caughlin John W 1089A
Caul Martha F 1422B
Cauldwell Chas M 1465B
Cauley Anthony F 759B
" A 1297B
Caulfield Eugene A 1235A
" Geo Beresford 909C
" Thomas E 1046C
Caulkings Frank 1442C
Caulkins Douglas 1929C
" John S 1116B
" Nellie M 631C
Caunan John W 1089A
Caundor J C 1986B
Causey G A 258B
" Peter P 2089A
" Zack 214A
Causler H K 2030B
Cauthen C C 1163B
" R Sidney 1890C
Cauthers Jas A 1449B
Cauthorn Franklin 1723C
Cavagna Chas A 1618C
" Julian C 1618C
Cavalier J P 2130B
" Silas A 2130B
Cavallaro Antonio 1465B
Cavana Martin 1526C
Cavanagh Chas J 1800B
" Charles R 984A
" Paul F 1399A
" Robert G 1106B
" Stephen P 315B
" Walter J 984A

The Dunham Private Hospital

SIOUX FALLS, SOUTH DAKOTA

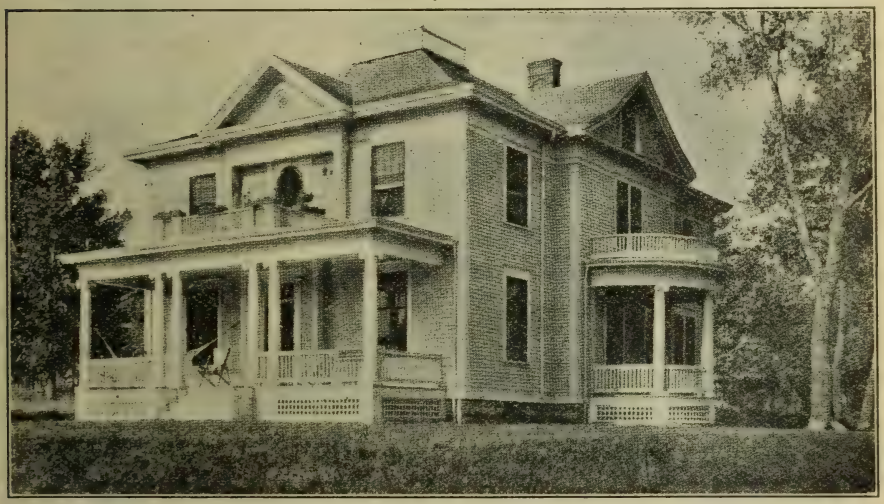

The Dunham Private Hospital is an institution established for the scientific treatment and care of medical, surgical and maternity cases (contagious and mental diseases excepted).

Combining the advantages of a hospital with those of a home. Thoroughly provided for aseptic surgery and the careful attendance of patients; quiet, light and pleasant.

The hospital is a most thoroughly equipped modern private institution, including an operating room with the latest appliances necessary for the successful treatment of all surgical cases, also a pathological laboratory where microscopical observations are made by a skilled microscopist.

We are also prepared for the treatment of diseases by means of Thermaetherapy, Static Galvanic and Faradic Electricity, General Mechano-Therapy and the X-Ray.

Pulmonary tuberculosis, or consumption of the lungs, is almost unknown here, which fact is due to the climate. There is evidence here of a number of people who had consumption and even hemorrhages before they came here from the East or other sections of the country who are now well and hearty.

While we could not admit cases of this kind to this institution we have another hospital under the same management about one mile from here on the outskirts of the city, on higher ground, where we can place such cases which may come here for treatment. It is strictly up-to-date and managed according to the latest and approved scientific principles.

For further particulars apply to

WHITEFIELD OTIS DUNHAM, M. D.

Cor. First Ave. and Fourteenth St.,

Sioux Falls, South Dakota.

ANTIKAMNIA PREPARATIONS
PLEASE SEE PAGE 3 FOR PARTICULARS

Cavanah Thos A 625C
Cavanaugh Dan C 2164F
" Edward T 2158C
" Frank A 812A, 827F
" James O 1147F
" J J 831E
" Lauretta K 1030C
" Mortimer T 1019F
" R E 1129E
" Thomas E 1021E
" Wm J 1530E
Cavaness G W 1186C
Cavaney James 2158C
Cavanna Vincenti 2189B
Cavanna Vincenti 2189B
" y Surut Vincente 2193A
Cavano Wm M 326A
Cavatt Robert A 653F
Cave Fred C 822B
" James W 832F
" Matthew W 832E
" Thomas R 821F
Caven Alva H 1864C
" Charles L 229A
" Evangeline R 229A
Cavender A J 488B, 502B, 503C
Caveness A H 1571E
" Joseph E 1577E
" Robert L 1571F
" Zebulon M 1583A
Caverly Chas F 984A
" Charles S 2054C
" Moses W 1307C
Cavett Charles S 1650F
Cavill F Tone 1800B
Cavins Riley W 828A
Cavitt B H 250B-A
" J Whitley 1971B
" Robert C 252F
Cawein Charles L 861A
Cawhern Wm 476F
Cawley Ernest G 1020C
" James I 1855A
" Morris F 1750A
" Wm D 961A
Cawood John C 1235A
" J Maclane 965C
" Maclane 960C
Cawthorne Saml C 1913C
Cawthorpe Fredk J 2006A
Cawthron Saml J 205C
Cay S Willard 984A
Caya L O H 421B
Caye Wm C 861A
Caylor Chas E 727A
" H 2013A
" —— 1972C
Caywood J Robt 1678C
Cazenavette Lionel L 893C
Ceal J W 1997B
Cearnal A E 2005F
Cecil Aaron A 723B
" C L 963C
" E T 2117A
" G E 853A
" Jay L 1184E
" John G 861A
Cecil W C 828A
Cecillo y Papa Agaton 2193B
Ceconi John A 984A
Cederholm David L 1399A
Celce Frank F 1021B
" Jean H 1021B
Cella Francesco 1338B
Celler Herbert L 1465F
Celsor S R 1927B
" Wm 1925F
Cenicola Henry 411A
Center Charles D 643C
" G M 855A
" Henry E 1540F
" H E 484C
Cepelka John 1279B
Cerbo Ferdinando 1871C
Cereseto Giovanni P 1465B
Cerf Alvin E 326A
Cerney Joseph 1297F
Cerri Nicola 1632A
Cesteros Rafael 2196B
Chaapel Victor P 1863A
Chabert Romer F 1333A
Chabot Geo W 1677A
Chabut L D'Orville 1699A
Chace Ann H 1015B
" Eleanor S 1016C
" E P 827C
" Fenner A 1016C
" James W 1760C
" Nathaniel R 1569C
" Wm H 1422B
Chachere R B 899B
" Theo C 889B
" Theogene 899B
Chadbourne Arthur P 984A
" Edwin R 315C
" Osborn F 1543B
" Theodore L 365B, 790C
Chadman Marion L 1777A
Chadwell Orville R 984A
Chadwick Burg 1854A
" De Witt C 444B
" Harvey J 1092B
" Henry D 1043B
" Ira B 457C, 466C
" I A 1169C
" I B 831A
" James M 1916B
" James R 984A
" John G 1422B
" Leroy S 1632A
Chaffee Amasa D 1465B
" C A 1929A
" David J 1532B
" Ella C 2176B
" Festus M 1448C
" Francis 1857A
" Frank 315C
" Fredk F 551B
" F R 1934B
" George 1399A
" Jerome Stuart 426B
" John A 611C
" John D 300A
Chaffee J C M 551F
" Newton H 1330C
" Noah F 649C
" Orlyn Lee 793A
" Ralph W 1543F
" R F 1932F
" Walter D 732A
" Wm C 704F
Chaffin C W 253A
" Robert E 1184C
" T S 1919A
" Wellman F 1223C
" W Wamanch 2083B
Chagnon Chas E 1868A
" John B 1016C
" Joseph S 429A
" N 1590C
" Telesphore 1399A
" T D (Supplement
Chaille Stanford E 893C
Chaim Adolph 551F
Chaims Geo S 1465C
Chain George A 1800B
" John N 297B
Chalaron Frank J 893C
Chalfant Caleb M 1632A
" Chads D 652A
" Emilie J 1235F
" Robert W 1610B
" Sidney A 1834C
" W B 1790C
" W P 1790A
Chalk J E 1888B
Chalker Abram P 1445F
" B C 210B
" Roy Elmer 461C
" Wm P 210B
Challinor Saml B 1834C
Challis Wm L 1064F
Chalmers Alex B 1422B
" George F 312B
" George S 621B
" John 1422B
" John W 823B
" J M P 2107A
" J T 824A
" Matthew 1465C
" Robert jr 1046C
" Thomas C 1465C
" Wm P 326A
Chaloner Clarence A 1542B
Chaloupke Edwd 1288B
Chalstran W E 629C
Chamberlain Allen H 912B
" Arthur E 1266A
" Asa W 789A
" A E 1118C
" Ben H 795B
" Charles T 1723C
" Cyrenius 1089B
" Ellen R B 944A
" E H 1885C
" George E 2192B
" Geo J 1763A, 1850A
" Geo L Supplement
" George M 1039C
" Gilbert V 1090C
" G E 2095A, 2100A
Chamberlain G W E 1224B
" Harriet L 313A
" H Dewey 781A
" H Harrison 1614A
" H G 1782C
" James P 984A
" J Leavitt 1348C
" John W 1864A
" Joseph H 1391B
" J C 551C
" Leonard C 893C
" L S 320C
" Myron L 984A
" Nelson H 313A
" O M C 1224B
" Ralph S 373A
" Robert C 1687A
" R B 1694A
" Webb P 1632A
" Wm B 1632A
" Wm E 1036B, 1284A
" Wm G 912B
" Wm L 727C
" Zenas R 1650B
" —— 1295C
Chamberlayne Louise F 1532B
Chamberlin Alfred N 1267C
" Alonzo 1994B
" Barney H 551C
" Cameron 706B
" Chas Bennet 444B
" Charles J 1677A
" Charles S 1618C
" C U 311A
" Edwin C 1465C
" Frank T 444B
" Frank W 1465C
" George M 551C
" Harrison T 1422B
" Jehiel W 1147B
" J P 848A
" Louis H 1092B
" Marcus P 345A
" Myron H 311C
" Mrs M A 345A
" M H 302B
" Theodore 1014C
" Wade K 1687A
" Wm A 1152B, 1330C
" Wm E 1606A
" W Taylor 1399A
Chambers Albert T 940A
" A M 663B
" B Frank 720B
" B F 1990A
" Chas Lewis 1588A
" C D 1709B
" Dorsey P 252B
" Edward 1940B
" Elias 258C
" E S 1989A
" George 1190B
" George F 963A
" George H 1800B
" George P 1946A
" Harry L 820A
" Harry P 2148C
" Jacob G 648C
" James A S 492A
" James C 1260A
" James D 2100A
" John D 698A

Oxygen Gas Mnfrs. MURRAY'S OXYGEN CO.
NEW YORK. PHILADELPHIA. BOSTON.
(See Adv. opp. page 1676.)

The Detroit Medical Journal

THE PRACTITIONER'S MONTHLY

HERBERT M. RICH, M. D., MANAGING EDITOR

CARL S. OAKMAN, M. D., Associate Editor

COLLABORATORS

FRANK BURR TIBBALS, M. D., SURGERY.
HENRY JASPER HARTZ, M. D., NOSE, THROAT AND CHEST.
AUGUSTUS WRIGHT IVES, M. D., NERVOUS DISEASES.
DON M. CAMPBELL, M. D., EYE AND EAR.
JOSEPH SILL, M. D., LABORATORY MEDICINE.
PRESTON M. HICKEY, M. D., RADIOGRAPHY.
WILLIAM E. BLODGETT, M. D., ORTHOPEDIC SURGERY.
RICHARD R. SMITH, M. D., Grand Rapids, GYNECOLOGY AND OBSTETRICS.
VICTOR C. VAUGHAN, M. D., INTERNAL MEDICINE.
GUY L. KIEFER, M. D., PUBLIC HEALTH.
BURT RUSSELL SHURLY, M. D., NOSE, THROAT AND CHEST.

We pay particular attention to medical news in Michigan. Send in clinical reports of your rare cases.

BUSINESS MANAGER, J. F. HARTZ

STRICTLY ETHICAL EVERY NUMBER INTERESTING

A Fair Price--$1.00 a Year

103 MIAMI AVE.

SEND FOR SAMPLE COPY

THE Keeley Cure
2803 LOCUST STREET, ST. LOUIS, MO.
"The Most Successful Treatment" for Liquor Drinking, Morphine and other Narcotic Drug Using, Neurasthenia, Tobacco and Cigarette addictions.
Correspondence and Consultation Confidential.
DR. J. E. BLAINE, PHYSICIAN AND MANAGER.
Home Treatment for Tobacco and Neurasthenia. SEE PAGE 5.

Chambers John G 2180
" John J 2100A
" John V 1676A
" John W 940A, 1610A
" Joseph E 1235B
" J Paul 1800B
" J C 216A, 1257A
" J M 856F
" J O 812C
" J R 1196A
" J S 497C
" Merritt G 1453A
" M W 1890B
" P Flewellen 1465C
" Robert E 1615C
" Robert O 241B
" Rufus 1990C
" R A 487A
" Samuel B F 2073A
" Talbot R 1334A, 1465C
" Thomas H 459C
" T E P 1919C
" Wm B 692A
" W C 1151C
" Wm H 1762B
" Wm J 322B
" —— 1779C
Chamblee Frank G 1583A
" M C 1583A
" Oscar G 219A
" Zachary B 219A
" Z B 207A
Chambless J A 2036A
" J J 663C
Chamblin Baylis 1235B
" L L 2031C
" Marquis R 299C
Chamblish J J 1214C
Chambliss Edwd L 1200B
" Samuel R 326A, 551C, 1235B
" T J 668A
Chamlee C M 471A
Champe Ira P 2118A
Champenois Cecil 1165A
" Fern 1169B
Champion C F 1708B, 1974A
" C O 1578B
" E 877C
" Joseph A 296C
" Joseph B 706B
" Jos Van M 632A
" Wm Leon 476B
Champlin Alfred H 551C
" Elwin 1441A
" Harry D 1632A
" Helen K 1632A
" Henry W 1754B
" John 1876B
" John C 1868C
" Martha 1018C
" Sherman H 551C
Champney Frederick J 1658C, 1678B
" Horace M 1991A
Chance Arthur A 508C
" Bert V 749A
" Burton 1899B
Chance Eddie 502E
" E A 490C
" G Carron 1778A
" Hugh C 1924A
" J P 1146A
" Norman M 1134E
Chancellor Charles W 444E
" Eustathius 1235B
" Philip S 342C
" S Roscoe 717A
" Wm G 659C
Chancey Marion G 465A
" Willard A 1077A
Chandeysson Pierre I 1235E
Chandlee Henry 940A
" W Herbert 1800F
Chandler Ada B 2167C
" A Wellington 611A
" B B 489A, 496A
" Carroll T 253A
" Charles D 1281C
" Charles E 2053C
" Charles F 1466A, 1800F
" Charles M 2042C
" David 1433A
" Edward P 223A
" Frederick 1307A
" Frederick A 908A
" Frederick E 984A
" Fremont E 551C
" George F 1445F
" Gilbert B 1218A
" Greene C 900C
" Henry B 984A
" Henry M 1343F
" H A 1221F
" H E 2035A
" James G 1077A
" James H 1948A
" John F 1193A
" John J 1217B
" Joseph 2167C
" Joseph H 435C
" Joseph M 2034C
" J H 502C
" J N 1158A
" J T 1166F
" Lucy A 326A
" Luther G 1043A
" Marshall M 1998C
" Milton B 1262A
" Myron L 2049A
" M S 1159B
" Norman F 1029A
" Oscar G 1942A
" Samuel W 1188F
" Swithin 1800B
" S E 1940C
" Thomas E 984B
" Thomas F 1994E
" T J 876C
" Walter S 870C
" Wm Jessup 1343B
" W Vance 484B
" W H 490C
" W T 848C
Chaney Edwin N 316A
" Eugene 2157A
" George C 814C
" Grant 1674B
" Herbert M 1682A
Chaney Hugh 1673B
" Jackson M 890C
" James C 664C
" Jason 1258A
" Mitchell 1679C
" Thomas M 959C
" Walter C 814C
" Wm I 1167E
Channell Dudley B 313A
" Wm L 313A
Channing Walter 984B, 1011E
" W S 727A
Chanson C S 1267C
Chantler I B 1852E
Chapek Velasta 1632A
Chapin A Le Roy 1524C
" A B 1568C
" Charles 811E
" Charles E 531E
" Charles P 1422E
" Charles V 1871C
" Charles W 1541E
" Clarence W 655E
" Claudius B 1070E
" Clifford S 1019C
" C T 1073E
" David R 1762A
" Delia L 1040E
" Edward 1399A
" E Bennett 1098E
" Frank Woodruff 1337A, 1466A
" Frederick W 1040E
" F M 1033C
" Harry L 1688A
" Henry A 656A
" Henry D 1466A
" Hiram S 625A
" Hiram T 1579E
" Jackson 1131E
" John B 1800B
" John F 1115A
" J Irving 1800E
" Laura S 1800B
" Leonard B 1671A
" Leroy 533C
" Samuel 1104B
" Samuel F 1765C
" Staley N 551C
" Walter H 1040B
" Warren B 1466A
Chaplain Frank T 1399A
" James S 965B
Chapman Abner D 213A
" Abner L 891A
" Albert T 425C
" Alice T Hall 2107C
" Alma J 1282A
" Alva L 1856B
" Alvan Lothair 1169B
" Alvin L 1162B
" Andrew L 534B
" Andrew W 1088C
" Annie D 1235B
" Mrs Annie R 984B
" Arthur E 1466A
" A A 492C
" Benjamin F 2030A
" Benjamin S 217B
" Bertrand A 2055C
Chapman Campbell McG 613B
" Charles 1258A
" Chas Edwd 216B
" Charles F 1449C
" Charles D 1040B
" Chauncey F 551C
" C C 298B
" Donzel D 2124A
" D D 2130B
" Edward 630A
" Edwd E K 1654A
" Edward J 779A
" Emmett C 767C
" Ernest A 1450B, 1460A
" Erwin A 1117C
" E M 1709B
" Francis H 2158C
" Frank A 650A
" Frank D 1193C
" Frank R 1977B
" George 1097A
" George A 1439B
" George B 1434B
" George F 849A
" Geo H 551C, 878B
" George L 504C, 551C, 1688A
" Gross S 214C
" G Memory 1577C
" G E 488B
" G M 1569B
" Harriet B 1632A
" Harvey S 1109C
" Henry C 1800B
" Henry Milton 909C
" Henry N 1235B
" Henry W 656A
" Howard D 1389B
" Howard J 1016A
" H J 828A
" H R 751A
" H S 1613B
" Irving L 1548C
" James 1683A
" Jas A 209B, 211C
" James H 2008C
" John B 2016A
" John E 1448A
" John H 2129B
" John T 220C
" John W 2036A
" Joseph B 2100A
" J Francis 1445A
" J H 1890B
" J J 662B
" Lee J 1644A
" Lemuel D 1158C
" Lorenzo B 1527A
" L H 775C
" Massena R 667B
" Millie J 1834C
" Milton 1532B
" Murray L 2028O
" Newton D 1446B
" Newton David 1530A
" Norman H 3901B
" Oliver M 1903A
" Oscar 889C
" Ozias S 1137A
" O P 874C
" Pearson 961A
" Phillip 2026C
" Pleasant F 317C

POMEROY COMPANY,
17 UNION SQUARE, NEW YORK CITY.
THE "MASTER" Surgical Elastic Stockings.
(See adv in classified Supporting Belts.)

The

Clinical Reporter

ST. LOUIS, MISSOURI

ESTABLISHED 1888

A monthly journal devoted to the discussion of live topics of interest to the medical profession generally. One of the best medical journals in Missouri. Its prestige and influence among its readers give it a recognized value to all advertisers of articles with real merit.

Subscription Price: $1.00 Per Year

EDITORIAL COMMITTEE.

D. M. GIBSON, M. D.
WILLIS YOUNG, M. D.
J. H. McCAUGHAN, M. D.

G. A. MELLIES, M. D.,
Manager.

OFFICE: 2839 CASS AVENUE.

Cutter's Antitoxin, "California's Favorite," produced under U. S. Government License No. 8. Hundreds of good reports, not even one bad one. Prices the lowest, package the best. **(See page 261.)**

Chapman Robert F 1466A
" Robert F jr 1466A
" Robert R 751C
" Robert U 762a-B
" Robert W 1338B, 1997B
" Ross McClure 1554B
" Sophia 1466A
" S T 1951B
" Theo L 1130A
" Thomas P 444B
" Thomas S 666A
" Ulysses B 1190C
" Vernon Alaska 1106B
" Walter S 397C
" Willey E 1134B
" Wm 2100A, 2104A
" Wm A 486A, 1102C
" Wm B 221B
" Wm C 1688A
" Wm H 1282C
" Wm L 1399A
" W Earle 1072C
" W E 630A
" W Jesse 1166A
" W J 1899B
" W Louis 1871C
Chapoton Edmund A 1077B
Chappel Carl D 1077B
" G M 762a-B
Chappelier Hary C 962B
Chappell A D 1529A
" Charles E 1070C
" Frank 2097C
" George H 1092B
" Guy 488C
" John W 444B
" Leroy 1573C
" Lewis E 1092B
" Nannie J 1235C
" Nellie V 1422B
" Ora A 617A
" Ralph S 706B
" R J 489A
" Thomas A 471C
" Walter F 1466A
" Wm E 1200B
" Wm J 940A
Chappelle C Carlton 299A
Chapple Charles L 1145C
" James 1266A
Chaput Henry E 1021B
Charbonneau Anthime 1445A
" Eugene G 1343B, 1338B
" Joseph 1047C
" Leonard 1526A
" Lionel C 1399A
" Noe N 1018A, 1037A
" Oliver 1047C
Charbonnet Louis S 893C
Chard John A 1334A
" Marie L 1466A
Charest C H Supplement
" Joseph A 1312A
" J C Remi 1589C
Charest J C R 1591A Supplement
Chargin Louis 1466A
Charles Augustus L 813C
" Clayton H 1104A
" Emily C 1466A
" Etta 734A
" E 311A
" Francis M 444B
" Frank 1466A
" F Henry 649C
Charlesworth George J 297B
" Jacob 1765B
" Joseph W 1235C
" J W 1919A
" Orlando W 1011C
" Ralph R 1336C
" Robert L 373A
" Samuel M 706B
" Wm B 299A
" Wm S 1834C
Charlet Alcee M 899C
Charlton Albert J 1095B
" Alonzo P 1800B
" Callie B 1723C
" Frederick R 706B
" George 1952A
" George W 1916A
" Herbert R 1394B
" John R 1916A, 1925A
" Josephus P 757B
" Leonard M 1632A
" Newton E 1355B
" Thomas B 757C
" Thomas J 500A
Charon Ernest A 1869C, 1871C
Charpentier Albert A 1147B
" Charles P 1868A
Charron Joseph R 1043A
" J R 1019C
" Toussaint A 2169C
Charter Lathrop R 2130C
" Wm A 1669B
Charteris Mary A 1047C
Charters James W 1422B
" J Hamilton 1091B
" John H 706B, 1090C
Charvat Frank P 1632A
Chase Abraham M 1260A
" Abram 1444A
" Alpha M 373A, 1708C
" Artemus W 1064B
" Arthur A 425C
" Arthur B 801B
" Arthur F 1465B
" Augustus L 1035C
" A G 809B
" Barbara W 1128A
" Benjamin F 1435A
" Carroll 1399A
" Charles A 919C
Chase Chas E 1551A Supplement
" Charles T 1037A
" Charles S 791B
" Chauncey L 726A
" C H 1334A
" Daniel E 1037B
" Daniel R 1309C, 1312C
" De Forrest W 984B
" Diogenes D 1449B
" D M 1929A
" Edgar F 1116C
" Edwin L 1037A
" Eli D 1995A
" Ezra C 1312C
" Ezra Dwight 551C
" E Frank 1125A
" E Y 1728A
" Francis E 1632A
" Frank E 769A, 1235C
" Frank H 1013C
" George T 1466A
" George W 915A
" Harvey H 1102B
" Henry H 647C
" Henry M 984B
" Herbert A 1012A
" Herbert E 984B
" Hiram C 1286C
" Hiram L 1012A
" Horace 984B
" H Lincoln 1011B
" Ira Carleton 1990C
" James M 1661C
" James O 1466A
" James S 821A
" John 373A
" John W 1015B
" Joseph jr 1016A
" Julian A 1870B
" Linn B 1449B
" Maurice J 621C
" Milton 1108B
" Oscar E 1116C
" Ralph R 2147B
" Ransom J jr 2100A
" Raymond E 298C, 302B
" Reuben L 2096B
" Richard F 984B, 1011B
" Robert H 1800B
" Robert W 1077B
" Rolla M 2049B
" Sara T 1108B
" S F 1072A
" Theodore L 1800B
" Wade H 1681A
" Walter B 1399A
" Walter G 984B
" Warren 536A
" Wm A K 1225B
" Wm B 784C, 1026C
" Wm E 1345A, 1466A
" W T 1286B
" Wm S 1606A
" W D 225B, 1940B
Chasey James 1336A
Chasins Chas L 1466A
Chasis J Morris 1466A
Chason Gordon 484B
" Jefferson D 484, B 1882B
Chason John 220B Supplement
" Thomas 489A
Chassagne Eugene J 1800B
Chassaignac Chas L 893C
Chastrain Chas C 1262A
" Edward N 1186C
" James B 255B
" John H 495B
" Josiah S 255B
" J A 1720B
" J B 484C
" J H 655C
" Mills T 1218A
" Sidney 1157C
Chasull J L 772A
Chatard J Albert 940A
Chatfield Rollin B 414C
Chatham A T 1189A
" John R 632C. Supplement
" J R 638C
" R F 1196A
Chatman Thomas 861A
Chatten Edward A 2021A
Chatterman A S 784B
Chattin John F 1349B
Chattle Thos Heisler 1440B
Chauff Leonce D 889C
Chauncey Edwin M 1091B
Chauveau Jean F jr 1466A
Chausse A 1030C
Chavanne Henry 1348B
Chavatal Chas H 551C
Chavigny Chas N 894A
Chavis W M 252C
Cheadle Clarence M 630A
Cheairs John T 259C
Cheaney Price 1977B
" Wm J 642C
Cheany Samuel L 624A
Clears B 1573A
Cheatham Arch 1582C
" D L 498C
" Elizabeth C 1669B
" Henry H 484B
" H A 255B
" J C 1963A
" Lewis L 1942A
" Luther T 861A
" Thomas C 1971C
" Thomas H 2005B
" Wm 861A
" W B 488C
Chedeck Benj H 1297A
Chedel L J 491B
Cheek Benj A 1577C
" Gilbert A 1157A
" Spurgeon 2045C
" Wm A 899B
Cheele I G 244A
Cheesborough Thos Patton 1566B
Cheeseman Byron C 1554C
" John P 1331C
" J C 1769C

ELECTRICITY IS LIFE. The ONLY STRICTLY ETHICAL POST-GRADUATE SCHOOL OF ELECTRO-THERAPEUTICS AND ROENTGEN PHOTOGRAPHY IN PENNSYLVANIA.

Address all communications to
DR. THOS. E. ELDRIDGE,
1639 North Broad Street, PHILADELPHIA.
'PHONE POPLAR 66-17-A.

Practice Limited to the Treatment of CHRONIC MALIGNANT and NERVOUS DISEASES by Electric Currents, Radium, X-Ray, Ultra-Violet Ray, Light, Heat, Ozone and Mechanical Vibration. **(See page 1797.)**

The ANNA ROSS SANITARIUM

OUR AIM It is the desire and determination of the management of the Anna Ross Sanitarium to provide for its patrons the best medical attention, the most approved and latest medical appliances, providing for every comfort and convenience, and by thoroughness, good discipline, generous provision and kind attention, gain for it a position where it will stand without a rival, pre-eminent.

A Maternity Home

Especially adapted to those who wish a quiet home provided with every facility necessary for their proper care during confinement. Homes found for infants by adoption.

Maintained expressly for those wishing seclusion. Physicians are invited to visit us while in the city.

Write for literature.

ANNA ROSS, Proprietor

901 South Kedzie Ave., Chicago, Ill.

CITY OFFICE, Room 24, 182 State St., Chicago,

ALETRIS CORDIALRIO
UTERINE TONIC.

Cheesman Geo 1779B
" Walter C 1800B
" Wm S 1389B
Cheetham Arthur M 1632A
Cheever Benj 1313A
" Clarence A 984B
" David 984B
" David W 984B
" John H 1024B
" Nathaniel F 1309C
" Wm R 2153A
Chelf Hugh T 2070A
Chelles Edwin R 913A
Chellis Ernest O 915A
" Eugene D 915A
Chenault Calvin S 218B
" Frank L 218B
" John C 243B
" Wm F 1571B
Chene G C 1077B
Chenevert Joseph O 910B
Cheney Albertus A 2053B
" Arthur S 422A
" Benjamin H 422A
" B Austin 422A
" Carl L 613C
" Emery M 1529B
" Enos R 812C
" Ernest L 1130A
" Florence V 296A
" Franklin S Supplement
" Frederick E 984B
" Frederick L 919A
" Harry A 1307C
" Harry C 1034B
" Henry W 551C
" I N 485A
" James W 818B
" Jonathan M 1307A
" J N 502A, 2018B
" J P 959A
" Lyman A 1466A
" Volney S 688A
" Wesley G 1679B
" Wm E 984B
" Wm Fitch 326A
" Wm W 2097C
" W H 1951C
Chennault Jas P 2025B
" J C 251C
Chenoweth A 753A
" Cassidy 612C
" C B 781B
" Ephraim B 728B
" Forrest A 740A
" James S 861A
" J F 2129B
" Lincoln C 1261C
" Montford S 1200B
" Nelson T 740B
" Olen E 1665B
" O U 726C
" Wm J 612C
" Wm S 2107A
Cherbonnier Andrew V 940A
Cherdron Carl 1632A
Cherington Muray H 1666B
Cherney Edward V 630C
Cherrington John F 1188C
" John S 1678B
Cherrurg Leon 1466A
Cherry Allan B 1297B
" Edward M 326A
" Elijah A 847B
" Emil T 1760C
Cherry E D 663A
" E M 1916C
" E Otis 1945C
" Frank L 1526C
" F T D 665C
" George A 1466A
" Herbert J 2120A
" James 1435B
" James B 984C
" James G 1165C
" James W 2121B
" Leslie E 2158C
" Thomas E 611B
" Thomas H 1466A
" T M 2090B
" Wilbur T 1667C
" Wm 1688A
" Wm R 870B
" Wm S 1466A
" Wm W 1235C
Cherryholmes Wm K 1660B
Chesbro Edmund D 1871C
" H R 298C
" Phrania 1225B
Chesebro Chas H 1550C
Chesebrough Samuel 750B
Cheshire J Scott 591A
" Matthew U 777A
" Waldo L 1720C
Chesley Alfred E 1023B
" Alice M M 1309B
" Andros P 1308A
" Harry O 1308C
Chesmore H P 1223B
Chesney Ernest W 1466A
" Jesse P 1225B
" John A 1612C
" W J 1761B
Chesnutt Dallas W 1583C
Chess Moses jr 1769C, 1834C
Chesshire J Melsworth S 825A
Chessman Frank M 1466A
" Le Roy H 1834C
Chessrown Archibald V 1834C
Chester Chas O 1422B
" F Weston 415C
" G W 302B
" Hyman 1871C
" John L 1089C
" O Paul 551C
" O S 810C
" Will L 1928B
Chesterman David L 706B
Chestnut Jas C 1800B
" Samuel J 484B
Chestnutt Arthur A 1307A
" Charles R 254C
Cheston Radcliffe W 1800C
Chetkin Philip 1399A
Chetwood Charles H 1466A
Chevigny J A 739C
Chew Elisha C 1324A
" John H 551C
" Samuel C 940A
" V T 2019B
" W A 730C
Chewning W Jeffries 2072A
Cheyne Walter 1894B
Cheyney Howard 1863A
" Mary H 1860B
Chiarulle Frank 1466A
Chiarully Frank T 1388B
Chichester J Gemmell 1905A
" Wm R 1466B
Chick Claude C 1098B
Chicoine Isidore H 1026C
Chidester Chancy W 1450B
" Charles B 1765C
" Cyrus W 1654B
" Elizabeth M 1675B
" T J 1297B
Chidlaw Benj W 702C
Chilcote S B 826B
Chilcott Benj F 824A
Chilcutt M R 1923B
Child Augustus L 1399A
" Charles G 1466B
" Edward M 1399A
" Frank M 1333A
" Nelson N 1526A
" Scott P 1200B
Childe E P 1288B
Childers Allen G T 1711A
" D M 2008C
" G R 246A
" Jonathan M 241A
" R A 1990A
" T A 215A
Childress Author 2028A
" Henry M 873A
" H J 1997C
" Joseph E 1951B
" J A 1946A
" J Harmon 2028A
" J M 1968C
" M 783A
" Wm A 476B
" W C 856B
" W J 859A
Childs Albert E 1466B
" Alfred H 1309A
" Augustus F 313A
" A G W 551C
" A S 551C, 656A
" Benjamin N 326A
" Bessie C 2158C
" Charles F 612C
" Creed W 444B
" Edward P 754A
" Helen S 1022C
" Henry C 1709B
" James B 631C
" James E 326A
" Joseph S 665A
" Julius A 1576A
" J N 490C
" Lewis B 1077B
" Lyman W 1632A
" O D 1606A
" Ratford F 750C
" Rufus S 2001C
" Samuel B 373A, 1399A
" Wm 888B
Chiler C F 1449B
Chiles Benj P 251B
" Joseph H 459B
" Luther R 2078B
" T T 1169C
Chilgren G Arthur 1151A
Chilson Ben 2170B
" Herbert F 2054B
" Rufus R 1435C
" Wm C 345A
Chilton Chas M 1170A
" C M 1161C
Chilton D H 210B Supplement
" Edwin Y 1133B
" James C 1195A
" John A 1260C
" Louis W 1720B, 1998A
" Lysias B 1952C
" T W 1191B
" Wm E 1990C
Chimes George 1664C
China Alfred J 1894B
" Archie 1894B
Chinn Elhanon H 1224B
" George E 2078B
" George E jr 965B
" George W 853B
" Wm T 793C
" W N 2072C
Chipman Edwin D C 424B
" Ernest D 326B
" Herbert A 2172C
" James H 435A
" J C 398A, 656A
" Noah B 852C
" Rupert J 1723C
" Wm R 1013C
Chipp James E 846C
" Joseph K 1221A
Chipps James E Supplement
Chirurg Chas 1310C
" Michael 984C
Chisholm A Stuart 2049B
" Francis M 940A
" George W 1109C
" G H 253B
" Horatio 1669B
" James 2097B
" James S 216A
" Julian F 500A
" Lewis C 319B
" Miles D 1045A
" Robt Benj 1168C
" Robert P 221C
" Roderick B 774C
" Wm A 1466B
" Wm P 1010C
" W P 1721B
Chislett Howard R 551C
Chism Aaron B 1711C
" E 879C
" John N 1932A
Chismore George 326B
Chisolm Henry C 1773B
Chissel Robt G 940A
Chittenden Danl J 1430A
" Edgar W 684B
" George F 684B
" George G 2150C
" Joseph H 1391C
" R H 300A
Chittick Alex 551C
" Andrew J 689B
" Charles 700B
" Wm R 1077B
Chittock Gordon 1098B
Chittum J D 650A
" J H 791A
" J M 785B
Chitwood Frank A 691B
" John E 691B
" Oren A 1941A

"*A Phœnix in weekly Medical Journalism.*"
American Medical Journalist, Jan., 1905.

Established 1875

St. Louis Medical Review

Published Weekly, $1.00 per annum
(Countries in the International Postal Union $1.50)

Edited by

KENNETH W. MILLICAN, B. A., Camb., M. R. C. S., Eng., L. R. C. P., Edin.

STAFF CONTRIBUTORS

O. H. BROWN, M. D.,
J. R. CLEMENS, M. D.,
CHAS. A. CLOUTING, M. D. (London),
W. W. GRAVES, M. D.,
F. B. HALL, M. D.,
E. H. HIGBEE, M. D.,
H. W. LOEB, M. D.,
E. P. LYON, Ph. D.,
A. E. HEISENBACH, M. D.,
W. H. MOOK, M. D.,
HENRY J. SCHERCK, M. D.,
M. G. SEELIG, M. D.,
F. J. TAUSSIG, M. D.,
L. M. WARFIELD, M. D.,

The REVIEW is entirely free from all external influence. The editor, who devotes his entire time to the REVIEW, being the President of the incorporated Association and the largest shareholder, is untrammeled. It aims at the highest standard of medical journalism attainable.

It is the only weekly medical journal west of the Mississippi; the only one in the world at $1.00 a year. It now circulates in every state in the Union, in Canada and Great Britain, and in many of the British Colonies.

Always twenty pages, often twenty-four, of editorial matter.

Fifty-two Times a Year for $1.00

The St. Louis Medical Review Association

(Incorporated)

President, DR. KENNETH W. MILLICAN

3837 West Pine Boulevard, ST. LOUIS, MISSOURI.

The Physician makes HEALTH to order for the Human Race

The National Fur & Tanning Co. makes WARMTH to order for the Physician.

See Page 4 For Catalogue write The National Fur & Tanning Co. Three Rivers, Mich.

Chitwood Wm O 206A
" Wm T 2130A
Chivers Robert 900A
" Roy W 1098B
" Wm H 1098B
Chlapella J O 293B
Chloupek Chas J 2150C
" Edmund H 551C
" Elton A 552A
Choate David 1036B
" Horace H 1019A, 1036B
" James J 302B
" John 1186C
" Rufus 444B
" Wm G 242A
Choisser Charles 617A
Cholerton Herbert 1037B
Chollett Burt G 1688A
" Calvin A 1688A
Chollette A Clement 1077B, 1115B
Chopin George F 1235C
Choquette J H 977C
Chostner Noe F 1191A
Chowning John T 1919B
" Thomas 1195A
" Wm M 1137A
Chretien Jos F 894A
Chrisman Geo W 816A
" John H 873A
" Robert S 1844C
" Wm D 532B
" Wm L 1765A
Christ Calvin D 940A
" Orlando B 1685B
" Theodore S 1855A
" W F 1869B
Christal Jas F 345A
" John 326B
Christen Theo A 1618C
Christenberry H E 1946B
Christensen Adolph H 552A
" Andrew 552A
" A H 1901C
" Christer J 772B
" Christian 2153C
" C J 1278A
" Emil S 2173C
" Ferdinand A 774B
" J N 2042A
" Mads C 759B
" Ole A 2151A
" Waldemar A 2191A, 2192C
" Walter 1591B
" Walter T 774B
Christenson Chas R 1151B
" John A 1103A
" J W 2152C
Christian Albion C 1333B
" Andrew F 984C
" A D 620A, 628B
" Charles C 2089B
" Charles H 1220C
" Charles J 476B
" Dodson 257A
" Edmund A 1110A
" Frank L 1436A
" George F 2124A
" Geo R 702B, 731C
" Henry A 984C
" Hilary M 1890C
" Howard S 1784B
" John W 1927A, 2040A
" J C 213B
" J E 497A
Christian J Loomis 1780A
" J M 491C
" M H 617A
" M Osborne 1333B
" Otto 257A
" Pleasant T 1184B
" Robert B 250C-B
" Robert O 815A
" R J 1279C
" Wm C 1220C
" Wm I 1634C
" Wm S 2089B
" Wm W 408B, 420C
" Wilmer 706B
" W M G 2072C
Christiancy Mary 1788A
Christiansen Emil 552A
" H 320A
" —— 2095C
Christianson G A 1129A
" James 1126A
" Martin M 1903A
Christie Alfred 485B
" Arthur C 1432A
" Burton W 1288B
" Charles S 1875C
" Edmund 552A
" Eleanor E 552A
" Ezra E 1707B
" F John 1591C
" George R 1134C
" James H 689C
" James L 1760B
" Milton H 1760C
" Morris 1307A
" O B 624A
" Robert J 644A
" Robert J jr 644A
" Samuel A 1038C
" Wm H 1288C
" Wm M 552A
Christine Gordon M 1800C
" Wm B 1800C
Christion J S 2008A
Christiphine Sam A V 482C
Christison James T 1147B
" J Sanderson 552A
Christley J Beckwith 688B
Christman Chas D 1861B
" H P 1869A
" Jacob H 1834C
" Jefferson D 1750A
" O Charles 2100A
" Paul 803B
Christmann Otto C 1066A
Christmas Geo E 1095C
" Henry 1168C
" Wm Whitney 444B
Christofferson Andrew L 2166B
" Henry H 2154C
" Peter J 2174C
Christoph Eugene O 552A
Christophe Herman 1310C
Christopher Alonzo F 495C
" A J 1890C
" David I 367C
" Ernest N 1550C
" Frank E 214C
" F E 245A
Christopher J C 218C
" R G 1890C
" T 1266B
" Walter H 214C
" Wm H 1666B
" W B 1550C
Christy Daniel 1753B
" Frank M 1750C
" George H 388B
" John M 1186C
" Robert W 1772C
" Wm D 786B
Chritzman Clarence A 1858A
" Harry B 1869B
" H G 1869B
Chrysler Oscar 2164B
Chrystal Michael H 1024B
" Robert J 1294B
Chrystie Thomas M L 1466B
" Walter 1756A
Chubb Chas H 1528A
Chubbuck Carlton K 1296C
" Lurana A 1030C
Chudzynski Stanislaus 1632A
Chum R D 2008A
Chumbley Robert E 2068B
Chumney Wm T 2036B
Church Adaline B 984C, 1046C
" Albert A 1834C
" Archibald 552A
" Benjamin F 302B
" Benjamin T 1043C
" Charles A 1029C, 1345A
" Charles G 1694B
" C Herbert 1338C
" Clement B 1774C
" Edgar A 2034C
" Edwin O 1905A
" Elmer 629A
" George L 1876A
" Harry L 1235C
" Herbert Ashley 1543B
" Isabella A 1466B
" James R 1280B
" Joseph G 1853B
" Mary V 828C
" Nathan W 1957B
" Nelson H 552A
" R Jerome 1589A
" Robert A 1864A
" Russell S 1868C
" R C 1941A
" Samuel B 1876B
" Starr King 1103C
" Stewart 1399A
" Thomas C 1753B
" Thomas T 1681B
" Wm B 1618C
" Wm G 2050B
" W F 387C
Churchell Albert 1220C
" Edwin R 1220C
Churchfield Wm 1764C
Churchill Alfred H 619A
" Arthur L 1538B
" B P 2138C
" Charles H 767A
" Donald 1781C
" Edward 1702C
" Frank B 1468B
" Frank S 552A
" Frederick A 2100A
" Harry J 610B
Churchill John D 1035B
" John H 426B
" J B 240B
" Owen 1116B
" Solomon W 1466B
" Stephen E 1542A
" Wesley R 2169B
Churchman Vincent T 2118A
Chute Arthur L 984C
Chval J F 2154B
Chvatal James F 552A
Ciccone G Vico 1800C
" Vincengo 395B
Cier Irenee Supplement
Cifaldi Alexis 1466B
Cilley Arthur H 1408B
" Charles S 794B
" C S 761A
" David P jr 1044B
" Earl O 1073C
" Herbert H 749A
" Orran G 984C
" Philip N 215C
Cimino Dominic 552A
Cimiotto Walter F 1466B
Cinberg Morris 1466B
Cipperly John H 1549A
Circe Wm J 1301A
Cirino Jos Wm 894A
Cirkler Alex A 1137A
Cisar Annie 552A
Cisin Morris 1466B
Cisler A N 1655A
" Louis H 1669A
Cissell Jos K 859A
" Orville B 962B
Citron Gerson B 1466B
Civins Albert I 1632B
Claassen Curtis F 1399A
Clabaugh Omer W 1194C
" Sylvester L 751A
Clack John M 1949A
" Walter S 1948A
Cladek Walter E 1348A
Claffey M Edwin 1399A
Claflin Alphon A 2055B
" Anna F 978C
" Guy M 1064B
Clagett Arthur M 552A
" Augustus H 1800C
" Dudley M 1262C
" Joseph B 940A
" Luther S 1754A
" O H 1197A
" Wilson G 1651B
Clagg John C 656A
Claggett Fred P 1312C
" Samuel 964A
" W C 1258B
" W L 1848C
Claggitt P D 1695C
Claiborn D 1261C
" Ed G 1190B
" J Herbert 1466B
Claiborne Jas W 2081B
Clairmont Adolfo De 1688A
Claitor David M 1160A, 1163B
Clampit Louis H 626A
Clancey Daniel F 1022B
" Wm 1438B
Clancy Chas C 1110B
" Cornelius L 552A
" Eugene G 552A

The Illinois Medical Journal

OFFICIAL ORGAN OF THE ILLINOIS STATE MEDICAL SOCIETY AND ONE HUNDRED LOCAL SOCIETIES OF THE STATE WITH MORE THAN 4,500 MEMBERS. : : : : : : :

This Journal was established in May, 1899, and was the first Journal founded and owned by a State Medical Society to take the place of the Annual Volume of Transactions.

The original papers and discussions printed are of the greatest practical interest and value.

SUBSCRIPTION PRICE, $2.00 PER YEAR.

PER COPY, 25 CENTS.

Advertisers will find this Journal a valuable medium to reach the profession of Illinois. For full particulars address the Editor,

G. N. KREIDER, A. M., M. D.,

522 Capitol Avenue, - - SPRINGFIELD, ILL.

POLK'S NATIONAL DIRECTORIES.
We can furnish lists of any trade not included in the above.
Medical, Dental, Lumber, Real Estate, Financial, Flour Mill, Grain, Bakers, Iron and Steel, Coal and Coke, Tobacco and Cigar.
R. L. POLK & CO., Publishers, DETROIT, MICH.

Clancy John H 636B
" Marshall G 552A
" Robert E 533B
" R W 510B
" Wm H 1012A, 1015B, 1028C
Clanton Dan S 491B
" Wm 1166C
Clap Edmund W 984C, 1043A
Clapp Archie B 780A
" Arthur M 1040B
" Charles R 1532B
" Clyde A 940A
" C B 1219B
" Eben P 618C
" Elmer F 771A
" Frank H 1034A
" Fred R 719B
" Frederick S 1671A
" George 1437A
" Harold T 1632B
" Henry D 1433B
" Herbert B 552A
" Herbert C 984C
" Herbert M 427C
" Ida D 984C
" J Wilkinson 984C
" Katharine B 552A
" L H 2081B
" Raymond G 1284A
" Wesley F 1437A
" Wm W 207A
Clapper David W 723A
" Eben P 1715C
" Manford M 703B
" Wm B 1553C
" Wm L 1235C
Clapperton Anna J 1357A
Clapsaddle H H 1548B
Clapsadel Frederick A 1606A
Clardy Andw J 205B
Clare Montrose W 1185A
Clarenbach Julius F 2181C
Clarion J A 789A
Clark Aaron 1117C
" Abram I 2075A
" Addison M 1699A
" Adelbert J 1445A
" Alban E 302C
" Albert C 1900A
" Albert R 825B
" Albert U F 1044B
" Alfred C 1856C
" Alfred Hull 1423B
" Alice M 775C
" Alpha T 1694C
" Amos A N 873B
" Andrew 1266A
" Andrew J 706B
" Anson L 617B
" Anson T 1760A
" Arthur H 1153C
" Arthur M 427A
" Arthur Preston 1453A
" Arthur W 819A
" Asa 346C
" Astley C 1834C
" Augustus M 1338C
" A Benson 1187B
" A B 1116B
" A D 1223C
" A F 2005A
" A H 1927C
" A Judson 1274A
" A O 900A
" A W 3701B
" Battle 725B
Clark Benj F 1618C
" Bert B 1466B
" Bruce 2071A
" Burton 2166B
" Byron 1466B, 1776C, 1859A
" Byron A 1399A
" Byron G 1466B
" B F Randolph 1752B
" B H 1274C
" Caleb W 1029B
" Carl G 750B
" Carroll W 1072A
" Chas 326B, 1618C
" Charles A 1096A
" Charles B 782B
" Charles Cleveland 1351B
" Charles C 552A
" Charles D 892A
" Charles E 1279A, 1399A
" Charles F 1288C, 1644A
" Chas H 441A, 444B
" Charles J 486C
" Charles L 1152C, 2147A
" Charles M 552A
" Charles P 1422B
" Chas S 290C, 693F
" Charles T 1973A
" Charles W 1351B
" Cheever S 1664C
" Chester M 622B
" Clarence G 1466B
" Coleman N 1146F
" Colin R 1699A
" Coryell 1432B
" Cunningham P 1800C
" Cyrenius G 1688A
" C 2007A
" C C 1217C
" C D 822A
" C F 348B
" C G 1670B
" C L 1985C
" C N 1672A
" C P 2174A
" Daniel G 1728B
" David 1040B
" David R 1074A
" David S 1308C
" David W 2013A
" Dwight 618C
" D C 2116C
" D D 693B
" D L 238B
" D N 1971B
" Edgar A 1308A
" Edmund D 706B
" Edward 1422B
" Edward J 1024C, 1137A
" Edward M 1148A
" Edward P 1551B, 1760A
" Edward R 2052A
" Edward T 2008C
" Edward V 1800C
" Edwin A 1677C
" Edwin E 1776C
" Edwin L 718B
" Edwin P 2089B
" Elbert E 611C
" Elbert J 645C
" Elbert W 769B
" Eli G 1697B
" Elizabeth M 1800C
" Elmer A 302C
Clark Emma C 1331A
" Enoch G 435A
" Ernest A 1066A
" Ernest L 1783B
" Eugene B 918B, 1920A
" E S 2105B
" E T 2006C
" E Warren 1010C
" E Wm 302C
" Fay P 816A
" Francis C 1297A
" Francis S 861A
" Frank 2015C
" Frank A 871B
" Frank H 786B, 1399A
" Frank R 1753C
" Frank S 1632B
" Frank W 1556C
" Franklin C 1871C
" Franklin H 1632B
" Franklin P 413C
" Fred H 1708A
" Fred P 346C
" Frederick E 1450B, 2050F
" Fredk L 1030C
" Fredk T 1045A
" F D 556C Supplement
" F F 822A
" F M 250CA, 251F
" F T 2174C
" Gaylord P 1543F
" George 1853C
" George A 915A, 1399B, 1861E
" George B 1389A
" Geo C 302C, 444F
" George E 1077B, 1151C, 1541A
" George F 879C, 1466B, 2071B Supplemen
" George G 1800C
" Geo H 1021B, 1800C, Supplemen
" Geo L 1571A, 2056F
" George Oliver 984C
" Geo S 491B, 1047C, Supplemen
" Geo W 326B, 1554F
" Gilbert L 1758A
" Guy 663C
" G Fish 1399F
" G Hardy 791C
" G W 1280A
" Harriet F 1266A
" Harriet J 2100A
" Harry E 1853E
" Henry C 852C
" Henry H 775C 1351C, 1834C, 1906C
" Henry M 1222C
" Henry S 1466E
" Hines 2030A
" Homer H 439E
" Homer L 1859A
" Horace 1591E
" Howard F 1543B, 1853E
" Howard S 1132C
" Hulbert H 345A
" H 1102C
" H F 1680A
" H P 1715B, 2121A
" H R 1222C
" Inez L 1012A
" Ira D 1591A
" Irving Taylor 1532E
" Isaac E 2024C
Clark Isaac S 2105B
" Jacob W 738C, 1071C
" James A 552A
" James C D 1029A
" James D 1222A
" James G 1556A
" Jas H 347C, 2173C
" James L 373B
" James S 1045A
" Jas T 702C, 1200B
" James W 345C
" Jediah H 691B
" Jennie Bookins 552A
" Jonas 298C
" Jonathan B 694A
" Jonathan E 1920A
" John 1854A
" John A 415A, 1753A
" John B 661C, 489B
" John C 1934B
" John D 832B
" John E 1077B
" John F 1223C, 1235C
" John G 1800C
" John H 847A, 1307A
" John I 342B, 723C
" John Newton 648C
" John P 512A, 1222B, 2075B
" John R 325B
" John S 532A, 620B, 2074A
" John W 852C, 1187C, 1193B
" Joseph 1466B
" Jos C 965A, 1526A
" Jos E 1466B, 1548B
" Joseph F 2016A
" Jos H 728A, 813A
" Joseph L 1018A
" Joseph M 1947C
" J A 1167C, 1610A, 1941A
" J Bayard 1466B
" J Clement 940A
" J Emmet 289A
" J Fred 378B
" J F 846B, 1970C
" J Henry 1338C
" J H 875C
" J K 1666C
" J L 1918A, 1925C, 1929A
" J Martin 1660B
" J M 848A, 1168C
" J Nelson 1770B
" J N 1668A
" J O 1655B
" J Payson 984C
" J P 2030B
" J R 256B
" J Thomas 811C
" J T 1576B, 2027B
" J Wm 854A
" J W 1216C, 1863C
" Kenneth M 1577A
" Kent S 1539B
" Lambert O 890C, 900A
" Lawrence E 1989A
" Leman G 387A
" Lemuel E 1108B
" Leon A 890B
" Leonard B 1044A
" Leonard H 3901B
" Leonard S 1800C

MAKING A LIVING

AT THE

PRACTICE OF MEDICINE

ALL things considered, the most useful publication for doctors in all America is

THE HEALTHY HOME . . . QUARTERLY . . .

It does what no other medical periodical, and no chair in any medical college, attempts; namely, it helps the doctor to get patients, to keep them after he gets them, and to get pay for the service he renders them. In other words, it pays attention to the business side of the doctor's work.

That it has "met a long-felt want" is proved by the fact that, starting less than three years ago, it now reaches more New England doctors than any other periodical.

On application, it will be sent to any doctor for one year on approval. If not worth the money, don't pay for it.

One dollar a year.

W. H. BROCK & CO., Publishers,

ATHOL, MASS.

We are also publishers of THE HEALTHY HOME, a monthly paper of hygiene and sanitation, the most successful periodical of its kind in all America.

Monthly, 50 Cents a Year.

Scott's Emulsion is more food than medicine. Its greatest good is accomplished through nourishment.

Clark Lewis E 632A
" Lewis H 612C
" Lucien D 1688A
" Lucius W 2145C
" Luke W 1187C
" Luther H 2124C
" Lyman A 1429C
" L Oran Supplement
" L Pierce 1466B
" Malcolm H 1163E
" Mallie A 493C
" Manuel T 1715E
" Marcus L 1932B
" Margaret V 791C
" Martha E 1288C
" Martin V B 1295B
" Mary E 1431B
" Mary W 1029A
" -Mighell Lola D 771A
" Miles H 2158C
" Mills F 617E
" Myrons S 1699A
" Nannie C 302C
" Nathaniel G 211C
" Nathaniel M 876B
" Nellie L 296C, 1190E
" N T 872B
" N W 734A
" Ollie W 254C
" Omer C 1864A
" Orson 782E
" Orson W 782E
" Orton H 1099C
" O A 1336B
" O R 1527A
" Paris G 1550C
" Percy L 412C
" Perry J 1282B
" Peter S 552A
" Peter W 246A
" Philip E 1869C
" Pinckney A 2019B
" P Henry 1608C
" P S 488B
" Ralph H 913B
" Raymond 1399E
" Remaldo D 749A
" Richard M 1441A
" Robert B 2164A
" Robert E 731B
" Robert J 722C
" Robert Lane 552A
" Robert M 420C
" Robert W 1834C, 1858B
" Rolla M 822A
" Royal F 302C
" R Garn 2041C
" R W 1857C
" Samuel 215A
" Samuel A 1281A
" Samuel M 1200B
" Samuel M D 894A
" Samuel N 552A
" Samuel W 783A
" Seth 1190B
" Shepard B 1436A
" Sidney A 1033A
" Sidney B 1588C
" Staats V D 1342C
" Stanley A 732A
" Sumner 617A
" Sylvanus R 736C
" S Frederick 3261B
" S L 1697A
" Thaddeus W 940A
" Theodore W 1016A
" Thomas A 614A
" Thomas C 1151C
" Thomas F 1012C
" Thomas H 623A

Clark Thomas J 295C 719B, 734A
" Thomas S 2154B, 2172B
" Tracy E 1399B
" Tracy H 552A
" Tracy R 296C
" T H 2019C
" T L 1269B
" Vachal M 1916B
" Walden A 1834C
" Wallace C 1465C
" Walter A 1034A
" Walter J 1466C
" Walter M 1437A
" Walter T 1047C
" Walter W 2082B
" Whitman T 1116B
" Willard K 1287E
" Wm 1310C, 1632E
" Wm A 341C 1197A, 1349E
" Wm A jr 1788A
" Wm Brewster 1466C
" Wm Bullock 940A
" Wm B 894A. 1116B, 1756E
" Wm DeG 552A
" Wm D 326B
" Wm F 213C
" Wm H 706B
" Wm I A 243B
" Wm J 220B, 1710C
" Wm L 1800C, 2081A
" Wm P 728B
" Wm T 1632B
" Wm R 1655C
" Wm R P 326E
" Wm S 326E
" W A 239B. 662A, 1976A
" W B 1112A
" W E 1167C, 1902C
" W J 1029C
" W L 1442C
" W M 1990A
" Zachary S 1709C
" Zella M 1077B
" —— 1195C

Clarke Albert L 1399B
" Anna C 1850A
" Augustus Peck 1012A
" Austin F 313A
" Benjamin F 326B
" Boone Wm 1235C
" Charles K 1869B
" Claude Y 1941A
" Clayton R 1531A
" Dorman J 1688A
" D H 2027B
" D N 2025A
" Edith L 1047C
" Edwin A 1047C
" Elisha D 1876C
" Elliott M 1028C. Supplement
" Elwyn 894A
" Fisher R 346C
" Francis M 1568C
" Frank A 914C
" Frank C 1430C
" Frank F 1466C
" Frank H 858A
" Frederick P F 552A
" F R 1668C
" Genevieve 1013B Supplement
" George C 1015C
" George G 1800C
" George S 978A

Clarke George W 1024C, 1047B
" Grace M 1077B
" G Morgan 552A
" Harry M 476B
" Henry D 1016C
" Henry E 1439B
" Henry J 1581B
" Henry L 978A
" Henry P 706B
" Herbert R 1632B
" Homer E 1110A
" Howard L 818B
" H L 1280A
" Ida 1699A
" Inez Louise Supplement
" Israel J 1020C
" James 1069A
" James C 940A
" James H 1466C
" James T 2076C
" Jessie K 512C
" John 818C
" John M 2050B
" Joseph T 1765C
" Joshua W 978C
" Julius S 1029B
" J Fred 766A
" Julius 1834C
" J M 1072A
" J N 511A
" Lee M 1166C
" Louis H 1021B
" Louise H 318C
" L Benjamin 476B
" Maurice D 1020C
" Michael 2198C
" Mortimer H 978C
" M Elizabeth 1399B
" Nathan L 1165A
" Octavius H E 552A
" Olive J 302C
" Powhatan 940A
" Robert 1131B
" Robert C 1834C
" Samuel 1800C
" Samuel C 1355A
" Stella M 373B
" Sydenham R 940A
" S D 1858B
" Thomas 805B
" Thomas M 1834C
" Thomas W 1632B, 1800C
" T V 2087A
" Wallace 1551B
" Walter F 984C
" Walter J 1466C
" Ward G 552A
" Wm 1092B
" Wm C 633B, 984C, 1466C Supplement
" Wm F 1037A
" Wm H 216B, 2171B
" W J 1217A
" W S 857C

Clarkson Addie W 2010A
" David 1184A
" Henry M 2079A
" James A C 1779B
" Julius R L 1219B
" Thomas C 1870B
" Wm H 1706B
" W H 821B
Clary George 420C
" Hiram T 833B
" Osman C 1697B
" Wm F jr 1934B
" W F 1916C

Clason Jesse A 2165A
" Rollo S 2104A
" Saml W 1466C

Class F L 1903B
" Wm J 552A
Classen Fredk L 1384B
Claud Edward H 2082A
Claude Washington C 935A
Claughton A B 216A
Claunch J R 250B
Claus Otto F 1235C
Clausen Bernard 1333A
" Henry W 1235C
" James J 1200B
" Joseph R 1800C
Clauser Albert C 693B
" George A 1901A
Clausius Max F 639B
Clausnitzer John 1466C
Clauss Henry O 1466C
Claussen Julius E 1276B
Claverie John A 940A
Clavin Edwd C 2021A
Clawson Chas De L 1449B
" C L 1893A
" F Allison 1782C
" James E 1800C
" Marcus L 1347B
Claxton Chas 1800C
" E B 492B
Clay A Brown 2013C
" Cassius M 552A
" C L 2013B
" C M 869A
" Edward M 1145C
" G W 1268C
" Harry E 1193C
" H Franklin 851B
" James B 1925A
" John G 1977C
" J H 1915B
" Mark T 250C-B
" Samuel F 2124C
" S R 1947C
" Thomas A 1399B
" Thomas S 500A
" Walter E 635B
" Wm P 1650A
" Willis 1152C
Claybaugh Jos P 760B
" Wm W 763A
Clayberg Perry C 1235C
" Sylvester S 529C
Claybough W R 1591B
Claybrook E B 960B
Claycomb Fillmore P 342B
Claydon Leonard E 1145C
Clayes Wellington I 326B
Clayland John M 1399B
Claypole Edith J 302C
Claypool Albert 1688A
" John B 1675C
" Joseph S 739B
" J Rowan 877C
" Robert W 725C
" Samuel B 230A
Clayton Alfred B 1800C
" Archie L 210C
" A H 1164B
" Benjamin L 223A
" Chas E 851B, 854C
" Charles F 552B
" Charles M 706B
" C F 1193C
" Edmund M 664A, 1355C
" Geo R 723C, 2191A
" G W 1163C

IT IS ADMITTED BY ALL THAT

THE CANADIAN JOURNAL OF MEDICINE AND SURGERY

TORONTO, - - CANADA

IS "PAR EXCELLENCE"

The Medium for . . . .

Medical Journal Advertisers

It is printed on 80-pound paper, is freely illustrated, and has, every month, from 80 to 100 pages of the brightest and most crisp medical news obtainable.

The Subscription Price, Canada and the U. S., is only $1.00 per annum.

Payable in Advance.

Medical advertisers say that they would rather have a half-page advertisement in THE CANADIAN JOURNAL OF MEDICINE AND SURGERY, for twelve months, than a full page in all the other Canadian medical journals combined. Our advertisers are usually so well pleased with the results obtained that they wish to double their space the second year. For sample copy, advertising rates, etc., Address

The Canadian Journal of Medicine and Surgery,

145 College St.,

TORONTO, CANADA

KRETOL
An alkaline carbolate of coal-tar creosote. A Disinfectant, Antiseptic, Detergent and Germicide. The oldest combination of the kind in use,
Office & Salesroom 512-10th St. Washington, D.C

Clayton Hubert 1890B
" H A 1847C
" H S 242A
" James A G 1532B
" James O 552B
" Jere B 810C
" John M 879A
" Joshua 1800C
" J E 2122B
" Lawrence B 1883C
" Mary 1391C
" Thomas A 444B
" Wm F 965B
" Zenas C 552B
Claywell John H 458B
Clear Christr C 219A
" John 1922C
" W P 1915A
Clearwater Henry W 790B
Cleary Bernd L 2148A
" George 320C
" James 1012B
" John H 2153A, 2158C
" J L 2153A
" Michael H 621A
" Reginald H 1672B
" Stephen 326B
Cleave Wm R 1632B
Cleaveland Trumbull W 1466C
" Woodbury F 912A
Cleaver Geo W 854B
" Henry A 435C
" Israel 1845B
" J Harvey 759B
" J V 1606A
" Kimber R 1768B
" Philip R 1774C
" Thomas T 857B
" Wm N 857B
Cleaves Ezra E 1023A, 1036B
" Fred H 984C
" Helen F T 1020A
" James E 1029A
" Margaret Abigail 1466C
" Prentiss B 756C
" Royal L 756C
Cleckley J Jas 1882C
" Marsden A 483A
" M Treuthen 483A
Cleeman Richard A 1800C
Cleese Charles 872A
Cleeve W W 218C
Cleff Oscar 552B
Clegg Joseph T 256C
" Thomas D 1800C
" Wm H 1800C
" W H Supplement
Cleggett Moses H 1904A
Cleghorn Allen M 1012B
Cleland Chas S 1541A
" D T 1770B
" Frederick A 1466C
" George W 667C
" Henry A 1077B
" James jr 1077B
" James S 652C
" Thomas 1466C
Clelland Claude M 2124B
Clem John G 861A
Clemenger Frank J 1566B
Clemens Cella O 1675C
" Elijah P 1054B
" Francis L 533C
" Harvey J 894A
Clemens Jas B 1466C
" James R 1235C
" James N 843C
" Konrad 411A
" Thomas J 1774B
Clemensen Peter C 552B
Clement Adrien B 1106C
" A D 1933B
" B C 1578A
" Charles L 1466C
" Charles R 1660B
" C A 256A
" Edgar 1332C
" Elisha L 902C
" Ernest P 1659C
" Frank M 552B
" Franklin A 623C
" George C 1020C
" George W 984C
" Harold E 768C
" Isaac H 878B
" James M 1200B
" John B 1134A
" J Arthur 940A
" J S 489B
" Lavinia Baily 1332C
" Lydia R 1011B
" L O 1134A
" Merton W 1047C
" Ruth 1800C
" S 1267C
" Victor A 913B
" Warren W 1890B
" Webster J 2144C
" Wm R 1711C
Clements Alex H 1466C
" Andrew J 854A
" A Hamilton 1399B
" Charles A 1422C
" Christopher C 1258C
" D O 2081A
" Edgar B 2030A
" Edward B 1217C
" F W 1115B
" George E 692A
" George P Supplement
" G D 239B
" Harvey J 691C
" Henry C 206C
" Henry W 493A
" H W 504C
" John L 220C
" Joseph 1343A
" J R 497B
" J Wilson 502B
" Margaret M 1632B
" Paul 2191A
" P G 1787C
" Robert 612A
" Thomas O 434B
Clemontson Jos A 2154B
" Wm A 1754C
Clemes Wm T 1071A
Clemesha John C 1422C
Clemmer John W 1644A
" J L 257A
Clemmons Marcus T 1910B
" Walter M 1189A
Clemo W C 1095C
Clemons E J 1900A
" IraT 2013A
" Joseph G 1674B
" J D 2026C
" Seneca S 2063C
Clemson Frank R 1686C
" George W 1686C
" Harry E 964A
Clendeman Chas W 1525B
Clendenan Arthur E 2198A
Clendenen Floyd 629C
" George W 621A
" Irving 552B, 633A
Clendenin Hugh M 861A
Clendening Thos C 552B
Clendon Clara K 1632B
Clerborne R K 1868C
Clerihew Ernest M 1466C
Clerke John W 460A
Clery Bunworth 1466C
Cleveland Arthur H 1801A
" A M 2007A
" Barnum L 1090C
" Charles D 326B
" Charles W 721C
" Claude C 1137A
" Clement 1466C
" Edmund F X 615A
" Edward S 806A
" F Mortimer 1801A
" George H 552B
" Heber H 908C
" Hiram E 1144C
" James E 1757A
" Jesse F 1893C
" John P 2072B
" John L 1618C
" John F 1446A
" Joseph 1530B
" Joseph C 239B
" J S 215B
" J T 504B
" Oscar B 803B
" Richard L 239A
" R H 1947A
" Samuel M 1801A
" Theodore P 1030C
" Wm 493C
" Wm F 694A
" Wm H 1644A
" Wm K 1765C
" Wm P 1589C
" W B 259A
Clevenger J Allen 701A
" Richard E 1676A
" S V 1324B
" William F 706B
Clever David K 1760C
" H Stoddard 1694A
Cleverdon Ella 552B
" Ernest 1632B
" Hogarty Sara H 1715A
" Lawrence 1715A
" Phineas 1354A
Clewell Augustus A 940A
" Clarence H 1801A
" Henry M 1632B
" Wm H 1855C
Clhatt J N 260B-C
Cliff Alfred A 984C
" Charles 1582B
" H R 1728A
" Leander A 984C
" L 1266A
" Myron W 1112A
Cliffe Daniel B 1926A, 1942B
Clifford Alvin H 857A
" A B 1694C
Clifford Chas H 1754C
" Charles M 849C
" Edward M 1769C
" E S 914A
" Frank F 1152C
" John 831B
" John Bruce 342C
" Joseph B 1780C
" Joseph W 740B
" Raymond A 1118C
Clift Edwin B 2052C
" Frederic 2042A
" George D 1531A
" James W 1949A
" McDonald 1949A
Clifton B L 485C
" Edward G 1466C
" G M 1715A
" Harry C 415C
" Jessie A 1892B
" John W 435B
Clinch J H M 612A
Cline Alice B 1200B
" Austin W 1683A
" Benjamin E 1949C
" Bernd M H 476B
" Charles H 1932B
" Clifford M 552B, 2141C
" Corles B 632A
" D H 1091A
" Galen L 1678A
" George F 731A
" George P 485C
" Harry C 2072B
" John W 345C, 386B
" J B 1184B
" Lewis C 706C
" O W 1193B
" Roy C 239B
" R A 1193A
" R L 457B
" Wilburn 1184A
" Wm S 2090B
" W B 1964C
" W D 2132C
Cliness Geo W 1615C
Clingan Andw J. 239C
" Charles E 787A
" Thomas D 1675C
Clinger Isaac W 1683C
Clingman John J 1576B
Clinkscales Albert M 667B
" W A 1894A
Clinton A R 653B
" Bertha L 639C
" Chas A 326B, 1466C
" Fred S 667A
" Marshall 1422C
Clippenger Henry G 1109B
Clippert Fredk J 1077B
" Julius C 1077B
Clippinger Richad D 1610B
" Wm F 730B
" W Harold 1670C
Clisby George C 1663C
Clizbe Stephen H 1073B
Cloak Andrew B 1768A
Clobridge Chas E 1065B
Clock King L 387C
" Ralph O 1801A
" Sarah A 1466C
Clodfelter C M 1577B
Clohessy T T 1551B
Clokey Mitchell Chase 704B
Cloninger L V 1573A

NORTHWEST MEDICINE

A Monthly Medical Magazine devoted to the interests of the Medical Profession of the Pacific Northwest, covering the States of Oregon, Washington, Idaho, Montana, Alaska and British Columbia.

It Is Owned and Controlled by the Medical Profession.

C. A. SMITH, A. B., M. D., Editor in Chief.
J. B. EAGLESON, M. D., Managing Editor.

SUBSCRIPTION $2.50 PER YEAR.

A SPLENDID MEDIUM FOR ADVERTISERS.
RATES ON APPLICATION.

PUBLISHED BY THE
Washington Medical Library Association,
SEATTLE, WASHINGTON.

ANTIKAMNIA PREPARATIONS
PLEASE SEE PAGE 3 FOR PARTICULARS

Clontz Wm J 1565A
Cloonan John J 427F
" Martin 1224C
Cloos Luther N 1776A
Clopper David E 803B
Clopton Albert G 2005C
" Andrew T 1940B
" Malvern B 1235C
" Robert A 1940B
" Wm F 892B
Clore Jesse U 2075C
Close E 253C
" E R 1070A
" George H 1466C
" Samuel W 1440F
" Seth D 1466C
" Stuart 1399B
" W H 861A
Closson Albert L 1336A
" Caleb H 1750C
" Edwd W 1336A
" Gersham Ljr 1043A
" James Harwood 1801A
" Leon M 302C
Clotfelter Geo A 625A
Clothier Joseph 1801A
" Wm P 1422C
Clotts Daniel Supplement
Clouchek Henry W 512C
Cloud Abel S 818B
" C Higginson 1801A
" Joseph H 1751C
" J L 457A
" Laura J 706C
" Milton H 1782C
" Robert B 484A
" Selustias E 1225B
" W O 1970B
Cloudman Harry H 2050B
" Harry R 1040C
Clough Alonzo E 1903C
" Charles W 1015A
" Dexter J 915A
" Ernest L 870C, Supplement
" Frank E 1274A
" Frank H 1029A
" George H 1314C
" Gilman H 912A
" Herbert T 909C
" H B 2105B
" John A 2172B
" L Willard 2049B
" O Flint 2054B
" Wm E 1555C, 1677B
Clouse Arne W 1768C
" Bertha A 704A
" George M 1644A
" Lewis 1683A
" Morris W 1335C
" Wm H 1614A
Cloutier Eugene C 1876C
" Felix J 1021B
" S A 3?2B
Clouting Elmer S 1801A
Clover Cuvier L 1779C
" Samuel W 1801A
" Wm M 1776C
Clovis E E 2123A
Clow Burton R 296C
" Fred E 1314C
Clow Geo B N 326B
Clowe Charles F 1539B
" Wm B 2107A
Clower George W 490C
" R J 496A
Clowes J Q A 1682C
Clowminzer Wm H 1399B
Cloyd Augustus D 1288C
" Frazier N 655C
" James W 1941A
" John P 622C
" Richard A 534C
" Stephen H 1696B
" T B 1941A
Cludas Arthur L 822A
Cluen Raymond J 775C
Clug Simon 1466C
Clum Ambrose L 1137A
" Franklin D 1431B
Clune Philip J 639A
Cluness Wm R 326B
" Wm R jr 326B
Clurman Samuel M 1466C
Clute Chas F 1091C
" J Redfield 552B
" Wm T 1539B
Cluthe Charles F 695A
" Walter J 734B
" Wm 734B
Cluts Abram C 618A
Clutter Thos H B 1650A
" Thomas J 686F
" Wm H 1711C
Clutz Ralph R 805B
Clyatt Orlando S 461C
Clyde Harry E 618C
" James D 1431B
" J M 1266B
Clymer H Vance 232C
" Joseph B 365A
" Joseph F 722C
" Newton J 730A
" R Swinburne 1750A
Clyne Adolphus G 240A, 254A
" Benjamin 1118C
" James A 627B
" James G 1632B
Coad Matthias 1118F
" Nicholas G O 770F
Coady Palk F 1015F
Coakley Cornelius Godfrey 1466C Supplement
" John B 1422C
" Joshua W 759A
" J W 760F
Coale R Dorsey 940A
Coan Martin H 1071F
" Titus M 1467A
" Wm P 1888C
Coates B O 1632B
" Frank A 420B
" Frank M 1611A
" Gaines L 346B
" George M 1801A
" G R 1834C
" John T 2158C
" J B 552F
Coates Lintsford B jr 552B
" Moses R 1780C
" Thomas G 1801A
" Truman 1790A
" Wm E 552B
" Winston D 311A
" W E 1103A
Coats C W 1200B
" George C 1329A
" Jasper M 1258F
" J Harry 1235C
" Kossuth 259C
Cob L T 259C
Cobb Albert E 414C
" Albion E 919A
" Anson A 908C
" Arthur R 1801A
" A H 1857C
" Butler W 1889C
" Carmotte A 1968F
" Carolus M 987A, 1026C
" Charles 1235C
" Charles H 987A
" Chester T 415C
" C R 1756C
" C W 2129A
" David P 1969F
" Edward C 2081F
" Elliott A 769C
" E Chisholm 2087C
" Farrar 987A
" Fred A 1688A
" Frederic C 987A
" Gardner N 2056C
" George H 1343C
" Harriet H 1012F
" Hezekiah W 1109A
" H A 764F
" Isabel 667C
" James S 434A
" Jesse 1925A
" Jesse M 213C
" John W 1391C
" Joseph D 490A
" Joseph J 1307F
" Joseph P 552F
" Julius O 302C
" J Hunting 1391C
" Le Roy O 911A
" Lester R 1070A
" Maurice H 503C
" Oliver W 1015C
" Otis 775C
" Percy W 1632F
" Richard H 2072A
" Sheridan G 1147F
" Wheeler W 1969C
" Wm F 213A
" Wm H H 1574A
" Wm H jr 1574A
" Wm L 857F
" Wm O 912F
" Willie F 206F
" Willis F 1134C
" Willis S 1433A
" W H 1583F
Cobbs Alfred 1650C
Cobean H L 830C
Coberly L J 2007C
Cobey J C 961C
Coble Aaron C 1761C
" Albert H 700F
" Daniel W 1696F
" George A 725A
Coble Jacob 733B
" Jacob W 1856A
" James M 1977C
" Ralph R 733B
" T J 1948C
" W A 1569B
Cobleigh Clarence A 1920A
Coblens Felix 861A
Coblentz Horace B 444B
" Jacob W 698A
" Lambert B 345B
" Virgil 1467A
Coblin G O 2019C
" R M 853B
" W T 848C
Coburn Allen 1662A
" Allen G 2077A
" Charles W 1801A
" Clay E 816A
" Clinton C 854A
" Edward B 1467A
" Edward E 1655B
" Edward S 1549A
" E B 1549A
" E Stevens 1844A
" G Hayward 1902A
" Harry C jr 444B
" H Fordyce 1024C
" Irving S 2053C
" John 512C
" J Milton 427A
" Milan jr 1073C
" R C 1694A
Cocciola Luigi 207A
Cochems Frank N 397C, Supplement
Cochran Albert 1338C
" Albert M 1863A
" Alexander 1399B
" Athol 815B
" A Harris 476B
" A L 760C
" Charles 623C
" Charles A 919C
" Charles S 2116B
" C C 626A
" David A 779A
" Edward G 2019B
" E C 503B
" Francis B 1186B
" Frank T 1443A
" Fredk A jr 2072C
" George B 1022B
" George D 1467A
" George G 1399B
" George W 489B
" Henry L 1399B
" Henry S 894A
" Isaac N 693B
" James L 1855A
" John 1296C
" John A 1399B
" John C 1754A, 1971B
" John F 1944B
" John H 2089B
" J B 1219A
" J S 484C
" J V 2009C
" Levi Bennett 415C
" Lewis E 1109A
" Mary J 1753B
" Milford H 1223A
" O W 1194A

Oxygen Gas Mnfrs. MURRAY'S OXYGEN CO.
NEW YORK. PHILADELPHIA. BOSTON.
(See Adv. opp. page 1676.)

MEDICAL TALK

FOR THE HOME

FACTS THAT EVERY PATIENT SHOULD KNOW AND TEACH

TRUTHS THAT BOYS AND GIRLS SHOULD READ AND HEED.

C. S. CARR, M. D., Editor

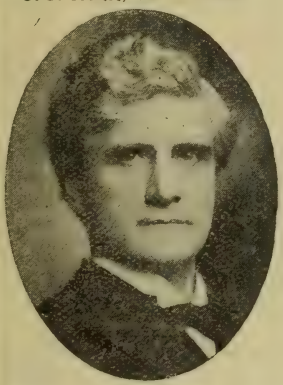

MEDICAL TALK has the largest circulation among non-professional readers of any strictly medical journal in the world.

MEDICAL TALK reaches a greater number of that class of physicians known as "unethical" than any other medical journal in the world.

MEDICAL TALK advertises no drugs, proprietary or ethical.

MEDICAL TALK is the best advertising medium for appliances or applications, surgical or medical—in the office or in the home.

It is the only strictly medical journal that offers its advertising pages to all honest drugless methods of healing, irrespective of their school or standing in medical circles.

The editorial policy of MEDICAL TALK is governed by no code of ethics but honesty, adheres to no school of medicine except the school of actual experience.

Established seven years ago. Subscription price in the United States and Canada, **$1.00** per year. Foreign countries. **$1.50.**

Sample copy of MEDICAL TALK sent to any address on receipt of 10 cents. Address

MEDICAL TALK PUBLISHING CO.

COLUMBUS, - - - OHIO

C. S. CARR, M. D. EDITOR.

MEDICAL TALK PUBLISHING CO.

COLUMBUS, OHIO, U. S. A.

THE Keeley Cure
2803 LOCUST STREET, ST. LOUIS, MO.
"The Most Successful Treatment" for Liquor Drinking, Morphine and other Narcotic Drug Using, Neurasthenia, Tobacco and Cigarette addictions.
Correspondence and Consultation Confidential.
DR. J. E. BLAINE, PHYSICIAN AND MANAGER.
Home Treatment for Tobacco and Neurasthenia. SEE PAGE 5.

Cochran Reuben Milton 1161B
" Robert W 720C
" R H 1971B, 2026B
" Samuel 861A
" Thomas C 731B
" Thomas N 1926B, 1950C
" Thomas P 1834C
" T C 1975C
" T J 1169A
" Wm A 612A
" Wm B 2026C
" Wm G 302C
" Wm J 1030B
" Wm R 1925A
" Wm W 213B, 1801A
" W H Supplement
Cochrane Alvis S 2012B
" Charles S 1399B, 2131A
" C F 1118A
" C S 1467A
" Doe I 1671B
" Frank L 1399B
" Guy H 302C
" Harold Duncan 1384C
" James B 912A
" Jasper D 917C
" John E 1553B
" John I 2067C
" O L V 1200C
" Royal E 1528C
" Wm B 1394B, 1532B
" Wm J 1133C
" Wm R 1929C
Cochrehan R P 1922B
Cochrum John V 2005B
Cochrun Alfred T 775A
Cockburn John C 1137A
Cocke Chas H 1159B
" George W 2070B
" Jas Henry 1931B
" Jesse E 1566B
" J G 1964C
" Norborne P 207A
" Paul L 207A
" Rogers 2010B
" Wm Irby 1530A
" W T 213C
Cocker George F 894A
Cockerell Bruce T 296A
" L L 1989B
Cockerham Henry E 255A
Cockerill H S 1711A
Cockett Marguerite S 1012B
Cockey Melchor G 815B
Cocklin Chas C 1770B
" John S 2154B
Cockrell Isaac H 1165B
" Loren E 2082C
Cocks Edward L 1467A
" George H 1467A
" Gerhard H 1467A
Cocolough Wm A 1928B
Cocreham Thomas E 2009A
Codding Chas L 1130B
" Edwin H 1453A
Codding Geo H 1388A
Coddington Frederick 1453A
" James K 770C
Code James F 894A
" Wm E 552B
Codie J L 1932A
Codman Chas A E 1801A
" Ernest A 987A
Codrington Richard F 1109A
Cody Burtis L 695A
" Charles B 2170C
" Edmond F 1030C
" Joseph J 987A
" J H 1217A
" Peter W 914A
" R D 664C
" Walter T 1077B
Coe Alma 2042C
" Anton 422A
" Arthur H 2104A
" Benjamin F 1762A, 1768C
" Charles M 1200C
" Elmer W 1699A
" Frank 1554A
" George D 326B
" Henry C 1467A
" Henry Waldo 1723C
" Jerome H 1543B
" John A jr 965B
" John W 1467A
" Oliver P 1618C
" Pliny W 789A
" Richard 1338C
" Thomas U 909C
" True D 628C
" T H 1919A
" Urling C 1720B
" Wm 1834C
" W B 828B
" W Henry 1389B
Coen B F 1659C
Coerper Eugene E 2149C
Coerr Frederick D H 1467A
Coey Andrew J 552B
Cofer Irwin A 476B
" J E 662C
" Wm P 502A
Coffee Chas Eugene 1169B
" J T 1259B
" M W 497C
" Percy E 762aB
" Wm O 762aB
Coffeen Charles R 1678C
" Wellington B 2150C
Coffelt Theodore A 1258C
Coffee Bert 686A
" Charles J 2158C
" D Fletcher 833B
" E Mell 1222C
" George W 808B
" John C 2008C
" Joseph G 1467A
" Lee M 772C, 1196A
" O F 666C
Coffey R C 1723C
" Titian 302C
" Walter B 326B
" Wm H 1200C
Coffield A W 663B
" S T 2035B
Coffin Alonzo W 689C
" Arthur B 987A
" B F 816A
" Carl S 914C
" Charles E 1297A
" Clarence M 1064A
" C C 326B
" Erastus 1618C
" Eugene 634C
" F Herbert 1020C
" F Wallace 1615C
" George H 1022B
" George O 1200C
" Harold L 2191A
" H W 1439B
" Jacob M Supplement
" John Lambert 987A
" John L 1033C
" John W 1987A
" J H 509B
" Lewis A 1467A
" Martin 910A
" Mary E 1801A
" Nelson G 634C
" Orlando S 706C
" Rockwell A 987A
" Samuel D 1137A
" Wm V 348B
Coffman Frank Ross 373B
" George W 1235C
" Gilbert L 828B
" Harry L 345B
" James W 253B
" John J 1849C
" John S 723B
" Joseph A 2030C
" J R 668C
" J S 255C
" L D 1963C
" Nelson B 299A
" R J 1951C
" Samuel W 727B
" Sylvester A 815A
" S P 877C
" Victor H 1288C
" Walter Roy 2086B
" Walter R 1723C
" Wm H 854A, 1566B
" Wm T 1296C
Coffroth Hamilton J 962A
Cofield Robert B 1618C
Cogan James E 1632B
" Jesse F 1761C
" Joseph A 987B
" Philip 1235C
" Thomas F 1020C
Cogdill B J 1946C
" R I 1946A
Coger H E 1137A
Coggeshall Geo A 1575C
Coggeshell Henry T 1467A
Coggfshall Frederic 987L
Coggin C A 1926C
" David 1036B
" Wm T 213B
Coggins Chas M 690B
" Jesse C 969B, 962C
Coghlan Jasper W 1333C
" John N 1723C
" Malachi 222A
Cogill Lida Stewart 1801A
Cogshall Bela 940A, 1090C
Cogswell Chas H 754A
" Charles H jr 754B
" Edward N 1467A
" Frank 2154C
" Fred A 789B
" George P 1012B
" G E 535A
" Henry B 1399B
" H B 1467A
" John R 1314A
" J R D 1577A
" Lloyd H 1314A
" Mark E 1903A
" Samuel J 1314A
" Wm 987B
" Wm B 427C
" Wm F 1288C
" — 664B
Cohan Frank H 1024B
Cohane Jere J 422A
" Timothy F 422A
Cohee Wm H 720C, 731B
Cohen Abraham J 1801A
" Albert 326B
" Arnold 1632B
" Bernhard 1422C
" David 716B
" Frances 1467A
" Francis 1567B
" Frank 1467A
" Gottlieb A 1257B
" Haskell M 398C
" H A 1137A
" H M 940A
" Isaac N 2153C
" J Solis 1801A
" Lee 940A
" Louis 1467A
" Louis L 1399C
" Martin 1467A
" Morris S 254C
" Myer Solis 1801A
" M S 250CB
" Nathan A 1333B, 1351C
" Norris D 229A
" Rose 1467A
" Solomon Solis
" Solomon W 2032C
" Sylvan G 552B
Cohenour Vincent J 627B
Cohill David Y 1036B
Cohn Arthur H 2158C
" Benj W 1571B
" David 326B
" Felix 1467A
" Herman 1338C, 1467A
" Isadore 1467A
" Isadore E 312A

POMEROY COMPANY,
SURGICAL APPLIANCES.
17 UNION SQUARE. NEW YORK CITY.
SPECIALTIES: The Pomeroy Frame Truss. The "Master" Elastic Stocking. Supporting Belts "Made to Fit." Celluloid Jackets.

Advertisers Should Investigate the

STATE BOARD JOURNAL OF AMERICA

CLOSELY READ

By every teacher of Medicine, Surgery, Dentistry and Pharmacy in the United States.

CONSTANTLY READ

By every examiner of Medicine, Dentistry and Pharmacy in the United States.

CAREFULLY READ

By all students of Medicine, Dentistry and Pharmacy in the United States.

Has a field peculiar to itself. **Subscription, $1.00 per Year.**

Advertising rates on request.

STATE BOARD JOURNAL CO.

921-922 COLORADO BUILDING, WASHINGTON, D. C.

THE CUTTER ANALYTIC LABORATORY, SAN FRANCISCO, CALIFORNIA.

Manufactures Biological Products Under Ideal Climatic Conditions.
FACILITIES PERFECT. STANDARDS HIGH. (See page 261.)

Cohn Jennie T 552B
" Louis 1467A
" Michael A 1399C
" Robert D 326B
" Salo 1467A
" Seldon 853C
" Sigismund 1467B
" Wm 1467B
" Wm 1467B
Cohoian Michael J 426C
Coil Mary F 348C
" Paul E 1219A
Coile Frank W 504B
" Henry P 1929C
" Joseph G 496A
Coit Henry L 1338C
Coke A L 878A
" T H 1928B
Cokenower James Winfield 762AB
Coker Charles M 1160B
" D W 1169A
" J M 260C
" N J 491C
" O P 250CA
" Wm W 552B
" W F 212A
" W P 1883C
Cokesbury A C 1886A
Colacurci Nicola 1345B
Colahan Thos B 1339C
Colbath Wm E 1090A
Colbert Edward V 1384C
" Oscar R 2089C
" S D 1714C
Colbourne John A 643A
Colburn A J 1760A
" Carl A 1097A
" Clarence P 728C
" Edgar L 302C
" Frederick W 987B
" Harry H 987B
" Jefferson M 302C
" John R 302C
" Joseph Elliott 552B
" Walter H 1467B
" W O 1296B
Colby Benj D 552B
" Bern D 2056A
" Chas D W 1572B
" Chas Percy 659B
" C E 1708C
" Edwin A 1018C
" Ella T 1259C
" E E 834A
" Frank E 1307C
" Fred 987B, 1442A
" Geo W 1398C, 1467B
" Helen G 814A
" Irving 1876B
" James H 665B
" J H 1707A
" Margaret E 757B
" Morrill W 1037B
" Wallace W 1399C
" Wm 1012B
" Wm D 1259C
" Winfield H 1071C
" W Morrill 1033C
Colcord Amos W 1759A
" Daniel W 1313
" D D 1761A
Colcord Jos B 1844B
Colden G 1117B
Coldham Wm W 1688A
Coldren Cassius M 779A
" 'Elza Van 828C
" Wm A 1655A
Coldwell Thos P 859A
Cole Adelbert J 751C
" Albert M 706C
" Albert T 1671B
" Alfred L 1137A
" Alfred P 1618C
" Alvin V 552B
" Alvinza B 1132A
" Anna B T 1037B
" A B 502C
" Beder A 2176B
" Benj F 1651B
" Carolyn C 313A
" Carter S 1467B
" Chandler Carroll 1612A
" Charles A 1968B
" Chas E 626A, 2168B
" Charles F 256B
" Charles G 1391C
" Charles H 1029C, 1612C
" Charles W 823A
" Claude B 1688A
" C V 1133C, 1589C
" Daniel T 643B
" David D 218B
" David W 1774A
" D DeForest 1429C
" D L 783A
" Edgar 1662A
" Edward M 1434A
" Edward Z 940B
" Elias G 2148B
" Elmer J 795A
" Emmett J 648B
" Ernest 879C
" Fern M 750C
" Frank O 1447A
" Frank S 1097A
" Frederick 811C
" Geo E 812A
" Geo H 1649C
" Geo H P 2087A
" Geo L 302C
" G R Lee 444B
" Harlan P 1467B
" Henri B 2145A
" Henry S 1111A, 1115C
" Herbert Claiborne 892A
" Herman B 1132B
" Hills 1467B
" Horace B 1257B
" Howson W 2070B
" Hugh T 1200C
" I Vincent 2100A
" James E 495C
" James F 782A
" James H 401C, 759B
" James J 706C
" Jas K Supplement
" James S 918B
" Jefferson D 1946C
" John 656A
" John D 1388A
" John H 1103A
Cole John T 444B
" John W 256R, 2007B
" Joseph C 1681A
" Joseph K 1215C
" J A 1894B
" J C 814A
" J F 486A
" J H 250BA, 259B, 1169B
" J Wesley 940B
" Leon L 870B
" Lewis G 1467B
" Lorenzo W 1040B
" Louise M 295C
" Marcenos H 1450C
" Martin jr 1332C
" Mary T 1723C
" Michael F 1644A
" Palmer C 1467B
" Paul F 1259B
" Perry A 1649C
" Philip C 1681A
" P H 1680A
" P S 1919A
" Ralph M 987B
" Rebecca J 444B
" Robert 242C
" Rufus I 940B
" R King 2191A
" Sarah A 820B
" S M 239C
" Theodore 1101B, 1467B
" Theodore C 790A
" Thomas E 775A
" Thomas F 1537B
" Thomas P 1769C
" T Jax 1694B
" V A 1565B
" Wm B 1569B
" Wm D 1608G
" Wm E 1047C
" Wm F 2032C
" Wm G 299A, 1722C
" Wm H 628C
" Wm M 1257B, 2008C
" Wm U 1644A
" Wm W 1748A
" Wm W jr 365A
" Willis H 734A
" Winfield S 1644B
" W A 2011B
" W C 1223A
" W L 1108C
" W Weslie 1541A
Coleburn Arthur B 420A
Colegrove Charles H 430C
" Clinton 1442B
" John P 1537C
" La Rue 1436A
" La Verne C 1394A
" Walter E 1443A
Colehour Samuel P 635B
Coleman Alex 397B
" Alfred H 2105C
" Alfred W 395B
" Aurelius D 2181B
" Benj F 2191B
" Benj L 858A
" Bernie 1662A
" Charles L 341C
" Claude C 2067B
Coleman C B 1296C
" Daniel J 2083A
" David 1548C
" David C 979A
" Daniel E 1467B
" David S 1662A
" Edward C 1163B
" Edward M 476B
" Edward T 490C
" Ellenwood B 1030A
" Francis D 915A
" F J 765C
" George L 341C
" Harry L 766A
" Harry M 2144A
" Henry B 1200C
" Henry H 1449C, 1467B
" Henry J 1164A
" Henry T 1222B
" Hiram F 221C
" Horace 441B
" Howe R 2068C, 2076A
" M A 462A
" H N 212C
" Jacob S 853B
" James 940B
" James A 1688A
" James C 1440B
" James E 533C
" James H 534B
" James W 230A
" Jefferson D 491C
" Jennie M 762AC
" John C 1670A
" John F 1892A
" John R 873A, 1895C
" John M 640B
" John T 2096B
" John W 634C
" Joseph 1467B
" Joseph F 390B
" Jos G 1332C
" Jos I 1576B
" J Emory 2121C
" J E 1160A
" L M 890C
" Margaret G 1863A
" Marian R Arvine 1467B
" Nathaniel R 1644B
" N B 311A
" Oscar E 1266A
" P C 1974A
" Robt M 858A
" Robt T 1571C, 1575C
" Robt W 1071C
" R H 1166A
" R S 875A
" Saml C 250C-B
" Silas K 1158B
" Solon L 222C
" Stanley R 1097A
" Talman C 873C
" Thomas 1834C
" Thomas D 483A
" Thos P 1166B
" T Adolphus 822A
" Walter T 695A
" Walter J 2012B
" Walter W 630C
" Warner W 2083A

Rotary Book Cases and Library Devices.
Specialties out of the ordinary line. Every device that is helpful to those who read and write. Superior finish and workmanship guaranteed. (See adv. in Classified Hospital Supplies.) **GEO. F. SARGENT COMPANY, Kennedy Bldg., NEW YORK, N. Y.**

Official Organ Fulton County Medical Society, State Examining Board, Presbyterian Hospital Board, Etc., Etc.

The Atlanta Journal-Record of Medicine

BERNARD WOLFF, M.D.
Editor
No. 519-20 Prudential Bldg.

M. B. HUTCHINS, M. D.
Business Manager
No. 1007-8 Century Building.

SUCCESSOR TO

ATLANTA MEDICAL AND SURGICAL JOURNAL
Established 1855

SOUTHERN MEDICAL RECORD
Established 1870

ATLANTA, GEORGIA.

The only Regular Medical Journal published in this City. Has a substantial and steady patronage. Successor, 1899, to one journal established 1855, and the other 1870. See head lines.

Subscription, with liberal premiums for cash, $1.00 per year.

Advertising rates according to position, but all equitable.

Celerina A NERVE STIMULANT

Coleman Warren 1467B, 1693C
" Wm H 207A, 861A
" Wm K 1697A
" Wm S 730B
" Wm W 654C, 781A
" W Franklin 522B
" W J 2076B
" W O 1220B
Colerick Alex E 315C
Coles David S 1043A
" Howard L 1548B
" H Edward 2074C
" James C 1435B
" John E 2065A
" J Ackerman 1338C, 1467B
" Margaret E 783A, 785B
" Ruth B 1044B
" Stricker 1801A
" Van H 1942B
" Wm J 1943B
" Wm W 1044B
Coley Andrew J 205A
" Lucius A 642C
" Wm B 1467B
" Wm S 1347C
Colgan Jas F E 1801B
" John A 1801E
" John J 1399C
Colgate Chas H jr 1036B
Colgin Merchant W 2032C
" W C 207A
Colglazier Edwd E 826B
Colhouer Fredk H 1834C
Colhoun Chas 1348B
Colin George A 552C
Colkins Richd 388A
Coll Arthur P 1467B
" Hugh J 1760A
" James P 1801B
" W A 2001A
Colladay Stephen M 814A
Collamore Francis 1034A
" Lucinda J 987B
Collar A Judson 348C
Collard Benj A 879A
" Felix R 2035A
" G W A 411A
" J R 1145F
" Philander 1527A
Collasowitz Albrecht 1235C
Collelmo U A D 661C, 666A
Collen Wm R 207A
Collenberg John H 940B
Coller Fronk S 1117C
" Granville J 1901A
" Ira P 1077B
" Jasper W 1555F
Colleran J Edgar 1632B
" Maude A 1632B
Colles Christopher J 1467B
" Joseph C 788B
Collett Pierce A A 1016C
Colley Aaron T 211C
" Brown 1762C
" E A 1222C
" E Duvan 1618C
" Horace G 1861B
" John A 807A
Colley John M 2015A
" Joseph C 2005B
" L H 1970B
" Thomas J 2068C
" Thomas M 2015A
Collie James J 1433B
Collie Jos A 1723C
Collien John E 1952C
Collier Albert V 1430C
" Armistead 209C
" Clinton C 552C
" Edward J 1388B
" Egbert S 2035C
" Ewing L 1848C
" G K 1541C
" H T 254A
" James D 1947B
" James M 1077C
" John E 1949A
" Juriah F 1947B
" J W 1709B
" Lawrence H G 987B
" Levin D 964C
" Lewis B 2157A
" M S 1532B
" Philip B 1445B
" Susan E 703C
" Theodore E 689A
" Thomas J 476B, 491A
" Wesley W 2005B
" Wm 552C
" Wm F 1223B
" W M 1941B
Collingham Robert C 326B
Collings C A 871A
" Howard P 249A
" S P 249B
" Thomas J 721C
Collins Albert L 631C
" Albert R 441B
" Albert S J 252C
" Albert W 684B
" Allen B 1779C
" Alonzo K 216A
" Alvah N 1077C
" Arthur E 1422C
" Arthur R, 1951B
" Asa W 326B
" Aubrey J 987B
" A B 215A
" Benj Franklin 664B
" Benj F 1699A
" Burnett C 1399C
" Catharine R 1467B
" Chas 1665B, 2158C
" Charles B 690B
" Charles F 1467B
" Charles M 776B
" Charles R 444B
" Charles S 1312A
" Clarence E 960A
" Clement C 730A
" Clifford U 640C
" C D 552C
" C E 663C, 2191A
" C R 1294B
" C T 1260B
" Daniel B 2154C
" Daniel W 1061B
" David A 987B
" David E 1148C
" David W 2353B, 864A
" D B 796B
" D W C 1166C
" D Y 388A
" Edgar C 1046B
" Edward 1467B
" Edward E 1130B
" Edward J 444B
Collins Edward W 373B
" Elizabeth 2076A
" Ella J 1779C
" Elsie M 1255C
" Enoch L 664C
" Eva F 1632B
" E E 1925A
" E F 1067C
" Francis A 210C
" Francis M, 373B
" Foster K, 1901B
" Frank B 1550C, 1551B
" Frank C 873A
" Fred A 1972B
" F F 1895A
" F H 2097C
" George H 662A
" Geo Leman 454B
" Geo L 444B, 1811C
" George P 2054B
" Geo W 1467B
" G T 2073B
" Harriete M 390B
" Harry 827C
" Harvey O 639C
" Helen E 552C
" Henry F 444B
" Herbert O 1651B
" Herschel V 2005C
" Homer 1130B
" Howard A 1785B
" Howard D 1467B
" H F 415A
" I S 509B
" James P 552C
" James S 534A
" James W 1348A
" John 849C
" John A 649A, 1573A
" John F 444B
" John H 1539B
" John J 1399C
" Joseph 1467B
" Joseph D 1964B, 2128A
" Joseph S 528B
" J 245C
" J A 223C, 663B
" J C 206C, 492F
" J D 850A
" J S 2014C
" J W 206C 339C, 1693B
" Katherine R 1467B
" Keorge W 1294C
" LeRoy 1190A
" Lorin C 552C
" L 870C
" Marshall M 857A
" May B 1194A
" Melvin 824B
" Meta V 529C
" Michael T 1257E
" Milton H 207A, 219A
" Moses 373B
" Naomi P 639C
" Nash 888C
" Newton M 1532B
" Oliver A 722C
" Orville W 1039A
" O C 490E
" P Phelps 387B
" Richard 1043B
" Richard F 1235C
" Robert W 889B, 1259C
" Rollin P 959A
" Romanty B 889C
" Roy A M 768C
" Rufus G 552C
Collins Samuel 779B
" Samuel H 719A, 964A
" Thaddeus S 752A
" Thomas D 1390B
" Thomas F 1858B
" Tip M 2013A
" T Shields 229C
" T F 254A
" Wallace J 1045A
" Wm C 894A
" Wm D 1012B
" Wm F 1467B
" Wm J 1033A, 2030A
" Wm M 1023B, 1024C
" Wm O 727B
" Wm P 1903B, 2168C
" Wm White 638B
" W B 2008C
" W D 1999B
" W J 701B
" W R 387A
Collinson John 965A, 2198C
" J 963B
Collinsworth A P 889C
" P L 486C
Collischonn Philip 326B
Collisi Nicolas 1906C
Collison Dana W 1644B
" Frank J 1644B
" H M 1592B
Collister George 509B
Collity James M 1310C
Collivar John A 303A
" Jefferson T 320A
" Richard T 686C
Collmar Charles U 1763B
Collom Clyde C 2011A
" Daniel L 1782C
" Spencer A 2006C, 2018B
Collop Emma J 706C
Collora Nicholas 1399C
Colloran J Edgar 444B
" Maud Atherton 444B
Collums M L 1165A
Collver Herman L 1467B
Collvins J T 1967C
Collyer Albert E 562C, 630A
Colman Fred W 299C
" Martin A 552C
Colmore R M 1948C
" S S Supplement
Colomb Brooks A 902C
Colony Fredk E 2148B
Colp D G 1145C
Colquitt Landon A 2018C
Colson Algernon C 467B
" C Bunting 1884A
" J H 459C
" J R 1259B
" J W 1895A
" L 458A
Colt Emily S 1200C
" George W 779A
" Henry 1034C
" John D 630C
" James D jr 821B
" Mary Bavoy 1800B
Colter G Fred 2150B
" Leroy S 1678C

SUBSCRIBE FOR

Surgery, Gynecology and Obstetrics

An International Magazine Published Monthly.

THE EDITORIAL STAFF OF THE JOURNAL IS AS FOLLOWS:

Nicholas Senn, M. D.

John B. Murphy, M. D. — J. Clarence Webster, M. D.
Rudolph W. Holmes, M. D. — E. Wyllis Andrews, M. D.
E. C. Dudley, M. D. — C. S. Bacon, M. D.
Frederic A. Besley, M. D. — John C. Hollister, M. D.
Cecil v. Bachellé, M. D. — Wm. R. Cubbins, M. D.

Franklin H. Martin, M. D., Managing Editor.
Allen B. Kanavel, M. D., Associate Editor.

Price $5.00 per year.

FOREIGN $6.00

Subscriptions may be sent to

FRANKLIN H. MARTIN, M. D., Managing Editor,
103 State Street,
CHICAGO.

The Physician makes HEALTH to order for the Human Race
The National Fur & Tanning Co. makes WARMTH to order for the Physician.
See Page 4 For Catalogue write The National Fur & Tanning Co. Three Rivers, Mich.

Colthar W E 1697B
Colton Albert J 1422C
" Edwin A 2053C
" E C 1467B
" Frederick H 1399B
" John G 1632B
" John J 1025A
Coltrane M B 749A
" T W 1188B
Coltrin Francis D 828B, 2010A
Columbia Thomas B 1467B
Colvard J W 1576C
Colver Benton N 1067C
" Caroline B 1632B
Colville George H 1629C
" George K 1644B
" Robert W 1672C
" R W 1927C
" Y E 1925C
Colvin Alex R 1147B Supplement
" A R 257A
" Charles M 686B
" Darwin 1432A
" Edwin O 1071B
" E G 493A
" Harvey E 2050B
" James P 215B
" Minyard T 1932B
" Nathan B 1110A
" Shelton I 892B
Colwell Charles E 528C
" Clifford B 1871C
" John Bruce 552C
" Nathan P 552C
Colyer W A 622B
Com M B 1950A
Comas Philip H 484B
Combacker Henry E 2166A
Combe C B 1970C
" Frederick J 1970C
" Joseph K 1970C
" Louis A 768B
Combes Abbott C 1435C
" Frank C 1467B
" Melville L 1632B
" Rodney C F 1399C
Combest De Witt C 2018A
" G M 664A
Combs Albert H 720C
" Charles G 1532B
" Charles N 734C
" Clarendon J 2166B
" David H jr 690A
" Fielding A 348A
" F C 1663C
" George Ralph 819B
" George W 645A, 706C
" Glenmore 879C
" Helen 552C
" Henry B 1968A
" J A 493A
" J B 252C
" Leander W 979A
" Malachi R 734C
" Mason 874C
" N B 723B
" Rebecca V 1644B
" Robert L 1974B
" R B 819C
" Thomas W 552C
" T D 1198C
" Victor R 819C
Comeaux A J 903C
Comeford Perrie 2176B
Comegys Howard O 1467B
" Joseph P 647C
" Nathaniel 963B
Comer Chas C 1972A
" C M 1610A
" John J 833B
" J E 723A
" Ralph 503B
" Robert T 207A
Comerer J A 1858B
Comerford Peril 2142A
Comett R A 2089C
Comey Perely P 1047C
Comfort Aaron Ivins 2164B
" Clifford V C 1532C
" Francis A 1288C
" J W 1163B
" (Manning) Anna 1543B
" Richard P 1097A
Comingor John A 706C
Comings Frederick W 2052B
Comins James B 1040B
Commiskey Leo J J 1399C
Commons Wm 736C
Comog W W 492C
Comp G A 1715A
" John W 1708A
Compton A U 1297A
" Charles W 650B
" Felix H 207A
" Frederick S 734C
" Frederick W 511A
" George W 390C
" Gurney L 1696C
" Guy D 495C
" Havs A 2096A
" H H 1963C
" John P 1193C
" John W 695A
" Joshua A 706C
" J C 1167B
" J P 1186B
" Morton J 695A
" Robt F 1467C, 2067C
" R L 1940C
" Wheeler W 220C
" Wm J 1975B
" Wm Penn 444B
" Wm G 1951C
" W W 206C
Comroe Julius H 1801B
Comtock Alfred E 1147B
" Armon 1443B
" Elizabeth 1399C
" Francis E 1565B
" Gates S 1770A
" George F 1538B
" George S 1528A
" Henry W 717C
" Ira M 1524C
" James A 702A
" Oliver G 1688A
" Roswell W 1670B
" T Griswold 1235C
" Wm C 940B
Comtois Odilon J 1021B
Conant Edgar F 873B
" James B 1388B
" Jesse L jr 540B
" Madison J 1116B
" Mary C 1858C
" Newton C 1801B
" Philo B 552C
" Thomas 1619A
Conant Wm M 987B
Conard Geo R 1675B
" George M 1801B
" John W 1183B
" Robert 1651B
" Thomas E 1801B
Conarroe A W Y 1696B
" Thomas H 1801B
Conaway Aaron Clyde 777A
" A B 777A
" Charles D 751C
" Charles L 808C
" H O 783A
" John B 1297B
" John W 770A
" J B 2117A
" Magnus E 221C
" T J 2121B
" Walt Ponder 1324B
" — 876B
Conboy Daniel 1067B
" Michael A 1039B
" Philip 1532C
Conca Pasquale 1871C
Concanon Jas J 1467C
Conch Walter J 1078A
Conderman Geo 1442C
Condert Frank E 1355C
Condict Arthur W 1331A
" Daniel T 1440B
" Isaiah W 1331A
Condit Edwin G 1355A
" Helen C 386B
" John C 348C
" Joseph D 316A
" Wm G 749C
" Wm H 1137A
Condon Albert P 1288C
" Amasa S 2041E
" Edward H 940E
" Eva G 1236A
" John F 1328A
" Joseph F 366A
" Wm J 1342C
" W J 1856A
" Theresa M 326E
Conduff Saml I 2073E
" S P 2071B
Cone Armanellie S 814A
" A E 255A
" Claribell 940E
" Converse C 783A
" Daniel N jr 458A
" Dwight E 1015C
" D Edmund 737A
" Elbert E 1294E
" Frank B 1618C
" Henry A 1467C
" Henry Lee 1710C
" James 722C
" R L 489C
" Stephen E 1618C
" Sydney M 940E
Conegesky I H 762C
Conerly C C 899E
" Thomas W 2019C
" Tilman S 1169E
Conery A F 1287D
Confer D Clarence 1763A
Congdon Addie B 320C
" Chas Everett 1312A
" Charles E 1422C
" Charles F 426D
" Clark E 1437C
" James L 645D
" John Bowman 1384C
Congdon Lemier 1040B
" Maria 316A
" Wm Orson 1433B
" Willis Rollin 345A
Conger Chas W 706C
" Clement E 2070A
" Elizabeth S 706C
" Frederic G 2164A
" Guy P 552C, 637C
" H A 662A
" J D 2018A
" J W 1278A
" Milton G 1618C, 1672A
" Ralph E 1972C
" W W 1688A
Conheim Eva 1147C
Conibear Wm H 635B
Conkey Caroline R 429A
" Chas De Witt 2173A
" Chas D 1130B
Conkle Guy C 1071B
" Robert F 1760C
Conklin Alice I 552C
" A B 1751B
" A V 1654C
" Bishop A 552C
" Charles R 1467C
" Daniel B 1651B
" Ebenezer M 1103A
" Fannie D 1542B
" George Hall 2173A
" Gustavus 1790A
" Herbert R 1116B
" James H 415C
" Jay R 1529A
" John W 857C
" Raymond C 1390C
" Robert E 1274B
" Samuel A 1614A
" Tracy R 803A
" T C 619B
" Will A 857C
" Wm H 408A
" Wm J 1437A, 1651B
" Wm L 1532C
" Winifred E 632C
Conkling C W 740A
" Edward D G 1338C
" George 1434C
" Jetur R 1289A
" John B 1432C
" Wilbur S 762A-C
Conlan Francis J S 326B
" Peter T 826B
" Thomas P 1467C
" Wm E 326C
Conley Alonzo T 1128C
" A C 2130A
" B M 656A
" Charles W 1656A
" C H 935A
" David H 1450A
" David S 652A
" Edmund 1073C
" George J 1200C
" Hiram E 1128C
" H C 751B
" John A 1528C
" John H 1998C
" John M 2166B
" J W 242C
" Lawrence P 1431C
" L Hugh 701A
" Patrick H 552C
" Robert E 1530B
" Thomas J 552C
" Willard T 1655B
" Wm C 1097C

"Rifle Practice in Therapeutics"

Direct Action of Drugs

The Leading Journal devoted to
DIRECT THERAPEUTICS
is the

CHICAGO MEDICAL TIMES.

DR. FINLEY ELLINGWOOD, Editor.

Send **30 cents** in stamps at once and get The Times four months on trial. You will be more than pleased with it.

ELLINGWOOD'S THERAPEUTICS

has, at a single bound, taken an advanced position among the most popular works on therapeutics published to-day from any author. It is received with the *most extravagant enthusiasm.*

IT IS LIKE NO OTHER BOOK

5TH EDITION THOROUGHLY REVISED AND GREATLY ENLARGED.

Send for circulars, sample pages and full information.

Price, cloth $5.00; sheep $6.00.

ELLINGWOOD'S TREATMENT OF DISEASE

In line with the suggestions in the "Therapeutics." Two volumes of over 500 pages each. The first volume is now ready. The second volume will be ready in October, 1906. Price, $3.00 per volume.

A MOST VALUABLE WORK.

Send for the First Volume Now.

It treats of all Fevers and Infectuous Diseases, Diseases of the Nose, Throat, Bronchi, Lungs, Heart, and Blood Vessels.

THE TREATMENT GIVEN IS SPECIFIC, DIRECT, PRACTICAL, EXHAUSTIVE.

You will certainly like the book.

Chicago Medical Times Pub. Co.

100 State St., CHICAGO, ILL.

WE FURNISH

Up-to-date Lists of any business or profession, address envelopes and mail circulars.

R. L. POLK & CO., DETROIT, CHICAGO.

Conley W J 661C
Conlin Chas F 1047C
" Berthold M J 1144C
Conners Thos E 692B
Conlon Andrew A 552C
" John E 1106B
Conn Carl E 751A
" Eli 1606A
" Frank M 2100A
" Fredk A W 1801B
" Granville P 1308A
" I C 501C
" James E 770C
" John P 1167C
" Joseph 894A
" Leslie D 662B
" P C 662B
" Thomas F 1167C
" Walter S 861A
" Webb 502B
" Wellman D 686C
" Wm A 2075C
Connally David H 2031A
" D W 255C
" Elijah L 476P
" H F 1971A
" Thomas B 255C
" Wm P 2009A
" W A 2017A
" W C 488B
Connaway H C 959A
" John W 1189C
" Philip K 663C
Conneen Thos F 915A
Connell Albert E 1632B
" Alexander J 1850A
" Arthur I 1016C
" Charles W 1016C
" Daniel R 2144C
" Edward J jr 1467C
" E DeWitt 1723C
" F Gregory 397C
" James G 1834C
" James P 2148C
" James R 1915A
" Jesse W 871F
" John 1334A
" John C 1927A
" John E 1191F
" Joseph B 1200C
" Karl A 1467C
" Laurence A 1607C
" M E 552C
" Ralph W 1289A
" Richard 2099A
" Robert D 1644B
" Robert O 2017B
" Thos Gayle 871B
" T A 1658B
" Wade H 249B
" Wm A 1200C
" — 824B
Connellan John W 915A
Connelly Daniel 1445B
" E Hale 2082B
" Frank J 1338C
" George P 1145B
" H M 731B
" James W 619B
" John T 1327B
" J L 624A
" Walter 872A
" Wm H 1445B
Conner Annie L 1801B
" A Reed 856A, 1618C
" Caroline N 1114A
" D E 1882B
" D S 861A
" Earle 1467C
" Elspeth M 552C
Conner Frank H 781B
" Friend 785B
" George S 2032C
" G L 662B
" Harry O 1785C
" Herschel L 1236A
" Homer E 1606A
" H B 1157C
" James G 1097B
" John J H 639C
" Lewis A 1467C
" Lucien A 661C
" L J 1215A
" Milledge M 483A
" Norris F 728P
" Phineas S 1618C
" Phineas S jr 1619A
" Reed W 2082P
" Robert E 1772C
" Robert W 894A
" Sarah E 1110B
" Warren H 766A
" Wm 1801B
" Wm B 1532C
" Wm H 444P
" Wm P 1163C
Conners Thomas E 692B
" Wm F 1850B
Connery Wm S 1112A
Connett Aaron H 812P
" George C 1337C
" J E 630A
" Wm S 1356P
Conney R M 787A
Connie D W 1118A
Conniff Robert E 787A
Connolly Commodore 2123C
" E W 2200P
" John M 987P
" Patrick D 1236A
" Richard N 1338C
" Thomas H 1876A
" Thomas W 326C
" T Elliott 326C
" Wm 760P
" Wm A 722C
" Wm E 987C
Connor Augustus C 2008A
" Charles F 1030C
" Clarence H 1721A
" E T 2068C
" Frank M 1801B
" Guy L 1077C
" Henry J 2173B
" Henry R 1467C
" Hiram E 1158A
" Homer L 1070C
" John C 611P
" Joseph H 2027A
" J A 805C
" J D 1893C
" J L 1186C
" Leartus 1077C, Supplement
" Maurice E 1399C
" Michael E 2191A
" Milton C 1448C
" M M 489C
" Ray 1077C
" W E 1976A
" W J 818B
Connors John F 1467C
" Thomas W 1422C
Conover Chas C 1200C
" Chas H 1350B, 1801B
" Ellsworth E 1332C
" Henry F 2146C
" Howard 1327B
" James V 1331C
" John H P 1331B
Conover Sidney 1090C
" Theodore F 1767C
" Wm S 1467C
" W J 1090A
Conoway Harry 962B
Conrad Albert E 778C
" Alton F 1632B
" Amos F 625A
" Andrew O 303A
" Arthur 1279B
" A R 1188A
" Belle 793B
" Chas 1467C, 1801B
" Chas J 772C
" Chas K 1672C
" C E 1592B
" David A 342C
" Edgar K 1332B
" Edward E 1467C
" Ernest M 684B
" George A 1118B
" George E 1774C
" Horace W 1709A
" James M 2011C
" Jesse F 1668A
" John A 1848A
" J Frederick 552C
" Overton 879B
" Robert 1675B
" Thomas 326C
Conradi Fredk A 940P
" L Emanuel 940B
Conran Patrick J 326C
Conrey Albert F 940P
" Thomas J 959C
" T J 966A
Conro Arthur C 1015C
Conrow Matthias W 1336A
Conroy Clare P 373B
" Edward C 978A, 1023B
" Edward M 2041B
" Frank 552C
" Hugh H 774A
" James C 1942B
" John P 1467C
" Patrick J 1525B
" Peter J 1016A
" Robert J 1067C
" Thomas F 552C
" T L 963B
Conser Chas C 940B
" Thomas C 1855C
Consler Baldwin F 1267C
" Thomas C Supplement
Conson Augustus H 1994B
Constable Herbert L 1467C
" Stanley M 1644B
Constans Frank E 1010C
Constant Wm E 649A
Constantian Raphael A G 1467C
Constantine Dennis J 1422C
" K W 207A
Constantinides Chas L 1338C
Constas John 444C
Constien Rudolph A 1751C
Conter Augustus Eugene 467A
Conterno Geo W 1467C 1467C
Conti Gaetano 1834C
Contre Pacifique 979B
Contrell John 460B
" Robt Supplement
Contri Louis G 879C
Converse Albert L 650B
" Chas B 1334A
" DeWitt 552C
" Elliott V 1200C
" Frank B 430B
" George F 422A
" Geo LeRoy 552C
" George M 326C
" H 623C
" H H 414B
" James H 612A
" Joseph S 1467C
" T Edwards 1974B
" Victor 706C
" Wallace C 552C
Convery J C 1942B
" Patrick O'Neill 782B
Conway Arthur 1236A
" A M 1224B
" Caleb C 1861B
" C E 727A
" E B 2115C
" Francis B 987C
" H P 2172B
" James A 966B
" James H 987C
" Jesse B 313A
" John B 313A, 1801B
" John F 1399C
" John H 476B, 2180B
" John J 1876A
" J S 650B
" J W 877B
" M P 1389B
" Patrick W 726B
" Robert H 1220A
" Wm B 473A
" Wm L 398B
" Wm Q 1236A, Supplement
" W H 878A
Conwell Clayton B 1619A
" Joseph A 1350C
" Luther S 434A
" Richard 1467C
" Robt G 1467C
" Wm F 1287B
Conyers D H 1922A
" H D 487C
Conyngham E F 1269B
Conyngton Enoch J 211A
Conzad F E 1223B
Conzelman Theodore W 1236A
Conzett John J 1619A
Coogan Joseph A 431A
Cook Achilles W 794B
" Albert Edward 1399C
" Albert J 1632B
" Albert M 1786C
" Alex M 876B
" Alonzo G 300A
" Alta F 1681C
" Americus B 1190C
" Andrew J 697B, 1289A
" Ansel G 416A
" Arthur B 2096C
" Arthur E 1245A
" A E 785A
" A H 1434B
" A S 870B
" Benj H 684B
" Bruce L D 1422C
" Bryan J 1934B

The Mobile Medical and Surgical Journal

The Leading Medical Journal of the South

Devoted strictly to the advancement of Medical Science and professional progress. The field of this journal is the WHOLE SOUTH, but THE GULF STATES ARE COVERED CLOSELY, and is by far the best medical advertising medium in the South.

Send for Advertising Rates and Sample Copy

Subscription $2.00 per Annum

IN ADVANCE

E. L. MARECHAL, M. D., LL. D., Editor
225 Dauphin St.

STUART McRAE, Business Manager
57 Saint Michael St.

MOBILE, ALABAMA, U. S. A.

Trade Mark

Scott's Emulsion

has been the standard preparation of cod liver oil for over thirty years. It is in a class by itself.

Trade Mark

Cook Calvin W 689C
" Carlton M 940B
" Carroll E 781B
" Catherine 940B
" Charles C 940B
" Charles D 1399C
" Charles E 633B, 1447A
" Charles G 2034C
" Charles H 1030B, 1308A
" Charles J 706C, 846B
" Charles N 1801B
" Charles P 724C, 1443A, 1989A
" Christina A 326C
" Clarence P 783B
" Clark 700A
" Cyrus J 348B
" Dana G 1067C
" Daniel 849C, 1467C
" Daniel G 1096C
" Daniel H 1384C
" Daniel P 807B
" David 643A
" David M 2150A
" D A 2011C
" Edward A 2146C
" Edgar B 1532C, 1660A
" Edgar P jr 633B
" Edward 1660B
" Edward A 215A
" Edward C 919C
" Edward J 303A, 1422C, 1467C
" Edwin A 1308A
" Edwin W 1295A
" Elihu L 770A
" Eliza 1302C
" Ellen E 1200C
" Elma 900B
" Elmina F 303A
" Emma D 1077C
" Emmett F 1225B
" E A 526B
" E S 1573A
" E T 249B
" Ferdinand C 1077C
" Finley R 1467C
" Fountain L 1185C
" Francis J W 1688A
" Francis S W 1688A
" Frank B 1336A
" Frank S 326C
" Franklin E 784A
" Franklin T 2028B
" Frederick A 1400A
" Frederick H 2100A
" George 1308A
" George A 1871C
" George D 914B
" George Edmond 1236A
" George E 963C
" George F 1677B
" George H 1780B
" George J 706C
" George W 870B, 1543C
" Gilbert A 872A
" Giles B 2191A
" Guy R 1543C
" G F 2096A
" G M 856B
" G Wythe 444C, 2117C
" Harry 1894B
" Harry E 1467C
" Henry 1067A, 1295A, 2083B Supplement

Cook Henry A 497A
" Henry C 500A
" Henry H 1077C
" Henry J 1619A
" Henry W 940B, 1661C, 1915B
" Hugh F 1338C
" H C 484C
" H L 458B
" Irving J 1467C
" Irving S 1869B
" Isham H C 1162A
" James H 825B
" James McP 245A
" James O 1902B
" James T 1925C
" Jesse E 918C
" Jesse L 784A
" Jessie W 326C, Supplement
" Joel 726B
" John 487A, 1327B
" John A 300A
" John B 303A
" John C 553A
" John D 487C
" John H 618C, 1163C
" John J 879A
" John P 2011C
" John R 2121B
" John T 485A
" John W 490C 727A, 1028C, 2010A
" Joseph E 1632B
" Joseph L 1786B
" Joseph T 1422C
" J A 701C
" J C 238A
" J Franklin D 1903C
" J F 1728A
" J Homer 1674A
" J H 1722A
" J J 855B, 1619A
" J L 1190C
" J M C 1697A
" J O 1357B
" Kenneth L 1922C
" Laurence C 1261C
" Louis A 241C
" Louis E 1619A, 1658A
" Luzerne H 688A
" Lyttleton B 877B
" L Cochran 809C
" L D 2007B
" Mabell M 1018A
" Martin D 1556A
" Mary 1338C
" Mary L 553A
" Mathias 1551B
" Matthew D 706C
" Maximillian M 1943B
" Michael J S 1096A
" J S 1096A
" Miles B 1422C
" Mordecai M 297A
" Neremis M 1137A, 2099A
" Norman R 910C
" N T 1922C
" O H 697C
" Paul 1236A
" Paul R 1147C
" Peter M 732A
" Philip B 1779A
" Philip H 1047C
" Ralph G 1117C
" Richard F 1187B
" Richard Lloyd 444C
" Richard L 1331A, 2172C

Cook Robt C N 688B
" Robert G 1532C
" Roscoe E 762a-B
" Roy 814A
" R A 502A, 1940C
" R Harvey 1677B Supplement
" Sheldon E 1284A
" Sherman 1655B
" Silas R 763A
" Sophronia L P 1688A
" Stephen G 1467C
" Stephen M 751A, 1697A
" Stephen R 211C
" S A 1579A
" Thomas A 851B
" Thomas C 2034C
" Thomas D 435C
" Thomas G 2115A
" Thomas H G 221C
" Thos L H 1157A
" Thomas R 732A
" T B 1223C
" Ulysses G 2116B
" Walter S 784C
" Wilbur D 553A
" Wm A 1236A, 1632C
" Wm C 1834C
" Wm F 1844B
" Wm H 610C, 700C 779A, 870B, 888B 2191A
" Wm M 718B
" Wm V 316A
" Wm W 618C
" Willis C 1394B
" Willis G 1991A
" W Albert 667B
" W E 2115B
" W H 213A
" W S 2129B
" W W 2040B
Cooke Albert S 1467C
" Alfred C 416A
" Almon H 1422C
" A Bennett, 1942B
" Baldwin G 1467C
" Chas Osmond 1871C
" Clara E 1679B
" Clarence B 416A
" Clinton F 2100A
" David M 1998B
" Dudley T 1801B
" Edward F 1990A
" Edward P 1609C
" Edward R 1137A
" Edwin S 1801B
" E H 1715B
" Frederick K 1572B
" George A 1030A
" Helen West 1872A
" Henry A 1872A
" Henry G 1342C
" Henry P 1995B
" H C 1985C
" Jean Mottram 553A
" John D 1541A
" Joseph A 419C
" Jos Brown 1467C
" J E 668C
" J T 2021A
" Layton W 1904C
" Lee 1468A
" L J 1137A
" Mary A 1801B
" Quintan H 1585C
" Robert A 1468A
" Robert P 2086C
" Robert R 444C
" Snow P F 1019A
" Stafford jr 2030C

Cooke Theodore 940B
" Theodore jr 940B
" Thomas 1918A
" T Sanford 2078B
" Uriah A 1686C
" Wm C 1449B
" Wm H 1137A, 1343C
" Wm L 2067A
" Wm Praytor 1168B
" Willis S 1527C
Cookes Chas F 1644B
Cookingham Dorwin A 828C
" H L 1531B
Cooksey M E 852B
" Thomas L 1697B
" Wm P 890A
Cookson Chas H 1847C
" U Lowry 1756C
Cool Hiram A 1131C
Coole James T 1951C
Cooledge Danl F 2053B
Cooley Abbott L 1014A
" Charles O 1131C
" Clinton G 1449B
" Edward L 1236A
" Edward W 1128A
" Elmer B 612A
" Frank L 1441B
" Franklin 1200C
" George P 420C
" George P jr 1077C
" Halsey E 1388C
" Herbert S 1335C
" James S 1439B
" John M 1776B
" Judson C 1819B
" Justus H 1347B
" Lubia G 852C
" Martin 500A
" Myron L 429A
" M M 873B
" Obed 858A
" Thomas B 1066A, Supplement
" Thomas M 1849B
" Wm M 813A
Coolidge Algernon 987C
" Algernon jr 987C
" Augustus B 444C
" Charles A 911B
" Charles M 914B
" David G 978C
" Emelyn L 1468A
" Harriet W 553A
" James 756B
" John N 987C
" John W 1307C, 1850B
" Thomas 326C
" Walter L 861A
Cooling Wm A 794C
Coolman H C 1662B
Coombs Burr 1590C
" George A 918B
" George H 918C
" James T 1200C
" John M 1661C
" J T 987C
" J W 1613C
" Samuel W 847B
Coomer Robert C 877B
Coomes Asa 652C
" Martin F 861A
" W H 1572C
Coon Charles S 1071B
" Clarence E 1543C
" De Nelson 767C
" D W 1360B
" Earle H 1223A, 1236A

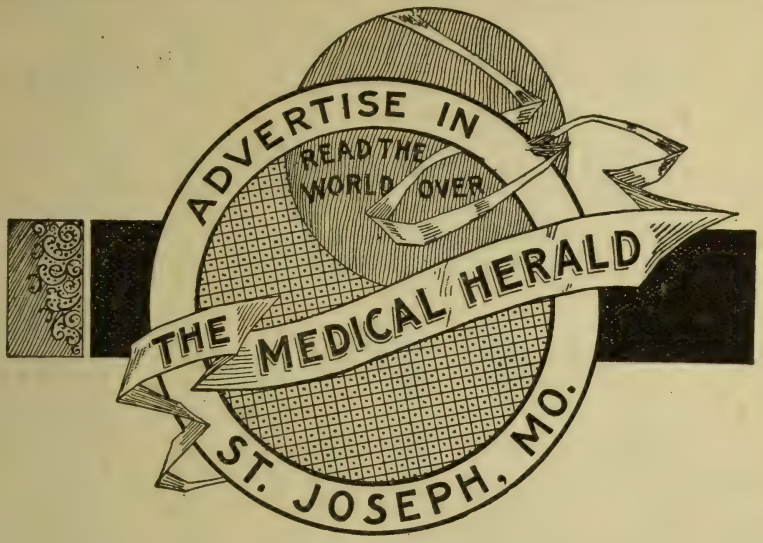

TWENTY-FIFTH YEAR.

The Medical Herald

PUBLISHES THE PROCEEDINGS OF THE

Mississippi Valley Medical Association,
Medical Society of the Missouri Valley,
Western Surgical and Gynecological Association,
Missouri State Medical Society,
Golden Belt Medical Association,
Northern Kansas Medical Society,
North Missouri Medical Society,
Sioux Valley Medical Society.

KEEP IN TOUCH WITH THE PROGRESSIVE MEN OF THE DAY BY READING

THE MEDICAL HERALD

SEND STAMP FOR SAMPLE COPY.

Address CHAS. WOOD FASSETT, M. D., Managing Editor,

ST. JOSEPH, MISSOURI.

KRETOL

Diluted.

The most powerful DISINFECTANT known to science; capable of being diluted more than five hundred times and yet retaining its DISINFECTING powers. It is non-corrosive, non-explosive, non-poisonous, and harmless to handle

All Druggists, or The "Kretol" Co. WASHINGTON, D. C

Coon Edwin N 1434A
" Fred F 1107C
" George Bailey 1016A
" Geo E 2157B
" George M 1147C
" George S 861B
" Hiram J 690B
" John W 2158C
" J M 663B
" Louis M 750A, 762C
" Lycurgus 1258C
" Marion 987C
" Mary J 1016A
" N D 2105C
" Wm H 911C
Coonan John N 940C
" Thomas J 965C
Coonce Geo W 1257A
Coone Barthena 553A
" Frank H 1556A
Cooney Daniel C 1236A
" Edward 2142A
" Henry C 1145B
" John P 1872A
" Sidney A 1268A
" Wm J 422A
Coonfield Wm M 723A
Coonley Dwight M 1077C
" Edgar D 1530A
" Frederick 1556A
Coons A B 871C
" C E 611C
" Eugene H 1440A
" Harry H 1236A
" Henry M 719A
" Jacob J 1644B
" James N 1195A
" J M 366B
" Llewellyn 2035B
" Samuel G H 1855B
" S G 1787C
" Wm P 553A
Coontz W H 1679A
Coop Bedford F 623C
Cooper Aaron W 1091A
" Albert 1644B
" Almon 1011B
" Alonzo B 320C
" Andrew J 488B
" Anna R 553A
" A B 2032C
" A J 511B, 1986A
" A Marion 723B
" A S 497B
" A V 779A
" Barbour D 1160B
" Butler 750A
" B F 2080C
" Calvin L 1200C
" Carrie M 624B
" Chas B 2184A
" Charles D 1633B
" Charles F 497B
" Charles J 785C
" Charles L 872A
" Charles M 326C, 1129A
" Charles N 296A, 1619A
" Charles R 481B
" Charles S 427C
" Charles T 2019C
" Claude E 373B
" Clifton A 2164B
" C S 1015A
" David M 2009A
" D W 1561B
" Earl 528C
" Edward B 1855C
" Edward P 1345A
Cooper Edwin H 1092B
" Edwin S 1787A, 2141B
" Emerson M 1072A
" Emma L 634A
" Ernest 727C
" Ezekiel W 434A
" Fannie C 390B
" Francis M 390B, 786B
" Frank C 1801B
" F H 385C
" F J 1580C
" Geo H 211B, 509A
" Geo Marion 1571B
" George M 1801B
" G R 1972C
" Hamilton W 1885C
" Harrison F 940C
" Harry C 1834C
" Harry O 1666B
" Herbert L 1331A
" Herman 978A
" Hiram D 889B
" Horace S 373B
" Horace T 367C
" Hunter P 476B
" H B 2184C
" H D 809A
" H Wilber 1685B
" Inman Wm jr 1166A
" Ira L 1236A
" Isaac 1349B Supplement
" Jabas F 640C
" Jas E 1348C, 2117B
" James F 1187B
" James L 1991A
" James M 785C
" James R 1349B
" James W 876C
" Jesse F 1047C
" Jesse R 1787A
" John 1907A
" John A 1161A
" John C 1187B
" John E 762aC
" John H 318A, 902C
" John J 486B
" John L 1384C
" John M 716C, 1555B, 2130B
" John S 859A
" John T 1106C
" John W 1095B
" John W jr 961A
" Joshua M 1782C
" Josiah E 1683C
" Joseph P 1200C
" Joseph Q 1189C
" Joseph W 1610A
" J A 1565A
" J Cardeen 1801B
" J Clark 790C
" J D 1970C
" J E 1597C
" J Elbert 401B
" J Howard 1336C
" J H 1847B
" J L 241C, 1946C
" J Marvin 1706A, 1977C
" J M 876C, 1706B, 8074B
" J Ralph 882C
" Louis P 408A
" L Henry 1069A
" Micajah T 1916B
" M L 877A
" Ninian C 1784A
" O O 2123B
Cooper O Roy 1070A, 1074B
" Rachel M 648C
" Robert E 1109B
" Robert L 1468A
" Robert W 1096B
" Roy C 1753B
" R W 1104B
" St Cloud 244A
" Samuel J 222B
" Samuel M 1998B
" Sherman 1351A
" Smith 435C
" S B 2017A
" S Emerson 1169C
" Thomas O 435C
" Thomas W 1918C
" T H 1918C
" T W 846B
" Wm 717A
" Wm A 761A
" Wm B 717A
" Wm C 1549A, 1643A
" Wm D 207A, 553A
" Wm E 731C
" Wm Francis 2077B
" Wm Henry 1789A
" Wm H 435A, 1186A, 1858B
" Wm R 1844B
" Wilson T 731A
" W A 2028C
" W F 1924C
" W Grant 1926A
" W Leslie 1077C
Cooperider Jefferson 720C
Coopernail George P 1391B
Cooperrider Charles A 1644B
" George 1644B
" Joel 1612B
Coops Frank H 411A
Coopwood T Benton 2008B
Coors George A 1934B
Cooter Andrew M 663C
Cootey Thomas A 2054C
Coover David H 373B
" Fred W 1770C
" H Ross 1770C
" Joseph C 1765C
Cope Albert B 1644B
" Alexander L 1697C
" A L 1697C
" Benjamin 814A
" Charles S 1097B
" Ellis C 1610A
" George H 1924A
" George W 1786A
" John C 1769C, 1834C
" John D 1673A
" John F 877C
" John Q 1216B
" Leidy L 1772A, 1854C
" Miles B 1892C
" Otis Merriam 1666C
" Pierson C 1754C
" Thomas 1786A
" Thomas A 1801B
" Wm F 1786A
" Wm H 3171B
Copelan Annie R 2078B
" C O 486B
Copeland A 1161A
" Benjamin G 207A
" B H 502A
Copeland Chas C 726A
" Charles E 2118A
" C O 498C
" Daniel 1683A
" Edgar P 444C
" Elmer H 1033A
" Ernest 2158C
" E A 2036B
" E J 1686A
" E V 2077B
" G L 2124C
" G W 723A
" Horatio F 1046A
" H P 2116C
" H S 1946C
" H V 1998B
" James A 2008A, 2008C
" James E 2087C
" John A 1278C
" John Charles 303A
" John C 297C
" John W 2053B
" J L 1888C
" Luther W 2506B
" Miles A 207B
" Robert M 687B
" Royal S 1066A
" Thomas A 1609A
" T A 252B
" Warren J 1925C
" Wm 1619A, 2036C
" Wm A 1779C
" Wm L 553A
" Wm P 212A
" Woodford J 1436A
" W A 1191B
" W C 388B
" W T 1964A
" —— 630C, 2018C, 2123A
Copella C 2154B
Copenland W F 1919A
Copenhaver H V 1947A
" John H 530C
" J C 2016C
" J E 1965A
" Meek M 1929C
" Wm M 1918B, 2067A
Copestake John C 749C
Coplan Jacob 553A
" Lemuel S 611A
" Morris 1632C
Copland W F 1949B
Coplans C C 1276C
Coplin David C 2117A
" Luella S 770A
" W M Late 1801B
Coplinger Chas A 738C 738C
Copp Albert E 1117B
" George W 1311C
" Isabel R 1167B
" J H 1450A
" Owen 987C
Coppage J M 2506A
" Wm G 959C
Coppedge C E 660B
" James J 2008B
" Lewellyn J 1668C
" Neilson P 1577C
" Omer C 660C
" Oscar S 660C
" Walter E 290A
Coppernoll Wm J 1450A
Coppess R F 1607C
Copple Thomas M 1584B
Coquillette Wm E 533B
Coray Robert 373B

$1.00 A YEAR
Single Copies 10 cents

ESTABLISHED 1879

A WISE SUGGESTION

When making up your List of Journals, include

The Medical Summary

It will pay you to advertise in The Medical Summary. In proportion to cost, the Summary is, beyond a doubt, the best medical journal advertising medium published. This is a fact that has been proved over and over again. The Summary has cut a niche of its own, which no other journal can exactly fill. It is not an organ of any section, clique or ring, but is a national journal, reaching the rank and file of the profession throughout every section of the United States and Canada. It ranks among the most popular of all the medical journals. Therefore its merits and advantages as an advertising medium are too apparent to need any extended mention. Not a single edition of the Summary during the past twelve years has been less than 10,000 copies—now 12,500. If you desire to introduce any new remedies, preparations, medicines, etc., or to keep your business or any standard articles constantly before those most likely to create and encourage an active and increasing demand for them, try the Summary. You will find the Summary after a fair trial will give results most satisfactory at the lowest rates.

The manager of a St. Louis pharmacal company writes: "I must say that from the experience I have had in medical journal advertising that the Summary produced better results than the other journals put together."

The Summary is a Monthly Journal of Practical Medicine, New Preparations, etc. No long articles; brief, practical and reliable. For rates, etc., address,

The Medical Summary

2321 Park Avenue

PHILADELPHIA, - - - PA.

ANTIKAMNIA PREPARATIONS
PLEASE SEE PAGE 3 FOR PARTICULARS

Corbally Thomas P 1400A
Corbell Edwin F 1582B
" R Lawrence 2082A
Corbet Joseph H 461B
Corbett Edwd L 1468A
" Francis A 1869C
" Harry C 2065C
" James S 1619A
" John B 1869A
" John W 1883B
" J Frank 1137A
" J Fremont 2176B
" Louis George 1889B
" Matthew 553A
" M E 2166B
" Oliver J 810A
" Robinson P 1681B
" Stratford F 1468A
" Vander K 1762B
" Wm W 1942B
" — 2066A, 2154C
Corbin Albert S 1950A, 2124B
" Alpheus A 395B
" Appleton Kelley 1849B
" Brice X 1295B
" David L 1694B
" D R 1185C
" Edward M 733C
" Emily A 1755A
" Francis E 303A
" Gilbert E 1114A
" Job 1400A
" John F 621C
" Joseph 497A
" L Carroll 1345A
" Marion X 500A
" Martin L 2121A
" Nicholas M 2081C
Corbit Aileen Betteys 795B
Corbitt C W 497A
Corboy Cornelius 1619A
Corbus Budd C 553A
" Burton R 1065B
" Howard L 625B
" John C 625B
" John C jr 633B
" Josephus R 553A
Corbusier Harold D 1067C
Corcoran Albert L 641A
" Edward A 553A
" Jay S 1117B
" Katherine W 553A
" Luke 1040B
" Walter J 1409A
Cord Charles T 610B
" Willis E 595B
Corde David J 1468A
Cordell Eugene F 940C
" Linn H 2058C
" Ulysses S 1714B
Cordero Felipe B 2196A
" y Fernandez Narciso 2192C
Cordery H L 1188B
Cordes Augustus E 1400A
Cordes Fredk W 1400A
" Louise 1468A
Cordier Albert H 1200C
Cordiner Chas A 1723C
Cordle Frank 498A
Cordonnier S X 1184C
Cordora Ensebio 2196C
Core Albert S 553A
" Blythe 1916C
" Chas B 815A
" Wm W 1942B
Corell-Hoskins Olivia 784C
Corelle H J 1577B
Corey Alice 553A
" Allen L 1116A
" Charles W 703B
" Francis E 290A
" Frederick J 2151B
" Geo B 444C
" George W 346E
" Harry S 2083B
" Jasper W 303A
" Linn H 2058C
" Martha Dunn 1669B
" M 1468A
" Paris V 1092B
" Rufus C 2100A
" Wm M 853A
Corfman Levi 1687A
Coriat Isadore H 987C
Corish John L 1400A
Corkery John R, 2104A
Corkran Jas M C 959C
" Millard F 435C
Corl Harvey E 1670C
Corlett Chris E 1632C
" Reuben F 1071A
" Thomas A 1103A
" Thos G 553A
" Wm Thomas 1632C
Corletti Ferdinand 1845C
Corlew John L 1189C
Corley John P 1948C
" Joseph B 1197A
" N H 1257A
" Samuel 1973A
Corlis Eugene E 848A
" John W 848A
" J E 1223B
Corliss John H 2105B
" Oscar L 1314A
" Walter 919C
Cormack Allen W 811B
" Maud 1987A
" Wesley A 807A
Corman Geo W 254B
" John W, 1548C
Cormany Jas W 635A
Cormier J Arthur 1532C
Corn Forest A 251C
" James S 253A
" Jasper 1658B
" J A 1728C
Cornelious T B 1157C
Cornelison B 873A
" Cornelius Adele 326C
" Chas W 1724A
" La Willa Mott 1400A
" Max C 553A
" Preston 846B
Cornelius Thorne 1790C
" Wm R 1278C
Cornell Albert B 1100A
" Alex S 1073C
" Arthur S 1092B
" Cora B 1554A
" Corwin W 774B
" Daniel B 1112B
" Eliphalt A 1110B
" Frederic B 826A
" George B 1400A
" George L 1102B
" George W 808B
" Gilliam W 1200C
" Howard L 805C
" Howard M M 886A
" H M 1355B
" Isaac M 1554A
" Jacob B 1348C
" James L 959C
" John W, 553A
" Joseph R 311A
" J Frank 701A
" J W 1661B
" Lindley P 774B
" Mary Clagett 553A
" Norman R 774B
" Otto 1696B
" Peter C 1422C
" Robert R 1920A
" Sanders P 1541A
" Seymour M 1073B
" S Herbert 1073C
" Walter S 1801C
" Wm B 965B
" Wm Paterson 1884A
Corner Albert W 1266B
Cornet Edward 420B, 428B
" George 326C
Cornetet Edwd W 1678B
Cornett B F 2081B
" J B 1761B
" W W 253A
Cornfeld Rebecca 1801C
Cornick Boyd 2019C
Corning George A 769C
" J Leonard 1468A
Cornish Ellis H 1013C
" George W 1102B
" H J 1554A
" James V 644A
" Liberia 940C
" Louis A 1619A
" Mark H 1853A
" Percy G 1354A
" Willard 1338C
Corns Wm 789C
" Wm J 779B
Cornthwaite Miles J 1549A
Cornue Perry W 2098C
Cornwall Alfred 1328C
" Edward E 1400A
" Fitzwilliam McM 476B
" Frank 326C
" Thomas H 822B
" — 2172A
Cornwell Benj W 1422C
" B W 1556B
" Edwin S 1102A
" E H 2176A
Cornwell Frank W 1468A, 1533B
" F Wilbur 1437B
" G W 1947A
" Herbert C 1468A
" W 1715B
" W J W 1838A
Corpe Seymour L 1720C
Corpening J M 2098A
Corpron Alex 1720C, 1722B
" Wm 1145C
Corr Anna B 2152C
" Francis X 987C
" John F 2149C
" Lucinda H 534A
Corrie Geo 2066A Supplement
Corrigan Danl J 1556A
" F E 861B
" Geo F, 1338C
" Henry J C 1872A
" John E 1334A, 1900B
" John J 1772A
" John P 1870B
" Joseph F, 464C
" Samuel Harvey 1151C
" Wm 1128C
" Wm H 785C
" W A 1893C
" W J 1151C
Corry A C 1974B
" Francis M 2157A
" John A 434B
" J Frank 2019A
" J Parker 1126A
" Wm Y 1591A
Corsan Douglas 2200C
Corsaut J C 763A
Corse Chas A 1152A
" Wm D 940C
Corser John B 1850B
Corsiglia Andw 1468A
" John B 1468A
Corson Carroll 1145B
" Chas B, 1750C
" Ellwood M 1788A
" Eugene R 500A
" E B 1328C
" F W 1859C
" George R S 1844C
" Jonathan W 1801C
" Joseph 1844B
" Joseph M 1758C
" Orrillus M 1671A
" Percy H 1844B
" Susan Rogers 1778A
" Walter H 1125A
" Wm Hiram 2098A
" W H 2097C
Corss Frederick 1776A
" James K 2077B
Cort Charlotte A 1400A
" John C 1759A
" Parker M 1010B
" Paul Lange 1389B
Cortese Ignazio 1801C
Cortright Chas B 1104A
Corum I R 845B
" Jesse M 1946C
" John L 846B
Corwin Arthur M 553A

Oxygen Gas Mnfrs. MURRAY'S OXYGEN CO.
NEW YORK. PHILADELPHIA. BOSTON.
(See Adv. opp. page 1676.)

WHY

The Medical Advocate

PAYS ADVERTISERS

It goes to the right physician in the right way, it has the right tone and acts as a nerve tonic on every ethical physician. The buoyant optimism of the magazine, the consciousness, borne of conviction, that being instrumental in mitigating the ***PATENT MEDICINE EVIL*** and exposing the ***CHARLATANS,*** responsible for the evil, has brought forth the endorsement and approval of every ethical physician who has read it. It has made a direct appeal to the men who are doing the world's work, those who do things are those who need things to do with and who buy things as hundreds of advertises have learned to their profit.

New facts are put before the profession, in the ADVOCATE, in such a way as to be read and digested.

That's Why Advertising pays in

. . . . The Medical Advocate.

THE TRUTH plainly told attracts attention and attention means profit. Try it.

THE MEDICAL ADVOCATE,

140 West 42nd Street, NEW YORK CITY, N. Y.

THE Keeley Cure

2803 LOCUST STREET, ST. LOUIS, MO.
"The Most Successful Treatment" for Liquor Drinking, Morphine and other Narcotic Drug Using, Neurasthenia, Tobacco and Cigarette addictions.
Correspondence and Consultation Confidential.
DR. J. E. BLAINE, PHYSICIAN AND MANAGER.
Home Treatment for Tobacco and Neurasthenia. SEE PAGE 5.

Corwin Arthur S 1468A, 1537C
" Benjamin Frank 1400A
" Elizabeth 1391C
" Frank E 1267A
" Fred M 1327C
" George E 419A
" Guy P 317E
" James H 1859A
" Lewis E 822A
" L A 812A
" Marcus H 2052E
" Matthias M 1682A
" Richard W 395E
" Theodore W 1338C
Corwith Silas R 1394E
Cory Abraham M 1342C
" Albert 553E
" Charles T 1927A
" E V 553E
" Fred T 1047C
" Harvey W 720C
" Horace C 1339A
" John H 622E
" J D 720E
" Kate W 1699C
" Wm M 1152A
" — 738B
Corya F M 740C
Coryell Clarence C 1468A
" John B 1236A
" Martin 661B
" Walter R 1236A
Coryn H A W 317B
Cosby Arthur B 2083E
" D H 878C
" George O 689B
" George P 695A
" H D 853A
" H Lewis 630C
" Ira D 855B
" John B 1468A
" J A 1967C
" Lucien B 692C
" L T 1713C
" O W 888B
" T L 487A
" Vernon B 1236A
" W C 876C
Cosford John W 2104A
" Mary V 2104A
Cosgrave Millicent 326C
Cosgray Wm J 1615A
Cosgrove Franklin K 703A
" James E 1400A
" John J 1468A
" Louis C 1686B
" Sylvanus F 1686B
" Thomas 1688A
" Thomas T 1686C
Cosine Garrett 1318A
Cosler Harry A 1656C
Cosman Ethelbert O 1137B
Cosner Philip H 1673B
Coss Claude B 830C
" Erwin M 1420C
" Walter L 1786C
" W A 611C
Cossins Saml W 1220A
Cossaart Arthur B 1468A
Cossairt Wm G 649E
Cossey Thos W 215A
" Wm A 1709C
Cossins Saml W 1220A
Cossitt Duran D 1649C
" H Austin 1337E
" H DeLa 1772C
Cosson S E 1915C
Costain T Edward 553
Costales Alfred 1400A
Costanzo Jas J 422A
Costello Chas A 553A
" Daniel F 1334A
" Henry F 693E
" John H jr 987C
" J F 813C
" Michael J 1801C
" Patrick V 1400A
" Thomas A 1632C
" Thomas J 510C
" Wm E 795C
Costen Isaac T 964A
" I W 2089C
Costenbader Frank L 2083E
Costigan Geo D 326C
" Gregory 1468A
" Hubert 1468A
Costill Henry B 1349E
Costley Linfield 1165A
Costner Geo H 1577E
" Thomas F 1570A
Costolo John W 1683A
Coston Green M 1975E
" Hamilton R 207E
" Thomas C 1975E
Cote A Henri 1110E
" Camille 1028C
" Honore J 987C
" Isidore 912E
Cotes Albert E 1684A
Cotham Edwd R 252C
Cothern Thad 259A
" Wm R 622C
Cothran A Lincoln 341A
" Wm F 341A
Cotnam J M 1949E
Cott George F 1432C
" Wm M 669E
Cottam Gilbert Geoffrey 785E
Cottel Willis I 1724A
Cottell Henry A 861E
Cotten A Theo 1579C
Cotter E Gregory 303A
" John H 1530E
" John J 1430A, 1468A
" Thomas F 1468A
Cotteral Chauncey F 1709A
Cottingham Charles E 706C
" G Russell 2082C
" Ira A 1184C
" Isham E 695A
" Robert C 326C
" Thomas A 1219B
Cottington Robt 2145A
Cottis Geo W 1390C
" G W 1468A
Cottle Cassius C 212A, 777A, Supplemen
" Louis A 987C, 1047C
Cottlow Benj A 553E
Cotton Albertus 940C
" Alfred C 553E
" Alonzo A 1936C
" Carroll C 694E
" Clyde E 1569A
" Curtis B 1314C
" Frederic J 987C
" Henry A 1020E
" Henry C 2168A
" Henry T 740C
" Ira Hartley 1779A
" James 641A
" James F 497E
" John 1429C
" John C 1783A
" J 1390E
" J O 250CA
" Lee W 1708E
" Leon d'Casto 1915C
" L F 1163C
" Mary H 1468A
" May Lyon 1906C
" Newton B 240A
" Robert M 1906E
" Robinson J 1934E
" Stanley M 701E
" Talman W 1260C
" Wm A 1089C
" Wm G 1859A
" W F 1133A
Cottongen C M 1950A
" J R 1950A
Cottral Geo H 1236A
Cottrel David 553E
Cottrell Albert W 231C
" C E 848A
" Daniel W 723E
" Emile L 297C
" Samuel P 1869C
" Wm J 373E
" Willard 1336E
Coucant C W 2014E
Couch Albert B 2001C
" Arthur R 416A
" Asa S 1437C
" Ernest E 2168B
" Franklin M 1015C
" George D 491E
" Gilbert S 621A
" G D 480E
" James M 496A
" Joseph A 1986E
" J A 1975E
" J F 2026E
" Louis B 1525C
Coues Wm P 987C
Couey Elmer J 298A
Coughenover J S 1567E
Coughlin Alfred G 1747E
" Frank J 528C
" John H 1468A
" John H F 1549A
" John W 1016C
" Robert Emmet 1400A
" Wm T 1236A
Coughron G W 1922C
Couillard Pierre L 1028B
Coulahan Arch 1089A
Coulbourn Jos T 207B
" Wm H 960A
Coulson Commodore Perry 756C
" Richard 1037B
Coulston Allison H 1801C
Coultas Aldo Bliss 1336B
" Rufus J 632C
" Wm J 1688A
Coulter Almon B 754B
" Arthur P 632B
" Benjamin F 1801C
" Charles F 1152B
" Charles L 1801C
" Chester E 2041B
" Clarence W 1789A
" Frank E 1289A, 1905B
" Herbert M 295A
" H T 2019A
" John H 789B
" J Homer 553B
Coulthard Geo H 510C
Coumbe Arthur G 2089C
" Oscar H 444C
Coumeigt Jean 1468A
Council Jefferson B 1581A
" Wm L 207B
Councill Malcolm S 1756A
Councilman Wm T 987C
Counterman Richard M 662A
Countryman A M 1619A
" George E 1900A
" John E 1590B
Counts Chas W 1693C
" George D 259B
" Wm L 1616A
Couper Edward A 751C
" Edward W 329C
" Joseph E 1128A
Couret Morris 804A
Course Wm D 961C
Coursen Theo D 1343A
" Whitfield S 1343A
Courshon Benj 590A
Courson J B 1159C
" J M 488C
" Thomas N 488C
" Wm E 1167C
Courtney Andrew L 1951C
" A D 819B
" Franklin W 888A
" James W 2050B
" John F 630C
" John J 1187C
" Joseph S 1724A
" Joseph W 987C
" J Elvin 373B
" Samuel S 987C
" Thomas E 706C
" Walter 1128A
" Wm W W 1078A

POMEROY COMPANY,
17 UNION SQUARE, NEW YORK CITY.

SUPPORTING BELTS
"MADE TO FIT."
(See adv in classified Supporting Belts.)

THE EFFECT OF CUMULATIVE FORCE

Medical Brief

LARGEST CIRCULATION
GREATEST POPULARITY

An Institution with the Doctors | *A Necessity with Medical Advertisers*

RATES RIGHT—WRITE!

OFFICES:

St. Louis: Ninth and Olive Streets
New York: Astor Court Building
London, E. C., England: Auckland House
Basinghall Avenue

THE ANTITOXIN COMBINE "BUSTED"

"Cutter's" did it. (See page 261.)

Courtright Charles O 648A
" Chauncey W 553B
" Dudley V 1629C
" Everett P 1339A
" George S 1666A
" H L 791A
" J D 1651B
" J Loring 1644B
" Theodore E 1644B
Courtwright Wm T 827B
Cousens Nicholas W 1043B
Cousins James C 211C
" John A 1089A
" Robert D 1970C
" Solon B 492B
" Wm B 1606A, 1662B
" Wm Lewis 915A
Coutan W G 1529C
Coutant George F 629C
" G Everitt 1468A
" Richard B 1548B
Couterman Wm H 1431A
Coutou George O 2050B
Coutts Arch S 1105A
Couture Alfred N 295A
" Ella R 295A
" Michael H 1026C
Couturier Adjutor 919A
Couty Andre 888B
Couvillion Walter F 891C
Couvillon Sambola 899C
Covalt Amos A 702B
" Scott 759B
Covell Charles A 1543C
" Henry H 1532C
" John D 619C
" Silas W 1834C
Coveness Z Marion Supplement
Coventry Henry 5531
" Wm A 1130B
Coveny Joseph T 783A
" Mamie A 757C
" Matthew J 651C
Cover A Sidney 2077A
" Harry E 1609B
" O Alvin 786B
Coverdale J S 693B
Coverley Dudley K 1468A
Coverly John H 1409A
Coverston J W 700C
Covert Cornelius A 702B
" George M 803C
" John D 1991A
" John R 1787A
" J Byington 1438B
" Melton 1699A
" Nelson B 1438C
" Orre F 2126B
" R B 1540C
" S J 1678B
" Wm A 1196B
Coves Elliott 1468B
Covey A Dale 1078A
" Calvin Edson 553B
" Ezra L 1097A
" E J 1090C
Covey I P 1097A
" James B 1948B
" John E 531B
" Leven E 663B
" Powel 1932C
" W Robert 663B
Covill Henry H 1394B
Coville Luzerne 1443C
" Palmer 1070A
" Silas W 1862C
Covington Benj J 2001C
" Eugene C 531B
" E D 854C, 878C
" Furnam P 1888C
" G H 854C, 878C
" James J 1924A
" James M jr 1583A
" L C Supplement
" Perry D 1610B
" Wm J M 1922C
" W J 486A, 1964B
Cowaill Wm Warren 1632C
Cowan Angus B 298A
" Angus L 1078A
" Austin M 824C
" Charles B 2100A
" Charles S 297C
" Conley M 1918F
" C Fremont 919F
" Duke W 1151A
" Edward H 697A
" E H 1975C
" Frank 1698C
" George 851A
" Isabel E Supplement
" Isabella 429A
" James A 1468B
" Jas B 1931C, 1951A
" James E 621C
" Joel W 1924A
" John Rice 851A
" J M 250CA
" McClure W 824C
" Marion 1026C
" Robert S 622C
" R B 1191A
" R L 1571A
" R M 1258C
" Samuel C 222C
" S Harper 1279C
" S V 1975B
" Victor W 1780C
" Wm G 1257D
" Walter H 1860A
" W H 2013A
" W R 240F
Coward Arthur H 1330C
" Francis A 1886D
Cowardin Lewis M 2083D
" Wm J 2083J
Cowart E M 1158A
" James W 508C
" Wm H 219C, 222A
Cowden Alex M 791A
" Ambrose F 297C
" Charles N 1929C
" David L 1663C
" Ernest J 1788C
" E J 1858A
" I L 1715A
" John 1906C
Cowden John C 326C Supplement
" John V 1756B
" John W 1916B
" J L 1667B
" J N 1667B
" Morris W 1439A
" M A 1168A
" Sol H 253A
" Wm R 1756B
" W H 1192B
Cowdery Claude L 824A
Cowdrey Arthur H 1042A
Cowell Charles B 373C
" Edward M 1752A
" George B 411A
" Joseph H 1112A
" Walter A 1526A
" Wm H jr 1581E
Cowen Henry M 656A
" Joseph B 1619A
" J B 1619A
" Lewis C 729C
" Wm 1468E
Cowern Ernest W 1144C
Cowger Evan F 785E
" Robert 242A
" S Randall 722C
" Thomas 259A
Cowgill Warwick M 1284A
" Walter H. 1801C
Cowhick Geo G 1200C
" Rebecca A 1200C
Cowie Alex M 230A
" David 462C
" David M 1066A
" Fannie W 249E
" Wm 912C
Cowin Joseph B 1673E
Cowing Hugh A 723C
" Philip G 1126A
Cowle Wm J 431A
Cowles Ambrose G 1089J
" Calvin D 940C
" Calvin D jr 303A
" Danforth C 1137I
" Edgar C 416C
" Edward 987C
" Edward J 1985A
" E M Supplemen
" Frances P 1200C
" Frank A 979A
" Frederick W 1044A
" F Stanley 414C, 1536C
" George E 1677A
" George H 656I
" Henry C jr 1468I
" Horace H 1778A
" John V 816A
" Josiah Evans 303A
" J B 1437A
" Mary E 1468I
" Pembroke M 1615C
" Sigourney T 1047C
" Wm N 978C
Cowley Bernard M 398I
" George B 1190A
" Oscar G 1117B
" Robert H 816C, 1666C
Cowley Wm 1834C
Cowman John P 211C
Cowper Clarence W 2078B
" Wm L 1591C
Cowperthwaite Allen C 553B
" Edwin G 1801C
" Joseph E 1266B
Cox Albert H 1259B
" Albert J 1152A
" Allen Ennis 246A, Supplement
" Arthur J 1989A
" A B 1157A, 2067A
" Benjamin F 1579B
" B D 848C
" B Thaddeus 1585B
" Charles C 242C
" Charles N 1400A
" Charles P 667B
" Charles W 1801C
" Cyrus R 720B
" C B W 1278A
" C E 639C
" C Holcomb 504B
" David A 695A, 704A
" D M 1889A
" Eben S 1995B
" Edgar 717A
" Edward G 1334C
" Elijah A 1157B
" Elisha M 2121B
" Ernest T 1632C
" Euphratus M 213C
" E L 1576C
" E S W 223A
" E W 2123C
" Francis M 1706A
" Frank P 642B
" Francis V 2126C
" Frederick C 871B
" Frederick J 1384C
" F M 239A
" F E 2096C
" F W 256C
" Gardner 1021B
" George A 1384A
" George N 870C
" Geo W 624C, 1964A
" G W 610B
" Henry S 1091A
" Horace G 1302C
" Horace W 2097C
" Hugh M 1468B
" H M 341C
" Ira E 708C
" Jacob G 703C
" James 241C, 254A
" Jas A 1468B, 2126B
" Jas B 751A, 1928A
" John A jr 242C
" John H 462C, 1709A
" John L 725A
" John N 637B
" John T 1210B
" John W 212C, 1468B, 1929A
" Jos A 1384C, 2131A, Supplement
" Joseph B 723A
" Joseph P 2173B
" Joseph R 1787A
" Joseph T 1528C
" Joseph W 1999B
" J D 1788A

ELECTRICITY IS LIFE. The ONLY STRICTLY ETHICAL POST-GRADUATE SCHOOL OF ELECTRO-THERAPEUTICS AND ROENTGEN PHOTOGRAPHY IN PENNSYLVANIA.

Address all communications to
DR. THOS. E. ELDRIDGE,
1639 North Broad Street, PHILADELPHIA.
'PHONE POPLAR 66-17-A.

Practice Limited to the Treatment of CHRONIC MALIGNANT and NERVOUS DISEASES by Electric Currents, Radium, X-Ray, Ultra Violet-Ray, Light, Heat, Ozone and Mechanical Vibration. (See page 1707.)

17th YEAR

"Notes on New Remedies"

PUBLISHED QUARTERLY

Devoted to Furnishing Early and Reliable News of Additions to Contemporary Therapy.

SAMPLE COPY TO PHYSICIANS
ON APPLICATION TO THE PUBLISHERS.

LEHN & FINK

120 William Street : : : NEW YORK

ALETRIS CORDIALRIO
UTERINE TONIC.

Cox J Emit 1302C
" J H 223C, 20[illegible]
" J L 751C, 1576C
" J M 1157B
" J T 1923C
" J Y 1990A
" Lafayette T 724B
" Leander 1258C
" Leonard T 872B
" Lester L 1400B
" Logan O 636A
" Luther C 326C
" Manley P 847C
" Marion L 1972A
" Mattie E 553B
" M C 1890C
" M E 1673A
" Napoleon B 2117A
" Nathaniel D 733F
" Newman H D[illegible]
" Oscar S 1667C
" O L 1284A
" Paul S 1883A
" Ralph B 408B
" Richard M 1137B
" Robert L 2001C
" Rosamond L 326C
" Robert M 1589B
" Ross P 498A
" Rowland jr 1468B
" Roy H 1201A
" Samuel A 846A
" Samuel S 1262A, 1666C
" Shirley E 1912B
" Stephen W 553B
" S Clifford 444C
" S J M 1890B
" S L 1169C
" Thomas 1916C
" Thomas A 1576A
" Thos B 2129B
" Thos H 476G
" Thos J F 319B
" Tip 471C
" Truman H 1446B
" T W 253C
" Walter Supplement
" Walter A, 940C
" Walter C 2098A
" Walter S 1190A
" Wm 211B
" Wm A 1166A, 2077A
" Wm B 728C, 1885C
" Wm C 2097A
" Wm E 1950B
" Wm H 458B
" Wm James 217B
" Wm J 2116A, 2130A
" Wm M 1222A
" Wm T 1449B, Supplement
" Wm W 1984B
" Wiser 874C
" W A 668B
" W D 1949C, 1950A
" W E 1919B
" —— 1185A, 1219A
Coxe Davies 1468B
" Doran B 1875C
" J R 781C
" Melvil S 1434C
Coxhead Thos C 313A
Cozad Fred A 1233B
" H Irving 1650B
Cozaad W B 1696A
Cozard Harry S 1680B
Cozart Wm W 1572C
Cozzens Edward P 1192B
Coy Albert E 533C
Coy Clinton H 1680B
" Herbert B 1801C
" Isaac L 1698B
" John W 1192B
" Lewis D 1613C
" Lydia N 988A
" Marcellus E 1651B
" S Willard 988A
" Warren D 1613C
" Wm A 1186C
Coyle Andrew L 1901A
" David A 858A
" Edward S 1539B
" Felix A 1468B
" H J 1786B
" James F 1468B
" James M 662A
" John G 1468B
" Robert 1801C
" Thos N 1685B
Coyne James A 1339A
" Thos J 988A, 1013C
Coyner Albert G 716C
" Joseph W 1990B
" Leroy 690B
" L T 2090A
Crabb Eugene M 1439B
" John N 296B
" Robt H 2098A
Crabbe Albert A 790B
Crabill Rufus J 666A
" R J 659B
" Thos V 1677A
Crabtree B F 614C, 643C
" Hezediah T 329A
" John S 825B, 1191B
" J W 668C, 1197C
" Richard F 853C
" Robt H 1260C
" Samuel A 653A
" Sidney R 2013C
" W J 1185A
Cracraft C Clinton 1759B
" Wm A 2121A
" Wm A jr 2121A, 2120C, 2131A
Craddock Azore W 1936A
" Burrell L 1970B
" Ebenezer B 1308A
" Felix H 221C
" Frank B 1226A
" L L 2019C
" S W 2007C
" Wm L 1145A
Craffey Mary L 1236A
Crafford J H 2074C
Craft A Lawrence 1772B
" George H 1450A
" Herman 1512B
" James H 2117A, 2128B
" Robert A 2096A
" Rufus S, 805B
" Sinler 273C
" Wm T 1281C
Crafton A R 1223B
" J A 1960C
" J N 1886A
" O T 703C
Crafts Arthur P 1622B
" E T 667A
" Leo M 1127A
Cragg Chas J 1978A
" Harry C 1619A
Craghill Edward A 2075A
Cragin Chas L 915A
Cragin Donald B 919A
" Edwin B 1468B
" Frank M 1034A
" Geo E, 1526C
" Henry B jr Supplement
Crahan Wm 2054C
Craig Albert G 737B
" Alex R 1759C
" Anna 1445B
" Augustus L 553C
" A J 2097A
" A R 390B
" Burdette P 1334A
" Cale C 635B
" Cassius M 535A
" Chalmers 1852B
" Clark R 1801C
" Chas H 1261C
" Chas S 1441B
" Claude C 1694B
" C O 1193C
" Daniel H 988A
" Daniel M 812A
" D Willard 553C, 1905B
" Frank A 1801C
" Geo G 647G
" Geo G jr 647C
" G E 243C
" Henry K 444C, 1468B
" Horatio 1390B
" H F 2122C
" H B 1919A
" James 1267B
" James A 619B 702B, 774A, 1314B
" James J 2191A
" James R 319B
" James T 2192C
" James W 667B
" John G 553C
" John M, 444C, 1468B
" John R 661A, 1925A
" John W 775B
" Joseph D 1384C
" Joseph M 886B
" J C 253B
" J Edwin 847A
" J Harvey 1068B
" J H 768A
" J J 751C
" J Newton 462A
" J W 1276A
" Lewis B 1257A
" Murdoch A 311A
" Norman S 890B
" Robert C 1831C
" Robert O 1133C
" Robt W 2301
" R H 535B
" Samuel W 1619A
" Sarah J McCrea 1532C
" Silvius S 2147B
" Thomas C 809B, 1400B, 1468B
" Thos E 719A, 1681A
" Thos L 340B, 1434A
" Thos L jr 827C
" Thomas N 1891B
" Thornton 296A
" T B M 1220C
" T H 1950C
" Wm A 849B
" Wm Bedford 373C
" Wm D 770A
" Wm E 823C
" Wm Frederic 1801C
Craig Wm G 1040B
" Wm H 347C
" Wm M 628C
" W H 1556A
" —— 224B
Craighead C C 886B
" John A 1834C
" Nancy B 1541C
" Robert D 1324B
" Wm S 387B
Craighill Jas M 940C
Craigin Geo A 988A
Craigo W A 667B
Craigswall O A 2027A
Craik Chas W 512C
" Samuel S 861B
Crain Alfred R 1468B, 1536C
" B F 534B
" Charles H 553C
" Edmund A 1266B
" Francis M 1905A
" Frank L 782C
" John B 751C
" Mattie McClure 762C
" N W 1979B
" W Baker 1534B
Craine Louis E 373C
Cram Chas E 1615A
" E A 849A
" John W 1014C
Cramer Alfred jr 1329B
" Cornelius W 1109A
" C R 1437A
" D Clark 1786C
" George L G 1109B
" Isaac S 1322A
" John H 1186A
" J F 387A
" Lansing J 1430C
" L L 1663A
" Martin S 1676C
" Morgan J 1785A
" Norman A 390A
" Reuben M 1468B
" Richard H 2126C
" Roland 762A-C
" S E 1976A
" Wm E 1270A
" Wm H 1223C, 1432C
Cramm Carl J 695A
" George W 701A
" Wm E 419B
Cramond Jas E 1591C
Cramp Jos A 1801C
" W C 1468B
Crampton Chas C 693B
" Chas H 1770C
" Charles W 1468B
" Orson L 216B
Cramton Chas A 2055B
Crance Aug J 316A
" Charles T 1525B
Cranch Edward 1765C
Crandal Geo D 1754B
Crandall Alice H 329C
" A M 1130A
" Charles S 1551B
" C T 823A
" Edward L 1549A
" E E 1381B
" Floyd M 1468B
" Geo Clinton 1536A
" Guy B 1622C
" Henry A 2059B
" H Noble 1764B
" Ira C 1343A
" John B 651C
" Joseph B 2146B
" J M 2011B
" Orson H 644A
" Rand 1409B

DR. MOODY'S SANITARIUM

SAN ANTONIO, TEXAS FOR

Nervous and Mental Diseases Drug and Alcohol Addictions

Homelike surroundings, conducive to rest, relaxation and recuperation, giving desirable advantages for the rest cure. Formerly the Barnard homestead, consisting of 7 acres of beautiful lawn and shades, with an elegant two-story building, to which a beautiful addition has recently been made, and another main building, 200 feet distant, has recently been built in accordance with modern ideas and plans, the two being occupied by men and women respectively, and an isolated cottage, giving in all about 60 rooms. The equipments are modern and first-class, including electric lights and hot and cold water throughout, excellent plumbing and artesian city water supply.

The location is high, beautiful, secluded yet convenient to street car and city. It is within two blocks from Brackenridge Park, covering 200 acres of beautiful shades, flowers, walks and drives. It fronts on the south immediately across the street, a magnificent plot of several hundred acres upon which New Government Post is situated, containing 18 New Officers' residences, about ¼ mile distant from the Sanitarium; unobstructed from view and unobstructing the fresh south breeze.

The treatment is rational and scientific and along strictly ethical lines. Drs. G. H. and T. L. Moody reside at the Sanitarium, have their offices there and limit their work exclusively to Nervous and Mental Diseases. The nursing is first-class and patients are under constant observation both day and night.

Address G. H. MOODY, M. D., 315 Brackenridge Avenue, SAN ANTONIO, TEXAS

(For six years Assistant Physician to State Asylums at San Antonio and Austin, Texas)

The Physician makes HEALTH to order for the Human Race

The National Fur & Tanning Co.

makes WARMTH to order for the Physician.

See Page 4 For Catalogue write The National Fur & Tanning Co. Three Rivers, Mich.

Crandall Thomas V 1801C
" Wm A 1096E
" Willis A 1422C
Crandel Thomas 738C
Crandell Arthur R 1042C
" E D 1259C
" Frank F 1857B
" Frederick L 373C
Crandon L R G 988A
" Richard C 828A
Crane Adelbert F 207E
" Augustin A 429A
" Augustus W 1100A
" A 1278A
" A Melville 1639E
" Bayard T 1036E
" B Franklin A 1112A
" Carl C 1034A
" Charles A 1107C, 1614A
" Charles F 1400E
" Chas S 1590B, 2168C
" Charles W 483A
" Clarence 988A
" Clarence A 855B
" Claud E 1400E
" E H 759A
" E M 2053A
" E T 789A
" Fred A 1447E
" Fred W 786E
" F Marion 642C
" Geo H 770B, 935E
" Harold H 909C
" Harry W 1268E
" Howard C 1663C
" H Lewis 553C
" James F 2082C
" John D 1772A
" John M 1383C
" Joseph S 1468E
" Josiah W 1339A
" J Dixon 1432C
" J M 2017B
" L H 2147A
" Marion 1101A
" Mary D 1611A
" Matthias S 1339A
Supplemen
" M C 2176E
" Ralph W 415A
" Stella H 988A
" S E 1527A
" Thomas V 1185A
" Wm B 216B
" Wm H 1619A, 1801C
" Wm W 650A
" Willis E 1904B
Cranev Jos P 1801C
Cranfill D R 665B
" Luther J 663B
" Thomas E 2032C
Cranford J R 498C
" O G 498C
Crang Frank W 2198C
" Frederick 1721A
Crank Alex C 1196A
" A C 1221B
" Chas D 367C, 1619A
" F Dewitt 517B
Crankshaw Chas W 1334A, 1339A
Crammer Chas C 1468B
" John B 1583C
Crans Abraham F 1789C
" James T 725A
Cranse H J 1339C
Cranshaw H A 636A
" J R 831B
Cranson S L 2001B
Cranston Byron S 1681A
" Ernest A 911B
" J W 822A
" Otto G 668A
" Wm J 1553C
" W B 553C
Cranthamel J F 1854E
Cranz Danl E 1606A
Crapo Geo W 734C
" John R 734C
Crapp Leverette H 1236B
Crary Archibald 2123C
" David jr 416A
" Eva A 553C
" George W 1468E
" Herman L 2123C
Crater Ellis W 1331A, 1343A
Craton Marshall W 1187E
" Samuel Boyce 1543C
Craumer Carl B Supplemen
Cravath May H 476C
Craven Alfred R 1986E
" B F 1986B, 2032C
" Charles W 300A
" George D 1267E
" John A 2017A
" Joseph J 1334A
" Oscar M 1619A
" Thomas H 366E
" Wm A 1224C
" Wm W 1576E
" W L 486A
" W W 1582A
" Young D 1216A
Cravens Elmer R 719E
" James R 498A, 1989E
" J H 1218A
" Milton H 1964B
" Thomas A 1711C
" Wm A 1194E
" Wm E 2028C
" Wm R 687E
Cravey J Zachary 463C
Cravins J A 623C
Craviotto John V 329A
Crawe J Mortimer 1554C
Crawfis George A 346E
Crawford Abram M 1104E
" Albert C Supplemen
" Alexander 779C, 1859A
" Alexander K 313A
" Allen H 373C
" Andrew 1295A
" Andrew J 1659C
" Annis H 1863A
" Barton S 1198A
" Basil B 982C
" B D T 2198E
" B Lampton 1169A
" Charles C 1632C
" Charles E 645C
" Charles H 1023E
" Charles N 869A
" Cornelius C V 1756C
" Cyrus D 353B
" C Alexander 444C
" C B 484C
" C L 846C
" Daniel H 1701E
" Darwin 1784A
Crawford David A 769E
" David H 1339A
" David P 1260B
" D W 1929A
" Earle 390C
" Edward C 553C
" Edwin N 959C
" Emmett A 891E
" E Frank 1782E
" E F W 703A
" Francis X 988A
" Frank H 2076C
" Fred C 1688A
" Frederick D 1400E
" F Hamilton 1748A
" George B 650A
" George E 7541
" George F 1162A
" George G 435C
" George M 1666C
" George S 690E
" G B 899C
" G T 1168E
" Harry S 1195E
" Herbert P 1761A
" Howard T 988A
" H F 1952A
" M Maclean 1468E
" James H 476C
" James M 476C
" James P 1942E
" James Reo 1801C
" James R 826C
" James W 1160E
" Jennings Price 761A
" Joanwa D 1284A
" Joel 2090C
" John 290C, 1589B, 1947A
" John F 1400E
" John J 1760C
" John K 1760C
" John M 1619A
" John R 1220E
" John S 1834C
" John W 846C, 1023E
" Joseph G 329A
" Joseph H 495E
" Joseph W 1032C
" Julia T Hill 1864A
" J Clifford 793A
" J Ed 2026E
" J E 229E
" J Frank 854C
" J H 1583A, 1901E
" J Kinnier 1801C
" J K jr 1952E
" J Lynn 754E
" J L 1568C
" J Mortimer 1554C
" J M 1167C, 1964A
" J Slater 1774A
" J W 487C
" Katherine L 1066A
" Lamson A 1607C
" Lawrence P 615C
" Levi D 244E
" Luther F 1857E
" L L 390C
" Mark E 1219A
" Martin P 1784A
" Millard F 772C
" M E 1186E
" M P 1890C
" Napoleon B 618C
" N M 1683A
" Otto C 1686A
" Robert E 1201A
Crawford Robert Parvin 851A
" Rufus 1539A
" R H 1585C
" R W 2013C
" Samuel G 1257B
" Samuel M 1760A
" Sarah M 988A
" Stanton K 706C
" Thomas A 1893A
" Thomas F 1663B
" Thomas J 476C
" Treber C 1655B
" T H 808A, 2197C
" T J 856B
" T O 239C
" Walter H 1971C
" Walter W 1162A
" Will B 1583A
" Wm B 493A, 500A
" Wm E 808C
" Wm F 329A
" Wm H 1786A
" Wm J 1098B
" Wm M 2081C
" Wm S 1163C
" Wm T 297C
" Wm V 1971B
" W L 1859C
" W M 1890C
Crawhall G W 2100A
Crawley Drury B 1163B
" I L 497A
" James T 1161C
" Simpson B 1889A
" Z E 1162C
Crawshaw John Allen 534A
Cray Arthur B 722C
Craycroft Harry J 340B
Craythorn Charles J 1349B
Creagan Martin V 1991A
Creal Charles E 299B
Creamer James D 213C
" Joseph M jr 1468B
Crease Frederick J 295A
" Henry G 295A
Creasy Henry 1104A
" Lloyd S 1848E
" Wm F 2077C
Creaven Matthew F 1834C
Crebbin John T 894A
Crebs Berry S 534B
" John M 1220B
Crecelius Edward W 1676B
" W Anthon 1681C
Crede Wm H 553C
Credelle H P 1974A
" R L 887C
Credle E S 1579B
Cree Walter J 1078A
Creech C 869B
" Richard C 1946A, 1950A
Creeden Edwin L 1468B
Creedon Patk L 1019A
Creekmore R A 1166C
Creel James C 824C
" Milton P 849A
" Richard 2191A
" Thomas J 686A
Creer Mathias H 1145C, 1145C
" Peter H 1133C
Crees Robert 3451B
Creevey Geo M 1468B

The Critique

A MONTHLY DIGEST OF

Medicine, Surgery and Gynecology

J. W. MASTIN, M. D.
J. WYLIE ANDERSON, M. D. } Editors

The Only Homeopathic Journal in United States Advocating Genuine Homeopathy

SUBSCRIPTION $1.00 PER YEAR

SAMPLE COPIES 10 CENTS

The policy of THE CRITIQUE is Liberal, Progressive and Independent. It is not the organ of any Institution, College or Pharmaceutical Preparation, but is published in the interest of its Readers, Advertisers and the Homeopathic Profession.

It contains every month, 40 pages of original matter, 20 pages of legitimate advertisements.

Advertising Rates by Addressing

J. WYLIE ANDERSON

BUSINESS MANAGER

1 Steele Block DENVER, COL.

POLK'S NATIONAL DIRECTORIES.
We can furnish lists of any trade not included in the above.
Medical, Dental, Lumber, Real Estate, Financial, Flour Mill, Grain, Bakers, Iron and Steel, Coal and Coke, Tobacco and Cigar.
R. L. POLK & CO., Publishers, DETROIT, MICH.

Creger Peter Bodine 1347B
Cregg Wm F 1430A
Crego Floyd S 1422C
" Franklin W 689C
" Creighton Andrew J 430C
" Basil B 390B
" D'Murto 778C
" Ernest A 1295A
" John R 2104A
" Joseph A 390B
" Martha J 553C
Creighton A 2198C
Crellin Robert H 1188C
Crelly Harry C 223A
Cremeens Geo L 611C
" Wm C 723A
Cremer Cornelius 2145C
Cremin John F 1468B
" Lawrence M 420C
" Patrick W 1468B
Crenshaw Hansell 476C
" Harriet W 1159C
" John H 1236B
" John W 848B, 878C
" John M 1894B
" J Myler 318A
" N B 1971C
" Octavius A 2083B
" O W 318A
" W W 662A
Crepin Emile A 298C
" Henry E 231C
Creps Adolphus H 1665B
Cresap Roger N 751B
Crescitelli Raphael 1468B
Cress Henry C 553C
" Jas 1676A, 1685B
" John B 717A
Cressey John H 249B
Cressinger John B 1855C
Cressler Frank E 757A
" John M 1861B
Cressman Geo S 1845A
Cresswell John M 255A
" Mathew 628A
" Robert 1772A
" R M 665C
" Samuel J 2013B
" Wm L 760C
Cressy Franklin J 1132C
Crest Carey J 553C
Creswell A E 495C
" Willis W 1130A
Cretors F G 639C
Cretzmeyer Charles H 749B
Creveling Chas F 1347A
" H Clay 1236B
" Joseph P 1389B
" Wm S 1350B
Creviston C D 1676A
Crew Arthur E 776B
" C S 1967C
" W F 785A
Crewdson Jas W 1217B
Crewe Ernest O 644A, Supplement
" E R 1670C
" John E 1145C
Crewitt J A 1788A
Crews Charles F 1226B
" Geo Beggs 373C
" John W 663C
" J Walter 1529A
" Robert N 1262B
Criado Louis Fernandez 1468B
Crichton Jas E 2100A
" Logan M 476C
" MacPherson 444C
Crickard Wm F 1654C
Crider Charles L 1650B
" J Jackson 783C
" J G 1195C
Crigger John M 1941B
Crigler Frank D 869A
" H Frank 329A
" John L 1159C, 1160C
" J R 240A
" Lewis W 1159B
" Wallace P 465B
Crile George W 1632C
Criley Benton H 760C
" John M 231A
Crill Edwin S 463B
Crilly John C 1801C
Crim Frank D 1551B
Cringan John W 2065C
Crinnton Thomas M 1688B
Crippen Carter J 1548C
" John H 791C
Crisand Carl 1047C
Crise Blair F 1783C
" B L Supplement
" David 297B
Criser C Glenn 2089C
Crisinger — 782A
Crisler Carleton G 1619A, Supplement
" C G 1468C
" Joseph A 1934B
" Jos B 702B, 739B
" Julius 1163A
" Marcus P 804C
" Richard H 869A
Crisman — 1069C
Crismond John W 684B
Crismore Jas M 1661C
" Wm E 1659B
Crisologoy Florentino Marciano 2193C
" Great-co Victorino 2193C
Crislostono Edilberto 2189C
Crisp David H 2031B
" John D 373C
Crispell Chas W 1445B
" Edward P 389A
" E W 1556C
Crispin Antonio M 1468C
" Samuel D 1347A
Crispo Pierre T 1016C
Criss John D 1834C
Crissey G Worden 1448B
Crissman Thomas L 1969C
Crist General G 1721A
" Joseph C 553C
" J B 623A
" Max Z 476C
" Robert O 1754B
Cristler Geo A 1773A
" John H 1972C
" John W 1835A
Cristman E E 2172B
" Harvey J 1422C, 1442A
Cristy Samuel K 1697B
Criswell David M 1678C
" E B 1089C
" John F 690A
" John H 1669B
Criswell Melville H 1072B
" W C 1916C
Critcherson Wm D 1468C
Critchfield Henry H 1588C
" John S 728A
" Lizzie C 1684A
Critchlow Benjamin A 2118A
" Charles A 2154B
" George R 1422C
" John F 2042C
Crites Ed 1190B
Crittenden Albius M 853A
" A L 502A
" Clifford L 1078A, 1423A
" George H 1932C
" H Murray 1020C
" John R 854B
" J C 318A
" Rufus A 1020C
" Samuel W 988A
" Sluman C 1390C, 1423A
" Thomas B 2123B
" Thomas R 1331A
" Wm J 2089B
Crittendon Frederick G 1756C
Croacher Anna W 1030C
Croasdale Hannah T 1801C
Crock George W 1169B
Crocker Abner S 667A
" Beton P 1018C
" Charles C 1333A
" Edwin 1459A
" Fletcher L 643A, 1991A
" Fred S 553C
" F S 532A
" F W 1525F
" George L 650F
" H B 299A
" H Clinton 1872A
" Jacob T 251B
" John M 1012F
" Louis A 1010F
" Malcolm M 1356A
" Sami H 1582A
" Susan E 988A, 1023B
" Willard C 1018C
" W D 1577C
Crocket Wm M 1945C
Crockett Alex G 2076B
" Chas S 241B
" Charles S 241B
" Crete A 1302B
" David P 2122C
" Ernest 1608C
" Ernest A 913F
" Ernest N 1721A
" Eugene A 988A
" E K. 879B
" Frank S 717C, 1942F
" George I 918B
" Henry S 875F
" Horace E 717C
" James R 2077B
" J Henry 2089A
" Melvin B 2074B
" Montgomery A 1423A
" M J 1602C
" Ossian 1926A
" Ossian C 1919B
Crockett Robert L 1537C
" R L 1526C
" Samuel J 1537C
" Sidney S 1943B
" T A 1259B
" Walter 2144C
" Wm E. 988A
Crockford W Hamilton jr 2071A
Croddy Christopher T 1724A
Croff Carro C 1423A
" James B 1423A
Crofford J W 774B
" Rozella 1071C
" Thomas J 1934C
" Thomas J jr 1934C
Croft Benj Pomeroy 1019C
" Benj P 988A
" B T 1950A
" Chas C 850C
" Chas W. 2013A
" Clarence C 1765B
" Edgar 1168C
" Edgar Dee 1160B
" Effie McCall 1078A
" George W 831B
" Jas W 1650A
" J W 1859C
" Marion E 850E
" Theo Gaillard 1882A
" Willard B 1670B
Croftan Alfred C 553C
Crofton Jos R 424B
Crofts John L 1400B
" Nicholas 1032C
Crofutt F 1468C
Croisette Pierrette 1236B
Croker J Norman 553C
Croley Berry 857B
" John G 495C
" L B 879B
Croll Mercer B 764C, 1784A
Croman Jos M 1105A
Cromartie Henry R 1580C
" R S 1575C
Crombie Walter C 1448B
Cromer J Dawkins 476C
" Leonard G 736C
" Mary O 736C
" Peyton O 1684A
Cromley Jas B 1468C
" John F 1215C
" Wm A 1608A
Crommett Herbert B 2141B
Crompton Chas W 2098C
Cromwell Benj M 930C
" Eva 1724A
" E G 624B
" Geo O 636B
" J Harold 636B
" Martin J 940C
" Philip I 617A
" Ron Chas V 2145C
" John S 768C
Crona Eswald 3001B
Crone Albert L 1328A
Cronemiller Mary M 3193B
Croney James T 1641B
Cronin Henry W 1047C
" James A 1423A
" Jeremiah A 988A
" John J. 1468C
" Joseph F 421B

Its Territory Is an Empire

The Journal of the Minnesota State Medical Association and the Northwestern Lancet

Published Twice a Month

ESTABLISHED IN 1870

W. A. Jones, M. D., Editor.

W. L. Klein, Publisher.

PUBLICATION COMMITTEE

W. S. Fullerton, M. D., St. Paul.
Thos. McDavitt, M. D., St. Paul. F. A. Knights, M. D., Minneapolis

This Journal is now the official organ of the Minnesota State Association and also of the Utah State Association, and is sent to all the members of each city. It circulates thoroughly from the Twin Cities to the Coast.

It has been established over a third of a century, and has been under the present business management for 15 years.

Its various departments—original articles, hospital bulletin, clinical microscopy, editorial, reports of societies, correspondence, and news—are well sustained and are full of interest.

It carries only ethical advertising.

Subscription Price—$2.00 a year.

For other information address

The Journal-Lancet, Minneapolis

Scott's Emulsion Is more powerful, more digestible and more palatable than the raw cod liver oil.

Cronin Joseph J 988A
" Michael C 1105E
" Michael J 988A
" Michael L 427A
" M C 730A
" Philip H 2001C
" Thomas J 1047C
" Wm D 424B
" Wm N 703E
Cronk A T 965F
" Edwin D 968F
" C Fremont 740B
" C H 751B
" E Irving 1342C
" Harvey R 1468C
" H Taylor 1458C
" James M 1443F
Cronkhite Christopher C 720C
Cronkite C F 2031C, 2003A
Cronklute Henry M 1468C
Cronmiller John D 960C
Cronson Reuben 1468C
Cronyn John L C 1423A
" Wm J 2158C
Crook Annie L 329A
" Harrison 444C
" Henry L 1163A
" James E 214C
" James K 1468C
" Jere Lawrence 1928B
" Joel J 389A
" John Martin 487A
" Jos A 1928C
" J I 2013C
" L F 1975C
" Martin 487A
" Roy 1286C, 1287C
" Wm H, 222C
" Wm W 387A, 2180C
" W A 2008A
" W C 257A
" W J 1974F
" W R 222C
Crookall A C 2100A
Crooker Geo H 1872A
" Leander J 909A
" Leander J jr 909A
" P A 918C
Crooks Amos A 635F
" Charles V 1289A
" Edith Alice 1620
" Jacob H 734C
" James 688C, 1345F
" John H, 1699A
" John W 2100A
" Orson R 1201A
" Wm A 655A
" Wm C, 1801C
Crookshank H C 2077F
Crookston Wm Judd 1825A
Croom Arthur B 1578A
" James D 1578
Croom Hiram 257A
Cropp James F 2107A
Cropper Chas W 1334A
" Eva A 706C
" S Preston 1468C
Cropsey Chas D, 1348F
" Chas W, 1688F
Crosble F A 1663A
" G T 1767F
Crosby Albert H 1447F
" Charles A 1890A
" Chauncey R 2002F
" Clinton A 1853B
" Cyrus F 246A
" C A 01888A
" Daniel 2481B
Crosby David A 878A
" Frank A 1447A
" Frank Martin 2106C
" Geo W 246A, 1324B, 2170C
" Georgiana M 1468C
" Howard J 1903A
" James A Supplement
" John A 1137F
" John F 1540C
" John H 1108E
" I F 789F
" J Howard 1441C
" Leander M 988B, 1043B
" Luther B 911A
" Mary Julia 55
" Nathaniel H 914
" Sara M 1619
" S M 1785C
" Walter T 1311
" Wm L 1276
" Wm Smith 1801C
" Wm S 730
" Wm T 425
Crose Samuel E 706
Crosier Frank E 1664F
" M L 818C
" Rollin O 1440
Croskey Henry 1201
" John Welsh 1801C
Croskery Ernest A 2182C
Crosley Geo E 2141F
Cross Albert E 1048
" Anna 1339
" A Lincoln 2056A
" Chas Vernon 329
" D G 238A
" Eben D 554A
" Edward 2021A
" Edwin 554A
" Emma B Smith 1468C
" Frank B 1400B, 1619A
" F R 490C
" George W 1971A
" Grace E 988F
" Guy B 1279C
" G B 784C
" Henson H 303A
" Hiram B 988F
" Irving J 2096A
" Jas A 1108A, 1699A
" John G 1137F
" John Spencer 1675C
" John T 766A
" Jos F 2096A
" J Bair 1951C
" J F 240C
" J W S 390C, 825C
" Lester E 346
" Louis K 1046F
" L G 390C
" L J 1279C
" Osman A 649F
" P B 1683F
" Robert O 1201A
" R J 2012C
" Samuel N 346C
" Sumner H 1774F
" Thaddeus M 1468C
" Thomas 223A
" V D 241F
" Walter D 2016A
" Walter M 1201A
Cross Wm A 1774B
" Wm C 1608C
" Wm P 988E
" Wm W jr 348A
" — 768E
Crossan D M 1890C
" J Willard 434A
Crosse Chas G 2173A
" Margaret 1468C
" Theo P 2173A
Crossen F M 1682F
" Harry S 1236F
" K T 1615A
Crosser James 1681C
Crossett Andw T 1659F
Crossfield Frederic S 416A
Crossgrove Thos 770F
Crossland Harry M 918B, 1869F
" Jefferson C 1701E
" John R A 1225F
" W J 1883A
Crossley Elijah R 554A
" Wm A 206E
Crossman Edgar O 1310C
" Frank A 988E
" F A 1643A
" Ralph G 638P
" V W 2030A
Crossmore Jas L 436C
Crosson Henry J 444C
" James 1890C
" W E 1891A
Crosston Geo C 775C
Crosswait Perry R 2105C
Crosswaite J H 1261C
Crosswell Thos 652A
Crosswhite John W 2035A
Crossy B Stewart 1236B
Crosthwait Geo W 1925C
" Scott W 1942B
" W L 2001A
Crosthwaite B H 8051
" David W 1750C
Croston George A 757C
" John F 1020C
" Thomas 775C
Crothers Augustus 962F
" Lewis H 1758C
" Samuel R 1758C
" Thomas D 416A
" Wm H 329A
Crotser Lyman S 1089C
Crotty Nora 1619A
Crouch Arch H 1950C
" A H 664A, 1925C
" Elmer L 626A
" G W 1970C, 2009A
" H T 846A
" John B 761B, 765A
" J Elmer 1706F
" J Frank 940C
" J R 2075A
" Myrix J 878F
" Walter C 1639
" Wm S 828A
Crough Herbert T 1449F
Crounse Andw C 1448C
" David R 1345A
" Frederic 1388A
" Jesse 1388A
Crouse Danl W 791C
" Eugene A 769F
Crouse Harry S 1779C, 1801C
" Henry J 1331A
" Henry M 717A
" Hugh W 1987A
" Jerome H 693A
" J A 1569B
" Roy Morton 554A
" Sheridan A 1682B
Crouthers Anna J 1331B
Crow Augustus W 858C
" A T 869B
" Calvin J 2013B
" Charles R 707A, 1919A, supplement
" Emery S 1706C
" James R 1158C
" James W 214A
" John S 554A
" J W 212B
" Louis M supplement
" L H 473A
" M T 250B-B
" O L 528B
" S C 1854C
" T J 486A
" Wm E 1977C
" Will F 2122B
" W H 487C
Crowder C F 1922C
" Henry C 347B
" Joseph R 734A
" J W 209C
" Malcolm M 486B
" Robert H 734A
" Thomas R 554A
" Thomas W 2003B
" Wm A 2081B
" Wm H 1201A
" Wm L 783A
Crowe B D 1188A
" Edwin R 1468C
" Etienne P 1632C
" E B 1680C
" F B 1801C
" Harry M 2066B
" Isaac F 1919A
" James 1753C, 1773C
" John H 1152A, supplement
" John W 444C
" Joseph J 554A
" Pink P 214B
" Thomas J 1977C
" Thomas M 1420A
" Thomas S 554A
" Walter A 476C
" Wm W 1891C
" Willis H 422A
Crowell Adelbert E 1636C
" Andrew J 1570A
" Edward P 1400B
" Elton B 1137B
" Frank B 1102B
" Frank G 645C
" George M 1307C
" Godfrey M 1332C
1332C
" Hannah H 988B
" Homer C 1701A
" John B 1343C
" John C 640A
" Joseph A 1097C
" Joseph E 1608C
" Lester A 1577B
" Louis C 1543C
" Samuel 988B
" Saml McKee 1570A

"FROM THE RIVER TO THE COAST"

Denver Medical Times

AND

Utah Medical Journal

Published by

The Medical Times Publishing Company

1839 Champa St., Denver, Col., U. S. A.

Twenty-Fifth Year of Continuous Publication.

THIS Journal is owned, edited and conducted by the leading physicians in the middle west. It wields more influence and has a more valuable circulation than all other medical journals in the west. It is growing at a healthy rate and reaching out for new subscribers. It contains a fine list of first-class, appreciative, satisfied and continuous advertisers. We want your business and stand ready to be most liberal in order to get it. Our shareholders list will shortly contain over 200 of the most prominent western physicians.

If you want business from the "River to the Coast" you want us

THE LEADING MEDICAL JOURNAL OF THE GREAT WEST, thoroughly covering Colorado, Nebraska, Kansas, New Mexico, Wyoming, Utah, Arizona, Montana, Idaho, Nevada and all territory from the Missouri River to the Pacific Coast.

Offices: New York, St. Louis, Salt Lake City - MAIN OFFICES: 1839 Champa St., Denver, Col.

KRETOL
Soap, Cold Cream
The greatest Antiseptic Soap known. Excellent shampoo for the hair, making a velvet lather for shaving and shampoo. Cold Cream made from KRETOL is the finest on the market; food for the skin. All druggists, or The "Kretol" Co. Washington, D. C.

Crowell Thornton P 1673A
" Wilbur S 1632C
" Willis E 988B
" W H 1569B
" W H H 1222A
Crowley Ambrose 373C
" Charles F 1289A
" Claude C 1224A
" Dennis D 313A
" James F 1390C
" James W 871B
" Jay M 1131A
" Jeremiah F 977C
" John B 734A
" John F 629C, 638B
" John J 299C
" John M 1018C
" Joseph W 1801C
" J M 1722B
" Michael F J 1468C
" Thomas J 329A
" Thomas N 1236B
" T Stanton 1801C
" Wm H 416A, 554A
" Z T 211C
Crowly John J 319A
Crownenshield Mrs Phoebe 1034A
Crownover John B 250B
Crowson Eugene L 1222B
" Samuel T 1582B
Crowther Edgar F 1169B
" Isaac 1758C
" John Albon 500A
" Robert C 1236F
Crowwell I N 1728C
Croxall Willard Y 1302A
Croxford Russell H 910C
Croxton W E 2089C
Crozier Alfred W 1835A
" A M 1663A
" James 1132C
" J H 486B
" R T 490B
" Thomas 978B, 988B
" W J 645B
Croziero Wm J 734C
Crucial Jas B 1589C
Crudington Wm B 1994B
Crudop Chas P 1287A
Crudup Seth J 1283A
Crueger Edward A 1801C
Cruice John M 1801C
Cruickshank Omar T 1856A
" Robt 2071B
" Thos 1906C
Cruikshank Dwight P 2128A
" George H 1400B
" Georgia 1423A
" O G 719B
" R D 775B
" Wm J 1400B
Crull Eric A 698A
Crum Charles W 962C
" Claude C 714B
" Edward C 1651B
" Ernest L 1687A
" E 1666B
" John A 1215B
" Jos A 2166C
" Josephus D 1108B
" J D 460B
" Philip A 554A
Crum T J 825B
" Wm Barton 212C
" Wm D 1884A
" W A 1694A
" W H 690A
Crumb Chas Williamson 1551E
" Gertrude C 2144C
" Jaynes Mott 1542A
Crumbacker Wm P 770C
Crumbaker O B 1655F
Crumbaugh John W 1776A
" Samuel S 1688E
Crumbe De Witt C 1542A
Crumbine S Jay 809A, 828C
Crumbley S A 490C
Crume Everett L 1096E
" Francis Marion 2027A
" George P 1137E
" J J 1998A
" Squire B 846C
" S M 879E
Crumley Jesse J 213C
" M F 497A
Crumly A C 1262C
Crumm Joel H 611A
Crummer Benj F 1239A
" E F 1090A
" Le Roy 1289B
Crump Albert H 1468C
" Alex A jr 1671B
" George A 1468C
" John G 2019C
" John M 345C
" J F 250BC
" Robert P 1166A
" Walter G 1468C
" Wm L 1581A
Crumpacker Chester B 732A
Crumpton Hezekiah J 346A
" Joseph W 1168B
Crumrine Benj F 2021A
" Charles G 1078A Supplement
" Henry C 1632C
" Ira S J 718C
Crunk C A 1925C
" J C 1932B
" W J 2015A
Cruse Carl V 625C
" John B 2036B
" Judge B 2036B
" L F 1221A
" S Edwin 1097C
" Thomas K 1551A
Crush B Alice 444C
Crushore Chas C 1769C
Crutcher Clarence D 1267C
" Ernest 1267C
" Howard 554A
" James R 1934C
" John B 1219A, 1224C
" John S 2061B
" Lewis P 1201A
" Robert M 1184B
" Wm 254C
" Wm C 2012C
" Wm E 879A
" W Lee 853B
Crutchfield Eugene L 940C
" Flink H 877B
Crute Chas B 2071C
Crutler Ernest 2100A
Cruttenden Harry L 1432C
Cruz Benito de la 2190C
" Manuel Gimenez 2196A
Cruzen J Lewis 750C
Cryer George A 211C
Crysler Walter C 389C, 554A
Cubbage Samuel F 434C
" Wm O B 1091A
Cubbins Wm Robert 554A
Cubbinson Geo A 1765C
Cudd A Dean 1893C
Cuddeback Wm L 1529C
" Willis D 1390A
Cuddy John W C 940C
" Ora L 1236F
Cudmoore John H 1468C
Cudmore John H 1468C 1030A
" Linn M 1109A
Cue Julian M 2191A
Cuerva R F 2191A
Cueto Jose M 2197B
Cuff Wm E 1468C
Cuffe Robert E 1592A
Cudmore John H 245P
Cukier Xavier 1468C
Culberson H L 471C
" Ora J 616A
" S F 1356F
Culbert James E 1423A
" Robert 988P
" Wm Ledlie 1468C
Culbertson Andrew J 1259C
" Austin P 1117C
" Carey 554A
" Elihu 500B, 1682A
" Emma B 988B
" E C 1663A
" James C 1619E
" J A 668A
" J R 1892C
" Louis R 1701B
" Neal W 1670A
" Samuel D 642C
" Scott 737B
" Wm R 2068C
Culbreath Louis W 1949C
Culbreth David M R 940C
Culhane Thos H 641A
Culin Walter 1720F
" Wm D 1801C
Culison Cary B 1661A
Culkin Joseph R 1532C
Cullen Archie Irving 1555A
" Chas W 1619F
" George 762AC
" Gilbert I 1619B, 2190A
" James A 1868B
" James G 1763A
" John C 684B
" John M 554A
" J A 1222C
" Thos J 1934C
" Thos Stephen 940C
" Wm H 1543C
" Wm R 1134A
Cullens F W 1169C
" G Fred 1169C
Culler Fredk W 1469A
" John F 1667C
Cullers Daniel E 1259B
Cullers Robt B 2066B
Culley Benj L 1163A
" John W 2042C
" Robt S 959A
Cullimore Grant 1711C
Cullinan Henry M 1801C
Cullinane Charles R 1423A
Cullings Mary Helen 1543C
Cullins Fred B 219B
Cullipher J Edward 721C
Cullis Thos A 1117B
Culloden Wm G 707A
Cullom Marvin McTyeire 1942B
" Wm C 2011C
Cullop James A 662C
Cullum Arthur B 1709B
" John M 1929A
Cully John F 686C
Culmer G F 726B
" Stephen O 726B
" Walter N 687C
Culmsel Ludwig A 786A
Culp A H 660B
" Chas L 2082A
" Charles W 252A, 814A
" Daniel W 460B
" Earle E 1236B
" Frank E 2107B
" I J 2121C
" Jas A 2082A
" John F 1770C
" Jos C 1215B
" Len Lenton 698A
" Lena Lenton 1590B
" L L 1588C
" Madison W 1894C
" Theodore W 529C
Culpepper A H 491C
" C T 464A
" James G 491B
" James F 1894B
" J G 489A
" J W 210C
" Mallory B 890A
" S C 1158A
" Wilbur R 501C
" Wm W 892B
Culver Benj W 1224C
" Charles F 1118B, 1905B
" Charles M 1384C
" Darwin D 528C
" David J 1441B
" Dudley M 707A
" D Leroy 1334A
" Eugenie F 622C
" Forest J 554A
" Frank M, 554A
" George M 1334A
" G Sheridan 649A
" John T 315A, 319B
" John W 1334A
" Louise L 649B
" Lucias P 1680B
" Samuel H 1334A
" Sidney H 1104A
" Thomas M 707A
" Wilmer 373C Supplement
Culverson Franklin P 769A
Cumby Robt R 1159C
Cuming H T Supplement
" Jamie 2561B

WOMAN'S MEDICAL COLLEGE OF PENNSYLVANIA

North College Ave. & 21st St. PHILADELPHIA.

This, the oldest medical college for women, will begin its 57th annual session in September 1906, and continue until May 22d. The course is graded and is four years in length. In addition to attendance on the regular didactic and clinical lectures, the requirements include recitations on the subjects of the Professors' lectures; practical work in the chemical, pharmaceutical, anatomical, histological, embryological physiological, pathological and bacteriological laboratories; attendance upon operative and other practical courses in surgery, obstetrics and gynæcology; physical diagnosis and special clinical class work.

Professors:

HANNAH T. CROASDALE, M.D., Emeritus Professor of Gynaecology.
ANNA E. BROOMALL, M.D., Emeritus Professor of Obstetrics.
CLARA MARSHALL, M.D., 258 S. Sixteenth St., Professor of Materia Medica and Therapeutics.
HENRY LEFFMANN, M.D., 119 S. Fourth St., Professor of Chemistry, Toxicology and Hygiene.
FREDERICK P. HENRY, M.D., 1635 Locust St., Professor of the Principles and Practice of Medicine and Clinical Medicine.
ARTHUR A. STEVENS, M.D., 314 S. Sixteenth St., Professor of Pathology.
ADELAIDE WARD PECKHAM, M.D., 21st, cor. N. College Ave., Professor of Bacteriology.
WILLIAM L. RODMAN, M.D., 1904 Chestnut St., Professor of the Principles and Practice of Surgery and Clinical Surgery.
ELLA B. EVERITT, M.D., 1807 Spruce St., Professor of Gynaecology.
RUTH WEBSTER LATHROP, M.D., 1415 N. 7th St., Professor of Physiology and Hygiene.
ALICE WELD TALLANT, M.D., 1807 Spruce, Prof. of Obstetrics.
HENRY MORRIS, M.D., 313 S. Sixteenth St., Prof. of Anatomy.
HENRY W. STELWAGON, M.D., 1634 Spruce St., Clinical Professor of Dermatology.
EMMA E. MUSSON, M.D., 213 S. Seventeenth St., Clinical Professor of Otology.
JAMES K. YOUNG, M.D., 222 S. Sixteenth St., Clinical Professor of Orthopaedic Surgery.
EDWARD MARTIN, M.D., 1506 Locust St., Clinical Professor of Surgery.
GERTRUDE A. WALKER, M.D., 308 S. Thirteenth St., Clinical Professor of Ophthalmology.
ALOYSIUS O. J. KELLY, M.D., 1911 Pine St., Clinical Professor of Pathology.
CHARLES P. NOBLE, M.D., 1509 Locust St., Clinical Professor of Gynaecology.
HENRY F. PAGE, M.D., 1907 Girard Ave., Clinical Professor of Medicine.
HENRY R. WHARTON, M.D., 1725 Spruce St., Clinical Professor of Surgery.
HERMAN B. ALLYN, M.D., 501 S. Forty-Second St., Clinical Professor of Medicine.
WILLIAM G. SPILLER, M.D., 2030 Chestnut St., Clinical Professor of Neurology.
FRANCES C. VAN GASKEN, M.D., 115 S. Twenty-second St., Clinical Professor of Medicine and Instructor in Physical Diagnosis.
J. NORMAN HENRY, M.D., 219 S. Seventeenth St., Clinical Professor of Medicine.
JAMES H. McKEE, M.D., 1519 Poplar St., Clinical Professor of Pediatrics.
MARGARET F. BUTLER, M.D., 253 S. Seventeenth St., Clinical Professor of Laryngology and Rhinology.

The total fees for the four years' course are $571.00. For catalogue giving further particulars, address **CLARA MARSHALL, M. D., Dean, College, N. College Ave. & 21st St., PHILADELPHIA, PA.**

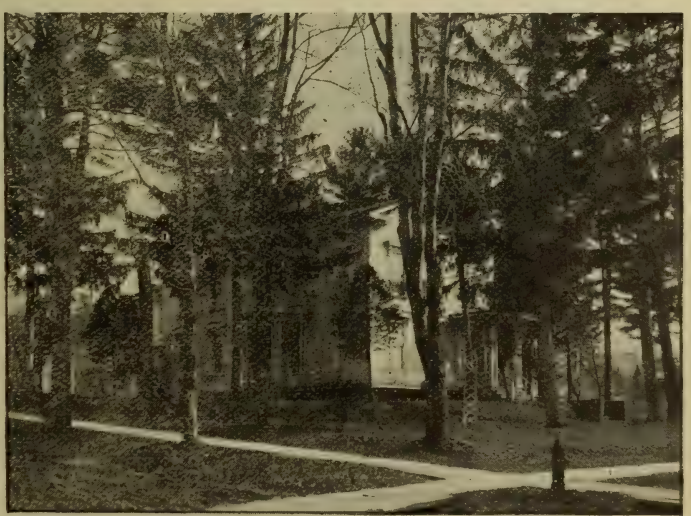

FOREST LAWN SANITARIUM, Wellsboro, Pa. WILLIARD G. LENT, M. D.

Complete Equipment. Trained Nurses. Massage. Vibratory Massage. Electricity. Surgery. Diseases of Women and Rectual Diseases. Rupture and Hemorrhoids cured without operation. Catarrh and Catarrhal Deafness and all Diseases of the Ear, Nose, Throat and Lung.

Cancers treated by the Alexander method. Alcohol, Opium and Morphine habits cured.

Private rooms for lying-in women.

1700 feet above sea level. Pure mountain air and water. Nervous people will find here a delightful retreat and convalescents a place which has no equal.

ANTIKAMNIA PREPARATIONS
PLEASE SEE PAGE 3 FOR PARTICULARS

Cuming J A Supplement
Cumings J B 903C
Cummer Robert J 1632C
Cummin John W 988B
Cumming Wm G 2198A
Cummings Albert W 1151A
" Alvah C 1031C
" A W 1790A
" Benj F 388C
" Carro J 1423A
" Charles C 1197C
" Chas E 2100A
" Charles G 1147C
" Charles J 303A, 1849B
" Charles S 1029B
" Comfort W A 1609E
" Damon S 1152B
" David J 697A
" David R 504A
" D Joseph 689A, 721C
" Edmund B 805C
" Edson S 913B
" Edward 2123B
" Edwin F 988B
" Erastus H 1092B
" E C 492A
" E H 2125C, 2129A
" Frederick E 1313A
" Frederic R 1308A
" George D 386B
" George M 1761B
" Harry Ashleigh 1106C
" Harry J 1236B
" Hatch W 2000A
" Henry T 554A
" Hugh D 290B
" Hugh S 290B
" Irving O 1010B
" James Scott 805C
" Jas W 2065A
" John H 1147C
" John J 1048A
" John P J 1548F
" John S 649C
" John V 1656C
" Joseph J 1801C
" J Arthur 1289J
" J A 1168C
" J Calvin 1146F
" Louis F 770I
" Michael A 1016C
" Morton E 1028A
" Mott A 1046C
" M John 1801C
" M Louisa 988F
" M M 1164C
" Richard B 1118A
" R N 510C
" R S 656A
" S E 665B
" Wm R 2122C
" Wm Taylor 1783B
" Wm M 320C
" Willis 1400B, 1469A
" W B 1918A
" W C 762C
" W P 1257A
" W W 2074A
Cummins Charles C 1644C
Cummins David L 2026C
" Edgar D 1295A
" Frank M 1554A
" Gabriel F M 498A
" Garland F 1916C
" George M 1660E
" G Wyckoff 1328A
" Herschel B 1295B
" James H 1339A
" James L 684F
" John B 1991A
" John O 1942E
" J Supplemen
" J Seeley 1554A
" Kearan C 1218E
" Mary G 1345F
" M L 206A
" Robert 2106C
" Robt P 1801C
" T J 1529A
" Wm 1236F
" W Taylor 1801C
Cummiskey Edward F 444C
" Matthew T 1400F
Cumpton V J 1222C
Cumston Chas G 988F
" Charles H 911A
Cunat Edward 554A
Cundiff J D 851C
Cundy Wm A 316A
Cuneo Joseph (Giuseppe) 373C
Cunkle Israel W 821F
Cunliffe John H 1973C
" Robt A 1423A, supplement
Cunnane Thos Edward 347C
" Wm B 342C
Cunniffe Edward R 1469A
Cunning I H 250B-C
" John R 251C
Cunningham Abelard V 1864C
" Albert S 768C
" Alexander A 373C
" Archibald 1078A
" Arthur R 2104A
" A L 313A
" Benjamin F 370A
" Charles 1322C
" Charles B 1554A
" Charles H 1677C
" Charles M 329A
" C L 960A
" Daniel H 554A
" Dayton W 1835A
" Edward J 1802A
" E A 1012F
" E F 2035C
" Frank Morton 493C
" George 1350C
" George A 1782A
" George L 253A
" Harley L 727C
" Harry A 619A
" Harry B 1750C, 1775B
" Harvey L 1187B
" Henry K 1216A
" Henry M 1103B
Cunningham Hugh C 2019A
" H B 1752A
" James C 250C B, 2128A
" James E 554A, 1916E
" James H 1802A
" James L 2128A
" James W 1078A
" John 1934C, 2018E
" John G 2104A
" John H 988E
" John J 1872A
" John M 809B, 707A, 1948C
" John R 554A, Supplement
" Joseph A 1339A
" Joseph H 1012F
" Joseph M 1356A
" Joseph S 613C
" J C 1927C
" J E 1108A
" J L 617A
" J N 2172B
" J W 764A
" Lester 1802A
" Martha A 812A
" Michl A 2164A
" Milton V 1699A
" Modie B 211C
" M D 461C
" Norval M 554A
" Orval J 1201A
" O W 2031C
" Patrick V 1872A
" Peter T 1236F
" Richd H 1469A
" Robt B 2145F
" Robert C 1158A
" Russell McW 211C
" R M 1916C
" Samuel 2028P
" Samuel R 707A
" Stephen A 1669A
" S P 2008C
" Terrence J 1688F
" Thomas E 1012F
" Thomas G 476C
" Thomas H 1439F
" Thomas M 1103F
" T J 250B-F
" Wm 1069A
" Wm C 329A
" Wm F 2198C
" Wm H 1348C
" Wm J W 554A
" Wm M 2101F
" Wm N 1856A
" Wm P 1469A
" Wm W 1968F
" Wilson 2168A
" Wylie C 1985C
" W D 1659B
" W W 1921A
" Zacharias T 875A
" — 1302C
Cunnion Charles W 1400B
Cupler Ralph C 554A
Cupp Millard F 721C
Cuppaidge Godfrey Oldfield 1219F
Cuppy H 1469A
Curbelo Guilberneo 2196A
Curby J H 1965A
Curd E B 871C
" Isaac 2083B
" Thomas H 870A
" Wm E 661C, 667C
Curdts Carl E 313A
Curdy Robert J 1201A
Cure Mortimer D 2130C
Cureton Benjamin F 1663A, 1672C
" Hugh E 241C
Curfman George H 554B
" George W 373C
Curham Wilson R 2026C
Curl Alfred M 1680A
" Charles E 318C
" James L 1236B
" Orlando C 1190A
Curlee W O 1988C
Curler James P 1918B
Curless H C 757A
" James W 654A
Curlett James E 1095C
Curlette John F 1449C
Curley Clarence P 1035B
" George F 1029C
" James H 911A
" John P 1869C
" Walter J 1039A
Curlin C W 855C
" Prather B 855C
Curll Clyde L 1835A
Curnalia Clifford C 1111C
" James H 1111C
Curput Gustav M 894A
Curran Beatrice M 1802A
" Charles B 1400B
" Charles H 1021B
" Charles J 1032C
" Edwin J 1789A
" Ellen J 1469A
" Francis W 1469A
" George R 1135A
" James M 1761B
" John 1191B
" John D 1391C
" John J 785A
" J Matthew 1870B
" O G 1761B
" Simon F 988B
" Stanley D 1469A
" Sylvanus C 1443A
" Thomas B 2105C
" Thomas M 1761B
" Wm Stewart 1078A
" W F 2032C
Currance Louise Jarvis 2119A
Curren Peter J 1400B
Currens John R 2130C
Current Effie A 612A
" Orpheus E 697B
Currey H E 1720A
" S F 2025A
" W L Y 2129A
Currie Arch N 1591A
" Charles A 1802A

Oxygen Gas Mnfrs. MURRAY'S OXYGEN CO.
NEW YORK. PHILADELPHIA. BOSTON.
(See Adv. opp. page 1676.)

Pulte Medical College
AND HOSPITAL
Cincinnati, Ohio

New Hospital for special teaching for our students, and clinical instruction and operations in Pulte, in Bethesda, in Cincinnati Hospitals and in Home of Friendless and Foundlings.

Obstetric Advantages Unsurpassed. **Laboratory Work in all Departments.**

Thorough Drill in all that Pertains to the Foundation Principles of Medicine.

Seven Months' Course, October to May

SEND FOR CATALOG

C. E. WALTON, M. D., Dean.
S. R. GEISER, M. D., Registrar.

WM. H. SMITH, M. D., Secretary,
421 Clark Street, Cincinnati, Ohio.

THE
Cincinnati Lancet-Clinic
IS A LEADING WEEKLY MEDICAL JOURNAL.

ISSUED EVERY SATURDAY.

OFFICIAL ORGAN

Academy of Medicine of Cincinnati
Cincinnati Obstetrical Society
Cincinnati Neurological Society
Highland County Medical Society
Clermont County Medical Society
Ohio Valley Medical Association
Cincinnati Society for Medical Research
Miami Valley Medical Society
Warren County Medical Society
Muskingum County Medical Society

—and the—

Mississippi Valley Medical Association

Annual Subscription Rate $3.00

ADVERTISING RATES FURNISHED ON APPLICATION TO

DR. J. C. CULBERTSON

317 West Seventh Street **CINCINNATI, OHIO**

THE Keeley Cure

2803 LOCUST STREET, ST. LOUIS, MO.
"The Most Successful Treatment" for Liquor Drinking, Morphine and other Narcotic Drug Using, Neurasthenia, Tobacco and Cigarette addictions.
Correspondence and Consultation Confidential.
DR. J. E. BLAINE, PHYSICIAN AND MANAGER.
Home Treatment for Tobacco and Neurasthenia. SEE PAGE 5.

Currie Danl A 1331C
" David B 2006C
" D A B 1571C
" Ernest M 1072A, 1078A
" John A 1934C
" John J 1108B
" John Z 1012B
" Joseph J 1328A
" Malcolm L 471A
" Margaret 1343A
" Norman W 1347B
" R M 1158B
" Thomas J 1556C
" Thomas R 1802A
" W E 828A
Currier Andrew F 1449C, 1469A
" A E 812C
" Charles G 1469A
" Christopher B 329A
" David M 1312C
" Edward H 1311A
" Edward M 988B
" Everett B 914C
" Frederick W 650B
" George W 1312B
" John McN 2054A
" Jonathan 1769B
" Lester M 620B
" Marion L 1190A
" Mary Bernd 1037B
" Richard 988B
" Wm H 1034C
" W Eugene 1024B
Curry Albert M 1400B
" Austin L 329A
" A Bernice 531B
" A W 2124A
" Bernice 526B
" Charles S 1276B
" C J 1927C
" C P 2018B
" Dalferes P 861B
" D P jr 879A
" Ed M 338A
" Edmund F 1016C
" Edwin A 1761C
" Edwin R 1201A
" Elmer A 1619B
" Frank 1619B
" Frank C 1671A
" George M 1634B
" Glendon E 1875A
" G B 1950C
" G P M 1449C
" James F 1469A
" James S 2128A
" John H 1688B
" J B 2391C
" J H 1915A
" J W 498A
" Norman D 5544B
" Robert S 1159C
" R P 1971B
" Stanton 1528B
" S Elizabeth 1441B
" Thomas 1802A
" Thomas G 2035A
" Thomas Walter 652A
Curry Thos W 733B
" Wm J 255C
" W C 2122A
Curtice Leonard E 1423A
Curties Daniel 1444C
Curtin Herdy W 1236B
" Roland G 1803A
" Thomas H 1469A
" Wm A 1543C
" Wm E 1432B
Curtis Alfred L 476C
" Alonzo B 215C
" Alva B 1728C
" Arthur N 1236B
" Austin M 444C
" A Manson 2032C
" A Z 811B
" Barbara L 1469A
" Belle D 1016A
" B Farquhar 1469A
" Chas C 303A, 253C
" Charles M 486C
" Christr C 215C
" C Frederick 910A
" C T 1446C
" Daniel F 1532C
" David G 1920A
" D B 1976A
" Edward 1469A
" Elbert A 1339A
" Elliott D 348C
" Elmore E 1112A
" Erskine D 421P
" Eugene A 554P
" Foster J 554B
" Francis G 1014A, 1045B
" Frank D 2148C
" Frank W 1349A
" Frederick C 1384C, 1633C
" F G 533P
" George Wm 913C
" Guy A 2040B
" G Lenox 1469A
" Hall 988B
" Harlen F 1018A
" Harris O 918C
" Harry N 1669A
" Helen E 1669A
" Henry B 373C
" Henry Fuller 1037C
" Horry L 329A
" Homer B Supplement
" H 1932A
" H Hallbrook 1469A
" H W 2074C
" Isaac S 911A
" Jacob M 1168
" James Webb 2491
" Jeremiah L 912A
" John B 462C
" John C 797A
" Joseph F 2780
" John G 1467C
" John M 377C
" John V 1644B
" Joseph M 1289C
" Julian 903C
" J Frank 462C
" J M 219C
Curtis J P 2041C
" Lester 554B
" Lee W 2040B
" L 491C
" Marion E 2014B
" Newton F 1556B
" Orville 1071B
" Pierson C 1537B
" Ralph G supplement
" Robert R 2026C
" Rozel M 632A
" Walter G 1581C
" Walter H 1532C
" Walter Pingree 554B
" Warren D 1104A
" Watson H 656B
" Wesley L 2191A
" Wilber F 554B
" Willard A 1147C, 2168A
" Wm G 988B, 1046C
" Wm P 1236B
" Wyclif K 2012A
" W J 1035B
" W R 2126C
" —— 1906B
Curtiss Alex M 1423A
" Andrew 1071A
" Charles E 1448A
" Charles L 1311A
" Charles R 627B
" G W 2154C
" John T 809B
" Loren 1109A
" Milton A 1445C
" Orrel C 1039A
" Wm H 709B
" William M 412C
Curts F George 1291B
" James H 1345B
" John C 814A
" Robert M 1345C
Cusack Erwin J 1433A
Cuscaden Gertrude 1289B
Cushenberry John W 812A
Cushenbury Jas T 822A
Cusher Louis M 1619B
Cushier E M 1469B
Cushing Alvin M 1040B
" Charles F 1656B
" Charles H 1652B
" Edward F 1632B
" Ernest W 989C
" Eugene B 1026C
" G M 554C
" Harvey G 941A
" Heyward W 988B
" Henry E 537A
" Henry K 1632C
" Herbert H 1892A
" Ira B 988C
" John T 918C
" Lenore H 554B
" Oliver F 988C
" Wm H 426C
" Wilson R 2071B
Cushman Andrew B 1039A
" Arbaces 701C
Cushman A J 2053B
" Benj G W 908C
" Damiel W 690B
" Earle P 1308A
" George T 988C
" Jabez H 919B
" J B H 2052B
" Mary F 912B
" Milton R 886A
" Robert A 728A
" Ruggles A 347C
" R A supplement
" Willard S 886C
Cusick Caswell 1923C, 1950C
" Cyrus A 1664C
" Thomas F 1042C
" Wm 1929C
" Wm A 1728A
Cuskadon Albert D 1324B
Cussins J S 612C
Cussler Edwd 1469B
Custar Ignatius 1469B
Custer Daniel M 1191A
" David D 1802A
" Ella B 1802A
" George D 16282B
" Harry J 1644C
" J B 240A
" R B 1167C
" WP 243A
Custin J Paul 1802A
Custis C L 1784A
" George W N 444C
" J B Gregg 444C
" Marvin A 445A
Cutchin Ashley P 2072A
Cuthbert E Paul 1772C
" Fred S 734B
" Middleton F 445A
" Robert 498A
" Wm C 1538A
" Wm L 300A
Cuthbertson Hugh A 554B
" Wm 554B
" Wm N 1216C
Cutler Alice G Surry 1026C
" Allen R 511C
" Arthur W 1527A
" A D W 1926B, 1947A
" Cecil S 1033A
" Charles E 776A
" Charles H 1313A
" Chas L jr 1028C
" Charles N 1013C
" Charles W 1145A
" Coleman W 1469B
" Condict W 1469B
" Dorr 1291A
" Elbridge G 988C
" Ephraim 1044C
" Frank H 753C
" Franklin E 1632C
" George 988C
" George I 1314B
" George R 2048A
" Harriet Phebe 1551B
" James 1680B
" John D 2173C

POMEROY COMPANY,
17 UNION SQUARE, NEW YORK CITY.

THE "MASTER" Surgical Elastic Stockings.
(See "Dr" in classified Supporting Belts.)

The American Medical College

407 JEFFERSON AVE., ST. LOUIS, MO.

Holds Seven Months' Course of Instruction Annually,
Sessions Begin September Annually.

The curriculum is graded and extends through four years—four courses of lectures in different years.

Admission, instruction and graduation in conformity with Health Boards.

Laboratory instruction in Chemistry, Histology, Physiology, Pathology and Miscroscopy.

Clinical instruction at College and City Hospital.

Each student is immediately and personally taught in Obstetrics, Gynaecology, Physical Diagnosis, Laryngology, Ophthalmology, Medical Chemistry, Pharmacy, Materia Medica, Experimental Therapeutics, Anatomy, Minor Surgery, Bandaging, Operations on the Cadaver, Neurology, Electro-Therapeutics, Dermatology, Orthopaedic Surgery, Genito-Urinary Diseases, and Hygiene.

The Annual Announcement will be sent on application to

MONT. M. HAMLIN, M. D., Dean,

2906 Lawton Avenue, : : : : ST. LOUIS, MO.

THE CHICAGO HOSPITAL

452 East 49th Street - - CHICAGO, ILLINOIS

A THOROUGHLY modern, aseptic and perfectly appointed **PRIVATE HOSPITAL**, overlooking Drexel Boulevard and but two blocks from Washington Park.

Every courtesy and facility extended to reputable physicians and surgeons.

Thirty-six nurses in training. Operating rooms in charge of an experienced graduate surgical nurse. Complete equipment for Bacteriological, Pathological, Urinary and Roentgen diagnosis. Two private ambulances.

Open fireplaces, mahogany furniture, brass bedsteads, and oriental rugs, with an unsurpassed cuisine and excellent nursing and service at moderate prices, are some of the inducements of Chicago Hospital. For illustrated Bulletin or other information, address

M. G. LOUGHLIN, M. D., Supt.

CUTTER'S VACINE VIRUS, not only yields a high percentage of "takes," but no bad results have ever, either remotely or immediately followed its use. (See page 261.)

Cutler John E 2001C
" John W 2158C
" Joseph S 2176A
" J C 2173C
" J P 1947A
" J Tucker 988C
" King R 2001C
" Joseph S 2176S
" Salmon B 1236B
" Salmon P 1261B
" Wm B 988C
" Wm P H 1201B
Cutliffe Wm C 2191A
Cutrera Peter 554B
Cutright Albert 820C
" Dennis M 2123A
" R G 2128C
Cutshaw Geo W 686A
Cutter Arthur H 1023B
" Ephraim Supplement
" John Ashburton 1469B
" Charles K 1037C
" Clarence S 1632C
" Cyrus H 528C
" Ephraim 1469B
" James B 1354A
" Wm D 1400B
Cutting Chas T 1032P
" Reger 1389A, 1423A
Cutts Elmer H 398A
" George A C 1132C
" Harry M 1011B
" Martha S 1137B
" Wm B 1872A
" Wm P 209C
Cutujian Avac 1469C
Cuzner Alban T 459C
Cypert Jesse B 1994B
" Z J 2014B
Cyphers Edward O 530B, 1328A
Cyr Alphonse 1152C
Cyrene Chas E 1201B
Cyrus Wm H 463B
Czolbe Edward H 554B
Czarlinsky Harry 1201B
Czarnowski Oscar 894A
Czarra Bertha 554B
" Sigmund A 445A
Czibulka Alfonso C 654C

D

Dabbs David N 1224B
" E L 2007C
" John P 1932A
" R G 1168A
Dabney Albert S 854A
" Albert S M 1951A
" Benjamin 1969C
" E B 1184C
" Franklin K 373C
" John D 207B
" J A 666C
" Saml Gordon 861B
" Thomas G 1934C
" Thos G jr 1169B
" Thomas H 1998B
" Thos S 891A
" T C 242B
" T H 807C, 1354B
" Wm P 241C
" Wm R 1669A
Dacey Cornelius J 1010C
Da Costa Albert L 641A
" Albert R 531B
" John C 1802A
" John C jr 1802A
" J Chalmers 1802A
Dacus Hande T 1889C
Dade Chas T 1469C
" Walter H 2191A
Dadirrian Markar G 1469C
Dadmun Eliza J 988C
Daehne Francis G 2035A
Dager Howard 1802A
" Wm F 1666C
Dagg H M 1195B
" Thomas L 554B
Daggett Leroy H 554B
" Wm G 422A
Daggette Alvin S 1835A
Dagley Elias L 1711C
Da Hinden Frank 1614A
Dahis George E 1802A
Dahl Daniel I 790A
" Gerhard A 1135A
" Herman 2100A
" L A 2172B
" Svenning 554B
" Wm Z 1302B
Dahlberg Alfred 554B
" Charles I 221C
Dahlquist Edward 988C
" Gustav W 1129B
Dahlstedt Milo G J 2163B
Dahlstrom Anton S 1289B
Dahm E J 824A
Dahms Oscar A 761B
Daignault Oscar 1126C
Daigneau F Emerson 1126B
Daigneult Jos A 1048A
Dail Adolphus W 1707A
" C F 297B
" I A 1946B, 1951A
" Velpeau C 1930A, 1947A
Dailey Chas L 664A
" Edward J 1037C
" Forrest W 1201B
" Griffin T 2128C
" H J 873A
" James M 730A
" John J 1802A
" J N 240A
" Lawrence J 1440A
" Oscar 655A
" R C 1035B
" S G 2006C
" T B 1609B
" Wm F 2130A
" W W 733C
Dally Cornelius M 1777A
" C A 295C
" Francis M 806B
" Frank M 722B
" Fielding S 222B
Daily F A 341E
" George 739C
" Milton 787A
" Samuel J 388C
" Wilson G 870B
Dakay E P 662A
Dake A J 2173C
" Benj F 316A
" Charles 249A
" Frank B 249B
" J T 686A
" Richard W 249B, 1942B
" Thomas 1948C
" Walter M 373C
" Wm C 1942B
" Wm E 1532C
Dakin Channing Flery 778A
" Daniel L 1078A
" E Arthur 988C
" Frank C 618C
" George I 1078A
" George M 718C
" Mary D 988C
" Robert G 631C
Dal John W 554B
Daland Judson 1802A
Dalbey Alvin D 1780B
" Eugene T 769C
" James W 754B, 771A
" Ralph A 1699A
D'Albini F W 2021A
Dalby James P 1768C
" Philip H 813A
" Wm L 2067A
Dale Burnham C 720C
" Charles H 1116A
" David 1753A, 17779A
" Ellis A 1685P
" Fred T 1434A
" George L A 554B
" George P 1651P
" Harry M 303A
" Harvey B, 2166C
" Henry C 554B
" Henry W 631B
" James S 1724A
" Jared Y 1779A
" John 1833A
" John L 1040P
" John R 257C, 768P
" Joseph E 386C
" Marian A 1469C
" Marion C 631B
" Omar E 684A
" Walter 1555C
" Wm B 218B
" Wm E 861P
" Wm R 652B
" Wilson 1688B
" W H 1721B, 1773B
" W S 1258A
" — 667A
D'Alemberte Clinton W 463C
Dales John A 787A
" Oscar L 1092B
Daley Emmett B 2049B
" James E 317C
" John B Supplement
" Olin W 2066C
Daley O J 317C
" Robert M 1469C
" Robert N 988C
D'Alfonso Angilo 1532C
Dalgleisch Geo D 1224B
Daligny Charles 1573A
Dall M 554B
Dallanbaugh W Carl 254C
Dallas Alexander 1327C
" Alexander J 1543C
" D Q 497A
" L W 1196C
Dallol Jos J 823A
Dally H Homer 1355C
" L S 1789A
Dalmage — 849B
Dalphin Percival F 1447C
Dalrymple Addie B 988C
" Alfred T 988C
" Edward S 1328C
" F W 1453A
" John Wm 1332B
Dalsimer Leon 1802B
Dalton Alex E R 1193B
" Alvina H 2172C
" Charles C 2172C
" Charles F 2050B
" Charles H 1037C
" Christopher C 222A
" David 1853A
" David N 1534B
" George 1217C
" Henry C 1236B
" John E 1044A
" John W 242A
" Joseph 1769A
" J B 491A
" J P 1222B
" McNicholson 1582C
" Martin 1192C
" Martin J 1029B
" Martin L 2072A
" Robert P 1187B
" T E 219B
" Wm A 1469C
" Wm B 649B, 1932A
" W J 243A
" W R Inge 2100A
Daly Bernard 17722A
" Bernard T 988C
" Dennis D 1435B
" Frank B 2169B
" James 1025A
" James J 756B
" James M 253B
" James R L 1469C
" Jere J 978A, 1033B
" John 252B
" John E 1849B
" John N 638C
" Joseph D 1400B
" J W 253B
" Katherine L 1835A
" Lawrence 889B
" Oliver P 890B
" Richard F 988C
" Richard R 1390C
" Thomas J 2015C
" Thomas P 554B
" Timothy 554C

Rolling Chairs BUY OF THE MANUFACTURER. We make over 70 regular styles of **ROLLING and CARRYING CHAIRS.** Special Styles Made to Order. The case does not exist for which we cannot furnish a suitable chair. Other Hospital Supplies. Liberal Discounts. (See adv. in Classified Hospital Supplies.)
GEO. F. SARGENT COMPANY, Kennedy Building, NEW YORK, N. Y.

ESTABLISHED 1857.

HOMOEOPATHIC Medical College OF MISSOURI

Corner Jefferson Avenue and Howard Street. - ST. LOUIS, MISSOURI

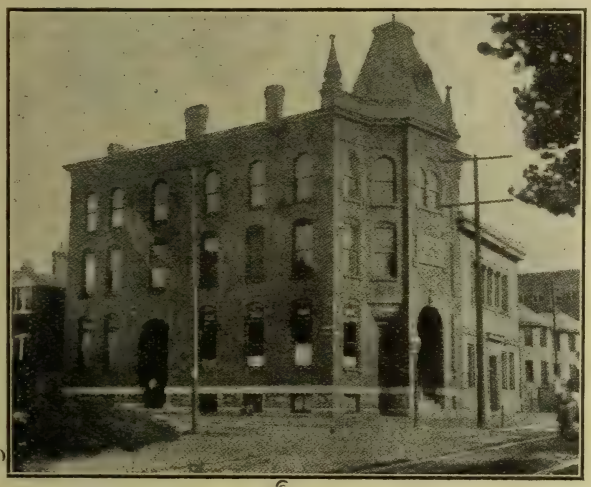

For Men and Women.

For Particulars and Announcement

—ADDRESS—

L. C. McELWEE, M. D., Dean.

W. W. GILBERT, M. D., Registrar.

IMPORTANT TO PHYSICIANS

The general practitioner should prepare himself to fit glasses to eye defects. By so doing he can relieve the strain on the nervous system that often interferes with his treatments. He will find Ophthalmology a wonderful helpmate and profitable adjunct to the practice of Medicine. The system we teach is unlike that taught in Medical and Optical Colleges, as many physicians and opticians who have tested the Rowley Method can testify. We guarantee to satisfy each student who completes our course in Ophthalmology or return the tuition. We also teach NEUROPATHY (chiropractic), the new science originated by Dr. A. P. Davis, formerly of Dallas, Texas. Let us send you his new book on the science title, NEUROLOGY. Price $5.00 prepaid.

We invite your investigation. Let us give you references. All who have tested our methods indorse them.

Rowley Ophthalmological College

1301-1312 COLONIAL SECURITY BLDG.,

7th and Olive St. ST. LOUIS, MO.

Celerina A NERVE STIMULANT

Daly Timothy J 1023B
" Victor M 643A
" Walter S 1526A
" Warren C 1532C
" Wm J 988C
" W T 760B
Dam Alvah M 1010C
Daman Charles M 1543C
Dambach John 1423A
Dambrosia Henry 1469C
Dame F Russell 1029A
" George A 460A
Damerell Robert 1295A
Dameron John D 297C
" Logan D 230B
Damiani Joseph 554C
D'Amico Antonio 1339A
Damm Wm G 960B
Damon Albert H 913B
" Arthur L 1034A
" Elvin H 1670A, 1673B
" George J 1670B
" Newcomb L 1400B
" Wm D 554C
" Wm H 554C
Damour Ferd 1186A
d'Amours Z A 2040B
Dampeer Jas M 1159C
Dampier Chas E 1129B
Damrell Carter E 1708B
Damron D C 2129B
" Oscar H 1258B
Dana Chas L 1469C
" Harold W 988C
" Henry T 1433A
" Herring B 318C
" L Wellington 1782B
" Roberts S 1785B
" Samuel W 1469C
Danahower Arthur F 1802B
Dance Edwd M 1932B
" John E 1941A
Dancer Chas R 698A
" Chas W 733C
Dancey J Hillyard 1072A
D'Ancona Arnold A 329A
Dancy Alex B 1928C
" Wm R 500B
Dando E T 1696A
" George H 726B
" R B 347B
Dandois Geo F 1845B
Dandridge N Pendleton 1619B
" Robert B 2073C
Dandurant Louis J 1225B
Dandy Geo B 1802B
Dane John 988C
Danek David Hill 554C
Danell Karl A 554C
Danelson Jas E 1423A
Daner Adam J 1661B
Danford Edmund F 1650C
" Harvey D 1639C
" Roscoe C 638C
" V G 1639C
Danforth Arthur 1469C
" Clarence E 224B
" C G 2631B
" Frank N 1995B
" Harland A 1026C
Danforth Isaac N 554C
" Josephine M 1632C
" Loomis L 1469C
" Mary M Supplement
" Mary S 1311A
" Mortimer E 1034B
" Murray S 909C
" Wm C 554C
Dangel Mary A 329A
D'Angelo Raffaele 1469C
Dangerfield J W 1965B
Daniel Allen L 1915C, 1918C, 1932A
" Annie S 1469C
" Archibald M 2100A
" A A 889B
" A B 206C, 486C
" Benj W 484C
" Byron 487C
" B C 491C
" B F 503C
" Chas T 872B
" Chesley 1162C
" D H 876C
" Everett 496A
" Ferdinand E 1965B
" F E P 1164A
" George P 2125C
" G V 873C, 876C
" H 1242A
" I J 1710A
" James C 1932B
" James E 1886B
" James M 497B
" James R 490B, 1189A
" James S 488B
" John F 1888A
" John W 490B, 500B
" Joseph A 761B
" Joseph S 1972C
" Joseph W 2001C
" J C 502B
" J E 1964B
" J G 1999B
" J Sills 2083B
" J W 486C
" Marquis E 2001A
" N H 243A
" Oliver L 636A
" O 503A
" Richard P 460B
" Robert A 445A
" R C 1355B
" Samuel A 2130B
" Samuel G 252B
" Thomas J 251C
" Vivian 1044A
" Wm 691C
" Wm B 2089B
" Wm H 1932C
" Zadok T 1295B
" Z L 1997B
Daniell A Wingrove 1802B
Daniels Albert H 1904B
" Alfred D 2169B
" Anna E 707A
" Asa W Supplement
" A K 631A
" Benj A 503A
" Chas E 655B
" Edmund M 805B
" Edwin A 988C
" Frank H 1469C
" Frederick H 529C
" George E 501B
" George R 720C
" George W 720C
" G W 2122B
" Henry M 1864A
Daniels Herman P 367A
" H W 2121A
" James A 1972A
" James M 902B
" James S 2165C
" Jared W 1151A
" John G 1997C
" John G jr 1997C
" John H 1423A
" John J 1190C
" John L 1469C
" J D 1932A
" J H 335A
" J L 2151B
" Lewis J. 2155C
" Martin L 825A
" Oscar C 1579B
" Roy A 1028A
" Thomas L 526–
" Uriah J 445A
" Wm 2034A
" Wm A 460B
" Wm E 1904A
" Wm N 2164C
" W V 720C
" W W 1190B
Daniells Ralph P 1688B
Danielson Edwin L 419A
" John E 1400B
Danks Nellie J 850A
Danley J W 1948B
" Noah 1928B
" Warren E 1184C
Dann Alpheus E 1757A
" Archibald 1532C
" Edward F 1901C
" Leopold 1469C
" Nicholas R 1469C
" Richard H V 1779A
" R U H 1446A
Dannaker Christian A 1201B
Danneberg T Alexander 2040C
Danner Edgar W 1469C
" George A 832B
" L G 1940B
" Rufus J 694B
Dannettelle Fenelon F 1619B
Dans T O 1949A
Danser Earl G 1423A
Dansereau Chas 1876C
" Henry Chas 890C
" Hercule 902B
" Philip J 902B
" Pierre E 1312B
Dante C F 700C
Dantes Max 1460C
Dantzler Fredk A 1162B
" J J 1892B
" Manley J D 1888C
" Manley Shingler 1893A
Danzer Wm F 1772A
Danzi Emanuel 1469C
Danziger Ernest 1469C
" Leo 1619B
Danzis Maximilian 1333A
Daoust Jos O 910B
D'Apery Tello J 1802B
D'Aquin John J 894A
Darbois Edmund O 1400B
Darbro J R 861C
Darby A Byron 739A
" A G 861B
" Cunningham V 214A
Darby Edwd A 978A
" E F 1891A
" Franklin H 1644C
" F O 891B
" George S 2145B
" Harry W 1137B
" Henry A 221B
" Henry C 2176C
" Henry H 1073A
" John C 1632C
" John E 1632C
" John Isaac 487A
" John J 445A
" J Flood 1114A
" Margaret G 978A
" Robert E 1253C
" Thomas F 1875C
Darbyshire Morris A 1667C
Darcantel Guy A 894A
" G A 903A
D'Arcy Benjamin 1072A, 1104A
Darcy Hugh T 554C
Darden G H 1931B
" G T 1157C
" Horace R 502A
" J C 2129C, 2089A
" J W 219A
" N M 496C
Dare Arthur 1802B
" George S 964B
" Gilbert D 1429C, 1449B
" John W 244C
" J Rulon 435C
Dargatz G Emil 1201B
Dargavel John 1144A
Darling Abner M 1074A
" Arland L 1778B
" Asahel E 419A
" A L 629A
" Byron C 988C
" Cassius H 1048A
" Chas B 988C
" Cyrenius G 1066A
" C G 554C
" Edward G 941A
" Edwin 790B
" E Galbraith 962C
" Erastus S 726A
" Eugene A 1012B
" Everett J 1453A
" E S Supplement
" Francis A 1134A
" Frank E 2159A
" F A 1134A
" Geo S 1116B
" George W 1696A, 2055C
" John B 1147C
" J H 423A
" Lewis J 1778B
" L B 1528A
" May C 427C
" Nathaniel B 1400B
" Nelson S 718C
" Orange C 318C
" R H 1074A
" Summer E 2053A
" Thomas 1724A
" U Grant 554C
" Walter H 1151A
" Wm S 2159N
" W A 682C
Darlington Clarence S H 1423A
" Emerson E 1769B
" Emlen P 1789A
" Gustavus C 1469C
" Horace H 1769A
" J W 809A
" R R 1858C

THE SPECIAL FEATURES

OF THE

KEOKUK MEDICAL COLLEGE,

COLLEGE OF PHYSICIANS AND SURGEONS

ARE

Thorough instruction in laboratories, lectures, recitations and hospital.

Buildings large, commodious, well-lighted and heated, giving every comfort and convenience possible for the best work.

Unbroken record for successful work since its founding in 1849.

Personal contact between student and teachers.

Practical teaching insuring the greatest possible certainty of future business success.

Great alumni list now nearing thirty-five hundred, insuring permanency.

These facilities are furnished at less expense than most persons would consider possible. For particulars address

GEORGE F. JENKINS, A. M., M. D.,
President.

C. E. RUTH, M. D.,
Secretary.

KEOKUK, - - IOWA.

THE SOUTHWESTERN
Homœopathic Medical College

(INCORPORATED)

LOUISVILLE, KENTUCKY.

FACULTY

A. Leight Monroe, M. D., Dean, Prof. of Materia Medica, Clinical Gynaecology and Orificial Surgery.

C. P. Meredith, M. D., President, Professor of Theory and Practice in Clinical Medicine.

Richard T. Eltinge, Prof. of Ophthalmology, Otology, Laryngology and Rhinology.

J. T. Bryan, M. D., Registrar, Prof. of Obstetrics and Clinical Paedology.

George S. Coon, A. B., M. D., Treasurer, Prof of Clinical Surgery and Surgical Gynaecology.

Sarah J. Millsop, M. D., Emeritus Professor of Sanitary Science.

H. C. Kasselman, M. D., Professor of Physical Diagnosis and Diseases of the Chest.

F. C. Askenstedt, M. D., Prof. of Pathology and Bacteriology, and Demonstrator of Physical Diagnosis.

Edw. Herzer, A. M., M. D., Emeritus Prof. of Paedology.

G. O. Erni, M. D., Prof of General Descriptive Anatomy and Mental and Nervous Diseases.

H. M. Clendenin, M. D., Prof. of Physiology and Histology.

O. F. Miller, M. D., Professor of Chemistry, Toxicology and Urinalysis and Demonstrator of Anatomy.

Hon. C. A. Wilson, Professor of Medical Jurisprudence.

John H. Baldwin, M. D., Professor of Theory and Practice and Clinical Medicine.

Mary E. Hopkins, M. D., Professor of Chemistry.

M. Dills, M. D., Emeritus Professor of Surgery.

Four years' graded Course; ample Clinical Facilities furnished at **Louisville City Hospital** and **Southwestern Homœopathic Hospital.** For further information and catalogue, address

A. LEIGHT MONROE, M. D., Dean,
909 4th Street.

or

J. T. BRYAN, M. D., Registrar
"The Caulbert," 628 4th Street.

LOUISVILLE, KY.

The Physician makes HEALTH to order for the Human Race

The National Fur & Tanning Co.

makes WARMTH to order for the Physician.

See Page 4 For Catalogue write The National Fur & Tanning Co. Three Rivers, Mich.

Darlington Sophie E 1201B
" Stanley H 1711C
" Thomas 1469C
Supplement
Darmond Alice K 988C
" Bentram I 989A
D'Arms Harry L 1133A
Darnall Carl R 445A
" Charles F 2008B
" George D 794B
" Herbert O 512A
" H H 244C
" James F 1946A
" Jeff P 1196B
" Rolland F 395B
" Wm A 2035A
Darnell Benj T 212B
" Duke C 1998B
" J S 502C
" Robert E 2098A
" R A 1947B
" Wm Edgar 1324B
" W J 1711A
Darnelle Terence E 1215A
Darner Henry C 788C
Darns J H 259A
Darr Clara I 1724A
" I Edward 1105A
" R W 239A
Darrach James 1802B
" Wm 1469C
Darracott Joe 901A
Darragh Arthur J 2052C
" Edmiston 656B
" John 1619B
" Percival W 819B
Darrah Austin 445A
" Joseph W 1670A
" Robert H 941A
" Rufus Elmer 1869C
Darrick Chas W 1078A
Darrin Charles B 2096A
Darrin Herbert F 832B
Darrington John 1170C
Darrock Danl C 1994A
" Samuel C 690A
" Wm P 690A
Darrow Chas E 1532C
" Daniel C 1143C
" Edward 1125A
" Edward M 1589C
" Frank L 758C
" S W 1394B
Darst John 661C
Dart Frederick H 424C
" James M 2042C
" Leslie O 1137B
" Ralph 647C
" Wm S 1442B
Dartt Chas W 1200B
" Walter S. 2099A
Darwin James L 214B
" Thomas M 2067B
Dary Gilbert 828B
Dascombe Leander A 918A
Daser Major L 390B
Dasey J F 434C
Dash George E 724C
Dashiell Mark A 770C
" Nicholas L 941A
" Wm H H 964B
Dassler Paul H 1289B
Datcher Wm 504B
Dateman Clarence W 1327C
" Hiram 1345A
Datzelbaum Michael J 1400B
Dattelzweiz M Fredk 554C
Daubenspeck Chas F 1759C
Daubney Francis W 762C
Daudelin S Alphonse 1048A
Dauer A J 1697A
Daughters Andrew N 1876A
" Andrew P 723A
" Heaton G 1201E
Daugherty A A 2145A
" Charles A 732A
" Charles G 873C
" E B 1131B
" Herzon U 1220A
" James 1989C
" John E 1236C
" John L 813A
" John W 610B
" John W jr 2083B
" J Franklin 876B
" Lewis E 1660A
" Louis E 1147C
" Thomas C 941A
" Thomas H 876A
Daughtrey Wm Thomas 869B
" W A 1609B
Daughty M E 218C
Daum Eugene F 554C
Daun F F 1915C
Daunais Jos C E 1432B
Dauray Joseph 1876C
Daus Wm 1633A
Dausch Pierre G 941A
Dausmann Harry L 1236C
D'Avagnon F J 1390A
Davelaar Garrett W 2176A
" G W 2174B
Davenport Albert B 1644C
" Albert E 667A
" A L 664B
" Bennett F 989A, 1044A
" Charles A 1032A
" Charles H 489C
" C A 845B
" C P 245B
" Edward 854C
" Ernest Lea 554C
" Evan P 692A
" Francis H 989A, 1011B
" Frank D 794C
" George 2052C
" George E 1310C
" George S 1332A
" Henry L 1924C
" Hilbert F 725A
" Howard I 1549A
" H E 731C
" James H 1872A
" John W 661B
" Joseph W 2021A
" J N 1856A
" J W 242B, 731C
" O H 1999C
" Peter B 1350B
" Robert G 398B, 1299B
" Samuel M 1732B
" Walter F 554C
" Wm H 737B
" Wm L 2076B
Daves Dallas C 502A
" D C 488
" James M 484C
Davey Berten M 1101B
" Frank J 1333A
" James R 554C
" J Herbert 787B
" Thomas N 1327C
David Adelard D 429A
" Agaton 2191A
" Cyrenius A 554C
" Edward L 861B
" Frank E 554C
" Frank H 1470A
" J Ernest 1569A
" John C 649B
" Joseph W 749B
" J H 1888B
" O F 1266B
" Wilbur F 777A
" Wm M 1236C
" y Geronimo Agaton 2193B
Daviddow Thancy J 1470A
Davidoff Maximilian M 1470A
Davidow A D 1437B
Davidson Alan 2055B
" Albert A 483A
" Albert M 2001C
" Albert W 689A
" Alex W 1223A
" Alfred C 1260A
" Alvin S 220C
" Andrew M 2018C
" Anstruther 299B, 303B
" Anthony 869B
" Arthur C 502A
" B R 960C
" Calvin K 1349A
" Charles C 1802B
" Charles F 960C
" Charles H 2074C
" C A 240A
" C L 831C
" David 1400C, 1470A
" Edward C 717C
" Edward Y 445A
" Eric A 554C
" E A 1947C
" Frank S 554C
" F W 1570B
" G Walker 1619B
" Harry A 861B
" Harry S 1609C
" Henry 861B
" H H 1525B, 1767A
" Ira M 1193A
" Isidor 1470A
" James F 2071
" James H 1217A, 1195B
" James J 2120A
" James S 222A
" Jesse F 692A
" John 1531A
" John C 2035A
" John E S 1576B
" John F 1633A
" John H 1790C, 1986A
" John MacB Supplemen
" John P 2083B
" John T 1193C
" J Reed 1544C
" Joseph 1470A
" Joseph Anthony 857C
" Joseph D 298A
" Joseph R 329C
" J C 1947A
" J K 1709B
" J L 2006C
" J S 2024C
" Kallmann M 989A
Davidson Louis L 1339A
" L A 2130C
" Margaret 618C
" Minnie A 1835A
" Morris 1977C
" N P 1661C
" N G 1260A
" Owen C 1611A
" Robert A 1633A
" Robert T 1400C
" R C 1949C
" R H 1931C
" Samue S 1765A
" Thomas 303B
" Thomas J 1764C
" T Warner 638C
" Warren C 390B
" Will J 2127B
" Wm A 296A
" Wm J 1753B
" W L 1997C
" W P Supplement
" Wm Ruston 695A
" Wm S 1572A
" W B 849A
" W L 1278B
" W P 652B
Davie Charles H 1037A
" Frank C 1388C
" Joseph 1236C
" Judson 215C
" Mercer S jr 211B
" Simeon M 498A
" Winston J 2036B
Davies Arthur W 751B
" Augustus 2198A
" Bertram C 614C
" B C 303B
" Charles 1709C
" Charles G 532A
" David C 316A
" Daniel J 1619B
" Edward G 1903C
" E 891C, supplement
" Frank A 1835A
" George A 1858C
" Harriet 2148A
" Howell C 1699A
" Howell E 810A
" James G A 1430B
" James O 1429C
" John H 1470A
" John S 1236C
" Julius A 1157A
" J C 509B
" J E 784A
" J Norman 1858C
" J Oliver 941A
" Lemuel E 1883C
" Morris J 1551B
" Oscar C S 909A
" Philip J 1850B
" Ray H 416A, 2077C
" Richard E 2174B
" Robt C 1440C
" Rupert A 1270C
" R P 2017A
" Sara 1688B
" Teleasin H 434C
" Thomas F 1048A, 1470A
" Virginia M 1430C
" Wm C 1660A
" Wm H 312A
" Wm J 1280C
" Wm L 1918C
" Wm R 1850B
" Wm T 1770C
" W T 1853A
Davieson David 1280C
" Sidney 1236C
Davilaar Garrett W 2159A
Davin John P 1470A

The Eclectic Medical Institute

CINCINNATI, OHIO

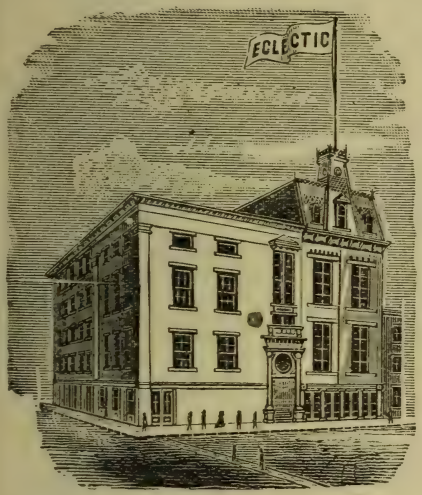

The Sixty-Second Annual Session begins September 17, 1906, and continues 31 weeks. Four years' graded course required. Fees $75.00 per year or $250.00 for entire course by scholarship. For announcement and further information, address

J. K. SCUDDER, M. D.
Secretary
No. 1009 Plum St. Cincinnati, O.

Chartered by Special Act of the Legislature in 1845

Modern Eclecticism

A Journal of Specific Medication

Editor—GEO. A. DAVIS, M. D., Atlanta, Ga.
Associate Editors—B. L. SIMMONS, M. D., Granville, Tenn.
J. P. HARVILLE, M. D., Nashville, Tenn.
FACULTY OF THE GA. COL. OF ECL. MED. AND SURG., Atlanta, Ga.

Subscription $1.00 per Year, in Advance.

Physicians of all schools who desire to better equip themselves in the broad field of therapeutics are asked to send for sample copy and subscribe.
Address

MODERN ECLECTICISM,

907 Marietta St., - - - - ATLANTA, GA.

WE FURNISH Up-to-date Lists of any business or profession, address envelopes and mail circulars.
R. L. POLK & CO., DETROIT, CHICAGO.

Davis Abel A 1071C
" Abner L 1657A
" Abraham I 667C, 808A, Supplement
" Achilles 554C
" Achilles E 1479A
" Adam C 1761B
" Albert B 1329B
" Albert R 1802B
" Albert T 721A
" Albert W 1201B
" Alden O 1758B
" Alex 303B, 1633A
" Alfred C 812C
" Alfred P 1584B
" Allanson E 1963A
" Alvah M 1802F
" Alvin M 1125A
" Amos 877B
" Amos C 828C
" Amos T 697B
" Andrew J 756C, 856C, 989A
" Andrew M 806C
" Andrew P 1236C, 1977C
" Andrew R 212B
" Andrew W 1613C
" Anna B 1012B
" Anna B 989A
" Annold C 619B
" Arthur F 1849A
" Arthur H 250CB
" Arthur L 385C
" Arthur T 1551B
" Asa B 1470A
" A 871A
" A A 787A
" A B 665C, 704A, 1257A
" A C 1555C
" A Edward 1470H
" A F 346C
" A G 2124A
" A J 2011A
" A L 245A, 1184B
" A M 1157B
" A S 914A
" A W 870C
" Ben 1674A
" Bertha A 1090C
" Bessie D 1012B
" Byron B 1289B
" B C 257A
" B F 1693B
" B L 1753B
" B M 1927B, 1946A, 1950A
" Carl L 445A
" Carrie C 1681C
" C Edward 1103A
" Charles 526B
" Charles 1095C
" Charles 1674B
" Charles A 445A, 1802B
" Charles D 1164B
" Charles E 243B, 641A, 1351B, 1384C, 1448B
" Charles Gilbert 554C
" Charles H 1020A, 1044B, 1930A
" Charles H S 419C
" Charles M 1163C, 1872A
" Charles N 1802B
" Charles P 701A
" Charles R 941A
" Charles S 535A
" Charles T 1934C
" Charles W 1193B, 1764A, 1997C, 2100A
Davis Christn W 1802B
" Clara M 1101B
" Clarence B 1872A
" Clark W 1619B
" Clayton C 2000C
" Curtis J 256A
" C B 1261A
" C H 1931C
" C Johnson 613B
" C S 962B
" Dave B 888A
" David 1694C, 1802E
" David B 736A
" David D 1785B
" David H 1435A, 1786A
" David John 2163C
" David T 1927B
" Davis C 902C
" Deane D 1676C
" Delmer L 787B
" Drew S 2005B
" D E 1949B
" D F 724C
" D L 1391B
" D M 210B
" D W 1661A
" D Webster 1767B
" Earl A 806C
" Edgar C 1225B
" Edgar G 555A
" Edwd 555A, 2116A
" Edward A 616A, 1236C
" Edward C 477A
" Edward E 1977C
" Edward F 1711C
" Edward Gates 816A
" Edward G Supplement
" Edward J 1367C
" Edward L 1753C
" Edward P 1802B
" Edward S 2117C
" Edward W 2073C
" Edwin A 2125B
" Edwin T 414C, 1338B
" Effa V 555A
" Elbert S 2035A
" Eli C 1196C
" Elias L 641A
" Elias Wyman 426B
" Elijah F 1633A
" Elijah J 619B
" Elisha B 1693C
" Ella M 1021B
" Elmer J 723A
" Emmet N 2500B
" Emory F 1968A
" Ernest D 2088C
" Ernest E 529C
" Eugene 861B, 2118B
" Eugene W 1112B
" E 1578A
" E B 485C
" E C 2008A
" E Douglass 2073A
" E D 2088A
" E E 870A
" E George 639B
" E G 624B
" E Howe 1436A
" E M 1769A
" E S 1158C
" E T 1196C, 1222C
" E Webster 1470A
" E W 2504B
" Fellowes Jr 1470A
Davis Fergus S 1977C
" Fielding L 695A
" Floren F 626C
" Floyd M 639C
" Francis M 2045C
" Francis W 1470A, 1619F
" Frank Albert 989A
" Frank A 1016A
" Frank C 303B, 1942C
" Frank F 445A, 1655C
" Frank M 1748A
" Frank S 1035F
" Frank T jr 1778A
" Franklin S 641A
" Franklyn P 1705A
" Frederick A 374A 909A, 1470A, 1835A
" Frederick E 1688F
" Frederick H 1802B, 2053F
" Frederick L 910F
" Frederick W 941A, 1633A
" Frederick U 1146F
" F Whiting 1470A
" F A 870C
" F F 2088A
" F K 329A
" F M 1576B
" F R 1767C
" F W 1133C
" George 1568C 1674C
" George A 459A, 1026C, 2129C
" George E 329A, 857B
" George H Supplement. 753B 778C, 1040C, 1394B 1400C, 1441C, 2118C
" George M 1311A
" George W 329A 824A, 899C, 961A 964A, 1130B, 1201F 1529A, 1542A, 1666F 2174A
" George Y 1671C
" Giles 832F
" Gilman 915B
" Gilman R 2116A
" Granville C 1571A
" Gwilym G 1802F
" G B 2075C
" G H 2100A
" G O 462A
" G Pierrepont 416A
" G R A 1185C
" G W 721A
" Haim I 555A
" Hamilton D 1685B
" Harriet M 555A
" Harry C 989A
" Harry T 1849A
" Hartwell H 255C
" Henry 1164A
" Henry A 533B
" Henry C 941A
" Henry G 213A, 634C, 1694B
" Henry H 1329B
" Henry V 213B, 1343A
" Herbert 1147C
" Herbert G 869B
" Herbert Leland 1633A
" Herbert W 1437A
" Hoagland C 941A
Davis Holland A 1663B
" Homer 1281A
" Homer A 1589A
" Homer W 526B
" Horace S 1130B
" H C 664C, 855A
" H H 1858C
" H O 1685B
" H Wythe 2183B
" Ida P 2097A
" Isaac L 1194B
" I V 239A
" Jacob M 1329A
" Jacob S 1097A
" Jacob W 684B
" Jacob W E K 1239C
" James 1680C
" James A 850A, 1711B, 1835A
" James C 1532C
" James D 869C, 1217B
" James E 528A, 1078A
" James F 1886A
" James H 1695B
" James L 215B, 2021B
" Jas M 702B, 2090A
" James O 1443A
" James P 502C
" James R 1221A
" James W 1886A
" Jane C 1470A
" Jeff 503B
" Jefferson 2018C, 1999B
" Jefferson A 816A
" Jenkin W 395C
" Jeptha 824A
" Jeptha D 1619B
" Jerome M 1892A
" Jesse B 643A
" Jethro 645A
" J Griffith 1333A
" J Howard 1655C
" J Judson 1569C
" J Leslie 1802B
" Job W 1579B
" John 941B, 1844B
" John A 619B
" John B 374A, 824A, 1329B
" John C 725A, 1289C, 1971B
" John C D 964C
" John D 1555C
" John D S 2071B
" John E. 1159B, 1470A
" John F 1400C 1661A, 1680C, 1789B
" John F M 209C
" John H 426C, 1348B
" John I 1682C
" John J 1470A, 2168C
" John L 213B, 1619B, 1950B
" John M 624A, 1761C
" John P 1935B
" John Quincy 707A
" John R 252B, 2126B
" John Stalge 941B, 2067C
" John S 595A
" John T 1701B
" John W 620B 774C, 1654B, 2081A

Study Homeopathic Medicine.

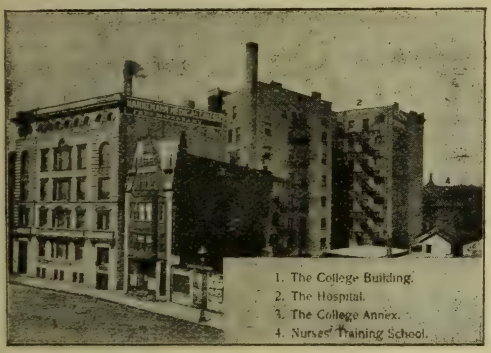

HOMEOPATHIC PHYSICIANS

are in demand. Many towns and communities cannot be supplied.

If you are contemplating studying Medicine, write

DR. W. HENRY WILSON

2811-13-15-17 Cottage Grove Avenue

for information about

Hahnemann Medical College

CHICAGO, - - ILLINOIS

THE NEW ORLEANS MEDICAL AND SURGICAL JOURNAL

ESTABLISHED 1844

ALWAYS HIGH STANDARD

$2.00 A YEAR

The Representative Journal of the South and Southwest

We advertise only the best. We appear on the first of every month.

Chas. Chassaignac, M. D.,
Isadore Dyer, Ph. D., M.D. } Editors

H. C. SMITH,
Business Manager

OFFICE OF JOURNAL:

Polyclinic, Tulane Ave. and Liberty St.

Scott's Emulsion presents cod liver oil in its most attractive and efficient form. None but pure Norwegian oil is used in its manufacture.

Davis Jonathan V 496A, 496B
" Jos B 509A, 1218B
" Joseph C 1757C
" Jos H 631B, 731B
" Joseph J 555A
" Joseph L 2118B
" Josephine Griffith 1479A
" Josephus 725A
" Julius C 2030C
" J A 250B 871B, 1160A, 1967B
" J C 245C
" J C B 1220A
" J E 1294C, 1949C
" J F 212B, 846A
" J Gibson 2086C
" J H 243C
" J J 2000B
" J L 749B, 1170C, 1355A, 1355C, 1924A, 1932A, 1946C
" J M 1190A, 1260A
" J P 1132C, 1997B
" J R 1167B
" J S 869A, 1262B
" J T 242C, 814C, 2066B
" J Wm 1444C
" J Winfield 875C
" J W 859A, 876C, 1922A, 2042C, 2087C
" Kansas D 1920A
" La Fayette L 1357B
" Lavinia R 1526C
" Lawrence J 206C
" Lee 661C
" Lewis E 1835A
" Lewis G 1835A
" Lewis J 555A, 1554C
" Lewis N 697B
" Lincoln 989A
" Llewellyn F 455A
" Louis A 846B
" Louis H 1236C
" Luther A 1120C
" L C 1278B
" L E 1758A
" L F 246B
" L J 258B
" L M 703B, 2088A
" Magnet J 300A
" Mahlon J 775A
" Marion T 481B
" Mary S 1802B
" Muse S 1895A
" Maurice S 858A
" Maxwell 1668B
" Maynard H 869C
" Medus M 1772C
" Metta E 1280C
" Michael J 303B
" Miles L 1777A
" Minot F 989A
" Morris L 749A
" Myron H 1024A
" Myron jr 1028A
" M B 1528B
" M C 360C
" M D 636A
" M H 1933C
" M L 1115C
" M M 848B, 1157B
" Nathan J 1027B
" Nathan S 577A
" Newton C 707A
" Norman C 1141
" N F 701A

Davis Oliver C 627B
" Oliver M 721A
" Orin 346B
" Oscar 1972C
" Owen 2116B
" O M 724C
" O Portis 828C
" Percy G 1015B
" Peter B 851C
" Philip A 365B
" Philip J 1850B
" Phillip Webb 915B
" Pinkney L 941B
" P E 812A
" P N 2018A
" Reuben O 1753C
" Reuben S 2124C
" Richard H 239A
" Richd M A 1348B
" Richard T 2118B
" Robert A 894A
" Robert B 1924A
" Robert C 1479A
" Robert G 249B
" Robert H 1236C
" Robert L 1569B, 2018A
" Robt M 220A, 1780A
" Robert G 941B
" Robert T 1016C
" Roland A 1037C
" Roy D 611B
" Royse 693B
" R I 1185C
" R O 251B
" R P 1262C
" R T 1168A
" Samnel 2090B
" Samuel A 989A
" Samuel J 205A
" Samuel K 775B
" Samuel O 1261B
" Samuel T 824A, 1034B, 1201B, 1777A
" Sheldon F 317B
" Sidney 1784B
" Simon 1400C
" Simon O 1709C
" Sophia C 483A
" Stephen R 1026C
" Stokely A 1916B
" Sumner 1281C
" Sumner D 1774B
" Susan A 1728A
" Sylvester B 346C
" S B 1926B
" S C 662C, 871A
" S Griffith 941B
" S M 259B
" S Seibert 959A
" Theodore B 496C
" Theodore G 303B
" Thomas A 565A
" Thomas B 231A
" Thomas D 1835A
" Thomas F 1855C
" Thos J 876C, 1194B
" Thomas O 1217C
" Thos Porter 2029A
" Thomas S 1347B
" Thomas W 654C
" T Henry 728C
" T H 857C, 1923B
" T J 1894A
" T S 1933B
" T T 650B
" T V 1284A
" Van J 875B
" Walter 1861B
" Walter Mangum 1991A
" Walter L 1619B

Davis Walter W 1431B, 1835A
" Warren N 512C
" Warren R 428B
" Wesselius 654C
" Wesley 1048A
" Wesley W 766A
" Wheeler 1236C
" Wilbur L 374A
" Wm 1147C, 1440A, 1870A
" Wm A 941B, 1091C, 1329B
" Wm B 1225B, 1449C, 1696A
" Wm C 555A 859C, 1582B, 1644C
" Wm D 1400C
" Wm E 1040C, 1999B
" Wm F 434B
" Wm H 329A, 374A 531A, 619B, 691C 989A, 1400C, 1707A 1719A, 1934C, 1964B
" Wm H K 1343C
" Wm J 1470A, 1844A, 1861B
" Wm J L 1850B
" Wm K 341B
" Wm L 471A, 1216C
" Wm M 1296A, 1825A
" Wm P 1034A
" Wm R 1339A
" Wm S 296C, 721B
" Wm T 1987A
" Wm W 1568C
" Willis H 722C
" Wilson H 555A
" Winifred P 1037C
" Winston W jr 1166B
" W A 1168B, 2019C
" W B 1220B, 1714A
" W Clyde 1284A
" W D 1677A
" W Hope 650B, 2021C
" W H 661A
" W J Nixon 555B
" W Lee 663A
" W M 690B
" W Norton 2104A
" W N 1157B
" W Price jr 1344B
" W Robert 2191A
" W S 254A 1313C 1948C, 1951C
" W Vernon 1158A
" —— 1167B, 1219C

Davison Alex C 1197B
" Archelaus S 1240C
" Archibald T 989A
" Arthur H 989A
" A 241A
" A G 1756C
" Charles 555B, 2184C
" David H 1470A
" Francis B 1843C
" Harry M 1759C
" James F 624C
" John T 395C
" J P 2124B
" Luther A 416A
" Monroe 1697A
" P C 1129A
" Rachel J 1090C
" Robert E 1855A
" Robert J 1115B
" Stephen D 2018B
" Thomas P 1236C
" Walter E 619B

Davison Wm 2076B
" Wm F 1762A
" Willis T 1757A
Daviss Edwd P 2001C
" Jas D 1965B, 2002A
Davisson Alex H 1802B
" Alfred W 641A
" Edward C 1651B
" H C 703B
" I 2122A
" J Alex 1651B
" John H 303B
" Robt Rutledge 749C
Davitch David H 1802B
Davy Jesse O 1684A
" Robert B 297A
" R B 329A
Dawbarn Robert H M 1470A
Dawe Courtland W 1619B
" Denias 1104C
" Henry P 1400C
" H P 1528B
" Wm T 1995B
" W T 1998A
Dawes G A 1220B
" Leonard P 555B
" Spencer L 1384C
Dawkins N J 465C
Dawley Byron W 1688B
" Charles G 303B
" George F 2165B
" Henry A 1101B
" J H 2165B
" Lewis B 1556A
" Martin W 1531B
" Dawlin C A 390C
Dawns Walter J 918C
Dawson Abraham 1927B
" Adelbert E 1930B
" Albert 828C
" Albert M 1137B
" Alexander 477A
" A E 1949A
" Byron F 342A
" B B 1706A
" B E 1185B
" C A 2012B
" C F 736C
" Edward A 1400C
" Eli L 681B
" Emma A Parsons 792A
" Ezekiel 941C
" Frank J 1684A
" Geo W 219A, 1221A
" G Walter 877B
" Henry G 1430B
" Howard H 397B
" Ira J 2010A
" James F 396A
" James H 347C
" James R 650A
" James S 1528C
" John A 555B
" John L 1884B, 1894A
" John T 2097C
" John W 431C, 1650B
" Joseph 655A
" J W 1191B
" Lewis R 2100A
" M E 1661A
" Norman B 1685B
" Percy M 911C
" Reuben K 1922C, 1950B
" Robert 244A
" Robert B 1767A

MEDICAL :: :: DEPARTMENT

UNIVERSITY OF TENNESSEE

BROAD ST., BETWEEN SIXTH AND SEVENTH AVES.
(Three blocks from Union Station.)

OFFICER OF THE INSTITUTION.
PAUL F. EVE, M. D., Dean of the Faculty.

Faculty.

PAUL F. EVE, M. D.,
Professor of Surgery and Clinical Surgery.

J. BUNYAN STEPHENS, M. D.,
Emeritus Professor of Obstetrics and Clinical Midwifery.

W. E. McCAMPBELL, A. M., M. D.,
Professor of Theory and Practice of Medicine and Clinical Medicine.

HILLIARD WOOD, M. D.,
Professor of Diseases of the Eye, Ear, Nose and Throat.

JAMES S. WARD, A. B., M. D.,
Professor of Medical Chemistry and State Medicine.

WILLIAM D. SUMPTER, M. D.,
Professor of General, Descriptive and Surgical Anatomy.

R. O. TUCKER, M. D.,
Professor of Obstetrics and Clinical Midwifery.

PERRY BROMBERG, M. D.,
Professor of Physiology and General Histology and Veneriol Diseases.

WILLIAM D. HAGGARD, M. D.,
Professor of Gynaecology and Diseases of Children.

D. B. BLAKE, M. D.,
Professor of Materia Medica and Therapeutics.

A four years' graded course, leading to the degree of M. D.
Graduates of recognized literary schools will be advanced into the 2nd year, but will be required to complete their first years' work before entering the 3rd year. Advanced standing is given to graduates of Dentistry, Pharmacy and Veterinary Medicine, together with graduates of Homoeopathic and Eclectic schools.
For catalogue or other information, address:
PAUL F. EVE, M. D., Dean, 614 Broad St., Nashville, Tenn.
Member Southern Medical College Association.

SCHOOL FOR DEFECTIVES

For the mentally deficient and physically defective. Kindergarten methods, manual and industrial training. By co-operation with the best physicians of this city I am prepared to treat infant paralysis, rickets, chorea, cretinism and other diseases of infancy and childhood.

MRS. E. M. BARRETT, Austin, Texas.

Object.

The object of the school is to instruct, while caring for, treating and training, those children and adults, who, because of their defective senses, feebleness of mind or body are not able to attend the ordinary school or State institution. A special treatment and training will in some cases remove the defect and in others so ameliorate the conditions as to allow the child to acquire the physical, mental and moral habits necessary to meet the vicissitudes of life, to become helpful in the family and self-sustaining, which is the object of all education.

Methods of Instruction.

The method of instruction for developing the mind will at all times be the latest, most rational and scientific. Kindergarten, manual and industrial training will be used as a basis for the simpler English branches. The cottage plan fosters the home life, giving the child a variety of industrial exercises that appeal to them personally, and thus they have the advantage of gaining ideas from the practical matters of life. Both boys and girls will be taught to perform the household duties. Gardening, bee-keeping, poultry raising, flora culture, as well as such industries as carpentry, painting, etc., will be introduced.

Home and School.

The cottage system will be adopted and every possible means used for cultivating the refining and elevating influences of the refined Christian home. The children will be classified according to their mental infirmities, boys and girls occupying separate cottages, under the direct care of teachers and superintendent. Constant supervision will be exercised over the daily life, orderly habits, neatness, self-control and a spirit of helpfulness will be inculcated. All the advantages of a school with the elements of home life, where the mental, physical and moral development go hand in hand.

Location.

The Capital City of Texas is a natural health resort. The dry, mild climate, the altitude six hundred feet above tide water, and the hilly, perfectly drained surface make it the ideal spot for weak and defective children and adults, who are thus able to spend a part of every day in the year out doors in healthful exercise, enjoying the proverbial sunshine and balmy breezes of the Sunny South.

KRETOL The best known remedy, not only for cuts, burns and bruises, ulcers and sores of all kinds, but most excellent for the bath or tender feet, callouses or soft corns.

Household. **All Druggists, or The "Kretol" Co.** WASHINGTON, D. C.

Dawson Robt M 966B
" R A 1930A
" Samuel H 503A
" T Kirby 1608A
" Wm B 878A
" Wm E 1191B
" Wm J G 297B
" Wm S 1332A
" Wm T 1470A
" W B 1610A
" W D 1710C
" W G 1664B
" W W 1575C
" Z E 2132C
Day Albert H 763A
" Alfred 1423A
" Arthur K 1308A
" Arthur W 1400C
" Barnabas W 303B
" Benjamin J 695A
" Charles A 1610C
" Charles H 2097A
" Charles W 555B
" Clarence C 1031C
" Clark E 707A
" Clinton 1295B
" Clinton H 1759A
" Curtis R 1708A
" De Forest S 919C
" Dudley B 1848A
" Edgar A 1342C
" Edward 877C
" Edward C 787B, 1905A
" Edward F 1391C
" Edward G 1470A
" Edward P 908A
" Edwin S 764C
" Edward W 347C
" Elisha L 2015A
" Ernest F 803C
" Everette L 1236C
" Ewing W 1835A
" Fessenden L 411A
" Floyd M 1721A
" Frank L 1872A
" F Harvey 435B
" F K Supplement
" F R 2184C
" George E 1855B
" George L 775B
" Geo Hanlon 861C
" Grafton E 1329B
" G Frank 445B
" G F 2009C
" Harriet M 636A
" Harris 1230C
" Harry L 626C
" Harry Vroom 1329A
" Henry 1673B
" Henry B 2180C
" Henry C 2049B
" Henry E 764A
" Herbert C 1300B
" Hiram 1222B
" Howard C 1661B
" Howard R 1785A
" Huntley S 3871B
" H M 1654C
" H T 2005B
" Jas A 926A, 1042B
" James L 1236C
" James M 1630C
" James N 779C
" John D 1757A
" John N jr 1101A
" John W 1532C
" Jonathan R 1788A
" Josiah F 1019A
" Julius B 504A
" Leonidas A L 555B
" Lester W 1197B
" Lewis C 1136A, 1253A
Day Lewis R 656B
" Lolita B 329A
" L M 1541A
" Minor H 1762A
" Montrose 2027A
" Robert B 1892C
" Robert V 303B
" R S 414B
" Samuel 1196B
" Samuel W 1389B, 1541A
" S A 244C
" S Thomas 1347C
" Walter G 1679A
" Warren E 231A
" Wm C 656A, 2070B
" Wm E 757B
" Wm N 255A, 1932A
" Wm R 779B
" Wm W 434C
" Wilton A 2147A
" W A 659A
" W L 849C, 2005B
Daykin A J Supplement
" Frank W 1633A
Daylin Charles A 2144C
Dayton David F 398C
" Frank Edwin 555B
" Hughes 1470A
" O R 458B
" Wm Adams 1470A
" Wm L 1284A
Daywalt Geo W 313A
" G W 329A
d'Azevedo Jos L 313A
Dazzard Wm H 1078A
Deachman T Wilson 555B
Deacon Chas F 1872A
" Clara M S Supplement
" Edward M 1754A
" Francis 555B
" George 316A
Deaderick Chalmers 1930A
" D S 250C-A
" Wm H 252A
Deadman F E 555B
" Wm 207B
Deadrick E L 1929A
Deadwiler Madison P 495B
Deadwyler O L 486A
Deady Charles 1470A
" Howard P 1446B, 1470B
Deahope S P 2164A
Deakins Byron A 1920B, 1949A
Deakins Stephen R 404B
" Walter P 1951C
Deal Arter W 941C
" Edward E 1028A
" E O 2026B
" George F 1028A
" John 645B
" Joseph N 892B
" J Colton 1802B
" Lemuel J 1804B
" Louise B 329A
" Samuel M 1886B
" Sebron E 215C
" Wilburn W 215C
" W H 1185C
Deale Henry B 445A
Deaman W A 1167A
De Amezaga Gualtiero 989A
Dean Alex H 1850B
" Allen W 1918B
" A Edward 1394B
" Charles E 1274B
Dean Chas G 664B
" Charles H 1033A
" Charles W 1633A, 1697B
" Clarence H 1707C
" C B 1261C
" David A 1423A
" Davis A 1835A
" D Hager 730B
" Edward F 374A
" Edwin R 732B
" Edward W 1754C
" Elmer A 811A
" Elmer E 1310C
" Frank E 2055C
" Frank W 781C
" Fred M 772B
" F W 759B
" Geo Almarion 555B
" George A 1201B
" George R 821A, 1893C
" G Edgar 1850B
" Harry Johnson 780A
" Henry H 1554C
" Henry Munson 780A
" Highland Z 2099C
" Hiram R 1711C
" Hollis G 1787A
" Howard 1802B
" Howard E 1754C
" Hubert T 1021B
" H K 690A
" H Z 2097A
" Jarvis G 488C
" Jesse J 2032C
" John F 1965B
" John H 2032C
" John M 1236C, 1694B
" John Wyman 1802B, Supplement
" John W 1218B
" Joseph 2154C
" Joseph W 1223A
" J J 463B
" J Sedgwick 794B
" Leander B 845A
" Lee W 771A
" Louis W 1551B, 1555A
" Luella 786C
" Maria M 1268A
" Marshall H 387A
" Mary Meade 941C
" Merrill B 1430B
" Neil B 205A
" Norville T 1661C
" N Dudley 1098A
" Oran A 1115C
" Pierce E 223B
" O A 1924C
" Ralph D 1042C
" Ray H 780B
" Reuben G 1115C
" Russell H 460B
" R M 890A
" Samuel C 663A
" Sarah J 2100B
" Thomas J 222C
" Thomas L 1968A
" T A 2189A
" T R 2036A
" Wm F 629B
" Wm H 1693C
" Wm I 1448B
" Willis W 787B
" W F 783A
" W H 889B
" W L 504C
Deane Asahel S 1042C
" Ebenezer A 1030A
" Henry A 414B
" Herbert C 2042C
" J Alfred 1430C
" J N 1964B
" Louis C 329A
" Tenison 329B
" Wallace H 1040C
Deanes Samuel R 1170A
Deans Fenwick R 662B
Deans Herbert C 989A
De Angelis Mary M 989A
De Annond R S 1722B
De Antonio Emilio 1850B
Dearb Wellington W 2128A
Dearborn Alvah B 1037C
" Brainerd 1137B
" Charles B 635C
" Darius S 1312A
" Edmund G Supplement
" Ella K 1724A
" E H 1310A
" Frank A 1312B
" Frederick 1470B
" Frederick M Supplement
" George L 1348B
" George Vanness 1012B
" Henry H 989A
" Henry J 635C
" Jesse J 1312A
" Jonathan 635C
" John G 989A
" John J 1313C
" Luther G jr Supplement
" Reuben F 1026C
" Sam S 1312B
" Selwyn Kenson 1314C
" S G 1312B
" T B 1312A
Deardon John E 1470B
Deardorf Benjamin M 1278C
" Jacob H 1783B
Deardorff Albert G 329B
" Wm 1674C
" Wm H 1768A
Dearduff Arthur A 1355A
Dearholt Hoyt E 2158A
Dearing Clarence E 861C
" Henry L 1010A
" Howard S 989A
" T Haven 1010B
" Wm A 1197A
" Wm H 1286B
Dearlove May A 555B
De Arman M M 1710C
De Armand John A 761B
Dearmin John P H 683A
De Armon John McC 1578A
De Armond Christopher C 1930A
Dearmont Charles O 2099A
" Wm N 762C
Dearth Leonard 303B
" Mathias H 700B

Chicago
Post-Graduate Optical College

A SCHOOL OF PREPARATION FOR PHYSICIANS.

Our Course embraces complete technical instruction upon the refraction of the eyes and their muscular and nervous factors, and the proper use of all instruments for the determination of their condition.

Every Physician, whether he desires to engage in fitting glasses or not, should be instructed in this science. It is indispensable in the diagnosis of many organic derangements, and especially those of a nervous order.

FOR COMPLETE INFORMATION, ADDRESS AS ABOVE.

GEO. A. ROGERS, Principal,

67 Wabash Ave., Suite 406. CHICAGO

Holy Family Hospital -:- Manitowoc, Wis.

FOUNDED SEPTEMBER 28, 1899

A first-class modern institution, with the very best facilities for the treatment of the most critical medical and surgical cases. Thoroughly equipped Surgical and Hydro-Therapeutic Departments. Healthful site, overlooking the city of Manitowoc. Magnificent lake and river views. An ideal place for such as desire to rest and recuperate. Up-to-date equipment. Careful and experienced attendants. Terms reasonable. For catalogue, address

SISTER SUPERIOR, Holy Family Hospital - Manitowoc, Wis.

Long Distance Telephone No. 176

ANTIKAMNIA PREPARATIONS
PLEASE SEE PAGE 3 FOR PARTICULARS

Dearth Olie P 1859A
Deary Louis E 1470B
Deas Andrew J 483A
" Wm B 2184B
Deason Frank 613C
Death Hugh J 1658B
Deatherage Wm 1977C
" Wm W 1236C
Dealton Ernest H 1236C
" James C 2083B
" U S Grant 1688B
" Van S 1607C
Deatrich Nevina C 1859C
Deaver A P 668B
" E S 492A
" Harry C 1802B
" H J 810C
" John B 1802C
" Richard W 1802C
Deavor Tennyson L 1543C
Debany Isabelle 1470
DeBar George O B 1721A
DeBard A A 854B
DeBarr George B 555B
DeBarthe Joseph 555B
DeBaun Cornelius W 1437B
" Edwin A 1345A
DeBeck David 2100B
" Sydney S 912B
DeBeer John B 1400C
DeBell Arthur W 2128B
" E J 1905A
DeBely Albert 782C
Debendarfer U H 2125B
DeBermingham Jose M 1470B
Deberry E M 1926A
DeBerry Lemuel S 664A
" MarvinA 1969B
" N B 2036A
De Bey Cornelia B 555B
" Henry B 555B
DeBlois Seth 1870A
" Thomas A 989A
DeBrocker August 826B
DeBoer Hermanus 555F
DeBois C 1102C
DeBonis Dominick A 416A
DeBonnaire Jeannette 1236C
De Bordenave Ernest A 2072A
De Borra Alex 320C
DeBra John F 1451B
" Joseph H 1694A
DeBruyne Perry H 329B
DeBuys Lawrence R 890A
De Camp E A 1109A
De Camp Frank H 1443A
Decaprarils Pasquale 1470B
De Carre Alfred 445A
DeCastro Edward M 1400C
" Joseph F 1400C
Decatur P E 1670A
DeCeu Robt E 1423A
Dech Elmer J 1763B
" Schuyler H 1763B
Decherd Geo M 1965B
" Henry B 1977C
Dechert Harry W 1790A
Dechesne Leon 2170B
Deck Frederick L 1236C
" Lyman L 1537C
" Otis H 1442A
Deckard John P 639C
" J W 1847C
" Percy 1347C
Decker Abram V 1711A
" Adolph 555B
" Alva D 1530C
" Arthur J E 1709C
" Charles 1785A
" Charles M 2021F
" Clark O 2146B
" Clinton Lloyd 1326F
" David H 2157A
" Emma A 1105F
" Fred H 1332A
" George Edward 781B
" Herman G 2159A
" James W 1470F
" Jay C 805B, 1289C
" John A 1550C
" John C 1301B
" John J 1470F
" John W 1101A, 2029B
" Millard F 610B
" Oscar F 1423A
" Van Cleft 1788A
" Wm F 1802C
" Wm G 1108A
" Wm M 1423A
" Wm N 1014C
Deckert Dane 1849C
Deckleman C R 312A
De Clarenze Wm D 1071B
DeCornis Joseph L 2078C
De Coster Wm G 1153A
Decot Valentine A 1423A
De Cou Charles A 1108A
" Jacob 1078A
De Courcey Lindsley 1236C
DeCourcy Carroll Wm 1619B
" Paul 1619B
" Wm E 1619B
De Courkander Louis E 1423A
De Coux Robt H 1692B, 1032B
De Crow R W 1673B
De Cunto Pasquale 374A
Dederick Wm 738C
Dedman Henry A 1720B
" James E 207B
De Donato H P 2100B
" Jay 2097C
" Xavier P 2106C
Dedrich Thos S 1350C
Dedrick Albert C 1016C
" Clara O 1074F
Dee Robert H 1436C
" Wm V 1400C
Deeble H Morgan 445A
Deehan Peter E 989A
" Sylvester J 1802C
Deek S 1278C
Deeks Wm E 1470B
Deeley Stanton E 1672C
Deely George E 1400C
Deem Charles M 1644C
" George W 1631C
" Samuel P 1694A
" Thomas J 2122A
" T J 2125A
Deemar John T 1782F
Deemer C A 1925C
" George W 398C
" Horace E 1608F
" Sanford J 1835A
" Wm R 1658C
Deems Beberly B 1236C
" Frank M 1437F
" Hamilton N 2130A
" Oscar M 1539F
Deemy Emanuel K 1783B
" John S 1610B
Deen Joseph A 662C
" Tykud 2192C
Deener R S 256E
Deer Jesse H 723A
Deere J B 256A
Deerin M F 1668A
Deering Albert B 751B
" Alpheus A 751F
" George E 1018A
" Walter E 299F
Deertz Julius J 1903A
Dees Clifford J 1078A
" D A 1568C
" J Hilton 493A
" J H 496E
" Wm A 1573A
" Willmot Waber 1470B
Deetjen Christian 941C
Deetkin H C 759B
Deetrick John 1699A
Deets James E 960
Deevy Joseph P 1470B
De Farda Joas B 2184B
De Faulk Israel P 1470
De Fee Andrew H 2007A
Defendorf Byron 1051A
" John J 1097I
Deffenbaugh M H 1287C
" Wallace B 1225
Deffendall Wm B 738C
DeFoe James L 1185A
DeFord Justin M 1681A
" Moses 780
" Paul F 316A
DeForest Alice M 1078A
" Daniel F 688B
" Henry P 1400C, 1470B
" Louis S 422A
" Wm C 2129A
DeFrance Josephine 1236C
DeFrantz C D 1169B
Defrees Henry J 724B
DeFreese Samuel O 783C
DeFreest Herbert 1549A
DeFrese John D 664C
" John N 665C
DeFries A 761B
" John C 652C
DeFreitas J C 1019A
Defriez Wm P 1011B
DeGarmo Wm B 1470C
DeGarzon H G 794A
Degn Dollie D 1978A
Degnan Samuel B 1071A
DeGolia Wm S 1924A
DeGraff Abram 1441A
" Elmer B 761B
De Graffeuried F Leay 1165A
De Grandpre L Philipe 1048A
De Grange Jos T 894A
De Graw Martha M 1850B
De Gregori Prospero H 1401A
De Groat Almond A 1101A
" Charles B 1236C
" Herman K 1423A
" Melvin E 1708A
De Groff Ephraim 1350C
De Groff Eugene E 1351C
" Vernon E 1349A
De Groot C E 664A
" George S 1336C
De Gross John H 1311A
De Gurse Thos E 1103B
De Haan Henry J 616A
De Haas Nicholas 1091A
De Hass Thos W 707A
De Hart Clara M 1334A
" Florence 1334A
" H G V 1656B
" J P 1578C, 2294B
" M B Fuller 1334A
De Haven Albert D 1698B
" Frederick 861C
" Mary T
Dehing John 774A
Dehn Charles H 633B
" Edward W 1030C
Dehoff George W 941C
" John E 1864A
" John W 1864B
De Hond John G 2159A
De Honey Frank R 1236C

Oxygen Gas Mnfrs. MURRAY'S OXYGEN CO.
NEW YORK. PHILADELPHIA. BOSTON.
(See Adv. opp. page 1676.)

The People's Hospital and Training School for Nurses

FOUNDED 1897 INCORPORATED 1901

This institution is a Private Hospital, accessible to all reputable physicians. It is especially adapted to meet the requirements of the Wage Earners or those dependent upon them.

Private rooms, well ventilated, neatly furnished and supplied with electric bells, can be had at $7.00, $10.00 and $12.00 per week. This includes room, board, general nursing and general medication.

Patients, when able, are privileged to receive visitors, from 9 A. M. to 10 P. M., and in special cases remain in constant attendance.

Relatives or friends can secure board and room in hospital at moderate rates.

Patients of all kinds are admitted, except the insane and those suffering with contagious diseases.

There are rooms isolated and furnished with appliances for the reception and care of cases suffering with acute delirium.

Capacity, 50 patients. For further information address

I. C. GARY, M. D., Medical Supt., 2184 Archer Avenue, Chicago, Ill.

CONSULTING STAFF: W. E. MORGAN, M. D., Consulting Surgeon; GEO. W. WEBSTER, M. D., Consulting Physician; F. T. ANDREWS, M. D., Consulting Gynecologist.

ATTENDING STAFF:

Surgery—Wm. E. Schroeder, M. D., Surgeon in Chief; E. C. Riebel, M. D.; M. F. Murray, M. D.; L. W. Matthei, M. D.

Gynecology—R. W. Carter, M. D.; Mark T. Goldstine, M. D.

Eye and Ear—J. R. Kewley, M. D.; W. A. Peterson, M. D.

Obstetrics—I. C. Gary, M. D.; A. L. Thomas, M. D.

Pediatrics—C. H. Bryan, M. D.; Lucette Wilkinson, M. D.; D. W. Eiss, M. D.

Medicine—Chas. A. Elliott, M. D.; L. N. Barlow, M. D.; Dennis Collins, M. D.; Joseph Trenchard, M. D.; H. H. Mather, M. D.; Alexander Lane, M. D.; Philip C. Matthei, M. D.

Radiotherapy—G. G. Burdick, M. D.

Orthopedic Surgery—Jno. L. Porter, M. D. **Rectal Surgery**—Charles J. Drueck, M. D.

A two years' course of instruction is also offered to nurses. Special attention given to, and opportunities offered in, Obstetrics and Surgical emergencies.

Application for the course may be made to

I. C. GARY, M. D., Principal Training School,
2184 Archer Avenue, CHICAGO, ILL.

University Veterinary College

902 East 19th Street,

KANSAS CITY, - - MISSOURI.

Chartered by the State of Missouri.

THREE YEARS' GRADED COURSE.

FEES, $75.00 FOR EACH SESSION.

WRITE FOR CATALOGUE.

G. W. WERNER, President, - - - 902 East 19th Street.

'PHONE 25 GRAND.

THE Keeley Cure
2803 LOCUST STREET, ST. LOUIS, MO.
"The Most Successful Treatment" for Liquor Drinking, Morphine and other Narcotic Drug Using, Neurasthenia, Tobacco and Cigarette addictions.
Correspondence and Consultation Confidential.
DR. J. E. BLAINE, PHYSICIAN AND MANAGER.
Home Treatment for Tobacco and Neurasthenia. SEE PAGE 5.

DeHoney Howard 1802C
Deibert C M 1671F
Deicher Henry T 2168A
Deichler Lyn W 1802C
Deichman Fred W 412C
Deichmann Otto H 650B
Deig Albert A 861C
Deimel Henry L 341E
Deininger Marguerite 329B
Deitch Oscar S 707A
" Othello L 707A
Deitrick J Lynn 2081C
Deitz Wallace E 1391F
" Wm 2107E
De Jager Simon 1345C
De Jarnatt J W 245B
De Jarnett Wm B 1189C
" W B 1974A
" — 2072A
De Jarnette Elliott jr 2065C
" H M 2067C
" Jos Spencer 2088C
Dejoie Paul H V 894A
De Jong Conrad 782C
De Kalb Benj D 762C
Dekau Dorothea W 329B
De Kay J Minor 1782C
" Richard A 1446C
" Wm H 1443F
De Keefler O M 555D
Dekker Cornelius 1092E
Dekle Thomas S 503A
De Kraft Fredk 1470C 1470C
" Henrick 1470C
De Kraker Jas M 1092B
De Koven Bernd 555B
De Labar Chas A 1236C
De la Barre Paul 1679A
" Walter E 1470C
" Wm jr 1137B
de la Boissiere E G 1470C
De Lacy W H 458C
De Lafayette Wm H 823A
Delafield Francis 1479C
Delahanty Wm J 1048A
de la Hautiere Rosalie 3291
De la Hoyde Wm 1401A
Delahunt Joseph 776I
De la Lama Aurelio G 2021B
Delalondre Marie P 1995B
De Lamar Wyatt C 496B
Delamater George A 1224A
" Hasbrouck 1215A
" Nicholas B 555C
" Wm H 1449A
Delambre Julis J 891A
Delamere Henry S 297C
De la Motte Anna C 1401A
De Lancey Chas E 1787C
" Sheldon S 739C
Deland Chas E 1044A
Delander Charles A 762A
De Landowsky Edwd 274I
De la Neuville Josephine L 1021I
Delaney Chas W 2036
" Edward J 1308A
" George E 1995A
" Harry O 2144C
" Gregory 1191C
" James A 1918I
" Joseph H 1236I
" J Pope 1438C
" Martin D 2065A
" Matthew A 2191A
" Michael 914I
" Wm E 1854A
" Wm J 420C, 1401A
" Wm T 1918I
De Lanney Emile L 1296A
De Lano Albert H 775I
" Francis B 511I
" Frank T 1536C
" Marcus F 1037A
" Richard F 1872A
" Richard M 1872A
" Samuel 989A
" Will 1092I
Delany Isaac F 215I
" James H 1765C
De Lap Robt H 2169C
" Silas C 1201I
" Wm L 1332I
Dela Perriere Geo W 504I
" W P 491C
Delaplane A 1683I
De Lappe Fred R 311C
le la Rosa Martin C 2196E
De la Rue Edwin 313A
De Lascau R L Ady 555C
Delashmutt Van E 731I
Delaterga Jos M 1470C
le la Torre Felix Garcia 2196C
Delatour Henry Beeckman 1401A
Delaup Sidney P 894A
De Laureal George R 888A
" Louis A 900I
le Laval Melville E F 1030C
Delavan D Bryson 1470C, Supplement
" Joseph R 1802C
Delavergne H Eugene 530C
" W H 1186C
Delay J Wm 498A
Del Bagliro Emilio 1331A
Delbey Walter M 2121A
Delbridge Jay J 1078A
Del Castillo Frank M 1012I
Delcher Edward W 941C
Delcourt Adolph 890.
" A P 890.
De Lee Joseph B 555C
Delehanty Edwd 374.
" Nicholas J 2054C
Delepine Camille V 511A
Deles Dernier Horace Wm 419C
De Lespinasse Adolph F H 782.
" G A F 782.
Delevett Jas M 941C
D'Elia Vincenzo 422.
De Liguori Giovanni 429A
" Lucy 429A
Delisle Jos D 1020C
" Justin 1471A
De Lisser G Medcalfe 411A
Delk David L 1946.
Delker Wm 1802C
Dell Augustus J 1671A
" E Ellsworth 1114I
" James M 459C
" Leonard 1720A
" Lillian A 313A
Dellenbaugh Albert G 1423A
" Charles C 1111A
" Z T 1633A
Dellett Augustus 1471A
" Jacob 707A
Dellinger J Elmer 1575A
Delmage Fred W 1442A
del Mas de Villena R 1129A
Delmont Francis 329I
Delmore Margaret J 1767I
De Loach Alfred B 1934C
" L A 484C
Delois Philip 1089C
De Loney J L 1931C
Delong Arthur D 1334A
" Arthur H 822B, 1715C
" A C 2036A
" C E 555C
" Eugene R 1768C
" E W 2198A
" F S 1551F
" Orville A 686A
" Wm A 1401A
" Wm H 459A
" Wilson D 1845C
DeLorme Homer A 1236C
" Merrett F 1401A
DeLoss Herbert 311I
" Sarah 555C
De Lozier Joseph B 1925I
" J H 1923I
Delphey Eden V 1471A
Delprat John Charles 555C
Delpuech Wm 1930A
Del Rosario E 2190A
" Pedro 2192C
Delscamp Wm H 1651B
DeLucis Andrea C 329B
De Lue Frederick S 989A
Delus Peter N 861C
del Valle Atiles Francisco 2197B
" Jedro 2197B
De Mahy H 900B
Demand Charles E 1670B
" John 807A, 833C
Demarais P 1869B
De Marco Salvatore jr 941C
" Tommaso 989B
Demaree Emma W 1295B
" H C 1295B
" Owen B 853B
Demarest C Lydecker 445A
" Frederick F C 1345A
" John H 1471A
" Ruth 1525C, 1532C
De Marr Lewis H 832C
De Mars Gustave 1132C
De Marsh Clark C 766A
De Marville Henry B 329B
Demay Chas F 2190A
" John H 1098B
" Wm A 1279B
Dembo Frances 1471A
DeMendoza A H 555C
Dement John L 667A
Demerest Sylvester 1542C
DeMeritt Chas L 1351B 1016C
" J Henry 445A
Demers Adelaide O 1016C
" J J 2167C
De Meyers David L 1946C
Deming Charles C 1438A
" Daniel P 1072B
" Dudley B 429A
" Henry H 555C
" Horatio S 1108C
" Lucius P 1543C
" Maurice W 1673C
" Nelson Lloyd 698A
" Ralph 1802C
" Wm C 1471A, 1555C
Demmler Johannes 1236C
De Monco Almo 874B
" Sara 555C
de Monsabert Annie Marie Gustave 888C

POMEROY COMPANY,
17 UNION SQUARE, NEW YORK CITY.
THE "MASTER" Surgical Elastic Stockings.
(See adv in classified Supporting Belts.)

BARNES' SCHOOL OF ANATOMY-SANITARY SCIENCE AND EMBALMING.

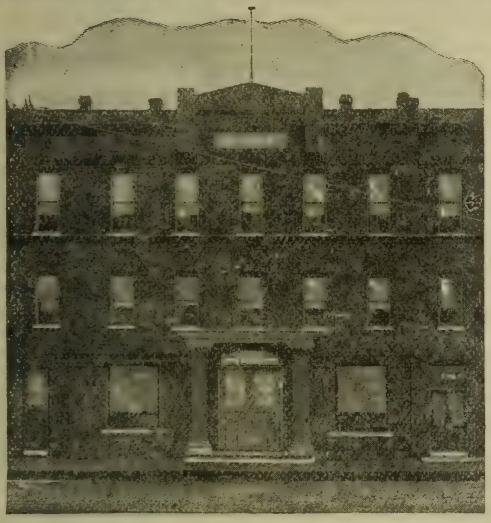

COLLEGE BUILDING.

402-404 and 408 Ogden Ave.,

CHICAGO, ILL.

CARL L. BARNES, M. D., L. L. B.,
President.

T. B. BARNES, - Secretary.

Open every day in the year.

Write for Catalog.

The Charlotte Medical Journal,
CHARLOTTE, N. C.

THIS JOURNAL publishes 125 pages of reading matter each issue. The plant used for publishing the JOURNAL is owned by DR. REGISTER, which enables him to issue the magazine with facilities that few journals of this class can afford.

THE FOLLOWING ARE THE RATES FOR ADVERTISING SPACE:

	1 Mo.	2 Mos.	3 Mos.	6 Mos.	1 Year.
1 Page	$45	$75	$125	$225	$400
1-2 "	35	50	75	125	225
1-4 "	25	40	50	75	125
1-8 "	20	35	40	50	75

POST-OFFICE RECEIPTS FURNISHED WITH ALL BILLS.

All communications should be addressed to

EDWARD C. REGISTER, M. D., EDITOR,
Charlotte, N. C.

CUTTER'S ANTITOXIN. The "trust-busting" California serum that broke the ranks of the combine, is **still the lowest-priced and most convenient to use of any.** (See page 261.)

de Monsabert A M G Supplement
De Monsabert Geo 894A
De Montluzin Roger 894A
" R 1157B
De Moss James A 828B
De Mott Chester W 814C
" Wm M 726C
De Motte Chas W 316A
" Jerome 726B
Dempewolff Augustus F 1471A
Dempser Alex C 1694A
Dempsey G L 1302A
" J Geo 894A
" Katherine 555C
" Lillian E 347C
" Martin 2120F
" Walter G 1164A
" Wm T 1802C
" W E 2127A
" W H 619B, 623A
Dempster P E 856C
" Robt T 854A
" W H 782A
Dempsey Cyrus F 311C
De Mulford J M 329F
De Mund C A 1348A
" John E 1401A
" John T 1348A
De Muth Fisher F 1615F
" J Smith 1761A
" Seth E 1615F
De Myer Sloat 1236C
Denaut James L 702B
" Matthew S 738B
De Naouley Thos F 961C
Den Bleyker Walter 1100A
Denbo John W 809C
" Wm R 721B
Denby John P 534A
Dench Edward B 1471A
Denchfield Arthur S 411B
" Levi J 1471A
Dendy Wm R 1892C
De Nean James C 1650A
Dendbrink Francis 2181C
De Neer De Enna D 1677B
Denelsbeck Jos G 1348C
Denenholz Aaron
Denewee A G 2150C
Dengle Clarence K 1471A
Dengler Robt H 1802C
Denham Cecil 2150
" Henry J 1872A
" H S 2008B
Denhard Chas E 1471A
De Niedman W F 2051
Denig Blanche A 9891
" Rudolf 1471A
Denike A James 1118B
De Nike George H 1432A
Denike Geo H 1117B
Denis Louis A 1351B
" Paul 1868A
Denison Charles 374B
" Charles E 1471A
" Charles N 413A
" Eliery 1471A
" Enos G 2181A
" E Lyman 555C
" John M 1611B
" John W 1790B
" Lewis B 1849B
" L L 629B
" Raymond C 1307B
" Rial N 1401A
Deniston A F 1696B
Denke Walter Frederick W 733F
Denkinger Jos A 989E
Denlinger Austin Fillmore 1778F
" Maurice M 1848E
Denly A B 2128E
Denman Alex M 2008C
" A E 2008C
" Daniel M 1619F
" George A 653F
" Hiram B 1664C
" Homer 1902A
" H B 2054F
" Ira O 537F
" James K 1682C
" Joel I 1201C
" J Arnold 2019A, 2030A
" L Marshall 1619F
" Peyton R 2008C
" Richard L 2008C
" Robt D 1615F
" T J 1166C
" Wm M 1697A
Dennard John H 489F
Denne Thomas H 1554F
Dennen Joseph H 1044A
Denner Edward F 1345C
" Frances 1802C
Dennert Frank 555C
Dennes Blanche M 434C
Dennet Charles A 818A6
Dennett Alonzo G 1025A
" Daniel C 1046C
" George W 978C
" John jr 231F
" Lora D 917C
" Roger H 1868A
" Wm S 1471A
Denney George H 1802C
" Robert H 386A
" William 1859A
" Z C 1220E
Dennie C B 888A
Dennin Edwin C 1401A
Denning Edward J 989F
" Henry D 1946C
" Olien L 1572E
" Wm E 1048A
Denninger Paul G 315C
Dennis Alfred L 1760A
" A J L 222C
" Bernard F 1524C
" Caroline Herring 1471A
" Charles D 1644C
" Charles E 941C
" Charles W 1440E
" David N 1766A
" D A 1170E
" D R 206A
" Earl J 555C
1236C, Supplement
" Elmer G 756E
" Enoch 1190C
" E Bentley Supplement
" Frank F 717A
" Frank L 367C
" Frank W 1551A
" Fred A 692A
" Frederick S 424C, 1471A
" George A 217E
" George E 1137E
" George J 555C
" Helen 1339A
" Hiram S 891F
" Jacob M 856A
" James W 249E
" John 1339A
" J Deville 1092E
" J Henry 1048A
" J Marion 471A
" Laban 1339A
" Mary E D 303E
" Mills 2191A
" Mulford D 1471A
" Solomon H 206A
" Thomas H 1999E
" Warren A 1147C
" W B 465C
Dennison Albert E 555C
" Archibald 1026C
" A N 1619E
" A I 1916A
" E D 689C
" Franklin C 813F
" Ira W 445A
" John 1527C
" John C 751A
" Mary 318A
Denniston Charles H 1129C
" Root 1434B
Denny Alden R 555C
" A B 879C
" Charles F 1147C
" Charles W 687A
" Elizabeth Reed 1724A
" Edi 1434A
" Ely 1388E
" Francis P 1011E
" George E 729C
" James V 1188E
" Malcolm J 1724A
" Robert B 1191C
" Wm B 1942C
" Wm W 1579E
De Noon Jacob W 786B
De Normandie Robert L 989B
Denovan Elta 2198C
" Howard J 2198C
Denslow John F 1106C
" Lewis 555C
" Marmaduke H 1471A
Denson Eli F 219B
" Elias J 471B
" Eugene G 1165A
" E A 1165B
" Henry A 707A
" John C 888C
" J L 2011B
" J N 1164B
" Thomas J 1969A
Densten Jos C 1850B
Dent George B 1287C
" George R 964C
" George T 959C
" G W 2116A
" H E 2100B
" John A 942A
" John H 1267B
" Joseph M 624C
" J W 631B
" R C 1168A
" S M 2126A
" Walter B 963C
" Wm H 701B
" Wm M 2126C
Denton Albert S 875C
" Arnold A 1551A
" A A 2053C
" Benjamin F 244C
" Edwd 1920B, 1947C
" Herbert B 1131B
" H A 1157B
" Irving L 869B
" John 1531B
" John C 2031B
" John F jr 488B
" John H B 1437C
" John T 1161A
" J F 1471A
" Louis A 1423A
" Marion 1946B
" Mary I 1423A
" Myron P 1471A
" N C 1946B
" Peter P 1345C
" Samuel 1919A
" Simpson R 619B
De Nux Emerick 891C
" Sylvain 891C
Denver John J 1541C
De Ogny Paul A 805B
De Pass Matt H 457B
De Peugh E 1190C
Depew C Chauncey 629C, 639A
" E W 740B
" Frank L 1184A
" G M 878A
" Henry H 555C
" H G Supplement
" L Frank 2099A
De Peyre Louis N 367C
De Pierre Alphonse 2144A

ELECTRICITY IS LIFE. The only Strictly ELECTRO-THERAPEUTIC INSTITUTE in Pennsylvania where Patients can receive Scientific Treatment and Home Comforts.

Address all communications to
DR. THOS. E. ELDRIDGE,
1639 North Broad Street PHILADELPHIA.
PHONE POPLAR 66-17-A.

Practice Limited to the Treatment of CHRONIC MALIGNANT and NERVOUS DISEASES by Electric Currents, Radium, X-Ray, Ultra Violet-Ray, Light, Heat, Ozone and Mechanical Vibration. (See page 1797.)

UNIVERSITY OF CALIFORNIA

POST-GRADUATE. MEDICAL DEPARTMENT

SAN FRANCISCO POLYCLINIC, 430 Ellis St.

FACULTY.

BENJAMIN IDE WHEELER, President, President of University.
MARTIN REGENSBURGER, Secretary, Professor of Dermatology and Venereal Diseases.
HENRY J. KREUTZMANN, Professor of Gynecology and Obstetrics.
HENRY L. WAGNER, Professor of Rhinology and Laryngology.
LOUIS BAZET, Professor of Genito-Urinary Surgery.
WILLIAM A. MARTIN, Professor of Ophthalmology.
LEO NEWMARK, Professor of Neurology.
WASHINGTON DODGE, Professor of Medicine.
GEORGE W. MERRITT, Professor of Ophthalmology.
JAMES A. BLACK, Professor of Laryngology.
J. WILSON SHIELS, Professor of Medicine.
F. B. CARPENTER, Professor of Gynecology.
CHARLES G. LEVISON, Professor of Surgery.
T. W. SERVISS, Associate Professor of Rhinology.
H. A. L. RYFKOGEL, Associate Professor of Surgery.
W. F. FRIEDHOFER, Associate Professor of Gynecology.
ROSAMOND L. COX, Associate Professor of Otology.
M. W. FREDRICK, Associate Professor of Otology.
F. R. DRAY, Associate Professor of Medicine.
W. P. READ, Associate Professor of Surgery.
A. J. ZOBEL, Associate Professor of Medicine.
C. M. COOPER, Associate Professor of Electro-Therapeutics.
JAMES T. WATKINS, Associate Professor of Orthopedic Surgery.
T. M. HILL, Pathologist.

Any information desired will be given on application to

DR. MARTIN REGENSBURGER, Secretary, -:- 803 Sutter Street, SAN FRANCISCO, CAL.

College of Physicians and Surgeons

DALLAS, TEXAS.

Principles. This College is regular, non-political, non-sectarian. It proposes to build a Medical College for higher medical education, to teach a man as much medicine as he can learn in any school or in any country. We have an improved method of teaching medicine, four years' graded course, each course seven months. Entrance examination.

FACULTY

F. P. VON KELLER, A. M., M. D., President.
L. MORGANS, M. D., Secretary.
ARTHUR C. BELL, A. M., M. D., Dean.
L. MORGANS, M. D., Professor Anatomy, Histology and Surgery.
FREDERICK P. VON KELLER, A. M., M. D., Professor Principles and Practice of Surgery, Bacteriology and Gynaecology.
ARTHUR C. BELL, A. M., M. D., Professor Principles and Practice of Medicine and Clinical Medicine and Pathology.
S. BURTON, Ph. G., H. N. C. S., London, Eng., Professor Chemistry.
BLAKE MacLAUGHLIN, M. A. O., Professor Obstetrics, Gynaecology and Pathology.
ROBERT H. HENRY, M. D., Professor Ophthalmology, Otology, Rhinology and Laryngology.
CHARLES T. WELKE, M. D., Professor Materia Medica and Therapeutics.
D. C. ROSS, M. D., Professor Clinical Surgery.
S. FERGUSON, M. D., Professor of Anatomy.
J. S. McKOWN, M. D., Professor Genito-Urinary Surgery, Rectal and Skin Diseases.
M. M. BOND, M. D., Professor of Physiology.
J. D. WARREN, B. A., Phm. B., Professor Pharmacy and Chemistry and Toxicology.
J. R. BEACHUM, D. D. S., Professor Dental Surgery and Mouth Diseases.
JOHN M. SPELLMAN, A. M., B. L, Professor Medical Jurisprudence.
WALTER E. WOMMACK, M. D., Lecturer Practice of Medicine and Ophthalmology.
M. FARRAR, M. D., Lecturer Diseases of Infancy and Childhood.
H. L. DALBY, M. D., Lecturer Physiology and Nervous Diseases.
H. L. PRICHARD, O. D., Lecturer Optics and Refraction.
W. T. CHRESMAN, M. D., Lecturer Comparative Anatomy.
J. S. ABBOTT, Lecturer Histology and Chemistry.

ALETRIS CORDIALRIO
UTERINE TONIC.

De Poincy Edgar S 894B
De Pondrom T Edward 556C
De Porter Lieven 894B
Depp Candor G 856A
" Wm G 872A
" W G 878A
Deppeller Rudolph 698B
Deppen Raymond C 1225C
De Pree S 787A
De Priest Asa B 703C
Dept Creighton 1294A
Depue Homer B 2127B
Deputy Ernest M 693C
" J F 721B
" Solomon R 849A
De Puy Anson A 299A
" Edward S 298P
" Nelson J 1109A
" Richard G 1591A
Derbofen John C 894B
Derby Arthur P Supplement
" Edward W 1471A
" Eugene F 1423A
" George S 989P
" Hasket 989B
" Henry Prentiss 494A
" Richard H 1471A
" Wm C 1118B Supplement
" Wm P 989B
Derbyshire Albert L 225B
" Ephraim 691P
" John E 737A
" Luella McKinley 698B
" P O 523B, 1112B
" S Justin 1665B
Derck W P 1103C
d'Ercole Victor 329B
Dercum Clara T 1802C
" Francis X 1802C
DeRoss David E 832B
Derdiger Aria Louis 555C
Derebey Christus A 556A
De Revere Francis 1512P
Derhamer Wesley A 1779A
Derickson E Clair 1071?
Derington R P 1076A
Derke Thomas 2189C
Dern Andrew J 816A
" Henry J 556A
De Roaldes Arthur W 894P
De Roberts Antonio 989P
De Rosa Bonaventura 2056C
De Ross David E 832B
Derossett G W 876P
De Roulet Alfred 556A
Derr Fuller S 1859C
" Hamilton K 962A
" Joseph L 1776C
" J J 1715C
Derreberry R D 2510
Derrick George H 313A
" George W 1015P
" H C 242B, 857A
" Joseph S 989P
" Victory A 313A
Derrick Wm W 1930A
Derrickson John B 435A
" Wm 1185C
" Wm E 1331A
Dersch John H 1684A
Dervin Francis X 1014A
" Laurence J 1037C
" Peter J 989P
Derwent A E Supplement
De Sanctis Pietro 1471A
De Samosky V H 1073B
De Saussure D L 1883P
" Henry W 1884P
Deshois P S 2048A
De Seay Alphonse L M 900A
De Shazo John N 2067C
" J Beverly 2086C
" Wm D 2088B
Deshler J Jordan 768C
Deshon G G 702aC
" John W 250C-P
" J W 667P
" Robert 1471B
De Shong J Y 250B-C
De Shutze Albert 556A
De Silva Geo R 1471P
" Joseph 647C
De Silver Joseph Francis 1224P
Deslauriers A A 1130P
Desmarais Jos H 412C
De Sombre Karl L 2156C
Desmarais M F 1356A
Desmond D Myron 660P
" Harry E 1222C
" M A 1131A
" Thomas F 793P
De Sobe Jos O 530C
Desoto Alexander 224P
Despard Duncan L 1802C
De Spelder 1118C
Des Portes Jas R 1803A
" Wm L 487A
Desprez Louis W 212P
Desrochers Alfred 977C
Des Rochers J B 2100P
Desrosier Geo W 311P
Desrosiers Eucher N 1876A
Dessant F 1309C
Dessar Leonard A 1471P
Dessau S Henry 1471P
De Stefano Jos 556A
" Oreste 1802C
De Steigner John R 2024C
De Stone Frank G 3291
De Swarte Lawrence J 2159A
Desy Gustave 1030A
" Louis P 1876C
Detamore John E 736C
De Tar Carm Y 1776A
" David N 740P
" George B 740P
" Monroe 818P
De Tarnowsky Geo 556A
Detchon H S 790P
" Irwin A 672A
" Samuel E 253C
Deters W A 1135C
Dethlefsen Geo H 556A
Detlefsen Fredk 556A
Detling Frank E 1130P 2173B
De Toledo Bernardo 894P
De Trana Jos N 556A
Detrick Elise M 329P
" J L 2071P
Dettman Chas A 1130B
Detweiler A 1755P
" A J 1195A
" Edwin S 629P
" John F 1694C, 1857C
Detwiler Augustus K 1289C
" Benjamin H 1863A
" Chas A F 1845C
" Douglas W 783C
" Edwin L 2073P
" Thomas C 1777P
Detwiller John J 1763P
" Wm F 1772P
Deuble Lewis E 1671P
Deuel Estus 1431P
" W Eustus 1430P
Deupree Albert Bush 2029C
Deuschle Wm D 1644C
Deutsch Caesar 1471P
" John F A 556A
" Leopold 1633A
" Sigmund 1471P
" Wm S 1236C
De Uyl Nicholas 1197P
De Vall Fred C 1132C
" Fredk C 1902C
De Vaney Mitchell O 707A
Devany Walter L 2071A
De Varona Jos C 1471P
de Varona Jos L 1401A
De Vaul Oscar 1728C
" Simon J 1663C
" W A 1663A
De Vault Asa N 556A
Devault W D 1927C
De Vausney Winfield S 1339A
De Vaux Edwd F 698P
De Veber J Witt 2128C
" Laverett G 2198P
De Veling J D 628P
D'Evelyn Fredk W 329P
Devendorf Chas A 1078A
" David B 2147P
Deveney Frank J 1078A
" Thomas E 1555A
Devening Henry C 311C
Devenney Jos H 989P
De Venney John C 1770C
De Veny Stephen C 556A
Dever Francis J 1802C
De Ver Hugh J 429A
Dever Isaiah 1433A
" John J 1439P
Devere Arthur C 1030C
" Fred D 1042A
De Vere Jos G 556A
Devereaux Jane S 1029C
" John W 1397A
Devereux Frank G 913A
Devereux J Ryan 1902B
" Robert 1761B
Devers Albert B 1619B
De Verges Philip C 894B
De Vessey Marie L 1471B
De Victoria Jose L 1471B
De Vighne Harry C 225C
De Vilbiss Allen 1688B
" Edgar F 1237A
" Frank 1259B
" Georgiana 794B
" Henry C 1758B
" John W 794B
Devilbliss David M 963B, 966C
Devin J F 1258A
Devine Clark B 2156C
" George C 2156C
" I N 1999B
" John J 2030B
" J Leo 1591B
" Robert H 1592C
" Wm H 989B
" Winfield S 777A
De Vinny Clifford L 346C
Devitt Benj F 1802C
" Frederick W 414A
" Thomas G 1590B
" Wm jr 1802C
Devlin Albert J 1802C
" Ella 1995B
" E O 1895A
" Frank 1339A
" Frank T 1802C
" James B 374B
" James L 1450C
" Peter C 1026C
" Robert J 1471B
" T M 1882C
De Voe Arthur 2100B
" Branson K 1385A
" Charles A 2170B
" John T 1445A
" Marmora 2100B
le Vogel Balthazar Johannes 770B
Devol Edmund M 1401A
Devoll C S 1991B
Devor J H 1767C
Devore Commodore P 347B
" W H 1720B
De Vore Jas A 1092B
" Joseph 413A
" J R 502C
" Leonard 1283B
" Ransom P 1102C
" S F 779A
De Vorkin Moses I 1237A
De Voss A W 850A
De Voursney Henry P 1471B
Devries Joshua E 1280C
De Vries Ilger R 1108B
" Jacob jr 1092B
" Ulke 1092B
Devron John A 894B
Dew Cassius G 1673B
" Frank R 1686B
" Henry W 2075B
" Hugh S 1985C
" James H 1471B
" Roderick 2072C, 2090A
" Rush H 2129A
" Samuel B 1582A

Medical Department University of Georgia

AUGUSTA, GA.

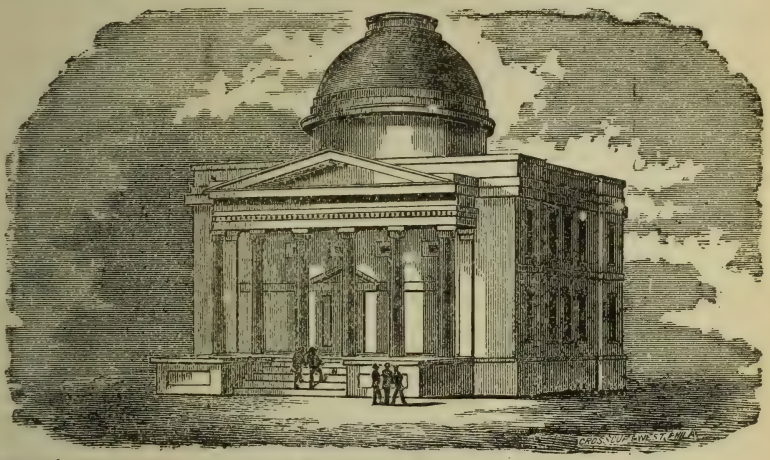

Four years' courses in four consecutive years of six months each. Sessions begin October 1st and end April 1st each year. Only college South controlling two large Hospitals.

SUPERIOR CLINICAL ADVANTAGES.

Address JOSEPH EVE ALLEN, M. D., Dean.

WHY NOT PATRONIZE

The Virginia Medical Semi-Monthly

RICHMOND, VIRGINIA

THE REPRESENTATIVE MEDICAL JOURNAL OF THE SOUTH

LANDON B. EDWARDS, M. D., Editor and Proprietor.
CHARLES M. EDWARDS, M. D., Associate Editor.

ADVERTISERS have advantage of a journal going *twice a month* to a subscription list collected during the *past thirty (30) years.* Size of "ad." for page 9x6⅛ inches. Rates on application. Advertisements not solicited through agents.

SUBSCRIBERS get from 48 to 56 pages of reading matter monthly. Contributions by leading authors from all over the country. Price, $2.00 per annum. Single copy, 10 cents.

The Physician makes HEALTH to order for the Human Race

The National Fur & Tanning Co.

makes WARMTH to order for the Physician.

See Page 4 **For Catalogue write The National Fur & Tanning Co. Three Rivers, Mich.**

Dew Thomas W 2090C
" T Welch 2074C
Dewar Bennett W 1432C
" J Evan 1137B
" Thomas A 1078B
De Waltoff D B 1401A
De Watteville Wm A 1471B
Dewberry John H 207B
" Thomas J 494A
" Wm C 463C
Dewees Geo W 700C
" Jacob H 1423A
" Leander 703C
" N M 1695B
" Roy E 716C
" W B 826C
" W Leslie 723A
DeWeese Clarence 878B
" Cornelius 962C
" John M 374B
" Thomas P 213A
Dewey Alanson J 1527B
" Alvin P 556A
" Anna 1658B
" Charles A 556A, 1532C
" Charles G 989B
" C O 1186B
" C R 1089A
" Edward Lucian 739C
" Edward L 702C
" Frank E 1529A
" Frank J 556A
" Fred N 694A
" Frederick S 1711C
" George A 1401A
" George L 1295A
" George W 2145B
" Grace 626A
" Henry Wells 2105C
" Herman R 1610C
" James E 828A
" James J 1147C
" James T 1214C
" John H 1471B
" Julius E 2049A
" J Hiland 1349B, 1802C Supplement
" Richd 556A, 2176A
" Samuel J 1186B
" Seymour B 1633A
" Wm H 780A
" Willis A 1066A
Dewing George M 1311A
" Oliver M 1401A
" Wm H 1431C
" W H 556A
DeWinter J A 1401A
Dewire Milton V 2170B
Dewis John W 983B
DeWitt Abraham T 1848A
" Alexander S 1696A
" A I 1089A
" Charles A 1609B
" Charles D 1531A
" Charles H 768C
" Edmund 1336A
" Frank B 875C
" Franklin T 751B
" George M 1850B
" H G 296C
" Jacobus 1092B
" James F 1952C
" John H 1539A, 1802C
" John P 1614A
DeWitt John W 290B, 435B
" Lydia M 1066A
" Ralph R 624A
" Robert E 2017C
" Theodore F 367C
" Wallace 2181A
" Wm H 1619C
" — 1964C
Dewitz Otto John 556B
De Wolf Charles L 1759A
" Edward G 989B, 1037C
" Frank L 828C
" Halsey 1872A
" James H 942A
" Willard L 1756B
" Wm W 1276C
De Wolfe Danl C 411B
De Woody L C 257A
Dexter Charles Amory 487A
" Ella L 989C
" Franklin 989C
" Fred F 1019B
" Harriet E 1281A
" Henry L 1281A
" John M 1471B
" Livingston L 783C
" Lyman C 1453A
" L G 1999C
" Richard 989C
" Thurston H 1401A
Dextetr Benjamin F 1471B
Dey Addison H 1349B
" Charles L 1331A
" Richard 1537B
" W P 458B
Deyerle James H 2123A
Deyo Alfred 1655B
" Charles K 1401B, 1539B
" John 1450B
" Jonathan T 1401B
" Robert W 1677A
de Yoanna Aurelius 1401B
De Yoe Charles P 1348A
" Fred S 1443B
" George A 1446B, 1556A
De Young A Henriques 1802C
Deyward Adelbert B 1471B
Dezell Frederick B 1027A
" John 1266C
Deziel Godfrey 1137B
" Joseph S 2049A
Dial Emery L 1633A
" E A 342C
" G C 2008C
" Henry C 2027C
" John C 2008B
" John J 2027C
" Wm H 1890C
Diament Edward L 1328C
Diamond Isidor B 556B
" Peter T 1223B
" W N
Dias Joseph Lawrence 1339A
Diaz Abraham 463C
" Emelie 463C
" Emelio 461C
Diaz Jose A 2196B
" Jose M 1357A
" Paul 894B
" y Torres Antonio 2193C
Dibbern Claudius 1289C
Dibble A S 1431A
" Charles F 2068B
" E Marvin 1891B
" Joseph E 1201C
" LeRoy 1201C
" Martha C 1201C
" O G 1529B
" Wealthy D 1112B
Dibert Charles C 1756A
" George W 1773C
Di B'ol David J 1471B
Dibrell Edwin R 200C
" James L 250C
" John R 250C
" Matt S 258C
Dice Henry C 645A
" James P 1698B
" John B F 1941A
" Laura J 1864B
" Mary 1284A
" Reuben J 1971C
" Seth D 1698B
" T R 1260C
" Wm G 1688B
" Wm H 1189C
Dick Alexander C 1894B
" Andrew J 1554C
" Charles G 694B
" C Cyrus 1750C
" Edgar B 610B
" Edgar G 850C
" George 828C
" James H 819A
" Jasper N 753A
" Jilson 854C
" John F 1437B
" John Q 1946B
" John W 1802C
" J McFaddin 964C
" Maurice 1189B
" Peter B 693A
" Wm L — 1644C
" W L 1722C
Dickason Francis M 727B
Dickel Wm J 1802C
Dicken Constantine L 718B
" H W 1089B
" Wm E 1711C
Dickens George 241C
" H Bailey 490C
" H T 496C
" J B M 1031C
" Paul F 489A
" Willard C 2175A
" W F 849C
" W H 1159C
Dickenshied Eugene H 1750A
Dickenson Henry 1431A
" H D 1670B
" John Jr 1633A
" R C 1918C
Decker Burr E 1394A
Dickerman Ezra E 2056B
" Silas B 977A
" Wilton E 416A
Dickerson Egbert S 682B
" Eugene 2089C
" E W 1164B
Dickerson F L 1167C
" George D 241C
" George L 734C
" Harry W 1237A
" James H 652C
" Jessie C 1633A
" John D 965A
" J F 662A
" J H 1118C
" J P 2012A
" Leonidas C 2089A
" L B 458B
" Samuel jr 1391B
" Spencer C 1030C
" S H 1970C
" Walter M 1223C
" Wm 740B
" Wm H 874C
" Wm P 2077C
" Wm T 1184C
" Wilmer L 1237A
" W F 632C
" — 1222B
Dickert John G 1401B
" Wm T 1893B
Dickes John T 728A
" Philip 1660A
Dickeson Morton Phelps 1783B
" Wm T 1783B
Dickey Andrew S 736B
" Charles W 1924B
" Clarence D 320A
" D C 1919C, 1932C
" Edward W 1932A
" Elizabeth 346C
" Ernest V 1978A
" Ezra A 942A
" E Llewellyn 1849A
" Finis J 1978A
" James A 1918B
" James B 1903B
" John DeWitt 1785C
" John L 2131A
" John W 1902B
" J T 502C
" J W 2034C
" Robert 804B
" Robert W 1116B
" Ross V 1665B
" R P 662B
" Samuel J 1764B
" Samuel L 1985C
" Thomas A 1671A
" Wm A 1688B
" Wm F 346C
Dickie Edward H 1772C
" Frank 329B
" Perry 1401B
" Walter M 329B
Dickins W B 1161B
Dickinson Almer E 347C
" Amelia A 825B
" Breese M 1835A
" B T 1855A
" Charles 1540C
" Charles H 1033A
" Charles S 1447A
" Chester L 794C
" Daniel K 303B
" Dwight W 762C
" Edward J 759A
" Ernest L 1349B
" E Thomas 1584B
" Frances 556B
" Ernest V 1978A
" Francis C 621C
" George F 1435A
" George H 2169A
" George J 1114C
" George L 246C

College of Medicine and Surgery

497 West Monroe St.
CHICAGO, ILL.

CO-EDUCATIONAL

Session 1906-07 opens the last week in September and continues eight months. Four Years' Graded Course. Instruction by Lectures, Clinics, Recitations and Practical Work in Laboratories, College Dispensary and County Hospital.

FEES MODERATE

Further information upon application to

H. PAXTON NELSON, M. D., PRES., 629 Jackson Boul.,
H. A. HADLEY, M. D., DEAN, 281 So. California Ave.,
JOHN C. McCANDLESS, M. D., SEC., 6536 Ingleside Ave.

- - THE - -

Western Veterinary College

Graduates eligible to positions in the service of the U. S. Government. Students perform all operations while in school.

Session Opens September 15 Each Year.
Three-Year Course.

J. H. WATTLES, M. D., D. V. S., Pres.

1156 Holmes Street,

CATALOGUE FREE. **KANSAS CITY, MO.**

POLK'S NATIONAL DIRECTORIES.
We can furnish lists of any trade not included in the above.
Medical, Dental, Lumber, Real Estate, Financial, Flour Mill, Grain, Bakers, Iron and Steel, Coal and Coke, Tobacco and Cigar.
R. L. POLK & CO., Publishers, DETROIT, MICH.

Dickinson Geo S 1766A
" Gordon K 1334A
" Granville E 965B
" Gyrdie W 2052C
" G E 225A
" Henry J 1437B
" Henry W 1651B
" H B 2116A
" James E 1770C
" Edward W 1932A
" Jesse D 622B
" John W 751B
" Joseph S 878B
" Leslie B 1112B
" Mary E 1533A
" Melville D 1549A
" Putnam 242B
" Robert L 1401B
" Rollin J 818B
" R C 209B
" Smelt W 2076A
" Stanley B 1906C
" Thomas S 913A
" Townsend F 1619C
" Walter P 215B
" Wm E 1901B
" Wm L 1112B
" W H 243B
" —— 2150A
Dickman Lester A 1134B
" Wm C 1355B
Dicks James F 1582A
" James T 1942C
" John W D 1165C
" J Oscar 1860B
" Thomas A 532C
" Wm W 634B
Dickson Aaron G 254A
" Albert P 1579C
" Alvah C 1946B
" B Vernon 1923B
" Chalmers M 1101B
" Charles S 318C
" Clarence B 303B
" David A 1073B, 1078B
" David J 1619C
" Edward 1930A
" Frank D 1835A
" George L 1891B
" Gilbert J 1394A
" Giles M 1619C, Supplement
" Guy B 556B
" G A 2041B
" Isaac C 942A
" James A 1237A, 1699A
" James D 1450B
" James W 1748A
" John A 1609A
" John F 1724A, Supplement
" John P 768B
" John R 1768C
" John W 2002A
" Joseph Z 1835A
" Josiah M 1439C
" Logan M 1223C
" Ora A 1663A
" Paul L 250B
" Richard E 1021B
" Robert W 1779A
" Thomas G 1549A
" T Aubrey 2161B
" T J 497C
" Weldon A 1537C
" Wm F 556B
" Wm L 901A
" Wm M 1658A
" Wm R 1780B
Dicus Geo Allen 652A
" Joseph F 652A
" H C 1694B
Didama Emory A 1433A
Diddle James A 2126A
" John F 296A
Didenhover Charles W 942A
Didier Fredk W 445A
Didlake Madison T 722C
Didrickson Fredolph G 1186B
Diebel Henry W 1861B
Diebel Wm H 1078B
Diebold C B 894B
Dieck Augustus H 1471B
Dieckman Wm C 850A
Dieckmann Ernest 629A
Diedling Rudolph F 1539A
Diefenderfer Harold A B 556B
" Walter B 1750C, 1864E
Diefendorf Allen R 420A
" Charles F 728A
" Fred S 1540C
" Louis F 1355A
Dieffenbach Richard G P 1339A
" Wm H 1471B
Dieffenbacher Susan 760B
Dieffenderfer S A 1782C
Diehl Alfred E 1423A
" Charles E 790F
" Conrad 1423F
" H Luther 1768C
" Louis P 1664C
" Otto D 5834C
" O C 1295F
" Reuben O 1782A
" Wm jr 1401F
Diekman Geo C 1471F
Diekmeier Henry P 1619C
Diemer Frank W 1259C
Diemar Lena H 1012F
" Louis M 1802C
Diemert Jos A 1633A
Dienhart Michael 717C
Dienst George E 636F
Dierker Otto F 828F
Dierking Albert W 726B
Diers Henry 1201C
" Louis H 1295C
Diessner Henry R 1152F
Dieter Johann N 803A
Dietrich Wm C 1137F
Dietermann Otto O 1644C
Dietrich Adolph H 825F
" Albert E 1596C
" Charles J 1845C
" Frederick A 6201
" Henry 2201
" John W 962A, 1765A
" Wm A 1920B, 1924F
" W A 1251F
Dietsch Curt O 3033
Dietz Adolphus 1237A
" Charles F 755F
Dietz Frank J 1237A
" Henry L 313A
" Wm G 1772A
Dieuis Revaux O 816A
" Reveaux 1201C
Diez M Louise 1802C
Diffenbacher B L 1278C
" Ernest J 1968B
Differderfer J W 1753F
Differt Chas C 2159A
Dike Charles E 2147A, 2169C
Digby James 871F
Digges Chas J S 1237A
" John Henry 445F
" John T 964A
" W L 1221A
Diggins Edwd A 329A
Diggs Charles S 2034F
" Joseph 1195C
Dight Charles F 1137F
" Herman H 1137F
Di Giasomo F 2181A
Dignan J C 1696A
Dignen Wm E 1437F
Dihel Thomas E 1280A
" John 1029E
Dike Charles E 2147A, 2169C
" John 1029P
Dildine F C 1529C
Dildy Joseph E 2007F
Dilemore J H 831C
" Ida L 1291C
Dill Daniel M 1339A
" Emmett 1162A
" Francis J 989C
" Geo H 2052B, 2054C
" George M 2168F
" James P 1194C
" John W 700C, 725D
" J M 1924C
" Mahlon B 1790C
" Mary T 700C
" O S 1221A
" Philip G 942A
" Wallace W 1844F
Dillahunt Wm S G 1684A
Dillard Benj J 2065A
" Claude L 1633A
" D A 1972C
" George P 2071C
" Henry K jr 1892C
" James B 488C
" John W 1707A, 2075F
" M P 2055F
" Richard jr 1572C
" R E 2034C
" Samuel H 473A
" W H 260C
Dillashaw Jas A 485A
Dille George W 1760C
Dillenback Wm J 445F
Dillenbeck Charles O 1855F
" Frederick E 803C
Dillenberg Jos 1471F
Diller Charles H 960C
" Francis G 645A
" J M 1682F
" Theodore 1835F
" Wm E 1471F
Dillery Raymond J 1671F
Dilley Fred C 688F
" Frederick Edwards 1633A
Dilliard Benj F 1763A
" Edmund 374F
Dilling John T 918B
Dillinger G Arthur 1835A
" J R 701A
" Thomas J 1673A
Dillingham Frank S 303B, Supplement
" Frederick H 1471B
" Roy W 1101B
" Thomas M 1471B
" W Edward 395C
Dillion Otto P 739B
Dillman D 1670B
" Franklin C 701A
" J V 625C
" Fred S 2053A
" Lurton D 691B
Dillon Alfred C 824A
" Bert J 793A
" Charles J 1471B
" Charles L 2071A
" Deptha 810C
" D J 790C
" Edward T 393B
" Ira H 1274C
" Jefferson D 1991B
" Jerome B 846A
" John A 1592C
" John F 329B
" John M 653B
" John P M 894B
" Joseph A 1471B
" Joseph G 1689C
" Josiah 1674A
" J Wm 374B
" Philip F 1869A
" Richard H 1311A
" Thomas A 1651B
" Thomas J 989C
" Wm 535A, 653C, 1401B
" Wm A 1237A
" W E 889B
Dillow George M 1471B
Dills M 848C
Dilly Oscar C 861C
" Wm G 861C
Dilton J R Marmaduke 477A
Dilts John J 781C
" Wm A 786A
Diltz Harry C 1835A
Dilworth E Grant 1471B
" James A 1156A
" Susie L 250C-C
" Wm D 303B
Di Matteo Francis R 1339A
Dimick Geo E 1310A
Dimitry Theo J 894B
Dimler Edward 1144C
Dimm Charles H 1784A
Dimmitt Elijah C 854A
" F W 1145C
Dimock Asa R 1401B
" Daniel W 1010C
" H C 300A
Dimon John N 424B
" Robert B 2493
" Russell J 1441B
Dimond Chas A 772C
" Edgar B 1619C
" Henry C 1684A
" Stacy B 526A
Dinan Raymond A 1802C
Dincin Herman 1401B
Dindy James L 887B
Dine Colston L 1671C

University Hospital

1005 Campbell Street,

KANSAS CITY, MO.

The University Hospital, located on grounds adjoining the University Medical College, is owned and controlled by the trustees of the College. The Hospital now has a capacity of about one hundred beds. Connected with it is the University Training School for Nurses, consisting of a three years' course. The operating rooms are newly supplied with all the most modern, up- o-date appliances, which are at the disposal of the Surgeon or Physician send ng or treating patients here. This Hospital is open to all, without respect to credo in medicine or religion. While there is no fund back of the Institution to apply to non-paying patients, the price of some of the rooms and beds in the wards is so low as to be within the reach of people of limited means. It is the aim of the management to have at hand all the essential modern improvements that the best results of medical and surgical skill may be obtained. Besides the Superintendent there are selected each semester, from the College, three internes, and a well trained body of nurses, who are not only competent, but vigilant and faithful in the discharge of duty, and are constantly in charge.

KANSAS CITY VETERINARY COLLEGE

GIVES THOROUGH AND COMPLETE COURSE.

CATALOGUE SENT ON APPLICATION TO

S. STEWART, Secretary.

Cor. Fifteenth St. and Lydia Ave.

KANSAS CITY, MO.

Scott's Emulsion contains the best Norwegian non-freezing cod liver oil, C. P. glycerine, and hypophosphites of lime and soda; the strongest combination in the world for fighting wasting diseases.

Dinegar R H 2184C
Dines G L 1219C
Dingee Charles 1329A
" Wm H 1802C
Dingelsledt Richd H 1333A
Dinger Reuben E 1786B
Dinges Eugene G 621A
" Henry A 645A
Dingess Mathw T 804B
Dingman John C 1542A
" John H 1447C
" J H 1548B
" M E 790B
" Thomas A 1471B
Dings E Martin 1537C
" Samuel 774A
" Wm H 722B
Dinsdale Waterloo Supplement
Dingus G W 2068C
Dinult W E 2065A
Dingwall J E 246B
Dink J R 848A
Dinkelspiel Edward 1471B
" Leo 1471B
" Max R 1803A
Dinkler Ernst 1401B
" Frederic 1708B
" Frederick 1709B
Dinnan J B 1471B
Dinnen James M 698B
Dinning John L 1471B
Dinsbeer John 1237A
Dinsdale James 2174A
Dinslow Walter B 1748A
Dinsmoor Frank M 1310A
" Silas 861C
" Silas M 1310A
Dinsmore Daniel D 1748A
" David F 2075B
" George F 626A
" Herman H 1309B
" James W 636B
" P C 1761C
" R S 831A
" S W Scott 1853A
" Virgil F 854A
" Virginie M 626A
" Walter H 717B
" Willard E 1901C
" Wm L 211A
Dinwiddie Ballard A 1973A
" Frank G 1187A
" Robert L 2021B
" Robert R 243C
" T H 1196A
Dinwoodie Wm 1147C
Dinwoody John Andrew 556P
Dion Thomas J 1035P
Dionne Louis E 1043C
Dionysius Henry J 1215P
Dios A Vergel de 2191A
Dippel Geo W 1835A
" John B 2159A
Dippell Emil T 704B
Dirickson C W 959A
" Edwin J 959A
" James C 959A
Dirkes Geo J 1401B
Dirks Chas B 556B, 2043C
Dirndt Chas H 1263A
Di Rocco Joseph 1471B
Dirva y Afable Isabelo 2190A
Disanti Guiseppe 1471B
Disbro Ira W 1633A
Disbrow Albert E Supplement
" Ernest D 556B
" E Clarence 1349A
" Rem L 1349A
" Robert 989C
" Robert N 1471B
" S A 1343A
" Vanderhoof M 1335C
" Wm S 1339A
Disen Chas F 1137B
Disharoon Henry B 220B
Dislatti Louis J 891B
Disley E 2198A
Dismant Benj F 1779B
Dismuke J T 496B
" William Jos 492A
Dismukes John L 869C
" John L jr 869C
" J F 1947A
" T H 259A
Disney Frank A E 445P
Disosway Alpheus 1578A
Dispennett Andrew J 1100A
Disque Andrew A 1225C
" Thomas L 1845A
Diss Charles J 1443B
Disse Conrad H 636B
" Richard H 1237A
Dissinger Hiram C 1613C
Dissler Harry S 1849C
Distler Lawrence G 1556A
Ditchburn D T 1751C
Dithridge Louise M 1471B
Ditman Norman E 1471B
Ditmars Jas C 1401B
" Wm H 1099B
Dittebrandt Max M 1722B
Dittmore Jas H 804C
Dittlinger Emil V 1227A
Dittman Eva C 774A
" George C 1147C
" Justina 1261B
Dittmann Geo C 556P
" Paul 774A
Dittmars Wm 1107C
Dittmer Ernest G 776A
" Henry A 776A
" Martin E 758P
" Wm C 1345C
Ditto R C 782A
Dittrich Eberhard W 1471P
Dittrick Howard H 1633A
Ditzler Marion D 1664C
" Rebecca V 1201C
" R H 534C
Diveley Jere F 1849C
Divele Georgia R 483A
Diven Andrew H 1724A
" Arlington W 1670A
" Charles E 681B
" John H 1188B
" Samuel L 1757C
" T Harry 1218B
Diver Frank C 229A, 1100A
Diverty Henry B 1351C
Divine Alice 1435B
" James H 390C
" Jane Steele 1324C
" W M 2097B
Divver R F 1832B
Dix Archibald L 1803A
" Edwin H 1201C
" George A 1048A
" George E 1268C
" Ira J 1688B, Supplement
" Isaac H 825C
" John A 2097C
" John Morgan 1330C
" Levin A 1803A
" Medill M 1679C
" P Alvin 1678A
" Sarah E 1678A
" Sherwood 2132C
Dixey Mabel G 1658C
Dixon Andrew J 854C
" Archibald 855B
" Archibald jr 1987A
" Chas A 1606A
" Charles David 2021B
" Chas H 1196B, 1237A
" Charles W 254C
" Cyrus R 390C
" C L 2099C
" Duncan P 221C
" E M 1686A
" Frederick L 374B
" George A 1471B
" Geo Sloan 1471C
" Guy E 1576A
" Henry M 445B
" Henry T 695A
" Herbert S 1401B
" I 243A
" James C 1262A
" Jas Edmund 650A
" James H 1313A
" James W 624A
" John T 504C
" John W 700C, 752A, 1835A, 1862C
" Joseph 1568C
" Joseph H 1021B
" J A 1610A
" J B G 1067B
" J F 610B
" J L 504C
" J Norman 650B
" J O 869B
" J Thomas 875A
" Lewis S 989C
" Mabel 1276A
" Myrwood T 1644C
" Oscar C 2040B
" Robert B 989C
" R Edmond 299A
" Taylor B 445B
" Thomas 1401B
" T B 661B
" T Harry 298C
" Walter D 1260B
" Wm A 612C, 1471C
" Wm Clarence 1942C
" Wm C 533C
" Wm F 1757A
" W E 809A
" W Scott 648B
" Z C 719B
Dixson Lewis E 1541C
Dixwell John 989C
Dizerega Louis A 1471C
Dizon y Singian Mariano S 2193A
Doak Claude A 659C
" Edmond 2028B
Doak Herbert P 1927A, 1951A
" James R 1952B
" Robert S 1942C
" Wm H 632B
Doan Edgar A 722B
" Edwin H 1788A
" Elhanan W 821A
" E B 1696B
" Henry C 770C, 778A
" Henry H 1803A
" J B 215B
" Thos D 625B, 1237A
" Wm B 1608A
" Wm E 387B
" W E 663C
Doane Bert Lee 395C
" C Bradley 2056C
" Frank K 1237A
" Frank L 318A
" George W 1022B
" Harriet M 1438A
" Helen C 803C, 1201C
" I Randal 2054C
" Luigi G 1471C
" L Leo 1756B
" N C 1945C
" Osmon D 1728C
" Philip P S 556B
" S N 243B
" Wm C 1436A
" W H 1533A
Doar Stephen D 1891A
Dobbin Geo W 942A
Dobbins A Otho 739C
" T C 2030C
Dobbs James C 1997A
" James H 1753A
" S J 1964A
" W A 1168B
Dobie Duncan A 1471C
Dobkin Nicholas 1401B
Dobkins W C 1998B
Doble Ernest E 1035B
" E H 917A
Dobson Andw S M 1932A
" A T 1715B
" Clarence H 978C
" Daniel A 1196C
" George H 342B
" George P 1923C
" Hervie A 445B
" H Lindley 908A
" John W 528A
" Joseph 426B
" L A 531B
" Martin J 707A
" S J 806B
" Thomas L 1164A
" Walter B 1164A
" Wm Cochrane 1672B
" Wm G 1530B
" Wm H 445B
" Wm P 242A
" W N 703B
Dobyns B S 2072B
" Frederick C 942A
" L R 1269C
" Porter K 709C
" W P 872A
Dochterman L B 1692C
Dock George 1066A
Dockery Chas A 2159A, 2172A
" Michael F 114A
Dockstader Alex C 1133A
" Charles H 1471C
" T D 1531A
Docouton E W 1855A
Dod Frederick L 1201C

LAKE GENEVA SANITARIUMS

OSCAR A. KING, Med. Supt.

Chicago Office, 72 Madison, cor. State St. **Telephone Central 2508.**
HOURS:—10 to 2 Tuesdays and Fridays

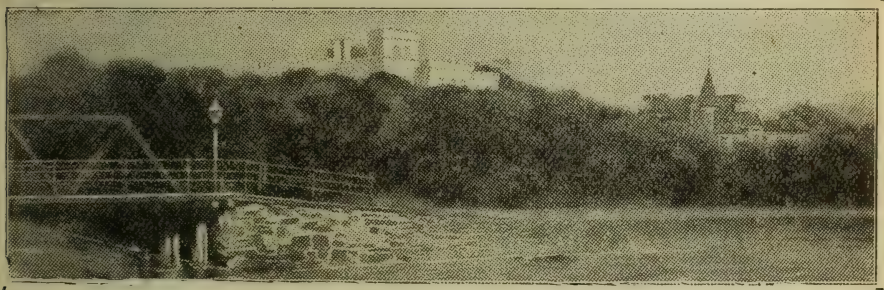

Ten Acres on the Lake Shore.

LAKESIDE

A General Sanitarium. FOR MEDICAL CASES COMMONLY TREATED IN SANITORIUMS, except that NO MENTAL CASES ARE ADMITTED.

Complete Modern Equipment.

Rates are as low as the Most Efficient Treatment and Best Trained Nursing will permit.

DR. FLINT'S SANATORIUM

Near Bridge Street, one and one-half miles from Merrimack Square, Lowell, was opened in June, 1902, for ***ALL CLASSES OF INVALIDS,*** excepting, ***ONLY, VIOLENTLY*** insane persons and those having a contagious disease.

It follows that both sexes are admitted. Also Maternity and gynecological patients.

Patients may employ physicians and surgeons not connected with the Sanatorium if they so desire, and, under any circumstances, have the close attention of a physician and trained nurse, and are made to feel as much at home as possible.

Terms are made in accordance with the requirements of each individual case. Electric cars arrive from, and depart for, Boston, every half hour, and for Lowell every fifteen minutes.

ADDRESS

O. A. FLINT, M. D., - DRACUT CENTRE, MASS.

TELEPHONE CONNECTION.

KRETOL
Disinfectant
For cleaning water pipes, sinks, drains, cuspidores sick rooms, bedding, and rendering sanitary the condition of the household. Dilute with water, and scrub the floors and walls, or spray the sick room by means of a common sprayer, diluting the KRETOL from 1 to 16 to 1 to 200. All Druggists, or The "Kretol" Co. WASHINGTON, D.C.

Dodd Asa P 486A
" Cranston H 774B
" C S 1260C
" C T 1859A
" Edward L 1334A, 1339A
" Erasmus S 1071B
" E F 1287B
" Frank B 793A
" Frank C 610B
" George S 532C
" Harry H 425A
" Harry L 959C
" Isaac Spencer F 1034C
" John M 2143A
" Joseph S 1471C
" Julius 1752A
" J A 255A, 2016C
" Oliver B 793A
" Oscar 556B
" Oscar C 618C
" R D C 252C
" Verne A 1644C
" Wm J 1334A
" Wm L 1751B
" Wm S 1859A
" W F 492B
" —— 1216A
Dodds Aaron M 1169B
" A J 810C
" David C 828B
" David McL 849B
" Edgar F 1268C
" Edward 1835A
" Edwin S 395C
" George W 1925A
" Hiram C 1720C
" John C 1078B
" John H 2050B
" Joseph S 1835A
" Joseph W 1619C
" J Chambers 535A
" J C 533C
" J G 861C
" Mary 1237A
" O L 1949C
" Robert 556B
" Robert J C 751B
" Samuel 533B
" Solon A 1845C
" Susanna W 1237A
" Walter 1237A
" Wm E 785B
" Wm F S 707A
" W H 2145B
Dodel Fred W 2159A
" Xavier 329B
Dodenhoff Peter C 1078B
Dodge Albert A 1131C
" Albert H 313A
" Amos P 1526C
" Arthur 1808A
" Arthur M 1032A
" Charles E 1543C
" Charles L 1401B
" Clarence M 1311A
" C L 1210C
" C W 312A
" Frank B 1449C
" Frank H 2154B
" Franklin A 1134A
" Fred W 1022C
" George E 1471C
" George W 1449B, 2157A
" Guy L 2180A
" Harold E 620A
" Henry 1314A
" Horace C 398A
" Horace O 365B
" Horace T 374B
" Jerome D 1643B
Dodge John B 1114A
" John R jr 1097A
" J G 2001A
" J Smith 1471C
" Mark T 918C
" Maurice M 2106A
" Robert K 1223A
" Rodolph L 915B
" Roy A 1289C
" Rufus Emerson 556B
" Sidney W 1448B
" S Wilson 1280A
" Walter 1343C
" Warren M 1131C
" Washington 329B
" Wm 303B
" Wm E 556B
" Wm H 1095C
" Wm T 1071A
" Wm W 989C
" W B 2089A
" W Lee 1333 C
Dodin Henry A 1471C
Dods A Wilson 1437C
" George D B 556B
Dodsley Wm F 1066A
Dodson Boyd 1861
" Charles C 623A
" C Marion 942A
" Daniel W 1786A
" Edwin R 942A
" Elmer H 2129C
" E F 1927A
" Henry H 1575A
" James E 2032A
" Joel Carl 1166B
" John F 1219A
" John M 556B
" John W 1394B
" J R 1160A
" J W 329B
" Louis W 1334A
" N Monroe 2144C
" Oliver M 1720A
" Porter F 1297B
" Robert A 964C
" Shelby M 341B
" Thomas J 1710C
" T J Supplement
" Wm E 1773C
" W A 1166B
" W L 220A
" W O 1710C
" W W 1890C
" Z T 2096C
" —— 1706C
Dodsworth Robert M 300A
Doe Albert L 1588B
" Anders 556B
Doederlein Theodore J 556C
Doege Herman 1471C
" Herman E 1453A
" Karl W 2156C
D'Oench Frederick E 1471C
Doepfner Karl 556C
Doepp Edward A 532B
" F F 1355A
" Wm 625A
" Wm L 556C
Doering Chase A 1237A
" Edmund J 556C
Doern W G 2139B
Doerner John A 960B
Doerr August 2159B
" Chas E 1681A
" John E 723A
Dogge Alfred C 1268A
" Otto H 344B
Doggett Andrew C 2072A
" Cyrus 2071C
" Elmer E 1714A
" Frederick F 989C
" Joseph C R 1218A
" J C 1189B
Dohany John S 1078B, 1095B
Dohearty Frank P 2145B
Doherty David J 556C
" E W 1688B
" Helen I 989C
" Jacobus J S 422A
" John W 1334A
" Stewart M 312A
" Victor C 1091C
" Wm B 861B
" Wm N 1608A
" Wm T 805B
Dohm Charles L 1147C
" Gustavus C 942A
Dohrmann George 556C
Doidge Renfred E 784B
Doig Arthur K 1525C
" John R 318A
" Robert L 320C
Dolamore Joseph F 556C
Dolan Aloysius N J 556C
" Andrew J 1471C
" Charles P 1153C
" F A 2181C
" Hugh F 913A
" John A 414C
" John D 1471C
" Patrick V 445B
" Paul 1471C
" Thomas E 1331B
" Wm A 1016C
" Wm E 1028A, 1048A
" Wm K 1850B
" W G 1129B
" W M 1541C
Dolbeck George N 1471C
Dold C Graham 2074C
" Wm Elliott 1471C, Supplement
Dolder Felix C 556C, 1133A
Dole Charles F 1037A
" Daniel H 915B
" Mary P 1019C
" Wm A 821A
Doleman Nathan F 1151C
Doles Julien T 2074A
Dolin A J 2122A
" N J 2117B
Dolina John F 1651P
Doll Emil J 861C
" Henry J 1423B
" Leo J 1423B
Dollar J M 1997B
Dollard Edmund C 2145C
Dollear Albert H 626A
Dollerhide W McG 889C
Dolley Frank C 229B
" Sarah R A 1533A
Dollinger Julius 1803A
Dollins T C 736C
Dollison George W 1666B
Dolloff Albert S 1313B
" Charles H 1308A
" Eugene M 1027A
Dolloway L Marsh 1688B
Dolman Percival 329B
Dolph Conover 624A
Dolphin M O'F 1332C
Dolson Frank E 1803A
" Frederick R 1710A
" James B 727B
Dombart Nicholas A 1767A
Dombaugh Robert S 1695A
Dome David C 736C
" Hardin S 734B
Domer Walter A 738A
Domhoff Louis 1619C
Dominador Gomez y Jesus Jose 2192C
Dominey W N 2018C
Domingues P J 2006C
Dominick John J 1892C
" R F 209B
Domino Julius 1237A
Domnitz I G 1260A
Don Lide 1724A
Donaghue Louis F 1782A
Donahay DeWitt S 1803A
Donahoe Anthony 761B
" Lucius F 1327C
" Patrick John 1385A
Donahoo Charles E 625A
" Harry C 1758C
Donahue Frank 2159B
" Frank B 1345C 1345C
" Frank W 1019C
" George M 1525B
" Hugh 1020C
" John 1803A
" Julia M 752A
" Wm F 1033C
" W F 1012B
" W J 631A, 643A
Donald Alexander 1147C
" Erskine G 217B
" James M 216A
" Jefferson D 1162A
" Joseph M 214A
" R M 1162C
" Thos C 206C
" Wm M 1078B
" W B L 2198B
" W J 2173C
Donaldson Albert B 1752B
" Allen B 848C
" Andrew 1201C
" Austin I 738C
" A A 1926B 1927C
" Charles A 1137B
" Charles C 374B
" Charles W 253C
" Clyde 615C
" Edward A 2172A
" E S 775B
" Frank E 1267C
" Frederick A 1034C
" George F 2172A
" George H 1203C
" Harry B 445B
" Harry J 1863A
" H H 1918B
" H Rutledge 477A
" John B 1666C, 1756C
" John S 1753B
" John W 1669A
" J A 1169A
" J Earle 1201C

DR. BROUGHTON'S SANITARIUM

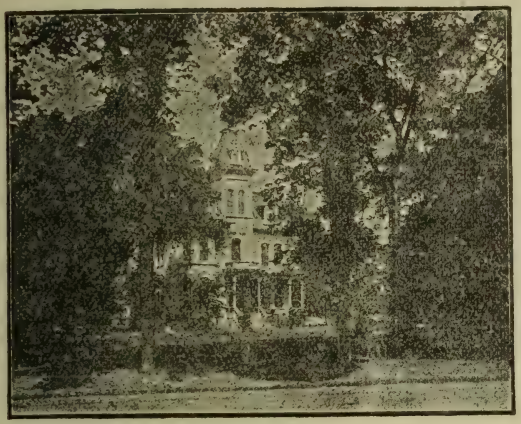

. . FOR . .

Opium and other Drug Addictions, Including Alcohol and Special Nervous Cases.

R. BROUGHTON, M. D.
Office at Sanitarium.

2007 S. Main Street, - ROCKFORD, ILLINOIS

Both Phones, Main 536.

THE KEELEY INSTITUTE

FOR THE CURE OF INEBRIETY, OPIUM, MORPHINE AND ALL OTHER DRUG ADDICTIONS
THE TOBACCO HABIT AND NEURASTHENIA.

No other Institute in the State uses Dr. Keeley's Remedies.
Information and literature furnished on application.

WAUKESHA, WIS.

ANTIKAMNIA PREPARATIONS
PLEASE SEE PAGE 3 FOR PARTICULARS

Donaldson J Frank 1036B
" J Oswell 1835A
" J S 1157A
" Louis De Haven 1757A
" Louis T 900A
" M 255B
" M E 303B
" Oliver H 612A
" O V 1659C
" Samuel 1924A
" T F 1947C
" Walter F 1835A
" Wm B 643A
" Wm H 414C
" Wm J 1073C
Donan David C 818A
Donati Giovanni 1472A
Donato Raphael E 889B
Donavan E A 822B
" Sam 613C
Donavon Daniel O 1078B
Doncaster Wm H 1774B
Donchoo Floyd G 219A
" J F 1859A
" J H 211C
" Robert S 1765A, 1835A
" R S 2121C
" W S P 2118C
Donelan Edmund A 1225C
" Frank E 768C
" James M 768C
" Joseph O 2193A
" Joseph O C 2191A
Donelley E W 2024C
Donelson Andrew 1166C
" Charles P 556C
" Emanuel M 866I
Donges Clarence B 1329B
" H E 1972B
" John W 1329B
Donigan P M 1970C
Donkle Lucian B 556C
Donlan Chas E 1025A
Donley John 1644C
" John E jr, 1872A
" Thomas H 1786B
Donlin Edward J 1472A
Donlon Francis L 1472A
" Stephen E 556C
" Wm J 338C
Donlonson —— 2152C
Donmyer E Algo 813A
Donnald J H 1892C
Donnally Harry H 445B
Donnan Edmund A 1787A
" James L. 1882I
Donne Wm D 1850L
Donnell Chas E 2009C
" Charles K 910A
" Clifton L 1619C
" Jesse F 1192C
" J Harvey 1786A
" Newman R 1196A
" Robert H 910A, 913B
" Rufus E 912B
Donnell R Newton 252A
" R E 1185C, 1190E
" Samuel M 1197A
" Theophilus C 300A
Donnellan Patrick S Supplemen
Donnelly Augustine J 1012E
" Edward F 329E
" Edward J 1803A
" Florence, 1760I
" Frances Y 2164A
" Frank P 1872A
" Harry A, 989C
" Ignatius 1256C
" James 1688I
" James E 734A
" James F 1472A, 1803A
" James H 1442C
" James M 1549A
" John A, 1748A
" John B 1018C
" John F 1803A
" Jos S, 1949A
" J R 1721A
" Michael J 1855C
" Peter 1688E
" Robert J 1339A
" Robert T M 1803A
" Wm, 786A
" Wm S 1445A
Donner John A 1021E
Donoghue Daniel F 1021C
" Francis D 989C
" James E 989C
" John J 1014E
Donoher Wm David, 2042C
Donoho A G 1927E
" A G jr 1927I
" Charles H 1924E
" Squire D 2025I
Donohoe George 2154A Supplemen
" S Roszel 2065A, 2123C
" Thaddeus 1934C
Donohoo Joseph 659A
" Philip 659A
Donohue D J 1267C
" Florence 445I
" Florence O 1543C
" Frank M 1342C
" Harry 964A
" James F 1803A
" James J 425I
" John O 942A
" Michael 753I
" Michael J 429A
Donovan Alfred Q 1331A
" Benedict 1010C
" C J 630A
" Daniel J 1472A
" Edward I 1591E
" Herschel V 637C
" John A 913B, 1266C
" John H 656E
" John Joseph 1181A
" John J 1472A, 1902C Supplement
" Joseph P 2154C
" J D 631A
Donovan J H 822A
" Michael R, 1027A
" O P 533B
" Patrick G 1436A
" Patrick M 1430A
" P C 1591C
" Rose C 1237A
" Stephen F 414A
" Sylvester E 1030C
" Timothy S 1023E
" Wm 1472A
" Wm F, 1472A
" W P 631A
Donoven J C 610E
Donsife Henry L 966E
Dooley Aldine J 721A
" Edward A 1557E
" Edward M 1423E
" Francis X 445E
" F Marion 1169E
" John 1237A
" J A 257A
" L L 2000A
" Michael M 720E
" R L 722C
" Willis P 367A
Doolin Lee R 1193C
" Thomas 1184E
Dooling John J 1401E
" Joseph V 1114A
Doolittle Bertram U 698E
" Darwin C 656C
" Edgar B 1772A
" Egbert D 1763E
" E Warren 768E
" E B 1774E
" George T 2104A
" Harold M 1978A
" H M 1145C
" John C 762AC, 770C
" Margaret A 1472A
" Mary E 408A
" M E 770A
" S Wade 2154E
" Willard F 1472
" Wm F 1633A
" Wm H 656C, 1345A
Doon James H 1472
Doores Wm M 850C
Dorain John S 1524C
Dorais Louis P 297I
Doran Chas W 1143C
" Geo M 1147C
" John E 1137I
" Paul R 230I
" Robert E 1556C
" Wm 1101
" Wm E 1073I
" —— 1219I
Doray Frank L 1048
Dorbandt Jefferson D 2007I
" Thomas 2007I
D'Orbeson Fernand 1557A
Dorcey James E 980C
Dorchester Charles C 556
" Elias ph 465I
Dore Francis J 989
Doremus C T 667A
" R Ogden 1472A, Supplemen
Dorety Philip J 1349B, Supplement
Dorey Peter L 2053C
Dorfman Waldemar 1472A
Dorfmann Samuel A 1472A
Dorgan John H 1931B
" Joseph A 1023C
Dorion Louis P A 1020C
" Wm G 1021C
Doriss Harry Stokes 1324C
Dorland James 556C
" Walter L 395C
" W A Newman 1803A, Supplement
Dorman Albert B 1046C
" Charles A 422A
" Daniel W 989C
" Franklin A 1472A
" Harry W 1609A
" Henrietta C 320A
" W Alex 719A
Dorming Edwin J 490A
" Wm D 490A
Dorn Gustavus W 329B
Dornbush Bertha E 1835A
" Henry W 556C
Dorniney J N 501C
Dorning John 1472A
Dornsife Daniel H 1857B
" Ulysses E 1758A
Doroff Louis A 422A
Doron John G 1329B
Dorough G D 497C
" John W 221C
Dorpat Louis 2159B
Dorr Anna M Bryant 989C
" Anthony I 1660A
" Charles A 1021B, 1039B
" Charles Edward 656C
" Edward E 762AC
" James C 1433C
" James P 242C
" Linwood H 912A
" L Bradley 1423B
" L L 329B
" Robinson C 239B
" Wm R 321B
Dorrance Charles E 296A
" George M 1803A
" Wm H 1066A
Dorrell Green B 1223C
Dorrestein Cornelius 894B
Dorris Geo M 1918A
" Hince 1918A
" J L 529C
" Stephen M 816A
" Thomas B 1998B
" W B 1947A
Dorroh John R 2001B
Dorroh Wm G 1164C
Dorschug Frederick P 1619C

Oxygen Gas Mnfrs. MURRAY'S OXYGEN CO.
NEW YORK. PHILADELPHIA. BOSTON.
(See Adv. opp. page 1676.)

The Marion-Sims Hospital

438 LA SALLE AVENUE, - CHICAGO

A High-class Private Hospital for the reception of Surgical, Gynecological and Medical Cases. Centrally located in one of the best residence districts of the city; this institution offers accommodations which are superior in every respect, and combine the comforts and luxuries of the home with the strict appointments of modern sanitary science. : : : :

The apartments are light and well ventilated, heated by an improved hot water system. Hardwood floors throughout. Furnishing elegant and appropriate. Trained nurses of superior skill are in charge of the patients, and the diet is the best. : : : : :

The operating rooms are especially fitted with all modern appliances for Aseptic Surgery. : : :

A competent physician is in attendance at all hours.

Private Ambulance Service. Telephone **737** North.

HENRY P. NEWMAN, A. M., M. D.
Physician and Surgeon in Charge.

CHANNING W. BARRETT, M. D.,
Ass't Physician and Surgeon,

H. O. SHAFER, M. D., House Physician.

M. C. STEWART, Superintendent, 438 La Salle Avenue, CHICAGO.

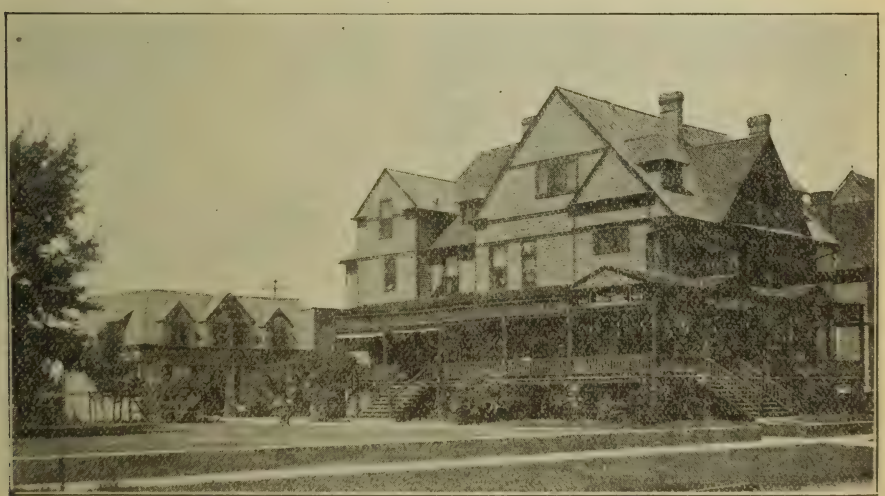

THE FORSYTH REST CURE

A REAL HOME FOR THOSE NEEDING THE REST CURE TREATMENT.

MISS C. P. FORSYTH, Manager, 5412 Ellis Avenue, CHICAGO.

PHONE HYDE PARK 651

Accessible by Cottage Grove Avenue Cars and Illinois Central Railway.

THE Keeley Cure
2803 LOCUST STREET, ST. LOUIS, MO.
"The Most Successful Treatment" for Liquor Drinking, Morphine and other Narcotic Drug Using, Neurasthenia, Tobacco and Cigarette addictions.
Correspondence and Consultation Confidential.
DR. J. E. BLAINE, PHYSICIAN AND MANAGER.
Home Treatment for Tobacco and Neurasthenia. SEE PAGE 5.

Dorset H Douglas 2030A
Dorsett E Rose 1581A
" H W 1569A
" J A 1164B
" Rae Shepard 1803A
" Theodore 1971B
" Thomas W 504B
" Walter B 1237A
Dorsey Benjamin L 1237B
" Francis Oswald 707B
" Francis P 1282A
" Frank B 772C
" John H 1132C
" J Frank 942A
" J F 1655B
" J Gray 832B
" L J 239B
" Mason 1924C
" Michael F 652A
" P M 877C
" Rebecca L 303B
" Reuben M, 1893C
" Rufus T jr 477A
" Wm H 491A
" Zorns A 1169A
Dorszynski Anthony A 2159B
Dort Elizabeth 1423B
Dortch Allan W 803C
" Frederick Wm 888C
Dorval Alphonso C 1556B
" Tanered C 1048A
Dorworth Edwin S 1753A
Douning Dana F 1045B
Doser Willabald M 623C
Dosh George W 751C
" Jacob R 789F
" Louis P 1472A
Dosher J Arthur 1581C
Doss Charles H 642C
" Ed 1969A
" George A 477A
" G W 1708B
" Judson I 633C
" J M 2019B
" Sylvester E 1262C
Dossett Joseph W 223C
Dossey W J 661C
Dossmann Raoul S 890C Supplement
Dostal Ferdinand Edward 556C
Doster Henry W 498A
" Hezekiah 727C
Doten Arthur C 1048A
" Carl R 1872A
Dotson Lon W 1919B, 1929F
" Martha 1919F
" Walter S 1929P
" Wm R 878A
Dott Louis H 1237F
" Robert T 1905A
Dotterrer Charles B 1864C
Dotterweich Frederick V 1608C
Doty Alphonso H 1147C
" Alvah H 1537B
" Arthur G 1091B
" Arthur J 1901C
" A M 1164A
" Charles M 616C
" Charles W 1276C
" C L 622C
" Edgar E 1269A
" Edwin T 1184A
" Elmer A 784A
" George E 1472A
" Herman M 1615C
" H W 1709C
" James 1533A
" Monroe 623A
" W H 1157C
Doubleday Charles E 1528C
" James S 1388P
Doucett Frederick L 1016A
Doud Arthur V 1307C
" Franklin H 1447C
Doudna John F 1101A
Douds Byron J 1614A
Dougal James S 1784B
Dougall F L 1612A
" J Park 308F
" Wm 627P
Dougan Wm T 1107C
" W McKay 1714A
Dougher Edward J 1104P
Dougherty Andrew A 1720A
" Anthony F 1751C
" Arthur C 1339A
" Barbara E 756A
" Bernard F 756A
" Clement F 1720A
" Daniel S 1472A
" Edna 636B
" Edward S 1751C
" George A 1859A
" George F 636P
" Henrietta M 1803A
" James B 1674A
" James F 1401P
" James P 1192C
" John B 1152B
" John G 1803A
" John J 1224C
" John P Supplement
" John T 1773P
" J Franklin 851F
" J Milbourne 278A
" Patrick S 3038
" Sherborne W 1803A
" Thomas J 1313C
" Wm A 329F
" Wm H 850A
" Wm J 1557F
" W A 1658
" W J 1472A
Doughtie Charles W 2078C
Doughton James L 1581C
Doughty Francis E 1472A
" Isaac L 1433A
Doughty Jas M 206A
" James W 914C
" Perry H 2148A
" Phebe V V 1448B
" Richard D Supplement
" Willie B 218C
" Wm Clyde 1696C
" Wm H jr 483A
Douglas Alanson S 445B
" Anna R 1721B
" Archibald J 1045A
" Astyana M 1975B
" Charles 1078B
" Charles H 303B
" Charles I 2043A
" Charles J 989C, Supplement
" Dilver E 693C
" Edgar H 1446B
" Edmund 625A
" Frank M 1189B, 1975B
" Frederick J 1551B
" Fullerton J 1835A
" George R 1116B
" George 1528A, 1895C
" G H 1721B
" Henry R 1788A
" Isaac W 722A
" James 1337C
" James F 445B
" James N 1698A
" James T 1192C
" John 207B, 1472A
" John H 460B, 1190C
" John W 465B
" J B 502C
" Morton G 2089C
" Orlando B 1308A
" Richard 1942C
" Richard B 731B
" R A 661C
" Samuel 1592A
" Samuel D 1472A
" Simon P 1237F
" Sumner E 1383A, 1472A
" S S 764C
" T O 1169C
" Wm 2106A
" Wm H 445F
" Wm W 625A
" W J 1274C, 1890F
Douglass Adelbert C 1443F
" Adelbert J 1443F
" Albert G 207F
" Allison O 1446F
" Atwater L 913A, 915F
" Charles 1393C
" Charles E 1447F
" C F 1663A
" David F 611A
" Edmund Peasley 415A
" Edwin H 2128A
" Eugene 942A
" Frank M 2005F
" George R 1744C
" G G 1279A
" Henry Edwin 782A
" H Beaman 1472A
Douglass Jas A 1607C
" James C 853B
" James E 465C
" James H 1765A
" James W 1394A
" John A 978A, 1780B
" John E 1619C
" John S 1350B
" John W 1888B
" Joseph 329B
" J E 1888B
" Lewis B 1916A
" L S 1916B
" Malcolm 1803A
" Malcolm E 942A
" Robert L 1893A
" Robert P 806A
" Samuel F 645A
" Simon P 395C
" Thomas 254A
" T G 1888B
" Wm C 1443C
" Wm E 1448C
" Wm H 1189C, 1435A
" W H 1185B
" W Tyler 1770C
" — 2019A
Douhet Edwin J 1633A
Dounce Jay W 1472A
Doussan Jos E 891B
Doust Alfred G 1543C
" H Burton 1543C
Douthart Jas I 825C
Douthett David K 783A
" J F 1613C
Douthit Andrew J 205B
Douthitt Wm R 1932B
Doutrick H 853A
Doutt A M 1856C
Doval Narciso 2197B
Douville Jeffrey C 1788C
Dove Cyrus J 1106C
" J D F 1183C
" Orville H 1201C
" Silas C 739B
" Wm B 1072A
Dovell John C 664C
Dover Jesse C 486C
" Samantha E 734C
Doverin F D 1654A
Dow Burritt N 3293
" Charles E 914A
" David C 1012B
" Edmund L 1472A
" Ernest L 615C
" E Scott 989C
" Frank F 1533A
" George F 1036A
" George H 2098A
" George W 1023C
" Horace D 1148B
" James A 1012B
" Joseph A 2056B
" Lewis C 776B
" Lyman 167SB, 2089C
" Nelson L 2053A
" P Kimball 311B
" Samuel L 1633A
" Virgil M 422A
Dowd Andrew W 2045C
" Charles N 1472B

POMEROY COMPANY,
SURGICAL APPLIANCES
17 UNION SQUARE, NEW YORK CITY.
SPECIALTIES: The Pomeroy Frame Truss. The "Master" Elastic Stocking. Supporting Belts "Made to Fit." Celluloid Jackets.

Red Cross Hospital

A General Hospital for Medical and Surgical Cases with Special Facilities for caring for Maternity Cases. A Training School for Nurses is maintained in connection with it.

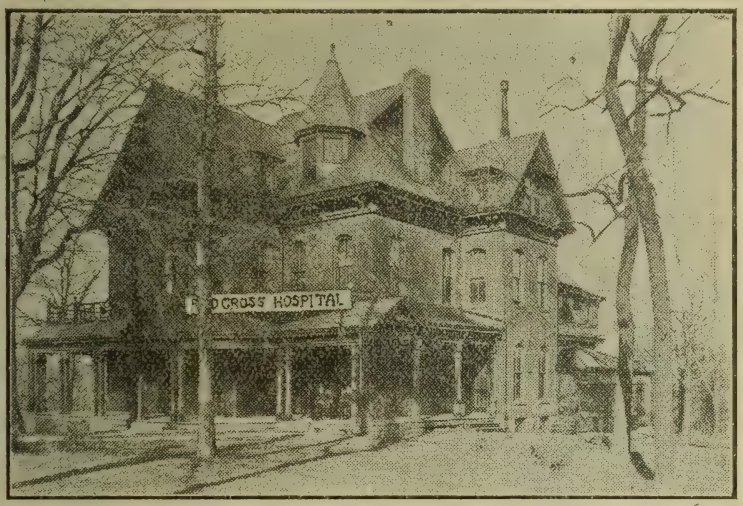

ADDRESS ALL COMMUNICATIONS TO

ALBERTA T. MOFFET, M. D., : 104 Hunter Avenue, KANSAS CITY, MO.

GOOD SAMARITAN SANITARIUM AND HOSPITAL FOR WOMEN.

Established at 2200 Nicollet Avenue, Minneapolis, October 1st, 1893.

A Safe Place of Retreat for the Protection of Unfortunate Women and Girls During Pregnancy and Confinement.

THE LOCATIONS ARE RETIRED, PLEASANT AND HEALTHFUL

Building is Modern. Electric Lights and Bell in Every Room.

All business strictly confidential. Complete protection and absolute secrecy guaranteed. A home provided for the infant in all cases when desired. The best medical skill always on hand, with facilities for any emergency. One of the doctors and Mrs. Bly reside in the institution, and give their personal attention to the comfort of patients. Private rooms, trained nurses and all home comforts. We refer to leading Physicians, Banks, Newspapers, and Citizens. Physicians invited to correspond with, or refer cases to us, when such come to their knowledge. Every courtesy and consideration will be extended to the profession.

Address all Communications to

T. H. BLY, M. D.,

Office: 306 Nicollet Avenue, - - MINNEAPOLIS, MINN.

THE CUTTER ANALYTIC LABORATORY, SAN FRANCISCO, CALIFORNIA.

Manufactures Biological Products Under Ideal Climatic Conditions.

FACILITIES PERFECT. STANDARDS HIGH. (See page 261.)

Dowd Cornelius F 1583C
" Edward F 1043B
" Frank T 707B
" James E 2045C
" J Bertram 1401C
" J Henry 1423B
" J A 1572C
" Michael J 428A
" Paschal M 1527B
" Ralph P 619C
" Salmon G 431B
" Theodore C 1573C
" T J 1548B
Dowdall Guy G 610C
" Richard J 329E
" Wm T 641A
Dowdell Charles 1991F
Dowden Albert P 852E
" C W 703B
supplemen
" James W 740C
Dowdy Edgar L 215A
" I L 215A, 216A
Dowe Frank Le C 1472E
Dowell Cinderella S 861C
" Cinderilla 847B
" George S 1186E
" G W 1183F
" Horace S 1189A
" John A 683B
" Robert H 1188C
" R F 1183F
Dower Andrew J 1401C
" Thomas J 766B
" Wm H 315B
Dowiatt Marja A 556C
Dowkoulit Geo D 1472F
" George H 1472F
Dowler M A 2125B
" Wm I 1790E
Dowlin Willard M 1947A
" Winifred M 1308A
Dowling Chas E 1348C
Supplement
" Francis 1619C
" George Aiken 556C
" James C 445B
" John F 476A
" John J 989C
" John W 1472F
" J Ivimey 1385A
" J Thomas 398A
" Martin S 1102B
" Oscar 901A
" Thomas 445B
" Thomas F 1078B 1308A
Dowman Charles E jr 477A
Down Edwin A 416A
" Howard C 1761F
Downer Abner G 643B
" Louise 1537A
" Mary Alice 2100B
" Mortimer B 1557A
Downes Andw J 1803A
" Charles S 329F
" Clarence E 445B
" John M 435A
" John R 964A
" Michael 1237B
Downes Wm A 1472B
" Wm B 1453A
Downey Bernd J 639A
" Carrol W 1581A
" Charles E 2181A
" Charles J 1040C
" Chauncey W 687C
" C E 1948B
" D Borsey 2087A
" E L 1448C
" Fred C 2071B
" George T 484C
" G W 649A
" Henry A 1030A
" James H 490F
" James M 1401C
" Jasper A 719C
" Jesse W 963C
" Joseph B 1972A
" Joseph M 631C
" J R 1927C
" Louis J 737B
" Martin 1472B
" Martin J 1423B
" S W 1835B
" Wm 2043A
" Wm H 1034B
" Wm L 655C
" W Stewart 556C
" W T 212C
Downie C L 296E
Downing Albert R 1286C
" Arthur T 1310C
" Augusta P 329B
" Ben 1190C
" Bertha C 989C, 1024B
" Charles H 1016A
" C H 386A
" David B 1078B
" E W P 2072A
" Franklin C 1023A
" F Chase 1034C
" Horace W 1073C
" James H 206C
" James L 1191A
" J Franklin 740C
" J C C 462B
" J H 1295F
" J R 740C
" Leroy M 793C
" L F 1163F
" Milton L 1680C
" Samuel G 703C
" Samuel N A 2043A
" Thomas J 1221A
" T F 2125A
" Wm L 779B
" W G 347B
Downs Alfred J 303F
" Arthur A 912B
" Audrey W 1763F
" Augustus S 1538E
" A W 1803A
" Charles W 1280C
" Clement V 1706F
" Edward W 758C
" Elbert H 2141
" Ella M 1644C
" Frederick B 411E
" F M 805C
" George A 2104A
" Harry A 1037C
" Harry E 207A
Downs Henry B 612A
" H C 1133B
" James E 388A
" James N 639A
" Jirah Marston 556C
" Jiriah M 1695C
" John 767C
" Joshua A 768C
" Julia V 942A
" J Marston 809C
" Lloyd S 1995B
" L B 1989B
" Maggie Y 612A
" M Lafayette 229B
" Norton 1803A
" Presley S 434B
" Robert N 1803A
" Robert N jr 1803A
" Roscius Y Supplement
" Rosius Y 408A
" Ross G 1673C
" Thomas A 1803A
Downtain Lee C 1986A
Dowsey Geo H 1440C
Dowswell Alma 1133C
" Clayton C 1078B
Doxey G L 1071A
" L B 791A
" Wm W 1927B
Doyal Roscoe N 707E
Doychert Ernestine 556C
Doyen Anna 655B
Doyer Anna 566C
Doyle Adolphus M 820F
" Charles E 1067B
" Chas F 1761F
" Charles P 1091A
" Daniel P 989C
" Edgar C 1893B
" Francis J 435C
" Frank M 1835B
" Fred M 781A, 784C
" George F 1803A
" George W 1183B
" Gregory 1544A
" Guy P 296A
" Helen M 296A
" Henry H 1835P
" James F 2141C
" John D 1401C
" John J 1803A
" John M 1225C
" John W 1472B
Supplemen
" Joseph A 1772C
" Joseph H 2154I
" Jos M 781A, 1401C
" J H 2122
" J W 1137F
" Lawrence D 1351C
" Luke M 556C
" Martin R 616A
" Milo H 1126C
" Olline B 298A
" Oscar W 891C
" Paul B 1835I
" Theodore 1201C
" Thomas C 1892I
" Thomas F 556C
" Thomas H 1225C
" Wm Francis 1844C
" Wm J 1237B, 1280C
Doyle Wm R 1893B
Doyno Gennaro 1472B
Dozer Ellis I 1650B
Dozier Barton 303B
" Byron T 207B
" Chas A 329C
" Henry C 1886B
" Joseph 2035C
" J K 420A
" Orion T 207B
" Robert L 1942C
" Wm E 348C
" W Bates 1942C
" W Bates jr 1942C
" W B 846A
Dracass Fredk 556C
Drace Chas C 1196A
" James J 1196A
Drach J H 959B
Draesel Gustave W 1333A
" Wm A 133A, 1351B
Drafts Andw B 1576A
" James P 1891A
Dragon Louis W 1237B
Draime Chas S 1688B
Drain John F 1434C
Drais Lawson H 556C
Drach Hansom M 964A
Drake Alfred T 2090A
" Allison 374B
" Alva J 1185B
" Arathena B 989C
" Archibald I 1423B
" Arthur K 1025A
" A T 2088B
" Bertrand F 1472B
" Chas B 1314B
" Claire 1136A
" Clarence E 1701B
" C M 1930A
" Daison D 1444C
" Daniel E 1342C
" Edward L 1952B
" Elwood L 1803A
" Emma F A 374B
" Emory G 1401C
" Ervin T 1309B
" Flavius J 717A
" Francis A 1423B
" Francis Jas 1347A
" Francis J 1651C, 1664C
" Francis O 1237B
" Frank C 1526C
" Frank D 2154C
" Frank N 1392A
" Franklin J 793C
" Fredk A 1134A
" F J 1643A, 1680A
" Geo H 1110A
" G Werter 2073B
" Harlow B 1078B
" Holly T 530A
" Howard H 1788B
" I D 667C
" Jacob 1940C
" James B 1525B
" James D 2104A
" James F 740C
" John A jr 2068C, 2088B
" John H 2061B
" John H jr 1566B
" John J 1556A
" John S 1257A

Reclining and Easy Chairs

We Lead the World in Variety and Exclusive Styles. Over 20 different kinds, meeting every demand for necessity and luxury. Also Library Devices and other Specialties. (See adv. in Classified Hospital Supplies.)

GEO. F. SARGENT COMPANY, Kennedy Bldg., NEW YORK, N. Y.

MISSOURI SANITARIUM

2201-2203 Olive St., ST. LOUIS, MO.

A Private Sanitarium and Maternity Home for Women During Pregnancy, Confinement and Gynaecological Treatment.

Private rooms, absolute seclusion if desired. Modern aseptic methods, especially adapted for those who prefer to be away from home during confinement and for all in whose cases there is a desire and hope of preserving individual character or family reputation. Every precaution being taken to protect them from publicity. Their secrets are considered a sacred trust.

Obstetrical and Gynaecological departments in charge of specialists in their respective lines.

Special terms offered physicians. Homes found for infants when desired.

Correspondence strictly confidential.

MRS. L. HOTSON, Superintendent, - 2201-2203 OLIVE STREET, ST. LOUIS, MISSOURI.

St. Joseph's Hospital and Training School for Nurses

Conducted by the Sisters of Charity.

A Twentieth-Century Hospital equipped with all modern appliances for the successful care and treatment of surgical cases and non-contagious diseases. Delightfully located on Capitol Hill and easily accessible from all points. THE TRAINING SCHOOL FOR NURSES is unsurpassed by any institution of its kind, and is in charge of experienced and successful instructors from one of the oldest Training Schools in the East.

SISTER FELICITAS, Superior, Eighteenth and Humboldt Sts., DENVER, COLO.

Celerina A NERVE STIMULANT

Drake John W 861C
" Joseph H 762bA
" Josiah T 1619C
" J C 2068C
" J C M 1766A
" J H 1126A
" Lester M 1258B
" Matthew B 2097A
" Morris 731B
" Nelson A 1201C
" N L 427C
" Olin M 939C
" Percy G 1309C
" Ralph E 1633A
" Spencer A 1423B
" Thomas A 728A
" Thomas G 734C
" Thomas M 914C
" Warren W 1657A
" Wilbur A 2078C
" Wm A 1034A
" Wm F 1472B
" Wm G 1186A
" Wm M 816A, 2010B
" Winfield S 1662C
" W D 1186A
" W J 2027B
" W Mortimer 1071B
Drakeford John E 215A
Drane James E jr 230B
" Wm A 485B
Dranga Amelia A 1835B
Dransfield Chas C 299C
Draper Alexis L 989C
" Alfred L 329C
" Arthur D 989C
" Canaro V 2087C
" Charles R 1029A
" Edgar L 1021C
" Eugene M 316A
" Fannie L 627B
" Frank E 989C
" Frank W 989C
" George W 1544A
" James A jr 435C
" James A 435C
" James F 1553C
" John B 811C
" Lawrence A 329C
" Neal M 1237B
" Otto G 556C
" Ridley H 1918A
" R L 1951C
" Thomas J 257C
" T J 1222A
" Wm K 1472B
" W Lovell 1556C
" — 776A
Drasky Brestilav W 1286B
Drawbaugh J H 1853C
Drawdy G W 492A
Dray Arthur R 1803A
" Frank R 329C
Drayer L Park 698B
" Simon P 1696B
Drayton Henry S 1334A
Dreschsler Louis 1237B
" Wm 1237B
Dredge Homer P 1151A
Dreese Chas L 701C
Dreher Chas B 1856A
" Edward C 1861B
" George W 1852A
" Joseph C 1100A
" Thomas E 892B
Drehr T H 1893B
Dreibelbis D Frank 1779A
Dreibelbis Saml L 1845C
Drein Wm C 1803A
Dreis Carl E 2011A
Dreisbach Norman 1137B
Dreiss Carl A 1991B
Drellus Emanuel 894B
Dren Chas M 1991B
Drennan David A 650B
" D Edward 249C
" Gilbert D 622C
" G T 1916C
" Horace 1895A
" John C 1952B
" M C 1763B
Drennen Chas 249B
" Chas Travis 249B
" D D 511C
" Jefferson M 1667B
Drenning Frederick C 1130B
Dresbach Harry V 815A
" — 888B
Dresch C A 722B
Drescher Frederick B 1237B
" Marena L 721C
" Maximilian F C 1401C
Dreschler Wm 374C
Dresel Gustav 329C
Dressel Frieda 1401C
Dressell W E 534B
Dresser E Dell 1548B
" Frank E 1114A
" George 1014A
" G D 1541A
" Ralph O 316C
" Thomas W 650B
Dressler Florence 556C
Drevar Arthur 935A
Drever Moritz W 1401C
Drew Albert M 612C
" A Damer 313A
" Charles A 1042A
" Charles W 1137B
" Columbus 460B
" Frances H 990A, 1025A
" Francis W 1191C
" Fred 990A
" Frederick F 942A
" F Prescott 1015B
" George F 1589A
" George R 2054B
" Horace R 460B
" John A 1313C
" Maria E 1035B
" R J 736A
" Stanton B 460B
" Thomas B 639A
Drewery John W 2066C
" Nicholas B 491A
" Thomas E 491A
Drewry David B 2071B
" Fenton D 2089C
" Herbert R 2078C
" J H 260A
" Madison R 2067B
" Richard H 485A
" Wm F 2081B
Drews Hugo 1345A
Drexel Arnold 2159B
Drexler Herman 1472B
" John C 1135C
Dreyer Adolph E 1078B
" Charles C 1688B
" Francis H 1540C
" John W 528C
Dreyer John Wm 2148C
" J H 752A, 794A
Dreyfoos Max 1619C
Dreyfus James W 1217B
Drick George R 1863A
Dries Joseph 2159B
Driesbach Charles W 1901C
" Fred 1433C
Drinkwater W G 2122C
Drinnen John W 1924C
Drinnon R W 1932B
Dripps John H 1803A
Driscol Charles C 717C
Driscoll Albert D 942A
" Daniel 915B
" Daniel M 411B
" De Courcey J 1028C, 1043A
" Edward P 329C
" John J 556C
" Thomas D 1472B
" Wm E 370A
Drisdale Wm E 2036C
Drisdell Theodore J 1191C
Driskell Wm R 1994B
Driskill A J 869B
Drissel Henry 2154C
Driver Amos G 534B
" C M 855B
" Elisha N 218C
" Frederick J 786C
" G S 366B, 385C
" John 2041F
" John C 686B
" John H 242I
" J D 2009C
" Oliver P 1612A
" Stephen W 1012B
" Wm F 2077A
" Wilson E 2078C
Droddy Charles A 2124C 1633A
Droege Robert C
Droge John H 1401C
Drohan James H 1010C
Droll Walter M 824C
Drollinger Erastus M 732B
" Schuyler C 1092B
Dromgold Stewart T 1656F
" Thomas M 649B
Droogan Joseph W 1550C, 1555C
Droppers Hanna M 2159B
Drossel August A 329C
Drossner Morris 1334F
Droste Casper M 1092B
Drostenfels Roman W 635B
Drought Warren W 1132A
Drouillard Alfred C 1118C
" Louise C 1934C
Droulin George L 891C
Drown F 1876A
" Linnaeus M 374C
Drowne Fredk J 1872A
Droz A John 774A
Drozdowitz Theo 556C
Drozeski Edward H 1766A
Druhe Curtis 1266A
Drueckleb Louis 1472B
Drueck Charles J 557A
Drueding Frank F 1803A
Druet A Lewis 779B
" Samuel 750A
Druley Elmer M 637B
" Oran E 684B
Drum J Henry 1544A
Drumheller Floyd D 1770C
" Francis E 1855C
Drummey Nicholas D 990A
Drummond Augustus B 912C
" Charles A 1109A
" Edward A 1339A
" E L 888A
" Fletcher 2081A
" Isabel 1472B
" J B 1715A
" Madison W 1895C
" Peter 1095B
" Samuel J 1072A
" Winslow 1803A
" W 2028A
" W G 2007A
Drummont Robert M 256A
Drunert N L 1260B
Drury Alex G 1619C
" Alfred 1345C
" Benjamin F 1440B
" Charles S 1450A
" Dana W 1025A
" Emory J 1529A
" Frederick F 1440B
" George 1401C
" George W 613A
" Henry W 1994B
" H N 632C
" J E 2167C
" J N 1472B
" M Francis 1440A
Druskin Louis 1472B
" Samuel J 1472B
Dry Benjamin E 1845C
Dryborough J Wilson 1724A
Drybrough Andw 698B
Dryden Daniel McK 1946C
" John L 1237B
" Mary V 1607C
" Robert C 1355B
" Urban C 1223B
" Wm Francis 623B
Dryer Dwight W 718B
Drye E A 1678C
Dryer John L 342B
" John W 2159B
" Newell A 1067C
" Thomas E 214B
Dyfoos Arthur D 1472B
Drysdale Geo N 2073B
" Harry H 1633A
" W T 511B
Dryson John R 1772A
Duane Alexander 1472B
" George L 942A
" Jos F Supplement
Dubbs John J H 1803A
" Robert L 1803A
Dubbe Peter C 1089C
Dubeau Joseph D N 1872A
DuBell Amos K 1803A
" J Eldridge 1330C
Dubin Simon M 1803A
Dubler Wm J Supplement

MISSOURI BAPTIST SANITARIUM, 919 N. TAYLOR AVE., ST. LOUIS, - MO.

A First-class Sanitarium and Hospital. *Well Equipped, Quiet and Restful.*

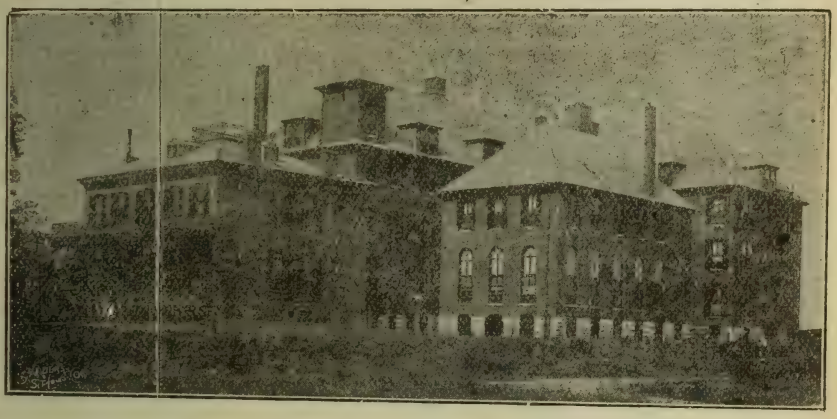

For the benefit of the sick and suffering, whoever they may be. Situated on a large plot of ground on one of the highest points in St. Louis, and surrounded by magnificent shade trees. The buildings are inviting. The entire property has been put in first-class condition. Nothing lacking which can contribute to the comfort of the sick.

REMEMBER Terms are as low as compatible with the excellent service rendered. Trained nurses always in attendance. Patients may choose their own phys cians.

☞ Ambulance service from all trains, if previous notice is given. For information, address

Dr. I. H. Cadwallader, Physician-in-Charge. *Mrs. I. H. Cadwallader, Superintendent.*

The Fort Wayne Medical Journal-Magazine

ESTABLISHED IN 1879.

Is the Official Organ of six of the large and influential Medicial Societies, and goes to over 1,500 wide-awake and progressive Medical Men.

PUBLISHED ON THE 15th OF EACH MONTH.

SUBSCRIPTION PRICE $1.00 PER YEAR, POST-PAID.

ADVERTISING RATES MADE KNOWN UPON APPLICATION.

Address: FORT WAYNE MEDICAL JOURNAL-MAGAZINE,

ALBERT E. BULSON, Jr., Editor and Manager,

219 West Wayne Street, - - - - - FORT WAYNE, INDIANA.

The Physician makes HEALTH to order for the Human Race

The National Fur & Tanning Co. makes WARMTH to order for the Physician.

See Page 4 For Catalogue write The National Fur & Tanning Co. Three Rivers, Mich.

Du Boes T J 1964B
Du Bois A M 610C
" Edouard J 707B
" Eoline B Church 990A
" Francis E 1472B
" Franklin T 719B, 2191A
" Gustin T 1078B
" Henry K 464A
" Hiram G 1429C
" Jacob W 963B
" Jesse K 509B
" John C 1443A
" Julian A 1151A
" J F Tancrede 1527B
" Mary 1443B
" Mary L 610C
" Matthew B 1472B
" Matthew H 1554B
" Willard C 1544A
" Wm G 1329B
" Wm J 1092B
Du Boise Amasa J 2005A
Du Bose A A 660B
" F Goodwin 221A
" George P 445B
" Henry Y 1891B
" J B 2005A
" J J 209B
" J P 2007C
" Theodore M 1886B
" Wilds S 210B
" Wm E 1287B
Dubpernell Karl G 1078B
Dubs Jessie J 557A
" Rudolph S 557A
Ducat Francis J 1078B
Ducharme L P Laureaut 913B
Duchien Chas F 886C
Duchman E C 1223C
Duehscherer Clarence C 1423B
Ducie Walter I 1995B
Duck Lonzo A 1227B
Ducker John C 2141B
Duckering Florence W 990A
" Wm W 990A
Duckett Breckenridge J 212B
" Harold 751A
" James P 1882B
" John Davis 2002A
" Lee F 212B
" Thomas B 1889A
" Thomas H 1219B
" W Franklin 557A
Duckler Peter 823C
Duckman Moses 1472B
Duckwall Francis A 1651C
" Francis C 1682B
" N W 1651C
Duckworth Francis J 707B
" Franklin M 661C
" Frederick L 245B
" F L 259A
" G M 254C, 1926B
" John C 767A
" J M 1222A
" J W 1948B
" Milton 1869A
" Theophilus O 1237B
" W C 1928C
Duclos Albert A 2150B
" Esrom A 1016C
Duclos J A 113A
Du Comb James Wilson 534B
" Mirza Philip 534B
" M P 629A
Ducote Cleophas J 888C
" R D 887C
Ducrocq Henri Louis 890C
Ducros Louis A 900B
Duddenhausen Wm C 695A
Dudding Geo W 2124A
Duden Wm H 749C
Dudgeon Howard R 1995B
" Lemuel O 1995B
Dudley Augustus W 1033C
" A W 1012B
" Carl E 1237B
" Charles 1012B
" Clifton Rogers 1237B
" C F 872A
" Duane P 827C
" Dwight 1447C
" D E 1312C
" Edward H 2151C
" Elwin 784B
" Emilus C 557A
" Frank W 2191A, 2193A
" Frederick A 1445A
" Frederick J 535A
" George F 1237B
" George J 1581C
" George S 1342C
" G B 1472B
" Harlan 1614A
" Henry W 977A
" H W 342A
" James B 2011A
" James D F 803C
" John D 241A
" J B Supplement
" J H 1133A
" L W 617B
" Morton L 2072B
" Norman S 959C
" Pemberton 1803B
" Perry H 1803B
" Robert L 2011A
" Roy B 1432A
" Stowel B 1614A
" Wm 259C
" Wm F 1401C Supplement
" Wm K 874A
" Wm L 1942C
Due Malvern N 207E
Duel Arthur B 1472E
Duemler T B 668C
Duemling Herman A 698B
Duer Edward L 1803B
" James H 462C
" S Naudain 1803B
Duering Henry C 1237L
Dueringer Henry W 617B
Duersten Hugo H 557A
Duerson Charles 870C
" Charles B 870C
Duesing Herman 411E
Duff A McGill 1781C
" Charles A 1237E
" Guy C 557A
" James A 878A
" James H K 1835B
" John 990A
Duff John D 1216A
" John F H 689C
" John M 1904A
" Kathleen 347A
" R H 1768C
" Wm J 1110E
" Wm L 1770C
" Wm S 212C
Duffel Louis E 890A
Duffey E A 770A
" Frank J 1401C
" H Clarence 445E
Dufficy Geo W 319E
Duffield Alfred Manley 210A
" Alice V 557A
" E Mortimer 1322A
" Francis 1078E
" George 1078E
" Hamilton T 777A
" Harrison 1803E
" Henry T 642C
" Samuel P 1074A
" Warren L 1401C
" Wm 230E
Duffin Charles E 701E
" Charles W 769C
" Wm L 769C
Duffy Charles jr 1578C
" Charles E 1528A
" Charles P 1472C
" Edward F 1557E
" Francis 1578C
" Frank J 1472C
" James F 1872A
" J 533E
" J J 2128C
" Leinster 1578C
" Ralph 1835E
" Ralph N 1578C
" Wm A 1989A
" Wm F 1869A
Dufloo Armand L F 1472C
Dufort J E 1151A
Dufour Clarence R 445E
" John F 962E
" John F R 962E
" Walter G 637C
Dufphey Wm R 2080C
Dufresne Albert A 2165C
Dugan John 1388A
" John P 1684A
" Lawrence K 1539E
" Richard D 625E
" Rollo C 1131E
" Thomas J 707C
" Wm C 861C
" Wm F 1296C
" Wm James 1803E
" W L 1189A
Du Gas Eugene 1728A
Dugbert I C 770C
Dugdale Fredk 965C
" Richard B 732E
Duggan Cornelius 1401C
" D Donald 1067C
" D F 533E
" Edward F 1401C
" Frederick J 1590E
" Homan V 1401C
" James H 492A
" John J 1029C
" John T 1048A
" Malone 2021E
" Michael L 894E
" Timothy A 894E
Duggar Llewellyn L 212A
" Reuben H 213A
Duggins Geo G 395C
" M C 1258B
Duguid James A 1578C
" John O 1906B
" Joseph W 1578C
" Lee H 1074A
Du Hadaway John W 961A
Duhaime Gaudiose L 1016C
Duhamel Olivia G 1028C
Duhar Joseph L 890C
Duhigg Bernd A 1401C
" James T 762B-A
Duhring Louis A 1803B
Du Jardin Roland 1472C
Dukate John S 727C
Duke Andrew W 1972B
" A T 1915B
" Benjamin F 1166B
" B 883C
" Edgar T 960B
" E W 2026B
" Francis M 1964A
" G D 242B
" Henry H 861C
" Herman C 1680B
" Hugh W 2036A
" Jefferson D 213B
" John 1964A
" John W 856A, 1709A
" R W 856A
" Walter C 1934C
" Wm C 1430C
" Wm W 1964A
" W M 1165B
" W R 1680B
Dukeman Wm H 303B
Dukes Andrew C 1892B
" Charles A 313A
" Harrison C 313A
" John L 1803B
" Lawrence W 462C
" Noah M 1949C
" Otto H 942A
Dulaney Benj A 853A
" Henry P 1918A
" Isaiah H 632B
" John W 1161B
" Joshua L 445B
" Nathaniel T 1918A
" Nathl T jr 1918B
" Octavus 1945C
" Robert W 1949C
" Wm A 632B, 1918A
" Wm H 2075B
Dulberger Louis De B 1472C
Duley H H 876C
" H H jr 873B
Dulin C T 2098C
" Edgar A 1220C
" George D 388C
" Thos N 1886A
Dulitz Paul C 1078C
Dullam Wm 1090C
Dullan Robert E 1103A
Dullany B F 2080C
Dulles Chas W 1803B
Duloy Wm A 628C
Du Mars Rufus A 641A
Dumas Albert W 1165C
" Calexte H 1137B
" Delbert F 1137B
" Frank M 1633A
" Michael O 445B
" —— 1126C
Dumbauld Bunn A 1187C

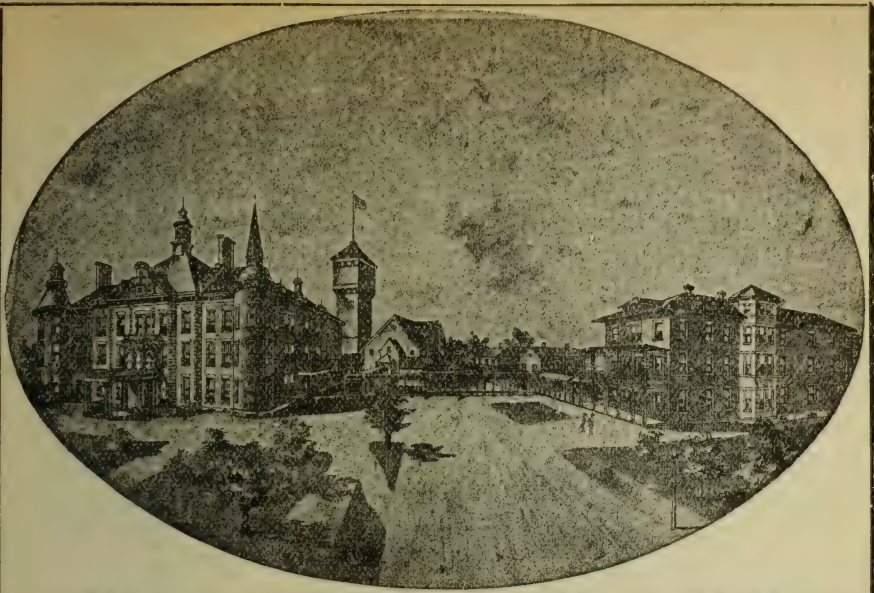

THE CINCINNATI SANITARIUM

A Private Hospital for Mental and Nervous disorders, Opium Habit, Inebrity, etc.
Thirty-two years' successful operation. Thoroughly rebuilt, remodeled, enlarged and refurnished. Proprietary interests strictly non-professional. One hundred and fifty patients admitted annually. Detached apartments for Nervous Invalids, Opium Habit, Inebriety, etc. Location retired and salubrious. Grounds Extensive, Surroundings Delightful, Appliances complete, Charges Reasonable. Electric cars from Fountain Square, Cincinnati, to Sanitarium Entrance. LONG DISTANCE TELEPHONE, PARK 135.
DR. F. W. LANGDON, Medical Director; DR. B. A. WILLIAMS, Senior Resident Physician; JOHN G. SHEETS, Business Manager. For particulars address

THE CINCINNATI SANITARIUM
COLLEGE HILL, Station K. CINCINNATI, O.

Illinois School of Electro-Therapeutics
INCORPORATED

Teaches Electro-Therapeutics to Physicians Only. The courses are continuous; teaching is both didactic and clinical. Actual personal work is done.

Students Administer all Treatments in the Clinics under the supervision of the professor in charge. The faculty consists of nine of the best known electro-therapeutists in the country, who give personal instruction, the most effective method of teaching known. The

Unexcelled Equipment of the school renders it possible to give each student every facility for live actual experience in applying the various currents and treatments.

Send for Catalogue of Complete Information

C. S. Neiswanger, M. D. — *President*
A. H. Andrews, M. D., Sec. — *35 Randolph Street, Chicago*

Save Postage

By using our up-to-date Mailing Lists covering all business and professions.

R. L. POLK & CO.
DETROIT AND CHICAGO.

Dumbauld David F 1071A
" Wm A 1187C
Dumble Howard L 1721C
Du Milieu Paul Emil-uis Arthur 312B
Dumm Colin M 1780C
" J M 1781C
Dummer Freda 1289C
Dumon Dan L 1090A
Du Mond J D W 1656A
" Marcus A 1443C
Dumont John H 2096B
" Noe L 1134B
" Thaddeus A 764B
Dumortier John 427A
Dun Lany Wm P 1659C
" Van Edgar H 756C
Dunagan Jos T 2014C
Dunavan Louis W 557B
Dunavant Buford N 1934C
" H Clay 254A
Dunaway Enoch T 871A
" Isaac H 739B
" L T 1187B
" Wm C 250C-C
Dunbar C N 2120A
" D D 1193A
" Eugene B 1311A
" Frank A 293A
" Frank C 990A
" Frank Harvey 2056A
" Frank H 990A
" Harry T 1430B
" J C 2129C
" Thomas 1803B
" Wm A 2132C
" Wm P 1971C
Duncan Adelaide C 557B
" Andrew B 531A, 537B
" Andrew R 1268B
" Arthur M 303B
" Augustus M 223B
" A V 1969B
" Benjamin F 531A
" Blanche A 1991B
" Byrd W Supplement
" B A 1229A, 1237B
" Cameron 1491C
" Charles G 1357B
" Charles L 1558C
" Cloyd H 2121I
" C M 1286B
" David 557B
" Edgar C 811B
" Edward 1217A
" Edward M 912A, 861C
" Ellen M 628C
" Ellis 861C
" Era J 2991B
" Erasmus A 1257A
" Euclid M 632B
" E J 617A
" E W 848B
" Francis 557B
" Frank 7623A
" Franklin T 329C
" F R 1258A
" George B 628C
" George R 1925B, 1926A
" Henry 1135C
" Henry E 1795A
Duncan Homer Graham 367C
" H E 1712A
" James A 1688B, 1835E Supplement
" James C 2117C
" James E 1835E
" James F 2002A
" James McC 640A
" James T 1688C
" James W 1835I
" John F 215C
" John H 1237B 1661B, 1663C Supplemen
" John R 686C
" John W 477A
" Joseph J 207E
" Joseph L 1835B
" J C 663A
" J F 1932A 1661B, 1663C
" J H 1591A
" J M 1187A
" J W 661C
" Laura H 1661B
" Leonidas L 1927C
" Louis C 2191A
" Louis E 254C
" Lorenzo D 259A
" Marion A 806C
" Marion W 241E
" Miles J 1978A
" M C 1932C
" Orgie W 1929A
" Oscar Allen 831B
" Robert B 317A
" Robert W 879B
" R Finley 878E
" Samuel O 734A
" Sarah B 528C, 557E
" Sarah J 303B
" Spees W 1901B
" Thomas 212B
" Thomas E 1696A
" Thomas H P 1991E
" Thomas N 1278C
" Wallace W 206C
" Wm A 1920B
" Wm E 557B
" Wm F 753B, 1132A
" Wm F 720C
" Wm Percy 626A
" Wm P 557B
" Wm T 753B, 1132A
" Wm W 617A
" W C 748B
" W Wilson 650A
Duncanson James E 374C
" Robert L 815B
Dunckel Walter A 1472C
Duncker Chas H 1339I
" Frederick W 1339F
Duncom J W 1969D
Dundas Edmund N 303B
" Robert C 303B
" Robert F 1904B
" Thomas A 1436A
Dundon Arthur H 1347B
" James A 7623A
" James F 297C
Dundor Adam B 1815C
Dundore Adam J 1803B
" Claude A 1804B
" Frank P 1861A
Dundurand Sigefroid 1554C
Dunfee Jos W 694C
Dungan Edward S 1297A
Dungee Alfred C 217B
Dunham A H 1651C
" Edward K 1472C
" Elisha M 1099F
" E 2097A
" Francis L 1024E
" Frank 645E
" Frank H 729A
" Frank S 1279A
" Henry B 1036E
" I S 1668A
" John Dudley 1644C
" John D 1222E
" John M 1644C
" Joseph H 2120I
" Kennon 1619C
" M 1926F
" Ora Burton 1302A
" Oscar 851C
" Roy 1442C
" Stephen A 1202A
" Theodore 1472C
" Whitefield 1905E
" Wm H 1619C
" Wm R 1319A
Dunigan James P 1259C
" Michael C 1766A
" Thos F 1261A
Dunkel Edwin K 1334I
" John L 701A
" Robert C 374C
Dunkelberg Bert C 7901
" Elmer E 792A
" Reuben A 792A
Dunkelberger Nathaniel Z 1776C
Dunkeson E B 1195C
Dunkle Cyrus G 1789I
" Gaily B 1859A
" Samuel C 768C
" Wm B 768C
Dunklee Harley K 374C
Dunkley J H 2088A
Dunklin F H 1932I
Dunlap Albert M 1633A
" Archibald S 1926I
" Asbury W 7625A
" Cary N 2076I
" Charles B 1472C
" Charles O 1644C
" Elbert 1978A
" Fayette 851A
" Francis S 1431I
" Frank 813C
" Harley M 1067C
" Isaac A 2107A, 2096C
" James A 624A
" James C 2076I
" James M 1565I
" John 1266C, 1263A
" J Francis 1782A
" J L 2128I
" J M 790C
" Mary J 1350C
" Mary L 7625A
" Meakins H 886A
" Minnie C 858A
" Perry G 204C
" Robert 716C
" Robert E 511A
" Robert S 1360A
" Roy W 1991I
" Rufus A 1983A
" R 1967C
" S E 1919A
" Thos Green 1324C
Dunlap Vernon W 2129A
" Wallace A 7625A
" Wm 1078C, 1644C
" Wm B 214B
" William O 1257B
" W S 1931C
" —— 1656A
Dunlavey Henry F 751A
" Ira E 707C
" James 1710C
" John C 787B
" Samuel W 809C
Dunlay Jas A 613A
Dunleavy James J 1472C
Dunlevy Geo C 695A
" John B jr 1835B
" Rita 1472C
" Suzette E 1401C
Dunlop Alex H 1129C
" Clark W 1472C
" Harry E 557B
" Jas Donald 1065C
" John 445B
" J W 1073A
" Robert D 861C
" W F 1972B
Dunman B 246A
" D E 660C
" Gonzales P 252C
Dunn Arthur C 1278A
" Arthur D 2117C
" A D 512C
" A G B 2025A
" Benton B 642B
" Bertrand F 915B
" Burton L 1526C
" B S 1882A
" Charles A 1686A
" Charles E 731B
" Chas Hunter 990A
" Charles N 535A
" Charles S 1020C
" Cornelius B 245B
" C A 990A, Supplement
" C B 2056A
" David W 1934C
" D M 2401B
" D Winton 615B
" Elda S 1354B
" Eli H 374C, 1202A
" Elisha C 646A
" Elizabeth Hopkins 557B
" Emery J 1540B
" Ernest A A 2144B
" Eugene C 298A
" E M 2005A
" Frank C 1111A
" Frank P 1257A
" Frederick D 2045C
" Frederick V 1329B
" George H 1885B
" G L 1713C
" Harvey 642C
" Helen S 535A
" Ira J 1766A
" Isaac R 707C
" James A 1755A
" James C 1835B
" James F 1971B
" James L 1856C
" James P 313A
" James S 1835B
" James W 533D
" Jesse T 861C
" John 2083B
" John B 1146B, 2005A
" John Clement 557B

St. Vincent's Sanitarium

SHERMAN, TEXAS.

Conducted by the Sisters of Charity.

This Hospital was formally opened for patients December 29, 1903.

Its situation in the southeastern part of the city is one of the highest and most desirable points in Sherman.

Thirty-five sunny rooms; eight spacious well ventilated wards.

Sun parlors and delightful verandas on each floor.

The Preparation, Operating and Sterilizing rooms, etc., occupy part of the top floor and are features of special attraction.

Patients are admitted without regard to creed and granted full liberty in matters of religion.

Acute cases (not contagious) and accident cases are received at all hours.

A resident physician and a corps of nurses in attendance.

Any physician of good standing may send his patients to the Sanitarium, and treat them there as if in their own homes.

For further information, address

SISTERS OF CHARITY, Sherman, Tex.

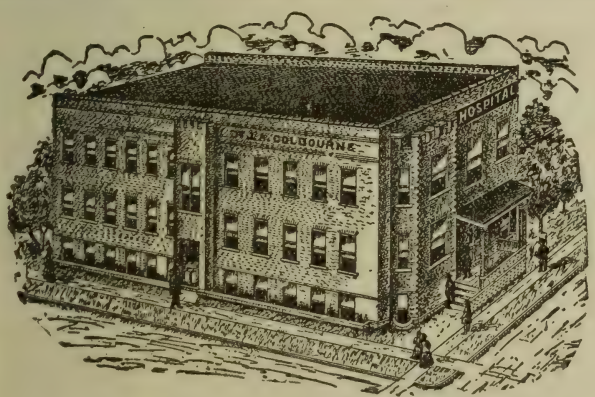

PONTIAC

has long been known as one of the prettiest and well kept towns in Illinois. It has a population of 9,000. It has a fine public library, a $25,000 Y. M. C. A. building, a fine high school, eight churches of different denominations and other institutions for moral and social uplift. The (Minerva Hospital) is situated one block from the Livingston Co. Court House, costing $100,000, one-half block from the M. E. Church, one-half block from the Christian Church, respectively. Doctors who wish to send their patients abroad for treatment could do no better than to send them to the Minerva Hospital for treatment. Dr. J. A. Colbourne is well provided with all modern methods, such as X-Ray and High frequency, Galvanic and Faradic currents, and Vibration, together with Hot Air baths and Hydrotherapy. The doctor has two rooms set apart for confinement cases. Any lady desiring a quiet retreat would find this a happy home. Operations done also at the hospital when necessary. Terms for admission: Room, board and nurse help, $20 to $25 per week. Medical treatment extra.

J. A. COLBOURNE, House Physician -:- *Pontiac, Ill.*

Scott's Emulsion is the most effective remedy known for weak and delicate children and thin, pale people.

Dunn John F 870A, 2176B
" John H 1219B
" John M 255C
" John R 1951A
" John T 1153C, 1803B
" John Wm 614A
" Joseph C 1856C
" Joseph J 1633A
" J Elwood 557B
" Lewis D 634A
" Louis 1137C
" Mabel 1274C
" Mathew F 500B
" Miles C 855B
" Milton A 888B
" Murison 875B
" Oscar B 1662B
" Paul B 1782A
" Robert 662A
" Roe Anna T 1078C
" Roland J 557B
" Rose M 1768A
" Royal J 1110B
" Rufus McM 2015A
" R B 2030B
" Samuel M 1714A
" Samuel R 1161B
" Stark John 1402A
" Stephen F 2056A
" Thomas C 853B
" Thomas Francis 1803B
" Thomas J 618A
" T Joseph 1472C
" T M 2072B
" Walter 1759B, 1761C
" Wm A 990A
" Wm G 1289C
" Wm H 701B
" Wm J 1883B
" Wm Leroy 1566B, Supplement
" Wm L 313A, 2072B
" Wm W 2083B
" W A 1891C
" W H 2014C
" W T 1964A
Dunnahoo Benj 238A
Dunnam Eugene 2002A
Dunnavant Charles A P 1215B
Dunne H E 1848A
Dunnegan J M 1186A
Dunnell Henry N 1850B
Dunnick J Nelson 1855B
Dunning Arthur W 1147C
" Charles 803C
" Charles M 1332A
" E C 1117B
" Frank W 348B
" Guy M 1101B
" Jesse 630C
" Mary E 1450B
" Milo B 786C
" Thomas S 1803B
" T Snively 1760A
" Walter L 1346C
" Wm L 1450B
" W Meddaugh 1092B
" Zopher F 1529A
Dunnington Reuben C 707C
" Robert H 1707B
Dunnott Daniel Z 942A
Dunphy John 990A
Dunscomb Edward 367C, 1302B
Dunseith Jas G 1472C
" J Franklin 1472C
Dunshee Bernon A 635B
" John F 886B
Dunshie J F 894B
Dunsmoor Frederick A 1137C
" John M 303C
" Nannie C 303C
Dunsmore Albert F 1752B
" George 2055B
" John M 1225C
Dunstan Henry V 1584B
Dunster Wm R 1557B
Dunstone Wm 1089A
Dunsworth O C 667A
Dunton Harlow E 1402A
" Oscar H 1629C
" Wallace A 303C
" Wm R 1785A, 1803B
" Wm R jr 965B
Dunwiddie James W 1833A
Dunwody John A 370A
Dupaquier Edmund M 894B
Du Paul Stanley A 1072A
Dupee Edward W 411B
" Stradford S 695A
Duperier Douglas 889B
Dupin J H 878B
Dupler W P 1650B
Du Plessis Charles O 557B
Dupont Alfred C 1472C
" Celia 1078C
" Richard S 1078C, Supplement
Dupre Charles F 861C
Du Pre John P 1888B
Dupree I E 471B, 488B
" James W 886C
" Marvin W 222B, 223B
" Oscar P 223B
" W R 2010B
Dupuis Dennis R 1237C
Du Puis John G 462A
Du Puy Albert G 2029A
" Alton D 2021B
" Charles M 723C
Dupuy Elbert S 2128A
" Homer 894B
" H Rolfe 2078C
" Joseph T 2066A
" Trevanion V 1651C
Duquet Philorome 1048A, 1037A
Duran V E 2421B
Durand A Walter 1391A, 1479C
" Charles 1423B
" George B 2174C
" Jay I 1120C
" Wm S 2097B
Du Rant C H 1894B
Durant Chas T 1020C
" Ira E 807C
" J B 1890C
Durant J Fuller 644A
" Samuel W 828C
" Wm J 788B
Durbin L T 374C
" Richard M 1698A
Durden Wm W 1170C
Durel Wallace J 894B
Durell Thos M 1037C
Duren Robt D 1971B
Durfee Raphael B 303B, 445B
Durga G W 1779A
Durggins W E 295A
Durgin Edwd C 1309A
" Edwin H 297A
" Frank L 1158B
" Henry I 918A
" Samuel H 990A
Durham Albert 1556B
" Alexander F 502A
" A J 889C
" Carroll 1443B
" Charles O 707C
" Christopher C 874B
" Clarence J 1106C
" F M 1883A
" G W 1989C
" James A 1949C
" James R 1858C
" John H 848A
" John J 500B
" John L 504C, 701C
" Joseph I 1064B
" J J 661C
" J P 888A
" J Q 2011B
" M J 1924B
" Robert R 1915A
" Roger 1402A
" S D 435B
" Ulysses S 1218C
" Wm M 477A
" Wm O 495B
Durin Jas M 651C
Duringer Wm A 1991B
Durio Abbe C 886B
Durkee Alvaro C Supplement
" Freeman A 1307B
" Jay Harvey 460B
" Jeannette R 1402A
" John 2054B
" John W 1540C
" Raymond W 780B
" Wm H 621A
Durmin Geo A 1592B
Durning Chas F 1472C
Durocher Francis J 1089C
Durr Joseph E 483A
" Wm E 1685B
" Wm Emil 2159B
" W E 1667C
Durre H E 1673B
Durren Wm C 1402A
Durrent Jas A 2103C
Durret J R 1218A
Durrett Danl W 1714A
" James J 2121B
" Joel 2024C
" John R 1221C
" Lady W 2121B
" Llewellyn P 862A
" R B 487C
Durrie Wm A 1334B
Durrum Aquilla H 871A
" J C 1973A
" W L 2009C
Durst A F 878C
" Charles W 619A
Durstine Frank H 1633A
Duryea Albert P 2097B
" Jesse T 1402A
Duryee Albert P 1010C
" Charles C 1539B
Dusch Jos L 862A
Dusenberry Joseph S 1888A
Dusenbury Charles T 1219C
" G E 2141C
" Henry 1402A
Dusinberre Charles A 1773A
Duson Walter W 1986B
Dusseau Silas V 1089C
Dusseldorf John E 1402A
" Louis M 1402A
Dustan Chas W 2054B
Dustin H D B 1109A
" John F 1905A
" J B 1611A
Duston J L 1946B
Dutcher Adelaide 1544A
" Merritt T 1527C
Dutchess Chas P 738C
Duthie Lawson A 707C
Dutra Emanuel 1043A
" Joseph 1048A
Dutro Edgar O 1720C
Dutrow Chas E 689A
" Howard V 961B
Dutt George M 1097A
" W Andrew 1070A
Dutton Benj B 2075A
" Charles 1043B
" Charles A 1078C
" Charles E 1137C
" Charles F 1633A
" Charles K 1196C
" C L 511A
" Frank A 1438B
" Jula M 990A, 1045B
" Richard 1043B
" Sherrod W 821A
" Wallace E 1987A
Duval Ernest 1313B
" H L 2036B
" Jos Berwick 890A
Du Val J W 2027C
Duvall Augustus W 1803B
" B E 557B, 614A
" C H 879A
" Henry A 862A
" Henry C 870B
" Hunter J 814A
" John F 1202A
" John M 965A
" J Richmond 477A
" Oliver N 942A
" Wm T S 445B
" Wirt A 942A
" W N 846B
Du Vall Thomas W 1667C
Dutzi August 1237C
Duwelius L H 1186B
Duxburg Jos E 1869A
Dvorak Jos F 765C
" Mathias W 2153C
" Rose E 557B
" Wenceslaus J 557B
Dvorsky Bohumer J 557B
" Bohumer J 1143C
Dwelle Elmer H 781B

IRENE HOW, Chief Obstetrician.

The How Patent Electric Baby Incubator, for developing weakly full term and prematurely born infants.

ESTABLISHED 1897. INCORPORATED 1900.

IRENE HOW SANITARIUM

EXAMINATIONS BY THE X-RAY.

Medical Staff Includes

DRS. A. W. McCANDLESS, A. SCHULZ, A. C. JACOBS, GEORGE H. HOW, IRENE HOW.

On request precautions are taken to provide against the mother ever seeing the child, and we assume all responsibility of its future.

Patients may enter our Sanitarium at any period preceding confinement, and are at perfect liberty to have their own physicians attend them.

If preferred, ladies can enjoy absolute privacy.

Abundant facilities for recreation are provided, in the form of drives in the Parks and Boulevards, in our rubber tired surrey. Lawn Tennis, Physical Culture, Pool and Billiards, Piano and other musical instruments. Crokinole, Checkers, books, Periodicals, etc.

LEGAL ADOPTION FREE.

706 Jackson Boulevard, Cor. Honore St. CHICAGO, ILL.

"Maplewood"

DR. NORBURY'S SANATORUIM

(INCORPORATED)

FOR NERVOUS AND MENTAL DISEASES

JACKSONVILLE, ILLINOIS

Is prepared to receive for private care and treatment cases of Nervous and Mild Mental Diseases. Two buildings. Separate building for patients afflicted with mild mental disease. (No noisy, violent, or otherwise objectionable cases received.) One building equipped with special facilities for the care and treatment of suitable cases of Nervous disease, by means of Systematized rest. This institution is conducted strictly upon ethical lines and offers its facilities, which are modern, to supplement the word of the family physician in this special field of clinical medicine. Thirteen acres of ground, in a quiet, retired part of the city, insure ample lawn room and privacy. The "Gravel Springs Water," noted for its purity and health-giving properties, is used in this institution.

For particulars, rates, etc., apply to

FRANK PARSONS NORBURY, A. M., M. D.,

OFFICE, 420 West State Street. JACKSONVILLE, ILL.

ALBERT H. RANKIN, BUSINESS MANAGER.

ALBERT H. DOLLEAR, B. S., M. D., Resident Physician.

LUCY C. CATLIN, House Superintendent and Masseuse

CONSULTING STAFF:

FRANK R. FRY, M. D., St. Louis, Mo.
M. A. BLISS, M. D., St. Louis, Mo.
HAROLD N. MOYER, M. D., Chicago, Ill.
HUGH T. PATRICK, M. D., Chicago, Ill.
CHARLES G. CHADDOCK, M. D., St. Louis, Mo.

KRETOL

Farm and Garden

A great remedy for all kinds of diseases of animals excellent in destroying fleas; renders the skin and fur soft and smooth; prevents insects from destroying trees, fruits or berries; also prevents flies from attacking sores and ulcers on live stock. All Druggists, or The "Kretol" Co. WASHINGTON, D. C.

Dwelle Henry B 1237C
Dwelly Jerome 1016C
Dwight Arthur M 2041A
" Corydon G 557C, 2151C
" Edward S 435B
" Edwin Welles 990A
" Francis M 1895B
" Frank A 557C
" Henry E 1803B
" Henry L 1030C
" James 990A
" Jonathan jr 1472C
" Kennie M 1194C
" Mark B 1803B
" Richard F 1892C
" Thos 990A, 1030A
" Wilder 329C
" Wm H 812A
Dwinell Byron L 1042C
" Frederick E 2053B
" Wm G 1870B
" Wm H 1550C
Dwinelle Geo W 312A
Dwire Dumont 315B
Dwyer Anna 557C
" Chas H 1803B
" C S 1757A
" Daniel 1767C
" Edward H 1281B
" Harold R 557C
" Hermon F 1078C
" H 1619C
" Jere T 1527B
" John 1453A
" John C 510A
" John E 1012B
" John F jr 1751B
" John W B 616A
" Joseph W 1345A
" Martin J 1472C
" Michael J 1223C, 1237C
" Patrick J 429A
" Thomas B 1544A
" Thomas F 1423B
" Timothy J 1289C
" Wm A 1385A
" Wm M 1388B
" W R Levy 1674C
Dwyre W O 2146C
Dyar Alex S 894B
" Bert A 1902A
" Bury A 1146B
" E W 726C
Dyas W M 528A
Dyche George B 557C
Dyess E C 846B
Dyde Charles B 387C
Dye Albert D jr 1857A
" Alberta 2154C
" Daniel C 1561B
" D E A 1694C
" E Lee 2017B, 2029C
" Frank H 1803B
" George H 683C
" Hobart S 445B
" H Lee 2017B
" James A 2126A
" James H 1632A
" John C 1573B
" John H 1463B
" John S 914A
" J Sinclair 1929B
" L Lee 2017B
" Thomas C 2066C, 2084B
" Thomas M 1168A
" Victor H 2176B
" Walter W 872A
Dye Willoughby G 1267B
" W Bruce 1948A
" W T W 2122C, 2124A, 2125A
Dyer Abraham S 704A
" Benjamin G 749C
" Chas E 2066A
" Charles H 656B
" C H 2097C
" David A 1237C
" David P 1191A
" Edward F 220B
" Ernest A 1036B, 1046A
" E W 1949A
" Florence M 915B
" Frank M 1392A
" Frank P 990A
" H C 2100B
" Isadore 894B
" John H 1261B
" John Sidney 557C
" Joseph O 1995B
" J F 1923B
" J H jr 1951B
" J T 1940C, 1950B
" Levin D 942A
" Osceola 2122A
" U E G 1975B, 1991B
" Willard K 990A
" Wm H 1872A
" W O 2146B
Dyke I A M 1557C
" R H 1185A
" Samuel E 1685B
Dykes A L 1918B
" Henry A 820A
" Ishon 1916B
" John B 820A
" John N 1922A
" J P H 828A
" Monroe 471A
" Spencer B 810B
Dymenberg Noah 397B
Dysart James B 1680B
" Louis 239C
" Robert J 2176A
" W P 1183C, 1195B
Dysinger Geo H 1137C
Dyson Chas F 1662A
" Eugene B 1680C
" Vernon H 962C
" Wallace W 915B

E

Eaches H De Haven 1833A
Eaddy Albert G 1894B
" Julius D 1899B
Eade Thomas M 646A
Eades Byron C 1699C
" Herbert A 1069A
" M Hudfred 1231A
Eadie Andrew B 1443C
Eads B Brindley 557C
" Charles V 684A
" Coleman J 638C
" E Edwin 303C
" John B 851C
" Lee J 1195A
" T L 689C
Eagan R E 828A
" T W 663B
Eager Benj F 862A
" John L B 816A
Eagle A Bruce 2125C
" Peter F 1693C
Eagleson James R 2100B
" Robt M 1756C
Eagleton Wells P 1339B
Eagon Andw M 1537B
" Samson 1378A
Eakin Allen C 649C
" A Louis 1803B
" David F 2093A
Eakins Fred C 1281B
" James 1065C
Eakle O O 2129C
Eakman Wm S 1662B
Eaks P M 1222B
Ealer Percy H 1803B
Eales Irving J 530B
Ealy Albert E 230A
" Taylor F 1849C
Eames Edwin H 411B
" Frederick H 1013C
" George F 990A
" H Franklin 2148A
" Lewis N 1548B
" Lucy N 1106C
" Robert M 2100B
" Wm M 1311A
Eanes J C 1947B
" R W 2071B
Eareckson Edith 942A
" Edwin 1803B
" Wm R 969C
Earel Albert M 625A
" J W 1297B
Eargle H C 1983B
" John H 2007B
" John J 2018A
" John W 1883C
" Joseph W 1894A
" W H 1963C
Earhart Chas H 1803B
" E B 1849A
" Isaac S 723B
" Troy W 723B
" Wm J 1803B
Earl Edgar H 1533A
" Franklin D 1526A
" George H 990A
" John G 726C
" P H 1946C
" Robert O 1147C
" Romeo H 1079C
" Willard C 793A
" Wm P 1446C
Earle Bayles Haynsworth 1719B
" Benjamin P 849B
" Clarence A 613C
" Curran B 1880C
" Edwin G 558A
" Elizabeth 1092B
" Ezmon W 1533A
" E Roberts 873B
" Frank B 558A
" F E 918A
" George W 1096B
" Herschel M 849C
" James M 1888A
" Joseph B 1889C
" J C 1391B
" Lawrence A 1889B
" Romeo H 1089C
" Russell H 1888B
" Samuel T jr 942A
" S 1267C
" Thomas T 1889C
" Wm A 990A
Earles Wm Henry 2159C
Earley A H 1634C
" Francis G 1948A
" John 1791B
" R D 2141A
" Thomas B 1805C
Early Bernard H 2066C
" B Frank 1624A
Early Calvin Sylvester 241A
" Charles D 641A
" James F 1237C
" James L 2090B
" J Emmet 2067C
" J Louis 857A
" J L 2128C
" Leverette S 2081B
" Lewis M 1614C
" Ralph O 2153C
" Richard H 1942C
" Wm W 1579C
" W L 2090B
Earnest A C 2125A
" David F 2082A
" James F 223C
" John G 477A
" Milton O 2007A
" N W 477A
" Simon F 1857C
" Simon P 1761C
" Wm M 831B
" W S 1762A
Earnheart E G 614C
Earning Edwd W 329C
Earnshaw Henry 1869B
" Louis P 1651C
Earnst James M 1676A
" J M 1697C
Earp I E 1668A
" Ralph B 693C
" Samuel E 707C
Earry O T 831A
Earseman John S 1772C
Earthman Henry W 1974B
Easby Alice Rogers 1783C
Ease C D 1883A
Eash Saml M 731C
Easley Andrew 2066C
" Charles A 2119C
" Dora A 814A
" Edwin M 2116C
" Elihu P 724C
" Henry O 2067C, 2088B
" H V 1932A
" Wm T 623C
" W 631A
Eason Cumillus F 2066A
" C F 2073B
" John 1938C
" J T 245A
" Wm 501C
" Wm B 1929A
East Albert F 1845C
" A L 891B, 903C
" Collier L 1894C
" C W 618C
" Frederick 1533A
" John H 374C
" Omar J 1073C
" Patterson 152A
" Samuel 903C
" Saml Todd 891B
Eastburn Wm W 770A, Supplement
Easter Benjamin T Supplement
" Daniel M 1864C
" Edgar D 1714A
" Wm E 245B
Easterday E M 1286C
" George S 348B
" J Spencer 1534B
Easterley J P 1932A
Easterling A H 1970C

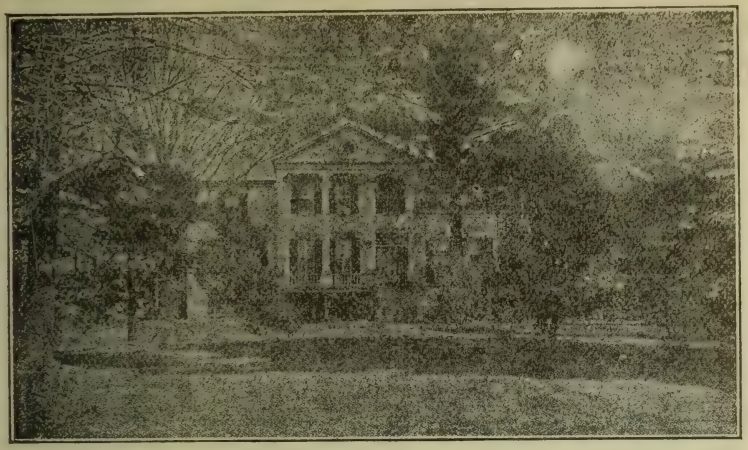

THE PINES
SKANEATELES, N. Y.

A Private Home for Nervous Invalids. SUSAN J. TABER, M. D., Physician in Charge. Consultants: Dr. Stephen Smith, New York City; Dr. Frederick Sefton, Auburn, N. Y.; Dr. Amelia Weed Gilmore, Auburn, N.Y. THE PINES is located at Skaneateles, New York, and is easily reached by the New York Central, West Shore and Lehigh Valley railways in six hours from New York city, three hours from Rochester by the New York Central, four hours from Albany and Buffalo by the New York Central, and from Syracuse in one hour by the New York Central and electric railway; the latter running every half hour during the summer months and every hour during the winter, stopping directly in front of the house. Skaneateles is noted for its beautiful lake, from which it takes its name. The number of patients is limited, as the object is to have a quiet, restful home for nervous persons who are worn and fatigued by the noise and tumult of a large city. The patients have skilled medical treatment and are provided with trained attendants; every care is taken for the comfort and benefit of the invalid. Address all communications to DR. SUSAN J. TABER, The Pines, Skaneateles, New York.

GEO. R. WEST, M. D. G. MANNING ELLIS, M. D.

West-Ellis Private Hospital

A private Hospital for the treatment and care of the sick, with special reference to GYNECOLOGY and ABDOMINAL SURGERY. An Aseptic Lying-In Department. Modern therapeutical application of hot air, vapor baths and electricity.

612 West Ninth Street

Long Distance Phone 494. CHATTANOOGA, TENN.

ANTIKAMNIA PREPARATIONS
PLEASE SEE PAGE 3 FOR PARTICULARS

Easterling W W 250C
Easterly John B 888C, Supplement
Easterwood A Y 663C
Eastes Wm T 701B
Eastgate John F S 1435B
Eastham Geo W 1991B
" G 2068C
" Little C 1989C
Eastlake Lewis S 558A
Eastland H jr 1161A
" James H 1963A, 1965B
" J S 250BC
" Wm D 1169B
Eastman Albert Clinton 2056C
" Alex C 1038C
" Andrew J 806A
" Arthur M 1147C
" Barnard D 828C
" Burt L 1202A
" Charles Albert 914B, Supplement
" Charles W 1116B, 1237C
" Cora 990A
" Eugene B 1313A
" Eugene H 249C
" Eugene S 1472C
" Fred P 732B
" Frederic C 1402A
" Frederick C 1262C
" Henry 1756A
" Henry A 1444B
" I N 2053A
" Joseph Rilus 707C
" J Russell 2153A
" Leander C 2054B
" Lewis M 942A
" Loren Starke 2104A
" Louise 1619C
" Merton E 342C
" Newton R 1610C
" Oliver D 1314C
" Orlando C 1554C
" Ralph 1301B
" Robert W 1472C
" Seth N 2053A
" Theodore J 990A
" Thomas B 707C
" Thomas N 1857C
" Wm H 1658L
Easton Andrew 320C, 1748A
" Cyrus M 1282B
" Daniel E F 329C
" Elwood Tracy 990A
" E A 1986A
" Flora Parker 1803B
" Frank B 1310B
" Frederick E 1544A
" James 832B
" James D 1436A
" James S 1835B
" John C 1684A
" John S 1855B
" J M 1074A
" T H 329C
" Wm W 1089A
Eastwood Edmund 1329A
" James S 2049C
Eatherly Wm T 1945C
Eatherton J W 1883C
Eatkin Barry H 1022C
Eaton Albert M 1803E
" Alvin Richard jr 1331E
" Andrew B 1925
" Benjamin R 256F
" Charles Woodhull 762BA
" Cora Smith 1137C, 2100E
" David B 558
" Edelbert U 1857C
" Edwin 1097A
" Erwin R 1433B
" Frank 1309B
" Frank B 329C
" Franklin M 911B
" Frederick M 1336C
" George L 329C
" Hosea B
" Jesse L 1185C
" John A 1185A
" John M 1920A
" John R 1431B
" J F 243C
" Lilley 1046C
" Louise 1472C
" Matilda 533C
" O A 1109A
" Parley H 445B
" Percival James 1835B
" Reuben F 1872A
" Richard G 1021C
" Robert L 1942C
" Robert P 1925A
" R R 1102B
" Samuel L 1032A
" Samuel R 1067C
" Thomas I 1292A
" Thomas J 303C
" Thomas M 1951B
" Wm 625B
" Wm E 1048A
" Wm Winslow 1015A, 1036C
" Wyllis G 1025A
" W O 845B
Eavens W J 1924A
Eavenson Sarah T R 1803B
Eaves B F 489A
" John F 2012B
" John V 1882C
" Wm G 1970B
Ebann Chas D 990B
Ebaugh Irvin 942A
" Wm C 1803B
Ebberts Harry H 1423B
" Joseph A 1197C
Ebbett P L 913A
Ebbs Bertha E 1015B
Ebeling John 1472C
Ebell Karl 374C
Eber Samuel I 1803B
Eberg Arnold 426C
Eberhard Eli L 733B
" Harry M 1803B
Eberhard John O 1808C
" LeRoy C 1606A
Eberhardt B F 489A
" L Pope 489B
" Waldemar 558A
" W 721C
Eberhart Ira A 558A
" James K 1835E
" J G 487B
" Noble M 558A
Eberle Charles I 793C
" Edward Y 1402A
" Harry A 1575A, 2101A
" Julia G C 639C
" J Gilbert 244B
Eberlein Edward A 1132C
" Edwin W 1237C
Eberlin Frederick W 629A
Eberling A W 1261B
Eberman Henry F 1777B
Ebersole Hattie 762BA
" Howard C 795B
" Joseph R 634B
" Wm G 1633A
Eberspacker Frederick J 639C
Ebert Harvey G 2107A
Eberth Rachel A 558A
Eblen George J 1694B
" J L 1196B
" Thomas N 1951A
Ebnother Chas L 809B
Ebright Edwin D 833B, 1707A
" George E 329C
" Leonidas S 1606A
Eby Charles D 1297A
" Cyrus B 1151B
" Henry W 701C
" James B 1787C
" John L 345B
" J Robert 1301C
Eccles Frank M 964B
" Mary H 1402A
" Robert G 1402A
" Rosingrave M 1071A
Eccleston Alvin H 1872B
" Arthur I 1554B
Echard Thos B 1760B
Echeverria Martin J 1472C
Echols Chester M 2159C
" C C 473A, 504B
" John W 1994C
" M H 2035C
" W T 1969C
" — 2128C
Echternacht Arthur C 737B, 2176B
Eck Margaret F L 558A
" Wm H 1844B
Eckard Elmer M 641A
Eckardt Albrecht O 299A
Eckdall Frank 810A
Ecke Arnim C 558A
Eckelman Frederick C 694A
" Metius M 694A
Eckels G Morris 1783B
" Louis W 862A
Eckerson Albert B 1472C
" Edward 374C
" J Frederick 1540C
Eckert Chas H 721A
" Daniel H 719C
" John T jr 1750A
" J S 1856B
" Wm H 1237C
Eckestein Wm G 1472C
Eckfeldt John W 1803C
Eckford James W 1168B
Eckhardt Wm R 2002A
Ecki Simon P 1668B
Eckler C A 351C
Eckles Dora B 1927B
" T W 254B
" Warren F 1297B
" Winfield S 1237C, 1261A
Eckman B Frank 850A
" Philip N 1803C
" W Guy 850A
Eckstein Jos G 1619C
Ecroyd Henry 1870A
Ector John G 1582B
Edden Ransom W 2152A
Eddingfield George W 720B
Eddington J F 618B
" Royal L 650B
Eddins C T 1168C
Eddleman E O 876B
" H M 1573C
" Wm M 528A
Eddmon Adam 1688C, 1693B
Eddy Alex L 1769C
" Alfred H 750C
" Arthur A 367A
" A Lee 862A
" Camden B 862A
" Charles 1402A
" Charles W 1669A
" Elmer B 1872B
" Elmer E 1531B
" Ermina C 1436A
" Everett H 1092B
" George P 1446B
" George S 303C, 1016C
" George W 416A
" Herbert M 1438C
" Irving H 558A
" Isaac P 2132C
" James H 613A
" Joseph S 1903A
" Joseph W 1527B
" Julius H 1117C
" J D 2403B
" J O 2128B
" Merritt H 2053C
" Otis J 445B
" Raymond P jr 1869B
" Richard H 1872B

Oxygen Gas Mnfrs. MURRAY'S OXYGEN CO.
NEW YORK. PHILADELPHIA. BOSTON.
(See Adv. opp. page 1676.)

The Shepard Sanitarium

For Chronic and Nervous Diseases.

FOR MEN AND WOMEN.

Located on the banks of the picturesque Alum Creek. Twenty minutes' ride by street car from the business center of Columbus, Ohio, on the Columbus, New Albany and Johnstown Electric Line. The Shepard Sanitarium, the oldest Sanitarium in Ohio, has been in successful operation for over fifty years. We treat all forms of Chronic and Nervous Diseases—**Spinal Troubles, Rheumatism, Disorders of Digestion, Nervous Prostration and Diseases of Women.** We make a specialty of **The Rest Cure** for tired nerves and exhausted physicial conditions. We do not treat Insanity, Epilepsy, Drug or Liquor Habit, or diseases otherwise objectional. Write for descriptive booklet.

Address, DR. W. E. POSTLE, Supt., Shepard, Ohio.

Professional Correspondence Solicited. Telephones: Citizens, 389; Bell, Long Distance.
On Columbus Telephone Exchange.

A PRIVATE HOME

For Confinement Cases

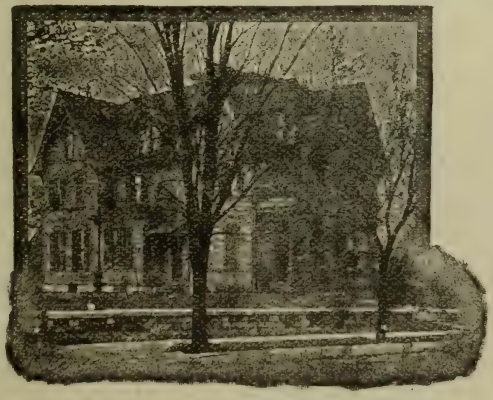

Write for Special Information.

U. S. G. HUGHES, M. D.

1214 MAIN STREET, Room 15. KANSAS CITY, MO.

Home Telephone 4329 Main.

THE Keeley Cure

2803 LOCUST STREET, ST. LOUIS, MO.
"The Most Successful Treatment" for Liquor Drinking, Morphine and other Narcotic Drug Using, Neurasthenia, Tobacco and Cigarette addictions.
Correspondence and Consultation Confidential.
DR. J. E. BLAINE, PHYSICIAN AND MANAGER.
Home Treatment for Tobacco and Neurasthenia. SEE PAGE 5.

Eddy Robt Condit 1453A
" Roy C 1633A
" R Jerome 1439E
" Stanton S 2053C
" Victor C 808A
" Warner L 633E
" Willard 792A, 1066A
" Wm J 649C
" Wm M 776B
Edebohls George M 1472C
Edenfield Wm N 497E
Edelen Benedict H 1194E
" Charles A 862A
" Johnson E 1187C
Edelman David W 303C
" Louis 214B
Edelmann Frederick W 1112B
Edelstein Henry 1633A
Eden John C 1473A
" Samuel 1402A
Edenharter George F 708A
Edens George 612A
" Harris L 1935
" Wm M 1925B
Eder Frederick M 1237C
Edes Robert Thaxter 990B, 1036A
Edgar Alexander F 416A
" Charles A 1191E
" C L 1972C
" David W 766B
" Jason L 458B
" John F 1987A, 2036C
" John M 1803C
" Joseph C 7701
" J Clifton 1473A
" J H 2018C
" Lambert H 1803C
" L L 329C
" Silas F 1701F
" Wm L 978C
Edge James B 487C
" John H 503F
" John S 2015A
Edgecomb Thomas J 346B
Edgel A W 2115C
—— 2130B
Edgell A M 2139C
" E E 2120A
" K C 2127A
" Lloyd L 2124F
" O K 2116C
Edgerly Edward T 783C
" J Frank 1032B
" J Winslow 1473A
Edgerton Clarence E 888C
" Francis Cruger 1473A
" Harry W 803B
" Howard K 1931C
" H W 821C
" James Ives 1473A
" Mark 1202A
" Owen E 826A
" Sol M 816B
Edgerton S M 820B
" Wallace E 1905A
" Wm M 809B, 1902B
Edgington Arthur L 1715C
" Avington A 1289C
" B F 738C Supplement
" T C 1611E
Edghill James 1835C
Edic John J 819E
Edie Elliott B 1787E
" J Orton 1092B
Edington Jennie L 821C
" Jesse 1721C, 1728C
" N 1220B
Edlen Emil A 634A
Edlick Theodore J 1473A
Edman E 2146C
Edmands Idelle L 1033C
" Sumner A 701C
Edmans Raymond G 1549A
Edmiston Aaron W 1289C
" C C 1423E
Edmister Frederick 1110B, Supplemen.
" David W 610C
" Wm E 1644C
" Wm J 850C
Edmond Courtney 2076B, 2078C
" Henry jr 2074B
Edmonds Andrew J 1756A
" Augustus R 1219A
" Charles W 1290A
" Enos A 703C
" Francis C 1439B
" Frank W 329C
" G K 1197A
" Harry M W Supplement
" Horace M 1548C
" J O 2088C
" Louis 1020A
" Oliver R 1260A
" Oscar W 700B
" Roe L 862A
" Samuel 526A
" Wm 1287A
" Wm F 2072B
Edmondson Benjamin D 814C
" G W 558A
" George S 610C
" H B 1918B
" J J 1473A
" M T 1196C
" Wm H 2068B
Edmonson Isaac 2070A
Edmonston Elizabeth 1473A
" Thomas W 1940B
Edmund Clara 650B
Edmundoz Juan G 466A
Edmunds Charles D 908C
" Charles W 1066A, 1069A
" C B 2181A
Edmunds Geo F 2050A
" Gerald O 1097A
" Henry S 1091E
" I L 1146B
" Page 942E
" W Taylor 1888C
Edmundson Charles L 229A
" Ezra L 223C
" J D 299C
" J S 209A
" M T 1216A
" Richard H 2126E
" Van O 1916C, 1947B
" Walter F 1835C
" Wm 374C
" Wm I 297E
" W J Supplement
Edmunston Milton M 1202A
Edney W F A 259A
Edsall David L 1803C
" Frank H 2154C
" Irving S 1449A
" J L 1901A
Edsell Henry P 1656C
Edson Alonzo J 646A
" Benjamin 1402A
" Carroll E 374C
" Charles C 737A
" C Supplemen
" David O 1473A
" H Sheldon 1433E
" James T 212E
" P O'Meara 990E
Edward A 2172A
" A M 1572A
" C 1891E
" C A 489A
" George 1903C
" Joseph A H 477A
" Joseph T 558A
Edwards Adelbert 2169E
" Adelbert D 1078C
" Alfred 1237C
" Alonzo M 632A
" Amos S 1544A
" Arthur J 248C, 1918B, 2067A
" Arthur M 1339E
" Arthur R 558E
" Augustus G 762bA
" A D 1582A
" A F 2100B
" A H 856A
" A L 2024C
" Bertie Oscar 1576C
" Brice 1219A
" B F 1160C
" B J 849C
" Carrie 329C
" Charles H 734A, 2013C
" Charles L 876E
" Charles M 2083B
" Charles S 1727C
" Clarence J 886A
" Claude W 1934C
" C P 1569B
" Daniel B 219C
" David 1435A
" David H 243B
" David W 393C
" Dell 869A
Edwards D H 2130B
" Edward 1655A
" Elbridge S 779A
" Eliphalet G 1092B
" Ely P 2016A
" E 253B
" E E 849C
" E Gard 388C
" E Parke 1092B
" E S 1696B
" Francis M 636C
" Frank H 618C
" Frank M 661C, 1679B
" Franklin W 1038C
" Frederick 1872B
" F A 1286C
" George A 1544A
" George B 1888A
" George M 1835C
" Geo P 389C, 1942C
" Girard B 1759B
" Grandison C 1576B
" G G 849C
" G Murray 374C
" Gustav W 1186C
" Harold R 1835C
" Harriet 558B
" Harriet Thayer 1268A
" Henry W 855B
" Herbert E 1633B
" Homer C 329C
" H A 1899C
" H H 1578A
" H Jones 1128C
" H Threlkeld 1854B
" Isaac C 1644C
" Isaac L 1753B
" James A 2181C
" James B 659C
" James C 1922C
" James F 1679B
" James L 386B
" James R 1985A
" James S 1092C
" James W 1168C
" Jessie S 1402A
" John 1440A
" John B 2156C
" John C 1221C
" John F 1348A, 2191A
" John G 1888B
" John J 1972C
" John L 213B
" John Milton 1135A
" John S 1925B
" John W 210A, 210C, 2099B
" Joseph H 223C
" Joseph L 1918C
" Joseph W 633B
" J Burrow 806C
" J D 1581C
" J Edward 1893C
" J Gaunt 1351C
" J Jeptha 738B
" J T 501C
" J W 498A
" Kate Q 249C
" Landon B 2083B
" Laura A 477A
" Lewis 1764C
" Luther 1165A
" L A 1165A
" Maria L 634A
" Martin V 856B

POMEROY COMPANY,
SURGICAL APPLIANCES.
17 UNION SQUARE, NEW YORK CITY.

SPECIALTIES: The Pomeroy Frame Truss. The "Master" Elastic Stocking. Supporting Belts "Made to Fit." Celluloid Jackets.

GLENMARY

Established 1889
Incorporated 1897

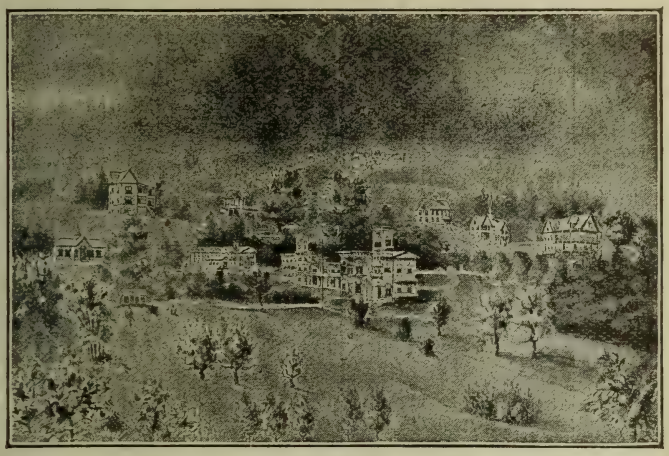

The management of Glenmary desire to announce that this venerable home for the mildly insane, the weary, the nervous, cases of epilepsy and addiction, furnishes everything for the care and treatment of its guests and patients that physicians of long experience, trained nurses and the most approved methods can offer. Especial attention is given to a beneficial classification in its six buildings, located in a ten acre park. The Oppenheimer Treatment is employed when desired.

Address JOHN T. GREENLEAF, M. D., Supt. and Treas.

Long Distance Telephone, Glenmary, Owego. **Owego, New York, Drawer 127.**

DR. WADSWORTH'S SANITARIUM

SOUTH NORWALK, CONN.

One hour from New York. Over 50 Trains Daily.

For the Conscientious Treatment of

Chronic Invalidism, Mental and Nervous Diseases, Alcoholism and Drug Habits.

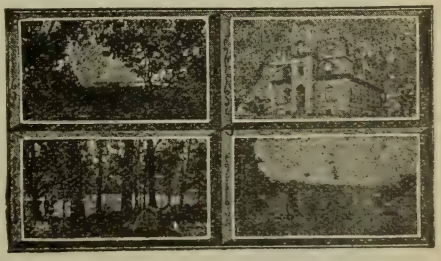

Modern equipment. Electricity in all forms. Hydrotherapeutics and Special Dietetics. Dry Hot Air and Electric Light Baths. Individual Prescribing. Trained Nurses and Skilled Attendants. Homelike surroundings.

For further particulars and terms address:

ALVIN D. WADSWORTH, M. D.,

Telephone 210. SOUTH NORWALK, CONN.

CUTTER'S VACINE VIRUS, not only yields a high percentage of "takes," but no bad results have ever, either remotely or immediately followed its use. (See page 261.)

Edwards Merton O 913B
" M C 1932A
" M R 502C
" Nathaniel L 2116C
" Norman F 2130B
" Ogden M jr 1835C
" Orange 2100B
" Orlando M 806C
" Pembroke S 1092C
" Philip H 1339B
" Presca I 1098B
" Preston J 1672A
" Preston M 1225C
" Richard Travis 1712A
" Robert L 1888A
" Robert S 219A
" Russell C 1650A
" Samuel 2128C
" Samuel G 708A
" Sanford 1608B
" Sanford Elmer 1655B
" Sarah M 1339B
" Sherman 2165B
" S L 1934C
" S P S 634A
" Thomas C 320A
" Thomas D 1951A
" Thomas G 1969B
" Thomas R 1973A
" T D 1924A
" T J 638B
" T L 2146C
" T M 460A
" T P 1889B
" Walter E 487C
" Wm 329C, 1577A, 1901A
" Wm A 303C
" Wm L 990B
" Wm M 220C
" Wm R 498B
" Wm S 213A
" W A 533B
" W H 1940B
" W M 1927C
" W R J 348B
" W S 1581C, 1582A
" W T 876B
" W W 485C
Eede Edmund W 1078C
" Jacob W 1591A
Eells Joseph O 990B
Eenterline John H 1852C
Efird L Julian 462A
Efner Benno 770I
Eft Frederick 1803C
Efurd W T 2017B
Egan Andrew 1473A
" Bunton W 689C
" Charles 2161B, 2168C
" Cornelius J 1473A
" Daniel 558B
" Daniel E 535C
" Eernard L 1432P
" E Winfield 2001B
" Gregory J 2133B
" James A 650B
" Jas C 624A, 901A
" John B 2164J
" John H 1803C
Egan John Jos 558B
" John J 1019A
" John W 1473A
" Joseph M F 1473A
" J E 689C
" Michael H 1903A
" Richard J 1473A
" Thomas S 774C
" Wm C 750B
" Wm H 1473A
" Wm Joseph 558B
" Wm L 901A
Egbert C L 1281B
" Edward H 445B
" James 708A
" James K 652C
" Joseph C 1853C
" Rufus A 1762A
" Seneca 1803C
" Thomas H 1214C
" Wm 2198A
" Wm A 2100B
Egdall Anfin 771B
Ege John 1845C
Egeberg Julius C 329C
Egee John B S 1803C
" Joseph D 2073C
Egeland Gustaf Richard 2143B
Egelhoff Wm C 558B
Egen Clement F 2174A
Eger Christian 770A
" Louis J 1655A
Egent Philip M 1442P
Egerton C Granville 822C
Egge Julius K 1339B
" Thrond S 1143C
Eggen James L 877P
Eggers Aug S 1590P
" Gustav C 1189A
Eggersman Fredk A
Eggert Fred C 558B
Eggerton James L 1576A
Eggleston Elmer L 1067C
" Eugene R Supplement
" Frank O 1907C
" George C 2065C
" H Wardner 1392A
" Jere D 419C
" Joseph D 2073C, 2090C
" J Denslow 374C
" S A jr 1168A
" Wm 1890A
Eghan Setrak G 2041B
Eggestone John P 1097P
Eglof Geo Eugene 558B
" George E 778A
" Wm J 778A
Egolf H M 719I
Egts John B 1655A
Ehinger Clyde E 1860C
" Fred H 1435B
Ehle A E 639C
" Chauncey E 644A
Ehlen Wm H 510B
Ehlers Edward C 1431A, 1473A
" Edmund A Supplement
Ehlers Fredk F 770A
" Paul F F 558B
Ehlert Edwin H 2151A
" E 892A
" John M 901A, 2011B
" Wm 894C
Ehlman Frank H 2153A
Ehlinger Otto 2007B
Ehmer Joseph Wilbur 2173B
Ehrenfeld Frank E 1773C
" Harry 1588A
Ehrnfest Hugo 1237C
Ehrenfriend Albert 990B
Ehresmann Jos J 1144A
Ehret G Almer 1633B
Ehrhardt Henry 530A
" Julius G 1237C
" Rudolf T 1237C
" Wm 2035A
Ehrhart Paul 1473A
Ehrhorn Geo H 483A
Ehrlich Henry 990B
" Louis W 1237C
" Max 558B
" Simon 1473A
Ehrlick Benj P 329C
Ehrman Calder D 730A
" Edward D 730A
Ehrmann Fredk J E 558B
" George B 1619C
" Herman A 1473A
Ehrnsberger Chas T 1681B
Eichacker Henry F 1402A
Eichberg Joseph 1619C
" Julius H 1619C
" Louis R 1473A, 1557E
Eiche Fredk 1284A
" Richd 862A, 1633B
" Richard J C 1619C
Eichel Sidney J 695A
Eichelberg Fred A 2169B
Eichelberger Agnes 787B
" Chas D 961A
" Chas P 2070B
" James W 961A
Eicher Chas G 1781C, 1835C
" Wm B 2145A
Eichhorn Herman 1473A
" Herman G 650B
Eichman Edward A 1803C
Eichleberger W W 961C
Eichler Alfred 329C
" Fred 1656C
" Henry 1633B
" Phillip 1473B
Eidam Carl H 1023C
Eidenmuller Wm C 329C
Eidherr Edward M 558B
Eidman Fred G 2002A
Eidmann Walter P 1237C
Eidson Ansel M 828C
" Henry A 656A
" J Wm 688B
" M L 1968C
Eiel Hans E 752A
Eife Arthur F 1473B
" Francis 1473B
Eifeld Edward A 528A
Eigenmann John C 558B
Eigny George 1525A
Eigholz J H Supplement
Eigler Charles O 1287C
Eike F 210C
Eikenbany Charles F 558B, 1473B
Eikenberry Aaron A 727A
" B Franklin 727A
Eiker B L 762B
Eikes P M 1166C
Eikner W Turner 1282B
Eiland Wm A 220C
Eilau Emanuel W 942B
Eilers Paul G 749B
Eilersficken Fredk B 329C
Eiles Frank S 532B
Eimbeck August F 1221A
" Wm F 1221A
Einarson Benedict 558B
Eines Harry R 1446B
Einhorn Max 1473B
" Rosa 1237C
Eipple F M 1556C
Eirley Clara S 962A
" Elmer
Eisbein Arthur 1423B
Eisbein David C 1423B
Eisele C E 616A
Eiseman Reuben 1778B
Eisen Wm T 1724A
Eisenbeiss Chas M 694A
" Erastus M 708A
Eisenberg Adolph C 942B
" C 1473B
" Isidore C 1473B
" J Lawrence D 1788B
" Philip Y 1788B
Eisenbrey Edward H 1440A
Eisendrath Daniel N 558B
" Jacob L 558B
Eisengraeber G A 1153C
Eisenhardt Wm G 1803C
Eisenhart James E 1748A
Eisenhauer John C 1633B
Eisenhower Chas W 1774B
Eisenline Daniel A 1541A

ELECTRICITY IS LIFE. The only Strictly ELECTRO-THERAPEUTIC INSTITUTE in Pennsylvania where Patients can receive Scientific Treatment and Home Comforts.

Address all communications to
DR. THOS. E. ELDRIDGE,
1639 North Broad Street PHILADELPHIA.
'PHONE POPLAR 6617-A.

Practice Limited to the Treatment of CHRONIC MALIGNANT and NERVOUS DISEASES by Electric Currents, Radium, X Ray, Ultra-Violet Ray, Light, Heat, Ozone and Mechanical Vibration. (See page 1797.)

PALMYRA SPRINGS SANITARIUM

For the Scientific Care and Treatment of

MENTAL AND NERVOUS DISEASES OF WOMEN

Home-like, quiet retreat. Beautifully located in our private 40 acre grove. Easily accessible to all points. All of the latest appliances for the administration of Hydrotherapy, Electricity, Massage, etc.

Inspection is most Cordially Invited

Long Distance Telephones in Sanitarium

C. HOWARD SEARLE, M. D., Physician in Charge

FOR FURTHER INFORMATION ADDRESS -:- PALMYRA SPRINGS SANITARIUM -:- Palmyra, Wisconsin

A thoroughly equipped **PRIVATE SANITARIUM** *for the treatment of Surgical and Gynecological cases. Experienced Matron. Trained Nurses, electric call bells, fans and telephone. Rooms open for the use of professional friends, and nurses furnished them upon application.*

MISS LULA ORRELL, Matron. **DR. J. H. REUSS.**

8 Minutes from P. O. on N. Loop Oak Cliff Car. **45 Marsalis Avenue, Dallas, Texas.**

ALETRIS CORDIALRIO
UTERINE TONIC.

Eisenstadt Adolph 1473B
Eisenstaedt Solomon 558B
Eisentise J M 810C
Eishling J A 661A
Eising Eugene H 1473B
Eiss Daniel W 558B
Eitel George G 1137C
Ejercito de los Santos y Guason Telesforo 2190A
Ekblad J Wm 827B
Ekelberry Norton 1644C
Ekermeyer Chas W 1671C
" Simpson M 1674A
Ekern Andrew 1590B
Ekings Frank P 1345C
Eklund John J 1130B
" Oscar E 330A
Ekrem John M 1591C
Ekwurzel Wm 1803C
Ela Paul F 1015C
" Walter 1012B
Elam George F 243B
" Patrick 846C
" Wm T 1225C
Elbein Adolph R 1078C
Elbert Samuel G 435C
Elbinger A J 2176C
Elbrecht Oscar H 1237C
Elcock Harry A 420C
Elcan Archibald L 1934C
" James 1933B
Elder Aaron R 1195B
" Alfred 1276A
" A E 1260B
" Brice H 641A
" Charles S 374C, 536A
" Clark T 1644C
" Clyde D 495A
" C E 659A
" D G 486C
" Edward C 708A, 1218B
" Elmer A 395C
" Eugene B 494A
" Frank H 1803C
" Guilford D 531B
" G W 1261A
" Horace W 531B
" James A 316C
" James F 1876C
" James H 473A
" James T 489C
" John 1191B
" John K 636A
" John Lee 1978A
" John M 1671C
" John G 492A
" John R 686C
" John W 1374B
" J C 1673A
" J Marshall 620A
" J T 2129B
" Mordecai D 825A
" Rebecca W 1803C
" Samuel A 491C
" S S 832B
" Thomas A 1698A
" Thomas H 1202A
" Wm R 734C
" Willis E 1615C
Elderdice Irvin H 942B
" R B 1781C
Elderkin Heber R 510A
Elders G W N 1195C
" H Will 1190B
Eldon Roswell T 1750C
Eldon Wm McK 1848A
Eldred Chas C 627B
" Frank C 965A
" Joseph N 1073A
" Wm H 558B
Eldredge Clarence S 1803C
" James S 1202A
" J Allen 1043C
" Richard L 620A
Eldridge Aristotle 1496C
" Cornelius S 558B
" David G jr 990B
" Edmund J 1443B
" Edward F 387B
" Edwin 1357C
" Frank P 623C
" Frederick A 1611A
" George P 1473B
" G Perry 416A
" Hartwell 886A
" Henry E 462B
" Hervey L 990B
" Jesse C 1946A
" John R 298A
" R F 762B
" Thomas E 1803C
Eleazer Henry G 1892C
Elerick John W 783C
Eley A W 2089A
" Lemuel L 2070A
" Lorenzo D 727C
Elfer Henry B 894C
Elfers John 729C
Elfers John 729C
" Joseph C 2170C
Elfrink Benj F 536A
Elfstrom Carl E 1402A
Elgin Fisk 445B
" Wm F 1769A
" Wm Roy 862A
Eli A 2053A
Elias Louis W 1473B
Eliason Eldridge L 959C
Elion Carl J 527C
Eliot Ellsworth jr 1473B
" Gustavus 423A
" Harry W 2189A
" Llewellyn 445B
Elisen Eugene R 1473B
" Frederick 1226A
Elkin Alex R 1473B
" Thomas F 1169A
" Wm Simpson 477A
Elkins Charles E 1443B
" C B 1258C
" C F 1193C
" Homer 1983C
" Perry H 914B
Elkinton Chas H 2148A
Elkouri Haickel A 207B
Elkourie Haickel A 1942C
Ellam Herbert W 1048A
Ellard C 1163B
" James 1402A, 1473B
Ellarson Charlotte E 1402A
Ellegood Joshua 435C
" Robert 434B
Ellenberger John W 1770C
Ellenson Eugene P 2146A
Eller Albert J 1580B
" Charles P 1423B
Ellerbeck Walter S 2043A
Ellerbroeck Edward C 1237C
Ellershaw Albert V 1755C
Ellery Wm R 1215C
Ellet Boyle L 1224C
Ellett Andrew S 2063B
" Edward C 1934C
Elling W V 805C
Ellinger Geo W 828C
" Theophile J 1803C
Ellingsen Elling H 753A
Ellington F Hooper 2017B
" Samuel 1583B
Ellingwood Charles V 535C
" Finley 558C, 618C Supplement
" Frank F 1551B
" L N 908A
Ellinwood Albert G 1389A
" Charles N 330A
" Eliza 1536C
" George A 912C
Elliot George T 1473B
" Henry T 1441A
" John W 990B
" Joseph M 894C
" J Nelson F 1544A
" Noah 1644C
" S B 979A
Elliott Albert E 1666B
" Alfred 1010B, 1042A
" Amos H 1402A
" Andrew H 1765B
" Arastus V 1901A
" Arthur R 558C
" Arvis A 1541A
" Asa 1197A
" A B 2117C
" A H 1091B
" A J 320C
" Benjamin S 1965A
" Calvin H 320C, 1803C
" Charles A 558C, 2200C
" Charles E 393C
" Charles F 1785C, 1858C
" Charles R 2100B
" Charles Sinclair 1202A
" Charles S 811B
" Clement V 663A
" C B 1759C
" Daniel 1339B
" Edward W 386C
" Edwin W 1073A
" Elihu N 558C
" E G 899C
" E P 239C
" E Ross 1449B
" E S 2147A, 2154B
" Francis M 528C
" Frank 1202A
" Frank B 258C
" Frank G 2082A
" Frederick B 1845C
" Frederick G 1782B
" F Orzo 558C
" George A 1473B
" George R 1475B
" Gilbert D 1605B
" Gilbert M 911A
" G B C 1748A
" G T 2019A
Elliott G W 738A
" Henry A 2048B
" Henry L 1036C
" Henry R 445B
" Hiram 1549A
" Howard R 375A
" Hugh H 701B
" H R 1168A
" James C 734C
" James A 1067C
" Jas E 258B, 1078C
" James F 1970A
" Jas M 1096B, 2041B
" James P 1527A
" James T 1655C
" Jas William 1040C
" Jesse D 770A
" John 610B, 779C
" John A 1788C
" John B 894C
" John B jr 894C
" John Dean 1803C
" John F 375A, 2169B
" John R 1221B
" John W 719B, 1853A
" Joseph B 213B
" Justin C 1542A
" J B 221C 1889A
" J N 1167B
" J P 917C
" J R 460C
" J W 1434A
" L C 1157A
" Mabel E 558C
" M G 1882C
" M S 1276C
" O C 1970A
" P B 2066C
" Ralph Woodbury 1633B
" Robert 1160B
" Robert M 1556C
" Roy H 691B
" Russell D 990B
" R G 1890C
" R S 2154B
" Samuel A 317B
" Samuel H 1605A
" Samuel R 1556A
" Sara T 2169C
" S Tilden 2067C
" Taylor D 303C
" Theodoric M 213B
" Thos 1853A
" Thos A 727C
" T H 2122B
" Washington D 1162C
" Washington F 1752C
" Wm 1089C
" Wm C 1162C
" Wm G 2035A
" Wm H 500B, 624B
" Wm Mac 848A
" Wm St George 1473B
" Wm S 1952B
" W H 1186C
" W J 762DA
" W M 1287B
" W R 964C
" W T 910B
" W W 234A
Ellis Alfred L 1336C
" Aller G 1803C
" Anderson N 869C
" Andrew I 1573C
" Andrew R 1537B
" Avard A 396C
" A D 1223B
" A Lee 942B

DR. HALL'S PRIVATE SANITARIUM

7526 Ellis Avenue
CHICAGO, ILLINOIS

DR. AMOS C. HALL, Medical Director

For the Treatment of Alcoholic, Drug, Cocaine and Morphine Habits

ESTABLISHED 1894.

Seventeen years experience in the treatment of Liquor and Drug Habit cases, during which time over six thousand patients have been cured.

The treatment is a tonic, and acts on the general system, giving renewed strength to mind and body.

It relieves the patient at once, and cures in a few days, giving no pain or discomfort by the use of the medicine. Persons who cannot visit the Sanitarium, may be treated successfully for the liquor habit by correspondence.

The Molkery Sanitarium

A Quiet Home for the Care and Treatment of Nervous and Mental Diseases, Alcoholic and Drug.

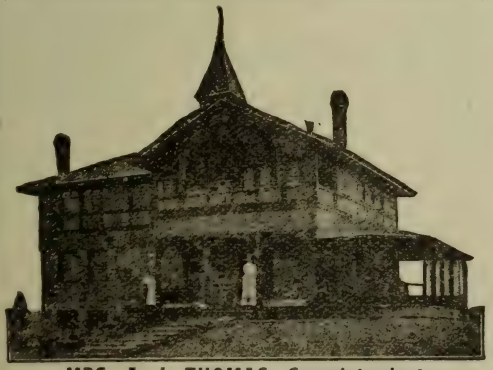

MRS. A. J. THOMAS, Superintendent

Physicians and Trained Nurses in Attendance

Strict Individual Attention Given to Recreation and Diet

Patients Attended by their own Physician if Desired

Full Particulars upon Application

East Twelfth and Oneida Sts. -:- Montclair, Denver, Col.

Telephone York 773

The Physician makes HEALTH to order for the Human Race

The National Fur & Tanning Co. makes WARMTH to order for the Physician.

See Page 4 For Catalogue write The National Fur & Tanning Co. Three Rivers, Mich.

Ellis A M 819A
" Benjamin J 2099C
" Billie V 2016A
" Burr K 1151B
" Carson E 2104A
" Chas Supplement
" Chas A 823C, 1218B, 1541A
" Chas C 1920B
" Chas J 1835C
" Chas M 961A
" Chas W 1089B, 1112B
" Chas Z 295C
" Clarence H 230C
" Clifton D 1633B
" Cooley S 253C
" C E 1664A
" C F 243C
" C S 256B
" Daniel S 2065C
" Daniel W 1890B
" Dean S 1048A
" Edward D 2054B
" Edward H 1028C
" Edwd J C 1070C
" Edwd K 990B
" Edwd R 1754C
" Edwin L 1933A
" Edwin M 1768A
" Edwin W 723C
" Elijah M 888C
" Elizabeth 2096A
" Ellsworth S 1103A
" Elmer E 2050A
" Erastus R 1078C
" Evander C 249C
" E 244B
" E B 2018A
" E Dorsey 942B
" E T 243C
" E W 1891C
" Frank 1194A
" Frank H 1078C
" Frank J 1473B
" Fredk W 1030A
" F C 210C
" F G 1185C
" F H 1288A
" Geo E 1169B, 1434C
" Geo J 850A
" Geo L 1029B
" Geo M 1709C
" Geo S 2025B
" George V 2098B
" Gideon W 207B
" G H 663A
" G Manning 1920P
" H Bert 303C
" Ira D 2030C
" Ira W 636A
" James A 330A
" Jas Baxter 246A
" Jas D 708A
" Jas J 1930A
" Jas L 211B
" Jas M 1197C
" Jas N 477A
" Jas P 528C
" John B 558C, 1446C
" John H 890C
" John N 886B
" John T 1221B
" John W 492B, 1902A
" Jos B 1714C
" Jos C 1802C
" Jos E R 2122C
" Jos G 1984B
" Jos N 1929A
" Joshua G 535A
" J B 664C
" J H 1927A, 2018A
" J S 855B
" J Tressler 1695C
Ellis J T 492A
" J Wesley 869B
" J Wm 558C
" J W 1969A, 1989B
" Kathryn W 295A
" Landon R 330A
" Leonard R 249C
" Le Roy A 1694B
" Lucien E 1078C
" Lucius E 1221C
" Lulu T 303C
" L Helen 1930A
" Matthews H 1719A
" Montgomery C 1168A
" Mumford W 1922B
" Newton C 1922C
" Nicholas H 851B, 862A
" N H 2012A
" Orren L 1577C
" O J 2054B
" Paul H 1290A
" Percy V 854A
" Richard 1473B
" Richard A 978C
" Richd W 303C
" Robt C 1581B
" Robt H P 942B
" Saml Augusta 295A
" Saml C 1920B
" Simeon T 491B
" Mrs Stewart 313A
" S L 1216A
" Thos E 297B
" Thos H 2066A
" Thos L 411B
" T C 1169B
" T N 1930A
" Walter D 2007C, 2017B
" Walter L 623P
" Walter Winthrop 434B
" Wiley A 243A
" Wm B 1184C
" Wm E 2168J
" Wm Henry 2144C
" Wm H 2144A
" Wm P 1686C
" Wm R 990B
" Wm S 2500B
" W A 259A
" W C 1673B
" W L 1193A
" W M 1960B
" W W 1218A
" — 665B, 1133B
Ellish Belar G 919B
Ellison Clifford W 1473B
" C Garrard 879P
" C Ruston 1473B
" E W 828P
" Gayfree 1106C
" Geo W 1869A
" G W 1857A
" H L 1947C
" Jesse 1714B
" John H 2051P
" John N 1682A
" L A 1169B
" Owen 1667P
" O T 1761A
" P G 1897
" Sarah R 1473B
" Samuel J 1661I
" Thomas 1803C
" W A 1974B
" Wm T 894C
" — 495C
Elliston A G 871B
" Thomas E 1942C
Ellithorp Robt L 1470A
Ellmaker Thos 1771P
Ellsberg Samuel 1473B
Ellsberry Wm S 1611A
Ellstein L F 1539B
Ellsworth Alice Barker 1100A
" Almon S 1102B
" Anna E 810A
" Elmer H 249C
" Ephraim E 1659A
" Herbert E 2152A
" Kell M 1651C
" L F 785C
" Prosper H 249C
" Samuel W 1635P
" Victor A 990B
" Wm O 1609B
Elwood Henry S 1423P
Ellyson C W 767A
" R Maitland 445P
Elizey A J 2025A
" J Murray 1803C
" Mason G 960C
Elmendorf Edward H 2021P
" Thomas C 1529C
" Wm F 1423P
Elmer Albert W 761P
" Elmer O 416A
" Henry W 1328C
" J Ulric 1331A
" Matthew K 1328C
Elmergreen Ralph 2159C
Elmore R D 823P
" R P 1859C
" Walter G 1803C
" Warren P 1066A
" Wm 1349C
" Wm W 2104A
Elmere John A 1048A
Elmes Frank A 422P
Elmone R C 1160P
Elmore Alex M 1978A
" C G 1278P
" Daniel M 1402A
" H H 689A
" James P 889P
" J D 1281P
" S J 649A
" Wm L 858A
" Wm T 460C, 1945C
Elms B C 1278P
" Julius K 509P
Elorbee G W 488P
Eloriaga Marcello 2191A
" y Mendoza Marcelo 2189P
Elphinstone Jas W 1748A
Elrick J H 1771C
" R B 1793A
Elrod Edward L 703C
" J G 2100C
" J O 4901P
" Moses N 6900
" Robert F 2128
" Samuel M 2054
" Stephen B 728P
Elry W W 1166P
Elsberg Chas A 1473P
Else David W 808P
Elsea H J 534C
Elsey James R 1132C
" John H 846A
Elsing Henry C 1332P
Elsmore S J 633P
Elsner Henry L 1544A
" John 375A
Elsom James C 2154C
" Kurt L 1402A
" Simon L 1533A
Elson Irving A 1633B
Elstein Leo F 1554C, 1766A
Elster Lester A 289A
Elston Gabriel A 1760A
Elstun John R 386C
Elswick John W 665C
Elterick Theo J 1748A
Elting Arthur Wells 1385A
Eltinge Edgar 1445B
" Richard L 862A, 1473B
Elton A 240C
Eltun T J 1591B
Elwell Alfred M 1329B
" Rachel L 1067C
" Walter E 918B
" Welcome M 1688C
Elwert Chas P 1473B
Elwood Calvin R 1104A
" Frank B 290A
" John L 1728C
Ely Albert H 1473B
" Aurelius W 1219C
" Charles F 558C
" Charles W 1616A
" Edwin S 1069A
" Francis A 762BA
" Francis V 1835C
" George T 1694B
" George W 1835C
" Harry B 1773A
" Henry O 1392A
" H G 2071B
" James R 854B
" James S 1609C
" James W C 1872B
" John Slade 422B
" John W 1859A
" Joseph D 1688C
" Joseph G 415A
" Joseph J 2002A
" J Dawes 1336B
" J F C 1137C
" Lancelot 1392A
" Leonard W 1473B
" Lucien C 725B
" Nina M 1069A
" Richard S 1045C
" Thomas C 1803C
" Thurman L 1672C
" Wallace A 313A
" Walter M 2107A
" Wm 1752C
" Wm B 1297A
" Wm E 782A
" Wm F 1778B
" Wm L 1458B
" Wm S 1639A
Elzas Barnett A 1884B
Elzey E S 1157C
" R W 1160A
Emack Frank D 1833A
Emans J Seymour 1473C
Emanuel Gerry E 1650A
" Hamilton W 1591C
" Lewis E 660B
Emberson W S 1433A
Embery Frank 1803C
Embley Thos W 1473C
Embree Ed 794C
" John W 1968C
Embry B L 509C
" Gideon A 856C

THE ORIGINAL LYMPH-ORCHITIC FLUID COMP.

(ROBERTS-HAWLEY)

The Only Ethical Preparation of its Kind in Use

USED HYPODERMATICALLY

Concentrated Lymph and Orchitic Fluid

A Powerful Cell Tonic and Tissue Reconstructer

PERMANENTLY ESTABLISHED AND HIGHLY ENDORSED

Striking results reported in majority of cases treated of certain functional, nervous and chronic degenerative and infective diseases, notably Epilepsy, Neurasthenia Locomotor Ataxia, Hemiplegia, Rheumatism, Nephritis (2 types) and Tuberculosis.

Send for Formula, Physiological Action, Reprints, etc.

THE NEW ANIMAL THERAPY COMPANY.

509 STEWART BLDG. STATE & WASHINGTON STS. CHICAGO.

NATURE'S LAXATIVE

GENUINE

IDAHO SPRINGS, COLORADO.

Blue Ribbon Mineral Water and Laxative Splits

Pronounced by Leading Physicians "Superior to all others."

A trial order tells the tale.

Blue Ribbon Mineral Water Company,

1735 Champa Street, -:- DENVER, COLORADO.

POLK'S NATIONAL DIRECTORIES.
We can furnish lists of any trade not included in the above.
Medical, Dental, Lumber, Real Estate, Financial, Flour Mill, Grain, Bakers, Iron and Steel, Coal and Coke, Tobacco and Cigar.
R. L. POLK & CO., Publishers, DETROIT, MICH.

Embry John A 1983C
" J C 223A
Embury Philip H 1473C
Emens Frank 222A
" Harriet A Dada 1544A
" Peter W 1544A
Emerich Luther 1539A
Emerick Calvin 1439B
" Charles E 1769B
" Edson J 1644C
" Edwin M 1852C
" Henry M 1784B
" Linden R 1651C
" Martin L 1772C
Emerson Angus L 1160C
" Arthur G 1283B
" A G 1283B
" Burr H 1259C
" Charles L 990B
" Charles P 942B
" Charles S 1044A
" C B 784B
" C C 1237C
" Edward L 637A
" Edward W 1014C
" Enoch 1116A
" Ernest B 1043A
" E P 528B
" Florence G 1402A
" Francis P 990B
" Frank G 831C
" Frederick L 990B
" George 833C
" George D 918A
" George H 911A
" George O 2066A
" George S 1309P
" George W 1044A
" Hannah L 1043A
" Harry W 296B
" Haven 1473C
" Henry K 303C
" Herbert C 1040C
" Herbert S 1345C
" H E 1784A
" H T 2012B
" Joseph B 1473C
" Justin E 1078C
" J Haven 1473C
" J W S 511B
" Kendall 1048A
" Linn 1343C
" Mark 299A
" Mary L 313A
" Nathaniel W 990B
" N B 2184A
" Ralph W 726C
" S B 1679C
" Wm J 534B
" Wm R P 990B
" Zachariah D 1972A
" — 2096C
Emert C M 925A
Emery Boyd A 1775B
" Caleb J 910B
" Charles H 686C
" C C 894C
" C Stanley 2095C
" C Sumner 1688C
" Ernest W 375A
" Frank W 1202A
" F L 255A
" George E 1048A
" Glen A 1688C
" Guy C 511B
" G Clifford 511C
" Harry S 915B
" Horatio J 2104A
Emery John T 918C
" Mary E 1473C
" Robert 641A
" Thomas March 1553C
" Walter B 477A
" White Mae 1664C
" Wm C 990C
" Wm E 918B
" Wm F 1608C
" Wm Harland 1759C
" Wm H 990C, 1688C
" Wm J 1606A
" Willard C 1663B
" Winifred N 1043B
" W Gordon 445B
" Z Taylor 1473C
Emes C A 1183B
Emig Charles H 1237C
Emison Isaac H 256A
Emley Saml C 819A
Emmal Frank S 330A
Emmart-Frist Hattie M 942B
Emmens Jocelyn J 1803C
Emmer Wm J 892C
Emmerling Charles H 1835C
" Karl A 1835C
Emmerson George C 1218A
" J F 208C
Emmert Dorsey F 750C
" Edward J 719A, 1619C
" Frank N 1758B
" Herman C 1078C
" Joseph M 750B
EmmetBache McE 1473C
" John 789A
" John Duncan 1473C
" Thomas A 1473C
Emmett Edith A 1202A
" F Arthur 416A
Emmick Thomas C 723A
Emmons Aaron 256B
" Charles M 445B
" Davis R 1676A
" Everett L 1078C
" Francis A 558C
" George P 913B
" Henry M 1022C
" James A 642C
" John C 256B
" John W 990C, 1071B
" J H 558C
" Wm H 753A
Emonds Wm G 2100P
Emory Ethbert B 833C
" F L 258C
" Grenville A 1448C
" G W 1971B
" James C 258C
" Stonewall J 2014A
" Thomas H 962B, 963B
Empey Ernest S 1266A, 1294B, 2182P
Empson Blaine 693C
" M D 924A
Emrick B F 1757C
Emrich Edward L 1633B
" George M 558C
Emshwiller Marion A 722C
Encke John J 528C
Enderle Adolph G 1237C
Enders Geo J 1803C
" L Jay 1863B
" Wm H 1089B
Endicott E E 299B
" George W 1347B
" R H 312B
Endress Henry P 1803C
" Karl John 1147C
Endris Wm R 1237C
Enebuske Claes J 990C
Enfield Americus 1753A
" Charles 772B
" J D 664B
" Walter F 1753A
Engas A F 1216C
Engberg Andrew 821A
" A 2042B
Engel Alphonsus J 1237C
" Edward 643P
" Rudolph C 1633C
" Walter F 1402A
Engelbach Theodore 889C
" Wm 558C
Engelbrecht John 1259C
Engelhardt August E 298C
" Frank G 1544A
" Hugo A 2002A
Engelke Chas 429P
Engelken Louis H 763P
Engelman David 1763P
" Rosa 558C
Engels Chas F 2095C
" Henry G C 558C
" Nicholas R 558C
Engelson Christian J 1901A
Engert Geo A 1533A
Engill M K 1443P
England Albert C 1034C
" Cornelius M 822A
" Frederick H 558C
" George W 831P
" John D 1276A
" John T 219A
" J H 1932P
" Wm L 1663A
" W B 222A, 878P
" W G 486P
Englander Samuel 1402P
" Simon 1633P
Engle Amniel 722C
" A Leslie 1644C, 1688C
" Guy D 1862C
" Harry P 781C
" Howard M 330A
" O C 1849C
" Perry 781C
" P W 804D
" Theodore 789A
" Walker D 1747D
" Walter C 708A
Englobry Frank E 1694C
Englehart Thomas B 1106A
Engleman Charles E 1191A
" Louis P 719A
Engler Robert S 1803C
Englerth Jasper T 704A
" Perry O 726A
Engles Wm J 1949A
Englesby Wm H 2050B
Engley Thomas 330A
English Andw P 504A
" B 1790C
" Calvin H 698B
" Carroll C 862A
" Charles F 346B
" David C 1342C
" David E 1336C
" Ed 1569B
" Edward C 728C
" Edwin S Supplement
" Emma S 1202B
" E W 2026B
" George W 871A
" Gustavus P 1394A
" G F 625C
" G P 1551B
" H H 758C
" I I 1573A
" James P 734C
" James R 1192B, 1339B, 1473C
" John E 2144E
" John F 1872B
" John J 1549B
" John Morris 852A
" John N 622C
" J D 241C
" Martin L 757A
" Richard M 413C
" Robert B 805A
" Virgil P 1633B
" Wm T 1835C
" Winter H 1265A
" W Franklin 1112B
" W Hope 1803C
Engman Martin F 1237C
Engsberg Wm A 2154B
Engstad John E 1590B
Engzelius Axel E 375A
Enlind H Arvid 427B
Enloe Benjamin H 1942C
" B A 1221A
" Cortez F 1197B
" Isaac N 1197B
" James H 1942C
" John S 1194C
" Newton T 296B
" Thomas E 1942C
Ennis Alex 1528B
" Charles J 1114C
" Cornelius J 1112B
" J B 536A
" James S 1473C
" John M 806B
" Joseph 1859C
" Lincoln G 1664C
" Matilda O 558C
" Mills 2028C
Ennist Floyd B 1473C
Eno Henry C 426B, 1473C
" Newton G 774A
Enoch George F 803C
Enochs Edward L 815A
" Maze A L 1925C
" Wm N 1928A
Enos Charles W 375A
" Clinton 375A
" J Cline 1758B
" Laurens 613A
" M Manly 313A
" Thomas A 435B
Enright Geo C 1557B

EDISON PARK SANITARIUM,

EDISON PARK, - - - ILL.

CHICAGO OFFICE,
Suite 14,
163 Randolph Street,
N. W. Cor. of LaSalle.
Tel. { Main 2403, or Auto. 6403.

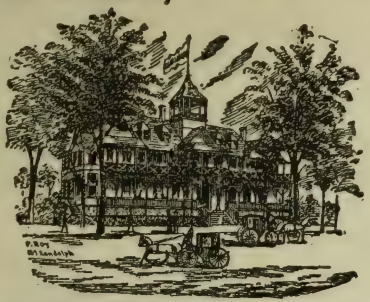

THE SANITARIUM,
EDISON PARK, ILL.
Tel. { Edison Park or Park Ridge } 373

The Edison Park Sanitarium is newly equipped and furnished to supply the demand for a Private Hospital easily accessible to the residents of Chicago and vicinity.

All classes of Nervous, Chronic and Difficult Cases are treated. Especially Locomotor Ataxia, Neurasthenia, Rheumatic Gout, Drug Addictions and Alcoholism. No infectious or contagious cases received.

Edison Park adjoins Chicago, and is on the Wisconsin Division of the Chicago & North Western Ry. with splendid suburban service, only 30 minutes ride from the Court House in Chicago.

Patients brought by physicians, are considered as their patients, and may be treated personally by them.

S. A. Woodworth, M. D., Resident Physician. - - S. J. Christley, General Manager.

EDISON PARK, ILL.

MARINE CITY MINERAL BATH HOUSE, R. B. BAIRD, M. D., Proprietor, Marine City, Mich.

TO the person in quest of pleasure, recreation, health or rest, let us call your attention to one of the most beautiful little cities in Michigan. Nature has given Marine City every advantage—situated on the beautiful St. Clair River, where the greatest commerce of the world passes its doors, and enjoying the cool and health giving breezes from Lake Huron. It is an ideal resting place, and since the Marine City Mineral Bath House has utilized its wonderful mineral springs, it affords the invalid suffering from rheumatism, blood, skin or kidney diseases, an almost unfailing cure, and brings renewed strength and youth to the worn business man or tired society woman.

It is provided with every known convenience, having spacious offices and reading rooms, resting and private cooling rooms and the most perfectly equipped bathrooms. The second story is divided into pleasant apartments for the use of guests who may find it convenient or necessary to remain in the building.

Scott's Emulsion is more food than medicine. Its greatest good is accomplished through nourishment.

Enright Jas G 1334F
" Maurice 1402F
Enrile y Gonzales Domingo Manuel 2189I
Ensey W L 1927C
" W Webster 1651C
Ensign Charles F 823B
" Charles W 1537F
" Duane E 447C
" George H 823I
" H C 1859C
" Lucien P 1274F
" Robert E 408C
" William O 648C
Ensing Geo H 1100A
Enslee Charles L 618C
Enslen Wm 698F
Ensley Geo W G 2097C
Enslow Corydon R 2123C
Ensminger David W 1785F
" George H 1770C
" J E 2125A, 2125I
" Leonard A 708A
" Samuel L 692A
Enson L D J 1923F
Ensor Charles B 942F
" John J 1918C
" Joshua F 1886F
" L D J 1926B
" Thomas H 1296A
" W C 960A
Ensworth Wm H 990C
Entin Alias 1016C
Entrekin Francis M 610C
Entrikin Franklin B 1657A
Enton Henry 1402B
Entwistle James G W 559A
Entz Jacob J 813B
" John C 813C
Enz Elizabeth E 1202B
Epes A Sidney 2080C
Ephraim Lewis H 942B
Epler Blanch N 1100A
" Cdum 395C
" Ernest G 244B
" John W 1189B
Epley Frank W 2165I
Eppler Peter 534C
Epperly R G 1223B
Epperson Adah 732B
" Albert S 1971C
" Ernest E 2076C
" Ernest L 1237C
" F R 240B
" John C 628B
" L B 241B
Epps John W 457C
" Victor M 2088B
Epps A D 1890C
" Franklin 1905A
" J T 492B
Epstein Albert A 1473C
" Ephraim 559A
" Harry B 1339B
" Jacob M 1238A
" Meyer J 1238A
" Sigmund 1473C
Epting R B 1889C
Equi Marie D Supplement
Equi Marie D 1724A
Erb Albert F 1431C
" Carl Meredith 2096A
" Carl M 1905B
Erb Chelsea M 389A
" Franklin H 964I
" Frederick R 1137C
" Horace B 1855A
" Peter 1423I
" Theodore C 990C
Erbach Amelia 445C
Erbelding Frederick 890I
Erck Theodore A 1804A
Erdhaus Frank J 1619C
Erdman Albert J 1750A
" Bernhard 708A
" Charles H 2172E
" J Dallas 1750A
" Seward 1473
" Wm B 1781C
" Wm S 1756A
" Wilson S 1847C
Erdmann Adolph F 1402I
" Charles A 1137C
" John F 1473C
" R F 1675A
Erdtmann Paul W 1423I
Erdwurm Frank 1334B, 1473C
Erhard John 1432F
" Philip 1544A
Erhart Ernest L 1769A
Erich Henry C 2074A
" Louise 942I
Erichsen Hugo 1078C
Ericins M A 1474A
Ericksen Christine S 759E
Ericson Charles E Supplement
Ericsson Bror O 1107E
Erickson Anna M 1048A
" C M 768C
Erkenbrack Clarence P 942E
Erkiletian Dickray H 856A, 857E
Erlanger Joseph 942E
Erlwein Michael 1474A
Ermentraut Chas H 1402E
" Henry 1554C
" John P 1402B
" Samuel C 1845C
Ernest Clark E 1423F
" E A 828C
" F J Mahon 828C
" Jacob E 1802C
" J Glenn 1438B
" Wm F 528B
Erney Albert S 1804A
Ernhout Emory L 1474A
Ernl G Oscar 724C
Ernst Chas H 1861B
" Edward J 1238A
" Harold C 990C
" Henry 815B
" Henry W 1845A
" J I 1431C
" Mary 1631I
" Oliver F 594C
" T F H 1174A
" Philip 1474A
Erp Brockhausen B 620D
Errett J H 317B
" Wm E 1788A
Erskine Alex 1934C
" Anna J 1685C
" E De Marr 1685C
Erskine Geo F 1590C
" James B 1314A
" James P 1474A
" Robert 1667E
" Stirling 1772C
Ertell W Francis 1100A
Ertl M ry S 203?
Ertzman R L 1835C
Ervey Andrew J 1118A
Ervin Chas W 1284A
" John Herbert 1864A
" J Herbert 1774E
" Nathar 1336
" Norman B 1659I
Erving Emma Loatz 445C
" G F 398C
" Wm G 445C
Erway Chas H 1449A
" Du Grand D 1435A
Erwin Alexander J 1668E
" Andrew B 206E
" A M 1668C
" Bertine S 1782C
" Charles L 2054A
" C B 1096A
" C W 1888C
" David J 1101A
" Douglas A 619E
" Frank H 822E
" Frank J 484C
" George B M 623E
" George C 504C
" Ira H 250C-C
" Isaac 889C
" James C 1619C
" James D 1888C
" James J 459A
" John C 2009E
" John H 2030I
" J E 2126A
" J M 485C
" M M 253B, 1947A
" O P 633A
" Philip O 1969A
" Ralph 1448A
" Robert W 1069A
" Wm 1804A
2000A, Supplement
" Wm H 1108A
" W T 1925I
" —— 1633I
Escaler Francisco 2192C
Escano y Faelman Mamerto 2190A
Esbjorn Paul O 789A
Esch Joseph P 459C
" J I 2154A
" J P 458C
" Wm J 1633I
Eschbach Henry Clay 749A
" Wm W 1750A
Eschelman Simon 1423F
Escheman E 894C
Escher Frank H 559A
" John F 320C
Escobar Julius A 2189C, 2191A
Escue Baker E 876B
Es Dorn Chas H 1895A
Eshbaugh Aaron S 628E
" Walter S 632A
Eshelby Ezra C 1147C
Eshelman G Cloud 1724A
" Lindley H 721A
" Wm A 684B
Eshleman Chas 894C
Eshleman Edwin F 1790B
Eshman Paul P 1668A
Eshner Augustus A 1804A
Eskbridge Chas E 2035C
Esker Harry 942B
Eskew A Oscar 1931A
" De Witt F 1233A
" Howell T 718C
" John C 1931C
Eskey Franklin W 643C
" Leonard 2116B, 2131A
Eskildson Robt E 1290A
Eskridge Belle C 659A
" Joseph H 559A
Esley Ernest E 1554A
Eslick Louis E 785C
Eslin James T 445C
Esmond Henry B 2049C
" John J 1202B
" Marie E Cowhick 1202B
Espargelier L I 890B
Espey James G 398C
" John R 398C
Espie Edwin R 1099B
Espy Charles W 559A
Espinosa y Romero Jose 2193C
" Curtis 216A
" John S 1835C
Esrey Louis K 1804A
Ess George V 1670B
Esselman Thos O 255A
Essenson Oscar S 1474A
" Solomon J 1474A
Esser Wm 784B
Essex C R 631A
" Herman 684A
Essick Geo C 1649B
" Howard M 1833B
" W N 636A
Essig George 1402B
" Geo S 1858B
" Henry 2097A
" Norman S 1858B
" N Fred 2104A
Essington Uriah K 1680B, 1683A
Essler John 1591C
Esslinger E P 218C
" Levi P 214B
" Wade H 219B
Estabrook Bert U 1078C
" Chas T 1048A
" Curtis R 1402B
" Edward L 1138A
" John L 1078C
" Leonard W 733C
Estabrooke John W 2049C
Estee Wm G 1706B
Estel Theo F 1184A
Estell John D 1619C
Estep Charles S 1619C
Esterley Daniel Edward 828C
Estes B H 2027A
" Charles E 487A
" C P 2000B
" David G 209C
" Florella 1040C, 1313B
" Frank E 875A
" James A 873A
" J W 864A

THE : DREXEL : SANITARIUM

4130 Drexel Boulevard. Telephone Oakland 765.

THE BEST EQUIPPED SANITARIUM IN CHICAGO.

The only place in Chicago where SURGICAL CASES have the benefit of post-operative massage and sanitarium treatment.

MASSAGE,
SWEDISH MOVEMENTS,
ELECTRICITY.

ELECTRIC LIGHT BATHS,
ELECTRIC BATHS,
HOT AIR TREATMENT.

NERVOUS DISORDERS

RUPTURE -:- RHEUMATISM -:- CHRONIC CONSTIPATION

X-RAY AND FREQUENCY TREATMENTS.

Our private rooms are elegantly furnished, sunny and bright. We have the best location on the best boulevard in Chicago. We have a complete modern operating room. The institution is strictly ethical, patients employing their own physicians.

PRICES are as low as efficient treatment, the best care and cuisine, and the best trained nursing will permit.

H. B. BEESON, Secretary.

Come to Excelsior Springs. It will do you good to drink the waters and bathe at

KIHLBERG'S KARLSBAD BATHS

Mr. and Mrs. Kihlberg give personal attention to all customers. They are graduates of Swedish massage and bathing. They speak German, French, Swedish and English Languages. . . . .

. . . ADDRESS . . .

OSCAR KIHLBERG, -:- Excelsior Springs, Mo.

KRETOL

Concentrated.

For Hospital use; unexcelled as a surgical dressing. Excellent for cuts, burns and bruises. An antiseptic in the treatment of chronic ulcers, cancerous sores, carbuncles and skin diseases. More particularly described in special pamphlet. All Druggists, or The "Kretol" Co.

WASHINGTON, D.C.

Estes Mordecai J E 211A
" L B 242B
" M D 317B
" Newton D 375A, 2041B, 2043A
" Oris B 1719B
" R Logan 633B
" Samuel 1951B
" S J 251C
" T J 660B
" Walter M 1185C
" Wm C 477A
" Wm H 492C
" Wm L 1854B
" Wm R 1926B
" W H 238B
Estey J J 250C-A
Estill Andrew D 2074C
" Forrest L 367C
" James T 367C
" Robert J 858A
" Wm G 1216A
Estis James D 2067B
Estopinal Jos A 890A
Etcheverry Michael H 330A
Etchison Elias H 961C
" Elisha C 961C
Etheredge Benjamin T 222A
" L B 1891A
Eerhtidge Henry S 2082A
" Samuel G 502A
Etherly Wilson R 1170C
Etherton John C 636A
" Monroe 534A
" Wm C 1187A
Etheridge Jas W 1947C
" M D 1166B, 1357A
Etienne Arthur O 959A
Etter Freeland L 2016A
" Jacob R 692A
" Wm F 2019A
Ettinger Edwd S 1402B
" Henry 1474A
Ettmueller Gustave 1197B
Etzbach Joseph F 633B, 654A
Etzek Johanna 1835C
Etzler Wm C 2141A
Evans Earl W 1641C
Evbank Ambrose E 1202B
" Charles D 2089C
" J A 663A
" Robert F 2081A
" Willis M 2089C
Evbanks Felix G 2421B
" George T 1673C
" James B 1577A
" Schuyler Colfax 209C
" Wm C 873B
" W S 1894B
Evre James B 1186B
Evrit Floyd B 2124A
Evsten Frank G 1544A
Evstis Allen Chotard 894C
" Warren C 1144C
Eyyar Jose Marti 2196B
Evans Alban D 2067B
" Albert 990C, 2126C
" Albert J 316A, 1447A
" Albert L 1186A
Evans Albert W 445C
" Alexander R 1756A
" Alexander W 422B
" Alfred F 900A
" Alice Robinson 1835C
" Amanda J 1092C
" Andrew H 1986A
" Arthur E 1645A
" Arthur W 814C
" A A 240A
" A Browne 2068B
" A Hank 1849B
" A H 1441A
" A J 1963A, 1964B, 2125B
" Benjamin D 1697B
" Benjamin F 1759A
" Britton D 1337B
" Caleb S 736C
" Carl E 1673C
" Carroll D 1278C
" Charles 1835C
" Chas A 532B, 890A
" Charles H 559A
" Chas Seth 1619C
" Charles S 825A
" Charles V S 1432C
" Charles W 559A, 1684A
" Charles W 303C
" Chester L 1221C
" Claeburne W 311C
" Curtis A 2159C
" C P 775A
" C S 1886A
" C W 803A, 1844C
" Dan E 1787A
" Daniel W 1850B
" David J 559A, 621C, 1701B
" David R 942B, 1835C
" D E 242A
" Edward 2153C
" Edward E 1067A, 1780C
" Edwin E 1193B
" Edwin F 1699B
" Edwin J 1111B
" Elias 1714A
" Elijah 857B
" Ellis A 808C
" Elmer E 1779C
" Erastus L 1218A
" Evan M 1474A
" Ewing O 2021B
" Ezra B 702A
" Ezra L 245C
" E A 1989C
" E E - 387A, 1223C
" E M 721C
" E Purdon 2172A
" E Wm 1763B
" Firman R 1658B
" Florence L A 942B
" Forrest M 1610A
" Francis M 852C
" Frank B 763A
" Frank W 1308C
" Franklin J 772A, 1758C
" Frederick H 1202B, 1758C
" F B 1356C
" Genevieve V 1238A
" Geo A 1402B, 1474B
" George B 1651C
" George E 411A
" George H 330A
" George M 1985A
" George O 1857C
" Geo W 632A, 875B
Evans Gilman P 942B
" Henry C 1699B
" Henry J 942B
" Horace Elmer 435B
" Horace Y 1804A
" Howard 1804A
" Howard J 1855C
" H M 737A
" H P 2011B
" Isaac T 1645A
" I C 487A
" James 303C, 1221A, 1888C
" James G 1186C
" Jas M 786A, 1629C
" James S 1162C
" James T 1167C
" Jesse W 653A
" John A 942B
" John D 1778B
" John C 781B, 833C
" John H 299A, 425B, 846B, 1934C, 2015A
" John J 1533A
" John K 1782A
" John L 1238A
" John M 230C 721C, 1974B, 2148B
" John S 1186B
" John T 1258C
" Jonathan J 1296A
" Josiah E 222A
" Joseph 2124B
" Joseph H 415A
" Joseph J 740A
" Jos S 1804A, 1860B
" Julian H 488C
" Julius B 1605A
" J A 1162C
" J B 874A, 875C
" J B K 1668A
" J Corliss 1620A
" J D 851C
" J E 212C
" J F 250cA, 668B
" J G 889B
" J Howard 1804A
" J J 1218A, 1715A
" J L 2009C
" J R 1985C
" J Wilson 808C
" J W 242B, 1919B
" Lee W 1202B
" Leslie B 1571A
" Lorenzo B 942B Supplement
" Luther E 1608A
" L Price 386A
" Margaret 1804A
" Mark M 775A
" Matilda A 1886B
" Micajah R 1773B
" Milton M 244A
" Milton T 827B
" Miner H A 990C
" Morris 330A
" Morris H 1280A
" M G 1720C
" M H 1197C
" Newton G 871A
" Orville E 768C
" Otto 1658B
" Owen 2144A
" Owen C 1205A
" Owen J 1138A
" O B 1890C
" O Hayden 1684A
" Perry M 633C
" Rice K 1658B
" Rhehd D 1206C
" Robt 750C, 767A
" Robt A 1184A
Evans Robt M 1591C
" Roscoe 1748A
" R C 436A
" R D L 1390B
" R L 1186A
" Saml M 1474A
" Saml W 1633B
" Selby H 1964B
" Sheldon G 445C
" Silas 874A
" Theodore W 2154C
" Thos jr 1768A
" Thos A 1645A
" Thos A E 852C
" Thos J 367C
" Thos M 1238A
" Thos S 862A
" Thos W 2068C
" T Horace 1804A
" T W 1680B
" Walter C 250CA
" Walter R 1662C
" Warren B 750A
" Warwick 445C
" Whelon D 1978B
" Wm 1804A, 2078C
" Wm A 559A, 1070A, 1707B
" Wm E 1186A
" Wm H 464C, 1185A, 1661C, 1680C
" Wm I C 1437A
" Wm J 1902B
" Wm R 551A
" Wm S 1278C
" Wm T 2005C
" W B 1833B
" W E 493A, 496A
" W G 1666A
" W Ernest 1581A
" W Knowles 1778C
" W K 874C, 902B
" W W 495C, 497A, 1686B
" Zeba H 1116C
" — 1759A
Evarts Henry P 1092C
" Herman C 1474A
Ewart A L R 500B
" Wm H P 559A
Eve Duncan 1942C
" Hinton J 483A
" Paul F 1942C
" P H 1883A
" Robt C 483A
Eveleth Edwd S 1019A
" Geo S 1446C
" John M 786A
Evelin Arthur C 1067B, 1104A
Evens Leo E 792A
Evensen Harold O 639A
" G A 766A
Everall Geo L 757C
Everest Nelson 1636C
Everett Alfred E 1238A
" Ambrose S 575A
" A C 1579B
" A G 1161A
" Burrus S 749C
" Edwd 1784B, 2164C
" Edwd A 1436A
" Eugene E 990C
" E F 1973A
" E Monroe 1932C
" E S 527C
" Frank H 2052B
" Fredk 559A
" Fredk L 1040C
" Geo H 1474A
" Harry H 1284A
" Henry E 1804A
" Henry H 559A

Fairmount Home

Pleasantly located within a half block of Cedar Avenue car line. Steam heat. All modern conveniences. Large grounds.

This is a private home devoted exclusively to the Scientific Treatment of Morphine, Cocaine, Opium, Laudanum, Alcohol and all Narcotic Habits.

Every advantage known to medical science will be given patients. No insane or other objectionable persons admitted. Discount to physicians and members of their families. Terms reasonable. Write for particulars.

900 Fairmount Street **CLEVELAND, O.**

A. J. PRESSEY, M. D.
Medical Director

WM. H. HOSKINS,
Manager

All Saints Hospital

FORT WORTH, TEXAS

An elegant two-story brick building on Summit Avenue. Car line on corner Eighth Avenue and Magnolia Street. It is a modern, up-to-date institution and the building is modern in all its appointments, beautifully situated on an eminence. It is under the auspices of Bishop Garrett of Dallas, Texas; however, non-sectarian, being open to all creeds and classes. Open to all reputable physicians of all schools. Ambulance service. Trained nurses. Open to charity and pay patients.

For further particulars concerning Hospital, address

MRS. GEORGE BEGGS,

205 HILL STREET, - - FORT WORTH, TEXAS.

ANTIKAMNIA PREPARATIONS
PLEASE SEE PAGE 3 FOR PARTICULARS

Everett Horace S 990C
" H B 1164B
" Jas M 613C
" Jerome O 1284C
" John D 891A
" J M 1932C
" Milton H 1284B
" Oliver A 979B
" Oliver H 1048A
" Oliver W 1284B
" Saml W 471B
" Susan A 1474A
" Walter C 1525A
" Washington B 2008B
" Wm E 689A
" Wm S 1043A
" Wm W 624C
" W C 258B, Supplement
" —— Supplement
Everhard Eleanora 1651C
" Frank A 2170A
" John J 827B
" Nathan S 1694C
Everhardy Jacob L 819B
Everhart Chas W 1848C
" David L 1674B
" Geo H 942B
" Geo Y 942B
" Isaiah F 1850B
" Jas K 1835C
" Mack 1919B
" Oliver T 1770A
" Robt E 757C
" W H 1579A
Everleth Fred S 978A
Everly G L 849B
" J M 849B
Evernden T F 532C
Everingham Jos 1187A
Everington Geo D 1577A
Everist E F 1681B
Everitt Abner B 1676C
" Chauncey V 1334B
" Ella B 1804A
" John E 1849B
" John R 1334B
" Martha S 1850B
Everly Myra L 2100B
" Walter 2100B
Evers Edward 1238A
" J W 1111C
" Miriam L 1238A
Eversfield Frank J 1474A
" Wm O 960A
Eversmeyer B E 789A
Eversole Chas 1191C
" Garibaldi 5351
" Geo H 1187A
Everson De Witt C 806B
" Geo E 1102A
" Malcolm W 1855C
Evert F V 2159B
Everts Chas 1659C
" Daniel F 1537A
Eves Carl Supplement
" Chas L 1942C
" Curtis C 1768C
" Jas S 1787C
" Wm 1283B
Evinger John W 639C
Evins Eugene L 668B
" E L 251C
" Thos S 1932B
Ewald L Anton 1474A
Ewalt G Latrobe 942B
Ewart Andw C 1430B
" Thos A 1105A
Ewell Ernest W 1446A
" G C Beckwith 411B
" Herbert P 1111B
" Jas A 664B
" Jesse 2087C
" O B B 963A
" Sorrain S 965C
" S W 1186A
" Wardlaw 785B
Ewen Geo W 876C
Ewens Arthur Edwd 1324C
Ewer Edwd Norton 313B
Ewers Frank A 1606A
" J B 617A
" Wm V 1533A
Ewh Geo 1296C
Ewig G Justice 1018A, 1767C
Ewin W H 1728C
Ewing Alexander C 2043A
" Amos 1660B
" Arthur Eugene 1238A
" A Melville 411B
" Calvin K 708A
" Chas A 1861A
" Chas C 1156A
" Chas H 818C
" Cicero M 1770C
" C Francis 1152C
" C Wesley 832A
" D Albert 930A
" Edward H 1042A
" E W 1187A, 1219C
" Fafette C 1215B, 1238A
" Francis M 630C
" Frank 1677A
" Frederick W 769A
" F W 667A
" George K 1656C
" George T 877A
" George W 1029C, 1034P
" Gilbert A 1662C
" Hallie L Supplement
" Henry Z 895A
" Homer H 1616A
" H L 1788P
" Jacob A 1978P
" James 1474A
" James B 1857C
" James R 1761C
" James Shelburne 2074P
" John 653B
" John A 1931P
" John B 559A
" John H 1372A
" John T 862A
" J Herbert 1761C
" J P 1888P
" J S 1169C
" Mary L 2148P
Ewing Myron J 1657A
" O S 2008A
" R T 650A
" Salathiel 2043A
" Samuel E 1336A
" Ulysses B G 729A
" Wm A 1474A, 1651C
" Wm B 1835C, 1861A
" Wm G 1942C
" Wm H 1835C
" W A 667B
" W M 824A
Excell Chas M 1900C
Exline Clarence E 1614A
" James W 303C
Exton Henrietta L 1330C
" Lucy A 653A
" Thomas J 653A
Exum Lewis W 1662B, 2116C
" W P 1581B
" W P jr 1581B
Eycleshymer Albert C 1238A
Eye George E 809A
Eyermann Christian H 1238A
" Edward H 1238A
" Ruby S 1238A
Eyers Wm L 1474A
Eyestone Al G 1659B
Eylar Oliver R 1650B
Eyman Henry C 1670B
" J L 811B, Supplement
" Wm G 1835C
Eynon Wm G 1474A
Eyre Frank 526A
Eyster Geo H 942B
" George L 647C
" John A E 942B
Ezell A Tazewell 2007A
" Bunyan S 2007A
" G W 240B
" H E 497A
" J J 857A
" U D 2007A
" Wm V 2002A
Ezelle F P 215C
" S H 1895A
Ezzard Webster P 503C, Supplement

F

Faard Wm R 960B
Faber Carl 532B
" Charles A 1688C, 2159C
" George A 429B
" Herman W 1238A
" John 1334B
" John E 1238A
" Paul J 569A
" Wm 1680C
" Wm M 1697A
" —— 634B
Fabian Louis J 1804A
Fabiani Vincenzo J 1804A
Fabricius John A 1474A
Fabricius Julius A 1474A
" Julius R 1474A
Fabrique A H 832B
Fackenthal Howard 1763B
Fackler George A 1620A
" Joshua M 1679A
" Lewis H 1864B
Faddis Thos M 1758B
Fadeley Geo B 2071C
Faerber Joseph 2157A
Fagaines H M 1707A
Fagaley Sara L 862A
Fagaly A T 719A
Fagan Geo A 1032C
Fager Chas B 1770C
" Charles B jr 1770C
" Christian M 1770C
" John H 1770C
" John H jr 1770C
" V Hummel 1770C
Fagg R P 2066A
Fagin Peter J 1474A
Fagnant Benj 1040C
Fagot Charles 894C
Fahey Edwd W 1130B
" George C 422B
" James C 1033A
" James P 1443C
" John C 436A
" Wm A 1435A
Fahl Wm A 1672A
Fahlen Fredk 1238A
Fahnestock Augustus A 718C
" Charles L 1286B
" Clarence 1474A
" Ernest 1474A
" E M 1160A
" James H 1658B
" Joseph C 1678C
" W S 1678C
Fahrenbackh George W 1753C
Fahrner John sr 627B
" J Walter 627B
" Walter Jewett 559A
Fahrney Burton E 629C
" Elmer C 962A
" Henry P 963B
" Lewis W 962A
" Peter D 961B
" Wm E 2089B
Fahy J Eugene 1804A
Fain Adolph 1402B
" John F 665A
" Samuel W 1924A
" T T 484C
Fair Adam B 1708C
" Albert S 1167A
" Charles S 698B
" E N 245A
" Frederick F 559A
" F F 627B
" Herbert D 723C
" Hezekiah W 942B
" H L 965B
" Jesse F 1260B
" John F 620B, 1015B
" J F 1012B

Oxygen Gas Mnfrs. MURRAY'S OXYGEN CO.
NEW YORK. PHILADELPHIA. BOSTON.
(See Adv. opp. page 1678.)

WESTERN X-RAY COILS

RESONATORS AND INTERRUPTERS

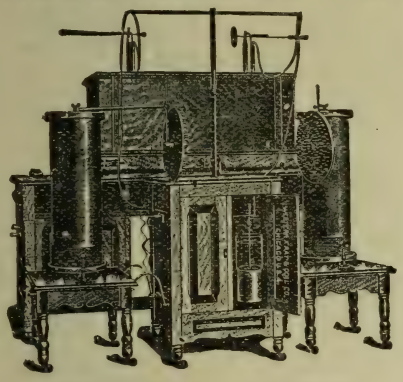

Coil Protected by Letters Patent No. 777496.

. . WERE GIVEN THE . .

HIGHEST AWARD OF MERIT

at the Louisiana Purchase Exposition for Superiority. The most eminent Electro-therapeutists indorse WESTERN Coils as being the best on the market. . . .

WE THOROUGHLY GUARANTEE

WESTERN Coils against breaking down or burning out for a period of five years, and furnish a bond to that effect. . .

Send for most complete X-Ray Catalogue published.

Correspondence solicited.

WESTERN X-RAY & COIL CO.,

92-94 Lake Street, CHICAGO

KANSAS CITY, MO.

SOUTH SIDE HOSPITAL

3007 MAIN STREET

LAURA HULME, M. D., Superintendent

Occupies Its Own New, Specially Constructed Hospital Building.

Medical and surgical cases received and the best of diet and nursing provided.

Special accommodations for obstetrical cases.

Out-of-town physicians and surgeons are invited to send their cases to this hospital.

BOTH TELEPHONES 1141 SOUTH.

THE Keeley Cure
2803 LOCUST STREET, ST. LOUIS, MO.
"The Most Successful Treatment" for Liquor Drinking, Morphine and other Narcotic Drug Using, Neurasthenia, Tobacco and Cigarette addictions.
Correspondence and Consultation Confidential.
DR. J. E. BLAINE, PHYSICIAN AND MANAGER.
Home Treatment for Tobacco and Neurasthenia. SEE PAGE 5.

Fair Robert C 1089B
" Robert P 990C
" Shields W 1185B
" Thomas J 1269A
" T S 1707A
Fairall Herbert S 1130A
" Truman E 1296C
Fairbairn Archd C 1138A
" Henry A 1402B
" John F 1423B
Fairbank Alex W 1431B
" Stuart J 1551B
Fairbanks Arthur Willard 990C
" Carl L 2167C
" Charles A 1308C
" Charles D 2167C
" Charles H 1092C
" Charlotte 1804A
" Clark V 1433C
" Earl 1102C
" James R 1388B
" Wm 1533A
" Wm F 816B
Fairbrother Henry C 616A, Supplement
" R L 1194B
Fairchild Chas W 1548B
" Courtland D 1045C
" David S 762bB
" Davis S jr 757C
" Fred 348C
" Jessie 365B
" J B 431A
" J R 856B
" Lewis A 1294C
" Merritt B 1544A
" Munson 1112F
" Paul H 1345A, 1474A
" Richard M 511C
" R J 2176C
" Wm F 619C
Faircloth Wiley K 891C
Fairos Oliver P 1202J
Fairex Richard D 894C
Fairey John D S 1892F
Fairfax Wm H 2072C
Fairfield John H 1257C
" Nellie W 684J
" Wm E 2150C
" Wm J 684F
" H R 2125J
Fairhall Joseph 612A
Fairhurst O'Connell 737B
" Omar 737B
Fairlamb George 1753A
Fairley J M 511B
" Peter 1164A
Fairly Alexander 1165C
Fairman Chas E 1447J
" Eli W 2145F
Fairweather Harry Ogden 1549J
Fairy James K 1888A
Faison Isaac Yellington 1570B
" John M 1573B
Faison Julius A 1833A
" Wm F 1334B
" Wm W 1574E
Fait Bailey 1963E
Faith A H 734A
" E J 612A
" James 639B
" Thomas 559A
Faivre Matthew J 769C
Fajardo Pedro Perez 2196C
Falbe Chas E 2159C
Falby Frank R 2052B
" Frederick D 2053A
" W 2198B
Falck Millicent E 330A
Falconer A Henry 862A
" Alexander 1202B
" Boliver L F 2191A
" H C 2126A
" H S 2119A
" Richard C 858A
Faler A L 1681B
Fales Alonzo C 1028A
" Ella R House 445C
" Louis H 2154C, 2191A
" Warren D 445C
" Willard H 229B
Falge Louis 2169B
Falk Charles C 297E
" Curtis O 297E
" Fredk 708A, 2100B
" Harry S 1765E
" John C 1238A
" Samuel 1474E
Falkenbury Arthur E 1556E
Falkenstein A N 1769A
Falker Wm H 559E
Falkner Wm J 1557C
Falkowsky Chas jr 1850B
Fall Charles W 367C
" Clifford P 1276E
" Wm R 726A
" William S 2027A
" W D 683A
Falls Oliver G 1577A
" Samuel K Supplement
Fallas Wm A 1097A
Fallen Carl 1474B
" Jephtha W 2035C
Fuller Albert 1620A
" George W 1528A
Falley Richard L 531A
Fallick Morris 1474B
Fallis Amos L 700F
" Charles W 612A
" J M 820C
" Robert G 862A
Fallon John H 1539B
" Michael F 1048A
Fallows Howard D 768B
Falls Benj F 1571E
" Gilbert E L 484C
" Perry W 890B
" Samuel K 559B
" S L 1853E
" Wm H 1620A
Falor O N 1674A
Falvey F S 1973C
" Humphrey J 1048F
" James C 2035A
Fambro F W 1972E
Fambrough W M 485A
Famous Charles W 965A
Fancher Edwin 1448C
" Eliza A 1388A
" Frank L 2168C
" Hampton L 1946F
" Walter H 2168C
Fankboner Audley V 734A
" Wm A 721A
Fankhauser Ernest E 2116B, 2128B
" Wm B 1474F
Fankuchen Wm 1402F
Fanner Lucius P 459A
Fannin Frank A 666C
" George T 1541E
Fanning E Burrell 1804A
" E M 1853C
" Frank D 689E
" Fred W 689F
" George J 231C, 1267C
" Henry D 330A
" R H 2019A
" Thomas C 1858F
" Warren A 1474F
Fannon Hubert 805C
Fanoni Antonia 1474F
Fansler David N 721A
" Mary J 2123F
Fantus Bernard 559F
Fantz Theresa S 375A
Fanville D M 2000A
Fara Frank J 559E
Farabough B U 1931F
" J A 849B
Faraney Patrick F 990C
Farber Chas B 1091C
" Charles K 1633F
" James H 1651C
" J E 1707F
" Mark J 1226A
" W D 1853C
Farewell Norman E 1402F
Fargason Clayton C 211F
Fargo John F 304A
" Louis W 483A
Farhing Wm 559F
Faries Clarence T 1786A
" Frank M 874A
" Randolph 1804A
Farill John P 212A
" John W 212A
Faringer Howard R 1337C
Faris Clifton M 3191
" John C 1188E
Farish Albert 2181
Fariss Wm M 1951A
" Wm S 1951A
Farkausch Julius 1804A
Farleigh T J 2035C
Farley Albert A 2130C
" Andrew J 2151
" A A 2125C
Farley Ben F 1297C
" Charles J 1394A
" Francois X 1129C
" George S 313B
" Houston R 2120C
" H Hiram 2116B
" H H 2125B
" James T 1091A, 1655B
" J Elizabeth 822A
" John Benton 212A
" Joseph 1804A
" J S 1664A
" Porter 1533A
" Roger T 559B
" Wm C 1023C
" William F 2123B
" Wm K 638C
" W E 491B
" —, 2120B
Farlow Elisha H F 435A
" E J 779C
" John W 990C
" S J 766A
Farmer Andw J 1195C
" Chas 862A
" Frank E 2055B
" George W 2097C
" Grosvenor S 1554C
" H W 240A
" I Newton 2078C
" James E 832B
" Jessie C 330A
" John C 1134C
" John L 500B
" John W 2071B
" Josiah K 831B
" J A 493A
" J J 503C
" J L 845A
" L Etta D 297C
" Percival J 1238A, 1356A
" Robert 559B
" Thomas J 1986A
" Vene D 1098B
" W Carlton 2021B
" Winfield S 1926B
" Wm 848A, 852C
" Wm C 1973B
" Wm F 1043A
" Wm M 1919A
" W R 805B
" — 2082B
Farned Abner 212C
Farney H Mercedes 1202B
Farnham Alden B 2159C
" Alford J 7853B
" Charles C 1035C
" Charles R 2164B
" Edwin 1012C
" Elmer J 914C
" George O W 1284B
" John M W 1048B
" LeRoy D 1392A
" Mary C 375A
" Robert 445C
" Walter 2099A
Farnsler H Hershey 1770C
Farnsworth Abraham L 2144A

POMEROY COMPANY,
17 UNION SQUARE, NEW YORK CITY.
SUPPORTING BELTS
"MADE TO FIT."
(See adv in classified Supporting Belts.)

Harrison Sanitarium

Mrs. Mary Harrison, Proprietor.

Best Treatment and Care.

Special attention given to Maternity Cases.

2018-2020 Olive Street, - - - ST. LOUIS, MO.

F. A. NIMS, President. E. J. DECKER, Treasurer. PROF. JAS. A. HAYS, Secretary.

THE

ALL-LEATHER TRUSS.

PATENT APPLIED FOR

Made entirely of leather. No webbing, rubber or springs. Can be worn night and day. The inner belt is of soft folded leather, thus preventing the usual cutting effect. Does not chafe or become slippery from perspiration, but conforms to the body. Pad nearly flat and is filled with an antiseptic fibre. Is capable of more changes and adjustments than any truss made. Reversible for right or left side.

We also manufacture all classes of Elastic Goods, Stockings, Abdominal Supports, Suspensories, Etc.

Every article made to measure, fit and satisfaction guaranteed.

SPECIAL DISCOUNTS TO PHYSICIANS.

ALL-LEATHER TRUSS COMPANY, - GREELEY, COLORADO, U. S. A.

Specify CUTTER'S, when ordering DIPHTHERIA ANTITOXIN

It is highly effective, easy to use, low-priced and "anti-trust." (See page 261.)

Farnsworth Anna E 2154C
" A D 1191A
" A H 1281C
" Creighton P 2154C
" David W 768B
" Dexter 1258C
" Floyd F 2122A
" Floyd S 1529A
" Frank B 2152A
" George B 1633B
" Harry B 1268C
" H B 2072B
" John A 1355C
" Philo J 757C
" Theodore W 708A
" Wentworth A 1116C
Farnum Chas E 330A
" Charles G 532C
" Earl P 778A
" Edward J 559B
" Frank H 1079A
" James K 1110B
" Llewellyn D 1388A
" Mary L 1876C
" Mary Rolfe 1313A
Farquhar Chas 963C
" Elwood M 764C
" George W 1844C
" G S 1686C
" Isaac P 1701B
" Raleigh C 1785A
" Raymond R 445C
" Thomas 764C
Farquharson Henrietta M 559B
Farr Albert L 559B
" B J 1164A
" Charles E 978C, 1474B
" Charles W 1708C
Supplement
" Clifford B 1804A
" Edgar H 1474B
" Edwin J 2147B
" Edwin L 990C
" F F 1221C
" Gough H 1262C
" G W 1164A
" Henry M 779C
" Herman S 776A
" Jefferson C 1183B
" John C jr 1333A
Supplement
" John F 2147B
" Lyman R 2144C
" N A 1190B
" Rezier S 1968C
" Robert E 1138A
" T G 1683B
" Uriah H 726C
" Wm A 822A
" Wm M 2153A
" Wm W 1804A
" W W 1158A
Farra George R 1720C
Farrabee Clark E 708A
Farran Joseph T 295C
Farrand Royal T 2165B
Farrar Andw J 1104A
" Arthur W G 2083C
" Calrence B 965B
" C M H 1927C
Farrar Geo W 1197A
" G W jr 1185A
" Holway D 1645A
" Isaac 990C
" John K 1752A
" John O'F 1238A
" Joseph D 1804A
" J P 1940C
" Laura E 640A
" Lillian K P 1474E
" Lockhart B 640A
" O W 238A
" R A 2074A
" Thomas S 754E
" T D 510A
" Wm F 390E
" Wm H 1190E
Farrel J J 1195A
Farrell Albert M 2173C
" Cornelius 2013C
" Frank R 2159C
" George L 1028A
" Jennie Wagner 1592A
" John A 1860B
" John E 429B
" John J 2127B
" John T 1872B
" J Seth 750C
" Patricinne J H 559B
" Thomas Henry 1551C
" Vincent A 778A
" Wm D 767A
Farrens Erastus T 757A
Farrer Caleb F 1163E
" John A 559B
" Preston W 815B
" Thomas D 510E
Farrier Jos Brown 458E
" J R 458E
Farries Robert 1474B
Farrington Charles H 1442E
" C 1714C
" C D 2025A
" D A 1442E
" Ernest A 1804A
" E 739A
" Fitz H 365B
" Frank B 1194C
" Harvey 559B
" John M 1392A
" Joseph O 1474B
" J B 1972C
" Leander M 990C
" Owen P 1189A
" Pope M 1934C
" R A 1963C
" Wm H 1474B
Farris Eson G 808C
" Hansford Lee 1934C
" Harry R 914C
" J K 1947B
" J K jr 1947B
" R C 853C
" S W 492B
" Wm E 1922C
Farrish Malcolm J 1151E
" Robert C 1151E
Farrow Edgar A 2193C
" Edgar J 330A, 2191A
" Edward F 1332A
" Edwin D 348A
" Edwin F 1346C
" Eugene M 1998A
" E W 1751C
" Franklin 919A
" George W 1191A
" Joseph 2098A
" J Willard 1331A
" J W 822A
" Levi 1332E
" Wm H 812A
" W D 240E
Farthing Chas H 388C
" Edgar W 649A
" John R 632A
Farver Geo W 722C
" Moses A 722A
Farwell George D 1435C, 1474E
" Wrey 1804A
Fash Martin H 559E
Fasig Harry B 304A
Fasser Alexander O 422E
Fassett Bryant C 1446A
" Bryant S 1474E
" Charles Wood 1226A
" Edwin C 1474E
" Edwin L 330A
" R W 1571C
Fassig John M 1701E
Fassitt Theodore 1804A
Fast Ella T 1678A
" E R 1681E
" L R 1678A
" Theolph P 1660E
" Wm S 1280E
Fate Jesse C 1297E
Fatjo Louis 348A
Fattic John B 684E
Faubion James 703C
Faucett A C 1145C
" George L 213A
" John T 1950C
Faucette Thos S 1569E
Faucher J W 731C
Faugh Wm C 697E
Faught Arthur M 1279A
" Francis Ashley 1804E
Faul Will L 1608E
Faulbaum Adolph 530E
" Adolph W 1238A
" August 530E
Faulder Harry B 1695A
Faulds Robert C 2141A
" Wm H 1776E
Faulk Daniel W 211C
" F W 1296A
" Henry W 1614A
" Lem 2018E
" O C 1580E
" Wm L 1219E
" Wm M 222E
Faulke Robert W 892A
Faulkner Albert O 1284B
" Allen L 494A
" A Sidney 703C
" Carson C 1389A
" Charles M 1672A
" Clara 703C
" Coryell 1138A
" C F 1994A
" Ethelbert L 375A
" George 990C
" Herbert K 1310A
" James N 1345C
" J T 810C
" Leonidas W 1681B
" Lloyd A 1134C
" Louis 529B, 559B
" Morris R 1350C
" Richard B 1748A, 1836A
" Sidney A 2035B
" Wm E 990C
" Wm H 1553C
" W H 2007C
Faull Carleton W 1720A
Faunce Calvin B jr 900C
" Christiana I 425B
" Matthew D 1804B
" May A W 390B
" Robert H 1037A
Fauntleroy Claybrook 2071A
" J F 1581B
Fausett Harvey A 1402B
Fausler W D 1257B
Faust Albert D 1804B
" De Lacy 1581C
" Frederick A 367C
" H M 902B
" John W 256B
" J Wesley 816B
" Louis 1539B
" O D 1882C
" Philip G 731A
" Roy C 1905A
" Wm P 1539C
" Wm W 902B
" W D 659A
" W Z 493A
Fauster John U 1608B
Faustmann Horta 559B
Fauve Adrian E 698B
Fauver E E 390A
Fauzdik Marvin 1108B
Faver Paul 490A
Favill Henry B 559B
Favour Richmond jr 1030B, 1040C
Fawcett Charles E 1151C
" Deborah 1032A
" John B 1590C
" John Mervin 2131A
" Robert 942B
" Wm C 1592B
" Wm E 1856A
" W P 2115B
Fawdrey David 1554C
" John W 1432C
Fawdry Wm C 1447B
Faxon Eudora M 991A

Rolling Chairs

BUY OF THE MANUFACTURER. We make over 70 regular styles of ROLLING and CARRYING CHAIRS. Special Styles Made to Order. The case does not exist for which we cannot furnish a suitable chair. Other Hospital Supplies. Liberal Discounts. (See adv. in Classified Hospital Supplies.)

GEO. F. SARGENT COMPANY, Kennedy Building, NEW YORK, N. Y.

HIGH FREQUENCY COILS

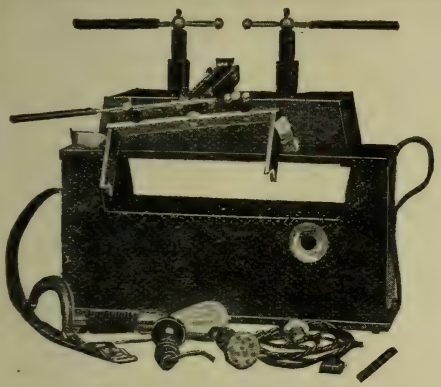

The Cyclone Portable Coil

SEND FOR CATALOGUE

Perfect Regulation
Simple and Compact
Powerful and Efficient

Can Be Connected to Any Lamp Socket

THE JACKSON COI GIVES THE BEST EFFLEUVE C ANY COIL ON THE MARK

Swett & Lewis Co. 17 A BOYLSTON ST. **Boston, Mass.**

The Best Prescription

For Anemia, Chlorosis, Neurasthenia, General Debility and Malnutrition is

Tab. Ferri Et Mangan. Pepton. Comp.

Each tablet contains:

Sumbul	gr. 1-4
Strychnin. sulphat	gr. 1-200
Acid. arsenios	gr. 1-200
Ferriet mangan. peptonat	gr. 1 1-4

For Nephritis, Cystitis, Urethritis, Acute and Chronic Rheumatism and Gout is

Uro-Lithia

Each fluid ounce contains:

Urotropine	gr. 20
Triticum	gr. 80
Buchu	gr. 80
Corn Silk	gr. 80
Rhus aromat	gr. 10
Lithium benzoat	gr. 20

Also put up in tablet form.

As a Laxative SEIDLITZ SALTS is Unexcelled

An effervescent granular combination of Magnesium, Sulphate and Sodium Phosphate. It acts quickly and pleasantly without griping.

DOSE: One to three heaping teaspoonfuls in one-half glass of water.

ALWAYS SPECIFY "FOX-BRUMLEY."

The Fox-Brumley Pharmaceutical Co. -:- Denver, Col.

Celerina A NERVE STIMULANT

Faxon Nathaniel W 1042A
" Wm L 1029B
" Wm Otis 1042A
" Wm O 991A
Fay Albert S 1539C
" Charles E 1100A, 1067B
" Charlotte H 1014B
" David C 1677A
" Frank G 1048B
" Franklin Goble 319B
" F Sinclair 1544A
" George D 1327B
" George E 1079A
" George H 297C
" Hubert Macon 559B
" H E 511B
" James M 1033B
" John 1750C
" John J 1339B
" John W 1079A
" Michael J 559B
" Oliver J 762bB
" Orion J 1072A
" Wilbert L 345C
" Wm E 991A
" Wm S 1758C
Fayen Emmett 1620A
Fayerman Walter B 1324C
Fazen Louis E 2168C
Fazenbaker C J 965A
Fazio Dominick 1474B
Feagin Clifford B 1987A
" Ernest S 212B
Fear J Carey 831C
" Rawlings C 811C
Fearing Isaiah 1573A
" Woodson B 1577C
" Zenas 1573A
Fearl Fred H 1015A
Fearn John 313B
" John R 313B
" Walter H 299C
Fearney Frank A 1872B
Fearrington Joseph P 1584B
Fears John B 1997B
" John H 732B
" Wm P 1964B
Feasler Charles H 1343C, 1533A
Feaster F F 2129B
" Henry P 1654C
" James F 1262C
" Thomas J 1189B
Feathers A M 1961C
" Charles W 243C
Featherston John S 1164C
" Richard N 889A
Featherstonhaugh Thomas 445C
Fechheimer Moses A 1079A
Fechtig James A 942C
" Robert Y 960B
Fecteau Adelard 1016C
" Louis A 1869C
Fedde Bernhard A 1402B
Feddeman Wm H 942C
Feder Adelina 330A
" Grace 330A
Federici Guiseppe 1762B
Federman Edwin H 2159C
Federman Phil H 1339B
Fee Elam Knott 1336A
" Francis M 375A
" Frank E 1620A
" George 1302B
" Horatio A 2021C
" L W 386C
" Richmond M 781C
" Robert B 1659E
" Wm F 821C
Feek Robert G 1421B
Feeley C B 1012C
" Joseph B 1769A, 1780C
Feely Wm C 1474B
Feemster L C 1165C
" M B 2014C
" Thomas 317C
" Wm O 1165C
Feenan M Wm 1265A
Feeney Francis S 781E
" John M 1936 A, 2191A
" Michael B 1474B
Feenstra Johan B H 750A
Fees Arthur W 1230C
Feese Jean P 1280B
Fegers Chas H 631E
" George W 636B
" Robert H 772C
Feeley Amandus N 1854C
" Oscar G 1804B
" Theodore C 1857A
Fehleisen Frederic 330A
Fehlen August 330A
Fehr Henry 2159C
" Howard A 1750A
" Peter 1696A
Fehrenback Albert 1724A
Fehrenkamp B J 1994A
Fehring Wm B 559B
Feick John F 1845C
" Lloyd H 1846C
Feid George F 850A
" Louis J 1620A
Feidt Wilson W 1753A
Feige Ernest W Supplement
Feigel George C 1544A
Feigenbaum Geo 1238A
" Hyma 1836A
Feigenblatt Louis 1474B
Feil Antonia K 1202P
" Gustave R 375A
Feild Edwd E 2078C
Feinberg Israel L 1474B
" Israel S 1474B
" Solomon E 1860B
Feinburg Sigmund 1474B
Feingold Leon 559B
" M 894C
Feirbairn Frederick W 1079A
Feiss Henry O 1633B
Feist J Herman 1943A
" Wm A 375B
Feitel E E 902C
Fekete Alexander 616A
Feland John M 875B
Felber Fredk L 942C
Felch Albert H 1276B
" Benjamin F 559B
" Elman Parker 1097A
" Harvey J 2097B
" Theodore A 1098A
Feld Carl R 2174A
Felder A D 1164C
" Gabriel S 1936A
" Pelham L 1888C
Feldman Abraham 1402B
" Benson M 1474B
" David 2100C
" Jacob 1339B
" Max 1339B, 1474B
" Samuel 1474B
Feldmann Abraham H 1474B
Feldstein Adloph 1804B
" Samuel 1474B
" Sidney L 1804B
" Zama 1474B
Felitti Pasquale 1474B
Feliu Jose Roguro 2196A
Felix Benjamin F 849B
" Charles W 872A
" Frank C 1633B
" P O 851C
" Tasso O 809B
" Thomas B 824A
Felker Gertrude 527C, 1651C
" Noble F 527C
" Stephen S 559B
Fell Alexander G 1861E
" Alton S 1349C
" Bessie Efner 780A
" Egbert W 2100C
" George E 2098C
" John A 1762B
" Joshua H 1721C
" T E 225B
" Vickers 445C
Fella Antonio 1872B
Feller Cahrles E 1147C
Fellers Andw B 1297A
" A B 1294B
" Dorsey W 1611B, 1687A
Fellman Albert F 559C
" C A 649A
" George H 2159C
Fellows Adalbert R 790C
" Albert R 919C
" Alfred 304A
" Antoinette K 559C
" C Gurnee 559C
" Clay D 749B
" C A 803A
" Dana W 915B
" Geo R 1031C, 1313C
" George W 760B
" Joseph T 762B-B
" Marie A 559C
" Reuben F 762B-B
" Walter L 1804B
" Wm B 1202B
" Wm E 909C
Felmlee Saml T 559C
Fels George W 1620A
Felsberg Paul F 1804B
Felshaw Chas P 1096A
Felsinger Frederick W 1423B
Felt Carlo L 1804B
" Rho 297B
" Roland A 1714A
Feltenstein Benj 559C
" David W 1226A
Felter Edward 2168A
" Harvey W 1630A
" Robert 1528B
Feltes Barry N 1423B
Felton Charles A 1644A
" Howard G 486A
" Lucius E 299A
Felts Benjamin R 629B
Felts Edgar 1949A
" James E 252B
" James P 1949B
" Logan 856A
" Robt L 2021C, 2191A
Feltwell A Lincoln 1750C
" John 1750C
Felty Harry B 803A
" John C 1349C
Feltz Florence 1222B
" Lawrence 1222B
Fenby Edwin B 942C
" Walter H 964C
Fenclon John 531B
Fender J H 2007B
Fendler Amelia M 1474B
Fendley E G 241A
Fenelon Chas D 2168A
" Katharine A 991A
" Michael P 1089C
Fenimore B Bertram 1804B
Fenity Edwd W 628A
Fenley Wm M 2011B
Fenn Ava H 419C
" Charles M 320C
" Curtis T 559C
" Elisha 1474B
" Thomas L 559C
Fennel J L 1895B
" Otto W 1620A
Fennell Isham W 215A
" J W 215B
" Wm L 1849A
" W W 1888B, 1893A
Fennelly Patk E 1555A
Fenneman Prudence 776B
Fenner Calvin P 1620A
" Erasmus D 894C
" Harry B 1290A
" Hiram W 231C
Fennessey John F 991A
Fennessy John P 1872B
Fennimore George H 2040A
Fenollosa Sidney K 1836A
Fensch Albert 1290A
Fenstermacher Charles C 1099B
" Clark H 1295B
" Erasmus H 1845C
Fensterer Gustav A 1437B
Fenton Carlos S 1677A
" Cora D 1633B
" Daniel W 1111A
" Franklin T 1102B
" George L 1100C
" Hicks C 1724A
" Howard M 1633B
" James M 942C
" Jefferson D 1721A
" S Campbell 688B
" Susan J 313B
" Thomas H 1804B
" Willard J 781A
" W E 397B
Fenwick Adolph R V 1869A
" George B 1048B
" Joseph B 1013C
" Louis M 659C
Fenyes Adelbert 316A
Feo Camill 1804B
" Grovanni 1804B
Feoster John 1333B
Ferbert John C 304A

STANDARD PRODUCTS

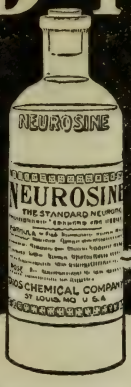

DIOVIBURNIA
THE STANDARD
UTERINE TONIC AND ANTISPASMODIC. UNEXCELLED IN DYSMENORRHOEA

NEUROSINE
THE STANDARD
NEUROTIC. HYPNOTIC. AND ANODYNE. CONTAINS NO OPIUM. MORPHINE OR CHLORAL.

GERMILETUM
THE STANDARD
ANTISEPTIC. GERMICIDE AND DISINFECTANT. SLIGHTLY ALKALINE. NO ACID REACTION

LITERATURE WITH FORMULAS MAILED ONLY TO PHYSICIANS ON APPLICATION
DIOS CHEMICAL CO. ST. LOUIS.

Nelson & Kreuter Co.

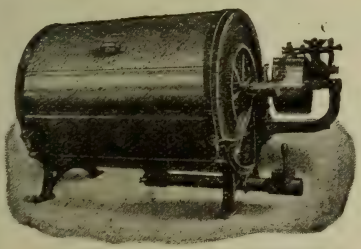

METAL WASHING MACHINE.

IMPROVED LAUNDRY MACHINERY

Estimates Cheerfully Furnished on All Classes of Institution Plants.

Write for our New Catalogue.

CHICAGO, ILL.

The Physician makes HEALTH to order for the Human Race

The National Fur & Tanning Co. makes WARMTH to order for the Physician.

See Page 4 **For Catalogue write The National Fur & Tanning Co. Three Rivers, Mich.**

Ferchland Chas 1402B
Ferciot Bert J 1614A
Ferebee C G 1581B
" Edwin B 1579C
Ferer Charles K 1804B
Fergus James W 243A
" J A 243A
Ferguson Aelick E 845C
" Aileen M 330A
" Albert D 1804B
" Albert W 2013A
" Alex Hugh 559C
" Alphions M 704B
" Arthur B 1036C
" Arthur C 915B
" Augustus F 1101B
" A 1994B
" Belle C R 1728C
" Benj B 1329B
" Benj W 1349A
" Byron 1261C
" B T 890A
" Charles D 2026B
" Chas E 445C, 708A
" Charles H 1688C
" Charles J 991A
" Charles S 804B
" Claiborne J 375A
" Clara 559C
" Clara M 436A
" Clarence N 871B
" Creighton 1012C
" C H 484C
" C L 1608A
" Edmund S 1712A
" Edward C 617A
" Edward H 991A
" Elizabeth 704B
" Elmer E 1728C
Supplement
" E D 1549B
" E T 207B
" Frank C 708A, 942C
" Frank U 1768C
" Franklin A 910A
" Franklin B 911C
" George 1073B
" George A 1474B
" George B 1474B
" George D 427C
" George H 1112B
" George M 1804B
" Gilbert A 1780A
" Gowan 1267C
" Henry A 1431A, 1474B
" Henry F 1925A
" H Milton 634C
" Howard M 1710C
" Hugh 991A
" H C 849A
" James B 1474B
Supplement
" James C 1147C
" James E 1070A
" James F 1431A
" Jas H 716C, 2129C
" James S 1613C
" James W 812A
876B, 1108A, 1697A
" Jeremiah S 1474B
" John A 1402B, 1925A
" John D 1211A
" John H 367C
" John P 862A, 1104B
" Joseph W 1226A
" J H 1118C
" J J 1161B
" J P 1358C
" J R 1111C

Ferguson K M 1581C
" L Festus 1169C
" L F 1946A
" M Hubbard 910B
" M J 1162B
" M W 1924C
" Napoleon B 2123C
" Oscar W 632C
" O R 1994B
" Pratt P 1259B
" Ray 230B
" Richard K 2036B
" Robt 229B, 1040C
" Robert A 530A
" Robert F 1946C
" Robert H 991A
" Robert J 422B
" Robert L 1194C
" Robert Y 1110A
" R Ralph Supplement
" R J 1919B
" R V 854C
" Samuel T 1312C
" Sereno M 1588C
" S 2018A
" T D 2096C
" Walter P 342P
" Wm 1474B
" Wm A 688C
" Wm F 2125C
" Wm H 818B
" Wm J 1904A
" Wm M 636C
" Wm N 1804B
" Wm T 698B
" Willson J 1257P
" W D 1890C
" W H 790C
" W R 1573B
" —— 1660B
Ferleman Leonard M B 1092C
" L M B 1115P
Ferlund Abraham 2041P
Fermier Pierre G 719A
Fern Wm J 653F
Fernald A M 1314A
" Charles A 991A
" Fred 1312C
" Guy G 1044A
" Henry E 912A
" Herbert E 1014C
" Samuel 1804I
" Sarah E De Hartt 1331A
" Thomas B 1525I
" Walter E 1044A
" Wm J 700I
Fernan Wm A 2198I
Fernande Manuel 2196A
Fernandez Clemente 2196I
Fernando y Arriola Antonio 2193I
Fernandez-Ybarra Augustine M 1474C
" Jose De F 1474I
" J D 460C
" Leander P 1100A
" Manuel 304A
Fernberg Mitchell 1620A
Ferneau F Day 1688C
Fernitz Gustav 559C
Fernow J A W 559C
Ferpison George 2067C
Ferrari Edward 991A
" Pasquale 1836A

Ferree Chas E 708A
" George P 1144A
" G P 1145A
" Isaac N 719C
" Judson A 1683A
" Robert B 1748A, 1836A
Ferrel Henry E 1238A
Ferrell Alex B 259C
" Barney 534I
" Frank 1157A
" Frank jr 1157A
" Hosea V 534I
" James H 223C; 1663B, 1669I Supplemen
" John J 1222A
" John Z 2031A
" Joseph R 2032C
" J E 694A
" Thomas E 1194A
" U S G 2117I
" W R 1185C
Ferrer Jose M 1474C
Ferri Pietro 1474C
Ferrier James 1474C
Ferriere Felix 1238A
Ferrill Russell F 2002A
" S J 1160A
Ferrin Carlisle F 424I
" Chester M 2052C
" Wm W Supplemen
Ferris Albert Warren 1474C
" Alson D 2053A
" Anna Jackson 419C
" Charles A 387A
" Charles L 534C
" Cleveland R 1474C
" Edgar S 708A, 725A
" Edmund 639C
" Edward D 1402I
" Francis S 1804I
" F F 457F
" G Newton 1402I
" Harry B 422I
" Phoebe Supplemen
" Phoebe A 991A
" Sanford J 1339I
" Wm D 2198A
Ferriss Jas H 2000A
Ferro Claude M 1151C
" Louise F 1151C
Ferrs Alson D 2055C
Ferry Cornelius T 1804I
" Edwd L W 2076I
" Francis C 394A
" H W 1986A
" James F 1012C
" Joseph E 1436C
" Lemuel A 622I
" Newell S 1936A
" Perry L 718C
" Ralph W 1836A, 1848C
" Robert H 2034C
Fertich Geo W 603C
Ferver Wilber G 1694C
Fesmire O O 1916I
Fessenden Chas H 1032A
" E S 2144I
" George R 978I
" Joseph P 1039C
Fessey W Frank 1946C
" W F 1923I
Fessinger J G 854A
Fessler Elmer 559C
" Theodore 1724A

Fessler T A 1765A
Festorazzi Angelo 216B
Fetherolf Abraham P 1750A
" Fredk A 1750A
" James A 1855B
Fetherston Edw B 559C
" Ernest A 559C
Fetter Eugene C 1750C
" Samuel P 1659A
" Wm H 1849C
Fetterhoff Ira L 942C
Fetterhoof Harry B 1773B
Fetterman James M 1772A, 1836A
" Wilfrid B jr 1804B
Fetterolf Daniel W 1804B
" George 1804B
" I A 1782C
Fettes James M 775A
Fettig Carl A 1079A
Fetzer John E 725A
" Stanton M 1853B
Feucht Stephen Paul 891A
Feuerhorn Henry R 1238A
Feuerstein Elias S 1474C
" Jacob B 1804B
Feurt Wm H 1679C
Feury N Fredk 1334B
Few Columbus 1576A
" B F 1890A
" Sidney D 2128A
Fewel H F 250B-B
" Richard B 1219C
Fewell Saml J 991A
Fewkes John 388C
Fewsmith Jos 1339B
" Joseph L 1333B
Fewster Ernest P 832B
Ffoulkes Bruce 330A
Fibbe John H 1633C
Fichtener L M 2130A
Fichtenkam Harry L 1238A
Fichthorn Lewis L 1752B
Fichtner Albon S 1774C
" Gustav C 330A
Fick Hermann A 991A
" Otto 1238A
Ficke E O 761B
" John O 1221C
Fickel Jas G 1757C
Fickes Franklin K 1857B
" George M 1852B
" Howard C 2150A
Fickett J Perley 914A
Ficklin J T 1067B
Fickling Chas F 497C
Fidler Benjamin 1474C
Fiebig Wm F 1724B
Fiebiger Geo J 2174A
Fiedler Daniel W 1770B
Fiegel Frank X 1548C
Fiegenbaum Edward W 617A
" Julius H 626C
Field Albert 414B, 559C
" Alexander B 1580A
" Andrew E 2049A
" Archelaus G 762bB, 795B
" A M 347B
" B Rush 1769B
" Charles H 495A
" Cyrus W 1175A

Electrically Lighted Instruments

We make them of all kinds, and all are furnished with our "cold" miniature lamps.

WE MANUFACTURE ALSO

E. S. I. Co. Cystoscope and Socket Current Controller.

Electro-Therapeutic Apparatus.

Write for Descriptive and Illustrated Price Catalogue.

Electro Surgical Instrument Co.

ROCHESTER,

N. Y.

SENG

The Digestive Secernent.

Active Constituents of Panax Schinseng (Manchuria) in an Aromatic Essence,

FOR

Indigestion and Malnutrition.

Specially Indicated in Phthisis and all Wasting Diseases.

Dose--One or more teaspoonfuls three times a day. For babies, ten to fifteen drops during each feeding.

Cactina Pillets

INDICATED IN

ABNORMAL HEART ACTION

GIVEN WITH ANTIPYRETICS TO PREVENT CARDIAC DEPRESSION

☞ *Each Pillet represents one one-hundredth of a grain of Cactina, the active proximate principle of Cactus Mexicana.*

Dose--One Pillet every hour, or less often, as indicated.

Samples Sent to any Physician who will Pay Express Charges.

SULTAN DRUG CO.,

ST. LOUIS and LONDON.

WE FURNISH Up-to-date Lists of any business or profession, address envelopes and mail circulars.
R. L. POLK & CO., DETROIT CHICAGO.

Field Davis L 716B
" Edgar L 756A
" Edna R 330A
" Edwin 1348A
" Ferdinand T 2148B
" Frank H 1423B
" F Floyd 1660B, 1702C
" Field F L Supplement
" Geo B W 1763B
" George J 2040B
" George S 1994C
" George T 1072C
" George W 2141B
" Gilbert S 1079A
" Henry 1448A
" Henry L 1238A
" Henry M Supplement
" Henry R 1224B
" James B 1025A
" J Clinton 471C
" Julian C 1984B
" Julian T 1991B
" J William 872B
" Knight W 1978B
" Martin H 708A
" Merton 1131A, 1143B
" Philip S 942C
" Phineas P 991A
" Reuben H 1721B
" Richard A 1708B
" Susan H 991A
" Thaddeus S 1633C
" William Hill 695B
" Wm S 1202B
" Wm S M 1782B, 1804B
" W C 1355C, 1708C
Fielder Frank S 1475A
" George H 1079A
" John W Supplement
" John W jr 206C
" Marshall L 218B
" S W 2072B
Fielding Fred G 1439B
" F Jedediа 2021C
" George A 346B
" George B 1402B
Fields Alpheus 2072B, 2078C
" C H 1707B
" David B 348B
" David M 857A
" Davis 878C
" Elbert F 214C
" Jacob A 1997C
" John 2045C
" John D 2026C
" J W 250A, 666C
" Marshall C 2074A
" M C 857A
" Otloway T 1238B
" Robert B 774C
" Robert M 1574B
" Sharp 625A
" Thomas 1202B
" Wm H 523B
" Wm J 1475A
" W M 2014C
Fienup Theo F 1238B
Fiero Carl M 1528C
Fierstone John L 375B
Fiester Fannie Kimball 1126B
" Harvey A 1675B
Fiet Harvey J 1804B
Fife Chas A 1804B
" Frank 1651C
" Geo L 1754A
Fife John 318A
" John S 1755C
" Jos 318A
" Saml R 1860C
" Thos M 1748B, 1753B
" Wm J 1688C
Fifield Ella J 2106A
" Emily W 1138A
" Geo W 2152A
" Wm E 2106A
Figallo Austin 1475A
Figg Howard E 708A
" John S 733B
Figgins D W 225A
Figueria Matthias 1402B
Fihe Clement C 1620A
Fike Algernon R 1893C
" C H 1782A
" Giles A 1763A
" John J 638B
" Wales G 1894C
Fikenscher Otto 649C
Filbert Chas E 1324C
Fildes V S 640A
File Elmer C 645C
Files Chas J 1694B
" Chas O 915B
" Ernest W 912C
" Frederic H 1904A
Filiatreau Ray N 857A
Filipello Eugene A 341B
Filkins Ishmael G 1557C
" Silas L 1385A
Fillebrown JohnP 445C
Fillerbrown Thos 991A
Filley Henry R 532C
" Victor G 1238B
Fillingim W H 206A
Fillmore H D 665B
" Rollin S 805B
Filz Frank J 2100C
Finan Andw P 319B
Finarty Jos W 774B
Finch Adam T 2068A
" Adolphus D 1924C
" Albert M 716A
" Amos P 625C
" Arthur A 1719B
" Carl 1924C
" Chas H 1872B
" Chas L 1079A
" Edwd B 1475A
" Edwd L 1475A
" Edwd W 2081B
" Edwin W 1453A
" Elmer E 1540B
" Erastus M 445C
" Frank F 1633C
" F A 1388A
" Geo H 1040C
" Gilbert R 690A
" Geo T 428A
" Geo W 304A
" Henry C 1304B
" Hiram C 751B
" H C 784C
" Jas H 535A
" John D 1924C
" John H 211B
" Lew H 1391B
" L H 1475A
" L W 1160C
" Risdon W 1654B
" Russell E 1091C
" Thos 648C
" Wm Y 1402B
Fincher E F 489B
" T H P 492A
Finck Anthony R 1804B
Finck Edwd B 1804B
" Theodore D 862A
Fincke Bernhardt 1402B
" Chas Louis 1402B Supplement
" Harry S 1447A
Fincklea N B 1890B
Finder Wm jr 1549B
Findlay Ephraim K 559C
" Francis 1437C
" Palmer 559C
" Wm 209A
" Wm S 1949B
Findley A W 486B
" David 750B
" H P 1674C
" Jessica White 1836A
" John B 762bB
" Jos D 1750C
" J F 436B
" Lottie R 813B
" Marcus C 1721B
" S Edwin 1668B
" Walter P 2029C
" Wm J 786A
" Wm M 1700
" Wm T 1620A
" W J 1194B
Fine Andw 313B
" Ephraim M 297A
" Henry M 313B
Finefrock Chas A 1679C
" R H 1679C
Finegan Danl J 1019A
Finerty Jos W 1312A
Finical Franklin F 1655A
Fink Allen J 1770A
" Austin T 1415C
" D K 1926B
" Frank C 650C
" Geo D 623C
" Harry M 1836A
" Henry A 732B
" Lena 1613A
" Montague 246B
" Otto Supplement
" Ulysses S G 1770C
" Victor 1720C
" Wm D 1762A
Finke Chas H 1334B
" F WD 1633C, 1683A
Finkelpearl Henry 1836A
Finkelstein Emil 1475A
" Harry 991A
" Ignatz H 1238B
" Marcus 1475A
Finkelstone Hyman 1475A
Finkenbender Geo 811B
Finlay Robert G 1773C
" R G 1751B
Finlayson Daniel W 726bB
Finlenbinder Geo 827L
Finley Alice B 1238B
" Austin F 876A
" Byron E 1184A
" Caroline S 1475A
" Clyde A 1475A
" David H 464A
" David M 753B, 767C
" Emmet M 212C
" Eugene 1402C
" Frank W 875B
" F L 1184A
" Geo W 688B
" Georgia E 1675B
Finley Harry Lincoln 1294C
" Jas E 1672B
" Jas L 611A
" J Early 1662B
" J Lane 959C
" John 1613B
" John F 726C
" John W 1974A
" Johanna S 1772C
" Jos R 1662B
" J W 665B, Supplement
" Maynard A 807A
" Richard 1901B
" Robt S 1698B
" Saml E 1475A
" S C 1767B
" Thomas A 1185C, 1262A
" T A 1220B
" T R 876A
" Walter G 779A
" Wm H 1698B
" W H 813B
Finn Benj F 806B
" Charles G J 1441C
" Edward W 1015B
" Frederic R 1334B
" James A 991A
" James J 1437A
" Joseph F 1334B
" R Lee 1769B, 1788C
" Thomas 1186A
" Walter L 625C
" Wm H 560A, 1804B
Finnegan Charles J 2097A
" Michael P 1138A
" W B 1526A
Finnell Joseph J L 641A
" Joseph M 1147C
" Robert L 878C
" Thomas C 1475A
Finnemore Daniel W 1530A
Finnerty John H 1334B
Finnerud Hans M 1906C
Finnessy Jas H 1533A
Finney Charles C 804B
" Charles J 686B
" Clarence 259B
" Edward B 2081A
" Everett B 1284B
" Frank 388C
" Frank Floyd 1429C
" Harry S 2181B
" J Melville 1711B
" John M T 942C
" Josephine Horton 1861B
" J 1262B
" Samuel B 1655A
" Wm 1855B
" Wm D 2036B
" Wm F 1349C
" Wm H 2146B
" Wm N 299C, 1284B
" W B 1214C
Finnical Oliver H 1613A
Finnle Walter F 330A
Finnigan Patrick J 1012C, 1015B
Finstad Gustav J 2157A
Finucane Joseph B 375B
Firebaugh Isaac L 645B
" Thomas C 2073A

JUST THE THING FOR PHYSICIANS.

Neverslip Calks

Neverslip Calks are steel-centered, self-sharpening calks which can be easily inserted or removed from the shoe on the horse's hoof and keep him "always ready" and safe from falls in slippery weather. They save your horses and save your money. If you're not using them, give them a trial this fall and winter. Your shoer will sell you a set or we will send you a descriptive pamphlet on application.

Neverslip Manufacturing Co., New Brunswick, N. J.

Liquid **SATYRIA** Tablet

THE IDEAL GENITO-URINARY TONIC
AND NERVE RECONSTITUENT. . . . .

A Palatable Combination of the Active Constituents of Muria-Puama, Saw Palmetto, False Bitter Sweet, Phosphorus and Aromatics.

Indicated in Prostatic Troubles, Cystitis, Urethritis, Sexual Debility and Impotency.

DOSE—One teaspoonful or one tablet four times a day, after meals.
Full size bottle to physicians who will pay express charges.

SATYRIA CHEMICAL CO.,
ST. LOUIS, MO., U. S. A.

Trade Mark **Scott's Emulsion** Trade Mark
has been the standard preparation of cod liver oil for over thirty years. It is in a class by itself.

Fireline J N 872B
Firene A I 1920B
Firestone Joseph H 620B
Firey John J 652C
" Lewis B 2078C
Firkpatrick Thomas O 1891A
Firmin Francis W 1657A
" John M 1657B
First Frank H 647C
Fisch Carl 1238B
Fischbach Frederick W 871B
Fischbein Elias 1475A
" Louis 991A
Fischel Walter Supplement
" Washington E 1238B, Supplement
Fischelis Philip 1804B
Fischer Alex 1339B
" Armin 1339B
" Arthur F 1097A
" Chas Sumner 1475A
" Charles S jr 1475A
" C J 1096C
" C J C 534A
" Edmund 2190A
" Frank 330A
" Frank X 1238B
" Fredk J R 618B
" Ferdinand 529C
" F W Supplement
" George 1345C
" Geo Louis 1423B
" Gustav A 560A
" Henry J 1475A
" Henry P 1151A
" Herman 1475A
" Herman A 1861B
" Isadore M 500B
" John A 1804C
" John G W 1184A
" John S 942C
" Joseph A 1238B
" Joseph T 1544A
" Louis 1475A
" Luther C 477A
" Martin H 295C, 313B
" Oscar Edwd 1079A
" Oscar G 560A
" Oscar H 1238B
" Otto F 1133B, 1238B
" Peter W 401B
" Philip 1620A
" Robert 1633C
" Siegfried 1475B
" S F 295C
" Waldemar E 1238B
Fischkin Edward A 560A
Fischlowitz Gustav Grant 1475B
Fiscus Harry L 1656A
Fiser James H 1668A
Fiset Louis O 2100C
Fish A Sylvester 560A
" Carlos A 853B
" Charles W 304A
" Clyde M 1347C
" Edgar J 2055C
" Edman P 909A
" Edmund Frost 2159C
" Edward C 2164B
" Elbert L 1556A
Fish Ernest C 1029B
" E G 1475B
" E W 1434A
" Fred Starr 2154C
" Fred S 2145B
" George H 1538C
" George N 560A
" Harry S 1849B
" Henry C 1836A
" Henry G 1592C
" H Manning 1475B Supplement
" H S 1555B
" James C 1752C
" John E 991A
" Julia F 1390C
" Lewis 1018A
" Ralph C 1048B
" S R 734B
" Wilber G 1447B
" Wm H 871C
" Wilson 1079A
" W H 530A
" W N 1999B
Fishback M L 1192C
" Preston W 1670C
Fishberg Maurice 1475B
Fishblate S A 1836A
Fishburn Benj B 1857C
Fishburne Skottowe B 1886B
" W K 1892C
Fishel Henry W 1770C
Fisher Albert 726A
" Albert J 1780B
" Albert L 694A
" Albert M 1562B
" Albert S 560A
" Albert W 1688C
" Alfred T 1402C
" Amos T 1218B
" Amos W 708A
" Andrew C 2071C
" Anna M 1138A
" Annie E 991A
" Archie Max 1542A
" Arilla J 1677C
" Arthur L 330A, 1262B
" A Arlington 1872B
" A M 1750C
" Ben B 2176C
" Benjamin H 1685C
" Carl 1475B
" Carl D 387B
" Chas Alfred 1079A
" Charles A 825B, 1553C
" Chas Edwd 821A
" Charles E 1688C
" Charles G 1755A
" Charles H 1850B
" Charles M 826B, 1612A
" Charles T 964A
" C Irving 1475B
" Claudius R P 1328C
" Cyrus 756A
" C A 810C
" C C 1924B
" C M 1681A
" C V 295C
" Daniel N 239C
" Dennis E 1858C
" D David 1776A
" D S 826A
" Ebenezer E 1108A
" Edgar A 1048B
" Edward C 821A
" Edward D 1475B
" Edwin C 1313C
" Emerson W 1679A
" Erastus S 721B
Fisher Ernest C 2083C
" Eugene M 1356C
" E A 221B, 1698C
" E E 785C
" E Moore 1048B, 1337C
" Frank 1804C
" Frank C 627B
" Franklin P 1309F
" Frederick A 560A
" Frederick K 1995E
" Fredk W 1609A
" George C 708A, 1951A
" George J 1402C, 1475E
" George M 1431C, 1551C
" George R 1872B
" George S 1778C
" Geo W 459A 774C, 942C
" Gustav 1138A
" G Carl 560A
" G Theodore 1423B
" Harry F 1754C
" Henry 1804C
" Henry M 1804C
" Henry T 1930A
" Henry Z 1663C
" Herbert H 1645A
" Herbert P 1804C
" Herschel 1664B
" H Frank 1202B
" Hiram C 633B
" Herbert H 1856A
" Howard 445C
" Ira C 304A
" Irving J 1045B
" I M 1095B
" Jacob E 708A
" Jacob G 534C
" James C 613A
" James F 1681A
" James T 304A, 991A
" J Baxter 1936A
" Jessie Weston 420A
" John B 2076B
" John C 1436A
" John H 319B
" John J 730B, 1724B
" John L 1872B
" John M 560A 718C, 1804C
" John S 1638C
" John V 1804C
" John W, 2160A
" Joseph W 1748B
" Junoattus A 1238B
" J H 636C
" J L 1949A
" J Montgomery 1189C
" Lewis A 623C
" Mary 1804C
" Milton R 1790A
" Myron E 1434A
" M A 221B
" M L 740A
" Oliver 788B
" Oliver H 1845C
" Parnell E 1872B
" Percy R 960C
" Peter 617A
" Philip P, 1853A
" Philip S 1864C
" P H 1095C
" P Q 1673A
" Ralph E 1633C
" Raymond N 1090C
" Reuben C 1968C
Fisher Richard C 560A
" Robert H 1542A
" Robert J 1947A 1951A
" Robert Welles 2043A
" Robert W 2126B
" Roy 818A
" R L 250bC, 1195A
" R Y 1924B
" Sam R 855A
" Samuel G 959C
" Sevear Z 1531A
" S Groome, 964A
" Stephen 1589A
" S K, 846B
" Theodore W 991A
" Thomas B 1978B
" Thompson D 630B
" Fisher Tunis H 1402C
" Waldo 526C
" Wilfred S 1066A
" Wm A 1220A
" Wm A jr 942C
" Wm C 1905A, 1995B
" Wm E, 420A, 1845C
" Wm Henry 965A
" Wm H 1138A 1436A, 1688C
" Wm L, 890C
" Wm R 1856A
" Wyman H 738C
" W 2165B
Fishman Abraham P 1872B
" Louis 560A
Fishmann Arthur C 1475B
Fisk Arthur Lyman
" Calvin R 772C
" Charles L jr 1019C
" Charles W 1710A
" C 942C
" E Jay 1549B
" Eugene L 1475B
" Francis H 1943A
" Frank H 1385A
" Fred B 1107C
" George 2052B
" J Guard 708A
" John B 1281C
" Melanchton 2176A
" Nestor M K 1079A
" F 1219C
" Willard 2007B
" Wm W 1034A
Fiske Annette B 1079A
" Charles T 915B
" C T 913B
" David 560A
" Edwin H 1402C
" E Rodney 1402C
" Eustace L 1018A
" George F 560A
" George V 1312C
" Harlo A 1040C
" Harold A 316A
" Isaac P 413C, 428A
Fiske James P 1475B
" John D 942C
" Kate C 1539C
" Mary Green 667B
" M S 1014B
" Wm C 1531B
Fisler C Frank 1330C
" Harry Cattell 1763B
Fitch Albert E 560A
" Alice Supplement
" Alpheus B 1767B

Red Star Sanitary Company, Ltd.

We Manufacture **A Portable Disinfecting Closet** That You Need

¶ Light and durable. Sanitary. Indispensible for the sick room.

¶ It deodorizes and disinfects. Special disinfecting powder. An A-1 article for physicians, Special inducements.

¶ Write for circulars and prices. You will get them and any desired information by return mail.

ADDRESS

Red Star Sanitary Company, Ltd.

Dubois and Guoin Sts. :-: -:- DETROIT, MICH.

TO SUPERINTENDENTS OF HOSPITALS AND PHYSICIANS.

STERILIZED HOSPITAL ABSORBENT GAUZE and COTTON

All of **OUR** Absorbent Cotton is **IN LAYERS**, rolled in tissue. Our long experience in the manufacture of Absorbent Cotton leads us to say that we are producing a line of goods superior to any Absorbent Cotton in the market.

THE ABSORBENT GAUZE

is noted for its soft, silky feeling, and being entirely free from all sizing, is particularly adapted for surgical dressings and sterilized sponges. Our gauze is used by Hospitals all over the United States and Canada.

We are introdncing a new specialty for Hospitals: **Untrimmed Absorbent Gauze Bandages**, all widths, either by the yard or pound.

Do not place your order for any of these goods without first getting our prices.

LEWIS BATTING CO.

(Props. F. E. CLAPP & CO.)

WALPOLE, - - - - MASS.

KRETOL
Diluted.
The most powerful DISINFECTANT known to science; capable of being diluted more than five hundred times and yet retaining its DISINFECTING powers. It is non-corrosive, non-explosive, non-poisonous, and harmless to handle
All Druggists, or The "Kretol" Co. WASHINGTON, D.C.

Fitch Arthur C 441A, 445C
" Augustus, 1884B
" A P 719A
" Calvin M 560A
" Cath 375B
" Charles C 348A
" Charles W 1475C
" C Wellington 1475C, Supplement
" Dorsey P 2121B
" Edwin L 375B
" Emery M 1309C
" Frank M 708A
" Fredk T 422B
" George D 1804C
" George W 1331A
" Henry A 1551C
" Hubert F 911A
" James P 2126B
" James W 1679B
" Jasper D 1449B
" J Everett 894C
" John H 1453B
" John M 1279C
" Julius C 1133A
" Marvin D 1645A
" Mrs Mary T 1569A
" Milligan Ella 639A
" Neil O 1447A
" N Ralston 847B
" Pelatiah 1804C
" Ralph R 1533A
" Thos S P 1843C
" Walter M 560A
" Willard R 1445C
" Wm Edwards 500B
" Wm H 646A
" W B 2055B
Fitchette Wm F 1165C
Fite Berry W 485C
" Calvin H 721A
" Francis B 664A
" L P 1158B
" R L 667A
Fithian Edwin J 1769C
" Frank 874A
" George W 1347A
" Joel W 1329B
" Paul H 619C
Fitton Francis M 1660B
Fittros Martin L 2126C
Fitts Albert A 529C
" Alston 222B
" Jefferson W 1926B
" Melvin H 1933A
" Pryor W 491A
" Thomas B 465B
" W L 486A
" W W 486A
Fitz George G 788C
" George W 991A
" Joseph H 2098C
" M Isabel Montgomery 991A
" Reginald H 991A
" Wm H A 1804C
Fitz Bullen John 255B
Fitzbutler J Henry 862A
Fitzgerald A J 304A
" Charles J 416A
" Charles F 1475C
" Charlotte E 1066A
" Clara P 1048B
" Clyde A 1854C
" David E 1804C
Fitzgerald David H 2149A
" Delano S 942C
" Dennie L 375B
" Don F 1138A
" D H 818A
" Edward 411B
" F Edward 1290A
" Frank J 1402C
" Frank M 635A
" Frank P 1655B
" Fredk J C 1475C
" George M 1402C
" Guy H 1354B
" Henry C 1068A
" Howard 1986A
" H F 1238B
" James B 991A
" James J 2147B
" Jesse Y 1574A
" John E 1402C, 2056C
" John F 1402C
" John G 965B
" John J 1067B, Supplement
" John M 1759A
" Joseph R 1670B
" J Walter 1423B, 1537C
" J W 1919A
" Lucius G 1090A
" Maurice E 991A
" Oscar D 304A
" Peter H 1721B
" Paul 1339B
" Reynaldo J 1138A
" Robert S 2083C
" R A 533B
" R R B 1437C
" Thomas P 991A
" Sidney D 818B
" Thomas A 1269A
" Thomas E 1475C
" Thomas P 991A
" V Lee 1872B
" Wm 754C
" Wm H 416A
" Wm T 1660A
" Wm W 347A
" W P 1194A
" —— 2117C
Fitzgibbon Edward J 991A
" Frank T 330A
" Gerald J 330A
" James 2168C
" John 738C
" Thomas 2160A
" Wm 2160A
Fitzgibbons Garrett 560A
" Wm E 642C
Fitzharris Peter J 1402C
Fitzhugh Henry M 942C
" John A 978A
" Julia Downey 375B
" J S 856C
" Patrick Henry 1475C
" Thaddeus 816B
Fitz Jerrell Harry Bason 560A
Fitzmathews Joseph N 2107B
Fitzmaurice Edward S 1591C
" James W 560A
" Thomas J 909C
Fitzpatrick Bart 690C
" Charles 2191A
" Charles B 1475C
" Dennis F 771B
" Edward F 1339E
" Ernest Hugh 643A
" George W 1202B
" Gilbert 560B
" Henry P 560B
" Ignatius L J 1904C
" James A 1777E
" John A 630A
" John D 879B
" John J 991A
" Joseph B 2007A
" Joseph P 1238B
" J D 693C
" J W 858A
" Martin W 613A
" Thomas V 1620A
" Wm J 1804C
" Wm T 250CC
" Wm Wondo 2016A
Fitzporter John L 1238B
Fitzsimmons Albert P 1296C
" A W 1287C
" James C 1402C
" James F 1612C
" J J 1613B
" J J 1613B
" Lewis 1530C
" Philip M 1012C, 1015B
" Samuel V 231A
" Thomas C 1861B
" Walter 1147C
Fitzsimon John T 1972B
" Vincent A 1869C
Fitzsimons W Geo 1685C
Fitzwater Grant B 634C
" Wm D 1402C
Fix Georgia A 1281A
" Ira N 1764B
Fiyimore N 2100C
Fjelde Herman O 1588A
Fjelstad Carl A 1132C
Flack Alex C 811B
" John B 1620A
" Marie M 820C
" Orra M 726C
" Pinder M 8621
" Wm F 820C
Flader Otto F 1238B
" Robert H 1238B
Flagg Edwin B 1048B
" Eldridge D 825A
" Elisha 991A
" FranklinP 1029A
" Geo W 1310A
" Jonathan 1048B
" John D 1423B
" John S 991B
" J Ward 1883B
" Payson J 1030A
" Samuel D 1147C
" Wm C 2087C
Flagge Frederick W 1348B
" Philip W 1675B
Flaherty Frederick H 1544A
" James J 1402C
Flake Henry L 1162A
" James J 889B
Flamm L F 660C
Flanagan Bartholomew F 560B
" E 876A
" John A 1620A
" John T 1186A
" May L 1284B
" Michael 1852C
" Oscar A 738C
" Peter J 1021C
" Philip R 1446A
" Wm F 1872B
" W F 854B
" W H 1721B
Flanagin Samuel W 1946C
Flanders Alicia A 622C
" Alton Leroy 991B
" Charles A 2054B
" Charles F 1311A
" DavidP 910B
" Frank B 1023C
" Frank L 1202B
" Jerome W 693C
" Jesse P 1238B
" J W 504C
" Louis W 1308C
" Walter H 1029B
" Wm G E 2050B
Flanery George 241A
Flanigan John R 1544A
Flannagan E C 887B
" Roy K 2067C
Flannery David M 1402C
" Henry 1804C
" John M 1423C
" Joseph J 762bB
" Wm J 420C
Flannigan T R 1985C
" W G D 856C
Flaten Amos A 1590B
Flath Anton 1589A
Flatimore R R 851B
Flatley M A 2141C
Flatt Anna H S 1761A
" Clayton C 1761A
" Stephen 624A
" Wm H 1138A
Flatlo Isidor 1475C
Flaugher Edward A 690A
Flauitt Charles E 823A
" James A 639B
Flautt Campbell F 942C
Flavien Edward B 727A
Fleagle Maurice M 1770A
Fleck Harry W 411B
" John L 1238B
" Louis H 1402C
Fleckenstein Harvey K 942C
" Henry F 1724B
" L 1117C
Fleckles Mary E Fish 1402C
Fledderjohann F F 1674A
" Henry E 1674C
Fleeger Abram B 1187A
Fleek John L 2146B
Fleener Joseph W 724C
Fleenor Charles W 1927C
" E M 1947A
" John G 1721C
" J S 2066B
" O F 717A
Fleet John B 1221A
" Wm B 1402C
" Wm D 1012C

PHYSICIANS

A Perfect Appliance for the Cure of

SPINAL CURVATURE

AND IRRITABLE SPINE.

It gives an even, continuous, perfect support to a weak or deformed spine; average weight only 16 ounces; is cool, comfortable, durable, pliable and capable of easy, accurate adjustment. The pressure is so evenly distributed, that all irritation or soreness is prevented. No inconvenience is experienced in wearing, and it is not noticeable under the clothing. The muscles are allowed free action and never become atrophied by disuse. It is designed for the use of men, women and children. Its elasticity and ease of adjustment permit full growth and development. It is endorsed by eminent medical authorities. You can safely recommend it to your patients.

Each appliance is made in Exact Compliance With Individual Measurements.

Write for catalogue and business proposition to physicians.

PHILO BURT MFG. CO.,

108 E. Third Street, JAMESTOWN, N. Y.

SARATOGA VICHY SPRING COMPANY

SARATOGA SPRINGS, N. Y.

The King of Table Waters.

SARATOGA VICHY!

The SARATOGA VICHY is not only an Alkaline water, but it is by far the most valuable one ever discovered. Its Alkaline properties render it a sure remedy for all those disorders arising from an excess of acid in the system, such as Dyspepsia, Indigestion, Acid Stomach, Kidney and Bladder difficulties, Rheumatism, Rheumatic Gout, etc. The analysis, made by Prof. C. F. Chandler, shows the following solid contents in one U. S. Gallon of 231 cubic inches:

Chloride of Sodium	128.689
Chloride of Potassium	14.113
Bromide of Sodium	0.990
Iodide of Sodium	trace
Fluoride of Calcium	trace
Bicarbonate of Lithia	1.760
Bicarbonate of Soda	**82.873**
Bicarbonate of Magnesia	41.503
Bicarbonate of Lime	95.522
Bicarbonate of Strontia	trace
Bicarbonate of Baryta	0.593
Bicarbonate of Iron	0.052
Sulphate of Potassa	trace
Phosphate of Soda	trace
Biborate of Soda	trace
Alumnia	0.743
Silica	0.758

Carbonic Acid Gas in one gallon, 383.071 cubic inches.
Temperature, 50 degrees F.

Write for Prices.

ANTIKAMNIA PREPARATIONS
PLEASE SEE PAGE 3 FOR PARTICULARS

Fleetwood Bruce 717B
" Edward J 1297A
Flegal Irwin S 1776A
Flegenheimer Wm jr 2083C
Fleger Chester A 2125A
Fleich Oscar 1402C
Fleischhauer David S 1111A
Fleischaker Frank W 862B
Fleischauer Henry J 2160A
Fleischer Henry J 2100C
" Herman F 2154F
" Richard J 2160A
Fleischner Henry 422B
Fleisher Henry S 2121C
" Rebecca 1804C
Fleischman Henry 1475C
Fleming Albert C 1669A
" Albert W 1238F
" Aloysius S 1152C
" Anthony 1023C
" Arthur B 1856B Supplement
" A B 1856A
" Bartholomew F 330A
" Benjamin J 1804C
" Carey Kennedy 375B
" Charles R 1192B
" Claude F 694A
" Elias C 640A
" Ernest W 304A
" Ferguson R 239A
" Geoffrey J 529B, 560B
" George A 942C
" George W 731B
" Hannah C McCahan 1280P
" Harry G 725C
" Henry C 1984B
" Jacob D 1658B
" James 1129P
" James L 560B
" James P 1431A
" James W 1402C
" John Bartley 1184C
" John C 214A, 694A, 752A, 1109B, 1853C
" John R 1324C
" John W 220C
" Joseph J 230B, 232A
" J Frank 1857A
" J R 1715A
" J T 255B, Supplement
" Leon M 1402C
" Luke J 1525B
" Luther P 341A
" Mark L 1530B
" Mary P 942C
" Martin J 1475C
" Millard F 213A
" M A 1355A
" M I 1575C
" Patrick J Supplement

Fleming Peter J 991B
" Porter T 211C
" Richard K 1836A
" Robert H 887C
" R L 240C
" R W 1915B
" Thomas J 1804C
" Thomas M 2018C
" Walter M 1475C
" Walter S 1449C
" William E 1079A
" William J 1549P
" Wm L 649C, 1475C
" William P 1997E
" W F 244C
" W S 803E
Flemings R H Supplement
Flemister J Thomas 856A
Flemming D Wm 1804C
" James M 2013C
" Oscar H 221E
" R C 1694C
Flenner Merle 1660E
Flesh Berthold 1475C
Flesher Thomas H 1708A
Fletcher Addison C 1475C
" Archibald G 1294E
" A E 1613A
" A F 462E
" A J 1999C
" Benjamin K 1804C
" Burrell A 239A
" B M 1950A
" Calvin I 708A
" Carlton C 496A
" Charles A 1100A Supplement
" Charles L 1556C
" Charles O 1283A
" Cyrus G 2098C
" David A 770A
" Emerson A 1423C
" Eugene B 1766A
" E Lewis 2147E
" E R 1295E
" Frank 2074A
" Frank C 2052C
" Frank D 535C
" Frederick 2049C
" Fredk W 1659A
" F E 2143E
" F W 1437C
" Geo Howard 1324C
" G W 258E
" Henry D 319A
" Howard 2071C
" Hubert H 656E
" Hugh M 1633C
" John 1100A, 2035E
" John H 2001A
" John P 251C
" John R 656E
" John W 2596C
" Joseph 633E
" J G 665A
" J R 2070A
" Lowell R 1678E
" Marcus S 612A
" Marshall H 1566E
" Mary D 283A
" Michael 560E

Fletcher Mordecai H 1620A
" M S 622C
" Norton D 1475C
" Oliver P 321A
" Paul R 1233E
" Richard M 660E
" Richard M jr 580E
" Robert 445C
" Robert J 1219E
" Robert S 1034E
" Robert W 991E
" Rosa 1032C
" Samuel E 1014A
" Samuel W 1034C
" Sara E 1645A
" Sophronia 1102C
" Thomas A 1475C
" Thomas M 250C-C
" T Alfred 1645A
" Wm 1869B, 1782E
" Wm B 708A
" Wm H 790A
" Wm B 708A
" Wm H 790A
" Wm J 1656C
" Wm K 1037C
" Wm R 627E
" Wm W 1863A
" W A 2119A
" W G 1294E
" Zachary P 1334E
Fletnitz W Th 813C
Flett Charles 2174A
" Penelope M 1044A
Fletwood Gustav 560E
Fleury Frank 650C
Flewellen Wilbur F 1968C
Flewelling Douglas S 1037C
Flexer John R 627E
" Lewis A 1761C
" L A 1856A
Flexner Jacob A 862A
Flick Flora J 813E
" Lawrence F 1804C
Flicker —— 2120A
Flickinger Lauren E 1614A
Flickner John S 66-1
Flickwir A H 533A
Fliedner Fredk 1633C
Fliesburg Oscar A 1138A
Fligman Louis H 1268A
Flinangelo Giacomo 2181C
Flinders Harris 942C
Fling I C W 2117E
Flinn Beauregard W 2500C
" Charles C 560E
" Edward A 1668A
" Francis M 1268C
" G E 1668A
" Irvine M 436A
" John W 2311E
" Joseph 2005C
" J A 891C
" J F 2028E
" Lewis W 436A
" Michael 1724E
" Minnetta C 1066A

Flinn M Bonner 1048B
" Wilson J 805B
Flint Austin 1475C
" Austin jr 1475C
" Beauregard 869C
" Carleton P 1476A
" Charles B 1554C
" Charles C 1024B
" Edgar T 912B
" Edward H 1541A
" Edward R Supplement
" Eli P 426B
" Helen C 560B
" James C 213C
" James M 445C
" John 560B
" John F 1766A
" Joseph M 330A
" L V 1720C
" Oliver J 643C
" Omar A 1025A
" Wm H 342C, 1073B
" Wm J 1440B
Flintermann Johann 1079A
Flippen Jas E 2067C
" P J 1948A
Flippin George A 2340
" J A 878B
" J Meigs 1531A
" R D 1583B
" R E L 1579B
" Samuel 1583B
" S T 1581C
Flippo L W 206C
Flitcroft Wm 1345C
Floeckinger Frank C 2028B
Floersch Michael A 1282A
Floersheim Samuel 1476A
Flood D A 660B
" Everett 1034B
" Frank H 1436A
" Frank M 2021C
" George E 560B
" George J B 1345C
" Henry 1439A
" Henry H 942C
" James Q 1442C
" J Ramsay 560C
" Robert E 1107C
" Thomas A 2043A
" Thomas W 1015C, 1025A
Floor John M 1678B
Flora David W 1107B
" G Edward 293B
" Jesse S 717A
Florance Thos S 1218B
Florein Annie 1620A
Florence J B 1919A, 2007C
" J H 1970C, 1978B, 2019A
" Virgil V 2071B
Florentine Edward A 1112B
" Frank B 1112B
Flores V M 2197C
Floreth Gustav A 635B
Florian Albert J 816B, 1202B

Oxygen Gas Mnfrs. MURRAY'S OXYGEN CO.
NEW YORK. PHILADELPHIA. BOSTON.
(See Adv. opp. page 1676.)

The Ovington Electro-Therapeutic and High Frequency Apparatus :: ::

MADE FIRST -:- PRICED AFTERWARDS

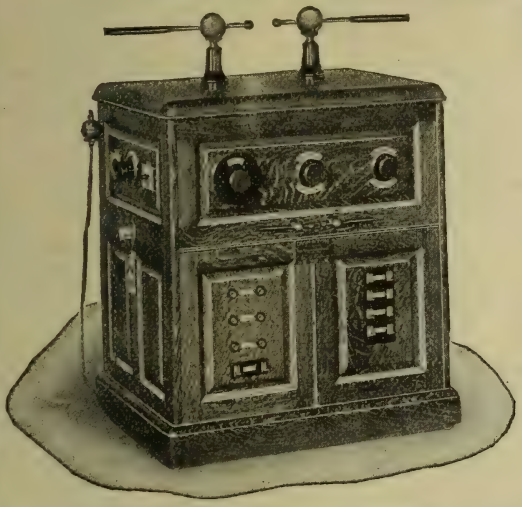

HIGH FREQUENCY CURRENTS
Tesla-d'Arsonval-Oudin
POWERFUL X-RAYS
ULTRA-VIOLET EFFECTS
STATIC EFFECTS
SINUSOIDAL CURRENTS
SUPER-IMPOSED CURRENTS
CAUTERY and LAMP CURRENTS
OTHER NEW MODALITIES

Send for catalogue and literature on High Frequency Currents.

OVINGTON MFG. CO.
3 Madison Ave. (Cor. 23rd St.)
NEW YORK CITY.

THE VON MANUFACTURING CO.
SOUTH NORWALK, CONN.

A MEDICATED TABLET FOR THROAT AFFECTIONS
is a real boon to the Physician who is called upon to treat Throat and Lung troubles.

Do Not Fail to Write for a Sample.

THE Keeley Cure
2803 LOCUST STREET, ST. LOUIS, MO.
"The Most Successful Treatment" for Liquor Drinking, Morphine and other Narcotic Drug Using, Neurasthenia, Tobacco and Cigarette addictions.
Correspondence and Consultation Confidential.
DR. J. E. BLAINE, PHYSICIAN AND MANAGER.
Home Treatment for Tobacco and Neurasthenia. SEE PAGE 5.

Flory G W 1656A
" Orville H 1295B
Flournoy Mathews W 1356C
Flowe James W 1574A
Flower Alfred H 445C, 991B
" Anna T 1620A
" Don R 560C, 612A
" Dwight 2164B
" Edith I 1782B
" Frank W 1187C
" Howland M 1688C
" Thomas 1629A
" Wallace 1609A
" Ward Z 1132C
Flowers Arthur O 2119A
" Arthur P 477B
" A Jackson 2122B
" B 1579B
" B G 1574C
" Cyrus 1574C
" Dennis W 1932A
" E Newton 2119A
" George E 1574C
" G Fred 2067A
" Henry 1158A
" H J 1163B
" John E 489A
" Joseph C 1924B
" J H 223C
" Wm C 1012C
Floy Fredk H 1476A
Floyd Alva G 1573A
" Ashley 219C
" Benj L W 695B
" Calvin J 662A
" Cleveland B 489C
" Frank M 1238B
" F F 502B
" George F 2008B
" G W 259C
" James C M 1685C
" John B 1753B
" John T 477B
" J A 2005B
" J H 259C
" J W 1889B
" Manton A 1893B
" Meldrum B 1651C
" M T 215B
" Richard M 731B
" Robert P 1530C
" Rolfe 1476A
" Russell G 243C
" Thomas W 641A
" Wm 825A
" Wm B 497B
" Wm G 220B
" Wm M 850A
Flucks Carl 730C
Fluesmeier E A 1262C
Fluhrer Wm F 1476A
Fluitt Samuel B 888C
Fluke George T 1804C
Flick Daniel W 1905A
Fly Ashley W 1995B
" David R 1964A
" Edward M 312B
" Jesse J 623A
" John M 2007C
" Robert J 312B
" Thomas M 254B
Flynn Anna M 330A
" Charles H 784C
" David A 411B
" Edward H 1103B
Flynn Edwd N 716B
" Francis P 2176C
" Frederick L 1476A
" Harry S 1872B
" Henry L 991B
" James F 814A
" James G 1848A
" James H 1549B
" James H jr 422B
" John C 1117C
" John F 1766A
" John H 1226A
" John J 1034C, 1048B, 1337C
" John L 1012C
" Joseph P 1138A
" J Augustin 445C
" J Clajetan 1804C
" Mary E 560C
" P J 1234A
" Thomas H 1348C
" Timothy J 1444A
" Wm 721A
Flynne E J Moffat 1069A
Flynt Jos F 1219C
" Samuel B 1165A
" Solomon S 1581A
Foard Fred T 1576C
" J T B 219C
" Wm R 959B, Supplement
Foat John S 2170A
Fobes Henry L 750B
" Joseph H 1476A
Focht Geo B M 1778C
" Martin L 1779B
" Wm H 1687A
Fochtman Fredk W 960B
" John H 1279A
Fockler Geo W 613C
Fodder Wm L 1539C
Fodrea Zeri H 739B
Foehrenbach Herman P 1476A
" Julius E 1804C
Foelsch Albert J 532B
Foenke Fred 621A
" S G 621A
Foerster Ernst F 1402C
" Francis 1476A
" Otto H 2160A
Foerter Adolphus J 641A
oertmeyer Adolphus W 1620A
" Chas G 1620A
" Charles H 1620A
Fogarty Chas W 1128C
" Joseph N 461C
" Thomas L 1402C
Fogel Leo J 1620A
" Solon C B 1750A
Fogerty Wm C 1048B
Fogg Ada O 915B
" Charles E 655C
" Edwards S 1328C
" Irving S 1034A
Fogle Frank M 2128C
" Robert L 1221A
Fogleman Adam P 1785C
Fogleson M P 1096A
" Charles 1147C
Foil Moses A 1578C
Foiles Lewis 628A
Foland John P 1476A
Folekcemeo H R 611C
Foley Charles 1074A
" Daniel 2021C
" David O 2076C
" Edwd A 560C, 617B
" E Paul 1539C
" Fred C 781B
" John C 655B
" John T 1268C
" John W 783B, 2160A
" J F 1314C
" J G 874C
" Michael F 1333A
" Milton 874A
" Thomas M 445C
" Timothy J 1048B
" T S 874C
" Wm J 858A
Folger A M 1888B
" Rupert 1556B
" Thomas W 1883C
" Walter C 1572B
Foljambe Theo D 1633C
Folk Edward S 1668C
" John 2117A
" John W 1882C
" J L 1883B
" Luther B 1886B
" Peter 1654A
" W N H 1888C
Folkemer Harry Rox 533C
Folkens Carl O 1633C
Folkes H M 1157C, Supplement
Folks F C 504A
" Gustavus P 503C
Follansbee Elizabeth A 304A
" George Edward 1633C
" Willard F 390C
Follen John G 643A
Follett Alfred K 1660A
" Ammi W 1037C
" Melville C 1526A
" Paris 806C
" Wm M 1540C
Follette Henry A 1445B
" Wm 1537C
Folley Etta 1339B
Follin Elijah D 1189C
" Marion D 1682C
Follis Richard H 942C
Follmann Peter 1135B
Follmer John S 1784B
" J Brooks 1753C
" Wm H 1784B
Follweiler David W W 1780B
" Robert D E 1853C
Folsom Anto 1276B
" Charles A 1311A
" Charles F 991B
" C W 1159C
" Edward C 304A
" Edward G 1105B
" Edwin 1589C
" Ephraim M 688B
" Ernest B Supplement
" Fred N 297C
" James D 2055B
" James E 1258B
" J Wellington 659C
Folsom Lewis A 491B
" Wm H 2156C
Foltz Abner E 1606A, 1620A
" Esgar B 1606B
" George W 1675C
" Henry S 1553C
" James A 244B
" J Clinton 1804C
" J Eliot 814A, Supplement
" Kent O 1620B
" Tobias B 1665B
Tobias H Supplement
Fomorin John L 1668C
Fonala Chas 1697B
Foncannon Thomas F 810A
Fonde G Heustis 216B
Fondren D H 1170A
Fonner G M 698B
Font y Guillot Eliseo 2196C
Fontaine Alphonse 419A
" Bryce W 886C
" C D 1166C
" Eugene F 1079A
" Felix D 1048B
" Henri T 1308B
" Mark 1039C
" Robert A 477B
Fonville Wm D jr 211C
Fooks Fredk E 942C
" John W 435A
Foor J Delbert 687B
Foord Andw G 1476A
" John P 1476A
Foot Theodore 1350C
Foote Chas G 1633C
" Chas J 422B
" Daniel E 530C
" Dellizon A 1290A
" Edgar J 1423C
" Edward B 1476A
" Edward B jr 1476A
" Edward L 1091B
" Edward M 1476A
" Eugene C 1276A
" Frank B 1528A
" Frank M 1103C
" Gilbert A 1434A
" G A 2019A
" Hubert T 1453A, 1476A
" James S 1290A
" Jesse J 1528B
" John R 1070C, 1089C
" Lewis N 1402C
" Lucius F 1138A
" Maria 2040B
" Mary E Bowd 1476A
" Nathaniel 413B
" Preston W 846C
" Sherman K 1476A
" Stephen A 2011B
" V R 1073B
" W K 1290A
" Zilba 719B
Fopeano Jos E 1333A
Foran Michael J 1389B
Foraste J M Theodore F 889A, 890C

POMEROY COMPANY,
17 UNION SQUARE, NEW YORK CITY.
SUPPORTING BELTS
"MADE TO FIT."
(See adv in classified Supporting Belts.)

The Improved Kelly Female Cystoscope

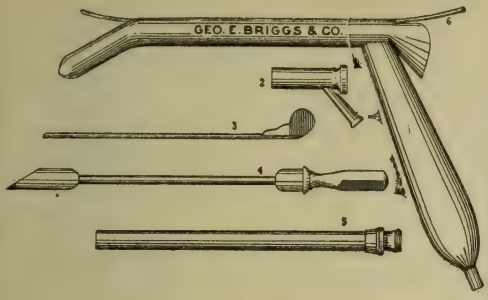

This is the latest design approved by Dr. Howard Kelly. As shown it is a combination instrument, and used with air or water dilatation. Gives direct vision and the largest field of vision of any Double Catheterizing Cystoscope. Has Achromatic Lens and Cold Light Attachment. Its catheterizing feature is simple and efficient, permitting easily the ejectment of each catheter from the instrument before removing instrument from the bladder, insuring a successful operation and preventing withdrawal of catheters when instrument is removed. This instrument is furnished in three different styles and combinations. Send for our special circular. We make a specialty of everything Electrical in the line of instruments or apparatus used by the medical profession. Our goods are not surpassed by any. We invite correspondence of Specialists and the Profession generally.

There Are Many Chairs, but

THIS IS THE BEST

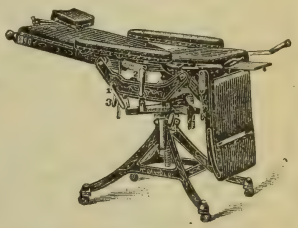

and leads all others in simplicity, lightness, strength, durability, ease of action, range and combination of movement.

PRICE LOW. Sold on Monthly Payments when Desired.

GEO. E. BRIGGS & CO., Penn Building, PITTSBURG, PA.

CAPHENIN

The Antipyretic, Analgesic, Anodyne and Antineuralgic

CaPhenin Tablets, 5 grains ea. This is the tablet most generally used for adults. We also prepare a 1-grain tablet for children, flavored with wintergreen and colored pink. Two Ounces Sent Prepaid for $1.00.

CaPhenin and Codeine Tablets. Each tablet contains CaPhenin grains 4¾; Codeine Sulphate grain ¼. Two Ounces Sent Prepaid for $1.25.

CaPhenin and Heroin Tablets. Each tablet contains CaPhenin grains 5; Heroin Hydrochloride grain 1-12. Two Ounces Sent Prepaid for $1.00.

CaPhenin and Quinine Tablets. Each tablet contains CaPhenin grains 4; Quinine Sulphate grain 1. Two Ounces Sent Prepaid for $1.00.

Laxative CaPhenin Tablets. Each tablet contains CaPhenin grs. 4¾; Aloin, Podophyllin (resin) and Po. Ext. Belladonna, of ea. 1-24 gr.; Cascarin gr. 1-10. Two Ounces Sent Prepaid $1.00.

Laxative CaPhenin and Quinine Tablets. Each contains CaPhenin grs. 3¼; Quinine Sulph. gr. 1½; Aloin, Podophyllin and Ex. Belladonna, of each gr. 1-24; Cascarin 1-10. Two Ounces Prepaid $1.00.

Satisfaction Guaranteed or Money Prompt'y Refunded.

Free sample and literature on application, or we will send any physician one can on thirty days' approval. Do not fail to give it a thorough trial. Made only by

CaPhenin Chemical Company, Waverly, Iowa.

Manufactures of full-line of Active-Principle Tablets.

Send name and address for price list and a monthly magazine free of charge.

Cutter's POLYVALENT Streptocidic Serum.

An anti-streptococcic serum that differs from all others in many essential features. WRITE FOR LITERATURE.(See page 261.)

Forbes Chas 1533A
" Charles G 1592C
" Charles H 978C
" C F 341B
" Daniel M 827B
" Edwin B 1079A
" Eliphaz C 1918A, 1950A
" George 1447A
" George F 1048B, 2050B
" Harry B 2041B
" Harvey J 1153B
" Henry H 1476A
" Herbert O 2067B, 2074A
" H Gordon 1014B
" Joseph 461C
" J Harry 1870B
" Monroe 1748B
Supplement
" M Allen 2006C
" Samuel A 1067B
" Wm O 249C
" W G O 2198B
Forbis Burrel F 717B
" Calvin F 1194A
Forbush A Waldo 991B, 1037C
Force Clarence A 1609B
" E H 2014B
" Jacob F 316A
" John N 330A
" Orris O 2167C
" Peter 221A
Forchheimer Frederick 1620B
" Walter 1620B
Ford Abel 775A
" Adam E 375B
" Alfred W 1402C
" A M 2176C
" A T 497A
" A W 1476A
" Campbell 330A
" Carleton Yates 1433C
" Charles B 2100C
" Charles E 1079A
" Charles M 1476A
" Charles W 1276C
" Charlotte W 1337C
" Clark 701B
" Clyde E 1633C
" Cornelius 1891C
" C C 1970C
" C L 877B
" Daniel F 991B
" David 1224A
" De Saussure 483A
" D B 1302C
" Edgar H 1922C
" Edward 1224A
" Edward F 1758C
" Edward I 1392A
" Edward P 560C, 2045C
" Edward W 855A
" Edwin L 1446B
" Elchana G 222A
" Elmer L 1091B
" E D 2145C
" Francis C 560C, 610C, 2013C
Ford Frank A 1750C
" Frank C 2002A
" George S 411B
" G W 874C
" Harry H 1436A
" Howard 1194A
" H H 890A
" I N 1926C
" James B 942C
" James C 319A
" James H 708A
" James Wallace 1804C
" James W 1448A
" John 1262B
" John F 619B, 1983C
" Justina 375B
" J C 209A
" J Francis 991B
" J H 330A, 902C
" J M 230C
" J O W 347B
" J W 2130A
" Katherine Corey 708B
" K B 731A
" Lanta W 734B
" Lewis W 619C
" Louis C 914A
" L C 1268C
" L F 1724B
" Mary E 375B
" Merton L 1527A
" Michael A 1870B
" Michael J jr 1290A
" Nehemiah B 1527C
" O P M 729C
" Roland H 445C
" Royston 1651C
" Ruiette O 1091B
" Rupert W 1527C
" R L 858C
" Samuel M 720C
" Sidney L 1441C
" Starr 1620B
" S H 872B
" S P 1222A
" S Q 2001A
" Theodore B 1159B
" Thomas D 784C
" Thomas G 901A
" Thomas J 708B, 1960A
" Walter A 1804C
" Walter D 1079B
" Walter M 723A
" Ward R 1138A
" Wm B 2172A
" Wm C 2090B
" Wm F 214B, 2036B
" Wm H 666C
" Wm J 428B
" Wm M 1476A
" Wm P 688B
" Wm W 942C
" Willis E 1551C
" W C R 981B
" W Hutson 1238B
" W H 624C
" W W 1194A
" Z L 243A
Forden Frank B 330A
Forder Wm C 1238B
Fordham Gideon C 1555A
Fordham Hulimann L 249C
" L P 493B
" Wm F 463C
Fordtran Francis L 2006C
Fordyce D B 774B
" John A 1476A
" J H 832B
" Ora Otis 2124B
" Oscar 769C
" Winfield 766A
Fore C E 1160C
" Jefferson D 960A
" Rolla B 214B, 611C
" Thomas P 1186B
Foree J O 1919C
Forehand J F 1968A, 1989B
" R S 486C
Foreman Austin W 667C
" A J 1611B
" A L 347A
" A W 321A, 656A
" B H 560C
" Charles O 1261B
" Claud B 628A
" Edwin K 1779C
" Francis H 1070A
" Francisca I 330A
" Henry M 1612A
" James M 1197C
" Joseph 640A
" Lincoln D 641A
" Thomas C 889B
" Thos Fred 1544A
" Wm H 708B
" W B 464C
Forester Alfred M 1951A
" George W 317C
Forget A J 304A
Forgey Chas A 1902C
" L B 1776A
Forgrave Harrison S 1226A
" L Robert 1226A
Forgy Wm H 874A
Forham F J 886A
Forhan Thos J 398C
Forin Alexander 2198B
Foringer Harvey S 1836A
" Henry H 1766A
Foristall Danl E 826A
Forker Fredk L 1392A
Forkin George E 2146A, 2151B
Forline Hamilton 560C
" Henry H 560C
Formad Marie K 1804C
" Robert J 1805A
Forman Andw J 1389B
" Archd C 1327C
" Charles B 2061
" D McLean 1332A
" George W 862B
" Horace J jr 1805A
" Howard S 1334B
" James H 1476A
" Lloyd H 2017B
" Wm M 862B
Formaneck F 560C
Formento Felix 894C
Formichella Giovanni 411B
Forney Chas D 832B
" Charles J 821A
" C S 611C
" Lee O 772C
Fornias Edward 1805A
Forrer D Atwell 2083C
Forrest B F 1986A
" Charles G 1126B
" Fletcher B 1758B
" George W 1111B
" George W K 436A
" James H 871A
" John 1884B
Supplement
" John H 721A
" John W 869A
" Josephine W 991B
" J H 1185A
" Martin C 1197C
" Nellie Vaughn 560C
" Richard A 315A
" Rush B 2011B
Forrester Claude R G 560C
" Jessie G 560C
" John T C 1032C
" Joseph 560C
" Wm 862B
" Wm H 2014A
" Wm L C 1805A
Forrey Benj F 686C
Fors Francesca 461C
Forsbeck Filip A 2160A
Forshee Edwd G 629A
" Franklin H 1447C
Forst Abraham 1836A
" John R 1805A
Forster Chas V 1788B
" Davis 1238B
" Otto E 1238B
" Robert W 1023C
" Wm 1789B
" Wm A 1202B
" Wm M 330A
" —— 1962A
Forsyth Chas B 1388A
" Edgar A 1423C
" Frederick A 330B
" Richard S 1090A
" Robert C 1215B
Forsythe Alonzo M 1670B
" Andrew A 892A
" A Dunbar 445C
" David W 1680C
" Hugh 942C
" James L 1664C
" M Leander 855A
Fert Arthur G 493B
" Frank T 862B
" James E 1574B
" John I 1978B
" Joseph M 2016A
" Philip W 240C
" Rufus E 1943A
" Samuel J 961A
" W A 1889A
Fortenberry Andw J 892B
Fortier George 1134B
" John L 919A

ELECTRICITY IS LIFE. The ONLY STRICTLY ETHICAL POST-GRADUATE SCHOOL OF ELECTRO-THERAPEUTICS AND ROENTGEN PHOTOGRAPHY IN PENNSYLVANIA.

Address all communications to
DR. THOS. E. ELDRIDGE,
1639 North Broad Street, PHILADELPHIA.
'PHONE POPLAR 66-17-A.

Practice Limited to the Treatment of CHRONIC MALIGNANT and NERVOUS DISEASES by Electric Currents, Radium, X-Ray, Ultra-Violet-Ray, Light, Heat, Ozone and Mechanical Vibration. **(See page 1797.)**

Patterson Mineral Spring

The **Patterson Spring** water can be depended upon, and all suffering from Kidney and Liver complaints, Rheumatism, Diabetes, Heartburn, Dyspepsia, Sour Stomach, Sick Headache, Malaria and the Weaknesses of Women should give this natural remedy a thorough trial.

It is a pleasant cathartic when used before breakfast, and an alterative during the day. Cures Rheumatism and clears the complexion.

The "Lithia" in the **Patterson Spring** has the additional advantage, with its combination of Soda and Lime.

The Bicarbonate of Manganese, which as a tonic, especially for women, has an admitted value.

ANALYSIS:

Contents in one U. S. gallon of 231 cubic inches.

Chloride of Sodium	269.9205	grains
Chloride of Potassium	11.9095	"
Bromide of Sodium	0.6778	"
Iodide of Sodium	0.1543	"
Fluoride of Calcium	trace	
Bicarbonate of Ammonium	2.0056	"
Bicarbonate of Lithia	2.3199	"
Bicarbonate of Soda	18.7644	"
Bicarbonate of Magnesia	89.1967	"
Bicarbonate of Lime	129.4174	"
Bicarbonate of Strontia	trace	
Bicarbonate of Baryta	trace	
Bicarbonate of Iron	1.2173	"
Bicarbonate of Manganese	0.4844	"
Sulphate of Potassa	0.4424	"
Biborate of Soda	trace	
Alumina	0.0467	"
Silica	1.0264	"
Total	518.1833	"
Carbonic Acid Gas	517.0776	cubic inches

Write for descriptive catalogue and prices.

CANCER

A specialty is made of this disease. I use no surgery. My treatment is painless, positive and safe. I use no caustics or escharotics.

I will treat any practicing Physician free, to show him my work.

Write me and I will send you references.

Office and Home for the Special Treatment of Cancer,

N. W. Cor. 29th and Cherry Streets.

E. O. SMITH, M. D.,

Cor. 29th and Cherry Sts. KANSAS CITY, MO.

ALETRIS CORDIALRIO
UTERINE TONIC.

Fortier St Mark 894C
Fortin Chas A 913B
" Emil F 910B
" Julien E 1030C
Fortlage Henry 1633C
Fortner Benj F 667C
Supplement
" C H 1184A
" Elbert C 560C
" Howard G 1758A
Fortney Clark S 2123B
" F D 2129A
" Mrs Mary S 2123B
Fortuine Herman A 1108B
Fortunato Frank 1476A
Fortune Alex F 1575A
" A L 1163C
" Hannibal D 643A
" H C 643A
" James L 689B
" J E 1947B
" Robert E 2070A
Forward Arthur J 1447C
" Chauncey B 1633C
" M W 806B
Forwood Jonathan L 1758C
" Wm S 855B
Fosas Manuel 2196A
Fosberg Geo C 560C
Fosburg Leland D 1436C
Foscue Chas J 2014A
" Garland B 2032C
" James E 1576C
Fosdick Chas M 560C
" Frank G W 1100C
Fosgate Elmer G 978B
Foshay A W 347B
" P Maxwell 560C
Foshee Reuben A 218C
Foskett Eben 1476B
" Geo M 1048B
" Wilson A 512C
Foster David W 729A
" E Marion Supplement
" F G Supplement
Fosnes Edith Gould 762bB
Fosque Geo L 2081A
Foss Alvin W 918C
" Chas M 912A
" Clarence W P 911A
" David 1031C
" David M 1440B
" John B 1279B
" John W 230C
" Louis 1577A
" Saml S 878B
" Walter B 1751C
" — 2168A
Fossard Geo H 1402C
Fosse Benj 2144C
Fossett Algernon 915B
Fossier Albert Emile 894C
Foster Archilles E 1390A
" Addison H 561A
" Albert L 1923B
" Alex C 870B
" Allison H jr 1164A
" Alonzo B 1437C
" Alva C 613A
" Argo M 2153C
" Arthur 1787A
" Avery M 1397A
" A C 845A, 859A
" A H 648A
" A M 2172A
" A O 630C
" Barzillai B 915B
" Burnside 1148A
" Chas A 1673C
" Chas C 1012C, 1974B
" Chas H 913C
" Chas W 915B
" Clarendon A 1402C
" Cunningham 490B
" Curtis S 1836A
" Cyrus T 648A
" Daniel M 531B
" Daniel S 445C
" Davis J 873B
" Dean 427B, 1476B
" Dixie N 889B
" D G 1853B
" D H 1540C
" Edwd C 2035B
" Edwd F 1571C
" Edwin L 375B
" EdwinS 891B, 1022C
" Elijah 637B
" Ernest C 296C, 348C
" Eunice 1711B
" E Agate 1528B
" E Carlton 1042A
" E Edwin 1030C
" E G 1970B
" E H H 1970A
" E Marion 2002B
" E N 1836A
" E S C 824C
" E Wendell 1282A
" Francis V 1542A
" Frank A 991B, 1027A, 1089B
" Frank B 342C
" Frank P 1476B
" Fredk Lewis 2149A
" F V 1429C
" F W 1191A
" Gard 1432A
" Geo 1348B
" Geo B 1027A
" Geo E 1040C
" Geo M 2200C
" Geo S 2054C, Supplement
" Geo V 1476B
" Geo W 221C, 1997B
" G 1714A
" G A 1579A
" G F 250CA, 1218C
" G W 2036B
" Hal 1202C
" Harold A 426A
" Harvey 622C
" Henry C 960A
" Henry S 1780C
" Herbert E 1118A
" Herbert W 1337A
" Horace F 1220B
" Horace K 1034C
" Horatio L 1111B
" H Clay 483B
" H Jefferson 247A
" Irving C 1065A
" Isaac A 636C
" James D 2018C
" James H 244B
" Jas I 1928A
" Jas J 2160A
" Jas M 1046A
" Jas R 1033B
" James T 1836A
" Jas W 1202C
" John 238C, 1787A
" John C 1973A
" John H 733B
" John M 375B, 561A
" John P C 422B
" John T 578B
" Jos 1101B
" Jos H A 2145C
Foster J Contzon 1883A
" J C B 870B
" J D 859A
" J Mansfield 1553B
" J P 1215B
" J S 1258A
" Lafayette M 827B
" Littleberry S 2090B
" Lloyd B 1202C
" Lysander P 1138A
" Martin D 638C
" Matthias Lanckton 1476B
" Matthias L 1453A
" Milton H 321A, 2197B
" M L 825A
" Nellis B 1476B
" Newell K 313B, 319B
" Norman W 1148A
" Paul 899B
" Pearl M 1556B
" Richd N 561A
" Robert A 1663A
" Robert M 730B
" Robt S 241A, 2014C
" Romulus A 445C
" R A 1611B, 2014B
" R Claude 238C
" R de Lecaire 321A
" R F 502A, 1069C
" Saml G 1763A
" Saml H 2032C
" Seth B 297B
" Sidney D 1688C
" Thos 1651C
" Thos J 610B, 1115A, 1668B
" Thos R 628B
" Thos W 1165C
" Timothy S 1310B
" T N 1189B
" T W 1187A
" Walter E 645A
" Walter J 1110B
" Walter R 1761A
" Warren W 445C
" Washington 1675C
" Wilfred L 1403A
" Willard C 388A
" Wm 1297A
" Wm A 1036C, 1645A
" Wm B 246C
" Wm C 1836A
" Wm Davis 1222C
" Wm E 873A, 1440A
" Wm H 635B
" Wm L L 1297A
" Wm S 1836A
" Winifred F 313B
" W A 1188B, 1861B
" W Brownley 2083C
" W B 833C
" W D 245A
" W Story 1339B
" — 1663C
Fothergill Chas O 765A
Fottrell Michl J 3393B
Fouchy Alphonse 289A
Fougger Jas H 1902C
Fought Chester L 1089C
Foulds Thos L 526C
Foulk Frank E 762bB, 792A
" Geo R 433A
Foulke Richd C 1787B
Foulkrod Collin 1324C, 1896A
Foulks Chas A 816B
Foulks Marion C 1614A
" Wallace S 1614A
Foulner C D 222C
Foulon Joel J 621A
" Zephaniah S 621A
Fountain Charles B 762bB
" Henry L 1971B
" Hugh T 209B
" James H 535B
" James Q 1164A, 1166C
" J L 240B
" L J 244C
" Oliver R 991B
" Wade D 1974C
" Wm 1575C
" W D 2031C
" W J 2006A
Fountaine B W 892B
Fournier Marc A 1114C
Fourgeaud Louis 887C
Fourquette Pierre M 894C
Fourtin Edmund R P 1043B
Fourtney F M 828B
Fouser Albert R 533C
" Alvin K 1606G
" George G 561A
" Hiram 624B, 634B
Foust Earl H 1103C
" Isaac H 1581A
" John W 1847C
" Wiley W 1947C
Fout R Claude 962C
Foutch C R 2128A
Foute Elijah J 1950C
" Wm T 1931C
Fouts David C 726C
" David M 730B
" Edwin R 397C
" Frederick 1278B
" Jesse J 1998A
" John H 1573C
" John M 690A
" Wm K 1978B
Foutz Charles R 965C
Fower Julius A 2018A
Fowkes John T 1445C
Fowle Ella M 375C
" Frederick F 2176A
" John 1927A
" Joseph A 1925A
" Orrin 1106A
" Wm A 1925A
Fowler Ada A 721A
" Alfred L 477B Supplement
" Augustus C 889C
" Brad A 1971A
" Charles Clark 762C, Supplement
" Charles C 1238B
" Charles H 942C
" Chauncey B 1403A
" C A 1720C, 2120B
" C O 1949B
" DeWitt C 1900A
" D D 2015A
" Edmund P 1476B
" Edson B 561A
" Edward 635A
" Edward Payson 1476B
" Edward S 1128A
" Edwin 1623C
" Eugene M 1990A
" Felix S 862B
" Francis M 618A
" Frank 1229C
" Fred A 1310A
" George B 1476B
" George W 632A

J. W. Harwell.

CANCERS and TUMORS

Fred Andersen.

For over 28 years Dr. J. W. Harwell has treated successfully in San Antonio hundreds of cases of Cancers and Tumors from Texas and adjoining States.

Over eighty per cent of the Cancers and Tumors treated healed readily, and no recurrence.

We use no knife or X-ray. We compound our own remedies, which are used by us only. No loss of blood by our treatment. Highest percentage of cures according to Cancer statistics. References and testimonials furnished.

Physicians and surgeons do well to correspond with us before recommending their Cancer and Tumor patients to go elsewhere.

DRS. HARWELL & ANDERSEN, Room 7, Reuter Building, Alamo Plaza, San Antonio, Texas.

H. L. McElroy, Kansas City, Mo. KANSAS CITY, MO., March 10, 1894.

Dear Sir:—I have made a complete qualitative and quantitative analysis of the Jackson Lithia Spring Water submitted by you and find each U. S. gallon of 231 cubic inches to contain—

This water combines the alkaline reaction of the Sodium and the Lithium Salts with the aperient qualities of the Free Carbonic Acid Gas and other constituents. It is mildly laxative and diuretic. Its alkalinity renders it valuable in disorders of the digestive tract, and in combination with the Lithium becomes a solvent for Uric Acid; and, therefore, is useful in Urinary Calculi, many kidney disorders, and most all diseases of the bladder.

Yours truly, CLAUDE C. HAMILTON,
Analytic Chemist, University Medical College.

Grains to U. S. Gallon.	
Sodium Sulphate	.856
Potassium Nitrate	.350
Sodium Chloride	.594
Sodium Carbonate	3.699
Lithium Carbonate	.725
Magnesium Sulphate	5.450
Calcium Carbonate	3.338
Magnesium Carbonate	1.295
Silica	1.035
Fixed residue	17.322
Free Carbonic Acid Gas (51 cubic inches)	24.100
Total mineral matter	41.422

Prescribed and Endorsed by all the leading Physicians of Kansas City.

It is pronounced by many physicians to be equal, if not superior, to any in America for Kidney, Bladder and all urinary derangements, for Rheumatism, Gout, Dropsy and all diseases caused by excess of uric acid. It is excellent for Bright's disease, Diabetes, Gravel, Dyspepsia and Indigestion. Being an aperient, it is useful in fevers. Mildly laxative and diuretic. Excellent for women during pregnancy and after childbirth. Besides the great medical properties of this water, it is most delightful for table use. In order that it may be in reach of everyone, we place it upon the market at the exceedingly low price of $3.00, for 10 gallons, in a galvanized iron can, with faucet. If the can and faucet are returned to us in good condition within sixty days after purchase, we will give $1.50 for them, making the 10 gallons of Lithia Water cost only $1.50. 1 doz. ½-gal. bottles, $1.00. For prices of water in other quantities and of carbonated goods, address **JACKSON LITHIA SPRING WATER CO.**, 11 East Missouri Ave., Kansas City, Mo. (Either Phone 2190.) A liberal discount to the trade.

The Physician makes HEALTH to order for the Human Race

The National Fur & Tanning Co.

makes WARMTH to order for the Physician.

See Page 4 For Catalogue write The National Fur & Tanning Co. Three Rivers, Mich.

Fowler Geo W J 345A
" Hudson D 1643B
" H A 445C
" H M 649B
" I Newton 1310B
" James E 1705A
" James H 1134A
" James R 1890C
" James T 211B
" James W 244C
" Jefferson D 1947B
" John 1111A, 1117C
" John V 561A
" John W 763B
" Joseph 1423C
" Joseph G 1922A, 1932C
" Joseph J 1261B
" J D 662C
" J H 1972C
" J L 1986A
" J M 611B
" J Van Benschoten 1431A
" J W 862B
" L S 611B
" L W 1216B
" Martin L 1580C
" M M 636C
" Paul H 2173C
" Robt W 1431A
" Russell S 1403A
" R L 1164A
" R M 1194C
" Samuel R 1238B
" Samuel W 1476G
" Silas W 1654C
" Stephen A 1920B
" S B 1926A
" Thomas A 238A, 482C
" Thomas B 1542A
" T P 239B
" Walter N 688A
" Walter W 1967C
" Wilber E 805C
" Wm 1079B
" Wm C 445C, 654B
" Wm E 731A, 2005A
" Wm Frank 1533A
" Wm P 1533A
" Wm R 2017C
" Wm S 295A
" Wm W 1997C
" Wm Y 2031B
" W D Supplement
Fowlkes Chas G 1582C
" John I 1575C
Fowlston John 1262C
Fox Abraham L 612A
" Addison C 942C
" Albert 426C
" Albert C 2090A
" Albert K 330B
" Andrew J 1403A, 1476B
" Asa L 531B
" Bertram A 2071B
" B F 462C
" Carl A 207B
" Charles A 959A
" Charles B 2076C
" Charles D 1805A
" Charles H 1278C
" Charles James 416A, 430C
" Charles M 561A
" Charles N 2056A
" Charles T 1430B
" Charles V 1906B
" Charles W 2301B, 1805A, 1848A
" Clarence P 2146A
Fox Claude P 1927A
" C E 295A
" C I 753A
" C L 1663C
" C R 2013C
" David A jr 413B
" Dennis L 1580B
" Edward G 420C
" Edward L 2002B
" Edward W 375C
" Francis H 655C
" Frank E 1438A
" Galen A 2147B
" George 1092C
" George Henry 1476B
" George H 2055A, 2152A
" George L 445C
" George M 629B
" George R 892B, 2120A
" George W 2160A
" Granville L 1161A
" Gustav T 1752C
" G B 229C
" Harriet M 561A
" Harry H 943A
" Harry W 561A
" Henry A 701C
" Herbert 1805A
" Horace 910A
" James P 1091B
" James W 1437A
" Jay E 1645A
" John J 1437B
" John M 1144C
" John S 398A
" Joseph A 2123B
" Joseph F 1688C
" Joseph M 1724B
" J Francke 2116C
" J F 664A
" Lee T 1169C
" Luke 1295B
" L M 1525C
" L Webster 1805A Supplement
" Mary 2174B
" Millard F 1575C
" Morton E 428C
" M D 426C
" M G 892A
" Oscar E 1845C
" Paul A 2144C
" Paul S 1067B
" Philip 2155A
" Philip A 2160B, 2193A
" Philip R, 2155A
" Ralph D 531B, 1066A
" Richard H 701A
" Robert C 1437B, 1476C
" Robert L 490B
" R L 497A
" Stiles R 717C
" Sylvester D 1238C
" Thomas T 1573C
" Willard H 304A
" Wm 1951B, 1525A
" Wm E 1442C, 2160B
" Wm G 1777B
" Wm H 445C
" Wm R, 287A
" Wm W 1805A
" Wm Y 1062C
" W Henry 561A
" W J 1108A
Foxton John L 1903B
Foxworth T D 1893C
Foxworthy Frank W 708B
Foxworthy Oliver W 775A
Foy Augustus W 375C
" A Frances 445C
" Joseph M 991B
" Maud M 1238C
" Michael H 1557B, 1633C
" Samuel H 1927B
Foye Charles F 1015A, 1020C
Foyil A C, 665C
Frace Guy H 1092C
" John M 1330C
" P W 1333A
Fraction James M 446A
Fraenkel Eugene 561A
" Joseph 1476C
Fraga Manuel 461C
Fraid Nathan I 1670B
Frailey M G, 241A
Fraiser E A 1714B
Fraker G Wilhelm 1202C
" H Ernest 1947C
" S R 1785B
" Wm E 1947C
Fraley Frederick 1805A
" Hugh B 879B
" J J 1709C
Fralick Francis J 1905B
" Geo W 1072B, 1103A
" Ralph S, 1476C
" Wilfred G 1476C
Fralie H B 1805A
Frame Adolphus B
" Alfred N 2127B
" Austin M 1650A
" Christopher A 1805A
" Clarence N 1191C
" Cornelius A 1613B
" Homer G 1187B
" H J 1431C
" James P 1191C
" John A 1645A
" John D 1698A
" Joseph 1036B
" Joseph K 435B
" Silas W 1391B
" Thos C 434B
" W Wayland 961C
Frampton James 1891C
France Edson 1645A
" George H, 1615A
" Henry A 1437A
" Hugh 512C
" James L 436A
" John M 318C
" John M D 1226A
" John W J 943A
" John W P 943A
" Joseph I 943A
" Joseph J 2082A, 2160B
" Rowe 2100C
" Simon M 1671A
" Watson A 1645A
Francez Jean P 888A
" Zachary J 888A
Franch Albert L 915B
Franchere Fredk E 787B
Francine Albert P 1805A
Francis Albert W 1680C
" Alex M, 1110B
" Carleton S 1011B
" Chas C 2019C
" Charles F A, 1403A
Francis Chas H 561A 1721B, Supplement
" C H 1302B
" Elizabeth E 1620B
" Elmer E, 1936A
" E T 690C
" Frank D 561A
" George E 1048B
" Geo G 561A
" George H 229B, 1011B
" Gordon G 1238C
" Harry W 1276A
" John C 1660C
" John A 878C
" John H 2145A
" John R 446A
" Lee Mastin 1423C
" Lesher K 1754C
" L T 1132C
" Nelson W 464C
" Otho E 1651C
" Richard Pearce 1337A
" Robin W 1620B
" Sidney J 2009A
" Simeon O 1152C
" Stanley D 561A, 1238C
" Tappan E 1011B
" Thomas B 1131A
" Thomas P 2096B
" V Mott 1870A
" Walter R 721A, 847B
" Wm 1682B
" W A 854B
" Wm D 2007B
" Wm F 1238C
Francisci Miloslay 1633C
Francisco David E 316C
" Herbert A 2055A
" J W 1707B
Franciscus Henry 1403A
Franck Wm L 1805A
Francke Pedro F 1476C
Franckle Cornelius S 1336C
Francklow W H 2017C
Francois Edward A L 1037A
Frangbadi Michael G 1476C
Franing Edward C 621C
Frank Abraham 1805A
" Austin C 1785C
" Benjamin 1476C
" Carlton B 1524C
" Charles A 1238C
" Conrad 1238C
" C S 765B
" Finley S 1676A
" F S 1676C
" Geo S 1784B
" George W 376C
" H E 1067B
" Harry 1476C
" Ira 561A
" Isaiah 1476C
" Jackson A 1681B
" Jacob 561A
" Jacob Wm 1805A
" James H 1126A
" John 1476C
" John H 2160B
" John N 1238C
" Johnston 1238C
" J H 2165A
" J W 1280A

Physicians' Register for Nurses and Nurses' Home

NURSES' HOME

Calls for Nurses promptly supplied in City or Country, day or night.

TELEPHONE
HYDE PARK 284

JULIA E. GEIGLEY, Manager,

5737-5739 Drexel Ave. - - CHICAGO, ILL.

KISTER'S RADIUM CHARGED WATER

ONLY TRUE AND PERFECT ANTISEPTIC WATER KNOWN.
A THOROUGH BLOOD PURIFIER.

Surgeons and Physicians should use it in all their Operations. Destroys all Germ Life. Builds up Live, Healthy Tissue. Nothing finer for Burns and Scalds, drawing the fire and relieving pain. Can be applied to and injected into the most delicate parts of the body. Will poistively relieve Ivy and Blood Poisoning in a short time.

Contains No Acids.

Test it yourself—pour fresh sweet milk into it and see the result.

An overdose cannot be taken.

Can be given to infants.

Price for 2-qt. jug, $1; 2-gal. jug, $3.

Post Office Order or Registered Letter with cash must accompany order.

For full particulars and information, address

THE RADIUM WATER CO.,

BEN. J. KISTER, Naturalist and Chemist,
1161 Welton Street, - - - - DENVER, COLO., U. S. A.
Manufacturer of Radium Charged Water.

Scott's Emulsion Is more powerful, more digestible and more palatable than the raw cod liver oil.

Frank Louis 862B
" Louis F 2160B
" Mortimer 561A
" Myrtle 1331A
" Otho P 688C
" Philip 2098C
" Robert T 1476C
" Samuel L 943A
" Simon 1079B
" Simon G 1476C
" Wm E 641A
" Wm W 1286C
" W E 613B
Franke Alam A 637A
" Frank C 1633C
" Wm E 637A
Frankel Bernhard 1476C
" Charles L 991B
" Edward 1476C
" Edward jr 1476C
" Jacob J 1805A
" Julius 1476C
" Meyer 1476C
Franken John G 535E
Frankenberg Jacob H 1476C
" Otto 1645A
Frankenburger John M 1202C
Frankenheimer Jules B 330E
Frankenstein Victor 561E
Frankenthal Lester 561F
" Maurice A 1238C
Frankhauser Fremont W 1845C
" John W 1754B, 1784C
" Silas B 1096E
Frankish John K 1805A
Frankland W Ashby 446A
Frankle Benj B 396A
Franklin Albert G jr 2083C
" Albert J 1128A
" Albert L 497E
" A E 528C
" A Lee 960E
" A L 252A
" Benjamin G 965C
" Benjamin L 1104C
" Bert V 321A
" B 1158C
" B W 1117C
" Charles H 222C, 943A, 965E
" Charles M 222C, 943A, 965E
" Clarence P 1805A
" David 862E
" Edward D 1443
" George H 1333A
" George W 809E
" Harry H 1744E
" Isaac J 561E
" James A 1187A
" John H 651C
" Julius 1588A
" Leroy E 1476C
" Lewis S 2127E
" Louis 1334E
" L S 2129C
" Marcus 1805A
" Melvin M 1805A
" Milton 1476C
" M Burnett 1805A
" Otis 662E
" Paul H 1836A
Franklin Saml L 1916A
" Spencer 1476C
" Thomas Y 959A
" Virgil E 491A
" Wm A 624B
" Wm E 1931E
" Wm R 646A
" W A 561B, 1278A
" W Scott 330E
" W T 899E
Franks A F 1929E
" Ely 899C
" E C 766A
" Hamilton P 723C
" H Lee 943A
" Wm H 719E
Frankson Benj 1592E
Franquer Wm W 1110A
Franshe —— 2040E
Franti Thos H 1697C
Frantz Abram E 436A
" Albert J 1430E
" Benjamin 1859C
" Charles P 752A
" Christian J 1858C
" Daniel W 633E
" G B 1759E
" Joseph 1859C
" Letitia L 1777E
" Theodore 862E
Franz Adolph 1021C
" Charles H 528C
" Ernest 687E
" John P 708E
" Kurt A 1233C
Franzen Herman G 1138A
Franzoni Chas W 446A
Frary Burdett S 1634A
" Thomas C 2098A
Frasch George F 1675C
" Joseph E 1666E
" Wm F 1583A
Fraser Alan D 338E
" Alexander 1476C
" Alexander C 2156A
" Archibald 1118C
" Archibald H 812C
" A I 230A
" Charles A 1696E
" Charles E 1536C
" Donald A 991E
" Edwin A 396C
" Edwin J 330E
" Frederick 1476C
" George A 2148A
" George B 1159C
" Homer E 1403A
" James A 1102E
" James M 561E
" Jefferson C 816A
" Jefferson E 768E
" John C 1016A
" John Frank 1476C
" John M 1631A
" Joshua M 1476C
" L E 788C
" L M 225E
" Margaret E V 991E
" Robert 1115E
" Robert C 1079B, 1476C
" Samuel 1311A
" S John 1079E
" S T 1067C
" Walter 759A
" Wm E 561E
" Wm H 629C
" W H 242E
" W W 341B, 1891C
Frasher Elmer F 1854A
" Reynolds 2122A
Frasier A S 2201
" George W 1130A
" Joseph A 1031A
Frasse Irvin N 341E
Frater Fred J 901A
Frauenthal Henry W 1476C
" Herman C 1476C
Fraul L E 1670C
Fraunfelter Jas 1614A
Fraunfelder J A 1786A
Fravel Edwd H 2128E
Frawley John T 1651C
Frazee A Blair 1663A
" Calvin A 650C
" Charles E 1334E
" Charles F 304A
" C M 2103C
" Lewis J 858A
" Morris 667C
Frazer Charles 723C
" C E 2034C
" David E 1447E
" David S 1447E
" Geo B 1159A, 1705C
" Hal S 1238C
" Isaac K 2019C
" James H 943A
" John Decker 2090C
" John D 2088E
" John L 493C
" J H 2025A
" J N 628E
" Milton D 532C
" Samuel H 1214C, 1339E
" Theodore F 1189C
" Thomas R 1189C
" T Atchison 869E
" Wm A 1134C
Frazier Benj C 862E
" Charles H 1805A
" Charles K 1432A
" C P 240E
" Francis M 1671C, 1678C
" Frank R 656C
" George J 1286C
" Harold L 561E
" Herbert H 1105A
" H B 2072C
" Jacob M 1968C
" James C 1193C
" James W 770E
" John E 297A
" John R 1991B, 2010A
" John V 1102A
" J C 2417E
" Leonard A 1388E
" Louis G 943A, 983C
" M W C 1972A
" Sherman S 1063C
" Thaddeus C 808A
" Tucker H 216E
" Wm H 652C
" W P 534C
" W W 1287E
Freud Wm P 649E
Frear Edgar C 1981E
" Frank L 633C
" Henry M 1805A
" Sylvester K 1805A
Frear Edwin D 788E
" Jane N 1423C
Frech August F 1477A
Frechet Eugene Alphonse 894C
" E A 2026C
Frechtling Louis H 1660C
Frechette Clement 1024B
" George 1311A
Fredenberg Saml 1805B
Fredendall Geo W 1216B
Frederich Valentine H 1238C
Frederick Carlton C 1423C
" Charles H 1666C
" C D 1892B
" D B 495B
" Ernest V 1385A
" Frank H 1748B
" Hartwell J 909A
" H H F 2176B
" John E 717A
" Louis J 627B
" L M 703C
" Marcus White 330B
" Samuel E 1693B
" Silas C 436A
" Wm 1765A, 1836A
Fredericks David P 1789B
" Gustav H 1339B
" Wm J 1755A
Frederickson Victor 1477A
Fredigke Chas C 561B
Fredlock Armistead M 2121A
Fredorovicz Theo K 259cC, Supplement
Fredrich W J 2024C
Fredriks Gerrit J 1620B
Free Daniel 1660A
" Evans M 1855B
" Geo B M 1761C
" James E 1266A
" Saml P 771B, 784B
" Spencer M 1762B
Freeberger Griffin S Myrtle 776B
Freeborn Geo C 1477A
" Grant E Supplement
" John A 1132A
Freeburg Harry M 1138A, 1906C
" Harry W 719A
Freece Margaret A 2042B
Freed John W 2073B
" Joseph D 1903A
" M A 690B
" Raymond S 1805A
" Wm C 862B
Freedman Charles 304A
" Joseph 1477A
" Louis 1477A
" Robert S 1477A
" Samuel M 1978B
" —— 2168A
Freedom Adolph G 943A
Freek Wm R 611A
Freel C O 780A
" Frank 1103A
Freeland Frank Supplement
" John L 798B
" John T 686C
" J Clarence 873B
" Nicholas H 1548B
" Orrin H 1104A
" P L 2126C
" Thomas G 466C
Freeling Jos S 1185B

CANCERS

and cancerous diseases successfully treated without operation by knife. My treatment consists of local applications and is not composed of arsenic nor anything that would cause blood poison. I acquired my knowledge and experience under the scientific guidance of the most successful cancer specialist of the south, **J. W. Harwell, of San Antonio, Texas,** whose marvelous cures have attracted the attention of the medical profession and is highly indorsed by many of them, and also the leading citizens of the country. I have many testimonials from parties treated; also from leading business men and physicians. Physicians and the public generally are invited to visit my office and investigate my treatment. Physicians and ministers of the gospel are treated without charge.

L. F. STAFFORD,

CANCER SPECIALIST,

811 Lawrence St. - LAKE CHARLES, LA.

TELEPHONE 143 South. SIX GOLD MEDALS AWARDED FOR FINE ART TAXIDERMY.

JOHN PETERS, TAXIDERMIST and NATURALIST,

(Successor to C. WALTER.)

2325 State Street, -:- CHICAGO, ILL.

Grouping and Mounting for Museums and Private Collections.

Mammals, Heads, Birds and Fish of all Species

Set up in very Natural and Artistic Manner, by the most practical and Approved Methods.

HORN AND HOOF NOVELTIES OF ALL DESCRIPTIONS.

Our work is modeled out and hollow inside, and will stand heat or dampness. All work GUARANTEED moth-proof and not to crack. Skins Tanned and made into Rugs with full or half heads.

30 YEARS' EXPERIENCE, thorough artistic workmanship, SIX GOLD MEDALS for fine art taxidermy, and our Grand Display at ST. LOUIS EXPOSITION 1904, has won for us a world wide reputation.

POLK'S NATIONAL DIRECTORIES.
We can furnish lists of any trade not included in the above.
Medical, Dental, Lumber, Real Estate, Financial, Flour Mill, Grain, Bakers, Iron and Steel, Coal and Coke, Tobacco and Cigar.
R. L. POLK & CO., Publishers, DETROIT, MICH.

Freeman Albert H 464C
" Allen W 2083C
" Alpheus 1477A
" Anderson G 848B
" Arthur B 1197C
" A C 717A
" Benjamin R 2104A
" B H 2007C
" Charles 1685C
" Charles D 1670B
" Charles E 2191A
" Charles H 330B
" Charles M 1064A, 1336C, 2181C
" Clara M 330B
" Corwin A 1260B
" Daniel B 2049C
" D M 814A
" D R 2146B
" Edward D 726B
" Edward J 1768A
" Edwin R 1620B
" Elisha R 1695A
" Elizabeth J Child 2049C
" Elmer B 943A
" Ernest M 309A
" Eugene N 298C
" E C 1919A
" Forrest B 330B
" Franklin C 486C
" Franklin W 1028A
" Fred W 1112C
" George L 1439B
" George M 731C
" George W 1563C, 1572C
" Gideon M 319B
" G H 874C
" Harry E 633C
" Henry 1477A
" Henry W 446A
" Homer 2117C
" H F 1582B
" H M 503B
" I N 259B
" James V 460C
" James W 1112C
" John D 829A
" John F 477B
" John King 862B
" John P 1131B
" John W 1903C
" Joseph 734A
" Joseph H 471B
" J 528A
" J A 846B, 874B
" J B 1259C
" J E A 239A
" J K 1916C
" J M 492C
" Lawrence B 489C
" Leonard 375C
" Luther 1926C
" L D 877A
" M H 1943A
" R A 1569B
" R E 341B
" Richard D 1243C
" Rowland G 1477A
" Samuel 1349C
" Samuel H 1385A
" Timothy 1194B
" T O 632C
" Walter Jackson 1805B
" Walter S 1805B
" Will L 1240C
" Willard W 1132C
" Wm 298B, 2008C
" Wm C 2181C
" Wm F 312B
" Wm G 1578C
Freeman Wm H 1403OA
" Wm M 637B
" W D 253A
" W H 2008B
" W K 1985A
" W L 1129A
Freemyer Geo L 1070B
" Hattie A 1070B
Freeny Greensbury W 964A
" Lawrence C 964A
Freer B W 667A
" Otto T 561B
" Paul C 1066A
Freericks Arthur 1620B
Freeze Harris H 446A
Freezee John A 689B
Frei Emil 1403A
Freiberg Albert H 1620B
" Chas F H 1069A
Freiberger E L 375C
Freid Max B 1477A
Freidberger Leopold 1477A
Freidline C L 1855B
Freile Wm 1334B
Freiling Peter 330B
Freiman Henry N 347B
Freiot Alfred K 1549B
Freis Eugene A 1403A
Freitag Otto W 1238C
Freligh Clarence N 2168A
" Claude A 1046B
" Edgar O B 1151C
Frelisen Joe Powell
Fremont-Smith F 446A
French Ada M 784B
" Albion H 1313A
" Algy D 426B
" Augustus N 914B
" A C 561B
" Benjamin F 708B, 1238C
" Bernard S 943A
" B J 2032C
" Charles E 1025A
" Charles H 754B, 1870B
" Charles L 1014B
" Charles S 1761A
" Charles W 1148A
" C E 330B
" C Gertrude 1724B
" Edward 1029A
" Edward A 1533A
" Edward E 1765A
" Edward H 1092C
" Edwin C 1987A
" Edwin P 2097B
" E J 1145B
" Francis M 375C
" Frank L 250C
" F D 1090C
" George B 2056B
" George E 1656B
" George H 991B
" George P 1533B
" George R 1659A
" G E Supplement
" G Marion 612A
" Harriet S 1805B
" Howard T 414A
" Hugh M 2099B
" James 1805B
" James C 1165C
" James D 663C
" James M 321A
" John Andw 1226A
" John B 1238C
French John H 1477A
" John I 991B
" John M 1029C
" John S 727B, 1634A
" Joseph H 1998C
" J H 2015A
" J Q A 1310A
" Lela Swarthout 1070B
" Linus H 1660C
" Louis C 652A
" Lucius 761B
" L Melville 1311A
" Malachi R 561B
" Marquis D 1446A
" Millard F 2116B
" M D 1853B
" Nathan L 1951B
" Oscar W 2040B
" Paul P 786A
" Pinckney 1238C
" Robert T 1533B
" Ruth A 317A
" R L 1165C
" Salphronius H 1388B
" Samuel 390B
" Samuel W 2160B
" Simeon S 1068A
" Thomas R 1403A, 1924A
" Truman P 612A
" Ulysses S 1223C
" Viola M 2165A
" Wallace J 1441B, 1529A
" Walton W 1920B
" Wilbur M 561B
" Wm A 1964C
" Wm B 446A
" Wm H 754C
" Wm J 700C
" Wm W 697B
" Winslow B 991B
" Zeba D 630A
Freney John D 429B
Frenkel Benj 1477A
Frenz Wm 561B
Frenzel Otto 1109B
Frere Thos F 889B
Frescoln Leonard D 1805B
Frese Carl 1805F
Freshman B Taylor 330B
Freshour J G 1651C
Freston Joseph 1449A
Fretwell Wm J 1260C
Fretz Abraham N 1767C
" Alfred E 1852B
" Clayton D 1852B
" Howard G 1805B
" John C 693B
" John Edgar 1763B
" John H 1336A
" Milton B 1790A
" Oliver H 1845A
" S Edward 1762A
Freudenberger Harry 1620B
" H C 1188B
" Katrina 1856A
Freudenstein Wm H 1238C
Freudenthal Alfred 398C
" Wolff 1477A
Freund Abraham L 561B
" Albert M 2145A
Freund Henry H 1805B
" Hugo A 1079B
" Isadore D 1266C
" Julius T 1238C
" Newton M 1238C
Freundlich Alfred 1477A
Freutel August J 1477A
Frevermuth Otto G 330B
Frew Geo W H 1790A
" James W 2160B
" Wm C 1650A
Frey Albert 1423C, 1339B
" Clarence L 1850B
" David I 1477A
" Elias S 862B
" Emmett M 854C
" Geneva 1671C
" James H 1921C
" Jesse Jacob 1922B
" John Herbert 1974C
" Lewis 1850C
" Lewis F 943A
" Robert D 1750A
" Robert M 2130A
" Robert W 878B
" Thomas H 1968B
" Walter G 1447A
Freyberg Fredk W 1904B
Freyermuth Emil G 732B
Freymann Amos A 1202C
" Jokshan 1202C
Freytag Chas F 561B
Frick Abraham P 1964B
" Anders 561B
" Charles C 2185C
" Donald J 304A
" Euclid B 1132B
" Gerhard M 1750A
" Herman C 695B
" John 1935A
" John M 1688C
" Lewis 2150A
" Wm 1203A
" W J 1203A
Fricke Gustav H C 640A
" Richard 313B
Frickenstein Theodore 1403A
Frickman Oscar A 871B
Fricks Lunsford O 1477A
Friddell Wm F 495B
Friddle L L 1916C
Fridenberg Albert H 1477A
" Percy H 1477A
Fridge John R 886C
Fridia J Walter 2032C
Fridline Jacob 1608C
Fridolin Aberli B 1634A
Friduss Samuel L 561C
Fridy Cyrus W 1805B
Frie H C 2019C
Friebis George S 1805B
Fried Albert V 1634A
" Eugene H 1403A
" Gustav A 1477A
" Marcus 1724B
Friedberg Stanton A 561C
Friedel Alex A 1936A

Dr. Barnes' Sanitarium

STAMFORD, - - CONN.

A Private Sanitarium for all Forms of Drug Addiction.

DR. F. H. BARNES, Physician-in-Charge.

(See page 404.)

Institution Beds

With Malleable Iron Fittings and High Grade Casters.

Bed No. 14.

Large Variety of Patterns.

Ward Beds.
Private Room Beds.
Surgical Beds.
Fracture Beds.
Cribs and Couches.
Bedside Tables.

SEND FOR BOOK AND PRICES.

UNION WIRE MATTRESS CO.,

OFFICE AND SHOWROOM,

187 Michigan Avenue, - - CHICAGO, ILL.

Established 1874.

Friedel Max J 561C
Friedemann Paul 1710A
Friedenwald Harry 943A
" Julius 943A
Friedhofer Wm F 330B
Friedlaender Bernhard 1115B
Friedland Michael 1477A
Friedlander Alfred 1620B
" David 330B
" Max 1780C
" Samuel 1138A
Friedler Julius L 1477A
Friedman Aaron 1333A
" Alfred 1477A
" Arthur C H 367C
" A T 2021C
" Benjamin 1477A
" David 1477A
" Gedide A 1477A
" Harry J 1477A
" Isaac 561C
" Jacob 1238C
" Joseph C 561C
" Leo V 991B
" Louis 1477A
" Maurice L 1355A
" Moness 1238C
" Morris 1403A
" Nathan 1477A, 1634A
" Samuel 1477A
" Wm H 1477A
" W L 313B
Friedrich F M B 1148A
" Leon L 446A
" Louis H 561C
Friedrich Martin 1634A, Supplement
Friedrichs Andrew G 895A
" Ephraim D 895A
" George J 895A
Frielingsdorf Ewald H 1238C
Friend Chas F 561C
" Emanuel 561C
" F Milton 388C
" George E 909A
" John M 1634A
" John O 1943A
" Leo J 2160B
" Samuel H 2160B
" S T 1997C
" Walter M 1403A
" Wm M 652B
Frienmood Ezrak 702B
Frierson John G 218B, 1941A
" J D 1920B
" Scrib W 2010B
" Thomas J 483B
" Wm Guy 1948C
Fries Charles J V 1805B
" Chris 2165B
" Harold H 1477A
" Irvin A 1805B
" Wm A 1238C, 1403A
Friese Carl P 561C
Friesen Julius 1144A
Friesner Isidore 1477A
Friess Frederick 1339C
Fringer Wm R 646A
Frink Chas W 694A
" Charlotte 313B
" Claude A 1477A
" F L 1287B
Frink George K 330P
" Horace W 1477A
" Lewis J 910C
" Oscar G 1906B
" Raymond P 1906C
Frior H A 496C
Fripp J E 1888C
Frisbee Jesse F 1032A
" John B 1423C
" T J 1582A
Frisbey Wm R 827C
Frisbie Chas B 762bC
" Edward G 330B
" -Fisher Evelyn 762bC
" Frank C 1765C
" Hiram Z 1765A
" H G 1634A
" Wm 1135B
" Wm R 446A
Frisby Almah J 2160B
Frischbier Charles B 1403A
" Otto G 1403A
Frischer Julius 1203A
" J J 1941B
Frischkorn Charles 561C
" R W 446A
Frishmuth John P 1805B
Frissell Chas M 2131A
" Edward M 1044A
" Lewis F 1477A
" Seraph 1040C
Frist Harry M 436A
Fristoe Robt E 2034B
Frisz Joseph A 734C
Fritch David D 1781C
" George A 1079B
" Joseph 736C
" Joseph C 1634A
Fritch Milton L 1858B
" Orizabor B 1073B
Fritcher Henry A 1423C
Fritchey Charles A 1770C
" John A 1770C
Fritsch Herman 1805B
" Louis E 695B
" Wm A 695B
Fritsche Louis Albert 1144A
Fritschel Godfrey C 782B
" G C 770A
Fritschle Wm E 638C
Frittro Edmund B 2129A
Fritts Andrew S 1392A, 1772A
" James H 1608C
" John T 1347B
" J H 1985A
" J Rule 1219A
" J S 1927A
" Lewis C 561C
" Otto C 1185A
" Valentine 821A
" W Henry 1805B
Fritz Arthur R 1533B
" Clarence H 1805B
" Clinton S 1805B
" Emdon 1311A
" Frederick S 1072A
" Horace M 1845A
" John A 330B
" John H 1696B
" L H Supplement
" W Wallace 1805B
Fritze Albert E 536A
Fritzen Minnie 1138A
Frizell Horton 1160A

KRETOL
Disinfectant
For cleaning water pipes, sinks, drains, cuspidores sick rooms, bedding, and rendering sanitary the condition of the household. Dilute with water, and scrub the floors and walls, or spray the sick room by means of a common sprayer, diluting the KRETOL from 1 to 16 to 1 to 200. All Druggists, or The "Kretol" Co. WASHINGTON, D.C.

Frizell H E 1167A
" James S 1612C
" John 347A
" Wm H 1158A
" W H 1167A
Frizelle Clifton H 629C
" C 635A
Frizzell Jas T 1706C
" John W 1267C
" Thomas D 2017C
Froatz Charles E jr 1477A
Frodege C Wesley 852A
Froehlich Rudolf H 1591A
" Charles E 416B
" Joseph C 1339C
" Robert P 1477A
Froessler Geo F 1805B
Froggatt Wesley E L 2146C
Frohne John P 1238C
Froid Clarence M 375C
From Frederick J 769C, 790B
Fromen Ernst A 420C
Fromholzer Ferdinand 1542C
Fronaharger W R 1922C
Fronczak Francis E 1423C
Froney Maynard A 2170C
Froneybarger W R 1919B
Fronfield J Harvey 1783C
Fronk Anna 561C
Frontis David B 1893A
Frontz Howard C 1773B
Froom Albert E 561C
Froshaug Sax E J jr 1133B
Frost Arthur McK 614A
" Carrie A 2172B
" Charles C 1025A
" Charles H 2168A
" Chas W S 429B
" Conway 1551C
" Cyrus E 662A
" Edward C 1010C
" Edward H 1152C
" Edward L 1423C
" Edward S 1152C
" Ellis F 446A
" Francis L 1884B
" Frank H 1664B
" Fred R 304A
" Gilman DuB 1309C
" G Glenn 1634A
" Henry 2076A
" Henry C 1423C
" Henry P 1423C
" Herbert L 1634A
" Horace B 1045C
" Isaac N 1916C
" I N 1947B
" James 330B
" Joseph 1805B
" J Henry 646A
" Reuben F 704B
" Samuel K 1403A
" Selig G 1943A
" S T 240A
" Thomas G 659A
" Thomas N 1027A
" T J 663B
" Wesley N 918B
Frost Wm A 1116B
" Wm M 1805B
" Wm S 1153A, 1903C
" Woodbury G 1015A
Frothingham Charles B 1027A
" George E 1079E
" Herbert H 561C
" James E 991B
" Richard 1477A
Froude Philip I 1079E
Frucas Saml L 1836A
Frucht Morris 1477E
" Simon 1403A
Frudenfeld Henry H 1904A
Fruh Carl D S 1805B Supplement
Fruit John 1772A
" Walter E 561C
Fruman W L 2106C
Frumson Hermion 1238C
Frutchey Foster 561C
Fruth David O 561C
" Otto J 1239A
Fry Arminda C 777A
" A B 1853A
" Berna C 708B
" Charles B 632C
" Charles E 1260A
" Charles W 704B
" Dan L 664A
" David P 2123A
" E E 509B
" Frank R 1239A
" Harry T 2035C
" Henry D 446A
" Herbert C 1403A
" H Morrell 1848C
" Ira H 777A
" James M 2035C
" Jay W 760B
" John M 1634A
" L D 2007A
" Melvin 1660A
" Philip B 295B, 330B
" Richard W 2087A
" Royce D 1634A
" Samuel 446A
" Walter F 1239A
" Wilbur W 1805B
" Wm Nelson 776B
Fryar Thomas V 1974C
Fryberger Wm O 1133A
Frye Abram E 1680B
" A George 1203A
" B A 1787A
" Charles M 1025A
" Clarence Maxfield 645C
" Daniel W 1833A
" Edmund B 1044B
" Hamilton R 1752C
" James M 1682C
" J P 1860A
" Maud J 1423C
" S F 1071B
" Wm 1203A
" W S 1772C
Fryer Blencowe E 1203A
" J L 822B
" Robert N 1945C
" Winsor F 1029C
Fryette Harrison H 561C
" Solomon J 2156A
Frymire Ewett W 853B
" E W 854B
" J B 853C
" R W 874A
Fuchs Adele M 762bC
" Albert F 2154C
" Carl F B 1403A
" Frederick L 1477B
" Otto 1477B
" Walter H 1239A
Fuchsius John H 1477B
Fucile Edward J 2176C
Fudge Herbert W 1436A
Fuens Gustav 1239A
Fuentes Y Perry 1477E
Fuentes y Alba Nemeciol 2189C
Fuerbringer Gustavus H 1112C
Fuerster Richard 786E
Fuerth George F 1079E
Fugard Abraham L 396A
Fugate John T 653C
" J F 510A
" M L 851B
" Stephen 1762C
Fugitt Walter W 848B
Fugua E F 1276C
Fugure Edouard N 1311A
Fuhrmann Adam 1239A
" Richard H 1239A
" Theodore M 1634A
Fuhs Jacob 1403E
Fukai T 2184A
Fukui J B 341B
Fulbright C H 1225A
" John H 1258C
" Wm 1963A
Fulcher Marion O 504E
" R L 1969B
Fuld Joseph E 1477B
Fulda Carl 1403E
" Clemens 1403B
Fuldner Louis 2160E
Fulenwider H L 729C
Fulford Geo H 1905E
Fulgham Fenton L 1163A
" John H 630A
Fulham Marinda E 528C
Fulk Levi 1787C
Fulkerson Benjamin J 1857B
" Clark B 1100A
" C D 1905A
" Jacob J 1216E
" Perry P 1226E
" R M 530A
" Walter C 1710C
" Wm D 1260E
" Wm T 1432A
Fulks B F 2074B
Full Henry 1577A
Fullas A M 1926A
Fullenweider Robert C 629C
Fullenwider Chas M 832B, 869C
" Marcus L 869C
Fuller Ada Smith 762bC
" Agnes V 561C
" Alexandrine 1079B
" Alson 1576C Supplement
" Arthur L 1999B
" Austin B 430B
" A G 532C
" A J 494A
" A R 1840C
" Carl D 688B
" Charles B 1043B
Fuller C E 1922A
" C O 2172C
" Daniel A 1403B
" Daniel E 1096A
" Danl H 991C, 1673A
" Earl D 1551C
" Edward D 1528B
" Edward M 561C
" Edwin M 910A
" Elmer E 1035B
" Emmett L 219C
" Erlan G 622B
" Ernest P 1023C
" Eugene 1477B
" E M 1805B
" E W 390B
" Francis E 1064B
" Francis V C 1403B
" Frank A 2005C
" Frank B 1870B
" Frank J 1530A
" Frank M 772C
" Frederick H 1043B
" George A 1034A
" George H 653B, 762C, 2155A
" George T 869C
" George W 330B
" G E 637B
" G W 526B, 639C
" -Hansen Ethlyn E 1403B
" Harry C 1774B
" Henry E 824A
" Henry I 813A
" Hezekiah D 2170B
" Homer G 446A
" Horace S 416B
" H H 2017A
" Ira H 2176C
" James L 1525A
" James R 978A
" James S 662B
" Jennie 912C
" John E 2028A
" John H 832C
" John M 1857C
" J A 818C
" J P 311C
" Lafayette D 416B
" Louis C 1203A
" Louis Edward 2088A
" Melvin H 1440A
" Mina L 1064B
" M E 655A
" M H 2141C
" Nathaniel H 1438A
" Needham S 862B
" Quintus C 779A
" Ray T 1089B
" Rawley H 2068C, 2078B
" Robert M 1477B
" R M 1891B
" R V 534B
" Solomon C 1044B
" Spencer S 640A
" Stephen H 727C
" S W 1610B
" Thomas E 1964C
" Walter T 999C
" Wm 561C, 702A, 1092C
" Wm F 1978B
" Wm H 1403B
" Wm T 2089A
" Wilson P 1445A
" W H 726A
" Zachary 786A
Fullerton Ellen C 1145C
" Erskine B 1645A

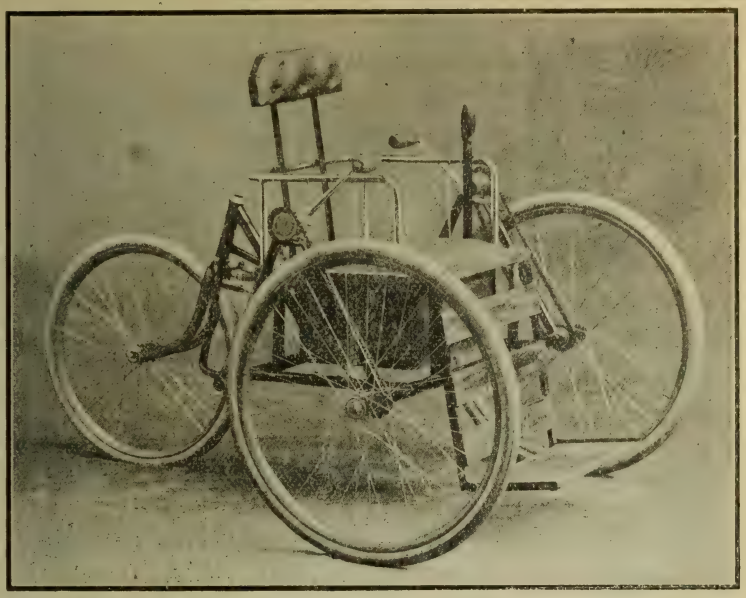

EAMES TRICYCLE CO. Patentees and Manufacturers of Tricycle Chairs for the disabled, both hand-propelling and combination hand and foot-propelling. Easy and comfortable Rolling Chairs for Invalids, both for in-doors and out-of-doors. Our products were awarded the Gold Medal at the St. Louis Exposition, ahead of all others, either Foreign or Domestic, and are up to date in their design and construction. Catalogue mailed on application.

EAMES TRICYCLE CO., 2018-2024 Market Street, SAN FRANCISCO, CAL.
837 South Spring Street, LOS ANGELES, CAL.

Dr. Gray's Private Hospital 26 OCEAN ST. LYNN, MASS.

KING'S BEACH, OVERLOOKING NAHANT BAY.

A private Hospital for treatment of Surgical and Gynæcological Cases. Reputable Physicians allowed the privileges of the Hospital and the care of their own patients. For terms address

GEORGE H. GRAY, M. D., Surgeon-in-Charge.

ANTIKAMNIA PREPARATIONS
PLEASE SEE PAGE 3 FOR PARTICULARS

Fullerton Frank R 1223B
" F R 2028A
" Henry F 1423B
" Henry T 1929B
" James 530A
" Oscar J 792A
" Oscar L 785A
" Pierce J 625C
" Walter W 1010C
" Wm S 1148A
Fulliam Edwin B 780B
" Jefferson 780B
Fullilove Henry M 473A
Fullingim M D 1964E
Fullinwider Cassius H 723A
Fullington W A 1712A
Fulmer Charles R 1805B
Fullmer Charles L 1847E
Fulp Elias 1573C
Fulper Theodore 1335C
Fulton Aarcn J 910C
Fulton Abby M 912A
" Abraham T 1672C
" Albert 1239A
" Albert M 1715E
" Andrew L 1203A
" Archibald H 2072E
" Archibald J 815A
" Arthur L 1239A
" B F 1161E
" Charles M 1203A
" Chester E 1258C
" Cyril 1447C
" David M 1681C
" Dudley 304A
" Frank H 1216A
" Frank T 1872E
" F F 249C
" Gavin C 862C
" George 250A
" George H 1028A
" Georgiana 1685C
" G E 688A
" Harry A 1282E
" Henry C 2095E
" Henry D 1836A
" Henry W 1836A
" Hiram A 2147E
" Jacob A 1719C
" James 1787C
" James D 895A
" John B 1276E
" John C 688A
" John F 1148A
" John M 756C
" John S 943A
" Joseph S 660E
" J Albert 816E
" J S 809E
" Leo W 636C
" Lulu H 561C
" Margaret C 1679E
" R E 1785C
" Samuel H 2007A
" Scott 1645A
" T Chalmers 1805E
" Wm A 2145E
" William Everett 1697C
" William G 1850C
" Wm I 1262C
" Wm S 2131A
" W H 1067E
" Z M Kempton 1805E
Fults Jacob C, 654C
Fultz C H 851E
" H M 849A
Fultz —— 2115A
Fulwider R M 1696C
Fulwiler J W 531B
Furchess Barnabas P 240A
Funck Charles J 1620E
" George W 562A
" J Wm 943A
Fundenberg George F 1836A
" Walter F 1836A
Funderburg Jesse M 1678C
Funderburk D A 1585C
" J D 1890C
Funk Austin 724C
" Chester C 724C
" C Corwin 815E
" David S 1770C
" Elmer N 1683A
" F R 809E
" Gabriel H 663E
" Harvey H 1611A
" Henry S 1347C
" James B 708E
" Joseph 1331E
" Millard F 1673A
" Presley C 1970C
" Ralph L 825C
" S J 1761B, 1857A
" Wm A 1333A
" W Warren 1805C
" Zachary T 691C
" Zalmon E 370A
Funke Alfred R 1239A
" John 1805C
" Robert 2106A
Funkhouser James L 632C
" Robert M 1239A
" R M 533A
" Wm L 498A
Fuqua Adelbert L 1924C
" J L 2070C
" J W 387C, 2089C
" Wm B 2082E
" W M 401C
Furbeck George H 1432E
" Henry L 1537C
Furber John L 1706A
" Wm W 1129E
Furbish L P 255C
Furcron Wm A 2078C
Furey Charles A 330E
" Edward M 1788E
" George W 1855C
Furgason Allen P 1284E
Furgerson Henry B 1575C
Furgeson J B 665C
Furlong Moses 562A
Furlow James O 2013E
Furman Charles L 1527A
" Davis 1889C
" Francis S 901A
" Horace S 1805C
" R B 1892C
Furnam John M 1991E
Furnee C H 1755C, 1782A
Furness Gilbert B 1591E
" Henry 1148A
" John N 221A
" Wm J 1477E
Furney Elliott E 1783A
" Wm C 731E
Furnish Josiah G 850A
" T O 846C
Furnish W M 790A
Furniss Frank C 1645A
" Henry A 1658C
" Henry Dawson 1477B
" Henry W 708B
" John P 221A
" Maude G 991C
" Sumner A 708B
Furnival Edward E 1477B
Furno Marco 1079B
Furr Leonard C 502A
Furry Frank I 2180B
" W J 1258A
Furse Robert L 496A
Furst Oliver J 825A
Furste Wesley L 1620B
Furtney Henry 297A
Fusco Pasquale 1805C
Fusilli C Louis 1477B
Fusmer John C 1528A
Fuson Amandus U 330B
" F B 1218A, 1258C
" Geo A 633C
" John A 1218A
" — 624A
Fussell Jas C 490A
" J W 2018C, 2027B
" Linnaeus S 1783C
" Lundy 721B
" M Howard 1805C
Futcher Thos B 943B
Futterer Gustav 562A
Futrell H Bascom 1221B
Futzbutler Sarah H 862B
Fyfe Geo D 1334B
" John W 426B, 430B
" Richd 562A
" Thos T 1019C
Fyke Benj F 1949E
" Edgar D 2034C
" Edgar E 535A

G

Gaard Rasmus R 785C
Gaatcher A L 255A
Gabbert B T 767C
" Forrest 862C
" Ira T 806A
" Wm A 639C
" W T 259C
Gabbey John M 1443B
Gabe Harry E 708B
Gabel Emma H 562A
" Harrison 690A
" Henry G 528C
Gaber M T 1189A
Gabert Hugo A 895A
Gable Edwin Otis 641A
" E J 781B
" Isaac C 1864B
" J L 485A
" N W 485A
" W H H 782C
Gabler Geo L 1021C
" Josephine 562A
Gaboury Henri T 1042C
Gabrelian Mugurdih C 1833B
Gabriel Calvin N 944B
" Chas J 1339C
" Edward J 640A
" Geo W 824C
" Harry C 1646A
" L C 1836A
" M Sinbad 1477B
Gabriel Proceso 2191A, 2193B
" S S 1666B, 1678C
Gadbois Arthur E 1282C
Gadd Benj T 779A
" Edson E 762bC
" Maude A 231C
" Saml W 1805C
Gaddes Thos 2193A
Gaddess Harry W 943B
Gaddey G W 243B
Gaddie David W 856A
" Edwd R 724C
" Wm L 878B
" Wm R 1191A
Gaddis Levi S 1857C
Gaddy G R 1984A
" Lewis 239A
" Orville 726C
Gadeley J M 2128B
Gaebe O C 304A
Gaebler Adolph N 1239A
" Arthur A 562A
Gaedeke John G L 1477B
Gaertner Fredk 1836A
" Wm 1423C
Gaffard Chas C 1297B
Gaffner Theophilus 653B
Gaffney Emory C 650C
" Frank T 428B
" Henry J 1036C
" Matthew T 1389C
" T J 1134A
" W R 492B
Gafford Gordon M 810A
" G A 668A
Gafforio Pippo J 1031A
Gafney Harry D 1043C
" Thos H 562A
Gag Edwd Wm 1128B
Gage Alex S 943B
" -Day Mary 1445B
" Earle E 1904B
" Edwd F 1046C
" Fred L 1048B
" Fredk L 1654C
" F M 2097C
" Geo H 1391B, 1533B
" Geo Richd 814A
" Homer 1048B
" Isbel M 562A
" James E 1551C
" Jas W 701A
" J Arthur 1025A
" J B jr 1161B
" L E 1442A
" Ransom S 1686A
" Reuel S 1339C
" Thos H 1048B
" Willard H 1663B
Gageby Lenore H 1787A
Gaggin P P 2103B
" Verner S 1836B
Gaggioli Girolami 991C
Gagnard Geo 511A
Gagnon Andrew L 1423C, 1447A
" Arthur L 628B
" Eugenie L 1872B
" Fortunat 1872B
" J L 917C
Gahagan Henry J 617B
Gahan Edwd W 991C
" Patrick F 1029A
Gaharan J A 886A
" Philip S 902C

Anchor Suppository Co.

Medicine Manufacturers.

Rectal and Gynæcological Medication.

611 North 9th Street, - - ST. JOSEPH, MO.

THE FAMOUS

Excelsior Springs, Mo., WATERS

SULPHO-SALINE,
REGENT,
SOTERIAN AND
SOTERIAN GINGER ALE

Are Sold only in Bottles and Bottled only by the

Excelsior Springs Bottling Co.

SEND FOR BOOKLET AND PRICE LIST

THE Keeley Cure

2803 LOCUST STREET, ST. LOUIS, MO.
"The Most Successful Treatment" for Liquor Drinking, Morphine and other Narcotic Drug Using, Neurasthenia, Tobacco and Cigarette addictions.
Correspondence and Consultation Confidential.
DR. J. E. BLAINE, PHYSICIAN AND MANAGER.
Home Treatment for Tobacco and Neurasthenia. SEE PAGE 5.

Gahlager P J 2096C
Gahm Jacob P 629B
" John L 1662C
Gahn Louis F 1656P
Gahrar Robt G 1403B
Gaidzakian Oehan 991C
Gaige Fredk A 642C
" F A 644A
Gail Wm H 1434C
Gailey Byron S 626A
" Calvin P 1669B
" Darwin S 528B
" John J 429B
" John K 1079B
" Watson W 528B
Gaillardet L Phillipe 2146A
" Philip 1024D
Gailliard G Walter 219B
Gaines A M 256A, 1257A
" Chas E 1650A, 1666A
" D Blueford 2500C
" Edgar F 1185A
" Edwd E 2154A
" Everett C 1128C
" Francis H 848C
" Frank M 823C
" F M 848C
" George W 902P
" Jas W 1203A
" John A 1943A
" John D 1613P
" John H 250A
" John J 1191C
" John M 962A
" John S 1477B
" John W 720C
" J H 2054A
" J T 1193A
" J R 1220B
" J T A 488C
" J W 857C
" Lewis B 477P
" Lewis M 1583A
" Marion T 216B
" Richard L 446A
" Saml G R 1998C
" Sanford E 1949B
" Thos H 489B
" Vivian P 2161P
" Waldo N 1650A
" Wm D 215B
" Wm S 2099A
" Wm T 1662A
" W L 1990A
Gainey James J 1092C
Gainne M V 1196C
Gaither Abram B 943D
" Alfred 1620B
" Ernest H 943D
" John B 1571A
Galatzo Wm Frank 446A
Galbenewitz Benjamin G 991C
Galbraith Alex 313P
" Anna M 1477P
" Archibald M 299A
" A A 490C
" Dugold A 1101P
" Elijah J 1616A
" George H 616C, 624C, 1786A
Galbraith Jas L 1805C
" John 562A, Supplement
" J M 1105A
" J T 1756A
" Robert G 632C
" Stuart E 1110A
" Walter S 2198B
Galbreath Jesse W 1197A
" J Thomas 1761C
Galbreth Jesse P 689B
" Wm H 730A
Gale Alv M S 317P
" A Ernest 562A
" Charles A 2055A
" C F 2056C
" Edward M 1805C
" Eli H 528C
" Fernando C 640P
" Frank J 424C
" Frank W 1218A
" F P 2054B
" George B 1339C
" Geo F 2049C, 2056P
" George T 1675A
" George W 1027A
" Harold A 1046C
" Henry E 943P
" Henry S 1440A
" Herbert A 330P
" H McLaren 1069A
" James A 1045P
" John P 290B
" Joseph A 2087A
" M Jean 875C
" R G 1722C
" Snarrell S 2087A
" Wm 1351A
" Wm H 1114A
" Wm S 1222A
" Wm V 1453A
Galehouse Frank C 298A
Galer Frank M 1654P
" George B 751A
Gales Wm E 441A
Galey W R 1581P
Galien Mariano 2191A
Galligher J L 1788A
Gall Alex M 2991
Gallagher Charles A 1669A
" Charles H 1541A
" Condy C 1759C
" Cornelius 1669P
" C T 1679P
" Edward J 1477P
" Eugene J 1557P
" Francis W 1667A
" Frank 1734P
" Frank M 1645A
" George W 1787P
" Harry 1769A
" James M 1582A
" Jas T 991C, 1402P
" John H C 1044A
" John S 1668A
" John V 1029C, 1634A
" Joseph L 1783A
" J C 1266C
" Matilda J 446A
" Michael F 1805C
" Michael L 562A
" Morton 1060A
" Patrick H 1095C
Gallagher Pat J 446A
" Robert V 1089A
" Thos D jr 1805C
" Thomas M 1032A
" Vincent J 1043B
" Wm C 1477B, 1541B
" W Howard 1025A
Gallaher A 1924P
" Joseph A 1951C
" J W 1998B
" Robert C 375C
" R L 2017C
" Thomas J 375C
" Wm 244A
" W M 1931C
Galland Wm O H 562A
Gallant A Ernest 1477P
" Isidore 991C
Gallati Charles 862C
Gallaudet Bern B 1477C
Galleway Allen H 2007P
" Allen H jr 2007P
" Charles M 2010A
Gallbreath Jesse W 1260C
Galleher J Gore 1101P
" Pierce 771C
Gallemore Ulysses G 871A
Gallen George E 1095C
" Robt M 787B, 1203P
Gallery John M 1089C
Galley George M 1620P
" J Franklin 1620P
Galliard David L 1998C
Galligan Edwd J 1042C
" Eugene T 991C
Galligher Barnard H 254C
Gallimore Elizab 341P
" E C 1239A
" J E 1216P
" W L 1946P
Gallinger Jacob H 1308P
" Ralph E 1308P
Gallion Thos W 297A
" Zachary T 892P
Gallison Ambrose J 1018C
" Frank E 312A
" Henry H 1012C
Gallivan Wm J 991C
Galliver-Campbell Lillian E 457C
" George A 457C
Gallogly Cecilia P 56A
Galloupe Chas W 991C
" Isaac F 1027A
Galloway A 648A
" Bradford S 387B, 1392A
" Chas 620B, 1165P Supplement
" Charles A 845P
" Charles M 1901P
" Clark M 1256C
" D M 1256C
" Edgar R 2014A
" Ethelbert Hines 1163A
" Fletcher W 210A
Galloway Geo 562A
" George E 1348A
" George F 961A
" G 1330C
" Merrill J 1805C
" M H 1947A
" Nathan L 495C
" Q R 258C
" Thomas K 943B
" U G 732B
" Walter C 1583C
" Walter S 855B
" Wm A 1698B
" Wm I 1239A
" W L 1888A
Gallup Charles N 419B
" Ezekiel W 1542A
" Glenn Dean 2170A
" Isaac B 430C
" James H 1434A
" John J 1385B
" Leonard E 1103C
" Lynn J 2078C
Gallwey John 330B
Galman James J 770B
Galny Augustus 1995B
" A 1964B
Galphin Lawrence T 459B
" Richard H 1890B
" R H 1883A
Galster Herman C 1766A
Galt Francis L 2090A
" Samuel H 1948A
Galvagan Wm L 1447B
Galvan M J 1281C
Galvin George F 991C
" George W 991C
" G E 2053B
" John P 1884B
" J W 862C
" Thomas 313B
" Wm 979B
Galven R H 1707A
Gambell Francis H 1151C
Gamber Benj F 313B
" B F 304A
" Wm P 1116A
Gambill A J 1925A
" H H jr 846C
" John C 854B
" J J jr 746C
Gamble A M 1933A
" Cary B jr 943B
" Charles D 1583B
" David C 1239A, 1705C
" Ellsworth 1593B
" Ernest F 1073B
" G W C 762C
" Hamilton M 2126B
" Henry F 2118B
" Henry L 2123B
" Hugh 887C
" H A 889B
" Jesse F 1708A, 1720C
" John R 1695A
" John W 2238B
" Robt Allen 2081B
" Robert G 1772A
" Robert T 562A
" Rufus V 1674C

POMEROY COMPANY,
17 UNION SQUARE, NEW YORK CITY.

THE "MASTER" Surgical Elastic Stockings.
(See adv in classified Supporting Belts.)

THE BAKER STATIC MACHINE

PRODUCES NEW AND MARKED RESULTS

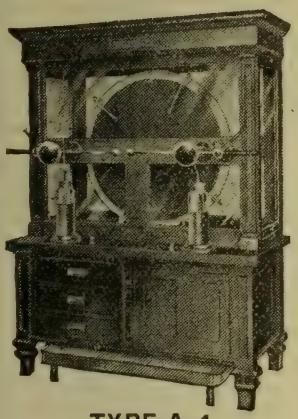

TYPE A-4.
18 " Spark.
You are invited to call and see our Exhibit. Send for Catalogue.

OUR PLATES are made under our own patents, are entirely new and guaranteed. They run at high speed and produce an enormous volume of current. Will make the most rapid radiographic exposures.

WE REBUILD STATIC MACHINES.

The Baker Electric Co.

438 Asylum St. HARTFORD, CONN.

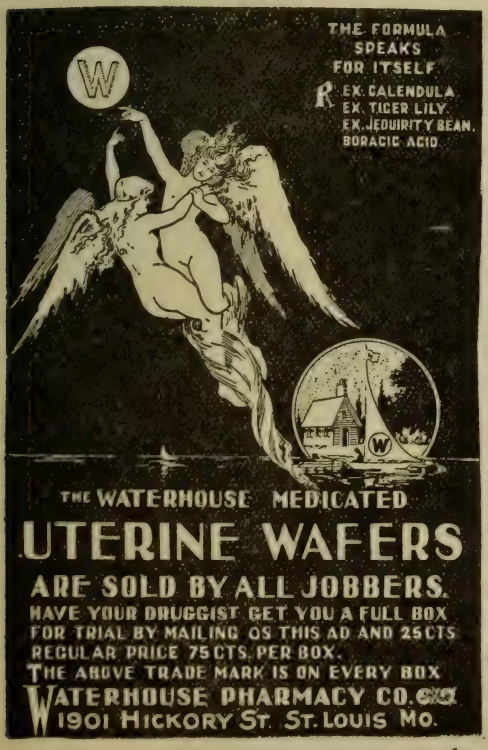

Incorporated under the Laws of the State of Missouri, September, 1875.
Re-Chartered, November, 1895,

THE

Missouri School of Midwifery

No. 1901 Hickory St., ST. LOUIS, MO.

FEES:

Matriculation (paid but once), -	$ 5 00
Fees, first session, - - - -	45 00
Fees, second session, - - -	50 00
Examination, - - - - -	none
Graduation, - - - - -	none
Diploma, - - - - - -	none

Graduates from other reputable schools of midwifery may become candidates for graduation by attending one session and paying the matriculation fee of $5.00 and a lecture fee of $20.00. Graduates of this school have perpetual free admission to lectures.

FACULTY:

A. HESSE, M. D., Prof. of Clinical Obstetrics and Materia Medica.

H. J. SCHLAGENHAUF, A. B., M. D., Prof. of Obstetrics and Diseases of Women.

Session of 1907 commences September, 1907, and continues five months.

THE CUTTER ANALYTIC LABORATORY, SAN FRANCISCO, CALIFORNIA.

Manufactures Biological Products Under Ideal Climatic Conditions.
FACILITIES PERFECT. STANDARDS HIGH. (See page 261.)

Gambell R Bruce 1783A
" Samuel W 1889B
" Thomas D 794B
" T A 1764C
" Wm G 1161C
" Wm J 1768C
" Wm M 223B
" Wm W 339B
" W 1779C
" W A 296C
" W G 1890C
Gamblin Theo L 848B
Gambotto Carlo 330C
Gambrell C C 1882A
Gambrill Wm B 935A
Gameau J P Alphonse 1016C
Games John G 1194C
Gamhart Ralph E 1671A
Gammack A P Forbes 732B
Gammage J T 497B
" Tom Rogers 1203B
Gammell Henry W 1135A
" J Leonidas 2027B
" Sterling P 257B
Gammon Clarence P 2107A
" Elwin W 787B
" George W 390B
" Henry B 1072A, 1096A
" L Haynes 1918C
" Wm 1995B
" W E 1217B
Gammons Jesse Louis 1016A
Gamon Frank 1766A
Gamson Emil 1328A
Ganaway A M 1194A
" Henry C 613A
Gandiar Manuel Zeno 2196C
Gandy A 1217C, 1260C
" Charles M 2191A
" Edward R 890C, Supplement
" E 1972B
" George C 1282C
" James L 1289C
" J L 1167B
" Lewis T 1431B
" Raymond R 413B
Ganella Louis J 895A
Ganepy J Camille 1018A
Ganey Joseph M 424B
Gangloff Chas L 1836B
Ganiard Henry E 1542A
Gann Dewell 239C
" George W 1762C
" I 1183C
" John H 1260A
" Joseph 623B
" Joseph H 649A
" Wm F 487A
Gannaway Chas B 661B
" Columbus T 2591B
" Wm L 2072C
Gannett Geo J 1514A
" G J 1527C
" Lois A 1383A
" W Whitworth 991C
Gannon Annie M 991C
" Anthony J 816B
" Geo E 1334B
" John F 1557B
" S E 751C
Gano Fredk F 635A
" Ralph S 562A
" Sidney 895A
Ganoe Chas V 2173B
" James O 784B
Ganoung Bloom W 1284B
Ganow Geo J 1528A
Gans Alpheus H 1673A
" Charles G 1836B
" Daniel W 1670B
" Edward M 1130B, 1146B
" Emanuel S 1805C
" Robert A 1857C
" S Leon 1805C
Gansevoort Andrew 562A
Ganson Lee 2099A
Ganster Wm F 1403B
Gant Chas B 1998B
" Harris A 1163A
" James R 244B
" J O K 1222C
" L Rosa Hirshman 1893A
" Samuel G 1477C
" Thomas 700C
" Willard E 1217B
Ganter Henry 619C
Gants John 692B
Gantt Albert Mouzon 1978B
" Allen G 1836B
" H Baldwin 963B, 965C
" Marvin 862C
" Samuel O 1615C
Gantz Byron N 766A
" Emma O 1239A
" Richard A 730C
" Sue B 749A
Ganung Cora B 1101B
Ganz Peter S 802C
Ganen Clarke 2155A
Garand Fredk N 1688C
" J Honore 1148A
" Narcissus 1688C
Garawood Spencer W 1655C
Garard Justus C 1801B
" W J 648C
Garber Clare A 613A
" Edwin G 693C
" Erwin C 1651C
" Frank W 1106C
" Harry J 1090A
" Jerry M 1679A
" Jonathan B 693C
Garberich Edwin W 2104A
Garbowsky Morris 562A
Garbutt Frank 1448B
" Victor L 1079B
" Wm J 2160B
Garceau Alex 330C
" Edgar 991C
Garcia Felix W 1239A
" J G 2024C
" Leon C 1239A
" y del Rey Mariano 2191A
Garciay Collada Francisco 2189A
Garcelon Alonzo 913B
" Alonzo M 913B
" Frank 317C
" Harris 304A
Garcin Ramon D 2083C
Card Brookfield 698B
" Jas F 807A, 2117C
Gardemin Ernst 826B
Garden Henry M 1805C
Gardiner Archibald T 1805C
" Charles D 623B
" Chas E 1403B
" Charles Fox 367C
" Edward 1343C
" Edwin J 562A
" Francis G 1836B
" George W 1805C
" G L 1160C
" Hayse E 1630A
" Henry K 1876A
" Herbert E 1477C
" Hull S 1441B
" Isaac H 943B
" James F 1696B
" John P 1688C
" John L 1394B
" John R 807C
" Mary L 366B
" Perley F 991C
" Sheridan E 1106B
" Sidney H 1403B
" Smith Grace 1145C
" Thos W 869B
" Wm B 368A
" Wm F 1403B
" Wm G 1324C, 1688C
" Wm H 1748B, 1836B 1998C, 2027C
Gardini Luigi 396A
Gardner Albert J 1297B
" Alden M 295B, 330C
" Alfred E 870B
" Alfred W 1477C, 1540C
" Andrew J 1659C
" Archibald Robert 1025A
" Ashel B 1984B
" A L 1677C
" Benjamin F 1754B
" Benjamin N 1688C
" Benjamin S 663C
" Charles F 1565C
" Charles H 1805C, 1855A, 1994C, 1995C
" Charles W 794C, 991C
" Charlotte B 960B
" Clarence E 1870B
" Clarence H 1872B
Gardner Clarence R 1019C, 1033B
" Clarence T 1872B
" Cyrus A 716C
" Cyrus B 1111B
" Daniel M 244B
" Daniel S 1670B
" David 663B
" David Moulton Supplement
" Edward E 1477C
" Edward R 1785A
" Eva A C 819A
" Eva M 2043A
" E D 888B
" E L 1224C
" Faxton E 1477C
" Fletcher 1290A, 2191A, Supplement
" Frank A 1036C
" Frank H 634A, 915B
" Frank P 2100C
" George A 562A
" George F 1435B
" George M 1302A
" George W 1872B
" Germanus E 1609C
" Grafton W 477B
" Guy H 1312B
" G R 1609A
" Henry M 1012C
" Henry S 819A
" Herbert D 1850C
" Ira K 781B
" Irwin A 562A
" James A 812C, 1423B
" James B 812A
" James L 413A
" James W 1655C
" Jarius B 776A
" Jerome T 311B
" Jesse O 1670B
" Jesse S 708B
" John 1689A
" John H 1855B
" John R 775B
" John W 1334B
" Joseph 687A
" Joseph N 446A
" Josiah S 1203B
" J Albert 1656A
" J Almus 1926B
" J Harry 965C
" J L 645C
" Lee B 1760A
" Levi E 1393C
" Levi W 1096A
" Lucy W 687C
" Melvin N 812B
" Miriam 1431C
" Nathan B 630C
" O W 460A
" Paul E 781B
" P L 1261A
" Rich H 256B
" Robert B 1936A
" Robert D 775A
" R A 663C
" R B 856C
" R L 1706A, 1709C
" Samuel J 330C
" Stella M 529B, 562A
" S Howell 964C
" T M 656A

Hospital Supplies } We are Manufacturers and Headquarters on Goods in this Line; such as Invalid Lifts, Beds, Bedside Tables, Back Rests, Bed Trays, Rolling and Carrying Chairs, Commodes, Etc. See adv. in Classified Hospital Supplies.
GEO. F. SARGENT COMPANY, Kennedy Bldg., New York, N. Y.

Knowlton Hospital

AND TRAINING SCHOOL (Incorporated).

HOSPITAL

Brick. Steam heat. Elevator.
Lately remodeled and refurnished.
Two Modern Operating Rooms.
Lighted and equipped to accord with most approved present day ideas.
Private rooms.
Medical and Surgical Wards.

Rates on application.

TRAINING SCHOOL

COMFORTABLE NURSE'S HOME

NEW AND VALUABLE FEATURES

(1) A preparatory course in ***Domestic Science.***
(2) ***District Nursing*** in connection with University Settlement of Wisconsin.
(3) Instruction in ***Massage*** and ***Physical Culture.***

Young women of good family, with at least a high school education, can receive exceptionally good training in three years' course. Further information on request.

REGISTRY OF MIL. GRADUATE NURSES ASS'N,

Local and Long Distance Telephone Main 1426, 830 SYCAMORE ST., MILWAUKEE.

Munroe : Private : Hospital

DRS. H. S. & J. P. MUNROE, Proprietors

SPECIAL ATTENTION GIVEN
TO THE TREATMENT
OF NERVOUS DISEASES

Davidson, : : North Carolina

Celerina A NERVE STIMULANT

Gardner Valentine 1105B
" Wesley J 1203B
" Wilford H 531B
" Wm C 1477C
" Wm E 857B
" Wm F 1432C
" Wm J 1780C
" Wm L 2043A
" Wm S 943B, 1477C
" Wm T 661A
" W D 1678C
" W E 912B
" W P 793C
Gareau Roch R 1079B
" Stanislaus J 1116A
Garen Dana H 562A
Garey Chas W 1035B
" Dumont 724C
" Henry 1753B
" Henry F 943E
" Jacob H 833B
Garff P 2045C
Garfield Henry S 1722C
" John 1028A
Gargurevich Luca 330C
Garinger Geo F 1751C
Garis Frank A 1753C
Garl Ernestine J Hicks 2154A
Garland Albert E 991C
" Albert S 1019A
" Alric T 1836B
" B F 1892C
" Charles P 2086C
" Cornelius N 991C
" David B 887B
" David L 497C
" Frederick E 991C
" George F 1043B
" George M 991C
" Guy W 1018C
" H A 765C
" James A 1071B
" John T 491C
" Joseph E 1019A
" Roy 1019A
" Willie R 1313A
" W L 1997A
Garlich F E 1184A
Garlick H Stow 1620B
" James H 2081B
" Perley G 330C
" Samuel Middleton 411B
" W 1554A
Garling A B 2013C
Garlinger L M 1608B
Garlinghouse O L 815A
Garlington Henry S 2061B
" Jesse M 639A
" J C 242A
" Thomas R 498A
Garlock Caroline L 1388A
" Charles M 1477C
" Franklin R 2168C
" Simeon E 1239A
" Perlia E 1477C, 1542A
" Wm T 1239A
" W D 1146C
Garm Roy Henry 530A
Garman John O 1144A
" John S 1753B
" Wm A 1753B
Garmany J F 1967C
Garmer George F 1670B
Garnendia Louis Gonzales 2196B
Garner Albert F 1970C
" Albert R 1788B
" A F 1973B
" C B 1985C
" Elbert S 2169C
" George L 1101B
" Hampton H 1566B
" Howard B 1116C
" Howard L 2169B
" H B 259C
" H R 224C
" James Ryan 477B
" Jephtha D 1932C
" John Q 694B
" J E 241B, 460A, 466A
" J R 239A
" J W 1947C
" K C 1190A
" T J 259B
" Wm A 610B
" W F 876C
" —— 257A
Garnett Alfred H 2075A
" Algernon S 250A
" H T 1214C
" Reuben B 464B
" Richard E 854A
" Richard W 2089C
" Robert S 2106A
" R W 1188B
" Thomas N 2075C
Garnier Anna M 1403B
Garnsey Chas A 529C
" Nathan D 1445A
" Wm S 1440A
Garmany Jasper J 1477C
Garr Benjamin A 862C
" Chas Russell 853A
" James O 717A
" Jesse D 731C
" J A 903A
Garrabrant Clarence 1324C
Garraghan Edward Francis 562A
Garrand J E H 1126A
Garrard Frank P 846C
" James I 1920A
" Jacob A 458A
" J C 770A
Garratt John M 1423C
Garred B P 2123A
Garren R H 1568C
Garrenton Jas F 1571B
Garret J A 2128B
Garretson Joel R 1768A
" Walter R Supplement
" W M 727A
Garrett Alex S 2026C
" Allen J 215A
" B F 2011C
" C C 493A
" Edward H 301A
" Elmer E 790B
" Emmett A 611A
" E M 964C
" Frank D 1494C
" Frank J 1580C
" Frank S 1913C
" Frank W 719B
" F J 1580C
" George H 665C
" Hattie 1159C
" Harvey W 809A
" Hosea J F 246C
" Hugh R 1645A
" Ira M 1158B
Garrett I L 1919A
" James J 212C
" John A 708B
" John M 767A
" John Randolph 2087A
" J A 2128C
" J F 892C
" J J 1948A
" L G 484A, 493A
" Maude 2045C
" M B 1973C
" Nevil M 853E
" O H 689B
" Robert E 959E
" R C 1948A
" R H L 220C
" S S 220A
" Wm 1611E
" Wm L 1118A
" Wm M 1990A
" Wilton D 1343C
" W V 1932E
Garrettson John A 708E
Garrey John E 528C
" W E 330C
Garries Geo A 1766A
Garriga Juan 2196E
Garrigaes Harry B 1670E
Garrigan Gerald P 1477C
" Thomas J 1033C
Garrigues Henry J 1477C, 1582C
" Israel D 690A
" Leon F 1477C
Garrigus John 689J
Garrison Arthur L 1686I
" Barney E 655E
" Benjamin B 827E
" Benjamin F 660E
" Bidwell H 1348A
" Brown 611E
" Charles G 304A
" Chas Grant 1336C
" Daniel 1347A
" D A 1568C
" E 623C
" Fielding H 446A
" Frederick F 562A
" Frederick O 1477C
" George I 2131A
" George W 1694E
" Gregg 655E
" G B 640A
" Harriet E 614A
" Henry W 1477C
" Howard C 1329E
" H F 1168A
" Ira M 1435A, 1540E
" John B 1477C
" Joseph E 1343A
" Joseph S Supplemen
" J E 2071B, 902C
" J F 1900C
" Lawson W 1216A
" L W 1259C
" Manly L 2072E
" T N 662E
" Wm H 640A
" W Miles 943E
" W H 1296A
" W L 655C
" W S 701E
Garry John A 304A
Garshwiler Wm P 708E, 708E
Garside C L 1477C
Garst I C H 502C
Garst Julius 1048C
Garstang Reginald W 708B
Garten Melchert H 1284B
Garter Walter E 1805C
Garth J Wm 757A
" Thomas 757A
Garthwaite I Singleton 375C
Gartland John L 1634A
" Thomas F 2056C
Gartman Leo N 1805C
Gartner Charles 1403B
Garton Naomi 762bC
Gartright Robt H 2089C
Gartside Jas E 1215A
Garver Abraham N 1666C
" A Lincoln 1848A
" Bessie J 772A
" Charles V 1666C
" David W 1697A
" John E 787B
" Michael B 1765C
Garverich Frank H 1770C
Garvey Jas B 1763A
" James M 1116C
" Thomas Q 1777B
" Wm J 1549B
Garvin Albert H 1477C
" Charles L 304B
" Daniel E 387A
" Edwin C 1634A
" Fred A 804C
" James 1449B
" Lucius F C 1869C
" M L 856B
" Samuel H 862C
" Thomas H 856B
" Wm D 1753C
" Wynne C 1104C
Garvy A Cosmas 562B
Garwood Alonzo 2014B
" George E 1689A
" Harold G 396A, 1356B, 2182A
" Jesse P 643C
" J Stokes 1676A
" Vashti D 1066A
Gary Benj R 2077C
" Clara E 991C
" Fletcher A 1553B
" I Clark 562B
" L 490C
" Roderick H 1578C
" R S 1259B
Garza G F 2007B
Gasaway Thos O 708B
Gascoyne Wm J 943B
Gase E R 1188C
Gashwiler John S 1221B
Gaskell Chas W 304B
Gaskill S A 1761A
" Vincent H 1677C
Gaskins John 1610C
" John C 1608A
Gass Horatio W 1855C
" James 1853A
" John M 1930A
" W D 219C
" W S 1071A
Gassaway James M 1239A
" Samuel A 1165C
" Tansey B 1950A
" Wm 964C
Gasser Herman 2168A
Gassett Charles B 1870B

GULF COAST HEALTH RESORT

BILOXI, MISSISSIPPI

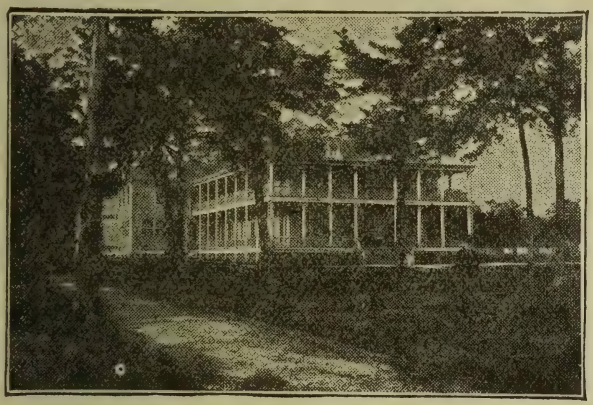

Sea breezes and sunshine. Outdoor the year round. An ideal place for

CONVALESCENTS.

Patients with insomnia, neurasthenia and indigestion especially benefited here. System of balneotherapy complete, and includes

HOT SEA BATHS.

Rates from $15 to $60 per week. Equipment complete.

BILOXI SANATORIUM

H. M. FOLKES, M. D., Pres.

POST GRADUATE HOSPITAL, 603 Milwaukee Street, MILWAUKEE, WIS.

A private institution for surgical, gynecological and obstetrical cases only. It meets every professional requirement in every respect. The profession is invited to visit and inspect the hospital at any time.

HOSPITAL STAFF:

C. O. Thienhaus, M. D.
Practice limited to Surgery and Gynecology.

Chester M. Echols, M. D.

B. H. Oberembt, M. D.

AND TRAINING SCHOOL FOR NURSES.

For particulars address DR. C. O. THIENHAUS,
Office and Residence in the Hospital, 603 Milwaukee St.

The Physician makes HEALTH to order for the Human Race

The National Fur & Tanning Co.

makes WARMTH to order for the Physician.

See Page 4 For Catalogue write The National Fur & Tanning Co. Three Rivers, Mich.

Gasslein Richard J 1805C
Gasson J H 779A
Gast Arthur L 1679C
Gaster Louis D S 895A
Gastineau Henry 704A
Gaston Adelaide 535A
" Alfred L 213B
" Charles E 622C
" David F 213A
" Erastus M 1697A
" Eugene A 825C
" Ida E 1805C
" James B 370A
" James E 1697B
" James H 804C
" James McFadden 477B
" John B 217B
" John I 1923C
" John P 213B
" Joseph L 217B
" J L 1970A
" J N 1888B
" Mary E 1348C
" Philip C 218C
" Raymon E 1671C
" Sarah P 1675C
" Wade 2137B
" Wm 2122B
" Wm F 1347B
Gatch Con W 1671A
Gatchel J C 1777A
" Margaret M 762bC
Gatchell Charles 562B
" David F 1046B
" David H 978C
" Ella F 296B
" Robert A 2056B
" Wm F 446A
" Willis L 296B
" Worth F 1388A
Gatell Rafael A 2197C
Gately Joseph E 943B
" Michael J 943B
Gates Adam J 2173C, 2176C
" Aden C 1445B
" Alfred 1778C
" Alfred S 889B
" Amelia L 341B
" Augustus F 890A
" B F 1922B
" Charles L 1133A
" Charles O 312A
" Edgar C 1872B
" Edward S 1620B
" Ernest A 1040C
" Eugene 2173C
" E L 855C
" Frank H 330C
" Frank V 768C
" Franklin P 1577C
" George H 2147B
" George L 1153B
" George W 991C
" Haden W 2032C
" Henry A 1434A
" Homer H 899C
" Howard B 341B
" Howard E 368A
" Hugh W 848B
" H 462A
" James M 1440A
" Joseph A 1133C
" Joseph B B 873C
" Josiah 1216A
" Lemont A 1266B
" Lester C 1197B
" Lowell M 1856C
" Milan A 2128C
Gates Morris J 296A
" Neil A 1089A
" Peter F 562B
" Peter S 562B
" Robert F 1421B
" Rosa B 2033A
" Stephen A 1089B
" Sterling J 889B
" Theodore 1089B
" Wm D 1773C
" Wm H 1943A
" Wm J 375C, 816B
" Wm S 562B
" Willie C 1095B, 1111B
" W F 315B
" W C Supplement
Gatewood Thomas H 872B
" Wm K 2090A
" W Emmet 1943A
Gathings J C 1167A
Gathman Henry 2160B
Gathright J B 1184B
" J M 1169A
Gattan Ferdinand 1266C
Gatley P F 805C
" Villa A 805C
Gatliff Ansel 879B
" Wm W 296A
Gatlin Eugene N 2018B
" W A 2005A
" W H 1187B
Gatons John J 627B
Gatrell Henry 459A
Gattis Charles F 1952B
Gatton James W 464C, 465B
Gaub Otto C 1836B, Supplement
Gauch Wm 1339C
Gaudet A Benj 895A
" Charles A 895A
" Gaston 891B
" Lucien S 900B
" Oscar 891B
Gaudier Benito 2196C, 2197C
Gaudin Louis A 888B
Gaudineer Wm J 1477C
Gaudreau Gilbert 909A
Gau Henry F 1620B
Gauger Edward C 1901C
Gaugh Wm H 1132C
Gaughn Harry F 1670B
Gaugler Richard S 1651C
Gaul Adolph C A 562B
" C Reese 1854A
Gaulden Frederick W 895A
" Samuel S 497C
Gauldin Robert J 1978B
Gauline Charles E 943B
" James E 943B
Gault Fredk H 1923B
" Hugh C 1714A
" Hugh L 650A
" John A 2154B
" Mina B 2104A
" Wm E 1645A, 1679B
Gaume M 809A
Gaumer James S 761A, 766A
Gaunt P F 2165C
" Thomas T 1477C
Gauntlett James W 1116C
" John C 1089C
Gauntrum Wm E 1660A
Gauntt C Stockton 1805C
" F Allen 1329A
Gause Amos W 535A
" Edwin J 653C
Gauss Charles B 1109A
Gauthier Franklin 1019A
" L Didier 1872B
Gautier S D W 2116A
" Wm T 487A
Gauvreau Edward T 2173B
" L Achille 1065C
Gaver Charles E 1356B
" Earl E 1645A
" John W 446A
" Wm E 963B
Gavigan Wm J 330C
Gavin D L 1158C
" Edward F 655B
" Frank D 943B
" Frank W 1614B
" George Edward 216B
" John H 992A
" Joseph L 992A
" Michael F 992A
" Patrick F 992A
" Stephen E 2149A
" Wm J 1620B
Gavitte Edward B 1861B
Gawley Geo C 1203B
" John H 369C
Gawne Augustus J 1681C
" Wm Y R 1278B
Gay Almon D 1044A
" Benj F 1296C
" Catherine C 1544A
" Chas B 1544A
" Coleman P 215B
" C Bertram 1018A
" Emma Von Greyerz 648B
" Eugene J 749B
" Fred S 648B
" Fredk C 1403B
" Fritz W 1028A
" George W 992A
" Geo W jr 2083C
" Henry M 1805C
" Herbert Seymour 992A
" Isaac W 1391B
" J S 211A
" Nathaniel S 223E
" Neil B 2073B
" Robert James 562B
" Roger W 1197A
" Ruth A 1712A
" Samuel G 221A
" S J 2151B
" Warren F 992A
" Wm F 992A
" Wm M 216A
" W W 652B
Gayde E Appleton 1551C
Gayden Agrippa 899A
Gaydosh Michael 2131A
Gayle Virginus W 1203B
Gayler Wenzel 1239B
Gayley Wm C 1772A
Gaylor Wm 877C
Gaylord Charles D 1620B
" Charles W 411A
" Edwin 643A
Gaylord Harry G 368A, 708B
" H Russell 1423C
" Wm A 1870B
Gayman Willard S 1613C
Gaynor John A 1403B
" John J 297B
" Lucy A 562B
Gazlambide Elilio 2197C
Gazzam Edwin Van Dusen 1551C, 1836B
Gazzo John B C 899C
Gearhart A P 1203B
" Ethan A 1750A
" George W 788C
" Montgomery 1765B
" Sylvester C 1754A
Geary John C 562B
Geary John W 1720B
Gebauer Emanuel H 708B
" Gustave 895A
Gebbie A R 1447B
Gebhard Q G 1998B
Gebhardt Fredk H 1552A
Gebhart Julius C 250A
" Oliver C 1226B
" T W 435A
Geddes Charles Patterson 1859B
" Peter S W 1046B
Geddings E F 1267C
" Henry D 446A
Geddy Wm H 638B
Gedge Donald Mc 330C
Gedney Fred M 330C
Gee D C 1072B
" Everett W 2083C
" E Homer 1701B
" Hare L 635C
" Isaac G 635C
" James E 375C
" James N 1969A
" Joel W 1553B
" John Jefferson 1920B
" Orin A 2049C
" Wm H 209B
" Wo Chau 562B
" —— 667C
Geel Charles W 1391B
Geenen John F 653A
Geer Charles C 1883A
" Edwin 943B
" Ethelbert F 1148A
" Eugene D 1747A
" LeRoy T 1544A
" Norman M 1631A
Geers John G 794B
Geeseka Otto A 779C
Geeslin Benj C 803C
" Preston A 1239B
" P A 1197A
Gehant Alfred Y 1805C
Gehrett Theo M 1655B
Gehring Edwin Wagner 915B
" Gustave P 1805C
" John Geo 910B
" Norman John 915C
Gehris Oscar T 1787C
Gehrmann Adolph 562B
Gehrung Eugene C 1239B
" Julien A 1477C
Gelb Daniel 1903A
" Frank J 1609A
" Henry P 427B

THE CORWIN SANATARIUM

The central idea of this Sanatorium is the comforts and freedom of a home and the conveniences of an institution having facilities for aseptic surgical work, as well as the therapeutic resources of massage. Invigorating and Eliminative Baths, including the superheated hot air baths.

Special attention is given to the dietetic value of foods and the art of preparing them.

Physicians entrusting their patients to our care are assured of the strictest professional courtesy.

Binghamton has a reputation second to none for attractiveness and municipal improvements.

The city is reached by the Erie, Lackawanna, Syracuse, Utica and Albany railroads and is six hours' ride from New York City.

The expenses are regulated by the needs of the patient with special rates for clergymen, physicians and convalescents. Correspondence invited.

Dr. ELIZABETH CORWIN,
Resident Physician.

Dr. THOMAS S. TURNER,
Surgeon.

104 Main Street, BINGHAMTON, N. Y.

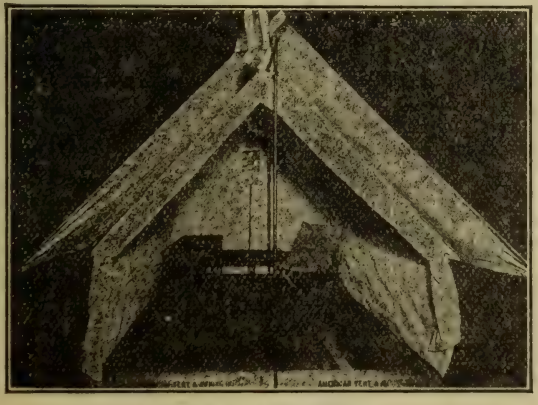

SIMPLE SANATORY TENT

AMERICAN TENT AND AWNING CO.

C. M. RAWITZER, Prop.

Cotton Duck, Oiled Clothing,
Horse Blankets,
Awnings, Tents, Flags,
Umbrellas, Sails, Paulins,
Feed Bags, Horse Covers,
Wagon Covers,
Window Shades.

TENTS FOR RENT

16 West Third Street,
St. Paul, Minn.

307-309-311 Wash. Ave., North,
Minneapolis, Minn.

Saved in postage by using our up-to-date and accurate mailing lists covering all businesses, all professions and all countries. R. L. POLK & CO., Detroit and Chicago.

Geier Otto P 1620C
Geiermann Wm J 390B
Geiger Arthur H 562B
" Charles B 1891B
" Charles E 1721A
" Charles G 1226E
" Charles W 628E
" Frank R 1832A
" Franklin J 1893F
" Geo H 1651C
" John C 2123C
" Louis H 622C
" Marion 2019B
Geiger-Yont Kate E 375C
Geil D F 2067A
Geis Norman Philip 1403B
Geisel E E 692C
Geisendorffer J A 1728C
Geiser Charles E 1620C
" Mary L 773A
" Samuel R 1620C
Geisinger Charles B 1936A
" Edgar J 1260C
" Lewis N 686B
Geisler Howard D 1805C
Geissinger Henry W 1660B
" Samuel D 1423C
Geist Emil S 1138A
" James W 1861B
Geith C R 790B
Geitz Henry Arthur 1239B
Gelb Morris J 1748B
Gelbach Rudolph W 1333A
Gelbke Charles F 889C, 891B
Gelder Edgar E 641A
Gelderman Fredk H 562B
Gelinas Arthur E 918A
Gelineau Ovila C 1022C
Gella Bartolome 2189A
Gellert Isaac S 1079B
" Samuel 1477C
Gellhorn Geo B 1233B
Gelpi Paul J jr 895A
Gelston Louis M 1071C
Gelwix James M, 1858A
Geming Lowell 1557A
Gemmell Mrs Belle A 2043A
Gemmill Harry C 708D
" Jacob M 1857E
" Wm T 1658A
Gendron A E 2170A
" Joseph A 1043C
" Joseph E 1018C
" Jules F X 1132C
Gendtner Chas P 5621
Genella A J Kennedy 895A
Generalis Demosthenes J Supplement
Genereux Joseph O 1044A
Generoux J Alberic 1028C
Genge W M 2053B
Gengelbach Ernest E 704A
Gengenbach Frank P 375C
Gengenbacher Gustave 1477C
Genius Arthur E 562B
" Richard M 562B
Genn Abram 1477C
Gennerich Chas 1477C
Genolin John F 724B
Genoway Chas V 2104A
Gensen Albert 2166C
Gensimore Chas W 1787B
Gensse Bruno 330C
Genter Arthur E 2170C
Genther Wm 1079B
Genthner Philip J 1403C
Gentile Luke M 722B
" Robert B 1478A
Gentles Henry W 562E
Gentry Alan F 1805C
" A C 2017C
" A L 2012A
" Charles W 1888C
" Clarence C 1751B
" Colby C 1261C
" Enoch N 1259C
" Jas A 218C
" John M 1856B
" J G 1949C
" J L 660C, 1184C
" M C 235B
" Watson M 1926A
" Wm C 1261C
Gentsch Chas 1634A
" Danl C 1674C
" Ferd H 1674C
Gentsey Ed 238A
Genung Benj W 1769B
" Frank C 1297A
" Homer 1438A
Geoffrion Victor 886A
Geoghan Wm J 1478A
Geoghegan John R 943E
Geohegan Wm A 1620B
Georg Conrad 1066A
" Conrad jr 1066A
George Abel B 756A
" Alex S 2083C
" Arthur L 1385B
" Arthur P 1020C
" Arthur W 2560-C
" Bazil 1160D
" Bert D 2053A
" B F 2748
" Chas A 240A
" Chas F 1309C
" Chas M 1079D
" David S 1578A
" Edgar J 562F
" Edward 1694B
" Enoch 960C
" Frank J 1676C
" Fredk S 1544B
" Henry 1079B
" Henry L 2198B
" Henry W 1784A
" Ira P 370A
" Isaac M 890C
" I P 1355B
" James 2076C
" Jas A 1329B
" Jas D 850A
" James E 1948A
" Jas Woodward 1425A
" John D 1553C
" John F 1658B
" Joseph 763A
" Jos B 4901
" Judson M 708B
" J A 4941
" J De Witt 708B
" J Henry 1221B
" J Nathan 240A
" J W 2005B
George Lee C 892A
" Lexemuel E 376A
" Lyra Hunt 1278C
" McLeod M 376A
" Mary E 1634A
" Mathew R 758C
" Oren E 1634A
" Oscar F 1048C
" Philip R 1345C
" P C 1226E
" P S 1284E
" Rebecca Rogers 708C
" Richd W T 330C
" Robert 2017C
" Saml F 1651C
" Sumpter 2070D
" S H 873E
" Thos H 1634A
" Walter R 708C
" Wm A 1278C 1902B, 1902C
" Wm E 708C
" Wm F 1203E
" Wm H 806B, 1385E
" Wm J 1774C
" Wm P 240A
" Wm Warren 1478A
" W R S 2072A
" W Scott 2301
" W T 1164C, 1166C
Georgi Sophia E 1620C
Gephart Curtis H 2153A
" Jesse T B 831E
" Roscoe T 242A
Geraghty John T 943E
Gerald Chas S 1901C
" Francis L 1314A
Gerard Bertha Lloyd 1226D
" Edwd N 1216E
" Gabriel 1203E
" Royal H 692E
" Stephen W 1226E
Geraughty Edwd 1203E
Gerber Chas W 1355C
" Jacob W 411B
" Lou M 1133C
" Max 376A
" Rudolph H 330C
Gerberich Daniel P 1778C
" E Ammon 1852C
" Morris B 1778C
Gerbert Herman P 1343C
Gerdes Max J 330C
" Otto H 1902B
Gerding Wm J 871E
Gere Chas S 1431E
" Geo G 330C
" Jas B 1478A
Gerecke Frank W 1459D
Gerend Alphonse 2170B
" Alphonse J 2170C
Gerhard Chas H 1845C
" Frank R 1762A
" Geo S N 1805C
" Jas R 1845C
" Jerome Z 1770C
" Milton U 1777B
" Samuel P 1805C
Gerhardt John H 1686B
Gerhart E A 1266A
" Jos M 1806A
" Jos M jr 1761B
" T S 1844A
" Weber L 1779B
Gerin John 1389B
Gerish Albert E 1276A, Supplement
Gerlach C T 1659B
" Ella M 1806A
" Fred C 341B
" Henry P 1680C
" Richd F 1806A
Gerlce L J 1905B
Gerluch H P 1679C
Germain Frank B 1714A
" Geo H 1714A
" Harry H 992A
" Rudolphe 1126C
" Wm A 1905B
German Howard W 1806A
" Wm H 562C
" Wm H 634C
Germann John C 1403C
" Melinda C K 644A
Germano Guiseppe 427B
Germany H J 2026C
Germer Herman G 1430B
" Jas W 562C
Germo Chas 1126B
Germon Frank W 943B
Gernard John E 648C
Gernert Albert W 1786A
Gernhard Wm E 1658A
Gernon John H 530A
" Talbot C 531B
Gernsey Merritt N 614C, 624B
Gerold Lawrence 1391A
Gerould Jos B 1533B
" T F 535A
Gerow Arthur M 1072C
" Eliz H 1530B
" Stephen W 1453A
Gerran Garland A 1576A
Gerrard Louise 1448A
Gerrish Christopher P 918A
" Frederic H 915C
" Millard F 731B
" W Albert 1589B
" W D 690B
Gerron Thos J 1964B
Gerry Carroll H 1853C
" Elbridge H 1833C
" E Peabody 992A
" Nathaniel R 950B
Gers Henry 738C
Gershel Milton A 1478A
Gerson T Perceval 304B
Gerstein Maurice 992A
Gerstel Fred S 2120C
" Robert 2124B
Gerster Arpad G 1478A
" John C 1478A
" W B 1478A
Gerstl Jacob 1478A
Gerstmeyer Chas P 734C
Gertz Wm H 992A, 1016A
Gervais Paul E 1872B
" Rearlo 1321D
Gerwig Henry E 1986C
Gery Alfred O 1780A
" Ambrose M 1760B
Gerzema Franz 641A
Gesler Albert E 1114B
Gesner G B 1103C
Gessing Jas A 662C
Gessler Chas W 1806A
Gessner Frank E 1529C

Dr. Yost's Sanitarium

OF PHYSIOLOGICAL THERAPEUTICS

New Building, FAIRMONT AVE.

Modern Dispensary and Laboratory of Radio-therapy, Thermo-therapy, Electro-therapy and Hydro-therapy.

including massage and the mechano-therapeutics used with liberal medicines and rational dietetics in the treatment of all non-surgical cases--acute and chronic.

Competent assistants; patronage from 12 states; seventh year; twenty rooms--more arranged for. Medicines sent and special diagnosis for those who can't visit here. For terms and Consultation Diagnosis Blanks, address

DR. D. L. L. YOST,
Med. Superintendent,
FAIRMONT, W. VA.

OTTO HAAK,

GLASS BLOWER,

and maker of Standard Thermometers, Barometers, Hydrometers, and all kinds of Chemical and Physical Apparatus, Steam, Vacuum and Mercury Gauges.

513 Callowhill Street, =:= PHILADELPHIA, PA.

REPAIRING NEATLY DONE.

DR. GORDON PRIVATE

Maternity and Gynaecological Hospital

BOSTON, MASS.

STRICT ANTISEPTIS AND MODERN HYGIENIC METHODS.

Our Institution comprises cleanly, quiet, well-ventilated private apartments and wards, perfect sanitation and absolute antisepsis, together with Physicians and Surgeons eminent in midwifery and gynæcology, and specially trained nurses.

We offer SPECIAL TERMS to Physicians *desiring, for their patients, the facilities of our establishment, and cordially invite all medical men who are interested to call and investigate our methods. All communications will receive prompt attention.*

Office Hours, 9 A. M. to 8 A. M.
Sundays, 11 A. M. to 3 P. M.

GEO. CUTLER, M. D.,
Consulting Physician.

Scott's Emulsion presents cod liver oil in its most attractive and efficient form. None but pure Norwegian oil is used in its manufacture.

Gessner Fred C 2176A
" Herman B 895A
" Louis S J 1658C
Gesswein Carl A 1347B
Gest V 2026C
Getchell Albert C 1048C
" Albert T 1106B
" Frank H 1806A
" Stillman P 1314C
Getelman Ralph E 1806A
Gething Jos W 1068A
Gethman Chas C 765A
Getman A A 1431B
" J Edgar 1478A
" Volkert L 1527A
" Wm T 1423C
Getter John P 1753B
Gettier Chas P 1779C
" Henry E 1779C
Gettinger Jos H 1478A
" Martin L 625B
Gettings Thos L 992A
Getty Andw H 1389A
" Mary 1806A
" Oliver G 1784A
" Robert W 1267C
" Samuel E jr 1557B
" Wm 1836B
Gettys Henry B 1239B
" Senter L 1239B
Getz Charles 943B
" H Landis 777A
" Michael J 562C
" Nathan Worley 777B
Getzandanna John W 962A
Getze George M 1856B
Getzen Samuel P 459C
Getzendanner Harvey F 961B
Getzlaff John F B 1296B
Getzweller Jos 1998A
Gevendon Ezekial C 854B
" Wm L 854B
Gewin Wm C 205A
" W C 207B
Gewinner Napoleon G R 494A
Geyer Charles L 2028B
" Clarence W 528C
" George W 1330C
" G W 1348C
" Harold C 1437B
" Harry R 1701B
" James D 1682A
" J L 1676B
" Victor 1335A
Geyerman PeterT 1153C
Geyser Albert C 1478A, Supplement
Gfroerer Geo S 562C
Ghee Peter F 1331B
Gheesling Joshua H 491A
Ghent Henry C 1968C
" James A 2100C
Ghertler Max 147A
Ghio Joseph P 1239B
Ghiselin Alex D 2104A
Gholson Norman Gasgow 1162C
" Saml Creed 1162C
" W E 857A
Gholston W D 488B
Ghrist David M 749C
" Jennie G 749C
Ghillarducci Vincenzo 562C
Giannini Attillo H 331A
" Byon Edgar 849A
Giarth David I 1767C, 1776B
Gibb Joseph S 1806A
" Wm L 422B
" W Travis 1478A
Gibberson O O 613C
Gibbes Heneage 1079B
" Robert W 1886C
" W Percy 1892C
Gibble Elmer E 1806A
Gibbon Harmon B 1687A
" John F 331A
" John H 1806A, Supplement
" Luther L 1134C
" Robert Lardner 1570B
" W Davies 1286B
Gibbons Andw J 1757C
" Charles K 1283A
" C H 225B
" Edward E 943C
" Frank E 2164C
" George L 704B
" Henry jr 331A
" Henry W 331A
" Horace J 1478A
" John A 722B
" John T 1403C
" Mary D 562C
" Morton R 331A
" Myles A 1763A
" M W 259B
" Page A 2126B
" Peter J 1478A
" Richard H 1478B
" Richard J 1203B
" Wm E 347A
" Wm H 960A, 1189B
Gibbs A Judson 1984B
" Benjamin F 446A
" Charles A 1185B
" Chas H 913C, 2067C
" C C 320A
" Edmund C 943C
" Elam S 1143C
" Frank L 1616A
" George L 2156C
" G T 1195C
" Henry C 1190A
" Howard A 1043C
" Isaiah B 1686B
" James C 692C
" John A M 653C
" John H 722B
" John Wm 1478B
" J Philip 2002B
" J R 1569B
" Linneus V 1022B
" Locero J 1014B
" Louis H 1850C
" Lucius P 1997C
" Meyler D 1357C
" Milo 702A
" Morris 1100A
" Norfleet M 1573B, 1581B
" Oliver H 702B
" Oscar H 1578A
" R B 825B
" R Struble 320A
" Samuel E 1478B
" Samuel W 1017A
" Seward 2083C
" Seward P Supplement
" Susan H 1015A
" Thomas F 1337A
" Thomas J 1225B
" Vaulx 1320B
Gibbs Wellington S 1290A
Gibby Herbert B 1843C
Giberson Nelson S 331A
Gibert Jeremiah 1168A
Giblin Frank J 992A
Gibner G P 2023A
Gibney E Carson 1478B
" Homer W 1478B
" Virgil P 1478B
Gibson Albert D 2167C
" Albert E 770A
" Alexander 290B
" Alexander C 1203B
" Alexander J 207B
" Arthur A 1038A
" Arthur Stanley 1478B
" A M 215C
" A T 635A
" Benjamin F 2012A
" B R 875B
" Charles A 2018A
" Charles E 1848A
" Charles G 787B
" Charles Langdon 1478B, Supplement
" Charles R 1314C
" Charles W 686C
" Christr P 1145C
" Cicero 503A
" David M 1239B
" Edgar J 2149C
" Edmond D 1423C
" Edward B 1066A, 1118C
" Edward T 2191A
" Edwin D 2074C
" Edwin Lacy 2088C
" Edwin L 251C
" Elijah P 631A
" Frank E 446A
" Fredk M 1138A
" F D 218B
" F J 1098B
" George 775A
" George W 704A
" G H 2030B
" Harold R 562C
" Helen F 1239B
" Henry A 2198A
" Henry C 1219C
" Horace 630C
" Horatio G jr 1431A
" Hugh R 875B
" H G 1659C
" Isaac A 500B
" James 2152A
" James C 1107B
" Jas H 2144B, 2150C
" James P 849C
" James M 2089A
" James R 1890B
" James S 1026A
" James T 487C 492B, 1557B, 1667C
" James W 1965B
" Jefferson D 376A
" John 2055B
" John A 2074C
" John B 704B
" John Elias 2009F
" John F 1634A
" John J 684A
" John M 2053E
" John S 1574A
" J A 1968B, 2019A
" J H 258B
" J J R 845C
" J W 2008A
" Lewis M 1478L
" Lorenzo P 250c-C
Gibson Lucius O 1102A
" Maris 1861C
" May 143C, 1441B
" Milton R 1574A
" M M 2018C
" Obadiah C 494A
" Orlando G 1239B
" Oscar N 617A
" Philip 890A
" Robert 526C
" Robert Dixon 1699B
" Robert E L 1072B
" Robert F 1038A
" Richard E 316C, 331A
" R E 856A
" Samuel C 1302B
" Samuel G 1591B
" Sarah E Kerby 2097A
" Sterling R 506A
" S Frances 847B
" S W 2036C
" Thaddeus A 1170B
" Thomas S 2065A
" T Cartlett 2043A
" Wade M 875B
" Walter C 1552A
" Walter E 1190B
" Wm A 1098B
" Wm Beydon 913A
" Wm B 206B, 1443B
" Wm C 1104C, 2100C
" Wm E 2098A
" Wm F 1994B
" Wm H 562C
" Wm M 1552A
" Wm S 304B, 446A, 943C
" Wm W 1092C
" W 1574A
" W L 220C, 245A
" W M 243B
Giehner Jos E 943C
Giddings Aurora W 1126A
" Burton D 1107C
" Charles G 477B
" James M 614A
" Josiah 795A
" Nathaniel O 1219B
" Wm H 2048B
" Wooster P 912B
Gideon J M 1196A
Gidney Chas C 1998B
" J W 2003A
Gier Frank M 1096B
Gieraltowski Chas 562C
" Eric 1135A
Giering Herman J 943C
" Robert X 943C
Giers Louis J 1239B
Gieschen Albert H 1403C
Giese Charles O 779C, 1282B
" George F 761A
" Leo 1991B
Giesen Chas W 2173B
Gieser Wm R 1806A
Giesey Emmett R 1693B
Giesregan Wm E 420A
Giesy Andrew J 1721B
" B F 1720A
" John U 2043A
" Martin 1720A

Quality First-- then Price

My Ambition is to Have My Customers Satisfied

J. EMORY CLAPP

Dealer in HIGH FREQUENCY APPARATUS, VIBRATORS, X-RAY COILS, ULTRA VIOLET APPARATUS and GENERAL ELECTRO-THERAPEUTIC APPLIANCES

ADDRESS

99 Boylston St. :: Boston, Mass.

DR. SHOEMAKER'S PRIVATE HOSPITAL

For the Treatment of all

DISEASES OF WOMEN

the NERVOUS SYSTEM and all SURGICAL DISEASES

EVERY CONVENIENCE FOR PELVIC AND ABDOMINAL SURGERY

Phone 685

1117 L Street -:- -:- LINCOLN, NEBRASKA

Imperial Hernia Cure

All forms of

RUPTURE

radically cured by new process in a few weeks without inconvenience or loss of time in bed. Send for circular.

Rectal diseases cured without the knife. Physicians treated free.

O. S. WOOD, M. D.
HOMOEOPATHIC PHYSICIAN.

:: 521 N. Y. Life Bldg., Omaha, Neb.

KRETOL

Concentrated.

For Hospital use; unexcelled as a surgical dressing. Excellent for cuts, burns and bruises. An antiseptic in the treatment of chronic ulcers, cancerous sores, carbuncles and skin diseases. More particularly described in special pamphlet. All Druggists, or The "Kretol" Co. WASHINGTON, D.C.

Giesy Wm W 1720A
Giffen John 1385B
" John R 1067B
" John W 1769C
" R Emmett 1284B
Giffin Adolphe M 1905A
" Luman M 365B
" Reuben T 718C
" Schuyler O 1645A
" Wesley A 1117B
Gifford Alden 1445C
" Alfred 819A, 1203B
" Allen W 736B
" Anson H 1258C
" Arlon H 1073B
" A James 1900C
" Barton R 1447C
" Benj D 992A, 1013C
" David L 966C
" Edward F 1766A
" Edward S 1806A
" Fred H 1024B
" Gilbert L 1441B
" G A 2021C
" Harold 1290A
" Henry B 2152C
" Herbert C 1541C, 1544B
" H Lincoln 1403C
" John H 1017A
" John P 2054C
" Joseph C 684C
" M H 1634A
" Samuel A 719A
" Samuel L 1556B
" T C 1390C
" U Grant 1752B
" Wm R 1689A
" Willis B 1389A
Gigliotti Nicola 1766A
Gignoux H Adele 1478B
Gilberson Peter C 2164B
Gilbert Albert J 716C
" Allen J 2000C
" Alson R 618B
" Andrew J 212A
" Archd M 1388B
" Augustus L 1525A
" A K 690B
" A S 497A
" Benj P 1926C
" Charles B 446A
" Charles E 1478C
" Charles F 689C
" Charles H 730B
" Cleora E P 655C
" Daniel D 992A
" Daniel J 1529C
" D W 2026C
" Edward E 1999C
" Edwin H 1261P
" Elon B 622P
" E B 1998A
" E L 1157C
" Frank L 2063A
" Frank Y 915C
" Frederick G 1905A
" Fredk J S 895A
" Frederick W 1403C
" Galette B 1533P
" George A 413C
" George B 862C
" George C 1129A
" George R 386C
" G Horace 1965C
" G H 2001B
" Harvey 1069A
" Herman A 2156A
" Horatio 1442B
" H C 2026C
Gilbert Irving W 913C
" Irwin B 1806A
" Jackson M 2008A
" James A 1872B
" James L 719C
" James S 1328B
" James W 665B
" Jessie R 1354A
" John 491A 1017A, 1864B, 2099P
" John P 1447C
" John R 1666C
" Joseph 962C, 965C
" Joseph C 1576B
" Joseph L 716C
" Joseph M 852B
" J Allen 1724B
" J C 1972C
" J M 503B, 2018A
" J V 1131A
" Leon C 401C
" Levi T 1849C
" Louis W 1011B
" Luther L 1947P
" Max 562C
" Michael M 230B
" Nelson R 1069A
" Oscar Monroe 365B
" Richard B 862C
" Samuel D 422B
" William H 695B
" Walter J 911B
" Wm J 895A, 1578A
" Wm L 477C, 768C
" W Leighton C 1355B, 2097P
" W S 655C
" W Wallace 1239B
" W W 1580C
Gilbeau F C 888C
Gilberson Wm H 1328A
Gilborne Henry 628C
" H B 628C, 656P
Gilbreath I H 1999C
Gilbrech A H 718C
Gilbride John J 1806A
Gilcher Frederic C 1680P
Gilchrist Chas A 1333A
" Charles S 2191A
" Colin 2107P
" Edgar Y 446A
" George M 1441A
" G A 2116A
" James G 771B
" Luther M 849A
" Oscar J 2055A
" Rosetta L 1609A
" Thomas L 2128A
" T Caspar 943C
" T L 2126A
" Wm L 1609A
" Wm T 793A
Gilcreest J Edward 1994C
Gilday Walter C 1478C
Gilden Patrick F 368A
Gilder Geo S 209B
" James K 1891C
" U M 1997B
Gildersleeve Chas C 414B
" Charles P 1409C
" Frank V B 1478C
" John R 2089A
" Nathaniel 1806A
" George H 1806A
Gildner David 1848B
Gile Benj C 1806A
" C H B 810C
" Frank A 1323SB
" John M 1309C
Gile O F 1129C
Giles Alexander P 805B
" Alfred B 943C
" Columbus R 477C
" C T J 1889C
" Grant 789A
" G C 776C
" Henry W 629A
" H Logan 1478C
" H R 244C
" James C 2070B
" James H 858C
" J Edward 1478C
" J H 1158C, 1950B
" J Wm 1525C
" Nelson 654C
" Richard 1432B
Gilfillan Alex 1681A
" Donald R 1033B
" Homer J 779C
" James S 1148A
" Jonah C 2049A
" Thomas 1033B
" Wm J 1403C
" Wm W 1478C
Gilfoyle T P 528A
Gilham Ernest M 1185B
" G W 1269C
Gilhuley John J 411B
Gillham Paul W 1611P
Giliberti Pasquale 1478C
Gilkeson Hugh P 1261B
Gilkerson Milo J 1296C
" R B 1892C
Gilkey Henry M 758C
" John A 872A
Gilkinson Andrew J 1144C
Gill Albert H 1634A
" Arthur B 1769C
" A B 1806A
" Carlos R 2197P
" C A 1131A
" C R 1530P
" Ellis W 889C
" George 1676A
" Gregor W 963A
" Henry F 416B
" Henry Z 300A
" Howard L 895A
" Hubert L 487A
" Ira J 725B
" James C 562C
" James N 1583P
" John G 562C
" John Joseph 562C
" John J 665B
" John M F 255B
" John R 331A
" John T 1121A
" Joseph F 2155A
" J F 255B
" Leonard L 644A
" Luther T 1659P
" Mary E 992A
" Michael H 416P
" Miles Re Dancy 458A
" Robert J 1576A
" Simon G 835A
" Stonewall J 2088A
" S J 2072C
" Walter M 1836B
" Wm C 1634A
" Wm E 1676B
" Wm T 446B
" Wm W 2081B, 2155A
" W W 1708C
Gillam Arthur C 2291B
" C 652A
" John R 2011A
" L 2180A
Gillam Mott J 810C
" Samuel E 1114A
" Wm S 426C
" W 1191C
Gillan Wm F A 1870B
Gilland John C 1769B
Gillard Arthur E 1025B
" Clara H 1679A
" David H 1679A
" Edwin 1681C
" James 1681C
Gillars Alex L 1844C
Gillaspey Franklin P 708C
Gillaspie Wm A 895A
Gille Hugo 1334B
Gilleland J L 1221C
" Leland H 1092C
Gillen Andw M 1403C
" Frederick C 2160B
" Joseph P 1949B
" Peter J 643B
" Richard H 2100C
Gilles Augustus S 2160B
Gillespie Allen C 1978C
" Benjamin G 846C
" Carbon 365B
" Charles B 1768B
" Charles E 632B
" David H M 1478C
" Edward 1392A
" Edwin A 1936A
" Geo W 964A, 1844A
" Geo Y 1160A
" G B 1923B
" Hamilton S 776B
" Henry N 765A
" Jas C 218C, 1928B
" James R 1924B
" John M 611B
" John W 471A
" Joseph F 702A
" J W 1168A
" Leroy J 246C
" L Safford 1403C
" L D 666C
" Martin S 1764C
" Paul 1620C, 1698B
" Pete 1297B
" Robert A 1220B
" Robert L 1724B
" R C 220A
" Searl B 1929A
" Thomas 2153A
" Thomas W 631A
" T A J 241C
" Wm 1620C
" Wm B 708C
" Wm F 2071C
" Wm J 1158B
" Wm P jr 1806A
" Wm R 1634A
" W E 1998B, 2013B
" W T 209A
Gillet Geo M 562C
" John M 1541B
Gillett Giles S 1117B
" Jesse 1118B
" John 1115C
" M J 331A
" Omer R 368A
" Rufus W 612A
" Wilbur 1079B
" Willard 1537B
Gillette Arthur A 1536A
" Arthur A 1620C
" Arthur J 1148A
" Charles A 366B
" Claude W 1770C
" Curtenius 1478C
" Elizabeth 1539C
" E Speers 777B

ST. FRANCIS HOSPITAL

ATCHISON, KANSAS

Beautiful Location. High and Sightly.
Quiet, and the Best of Service.

Trained Nurses in attendance.
Non-denominational, and any Physician is admitted to the use of all apparatus.
The Hospital has no House Physician.

MRS. GEO. BUTT, PRES.

MISS ALICE GILBERT, Head Nurse.

THE RADIO-ACTIVE MAGNETIC MINERAL WATER FROM THE WELLS WHICH HAVE MADE PUEBLO FAMOUS.

Hydropathic Sanitarium

O. H. P. BAXTER, President.
DR. J. E. MARSHALL, Home Physician.

PEUBLO, COLO.

CURES BRIGHT'S DISEASE, DIABETES, RHEUMATISM, MALARIA, LIVER and DIGESTIVE DISTURBANCES, and all SKIN and BLOOD DISEASES.

Equipped with the Latest Scientific Appliances and thoroughly modern furnishings. **Very Low Rates.**

Our baths include **Mineral Water Baths, Electric Light Baths, Mechanical Vibrating Treatments,** besides all kinds of **Hydropathic Appliances.**
A large **Mineral Water Swimming Pool** is in connection.

X-Ray Tubes=Vacuum Electrodes

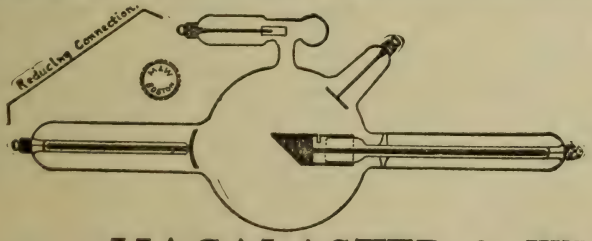

ALL KINDS
GLASS BLOWING.

INDUCTION COILS.
STATIC MACHINES.
X-RAY APPARATUS.

MACALASTER & WIGGIN,

Sudbury Building, -:- -:- -:- BOSTON, MASS.

ANTIKAMNIA PREPARATIONS
PLEASE SEE PAGE 3 FOR PARTICULARS

Gillette Herbert F 1433C
" Herbert F 1433C
" Hubbard L 446B
" Jas Green 386B
" John R 1806A
" J Frederick 1478C
" Leon M 1068A
" Lindon L 1542C
" Myra A 1448B
" Philip F 617B
" Walter Raburts 1478C
" Wm J 1689A
" W R 1975C
Gilley Henry W 824A
" Wm C 1478C
Gilleylen Jacob D 1157B
Gillham Anna M 532C
Gilliam Chas F 1645A
" David Tod 1645A
" Earl M 1645A
" Edward W 943C
" H L 1929B
" Jesse B J 2005B
" J C 2505b-A
" J N 257B
Gilliand Henry F 206B
Gilliard John T 862C
" W M 1889A
Gilliatt Claud E 526B
" Wm B 740C
Gillick Edwd E 1524C
Gillies Duncan R 1239B
" Niel 396A
Gillifford Jane N 1748B
" Robert H 1748B
" R Arthur 1748B
Gilligan Alex 1403C
" James P 1861C
" John H 2181A
" John P 1861C, 1294A, 1843C
Gillihan Allen F 295C
Gillilan Ezekiel E 1608A
Gillilan V E 1203B
Gilliland Adelbert B 296C
" Allen B 1694B
" Alvin O 1187A
" James 1949C
" Wm E 610C
" W S 1776A
Gillim Parvin D 872B
" Wm F 872B
Gillin Charles A 420C
Gillingham Horace P 1872B
" Wm P 397C
Gillis Alex F 1757A
" Andrew C 992A, 943C
" Angus B 1728A
" Frank P 615B
" John E 1556B, Supplement
" J Angus 1708C
" M L 1164A
Gillispie Samuel 826A
Gillman Chas H 823B
" Charles J 1263B
" D C 1223B
" Robert Winthrop 1079B
Gillmor Benj F 760B
Gillmor Wm S 1553E
Gillmore Andrew H 734C
" A H 1656C
" Emma W 562C
" Robert T 562C
Gillogly Raymond C 637A
Gills Wm J 2071C
Gillson John T 1345C
" Michael W 1345C
" Thomas L A 1448C
Gilluly Thomas 2173C
Gillum Ira H 633B
" John R 1806A
" Wm H 730A
Gilman Eugene A 992A
" C S 992A
" Frank M 1012C
" Florence 915C
" John E 562C
" Louis L 1313B
" Mary E 825B
" Philip K 331A
" Robert B 1334B
" Warren R 1048C
" Wm T 562C
" W Biddle 1806A
" W F 2049A
Gilmartin Albert E 1403C
Gilmer A Kemper 2074C
" Bertram H 2089B
" Charles S 1574A
" Clinton H 654B
" E T 492A
" George C 2089B
" Henry D 2071B
" John P 304B, Supplement
" J Axley 2089B
" J E 1222B
" T A 960C
" Winfield S 2073A
Gilmore Amelia Weed 1389B
" Clarence V 1162B
" Clifford F Supplement
" C Beatrice Supplement
" Elisha E 1183A
" Eugene L 562C
" George jr 1836B
" George B 367A
" George H 1286C
" Henry 870B
" Howard 2000A
" John A 222A
" John E 779B
" John K 1847B
" John N 213A
" Joseph L 422B
" J L B 1890B
" J T 659B
" Louis L 722C
" Marcia 316A
" Marquis E 1991B, 2010A
" Morgan 238C
" Ora L 619C
" Park M 1620C
" Robert 1290B
" Roland 1126C
" Thos Edwd 562C
Gilmore Thos J 1863A
" Victor L 892B
" Wilbur 635C
" Wm G 1765B
" Wm N 1697A
" Willis D 1569C
" Winfield S 562C
" W L 1203B
" W P 1183A
" — 241A
Gilmour Andw J 1473C
" Reid 1539C
" Wm C 1722C
Gilnack Fredk 426B
Gilnnen Wm J 1403C
Gilpatrick Roy H 1012C
Gilpin Fletcher 1787B
" Geo E 2116C
" John H 1066A
" J G 397B
" Sherman F 1806A
Gilray Edgar J 1423C
Gilreath F H 1579A
" M A 346B
Gilroy Wm S 943C
Gilsdorf Nicholas H 1148A
Gilson Arthur S 915C
" Edmon A 692A
" Frank J 1971C
" Frank J jr 1971C
" F J jr 1970B
" Geo H 645A
Gilstrap H Preston 816B
" Wm J 1728I
" Wiley P 2035A
Giltner Harry A 721E
" Jacob S 1724E
" Philip C 633A
Gimenez Nicolas 2196C
Giminez Josedel C 2196A
Gimler Herman E 1203I
Ginder F E 1650C
Gingles Charles O 857A
" John T 857A
" J J 2100C
" Rush R 782C
" W W 753A
Gingold David 1403C
Gingrich Edward H 1778C
Ginn Arthur P 1287A
" Charles F 1670C
" Charles M 1651C
" Curtiss W 1651C
" David R 1015B, 1045I
" James F 694I
" John B 891C
" Robert B 872I
" Theodore L 1574I
Ginnasi Francis 1478A
Ginner Samuel G 1836C
Ginnever Arthur 1439I
Gino Vincent 562C
Ginsberk Edward L 1203I
Ginsburg Joshua 562C
" Nathan 1806A
" Samuel A 1806A
Ginther David 726A
Ginzburg Isidor 1478C
Giol Alejandro A 2196A
Giovinco Calogero 1403C
Gippert James P 1[illegible]C
Gipple Benj A 1388A
Gipson E B 256C
" John 1162A
" P J 1710A
" W M 1158A
Girard A R 2127A
" Charles H 430C
" Charles L 1090A
" C J 290A
" Felix 890C
" Leopold S 910B
" M A Brown 562C
" Percy M 890C
Girardin R Arthur 1104B
Girardot Adolph J 1689A
Girdlestone Charles W 318C
Girdner John H 1479C, 1868C
" Wm M 1183C
Girdwood John 943C
Girion T C 2017A
Girouard Joseph A 430C, 913B
" Simeon J 1309C
Giroux Arthur 2198C
" E D 1302C
" George H 1043A
" Henry H 1403C
" Joseph Raymond 1021C
" Thomas C 1403C
Girrie James 1403C
Girsdansky Max 1478C
Girvin Edwin R 1806A
" John H 1806A
" Mercer R 1769B
Gish Abraham S 803A
" Charles L 1555C
" George J 1216C
" Jacob 390C
" James S 1216C
" John L 732B
Gislason G J 1590C
Gissier Carl 1403C
Gissler Edwin F 1403C
Gissy Gustavus A 636C
" G A 1219C
Gist D R 1949B
" W L 819B
Gitchell Chester S 1096C
Githens P D 1611A
" Thos S 1906B
" Wm H H 1806B
Gittelson Samuel J 1806B
Gittens Theo P 1806B
Gittings J Claxton 1806B
Giuliana Robt A 1339C
Given Henry A 1.971B
" Thos Dale 1258C
Giveans Bradford W 1343C
Given Ellis E W 1806B
" Frank I 1355C

Oxygen Gas Mnfrs. MURRAY'S OXYGEN CO.
NEW YORK. PHILADELPHIA. BOSTON.
(See Adv. opp. page 1676.)

BURN-BRAE,

A PRIVATE HOSPITAL FOR MENTAL AND NERVOUS DISEASES.

(See page 1792.)

St. Joseph's Hospital, Keokuk, Iowa. In charge of the Sisters of St. Francis.

This Hospital is in a quiet neighborhood, only one block from electric car lines, is well equipped with all modern appliances and a corps of trained Sisters and nurses for the care of patients.

THE MEDICAL STAFF is composed of the following well known Physicians and Surgeons, members of the Faculty of the Keokuk Medical College, College of Physicians and Surgeons.

W. B. LaForce, B. S., M. D., Pathology and Bacteriology.
Frank M. Fuller, A. M., M. D., Chemistry and Toxicology.
R. H. Fegers, M. D., Dermatology.
Geo. W. Jones, M. D., Genito-Urinary Diseases.
John R. Maxwell, Rectal Diseases.
C. A. Jenkins, B. S. M., Hygiene and State Med.
Ellet Orrin Sisson, M. D., Prof. of Pathology.
C. R. Armentrout, Demonstrator of Anatomy.
C. A. Demand, Asst. Demonstrator of Anatomy.
Geo. F. Jenkins, A. M., M. D., Principles and Practice of Medicine.
J. A. Scroggs, M. D., Obstetrics & Gynæcology.
C. E. Ruth, M. D., Principles and Practice of Surgery.
A. B. Hughes, M. D., Materia Medica and Therapeutics.
J. R. Maxwell, M. D., Descriptive and Surgical Anatomy.
H. A. Kinnaman, M. D., and F. M. Fuller, M. D., Diseases of Children.
Oliver D. Walker, B. S., M. D., Physiology and Nervous Diseases.
Robert M. Lapsley, M. D., Eye, Ear, Nose and Throat.

TERMS—From $5.00 to $25.00 per Week.

Address, **SISTER M. ANTONIA, Superioress, 14th and Johnson Sts., KEOKUK, IOWA.**

Given Geo 782B, 1219A
" George C G 1927A
" James B 1403C
" Merle D 728C
" Samuel W 1090C
" Walter S 708C
Givens Alonzo 895A
" Amos J 427P
" A J 1753P
" Charles C 719P
" Edward A 886P
" Frank 1218C
" G W 1193B
" H Frank 2072C
" Jackson 874C
" John H 886P
" Lamme S 851A
" R T 2077B
" S L 877P
" Wm M 1193C
" W T 1990A
Givham John E 1166C
Givhan Edgar G 217B
Gackman J Clay 703E
Gladden Addley H 892A
" John W 1940C
" R B 1219C
Gladding Charles F 297C, 318C
Gladman Everett A 1438A
" George J 1478C
" Wm R 828B
Gladmon Edwin 1581C
Gladney J Glenn 892A
Gladney Saml M 2029A
Gladson M M 625B
Gladstone Jas A 1388C
" Wm B 1553C
Gladu Alphonse B 890C
Gladville W H 533A
" Gladwin Ellen H 416B
" Frederica E 1896B
" John S 1879P
Glaeser Bertha L 1620C
Glahn Jacob 872B
Glancy Chas A 1870P
" Harry P 2127P
Glann Arthur G 1901C
" Francis Ward 770B
" Raymond V 943C
" Roy C 770B
Glantz Frank A 943C
Glanz Hyman 1478C
Glary Edward P 1724P
Glasco Jesse 527C
" Thomas R 1872B
Glascock Alfred 441A
" A B 964C
" Elmer N 645A
" R L 848A
Glaser Edward F 331A
" George M 562C
" Pauline 331A
Glasgo Thomas A 688C
Glasgow Benj 1478C
" Edward A 636A
" Frank A 1239B
" Glen A 723C
Glasgow J A 1682P
" J R Bruce 1389P
" L Ellis 1761B, 1836C
" Marvin W 223A
" Maude 1478C
" Robert 2074C
" Robert B 1329A
" Robert S 204B
" S McPheeters 1943A
" Thomas 1332P
" Wm A 1269A
" Wm Carr 1239C, Supplement
" Wm H 1925B
" W A 2100C
Glasier Mina B 2145A
Glaspel Geo W 1790B
Glass Alonzo 616C
" Archibald M 847A
" Charles G 1267P
" Edward T 207P
" George F 1384A
" George R 1877C
" H D 1163C
" Jacob 1478C
" James 1039A
" James H 1552A
" James T 2036A
" Joseph H 1854C
" J B 891C
" J F 2017A
" J O 1684A
" J W Supplement
" M C 1974B
" Parker J 216C
" Robt M 2090B
Glass R W 889B
" S Wade 1160A
" Thos F 304B
" Wm M 734A
" W S 2005A
Glasscock Geo W 645A
" Jas H 2025B
" Harvey W 876C
" J 877A
" Saml S 816B
Glassell Robt T 2066C
Glassford Robt W 1478C
" S T 611C
Glatfelter Harvey E 1278B
" Noah M 1239C
Glatzmayer Herman A 1339C
Glaubert Robt W 1403C
Glaze Andw L 1925A
" George I 1478C
" John T 2002B
" L Alonzo 623C
Glazebrook Francis H 1337C
" Larkin W 446B
" L D 717A
Glazier Ferdk P 1022B
" J J 1906B
Gleason Adele A 1424A
" Almon 1634A
" A H 426A
" Chas D 331A
" Chas M 2156A
" Chas S 1043C

THE Keeley Cure

2803 LOCUST STREET, ST. LOUIS, MO.
"The Most Successful Treatment" for Liquor Drinking, Morphine and other Narcotic Drug Using, Neurasthenia, Tobacco and Cigarette addictions.
Correspondence and Consultation Confidential.
DR. J. E. BLAINE, PHYSICIAN AND MANAGER.
Home Treatment for Tobacco and Neurasthenia. SEE PAGE 5.

Gleason De Witt A 1528A
" D A 2054A
" Edward B 1806B
" Edward F 992B
" Edwin P 1019C
" Flora S 296C
" Geo H 992B
" G W 750C Supplement
" John E 1066A, 1079C
" John H 1311A
" John R 1697C
" J Colby 296C
" Mardis E 1032A
" Saml W 1394B
" Silas M 1092C
" Sumner 2040C
" Wm F 1872B
" Willis W 1028C
" W L 1231C
" W Stanton 1459B
" W T 1111A
" W Webster Supplement
Gleaves Charles Wythe 2090C
" Edgar L 1943A
" Orlando G 1226E
Gleckler Wm H 662E
Gledhill Henry R 626C
Gleeson Benj 612A
" James J 422E
" James K P 446F
Gleeten Scott D 1541A
Gleim George 1778A
Gleitsmann Emil 562C
" Joseph W 1478C
Glen E L 1894E
Glendenning Elijah 775E
" Robert T 1023E
" Robert W 387E
" Wm B 1634A
Glendon Walter P 1330C
Glenn Edwin Atlee 1753C
" Eugene B 1566B, Supplement
" E L 1892A
" Fred L 562C
" Henry F 1573C
" James E 1767B
" James S 498A
" John B 1768A
" Joseph O 1715A
" J A 528B
" Lucius N 1573C
" Ludwell G 318C
" L F 692A
" M L 1754C
" S M 240B
" Thomas O 1848A
" Thomas S 1118A
" Wm W 1661C
" W E 240B
" W Frank 1903A
" W S 490C, 1855A
Glennan A H 446E
" Charles P 446E
" Michael A 631A
Glennon Michael 1042A
Glenny W Harry 1424A
Glentzer M A 689A
Glessco Wm D 1787B
Gleysteen Dirk V 749C
" Richard J 749C
Glick George 762B-C
" Orval E 633B
Glidden Charles H 1148A, 1446C
" Howard K 1027A
" Stephen C 612A
" W C 613C
Glines Thomas J 1441C
Glisson J M 2015A
Globe Isaac 852A
Glock C M 686A
Gloer John F 695B
Gloninger Andrew B 1778C
Glonn R V 963C
Glosemeyer L H 1221C
Glosser Herbert H 1424A
" Wm E 1863A
Glover Allen H 1776C
" A 245E
" B B 255E
" Charles 420A
" Charles A 254C
" Charles P 1952E
" Clark S 1224C
" Cosmos A 331A
" Elmer E 734C
" Fred R 1449C
" George B 462E
" Henry A 1525A
" Henry G 1098B
" H A 1863C
" John J 1542C
" John M 494A
" J P 826A
" Mary E 331A
" Oliver W H 1778B
" Oscar E 902C
" Perkins 2065C
" R J 2116A
" Samuel P 1750C
" T Lee 1191C
" Washington P 490C
Gloyd G W 1215A
Gloze Jerome M 725E
Gluck Asher 562C
" J J 1882B
" Samuel 1478C
" Samuel A 1403C
Glucksman Geo 1478C
Glynn Charles E 761E
" Dennis L 426A
" Guilford C 815A
" James P 1403C
" Joseph W 1403C
" Wm H jr 1836C
Gmelin Rudolph 765A
Gnagi Wm B 2164A
Gnekow Emilie L 347A
Gnichtel A Lawrence 1478C
Goar Charles S 708C
Goba Bertha 698B
Gobar Frank J 1728C
" George G 2141C
" J J 2146A
Gobbel Frederick 696C
" Joseph F 687B
Gobble B H 2076B
" Harry W 623C
Gobens Grandison A 1216A
Goben Horace G 663B
Gober James M 1968B
" Jefferson D 1968B
" Olin F 2028C
" Robert E 311A
Goble Daniel S 695E
" Ezra T 615C
" Mary E 1403C, Supplement
Gobron Louis C 992B
Gochenauer David 321A
Gochenour Geo S 2126B
Gochnauer Frederick 2089B
Gockley Albert S 753E
Godard Robert F 464B
Godbey Duke M 870A, 880C
" John T 846A, 862C
" Lemuel J 1915B
Godbold John C 210C
" Percy E 219C
" Wm L 1163B
Godchause Charles A 891C
Godchaux Chas A 899E
Goddard Andw 2033A
" Anthony M 2048A
" Charles W 624B
" Clarence C 819E
" C W 2001A
" Fred L 225A
" Frederick H 1533E
" G M 1970E
" Henry E 1010C
" Henry S 2107A
" Herbert M 1011B, 1806B
" Jas B 2147B
" Jas H 827B
" Josiah H 1034A
" Nate 992B
" Seth F 1105A
" Walter W 1539C
" Wm E 1888A, 1891C
" W L 1948B
Godding Clarence M 1872B
Godfrey Alfred C 2181A
" Almon T 1096C
" Andrew 1751B
" Benet F 1890C
" Byron B 1096C
" Chas C 411B
" Chas P 1430C
" Erwin L 1073B
" E L B 1329B
" Franklin H 531B
" F H 2052B
" Geo B 1947A
" Geo S jr 230A
" G B 2096B
" G M 1166A
" Henry G 1806B
" Henry T 621A
" Isabella K 943C
" John 1583C
" Joseph 2154B
" Jos W 1024C
" Julia D 732B Supplement
" J B 899B
" L 2096B
" L M 716C
" M A 1033B
Godfrey Thos F 1040C
" Willoughby L 1068A
Godin Arthur F 394B
Godlove Matthew A 1239C
Godshaw Cain C 862C
" Geo H 1478C
Godwin F H 2014C
" Isaac R 2071C
" J A 458B
" W H 485C
Goe Henry S 1239C
" H S 616A
Goebel Alfred Wm 562C
" Anna M 1689A, Supplement
" Arthur 1239C
" George 1806B
Goedecke Fred A 2173C
Goggins R J 2165C
Goehle Otto L 1424A
Goehring Geo H M 1239C
" Walter G 1836C
Goelet Augustin H 1478C
" Edwd B 1581B
Goelitz Herman W 1356A
Goeller C J 1479A
Goeltz Francis Anton 1766A
Goenaga Francisco 2197B
Goepp R Max 1806B
Goessling Fredk 1549B
Goetchius Harry D 1479A
Goeth Richd A 2021C
Goethals John J 1403C
Goethe Jas E 497A
Goetsch G Adolf 562C
Goette Wm L 2141A
Goetz Eugene F 1634A
" Fredk A 563A
" Henry E 1930A
" Jas S 1290B
Goetzinger Chas F 563A
Goewey W Irving 1385B
Goff Almon P 2191A
" C W 1105A
" Ella D 1748B
" Fred R 914B
" Geo S 1433A
" Harry L 774B
" Harry Neville 321A
" Ira L 1443A
" John L 1286B
" Josiah J 2127B
" J M 2123A
" Milton G 1097B
" Mrs S V 1106A
" T N 2124B
" Waldo P 2119A
" Wm M 1694A
Goffe J Riddle 1479A
" Wm G 1130B
Goffin Marie M 1722B
" Octave J 1722B
Goggans Jas Adrian 205A
Goggin Robt E B 235A

POMEROY COMPANY,
SURGICAL APPLIANCES.
17 UNION SQUARE, NEW YORK CITY.

SPECIALTIES: The Pomeroy Frame Truss. The "Master" Elastic Stocking. Supporting Belts "Made to Fit." Celluloid Jackets.

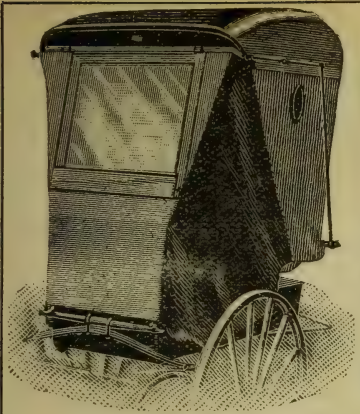

Patented April 28, 1903.

Use a

Perfection Storm Shield

and Ride in Comfort.

A RIGID FRAME and ADJUSTABLE WINDOW makes it the IDEAL SHIELD for PHYSICIANS. The only SHIELD suitable for NIGHT as well as DAILY use. No WIND, STORM or MUD can reach you.

Write for catalogue.

PERFECTION STORM SHIELD CO.

326 Main Street, CLYDE, OHIO.

THE SURGICAL LINEN CO.

MANUFACTURERS OF

ABSOLUTELY ABSORBENT

Absorbent Linen Sponges.

ABSORBENT TRADE TF MARK FLAX-FLEECE LINEN

Surgical Supplies.

ASEPTIC COOLING

THE "NORFOLK" LINEN SERVIETTE

1111 Tremont Bldg.

LINEN BATS BLEACHED AND UNBLEACHED

BOSTON, MASS.

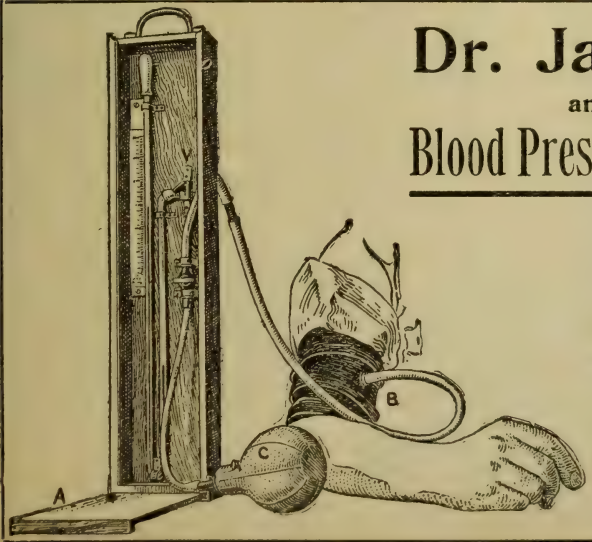

Dr. Janeway's

and Other

Blood Pressure Apparatus

An invaluable aid to Diagnosis in Pneumonia. Bright's Disease, Tuberculosis. Typhoid Fever, Diabetes and all forms of Heart Disease.

Write for descriptive circular.

CHAS. E. DRESSLER & CO.

143 E. 23rd St.

NEW YORK CITY.

Cutter's POLYVALENT Streptocidic Serum.

An anti-streptococcic serum that differs from all others in many essential features. **WRITE FOR LITERATURE.** (See page 261.)

Goggins Kimbro B 213C
Goheen Geo B 1759C
Gohlman Wm H 2002B
Gohn Geo D 1651C
Gohun Robt H 1698A
Golcouria Antonio 2196A
Goin John B 207B
" Logwood U 207B
Going Henry 1079C
" Jos Gary 1894C
" R 1157B
" Zenas H 563A
Goings H C 2130A
" Martha A Parry 728B
Goins Geo W 1186B
" John B 1217B
Gold Bertha Benj 1334B
" G M 1577A
" Jas D 411B
" P E 1968A
Goldan S Ormond 1479A
Goldberg Eugene H 1335C
" Harold G 1806B
" Henry 1479A
" Jacob 1424A
" Jacob M 1479A
" John J 1403C
" Jos B 563A
" Leo G 1403C
" Martin L 1152A
" Maurice 1806B
" Moses A 1479A
" Samuel 1079C
" Sigmund 1424A
Goldberger Harry E 562A
" Martin 1479A
Goldblum Geo J 1138A
Golden Anson J 1138A
" Carle E 563A
" Chas H 2176C
" G Morris 1806B
" Hannah C 790C
" Henry 1806B
" Henry G 1644A
" Isaac J K 563A
" John 297C
" J M 1161A
" J Paul 1889A
" Lazarus 992I
" Levi A 818I
" Margaret A 1668I
" Michael C 1042C
" Robert H 1311A
" R E 1728I
" Wm W 2121A
" W F 489A
" W S 880A
Goldenberg Herman 1479A
" Jacob 1479A
" Michael 563A
Goldenkranz Solomon 1479A
Golder R Henry 1537I
Goldfinger Julius 1634A
Goldhammer Adolph 1479A
Goldnig Daniel G 528A
Goldra John E 1169C
Golding Jos S V 1403C
Golding J B 1572A
" J H 1343A
Goldlust James 1479A
Goldman Charles 1479A
" Davilla N 806A
" Edmund 348C
" E W 1907A
" Harry 1479A
" James M 722C
" Marie 1403C
" Max 1203B
Goldmann Simon 1836C
Goldmark Carl 1479A
" T M 831B
Goldsberg Alice W 1279A
Goldsberry Thos M 808C
" Brice W 959F
Goldsborough Chas N 857B
" Charles W 965C
" C E 1773E
" Edmund K 446F
" Francis C 943C
" Martin W 959F
" W W 962A
Goldsby Ed 1932C
Goldschmidt Leopold 321A
Goldsmith Albert A 764C
" Alex A 563A
" A E 1660A
" Charles H 1479A
" E A 1148A
" George E 1479A
" Helen M 563A
" Joseph W 1403C
" Julius 1479A
" J B 2018A
" Lulu R 1836C
" Marcus A 1634A
" Milton 1760B, 1836C
" Wm S 477C
Goldson Malinda 313C
Goldspohn Albert 563A
Goldstein David D 1479A
" Frederick C 408A
" Isidor 1479A
" Jacob 1479A
" Louis 1968I
" Max 1479A
" Max A 1239C
" Moses 1479A
" Philip 1479A
" Samuel 1479A
Goldstine Mark T 563A
Goldstone A S 781I
" Karl Harold 1479A
Goldsworthy Wm 1152A
Goldthwait Joel E 992I
Goldthwaite Henry 216C
" Robert 217I
" Seth V 992I
Goldwater Abraham L 1479A
" Sigismund S 1479A
Golembiowski Julian J 563A
Goler George W 1533I
Goley Wm R 1574C, 1582I
Golightly A L 534A
Golilin Carl 1479A
Golini D Nicola 1872C
Goll Alfred G 1686B
Gollard Michael 1239C
Golley Frank B 2160B
Golliday Alfred M 751A
Golling Wm F 1610A
Gollmar Arthur H 792A
Golseth Gustav 1133A
Golson Robert M 220A
Goltman Abraham 1479A
" Maximilian 1936A
Goltra John N 1114C
Goltz Julius A 563A
Gombel Wm M 943C
Gomber Jacob 2150A
Gomberg Max B 1872C
Gomez Antonio R 304B
" Domingo 2191A
" Horatio 1479P
" Jose D 2191A
" Manuel 2193P
" Thomas 2189C
" y Martines Manuel 2191P
Gominger Wm H 1806B
Gompertz Louis M 422F
Gonbeaud Henry J 1404A
Gonnaway R C 774B
Gontz Harvey A 1762A
Gonzales Domingo 2021C
" Enrique Dodriquez 2196A
" Thomas A 1479E
" y Gamboa Tranquilino 2190F
Gonzalez Fernando 2197C
Gooch Carlos A 2127A
" David R 1946A
" Edward S 534F
" George J 869F
" Joel M 2028C
" Lewis T 1710A
" Nathaniel 1943A
" Samuel K 1940C
" Willard H 1191I
" W S 821I
Good Albert P 1806I
" Alonzo H 731A
" Barton L 656I
" Charles 1479I
" Charles H 738C
" Clarence Allen 1226I
" Daniel R 1790A
" De Witt R 2070C
" Frank H 1845C
" George 1350C
" Harmon 1654C
" Harvey W 1765I
" Henry T 563A
" I Irving 1610C
" James W 2127I
" John F 1787I
" John W 1193A, 1854C
" J Eugene 2077A
" J W 486I
Good Peter W 1620C
" Robert H 563A, Supplement
" S B 1677B
" S D 1668A
" Wm T 1328C
" W Harmar 1806B
" W H 1185B
Goodale Addison W 1554C
" George L 1012C
" George W 331A
" Joseph L 992B
" Leon H 781A
" Salem W 331A
" Walter S 1424A
" Walter T 917C
" Wm L 2054A
Goodall Ellis L 1844C
" Frank W 2049B
" Harry W 992B
" Henry S 2049B, Supplement
" Wm A 1479B
Goodbar Alice C 250D-A
Goodbread R L 458B
Goode A C 1662C
" Burwell P 1620C
" Ernest W 1479B
" George H 1836C
" Gladstone 1479B
" J Gates 2066A, 2068B
" J S 1165C
" Philip 888B
" Rhett 216C
" S G 1683A
" Wm A 1583A
Goodell Chas F 961B
" Frank W 617A
" George Z 1036C
" James P 1538B
" John 1310A
" Leverett E 1297B
" Rollin A 1442B
" R H 1441A
" Wm 978A
" Wm L 617A
" W Constantine 1806B
Gooden Chas W 1280A
" J Byron 435C
" Wm F 376A
Goodenough Edwd W 429B
" Josephus 1073A
Goodenow Daniel 1029A
" Norman H 2098C
Gooder Wm Vernon 563A
" Wm V 720B
" W B 1999C
Goodfellow Abraham 1073B
" Benjamin J 1090B
" B 1067B
" Eugene H 1440A
" George E 331A
" John R 2173B
" John S 208SA
" Walter 1900A
Goodfried Ignatius L 1479B
Goodfriend Nathan 1479B
Goodhart Geo S 1845C
" Simon P 1479B
" —— 1650A

ELECTRICITY IS LIFE. "Electricity Scientifically administered is the best Tonic of all."—Dr. Thos. E. Eldridge. To learn how it is scientifically applied. See p. 1675.

Address all communications to
DR. THOS. E. ELDRIDGE,
1639 North Broad Street, PHILADELPHIA.
'PHONE POPLAR 66-17-A.

Practice Limited to the Treatment of CHRONIC MALIGNANT and NERVOUS DISEASES by Electric Currents, Radium, X-Ray, Ultra-Violet-Ray Light, Heat, Ozone and Mechanical Vibration. (See page 1707.)

MRS. AMY ROBINSON,
Physician and Surgeon

861 North 21st St., Lincoln, Nebraska. Phones: Automatic 2022, Bell F-1747. Private Hospital Facilities. Limit 15 beds. Hospital Specialties, Gynecological Surgery and Obstetrics.

CHARLES WILDER COMPANY

Successors to CHARLES WILDER, Peterboro, N. H.

ESTABLISHED 1860

Manufacturers of

ACCURATE THERMOMETERS

Importers and Dealers in Foreign and Domestic

Thermometers, Barometers, Hydrometers,
Hypodermic Syringes, Needles, Etc.

TROY, N. Y.

INSTRUMENTS FOR ELECTRICITY IN MEDICINE AND SURGERY.

FLEMMING'S FARADIC BATTERIES, with rapid and slow interrupted induction Currents.
GALVANIC CELL BATTERIES, Batteries combining both the Faradic and Galvanic Currents.
CAUTERY .BATTERIES--Flemming's Universal Batteries, combining Cautery-Galvanism and Induction.
STATIONARY AND CABINET OFFICE BATTERIES.
All Forms of Electrodes.

For Catalogue and Price List address

OTTO FLEMMING,
1025 Arch St., PHILADELPHIA, PA.

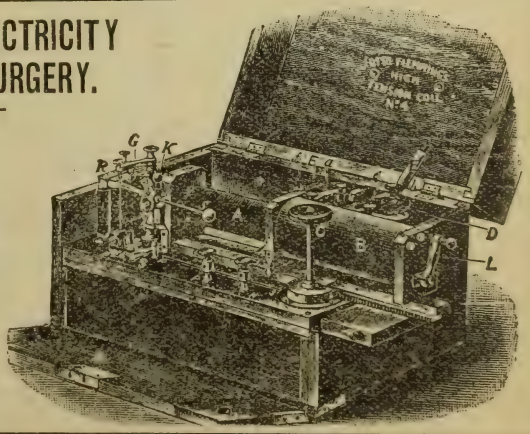

ALETRIS CORDIALRIO
UTERINE TONIC.

Goodheart John W 2096A
Goodhue David P 1314B
" E S 2184A
" George 1651C
" N Dunham 1651C
" Ralph F 915C
" Walter S 1203B
" W J 2184B
Goodier Robt H 1195A
Goodill G W E 1394B
Goodin Samuel A 688A
Gooding Mrs A S H 1108B
" Bert A 1197A
" E Jeannette 992B
" Gertrude 1889A
" John J 1659B
Goodkind Maurice L 563A
Goodle N W 2035C
Goodlett Benj F 1894B
" R E 1925C
Goodloe David S 858A
" Ernest R 858C
" Eugene C 211A
" Hart 1239C
" John R 211A
" N W 1972A
Goodlove Paul C 1079C
Goodman Abraham L 1479B
" Adolph A 1203B
" A B 1571C
" Bernard A 943C
" Burleigh 1158C
" B E 1678B
" Chas 1479B
" Chas H 1239C
" Charlotte E 1770C
" C W Taylor 1354B
" Duke W 216C
" Edward E 1750C
" Emanuel 331A
" Erastus G 1573A
" Frank S 943C
" F O 1165C
" George 1203B
" Geo C 879A
" Guy T 1668B
" Hector H 944A
" Henry L 1479B
" Henry M 862C
" Herman 563A
" H L 2130A
" Isaac 1850C
" Isadore J 1634B
" Jacob J 1479B
" James E 1554A
" James M 961B
" John 862C
" J M 245A
" Marcus L 1479B
" Minerva 347A
" Nathan M 992B
" Robert S 2090C
" Robert F 1950C, 1951A
" R L 1165C
" Samuel 992B
" Sylvester J 1645A
" Thomas B 630C
" T L 2017C
" Wm B 496B
" Wm H L 2072A
" Wm J 2031A
" Wm R 446B, 1780A
Goodner D Milton 1925C
" George W 562A
" J G 1916C
" Ralph A 636B
" — 1918C
Goodno Chas W 1610C
" Wm C 1806B
Goodnow Leon L 1104B
Goodrich Alfred R 428B
" Alice A 762bC
" Asa F 1148A
" Charles jr 1188B
" Charles A 416B
" Clement C 1544B
" Charles D 694B
" Charles H 1403C, 1682A
" Cutler W 832C
" C L 1928A
" Edson E 912A
" Edward C 483B Supplement
" Edward P 914C
" Edwin G 304B
" Elmer E 1190A
" Frederick W 1430C
" Glenn I 1613C
" Harriet F 563A
" Henry E 1590B
" Howard J 1434A
" James S 853B
" Joseph Albert 563A
" Judd N 1148A
" Mrs L A Ren Dell 422B
" Matthew S 919A
" M A 1108A
" Richard J 1220B
" Roscoe H 1901C
" Stephen W 1479B
" Vernon C 2049A
" Wm 2014A
" William A 429B
" W Harry 483B
" W W 779A
Goodrick George M 2146B
" Morris H 626A
Goodridge Edwin A 1437B, 1479B
" Frederick J 1012C, 1479B
" Hannah 341B
" Malcolm 1479B
Goodsell Evander J 1676B
" John W 1787B
" Wm E 1448B
Goodsir — 348B
Goodsmith Wm P 563A
Goodson E 1219C
" Jesse N 1203B
" J A 851B
" Marcus 331A
Goodspeed Harry W 563A
" Helen A 1048C
" I R 342A
" Jacob M 1073C
Goodstone Morris A 1836C
Goodwillie David H 1557B
Goodwin Alfred L 1203B
" Andrew W 1579C, 1789B
" Asa F 878C
" A Helena 1806B
" Bella 331A
" Benjamin 2074A
" Charles A 2120B
" Charles E 1098A
" Charles S 429B
" Chester A 655A
" Clarence S 563A
" Clinton E 1559B
Goodwin Columbus B 716C
" C Otis 1048C
" David M 304B
" Edward C 1010C
" Edward J 1239C
" Edward M 1639A
" Edward W 723A
" Elmer E 1021A
" Emery M 1634B, 1659C
" Fairfield 1072B
" Frank G 1167A
" Frederick A 1856A
" Frederick P 1670B
" George B 659C
" George E 1021A
" Grant 722C
" Harold C 1308B
" Henry F 563A
" H T 1542B, 1548B
" James J 1014B
" James M 2036C
" John W 726C
" Joseph A 215A
" Joseph D 492B, 1943A
" J B 1927A
" J L 1951B, 1974A
" Mary C 1615C
" Mary E 1479B
" Myron P 2146A
" Newlands A 1096A
" Perry B 652B
" Philip S 1528C
" Raph S Supplement
" Richard J P 1028A
" Russell F 1138A
" Sara L 563A
" Scarboro H 1064A
" S W 1951A
" Thomas D 496C
" Thomas F 1449C
" Thomas H 1610A
" Warren C 1806B
" Wilford W 992B
" Wm 304B
" Wm C 1221B
" Wm H 619B, 853B
" Wm M 1339C
" W H 504A
" — 806A
Goodwyn H J 498B
Goodyear J J 1066A
" Lucius B 1689A
" Miles D 1441A
" Robert B 425A
Googe Henry G 1888C
" W R 471A
Goolman W A 875B
Goolsby R C 492B
" Zacharian T 1989A
Goosman Charles 1620C
Goot Lewis E 2071C
Goray James P 1724B
Gorbold Arthur A 1681A
Gordanier Russell G 1103A
Gorden John W 1759B
" T J 1164B
Gorder John W 1297B
Gordin Stanton E 681A
Gordinier Hermon C 1549B
Gordner J Frank 1785A
Gordon Adolph N 483B, 1922A
" Alfred 1806B
" Altamont L 1329A
" Alvah J 869B
" Arthur H 563A
" A J 504B
" Baltzer L 704B
" Benjamin L 1806B
Gordon Bernard 1479B
" Bernard G 1932C
" Cameron G 1302A
" Charles A 811A
" Charles C 488B, 624C, 1356A
" Charles W 698B
" Clark H 1349C
" C J 902A
" David 1125B, 1188C
" Douglas L 1079C
" Edward J 1349C
" Elias D 1479B
" Elliott W 811A
" Eugene C 2008C
" Everett E 533B
" E R 703C
" E W 805C
" Frank 253A
" Frank E 1281A
" Frank H 304B
" Frank N 1240A
" Frank S 1339C
" Frank W 651C
" Frederick E 206A
" Geo A 1071B, 1188C
" George G 1079C
" George J 1138A
" George S 1106C
" Henry I 1332B
" Homer E 1072A, 1095C
" Hiram W 2075C
" Howard S 342B
" Ira B 1634B
" Jas 1189C, 1450C
" Jas B 1975B, 1989C
" James M 1240A
" James R 1576C
" James T 477C
" John 214B
" John Alex 1035B
" John A 662C
" John B 1260A, 1687A, 2170B
" John F 1677A
" John H 643A
" John K 1767B
" John L 1645B
" John S 2041B
" John W 1753B
" Joseph J 1645B
" Joseph P 809C
" Joseph W 914B
" J B 992B, 2015C
" J Churchill 2067A
" J L 643A
" J Matt 1715C
" J W 1611C
" Leigh R 858A
" Louis E 563B
" Lucien W 618C
" Mark 1404A
" Mary J 563B
" Miles R 1040C
" M H 661C
" Nathan 1479B
" Noel R 650C
" Oliver W 759B
" Onslow A 1404A
" Osher 1479B
" Patrick L 2117C
" P A 1645B
" Ralph L 639B
" Ralph N 2100C
" Reverdy J 664B
" Robert 528A
" Robert P R 1267C
" R A 250C, 2008C
" R Earl 618B
" R L 2130A
" Samuel A 210B

McHUGH HOSPITAL

FT. COLLINS, COLO.

Established 1903.

Private hospital, pleasantly located, moderately equipped, up-to-date operating room; all kinds of electrical appliances.

A corps of trained nurses pay special attention to patients.

Fort Collins, with its unsurpassed climate, is beautifully located near the foot hills of the Rocky Mountains in the Poudre Valley.

Trout abound in the Poudre River at easily accessible distances from the city.

DR. P. J. McHUGH, Physician.

The Westport Sanitarium

Established 1890. **WESTPORT, CONN.**

NEW YORK OFFICE, 47 East 78th Street.

Telephone 103-79th St. Wednesdays, 10:30 a. m. to 12:30 p. m.

Licensed by the State of Connecticut for the care and treatment of nervous and mental diseases, with special attention to chronic nervous cases. Modern appointments, home life, beautiful surroundings, large private grounds. A separate building equipped with hydro-therapeutic appliances for the scientific treatment of neurasthenia. Committed and voluntary patients received. No accommodations for alcoholics or other objectionable cases. Terms moderate. Inspection of methods and equipment invited. For further information and terms, address

Telephone 4. **DR. F. D. RULAND, WESTPORT, CONN.**

PHYSICIANS, SURGEONS, DENTISTS AND TRAINED NURSES

who desire a thorough working knowledge of Psychology and its therapeutic application, or who wish to take a Post Graduate course in Physiological Therapeutics including Sound, Light, Heat, Vibration and Electricity, will find the courses offered by the SEATTLE SCHOOL OF PSYCHOLOGY AND PHYSIOLOGICAL THERAPEUTICS thoroughly up to date.

Call, 'phone or write for particulars,

Seattle School of Psychology and Physiological Therapeutics,

TELEPHONES:
Main 7993.
Indep. 2072

318-322 Arcade Building, SEATTLE, WASHINGTON.

R. STRATH, A. M., M. D., President.
E. J. MEACHAM M. D., Vice President.
E. L. HORR, Sec. and Treas.

THE QUARTERLY JOURNAL OF INEBRIETY

PUBLISHED BY THE AMERICAN ASSOCIATION FOR THE STUDY OF INEBRIATES, IS DEVOTED EXCLUSIVELY TO THE MEDICAL AND SCIENTIFIC STUDY OF

INEBRIETY, ALCOHOLISM AND OPIUM MANIA

SUBSCRIPTION PRICE, ONLY $2.00 PER YEAR.

This Journal is the organ of the American Association for the Study of Inebriety, and was established in 1876. It is accepted as authority, and circulated among physicians, lawyers, judges and philanthropists, *from Maine to California*, also the Provinces of Canada, and European nations. *As an Advertising Medium it is unsurpassed.* All communications should be addressed:

T. D. CROTHERS, M. D., Editor, HARTFORD, CONN.

The Physician makes HEALTH to order for the Human Race

The National Fur & Tanning Co. makes WARMTH to order for the Physician.

See Page 4 For Catalogue write The National Fur & Tanning Co. Three Rivers, Mich.

Gordon Samuel B 320A
" Seth Chase 915C
" Sidney C 1659E
" Smith 886E
" Stephen M 1017A
" T D 1188E
" T H 1165A
" Wm 1479E
" Wm A 2176C
" Wm A jr 2166A
" Wm E 638C
" Wm H 1754C
" Wm N 785C, 1290E
" Wm P 534E
" Wm S 691C, 2083C
" Wilmer I 1634E
" W A 312A, 2071E
" W Francis 414A
" W F 2026C
" W L 1592E
" Yancy E 1158E
Gordu Louis A O 979A
Gordy A B 485A
" Frank M 488A
Gore A C 1162D
" Benjamin E 846A
" Charles P 630A
" David C 1218A
" G W 533A, 1196C
" James 964E
" Jennie E 1479E
" R C 859A
" Thomas B 618E
" W H 1986E
" W W 1158E
" —— 1169C
Gorenflo August H 1079C
Gores Ferd C 1620C
Gorgas Laurence D 563B
Gorgus Ferd J I 944A
Gorham Andw B 431A
" Fordyce C 1761A
" Frank 430P
" Frederic C 1443A
" Geo Elmer 1385P
" Geo H 992B, 2049A
" J W 239C
Gorin M George 1240A
Goring John 1689A
Gorman Edwd A 2065A
" George J 1479I
" Henry 805A, 827I
" John D 1479B
" John W 1010C
" J P 419A
" Thomas C 750A
Gormley Fred T 1784C
" James R 1784C
Gormly Thos B 2300
Gorr Charles J 563B
" Chas Wm 563B
Gorrell Abraham H 1701C
" Andrew G 726C
" Cyrus V 1678A
" Joseph R 781C
" Talbot J H 563B
Gorrill Geo W 1424A
Gorshel Richard 992E
Gorsline Granville L 1616A
" G L 1652A
" J M 1652A
" Victor H 1645B
Gorsline Clarence S 1668A
Gorst Charles 2157A
" George A 1689A
" Harry K 944A
" H Stanley 944A
" James F H 961A
" John Crittenden 376A
" Noah 1615C
" Smith 1615I
" Wm S 960A
Gorsuch Bateson 1615C
Gorter Nathan R 944A
Gorton David A 1404A
" Eliot 1349A
" Frederick T 2168A
" James T 1557E
" Mary L 1714A
" Orren A 1541A
" Wm D 1986C
" Wm E A 1433A
Gorum C A 254A
Goscinsky C 331A
Gosdin Wm S 663E
Gose Charles J 629A
" Chas Orson 1709E
" James C 2007A
" John C 837A
" J M 1964A
Gosewisch W R 304E
Goshorn Leonard 704I
" Noah J 694E
Goslin Jas A 1203E
Gosling Henry L 446E
" J A 1667E
Gosnell E E 242E
" John C 2100C
" Thomas E 862C
Goss Alfred 1383A
" Alice M 331A
" Arthur V 1042C
" Carrie A 331A
" Charles 1806E
" Clarence W 1664A
" Edwin L 1588C
" Forest Z 1166A
" Francis W 992E
" G W 827B, 1067B
" Isham Hamilton 473A
" Jesse M 2002B
" John H 488C, 1664A
" Marion 730A
" Nathaniel C 486A
" Paul S 1694A
" Ralph W 913B
" Richard A 913B
" Rollin J 2054B
" Walter C 1578B
Gossage Harry S 317A
Gossard Chas E 831C
Gosset Edwd B 824A
" Walker Bourne 862A
Gossett Lucy A 716C
" Walker Bourne Supplement
" Wm D 728C
" W L 853C
Gossler Gilbert L 1152B
Gossow Aug A 1224C
Gostin Bernard S 494A
" George P 494A
Goswedler Augustus V 944A
Gotcher C W 1997B
" Edward D 634C
" S A 1709B
Gotchy Edwd D 563B
Gotham G C 2175B
" L E 2172C
Gothard Jos W 1930A
" J W 1926A
" J R 1946A
" Richard T 951A
" Wm A 2173C
" Wm T 692E
Gothard W A 654C
Gottesman Max 1479E
Gotthelf Wm S 1479E
Gotthelf Isaac L 376A
Gottlieb J Adelphi 1479C
Gottlob Joseph 1634B, 1645E
Gottman Chas A 1079C
" Harry M 695E
Gottschaldt M Chas 1479C
Gottschalk Franklin B 563E
" Leon 1758C
Gotwald D King 1684A
Gotwols Alfred L 1479C
Goucher Elma E 1722A
" Reuben 1722E
Goudie Robt G 1549I
Goudiss Arch 1806E
Goudy Alfred C 1610A
" Elmer S 1332C
" Jacob W P 910C
" John W S 1674E
" Rollin A 1674E
Goueaux Theophile 895A
Gouger Geo J 1582C
Gough Benjamin 944A
" Dixon 944A
" E F 2008A, 2034C
Gould Albert N 1308A
" Alfred H 992E
" Alvin W 1922E
" Arthur L 909C
" Arthur R 2100C
" Charles E 730A
" Chester H 1010E
" Charles R 1314A
" Charles S 1479C
" Charles W 619E
" Clarke S 1034A
" David B 1479C
" Dayton T 1611A
" Dorsey T 1943A
" Edward P 1682C, 1920E
" Edwin R 1424A
" Edwin W 917E
" Elisha T 346E
" Elizabeth J T 1343C
" Elmer F 1187C
" Everett W 1479C
" Frederic S 342C
" George C 1391B, 1449C
" George M 1806C
" George S 770B Supplemen
" Glen M 2099C
" Henriette 563E
" Henry F 1918A
" Herbert D 1312E
" I P 871E
" James B 1138A
" James P 1479C
" Jefferson 1090E
" John E 1836C
" John W 1339C
" Louis A 1443B, 1539C, 1544E
" Margaret A 1748E
" Ozias B 2064A
" Richard J 1424A
" Samuel W 686A
" Vernon 730A
" Wm W 645C
" Willis E 914E
" W B 255C
Goulden Fredk W 894A
Gouldin John M 2084A
Goulding Chas O 1836C
" George R 1634B
" Timothy F 992B
" Wm 503C
Gouley John W S 1479C
Gourdeau Athanase E 1098A
Gourlay Russel C 1888B
Gourley Andrew J 630B
" Clarence E 1673B
" Fredk L 655B
" George F 1612A
" Harry R 1845A
" John C 1782B
" O E 1185A, 1187A
" Russell C 1845A
" Thomas U 1222B
" Wm Weir 615A
" Wm W 853C
Goux Louis J 1079C
Gove Anna M 1575A
" David A 2099A
" D N 1582B
" George S 1314C
" Roland S 917C
" Royal A 2106A
Gover Robert W 2072C
Gow Duncan 2198A
" Frank F 1540B
Gowan John S 298B
" Wm H 1079C
Gowans Charles 616A
" Ephraim G 2043B
Gowdy Augustus S 770A
" C E 855B
" Frank M 1114A
" F A 1133A
Gowell Samuel B 1203B
Gowen Guy A 563B
" J D 2018A
Gowenlock H J 1590B
Gower Charles M 878B
" T C 490B
Gowin Orman G 1225A
Gowing Wm A 1689A
Gowling Rachiel 1936A
Gowman Corydon P 963B
Gozey Wm 241C
Goyer A R 1038C
" Edward H 297B
Grabenstater George W 1424A
Grabenstein Joseph 1479C
Graber C Lee 1634B, 1664A
" Fred J 789A
" James D 1848C
" Leon K 1770C
" Sidney S 1479C
Grabill John F 1656B
Grabin C S 1276C
Grable Jos H 831C
Grabow Paul E 563B
" Paul M 944A
Grabowski Casimer E 1349C
Grace Frank G 2078B
" George H 857A
" George M 460A
" Harry H 1329B
" Haynie M 1189A
" James E 1079C
" James F 1220A
" James T 1100A
" John 239C
" John J 2184A

Clay's Wonderful Hair Shader

Will restore gray hair to its natural color, is absolutely *free* from any *poisonous* ingredients, and gives the hair a natural color, either shade, light or dark as desired. Ladies will find this a most satisfactory article for gray hair, and gentlemen for touching up their beard or mustache to any shade desired.

THE CHICACO MEDICATOR will give speedy relief and positively cure, when used according to directions, in Catarrh, Hay Fever, Neuralgia, La Grippe, Headache, Pneumonia, Asthma, Bronchitis, Sore Throat, Colds and Catarrhal Deafness. A highly medicated air is forced directly to the seat of the disease. It is endorsed by physicians. ¶ **Use CLAY'S EU-CA-LYP-TUS TOILET SOAP** for the Complexion, Skin Diseases, Brown Spots, Freckles, Sunburn and Tan. For Shampooing, Bath, Nursery, Scalp Diseases, etc. ¶ **Use CLAY'S COUGH DROPS,** for they are the best for Coughs, Colds and Indigestion.

WRITE FOR DESCRIPTIVE CIRCULARS, PRICE LISTS AND TESTIMONIALS.

E. C. CLAY & CO., 146 State Street, Chicago, Ill.

ESTABLISHED 1890 TELEPHONE, DOUGLAS 2625

MISS CORA M. STRAYER'S

PRIVATE DETECTIVE AGENCY

3104 COTTAGE GROVE AVENUE

GEO. S. HOLBEN, Supt., CRIMINAL DEPARTMENT

CHICAGO, ILLINOIS

HAIR INSURANCE

I am the Only One Who Insures Beautiful Hair.

REMEMBER--No two Scalps require the same Treatment.

After many years of hard study and spending large sums of money, I have found the true cause of scalp infection. By my individual treatment. I insure your hair against falling out, promote its growth, removing dandruff and scalp diseases, growing hair on bald heads making hair healthy and beautiful.

Write to-day, sending fresh combings, and I will examine them microscopically **free**, telling you what treatment you need, etc. Enclose 4c in pennies or stamps for my booklet A, "How to Care for the Hair and Scalp."

Beware of cure-alls for the hair. Write to-day.

MADAME M. HESSLER,

Specialist for the Hair and Scalp,

MARSHALL FIELD BLDG., - - CHICAGO, ILL.

TEL. W. 196.

Physicians' Supply & Drug Company

Surgical Instruments

MANUFACTURERS AND IMPORTERS

DEALERS IN

Dental, Optical, Orthopaedic and Electrical Instruments
Buggy and Hand Cases
Operating Chairs

REPAIRING AND INSTRUMENTS TO ORDER

280 Honore Street, -:- -:- CHICAGO, ILL.

POLK'S NATIONAL DIRECTORIES.
We can furnish lists of any trade not included in the above.

Medical, Dental, Lumber, Real Estate, Financial, Flour Mill, Grain, Bakers, Iron and Steel, Coal and Coke, Tobacco and Cigar.

R. L. POLK & CO., Publishers, DETROIT, MICH.

Grace John T 493A
" John W 2018A
" Ralph S 1068A
" Regis H 1655B
" Marvin B 2025A
" Thomas A 1222A
" Thomas J 1759A
" Thomas N 229A
" T W 230A
" Walter 289B
" W C 1919A
" W L 899C
" — 2005A
Gracey Joseph A 1991C
" Lafayette 250B-F
Gracy Brainard B 1949A
" G W 1694
Grad Herman 1479C
Graddy Lynn B 1943A
Gradle Henry 563B
Gradwahl Rutherford B H 1240A
Grady Earl 1582C
" Eliza 912A
" George B 1555A
" Henry D 1219A
" James A 429B
" James C 1576C
" James J 1479C
" John I 1165C
" John W 1048C
" Jos W 992B, 1040C
" J H 849C
" Lester C 1215C
" Needhom H 252
" Patrick A S 1014F
" Reuben 878B
" Richard 944A
" Thomas H 1029A
" Wm P 563B, 1806C
" W J 1165C
" Zachary T 215F
Graeb Carl 331A
" Carl E H Supplement
Graeber Chas A 419C
Graefe Charles 1479C, 1181C
" Wm 1682A
Graenicher Sigmund 2160F
Graening Adele P Kimball 793A
" C Heinrich 793A
Graeser Bernard 762BC
" Herman R A 1479C
" H Bernard 772F
Graessle Geo G 731D
Graessly Louis 762bC
Graetzel Henry F 944A
Graf Albert F 304D
" Charles B 1479C
" Edmund L 1806C
" Herman F 1424A
" J Edward 390C
" Morton P 749D
" Wm N 1672D
Grafe Gerd A 1620C
Graff Bennett 376A
" Edward J Jr 1479C
" Effie 1620C
" Effie 1806C
" Matthew A 1862D
" Wm B 1634D
Graffin John C 2098D
Grafft Jas G 1633C
" John A 1660C
Grafstrom Axel V 1444D
Grafton Frank W 1309D
Grafton Guy A 2151A
" J C 726C
" Wm H 753A
Gragg Paley O 1929B
Gragnon Dominique J 888A
Graham Aleri R 317A
" Alex C 1978C
" Alfred 1079C
" Alice A 1203B
" Alois B 708C
" Arthur C 1203B
" Archd H 1806C
" Archie J 563B
" A J 258B
" A T 2066P
" A W 1261B
" Benjamin F 1138A
" Benjamin R 1583A
" B Emmett 213C
" Charles A 376C, Supplement
" Charles C 751A
" Charles W 2160P
" Christopher 1145C
" Corden T 1186C, 1533F
" Cyrus B 855F
" C G 1920F
" Dales Y 779F
" David 1130F
" David W 563F
" Dell E 751C
" Donald M 1080A
" Douglas 992B, 1011F
" D M 1134A
" D W 256C
" Edmund H 1855A
" Edwin E 1806C
" Emmett V 376A
" Endyman F 668C
" E C 435F
" E J 856F
" Francis A 1284F
" Frank 1660A, 1936A
" Frank W 1102C
" Frederic J 1116A
" Geo A 1203B, 1579C
" George R 944A
" George S 1310A
" George W 1570D
" Gilbert F 331A
" Guy St C 810C
" G 662A
" G A 1579D
" G H 2098C, 2107A
" G W 751C, 762bC
" Hamilton 1776A
" Hannah M 708C
" Harrington B 331A
" Harry G 1697C
" Hedley C W 1733D
" Helen C 1479C
" Henry J 722D
" Hugh W 862C, 1106A
" Isaac E 1240A
" Jacob D 788C
" James A 2121A
" James B 1197A
" James C 1434A
" James D 488A
" James E 962C
" James F 250A, 1461B, 563B
" James H 776A
" James K 1226C
" James W 390A, 1697A, 2066D
" John 852B, 1806C
Graham John C 376B, 878F
" John F 721A
" John H 1936A
" John J 251C
" John R 1479C
" John T 2090C
" John W 376B, 764C, 832A
" Joseph 1570E
" Joseph J 1572E
" Joseph T 1918A
" Josephus S 258C
" J Alvan 1836C
" J C 774C
" J Dale 808A, 1355A
" J M 2065B, 2090E
" J R 1274A
" J T 1941A
" L G 873E
" L H 1970E
" Malcolm 1099D
" Mason 891C
" Merrit E 1533D
" M C 244C
" M Louise 992D
" M V 2036C
" Nathan P 720C
" Neil D 446D
" Neil F 446D
" Norman R 1853A
" Oliver P 716D
" O M 701D
" Ralph 531A
" Robert 1180D
" Robert E 1189C
" Robert F 387C
" Robert L 1479C
" R Elliott 496C
" R L 1989C
" R N 2070C
" R W 231F
" St Joseph B 500D
" Samuel A 625D
" Samuel H 1606B, 1697A
" Simon P 1872C
" S A 663A
" Thomas B 625D
" Thomas E 1226C
" Walter S 402D
" Walter W 1916A
" Willard T 1405A
" Wm 1080A
" Wm A 212A 750C, 1570B, 1572D
" Wm B 725C, 792A
" Wm F 750D
" Wm G 883C
" Wm H 1112C 1683B, Supplement
" Wm J 1592C, 1870B, 1872C
" Wm T 1437B, 1806C, 1855C
" W C R 1442A
" W R 1582C
" W R 1582C
" W Scott 1479C
Grahlfs Lincoln 1404A
Grahmann Ernest F 563D
Grahn Edwd G 709B
Grakezunas Andrew L 563C
Gradinger Edwd J 992D
" Gustavus A 1258D
" Richard A 1947C
" Wm H 992D
Gram Franklin C 1424A
Gramenz Ferd 1135C
Gramling Arthur B 213B
" Henry J 2160B, 2170B
" Joseph J 2160B
" J W 220A
Gramm Carl Theo 563B
" Edward M 1806C
" Theodore J 1806C
Grammer John F 1991C Supplement
" John B 256B
" Robert B 1991C, Supplement
Grana G 465B
" Joseph 1479C
Granay S Logan 625C
Granberry C E 213B
" D Webb 1343C
" Geo W 240C, 2506C
" Howard B 1965C
" Joseph L 209C
" Roy 1949B
" Wm B 1949B
Granbery Roy 1936A
Grander Fredk L 1767C
Grandin Egbert H 1479C
Grandison Wilfred G 992B
Grandy Chas R 2078C
Graner Edwin J 893A
Granet Adolphe 1480A
Graney Chas D 1446A
Grandfield Chas P 446B
" Michael 1870B
Grandpre A A Supplement
Grandstaff John C 728A
Granger Amidie 895A
" B D 1662A
" Chas T 1145C
" Edward 1870B
" E N 1870B
" Francis M 1681A
" Frank B 992B
" Frank Clark 1035C
" George H 1069A
" Gertrude B 1145C
" Guy L 1541A
" Karle H 1039C
" Reed B 1404A
" Robert 1620C
" Wm D 1394B
" Wm R R 2077C
Grannis Edwd H 2157A
Granniss Irwin 326B
Grant Albert B 1065A
" Albert E 376B, 1309A
" Alexander 1901A
" Arthur R 1562A
" A True 1153C
" Benjamin F 1391A
" B S 2006B
" Calhoun 2100C
" Charles F 296C
" Chas Loring jr 1073A
" Charles S 785B
" C C 2198C
" Daniel 1724B
" David 1872C
" David B 304B
" Edwardina M 1631B
" Emmet E 2100C
" Everard M 1168C
" E Ellsworth 2067A
" E E 1976A
" Felix R 2153B
" Frank S 1480A
" Fred E 1203B
" Frederick E 1067B
" Gabriel 1480A
" George 1592C

CHICAGO PASTEUR INSTITUTE

FOR THE

PREVENTIVE TREATMENT of HYDROPHOBIA

ANTONIO LAGORIO, M. D., Director,

228 Dearborn Ave., CHICAGO. 'Phone Dearborn 2201.

ESTABLISHED 1890.

WASHINGTON PARK HOSPITAL

(Incorporated.)

STAFF: Dr. C. O. Young, Dr. A. Hakanson, Dr. J. B. Murphy, Dr. Frank Billings, Dr. Archibald Church, Dr. Wm. A. Evans, Dr. Engelbr. Nelson, Dr. E. E. Tansey, Dr. A. J. Anderson, Dr. C. W. Morrow.

New modern building standing free in a whole block of vacant ground, directly overlooking the quiet and beautiful Washington Park. All rooms flooded with light and sunshine. **Rates from $8 to $45 per week.**

60th ST. AND VERNON AVE.,

Opposite Washington Park,

Tel. Wentworth 946. **CHICAGO, ILLINOIS.**

FRANCES E. WILLIARD NATIONAL TEMPERANCE HOSPITAL AND TRAINING SCHOOL FOR NURSES.

Medical Staff of the Regular, Homoeopathic, and Eclectic Schools.

Exceptional good Training for Nurses. Apply to Superintendent.

Pres., Mrs. Margaret Inglehart, 558 E. Division St., Chicago *V.-Pres.*, Mrs. James B. Hobbs, 343 La Salle Ave., Chicago. *Rec. Sec.*, Mrs. T. C. Reiley, 1013 Davis St., Evanston, Ill. *Cor. Sec.*, Mrs. C. E. Bigelow, 539 W. Adams St., Chicago. *Treas.*, Mrs. Elizabeth B. Cook, 316 Washington Blvd., Chicago. Sarah Bryant, M. D., *Supt. and House Physician.*

J. McDonald Scott, M. D.; F. E. Thornton, M. D.; H. M. Ludwig, M. D.; V. L. Sheets, M. D.; Chas. Francis, M. D.; Byron Robinson, M. D.; W. R. Schussler, M. D.; Arthur McNeil, M. D.; Cassius C. Rogers, M. D.; Ernest Jentzet, M. D.; C. H. Baccus, M. D.; H. S. Tucker, M. D.; Frank Hubert, M. D.; Henry F. Lewis, M. D.; J. G. Wolfe, M. D.; R. H. Good, M. D.; Dr. Shelery, Dr. Cowan, Dr. Howard.

343-349 South Lincoln Street, - - CHICAGO.

NEW 'PHONE 441.

DR. J. A. WINFREY, OFFICE, EAST SIDE SQUARE, ... SHERMAN, TEXAS.

GALL STONE SPECIALIST

No Surgery needed, yet Safe, Simple and Sure. I have no record of a case that has had a return of the trouble.

Scores of original testimonials speak in strongest terms. Any claim I make can be verified by proof that would be considered conclusive in any other matter.

J. A. WINFREY, M. D.

Scott's Emulsion

contains the best Norwegian non-freezing cod liver oil, C. P. glycerine, and hypophosphites of lime and soda; the strongest combination in the world for fighting wasting diseases.

Grant George D 1684A
" Geo H 729A, 1424A
" Harrison M 1222C
" Henry C 2067C
" Harry Young 1424A
" Homer J 1424A
" Hugh D 1308A
" Hugh M 857E
" H A 1530A
" H Horace 862C
" James H 1027A
" James M 874B
" John A Supplemen
" John H 1424A
" John M 1240A
" Joseph C 2154F
" Joseph F 593F
" Joseph R 1434A
" Justin F 2126F
" J A 1448A
" J Edward 1480A
" J George 1606F
" J G 1776C
" J H 1968A
" J Prescott 1530F
" Lee E 720C
" Lindsey E 1313C
" L H 1986F
" N L 502F
" Obadiah C 1967C
" Oliver P 534A
" Oscar E 621C
" Richard S 368A
" Robert L 257C
" Robert R 900A
" Rolla C 1533F
" Stephen H 2019C
" S C 1928C
" Thomas A 1258C
" Thomas Page 862C
" Walter S 1404A
" Wm 944A
" Wm A 1102C
" Wm H 1307C
" Wm L 1590C, 2122C
" Wm L T 723C
" Wm R 1102C
" Wm V 1023C
" Wm W 376F
" W Carl 863A
" W Ed 863A
" W Herbert 992C
" W H 1579F
" W M 1992C
" —— 2087C
Grantham Jas M 465F
" Samuel A 1197C
Granthams C B F 1259B
Grantier Walter W 1424A
Granville Frank 1080A
" James B jr 1968C
" J B jr 2008B
Graser Charles J 650C
Grass John 398C
" Vena C 563B
Grassau Andrew 528A
Grasse Daniel F 563B
Grasser Emil T 863A
Grassham Robt H 660C, Supplement
Grassick James 1500C
Gratigny L H 1620C
Gratiot Chas B 1240A
" Charles C 2175A
" Harvey B 763B
" Wm M 2164A
Grattan Wm H 649B
Gratton Danl R 1434A
" E O 624B
" Joseph H 1080A
" Philip D 621A
Grau John M 1663A
Grauel Charles 944A
" Henry W 1677C
Grauer Frank 1480A
Graul Henry P 1240A
" John D 1240A
" Robert E 1240A
Graund Wm E 2173E
Grausman Philip 1480A
Gravatt Edwin J 1549E
Gravel J M A 1314A
Graveley W E 848A
Gravelle J M Arthur 1148A
Graveline Louis C B 1385E
Graven Thos A 1698A
Graves A C 825F
" Arthur E 725C
" Anna M 1339C
" Benjamin A 992C
" Alonzo 216A
" Amos 2021C
" Amos jr 2021C
" Carlton 1125A
" Casey Blank 877C
" Chas B 424B, 1092C
" Charles H 1188E
" Charles M 721F
" Charles P 526A
" Charles T 1785A
" Chauncey H 1434A
" Cullen P 1989F
" C Herman 366F
" Dorr 768C
" Edward 1836C
" Edwin 1997F
" Eleanor C Reed 1294C
" Eli E 1307B, 1319A
" Everett A 1759C
" E H 530C
" Faustine 1947A
" Fred E 624A, 1394F
" Frederick 1031A
" Frederick C 411F
" Frederick G 429F
" George 1442A
" George B 2120A
" George O 879C
" Grace A 563F
" G W 255A
" Harry S 1903F
" Henry N 1997F
" H Graves 296A
" Isaac N 623A
" Isaac S 1774F
" James I 2153B
" John 1923B
" John B 1190C
" John F 1928I
" John H 331A
" John S 815A
" John W 824C
" J D 1786B
" J M 851C
" J R 504C
" Kate I 563B
" Lewis S 1664C
" L G 804C
" L S Supplement
" Marvin L 1995C
" Nathaniel A 563B
" P Abernathy 637C
" Rex Vale 774C
" Richard S 1965C
" Richard W 1978C
" Robert 563F
" Robert J 1308E
" Robert L 858A
" Robert T 2076B
" Roscoe S 917C
" Rufus 1928B
Graves R B 250A
" R W 2008A
" Schuyler C 1092C
" Spencer C 1240C
" Stanley H 2079A
" Stephen M 254B
" Stockbridge P 917C
" Thomas C 1936A
" Thomas P 900A
" T M 871A
" Walter H 812A, 1570B Supplemen
" Walter J 992C
" Wildy H 871A
" Wm 846A
" Wm 857E
" Wm B 1343C
" Wm C 663A
" Wm P 992C
" Wm W 1240A
" W B 1762C
" W T 873B
Gravina Charles F 1673B
Gravlee Wm L 219E
Grawn Frank A 1106E
Gray Addie E F 563E
" Adoniram J 321A
" Albert L 1226C
" Albert S 563B
" Alexander 533B
" Alexander W 664C
" Alford 1927B, 1946A
" Alfred A 1187A
" Alfred L 2084A
" Alfred P 1806C
" Alfred W 2160B
" Alice M 992C
" Allen N 1990A Supplemen
" Allen W 563B
" Andrew J 740C, 1974A
" Arthur E 1260A
" A D 686C
" A F 245A
" Benjamin 1480A
" Carey A 1969C
" Carmylitz 773A
" Charles A 1310A
" Charles Henry Supplement
" Charles H 992C, 1012C
" Chas Michael 1350C
" Charles Perley 1345C
" Charles W 1673B Supplement
" Claiborn 1579B
" Clara 771A
" Clarence V 1435F
" Clinton G 1662B
" Clyde C 708C
" C E 2100C
" Dan F 1632B
" Daniel A 250D-A
" D Frank 1872C
" Earl P 1862C
" Earle V 1480A
" Eb N 2002B
" Edwd 297B, 855A
" Edwin W 2181B
" Elgin A 1443C
" Elias T 1948A, 1951B
" Elisha J 1715D
" Elizabeth T 992C
" Ella M 762D-C
" Elsie E 708C
Gray Elwood 726C
" Erlo H 1533B
" Ernest 376B
" Ethan A 563C
" Ethel L 1724B
" E B 888B
" E George 1102C
" E G 1666B
" E H 2019A
" Finns E 854C
" Francis C 1652A
" Frank 1991C, Supplement
" Frank A 245A
" Frank D 1334B
" Frank F 2151C
" Frank P 831A, 717C
" Frank R 1073A
" Frank S 526B
" Frederick C 1763B
" Frederick S 2056A
" George A 2104A
" George B 740B
" George D 242A
" George E 396A
" George H 1027A
" George J 563C
" George N 816B
" George T 492B
" George W 1128C, 2029A
" Grant J 563C
" G B 1785B
" G E 1987B
" Henry 1441A
" Henry A 773A
" Henry W jr 1806C
" Howard D 762b-C
" H E 1864C
" H W 1158C
" Isaac B 874B
" James 1268A
" James A 717C
" James N 1916A
" James R 852A
" James W 1187A
" James W jr 1159A
" Jesse O 219B
" John 419A
" John B 1987B
" John E 912B
" John F 770B
" John H 2084A
" John L 1613B
" John M 1844B
" John P H 1187A
" John R 1221B, 1294B, 1424A, Supplement
" John S 1524C
" John T 563C, Supplement
" John Walter 1349A
" John W 687B
" Joseph D 1836C
" Joseph R T jr 1758C
" J A 1261B
" J C 1761B
" J D 2026B
" J G 853C
" J Hamilton 635A
" J Louis 1882B
" J Lucius 718C
" J M 828A, 1189A
" J T 491A
" J W 250b-B, 1162C, 1193B, 1224C, 1263C
" Kittie P 1729B
" Lashley M 1187A
" Loren L 1225A

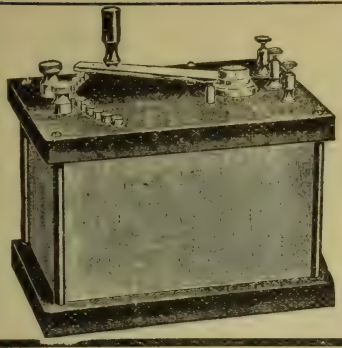

Converse Electric Co.

ELECTRICAL APPARATUS
FOR PHYSICIANS

Cautery Apparatus, Transformers, Current Controllers, Electrodes and Batteries. Cystoscopes and Electrically Illuminated Instruments.

Write for descriptive circular of our new Aseptic Cautery Electrode.

Garden City Block, 56 Fifth Ave., CHICAGO, ILL.

Doctor, we wish you to say that

Trade S Mark

Smith's Rheumatic Remedy

IS A LINIMENT THAT IS EFFICACIOUS IN

Rheumatism, Lumbago, Neuralgia, Swellings and sprains.

Write us for full particulars. Address

R. H. SMITH & CO., Chicago, Ill., U. S. A.

Office: Room 9, 59 Dearborn Street.

DOCTOR:

IF YOU HAVE AN ECZEMA OR OTHER OBSTINATE SKIN DISEASE TO TREAT, TRY -:- -:- -:-

KRUGO

A SCIENTIFIC LOTION. $1.00 PER PINT.

Sample on Application.

A. O. GOLDSCHMIDT & CO., -:- 284 E. Division St., CHICAGO.

Chicago Medical Book Co.

New and Second Hand
MEDICAL BOOKS

Congress and Honore Streets, -:- CHICAGO.

KRETOL
Refined

Refined and distilled KRETOL is made into by-products, which are useful requisites to the lady's toilet; a most excellent preparation for softening the skin and beautifying the complexion. An excellent food for the skin and scalp. All Druggists, or The "Kretol" Co. WASHINGTON D. C.

Gray Mason W. 1110A
" Melvin 2030C
" M A 1190A
" M Dwight 1756C
" M F 242A
" M S 1158C
" Nathaniel A 2160B
" Nettie G 750A, 2021C
" Philip M 563C
" Oliver J 436A
" Oscar 250dA
" O F 733B
" Richard H 250A, 2021C
" Richard L 1431C
" Robert A 901B
" Robert B 1844B
" Robert E 811C
" Robert H 901B
" Robert L 1806C, 1972B
" Robert M 489C
" Robert S 775C
" Robert W 992C
" R 1903A
" R A 1073A
" R Curtis 1404A
" R E 1161C
" R F 222C
" R L 2027B
" Samuel 2125C
" Samuel G 1778A
" Samuel R 610B
" Samuel T 749A
" Scott K 2048A, 2052B
" Simeon 740B
" Thomas H 1766A
" Thomas N 1343C
" Thomas P 879A
" T E 260A
" T G 471B
" Walter 1216C
" Walter Petway 1169C
" Wm 708C, 1972C
" Wm A 368A
" Wm B 527C
" Wm H 420B, 721C
" Wm J 667A
" Wm K 563C, 1162C
" Wm Lawrence 2100C
" Wm L 635A
" Wm A 569C
" Wm N 1919B
" Wm R 2096A
" Wm W 411C
" W A 1927B (Supplement
" W F 1932C
" W H 1295C
" W I 2030C
Grayheal Jas M 563C
" Joseph M 1266A
Graybiel Alexander Gordon 1071C
Graybill Jacob D 895A
" Jacob W 822C
" John K 1652A
" Leon A 497A
" Percy K 2089C
Graydon Andw 1772C
" Arlander S 257C
Grayette A G 869C
Grayson Ambrose T 1714C
" Charles P 1806C
" Jesse 1699B
" Thos W 1826C, 1859B
" Wm F 631C

Grayson Wm H 623B, 1969E
Grayston B H 704B
" Chas E 704B
" Fred W 704B
Grazer Fred A 331A
Grear D Watson 628A
" Louis 1620C
Greason Chas E 2103C
" Woodard B 762bC
Greathouse V L 1190A
Greaves Blanch Fiscus 1836C
" Blanche F 1806C
" Eli A 1215C
" George W 788B
" Harrison A 1806C, 1836C
" John G 1011C
" John L 1608B, 1672B
" Joseph 1215A
" Jos A 563C, 1974A
" Walter J 1157C
" Walter W 629C
" Wm 1144B
Grebe Elizabeth 1276B
" Jacob E 1283A
Greco Saverio 992C
Greear Jas N 1087C
Greedy Frank A 376B
Greeley Dunstan M 635B
" Guy H 1311C, 1313B
" Horace 1404A
" James T 1312B
" Jane L 1444B
Greeff J G Wm 1480A
" Liston Q 1130B
" Paul E N 655A
" Philip H 1309B
" Wm H 977A
" —— Supplement
Green Abraham 992C
" Abraham W 2098B
" Albert F 1634B
" Albert S 646A
" Amos F 1696C
" Anna J 563C
" Arba R 1549B
" Arba S 1699B
" Arthur C 304B
" Arthur E 1102B
" Arthur Randolph 1489A
" A B 2066B
" A DeY 2106A
" Benjamin 846C
" Burt F 1096B
" B A 1043A
" B E 244A, 252B
" B T 1901A
" Carroll 1975C
" Charles 435A
" Chas C 762bC
" Chas E 1404A
" Chas F 1185A
" Chas O 1442C
" Chas L 1872C
" Chas M 992C
" Chas R F 1528B
" Chas S 1658B
" Chas W 1068A, 1806C
" Clifton B 1612B
" C C 1276C
" C J 2013C
" C L 1169B
" C R 250bB
" David E 825C
" Dennis S 316A
" Donarell R 477C

Green Dwight Munro 723C
" D H 695B
" Earl 635C
" Edward G 1978C
" Edward M 495C
" Edgar Moore 1763C
" Elijah V 721B
" Ernest A 611B
" Eustace E 494A
" Eugene K 1138A
" E H 876B
" E L 212C, 1158C
" Forrest 2035C
" Frank H 730B
" Frank K 863A
" Franklin L 628B
" Frederic B 1436A
" Fredk E 2005A
" Fredk R 563C
" F H 304B
" F W 2200B
" George 528C
" George Dorsey 1780A
" George F 489A
" George R 723C
" George W 563C, 1089A
" G B 660C
" Hanson 1634B
" Henry 211B, 2098C
" Henry M 1930A
" Henry S 1615A
" Henry W 1080A
" Herlwyn 1872C
" Hiram O 788B
" Howard L 1689A, 1806C
" Hugh R 2070C
" Isaac E 1583B
" Isadore L 1554C
" Jacob Gy 1028A
" Jacob S 313C
" James 863A
" James A 1925A
" James E 1927B
" James H 726A 1439A
" James O 1336A
" James S 654A, 1331B
" John 1240A
" John jr 1240A
" John B 1781C
" John D 720C
" John H 811B
" John I 1882C
" John J 1836C
" John P 1448A
" John W 774B
" Jonathan 331A
" Joseph 488C
" Joseph E 483B
" Joseph T 857C
" Joshua R 965B
" Julia M 446B
" J A 1969B
" J D 1168B
" J H 491B
" J K P 2018A
" J Mercier 1884B
" J Orne 992C
" J O 1336B
" J R 1949B
" LeRoy C 1528A
" Lewis S 1160B
" Lorin A 460A
" Louis S 446B
" L A 1676C

Green L T 1714B
" McKendry 727C
" McQueller 1240A
" Marcus M 498A
" Mary A W 1806C
" Mary E 1072B
" Mary J 304B, 1806C
" Max 563C
" Milbrey 992C
" Morton K 2157A
" Myron D 1620C
" M Henry 1806C
" Nat 348B
" Nathan W 1480A
" Nellie E 700A
" Orson W 563C, 618B
" Peter C 1806C
" Peyton B 2090C
" Philip L 1117B
" P A 241B
" Ralph E 529B, 563C, 766B
" Ralph N 460A
" Ralph R 667B, 1357C
" Robert H 665A
" Robert W 1438B
" Rolland L 641A
" Ronald A 2043B
" R W C 486C, 489B
" Samuel A 992C
" Samuel C 895A
" Samuel M 614A
" Samuel P 387A
" Solomon L 458B
" Stephen S 1424A
" S D 2181C
" Theodore H 242A
" Thomas 1170A
" Thomas C 683B
" Thomas E 477C
" Thomas G 731B
" Thomas J 649A
" Thomas M 1583C
" Thomas S 563C
" Tobias J 1448C
" T C 1722A
" Walter D 1806C
" Whitfield A 1330C
" Wilbur H 693A
" Wm 944A, 1284C
" Wm C 250 D-A, 1240A
" Wm D 304B
" Wm E 250D-A
" Wm F 719B
" Wm H 766A
" Wm J 1538C, 1645B
" Wm L 727A
" Wm M 212C, 2097C
" Wm O 731B
" Wm S 1345C
" Wm T 683B, 1916C, 1926C
" Willis S 695C
" Winnifred 863A
" W C 1583C
" W E 703A
" W French 969A
" W H 2175A
" W L 497B
" W O 863A
" —245B, 385C, 1727C 1950C, 2040B
Greenamyer John D 1107C
" — 1643B
Greenard W S 364B
Greenawalt A G 769C
" George L 698B
" Jacob 698B, 1836C

V. MUELLER & CO.

Makers of

Surgical Instruments

Elastic Stockings, Trusses, Hospital Furniture, and Apparatus for the Relief of Deformities. Dealers in Surgeons', Hospital and Invalids' Supplies. LADY IN ATTENDANCE.

264-266 Ogden Ave. - - CHICAGO, ILLINOIS

Telephone West 1336

THE HOME

Union Park Maternity Home

ESTABLISHED MORE THAN TEN YEARS.

A Private Retreat for Unfortunate Girls and Women During Pregnancy and Confinement, with Every Facility for their Care and Protection.

Especially adapted to cases that wish to avoid publicity. We provide a home for the infant by adoption if desired. ☞ For Particulars and Terms send full History of the Case to

C. S. WOOD, M. D., 515 Carroll Avenue, CHICAGO.

Where we receive and care for Confinement Cases only.

PAPAYA COMP.

(BROWN)

For the treatment of Peptic and Intestinal Indigestion.

A combination of Papaya Carica, Willow Charcoal, Sodium Bicarbonate and Aromatics, which is active in all media. Papaya Comp. (Brown) places at the command of the physician a most superb and finished remedy with therapeutic properties far excelling all other remedies of the Materia Medica for the treatment of Indigestion in all the various forms.

$2.00 per 1,000.
$9.00 per 5,000.

Sold to Physicians direct. Samples on application.

THE BROWN TABLET CO., 206 E. Kenzie St., CHICAGO, ILL.

Carpenter Vibrators

ARE PUT UP IN ALL STYLES

some of which contain all the advantages of the rigid arm machines, with flexible shafts. We guarantee the flexible shafts for two years on our best machines; these have ball bearings, trigger adjustment, automatic cut-out. Do not vibrate the operator. Built on different principles from all others. Let us tell you about them. Complete machines from $25.00 up.

CARPENTER VIBRATOR CO.

760 W. Twelfth St. - - CHICAGO, ILL.

ANTIKAMNIA PREPARATIONS
PLEASE SEE PAGE 3 FOR PARTICULARS

Greenbaum Fred'k 513.
" Harry S 944A
" Leo 1404A, 1805C
" Solomon 1339C
Greenberg Augustus A 1480A
" Harry, 1634B, 2160F
" Joseph 1480A
" Samuel 1339C
Greene Albert W 1434A
" Alfred Buford 486A
" Allen A 206A
" Arthur W 1579C
" Augustus E 624A
" Benjamin 1870C
" Charles A 1153A
" Charles E 1111F
" Charles Lyman 1148A
" Charles W 1927A
" Clark W 1592A
" Clement C 477C
" De Witt C M 1424A
" Duff W 1652A
" D Crosby jr 992C
" D Milton 1092C
" Edward 457I
" Edward B 563C
" Edward M 992C
" Edward P 364C
" Edwin P 662C
" Eva K 1029A
" Francis M 858A
" Frank C 563C
" Frank E 992C
" Frank F 823I
" Frank N 1806C Supplemen
" Fred'k H 1453A
" Fred'k R 1385I
" F J 1528A
" George S 1070C
" George W 1389I
" Henry E 692I
" Henry H 1528A
" Hiram A 1223C
" H M 2098I
" James A 1156A
" James B 722I
" James H 1161C
" James L 1274C
" James O 1489A
" James S 992C, 1480A
" James T 1918A
" Joel Henry 763I
" John W 1556
" Joseph W 1196
" Jossie M 1080A
" Julia P 1061I
" J Alonzo 992C, 1480A
" J C 1577A
" J E 222C
" J G 486I
" J Ingraham 1541I
" J L 366A
" J M 1286C
" J P 1234C
" Lee B 1128A
" Lorenzo M 206C
" Lewis S 206A
Greene Lucius L 295C, 331A
" Luther D 1224A
" L B 785E
" L O 654F
" Mary E 318A
" Mary T Supplemen
" Milton S 638C
" M Clayton 1102I
" Olin D 2049C
" Otto V 2049C
" O Fred 462F
" Ray W 1048C
" Robert Holmes 1480A
" Robert S 213I
" R H 519I
" Samuel 426C
" Samuel H 1312C
" Samuel H jr 446I
" Selden F 918A
" Simon H 1480A
" Thomas F 992C
" Thos S 944A, 1203I
" Thomas W 1013C
" Walter D 1424A
" Walton S 1156A
" Wesley J 486C
" Willard H 1872C
" Willard P 443I
" Wm Addison 1048C, Supplemen
" Wm A 229C
" Wm D 1240A
" Wm F 1449C
" Wm H 992C
" W F 251C
" W J 503I
Greenebaum Edwd C 563C
Greenewald H A 1689A
" Marquis 698C
Greenewalt John C 1758F
Greenfield Arthur M 1768I
" Bernard 1339C
" Charles E 563C Supplemen
" C B 2184A
" Edward J 1689A
" Frank G 1764A
" John C 1759A
" John C 1906C
" John W 1854C
" Melvin L 1036A
" Robert N 1779C
" Samuel 1480A
" Sarah E 829A
" Willard 1766A
Greengard Morris D 1240A
Greengo Claude G 2146A
Greenhalge Foster W 1913A
Greenhough Thos H 1629C
Greening Swepson W 888A
" Wm P 821I
Greenlaw Jos O 1158A
Greenleaf Clarence A 1430I
" E F Supplemen
Greenleaf Geo F 695C
" H A 721E
" James S 500I
" John R 1018C
" John T 1527C
" Richard C 1024I
" Wm 778C
Greenlee Albert A 1925A
" Aubrey R 1203C
" David R 252B, 1138A
" Edward W 803C
" L T 770C
Greenley Thos B 870A
Greenman Newton H 1589I
Greeno Harris S 212A
" John S 961C
" R M 1751C
Greenough Charles H 1391A
" Clara M 1019C
" Robert B 992C
Greensburg Harry 2191I
Greensfelder Harry 1189A, 1240C
" Louis A 564A
Greenshields Robert M 1111C
" Wm 1111C
Greenslade James M 1695A
Greenslate G D 1262I
Greenspahn Solomon 564A
Greenstein Henry 1480C
Greenstreet A G 2100C
Greenwald Daniel F 1806C
" Harry A 1685A
" Wm C E 564A
Greenwalt Frank L 1806C
Greenway Gilbert C 250A
" James C 1480C
Greenwell Francis F 962C
" Franklin 704A
" George H 331C
" J I 871I
" Samuel A 459C
Greenwood Albert J 2054I
" Allen 992A, 1043I Supplemen
" Arthur M 1028C Supplemen
" Benjamin H 1569C
" Edna M 341I
" Edward D 1541I
" George H 1193C
" James jr 902I
" James H 1080C
" James T 2008C
" Mitchell 436C
" Nathaniel S 1348C
" Samuel D 2164A
" Sewell E 1043C
" S E 1578C
" Thomas M 12[illegible]
Greenwood T G 789C
" T M 1969B
" W W 2017B
Greer Albert E 649A
" A Dill 774B
" A T 1156A
" Bertha A 774C
" B E 1978C
" Charles A 497A
" Charles C 2087C
" Charles E 535B
" Dion A 1918B
" D A 1947A
" Edward O 1240B, Supplement
" Flavius J 1278A
" F M 1577C
" George 654A
" H C 1167C
" James C 2018A
" James H 1162C
" James M 1920B
" John A 1806C
" John W 1950B
" Jos 1964A, 2005A
" Joseph H 564A
" J A 822A
" L R 2082B
" Martin N 1748B
" Richard M 2035B
" Robt 564A, 633A
" Robert B 1750B
" Robert J 1763A
" Robert L 1946A
" Thomas S 899B
" T G 498B
" Wm A 1926A
" Wm H 659A
" Wm W 1971C
Greere Jas G 1940B
Greesan Wm R 258C
Greeson Geo A 1222A
" G A 1216C
" Wm R 241C
Greest J C 666C
Greever Chas W 2089A
" S A 2026B
Gregg Allen C 661A
" Alpheus W 1776A
" Andrew C 1755C
" Andrew S 243C
" B G 1888C
" D M 1888C
" Edward R 1836C
" E H 749C
" E J 1943B
" Frank B 1696A
" Frank C 2010A
" George T 1683A
" Grant W 1728C
" Harlan L 564A
" Helen E 564A
" James W 2049C
" John 2119B
" John N 1118B
" Joseph W 688C
" L 856B
" May E 564A
" Melvin 1683A
" Milton E 1435B
" N D 2296C
" Perry 1620C
" P O 1924A
" Robert J 321A

Oxygen Gas Mnfrs. MURRAY'S OXYGEN CO.
NEW YORK. PHILADELPHIA. BOSTON.
(See Adv. opp. page 1676.)

Telephone Central 3173

Hugo Ad. Oldenborg, G. D.

Swedish
Therapeutic Gymnastics and Massage

710 Stewart Building
92 State Street
CHICAGO, ILL.

Chicago Laboratory

CLINICAL AND ANALYTICAL

Telephone 6239 Central

Ralph W. Webster, M. D., Ph. D., Director
Milton W. Hall, M. D., Ass't Director
James W. Nye, Manager

Consulting Staff:

Walter S. Haines, M. D.
F. Robert Zeit, M. D.
Edwin O. Jordan, Ph. D.
Ludwig Hektoen, M. D.
John H. Long, Sc. D.

126 State St. -:- -:- -:- CHICAGO

WE MAKE BOTH FEET LOOK ALIKE.

The Improved M. L. Extension Shoe

For people with a **Shortened Limb**, it is the neatest, lightest and most serviceable extension manufactured. **It is a Complete Shoe Within a Shoe, can be worn in any ready-made shoe and guaranteed to make both feet look alike.** Wearing the M. L. Extension places the Limb in a more natural position, thereby strengthening same. We also make lasts and shoes for deformed, paralyzed or tender feet--in fact anything in the line of special shoes. Send for illustrated catalogue and rules for self measurement.

MARTIN LARSON, 54 FIFTH AVENUE,
Garden City Block. CHICAGO, ILL.

The Vienna Curtis Hair Grower

Will Grow Hair on Any Head, not bald as the result of disease. It will remove dandruff and stop the hair from falling out, and promote the growth and give new life to the scalp and hair. **We are Scalp and Hair Specialists.** Samples sent free for 10 cents, to pay postage.

The Medicated Bath Massage

Is a valuable preparation used as a massage, in cases of insomnia and all nervous troubles. The patient is given, by its wonderful help, rest and recuperation, soon after using. **Send for Circulars of Both Articles.**

VIENNA CURTIS COMPANY -:- 182 State St., Chicago, Ill.

THE Keeley Cure

2803 LOCUST STREET, ST. LOUIS, MO.
"The Most Successful Treatment" for Liquor Drinking, Morphine and other Narcotic Drug Using, Neurasthenia, Tobacco and Cigarette addictions.
Correspondence and Consultation Confidential.
DR. J. E. BLAINE, PHYSICIAN AND MANAGER.
Home Treatment for Tobacco and Neurasthenia. SEE PAGE 5.

Gregg Robert S 564A
" Sparrow T 1610C
" T L 1652A
" Wm B 1279C
" Wm H 1529C
" Wm T S 1071C
Gregoire J A 1714B
Gregor Gilbert D 1554C
Gregory Alvin T 446B
" Alice 1480B
" Arthur T 2148B
" A L 664A
" Calvin L 331A
" Charlues L 1997C
" Charles S 638B
" Daniel H 2147A
" David H 1673C
" Ducalion 2074B
" Edward P 411C
" Elisha H 1240B, Supplement
" Elisha H jr 564A
" Ernest B 1302B
" Flavius 2074B
" Floyd J 2074B
" Frank 1104B, 2156B
" Franklin B 493B
" George A 910A
" George W 1436A
" George W A 1974P
" G A 1776C
" G W 1193A, 1890E
" Henry 719A
" H Ward 1806C
" Idris B 315E
" James G 425A
" James M 502A
" John A 1780A
" John E S 2081A
" John H 534C
" Joseph P 244C
" Joseph W 1969A
" Junius 2089B
" J E S 2075A
" J M 471A
" J S 1225A
" Leander W 887C
" Lester C 297B
" Louis L 564A
" Lyman supplement
" L L 1892C
" L T 631A, 1830C
" Minas S B 1480B
" Richard K 1575A
" Rollin S 509B
" Ross H 781B
" Samuel 1785C
" Samuel H 1404A
" Thirza La Venee 1331C
" Walter E 1433C
" Ward S 425A
" Wm E 1855B
" Wm G 534C
" Wm M 1611A
" Wm W 2172E
" Willis G 1424A
Greif Benjamin 1480E
" Joseph 1480E
Greig Thomas O 655C
" Wm 398A
Greiger Jacob 1226B
Greil Gaston J 217B
Greiner A B 2087C
Greiner Chas M 460C
" C C 1678A
" Frank W 2095C
" Harry A 2149C
" H A 2100C
" Karl 1115C
" Theodore 1240B
Greis Wm H 1544B
Greiss Wm H 1747B
Greist Henry W 725A
Greiwe John E 1620C
Gremillion C J 886B
Gremore Fred F 1537C
Grempler Edward 944A
Grenier A 1108E
" Theophilus 1091C
Grenzfelder Max supplement
Gresens Herman C W 564A
Gresham Andw B 216P
" Arthur E 346B supplemen
" George L 216C
" G L 205C
" Joel B 1170A
" J M 810B
" J W 1928C
" W A 220B, 1941E
" W F 1160E
Gress Henry V 1782A
" Peter C 804E
Greth August 331E
Gretsch Bernard J 1480E
Greunberg Sigismund 1480C
Grewe Aug E 1148B
Grewer Edward 1756B 1780C, 1806C
Grey Alonzo D 1480E
" Francis B 1333A
" Francis S 1268C
" Henry H 1712A, Supplement
" — 1302E
Gribbe R T 1767E
Gribbin Harry 7 917E
Gribble Le Grand 1679A
" Oakey S 2116C
" Power 1931C
" W H 1576E
Gribbon Henry A 1530E
Grice Joseph L 2082A
" M S 1971B
Grider Andw B 2160B
" Frank 869A
" James A 850C
" Thomas C 850C
Gridley Geo L 1544E
Griebel Hermann 698C
Grieger Hubert 2172A, 2191E
Griep H A 2165E
" Otto C 1652A
Grier Clarence R 1329E
" David D 622E
" Edgar B 1331E
" James B 434A
" John A 2129E
" Richard E 473A
" R L 493E
" Sarah Mabel 1348E
" S A 1575C
" Wm Fisher 1480E
Grier W W 446B
Griese John F 1634B
Griess Walter R 1620C
Grieumard George A 1018A
Grieve Mathw B 2104A
" Robert 1728B
Griffee Howard M 1856B
Griffen Daniel M 1529C
Griffies John C 485C
Griffin Albert 878B
" Albert C 1556B
" Albert E 1645B
" Arenie 493B
" Arthur Geo 1028A
" A 497C
" A G 243B
" A M Lemon 723C
" Byron W 367A
" Charles E 2052C
" Chas Francis 331E
" Clark C 790C
" Clark C jr 790C
" Clifford H 1872C
" Corwin 1643A
" C F 1585C
" David W 1711E
" Edward G 1385B
" Edward L 477C
" Edward W 497C
" Ernest M 1573E
" E Harrison 1430P
" E J 259B, 1290F
" E M 851B
" Forrest M 878E
" Francis 776B
" Francis D 1033B
" Frank 1111C
" Frank L 753P
" Frank P 492C
" Fred 635A
" Frederic S 1032F
" F C 1526A
" G G 487C
" Harry H 1886C
" Henry A 1446A, 1480P
" H E 1167I
" James G 1634E
" James O 213C
" James W 857C
" Jennie H 1549E
" John 1404A
" John A 1114A
" John D 461C
" John F 1039I
" John J 1114C
" John M 1554A
" Josephus F 901I
" Judson M 1080A
" J A 1571I
" J E 2030I
" J Franklin 250A, 1950C
" J H 490A
" J Morse 1191C
" Lester B 414A
" Lincoln W 811A
" Louis M 899I
" Louise A 903A
" Loyal B 702C
" L L 2030I
" Malachi H 1480I
" Maurice K 1634I
" Michael A 564A
Griffin Millard F 2127B
" M D 2014B
" M T 1986B
" Nathan L 1307C
" Nelson H 1429C
" Ovidus A 1066B
" Patrick F 1773A
" Patrick H 1240B
" P E 492C
" Quilla 1975B
" Richard W 1950B
" Robert B 1947C
" Robert E 872B
" Robert R 477C
" Robert S 1089C
" Rufus J 218B
" R H 1310B
" R M 238A
" Samuel H 1196B
" Samuel M 414A
" Samuel R 2002B
" Silas 855B
" S G 390C
" S H 1217C
" Thomas A 446B, 877A, 959A
" Thomas K 815C
" Truman M 914C
" -Tucker Adelaide M 1755B
" Ulrich M 726A
" Walter A 1037A
" Will L 1115B
" Wm C 486B
" Wm H 1215C
" Wm J 2143B
" Wm P 888C
" Wm R 809C
" W L 258C
Griffing Cornelia M 564A
" George P 1404A
Griffis Arthur A 790A
" Frank C 2191B
" Robert 722A
" Wm T 700A
Griffith Alfred 666A
" Anna M 1290B
" Arnold S 687C
" A I 1259C
" A J 487B
" Benjamin A 652C
" Benjamin Franklin 389A
" Benjamin F 1634B
" B Barrett 650C
" B B 873B
" Charles I 446B
" Charles W 2007B
" C E 1262C
" Daniel M 872B
" David R 1190A
" Dayne H 1755C
" Edgar M 304B
" Edward T 723C
" Edwin M 1433A
" Ella H 376B
" E F 764C
" E M 1932B
" Frank Lyman 1965C
" Frederic 1480B
" F J C 528A
" George R 1757C
" Harvey M 1760A
" Hugh W 1929A

POMEROY COMPANY,
17 UNION SQUARE, NEW YORK CITY.

SUPPORTING BELTS
"MADE TO FIT."
(See adv in classified Supporting Belts.)

PETER J. PEEL, President. JOHN G. EVANS, Secretary.

Chicago School of Massage and Therapeutic Gymnastics.

PETER J. PEEL, Masseur.

SCHOTT'S RESISTIVE MOVEMENTS.

Three Phones:
Office { Automatic 8457 / Harrison 3165 }
Residence: Douglas 1943 } Long Distance Phones

Expert Male and Female Operators Supplied

OFFICE: SUITE 812 GREAT NORTHERN BUILDING

77 Jackson Boulevard **CHICAGO**

B. C. DOWNING, M. D.

855 Roylston Street, BOSTON

Consulting Physician for Development of Backward or Feeble Minded Children.

Having spent over ten years in active work among mentally defective children in Elwyn, Pa., as one of the officers of that institution, under the late Dr. Isaac N. Kerlin, then at the New Jersey School for such, at Vineland—first as teacher, then as superintendent of the school department—I see the work for such children in a different light than simply from a medical point of view, and am encouraged by some of Harvard's best medical men to make a specialty of it, advising parents and guardians as to the best means, educational, medical and surgical, of developing such children.

Yours, BERTHA C. DOWNING, M.D.

REFERENCES—Chas. K. Mills, M.D., 1909 Chestnut street, Philadelphia; Mary E. Mumford, President Woman's Medical College of Pennsylvania, Philadelphia; Martin W. Barr, M. D., Physician-in-Chief, Elwyn, Pa.; A. W. Wilmarth, M. D., Supt. Wisconsin State Inst. for Feeble Minded.

SUTHERLIN'S : SANATORIUM

424 Common St., SHREVEPORT, LA.

W. K. SUTHERLIN, M. D., (Berlin) PROPRIETOR

Is now prepared to accommodate a limited number of medical and surgical patients. First-class trained surgical nurses. Dr. Sutherlin's office is at Sanatorium.

Address the Proprietor.

On parl Francais. Man spricht Deutsch.

A : PRIVATE : CONFINEMENT : HOME

ADOPTIONS MADE WHEN DESIRED.

A strictly private home, where young women can be assured of privacy and home-like treatment. An Institution run on strictly Ethical lines. Practice limited to Diseases of Women and Obstetrics. I invite correspondence from all reputable physicians and respectfully solicit their patronage. Address

DR. J. H. HUGHES, 17 Bayard Building, Kansas City, Missouri.

References—Rev. F. L. Streeter, Pastor Armourdale Baptist Church, Kansas City, Kas.

Cutter's Diphtheria Antitoxin
Polyvalent Streptocidic Serum.
(Anti-Streptococcic)
(See page 261.)

Griffith Jefferson D 1203C
" John B 1779B
" John C 533A
" John H 1347A
" John L 1856B
" John Q 1806C
" J Barton 683B
" J F 1571B
" J K 252A
" J P Crozier 1807A
" La Fayette F 1728A
" Lewie A 1886C
" Lewis B 1807A
" Lewis C 691C
" Lewis T 1480B
" L A 965C
" Martha E 692B
" Martin E 1785A
" Monte 446B
" Morgan E 1757A
" Orris K 625B
" Robert B 304B
" Robert W 1776A
" R Sumter 2066A
" Sheridan C 1682A
" S H 1889A
" Thomas E 1662C
" Thomas J 692B
" Timothy 961C
" Warren M 2042A
" Wilber A 1070B
" Wm C 181A
" Wm H 1537A
" Wm H G 1349C
" Wm C 781A
" Wm L 1678A
" Wm T 654C
" Willis M 1989C
" W Scott 1760A
" W E 1759C, 1763A
Griffiths Albert F 1404A
" Chauncey B 1339C
" David E 1837A
" George W 863A, Sup
" John J 1480B
" Peter A 2166C
" Thomas 564A
Griffitt Reuben C 723A
Grigg Arthur 1112C
" Edward D 1269C
" Richard E 1963B
" Samuel C 1941B
" Thomas A 1266C
Griggs Alfred F 1356B
" Afred T 365B
" Elma 1443C
" H Melvin 1807A
" John B 427B, 1673A
" Oscar P 1693A
" R L 1959A
" Samuel 851B
" S E 2100C
" S O 871B
" Wm B 1807A
" Wm C 1807A
" Wm O 1807A
" Wm T 1579C
" W T 1581B
" W W 1573A
Grignon Eugene J 1104B
Grigsby Anna Colby 808B
" Clarence M 2006B
" C E 818C
" David 2167C
" John B 1924B
" J B 1946A
" Rab A 1973A
" Ulysses G 770C
" Wm E 531A
Grillett F F 1090B
Grills Albert T 1666C
Grim Adam 620A
" C C 1903A
" Edward A 1215A
" Ella W 1807A
" Wm A 1404A
" Ezra C 1215A
" Frank S 1327B
" F Harvey 1847C
" George B 726B
" George M 1790A
" Henry A 1750A
" John G 1724B
" Simon 689B
" Ulysses J 564B
" Wm S 1752C
" Wm W 1785B
" W O 2130A
Grimaldi John 1480B
Grime Henry Teeter 725A
" Robert T 1807A
Grimes Chas A 1968A
" Charles O 770A
" Charles W 2169B
" Eli 762B-C
" Ellen F T 613A
" Frank S 762C
" George D 890C
" George J 487A
" Henry B 1134A
" Honora R 1754B
" James B 702A
" James F 722B
" James H 993A
" James M 533C
" Jesse R 2054A
" John A 616A
" John H 944A
" John P 564B
" John W 1789A
" Joseph B 1837A
" J Fletcher 1620C
" J F 1637C
" Leroy 1240B
" Lewis A 849C
" Marvin 1195B
" Richard S 1281C
" Robert B 1807A
" Robert J 1569A
" Rollo J 633C, 642C
" R L 1697A
" R R 827C
" Saml B 944A, 1620C
" Thomas H 1852B
" Walter P 1203C
" Warren P 1310A
" Warren V 315C
" Wm J 2079A
" Wm L 331B
" Wm S 791A
" W Stuart 1080A
Grimke Thos S 1884B
Grimm Adolph 1620C
" Alva S 2129A
" David S 1845C
" Flora B 1480B
" John F 2097C
" Peter G 1280A
" Roseberry B 2126C
Grimme Ludwig A 564B
Grimmell Geo H 772B
" G H 813C
Grimmer C Fred 653A
Grimmet Matthew H 1927A
Grimshaw Christopher 1578B
" Lizzie J 376B
" Oliver 1349A
Grimsley Jos E 1575A
" V H 1941A
Grimstead Robt H 854A
Grimwood Walter H 767C
Grindle John W 1480B
" J L 914B
" Robert L 914B
Grindon Joseph 1240B
Grinfield-Coxwell John E 993A
Grinker Julius 564B
Grinnan St George T 2084A
Grinnell Ashbel P 1480B, 2050B
" Fordyce 316A
" Mary V 2055A
" Morton 420B
" Wm H 2052B
" W B 1145B
Grinnett M H 1927B
Grinstead Christopher T 858A
" Wm F 533B
Grisard Jas W 1952B
" John P 1952B
Griscom Isaac Norwood 1343A
" Lee E 1329B
" Mary W 1807A
Grise Herman P 1018C
Grisell Wm S 826A
Griselle Elizabeth 1681B
Grishaw Harry E 736B
Grisier Fredk G 690C
Grismore Otto G 1612A
Grissett Marion S 1883B
Grissim John D 341B
Grissom Thos S 2013C
" W R 849C
Grist J F 238B
" Morris M 813B
" — 241B
Griste Luman G 1604A
Griswold Alex V 883A
" Arthur W 412C
" Charles 1144C
" Charles A 621A
" Charles F 1555B
" C H 311C
" De Witt C 2146B
" Edward H 727A
" E P H 1524C
" Frank 2173C
Griswold Fredk P 419C
" F 2169C
" F E 1133B
" Hamilton B 424C
" Henry 1480B
" Homer E 1768C
" James B 1337C
" Joseph B 1092C
" Julius E 414B
" J 1721B
" J L 808C
" Leavitt S 1071A
" Merton L 1043A
" Ralph B 1390C
" Roger M 419A
" Roy W 1069A
" Vernon M 1437C
" Walter S 2100C
" Wm C 643C
" Wm Henry 331B
" Wm L 415A
" W Church 2191B
Gritman Chas L 511A
Gritzka C Y 1296C
Grivelly Chas T 1153C
" Hans J 239B
Grizzard Addison McN 1928A
" Luther A 1963A
" Robert W 1925A
Grizzell Chas C 613C
Groat F A 1226C
" Wm A 1544B
Grob Arthur R F 2160B
Grobinson L E 1351C
Grobon A 1153A
Groce H Ripley 446B
" R V 652A
" S Marie 446B
" Jacob 241B
Groehl Henry M 1480C
Groesbeck Fredk B 1424B
" Harvey P 1480C
" John W 624B
" Stewart V 1906B
Groetsch Chas Wm 895A
" George W 895A
Groetz Adolph A 1533B
Groff Charles A 1807A
" Charles F 1080A
" George G 1779B
" Henry C 1807A
" H G 1770B
" James E 1762B
" John H 692C
" John W 1770B
" Wm D 823B
Grogan John A 254A
" Rufus L 871A
Groginsky Philip H 1480C
Groh John B 1778C
Groll Sirach Koenigsberg 1138A
Groman John 1552A
Gromann August 782A
" Charles H 689A
Gronendyke Oliver J 725A
" Thomas W 725A
Groner F Josephus 1092C
Gronerud August 1134A
Gronnerud Paul 564B

ELECTRICITY IS LIFE. "Electricity Scientifically administered is the best Tonic of all."—Dr. Thos E. Eldridge. To learn how it is scientifically applied, See p. 1675.

Address all communications to
DR. THOS. E. ELDRIDGE,
1639 North Broad Street, PHILADELPHIA.
PHONE POPLAR 6617 A.

Practice Limited to the Treatment of CHRONIC MALIGNANT and NERVOUS DISEASES by Electric Currents, Radium, X-Ray, Ultra Violet-Ray, Light, Heat, Ozone and Mechanical Vibration. (See page 1707.)

CODMAN & SHURTLEFF, Inc.

ESTABLISHED 1838.

MAKERS AND IMPORTERS OF SUPERIOR SURGICAL INSTRUMENTS.

120 Boylston St., Boston, Mass.

Electrical Instruments for Medical Uses, Ice and Hot Water Bags, Rubber Urinals, Orthopaedic Apparatus, Trusses, Elastic Hosiery, Medicine Cases and Chests, Invalids' Chairs and articles of every description. Steam and Hand Atomizers in great variety. Pamphlet on Atomization of Liquids, free

KINDERCROFT

A Resort for the Medical Treatment, Nursing, and care of Health Seekers.

ARTHUR H. RING, M. D.
BARBARA T. RING, M. D.

ARLINGTON HEIGHTS, - MASS.

Telephone, 81-3 Arlington.

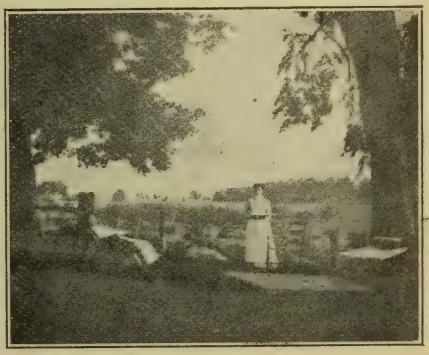

Shreveport Sanitarium and Training School for Nurses.

MISS JEAN G. KERFOOT, Directress of Nurses.

LOUIS ABRAMSON, M. D., Surgeon and Proprietor.

A Private Hospital for the care of Medical and Surgical cases. Delightful climate. Department for Morphine, Cocaine and Whiskey addiction.

Open to all reputable practitioners. Ambulance service.

OGDENSBURG CITY HOSPITAL

Established 1886

Thoroughly equipped in every respect.

For full particulars address

THE SISTER SUPERIOR,

OGDENSBURG, N. Y.

Celerina A NERVE STIMULANT

Gronvold Fred O 1132C
Groom Albert R 1755C
" Evan J 1755C
" Wm S 751C
" W W 660C
Groos John O 1090A
Groover Wm R 461C
Groppner Max C 993A
" M C 1022C
Grosbach H H 1297A
Grosby Herman G 1240B
Groschner Carl B 1689A
Grose C C 256C
Grosenbaugh-Foltz Eloise M 784B
Grosh Lawrence A 1689A
Groshans John H 944A
Grosjean Jos C 1109B
Grosner Joel 1480C
Gross Alfred G jr 446B
" Alfred W 1947C
" Charles W 1312A
" Cheney C 1907C
" Daniel W 655A
" E D 1922A
" Francis O 1807A
" Frank M 1783P
" George 331B
" George C 1489C
" Harold 297P
" Harry 944A
" Henry 304B
" Herbert F 1864B
" Herman 1336C, 1447A
" Hermann W 1035B
" H B 962C
" Jacob M 1762B
" James F 1187A, 1188P
" Jolin C 1480C
" Julius H 1240B
" Louis 304C, 1807A
" Moritz 1480C
" Morris 1480C
" Onan B 1329B
" Reuben 297B
" Samuel S 831A
" T F 660B
" Wm D 1807A
" Wm M 622C
" Wm O 698C
Grossart Maximillian F 895A
Grosse Alfred B 331B
" Frederick 1480C
Grosser Claude R 1861C
" Edward W 564B
Grosshart Ross 667B
Grosshauser Frank 299C
Grosskopf Ernest C 2160B
Grossman Danl S 779A
" Edward L 331B
" Franz 429B
" Frederick A 564B
" Joseph H 1670C
" G H 2192C
" Louis W 1480C
" Max 1404A
" Robert J 1855A
" Wm 1480C
" Wm J 1756B
Grosvenor Alvah W 1683A
" Elmer B 739A
" Frank L 4161B
" Joseph W 1421B
" Lemuel C 564B
Grosvenor Lorenzo N 564B
" Wallace F 564C
Grote Henry W 531B
" Marie L 1295A
" Wm F H 1240B
Groth Fredk W 564C
" Henry H 1620C
" Herman 1748B
" Wm F 564C
Grothan Georgiana A 1295B
" O C 1295B
Grothaus John B 1620C
Groton Wm D 318C
Grotthouse Wm H, 1645A
Grotthuss John O 2151C
Grouard John S 1030E
Grouleff Peter N 564C
Grounds B F 1969B
Grout B C 554C
" Don D 2056A
" Gerald H 1480C
" John C 785C
" Stillman P 427B
Grove Aaron B 1787B
" Axel F 390C, 766A
" A Clarkson 1663A
" A M 1864B
" Benjamin F 944A
" Benjamin H 1424B
" Charles E 2104B
" Chauncey W 1433C
" Edward 321A
" Emil G 766A
" Eugene A 1757C
" Eug H, Supplement
" Frank P 1747B
" Frank W 2075A
" George H 1900C
" Geo Wasson 1203C
" George W 1354C
" Harry R 1747B
" Jacob A 1663B
" Leon V, 1751B, 1861A
" Martin M 1145B, 1902A, Supplement
" M F 348A
" Robert C 2 129B
" Robert K 1424B
" Wm A 622B
" W G 1424B
" Wm T 810C
" Wm W 1774C
Grover Arthur L 1022C
" Burton B 368A
" Charles M 1357A
" Corydon T 1677A
" C B 702B
" Daniel R 564C
" Fred 1091A
" George E 1069A
" Harvey L 1404A
" Henry C 1146A
" John B 1790B
" J F 312B
" Orie I M 564C
" Thos E W 2123C
" T E W 2123C
Groves Abraham R
" James W 859A
" Albert F 1128A
" Charles A 1313C
" Charles I 863A
" James 255B
" John D 1807A
" John E 528A, 1604A
" John I 535A
" John N 617A
" Joseph A 221A
" J C 493A
" J E 623C
" I G 2120A
Groves Leroy S 760C, 783A
" Oliver 1533B
" W D 654A
Grovestein Wm P 1020A
Grow-Evans Loretta 762cA
" Henry E 2041C
" Timothy R 1027A
Growdon Jas T 1695A
" S B 1707B
Growney Jos J 1189B
Grubb Albert G 722C
" Albert L 1240B
" A L 2116C
" A R 2080C
" Edwin W 1678A
" E W 1634B
" Isaac N 1856B
" James W 859A
" J B 856A
Grubbe Emil H 564C
Grubbs Andw G 1780C
" A C 2088A
" John McE 1751C
" J O 663B
" Lewis Y 829A
" Louis F 502C
" Owen W 1661B
" Robert B 2189C
" Wm F 871C, 1926A
" Wm W 211C
Grube Chas H 1480C
" Charles L 1112C
" Howard A 1073B
" John E 1845A
" J Miles 1779C
" Robert H 1698B
" Willis W 1689A
Gruber Carl 757C
" John 1104B
" John E 1115B
" M 2123A
Gruening Emil 1480C
Grugett A G 854B
Gruhler Christn 1853B
Grulee Clifford G 564C
Grumbine Ezra 1785C
Grumbrecht Oscar L 1329B
Grund Marie 1480C
Grundmann F Wm 1240B
Grundy Henry 1151C
" J C 2100C
Grunewald Charles F 564C
" Julius 656C
Grunig Louis H 331B
Grushlaw Israel 1480C
Grussner Albert 1489C, 1530C
Gruver Arthur B 1615B
" C D 1855B
" Samuel J 1010C
Gruwell Mary H 2100C
" Wilson 2103C
Gryttenholm Karl 1592C
" Karl E 1153C
Gsell J Franklin 832C
Guagliata Vincent 564C
Guasp Joaquin Martinez 2196C
Gubbins Chas H 1807A
" Robert M 1072B
Gubelie E F 1480C
Guck Arago J 1404A
Gudden Bernd C 2166C
Gudenkauf August B 1683A
Gudgel Harry B 703C
" James E 693A
Gudgell Francis Preston 873A, Supplement
Gudger D M 1565A
Gue Arthur E 1080A
" John W 510A
Guelph-Norman John R 331B
Guenther Edwd G 752B
" Emil E 1339C
" J G 2013B
" Theodore C 564C, 1404A
Guerard Arthur R 1573B
Guerin Henry C 1924B
" Lovett T 1645B
" J Taft 2104B
" Moise 1311A
" Zophar F 1645B
Guernsey Augustus H 2141C
" George S 774C
" G S 779A
" Jasper E 774A
" Joseph C 1807A
" Wm Jefferson 1807A
Guerrant John Supplement
" John R 2067B
" Richard P 851B
" R P 465C
" Samuel S 2067B
" S P 2087B
Guerrero Louis 2191B
" Manuel 2191B
" M S 2191B
" y Alvarez Louis 2190A
" y Ramires Manuel 2190A
Guerry Le Grand 1886C
" Newton D 1157A
Guertin Aime 1876C
" Alfred L 1620C
" Auguste 1312B, Supplement
" Joseph A 530A
" Pierre P 908C
Guess Carl H 1424B
" James M 486B
Guest A W 1591A
" James W 863A
" Thomas A 611A, 623C
Guevara P 2191B
Guffey Albert A 1781A
" Benjamin 1221B
" Don Carlos 1203C
" George 1946A
Guffin Alfred N 1431A
" Andrew J 1430B
" C M 1882C
Guggenheim Lewis C 1203C
" Max S 1311A
" Victor 1978C
Gugliert Aug A 331B
Guhman Chas N 1240B
" John O 1240B
" Matthew G 1240B
Guice Chas L 213A
" C L 903C
" D H 254A
Guidote y de Leon Valentin 2191B
Guidry Eloy 895B
" Homer D 900B
" Louis Aristide, 888A
Guiher Horace B 1854A

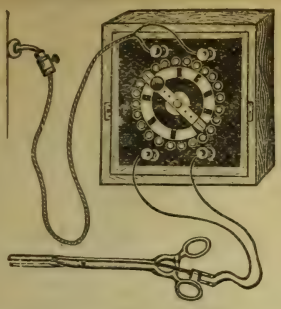

Electro-Therapeutic Apparatus.

ELECTRO HAEMOSTATIC FORCEPS,
For Arresting Hæmorrhage in Surgery.

TRANSFORMERS,
For Heating Cautery Electrodes and Lighting Small Incandescent Lamps.

CONTROLLERS,
For Adapting the Continuous Electric Light Current to Galvanism.

MILLI-AMPERE METERS,
Voltmeters, Amperemeters, Faradic Coils, Medical Batteries Etc.

LOUIS M. PIGNOLET, 78 Cortlandt St., NEW YORK CITY.

BUFFALO SANITARIUM.

SYSTEM. Institute of Physiological Therapeutics. Under Battle Creek trained management Hydrotherapy, Electrotherapy, Dietotherapy, Massotherapy, Phototherapy, and Surgery.

LOCATION. Three minutes' walk from park grounds on a bluff 75 ft. overlooking both lake and river.

EQUIPMENT. Baths given under special prescription only. **Electric Light Cabinet** for Rheumatics. **Electro-Hydric,** for the special treatment of Nervous Diseases; Fomentations, local packs, Massage. **Douches,** Scotch, Percussion, Revulsive, for chronic disorders and Nerve degeneration. **Nauheim Treatment** for chronic heart disease. **Exercise,** a well equipped gymnasium with regular and special classes in physical culture.

Dietary, Battle Creek Sanitarium foods and the vegetarian system. **Surgery,** Special operating room and wards. Address **BUFFALO SANITARIUM,**
922 Niagara St., Buffalo, N. Y.

T. A. HOUGHTON & CO.

MANUFACTURERS OF

ELECTRICALLY LIGHTED SURGICAL INSTRUMENTS.

SEND FOR CATALOGUE. **ROCHESTER, N. Y.**

SCHOOL FOR THE CURE OF STAMMERING AND OTHER SPEECH DEFECTS.

PHYSICIANS realize that the successful management of these defects depends upon the carefully selected and persistent vocal and respiratory exercises.

Few medical men can spare the time to carry out this treatment.

Cases referred to the undersigned will receive careful personal attention.

Established six years.

A limited number of defective or backward children will be admitted.

Terms and medical references given upon application.

JULIA E. VAUGHAN, Principal,

1416 Sherwood Ave Tel. Doug. 5660. OMAHA, NEBRASKA.

The Physician makes HEALTH to order for the Human Race
The National Fur & Tanning Co. makes WARMTH to order for the Physician.
See Page 4 For Catalogue write The National Fur & Tanning Co. Three Rivers, Mich.

Guijarro Antonio 2196A
Guilbeau Arthur 888A
" Benjamin H 889C, 902B
" Felix C Supplement
" Honore P 888A
Guilbeault Frederick J 1240B
Guild Caroline L 331B
" Charles A 850A
" Edgar H 1040C
" Elias C 655C
" E Frank 1013C
" Frank E 431A
" Frank F 430C
" Thomas E 993A
" WmA 762C-A
" Wm L 655B
Guile Earle B 1108B
" E Bush 1552A
Guiler Andrew G 1753B
" Robert W 1032A
Guiley A Harper 1763C
Guilford Edgar W 2125B
" Harry M 1138B
" Paul 564C
" Wm M 1778C
Guilfoy Wm H 1480C
Guilfoyle John D 1404B
" Wm F jr 1807A
Guill John H 1941A
" T R 1941A
Guillaume Clement T 1552A
" Frank 564C
Guilledge Robt H 889C
Guillemont Frank 1524C
Guillen Mateo M Supplement
Guillet Noel E 1311A
Guillot Harry C 1110A
Guimond Omer J 1014A
Guinan John S 1556B
" Joseph C 428B
" Met K 1080A, 1240C
" Peter C 1533B
" Wm J 331B
Guines G W 856A
Guinn Edward 661C
" Ernest E 2005C
" Houston T 2019A
" James C 1189A
" James H 803C
" Joseph A 487C
" Mel D 1941A
Guion Edward 1324C
Guise John M 1657B
" J A 245B
" Perry O 1657B
Guiss Wm H 1687B
Guiteras Daniel M 1480C
" Ramon 1480C
Guittard Alwin M 2191B
Cupide Andros 1073A
Guldin Benj C 1784C
Guldner Ludwig F 761C
Gulich Esther W 1855C
Gulick Arthur C 813B
" A Reading 1480C
" Charlton R 1480C
" Clyde D 653C
" Frank W 1807A
" John M 632A
" J J 1223A, 1223C
" Walter V 1145C
Gullan J S 1989C
Gulledge J G 888C
Gulledge E Abram 1927C
" F H 1161A
" George W 660C
" Jesse 221C, 223A
" John F 241B
" Robert H Supplement
" W J 200C
Gullefer Thos B 702B
Gullett Audubon 466C
" George T 239A
" J F 252B
" Wm N 218C
Gullette Fred 1724B
Gulley Evans 213C
" J W 846A
Gullic J F 1215B
Gullivan E W 1222A
Gulliver Francis D 1480C
Gullixson Andrew 774B
Gully Henry S 1165A
Gum Francis M 435A
" Lena J 1191C
" Posey D 1185C
" W H 2128A
Gumar J I 1709C
Gumaer Adelbert G 1424B
Gumberts Albert R 1533B
Gumbiner Alfred 1480C
" Alfred A 304C
Gumley Chas H 1620C
Gumm Albert G 639C
" Jay 663B
Gummey Frank B 1807A
Gump Simon H 1753A
Gunby Hiram H 960A
" Isaiah P 2025B
Gunckel Jos S 1621A
" Pearl L 1652A
Gundacker Henry J 1480C
Gundelach Chas H 1240C
" Wm J 1240C
Gundelfinger Benno M 708C
Gunder Nathan C 1645B
Gunderman Herman R 1905B
Gundersen Adolph 2153C
Gunderson Cornelius 564C
Gundlach Frank C 1837A
" George 616A
" John G 2104B
" Louis W 2096B
Gundrum Willis H 1689A
Gundry Alfred T 944A, 959B
" A E 826B
" Lewis H 944B
" M M 944B
" Richard F 944B, 959B
Gundy Chas A 1779B
Gunion John P 416B
Gunkel Fred C 1621A
" Henry C 871B
Gunn Alexander 1107B
" Allen B 539B
" Aubrey J 1260C
" Burnell W 1240C
" Frank G 331C
Gunn F H 2151C
" George 331B
" Harry L 2076B
" Herbert 331B
" Hugh F 621B
" James H 209B
" James L 1577B
" Janet 528A, 564C
" John A 856A
" John G 1166A
" John W 1266C
" John W jr 331B
" J C 530B
" J Linwood 1568C, 1582C
" J S 845A, 876B, 1166B
" J Wm 1118A
" Moses L 2012A
" Neil D 376B
" Robert A 1481A
" Ross D A 1634B
" R Marney 622C
" W H 1712A
" Wm J 465A
" Wm R 1160B
Gunnell Francis M 446B
Gunnels Columbus C 239C
Gunnerson Nicholi P 1103A
Gunning Edwd J 446B
" John M 2098A
" Joseph H 1539B
" Josephus Henry 1481A
" Thomas F 1917A
Gunsaullus P H 1071B
Gunsaulus Fred 1645B
Gunsolly Wm W 1643B
Gunsolus Kenneth 1080A
Gunster P Francis 1850C
Gunston Jos R 820B
Gunter Felder B 1882C
" Frederick B 1013C
" John B 1579B
" J L 1162C
Gunther C Eugene 1481C
" Emil 2171A
" Wm H 2171A
Guntzer John C 1481A
Gunz A N 1129A
Guoin Clarence C 1453A
Guptill Ira C 1033C
" Lucian H 993A
Gupton Abner J 1185C
Gurin Adolph 1807A
Gurlee C G 564C
Gurley Eber W 1634B
" Frederick G 1530A
" J B 493A
" Whitmel S 1784B
Gurnee Geo W 1624B
" J L 1302B
Gurney Belle 569C
" Charles E 1157C
" Charles H 498B
" Samuel C 1080A
" S D F 644A
Gurther Theophile Emil 1339C
" Theophile E 1481A
Gushee E S 1481A
Gustin A W 818C
Gusman y Domingo Ambrosio 2193B
Guss Harry T 446B
Guss W Cloyd 1195A
Gustafson Frank A 646A
" F A 648B
" Joseph A 639A
Gustem N W 2033A
Gustetter Albert L 230B
Gustin Charles T Supplement
" E Roy 1771C
" Francis M 736C, 1092C
" Grant H 1856A
" James W 1069A
" -Mackie Laura V 978C
" Ralph E 1080A
" Smith E 1069A
" Walter S 2056A
Gustine Frank J 895B
" Stephen 890C
Gutch T Ernest 749A
" Wm 749A
Gutermuth Wm C 1694C
Gutfreund Jos 1481A
Guth Chas F 1750A
" Edwin F 1807A
" Morris S 1788C, 1858C
" Nathaniel C E 1750A
" Wm C 1481A
Gutherson Wm F 1345C
Gutherz Lizzie G 1240C
Guthrie Adam 255B
" Alice B 376B
" Charles E 2096C
" Charles L 1634B
" C F 1607C
" D Clinton 1807A
" Emmet M 219B
" D Clinton 1807A
" Emmet M 219B
" E C 1189C
" Fred F 629C
" George D 1861C
" George M 214C
" George W 1861C
" G L 702B
" Henry S 1661C
" Herbert S 863A
" Hugh H 650A
" H P 1219C
" James B 395A
" James E 2019C
" James R 763B
" James W 751A
" John 528C
" John H 795B
" Joseph A 2123C
" J Birney 895B
" J F 364C, 2007C
" J H 1990B
" J M 1167A
" J R 848A
" J W 1668A
" Kenneth S 1807A
" Lewis V 2123C
" T C 2123B
" Wm A 853C
" Wm E 531B
Gutierrez Ambrosio 2190C
" Victor 2196B
Gutman Benj 1342C
" Jacob 1481A
Gutmann John H 1385B
Gutsch Otto J 2171A

DOCTOR! THIS IS WORTH KNOWING

THE J. C. SCHNOTER SUSPENSORY BANDAGES.—It is a well-known fact that many suspensory bandages on the market are not manufactured on hygienic or correct surgical principles at all. They lack shape, and therefore are useless as a support. Some are made of cheap colored material, causing as a result eczematous scrotal eruption. Some are made, on the other hand, of so thin a material that, after being worn for a day or two, stretch to such an extent as to be perfectly valueless. There is a firm in New York, however, who have for many years made a suspensory bandage WHICH IS A BANDAGE, and which has secured for the firm the endorsement of the medical profession. The house referred to is J. C. SCHNOTER CO., of 523 Sixth avenue, New York City. This Company builds every appliance on true and correct surgical principles, so that it is little wonder that they have attained to the position of confidence already reached"—Canadian Journal of Medicine and Surgery, September 1899.—Ask your druggist for the "GENUINE SCHNOTER'S SUSPENSORY BANDAGES." (Look for our trade mark, J. C. S.) If he has not our make in stock, and refuses to get it for you, send direct to us and we will mail to you in plain wrapper, on receipt of price. Plain style cotton, 30c and 40c; Linen, 50c; Silk, 50c, 60c, and 75c; A. & N. Style, no elastic, 30c. Army and Navy Style—with lisle elastic belt and straps—Cotton, 65c; Linen, 75c; Best Silk, $1.00. Guaranteed and manufactured solely by

THE J. C. SCHNOTER CO., (Headquarters), 523 Sixth Avenue, Near 31st St., NEW YORK, U. S. A.

(See p 2639.)

The University Sanitarium

DR. O. A. PALMER, Supt., Cleveland, Ohio, 773 Republic Street, is delightfully located in the most pleasant residence portion of the city of Cleveland, and is fully equipped for the treatment of all medical and surgical cases. All forms of baths, electricity and massage are employed. All special cases are received, including digestive organ affections and diseases of women. All nervous diseases and early stages of insanity are treated by successful methods. Pelvic and abdominal surgical cases receive the most careful and up-to-date attention. Rectal diseases are treated by a nearly painless method, preventing many of the accidents and much of the suffering that belong to the old treatment. By this method all surgical work on the rectum is attended with but little pain and gives very satisfactory results. Spring water of excellence and purity. Terms reasonable. For prospectus, address

OWEN A. PALMER, M. D., Cleveland, O.

The American Medical Compend

ESTABLISHED 188⅞.

Is the Pioneer Medical Journal in Toledo, Ohio. Publishes papers read before the Toledo Academy of Medicine, Northwestern Ohio, and the Ohio State Pediatric Societies.

Publishes more Original Articles than any Medical Journal in Ohio.

Send for Advertising Rates and Sample Copy.

W. W. GRUBE, A. M., M. D., Editor.

ECLECTIC MEDICAL COLLEGE

OF THE CITY OF NEW YORK.

Excellent Facilities. Chemical and Pathological Laboratories. Dispensary in same Building.

239 EAST FOURTEENTH STREET.

Limited Number of Partial Scholarships. For Information and Catalogue Address

G. W. BOSKOWITZ, M.D., Dean. **E. TRIGG, Clerk.**

LISTS OF PHYSICIANS AND DENTISTS
OUR LISTS ARE CORRECTED DAILY. R. L. POLK & CO., Detroit, Mich.
WE ADDRESS ENVELOPES AND WRAPPERS
Publishers of the only national Medical and Dental Directories

Gutschall Frank A 1754A
Guttery Edwin G 8481
" Jesse D 1297A
" Wm D 1294C
" Wm V 633I
Guttman Freo 1404I
" Hugo 1539C
" Paul 2152C
Guttmann John 1481A
Guy Cath L 1481A
" Clement N 1441A
" Harry J 1652A
" James D 1431F
" John E 656C
" J Milton 612E
" L Paxton 1190A, 1222F
" Milton P 1098E
" Samuel J 833C
" W Bryant 993A
Guyer Caroline P 1203C
" Frederick N 1385F
Guylfoil J G 649E
Guynes E A 1919B
Guynn Benj E 1221F
Guyon Edwin F 511A
" Fred M 649A
Guyott Ezra J 1448C
Guyton C G 255B
" Ernest A 2153C
" J W 2008A
" Wm Steele 1166C
" — 255B
Guzman A 2191B
Guzowski P Jos 564C
Guzzetta F 2160E
Gwaltney J Sant-ford 342A
" Samuel P 722A
" Sylvester 304C
Gwaltney James T 1481A
" Lomax 2079A
" Wm 2066A
" Wm R 2088A
Gwin Robert D 1932C
" R Campbell 993A
Gwinn George E 1185E
" Russell 1269A
" R B 872B
Gwinner John M 1758A
Gwyer Frederick 1481A
Gwynn John A 875B
" Norman B 1807A
" Oscar J 623B
" William C 446B
Gwynne Geo H 465A
" G R 1931C
Gyles Edward 1424B
" Ryan A 1883B
Gyllenhammer Frit-hiof N H 1902C

H

Haag Danl E 1665C
" Harry P 1664C
Haagen Louis C 1240C
Haagensen Edward C 1591A
Haaka J 821C
Haan George W 528C
Haarlammert Chas 1667B
Haas Alfred R 809C
" Arch 564C
" A Marshall 880A
" Carlton D 2077A
" Chas A 1148B
" Emil 620A
" Ernest W 1080A
Haas E S 818B
" Geo H 1750A
" Homer C 727G
" Jacob 1481A
" K 1709E
" Leopold F W 1481A
" Raoul Robt 701A
" Raoul R Supplement
" Richard P 1863B
" Sidney B 1481A
" Wm D 888A
Iaase Chas 1391A
" Marcus 1936E
" Menry W A 1328A
" Moses E 1240C
" Robert 944E
Iaassler Aug 1404B
Iabana y Quintero Candido 2189C
Iabel Earnest S 1240C
Iaben John F 1781A
Iabenicht Emma K 376F
" Heinrich A 1481A
Iaberacker Eugene O M 1750C
Iaberer Chas H 851C
" Joseph V 1552A
Iaberlew E A 2173C
Iaberlin James H 1870I
Iaberly Samuel S 662A
Iabermaas Albert 1240C
Iabermal Clara L 691C
Iabermann Emil 1936I
Habermehl Fredk 1629C
Iabernach Henry 762cA
Iabersack Chas A 1481F
Haberstroh Arthur 1481I
Iabheggar Chas J 2174A
Iablitzel C H 1296A
Iablitzel Chas E 3111
Iache Henry C 1038A
Iachtel Frank W 944F
Iack Chas W 1138I
" C W 2191B
" Fred C 461C, 493B
" Thomas H 2054C
Iackedorn David E 1608I
Iackeling Herman A 1481G
Iackelman C T 1187B, 1223A
" Frank G 730E
Iackenbach Joseph 564C
Iackenberg Olive Jessup 1765I
Iacker Chas Wm L 1385F
" Christian G 1385I
" Isaac B 1845C
" Wm P 693C, 730B
Iackett Edwin H 1448E
" Emma A 564C
" George W 1431A
" James F 772E
" James H 2160I
" James H 2160I
" J Morris 1431A
" J K 239A
" Robley 9641
Hackett R Kells 895F
" Wm Supplement
" Wm A 1080A
Hacking Frank H 1132C
Hackleman Francis M 730A
Hackler A C 253C
" Garfield McCoy 1978C
Hackley Alice M 1807A
" James B 2082I
" John M 870C
" Robert P 721C
Hacknell S S 1091I
" Evan J 1807A
" Francis J 1930A
" Frederick J 1102C
" George V 1203C
" G V 1357A
" Jacob S 1857C
" J W 872A
" Robert E L 446C
Hackwaith C L 1949I
Hackwell Stuart S 1080A
Hackworth R L 848A, 886C, 880C
Haddard Ameen F 1481I
" Risq G 1404I
Hadden Alex 1481I
" David 331I
" George 749C
" John D 564C
" John M 649I
" Silas W 1103I
Haddock Charles W 979A, 1036C
" M C M 1112C
" Lawrence 2072C
Haddox Horace B 961C
" Wm T 206A
Haddy George H 2167C
Haden Andw W 221C
" Eugene B 784I
" Henry C 1995C
" Henry H 211F
" James W 2016A
" John B 1995C Supplement
" John W 1223A
" J T 242A
" Wm W 214I
Haderle John A 331I
Hadfield Edward J 1833A
" George A 564C
Hadley Chas F 1329I
" Charles H 1404I
" Charles O 1943I
" Dudley A 2165I
" D H 535A
" Edgar 398I
" E Burton 723A
" Fred A 1553C
" Fredk H 300C
" Horace A 564C
" Jacob F 1345A
" James 1670I
" James E 1278I
" James W 730I
" John L 1789I
" Lorenzo W 918C
" Wm A M 1684A
" Wm W 1481I
" Mrs W W 933A
Hadlock James W 1527I
Hadra Frederick 2021C
Hadsall Morris S 1399C
Hadsel Henry S 765A
Haeberle Frederick S 1240C
Haeberlin John B 564C
Haecker Lewis E 769C
" T C 733A
" W J 1950A
Haefele George L 1634B
Haefner Charles A 1633C
Haehnlen W Frank 1807A
Haendel Frederick J 1481B
Haentze Edward 1807B
Haerem Hans T K 789A
Haerer Frederick J 1807B
" Jacob H 1807B
Haering Otto E 531B
" Theodore 531B
Haerr Jacob A 1621A
Haerther Augustus G 564C
Haessly S B 1129A
Haeusler Anna M 564C
Haeusser Gustave 1621A
Hafer L C 848A
Haffner Charles A 1481B
" E L 1196A
" Samuel T 961B
" Wm M 1698C
Hafford George C 1065A
Hafter Adolph 565A
Hagadon Arthur C 1440B
Hagadorn Alex D 1101B
" Johnson W 1101B
" J Lee 304C
" Mary 316A
Hagaman Robert L 1158C
" Wm F 899A
Hagamann Geo K 1126A
Hagan Arthur S 1767B
" James H 565A
" John A 2040B
" Martin 832C
" M C 902C
" Ralph 304C
" Wm J 206B
" Z C 1169B
Hagans Allen C 857B
" Frank M 630C
Hagar John A 1440A
" John F 1339C
Hagarty Thomas 616A
Hageboeck Alphons L 761B
Hagebush Oscar J 528B
Hagedorn Peter 565A
Hagee Wm P 1240C
Hagelstam Jarl 1719C
" Rikhard 1317A
Hageman Amos R 1845C
" Simon A 1611A, Supplement
Hagemann John A 1837A
Hagen Carl 1357A
" Charles W 1339C
" C Marcus 1089A
" Burger G L 993A
" Gilbert L 1158B
" Henry O 1141A

The Binghamton Training School

For NERVOUS, BACKWARD and DEAF MUTE CHILDREN

MISS SOPHIA A. DOOLITTLE,
82-84 FAIRVIEW AVENUE,
BINGHAMTON, - NEW YORK

Natural Mineral Wells Water from Mineral Wells, Texas.

This water cures Rheumatism, Stomach Troubles, Constipation, Insomnia.
The STAR water gives immediate relief to Indigestion and cures Nervousness in four days.
DIRECTIONS.—Use from 12 to 20 glasses a day.
A great many of our health seekers are Physicians, and is highly recommended by them.
A specific cure for the appetite for all Alcoholic beverages.
This water cures Female Diseases, Nervous Troubles, Kidney and Liver Affections, Billiousness and Loss of Appetite.

STAR WELL ANALYSIS. By A. MERRILL, U. S. C., St. Louis.
In each gallon of 231 cubic inches, Carbonic Acid Gas 22 cubic inches.

	Grains.		Grains.
Hydrous Magnesium Sulphate	18.8337	Calcium Chloride	5.57471
Hydrous Sodium Sulphate	150.05399	Potassium Chloride	1.28162
Hydrous Calcium Sulphate	6.54759	Alumina and Iron	1.64424
Calcium Carbonate	2.08472	Silica	1.8530
Magnesium Carbonate	4.66362	Organic Matter, Volatile and Ios	9.80583
Sodium Chloride	23.98208		
		Total	226.33124

Traces of Iodine, Ammonia, Suspended Matter, etc.
Fresh water shipped to any point. Write for information. Address
STAR WELL CO., MINERAL WELLS, TEXAS.

DR. HOWARD'S BIOLOGICAL LABORATORY.
BACTERIOLOGICAL RESEARCH

MICROSCOPICAL AND CHEMICAL EXAMINATIONS OF SPUTUM, PUS, BLOOD, URINE, AND OTHER PATHOLOGICAL SPECIMENS, FOR AID IN DIAGNOSIS, OR MEDICO-LEGAL USE.

NOTES.—Place all specimens, urine, pus, sputum, tissues, etc., in bottles which have been thoroughly sterilized by placing (cork and all) a few minutes in boiling water.
Send all specimens by express, prepaid, except where small enough to send in the U. S. mailing case, which will be furnished upon application to the laboratory, to be returned at once with sample.
Always give name, age and brief history of case, especially where an opinion is wanted.

FEES.—Urine, chemical and microscopical, $5.00 to $10.00 Sputum, for tubercle bacillus, - - $5.00
Pus, feces, exudates, etc., - - - 5.00 to 10.00 Tissues, tumors, etc., - - - - 5.00 to $10.00
Medico-legal work, Postmortems, Chemical Analysis for Poisons, Structural Pathological Changes, etc., fees according to time employed, by contract.

Six weeks' course at laboratory, in Clinical or Technical Bacteriology or Pathology, $30.00.

WM. R. HOWARD, A. B., M. D., Professor of Histology, Pathology and Bacteriology, Medical Department Fort Worth University, 906½ Main St, FORT WORTH, TEXAS.
LABORATORY, 921 CANNON AVENUE.

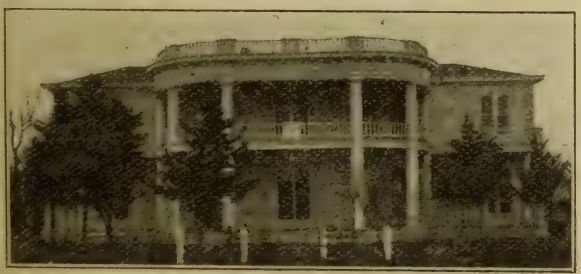

ALEXANDER SANITARIUM
ABILENE, TEXAS

A private institution for the care and treatment of Medical, Surgical and Obstetrical Cases. Modern operating room. Graduate nurses. Steam heating and electric lighting.

J. M. ALEXANDER,
Physician & Surgeon in Charge.

Scott's Emulsion is the most effective remedy known for weak and delicate children and thin, pale people.

Hagen Edward J 1589B, 1591C
" J Stewart 1621A
" Olie E 1128C
" Orville R 1345C
" Walter T 2150C
" Wm A 1111A
Hagenbaugh Elmer J Supplement
Hagenbeck Phoebe H F 1855B
Hagenbuch James H 1782A
" Wm H 1145B
Hagenman Joseph H 1845C
Hagenow Le Roy K 1869B
" Lucy 565A
Hagens Garrett J 565A
Hager Albert E 1759F
" Christian 1754C
" Daniel S 565A
" Stella 1807B
" S Mead 565A
" Walter A 732B
" Wm 1404B
" Wm B 1943B
" Wm C 1404B
Hagerman Frank H 2160B
" John A 1849C
" S A 1655B
Hagerthy Albert B 908A
" Alexander C 912A
" George R 910A
" Rufus E 918A
Hagerty Blair jr 1671C
" Hugh A 1080A
" John F 1339C
Hagey Harry H 565A
" Jacob M 1449C
" John B 613C
" Wm H H 1287B
Haggard Charles 493C
" Clarence K 2013B
" David D 825A
" Douglass 1978C
" Ernest M 708C
" Frederick A 1901C, 1995C
" George D 1138B
" James R 1284C
" J Austin 1287A
" Rufus C 1223C
" Wm D jr 1943B
Haggart Alex 824A
" John 385C
" George B 1607C
Haggerty E E 2148B
" Fred'k W 1350B
" Leidy 1336C
" Robert Q 694B
" S A 1531B
" Wm 1850C
Haggett Walter M 636F
Haggman C V 827B
Hagler Arthur Lee 650C
" Edward C 200
" Elmer E 650
" John W 220A
" M C 1219
" Prewett L 2071B
" Wm O 1927A
Hagner Chas E 1461B
" Frances R 1461B
Hagney Fredk W 1339
Hagood A S 666C
" John W 217A
" Middle H 2183
" Robt E 2667, 2774
Hague Albert S 796A
" Eliot M 1533B
Hague Isaac H 1683A
" T W 1863C
" Wm G 1481B
Hagy J H 2071A
Hahn Albert F 2147B
" Albert J 1339C
" Ammi R 992A
" Anna M A 1240C
" Bernhard 2100C
" Charles J 1807B
" D G 831C
" Edwin F 1481B
" Emil 1621A
" Enos 1664C
" George H 1340A
" Gustav 1290B
" Harry 944B
" Henry F 1689A
" Henry J 944B
" Henry H 1699B
" J Frank 1752C
" J E 1687B
" Leopold 1481B
" Pearl 1034B
" Wm A 944B
Hahne Henry A 1652A
Hahs John F 846A
Haid Henry S 2129A
Haida Katsugori 2184A
Haifley Wm H 684A
Haig Chas R jr 1807B
" John 630B
Haigh Edith S 815A
" Frederic 304C
" Joseph 832A
" Thomas D 1573B
Haight Allen T 565A
" Arthur M 1073B
" A M 1556B
" David L 1481B
" E 1111C
" Julius E 1552A
" Louis M 331B
" Wm D 1774C
Haigler James R 211A
" Samuel M 1966A
Hail Ezra T 619B
" I 1194C
" Richard A Supplement
" Thomas W 376B
Haile Geo W 1621A
" James H 297A
" James S 2068B
" J E W 1890C
" Thomas H 1919B
" T J 490A
Hailes Wiley F 498C
" Wm jr 1385C
Hailey James T 1184C
" R D 1933A
" Walter P 662C
" Wm I 491B
Hailperin Clement J 1340A
Hailstone Chester E 331B
Hain Arano E 1845C
" Charles O 1634B
" David H 1789A
" Leonard G 1853B
" Wm J 1807B, 1846A
Haine Wm J 1695B
" W J 1606B
Haines Abel C 1645C
" Abram L 1386B
" Anna M 1665B
" A I 504C
" Bessie P 1138B
" Blanche M 1116B
" Charles A 1849B
" Chas T 1330C, 1372A
" Edgar J 1396C
" Edward E 1348C
Haines Edwd S 1785B
" Edwd Steel 1848C
" Eleanor 1340A
" Franklin G 1858C
" Franklin T 1337B
" George B 1876A
" George M 615B
" H C 731C
" Ignatius 1012C
" James H 1151C
" John B 1610A
" John F 1785A
" John W 664A, 1650B Supplement
" J Clifford 1350C
" J Ridgway 1337C
" J P A 1578C
" Oliver Sloan 1807B
" Rowland I 1329B
" Samuel Howard 1755B
" Thomas J 1116B
" Walter S 483B
" Walter Stanley 565A
" Wm D 1621A
" Wm E 533A
" W F 435B
" Wm H 297B
" Willits P 1336C
" W C 1610A
" W H 1856B
Hainline James G 376B
" T C 649B
Hains Frank W 2031B
Hair A R 1949A
" James E 411C
" James W 1660C
Haire I H 1605B, 1682F
" Robert D 1189F
Hairgrove John W 626F
Hairston J Christopher 1936F
" Thomas D 1886A
" T C 2005F
" Wm G 209F
Haisch Otto E 763F
Haise George A 826F
Haiselden Harry J 565A
Haish Carl F 1906C
Haislip Geo W 2075A
Haizlip J H 244A
" Numa A 255C
Hakaki K 1724F
Hakanson Alfred 565A, Supplement
Hake Wm F 1092C
Hakes Chas W 1441I
" Solomon P 1856C
Hala Wm W 944F
Halan George C 1807C
Halbelsen Wm J 1329I
Halberstadt Andw H 1844C
" George H 1844C
Halbert Arthur C 1159B
" Homer V 565A
" James F 1767I
" John S 1424I
" Marcellus L 1431I
" Oliver I 2033A
" Pleasant W 1924A
" Thomas E 1943I
" Wm A 649A
" Wm H 1943I
Halbrook J F 241C
Haldeman Fredk D 1294I
" J Henry 824I
Halderman Stephen S 1679I
" Henri C 1679I
Haldy Walter A 1634B
Hale Albert B 565A
" A Kent 1066B
" B L 822B
" Charles A 1295A
" Charles S 1970B
" Colwell D 1544B
" David J 1070B
" Edith 1012C
" Edward P 1024B
" Elisha G 253B
" E Vincent 528A
" E V N 1091C
" Frank M 1975C
" Germain B 1696C
" George 1807B
" George C 1031A
" George P 1104A
" George V 296A
" George W 1943B
" Gordon 1481B
" G T 250B-C
" Harriet W 1404B
" Henry C 631B
" Henry E jr 1481B
" James I 528A
" James W 2033A
" John A 527C
" John P 212A
" Josiah L 1011B
" J A 1985C
" J H 1168B, 1932A, 1943B
" J L 879B
" J W 661C
" Leon L 911B
" Lorenzo 1385B
" Marcus M 738A
" Mary E 311B, 1219B
" Morris 250A
" Norman T 738A
" Paul D 1652A
" Richard A 531A
" Robert C 1872C
" Robert H 223C
" Robert W 2182B
" R C 2035A
" Samuel E 895B
" Stephen F 216C, Supplement
" Mrs S A Scott 1280A
" T H 809B
" Wilfred S 1385B
" Wm 1019A
" Wm A 993A, 2002B
" Wm C jr 1978C
" Wm H 1480B
" Wm H L 1807B
" Wm M 1978C
" Wm W 762CA
" Willis Le Baron 1033B
" Wilton J 1481B
" Worth 757B
Hales Barksdale 2072A
" Robert 2078A
Haley D E E 580C
" Edward E 1421B
" E McIntyre 1785
" George P 509B
" Henry A 535A
" H M 1157B
" James F 2014C
" Jesse D 917C
" John 2036
" John J 1332B
" J Garland 2123B
" J Roberts 993A
" J S 1673A
" Nayoma J 1240C
" Oba 1103B
" Peter A 2119B
" Richard 565A

Moores Brook Sanitarium

Charlottesville, Va.

For the treatment of Alcohol, Morphine, Opium, Cocaine and other Drug Habits.

(See Advt. inside Front Cover.)

J. C. SCHNOTER'S KNITTED SUSPENSORIES

Established 1870.

J. C. SCHNOTER'S Army and Navy Suspensory.

Are the only perfect ones on the market. The pouch being seamless, is elastic, easily adjusted, making a delightful support; perfectly constructed for comfort and recreation. A permanent relief for Varicocele (Cirsocele), Hydrocele, etc. The only Hygienic Suspensories that have the full indorsement of Physicians and Surgeons. Nothing but the best and purest of materials are used in their construction. These bandages have stood the test of the entire world since 1870, and still lead as the best, despite the many worthless imitations that have sprung up since. Little was known of any other make at that time. Ask your druggist for the "**GENUINE SCHNOTER'S SUSPENSORY BANDAGES.**" (Look for our trade-mark, J.C.S.) If he has not our make in stock, and refuses to get it for you, send direct to us and we will mail to you in plain wrapper, on receipt of price. Plain style, COTTON, 30c. and 40c.; LINEN, 50c.; SILK, 50c., 60c. and 75c.; A. & N. Style, no elastic, 30c.; Army and Navy Style, with elastic belt and straps, Cotton, 65c.; Linen, 75c.; Best Silk, $1.00. Guaranteed and manufactured solely by the

TRADE J.C.S. MARK REGISTERED.

THE J. C. SCHNOTER CO., (Headquarters), 523 Sixth ave., near 31st St., New York, U.S. A. (See page 2635.)

We Make Your Feet Look Alike.

Before

SHOES FOR THE (Improved) LAME

EXTENSIONS FOR SHORT LIMBS. SHOES FOR PERFET FEET.

Tender and Deformed Feet given Comfort and Good Appearance. Plaster Casts, Feet and Ankle Braces made. Shoes made from Plaster Casts. Send for Catalogue and rule for home measurements. Satisfied Customers all over the World.

J. F. HOEFFEL, Specialist,

Telephone Harrison 3124. 271 Wabash Ave., CHICAGO. ILL.

After

Haley Robert 1186B
" Rueluff D 1240C
" R J 254A
" Samuel 655B
" Timothy A 1314A
" Wm F 565A
" W H 1184B
" Young W 1943B
Halfacre John C 1891C
" R R 1168A
Halferty F 2168B
Halford Jos W 1570A
Halgren Harry A 1152B
Hall Albert L 1438A
" Alfred M 565A
" Alonzo 637A
" Alonzo L 1936B
" Amos C 565A, Supplement
" Andrea E 1152B
" Andrew J 1165C
" Andy 635C
" Annie Bartram 1807B
" Anson P 331B
" Ardelle T 304C
" Arthur J 446B
" Asa Z 397C, 1664A
" A Harrington 1240C
" A Ritchie 1148E
" Benjamin F 648A
" Benjamin T 873B
" Benton M 214B
" Bert H 1755B
" Beverly W 435A
" Bishop A 254C
" Byron W 1276C
" B P 1680B
Hall Charles A 1634B
" Charles B 565B, 1036B, 1432C
" Chas E 477C, 1309C
" Charles F A 1031C
" Chas F W 2081A
" Chas H 494A, 1404B, 1449B, 1782C, 2155A
" Charles M 2000B
" Chas W 628C, 635C
" Charlotte C 1148B
" Chasteen 851A, 851C
" Clarence 756C
" Clinton C 1788C
" Crowell 912A
" C Lester 1203C
" C E 2008A
" C L 2125A
" Daniel 260F
" David G 1978C
" Dudley M 1439E
" Dupree Merriwether 1936B
" D Walton 1203C
" D H 1947A
" Edgar I 2055A
" Edward D 419C
" Edward I 890F
" Edward J 1449F
" Edward M 1654C, Supplement
" Edward P 1226C
" Edward W 1481B
" Edwin C M 422F 1755C, 1807F
" Edwin Perry 1541A
" Edwin T 784C
" Eldon N 879C
Hall Elizabeth L 1187C
" Ellis W 1694B
" Elmer E 565B
" Emerson V 1650A
" Erasmus D 1445C
" Ervin P 1991C, Supplement
" E Theodore 1991C
" E A 1572B
" E E 1134B
" E T
" E T Wade 2122A
" Francis J
" Frank 1524C
" Frank J 1204A, 1978C
" Frank L 565B, 1542A
" Franklin 1294A
" Fred A 1022C
" Fred C jr 898C
" Fred Guy 621C
" Fred'k A 814A
" Fred'k B 1240C
" Freeman 1100A
" Friend L 1761A
" F G 225A
" Gardner W 998A
" Gaylord C 883A
" George 804C
" George B 1755C, 1758A
" George C 565B, 1013C
" George E 315C
" George G 2056B
" George McK 1424E
Hall George N 1392A
" George P 2002C
" George W 565B, 1240C
" Giles S 304C
" Gordon R 1404B
" Grally H 313C
" G H 1297B
" Hal 2121B
" Harry C 304C
" Harry D 895B
" Harry L 1668B
" Harry M 2131A
" Harry R 1240C
" Henry 315B
" Henry C 1872C
" Henry M 820B
" Henry M jr 785B, 820B, 2191B
" Henry P 785B
" Herbert J 1028C
" Hugh L 1675C
" HughM 722B
" Humphrey H 1584C
" Homer J 739C
" Horace C 1973A
" Horace M 1266C
" Howard Sup
" H Porter 1024B
" H E 388C, 1216A
" H H 533A
" H T 1882A
" H W 2097A
" Ida A 833C
" I I 532C
" I W 533C
" Jacob 1204A
" James 822A, 1715B

KRETOL
An alkaline carbolate of coal-tar creosote. A Disinfectant, Antiseptic, Detergent and Germicide. The oldest combination of the kind in use,
Office & Salesroom 512-10th St. Washington, D.C

Hall James B 1668B, 2052C
" James F 1712A, 2095A
" James G 477C
" James H 1223B
" James J 219B
" James King 1578B
" James P 477C
" James R 486A, 1204A
" James S 304C, 1048C
" James S K 1481B
" James W 565B
" James W C 2124B
" Jesse J 2126B
" Jesse T 565B, Sup
" Joel C 1157A
" John 2081A
" John A 2082B
" John B 993A
" John C 821A, 1634B
" John D 209C
" John E 1714A
" John F 471A
" John H 878C
" John L S 565B
" John M 491C
" John P 1837A
" John R 1218A
" John W 728A, 1193B
" Jonathan T 639B
" Joseph 206C, 719C, 1621A
" Joseph A 1621A, 2190B
" Joseph B 416B
" Joseph D 1929B
" Joseph E 1724C
" Joseph H 496A, 1295A
" Joseph M 1190B
" Joseph Underwood 341B
" Joseph W 1621A
" Josiah N 376B
" Julia R 446C
" Julius T 2068B
" Junius M 565B
" J Barnard 1157A
" J Clegg 1569A
" J Howard 477C
" J Mitchell 446C
" J A 256A, 1940C
" J B 1722A
" J C 613A
" J G 919A
" J P 1167A
" J S 1528A
" J W 485C
" Karl H 477C
" Layman 788C
" Lemuel T 1223B
" Lester P 297A
" Levi 1138B
" Lorin 1679B
" Lucien 2090C
" Luther S 638C
" L Brewer 1897B
" L 258C
" L C 2116A
" L L 2116C
" Mahlon F 224C
" Matthew J 1448A
" Melvin L 735C
" M F 1278C
" M K 1732A
" Nealy J 619B
" Nelson G 415A
" Nelson R 1876A
" Newbert J 1011B
Hall Omar O 633B
" Orlando A 793C
" Orrin I 1153C
" Orvis L W 512B
" Oscar B 1261B
" Oscar H 1148B
" Pearl M 1138B
" Perry 846B
" Peter 1766A
" Price B 1568C
" P Sharples 1807B
" P H 490C
" Reuben A 2132C
" Reverdy M 941B
" Rezin W 2126B
" Richard A 212A
" Robert 1872C
" Robert L 2029A
" Robert W 1481B
" Roger L 1713C
" Rowland W 1170B
" Rufus B 1621A
" Rufus C 2010B
" Rufus H 1016A
" R Lee 964A
" R F 491A
" R G 2123C
" R J 2034A
" Samuel 1481B
" Samuel B 1922C
" Samuel J 863B
" Samuel S 331B
" Sarah C 811A
" Shelley B 648A
" Sidney J 849C
" Sidney Storrs 2170A
" Silas 737B
" Stacey B 1290B
" Stephen A 683A
" S L 1926C
" S S 565B, 1189B
" S W 2124B
" Theron R 1279A
" Thomas 993A
" Thomas B 944B, 963C, 1218A
" Thomas D 313C
" Thomas H 494A, 489A, 622C
" Thomas J 701C
" Thomas M 495C
" Thomas V 1722A
" T Marion 1434C
" T A 2036A
" T B 962B
" T E 1133C
" T H 1972A, 2014B
" T O 1159C
" Walter A 736C
" Walter C 214C, 2130B
" Walter D 1029A
" Walter E 1329A
" Walter L 1029A
" Walter T 693A
" Willard A 1616A
" Wm Asbury 1138B
" Wm B 1948C
" Wm C 808A, 1748B
" Wm Dudley 993B, Supplement
" W D 243C
" Wm D W 1807B
" Wm E 565B, 1999B, 2191B
" Wm G 1226C
" Wm G B 1539C
" Wm H 148B, 1938C
" Wm I 2080C
" Wm J 1349C
" Wm L 1664C, 2104B
" Wm M 1760B
" Wm P 205A, 1457C
Hall Wm S 944B
" Wm T 1856B
" Wm V 2006C
" Wm W 631B, 1449B, 1689B
" Willis 1240C
" Willis H 833C
" Wilson 872A
" Winfield S 531A
" Winfield Scott 565B
" Wright 1584A
" W Antoine 1240C
" W B 1714A
" W H 624B
" W J 250BB
" W L 2056B
" W M 727A
" W Pernell 1183A, 1221A
" W S 1221B
" W W 1164B, 2005A
Hallack H Tuthill 376B
Hallam John C 1240C
Hallanan Jos A 719C
" Thomas 2116A
Hallberg Oscar 1134B
Halldorson Moritz 1592A
" M B 1592B
Halleck Frank D 1611C, Supplement
" Margaret S 1391B
Hallenbeck Orlando J 1430A
Haller Chas P 411C
" E C 1195B
" George C 1807B
" George J 1424B
" Jacob G 1224B
" James 806A
" John P 2081C
" Joseph 629B
" Julius T 761C
" J Frederick 1404B
Hallet Walter L 1010C
Hallett David F 765A
" Edward B 1019A
" Evans 1481B
" Frederick S 1332B
" G De Wayne 1481B
" Joseph 531C
" Thomas H 1432A
Halley Albert R 1943B
" Charles R L 2181C
" George 1204A
" James T 1995C
" J J 386C
" R W 2065C
" Samuel H 874A
" Wm B 1968A
Halliburton Bonapart S 2019A, 2026C
" J M 1184C
" Westley W 526C
" Wm D 1219B
Halliday James 1592A
" John L 831C
" John S 808A
Halligan Raymond S 1103A
Hallman Edwd L 757C
Hallinger Earl S 1329B
Hallman Nathaniel F 1854A
" Victor H 250A
Hallock Albert A 1609A
" Elmer J 1080A
" Frank K 413C
" Frank M 1481B
" John C 1634B
" J Henry 1538A
Hallock Louis H 1090C
" Luther R 1481B
" Silas F 1481B
" Wallace E 2152C
" Wm E 1837A
Halloin Louis J 2145C
Halloran Florence J 1148B
" Michael J 1048C
" Rachel P 1621A
" Timothy J 1025B
Halloway Eugene 899C
" J G 753A
" Theodore 243A
Hallowell Alfred P 1751C
" Charles E 1807B
" Clement H 1312A
" Henry C 1035B
" Irwin S 857B
" Rebecca C 304C
" Wm H 1138B
Hallum M M 486A
Hallums Jas J 1947A
Hallwood Jas B 810C
Hally James M 376B
" Samuel C 386C
Halm Chas J 818B
" F S 818B
Halman Albert 1780B
Halperin George 565B
Halpern Abraham D 1807B
" Julius 1481B
Halpert Henry 1850C
" Louis 1763A
Halpin Andw J 1025B
" John C 636C
" John F 1404B
Halsall Mary E 993B
Halsell John T 2007B
Halsey Benj F 1580C
" Bruce F 1481B
" Calvin C 1785A
" Frank S 1481B
" Fredk W 993B
" Green B 2067A
" Hugh 1541C
" H W 1552A
" James L 1443C
" John S 1350C
" J T 895B
" Levi W 1337A
" Luther M 1350C
" Robert H 1481B
" Wm 1435B
Halstead Addison V 1537C
" A E 565B
" Charles F 1348C
" J L M 1849B, 1856B
Halsted Albert R 1448A
" Henry P 1109A
" Thomas H 1544B
" Wm S 944B
Halter M V 1606B
Halterman Chas W 2119B
Haltiwanger John R 500B
Haltiwell Harry H 1443B
Halton Edwd P 1870A
" Frederick P 1404B
" John 464C
" Mary 331B
" W C 2501B
Halvarson K K 1426A
Halverson Henry L 2145C
Halverstadt Chas H 1700C

TEXAS TO THE FRONT

Is Coming So Fast You Can Hear It.

No other section of the country offers such inducements to the Home-Seeker, the Health or Pleasure-Seeker, or the Capitalist.

A MILD CLIMATE, FERTILE LANDS (and Cheap) and BUSY, GROWING CITIES.

I. & G. N., "The Texas Railroad" with more than 1,000 miles of track, traverses the most favored sections of the State. Operates Through Cars from St. Louis, Memphis, etc., in connection with Iron Mountain Route.

We shall be pleased to answer inquiries. Send 2c stamp for the Texas "Red Book" containing interesting facts.

D. J. PRICE, G. P. & T. A.,
Palestine, Texas.

Texas Carlsbad Wells Nos. 1 and 2

Especially good for Kidney and Bladder Troubles, Circulation and Nervous Troubles such as Neurasthenia and Paralysis.

No. 4, the analysis of which is herewith published, represents a saline laxative water. A number of best Physicians use these waters with the best success in Rheumatism, Stomach troubles, Bright's Disease and Diabetes, Female and Nervous Troubles. As one of our best Physicians remarked today to a patient in telling him how to drink the water, that if properly used it would do more good than all other medicines.

ANALYSIS of Pal-Pinto Crystal Wells Natural Water by Seth M. Morris, M. D., Professor of Chemistry of Texas State University:

Sulphate Sodium	230.82	Iron Alumina	2.56
Sulphate Potassium	1.76	Silica	1.41
Chloride of Sodium	19.43	Volatile Matter	1.31
Bicarbonate Sodium	20.95		
Bicarbonate Calcium	16.85	Total Solids	295.09

Texas Carlsbad Wells
LYCURGUS SMITH, Prop'r,
Mineral Wells, Texas.

Stell's Infirmary

AND

Nurses' Training School

GEO. S. STELL, M. D.
Proprietor

Corner Wall and Houston Sts.

Postoffice Box 44

PARIS, TEXAS

The Rudisill Sanitarium

Mrs. Ida J. Rudisill, Prop.

S. W. Phone 1374. 602 Lamar Av.

HOUSTON, TEXAS.

A strictly first-class Institution, with all home comforts. An entirely new building with all modern improvements. Twenty-two rooms. Trained Nurses in attendance. Rates $2 to $5 per day.

Visiting Staff of the Rudisill Sanitarium:

Dr. E. M. Armstrong, Dr. J. G. Boyd, Dr. R. L. Cox, Dr. P. H. Cronin, Dr. A. M. Davidson, Dr. W. R. Eckhardt, Dr. H. A. Engelhardt, Dr. E. N. Gray, Dr. George P. Hall, Dr. Gavin Hamilton, Dr. E. S. Heisig, Dr. R. W. Knox, Dr. S. G. Northrup, Dr. D. Rauh, Dr. W. L. Rogers, Dr. F. R. Ross, Dr. S. V. Wagner, Dr. J. O. Williams, Dr. J. B. York.

ANTIKAMNIA PREPARATIONS
PLEASE SEE PAGE 3 FOR PARTICULARS

Halves Fredk 1404J
Ham Albert E 1872
" Charles B 1689
" Edward B 913
" Emmet C 1936
" Ernest P 490I
" John R 462
" Nelson M 210C
" Stillman S 1540
" Wm A 993I
" Wm E 805A
" Wm G 490E
" Wm J 1190A
Hama S A 239
Hamaker W D 1783A
Haman Wm A 1846A
" Charles R 1846A
Hamann Carl A 1634E
Hamant Irving L 425A
Hamati Elias E 1345C
Hamberlin C 1157E
" Samuel T 1167E
Hambitzer Wm 2145E
Hamblen C H 2012A
" Edward E 979A, 1013C
" Howard 1029A
Hambleton Benj F 1634B
" Marcus P 917A
" Robert S 1424E
Hamblett Lorenzo D 1313C
Hambley Thos J 2151C
Hamblin Alva C 465B
" Frank M 944B, 1758B
" Howard M 1711A
" Ira B 1645B
" James R 2054C
" J Merrell 1262A
" R T 1634B
Hambly Scott B 1080A
Hambright Alfred F 1575C
" Edwin A 1807B
Hambrock Tom 1157B
Hambroer Wm 1131A
Hamburg David J 1481B
" Eugene F 1533B
Hamburger Louis Philip 944B
Hamby C L 1582C
Hamdell Howard F 1807C
Hamel Albert H 1190B
" E B 1278A
" George F 1204A
Hamell Benj F 331I
Hamer A W 1577B
" Douglas 1891E
" James H 1759C
" John W 511A
" Joseph R 1187A
" Stafford R 376C
" Thaddeus F 630C
" Wm W 1610B
Hamersly Wm H 1770C 1770C
Hames T H 1890B
" W S 2030A
Hamil Charles 623C
" Edward H 1310A, 1318C
Hamil Irby W 2131
" —— 1165E
Hamill Eunice Bertha 1
" George W 944I
Hamill John E 1529A
" John D 1481I
" Patrick J 1481C
" Robert H 1349
" Samuel McClintock 1807J
" Thomas E 823
" T B 1975
" Vincent G 1481
" W H T 1870
" Irby W 2131
Hamilton Albert N, 739
" Alexander 689
" Alexander B 2181
" Allan Mc L 1481C Supplement
" Angelina G 1070I
" Annie L 993
" Archibald 762C
" Arthur M 376
" Arthur S 1138
" Asa A 721
" A G 1296
" A J 241A, 1758
" Benjamin C 772
" Benjamin F 1714C, 1765I
" Bertha N 565
" Bulford 1240C
" B Franklin 648I
" Chas 498B, 534
" Chas A 211A, 429I
Hamilton Charles H 654B, 763I
" Charles L 615C
" Charles M 790
" Charles S 1645I
" Clarke P 1404
" David 1330
" David B 1670
" Delmah S 565
" D D 388
" D B 2169C
" Edgar L Supplemen
" Edward F 2066
" Edward J 2002
" Edwin 565
" Edwin A 1645
" Embree G 2065
" Ernest E 832
" Ernest H 2612I
" Ezra W 1343
" E Everett 691I
" E B 668I
" E C 628I
" E M 2116I
" Frank B 1928C
" Frank C 704
" Frank L 1778
" Frank T 1690I
" Fred C 628I
" Fredk 890B, 892C
" F E 860I
" Gavin 240
" George 388
" George D 1928
" George E 1224
" George F 2144
" George M 2139
" George P 1156
" Geo S 2074B, 2087
" 1709
Hamilton Gilbert V 1044
" Gordon B 993I
" G L Alexis 1030A Supplemen
" G C 1667I
" Henry B 615C
" Henry J 2007
" Herschel P 1230
" Homer M 1645I
" Howard 531
" Howard B 749
" Hugh 1770
" Hugh D 1204
" Ira E 944I
" Isaac B 304
" Isaiah E 1102
" James K 331
" James M 889A 1789A, 2 55
" James R 446
" James W 635
" Jay W 626
" Jeff M 239
" Jerome D 10.0
" John 532B, 754C, 1109
" John C 1662
" John Cowie 23
" John D 863
" John T 1204
" John G 2089
" John H 163
" John J 510A, 565
" John K 1699
" John L 819
" John R 1030A, 1709
" John S 737
" John W 533A, 1788
" Joseph 298
" Joseph D 809
" Joseph H 1894
" Joseph J 313
" J A 683A, 1654
" J H 1715A, 2054
" J J 1989I
" J M 565B, 1858
" J S 628A, 808
" J W 2451
" Lewis D 1669I
" Logan O 529
" Luther H 1724C
" Mark F 911I
" Millard F 225
" M L 726
" Nathaniel C 717
" Newell Hiram 345
" Norval A 1658I
" N J 660
" Oliver P 853
" Percy L 2261
" Pinckney 1188
" P 612
" Richard T 1479
" Robert 1854
" Robert A 727I
" Robert C 611I
" Robert D 1031
" Robert J C 565I
" Robert L 1224
" Roddie I 693
" Royal G 782
" Royal G jr 782
" R 1973
" R A 1439
amilton R G 1896A
" Samuel jr 1837A
" Samuel G 215A
" Samuel N 691C
" Samuel W 1481C
" S Milo 775A, 780A
" S C 762CA
" S F 853
" S S 1845A
" Theodore E 1040C
" Walter C 1589C
" Walter S 1728A
" Wilbur S 2021C
" Wm A 784B, 1807B
" Wm B 1548C
" Wm C 829A, 1807B
" Wm D 1645B
" Wm F 1268A
" Wm H 1767B
" Wm L 1481C
" Wm M 1218A
" Wm N 523B, 1219B
" Wm R 512B, 641A, 1837A
" Wm T 1807B
" Wm W 1165A, 1655C
" W Boyd 1724C
" W F 242A
" W J 1762C
" W L 1947A, 1947B
" W T 486B
" — 1165B
Hamisfar Chas W 243C
Hamlen Geo D 1481C
" Godfrey F 1090A
" Richard J 1080A
" Wm 1080A
Hamlet Frank S 912C
" R C 1985C
Hamlett W S 846B
Hamley Eugene 2105B
Hamlin Clyde W 1196A
" Cyrus 1404B
" E F 1876A
" Frederick J 565C
" Frederick W 1481C
" Geo B 620A, 1138B
" George D 1404B
" George E 1689A
" Hannibal 914C
" Mont M 1240C
" Oliver D 313C
" Varney B 1432A
" Wm E 245B
Hamly Lenora B 376C
Hamm Chas W 1549B
" E T 256C
" J S 243C
" Mayfield D Supplement
" Walter C 1116B
Hamma Chas B 1621A
" James A 1757C
Hamman Amos F 300A
" George A 819A
" Henry H 565C
" Louis 944B
Hammand Woodford 1665B
Hammie John M 808C
Hammel John 689A
" Madison 1624C
" Seth A 565A, 820A
Hammell David 1080A
Hammer Abram J 1689A

Oxygen Gas Mnfrs. MURRAY'S OXYGEN CO.
NEW YORK. PHILADELPHIA. BOSTON.
(See Adv. opp. page 1676.)

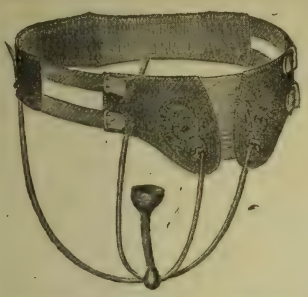

Improved Uterine Supporter

My latest Improved Uterine Supporter will not interfere with any of nature's needs, can be worn at all times, patient can sit, walk or take any position of the body without inconvenience. Special net price to Physicians, $2.50. Satisfaction assured.

DIRECTIONS FOR ORDERING:--Give circumference of abdomen two inches below the navel, and state if for Prolapsus, Anteversion or Retroversion.

Goods sent by mail Free on receipt of price.

HENRY NOLL,

775 BROADWAY, OPPOSITE WANNAMAKER'S.

Established 1882. NEW YORK.

THE SPECIFIC WELL -:- NATURAL MINERAL WATER

MINERAL WELLS, TEXAS.

A gentle laxative, alkaline reaction, Uric Acid solvent, nerve sedative and a powerful diuretic and eliminant.

An efficient remedy for the stomach, bowels, kidneys, bladder, or rheumatic troubles, and prevents the formation of stone.

In select cases, it is a valuable aid to digestion during meals. We are prepared to take care of a limited number of patients who desire to come here to drink the water. We will donate one case of water, six gallons, to any physician, who will pay $1.50 for the shipping case and bottles, and agree to give the water a fair test in his practice.

THE SPECIFIC WELL CO., -:- -:- MINERAL WELLS, TEXAS.

THE SOUTHERN CLINIC

The Leading Medical Journal of the South and Southwest.

C. A. BRYCE, A. M., M. D.,
Editor and Proprietor.

4 East Clay Street, RICHMOND, VA.

Subscription Price, $1.00 per year. Advertising Rates, $75 per page per year.
Preferred Pages $100 to $150 per page.

This is one of the best advertising mediums in the South, going to the bulk of physicians in Maryland, West Virginia, Virginia and North Carolina. This is our special field. No cut rates, no agent's commissions, nothing but a straight honest one-priced deal between Advertiser and Publisher.

DR. W. P. COONS
Orthopedic Association

W. P. COONS, M. D., Surgeon-in-Charge.

Practice limited to

Deformities, Spinal Curvature, Pott's Disease, Club Feet, Diseased Ankles, Tubercular Joints, Bow-Legs and Knock-Knees.

We manufacture **Deformity Appliances for Physicians.** Send for terms, etc.

39 State Street, CHICAGO, ILLINOIS.

THE Keeley Cure
2803 LOCUST STREET, ST. LOUIS, MO.
"The Most Successful Treatment" for Liquor Drinking, Morphine and other Narcotic Drug Using, Neurasthenia, Tobacco and Cigarette addictions.
Correspondence and Consultation Confidential.
DR. J. E. BLAINE, PHYSICIAN AND MANAGER.
Home Treatment for Tobacco and Neurasthenia. SEE PAGE 5.

Hammer Abram J 1689A
" Alfred L 2071F
" Amos H 1696E
" Andrew F 652C
" A Wiese 1807B
" C J M 1220A
" Harper T 209F
" H F 1481C
" Julius 1481C
" J M 1948C
" Marion R 781C, Supplement
" Nathan L 708C
" Thomas B 762cA
" Virgil 2075A
" Wm J Supplement
" — 1357A
Hammerbacher G Herman 944C
Hammerel Ambrose 1146B
Hammers Lewis J 630E
" R C 1941A
Hammersley G O 1187B
" Jonathan B 1040C
" J O 1258C
" Wm L 700F
Hammes Ernest W 1132C
Hammett Albert C 565C
" Charles M 445C
" Walter 944C
Hammill John P 376C
Hammock J A 2006C
" J C 1583A
Hammon Glenn M 565C
Hammond Airdon P 1634E
" Allen D 1010C
" Arthur K 698C
" Asa J 1153E
" A Watson 2065C
" A 1280E
" A F 1579C
" Charles 829A, 1040C
" Chas B 1312E
" Charles I 944C
" Charles L 1302C
" Charles M 1436A
" Charlotte F 914C
" Ernest D 2043E
" Frank C 1807E
" Frederic W 396A
" Frederick E 728E
" Fredk P 1481C
" Frederick R 1837A
" F W 2176C
" George 960A
" George A 211E
" George B 111C
" Graeme M 1481C
" Guido B 694C
" G W 490E
" Halley W 1433C
" Harry H 918C
" Harry W 1948C
" Henry L 419A
" Henry M 1630E
" Henry P 1768A
" Herbert R 565C
" Horace W 1109C
" Jabez Dean 565C
" James F 851A
" James H 1438E
Hammond Jas R 944C
" Jerry C 2181A
" Job L 2014E
" John E 944C
" John H 435A, 684E
" Josiah S 1266C
" J Hill 493E
" J Lloyd 565C Supplemen
" J H 489C
" J W 242B, 244C 296A, 1696E
" Lemuel H 1048C
" Levi J 1807E
" Levi P 498E
" Lewis C 1069A
" L D 856C
" M C 875A
" M J 762cA
" Nathan 1677A, 1678C
" Nathan B 1807C
" Nettie E 304C
" Oscar D 1883E
" O O 242E
" Philip 993E
" Richard C 961A
" Robert A 496A
" Robert L 966F
" Robert R 347A
" Roland 1872C
" R Alexander 962C
" R Meade 2074F
" Samuel M 422E
" Schuyler 2055A
" Theron W 1065A
" Thomas C 1195A
" Thomas H 463E
" Thomas V 446C
" T C 1222C
" T J 503C
" Wilbur C 1807C
" Wm 1769A
" Wm J 993E
" Wm P 993E
" Wm R 2176A
" W Nelson 1807C
" W D 1133C
" — 2013A
Hammonds John W 241E
" Lewis F 851C
" S A 854C
Hammons Luther W 910E
Hammontree Daniel 1194C
Hamner George 2088A
" Marshall D 1185E
" Oliver O 887E
Hamnett Chas J 1772C
Hampsey Alex R 1789B
Hampshire Geo H 1970E
" S J 824B
Hampson Clara S 1340A
" Elizabeth 1748B
" J K 253C
Hampton C D 1951C
" Edmund B 1581A
" Hawkins H 465B
" Hiram J 465B
" Jesse E 1218B
" J E 1566C
" L Victoria 1724C
" Nathaniel D 2024C
" Nellie B 1621A
" S E 870B
Hampton W H 463E
" Zebulon M 1188B
Hamrich Edwin D 2124A
Hamrick Jas D 486A
" Lewis F 2070A
" Robert 2120C
" Robert H 220A
" R T 493B
" T G 1569C
Hamsher Jas F 1681E
Hanaford Eli S 917A
Hanahan John H 733C
" R B jr 1895C
Hanaphy Frank P 750C
Hanan James T 1337A
" James W 1220A
Hanauer Stella H 1621A
Hanawalt Geo P 762cA
" Henry O 1204A
Hanbidge Thomas H 2097A
Hanbrick H B 2173C
Hanbridge Wm B 1526A
Hanby H A 206C
Hance Irwin H 1335C
" Joseph C 1481C
" Samuel F 1437A
" Theo F 446C
" Will C 1654E
" W C 865A
Hanchett Alfred P 759B
" James C 313C
" Juliet E 1544B
" Reuben O 1544B
" Sylvanus D 1431F
" Thacher S 428A
" Wm H 2043E
Hanchette John L 787E
Hanchin R H 1297A
Hancker Wm H 434C
Hancock B F 253B
" Charles 762C
" Charles F C 716B
" Clinton J 623C
" David O 855C
" David R 318B
" Elmer E 1807C
" Ernest E 1091B
" Eugene T 1807C
" Frank B 1807C
" Frank H 2079A
" Forrest D 878A
" George S 689C
" H R 2005C
" James Cole 1404C
" John B 1221A
" John C 763B
" Joseph 1807C
" Joseph L 565C
" J A 1883C
" J F 209B
" Nathan M 848C
" Reuben E 1969C
" S 526A
" Thomas H 477C
" Walter D 1671B
" Wilbur 846B
" W A 618E
" W L 1946A
Hand Alfred jr 1807C
" Anna M 1330B
" B F 1157B
Hand David B 1850C
" Edward 1481C
" Edward M 1760C
" Elmer A 1554A
" Frederick B 466C
" George F 1392A
" Henry W 656A
" John H 1331A
" John T 1450B
" Joseph 484C
" Leslie L 1336C
" Leslie M 211C
" R M 1168A
" Samuel P 211B
" Stephen M 1525B
" Wm R 1131A
Hander Fred W 1968B
Handerson Henry E 1634B
Handke Otto K 637C
Handley Chas A 532C
" Daniel C 1621A
" Mortimer W 565C
" Vaudois E 297B
Handly Laborn J 1943B
Handmacher David 1634B
Hands Anna C 1012C, 1033C
" Edgar B 901B
" Herbert A 1012C, 1033C
" Wm C 1481C
Handshaw Anna M 565C
Handy Benj J 1017A
" Harrie D 1020A
" Harry T 1868A
" John E 1118A
" John W 1090C
" Wm E 446C
Hane Charles L 1658A
Haneke F W Bernard 944C
Hanemann Louis 895B
Haner George 1548B
Hanes C E 1927B
" Edward L 1533B
" George W 778C
" Granville S 863B
" John C 635B
" John H 1645B
" J Lewis 1584C
" Pascha E 778C
" Wm W 635B
Haney James M 535A
" James P 1481C
" Julia 917B
" Julius T 222B
" Josiah C 1650C
" J M 870A, 880C
" Newton B 2012B
" Orumel E 910C
Hanford Chas W 565C
" Frank W 565C, 646B
" Harold W Supplement
" Peter Oliver 368A
" Wm H 1404C
" Wm J 425B
Hangartner Jacob J 2156C
Hanger A C 1189A

POMEROY COMPANY,
17 UNION SQUARE, NEW YORK CITY.
SUPPORTING BELTS
"MADE TO FIT."
(See adv in classified Supporting Belts.)

Diseases of Women, Chronic Diseases, Cancer and Tumor, Bright's Disease. Diabetes or any form of Kidney Diseases.

T. M. Walsh, M.D.

319 East 12th Street. KANSAS CITY, MO.

Home Telephone 4406 Main.

New Haven, Conn.

DEAR DOCTOR:—

Are you interested in the care and treatment of your horse when sick or disabled?

OUR HUMANE OPERATING TABLE, with its various devices and appliances, is the result of years of thought and experience, meeting every requirement satisfactorily in the humane treatment of horses.

The ease with which a horse may be operated upon in the simplest and most practical way by the use of this table places it far ahead of anything of its kind now on the market for the treatment of horses.

By means of this table Anæsthetics may be administered with perfect ease.

Please call the attention of your veterinarian to this table and have him write for particulars.

This table is sold, or rented to responsible parties at reasonable rates. For further particulars address

THE BRADWOOD MFG. CO.,
125 Water St., New Haven, Conn.

Burlington Sliding Blinds

require no built-in pockets, no trimmings, no hinges; are inexpensive and easy to install, take up little room, and do not interfere with window curtains. Suitable for any window, adjustable to admit light from any part of window and may be instantly removed. Nothing to get out of order, rattle or sag. We also make **Burlington Venetian Blinds, Screens and Screen Doors. Made to order only, of any size, wood and finish.**

Send for catalogue and estimates.

BURLINGTON VENETIAN BLIND COMPANY
100 Lake St., BURLINGTON, VT.

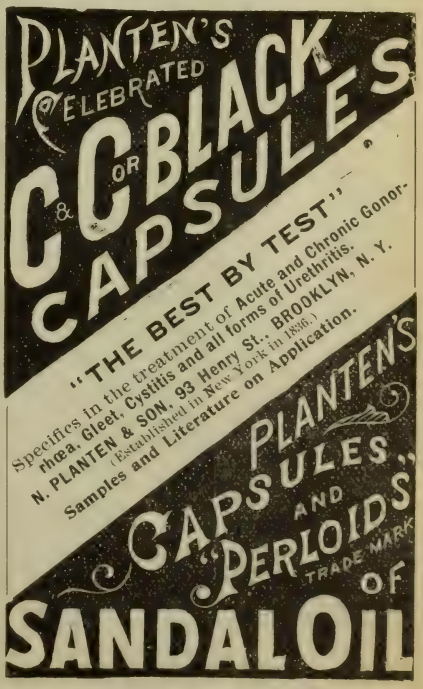

THE ANTITOXIN COMBINE "BUSTED"

"Cutter's" did it. (See page 261.)

Hanger Franklin McCue 2088C
Hani Wm F 722A
Hanie Arthur P 491B
Haning Harry P 1223B
" Herbert C 1652A
" N Atwood 2131A
" Wm G 805B
Hanington Katharine S 1860B
Hanka A 2014A
Hankanson A 565C
Hankey Stacy M 1837A
" Wilbur H J 1754C
Hankins Chas C 1258C
" Evart 853A
" George A 2090B
" Jeremiah N 212C
" John L 2117C
" Otto K 652C
" Robert A 534A
" Timothy 804C
" Wm D 256A
Hankinson Orlando C 254C
" S H 491C
Hanks Kath H 850A
" James 1186B
" James A 1215B
" James M 2030A
" Jason G 1755B
" Mandred L 1974B
" Mary E 565C
Hankwitz Carl E 2160B
" Paul G 2160B
Hanley Clare Heilner 1852C
" Erastus T 2100C
" Francis J 1046A
" H H 624B
" James H 1554C
" Joseph M 1616A
" J O 221C
" Lawrence G 1424E
" Walter S 1788C
" — 1151C
Hanlin Fredk E 1404E
" Hanlin B 1679A
" Wm A 1671A
Hanlon Amos 1104B
" Daniel J 1022C
" Edward 1118A
" Edward R 331B
" Edward W 311B
" John S 319E
" Joseph P 1022B
" Orville L 914A
" Wm J 1785I
Hanmer J La T 1448C
" Lovic P 212I
Hanmesser J L 649C
Hanmore Louis E 1450C
Hann George V 1481C
" James R 1764C
" Laura W Cook 1350C
" Lucy S 509E
" Peter S 1321A
Hanna Alex B 1948I
" B M 1837A
" Charles N 1701C
" David B 1855E
" David F 1195C
" Edward A 304C, 1274I
" Edwin Blair 1297C
Hanna Frank 791A
" F Y 466A
" George C 1807C
" Howard H 792A
" Hugh 1807C
" James F 1605B
" James H 1823C
" James L 726C
" John C 1611A
" John K 1089B
" John W 794C
" Julian E 690B, 725C
" J E 492A
" J J 1964A
" J Marvin 1807C
" Levi M 702A
" Minford A 1204A
" Myron 1661B
" Oscar J R 1098C
" Preston T 1080A
" P E 2122A
" Rebecca 785A
" Robert A 641A
" Robert C 216A
" Samuel C 1080A
" Thomas F 1035B
" Thomas J 1187C
" Wilbur F 1197C
" Wm B 1104A
" Wm J 319B, 1100C
" Wm M 855C
" Wm P 717C
Hannabass John H 1994B
Hannafin T F 781B
Hannaford Charles W 1313A
" Howard A 1312C
" Joseph N 821B
Hannah Alex 2129A
" Calvin R 1979A
" George F 1952C
" George W T 503A
" Hubert C 815B
" James B 331B 1682B, 1816C
" J B 1605B
" J H 661C
" J W 1715B
" Philip E 463C
" P D 2128A
" Ralph B 1659F
" R C 663C
" R H 1714A
" Wm 1931C
" Wm J 463C
Hannaman Wm H 2124C
Hannan Chas E 1774C
" Edward J 1549F
" James C 1481C
Hannar George 1940C
Hannberg Julius J 511I
Hannell Roy V 717C
Hannelly M F 790A
Hanner James P 1926A
Hanney M L 1196C
Hannigan Robert C 910A
Hanning Walter P 1673I
Hannon F Pierce 1481C
Hannon Horace B 536A, 566A
" Lafayette F 831C
" Samuel L 962C, 963A
" Thomas H 1442C
" Wm F 296C
Hannum Bourdet G 1634B, Supplement
" Edwin A 1634C
" Eugene S 1634C
" Henry 2144B
" James W 1026B
" J H 1933A
" Wm 1772A
Hanor Welcome A 1391B
Hanover Wm 2147A
Hanrahan Daniel A 427B
" John D 2055A
" Wm R 428A
Hanratta Eugene J 1555A
Hansan Caleb W 1312C
Hansard W S 214A
Hansberry Andrew J 254A
" J S 2160B
" Patkick H 2151E
Hansborough Lyle F 2072B
" M F 2072B
Hanscom Edgar I 1869F
" Howard C 1481C
" Oscar E 912C
" Sanford 1038A
" Walter V 917E
Hanscome Walter C 1138B
Hansel Charles E 732F
" David H 719F
Hansell Wm 783C
Hansen Andreas S 753C, Supplement
" Anthony H 1481C
" A Clinton 621A
" A C 634A
" Carl A 2143A
" Charles O 2143A, 2160I
" Frank R 1134A
" George H 566A
" Hans 775I
" Homer A 304C
" James 1226C
" John 2150A
" John P 1138E
" Jorzen W 1117I
" J 2032A
" J E 1276C
" Marius 1133A
" Mathilda 566A
" Maurice A 782C
" Morris J 2191I
" Nils P 1287C
" N C 915C
" N L 1903I
" Oscar L 2143A
" Otto A 766I
" Otto T 1297A
" R W Supplemen
" Walter J 1226C
Hanser Herman A 1240C
Hansford John H 2120B
" J H 2128B
" Wm G 848B
Hansgen Charles 1333A
Hanshaw Guy R 2121A
Hanshus John W 566A
Hansing Adolph E 616A
Hanske Edwd A 751A
Hanslmair J M 761C
Hansman Theo 446C
" Theo E 1240C
Hanson Adolph W 1132B
" Aaron F 807B
" Charles J 1015C
" Charles P 241C
" Clarence H 764C, 767A
" David S 1634C
" E B 764C
" Frank 532B
" F H 776A
" Geo Christn 1129B
" George F 331C
" Halvor C 566A
" Hans P 1901A
" Harry P 753A
" Havelock H 1236C
" Henry 616A
" Horace F 909C
" James S 1682A
" James T 1659A
" John D 889A
" Joseph 566A
" Judson W 1220B
" Justus G 1033B
" Lester W 2054A
" Knudson 387B
" Ralph 2104B
" Richard H 1195C
" Stephen S 1110B
" Tuite H 889A
" Wm 459B
" Wm C 993B, 2165B
" Wm G 1016A
" W C 220C
" Zenas P 566A
Hanstein Herman H 1903C
Hanverman A D 295B
Hanvey C B H 318A, 331C
" L P 492C
Hany John 1565B
Hanzig — 1707A
Hapeman Henry 1286C
Hapgood Lowrie P 1837A
Hapgoods Lyman S 1012C
Happ Chas S 1481C
Happe Wm H 1404C, 1481C
Happel James H 1973B
" Thomas J 1950C
" Wm H 1385B
Happell Jas McAndrew 1442B
Happersberger Albert K 331C

ELECTRICITY IS LIFE. The only Strictly ELECTRO-THERAPEUTIC INSTITUTE in Pennsylvania where Patients can receive Scientific Treatment and Home Comforts.

Address all communications to
DR. THOS. E. ELDRIDGE,
1639 North Broad Street PHILADELPHIA.
'PHONE POPLAR 0547 A.

Practice Limited to the Treatment of CHRONIC MALIGNANT and NERVOUS DISEASES by Electric Currents, Radium, X-Ray, Ultra Violet Ray, Light, Heat, Ozone and Mechanical Vibration. (See page 1797.)

ELECTRICAL APPARATUS

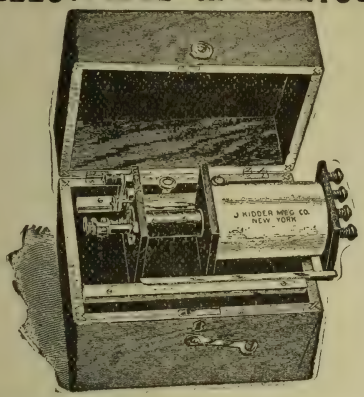

Complete Electrical Outfits and Appliances for the Various Medical Departments.

Not the cheap, inferior kind, but those guaranteed perfect. We would like to tell you so much about them, but space will not admit. Write us fully and we will cheerfully devote the time to answer.

Everything for the Electro-therapeutist

Address **JEROME KIDDER MFG. CO.**

Manufacturing Electricians.

Sales Office, Room 70, Bible House.

Factory 820 Broadway, NEW YORK CITY, N. Y.

Geo. W. Ladd & Co.

. . . MAKERS . . .

ELASTIC STOCKINGS,
ABDOMINAL SUPPORTERS
ALL KINDS OF
SURGICAL GOODS

CORRESPONDENCE SOLICITED.
PRICES FURNISHED.

Best kind ELASTIC BANDAGES, HOSIERY, BELTS, SUSPENSORIES, ETC. . . . . .

MADE QUICKLY TO ORDER.

139 Columbus Avenue,
BOSTON, -:- -:- MASS.

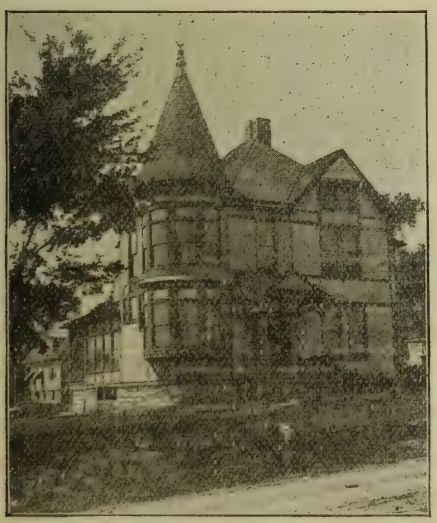

DR. JAQUISS' SANITARIUM,

A Private Maternity Home. Strictly Ethical
Women's and Children's Diseases a Specialty,

Address **Dr. G. M. JAQUISS,**
528 Minnesota Ave., KANSAS CITY, KANS.

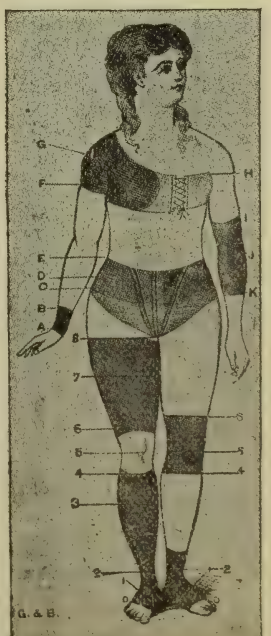

TIVEY & CO. *Patentees and Sole Manufacturers of* **Tivey's Seamless Heel Elastic Stockings**

No. 9 Forest Street, NEWTON HIGHLANDS, MASSACHUSETTS.

All kinds of Surgical Elastic Bandages, Hose, Abdominal Belts, Suspensories, Etc., manufactured to order in the shortest possible time

ALETRIS CORDIALRIO
UTERINE TONIC.

Haradon Edwin W 772B
Haralson Hugh H 1169C
" J J 1161A
" Thomas H 210C
Harbarger Geo H 1643A
" John W 1659C
Harbaugh Charles C 2103C
" Charles V L 963C
" Cyrus A 717C
" C H 1807C
Harben R P 2018C
Harber Jasper N 240C
Harbert Ellis 347A
" G Eugene A 1343C
" Helen A 2153A
" James D 253B
Harbick Edward Vincent 1574A
Harbin Robert M 498B
" Samuel R 485B
" Wm P 498B
Harbison Andrew B 364A
Harbold John E L 857B, 879A
Harbor George L 1169C
Harbottle J T 1652A
Harbour Charles W 1608B
" Isaiah T 661A
" J 1162A
" Schuyler C 1240C
Harbridge D Forest 1758C, 1807C Supplement
Harcourt Luke A Supplement
" Thomas J 1621A, Supplement
Harcum Theo 1148C
Harcy G M 1610C
Hard Addison D 1135C
" Harrie E 1682B
" James T 1855C
Hardaway Daniel H 2028C
" W A 1241A
" — 241A
Hardcastle Alexander 960C
" Wm 214B
Hardee Charles 458B
" P R 1582A
Hardeman Daniel R 2504A
" H A 2011B
" John 491D
" John L 317C
" Samuel 1926A
Harden Albert S 1349A
" Augustus 238C
" Benjamin F 2130B
" C A 702B
" D Leslie 913A
" G Calvin 1941B
" John H 1893C
" John M 1236C
" Otho N 491C
" S J 1719C
" W P 487B
" — 2099B
Hardenberg Daniel B 1448C
" Daniel S 1334B
" Daniel S jr 1334B
" Henry 1539C
" John A 1734B
Hardenbrook Edward R 1533B
" Isaac L 1444A
Hardenstein A Otto 1169C
" Frank W 1712A
Harder Edward de S 1241A
" Henry 2160B
" Herman P 618C
" Ulrich 1241A
Hardester D M 2036C
Hardesty Henry O 815B
" J Robert L 446C
" J C 725A
" Robert F 944C
" Thaddeus H 874A
" Tully O 626B
" Wm H 879A
Hardie Harvey A 2071C
" Robert 566A
" Robert F 1837A
" Thomas Melville 566A
" W B 239B
Hardin Anonymous (Earl 244B
" A E 331C
" Bernard L 446C
" Catherine C 1438B
" Charles B 1204A
" Charles E 653B
" David 502C
" David J 2007A
" Edmund 257A
" E Burke 207B
" F A 2014C
" James L 319B
" James O 1949B
" Joseph A 895B, 1949C
" J J 1166B
" Leonidas M 1144C
" Louis Sage 477C
" N V 243C
" Philip 870B
" T L 1199B
" Wm M 872B
" Wm R Supplement
" W Harvey 1166C
Harding Arthur B 1430C
" A H 2100C
" Benjamin F 1668C
" Charles L 1610C
" D E 1181C
" Edward K 2067B
" Edward M 993B
" Eva 829A
" George F 993B, 2040A
" George Tyron jr 446C
" George T 1669B
" George T jr 1645B
" George W 726A
" Harry T 446C
" Henry 1807C
" Hiram W 2090B
" H A 1663C
" John 1528C
" John R 1432B
" Louis W 788B
" Mary R 781C
" Mason John 331C
" Philemon D 618C
" Phoebe E 1646B, 1669B
" R A 1779A
" Thomas R 1559C
Harding Walter A 1016A
" Willard A 1168C
" Wm O C 1656B
Hardinger John D 622B
" S L 1189A
Hardison Claude C 1931C
" John A 1931C
" Samuel T 1931C
" Thomas J 1929A
" Thomas W 258B
" T J 1919B
" Wm H 1571C
Hardman Elijah L 526B
" Henry B 1219A
" Lamartine G 487B
" Margaret S 1870B
" P N 787A
" Samuel M 2119B
" Walter E 726A
" Wm B 487B
" Wilson S 1204B
Hardon Robert W 566A
Hards Ivan B 387B
Hardt Albert F 1862A
" Harry G 625B
" Henry Wm jr 1340A
Hartmayer Hans R 1748B, 1837A
Hardwick Everett V 993B
" Fred'k V 993B
" G A 858C
" Richard 2010B
" Robert L 723A
" Sidney C 1035B
" Wm P 214A
Hardwicke Charles 1040C
" H S Ware 1524C
Hardy Arthur H 1449C
" Charles Franklin 716C
" Charles W 824A
" Clarence F 2160B
" Dorr W 1560C
" Glenn H 1430B
" Hiram T 628B
" Hugh 257B, 260A
" H B 245A
" H C 1893C
" H L 253A
" Ira M 1583A
" Irvin 2120B
" I V 1710C
" James O 388C
" James T 1481C
" John 256C
" John H 492B
" John W 1259C
" Joseph A 1241A
" Joseph B 1241A
" Joseph L 1241A
" J A 2124A
" J H 493B
" J J 667A
" J S 719A
" J W 1170C
" Lemuel D 2089A
" L H 2035A
" M H 2581B
" M J 1894C
" N T 245A
" Perlam B 1116C
" Richard T 944C
" R L Supplement
" Samuel A 1481C
" Samuel O 1481C
Hardy Sarah D Belcher 1481C
" Theodore E 914B
" Thomas E 959B
" Walter 659C
" Wm B 805B
" Wm F 1224C
" Wm J 1391B
" W M 1161A
" — 851B
Hare Chas Henry 993B
" Earle R 1138B
" George 2007A
" George Andrew 298A, Supplement
" George Ray 1481C
" Hobart Amory 1807C
" Jacob L 260B
" Jessie D 298A
" John D 1286B
" John H 2116C
" Joseph C 2116C
" Oaka S 2116C
" Thomas D 1998C
" T S 258C
" Wm A 1019A
" Wm G 1069A
" Wm J 1080A
" — 320A
Harell H W 460A
Harelson Edward C 1946A
" W D 888B
Harff B Gustav 1621A
Hargan John F 635B
Hargarten Lambert J 2160B
Hargens C W 1903A
Hargest Geo W 1404C
Hargett Isaac B 1634C
" Walter S 961B, 1807C
Hargis E L 1919A
" H F 1922A
" H P 241C
" J N 241C
" J Whiting 463C
" Wm A 1927B
" W T 693B
Hargrave Edwd T 2079A
" Frank A 1109A
" Frederick C 1481C
" F S 1584B
" Harry M 446C
" H Percival 1722B
" James K jr 2072B
" J H 895B
" R L 1985C
" S H 256C
" W F 663A
Hargreaves Fredk B 618C
" Oliver C 566A
" Thomas W 1807C
" Wm 1807C
Hargrove Alfred 993B
" C Reginald 2010B
" Frances 993C
" G W 259B
" J B 892B
" Legave 2070C, 2071B
" Paschal M 1184C
" Sidney B 993C
" Robt H 221C, 1586C
" Robert J 223B
" Wilbur S 866A
" Wm F 1577A
Hargus H B 1722A
Haring John J 1349A

BIRCH MOUNTAIN TEA. (Imported from Bohemia.) The Best Remedy for Consumption in the World.

Birch Mountain Tea is the most wonderful discovery of the 19th Century. It cures completely and permanently Consumption, Asthma, Cough, Catarrh, Bronchitis, and all Lung and Chest diseases. Thousands have been cured by this wonderful remedy. Physicians and scientists of renown from all over the world prescribe, endorse, and recommend the same. It was awarded at the Hygienic and other International Expositions at Rome, 1903, Gold Medal and Honorary Diploma; at Paris, 1904, Grand Prix, Gold Medal, and Honorary Diploma; at Vienna, 1904 and 1905, Honorary Gold Cross, Gold Medal and Honorary Diploma; at Florence, 1905, Grand Prix, Gold Medal and Honorary Diploma; at Liege, 1905, Grand Prix, Gold Medal, and Honorary Diploma; by His Holiness the Pope of Rome, Papal Cross of the Order of St. Peter.

Birch Mountain Tea is sold in original packages only; price $1.00, registered, $1.20; 6 packages for $5.00. Free trial treatment and new book sent on demand. Send for a free booklet giving full information.

R. F. SIMANOVSKY & CO.,
835 Winnebago Street, Milwaukee, Wis.

Lakeside General Hospital

Prospect Ave. and Woodstock Place

MILWAUKEE, - WIS.

Situated in the healthiest portion of the city. Accessible by electric street car lines. Medical and surgical departments in charge of competent physicians. Trained nurses in constant attendance.

The Post-Graduate Bulletin

A Quarterly Journal of Surgery and Medicine

Published expressly for the busy practitioner who wants brief and concise reports on the diagnosis and treatment of disease. *Subscription $1.00 per Year.* C. O. THIENHAUS, M. D., EDITOR.

PUBLISHED BY

The Post-Graduate Bulletin Publishing Co., 603 Milwaukee St. Milwaukee, Wis.

Private Lying-in-Hospital

Best treatment and care. Special attention before and during confinement. Home for Infants. Strictly private.

MRS. M. BOHN,

812 15th Street. Tel. 731 Brook. Milwaukee, Wis.

The Physician makes HEALTH to order for the Human Race
The National Fur & Tanning Co. makes WARMTH to order for the Physician.
See Page 4 For Catalogue write The National Fur & Tanning Co. Three Rivers, Mich.

Harison Beverly D 1080B, Supplement
" Wm H jr 483B
Harker Charles Supplement
" Gordon L 1330C
" Harriette B 311C
" H K 1652A
" Wallace 1241A
Harkey Wm C 811C
" Wm I 253C
Harkin Fred McD 1103C
Harkins Cornelius P jr 993C
" Daniel S 993C
" Giles W 661C
" Hugh C 1241A
" James 1785C
" James C 1481C
" John F 1048C
" L D 879A
" Wm C 1671A
Harkness Geo S 347A
" Gordon F 761C
" Grove 2174B
" Harry C 1782A
" John H 239C
" J Linton 1807C
" Robert B 207B
" R B 1097A
Harlan Aaron L 205B
" A C 1286B
" Chas D 794B
" Earl R 1621A
" Herbert 944C
" Houston 1807C
" Ira F 1219B
" James A 1311A
" James D 619B
" Rufus A 638C
" Warren E 1241A
" Wm H 1654B
" — 1968A
Harland Wm G B 1808A
" Wm O 632A
Harless L 212,9A
Harley Edwd L 254B
" George W 1662A
" G B 1893A
Harlin Robert J 810B
" Wm H 1404C
Harlow Corydon W 1029B
" Ellwood 1482A
" Franklin E 2056C
" F A 2096B
" George Arthur 2160C
" Granville A 1043A
" James 1184B
" John M 1046C
" Wm A 1695B
" Wm R 365B
Harman Bruce G 1297A
" Eugene P 1404C
" E L 1925B
" George A 1664A
" George G 1773B
" George L 500B
" George W 1191B, 1238A, 1340A, 1592B
" Harry H 502A
" Harry M 1237A
" Jabez M 2072A
" James M 1192B
" L Cooper 1833A
" Wm J 1349C
Harmann Martin F M 1241A
" Peter H 1241A
Harmer Chas E 1665B
" Charles L 1678B
" Wm W 388A
Harmison Frank B 566A
Harmon Austin R 913C
" Byron R 1046C
" Charles H 919C
" Clarence 528A
" D J 1941E
" E L 1947E Supplement
" Frank W 1615B, 1621A
" F C 1677A
" Henry 566A
" H 1133C
" Ira C 566A
" J C 645A
" J Edward 874E
" Lewis A 1098C
" Melvin A 1027A
" Otto Elbert 807B
" Reuben 782C
" Robert W 1162B
" Samuel Eugene 1886C
" S B 1165A
" T M 385C
Harmonson Chas G 434A
Harmony Fred Albert 1605A
Harmount Simpson J 1614B
Harms Albert 1278C
" Arthur H 651C
" Frederick W 298B
" Henry 566A
Harn J D 486C
Harnden Cyrus L 1643A
" George R 1151B
" George S 259B
" Rufus S 1755B
Harned E C 853C
" Francis M 798C
" Henry S 847A
" John W 856B
" Sophia P 1404C
" W B 1709B
Harner D W 1787B, 1808A
" John E 1846A
" Romeo C 812B
" Wm W 807B
Harnesburger R F 1968B
Harness A J 856C
Harnie W E 1971B
Harnisch F Curt 566A
" Henry J 1241A
Harnmack J W 244C
Harnsberger Chas E 526B
" Stephen 2067C
Harold Alfonso R 708C
" Arthur W 765A
" A H 708C
" Cyrus N 708C
" David H 708C
" Frank L 729A
" H T 2100C
" Isaac S 729A
" Norris E 708C
" N G 689C
Harover Saml R 889C
Harp E M 1999B
" Hestor F A 211C
" Henry J jr 1537B, 1482A
" John F 784C
" Samuel M 486C
Harp W H 488A
Harpel Edwd F 1852C
" Francis E 1761C
" Fredk T 1852C
" George W 1785B
" Jesse E 1808A
" Kate S 751B
Harper Alex W 1103A
" Alfred A 1032C
" Alfred Jas 622B
" Aubrey 504C
" Charles H 876A
" Charles T 1584A
" Claude O 1991C
" Cornelius A 2155A
" C E 964C
" Edward 895B
" Edward A 1645B
" Edwin B 1643A
" E D 1660B
" Frances A 825B
" Francis J 425B
" Francis W 1774A
" George A 2010B
" Gertrude H 1542A
" G E Supplement
" G M 654B
" Harvey M 1080B
" Henry W 1966A
" H Cyrus 1774B
" H B 491B, 1666C
" Isaac D 918B
" James A 731B
" James A jr 769A
" James G 1757A
" James H 856B, Supplement
" James R 2019B
" John 723A
" John W 502B
" Jos A 477C, 1696A
" J A 376C, 1159B
" J Clarence 1889C
" J Edward 528B
" J H 1919A
" J W 230C
" Mary McKibbin 566A
" M W 1572B
" Ottie O 871B
" O O 1681A
" Robert H 659B
" R W 875A
" Samuel G 1966A
" Thos M 1919C
" T F 504B
" T W 890A
" Walter Q 728B
" Washington A 1966A, Supplement
" Wm 1071C
" Wm A 1096B
" Wm F 566A, 1482A
" Wm H 1681A
" Wm R 1167B
" Wm W 221A
" W A 2014C
" W L 2506C
" W S 1929B
Harpham Jas C 1971A
Harpole Chas B 695C
" Winfield S 566A
Harpster Chas M 1689B
" John W 290C
" Luella A 1689B
Harr Harry T 244B
" Wm D 1940C
Harrah John M 734B
" John W 1138B
Harral Walter E 1241A
" Whitfield 1979A Supplement
Harran Geo P 1540A
Harrar Chas F 811A
" Jas Aitken 1482A
Harrel John P 752B
Harrell Charles 1241A
" C B 489A
" D B 489A
" D Lemuel 2073A
" Francis M 533B
" George A 878B
" Herbert D 2104B
" James C 638C
" Jerome L 637B
" Joel L 2026C
" J E 2030A
" Madison H 725C
" Martin L 250B
" Milton G 2097B
" Richard F 900A
" Samuel 725C
" Samuel N 1582B
" Sandy B 1943B
" Stephen D 1892A
" Travis M 2019B
" Wm D 637B
" Wm H 1583C
" Wm J 618A, 1568C
" Wm S 219C, 902B
" W B 210B
Harrelson A M 1168C
" Nathan O 1204A
Harrer W Jay 1552A
Harreys Chas W 1348A
Harries Oscar L 1424B
Harrigan Cornelius P 566A
" John 1404C
" John D 1431B
" Joseph D 1482A
Harriger W G 1279C
Harrill Lawson B 1569C
Harriman Alpha H 1310B
" Charles H 1046A
" Cora E 1018C
" David E 1039B
" John A 304C
" Patrick H 425B
" Perley 1027A
" Robert B 2055B
" Samuel K 1872C
" Samuel S 631A
" Timothy G 304C
" Wilbert Eugene 749C
Harrington Alfred F 504B
" Anna E 566B
" Arthur F 1092C
" Arthur H 1482A
" Burt D 1404C
" Burton 781C
" Charles 993C Supplement
" Chas Buford 886C
" Chas B 889A, 891B
" Chas D 1138B
" Charles M 774B
" Charles W 1313A
" C E 2014A
" Daniel W 2160C
" Edwin I 1567B
" Everett F 1906C
" E W 753B
" Francis B 993C
" Francis E 446C
" Francis M 1872C
" Frank A 1424B
" George K 1163A
" George W 1772A
" Gove S 1482A
" G D 369C
" Harriet L 903C
" H B 1164C
" James C 1404C
" Jas L 424B, 1204A
" John T 2033A
" J F 790C

Somnoform

THE IDEAL GENERAL ANAESTHETIC FOR MINOR SURGERY.

E. de Trey & Sons Philadelphia New York.

See adv opp page 1450.

"COUFFIELD"

CARD SYSTEMS FOR PHYSICIANS

CASE RECORDS.--A system that will enable the busy physician to refer to cases similar to those in hand. Records all the information concerning each patient, including treatment and prescription. Arranged clinically and alphabetically. Very popular with the medical profession.

ACCOUNTS.--Physicians are not bookkeepers. They have not the time or inclination for keeping a full set of books. Our card system obviates all unnecessary labor, and almost operates itself when once started.

OBSTETRICAL RECORDS.--This very important information is recorded to the best possible advantage, and can be referred to instantly.

Send for sample cards, prices, full information and name of local dealer who can supply you.

H. L. COUFFIELD CO.
8 Pearl Street,
GRAND RAPIDS, - MICH.

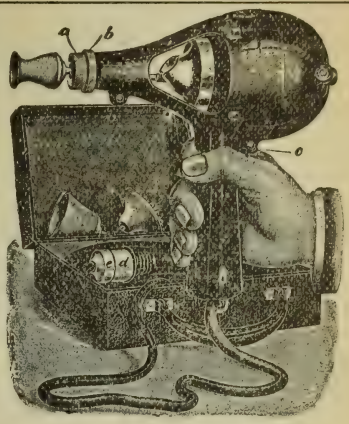

The Shelton Vibrator

embodies all the important features to vibratory stimulation. Is recognized as the Physician's Vibrator. Will operate on either direct or alternating circuits and storage battery,

Recommended and sold by all leading instrument houses throughout America and Europe. **Light, Powerful, Portable, Durable.** Send for catalogue.

THE SHELTON ELECTRIC CO.,
35 and 37 Randolph St. Chicago, Ill.

Harrington J H 1963C
" Leroy J 1850C
" Michael W 1022C
" O G 1432C
" Richard 1431C
" Romeo A 1943B
" S A 1683A
" Thomas F 1025B
" Timothy L 2160C
" Wm S 1349C
" Zina G 1135B
Harriott E Lawrence 626B
Harris Albert J 1424B
" Albert Jabesh 1445A
" Albert T 1666C
" Albert W 1943B
" Alex E 250dA
" Allan 913B
" Allen H 376C
" Alonzo F 219B
" Alphonso 1979B
" Amos J 1772B
" Andrew F 566B
" Arthur B 207B
" Arthur E 1027A
" Arthur J 769B
" A J 666B
" A L 903C
" Bartlett Y 331C
" Benjamin A 1970B
" Benjamin F 1662B
" Benjamin G 2132C
" Blexton 528C
" Blin A 1525B
" B L 1888C
" B W 1194A
" Caleb W 1888A
" Carl A 1241A
Harris Charles 245B
" Charles A 1979B
" Charles B 1592A
" Charles C 944C
" Charles E 1022B
" Charles G 1192C
" Charles H 1667B, 1991C
" Charles S 320A
" Calrence H 863B
" Clarence M 1774C
" Clarence N 870C
" Clarence W 1096B
" Clifford J 850A
" Cummings 1936B
" C D 1220A
" C Edward 687C
" C H 486B
" C I 847C
" C M 688B
" C T 1715B
" Daniel B 218B
" David H 611B
" David R 1787A
" David W 534B
" Donald B 1670B
" Douglas N 643B
" Downey L 1241A
" Dudley 1118A
" D W 1915B
" Edgar B 1581A
" Edgar M 1107B
" Edgar S 1186C
" Edward 462B, 960B
" Edward H 1756B
" Edward M 1872C
" Edward R 1258A
" Edwin A 495C
" Edwin E 789C
" Elijah M 220B
Harris Elizabeth Kerr 1068A
" Emanuel 1017A
" Emily A C 1533B
" Emris C 220A
" Ephraim H 769B
" Ernest 874C
" Esau A 210A
" Eugene 498C
" Eugene A 2014A
" Eva L 313C
" Evan P 219B
" Ezra C 1684A
" E Eliot 1482A
" E M 1715B
" Francis A 993C
" Frank 1349C, 2065C
" Frank B 1330B
" Frank D 1808A
" Frank T 512C
" Fred C 1588C
" Fred H 1100C
" Fred T 1080B
" Frederick G 566B
" Frederick W 331C
" Freeman C 918A
" F R 1576A
" George A 1295C
" George F 631A, 1753A
" Geo Robt 425B
" George T 2074A
" George W 419B, 1110B, 1196B
" Georgiana W 566B
" Giles 877B
" Green B 1971A
" Grove W 766A
" G Burton 1101B
" G Crawford 2018B
Harris G E 669C
" G W 749B, 777B
" Hans 1482A
" Harrison L 2084A
" Harry B 1652A
" Harry C 1332B
" Henry 331C
" Henry F 477C
" Herbert 1096B
" Herman L 1645B
" Howell D 1928C
" H A 1544B
" H F 223B
" H L 530C
" H W 1262C
" Ira C 1754C
" Irvin J 1241A
" Irving E 1533B
" Isaac B 1645B
" Isham G 1530B
" I A 1576C
" James 1621A
" Jas A 1220B, 1775B
" James E 1482A
" James F 638B
" Jas H 944C, 1643A
" James M 2041C
" James T 341B
" James W 1482A, 1936B
" Jeptha V 461C
" Jesse R 2072A
" John A 209C
" John A L 1608A
" John B 1943B
" John C 210C, 944C
" John E 687C
" John F 488B, 2098B
" John Henry 1573C
" John H 1926A

POLK'S NATIONAL DIRECTORIES.
We can furnish lists of any trade not included in the above.

Medical, Dental, Lumber, Real Estate, Financial, Flour Mill, Grain, Bakers, Iron and Steel, Coal and Coke, Tobacco and Cigar.

R. L. POLK & CO., Publishers, DETROIT, MICH.

Harris John J 1241A
" John L 1907A, 2099B
" John S 1940C
" John T 1548C
" John W 376C, 875B, 1144A, 1721A
" Joseph B 1785B
" Jos E 1218A, 2100C
" Joseph G 1808A
" Joseph M 1257E
" Joseph W 304C
" Joy 1575A
" J A 534B
" J B 1168B
" J C 504A
" J D 251C
" J Edward 2063E
" J Frank 497A
" J F 910B, 1569A, 1572A, 1972F
" J R 206A, 2008A, 2191B
" J S 620A
" J T 1946B
" J W 1581A, 2019B
" Larkin L 1075C
" Leopold 1482A
" Lester J 1098C
" Levi A 1091B
" Louis A 1450C
" Lurty N 2126A
" L 1164C
" L A 510A
" Mae S 1241A
" Malcolm L 566E
" Maynard W 1969A, 2018A
" Nellie 376C
" Nelson A 1332F
" Nosco B 2018F
" Oliver H 216C
" Oliver K 694F
" Orrin F 425B
" Oscar E 2609E
" Oscar P 633F
" O T 484C
" O V 2097
" Pearl Q 1204F
" Percy 2074A
" Philander A 1345C
" Philander H 2160C
" Ralph R 1615C
" Raymond B 500C
" Raymond J 1808A
" Richard 1964A
" Richard H 1765C
" Robert 732A
" Robert D 1994B
" Robert E 1916C
" Robert J 219A
" Robert L 2018C
" Robert W 724C
" Roe 2051
" Roland C 1527A, 1544B
" Ross Allen 304
" Rowland H 1068
" Rufus C 1241
" Russell C 1446
" R 1989A
" R A 2017A
" R J 1164A
" R L 258C, 46
" R O 1187
" R W 684A, 726C, 823
" Sally A 1556
" Seale
" Samuel H 1943
" Saml J 874B, 99
" Sidney 24
" Stephen M 258

Harris Sylvia F 331C
" S D 1096C
" S T 503C
" Taylor 2181A
" Theodore C 750C
" Thomas 1954F
" Thomas A 2127B
" Thomas C 1167C
" Thomas G 2117F
" Thomas J 1482A
" Thomas L 504C
" Thomas M 2123A
" Thomas N 216C
" Thomas W 1721A
" T C 2074C
" T J 242A, 2030C
" Walter W 694B
" Wayne A 756A
" Wm 1808A, 2180A
" Wm A 634B, 2088E
" Wm C 1621A, 1999C
" Wm E 624B, 944C
" Wm F 1715C
" Wm G 2017F
" Wm H 818B, 1909A, 1916C
" Wm L 1872C, 2079A
" Wm O 1168C
" Wm T 774A
" Wyly Humphrey 848A
" W C 1916A
" W D 240B, 254C
" W E 1221C
" W H 473B, 845C
" W John 1241A
" W T 1167B, 2011F
" —— 290F

Harrison Agnes B 2100C
" Alfred J 1343C
" Alvin F 827F
" Andrew B 462F
" Andrew J 257A
" Archibald C 944C
" Aristides S 1573A
" Arthur G 259F
" Arthur M 1611C
" Arthur S 1214C
" A C 1166C
" A D 1970C
" A J 246F
" A M 1216F
" A P 1193A
" Balie P 1936F
" Ben L 2501B-I
" Benjamin 1916B
" Benjamin E 2120F
" Bernard H 446C
" Beverly 2015C
" B B 2028A
" B M 1964F
" Calvin L 1482A
" Calvin W 566F
" Charles C 446C
" Charles F 828F
" Chas M 250D-A, 1673A
" Charles S 446
" C H 2116C
" C M 1715D
" C N 614A
" Daniel A 1406C, 1482A, 1556C
" David C 497C, 624F
" Dean S 552A
" D E 387A
" Ebenezer J 566F
" Edmund 1575A
" Edward S 503A
" Edward W 790C
" Eley H 2029C
" Emanuel 832C

Harrison Emily G 331C
" Eugene B 1673A
" E E 1152C
" E Lee 816C, 1204B
" E P 730A, 1193A
" Francis 1655C
" Francis E 1882A
" Francis O 610B
" Frank H 2181A
" Frank M 533A, 1673A
" Frederick E 244A
" Frederick J 1613E
" Gessner 1482A
" George E 1920B, 1949A
" George M 1783C
" Geo Tucker 1482A
" Geo W 1221A, 1354C
" G P 2122A
" Harry H 1163A
" Henry M 644A
" Henry T 963A
" Henry W 2087F
" Hugh 1080F
" H A 1552A
" H L 1940C
" H W 211F
" Isaac C 2068C
" Isaac M 2101A
" James E 2024C
" James F 216C
" James G 502A
" James N 2043F
" James R 1940F
" Jilson P 903F
" John D 2198F
" John F 427F
" John H 1169A
" John R 622C
" John T 221C, 1482A, 2022A
" John W 963B, 1080B, 2025A
" Joseph B 1351A
" Joseph J 213F
" Joseph W 769C
" Josiah Jackson 1932F
" J Allen 1808A
" J A 733C
" J Frank 1193F
" J H 858C
" J James jr 1932F
" J M Supplemen
" J Prosser 2084A
" J Stewart 441A, 446C
" J S 1185C, 1537A, 1932C
" J T 2090F
" J W 2006C
" King W 215C
" Leon R 1160C
" Luther D 1159A
" Lynn H 689F
" L W 845A
" Mark W 661A
" Matthew W 2101A
" Micajah B 463F
" M B 1893F
" M H 215C
" M W 611A
" Ninian F 1080F
" Oliver A 1165A
" Richard H 1971F
" Robert H 2106A
" Robert T 1190F
" Ross G 944C
" R Henry 1963F
" R G 703C
" R H 1974A
" Stephen D 1482A
" S Ingelby 331C

Harrison Thos F 2098A
" Thomas J 892B
" T Bartow 1158C
" Virginius W 2084A
" Wallace K 566B
" Walter L 1763B
" Willard 2101A
" Wm 717A, 1218A
" Wm B 1922C
" Wm C 304C
" Wm G 1115C
" Wm H 458B, 1159C, 1169B, 1763C, 1905A, 1932B
" Wm N 1350B
" Wm P 1968C
" W A 1893C
" W F 1844A
" W H 829A Supplement
" —— 1968A, 2071A

Harriss Andw H 1584A
" Henry H 1583A
" Henry T 495A
" James C 1882B

Harrod A S 663B
" C Lorain 1645B
" George 241C
" G W L 259A, Supplement
" John 698C
" J C 242B
" J R 241A
" J W P 256A
" Morse 698C
" Nelson G 734B
" Pennel 529C
" R T 661A

Harrold Chas C 494A
" Edwin O 721A
" John R 730A
" J B 2071A

Harroun Chester H 1689B
" Ezra 1667C
" Wm A 1204B
" Wm S 1357A

Harrow A L 811A

Harrower David 1048C
" Foster F 1856A

Harry Charles R 347A
" John J 1162A

Harryman Harry G 944C

Harsbarger W Frank 1784B

Harscher Andw 1241A

Harsh George N 751A
" H E 1668A

Harsha Charles Lloyd 1767A
" Jas Vance 1767A
" Wm M 566B

Harshbarger Charles P 2072C, 2082A
" Miller M 512A

Harshberger Samuel U 1840B

Harston J Gordon 534B

Harst G P 2116A
" J C 2116A

Hart Aden C 3191
" Albert G 1631C
" Alfred B 1129A
" Alfred J 1482A
" Arthur O 1163A
" A Henri 1404C
" A M 1348A
" A T 2080C
" Benjamin F 2101A
" Bertrand Maynard 566B
" B M 1401A

MATERNITY HOME

MRS. W. SWIFT, Midwife and Supt.

PRIVATE HOME FOR LADIES DURING CONFINEMENT.

Endorsed by Leading Physicians.

3326 Indiana Ave.

CHICAGO, - - ILLINOIS.

Telephone Douglas 8406.

FRANK GAETANI

355 BOND STREET

Upstairs, opposite the Hollanden

CLEVELAND, = OHIO.

Making Shoes for tender, ill-shaped and deformed feet a specialty.

ORTHOPAEDIC SHOEMAKER

WM. DEVENY. ESTELLE DEVENY. FLOSSIE DEVENY.

THE DEVENYS

THE ONLY

Scientific Chiropodists

31 years' practice, will remove Corns, Calouses, Ingrowing Nails, Warts and Moles, without pain or subsequent soreness.

PARLORS, THE DREW, 162 SECOND ST.

Phone Main 1301. PORTLAND, ORE.

ARCH AND ANKLE ..... SUPPORTS

Flexible Cushioned arch Supports, NO METAL, are comfortable, light and durable. Ventilating Corset ankle Supports for weak and sprained ankles, children learning to walk, etc., the most practical device for the purposes.

BOOKLET FREE

Nathan Novelty Mfg. Co.

84 to 90 Reade St., New York City.

HOURS: 9 to 12, 1:30 to 5:30.

JOHN IRVING O'NEIL, O. R.

(Occular Refractionist)

Specialist in Modern Methods of Sight Testing and the Scientific Application of Lenses for Defective Vision. Former Professor of Refraction N. Y. University of Optometry, Herald Square, New York City.

Office, Suite 327 Wilson Bldg.

Phone 4957-2. DALLAS, TEXAS.

Optometry is the science of measuring the human eye to determine wherein and how much it is deficient in its functions as an organ of vision, and what glass help, if any, is necessary to render vision normal

Have you ever used **Dr. Bixby's Iodo-Guaiacol Comp.?**

Experience has proved that in certain lung troubles, notably consumption and pneumonia, the inhalation of the vapor of this remedy is of the greatest value.

"It cures the early cases and helps the advanced ones." "It is of paramount importance." "Almost a specific." "No other treatment gives such results."

These and similar statements, with detail of successful methods, are found in a little booklet by physicians which you ought to read, SHALL WE MAIL YOU ONE? SAMPLE ON REQUEST.

The price is One Dollar an ounce; Nine Dollars a dozen. We will make urinary and sputum tests at half price (One Dollar each) for any case where you are using Dr. Bixby's Iodo-Guaiacol Comp.

THE HAWTHORNE DRUG CO.

2370-2372 Washington St. BOSTON, MASS.

FAIR OAKS VILLA

ESTABLISHED 1894

W. A. SEARLE, M. D. H. I. COZAD, M. D.

CUYAHOGA FALLS, OHIO.

A FAMILY HOME

For Treatment of

Nervous and Mental Diseases

ALSO DRUG HABITS.

"Villa," two cottages and pavilion. Charges according to services rendered. No Extras.

GIVE YUCCA SPLINTS A TRIAL.

Upon receipt of ONE DOLLAR we will send prepaid to any address in the United States.

1 sheet Yucca Splint Material, 16x18, No. 2
1 " " " " " No. 3
¼ doz. Strips Yucca Splint Material, 3½x18, No. 1
½ " " " " " " No. 2

The best Splint Material on the Market.

YUCCA MANUFACTURING CO., JACKSON, MICH. Factory at Los Angeles, Cal

Scott's Emulsion is more food than medicine. Its greatest good is accomplished through nourishment.

Hart Carl J 420C
" Charles A 1853A
" Charles D 1808A
" Charles N 376C
" Chas O 993C, 1012C
" Charles 411A
" Charles S 1669A
" Charles V 1770C
" C L 823B
" Douglass 724C
" D Supplement
" Edgar 1347A
" Edgar E 1707C
" Edson B 531C
" Edward P 1334B
" Edward S 1297B
" Eugene 1090A
" Eugene W 223A
" Ezra 531A, 624C
" E H 734B
" E Roland 2089A
" Flint 655C
" Frank 331C
" Frank E 1614B
" Frank O 347B
" Fred C 1767B
" Frederick H 863B
" F J 229B
" F M 531A, 615C
" F W 1215A
" George D 783B
" George E 878A
" George F 1044A
" Girard R 1274B
" Hamlet 1090A
" Henry 644A, Supplement
" Henry B 1915C
" Henry D 1768C
" Henry H 331C
" Hickson F 1523B
" Horace S 1429C
" Hugh A 1698A
" Hugh M 1340A
" Hugh S 2081A
" H Clay 879C
" Ira F 1436A
" Israel 1347A
" James A 368A
" Jas D 242B, 534B
" James G 871A
" James M 2010A
" Jim M 2629C
" John B 895B
" Joseph 944C
" Joseph S 1039B
" J E 246C
" J M 2018A
" J Otis 534B
" Lasher 1537A
" L W 1220A, 1579A
" Malcolm A II 1312A
" Michael J 993C
" Milan J 1134A
" Millard M 821B
" Morton E 331C
" Mrs M J 811B
" M M 2026B
" N D 1448C
" Oliver B 526B
" Raymond L 1274B
" Robert S 874C
" Romeyn B 1669A
" Russell T 1808A
" R Charles 730A
" Samuel 1669A
" Samuel F 534B
" Samuel W 2012B
" Thos Benton 1356B
" Thomas C 2024C
" Thomas P 1621A
" T Malcolm 1089B
" T Stewart 1482A

Hart T R 1925A
" Willard R 811B
" Wm E 566B, 1656B
" Wm G 1998A
" Wm S 458A
" Willis F 911B
" W B 623C
" W Edward 794B
" W E 774C
" W S 502C, 1679A
" — 878B, 1188C, 1707C
Harte Richard H 1808A
Harter Alex F 2153C
" Alex F S 2156B
" Allen J 1894C
" Frank D 1092C
" Frank L 1544B
" Fred J 1442A
" G Alvin 1782C
" Harry T 725C
" Isaac F 652B
" Jacob H 684B
" Randolph S 1074B
" Theodore C 1754B
" Wm J 628C
" Wm P 684B
Hartfield J H 853A
Hartford John S 1707B
" P Calvin 1656A
" Wm P 2145C
" Wm S 535A
Harthill Eleanor A 863B
Hartigan Jas W 2126B
" Michael F 566B
Hartin Gilbert 2200C
" T Howard 2019A
Hartinger Daniel S 1671A
" D B 1671A
Hartle O W 1186C
Hartley Arthur 1808A
" Charles A 1693C
" Everett C 1129A
" Francis W 944C
" Frank 1482A
" Frank J 895B
" F A 1613A
" G S 2125A
" Harriet L 1808A
" Harvey H 2097C
" H H 1573C
" Jefferson T 2125A
" John D 319B
" J H 820B
" Lorenzo D 1220B
" Roland E 331C
" Sophie M 1066B
" Wm G 1482A
" W J 214B
Hartline Chas 1789C
Hartloff Chas W 695C
Hartman Alfred H 566B
" Frank G 1777B
" Frank T 792A
" George A 944C
" George F 1844B
" George J Supplement
" George W 1695C
" Gustave Supplement
" G 1858A
" G J 1106C
" G Willis 1770C
" Harvey W 1332A
" Henry Y 1790A
" H M 1768C
" Irvin H 1846A
" Jacob H 944C
" James H 944C
" John V 1657B
" J F 2117B

Hartman Lawton Mervale jr 1864B
" Milo E 1204E
" M E 1767C
" Paul A 1770C
" Peter L 1073E
" Samuel B 1645E
" Samuel D 1687A
" Walter F 2089A
" Wm L 1482A, 1843C
" Wm W 566E
" W Louis 1544B
Hartmann Chas V 1837A
" Ferdinand J 1482A
" Frederick S 566E
" Henry 1964C
" Henry C 1241A
" Herman H 1658C
" Jacob A 1241A
Hartnett Edwd D 993C
" Eugene 1334B
Harton John B 206C
Hartrauft Jos M 1541C
Hartrun E C 1680C
Hartsell F Eugene 1569A
" Wm L 238C
" Wm W 728C
" W L 251C
Hartsfield T M 1975B
Hartshorn Edward 993C, 1032A
" James E 2055B
" Willis E 422B
" Winfred M 1482A
" W T 815B
Hartshorne Geo E 666F
" W Ocellus 666B
Hartsock Will B 709A
Hartson Oscar S 1098C
Hartsook Chas R 2073B
" N E 2073C
Hartt S Whitfield 2099B
Hartung Christian J 566B
" Emil F 1404C
" Frederick A 1482A
" Gottlob 210C
" Henry 566C
" H A 1151C
" H H 993C
" U Ludwig 1080B
Hartway P M 2006A
Hartwell D Dow 632A
" Edward M 993C
" George N 815B
" G H 2122A
" Harold Willis 1241A
" Harry F 993C
" James E 1279A
" James H 2088C
" Jessine M 397C
" John A 1482B
" John P 1447A
" J W 2022A
" Saml A jr 863B
" S H 2122A
" Wm W 1028A
Hartwig Chas W 945A
" Josephine 632C
" Marcello 1424B
" Max H 2168B
" Otto A 1241B
Hartz Henry J 1080B
Hartzell Chas A 1767B
" Henry K 1750A
" Henry L 1750C
" Homer J 1634C

Hartzell Jonas D 1676A
" Milton B 1808A
" Rein K 1750A
" Sol M 1699B
" Wm H 1750A
Hartzog C M 1162C
Haruff Oscar A T 396A
Harutun Moses B 1197C
Harvard Virgil O 471C
Harvey Albion K P 446C
" Andrew M 566C
" Austin I 913B
" Benj F 2104B
" B B 2121A
" Charles E 416B
" Charles F 566C
" Charles H 1808A
" Charles W 863B
" Chester W 1351A
" Cyrus C 1434B
" David G 1773C
" Don S 566C
" D B 692C
" D G 1753C
" D Morris 331C
" Edwin B 1872C
" Edwin Bavard 993C, 1044C
" Edwin H 1326A
" Edwin R 300A
" Ellis M 1783C
" Frank P 655C
" Frank T 1029C
" Frederick C 2104B
" Fredk D G 819A
" Frederick E 822A
" F L 1964B
" Gustavus F 824C
" G W 289A
" Heber M 446C
" Henry F 1482B
" Henry H 396A
" Henry S 994A
" Horace G 376C
" Jas Alex 566C
" Jesse B 709A
" John A 466C, 648C
" John B 643C
" John F 994A
" John G 1080B
" John H 1689B
" John W 296B, 730B, 2028A
" J B 1010B, 1896A
" Lee Bertie 2096C
" Leslie V 304C
" Leon F 313C
" Lewis C 1159B
" Lewis S 809B
" Luther J 623C
" L J 749C
" N Darrell 1870A, 1872C
" Olin F 1861C
" Robt H 566C, 1931C
" Rolland J 2062C
" Rufus S 1297A
" Samuel N 566C
" Thomas J 1241B
" Thomas W 1343C
" T A 2053B
" Walter E 1012C
" Welch 611C
" Wm A 331C
" Wm D 709A, 1901C
" Wm H 1808A
" Wm M 1080B
" Wm P 331C
" Wm S 566C

A NECESSITY FOR SUCCESSFULLY TREATING NASAL CATARRH

MORGAN'S SABALOL SPRAY

For Nasal Catarrh, Hay Fever, Diseases of the Nose, Throat and Inflamed Surfaces requiring local treatment.

A MOST VALUABLE PREPARATION FOR MEDICATING TAMPONS.

Put up in 4 oz. and 12 oz. bottles. The 4 oz. size has a Tube for the use of Sabalol Spray.

T. C. MORGAN & CO., Manufacturing Chemists, NEW YORK

Dr. Gordon G. Burdick's

X-RAY AND ELECTRO-THERAPEUTIC

LABORATORY

CHICAGO SAVINGS BANK BUILDING

74 Madison St. CHICAGO, ILL.

Tel. 5568 Central

(*PHILA HOSPITAL T. S.*)

The Mary Patton Hospital

FORMERLY THE A. MILES TAYLOR SANATORIUM.

A Perfectly Equipped Hospital

MARY PATTON, Supt.

1106-1108 Post St., SAN FRANCISCO, CAL.

PHONE EAST 585.

E. C. REGNIER & CO.

Electro-Medical Supplies, X-Ray Screens, Fluroscopes, Vibrators, Cauteries, Static Machines, Coils, Wall Plates, High Frequencies.

Regnier Therapeutic Lamp

PHYSICIANS' CHAIRS

21 Quincy Street CHICAGO, ILL.

Quaker Nut Food Co.

(Not Inc.)

MANUFACTURERS OF

NUT BUTTER AND HEALTH FOODS.

A. M. ROEMER, Mgr.

2816 Cottage Grove Ave., CHICAGO

PHONE GREEN 200.

Mail Orders Filled.

CHICAGO THERAPEUTIC INSTITUTE

Successful Treatment for Weak and Paralyzed Children and Adults. : :

Swedish Therapeutics, Scientific Massage.

MRS. DR. EMMONS, Supt.

Treatments for Health, Strength and Development; Breathing Exercises; Chest Development; Facial and Head Massage; Electric, Turkish, Hot, Cold, Shower and Sulphur Baths; Scientific Treatment for Rheumatism, Paralysis and Nervous Diseases.

Consultation Free. Charges reasonable.

J. HARDIE EMMONS, M. D., Mgr.

3011 Cottage Grove Ave., CHICAGO, ILL.

Geneva Optical Co.

JOBBERS AND MANUFACTURERS OF

EVERYTHING IN OPTICAL LINE

Prescription Work Our Specialty.

63-65 Washington Street, CHICAGO.

BRANCHES:

ST. LOUIS and DES MOINES.

CHICAGO MATERNITY HOSPITAL

AND TRAINING SCHOOL FOR NURSERY MAIDS.

Cases Limited to Obstetrics and Artificially Fed Infants.

SCHOOL FOR OBSTETRICAL NURSES AND NURSERY MAIDS.

EFFA V. DAVIS, M. D, Superintendent, 1033 N. Clark St., CHICAGO, ILL.

KRETOL

Soap, Cold Cream

The greatest Antiseptic Soap known. Excellent shampoo for the hair, making a velvet lather for shaving and shampoo. Cold Cream made from KRETOL is the finest on the market; food for the skin. All druggists, or The "Kretol" Co. Washington, D. C.

Harvey Wm W 994A
" W Fred 648C
" W Scott 826C
" W T 824C
Harvie John B 1549B
" Lewis E 2070B
" Wm D 2150B
Harvill Moody M 1943B
" J Paul 1943B
Harvielle Chas P 2042B
Harvison David B 2104B
Harwell James T 207C
" John R 1943B
" J Lee 1195C
" W T 1918C
Harwood Ashton 2066A, 2067C
" B A 504B
" B A T 1313B
" Charles B 1859C
" Charles H 994A
" Charles P 870B
" Charles W 1048C
" C B 1591A
" George 765B, 2006A
" John M 1096B
" Musgrove P 2005A
" Robert E 213A
" R de L 2198C
" Samuel R 648C
" S R 529C
" Watson H 1431B
" Wm E 1131B, 2881B
" W G 1190C
" W S 1223C
Harz John G 895B
Hasbrouck Cornelius J 1869A
" Cornelius V 1537B
" Edwin M 446C
" Everett 1404C
" Ira D 1876B
" James F 1482B
" John M 1438B
" Joseph 1434B
" Josiah jr 1529C
" Richard A 2043B
" Sayers 1872C
" Stephen 424C, 430B
" Walter D 1445B
Hascall Allis F 1482B
" Henry J 1037A
" Nellie B 331C
Hase J F 256B
Hasegawa G 2184A
Haselden Joseph F 1899B
Haseltine Burton 566C
" Burton D 618C
" H H 1133A
Hasemeier Jaco A 301C
Hasenbalg Wm 331C
Hasenkamp Oscar 1689B
Hash Edward W 566C
" Evelyn St Croix 566C
Hashimoto Otoji 2194B
Hasminger Geo H 1204B
Haskel M Davis 895B
Haskell Alfred W 915C, 1482B
" Charles N 411C
" Claude D 619B
" Clayton K 1391A
" C D 636A
" Harris B 97C
" Henry H 294A
" Henry W 1490C
Haskell Hiram A 528C, 566C
" Howard M 1555B
" John E 566C
" Louis W 1482B
" Lyman G 1021A
" Marcus W 2169C
" Nelson C 978A
" Nelson D 1424B
" Pearl T 1308B
" Pliny F 1029B
" Wm A 526C
" Wm B 914C
" Wm L 913B
Haskin Albert S 1102B
" Byron 1529B
" Chas H 1098C
" Henry S 625A
" Herbert P 1863A
" Wm H 1482B
Hasking Arthur P 1334B
Haskins Benj F 388C
" C A 1433C
" Edward T 1945C, 1950A
" Frank E 994A
" Frank H 1040C
" Frederick 1226C
" Henry E 818B
" Herbert C 1689B
" Howard D 1634C
" L E 1102C
" Mary G 1080B
" Milton H 818B
" Solomon F 1015A
" Thomas M 2131A
" W R 1071A
Haslam Edward B 1404C
" Frank A 994A
" George Jas 1230C
" W M 497B
Haslea S M de 1302B
Haslep Marie 709A
Hasler C R 1262C
Haslet Henry W 632B
" Percival P 632B
Haslett H W 390C
" James H 1529A
Hasley G B 1888B
" Philip F 1090B
Haslup-Lamb Isabel 446C
Hass John A 899B
" John F 1696C
Hassard Robt G 428A
Hasse Fredk 566C
" Herman E 346B
Hasselberry Wm 526C
Hassell A B 256A
" Howard W 1808A
" James L 1571C
" J W 256A
" Samuel E 2154B
" Starke 1581B
" T H 1949B
Hasseltine Herman E 1482B
Hassenflue John W 1696B
Hassenmiller M 739B
Hassenpflug Frank A 370A
" Galen K 376C
" Harry G 376C
" Will F 370A
Hassett James J 631B
" John J 1024B
Hassig J Frank 816C
Hassin Gregor B 566C
Hassinger Albert 2006A
" G Edgar 1784A
Hassler Frank 1080B
" J Wyllis 1482B
" Samuel F 1771A
" Wm A 1750A
" Wm C 321C
Hasson David W 296A
" Edward 641A
" John 244B
Hastie John B 1404C
" J Hamilton 221C
Hastings A H 723C
" A H jr 653C
" Caroline E 994A
" Clarence A 1432C
" C B 346B
" Daniel Gott 1533B
" Frank R 2049A
" Havilah E 823B
" Herbert A 460C
" Hill 304C
" Jas Barnard 526C
" John M 994A
" Judson W 978A, 1018A
" J C 749C
" Kent K 1680C
" Patrick H 776A
" P Harry 2155B
" Robert W 1011B
" Seth G 697B
" Thomas R 2154B
" Thomas W 1482B
" Wm C 2101A
" Wm E 723A
" — 853A
Hastreiter Rolland 304C
Hasty John S 388C
" J Fields 780A
Haswell Geo S 1555A
Hatch Alex S 829A
" Alice Humphrey 763C-B
" Anselm D 1034B
" B Pearne 805A
" Charles A 1673C
" Clark B 1645C
" Clark Barrows 1673C
" Edward S 994A
" Elwin A 1404C
" Elmer M 719C
" Fred J 1204B
" Fredk W 319B
" George B 2053A
" George W 1314C
" Harry 1844A
" Henry B 1096A
" Harry S 720C
" Henry B 644A
" Herbert W 331C
" James H 2066A
" Jethro A 716C
" J Leffingwell 1482B
" Leonard F 1027A
" Lucinda B 915C
" Peter R 1585C
" Philip L 1760C
" Raymond W 305A
" Theodore L 1144C
" Trafton L 1445A
" W E 1643B
" W Grant 646B
Hatcher A D 889C
" A J 1715B
" Charles D 803A
" Charles F 778C
" Harry H 1652A
" John O 250B
" John W 1926A, 1947B
" Milton G 1241B
Hatcher Thos R 1580C
" Wm H 1222B
" W Churchill 485B
" W L 852A
Hatchett A Y 878A
" Buchanan 244B
" Edward A 2068B
" James B 216A
" John A 1708A
" J K 256B
" Llewellyn 2075C
" T J 497C
" Wm J 1038A
Hatfield Albert J 2120C
" A C 526A
" A J 2116A, 2125B
" Benjamin F 736C
" Charles B 1696C
" Charles J 1808A
" C 1658B
" C C 1665C
" C L 1728C
" Davis S 1092C
" Elliott R 2130B
" Frank P 1525C
" Franklin P 812C, 2124C
" F P 2123A
" George E 774B
" George L 1857C
" George W 1785C
" Hugh K 994A
" H D 2120C 2130B
" Isaac N 688A
" Jacob 1785C
" James F 723A
" J H 846B
" Mancus P 566C
" Milton I 1695B
" P F 2124B
" Richard H 1404C
" Sidney J 709A
" Walter S 850A
" Wm 878A
" Wm A 717A
" Wm M 1711A
" W M 1153B
Hath Laurence B 1313B
Hathaway Alfred H 665A
" A 1656A
" B Frank 566C
" B W 1578A
" Calvin 1656A
" Charles L 2323B
" Charles M 1482B
" Clarence L 1095C
" D Gilbert 2176A
" Elnathan P 639A
" George S 1873A
" Henry S 1482B
" H Edgar 994A
" James Newton 477C
" Janette S 1442C
" John C 1670B
" John G 1869C
" John R 2097B
" J J 1615B
" J Newton 566C, 1943B
" Lawrence B 785B
" Marcus M 1017A
" Mary K 1527B
" Rosemond L 1665C
" Russell 1696A
" R E 1267C
" Wilbur T 1287A
" Wm H 1442C, 1621A

NEW YORK MEDICAL BOOK COMPANY

CARL A. STERN, Proprietor.

Importers and Dealers in all **MEDICAL BOOKS AND JOURNALS** Foreign and Domestic . . .

45 East 42d Street, NEW YORK.

BRANCHES

Leipzig (Germany), Querstrasse 16.
London (England), E. C., 48 Old Bailey.
Paris (France), 174 Boulevard St. Germain

THE PARK VIEW

A Private Sanitarium with home like surroundings for the treatment of all classes of cases, male and female.
(Maternity included.)
All modern Electrical, X-Ray and Electro Therapeutical appliances.
For further information, terms, giving full history of case, address,

DR. G. C. LOTZ,
323 E. 17th Street, NEW YORK.

THE THERAPEUTIC INSTITUTE

2316 Indiana Avenue.
'Phone Calumet 1480. CHICAGO, ILL.

Object. The cure and aleviation of chronic troubles or persistent ailments-Rheumatism, Arthritis, Neuritis, Nervous, Circulatory disturbances, Anæmia, Obesity **Method.** Anything under the sun to benefit the patient, but special attention paid to **Special Therapeutics** as superheated air, local, general Electro Therapeutics in every form, the bath, Static, Faradic, Galvanic, Local and General Massage, Swedish Movements, Medical Gymnastics, Mechanical Vibration, Etc., Etc.

DR. JOHN KERCHER,
Member Chicago Medical Society.
Member American Medical Association.

For DYSPEPSIA, INDIGESTION, NAUSEA, CONstipation, Dysentery, Chronic Diarrhœa, Cholera Infantum, Sick Headache, Sea Sickness, Vomiting of Pregnancy, Insomnia, Heartburn, Waterbrash, etc., prescribe

DR. BECKER'S COMPOUND DIGEST

(Digestinia Composita Dr. Becker.)

This remedy has been before the profession since 1880 and its reliability and efficaciousness are attested by all who have employed it in their practice. Put up in both Powder and Tablet forms, and sold by all prescription druggists. Samples and literature free to physicians on application.

DR. BECKER COMPOUND DIGEST CO.,
107 Dearborn Street, CHICAGO, ILL.

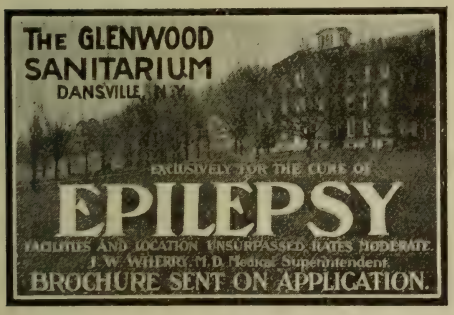

Laboratory of Clinical Observation

Seventh Floor, Sydenham Building, 616 adison Ave., Cor. 58th St., New York. Tel. 14 0 Plaza.

(A co-operative organization for the promotion of clinical pathology where under proper supervision the technical skill of recently trained men becomes available for those in active practice.)

By using the mail for specimens you have your own laboratory as near as the letter box. We also act as correspondent in all medical matters. Single specimens examined, usually $2.00. General physical, chemical and microscopical examination of patient brought to laboratory $10.00. Inquire about membership. Reference: The Profession in New York.

46,000 Patients treated in this institution during 1901. -:- -:- -:- -:- -:-
A Post Graduate Institution for Practical Instruction in all Departments of Medicine and Surgery.

NEW YORK SCHOOL OF CLINICAL MEDICINE

328 West Forty-Second St.,
Between Eighth and Ninth Aves.

For further information address
WILLIAM K. OTIS, M. D., Secretary
or A. V. MENTZ, Registrar,
328 West 42d Street, -:- New York City.

THE - NATURO - HYGIENIC - INSTITUTE

229 East 14th Street, NEW YORK CITY.
Telephone 216 Gramercy.

Electriclight, hot air, steam and medicated baths.

Massage, Hand and Vibratory, by expert operators who have a thorough knowledge of anatomy. Obesity, Gout, Rheumatism, etc., treated at the institute or at private residences.

Kneipp and Nature cure practiced, such as Douches, Packs, etc.

Physical Culture. Scientific exercises for vitality, strength and symmetrical development. Special breathing exercises.

Dietetics. What, when and how to eat to obtain the best physical and mental results. **Always open. We invite you to call.**

ANTIKAMNIA PREPARATIONS
PLEASE SEE PAGE 3 FOR PARTICULARS

Hathaway Wm F 1045C
" Wm R L 912C
" W G 665A
Hathcock Alfred L 2015B
" Alfred M 245C
" E L 251B
" Giles 478A, 484B
" P L 250C-A
" Thomas A jr 1579A
Hathorn H Guy 1160A
Hatler W mL 1185A
" W C 1224C
Hatt David A 1065C
Hattan Albert 642C
Hatten James O 1241B
" J F 848A
Hatterman Carl 566C
Hatteroth Wm H C 331C
Hattery Hillis H 566C
" H D 719C
" J E 1615B
" Seth 1670P
Hatton Clarence 2081A
" Edgar M 1645C
" E Alexander 2082A
" George 1661B
" Henry C 1404C
" Joseph 491B
" J Elizabeth 1404C
" Lemuel C 566C
" Louis 1329B
" Sarah J Supplement
" Sebastian C 785B
" Thomas C 462B
Hatzfield Jos A 396A
Haub Augustine C 994A
Hauber Charles A 2107A
Haubold Herman A 1482P
Hauck Eugene F 1241B
" Joseph H 734C
" Louis 1241P
" Samuel 1241F
" Samuel L 783C
" — 1215A
Hauenstein Geo W 694B
Hauer Adam L 1731A
Haugan O M 1132A
Hauge Lars J 766F
Haugen Anna 1138F
" Gilbert 1135C
Haugh Charles F 663F
Haughey John E 646F
" J W 1754A
" Wm H 1053A
Haught E P 2128F
" E T 2126A
Haughton N J 626C
" T J 2022A
Haugsech Enoch 1134C
" Richard E 726C
Hauman Lew H 1608B, 1674A
Haun Alonzo 1922C
Haupt Louis 1183F
" Paul 945A
Hauptle Barbara G 1808A
Haury Arthur O 566C
" Richard S 822B
" Samuel S 823A
Hausch Orva O 1678A
Hauschultz Freda 331C
Hause Wm 739B
Hauser Charles D 1699B
" Charles E 1621A
" F A 804C
" Otto 654C
" Zachary H 690C
Haushalter H P 2160C
Hauslohner Austin L 1861C
Hausman Edward N 2153P
" Frank 210B
" Jacob L 821C
" Joseph 1615B
" Wm A 1750A
Hausneck Frank A 1241B
Hauss Augusta P 724C
" Q Robert 731A
Hausser Byron B 1282C
" Gustav 1621A
Haussling Francis R 1340A
Hauswirth Louis 1482B
Hauver Clarence E 1660A
" Roy V 963B
Haux Hans 1340A
Hauxhurst John W 1069B
Hava Adrian 805F
Havel John M 772B
Haveman Geo A 1668A
Haven Alfred C 629F
" Foster S 1482B
" James A 1855C
" Samuel C 1337C
" Walter S 2163C
Havener Wm S 1882C
Havens Albert 637A
" Arlington R 1711A
" Byron B 1528C
" Edward 690A
" Henry H 1687A
" Mrs H 1556C
" John G 1808A
" Mary P 1114A
" Walter L 2052B
" Walter P 1332A
" Walter V 1645C
" Wm 1114A
Haverfield Addie R 1138B
" J W 1694A
Haverly I D 1854C
Haverstick Geo D 1241B
" I Louise 1808A
Havice Luther C 1776C
" P G 1698B
" Samuel H 698C
Havighorst Henry S 1689B
Haviland Clarence F 1182E
" Clarence M 386C
Haviland Frank Ross 1482B
" Frank W 1482B
" J J 1102B
" Morrison L 1439B
" Nathaniel C B 1021B
" Norman H 1438A
" Reed F 1528B
" Walter C 1048C
" Willis H 1266C
Havions R D 875C
Havner Joseph B 1950C
Haw Joseph L 1192B
" Uriel P 1185B
Hawe Wm A 1529A
Hawes Alfred T 1027A
" Edward E 994A
" Frederick S 826B
" Ira H 1608B
" James K 690C
" James P 1553B
" John B 376C
" John B 2d 994A
" J Ford 566C
" J W 1863C
" Mary 376C
" Michael 1630A
" Samuel E 1280A
" Sylvester A 1660A
" Walker A 1482B
" W A 2067C
Hawk Benj F 805B
" Charlotte G 2181A
" D 1926B
" Jacob W 2181A
" J B 1281C, 1284C
" Luther K 1922B
" Mortimore C 532B
" Wm A 1857A
" Wm C 1721C
" Wm W 758B
Hawke Amy L 1943B
" Charles E 1724C
" Edward S 1349C
Hawken Richard E 1072A
Hawkes Charles E 1873A
" Edgar S 908A
" Edwin G 1808A
" Esther H 1027A
" E Zeh 1340A
" Forbes 1482B
" John D 1808A
" Wm J 306A
" Wm W 422B
" Wilson L 919C
Hawkley Geo W 530C
" John W 1096B
Hawkins Addison 376C
" Alexander S 1219C
" Andrew P 1906B
" Arthur H 960B
" B H 254B
" Charles G 2013B
" Charles L 1808A
" Charles O 1404C
" C S 1528C
" Edward P 1143C
" Elijah A 215A, 2191B
" Ellen F 1676C
" Ernest H 1302A
Hawkins Eugene 702A
" E S 1919B
" E W 486C, 2077C
" Frank 1837A
" Frederick L 1311C
" George A 318B
" George Giles 1241B
" George M 809A, 2101A
" George W 331C, 1260B, 1728B
" Harriet L 1080B
" Henry 994A
" Henry L 1184B
" Herman 1928C
" Horatio G 1040C
" H 1947C Supplement
" James E 858A
" James H 320A
" Jere T 487B
" John A 1767B, 1837A
" John T 253A
" John W 809A, 965B, 1194A
" Joseph B 1219A
" Joseph F 1873A
" J E 887A
" J Fred jr 945A
" J N 1916C
" J P 205A
" J W 2036C
" L R 809B
" Madge Patton 734C
" Marion S 1943B
" Martin C 254B
" M J 1612B
" Norman L 1554C
" Orwin 296C
" O K 634B
" Pompey L 1326A
" Richard N 207C
" Robert 821C
" Robert G 899B
" Robert W 688C
" R H 660C
" Thomas D 460C
" Thomas Hayden 376C
" Thomas R 2145C
" Thomas S 945A
" T A 255A
" Vallandigham 1767B
" Vincent J 1148B
" Walter E 901B
" Wesley R 1194A
" Wilbur J 649A
" Wm E 887A
" Wm H 913B
" Wm J 331C
" W A 2014C
" W H 1927A
" Z T 734A
" — 2005A
Hawkinson W O 1224B
Hawks Alfred J 1029A
" Edwin A jr 1204B
" John D 618B
" John M 469A
" J K P 531C

Oxygen Gas Mnfrs. MURRAY'S OXYGEN CO.
NEW YORK. PHILADELPHIA. BOSTON.
(See Adv. opp. page 1676.)

BURN-BRAE,

A PRIVATE HOSPITAL FOR MENTAL AND NERVOUS DISEASES.

(See page 1792.)

=QUILTED MATTRESS PADS=

An acknowledged luxury for the bed, and endorsed by physicians for the nursery and for obstetrical purposes. These Pads are made of bleached white muslin, both sides quilted, with white wadding of the best grade between.

Keeps bed clean and sweet, mattress in a sanitary condition. Restful to sleep on. Saves labor and money. Babies can be kept dry and in comfort. Easily washed.

SEND FOR SAMPLE.

Made in fourteen sizes. The popular sizes are: 18 x 34, 27 x 40, 36 x 76, 42 x 76, 54 x 76.

FOR SALE IN DRY GOODS STORES.

THE EXCELSIOR QUILTING CO., -:- 15 Laight Street, NEW YORK CITY.

PHENALGIN

DYSMENORRHOEA HEADACHE PAINS OF ALL KINDS

No Bad Effects. No Habits Formed

Phenalgin in Powder. 2½ grain Tablets, 5 grain Tablets and Pink Top Capsules, is sold in one-ounce bottles only. Price one dollar. *Write for Literature and Samples.*

ETNA CHEMICAL CO., 313 West Street, New York City, U. S. A.

Hawley Amasa S 230C
" A M 1916C
" A W 2101A
" Benjamin F 1808A
" Charles B 1440B
" Charles F 230B
" Charles L K 612B
" Charles M 1677C
" Clark W 566C, 629B
" Crittenden A 1674C
" Donly C 2050B
" Edgar R 567A
" Edward L 478A
" Edwin N 1676B
" Edwin P 1634C
" Eugene A 1998C
" Francis O 1570B
" Frank M 567A
" Frank S 637A
" George 1390B
" George F 567A
" George H 1307C
" George M 2101A
" George R 1404C
" George W 1089B
" Harry W 1643A
" Henry W 1621A
" Hiram B 1544C
" H Reed 1542A
" Ira F 1430A
" James A 1430A
" John S 1482B
" Joseph E 895A
" Joseph R 567A
" Koert D 709A
" L Bertram 1533B
" Myron C 1435A
" Nelson J 1241B
" Seth De Zell 667B
" Sylvanus L 364A
" Thomas S 1241B
" Wm H 1528C
" W H jr 1434B

Hawman Erle G 1846A
Hawn Benj F 1699B
" Clarence E 719C
Haworth Albert H 1694C
" Ami S 823A
" B D 809A
" Clarence E 2123C
" Edward E 690B
" Elwood B 1837A
" Mahlon 725C
" M C 748B
Hawthorn E L 1672B
" John E 1276A
Hawthorne Edwd W 812C
" E V 1681A
" Jefferson W. 914A
" Robert A 1286C
Hawxhust Henry D 331C
" Howard H 446C
Hawyer Mary E 1662C
Haxall Harry 2082B
Haxby Henry G 366B
" T A 1355B
Haxel Christian C 619C
Hay Charles H 1634C
" Christopher G 1895B
" Emil O 305A
" Eugene Carson 250B
" George 1774C
" George W 791A
" Gustavus 994A
" John G 1284C
" John R 1109B
" Joseph S 994A
" John T 1274C
" John W 1771A
" J C 1283B
" Philip C 567A
" Rilla G 299B, 305A
" Saml Brown 863B

Hay Thos H 2160C
" Wm Howard 1864C
Hayd Herman E 1424B
Haydel John J 899C
Hayden Albert 2172A
" Arthur S 790C
" Augustus H 1894A
" A M 695C
" Benj F 909A, 918B
" Benjamin S 945A
" Catherine P 1573C
" Daniel B 567A
" D J 1712A
" Elmer F 1168A
" Frank W 1870B
" George W 1991C
" Herbert E 2084A
" Holliday H 945A
" James R 1482B
" John V 876A
" J H 733C
" J W 766A
" Lewis B 913C
" O B 567A
" Thomas M 298A
" W R 254A
" —— 1720C
Haydon David N 737B
" Joseph H 1340A
" Marie W 1808A
" Walton 1722A
Hayes Albert E 1873A
" Albert G 1922C
" Albert H 994A
" Alfred I 387B
" Almonta D 807A
" Arthur D 416B
" A L 2017B
" Charles 206B
" Chas Addison 2146A
" Charles F 1973C
" Charles H 1837A
" Charles W 1200B
" Claude F 567A
" C J Supplement
" C L 1153B

Hayes Daniel J 567A
" Daniel W 913A
" David P 994A
" Dennis J 2160C
" Edwin H 567A
" Emmet O 2007A
" E N 2008B
" E S 2147C
" George D 1950C
" Grosvenor L T 2053A
" G C 1697B
" Fredk A 1424B
" Fredk L 1011B
" F Mason 1424B
" F N 890B
" Harold A 1424B
" Harry M 641A
" Harry S 1697B
" Henry 2184A
" Henry W S 478A
" Irving B 1018C
" James D 428A
" James E 1755B
" James S 377A
" Jesse K 854C
" John A 1313C
" John Francis 429B
" John J 994A
" John W jr 243C
" Joseph A 1482B
" Joseph H 1780A
" Joshua R 446C
" Julius P 210A
" Justin E 1014A
" Justin G 1046A
" J M 964B
" Louisa M 1138B
" L O 1573C
" L Young 1925C
" L Y 1952C
" Melville A 2191B
" Milton E 1699B
" M A 2008C
" M W 1672B
" Nelson W 803A

THE Keeley Cure
2803 LOCUST STREET, ST. LOUIS, MO.
"The Most Successful Treatment" for Liquor Drinking, Morphine and other Narcotic Drug Using, Neurasthenia, Tobacco and Cigarette addictions.
Correspondence and Consultation Confidential.
DR. J. E. BLAINE, PHYSICIAN AND MANAGER.
Home Treatment for Tobacco and Neurasthenia. SEE PAGE 5.

Hayes Noah 827B
" Oscar 207C
" Patrick B 567A
" Perry G 252B
" Philetus A 1383C
" Randall B 1774B
" Robert F 620B
" Robert G H 1753A
" Robert H 222C
" Robert J 216A
" Robert L 1043B
" Royal E S 418C
" R B 1858B
" R E 244C, 1072B
" Samuel R 1687A
" Senes E 1860B
" Stephen W 1031A
" Thomas D 886C
" T R 1753A
" Walter F 1388A
" Wentworth L 1012C
" Wm C 1666C
" Wm E 1437C
" Wm I 220A
" Wm T 863B
" Wm Van Valzah 1482B
" W H 811A
" W W 2122A
" — 632B
Hayford Ernest L 567A
Haygood Atticus G 297A
" Plyman 502B
" S B 2010A
" V M 492A
" Walter T 490A
Haythurst Susan 1808A
" Wm C 531A
Haylett James 2054A
Haymaker Oliver R 1194A
" Wm J 1758C
Hayman Abraham 1404C
" Arista T 1241B
" Charles S 2145A
" E H 1673A
" George W 250dA
" Libni B 567B
" Luther 2119E
" L H 2145A
" Ralph W 994A
Haymore German P 1920E
Hayne Benj H 1146E
" H W 819A
" James A 1889C
" James D 628E
Hayner Jennie E 567E
Haynes Aaron L 790A
" A Fletcher 2129C
" Baxter 1571E
" Benton 2053A
" Celia M 567E
" Charles S 1531A
" C L 2000C
" C Stephen 473E
" Eli B 776B
" Elmer E 820E
" Eugene E 1936E
" E F 1261E
" Franklin E 1963A
" Frederick E 1138E
" George A 1097A
Haynes Geo F 567B
" G H 668A
" Halbert A 567B
" Harley A 1097B
" Henry M 446C
" H M 2017A
" Irving S 1482B
" James P 1943B
" John B 1089B
" John R 305A, 1355B
" John T 1685B
" John U 1432B
" Jonathan K 1442C
" J A 2018C
" J M 826A
" J Purcell 1689B
" J T 1682A
" J W D 2068C
" Lee 1218C
" Lorenzo D 810B
" L C 826A
" Mabel Stevens 994A
" Moses 531A
" Moses H 729P
" Pugh 1924C
" Robert A 2119F
" Robert W 305A
" Royal S 1482B
" Thomas B 1968P
" Willard A 826B
" Willard C 2017E
" Wm A 858F
" Wm N 2117A
" Wm Mc 1439B
" W F 663B
" W H 686F
Haynie Jacob D 729F
" Wm Robert 246A
" Wm H 1964B
" Wm R 1883A
" W L 495A
" Xavier B R 1943B
Hays Andrew J 1708C
" Annie 241C
" A L 240C
" Benjamin K 1579F
" Bernd W 1197A
" D Wilson 823C
" D W 736C
" Emma L Boice 1689B
" E S 1864A
" Franklin W 709A
" George L 1837A
" Geo R 709A, 1670E
" George S 1929A
" George T 212A
" Harry C 805C, 1204E
" Harmon H 848A
" H Everett 804C
" Jack N 2018A
" James 1652E
" James B 531E
" James H 1072E
" John Edwin 863E
" John E 863E
" John H 1699E
" John L 813C
" John W 683B, 856A
" Julius P 215E
" J C 2120E
" J D 863A
" J N 1972E
" Leonidas H 1969A
Hays Luther 210C
" Mary J 1775C
" Robert J 209A
" Samuel B 1674B
" Sterling O 1968C
" Thomas A 863E
" Thomas E 1204E
" Thomas M 2024C
" Thomas W 1621A
" T A 689E
" T C 533C
" Walter Ennis 1385B, 1808A
" Wm A 214A
" Wm F 661C
" Wm P H 1195A
" Windy 2034C
" Woodward H 683E
" W H 1924A
" W P 661C
Hayse T L 242A
Hayslette A J 2067E
Hayt Ralph A 1437A
Hayton Arthur R 1068A
" A R 1092C
Hayunga Geo A 1328A
" George E 1482E
Hayward Abner 1105E
" Alexander 960C
" Alfred W 822E
" Alice J 1105E
" Benjamin 1404C
" Carrie M 567E
" Charles E 611E
" Corydon L 387C
" Edward H 1080E
" Edwin S 1533E
" Eugene H 945A
" E Theodore 1695C
" Frederic N 1689E
" George G 994A
" Harrison H 2056A
" Henderson 305A
" H B 2031E
" John C 2156C
" John D 1241E
" Joseph W 511E
" Mary A 1404C
" O M 1943E
" Sumner 1533E
" Thomas B 964E
" Walter B 1042C
" Wm F 1015E
Haywood Chas W 694E
" Fabius J 1579C
" George M 1138E
" George W 1027A
" Hubert 1579C
" Isabel P 1027A
" James Glasgow 1936E
" John L 1950C
" Julia F 1533E
" J L 1919B, 1929A
Hayworth O F 2074E
Hazard Alex 1808A
" A S 389A
" Clara M 771E
" George S 1310A
" James H 1621A
" Theodore L 771E
Hazay Max 1189A
Haze Harry A 1101E
" W H 1101E
Hazel James A 811E
" James T 709A
Hazel John B 625A
" Thos H 2043B
Hazelett C W 1763A
Hazeltine Henry H Supplement
" Laban 1444B
Hazelton Chas N 635A
" Hanson M 1664A
" Hiram J 2048B
" Isaac H 1044B
" Le Grand F 2144A
" Wm F 1708B, 1709C, 2049B
Hazelwood Geo R 694C
" R W 874C
Hazen Bertram 1441C
" Charles M 2066C, 2084A
" C Hamilton 2052C
" C E A 2052B
" C H 2052B
" David H 446C
" Edward H 762cB
" Henry C 1482B
" Jasper J 919C
" John H 1856C
" John L 1774B
" Judson M 1788C
" Louis 2050C
" Miner C 415A
" Robert 428A
" Roland 1482B
" Samuel A 1853A
" Sylvester F 1772A
" S D 2052C
" Wm 1279A
Hazenclever Arnold E F 567B
Hazle Minor M 1278B
Hazletine Lewis H 1080B
Hazleton Geo W 1316A
" Robert H 1310B
Hazlet Edwin A 749C
Hazlett Andw H 764B
" Edgar M 1859B
" Edward E 803A
" Frank L 1756B
" Harry H 829A
" Isaac C 1756C
" Isaac W 320A
" J H 1858A
" Leslie R 1756B
" Olive B 1028A
" Silas M 1749C
Hazlewood Arthur 1109B
" Felix W 724C
" Fred 254B
" Green 690A
" John 724C
" W R 2097C
Hazzard Henry Draper 1808A
" Thomas L 1837A
Heacker W J 1916B
Heacock James 824C
" John W 221C
" Joseph D 207C
Heacox Frank L 1288, 1510A
Head Adelbert D 1544C
" A P 2031C
" Charles 2141B

POMEROY COMPANY,
17 UNION SQUARE, NEW YORK CITY.
THE "MASTER" Surgical Elastic Stockings.
(See side to classified Supporting Belts.)

DR. HAVA'S

Solution of Bromo-Phosphate of Lime and Potash.

For the prevention and treatment of Bright's Disease and Diabetes. In apparently hopeless cases, it will lengthen the span of Life. Hava's Preparations are sold at all Drug Stores. (See page 9.)

PHOSPHATE CHEMICAL MANUFACTORY, NEW ORLEANS, LA.

"WONDER OF THE AGE."

CONTRELL'S MAGIC TROCHE

FOR ALL THROAT DISEASES

Prepared and Sold by

JOHN CONTRELL

24 Vestry Street, NEW YORK.

Mager & Gougelmann

—SUCCESSORS TO—

GOUGELMANN & CO.,

Established 1853.

Manufacturers and Importers of

ARTIFICIAL

Human Eyes

Made to order a specialty. All leading Eyes Infirmaries in New York and vicinity are supplied by us. ***Prof. Snellen Reform Eyes*** *made to order, a large stock always on hand. Write for order blanks. Terms reasonable.*

MAGER & GOUGELMANN,

104 E. 12th St. NEW YORK CITY

Head Chas W 1262C
" Eugene S 534A
" E B 853C
" Frank M 1943B
" George C 1964A
" Geo Douglas 1138B
" Gustavus P 529B, 567B
" John B 1949A, 1948A
" Jones W 2031A
" J B 1926B
" J M 504C
" Louis R 2155B
" Luther Jerrell 2081B
" Merton L 1133A
" M Homer 488B
" M M 504C
" O B 914A
" Walter C 206C, 215A
" Wm 259B
" W M 250BC
Headen Wm E 1578B
Heading Jas G 1747A
" John M 1774C
Headings I H 1780B
Headland John 622B
Headlee Emmet 1970C
" E V 1970C, 2014B
Headley A B 1613B
" A M 2018C
Headrick Chas M 1290B
" Wm J 891B
Heady Canada C C 751B
" Elias B 420B
" James F 1659C
Heagerty Wm B 1138B
Heagey Henry F C 1759C
Heagy J H 1754A
Heald Albert P 918B
" Allen 788B
" Allen jr 788B
" Chas G 1015C, 1034C
" Clarence L 788B
" George H 446C
" Harry M 911A
" Harvey C 1286C
" J T 1160C
Heald Pusey 436A
" Rufus J 1157A, 1162B
" R J 1170C
" Wm F 1016A, 1034C
Healer G F 689A
Healey Danl L 1039A
" Ida Wendell 1268A
" Jay T 1873A
" John A 1152C
" Thomas F 411C
" T Raymond 1031C
Healy Daniel J 446C
" Dennis B 1030A
" Gaillard H 1104C
" Henry H 1590C
" James 321C
" James R 1482B
" John H 331C
" Joseph S 1482B
" Ryerson G 1104C
" Wm 567B
" Wm P 1482C
Heaney Alfred G 1974B, Supplement
" Harry G 1974C
Heaphy Lawrence F 1482C
Heard Amos B 1788C
" Charles D 478A
" Corydon F 1788C
" E F 1998A
" Franklin C 1918C
" George H 1672C
" James D 1837A
" James L 1788C
" Joseph D 888B
" Joseph E 945A
" J 886B
" J H 498C
" J L 1970C
" J Theodore 994A
" Marion 1160B
" Mary A 994A
" Mary Katrina 1788C
" Thomas M jr 320A
" Wm H 492B
Hearlson Jas M 1259C
Hearn Arthur C 945A
" J F 1940C, 1947A
" J L 206A, 218B
" M M 889B, 903A
" Robert E 1989B
Hearn Robt S 1928A
" Thomas P 1169B
" Walter L 1027A
" Wm O 2032A
" Wm P 1808A
" W Joseph 1808A
Hearne Chas S 1808B
" George J 1424B
" Joseph C 321A
" Robert E 373B
" Wm T 223C
Hearst Allen L 1204B
" George E 753C
" John A 1808B
" Will L 753C
Heartsill Chas E 2010B
" Oliver M 2010C
" Wm A 2034C
Heartwell Wm B 1389B
Heasley H W 1076B
" Joseph A 1032C
Heath Abbie K M 994A
" Albert C 1148B
" Alfred B 994A
" Allen S 1482C
" C Frank 2130C
" Charles L 858C
" Clarence W 567B
" Cyrus J 1514C
" Edward A 2056A
" Edwin R 1204B
" Enoch 1932A
" E E 733C
" Fredk C 567B, 709A
" George A 1279C
" George F 1104C
" Gertrude E 912C
" Harriet M 305A
" Homer H 1689C
" Horace 567B
" Ira 390C
" Ivon D 816C
" James C 331C
" Jerome A 1634C
" John H 313C
" Joseph W 1043B
" J Frank 818C, 1204B
" J M S 1610A
" J P 697B
" J R 1660B
" Lillian 2181B
" Llewellen F 870B
Heath Louanna 1340A
" L R 1783C
" M Chappel 875B
" Newton E 1024B
" Sylvanus S 622C
" Theodore F 1650B
" Thomas A 1168A
" T Restin 809B
" Wm H 1424B
" Wm N 709A
" W L 390C
Heathcote Ferd 1837A
Heathman Frank E 770A
" James D 1585C
Heatly John A 1540A
Heaton Asa H 1257B
" Charles A 1668A
" Charles E 1390B
" Earl G 1390B
" Edwin V 250dA
" Eppa H 2090A
" E E 756A
" Henry W 1873A
" Jesse J 1668A
" J J 1102B
" Lucia E 1430B
" Thomas H 1012C
" Wm G 2123A
" Wm W 1849A
Heavenrich Theodore F 1110B
Heavenridge Robert 1195A
" Wm E 1195A
Heavrin Cicero M 872B
" James P 872B
" J H 855A
Heazlit Ledra 1389B
Hebard Chas H 2164A
" Ezra A 1092C
" Sue 2164A
Hebb Angus G 910C
" Arthur 945A
" Henry J 964B, 965B
" John W 965C
" John W jr 965C
Hebbard Ellery C 994A
" Ellery Cola Supplement
" Mary A 1032B
Hebble David W 734C
" Joseph 1656C
" Robert C 1656C

CUTTER'S VACINE VIRUS, not only yields a high percentage of "takes," but no bad results have ever, either remotely or immediately followed its use. (See page 261.)

Hebeler Karl G 1837A
Hebenstreit Robt 1424B
Heberding John 1699C
Heberer Jos M 695C
Hebert Gaston A 250B
" George J 1021C
" Joseph S 895B
" Oliver 887B
Heberton Wm W 1344A
Hebron John L 250B
Hebsacker Wm F 1808B
Hechelman Herman W 1748B
Hecht Chas A 1557A
" Charles E 1404C
" D'Orsay 567B, Supplement
" John P 1348C
Heck Fred H 1837A
" John A 1808B
" John B 1355B
" John J 945A
" Stanton 1681C
" Wm H 1808B
Heckard Martin O 567B
Heckel Edwd B 1837A
" Frederick C 1482C
Hecker Edwin A 1674C
" Lemuel E 1652B
" Wm 655A
Heckler Frank A 783B, 1645C
Heckman Irving J 625A
" Wm H 687A
Heckmann Jacob 1482C
Hector D F R 2101A
" Stuart O 1404C
" Wm S 567B
Hedback A E Supplement
Hedborj Oscar T 2019B
Hedden A Wieting 1544C
" Jesse W 1482C
" John H 1340A, 1714C
Heddens Claus H 794A
" James W 1226C
Heddin J C 635B
Hedding B E 1789A
Hederick Austin R 2401B
Hedge John 1808B
Hedgecock T L 663C
Hedger Caroline 567B
Hedgers Elbert M 1482C
Hedges Albert P 567B
" B Van D 1347B
" Ellis W 1347B
" Frank 1222B
" Frank Hill 961B
" F R 2097B
" G Beall 2125C
" Halstead S 2067C
" H Sheer 953B
" Josiah S 1663B
" Le Roy C 387B
" Oscar P 1241B
" Samuel P 567B
" Thomas M 769B
Hedges Wm B 1654C Supplement
" Wm L 1261B
" W E 567B Supplement
Hedgheth W R 316C
Hedgpeth J H 1224B
" W R 345B
Hedin Carl J 1043A
Hedinger Charles 806B
Hedleston James L 207C, 223C
Hedley James R 1766B
Hedlund John E 567C
Hedrick Chas W 1616A
" Clement L V 1204B
" C H 251C
" Edward G 631A
" James F 1217C
" James S 1655B
" John K 1845A
" John P 631A
" J Albert 1976A
" J T 684A
" Wm H 726B
" —— 803C
Heeb Harry G 2160C
Heed Chas B 1808B
" Charles R 1808B
Heeley Daniel C 1241B
Heely Oliver J 649A
Heenan Robert A 1538A
Heene Julius Godfrey 994A
Heerdink John W 305A
Heermans Eugene A 1850C
Heery Francis P 422B
Heetland Louis H 786C
Heeve Wm L 1404C
Heffelbower Robert C 1621A
Heffelfinger Miles A 615C
Heffelman Alonzo W 661A
Heffenger Arthur C 1313A
Hefferman James L 1929A
Heffernan David A 994A
" John F 1385B
" Michael T 613A
" Thomas H 763B
Heffinger C Warwick 965A
" M L 1972C
Heffington C F 250C
Heffley Robert J 1753B
Hefflon Jesse T 2052C
" Oscar V 2056A
Heffly John W 721C
Heffner Chas W 1610B
" Curtis 1849B
" Edward F 1635A
" George W 1629C
" Oliver C 1844B
" Wm J 977C, 1040C
Heffron Chas H 1670C
" James J 2160C
" John L 1546C
Heffter Antonio J 1482C
" George O 1482C
" Minnie 1482C
Heflin E Lee 863B
" Howell T 207C
" H Nelson 628C
" J H 497C
" J S 493A
" Marion E 753A
" Silas A 663B
" Wm R 871B
" Wilson L 220B
" Wyatt 207C
" W J 781C
Hefling Darius 1674C
Heg Elmer E 2101A
Hegan Charles T 1167C
Hegarty John P 1837B
Hegele Herbert W 567C
Hegeman John A 1345A
" Thomas B 1404C
Heger Anton 1482C
Hegge Christian A 1126B
" Olav H 1126B
Heggie Norman M 463A
Heglar Arthur L 2099B
Hegler J H 241A
Hegner Casper F 1621B
Heiberger Ida J 446C
Heidekker Arne 1148B
Heidel Gustave A 780B
" Louis A 2055A
Heidelberg Henry 624B
Heidelman J H 1268A
Heidemann Christian 1241B
" George F 618B
" John H 1241B
Heider Maurice J 1808B
Heidingfelder Jos E 887A
Heidingsfeld Meyer L 1621B
Heidingsfelder Jos E 895B
Heidler George K 1634C
Heidlinger John A 863B
Heidmann A C 1221A
Heidner Gustav A 2176B
Heidorn Wm H 1186B
Heidrich Reinhold 297A
Heiges Laurence E 230B
Heigham Jabez W 994B
Heighes L E 229B
Heighway Sheridan C 1578C
Heil A Arlington 1336C
" Henry D 613A
Heileman Jos H 1695C
Heilemann Henry 1808B
Heilesen Mary C 765A
Heilig Herman G 1581A
" Oliver M 633C
Heilman Arthur M 1756B
" D Franklin 1788C
" Elmer E 1772C
" Ernest S 770C
" Israel G 1808B
" Millie J 1241B
" Rena May 1779A
" Russell P 1765B
" Salem 1853A
" Samuel P 1772B
" Sharon P 1776B
" Uriah O 1779A
" Wm L 1296B
Heilner Herbert F 1850C
Heim Edward W 1424B
" John A 1482C
" John W 863B
" L D 1849C
Heiman Henry 1482C
" Jesse S 1544C
" Mark 1544C
Heimann Leopold 695C
" Max 1482C
Heimark Andrew John Supplement
" Charles B 1126C
" Jacob H 1129C
" O E 1133A
Heimbach James M 1775C
Heimbecker Winired 1482C
Heimer Louis B 1808B
" Wm D 1441B
" Wm H 1870B
Heimlich A Franklin 567C
" Daniel 1634C
Heimstreet Thomas B 1549B
Hein Ernst T 2099A
" Henry 1296C
Heinan Wm C 794B
Heinbach A E 1847B
Heine Thompson G 1266C
" Wm H 1282C
Heineberg Alfred 1808B
Heineck Aime Paul 567C, Supplement
Heinecke Geo B 446C
Heineman Alfred C 1686A
Heinemann A A Supplement
" Edwin 1621B
" John M 313C
Heinen Aloys 567C
" Gustav F 1754B
" John H 656B
" Joseph P 633C
" J Henry 667C
Heinig Emil J 1667C
Heinitsch George W 1883C
Heinitsh George W 1893C

Rolling Chairs BUY OF THE MANUFACTURER. We make over 70 regular styles of **ROLLING and CARRYING CHAIRS.** Special Styles Made to Order. The case does not exist for which we cannot furnish a suitable chair. Other Hospital Supplies. Liberal Discounts. (See adv. in Classified Hospital Supplies.)
GEO. F. SARGENT COMPANY, Kennedy Building, NEW YORK, N. Y.

Zymoticine

By its use 95 per cent of the cases of true Cholera Infantum can be saved from impending death.

Heinlein John A 1612A
Heinrichs Harry H 709A
" Julius C 1241B
Heinritz Wm A 1262A
Heins Oscar E 1187C
Heinsling J H 1784B
Heintz Edmund P 567C
" Edward L 567C
" Ferdinand 1766B
" F Julius 886A
" John P E 567C
" Louis F 252B
" Nettie C 1424B
" Wm C 1645C
Heintzelman Bert S 1328A
" Joseph A 1808B
" Joseph A jr 1808B
Heinz Wm H 1689C
Heinze Chas F 1589A
Heinzmann Charles B 633B
" Wilhelm 1301A
Heise Ellen H 1145C
" J Edward 1886C
" Oscar N 1621B
" Wm F C 1153B
Heisel Chas D 1621B
Heisen Wm H 377A
Heiser Edwin S 1779B
" Victor G 2191B
" Wm J 871B
" W H 1786A
Heisey Wm C 1781A
Heisig Ernest S 2002C
Heising Albert F 2157A
Heiskell Sidney O 945A
Heisler Frank J 1808B
" John Clement 1808B
Heisordt Fred D 1069B
Heistand Horace G 1655B
Heisz Emily J 781C
Heiter Roland F 305A
Heitman J H 653A
Heitmann Wm jr 2160C
Heitmuller George H 446C
Heitzman Charles W 664A
Heitzmann Louis 1482C
Heizmann Charles L 447A
Hejinian Aram G 750A
Hektoen Ludvig 567C
" Martin 625B
Helbig Frederic M 1482C
" Oscar H 1241B
Helbing Arlington 1669C, Supplement
" Gustavus 1991C
" H Hugh 1241B
Held Chas E 1606B
" Henry F 1621B
" Henry W 737B
" Isidore W 1482C
" Reuben J 1482C
" Wm 528A
" Wm A 1697A
Heldrick Philip 945A
Heldring Leo J 567C
Helen Thomas O 845C
Heles John B 763B
Helf John C 1706A
Helfer Samuel A 1333A
Helfferich Emil V 1621B, Supplement
Helfrich Calvin E 1767C
" Edward D 1658C
" H J 692B
Helfrick Charles H 1482C
" Orlando T 1854C
Helgerson Segrid 347B
Helgesen Elias J 2165A
Helgeson Peter A 774B
Heliker E P 2096B
Helk Henry H 1138B
Helkie Wm L 1116B
Helland John W 1135C
Hellebrandt Frank J 567C
Hellen R E 1947B
Hellenstein Herman 1482C
Heller Alex J 2160C
" Austin D 1772B
" Charles 567C
" Charles E 1863A
" C C 305A
" Edwin A 1808B
" Fred 689A
" Frederick S 1676B
" George 945A
" Harry L 1204B
" Henry D 1772B, 1808B
" Irma I 447A
" Isaac M 1482C
" Jacob 1482C
" Jacob B 1763C
" John L 823B
" John R 1888C
" Jos M 447A, 823C
" J H 1861A
" Oscar 702A
" Peter H 396A
" Samuel H 1777B
" S R 1883B
" Theodore F 1482C
" Wm H 526A, 785B
Helley J W 1610C
Hellmann Frank F 1621B
Hellwig John W 1290B
Hellyer Howard A 1790C
Helm Amos H 1787C
" Arthur C 2144C
" Charles E 1752C
" Charles J 727B
" Clinton 646B
" C W 341A
" Ernest C 2144C
" James A 633B
" Squire L 858A
" Thaddeus W 295A
" Thomas B 872A
" Walter B 646B
" Wm B 1951C
" Wm M 739C
Helman Chas S 869A
" Wm S 1843C
Helmbold Aug 871C
Helme Thomas 1447C
Helmer Chas C 1482C
" John N 1482C
" Ross D 1533B
Helmes Cedar P 2014A
Helmey C T 1903B
Helmick Arthur G 1659A
" George W 1661B
" H Charles 1870B
" S C 1649B
Helming Herman A 709A
Helming Theo W 709A
Helmke John N 863B
Helms F G 1694A
" George L 331C
" Henry L 1936B
" James E 863B
" John S 465B
" W L 2011B
Helmuth Wm T 1482C
Helor Lewis H 1066B
Helper John C 650C
Helpin Benj E 1404C
Helsby Thos H 945A
Helsel Wm L 1849C
Heltman Elmer W 1689C, Supplement
Helton Addison S 447A
" Alfred J 687C, 2098C
" A 256C
" J W 1194C
Helwig Frank A 1383C
" Henry J 1241B
" Jacob E 1448A
" J E 1525B
" Orville L 811C
Hely Levi S 298A
Helz Joseph Wm 2149A
Hemala Richd 638C
Hembree Atlas T 331C
" Oren V 1190B
Hembry W P 242B
Hemenway F A 758B
" Henry B 618C
" Lewis H 2053C
" L G 531A
" Stacy 1722A
Hemeon Fredk C 994B
Heminger E 1605B
Hemington J Glenn 1857C
Hemingway Clarence 637C
" George I 422B
" J B 2147A
" Wm H 1482C
Hemker Wm 1188B
Hemler Wm F 441A, 447A
Hemmeon J A 2101A
Hemmeter George W 945A
" John C 945A
Hemmi Stephen A 567C
Hemminger Charles J 1848B
" George 1757C
" R J 1784A
Hempel Max 1241B
Hempelmann Louis H 1241B
Hemperly E T 243B
Hemphill A J 1164B
" Francis H 731A
" John A 668A
" Joseph jr 1860B
" Russell J 784C
" Sharp W 1655C
" Wm A 1191B
" Wm E 1565C
" W C 259B
" W J 1287C
Hemple John F 945B
Hempstead Benjamin R 1187B
" C B 1650B
" S H 1661A
" Walter E 1706A
Hempsted J W 806A
Hemsath John 1340A
Hemstead Werner 1128B
Hemsted John W 753B
Hemsteger John A 567C
Hemstreet Chester A A 1554B
" James 1529B
Henbest G M 2142A
Henby A E 2170B
Hench John B 625A
Henckell Alfred W 1533B
Henckler Emil H 1241B
Hendee Lawrence 1424B
" Leslie H 1034C
Hender Alfred B 761C
Henderlite Phil S 331C, 1267C
Hendershot A 823C
" Byron C 1674C
" C T 689C
" Elmer E 1071B
" Otto M 1655C
" —— 1222B
Hendershott J T 615A
" Lizzie A 1104B
" Lynn W 633C
" Ralph R 1687A
Henderson Abner 253C
" Albert J 1204C
" Alexander 1185B
" Alexander H 206B
" Alexander L 1204C
" Alexander T 845B
" Alfred C 1482C
" Alonzo M 1680C
" Andw 1148B, 1151A
" Andrew M 319B
" Archibald G 820B
" Arthur G 2506B
" A E 1126C
" A G 1585C
" Benjamin H 1573B
" Berry S 567C
" Burton W 567C
" B E 239B
" Carl W 1695C
" Charles F 1219C, Supplement
" Charles M 1167C
" Charles R 1036A
" C F 2097B
" C H S 1888C
" C R 1160A
" C T 464A
" David W 1670A
" Edgar B 776B
" Edward 317C
" Edward W 1030B
" Ernest L 1204C
" Estelle H 2077A
" E Ellsworth 568A
" Frances H 611A
" Frank 649B
" Frank L 1241B
" F N 1788B
" Generous L 1204C
" George 447A
" George D 1021C
" George S 625A
" George W 1696B
" Gustavus 1482C
" G L 245A
" Hampton S 387B
" Harlin C 633B
" Henry L 1719C
" Horace 1544C
" H A 2131A
" H E 2101A
" Jas Alfred 895B
" James D 1930A
" James E 650C
" James L 1790A

Celerina A NERVE STIMULANT

Henderson Jas P 1204C
" James W 2098B
" John D W 1808B
" John McK 2090B
" John M 1482C, 2031A
" John T 1680C
" Joseph C 2034A
" Joseph J 331C
" Josiah S 753A
" J A 1184B
" J C 2200A
" J G 780B
" J W 818B, 1164B
" Leonard D 1442A
" Louis M 1097A
" Lucius 1936B
" Lutrelle T 1670A
" L E 822B
" L M 1895B
" Marion D 643A
" Maurice L 2160C
" Octavius J 2126A
" Peyton R 863B
" Pierson L 1941A
" Ralph C 810B
" Richard A 1405A
" Richard T 1694B
" Robert 1694B
" Robt G 1285B, 1936B
" Robert T 1197A
" R A 1710A
" R B 1573C
" R M 246B
" Samuel 1926A
" Samuel C 730C
" Samuel J 1067B
" Samuel T 684A
" Simril M 1571C
" Stephen C 209A
" Thos 1080B, 1936B
" Thomas D 1808B
" Thomas M 1722C
" T S 1160A
" V S 786C
" Walter L 1763B
" Wilber S 1110B
" Wm 1986B
" Wm A 1204C
" Wm D 531A
" Wm E 1714C
" Wm F 2066C
" Wm H 319B
" Wm R 1080B
" Wm T 216C, 909A
" Wm Y 1092C
" W B 1833A
" W C 1117B
" W H 498B
" W L 1952C, 2119B
Hendley A Patk 855A
" Benjamin L 852C
Frank W 1621B
Hendon Albert L 219A
" George A 863B
" James J 216C
" Wm T 211C
Hendren Geo M 848A
" S Edward 1652B
Hendrick Edwd M 1258C
" Frank G 210C
" Frank M 1808B
" Henry C 1447C
" J A 889B
" Martin Duke 90C
" Obadiah 899C
" R Grace 1098A
" Stephen O 624B
" T J 879A
" Walter B 214C
Hendricks Albert W 1808B
" Augustus W 1750A
" Benjamin E 248C
Hendricks Charles M 377A, 1656A
" C T 873A
" Earl L 652A
" E B 1893A
" Herschel 300A
" James G 1989A
" James L 719A
" Jesse P 2005A
" J F 2001A
" J G 849A
" J S 245A
" N B 1716C
" N M 1652B
" R G 730B
" Virgil H 1197A
" Walter E 721B
" Wm S 568A, 815A
" Wm W 529C
" Willie H 503B
Hendrickson A M D 1927A
" Charles A 568A
" Clifford W 1405A
" Daniel D 1336C
" Hans W 1143B
" Henry A 1327B
" Joel D 1679B
" John F 1143B, 2157A
" Mary A K 1286B
" M 623C
" Paris J 808A
" Samuel 1444A
" Skidmore 1405A
Hendriksen Paul 1226C
Hendrix Alex A 850C
" H Blake 661B
" John Oliver 961B
" John W 1221A
" J H 478A, 1986B
" Leonidas 204A
" M G 484B
" Whitley G 1221A
" —— 610C
Hendrixon Oliver P 1645C
Hendrixson Lewis H 1808B
Hendron J Harry 856C
Hendry Alfred L 484B
" Hugh C 1340A
" R Syd 491C
" Tillman E 502B
" T E 491B
" W D 1548C
Hendryx Truman C 305A, 568A
Hendy Clara A 637C
Henegar Wm W 662B
Henely Edmund 781C
Henesey Walter J 331C
Henggeler Jacob 1345C
Hengerer Augustus W 1424B
" Louis 1424B
Hengst Milton A 1754A
" Philip R 2033A
" Wm F 945B
Henika Guy W 2169B
Henin Charles C 1040C
Hening Thos S 2099B
Henington Benjamin D 1169A
" Frank W 1168C
Henion E Lucas 1345C
Henke Aug F 1241C
" Charles F jr 1241C
" J J 2035A
Henkel Alfred D 2090B
" Chas Bernd 935A
" Casper C 2077A
" Fredk W E 568A
" George C 1656C
Henkel Haller H 2088C
" Julius F 1080B
" Louis Bernard jr 935B
" Miller A 466C
" Wm C H 945B
" W E 890A
Henkle Emanuel A 424C
Henley Alpheus 697B
" Glen 697B
" James A 256A
" J F 486C
" Lapsley C 568A
" Lawson S 2123C, 2124B
" Leonard F 461C
" S A 1565C
Henline H L 623B
" James I 531C
Henn Chas M 568A
" Louis D 420C
" Mary 568A
Henna J Julio 1482C
Hennal A J 1590A
Henne R R 663C
Hennell Michl H 1650A
Hennemuth John L 348A
Hennen J C 2008B
" L S 2126B
" Wm D 1483A
Hennerich Jos P 1241C
Hennessee E O 1574A
Hennessey Edwin Z 312A
" Jas F 1332A, 1345A
" John V 1385B
Hennessy Daniel 909C
" Frank A 1556A
" James 1483A
" Margaret E 1552A
" Thomas J 1302B
" Wm J 1528A
Henniger C H 1837B
Hennigh Geo B 1856A
Henning Adolph F 1241C
" Bennett G 1936C
" David M 1936C
" Edward R Supplement
" Harry Hugh 568A
" John A 812A
" John D 1589C
" Robert E 2068B
" S Carl 447A
" Thomas I 1439B
" Walter H 1483A
" Wm H 2074A
Henninger D M Supplement
" Louis L 1128A
Hennings A J 1133A, 1592B
" George A 254A
Henotte Constant 1025B
Henrahan Bernard E 422B
Henrich Gustavus A 636C
" Wm P 632C
Henrickson A M D 720C
" Gustav 319B
Henrikson Henry G 770C
Henriques Henry A 1337C
" J Philip 1783A
Henriquez Charles L 1483A
Henritz O E 1854A
Henrotin Fernand 568A
Henry Albert G 1675C
" Albert L 1777B
" Arthur S 1634C
" Asa G 1433B
" A Jay 1837B
" A M 259A
" A S 1437B
" Beverly A 1882B
" Budford M 1183B
" B A 484C
" B D 2097B
" Charles 1282B
" Charles A 1658B
" Chas A jr 1653B
" Charles C 1405A
" Charles O 1750A, 2121B
" Charles P 331C, 1080B, 1808B
" Charles W 758C
" Clifford E 1138B
" Clyde A 758C, 766A
" Columbus 435B
" C M 1901C
" Daniel B 1115C
" David 1808B
" Edwin C 1290B
" Emory M 2124C
" Eugene Lee 891A
" Fannie J 1204C
" Francis L 1634C
" Frank C 1437A
" Frank R 1652B
" Fred'k N 1080B
" Fred'k P 1808B
" F E 1858A
" George 1348A
" George A 1694A
" Geo F 847C, 856A
" George P 459A
" George W 1329B
" G A 246C
" Holdridge L 2122C, 2126B
" Hugh C 2074B
" Hugh H 243A
" Hugh W Supplement
" James 629B, 1092C
" James E F 1873A
" James J 398C
" James M 2041C
" James T 243A
" James W 729B
" Jesse M 876A
" John 1544C
" John A 1354C
" John B 827B
" John A 1764C
" John G 1046B
" John H 217C
" John K 1782C
" John L 1609A
" John P 1334B 1483A
" John T 1808B
" Joseph W 331C
" J Albert 1777B
" J A 246C, 1785A, 2115A
" J F 214A, 313C
" J Malcolm 1808C
" J Marion 787B
" J M 495A
" J Norman 1808C
" J T 502B
" J Williams 1405A
" Lot R 878B
" Lucius N 646B
" L H 1776C
" Marcus L 1169C
" Mary J 231C
" Melvin K 1808C

WRITE FOR THE REVISED FORMULÆ FOR
Nose, Ear, Throat and Lung Solutions to use with Nebulizers, Vaporizers, Atomizers. Multi-Nebulizers, Inhalers, Etc
PHYSICIANS STANDARD SUPPLY CO., PHILADELPHIA, PA. Liberal Discount
(See pages 1745, 1746.)

Henry Meredith W 2034A
" Milton A 887B
" Milton M 1764B
" Morris 222B
" Nelson H 1483A
" Rex V 770A
" Robert H 659C, 1645C
" Robert J 961C
" Robert N 250c-A
" Robert Y 1241C
" Roland H 2164B
" Samuel 533C
" Samuel D 1191C
" -Silas Edmund C 1483A
" Stewart L 859B
" S L 876B
" S M 2007B
" Taylor H 222B
" Thomas 2015A
" Thomas B 1107C
" Thomas C 692A, 1098C
" Thomas F 1048C
" Thomas J 1080B, 1751B
" Walter O 1290B
" Wm 624A
" Wm C 686B
" Wm H 1660B
" Wm P 486C
" Wm P S 1767B
" Wm T 962C, 965A
" W D 851A
" Zoba L 1608A
" — 878A
Henryes Wm 1065C
Hensel Thomas W 824C
Henschel Joseph 1483A
Henschen Gustave E 2168C
Hensel Eugene A 1126A
" John A 2040B
" Lawrence Supplement
" Lawrence M 1721C
" Otto 1483A
" Robert S 1772C
" Roy D 1080B
Henshall Edgar O 824A
" John E 1808C
Henshaw John C 1695B
" Wm I 2125C
Henske Andrew A 1241C
Henslee B W 825A
" C 1888B
" Olly J 1621B
Hensler Ernest H C 693A
Hensley B M 2130B
" Charles M 820A
" E T 664B
" G B 1610A
" Herman J 656C
" James L 1669B
" James T 447A
" Joseph 1712A
" L G 1924C, Supplement
" M G 1918C, 1924B
" Wm T 214B
Henslin Aaron E 1134A
Henson E A 852C
" Graham E 1114A
" Henry 1997A
" Henry B 1483A
" Henry H 1950B
" H C 1194A
" James W 2084A
" J H 882B
" Lafayette 1193C
" P T 2020A
Henson Theo 721B
Henstreet H Howard 1405A
Henton George E 1231A
" S B 1160A
Hentz E O Supplement
Henwood Albert E 1089A
Henze Carle W 422B
Henzler Charles J 1689C
" Garfield F 1689C
Hepburn Alexander H 563A
" James C 1344A
" James H 315B
" Jared C 568A
" John 1858C
" Neil J 1483A
" Norval T 2080C
" Roderick 1090A
" Sewell S jr 935B
" Thomas N 416B
" Wm M 1332A
" W 6453
Hepler Albert J 1786B
" A Hudson 811A
" Charles V 1764C
" Clarence R 833B, 833C
" Harry A 1846A
" P E 1612A
Hepp Charles T 1405A
" G Brinton 1424C
Hepperlen Harry M 1276B
Heppner Albert Henry 1302B
Hequembourg Julien E 568A
Herald Avediss B 994B
" George W 1970A
Heraty James E 2145A
Herb Ferdinand 2173B
" Henry H 1755C
" Isabella C 1145C
" Joseph A 1483A
Herbein G W 2101A
" Milton H 1854B
" Oscar B 1855B
Herbert Christopher Henry 1163A
" Eugene M 2087B
" E H 250d-A
" Fred Lee 1565B
" George 2184A
" George H 2042A
" Henry 305A
" H Eugene 1080B
" John L 1661A
" John P 1610B
" J Frederick 1789A, 1808C
" J Wells 447A
" Leo O 709B
" Mariana 1544C
" Muma M 888C
" P 1097C
" Ralph H 643C
" Ralph W 1336B
" Robert N jr 1916A
" Sidney Z 695C
" S B 1951C
" Thomas P 1216A
Herbertz Fredk W 1080B
Herbing Paul 331C
Herbkersman Fredk W 1634C
Herbst Edward 1645C
" Edwin M 1789C
" H Herbert 1750A
" Philip F 1204C
" Robert H 568A
Herbst Wm 1857A
Herchelroth J Grant 1808C
Herchenroeder Louis C 1241C
Herchmer Geo F 2097B
Herdien E Forrest 1720A
Herdman Elliott K 1066B
" Wm J 1066B
" William S 2097C, 2101A
Hereford Delafield 2129A
" Frank 290A
" H 763A
" John H 370B
" John R 2191B
" R Graham 1185A
" Thomas P 1191B
Herff Adolph 2022A
" Ferdinand Chr 2022A
" Ferdinand P 2022A
" John Bennett 2022A
Hergert Emilio S 1405A
Hergot J Louis 863B
Herig Emil A 1112C, 2160C
Hering E Rudolph 2171C
" Henry H 1134A
" Joseph T 965C
" Joshua W 965C
Herington Warner 1194C
Heriot George W 500B
Heritage Alfred C 1774B
" Charles S 1332A
" C E 1919A
" John D 1332A
" Joseph B 1778A
Herkimer Geo R 1089A
" Robert H 1405A
Herlitzka Louis 1483A
Herman Ambrose C S 1778A
" Benjamin F 945B
" Charles F 1405A
" Frank M 1483A
" F L 1571C
" Harris W 411C
" Henry 1483A
" Henry J 1907A
" Henry S 962A
" Herman J C 1668A
" Howard H 1652B
" Israel 1405A
" John D 1901C
" J Edward 1405A
" Meyer 2192C
" M 2191B
" Nathan 945B
" Percival 1776C
" Prier J 645A
" Solomon S 1483A
" Wm 1241C
" Wm C 1621B
Hermance Alex C 1533C
" Edgar M 1557B
" S George 1431C
" W Oakley 1808C
Hermann Alfred A 568A, 1673C
" A J 1784A
" George F 1621B
" George J 871C
" Gustav A 1660C
" Henry Albert 498C
Hermann Henry W 1241C
" John 787B
" Maxence B 1936C
Hermanni Wm A 684A
Hermany Horace D 1782A
" Phaon 1782A
Hermark A J 1590A
Hermetet J W 625C
Hernam Clarence B 1092C
Hernandeo T 2191B
Hernandez Antonio 2191B
" Francisco 2196C
" Francisco Jose 2197B
" Padro 2196B
" Ricardo 2197B
Herndon A S 1187A
" Benjamin F 846A
" Dabney 2065A
" Henry T 2019C
" Joseph S 1719A
" J H 2012A
" J P 1893A
" R H 869A
" W T 1573A
Herney Adam 1279C
Herold B D 1927A
" Herman C H 1340A
" Hugo 632C
" Justin 1483A
Heron Alex M 1335C
" F M A 1335C
" Wm H 447A
Herons Joseph G 1483A
Herr Albert H 1656B
" Ambrose J 1777B
" Arthur W 1634C
" Francis C 824A
" F P 964B
" Harriet J 1483A
" Henry 738C
" Henry S 1634C
" Ida Shively 365B
" Ira J 1652B
" Thomas J 1483A
" Wm H 1777B
" Wm M 1777B
Herrell E B 1933A
Herrenkohl A 2129B
Herrera F 2191B
Herrero Miguel 2196B
Herrick Albert B 345C
" Archie W 1069B
" Charles H 1433B
" Clinton B 1549B
" Edward B 994B
" Edward L 624B
" Edward V 1483A
" Everett 1483A
" E B 1080B
" Fred H Supplement
" Frederick C 1634C
" Frederick S 910C
" Harley S 2056B
" Harold C 1241C
" Henry J 1634C
" H Burt 1634C
" James B 568A
" Jessie L 1436A
" John C 377A
" John F 783C
" John I 2156C
" John R 1528B
" Leroy F 313C
" Orris E 1092C
" Richard 629C
" Samuel J 810C
" Stephen Solon 331C
" Van Buren 1048C

The Physician makes HEALTH to order for the Human Race

The National Fur & Tanning Co.

makes WARMTH to order for the Physician.

See Page 4 For Catalogue write The National Fur & Tanning Co. Three Rivers, Mich.

Herrick Wm H 1634C
" Wm J 778C
" Wm P 1483A
" Wm W 426C
" Wm Y 614A
Herriges Philip 512B
Herriman Frank R 1405A
" L L 2145B
" Menzo W 1447A
" Rudolph F 1405A
" Wallace J 1533C
" Wilfred D 568A
Herrin Chas E 222A
" Fredk S 1164C
" Philip 654B
" Robert E 2009C
Herring Aaron 813B
" Andrew N 1654B
" Arthur F C 1302B
" Arthur P 945B
" Ben S 1584B
" B F 1357C
" Cash L 858C
" Daniel W 1483A
" Edwin B 1926B
" Francis C 504B
" Frederick 701C
" F 242C
" George N 1080B
" Hubert 813B
" I H 2017C
" James W 503A
" Jesse P 872A
" John H 1089B
" J A 1999C
" J C 1976A
" Nathaniel A 1070B
" Needham B 1584B
" Robt Alex 1169C
" Robert G 252B
" R E 1916A
" Samuel R 259B
" Wm E 890A
" Wm H 626B
" W Conyers 1483A
" W T 492B
Herrington A Lawson 2013C
" Charles W 2155B
" Edwin B 1657B
" Howard 332A
" H T 1531B
" Ira C 2015A
" James 510B
" J S 1241C
" Lafayette W 1680A
" Lee R 2018C
" Lewis N 1781C
" Lovic P 504B
" L O 1169A
" P A 1196B
" Samuel B 1194C
" Samuel G 1657B
" Willet J 1067B
Herriott F E 1757C
Herrity John E 1483A
Herrman Chas 1483A
" Jefferson D 489B
" M F 1808C
" Samuel S 1665B
Herrman Arthur J 719C
" Christ H 749C
" Francis J 729A
" Gustav J 1241C
Herrman Martin E 1763A
Herrod George 245B
" G W 1947A
" G W L 663C
" Willis L 240C, 250B, 259B
Herrold Herbert M 1204C
" Maude M 1204C
Herron Alfred W 659A
" Allen L 2160C
" A M 1572B
" Derrell J 223B
" I W 1572B
" James S 463C
" John D 1674B
" Richard G 1837B
" Thomas G 1621B
" Thomas W 719C
" Wm F 1294C
" W F 662C
Herry J F 298B
Herschberger Joseph P 1664A
Herschman Albert J 2160C
Hersey Artemus L 914C
" Freeman C 994B
" F D 1072A
" George D 1873A
" Randolph J 2131B
Hersh Daniel G 1763B
" Edward G 1667C
" John G 1763B
" Wm H 568A
Hershey David W 1287A
" Edgar P 377A
" Emanuel R 1777B
" Frank C 689C
" George B 1768C
" Jacob D 1782A
" John B 398C
" Kenton C 689C
" Martin L 1762A
Hershiser A E 1302B
" Wm A 313C
Hershner Charles S 823A
Hersman Christopher 1837B
Herson Jane L 914C
Herst Geo R 1837B
" P L 2123A
" Samuel 1483A
Hertel Emil 436A
" Frederick 1808C
" Henry 620A
" Henry G 616B
" Louis L 568A
Herter Christian A 1483A
Hertig Elmira 621C
Hertz John K 1779B
" J Lincoln 1779C
" Julius J 1483A
" Silas G 1808C
" Sue E 2050C
" Wm J 1750A
Hertzberg Edward F 2022A
" George R R 427B
Hertzler Arthur E 812C, 1201C
Hertzler Henry 1774B
" Wm C 1689C
Hertzman Carl O 1134B
Hertzog C Frank 1789C
" Lucy S 1615C
Hertzsch Della 863B
Hervey Chas H 341B
" Clifford R 1527B
" Edwin V 709B
" John L 1670A
" Minnie E 729B
" Samuel W 697C
" Thomas P 720B
" Wallwyn 1340A
" Wm E 1837B
Herwig Emil M 332A
Heryford Henry W 311C
" W B 1222B
Herz Karl 568A
Herzberg Abraham 1808C
" Mortimer 1808C
Herzer Edward 863B
" Henry A 1065A
Herzfeld Alfred A 1483A
Herzig Arthur J 1483B
Hertzler John 215C
Herzlich Abraham 1483B
Herzman Morris H 568A
Herzog Albert E 639A
" Alfred W 1483B
" George K 332A
" Sofie 1970B
Herzstein Harry Joseph 1808C
" Morris 332A
" Samuel 1483B
Heskett John W 1295B
" Stanley F 568A
" Wilber C 730A
Heslep Wm A 2129A
Heslop John E 1089C
Hess Adolph 2160C
" Amelia Landis 1808C
" Arthur F 709B, 1701C
" Calvin S 2159C
" David L 2011C
" D M 1848B
" Frank C 689B
" Frank W 1902B
" Frederick A 568A
" George H 1763C
" George J 1278B
" George W 568B
" Harry C 945B, 961C
" Harvey P 1833B
" Henry N 1768B
" Hiram C 332A
" Howard R 650A
" James S 2156C
" John D 1196A
" John F 812B
" John L 1781A
" John N 725B
" Joseph M 945B
" Julius H 568B
" J Bruce 1773C
Hess Milton M 723A
" M O 2117A
" Oliver I 1849C
" Peter W 994C
" Robert J 1808C
" R A 1683A
" Wm 1046C
" Wm L 377A
" Wm P 1483B
" W C 750C
" W Giles 1769B
Hesse Amelia 1241C
" Bernhard 1112C
" Herman W 500B
" Robert R 1218C
Hesselgrave Sherman S 1148B
Hessell A A 1679C
Hesser Andrew J 1837B
" Fred E 945B
" George T 297C
" S M 1664B
Hessert Gustav 568B
" Wm 568B
Hessey John H 962B
Hessig H T 873B
Hessler Herman P 422B, 1483B
" Robert 720A
Hession P J 782A
Hesson Sanderson 1947A
Hester A C 902B
" B O 1999C, 2033A
" Eugene E 610B, 640A
" Franklin E L 768C
" Frederick 533C
" F L 1163B
" Jacob 1808C
" John B 243B
" J R 1569C, 1579C
" Laura Mace 687B
" Robert F 687B
" Thomas W 1722A, 1724C
Hesterley Simeon J 255B
Hesterly Albert P 245B
" E H 253A
" E L 245A
Hestic —— 890B
Hestle Wm M 209B
Heston Eber H 1432B
" E N 1686C
" Herman 1643C
" J Z 1677C
" Mary E 1634C
Hetherington Albert J 230C
" Clark E 1678C
" Ellery M 1204C
" Gilbert E 1638A
" John P 729A
" Wm L 1334B
Hetherlin T Guy 1217B
Hetlesater Reinert 1901B
Hetrick Augustus C 1848C, 1869B
" David J 1771A
" D L 1751B
" Eleanor J 1776B

Oxygen Gas Mnfrs. MURRAY'S OXYGEN CO. NEW YORK. PHILADELPHIA. BOSTON.

(See Adv. opp. page 1678.)

SOMNOFORM Recommended by Leading Physicians and Surgeons as the Ideal General Anæsthetic for Minor Surgery.
E. de TREY & SONS, Philadelphia and New York **See adv opp page 1450.**

Hetrick George 1754A
" Horace B 1848C
" H Bruce 1860B
" Jacob 698C
" S Leroy 1405A
Hetsler Orrie I 688A
Hettesheimer Chas J 1405A
Hetzel Clarence C 761C
" Joseph L 427A
Hetzler Wm W 1659B
Heublein Arthur C 416B
Heubner Julius 224C
Heuchling Theodore W 568B
Heuel Emil 1483B
" Frank 1483C
Heuer Philip J 1241C
Heulings I W Supplement
Heuman Geo W 1241C
Heuser Gerhard W 1405A
" Henry 863B
" Henry W 863B
" Philip 863B
Heusinkveld Henry J 621A
Heusler Ernst H C 704A
Heussler Otto W 568B
Heussy Wm C 2101A
Heustis Jas W 763B
Heuston T W 808A
Hevdrich Louis W 1689C
Heward Wilson M 701C
Hewatt John W 2001A
Hewell John W 1889C
Hewes Ara B 1064B
" Frank W 415A
" Henry F 994B, 1030A
Hewetson Samuel W 2198C
Hewett Adelbert 1538C
" Charles 831E
" J E 831B
" Semun R 756B
" Sheldon B 826A
" Wm B 1405B
Hewette T E 1157C
Hewetson John 318C
" Joseph E 1608A
" J Wi 2098A
" Peter 1608A
" Walton 1660B
Hewey J B 1165B
Hewins Chas F 631A
" Henry A 645A
" Parke W 1044B
" Sheldon P 761C
" Wm A 690A
Hewish Edgar M 1808C
Hewit David A 2099C
" Hamilton M 1281A
Hewitson A H 1681B
Hewitt A E 1712A
" Charles E 419C
" Charles N 1145C
" Clarence E 1040C
" Cornelius 774C
" D E 1262C
" George D 1430C
" Harry H 1905B
" Henry M 568B
" Herbert W 1080C
" Homer S 722B
Hewitt James H 652B
" Le'and G 782A
" Milo R 2160C
" Myra R 2166C
" Richard N 2071C
" Samuel C 535C
" Sylvester M 1621B
" Warren C 1698B
" Wm 1936C
" Wm O 978C
" Wm S 1634C
" W Irving 1526A
" W S 1621B
Hewlett Albion W 332A
" Harold E 1390B
" Peter V P 1340A
" Wm W 1390B
Hews Chas D 568B
" Lewis D 785C
" Robert H 785C
Hewson Addinella 1808C
" Edmund T 1080C
" Elias A 854C
Hexamer Carl R 1557B
" Frederick 1340A
" Frederick M 427B
Hexom J D 770A
Heyde Eugene W 964A
Heydecker Henry R 1483C
Heydemann Otto 1442A
Heyen John P 1525B
Heyenga Harren P 1241C
Heyer A 2172A
" Charles 1241C
" Harold H 424C
Heyerdale Oscar C 1145C
Heyl Ashton B 1621B
Heylman Wm R 815A
Heylmann Chas J 568B
Heylmun Henry H 814B
Heym Albrecht 568B
" Rudolph 1634C
Heyman Howard W 1925C
" Marcus B 1431A
Heymans Ernest 332A
Heyn Daniel S 1621B
" Louis G 1621B
Heyser J Edwd 1808C
Heysett Edwd N 1067B
" F Wm 1091A
Heysham Horace B 1788B
Heysinger Isaac W 1808C
Heyward Arthur R 504A
Heywood Chas W 645B
" Cyrus E 534C
" George 1483C
Hiatt C C 740A
" James S 1291A
" Judson A 728C
" Julius E 725A
" J T 1573A
" Sarah G W 822B
Hibbard Burt 1665B
" De Vere M 1526A
" Gilbert C 1537A
" James S 1710A
" L 662C
" Nathaniel 1873A
Hibbard Wm Edwd 316A
" Wm W 230C
Hibbe Chas H 568I
" Henry C 1483C
" Leopold H R 1483C
Hibberd L 662A
Hibbert Geo A 568I
Hibbett Wm E 1943I
Hibbetts Chas D 1971E
" C D 1985C
Hibbits Josiah B 1951A
Hibbitt Chas W 863B
Hibbs Fred V 775B
" G Barnard 779A
" Irvin 700E
" Russell A 1483C
" Samuel E 1767B
" Walter A 2101A
Hibsham Walter S 1345C
Hice Edward H 487C
Hichborn Herman G 1012C
Hecht Max 1351E
Hick John C 617A
" Lawrence A 370C
" McL D 1916A
" Thomas B 636C
Hicken Jas McG 1808C
Hickerson Edwin 1219E
" John C 1196C
" John T 1188B
Hickey Charles M 1483C
" Clinton G 377A
" Eliza S 806C
" Fred'k 806C
" Garrett J 1018C
" James E 1040C
" James S 1808C
" John A 994B
" John H 295C
" John J 1034C
" J P 332A
" Lawrence J 1040C
" Preston M 1080C
" Stefano J 1808C
" Wiley D 1664C
" Wm H 1664C
Hicox Chalmer R 623A
Hicklin Frank W 1635A
Hicklin Frank E 629C
" D Percy 447A
Hickman Allen R 229C
" Benjamin jr 874A
" Charles C 740C
" Charles N 1483C
" Charles W 483B
" Cornelius W 650C
" D P 2073B
" Ernest H 1775C
" G W V 2026C
" Harry 1724C
" Harvey O 1722C
" Henry R 1241C
" Henry S 1710A
" James H 1724C
" John M 655C
" Joseph T 2076C
" J Otis 250dA
" Napoleon 1808C
" Richard W 1345A
" Susie D 250dA
" S P 1260B
" Thomas E 1808C
" Thos L 698C, 709B
" Walter Atlee 1326A
" Wm H 1808C
" Wm S 298C
Hickman W Edwin 1218A
" W W 1166A, 1166C
" Zacharias 531A
Hickock Geo B 1483C
Hickok Eugene P 1405B
" Fred'k C 1405B
" G R 1302A
" Harrison S 832C
" Wm H 1809A
Hickox Arthur S 313C
" Kate 1226C
Hicks Andrew G 1963C
" B I 1169C
" Cadwalader 723A
" Calvin S 1572C
" Charles 433A
" Charles A 1017A
" Charles F 2130B
" Delana L 888C
" D M 221A
" Elias P 1405B
" Edward E 1405B
" Ernest L 1483C
" E S 1191B, 1217C
" Francis M 2022A
" F R 2174A
" Garvyn P 1927C
" George Y 1169C
" Grant S 2106A
" Harry S 700B
" Harvey V 784C
" Hinson D 1922C
" Horace M 1388B
" Ira Clay 2124A
" I F 1579B
" James M 704B
" James R 2070A
" James T 2006A
" John C 794B
" John F 1104B, 1918C
" John R 692A, 2101B
" Joseph 1883B
" Joseph L 1437B
" Joseph M 709B
" J H 2006A
" J Lewis 686A
" J O 2117C
" J S 1318A
" J W 2000B
" Lamartine O 214C
" Leora Franklin 733C
" Levi N 2145B
" Louis C 703C
" Martin 2006B
" Milton J 461C
" N W 1888C
" Oliver 1569C
" Robert A 1930A Supplement
" Robert L 2089C
" Romeo 1576A
" Rosa A 1635A, 1709C
" R 1925B
" R C Hays 2197C
" R W 870A
" Samuel H 901B
" Samuel J 625C
" Shirley N C 1444A
" Susan M 332A
" S De Lancey 1483C
" S K 1259C
" Sheldon 1754C
" Walter R 1104B
" Wesley D 2117C
" Wm H 1340A
" Wm J 496A, 1837B
" Wm N 1572C
" Wm P 332A
" Wm W 1728B
" W F 645A
" W Lawrence 1809A

WE FURNISH

Up-to-date Lists of any business or profession, address envelopes and mail circulars.

R. L. POLK & CO., DETROIT, CHICAGO.

Hicks W P 1191C
" W Scott 1394B
Hickson J W T Supplement
" S R 1890C
" Wm H 2503
" Wm J 1483C
Hidden Charles W 1031C
" Wm B 994B
Hiddessen Charles V 2170B
Hiddleson Clifford S 1606B
Hiden Joseph H 2082B
Hidershide George N 2143A
Hieber Chester 1837B
" Harry M 1837B
" Harvey G 753C
" Henry C 1837C
" John H 1837C
Hiebert John Paul 568B
Hielscher Julian A 1135B
Hiener C 737B
Hier Wm G 1668A
Hierholzer John C 1337C
Hiers J Lawton 500C
Hiesland Clement V 870A
" Clinton M 1684A
" Daniel 1760A
" Ezra B 1663B
" Howard E 1663B
Hiester Alvin C 568C
Hiett Alva 634B
" Francis M 785A
" Geo W 1837C
Higbee Albert E 1138B
" Chester G 1148B
" D R 1118A
" Edward H 648B
" Edward H jr 1241C
" Edwin W 1033B
" Frank O 1091B
" George W 734A
" John L 734A
" J H 832A
" Lewis E 1111A
" Obadiah F 778C
" Paul A 1138B
" Wm S 1809A
Higbie John L 1663A
" Wm E 1666A
Higby Annie S 1483C
" Claude B 618B
Higdon A R 852C
" Edward E 1183C
" Joseph C 1161A
" L S 874A
" W H Supplement
Higgate Wilford O 1805A
Higginbotham A J 498B
" David 2072C
" W L 2005A
" W W 1196C
Higgins Algernon S 1405B
" Archibald S 1326B
" Arthur E 629B
" Arthur F 810A
" A 1184B
" Bruce A 912A
" Charles H 1701C
" Charles P 2206C, Supplement
" Charles W 1873A, 2043B
" Claude C 1979B
Higgins Clifford E 1314C
" Curran W 1138B
" David M 1994C Supplement
" Edward G 2157A
" Edward J 627B
" Edward T 1483C
" Edwin E 1405B
" Francis J 1809A
" Frank A 934B
" Frank W 377A
" Frederick M 1405B
" George H 1987B Supplement
" Gould S 425A
" Harry C 1097C
" Harry E 425B
" Henry R 994B
" Irving W 312A
" James 625B
" Jas H 256B, 1028C
" James J 1853B
" James W 774C
" John H 1146A
" John I 568B
" John J 1483C
" John M 1609A
" John T 312A
" John W 377A
" Joseph F 1349C
" Joseph J 1483C
" J E 1287C, 1290B
" J T 1715A
" Lelia 913C
" Luke C 636B
" Lydia 1098A
" Mathias 871C
" Orient C 317C
" Otis C 719A
" Patrick J 1861C
" P Paul 1433B
" Richard M 1215B
" Richard T 654A
" Robert W 1712B
" Royal G 910A
" Royal L 425A
" Rufus M 332A
" R L 661C
" Samuel C 814A
" Samuel G 568B
" Spencer L 1483C
" Silas G 2042B
" Wm J 1849B
" Wm L 426C
" W Harvey 1873A
Higginson Ella A 934B
" Emma M 1943B
" George 1943B
" John 568B
Higgs Archie K 1721C
" Ayer A 512B
" Carlos F 1080C
" Herbert J 1072B
" John B 1541C
High B J 1949C
" Charles V 1073B
" Frank G 1837C
" J K 1112C
" Marquis L 1080C
" W C 663C
Highberger Wm T 2126A
Highfield Elisha J 254A
" Ernest M 1080C, Supplement
Highhill Messer 1218B
Highlands Geo W 1666B
Highley Geo N 1760B
Highsmith Chas 1572B
" Chauncey 1573A
" George R 1187C
" Jacob F 1573B Supplement
Highsmith John 1573B
" Seavy 1573B
Hight Clarence E 1311C
" John P 243C
" Wm B 1223C
Hightower A T 2019C
" G D 1170A
" G H 488B
" J M 486B
" J W 2007C
" L H 1164B
" Richard H 502B
" R 504B
" R H 492B
" Thomas C 888A
" W M 245A
Higinbotom Chas A 654A
Higley Denison J 769A
" E S 623A
" Henry A 1405B
" Noah D 1943B
Higson John W 1241C
Hilbert Ferd 1125A
" Pierre A 1135C
Hilburn J F 241C
Hildebrand Chas G 1780A
" George A 1635A
" Guy H 1278C
" Herman E 568B
" J Hamilton 1753C
" Marcus C 297C
Hildebrandt Ernst 1132B
" R A 1769A
" Walter J 1998A
" Wm O 736B
Hildebrant Owen F 1621B
Hildretch Eugene A 1809A
Hildreth Eugene A jr 2131B
" Eugenius A 2131B
" E R 1405B
" George K 1484A
" Henry 297A
" Henry A 1307B
" Herman L 2144B
" John L 1012C
" Lewis G 1311C
" Mortimer L 1286B
" Charles L 1541C
Hildrup Jefferson R 740A
" Josephine P W 1809A
Hildt Simon D 1611B
Hileman Saml M 2074?
Hilgard Geo E 530B
Hilgartner Henry L 1966A
Hilgenberg Jas F 642C
Hilger Andw W 1148B
" Charles H 2160C
" C H 2165B
" Frank J 763C
" Joseph M 1133C
" Wm F 2160C
Hilgesen J M 2144B
Hilke Anna G 1484A
Hilkowich Albe M 1484A
Hill Aaron F 878C
" Albert A 709B
" Albert D 568B
" Alexander 946B
" Alice L Scott 763C
" Allen T 1286B
" Almon W 1308B
" Almond M 622C
" Alonzo D 1190C
Hill Alonzo W 1721A
" Ambrose A 945A
" Anna M 1701C
" Anthony J 428A, 1809A
" Aron 1635A
" Arthur L 1143C
" Arthur R 1443B
" Arthur J 1671C
" Augustus M 2000C
" Augustus V 1332B
" Aymer S C 2056C
" A H 1845B
" A M 1888B
" A S 1168C
" Benjamin 2098A
" Benjamin L 257B
" B W D 1983C
" Charles 568B, 1145A, 1918B
" Charles A 1748B
" Charles B 1709A
" Charles C 1609A
" Charles E 414B, 529C, 1544C, 1724C
" Charles G 945B
" Charles I 945B
" Charles J 965A
" Christopher D 1334B
" Clarence 700B
" Clarence C 1783A
" Columbus C 619C
" Corwin T 1606B
" C C 1888B
" C L 739B
" D A 1767C
" D J 1577B
" D R 1197C
" Edgar A 2119B, 2124B
" Edgar W 1669A
" Edmund E 1313C
" Edmund Y 1484A
" Edward C 377A
" Edward E 1226C
" Edward J 297B
" Edward L 642B, 1652B
" Edward P 215C
" Edwin C 1258B
" Edwin W 1635A, 1659C
" Eleanor E 1591A
" Elijah H 1843C
" Emily L 1484A
" Emma L 824A
" Erasmus M 568B
" Ernest L 1030A
" Eugene W 1034A
" Everett E 1241C
" E Dwight 1035B
" E E 225B
" E Govan 2075C
" E J 1694C
" Florence McCoy 332A
" Florence M 235C
" Forenci E 1390B
" Francis O 914A
" Francis O J S 914B
" Frank A 568B
" Frank E 723C, 1424C
" Frank Knight 646B
" Frank P 1753C
" Frank R 2106A
" Frederick 255C
" Frederick W 1405B, 1213
" F Morton 139C
" F M 784B

Physicians' Casualty Association of America

Pays $25.00 weekly indemnity for accidental injuries. Costs $3.00 quarterly

Write E. E. ELLIOTT, Sec'y

See page 12 OMAHA, NEB.

Hill Gabe 253A
" Gardner C 1310B
" Geo Alvin 1809A
" Geo A 221C, 686B
" George B M 652C
" George H 1048C
" Geo J 979A, 2093C
" George M 668B
" George P 1778B, 1809A, 1855C
" Geo R 1405B, 2152C
" George S 1028C
" George W 1724C
" Gershom H 762cB
" G Arthur 419C
" G C 488C, 1986B
" G Ewing 622C
" G N 257A
" G W 534C, 876A, 1883C
" Harold P 322A
" Harry A 1405B
" Harry C 652A
" Harry W 1694C
" Harvey A 804C
" Harvey D 804C
" Helen E 1405B
" Henry B 720A
" Henry F 945B
" Herbert D 2176B
" Herbert S 1258C
" Hermon C 1070B
" Hibbert W 994B, 1133C
" Homer B 1966A
" Horace B 909A
" Howard 1204C
" Howard B 1699C
" Howard G 318A
" Howard K 1809A
" Hugh H 2074C
" Hugh W 209C
" H 1433C
" H A 1788C
" H H Supplement
" H Stephen 2101A
" Ira J 1013C
" Isadore L 1484A
" I Clark 1040C
" Jacob F 1786A
" Jacob W 732B
" Jas A 1197B, 1999B
" James D 332A
" James F 919A
" James H 652C
" James W jr 853B
" Jefferson F 1938C
" Jesse 1951B
" Jesse Chambers 917B
" Jesse L 692B, 720B
" Jesse W 1991C
" Joel 1577B
" John 857B
" John A 1484A
" John B 824A, 1809A
" John C 697B, 1972C
" John E 1606B
" John F 909B
" John H 633A
" John J 504A
" John L 1098C
" John O F 1405B
" John R 256A
" John W 464C
" Julian P 1434C
" Julius W 2125A
" J Benson 1108B
" J C 661B, 1999B
" J Harvey 945B, 2029A
" J Linsey 1719A
" J M 1975C
" J O 1167A
" J R 1163B
Hill J Spencer 1941A
" J Sutcliffe 2049B
" J S 1258A
" J T 2014A
" J W 1724C
" J Z 828A
" Kimball 1191B
" Lafayette D 1966A
" Lafayette jr 1923C
" Lauriston H 1574A
" Lawson A 1167B
" Leslie G 1906C
" Leslie J 1134A
" Lester S 1873A
" Lucy C 1017A
" Luther L 217C
" L Butler 731B
" L O 2128C
" L Theophilus 1882A
" Marvin Jasper 651C
" Matthew M 652C
" Mattie I 1987B
" Merrill W 318A
" M W 779C
" Nancy M 763C
" Nathan 1673B
" Noble H 994B
" Norman F 945B
" N J 2506A
" N R 1713C
" P W 462C
" Ralph L 1769A
" Ray G 831B
" Raymond G 1541B
" Reuben C 225C, 332A
" Reuben W 296B
" Richard C 1267C
" Richard J 1138C
" Richard S 965C
" Robert 1903B
" Robert L 313C
" Robert L jr 313C
" Robert S 217C
" Roland 1241C
" Roscoe 1309B
" Rudolph W 305A
" Russell S 1241C
" R H 486B
" R Leon 1186A
" R McC 1710B
" R T 1184B
" Samuel H 209C
" Samuel S 1860B
" Seth 427C
" Stephen M 1424C
" Sylvester J 1589C
" S B 1652B
" S Rowland 1108B
" Thomas 1405B, 1574B, 1929B
" Thomas J 2007A
" Tolbert F 528B
" T Benton 1860A
" T Chittenden 994B
" T C 471A
" T V 223C
" Vernon 568B
" Walter B 341B
" Walter Centennial 1611A
" Walter C 1635A
" Walter De La M 1767B, 1790A
" Warren B 2160C
" Wm 531C, 730A
" Wm C 636A
" Wm Dudley 1927A
" Wm F 751A
" Wm H 342B, 1204C, 1222C, 2119B
" Wm J 1109B
Hill Wm M 424C
" Wm N 945B
" Wm T 1565A
" Wm W 1697A, 1919B
" Wood D 661C
" W Junius 1582A
" W Lee 1565C
" W L 1356C
" W M 856B
" W R 1961B
" W S 497B
" —— 665A, 667A
Hillard James P 1040C
" Thomas R 1861B
" Wm A 1876B
Hille H L 661C
" H L J 875C
Hilleary Jesse G 1762C
" Louis N 318A
Hillebrand Christian 620B
Hillegas Willard R 568B
" Wm M 1809A
Hillegass Eugene Z 1336B
" George W 313C
" G W 332A
Hillegoss Erasmus P 613A
Hillemeyer Wm A 568C
Hiller Carl R 1621C
" Frank B 1198B
" James L 1484A
" J P 255A
" Robert B 653A
" Wm F 1144C, 1241C
Hillhouse W L 1158A
Hilliard A W 1924C
" Carlos G 1873A
" Chas W jr 211B
" David Alex 628C
" Henry I 2010C
" Horace G 2144A
" Louis W 2127B
" P K 1336B
" Sumner H 654C
" Thomas J 626C
" Walter 377A
" Wm D 1566C
" Wm T 1348B
Hillier Jos W 1861A
Hilliker John B 1092C
Hillin Samuel A 2002C
Hilling James R 880A
Hillis Albert E 1591B
" Charles E 1936C
" Christopher J 1484A
" David S 568C
" James D 717C
" Robert J 1750C, 1775B
" Thomas J 1484A
" Wm E 1296C
" Wm G 790B
Hillkowitz Philip 377A
" Wm 1621C
Hillman Amanda F 568C
" Andrew J 854A
" Angelo 2506A
" H 305A
" John 1258C
" Walter B 1390C
Hills Alfred Kimmall 1484A
" Arthur T 1484A
" Charles E 1039B
" David E 1080C
" Ed 1927B
" Frederick L 1308B
Hills Herbert H 1090C
" H M 762C
" J Seth 460C
" Laura Heath 430C
" Louis L 919A
" Lyman H 1392A
" Oscar F 1698A, 1809A
" Rollin 1405B
" Samuel J 1588A
" S Brown 2075B
" Willard W 366B, 368A
" Wm B 994B
" Wm H 1013C
Hillsman Blanton L 2084A
" Erle W 1950C
" James M 2072B
" John A 2084A
Hillsmyer L H 727B
Hillweg Chas A 759A
Hilly W M 1997A
Hillyard M H 1118B
Hillyer Ernest E 1530A
" Frank M 1269A
" Warren E 625B
Hils Joseph 1876C
Hilsabeck Wm F jr 656B
Hilscher Frank W 2104B
Hilsman Agnew H 471B
" Agnew Hodge 471A
" Palaernon L 471B
Hilsmeyer Fred E 667C
Hilt John L 215B
" Wm 1809A
Hilton Chas W 892A
" David C 1284C
" Elizabeth L 1405B
" F L 660B
" Geo F 648C, 2173B
" George L 909C
" George R 1809A
" George V 568C
" George W 1025B
" G Francis 2172C
" G Wilson 1092C
" Hattie J T 305A
" Jas Franklin 447A
" John F 914C
" John D 1042B
" Julius J 1575A
" J G 242A
" Nick Ware 857A
" Robert A 243A, 529B, 568C
" Samuel 1185A
" S W 1222C
" Walter S 1678C
" Willard M 1565B
" Wm M 347B
Hilts Mark B 788B
Himebaugh Wm C 1758A
Himel Augustus J 892B
" Clifford 890C
" Numa 902C
Himes Bower E 1785C
Himmelberger Henry W 1775B
Himmelsbach Jeanette M P 1424C
" Wm 332A
Himmelwright Francis E 1809A

Trade Mark.

Scott's Emulsion

has been the standard preparation of cod liver oil for over thirty years. It is in a class by itself.

Trade Mark

Himowich Adolph A 1484A
" Rose I 1484A
Himrod David G 483B
" Margaret C 1278A
Hinch Frank E 1225A
Hinchcliffe J Henry 1809A
Hinchee Geo W 634C
Hinchey Frank 1242A
" Richard 1043B
" Wm D 1242A
Hinchfield Jas 779A
Hinchman John H 2084A
" Joseph J 756A
" Joseph V 1278A
" Melissa C 1334B
" Wm A 1781A
Hincken Jas Mc G 1809A
Hinckle Wm A 641A
Hinckley Abbie G 1552A
" Abbie L 1526C
" Carl A 568C
" Elmer E 2040B
" Herschel D 1621C
" H G 2157A
" H L 805A
" James W 994B
" John P 297C
" Livingston S 1340A
" Walter F 429C
Hincks M Edmond 895B
" Wm 895B
" Wm S 1873A
Hinde Hubbard K 1219A
" John R 630B
Hinden Jacob 828B
Hindle Wm 1873A
Hindley Martin L 1671C
Hindman Audley O 1761B
" Charles C 1762C
" David R 776B
" D S 219C
" Edward 2005A
" Jos H 368A, 814A
" J M 1190A
" R Y 849C
" S James 2120A
" S J 312A
Hinds Anna Boleder 531A
" Byron W 218C
" Harriet C 1344A
" Harry L 222A
" Hugh H Supplement
" Montgomery L 206A
" Wm H W 1312A
" Wm T 206A
Hine Charles W 789A
" George W 1611A
" L S 2014C
" Marks P 1809A
Hinebaugh Mahlon C 963C
Hineman E H 963A
Hiner Frank T 717C
" Solomon B 1665A
Hines A Dan 344A
" Benjamin F 2021C
" E M 2021A
" E W 2021C
" Charles 1721A
Hines Charles H 1572C
" Eben P 1769B
" Edgar A 1893B
" Francis M 686B
" George L 1697B
" Harry H 1621C
" Henry 709B
" Isaac B 298A
" James M 1242A
" John F 2022A
" Joseph H 478A
" J Arthur 1694B
" Lemuel 1355C
" Leo J 1869B
" Leonard A 738C
" L 1356B
" O T 2120C
" Peter E 1579C
" Wesley L 738C
" Wm F 959C
Hingston James West 568C
Hinkel Frank White hill 1424C
Hinkle Abbie A 618C
" Albert B 494A
" Albert G B 1809A
" Beatrice M 332A
" Charles G 856A
" Clarence K 512B
" Edmund I 701B
" Franklin 1760A
" George W 770A
" James J 2014C
" James R 734A
" James S 740B
" J W C 253A
" Thomas C 810A
" W Marshall 1809A
Hinkley E 2106C
" Frank 1431A
" Fred'k J 1259B
" H Lu Sern 1660A
" Junie J 655C
" Seth B 1259B
" Zalmon D 1092C
Hinklin Wm H 1679C
Hinkly Frank L 511A
Hinkson John E 1117C
Hinkston Almon W 1108B
Hinman Adin V 1699C
" Albert W 615A
" A Gordon 1667A
" Carlton V 1070A
" Clarke E 1544C
" Earle C 1662B
" Elmer L 1527B
" Eugene E 1385B
" Henry S 637A
" Richard E 478A
" Sheldon 1021A
" Spencer D 1092C
Hinnelsbach George A 1424C
Hinn George J 568C
" Louis P 2149A
Hinnant T B 1890C
Hinnen G A 1621C
Hinrichs Gustavus 1242A
Hinsdale Guy 2073C
" Seymour 1484A
" Wilbert B 1666B, Supplement
" Wm G 1544C
Hinsdill L R 790A
Hinshaw Dugan C 645A
" Jonathan D 367A
" Levi E 568C
" Llewellyn 805A
" Otis W 720B
" Theophilus E 833C
" Wm 568C
Hinshillwood Harry 1761C
Hinson C A 1223C
" Eugene T 1809A
" H H 1916C
" Jacob Miller 994B
" Seymour F 1951B
" T B 240B
Hinton A T 531C
" Ezekiel W 818B
" G Allison 250B
" Julius A 255B
" J W 491C
" Richard L 255B
" Samuel A 2081B
" S L 488B
" Wm H 2041C
" Wm T 488B
" —— 488A
Hintz E O 1891C
" Felix 1424C
Hintze Anne A 1844C
Hintzelmann Charles L H 1635A
Hinz Alois F 1138C
Hinzman Woodford 2117B
Hipke Gustav A 2160C
" Wm 2151C
Hipkiss George 994B
Hipolite Fred'k A 242B
" Wm W 242B
Hipp J Austin 240C
" W Harrison 568C
Hipple J W 780A
Hirdler C D 1134A
Hires Nathaniel S 1348B
Hirons Gardner 1484A
" John B 1693B
Hirose Togoro 1484A
Hirsch Charles S 1809A
" Henry 1484A
" Henry P 1484A
" Isaac S 1484A
" J Adams 617A
" Leon 1748B
" Robert S 1281C
" Samuel 1484A
" Wm 1484A
Hirschberg Samuel 1340A
Hirschfeld Immanuel 656B
" Louis 2010A
Hirschfelder Arthur D 332A
" Joseph O 332A
Hirschfield Adolph 1138C
" I H 568C
" Max S 1130B
Hirschi Wm T 1242A
Hirschkowitz Lesser 332A
Hirschler Robert 1809A
Hirschman Louis J 1080C
" Moses 946B
Hirschmann David 1484B
" H 1296B
" Leopold 1484B
Hirsemann Gotthard 1405B
" Walter G 1405B
Hirsh A Bern 1809A
" Charles E 1466B
" Ferdinand H 815A
" Jose L 946B
" Samuel 629C
Hirshberg Leonard K 945C
Hirshfield Henry P 216C
Hirst Barton Clike 1809A
" Hugh P 2124C
" John Cooke 1809A
" Levi B 1329B
Hirt Luther S 702A
Hirtenstein Philip 1484B
Hirzel Walter C 1635A, 2022A
Hise A H 1615B
Hisey Fred'k M 2071B
Hislop John 820A
" John A 2198B
" John J 1784C
" Robert 1080C
Hiss Philip H jr 1484B
Hissem Henry Z 809C
Hissom Samuel K 1694A
Hitch D M 1809A
" Joseph M 435A
" T R 435A
" Victor E 960C
" Walter N 1710B
" Wm J 435A
" Y M 1890A
Hitchcock Alexander 1679A
" Alfred O 1618A
" Charles 1484B
" Charles F 1541B
" Charles S 1689C
" Charles W 1080C
" C B 2122A
" De Witt 1528A
" Dexter 425A
" Edward jr 978A
" Edwin F 1484B
" Ethel Hunter 1484B
" E Warren 1389C, 2055B
" Frank J 1434A
" G G 1039B
" Harry E Supplement
" Henry M 415A
" Henry R 1022C
" Ireneus D 659B
" Jason B 2164B
" John S 1033B
" Josephine J 1242A
" Lena E 1659A
" Mathew S 209A
" Purdy L 1433B
" Sahathiel A 1656A
" Urban G 1484B
" Walter 425A
" Walter S D 994B, 1027A
" Wm E 1340A
" Wm R 1484B
" Wm W 305A
" W Alvan jr 994B, 1028A
" W L 486A
" W O 488B
Hitchens Arthur P 1769A
Hitchings Frederick W 1635A
" Robert C 614C
Hite Benj H 2073B
" George M 1943B
" Harry L 1681A, 1686C
" Henry A 1194C
" H C 254C
" James A D 1943B

Moores Brook Sanitarium

Charlottesville, Va.

For the treatment of Alcohol, Morphine, Opium, Cocaine, and other Drug Habits.

(See Advt. inside Front Cover.)

Hite Joseph E 628B
" W C 1919A
Hitlen Alexander 1405C
Hitler Guy L 1629C
Hitschler Wm A 1809A
Hitt Albert E 863C
" Ashby J 624C
" A W 295C, 1484B
" John Y 702B
" J P 1160A
" Merritt 305A
" N A 250cA 1971B
" Sherman B 702B
" Thomas S 709B
Hittell Benj F 377B
Hittner James R 2170B
" — 810B
Hitz Henry B 2160C
Hitzel Gustav A 1424C
Hitzrot Carl H 1837C
" Henry W 1781A
" James M 1484B
Hix I Adelbert 1392A
" Nicholas F 2090B
" Richard W 2032A
Hixon Abram N 1091C
" Edward F 2107A
" Edwin C 994B
" Frank P 219C
" Manford M 1655A
" Manford R 1652B
" Wm H 716A
Hixson Columbus 1205A
" Jesse S 1242A
" L D 1089B
" Robert B 1128C
" Samuel W 1924A
Hoadley Alfred H 1033B
" Almer M 447A
" Wm J 693A
Hoag Chas B 1307C
" Alfred H 332A
" Alva A 411C
" Arthur F 1449A
" Charles A 568C
" Clark W 831C
" David E 1405B, 1484B
" Edward J 645B
" Ernest B 316A
" Foster M 2104B
" Frank S 1097A
" F Lindley 1097B
" Guy Dudley 1787A
" Harry M 768B
" John P 1863A
" Junius C 568C
" J H 704A, 738C
" Myrtle A 1424C
" R H 1118A
" Sanford 377B
" Ward B 1484B
" Wm E 1484B
" Wm H 1448A
" Wm I 709B
Hoagland Bonn W 1351C
" Garrett G 1335C
" George B 1443A
" Henry W 368A
" Lewis B 1344C
" Wm L 1205A
Hoaglin Ward L 826B
Hoar Wm H 1440C
Hoard Robt L 2081A
" Volney A 1533C
" Wm R 2025B
Hoare Jos D 1405B
Hoban Chas J 1809A
Hobart Addison D 1689C
" Austin W Supplement
" James P 2151A
" Jefferson R 528B
" John W 2084A
" Mary F 994B
" Wm F 1589A
Hobbes Fred E 626C
Hobbie Geo S 1424C
" J Albert 1424C
" John R 1032C
Hobbs Alice L 709B
" Angier B 1484B
" Arthur A 1196C
" Arthur G 478A
" A F 1706B
" Charles L 568C
" Edward J 1091B
" Ezra A 1039A
" Frederick James Grove 568C
" F H 918C
" George W 1189B
" Havilla C 730C
" John O 568C
" J V 490B
" Lillian Raynham 568C
" Orville W 693C
" Samuel Warren 750C
" Thomas 568C
" Wilbert A 1655C
" Wm R 1290B
Hobby Ada T 1405B
" Alfred M 1979B
" A W 1683A
" Cicero M 771B
" Edwin E 771B
Hobday Wm A 863C Supplement
Hobdy Wm 1999C
Hobelmann Frederick W 945C
Hobensack Ida M 1809A
" James B 1809A
" J Rex 1809A
Hobgood L M 490A
Hobson Abraham J 769C
" Arthur B 1658A
" Edward B 622C
" Edwin L jr 2084A
" E L 806A
" John F 1664A, 1680C
" John A 1658A
" Joseph F 1635C
" Joseph H 832A
" Mark F 832C
" Samuel W 2077C
" Sarah M 568C
" Thomas A 784B
" Wm 808C, 822A
" Willis S 1635A
" W Heverin 1809A
" W W 855A
Hoch Albert M 1556B
" C August 1556B
" John 1484B
" Theodore A 1048C
" Wm R 396B
Hochberg Max B 1484B
Hochdoerfer Daniel F 1242A
Hochheimer Emanuel 1484B
Hochherner Reuben 1484B
Hochstein Adolph 1100A
Hochstetter E R 1920C, 1947C
" E R jr 1920C, 1947C
Hochwalt Gustave A 1652B
Hockaday Wm L 876C
Hockenberry Harvey D 1861A
" W Rush 1854A
Hockenhull John 488A
" J H 488A
Hockensmith N Supplement
Hocker Elizabeth M 1621C
" K J 435B
" Robt Thomas 845B
" Ulysses W 435A
" Wm A 2181A
Hockett C P 717B
Hocking George H 945C, 961C
" Wm C 1763A
Hockman B Frank 652B
Hockmon Lewis 2126B
Hocut Lucius T 211A
" L T 221B
Hocutt John I 1573A
Hodam Jos A 1234C
Hoddick Wm A 1424C
Hodenpyl Eugene 1484B
Hodes Harry K 447A
Hodgdon Andrew H 1015B
" Edwin P 1310B
" Frank A 1028A
" Luther A 994B
" O W 1314B, 2049A
" Ralph F 1038A
" Thomas S 1029C
Hodge Chas W 2018A
" Duke 903B
" Dwight H 1030A
" Edward B 1809A
" Edwin R 447A
" Frank 1662B
" Homer D 1098C
" H 2031C
" James C 1964C
" John K 660C
" John W 1524C
" Joseph A 855C
" J A 1195C
" J F 902C, 903B
" J L 888A
" J M 260A
" N L 1916A
" Robert H 1964C
" R H 2081A
" Samuel D 244A
" S R 1711A
" Thomas S 428A
" Wm H 1524C
" Wm T 1579C
" Zachariah T 1974C
Hodgen Robert S 857B
Hodgens Isaac W 1837C
Hodgers Wm J 568C
Hodges Almon D 994B
" Byron 1116B
" Burton 1067A
" B Calhoun 469A
" Charles W 828A
" Clyde W 1666C
" C F 1945C
" Duff M 1191A
" Edward 1405B
" Edward F 709B
Hodges Fletcher 709B
" Frank L 2161A
" H C 484B
" H J 240B
" H T 492B, 493B
" James Harrison 459C
" James J 1194B
" James M 1577A
" J Allison 2084A
" J Edward 2002C
" J M 1568C
" J Walter 447A
" J W 253B
" Lewis S 1116B
" L W 504B
" Ollie S 1968B
" Robert H 257B
" Rolland C 2002C
" Roscoe 2016A
" Roy H 1071B
" Thomas E 250dA
" T L 250dA
" V L 727C
" Walter A 625A, 1163A
" Wm 2009C
" Wm E 961A
" Wm H 1205A
" Wm J 478A, 874C
" Wyatt T 2203
" Wyllys 960B
" W C 1616A
" W E 2011B
" W H 504A, 1932C
" W M 876B
Hodghead David A 332A
Hodgin Evreett E 709C
Hodgins Arthur G 2184A
Hodgkins Lewis 912B
" Lewis W 912B
" Joseph 782C
Hodgkinson Joseph G 1151B
" J G 1148B
" Wm A 1837C
Hodgman Alfred F 1389C
Hodgskin Edward S 1405B
Hodgson Albert J 2174B
" Francis H 1540A
" Frederick G 478A
" Frederick R 1111B
" Henry M 963A
" Henry W 960B
" Herbert H Supplement
" John E 2104B
" John H P 1484B
" Joseph W 1635A
" J Edward 829C
" Mary C 1042A
" Philip M 221C
" Richard 1042A
" Robert 1609C
" Thos C 478A, 1484C
" Wm H 632C
" Wilmer 2072B
Hodkins J A 1681A
Hodnott B F 503B
Hodsdon B Franklin 1311A
" Erwin W 1398A
Hodskins Edward B 1040C
" Morgan B 1034B
Hodson Chas H 1668A
" Frederick A 2181C
" George P 695C

KRETOL
Household.
The best known remedy, not only for cuts, burns and bruises, ulcers and sores of all kinds, but most excellent for the bath or tender feet, callouses or soft corns.
All Druggists, or The "Kretol" Co. WASHINGTON, D. C.

Hodson Geo S 1695B
" George W 241A
" Walter G 2055A
" Wm H 1447A
Hoeber Emil W 1484B
Hoechst Harleigh B 1763A
Hoefeld Adolph O 895B
Hoefer Edwd A 1901C
Hoeffel Adelaide D 568C
Hoeffer John P 1242A
Hoeffler C L 1290B
Hoefle Frank B 761C
Hoefling Herman C 1484B
Hoeg Christian 762C
Hoege Geo L 1658B
Hoegh Knut 1138C
Hoeh David B 1845A
Hoehn Adolph G 2084B
" Aloysius 1621C
Hoehen Edward 1278C
" Mary A 1621C
Hoehne Evelyn C 2160C
Hoel George L 386C
Hoelger Richd L 1484B
Hoell Conrad G 1329B
Hoelscher Julius H 568C
" Wm A 1242A
Hoen Adolph G 945C
Hoenberg Bernd 1484B
Hoener Fredk G 945C
Hoenes Jacob Emilius 569A
Hoening Chas L 1333A
Hoerle August 1405B
" Horace P 1348A
Hoerman F Bernard 2174A
" Rudolph B 2174A
Hoermann B A 2151A
Hoerr Adolph 1448A
Hoesman Sidney A 1621C
Hoey Matthew J 2120C
" Warren H 1032B
" Wm F 435A
Hofer Albert E 1904A
" Clarence A 1809A
Hoff Amos W 762C
" A E 1287C
" A Francis 2180A
" Charles A 1242A
" D 965B
" Edward C 1080C
" Gustaf C 1153C
" G Ray 1552B
" Josiah W 1686C
" J H 1929B
" J W 1679A
" Monzell M 2128A
" Peder A 1148B
" Susan D 2130C
" Weller H 639C
Hoffa J Sidney 1857C
Hoffaker J R 1948B
Hoffar Charles D 2574
Hoffbine Charles W 1645C
" John O 1645C
Hoffler Ernest L 1576
Hoffman Chas F 1294A
" Charles L 2184A
" Charles P 612B
" Charles S 2141B
" Charles W 1848A
" Cleveman N 1954A
" Claude G 865
Hoffman Clyde B 1128C
" Coleman L 648B
" Conrad R 1439C
" C H 2123A
" David A 783B
" David S 388C
" De Wolfe 1949C
" Edward A 1533C, 1857B
" Elmer 2150A
" Ernest R 1329B
" E L 1857B
" Francis H 1484B
" Francis L 1115C
" Francis N A 652A
" Frank H 1809B
" Frederick S 1424C
" George E 720A
" Geo H Supplement
" Geo L 1773A
" Geo W 774C
" Gustav P 1340A
" G A 1112C
" G F Theo 637A
" Harry C Supplement
" Harvey E 1102C
" Herman V 332A
" H M 1188C
" Isaiah L 1484B
" Jacob O 1294B
" Jacob Z 832C
" James 1334B
" Jas A 876C, 1340A
" James D 1774A
" John A 642C, 1787B
" John E 1484B
" John J 1242A
" John R 206B, 569A, 639A
" John W 1080C
" John Y 1846A
" Joseph E 1809B
" Joseph J 709C
" Julius L P 1484B
" J C 539A
" J Homer 945C
" J Louis 1751C
" Kelse M 1759B
" Lawrence H 332A
" M A T 2145C
" Nicholas F 1809B
" Norman 2160C
" Olin H 2130A
" Oscar S 1290C
" Osee Wallace 377B
" Paul 761C
" Peter jr 1334B
" Philip F 1809B
" Ripley C 783B
" R Ora 1661C
" Samuel J 2090C
" Sara H B 1102C
" S K 1770A
" Walter 2184A
" Wm S 1629C
" Wm W 1667A
" W E 2573B
" W L 1278A
Hoffmann Chas 1484B
" Charles P 569A
" Ephraim F 1484B
" Frank F 569A
" George 533C
" Henry O 1405B
" Joseph H 1837C
" J 2146A
" J Gregory 2151A
" Philip 1242A
" Philip A 2145C
" Robert 945C
Hoffmeier Frank N 962A
" Howard F 1782C
Hoffmeister Fredk 1282C
Hoffmeyer John A 1424C
Hoffmier Lawrence A 2149C
Hoffpaur Manasseh L 888C
Hoffses Granville E 1015B
Hofheimer Justiman A 1484B
Hofma Edward 1091C
" Elizabeth 1091C
Hofmann Chas H 1837C
" K 2184C
" Oscar E 1772A
" Ottokar jr 803C
Hofstetter George 757C
" George A 1974C
Hoftoe Ole T 1144A
Hogan Austin 1444C
" Cornelius 569A
" C H 2067C
" David D 2191B
" Edward J 1242A, 1484B
" Frank E 1185C
" Fremont L 913C
" Garrett L 305A
" George A 206C
" G M 1952B
" Jas J 347C, 1609A
" John 229B
" John F 207C
" Joseph A 1023C
" J M 2169B
" M 252B
" Patrick F 1405C
" Richard J 1439C
" Robert E 219B
" Samuel M 217C
" Sarah J 569A
" Thomas A 569A
" T J 2054B
" Wm G 1220B
" Wm J 428A
" W Clyde 1755B
Hoge G Dickson 2089B
" Martin 1855A
" Moses W 1242A
" M D jr 2084B
" R H 2073B
" S A 1847C
" Wm D 1679B
" Wilmer B 1281C
Hogeboom Chas E 222A
" C Barland 222A
" George W 829A
" Henry B 829A
" Roche W 1258C
" Wm L 1549B
Hogeland Frank T 1809B
Hogg A Roy 490C
" Cassius C 2123C
" Frank Baylor 2002C
" Gary 2116C, 2123A
" J N 504B
" J W 501C
" Robert L 346A
" Robert N 504B
" T F 1890C, 1894B
" Wm P 856C
Hoggatt Wm W 701A
Hoglan Geo W 1645C
Hogle George W 779C
" Mason Kate A 779C
" Wm M 773A
Hoglund Emil J 569A
Hogner Richard 994B
Hogsett Chas Y 1932A
Hogsett F W 2126A
" John W 828A
" Samuel W 2123B
Hogshead John S 347C
" J McChesney 1920C
Hogue B F 253A
" Davis A 1750C
" Delos W 2146C
" Gustavus S 2160C
" Isaac R 1096B
" Roly R 1591B
" Thomas F 1768A
" Warren L 1671C
" Wm C 377B
" Wm H 1611A
" —— 2117B
Hohenschuh Frank A 757C
Hohf Silas M 1907C
Hohmann Wm D 628C
Hohn F J 1091A
Hoiby Chas O 569A
Hoidale Andw D 1151C
Hoisholt Andrew W 347A
Hoisington Walter L 994B
Hoit Chas B 913B
" Edward E 1130A
" Henry 1030B
" James D C 618B
" J N 794B
Hoitt Chas L 1311A
" Eugene G 1028C
" George B 1311A
Hoke Bradley H 963C
" Fenimore C 1848B
" Jacob 611A
" Michael 478A
Holand W H 2130B
Holaday Elwood 1696B
" Thomas F 722C
Holben Franklin J 1849C
" Malcolm D 1854A
" Monroe J 1854A
" Raymond E 635B
Holberg John E 569A
Holbrook Arthur G 1073B
" Arthur S 2160C
" Bradbury 1045B
" Charles A 1279C
" Charles W 414B
" Edward H 945C
" E F 341B
" F C 1242A
" George 2056C
" Guy 1025B
" Henry C 1313A
" I W 2120C
" James H 873C
" Jesse T 484C
" John H 2013C
" John S 1135B
" N J 1971B
" Ralph W 1205A
" R W 1714A
" Silas P 1015C
" Vernon D 641A
" Wm C 1672C
" Wm E 1027A
" Wm H 488B
" W C 1653A
" —— 2117A
Holcomb Abel S 1484B
" Almeron J 305A
" A T 1108A
" B R 1556B
" Calvin B 1650A
" Charles H 1307C
" Chas Milo 833C
" Curtis 1741C

THE
KEELEY INSTITUTE,
MARION, INDIANA.

FOR THE CURE OF
LIQUOR and DRUG HABITS
The Treatment is identical with that used by the late DR. LESLIE E. KEELEY. The time spent with us is like a PLEASANT VACATION TO THE PATIENT.

Holcomb C M 1571A
" -Decker Amanda B 1106B
" D F 1580C
" Elliott F 1090A
" Fred L 808A
" F C 1706C
" Guy C 1857B
" Henry C 1600A
" Henry V 1484B
" Hobart J 1484B
" John H 736C
" John N 1092C
" John T 1752A
" J L 1706C
" Leander S 664B
" Leroy S 1678A
" Mahlon B 1445A
" Oscar A 1529A
" Oscar Wm 569A
" Richmond C 1405C
" Samuel D 1114B
" Sherwood A 1528A
" Thomas J 242C
" V S 1979A
Holcombe Arthur L 296C
" Aubrey W 717A
" A R 890B
" Benjamin F 1221A
" Charles C 1024B
" Charles H 1349C
" J Manning 1883A
" Luman C 2053C
" R A 1162B
" T W 1162B
" Wm B 1809B
Holdeman Eugene 694B
Holden Alex S 492B
" Arthur L 1552B
" Charles D 1809B
" Charles E 389C
" Charles S 973C
" Clarence P 1029B
" Cora M 1987B
Supplement
" Edgar 1340A
" Edgar jr 1340A
" Edward B 569A
" Eugene G 386A
" Eugene M 332B, 1484B
" E B 914C
" E Michael Supplement
" Frederick C 1405C
" Geo Parker 1557B
" George R 460C
" Gerry R Supplement
" G Walter 377B
" Hiram 1117A
" Horace T 1287B
" James E 1527C
" James J 1697B
" James L 1701C
" Jos Matthias 300A
" Julius T 462A
" Katherine Q 1268A
" Nebuther 1038C
" Newell E 1761A
" Raymond T 447A
" Timothy N 1405C, 1484C
" Ward A 1484C
" Warren B 1484C
" Wm A 1242A
" Wm B 1724C
Supplement
" Wm D 1021A
" Wm F 1153B
" Wm W 1153B
Holder Charles A 368B
Holder E Michel 1936C
" Richard E 690C
" T B 1184B
" Union H 738C
Holderby Andrew R 478A
Holderness Edward P G 536A
" G W 1974A
Holderread John 569A
Holding Arthur F 1385B, 1448C
" George W 1555A
" Solomon P 1583A
Holdom Isabella 1080C
Holdren C W 2126A, 2130A
" George W 1611B
Holdridge George Andrew 1132B
" Walter H 1484C
Holdship Wm Bernard 1117B
Holdsworth Frank 1116C
Holdy F E 1918B
Hole Berton W 652C
" Charles M 1635A
" Norman W 1676A
" Samuel J 1661A
Holeman John T 812A
" T A 642C
Holen Thorwald 1138C
Holes Jesse J 1068A
Holey —— 1927C
Holgate Frank C 2097B
" George H 240A
" James R 656C
" Thomas H 1484C
Holiday Edwin R 1696A
Holliman J E T 255C
Holin John 611B
Holinger Jacques 569A
Holke Henry J 649C
" Theophil J 642B
Holl Peter M 1133C
Hollabaugh Andrew N 1943B
Holladay Adam U 253B
" Gray G 2052A
" Lewis 2081A
" R L 1159C
" Walter M 2073A
" Walter S 206B
" W W 1166A
Holland Alex W 1709B
" Allen J 994B
" Arlington C 1669B
" Armatus S 569A
" Arthur B 1696B
" Arthur L 1484C
" A U 1767B
" Bond 1242A
" Bruno P 2026C
" Charles Supplement
" Charles H 1920C
" Claude L 2121B
" C G 1945C
" C K 1167C
" David A 1782A
" Ebe 959A
" Edward A 2002C
" Emmett E 2033A
" Eugene F 1941A
" E E 258C
" Frank 478A
" George 1809B
" George C 2116C
" George F 687C
" Griffin W 2071B
" Hubert T 994B
" James B 2027B
" James S 1242A
Holland James W 1809B
" Job G 2734
" John 2184A
" John A 1432B
" John E 779C
" John L 663B
" John S 2026C
" Jos H 290C, 318C
" Joseph W 945C
" Judson A 320A
" J C 652C
" J Edwin P 687C
" J F 2005B
" J H 2014C
" J L 2001A
" Leon G 1724C
" L T 305A
Supplement
" Madison M 502B
" Margaret E 2002C
" Marion 1072B
" Ora D 652B
" Park 1266A
" Philip C 687C
" Richard T 203C
" Robert A 911B
" Robert E L 2028C
" Samuel N 497A
" Shandy Z 854B
" Thomas E 250B
" Wm E 569A, 1767B
" Wm G 254A
" Wm H 1892A
" Wm J 1028A
" Wm T 994B
" W B 1167C
" W F 900A
" —— 1728A
Hollander Louis 478A
Hollar O L 1582B
Hollaway W R 241B
Hollem Eben H 569A
Holleman M L 2012B
" Peter W 569B
" W D 2007B
" W E 2005C
Hollenback David S 1852C
" John C 1833A
Hollenbeak George W 807B
Hollenbeck B W 739E
" Frank B 1284C
" Fred D 569I
" Hubert L 783A
Hollenberg Benno A 1484C
Heller G F 2067A
" Henry G 1340A
Holley Albert C 686E
" Albert E 1226C
" Atmar S 1971C
" Erving 1556C
" E W 2123A
" Francis M 415A
" George W 2123B
" James A 1554A
" John S 2031A
" Robert W 2074A
" Samuel L 1786A
" Wm A 2117A
Holleyman Thos S 483B
Holliday Albert H 1116C
" A C 473B
" A M Supplement
" Benjamin F 478A
" Benj W 1635A
" B F 254B
" Daniel A 697B
" Edward R 2148B
" G Arthur 1117A
Holliday John W 1260A
" Joshua W 752B
" L D 697B
" Oliver M 2191B
" Robert H 1044B
" Robert L 725C
" Samuel J 1223A
" Walter H 205A
" Wm S 634B
" Wm W 1635A
" Wm Zellars 483B
Hollidey Hamilton 1437C
Hollifield Charles B L 2017C
" Horatio B 447A
Holliman J H 258B
Hollin J W 725C
Hollinbeck Thos S 1223B
Holling Henry W 1484C
Hollinger Isaac C 863C
" Jerome S 811B
" Wm 1450C
" Wilson F 1747A
Hollinshead Eli 2107B
" Emily F 1349C
" Enoch 1347A
" Frances M 1621C
" Irving W 1809B
" John A 889B
Hollingsworth Albert A 709C
" Alfred 1287C
" Allen S 701C
" Charles A 959A
" Ernest 738C
" E M 1578B
" Fred H 660B
" G N 1662B
" Henry C 1187C
" Jas Elgin 1900C
" James E 665B
" John B 1578B, 1679C
" John S 709C
" Joseph M 1578B
" J E 1194A
" L D 305A
" Marshall P 728A
" P L 489A
" Rachael E 569B
" Robert E 1578B
" Salathiel L 889C, 1169C
" Samuel G 688C
" Thomas D 1650B
" T J 828A
Hollingworth Arthur 1873A
Hollins Geo M 863C
Hollinshead M W 486C
" Theodore H 863C
Hollis Austin W 1484C
" Charles W 1616B
" Daniel D 221C
" Edward L 785C
" Ella A 703B
" Jonathan S 210C
" Lawrence W 1963A
" Le Roy F 1445C
" Luther T 1205A
" M D 485B
" Starr C 1391B
" Wm A 703B
Hollison John H 569B
Hollister Chas M 1904C
" Frank C 1484C

ANTIKAMNIA PREPARATIONS
PLEASE SEE PAGE 3 FOR PARTICULARS

Hollister Fredk Kellogg 1484C
" Frederick P 1851A
" G S 299A
" Horace H 1348E
" John C 569E
" John H 569B
" L Eugene 1340E
" Mary C 569E
" Milber L 1190C
" Otis C 1724C
" Quincy A 1449C
" Ralph O 890A
" Robert R 1484C
" Samuel A 1334E
" Thomas C 1296A
" Wm L 1126E
" W L 1261A
Hollman Harry T 1809E
Holloman F M 1163A
" H S 890C
" S C 890A
" T B jr 1163A
Hollopeter Chas M 1658E
" David J 810C
" James S 1662A
" Wm C 1809E
Holloway Abram L 814E
" A G 693E
" Charles E 762C
" C W 458E
" Don Brock 709C
" D W 1925E
" Emma G 726A
" Howard S 460C
" James C 727E
" Joseph A 2749E
" J Morgan 1334C
" Lizzie E 739C
" Luther M 1849A
" Marie L 693E
" Olin E 717A
" Oscar W 1579A
" Robert G 2082A
" R L 1583E
" Samuel W 863C
" Stephen S 814A
" Thomas B 1809E
" Thomas C 858A
" Uriah G 878E
" Walter W 877B, 1947C
" Wm A 215B, 720A
" W J 1883C
" W O 1883C
" Young E 207C
" —— 661A
Hollowbush Jos R 648A
Hollowell Jas 1790E
Holly E De Alton 1430E
" I MacMunn 1405C
" J R 1974E
" Lucius J 1205A
" Wally 569E
Hollyday John G 946C
Holm Adolph H 1297E
" Anna 569B
" Augusta 1067E
Holm Gudrun 1484C
" Peter Fredk 1152C
Holman Austin W 1629C, Supplement
" Carl J 1135B
" Charles H 1484C
" C H 1162B
" David E Supplement
" Edward E 1145A
" Frank K 1894B
" George P 2024C
" George W 1405C, 1484C
" Henderson L 219B
" Henry D 785C
" John 1484C
" John C 1994A
" John H 1943C
" Jurney H 1260C
" Madge Timmerman 1135B
" Richard S 1242A
" Samuel 1442A
" Thomas A 645A
" T P 1925C
" Wm M 2074C
Holmberg Carl L 1010C
" Le Roy J 2145C
Holmboe A 569B
Holmden Geo T 2172B
Holmes Abby Virginia 1290C
" Allen R 831C
" Alvin D 1022C
" Amos I 664C
" Anabel B 569B, Supplement
" Andrew F 1607C
" Arthur A 411C
" Arthur B 1023A
" Arthur D 1080C
" Augusta A Field 1405C
" A E 1906C
" A G 854A
" A Mansfield 377E
" A T 1197E
" Bayard 569F
" Bayard jr 569F
" Benjamin F 709C, 1662A
" Byron 2149A
" B F 1160E
" B Logan 848C
" Charles B 1168A, 1348A
" Chas H Supplement
" Christian R 1621C
" Clara M 313C
" Clarence A 1481C
" C E 495C
" C J 812A
" C P 490F
" Daniel H 1029C
" David O 252B, 257E
" Dvid W 1968C
" D O 252C
" Edgar M 994C
" Edgar R 633C
" Edward A 1431B, 2068E
" Edward M 569E
" Edward S 1635A
" Edwin 1331C
Holmes Eli S 1678C
" Ella S 686E
" E M 1947B
" Francis Wood 1337A
" Frank H 1571E
" George 1576B, 1635A, 2007C
" George J 420C, 1340B
" George W 464C, 1484C
" Harry B 977C
" Harry C 994C
" Henry C 1012C
" Henry E 1133C
" Henry P 1549B
" Horace M 978A
" Horace P 2181E
" H H 1882A
" H S 1043A
" H W 1650B
" James E 1605B
" James F 299A
" James M 222C
" James W 1165A, 1687A
" Jesse G 1355B
" John A 447B
" John C 1330C
" John F 1484C
" John H 879C
" John M 634C
" John W 2082E
" Joseph B 631B
" Joseph N 1222C
" Joses B S 478A
" J R 250CA
" J K 1185B
" J W 1660A
" Lawrence E 1566C
" Levi E 1268A
" Louis D 978C
" Luke M 994C
" Manuel S 914E
" Mary 447B
" M Salona 1048C
" Nathan 613C
" Oscar L 487C
" Philip H 569B
" P S 238B
" Ralph W 1616A
" Raynor E 366F
" R Edgar 1771A
" Rudolph Wieser 569B
" R E 1664C
" Samuel A 619B
" Samuel J 2101A
" Sanford H 419A
" Sibley 212B
" Theodore F 727B
" Thomas B 313C
" Truman H 2096B
" Walter B 503C, 1125A
" Wm C 2030B
" Wm E 1612B
" Wm F 652A, 1036A
" Wm M 1188C
" Wm N 1943C
" Wm W 762C, 1665C
" Wilson W 773A
" W E 878B
Holmgren Charles J 332B
Holmquist Arthur J 2040B
" Walter S 377B
Holmsley F M 1356B
" G W 2015A
Holovtchiner E 1290C
Holroyd Eugene E 219B
" Joseph S 430A
" Samuel 2116A
" Wm H 2116A
Holsberg Wm H 1778C
Holscher Wm A 1242A
Holshur Chas R 1852C
Holsman Chas K 332B
Holsom Jas B 619B
Holson Ralph R 526B
Holsonbake A 1889B
Holst Claude Frederick 1134C
" E Bertram 1681A, 1689C
" J Burton 1134C
Holsteen Willis F 569C
Holstein Geo W 1755C
" James H 890C
" John W 2116A
" Wm H 2123A
Holston John G F 1701C
" John G F jr 1701C
" John M 2198C
Holt Alfred 1167C
" Chang A 332B
" Charles H 1093A
" Charles L 2096A
" Clifford P 1015B
" Corliss M 1443C
" C Parker 1012C
" Edgar S 1484C
" Edward W A 1033B
" Edwin M 1583C
" Elmer E 1242A
" Erastus Eugene 915C
" Frank H 994C
" George W 630B, 1943C, 1946A
" Hiram A 912A
" H L 1969B
" H P 1762C, 1772A
" Jacob F 1809B
" John B 2008B
" John D 1307B
" John Floyd 1837C
" John F 528B
" John M 332B
" John W 870A
" Joseph 895B
" J M 240A
" J P 878C
" King 887A
" Luther 534C
" L Emmett 1484C
" Margaret A 1756B
" Matthew S 2130C
" N Curtice 1484C
" Oliver P 1621C
" Oran C 2008B
" Pickney M 1979B
" Russell D 1571A
" R 875A
" Sterling W 1219B

Oxygen Gas Mnfrs. MURRAY'S OXYGEN CO.
NEW YORK. PHILADELPHIA. BOSTON.
(See Adv. opp. page 1676.)

BURN-BRAE,

A PRIVATE HOSPITAL FOR MENTAL AND NERVOUS DISEASES.

(See page 1792.)

Holt S M 846C, 854B
" Thomas T 812A
" Warner 447B
" Wm A 229C
" Wm P 1583C
" Wm T 1577C
" Wm W P 1724C
" Wyatt L 1919A
Holte Halvor 1129C
Holten Henry B 1093A
Holtgrewe Fred'k W 1242A
Holton Adelaide T 419A
" B F Supplement
" Charles E 979A
" Charles S 875B
" David C 1405C
" Henry C 649C
" Henry D 2049C
" Joseph A 959C
" J B 2028C
" J O 2017C
" Quincy A R 348B
" Quitman 485A
" R W 2025A, Supplement
" T J 2001B
" Wm M 725B
Holthusen Emil T 2160C
Holty Carl 2160C
Holtz Henry M 2144B
" James M 1767A
" O W 1188B
" S S 1679A
" W M 1837C
Holtzapple George E 1864B
" Milton H 1864B
Holtzclaw Cooper 1929C
" H M 497B
" Wm E 1971B
" Zachary T 774C
Holtzen Ernest E 1189B
Holtzendorff Adolphus C 727C
" Charles F 727C
" Henry C 722B
Holtzhausser Geo J 1809B
Holtzman J H 299B
" Samuel E 441B
" Wellington H 1117C
" W Rice 733C
Holtzmuller Charles W 1656C
Holverson Howard M 825B, Supplement
Holyfield H N Supplement
Holyoke Edgar L 1284C
" Frank 1021C
" Robert A 1284C
Holz Alfred P 2170B
Holzapfel Wm H 1484C
Holzer C A 2106C
Holzman Joseph 994C
Homan D C 2014C
" George 1242A
" John W Supplement
" Ralph W 793C
" Robert B 1974A
Homanian Gregory H 569C
Homann Rudolph 619A
Homans John 994C
" — 1016A
Hombach W P 759C
Home Frank B 805B
" Louis O 1186C
" L O 1217A
Homer C 1130B
" Frank W 2104B
Homer Harry L 964B
" Herman C 783B
" Howard H 912B
" John 1031C
" — 2200B
Homes Frank A 1226C
Homet Volney 1864A
Homiston Ezra W 1405C
Hommell Philemon E 1334C
Hommer H C 1926A
Homon M E 2122A
Homsher Robert D 377B
Hon Amzi W 709C
" Martin V 1964A
" Ulrich H 305A
Honakeer Cornelius 1679A
Honan Wm Francis 1484C
Honegger Oscar P 1484C
Honey Robert B 1089A
" Sarah L K 821B
" T L 1193A
Honeycut J B 2036A
Honeycutt W J 731A
Honeyford L Breslau 1429C
Honeywell Bert H 1109B
" James L 478B
Honiker Armand 478B
Honn Samuel H 633B
" Wm S 535A
Honnet Joseph H 1584A
Honnold Fred C 645B
Honor Hirsch W 1484C
" Wm H 1118C
Hons John M 2024C
Honsinger Fred'k S 1544C
Hontz Wm C 726A
Honzinger W T 1555C
Hoobler Bert R 1484C
Hood Arthur J 1301C
" Bruno 1342C
" Calvin T 569C
" Charles E 1589B
" Charles J 1301C
" Charles S 2097C
" Columbus O 1714A, Supplement
" C E 2013C
" Frank C 298C
" G A 1568C
" Henry C 463B
" H C 466A
" John 945C
" John C 863C
" John R 848C
" John S 871B
" Joseph J 1581A
" Joseph R 223B, 1852B
" J Frank 478B
" J J 625B
" J N 889B
" J R 1711A
" J Walter 462C
" Louis T 845B
" Mary E 1125B
" Mary G 1032A
" M Bowman 945C
" Robert L 498C
" R T 856C
" Thomas C 709C
" Thomas M 2119B
" Washington L 486C
" Wm H 1302B
" Wm L 346B, 1889C
" Wm T 618B
Hood Willis J 487B
" W A 210A, 1890A
" W J 1707B
" W S 2026C
Hooe A Barnes 447B
Hoof Charles A 1853C
Hooge Ludwig F 569C
Hook Chas O 629C, 646B
" Elisha I 569C
" George C 1610A
" G W 877B
" Harriet Anna 569C
" J A 255A
" Lawrence M 1888B
" Merritt B 368B, 569C
" Norman R 783B
Hooker Chas E 1093A
" Charles I 640A
" Charles P 1041A
" Donald R 422B
" Edward B 416B
" Edward D 978B
" Frederick 1544C
" Henry H 716A
" H K 614A
" I Sidney 1901A
" Jefferson D 2022B
" John 1107B
" Ransom S 1485A
" Richard S 1809B
" Stuart V R 994C
" S V R 2101A
Hooks Don M 1392A
" James M 2016A
" Oscar 1581C
" Thel 1581C
Hoole J Edward 1038A
" Lester Page 1405C
Hoon A I 1783C
Hooner Thomas E 827C
Hoop S S 1751B
Hooper Albert O 347A
" Delos D 1582B
" D C L 2009C
" Edward C 912B
" Elroy L 1936C
" Everett 994C
" E W 1706B
" Frederick H 1031A
" Gilman W 1635A
" Henry 569C
" James L 945C
" Joel S 1432B
" John 1576B
" John L 1985A
" John M 1989A
" John K 911B
" John W 478B
" Johnson M 2022B
" Joseph H 1943C
" Lester F 1031A
" Merritt Elizabeth M 1436A
" M L 770C
" Orville K 250C
" Preston L 1997C
" Robert B Supplement
" Samuel 789B
" S Elston 1118A
" Vernon J 1080C
" Wm F 251C
" Wm H 1695C
" Wm N 1974B
" Z A 241B
Hoopes Carl W 1670A
" Fannie E 945C
" Fred Clifford 1712B
" Levi 1860B
" W Homer 1787C
Hoopingarner Geo B 694B
Hoople Henry T 1728C
Hoopman Arthur A 1778A
" Sylvester V G 1758C
Hoops Geo B 1081A
Hoornbeck Nathaniel 656C
Hooser Wm B 1216C
Hooten J C 489C
Hootman David A 1859B
Hootz Geo W Supplement
Hooven H Hewitt 1770B
" Warren E 1652B
Hoover Albert M 1790B
" A J 668C
" A S 257A
" Benj A 1864A
" Charles F 1635A
" Charles H 1571C
" Clare F 826B
" Clayton A 509A
" Claude E 1656A
" Collins M 1607C
" Cyrus E 769C
" Delbert E 1695B
" Eli M 812C
" Elmer V 1728A
" Emerson Francis 810B
" Franklin P 460C
" Freeman S 1756A
" George M 1777B
" H 1071B
" H F 1882C
" H R 1569A
" Jackson 1769B
" John C 872B
" John E 709C
" John H 1876B
" John M 332B
" Jones 1276C
" Julia Egbert 1635A
" J H 812C
" J L 1916B
" J Wesley 2120B
" Katherine E 1654B
" Lewis S 1664B
" Loren 693B
" Maurice A 1283A
" Merritt O 569C
" M T 2120B
" Nicholas M 1756B
" Percy D 1859C
" Peter N 688B, 872C
" Reuben C 1677A
" Samuel B 2017C
" Thomas C 1645C
" Walter K 631A
" Wm C 1916C
" Wm M 1660B
Hope Chas F 690B
" Charles L 899B
" D Howard 1187B
" Edward D 494A
" Frank S 2082A
" George B 1485A
" James A 1191A, Supplement
" James E 888B
" John F 2074A
" J Wilton 2073A
" Paul T 1783C
" Robert M 1783C
" Walter G 1354C
" Wm T 1920C
" — Supplement
Hopewell Harry T 2088C
Hopke F Edwd W 1405C
Hopkin Adolph F 1809B

THE Keeley Cure
2803 LOCUST STREET, ST. LOUIS, MO.
"The Most Successful Treatment" for Liquor Drinking, Morphine and other Narcotic Drug Using, Neurasthenia, Tobacco and Cigarette addictions.
Correspondence and Consultation Confidential.
DR. J. E. BLAINE, PHYSICIAN AND MANAGER.
Home Treatment for Tobacco and Neurasthenia. SEE PAGE 5.

Hopkin Wm B (R 2154I
" Wm Milby 1809I
Hopkins Addison W 1609A
" Ados A 1671A
" Alfred F 447I
" Alfred J 1837C
" Arthur W 1314I
" A G 752I
" Benjamin F 2073C
" Bertrand H 978C
" Blanche C 1242A
" Caroline B 569C
" Charles B 1205A
" Charles F 1267A
" Charles L 2117C
" Chertsey 2088C
" C N 1242A
" David N 1658C
" D W 962I
" Edward K 332I
" Elam A 2036A
" Elisha 917C
" Ephraim 960C
" E Guy 2084I
" E Howard 2098A
" E R 1541A
" Frank 875A, 2073C
" Frank T 1485A
" Fred Grant 569C
" Frederick E 1041A
" Frederick W 1937A
" F A 1682I
" George 2154C
" George G 1405C
" George W 1635A
" Harry D 2053A
" Harvey M 752F
" Henry R 1424C
" Henry W 1876A
" Herbert J 1837C
" Horace G 1424C
" Howard H 963C
" Howard H jr 963C
" Howard R 954I
" Ira D 1552P
" Jacob S 447I
" James A 425I
" James G 396B
" John 1893B
" John J 2130B
" John P 637C
" John R 377B Supplement
" John W 2121C
" Joseph N 533A
" J Lee 962B
" J Milton 2095A
" J R 1890I
" J Swinburne 1485A
" Maria K 1440I
" Mark F 322I
" Mary E 863C
" Mary Parker 1151A
" Milton J 1242A
" Minnie M 2105C
" M N 225A
" Percy 2104A
" P O 914C
" Ralph 895C
" Rene R 2032A
" Robert B 425I
" Robert R 729I
" Ross 1242I
" R L 240C
Hopkins St George L 298A
" Samuel A 994C
" Samuel D 377C
" Samuel W 654C
" S Clark 487C
" S M 851B, 853C
" S W 300A
" Thomas A 1242B
" Thomas B 890C
" Thomas M 377C
" Thomas P 318A
" Wellington S 1186A
" Wm B 2146C
" Wm D 2073A
" Wm Evelyn 332B
" Wm T 1027B
" Wm W 962B, 1438C
" W Gary 697B
Hopkinson B Merrill 945C
" Daniel 2160C
" Lawrence 2160C
" Oliver 1809B
Hoppe Herman 1645C
" Herman H 1621C
Hopper Geo H 569C
" Harrison C 621C
" Jefferson D 1915C
" J D 1928C
" J H 877B
" Magnus T 1405C
" Milton S 717C
" M D 856C
" Oscar C 1295B
" R L 1189C
" S N 2028C
" Thomas B 1340B
" Thomas J 895C
" Walter O 874B
" Wilbur L 811A
" Wm C 225B, 332B
Hoppins Annie M 305A
" Henry I 305A
Hopson E W 251B
" Joseph H 876A
Hopwood Wm H 1858A
Hor E B 2019B
Horain G Z 854B
Horan Edward J 2054B
" Wm F 1809B
Hord Benj A 2084B
" George Y 629A
" Jacob G V B 1577A
" Wm H 872B
Horel Francis R 290C
Horgan Edward 1809B
" H C 684A
" John A 994C
Horger A Alonzo 1890A
" Edgar D 1888C
Horigan Jos A 1205A
Horine Arlington G 969B
" Elmer S 611A
" Thomas A 532C
Horinstein J B 1809B
Horlbeck Henry 1886C
Horle J Perry 1437B
Hormann Wm F C 569C
Hormell Louis C 1588C
Horn Albert H 1259B
" Albert T 569C
Horn Amos H 728B
" Andrew J 377C
" Arthur S 1225C
" August 945C
" A E 250C
" Chas F W 1485A
" Charles T 1779A
" Christian P 2176B
" Edward G 220A
" Elmer E 1752B
" Frank I 1485A
" George W 2170B
" Harry W 229B
" Henry Y 1760C
" James R 890C
" John 1485A
" Joseph L 1262B
" Joseph R 215C
" J G 813C
" J M Supplement
" Levi A 1752B
" L D 244C
" Matthaus H 822B
" P L 1893B
" Richard K 209B
" R D 1613A
" Wallace L 365B
" Wm C 727A
" Wm Henry 257B
Hornaday Henderson F 709C
" Wm H 697B
Hornback Edward T 1195A
Hornbaker Frank W 2071B
Hornbarger Wm J 246A
Hornbeak J M 663A
Hornbeck Hugh Supplement
" James L 1758A
" Joseph T 1220C
Hornberger Frank H 569C
Hornblower Josiah 1334C
" Theodore R 1334C
Hornbogen Alfred W 1103C
" Harry J 1103C
Hornbrake F W 2080C
Hornbrook John T 1925A
Hornbrooke F W 994C
Hornby Charless H E 1485A
" Deborah V C 1485A
" John W 1673C
" Mary S 994C
" Walter M 1809B
Horne A Fuller 2072B
" Benjamin W 1334C, 1809B
" Brose S 716C
" B Frank 1308C
" Felix O 1169B
" George C 918B
" George F 483B
" G C 1929A
" John H 1787C
" Jos A 829B, 1782C
" Lester W 1024C
" Samuel S 716C
" S Hamell 1809B
" Wm 779C
" Wm D 1918C
" Wm N 684B
Hornecker J Carl 1837C
Horner Albert A 246B
" A M 2007C
" Benjamin F 1101A
" Cyde F 653A
" C P 652C
" Earl W 638C
" Edward H 1857B
" Edward S 1857B
" Harriet 911B
" James Brainerd 774C
" Jas Richey 1635A
" James W 1184A
" John 832A
" John S 2056B
" Joseph H 1760A
" Joseph S 250C
" J R 257A
" J W 1858C
" Kate Z 787B
" Myers W 1785C
" Parker P 1769B
" Richard N W K 1555A
" S Venoy 1948B
" T O 1948B
" Wm B 1949A
" W R 1922C
Horney Harlan 2031C
" Harlan M I 1979B
Horni John 1045C
Hornibrook Edward 756C
" Freeman H 756C
Hornick Frederick W 1485A
Hornig John P 2150A
Horning Chas S 1788B
" David W 1133C
" Frank 1772B
" Frank L 1329B
" Henry 1782B
" Samuel B 1780A
" Wm H 1673A
Hornocher Simon D 731C
Hornor D H 825A
" Levi 832C
Hornsby H C 848B
" Isaac H 1951C
" Nicholas L 1242B
Hornsher Geo W 1613C
Hornstine Nathan H 1809B
Hornung Eugene B 313C
" Frank G 1660C
Horowicz Bruno S 1485A
Horowitz Benj 1485A
" Israel 1485A
" Jacob 1405C
" Max 1775A
" Nathan M 1485A
" Philip 1485A
Horr Albert W 994C
" Jacob L 919A
" Wm H 1635B
Horrall Wm A 709C
Horrell Chas B 621C
Horrom Geo W 703B
Horsey George E 816C
" J Louis 459B
Horsfall Frank L 2101A

POMEROY COMPANY,
17 UNION SQUARE, NEW YORK CITY.
THE "MASTER" Surgical Elastic Stockings.
(See adv in classified Supporting Belts.)

DR. HAVA'S **Solution of Bromo-Phosph**

For the prevention and treatment of [illegible] **apparently hopeless cases, it will lengthen** [illegible] **Preparations are sold at all Drug Stores.** (See page 9.)

PHOSPHATE CHEMICAL MANUFACTORY. **NEW ORLEANS, LA.**

Horsford Frederick C 1337C
Horshberger Alexander S 1779B
Horsky Rudolph 1268A
Horsley A S 1922C
" Henry L 220A
" Joseph S 504B
" J Shelton 2084B
" Thomas J 1715B
Horsman Arthur T 1539A
" Hiram L 909B
Horst Carl H 1269C
" Ernest G F 1148B
Horstman Henry G 654B
Horstmann Henry F 1809B
Horswell U M 2176A
Horton Alex F 1405C
" Alonzo E 2054B
" Perde H 1081A
" B E 490A
" Caleb J 698C
" Calvin D 766C
" Charles W 246B
" Clarence L 886B
" Claude A 1439C
" Daniel J 386A
" David B 1556C
" Desha B 1609B
" Edwin R 688A
" Emma L 305A
" Ernest T 1556B
" Estella 569C
" Eugene B 1524C
" E H 1568C
" Francis W 722C
" Frank W 786B
" Fred 2181B
" George M 2101A
" Herbert B 1869B, 1873A
" Jackson D 781A
" James M 1485A
" John J 214B
" John T 1441B, 1966B
" J Davis 825C
" J M 504C
" J T 1708A
" J W 251C
" J W H 703C
" Levi H 1390B
" Lewis S 1405C
" L B 2072B
" M C 2071A
" Robert W 2002C
" Stephen F 1523B
" Theron W 290B
" Thomas B 945C, 965A
" Warren H 1283E
" Warren N 1242E
" Wells F 1650A
" Will 722C
" Wm A 662A, 854B
" Wm C 1579C
" Wm P 1579A
" Wm W 412C
" W A jr 215A
" W H 244C
Horwell Guy H 1635E
Horwitz Alex E 1242E
" Alex P 569C
" Maximillian R 1242B
" Orville B S 1809E
" Sandor 641A
Hosack Wm 1773C
" Wm S 1748E
Hosak Jacob F 1724C
Hosey J T 1160B
" W H 1167C
Hosford Edwin T 289B
" John H 1678A
" Sara D 377C
" Wm J 289B
Hoshall J L 1708C
Hoshaw Ulysses G 806C
Hosher John C 1224C
Hosick Wm A 1635B
" W R 1674B
Hosken Jos B 1093A
Hoskins Albert B 846B
" A N 1443A
" Bertha L Supplement
" Frank C 1093A, 1635B
" George H 739C
" James T 447B
" John 1758C
" John B 1905B
" John M 832C
" John S 863C
" Percy C 1860B
" Robert Roy 2076B
" Samuel B 787B
" Thomas J 1572C
" Thomas M 1943C
" Walter D 709C
" Wm 2077C
Hoskinson Wilson N 1116B
Hosman Fredk L 710A
" Willis E 683A
Hosmer Andrew J 2043B
" Arthur B 569C
" Charles E 979B
" Charles M 1809B
" Charles S 1724C
" Harry M 1218B, 1809B
" James E Supplement
" J A 2042A
" Mathew S 2143B
Hoss Archibald C 1918A, 1929A
" Sessler 662A, 1979B
Hossler Frank H 1081A
Hosterman Jas K 1750C
Hostetler Absolom C 297A
" Albert H 1279C
" A J 731C
" Calvin 776B
" Wm B 613A
Hostetter Abram 646E
" Carl E 870A, 1679A
" Jacob E 1790C
" John I 758C
" Wm A 1290C
Hotaling Albert S 1545A
" John 1438B
Hotchkin Benj L 569C
" Gurdon B 1750C
" Wm F 532E
Hotchkiss C W 1764E
" Edward A 413B
" Henry T 1405C
" Isabella S 645B
" J E 663C
" Lucius W 1485A
" Norton R 422B
" Walter W 1444B
" Wm H 422B
Hotham Harlan De V 1782B
Hotopp Theo M 387A
Hott David jr 2126B
Hottendorf Louis P 1621C
Hottenstein Austin C L 1776C
" Charles A 1776C
" D Edgar 1784B
" Edward 1776C
" Edward L 1776C
" Elmer K 1606B
Hottle W C 664C
Hotvedt P N 2157A
Hotz Ferd C 569C
" F C 635B
" H W 1837C
Hotzen Emil B T 1485A
Houck Eugene O 1635B
" Geo E 945C, 1728A
" Henry C 945C
" Isaac T 849B
" Mary Piper 2153C
" Oscar 2153C
" Ross M 629C
" Wm J 1340B
Houda Emil Otto 2099C
Houf Wm M 1192B
Houff John 945C
Hougen Edward S 2168A
" Ole T 2150B
Hough Alex C 2160bA
" Charles A 1664B
" Charles B 1751B
" Charles F 535A
" Charles L 244C
" Charles Pinckney 1197B
" C G 2155E
" Edgar C 790C
" E S 1933A
" Frank P 1392A
" Frank S 786C
" Garry de N 1031A
" H Page 1348A
" John V 1163A
" J Spencer 447B
" Mary P 1751B
" Perry B 1485A
" S 244C
" T B 1890B, 1894B
" Walter D 1524C
" Wayland S 1650B
" Wm A 721A
" Wm H 441A, 447B
Houghtaling Fred M 1662B
" F M Supplement
" Virginia W 1349C
Houghton Alfred S 1485A
" Arthur D 305A
" Burr L 1406C
" Charles W 1809B
" Edward F 1314A
" Elijah M 1081A
" Frederick W 759C
" F H 1848C
" George H 1385C
" Guy D 1101B
" Harris A 1391A
" Henry L 994C
" H Seymour 1485A
" Lloyd 704A
" Loren A 1071A
" Merinda M 914C
" Neidhard H 994C
" Percy F 1406C
Houghton Silas A 1011B
" Simon W 419A
" W M 1968A
Hougland Chas S 722B
" S 722B
" Walter L 632C, 642C
Houk David M 478B
" Wm F 692C
Houle Andrew E 2049B
" Anselme E 2050C
" Emil 1100C
" Joseph 1039C
Houlihan T J 770C
Houlton Samuel S 945C
Hourigan Patrick H 1424C
" Robert R 874B
Hous Geo W 1652B
House Albert L 429C
" Alfred B 1104A
" Augustus F 1635B
" Charles F 1677C, 1709B
" Charles R 645A
" Charles W 1389C
" C F 1708C
" C P 2099A
" Emmett 1389A
" E 1989C
" Frederick C 1614B
" George H F 710A
" Henry H 1536C
" Jacob C 2099B
" John B 876B
" John W 710A
" Joseph A 1449C
" Joshua P 1943C
" J S 256B
" Lindley F 1683A
" Robert B 1684A
" Samuel J 1926A
" T B 1949B
" Wallace B 1485A
" Walter B 1074B
" Wm 1724C
" W E 863C
" Zachariah E 447B
Houseal W Gustav 1891C
Householder Addison B 2075A
" Merchant C 1844C
" —— 785A
Housekeeper Frank P 1809B
" Philip B 963C
Houseman E G 511B
" Kate 723C
" Wm McK 1902A
Houser Burvia A 738A
" Cass T 784B
" Charles E 1185B
" Daniel C 1671B
" E A 1573B
" Frank C 630C
" Frank P 1527C
" F W 1187A
" Jacob H 665C
" James A 710A, 721A
" John A 655C
" John W 1856B
" M A 1274B
" Napoleon B 246B
" Penrose W 1784B
" S K 721A
" Wm H 1571A
" Wm T 1724C
" Wm W 630C
" W A 1969B

NTITOXIN. The "trust-busting" California
the ranks of the combine, is still the lowest-
priced and most convenient to use of any. (See page 261.)

Houseworth Abram L 1707A
" Delvoiss 484C
" John L 1707A
" M H 1670A
Housh Ato C 616B
Housley J B 1929B
Housman Zachariah T 1658B
Housmyer Charles C 697B
Housner Emil 994C
Housten Albert J 332B
Houston Alfred M 627B
" A L 241B
" Benj F 1974C
" C A 1132C
" David Walker 1549B
" D F 2009B
" Edwin Q R 1572A
" Elizabeth Henderson 295C
" Ezekiel 1257A
" E C 295C
" Grant 627B
" Henry C 1583A, 1694B
" Hugh E 1269C
" H H 2007C
" Isaac M 1280B, 2126B
" Isaac W 1103C
" James 1116B
" James A 570A
" James L 214A
" James P 570A
" John A 1033B
" John B 645A, 1768A
" John C 1340B
" Joseph M 2122B
" Joseph W 1777B
" J Frank 845A
" J G 1126A
" J H 1091A
" J N 1916C, 1918C
" J T 891B
" Maurice 627B
" Raymond B 1226C, 1257A
" R Emmett 1889C
" Samuel 447B
" Samuel D 643A
" S Wilson 1556C
" Thomas J 1165A
" Washington J 488C
" Wm 243A
" Wm H 945C, 961A
" Wm R 483I
" Wm T 1769C
" W J jr 496C
" W W 623A
Houts O 813A
Houwink John J 1242B Supplement
Houx Isaiah F 1998A
Hoyde Anders G 1128A
" Hans N 1130F
Hovell Alfred D 1809F
Hovenden John H 774C
Hover Hugh 531C, 651C
" John B 1448C
" Wm E 1665L
Hoverdor T Irwin 1324A
Hovey Bleeker L 1533C
" Clara A 570A
" Robert F 1041A
" Walter C 637A
" Wm F 1069B
Hoving Johannes W W 1485A
Hovis J Frank 1067B
Hovnanian Gregory H 570A
Hovorka Thomas W 1151B
" Wencelaus J 1148B
How George H 570A
" John T 718C
" Lucius W 1485B
Howald Frank E 478B
Howard Adams B 1635B
" Albert G 912B
" Albion Z 2166C
" Alice C 765A
" Allen J M 1635B
" Alonzo G 994C
" Amasa 1013C
" Arcturus L 447B
" Arthur W 430C
" A H 1784B
" A Philo 1242B
" A P 1964C
" A S 1715B, 1893B
" Bailey P 872C
" Benjamin 1931C
" Burt F 909C
" B W 243C
" Campbell B 945C
" Charles 1205A
" Charles E 846B
" Charles F 1424C
" Charles J 994C
" Charles N 487A, 488A
" Charles T 994C, 1044A
" Calrence C 1485B
" Corwin F 1190B
" C Norman 447B
" C W 2055C
" Delpheus W 1187C, 1220C
" D H 2081B
" D V 1186B
" Edward 299C
" Edward S 332B
" Edward W 2121B
" Edwin C 1809B
" Elmer 1165A
" Emory E 464C
" Erving M 1329B
" Erwin P 1728A
" Etta 1761B
" Eugene 1485B
" Eugene H 1533C
" Ewing F 1169C
" E Henry 1034C
" Frank 1036A, 1969B
" Frank A 1258B
" Frank B 664C
" Frank E 1438A
" Frank L 570A
" Frederic Hollis 1046A
" F H 789A
" F M 730C
Howard Geo C 1023C
" George H 570A
" George L 845B
" George R 2015B
" George S 1280A
" Geo W 260A, 527C
" Glenn A 2146B
" G W 667C, 1282A
" Hamilton 2074C
" Harold M 1873A
" Harry W 2099B
" Hartwell C 535A
" Harvey 912B
" Henry P 1979B
" Henry W 570A
" Herbert B 995A
" H H 1158C
" H Pope 2097B
" Isaac 1282A
" Isaac W 216A
" I M 1998B
" I P 728C
" James A 1932C
" James E 1768C
" James H 447B
" James J 2146B
" James McH 945C
" James W 1269A
" John 416B
" John C 870A
" John F 727A
" John H 1961C
" John J 995A, 1081A
" John L 739B
" John W 214C
" Joseph F 1023C
" Joseph H 1162A
" Joseph L 333B
" Joseph T D 447B
" Joseph Wm 1205A
" J A 1902B, 2146F
" J E 214A, 1332C
" J H 662A
" J M 662B, 1608A, 2017A
" J S 1542B
" J W 1708A
" Laban A 1102B
" Lebanon U 1699C
" Lee V 377C
" Lewis N 710A
" Louis 2180C
" Lizabeth Miller 1029A
" Louis H 1162A
" L F 1932C
" Manchie E 254B
" Mary 1621C
" Mary A 1282A
" Meta 1065A
" Minnie Frances 511C
" Mordecai L 612I
" Nicholas F 488B
" Noble P 702A
" N De V 464C
" N S 855A
" Orson 2043L
" Oscar L 1242E
" Paul R 1274B
" Percy J 216C
" Perez B 1032B
" Richard E 1297A
" Robert E 1160B
" Robert M 1712B
" Robert W 459A
Howard R J 875A
" Samuel 1754C, Supplement
" Samuel A 1110B
" Samuel B 736C
" Samuel H Supplement
" Seth E 1138C
" Stephen 1588B
" Sue E 2050C
" Sullivan 1278B
" S E 1145C
" S Wren 447B
" Tasker 1485B
" Thomas G 221A
" Thomas H 2072A
" Thomas W 213B
" T L 221A
" T M 688B
" T Yancy 871C
" Walter I 1724C
" Wesley F 1162A
" Wm 869B, 872B
" Wm A 790B, 2033A
" Wm B 332B
" Wm E 638B, 1979B
" Wm Forrest 511C
" Wm H 1116A, 2073A
" Wm J jr 1635B
" Wm Lee 945C
" Wm L 1161B 1170C
" Wm R 1533C, 1992A
" Wm S 398C, 961C, 1906B, Supplement
" William T 946A
" Wm W 858C
" W A 1691C
" W H Supplement
" W N 1187B
" — 1188C, 2066B
Howat W Fredk 702C
Howd Emmott 1549C
Howden Harry W 1784A
Howder Geo L 1781A
Howe Abdallah M 832C
" Albert O 570A, 1070B
" Alexander C 1407A
" Annie D 313C
" Arthur W 762cC
" A E 1979C
" A L 401C
" A N 1071B
" Carey W 1424C
" Charles F 804B
" Charles L 215C
" Edward 816C
" Edwin S 1390A
" Fannie H 804B
" Francis A 1031C
" Frank H 1485B
" Frank S 1902A
" Gadsden E 2098B
" George J 1869A
" Harmon G 416B
" Harriette A 570A
" Harry D 2073A
" Harry N 1019C
" Herbert H 425B, 431C
" Herman T J 2056A
" H H 1677C
" Jacob F 1407A, 1485B
" James L 2074C
" James M 770B

ELECTRICITY IS LIFE. The only Strictly ELECTRO-THERAPEUTIC INSTITUTE in Pennsylvania where Patients can receive Scientific Treatment and Home Comforts.
Address all communications to
DR. THOS. E. ELDRIDGE,
1639 North Broad Street PHILADELPHIA.
'PHONE POPLAR 66-17-A.
Practice Limited to the Treatment of CHRONIC MALIGNANT and NERVOUS DISEASES by Electric Currents, Radium, X-Ray, Ultra-Violet-Ray, Light, Heat, Ozone and Mechanical Vibration. (See page 1797.)

Zymoticine will abort Typhoid (uncomplicated) in any stage of the disease in from 5 to 7 days—as any physician can demonstrate at the bedside.

Howe James S 995A, 1011B
" John 1485B
" John B 642B
" John D 1689C
" Joseph D 1014A
" J D 804B
" J E 769A
" J Morgan 1485B
" J S 1848A
" Leslie A 1071B
" Llewellyn O 1755B
" Lucien 1424C
" Lysle C 775A
" L D 531A
" Melvin F 890C
" M Anna 427B
" Octavius T 1023C
" Oliver Hunt 1014C
" Orwin E 447B
" O Baxter 646B
" O F 2014A
" Parl P 623B
" Philip L 812B
" Richard M 734C
" Robert C 322B
" Robert D 206B
" Robert T 1449C
" Roy 1068A
" Spencer S 2098B
" Thomas G 1986A
" -Waffle Willella 342B
" Walter C 995A
" Wm 1853B
" Wm D 848C
" Wm J 1540C
" Wm R 1699C
" Winnifred L 1016A
Howel — 664B
Howell Aaron 1329C
" Albert J 1074B
" Andrew R 238C, 250dA
" Asa 1971C
" Austin D 805C
" A G 447B
" A W 1571A
" Charles F 891A
" Conrad A 1645C
" C C 1919A, 1926C
" C F 1186C
" C Herbert 1485B
" C H 661C
" David D 211C
" David L 1916C
" De Witt C 1108A
" D W 813A
" Edwin P 2002C
" Elizabeth C 1860B
" Ella V 995A
" Ellen E Woodward 1809C
" Ellen Woodward 1407A
" Ellen W 1858B
" Emmett Jas 610B
" E B 462B
" E G 1924C, 1950B, Supplement
" Fleming 2119B
" Fredk E 1846A, Supplement
" George 1116B
" George L 2132C
" Hampton P 1485B
" Harris B 1533C
" Harrison W 436A
" Harry L 531C
" Henry A 662C
" James A Sullivan 570A
" James D 878C
" James R 790B
" Jesse A 1667C

Howell John B 1158B
" John G 1658B
" John R 214A
" John R G 211B
" John S 570A, 1195A
" John T 1450C, 1861C
" John W 1975C
" Joseph L 1390B
" J Morton 1652B
" J M 220A
" J Q 693B
" J R 497A, 781B
" J W 570A
" Luther P 1695B
" L 259A
" Mary Anna 1329C
" Maurice L 1096A
" Moses S 2011C
" Orion E 664B
" Robert 1081A
" Robert A 1677C
" R L 1986B
" Sally A Yingst 570A
" Samuel M 1837C
" Samuel M C 216A
" Samuel T 1184C
" Stephen Y 1424C
" S F 1581C, 1685C
" Thomas 1043C
" Thos R 851B, 854B
" Will S 496A
" Wm C 501C
" Wm E 213C, 1930A
" Wm G 613A
" Wm Henry 946A
" Wm H 462A, 1750C, 1979C
" Wm M 1759C
" Wm T 662A
" Wm W 995A
" -Wray Elizabeth E 1758C
" W B 612B
" W E 1680C
" W S 790B
" — 667B, 1972A
Howells James O 1612A
" W James 2104B
Hower H V 1784A
" Jonathan A C 2125C
" T J 850C
Howerth Cora 737A
Howerton David L 1196C
Howes Clarence L 1020A
" D H 341B
" Leroy M 912B
" Pitts Edwin 995A
Howie James A 211C
" Paul W 2126C
Howison H Lee 1963B
" Norman L 2157A
Howitt Harry O 342A
Howk Loren W 1533C
Howkins John S 500C
Howland Anson P 1635B
" Barker C 1031A
" Benton M 778C
" Charles E 1064C
" Charles F 789C
" Charles H 422B
" Clarence E 1034A
" C E 366B
" Edward D 570A
" Frank P 1433B
" Harry W 1768B
" John 1485B
" John D 1425A
" Joseph B 1018C
" Josephine 1389C
" J S 1678C

Howland Reeve B 1436A
" Reuben L 1394B
Howle Thos E 1890A
" Wm P 1183C
Howlett Bertram J 1065A
" Clare A 1071A
" Edward V 1071C, 1117B
" Kirby S 1926A
" Robert E 1222A
" Robert E jr 1185A
" Thomas 299A
Howlette Geo C 528B
Howley Bartholomew M 1485B
" Wm E 1485B
Howse S N 1948B
Howser Hugh C 1947B
" O 1948B
" Samuel D 1965A
" S N 1922B
" T J 1948B
Howze Jos E 1966B
Hoxey Geo W 2098B
Hoxie Albertus T 1093A
" Burton K jr 1541A
" Dwight G 751A
" Frank 1550C
" George Howard 816C, 1205A, Supplement
" Wm E 769C
Hoxsey John H 2103C
" Thomas E 2104B
Hoxsie Edwd H 1407A
Hoy Benjamin F 734B
" F P 305A
" Harvey K 1750C
" Wm S 1696A
" W Preston 2081B
Hoye Bartholomew E 2095B
" Henry J 1873A
" John C 1787A
Hoyer Albert M 1673A
" Burt P 1425A
" Frederick A 873B
" F F 1548C
" Gustav 2160bA
" Gustav C 2166C
" John L 1635B
" W D 1682A
Hoyle Hughes B 1576C
" James M 1169A
" Petrie 332B
" Putnam W 487A
Hoylman E W 2115C
" M D 1286C
Hoyt Andros W 1281A
" Arthur L 763A
" Augustus C 1580C
" A A 1067B
" A W 2116A
" Benjamin F 2141C, 2157A
" Benjamin R 1081A
" Charles 1616A
" Charles W 1853A
" Curtiss C 411C
" Daniel Jas 1530B
" Daniel M 1809C
" Dixie G 1873A
" D C 570A
" Edward M 1019A
" Edwin S 1540B
" Elish F 2056C
" Eugene F 1485B
" Everett A 1069B
" Frank H 1853A
" Henry A 1554C
" George E 2157A
" Gordon W 1545A

Hoyt Henry F 1138C
" Herbert W 1533C
" Hubbard M 1610C
" James A 401C
" Jesse M 619C
" John E 1151A
" J Elizabeth 1309B
" L T 772B
" Mark D 1267C
" Mary M 1533C
" Mary Osborne 773A
" Osmond N 1904C
" -Pritchard Katherine 787B
" Ralph L 963C
" Ralph W 365A, 1528C
" Robert W 2165B
" R Brundette 1540A
" Samuel N 1290C
" Walter S 1043B
" Wilbur F 1109A
" Wm 1662A
" Wm H 787B
" Wm W 570A
Hrdlicka Ales Supplement
Huard Jos E 1017A
Hubband Chas E 786C
Hubbard Albert E 1425A
" Alfred E 1405C
" Allen P 390B
" Arthur W 1425A
" Benjamin 1035B
" Benj H B jr 2090A
" Burrel J 2006B
" B Roswell 305A
" Charles C 1585C
" Charles E 1656C
" Charles H 414C, 1758C
" Charles M 654C
" Charles S 1283A
" Charles T 1042C
" Chauncey G 1442C
" Clinton D 1109A
" Clinton P 913C
" C W 750B
" Dwight L 1485B
" Eben G 216C, 1786A
" Edward E 1205A
" Ernest V 1485B
" Ethelbert 1162B
" Francis E 1089B
" Frank A 758C, 1042C
" Frederic G 588C
" F Leroy 2104B
" F Marion 1093A
" F M 487B
" George W 1943C, 2012B
" G G 871A
" G W 1039B
" Harry 2131B
" Harry C 1111A, 2157A
" Harry V 2048B
" Howard F 1537A
" James M 1220A
" Joel D 1260C
" John H 1159A
" John W 447B
" Joshua C 995A
" J Clark 1021C
" J M 855C
" Lorenzo W 2053B
" Leroy W 1485B
" Moses 2019B
" Oscar W 529C

ALETRIS CORDIALRIO
UTERINE TONIC.

Hubbard O H 1309C
" Robert Y 1443B
" Rockwell B 1682A
" Rufus P 1485B
" R P 1187A
" R S 1610A
" Seth L 823B
" Silas 1434C
" S Dana 1485B
" S M 2006C
" Theron T 1112C
" Thomas 1689C
" Thomas D 434A
" Thos Virgil 478B
" Wm 814C
" Wm A 754C, 995A
" Wm F 1724C
" Wm Marvin 1712B
" Wm N 1485B
" Wm S 1405C
" Wm W 1347A, Supplement
" Willis O 1447B
" W D 1170A
" W H 240B
Hubbell Abraham T 1279B
" Adelbert M 1021A
" Alvin A 1485A
" Eugene 1148B
" George F 2054B
" George L 1442B
" George R 332B
" G M 311A
" Harriet H 332B
" Harry H 1433A
" Hiram P 1542A
" H W 1707C
" James A 1680A
" L Flint 1683A
" Marvin D 1485B
" Newton S 754C
" Philo C 1545A
" Richtmyer 1444C
" Stephen J 386C
" Wm B 1656C
Hubbert Thomas J 2000B
" Wm E 2000B
" Wm R 1081A
Hubble Geo W 2068B
" John Edgar 300B
Hubbs Elwood S 1809C
" Melvin B 1383C
" O A 1613A
" R S 1613A
" S T 849C
" Wm T 1919A
Hubby Lester M 1485B
Hubel John T 1081A
Hubenthal John C 2144B
Huber Albert 816C
" Carl A 1533C
" Chas 1485B, 1661B
" Charles D 1111C
" Edward G 1097C, Supplement
" Francis 1485B
" Fredk W 1485B
" G Carl 1066B
" Jacob 639C
" John B 1485B
" John G 695C
" Joseph 1485B
" Julius B 1242B
" J A 390A
" Wm H 1764C
" Wm S 1778C
" W H 1769A
Hubert Enoch W 1679B
" J Frank 570A
Hubert Pierce 493A
" R Ignatius 1146B
" Terrell E 495B
Huberti Joseph 2165A
Hubler Philip F 1843C
" Simon 1763A
Hubley Benj F 1788B
Hubly C C 637A
Hubschmitt Adam W 1485B
" John J 1485B
Huck John G 946A
Huckabay Felix G 2005B
" George M 902C
Huckabee B E 207C
Huckaby A H 497A
Huckeby C R 2019B
Huckin Wm
Huckins Horace S 760C Supplement
" John C 1307A
" John W 347C
" Millicent L Supplement
" M Len 332B
" Theron H 1314A
Huddell Geo P 1686A
Hudders Alva L 1809C
Huddle Emory F 2013C
" Garland E 847B
" Gideon H 2016B
" Wm 1703A
" Wm Isaac 1710A
Huddleson John W 854A
Huddleston Albert F 740A
" David B 1219B
" Edgar C 624C
" Felix G 244A
" George D 250cA
" John H 1485B
" John J 1937A
" John Morgan 1973B, Supplement
" Leonard P 857B
" R H 462B
" R L 211A
" Wm T 257B
Hudek Jos W 2151B
Hudelson L Rollin 722B
Hudgens A D 889B
Hudgin John H 225B
Hudgins B E 1975B
" Cecil L 872A
" Columbus M 653A
" D H 1990A
" F W 1302C
Hudgings M H 1188B
Hudiburg Walter S 828B
Hudkins B I 2116C
" —— 1262C
Hudnall B R 2074C, 2081A
" Emma B 458B
" R M 2117C
" T E 241C
" W L 458B
Hudnut Frank P 1011B
Hudnutt Paul A 1044B
Hudson Alberto 1943C
" Arthur S 863C
" A Stanton 995A
" Benjamin 639B
" Benjamin B 485A
" Benjamin F 722C
" Charles W 2127A
" C De Witt 2033A
" C H 1102A
Hudson C O 1677C
" David O 1219C
" D A 1933A
" Edward A 1262A
" Elmer A 1848A
" Elmer M 241B
" Frank A 1186C
" F G 1919A
" George 1542B
" George V 1485B
" Henry 1809C
" Hosea 1278B
" H F 1927A
" H H 2009A
" H P 1927A
" James H 1104B
" James R 1931C
" John H 1719A
" John N 347C
" John R 1242B
" John W 2012A
" J A 239A
" J B 813A
" J C 1989B, Supplement
" J Franklin 1614B
" J H 664B, 823B
" Keith E 242A
" Lulu M 1081A
" Lycurgus H 719C
" Mary D 695C
" Millard F 824A
" Oliver L 728A
" Persie 1164B
" R B 1975B
" S A 2034A
" S B 2024C
" S E 1966B
" Taylor 1968C, 1969A
" Theodore 625B
" Thomas F 2004C
" Thomas H 1205A
" Thomas M 1222B
" Thomas P 821B
" T F 1971A
" V W 665C
" Walter G 1485B
" Ward S 1635B
" Wm B 447B
" Wm C 253A
" Wm H 217C, 223A, 804B
" Wm L 2075A
" Wm T 1389C
" W K 662B
" W L 1572B
Hudspeth Joseph 640A
Huebner A C 1111B
" Dewess A W 1769B
" George W 1775A
" Gustave A 332B
" Irwin F 1750A
" O T 1777B
" Silas 1837C
Huecker John 774C
Huegli Albert G 1081A
Huene Henry J 1267C
Huennekens Jos H 2160B-A
Huermann Henry 1242B
Hues Charlie P 1710B
Huested Alfred B 1385C
Huestis Elbert L 368B
Hueston David P 656A
" James 1118C
Huey Authur J 1485B
" George W 214A
" R B 664A
" Walter Bayard 570A
Hueyette Hucrel P 1205A
Huff Bolivar 257C
" Charles C 1772C
" Charles E 1205A
" Charles W 1091C
" De Witt C 1922A, 1923C
" Earle P 1485C
" Edmund N 1331C
" Ellsworth Abram 738C
" Frank H 1756B
" Ford 2128A
" F W 1447C
" Irvin F 1852B
" Isaac E 2087B
" John T 2117B
" John W 1720A
" Junius K 1889C
" J B 1168C, 874A
" J H 1287B
" J Thompson 1809C
" L J 305A
" Margaret A 250dA
" Melvin B 296C
" Oliver N 700A
" Samuel A 396B
" Samuel G 315B
" Scott M 1784A
" Wm A 803B
" Wm D 832A
Huffaker Anthony 1301B
" Columbus 631A
" D Hunter 1987B
" Granville B 256A
" James R 1186B
" John R 1927B, 1929B
" John W 377C
" R O 1922A
" Thomas S 570B
Hufferd G B 244C
Huffman A G 1656B
" Carl 2124B
" Charles S 808A
" Clyde E 1621C
" C Wain 1622A
" David C 692A
" D Clark 1673A
" D M 1190A
" George F 768C, 779C
" George W 1654B
" Ira E 2040A
" James W 717A
" John 252B
" John W 784C
" Joseph E 299A
" Lucius D 850B
" Michael V 805A
" M 1184A
" Obadiah L 1658C
" Oscar C 377C
" Otto V 1652B
" Ruth P 317A
" Samuel A 536A
" Wm G 729B
" Wm V 870B
" W S 2030A
" —— 2182C
Hufford James T 1630A
Hufman H O 2120A
" Robert W 1237A
Hufnagel Henry M 1406A
Hufnall F E 1138C
" W H 2154C
Hug Edward V 1667A
Hugg A A 1671A
" Oren B 1296C
" Wm M 1111A
Huggins Chas R 630B
" Jacob 218C
" J Henry 1997B

VAGINAL DOUCHES "THE PERFECTION" "THE CONDE"
PHYSICIANS STANDARD SUPPLY COMPANY
117-125 N. BROAD ST., PHILADELPHIA, PA.
Branches: New York, Battle Creek, London, Madrid, Havana.
(See pages 1745, 1746.)

Huggins J I 1946A
" Raleigh R 1837C
" Robert V 570B
" Truman E 1242B
" T A 1683B
" Walter L 1540A
" Wm Q 1537C
Huger Richard P 206A
" Joseph 1332A
" Wm H 1884B
Hughart Harry H 231C
" James P 2120A
" John E 2128B
" Joseph R 2117B
Hughes Albert L 631C
" Alonzo B 773A
" Andrew J 1242B
" A M 899B
" Bertha L Frost 2096A
" Bondurant 1214C
" Brice M 1940B
" Chas Hamilton 1242B
" Charles T 1994C
" Charles W 1765A, 2176C
" C M 1569C
" C Wilson 436A
" Don C 1657B
" Donnell 1809C
" D D 859A
" Edward B 533C
" Edward T 2022B
" Eli 1715A
" Ephraim 1929A
" Ezra J 1708C
" E 1971B
" E C 1117B
" E D 1974A
" E J 2095A
" E M 2036B
" Felix A 253C
" Francis M 1697A
" Francois L 1809C
" Frank W 1578C
" Fred T 253C
" Frederic J 1347B
" F A 255B
" F Lee 962B
" F W 811C
" Geo A 245A, 1072B
" George F 1038A
" George L 570B
" George R 1575A
" George W 528A
" Griffith L 1146B
" Hardin I 854C
" Harriet 1485C
" Harry S 625A, 1242C, Supplement
" Helen M 1135B
" Henry 1336A
" Henry A 230C
" Henry G 1540A
" Harry H 1163A
" H B 1927C
" H F 1072A
" H West 306A
" Jacob B 460C
" James A 486C
" James B 1925A
" James F 813A
" James G 388A, Supplement
" James V 332B
" James W 689A
" Jane C 1135B
" Jerome A 332B
" John 2052C
" John B 915C
" John C 259A
" John H 1205A
Hughes John L 219C, 1449C
" John O 570B
" John R 570B
" John V 332B
" Joseph C 813A, 1224B
" Joseph F 259C
" J 1786A
" J B 502A
" J C 2123A
" J Howard 1334C
" J T 853B, 2068C
" J Wm 1326A
" Katherine S 816C
" Laura A C 995A
" Leonard S 2191B
" Leonidas 859A
" Lot H 1655B
" Louis B 2033A
" Marc R 1242C
" Marietta E 2104B
" Maurice L 1922E
" Michael A 2043B
" Michael E 2191B
" Morgan D 1336A
" Morris 1776A
" Nathaniel J 655B
" Nellie 570B
" Oliver J D 1453A
" Orrin W 815B
" Patrick J 1023C
" Paul 254B
" Peter 1406A
" Peter D 816C
" P W 305A
" Richard S 461C
" Robert L 209C
" Rolfe E 1890C
" R S 459C
" Samuel E 2070B
" Sarah L 377C
" Stephen F 1870B
" S D 238C
" Talbert B 1929A
" Thomas 570B
" Thomas H 2147A
" Thomas Jefferson 2088A
" Thomas M 209B
" Tandy A 377C
" T Benson 1945C
" T S 486C
" U S G Supplement
" Wallace K 1611A
" Wm 225C, 719B
" Wm A 1116B
" Wm B 250dA
" Wm D 447B
" Wm E 1680C, 1809C
" Wm F 710A
" Wm H 447B, 1575A, 2014B
" Wm J 1577B, 1672A
" Wm L 704B
" Wm M 1108A
" Wm P 209B, 1167C
" Wm T 1992A
" Willet E 1751C
" Willet P 1837C
" W A 253C, 2076B
" W C 1643A
" W E 255A
" W G 1187B
" W G G 1205A
" W L 222C
" W P 849B
" W S 1837C
Hughey Bernardo 1658B
" Isaac N 317C
" James B 1890A
" James W 1695B
Hughey M C 250bC
" Rinaldo M 1695B
" Wm F 1698C
" Wm R 2118B
Hughlett Wm L 458B
Hughs Dorrance E 1654C
" John P 1873A
" T G 1166C
Hughson Jas A 1425A
" Reverdy E 1611B
Hughston Walter L 1164B
Hugo J George 422B
Huguley G Pope 478B
" J W 471C
Huhne Fredk 1445B
Huhner Edwd J 895C
" George 895C
" Max 1485C
Huie Pock 1266C
Huiz Wm 1485C
Huizenga Frank J 785C
" Richard 785C
" John G 1093A
" Thomas G 1118C
Hukill H Luella 570B
" Oscar K 250C
Hulbert Chas D 570B
" Frances G 623A
" Robert G 321B
" Russell 420A
" Wm S 431B
Hulburd George B 2053A
" Herbert L 1144A
Hul-Cee H J 863C
Hule J H 243A
Huleatt Arthur C 2143A
Hulen F P 1711A
" John C 1188B
" Vard H 332B
" Wm A 820B
Hulett C E 829B
" Horace L 1388A
" Joseph B 1449A
" Richard F 1224A
" Sidney E 570B
Hulette Giles S 1389A
Hulick G O 616B
" Thomas 1622A
Hulin O W 1660A
Huling Mathew M 1952B
Hull Allen P 1785A
" Alva R 386C
" Bradley 1635B
" B C 1109C
" Cary T 1682B
" Charles A 1290C, Supplement
" Charles J 1430C
" C F 1972A
" Edward S 2157B
" Elmer S 1785A
" Francis Sidney 1902A
" Franklin C 753B
" F C 1103A
" George A 1485C
" George E 1688C
" Geo M 1118C, 1283A
" George R 1394A
" George S 413A
" George T 2120C
" Harry D 1064C
" Henry 1038A, 1111A
" Henry C 791A
" Horace D 1070A
" H C 760B
" H D 637B
" H W 690A
Hull Jacob 1661C
" Jas A 772B, 783C
" James C 1873A
" James L 478B
" James M 483B
" James P 347A
" James R 623A
" Jesse W 689C
" Joseph H 791A
" Joseph J 1485C
" John B 1046A
" J Scudder 1661C
" J W 652C
" Lafayette 1218A
" Leonard C 299A
" Madison D 531C
" Marion McHenry 478B
" Norman 1611A
" Otis L 1266C
" Philo 296B
" Ralph W 803B
" Robert L 915C
" Solomon L 1296C
" Theodore Y 447B
" Thomas H 1406A
" Thurman A 1046A, 1543C
" Waldo W 1863A
" Warren K 703B
" Wm H 1016A
" Wm W 1242C
" Wyman A 2036C
" W S 1192C
" W W 1259C
" —— 256B, 1787C
Hullhorst Charles G A 1284C
" Frederick 1297C
" Paul 570B
Hullinger H C 2015C
" John D 758A
Hullner Alfred 820B
Hulme Fredk W W 313C
" J W 1948B
" Laura 1805A
" Thomas D 758C
" T G 1918A
Hulse Clarence H 1406A
" Judson A 1606B
" Wm A 1391A
Hulsizer Green R 1809C
Hulst Henry 1093A
" Peter H 1441A
Hulston J D 1670B
Hultgren Jacob F 579B
Hults Eugene A 1347A
" Robert M 946A
Hultz Eugene V 1903A
Humann Chas A 1406A
Humber A Milton 1081A
Humbert Frank B 1672C
Humble W H 888C
Hume Arthur M 1108B
" Benjamin L 2116A
" Charles R 1706A
" Edwin L 1220A
" E E 853B
" E L 1186B
" James H 779A
" Joel Y 1184B
" John E 1809C
" John R 1242C
" Joseph 895C
" Joseph S 661C
" J Thompson 2123B
" Lea 1986A

The Physician makes HEALTH to order for the Human Race

The National Fur & Tanning Co.

makes WARMTH to order for the Physician.

See Page 4 For Catalogue write The National Fur & Tanning Co. Three Rivers, Mich.

Hume Waverly M 661C
" Wm A 1689C
" W C 1073C
" W W 2128E
Humell H Richd 1859C
Humes Albert H 995A
" James R 1772C
" John H 1772C, 1781C
" John P 1153E
" Mareen D 965C
Humfeld Wm A 1195E
Humfreville Daniel W 831B
" D Louis 1226C
" Harry 831C
Humiston Charles B 1635E
" Chas E 529B, 5701
" Franklin G 1309A
" Ray 1153C
" Wm Henry 1635E
Hummel Benj 1769A
" Charles C 763A
" C Carroll 1783E
" Edward E 1434A
" Edward P 756F
" J L 856C
" Lester H 1348F
" L G 1186B
" R O 627B
" W A 1769A
" Wm J 2141A
" —— 1768C
Hummell Ernest G 1329C
" Wilfred C 752E
Hummer Harry R 441A, 447F
" Warren L 769A
Hummons Henry L 710A
Humpert Geo A 642C
Humphrey Aaron G 621C
" Amy R 570B
" Benj F 877C, 1196C
" Charles E 1753C
" Clarence M 1606B
" Daniel W 786C
" Edward W 1143C
" Elbert H 1531B
" Frank D 2150B
" Frank M 416B, 421A
" Glennis E 1756C
" Harvey W 1383A
" Herman 863C
" Howard M 774B
" Jas A 660A, 662A
" James B 2126A
" John D 214B
" John F 1533C
" Joseph B 660C
" Joseph H 1242C
" J B 816C
" Lee 1668A
" Le Roy B 1606B
" L Hayden 1541A
" N M 1528C
" Orman B 900C
" Sam M 1646C
" Theophilus C 1721C
" Thomas S 946A
" Walter N 1853A
" Wm A 0689C
" Wm D 654C
" Wm J 1758C, 1857C
" Wilmot G 1765A
" W Otho 8630
" W R 1153C
Humphreys Andrew J 653B
" Charles H 1652B
Humphreys Davis S 1161B
" D Granville 459B
" Edward 1809C
" Eugene W 964C
" Frank 1672C
" Frank R 1761B
" Frederick B 1485C
" F Blair 686A
" George H 1755C
" Gustavus A 1485C
" Harry G 1809C
" J S 496A
" L W 2123C
" Samuel T 2014B
" Thomas H 1215B
" Wm H 1698C
Humphries A S 484B
" Henry R 1485C
" J E 1950A
" Robert D 212A
" T S 493A
" Wm C 471A
" W B 215A
Humphris Francis H 2184A
Humphrus Walter W 1974C
Humpstone O Paul 1406A
Humrichouse James W 962A
Humrickhouse John M 769C
Humston Milton L 701P
" O M 848C, 853C
Hun Henry 1385C
Hund Fredk J 3321
" John 2164C
" Otto H 332B
Hundley G A 2125C
" James B 612P
" John M 2076C
" J Mason 946A
" Morton E 2086C
Hungate James B 1297F
Hungerbuehler John C 1809C
Hungerford Henry E 429C
" Horace E 1091A, 1103A
" Edwin 377C
" Perry R 1073C
Huning Frederic T 3470
Hunkapillar Wm B 215A
Hunker Lewis 1189J
Hunkin Samuel J 332C
Hunking C Dustin 1021A
Hunkins Jas H 915C
Hunkle P L 1678C
Hunn John T 8761
" Paul R 416B
" Wm B 8761
Hunnemann Arthur P 570B
Hunner Guy Le Roy 946A
Hunnewell David S 913C
Hunnicutt Wm J 1167A
" Wm P 3961
Hunsacker Hiram W 213C
Hunsberger Edith M 1112C
" Howard G 8221
" J Newton 1854A
" W E 1782A
" W H 1790C
Hunsecker Chas H 1809C
" Hannah M 180
Hunsicker Wm C 1809C
" —— 1753A
Hunt Alice E P 1021C
" Alonzo C 1336C
" Annie A 570E
" Annie W 1873A
" Augustus S 626C
" Augustus W 490A
" A G 1169A
" Bader S 740A
" Benj F 1759J
" B S 1683A
" Charles 848A
" Charles B 1848C
" Charles C 614A
" Charles D 1863A
" Charles F 1485C
" Chas H 863C, 915C
" Charles J 1809C
" Charles O 915C
" Chas Richd 1031A
" Charles W 1569E
" Chauncey E 2054A
" Cyrus E 809C
" Cyrus R 1217E
" Daniel L 995A
" David 1635E
" David G 498E
" Dwight B 1485C
" D Winslow 298C
" Edmund A 790E
" Edward L 1485C
" Edward M 2164E
" Edwin C 1169C
" Edwin M 850E
" Ella G 1622A
" E C 256C
" Ernest A 778C
" Ernest L 1049A
" Edward S 646E
" Ferd N 1128A
" Francis M 1678C
" Frank O 1643B, 2148I
" Frank P 719A
" Fred S 1296I
" Frederick A 1456A
" Frederick R 529B, 5701
" F C 1659J
" George 1010I
" George E 1021C
" George H 639C
" George M 1920C
" George M D 487C
" George P 1034C
" George W 1308C
" Hallett B 1681I
" Harry E 1148B, 1673C
" Harry J 909C
" Henry C 723C
" Henry J 447E
" Herbert H 868C
" Herman D 1530C
" Hiram 912C
" Hiram H 770A
" Howard L 1527A
" Hoyt E 2063A
" H Francis 1434A
" H Lyons 1635B Supplement
" H McGuire 1148I
" H T 1192I
" Ida B 1406A
" Ida H 2164I
" I E Supplement
" I S 1707C
" Jacob H 459C
Hunt Jas E 495C
" James G 1552B
" James P Supplement
" James R 1184B, 1485C
" Jesse E 804B
" John A 1042C
" John H 1267C
" John S 345C, 570B, 739B
" John T 631B
" John W 305A
" Jos H 1342C, 1406A
" Jos S 1763C
" J Carroll 1943C
" J D 1975B
" J E 1924C
" J F 1569C, 1919A
" Lee F 684B
" Leigh H 1485C
" Levi W 1608B, 1645C
" L Judson 995A
" Mae H 720A
" Marie L 570B
" Mason V 684B
" Maurice P 1645C
" M Olive A 1311A
" Presley C 447B
" Preston 2029C, Supplement
" P H 1924A
" Ralph H 1344A
" Randell 901B
" Reuben H 332C
" Robert 2019A
" Robert H 1926B
" Robert S 1755C
" Rodney 637C
" Simeon 1869B
" Simon J M 831C
" Stephen 690B
" S P 510C
" Thomas B 1242C
" Thomas E 1485C
" Thomas E jr 1333B
" Thomas G 1216B
" Tighlman 727C
" T H 1183B
" T J 250bC
" Vere 1706A
" Walter D 810A
" Walter L 909C
" Ward E 1446C
" Washington jr 2071A
" Wilbur N 2096A
" Will F 761C
" Wm A 1144B
" Wm B 740C, 1485C
" Wm C 875C, 1695B
" Wm J 1439C
" Wm M 1610B
" Wm M 1610B, Supplement
" Wm R 240C
" Wm W 1869B
" W A 720B
" W J 250C, 253A
" W T 1894B
Hunte August F 1152A
Hunter Abram F 728B
" Alex 510C, 849A
" Alexander V 1160A
" Andrew 1781A
" Andrew J 783B
" Archibald H 651C
" Arthur P 459B
" A Clyde 1696B
" A D 649B
" A L 2119A

Somnoform THE IDEAL GENERAL ANAESTHETIC FOR MINOR SURGERY.
E. de Trey & Sons Philadelphia New York See adv. opp. page 1450.

Hunter A R 1889B, 1893B
" Baxter R 1577A
" B Wagener 1884B
" Charles 825B
" Charles A 728B
" Charles A 728B
" Charles D 2157A
" Charles E 1610C
" Charles H 1138C
" Charles T 650B
" Charles W 638C
" Clinton E 890B
" C O 1932B
" De Witt C 1533C
" Dwight W 1485C
" D W 1979C
" Edmund D 2079A
" Edwin C 447B
" Edwin L 570B
" Edwin W 892A
" Eugene E 1925A
" E Norman M 1022B
" Felix B 212A
" Franklin C 1695A
" Fred 765A
" Fred J 1643A
" F Sheldon 687A
" Garrett L 1537C
" George 1754A
" George R 1766B, 2049C
" George S 1158A
" George Y 1892C
" Ham 1645C
" Harry T 305A
" Henry C 786B
" Henry T 2079A
" Ira E 1869C
" Isaac Harry 458C, Supplement
" James 649A
" Jas A 1192B, 1979C
" James jr 1351B
" James W jr 2079A
" Jesse A 1666B
" John 1933B, 1986A
" John A 1809C, 1861A
" John C 500C 1751B
" John D 1205B
" John E 858A
" John F 1163A, 1448A
" John H 1443B
" John R 704B, 2001B
" John R W 1779B
" John T 221B, 493A, 1894B
" John W 1809C
" Johnson S 1662C
" Joseph C 1266C
" Joseph P 492B
" Joseph R 1189B
" Joseph W 1758B, 2033A
" Josiah I 895C
" J B 2026B
" J D 889B, 899C
" J Emerson 1067B
" J E 2011B
" J F 1169B
" J M 1893A
" J Powell 1779A
" J P 1950A
" J Victor 1566C
" J W 2119A
" Lester W 1581B
" Linnaeus J 1485C
" Llewellyn K 570B
" Lorenzo D 613C
" Marcus C 1849B
" Mary G 387C
" Mary P 1354C
" Montgomery 447B
Hunter M C 1582A
" Newton P 1676A
" Norman C 465B
" N C 460C
" Owen C 1192B
" Paul S 377C
" Randall R 811B
" Robert J 1809C
" Roy C 1695A
" R H 1971B
" R P 1779A
" R S 2119A
" Samuel B 913C
" Samuel M 1712B
" Sarah L 913C
" Stephen A 1853B
" S G 876A
" S W 964A
" Thomas 1809C
" Thomas O 1157C
" Thomas S 1608C
" Tony E 737A
" T C 460A, 717A
" Wallace R 1766B
" Walter M 727B
" Walter S 435A
" Warren H 570B
" Wilbur C 1260B
" Wm 805B
" Wm B 1193B
" Wm D 1785A
" Wm Elijah 487A
" Wm L 1406A, 1857B 2128C
" Wm W 779B
" Willis M 667B
" W A 1890C
" W D 1126C
" W L 2125B
" W M 849A
" W T 1166C
Hunterson D J 1222B
Hunting Nathaniel S 1035B
" Nelson 1385C
Huntington Abel 1485C
" George 1442C
" George S 1485C
" John 2105B
" John W 1448C
" Myron L 634A
" Ralph A 298B, 313C
" Richard C 1711A
" Robert M 250C
" Samuel D 2190B
" Samuel H 425A
" Thomas M 1031C
" Thomas W 332C
" Wm C 1097A
" Wm D 313C
Huntley Arthur A 1449C
" Arthur C 332C
" Fred M 1103A
" George A 1660A
" James F 1526C
" Joseph H 1665B
" J C 250bC
" Mary M 1425A
" Victor F 1103A
" Alonzo F 305B
Huntoon De Witt C 792A
" Frank M 1485C
" Gardner A 762C
Huntress Eugene S 1314C
" Leonard 1025B
Huntsinger A 722B
" Harry P 642C
" J C 1109A
Huntsman Edwin S 1773B
Huntsmann Willis F 1929B
Hunston N Q 2066C
Huntt Joseph R 962C
Huntzinger Edward 1332C
Hupe Charles 717C
Hupfauf Eugene F J 1485C
Hupp Frank Le Moyne 2131B
" John C 2131B
Huppert Elmer I 1447A
Hurd Albert G 1030A
" Alonzo L 426C
" Annah 1138C
" Arthur W 1425A
" Anson 1657B
" B P 918B
" Charles A 782A
" Edward F 1485C
" Edward H 1117B
" Ethel E 1138
" Everett M 1728A
" F Wilson 1789A
" George P 1011B
" Henry Mills 946A
" Henry W 912C
" Herbert H 2146A
" James T 1768B
" Laura B 332C
" Lee M 1485C
" Levi D 1667A
" Lewis C 385C
" Michael E 1777A
" Randolph C 1031C
" S Wright 1447A
" Wm W 978A
" Willis 910B
Hurdman Allan G 377C
Hurdon Elizabeth 946A
Hurff Joseph E 1328A
Hurlburt A D 1091C
" Chester J 2165C
" Frank D 2169B
" J W 1694A
" L U 1527B
Hurlbut Delos 771A
" E T M 346B
" John E 1525B
" John F 511A
" Lemuel R 1549C
" Wm H 2148A
Hurlbutt Augustus M 427B
Hurley Charles E 240A
" Daniel B 995B
" Daniel M 1034A
" Edward D 995B
" Frank Jas 2049B
" H Percy 1992A
" James E 1044A, 2116A
" James M 320A
" James R 332C
" John J 995B
" J Wm 1231B
" Nute 849B
" Patrick E 1021C
" Salathiel B 1902C
" Thomas W 240A
" Wm H 2054B
Hurlock Frank I 1809C
Hurndton —— 666B
Huron Frank H 693A
" Willis B 736B
Hurrell M Louise 1533C
Hursen Isabella 570B
Hurst Alex L 387A
" Calvin C 305B
" C 2129B
" D U 241C
Hurst Everett M 690B
" Frank H 1441A
" George A 1655B
" G Paul 496A
" G W 2017B
" Jas A 223A, 2081B
" Jas C 2082B, 2128B
" Jonas L 1655B
" J H 1928B
" J S 891B
" Michael W 1860C
" Nathaniel N 570B
" P C 2128B
" Seth T 623C
" Stephen H 717B
" Thomas H 749B
" Thomas J 624C
" T J 623B
" W H 751B
" W R 1678B
Hurt A A 849B
" A J 2068B
" Charles D 478B
" George K 736A
" John H jr 1969A
" John S 478B
" John W 478C
" Peyton L 1186A
" Ulysses L 782A
" Wm J 739B
Hurter A Wm 863C
Hurth Oscar J 2145C
Hurtt Edgar D 964A
" Harry 447B
Hurtubise Louis A 1025B
Hurwitz Abraham J 995B
" Leon 1197C
Husband Francis Hebron 1114C
" George L 1809C
Huse Ben 1945C
" Benj D E 911B
" G W 2096C
" James M 2049B
" Velmore 1485C
Huselton Arthur J 1809C
" Elmer C 1748B
" Wm Sterling 1837C
Husinsky Moses J 416B
Husler Edward G 1757C
Husmann Dietrich C 1635C
Huson Florence 1081A
" Martha B 1485C
Huss John R 1728A
" J Frank 478C
Husserl Siegfried 1340B
Hussey Albert E 1622A
" Augustus A 1406A
" Charles B 1018C
" Elisha P 1425A
" Fred V 1652B
" John H 852A
" John P 1873A
" Lafayette 1583A
" Mary D 1344A
" Millard F 1683A
" Robert F J 1406A
Husson John 1485C
Hust R L 1354C
Hustace Francis 1485C
Hustead Chas D 1294C
Husted Alonzo D 1837C
" Eugene G 1660A
" Francis B 1348A
" Frank A 1388B
" James L 1697C
" Joseph M 1347B

POLK'S NATIONAL DIRECTORIES.
We can furnish lists of any trade not included in the above.
Medical, Dental, Lumber, Real Estate, Financial, Flour Mill, Grain, Bakers, Iron and Steel, Coal and Coke, Tobacco and Cigar.
R. L. POLK & CO., Publishers, DETROIT, MICH.

Huston Abraham L 1610B
" Arthur F P 1748B
" Charles N 1660C
" Clarence E 1681A
" Collister P 510A
" David T 1809C
" Edwin M 1652B
" Grace 1855C
" Herbert M 786A
" Hugh 242B
" Irvin E 612B
" John W Supplement
" Joseph H 1759B
" Omar P 1710B
" O C 756A
" Robert J 332C
" S W 784B
" Wm C 1660C
Hutchason R H 689C
Hutchens Delaney M 1205B
" E M 1560B
" John 1431B
" John W 1697B
" J E 1946A
Hutcherson J S 259C
Hutcheson C T 504C
" E B 485B
" F K 1696B
" George N 1964B
" Henry A 710A
" J A 1447B
" J C 1923C
" J Ensor 1536C
" Robert 807C
" Robert F 1430C
" Robert W 1536C
" Walter R 702A
Hutchfield John 1645C
Hutchings A J 295A
" Benjamin F 692B
" Byron M 692B
" Chas W 995B
" Geo H 995B, 1046C
" Guy 459A
" James H 845C
" J Henry 1046C
" Richard H 1526A
" Robert K 368B
" Stanley R 1684A
" Willard Hunter 1091A
Hutchins Alex 1406A
" Arthur C 702cC
" B F 2082A
" Charles P 1545A
" Eugene A 1138C
" E G 1962C
" Fannie C 1635C
" Frank F 710A
" Fred 348C
" F F 1388C
" Guy H 910C
" Hannah G 570B
" Henry T 946A
" Horace S 1390C
" James G 918B
" James H 769C
" John 256B
" John F 2014C
" John L 687B
" Linda K 620B
" Miller B 478C
" Orson J 1526A
" O S 1428C
" R H 1843C
" Sylvester E 2151C
" Wm A 638C
" Wm P 917C
" Wm Sheldon 2131B
" W T 1161C
Hutchinson Adele S 1138C
" Albert Edward 750B
" Aleck F 385C
" Anna E 1486A
" A Dunbar 1349C
" A T 2050C
" Charles 915C
" Charles E 2117C
" Charles M 1013A
" Chessman P 978C
" Clarence Edward 463C
" Claribel M 1043B
" Claudius P 2065C
" David E 1763A
" D A 253B
" Edgar 1762E
" Edward B 570E
" Edwin D 1045A
" Fred S 2052C
" Frederick 2074C
" Fredk S J 2198A
" George F 1669A
" George L 305E
" George W 1986A
" Harry F, 1443A
" Henry 1148E
" Henry A 1762A
" Henry S 1392A
" Herbert 1312A
" H Theodore 2101A
" James A 730C
" James G 847A
" James H S 1671A
" James P 1809C
" John 1486A Supplemen
" John A 422B, 1406A
" John L 1950E
" John P 632C
" John W 1112C
" J C 1924B
" J Lyman 1444E
" Leonard E 2106C
" Mahlon 447E
" M M T 503A
" Nelson V 1032F
" N B 2106A
" Orville 1533C
" Orville G 640A
" Randall 305D
" Robert 534A
" Robert J 1093A
" Robert W 628A
" S M Supplemen
" Thomas 2009C
" Thomas C 1343A
" Walter P 977A
" Wm 370D
" Wm F 1299C
" Wm G 1081A
" Wm H 2098
" Wm M 1406A
" Wm O 2056A
" Wm W 2052C
" W B 636A
Hutchison Charles S 245C
" Frank P 1790A
" G W 1197A, 1573C
" James C 1549C
" J Cooper 377C
" R N 3151B
" Thomas L 872C
" Wilber L 1772A
" Wm O 2052C
" — 856D
Huth Frank C 1697C
" Leo 2122A
Hutson Harry E 2126C
" J A 485A
Hutson T Ogier 1882C
" T W 1895C
" Ulysses 531A
Hutt Austin 1695C
" Wm H 1809C
Hutten Jesse H 1290C
Hutto A I 260F
" Harry W 731B
" J A 246E
" Littleton T 219A
" W S 257A
Hutton A M 1107E
" C C Supplemen
" D S 1854A
" Edward H 1433A
" F C 1809C
" John C 1771A
" John W 648B, 832C, 1242C
" J C F 1650A
" Matthew B 1553F
" Robert L 1349A
" Thomas D 2072F
" Thomas J 1111A
" Vardry A 386F
" Vernon 1946A
" W H H jr 1081A
" W Shelley 1193A
Huver Harry B 1425A
Huwatchek Frank G 637A
Huxhold Aug F 377C
Huxley Albert T 778A
" F R 1131C
Huyck Clifford J 1019A
" Emory B 1676F
Huyette Martin L 1853F
Hveem Christn 1133C
Hvoslef Jacob 1138C
" Johan C 1134A
Hyams Benno 1486A
" Godfrey J 2003A
Hyatt Charles N 749A
" D T 252C
" Edwin A 2055D
" Ellsworth J 1669C
" Francis M 1389C
" Franck 447B
" Henry Otis 1574E
" H Wm 1556D
" John W 1968C
" M W 877E
" N J 388A
" Thomas R 829D
" Wm W 879B
Hyde Albert F 1682C
" Alfred W 1901A
" Allan P 1853A
" Arthur G 1680B, 1681A
" Bennett Clark 1205D
" Charles C 1064A
" Clarence M 415A
" Clarence R 1406F
" Clinton J 1639F
" Colin M 1163C
" David L 570B, 2045C
" Edward 1313A
" Edwd W 570B, 656A
" Erastus C 1446D
" E Belcher 1406D
" E O 1727C
" Frank 1191C
" Frederick E 1486A
" Frederick T 1045C
" Fritz C 415A
" Geo E 541C, 2043C
" George R 1111A
" George S 995D
" Harriet B 415A
Hyde Harry C 946A
" Hartwell B 1943C
" Horace B 1533C
" Isaac N 1943C
" Jas Nevins 570B
" James N 2041A
" James S 1017A
" Joel W 1406B
" John C 2067A
" J Merrill 751C
" J M 1673B
" Katherine Dempsey 570C
" Leon W 1143C
" Loren A 719B
" Louis D 1528A
" Melvin C 2053A
" Nathan D 912B
" Oliver T 762cC, 1486A
" Ovid A 1486A
" Ramsey L 1673C
" Robert H 1708A
" Romeo E 1529A
" Rufus J 1089B
" Wm B 1616B, 2048B
" Wm F 1616B, 2076B
" Wm H 1635C
" W 663A
Hyden Andrew 1900C
" L N 350bA
Hyder Ira 1190A
" L F 1925A
" R L 1928B
Hydrick Augustus S 1892B
" Dempsey J 1892B
" E C 241C
Hyer A A 1672A
" Frank E 1611B
" Garrett J 570C
" Irving G 1788C
" John E 2117B, 2124C
" John W 2124C
Hyett James E 818B
Hyland Chas B 1486A
" Claiborne S 1170C
" Edward M 1552B
" Jesse B 1310B
" Thomas G 1388B
Hylton J H 1280B
" Wm N 1281C
Hyman David J 1486A
" Samuel Max 1486A
" Solomon 1486A
Hymanson Abraham 1486A
Hymer Edwd S 832C
Hyndman Duncan 1107C
" Eliza J 531C
" Garnet P 1591C
" Harry L 1486A, 1545A
" Peter 1098C
" Saml Edwin 1545A
" Wm 1072B
Hynds Andw J 1205B
" G W 1928B
Hynes Edwd G 1406B
" George F 2441B
" James 1138C
" Thomas V 427B
" Wm R 1486A
Hypes Benj M 1247C
Hyser Wm 1067B
Hyslin Evan 1591B
Hyson J Miller 1847B
Hyskell Wm D 1786A
Hyslop Fredk 2176B
" John T 2066B
Hyten W H 717B, 727A

PHYSICIANS CASUALTY ASSOCIATION OF AMERICA

$25.00 WEEKLY indemnity for accidental injuries. Costs $3.00 Quarterly. See Page 12
Write E. E. ELLIOTT, Sec'y, OMAHA, NEB.

I

Iams John T 1860A
" J D 1848C
" Samuel H 1860A, Supplement
" Samuel S 1837C
Ianson Robt M 1097B
Iati Samuel A 1297B
Ibach Preston G 702C, 730B
Ibershoff Adolph E 1066B
Ice Cassius H 2125B
" J K 2122B
" K C 2128C
" R E 2125A
Icaiiano y Bello Andres 2189C
Icasiano y Bello Santiago 2193C
Ickes Edgar M 1658C
" George A 1750C
Ickstadt A 622C
Iddings Alfred H 1652B
" Charles M 2074C
" George S 1635C
" Homer L 721C
" Thompson L 1101B
Ide Arthur W 1128B
" Charles E 318A
" Clarence E 1425A
" Grant 1104A
" Henri G 1108C
" Henry C 2053B
" Oscar M 570C
" Philip S 1044A
Iden Benjamin F 2075C
" John F 1655B
" Oliver L 1683A
Idol Enoch T 1924C
" E T 1951B
" Willis 1923B
Iford Daniel W 1689C
Igarazidez Leonardo 2196B
Igel R L jr 819B
Igo Charles W 368B
Igoe Owen A 1525B
Iglauer Samuel 1622A
Iglehart Asa S 1486A
" James D 946B
" J Howard 946B
" Nathan E B 946B
Iglick Samuel 297A
Ihle Clarence A 1679A
" Edward A 2147C
Ihrig Francis M 701C
Ihue A J 619C
Ijams Howard A 1930A
Ikerd Chas E 1706B
Ikert Geo P 1655C
Iknayan Nicholas C 535B
Iland Minnie 322C
Ilch Otto B 1224C
Ilderton Wm 1888C
Iler Abraham H 1611B
" George H 1406B
Iles D C 902C
" Harry C 1706A
" Urban G 827C
" Wm A 831A
Ilett Ambrose E 1554C
Ilg Theodore 1242C
Ilgenfritz Ephraim M 1699C
" Frederick M 1100A
Iliff Chas E 1622A
" Daniel A 807A
Ill Chas L 1340B
" Edward J 1340B
Illes Bela G 913A
Illesforo Ejercito 2192C
Illing Wm P 250D-A
Illingworth Geo M 570C
Illman G Morton 1809C
Illoway Henry 1486A
Illsley Fredk R 1029A
Illston Bergen F 1444B
Illstrup Francis O 1132C
Illyes L R 624B
Ilstrup Orlando 1129B
Ilyus Edmund B 1777B
Imboden H M 1431C
Imbrie Clarence E. 1759B
Imel Edward S 727B
Imes Thomas C 1809C
Imhofe Henry H 946B
Imhoff L M 1676C
Imme John H 639A
Im Oberstag Carl O 1689C
Imperatori C Johnstone 1486A
Imperial y Duran Francisco 2189B
Impey Charles 1290C
" Chester C 1290C
Imrie Andw W 1081A
Imus Clayton F 1226C
" Harry L 1096C
Inabnett J A 242A
Ince H James 1425A
Inch Florence A 1100B
" George F 1100B
Inches Charles 1295B
" Charles E 995B
" James W 1114A
Indovina Vincenzo 570C
Infield Clifton 1538A
" T Herbert 1661B
Ing Wm M 946B
Ingalls Edmund C 637C
" Francis Marion 625A
" Gilbert 1448B
" George H 995B
" Henry A 1622A
" H A 229B
" Jas H 427A, 2049B
" James W 1406B
" O Du Bois 1406B
" Phineas H 416B
Ingals E Fletcher
Ingbert Chas E 770
Inge Harry T 216C
" James M 1985A, Supplement
" Jas Tunstall 216C
" Richard 216C
Inge's Jos B 818C
" Mary A 812A
Ingerman Anna 1486A
" Sergius 1486A
Ingersoll Allen J 1670C
" Ebenezer J 1645C
" Edgar L 396B, 2104B
" Joel M 1533C
" John M 1635C
" Lovias T 387C
" Lowell F 570C
" R Z 784C
" Wyllys K 1809C
Ingham C T 1278C
" Erwin W 1024B
" Geo M 2160B-A
" George W 2099A
" James V 1809C
Ingham Oswald G 1870B
" Samuel D 1336C
" Stephen A 1446C
Inghram S H 1976A
Ingle Chas Van H 695C
" Henry 1994C
" Henry B 1809C
" J Lowrie 946B
Inglericht A J 726A
" L R 1111C
Ingles David F 832C
" John A 625A
Ingling Harry W 1332A
Inglis David 1081A
" Geo 779B, 1759B
" Harry J 995B
" John 396B
" Wm D 1645C
" W F 2198A
Inglish J E 1185A
Ingoldsby Jos E 995B
Ingraham Elizabeth 1138C
" Elizabeth M 1242C
" Fred D 1650B
" George H 1030A
" J Gertrude 1710B
" Lena V 1032A
" L V 1039A
" Norman R 1810A
" S Cooke 1810A
Ingram Aaron R 1090B
" Charles B 1578C
" Clarence H 1837C
" David 2096B
" Francis S 652A
" H R 486C
" Jesse W 2107A
" John J 1983C
" John L 1242C
" John S 1067B
" Julia A 863C
" J D 1891A
" Lawrence 1153C, 2076A
" Mary de Booy 1406B
" Nelson 1326A
" Robert 1622A
" Theodore E 1782B
" Thomas D 447B
" Wm T 636A
" W C 250dA
" W F 2040C
" W Herbert 1887C
Ings Geo A 2198A
Inks Chas A 724B
" John A 1295C
" John S 724B
Inley —— 780A
Inloes Alfred J 1392A
Inlow George I 688A
" I Wm 688A
Inman Fred W 466C
" La Fayette 1702B
" Lewis E 1712B
" Marcus M 1873A
" Murphy M 255B
" R W 1160B
" Samuel L 1260C
" Thomas G 332C
Inners J E 1864C
Innes Harry B 875B
" Wm J 2066A
Innis John T 1101A
" J Harvey 1093A
" S Buford 207C
Inocencioy Francisco Eugenio 2190A
Insko Mark L 848A
Inskeep James E 635B
Inslee Fayette L 1779A
Insley S N 1095B
" Walter J 1645C
" Wm W 1762A
Internoscia Antonio 1486A
Inzer H H 1984A
Iovine Michael 1486A
Ippolito Gesmaro 1486A
Ira George W 1286B
" Guy B 1286B
Iralson Abraham 1242C
Irby Alfred 2034C
" Harrison 1922C
" Joseph T 1160B
" Laurens H 1895C
" W C 1890C
" W D 662B
Ireland Andw B 1810A
" A D 2120B
" Charles L 1645C
" C 2126C
" David V 1652B
" D F 2122C
" Emory G 1268C
" Frank B 654B
" Frederick W 1345A
" George A 1295B
" George L 740B
" H M 1286B
" John 1081B
" John M 700B
" J Louis 1766B
" Martin W 690C
" Merritte W 447B
" Milton S 1326A
" R Lindsay 863C
" Stephen A 1695C
" Wm E 1695C
" Wm W 2005C, 2028A
Ireneaus Carl 570C
Ireton Ed C 1668C
Ireys Junius T 299C
Irick S 1972A
Irion Clifford H 887B
" Johann W 1992A, Supplement
" John T 1946C
Irish A F 913B
" Harry R 766B
" Henry E 570C
" Henry L 918C
" Isaac C 910C
" John Carroll 1025B
" J Herbert 1545A
" L Barstow 1406B
" P H 1125A
" Robert L 1486A
" R H 1549C
" Wm B 1837C
" W R 1928B
Irons Frank E 2128A
" F L 231C
" J Calvin 2121A
Ironside Allan S 1329C
Irvin Albert J 1110B
" Andrew J 498C
" C E 1926C
" Edgar H 1987B
" George 526A
" George E 1708C
" George H 1677A
" Hiram C 764C
" James F 762eA
" James S 2070B
" John W 1650B, 1697A
" Orlando C 1987B
" Spencer P 1810A
" Wm E 872C
Irvine Elijah L 1724C
" E Lloyd 1725A, Supplement

Scott's Emulsion Is more powerful, more digestible and more palatable than the raw cod liver oil.

Irvine Geo W 1081B
" HarryGarfield 1138(
" H G B 2120A
" John F 878E
" Joseph C 377C
" J Sinkler 2071C
" Robert T 1527A
" R A 849E
" Wm P 2009C
Supplement
" Wm T 716C
" W 2156A
Irving E W 1937A
" John J 995B
" Lemuel M 2090A
" Paulus A 2084B
" Peter 1486A
" Rowland C 1392A
" Samuel W 421A
" Walter W 2160bA
Irwin Alex 2034A
" Alex W 1989C
" Alex F 1138C
" Archer 2184A
" Arthur W 1527B
" B C 1855A
" Charles B 1205B
" Edward M 530B
" Edwin T 863C
" Emmett L 888B
" Fairfax 1810A
" Frank N 1556B
" Frank Newton 1486A
" Frederick 2184A
" F C 1330C
" George G 1785B
" George H 2154B
" George R 1759B
" Grant 644A
" Hamner C jr 946B
" Harris J 2144A
" H H 2090C
" James A 1810A
" James O 1945C
" Jas W 1810A, 1855A
" John A 1486B
" John H 218B
" John L 570C, 1081B
" John R 1570B
" Joseph C 1837C
" Joseph W 863C
" Judson D 1242C
" J B 1859B
" J H 1267C
" J Kennedy 1837C, Supplement
" J Max 464B
" J T 1925C
" J W 1609A
" Lillian Collison 225A
" L B 1946B
" Perle C 768C
" Ralph J 1282A
" Robert C 1772C
" Robert J A 1838A
" Robert S 377C
" R M 1186B
" R W E 1668A
" Samuel B 1556A
" Samuel G 692B
" Samuel H 1590C
" Samuel J 1686C
" Stanley 1962C
" S Nelson 1486B
" Thaddeus S 1759A
" Thos 1219B, 1683B
" Thomas A 1768A
" Thomas C 1093A
" Thomas H 218B
" Thomas L 460C
" Vincent J 1041A
" Wentworth L 643A

Irwin Wm 1810A
" Wm B 1759(
" Wm H 313(
" Wm J 1486B
" Wm S 1295A
" Wm U 1767(
" W F 1216A
" W H 1148B
" W J 1635(
Isaac John P 1902(
" Elizabeth L 822B
" James L 1992A
" Segundo 2191E
Isaacs Archibald E 1486B
" A Young 2019A
" Charles F 570(
" David 1290(
" Geo W 880A, 1192(
" Harry E 1351E
" Henry S 1754(
" H 1297E
" J G 1573A
" Louis J 570(
Isaacson Chas B 1486E
Isaminger Charles W 1065C
Isbell Chas A 873E
" Francis T 246C
" James M 1963E
" John 1261E
" J E D 503B
Iseman Chas M 1765A
" Henry C 1752C
" Myre S 478(
Iseminger Wm 762C
Isenberg Chas D 1486E
" E E 822B
" H G 1260A
" Joseph L 1862C
" Nicholas H 1997B
Isenschmid Paul 436A
Iserman Jos C 829E
Isett J Frederick 1770A
Isgreen E B 2045C
Isham Albert F 510A
" Andrew J 1948C
" Asa B 1622A
" Charles 1446C
" George S 570C
" Ira D 570C
" Oliver K 416C
Isherwood H L 1187B
" Thomas G 655C
Ishimitsu E 2184A
" K 2184C
Ishmael John W 879C
" Robert B S 879C
Iska Frank 570C
Islaub John W 1226C
Isler James N 495B
Isley Marquis D L 1205B, Supplement
" Wm P 2073A
" W P 1569B, 1580(
Ismberg Artie 1925C
Isom Francis M 764B
" W C 648B
Ison Hartford L 213A
" Josiah A 223C
Israel Harry W 2000A
" Mary Anna 447B
Israeli Baruch 447B
Izard Howard 1332A
" Ralph J 1332C
" Wm H 1329C
Itow Takejira 305B
Iuen Frank J 1205B
" Wm C 1205B
Ivan Joseph 2124B
Iuizi Leon Supplement
" Leon R Supplement

Ivancovich Geo 317A
Ivec Martin J 627B
Ivers Martin W 1588.
" Richard W 411(
Iversen John C 1294E
" Michael 2172(
Iverson Lewis W 1588(
Ivery M F 1578(
Ives Augustus W 1081B
" A C 465B
" Charles G 640A
" Clinton H 614B
" -Cogan Edith 1017A
" Eli B 411(
" Frank L 1486B
" Franklin B 300B
" Frederick M 1486B
" Grace D 1406B
" H M 1528B
" John F 818(
" John W 420B
" Nathaniel H 1449C
" Robert F 1406(
" Robert S 422B
" S Mary 420A
" Washington M 461(
Ivey Charles 1577A
" Donnell R 717B
" James E 498B
" Wm P 1577B
Ivie Charles W 660(
" E B 255A
" J L 1926E
Ivins Howard 1849(
Ivison John 1759(
Ivy F P 1165(
" H Tracy 2017A
" James 252A
" Jesse G 664E
" J B 256A
" T G 1170A
Iwata Kasuo 2191E
Izard George L 216(
" John 256C
" S E 1162E
" Walter R 1406E
Izlar Arthur L 462(
" Roberts P 504A

J

Jacboby J Ralph 1487A
Jach Gustav 2033A
Jaches Jos J 1486B
" Leopold 1486E
Jachnowitz Maurice A 1486B
Jacinto y Go-Changeo Hilario R 2190A
Jack Anna M 1787A
" Cecil M 613A
" Edwin E 995B
" Ernest S 1029B
" Fredk L 995B
" F A 2014B
" Geo N 1425A, 1434A
" Harvey P 1430B
" James R 1786B
" J 251C
" Lewis H 1045B
" L Foster 1858B
" Robert B 618A
" Wallace E 1997C
" Wm A jr 447B
" Wm G 807A, 827B
Jackerson Egerton S 1486B
Jackman Alice 995B
" Enoch A 1302C

Jackman Fredk O 531C
" F M 662A
" H C 850C
" Jason W 1067B
" Luther T 1406C
Jackola John 1095C
Jacks J R 730B
" Ruffin B 570C
Jackson Adam L 1701C
" Albert P 1525C
" Alex A 1635C
" Alexander W 1029C, Supplement
" Alfred W 1388A, 1438B
" Alfred W L 1486B
" Algernon B 1810A
" Allison H 1708A
" Alonzo T Supplement
" Alton A 1016A
" Amos C 701C
" Amos M 1017A
" Andrew J 1336B
" Arley M 2116A
" Arthur 1188C
" Arthur H 1869B
" A C 653B
" A Dudley 570C
" A M 2128A
" A Wilbur 1486B
" Bernard M 1290C
" Blanche H 1763A
" Byron H 1782C
" Carl A 1205B
" Charles B 214B
" Charles E 1786C, 2191B
" Chas Higbee 1329C
" Charles O 1429C
" Chas P 462B, 780B
" Charles R 1486B
" Chas Warren 430A, 1486B
" Charles W 1030A
" Chevalier 1838A
" Clarence M 1189C
" Cornelius S 1022B
" Craven 305B
" C C 1585C
" C E 1919A
" C M 733C
" C Sumner 1684A
" Daniel 769C
" Daniel F 1838A
" Daniel W 790C
" David A 250bB
" David B 1890A, 1894B
" D B 1894B
" D C 2032A
" Earl H 1540A
" Edward 377C
" Edward R 763C
" Edward W 570C
" Edwin D 1787A
" Elias S 1486B
" Elmer E 447B
" Flora M 612B
" Francis F 313C
" Frank B 1789B
" Frank G 723C
" Frank H jr 913A
" Frank W 1486B
" Frederick A 397C
" Frederick K 2060C
" Fred W 912A
" F A 2148A
" George 643B, 1035B, 1109A, 1394A
" George E 2003
" George G 1326A
" George L 2009C

Dr. Barnes' Sanitarium

STAMFORD, - - CONN.

A Private Sanitarium for Mental and Nervous Troubles.

DR. F. H. BARNES, Physician-in-charge.

(See page 404.)

Jackson George S 1242C
" Geo Thos 1486B
" Geo W 1089B
" G B 240C
" G E 2120B
" Harry L 570C
" Henry 995B, 1348B
" Henry Chester 2056C
" Henry H 570C
" Henry P 1884B
" H L 914A
" H Nelson 2050C
" Homer T 1553C
" Howard B 1029B
" I 1583B
" Jabez N 1205B
" Jas Arthur 1433C
" James A 2155B
" James B 856B
" James C 491B
" James G 1106C
" Jas H 241B, 1433C
" Jas Marsh 995B
" James M 213C, 458A, 774C
" James M jr 462B
" Jasper 2005C
" Jean A 2170B
" Jeremiah 721A
" Jesse L 2097A
" John A 1486C
" John B 486C, 1100B
" John C 1437C
" John D 1218A, 1760B
" John H 612B, 727C, 995B, 1017A
" John M 734B
" John O 1853A
" John P 1017A, 2066B, 2088B
" John Rushing 1162A
" John S 1752C
" John W 1577C
" Justine L 500C
" Joseph M 1838A
" Joseph S 342A
" Jos W 2049A, 2075B
" Josephine A 316A
" J A 2128C
" J B 2030C
" J C 1262C
" J D 851B, 1196A
" J F 487B
" J Henry 2049A
" J H 1656A
" J L 497B, 1920C
" J M 854C
" J Neal 218B
" J S 1157B
" Katharine J 1433C
" Leonidas F 208C
" Lindsay A 1645C
" Lorenzo D 702C
" L B 253A
" L F 1164B
" L P 1655A
" Malcolm L 2026C
" Mary E 702C
" Max 494A
" Meyer 1486C
" Montgomery T 1838A
" Moses J 1486C
" M Winter 1169C
" Noah 1661C, 2079A
" Noah F 818B
" N H 256A
" N H jr 253B
" Oliver H 1017A, 1760A
" O L P 1894C
" Paul K 318A

Jackson Ralph S 1968B
" Ralph W 1017A
" Reginald H 2155B
" Reuben B 2011C
" Richard B 2116C
" Richard E 888B
" Robert 1790A
" Robert D 207C, 223C
" Robert G 485B
" Robert J 1905A
" Rose B 717A
" Rose F 1697B
" R L 854C, 869A
" R N 604B
" Sarah C 716B
" Shirls B 1838A
" Silas N 819C
" Stonewall 663A
" Taylor R 770B
" Thomas jr 1104B
" Thomas B 1205B
" Thos J 570C, 1932A
" Thomas L 252B
" Thomas T 2022B, Supplement
" T J 1242C, Supplement
" T M 1770A
" Victor H 1486C
" Virgil B 447B
" Virgil P 1926B
" Walter B 1992A
" Walter C 217C, 895C
" Walter E 1205B
" Wm 2030B
" Wm Andrew 478C
" Wm A 1989C
" Wm B 1025B
" Wm Emmett 829B
" Wm J 332C
" Wm L 1673C
" Wm R 216C
" Wm S 1097A
" Wm W 250B-B
" W M 892A
" W Z 845B
" — 238A

Jacob Albert N 1348C
" Benjamin U 2174B
" Bernhardt 1081B
" Byron H 1663B
" Donald Robertson 863C
" Ernest 1622A
" James F 1856B
" John C 1081B
" Moses 1810A
" Norman F 1697B
" Thomas N 2070A
" Wm H 1346A

Jacobi Abraham 1486C
" Frank 1690A
" Leo 1486C
" Stella E C 1290C

Jacobie Judson D 299C

Jacobs Alex C 1242C
" Antonia C 570C
" Archer C 1131B
" Arthur G 1937A
" Benjamin 1205B
" Charles 1041A
" Charles H 1864C
" Charles M 570C
" Christopher C 961C
" D Dalton 430C
" D E 1790A
" Edmund C 2147B
" Edward H 570C
" Eliab M 2156A
" E L 245C
" E V 311C
" Francis B 1810A
" Frederick M 1406C
" Gustav J 573A
" Harold H 1606B

Jacobs Harry A 710A
" Harry L 573A
" Henry Barton 946B
" H C 790C
" H L 245C
" H P 1224A
" Jonathan W 870C
" John A 1838A
" John C 1190A
" John M 573A
" John V A 1390B
" J Dillard 1943C
" J H 250B-B
" Leon 1081B
" Louis 332C, 1486C
" Louis H 1810A
" L W 823C
" Minor M 1660C
" Morris C 1205B
" Perry X 1622A
" Philander 1662C
" Philip A 1635C
" Robert H 633B
" Rufus D 1694C
" Silas B 946B
" Simon M 1486C
" Theodore 1788B
" Thos J 1854A
" Wilhelmina H 573A
" Wm 831B
" Wm F 573A
" Wm G 1622A
" Wm H 963B
" Wm H 963B
" Wm J 1437A
" Wm K 1406C
" W D 1432A
" W F 245B, 250bA

Jacobsen Harold 573A

Jacobsohn Jos 1937A
" Wm 1486C

Jacobson Alfred F 2168C
" Arthur C 1406C
" August 573A
" Ellen 1281C
" Frank A 1450C
" Frederick C 1340B
" Henry 1242C
" H B 1937A
" Jacob 1242C
" J H 1690A Supplement
" Leonard L 1486C
" L C 1115B
" L P 628B
" Moses 305B
" Nathan 1545A
" Peter N 332C
" Sidney Dattner 1486C
" Theodor 1635C

Jacobus Arthur Middleton 1487A
" Leon A 833C
" Samuel I 1449A
" Theodore I 1487A
" Willis L 824A

Jacoby Alfred 895C
" C Wesley 1672A
" Douglass P A 1870A
" Frederick 1645C
" George W 1487A, 1608C
" G W 1682A
" Leo 1487A
" Watson 1608C
" Wm 1152A

Jacotel Jos A 1904A

Jacox Richard C 1573A
" R C 1578C

Jacque John L 573A

Jacques Edwin D 918A
" Joseph A D 1014C

Jacques J A Dambourges 1028C
" Louis D O 1049A
" L B 1064A
" Napoleon 1049A
" T S 253B

Jadarola Raimondo 332C, 1081B

Jaeckel Henry R 1406C

Jaeger Alfred S 710A
" Charles 377C
" Chas Hope 1487A
" Christof A 617B
" Julius P 398A

Jaehnig Bruno 1145C

Jaenicke Adolph 758A
" Kurt O 758A

Jaffa Perry 398C

Jaffe Jacob K 1810A
" Joseph 1351C

Jager Eugene L 1884B
" Philip 1487B

Jagger Archer W 1437B

Jagoe A J 1162B

Jahn Charles H 2165B
" Otto A 1487B

Jahr Richard E 1351B

Jaisohn Philip 1845A

Jajo Arthur H 1751C

Jakes Robt Wallace 332C

Jakeway Otis A 1394A

Jakubowski Siegfried 573A

Jamar John H 961A

Jamerson Andrew M 498C
" — 492A

James Aaron 1918A
" Addison C 242A, 650C
" Asahel W 618A, Supplement
" A A 2115A
" A D 223C
" A Judson 2003A
" A L 259C
" A R 891A
" Benjamin 1890A
" B C 1163B
" Charles 2106C
" Charles B 377C
" Charles H 447B
" Chas Stanton 1487B
" Charles S 756A
" Chester Eugene 1696B
" Clarence E 764B
" C F 230B
" C S 728B
" D Bushrod 1810A
" Edward D 662C
" Edwin F 1218B
" Eli 662B
" Eli L 1081B
" E Harold 1771A
" E P 662A
" Fernando C 1569A
" Frances C 1013C
" Frank 1654A
" Frank L 1242C
" Frederick G 1890A
" Fredk W 1527A
" F C 1906A
" F M 214C
" George W 1927C
" George W C 1789C
" Harrie A 1487B
" Harry M 1487B
" Henry C 1336B
" Henry W 460C
" Herbert J 1588A
" Homer E 386A

KRETOL
Disinfectant by means of a common sprayer, diluting the KRETOL from 1 to 16 to 1 to 200. All Druggists, or The "Kretol" Co. WASHINGTON, D.C.

For cleaning water pipes, sinks, drains, cuspidores sick rooms, bedding, and rendering sanitary the condition of the household. Dilute with water, and scrub the floors and walls, or spray the sick room

James Horace E 1810A
" H W 1984C
" Jeremiah 1707A
" John A 1864A
" John A James 1243A
" John E 316A, 1762A, 1810A
" John E jr 1810A
" John F 1278A
" John H 1135B
" John T 1448B
" Jonathan 1654C
" Joseph 531A
" Joseph W 319B
" J 1157A
" J D 1853B
" J H 213B, 1191B
" J W 2028B
" Katherine E 646B
" Lee 1713C
" Lorimer 2076C, 2084B, 2086C
" Louis 1223C
" L L 1164C
" Martin Luther 2084B
" Nicholas A 730C
" Norman G 214A
" Oliver 691C
" Owen W 1920C
" Preston E 870B
" P E 1133B
" Ralph C 1135B
" Ralph W 573A
" Robert C 1487B
" Robert J 2101A
" Robert L 532B
" Robert M 1197C
" R Bruce 2070B
" R G 1091B
" Samuel C 1205B
" Samuel E 853B
" S T 2016C
" Thomas 863C
" Thomas Ayars 1752A
" Thomes E 464C
" Theodore V 1159B
" U A 1861C
" Walter B 1487B
" Walter M 1810A
" Warren R 1406C
" Wilber J 1192A
" Wm A 536A, 1216A
" Wm B 1089C
" Wm C 1216A, 1258C
" Wm H 223C, 1347A, 1635C
" Wm S 1635C
" Wm T 1771A
" Woodbury D 995B
" W 665A
" W A D 1157A
" W Dudley 1763A
" W H 1697B, 1918A
" —— 2199B

Jameson Benj B 487A
" Charles H 889B
" Curtiss N 1533C
" George A 1425A
" George C 1676C
" G M 1971B
" Henry 710A
" Homer A 633C
" Hugh 1856C
" J Ross 1698B
" Patrick 710A
" P Chalmers 1406C
" P H 1786B
" Robert E 995C
" Rose Howe 1774B
" Thomas 1533C Supplement
" Wm B 1774B

Jameson Wm G 2015B
" Wm K 511A
Jamieson Alexanedr J 1262C
" Ebenezer 298C
" George 2154C
" John K 573A
" J Stewart 2065A
" Robt A 727A, 1081B
" Robert C 1081B
" Thomas H 831C
" Walter Wilson 1545A
Jamison Alcinous B 1487B
" Arta M 1487B
" A James 1592C
" Daniel I 1748B
" Garling U 1973A
" Hugh D 1769C, 1838A
" H L 1707B
" James M 823B
" Jesse A 2121B
" John S 1442C
" John S 1442C
" J C 245B
" Monta W 1487B
" M R 1769C
" Oliver P 793C
" O A 243A
" Robert S 1158B
" Wm A 1780B
" Wm C 2121B
" Wm R 332C
" Wm T 312B
Janes Arthur D 485B
" A H 846B
" Edwin W 1441B
" George H 1045A
" Green M 1222C
" G K 833B
" Henry 2056B
" James W 808B
" John W 435B
" S M 1103C
" Thomas I 332C
" Tryphinnie B 332C
" W A 259C
Janeway Darl F 1715A
" Edward G 1487B
" Henry Harrington 1487B, Supplement
" Henry H 1302C
" Looney L 1952A
" Theodore C 1487B
Janinski John P 1487C
Janlisch Frederick Wm 1810A
Janko Nehemiah 1487C
Jannarelli Antonio B 895C
Janney Daniel 2072C
" Edwd H 946B
" Francis W 946B
" O Edward 946B
" Wm S 1810A
" —— 2068B
Janny Joshua G 1330C
Janse P Viele 775C, 788C
Jansen Frederic I 1437C
" JesseW 1392A
Janson Christian F 1406C
" Ellio 2101A
" Ivar 2101B
" La Palme R G 1023C
" Sara A 573A

Janss Henry 777B
" Herman 1243A
" John J 1152C
" Peter 305B
Janvrin Jos E 1487C
Jaojoco y Capalaran Justiniano 2189B
Japes Wm H 1194C
Jappe Christn F 761C
Jaquemin Theodore J 1351A
Jaques Arthur D 1447B
" J Eugenia 1334C
" Schuyler E 1487C
" Wm K 573A
Jaquiss George M 816C, Supplement
Jaquith James H 808C
" O S 719A
" Walter A 1340B
Jaradine M Aldridge 1334C
Jarboe J Parran 447B
" J T 964C
Jarcho Julius 1487C
Jarecki Edwin A 1810A
Jarecky Herman 1487C
Jaris Edward T 631B
Jarman Geo W 1487C
" Thos H 502A
Jarnagin Wm C 478C
Jarnigan —— 1720B
Jarosch Martha H 1635C
Jarratt Asbury L 1951C
" Thomas F 2081C
Jarrell H W 886C
" Jackson 2124C
" Joseph A 492A
" Joseph G 500C
" Julius S 2003A
" Wm W 503A
Jarrett Arthur R 1406C
" Elizabeth 1487C
" Harry 1329C
" Harry S 965B
" James H 965B
" James T 2082A
" Joshua C 2031B
" Martin L 962C
" Millard F 811A
" Steward S 1222B
" Susan B 644A, Supplement
" Thomas F 2079A
Jarrott James B 1888C
Jarvis Abbie A 1902B
" A S 2030B
" C C 1838A
" De Forest C 2050C
" Fred J 762C
" George B 1449C
" George O 1810A
" Henry C 1257A
" H 960C
" James F 1269A
" James L 1545A
" John L 473C
" Joseph 2198A
" Josiah W P 2116A
" J B 1163C
" Leonard 1308A
" Nathan S 1487C
" Wm J 2005A
" Wm M 1258B
Jase Wilson F 895C
Jasinski Peter 1863B

Jasper Henry Clay 875B
" Wm C 2017B
Jaster Cyrus O 1635C
Jastram Alfred H 785B
Jastremski Leon H 890A
Jauch Joseph W 305B
Jaudon Benj A 1222A
" Benjamin Y 1222A
" Eugene K 1891A, 1893A, Supplement
Jauquet Clotilde C C 895C
Jauss Christian E 1771A
Javier y Tormentos Ramon 2193B
Jay Daniel D 784C
" David A 765A
" E W 777B
" Frank W 573A
" John D 219B
" John G 946B
" Manuel 388A
" Milton T 728A
" Palmer C 1714A
Jayet Albert C A 341B
Jayne Calvin K 2155B
" R A 1728B
" Walter A 377C, 1525B
" Wm 650C
" Wm J 625C
Jaynes Edwin T 781B
Jean B L 1924B
" John M 856C
" R M 255B
Jeanjaquet Eugene 1108C
Jeannotte J A 389A
Jeans John W 1223B
Jeansonne Philip 899C
Jearolds M F 1929A
Jebb Edward R 1068A
Jedel Meyer 1340B
Jefferds Henry C 1725A
Jefferies Clarence O 1257A
" E C 1262B
" Ike 259C
" Joseph A jr 2089C
" W B 210A
Jefferis Benj G 573A
" Daniel W 1758C
Jeffers Bertrand F 1297A
" Charles B 2003A
" Francis M 726B
" George D 2127B
" Geo Newton 810C
" John G 946B
" Lyle L 769C
" Wm L 1916B
Jefferson Benjamin L 398A
" Edward R 2084B
" Frederick A 573A
" G Orlo 1725A
" Harry A 1103C
" Herbert P 995C
" Herbertus P 1025B
" Jas 1748B, 1775A
" Robert P 890C
" Rollin 465B
" R Kemp 961A
" Sylvester 1943C
" Thomas 2164C
" Thomas E 1650C
" T Leroy 466A
" Wade H 849B

THE
KEELEY INSTITUTE,
MARION, INDIANA.

FOR THE CURE OF
LIQUOR and DRUG HABITS
The Treatment is identical with that used by the late DR. LESLIE E. KEELEY. The time spent with us is like a PLEASANT VACATION TO THE PATIENT.

Jefferson Wesley 485B
" Willis G 1014C
Jeffery Geo C 1406C
" J E 390C
" Theodore E 252B
Jeffords Thos C 502C
" T A 1892B
Jeffress John L 665B
" W Arthur 2071C
Jeffrey Aaron 2077C
" Alex McL 1487C
" Homer S 736C
" Hugh R 1672A
" James G 223B
" John A 773A, 781B
" Reuben J 1525B
Jeffreys Annice F 1725A
" Oliver Anderson 512C
" W T 1279C
Jeffries Alton 1114A
" B Joy 995C
" Charles A 1889A
" C I 1357A
" D R 1990A
" Ferdinand M 1487C
" James E 808C
" James H 853A
" James H jr 879C
" James L 1893C
" John W 654C
" J A 610B
" Kenneth I 729B
" Oliver 770C
" Wm E 710A
" —— 1984A, 2067A
Jeffryes R S 1279B
Jegi Henry A 2149C
Jehl Eugene 1487C
Jelen Henry 1013C
Jelenkiewicz Jacob 1014A
Jelinek John A 1278A
Jelke Wm Fredk 1622A
Jelks E A 497C
" E L 497C
" Frank W 250C
" James T 250C
" Jarrett M 256B
" John L 1937A
" Lemuel A 251C
" Nathaniel P 491B
Jelliffe Smith Ely 1487C
Jellinek Emil O 332C
Jellinghaus C Fred 1487C
Jellison Ernest R 1151C
Jelly Arthur C 995C
" George F 995C
Jelstrap Markus 1146B
Jenckes Frank H 1876C
" Joseph F 1051B
Jencks Geo W 1876C
" Herbert D 1145B
Jend Gustav A 1635C
" Wm J 1081B
Jenigor Emile C 914A
Jenison Andw J 1282A
" Charles O 1095B
" Minot G 305B
Jenkins Alfred E 1635C
" Amon R 1487C
" Arthur 879B
" Arthur J K 870B
" A B 2005A
" A W 462A
" Benjamin D 631B
" Berry L 2027B
" Charles A 773A
" Charles Dunsford 995C
Jenkins Charles E 1027B, 1186C
" Charles G 1101B
" Charles L 1579C
" Charles R 1406C
" Columbus S 1948A
" Cornelius F 1284C
" C J 489B
" Daniel H 1851A
" David J 1851A
" David T 1838A
" Don Juan 1976A
" D J 1612B
" Ed 1949A
" Edmund R 791A
" Edward M 1971C
" E W 487A
" Felix 946B
" Felix S jr 1764C
" Francis H 2005A
" Frank D 1407A
" Gaines H 2005A
" George A 770B
" George B 863C
" George C 1761B
" George F 773A
" George H 1392B
" George O 995C
" George W 489A, 2153B
" G Chapin 1810A
" Harry E 946B
" Henry E 1635C, 1907A
" Homer L D 2005A
" Hugh 784C
" I Warner 2005A
" James C 491B
" James H 503A
" James M 1389C
" Jefferson D 1582B
" John A 1406C
" John E 305B
" John F 210B, 1116B
" John H 1541A, 1572A
" John J 1425A
" John R 1937A
" John S 254C, 1694C
" John W 1951B
" Joseph A 573A
" Joseph H 1937A
" Julian W 250dA
" J Clement 1810A
" J Fred T 305B
" J H 1681A
" J I 485A, 491B
" J L 485B
" J Morton 691C
" J Oliver 871C
" J T 534C
" Levi J 1950C
" Louis J 1389C
" Luckey A 209B
" McHenry 1951B
" Matthew K 478C
" Morgan J 1678C
" Mozart 1349C
" M D 1159C
" M N 1929B
" Nettie E 1389C
" Newton H 1786A
" Norburne 1487C
" N M 1927C
" N T 889B
" Olin L 1347B
" Oristes E 1894C
" Park B 1906C
" Perry S 2003A
" Preston C 1581A
" Ralph 447C
" Robert H 491C
" Robert L 946C
" R E 1568C
Jenkins R H 1722B
" Samuel W 1949A
" Thomas L 1043A
" Thomas W 1385C
" T Addison 1407A
" Wilbur O 734C
" Wm 1677C
" Wm A 864A
" Wm H 1205B
" Wm L 489B
" Wm M 2017A
" Wm S 1853B
" Wm T 1487C
" Wm W 1789C
" W A jr 888B
" W T 1537B
" W W 257A
Jenks Charles 2144B
" Clarence A 305B
" Edwin B 1557P
" E A 812C
" E E Supplement
" Frank H 528C, 617P
" Frank P 1406C
" Halsey B 1118C
" Harrison D 1081P
" Mary A 1870B
" Nathan 1071P
" Robert B 1436A
" Samuel M 1904A
" Wm O 1676P
Jenne Byron H 1108B
" James N 2050C
Jenner Albert Geo 2160bA
" Norman R 447C
" Wm E 1488A
Jenness John H 964F
" Sarah A 995C
Jennett Harry N 1205F
" John G 1971C
Jenney Chas M 827A
" J Wing 827A
" W H 1205F
Jennings Caswell H 739C
" Clement A 1257A
" Charles G 1081P
" Chas G R 1436A
" Charles H 1336C
" Charles R 1448A
" Charles W 176WF
" Chester 250dF
" Chester B 1846A
" Curtis H 995C, 1018A
" Cyrus P 1447C
" C A 365A
" David D 1488A
" Ella A 1488A
" Emmans M 495F
" Frank S 1433F
" F M 1260A
" Gainor 1696C
" George B 2087F
" George D 297A
" George H 419A
" George J 1448F
" Harriet B 573A
" Henry B 759C
" James A 573A
" James L 2019F
" John E 1407A
" John M 831F
" John W 1435A
" Jos A 1843C, 2043C
" J Ellis 1243A
" J Frank 649F
" J Leonard 2070F
" J L 665B
Jennings J Orville 250dB
" J W 1542A
" L F 535A
" L H 1883A
" Mary L 1438C
" Minnie E 321B, 1622A
" Morgan B 652B
" M Dwight 1243A
" Raleigh A 573A
" Robert T 1891B
" Rudolphus D 1903B
" Samuel D 1852B
" Santos 2193A
" Solomon 1697A
" Theresa K 652B
" Theodore S 864A
" Thomas B 763A
" T E 1891C
" Walter B 1488A
" Wm B 1332C
" Wm D 483B
" Wm D jr 483B
" Wm E 1394A, 1404A
" Wm H 1761B, 1768C
" Wm L 688C
" W A 2013C
" W J 484C
" W S 1888A
" Williston T 1189B
Jennison John E 1301C
Jenny Arthur G 1042A
" Frank L B 573A
Jenrink John 825C
Jens Otto F 573A
Jensen Anton B 2149B
" Christian L 1488A
" F Q 1287B
" Hans P 1290C
" James C 1133A
" Marius J 1138C
" Nicholas N 1193C
" Ole Jorgen 573A
" Paul C 1103A
" Robert P 1290C
" Thomas 1151B
Jenson Charles 2040B
" Charles A 1302C
Jentz Otto F 1333A
Jentzsch Ernst 573A
" Richard 573A
Jepson Jesse J 854A
" Mary B 1526A
" Samuel L 2131B
" Wm 787B
Jerald Danl C 782C
Jerard Harold 1222C
Jerauld Fredk N C 1524C
Jerger Joseph A 573A
Jergesen Jergen H 2160bA
Jerkins Wm L 496A
Jermain Hubert F 2160bA
" Lewis F 2160bA
Jerman Loda W D 725C
" N Theodore 1810A
" Wm L Supplement
Jermony J W 2011C
Jern J Hjalmer 1130B
Jernegan Henry M 995C
" Walter S 1015A, 1031A
Jernigan Adolphus 243C
" Charles H 207C

ANTIKAMNIA PREPARATIONS
PLEASE SEE PAGE 3 FOR PARTICULARS

Jernigan Chas S 502A
" E 1924A
" J B 1167B
" V J 1946A
" Wm F Supplement
Jerome J R 1574A
" Mark A 1690A
" Joseph N 695C
Jerowitz Herman D 1205C
Jerrel Burt O 783B
Jerrett J E 1582C
Jerry Amos Simeon 465A
Jervey Allen J 1884B
" J Wilkinson 1889C
Jeschinsky Louis 1449C
Jesephs Chas S 1488B
Jesse James W 346A
Jessee George M 872A
" J F 878C
" Robert E L 642C
" W T 874B
Jessen B T 750A
" Johann H 1720C
Jesson Wm 1668B
Jessop Chas J 1776B
" Saml A S 1776B
Jessup Arthur E 786B
" Charles A 1243A
" D Stuart 1488A
" George P 1450C
" Halton I 1810A
" John T 692C
" Marie Allen 701A
" Robert B J 737B
" Wm H 1450A
Jester Chas W 1280A
" Homer B 1974C
Jesus y Serapio Vinsente de 2190B
Jeter Allen J 1708C
" B L 1940C
" Clara E 710A
" D O 2013C
" Frank 710A
" F 963B
" J E 1926C
" J T 1710B, 1893B
" Ned N 964C
" Thomas M 1992A Supplement
Jeths Rikus A 530E
Jett Elliott T 2071C, 2072C
" George A 573A
" James 1193F
" J C 2116C
" Samuel G 2088I
Jette Joseph 1876C
Jeude Julius J 1243A
Jewell A Kenyon 1097A 1097A
" Harrison E 758C
" Harvey L 909C
" Henry H 1313C
" H E 2056B
" J E 822B
" Leslie C 915C
" Milton D 762C
" Philo M 762C
" Robert T 790I
Jewelle L F 891B
Jewet— — 688A
Jewett Bert G 918B
" Charles 1407A
" Charles E 1656B
" Carlton R 1425A
" Charles S 1425A
" Charles T 1488A
" Daniel L 655A
" David B 1533C
" George N 809B
" Emil W 1667A
" Frank W 1670C
" Franklin S 1873A
" Frederic A 1019B, 1407A
" Fred B 1869B
" Fred C 946C
" George F 1901A
" George W 1488A
" Harold F 1407A
" Henry M 447C, 1873A
" Henry S 1407A, 1652B
" Howard C 1021A
" Howard W 1021A
" John H 1430A
" J Waldo 422B
" Mary B 1488A
" Matthew B 2074A
" Percy L 1675E
" Robert D 1584C
" Wm A 1407A
" Wm E 1064C
" Wm E jr 1064C
" Wm H 1656B
Jewitt Edwd H 1635C
Jewks S 2041C
Jiggitts Jas R 1158E
Jillson Franklin C 995C
" Walter A 910B, 1081C
Jimmerson J J 2005F
Jinderlee Jos W 760T
Jinkins Wm E 1157A
Jinks W F 240C
Jipson Norton W 573A
Jiroch Ralph S 1109C, 1112C
Jividen P A 1655F
Joachim Otto 895C
Job Benaiah R 1720C
Jobes John B 1859I
" Norman D 2131F
" Norman E 710A
Joblin James W 2191F
" Walter 665A
Jobse Peter H 2169bA
" Wm P 2166bA
Jobson Geo B jr 1768A
Jocson y Asuncion Marcos 2192I
Joel Emil 1488A
Joerg Oswald 1407A
Joesting Fredk C 526C
Joffee Wm 573A
Johanboeke Frederick H 864A
Johannan Jacob B 231C
Johannes Andrews D 573A
Johannes Henry Charles 573A
" Philip C W 573A
Johanning Edwd 1697C
" E H 1622A
Johansen Erneste 332C
Johansson Alfred H 1769C
John Albert N 1081B
" David 1557B
" Findley D 573A
" Frank 1781A
" Fredk F 2166bA
" Grant H 378A
" H 2148B
" Jacob S 1754B
" James W 254C
" Peter 1577B
" Walter N 659B, Supplement
Johns Albert 710A
" Anthony B 1577B
" Christian R 1772A
" Elmer D 740C
" Emory B 858A
" George A 1243A
" Gomer 1262B
" Henry M 2033A
" Jacob R 1810A
" James A M 257C
" John 1670A
" John B 889C
" John G 1588B
" John H 478C
" Joseph N 435B
" Kensey 2079A
" Madeline E 332C
" Percy W 250C
" Stephen M 1592C
" Thomas J 211C
" Wm A 1159C
Johnsen Niels J B 573A
Johnson Abel W 332C
" Abijah 390C
" Absalom H 573A
" Adelbert L 332C
" Adolph P 2104E
" Albert 2065A
" Albert C 649C, 822C, 1488A
" Albert E 447C
" Albert H 1081A
" Albert P 787A
" Alexander B 1488A
" Alexander H 447C
" Alexander L 1440E
" Alice E 1581C
" Allen D 478C
" Ambrose H 1725A
" Anders E 1135A
" Andw 484B, 1276E
" Andrew E 1129E
" Andrew L 487C
" Anna L 332C
" Archibald N 1081C
" Arthur C 636C
" Arthur E 2104E
" Arthur Henry 1725A, Supplement
" Arthur M 1533C
" Arthur W 1148E
" Asa M 1148E
" Augusta E 573E
Johnson Austin H 754C
" A 1261B, 1989C
" A Elner 1907A
" A E 488A, 495A, 1138C, 1145C
" A H 1964B
" A J 1925A, 1932C
" A Keyes 320A
" A L 643C, 2065B
" A O 1988B
" A Rankin 1425A, 1857B
" A S 485A
" A T 1294C
" Belle R 820B
" Ben Irwin 378A
" Benj F 1186C, 1708B
" Benjamin H 1943C
" Burk L 1663B
" Burt C 1425A
" B Franklin 879C
" B F 643B, 2027B
" B L 485C
" Cecil C 645A
" Callender L 1979C
" Calvin P 852B
" Campbell H 855C
" Carl E 1126A
" Carl G 621C
" Carl L 2150B
" Carrol A 1196A
" Charles 1810A
" Chas A 531A, 864A
" Chas B 529C, 535A
" Charles C 1882A
" Chas E 627A, 710B, 917A, 2025C, 2141C
" Charles F 1031C, 1102B, 2128B
" Charles H 804C, 1126B, 1329C
" Charles K 2050C
" Charles L 1407B
" Charles M 297B, 1224C, 1781C
" Chas R 1205C, 1904C
" Charles W 460C, 630C, 2191B
" Christian 1153A
" Claes W 573B
" Clarence R 1964C
" Clay 1975A
" Cliffe M 1676C
" Clyde P 2035B
" Cora M 918A
" Curtis B 851C
" Cyrus U 2050B
" C C 2126C
" C D 1999C
" C Ellis 846C
" C E 726C, 2088C
" C F 2025A
" C H 1946C
" C M 624B
" C Radcliff 2191B
" D A 1434B
" Daniel jr 2054B
" David H 824B
" David J 996C
" David T 2441B
" Donald 1103B
" Dryden 264C
" Dwight D 312A

Oxygen Gas Mnfrs. MURRAY'S OXYGEN CO.
NEW YORK. PHILADELPHIA. BOSTON.
(See Adv. opp. page 1676.)

BURN-BRAE, A PRIVATE HOSPITAL FOR MENTAL AND NERVOUS DISEASES.
(See page 1792.)

Johnson Dwight Fenn 1488C, 1556C
" Dwight F Supplement
" D A 1434B
" D J 1573C
" D Noble 489B
" D N 478C, 1931C
" Earl B 1756C
" Ebb C 1920C
" Edward G 753B
" Edward H 222A, 825A
" Edward Lee 1447C
" Edward S 1014A, 1810A
" Edward W 1488A
" Edwin H 420C
" Ellen M 573B
" Elmer E 1810A
" Elmon R 995C, 1035C
" Elton M 749A
" Elza D 1725A
" Emar A 1135A
" Erwin T 1772C
" Eugene J 1170C
" Eugene Y 864A
" E 2082B Supplement
" E A 624B
" E E 1435B
" E Horace 1243A
" E H 1755C
" E Kingsland 1488A
" E S 846C
" E W 258C, 1260B
" Felix H 1994C
" Finley P 625A
" Flavius T 447C
" Francis B 1884B
" Francis E 1016A
" Francis F 332C
" Francis W 736C, 1622A
" Frank Bruce 1297B
" Frank G 447C
" Frank H 211C
" Franklin T 831A
" Frank M 1258C, 1435A
" Frank Mackie 995C
" Frank P 1243A
" Frank S 787B
" Frank Seward 573B
" Frank T 808C
" Frank V 776B
" Frank W 245B, 1281A
" Fred 2165B
" Fred G 2154B
" Fred L 832C, 1096C, 1698B
" Fred P 2165C
" Frederick A 1095B
" Frederick C 1861C
" Fredk Chas 1771A
" Frederick F 652A
" Frederic M jr 1557B
" Frederick W 996A
" F 246A, 638C
" F I 1759A
" F M 1194B
" F O 2030A
" Gaius R 216A
" Gardner C 1666B
" Garrett V 1540A
" George 615C

Johnson George A 1014A, 1016A, 1196B
" George C 1708B
" George D 1528A
" George E 1810A, 1901A, 1963B
" George F 491A, 648A
" George H T 804C
" George K 1093B
" George L 1337C, 1549C
" George M 776B
" George Q 1389A
" George W 630B, 649B, 845A 1157B, 1187C, 2022B
" Gertrude M 1068A
" Gervaise L 1214C
" Gilbert P 1081C
" Grant T 1205C
" Granville R 1043A
" Green 238A
" Guy 1108B
" G A T 1893A
" G L 660C
" G S 246A
" G W 1195C, 1929B
" Hans 1144A
" Hardy 1582C
" Harold A 1027B
" Harry 725C, 903B
" Harry D 1488A
" Harry H 823B
" Harry McCabe 1243A
" Harry O 416C
" Harry W 643B, 1848A
" Hartland C 1148B
" Harvey C 218C
" Henrietta A 2145A
" Henrietta P 1488A
" Henry 1072A
" Henry A 447C
" Henry C 435A
" Henry L E 447C
" Henry P 1121C
" Henry T 1347A
" Henry W 1307B, 1443A
" Herbert L 909B
" Herbert P 1243A
" Herbert S 1028A
" Herman W 1433C
" Hiram C 2150A
" Hiram E 619A
" Hiram L 1309B
" Horace W 244C
" Howard P 1433B
" Hugh 239B
" Hugh B 2173C
" Hugh J 305B
" H 1585A
" H A 460A
" H B 490A, 823C
" H C 659B, 1218C
" H H 1283A
" H M 1129C, 2097A
" H Peyton 1081C
" H Reeve 378A
" H Russell 2121B
" Ianthus G 1441A
" Ira T 1533C
" Ira W 221B
" Irving J 1649C
" Irving R 1425A
" Irving W 641B
" Irwin N 1790C
" Isaac D 1776A
" Isaac F 1997B

Johnson Isaac N 246B, 1927A
" Ishmael 877B
" I B 2116B
" I C 2122A
" I E 880C
" I L 209C
" I N 1925A Supplement
" Jacob A 1431B
" James A 1688B
" Jas E 378A, 721A
" James G 1885C
" James H 305B 487A, 1591B, 2019B
" James K 220C
" James L 1073A
" James R 666C
" James T 960B 1257A, 1943C, 1979C
" Jas W 254A, 1893B
" Jeremiah 2130B
" Joel E 1197C
" John A 631B
" John Allen 435A
" John Brown 1950A
" John C 213C, 1328A, 2165C
" John D 826A, 1488A
" John E 857C
" John F 1281A, 2019C
" John Frederick 1151C
" John G 1081C, 1407A
" John H 447C 808A, 1021A, 1943C
" John J 245C
" John M 689B, 1773B, 1997C
" John N 447C
" John O 625B
" John S 1148B Supplement
" John W 428A, 810C 879C, 996A, 1195C 1973B
" Jos E 489B, 879A
" Joseph E L 498A
" Jos L 447C, 1449B
" Joseph P 1333A
" Joseph S 900A
" Jos Taber 447C
" Joseph W 1920C
" Josie 1243A
" Jotham C 1340B
" Julius A 960C, 1588B
" Julius M 246B
" J 232A, 749B
" J A 485C, 2145A
" J Barton 1779B
" J Calton 1064C
" J Clarence 479A
" J Clark 1266C
" J Clyde 2018C
" J C 1193B, 1662C
" J D 1613A, 1697A
" J Edward 1937A
" J E 1893B
" J F 491C
" J Henry 1104B
" J Herbert 996A
" J Howard 1695C
" J Humphrey 1267C
" J H 495C, 631B 1158A, 1266B, 1356B
" J J 471A, 1710C, 1890B
" J Keller 876C
" J K 1950C
" J Lester 2160bA
" J L 1531C, 1986A

Johnson J McBride 1262B
" J Murray 411C
" J M 251B, 762C 1714B, 1973A, 2132C
" J M B 215A
" J P 1890C
" J Roberts 1545A
" J R 888A
" J S 299A
" J T 1576A
" J V 1131B Supplement
" J W 245A, 1673B
" Kate M 1698A
" Laban H 811C, 828B
" Landon C 1188B
" Lee T 2012B
" Leonard M 1441A
" Leora 771B
" Levi C 1287B
" Levi D 348B
" Levi O 573B
" Lewis D 807A
" Lewis H 573B
" Lindsay 460C
" Lilla K Supplement
" Liston L 1565B
" Livingston F 1888B
" Lola A 1725A
" Loren B T 447C
" Louis A 447C
" Luther 688B
" L B W 716A, 963A, 963B
" L M 504C
" Margaret 2104B
" Mark E 759A
" Marquis L 210C
" Marvin M 504A
" Mary 1721C
" Melville T 492C
" Merritt S 686B, 694A
" Milbank 305B
" Murray L 313C
" M C 854A
" M C Boosing 573B
" M Elliott 825B
" M L 1951C
" M M 416C
" Nathan 414C
" Neill D 635A
" Newell L 1863A
" N La Dolt 573B
" Norman 1572C
" N A 378A
" N E 528A
" N J 664B
" N S 210A
" N W 785A
" Oliver M 879A
" Ora A 1205C
" Orville 1046C
" Oscar 219C
" Oscar B 719C
" Oscar K 2123B
" Oscar P 365B
" Oscar V 1151A
" Otis Hackett 2020A
" O A 1166C
" O F 1153C
" O G 1104B
" Parley H 1383A
" Paul B A 447C
" Paul W 2096C
" Peer P 979A
" Percy C 636B
" Peter A 1488A
" Peter T 1069A

THE Keeley Cure

2803 LOCUST STREET, ST. LOUIS, MO.
"The Most Successful Treatment" for Liquor Drinking, Morphine and other Narcotic Drug Using, Neurasthenia, Tobacco and Cigarette addictions.
Correspondence and Consultation Confidential.
DR. J. E. BLAINE, PHYSICIAN AND MANAGER.
Home Treatment for Tobacco and Neurasthenia. SEE PAGE 5.

Johnson Philip V K 1488A
" Presley E 1932A
" P L 2035C
" P Magnus 1690A
" P M 493B
" P P 1971B
" P Rebekah 1488A
" P S 729B
" P Tullius 1766B
" P W 2097B
" Ralph K 1114C
" Ray H 1425A
" Rezin P 573B
" Rhoda B 1287B
" Richard 845C
" Richard G 1338B
" Richard L 1224B
" Richard M 1781C, 1107C
" Robert 2080C
" Robert A 1989C
" Robert B 1287B
" Robert C 1163C
" Robert F 243B
" Robt W 946C, 2050C
" Roy H 321B, 1355C
" Russell H 1810A
" Russell T 2056B
" R B 318C
" R C 1613B
" R E 1926C, 2009A
" R H 464A, 500C, 891P
" R L 1694C
" R M 2019A
" R R 238B
" R V 1159C
" R Wesley 528B
" R W 1565B
" Samuel 1324A
" Saml A 829B, 1220C
" Samuel B 2122A
" Samuel C 1853A
" Samuel G 414C
" Samuel H 1329A
" Saml M 753B, 1488A
" Samuel W 910B, 910C, 1075A
" Seymour A 1100C
" Sherman 1224C
" Sidney L 1679P
" Sidney W 1606C
" Simeon R 614A
" Soloman D 2160bA
" Sophus A E 1243A
" Stella E 1013A
" Stephen J 1025P
" Stonewall W 652P
" Stuart C 888B, 1115C
" S Curtis 573P
" Sylvanus B 847P
" Syvert H 2006A
" S P 1591B
" S W 489A, 504C, 2180A
" Theodore A 656C
" Theo F 312B, 784P
" Theodore H 1148P
" Theodore M 1842C
" Theodrick M 1665P
" Thomas 630D
" Thomas A 2157

Johnson Thos B 961B, 1857A
" Thomas B jr 1857A
" Thomas C 1583B
" Thomas D 1922B
" Thomas H 1394A, 2082B
" Thos M 621A, 1425A
" Thomas W 1968C
" Thomas Z 246C
" Tracy K 1721A
" T D Barton 1838A
" T G 1915B
" T L 1927A
" T O 636A
" T W 1186B, 1215A, 1224C
" Ulpian H 2089B
" Uriah H 642C
" V M 257B
" Wallace 447C, 509B
" Walter B 1346A
" Walter E 832A
" Walter Gambal 871A
" Walter H 1870P
" Walter L 1243A
" Walter S 305B, 332C, 1407B, 1720B
" Walter W 573B, 809C, 1533C
" Ward A 739A
" Wellington 909B
" Wilbur V 573B
" Willard B 296B
" Wm 245B, 725A 828B, 859A, 996A 1699A, 2086A
" Wm A 498B, 1025P
" Wm B 895C, 1435B
" Wm Crawford 961P
" Wm C 462B
" Wm D 1390C
" Wm E 479A, 1261B 1335C, 1559P
" Wm G 1078P
" Wm Henry 1884B
" Wm H 529C, 710B 1284C, 1407B, 1488A 1530A, 1762C, 1884C
" Wm L 526A, 1043A, 1444C, 1997C
" Wm M 318B, 627A 1340B, 1858P
" Wm N 808B, 1810A
" Wm R K 2013C
" Wm S 528C, 573B, 1810P
" Wm T 645A, 1294C
" Wm W 1758C, 1964P
" Willie E 1217A
" W B 206A
" W E 768B, 1217A 1217C, 2000P
" W F 668P
" W H 1710P
" W Jefferson 1970P
" W J 1974B, 2145A
" W K 820P
" W M 1714A, 1918A
" W R K 1998C
" W T 2011P
" W W 871B, 2070A

Johnson —— 239A, 243C, 398A, 630A, 663A, 717A, 1949A
Johnston Aaron 683A
" Adelia P 573B
" Alexander 1194B
" Alice M 1645C
" Andrew A 1858A
" Anna 1838A
" Arthur M 1552B
" Austin D 1435A
" A A C 2198A
" A B 1286B
" A Russell 1786B
" A R 1893A
" Benjamin R 754C
" B F P 1111C
" Carlisle 257C, Supplement
" Chas A 1770B, 2116C
" Chas E 348A, 911A
" Chas H 573B, 690A
" Charles O 1759B
" Charles Roy 528A
" Christopher 946C
" Christopher G 1114B
" Collins H 1093P
" C B 241B
" C E 1656A, 1683A
" C W 462A
" David E 216C 723A
" D Howard 1810P
" Edgar H J 1607C
" Edgar S 1659P
" Edward A 1138C
" Edward S 1622A
" Edwin N 768P
" Evan M 1407P
" E A 1964A
" E B 1133A
" E H 2116C
" Frank 633C, 1349C
" Frank A 1442A, 1656C
" Frank D 1748B
" Frank E 1785P
" Frank M 227P
" Frederic E 419C
" Fredk L 1349A
" Gabriel F 447C
" George Ben 2084P
" George B 2022P
" George C 1838A
" George F 818P
" George H 1100C
" Geo P 1710B, 2180B
" George W 2088P
" Gilbert P 2141A
" Graham 1160A
" Gustaf H 500C
" G W 2018A
" Hardee 207C
" Harry A 832C
" Harry C 720A
" Harvey G 2081A
" Henry C 1450B, 1548P
" Henry E 2166C
" Henry J 1661P
" Herbert A 290P
" I W 219A
" James 1755P
" James C 378A 494A, 663B, 1488A
" James I 1838A
" James L 305P

Johnston Jay E 2173C
" Jesse C 1578A
" Job W 2119B
" John 256C, 2099C
" John A 2077A
" John P 2130B
" John W 1759B
" Joseph 206A
" Joseph B 1873B
" Joseph E 1838A
" Josiah U 762cA
" J Alba 533B
" J Ambrose 1622B
" J B 1893B
" J D 222A
" J Eaton 654C
" Lewis S 2010A
" Louis W 222B
" Marion A 726B
" Mary E 509B
" Melville F 729B
" Merlin C 1269A Supplement
" Milton L 1661B
" N C 1891A
" N T 1297A
" Otis 644A
" O A 1166A
" Preston Taylor 209A
" P S 663A
" Reuben T 1407B
" Richard H 946C
" R C 1855A
" R M 250B-B
" Samuel 238A, 239A, 824A, 946C
" Samuel A 710B
" Sidney 1262B
" Stilwell 918C
" Sydney W 1169C
" Theodore 573C
" Thomas H 793B
" Thomas M 1607C
" T P 243C
" Walter 2101B
" Walter L 2125B
" Walter S 396B
" Wm 1222B
" Wm A 641B, 689B
" Wm B 1194B
" Wm E 1767A
" Wm G 1856C
" Wm H 1656A Supplement
" Wm R 305B
" Wm W 1769C
" Wm Wylie 401C
" Wilson 2098C
" Winfred M 1657B
" W A 2086C
" W F 2015A
" W Murray 305B
" W P 1771C
" W S 759A
" W Rose 690A
" W W 1133C
Johnstonbaugh Calvin L 1753C
Johnstone A Ralph 573C
" Fred B 1980A
" John M 500C
" Mary M 573C
" Norman A 573C
" Paul A 1205C
" Robert B 447C

POMEROY COMPANY,
SURGICAL APPLIANCES.
17 UNION SQUARE, NEW YORK CITY.

SPECIALTIES: The Pomeroy Frame Truss. The "Master" Elastic Stocking. Supporting Belts "Made to Fit." Celluloid Jackets.

DR. HAVA'S **Solution of Bromo-Phosphate of Lime and Potash.**

For the prevention and treatment of Bright's Disease and Diabetes. In apparently hopeless cases, it will lengthen the span of Life. Hava's Preparations are sold at all Drug Stores. (See page 9.)

PHOSPHATE CHEMICAL MANUFACTORY, NEW ORLEANS, LA.

Johnstone Stuart 573C
" Wm J 996A
Johnstun Jas L 1190A
Joiner F F 2064C
" G W 1215B
" I K 240B
" John C 2001A
" S F 209C
" Wm E 1407B
" Wm T 219C
Jolley Jasper W 1672A
" Jasper Wm 1680B
" John 1577B
" J Cearness 718C
" J O 1279C
" Louis B 623C
" Wm A 365B
" Wm F 1548C
" W H 1947C
Jolliff J C 723C
Jolliffe Charles C Supplement
Jolls Willard B 1527A
Jolly Arnold 769C
" George L 1789C
" John L 1218B
" J C 1582B
" Wm J 1712B
Jokl Alois 1425A
Jonah Horace V 912A
Jonas August F 1290C
" Ernest 1243A
" John F 1582B
Jonassen Johannes 1591C
Jones Aaron L 1659C, 2017C
" Abraham Supplement
" Abram A 2035B
" Absalom W 1696B
" Addison Evelyn 1243B
" Addison E 1243A
" Adna B 831B
" Alfred 1923B
" Alfred B 719A
" Alfred D 479A
" Albert G 630B
" Albert M 914A
" Allen A 1425A
" Allen B 689B
" Alva 1219C
" Alvah W 1145C
" Ambrose 2147A
" Ambrose L 1926C
" Amos J 1576C
" Amzi 1488A
" Andrew J 214A
" Andrew M 390C
" Archie 212B
" Arlington C 2070A
" Arthur F 2011C
" Arthur L 1569B, 1665B
" Arthur O 1579C
" Arthur T 1873B
" Arthur W 2169B
" Asa N 2151B
" Augustus M 1186C
" Augustus R 492C
" A 1356A
" A Arthur 1810B
" A A 2128A
" A D D 1574C
" A G 1583A
" A H 739C
" A N 878C
" A Walter 1606C
" A W 872A, 890B
" Bartley 710B
" Benjamin C 1223A, 2076A
" Benjamin E 648A
" Benjamin F 387B, 851B, 1243B, 1972C
Jones Benton K 1663B
" Bernard W 1117C
" Bolivar T 221C
" Boyd 728B
" Brummell 1205C
" B B 495B, 1217B
" B F 253A, 1195C, 1222B
" B L 864A
" B M 2011C, 2035A, Supplement
" B P 878A
" Cadwallader 690A
" Caleb 1681B
" Callom B 2065C
" Capers C 211B
" Catesby A C 1488A
" Charles 495C
" Charles A 686B
" Charles C 1682B
" Chas D 528C, 573C, 996A, 1028A, 1312A
" Charles E 332C, 416C, 529B, 573C
" Charles H 231B, 727A, 1161B, 1186C
" Charles J 1810B
" Charles K 1215A
" Charles L 637A
" Charles N D 1488A
" Chas P 241B, 964C
" Charles W 1220B
" Clara E 1574B
" Clarence 216C
" Clarence Porter 2077C
" Claude M 1575C
" Claude P 1038A, 1350C
" Clement L 1645C
" Clement R 1838A
" Clinton C 1889C
" Cummins B 305B
" C B 1948B
" C C 662B, 1974A
" C D 1576B
" C E 260A
" C Frank 946C
" C G 489C
" C Hampson 946C
" C H 488B, 811C
" C L 2005A
" C M 805A
" C Sumner 1425A
" C Warner 820B
" C W 1582B, 2082C
" Dallas K 1613C
" Daniel A 422B
" Daniel C 612B
" Daniel Fiske 996A
" Daniel L 1310B
" Daniel M 1115C, 1728B
" Daniel S 786A
" Daniel W 962C
" Daniel W jr 250D-B
" David C 1971C
" David H 1488A
" David I 463B
" David J 1666A
" David N 1132C
" David T 2175A
" David W 946C, 962A
" De Votie D 207C, 223C
" DeWitt C 1148B
" Dudley W 1160C
" D E 1659C
" D Wayland 996A
" Early E 946C
" Edgar Allen 1356B
" Edgar A Supplement
Jones Edgar A P 966B
" Edgar B 1646A
" Edward B 2010B
" Edward F 710B
" Edward G 479A
" Edward H 1964B, 2117A, 2176B
" Edward L 960C
" Edward S 1670A
" Edward W 895C, 1425B, 1810B
" Edwin E 1308A
" Edwin H 1810B
" Edwin T 1531A
" Elbert A 1049A
" Eleanor C 1810B
" Elgin W 1027B
" Eli S 213A
" Elijah 821A
" Elmer A 1279A, 1444B
" Elmer C 864A
" Emery G 1857B
" Emlyn 1775A
" Emma O 1646A
" Emmett L 960B
" Enoch H 1941B
" Erasmus D 822C
" Erner 257B
" Ernest Peyton 1162B
" Eugene 962C
" Evan 1221A
" Evan J 1676C
" Evan L 1833A
" Everett 1011B
" Everett O 2041A, 2043C
" E A 668B, 1190A, 1714B
" E Barker 1448A
" E B 245B
" E D 256A
" E F 491C
" E J 2077A
" E L 1355C
" E T 245B
" Ferdinand jr 1336C
" Finas P 891A
" Florence Smith 573C
" Francis J 1873B
" Frank 1524C
" Frank A 1533C, 1937A
" Frank C 700B, 2105B
" Frank G 1635C
" Frank H 618C
" Frank J 2151B
" Frank L 1157C
" Frank S 1670B
" Fred C 1327B
" Fred E 1035C
" Fred F 1713C, 1714A
" Fred P 1312A
" Fred R 886B
" Fred Wade 573C
" Frederick E 996A
" Frederick W 526C, 1312B, 2142A
" Freeman A 1101B
" Fremont C 1764C
" F A 1111A
" F E 1391B
" F G 856B
" F J 901B
" F M 489B
" F T 890A
" F W 509B
" Gaius J 1635C
" Gay A 1443B, 1556C
Jones George B 710B, 1444B, 2191B
" George G 946C
" Geo H 891B, 1437C, 1690A, 1882C, 1888A, 1889A
" George M 793B, 2028B, 2122A
" George M C 2123A
" George W 1662B
" George O 493A
" George P 1164B
" Geo W 486C, 758B, 773A, 819A, 888C, 1013A, 1097B, 1635C
" Gilbert N 1044B
" Giles W 211B
" Gomer E 1676C Supplement
" Grace 1690A
" Green E 222A
" Griffith M 2145C
" Guy Russell 853C
" G Frank 435A
" G Howard 996A
" G M 2026C
" G M C 2124A
" G Wilson Supplement
" G W 1679C
" Hamilton P 895C
" Harold W 1243B
" Harriet B 2131B
" Harry E 1853B
" Harry O 1243B
" Harry S 1646A
" Harry T 1267C
" Harvey V 1220C
" Heber 1937A
" Henry A 495C, 864A, 891B, 1869B
" Henry C 1449C
" Henry E 1725A
" Henry F 619C
" Henry R 611A
" Henry R jr 2049B
" Henry S 207A
" Henry W 733C, 1097A, 1488A
" Herbert C 613A
" Herbert G 1552B
" Herbert S 1343A
" Herbert W 1138C
" Herman E 2087B
" Hiram C 2116C
" Hiram R 368B
" Hiram S 1679A
" Hiram T 819A
" Homer B 1407B, 1489A
" Homer I 710B
" Horace E 684B
" Horace G 721C
" Horatio S 1205C
" Howard C 702B
" Howard E 1629C
" Howard W 946C
" Hugh A 1243B
" Hugh O 573C
" H 487C
" H B 815A
" H C 887C
" H E 1769A
" H G 811C
" H H 498C, 1864B, 2071A
" H Isaac 332C
" H I 313C
" H J 781C
" H S 850A
" H T 526C
" H W 1115A
" Ira L 1449A

THE CUTTER ANALYTIC LABORATORY, SAN FRANCISCO, CALIFORNIA.

Manufactures Biological Products Under Ideal Climatic Conditions.

FACILITIES PERFECT. STANDARDS HIGH. (See page 261.)

Jones Isaac D 1622B
" Israel C 1488A
" I B 1261B
" I Diller 1286C
" Jabez 500C
" Jackson W 1921A
" James Allen 2031A
" Jas Arthur 996A
" James D 221C, 775B, 1903A
" James E 1709C
" Jas F 232A, 2025C
" James H 220A 724C, 1773C, 2087C
" James L 1267B
" James M 458C
" Jas P 886B, 1970B
" Jas T 1923C, 2065C
" James W 1569B
" Jay J 721C
" Jerry M 1069B
" Jesse F 491C
" Jesse R 1163A
" John 495B, 809B, 1933B, 1945C
" John A 387B, 2031C
" John B 655B
" John C 215A, 1011C, 1655B
" John D 1552B, 1635C
" John E 1436C
" John F 1646A, Supplement
" John Glover 737B
" John G 737A
" John H 688B, 1089A
" John Jay 1810B
" John J 436A
" John L 305B
" John M 253B, 1659C
" John N 1394A
" John R 766A, 872A, 996A 1081C, 2071C, 2169B
" John T 298C, 895C, 1223C, 1951A, 2006A
" John W 1584C, 2146B
" John W C 2065A
" Joseph 1042A
" Joseph B 1407B
" Joseph E 1196A
" Jos H 219A, 698C
" Joseph J 2073A
" Jos S 1646A, 1995C
" Joshua T 654B
" Josiah 2097A
" Josiah A 870B
" Josiah F 870C
" Julius 220B
" J Albert 1243D
" J Arthur 816C, 1635C
" J A 2569B, 845A, 1715B, 2015C
" J Ben 1899C
" J Bolling 2081B
" J B 662B
" J Cook 848A
" J Franklin 1217A
" J F 210C, 823C, 2102A
" J Grafton 1425B

Jones J H 209B 1926B, 1929A
" J Hugh 1205C
" J J 1623B
" J Llewellyn 2020A Supplement
" J Luther 1197C
" J L 2028B
" J M 690A
" J Morgan 1334C
" J P 219C, 1117B, 1707B
" J S 1286C, 1945C
" J T 240B
" J Walter 1569B
" J W 315B, 503A, 890B, 1286B, 1922B, 1973A, 1995A
" J W C 2089C
" Kennedy 1937A
" Kenneth L 1923B
" Kneeland P 1205C
" Ladrick M 495C
" Lajeune C 1100C
" Lathan L 1675C
" Leander J 1217A
" Leander O 855B
" Leander P 415A
" Le Baron W 1529B
" Leighton W 1775A
" Lemuel F 335A
" Lemuel L 1990A
" Lena Emeline 573C
" Le Roy H 1552B
" Le Roy S B 625A
" Leslie W 573C
" Levi 1585C
" Lewis J 870A
" Llewellyn L 803B
" Lloyd L 1646A
" Lombard C 1028A
" Louis H 479A, 790C
" Lucy C 1488A
" Luther E 848A
" Lyle E 1105A
" Lyman Asa 1032C
" Lyman H 473A
" Lynn M 1670C
" Lysander M 1529C
" L B 853A, 856C
" L C 1164C
" L D 667A
" L G 210A
" L H 2121A
" L M 1662C, 1722A
" L W 2015C
" Mack 651A
" Mark C 691C
" Marshall P 2068B
" Martin D 573C
" Mary Amanda Dixon 1488A
" Mary E 996A
" Mary H 573C
" Mary L 1756B
" Mary S 996A
" Mathew O 1748B
" Melvin 1126C
" Meredith D 1243B
" Miles B 1022B 1139C, 1538A, 2084C
" Mortimer D 1407B
" Moses 1676C, 1976B
" Moses S 342B

Jones M A 1715B
" M F 1159B
" Nathaniel M 1635C
" Newell 1278B
" Noble W 1907B
" N Jasper 786B
" N W 388B
" Oliver B 1267C
" Oliver F 1205C
" Oliver H 692B
" Oliver L 313C
" Oliver Q 1116B
" Orlando A 1853A
" Oscar 716B
" Oscar E 253B
" Ottiwell W 335A
" Owen E 1533C
" Owen G 876C
" O H 1217A, 1261A
" O Lee 1992A
" Paul 964C
" Paul R 223B
" Paul T 1159C
" Perce L 819C
" Philip H 891B
" Philip Mills 335A
" Philo E 2043C
" Pitt H 918B
" Pius H 1855C
" P E 2008C
" Ralph R 631A, 1349A
" Raymond 1018A
" Reuel H 1670C
" Richard E 1659C
" Richard H 611B
" Richard R 1901A
" Rilus E 690B
" Robert 2019B
" Robert A 207C, 250bA
" Robert C 209B, 1622B
" Robert D 503B
" Robert E 1160A, 2116C, 2084C
" Robert H 2081B
" Robert J 1660A
" Robert K 1168C
" Robert L 2118B
" Robert M 1488A
" Robert R 2071A
" Robert T 573C
" Robert W 877C, 2014C
" Roland D 1488A
" Ross H 1779C
" Ruf 1946C
" Rush A 1928C
" Russell R 1764C
" R C 221B
" R Du Val 1578C
" R D 471B
" R E 387A, 1219A
" R H 2013C
" R J 1159C
" R Logan 1943C
" R L 889B
" R M 848B
" R Paul 2079A
" R Perry 888B
" R R Jr 2067A
" R W 1671B
" Sam H 1949C

Jones Samuel 1103C
" Samuel A 1066B, 2055C
" Samuel L 1930A
" Samuel N 1189B
" Samuel S 1132B
" Seth W 1309B
" Silas 1658C
" Simmons B 1570B
" Solomon 612B
" Sophia B 1205C
" Stafford P 2156B
" Stephen 612B
" Susan 2168C
" S A 668B
" S Beach 1488A
" S B 655C
" S Case 1533C
" S C 850C
" S S 258C, 259C
" Talbot 1148C
" -Taylor Louise 447C
" Thaddeus K 2000A
" Theodore L 870B
" Thomas A 211B, 645A, 2025A
" Thos ap R 1930A
" Thomas C 206B
" Thomas D 1243B
" Thomas E 1810B
" Thomas F 365C, 891C
" Thomas J 496C 751B, 762A, 1577A
" Thomas M 684B
" Thomas O 2073A
" Thomas R 2176C
" Thos S 220B, 492A
" Thomas W 209B, 611A, 1646A
" Thomas Z 1555A
" Tiberius G 1937A
" Titus K 1680A
" T 1222A
" T Adolph 1908A
" T A 870B, 1894A Supplement
" T Capers 464A
" T Crawford 871C
" T Glenn 447C
" T Hodge 1259A
" T H 1946A
" T J 397C, 1295B
" T Marshall 2065B
" T M 1162B
" T S 887A
" T W 219A, 846A
" Uriah C 764C
" U O 1695C
" Verina H Morton 1407B
" Vincil 1187A
" V E 2007C
" Wade A 378A
" Walter 946C, 1449C
" Walter B 2066B
" Walter C 573C
" Walter H 1488A
" Walter J 1581B
" Walter S 1722D
" Welcome T 2078A
" Wellington W 1022B
" Wells S 1695C

Reclining and Easy Chairs

We Lead the World in Variety and Exclusive Styles. Over 20 different kinds, meeting every demand for necessity and luxury. Also Library Devices and other Specialties. (See adv. in Classified Hospital Supplies.)

GEO. F. SARGENT COMPANY, Kennedy Bldg., NEW YORK, N. Y.

Zymoticine is strictly ethical, advertised in Medical Periodicals and Books only—and will do all claimed for it when used according to suggestions given in ZYMOTICINE literature.

Jones Wendell A 1608B
" Wiley 814A
" Wiley A 753B
" Wm 528C
573C, 790C, 1725A
" Wm A
243C, 255A, 2165B
" Wm B
435B, 1533C, 1810B
" Wm C
335A, 447C, 2034A
" Wm D 901B
946C, 1589A, 2010C
" Wm E
665A, 695C, 1065C
1067C, 1243B, 1622B
" Wm F 342A, 1488B
2072C
" Wm G
2019B, Supplement
" Wm H
673C, 766B, 1064C
" Wm J
1488B, 1574B, 2070A
" Wm M
1025B, 1576B
" Wm Percy 2089B
" Wm P 1999C
" Wm P T 1243B
" Wm Russell 2084C
" Wm R 687B
" Wm S 495B
645A, 890C, 1329C
" Wm Torrence
479A
" Wm T
435A, 1388A, 1890B
1950A, 1997B, 2010A
" Wm W
219A, 1537A, 1748B
" Willis B 479A
" Willis C 250C
" Willis G 1216C
" Willis W 447C
" Wirt W 1434A
" W Alex 1138C
" W A 245B, 257B
" W B 209B, 257B
" W B Pryor 2081B
" W De Wolf 240A
" W D 252A, 1629C
" W E 252B, 668B
" W Harriman 300B
" W H 1949A
" W J 889B
" W K 869A
" W Monroe 823A
" W M Supplement
" W P 663B
" W R 855A
" W Samuel 807B
" W S 872A, 2117C
" W Thomas 1165C
" W Townes 1886A
" W W
772B, 825A, 1166C
" Xerxes A
1072B, Supplement
" Y W 1295B
" Zachariah G 828B
" —— 888B, 2000B
Jonesoff Emanuel
1488B
Jongewaard Albert
C 787A
Jonsson Christian 758A
Joplin W S 1946C
Jopson John H 1810B
Jordan Ald B 1668C
" Alex P 1243B
" Alfred B 297A
" Arthur 1268C, 2101B
" A C 1572C
" A J 667C
" A W 1970C
" Burton H 831B
" Cecil 727B
" Charles 1043B
" Charles A 221C
" Charles M 1488B
" Chas Simorton
1566C
" Chasing H C 816C
" Clement W 1170A
" C H Richard
1488B
" David B 1571C
" David C
213C, 1762A
" Doddle M 2014C
" Edward H
378A, 2191B
" Ernest M 1028A
" Ewing 1810B
" Frank A 640A
" Frank H 915C
" F M 491B
" F Randall 313C
" George A 1049A
" George E 1574A
" George M 1860C
" Geo Thos 573C
" George W
1782B, 1893A
" Grace A 1028A
" G Alexander 1243B
" G M 1950C, 2122A
" Henry 2008A
" Henry J 1049A
" Howe A 2066C
" Ira H 710B
" Jas D 1679B, 2009C
" James E 1224C
" James W 2073A
" John D 243C, 829B
" John F 1034C
" John L 1883A
" John R 489C
" John S 710B
" Joseph W 206A
" J A 914B
" J Crittenden 848A
" J Eugene 2101B
" J F 666B
" J H 496C
" J M 2122A
" J Walter 1164A
" Lester H 912A
" Loran W 738A
" Louis J 1488B
" L D 963A
" Marcus De L
2031C
" Marion S 769A
" Mathew G 900A
" Michael A 720A
" Oscar J 1810B
" Peter A 341B
" Robert J 1810B
" R Ross 1762C, 1857B
" Samuel M 1157B
" Sherman S 1616B
" S E 214A, 215B
" S N 2008A
" Thomas M 1579C
" T S 253A
" Wm 1964C
" Wm A 832C, 849B
" Wm B 963A
" Wm H 1873B
" Wm M 207C
" Wm T 2071B
" —— 296C, 2089C
Jordy George H 1770A
" Louis 1864B
Jorgensen P P M 2153A
" Sophus N 297C
Joor Peter 778C
Jose James E 1185A
Joseph E Peter 1622B
" George M 2126B
" Horatio S 891C
Josephi Simeon E
1725A
Josephson Jos C 946C
Josephson Victor 573C
Josey B S 1888A
" C R 484B
" James M 1890C
Joshlyn Charles A A
1135B
Joshua M M 890C
Joslen Otto C 335A
Joslin Edward 1556B
" Elliott P 996A
" E W 814A
" Fisher M 1553C
Supplement
" George H 415A
" James M 750A
" John T 1101A
" John W 1444C
" Orrin P 1440C
" Orrin W 2160bA
" Perry E 1029C
" Samuel L 1019B
Joslyn Saml A 390A
Joss C E 1810B
" Wm L 1810B
Jouett E E 656C
" Fred R 1013A
Journeay Warren W
996A
Jova Andrew V 1450C
Joven y Alas Pedro
2189A
Jovine Michele 1488B
Jowers J G 1946B
" S F 209B
Joy Henry M 1071C
" Homer T 1488B
" J Addison 1326A
" Louis S 1103C
" L Fowler 1438A
" Milton R 1430C
Joyal Hector O 2052C
Joyce Chas P F 1310B
" Charles W 1715C
" Edgar C E 1488B
" Elijah 961C
" E Frances 346B
" Fred L 335A
" George T 1146A
" John B 778C
" John W 1488B
" J Burch 946C
" J H 1971B
" Leo H 1407B
" Martin T 1588C
" M J H 252C
" Robert S 2041C
" Thomas F 1023C,
1407B, 1488B
" T Urquhart 1407B
" Wm J 1220B
" Wm M 573C
" W Allen 348C
Joyes Crittenden 1992B
Joyner Claude 461A
" C C 1573B
" D C 239B
" Robert W 1595C
" Roderick 250bB
" S L 886B
" T O 1581B
" Wm T 1356C
Joynt Martin J 772B
Juat Francis 1565A
Judah M T 687C, 727A
Judd Addison L 772B
" Albert Martin
1407B
" Aspinwall 1488B
" Charles A 854B
" Corban E 829B
" C Hollister 1081C
" David H 996A
" Edward S 1146A
" Etta M Hadley
411A
" Harold B 1488B
" Herman S 1903S
" H W 2066C
" James M 1573C
" James R 2184A
" John Wesley 1443C
" Leonardo D 1810B
" Norman W 366B
" O K 250dB
" Wm H 2152A
Judell Malvine O 335A
Judge Albert A 996A
" H L 2130B
" James D 996A
" John P 1810B
" Robert B 1810B
" Thomas F 1549C
" Walter E 378A
Judkins C H 1709C
" Dora M 1281A
" Eugene S 1661C
" Frank L 1027B
" James A 1609C
" John H 2054B
" Martin P 917B
" Oliver P 770C
" Wm 1622B
" Wm O 1313B
" W D 252A
" W L 1609C
Judkowitz Herman
1407B
Judson Adoniram B
1488B, Supplement
" Andrew R 1337A
" Champion H 1344B
" Charles Francis
1810B
" Edward W 1873B
" Henry C 1081C
" James B 1116A
" James H 643A
" John A 1111A
" Vincent E 1448B
" Walter 422B
" Wm A 1340B
" Wm H 414A
Judy Charles S 1670C
" Garrett D 858A
" Henry 1674B
" Joseph J 1629C
" J D 2120C
" J N 2128A
" Perry M 1893B
" Wm J 2119A, 2120C
Juell Nels 346A
Juen J A 770A, 783B
Juergens Chas A 1684B
" Ludwig W 2168A
Juett David P 846C
" Frederick L 858A
Juettner Alois F
1622B
" Otto 1622B
Jufe Isidor 1488B
Juilly Bertha 335A
" George H 335A
Juler E Cundell 1622B

Celerina A NERVE STIMULANT

Julian Abner J P 461C
" Bailey F 457C
" C A 1582B
" Edward T 703A
" George W 503B
" Horace M 1243B
" Isaac B 804A
" James F 723C
" James P 739C
" John M 1529B
" Robert W 666C
" W L 490A
Juliar Richard O 1126A, 1135A
Julien Edward H 335A
" Joseph K 1707B
" W F 367A
Julihn Magnus L 447C
July Louis E 1388A
Jump Carrie B 298B
" Charles F 1690A
" Clarence K 946C
" Clyde W 1266B
" David W 642C
" Henry D 1810B
" Howard M 1655B
" James S 1687A
" Robert L 298B
" S Gilbert 731A
Jumper Carl E 242B
" Simon 632B
Junck John A 2171A
June Fredk L 1554B
Junemann Mary B 1652C
Jung Frank A P 447C
Jungblut Herman C 790B
Junge Bernard W 1488B
" John H 2160bA
Jungels Wm W 763C
Junger Emil C 788B
" Marcus 1488B
Junghans John H 448A
Jungk Carl W 1243B
Jungmann Emil 1810B
" Julius 1488B
Junkerman Gustavus S 1622B
Junkermann Chas F 1664A
" Charles G 2160bA
Junkin Samuel B 726A
Junkins Helen M Supplement
" S P 244C
Junor Kenneth F 1407B
Jurden Wm E 2147C
Jurgelwicz Edward Adolph 895C
Jurgens Henry 1191A
" Louis C 1215A
Jurist David 1488B
" Louis 1810B
Jurney P C 1582C
Jurss Geo J 2160bA
Jury Herbert W 807B
Just Adolph A 1129C
" Guy H 610C
" John G 1073C
Justice Aubrey 1215C
" August L 1987B
" C R 1679A
" Harry B 2075A
" Harry C 1646A
" Howard S 811B
" James T 1576C
Justice John D 644A
" J B 1650C
" J N 458A
" M L 1577C
" Oscar S 209C
" Oswald M 305B
" Robert L 213B
" R A 492C
" Wm A 702A
" Wm F 630C, 1215C
" Zoro Knox 1572A
Justin Helen de Witt 1533C
" Joel G 1533C
" John 1488B
" J Clement 1349A
" J C 1332B

K

Kaadt Peter S 758A
Kaan Geo Warton 996A
" George W 1011C
Kaas N A 652A
Kable Wm H 966C
Kabler Nicholas L 2066B
" Parks L 1195A
" Wm F 1930A
Kabus Robert jr 1488B
Kachelmacher Christian 1589C
Kachenderfer John 1658C
Kackley Ellis 512B
" Jonathan A 1678C
" L B 824C
Kachline J C 1854B
Kaczorowski J Poray 573C
Kaderka Chas J 1989C
Kadien Michael A 1488B
Kadison Albert P 573C
Kadlubowski Zygmont L 1081C
Kaebler Arthur P 335A
Kaelin Louis 864A
Kaemerer Chas 1334C
Kaemmerer Chas F 1488B
Kaercher Wm F 1810B
Kaeser Albert F 624C
Kaess Andrew J 1143C, 1590A
Kaestlen Samuel E Supplement
" Saml T 1635C
Kaetel Chas H 2160bA
Kafer Oscar O 1889A
Kaffie Leo 890B
Kag N A 652A
Kagy Jos Rodney 573C
Kahala Arthur 996A
Kahl Chas W 335A
Kahle Albert W 1425B
" C Edgar 2129B
" P J Supplement
" Raymond D 1665B
" Roscoe R 1646A
Kahlenberg Franz 1488B
Kahler J Frank 1614B
Kahlke Chas E 573C
Kahlo Geo D 710B
" H C 710B
Kahn Adolph Jas 312A
" Alexander 1810B
" Alfred Supplement
" Chas 617B, 633C Supplement
Kahn Cornelia 1840E
" Daxid L 710B
" E T 1662A
" Harry 574A
" Herman 1488E
" Howard 946C
" Joseph 2160bA
" Louis 1646A
" L Miller 1488E
" Maurice 389B
" Max 946C, 1636A
" Moses 1407E
" Robert J 1488E
" Saml 946C, 1488E
" Samuel S 335A
" Sol G 389B
" Ulysses 1488E
" Wm W 1112C
Kahrs Wm H 1488E
Kain John B 1864E
" Wm W 1329C
Kaines Arthur W 1780A
Kaiser Chas H 809E
" Fredk W 1989C
" Jacob Jay 1407E
" John M 650A
" J C E 2150C
" Wm B 1333A
Kakels Moses S 1488E
" Sarah Welt 1488E
Kaker Joseph W 2075A
Kalacinski Felix 574A
Kalal Frank J 1290C
Kalar James R 1276C
" Sara Blaine 1276C
Kalb Charles S 2104E
" George B 1766B
" George F 959C
" Joseph C 821A
Kalbach Adam M 1777B
Kalbaugh Z Troxell 2128A
Kalbfleisch A H 727B
Kales John D 574A
" John W 1437C
Kaley Clifford M 637A
Kalinoff Demeter 1151C
Kalish Richard 1488B
Kalisher Jos 1488C
Kalkhoff Alphonso F 1690A
Kallender David 574A
Kalling Harold 1262A
Kalliontzis C P 574A
Kallwoda Hector 305E
Kallmenten Fredk J 1690A
Kallmeyer Francis H 1221A
Kallock Herbert F 912B
Kalman Abraham 574A
Kalmerton Edwd E 2160B-A
Kalousdian Nazareth M 996A, 1044A
Kalowsky Morris J D 655B
Kaltenbach Ernest 1190A
Kaltenbaugh Wesley H 1838A
Kalteyer Fredk J 1810B
Kalusowski H E 448A
Kalvin Henry M 1488C
Kalzman Adolph S Supplement
Kamenoff Rando Y 1488C
Kamerer S A 1854A
Kamerling Andrew 1425B
Kamlah Werner 1261B
Kamman Albert A 1537B
" George H 731B
Kammann Herman H 691A
Kammerer Fredk 1488C
Kammerling Theo S 1904B
" T S 1891C
Kamp John C 1425B
" Wm 805B
Kampe Joseph 1243B
Kampeen Harry L 634B
Kampen Harry L 629A
Kamplain James 726B
Kan Anthony 1488C
Kanagy L M 1072B
Kanar Wm P 1541C
Kanastor J A 1951A
Kanavel Allen B 574A
" Edwin J 827B
" John F 1790C
Kane Alfred 698C
" Arthur M 1407B, 1488C
" Charles J 1346A
" Clinton A 964A, 1838A
" Elizabeth C 1937A
" Elizabeth D 1775C
" Evan O'Neill 1775C
" Frederick C 720A
" Henry 1407B
" Henry H 1488C
" Isaac J 895C
" James Hugh 428A
" James J 1788B
" John A 1407B
" John F 1526A
" John J 1243B
" John M 313C, 739B
" Joseph J 1392B, 1533C
" Joseph P 1139A
" J A Bayard 1810B
" Robert E 1243B
" Thomas F 416C
" Thomas J 1346A
" Thomas L 1775C
" Wm Thomas 574A
" Wm W 642C
Kankel O W 347C
Kannary Edward Le Roy 1148C
Kanne Aloysius J 641B
" Christ W 1126A
Kannel John W 698C
Kanoky J Phillip Supplement
Kanopy J Phillip 1205C
Kanouse Abijah W 2142A
" Elijah D 2142A
Kanstoroom David S 574A
Kantner Franklin J 1846A
Kantor Wm L 1488C
Kantrovitz Adolph 1488C
Kanzler Karl A 1112C
Kaplan Alex P 1488C

STEVENS' POCKET VAPORIZER, CONTAINING NOSE AND MOUTH PIECE includes an attachment for a hard bulb, also for a cut-off. Is the finest Pocket Vaporizer manufactured. Price $1.00, with solution to last a year. Price per dozen, $6.00.

PHYSICIANS STANDARD SUPPLY CO., PHILADELPHIA, PA., (See pages 1745, 1746.)

Kaplan Benjamin E 1340B
" Louis J 1488C
" Paul S 1488C
Kaple Edward B 1435B
" John D 732B
Kapp Christian F 1103A
" Michael W 1606C
Kappes Paul J 2106B-A
Kaps Fredk O 1907B
Karash Morris M 1488C
Karass Hubert D 2160bA
Karbach F R 2011B
Karcher Wm L 620B
Karchner Henry N 710B
Karges Conrad 1243B
Karibe R Bidwell 1488C
Kariher Harry C 649B
" H C 532B
Karlsioe Wilhelm J 1488C
Karmiohl Louis 1488C
Karn Jacob 1144C
Karniol Wm 1488C
Karnopp Gottfried L 2164A
Karns T H B 652C
Karpas Morris J 1488C
Karpeles Morris J 1810B
" Simon R 448A
Karr Geo M 1282B
Karreman A Reginald 574A
Karrer Fredk W 1276C
Karrmann Edwd W 413A
" Henry S 425A
Karsch Jos H 1937B
Karsner A E 1711A
" Charles W 1810B
" Howard T 1810B
" James H 315B
" Wm C 959C
Karst Fredk A 574A
Karsten Adrian C 2151B
Karstetter Wm B 710B
Karterman Wm D 1772B
Kartman Monroe R 770C
Kaschedin Naum 305B
Kase Edmund H 1810B
Kaser Walter E 1356A
Kasey E H 833B
Kash John Mason 856C
" J M 853C
" M C 876A
" Oliver S 870B
" Reese B 853C
Kaspar Jos F 1295A
Kassabian Mihran K 1810C
" Nushan H 1073C
Kassan Jos M 1488C
Kasselman Harry C 870A
Kassen George 1620B
Kassinikos P 996A
Kasson Ambrose 1391A
" John E 1391A
Kasten Wm C 767C
" Wm H 1758B
" Wm J 946C
Kastendieck John 335A
Kaster John P 829B
Kaster Thomas J 574A
Kasterdieck Julius T W 1407B
Kastner Alfred L 2160bA
Kaszer Jacob 727C
Kathan Dayton L 1540A
" Dudley R 1432C
" Sherman S 1432C, 1441A
Katsainos Geo M 1025B
Katsuki Ichitaro 2184A
Kattenbracher A 775A
Kattenhorn Henry F 1622B
" Frederick 1622B
Katterhenry Edwd H 710B
Katz Bernard G 574A
" Clement L 253A
" C L 821B
" Herman W 1407B
" Meyer J 1488C
" Moses 1488C
Katzenbach W H 1488C
Katzenberg Meyer 1488C
Katzenberger Thos J 946C
Katzenmayer Guido 1488C
Katzenstein Geo P 1810C
" Milton B 1859B
Katzman Adolph S 1488C
Katzmann Edwd F 864A
Katzoff S Chas 946C
Kaucher Clifford L 1752A
" Howard L 1810C
Kauffman Abraham B 1762B, 1777B
" A E 622B, 651C
" Edward C 790B
" Emanuel 1281C
" Frank E 774B
" Harry B 1359A
" Herman R 1606C, 1697B, 2164A
" Ira D 789A
" Jacob S 532B
" John 1772A
" John H 1129C
" John W 1846A
" Leslie M 1776A
" Oswald E 895C
" Walter L 1777B
" Wm A 758C
Kauffmann Ferdinand O 1243B
Kaufman Albert 1861C
" Anna G 701C
" A R 1616A
" A Spencer 1810C
" A S 1787C
" Benzion 1407B
" Ernest 1340B
" Ernest L 763A
" Frederick S 1778C
" Harry M 448A
" Isaac 1407B
" Isador 1810C
" Isadore 2067C
" Isidor 1488C
" John Brooks 2082A
" J H 1784C
" Louis Rene 1488C
" L D 2035C
Kaufmann Aloysius J 1296B
" Carl 1592C
" Franklin J 1645A
" Gustav W 618C
" Jacob 1488C
Kaughman Daniel E 722C
Kaulbach J 2097A
Kaull Harry A 1226C
" Lee P 230A
" Wm M 643C
Kaumeyer Adolph G 1110B
Kaumheimer Gustav J 2160bA
Kautz Frank A 1622B
" Frank A S 1622A
" James W 1660B
" Wm S 1622B
Kavanagh John P 624C
" Thomas S 895C
Kavanaugh Charles W 857B
" John W 1221A
" M A 2192C
" -Trainor Kate S 2157A
Kaveny Mary 378A
Kavinsky Saml 1425B
Kay Abbott E 574A
" A M 2198C
" Clarence H 1684B
" Cyrus 1442A
" Isaac 1684B
" James 1287B
" James R 1117C
" John 664A
" Milton 574A, 2096C
" Thomas W 1781A, 1851A
" Wm J 1102A
" Zacheus L Supplement
" — 1222B
Kaye James W 1243B
" John 1810C
Kaylor F B 1610B, 1670C
" J W 364A
" Orville K 632C
" Robert C 1710B
" Thomas D 529C
Kazanjian Hapar B 1023C
Keables Benj F 784B
" H F 751A
Kealaggy John B 1748B
Keagy Cyrus S 623C
" Frank 1750C
Kealey John C 1612A
Kealor Richd S 1756B
Kealy Thos I 1758A
Keam Alfred P 1148C
Kean Ayman 2143B
" Jefferson R 448A
" Louisa J Darnstaedt 419C
" Michael E 1311A
" Thomas 1873B
Keane Arthur G 1488C
" James E 1488C
" James J 1488C
" Robert B 411C
" Wm E 1081C
Keaney Henry J 1016A
" James 1190C
" John M 864A
" Robert E 1243B
" Wm 1190C
Keany Francis J 993B
Kearby E W 397B
Kearney Benj F 789B
" C A 766A
" Elizabeth F 305B
" Francis J 899C
" George L 1243B
" Jas Francis 574A
" James F 335A
" Joseph M 617B
" J Henry 1018A
" Patrick H 1851A
" Percy F 1588A
" Peter A 335A
" Richard A 899C
" Samuel D Supplement
" S D 892B
" Wm A 2071C
" W M 661A
Kearns Arch J 1286B
" Charles 850B
" Charles jr 850B
" Frances 316A
" F M 2123C
" James F 388C
" Robert 1449B
" Robert J 2101B
" Thomas A 723C
" Wm 1810C
Kearsley Mary J 629B, 574A
Keaster Joseph B 760C
Keath James W 1849C
Keathley Arch 1980A
" Archibald Supplement
" J R 242B
Keating Chas A jr 1346A
" F Raymond 1810C
" F W 963C
" Jas E 915C, 1030B
" John R 1973B
" John Wm 1065B
" J J 346B
" Robert E 574A
" Walter F 1346A
" Wm 1694B
" Wm P S 430C
" Wm W 2151A, 2174A
Keatinge Harriet D'Esmond 1488C
Keaton P H 492B
Keator Bruce S 1324A
" Frank W 1445B
" Frank W 1445B
" Harry M 1488C
" Harvey C 1445B
" H Ward 1441A
" James E 887B
" James T 887B
" John J 1537B
" Thomas O 1332A
" Warren B 1657B
Keats Julia M 1591A
Keay Forrest L 1313B
" Harry C 1024B, 1038A
Keays Fredk L 1488C
Keber John B 1243B
Keck Charles E 979A, 1015A
" Fredk C 335A, 345B
" George O 1395A
" Jacob A 2084C
" John 296A, 342B
" Peter A 1622B
" W H 345B
Keckeler Adolphus T 1622B
Keckler J W 1698C
Keckner J B 1667C
Kedian W H 295A

The Physician makes HEALTH to order for the Human Race

The National Fur & Tanning Co. makes WARMTH to order for the Physician.

See Page 4 For Catalogue write The National Fur & Tanning Co. Three Rivers, Mich.

Kee Albert L 1282B
Keeble Robert R 1243B
Keech Harry B 1810C
" Henry Hobart 946C
" J Sothoron 2168C
" Thomas A R 448A
Keefauver Samuel H 805C
Keefe Christr F 1445B
" Daniel E 1041A
" Frank M 574A
" John W 1875B
" Patrick H 1873E
" Stephen J 1331E
" Thomas 2103C
Keefer A H 1696B
" F R 726A
" Jane Reid 651C
" John Frank 651C
Keegan Chas A 978E
" Charles J 689C
" Charles S 1407B
" Enoch W 692B
" Patrick J 1385C
" Thomas D 1334C
" Wm A 1533C
" Wm S 1489A
Keehn Adolph 1188B
" Gustav A 1234B
" Leonard 1243B
Keel Charles W 2065C, 2081A
" Wm J 2072A
Keelan Daniel J 1552B
Keeler Charles B 421B
" Chas E 774B, 2098C
" Claude C 378A, 1243B
" C C 378A
" C E 1765A
" E Bruce 1081C
" E Elmer 1545A
" Francis L 810C
" F L 1714A
" Horatio 574A
" Joseph P 1810C
" J Clarence 1810C
" J Grant 1533C
" Peter H 1407B
" Reinhard K 1770B
" Vincent Z 1770B
" Wm A T 1855B
" Wm B 996B
Keeley Milton R 615C
Keeling C M 1906B
" Forrest V 1191B
" James E 738B
" J T 252B
" Wm W 1287B
Keelor Theo E 1664B
Keely John 1489A
Keem Law 335A
Keen Edwin R 1302A 1302C, Supplement
" Emma J 378A
" E Rudewin 1304A
" E S 2087C
" George I 1846A
" James W 1810C
" Thomas F 2073A
" Walter H 1407B
" Wm C 848B
" Wm M 1489A
" Wm W 1810C
Keenan Alex S 2155B
" George 2155B
" Harry A 2148A, 2172A
" Henry C 1407B
" Herbert J 996B
" Isaac W 1680A
" John C 2065A
Keenan John F 959A
" Josiah H 1331B
" Michael 1549C
" Willis H 1679C
Keene Allen 1106B
" Charles E L 1771A
" Charles H 1025B
" Claude M 1655C
" E J 879C
" John F 1660B
" Linwood M 913B
" Noah P 1714C
" Ralph K 2104B
" Samuel A 946C
" Thomas V 710C
" V R 638B
Keener D J S 662B
" Harry N 1226C
Keeney Bayard G 731B
" Burtus M 430A
" Eben W 871C
" E Adaline 1125B
" Homer I 1725A
" James W 335A
" John C 243C
" Leo R 1114B
" Madison J 396B
" Palmer G 871C
" Sarah D 1347B
" Stanfield H 710C
" Wm H 1297A
Keens Wm G 1385C
Keep Elizabeth E 345C
" Frank E 305B, 1286C
" Hiram A 1616A
" J Lester 1407B
Keeran Reuben B 1657B
Keerans Leslie C 1570B
Keese J Mumford 1545A
" J R 2117C
Keese John 534A
" R P 935B
" Walter H 396B
Keester Chas C 640A
" Isaac N 1223C
Keesor Jas M 1697C
" Oliver M 1610A
Kee Tee Han 2191B, 2193A
Keeted W C 1286B
Keeton Theo A 574A
" Wm B 1948B
" — 1184C
Keever B W Dudley 1615C
" James H 1980A
" Louis F 2127B
" Wm S 2127B
" — 663B
Keezel J R 2075A
Kefauver Charles A 1686A
" Elmer C 965B
" M D 964C
Keffer Smithfield 845B
" Winter O 1768B
" W H 2000B
Kegel August H 786B
" Ernest T 790C
Kegley Eugene A 754C
" John L 733C
Kehl George W 1846A
Kehler B Frank 1810C
" Charles F 1276C
Kehm Charles J 871C
" Cora E 871C
" Henry 1763A
Kehmeth Carl H 1489A
Keho John A 1069B
Kehoe Edwin J 1622B
" James 2106A
Kehr Samuel S 651C
Kehrer August B 1810C
Kehres Edwd J 1636A
" Louis J 1636A
Keidanz Emil H 1489A
Keidel Albert 946C, 959C
Keifer Edwin G 624B
Keil Peter A 1407B
Keiller Wm 1995C
Keilly Edward A 1489A Supplement
" James W 1810C
Keim Ambrosse M 1753C
" Charles J 1758A
" Harry J S 1758A
" Milton 1810C
" P Sloan 730A
" Wm F 1340B
" Wm H 1810C
Keiper George F 717C
Keir Erskine J 996B
" James W 996B
Keirle Nathaniel Garland 947A
" Nathaniel G jr 947A
Keirn Walter L 1163A
Keirstead Wm W 1093B
Keiser Clara S 1846A
" Elias A 1612B
" Elmer E 1810C
" John M 494A
Keisker Laura 996B, Supplement
" Max 1425B
" Peter J 1856B
" P D 1787C
" Romeo O 1646A
Keister Bittle C 2087B
Keiter Ike A 1861B
Keith Alvin N 644B
" Avis Muna 1019B
" Bernard C 1243B
" Clayton 1217C Supplement
" Edmond R 819A
" Ellen L 1018C
" Frank L 1193A
" Frederick S 1032A
" Halbert L 1029C
" Hanford C 1690A
" Harry W 2200B
" Henry H 829B
" Horace G 1557B
" James B 1206A
" John G 389B
" Jennie I 1610C
" J F 1259C
" J Paul 870C
" Leander D 628A
" Leon C 1243B
" Lon S 653B
" Marshall C 753B
" Mill 2027A
" Robert L 2101F
" Sampson R 1192A, 1196F
" Saml T 1641B
" Wallace C 1010C
" Wellington W 2026C
" Wilfred K 766B, 772F
" Wm E 341F
" Wm F 1243B
Keithley John W 2166A
" J A 2167C
Keithly Chiles L 1220C
Keitz Gustav 895C
Kelchner Eugene F 613C
" Wm I 1329C
Keleher Francis J 996B
" Frank B 1407C
" Wm H 1046C
Kelliher Mayville S 300A
Kelker Henry C 1636A
Kell James T 1889A
" Omar Adrian 625B
" Ralph C Supplement
" Solomon D 719B
" T B 1889A
Kellam Burleigh C 2067B
" Cecil C 2099B
" Chas R J 1133A
" Claude D 2079A
" F C A 2082B
" Harry 2084C
" John W 2089C
" Samuel H 807A
" S Sydney 2066B
" Wm D 1568C
" W R 2017A
Kellar Abram L 297A
" David H 1752B
" L M 212A
" Thomas W 1838A
Kelleam James B 244B
" Robt T 655C
Kelleher Michl W 574A
" Patk F 996B, 1013A
" Thos Francis 762eA
Kellems S W 687B
Kellenberger E K 834C
Keller Albert P 1810C
" Alvin 534A
" Alvin H 1905B
" Amelia R 710C
" Anthony 1280B
" Arthur H 874A
" Augustus H 1810C
" Bayard T 1686B
" Charles J 947A
" Charles W 890A
" Crittenden F 2022B
" David Henry 864A, Supplement
" David H 1810C
" Elizabeth C 996B
" Frank G 684A
" Franklin J 1346A
" Fredk Anton 1280B
" Frederick C 1489A
" George M 313C
" Gilbert G 2160bA
" Guy 1100C
" G M 341B
" Harry M 1772B
" Henry 1489A
" Hervey S 853B
" H E 693B
" Irvin B 947A
" Jacob B 656A
" James M 250C
" John C 1863C
" John D 1770A
" John E jr 419B
" John G 500C, 1690A
" John J 1852B
" Joseph P 1942C
" J A 666C
" J C 731C
" J H 1194A

SOMNOFORM Recommended by Leading Physicians and Surgeons as the Ideal General Anaesthetic for Minor Surgery.
E. de TREY & SONS, Philadelphia and New York See adv. opp. page 1450.

Keller J W 1882A
" Lester 1662B
" Luther H 962A
" L N 890B
" Martha E 717C
" Robert I R 1193B
" R D 1946C
" Simon C 2170B
" Thomas F 1690A
" T K 1888A
" Ulysses S G 654C
" Wm 643C
" Wm A 864A
" Wm E 1851A
" Wm F 1905B
" Wm J 1888B, 1890B
" W L 1606C
" Wm S 1622B
Kellers Edwd H 1884C
Kellett A 253B
Kelley Aquin S 1489A
" A L 436A
" A Victor 420C
" Chas 426A, 1437C
" Charles D 2157B
" Charles E 1243B
" Claudius 493B
" Clifton M 740A
" C G 1191A
" C J 1295A
" Daniel H 914B
" Daniel J 1049A
" D M 689A
" Edward J 2160bA
" Edwin A 289A
" Elijah S 1139A
" Ernest J 1758F
" Frank L 1065A
" George A 1614P
" George D 858A
" Giles S 493B
" Horace S 1015P
" Horatio S jr 1044C
" H D 1882C
Supplement
" H S 1193A
" James 387A
" James D 879C
" James A 1861B
" James F 719C
" James H 869C
" James T 2072A
" John A 1737A, 1992F
" John E 574A
" John F 1712B
" John H 479A
" John J 1071C, 1810C
" John P 387A
" John S 1392B
" Jos H 996B, 1049A
" Joseph W 2151C
" Julia P 2160bA
" J B 1720B
" J E 1538C
" J Horton 965A
" J H 256A
" J M 2160bA
" J Thomas 448A
" J W 1340B
" Kenneth M 257C
" Louis L 1090B
" Louis S 1450B
" Marshal D 1943C
" Michael J 1044A
" Michael W 627B
" Norris F 1214C
" Richmond 1725A
" Robert B 1980A
" R B 1266A
" Samuel W 1636A
Kelley Seth W 1046C
" Simeon 1701C
" Thomas 341B
" Thomas H 2142A
" T J 502C
" T J M 490C
" Walter H 996B
" Warren 257C
" Wm D 996B
" W N 1971C
" — 668C
Kelling Geo A 1243B
Kellis John D 1168A
Kellix W B 465B
Kellner Henry C F 1810C
" Rudolph G 2098A
Kellock David 1441B
Kellogg Alex A 1489A
" Alonzo C 781C
" Charles F 758A
" Charles M 1533C
" Charles S 574A
" Clarence W 295A, 299C
" Clifford W 419A
" David S 1529A
" Donald A 317B
" Edward B 996B, 1070A
" Edward L 1489A
" Edwin S 1268A
" Edwin W 1489A
" Emery C 1042B
" E Wells 2160bA
" Fannie H 1453A
" Francis B 305B
" Frederick L 996B
" Frederic S 1838A
" George O A 511B
" Helen R 574A
" Henry K W 1489A
" I H 886C, 890C
" James C 895C
" James R 2168B
" Jennie Leigh 1391A
" Jirah H 365C
" John H 1068A, 1114A
" John M 1344A
" Karl 1269B
" Kenneth E 421A
" Maggie M 1109B
" Orson A 751B
" Preston S 832C, 2191B
" Theodore H 1489A
Kellor Titus D 1073B
" T D 296B
" Wilfred H 335A
" Wm C 483B
" Wm R M 2101B
" W A 890C
" W Clinton 1545A
" W F 1925B
Kellow Wm J 1554C
Kells Joseph M 1646A
Kellum B L 1576C
" Jos M 1156C, 1160A
" Monford R 1662B, 1676A
Kelly Adam D 850B
" Alexander S 313C
" Aloysius O J 1810C
" A Harris 864A
" A O 2130B
" Benjamin B 1261A
" Benjamin W 1133B
" Bernard C 753B
" B 791A
" Catherine E 1425B
Kelly Chas A 1922B
" Charles Dilworth 574A
" Charles D 1449C
" Charles W 416C
" Christr M 1093F
" Clinton W 864A
" Daniel J 448A
" Daniel M 2144A
" D Frederick 1489A
" Edward 857F
" Edward H 1097C
" Edward S 895C
" Elihu 855A
" Elizabeth F 996E
" Ellis W 1116B
" Elmer E 335A
" Erwin 1442A
" Eugene H 1206A
" Francis H 574A
" Francis J 1810C
" Frank A 1081C
" Frank E 635C
" F L 2157A
" George E C 1489A
" George M 1838B 1853A, 1859E
" Geo W 2117A, 2122F
" Gertrude B 1489A
" Griffin C 864A
" Henry T 1556B
" Herbert E 1097F
" Hiram N 1788A
" Howard A 947A
" Hugh 895C
" H D 1297A
" H P D 1431B
" Isaac H 624C
" Jas A 1489A, 1810C
" James E 1489A
" James F 1636A
" James H 378A
" James M 491A
" Jas W 574A, 2066C
" John jr 1081C
" John B 206A
" John C 722B, 878F
" John D 422B
" John Edwd 574A
" John G 1442C
" John H 888B, 2127F
" John J 1751C
Supplement
" John L 257A, 421A
" John W 644A, 651A
" Joseph A 574A
" Joseph D 1759C
" Joseph T 794A
" Joseph M 2099C
" Joseph V 1810C
" Josiah R 644A
" J C 1974A
" J Nelson 739B
" J W 820C, 852C
" Kath de Sales 947A
" Leonard 1789C
" Lewis E 313C
" Linn A 1153B
" Linwood M 2053C
" Louis A 1748F
" Luke H 702C
" Michael 1017A
" Michael B 947A
" Michael J 423B
" N W 1915B
" Patrick H 619B
" Patrick M 630C
" P D 1190A
" P H 2130B
" Ralph R 1184A
" Robert J 242C
Kelly Robert Q 1260C
" Samuel 1810C
" Samuel G 1257B
" Samuel J 1017A
" Samuel N 2096A
" Sidney T 1219B
" S M 1128C
" Thos 1296A, 1489A
" Thos C 212C, 1810C
" Thomas E 1407C
" Thomas F 1489A
" Thomas M 1767B
" T C 1132B
" T R 1883A, 1891C
" Vernon F 947A
" Wallace B 814C
" Walter J 2160bA
" Webb J 1678C
" Will H 850B
" Wm A 1169C
" Wm C 1090C, 2126B
" Wm D 1148C
" Wm G 1069B
" Wm H 1895A
" Wm P 1034C
" Wm R 1667C, 1715C
" W B 1529C
" W E 1276C
" W Webber 2160C
Kelman Wm J 1133A
Kelsall Oliver H 864A
Kelsay Clarence 695C
" E E 880C
" Otho M 852B
" Shelby H 849A
Kelsey Arthur J 722C
" Arthur L 305B
" Charles B 1489A
" Chauncey A 1139A
" Ernest R 431B
" Ernest W 1813A
" Hervey S 1111B
" James E 1548B
" James H 1072B
" Jasper 1932B
" J Edson 295C
" Kate H 2145B
" Lee E 1091C
" Otis H 378A
" Russell C 1721B
" Thomas W 700B
" Wm 722C
" Wm L 426B
" W E 722C
Kelsley J B 2012B
Kelso Annie E 531C
" Curtis E 574A
" Elmer E 694C, 1429C
" Elmer L 640A
" George A 638C
" George B 531C
" Henry J 1930A
" Hugh A 640A
" Isabella F 792A
" John C 1757A
" John S 1864A
" Mahlon A 1708B
" Philo A 1766B
" Robert S 1197C
" Samuel T 2500A
" U G 695C
" Walter L 1310A
" Wm H 683C
" Zenas C 1708C
Kelton James C 1940C
" Leslie E 1975A
" Walter F 1813A, 1975A
Kelty Arthur 1787A
" Edward T 1916C

Save Postage

By using our up-to-date Mailing Lists covering all business and professions.
R. L. POLK & CO.
DETROIT AND CHICAGO.

Kemball Rachel J 1425B
Kembel-Cronk C L 751B
Kemberling Isaac O 1081C
Kemble Adam 418A
" Chas 1856C
" Chas C 1856B
" Lewis H 378A
" Lorenia 872B
" Urban T 1445B
" Wm 1445B
Kemerer Merion E 1761C
Kemmerer Chas T 761C
" T Wilbert 761C
Kemp Austin James 491B
" Austin J 493A, 503B
" A F 1384C
" A Pierce 484B
" Charles 1470C
" Clarence H 629A
" C Percy 962C, 965A
" Everett 762C
" Geo T 535A
" G H 1609C
" G W 720B
" James F 2191B
" John H 1813A
" John N 1112C
" Jonathan J 890B
" Joseph 2034A
" Joseph W 730A
" Joshua S 1779C
" Lucia 1612C
" Luther 965B
" Malcolm E 807A
" Nereus C 574B
" Oliver P 690A
" Robert C 1489C
" Simon A 1429C
" Thos J 448A
" Wm A 495A
" William F A 947A
" Wm S 1652C
" W T 1194C
Kemper Albert 2072C
" Arthur T 723C
" A J 2130C
" A S 2082A
" F M 727B
" Granville G 1969B
" G W H 724A
" H W 1260B
" J M 821B
" P A 2130B
" Wm G, 2156A
" Wm W 724A
Kempf Fredk M 1552B
" Gustave 1081C
" Otto 765C
Kempff Louis A 1243B
Kemph A R 872A
Kempker J F 761C
Kempner Solomon H 1489A
Kempster Walter 2160bA
Kemptner J Elmond 1758B
Kempton Amanda H 1312C
" Augustus F 1812A
Kemter Theo H 1546A
Kenan Owen H 1489A
" Randolph S 500C
" Spaulding 488B
" Thomas H 479A
Kenaston Hampton R 1901A
Kendall Addison 808C
" Allen O 2168B
" Arthur L 2200B
" Burney J 574B
" Carey W 727B
" Chas H 870B
" Clarence F 910B
" C T 2045C
" Edward James 1081C
" Eugene E 1895C
" E A 252B
" Francis Drake 1887A
" Frank E 1538A
" Frederick O 1489A
" Henry T 1887A
" Henry W 644A
" Hiram A 1425B
" H Booth 2157A
" John C 425A
" John M 638B
" John T 686B
" Oscar E 1258B
" Oscar J 318C
" Ponsonby 1904C
" P Arnold 686C, 731A
" Richard L 528C
" Wm H 1359B
" Wm L 662A
" Wm M 1652C
" Wm Q 206C
" Wm S 479A, 900A
" Wilson A 1223A
" W A 1707B
" W J 2081A
" —— 810B
Kendell Bernard J 1687A
" Jacob 1650A
Kendig Benj E 1849A
" Eli V 1661B
" Jerome S 1849A
" Maris H 1760A
" Ralph C 1606C
" W C 1615B, 1622B
" W Dennis 2089B
Kendle Jesse H 725A
Kendrick Bishop M 215C
" Carroll 1163B
" Chalmers N 1425B
" Fayette D 1148C
" James E 215C
" James F 2056B
" James W 874C
" Joel C 213C
" J Carroll 297A
" Robert M 1948B
" R M 1163B
" Tive 880A
" Wm H 397B
" Wm N 1151B
" Wm S 479A
" Wm T 217C
" W C 488C
" W D 663A
Kene Joseph A 1407C
Kenefick Jos A 1489B
" Michael J 749B
" Thos A 1489B, 1870A
Kenega A S 628B
Kenerson Veltner 1425B
Kenimer E H 488C
Kenlston Jas M 416C
Kenna Richard J 1407C
" W Matthew 422B
Kennady Wm R 829B
Kennah Jas B 1382C
Kennard Geo W 947A
Kennard Harry D 1034C
" Henry W 947A
" John A 912A
" John L 811B
" Karl S 1489B
Kennealy John H 996B
Kennedy Alex G 996B
" Alex R 1813A
" Alois B 1969C
" Arthur L 378A
" A C 727A
" A F 1243B
" Bernays 710C
" Catherine M 1041A
" Charles 1489B
" Chas F J 1041A
" Charles J 1636A
" Charles L 1894C
" Charles M 689C
" Chas R 1290C, 1295A
" Charles S 775B
" Chas T 1999A
" Clyde P 613A
" Collville 996B
" Cornelia B 1657B
" C L 1664B
" Daniel P 721B
" Donald 378A
" Edward A 2055B
" Eugene A 1873B
" E E 2123B
" E M 2014C
" E Russell 1813A
" Francis S 1407C
" Frank 701B
" Frederick M 1023C
" F P 1972A
" George A 2198B
" George D 458A, Supplement
" George G 996B
" George L 1681A
" George W 1853A
" G W 1569A
" Harriet E 1482B
" Harris 996B
" Harvey L 824A
" Hiram R 213B
" H H 1937B
" Isaac S 2129A
" James B 1447A
" Jas C 1407C, 1838B
" James D 1081C
" James H 935A
" James J 1813A
" James L 495A
" Jas S 1029A, 1045B
" James W 1813A
" Jane F 1139A
" Jasper J 486C
" Joe 645C
" John 726C, 1853A Supplement
" John B 1574C
" John H 1948B
" John J 2120C
" John M 1489B, 1930B
" John O 215A
" John T 805B, 1489B, 1969C
" John W 2008A
" Johnston B 1081C
" Joseph M 1931C
" Joseph P 1760A
" Josiah Forrest 762cA
" J 1902B
" J A 1160A
" J D 1652C
" J H 1722B
" J J 1193B
" J Payson 479A
" J R 260A
" Louis T 1844C
" Lucius C 1851A
Kennedy L L 878C
" L S 663A
" Martin 461A
" Miriam Bitting 1557B
" Nathaniel J 1882C
" Orville A 864A
" O F 1721A
" O H 1167B
" Paul B 430B
" Philip 1664B
" Richard 996B
" Robert A 1636A
" Robert L 1081C
" Roderick D 229C
" R A 2005C
" Sallie F 1295A
" Samuel 731B
" Samuel A 710C
" Samuel S 1425B
" Samuel V 1695C
" Stephen D 2089C
" Stiles 1114B
" S G 667B
" S R Mallory 463C
" Thomas 1753B
" Thomas C 731C
" Thomas F 1876C
" Thomas J 484C
" Thomas L 1995C
" Thomas S 459B, 895C, 2098A
" Thomas W 734A
" T A 251C
" Walter U 1243C
" Wilbert T 1929A, 1930B
" Wm 574B, 1813A
" Wm C 1489B
" Wm D 1778A
" Wm H 731C, 1105A
" Wm M 1813A
" Wm Pitt 1762A
" Wm R 2160bA
" Wylie C 484B
" W B 1951B
" W D 495B, 1759B
" W F 1845A
" W J 1589B
" W N 348B
" W R 1165B
" W T 2018C
" —— 257B
Kennel Archibald C 1243C
Kennelley John S 615C
Kennelly Julia Grice 996B, 1013A
Kennemm W E 1970B
Kenner Alex 856B
" Edwin B 1996A Supplement
" Joseph J 819A
" Robert C 864B
" Wm C 1297A
Kennerly Henry C 851C
" James H 239B
Kennett Geo H 1269C
Kenney Chauncey S 823A
" Frank W 378A
" George A 512A
" Harriet E 1045B
" John A 222B
" John W 2022B
" Joseph W 1813A
" Stephen A 1876A
" S A 2055C
" Thomas F 1049A
" Walter C 1049A
" Wm 346B
" Wm jr 874A
" Wm B 1870B
" Wm F 1873B
" Wm L 1220C

PHYSICIANS' CASUALTY ASSOCIATION OF AMERICA.

A MUTUAL ACCIDENT ASSOCIATION FOR PHYSICIANS ONLY

See page 12. For particulars write E. E. ELLIOTT, Sec'y, OMAHA, NEB.

Kennicott Guy W 2096C
" Philip A 2081A
Kenniebrew Alonzo Homer 626B
Kenning Herbert 1697B
" Richard H 574B
" Thomas 1081C
Kennison Wm H 913C
Kenniston Wm B 1309B
Kennon Beming M 493C
" B R 2079A
" Chas E 890C
" Chas E V 1873B
" Milton 1610C
Kenny Eugene J 1407C
" John P 1699C
" Lawrence 1549C
Kenoyer Jeremiah 2095A
Kensett Wm T 1752B
Kensinger Wm H 1329C
Kensington M Leonard 574B
Kent Alfred A 1577B
" Bradford 996B
" Chas M 414C
" Cornelius V 704A
" Enoch W 1449B
" Frank 2022B
" F Marion 1610C, 1646A
" George R 1340B
" Guy J 1615B
" James L 2075B
" James M 1489B
" Jas T 574B, 618C
" John A 731A
" John B 426A
" John F 1407C
" J F 253B
" J O 1779C
" J T 212B
" J U 1925B
" Lewis A 1725A
" Louis C 1108A
" Maude 996B
" Morton M 1349C
" Oscar A 2123C
" O H 1280B
" Ralph P 978C
" S T Anderson 2074A
" Thaddeus B 756C
" Wallace C 378A
Kentling Joseph 731C
Kenton Chas B 730B
" J R 645A
Kenworthy Chas J 1582C
" C J Supplement
" Frank 1838B
" Wm B 1784A
Kenyan Frank 1540B
Kenyon Curtis G 335A
" Dwight R 1541A
" Edward E 1876A
" Elmer L 574B
" Francis A 1873B
" Frank P 1109B
" George H 1873B
" Harold D 1876B
" Henry J 1049A
" James H 1489B
" John M 504B
" Marcus 1332C, 1489B
" Orsman S 1548B
" Paul 1152B
" Robert B 947A
" Thomas A 1489B
" Wm O 2142A
" Wm T 488C
Kenzie Wm N 1111B
Keogh Chester H 574B
" John V 763C
" Patrick S 2043C
Keonn T N 900A
Keough E M 1091B
" John 1331B
" Matthew J 1432B
Keown James A 1027B
" S Leard 2033A
" Thomas Wm 947A
Kephart Thos A C 1760C
Kepke John 1407C
" John T 1636A
Kepler Chas Ober 996B
" J C 757A
" L F 774A
" Thomas S 780A
Keplinger Leonard 2034B
" Thomas B 758C
" Wm 689B
Kepner John W 1206A
" Melvin E 629A
Keppel Fredk D 854A
" John W 1699C
" Wm F 1407C
Keppler Carl R 1489B
" Wilhelm C 574B
Ker Robert H 2200C
" W W 1680C
Kerber Henry C 574B
Kerby Herbert W 1813A
Kerch Harry E 615A
" Kent 574B
Kercher Delno E 1813A
" John 574B
Kercheval Clarence F 702B
" James M 1943C
Kerchner Benj L 1761B
" Fred W 633C
Kerfoot Clitus L 1706C
Kergan Henry S 313C
" John A 335B
" J D 1652C
" Wm W 314A
Kerkhoff Martha E 1813A
Kerksiek Haman J A 2150A
Kerins John F 1873B
Kerlagon Cyrus C 1185A
Kerley Chas Gilmore 1489B
Kerler Chas L 574B
Kerley M J 650A
" Quillien A 1295A
" Richd M 1243C
" T B 650A
" W W 1706A
Kerlin E Iles 574B
" John D 1669A, 1685B
" J D 386C
" Peter E 1643B
" Wm W 789A
" George A 1769B, 1785B
Kermott Edward P 2169C
" Louis H 1592B
Kern Aaron 738A
" Albert Geo 1930B
" Albin J 1854A
" Charles B 717C
" Elmer G 1442A
" Francis J 1340B
Kern George W 1781A
" James V 1489B
" John H 1243C
" Joseph 2145C
" J H 786A
" Lester C 793B
" Lewis 717B
" Margaret A 1636A
" Maximilian J Supplement
" Nicholas H 652C
" Palmer M 1752C
" Robert L 2084C
" Rudolph A 1766B
" Sophia L 1243C
" Wm B 1282C
" Wm M 448A, 1813A
" Wm W 1813A
Kernachan Wm J 212B
Kernadle Geo P 1575A
Kernaghan Wm 398A
Kernan Chas K 1918C
" John D jr 1489B
" Paul 2080C
" Wm E 996B
Kerner Elias 1576C
Kerney Chas E 1652C
Kernodle Jas D 1707B
" J Loftin 1573A
" Oliver P 1708B
Kerns Edward L 634A, 648A
Kerns George C 1685B
" Jas Marion 511A
" Samuel P 1813A
" Wm W 2066C
Kerpatrick T J 2192C
Kerr Abram T 1443C
" Adolphus F 2072C
" Allan N 2156C
" Archd A 2043C
" Boyle 1748B
" Carey C 835A
" Charles S 1577A
" Clinton S 1765B
" C J 1774B
" C Le Grand 1407C
" Edward 1763A
" Edward T 1921A
" Ellis Kirk 637C
" Eugenia 1608C
" Franklin D 1853C
" Geo 464A, 1336A
" George E 1711B
" George W 1715A
" Harlan T 305B
" Harry H 448A
" Henry K 1441B
" Homer L 1193C
" Irvine J 1636A
" James 448A
" John A 1765A
" John F 710C, 723A
" John L 1608C
" Johnston H 1907B
" Joseph M 1646A
" J A 1698A
" J D 702B
" J Edwin 1577B
" J French 1760B
" J Purd 1838B
" J R W 666A
" Lillian Dawn Botfield 574B
" Loren E Supplement
" Marcius C 1769B
" Mark M 1622B
" Murdock 1102A
" Norman 574B
" Robt A 641B, 1699C
" Robert W 1870A
Kerr Samuel G 1489B
" Stephen H 1191B
" Theodore F 1589A
" Thomas A 1446B
" Thomas B 1789A
" Thomas R 1858B
" Thomas S E 574B
" Ulysses F 1258B
" Wesley B 1191A, 1714B
" Wm 785A, 1069B
" Wm E 1685C
" Wm H 1280B
" Wm J 300B
" Wm J W 1975A
" Wm M 1257A, 1489B
" Wm W 335B
" W A B 1622B
" W D 1622B
" W D 2129A
" W M J 346B
" W W 1115B, 2130B
Kerrell Jos L 526C
Kerrick Chas L 610B
" Henry C 532C
Kerrigan Geo P 574B
" James M 1407C
" John J 721C
" Joseph R 1489B
Kerrison Philip D 1489B
Kerry Frank M 1070B
Kersey John B 1611B, 1622B
Kersh Frank 822C
" W I 1158C
Kershaw Andw 1721B
" J Martine 1243C
" Theodore Gaurdin 1891B
Kershner Jos L 614A
" Warren E 914B
Kersttan A F F 239C
Kersten Alphonse M 2147A
Kerszten John J 1243C
Kerth Jacob H 695C
Keschner Moses 1489C
Kesler Byron L 2040A
Kesner Christr C 820B
" George T 504C
" Gilbert G 820B
Kessel George 760B
" Leo 1489C
" R H 2128C
Kesseler Aloysius 1489C
Kessell J E 785B
Kessenger John C 1219A
Kessler Abraham J 699A
" Adolph 1489C
" Alois 753B
" Arden P 1652C
" Arthur G 611B
" A Henton 2123C
" Daniel P 2120B
" Edward H 1243C
" Edwin F 2160A
" Eugene G 1489C
" Frank J 1763C
" George B 833C
" George L 1407C
" James K P 807A
" John B 771B
" J C 2120B
" Martin C 2115B
" O C 1223C, 1279A
" P Louis 864B
" Samuel F 1227A
" Sherman L 378B

Scott's Emulsion presents cod liver oil in its most attractive and efficient form. None but pure Norwegian oil is used in its manufacture.

Kessing John J 314A
Kessinger Chas A 721B
" John D 386A
" J H 614C
" W E 730C
Kestell John R 1061C
Kester Alonzo A 740B
" Effie K 305B
" Geo W 769A, 1659A
" John W 2156C
" J J 464B
" M Addie 305B
" Richard L 1690A
Kesterson R W 1949A
Ketcham Cassius M 1187C
" Charles L 702B
" Frank I 1170A
" George F 1407C
" L Y 2200B
" S Rush 1813A
" Wm J 1089A
Ketchersid Jas N 813C
" J W 663B
Ketcherside Enoch B 233C
" James O 232C
Ketchum Alfred H 2014A
" Ellen P 2107A
" Eugene L 1721C
" Franklin G 1489C
" Fred G 651A
" George A 216C
" George V 1725A
" John 1425B
" John J 1130C
" Marshall B 305B
Supplement
" Nicholas 2024C
" Wesley H 856B
Ketron I A 486C
Kett Michael C 378B
Ketterer Englebert A 2164C
Ketterle John jr 1407C
Ketterman Frederick R 653A
Kettlestrings Fred W 574B, 640C
Kettner J C 1903A
Keune Theodore 1489C
Keuper Otto J 1158B
Kevand Julius H 1515B
Keve Wm R 1678C
Kevin Christr D 1407C
" J Richard 1197C
" Robert O 1813A
Kewley James R 574B
Key Albert M 835A
" Alfonzo F 24aA
" Bailey P 1950C
" D H 892A
" Elmore B 1168B
" F P 496B
" John W 297A
" J M 1950C
" J Walter 335B
" Morris H 1206A
" M C 1947B
" R E 1940C
" Sothoron 448A
" T B 298A
" Wesley F 1970C
Keyes A Belcham 574B
" Carlos R 1130B
" Charles R 1447B
" Charles W 448A
" Claude T 1169A
" Edward D 1153B
" Edward L 1480C
" Edward L jr 1489C
Keyes Edwin L jr Supplement
" Frank P 1407C
" Harley Emmett 574C
" Henry M 1425B
" Henry S 305C
" James J 1407C
" John M 1489C
" Leslie W 1118B
" Otis M 693A
" Paul H 693A
" Regina Flood 1425B
" Robert H 625B
" Thomas B 574C
" Wm R 1439C
Keylor Howard R 2107A
" Josiah B 1759C
" Walter N 1778C
Keyou A Wm 996B
Keys B E 1989C
" Charles W 387A
" Daniel E 511B
" Elizabeth E 335B
" Ernest M 289B
" Jerome M 1290C
" Luther H 809A
" Morton J 1592B
" Thomas L 2019A
" Thomas W 630B
" T Frank 574C
" Wm C 2096A
Keyser Carl S 448A
" C R 1671B
" Hiram M 634B
" John 1622B
" Newberry A S 961B
Kezartee Ira Y 1068A
Kheiralla Geo I 1903C
Khuon Edwin 1622C
Khodoff Jacob D 1489C
Kibbe Joseph E 889B
" Minora E 295C
" Wm G 886A
Kibbee A D 1074A
Kibbey Wm B 777B
Kibbie Hamilton C 574C, 638B
" Kent V 1992B
Kible Joseph E 889B
Kibler Charles B 1760C
" Clarence L 2115C
" James M 1891C
" J C 1760C
" Raymond O 1922B
Kiblinger Elliott 899C
" J W 1073B
Kice Henry W 1351B
Kickland Wm A 386C
Kickok W L 2067B
Kidd Albert B 2098A, 2101B
" Alex R 1861A
" Algernon B 888B
" Allen Edwd 1243C
" A J 874B
" Gideon P 730A
" G B 2128B
" John W 2117B
" J R 497B
" Nathaniel 899C
" Oliver R 848C
" P Edwin 1407C
" Robt A 1646A, 1682C
" Walter J 689B
" Wm E 637C
" W H 223A
Kidder Fred Thomas 2056C
Kidder Frederick 1183A
" Hugh 1489C
" John J 730C
" Lincoln E 1754B
" Walter H 1527B
Kiddo S R 1755C
Kidner Fredk C 996B
Kidwell A P 1221A
" G 256A
" W Randolph 396B
Kieb Raymond F C 1437A
Kiebler Wm Gabriel 848C
Kiefe Edward M 1622B
Kiefer Charles 725A
" Charles A 1652C
" Frank 2018C
" Frank John 850C, 864B
" Guy L 1081C
" Hermann 1081C
" Hugo A 305C
" James D 1785B
" Julius G 2160bA
" J J 1276A
" Nicholas F 1533C
" W Jonathan 1778C
" —— 2124B
Kieffer Alonzo 1243C
" Charles C 1757C
" Edward J 574C
" Elmer C 1846A
" George C 1813A
" Geo S M 947A
" T J 2101B
" Victor Bancroft 1243C
Kiehle Fredk A 2045C
" H B 1111C
Kiehne Wm R 1197A
Kiely M D 750A
" Wm E 1622C
Kienborts Daniel 347C
Kienne Otto 829B
Kienzle Fredk W 702B
Kiepe Edward J 1425B
Kier Henry M 348C
" Wm F 1243C
Kierland P E 1152A
Kierman Robert E 1196C
Kiernan Jas G 574C
" Leonard J 1441C
" Walter H 426B
Kiersted Chas F 1768C
" Henry 335B
Kieruiff Benjamin F 777B
Kieruff Ludwig A 574C
Kiesau F W 768B
Kiesel Ernest L 1851A
Kiesling Irving I 1132A
Kiess Daniel E 1773B
Kiester B F 1652C
" Josephine M 761C
" Wm H 1652C
Kiethly C R 1827A
Kifer Logan M 1781A
Kiffer —— 2098B
Kiger John W 390B
" Thomas C 305C
" Wm G 1158B
" Wm H 3151B
Kight J R 2017C Supplement
" Rufus S 2079B
Kilander Wm J 721B
Kilbane Edward F 1489C
Kilborn Geo L 1437C
" Henry F 1437C
" Herbert F 1109A
Kilborne Jay M 787C
Kilbourn Arthur Goss 1020A
" Arthur G 996B
" Clarence L 422B
" E D 528A
" Harvey B 335B
" Joseph A 416C
" Judson G 1552B
" Kenneth E 1081C
Kilbourne Arthur F 1146A
" Burton K 823C, 827C
" James 900B
Kilbride J S 1128C
Kilburn Frank 917A
" Henry W 996B
" James I 1707C
" J E 242C
" J T 1117B
" O S 1216A
Kilby Edgar E 631B
" Henry S 1033C
Kilduffe Robert 1813A
Kile Ellihugh H 2130B
" H B 212C
" Wm T 1295A
Kiley Edward S 1870B
" Frank L 1813A
" John H 1785B
Kilgore Albert E 910C
" Anna C 1134C
" Byron 684C
" Frank 693A
" Frank D 1771A
" George C 448A
" George L 1020A
" Gustavus C 910B
" Horace F 1134C
" Jahiel C 634B
" John M 574C
" Joseph G 654B
" J L 241B
" Newton A 1997C
Kilgour John C 1661B
" P T 1622C
" —— 1302B
Kilgus Harry E 1849A
Kilham Eleanor B 1489C
Kiliani Otto G T 1489C
Kill Thomas G 1167C
" Wm R 1167C
Kille Chalkley J 1324A
Killebrew Charles L 1580C
" J Buckner 216C
Killeen John Joseph 574C
" Mary 763C
Killen Jack L C E 1392B
" V Rockwell 510C
Killgore Albert W 386C
Killian Artemus D 223B
" Fredk W 1813A
" Henry 210B
" Henry E 215C
" Jacob P 2088A
" John E 1971B
" J E Supplement
" P B 1575C
" Wm F 1971B
Killilea Thos R 1489C
Killingsworth D H 757A
" J B 2006A, 2008C
Killip Thos A 1533C
Killough John N 207C, 223C
" Robert S 877B
Kilmartin Thomas J 429C

For the treatment of Alcohol, Morphine, Opium, Cocaine an other Drug Habits,
(See advt. inside front cover.)
GO TO Moores Brook Sanitarium
Charlottesville, Va.

Kilmer Adam 2053B
" Anna E 574C
" Earl D 1537C
" F 775C
" George H 1697B
" James J 1540B
" Samuel L 732B
" S Andral 1392B
" Theron Wendell 1489C
" Washington 463A
Kilpatrick Andrew J 483B
" David B 1118C
" George A 668B
" Harry G 1813A
" Herbert 902C
" Ralph 888B
" Rufus H 209B
" R B 1926A, 1937B, 1947C
" T F 1166A
Kilroe Edward S 1490A
Kilroy James J 448A
" Philip 1041A
Kimball Adolphus W 348B
" Alice 996C
" Amy G 1098C
" Arthur C 1243C
" Arthur H 448A
" Arthur S 1068A
" A C 1287C
" Benjamin W 1139A
" Channing B 794A
" Charles C 1554C
" Edward S 448A
" Edwin L 2104B
" Frank H 646B
" George T 2153A
" George W 652A, 653A
" Glenn D 721A
" Grace N 1530B
" Hannibal H 1139A
" Harry W 1873B
" H H 251C
" Irving E 916A
" Jas H 1020A, 1043B
" L Houghton 996C
" Margaret V 299A
" M C 691C
" Orville W 1690A
" Paul T 1335C
" Reuel B 1348C, 1490A
" Rush W 425B
" Samuel A 596C
" Thomas Y 1096B
" Walter S A 918B
" Wm G 1022B
" Willis H 916A
" Zeb Vance 525A
Kimbell John L 888A
Kimberlin Albert C 710C
" John C 258C
" John T 1189A
" Joseph W 1206A
" J E 1269C
" K K 258C
Kimberling G W 2084C
" G W H 2068C
Kimberly Augustus G 1407C
" Wm T 1709A
Kimble E W 1998E
" John H 1109C
" Joseph U 2124A
" T C 526A, 896E
" Z Ellis 1565C
Kimbley Hugh 872C
Kimbro C H 244A
Kimbro S O 243A
" W C 258C
Kimbrough B P 240A
" Flavius F jr 206A
" Frank G 2019C
" Frank V 869C
" T F jr 1719A Supplement
" George R 2017B
" John H 215C
" John S 1243C
" J A 222A
" J H 213A
" Marie Fellows 574C
" M D 1578A
" P M 1168A
" Thomas J S 2038C
" T J 222A
" Wallace C 1985A Supplement
" Walter G 2007A
" Wm E 220C
" Wm J 206C
" Wm L 215B
Kime Albert W 1720B
" George R 1545B
" James H 290A
" John T 727B
" John W 767A
" Rufus R 479A
" Sara A 767A
Kimerline C E 1675B
Kimery Carl W 526B
" Henry A 528B
Kimes Daniel W 693C
Kimishima K 2184C
Kimmel Alva J 704A
" Benj B 1636A
" Cyrus T 1206A
" Harry F 1762A
" Orlando 1674C
Kimmell D B 1926C
" Harry S 1854B
" Jacob A 1657B
" Theodore A 511P
" Wm S 1760B
" Wm W 1722A
Kimmelman Simon 1813A
Kimmet Wm Alex 574C
Kimmins R L 2005B
Kimmons Albert J 1927C
" Sam H 667B
Kimpel John G 1490A
Kimpton Arthur R 996C
" Edwin S 996C
" Richard 1425B
Kimsey Fredk M 1924C
" John T 1216A
" Lucius T 1924C
" Singleton M 592B
" W T 491C
Kimy Juilus E 378B
Kimzey A L 488C
Kinabrew Wm H 219C
Kinard Geo C 1778C
" George W 1778C
" John W 1777B
Kincaid Ada 1985A
" David A 916A
" David L 710C
" Douglas H 851B
" George E 758A Supplement
" Hugh B 1987B
" James R 2122A
" James W 849A
" John H 574C, 1930B
" John J C 1186B
Kincaid J G 496A
" Robert 2099A
" Robert J 914A
" Robert L 2030C
" S F 734B
" Walter L 648B
Kincard J W 1891A
Kinch Charles A 1490A
" Fredk Adrian 1251A
Kincheloe A M 854C
" Ennis W 613A
" John E 854C
" Moses P 1197C
Kindel Daniel F 1622C
" Joseph 1622C
Kinder Edward B 1243C
" George M 1950A
" Roscoe G W 646B
" Wm J 1183C
Kindig Flora Taylor 378B
" Frank M 574C
" Rudolph 1813A
Kindle Geo C 728A
Kindleberger Wm H 710C
Kindred Homer L 1286C
" John J 1407C
" J Jos 1447A, 1490A Supplement
Kindrich Geo 1949A
Kindrid Z T 244B
Kineon Geo G 1622C
" G Goodhue 1659A
King Aaron J 479B
" Albert E 751B
" Albert F A 448A
" Albert H 1622C, 1848A
" Albert L 1699C
" Alexander L 784B
" Alexander T 396B
" Alfred 916A
" Alfred B 1243C
" Alfred C 896A
" Alice L 1813A
" Allen H 758B
" Allen Masson 626B
" Allen Swan 596A
" Anna E Martin 1407C
" Arthur W 335B, 1636A
" Azuba D 762eA
" A E 1719A
" A H 1922A
" A M 1166B
" A Rush 1992B
" Benjamin 215B
" Benjamin D 1106C
" Bernard A 690A
" Calvin B 979A
" Campbell C 504B
" Charles D 625A, Supplement
" Charles F 2151C
" Charles H 296C
" Chas L 316A, 2035A, Supplement
" Charles P 1673C
" Charles R 479B
" Charles W 1652C
" Clarence 1447C
" Clarence B 574C
" Clarence J 1622C
" Claude E 1891B
" Claudius E R 2022C
" Clifford H 738A
King Clinton J 1287C
" Cyrus B 1748B
" C A 241B
" C B 1721A
" C Finley 1672A
" C H 877C
" C R 1259C
" Dale M 1115B
" Daniel O 1868B
" David F 1490A
" David J 2090B
" David O 748A
" Earl H 1538C
" Ed S 1578C, 1582B
" Edgar A 2145A
" Edward H 378B
" Edward S 1918A
" Edward W 347C
" Edwin D 215C
" Elbridge H 780B
" Elizabeth M 1444B
" Elliott R 750A
" Ellsworth E 1904B
" Elmore Y 1680B
" Emil 1132B
" Emmet 1490A
" Emmett C 416C
" Ernest F 448A
" Eugene P 1873B
" E C 2031C
" E R 794A
" Ferdinand 1490A
" Fleming H 365C
" Francis H 1847C
" Frank 701A, 1490A
" Frank B 2003A
" Frank C 1622C
" Frank J 1592B
" Frank M 1650C
" Frederick A 1014A
" Frederick E 424C
" F A 2040B
" F L 757A, 770A
" George A 1206A Supplement
" George B 1986B
" Geo E 870C, 1104A
" George F J 1873B
" George H 1555B
" George L 1607C
" Geo P 483B, 1777B
" George S 1391A
" George W 1081C, 1093B, 1268A
" Gertrude S 1636A
" Goldsby 221A
" Gordon 896A
" G W 503A, 1348C
" Harry 1838B
" Harry B 1847C
" Harry C 244B
" Harry L 2018B
" Harry S 1081C
" Henry Allen 892C
" Henry A 909C
" Henry B 1864B
" Henry R 1243C
" Herbert Maxon 1446B
" Hiram Irving 574C
" Hiram O 716C, 1761B
" Howard F 431A
" Hubert M S 1490A
" H C 661C
" H E 1281A
" H H 511A
" Isaac N 959A
" I Kelley 1785C
" Jacob H C 250C
" James 495B
" Jas A 1030A, 1103A

KRETOL
Farm and Garden
A great remedy for all kinds of diseases of animals excellent in destroying fleas; renders the skin and fur soft and smooth; prevents insects from destroying trees, fruits or berries; also prevents flies from attacking sores and ulcers on live stock. All Druggists, or The "Kretol" Co. WASHINGTON, D. C.

King James B 1698B
" Jas C 1847C, 1919B
" James C J 2033B
" Jas E 729B, 1425B 1490A, 1581C, 1582A
" James K 1555B
" Jas Moore 1943C
" James M 603B
" James R 725C
" Jas S 1407C, 2053A
" James W 1542B
" Jennings M 2124C
" Jerome H 1608C
" Jerome M 702A
" Jesse H 1864A
" Joel G 1583A
" John A 651A, 1243C
" John B 2025A
" John B S 574C
" John C 295B, 2081A
" John E 750A, 765A
" John I 1613A
" John M 245A
" John R 1622C
" John T 947B
" John W 1169C, 1282A, 1755B
" Jonathan G 1931B
" Joseph H 1813A
" Joseph K 1608P
" Jos M 305C, 911C
" Jos O 962B, 963C
" Josiah H 1636A
" Julius 1490A
" J A 534B, 654B
" J Cheston 479B
" J C 1999C
" J C Elliott 1725A
" J F 459A
" J H 1686C, 2200B
" J M C 2011C, 2014C Supplement
" J Stebbins 613A
" J W 820C
" Lamoile R 815C
" Le Roy W 1447B
" Louis 574C
" Louis A 1067C
" L Y 1889A
" Mabel B 1090C
" Marion N 258A
" Maxwell B 996C
" Milo O 730A
" Milton 1838B
" Mitchell M 1569B
" Morris Leo 1490A
" Myron A 1533C
" Myron L 1013A
" M E 850C
" Nathan C 912B
" Nathaniel C 1010C
" Nathaniel K 1243C
" N W 734B
" Ogden D 1565A
" Oscar A 574C
" Otis 2021B
" O W 774A
" Park McC 1570B
" Perry F 1607C, 1636A, 1676A
" Richard F 725C
" Richard L 491C
" Robert 810A
" Robert C 1772B
" Robert D 1185B
" Robert W 1926C
" Roland R 1937B
" Rufus W 1975B
" Russell 1748C
" R 1158C, 1813A
" R B 1162C
" R E 251B
King R F 659A
" R L 1072A
" R M 656C, 1188B
" R W 655C
" Samuel 1764C
" Samuel F 1987C
" Samuel J 947B
" Samuel T 1407C
" Seeber 461C
" Strodder U 2504B
" Sylvester M 749B
" S A 2006B
" S Lewis 1725A
" S Victor 1748C
" Thomas A 1490A
" Thomas A jr 779B
" T A 794B
" T E 902C
" T J 1158B
" Walter Joel 387A
" Walter S 754C
" Walter W 370B
" Warren R 703A
" Watson L 1660A
" Wesley 492A
" Wessie P 2130C
" Will F 1929A
" Wm 575A, 911A
" Wm A 2007C, 2096B
" Wm D 1838B
" Wm F 690C
" Wm Harvey 1490A
" Wm Howard 1813A
" Wm H 1762A
" Wm M 1712B
" Wm R 448A
" Wm S 1609A
" Wm Walter 1591C
" Willis E 1453A
" Willis P 1206A
" W B 1166C
" W C 1932B
" W Eugene 1206A
" W E 1927B
" W H K 1188A
" W I 1166C
" W J 254C
" W L 1785C
" W P 1932B, 1946A
" —— 1302C, 2018C
Kingdon Howard A 1425B
Kinger C S 1951A
Kingham Joseph 1680C
Kinghorn Hugh McL 1538A
Kingman Eugene 1873B
" James H 420A
" Robert 1407C
" Rufus A 996C
Kings J S 2146B
Kingsbury Albert D 996C, 1030B
" Benjamin F 1443C
" Charles L 996C
" Daniel 414C
" D W 1786A
" Edward N 1876C
" George C 635P
" I Wm 1490A
" Jerome 1490A
" Joseph B 1021C
" Onslow M 912C
" Wm Payson 1490A
" Wm S 414C
" Willis V 1267B
Kingsford Howard Neilson 1310A
Kingsley Aaron F 1068A
Kingsley Alfred C 230B, 1521C
" Ammon D 1139A
" Arnold 378B
" Byron F 2022C
" George P 2155B
" Harry O 1786B
" Henry F 1540B
" James R 2171A
" Josephine 2022C
" N W 1490A
" O D 1556B
" Patrick J 996C
" Sumner B 1537A
" Thomas H 311A
" V C T 612B
" Willey J P 1537A
" Willey L 1537A
Kingslover David L 2089A
Kingsman Richd 448A
Kingston Augustin T Y 1490A
" C M 2200C
" Elwood A 636C
" Robert J 1459C
" Thomas S 1073C
Kingsworthy John H 250dB
Kingwell John J 335B
Kink I Kelly 1838B
Kinkead Archibald G 623C
" W Wallace 1943C
" John 1530B
Kinkle James C 1148C
Kinley Clarence E 816C
" Joseph B 378B
Kinlin Terrance T 1025B
Kinloch Durrand R 1552C
" Everett S 1549C
" E J 1894A
" J Alexander 575A
" Osman F 1549C
" Raymond A 1041A
" Robert E 1407C
Kinmont Thos C 1661C
Kinmouth Hugh S 1324A
" Wm L 1328A
" Wm R 1332A
Kinnaird Jas B 857P
" Thomas H 858A, Supplement
" Wm 510C
Kinnaman Charles L 1636A
" Clarence H 773B
" Guy C 575A
" Harry L 1687A
" H A 773B
" Robert C 1608C
Kinne Arthur B 1545B
" Benjamin B 1449A
" Brayton E 1385C
" B B 1813A
" Edward 2148A
" Edwin Olin 1545B
" G Lyman 1021C
" Howard S 1863A
" Hudson J 1091A
" Porter S 1346A
" Wm 1407C
Kinnear Beverley O 1431C, Supplement
" Claude H 2105A
" Robert M I 2153C
" Theron J 1413B
Kinneman John G 701C
Kinner George M 1788C
" Helmuth M 1243C
" Hugo 1243C
" Wm 1192C
" Willis C 1605A
Kinnett Jackson F 214B
" W E 641B
Kinney Alfred 1710C
" Augustus Caesar 1720A
" Charles P 611B
" Charles Spencer 1763C
" Charles W 1490A, 1530A
" Eunice D 1036A
" Frank E 1622C
" Fredk C 2053A
" George 752B
" James R 490B
" Jefferson 2087B
" John E 996C
" John J 1698A
" J F 1683A, 1883A
" J R 242C
" Orin B C 1490A
" Ralph H 792A
" Terry 2024C
" Thomas J 635B
" Virgil C 1555C
" Wm D 1034B
" Wm H 1081C
Kinnier Dennis F 1490B
" Lily 763C
" Robert G 1813A
" Wm H 763C
Kinnicutt Francis P 1490B
" Wm H 1636A
Kinnison C W 2127A
" Ina E 1636A
" Ulysses L 1662C
Kinsell Benj 1980A
Kinsely Ethel Mae 1600C
Kinsey A C 260A
" B W 625B
" Chas E 1887C
" Denman R 1616A
" Frank C 1116B
" Frank L 1658C
" F Allan 765B
" Joseph H 739B
" J P 464A
Kinsinger John W 1350C
Kinsky Authur G 1490B
Kinsler Jas T 1425B
Kinsley Andrew B 1439B
" Cephas D 1033A
" Frank D 378B
Kinslow W H 2018A
Kinsman David N 1646A
" Enos C 1112C
" Henry F 1575C
" Hiram T 1768C
Kinsolving Floyd 1196B
" N G 850C
Kinson Wm R 2052C
Kintner Jerome A 1185B
Kintzing Pearce 947B
Kinyon Benj 1431B
" Claudius B 1066B
" Henry E 1281A
Kinyoun Jas W 1186C
" John V 1206A
" Joseph J 1769A

THE Keeley Cure

1204 So. Adams St., MARION, INDIANA.

Cures Liquor, Morphine and Other Drug Habits.

The Institute is pleasantly located, newly furnished and modern throughout.
No restraint or publicity. Information furnished on application.

Kinza J W 1932A
Kinzer C S 1915A
Kionka Paul B 633A
Kious Harvey C 1646A
Kip Henry 1346A
" Isaac L 1490E
Kipp Chas J 1340B
" J Gerald 1636A
Kippax John R 575A
Kippen Robt M 2200B
Kipps David M J 2072B
Kiraly Albert L 1490B
Kirby Alois Y 1926B
" A Y 1931A
" Benj B 1190B
" D W 259C
" Edwin G 1720C
" Ellwood R 1813B
" Frank 1243C
" Frank A 422C
" Frank B 245C, 1813B, 1848C
" Frank J 947B
" George H 1490B
" George W 722B, 1091B
" Guy S 1577C
" G Stewart 1782C
" Harold 1556C
" Harry J 1765A
" Harry W 387A
" Henry S 2026B
" Hodgen 245C
" Holder C 1031A
" James R 1014B
" John C 806B
" Jos B 1407C, 1490B
" J J 1164B
" Leonidas 245C
" Merlin L 1926B, 1931A
" Nathaniel H 430B, 615C, 2084C
" Robert 1096B
" R R 1109A
" Saml C 769A, 1280C
" Tupper 1280C
" Wm T 575A
" Wm W 1873B
" W A 1888A
Kirch Francis A 1690A
Kirchbaum Jas W 1334C
" Wm H 1761C
Kircher Harry K 1206A
Kirch-Gessner Emil 1720B
Kirchof Chas G 1490B
Kirchhoff Wm F 1328C
Kirchhoffer Fredk 335B
Kirchner Fredk L 1082A
" Henry A 1243C
" Henry C A 1243C
" Louis F 1859B
" Walter C G 1243C
Kirgan Jos W 1652C
Kirghis Adrian J 1151A
Kirimura —— 2184C
Kirk Albert W 335B
" Arthur A 213B
" A B 1129A
" A 874B
" A S 1164A
" Charles H 1857A
" Chauncey 1757C
" Chester C 1690A
" C D R 1168A
" D A 1134A
" Eben B 217C
Kirk Edward 1813B
" Ellen M 1622C
" E E 733C
" E W 737A
" Frederick J 1407C
" George B 1776C
" George J W 1813B
" George P 1131A
" George W 880C
" George W jr 1650B
" Granit E 1329C
" Irwin W 1332A
" James A 1757C
" James D 2087B
" James M 619A
" James P 1858B
" John W 638B
" Jonathan M 1243C
" Joseph B 2120C
" Joshua 1650A, 1650C
" J N 2116A
" J Raymond 2128A
" Lewis H 1790A
" Louis H 1965B
" Lucy C 996C
" Marion S 1890A
" Miles A 1753A
" M Ethel Wright 1838B
" P Sidney 1894C
" Richard S 1884C
" Robert S 947B
" Robert W 1157A
" R D 1163B
" R H K 378B
" Thomas jr 806A
" Thomas T 1838B
" T Allen 2087B
" Ulysses S 1072B
" Walter B 960C
" Wm 1549C
" Wm F 2129C
" Wm H 1762B, 1838B, 2160bB
" Wm J F 1215A
" Wm M 2090B
" Wm Redin 1576A
" W H 1157A
Kirkbridge Willis J 1091A
Kirkendall B R 1611B
" Edward E 794A
" John S 1443C
" J L 492B
Kirker Geo A 1082A
" John G 1082A
Kirkham F W 1976C
" Zillibia L 238C
Kirkland B F 779B
" Ed 1892A
" Edward 2049B
" H Burton 1611A
" John A 533C
" Luman W 209C
" N F 1890C
" Mary C 2049B
" Reynold J 1093B
" R C 1882C
" Wm H 1670B
Kirkley Cyrus A 1690B
Kirkman J C 1578C, 1579B
" Leroy G 1340B
" Thomas A 1577B
Kirkpatrick Addie F 2096A
" Addison K 1656A
" Alex S 630C
" Alva M 691A
" Andrew B 1818B
" Andrew M 818B
Kirkpatrick Arza T 1218A, 1262C
" Charles F 1274C
" Clifford 1064C
" C D 1710C
" David F 2008A
" Edwin 624A
" Elmer W 1838B
" George W 718A
" Harry E 633B, 1190B, 1218C
" Henry L 2125B
" Henry W 803B
" Jas 1918A, 1925C
" James B 710C
" J A 1918A
" John Armour 575A
" John D Supplement
" John L 305C
" Joseph H 305C
" L R 1578A
" Milo R 1725A
" Milton B 217C
" M A 1184B
" Orville H 2009B
" Oscar B 1615C
" P W 1354A
" Robert B 641B
" Robert S 762eA
" Rollin A 1549C
" Samuel 221A
" Samuel T F 1943C
" Silvanus B 2033B, Supplement
" Theophilus N 1903C
" Thomas 812A
" T S 1889A
" Wm B 1772C
" Wm D 2096A
" Wm J 766A
" Wm T 390B
" W J 1838B
" W L 1892B, 1894C
Kirkscey M L 241B
" Robert J 664C
Kirksey J F 876B
" J J 1893B
" Robert 1888A
" Wm H 2000A
Kirkwood Jas W 832C
" Samuel M 1148C
Kirley Cyril P 1447B
Kirsch Francis jr 616B
" Frank 616B
" Martin 803A
Kirshbaum Helen 1813B
Kirschner Adelaide R 1013A
" Carl 1766B
" Harry E 1789B
" John W 1778B
Kirschstein Herman 575A
Kirsten Augustus J 1334C
" Herman R 1243C
Kirtland Chas W 1107B
Kirtley Clarence L 510A
Kirton J R W 1102A
Kirwan Edwd J 2174B
Kirwin Thomas C 214C
Kisecker David E 806A
Kiser Chas R 631C
" Edgar F 710C
" Isaac C 1658A
" Jefferson D 858A
" John K 1776B
" J C 2122A
" Wm C 1580B
Kiskadden Harry S 1082A
Kisner Allan O 1849B
" Charles H 530A
" Jacob C 1757C
" Thomas J 335B
Kisor Frank H 772B
Kissane J W 1525C
Kissinger M D 255B
" Walter C 1787A
Kissling Chas L 2160bB
Kister Geo K 694A
Kistler Abraham L 1750A
" Arthur S 1148C
" Chas M 1139A
" Chester K 1846A
" Clinton J 1779A
" Douglas S 1861A
" Edwin H 1778B
" Eugene M 1750A
" Frank M 730B
" George B 1674B
" Grant M 1778B
" Henry B 1686B
" Herbert D 1189B, 1243C
" Horace E 1775A
" James R 1206A
" Jesse G 1768C
" John S 1853B
" Jonas M 1139A
" Milton S 1853B
" Nelson F 1750A
" Oliver F 1861C
" Samuel F 243B
" Samuel L 505C
" Seth W 1736A
" Wm F 1784C
" Willoughby K 1789A
" Wilson P 1750A
" W L 1302C
Kistner Frank B 1721C
" John W 694B
Kitchell Jacob E 693B
" W E 1225A
Kitchen A S 1090A, 1118A
" Carl 762eA
" C W 481B
" Elias C 1756A
" Geo H 1335C
" Harrison A 1756B
" Henry W 1636A
" John Chapel 370B
" John M 710C, 1719A
" Jos L 624B
" Jos M W 1344A
" J Edward 532B
" Morris C L 317C
" Samuel 1412C
" Warren A 781B
" Will C 1082A
" W Whitney 1425B
" W B 710C
Kitchens B B 495C
" J H 254A
" T Neal 487A
" W L 257A
" —— 245B
Kitching Seymour 2075A
Kitchings John T 314A
Kite John L 1813B
" Noah S 254C
" Walter C 1030A
Kitely Wm E 1589B

ANTIKAMNIA PREPARATIONS
PLEASE SEE PAGE 3 FOR PARTICULARS

Kithcart Nathan I 690C
Kitley John R 243C, 257F
Kitson Frank S 726A
Kittell Martin M 1445A
Kittenger Leonard A 436A
Kitterman P Gad 575A
Kittinger Ferd A 1447A
" Henry 739C
Kittle Albert P 654C
" David A 1206A
" Richard 1636A
Kittler Walter E 639A
Kittles B S 1895C
Kittleson Thos N 1132A
Kitto Robt A 2168C
Kittredge Chas S 295C
" Frank E 1312F
" Herman E 448A
" Ida F 1243C
" Joseph 1011C
" Thos jr 1036C
" Willoughby E Supplement
Kittrell Samuel S 1950A
" Thos F 258A
" Wm H 1941A
Kittrill A N 1937B
Kitzmiller C 1951B
" C R 1958C
" Frank E 1678C
" H V 650A
" Richard C 1825C
Kivlin Chas F 1549C
Kizer James H 716A
" David T 1259A
Kjaerbye C P H 298A
Kjelland Jacob S 1129C
Kjellberg A Emil 575A
Kjerland T N 1907A
Klaer Clarence 1761A
" Fred H 1813B
Klaesius Karl 947F
Klahr Frank P 2151F
Klamke Edmond 2099F
Klapp Joseph 1813F
" Wilbur P 1813F
" Wm H 1813B
Klase Harry E 1813F
Klass O C 664A
Klaus Carl F 575A
" Emanuel 1636A
" Max H 1636A
Klauser Frank E 1690B
Klaveness Elvind 1901A
Klayer Chas F 1622C
" Wm H 1622C
Klebs Arnold C 575A
" Theodore A 896A
Kleckner James 1784A
Kleeberg Felix 1490B
Kleesman Geo E 314A
Kleene Frank 575B
" Frederick 575B
Klehm A Louise 575B, 637A
Klein Adam R 780C
" Alexander 1813B
Klein Alvin W 415A, 1437B
" August A 996C
" A Katherine 1334C
" Edwin G 1442B
" Frank C 710C
" Frederick W 1490E
" Henry 575E
" Herman 1407C, 1490E
" Herman A 575E
" Hugo O 1490E
" Ignaz 1340B
" John 575B
" John L 780C
" John W 864B
" Mathias J 575E
" Maurice J 1340E
" Morris J 1490B
" Nettie 2029C, Supplement
" Sebastian 1243C
" Sidney 575B
" Valentine J 1407C
" Warren F 1778C
" Warwick W 864B
" Wm T 1490B
Kleinboehl Julius W 2160bB
Kleineberg Christopher 335B
Kleinecke Adolph 1243C
Kleiner Moses 378F
Kleinhans Francis A 2160bB
" Joseph B 575B
" Martin A 2160bB
Kleinman Erwin W 512A
" Morris 1490B
Kleinpell Henry H 575B
Kleinpeter Ewell A 890C
Kleinsmid Jas A 526A
Kleinstuber Wm G 436A
Kleiser Arthur J 739A
" A H 852B
" Joseph W 824C
Klemann Geo E 1490F
Klemm Adam 1813B
" Louis F 2160bB
" Wm 1701C
Klemme John J 652A
Klemmer O 575B
Klemp Herman F 829B
Klenke Henry F 422C
Klepinger J C 813A
Klepser Ralph C 1750C
Klesta W A 1752B
Kletzsch Gustav A 2160bB
Kleutgen Arthur C 575B
Klevyer H A 2155B
Kleykamp Arthur F 1243C
" August 1243C
Kliatsheo Henry G 1490B
Klick Herman C 1622C
" John J 2153C
Klie G H Chas 1243C
Kliese Lewis A 2160bB
Klietsch Otto 321B
Kligo J B 256A
Klimmek Otto T 575B
Klimmick O 627E
Klinck John McClellan 575E
Kline Arthur C 1530C
" A K 2053C
" Charles D 1525C
" C Flint 1679E
" David C 1846A
" David R 1636A
" D Frank 1777E
" Edith C 1813E
" Edwin 629E
" Effinger R 1849E
" Florence M 1787C
" George B 2125E
" George M 779C
" H G 1545A
" Jacob V 1782C
" James F 1126A
" James Y 1759E
" John H 1790C
" John S 809C
" Luther B 1758A
" Minerva A 575E
" Oliver E 1646A
" Peter J 1679E
" Sherman W 786E
" Walter L 1652C
" Willard D 1750A
" Wm jr 1347A
" Wm J K 1760C
" Wm O 1813E
" Willoughby C 1786A
" W B 1847F
Klineton Arthur F 675F
Klinetop Chas W 575E
" Warren B 756C
Kling Franklin B 1855A
" Fritz 1145A
" Molten J 1855A
Klinedinst J Ferdinand 1864F
Klinefelter Marion L 1243C
Klingberg Wm A 810A
Klingeman Oswald H 1294F
Klingensmith James B 1682F
" T A 1774F
Klinger Ellis G 6101
" Monroe 2073A
Klingfelter L E 785F
Klingman H Mc 1158A
Klingmann Theophil 1066C
Klingner Thomas O 448A
Klink Sophia G 1407C
Klinker Louis T 1490F
Klinkowstein Jacob J 1407C
Klinkowstroem Emil V 378B
Klippel Clemens 814B
Klippert Herman G 1490B
Klipstein Geo T 2065B
Klitsmiller Clyde R
Klock Arie V 1388A 1609B
" Charles M 1537C
" George 1408A
" Henry A 1782A
" Joseph V 1782A
Kloebler John S 2098A
Klokke Wm E 1243C
Kloman Wm C 947B
Klonk F W Max 335B
Klontz Chas E 536A
Kloos Jennie L 1196C
Klop L R 370B
Klopfenstein Walter A 1103A
Klopp Eli L 1813B
" Peter P 1813B
" Henry I 1044C
Klopper Henry 299B, 335B
Klopsch Clara F 721C
Klose Carl G 1148C
" W N 2017C
Kloss John F 1447A
Klosterman Julius 638B
" W H 638B
Klostermann J Louis 625B
Klots Ephraim D 1490B
Klotz Hermann G 1490B
" Edgar J 1788C
" Robert B 1750A
" Solomon P 896A
" S Paul 890C, 1168C
" Walter C 1490B, Supplement
Klovstad Andreas 1143B
Kludjian Assadour H 996C
Klueber Hugo C 1187A
Klug Rose W 2160B
Kluge Wm H 710C
Klugh Oliver R 1771A
Klump Geo B 1863A
" John A 1863A
Klussman Frederick J 1690B
" Henry A 2104B
" M Pauline 1291A
Klutho John C 1243C
Kluttz E E 1582C
" Wm Clarence 1357C
Klutz P J 1577C
Klyce J Romulus 1927A
Klyne Carey M 1699C
Knaack Theodore L 575B, 613B
Knab Augusta 575B
Knabb Frank P 1260C
" S E 1031A
Knabbs Enoch 1259A
Knabe Helene 710C
Knackley John J 807B
Knaggs Chas W 1082A
Knapheide Wm S 644B
Knapp Albert C 1436B
" Albert M 1873B
" Alfred A 532C
" Arnold H 1490B
" A B 738C

Oxygen Gas Mnfrs. MURRAY'S OXYGEN CO.
NEW YORK. PHILADELPHIA. BOSTON.
(See Adv. opp. page 1676.)

BURN-BRAE,

A PRIVATE HOSPITAL FOR MENTAL AND NERVOUS DISEASES.

(See page 1792.)

Knapp A C 918A
" A J 695C
" A R 810C
" Bleeker J 696A
" Byron S 1108C
" Charles 696A
" Charles C 1701C
" Charles D 769A
" Charles E 1114A
" Charles N 1529C
" Charles P 1864A
" Charles R 1767C
" Clinton B 1490C
" David 1357A
" David A 1525A
" David M 633E
" Edgar J 675F
" Edgar R 1112C
" Ernest F 575B, 637C
" Frederick E 1392F
" F L 1438B
" Geo 737B, 1548F
" George H 1622C
" George L 396F
" Granville L 1220B
" Harry J 1870A
" Harry W 1009F
" Henry B 1813F
" Henry C 696A, 703B
" Henry H 1584C
" Herbert D 1102F
" Herbert J 1408A
" Herbert W 1243C
" Herman 1490C
" Hiram L 1450F
" Hubert C 947F
" H J 1217A
" James C 1438C
" James W 1430F
" John 1066F
" John A 1449F
" John B 1490C
" John R 1490C
" Joseph J 1864C
" J Wiltsie 1545F
" Lee V 1308C
" Leonard E 1090B
" Leonard L 2165B
" Lewis C 1104C
" Lewis W 1082A
" Louis 1206A
" Louis P 1332B
" Mark I 1490C
" Mark S 1090C
" Myron E 1082A
" M R 1770A
" Percy T 1243C
" Philip Coombs 906C
" Rollin G 575F
" Theodore P 1550C
" Victor 697F
" Victor K 1-?3]
" Wm B 1093F
" Wm F 1690B
" Wm Henry 1392B
" Wm K 1296C
" W M 570C
Knappenberg Loretta L 1425B
Knappenberger Henry 631C
Knarf R A 1243C
Knauer John C 1846A
Knauf Frederick P 2153B
" Geo Edmund 2171A
" N J 2149C
Knauff M Keller 1152A
Knause Benj F 1408A
Knauss Chas W 1490C
Knauss Wm H 1673C
Kneale Wm E 1659C, 1670C
" Wm W 684C
Kneass Robt K 947E
Knecht Cyrus 1336B
" Frederick C 575E
Knee Karran Kavok M 1280B
" Lorin C 1710E
Kneece Wm L 1882C
Kneedler Geo C 1748C
" Henry D 2191B
" J Warren 1785E
Kneeland Fannie M 1937B
" Willis C 1068A
Kneer Chas J 726E
" Ferd G 1490C
Kneffer F M 812B
Kneisley Daniel H 1615B
" Herbert L 965C
Knepp James N 2087E
Knepper Joseph John 774A
" Norman W 758C
" Sylvester L 1073C
Knepple La Mar 738B
Knerr Bavard 1813B
" Calvin B 1813B, 1845A
" Charles B 710C
" Edward J 1869E
" Ellsworth B 1206A
" John W H 1763C
" Lenora E 710C
" Levi J 1813B
" Morgan W 1760C
Knese Emil 1622C
Knestrick Amos C 1650F
Knevitt Wm H 1348B
Knewitz O W 616B, 620A
Knichel Jos 1244A
Knickerbocker Frank H 1151B
" George S 1490C
" Homer J 1438C
" H D 1542A
" Percy G 996C
Knickman Walter E 947B
Knight Archd S 1533C
" Arthur 1539A
" Arthur L 1668A
" Augustus S 1490C
" A W 1609B
" Cameron 335B
" Carlisle P 448A
" Charles A 1528F
" Charles C 1528F
" Charles E 1036F
" Chas Huntoon 1490C
" Charles L 996C
" Charles M 413A
" Chas S 916A, 1044C
" Edward B 1873B
" Edwd B M 1082A
" Edward H 1408A
" Edwin A 1045B
" Eugene C 575B, 619A
" E Helen 1490C
" E H 1922A
" Flavius J 1072B
" Francis H 1490C
" Frank H 1408A
" Frank M 1274A
" Frederick I 996C
" Fremont C 655B
Knight Geo H 419A
" George P 1185B
" George W 1408A
" G C 1882C
" Henry S 1049A
" H B 702A
" Isaac W 1813B
" I P 1197B
" Jacob A 1677A
" James H 723A
" John 1144C
" John A 1107B
" John B 734B
" John C 716C
" John R 1986B
" Joseph N 1014B
" J A 489B, 889A
" J B H 1583C
" J C 464A
" J Ryerss 1813B
" J R 1989B
" J W 218C
" Lee 2028C
" Lewis C 1111B
" Louis W 947B
" Luther 1162B
" Marcus W 1029C
" Mary C 528C
" M 250bA
" M Monroe 1871B
" Oscar M 2081A
" Philip A 1105B
" Philip B 1117B
" Robert 1540C
" Robt B 347A, 1761A
" Robert P 426B
" Samuel R 1348C
" Samuel S 1889A
" Sanborn E 1714C
" Stephen H 1082A
" Thomas W 1679A
" T A 1159A, 1162C
" Walter B 1622C
" Wille J 2078A
" Wm 1622C
" Wm D 1330C
" Wm P 215C
" Wm W 416C, 426B
" W P 1575A
" —— 1964B
Knighton John A 1259A
" Joseph E 890A
Knights Fredk A 1139A
Knill Edwin G 1082A
Knipe Frank S 1408A
" George 1490C
" Jacob O 1788B
" James B 750B
" Jay C 1813B
" Joseph B 1490C
" Norman L 1206A
" Reinvehl 1788B
" Septimus A 1787E
" Wm H 1779B
" Wm H W 1490C
Knipp Harry E 947F
Knisely Allen F 1665F
" A L 1283F
Kniskern Albert C 1448B
" Emory L 2096B
Kniskern John Warner 1388B
Knittle Edwd H 782C
Knoblauch Chas F 2036C
" Joseph I 633B
Knoble C R 1682A
Knoblock Nimo P 889C
Knode Rey A 1291A
" Robert C 2181C
Knode Robt S 1291A
Knodle E A 530A
Knoebel John B 3901B
Knoefel August F 719C
" A Eugene 889C
" Wm R 887C
Knoepfel Danl G 1838B
Knoff Fredk H 1873B
" Leo Edward 2027A
Knoll Frank J jr 871C
" John G W 1425B
" Louis P 1787A
Knolle Albert P 1986B
" Bernard E 2005B
" Edmund R 2035A
" Otto J 2005B
" Robert H 2007B
" R Lee 2025A
" Wilkes H 896A
" Wm L F 2034A
Knoolhuizen Albert 1096C
Knoop Edgar T 1622C
" W A 536A
Knopf S A 1490C
Knopfnagel Saul A 641B
Knorp Francis F 335B
Knorr Ernest A 947B
" John K 1813B
" John K jr 1813B
" Lawrence R 1838B
Knote Wm P 809A
Knott Arthur D 245A
" David C 727C
" David F 486A
" Harriet A 1112C
" Isaiah jr 1215A
" James J 479B
" Jeptha D 634C
" John M 787C
" Lloyd D 857C
" Minerva M 1257C
" Simon J 242A
" S T 2126A
" Van Buren 787C
" Wm H 1197A
Knotts B H 1892A
" D Frank 575B
" Ira D 1761C
Knotz John 1129B
Knower Henry McE 947B
Knowles Calvin W 335B
" Charles P 1526B
" Edwin H 425A
" Francis E 1344A
" Frank C 1813B
" Frank W 311A
" Frederick 1491A
" George A 1813B
" Gilbert L 632A
" Girard F 1103A
" Jacob C 435B
" James H 1019B
" Joseph 775B
" Lawrence D 1116C
" Myrtie 387C
" Robert K 1019B
" Samuel E 335B
" Weston O 1093B
" Wm A 335B
" Wm F 996C
" Wm K 997A, Supplement
Knowls R W 811C
Knowlson John 2054B
Knowlton Augustus B 1887A

THE Keeley Cure
2803 LOCUST STREET, ST. LOUIS, MO.
"The Most Successful Treatment" for Liquor Drinking, Morphine and other Narcotic Drug Using, Neurasthenia, Tobacco and Cigarette addictions.
Correspondence and Consultation Confidential.
DR. J. E. BLAINE, PHYSICIAN AND MANAGER.
Home Treatment for Tobacco and Neurasthenia. SEE PAGE 5.

Knowlton Chas D 997A
" Edgar H 1668C
" Frank P 1545B
" Herbert E 1013A
" James M 1856E
" John G W 1309E
" Joseph J 342A
" J Wiley 219F
" Louis G 1611A
" Millard 735A
" Wallace M 1011C
" Wm A 1636A, 1662E
" Wm A jr 1636F
" Wm N 1029F
" Wm T 1022F
" Wm W 1329C
Knox Albert H 2017F
" Andrew C 1206A
" Augustus W 1579C
" A T 847A
" Calvin C 847A
" Charles H 1983C
" Chas R 305C, 365C
" Clark S 2173F
" David B 854A
" Edwin S 710C
" Eli F 846C, 879C
" E M 764C
" Frank L 1759I
" Franklin T 1244A
" George A 1838F
" Harriet L 1332F
" Henry 1813F
" H 1162C
" Jacob T 1622C
" James A 1860C
" James P 1969F
" James W 857C
" John 784C 1491A, 1579F
" John W 652A
" Joseph A 1184C, 1262F
" Joseph H 919A
" J A 789P
" J H Mason jr 947B
" J S 879F
" Louis G 414A
" Myra W 314A
" Nicholas C 1167I
" Peter 241F
" Resegre C 1116I
" Rice 1994I
" Robert L 1937I
" Robert W 2003C
" R M 813A
" Samuel B P 342C
" Samuel D 1662C
" Thomas B 649B Supplemen
" Thomas R 1998A
" Walter F 1333I
" Wm F 631C, 1781C
Knudsen Becker C 1152A
Knudson Frank B 575I
" Theodore James 575B
Knutson Knute O 1500B
" Oscar 2146C
" O A 1568C
Knypher Cornelius A 575C
Kobayaski S 2184A
Kober Augustus F 631B
" Emil 1491A
" George M 448B
Kobert Chas B 857C
Kobicke Sophie B 335E
Kobler Geo H 1813E
" Henry B 1813E
Koblitz Emanuel M 1636E
Koch Albert W 2175A
" Alexander 1408A
" Alvin A 1873I
" Charles D 1218F
" Charles L 644B
" Edward P 575C
" Ernest H 864E
" Fred E 752E
" George C 250C
" George J 1346A
" George L 813F
" George W 749A
" Henry E 1622C
" Isidore M 1813E
" James A 623A
" James L 997A
" John A 644E
" John C 1128A, 1132B, 1151C
" John G 1790C
" J Valentine 1244A
" Louis A 1340E
" Margaret 1139A
" Max 305C
" Morris H 1780F
" Otto A 1813F
" Otto W 1189A
" Theodor 2144A
" Victor John 1786A
" Wesley A 633F
" Wm A 1612C
Kochenour Wm P 728P
Kocher John F 1858F
" Quintin S 1769F
" Wm 575C
Kociell Sylvester 822A
Koczinski Valentine 1636F
Koder Chas A 1813F
Kodera Sinichi 2191F
Koeberle Theodore H 305C
Koehler Albert 1720A
" Charles G 1408A
" Edward E 1425F
" Fedor W 864F
" Frederick S 511F
" Frederick W 1425F
" George F 314A
" Gottfried H C 575C
" Gustav 575C
" Henry H 864B
" Henry W 864B
" J A 1682C
" Leonard C 575C
" Malcolm H 1760B
" Max E 1622C
Koehlert Wm H 947B
Koehn John W 575C
Koelle John M 896A
" John W 1197A
Koeller Ferdinand 1785C, 1838E
Koempel Franz 1491A
" Ludwig 1408A
" Robert A 1491A
Koeneman Eugene O 765A
Koenig Adolph 1764C 1838B, Supplemen
" Albert H 1291A
" Augustus 1813C
" Catherine L 1813C
" Edward C 1525F
" George 1295F
" George W 1244A
" Herman 1491A
" Theodore T 295F
Koentz C H 823C
Koeper Paul 751A
Koepke Fred H 311F
Koeppel George jr 2160bF
" George W 2160bF
Koerber Adolph 826F
" P E 1297C
Koerner Alex H 1677C
" Wm F 1408A
Koerper P J 623C
" R J 656A
Koessel Theo C 575C
Koessler Geo L 1082A
Koester A 2007F
" Henry F 1491A
Koestering Herman F 1206F
Koesztler Edwd 1491A
Koethe Aaron C 575C
Koetter Albert F 1244A
" Max J H 2180A
Koffman John M 1926A
Koford Henning 314A
" Joseph V 1636F
Koger Emmet B 1950A
" Robert G 874C
Kohan Alexander 997A
Kohlberger Henry P 1838F
Kohl Arthur M 530E
" Hugo B 813A
Kohlenbach Stephen 611A
Kohler Albert A 1606C
" Arvid E 634A
" Benj R 1847B
" Christian H 1139A
" Frederick 1813C
" Frederick G 1151C
" George A 1139A
" Hugo W 1244A
" John B 1787B
" Walter W 1283C
" Wm H 1784B
Kohles Pankratz 1636B
Kohlhaas Otto H 1071C
Kohlhamer Fredk W 576C
Kohlhousen Chas B 1356B
Kohlmann Wm 896A
Kohlmoos Henry J 314A
Kohn Albert 1491A
Kohn Alfred D 575C
" Bernard 1813C
" Ernest 1615B
" Frederick A 575C
" Ludwig 1491A
" Samuel 1491A
" Solomon S 1244A
Kohnke Quitman 896A
Kohout Jos A 1294B
Kohr Thomas W 702C
Kohromei Wm J A 1244A
Koivupalo Edward H 1102A
Kokomoor Henry A 693A
Kolaczkowski Carl G H 1980A
Kolar Edward E 575C
Kolb Albert 1851A
" Edmund 1491A
" Fred K Supplement
" Frederick C 2146A
" George C 1622C
Kolbenheyer Fredk 1244A
Koler J A 1838B
Koles Henry M 1496A
Kolhars —— 1102B
Kolipinski Louis 448B
Kolischer Gustave 575C
Koljonen Heikki 1609A
Kolk Henry 1491A
Kolle Frederick S 1408A, 1491A
Koller Carl 1491A
" Charles 575C
" John J 1636B
Kollme Otto 1244A
Kollock Chas W 1884C
" Evelyne O 825A
" Harry G M 435B
" Katherine 1813C
Kolmer John 710C
Koltes Frank X 646B
Kolthoff F W 850B
Kommel Louis M 1491A
Komoracki Anton 1065C
Kompert Gustave 1491A
Konantz Orion F Supplement
Kong T K 2184A
Konikow Antoinette F 997A
" Moses J 997A
Konitzko Leo 1185A
Konkle W Bastian 1785A
Konrad Frances S 1636B
Konther Adolph F 1408A
Konzelman Andrew 575C
" Otto W 575C
" Paul R 1244A
Koob Wm R 751C
Koobs Herman J G 1905A
Koogle Alice K 1657B
Koogler John F 824A

POMEROY COMPANY,
17 UNION SQUARE, NEW YORK CITY.
THE "MASTER" Surgical Elastic Stockings.
(See adv in classified Supporting Belts.)

DR. HAVA'S

Solution of Bromo-Phosphate of Lime and Potash.

For the prevention and treatment of Bright's Disease and Diabetes. In apparently hopeless cases, it will lengthen the span of Life. Hava's Preparations are sold at all Drug Stores. (See page 9.)

PHOSPHATE CHEMICAL MANUFACTORY. NEW ORLEANS, LA.

Koogler John H 1206B
" Marion A 809C
Koon Chauncey E 1093B
" Thomas M 1093B
" Thomas W 960B
Koonce C J 2123A
" Frank D 448B
" Howard 1838B
" Simon E 1584A
Koones Chas K 448B
Koons C C 818C, 828A
" Ezra S 1659C
" Franklin W 807A
" George 710C
" Harry E 2070B
" Harvey H 725B
" H Haynes 231C
" John H 1859C
" Monroe T 723B
" Oliver H 1408A
" Philip Rankin 1783B
" Ralph F 1708A
" Robert O 1760B
" R P 1216B
Koonse Jeremiah P 718A
Koonse J Luther 1924C
Koontz Alexander T 1491A, 1548B
" Andrew T 2074A
" Carl J 1244A
" David M 1787C
" Edwin J 1694C
" Fred L 864B
" F P 2076A
" Leonidas A 2129C
" James S 1775A
" John W 2076C
" J Wm 854C
" Sylvanus 730A
" Wiley W 2067A
" W A 2072C
" W C 1946C
Koonz Albert E 1491A
Kopelman Philip H 2141B
Kopetscheny Edwd F 1334C
" Otto E 1334C
Kopetzky Samuel J 1491A
Kopf Albert J 1206B
" J Benjamin 1408A
Kopfstein Frank F 1636B
Koplik Henry 1491A
Koplitz John 420A
Koplowitz Abraham 1408A
Korb Melville C 575C
Kordlander Wm H 1937B
Korell Fredk A 1663C
Koren Finn 1126A
Korhnak August J 1754C
Korman Henry W 1491A
Korn Abraham 1491A
" W A 1347A
Korndoerfer Augustus 1813C
" Augustus jr 1813C
Kornegay Jas W 1578C
Kornemann Henry A 1340B
Korngut Saml 1331B
Korniejewski Frank J 1069B, 1098A
Kornitzer Jos 1357B
Kornmann Louis F 2119B
Koronefsky Jacob 1491B
Korneigh Conrad P 1491A
Korshet Morris 448B
Korssell Claus F P 575C
Kortbein Louise A 1622C
Kortebein Henry F 2160bB
Kortright S E 365A
Korts Benj F 335B
Kosby Augustus E 348C
Kosek Frank J 1861C
Koser John J 1853C
" Martin L 807A
" Samuel B 1785C
" Simon S 1863A
Kosmak Geo W 1491B
Kossat Chas R 2160bB
Kost Charles C 614B
" Henry 1491B
Koster Thomas J 575C
Kotershall Jos J 1636B
Kotheimer John B 1699C
Kottcamp Edwd C 1813C
Kotz Adam L 1763C
Kotzebue August M 2013B
Kouba Vaclav F 1491B
Kountz D H 1260B
Koupal Theodore M 1401B
Koutsky John W 1296A
Kouwhenhoven John B 1557B
Kovats Edmund 2160bB
Kowalewski Victor A 430B, Supplement
Kowalski Mary 1082A
Kowenstrot Bernard J 1106C, 2160bB
" Wm B 2160bB
Kowentz George 1189B
Koyle Frank H 1442C
Kozar Jos H 2025A
Kozlowski Jos F 575C
Kradwell C G 627B
Krae Edwd A 1082A
Kraemer Adolph 321B
" John N 630A
Krafft Jacob Carl 575C
Kraft A J 1184C
" C V 896A
" Frank 1636B
" Fredk A 2160bB
" Mary J 808B
" Oscar H jr 576A
" Peter 1130B
Kragelund Frederick 2168C
Krahn Adolp J 2168A
Kraker David A 1340B
" Florence 1813C
Krall George H 1778A
" John T 1813C
Kram George W 1491B
Kramer Anna E 1813C
" David 1491B
" Francis F 1622C
" Joseph G 1844C
" Martin 784B
Kramer Mary 1725A
" O M 1661C
" Roy M 576A
" Simon P 1623A
" S E B 2132C
" Thomas B 448B
" Wm E 2160bB
" Wm F 864B
Kramps Alonzo F 576A
" John W 576A
Kraner Chas H 1678B
Kranz Martin Supplement
" —— 1129C
Krape Jos H 1663B
Krapf Geo E 1244A
Krapp L F 1244A
Kratsch Plenius E 2160bB
" Richard H 2160bB
Kratz Annetta 1761C
" Edwin A 535A
" Morgan H 1813C
Kratzer Eugene F 727B
Kratzsch Arno W 2160bB
Kraus N T 2099A
Krause Bernard 1636B
" Carl R 1636B
" C S 754C
" Edward C 411C
" F W 1296B
" George Supplement
" Henry G 1340B
" John H 335B
" Wm 1813C
" Wm H 1491B
Krausi Wm J 1408A, 1491B
Krauskopf Henry 1491B
Krausmann Geo 1082A
Krauss Fredk 1813C
" George 1750A
" Gustav A 1491B
" Jas 997A, 1028A
" Leonard S 1671A
" Wm 1937B
" Wm C 1425B
" Wm G 1636B
" Wm N Supplement
Kready J H 1258B
Kreager Albert H 1683A
Kreamer J C 1751C
Krebbs Jacob 643A
Krebe Ernest T 296A
Krebs Adolph 1244A
" A Bryan 1754B
" Franz J V 1244A
" George A 1244A
" Jacob S 1772B
" Lines 2174B
" Paul H 1636B
" —— 258C
Krecker Wm H 1813C
Kreeger George 890C
" George C 1217A
Kreger O J 1785A
Krehbiel Andrew J 1652C
" Charles J 1652C
" Frederick 1434A
Kreider Cyrus L 1671C
" Edwin R 1671C
" Frederick P 1694B
" George N 651A
" John H 1780A
" Martin K 701C
" S Gurney 630A
" Wm B 701C
" Wm L 643B
Kreidler Anthony G 1623A
" Samuel R 785A
Kreiss Fredk H 2142A
" Peter L 1790C
Kreissl Filipp 576A
Kreiter John S 1747A
Kreitzer Albert J 2170B
" A J 2172C
Krejjci Jos E 787C
Krejsa Oldrich 755A, 771C
Krell Fredk B 420C
Kremar Victor 1244A
Kremer Carl F 1491B
" Geza 1491B
" Isaac 947B
" John 1093B
" John W 864B
" Nicholas A 720C
" Walter H 1813C
" W F 1721B
Kremers Alex 2160bB
" Edward D 1066C, 1096C
" Henry 1096C
Krenning Wm G 1244A
Krepps Allen L 1838B
Kreps Butler K H 1887A
Kreshover Jacob S 1491B
Kresler Arthur R 729C
Kress Fred E 1779B
" George H 305C
" Palmer J 1750A
Kressley John A 1788A
Kretsinger Josiah S 630A
Kreuder Henry 1491B
Kreul Dwight G 761C
" Wm C 2160bB
Kreuser Theo A 576A
Kreuter Albert 576A
Kreutzer Alfred G 2145C
" Charles A 2160bB
Kreutzmann Henry J 335B
Krewson Amos D 1813C
Kreye Paul 576A
Kreymer G C 2036B
Krichbaum Philip B 1539B
" Philip E 1337A
" Theo W 1337A
" Wm H 1851A
Krickbaum C I 1281C
Krider Edward E 792A
Kridler Alphonso F 1206B
Kriebel Elmer G 1864A
Krieble Asher G 1780B
Kriebs Frank J 765A
Kriedt Daniel 1139A
Krieg Frank W 1279C
Kriege Henry W 1244A
Kriegar A G 1671C
Krieger Gustave L 1668A
" John C jr 1623A
" Joseph A 1244A
" Kate 1623A
" Lewis W 641B
" Mary R 1623A
" Wm H 1623A
Krieghoff E P 1623A

Cutter's Antitoxin, "California's Favorite," produced under U. S. Government License No. 8. Hundreds of good reports, not even one bad one. Prices the lowest, package the best. **(See page 261.)**

Kriekaard Peter J 1093B
Kriesel Wm A 1904A
Kriess Peter L 1753B
" E 1197A
" Wm E 1838B
Kriete Chas H 935A
Kriezer Chas P 1491B
Krimke Max 1491B
Krimmenger Charles
Krimminger Charles E 1708A
Krimsky Joseph 1408A
Kring John B 1613B
" Richard 1244A
" Sylvester S 1775A
Kriz George H 2160bB
Kroeber Carl H 1557B
Kroeck Philip H 335B
Kroesch Theo A 576A
Kroesen Jas C 1646A
" Wm B 1767A
Kroetz Mary M 335B
Krogh D M Ferd 1813C
Krogstad Henry 448B
" Olaf E 1139A
Kroh Wm 305C
Krohn C P 1679A
" Eugene 2145A
" Harry N 378B
" Henry W 655B
" Morris J 378B
" Wm O 576A
Kroll Sarah A 576A
Krollpfeiffer Henry 1491B
Krom James 1529A
" Mary 1394A, 1556C
Kron Mary 1556C
Krone Carl R 314A
" Henry jr 1660C
Kronenberg Isaac 1838B
Kroos Edward C 1408A
Krost Joseph 576A
" Robert A 576A
Krotoszyner Martin 335B
Kroulik Frank J 2026C
Krouse John 2014A
" Louis J 1623A
Krout Chas F 220A
" Jacob B 768B
Krozer John J R 947P
Krudop D Tonges Supplement
Krueger Albert G 1971C
" Bernard 2146C
" Ernest 2007A
" Ernest A 1206B
" F Will 729B
" John H 576A
" Julius H 576A
" Louis W 1135C
" Max 1542B
" Otto F 2160bB
" Owen 1206B
Kruell Fredk J 305C
Krumling Andw 1071A
" Frederick C 1071A
Krug Florian 1491B
" Frederick H 1244A
Krug Geo A 1552C
" Julius F 1425B
" Henry S 1244A
" John A 1813C
Kruger Fredk R 1996A
Krugg Albert A 808A
Krull Frank 319C
Krum Astley G 1766B
" Frank W 1846A
" Octavia L 1860B
" Thomas E 1846A
Krumholz Sigmund 576A
Krumline G W 1752A
Krumme Simon A 2149A
Krumsiek Wm E 636B
Kruse Henry J 1244A
" Hero 641B
Krusemarck Chas 576A
Krusen Edwd A 1759C
" Wilmer 1813C
Krutz John 448B
Kryder John L 1206B
Krygier Anna L 576A
Krygowski Anthony 576A
Krystall Berthold E 1491B
Krzeminski Ignatius J 576A
Kubat Wm 1128A
Kubicek Albert C 576A
Kubin Wilhelm K 1491B
Kuhricht Theophilus 576A, Supplement
Kucera Frank W 1144A, 1291A
Kuchar V 1716C
Kucher Joseph 1491B
Kucick Ostroilo S 335B
Kuckein Franz 335B
Kuder Emil 808A
Kudlich Herman F 1491B
" John 1333B
" Wm T 1333B
Kuechler F W 624C
Kuegle Fred H 762cA
Kuehn August J A 1690B
" Otto 533A
" Rolando 1813C
Kuehne Elizah 1023C
" Richard 1334C
Kueney B F A 2181A
Kuenstlich Alex 1345A
Kueny Chas F 775A
Kuestner John 1813C
Kuflewski Wladyslaw 576A
Kugeler Henry 335A
Kugler Frank E 1623A
" George W 1333A
" James S 1852A
" Joseph C 1098C
Kuh Edwin J 576A
" Sydney 576A
Kuhi Augustus B 770A
" A Bernard 791A
Kuhlman August 1130B
" Charles G 335B
" W S 1858A
Kuhlmann Fredk C 1244A
" Helene J C 1425B
" John H 335B
Kuhls Frank G 532C
Kuhn Anna L 947B
" August 2034A
" Benjamin F 694B
" Charles F 1082A, 2191B
" Daniel 1244A
" Frederick W 1531B
" George R 1408A
" Helen M 1636B
" John F 1712B
" J M 1783C
" Leroy P 619A, 2167C
" Louis De B 1408A
" O E 576B
" Wm A 1118B
" Wm F 1192B
Kuhns Edwin A 1765B
" Finley H 1838C
" Harry B 1786A
Kuhr Ernestus Q 1408B
Kulick Stanislaus A 1082A
Kullman Morton L 1227A
Kulp Horace L 1751C
" John H 761C
" John S 2191B
" Oliver Will 761C
" Ray R 761C
Kumler Wm Z 1660C
Kumpf John E 1491B
Kunitzer Robert 1491B
Kunkel Asaph T 1869C
" Cooper D 2082B
" George B 1771A
" Henry 1776B
" Howard W 1772C
" Oscar F 1779A
Kunkelman G R 1838C
Kunker Frank T 1525A
Kunkle Robt L 1678C
" Wesley F 1863B
" Wm E 1863B
Kunkler Joseph E 531C, 1189B
Kunsman Wm H 1785B
Kunst Albert H 2130C
" Wm H 2121B
Kunstlich David 1491B
Kuntz Mrs C A 687B
" John M 1701B
" Lambertus 1706C
" Wesley W 529C
" Wm H 435B
Kunz Emil 576B
Kunz Geo R 1244A
" Geo W 1491B
" Hugo 1491B
" John C 1623A
" Louis 1491B
" Robert W 576B
" Sylvan 576B
Kunze Herman 1280A
Kuper George H 1244A
Kupp D Webster B 1768C
Kupperman Oscar E 1491B
Kuramoto —— 2184C
Kurisaki D 2184A
Kurosawa K 335C
Kupiers Frank S 305C
Kurr Thomas A 1768A
Kurrus John 1491B
Kurt Katherine 1606C
Kurth Gustave E 1023C
" Henry A 1540A
Kurts Clarence M 1782A
Kurtz Carl 305C
" Carl E 576B
" Charles J 576B
" Clarence D 1675A
" Clarence M 1846B
" Clarence S 1859A
" Cyrus 1346A
" Harry B 1636B
" Henry T 1442A
" Joseph 305C
" J Ellis 1846B
" Russell Levoir 636B, Supplement
" Samuel L 1846B
" Waldo U 1324A
" Walter J 1773B
Kurtzeborn Edwin E 1244A
Kurz Fred B 710C
Kurzweil Peritz Meier 1491B
Kusch Luther 2017C
Kusel Eli A 315B
" George C 1813C
Kuser J Henry 312B
Kushima S 2184A
Kusmo Peter Matthew 396B
Kussart Jacob 1145A
Kuster E Edwd 305C
Kutch John W 305C
" Melchard H 719C
" M H 528A
Kutchin Horace L 1646A
" Victor 2147A
Kuth Joseph 1130B
Kutnewsky John K 1905A
Kutts Cyrus N 1928B
Kutz Wilson L 1860B
Kuyk D A 2381C
Kuykendall Alex Athea 2634C
" George B 2099B
" Joseph A 335C
" Pierre M 2013B
" Wm 1721A
Kuznik Martha J 576B
" Maximilian 576B
Kyaerbye P C J 2040C

ELECTRICITY IS LIFE. The ONLY STRICTLY ETHICAL POST-GRADUATE SCHOOL OF ELECTRO-THERAPEUTICS AND ROENTGEN PHOTOGRAPHY IN PENNSYLVANIA.

Address all communications to
DR. THOS. E. ELDRIDGE,
1639 North Broad Street, PHILADELPHIA.
'PHONE POPLAR 20-17-A.

Practice Limited to the Treatment of CHRONIC MALIGNANT and NERVOUS DISEASES by Electric Currents, Radium, X-Ray, Ultra-Violet-Ray, Light, Heat, Ozone and Mechanical Vibration. **(See page 1797.)**

Zymoticine will destroy all forms of pathogenic micro-organism in the blood stream and at the same time eliminate their toxins and does not depress the heart's action.

Kydd Mary M 1334C
Kyes Edwin S 889C
" Sherman M 2176B
Kyger John W 1206B
" M F 821A
Kylburg Hjalmar 311B
Kyle Alfred G 1930B
" D Braden 1813C
" Edmond H 1443C
" Edward V 1753A
" Emma 510C
" E Bryan 1813C
" John J 710C
" J Allen 2003A
" J R 1190B
" Warwick P 1611A
" Wm B 215B
" Wm H 1082A
" Wm S 779C
" W S 763A
Kyler W B 687B
Kynett Harold H 1814A
" Lycurgus J 769C
" W H 458A
Kyrig K A 335C
Kyselka Harry B 346B
Kyser A M 1667C
" Charles F 367A
" George W 220B
Kysor Leon M 1442C
Kyte Albert E 1431C
" Calvin F 1334C
" Henry R 731B
Kwiecinski Wences-laus K 1082A

L

Laas Charles H 1971C
Laase Christn F J 1491B
Labadie Ferreol T 1491B
" J R 1115A
Laban F Campbell 2128B
La Barr E Grace Satterlee 1814A
La Barre J Pollard 947B
Labaugh Nicholas W 781C
La Baume Lydia H 2087B
La Bauve Robert E L 1936B
Labbe Edmond J 1725B
La Bell Martin J 1446B
La Belle Urgele 1022C
" Wilfrid J 2050C
Laben George J 639C
Labenberg Chas A 2084C
Laberge Alex T 1071C
La Bier Clarence R 735A
La Borde Oscar 1887A
La Bounta Forrest P 622B
La Bree —— 317B
Labrera E Garcia 2197B
LaBrie Edmund 298C, 335C
Labry Paul O 892B
Lacaillade Jas O 1031C
Lace John J 1870B
Lacer Joseph B 872C
Lacewell John F 503C
Lacey Claude M 223B
" Edward P 206C
" F A 314A
" George 1933B
" George W 570B
" James H 526A
" J D 722A
" Lewis L 1966B
" Robert C 1999B
" Seth W 2149C
" Thomas B 759C
Lachaine Edmond 1310A
Lachajewski Stanis-laus J 1082A
Lachance Alfred P 1019A
Laciar Albert J 947C
" Charles W 1854B
" Henry J 1753C
Lacina Anton M 1491B
Lack C Eugene 1408B
Lacke George 725A
Lacker D J 1095C
Lackey Charles L 1197B
" George M 1164C
" George W 874A
" Howard J 314A
" Jas H 848C, 1947C
" Joseph M 1975C
" Jos Warren 385C
" J Clarke 1662C
" R P 2014A
" Walter A 874A
" Wm C 1992B
" Wm K 1947C
" W H H 242C
Lackner Ernest 576B
La Clair Chas H 1857C
Lacock Horace M 1861A
" Samuel A 1757A
La Comte J R 1491F
Laconia N H Supplement
LaCore Otto M 1089C
LaCount David 2175A
LaCrone Oliver A 1100B
Lacy Albert P 1963C, 2013B
" George 760C
" G A 845A
" Harriet 576B
" Henry A 1814A
" Horace P 2073A
" John H 231B
" John M 342B
" Joseph B 2077A
" Justin E 1925C
" J A 2117C
" Robert Y 2017B
" Wm S 2031A
Ladd Alex L 1430B
" Alfred G 1267C
" George D 2160bB
" Chas K 1857A
" Chas W 689C
" Elmer E 1314B
" Franklin B 699A
" Fred E 1010C
" Frederick H 1227A, 1433B
" F Gaines 755A
" Henry A 2052C
" Horace 1814A
" Ira B 347A
" Jedediah 1491B
" John A 790B
Ladd Jos H 1044A
" Leonard E 1671A
" Lewis F 1103C
" Louis W 1636B
" Maynard 997A
" Samuel P 420B
" Samuel T 1313B
" Wm A 1438B
Lademann Oscar E 2160bB
Laden Michael R 416C
Ladewig Albert W 2160bB
Ladinski Louis Julius 1491B
Ladoff Anna 1540A
LaDonceur E W 1117C
Ladova Rosalie M 576F
LaDow Wm E 1695B
LaDue Burdette E 639A
" Thomas I 1132B
Ladwig Walter A 2148A
Laessle Henry A 1814A
Lafayette U C 1623A
Laferriere Chas E A 1876C
La Ferte Daniel 1082A
" Wm H 2160bB
La Fetra Geo H 448P
" Linnaeus E 1491C
Lafevers R R 242A
LaFevre E B 803A
Laffer Cornelius C 1783A
" Walter B 1636B
Lafferty Alan M 757B
" Alfred L 618B
" James D 2198A
" James S 1571B
" John J 1649B
" Nelson B 1662A
" Theodore A 1107B
Laffin Charles J 1491C
LaField Wm A 411C
" —— 215B
LaFleche L P 911B
Laflin Harvey B 2153C
LaFollette George W 703C
" Wm P 725C
LaFontaine Edgar W 1541B
" Emma C 835C
" Gustave 783C
LaForce Burdette D 783C
" D A 783C
" Edward D 1869A
" Edward F 752B
" Wm B 783C
Lafount Arthur Charles 576B
LaFountaine Oliver J 1431B
LaFrance Albert J 1310B
LaFresniere Frank J A 2165B
Laftry Thos D 576B
Lagace Jos A 1312B
Lagan A S 240C
" Edward 335C
" Hugh 835C
" John 835C
Lagerson Victor E 914A
Lagerstrom Francis G 827A
Lages J R Wm 1262C
Lagorio Antonio 576B, Supplement
LaGrange John W 776B
LaGrone D P 1890B
Lagus Werner 1049A
Laha Miles 873B
LaHann Henri 2145B
Lahiff John B 1928B
Lahke Herman H 1623A
Lahmer Ira B 401B, 1206B
Lahmers Fredk 1609C
Lahn Chas F 2172B
Lahodney Chas J 576B
LaHuis Casper K 1100B
Laibe Frank J 567C
Laidacher Nelson E 2014A
Laidlaw Alex H 1491C
" Charles D 1430B
" Frank W 1443B
" Geo Fredk 1491C
" Horace 335C
" Wm R 2160bB
" W L 2198A
Laidley Edmund W 1757C
" John B 1015A
" John C 1757C
" Leonidas H 1244A
Laight Chas 1445A
Laighton Florence M 1491C
Lail J Harold 697C
Lain Ernest Herbert 879C
" Everett S 1715C
" George D 2024C
" Haywood B 1974B
" Lizzie 346A
" Rachael B 347C
Laine Edmund R 1329A
Laing Albert L 1111A
" Henry M 1761B
" James G 1761B
" John B 1108B
" Theodore F 479B
" Wm W 1408B
Lainhart Tyra 845A
Lair Frank 255B
" W H 246A
Laird Allison J 749A
" Arthur T, 1385C
" Bushood F 850B
" Edward Chambers 1566C
" Eugene B 1441C
" Frank F 1552C
" Frank J 1722A
" George S 1351A
" John H 2074C
" John J 2145A
" John W 779C
" J Packard 1762A
" J Wm 316A
" Mary J 298A
" Thomas 1963C
" Wm R 1389C
" W J 1107A
Lairy Manson M 718A
Laist Otto 335C
Lake Albert D 1440C
" Alice M 396B
" A Douglass 1100B
" Charles N 1082A
" Daniel E 1433B
" David H 1775B
" Edward F 378B

ALETRIS CORDIALRIO
UTERINE TONIC.

Lake Elmer E 1309C
" Eva W 1347C
" Fredk W 1291A
" George B 740B
" George N 727C
" Herbert L 1438B
" H S 1748A
" Jennie M 1438B
" John 1869A
" Joseph 947C
" Milton E 810B
" Noel E 1206B
" Wilson A 1332A
" W E 1890B
Lakel Chas R 1767B
Lakeman Mary R 1036C
Lakemeyer Adolph W 576C
Laker Lashbrook 2040B
Lakey Wm J 1267C
Lakin Alvin M 795C
" Harry A 1787B
" H Pearce 1814A
Laliberte Alfred L 1139A
Lall Harry 1946A
Lally Francis H 1029C
" Thomas J 429C
Lalonde Alphonse J 1869A
" Edmond 1151C
" Joseph N 1129B
Lalor George P 1449B
" Wm S 1349C
Lamade Albert C 1863B
Lamadrid Julio J 1408B
Laman G T 241A
Lamanga Domenico 1041A
Lamar Austin A 963B
" F C 197B
" George W 464B
" Henry L 694C
" Isaac H 727B
" James N 1157B
" J C 1891B
" Lucius 488C
" Lucius L 1990A
" R J 495C
Lamarche Geo T 1041A
La Marche Walter J 1013A
LaMaster Walter L 1184B
Lamb Albert L 254C
" Aura R 1117C
" A S 1042A
" Bert E 912C, 917A
" B F 1568C
" Chauncey S 422C
" Danl Smith 448B Supplement
" Dryden H 1168C
" D Reuben 1165A
" Edward T 1065A
" Edwin E 1765A
" Felzory K 1915C
" Elmer E 1111B
" Eunice F 1439A
" E R 302C, Supplement
" Frances G 1021A
" Francis W 916A
" Frank T 335C
" Franklin H 1659C
" Fredk W 1623A
" George C 3661
" George M 1443C
" Gerald E 1090C
Lamb G F 1109A
" Harold L 1151A
" Harold W 1039B
" Henry G 1849B
" H G 915A
" H H 1848C
" Isaac P 2003A
" Isabel H 448B
" James F 723A
" James G 619C
" James H 899C
" John A 1924C
" Jonathan E 1297A
" J Arthur 1268B
" J A 826B
" J L 1128C, Supplement
" J Melvin 448B
" Leslie 770A, 782B
" Lotie A 335C
" Marshall D 2049A
" Ora H 488C
" Orin C 576C
" Robert S 448B
" Wah J 1266C
" Wm A 306A
" Wm C 1165B
" Wm D 1023C
" Wm N 335C
" Zenas F 1309B
Lambach Fredk 782A
" Hugo C 775A
Lambden Frank W 573C
Lambdin F 1915C
" Hiram S 825A
Lambeck Frank J 2153B
Lamberson Harry M 691C
" J A 1722A
Lambert Adelaide 422C
" Adrian V S 1491C
" Alexander 1491C Supplement
" Benjamin L 422C
" Charles C 794A
" Charles E 1591C
" Chauncey B 1348A, 1491C
" C I Supplement
" Emerson B 1529C
" E J 783C
" Fred E 762eA, 1334C
" F De Forest 1036C
" George L 2000
" Gilbert S 947C
" G B 1967C
" Harold W 1814A
" I C 690C
" James L 688C
" James W 498A
" John 1537C
" John A 710C
" John H 1025I
" John R 610C
" Joseph S 576C
" J L 2116A
" J Truman 766A
" J W 902I
" Lucian S 621C
" Mary L 576C
" Oscar A 1669A
" Samuel W 1490C
" Stinson 872C
" T W 2300C
" Walter C 1118C
" Walter Eyre 1491C
Lambert Wm 2153C
" W M 242B
Lamberti Lorenzo 1491C
Lamberton Robert F 378B
Lambeth G B 822B
" Wm A 2067C
" W T 1926C
Lambking Wm 1814A
Lambley Geo W 1274A
Lamblin Ludlow 1925B
Lamborn Carey L 576C
Lambrecht M H 2176B
Lambright Middleton H 1206B
" Simeon 1664C
Lamdin Edwd S 947C
Lamela Manuel R 1492A
Lament Walter A 378B
Lamerton Wm E 2181B
Lamford Chas H 2198C
Lamkin Burt B 298A
" Edward E 947C, 2191B
" Lewis H 1165C
" T L 870A
" Wm J 1161A
Lamley Geo H 1111B
Lamm Isaac W 1577C
Lamme S Julian 389A
Lammer Francis J 1814A
Lammers Bernard J 864B
Lamon Chas E 619B
" Goldson T 1787C
" J W 1165A
Lamont Geo F MacC 1340B
" J G 1588C
" Wilbur F 1430C
LaMonte Austin 1430B
" Henry Supplement
" Thayer H 1727A
Lamoreaux C H 1091A
" E Wirt 1068A
" John 1111B
" Scott T 711A
LaMoree De Witt 306A
" George S 1442A
Lamothe Edwd 1091B
" Elzear 1873B
LaMotte Geo A 1712B
" Henry 335C, 2043C
LaMoure Chas T 1531A
" Howard A 1131C
Lamoureux Jos E 1025I
Lampanius Chas A 959C
Lampe Henry G 576C
Lampen Louis P 1814A
Lampert L 2971
Lamphear Annette E 1492A
Lamping Thos J 634A
Lampmen A Frank 1861C
" John C 1096A
Lampson Edwd R Jr 416C
" H G 2171A
" Mortimer 1340C
Lampton J H 877A
Lampton Wm T 722B
Lamson A E 1355A
" A L 1925B
" Charles A 1309B
" Horace S 1873B
" John A 997A
" Wm J 1349A
Lanahan Jos A 1385C
Lanam Jesse H 700C
Lancashire J Henry 1065B
Lancaster Alston H 1049A
" A J 1947A
" B B 1581B, Supplement
" Charles E 911A
" C T 856C
" Geo W 459A, 1947A
" G L 1924C
" Herschell W 1224A
" H M 852B
" James R 1998B
" John F 490B
" J C 2032A
" J J 1932A
" N E 1492A
" Robert A 1887A
" Sherman R 1013A
" S T D 1892C
" Thomas A 306A
Lance Arthur J 1313B
Lancer Thos F 1492A
Land Emerson jr 2089C
" Joseph F 1492A
" M J 825A
" W A 1166C, 1894A
" Wm M 234A
Landa Michael G 1492A
Landaker Chester L 1189C
Landau Benj G 576C
" David R 576C
" Eliza 1082A
Landauer Saml C 896A
" Seward L 612I
" Simon 1492A
Landaur Louis P 1814A
Lande Abraham 1436B
" Abraham J 1041A
Landeen Frank G 1151C
Landen Jefferson F 1571A
Landenberger J Carroll 2043C
" John 1144A
Lander Chas E 908A
" Frank McP 1895B
Landers Agnes 576C
" B T 807A
" Franklin P 2141B
" F P 2140C
" George B 1049C
" J Robert 531A
Landes Edwin W 1349A
" Frank H 751A
" Leonard 1492A
Landesmann Max 1492A
Landfried Chas F 896A
Landis Albert C 751C
" Amos J 2961B
" B Frank 653A
" Charles E 1853C

SPIROMETERS
(See pages 1745, 1746.) PHYSICIANS STANDARD SUPPLY COMP'Y, Philadelphia, Pa.

Landis Danl M 1790C
" F T 1863C
" George L 1951A
" George W 1572C
" G A 1706A
" Harry Z 1927B
" Henry B 1215A
" Henry R M 1814A
" Isaac R 1814A
" James C 1790C
" John H 1623A
" Lillian E 997A
" Lucius J 769A
" Samuel L 783A
" W H 1100C
Landman Elbert A 1313A
" Louis H 850B, 1623A
" Otto 1690B
Landmann Gustave A 1904C
Lando David H 1098A
" Milton E 335C
Landon Abernethy 2048B
" Charles C 1668A
" D M 644B
" Elizabeth T 1437C
" Hannibal 728B
" Henry B 1969B
" Herbert W 1065A
" L C 728A
" Oren M 781B
" Sol S 1206B
Landor Thos H 2189C
Landreth J J 1157A
Landrum C A 459A
" J H 889B
" Sam H 2035B
Landry Adolphe 888C
" George E 914B
" John F 1139A
" Louis H 1028B
" Maxime 896A
" Napoleon 1034A
" P B 903A
" Walter A 1814A
Landsborough David P 1074A
Landsdowne Frank B 2153A
Landsman Arthur A 1492A
" Samuel M 1492A
Landt Wm 1449B
Landy Adrian A 899B
" Edwin 1623A
Lane Abel 576C
" Albert 1259C
" Albert C 1046C
" Albert H 1652C
" Alexander 576C
" Allen K 726B
" Arthur E 759C, 784B
" Arthur G 1434B
" Bruce E 1355C
" Carlos D 739A
" Charles E 1530B, 1652C
" Charles F 1043A
" Charles J 1103C
" C Sidney 2005C
" C Sumner 1118B
" C F 1015A
" C H 831C
" C W 1695B
" Daniel E 290A
" David A 448B
" David F 1728A
" Dudley W 1814A
Lane Edwd Binney 997A
" Edward B 1044B
" Edward C 255A
" Edward M 1870B
" Edward S 2049C
" E Alma 1206B
" E S R 2050C
" Francis 576C
" Francis A 622C, 1027B
" Frances M 2180C
" Frank B 1344A
" Frank E 1013A
" Frederick P 422C
" Frederick W 1613B
" George A 1734A
" George G 1258C
" George W 1433A
" Giles C 2087B
" G M 489A, 498A
" Harry 1725B
" Hallie H 1206C
" Henry C 1764B
" Henry E 576C
" Herbert W 2148B
" H B 214A
" Irving J 1527A
" Isaac H 492C
" Isaac R 1220A
" Isabel D 1355B, 1709C
" Jacob Newton 660A
" James 2043C Supplement
" Jesse W 207C
" John A 297C, 1545B
" John E 422C
" John W 1217A
" J Harry 639A
" J I 485A
" J Lewis 1350B
" J L 2099C
" Laura A 2127A
" Leonidas P 502B
" Leslie C 1139A
" Lucia M 335A
" Myron E 250dB
" M D 2176A
" Nathaniel F 1814A
" Nathaniel S 1153B
" Orville W 1019C
" P Carr 422C
" Ralph P 1082A, 1690B
" Robert L 1038A
" Robt N 612B, 630C
" R N 1986A
" R Y 485C
" Samuel M 1357A
" Thomas 1708A
" Thomas B 2082A
" T I 2101B
" Wade J 1980A
" Walter A 1030A
" Wm 1447A
" Wm A 1103C
" Wm B 1408B, 1492A
" Wm C 1013A
" Wm E 487B
" Wm G 1613B
" Wm H 886A, 1904B
" Wm K 1574B
" Winfred H 2049C
" W G 1219C
" W J 1168C
Lanehart Louis N 1441C
Laney Frank P 448B
" Marcus W 211C
" Wm F 1890C
Lanford John A 216C
Lang A A J 1592B
" Bayliss B 648B
" Charles C 1838C
" Charles L 1430C
" Coryus C 749C
" Edward R 1720C
" Frederick W 1103B, 1851A
" George 503C
" George A 1707A
" Henry W 576C
" Herbert B 997A
" Jacob R 730A
" James 316A
" John F 947C
" John M 576C
" J W 736C
" Ludwig 1492A
" M W 1677A
" Otto 1082A
" Otto jr 1082A
" Robert H 856C
" Shirley C 576C, 730A
" Wm J C 1838C
" Wm M 1891A
" W H 2198C
Langan Daniel 758A
" David M 1096A
" Joseph C 758A
" Wm J 1244B
Langadle Chas A 1623A
Langdon F W 1623A
" Henry K 711A
" H Maxwell 1814A
" Marie G Supplement
" P R 628B
" Robert M 1814A
" Roy 1343A
" S Walter 347A
" S W R jr 347A
" Wm C 1673A
" Wm O 651A
Lange Albert F 1244B
" Christian C 1408B
" Hugo 1408B
" Ignatz 576C
" J Cris 1838C
" Pauline S 576C
" Rudolph J 1114A
" Rafael 2196C
" Sidney 1623A
" Wm J 1838C
Langel Lucius P 1673B
Langen John 2000A
Langenhorst Felix J 750B
Langer Carl 576C
Langerfeld P F 2173B
Langerkrans A 1287C
Langfeld Millard 1291A
Langfitt Francis P 1838C
" Wm J 1748C
" Wm S 1748C, 1838C
Langford J J 1132C
" J R 1894B
" Michael 1883B
" M L 2011A
" Theron S 1098C
" T A 1927C
" Wm D 576C
" W 248B
Langham D A 2001A
" Wm H 1772C
Langheim Henry W 2190A
Langholz Heinrich 1676C
Langhorn —— 871A
Langhorne Daniel A 2075B
" John M 223C
" Wm H 1972B
Langhorst Fred H 618B
" Henry F 618B
" W C 528C
Langist J T 244
Langland Peter 2160B
Langley Chas C 2041C
" John W 1194B
" O S 1904C
" O Velpean 209B
" Wm 1383C
" Wm T 209B
Langlois Jos A 1034C
" Napoleon T 1118C
" Theophilus J 1118C
" Wm E 1049A
Langmaid Geo B 1869A
" Samuel W 997A
Langman Wm C 1623A
" W C 1675A
Langmann Gustav 1492A
Langolf Fred A 864B
Langrall Claude D 807A
" C D D M M S 804C
Langrehr Hiram 1814A
Langsdale John M 1206C
" J M W 697B
Langsdorf Chas C 1492A
" Hildegarde H 1757C
Langshaw Thos E 1814A
Langstaff Geo A Supplement
" Henry W 611A, 645B
" J Elliott 1498B
" J Hartzell 611A
" Lewis G 1408B
Langston I A 2033B
" J C 2099C
" M E 530A
" Nathan J 493B
" Wm H 1709B
Langstroth Francis W 1492A
Langton Danl J 1853B
Langum I C 645A
Langworthy Jas S 896A
" Orthello S 1441B
" Simon B 819C
Lanham Howard M 1974A
" J Marion 1891C
" Thomas F 2122C
Lanier Augustus 497A
" Charles A 1992B
" John H 1931C
" J E 490C
" J R 1952C
" La Dessie H 495B, 1922B
" Lovic P 2034C
" Lucian 1931C
" Nicholson C 896A
" O W N 502B
" S H 1218B
" Thomas L 1947A
Lanigan John A 1524C

The Physician makes HEALTH to order for the Human Race

The National Fur & Tanning Co. makes WARMTH to order for the Physician.

See Page 4 For Catalogue write The National Fur & Tanning Co. Three Rivers, Mich.

Laning Arthur E R 1492A
" Benjamin H 1244E
" J Halcombe 1206C
Lanius Geo L 1995A Supplemen
" John A 1970A
" John W 1192E
Lank John L 1785A
Lankester Howard 1148C
Lankford A E 2025A
" Burnley 2079B
" C H 243C
" F M 2019A
" Henry M 964A
" James W 2077A
" John S 2022C
" J W 2073C
" Livius 2079B
" Sydney C 2025C
" T B 660B
" —— 2076A
Lankton Freda M 1291A
" Louis S 1492A
Lannin Louise 1492A
Lanning Chas W 1527C
" Jay R 1159C
" J M 665B
" Lewis M 1348C
" Robert W 1225A
" Willet S 1661C
" Wm L 251C
Lanoie Joseph E 1017A
Lanoix F Warren 1206C
Lanphear Albert H 1206C
" Charles H 1049A
" Emory 1244B
" Frederick L 997A
Lansdale Benj F 960C
" Philemon S 960C
Lansden J Bethel 1946A, 1952B
Lanseford A J H 966A
Lansing E Holden 910B
" Jas B W 1349A
" Levinus A 1297A
" Richard R 1082A
Lanstrum Oscar M 1268A
Lanter E C 2107B
Lanterman R S 306A
Lanthurn Eugene P 347A
Lanting Derk B 1099B
Lantin y Torres Francisco 2190C
Lantorn Zachary J 242A
Lantz H Leslie 1838C
" John L 1206C
" J O 2123A
" L R 1864A
" Percival 2115B
" Wm O 1779A
Lanyon Wm H 1197C
Lanz Paul 314A
Lanza Nicholas 1408B
Lanzer Albert J H 1636B
" Lewis 1408B
La Paul Geo F 1139A
Lape Edmund R 2052C
" George S 1392B
" Milton G Supplement
" Rushmore 2052C
Lapenta E Maria 1492A
" Senise C A 1492A
Lapes Milton G 1432C
Lapez y Villaneuva Jose 2192E
Lapham Anna Ross 576C
" George N 1036E
" Mary E 306A 1576A, Supplemen
Lapierre Chas A 1139A
" Julian 425E
" Leon F 420A
Laplace Ernest 1814A
LaPlant Hiram D 1849E
Lapham Chas 1492A
LaPointe Cleophas E 2065A
" John H 419C
" Jovite A 910E
LaPorte Edward C 1388E
" George L 1492A
Lapowski Boleslaw 1492A
Lapp Annie T 1556C
" Elwood H 1556C
" Henry C 1431C
" John G 1206C, 1663C
Lappeus Andw J 348A
" John C S 1392F
Lapsley Frank L 874A
" Fredk W 576C
" Iney 1623E
" John B 869A
" John G 1355B
" J P 869A
" Robert M 773B
Larch Holt S 1609A
Lardizabal y Navarroso Manuel 2189C
Lardner John C 807A
Lards Chas H 1064C
Lare Harry 1332A
Larendon Geo W 2003A
Larer Richd W 1814A
Lares Bert V 1130A
Larey John F 1244E
Large Adin F 751C
" Alfred 414A
" Charles L 1721A
" Charles P 1784A
" Octavus P 1814A
" Richard W 2200A
" Secord H 1636B
" S D 1196P
Largeman Harry C 1814A
Largen Thos J 2022C
Largent Jos W 2009B
" Thomas W 2008C
" W Todd 2009B
LaRiew F J 1350C
Larimer Guy W 576C
" Thos E P 1950C
" Wm T 1748C
" W T 1838C
Larimore Frank C 1672C
" Fred Buxton 1660A
" Fred R 1679C
" Harry B 1050C
" Hiller P 1921A
" James M 702A
Larison Cornelius W 1348A
" Francis W 1836A
Lark Everard T 636C
" John Benj 1852C
Larke Frederic D 1111C
Larke R W 2123B
Larkeque Garrett B B 978C
Larkey Alonzo Sanford 314A
Larkin Aaron M 1525C
" Albert E 1545B
" Buford 1159B
" Edmund F 700C
" Elmer E 1529A
" John C 1662A
" John 1492A
" O Eugene 576C
" Percy 1964C
" T A 1857C
" Wm Francis 576C
Larkins Clyde R 1655C
" Edgar L 735A
Larned Chas W 947C
" Ezra Read 576C
" Frederick J 1095E
Larner Arthur L 2053A
" Leonard G 465E
Laroche Felix 913E
LaRocque B Emile 1448A
" Joseph E O 2050C
" J H 1529B
" Sophie 1873E
LaRoe Jas G 1408E
Larochelle J Eugene 1311E
Laronge Louis L 1636E
LaRonger Eli J 947C
LaRoque G Paul 2084C
" Herbert E 947C
Laros Albert H 1788C
" John A 1760C
LaRose Victor J 1591E
LaRoss W A 1780B
Larrabee Burton E 913A
" Charles C 917A
" Erwin E 1118B
" Frank W 1868C
" Herbert M 1043A
" James 656A
" James A 1185A
" Ralph C 997A
" Wm H 725B
" Wm M 2174C
Larriga Juan 2196A
Larrimer Orion C 448E
Larrizabal Reyes y Candelero C 2191E
Larson Carl L 1128C
" George A 2145A
" George C 1244B
" Lauritz A 2146E
" Ralph L 576C
" Robina N Henry 698E
Larson Anders D 1133A
" A G 1070C
" Carl J 1107B
" Carl L 1296A
" C Frithiof 1074A
" C J 1145A
" E Martin 789A
" George M 1101A
" H J 2165B
" Julia P 335C
" J M 631B
" Louis A 1775C
" Orlando 576C
" Oscar F 914A
Larson Theo H 1707C
Larsson Chas 576C
Lartigan August J 335C
Lartigue Etienne 479C
LaRue B F 1126A
" Charles W 1946C
" Felix A 896A
" Franklin 510C
" Fredk G 876C
" Harper M 1206C
" Henry D 636C
" James A 1947B
" J L 239C
" Omer 426A
" R E 618C
Larway John L 711A
Larwill J H 1940C
Larzalere J Verplank 297B
LaSalle Gilbert M 738A
" James J 1690B
Lasance Christopher J 1623B
Lasater Jas H 1093B
" Robert H 2007C
" Wm S 1963C
Lasche Percival G 2145A
Lascot Eduardo Garcia 2196A
Laserte Charles J Supplement
Laseur Geo B 887A
Lash Albert R 809C
Lashell Ralph M 1758A
Lashelle Chas L 1769A, 1779A
Lashells Theo S 1783A
Lasher Earl P 1492A
" George W 306A
" Weston W 1849B
LaShier Bion W 1900C
Lashlee H B 318B
" J 311C
Lashuay C B 1104C
Lasitier O F 502A
Laslett Elizabeth 819A
Lasley J 1950C
LaSpada Francesco 340B
Lass D G 770B
Lassagne V Francis 488B
Lassen Helene S 1408B
Lassetter E C 490C
" Hardy J 493B
Lassing H C 878B
Lassiter Andrew J 845A, 875A
" D B 1568C
" Wm 896B
" Wm D 887B
" Wm L 1578C
Lasswell B J 318A
Laster J G 1947A
" P D 1577C
Lastrapes Wm R 899B
Laswell S L 526B
Latane Robt H 2067B
" Samuel P 2090B
" Thomas B 2088C
Latcher Ruel 1557B
" Marshall 1526C

SOMNOFORM The Ideal General Anaesthetic for Ether Sequence. Superior to Nitrous Oxide.

See adv opp page 1450. **E. de Trey & Sons,** Philadelphia and New York.

Latchford O Luther 1814A
Latellier Adolph 1540C
Latham Atwood P 852A
" Benoni M 1028C
" C Augusta 1024B
" Charles O 2146C
" Chester H 640A
" Clarence S 1661C
" Daniel S 1868B
" Edgar M 1662A
" E H 2098C
" Henry W 1216A
" James C 1838C
" James R 1492A
" Latham J A 492C
" Logan L 1216A
" Lorenzo D 645F
" Ora N 1394A
" Ortive 1690B
" Peter H 1860A
" Samuel C 618E
" Samuel W 617A
" Snikler N 208C
" Wm W 1964B Supplement
Lathbury Vincent T 917C
Lathe Leonora F 1013A
Lathrop Arthur B 1686B
" A H 719B
" Benton 1999C
" Clarence P 1097B
" Egbert H 1096F
" George C 1655B
" George H 1446C
" Harold W 1492A
" Henry A 2156C
" Homer B 1855A
" Homer Riale 369C
" Ida M 347C
" James H 1690F
" Moses C 1308C
" Ruth Webster 1814A
" Walter 1772F
" Wm Cumback 823A
" Wm C 577A
" Wm H 1025F
" Wm W 1098C
Lathrope Geo H 1492A
Latimer Alfred W 1244F
" Benjamin E 1194C
" Caroline W 947C
" C Harris 448F
" Frank N 1102C
" Frederick H 1902C
" George 448F
" Guy W 962B
" Henry G 2084C
" Henry H 577A
" Jas H 491C, 504A
" James O 1696C
" James P 1673C
" Jay A 1636F
" Jaynes W 1680C
" John W 961C
" J T 493A
" Marion A 398C
" M 963A
" M Randolph 935F
" Newton J 242A
" Wm C 1408I
Latimore Wm J 1772F
" Wilmer A 1838C
Laton Winfield S 1139A
LaTour Alexis 902C
" E A 888C
Latshaw Frank J 1690B
Latson Wm R C 1492B
Latta Allen F 1660A
" E J 1283E
" John Milton 832C
" J Oscar 1278C
" Lelia 321B
" Samuel E 347A
" Samuel W 1814A
" Llysses G 2146F
" Wm J 775B
Lattterner Fredk H 416C
Lattimore Everett B 1577F
" J A C 864B
" Robert L 870A
" Ralston 500C
Lattin Chas A 459F
" Cora B 1425F
" C A 460A
" Frank H 1438P
" Henry W 1425P
Latz Henry E 1139A
" Peter J 577A
Lau Oliver H 1082A, 1492B, 1814P
" Scott W 1814P
Laubach Franklin M 1750A
" H G 1280F
" Stephen 1763C
Laubersheimer George A 306A
Laubie Ralph W 1636F
Lauchner Harry S 631A
Lauck D A 1762A
" John W 823C
Lauder Edwd 1636P
" Francis 2173C
" John W 749A
" Robert 411C
Lauderdale A D 1158A
" John V 1408F
" J R Supplement
" Walter C 1446F
" Walter E 1438F
Laudick Lewis F 1665F
Laudy Louis F 1492P
Lauer Aaron J 789C
" Charles F 1408F
" John L Q 1649C
Lauffer Chas A 1758C
" Wm M 1778F
Laugarre Lucien T 892F
Laugel A M 751C
Laughhead Jas T 735A
Laughinghouse Chas O H 1575C
Laughlin Anna 1649C
" Arthur I 1118C
" B Frank 2116C
" Charles E 696A
" Charles S 639C
" Clyde B 335C
" Curtis 1685C
" David F 807C
" Edmund D 726F
" Elmer O 639C
" Francis M 1655C
" Henry 1814F
" John P 1838C
" John R 1814F
" Judson 775A
" J B 1609B
" J W 963B
" Mary A 962A
Laughlin Rebecca P 1859C
" Robert 1685C
" Samuel A 1605A
" Thomas L 1652C
" Wm H 914A
" Wm R 864B
Laughman Andw J 1340B
Laughry J Wilson 1623B
Lauman Wm H 1785B
Laumann T B 666C
Launder Frank T 768C
Launspach Geo W 1903C
Lauquette Joseph Edouard Adolphe 1311E
Laur F Clifton 2170E
Laurans John J 896E
Laurence David 997A
" Malcolm A 900A
Laurens John P 2076A
Laurent Cecil J 1280A
Laurenzano Anton 1206C
" Louis 1206C
Lauret Henry A 1492B
Lauricella Felice 997A
Laurin Theophilus 1025E
Lauritzen N P 750C
Laury Carl C 620A
Lautenbach Geo W 947C
" Louis J 1814B
Lauterback Wm F 1652C
Lauterbaum Thos 1344A
Lauther E D 246C
Lautman John 1334C
Lauver Allison E 652F
Lauvetz Joseph F 1291A
Laval Edward J 696A
" Wm 696A
Lavalaye Jos P 422C
Lavallee Arthur M 1313C
Lavallee Arsene 1307F
" George O 1025B
Lavan Geo W 872A
Lavat S Ella 1244B
Lave John T 577A
" Harry Minhern 1751B
Lavender C L 1218B
" Wm R 1291A
Lavenson Ralph S 1814B
LaVere M N 1636B
Laverey De Witt C 1784A
" Edward C 864B
Lavery Chas J 1902B
" John D 1106B
LaVigne Alex A 1636B
" Basilius 896B
Lavin Geo F 1082B
" John M 577A
" Wm M 878C
Lavigne Alfred W 1025B
Lavvie Joseph P 1017A, Supplement
" Zenou 1311B
Law Allen R 2155B
" Arthur Ayer 1139A
Law Chas H 646B, 1244B, 1722C
" David H 614B
" Edward F Supplement
" E F 655C
" E M 461C
" Frederick M 1492B
" George W 1093B
" G 388A
" Hartland 335C
" Henry W F 1591A
" Homer L 416C
" James 1492B
" John C 828B
" John M 378B
" J D 1969A
" Katharine H 997A
" L Channing 378B
" Mary E 1690B
" Robert I 621C
" Shelton 577A
" Theodore V 1074A
" Walter G 2150A
" Wm F 1545B
" Wm Lamar 217C
LaWall Elbert W 1540B
Lawbaugh Albert I 1071C, 1108A
" Elmer A 1725B
Lawford Frederick 2066B
Lawhead Hiram O 348C
" James H 1861A
" Wm E 752B
Lawler Albert J 1524C
" Edward T 755A
" John W 214B
" Michael 1430C
" Robert J 1524C
" Thomas J 997A
" Thomas S 2146B
" Wm P 1025B
" Wm T 1933A
" —— 1949B
Lawless C L 1218A, 1220B
" James T 1690B
" James T jr 1690B
" W L 856B
Lawlor Edward F 1023C
" James F 1039A
" John J 1023C
" John M 1933A
" Richard H 1029B
" Robert J 1636B
" Wm M 335C
Lawney Eleanor 378B
Lawrason Geo B 901B
Lawrence Albert L 448B
" Andrew C 947C
" Andrew W 1408B
" Anna F 864B
" Arthur A 1030B
" Arthur E 1650A
" Augustus 1973A
" Charles 2181A
" Charles B 1221B
" Charles W 2008C
" C E 1680B
" C L 314A
" C T Supplement
" Daniel 645A
" David 1036A
" David H 1996A Supplement
" Eben S 1390B
" Edgar L 2072B
" Edgar W 1408B
" Edward K 825A
" Elijah W 1340B

POLK'S NATIONAL DIRECTORIES.
We can furnish lists of any trade not included in the above.
Medical, Dental, Lumber, Real Estate, Financial, Flour Mill, Grain, Bakers, Iron and Steel, Coal and Coke, Tobacco and Cigar.
R. L. POLK & CO., Publishers, DETROIT, MICH.

Lawrence Emma 1280F
" Enoch P 1437B
" Everett J 1676B
" E J 783A
" Florus F 1646A
" Frank H 1445A
" Frederick E 1431B, 1492P
" F Mortimer 1814F
" F P 1950C
" George A 1492B
" Geo Herbert 2150A
" Geo W 414B, 864C
" Gilbert B 1408B
" Graham 876B, Supplement
" G A 495C
" G B 856B
" Harold P 1082B
" Henry R 1326A
" Herbert H 776A
" Howard M 2008C
" Isaiah E 690C
" I A 1331P
" Jacob G 1676A
" Jerome B 1408P
" John 1217A
" John H 1492P
" Jos B Supplemen
" Joseph D 1336C
" Joseph H 1010C
" Joseph J 1244B
" Jos McR 656A
" J Herbert 1440C
" J Wilmot 1028A
" J M 221P
" Mabel C 1980F
" Maurice B 577A
" M Elizabeth 424C
" Minnie J 1340P
" M S 726P
" N Louise 997A
" Orlin D 794P
" Paul 890A
" P A 890A
" Ray G 1441P
" Robert H 577A
" Robert M 997F
" Robert R 1096A
" T B 1571C
" T R 1220P
" Vilas E 824P
" Walter L 1937I
" Walter S 1814B, 1937F
" Wm Allan 1443C
" Wm B 239B, 785A
" Wm C 1082P
" Wm D 1139A
" Wm T 1312C
" Wm H 1349A
" Wm H jr 1349A
" Wm J D 222P
" Wm M 739F
" Wm P 465P
" Wm R 786C
" Wm S 1244B
" W B 1158P
" W W 1608P
" — 1858C

Lawrey Nicholas 1408P
Lawrie Wm H 1195I
Lawry H L 1260A
" John J 348A
Laws Clifton G 947C
" C D 2096A
" C S Supplement
" Daniel D 1963C
" Dudley S 1922A
" Fredk F 1139A
" George C 1340C
Laws Geo M 1346C
" Hiram A 1950I
" James W 1356A
" Leonard B 1187A
" Ovid S 306A
" Wm V 250aA
Lawshe John Z 479F
" J F 734A
Lawson Archibald 213F
" B Howard 1082F
" Charles P 2011A
" D Middleton 207C
" Esley E 1707A
" Frank W 2015A
" Franklin S Supplemen
" Frederick B 997I
" Frederick E 770A
" George B 2090C
" George N 420A
" G W 2132C
" Huron W 448F
" James H 1492I
" John E 692A
" John M 1894C
" Joseph C 1888F
" Joseph N 650A
" J A 397F
" J Columbus 2116A
" J T 1970I
" Lemuel S 1761F
" Louis E 577A
" Nathan E 875F
" O V 2101F
" Robert 1570A
" Sidney B 2125A
" Thomas 891F
" Thomas C 1755C
" Thomas J 790I
" Wm E 1772C
" Wm T 625A
" Wilson T 693A
Lawton Daniel G 1079C
" E G 887F
" Franklin L 416C
" Fredk P 1117A
" G W 1066C
" Shailer E 2049C
" Thomas 625A
" Thomas M 1089I
" Wm 1623F
" Wm F 577A
" Wm H 1895A
" W P 253F
Lawyer Ezra 1432A
" Fletcher C 1269A
" John C 1906F
" Valentine M 1438P
" Wm M 1613P Supplemen
Laxton J Lavender 1578F
" J W R 997C
Lay E L 1949A
" G W 1947P
" Harry T 218A
" James E 1999P
" James E jr 1999P
" J E jr 2028A
" S 240C
" Walter S 415A
Laycock Jas C jr 2079B
" Lee C 1607C
" Reuben T 711A
" Robert G 625B
Layer Wm A 1661C
Layman Alfred 1841B
" Daniel W 711A
" D W 765C, 768C
" Ernest W 735A
" Robert B 1330B
Layman Sebern J 652C
Laymon H E 738C
Layne Edward R 306A
" Peter C 845B
" P M 692E
Layson Z C 896B
Layton Chas S 1071A
" C N 435A
" Edgar N 577A
" Harry R 775A
" Ignatius E 827C
" J George 1662E
" Lewis F 1971A
" Matthew A 1082B
" Oliver M 2148B
" Samuel M 1814P
" Thomas B L 896P
" Thomas S 491C
Lazar Henry L 890C
Lazard Edmond M 306A
" Jules 896F
Lazaro Ladis 888A, 902C
Lazarus Benj 997F
" Bernard 1492F
" David 1492F
" George F 1408F
" Wm W 1861C
Lazell Wm E 2049A
Lazelle Edwd W 378F
" Horace G 2101P
Lazenby B F 1262A
" J R 702F
" Maurice 947C
Lazier David B 2200A
" Donald C 1720F
Lazo John M 1082F
Lea Eugene 1949C
" J W 890P
" Stephen T 1890A
" Virgil Alfred 1162C
" W W 255P
Leabrech Edmond F 335C
Leach Albert C 1034F
" Albert E 1449C
" Alonzo L 1330F
" Chas H 911B, 913C
" C S 2053A
" C T 1198A
" D Guy 369C
" Edward M 1036P
" Elisha 1996A
" E H 2000C
" E S 1218A
" Garrett D 724A
" George A 635A
" George C 1636F
" Henry M 997B, 1113A
" Homer Z 1311F
" Horace M 1036P
" H F 1963C
" James E 215F
" Leon T 711A
" Major H 1980F
" Martin V 1980F
" Mary Goodison 703B
" Reginald B 1148F
" Robert 1672F
" Roy B 627F
" Sabina 1725F
" Salina 1722C
" Sydney 222F
" Thomas J 703F
" Walter D 749P
" Walter J 724C
" Wm H 342A
Leache Sherman 1646A
Leachman Geo C 864F
" James S 1709F
" Wm T 864C
Leadbetter Laura A 1344A
Leadenham Jos W 1768A
Leader Alice M Farnham 1431A
" Pauline M 757A
" Richard T 913B
Leadley Frank P 1534A
" George W 448B
Leadsworth John R 306A, Supplement
League Thos R 1893B
" W P 1893B
Leahey Fredk A 1025B
" George H A 1025B
Leahy Bartholomew J 1283A
" B J 1529C
" John jr 630A
" J Emmet 577A
" Maurice 1687A
" Michael M 1265B
" Sarah J M 1265C
" Sylvester 422C
" Thomas J 1013A
" Wm J 2125B
Leak E E 1972B
" Roy L 1526A
" Samuel O 711A
" W G 1572C
Leake Elgin K 1922C
" Endell N 1280C
" Henry K 1980B Supplement
" James J 1569B
" John B 1709C
" John P 896B
" R Maney 1922C
" W L 1160A
Leaks Geo H 1853C
Leal John L 1346A
" Malcolm 1492B
" Manuel T 2007C
Leale Chas A 1492B
" Medwin 1492B
Leaman Henry 1814B
" Rosh 1814B
" Walter J 1778C
" Wm G 1814B
Leamed Andw J 1671B
Leaming Edw 1492C
" Jeremiah H 1694C
" Jonathan 1330C
" J E 877C
" Lewis 718A
" — 1222C
Leamon N C 2030A
Leamy La Barre Jayne 1814B
Leao Garcia 1492C
Lear Isaac N 1748C
" John N 1750A
" Thos W 1650A
Leard John S H 997B
" Saml E 1268C
Learmont H H 1074A
Learmouth G E 2198B
Learn C R 2198B
" — 330A
Learnard Noyes N 997B
Learned Clare Sumner 577A
" Henry 461A
" Wm T 1017A
Learoyd Chas B 1042C
Leary Arthur H 1492C
" Chrysostom J 1031A
" Jas E 1053B
" Jas H 1537B

Physicians' Casualty Association of America

Pays $25.00 weekly indemnity for accidental injuries. Costs $3.00 quarterly

Write E. E. ELLIOTT, Sec'y

See page 12 OMAHA, NEB.

Leary Joanna G 1331B
" Montgomery E 1534A
" M Francis 812A
" Olga Cushing 997B
" Patrick F 1043A
" Timothy 997B
" Wm C 1041A
" Wm J 1291A
Leas Jacob J 1278B
Lease Jessie E 341B
" Nimrod J 760B
" Richd W 826A
Leasure Lida 686B
Leatherbury Edw R 2081A
Leatherman Abraham L 711A
" C E 864C
" Daniel I 1862C
" Jos G 1646A
" J W 1610A
" Kate W 1862C
" M E 448B
" — 808C
Leatherock R E 1714B
Leathers Chas A 857B
" Douglass A 711A
" Enoch 919C
" Waller S 1163B, 1169B
Leatherwood T Miles 222B
Leavel Rae B 1357A Supplement
Leavell Benj F 1157C
" Fred L 803A, 812A
" Hugh N 864C
" Nancy M 1244B
Leavengood Howard W 232A
Leaver Morris H 1348A
Leavitt Byron C 378B
" Clark 612B
" C Franklin 577B
" Dudley 1045C
" Edwin A 1049A
" Emanuel J 1492C
" Erasmus D 1266C
" Forrest 1038A
" Frank C 997B
" Frank J 768C
" Frederick 1148C
" Granville E 1302C
" Granville I 1302C
" Harry B 740B
" Henry H 1139B
" James M 1309B
" John F 1329C
" Justin J 1722B
" Mary A 1038A
" Reuben H 735A
" Sheldon 577B
" Wm W 1034C
Leavy Charles A 1244B
" C P 1970C
" John A 1244B
" Mark S 1385C
Leazer W A 1573A
Le Bar Amzi 1855B
Le Barge P W 1592C
Le Baron Chas A 1161C
" Robert 1110A
" Robert O 1049A
Le Barre Irwin H 1678A
Lebby Brewerton M 1884C
" Robert jr 1884C
Lebcher Chester B 1269B
Le Been E A 1591B
Le Bel Flavius 610C
Lebelson Isidore 1492C
Lebensohn Mayer H 577B
Lebenstein Jos 1492C
Leberknight Adam K 1790A
" F B 1786C
Leberman Edward O 1636B
Le Beuf Louis G 896B
Lebhar Norman J 1492C
Leblanc Aime N 1019A
" Boote O 900B
" Henry A 899B
" Joseph A 896B
" P Hoa 896B
" P J Benoit 1114C
Le Blond H C 2117C
Lebo Wm 1858A
" Wm E 1769B
Le Boeuf J Sylva 1407A
Le Boutillier Theodore 1814B
" Wm G 1492C
Lebowsky Jos A 1139B
Le Boy Wm L 577B
Le Brabier H A 1446A
Lebrecht John C 1244B
Le Breton Francis E 893B
" Prescott 1425B
Le Cates Chas A 1814C
Leccese Antonio 1873C
Lechner Leroy 1753A
" S B 1655A
Lechtman Isaac T 1227A
Leck Clifford C 1126B
Leckert Edmund L 896B
Leckie David Garnet 577B
" John W 1772B
" John W jr 1772B
Lecklider Thos E 1190A
Leckner Frank P 1082B
Leckrone Ira 731C
Le Claire Charles J A 414A
Le Clerc Jos E 1134A
Le Compte Edward P 2041C
" Walter A 997B
" W C 1755C
Le Conte Jos N 479B
" Robert G 1814C
Le Cron Daniel 1244C
Lecrone Harris R 1864B
" Thomas W 1671B
Ledbetter Absalom A 1999B
" Arthur E 1575A
" Benjamin A 896B
" David A 1975B
" E E 2039A
" James McQueen 1580C
" Jesse M 901B
" J Nelson 722A
" Samuel L 207C
" Wiltz M 901B
" W A 2505B Supplement
Leddy Daniel H 1873C
Ledeboer Francois S 1096C
Lederman Emanuel D 1492C
" Isaac 864C
" Moses D 1492C
Lederer Stephen H 346C
Ledford George 624A
Ledford L 2005B
Ledgerwood L C 667A
Ledlie John B 1538C Supplement
Ledman Edwd C 1676B
Ledoux Alex 896B
" Joseph A 306A
Le Duc Elisha H 306A
" John B 1021C
" Napoleon 1313C
Le Due Eliza M 306A
Lee Adelbert H 448B
" Adelbert W 1301B
" Alfred H 1763C
" Algernon M 1571B
" Alvin C 1668B
" Arthur C 1082B
" A M 534A
" A S 1161A, 1161C
" Belle M 299C
" Benjamin 1814C
" Benjamin B 335C
" Benj F 2028C
" Bernard 1326A
" Bert J 1221B
" Burton J 1492C
" Charles 1870A
" Charles B 1948B, 2122B
" Charles E 1148C
" Chas H 1787A, 1192C
" Charles H F 1720C
" Chas R 1433B
" Clara A 1712B
" Clarence E 1714B
" Cornelius P 825C
" Covington 1890A
" Daniel F 1291A
" Daniel R 1274C
" David F 740C
" Earle F 210B
" Edmund J 1814C
" Edward A 890B
" Edward Wallace 1492C
" Edward W 577B
" Elbert Johnson jr 654A
" Elijah L 209A
" Elmer 1492C
" Elvirt C 335C
" Ernest C 1082B
" E A 1964C
" Fletcher Eugene 1156A
" Francis J 1093B
" Frank A 1258B
" Frank C 1636B
" Frank H 413A
" Frank W 785B
" Fred W 872A
" Frederick S 1492C
" Frederick W 653A
" F A 252C
" F E 1170C
" F H 624B
" George B 1492C
" George F 1971B
" Geo H 378B 448B, 1996A Supplement
" George L 1758A
" George W 831A 2146C
" George W H 711A
" Gilbert O 1592A
" Gissle M 790A
" G H 628B
" Harrison T 1612B
" Harry 1951C
" Harry C 2181A 2182A, Supplement
Lee Harry J Supplement
" Harry M 424C
" Helen 1814C
" Henry B 1894A
" Henry E 1968B
" Henry T 1492C
" Herbert 1227A
" Howard J 1636B
" H E 2032A
" H H 2056B
" H T 1609A
" Ira J 1448C
" Isaiah E 2128B
" I A 665A
" James 1492C
" James A 775B
" James F 1672C
" James G 809A
" James O 1206C
" James T 2013C
" John jr 1082B
" John A 219C, 1408B
" John B 1921A
" John C 1772C
" John D 215C
" John F 205B
" John G 1931B
" John H 730A, 1534A
" John M 306A
" John T 489A, 2106A
" John W 223A 497B, 1714C
" Joseph 1259A
" Joseph E 504A
" Julius H 577B
" J C 1848C
" J E 1890B
" J F 243A
" J H 2151C
" J L 497B 1606C, 1889A
" J N 891C
" J R 849C
" J T 487C, 1714B
" Kenelm J 1132A
" Lawrence 1492C, Supplement
" Leroy M 1191B
" Levy M 613A
" Lewis 297A
" Lewis A 487C
" Loren E 1261C
" Lucien T 209C
" L F 215A
" L L 2030A
" L Perle 1681A
" L V 1577A
" Maskell 528C
" Mathias A 1589B
" Millard F 1646A
" Morton H 1916B
" Norman L 1721C
" N P 662B
" Plato H 1566C
" Richard E 1571B
" Richard H 1206C
" Robert 219C
" Robert E 726C, 2130B
" Robert R 2076A
" Roger I 1034C, 1534A
" R 1184C
" R E 1888B
" R H 1541C
" R N 1672A
" Sanders P J 1582C
" Seaborn B 497C
" Simeon L 1301B, 1302C
" Solomon S 1108A

Scott's Emulsion contains the best Norwegian non-freezing cod liver oil, C. P. glycerine, and hypophosphites of lime and soda; the strongest combination in the world for fighting wasting diseases.

Lee Stephen G 1344A
" S C 2018B
" S T 1886A
" Thacher E 448B
" Thomas 1329C
" Thomas B 1329C
" Thomas G 1139B
" Thomas L 735A
" Thomas R 212C
" Thomas S 448B
" Walter W 490C
" Walters W 495B
" Wesley T 1038A
" Wm 1492C
" Wm A 2084C
" Wm B 1943C
" Wm F 1782A
" Wm G 494A
" Wm H 487C
803A, 1787A
" Wm H C 1340B
" Wm J 466B
" Wm P 1131B, 1972C
" W A 751A 1707B
" W C 1925B
" W Estell 1814C
" W F 814A, 1937C
" W LaFayette 1165B
" W O P 1580C
" W W 889C
Leech Claude R 348A
" D Olin 448P
" Frank 448E
" Geo A 1492C
" James A 368B, 1646A
" James W 1873C
" Joseph S 854A
" Louis J 794A
" L N 2028A
" Monroe S 577P
" Thomas F 615A
" V R 1772A
" Wm W 1751B
" W F 2128C
" W Stuart 1128B
Leedham Perry A 389A
Leedle Geo T 577B
Leedom H Flemin 723A
" Ira C 1328P
" John 1814C
" Oscar 1844B
" Wm N 1814C
Leedon John M 1184C
Leeds Alex B 661B
" Charles 1014A
" Frank R 722A
" Harry M 526B
" Lucian L 630C
Leedy Chas E 727B
" Chas W 717B
Leehey F P 782B
Leek Hezekiah 648C
Leeka Jesse 638B
Leelia Chas 250bC
Leeman Mary J 935B
" W T 1927B
" — 2035C
Leeming John 577B
Leemon John F 1449A
Leen Thomas F 997B
Leenheir Cornelius A 577B
Leenhouts Abraham 1096C
Leep K A 1722B
Leeper Carl C 1186B
" David D 870B
" James F 1667C
" James T 1931C
" John A 1646A
" John F 2191B
Leeper Saml M 853C
" Thos W 1287C
Lees Alfred T 1269C
" Robert B 1907A
" Rush O 1552C
Leeson Dore 2122C
" Ernest E 577C
" Geo M B 738C
" John 1071C
Leet Frank H 1769C
" George E 1308B
" Wm H 1649C
Leete Herbert N 2172C
" Jas Andrew 1309B
Leeth M Cortez 711A
Leever H F 1667B
" W Edward 1677A
Leevers Ernest E 2181C
Lefcowitch Charles H 1814C
Lefebyre Arthur 1082B
Le Ferriere Arthur J 2055B
Le Fever Charles W 1814C
" Clarence H 1766B
" Egbert 1492C
" Enos K 1754B
" Errett 1669A
" O E W 1669A
Le Fevre Adrinette L 1328A
" Caroline Hurd 1408C
" Edgar B 2117B
" Emma C 1436B
" Frank W 1072B
" George L 1106C
" Joseph P 335C
" Louis E 1846B
" Sherwood 1439C
" Walter I 1636B
" Wells 254C
Leffers Richard 1582B
Lefferts Franklin P 1238A
" George M 1493A
" Henry T 1343A
Leffingwell Albert 1390A
" Elizabeth F 1390A
" Hiram S 2160B
" John B 458A
Leffmann Henry 1814C
Leffler C Edward 690P
" Edward G 774C
" John 335C
Lefforge Carl 1357B
Lefkovics Bartholomew 1493A
Lefler Charles M 1440P
" Jehiel 1445A
" L L 1195C
Leftwich A Leslie 2084C
" A L 1927A
Le Furgey H Clavin 386A
Legare Julian K 212C
Legault Joseph 1139B
" Joseph W 314A
Leger Louis J 1162A
Legg Arthur T 997B
" Charles E 1206C, 1278C
" Frank S 1073B
" H K 244C
" Inez A 1126C
" J P 1941A
Leggat Abram C 1244C
" John S 2160B
Legge Cary F 1673C
Legge John E 963C
" Robert T 311A
Leggett Alexander B 1390B
" Claude B Supplement
" Cordelia B 315B
" Kenelm 1576B
" S L Guild 1545B
Legier John T 534B
Legnard John B 655B
Le Grand Cecil W 2000A
" Daniel W 616B
" George F 2000B
" James 250bB
" Novella G 1408C
Le Grande John C 207C Supplement
Legris M Joseph E 1868A
Le Gro Lester B 1021A
Leh Henry D 1764C
Lehan James W 764B
Lehane Timothy D 1493A
Le Hardy Julius C 500C, 2191B
Le Heureux L E 917C
Lehew John Leslie 1714A
Lehigh Robert W 577C
Lehlbach Charles F 1340B
Lehman Abraham L 512C
" Benjamin F 1662A
" Charles A 1762A
" Christopher G 1109A
" Franklin F 1682A
" Jacob R 1785C
" John L 534B
" Joseph D 1814C
" J S 1431C
" Mark J 896B
" Noah H 651C
" Park M 1675C
" Samuel W 614B
" Wm F 1758C
Lehmann Anthony 529B, 577C
" Emil H 1244C
" Frank J 1646A
" George H 483B
" Gustav W 963F
" Henry 1408C, 1493A
" Theodore A 1447A
" Victor 890A
" W 335C
Lehmacher Franz 1340B
Lehmberg C Edward 1157A
Lehner Wm H 1838C
Lehnert Ernest C 947C
Lehnhoff Henry J 1284C
Lehnkering Charles F 2146C
Le Houllier George 1193C
Lehr Gilbert N 1537A
" Joseph W 1698A
" Louis C 448B
" Monroe D 1780A
" Wm F 1608B
Lehrstorfer Frederick 1110P
Leib Alfa R 684C
" Edwin R 1019A
" Joseph H 963B
" Thomas N 335C
Leibandt Charles A 1187A
Leibrock George 632C
Leich C C 1890A
" F P 2151C
Leichsenring George 2160bB
Leicht Oswald 1153B
Leidich Katherine B 1771A
Leidy C Fontaine-Maury 1814C
" Edwin D 1332A
" Joseph jr 1814C
" Thomas H 1846B
Leigh Abraham 1711A
" Alfred 2068C
" Andrew F 254B
" A 891A
" Clarence W 577C
" Ebberly J 813A
" H Gilbert 2081B
" H J 753B
" James T 615B
" Jonathan 813B
" Jones Florence 1408C
" John R 2068C 2088B
" Leon K 577C
" Southgate 2079B
Leighner Garry 1668A
" Garry O 1623B
Leighton A Winslow 422C
" Charles M 916A
" Harry B 997B
" Ira A 1266A
" James A 1095B
" Nelson E 1097A
" Wm E 1244C
Leinbach Samuel A jr 1846B
Leiniger Charles P 1838C
Leininger George 578A
" John W 1091C
Leiper Wm A 1609B
Leipold Bert E 1759B
" Wm C A 578A
Leipziger Henry A 752B
Leir C N Olson 762eA
Leischeuring George 2146C
Leischner Paul 578A
Leisenring Henry G 1297B
" Luther M 317B
" Peter S 321B
Leiser Franklin D 1189C
" Jacob J 2097A
" Oliver 2104C
" Oscar M 1493A
" Wm jr 1779B
Leisher Charles A 1636C
Leismann Bismarck 772B
Leist George G 1629C 1681A
Leister C D 243A
" F L 665 C
" Reginald B 1687A
Leister Wm L 726B
Leitch Alma B 1244C
" Arthur E 1113A
" John H 978A
" J Wm 962D
" Robt N 257B, 630B
" Thomas C 1408C

Dr. Barnes' Sanitarium

STAMFORD, - - CONN.

A Private Sanitarium for all Forms of Drug Addiction.

DR. F. H. BARNES, Physician-in-Charge.

(See page 404.)

Leitensdorfer J V 1219B
Leiter Horace L 1493A
" Joseph G 1408C
" Wm S 690B
Leith Alex R 794C
" Leroy R 1187A
" Robert 2142A
" R D 2089C
" Samuel S 2152C
" Wm H 1310B
Leithead Chas E 335C
Leitner Geo A 1529A
Leitzbach Aug J 619B
Leitzeil Chas B 1762A
" C P 530C, 611C
" John B 530C
" P W 1844B
Leix Frederick 335C
Le Lacheur Ellis S 1044C
Leland Abram M 2176C
" Clarence H 1025B
" George A 997B
" John T 1133A, 1148C
" Joseph 222B
" Kimball W 654A
" Lena C 646B
" Lloyd G 1675B
" Marshall F 854A
" Matthew J 1408C
" Muret N 1139B
" Ragnvald 1133C
" Thomas B W 335C
Lellman Carl H 1493A
Lemaire Willard W 1027B, 1031A
" Wm F 1042C
Le Maître Jos E 1311B
Leman Frank 2107B
Lemann Isaac I 896B
Le Mar Clair L 1294B
Lemar F A 1287B
Lemaster A J 2116B
Le Master O O 1663C
" Robert R 1998A
Lemay Jos D 1311B
Le May Richard 660A
Lemen Edw C 653C
Lemberg Leon 1408C
" E C 526C
" Fredk M 1425C
" Harry R 526C
" John H 118B
" Jos R 1244C
" Lewis E 378B
Lemere Henry B 1291B
Le Merle Eugene L 448C
Lemery B D 1591A
Lemieux Darie 1589B
" Israel 1145C
" T Alfred 1023C
Leming E jr 259A
" I K 259A
" J A 1951C
" L E 259A
" Wm 858A
Lemire W A 1690A
Lemis George Thos 463B
Lemke Albert R 578A
" August F 306A
" T H 2172A
Lemley A J 2117B
" Ernest P 1694C
" Ira 2126A
Lemly J T 1582C
" W H 2125A
Lemmer George E 414A
" George N 2172B
" J Conrad 1789B
Lemmerz Theo H 1334C
Lemmon I C Supplement
" John F 504A
" J F 1074A
" James Q 1778B
" Lorrain A 1655C
" Mary F 1613A, 1748C
" S W 683B
" Waldo N 1974A
" Wm H 1613A
" Wm W 1711A
Lemoine Blumes J 888C
" Hampton F 887C
" Jules D 888C
" Leo L C 1244C
Lemon Albert E 114C
" A E 1262C
" Carrie M J 114C
" Charles H 2160B-B
" Charles W 2119A
" Fredk F 1217A
" Hanson T A 448C
" Herbert K 701C
" James 810B
" James G 1206C
" John H 724C
" J A 2122C
" Robert B 637B
" Rufus M 2067B
" Wm H 823B, 819A
Le Mond Robert F 829B
Lemonds L A 750C
Le Monnier Yoes R 896B
Lemons J M 664B
Lemont R J 918B
Lempe Geo Gustave 1385C
Lenahan Frank P 1861C
" Hugh J 1855C
" H H 1562C
" John P 1308B
Lenard Cornelius L 578A
" Robert 578A
Lence John J 628A
Lenderink B 1091C
Lenehan Walter 1943C
Lenert Robt H 1970B
Lenfest John Wm 1588B
Lenfestey F K 2154B
" John A 1105B
" J Percy S 2147A
L'Engle Edward 1814C
Lengfeld A L 335C
Lengfied Ellis 1445C
Lenhard Chas A 1082B
Lenhart Carl H 1636C, 1695C
" Chas M 1701C
" Cyrus P 1775A
" John J 1391B
" Peter J 1695C
" Wm C 1646A
Lenker Christian 1849C
Lenker David E 1855C
" John N 1636C
Lenman Louease Norton 448C
Lennard Amos L 578A
" Francis M 258A
Lennback John H 299E
Lenneker Wm 578A
Lenney Jos B 692C
Lennington Andw B 1104A
" J T 535A
Lennon Aloysius J 627E
" James S 1814C
" John 1493A
" Milton B 335C
Lennox B R 1258E
" Joseph W 231C
" Levi J 1082E
" Paul Martin 368E
Lenoir Francis M 1969E
" James L 886B
" John M 1969B
" Thomas R 223C
Lenont Chas B 1152B
Lenow Jas H 250DE
Lenox Chas B 1916A
" Shelby L 243C
" Wilson M 1196A
Lensman Arthur P 335C
Lent Abraham F 1408C
" Edwin J 732C
" Isaac H 1449A
" Malcolm F Supplement
" Willard G 1860B
Lentz Nathan 1244C
" Nicholas 321B
Lenz George 1440B
" Herman J 1244C
" John G 510C
" J Alvin 578A
Leo Arnold G 1493A
" Johanna B 1493A
" Stephen F 1557B
" S Newton 1493A
Leo-Wolf Carl G 1524C
Leof Morris V 1814C
Leon Alexis M 1493A
Leonard Alex T 335C
" Alfred D 1493A
" Andrew M 1023C
" Anthony Herbert 779A
" Arthur C 858A
" A T 1525B
" Ben S 1696C
" B B 1696C
" Charles B 1082B
" Charles H 1873C
" Chas Lester 1814C
" Charles W 2149A
" C Henri 1082B
" C O 1115B
" David O jr 1893A
" Duncan M 1421B
" Edward F 578A
" Edwin jr 1334C
" Edwin S 1108B
" Ethel L 306A
" Francis I 1408C
" Frank C 781C
" Fred E 1676C
" Frederick C 1757B
" Harley L 1545B
" Harriet A 390B
" Henry 2014B
" Henry C 1130B
" Henry F 997B
" Henry P 1027B
" Henry S 711A
" Homer O 1206C
" Isaac E 1326A
" I R 1950A
Leonard Jas D 1970C
" Jennie T 311B
" John E 1441B
" John M 1017A, 1754A, 1918B
" John W 1227A, 1922C, 1923B
" J R 1929A
" Levi H 1672B
Lothair Lewis Supplement
" Madison W 209C
" May 578A, 637C
" Milton H 1031A
" Oliver W 1839C
" Pierre I 1227A
" Ralph 314A
" Raymond L 578A
" Richard J 1244C
" Theodore M 1425C
" Thomas B 2084C
" Thomas H 637A
" Ward H 1206C
" Walter A 1541A
" Watson W 1950C
" Wellington 1606C
" Wellington Y 819A
" Wm 1658B
" Wm Edwin 1139B
" Wm F 1888B
" Wm H 1139B, 1550C
" Wm J 1041A
" Wm P 502C
" W T 1151A
" W W 1941A
" Zenas L 1493B
Leone Louis V 416C
Leonhardt John S 1884C
Leopold Herbert P 1814C
" Isaac 1814C
" Joseph L 889C
" Samuel 1814C
Lerch Adelbert V 1679A
" Charles A 1698A
" Donald G 1748C
" Otto 896B
Lerche Wm 1148C
Leresche Edmund P
Le Rew Wm G 821C
Le Rossignol Walter J 397B
Le Roy Bernd R 1615C
" Elmore W 578A
" Henry C 762eA
" Irving D 1529B
" Louis 1943C
" Simeon 1093B
" W G 631A
Lerrigo Chas H 829B
Le Pard Joseph S 512C
Lepley Chas W 1611B
Le Preux R 335C
Le Quesne Daniel G R 1636C
Lesage Chas A E 614B
" Eugene 2157A
" Isaac R 2123C
" Joseph E 1636C
" Philip 627B
Le Salnier Herman L 645A
Lesan Cassius T 779C
Lescadre Henry 1022B
Lescale Joseph F 896B
Lesch Edward E 578A
Lesche Lyell J 635B
Lesem Wm W 1493B
Leser Victor 1814C
Le Seur John W 1390C
Le Seure Oscar 1082B
Lesh Mathw G 1764C
Lesher David T 966A

KRETOL
An alkaline carbolate of coal-tar creosote. A Disinfectant, Antiseptic, Detergent and Germicide. The oldest combination of the kind in use,
Office & Salesroom 512-10th St. Washington, D.C

Lesher Geo S 511B
" H B 786A
Leshure John 1493B
Lesieur Louis O 917C
Lesler Albert F 1493B
" W 1493B
Lesley Wm W 857C
Leslie Arch C 1591A
" Arthur C 414A
" A Frank 2035C
" Benjamin H 819A
" B F 1650A
" Charles F 807C
" Cyrus W 1790A
" C B 821C
" Edward C 1838C
" Francis A 1690B
" Francis E 1493B
" Frank E 908A
" Frank G 1838C
" Freeland D 1030A
" Gaylord M 699A
" Herbert S 978A
" Horace G 978A
" I H 2173C
" James A 1582C
" James F 633A
" John M 1616B
" Joseph 618B
" Joseph S 1215B
" Le Roy K 1752B
" Samuel B 644B
" Wm G 1444C
" W B 1927C
" W J 1186B
" W W 859A
Lesnet J Vance 1672A
L'esperance Elise Strang 1082B
Lesnett C R 1989C
Lespinasse Victor D 578A
Lessenger Wm S 779C
Lesser A Monroe 1493B
" George 1493B
" Mozart M 1493B
" Sigmund 762A
Lessig Harry C 1845B
" James A 1849C
Lessing Ferd 1814C
Lessinger Wm S Supplement
Lessley Wm F 888A
Lester Albert S J 1929B
" Baily P 1952B
" Charles A 1152B
" Charles H 1206C
" Charles W 854C
" Edward S 2090B
" Elias 1540C
" E S 2071C
" Frederick W 1540C
" F W 367A, 1244C
" Harry S 652B
" John A 1944A
" John C 1408C
" John M 666B
" J E 492B
" J L 252B
" Lyman B 1095B
" Pliny P 401B
" Robert F 479B
" Rollo B 1190B
" Simon P 1157B
" Whittlesey D B 1443B
" Will H 1095B
" Wm A 2165C
" Wm H 851C
" Wm M 1887A
" W W 851B
Lestrange F A (Strensch 1493B
Le Sueur Lawton G 498A
Leszynsky Wm M 1493B
Letcher Benj 855C
" Francis M 221B
" James H 855C
" Joseph B 221B
" Wyatt I 851B
Leteve Aime 1838C
Le Tever H 1184C
Letherman Andrew P 737A
" Frank P 1677A
" John A 1756C
" O J 1686C
Lethiecq J Albert 910C
Letoquart Auguste 1493C
Letourneau A A 913B
" G E 1537B
" Joseph N 1310B
" Philip H 783A
" P A 1267C
" Robt A 578A
Letson Erastus B 1432B
" F H 493A
" Osmer 1073C
Lett Harrison T 213B
" L M 666C
" Orris E 701B
" Oswald A 725A
" W L 664B
Lettenberger Jos 2143A
Letterman Wm G S 616B
Letttice F E 1431A
Letton James J 846C
Letts James P 1111C
Letzerich Casper W 2027B
Leuba Chas E 1166B
Leuchs John 1493C
Leuders Albert G 740B
Leuf Alex H P 1815A
Leupke Max 378C
Leuschner Geo W 1082B
" Paul 1105B
" Richard 1105B
Leusing Albert 578A
Leusley Marvin E 1219A
Leusman Fredk A 578A, Supplement
Leutscher Geo B 578A
Leuthart Chas A 701A
Leuty Amos 1144A
" Joseph D 2007C
Levan George F 1815A
" Jeremiah R 1815A
Le Vanseliar Bert C 1104B
Levasseur A Hugh J 1033C
" Frank 1441C
Levell W L 1919A
Levenberg Bernd 1636C
Levene Phoebus A 1493C
Levengood Brooklyn B 1753B
" Howard W 1816A
" H Wilson 230A
Leventhal Nathan L 1815A
Lever John D F 1883B
Lever J Howard 1437B
Leverenz F W 2018C
Leverett John 1557B
" J L 1989C
" W M 856B
Leverick L 828A
Leveridge Silas P 1493C
Levering C Ash 1608C
" Eugene H 1855B
" Guy P 718A
" R G 1849C
Leverson Montague R 1408C, 1493C
Levert Eloi M 899B
" E M 900B
" M W 888B
Leverton Chas H 1013C
Leverty Alex S 1493C
" Charles J 411C
" Robert G 411C
Levi I Valentine 1815A
" Louis D 724C
" Louis E 1425C
" Michael H 1706C
" Simon 1101A
Levick Alfred T 635C
" Geo G 1219B
Levien David A 1493C
" Henry 1493C
" Isaac 1493C
" Marquis Leon 1244C
" Wilhelm 1493C
" Zemach 335C
Le Vine Israel 1246A
Levine Louis J 1493C
" Morris 1493C
Levings A Hamilton 2160bC
Levins Nathan N 997B
Levis George E 1815A
" Harold J 1534A
Leviseur Fredk J 1493C
Levison Chas G 336A
" Louis A 1690B
Levitan Emil Zola 578A
Levitas Geo M 1494A
Leviton Adolph H 578A
Levitt Marcus J 1494A
Le Volley Frank D 1117B
Levy Aaron 1244C
" Abraham A 1391B, 1494A
" Albert L 947C
" Charles A 1244C
" David H 1494A
" David W 1815A
" Edward 1494A
" Felix J 997B
" Harry 207C
" Henry H 2084C
" Isaac H 1494A
" I Harris 1546B
" Jacob J 1545C
" Joseph J 1815A
" Julius 1340B
" J R 1889A
" Kate 578B
" Mary 578B
" Max 896B, 1408C
" Morris 1494A
" Robert 378C
" S Cuthbert 899C
" S Rutherford 336A
" Wm 1494A
Le Wald Leon T 448C
Lewald Samuel 1815A
Lewallen Wm B 661A, 1970A
Lewanda Saul 1873C
Lewandowski Henry P 1494A
Lewars Horace S 1815A
Lewellen Chas P 1184B
" James 251C
Lewellyn G E 1262C
Lewengood Jacob 1494A
" Samuel 1494A
Lewi Emily 1494A
" Maurice J 1494A
" Wm G 1385C
Lewin Adolph L 1838C
" Berthold 1636C
" Henry A 1968B
" Herman 1494A
" Johannes J 1523C
" Solomon 578B
" S Wilford 887A
" Wm A 1244C
" Wm C 1425C
Lewinski Michael L 1494A
Lewinsky Julius C 1494A
Lewinthal David C 1494A
Lewis Abner 782B
" Addison De Calb 1992B
" Albert B 812C
" Albert C 2098C
" Alexander H 1551A
" Alfred 1297A
" Alfred A 1337C
" Allard D 1892A
" Alvah 2043C
" Andrew L 1259C
" Anna B 1623B
" Archibald Stuart 854B
" Arthur 257B
" Arthur C 1017B
" Arthur G 648C
" Arthur J 1143C
" Arthur R 665B
" A 854C
" A G 380C
" A H 1862C
" A J 2154A
" A P 347B
" A W 1932B
" Benaiah L 435A
" Benj J 213B, 739A
" Bennett S 422C
" Bertha M 1782A
" Bertha V 578B
" Bransford 1244C
" Burnard A 336A
" Butler O 465C
" Byron 772B
" Carig T 2032A
" Charles 1244C
" Charles F 1126B
" Charles H 1098C, 1494A
" Charles J 578B
" Charles O 1192C
" Charles W Supplement
" Clarence J 1815A
" Clarence T 2088C
" Claud H 1573B
" Clinton H 2160bC
" Crawford C 821B
" C B 1146B
" C Marius 532C
" Dana C 1408C
" Daniel 1494A
" Daniel W 1575C

THE
KEELEY INSTITUTE,
MARION, INDIANA.

FOR THE CURE OF
LIQUOR and DRUG HABITS
The Treatment is identical with that used by the late DR. LESLIE E. KEELEY. The time spent with us is like a PLEASANT VACATION TO THE PATIENT.

Lewis David H 1606C, 1859B
" David R 1556C
" David W 771A
" Dean D 578B
" Denslow 578B
" Dorsey W 435B
" Duff G 448C
" Dwight M 422C, 430
" D F 254B
" D J 1302A
" D M 2124C
" Edgar A 1206C
" Edgar C 758A
" Edgar D 1108B
" Edie 242C
" Edmund H 2070A
" Edward C 1613C
" Edwin 1259B
" Edwin A 1408C
" Edwin J 1151A
" Edwin R 448C, 1014B, 1876B
" Edwin T 1952C
" Eldon E 1110B
" Elisha S 1035B
" Elizabeth Fair 1768B
" Elizabeth F 1139B
" Emma A 336A
" Emma B Supplement
" Ernest S 896F
" Ethar E 637A
" Eugene D Supplement
" Eugene Richards 763C
" Eugene W 1244C
" Eva M 321B
" E C 1858B
" E F 663A
" Francis M 250dB
" Francis P 207C
" Frank C 2050C
" Frank D 250aA
" Frank L 243C, 1752A
" Frank N 1494A
" Frank W 2090A
" Frederick A 1389C
" Fredk D 1425C
" Frederick L 1636C
" Frederborn S 2099B
" F Edward 1429C
" F Otis 855B
" F L 486A
" F Park 1425C
" George A 1987C, 2148C
" George B 1528A
" Geo C 619A, 720C
" Geo E 964B, 2119A
" Geo F 346C, 413B 427C, 688C, 1031A
" George G 1494A
" George M 1425C
" George R 206C
" George W 896B, 1584B, 1687B
" Geo W T 1425C
" Granville R 2075B
" Gustave 2101B
" G Griffin 1545C
" G Massilon 1553B
" G W 238C
" Hampden S 896B
" Harlie V 630A
" Harriet M 916A
" Harry 1095C
" Harry A 1649C
" Harry E 1408C
" Harry H 864C
" Henry 1389A
Lewis Henry F 578B
" Henry H 876A
" Henry M 1494A
" Henry T 2145A
" Henry W 1576C
" Howard D 947C
" Hugh P 1190A
" H 2067A
" H Edwin 1494A
" H F 2014C
" H Lovell 578B
" H L 1168C
" Isaac H 1279B
" Isaac W 1389A
" Jacob B 509B
" Jacob F 250dF
" Jacob K 1206
" Jas 864C, 1162C
" James B 649A, 1146B, 1612C
" Jas C 711A, 878A
" James D 2160bC
" James L 1710B
" Jas M 207C, 2145A
" James N 1868A
" Jas R 711A, 769F
" James S 623A
" James V 1525B
" James W 872A
" John 936B
" John A 854A, 1302F
" John B 416C
" John C 785B, 858A
" John G 730B
" John H 1227A, 1623B
" John L 368B, 959A
" John M 1901B
" John R 1206C
" John S 534A, 763C
" John V 634B, 1607C
" John W 578B
" Joseph 2160bC
" Joseph C 336A
" Joseph M 1636C
" Joshua F 997B, 1028B
" Joshua J 1636C
" Josiah P 829B
" J A 1556A, 2084C
" J Davidson 1148C
" J F 693C
" J H 662B
" J J 239B
" J L 663C, 896P
" J Merritt 1139B
" J M 1435B
" J Newton 2087B
" J Perry 321B
" J W 242C
" Ledyard V 2173A
" Lee 1067C
" Leonard W 578B
" LeRoy 1069B
" Levi L 1072B
" Livingstone L 1333B
" L Charles 1206C
" L C 1065A
" Margaret C 1815A
" Mary A 637A
" Maurice T 1408C
" May 2160bC
" Minerva M 1712B
" Morley B 1435A
" Morris J 1815A
" Murphy D 889B
" M D 1189C
" M J 721A, 1921A
" Nannie P 1206C
" Napoleon B 425B
" Naithaniel M 1925C
" Ned O 1207A
Lewis Nelson H 821A
" Norman 1754A
" Norman H 1494A
" N H 820C
" Orson F 813A
" Orville G 1751B
" Oscar T 2012B
" O B 459B
" O L 2018C
" Paul 2165bC
" Philip M 820B
" Philip P 912C
" Powell K 1949B
" P K 1924A
" Reuben M 1113A
" Richard H 1580A
" Robert 1244C
" Robert jr 1494A
" Robert C M 1669C
" R G 1668A
" R H 879B
" Samuel B 689C
" Samuel E 448C
" Samuel J 758C
" Seth A 1041A
" Sherman T 2160bC
" Stewart 1408C
" Sylvester D 1545C
" S L 239F
" Thaddeus 1072F
" Thomas H 578F
" Thomas M 2090A
" Thos Stone 858F
" Thomas W 578C
" Thos Y 1986A
" T Arthur 1671C
" T B 1164B
" T M 877B
" T Newton 462B
" T Park 231C
" Ulysses S 615C
" Velorus C 306A
" Venable L 1928B
" Wade A 1667A, 1699C
" Walter 1279C, 1974B
" Walter A 211C
" Walter C 1244C
" Walter H 749F
" Warren H 947C
" Wilbur W 231B
" Wm 250dB
" Wm C 1334C
" Wm E 1623B, 1728F
" Wm F 1089C 1093C, 1670A
" Wm G 212A, 1556A
" Wm H 1189C, 1782A 1785B, 2074C, 2145A
" Wm J 812A, 1494F
" Wm L 982C
" Wm Monroe 396A
" Wm M 1861C
" Wm R 637C
" Wm S 1757A
" Wm W 1148C
" Willis G 1672F
" W C 1681A
" W E 816C, 880C 1189A, 1197C
" W H 2013C Supplement
" W Milton 947C
" Zagory J 1873C
" Z Edwards 1453A
" — 311F
Lewison Eli 1906F
LeWitt Abraham 410C
" Wm B 336A
Lewright John O 1244C, Supplement
Lewson Maximilian 1494B
Lewy Alfred 578C
Lewy Raphael 1494B
Lex Edward A 864C
Ley Philip A 1762A
Leyda Isaac N 1782A
Leyden Frank E 1725B
" Selma 1722B
Leydic C L 1856B
Leyenberger Saml B 1340B
Leyendecker Philip T 1494B
Leyh George F 1409A
Leyman Emery H 1681C
Leys Peter D 1537B
Lezotte George D 780C
L'Hommedieu John B 1537B
Li K F 2184A
Liautard Alexander F 1494B
Libbert Edward J 686B
Libbeton Raymond C 578C
Libbey Charles E 2052B
" Erving A 1869A
" Geo A 2106A
" Geo W 2050C
Libby Ara B 918A
" Arthur A 306A
" Augustine B 918A
" David 1772A
" Edward M 1097C
" Edward N 997B
" Eugene 916A
" George F 378C
" George W 2104C
" Jesse H 1016A
" Mildred L 979A
Libman Emanuel 1494B
Lichau Ernest 336A
Lichliter D C 1652C
Licht Fred A 1623B
Lichtenberg Caroline 1425C
" Jos S 1207A
Lichtenstein Hans M 1153B
" Jacob 1494B
Lichtenwallner John B 1279C
Lichtenwalner " Abbott B 1815A
" Sarah Mae 1815A
Lichtig — 1189A
Lichtschein Louis 1494B
Lichty Albert M 1765A
" Bruce 1784A
" Cora L 1838C
" Daniel 646B
" John A 1838C Supplement
" Milton J 1636C
" Samuel M 1774A
Lickles F D 1670B
Lid Torstein A 2156B
Liddell Frank A 2036B
" Joseph A 486B
" Will W 1158C
Liddle Fredk C 2052B
" Henry S 1540A
" Herbert J 1494B
" John R 638C
Liddon Robert C 1159C
Liddy T Frank 578C
Lidikay Chas J 816C
" Edwd C 717B
Lieb Andw G 1753C
Lieber Adolph J 855C
Lieberg Carrie E M 509A
Lieberman B Albert 1207A
Liebermann Gustave 1409A
" J Monroe 1494B

ANTIKAMNIA PREPARATIONS
PLEASE SEE PAGE 3 FOR PARTICULARS

Liebert Chas H 1815A
Lieberthal David 578C
Liebhardt Laura L 378C
Liebkemann Jos H 1937C
Liebman Samuel J 1494B
" Wm 422C
Lichty E J 785A
Liedloff Adolph G 1135B
Lieli Edward N 461A
Lienallen Fred A 1721B
Lierle Fred P 777C
" George A 644B
Liesch H I 1221B
Liesen Anna M 644B
Liessman Charles 578C
Lietze Bertha C 1623B
Lieuallen Fred A 1725B
Lieuellen J O 1668A
Lieurance Andw J 822C
" Edwd 813B
Lifchitz Abraham H 578C
Lifshutz Nathan 1494B
Liftchild Judson 297A
Ligget John J 962C
Liggett Elmer E 824A
" George S 824A
" H T 864C
" John T jr, 864C
" J M 1280B
" Samuel J 1815A
" Wilbur T 1302A
Liggin S B 496A
Liggit —— 645A
Liggitt J M 1286C
Light Al 1652C
" Frank 1677A
" I Jacob K 1846B
" Jacob W 818B
" John J 1778C
" John L 1928C
" Joseph H 807A
" Lincoln R 1775B
" Ralph A 807A
" R C 689A
" Samuel D W 461C
" Seth A 1752B
" S A 1815A
Lightbecker A C 947C
Lightburne Richard E 230C
Lighter Lily Dale 790A
Lightfoot C Ross 873F
" Forest L 849B
" Frank 1192A
" George F 1340I
" Henry E 534A
" John A 258A
" John F 855A
" John S 221B
" Philip F 636A
" Philip M 210C, 221B
Lighthill August P 448C
Lightle George A 643A
" Wm E 914I
Lightner Calvin R 1245A
" Frank G 1681A
" Harry O 1782C
" I N 1765C
Lightner John W 1221B
" J A 2082A
" Samuel B 1681A
" Samuel C 1663C
Lightstone Abraham 1494B
Lignot Albert J 1334C
Ligon Arthur W 206A
" A R 668C
" James H 219A
" John 2120A
" M W 659A
" Peyton 855C
" Wm A 877A
" Wilson M 219A
Ligouri Frances C 2049A
Liken John F 1690F
" Loyal L 1767C
Likes Sylvan H 947C
Lile Henry A 1705A
" Samuel 2075F
Liles James D 878C
" J P 216A
" Madison D 211B
" R J 1989C
" Wm J 1946C
Liliencrantz Aug 314A
" Guy H 314A
Lilienthal Frederick W 1494B
" Henry 1385C
" Howard 1494B
Lilireus Amy L 1609A
Lilis W W 496C
Lillard Edwd N 2089A
" Gustavus D 857F
" R Q 1931C
" Thomas K 2013F
" Zachariah F 2003A
Lillemann Robert C 1245A
Lilley Albert H 1266C
" John F 314A
" Walter E 311B
" Wilbur M 1756A
" Wm 1031A
Lillibridge Alice 1789C
" Byron J 1873C
" D S 1670C
Lillie Charles W 616B
" Park A 749A
" Wm 833F
" Wm A 336A
Lillis James T jr 1334C
Lilly Coral A 804C
" George W 1207A
" Henry W 1573C
" I H 689F
" James M 1579A
" John G 1167C
" John Mathw 578C
" John W 1690F
" J A 2124I
" J M 2125C
" M J 2120C
" Percy E 948A
" Terry E 1494F
" Thomas A 578C
" Thomas E 1037A
" Virgil H 1781C
" Wm H 1571B
Lily Edwin J 1629C
Lima Ludwig R 1143I
Limbaugh George F 1196B
Limbocker Ernest R 781C
Limburg Albert M 1588F
Limeburner Charles A 1334C
Limerick Geo S 1169C
" Robert E 850A
Limes Jesse L 826F
Limmer George L 641B
Lin Ariston Bautista 2191F
Linaberry John S 1328F
" Wm L 643C
Linam Thos W 665F
Linaweaver Albert H 1657F
Lincaco y de Jesus G 2191F
Lincecum A L 2008C
" John L 2032A
Linch Wm C 1170A
Lincoln Albert W 912C
" Arthur T 911C
" A S 762eA
" Charles J 909F
" Clarence W 948A
" C B 1576F
" Geno S 1980F
" Harry W 1409A
" Jacob R 1030A
" Jas B 1777B, 1847C
" James O 910A
" John E 2074F
" Joseph C 1611C
" Merrick 1049A
" Simon E 2005A
" Walter R M 1636C
" Walter S 2147A
" Wm H 1152F
" Wm R 1636C
Lind Alfred 1139F
" Arthur J 817A
" Carl J 1139C
" Carl O 2101F
" Ernest T 578C
" George D 2196C
" G D 2126A
Lindabury A Augustus 1851A
Lindahl John 751F
Lindau Louis H 1881C
Lindauer Eugene 1815A
Lindberg B Waldemar 1207A
" Charles 1139C
Lindbloom Albert W 1098A
Lindboe Outtol K 1133C
Linde Herman 1590A
Lindemann A D 1494F
Linden D C 1158C
" Emma M 1725F
" E L 1986A
" Frank C 578C
" John 1636C
" Washington E 1612F
" W E 1636C
Lindenbaum Henry 1333F
Linderberger Irvin 864C
" Lauren M 1693A
Lindenmeyr George 1494C
Lindenschmidt Frederick J 2160bC
Linder Adolph E 616B
" Anny W 637C
" Felix B 1166B
" James L 489A
" Louis J 616B
" S Sumner 1894C
" Wm 1409A
" W H 789A
Linderman Charles E 1838C
Linderoth Martin 1409A, 1494C
Lindersmith Henry C 1682C
Lindlahr Henry 578C
Lindle Wm G 877C
Lindley Alfred H 578C
" Austin M 654A
" Calvin D 1971B
" Chambers M 728A
" Charles L 1335C
" Clarence T 762A
" Colin M 1859B
" D 1709C
" D C 1787A
" Emmett R 1259B
" Havard 948A
" Hilliard 1709C
" John S 299B
" Laban 726C
" Philo H 2146A
" Mahlon 654A
" Robert D 1980B
" Thomas H 755A
" Walter 306A
" Wm 2011B
" W E 229C
" W R 2029A
" W T 1195A
Lindner Carl W 457A
" E G 457A
" John Wm 896B
" Wm L 1894C
Lindores John D 2172B
Lindorme Arnold H 479B
Lindquist Anna S K Supplement
" Carl A 997B
" John A 630C
" John F 578C
" Nils S 727C
Lindridge Edwin F 1409A
Lindrum B F 297C
Lindsay Alex H 2016B
" Alford 1139C
" Andrew 1756A
" Charles S 1748C
" David 2043C
" David Moore 2043C Supplement
" D R 1608A
" Frank T 1698B
" George G 1773B
" G A 1169A
" Hugh E 2176C
" H 967A
" James A 485C
" John A 1681C
" John C 578C
" John F 1681C
" John J 776A, 1893C
" John W 1221C
" Johnson C 3061B

Oxygen Gas Mnfrs. MURRAY'S OXYGEN CO.
NEW YORK. PHILADELPHIA. BOSTON.
(See Adv. opp. page 1676.)

BURN-BRAE,

A PRIVATE HOSPITAL FOR MENTAL AND NERVOUS DISEASES.
(See page 1792.)

Lindsay Jos I 1049A
" J A 1890A, 1894F
" J C 695C
" J D 1950A
" J L 2088C
" J P 1940C
" J T M 2003A
" Kate 365C
" L H 2117F
" Nathaniel F 531A
" Roland S 1815A
" R S 1526A
" Samuel 1895C
" Samuel S 763C
" Vachel T 651A
" Vernerd T Supplement
" Walter 1443B
" Wm 2054A
" Wm A 1681C, Supplement
" Wm K 297A
" Wm Sharp 829B
" Wm T 1623B, 2155B
" Wm V 1153F
" —— 1925E
Lindsey Cliff 1266A
" C B 239F
" C J 1186C
" Eugene C 212F
" Green L A 1916C
" H W 1672A
" James E 1963B
" James H 240A
" James W 1773C
" Jere M 214F
" John H 1017F
" John W 1663C
" Joseph F jr 997B
" J Kent 662B
" L A 2035B
" L M 631A
" L N 619C
" Newton H 665A
" N J 2198A
" Philip S 345C
" Ralph Clifton 496B
" Rezin W 2500B
" Stephen D 347B
" Theodore D 1636C
" Wm H 212C, 245B
Lindsley Chas A 422C, Supplement
" C Purdy 422C
" De Courcey 1245A
" Horace 464B
" J H Supplement
Lindstrom Josephine S 1592A
Lindstrum A E 667E
Lindt Harriet L 722F
Line Josephine A 578C
" Lemuel M 1267E
" R F Supplement
" Thomas H 1286C
" Wm A 703C
Lineback Chas B 805F
" Walter 1623F
Linebarger Isaac B 578C
Linebaugh Burleigh C 2041A
" Harry W 1787E
" Joshua 1949C
Linegar J M 697A
Linehan Chas M 763C
Lines Amelia W 1409A
" David M 896B
" D Arthur 896B
" Ezra A 896B
" Jarius F 422C
" Mary L 1409A
Ling B H 1091B
" Harvey 1286C
Lingenfelter Geo P 378C
" Howard A 1494C
" James A 1667E
Lingle Fred 527C
" Fred Lee 643A
" George E 1111A
" John C 1784A
" Samuel L 726C
" Willis E 610C
Lingo Arthur J 2030F
" J H 210A
" Wm B 948A
Lingol Rudolph J 1623F
Linhart Christopher P 1646A
" Curtis C 696A
Linfield Edwin P 978C
Linforth Grace S 336A
Linibaugh J O 299C
Lininger Geo L 960C
Linjer Ole Edwd 1139C
Link Donald A 1117C
" Edwin W 2015F
" Ferdinand C 948A
" Francis M 639C
" Goethe 711A
" Henry R 2015C
" John R 739F
" Joseph A 1684B, Supplement
" J Joseph 1245A
" Marshall E 1926C
" Oliver C 1284C
" Walter S 2127F
" Wm A 1992F
" Wm H 711F
" W E 1895F
Linke Oscar 1409A
" Wm H 2160bC
Linker Luther M 528F
Linklater Eugene R 1425C
" Samuel T 1721C
Linkletter Durand 1448A
Linkons M B 2089F
Linley Chas H 804C
" Hubbard 804C
" J L 2500bC
" J Scott 1709F
" Thomas 1636C
Linn Alex M 762eA
" Chas Francis 1785A
" Charles P 668A
" Cyrus H 857A
" E B 1680F
" E Caldwell 634B, Supplement
" Fredk W 1636C
" George A 1785A
" George W 1782A
" G Wilds 1756A
" Henry G 730F
" Hugh J 1425C
" James J 1139C
" John W 219C
" J Madison 1856A
" Robert S 1082F
" Samuel H 1534A
" Tisdale E 1567A
" Wilbur N 637C
" W I 231B
Linnell Bird M 578C
" Edward H 425B
Linneman Nicholas L 1120F
Linquist Manrice F 422C
" Maurice F jr 422C
Lins Frank J 615B, 645C
Linscott John J 912B
Linsley John S 1390B
Linss Louis P 1623B
Linstrom Fredk C 2152A
Linsz Henri P 2131B
Lint Henry M 809A, 1227A
Linthicum Asa S 962C
" Edward 698A
" E S 948A
" G Milton 948A
" James G 948A
" John W 948A
" Otis M 964B
" O L 1709C
" Richard L 959C
" Thomas W 964C
Lintleman Fred 770A
Linton Albert V 1113A
" Edward L 1695A
" Jay D 1815A
" Laura A 1146A
" Wm B 1139C
Linvill David G 690C
" David S 690C
Linville Aaron Y 1584C
" Benjamin P 1245A
" George W 1706C
" Montgomery 1787A
" P Dick 870C
" W Clinton 1582A
Linzy J R 242B, 253A
Lionberger John R 1186A
Lions W Leonard 891F
Lionson y Tongio Francisco 2189A
Lipana Marcos 2191E
" y Jose Marcos 2193C
Lipe E N 240F
Lipes H Judson 1385C
" Myron D 1432A
" Ulysses G 711E
Lipman Albert 1494C
" Joseph 1646E
" Wm H 580A
Lippe Carl F W 1340F
" Meyer J 1245A
Lippert Albert B 1623E
" Frieda E 1815A
" Wm H 1815A
Lippincott Albert C 1494C
" A Haines 1329C
" Edmund 1815A
" George C 1348E
" Jesse D 1340F
" Joshua 436A
" J Aubrey 1838C
" Saml W 1815A
" Walter M 1409A
" W C 2101B
Lippitt Benj F 1646B
" Louis D 1873C
Lippman Thos C 1537C
Lippmann Gustav 1245A
Lipscomb A W 1929B
" Chas D 2018A
" Cuvier 1985A
" James W 1071B
" Joseph A 1937C
" Priestly 1985B
" Robert S 1998E
" R Heber 662A
" R S 1916B
" Wm C 1975C
" Wm D 1998C
" Wm L 1159E
" W E 489C
Lipset Louis J 1494C
Lipsey Lem H 260E
Lipson John M 1091F
Lipton Thos C 1697B
Lischer Robt F 1245A
Lisk Benj F 458B
Lisle Chas H 1668B
" John M 1646B
" Justin D 1494C
" Leslie M 1646B
" Lewis P 1646B
Lisman John W 725B
" Saml J 726B
" W Albert 689C
Lissack H M 1216B
Lissner Henry H 336A
" John J 948A
List J M 1767A
" Wm G 1623B
Lister E W 1583B
" Francis E 689A
" John L 1581C
" Martha 2176B
" S M 2018C
" Thomas 2176B
Liston Everett B 1219C
" E H 1185A
" George M 1191B
" Robert 1385C
Litch John G 1024B, Supplement
" Wilbur F 1815A
Litchfield Lawrence 1838C
" Paul N 1329C
" Walter M 1433C
" Wm H 997B
Lithgow Robt A D 997C
Litle Elmer W 1070A
Litsinger Geo H 826A
" Glenn M 948A
Littell Benj A 899B
" Elton Gardner 1494C
" Evelyn E 1652C
" H Franklin 1652C
" John V 718A
" Robert M 899B
" Rose S 1494C
" Theophilus H 892B
Litten Frank 1969B
" W B 1696B
Litterer Wm 1944A, Supplement
Littig John V 306B
" Lawrence W 771C
" Mark D 997C
Little Abby N 1031C
" Albion H 916A
" Alex G 503C
" Alonzo W jr 817A
" Arthur H 2160bC
" Bertha A 784C
" Burton D 784B
" B T 624B
" Charles F 821B
" Charles S 711B, 1044A
" Clement B 1291B
" C W 1284C
" Daniel E 667C
" David 1534C
" De Willis 1126A
" Edgar H 626B, 788B
" Eugene 1164C
" Eugenia G 1725B
" E P 495A
" Frank 1409A
" Fredk H 780C
" Geo 488A, 1856B
" Geo B 752B
" Geo F 1409A
" Geo Thomas 1034A
" Geo W 1439C
" G R 1539B

THE Keeley Cure

2803 LOCUST STREET, ST. LOUIS, MO.
"The Most Successful Treatment" for Liquor Drinking, Morphine and other Narcotic Drug Using, Neurasthenia, Tobacco and Cigarette addictions.
Correspondence and Consultation Confidential.
DR. J. E. BLAINE, PHYSICIAN AND MANAGER.
Home Treatment for Tobacco and Neurasthenia. SEE PAGE 5.

Little Harry J 1034A
" Homer M 616B
" H F 1158B
" H T 1159C, 1164A
" James M 803A
" Jehu 531C
" Jesse T 1838C
" John 222B
" John A 720A
" John F 1815A
" John M 718A, 997C
" John Warren 1139C
" John W 1650B
" Jos M 648B
" Jos W 448C
" J A 2198B
" J B 1221B
" J E 662C
" J S 663C, 1114B
" J W 1676A
" Lowell 1278C
" Luther W 784C
" L L 2122C
" Palmer J 1291B
" Perin B 739C
" P M 642B
" Q M 1569C
" Richard M 448C, 1924C
" Robt B 2030C
" Robt L 241C
" Robt M 616B
" Samuel B 490A
" Samuel W 1575C
" Seelye W 1534A
" Stillman D 911B
" Thos Coe 1278A
" Thos Robinson 1575A
" T W 1281C
" Watson W 1785F
" Wilbur G 763A
" Wilbur T 366C
" Wm A 1409A
" Wm B 1027F
" Wm E E 1394A
" Wm H 803B, 1540A
" Wm J 494A, 1148C
" Wm L 1170A
" Wm R 1425C
" W D 2156A
" W G 786F
" W T 831F
" Y A 495C
" Zacharias 580A
Littlefield Anna M 1312F
" Chas W 684aC
" George C 1036C, 1044A
" George H 997C, 1439F
" Geo S 919F
" Harry A 633C, 633B, 1722I
" Horace R 1725F
" James G 918I
" Otis A 910C
" Virgil C 2007C
" Saml H 997C
" Saml M 70A
Littlejohn C M 1889A
" David 620I
" Frank S 1996
" Henry C 619I
Littlejohn Jas B 580A
" J Martin 580A
" Lewis C 638B
" Percy Duncan 422C
" Richd N 1583B, Supplement
" Wm 1184A
Littlepage Buckner 849B
" Geo C 703B, 736B
" Saml B 314A
" Thos M 223A
Littler John M 690B
" Wm D 1963B
Littleton A P 242A
" James C 948A
" Jas R 483B
" Robt Y 1686A
Littlewood Frank B 1453A
" James B 448C
" Wm 1183B
Litton L E 888B, 902B
" W W 1927C
Littreal W B 813B
Littrell A R 2030B
" Robert S 397C
Litvin Abraham 580A
Litzenberg Jennings C 1139C
Litzenberger Henry A 1790A
" Otto P 691C
Lively Charles O 659B
" Mark M 1706B
" M H 854C
" Robert A 662A
" Samuel A 1715B
" Wm M 1409A, 1494C 1980F
" Wm T 848A
" W A 854C
Livengood Charles F 1754F
" Horace R 1331P
" J Theodore 770F
" Theodore F 1331F
Liverman James R 320F
Livermore Frank B 1609C
" George R 1937C
" Ira W 1440C
" R Fay 1636C
" Walter H 643A
Liverpolo Joshua H 997C
Livesay J B 1355C
Livezey Frank B 1815A
" J Dilworth 1815A
Livingood Horace F 1863C
" Wm W 1846I
Livingston Alfred T 1441B, Supplement
" Bernard 1494C
" Clarence B 1025J
" David S 1975I
" D S 2008I
" Edythe R 1763A
" Elizabeth H 1109A
" Elmer E 1774C
" Ernest G 1025I
Livingston Ernest P 1494C
" Frank J 1849A
" George M 1103A
" Gibson P 655A
" Henry F 1907C
" Hugh 770E
" H F S 1334C
" James B 1861A
" John H 461A
" J F 238B
" J J 701A
" J L 1143E
" J S 1295A
" Lorenzo S 1775A
" M Walter 1778E
" Peter J 1972A
" R F 2025A
" S P 1932C
" Theodore P 1295A
" Thomas E 751E
" Thomas M 1760A
" Wm 315I
" W W 1763A
Livingstone Archibald T 580A
" David 2096A
" Henry D 345E
" H Ehrhardt 1245A
" James L 336A
" John L 1152C
" J N 1143E
Llewllyn Henry S 578B 629E
Llora Manuel 2189E
" y Canalo Manuel 2191E
Llorens y Bircos Manuel 2190A
Lloyd Aljah W 721A
" Carey C 213C
" Charles 1409A
" Claude A 651A
" C S 809A
" David R 1409E
" E M 1928E
" Francis W 767A
" Henry B 2045C
" Henry Wm 1494C
" H Charles 1245A
" H C 1709I
" James H 1815A
" Jeremiah M 1583A
" John J 2075I
" John T 529C
" J C 1901C
" J H 459I
" J Leonard 436A
" Levi 2005C
" O H 1221I
" Presley M 1815A
" Presley McC 1839A
" Rossiter J 1789C
" R A 1583C
" R F 1159I
" Samuel 1494C
" Sara J 1082C
" Seth L 1046A
" S Palmer 500C
" Thomas B 1222A
" Thomas J 1852C
" Thomas P 901I
Lloyd T Mortimer 1409B
" Walter A 498B
" Wm E 1696B, 2054B
" Wm G 250bC
" W E Supplement
" W W 2096A
Lluria y Perez Juan Pablo 2191B
Loadholt G W I 1890B
Loafman James E 1186A
Loar George W 779A
" Laban T 724A
" Nelson 531C
" P A 875B
" Wm C 2144C
Lobb Henry W 1815A
" Jonathan G 1266C
Lobdell Alban J 1314C
" Effie L 580A
" John H 1090 B, 1117B
" Mary J 805B
Lobenstine Ralph Waldo 1494C
Loberg Adolph E 1139C
Lobingier Andrew Stewart 306B
Lochboehler George J 448C
Lochemes Wm 2160bC
Locher Henry E 1093C
" J C 535A
Lochhead H B 1843C
Lochman W H 296B
" W Jerome 1759A
Lochner G Emory 1386A
" John 1334C
Lock E L 258B
" Frank E 1425C
" James S Supplement
" John H 1815B
Lockard Daniel H 1844A
" G Carroll 948A
" John A 379A, 1668B
" Lorenzo B 379A
" Wilmer G 390C
Lockart Edward P 1107C
Lockary Joseph L 997C
Locke Anna W 1494C
" Charles E 379A
" Clarence W 2055C
" C W 1902C
" Dana A 1111A
" D Albert 1139C
" Edwin A 997C
" Eva M 1312B
" Frank E 871C
" G E 813C
" Hersey G 1545C
" Horace M 1042A
" James K 1735B
" John E 1261C
" John Galen 379A
" J Frank 1134C
" J L 1158B
" Lucien G 1661B

POMEROY COMPANY,
SURGICAL APPLIANCES.
17 UNION SQUARE. NEW YORK CITY.

SPECIALTIES: The Pomeroy Frame Truss. The "Master" Elastic Stocking. Supporting Belts "Made to Fit." Celluloid Jackets.

DR. HAVA'S **Solution of Bromo-Phosphate of Lime and Potash.**

For the prevention and treatment of Bright's Disease and Diabetes. In apparently hopeless cases, it will lengthen the span of Life. Hava's Preparations are sold at all Drug Stores. (See page 9.)

PHOSPHATE CHEMICAL MANUFACTORY, NEW ORLEANS, LA.

Locke Mary G 348B
" Melvin J 1753A
" Orella 1623B
" Wm E 2049C
" W D 876C
Locker George E 1196C
Lockerby W Hamilton 1443C
Lockert W S 1932A
Lockett Alfred Cookman 531C
" Everett A 1584C
" Wm A 387A, 1964A
" Wm R 1930B
Lockhart Carl W 2157A
" Charles H 656B
" Charles J 872C
" David K 1565C
" James 1183A
" James R 1160C, 1768A
" Jasper W 2165C
" Jesse B 1970B
" John F 857A
" John M 1656A
" Jos S 997C, 1013A
" J J 1990A
" J W 2099C
" Reuben A 411C
" Theron D 580A
" Thomas E 221A
" Thomas L 725B
" Vincent D 495B
" Wm 1690B
" Wm C 211A
" Wilson 2101B
Lockie G David 643B
Locklear G W 466C
Lockner Frank 2154B
Lockrey Sarah H 1815B
Lockridge John E 711B
" J B 2120C
Lockwood Benj F 1438A
" Chas D 306B, 316A
" Charles E 1770A
" C R 528C
" Edward H 751A
" E 2122A, 2130B
" E K 654B
" Francis W 732C
" Frank W 1344A
" Frederick H 580A
" F W 387A
" George R 1494C
" George S 2170B
" Henry F 1838C
" Hilliard 1334C
" H De Forest 419C
" John F 1207A
" Joshua 1884C
" L O 629B
" Marling M 1132C
" M D 214A
" Reuben L 694B
" S O 1139C
" Thomas F 1187A
" T P 1160A
" Wm A 1190A
" Wm D 1227A
" Wm F 948A, 1064A
Locsin Visente 2193B
" y Saguinsin Vincente 2190B
Locy Lorenzo J 1074A
Lodeman M B 1443C
Loder A Grant 1815B
Loder Percival E 1815B
" Wm Francis 510B
Lodge Albert 1082C
" Athens V 815A
" Edward A 1104B
" Edwin 1082C
" Frank B 778C
" John W 1783C
Lodholz Edward 1815B
Lodor Chas Howard 580A
Loe Adolph O 2101B
Loeb Clarence 1245A
" Hanau W 1245A
" Louis 2078A
" Ludwig 1815B
" Ludwig M 580A
" Maximilian L 1494C
" Sanford 1725B
" Victor A 1815B
Loeber Edith 896B
" Fredk jr 896B
Loebinger Hugo J 1494C
Loechner Wm H 1276C
Loehr Edgar C 725C
" Oscar 2160bC
Loelkes George 530B
Loer Thomas R 1185C
Loesch Geo E 629B
" Henry F 1815B
Loeser Wilhelm 580A
Loevenhart Arthur S 948A
Loevenson Morris L 580A
Loew Alexander 580A
" Edward C 1245B
" Harry K 416C, 1409B
Loewe Jacques 1409B
" Leonard J 1046A
Loewenberg Saml A 1815B
Loewenkopf Isaac 1494C
Loewenstein Harry M 1245B
" Helene C 1337C
Loewenstine David G 1537C
Loewentahl Murray 1409B
Loewenthal Philip 1494C
Loewinthan Mat 1494C
Loewit Albrecht 1494C
Loewy Arthur 637C
" I David 1815B
Loffer Ara W 1654B
Loffler Chas L 1905C
" Elmo E 2104C
" Gilbert D 1907C
Lofgren Carl A 580A, Supplement
" Emil 646C
Lofland Jas H A 2067B
" James P 436A
" Wm A 718A
Loflin D T 216A
" Hiram D 214A
Lofquist Matilda 1409B
Loftin E Ambrose 1215B
" Iverson C 1944A
" W R 245A
" W T 662C
Loftis H P 1926A
" John R 257B
Lofton A C 1163B
Lofton Fredk A 694B
" G O 495C
" Lucien 2066B, 2071C
" —— Supplement
Loftus John J 379A
" John T 1049A
" M Emmet 864C
" Wm V 1245B
Logan Austin R 684A
" A J 490B, 498B
" A N 2057B
" B C 253A
" Charles C 306B
" Charles J 229C, 232A, 1713C
" Charles W 1071A
" Chester E 465A
" C S 1855B
" Edward J 1873C
" Edward P 1748C
" Frank P T 1019B, Supplement
" Fred W 766A
" George 1104A
" George F 852B
" G King 896E
" Harry L 649A
" Harry V 1851A, Supplement
" Henry V 725C
" Hugh 1728C
" Hugh B 1245B
" Hugh M 2086C
" James A 1756C
" James E 1207A
" James F 757B
" James H 664B
" Jay A 529C
" Jesse H 1997C
" Johanna E 1278B
" John B 1245B
" John E 1575A
" John O 1494C
" John P 824B
" J C 490B
" J E 240B
" J P 1190C
" Orlando 1769A
" Ray W 1722B
" Roscoe L 336A
" Samuel 896C
" Samuel G 1857B
" S Dollar 1671A
" S D 1187A
" S G 1755C
" S L 2017C
" Thomas 490A
" T R 1931C
" Vonando Green 871A
" V Green 856C
" Wade M 1623B
" Wm G 1207A
" W A 663B
Loggan Robert O 1722C
Loggins Cassius J 1541C
" James C 1989A
Logie Benjamin R 441B, 448C
" Wm E 914A
Login Louis 997C
Logsdon Elias C 1701C
" Wm T 833A
Logue John 1409B
" Paul T 784B
" Wm P 1863B
Lohmann Louis 1215A
Lohmeyer Herman F 1259A
Lohnbukken Olaf 1146A
Lohr Oscar C 757A
Lohrbauer E 1591B
Lohrmann Henry 711B
Lohrs John F 2151B
Loing E D 458A
Loizeau Edouard S 1347B
Loizeaux Chas J 762eA
" Eduard S 1337C
" Leon S 762eB
Loizerau Chas E 764A
Lokey Hugh M 479B
" J P 2009C
Loler Wm J 1245B
Lomas James A 699A
" Willis A 790C
Lomax A A 1165A
" Eugene M 2121B
" Howard E 1386A
" Oliver A 1163C
" Wm 689A
Lombard Amasa F 2044A
" Guy D 1495A
" Herbert A 910C
" Loring S 916A
" Warren P 1066C
Lomison Wm A 1785B
Lommen Andreas P 1134A
Lonaletta Aurelio 2196A
Loncao Ignazio B 1409B
Londen E H 1849A
Londerbaugh F B 962A
London Finis 877B
" Julius 1495A
" Willis, 853C
Londoner Jacob 1409B
Lonergan Albert C 1217C
" F P 386B
" Martin V 613A
Lones Chas E 1930B
Loney Daniel W 1676B
" W Bruce 1697A
Long Alfred A 1864B
" A D 899B
" A J 1164A
" Benj G 1425C
" Benj L 1575C
" B F 1790B
" B R 1581A
" Chas 1750C, 1861C
" Chas A 1785C
" Chas B 1091A
" Chas E 1425C
" Chas H 580A, 643B, 1090A
" Chas M 1144C
" Charles R 727B
" Chas W 379A
" Clarence 214A
" C W 822C
" Daniel G 1846B
" David H 1089B
" Dayton J 2128A
" Dock 662A
" Douglas 1082C
" D Thomas 829B
" Edward B 696A
" Edwin A 1929A
" Eli 1495A
" Eli H 1425C
" Enoch C 794C
" E 462A
" E E 731C
" Felix 618B
" Francis A 1286B
" Frank L 1190C
" Fred Y 1569C
" F A 1267C
" F Farwell 1758C
" F H M 1089B
" George E 2016B
" George L 298A
" George W 1574C

THE CUTTER ANALYTIC LABORATORY, SAN FRANCISCO, CALIFORNIA.

Manufactures Biological Products Under Ideal Climatic Conditions.

FACILITIES PERFECT. STANDARDS HIGH. (See page 261.)

Long Harley A 1973B
" Harly A 2018A
" Harry C 1636C
" Harry H 718C
" Harry W 1090A
" Henry 711B, 1941A
" Henry D 1839A, 1769C
" Henry E 1425C
" Henry F 1582A
" Henry L 492C
" Herbert W 1340C
" Holland P 693B
" Homer G 1650A
" Howard A 1755C
" Howard W 1815F
" H A 2000A
" H G 2013B
" H Horace 639A
" Isaac S 1332A
" Jacob 1409B
" James 1245E
" James A 684C, 2067E
" James B 204A, 219C
" James L 490C
" James U 632A 869B, 1612B, 2029C
" Jesse 1139C
" John A 1745F
" John B 711F
" John D 864C, 2191E
" John F 1771C, 2074C
" John H 1286E
" John I T 935A
" John L 872A
" John S 1197C
" John T 874C
" John Wesley 1575A Supplement
" Joseph F 1409E
" Jos M 1245E
" Joseph S 1858A
" Judson H 615C
" J H 1968C
" J Milton 1701C
" J T 872A
" J W 503B, 965C
" Lemuel L 653A
" LeRoy 666F
" Levi S 1227A
" Lewis 1185B
" Lewis H 872A
" Lindsey L 1775C
" Louis C 1284C
" L F 1658B
" Martin W 1680F
" Monroe B 1347F
" Newton 2024C
" N G 489B
" Oscar L 948A
" Oscar R 1097C
" O M 1195B
" O V 769A
" P B 1662A
" Richard W 869I
" Robert L 206C, Supplement
" Robert P 1783I
" Robert W 711I
" Ross D 1712I
" R D 653B
" Samuel 1342C
" Samuel C 295A, 870B
" Seely F 336A
" Stephen M 2040B
Long S H 1261B
" Thomas C 822B
" Thomas J 660B
" Thos W 1579A
" T W 1613A
" Washington 1941A
" Willard A 1268C
" Wm 448C, 1783C
" Wm E, 648B, 778A, 891A, 1425C
" Wm F 1852C
" Wm H 1348C, 1815B
" Wm J 246A
" Wm L 1646B
" Wm Sumner 1332C, Supplement
" Wm W 207C, 2027C, Supplement
" Wilson A, 961B
" Wilson P 1860A
" W Hamilton 864C
" W J 1357C
" W Talmage 1578A
Longabaugh Rudolph I 312A
Longacre Charles E 832A
" Fredk W 805B
" Harmon Y 649A
" Jacob E 1860A
" J K 1197B
" Raymond F 1495A
" Wm W 1785C
Longaker Daniel 1815B, 1846F
Longan Herbert A 1207A
Longbis J A 2090A
Longbrake Guy A 621C
" Pearl D 1670A
Longcope Warefield 1815F
Longcoy J Miller 1665E
Longe Bertie D 2054A
Longenecker Christian B 1815E
" David F 810A
" George W, 810A
" Jerome 1815F
" Orlando B 1652C
" Oscar M 826A
Longest Ruffin 260F
Longeway Albert F 1267C
Longfellow Austin H 1873C
" Charles F 448C
" Henry N 997C
" Jacob W 913C
" Joseph V 1694I
" Robert C 1690C
" Thomas W 736F
" Victor O 1694I
Longfield Fred J 1216A
" J 1260B
Longino H Alvin 251C
" John T 490A
" Lovick P 479I
" Luther 892A
" Robert E 1163I
" Stephen B 2027C
" Thomas C 479C
" Thomas D 479C
Longley Fyfield H 1287C
" Wm W 253A
Longman Jas M 1072C
Longmire Robert B 2005C
Longmore John A 1409B
Longnecker Bertram L 1409B
Longsdorf Harold H 1762A
Longshore Anna J 792B
" A L 1891C
" Deborah K 829C
" James B 1815B
" Rebecca H 312E
" Wm R 1772B
Longstreet Arthur H 1409E
" C J 1392B
" Delevan W 1640A
" Fred I 1332A
" Martha L 1113A
" Samuel P 1851B
Longstreth Morris 1815B
" T J 2116E
" Wallace M 2130A
" Wm E 1591E
Longsworth Milton J 1681E
Longwell Benton E 1775A
" Burt J 1758A
" B J 1853A, 2131C
" D W 1856C
" John P 1860E
" Charles R 1646E
" Thos 379A, 1671E
Longyear Howard Williams 1082C
Lonigo Emil V 336A
Lonsdale James 760C
" James A 1082C
Lontoc y Estamslao Vicente 2193C
Loofbourow Nathan A 2164A
" Thaddeus L 297E
Loog Mary E 1815E
Look Halleck H 319C
" Henry H 1207A
Looker Olen W 634I
Loomis Albert J 1334C
" Alice E 1663A
" Brace W 1545C
" Charles 737F
" Chas Chase 896C
" Charles H 804C
" Charles O 997C
" Clark E 1721A
" C W 890C
" D Alden 1636C
" Edward A 2148E
" Egbert E 2152A
" E Beach 580A
" E C 727A
" E O 667C
" Frank E 776E
" Frank N 414A
" Frank R 1663A
" F W 786E
" Henry P 1495A
" James T 1690C
" John 716I
" J L 879A
" Lafayette C 448C
" Lorin P 1678A
Loomis Melville L 306B
" Milo M 1291B
" Philip A 368B
" Ross W 1690C
" Roy R 533A
" Walter H 1636C
" Warren H 1447A
" Wm S 1690C, 2193A
" Wm W 1045C
Looney B R 663C
" John T 667A
" M H 2071A
" Robt Elmore 663B
" R N 231B
" Wm C 1948C
Loop Aubrey L 694A
" Harry L 1538C
" Ross G 1436B
" Z U 701A
Loope A M 1555B
" Frank A 1070C, 1098A
" George L 1070C
" Truman E 2148B
" Truman E jr 2151C
Loos Harry C 336A
" Isaac B 1349C
" Julia C 1771A
Loose Charles G 1846B
" David N 776B
Looze John J 2150B
Loper Arthur C 1441A
" A N 298A
" Francis M 804C
" John C 1328C
Lopez Alfred J 896C
" Charles J 896C
" Eudipidez 2197A
" Francisco J 461C
" Joseph H 1815B
" Rafael Volez 2197B
" Ralph 429C
" Ramon L 2193A
" y Flores Ramon 2191C
" y Lubeleza Francisco 2191C
Lopiano Rocco 1495A
Lopinto John 1495A
Lopp John E 1197B
" John L 1983C
" Wm H 448C
Loppmann Charles M 336A
Lorance Benj F 1295C
Loranger A R 2098C
" Philip J 1082C
Lorch George J 580A
Lord A D 1571B
" A K 864C
" Bertram E 1590B
" Charles E D 1996A
" Frank H 643A
" Frank R 1609A
" Franklin F 336A
" Fred C 913A
" Frederick K 296A
" Frederick P 771C
" Frederick T 997C
" G H 1314A
" Herbert Aaron 396B
" John P 1291B
" Joseph E 910B

Rotary Book Cases and Library Devices.

Specialties out of the ordinary line. Every device that is helpful to those who read and write. Superior finish and workmanship guaranteed. (See adv. in Classified Hospital Supplies.) GEO. F. SARGENT COMPANY, Kennedy Bldg. NEW YORK, N. Y.

Zymoticine has never failed to arrest Puerperal Septicemia and has done so after all other remedies had failed—and physicians who use ZYMOTICINE will have few or no deaths from Puerperal Fever.

Lord J Levi 721C
" J Williams 948A
" Lester W 1314B
" Matthias L 1534A
" M Sheldon 1540A
" Osborne G 2152C
" Richard 755A
" R R 241A
" Sidney A 997C
" S D 1537C
Lordly Jas E M 1495A
Loree Darius W 1111B
" Ida D 1066C
Lorentzen Harold L 317A, 336A
Lorenz Jacob 1839A
" John W 696A
" Matthias E 580A
" Michael 580A
Lorenze Edwd J 1495A
Lorenzo F A 1845A
" y Alvaro Godofredo 2193A
Lorigan Kathryn 1748C
Lorimer Hugh F 1662C
Lorimor John H D 703B
Loring Benj T 997C
" Casimir G 1245B
" Charles J 730A
" David J 737A
" Francis B 448C
" Frank M 1900C
" George B 2041A
" Harriet A 1409B
" Robert Gardner 997C
" Robert P 1032A
" Samuel C 727C
Lorini Raffaele 296C
Loritz Charles T 1534A
Lorman Harry P 1815P
" Matthew F 1815P
Lorne Mrs — 1116C
Lortie J C Hormisdas 1026P
Lorton S C 645A
Losch Henry 1815B
Lose Frank M 1682A
Losee Edwin K 1551A
" Harvey 1551A
" James W 1110A
Losekam George 448C
Losey Clifford S 580A
Losh C W 751B
Lossing Earl J 1093C
Loth Wm P 1245B
Lotheridge Wm E 1553B
Lothian Wm 1197C
Lothridge Fulton M 503C
Lothrop Benj L 1425C
" Earl P 1425C
" Edwin S 448C
" Howard A 997C
" Percy 1035B
Lott Frank S 1646B
" George W 1262A
" Harry L 864C
" Henry S 1585A
" John H 2180A
" Mark Supplement
" Martin K 1971C
" Schuyler 1391B
" Wm C 1815B
Lottridge Lydia 826A
" M M 826A
" Wm M 621C
Lotz George 580A
" George C 1495A
" Oscar 2160bC
Louchery Danl C 2119B
Loucks Frank H 1495A
Loucks John S 1042A
" Meade M 1862C
" Roland E 1082C
Loud Henry M 1042B
" Walter E 580B
Louden John F 1388B
Louderback Andrew V 580B
" W H 2128b
Loudin Ernest B 703C
Loudon Edward W Supplement
Lougeay Saml M 619B
" Wm H 379A
Lougee Arthur J 912B
" Frank T 1027B
" George W 1309C
" Lester B 1389A
" Wm W 1028B
Lougest Chas A 997C
Lough Wm R 1485B
Loughary John B 2101B
Loughhead Wm H jr 1525A
Loughlen Edwd J 1388C
" John J 1526B
" Orren W 2106A
" Thomas B 1526B
Loughlin Jas E 1789A
" James W 910A
" John J 1027B
" Mary G 580B
Loughran Elbert H 1445B
" Frederick W 1495A
" James F 1025B
" Robert L 1495A
Loughridge Cora K 864C
" James 820B
" John A 243A
" John T 718C
" Samuel O 641B
" Samuel S 1815B
" Sherman 1721B
" S G 1161A
" Wm E 1668C
" Wm K 1286C
Loughry J W 1697C
Louis E D 1924B
" Henry C 1495A
" Isaac 1495A
" Isaac S 580B
" Jessie D 512A
" John J 1699C
" Leo 784B
" Wm I 1531B
Lounsberry Robt L 1392B
Lounsbery Geo 2118B
Lounsbury Henry A 1082C
Lount Robert 1441C
Loupee Sherman L 1117B
Lourie Leon 1409B
Loutfian John L 1433B
Louthan Bruce S 789B
" E C 1629C
" James S 1752C
Louther Jas M 1854B
" Snyder J 1854B
Loutzenhizer J L 813A
Loux Hiram R 1815B
Louy Charles 1690C
Lovan G W 1195C
" S C 1195C
Love Andrew J 1921A
" Arthur S 1968A
" A H 1257A
" A Wanzer 1347B
" Bedford E 1550C
" Chas T 1926B, 1932C
" Cornelius R 1409C
Love C A 1276B
" C S 1922A
" C W 461C
" D A 1583A
" D P 1721B
" Edward C 336A
" Ephraim W 1656C
" Ernest L 2122C
" Frank W 1425C
" F S 1118A
" George Allan 1145B
" George R 1690C
" George S 1297A
" George T 611C
" Hugh 1165C
" H W- 1759A, 1771C
" James 1549C
" James D 461A
" James H 1783C
" Jerome D 1987C
" John E 832B
" John G 1257C
" John H 347C, 1163B
" John R 740C
" John S 788C
" John T 219C
" Jos W 1261A, 2191C
" Julius D 1815B
" J B 1950B
" J King 1764A
" Leslie C 1337A
" Lionel H 1584A
" Louis E 242B
" Louis F 1815B
" L L 2106A
" Maro J 1611B
" Minnie C T 379A
" M T 1682C
" Nathaniel 1392B
" Philip E 500C
" Reuben D 1714A
" Robert J 911C
" Robert W 2126B
" Royal L 889B
" R B 2025A, Supplement
" R Holden 1592B
" R H 1985C
" T A 2018B
" Thomas D 479C
" Wesley 1661C
" Wm J 219C, 1584A
" Wm L 1409C
" Wm P 1699C, 2122A
" Wm S 948A, 2090B
" W A 1278B
" W F 488A
" W J 219B
" W M 1891B
Lovejoy Chas A 890A, 1027B
" Charles D S 1027B
" Edward F 1921A
" Frank H 1312A
" Fred W 1016A
" Halsey E 785B
" Harrison 1157A
" James C 772B
" J C 1391A
" Walter C 633A
" W 2181A
Lovelace J D 2026C
" Thomas B 1576A
" Wm R 1245B
Lovelady Benton 663A
" James M 786C
" Otis E 1714B
" R 1706C
" Wm H 211A
Loveland Bradford C 1545C
" Ernest K 430A
" Horace H 1545C
Loveland Israel A 1309C
" John E 420A
" W S 1260C
Loveless H C 623C
Lovell Albert G 959A
" A G 871A
" A J 240B, 258C
" Carroll M 1924B
" Chas E 1046A
" David B 1049A
" Frank B 622C
" Fredk S 1495A
" Hanna W 1778A
" Harriet J 997C
" Henry P 662A
" Jas E 1447A
" John G 580B
" J N 240B
" Lucinda S 997C
" Martha E 997C
Lovellette Harry R 628C
Lovering Anna T 997C
" Frank S 1312A
" W T 2101B
Lovern S C 1190A
Lovesee Edwin R 2154B
Lovett Alfred A 1656A
" G G 2117B, 2126C
" Henry 1778A
" Isaac M 775B
" James M 2128C
" John A 2068A
" J Marion 211A
" L B 502A
" Robt W 495C, 997C
" Wm B 215C
" Wm Davis 1582B
" W H 1166C
" W R 502C
Lovewell Chas H 580B
" Henry P 1873C
" Hubert 580B
Loving Arthur B 254C
" James M 1966B
" Jos H 1706B
" J Garland 2076A
" J G 2089A
" Saml R 1223A
" Starling 1646B
" S Rush 1193B, 1245B
Lovingood Wm B 1932B
Lovvorn Jas L 485A
" W P 486B
Low Alvin C 526A
" Andrew S 1815B
" Charles E 1530C
" Edwin G 1067B
" Elliott 1529B
" Frank S 1530C
" Fredk C 1383A
" Harry C 998A
" Jesse B 1534A
" Jos H 580B
" Jos T jr 1495A
" Julia Ross 918A
" Marion C 1115C
" O P 1719A
" Phoebe 1446B
" Quincy A 1129C
" Saml P 242C
" Smith D 640B
" T C 306B
Lowa Walter 1815C
Lowber Alex I 436A
Lowden John 700A
Lowder Caleb M 693C
" Howard R 687B
" Lillian Crockett 687C

Celerina A NERVE STIMULANT

Lowder Lindsay T 687C
" Rosa 781B
" Wm 781B
" Wm L 877A
Lowdermilk R Claude 811C
Lowe Albert M 244C
" Andrew S 1781A
" Ausby L 580B
" A G 1706C
" Clement B 1815C
" Daniel W 1608B
" Edmund P 896C
" Ernest W 1309C
" Evelyn 1409C
" E N 1169B
" Francis O 628C
" Fred M 1045B
" Fredk W 299C
" George E 702A
" G H 1927B
" Henry R 426A
" Horace M 448C
" Ivory 911B
" James H 1578C
" John C 1941A
" John E 831B
" John K 241C
" John W 662C, 948A, 1670C
" Joseph A 2168A
" J M 1728C
" L M 766A
" Mandeville 2116A
" Morgan M 896C
" Robt E 1207A
" Russell W 426B
" Thomas 1145B
" Thos F 448C
" Thos S 2191C
" Victor F 896C
" Walter G 1663A
" Wm 1904A
" Wm T 252B, 253A
" Wm Walton 244C
" W W 259B
" — 1971A
Lowell Adelbert D 580B
" Albert F 1019A
" Alverne P 1018A
" Chas H 306B
" Frank S 2106A
" Freeman L 1020B
" Inmon S 614C
" Jos S 758A
" Lorenzo D 637B
" W Holbrook 998A, Supplement
Lowenbein Edward 1495A
Lowenburg Harry 1815C
Lowengrund Lee 1815C
Lowenrosen Armin 580B
" Michael 580B
Lowenstein Fred P 1045A
" Victor 1334C, 1495A
Lowenthal Albert A 580B, 628B
" Isidore R 1495A
" Louis 580B
" Moritz 1636C
Lower Chas S 643B
" Henry J 1669C
" Horace F 1637A
" J D 1609B
" Melvin O 726A
" M John 2140C
" Wm E 1637A
Lowerre Thos W 1340C
Lowery Allen 1706B
" Claud E 765C
" Ernest E 1674C
" E B 2018C
" Jas E 314A
" John H 889A, 1283B
" John Morgan 1188B
" Jos E 625A
" J A 1189B
" Oscar W 769A
" S A 251C
" T 1972C
" W W 2031B
Lowes Jos E 1652C
Lowman John B 1775A
" John H 1637A
" N Bert 1753B
" Richard C 817A
" Wm R 1892B
Lowmoor Ralph P 2075A
Lown Clyde A 1071B
" E G 1215B
" M M 1531B
Lowndes Chas H T 960C, 965B
Lowney Jeremiah J 1017B
" John F 1017B
Lownsdale Thos N 730B
Lowrance Herschel S 536A
Lowrey Ernest 1192A
" John M 207C
" J H 781A
" J Robt 1571C
" Mary G T 365C
" Walter J 1207A
Lowrie Geo B 1082C
" Henry H 1347B
" Ignatius I 1409B
" James L 630C
" Saml A 2028B
" Wm L 1857B
Lowright J Harvey 1758A
" Wallace J 1758A
Lowring B F 1932C
Lowry Al D 824B
" Andrew C 1662B
" Charles 829C
" Charles O 711B
" Charles S 464C
" D L 1999B
" D O 1989A
" F W 1573A
" George W 1096B, 1166C
" Hallett E 1070B
" Hamilton B 1284C
" H A 788C
" H J 1164B
" Jas B 1932B, 1932C
" James D 767A
" John 215C
" John C 878B
" John H 345C
" Joseph D 1207A
" Joseph W 1662B
" J Shirly 1949A
" M J 1165A
" Norbert J 765A
" N H 656B
" O F 1613B
" Robert H 580B
" Robert S 1756B
" R A 458B
" Samuel H 214B
" Sarah C 1662B
" Squire M 852B
Lowry Stanley T 2022C, Supplement
" Triplett E 2066B, 2072C
" T 489C
" T A 2006C
" Welles James 1757B
" Wm 1999B
" Wm N 1245B
" Willis E 2007C
Lowther John R 250cA
" Robert D 1711B
Lowthian G H 1133A
" Timothy 1117B
Lowy Otto 1340C
Loy E M 1687A
" Jacob 755A
Loyd D 624B
" Robert B 2019B
" R C 490A
Loyer A E 1675B
Lozada y Aquilera Jose 2191C
Lozar Charles H 1082C
Luallen Mattie K 1708C
Lubchansky Jacob W 948A
Lubin Leon T J 998A
Lubitz Bertha F 1495A
Lubken Wm O 1775A
Lubliner Solomon 1495A
Lubman Max 1495A
Lubrecht Charles A 1409C
Luburg Leon F 1815C
Luburgh J M 1670C
" N M 1683B
Luby John F 422C
Lucas Benj S 1890A
" B F 240B
" Charles 1295C
" Charles C 2124B
" Charles G 864C
" Dale 813B
" David E 580B
" David F 1409C
" E C 1160B
" Frank B 641B
" Frank W 1839A
" George F 1571C
" George N 617B
" George W 653A
" Giles 258C
" Harry V 864C
" Henry H 1346A
" H E 1151A
" H R 1194B
" John N 731C
" J A 652B
" J B 2116A
" J H 1161B
" J H C 1949B
" J W 1165B
" L B 689B
" Malchiah M 448C, 2073B
" S T 1951B, Supplement
" Thomas E 1885C
" T H 1186B
" Valentine C 1637A
" Voorhees 1287C
" Walter H 1637A
" Wilbur 397C
" Wilbur W 1675B
" Wm 317B
" Wm A 1671A
" Wm B 1218C
" Wm H 1495A
" Wm P 1637A
" Wm T 345B
" W A 2074A
Lucas W Frank 965A
" W H G 1583B
" y Pecson Pedro 2191C
Lucast Thomas 2164B
Lucban y Rilles Justo 2193B
Lucchetti Victor F 336A
Luce Charles A 1388B
" Charles R 448C
" Daniel 1441B
" Dean S 1013C
" Douglas 347B
" Frank H 2097A
" Frank L 390C
" Fredk A 580B, 610C
" Henry A Supplement
" Joseph E 2146A
" Prince E 911B
" Robert R 1851B
" Thomas W 913A, 1313B
" Townsend M 1245B
Luchsinger Harry W 1023B
Luck Benjamin D 254C
" Emil 1346A
" George S 2087B
" Henry Charles 1637A
" Hilda H H 1903A
" John T 1351A
" Paul M K 1345A
" R L 241B
" Wm J 2076B
Lucke Robert S 1291B
Luckenbaugh Emmett 1222A
Luckett Charles D 694C
" Ernest R 720C
" H Powell 1968A
" Llewellyn F 448C
" Luther P 735A
" S Evelyn 580B
" Thomas O 1815C
" Wm H 1495A
Luckey Charles M 750C
" George M 786C
" James E 740B
" John E 790C
" Josiah W 1721A
Luckhardt Albert E 580B
Luckie James B 207C
Luckley Josiah W 1616A
Lucrocq Henri L Supplement
Lucy Daniel R 379A
" Thomas F 1425C
Ludbrook W Wallis 1495A
Luddarth James L 448C
Ludden Ella A 580B
" Emerson A 1033C
" Homer D 2145B
" James M 1495A
" J W 1673B
" Raymond 296C
Ludeau Jules Ernest 2003B
Ludewig Wm H 648A
Ludington Horace 1291B
" Linus S 421A
" Nelson A 423A
" Paul H 1291B
Ludlow Alfred I 1637A
" David H 1764A
" Edwin W 1694B
" William L 2101B
Ludlum Charles H 1441C

PHYSICIANS

Air Receivers (Tanks) of Various Styles.
PHYSICIANS STANDARD SUPPLY CO.
(See pages 1745, 1746.) PHILADELPHIA, PA.

Ludlum E C 1707A
" Lewis O 1118A
" Stephen S 1066C
" S D 1815C
" Walter D 1409C
Ludwick Arthur L 1207B
" C L 2125A
" Verner D 691C
Ludwig Alexander E 580B
" Benedict J 1245B
" Charles H 580B
" Herman M 580B
" John B 630A
" John Charles 1660A
" J Henry 1754C
" O W 2130C
" Robert F 1556C
Ludy Robert B 1326A
Luebbers Alfred 1245B
Lueck George W 2153C
Luecke H J 1623B
Luedeke Paul O 1534A
Luedeking Robert 1245B
Luedemann W O 2024C
Luedtke Gustav H 1131C
Luehr Edward 580B
Luehrs Henry E 2151B
Lueke Alexander W 1637A
Luekett Edward F 891B
Luellemann Christian F 1113A
Luellen Ephraim 1696C
Lueschen Alvin G 1278C
Luetscher John A 948A
Lufborrow Chas B 1347B
" W W 497A
Luff Emily M 637C
" Jefferson M 434C
" Joseph 1197A
Luffbarry M Jones 1332A
Lufkin Chas M 1307A
" Harry M 1148C
Lugay Jose 2189B, 2191C
" y Raguel Santos Jose 2193B
Luhan Jos F C 1495A
Luhman Fredk W 2164B
Luhmann Fredk S 2156B
Luhn Henry B 2104C
Luhrsen Ernest F 1409C
Luhrsman R H 764B
Luis Joseph J 1495A
" de Castro Jose 2191C
" Lopez Ramon 2193A
Luke Cyrus V 656C
" E L 758B
" Frank E 1839A
" John C 497A
" Zedaker V 1610A
Lukemeyer E G 704A
" Louis C 704A
Luken John H 729B
" Martin H 580B
" Chanley J 1708B
Lukenbill L C 720C
" Orestes C 711B
Lukens Anna 1495A
" Chanley J 1708B
Lukens Charles 1690C
" Charles E 1356C
" Charles M 1388A
" George T 1760B
" Isaiah 1296C
" Joseph H 2101B
" J Paul 436A
" L C 1695C
" Merriken B 479C
Lukin F H 2081A
Lukkason Jos 1146A
Luks Emil C 1846P
Lull Cabot 207C
" Henry C 998A
" Mrs Mary A 1312A
" Richard 580B
" Sherman L 1907A
Lum Clarence E 1130P
" Harry K 2098P
" Sherman B 379A
" Wm Tappan 289P
Lumbard Jos E 1495A
Lumby Linal R 1110A
Lumley Clinton G 580P
" Edward D 1863P
" Robert 655A
" S C 1097B
" Wm G 1082C
" W Allison 1145C
" Zoda D 628A
Lumm Dwight 784P
" Elmer E 1715A
Lummis C Percy 1347A
" George D 1671A
" Marshall F 1330C
Lumpkin Abram F 1964A
" Jas C W 948A
" Joseph J 2011C
" Robert D 2007B
" Thomas M 948B
Lumpp Joseph J 580P
Lumsden Wm 2146A
" Wm J 1573A
Luna y Novicio Jose 2189B
" y Novicio J 2191C
Lunas Silas K 1720B
Lunbeck Daniel W 752B
Lunck Chas J 580P
Lund Carl H 1712B
" Charles W 348B
" E Steinegger 348B
" Fred B 998A
" Frederick A 1495A
" George J 306P
" John L 1347A
" Richard 1355A
" Wm B 2050C
Lunday W J 2031C
Lundbeck Chas J 1409C
Lunde Conrad A 1082C
Lunderville E P 2054C
Lundgren Aug E 580P
" A Leonard 580P
" Carl E 1133A
Lundholm Erik M 1149A
Lundmark Lambert M 2154A
Lundquist Louis M Stoeckel 1861C
Lundvick Arthur W 768C
Lundy C Bradford 1082C
" H C 1257A
" Pemberton 1495A
" W E 498C
Lung Jesse B 1409C
Lung J A 2096C
Lungershausen Waldemar T 1105C
Lunn Edwin D 2003B
" Martin J 580E
" Wm B 1103C
" W W 2003B
Lunney John 1888B
Lunsford Chas 241B
" C B 2010A
" I N 662C
" John F 497C
Lunzing Chas F 1093C
Luongo Federico 1344A
Lupher James M 1844A
Lupin Emanuel J 1815C
Lupton Ella G 1659A
" Ernest A 1139C
" Frank A 207C
" George H 902A
" Leslie A 790A
Luria Adolfo 1333B
Lurie Gottlieb A 580C
" Joseph H 1495B
" Wm A 580C
Lusby Albert C 846A
" J C 256P
Luscher Louis W 1207P
Luscomb Arthur 429C
" Charles E 321B
Luscombe J Everett 1018A
Luse Alex B 1623B
" Bertha 336A
" Frank V 580C
" James M 1161A
" John W 1643A
" Stephen D 1157P
Lush Herbert B 2066A
Lushbaugh H F 2089C
Lusher O W 2123B
Lusk Chas F R 820A
" C A 1221B
" Everett E 781C
" Graham 1195B
" Gustavus A 1947C
" J M 1915B
" Percy B 1928C
" Phocion B 213C
" Thurston Gilman 1495B
" Wm A 1296C
" Wm C 1495B
" Zera J 1554A
Lussier Chas A 1049A
Lusson Pedro M 344B
Lust B 1495B
Luster George E 621C
" George W 1163C
" John C 662A
" J A 490A
" Robert Dayton 623B
Lustgarten Abraham 1495B
Lustig Daniel D 336A
" Emil 1425C
Lusting L C 1767B
Lusty Albert R 1071B
Luten Horace 853C
" Joseph R 853C
" J B 1188B
" S W 849A
Luter James E 1165B
" Wm E 2022C
Lutgen Clifford A 1276A
Lutgin S B 1278A
Luther Calista V 1344A
" Clara 1748C
" Frederick M 1495B
" John A 1849C
" John W 1815C
" Paul 1748C
Lutkins Wm C 1334C
Lutman Harry N 1260C
Luton Albert E 1093C
" Frank E 1100C
" George R 300B
" Lionel S 1245B
" Robt M 1093C
Lutrill A B 1922C
Lutterloh Chas M 250bB
" Isaac H 1581B
Lutton Jos R 1845A
Luttrell John M 2012B
" Samuel S 448C, Supplement
" Walter 1930B
Lutz Charles A 299B, 336A
" Cora E Brown 851B
" Edgar J 827A
" Ernest J 817A
" Frank J 1245B
" Geo W 711B
" Hiram L 1752A
" J Fletcher 1769A
" L G 1859B
" Mary A 389C
" Philo A 918B
" Stephen H 1409C
" Theodore E 1269B
Lutze Fredk H 1409C
Lutzens Henry 619B
Lux Fredk William 336A
" Paul 1207B
Luxford Thos B 2082B
Luyties Carl J 1245B
Luzadder John E 731C
Luzzatto Mark 1495B
Lyans Angeline E 829C
Lybolt Archibald 1495B
Lybrand E L 1892A
Lybrook Wm E 740C
Lycan Harry 654B
" Riley S 639C
" Wm H 585C
Lyda Gideon C 1245B
" Henry M 222A
Lyday Abraham E 1569B
" W Monroe 1569B
Lydecker Abram A 1332C
Lydick Francis D 639C
Lydston G Frank 580C
" Jas A 580C
Lydy A R 1616A
Lyell C R 258C
" L W 250bB
" Robert A 2090A
Lyen John B 876A
Lyerly Andw J 628A
Lyes S D 667C
Lyford Benj F 356B
" Elisha H 918C
" Franklin O 912B
" H O 665C
" Walter F 918C
" Wm Haines 643B
Lyle Alex 1495B
" Alva E .. 1187A
" Annie G 336B

The Physician makes HEALTH to order for the Human Race

The National Fur & Tanning Co. makes WARMTH to order for the Physician.

See Page 4 For Catalogue write The National Fur & Tanning Co. Three Rivers, Mich.

Lyle Arthur W T 697B
" Benj F 1623B
" Franklin H 751C
" F H 751C
" Geo W 1682B
" G W 2082B
" Halsey M 1207B
" Henry H M 1495B
" James M 511C
" John W 1773B
" J Pressly 1690C
" Louise I 1859B
" Saml H 1573C
" Thos J 1681C
" Urban A 718A
" Wm Clifton 483B
" Wm D 1591A
" Wm G 1495B
" W Howard 1815C
Lyles Albert R 654C
Lyman Albert B 948B
" Almon H 1437A
" Chas B 379A
" Cornelius N 1694C
" C Elizabeth 1291B
" Daniel S 1659C
" David R 428B
" Edward C 1090C
" E L 809C
" Francis A 2155B
" Francis R 1441B
" Fred V Supplement
" F P 2173B
" Harry W 1245B
" Henry C 1541A
" Henry S 1291B
" James W 1495B
" John G 1495B
" John Van Reed 2147C
" L J 821B
" L L 1684B
" Mial R 1067B
" P E 2041C
" Seth T 1528B
" Wm A 2050C
" Wm B 509B
" Wm R 1066C
Lymer R H 758C
Lynam Frank 1130C
" Thos P 580C
Lynch Aden T K 876C
" Albert 1090C, 1287B
" Chas F 1041A
" Chas J 1495B
" Chas P 448C
" Chas S 660C
" Cornelius J 1035C, 2099A
" Daniel J 580C
" Daniel W 2176I
" Edward R 2049C, Supplement
" Elizabeth S 336I
" Elmer E 1680C
" Eugene A 1409C
" Frank W 580C
" George C 1049A
" Geo D 1545C
" Geo H 1117A
" Geo T 1929C, 1947I
" G D 779I
" Hardie 2044A
" Jas A 1761I
" Jas L 1153I
" Jas M 948I
" Jas P 580C
" Jerome M 1495I
" Joel Y 739I
" John B 1446I
" John C 811C, 1207I
" John J 1485C
" John P 1869A
Lynch John W 774C
" Joseph W 1188C
" Junius F 2079B
" J A 1103A
" J D 1196B
" J R 1926C, Supplement
" Leo A 1495B Supplement
" Leslie J 790C
" Matthew J 2155B
" Michael H 1014E
" M C 1974B
" Patrick M 1041A
" Ransom B 1222C
" Robt C 892E
" Robt Fulton 1143C
" Robert J 411C
" Robt L 448C
" Saml E 1759A
" Thomas 962C
" Thos H 965C
" Thos J 1974E
" T P 1974B
" Wm 1660A
" Wm F 297E
" Wm M 896C, 1759A
" W S 1893E
" W W 2012A
Lynd Robt S 1815C
" Wm Wilson 1662E
Lynde Cornelius V 1144E
" Geo S 1495E
" L W 365A
" NathanielW 1495E
" Roy 1589E
" Uri C 1425C
Lyndon Oscar 479C
Lynds Jas G 1066C
Lyne Geo L 1674C
" Thomas J 1686A
Lynes Wm Lester 1240C
Lyness J D 649E
Lyng John 1139C
Lyngar Andw C 825E
Lynk Miles V 1928C
Lynn A S 1888E
" Bascom 2020A
" B Walker 1167C
" Chas W R 1034E
" C Willard 1495E
" Frank M 725C
" H V 243C
" Jas Frank 849A
" James F 1152E
" J R 1356C
" Robert S 807A
" S M 1609A
" Wm H 1282A
Lynott T Frank 580C
Lynton Edwd K 1495E
Lyon Alvin K 1753E
" Arthur V 1010C
" A Isabel 998A
" Benjamin F 2007E
" Campbell A F 2141A
" Charles M 631E
" Chas W 768C, 1393E
" Donald B 1870E
" Edward 1863E
" Edward A 580C
" Edwin B 421A
" Elias Potter 1245C
" Elijah A 589C
" Ellen Hancock 580C
" Emory E M 1525E
" Ernest M 1340C
" Ethel M 1011C
" E De Motte 1528B
Lyon Frank J 2040C
" Frederick B 833A
" Frederick D 998A
" F K 2131C
" George E 1245C
" George G 216C
" Hartwell M 1245C
" Howard 879C
" Howard N 655C
" Irving P 1425C
" James H 580C
" Jas I 1710B, 1712B
" James J 1114C
" James R 2018C
" Jerome B 1666E
" John 1892A
" John B Supplement
" John D 757A
" John R 1701C
" Jonathan F 1495B
" Lasell W 1082C
" Lester C 1336B
" Maclay 1207E
" Marcus W jr 448C
" Melvin S 1326A
" Morton 763A
" Oliver J 826E
" Orrin A 1606C
" Palmer 1495B
" Palmer H 2193A
" Paul T 785B
" Richard C 611E
" Samuel B 1556B
" S B Supplement
" Thomas B 1356B
" T B 736C
" Victor A 1495E
" Will 2096A
" Wm D 1095B
" Wm E 768E
" Wm P 2027E
" Wm R 1769A
" W S 2067B, 2071C
" —— 1924B
Lyons Adam 1145A
" Adolph N 1495E
" Augustus J 2129C
" Christr P 998A
" Daniel 528E
" David E 891A
" D Stanley 1495E
" Edward L 1549C
" Erastus J 891A
" Ethel 1815C
" Fowler 1857B
" Frank P 697B
" Frederick A 1495B
" Geo Alex 1453A
" George C 1495B
" G Canfield 1453B
" G S 888C
" G T 498B
" Herbert H 1018A
" Ira A E 2044A
" James A 2165A
" James H 726A, 1549C, 2101B
" James M 630C
" Jennie 535A
" John A 580C
" John J 1409C, 1549C
" Jos B 435A, 998A
" Matilda J 1613A
" Michael L 888C
" Myron C 1443C
" Oliver 379B
" Raphael R 888C
" Ray 1778A
" Roy 1856A
" Roy M 379B
" Samuel M 962C
" Samuel N 2003B
Lyons Theo D 1495B
" Thomas H 495B
" Wm 1815C
" Wm H A 1311B
" W C 1949C
Lypps Louise 1032C
Lysaght Ellen 1493C
Lyster Wm T 290B
Lytal Samuel W 250cA, 250cC
" S W 218C, 241C
Lyte Joseph C 856B
Lytle Albert T 1425C
" Carl C 756C
" Charles F 527C
" Claude C 1438C
" Frank P 1754A
" Frank W 1187B
" I Walter 1815C
" John B 721A
" Joseph A 1637A
" J Reed 826A
" J S 69[illegible]
" Richard R 1435B
" Samuel S 771C
" Wm A 1712B
Lyttle James A 1194A
" James W 1261A

Mc

McAbee Daniel H 691C
McAboy Chas B 1839A
McAdam Fred J 2157B
" James D 1223B
" Linus J 1425C
" Robert 250aA
McAdams Andrew J 812C
" Charles E 833A
" H H 250cA
" James E 622B
" James M 1220C
" James P 1025B
" J C 241C
" J G 238C
" Lee 730B
" Peter S 998A
" Robt J 316A, 1859A
" Van D 242A
" Wm J 1839A
McAdoo C P 1697C
" Elmer E 1779B
" S Elliott 1613A
McAdory Robt J 448C
" Wellington P 208A
McAdow Ernest B 1199B
McAfee Egbert D 1027A
" Frederick W 1074A
" F A 2120B
" James D 1637A
" Jesse R 488B
" John A 661C
" John C 494A
" J G 488B
" Millard B 479C
" Wm D 646C
McAfoose Harvey E 1778B
McAlarney Wm M 1815C
McAleney Jas L 916A
McAlester A W 1186C
" E R 1707C
McAlexander Robert O 711E
McAlily A L 1940B
McAllister Alex 1329C
" A G 241A

Somnoform
See adv. opp. page 1450.
SIMPLE. SAFE. SURE. The Ideal General Anaesthetic for Minor Surgery.
E. de TREY & SONS,
PHILADELPHIA AND NEW YORK.

McAlister John B 1771A
" John C 1262F
" N E 1190A
McAllaster Benjamin R 756C
McAllester Ralph W 1016A
McAlley L L 1940F
McAllily M L 814E
McAllister Anna M 1815C
" A L 1610A
" Charles A 788C
" Edwin B 735A
" Elbert W 732A
" Fred J 770A
" Frederick D 1023C
" George W 2073A
" Gordon 1116A
" James C 622C
" James S 665C
" John 1495F Supplemen
" John Craig 1848A
" John G 1024A
" John L 1610A
" J B F 1964B
" J Mc 496E
" R C 1926F
" R L 823B
" Wm 1578A
" Wm F 348A
" Wm F M 336B
McAlpin A D 2036E
" David H jr 1495E
" M R 891A
" R B 725C
" Wm 1495B
McAlpine A Duncan 1082C
" Duncan 1091C
" Jasmine 1756F
" Wm J 245B
McAlvin E G 215F
" James G 753C
McAmish Walter 2019E
McAmmond John F 1540C
McAnally Chas B 1577C
" John T 534A
" S M 1218A
" T B Supplement
" Wm J 1576B
McAndrews Helen 1118C
McAneny John B 1775A
McAniff Hugh P 1815C
McAninch David L 1777A
McAnn David J 886C
McAnnally T B 1997C
McArdle John J 1024A
" Thomas E 448C
McArthur Andrew J 1297B
" Andrew P 220A
" Arthur W 1207B
" A D S 1674B
" Charles 580C
" C E 239A
" Daniel S 2153C
" D D 306B
" H J 2181C, 2182A
" John H 2052B
" J H 493A
" Lewis L 580C
" Nelson 1082C
" Peter R 306B
" Robert J 1297A
" Thomas J 487C
" Wm T 306B
McAtee James D 509A
" J A 2098A
McAulay Marion B 336B
McAuley E M 240B
" Lee 533A
" Louis D 1946A
" Martin 312B
McAuliffe Andrew F 580C
" Dennis A 1495C
" Edwin L 656C
" George B 1495C
" James 1130C
McAuslan Jas L 1022B
McAusland W Russell 1049A
McAveney Wm J 1409C
McAvinnue Frank 1025B
McAvoy Geo E 1093C
" Jere Francis 1758A
" John J 1024A
" Michael J 948B
McBain Wm H 1028E
McBarron John D 1495C
McBath E L 254B
" W L 484B
McBean Geo M 580C
" James C 1067A
" John S 1613A
McBeath Harry F 2160bC
" Welby Americus 874B
McBee Belmont W 2128A
" John H 1164A
" John M 243A
" K S 856C
" T Judd 2121A
McBeeler —— 1945C
McBeth C A 2012A
" John W 1207B
" Madison M 245A
" Walter 689B
" Wm L 1091B
McBierney Edwd W 1556C
McBlain Thos J 1524C
McBrayer Lewis B 1567A
" Thomas C 1573C
" T E 1581B
McBride Andrew 460A
" Andrew F 1346A
" A S 2008B
" Bernard 1495C
" Cooper F 1699C
" Cornelius M 511B
" C E 1261C
" D N 1662A
" Effie 773B
" George A 662B
" George L 1093C
" Ida 1815C
" Isaac M 1592B
" James H 316A
" James L 740C
" Jesse B 1760A
" John 1310B
" John A 1158C
" John B 1701C
" John D 1662A, 1680A
" John S 900B, 2101B
" Joseph W 1923C
" J B 1711A
" J Lillian 1668C
" Lewis E 1768A
" L O 497A
" Marion G 1680A
" Martha A 1701C
McBride Martin A 1989C, 2036E
" Milton C 1985B, Supplemen
" Oba C 1222A
" Robert E 1355C
" Thomas 735A
" T E 498A
" Wm F 693A
" Wm L 1207E
" Wm W 1926C
" W W 1164A
McBridge Jos S 821A
McBrien Alfred A 616E
" Fred R 1524C
" James G 616E
" W Lincoln 655C
McBryde M H 1578A
McBurnett Charter W 2013A
McBurney Benj A 529B, 580C
" Charles 1495C
" Charles F 1750C
" Edward 1662C
" Frank G 751A
" John R 2169F
" M R 1748C
" Wm 1116A
McBurnie Wm S 833A
McCaa David J 1765C
" D Galen 1777B
McCabe Andw M 1748C
" Arthur A 652C
" Charles P 1441A
" Dennis J 1307E
" Edward H 434E
" Edward M 423A
" Fordyce H 1355A, 1985C
" Francis 1222A
" Harry 2160bC
" James E 689A
" James H 1409C
" John 1495C
" John J 1021C
" J A Supplement
" Lawrence C 581A
" Michael F 1098A
" Nicholas 1287C
" Thomas 1495C
" Thomas S 1340C
" Vincent V 1495C
" Walter F 2144C
" Wm 1997E
" Wm M 1944A
" Wm Otey 2089B
McCafferty Carey S 1616B
" Emmet L 218B
" Frank 1646F
" John A 1495C
" W H 1768B
McCaffrey Chas F 1038A
" George W 1788B
" James H 1425C
" Joseph D 1833A
" R 2209A
McCahey Peter J 1815C
McCain Clarence M 900B
" George H 1159B
" John H 528A
" Richard C 716C
" Thomas J 731C
" Wm J 215C
" Wm R 1583A
" W T 251C
McCaleb Geo W 1998A
" James H 1998A
" Jonathan H 892A
" Wm E 2034C
McCallip W D 1159A
McCall Chas G 1971B
" C P 484C
" Dan T 2091B
" D T 498B
" Edgar O 1679B
" E C 497C
" Fredk W 471B
" Greene D 1193B
" Harry K 789A
" Horace L 2028A
" H Benton 1207C
" James 735A
" James H 1922C, 1928A
" John T 498B
" Joseph W 1928A
" J G 1970B
" Otis M S 1224B
" Pearl C 1711B
" P C 462A
" Robert A 1989A
" Robert B 1630B
" Robert M 660A, 859A
" Roy 1193B
" Samuel W 1922C
" Sanford H 1269A
" Thomas E 654B
" Walter P 1989A, Supplement
" Wm S 1193B
" W A 1849C
" W K 1262C
" —— 1223B
McCalla Lawrence O 489B
" Lucien P 509B
McCallie Wm A 1930B
McCallister Geo H 762A
" Wm A 1188B
McCallon B H 1720C
McCallum Archibald 1160B
" Charles E 1104B
" Chester 1815C
" Dodridge 1176B
" Duncan D 1650A
" Frederick C 1036B
" F E 1530C
" George B 1104C
" John A 239A
" Luther G 216A
" Malcolm J 1755B
" Samuel 1495C
" Wm 1091B
" Wm H 1929A
McCally Joshua R 1652C
McCalman Ira J 825A
McCalmont Wm S 1815C
McCamant Thomas Jefferson 1964C, Supplement
McCambridge Chas J 1530B
" James E 1495C
" P H 621A
McCamish A 2012B
" Minnie V 1207C
McCamley Wm A 2035A
McCammon Fredk J, 1410A
" James A 826A
" Samuel 1926A
" Wm C 1930B
McCampbell D C 1165C
" Herbert H 1930B
" John J 1578B
" Wm E 1944A
McCamy Chas A 1207C
" Robert H 1815C
McCance Joseph K 1784C
McCandless Albert 1114C

WE FURNISH

Up-to-date Lists of any business or profession, address envelopes and mail circulars.

R. L. POLK & CO., DETROIT, CHICAGO.

McCandless Alex Æ 1839A
" Archibald B 813C
" Fred 1098A
" John C 581A
" J Guy 1839A
" M L 1756A
" Oliver H Supplement
" Wm A 1245C
" Wm C 1756B
" Wm L 642C
McCandliss Chas E 411C
" Robert R 810A
" Wm L 1815C
McCane James J 209C
McCanless J W 1885C
McCanliss Wm L 1572A
" Wm V 1572A
McCann Alfred E A 1025C
" Charles L 1131C, 1410A, Supplement
" Daniel 909C
" Daniel B 306B
" Ethelbert L 581A
" George C 581A
" George E 1133A
" H H M 807C
" James 637A
" John F 1495C
" Jos 1646B, 1654C
" Jos D 722C
" J B 1839A
" J P 1215C
" Patrick 1280A
" Robert 1106B
" Thos A 1652C
" Thos H 1682B
McCanon Frank W 757B
McCants Jason S 221C
McCard Harry S 948B
McCardell Douglass 1974A
" Wm K 2008B
McCarey M C 1530A
McCarley T L 238C
" W Howard 661C
McCarrell D L 1772C
" James R 1748C
McCarriar Francis D 948B
McCarroll H J 2031C
" H R 259A
" James Supplement
" John 1082C
" Wm 1110A
McCartan —— 1144A
McCarter Joseph D 1752C
" Robert W 1748C
McCartey David E 1708C, 1714B
" John R 1768A
McCarthy Alvin R 1785C
" Arthur 1425C
" Calvin 494A
" Charles A 1024A
" Chas D 1028B, 1438C
" Chas F 336B, 1046C
" Cornelius F 1390C
" D'Alton S 306B
" Daniel A 1549C
" Daniel J 762A 1815C
" Dennis 1653A
" Edward 896C, 2084C
" Ellen F 1623B
" Eugene A 1013A
" Eugene J 1028B
McCarthy Frank P 1789B
" F W 1525A
" George W 2143C
" Harry C 667C
" Henry T 913B
" H H 2104C
" James F 764A
" James T 1245C
" John T 948B
" J F 737A
" J H 1495C
" Louis F 1028B
" Owen E 1524C
" Philip H 1266C
" P H 1014A
" Richard 614C
" Robt G 581A
" Saml L 1750C
" Thomas F, 1028C
" Thos H 1010C, 2152A
" Timothy F 998A
" Wm 581A
" Wm D 336B
" Wm H 1011A
" Wm J 1134C
" Wilton 762eB
" W F 1135C
McCartie Daniel B 1340C
McCartney Allen 822C
" Frank M 379B
" James S 1859B
" Jesse T 1609C
" John 1115C, 1659B
" Johnson N Supplement
" Jos C 692A
" J H 1534A
" Mary E 1534A
" W H 762eB
McCarty Arnold B 872C
" Chas S 770A
" Claude E 809A
" David W 365A
" Elba D 1111B
" Eugene 917C
" George D 1207C
" Isaac A 296C
" James F 1974A
" James J 1025C
" John 1970C
" John F 1164B
" J Aud 864C
" J Frank 1070A
" J Louis 2116C
" J T 1649C
" J W 853A
" L R 241B
" Mary E 1245C
" Milburn 1998B
" Milton T 700B
" Perlee W 711C
" Richard H 1538C
" Robert H 1815C
" Thomas E 1410A
" Thomas L 809A
" T C 877B
" Wm D 2017C
" Wm F 711C
" Wm H 1937C
" Wm W 689C
" W D 1998B
" —— Supplement
McCarver Jas W 1971A
McCaskell —— 1217A
McCaskey Donald G 1777B
" Frank H B 1768A
" George W 699A
McCaskill Alex 259A
" Alexander B 471B
McCasland Herbert S 1551A
McCaslin Carl M 693C
" C H 1259B
" Wm A 1772C
McCassy Edward G 1623B
" John H 1652C
McCastline Robt 1495C
" Wm H 1495C
McCaughan John H 1245C
" Thomas E 772B
McCaughey R F 625A
" Thomas C 625A
McCaughna Rose E 581A
McCaul Chas L 1572A
McCauley Albert A 998A
" Charles A 1790C
" Charles E 1900A, 1922B
" Charles M 962A
" E S H 1752C, Supplement
" James D 1332B
" John C 1848A
" John W 1534A
" J C 2097B
" J R 1968B
" Robert E 1751B
" Wm C 878C
" W H 2129C
McCauliff Guy T 793C
McCausland John W 699A
" Marshall B 1073C
" Wm J 1035C
" Wm S 1763A
McCaw David 2084C
" H E 1287C
" James B 2084C
" James F 1554C
" John A 624C
" Walter D 448C
" Wm 1438C
" Wm H 794C
" Wm J 1873C
McCay O L 730B
McCelvey John S 202SC
McCeney Edward M 635A
McChesney Frank S 2088A
" George J 336B
" Herman F 1410A
" James 1549C
" M Josephine 1294B
" Walter E 1524C
" Willard 2148A
" Wm G 711C
McChord Robert C 857C
McChristie Wm 1495C
McChristy F M 2000A
McClain Alvah S 1637A
" Benjamin T 528C
" Charles A 1785C
" Corydon S 1218A
" George A 1929A
" Harry C 1773C
" James B 1710B
" Jesse 1650A
" John K 257A
" J B 1682A
" J H 1706B, 1715B
" J R 1165A
" Leslie 735A
" Levi M 731A
" Lewis W 791A
" L R 1923B
McClain M C 495A
" M D 250dB
" M W 737A
" R P 770C
" S W 1667B
" Wm A 1949C
" Wm E 775B
" Wm H 758C
" Wm L 731A
" W A 2033B
" W Emmett 784B
" W H 2130C
McClaine J M 497B
McClanahan Albert C 398C
" Albert Lee 2101B
" C D 1194C
" James M 629A
" John M 1194C
" J D 1969B
" J M 1895B
" J T 1186A
" Victor A 654B
" Wm E 948B
" Wm S 656B
" Zenas H 368B
McClane Chas T 1356C
" Jane E 1356C
McClannahan Harry M 1291B
McClard I W 253B
McClarney A J 1924A
McClary Chas E 1545C
" Daniel V 693A
" Samuel 1815C
McClaskey Benj 878C
McClave Arthur W 581A
" —— 625A
McClean Alex S 1041A
" George C 1041A
McClearn Chas W 998A, 1028B
McCleary David A 693B
" Horace C 770C
" John D 770C
" Minon F 461C
" Ralph P 634B
" Standish 948B
" Thomas F 1410A
" Wilbur W 581A
" W W 1753B
McCleave Thos C 295C
McCledor Jacob W 250aA
McCleery Edwd H 1775C
" James P 1784B
" Mary J 1495C
" Thomas C 1280A
McClees Chas H 776C
McCleese Allen W 852C
McClellan Alonzo C 1884C
" Clarence 581A
" C L 1980B
" E A 1891B
" E S 1538A
" Francis F 2015B
" Frederick E 1430A
" George B 831C, 1815C
" George E 1495C
" George W 1430A
" Gustave L Supplement
" Henry J 1815C
" James J 1646B
" James S 1610A
" John B 1941B
" John H 1484A

PHYSICIANS CASUALTY ASSOCIATION OF AMERICA

$25.00 WEEKLY indemnity for accidental injuries. Costs $3.00 Quarterly. See Page 12 Write E. E. ELLIOTT, Sec'y, OMAHA, NEB.

McClellan John M 1527A
" J P 1184A
" Robert Price jr 1774A
" S A 774B, 790B
" Wm S 779B
" W J 892B
" W M 1608C
" W T 2120B
" —— 2097C
McClelland A O 1671B
" Charles E 1646B
" Charles S 1769A
" Frank M 1858A
" James L 311A
" John B 1839A
" John G 1918C
" John S 1682A
" J H 1839A, Supplement
" J J 1968C
" Lefferts A 1410A
" Robert A 656C
" Robert W 1839A
" Silas E 613A
" Sophia J 311A
" Wm E 530A
McClellen Benj R 1698B
" Harvey R 1698B
McClenahan Clayton W 1643B
" Eva 631C
" Henry C 295B, 336B
" H S 1712B
McClenathon John C 1760B
" Wm 2014C
McClendon Arthur A 252A
" Caesar P 1346A
" Charles C 2009A
" Edgar F 1996A
" Geo F 250aA, 2011B
" H Leon 223A
" Jacob W Supplement
" James W 660B
" John Newton 664B
" John N 1972B
" Joseph W 210C
" J P 845A
" W H 215B
McClenney R E 1972B, 2013B
McClester J C 1661B
McCling T Clayton 2133C
McClintic Frank T 2115A
McClintock Albert 1674C
" Charles T 1983C
" Clarence S 1207C
" C W 727C
" Frank A 1945C
" George 824B
" H M 206A
" John C 829C
" John T 771C
" Leonard W 1448B
" Roy W 681A
" Thomas R 1207C
" T H 416C
" Wm J 651A
McClinton Jas D 2037A
" Nathaniel 461C
" Nelson F 1065B
McClish Clark 289A
McClorry S B 1916C
McClory Thos A 365C
McCloskey John F 1815C
" T J 2168B
McCloud Clarence F 1653A
" C Naumann 1149A
" Elizabeth 336B
" G P 1930B
" John 1612B
" W H 645A
McCloughan Harvey J 1342C
McCluggage John R 809B
McCluney Thompson P 1257C, 1261B
McClung Alberta V 1149A
" G A 2126C
" John C 1664C
" John E 1975A
" John J 1662C
" L H 2120B
" O Hunter 2071C
" Park W 2120C
" R L 1964C
" S Y 727C
" W H 2120A
McClure Albert E 1664A
" Bartony T 663B
" B F 848C
" Charles 856A
" Charles A 692B
" Charles E 2101B
" Charles R 1623B
" C F 629B
" C O 398A
" Daniel 1425C
" David W 1623B
" Eliza B 1815C
" E H 753A
" Finla 397C
" Frank E 2164C
" Franklyn E Supplement
" F F 878A
" George H 2176B
" George W 1187C
" G C 488A
" James 1245C, 1669A
" James A 1646B
" James C 1351C
" James H 853C
" Jesse W 689B
" John B 1669A
" Joseph B 252B
" J D 1862C
" Leonard D 526A
" L E 1261A
" Marsh E 1964A
" Neil 1111B
" P L 242A, 874C
" Richard C 803C
" Royal A 2101C
" Russell H 1637A
" R C 423A
" R V 1569C
" Samuel D 1673C
" Sanford B 1388A
" Sherod W 690B
" Sidney C 716B
" Sorden 1815C
" Thomas G 763A
" Wm B 858B 864C, 876C, 1670A
" Wm H 879B
" Wm P 1656C
" Wm W 1816A
" Wm Y 242B
" W H 694A
McClurg David 1111A
" Katherine 314A
" Wm H 717B
" W H 2126A
" —— 2125C
McClurkin John C 581A
" Joseph C 696A
McClusky Albert F 365C
" Henry L 1049A
" Otto W 1117A, 1589A
McClymonds Horace S 1862C
" Julian T 858B
" R C 831B
" Samuel E 758C
McCoart Bridget 1816A
McCoin Nathan M 1932C
McColgan Adam 1073A
" James 1095B
" J T 1916A, 1941A
" W T 1916A, 1919B
McColl Chas W 1118C
" D J 1089C
" Hugh 1102A
" H 662B
" John 2131C
" John A 1093C
" Malcolm 1083A
" Neil J 1118B
McCollam Jas A 1694A
McCollester John Q A 1043B
McColley Danl I 486A
McCollin Jas G 1816A
" S Mason 1816A
McCollister E A 913B
" Mac 1712B
McCollom Charles A 1136C
" John H 998A
" Lucian R 1556C
" Wm 1410A
McCollough Alvin R 739C
" A M F 306B
" Calvin G 581A
" J 750B
" Thomas T 1637A
McCollum Charles W 852B
" Curtis L R 2160bC
" C H 2000B
" C Lafayette 2011B
" C W 1940B
" Edgar P M 213B
" Edmund O 1666A
" Francis M 2181A
" Isaac N 242A, 245A Supplement
" John A 1947A, 1950A
" J D 471B
" J Jarvis 2008B
" J P 1948C
" J Riley 2129A
" Herman E 2181A
" Robert W 1188B
" S 1989C
" S Josephine 581A
McColm Chas W 781B
" C B 784B
McComas Arthur R 1259C
" E C 2122A
" E M 1278A
" George U 636C
" Henry W 963C
" James M Supplement
" J Lee 963C
" J M 1706C
" Wm G 961B
McComb Chas F 1130C
" Edwin C 1787A
" H H 1160B
McComb Isaac N 2145B
" James 1216A
" James A 1216A
" John L 1215C
" J Baldwin 1646B
" J J 2127A
" J W 2005C
" Samuel F 1856B
McComber Stewart A 1083A
McCombs Cyrus J 1583A
" George 1437C
" J H 2126C
" Robert S 1816A
" U M 1197A
" Virgil J 2095A
McCommon Wm A 1656A
McConachie Alexander D 948B
McConaghie T F 637B
McConahy Mary 581A
McConathy Herbert M 864C, 2191C
McConaughy Francis 1348C
" Robert 1297C
McCone John W 744C
McConihay John M 2118B
McConkey Thomas G 336B
" Wilbur F 2184C
" Wm A 1614B
" —— 2124C
McConkie Jas J 755A
" Willis A 755A
McConky E 1219B
McConnaughey Van Buren 1662A
" W D 784C
McConnaughy David S 798B
" J Terry 782B
McConnehey David 1711A
McConnel Alex J 1589B
" John C 1856B
McConnell Abiram P 1102C
" A 250bB
" Carl P 581A
" Charles 1442B
" Chas A 250aA
" Chas W 1330C, 1751A
" C T 1196B
" Edwd G 336B
" Edwin M 1769C
" Geo G 581A
" Guthrie 1245C
" Harvey E 1885C
" Hiram S 1786C
" Irwin H 2129A
" Jas E 689C
" Jefferson B 876B
" John B 1855C
" John W 250bA, 581A
" Jos W 1759A
" J A 2017C
" J B 1686B
" J C 1945C
" J Dewitt 762A
" J Frank 368B
" J K 1331A
" J L 1190A
" J Wm 1816A, Supplement
" L H 1705A, 1708A
" Maude W 711C

Scott's Emulsion is the most effective remedy known for weak and delicate children and thin, pale people.

McConnell M 808B
" Robt F 206B
" Robt H 1495C
" Robt J 530A
" Robt N 1694A
" Saml M 1696B
" Thos D 1845A
" Thos E 1790B
" Walter W 1771C
" Westo H 818B
" Wm 390C
" Wm H 1612A
McConnico Frank H 218A
McConnill Clyde R 1646B
McConoughey F E 769B
McConvill W T 1773A
McConville Francis 998A
" Wm E 448C
McCook John B 416C
McCool Harriet L 1139C
" Henry F 696A
" Jos L 1782B
" Wm E 696A
" W L 250bB
McCoomb Willison H 1839A
McCord Andw H 2019C
" Chas E 697C
" Donald P 1245C
" Eugene W 1149A
" E S 750A
" Frank E 822A
" John H 220C
" John F 1839A
" Lewis A 1975B
" Mather M 504B
" T Chester 639C
" T J 1193C
" Wm C 1782B
McCorkle Clarence A 790A
" Geo E 786C
" Harry B 1706A
" Jas S 244B
" John A 1410A
" John L 2500B
" J H 1998A
" Milton G 1725B
" Saml C 1748C
" S C 2160bC
" Thos H 735A
" Thos S 212A
" W P 1853B
McCormac Jas T 1722B
McCormack Alex L 998A
" Anna E 581A
" Arthur T 847B
" Condon C 1725B, Supplement
" Jas F 878C
" Jas L 532B
" John R 1892A
" J N 847B
" L 624A, 632C
" Matthew E 2125C
" N B 1947B
" Reynold P 998A
" Wm A 297C
McCormick Alchous Y 581A
" Alfred H 1633B
" Arthur F 1767B
" A Lee 1623C
" A L 1038A
" Chas A 581A
" Chas E 2361B, 1696A
McCormick Colin 1108C
" Cornelius J 1043B
" C C 1790C
" Daniel R 1777B
" D L 1340C
" Edgar 1663C Supplement
" Edwd G 1695C
" Emmet B 872C
" Emmett C 1192C
" E G 255B
" Ferd C 637A
" Frank P 511C
" Frank T 1033A
" Franklin L 534C
" Fred C 1110B
" Geo A 624B
" Geo D 1695A
" Geo W 1701C
" G Garville 965A
" Henry D Supplement
" Henry G 1163C
" Horace G 1863B
" Hugh 2165A
" H C 1790C
" Ida E 1623C
" Jas E 784A
" Jas L 965B
" Jas R 1192C
" John 1170C
" John A 1816A
" John C 1839C
" John F 998A
" John H 448C
" John M 819C
" Jos Frank 1166C
" Julius C 1113A
" J Harry 948B
" J Jett 2079B
" Louis P 1760B
" Luther R 692B
" Marion S 694C
" M B 1940C
" Nelson K 637B
" Olin 624C
" Richard 2026C
" Robt E L 1778B
" Robt S 724B
" R E Lee 1774A
" R Lynn 396B
" Saml C 1130C
" Saml W 1916A
" Simon S 1773B
" Thos H 699A
" Thos J H 998A
" Thos P 948B
" Wm H 960B, 1083A
" Wm S 1779B
" W F 2097C
" W W 1355B
" Zachary C 500C
McCornack Daniel P 449A
" Edwin A 617B
" Peter D 2104C
McCorrison Jas O 914B
McCorb Jas H 1495C
McCosh Andw J 1495C
" Everett A 1083A
" Geo B 635B
McCoun J A 1261A
McCourt Peter J 1495C
McCovey John F 1876C
McCowan J R 2018B
" Thomas B 1262C
McCowen Jennie 762A
McCown Charles B 1167A
" Charles C 2099B
" Oswald S 1927C, Supplement
" Thomas B 2190C
" Walter S 214A
McCoy Addison W 833A
" Alexander W 1816A
" Alva 316B
" Ambrose 1928C
" A G 1157C
" Bernard E 2106C
" Calvin L 1637A
" Charles D 1197A
" Charles W 1683B
" Clem D 1663B
" Columbus E 1266A
" D F 1678B
" D L 664C
" Earl M 1093C
" Emmet E 619C
" Florence L 833A
" George L 2124C 2124C
" George M jr Supplement
" George P 2122A
" G 1268B
" G A 397C
" Henry L 1854A
" Henry W 623A
" Hugh A 1033C
" H F 1276C 2007B
" Isaac C 1992B
" James A 1165B
" James N 737C
" James W 2130C
" Jesse 767C
" John Charles 1346A
" John H 1227B
" John J 1495C
" Joseph E 2148B
" Joseph J 1685C
" Joseph N 759A
" J R 489A
" J W 1710C 1999C
" LeonidasH 718C
" Martin C 1656C
" Mary Knauf 1130C
" N A 1928C
" Otis D 2131C
" Pitt Y 696A
" Robert B 1855C
" Robert L 1972A
" S Clifford 864C
" Thomas J 306B
" Thomas L 1764B
" Waddy T 1157B 1169A
" Wm B 2044A
" Wm M 2107B
" W B 1222A
" W Kenneth 2072C
McCracken Andrew 2107C
" Archibald 2101C
" Arthur J 711C
" A J 1610B
" Charles 1151A
" Charles L 318B
" C M 1573B
" Jacob D 2153A
" James A 1788B
" James R 701A
" James W 257B
" Jesse F 1575C
" Joseph H 2012C
" J Rufus 1571C
" Robert X 616B
" R W 2173C
" Thomas 2099B
" Wm 1839A
" Wm B 1495C
" Wm H 1157A
" W P 581A
McCrady A D 484C
McCrae Thomas 918B
McCrann Wm J 1296A
McCrary Alexander S 250aA
" Drury O 216C
" D W 774B
" Harrison L 498B
" John O 498B
" Lyman B 1916A, 1952B
" L B 1918A
" Mayne B 1952B
" R F 1925A
" Wm J 213C
" Wm R 501C
McCray E H 252A
" Frank H 786B
" Henry B 2168B
" James R 1687A
" Joseph 1928B
" J W 776B
" Lorenzo P 1432A
" Moses E 822C
" Oram D 1706A
" Orville 1670C
" Robert S 723A
" Wm F 720C
" W R 785B
McCrea Albert J 1039A
" Alexander B 1753C
" D P 728C
" Edward L 1296C
" Francis M 764C
" Henry 1103B
" H H 1556A
" James 1132B
" John A 503B
" Maggie L 1207C
" Robert 910C
McCready E Bosworth 1748C
" Frank L 1852C
" James M 1852C
" John W 1267A
" Joseph A 1839A
" Joseph W 1495C
" La Mott 1093C
" Norman S 2103C
" Robert J 1748C, 1852C
" Robert P 1782C, 1858A
" Samuel R 1664C
" Wm V 1873C
McCreary Elgin R 1554C
" Henry 1674B
" John A 212A 1895B
" John B 1853C
" J Clark 849A
" J H 2221B
" Marcellus 213A
" Robert F 1925B
" W L 1930B
McCreedy James A 1495C
McCreery Charles R 2106A
" Forbes R 1495C
" G R 822C
" John E 2116C
" John W 794B
" Robert C 667B
" Wm B 2106A
McCreight Arthur H 767A
" Charles 1816A
" Martin S 824A
" Robert 1816A
" S Luther 581A
" Wm R 886C
" Wm S 1748C
McCright J C 251C

For the treatment of Alcohol, Morphine, Opium, Cocaine and other Drug Habits,
(See advt. inside front cover.)
GO TO **Moores Brook Sanitarium**
Charlottesville, Va.

McCrillis Mary F 619A
McCrillus Charles C 724A
McCrimmon Frederick W 1266C
McCrory Arthur H 1612C
" J J 869C
" Martin R 1357A
" Thomas J 2149A
McCroskery John 1495C
McCroskey James A 783B
McCrum Samuel S 1989A
McCrummen Norman H 220A
McCrystle John 1784C
McCuaig John E 1768B
" Wm J 581A
McCubbin Hardy L 299C
McCue Christopher 1091C
" Frank C 2068A
" I J 1097A
" James E 336B
" James G 787A
" James P 998A
" Massie L 2072C
McCuen John A 1130C
McCuistian Watt G 1983C
McCuistion C H 2031C
" L Peyton 2016B
" W W 1974B
McCuiston S A 2017A
McCullar James 213A
McCullers Eugene H 1245C
" J J L 1577C
McCulley A C 1946A
" Samuel E 1980B
McCulloch Carleton B 711C
" Charles 2074A
" Frances 1495C
" George 770C
" George B 2101C
" James H 661A
" John A 1933A
" John P 639C
" Wm C 1440B
" Wm P 1759A
McCullock J W 2006C
McCullogh Samuel 1495C
McCulloh Hugh 504B
" Wm W 948B
McCullough Adam H 1668C
" Alice A S 1534A
" Allen P 1940C
" Andrew J 1839A
" Archibald L 1125B
" Calvin G 581A
" Clive C 1386A
" C M 1902B
" David C 1748C
" Edward A 1049A, 2191C
" Francis E 1816A
" F A 379B
" George 1144A, 1693C
" George A 1214C
" George B 1816A
" G T 1269A
" Harmon L 1760B
" Henry C 209C
" Hugh M 864C
" James C 2006C
" Jay S 1696L
McCullough Jefferson D 1159B
" John C 2126B
" John H 1349C, 1891C
" John J 1426A
" John R 581A
" John T 2018A
" Joseph A 1685C
" J A 1682B
" Maloy M 2120B
" Robert 1706A
" Robert E 1673C
" Robert G 1873C
" S L 1757C
" S S 661C
" Thomas H 512C
" Thomas P 1083A
" Wm A 809A
" Wm G 1349C
" W P 1855A
McCully Alex 1245C
" Charles H 720A
" Rob Roy 1550C
McCumber Clarence N 630B
McCune A M 1167C
" Charles E 1756A
" Charles O 1694A
" Fred K 1781A
" James H 774A
" Mary V 2125C
" Olive F 1410A
" Royal A 1495C
" Samuel G 1760B
" W D 1755B
McCurdy B S 1969B
" Charles L 909C
" Columbus 654B
" Edgar H 919A
" E C 502A
" Frances E 581A
" Harvey R 1650A
" Ira J 961B
" James G 581A
" John M 1856A
" John R 1839A
" J H 245A
" Lanson L 1128C
" Lyman C 1650A
" Neil A 2079B
" Olive B 697C
" Robert L 1768B
" R C 1779C, 1986A
" Samuel 317A
" Sidney Supplement
" Sidney M 978A
" Stewart L 1839A, Supplement
" Thomas C 2010C
" Wm H 1762A
" W C 665B
" W D 245A
" W F 497C
" W J 502C
" W T 502B
McCurley Beman G 1650A
McCurry D K 238B
" Isham L 491B
" L E 667A
" Samuel J 206A
" Wm T 258A
" W Edgar 491B
" —— 1923C
McCurtain Addison 2044A
" Frank E 336B
McCusker Clarence J 1721C
" John F 1873C
McCuskey Alex E 2128A
" L H 2125B, 2128A
McCutchan Bolivar B 2068C
" John H 696A
" John M 2033B
McCutchen Jas F 526A
" T M 1893B
McCutcheon Chas 2106A
" Geo B Supplement
" G E 2120C
" Isaac G 2120C
" James E 1216B
" J B 1915B
" J G 2123B
" L D 2128C
" L N 2128C
" Percival B 896C
" Rufus 2132C
" Wm C 1072B
" Wm R 2173C
McDade Chas W 1129A
" James C 223A
" Mary A K 1129A
" W Grant 2119B
McDanals James 660B
McDanel Harry 1772C
McDaniel Alfred C 2023A
" Arthur S 2023A
" A 255B
" A P 1577C
" Edwd Bruce 1720A
" Edward C 259C
" Earl L 1816A
" Harry A 1970A
" Horace M 2011B
" I H 2026B
" James 1194B
" James H 2031A
" James W 1948A
" John L 479C
" John R 1167A
" John W 379B
" Joseph C 213A
" J R H 1680B
" Orianna 1139C
" Robert F 856B
" R T 1992B
" Thomas 1169A
" Thomas C 493A
" Thomas J 643A
" T C 493B
" Wm L 497C
" W B 660B Supplement
" W O 1997C
" W Y 1885C
McDaniels J B 1187B
" Minor 1436C
" Roy C 1720B
McDannald Ralph 2130C
McDannell John 750B
McDannold Alex 1245C
" Newton E 2089C
McDavid Calvin N 808A
" Fountain L 2003B
" Jesse T 613A
" John L 610C
McDavitt Basil C 1216A
" Thomas 1149A
McDede Frank F 1346A
McDeed N G 613C
McDermett David R P 1980B
McDermott Jos E 998A
McDermid Andrew 581A
" Pierre 766B, 772B
McDermith Saml T 379B
McDermott Bernd A 1291B
" Bernard F 1873C
" Edward O 259C
" George L 581B
" James 1405C Supplement
" John 1217A
" P J 628C
" Richard 1116B
" Terrence S 423A
" Thomas L 864C
" Wm P 336B
" Wm V 1036C
McDevitt A J 1577C
" Charles H 1816A
" Edward P 948B
" James J 998A
" W E 1286B
McDewitt A J 1568C
McDiarmid Angus K 214B
" John C 216A
" Norman L 1653A
McDill John B 533C
" John R 2191C
" Wilson F 765A, 788B
McDivitt Eli G 729B
McDonald Alex 1129A
" Alex D 1584A
" Alex F 1876B
" Alex R 581B
" Alexander V 1816A, 2149A
" Allan J 389B
" Allan W 1083A
" Angus C 738C
" Archibald 811A
" Archibald E 998A
" Archie L 1590C
" Augustus A 1576C
" A J 687A, 902B
" A L 1531B
" A W 1160B
" Carlos F 1529B
" Celia S 711C
" Chas 212C, 1495C
" Chas D 493B, 910A
" Charles T 900B
" Chett 1207C
" C A 914C
" C Fred 1091C
" C S 902B
" Dan M 1606C
" David H 728B
" Dennis J 1495C
" Donald A 1093C
" D L 1907B
" Edward M 2144B
" Edward W 429C
" Elijah S 1187A
" Ellice 1496A
" E A 2101C
" E E 1286C
" E J 775C
" E R 664C
" Frances T 1749A
" Frank A 894C
" Fred W 208A
" George A 623A
" George E 1540A
" George F 1768C
" Grant 1083A
" Grundy E 1294C
" G S 846B
" Harry L 1904B
" Henry 255B
" Hugh F 2151B
" Hugh J 1266C
" Hugh N 1139C
" H A 1223C
" James 1049B

KRETOL
Diluted.
The most powerful DISINFECTANT known to science; capable of being diluted more than five hundred times and yet retaining its DISINFECTING powers. It is non-corrosive, non-explosive, non-poisonous, and harmless to handle
All Druggists, or The "Kretol" Co. WASHINGTON, D. C

McDonald Jas A 998A
" James A J 336B
" James E 778A, 1073B, 1432B
" James H 581B
" James L 1274C
" James R 2131C
" Jas T 632C, 912B
" Jas W 2019B, 2121B
" John 736C, 899C
" John A 912A, 1160B
" John D 760C, 1227B
" John M 1839A
" John T 1919B, 1923C, 1945C
" Joseph 1042A
" Joseph E 1656A
" Jos W D 1311B
" Josiah G 1217B
" J C 662B
" J E 2125A
" J K 229B
" J M 493B
" J T 826B, 2184A
" J W 660C
" Mantin 611B
" M 250bC
" M A 879B
" M Bertha 581B
" M M 1947A
" Nathan S 827C
" Neil S 1095C
" Newton F 2014B
" O H 720A, 1701A
" Park L 1207C
" Paul 484C, 491A
" P E 449A
" Robert C 1280C
" Robert F 1496A
" Roderick E 1496A
" Roderick J 389B
" R D 827C
" Samuel J 998A
" Smith Forrest 827C
" S 1157B
" Theodore G 700C
" Thomas B 960B
" Thomas E 1096C
" Thomas H 1109A
" Thomas P 336B
" Thomas S 1133A
" Wm 2101C
" Wm jr 1873C
" Wm A 1027B
" Wm B 725A, 948B
" Wm F B 1106B
" Wm H 396B, 2025C
" Wm J 250aA 387A, 397B, 998A
" Wm O 1496A
" Wm P 1949B
" Wm S 811A
" W A 1191B
" W T 246B
" W W 1707C
" —— 2128C
McDonnell John A 581B
McDonnell Clarence H 825B
" Henry B 960A
" Jacobum 2198B
" James J 396B
" John C 1074B
" Matthew C 1067B
" Otto C 1102B
" Ralph 423A
" Richard H 825B
" Richard J 581B
" R A 1496A
McDonough Edward J 916A, 1496A
McDonough Fergus J 1410A
" Henry H 1759B
" James S 1930C
" Oscar T 1755C
" P J 214B
" Robert E 865A
" Thomas H 911A
" Wm C 829C
McDougal Alex C 1947C
" John G 1674B
" J F 253B
" J G 1674C
" Luther E Supplement
McDougald D W S 1139C
" James F 479C
" John Q 1816A
McDougall Chas E 462B
" Charles S 1609A
" Colin 1496A
" Ezra 1527A
" Gilbert T 2149A
" Joseph H 420A
" Peter 2174B
" Ralph 1434B
" Wm D 297A
" Wm T 831B
McDougle Jas 625B
McDow Edgar S 1890C
McDowell Albert S 1117B
" Archd S 1846B
" Archie J 2172A
" Arthur C 2053B
" Barton T 1394B
" Calvin Fenwick 1787A
" Charles 1496A
" Charles C 948C
" D P 666C
" Edward B 581B
" Francis B 1816A
" Francis C 1816A
" George F 757B
" George K 2104C
" George M 495C
" Geo W 346C, 1496A
" G T 769C
" Harry F 1768A
" Herbert E 1893C
" James 689A
" Jas D 737C, 1895C
" James M 1162C
" James O 652B
" Jas Rhea 1786A
" John B 632C
" John R 1673C
" John S 1999B
" John W 1245C
" J E 2012B
" J T 849A
" J W 459A
" Katherine D 1816A
" L C 701A
" Marshall 851A
" Milton B 1286C
" Mordecai M 737C
" Nathan D 1531A
" Norris S 1816A
" Samuel B 1816A
" Samuel W 1841A
" S Ira 1864B
" S M 1301C
" Thomas C 471A
" Usler D 390A
" V M 258C
McDowell Walter A 646C
" Wm 2101C
" Wm A 1851B
" Wm C 581B
" Wm D 581B
" Wm J 1849C
" Wm O 769B
" Wm P 212A
" Wm R 849A
" Wm S I 581B
" W H 815A
McDuff D R 1969A
" J M 1964C
McDuffee Jos A 449A
McDuffie James H 487B
" T M 1946B
" Wm E 1526B
McDugal Wm E 1948B
McEacheran Danl 2105B
McEachern Chas G 1165B
" C P 206B
" Edwd C 1571C
" John A 209B
" J R 462B
" M A 1163B
" R L 502B
McEachran Archibald 1139C
" Archibald D 1083A
" John 1117B
McEachren Hugh A 1083A
McElfresh Chas H 651A
" Chas W 948C
" Edward 2128B
McElhaney Clarence W 1769C
" M J 1769C
McElhannon M K 667A
" M Perry 1969A
McElhany Bertram B 1699C
McElhinney Dennis R 1331B
" Joseph 1675A
" Joseph H 1674C
McElrath C H 686C
" Percy J 2117A
McElroth W R 209C
McElroy Adam P 1964B
" Archibald D 1781A
" Bernard F 336B
" C I 218B
" F Q 1976A
" James B 1937C, Supplement
" James C 1749A
" James G 1725B
" John J 648C
" John R 1445A, 1674B
" Joseph 1772C
" J C 1166A
" J E 2018B
" J R 1390B
" Lee 1331B
" R P 1605A
" Saml J 1894C
" S L 504B
" Wm T 630B
" W J 785C
McElvain John S 2006C
McElvane P 206A
McElveen George 1083A
" Thos R 1892A
" —— 485A
McElvey H L 504B
McElwain Thos 826A
McElwee Benj F 1297B
" Francis M 1286B
McElwee Harry 581B
" John J 787A
" L Claude 1245C
" Samuel 1674A
McEnaney James B 774C
McEnany John F 1068A
McEncroe John F 1540A
McEnery John C 626B
" W A 2044A
McEntee Edwd J 1410A
McEntire E Joe 618C
" Oscar W 1773B
McEuen Thos 1096B
" Wm W 386A
McEvilley W J 764B
McEvoy Geo A 998A
" James B 699A
" Lawrence 1246A
" S H 1705C
" Thomas E 1049B
" John S 1496A
McEwen Alex D 1526A
" Chas M 1844A
" Earle 778A
" Ernest L 581B, 619A
" Floy, 1340C
" George A 1192C
" Ora C 1355B
" O C 1258A
" Peter C 1083A
" Wm H 1114A
McFadden Chas J 1843C
" G Howard 1332B
" James J 1426A
" John G 390A
" J C 255A
" Lewis A 641B
" L M 1685B
" Orrell 1448B
" Thos 1389A
" Walter 731C
" Wm 1816A
" Wm G 731C
McFaddin James S 665B
McFaden John Duke 808B
McFadyen A R 1582A
" Daniel 1069B
" H L 1583A
" James Jr 1861C
" Paul R 1580B
McFadzean John 370B
McFall Clarence E 615C
" David M 632C, 1944A
" Guy H 1083A
" Henry C 1219A
" Hettie M 724C
" Jackson 1165A
" James A 632C
" John W 2008A
" Rose C 381B
" R J 1924A
" Wm O 770B
McFarlan W W 1184C
McFarland A J 1681B
" David H 624C
" David W 414C, 1496A Supplement
" D O 510A
" G 1195C
" Jerry J 1923B
" John 756A
" John E 722B
" John S 1426A
" John W 1931C
" Joseph 1650A

1204 So. Adams St., MARION, INDIANA.

THE Keeley Cure

Cures Liquor, Morphine and Other Drug Habits.

The Institute is pleasantly located, newly furnished and modern throughout.
No restraint or publicity. Information furnished on application.

McFarland J P 806C
" Lewis R 1857A
" Norman 725B
" Samuel B 386B
" Samuel W 1931C
" T J 2017C
" T S 231C
" Van Earl 1986A
" Warren C 1496A
" Wm E 2173C
" Wm I 805B
" Wm J R 1545C
" Wm L 1496A
" W I 1276B
" W L 295B
" W S 1853A
McFarlane Arthur H 336B
" Thomas 779A
" Wm A 581B, 1542A
McFarlin Chas C 872A
" John T 739C
McFarling C W 2018B
McFate Jos C 1759C
McFatrich Geo W 581B
" James B 581B
McFatridge L C 686B
McFaul D J 1722C
" James W 479C
" Wm D 758A
McFee Anna M 1496A
" Wm D 1021A
McFeeley Thos 1623C
McFerran Robt W 1972C
McFerrin J M 2030B
" J O 241C, 250bB
" Saml A 2122A
McFurlong Alonzo C 1969A
McGaffigan Andw J 616B
McGahan Chas F 1307B, 1882A
McGahey Jos J 210B
McGailliard Wm M 889A
McGann M E 627B
" Frank E 635C
" John H 959A, 1039B
" Peter Jos 1246A
" Peter J Supplement
" Thomas 1555B
McGannon Albert C 1637A
" Matthew C 1944A
" Thos G 1025C
McGarity Chas 1975B
" E P 1974B
" T E 1974B
McGarrah Harvey B 1847C
" Olin K 1751A
McGarrahan John F 1432B
McGarraugh T S 1669A
McGarry B G 1090B
" John A 306B
" S B 775B
McGarvah Joseph A 1091A
McGarvey Fred B 1901B
" John F 1667A
" Marie M 1280B
" Samuel C 1755C
McGarvin Nelson 1266C
McGary J R 876A
" Robert M 1783B, 1863C
McGaugh Elmer T 1224A
McGaughey A 826A
" Carl W 711C, 718A
" Hugh F 815B, 1153C
" James B 1153C
" James D 428B
" John A 581B
" J H 832A
" Samuel 711C
" Walter M 702A
McGaughy John C 2030C
McGauley Francis Martin 581B
McGauvan Michael S 1024A
McGavic W L 245B
McGavin Jessie M 1725B
" R 820A
McGavock Edward P 1496A
McGavran Charles W 1646B
" John C 1207C
" Samuel B 1613A
" Wm B 717A
McGavren Chas W 779A
" George W 1694B
" Horatio S 319C
McGay Norman P 1683A
" Robert J 1496A
McGeachy Jas S 458B
" Robert S 1580A
McGeagh Albert C 1839B
McGeary Geo. H 1754C
McGee Anita Newcomb 449A, 1246A
" Albert C 642C
" Charles J 819C
" C P 1192C
" Daniel W 1194B
" D B 1973A
" Fannie M 1043A
" Frank L 2118B
" Fred S 1669A
" F M 242A
" George N 617A
" Geo R Supplement
" Harry H 500C
" Harry S 230B, 231A
" H L 1916A
" James M 1816A
" James W 1580A
" James W jr 1580A
" John A 654C
" John B 1260B, 1637A
" John F 2011B
" Joseph A 687B
" J L 1262B
" J Park 533A
" J P 256C
" J T 2014A
" Lubie 903C
" Rea Proctor 379B
" Thomas F 1964A
" Thomas J 1749A
" Wm G 1701C
" Wm K 1219C
" Wm M 1714C
" W C 1694B
McGeehee Thos 1161A
McGeehin Edwd 1780B
McGeehon Wm A 1854A
McGehee Benj E 206C
" Edward Larned jr 896C
" E P 250cA
" H T 219A
" James E 1170C
McGehee John W 1580B
" J Lucius 1437C
McGeoch James 1069B
" Ralph L 1440B
McGeorge C S 1765B
" Emerson P 1351C
" James M 1670B
" Wallace 1329C
McGettigan Charles D 336B
" Kathleen 379B
" Robert J 2184A
" R J 2184C
McGhee John B 1921A
" J B 1949A
" Moses A 209B
" Robert H 204A
" Saylor J 1784B
McGimmon Donald 2198B
" Walter P 581B
McGiffert Edgar N 1130C
McGiffin Matthew Newton 379B
McGill Arthur B 1623C
" Avery B 336B
" Charles 2128B
" Earl D 401C
" E Leavenworth 2081B
" Henry G 299C
" H D 1922A
" James P 581C
" John 253C
" John A 581C
" John D 1334C
" John F 818B
" J W 849B
" Patrick G 2173B
" Peter 1336A
" R A 1922A
" Wm D 1426A
" Wm John 804C
" Wm J 1227B
" Wm P 1913A
McGillicuddy Cornelius J 998A
" James 1115B
" Richard A 1043A
McGillivray Donald E 2099B
" John C 379B
McGillycuddy Valentine T 336B
McGinley M Charles 1022C
McGinly Jas B 581C
McGinn Arthur F 1873C
McGinniss John S 1780A
McGinnis Arthur 1816A
" Charles R 1246A
" Edward L H 1496A
" Edwin 581C, 639A
" Erasmus 1246A
" Frank 1196A
" F R 810A, 811C
" George H 229B
" H M 1947A
" Isaac W 871B
" John 651A
" John C 1685B
" John E 2150C
" Mariette Grant 1496A
" Philip D 627B
" Robert H 461A
" T J 846C
McGinty Arthur T 336B
" I N 1189A
McGinty Jas A 948C
" John R 2401B
" J A 1843C
McGirk Chas E 1833A
" John D 1833A
" N H 2017B
McGirr Felix F 1013A
" John I 1276B
McGlade John J 1496A
McGlannan Alexius 948C
McGlasson Irvy L 1967C
" Lee 1951C
" Thomas F 1216B
McGlathery Fountain S 223C
McGlaughlin James S 1118C
" J W 1697C
McGlenn J Averill 1672B
" Wm P 1093C
McGlennon Wm J B 1340C
McGlinn John A 1816A
McGlone Francis E 778A
McGlotham Arthur B 1227B
McGlumphy Charles B 2126B
" Samuel B 1906C
" W G 2126B
McGogney Saml 1753A
McGoldrick Edward V 1410A
" James 888C
" Thomas A 1410A
McGonagle Thomas C 581C
McGonigle John I 396B
" Murray B 1608C
McGougan John M 1569C
" J Vance 1573B
McGough Albert L 1083A
McGouldrick Ernest Clare 449A
McGourty Jas E 1049B
McGovern Andrew M 2124C
" Chas J 342A
" Edwd F 411C
" Frank P 2991B
" James 1156C, 1169A
" Jas E 2168B
" John J 2160bC
" Jos H 528A
" Louis V 1410A
" Martin A 1496A
" Patrick H 2160bC
" Thos H 2151A
" Wm P 2145C
McGoveron Jas T 1534B
McGowan E E 2015A
" Geo C 1164A, 1166C
" Hiram 1426A, 1771A
" H S 489C
" John D 581C
" John Francis 393B
" John J 1496A
" John Patk 1496A, Supplement
" John W 726B
" Jos A 1816A
" Julia N 312A

ANTIKAMNIA PREPARATIONS
PLEASE SEE PAGE 3 FOR PARTICULARS

McGowan J F 489C
" Michael J 581C
" Weldon K 1432C
" Wm A 2084C
" W J 2017A
McGowen Thos J 737C
McGown Cassius M 807A
" Philip F 420E
McGrade John 1193A
McGranaghan Wm H 1699C
McGrane Chas J 896C
" Miles A 1549C
McGranor Wm J 1844E
McGrath Benj R 1281A, 1281C
" Bernard F 979A
" Edwd J 1246A
" Edwin R 1623C
" Francis A 1816F
" George 1267C
" Henry 240C
" John E 1022F
" John F 436A, 1839B, 1870F
" John J 1496F
" John T 1851F
" J C 1673F
" Katherine S P 1332A
" Michael H 581C
" Peter J 336F
" Walter P 2145C
" Wm F 1033A
" Wm J 765A, 1537F
" Wilmer W 649F
" W C 764C
McGraw Allen E 223
" De Witt H 1392F
" Edwd B 1839P
" Geo B 1870B
" Geo W 2504P
" Henry R 379P
" S J 259P
" Theodore A 1083A
" Theodore A jr 1083A
" Wm H 721A
" W H 736A
" W S 1276A
McGready Jos H 770C
McGreer Geo H 2106A
McGreevey Wm H 1854F
McGregor A B 1691A
" A H 1167B
" Donald A 2041C
" Geo A 1310C
" G M 1972C
" H C 1928B
" Jas C 1090C
" Jas W 366B
" John D 581C, 2003B
" John H 901B
" John L 1907C
" J D 2006C
" Peter 785A
" Robt 1113A
" Saml A 2137B
" Wm W 2007C
McGrew Ab G 1281A
" Fredk A 718C
" F R 1757C
" Henry 1679A
McGrew Jas A 1674A
" Jas E 1291L
" M S 813C
" Oliver W 759A, 769A
" Robt L 1839L
" R L 1749A
" Saml J 1948C
" Wm E 1839L
" Wm Raymond 789L
" Wilson 690L
" W M 1259C
McGrory Jos J 581C
McGuaran Geo D 1024A
McGuffey F B 1925L
McGuffey W C 502L
McGuffin Geo 1678L
" John G 1096L
" Richard M 2137A
" Wesley 1068A
" Wm R 627L
McGugan Arthur 379C
McGuigan Henry F 1135C
" Jas A 1816L
" John J 1027L
McGuinn Jas J 581C
McGuinness Daniel C 430C
McGuire Augustine C 1496L
" Carleton M 401L
" Chas W 1690C
" Clarence A 829C
" Constantine F 1410A
" Cuthbert 1779C
" Edgar R 1426A
" Edwd 2084C
" Evaline M 401L
" Francis 1146L
" Francis W 1426A
" Frank A 1496L
" Frank J 423A
" George 1858L
" Geo H 1496L
" Geo W 601A
" Hugh 2065L
" Hunter H jr 2090L
" H Edwd 1839L
" James 1578A
" Jas C 449
" John A 295B, 345L
" John P 2419C
" John W 581C, 1496B, Supplement
" Jos A 2090L
" J A 484B, 1989C
" J R 2056L
" Marion H 896C
" Martin H 1073L
" Michael F 2054A
" Morris S 1184L
" Saml D 2123C
" Stuart 2085A
" S B 1613C
" Thos J 2127L
" Wm Cuthbert 2123C
" Wm E 611L
" Wm H 709L
" Wm L 306L
" Wm R 2098L
McGuire W P 2090E
" —— 316C
McGuirk Wm R 1873C
McGurk Robt 1116A
McGurl Thos J 1784C, 1816E
McGurn Wm J 998A
McHale Jos H 479C
McHan H M 490A
McHaney Henry A 1262E
McHarrie Wm 2101C
McHatton Henry 494A
McHench Wm J 1071E
McHenry Dolph D 1707C
" E Quay 1786A
" Geo A 1164L
" Geo M 534L
" Geo R 1715C
" G R 2012C
" John L 1683A
" Junius H 1637A
" M 1753L
" M A 892A
" Orie P 1660C
" Oscar E 1611L
" Rush J 1763A
McHugh C W 827L
" Francis J J 1083A
" F W 1108A
" Grant 1839L
" Jas E 690A
" Jas R 1903C
" John A 581C
" Patrick J 1410A
" Peter J 386C
" Thos R 581C, 1072A
McIchem A 1151A
McIldowner Jos 1816L
McIlhaney Wm H 1764A
McIlhany J R 2034A
McIlhattoon Saml P 774A
McIlhenny Paul A 896C
" Robert A 808C
McIlhany J Stuart 2097E
McIlmoyle Henry A 1526A
McIlrath J T 233A
McIlravy Dosson L 1668A
McIlvain Wm H 1663L
McIlvaine Thos M 641L
McIlwain Jas jr 638C
" James H 628C
" Wm 1710L
McIlwaine Chas H 1349C, 1496L
McIndoe Thos B 2169L
McInerny Jas H 1496L
" Joseph M 1227L
McInnes Herman L 2198L
" John P 1630C
" Mary 739L
" Robert W 530C
McInnis J M 1158L
" W R 210A
McIntair —— 2122L
McIntee Michael J 1024C
McIntire Albert H 1684L
" A L 1643L
McIntire Byron 306B
" B F 2128C
" Charles 1764A
" David 998A
" David B 1839B
" George F 1013A
" George L 2122C
" Herbert B 1013A
" Ida N 2097B
" J R 848C
" Marshall C 619B
McIntosh Alex J 1637B
" Andrew J 526B
" Arthur M 295A
" A H 1349A
" B F 1162B
" Daniel F 1853A
" Edward F 423A
" Edward L 209C
" Elizab E 998A
" E M 2168A
" E Roberts 1015C
" Fred L 1032A
" George 1430C
" Herbert 998A
" James 1891C
" Jas H 425A, 1887B
" James S 1941B
" James W 1715A
" Jesse H 612B
" John 1163B
" John A 2023A
" John D 1036B
" John H 889C
" John James 581C
" J 1947C
" L Y Supplement
" Oliver A 643A
" Perry A 462A
" Shenwood D 1496B
" T M 503A
" Wm 527C
" W Page 916A
McInturf J F 703C
McIntyer Della Boies 581C
" Edwin R 581C
McIntyre Adelbert D 581C
" Adelbert J 2098A
" Andrew J 449A
" Archibald 1891B
" A C 653B
" A J 1750A
" Backus M 1286C
" Charles J 581C
" Charles S 1118C
" Charles W 724C
" Chas W jr 865A
" C Thomas 1083A
" Daniel W 1969A
" Donald 1072A
" Douglas 2099C
" George 1501C
" George W 1151A
" Henry B 723A
" Hugh 1426A
" Hugh H 2054C
" James E 653B
" John 1266C
" John W 1168A
" Leonard R 638C
" L R 613C
" Neil 2230C
" Ralph E 2176C

Oxygen Gas Mnfrs. MURRAY'S OXYGEN CO.
NEW YORK. PHILADELPHIA. BOSTON.
(See Adv. opp. page 1676.)

BURN-BRAE, A PRIVATE HOSPITAL FOR MENTAL AND NERVOUS DISEASES.
(See page 1792.)

McIntyre Thos A Supplement
" Thomas H 370B
" Wm 1296C
" Wm H 1496B
McIrvin Will C 804C
McIsaac John A 1496B
McIver John D 1980B
" Lynn 1581B
" Samuel C 459C
McJohnston A D 719C
" Willard E 735A
McKaig Frisby Tilghman 1580C
" Joseph F 449A
" Richard F 794B
McKain Chas H 1117C
McKamy Anna I 724C
" Thomas J 1922B
McKane Alice Woodby 500C
" Cornelius 500C
McKay A M 1582B
" A T 396B
" Daniel 1267C
" Edwin B 1083A
" Edwin M 1758B
" Emma E 336B
" Emma S 581C
" Haden E 846A
" Harvey S 1246A
" Henry F 1725B
" H Clare 2121B
" Jas D 721A, 1937C
" Jas G 449A, 1266A
" John A 1572B
" John B 721A
" John H 379C, 766C
" Joseph F 1572B
" J Alexander 1591B
" J F 1569B
" J Gordon 297A
" J L 1577A
" J S 1530A
" Lee F 1933A
" Mary E 494B
" Read J 436A
" Solomon R 1260B
" Wm 1496B
" William T 804A
" Winfield W 321B
McKeage John M 1246A
" Robert B 1851B
" Wm 1816B
McKean Edwd S 2072C
" George E 1083A
" John A 1859B
" J C 2008B
" Thomas J 722C
McKechnie Fredk J 1496B
" Josiah B 1207C
" M E Augustus 2101C
" Wilfred 1902A
" Wm C 1725B
McKee Albert B 336B
" Alexander 1439C
" Charles E 693C
" Charles P 1681B
" Charles S 1139C
" Charles W 581C, 1849C
" Edward N 648B
" Edward S 1622C
" Edwin D 1855C
" E M 858B
" Frank L 1844A
" Frank W 2163C
" Frederick L 416C
" George L 1756A
" Harry W 1787A
" Henry T 650A
McKee James 1580A
" James A 319C
" James B 2072C
" James Galt 655B
" James H 1816B
" James T 449A
" James W 532B
" John 2076C
" Joseph 2097A
" Joseph A 1816B
" Joseph H 1757C
" Joseph O 1781A
" Joseph W 1207C
" J C 2074B
" J D 242A
" J Fennell 711C
" J F Supplement
" J H 1862C
" L L 1261C
" Madison M 1839F
" Mary 1340C 2098B
" Mary H 1589F
" M Ada 1789B
" Orvil O 1613B
" Robert H 1609B
" Robert S 1787B
" R W 1839B
" Stewart 819C
" Thomas H 1426A
" Thomas K 1068B
" Thomas N 1776B
" Wm Edwin 736B
" Wm P 449A 459A
" Wm T 1919B
McKeeby Fred E 396C
" W Coe 1545C
McKeehan G 880C
McKeel Franklin P 1944A
" J T 1944A
McKeeman Robert B 699A
McKeen Dean W 826B
" Sylvester F. 998A
McKeldin Robert A W 449A
McKell Pleasant W 879C
McKellar Archibald 2145A
" Duncan 1108B
" J H 306B
" Milo M 666C
" Wm S 911B
McKellops Leo G 1246A
McKelvey Aaron A 245A
" G W 1219C
" J A 526A
" Samuel R 379C
" T Wilfred 1661A
" Wm G 1219B
" Wm H 1839B
McKelvy John K 1694B
" Wm 398A
" —— 668A
McKelway George I 1437B, Supplement
" John I 1445B
McKendree Lyda 1611C
" Marcus A 1611C
McKenley Wm H 1496B
McKenna Charles M 2168A
" C Hugh 581C, 2168A
" Ephraim 1386A
" Francis P 998B
" Frank A 1870B
" Henry J 1447A
" James C 998B
" James T 1550A
" John A 1778A
McKenna John B 1869F
" John J 1816B
" Michael J 581C
" Oscar W 1090C
" Thomas F 1545C
" Thomas S 776B
" William H 1126F
McKennan Harry 639C
" J W 1859B
" Moore S 1839B
" Thomas M T 1839B
McKenney Ashton D 1073B
" A, 879B
" Elbert B 848C
" Frederick B 1553E
" Frederick B 1553E
" George M 639A
" George P 2172C
" John O 846F
" J G 254C
" Sherman 1658C
" T J 1762C
" Wm A 852C
McKennon Archibald M 241C
McKenny J W 1653A
McKensie Simon S 1394A
McKenzie A H 241A, 242F
" Charles D 1611C, 1676C
" Colin B 1095C
" David C 1440C
" David H 1193A
" D H 1216A
" Edward T 1496F
" George 296C 308C
" Henry B 1708F
" Herbert M 765A
" Homer E 1295F
" Horace W 1762C
" James A 1918B
" James B 1496F
" James D 1591C
" James G 254A
" James L 1926C
" John B 1676 C 1697B
" John C 1579F
" John D 1918F
" Joseph E 1388F
" J Robert 1013A
" J S 471C
" Lawson W 731C
" Malcolm K 299C
" N Y B 1313C
" Patrick J 1020B, 2050C
" Peter L 1725B, Supplement
" Robert E 622C
" R Tait 1816F
" T J 1265C
" Walter F 2050C
" Walter H 1708F
" Wm 1760B 1816F
" Wm H 1340C
" Wm V Jr 1336C
" Wm W 1581A 1919B
McKeon Frank H 896C
" James 1142C
" Owen 1149A
" Philip 2165B
McKeown B F 1885C
" C B 1882C
" Patrick J 1447B
McKernon James F 1496B
McKerrihan J R 1286C
" Sample B 1679B
McKew John J 1496B
McKey J P 1927C
" Thomas F 1125B
McKibben Alpheus 1839B
" H E 1133A
" James M 1756A
" James 1274A
" McKendrie Z 1676A
" Samuel H 1839B
" S 369C
" Wm L 1780B
" Wm W 1049B
McKibbin James T 1623C
" John H 1100B
" John J 610B
" M Z 1701A
" Samuel 364B
McKibbon Fred W 2055C
" R E 300A
McKie B F 1162C
McKillip Otho L 1207C
McKillop Archibald J 1118C
McKinn Frank E 1669A
McKim Gordon F 1684B
" H W 1215B
" John V 1220C
McKimmie Oscar A M 449A
McKinley Archie L 1816B
" Arthur D 1765A
" Charles G 1197A
" Charles R 2096B
" Eber D 686B
" F 2122A
" F J 1890A
" Harry C 1083A
" H Clay 1784A
" Isaac H 876C
" Jerome C 1282C
" Jonas W 1661B
" Joseph S 1923B
" J Bates 1661B
" J Frank 581C
" Lucien W 1646B
" Walter E 1194B
" Walter Russell 1159B
" W R 1355C
McKinlock John 531C
McKinne Thomas O 1937C
McKinney Alva F 852B
" Asbury B 242A
" B H 636C
" David F 963A
" Edmund 1335C
" Edward 1287A
" Egbert J 1984A
" Ellis S 1924B
" Eugene P 1924B
" Ewing 1216C
" E H 1655B
" Frederick S 1664C
" George W 1916A
" G L 636C
" Howard 660B
" H C 2006C
" James 1283B
" James W 688A
" Jefferson G 1529B
" Jesse E 1889C
" John F 528A
" John G 529C
" John H 1974B
" J E 1883B
" J N 1998A
" Lloyd L 2117B

THE Keeley Cure
2803 LOCUST STREET, ST. LOUIS, MO.
"The Most Successful Treatment" for Liquor Drinking, Morphine and other Narcotic Drug Using, Neurasthenia, Tobacco and Cigarette addictions.
Correspondence and Consultation Confidential.
DR. J. E. BLAINE, PHYSICIAN AND MANAGER.
Home Treatment for Tobacco and Neurasthenia. SEE PAGE 5.

McKinney N C 636A
" Oliver B 768C
" Richmond 1937C
" Robert A 2007B
" R D 774B
" Samuel P 306B
" Thomas C 534A
" Thomas J 622C
" T E 1998A
" Wm G 1940B
" Wm T 865A
" W H 1260A
" W L 1679A
" W T 471C, 488A, 490B
" — 2008C
McKinnie Ebenezer L 368B
" Lewis Hugh 368B
" P H 1927B
" P Leonard 619A
McKinnis Chas 782B
McKinniss Clyde L 1646B
McKinnon Abner A 1110B, 1117B
" Alex B 2096A
" Aloysius J 318C
" Archie C 1104C
" A I 1284C
" Charles B 462B
" Charles L 1781C
" George A 1541A
" George W 290C
" Hugh 2143B
" Hugh L 1158C
" H L 1163B
" Joseph J 1152B
" Malcom 1132B
" Matthew J 1864B
" Neil 1065C
" Wm H 1580B
McKinsey Wm M 721A
McKinstry Frank P 1350C
" Howard L 1145C
" James F 459C
" Jas F jr 459C
" Wm B 729C
McKissack R D 1924B
McKitrick Austin S 1663B, Supplement
" John F 762eB
" Lewellyn 1655B
" Salathiel C 789C
McKitterick Nathaniel 752B
McKittrick Adam A 212A
" Chas L 832A, 1207C
" O K 727C
" Peter 2173C
McKivitt Wm E 2160bC
McKlveen Frank G 379C
" John A 756A
McKnight Armstrong E 1940C
" Bennett R 1916A
" Edward De Witt 240C
" Edward E 1065C
" Eva E 1527B
" Everett J 416C
McKnight E A 1947A
" Francis V 1963C
" George B 2149A
" George C 813B
" George S 1839B
" Harmon P 1286B
" James L 1856A
" Jefferson N 1992B
" John F 259A
" John M 2007C
" J B 260A
" V H 1437A
" Wm 637B
" Wm B 488B, 2010A
" Wm C 1496B
" Wm J 1755C
" W T 2010B
McKoan John W 1049B
McKone James J 2106B
McKorkle — 899C
McKowen Emmett C 890B
McKown D H 750A
" Francis J 1430B
" George W 2015A
" Herbert L 1857B
" James S 2015A
" John A 492B
" R F 1889A
" Thomas D 370B
" Wm J 1386A
McLachlan Charles 1089C, 1592A
" Donald P 1118C
" D C 1309C
" Oliver 726B
McLachlin Mary 1728A
McLain Alex M 1774A
" Andrew D 220C
" Andrew F 889B
" C F 485C
" C W 240C
" George 1131B
" Harry C 1207C
" Liberty C 1246A
" James H 533A
" John S 449A
" J D 1184A
" Paul J K 1754A
" Richard W 1065B
" Walter 250aA
" Wm Hay 2131C
" W E 238C, 242A
" W R T 306B
McLamore A C 902A
McLanahan Johnston 1758B
McLand T W 1573C
McLandress Geo 1355A
" Joshua A H 1069B
McLane Chas H 2126B
" C W 239C
" James W 1496B
" Jesse N 459A
" John T 502A
" Wm L 614C, 2130C
" W Oliver 961C
Langsford A Wm 388A
McLaren Alex L 998B
" A P 1728A
" Daniel D 2198A
" Frank N 652C, Supplement
" Jay L 236C
McLaren Jennette M 1149A
" John D 1496B
" Robert W 825B
" Wm M 336C
" Wm R 629A
McLarney Thos J 429C
McLarty A Arthur 1103A
" Claudius M 2008A
" George W 219C
McLaughlin Albert W 581C
" Alfred 336C
" Alphonso J 787C
" Andrew jr 1183C
" Andrew J 1864B, 1873C
" Ardsley 528C
" Charles 1439C
" Charles M 1768B, 1769B
" Charles S Supplement
" Charles W 791A
" Chilton W 817A
" C B 256A
" C C 1655B
" C S 1570B
" Daniel C 1816B
" Dennis J 1816B
" Edward M 1153C
" Frank P 1966B
" George E 1335A
" George L 581C
" Clarence M 1668A
" George L 581C
" Harry W 1669A
" Henry Valentine 998B, 1011C
" H 910C
" H H 911C
" Jas A 823B, 1139C
" Jas H 290B, 1754C
" James M 221B
" James S 1045A
" James W 1966C
" John E 1582A
" John J 581C, 1816B
" John M 2130B
" John T 1684B
" Joseph I 998B
" J Candor 1207C
" J E 1132C
" J M 1952A, Supplement
" J W 1916A
" Miar 1098C
" Oscar 1680C
" Patrick W 1030A
" Phillip B 787C
" P J 1776B
" Robert B 1672B, 1682B
" R J 813B
" Samuel M 632C
" Thad 1684B
" Thomas N 449A
" Tilman H 1690C
" Wm 912C
" Wm C 1873C
" Wm D 1110B
" Wm E 1168A
" Wm H 793B, 1873C
" Wm K 626B
" W 1672A
McLaughry Elizabeth 1787A
McLauren H J 1894B
McLaurin Albert G 1158A
" A F 851A
" Duncan P 1165B
" Hugh L 1980B
" J B 892B
" J R 1169A
McLaurine Henry M 1932B, 1951B
McLaury Frank H 1496B
McLaus Raymond B 483B
McLauthlin Herbert W 379C
McLean Alex D 336C
" Andrew C 581C
" Angus 1083A
" B O 1971C
" Chas E 1568C, 1882C
" Chas H 379C, 1083B
" Charles M 1207C
" Charles T 624A
" Clyde C 1653A
" C 613A
" C R 2184A
" Daniel B 1756A
" Duncan C 1074B
" Duncan L 319C
" Frank 214B, 1431B
" George D 1712B
" Guy M 581C
" Henry K 1442C
" Hillard N A 1083B
" Hugh L 879B
" H Douglass 1816B
" Isaac N 1572A
" James L 1937C
" James N 222C
" James W 766A
" John 1096A, 1149A
" John Allen 1083A
" John D 1816B
" John Howell 1992B
" John J 1335A
" Joseph M 1940B
" J 295C
" J Baxter 1992B
" J H 240C
" J L 484C
" J W 1574A
" Malcolm 1496B
" Mary H 1246A
" Natt 1576C
" Neil M 1574A
" Newton R 1754B
" N C 1706B
" Robert A 336C
" Robert M 1690B
" R H 1582C
" Samuel H 1163A
" Thos Nicol 1132A
" Thomas N 1331B
" Wm S 2005B
" Wm T 632B
McLeary K L 2054A
McLeay Donald 1111A
" Hugh L 1281A
" John A 479C
" John D 711C
McLeish Alex H 2101C
" John L 1623C
McLellan Chas 1355B

POMEROY COMPANY,
SURGICAL APPLIANCES.
17 UNION SQUARE, NEW YORK CITY.
SPECIALTIES: The Pomeroy Frame Truss. The "Master" Elastic Stocking. Supporting Belts "Made to Fit." Celluloid Jackets.

DR. HAVA'S **Solution of Bromo-Phosphate of Lime and Potash.**
For the prevention and treatment of Bright's Disease and Diabetes. In apparently hopeless cases, it will lengthen the span of Life. Hava's Preparations are sold at all Drug Stores. (See page 9.)
PHOSPHATE CHEMICAL MANUFACTORY. NEW ORLEANS, LA.

McLellan Edwd A 411C
" R L 211B
" T R 213A
" Vardaman S 1158B
McLelland Charles A 833A
" R H 1997C
McLemore Benj A 811A
" Tipton 1220C
" Wm T 2070A
McLenahan Thomas M 1839B
McLenathen Wm H 1410A
McLendon Edwin D 1160B
" Louis M 209A
" Walter J 1583A
" Wm L 214B
McLennan Donald A 1267A
" Edmund J 1710C
" Edward P 479C
" Harry E 1069C
" Roderick 1035C
" Roderick C 1545C
" Thomas A 1196A
" John K 316C
McLeod Albert L 1615C
" A H 1565A
" Charles D 1615C
" Edward S 1623C
" F H 1889A
" F L 1297A
" George I jr 1751C
" Gilbert 1569C
" G C 2009A
" James H 346A
" John A 1410, 2160bC
" John C 206C
" Joseph R 1657C
" Julius M 1284C
" J E 464C
" J Scott 998B
" N W 462A
" Percy D 998B
" Robert H 2015B
" Roderick D 493B
" R Y 1883A
" Thomas 462B
" Wm H 817A, 1207C
" Wm O 342B
McLeon N A 1166C
McLernon John 1816B
McLester Jas S 208A
McLin George H 704B
" Luther I 1114A
McLinden Jas J 429C
McLintock Minda A 534C
McLister W mA L 1918B
McLoughlin Frank W 1314B
" George N 2101C
" Thomas J 1335A
McLouth Lyman W 256C
McLure J Ervin 1883A
McLurg John 1069B
McLurkin Charles A 1890A
McMackin Curtis C 535A, 645B
" John B 1951C
McMahan Adah 718A
" Charles H 534B
" D B 386C
" E T 878A
" George M 865A
McMahan Jas C 787C
" J W 1945C
" W 1918A
McMahen W S 246C
McMahon Dennis J 1145B
" Frank A 336C
" George T 793A
" Henry O 1083B
" James 258B
" James J 1083B
" Jerre C 1980C
" Jesse H 2031C
" John 341B
" John B 1496B
" John E 250bC
" John J 1496B
" John Wm 693C
" John W 846B
" Joseph F 1496B
" Joseph P 2173C
" J W 241C
" Martin 639B
" Patk Henry 2051A
" S H 889A
" Wm J 210C, 1496B
McMakin Ward B 1671A
McManaway Charles G 1570B
McManes Matthew E 1623C
McManigal Lawrence 1612B
McManis J E 813A
McMann Wm H 988B
" Wm W 622B
McMannen Charles T 466B
McMannis Wm T 1496B
McManus E A 1115B
" Frank W 768C
" George 2172C
" Harry D 918C
" James 533B
" James M 1410A
" John M 1083B
" Nathaniel G 1816B
" R C 1890C
" Thos jr 1496B
" Thos Ulysses 792B
" W F 1589B, 1921A
McMary Chas B 1577B
McMaster David E 502C
" Gilbert C 1839B
" Gilbert T 423A
" Hamilton S 1089A
" Jas N 1655A
" John A 1207C
" J G 1893B
" Nathaniel G 1496B
" Porter R 1545C
" Robert O 2131C
McMasters David M 1839B
" D H 875A
" Geo Wm 1117B
" Hugh B 504B
" Jas M 1151A
McMath Ambrose E 1992C
" John F 471C
" J T 257A
McMeans Robt L 2023A
McMechan Francis J 1623C
" Jas C 1623C
McMeekin Jas W 1113A
McMeekin R Jeffery 808A
McMeel E C 762C
" M F 775C
McMichael Albert 1083B
" Americus O 1198A
" Arkell R 1496B
" Austin 1224B
" David A 1496B
" Geo H 1426A
" Jacob E 1496B
" John C 1637B, 1659C
" Lafayette D 581C
" Oliver H 1152A
" Orville W 581C
" R J 1764C
" Wm A 1663A
" Willis B 998B
" W V 490B
McMicken Dru 2036B
McMickin D 2007A
McMillan Alex S 1582B
" Benj F 1580B
" Chas W 659A, 2191C
" Daniel I 652B
" Daniel W 463C
" Dougall 336C
" D B 2006A
" Edwin H 306B, 318B
" Fredk G 711C
" Gilbert A 1280A
" G W 854A, 1335C
" Herman E 1787A
" H C 462B
" H R 1998C
" Isaac M 1017B
" Isabel Taylor 1527B
" James P 721C
" John B 1083B
" John D 1577C, 2016B
" John G 1924B
" John L 1580B
" Joseph M 1429C
" J B 1889B
" J R 1623C
" K B 899C
" L C 2124C
" M M 1161C
" Peter H 529C
" Saml B 215A
" Saml M 964B
" S A 1890C
" Thomas 2184C
" Thos M 217B
" T C 1280B
" T N 215C
" Wm 1660B
" Wm A 2118B
" Wm D 1583A, 1584A
" Wm T 1784A
" W W P 693B
McMillen Bishop 1646B, 1682C
" David C 1668C
" Edwin C 770B
" James B 1683A
" John 636C
" J C 1752B, Supplement
" Robt M 2131C
" Robt N 815A
" Samuel 1915B
" S S 1752C
" Walter A 1671C
McMillian Julius A 1944A
" R C 634B
McMillin Calvin 1637B
" Chas H 820B
" James 1715B
McMineman T D 1442A
McMinn John S 1927A
McMonagle N D 1531B
McMordie W E 1999C
McMorow M M 2122B
McMorries Joseph 1992C
McMorris E B 849B
" F C 364C
" James 751A
" W H 2034A
McMorrow Frank 1546A
" James P 1546A
" M M 2129B
McMullan H 1165B
" John H 1572C
" Oscar G B 1573A
" T Shelton 1576A
McMullen Bartlett H 1071C
" Chas G 1540A
" Edwd R 1164C
" E S 1969A, Supplement
" James 1756A
" John C 464C
" J W 727B
" O S 1998A
" R J 1160A
" Thos E 2098A
" Verbenia 806A
" Walter F 2019A
McMullin Andrew 1816B
" Francis A 1816B
" Smith 317A
McMurchie Peter 1065C
McMurdo John R 336C
" Wm W 632B
McMurdy Robt S 1189C
" Wm S 1496B
McMurphy Nelson W 1309C
McMurran Robt L 2082A
McMurray Eugene R 458A
" E 462B
" Francis M 1018A
" Geo W 1928A
" H A 1864C
" James 1662B
" Jas A 1669C
" Jas W 1669C
" J S 700C
" John B 1859B
" John W 1669C
" Robt J 630C, 649A
McMurry Marvin C 1222A
" Tinsley J 876C
" —— 1952C
McMurtie Wm A 1344A
McMurtrey C T 1215A
McMurtry Chas W 1496B
" Lewis S 865A
" M S 296C
" Tillman E 581C
McMurty Alex T 1257A
" J E 1217B
" J S 255C
" Thos J 688B
McNab Thos R 306B
McNabb Chas P 1930C
" John A 1091A
" L B 1922B
" Oscar F 1952A

CUTTER'S VACINE VIRUS, not only yields a high percentage of "takes," but no bad results have ever, either remotely or immediately followed its use. (See page 261.)

McNair Angus K 1160C
" Chas F 829C
" Francis M 652B
" J A 889C
" J Clement 1160C
" J W 1882A
" O H P 529C
" Robt H 1041A
" R T 3071C
" W J 1167A
" Wm R 298C
McNairn Spencer P 1971B
McNall Jas M 1862C
McNalley Michael 822A
McNally Allan 865A
" Jas A 865A
" John Bryan 231B
" Thos Henry 1869A
" Valentine 449A
" Wm J 998B
" Wm P 1022C
McNamar Wm D 464A, 464C
McNamara Alex 1447A
" Andrew J 1637B, 1667A
" C J 1588A
" Daniel L 1392B, 1550A
" Daniel W 732C
" Edmund J 1021C
" Edward 1429C
" Eugene T 998B
" Francis 581C
" Francis E 2160bC
" Francis S 2160bC
" Francis W 1083B
" Francis X 1637B
" Frank M 870B
" John J 1011A
" J J 826B
" Sylvester J 1410A
" Thaddeus M jr 336C
" Thomas A 1433A
" Thomas C 1333B
" Thos Fitzgerald 1534B
" Wm E 1071B
" Wm F 917A
" Willis W 1856B
McNamee Frank 1901B
" John E 1901B
McNarby —— 667C
McNary J Foster 2160bC
" Oliver C 822B
" Wm D 2160bC
" Wm T 341B
" Wilson D 1728A
McNautt Henry W 1578A
" W J 1963C
McNau M C 1999A
McNaugher Samuel 1749A
McNaught Francis H 279C
" Harvard Y 3061B
" John S 1442B
McNaughton Wm L 809C
McNaughton Alex B 483B
" David D 1067A
" George 1410B
" George P 1114C
" James H 812B
" John F 812B
" Joseph B 2174C
" J A 297B
" Malcolm N 790C
" Thomas 1720C
" W T 2164B
McNaul G Glenn 1769A
" Wm 342A
" Wm J 1816B
McNaull Chas 711C
McNay Albert L 1222A
McNeal Arthur 531A
" Benjamin 1157B
" George L 693B
" G B 497A
" Harry 899C
" J M 2005A
" Wm 2101C
McNear John A jr 311A
McNearney Simon 1246A
McNeece G W 238C
" Joseph 1105A
McNeel H Winters 2115A
" H W 2126A
" Jas Henry 2149A
McNeely J F 1785C
" L S 1776B
" Mont 879C
" R H 1927C, 1929B
McNeer Lewis C 948C
" Lewis C jr 2117A
" Richard L 2117A
McNees Jerome C 660A
McNeil Alex 336C
" Archibald 423A
" Arthur R 1853C
" Benj F 775B
" Charles A 1189B, 1222A
" C E 1927C, 2089C
" Ealton K 1928C
" Evander W 209A
" George E 1257C
" George A 1839B, 2089A
" G H 1166A
" Henry I 637A
" Irving 1356B
" James S 2174A
" John C 1839B
" J A 1583B
" J C 1161A
" Neil M 2098C
" Rollin 423A
" Russell C 1610A
" R P 215A
" R I 1356B
" Wm 388A
" Wm J 1104C
" W M 2089C
McNeilan Milton 2127B
McNelley J D 786B
McNeill A L 765B
" Charles 644B
McNeill Chas A 1816B, 1980C, Supplement
" C E 1948B
" Ernest 1496B
" Francis A 385C
" Harvey G 306B
" James W 1576B
" John A 1582C
" J Harvey 1938A
" J H 1940C
" Malcolm J 1166B
" Robert J 1816B
" R J 488B
" Samuel J 281C
" Vincent W 1679C
" Walter O 1160C
" Wm C 449A
" Wm L 2006A
" Wm M 1569B
" Wm T 2031B
" Winfield S 737A
" W L 1964C
McNeilly Robert 1496C
McNeish Alex 1024B
McNelly C E 625C
McNemer Geo H 533B
McNenney Claude E 1335A
McNerney Alosius 1816B
McNerthney John B 2106B
McNess D L 1938A
McNett George C 1391A
McNew Hugh L 1980C
McNichol Edgar W 919B
McNiece Geo W 250dB
McNiff Margaret S 581C
McNinch J R 1860B
McNish Geo T 1751B
" Thomas T 1938B
McNitt Gilbert F 2168C
McNiven Jas A 2106B
McNorrill Wm H 502C
McNorton N F 2090C
McNulty Albert H 336C
" Caleb J 1859B
" Frederick J 348C
" James J 1816B
" John J 1493C
" John K 1680A
McNutt Wm F jr 336C
" H E 1900A
" H T 253C
" Isaac N 1222B
" John H 624A
" Joseph P 2128B
" Julia G 1496C
" J G 1540A
" Sarah J 1496C
" S J 1540A
" Wm B A 1219C
" Wm F 336C
" Wm H 1923C
" W Y 740C
McOdory Robert J 449A
McOmber Fredk 1070C
McOscar Edward J 699A
" Joseph R 1695C
McOwen Wm H 1032B
McPallan John P 1496C
" Thomas F 1496C
McParlin J E 1376A
McPartlon Peter 1540A
McPeck Elmer E 1637B
McPeck John 2055B
McPeek Chas E 2131C
" James 1902C
McPhail Donald 2082B
" J A G 1531A
" Leonard C W 1410B
" L D 1580C
McPhaul J A Garfield 1410B
" Wilbur A 1508C
McPhearson Robert 633C
McPhee John J 1496C
" Lavina F 770C
" Wm D 803B
McPheeters Earl R 230A
" J S 703A
" L T 1708B
" Wm J 1767C
" W A 1165C
McPherson Alex G 1093C
" Andrew 1766B
" A B 2008C
" Charles W 624B
" Donald 1528A
" Dorsey M 449A
" D C 1191B
" D H 1091A
" George 1091A
" George W 1446A
" James A 1093C
" James F 1525B
" John C 581C
" John D 1383C, 1432B
" John F 1083B
" J B 1906B
" J W 1575C
" L 1663A
" L A 242A
" M G 530C
" Owen P 812B
" Pearson 581C
" Ross 1496C
" Samuel P 2096C
" S D 1575C
" S L 722C
" Thomas G 1752C
" Ubecto W 878A
" W E 1038A
" W F 2453B
McPhetridge Jas D 1925C
McPike James B 1258B
" Lawrence B 836C
McQuade Harry D 1207C
" Robert 1779A
McQuaid Thos B 1016A
McQuadde F Quindars 1816B
McQuain John E 2129C

ELECTRICITY IS LIFE. The ONLY STRICTLY ETHICAL POST-GRADUATE SCHOOL OF ELECTRO-THERAPEUTICS AND ROENTGEN PHOTOGRAPHY IN PENNSYLVANIA.

Address all communications to
DR. THOS. E. ELDRIDGE,
1639 North Broad Street, PHILADELPHIA.
'PHONE POPLAR 66-17-A.

Practice Limited to the Treatment of CHRONIC MALIGNANT and NERVOUS DISEASES by Electric Currents, Radium, X-Ray, Ultra-Violet-Ray, Light, Heat, Ozone and Mechanical Vibration. (See page 1797.)

Zymoticine

By its use 95 per cent of the cases of true Cholera Infantum can be saved from impending death.

McQuarrie John K 582A
McQuate Theo C 1614B
McQueen A B 459A
" Daniel W 1613C
" D M 464B
" John O 2130A
" Wm W 1591B
McQueeney Francis J 998B
" Michael A 423A
McQuerry W M 2036C
McQuesten Eugene F 1312B
McQuilkin Geo A 1557A
McQuillan Albert B 616B
" Francis 449A
McQuillen James 2173B
McQuillin H C 1690C
" John P 1410B
McQuisten Chas A 289C
McQuiston Caroline 316B
McQuitty Wm F 759A
McQuown Harry 1708B
" Otis W 721A
McRady F S 1946C
McRae Chas D 498A
" Donald H 1071C
" Donald M 314A
" Floyd Willcox 479C
" Frank 462B
" F J 1281B
" John 1100C
" John D 1573B, 2146A
" J P 1189C
" Kenneth 1938A
" K F 1158B
" Roderick D 2098A
" Wm W 1159C
" W B 461C, 464A
" W M 1163B
McRaven P H 631A
McRee Ambrose V 855A
" Asa M 1950C
" A P 1923B
" Francis M 1951A
" Hugh C 214A
" J H 250D-B
" Mat Marshall 1980C
" Wm R 1355A
" W T 259B
McReesoor Geo McC 1922A
McReynolds A D 2027A
" George S 2028C
" Hugh W 1754B
" John O 1980C
" Robert F 1215B
" Robert P 1816B
" Stephen 1985B
" S S 875C
McRoberts Wm A 627B
" William C 1262C
" Wm J 1902A
McRossie Thos D 1410B
McRuark James 656A
McShane Augustus 896C
" Bernard 2160B-C
" John J 582A
" J J Supplement
" John T 711C
McShea Royal 807A
McSheehy Theobald C 1049B
McSherley Jas L 734A
McSherry J Whann 2125C
McSlarrow J W 241C
McSloy Jas H 1906B
McSparran Eramus C 2085A
McSwain Danl L 457B
" Hugh A 1583A
" Isaac A 1946C
" John H 1946C
" Thomas C 1883A
" Thomas O 348A
McSweeney Daniel E 1496C
" Daniel J 998B
" Edward S 1496C
" Jeremiah E 2049A
" R M 2055B
McSweeny Patrick E 2051A
McSwegan Daniel 1192A
McTaggart Duncan 728B
" D C 1612B
" John E 1083B
" M F— 1302B
" Thomas A 640A
" Walter 625B
McTavish Wm A 2198C
McTeague Neil T 1674C
" N T 1674B
McTeer Alex B 1933A
" A B 1883B
McTurnan Michael J 729C
McTyre A J 2089A
McVay E I 846C
" Frank P 1609B
" John H 1690C
" T M 1686B
McVea Charles 887A
McVean Chas H 1410B
" W A 2190C
McVeigh James A 1083B
McVety Albert F 1690C
McVey Newton 1207C
" Richard E 829C
" Wm E 829C
" W H 693B
McVicar Neil D 1102C
McVicker W D 1708C
McVoy George C 1083B, 1113A
McWayne E P 1437A
" Leroy D 1442C
McWharf J Morton 823B
McWhinney Bert P 736C
McWhorter A A 1971B
" Charles E 2025A
" George 220B
" George 220B
" G B 489B
" Horace P 210B
" James E 2003B
" James K 449A
" John E 1496C
" L B 1923C
" M D 1157C, 1158B
" Robert L 213A
" Thomas H 1816B
" Thomas M 498C
McWilliam John F 1348C
" Wm H 1496C
McWilliams A R 1157C
" Clarence A 1496C
" Crawford 750A
" C T 1246A
" Edward C 219A
" Frank 1849C
" John J 756C
" J A 1221B
" J P 491A
" Kimber C 1852C
" Fred A 1449B
" Jacob M 1925C
" Oscar E 684C
" Samuel A 582A
" Wm 1783C
" Wm L 663C
" Wm M 1839B
" W J 890B

M

Maas Abraham 1220B
" Alice M 724C
" Charles T 1342C
" Elizabeth C 646C
" Leonard M 582A
" Louis H 2099B
" Max A 1340C
" Philip H 336C
" Frederick 1496C
Mabbott John M 1496C
Mabbs James A 1096C
Mabee Curtis O 781B
Maben Buel W 1445B
" Hamblin B 1445C
Maberry Charles B 1847C
" Francis E 914A
Mabey Irving 914B
Mabley H Clifton 1637B
Mabon James I 1858A
" John S 1749A 1839B
" Wm 1386A
Maboulies J P jr 899C
Mabry Charles 914B
" Ernest D 2008B
" George 503C
" J Hughes 2078A
" Wm C 306B
" Wm E 1208A
" Wm O 1161A
Maby W John 1448B
MacAdam Henry G 1496C
Macalester Richard K 387A
Mac Alister Wm W 1346B
MacAlpine Kenneth K 1496C
" Margaret 1816B
Mac Arthur Charlotte B 1556C
" George E 1022C
" Robert A 582A
" Robert D 582A
Macartney Charles B 1090C
" Wm N 1437C 1437C
Macatee Harry C 449A
Macauley George 462B
" Henry de B 1496C
" Thomas E 617C
Mac Auliffe Joseph C 1666B
Macbeth Albert H 699B
" Harriet Stemen 699B
Mac Bride Nathaniel L 1496C
" N L 1496C
Mac Cabe Arthur 1019B
Mac Callum Charles 1592A
" John H 1534B
" Wallace P 998B
" Wm G 948C
Mac Calman Duncan 948C
Mac Cammon J W 719A
" Vernon 239A
MacCarroll D Randall 1816B
MacCarthy Francis H 998B
MacChesney Archibald C 341B
MacClure Theodore R 1083B
MacClymont DeWitt C 1445B
Mac Collum Curtiss L R 2149C
MacCormack John F 388B
Mac Cormick John A 998B
Mac Coy Alexander W 1816B
" Cecil 1410B
" George T 691A
" James 627C
" Wm E 306B, Supplement
Mac Cracken George Y 1816B
" S Gordon 656B
" Walter H 847C
" Wm P 582A
Mac Creary John H 1816B
Mac Curdy John 1699C
" Wm C 818C
Mac Dearmid Stuart B 1291B
Mac Dermid Neil P 2118B
Mac Dermott Michael B 1496C
Mac Diarmid George A 896C
" John 459A
Macdonald Aeneas 1144A
Mac Donald Alexander 1114C 2145B
" Alexander A 998B
" Alexander D 1268B
" Alexander E 1496C
" Alexander W 948C
" Allan P 414A
" Andrew W 1589A
" Angus 998B 1149A
" Arthur K 1347C
" Belle J 1496C
" Carlos F 1496C
" Charles 582A
" Claude D J 2079B
" Colin W 998B
" Donald F 1042C
" Edward 2146C
" Edward V 582A
" Elmar J 998B
" Everett A 318B
" Frances L A 414A

ALETRIS CORDIALRIO
UTERINE TONIC.

MacDonald Fredk C 998B
" Fred J 1540A
" Geo 449A, 2198A
" George A 1497A
" Geo Childs 336C
" Harry G 1332B
" Horace J 2154A
" Irving C 1139C
" James 998B
" James L 998B
" James T 1346B
" James W 528C
" John A 712A
" John B 909B
" John F 1133C
" John H 582A, 1497A
" John M 336C
" John W 1139C, 1246A
" Jos jr 1344A, 1497A
" J 1392B
" Louisa B Smallwood 1285A
" Manville M 1546A
" Peter S 582A
" Philip F 582A
" Reginald 318A
" Robert S 1497A
" Thomas D 1410B
" Thomas L 449A
" Wm C 1028B
" Wm G 998B
" Wm L 998B
" Willis G 1386A
" W H 2154A
MacDonell Francis J A 1083B
MacDonnell John 998B
" Wm T D 1816B
MacDougal W E 919C
MacDougall Duncan 1021A
MacDowell G Alonzo 582A
" James P 2053C
Mace Amy T 582A
" -Betts Abbie J 582A
" Carville Veirs 964C
" Charles H 1022B
" George R 1196C
" Henri F 1901A
" Herbert E 998B
" Howard S 1816B
" H Monroe 1430C
" John 959B
" J C 1891B
" Lewis S 336C
" Mrs Richard 919C
" Samuel 1883C
MacElree George A 823A, 1816B
MacEntee Jas 1106B
Maceo E C 696B
" Thomas 696B
MacEntrick John F 1497A
MacEvitt Jas M 1410B
" John C 1410B
Macfarlan Duncan 1816B
" Malcolm 1816B
MacFarland Burr W 1350A
" Charles H 1637B
" Frank 1816B
" Frank H 1816B
" Ralph L 1444A
" W W 1839B
MacFarlane Andrew 1386A
" Carrington 1527B
" Catharine 1816C
" James 1789C
" James W 1839B
" Nowland 297A
" Robert F 1447B
" Thomas J 1410B
" Wm A 582A
MacFayden Walter S 1816C
McFeeters R B 1776A
MacFie James 459B
MacGeagh J Franklin 1083B
Macgill Chas G W 959C
" J Charles 959C
MacGillvray Stanley H 1410B
MacGinness Robert F 1410B
MacGowan Granville 306B, Supplement
MacGregor Alex 1684B
" Arch E 1068B
" Charles 1653A
" James G 1089C
" Jesse M 379C, Supplement
" John A 817A, 1072B
" Murdock 1590A
" Robert A Supplement
" Robert S 1497A
" R Campbell 1113A
" S A 2176B
" Thomas A 865A
MacGruer Henry A 1546A
MacGuire Chas W 1690C
" Constantine J 1497A
" D Philip 1450B
MacHale Ferdinand S 1497A
MacHarg Martin 1386A
Machen Francis S 449A
Machesney W T 750C
Machette Franklin 1851B
" Wm H 1095C
Machinek Camillo H 449A
Machin Kate A 773B
" Miller 773B
Machleith Albert H 2160bC
Machlin Abraham 1345A
MacIlvaine Helen K 704B
MacInall Edwd 1816C
MacIntosh E S 806A
" James W 1816C
" Wm 1816C
MacIntyre Burnett C 1497A
" Donald 2146C
MacIvor Angus 1646B, 1670A
" James H 1497A
Mack Alexander 488C
" Annette S 582A
" Burton Wilson 582A
" Charles A 1497A
" Chas D G 998B
" Charles S 719A
" Christr F 1410B
" C C 466B
Mack Erastus 703C
" George J 792B
" Gertrude G 1497A
" Gipson B Supplement
" G H 1659A
" Helen G Flagler 1013A
" Hugh P 1246A
" Jacob A 2155A
" John A 320B, 1869A
" John C 2107A
" John S 1854A
" J H 776A
" Lucinda C 1291B
" Mary K 582A
" Milton H 582A
" Olonzo E 1291B
" Wm B 1309C
" Wm E 315C
" W G 1430B
" W Lee 1892B
Mackall Bruce M 336C
" B H 1609C
" James M 449A
" Louis 449A
" Louis jr 449A
Mackamann Henry A 1696C
Mackay Adam 582A
" Albert E 1725B, Supplement
" Albert J 2054B
" Alexander C 1981A
" Alexander R 1588B
" Edward H 1014B
" Emma S 295C
" George F 1015A
" Gustavus E 1497A
" J Frank 1890C
" J G 347B
" J H 1287B
MacKaye Henry Goodwin 1870A
MacKechney Laurie 2024C
Mackechnie C A 231C
" Hugh N 582A
" Wm D 1282C
MacKee Geo M 1497A
Mackeen Alfred A 1046A
" Ida A 1140A
Mackel Bertha K 1266C
MacKellar Jas 1772B
" James M 1497A
" Orville W 582A
Macken Arthur L 1497A
" Merritt H 1555C
Mackenback Charles W 1643A
MacKenty John Edmund 1497A
MacKenzie Alex D 1725B
" Alexander J 1110B
" Arthur L 1816C
" Colin 1140A
" David H 1449A
" Donald W Supplement
" D Stewart 1268A
" Edward E 948C
" Freeman A 998C
" James C 1497A
" John 1111B
" John A 1446B
" John C 1623C
" John M 948C
" John R 1588A
" John W 712A
" Kenneth A J 1725B, Supplement
MacKenzie Robt H M 1839B
" R H M 1816C
" Simon C 1083B
" Thomas A 1268C
" Thomas H 1350A
" Wellie S 1106B
" Wilbur W 2104C
" Wm Alex 650A
" Wm R 536A
Mackerras R Hamilton Supplement
MacKethan John A 1573B
Mackey Albert N 526A
" Albert S 1708B
" Alonzo H 1194B
" Arthur N 582A
" Charles D 1785A
" Charles W 728A
" Cornelius D 582B
" David 1779B
" E W 251C
" Harrison C 582B
" Harry S 712A
" John F 1221B
" John G 297C
" Joseph L 1928B, Supplement
" J G 322A
" J L 1950B
" J P 1948B
" J S 204A
" Nathan C 1859C
" R C 703C
" Wm B 2008C
" Thomas C 341B
" Wm E 582B
MacKie Alex J H 1816C
" D Henry 1497A
" George 978C
" N A C 1998A
" William 2160bC
" Wm B 998C
" Wm C 998C, Supplement
MacKimmie Charles R 2079C
Mackin M Charles 757A
" R Dorsey 2122C
" Thomas H 1846B
MacKinnon A C 1102B
" George W 1109A
" John 2101C
" Thomas H 1410B
Mackintosh Angus A 1696B
" James A 1090C
" M Alex 1346B
" Norman 388A
Macklin F M 1686C
" Walter F 1497A
Macklind Louise E 1246A
MacKnight Adam Stephenson 1017B
" Frank M 1392B
" H P Supplement
Mackoy Frank Wm 1697B
" Frank W 717B
Mackres Henry O 1760C
MacLachlan Archibald A 1749A
" Daniel A 1083B
" James A 2097A
" John W 2101C
" Norman L 1667C
" Thomas M 998C

NOSE, EAR, THROAT, and LUNG SOLUTIONS
(See pages 1745, 1746.)

Formula List complied and revised periodically for a number of years for the Medical Profession and Hospitals.
PHYSICIANS STANDARD SUPPLY COMPANY,
PHILADELPHIA, PA.

MacLachlan T M 1588A
" Wm G 2154C
MacLafferty Bernard N 1725B
" N C 637A
MacLake Wm 1357B
MacLaren Archibald 1110C, 1149A
" Kate 1497B
" R T 1592B
" Wm Stevenson 419B, 1347A
MacLaurie Arthur M 1540A
Maclay Arch J 613C
" David 1758B
" J Alan 1346B
" Otis H 582B
Maclean Alex C 2044A
" Alexander K 582B
" Arch M 389B
" Daniel 336C
" Donald R 427B
" E Helen 1410B
" Flora C 336C
" H Stuart 2085A
" J Neil 1113A
" Luke 396C
MacLeary Saml B 2034C
Macleay Alfred A 1311B
MacLeish Arch 306C
MacLellan Chas 582B
MacLennan A A 366B
" W F 1332B
MacLeod Alex F 2104C
" Alexander G 1072A
" Donald R 1710C
" Ernest E 2104C
" George D 1637B
" Harry F 998C
" Johnston 1437B
" J A 1426A
" Murdock D 1497A
" Norman K Supplement
" Norman M 1870A
" Sidney B 582B
" Wm A 1497B
Maclin Robt S 1947C
" R B 208A
MacMartin D R 582E
MacMaster Marian 1546A
MacMillan Andrew L 1020A
" Angus E 1151B
" James A 1083B
" John W 1335A
" Mary 1497B
" Robert 1816C
" Wade 1623C
" Wm T 1347A
MacMinn Clarence A 1540A
Macmonagle Beverly 336C
MacMullen Della M 582B
" John 1497B
MacMurphy Geo 1144C
MacMurrough Francis K 1335A
Macnab Alex 785C
" Malcolm D 582B 582B
MacNair W T 2074A
MacNamara Geo W, 1766B
" John G 1131C
" John R 582B
Macnamee Arthur M 449A
" Wm H 1410B 1410B
MacNaughton Luther D 764C
" Peter D 1072A
MacNeal A 635B
" Ward J 1066C
Macneall Sue C 1684B
Macnee D S 1531C
MacNeill Jos E 380A
MacNelly Chas 2034C
Macnett Frank J 1117A, Supplement
MacNevin Malcolm G 1266C
Macnicholl T Alex 1497B
MacNider James W 1497B, 1868C
" V St Clair
" Wm D 1570A
Macnie John S 1140A 1497B
MacOdrum Angus 998C
Macomack T A 244C
Macomb T T Supplement 757C
Macomber Addison P 750B
" Acostus L 1237C
" Arthur L 1356A
" Edmund K 370C
" George N 380A
" Henry J 316B
" Henry K 316B
" Wm S 1873C
Macon Albert L 1922B
" Gideon H 471A
" I A 1893A
" P J 1583A
" Roland B 1922B
" Wm Douglas 2068A
" Wm L 1926A
Macphater Neil 1497B
MacPherson Donald 1410B
" Duncan 1497B
" Fred W 1027B
" George S 998C
" Peter J 1449B
" Wm A 1446A
MacQuaid John S 1049B
MacQueen Donald K 1102B
MacQuigg Wm 753A
Macquillan John W 1921A
MacQuisten Wm D 1083B
Macrae Anna Campbell 1017B
" Donald 759C
" Donald Jr 759C
" John 1072A
" Kate E 582B
" Neill 1569B
Macready James 1671C
" John H 1623C
MacRid Henry G 2198A
" L S 2198A
Macrum Charles A 1725B
" Robert S 1852C
MacSweeney Edmund G 1011A
MacTaggart Robert G 1637B
Macumber C 2032A
" John L 1410B
Macvean M Martha 1287A
MacVean Stuart N 1557C
MacWhinnie Arthur M 1870B
Macwithey Amasa A 1348A
Macy Charles S 1497B
" E C 784C
" Fred S 2191C
" Henry C 582B
" O E 784C
" Wm Austin 1445B
Madajesky E H 1070C
Madara James W 2193C
" J C 964B
Maddan Martin C 914C
Maddaux Thomas H 891B
Maddell Gracey Supplement
Madden Charles Philip 510A
" Francis J 1763A
" Frank 1529B
" George P 1025C
" James F 1690C
" James H 368B
" Joel D 1527A
" John 2160bC
" Pearle R 1698C, Supplement
" Theophilus W 1330C
" Walter 1350A
" Wm D 790C, 998C
" Wm P 1698C
" Winfield S 1751A
" W Scott 1781C
Maddin James T 1410B
" John W 1944A
" John W Jr 1944B
" Thomas L 1944B
Madding —— 1276C
Maddison P M 1949A
Maddock George 1410B 1497B
" H R Montaigue 998C
Maddox Albert S 1497B
" Charles F 479C
" Charles W 820C
" C C 490B
" G 502B
" John D 875C
" John F 463A
" J W 222A
" O E 730A
" Robert D 1623C
" Shelvey 1191C
" S C 1707B
" Theodore 1894C
" Wm B 380A
" Wm H 1116B, 1695C 1695C
" W B S 737A
Maddren Edith L 449A 1901C
" Wm 1410B
" Wm H 1410C
Maddux Charles P 346A
" Daniel P 1758C
" Ella M 1986A
" James E 346B
" J H 488A
Madeley W B 1997C
Maderia James D 1846B
Madigan Michael P 1542B
Madill David 337A
Madill Grant C 1526A
Madison Augusta M 1340C
" Benjamin F 449A
" Erly H 1391B
" Frank Maitland Supplement
" Frank M 306C
" Franklin R 1725C
" George L 655C
" James D 2160bC
" James W 479C
" P Chester 582B
" Theodore 2096B
" Wm B 1556A
Madole Berry W 242A
Madron J L 1949A
Madry Alphonso H 1184C
Madsen Mary M 712A
Maeder John G 1497B
Maerchlein C J 1134A
Maercklein Adolph G 1592C
" Arthur 2170B
" Edwin H 1590B
" Fred Wm 1588A
" Otto C 1125A
Maerker Alfred E H 1673A
Maertz Charles 1623C
Maes Urban 896C
Maestri Angelo 896C
Maetke Hugo 1653A
Mafian Jerald 337A
Magahy Chas B 582B
Magalia M A 2191C
Magaziner Wm E 1816C
Magee Alex J 1191A
" Chester L 306C
" C H 752B
" C R 2031C
" David W 641B
" Edward J 1015A
" George W 1789C
" Huie G 891B
" James B 1167A
" Jefferson D 1963B
" John 1550A
" John A 1024A
" L F 244C
" L S 1972B
" M D'Arcy 449A
" M M 1167B
" Robert S 829C
" R Scott 1194C
" Thomas K 1161C
" Thomas L 321B
" Wm A E 582B
" Wm E 1972C
" Wm George 582B
" W J 1999B
Magel Frank 712A
Magelssen Jacob W 1146A
Magenheimer P 690A
" V A 739A
Magennis Bryan C 1346B
Magers Chas F 1687A
" Francis M 690A
Maggard Elijah H 871B
" Delano I 833A
" Irwin J 833A
" W F 296C
Maghee James Minor 1344A
" Thomas G 2181B
Magid Maurice 1497B
Magie Wm H 1130C
Magill Alex 1069B
" Arthur C 1839B

The Physician makes HEALTH to order for the Human Race

The National Fur & Tanning Co. makes WARMTH to order for the Physician.

See Page 4 For Catalogue write The National Fur & Tanning Co. Three Rivers, Mich.

Magill A G 827C
" I H 808C
" Jay L 1281B
" Joseph W 1534B
" J T 651C
" Wm E 1069B
" Wm H 1497B
Magilligan Francis J 1410C
" Lawrence P A 1410C
Maginn Edward 582C
" Edward F 1266C
Maglaughlin Wilmer K 1751A
Maglott John 1668C
Magness D B 1707B
" Frank H 1431A, 1497B
" J C 1985C
" Samuel L 948C
" Thomas H 948C
Magnoni Salvatore 1497C
Magnus Max 337A
" Max E 337A
Magnusson Herman V 1129B
Magoffin Montrose M 1783C
Magoon Ephraim 1246A
" Frank L 1246A
" James N 1208A
Magoris A Eugene 1392B
Magraht Geo Burgess 998C
Magraw Geo T 1752B
" J A 1194A
" N C 875C
Magruder Alexander C 368B, 370B
" Alexander F 449A
" Edward G 2025A
" Edward M 2068A
" Ernest P 449A
" Fortunatus B 2020A
" F M 878B
" G Lloyd 449A
" James W 1162C
" Jesse J 1646B
" Levin F 896C
" Levin W jr 1170C
" Lewin F 889B
" Marcus J 896C
" N 532C
" Wm P 222B
" W Edward 948C
Maguire Chas F 1038A
" Charles S 337A
" C Frank 962B
" Edwd 314A, 2099B
" Edward O 414A
" Eugene L 1038A
" Francis J W 1083B
" James H 1537C
" James J 1350A
" John D 858B
" John E 794A
" John W 814B
" Thomas F 1497C
" Thomas H 998C
" Thomas M 337A
" Wm T 1761C, 1778A
" Wm W 721C
Maguire Frank L 1049B
Magurn Francis 998C
Maguy Frank A 582C
Maha Frank J 526B
Mahady Chas R 1537A
" Joseph P 978A
" Stephen A 1021B
Mahaffey Albert L 1355A
" C A 1660B
" Gilman O 1663A
" Howard A 2013C
" Jesse L 1329C, 1770B
" John A 877C
" M L 2019C
" Wm J 582C
Mahaffy George C 824C
Mahan Horace 822A
" James 640A
" John B 870C
" John H 1938A
" John M 239C
" J A 2097B
" L Lee 2000A
" Robert S 822A
" W D 2018B
Mahaney Reynolds C 1108C
Mahar Chas H 666B
Maharg Wm S 306C
Maher Andrew J 1816C
" James J E 1497C
" James S 423A
" Jeremiah 314A
" John J 1816C
" Stephen J 423A
" Thomas D 337A
Mahhoff Luis J 2160cA
Mahoffey Andrew D 1280A
Mahle George W 948C
Mahler Edward W jr 896C
" Wm H 1497C
Mahlman Robt M 913C
Mahlon R Roby 1816C
Mahnken Wm A 1497C
Mahon D J 1992C, Supplement
" Edwd 1276A, 1282A
" George D 2010C
" James A 998C
" James R 380A
" John B 1843C
" John R 417A
" Lowell T 1690C
" S L 2006A
" Wm J 1497C
" Wm T 1246A, 1786A
" Wilson H 611A
Mahoney Cornelius J 1873C
" Edward J 1021C
" Francis X 998C
" Francis R 1025C
" George C 1038A
" George W 582C
" James J 582C
" John Jos 1246A
" John J 582C, 1444B
" John S 998C
" Joseph G 426B
" J E 2173B
" J Lewis 998C
" Margaret J 337A
" Michael P 1873C
" Oscar L 230C
" Stephen A 1022A
" Thomas L 337A
" Virginia 230C
" Wm M 1497C
" James B 582C
Mahood C Francis 2127A
" H Benjamin 2071C
" Wm R 787C
Mahorney J C 717B
Mahr George J 1410C
Mahr John C 1714C
" John M 821A
Mai Herman 582C
Maiello Louis 1873C
Maienthal B L 613A
Maier Ernest G 1816C
" Frank W 2107C
" F Hurst 1816C
" Joseph L 1246A
" Otto 1497C
Maiken Wm H 1291B
Mailer Andw C 2147A, Supplement
Mailhot L L 1869C
Mailhouse Max 423A
Main Amos S 1286B
" A E 491A
" B F 810B
" D C 244C
" E B 582C
" Frederick W 1098C
" George W 824B
" Henry K 479C
" Jeremiah M 2007C
" John T 1098C
" Oscar M 1690C
" Rufus H 529C, 656A
" R B 2074A
Maine Alva F 318B
" Alvar P 1555B
" Charles L 1772B
" Charles O 427C
" Elias D 1349A
" Frank E 1386A
Mainegra Robt J 896C
Maines J E 465C
" Robert G 1339C
" Thomas A 1074B
Mainess J A 2026C
Mains Chas F 998C
" John F 1357C
" J R 821A
Maintz R W 820C
Maire Lewis E 1083B
Maires Walter W 1816C
Mairs Adam T 2118B
" E J 1221A
" James A 1186C
" W J 1221A
" W M 2128B
Maisch Arthur F 239A
" Augustus C 963A
" Charles O 1497C
" George J 1149A
Maisel C 1410C
Maisner Emil 1497C
Maison Robt S 1758C
Maitland David L 1497C
" David P 1133C, 1163B
" E E 1854C
Majilton Wm O 1497C
Majoewsky Henry F 1623C
Major Everett C 1890C
" George McD 1410C
" H S 1195B
" John R 449B
" J Chastime 582C
" Thomas F 1555C
Majors Ergo A 3461B
" George L 853C
" J R 241A
" Monroe A 582C
" T J 256C
Majure Sidney A 1160A
Makechnie Arthur N 1038A, Supplement
" Horace P 1038A
Makel Emeline 449B
Makemson Frank R 1654B
" S C 1708C
" W S 318C
Makepeace Benj F 912B
Maker L E 763A
Makinson H A 298B, 314A
Makuen G Hudson 1816C
Malaby Z Taylor 306C, 316B
Malament Manesseh J 1410C
" Felix Tio 2197A
" Pedro 2196C
Malatesta Jos M 1340C
Malaun Murvington E 1757B
Malay Ranny P 1907C
Malchow Chas W 1140A
Malcolm C H 2117C
" Isaac B 1102B
" Janet 582C
" Joseph D 1344B
" J J 2146C
" Melvin P 2125A
" M M 2121C
" Percy E D 1497C
" P M 1258B
" Wm 1431C
" W G 2146A
Malcom G 2013C
" John P 436A
" John W 1710B
" Joseph M 1751A
Malcomson GeorgeH 2198B
Maldeis Howard J 948C
Maldonado A 337A
Male Jonathan T 1447A
Malech Herman F
Malesworth Jas 827C
Maley Wm H 621C
Malick Uriah H 1278A
Malimgren Carl V 1152B
Malin Edgar C 775B
" James P 306C
" Wm H 1816C
Malisoff Abraham 1497C
Malkin Louis 582C
" Max 582C
Mall Franklin P 948C
Mallalieu Frank W 1335A
Mallan Thomas F 449B
Mallard J R 1933B
Mallarian K H 1590A
Mallery Chas B 1900A
" John H 297B
Mallet George H 1497C
" John W 2068A
Mallett Chas D 734B
" Eugene Pierre 1208A, Supplement
" G G 1611A
" Isaac F 825A
" Ovila 1550A
" O C 257A
Mallette E Alfred Supplement
" Geo P 1542A
" Jay E 582C
Mallicoat Lester A 503B
Mallinson Frederick H 2003B
Mallison Elizabeth C 1781A
Mallit C C 255A
Mallon Edwd A 1816C
" Peter S 1337C
" Richard S 1346B

SOMNOFORM The Ideal General Anaesthetic for Ether Sequence. Superior to Nitrous Oxide.
See adv opp page 1450. **E. de Trey & Sons,** Philadelphia and New York.

Mallory B F 804A
" Charles A 638C
" Edwin H 775B
" Frank B 998C
" George W 346A
" J H 1706A
" Norman A 1083B
" Robert G 2009C
" Roger A 487B
" Wm H 1191A
" Wm J 2191C
Mallow Edgar H 1653A
" John 2007C
" Otis B 1105C
Malloy J H 240A
" J S 733B
" Martin L 222B
" Patrick H 858B
" Stephen A 1585C
" Thomas E 2169B
Mally M P 479C
Malm Augustus H 643C
Malone Brigid E 719A
" Charles 1022C
" Clarence M 1777B
" C M 1852C
" C P 1951B
" Edward W 2174B
" Francis A 2174A
" Frank F 824C
" Frank P 916A
" Fred R 962A
" George B 1938A
" George W 498C
" Henry H 209A, 483C
" James E 1577C
" John 998C
" John D 1450C
" Joseph W 1410C
" J C 215B
" J D 495A
" J F 2176B
" R J 1569B
" Stephen B 498C
" S L 1190B
" Thomas C 2160bC
" Wm Battle 1938A
" Wm L 2160cA
" Wm R 1611A
" Wilson P 449B
" W H 496B
Maloney Chas O 748B
" Daniel A 1044A
" Daniel J 429C
" Edward R 1497C
" Francis C 686C
" Frank J 1114C
" Frank W 1534B
" H W 1260A
" John B 461C
" John J 1623C
" J C F 827C
" Louis J 896C
" L Howard 649B
" Maurice W 421A
" Robert L 479C
" R L 471B
" Thos A 1041A
" Thos J 1149A
" Wm N 1548B
Malonson James H 1019B
Malony Fredk F 1434B
" John M 1434B
Malor Hugo 865A
Malott Geo F 736C
" J D 726A
Maloy Bernard S 651C
" Earl D 1246A
" Geo E 1146B
" Henry S 495C
" John 253A
" John K 502C
Maloy John T 751B
" J D 1762C
" J S 2129B
" W C 497C
Malpas S Herbert 712A
Malsbary Geo E 1623C
Malsbury Jacob O 727B
" Laughlin O 727B
Malsch E A Supplement
Malster J C 1296B
Malter Jacob M 896C
Maltman James F 582C
Mambert Adelbert H 1445C
Mammen Ernest 581C
" G Henry 775A
Manahan Herbert W 1024A
" James H 1208A
" Manning W 479C
" Thomas J 998C
" Valentine 1309B
Manala y Secson
Manalo y Secson F 2191C
Francisco 2193A
Manary Henry C 880A
Manasco John 222A
" John T 258C
" Orizaba 222A
" Titus 209B
Manasses Jacob L 1816C
Manaton Wm P 1441A
Mancha Jacob S 306C
Manchester A W 790C
" Burton E 1074A
" Delos Burd 1527A
" Harry A 1875C
" Hiram B 1390C
" Hiram L 2054B
" Howard D 619B, 656C
" Jerome J 712A
" Leroy B 2104C
" Llewellyn C 1839C
" Wm C 1607C
" W L 1274A
Mancill W E 1972C
Mandato Ettore 1346B
Mandel Arthur R 1497C
" Joseph 1497C
" Louis J 1497C
" Milton 582C
Mandelbaum Abraham 1410C
" Max 1410C
" M Joseph 1386A, 1497C
Mandell Augustus H 1031A
Mander Amos J 1336C, 1816C
Manderbach C Le Van 1246A
Mandeville Chas C 1658C
" Chas D 1340C
" Fredk A 1584B
" Fred A 1340C
" Fred B 1340C
" John D 595A
" John T 490B
" Wm R 896C
Mandl Nicholas M 1497C
Mandlebaum Fredk S 1497C
Mandowsky L H 487C
Manecke Philip 1410C
Manent Manuel J 896C
Maner G R 504A
" W Albert 480A
Manes Oscar B 1974A
" Wm H 667B
Maness Marquis H 2019F
" Wm G 626F
Maney John J 1024A
" Wm B 1944F
Mangan Daniel C 1410C
" John J 1027F
" Matthew J 2055A
" Patrick J 1302C
" P H 1870B
Manger John F 949A
Manges Monroe 1426A
" Morris 1498A
" Willis F 1816C
Mangham James A 900A
" James E 497C
Mangold Wm G 337A
Mangrem T H 1923A
Mangst James D 480A
Mangum Chas S 1570A
" Joseph Y 1498A
" Wm W 212A
Mangus C W 1219C
" Geo W 1581A
Manhardt Fred 1658C
" J George 1658C
Manierre John T 582C
Manifold A W Francis 1548F
Manion Florence S 1725C
" Katherine C 1725C
" Wm O 1725C
Manire Amasa W 1951A
" Wm H 1711F
Manisfee Wm H 1246A
Manisof Joseph 1498A, Supplement
Manix Edwd T 1027B
Mank Edwin B 1655A
Manker Frank E 712A
" Jesse A 462A
Mankin Frank D 628C
" J Ward 2130A
Mankopf Bert E 1221A
Manley Allen C 1093C
" A Brookins 2172A
" Caleb A 1933F
" James A 1851B
" James S 387A
" Julius B 815A
" Lawrence E 1757A
" Mark 1410C
" Ora 1074F
" Orville T 1659A
" Paul G 635B
" Peter C 1851B
" Richard S 380A, 635B
" R M 1680A
" Thos F 1525F
" W C 620A
Manlove Benj F 1944
Manly Allen C Supplement
" Fred W 1531B
" J S 364C
" Samuel 865A
" Sherie H 2099C
Mann Abner W 1221B
" Alban L 617C, 1301A
" Alfred 380A
" Andrew J 489C
" Arthur H jr 949A
Mann Arthur T 1140A
" Augustus A 1869A
" Austin D 1666A
" A W 1580C
" Charles H 1755C
" Chas S 387A
" Clayton M 1627B
" Cornelius A 814B
" Cyrus S 1022B
" C R 497B
" D A 2013A
" D Meade 2085A
" Edward C 1022B, 1426A
" Enos S 1761B
" Eugene L 1149A, Supplement
" E B 724A
" E D 1581B
" Frank R 1669C
" Frank W 1262A
" Fredk J 1530B
" Fredk P 1246A
" Fredk W 913A, 1083C
" George E 1104A
" Henry L 449B, 1046C
" Herbert 2085A
" Horace E 2156B
" Horace J 1394B
" Jacob 1498A
" James P 1816C
" Jesse E 865A
" John 1444C 1526A, 1556C, 2081B
" John A 1262A
" John F 2144A
" John J 1577C
" John O 489C
" Joseph A 1573B
" J M 2124C
" J W 1615B, 1623C
" Lee H 1666A
" Lewis L 909B
" L J 1883B
" Martha E 998C, 1011C
" Mary F 1030B
" Matthew D 1426A
" Robt H T 258B
" Sidney H 211C
" Simon S 1760A
" Stuart M 1578C
" S M 757B
" Thos A 1572C
" Thos H 425B
" Wm A 582C, 1140A
" Wm B 619A 1394B
" Wm O 998C
" Wm T 1918C
" W H 490C
Mannar Claiborne H 964B
Mannarino Vincenzo 1498A
Mannel Gustavus A 1534B
Mannering M 663A
Manners Wm S 1498A
Mannestad J R 1125B
Manney J E 2027B
Mannhardt Walter W 1667C
Mannheimer George 1498A
Manning Anna 1347A
" B W 874C
" Chas H 582C
" Chas J 1771A
" Chas L 1816C
" David F 1218A
" Edward C 306C

POLK'S NATIONAL DIRECTORIES.
We can furnish lists of any trade not included in the above.
Medical, Dental, Lumber, Real Estate, Financial, Flour Mill, Grain, Bakers, Iron and Steel, Coal and Coke, Tobacco and Cigar.
R. L. POLK & CO., Publishers, DETROIT, MICH.

Manning Ernest T 643B
" E L 240B
" E N 242A
" E R 2027A
" Frank O 1498A, Supplement
" George N 622B
" Guy E 337A
" G F 229C
" Hardy 1580C
" Harris W 810C
" Herbert 2191C
" Hugh R 865A
" Isaac H 1570A
" Isaac S 869B
" Jacobyn 2147C
" Jeremiah 1287B
" John B 1498A
" John M 1572C
" John T 215B
" Jos S J 1498A
" J F 2097B
" J M J 845A
" L R 1186B
" Mary P 1660C
" Thomas 1453B
" Thomas B 1883A
" Thomas F 2160aA
" Thomas S 1260C
" T F 2154C
" Valentine R 1816C
" Wm J 1637B
" Wm J J 1816C
" Wm J L 449B
" Wm S 461A
" W N 2035A
" W T 240B
Mannon Adrian A 852C
" James A 649C
" John H 628C
Manns Rudolph 380A
Manor Jesse B 857A
" Wm H 1969B
Manring Nathaniel H 694B
Mansell W H 503C
Manser Wm H 805C
Mansfelde Alex S von 1274C
Mansfeldt Oscar 337A
Mansfield Arthur D 949A, 963C
" Blanche M 909C
" Cassius Dudley 877C
" E E 211C
" Harry K 1816C
" Henry T 1020B
" Howard P 426B
" I Le Roy 348C
" James A 998C
" James E 1527C
" John R 1013C
" Joseph D 1043B
" Joseph R 1816C
" Joshua M 624B
" J M 529B, 582C
" M L 1283A
" Robert J 1025C
" Thos B 786A, 1246A
" T J 736B
" Walter Ralph 998C
" Wm A 1699C
" Willis A 654C
" W D 1646B
Manship Sheridan P 1816C
Manson Almon A 582C
" Charles A 1498A
" Charles F 1816C
" Dwight 776B
" Frank M 1153C
" John 299C
Manson Josef I 337A
" L Samuel 1498A
" Melville H 1140A
" Peter 298A
" Richard H 2089C
" Wm 806A
Mansperger Wm H 1426A
Manss C Walter 1623C
Mansur Joseph H 914C
" Leon W 998C
" Mary L 1705C
" Richard H 1014A
" Wm E 1705C
Mansuy J L 1845B
Mantey Karl 459A
Mantinband Jacob 1498A
Mantle Wm B 749B
Manton Walter P 1083C
Mantooth E W 1989A
" John T 1964A
" Lafayette 2009A
Mantor Childs 2044A
" Hugh E 1279A
Mantz Alice M 784B
" Allie M 762eB
" E S 1854B
" Francis A 1817A
" Russell L 755A
Manuel Jennie 337A
" y Vallasenor Ancelino 2190B
" Wm Seward 582C
Manwaren Geo W 619A
Manwaring Ier Jay 425B
" J G R 1090C
" Wilfred H 582C
Manwarren Ernest M 1695B
Many Bradley F 1529C
" Charles W 1437B
" Harry C 1208A
Manzeno Marcos Ontonio 2196A
Manzer H V 1099B
Mapa y Montano Fernando 2193C
Mapes John A 1118B
" J A 2095A, 2096C
" J E 2074B
" O L 1663C
" P J Supplement
" Reynolds J 2181A
" R E 1302C
" Wm C 220C
" Wilmer L 623B
Maphis Saml W 2089C
Maples A A 1190C
" Clement L 1166B
" James B 731B, 1901C
" Joseph H 211C
" Lucien E 2013B
" W E 211C
" W W 762eB
Mapp James H 2067B
" John E 2072C
" W R 2066B
Mara Frank T 998C
Marable Augustus 902C
" George B 886C
" Samuel A 1923B
" Thomas H 1922B
Maraffoti Pasquale 1498A
Maranda H 1869C
" Joseph C 1876C
Marbarger George S 1788A
Marberry A J 2020A
Marble Henry 1309C
" John O 1049B
Marble Pearl L 775B
" Russel R 1282A
Marbourg Edgar M 368C
" Esther L 1775A
" Jeremiah L jr 2101C
Marbury Chas C 449B
" Wm A 935B
Marcano Jose C 2197A
Marcellus Marius B 1725C
" Thomas M 2081A
March Claiborne J 244A
" Edgar J 1614B
" F B 1287B
" Harry A 1614B
" Henry M 847C
" John A 2020A
" Samuel F 817A, 1268A
" Wm B 296A
Marchand Jacob F 1614B
" John B 1219C
" John L 1774A
" Victor H 703B
Marchant Annie W 949A
" Charles D 2073A
" Grant 1671B
" Juliet C 2007B
" J Henry 949A
" Robert L 1890A
Marchessault Jos A 2143B
Marchman H R 503C
" O M 1998B
Marcie R H 633C
Marcks Wm M 809A
Marcley Walter J 1036B
Marclin Jas B 901C
Marcotte Abner R 808B
" John B 913B
" Oscar F 823C
Marcou Louis B 1307B
Marcour Ralph O 896C
Marcum Andw B 849A
" Cornelius 870B
" Earl 1126C
" Herman D 1326B
" Joseph C 1623C
" Jule E 1623C
" Leopold 1498A
" Thomas J 223A
Marcusson Wm B 682C
Marcy Alex jr 1348B
" Anson L 2085A
" Caroline 1848B
" Delos Harvey 1697B
" Fredk W 1329C
" Henry O 998C, 1013A
" Henry O jr 998C
" John W 1336C
" Milton S 641B
" Robert A 424C
" Virgil 1330B
" Wm H 1426A
Marden Albert L 1308A
" Albion S 1312C
" Augustus E 2313B
" Tilghman B 949A
" Wilmot L 1027B
Marder John Lee 654B
Mardis A W 1664B
" Benjamin A 337A
Mardorf Wm C 1246A
Marean W H 462C
Marechal Edwin L 216C
Mares Melvin C 2035C
Maresh George 785B
Margnenat Louis E 1964A
Margolies Adolph 1498A
Margossian Arshay D 1873C
Marguerat Eugene 582C
" Eugene F 582C
Margulies Irving 1498A
" Wm 1410C
Margulis Jacob 1498A
Marhoffer Chas 949A
Mariani Nicola 423A
Marietta John C 762eB
Marin L Raymond 1033B
Marine David 1637B
" John W 694C
Mariner Napoleon B 1568C
Marion Alfred V 2098A
" A Boyce 1410C
" George A 1534B
" George L 617C
" Horace E 998C
" J L 242B
" Otis H 998C
" T C 656C
Maris Albert J 739A
" Clarence 1646B
" Emile R 1130C
" John I 726C
Mark Alexander 1436B
" Ernest G 1208A
" Joseph 1133A, 1498A
" Nellie V 949A
" R B 1104C
Markee Henry 531A
Markel C F 1760A
" F S 1183C
" Henry C 1759C
" J Clyde 1760A, 1817A, Supplement
Marken Martin H Supplement
Markens Edwd W 1340C
Marker John J 1089C
Markham Ernest A 414B
" Frank L 1847C
" Howard O 824C
" Hugh 665A
" H E 826A
" Mary L Boyce 1103C
" Robert M 827B
" Rufus A 254B
" Russell C 1103C
" Thomas O 2076C
Markiewicz Marcus M 1498A
Markin B F 1900C
Markland Wm P 614B
Markle Fred 1390C
" Grant C 740A
" Jasper N 536C
Markley Andw J 530C
" Arthur J 1623C
" Benjamin H 1846B
" B H 1817A
" George W 629A
" Henry W 797B
" John M 1769B
" Lemon R 2096A
" Paul H 1329C
" Paul L 646C

PHYSICIANS' CASUALTY ASSOCIATION OF AMERICA

ACCIDENT INSURANCE AT COST. Membership limited to practicing Physicians and Surgeons.

See Page 12. Write E. E. ELLIOTT, Secretary, OMAHA, NEB.

Markley R W 617C
" Stephen C 729B
Markoe Francis H 1498A
" James C 1149B
" James W 1498A
Markoff S Aaron 1873C
Marks Albert J 1690C
" A D 386C
" A L 1246A, 2104C
" Charles B 1072C
" Charles L Supplement
" David W 483C
" Emanuel 1208B
" Heine 1246A
" Henry M 1905C
" Lewis H 1530B
" Millard F 831B
" Morris 1817A
" Samuel B Supplement
" Solon 2160cA
" Tertius 2026B
" Thomas I 1721B
" Warren L 1093C
" William F 1846B
" Wm H 1528A
" Willis J 2044A
" Wirt P 2068B
Markt Constantine 1660C
Markwith A F 1660A
Markwort Herbert E 1246A
Marlar A J 207A
Marlatt Clarence L 712A
" Matilda O 1852C
Marler John E 250B-B
Marlette Cyrus E 214A
Marlin Blake S 2129B
" Keysey 611C
" Samuel A 1759B
Marlow Austin F 243C
" Frank W 1546A
" James T 652C
" John C 1706A
" John W 628B
" Wm D 368C
Marmaduke Clement V 396C
" M H 1220C
Marmillion Mathew J Supplement
Marmion Wm V 449B
Marnell Frank S 1287A
Marner Wm A 779A
Marnes Chas M 1537B
Manion P H 756C
Maronde J A 1280A
Maroney Wm J 1498A
Maroni Adolph 1498A
Marple Wilbur B 1498A
Marquand Burt A 1694C
" Edgar N 1649B
Marquart Arthur V 1246A
Marquardt Chas H 2154A
" C A 1650A
" Edward W 530C
" Oscar M 1677A, 1684B
" Philip C 1677A
Marquess John W O 246B
Marquet Louis 1498A
Marquette Chas J 1676B
Marquez Alfredo Luis 2196A

Marquis B V 533A
" F P Canac 337A
" Geo Paul 582C
" I F 1185A
" Thomas B 1666A
" T B 1267B
Marr Frank T 1616B, Supplement
" Harrington 1944B
" Myron L 998C
" Russell B 1193A
" S Clay 239A
Marren Rosemound 1324A
Marrers F G 888C
Marrett Albert A 849C
Marriett Woodman R 534A
Marrill Jauquin 1530B
Marriner Robt G 1104B
Marriott H B 1568C
" Jos 2041A, 2044A
" Lora L 1681B
" Yeaman S 949A
Marrow D Hunter 2089B
Marro Richd F 649B
" Samuel O 661B
" Wm T 627A
Mars Esteves S 1410C
" Jesse D 2437B
" John B 1976A
" Mary M 619A, 593A
" Wm H 1160A
Marsalis T H 1167C
" W I 1158C
Marsan David A 317B
Marscheider Edward F 1498A
Marsden Arthur 2169C
" Biddle R 1817A
" Charles S 1588C
" George F 1348A
" Henry I 1854B
" James T 396C
" Thomas H 2148B
" Walter L 1720B
" Wm R 1552C
Marselus Harry E 1279B
" H E 1286B
Marsen Anton 1749A
Marsh Adelbert W 1435A
" Albert 998C
" Arthur W 423A
" Arthur M 1049B
" Benjamin P 531C
" B C 2008B
" Charles E 321B
" Charles F 463C
" Chas Richd 1527A
" Edward 1436C
" Edward B 1769C
" Edward F 1411A
" Elias J 1346B, 1498A
" Elias J jr 1346B
" Elliot H 419C
" Ella 300B
" Erasmus W W 435B
" Fay M 1097C
" Florence L 1785C
" Franklin A 1295C
" Frederick O 1624A
" Guy C 1658C
" George O 241C
" G O 260C
" Hallett H 1616B
" Hiram W 833C
" Homer P 1438B
" Howard 1282C
" H H 1682B
" H Richmond 638B

Marsh Jas D 1753A
" James E 1041A
" James F 1216C
" James M 2148A
" James P 1550A
" James W 2053C
" John H 1573B
" John L 689A
" John W 1260A
" Joseph W 435B
" J G 252C
" Lucinda A 1029B
" Mariette 2101C
" Marion 1426B
" Mary L Montgomery 1785C
" Milton L 421A
" Miron I 1615B
" M J 1441B
" Newton B 1169C
" Philip E 1103B
" Ralph H 912C
" R A 1888B
" R J 1725C, Supplement
" Simeon S 727B
" Stanley N 919B
" S R 804A
" Van N 1658A
" Wm A 1785C
" Wm C 1065A
" Wm E 765A
" Wm G 1859C
" Wm H 964C, 1105A
Marshall Albert 1186A
" Alex jr 1868B
" Alfred C 1817A
" Andrew 1184C
" Anna M 1817A
" Archie M 1707A
" Ash E 1196B
" August L 686A
" Augustus L 718A
" A F 716A
" A T 2052B
" Bertram E 1384A
" Bertrand F 1043B
" B J 1157C
" B M 297B
" Carey F 1027B
" Caroline S 1839C
" Charles E 1426B
" Charles H 449B
" Clara 1817A
" Clifford 1853A
" Collins 449B
" C C 1927C
" David T 1498A
" Dyer M 1690C
" Dyer M 1437C
" D John 691A
" D Samuel 1751C
" Edward A 1725C
" Edward L 2066C, 2072C
" Emory J 1103C
" Ewing 865A
" E B 1751B
" Frank B 1106C
" Frederick D 583A
" Fremont M 1650A
" George 1655A
" George D 740C
" George E 364A
" George G 2056A
" George H 1839C
" George M 1679B, 1817A
" George W 435B
" Guviler R 1083C
" G N 2124C
" Harry T 949A
" Herman P 2099B
" Hugh L 652B
" H P 1940C

Marshall Ira A 1197A
" James A 643B
" James Earl 396C
" James S 1969B
" James W 449B
" John 1817A
" John C 1208B, 1922A, 1945C
" John R 649B
" Joseph 637B
" Joseph 1089B
" Jos C 1326B, 1350B
" Joseph D 1660C
" Joseph H 1411A
" J A 1890A
" J Franklyn 1411A
" J G 1711A
" J P 241A
" J S 964C, 945B, 2083B
" J W 1714C
" Lewis H 1611B
" Lewis J 1064C
" Louis 879A
" L J 2124B
" Minora S 337A
" Nathaniel M 964C, 965B, 2088B
" Nelson H 1129A
" Nicholas R 619A
" N S 1930C
" Perry 1031C
" Randolph 1350B
" Reuben 692A
" Richard A 804C
" Richard T 899B
" Robert C 1860C
" Robert E 694B
" Robert J 1655C
" Robt M 396C, 2129B
" Robert S 1839C
" R P 1776B
" Samuel A 1411A, 1498B
" Samuel T 1610A
" Sumner B 908A
" S A 1663A
" Velona A 1449B
" Victor Fred 2142A
" Walter B 487C
" Walter L 2008C
" Watson 1839C
" Wm jr 435B
" Wm C 1653A
" Wm H 583A, 1071A
" Wm N 1752A
" Wm P 631A
" Wm R 1922B
" W A 1697B
" W Herbert 1069B
" W Scott 583A
" —— 2011C
Marshburn B D 1581B
" H H 1578C
" Wm V 348B
Marson David 337A
Marstellar Ira W 1861A
" Ross P 1680B
Marsteller Amber A 449B
Marstiller Francis M 622B
Marston Albert J 1313A
" Albion N 1753B
" Charles F 1873C
" Charles L 778A
" Chauncey M 1010B
" Clarence H 911A
" Eben J 910A
" Edward B 1027B
" Edward P 914A
" Edwin J 919B
" Ernest L 533A

Scott's Emulsion is more food than medicine. Its greatest good is accomplished through nourishment.

Marston Jos N 916A, 1025C
" Luther M 306C
Marstz Fred W 290A, 316E
Martel Ovide 1149B, 1153C
" Stanislaus 998C
Martelle Henry A 911A
Martelo Pablo Fonte 2196E
Marten John 653A
" Wm F 1246A
Martens Edwd J 1246E
" H W 462B
" Wm A 2165E
Marter Linnaeus E 1817A
Martin Abel H 348A
" Abel S 1184F
" Abner 1184B
" Adelbert W 1097A
" Albert B 1610C
" Albert J 1191A
" Albert R 583A
" Alden E 1332B
" Alden Henry 1390B
" Alexander L 2067A
" Alonzo 687A
" Ambrose H 1722C
" Amos A 729C
" Ancil 230C
" Andrew J 1525B
" Andrew M 1101A
" Anna C 1083C
" Archibald H 1027B
" Archibald Y 2132C
" Arthur L 1083C, 2067A
" Asa P 206C, 210C
" Aurelius 1162A
" A E 663C
" A L 751C
" A R 260B
" A W 486A
" Benson B 1169C
" Bertram A 653A
" Brice J A 2007C
" Caleb E 2096A
" Charles A 696B, 728A, 1105C
" Chas E 649B, 1969B
" Charles F 833B
" Charles L 1750A
" Charles M 2096C
" Charles N 259B
" Chas P 1197A, 1246B
" Chas Vilas 583A
" Charles W 1714A
" Charlotte B 1817A
" Clarence 1246B
" Claude D 1149B
" Claude P 1923B
" Collier F 1817A
" Constantine H 1750B
" C B 857B, 2016B
" C C 662C
" C E 1188B
" C H 1190C, 1884C
" C P 223C
" C R 878A
" C S 820C
" C T 1950C
" Daniel L 1944B
" David B W 1749A
" David D 1711A
" David G 1777B
" David T 784C
" Dwight C 1855B
" D C 209A
" D P 244C
Martin D W 1185B
" Edgar 1676B
" Edgar J 1646B
" Edward 1817A, Supplement
" Edward C Supplement
" Edward F 1190A
" Edward G 1083C
" Edward H 1159A
" Edward P 2053C
" Edward W 1208E
" Edwin A 1873C
" Edwin W 1280C
" Eldridge G 853C
" Eleanor F 337A
" Eli W 697C
" Eliza 750E
" Elizabeth Leiper 1839C
" Ellsworth C 583A
" Elmer E Supplement
" Emanuel N 805E
" Ernest L 1103A, 1157A
" Ernest R 2072C
" Eugene 2160CA
" Eugene W 772E
" E A 1971C
" E B 2116A
" E Denegre 896C
" E E 370C, Supplement
" E G 1157B
" E H 2127A
" E L 239C
" E W B 1162C
" Felix S 1968B
" Francis C 999A
" Francis M 1218C
" Francis R 888C
" Francis V 722A
" Frank 949A
" Frank A 691E
" Frank H 815A, 829C
" Frank R 2007A
" Frank V 1839C
" Frank W 1111A
" Franklin H 583A
" Franklyn A 629E
" Franz S 1673A
" Frederick H 6301
" Frederick W 2054E
" F E 1674C
" F M 4921
" Geo 1760A, 2144A
" Geo A 751C, 890C
" Geo E 693A, 1711A, 1608B, 1763A
" George F 692A
" Geo Henry 583A
" George H 337A
" George L 1889C
" George S 12661
" George W 231C, 886B, 1697P
" Gegory A 1018C
" G A 633A
" G E 871A
" G Forrrest 1025C
" G W 1950A
" Hamilton St C 449B
" Harry 2096B
" Harry C 1024C, 1041A
" Harry G 583A
" Harry P 1616B, 1646C
" Harry S 2104C
" Harvey H 719A
" Henry C 1923B
Martin Henry H 500C
" Henry L 206B, 1203E
" Herbert E 449E
" Herman H 380A, 500C
" Hezekiah L 208A
" Hiram B 623C
" Hiram M 583E
" Hobart E 765A
" Howard G 337A
" H A 1660A
" H B 2066E
" H E 390A, 903A
" H R 318C
" Ira M 2150C, 2160A
" Ira W 464E
" Isaac M 629E
" I M 615A
" Jacob A J 785A
" Jacob S 730A
" James 435B, 2076E
" Jas A 639B, 1286C
" James B 1117A
" Jas C 211A, 1083C
" James E 257A
" James F 1569C
" James H 1933A
" James J 1612C
" James S 253A, 423A
" James T 319C
" James V 1981A
" James W 1215A
" Jefferson G 1198E
" Jeffrey 833A
" Jeremiah N 1448A
" Jerome B 1970E
" John 1498B, 1613B, 1674C
" John A 712A
" John B 1224C, 1983C
" John C 1208B, 1657C
" John E 421A
" John G 891A, 1257C
" John H 221B, 1392B, 1769C
" John J 979A
" John K 2089B
" John M 999A, 1769C Supplement,
" John P 380A, 1302E
" John R B 1768C
" John R S 1759A
" John S 724A, 727C
" John T 723A, 1669C, Supplement
" John V 1691A
" John W 758B, 845B, 1694A, 1905A
" John W H 2004C
" Joseph 1847A
" Joseph A 1022A
" Josiah B 1295A
" Joseph H 306C
" Joseph M 435A
" Joseph R 1759A
" Joseph S 900B
" Josephus 851A
" Julia 2044C
" Julius 2156A
" J A 496B, 1888A
" J Brayton 1027B
" J B S 1923B
" J Campbell 1729C
" J Clay 845B
" J C 2197B
" J Edward 846A
" J Everett 2116C
" J E 855A, 1972B
" J F 1707C
" J H 1679C
Martin J Letton 845B
" J L 298A
" J M 2000C
" J Nelson 306C
" J O 1892B
" J R 1219A, 1720C
" J T 2076B
" J W 1191A, 259B, 387A, 495B
" La Fayette 686C
" Leonidas B 641B
" Leslie 1390B
" Lewis 648B
" Lewis Ernest 1160B
" Lila S 337A
" Louis A 342A
" Louisa 583B
" Luther O 1041A, 2127B
" Lynn A 1392B
" Manfred 2144B
" Margaret C 583B
" Marshall T 2157B
" Mary 1707C
" Mary B 2101C
" Mary S 808A
" Maud 1063B
" Maude B 1107B
" Melville C 480C
" Miles 999A
" Milton L 1985B
" Moir S 2089A
" Myron A 583B
" M C 1295A
" M Eugene 1389A
" M M 874C
" M T 795B
" Nathan B 1346B
" Noah R 1340C
" Oliver H 2153B
" Orello S 1537C
" Owen P 530A
" O B 1657A
" Patrick F 949A
" Paul F 712A
" Peter 1340C
" Philip E 1097B
" Price S. Supplement
" P J 1246B
" Rawley W jr 2075B
" Richard A 1817A
" Richard E 1970A, Supplement
" Richard S 2089A
" Robert A jr 2081B
" Robert E 703C, 2160A
" Robert G 1922B, 1938A
" Robert H 1105C
" Robert S 337A
" Robt Wilkie 1817A
" Robert W 730C
" Roger 2067A
" R Edwin 2100CA
" R G 2007C
" R L 847A
" Saml E 829C
" Saml H 853B
" Saml J 306C
" Shelly F 892A
" Sidney C 528A
" Sim 2030C
" Snydor L 1577B
" Solomon C 1246B
" Solomon C jr 1246B
" Solon D 1218A
" Stoddard S 2056C
" Susan F 1340C
" S J 659A
" S S 1999C

Dr. Barnes' Sanitarium
STAMFORD, - - CONN.

A Private Sanitarium for all Forms of Drug Addiction.
DR. F. H. BARNES, Physician-in-Charge.
(See page 404.)

Martin Thaddeus P 1340C
" Theodore D 1498B
" Theodore J 726C
" Thos 449B, 1357A
" Thos A 1498B
" Thos Chas 1637B
" Thos F 412A, 583B
" Thos P 1357B
" Thos W 1498B
" Tillie A 1246B
" T A 1998B
" T M 219C
" T P 494B, 1591B
" Van B 1157C
" Walter F 1068P
" Walton 1498B
" Walton W 1839C
" Webster C 1115A
" Wilbur F 368C
" Wilbur G 1310C
" Wm 583B, 1755C
" Wm A 337A
" Wm B 649C
" Wm C 1083C
" Wm D 1854C
" Wm E 1949B
" Wm H 717B 848C, 1616B, 2003B
" Wm J 717B 1572A, 1839C
" Wm Morgan 831C
" Wm M 1076B
" Wm N 1433B
" Wm P 380A
" Wm R 1218A, 1246B
" Wm S 244A 653B, 1577B
" Wm U 857A
" Winfred B 529B, 636B
" Woodford 1257A
" W A 486C
" W B 533B
" W C 1578A
" W D 471B
" W G 204B, 829C
" W H 874C 1708C, 1198B
" W Joline 1862C
" W J 218P
" W L 1189C
" W Orlando 1817A
" W Ross 1411A
" W R 1675C
" W S 1158C
" W T 1183B
" W W 252B, 1258C
" — 253B
Martinallo Adolf 1266C
Martindale E Arthur 1098C
" E L 758A
" Geo H 246C
" John H 309C
" Jos W 1329C
" Roscoe B 795B
Martindill Edwin M 1650B
Martine Angeline 1552
" Godfrey R 1439C
" Jennie W N 1335A
Martineau S Catherine 1411A
Martineaut Eugene D 337B
Martinette Carlo D 1344B
Martinez Felipe 337B
Marting Wm F 1662B
Martinie Chas W 654A
Martino Richd R
" Torquato 417A
Martinson Julius J 1498B
" Martin M 1926C
" Stella C 1926C
Martland David G 1656A
" Wm H 1340C
Martsolf Stanley M 1749A, Supplement
Marty Loraine A 815B
Martyn Chas S 1765A
" David T 1279A
" David T jr 1279A
" John H 1190A
Martz Christian 699B
" G Jamison 1662A
" S G 1662A
Marugg Andrew 786C
Marvel Charles 729B
" Emery 1326B
" G H 1297C
" Henry V 1817A
" Luther M 613C
" Philip 1326B
" R J 1042A
" W J 583B
Marvell Mary W 1017B
Marvin Albert H 1637B
" Arthur F 1118C
" David M 1498B
" Fred L 1107A
" George D 289A
" Grace 583B, 999A
" Gregory 490A
" Henry M 1073B
" Horace N 787C
" Jerome P 1661B
" John J 1679A
" Jos Benson 865A
" La Dor 1093C
" Le Ray R 1107A
" Marion F 1280B, 2191C
" Merton E 1780A
" Ora 1014A
" Ruth 771C
" Ruth E Swift 787C
" Stephen B 1624A
Marx Ella 1246B
" Simon 1498B
" Zero 583B
Marxer Conrad W 712A
Marxmiller Harry G 871C, 1624A
Marxuach Manuel J 1498B
Maryson Jay A 1498F
" Katherine E 1498B
Mascaro Guillermo 1817B
Maschek Frank J 583B
Maschger A P 1149B
Maschke Alfred S 1637B
Masefield Harold Y 1646C
Maselli Eutimes 1839C
Masengill Fred T 1918A
" John D 1918A
Maser George W 824C
Masip Francisco 2191C
Mask John H W 1584A
" Thomas R 1584A
Maska John E 1637B
Maskell L J 1032A
Maskey Geo O 1694A
Masland Harvey C 1817B
Masley D O 204A
Masliko Vandy F 583B
Maslon Wolf 1498B
Maslowsky Felix 720C
Mason Albert E 1637B
" Albert L 1164C
" Amos Lawrence 999A
" Atherton P 1018B
" Augustine S 962A
" A J 961C
" Benjamin F 341C
" Charles H 2173B
" Charles T 960A
" Clarence H 1657A
" Clarence Lee 718B
" Claude W 1291B
" C H 1431E
" C N 1575C
" C R 703B
" Daniel G 1441C
" Daniel N 347B
" Darius 2104C
" David A 204B
" Edgar Perry 855A
" Edward T 2088A
" Edwin A 1440C
" Edwin G 806B
" Elijah L 449P
" Everett L 2147C
" E G 2198A
" E R 687B
" Frank E 999A, Supplement
" Frank G 583B
" Frank M 648C
" Frederick C 1448B
" Freeman C 1096B
" George 1870P
" George C 726P
" George F 2160cA
" George K 238B
" George M 1667B
" George W 1685B
" Gilbert M 999A
" Hamilton T 1351A
" Harry P 794C
" Hatley N Supplement
" Henry H 209B
" Herbert B 911B
" Howard H 1498P
" H Scudder 1411A
" Isaac H 1257A
" James B 859A
" James H 792B
" James L 1669A
" James M 208A
" James S 645A
" Joel 804C
" John B 583B
" John C 728A
" John E 528A
" John P 1097A
" John T 1921A
" John W 1186C
" J C 221B
" J Harding 337B
" J L 1667B, 1916B
" J W 1931B
" Leonidas 688A
" Lewis D 1411A
" Louis I 426C
" Lucius J 1498B
" Lucy D 870A
" Luther S 909C
" L Julius 1556B
" L Samuel 2068C
" Marcenus C 1534B
" Matthew 1611A
" Mora 1670A
" M 341B
" Nathaniel R 999A
" Orville J 1447C
Mason Perley H 1528B
" Richard 2076A
" Robert 1309B
" Robert E 1570B
" Robert F 449B
" Robert S 726B
" Rufus D 1291B
" R E 665B
" R W 1931B, 1950A
" Samuel 727A
" Samuel A 246A
" Stella M 778A
" Stephen C jr 583B
" S M 2119B
" Tracy R 512C
" T R 1686B
" Ulysses G 208A
" Walter 1685B
" Walter S 833C
" Wm Beverley 1498B, Supplement
" Wm B 449B, 812C
" Wm C 449B, 654C, 909C
" Wm J 204B, 1261C, 2073B
" Wm H 368C, 899B
" Wilton M 300A
" W H 871A
" W L 246A
" W M 855A
" — 2081B
Masoncup Thos 849B
Mass Rudolph J 1095C
Massa Gaetano 999A
Massan J J 250b-B
Masse Jean B 1024A
" Matilda M 999A
Massecar Fredk H 1498A
Massee Frank 239B
" J M 2068C
Masselink John 1118C
Massenbury Richard C 965B
Masser C B 387A
Massey Columbus V 583B
" C Rosser 2088B
" Frank 1863C
" F W 1426B
" G Betton 1817B
" H D 496C
" Jas T 434A, 435B, 436C, 2125A
" J E 1893A
" J E jr 1893A
" J John F 1930C
" J S 1578A
" J W 1221C
" Minnie A 830A
" Newton M 1107B
" Robert E 830A
" Teuce F 489B
" Thomas J 1217A
" T E 1279A
" Z D 1948C
Massick Wm R 435A
Massicotte Louis C P 1310B
Massie C Wm 2085A
" Henry F 1682B
" James A 1357A
" Jas M 663B, 1992C
" John G 530B
" J L 964C
" J Page 2085A
" S M 1677B
Massinger C Jerome 1336C, 1817B
" Omray L 412A
Masslow Wm Supplement

KRETOL

Concentrated.

For Hospital use; unexcelled as a surgical dressing. Excellent for cuts, burns and bruises. An antiseptic in the treatment of chronic ulcers, cancerous sores, carbuncles and skin diseases. More particularly described in special pamphlet. All Druggists, or The "Kretol" Co.

WASHINGTON, D.C.

Massman John 583B
Masson Thomas 1430B
Mast Jacob C 694B
" Taylor A 1972C
Masten Benj B 583B
" -Broek John 1096C
" Charles H 1049B
" Frank G 1860C
" Herbert B 1356B
" H Boyd Supplement
Masterman Benjamin F 814C
Masters Geo B 1848B
" George H 1679C
" James M 1945C
" John L 712A
" Luello M 736A
Masterson Anna K 817A
" James 1221C
" John A 2174A
" John H 209C
" John R 1301B
" John T 218B
" Wm L 449B
" Wm T 208A
Mastie Wm G 1080B
Mastin Claudius H 216C
" Flora 853B
" James G 583B
" James W 380A
" J 1706C
" Nathan W 1860B
" Orville C 1279C
" Theophilus L 214B
" Wm M 216C
Maston G W 1722A
Mastrangelo Marco 999A
Mastroberti Giovanni 1498B
Masullo Antonio 1340C
Matas Rudolph 897A, Supplement
Matchan Glenn R 1135C
" Robert D 1140A
" Wesley G 1588B
Matchett Frank E 1660A
Matchette A C 688B
" Franklin P 512C
" George H 821A
Mateer Chas A 631A
" Horace N 1698A
" Ralph V 1691A
Mater Elmer L 1115C
" Jacob D 688C
Matheney Z E 583C
Matheny A Ralston 1839C
" B F 2129B
" Ralph C 621C
" Thomas P 1971C
" Timothy G 686B
" Wm F 209C
Mather Berthier W 611B
" Edward E 1046B
" Elmer L 1606C
" Enoch 1083C
" Harry F 1208B
" Henry H 528C, 583C
" Joseph 1197A
" J A 1014C
" Olive V 583C
" Robert 1083C
" Squire R 337B
" Valcolm W 1208B
" Wm J 712A
Mathers Augustus H 465B
" Edward H 1637B
" Thaddeus L 1165A
" Wm Ryder 2018A
Matherson A Ross 1411A
" G P 1157A
" J P 1570C
" Sewell 1411A
Mathes George 2153B
" S M 240A
Matheson Angus 1098C
" Arne 2165A
" Benjamin P 459B
" R C 1577C
Mathew Chas S 637A
" Robert A 635A
Mathews Adrian 1874A
" Aaron J 503A
" Abel J 1817B
" Alfred B 489B
" Alexander L 1278A
" Allan A 638A
" A H 502B
" A J 489B
" Charles H 999A
" C O 1972C
" Daniel F 1546A
" David W 401B
" D F 1541C
" D M 853A
" Edna T 1653A
" Florence Collins 1966C
" Frank S 1498B
" Franklin 1817B
" Frederick 1498B
" George H 1441C
" George S 1874A
" Gustav A 1591C
" H L 2026C
" Jacob L 491B
" James 491A, 725B
" James A 1986B
" James H 720C
" John T 1291C
" Jonathan F 1665B
" Joseph M 865A
" Joseph P 2024C
" J H 210C, 243A
" J N 632C
" L M 496B
" Mary Q 1817B
" Millard F 473B
" Myra A 1246B
" N G 1222A
" Robert F jr 1049B
" Robert J 2079C
" R L 1974A
" Wallace 497C
" Will R 720C
" Wm 1817B
" Wm F 1918B
" Wm J 1333B, 1966C
" Wm P 2086A
" W A 491B
" W H 871C
" W T 1161B, 1169C
" —— 1971B
Mathewson Arthur 1411A
" Carleton 637B
" Eugene 296A
" Ezra H 1981A
" Henry S 1637B
" John R 1049B
Mathias Abel 1902B
" Henry C 878A
" John B 653C
" John P 795C
" John S 965C
" Rufus E 1890B
" Wm H 831C
Mathias W W 1166B
Mathieson Johan 2147C
Mathieu Jos E 1869A
Mathiot Edwd B 1839C
Mathiott Geo H 1782B
Mathis Aylesbury 498C
" B 1989C
" Eddin J 1161C, 1167B
" Edgar G 2010A
" Elbert N 306C
" James E 1919C
" John M 1165B
" J B 254B
" Luther 1705C
" Wm J 242A
" Wm Kurtz 807A
Mathison Geo B 1131B
" Thomas 1246B
Matlack Ellwood 1817B
" Granville T 1861C
" James A 621C
" Thomas 1817B
Matler Henry 784C
" Clarence E 1246B
" George S 258C
" H J 717B
" James A 2095C
" John W 1994B, 2012A
" Louis J 1225A
" Neal 721C
" P N 1933B
" Thomas T 242A
Matlock John W Supplement
Matson Charles M 1755C
" George H 1646C
" Nathaniel 1411A
" O F J 2170B
" Ralph C 1725C
" Ray W 1725C
" Walter W 1755C
" Wm F 1839C
" W F 634C
Matsuda Masaji 319C
" S M 337B
Matsumaru Genkichi 337B
Matte Joseph H A 1033A
" Napoleon 1310B
Matten Wm H 1780C
Mattenlee J M 1188A
Matter Charles M 583C
" Lloyd 1725C
" Lloyd E 2164A
" Martin 583C
Mattern Fred Lee Roy Supplement
" F L 1846B
" S Gray 1817B
" Wm K 1749A
Matternes James G 1758A
Matterre J L 887B
Mattes Richard J 1673A
Matteson David E 721A
" George A 1874A
" J G 1650B
" M 1449B
Mattfeldt Charles L 959C
Matthael Ernest A 583C
Matthei Edward 1335A
" Louis W 583C
" Philip C 583C
" Philip H 683C
Matthew John B 582B
" L S 2101C
Matthews Abner C 1434C
" Accie 700C
Matthews Adelbert C 1552C
" Alonzo L 850B
" A Aldridge 2104C
" Benjamin B 1328C
" Charles B 719B
" Charles H 1672B
" David J 1701C
" D L 244A
" D W 721B
" Elizabeth 651A
" Emmett A 210A
" Everett S 614A
" E Stanly 888A
" Frank C 1411A, 1498B
" Frank H 1216C
" George H 1498B
" George W 1997A
" Harry E 1344B
" Harvey M 2023A
" Herbert W 1528C
" H J 1525A
" James D 1083C
" James G 949A
" James H 1919B
" James O 1582B
" James W R 1916A
" John B Supplement
" John C 1259A
" John O 2005A
" John Palmer 534A
" John Pitt 534A
" John P 216A
" John W 1613A
" Joseph B 1575A
" Joseph M 1572C
" Joseph W 1971C
" Justus A 1140A
" J A 1997B
" J B 635B
" J M 238C
" J P 215B
" J R 823C
" J S 1888B
" J T 831C
" J W 1216C
" Luther I 1198A
" Martin L 1572C
" M D L 257A
" Newton S 879B
" Paul 260A
" Reid C 1646C
" Robert J 757A
" Robert M 961C
" Thomas A 1569C
" Thomas H 306C
" Thomas M 1964C
" Wallace B 1093C
" Walter J 2013C
" Wm 1964C
" Wm E 1775A
" Wm J 489B, 1817B
" Wm R 1675B
" Wm T 1158C
" W Colfax 1314A
" W H 345C, 790B
" W Leaming 1817B
" W W 888B
" Young A 1964C
" —— 1964B, 2165B
Matthewson Deo P 1391A
" F M 1789A
" J P 1947C
Matthey Carl 762A
" Heinrich 762A
Matthias Albert C 465B, 1667C
Matthieson Charles 2160C
Matthieu A L 1140B
Matthis Claude R 1719A

1204 So. Adams St., MARION, INDIANA.

THE Keeley Cure Cures Liquor, Morphine and Other Drug Habits.

The Institute is pleasantly located, newly furnished and modern throughout.
No restraint or publicity. Information furnished on application.

Mattice Menzo B 2103C
Matting Charles M 1624A
Mattingly Arthur R 897A
" Joseph H 1663A
" Wm E 857C
Mattison B A 1891B
" Charles 1817B
" Charles W 789B
" Columbus A 241C
" Fitch C E 316B
" James A 724C
" Joseph 583C
" Norman D 1498B
" Richard V 1751B
" Samuel J 316B
" Wm E 1347B
Mattner Ernest H 337B
Mattocks C J 1577B
" James E 1432B
Mattoli Agnostino 1498B
Matton Francis N 1678C
Mattox C C 1168B
" Ernest L 735A, 739B
" Lemuel L 701B
" Sheridan W 1669C
" Walter P 1259C
" Wm R 735A
Mattson Alfred S 1291C
Matturri Nicholas M 1340C
Matzinger Herman G 1498B
Matzke Edith H 346C
" Samuel E 654C
Mauch Joseph B 1498B
Maucher Joseph V 1757C
" Rose 1757C
Maucotel Alfred 1069B
Maudin Solomon 1071B
Maudlin Wm L 1889C
Mauer John G 1069B
Mauermann Julius F 2164A
Mauger Elam B 1844C
Maughmer George C 717B
Maugum W Robert 533A
Mauk John R 689B
Mauldin John D 496C
Mauldin J W 1972B
Maulding James E 449B
Maulfair Harvey E 1778C
Maulhardt Adolph A 315B
Maulsby Ellis P 753B
" Eudorus E 790B
Maumenee Alfred E 216C
Maunhardt H 1650B
Maupin Clinton M 1715C
" Edward G 1498B
" George W 2082A
" Joel D 1261B
" J H 2019B
" J Lawrence 298A
" Leigh 869B
" R E 1258A
" Wm A 2019B
" Wm T 298A
Maura Frank R 463C
Maurer Albert A 2154A
Maurer Edwd L 1129A
" Elmer H 1751C
" Emil 1817B
" George E 1498B
" Harvey C 2144C
" John G 1111B
" Joseph 731A
" J M 1852C
Maurice Geo B 2056B
Maurits Reuben 1093C
" Wm J 583C
Mauritz A 2164B
Mauro Andrew J 583C
Maury John M 1938A
" J Millard 655C
" J W Draper 1498B
" Richard B 1938A
" Thomas F 1972C
" Wm F 1629C
Maus Harry J C 1082C
Mauss Richard J S 1411A
Maust C H 1276A
" George W 1780A
Mautner Emil 1340C
Mautor C 2041A
Mauzey Geo W 619C
" Henry G 2105A
" Wm P 314A
Mavety A R 1710B
Mavity David E 700A
Mawer Joseph W 1691A
Max Clarence O C 1246B
Maxam Franklin H 728A
Maxedon Thomas H 737C
Maxey Ed E 509B
" Frederic E 449B
" Fred W 831C
" Moss 635C
" Samuel B 1964B
" Wm C 510A
Maxfield H 2040C
" James R Supplement
" J Clinton 625B
" Traverse R 1411A
" Warren A 1097B
Maxon Frank C 1431B
" Frank C jr 1431B
" George D 813A
" J S 624B
" Lon J 583C
" Oscar F jr 651A
Maxson Albert S 2157B
" Daniel W 831A
" Edwin R 1498B, 1546A
" Edwin S 1546A
" Frank S 2167C
" Frank T 2101C
" Harriet S 314A
" Henry R 823B
" Ira L 808C
" John C 808C
" Mary Van Alstin 583C
" Orrin P 655B
" Sands C 1552C
" Willis H 314A
Maxwell Adelbert B 750A
" Allison 712A
" Benjamin F Supplement
" Cecil K 215A
" Charles A 1278B
" Charles F 2098C
" Charles W 1894B
" Clarence S 1568C
" Council H 486A
" Cyrus H 2126B
Maxwell C L 2013C
" David A 251B
" David P 1637B
" E G 1923B
" E L 458B
" Frank A 1984A
" Frank R 721B
" F O 899C
" George 643A
" Geo B 775B, 2106B
" George P 1682A
" G Madison 1572A
" H B 1583C
" H H 488B
" Isaac L 2036B
" Isaac M 786B
" James E 1074A
" James G 866C
" Jas R 1790B, 1859B
" John B 635B
" John C 651C
" John H 637A, 721B, 1889C
" John K 1864A
" John P 757B
" John R 773B, 1859B
" John W 1616B
" Joseph W 865A
" J Charles 1109A
" J F 1580C
" J H 871A
" Lewis K 1691A
" Marie V 1411A
" Martin T 1680C
" Thomas J 773B
" Thomas M 1756B
" Thomas O 2023A
" Walter A 215C
" Warren B 1019B
" Wm A 1983C
" Wm C 1291C
" Wm E 215A
" Wm Frank 1615A
" Wm F 1066C
" Wm S 583C, 965A
" Wilson W 1839C
" W Bruce 1165C
" W Clark 1839C
May Albert 692B, 1246B
" Austin E 428B
" A J 822C
" Calvin S 1498B
" Charles E 978C
" Charles Henry 1498B
" C A 1187B
" C C 1125A
" C R 1883B
" David F 2081B
" Edward G 1691A
" Edward M 636A
" Eugene E 208A
" Eugene S 1624A
" E K 851C
" E R 491C
" Frank H 208A
" F B 814A
" George A 1066C
" George B 214B
" George E 1032A
" George W 430C, 753B, 1186C
" Greenbury B 900B
" G B 216A
" Henry A 449B, 1261B
" H A 664B
" Jacob 412A, 1498C
" James C 1782A
" James R 1313B
" Jas S 865A, 869A
" Jas V 1392B, 2169B
" James W jr 817A
" John A 770C, 776A
May John B 1019B, 1674B
" John F 2090A
" John L 1876B
" Julius P 1916A
" J A 1100B
" J E 2027B
" J M 1170B
" J Shepard 999A
" J T 1166C
" J V 1167B
" J W 662A
" Lewis P 1107B
" Morris 1624A
" Olin 215B
" P Pendleton 2089B
" Reynolds 2035B
" Robert J 1104B
" Robert L 461A
" Rollie E 856C
" Samuel W 209A
" Sheffield R 636A
" S B 245B
" Thaddeus W 1998B
" Thomas G 1989B
" Thomas J 219A
" Vance 738C
" Wm 1198B
" Wm B 1426B
" Wm F 480A
" Wm H 1546A, 1817B
" Wm J 1720B
" Wm L 220C
" Wm R 1498C
" W A 876A
" W H 1707B
" W Ropes 999A
" — 251C
Maybank Joseph 1884C
Maybaum Jacob 1498C
Maybee J R 1196C
Mayberry Edwd A 1708B
" Edwin N 1039C
" Frank E 999A
" Franklin H 413A
" Sylvester N 1708B
Maybury Wm J 917C
Maycock Burt J 1426B
Maye John 2191C, 2193A
Mayell Ernest A 1032A
Mayer Abraham 1498C
" Agustus 1432A
" Albert 1335A
" Albert D 1498C
" Albert Jos 897A
" Augustus 1411A
" A H A 949A
" Benj J 1624A
" Charles F 1291C
" Charles R 897A
" Chester A 865A
" David 1498C
" D H 1968B
" Edward E 1839C
" Edward E 1839C
" Edward H 487B
" Emil 1498C
" E A 2172A
" Frank C 1149B
" Fredk J 900B
" Fredk W 1335A
" George 1951B
" Harvey M 825A
" Henrietta 1498C
" Henry C 809C
" Henry P 740C
" Ignatz L 1083C
" Isaac H 1863C
" John 1294B
" John A 500C
" John H 1770A
" Joseph 2132C

ANTIKAMNIA PREPARATIONS
PLEASE SEE PAGE 3 FOR PARTICULARS

Mayer Julian J 1498C
" K A jr 215C
" Lawrence P 2151C
" Louis Henry 1755C
" Nathan 417A
" Orland B 1891C
" Otto W 1660C
" Rudolph A 888C
Mayers G M 1411A
" John E 999A
" Thomas J 1768A
Mayes Chas M 1356C
" D W D 625B
" Earle G 612C
" Frank C 1981A
" G I 1198A
" Hugh N 1165C
" James E 1915B
" Joseph A 1984C
" Joseph F 1246B
" J W 890C
" Matthew T 1041A
" Orpheus B 1188B, 1246B
" Reuben B 1165C
" S D 486A
" T A 1195C
" W C 1996A
Mayfield Alva B 2012C
" Andrew J 1217F
" A A 1219B, 1258F
" A B 827A
" A J 897A
" A M 239A, 722C
" Brock 626B
" Claude 814B
" Clifton 449B
" Eli B 1246B
" E M 2506C
" George W 689A
" I N 1983C
" Joel 1918F
" John J 1197A
" Joseph E 2014A
" Marcellus 730F
" M H 1192B
" M Victor 812A
" P M 1223B
" R N 1498C
" Surry F 222B
" S A 1183A
" Wm H 865A
" W Henderson 1246B
" W N 2026C
Mayginnes Kath-aryne 817A
" P H 1707C
Mayginnis Niccus W 667B
Mayhall Thos L 1457J
Mayhaun Thos F 2149J
Mayhew David P 2680
" John M 1285A
" Martin S 1650A
" Orlando S 1043A
" Reason A 5341F
" Samuel D 1328C
" Walter A 949A
" Walter H Supplemen
Mayhugh Geo H 1696J
" Isaac 615C
" James 502C
" W J 502C
Mayland Louis L 1126J
Mayland Martin L 1131C
" Stephen 1411A
Maylie Alex G 897A
Mayloe W W 1355C
Maynard Albert C 910B
" Alfred W 1498C
" B H 466A
" Charles S 1109A
" Edward H 1525C
" E B 1102F
" Foster J 1437E
" Frank B 1534B
" G P 1973A, 1976A
" Henry C 1096A
" Herbert E 1046C
" Howard A 1448F
" Joseph D 471A
" J B 2132C
" Louis A 417A
" Orlando T 1656C
" Oswald S 1312F
" Samuel E 2051A
" Sherman D 1537E
" S S 961F
" Thomas H 1073A
" Walter H 1498C
" Wm H 1546A
Mayne Earl H 1411A
" Henry H 1447A
" James F 1676C
" John 1658A
" Oliver J 369C
" Wm H 306C
Mayner C C 875A
Mayo Chas H 1146A
" Ella C 583C
" Erdward N 914C
" Florence 1817F
" Harry M 2044A
" James L 347C
" Sara T 897A
" Wm B 2054F
" Wm J 1146A
" Wm R 712J
" Wm W 1146A
Mays Alfred G 401A
" Arthur H 346A
" Charles E 2020A
" George 1817P
" George W 1817J
Mayse G 2009C
" James B 465F
" Joseph W 1191A
" Nelson 873C
" S L 1972J
" Thomas J 1817J
" T B 1947A
" Wm H 2184J
" W T 826F
Maytum Wellington J 1000C
Mayuit Louis 583C
Mazini Leo 394J
Mazyek Wm 1884C
Mazyek McMillan 1885A
Mazzei Frank A 449F
Meacham Cowan C 250aA
" Edgar J 2101F
" Eugene A 1348C
" George T 652C
" J W 1922J
" Leslie 1498C
Meacham Schobey F 314A
" Thomas B 1889A
" Thomas V 1342C
Meachem John 2169A
" John G jr 2169A
Meacher Byron C 2168B
Mead Alfred M 1553C
" Allen H 1637B
" Byron E 1411A
" Charles H 1108A
" Chauncey A 2097E
" Clarkson S 1529C
" David O 642C
" Ella Avery 388A
" Eva V 1426F
" E L 663A
" Francis H 321E
" Frank N 753C, 1760A
" Frederick A 1014A, 1022A, 1046F
" George F 642C
" George N P 1046C
" Harry 1426B
" H Burton 1855B
" Jasper 1388B
" Jay S 1667A
" Joel H 1443F
" John A 2055A
" Julian A 1044A
" J Edwin 1083C
" J I C 2173C
" Kate Campbell Hurd 420B
" Leonard C 1907C
" Louis D 296A
" L Guy 999A
" Marion A 1140A
" Mary W 533C
" Maud 1710F
" Raphael M 1411A
" R A 1537E
" R Homer 536A
" R H 533C
" Sarah R 1340C
" Walter G 1434A
" Wm B 1710F
" Wm H 1556C
" Wm R 1113A
" Z Z 1971I
Meaddough A G 250dF
Meade Chas C 1624
" Charles J 1149I
" Clinton W 1083C
" C C 1649C
" Emmett W 2071A
" E B 1682I
" F K 825C
" Hamilton 1725C
" James O 2072I
" J Frank 1817I
" Paris P 853A
" Reginald H 812I
" Robert C 2067I
" Stephen J D 1624A
" Theodore 449C
Meader Arthur R 919J
" Charles E 1027I
" Isabel M 1554C
Meador Adolph A 1215B, 1262I
" Elsa M 879C
" Lee D 1624A
Meador I 2014C
" John W 851A
" Ray 851A
" W M 1895C
Meadors John E 891C
Meadow Albert E 208A
" James D 2025C
" J F 1923B
Meadows Bradford 660C
" E B 1571C
" E M 1592A
" John A 1916C
" J M 503C
" J M jr 503C
" Lawrence Harland 337B
" L B 2127A
" R W 1591B
" Washington J 1575B
Meagher Jos F 337B
" Michael J 1025C
" Wm F 417A
Meagley Fredk L 468C
Meahl Chas S 1426B
Mealand Chas 319C
Mealing Wm E 1892A
Meals Chas A 1754C
" Ezra S 1771A
" Nelson M 1756C
" Roy C 1789C
Mealy Geo N 1788A
" H Mc A 1675B
Meanes Lenna Leota 762eB
Meaney John E 2156B
Meanor Wm C 1762C
" Wm S 1839C
Means A O 1195C
" Chas S 1646C, 1857A, Supplement
" C M 659B
" Edwin A 1981A
" George S 462A, 1438C
" I M 1916C
" J W 1693C
" L Brown 1790C
" Philip C 1022C
" Ray M 846B
" Saml W 337B
" Will J 1646C
" Wm B 1778C
" Wm H 1790C
" W P 2011C
Meany Edwd 1443C
" John J 583C
Meara Frank S 1015A, 1498C
" James A 1411A
" Thomas 1218B
Mears Daniel W 1851B
" E N Kirk 1388A
" George V 2149B
" John 1498C
" John B 2074B
" John Bowdoin 449C
" J 1975B
Mease Dupuytren C L 620C
" John H 1580C
" M E 2088A
Meath Aug H 580C

Oxygen Gas Mnfrs. MURRAY'S OXYGEN CO.
NEW YORK. PHILADELPHIA. BOSTON.
(See Adv. opp. page 1676.)

BURN-BRAE,

A PRIVATE HOSPITAL FOR MENTAL AND NERVOUS DISEASES.

(See page 1792.)

Mebane D Cummins 1861C
" Wm C 1578C
Mecaskey John W 1817B
Mecham J A 2045C
Mechling Curtis C 1749A
" Harry E 865A
Mechtold Fredk 1450B, 1542B
Meck Pearson A 1786A
Mecklem Wm S 1668C
Mecklin J N 1165B
Meckstrom Chas W
Meckstroth Louis W 1592C
Mecom Virgil H 888B, Supplement
" W A 888B, Supplement
Mecray James 1330B
" Paul M 1330A
Mecum J M 2144A
Medara R S 2506A
Medaris Anna 610B
" John 689A
Medbery Josiah 1646C
Medbury Jos N 793C
Medd Henry 1817B
" John C 1411B
Meddaugh Martin V 1083C
Medden Jas E 1540C
Medders Chas H 949A
" David A 949A
Meddis Victor N 865A
Medearis Chas M 817A
Medford Homer S 449C
" R E 1571C
" Saml B 1571B
Medill Jos N 784B
" Obed E 784B
Medina Fredk E 1025C
" Jos L 1498C
Meding Chas B 1499A
Medlar Clyde A 1278B
Medley C L 875C
" Harry 1856B
" Jennie 1817B
" John E 1817B
" John W 614A
Medlin Wenzel A 1637B
Medlock B S 238A
" James R 342B
Medrick Raphael F 1529C
Medros Joseph J 314A
Medsker Irwin T 712B
Mee Pat Henry 1132C
Meecham George P 1765A
Meechem J J 1782C, 1848C
Meed Sidney W 1525A
Meeham Joseph Jas 762C
Meehan Jas H 1524C
" Jas T 1499A
" Martin G 583C
" Pat J jr 1025C
Meek A W 1662A
" Chas F 1107B
" Edith R 999A
" Edwin 2506B
" Eloise 1775A
" E 239A
" Frank J 1852C
" Fredk B 387B
" Gaines M 1660C, 1696B
" Guy T 1646C
Meek Henry G 1610A
" H D 849B
" Jas Albert 1499A
" Jas A 427B
" Jas H 1659B
" John F 1852C
" John M 852C
" John W 241A, 583C
" Jos A 583C
" Jos B 729B
" Loring C 736A
" Marcus L 683A
" Robt B 1658C
" T J 1161A
" Wm G 1071A
" —— 1168A
Meeker Edwin D 1710B
" Frank B 1340C
" Harold Denman 1499A
" Herman C 1499A
" Irving A 1350B
" Lawson A 1662A
" Lewis E 1411B
Meeks Clark C 643B
" Daniel H 496C
" Harold A 419C
" Isaac S 1693C
" James R 1246C
" John S 2016B
" L 254A
" Wm D 2076B
Meeley John G 1279C
Meely C W 1695A
Meengs Dirk R 1093C
" Jacob E 1093C
Meers Edwd S 2159A
" R L 2123C
Meeser Geo F 1817B
Meeske Herman 1411B
Meesman Hugo 2160cA
Mefane John W 874A
Meffert Jos F 1216C
" Wm M 810A
Mefford Walter T 1208F
" Wm T 583C
Megargee Geo L 1817F
Megaro Pancrozio 1340C
Megarr Edwd J 1411F
Megee Chas P 1186C
" J W 1189A
Meggenhofen Edwd 1616F
Megrail Wm P 2131C
Megrath Wm A 1310C
Meguire T Dayton 1624A
Mehaffey S M 1611C
" —— 370C
Mehard Geo H 1858C
" R A 1699C
Meharg Jas O 1992C
" R L 213B
" S T 233A
" W G 213B
Mehegan Danl J 1042C
Mehl Geo P 1712C
" Geo W 1608C
" Hugo F 2160cB
" Wm M 1426B
Mehler Frank C 781B
" Frank R 781B
" Geo J 1499A
Mehlhop Clarence W 1691A
Mehling H Max 2096A
Mehnert Robt C 1426B
Mehrenlander Albert N 1499A
Mehring John W 1779C
Mehrmann Henry B 314A
Meidel Rolf 1588A
Meidenbauer John G 1426B
Meier Christian 1196E
" Gottlieb C H 1499A
Meierdierks Wm A 337B
Meierhof Edward L 1499A
Meiers John 1781A
Meigh Josiah 1328A
Meighen Jacob W 1152A
" T H 2131C
Meigs Benj L 760C
" Edward B 1817B
" Joe V jr 1025C
" John B 631C
" John J 314A
" Jonathan H 1036A
" Return J 1025C
" Stephen C 209C
Meikle Robert H 978B
Meiklejohn David V 398A
" Julia 617C
Meilecke W A 2149C
Meiler John G 1109C
Meiley Harry 1735F
" Harry S 1773C
Meilike Hasso A 2146I
Meine Charles 1768C
Meiner J Aaron 528A
Meiners Wm W 1411F
Meinhard Joseph 1246C
" Theodore L 337B
Meinhardi John D 1118B
" Charles F 1499A
" Ethel 583C
" Max 583C
Meininger Leo L 337B
Meirink Bernd J 622C
Meirowitz Philip 1499A
Meis Edward W 753B
Meisburger Wm 1426B
Meisch August 1217C
Meisenbach Albert H 1246C
" A Edward 1246C
" George W 1295A
" Jacob E Supplement
" J 1296A
" Roland Otto 1246C
" Roland O 1426B
Meisenheimer Charles A 1570C
" Theodore F 1578B
Meisenhelden John E 449C
Meisenhelder Edmund W 1864B
" Edmund W jr 1884B
" Robert N 1770A
Meisenholder Edward J 1637B
Meisgeier Edward B 1351A
Meisle Fredk A 1817B
Meisner C Herbert 1722C
" Edwin 1351A
Meitus Joseph 1624A
Meixell Edwin W 1861C
Mekemson Robert N 637B
Mekler Loeb 1499A
Melaas Wilbur G 2151B
Melaik Hattie B 628C
Melanson Mark C 890B, Supplement
Melbourne John W 414A
Melby Benedict 1128A
" Oscar F 1152B
" —— 2120B
Melcher C Frank 1683B
" Edward A 583C
" F W 2013C, Supplement
" Wm P 1337C
Melchers Edwd 1691A
" F W 812C
Melchor P N 1573B
Melcolm Wm J 1444C
Meldau J Alex 1892A
Melde Olaf T 2105A
Meldrim Chas H 498C
Meleck Hertz N 1140A
Melendy Marie A 583C
Melfi Peppino 1546A
Melick John W 1653B
" Prince A 232B
" Wesley 1196B
" Wm A 1702A
" Wm B 1437C
Melinder R G 1246C
Meling Nels C 583C
Mellard Joel P 1893B
Mellen Bernard 1637B
" Charles S 611B
" Samuel F 1530B
" Willis A 2144C
Mellersh Alfred H 1817C
Mellette Uriah N 662C
Mellies Charles 1246C
" Edward 1262C
" George A 1246C, Supplement
Mellinger Kirby S 1788A
Mellon A J 1680C
Mellor Howard 1767C, 1817C
" John 1817C
" Joseph 1637B
" Thomas 1817C
Mellott Saml W 449C
Mellus Edward 1049B
Meloan Jos F 633A
Melody Wm P 1084A
Melott Ezra H 782B
Meloy Charles P 726C
" John M 731A
" J Earle 630C
" Margaret Babcock 630C
" R C 1711A
" Wm W 583C
Melsheimer John A 1770A
Melton Frank 1246C
" F C 290A
" Frank M 865B
" Harry R 879B
" James E 619C
" Jesse L 865B
" John W 238B
" J A 1184C
" J E 530A
" N W 628C
" Oston 724C
" Wm A jr 654C
" W J 660C
Meltzer Saml J 1499A
" Victor 1499A
Melugin Francis E 653A
" John N 804C
Melville Edmond J 2055B

THE Keeley Cure
2803 LOCUST STREET, ST. LOUIS, MO.
"The Most Successful Treatment" for Liquor Drinking, Morphine and other Narcotic Drug Using, Neurasthenia, Tobacco and Cigarette addictions.
Correspondence and Consultation Confidential.
DR. J. E. BLAINE, PHYSICIAN AND MANAGER.
Home Treatment for Tobacco and Neurasthenia. SEE PAGE 5.

Melvin Henry B 2073C
" James A 949A
" James C 1093C
" James M 1246C
" John T 397C
" J Lambert 1709A
" M Elizabeth 1709A
" P S 832A
" Ransom D 1904C
" Wheeler H 2145C
" Wm J 2120C
" W C 1577B
Melzer Geo R 2149C
Membery G G 2198B
Memelsdorf Alex 583C
Memminger Allard 1885A
Menage Henry E 897A
Menager Edwd 2105A
Menah Wm M 1817C
Menard Chas E 821B
Menasco D O 1951C
Menaugh Thos L 855A
Mench Martin L 1774B
Mencke John B jr 1817C
Menclewski S W 583C
Mende Adolph P F 321B
Mendehall Elwood 1817C
Mendel Avon A 1499A
" Edwin M 1499A
" Louis C 337B
Mendell Edwin A 1227B
Mendelsohn Lewis 1335A
" Ludwig 2079C
Mendelson Ida 1499A
" Walter 1499A
Mendenhall Alonzo B 690A
" Clinton D 1328B
" Elihu T 725A
" Erastus W 716C
" Frank C 2097B
" Frank F 694B
" James N 2017B
" Mordecai C 654B
" Pleasant W 716A
" Ryan G 818B
" Scott 461A
" Thomas J 256A
" Wm C 1693C
Mendizabel Vincente 1499A
Mendlein Fred A 1426B
Mendlowitz Herman 1411F
Mendoza F F 465J
Menees Geo W 1189B
" Thomas W 1944B
Menefee Andw J 2000C
" A O 2028F
" A V 879B
" B Kniffin 879A
" Charles A 871A
" Charles D 1222B
" Evalyn L 1998E
" Joseph S 290C
" Peter M 290C
" Wm E 1973B
" Wm N 739B
Menery Prince A 346A
Menestrina Julius F 1246C
Meng Edwin R 1246C
" John D 296B
Menge Fredk 583C
Mengel Matt S 1765B
" Samuel P 1790B
Menger Albert C 1817C
" Edward F 1817C
" Rudolph 2023A
" Wm 1351A
Mengis Chas J 1426B
" Christopher L 1169C
Mengle Samuel G 642C
Menk Paul E W 1340C
Menkel Herman C 380A
Menkhaus J Bernard 1246C
Menn Rudolph 584A
Mennen John H 1499A
Mennet Overton 691A
Mennie Annie M 584A
Menninger Chas F 830A
Menoher Jas A 650B
Menown Roland Robert 1246C
Mensch James G 1790C
Menser Bert 1901A
Mente Wm F 1624A
Mentele Louisa 1902B
Mentzer John F 1765C
" Leonidas 1845B
" Simeon E 722C
Menville Chas M 890A
" Leon J Supplement
Menzalora Marion 1839C
Menzie Geo L 1526C
" Robert J 1429C
Menzies Henry C 1576A
" John E 1874A
Mera Harry P 1084A
" Harry P jr 1084A
Meramble Clarence E 1027B
Merar L P 2156B
Mercado y Donato Eliodoro 2193B
Mercelis Elizabeth 1337A
Mercer Alfred 1546A
" Archibald 1340C
" Askelon 1752C
" Augustus W 584A
" A Barclay 684A
" A Clifford 1546A
" Berlie W 1687A
" Charles P 1817C
" Clarence W 1655B
" Edward W 1817C
" Ernest H 337B
" E H 1659C
" Fred 1355C
" Frederick W 584A
" James B 817A
" John A 1972C
" John W 1761C
" Nelson S 1291C
" O P 728B
" Reuben E 1839C
" Richard E 1084A
" Robert P 1758C
Mercer R L 1168A
" Samuel D 1291C
" Warren C 1817C
" Wm F 2085A
" Wm H 645A
" Wm J 1034C
" Wm M 1034C
" Wm P 1573A
" Wm R 1996A
" Worley D 1667C
" W C 2066C
Mercereau C W 2099B
Merchant Alice G 1987C
" Cyrus B 2018A
" Francis D 1499A
" John C 1411B
" John P 1646C
" Joseph M 1876A
" Marcius H 1876A
" Milton F 1589B
" Wm M 1662B
" Woodson T 865B
" W Fewell 2076A
Mercheil M 1839C
Mercier Chas S 897A
" J Euclide 1017B
Mercur John D 1857A
" Wm H 1839C
Merdanian S K 772B
Merdant Wm 1108B
Merdian Wm J 1084A
Merdinyan Ardashes H 1869A
Mereaux Louis A 897A
Meredith A L 1262C
" Charles A 1246C
" Charles S 1710B
" Cornelius P 865B
" David W 1695B
" Edward E 865B
" George A 1279A
" George E 2085A
" George L 1550A
" G W 1274C
" Harold H 390C
" Hubert M 874B
" Hugh B 1761C
" H D 660B, 662C
" Jesse E 847C
" Jesse T 296B
" Joseph J 1246C
" J Cabell 2075C
" J Smith 961B
" J S 1707B
" Oscar O 1186B
" Samuel G 1190A
" Simeon P 1129C
" Solomon D 1188A
" Thomas O 848B
" Wm 2072C
" Wm B 2017C, 2079C
" Wm C 1072A
" Wm E 876B
" Wm G 1637B
" Wm H 1845A
" — 1986A
Mereness Harry E jr 1499A
" Henry E 1386A
" Henry E jr 1386B
" Seth A 1527A
Merenna Giovanni 1411B
Meridith Chas C 1839C
" Evan W 1839C
Merill John F 1314A
Meritt J F 1157C
Meriweather John 2085A
" Tyler 613A
Meriwether Alfred P 1267C
" Clinton P 259A
" C W 1715A
" Frank T 1567A
" George D 2067B
" J A 2081A
Merk F W 1194A
Merkel Albert E 1301B
" Arthur E 1278A
" A E 1286C
" Charles W 1066C
" George A 1784C
Merki Emil J 584A
Merkley E A 1435B
Merolla Gennaro 1411B
Meroney B B 1578C
Merrell Albert 1246C
" Alfred F 1770A
" Charles G 337B
" Henry H 584A
" Howard V 1783B
" Wm H 1348C
Merres Wm P 1499A
Merriam Adaline E C 417A
" Arthur C 449C
" Charles E 2054C
" Cyrus K 2105A, Supplement
" Edward D 1649C
" Edwin H 1433B
" Franklin E 1817C
" Franklin H 1021B
" Laureston A 1291C
" Rufus K 1650A
" Walter H 1637C
" Wm H Supplement
Merrian Henry E 1528A
Merrick Eliza J 1637C
" George E 1771C
" John N 1269A
" Robert M 999A
" Samuel K 949A
" Sara N 999A
" Thomas Dudley 2085A
Merrigan Thomas D 1499A
Merrill Albinus J 1444C
" Arthur E 1038A
" Arthur W 314A
" Ayres P 1034C
" A C 1096A
" Benjamin E 1762A
" Burton J 1151C
" Carlton S 306C
" Charles F 1340C
" Charles H 913A, 999A, 1084A
" Charles M 466A
" Charles S 1670A
" Clarence E 1759A
" Cyrus S 1386B
" C F 388A
" C W 3693B
" E D H 912B
" Emmett L 503B
" Estelle C 1499A
" Ferd W 919B
" Frederick G 1499A
" George F 913A

POMEROY COMPANY,
17 UNION SQUARE, NEW YORK CITY.
SUPPORTING BELTS
"MADE TO FIT."
(See adv in classified Supporting Belts.)

DR. HAVA'S **Solution of Bromo-Phosphate of Lime and Potash.**
For the prevention and treatment of Bright's Disease and Diabetes. In apparently hopeless cases, it will lengthen the span of Life. Hava's Preparations are sold at all Drug Stores. (See page 9.)
PHOSPHATE CHEMICAL MANUFACTORY. NEW ORLEANS, LA.

Merrill George V R 1436B
" Harry W 633A
" Heber K 2040C
" Henry P jr 916A
" H F 919B
" James E 1126A
" John N 918A
" John R 1346B
" Joseph 1999B
" Julia D 584A
" Leon S 918A
" Lucy L 584A
" Nelson 777C
" Percy S 919A
" Samuel L 1430C
" Sidney A 1307B
" Stillwell G 611A
" Theodore C 1974A
" T H 1011A
" Walter G 1923A
" Walter H 449C
" Warren W 728C
" Wm Howe 1024A
" Wm H 1034C
" Wm T 914C
Merriman Alfred M 1869A
" Clay S 1208B
" David J 1677C
" George C 1851B
" G A 1725C
" Henry H 1091C, 1095B
" James M 1646C
" LeRoy 1751C
" Waldo B 1615C
" W H 1529B
Merrimon Louise A 1567B
Merrins Edwd M 1344B
Merrit J Foster 2019A
Merrithew Edurn 337B
Merritt Arthur M 784C
" B Ross 852C
" Charles G 2033B
" Charles H 527A
" Charles P 1431C
" Charles W 1114B
" Daniel T 2077A
" Edwin D 1108B
" Emma S 337B
" Frank D 2095B
" Frank W 627C, 913A
" F Charles 1539B
" George F 1151A
" George L 1431B
" George W 337B
" James B 960C
" John 1411B
" John W 1999C
" Joseph H 1960A
" J Frank jr 1157C
" J F 250aA
" J H 1925B
" J P 1296C
" Leonidas H 244A
" Louis A 1010B
" Milfred I 369C
" M Ernest 869A
" Nathaniel P 618A
" Nina P 527A
" Ralph F 1111A
" Sylvester W 1110C
" S Virgil 1017B
" S Wickes 449C
" Thomas D 242A
" T Grey 1788C
" Victor S 1021B
" Walter D 2152A
" Wm H 784C
Merritt Wm M 1569A
" Wm M jr 1569A
" W A 1072B
Merriweather J A 2073B
Merriwether Joseph C 1946C
Merrow John G W 2051B
" Llewella Mariee 1326B
Merry Emile C 337B
Merry John W 723A
Merryman George Edgar 646C
" George H 1722A
" John W 723A
" Thomas J 1285A
Mersen John J 1096C
Mersereau Wm J 1499A
Mersfelder F H 1613C
Mersheimer Christian H 1335A
Mershimer James M 584A
" Wm C 628A
Mershoa Oliver F 1817C
Mershon Clarence L 212A
" C E 748C
" E N B 1849B
" George A 775B
" Glenn E 635B
" James W 762eB
Merson Uberto H 684C
Mertens Heinz 1351B
" H G 2174A
Mertins Paul S 218A
Mertzig J B 2148B
Mertzmann Bernhard F 317C
Merville Hiram P 2160cB
Mervine G D 1861A
" Robert B 1772C
Merwin Edgar B 1448A
" Everett H 1208B
" Frank S 1699C
" George 1246C
" Horace D 1431B
" James T 1609B
Merz Adolph 1246C
" Charles H 1682A
" Frank H 1629C
Merzbach Joseph 1411B
Meschter George K 1864A
Meserve Arthur G 645B
" John S 1624A
" John W 1720C
Meshew Joshua W 846A
Mesic Alpheus G 1104B
Mesick John C 1542A
" Nelson H 1439B
" T H 1546B
" Henry G 699B
Mesina y Santos Marcelo 2189A
Mesirow Elias B 584A
Mesker Geo H 1144C
Meskimon John A 526B
Mesmer John M 1426B
Mesropian Messiah 1280A
Message John G 584A
Messemer Edward J 1499A
Messenbaugh Joseph F 1712C
Messenger A C 1698C
" Harriet E 762eB
" Joseph E 1499A
" N Sanford 1436E
" Wm E 784C
Messer Charles C 1043A
" George F 2144B
" Marion S 916A
Messerley Charles B 2126A
Messerve Frederick 1817C
Messick Charles 830A
" Wm I 949A
Messinger Celestia D 584A
" Edwin D 584A
" Harry C 999A, 1874A
" Milton P 1525C
" Otis G 380A
" Victor S 1764A
Messmore Walter T 1854A
Messner Albert F 1105C
Messnink W D 880A
Metcaff Samuel 584A
Metcalf Arthur A 2150C
" Ben H 1046C
" Clair F 2003B, 2147C
" Edwin T 808A
" Frank Arnold 584A
" Frederick H 620A
" Harold 1876B
" Henry M 1817C
" Henry P 686A
" Henry S 635B
" Howard L 651A, 1165C
" H H 1682C
" John E 2148B
" J E Supplement
" Netta Ward 2003B
" Simeon M 306C
" T T 856P
" Walter B 584A
" Wm F 1084A
" W A 1259P
" W H 1680B
Metcalfe B F 1660A
" C C 879A
" Frances M 1208B
" James A 306C
" John H 865B
" Mary L 865B
" M E 2182C
" Olive B 314A
" Richard 1114B
" Wm A 1222A
Meter Edwd G 1846B
Metheny David Grigg 1817C
" Samuel 1285A
" S A Sterrett 1817C
Mettauer Henry A 494B
Mettlen Jas H 1278A
Mettler L Harrison 584A
Metts Alfred H 726C
" F A 726C
" John I 726C
Metz Abraham Louis 897A
" Benamin 1499A
Metz Charles L 1668A
" Hugo L 1499A
" Irwin W 651A
" J Arthur 1655C
" Matthew S 2009B
" Myron M 1556C
" Phillip H 1282C
" Roy B 1643A
Metzenbaum Myron 1637C
Metzer Emma P Weeks 1348A
Metzerott John H 449C
Metzgar Daniel A 1754C
Metzger Butler 1027B
" B F 688B
" George W 1773B, 1864B
" John A 1778B
" Julius I 1499A
" Samuel H 1777B
" Wm A 1699C
" Wm E 1751B
Metzinger John J 1280C
Metzler Gottfried 1817C
" John B 730A
" J F W 2019B
" Samuel N 712B
" Victor Wade 1326B
" Willis M 1694B
Metzner Alice P 1208B
Meuer Saml H 1499B
Meurer Louis J 619A
Meury John B 1411B
Meusel Henry H 2150A
Meux Thomas R 298A
Mewborn Walter A 250B-A
Mewburn Ala D 1499B
Mewhinney Jas C 1854C
Mewkirk Henry A 1097C
Mewlon W B 824C
Meyer Adolf 1499B
" Albert F 1637C
" Albert G 337B
" Albert J 902B
" Alfred E 1499B
" August A 803A
" August G 1225A
" A E 2116A
" A F 805C
" A W 531C
" Balthasar 584A
" Bernard W 1646C
" Chas H A 949A
" Conrad M 1499B
" David W 1411B
" Edward 1072A, 2145B
" Edward A 2152C
" Edward F 584A
" Edward J 1038A, 1426B
" Ette L 1140A
" E L 1152B
" Frank J 619A
" Franklin L 1340C
" Fredk W 1499B
" George 768C
" George L 1542B
" Grant 820B
" G A 1186C
" Harry A 1499B
" Harry H 1247A
" Henry 337B
" Henry J 1113A
" Herman J 584A

Specify CUTTER'S, when ordering DIPHTHERIA ANTITOXIN

It is highly effective, easy to use, low-priced and "anti-trust." (See page 261.)

Meyer H E 751A
" I L 813B
" Johann H 320B
" Johann H Wm 719A
" Johannes 1411E
" John S 510A
" Jos 1411B, 2016E
" Julia A 1247A
" J V 774A
" Leo B 1499E
" Leo T 1499E
" Leon L 1938A
" Louis 1208E
" Louis E 902B
" Max 1499E
" Paul 387B
" Paul O 1447B
" Raphael Walter 764A
" Robert C J 634B
" Rudolph 584A
" Theodore 2044A
" Valentine J 784C
" Wm 1351B
" Wm Frank 1247A
" Wm H 584A, 1499B
" Wm J 1556E
" Willy 1499B
" W B 1671B
Meyerding Edwd A 1149B
Meyerovitz Morris 584A
Meyers Arthur H 414E
" Charles H 1624A
" David F 1170C
" Edwin E 1674C
" Elias L 826A
" Elmer L 1861C
" Emma J 584A
" Frank W 764A
" George H 1499E
" Harriet Supplement
" Henry 852C
" Henry S 2072A
" H P 1782B
" Isidore L 584A
" Jacob F 765A
" James F 211A
" John K 1093C
" John W 2131C
" Joseph C 610C
" J M 2165C
" Milton K 1817C
" Royal E 1548C
" Sidney J 865B
" Wm H 1784A
Meyersberg Adolph G 1411B
Meyhaus J H 789B
Meylan Geo L 1499B
Meylor John J 897A
Meynen Geo K 1444A
Meyst Chas H 2147B
Meythaler Arthur J 758B, 768B
Mezger Louis K 1534B
Mial Leonidas L 1499B
Michael Addison 700C
" Francis M 1392C, 1656A
" Jacob G 210A
" Jesse G 1355B
Michael John F 2122A
" Luther 297C
" May S 584A
" O W 636A
" Ralph S 584A
" Robert R 3151
" R L 485B
" Wm L 2025C
" Willis S 2123A
Michaelis Alfred 1499E
" Herman 1499E
" Ludwig M 1499E
Michaels C W 704E
" Joseph F 722C
" L Percy 2086C
" T M 1355B, 1357C
Michailovsky Michael 1499E
Michaud Edwd R 1575E
" Onerimus 630A
Michaux D M 1891A
" Jacob 2085A
" John C 1722A
" Stuart Neville 2085A
Micheau Ellis 949A
Michel Bernard 764A
" Chas C 1247A
" Gustave H 1637C
" Henry M 483C
" Jas F 1437A
" Leo L 1411E
" Morris E 1839C, Supplemen
" Richard F 218A
" Wm M 297C
Michelet Wm E J 584E
Michell Adda B 760A
Michelson J C 244A
" Rudolph A 949A
Michener Ava 625A
" Evan W 1817C
" H 833A
" Joseph C 316E
" R E 822E
Michie J D 2000A
" S A 2005C
" Winston T 1938A
Michiewicz J P 1817C
Michinard Paul 897A
Michler Henry D 1764A
Miciano y Santos Eduardo 2191C
" Zulueta Juan 2191C
Mick Wm H 380A
Mickel Fred A 258C
Mickle Chas M 1963C
" C M 502C
" Jas B 667C
Mickleberry J A 245C
Micklem Austin 2087C
Mickler Walter S 462A
Micklethwait Wm D 1679E
Mickley Howard P 1786A
Middlebrook Jas R 2027B
Middlebrooks J D 479E
" Wm T 211B
Middleditch Alvarado 306C, 316B
" James 1453A
Middlekamp Marion S 396C
Middlekauff Jos H 813A
Middleton Abner H 1613A
" A B 643B
" B Arthur 2071C
" Caleb S 1817C
" C S 493B
" Daniel S 498A
" Edwd D 762A
" George M 762A, Supplement
" Geo W 2040B
" James 1208E
" James M 891C
" John 1426B
" John T 694A, 1499B
" J A 241A
" J B 1168A
" J H 1197B
" Marion C 1217A
" Melbourne F 1330A
" Thos S 584B
" Ward B 1650E
" Will J 512A
" Wm J 1855A
" Wm R 210B
" Willis J 1035C
" W C 887B
" W H 1347C
Midelfart Christian 2147C
Midgely H S 1839C
Midgley Arthur E 380A
" Jos E 1411B
" R J 656B
Midkiff Jos C 2015A
Miel Geo W 380E
Mielke C H 803A
" Rudolph 1411B
Mierley Ira C 380E
Miesse Adam 725C
" Americus 1665C
" Benj F 1616B
" Charles 1616I
" Gabriel 1664A
" Kate D 1764A
" Leon 831B
" Morris H 1629C
Miessler C F 611B
Mifflin Houston 1760A
" Robt W 9491
Migdon Thos L 965C
Mighell Lola Clark 771C
" Norman E 777C
Miglionico Gabrielle 1499B
Mignault Adolphe 1039A
" Armand 1036C
" Rodrigue 1025C
Mignin Chas F 1686E
Migrath John W 494B
Mikel Henry F 1189C
Mikell Pinkney V 1887E
Mikesell Arthur L 699B
Mikkelsen Agnes 584B
" Edwd 584B
" Mitchell 1152C
Mikolanda Otto 1637C
Mikula Chas 810C
Milam Benj J 1217C
" John W 1944B
" Thos H 1997B
" T J 888A
" Young M 1992C
Milan J H 1950A
" Michael B 1874A
Milbacher Herman 529A
Milbank Saml 1499B
" Wm E 1386B
Milbee H H 2156C
" John 2123C, Supplement
" Robt S 2165C
Milborne Leander B 949B
Milbourn Herschel C 903B
Milbourne Jos K 758A
Milbrandt Gottfried 1074A
Milburn Conn L 2023A
" E B 245B
" John A 1907A
" John J 1932A
" John R 2027A
" J R 1986B
" W W 2198B
Mildenberg Victor 1499B
Milem Jacob A 1258B
" Theodore 1208B
Miles Abijah J 1624A
" Amy Bell 365C
" A 1222B
" B E 1193A
" B J 2011C
" Chas A 1557B
" Chas W 1247A, 1951A
" Clarence C 1441A
" C Edwin 999A
" Daniel D 1186A
" Duane B 1637C
" D F 1891B
" Edwd S 965C
" Franklin 694B
" Franklin P 396C
" Fredk T 1681C
" Geo A 1038A
" Geo W 1526C
" Henry S 412A
" Horine 1221C, 1262A
" H F 347A
" H Morgan 2090B
" I H 775C
" James 721C
" James H 964C
" Jasper S 1695A
" John D 449C
" Joseph A 949B
" J F 2053A
" J Hunter 1784C
" J T 458B
" Luella P 2044A
" Martin E 365C
" May S 1575B
" M D 1890A

Rolling Chairs BUY OF THE MANUFACTURER. We make over 70 regular styles of **ROLLING and CARRYING CHAIRS.** Special Styles Made to Order. The case does not exist for which we cannot furnish a suitable chair. Other Hospital Supplies. Liberal Discounts. (See adv. in Classified Hospital Supplies.)

GEO. F. SARGENT COMPANY, Kennedy Building, NEW YORK, N. Y.

Zymoticine will abort Typhoid (uncomplicated) in any stage of the disease in from 5 to 7 days—as any physician can demonstrate at the bedside.

Miles O B 1721C
" Robt G 1787A
" Robt H 821A
" Robt Scott 1131B
" S Edgar 1247A
" Thos F 2008C
" T Willis 380B, Supplement
" Walter 654B
" Wm C 223A
" Wm T 2101C
" Wyatt S 2017A
" W E 1223B
" W T 848A
Miley Harry M 1758B
" Isaiah 634C
" Levi E 584B
" Michael R 530A
Milford Ethan S 833A
" E R 2080C
" H A 212B
Milholen J D 244A
Milholland David M 1663A
" Edward F 949B
" John 794C
" Wm 1683A
Milhon Homer B 639B
Milhouse John A 1892C
Milite Germano 1499B
Mill George 1817C
Millar Reginald C M 1247A
" Robert 1874A
" S W 613C
" Wm J L jr 1541C
Millard Benj J 1785B
" Caroline A 337B
" Frank A 1084A
" Frank D 2160cB
" Fordyce R 321B
" Henry J 1033A
" Homer A 633C
" H P 2200B
" John 1918A
" John L 623A, 783A
" Morris A 823B
" Orson 1090C
" Samuel T 803B
Milleg Augustus 1499B
Millen Samuel R 757A
" Sarah C 1291C
" S C 1986B
" Wm A 632A
" Wm M 1291C
" W P 1927A
Millener Fredk H 1426B
Miller Aaron B 1546B
" Aaron G 1817C
" Aaron S 1848C
" Abraham C 1550C
" Abraham D 1928B, Supplement
" Abraham Lincoln 614B
" Abram 1208B
" Adam 1445A
" Adam E 645C
" Addison Robert 1531B
" Adolph W Supplement
" Albert 704A, 1247A, 1499B, 1951B
" Albert C 1650A
" Albert E 999A, 1030B
" Albert G 1817C
" Albert H 1114C, 1874A
" Albert J 1247A
" Albert M 1030B
" Albert N 1764C
" Albert W 684C, 712B
Miller Albion J 728C
" Albro 584B
" Alexander H 1279B
" Alfred B 1217C
" Allen G 732C
" Allen J 616C
" Alonzo C 449C
" Alvah W 1111B
" Alvin I 1771A
" Amanda H 1637C
" Amos B 1777B
" Andrew E 633B
" Andrew G 693C
" Andrew J 812C
" Ansel I 2049C
" Anthony 1166B
" Armistead H 1946C
" Arthur L 1194A
" Arthur W 1149B
" Austin E 365A
" Austin V 297C
" A B 1281C
" A D 1782A, 1785C, 1916A
" A Erskine 449C
" A Frank 1390C
" A H 730B
" A Merrill 612B
" A O 1091A
" A S 1964C
" A T 1682F
" Benjamin E 683B
" Benj F 511B, 1624A
" Bernard 584B
" Bert E 1203B
" Burton J 1670B
" Byron E 1725C, Supplement
" B Curtis 960B
" B E 486C
" B H 751B, 1784C
" B N 1893C
" B R 1616A
" Carroll E 1071C
" Casper O 2077A
" Casper W 1858B
" Charles 491C
" Charles B 1268A
" Charles C 584B
" Charles E 724A
" Charles F 298B, 337B, 966C
" Charles G 1499B
" Charles H 341C, 584B, 1499B, 1989B
" Charles L 1778C
" Charles M 823B, Supplement
" Chas N 337B, 1332A
" Charles O 1849B
" Charles R 1855A
" Chas Sidney 466C
" Charles T 1149B
" Charles W 784C, 1152B, 1499B
" Christian C 1751A
" Christr B 831B
" Christr C 1084A
" Christr J 1669C
" Claren S 1631A
" Clark I 2176C
" Claude 380B
" Claybourne B 1157C
" Clifton M 2085A
" Clinton C 1149B
" Colley 1756A
" Cynthia A 631B
" Cyrus L 631C
" C 1185A
" C A 532B, 655C
" C C 296A
" C D 1844C
" C Herman 999B
Miller C H 1208B, Supplement
" C Jefferson 897A
" C S 466C
" Danl B 688C, 735A
" Daniel E 1653A
" Daniel L 701C
" Daniel McL 2165B
" Daniel Wm 1706B, Supplement
" David E 878A
" David H 700C, 1673C
" David I 1771A
" David M 1928B, 1929A
" David P 584B, 1773B
" Delbert J 1675C
" Dewitt C R 1782C
" D 1219C, 1715B
" D A 2076B
" D J Milton 1818A
" D S 260A
" D Warren 62XC
" Earl 646C, 717B
" Edgar C L 1084A
" Edgar Lake 1435B
" Edgar T 1776A
" Edson C 1901B
" Edward 1499B
" Edward A 1030B, 2146B
" Edward C J 949B
" Edward H 2070B, 2079C
" Edward J 1449B
" Edward L 1775A
" Edward P 3801B
" Edward R 1024B
" Edward S 584B
" Edwin B 1818A
" Edwin D 1844A
" Edwin H 1818A
" Edwin J 1767B
" Edwin M 1220A, 1753A
" Edwin S 229C
" Elbert S jr 1929A
" Eli P 1499B
" Elijah 1343A
" Elijah H 1192C
" Elizabeth 684C
" Elizabeth K 1848A
" Elmer A 1499C
" Elmer C 1763A
" Elmer M 1314C
" Elmer O 1900B
" Elwood 1656C
" Emery 1763A
" Emile 584B
" Emmet N 1664C, Supplement
" Emory A 1340C
" Enoch H 1216C
" Ephraim R 2067A
" Ernest E 1296B
" Ernest J 652C
" Ernest P 1018B
" Eugene 1068B
" Eva D 769B
" E B 700A, 1715B
" E E 1940B
" E J 1111C
" E W Emil 949B
" Felix P 1987C, Supplement
" Florence E Doane 803C
" Francis Hendria 1411B
" Frank 662C, 1900B
" Frank C 949B
" Frank E 1499C
" Frank H 1839C
" Frank O 935A
Miller Frank R 853C
" Frank W 307A
" Franklin A 872C
" Franklin B 1749A, 1839C, Supplement
" Franklin P 1411C, Supplement
" Franklyn H 1411C
" Fred 1671C
" Fred C 1144C
" Fred Henry 529C
" Frederic C 2068C
" Frederick D 1726A
" Frederick M 1392C, 1552C
" F David 461A
" F H 387C
" F J 2081B
" Gardner L 1874A
" Garnett Supplement
" George 1613A
" George B 1818A
" Geo D 720A, 1186B
" George Edwd 584B
" Geo E 257B, 624A
" George H 584B, 1780B, 1903C
" Geo I 1411C, 1499C
" George L 225B
" George M 1499C
" Geo P 584B, 1951C
" Geo R 417A, 2116A
" George S 1997B
" George T 471C
" George W 656C, 826B, 1198A, 1653A, 1769C, 2049A
" Gregory S 1247A
" Gustav A 584B
" G A 1189C
" G Brown 449C
" G B 677B
" G D 1071C
" G Wm 1624A
" G W 1668C, 1756A
" Harold A 289C 1839C, Supplement
" Harold B 1285A
" Harry 721A, 724C
" Harry L 694B
" Harry T 1684B
" Harry W 1042C
" Harvey 2132C
" Harvey D 1786A
" Helen M 1637C
" Helen R 1499C
" Henrietta P 1140A
" Henry 822B
" Henry B 1696C
" Henry C 584B
" Henry D 686B
" Henry E 749C
" Henry G 1291C
" Henry H 826B, 1336A
" Henry J 1818A
" Henry W 1208B
" Herbert C 1726A
" Herman B 1247A
" Hijalmar R 584B
" Hiram H 2071B
" Homer C 1751A
" Horace C 1531B
" Horace Geo 1874A
" Horace W 654A
" Howard C 1699C, 2176C
" Howard D 2101C
" Hubert Livingston 2101C
" Hugh 1208B
" Hugh M 732C
" Hugh R 1163C
" Hugo 629A

Celerina A NERVE STIMULANT

Miller H C 702B Supplement
" H Edward 1247A
" H E 1784B
" H Garrett 1336C
" H H 701A, 1761C
" H L 719B
" H P 2097C, 2165B
" Ira Albertus 1247A
" Ira A Supplement
" Ira H 1217B
" Irving 949B
" Isaac C 1624A
" Isaac Henry 851A
" Isaac N 1227B
" Ivey S L 495C
" I S L 491B, 492A
" Jacob 1426B
" Jacob A 1771A
" Jacob E 1948A
" James 999B, 1649B, 1291C
" James A 1090B 1499C, 1659A, 1679A 1754C, 1769B, 1770A
" Jas C 1296A, 1774B
" James D 1499C
" James E 762eB, 1217B, 1685C
" James F 460A
" James H 1165A
" James L 212B, 784C, 1247A
" James McT 2070A
" Jas M 693B, 1219C
" James N 1342C
" Jas P 346B, 769B
" James R 1818A
" Jas S 1752B, 2013C
" James W 1281B 1624A, 2000C, 2088B
" Jane H 634B
" Jay H 1695C
" Jay J 1432A
" Jesse C 218B
" John 631A, 822A 1338A, 1426B, 1624A Supplement
" John A 337B, 618B, 1169C 1333B, 1537B, 1710B
" John B 584B 622C, 1854A, 2148A
" John C 1674A
" John D 1653A
" John E 962A
" John Fredk 584B
" John F 1449C, 1574B 1646C, 1697B, 1904C
" John G 1446A
" John H 639C, 1524C 1654C, 1758C, 1888A
" John J 341B, 748A, 1247A
" John Knox 388A
" John L 1433A, 1707B
" John M 210B, 1684C, 2097A
" John Phillip 810B
" John R 618B, 773C
" John S 529A 641B, 663A, 1906A
" John T 613A
" John W 631C 817A, 1220A, 1707C
" Jonathan L 584B
" Joseph A H 875A
" Joseph B 1388A
" Joseph E 827A
" Joseph F 639B
" Joseph H 1296B
" Joseph L 584B
" Joseph P 459B
" Joseph S 1864B

Miller Jos T 855A, 654A
" Julian T 225C
" J A 1189C
" J B 529B
" J Craig 1768C, 1779C
" J C 240A
" J Estill 642C
" J E 1577B
" J Frank 1610C, 1659B
" J F 2082A, 2099A
" J Harvey 1771A
" J H 1161B, 1941A
" J Judd 2079C
" J Lawrence 2074A
" J Lewis 1722C
" J Louise 855C
" J M 1168A 1760A, 1963B, 2118C
" J Preston 449C, 1499C, 1944B
" J Roddy 1893A
" J R 1983C
" J T 1972B
" J Wayne T 1854C
" J W 250dB 655B, 879A, 1220A
" Kenney N 2003B
" K Lane 1728A
" Laird O 1749A
" Lawson E 1259B
" Lemon B 1778B
" Leonard C 1215B
" Lester C 1049B
" Levi H 2027A
" Lewis C 736C
" Lewis H 1351C, 1411C
" Libbie L Fitch 1291C
" Lillian M 1411C
" Lloyd T 534C, 1170C
" Loren B 833A
" Lorenzo D N 1918B
" Louis 1691A
" Louise N 634B
" Lucas A 793A
" Lucille F Weathers 1158B
" Luther W 1194B
" L A 208A
" L C 684A
" L H 490A
" Mahlon G jr 1776B
" Martin L 1784C, 2125B
" Martin V B 1165A
" Mary 1326B
" Mary M 831B
" Mary Thos 1818A
" Maurice E 449C
" Max 823A
" Melville F 1694C
" Merrill G 1774B
" Milo G 1818A
" Minnie 1247A
" Morris B 1818A
" Morrow A 1267B
" M Ethel Reid 1709B, Supplement
" M Frances 1326B
" M G 1786A
" M Watson 1840A
" Naaman C 1658B
" Nancy M 1499C
" Nathaniel C 1866B
" Nellie E 1548C
" Niles M 1818A
" Oliver L 1749A
" Otey 243C
" Otis F 865B

Miller Otis W 1354A
" O F 878C
" O P 1840A
" Philip 1411C
" P F J 2080C, 2089C
" Quila 257B
" Ralph Eaton 1754B, 1833B
" Raphael W 1624A
" Raymond E 1084A
" Richard O 1766B
" Richard S 809C
" Richard T 1499C
" Riley H 820B
" Robert 1818A
" Robert A 1986A
" Robert B 1574B, 1575B
" Robert C 649E
" Robert E 584B, 1101B, 1528A
" Robert E L 1992C
" Robt F 949B, 2025C
" Robert H 1770A
" Robt L 502C, 2035E
" Robert M 1187C, 1259C
" Robert P 1890B
" Robert S 662C
" Robt Talbott jr 850B
" Robt W 307A, 1411C
" Rogers W 1430C
" Roshier W 2066A, 2085A
" Roy B 2085B, 2116A
" R A 346B, 852A
" R C 1925B
" R D 243A
" R H 223A, 692B
" R N 856C
" R P 749B, 753A, 1258B
" R R 1096A
" R W 1661C
" Samuel A 1714C
" Samuel B 2181A
" Samuel D 1531P
" Samuel E 242P
" Samuel G 1754P
" Samuel H 1198A
" Samuel J 1281C
" Samuel M 1930C
" Samuel O 1043A
" Samuel R 531A, 1930C
" Samuel S 1444C, 1778A
" Samuel T 1170B
" Samuel W 380B, 1777B
" Selina H 630C
" Seth E 1663C
" Seth S 1856A
" Sherman 1218C
" Simon 2164A
" Simon G 459C
" Stephen A D 1664A
" Sumner M 641B
" S G 1885C
" S J 1781C
" S Metz 1788B
" S W 1221B
" Tempest C 1747A
" Theodore 1329A
" Theodore R 1781C
" Theophilus E F 739B
" Thos 449C, 2072A
" Thomas A 1691A, 1753B, 1975A
" Thomas B 449C

Miller Thomas C 1184B
" Thos D 814C, 1208C
" Thomas E 250bA
" Thomas F 1938A
" Thomas G 213A
" Thomas H 1944B, 2116C, 2154A
" Thomas J 1676B
" Thomas M 2157A
" Thomas N 646C
" Thos S P 1499C
" Thurlow S 337B
" T B 497C, 2035A
" T Clarke 1670B
" T E R 962B
" Ulysses G 307A
" Valerian A 890C
" Verlando Z 1653A
" Vesta D 999B, 1030B
" Victor D 1782C
" Victor D jr 962A
" Victor J 1152C
" V M 1904A
" Walter A 495A
" Walter B 1449A
" Walter E 1787A
" Walter M 1818A
" Walter P 292A, 2077B
" Warren J 1818A
" Webster 1042A
" Wesley R 1084A
" Wesley W 1774B
" Wm 463A, 762A, 962A, 1686C
" Wm A 765A, 1144B, 2181C
" Wm B 667A
" Wm C 770C, 1196C, 1753A
" Wm Edward 489B
" Wm E 401C, 584C, 611A, 949B, 1330A
" Wm Fulton 857B
" Wm G 1788B
" Wm H 250dB 256C, 299A, 426C, 1166A, 1217C, 1840A, 1863B, 1987C, 2023A Supplement
" Wm H F 962B
" Wm H H 1863B
" Wm J 1247A
" Wm K 1274A
" Wm L 388A, 449C, 739B, 762eB
" Wm McA 1780B
" Wm McC 870B
" Wm M 533B
" Wm N 1433B
" Wm P 436A, 584C
" Wm S 1971C, 2155B
" Wm T 1637C, 1781A, Supplement
" Wm V 1426B
" Wm W 1708C
" Wilmont F 2160eB
" W A 260B, 1918A
" W B 854C, 880B
" W C 1157A, 1610C
" W D 1947C
" W Edward 1760A
" W H 585A
" W J 1929A, 2154B
" W McNab 1189C
" W M 1773A
" W Newton 1840A
" W P 848B
" W R Supplement
" W Saxby 1889C
" W S 881A
" W T 649C 1968A, Supplement
" W Wymond 2106C

Nebulizers, Vaporizers, Atomizers, Combination-Nebulizers, Inhalers, Etc., manufactured.
(See pages 1745, 1746.)
LARGE DISCOUNTS
PHYSICIANS STANDARD SUPPLY CO., PHILADELPHIA, PA

Miller Yendell Y 849C
" Zachariah T 1840A
" — 632A, 730C, 1186A
Millerick Danl E 999B
Milleron Jos 2044A
Milles Pink 1890A
Millet Chas S 1011A
" Melvin C 1146A
Millett Adelbert 917C
" Charles S 1015B
" Josiah L 2102A
" Wilfred A 1035A
Millette John W 1653A
Millican James A 584C
" Kenneth W 1247A
" Wilbourn Y 903C
Millice Anna S 738C
Millick John W 1818A
Milliette Delphis R 1608B
Milligan Arthur A 243C
" Charles E 740A
" Edwd F 380B
" Edwd T 1084A
" George 241C
" Geo W 616C, 2172A
" Jas A 812A
" Jas W 722A
" John D 1840A
" John H 1918B
" Josephine 626B
" J D 649B
" L H 1922A
" Madison 1356A
" Robt 1840A
" Rufus L 218A
" Saml Cargill 1840A, Supplement
" Thos F 401B
" W W 752B
Millikan G S 1257A
" H W 731C
" Jabez H 694B
Milliken Albert A 297C, 347B
" Chas W 979A, 1606C
" Clarence W 1311B
" David B 1778A
" Emma 1676C
" Fredk H 1818A
" Herbert E 919A
" Howard A 912C
" James H 853C
" James W 311B
" John S 917A
" Saml E 1981A
" Saml R 1981A
" Seth M jr 1499C
" Stewart A 1357B
" Thos J A 1107B
" Thos N 436B, 1860A
" Walton S 913C
" Wm H 999B
Millikin Benj S 1637C
" Dan 1660C
" Harris J 909C
" Mark 1660C
Milliman Thos A 949E
Millington Benj F 2055C
" Geo H 2003B
" Guy L 824B
" John 1441A
" Saml 1537A
" Wm F 1411C
Million Edwd A 651A
Millis Chas J 1110A
Millis Edwd D 727C
" Eugene D 1118A
Millhoff Clarence B 1775A
Millhone W F 314A
Millman Jas C 584C
" Melbourne G 1115C
Millmann John J 1193A
Milloy Daniel 1084A
Mills Aaron 1728C
" Adelaide 1499C
" Adrian T 1575C
" Albert B 1072A
" Alfred 1337C
" Alvah V 99B, 1011C
" Andrew J 463A
" Andrew M 1340C
" Benj F 2144C
" Cassius C 728B
" Chas A 1676B
" Chas D 1670A
" Chas H 535A, 1691A
" Chas H C 1570C
" Chas K 1818A
" Chas S 1348B
" Chas Wesley 290C
" Cornelius F 1111B
" Daniel C 1674C
" David Mary 1032A
" Earnest P 823B
" Edmond D 1104A
" Edwin A 721C
" Eliza H Burch 1283A
" Elizabeth 307A
" Ellsworth P 1096C
" Ernest M 775A
" Eugene F 1411C
" F W 784A
" Geo A 1499C
" Geo F 1526C
" Geo M 1283P
" Geo U G 1763A
" Geo W 1029A
" Geo W T 1499C
" G L 491C
" G W 485C
" Harlan P 1258A
" Harry A 461A
" Harry L 825A
" Henry M 1411C
" Henry W 320B
" Hiram R 1093C
" Howard D 949B
" H Brooker 1818A
" Jackson M 1499C
" James 2152A, Supplement
" Jas E 2079C
" James G 2010B, 2011C
" James J 949B
" James T
" James W 480A
" Joel 211C
" John M 299C, 1431C
" Julius C 1580B
" J T 1709B
" Lloyd H 1499C
" Margaret B 784A
" Mary 728B
" Norman Clyde 1854A
" Norman C 1788B
" Norman P 2142B
" Oliver P M 1194B
" Patrick E 584C
" Ralph W 1247B
" Richard 730C
" Robt E 1071A
" Robt N 380B
Mills R Walter 1262A
" R W 1582C
" Saml B 865B
" Sherman 1217C
" Theodore D 1449A
" Thos L 903C
" Walter S 1499C
" Wesley J 1097A
" Wm A 462B
" Wm F 252C, 732C
" Wm H 688B, 1546B
" Wm Porter 1356A
" Wm P 1269A
" Wm W 1431A, 1844B
" W E 1894B
" — 1528A
Millsap Roy Hillman 2103A
Millspaugh C F 584C
" Daniel T 1346B 1497C, Supplement
" Isaac L 1531B
" J G 1134C
" Louis C 1500A, Supplement
" Theodore 1553C
" Willard P 307A
Millstead H M 1923C
" N J 902C
Millwee Wm B 1890A
Milnamow John T 584C
Milner C T 504B
" Geo C 1972C
" Geo N 213B
" John Orr 817B
" J N 1971C
" J T 874A
" Saml G 1084A
" Thomas J 1999A, Supplement
" Wm Lee 1624A
" Wm L 878B
Milnes Geo S 1219A, 2003B
Milnor Robt H 1859A
" Mahlon T 1859A
Milot Alphonse F 1042C
" Wilfred F 978C, 1017B
Milroy Fredk T 664B
" J A 664B
" Wm 584C
" Wm D 720A
" Wm F 1291C
Milstead W T 250aA
Milstone Israel J 1637C
Miltenberger Geo W 949P
Miltimore Dean 1430C
Milton Chas 949B
" Chas A 809A
" Dunnick 963A
" Edwin S 533A
" Ellis H 870C
" Henry E Supplement
" Jas H F 1818A
" Jos L 314A
" J A 1922C
" J M 899C, 1919B
" J V 2073A
" R L 853B, 857B
" P E 209A
Milwain E Jas 1944B
Milward Wm C Supplement
" W Clement 337B
Mims David D 888C
" Frank 496C
" J B 1890C
" S W 502C
Mims Wm D 1159A
" Wm Sidney 2035C
Minahan John R 2150C
" Robert C 2150C
" Thomas 1757C
" Wm C 2149B
Minaker Andrew J 337B
" R May 337C
" — 1108A
Minar Elbridge G 1448A
Minard George H 1447A
" Jacob D 1097B
" Ralph W 768B
" R M 2052B
" Wm F 2056B
Minassian H G 762B
Mincey Julian N 2012C
Minch Gustav W 1637C
Mincks F W 728A
Minden Simeon B 1500A
Mindil H W 1818A
Minear Alney Neal 815B
Minehart John R 1818A
Miner Albert G 1695B
" A J 684B
" A Lawrence 2049B
" Charles H 1861C
" Clarence J 2191C
" Cornelius E 1105A
" David O 2041A
" Elizabeth R 631C
" Ellen 535A
" Frank B 1790C
" Frederick C 1500A
" Hazen H 807A
" Henry C 830A
" Henry N 295B
" Henry R 1280B
" Herbert S 767A
" Irving C 1637C
" James 656B
" James B 756C
" James L 2055B
" Lucien L 1500A
" Ross H 2055A
" Selden 823B
" Stanley G 1084A
" Walter N 911B
" Warren A 1527A
" Worthington W 1043C
Mines Marcus K 1330A
Minetree James N 252A
Minges George 764A
Mingle David H 778C
Mingos George W 1274B
" Leonard M 1857A
Mings Mark D 660B
Mingus Everett 1722B
Minich George E 1696C
Minick Louis W 833A
" Wm A 833A
" W W 833A
Minish John A 874C
" Lawrence T 853B
Minkler Burr C 762eB
Minner J W 806A
" Louis A Supplement
Minney Ernest W 307A
" George M 830A
" John E 830A

The Physician makes HEALTH to order for the Human Race

The National Fur & Tanning Co. makes WARMTH to order for the Physician.

See Page 4 For Catalogue write The National Fur & Tanning Co. Three Rivers, Mich.

Minnich Wm H 1761B
Minnick Andrew G 1217A
" Charles S 1294B
" Clarence 1282C
" Edwin M Supplement
" Horace R 704B
" Wm C 1782A
" Wm T 732A
Minnock Rufus F 2033B
Minor Charles L 1684C, 1567B
" Ernest B 1117A
" George M 430A
" Harry F 1944B
" Henry A 1164C
" Howard C 1693B
" James Cabell 250aA
" James C 1189A
" James L 1938A
" John C 1500A
" John G 2067A
" J A 1259C
" J Hernando 1818A
" Lancelot L 1162C
" Mary E 1624A
" Michael W 2068C
" Richmond F 1216B
" Solomon Carrington 1500A
" S H 1926A
" Thomas C 1624A
" Waldo H 423A
" Ward C 1394A
" Wm E 1208C
Minot James J 999B
Minshall Albert P 2173C
" Arthur Gladstone 1033B
" C W 611A
" Samuel W 1269A
Minshull Frances E 1411C
Minser Wm 1694C
Minte Frederick M 1907B
Minteer J Frank 1756B
Mintener John W 1140A
Minter G Z 2017B
" H G 492A
" Nathaniel J 1921A
" W L 244C
Minthorn Henry J 1722B
" Martin F 753B
Mintie Alexander E 1637C
Minton Edward W 1287C
" Fred P 1691A
" Henry B 1411C
" John R 1193B
" Joseph L 1220B
" J A Supplement
" Maurice 1500A
" Wm E 1940B
" W A 1612A
" W H H 1612A
Mintum G C 1166C
Mintz Chauncey A 1789C
Mintz Fishel 993B
" Moses 1500A
Mintzer George S 1818A
Minus J P 1893B
Minvielle Geo P 890B
Minzer Rudolph 1818A
Mioton Eugene J 897A
" S Fitzhugh 897A
Miracle Mortimer W 1589B
Miralles y Luerias Manuel 465C
Miranda Wm F 738C
Mirick Willis A 779B
Mischeaux David M 1888B
" Paul J 449C
Misener Harvey C 722C
" Walter L 721C
Misenhilder E W jr 449C
Miser G W 783B
Mish George F 1784A
" S Charles 337C
Mishkin Jacob 1840A
Mishoff Ivan D 2160cB
Mislig Michael D 1500A
Misserly Charles B 1670A
Missett Joseph V 1818A
Mitamura T 2184B
Mittan Frank J 613A
Mitcham Scott L 252B
Mitchel James W 1780B
" J M 638B
" W Frank 1287C
Mitchell Abram W 1309B
" Addie W 449C
" Adin W 1659B
" Albert P 1186A
" Albert R 1285A
" Alexander J 2117B
" Alexander R 962B, 963B
" Alexander T 1169C
" Alfred 911A
" Alfred jr 916A
" Alfred W 1196B
" Allie L 1434C
" Andrew B 449C
" Andrew J 1853A
" Arthur 1029A
" Arthur I 2096C
" Arthur J 1500A
" Arthur L 1434C
" Augustus J 1340C
" Austin 2170A
" A 1818A
" Burt 1895B
" B B 211B
" B E 241B
" B F 1657A
" Carleton 897A
" Charles A 1186A, 1500A
" Charles D 1167A
" Chas F 1637C, 1818A
" Charles H 1014B, 1027B, 1350A
" Charles L 1818A
" Charles T 1430B
" Charles W 949B
" Clifford A 584C
" Cyrus F 1144A
" C H 1708B
" C R 3028C
" David 2093A
" David A 2102A
" David Le May 1188B
Mitchell D W 1096A
" Edgar O 1450C
" Edmund H 1223B
" Edward D 1938B
" Edward E 319C
" Edward G 1712C
" Edward L 634B
" Edwin W 1624A
" Elijah E 686C
" Eliza 1208C
" Elmer L 1215C
" Enos 793C
" Esther 1714C
" Ethel 1308B
" Ethelbert G 1262C
" Ezra 1310B
" Ezra J 2145B
" E B 1760A
" Francis A 724C
" Frank B 1876B
" Frank G 1669A
" Frank L 697A
" Frank M 388A
" Frank P 314A
" Frank W 295A, 509A, 630A
" Franklin T 2026B
" Fred L 1900C
" Frederick B 2164C
" Frederick D 1528B
" Frederick G 965C
" Frederick R 1084A
" Frederick W 913A
" F J 1131B
" George 1668C
" Geo B 817B, 1818A
" George F 846B
" George W 529C, 949B, 1753C
" Granderson E 875B
" -Green Mary V 1856A
" Guy B 1208C
" G T 1985A
" G W 1274A
" Harriet 584C
" Harry F 732C
" Harry W 1020B
" Harvey 724A
" Hattie D 1944B
" Henry 1324A, 2107C
" Henry C 534A
" Hiram R 2122B
" Hubbard W 1500A
" H Arthur 961A
" H Chalmers 1764C
" H Eugene 208A, 219A
" H H 2031B
" James 1091B, 1777B
" Jas A 654A, 1218C 1500A, 1951A
" James C 865B
" James F 449C
" Jas H 1432B, 2012A
" James J 689C
" James L 1924A
" James M 643B
" James N 255A
" James T 420B
" James W 480A
" Jesse H 1565A
" Jesse L 2013C
" Jessee Lee 2034C
" John 2034C
" John A 817B, 1673C
" John B 837C
" John C 831B
" John D 1269A 1442C, 1993C
" John H 635C, 1981A
" John J 1450C
" John Kearsley 1818A
Mitchell John P 241C
" John S 1011C, 2066B
" John T 1208C
" John W 241C, 449C, 624A, 1296B, 1874A
" Joseph 1027B
" Joseph F 817B
" Joseph H 2071A
" Joseph R 2174A
" Josephine M 718A
" Julius S 498B
" J B 1166C, 1924A 1949A, Supplement
" J Creighton 1885A
" J Edwin 1972B
" J Ernest 449C
" J E 246A, 1223B
" J H 1933B
" J H M 965C
" J J 846B
" J L 665A
" J M 1940B
" J Nicholas 1818A
" J Wilson 2102A
" J W 964A
" Karen P 2015A
" Laurent De S 1500A
" Lawrence G 1151C, 2071A
" Lester C 1140A
" Lewis B 240C
" Lewis T 1752A
" Lillian 584C
" Lou M 961C
" Louis J 584C
" Louis M 1882C
" L Milton Supplement
" Margaret D 529A
" Mary Paulsell 1020B
" Mathew R 830A
" Nataline B 2036C
" Neal 461A, 917A
" Oliver L 584C
" O A 873B
" O T 2018B
" Paul S 815B
" Philip S 804C, Supplement
" Pleasant H 1975C
" P J 1224B
" Ralph C 1840A, 2122B
" Ralph S 1131A, 1132C
" Ray R 1818A
" Ringgold S 738C
" Robert C 1259C
" Robert E 1971C
" Robert H 1938B
" Robt J 622C, 1500A
" Robert L 223A, 667C, 949B
" Rowland 244C
" Roy E 1449A
" R A 1189A
" R C 530C
" Saml 1442C, 1591B
" Samuel H 2071B
" Samuel L 847A
" Samuel P 723A
" Sidney 1538A
" Sollace 461A
" Stafford T 584C
" S E 666C
" S L 1216C
" S Weir 1818A
" Tandy K 493C
" Taylor S 435A
" Thomas A 1677A
" Thomas B 584C

Somnoform THE IDEAL GENERAL ANAESTHETIC FOR MINOR SURGERY.
E. de Trey & Sons Philadelphia New York See adv. opp. page 1450.

Mitchell Thomas Emerson 487B
" Thomas H 1774B
" Thomas J 1163B, Supplement
" Thomas S 463C
" T A 1925A
" T E C 2076B
" T J 491A
" T K jr 492C
" T P 493A
" Walter J 726A
" Walter P 701B
" Walton I 1996A
" Warren 584C
" Wayland 1577B
" Wiley T 1679B
" Wm 1021B, 1669A
" Wm A 2096C
" Wm C 380B, 619B, 1818B
" Wm D 2015B
" Wm Francis 1215C
" Wm G 464B
" Wm H 999B, 1310C, 2051B
" Wm J 584C
" Wm K 719F
" Wm M 1442C
" Winthrop D 1344B
" W F 1581B, 1747A
" W M 240C
" —— 628C
Mitchener W C 664B
Mitcheson Robt S J 1818B
Mitchie Jas C 1041A
" Thos A 1190A
Mithoefer Wm 1624B
Mitnick Jacob H 949B
Mittelman Jos H 1500A
Mittelstadt Chas B J 1500A
Mittenberger Val E 1247B
Mittendorf Alfred D 1500A
" Wm F 1500A
" Wm K 1500A
Mix Chas L 584C
" Chas Melvin 724A
" Homer P 2164A
Mixer Charles W 1096B
" Henry M 1220B
Mixon A M 661C
" E P 489B
" F T 497A
" G Wesley 213C
" G W 891C, 902C
" John N 221B
" J F 463A
Mixson David P 221B
" Wm D 214A
Mixter Orlando 1049B
" Saml J 999B
Mizar Ira J 1646C
Mize Harland E 612B
" J T 1971B
Mizell Adolph 649C
" George C 480A
" Sewell 2006B
" Wm R 636C
Mizen Orinda K 584C
Mizer Ira J 1614B
" Thomas J 1637C
Mizner Wm G 337C
Moad Ewing S 1185B
Moak Chas H 1500A
" Harris 1411C
Moat Wm S 1818B
Moate Thos 623C
Moates Chas M 819C
Moberg Arthur 825C
Moberly Robt L 823C
Mobie Lot D 817A
Mobley Albert T 636C
" A B 1214C
" H A 503C
" James C 852A
" John E 496B
" John W 495C
" J Clint 1938B
" J Woods 886B
" Lewis F 734A
" L A 503C
" L Wiley 485C
" Robert 496F
" Robt V 208A
" Saml G 1890E
" W A 223F
" W C 240B, 251C
Moccabee Walter D 1646C
Mock Andrew 724A
" David C 1762C
" Fernando C 2160cE
" Gipson B 1389C
" James F 721A
" John H 1582B
" John W 1411C
" J G 1892C
" Wallace K 1638A
" Wm H 255F
Mockbee G M 1196A
Mockett Percy C 1283F
Mockler Wm J 1654A
Mocla Leon 883A
Modell Daniel A 1818F
Modesitt Jas A 690F
Modrack John C 1670A
Modricker John M 738F
Moe Anton J 1133A
" George 584C
" John H 1116A
" Wm J 2147C
Moeller Adolph 2160cE
" Carl E 1247E
" Chas L 616B
" Fredk 2147A
" Henry 1500A
" John 2160cE
" J Henry 1589A
" Thor 1589A
Moen John K 1153F
Moench Fred 1134A
Moenig Jos A 1345A
Moennighoff Fritz 1208C
Moerke A C 752B
Moershel Wm 770B
Moeser Philip 1247B
Moessner Fredk R 584C
Moeur Benj B 231C
Moffat C Marion 786C
" Edgar 1344B
" Henry 1557B
" John L 1411C
" Walter 1093C
" Wm 1552C
Moffatt Alubert G 1133B
" Francis J 1276C
" George 1589A
" Henry L 2168B
" John W 1659C, 960B, 1762A
" Ralph E
Moffet Alberta F 1208C
" A 630B
" David 1818B
" John 1818B
" Wm 1818B
Moffett Chas B 1624B
Moffett Chas C 1667A
" Clifford B 812A
" E D 296A
" Harry C 758E
" Jonathan 1668A
" Jos W 660A
" Naomi C 712B
" Wm N 758C
" Wm T 532F
Moffit J H 1223C
" Wm T 584C
Moffitt Carl W 999F
" Chas T 1985C
" Edmund M 1500A
" Edwin Jay 821F
" Herbert C 337C
" James 634C
" John A 298C
" Melville M 449C
" S A 1941A
" Thos W 1902A
" Wm R 718A
Mogaard John 584C
Mogel Peter S 1846C
Mogridge Geo 768C
Mohlau Ferdinand C 396C
Mohler Chas D 1096B, Supplement
" David A 250cA, 254C
" Duke G 1165C
" Geo C 636C
" T L 254A
Mohn C Lincoln 1774E
" Daniel L 1608C
" Geo F jr 307A
" Jas O 1769F
Mohr Chas 1818F
" Chas Albert 1247F
" Chas A 216C, Supplement
" Chas F 1874A
" Eugene H 1747B
" Jacob E 1356A
" John 1638A
Mohrmann Emil 2095A
Mohs August F 1624B
Mohun Chas C 337C
Moir Andrew J 1084A
" Archibell C M 1032A
" Charles 865B
" John G 1355B
" S A 1573C
Moise Allyn Bernard 897A
Moist Abraham R 1653A
Moister R W 1349A
Moith Julius 1437B
Mojeski Wenzel 584C
Moke Wm T 1840A
Moldenhauer Gustav H 584C
Mole E C B 1888B, 1895C
" John W 1883B
Moleen Geo A 380B
Molgaard Jens 320A
Moliere Jas W 337C
Molin Chas G 1412A
" Isaac 1014A
Molina A O 2196C
" Raphael L 1987C
Moline Chas 1042B
Molinelli J 1789C
" J H 1843C
Molison Robt C 765B
Molitor Nicholas 1722A
Molkup Frank C 585A
Moll Carl F 1100C
" Gustavus W 1091A
" Louis A 1013A
" Theodore M 623B
Mollenhauer Richd 1500A
Molleur Louis F 1268C
Mollin F L 365A
Mollinger Simon 2160cB
Molloy Augustine J 1412A
" D M 1158B
" Edward 765C
" John J 850B
" Rushton C 1159B
" Wm J 724A
Mollyneaux Jas C 656C
Molo Paterno Leocadio F 2191C
" Paterno y Leocadio Felix 2193A
Moloney Edwd C 913A
" Gerald R 1126C
" John H 1686C
" Michael F 1500A
Molony Augustus A 1500A
" James J 2184C
" Louis A 1624B
Molpus James W 1165A, 1167C
Molt Wm F 712B
Molyneaux Dennis 1754C
Molz Charles O 636A
" Jacob L 314B
Molzahn E T 1223C
Monagan Chas A 429C
Monagas Jesus 2196C
Monagham Edward P 1638A
" Eugene 1500A
" Frank J 1412A
" James M 1784C
" Wm F 1818B
" Wm J 1769A
Monahan Augustus J 396C
" Charles R 1266C
" Daniel G 386A
" David H 412A
" John A 1140A
" Joseph B 423A
" Sadie 1696A
" Wm H 1662C
Monash David F 585A
Monasterio Agustin 2191C
" Augustin 2189B, 2193A
Monath August 949B
Moncrief John T 487B
" Joseph J 245B
Moncure Chas H 2081A
" Philip St L 2079C
" Powhatan 2066A
" Wm jr 1580A
" W Peyton 2071C
Monday H P 1259C
" Louis R 1259C
" Robert 1224A
" Wm H 2029A, Supplement
Mondini Caesar 1500A
" Charles 1412A
Mondrick A L 1971B
Monell Frances W Supplement
" John F 1818B
" S H 1500B
Moner Christopher 1266C
Monette Geo N 897A
" Reuben F 213B
Money James W 813A

WE FURNISH Up-to-date Lists of any business or profession, address envelopes and mail circulars.
R. L. POLK & CO., DETROIT CHICAGO.

Money P M 434A
Moneyhon Thos J 845C
Monfort Chas E 1685C
Mongan Chas E 1038A
Mongar John W 1852B
Monge Joseph 1313C
Mongel Ernest B 1818B
Monger John Emerson 1659B
Monhank R Wesley 1631A
Monical Grant S 721B
Monie David M 1818B
" Thomas 1751C
Monilaw Wm J 762eB
Moninger James H 1646C
Monk E H 781B
" Harvey G 1582C
" H L 1581C
" Merrill 891A
" Thomas R 1728B
Monks Fredk C 1776B
" George Howard 999B
Monlezun John 897A
Monmonier Julius L 1412A
" J Carroll jr 960C
Monnett Hamlin V 347B
" W D 1220B
Monnish Rosa F 480A
" Wm A 480A
Monory Leon O 1500B
Monosmith Olney B 1667A
Monreal Louis 2189A
" y Gusman Bernardino 2193B
Monro Chas P 1434A
Monroe Adolph 449C
" Alex J 1576C
" Alfred E 1222A
" A Leight 865B
" A L 1163C
" Byron F 2102A
" Charles A 318A
" Christopher M 1614B
" Clarence E 1691A
" Duncan D 388A
" Dwight 1971C
" D J 1096A
" E S 1108A
" Franklin B 1068B, 1691A
" F M 1890C
" George G 585A
" George J 865B
" George M 889C
" George O 965C
" George W 1267B
" Henry C 1538A
" Henry E 649C
" H D 489C
" H P 824B
" James 510B
" Jas A 585A, 2131C
" John E 1034B
" J P 1581B
" Lee E 1191C
" Mary Baron 2131C
" Nathan A 1546B
" Nell C 1111C
" Parley W 651A
" Stanley 1074A
" S Jean 1391B
" Thomas M 1188B
" Thomas W 1029C
" Wilbert H 2157B
" Wm A 1581B
" Wm B 2164A
Monroe Wm C 1876C
" W A 495B
Monroney S L 1712C
Monsell Elmore Y 1726A
Monsen M B 1891A
Monserrat y Marzo Raphael 2191C
Monson George L 380B
Monsted John W 2141B
Montague Chas E 1043B
" C A 1072B
" Herbert L 1247B
" Seth J 1585A
" Thaddeus C 2072A
Montano —— 2190B
Montanye Wm de La 1445C
Montcalm Ernest H 1500B
Montee Charles F 611A
Montefiore Herbert N 2054C
Monteiro Aristides 2085B
" Manvel G 999B
Monteith Ernest B 585A
Montejul Sidney 891A
Montelius Ralph W 1785B
Montell Sidney G 258C
Montemago Emanuel 1500B
Montenyohl Edward A 1606C
Montezuma Carlos 585A
Montford Wm J 1583A
" Isaac N 1098A
" Robert J 1331B
" Warren 879C
" Willard 1098A
Montgomery Alex 1247B, 2147C
" Alex Boyd 661A, 664B
" Andrew H 1500B
" Arthur Hugh 218A
" Arthur W 1646C
" Asa W 1296B
" A J 485B
" A Langston 2031A
" Ben J 2074B
" Beriah A 1770A
" B B 1925B, 1949A
" B Franklin 2088C
" Calvin 630C
" Charles 1194C
" Charles J 483C
" Charles M 1818B
" Charles M 1818B, Supplement
" Chas W 449C, 1611A
" Clarence V 2074B
" Claude W 1686C
" Clinton L 532B
" C A 750C, 762eB
" C J 822A, 1592A
" C V 2088B
" Dave M 663C
" David H 1894C
" Douglass W 337C
" D H 218A, 1894C
" Edmund B 644B
" Edward 1818B
" Edward S 769A
" Edwin R 865B
" Edwin W 878C
" Ellis S 1840A
" Enoch A 1260C
" E P 2035B
" Frank 635C
Montgomery Frank Hugh 585A
" F H 851B
" Guy R 1389C
" Harry M 1563B
" Henry 1071B
" Henry L 245A
" Howard M 1679A
" Hugh T 732C
" Hunter 1714C
" H B B 307A
" Jacob H 449C
" James 585A
" Jas H 1766B, 1981A
" Jas M 900B, 1818B
" James R 726C, 1093C, 1754B
" James T 458E
" Jesse S 1168E
" John 337C, 531A 1758B, 1818E
" John A 1554A
" John C 1570C
" John H 1726A
" John J 1434B, 1447E
" John R 887C, 1286I
" John S 1219A, 1662E
" John T 535C
" Joseph M 1217E
" Joseph R 1656A
" J Carroll 821E
" J L 2129C
" J M 917C, 1927A
" J Russell 1653A
" J W 1950B, Supplemen
" Lawrence C 2126A
" Liston Homer 585A
" Lucius 462B
" Lucius S 1840A
" Martin A 726C
" Martin V 638C
" Mary 2146B
" Mary I 999B
" Maxwell 1546B
" M C 1554A
" Oscar H 211B, 223C
" Phineas J 760A
" P Brough 1758E
" Randolph L 663C
" Renwick H 1700A
" Robert B 299C
" Robt C 878A, 2155C
" R C 851C
" R M 497B
" S B 693A
" S Jefferson 253A
" S K 665C
" Thomas J 726C
" T M 245A
" Ulysses R 865B
" Walter C 1500B
" Webster C 1972A
" West 1605A
" Wm 2147C
" Wm A 239A, 1945C
" Wm A D 585B
" Wm E 1166A
" Wm H 1556C
" Wm P 1282B
" Wm T 585B
" W Elmer 1208C
" W E 1168C
" W Harry 1833B
" W H 1365C
" W J 2096C
" W L 853B
" W R 1169C
Montique Stillman B Supplement
Montinola Donata 2189A
Montmarquet Jos D 1432B
Montoney Decatur 2123A
Montoux Jos E 346B, 712B
Montrose John W 2181A
Montroy C L 1159A
Montz Allan B 2068A
" Anthony J 891A, 897A
Monzingo Arthur S 2106B
Mooar Jacob W 1311B
Mood Geo McF 1885A
" Julius A 1894B
" Wm R 1894A
Moodie Edwd L 1615C
Moody Adelbert E 1434A
" Adrian L 627C
" Alvah B 2012B
" A N 337A
" Benjamin 1782B
" Benjamin E 397B
" Charles S 512A
" Charles W 426A
" Earle Farley 211B
" George H 2023A, Supplement
" George W 1948C
" Harry A 1313C
" Henry A 217A
" Horace M 1764B
" James C 1247B
" John H 1661A
" Joseph P 205B
" J A 1663A
" Lewis 2173B
" Mary Blair 423A
" Mary B 316B
" Mary W 337C
" Milo M 387A
" Miles L 1999A
" M M 1918B
" Oscar N 1950A
" Philip Earl 1084B
" Price 1609C
" Robert O 337C
" R F 1302B
" Susan I 585B
" Thomas 2016B
" Thomas C 1983C
" Thos Lawson 2023A
" Wm C 1999A
" Wm W 1855C
" W E 1163C
" W H 1918C
Mooers Chas A 1024A
" Emma W 1044A
" John E 2103C
Mook Wm H 1247B
Mooman Benj C 2087B
" Frederick 2122A
" Glenn 2128A
" James P 2122C
" L H 2122C
Moomaw Mary C 1500B
" Wm C 2087B
Moon Allen 684C
" Arnold C 794C
" Cora A 824B
" David C 469B
" Elisha 1115C
" Emmet K 206A
" E P 223B
" George F 1983A
" James P 222C
" John H 1432C

PHYSICIANS' CASUALTY ASSOCIATION OF AMERICA.

A MUTUAL ACCIDENT ASSOCIATION FOR PHYSICIANS ONLY
See page 12. For particulars write E. E. ELLIOTT, Sec'y, OMAHA, NEB.

Moon John R 1925A
" Lark 1646C
" Manley B 771C
" P Leonidas 480A
" Rachel T 1818B
" Robert C 1818B
" Roy 757A
" Schuyler B 2085E
" Seymour B 1752C
" Sylvester B 1637B
" Wm A 1916C
" Wm E 1117A
" Wm H 213B
" Wm W 1412A
" W B 530C
" W S 1117A
Mooney Alfred H 1500B
" A J 502B
" Belle T 1208C
" Charles F 1930C
" Charles J 1500B
" Charles M 1695C
" Edward L 1546B
" Edward W 1084B
" George S 1557B
" Henry W 1500B
" James 2035A
" James J 1426B
" Jesse 1710B
" John J 1335A
" J Bert 1167C
" Louis M 1500B
" Patrick J 1412A
" Philip 1019B
" Richard 662C
" Thomas T 1534B
" W A 1890C
" W H 257B
Mooneyham Joseph M 667A
Moonlight Walter S 810C
Moor Dan C 1615A
" H Purvis 1971A
Moore Aaron M 1572C
" Abner C 1675C
" Abraham 1921A
" Albert H 845B, 1453B, 1500B
" Albert I 243C
" Albert M 1818B
" Albert W 307A, 532C
" Albertus A 1500B, 1883B
" Alexander B 636C
" Alexander H 690B
" Alford N 535C
" Alfred 1938B
" Alfred M 366B
" Alfrord N 632C
" Alice T 380B
" Allan N 1447A
" Allen 726A
" Allen E 223C
" Allen J 782C
" Ammon C 1924A
" Amos F 614B
" Andrew 1116A
" Andrew W 1192C
" Annie F 312B
" Arthur A 2191C
" Arthur R 1679B
" Arthur S 1449A
" Arthur W 1726A
" Avery E 241C
" A B 2014B
" A C 1698B
" A L 1664C
" A Wylie 1500B
" Bernard S 1546B
" Bernard W 1247B
Moore Brutus C 1890B, 1893B
" B B 502C, 789A
" B L 1925C, 1948B
" B S 1570C
" Calvin J K 1715B
" Charles 1751C
" Charles A 701A, 1184C, 1700A
" Charles A R 2076C
" Charles C 726C
" Charles D 848C
" Chas E 1584B, 1747B
" Charles F 613C
" Charles H 872B, 1386B, 2131C, 2165B
" Charles L 1613A
" Charles R 585B
" Chester C 1726A
" Chrisanthus 1256C
" Clara 2107A
" Clara M 380B
" Clarence E 949B
" Clark A 1613B
" Clifford C 1500B
" Crain A 1447C
" Cyrus C 1818B
" C A 531A
" C C 2102A
" C Dalzell 1247B
" C E 730A
" C H 649C
" C L 2120A
" C M 1973C
" C W 1089B
" Daniel G 585B
" Daniel V 1903C
" Darius C 1247B, 1673A
" David S 210A
" Dickson L 1646C
" Dorothea 337C
" Dwight S 1591A
" D B 823C
" D C Y 426C
" D J 814C
" D L 493B
" D W 1929A
" Edward 1581B
" Edward C 307A
" Edwd E 585B, 1786B
" Edward H 1840A
" Edward J 1818B
" Edward M 1534B
" Edward W 1163B
" Edwin B 770A
" Edwin E 2157B
" Edwin G 1573A
" Edwin P 732C
" Edwin S 1391A
" Edwin W 1768A
" Elisha D 220B
" Elizab S 1840A
" Ellen D 295C
" Elliott D 1675A
" Elmer E 1869B
" Emma M 585B, 717B
" Ernest H 960C
" Ernest S 585B
" E Ackley 2066B, 2087A
" E Bruce 2012A
" E M 2017A
" E T 661A, 1190B
" Fiske 1500B
" Floyd B 585B
" Fountain S 1247B
" Francis A B 585B
" Frank D 585B
" Frank R 386B
" Franklin P 1666A
" Frederick 643A
" Frierson 246B
Moore F A 1903C
" F Bartow 2015B
" F Clifton 465A
" F D 1412A
" F H 318B
" F T 1568C
" Garland P 2067B
" Geo A 212A, 1034B
" Geo B 726B, 1149B
" George C 1818B
" George E 1098A
" George H 1849C
" George M 1217A
" George O 1153C
" George R 1350A
" George S 2011C
" Geo W 812A, 824C, 845B, 1106B, 1624B 2141C, 2153B
" George Y 488B
" Gilbert 2128B
" G A 628A
" G H 209B
" G W 1133B, 1140A
" G W H 2097A
" Harmar D 1787C
" Harry H 1045C
" Harry M 1247B
" Harry S 225B
" Harvey A 712B
" Henry 712B
" Henry B 1089B
" Henry D 1818B
" Henry W 1671A
" Howard 999B
" Howard D 428A, Supplement
" Hosea H 619B
" Howard R 449C
" Hugh L 2031C
" Hugh M 1677B
" H A 1706A
" H C 1972A, 2121A
" H Frank 411A
" H H 719B
" H R 1569B
" Isaac 527A
" Isaac H 224C, 1861C
" I D 504B
" Jacob H B 1818B
" Jas Arthur 494B
" James A 296C, 1500B, 2010C Supplement
" Jas B 1500B
" Jas E 1140A, 2088A
" Jas H 1895A
" Jas McB 1784A
" Jas M 821B, 1386B
" Jas P 1170C
" Jas P jr 1170C
" Jas S 209C 1726A, 1869B Supplement
" Jas T 918B
" Jas W 1615B, 1764A
" Jehiel T 1140B
" Jesse C 758B, 765A
" Jesse D 1787A
" Jesse M 878B, 1638A
" John 1349A
" John A 208C, 250cA, 434C, 1500B
" John Claude 2102A
" John C 1950C
" John D 1328B, 1818B
" John E 1757C
" John F 1500B
" John G 648C
Moore John H 244B, 999B, 1266A 1328C, 1985B, 2023A
" John Jos 1844C
" John J 1683B, 1818B
" John L 491A, 533A
" John M 585B, 2128B
" John P 1447B
" John R 1098A, 2028B
" John S 871B
" John T 1996A, Supplement
" John W 221A, 721C, 909B, 1067B, 1247B, 1997B, 2118B
" Jonathan 918A
" Johnson M 494B
" Joseph 823B
" Joseph B 2066A
" Joseph C 1291C
" Joseph E 531A
" Joseph H 449C, 1577B
" Joseph J 1090B
" Joseph W 1432B
" Josiah G 1247B
" Juan R 459C
" Julius H 1412A
" J A 489B, 1449A, 1918B
" J B 2067A
" J C 1164C, 1891B, 1310B
" J D 2008C
" J Edward 1818B
" J E 1274A, 1579A, 1949B
" J Frank jr 2031A
" J Hall 2085B
" J Harvey 1247B
" J Herbert 999B, 1011C
" J H 242B, 255A, 845C, 1188B Supplement
" J L 1295B
" J Merritt 2056B
" J M 495A
" J Omar 1999C
" J O 2014A
" J Rollen 718C
" J R 900B, 1922C
" J S 1170A
" J T 1578A, 1915B
" J W 2012A, Supplement
" Kingman P 494B
" Landon C 645A
" Lawrence H 219B
" Lawson B 2070A
" Levan Paschal 851B
" Lewis A 1151C
" Lucius E 1997B
" Luman G 1663C
" Luther E 256B
" Lynn B 242A
" L B 2072C
" L C 254C
" L Edward 2005C
" L Evans 1968A, 2011B
" MacDonald 1437C
" Mahlon W 735A
" Malcolm T 585B
" Marshall T 1111B
" Martin F 777C
" Mary S S 1996B
" Maurice G 737C

Trade Mark. **Scott's Emulsion** Trade Mark.
has been the standard preparation of cod liver oil for over thirty years. It is in a class by itself.

Moore Melvin L 307A
" Miles S 259B
" Milton H 1190B
" Moore 1938B
" Myrtelle M 1114A
" M 791A
" M M 860B
" M Standish 1296C
" Nathan Virgil 585B
" Nathaniel T 1987C
" Newton L 2015C
" Nicholas Gibbon 1578B
" Noel M 483C
" N Merrett 648A
" N B 243C
" N W 851A
" Orbun T 1247B
" Orville M 1297C
" Osborne L 1197B
" Paul B 1436C
" Perley L 1279A
" Perry G 738B
" Peter D 2127B
" Peter R 809B
" Pheobia 2125B
" Philip H 1818B
" Philip P 1019B
" Pren M 1695B
" P Albert 897A
" Raymond W 803B
" Reuben G 737C
" Richard Channing 1291C
" Richard M 1534B
" Riley J 220B
" Risdon D 660A
" Robt A 787A, 1572C
" Robert Love 1887B
" Robert L 1247B
" Ross 307A
" Roy D 1188B, 1189A
" Rufus D 2014C
" Russell B 482C
" Sair C 1071C
" Samuel 612B
" Samuel A 1426B, 1714A
" Samuel B 1500B, 2065B
" Samuel C 1694B
" Samuel H 712B
" Samuel L 961A
" Samuel M 585B
" Samuel O 2017B
" Seth Eastman 1412A
" Seymour V 1538A
" Stephen A D 2031C
" S Edward 1412A
" S Grant 311A
" S H 728C
" S P 1450A
" Thomas B 1266C
" Thomas C 435B
" Thomas E 2023B
" Thomas F 1752C
" Thomas H 1818B
" Thomas K 1666C
" Thos M 766B, 1697B
" Thomas W 2067B, 2025A, 2123C
" Thornton A 1167B
" Thornton E 1191B
" Tilghman B 366C
" T A 231A, 1970C
" T B 1357C
" T R 853A
" T V 1579B
" Veranus A 1443C
" Virgil O 1691A
" Ward 1691A
" Webster F 1624B
" Will W 2091B
Moore Wm 255A, 724C, 1500B 1578A, 1662B, 1666A
" Wm A 246B 471B, 1266A, 1392C
" Wm B 851A, 876B, 1587C
" Wm D 1818B
" Wm E 215B, 762C 1616B, 1906B
" Wm F 1818C
" Wm G 337C, 854A, 1247B
" Wm H 585B, 765B 822A, 876A, 1247C, 1578B, 1584A, 1951B
" Wm J 612B, 1153C, 1433B
" Wm L 465A, 879B
" Wm M 246C, 388C, 1342C, 1768C, 2016B, Supplement
" Wm N 347C
" Wm O 1500B
" Wm P 1924A
" Wm P jr 1947A
" Wm R 1677A, 1686B
" Wm W E 1168C
" Wm Y 899C
" Willie W 1950A
" Willis 585B
" Willis F 1624B
" Wilmot 735A
" W A 1262A
" W Blaine 850C
" W B 1280B, 1918C
" W Claude 2019C
" W E Supplement
" W H 2027A, 2126A
" W James 1565C
" W J 2007A
" W L 252B, 2184B, 1302C
" W M 697B
" W N 211A, 1170A, Supplement
" W P 1923B, 1938B
" W R 497A
" W S 1890A
" W T 240B
" Z 215B
Moorefield Albert 1282A
Moorehead Giles C 770C
" John L 822C
" Matthew T 1678C
" Wm H 257B, 1840A
Moorehouse Elias W 2085B
" Emma W 1184B
Moorer Daniel 1892B
" Daniel F 1893B
" M P 1889A
" W M 1891A
Moores J A 1923B
Moorhead Arthur C 585B
" Edward L 585B
" Henry C 2196C
" James 776B
" James J 585B
" John D 1984A
" John J 1509B
" J D 1985C
" Joseph 1509B
" Martha B 1140B
" Samuel W 773C
" Sterling W 1818B
" Thomas W 735A
" Wm W 1818B
Moorhouse Chas V 630B, 632A
" George W 1638A
Mooring C M 2008C
" Scott W 1019B
Moorman Achilles L 266B
" Alban 880B
" Allen 785A
" Charles T 784B
" Earl 854C
" Edwin R 1109A
" H A 876A
" H C jr 1949B
" I W 471B
" James D 1997A
" John A 2073A, 2073B
" John N 877A
" J D 2017B
" L J 1709C
" Marion R 214B
" Thomas E 2089B
Moorse Frank W 911B
Moose A W 1578C
" George A 1193C
" John W 1963B
Mooser Chas E 1302B
Mooslin Maurice B 337C
Moots Chas W 1691A
Moradian John K 298A
Moran Benj G 1312B
" Charles L 999B
" Elizabeth Ford 585B
" Frank B 1981A
" George W Supplement
" Horace S 999B
" James 1500B
" James J 651C
" John B 999B
" John F 449C
" McCandlish M 2081C
" Martin W 999C
" Michael C 585B
" O F 495C
" Thomas jr 910B
" Thomas W 1778B
" Timothy S 1857C
" Wm 910B
Morand Alfred L S 999C
Moranville C F 1281C
" James W 1295A
Moras Edmond R 585B
Morasse Louis O 426A
Morath Frank R 1646C
Moraweck Ernest 865B
Morck Thos J 2143B
Morcom Chas F 1500B
" Harry W 1144A
Mord George 1537B
Mordeling K A 585B
Morden Chas B 1109B
" Estie T 1065A
" Leone 762eB, 772B
" Lucetta 1500B
" Marshall R 1065A
" Roy R 762eB
" Walter S 1102C
Mordoff Chas H 622C
More Charles W 1131B
" James L 1530C
Moreaux Felix 2154C
Morefield Albert 1282C
Morehead B H 876A
" P W 2077A
" R P 1577A
" Thomas R 1964A
Morehous John A 719A
Morehouse Chas E 424C
" Charles J 1818C
" Charles L 1500B
" Eli M 1907C
" Frank H 1098C
" Frank L 1144C
" Gull G 1144C
" G W 1683B
" Herbert W 612B
" James T 1344B
" J A 988B
" J Luther 700B
" Wilbur H 2052C
Morel Charles T 532B
Moreland Clarence G 853A
" Edgar W 712B
" Geo B 1764C, 1840A
" James A 1774B
" L B 253B
" M C 219A
" Richard 872C
" S W 250bB
Morelen Alonzo W 911B
Morell Harry 134B
" Wilber N 1152A
Morelock Samuel B 1932A
Moreman John S jr 865C
Moremen Lon B 856C
Moren John J 865C
Moreno Manuel R 465C
Morey Albert E 585B
" Andrew C 585C
" Charles W 1110C
" Edwin G 648A
" Gustavus B 1311B
" G C 1531B
" John C 893B
" Lotharo L 654A
" Otis T 1714A
" Robt D 2156A
" Robert H 1526A
Morf Paul F 585C
Morfit Charles M 949B
" John C 1247C
Morford Archibald L 852C
" Cornelius M 790A
" R Durant 1787B
" Wm B 1818C
Morgan Ada B 585C
" Addison 321B
" Albert L 1434A
" Anne S 1691A
" Arthur C 1818C
" Aston H 1861C
" A Dan 1892C
" A D 2009C
" A M 1588A
" A W 878A
" Benj C 2006B
" Benj F 807B
" Browne 1500B
" B C 1986A
" B E 462B
" Cassius H 1576A
" Chalmers D 1659A
" Charles 1951C
" Charles 683A, 1109C
" Charles E 625B
" Charles H 769A
" Chas L 237C, 1607C
" Clinton H 1926C
" David A 637A
" David H 618B, 1606C
" David L 810A
" De Witt F 1166A

Moores Brook Sanitarium

Charlottesville, Va.

For the treatment of Alcohol, Morphine, Opium, Cocaine and other Drug Habits.

(See Advt. inside Front Cover.)

Morgan D C 239A
" D E 219C
" D Porter 2119C
" Edward 1103A
" Edward B 1341A
" Edwin C 875A
" Edward Elliott 526A, 637B
" Edward J 1443C
" Edwin L 449C
" Eglon T 480A
" Elbert P 1925B
" Elijah A 613A
" Eliza K 819C, Supplement
" Ellington J 484B
" Elmer E 699B
" Elra N 1541C
" Ely 417A
" Emma 648A
" Everett H 2120C
" Everett L 1194B
" E 471C
" E H 1998B
" E Weston 1938B
" Field C 2052C
" Forde 1500B
" Frances M 2066B
" Francis E 258C, 345B
" Francis P 449C
" Frank B 704B
" Franklyn J 585C
" Fred L 368C
" F R 1070B
" George E 1500B
" George F 337C
" George L 2030C
" George P 1308C
" George S 424C
" George W 215A
" Gordon Supplement
" Gordon M 899B
" G H 1926A
" G W 818B
" Harold J 1526A
" Hugh D 1700A
" Hugh O 1902B
" H Guy 949B
" I C 1924A
" James B 483C
" Jas Dudley 499C
" James F 1412A
" Jas H 436B, 809A
" James J 585C
" James R 1874A
" James T 1259A
" Jas W 780C, 1356A
" Jennie M 345B
" Jeptha W 783B
" John 390A, 815B, 999C
" John A 1022C, 1557B
" John B 2018B, 2024C
" John C 2506A
" John D 2087C
" John E 768B, 783B
" John F 1662C
" John H 2081B
" John J 2147B
" John W 380B
" Joseph D 450A, 638B, 1635B
" Joseph R 221B
" J 1261B
" J B 662B
" J B F 1629C
" J Howard 1876B
" J H 495C
" J Maurer 1859B
" J M 2102A

Morgan J N L 214A
" J W 874C, 892A
" Laura 1444B
" Leland Supplement
" Lillie M 2141B
" Louis C 611C
" Louis E 1011C
" Lucius D 2074C
" Luther H 624C
" L C 878B
" L E 887A
" Mary A 295C
" Norman 2122B
" Nathaniel A 2033B
" P Brett 337C
" Rae W 1629C
" Richard J 1208C, 1694B
" Robert J 486C
" Robert L 1550C
" Robert R 720B
" Rose 1863B
" Rufus K 1351C
" R Theodore 1662C
" Saxton J 2141B
" S E 1117B
" S W 1258A
" Thomas 623A
" Thomas H 1500B
" Thomas J 859B
" Thomas W 654B, 733B
" T B 1970C
" T D 1163B
" T J 259B
" T M 662B
" Wilbur P 949B
" Wm A 1500C 2125B
" Wm D 417A
" Wm E 585C, 999C
" Wm F 585C
" Wm G 450A, 632A, 762eB
" Wm H 890C
" Wm L 949C
" Wm M 2009A
" Wm P 2099B
" Wm T 220B, 1754C
" Willis B 1247C
" W C 1767C
" W D 535C
" W E 492C
" W H 701B
" W L 1946B
" Zachariah R 963B

Morganstein Herman J 1262A
Morgenbesser Hyman 1500C
Morgenroth Henry W 2144C
" Simon 1606C
Morgenstern Adolph 1624B
" Julius 1500C
Morgenthaler Sophia 1660C
Morgenthau George 585C
Morgner Omar 1224C
" Richard A 1018B
Morgridge George O 780C
Morhart Frederick H 450A
Morhodge Joseph J 865C
Mori Iga 2184B
Moriarity James 978C
" John W 1431B
Moriarta Douglas C 1538C
Moriarty Edward C 427A
" James L 429C

Moriarty Julia Lombard 999C
" Lottie M 427A
" Pierre C 1292A
Morin Denis 585C
" Jacob M 1011A
" M A 1342C
Morisseau Theodule G 1876A
Moritz Edmund H 1500C
" Gustave 1247C
" John D 949C
Morje Benjamin 1500C
Morlan Halford J 619B, 631A
Morland Marvin E 208A
Morley Charles S 1084B
" Frank E 2173C
" Frank R 1194A, 1257C
" George A 1129C
" J R 1947C
" Wm B 2171C
" Wm H 1066C
Mornack O K 1932C
Morner Gideon P 821B
Morning James F 380B
Moroney J H 740A
" Wm J 999C
Morong Arthur B 999C
Morony James J 532C
" John 1389C
Morozzi Albert C 1773A
Morphew M F 1577C
Morr John W 683B
" Joseph E 726B
Morrall Albert 831B
" Samuel A 1894C
Morralles Marcus D 1818C
Morrell Ada E 1025C
" Charles B 1624B
" Frederick A 426A
" M Pinckney 1247C
" Otto M 1610A
Morrer W B 209A, 212A
Morret Henry E 1860B
Morrett John A 1783B
Morrey Herbert P 342C
Morrill Alpheus B 1308B
" Arthur B 585C
" Charles M 624B
" Charles P 1033B
" David S 1573B
" Ella Frane 585C
" Ezekiel 1308B
" Frank A 1017B, 1037A
" George 999C
" George H 1247C
" Gordon N 999C
" James J 872B
" James Percival 1346B
" Jenness 1573B
" Joel E 1278B
" J Lee 1500C
" J W 2054B
" Leonard B 1307C
" Linzie 825A

Morrill Martelli F 914B
" M Le Roy 1282C
" Ralph M 1285A
" Sibley G 1308B
Morrin Henry 1691A
Morris Aaron 1668A
" Aaron W 730B
" Alanson F B 1840B
" Alexander L 1164A
" Alfred L 2116A
" Andrew J 219A
" Anthony W 853C
" Arthur C 1590A
" Arthur J 531C
" Austin F 1500C
" Benjamin F 869C
" Burt F 250dB
" Carlton D 1110A
" Caspar 1818C
" Charles 2030B
" Charles Alfred 337C
" Charles C 730A
" Charles E 417A
" Charles H 2126A
" Charles T 221B
" Christopher C 1247C
" Claudius H 1996B
" Clement L V 1341A
" D C 1921A
" D G 2170B
" D H 2034A
" D J 1924A
" Earl H 1702C
" Edward J 1412A
" Edgar T 1107B
" Elliston J 1818C
" Erastus F 949C
" Ernest C 491C
" Ewing VanD 621C
" E A 206B
" E E 703C
" E Kirby 2141B
" E R 1567B
" Frances M 999C
" Frank 1649B
" Frank S 1286B
" Frederick S 1840B
" F B 662B
" George B 723B
" George C 1948B
" George F 1500C
" George G 450A
" George P 999C
" George S 804A
" George W 1915A
" G L 2078A
" G P 459A
" Hannah 1860C
" Harry R 1115B
" Harvey 1117B
" Henry 1818C, 1944B
" Henry C 1971A
" Henry Thos 854B
" H G 890C, 1279A
" H S 956C
" H W 2034B
" Isaac E 699B
" Isaiah S 1070A
" I C 667B
" I H 1981B
" Jacob E K 1526B
" Jacob L 252B
" James C 208A
" James E 719B
" James M 701A
" James T 876B
" James W 242B
" John B 585C, 1845A
" John E 712B
" John G 999C, 1426B

KRETOL
Diluted.
The most powerful DISINFECTANT known to science; capable of being diluted more than five hundred times and yet retaining its DISINFECTING powers. It is non-corrosive, non-explosive, non-poisonous, and harmless to handle
All Druggists, or The "Kretol" Co. WASHINGTON, D.C.

Morris John Knox 865C
" John Little 691A
" John L 716C
" John N 965A
" John R 1282C
" John S 2128A
" John W 242C, 1550A, 2131C
" Jos A 1579B, 1584B
" Joseph P 1849A
" Joseph W 222C
" Julian H 1981B, Supplement
" J A 1448C, 1663B
" J B 511A
" J Cheston 1818C
" J D 2099C
" J E 2009C
" J E jr 2009C
" J K 964C
" J Mason 865C
" J M 879A, 1678C
" J Stewart 1036A
" J Wm 1444B
" J W 246A, 667B, 2000B
" Keith M 1091B
" Leon 1194C
" Lewis 1500C
" Lewis C 208A
" Lewis R 1500C, Supplement
" Lewis W 964C
" Livingston 789A
" Louis 865C, 1500C
" Louis W 949C
" Madison B 656C
" Michael A 999C
" M D 224A
" Nathan G 853C
" Norman K 380C
" N Bascom 888C
" Olive 1695C
" Oliver M 733C
" Orra 703C
" O H 498A
" Ralph E 370B
" Remus C 2149C
" Richard 1117B
" Richard H 1016A
" Robt 1446B, 1556A
" Robt B 218A, 853C
" Robert L 613A
" Robert N 585C
" Robert S 1500C
" Robt Tuttle 1500C
" Robert T 2003B
" Robert W 585C
" Roger S 1066C
" Roy H 337C
" R H 1217A
" Samuel H 1534B
" Sarah Howe 1426B
" Seth M 1996B
" Sheldon A 461A
" Stephen V 1333A
" Stuyvesant F 1500C
" S J 2111B
" S Le Roy 1326B
" Theodore F 1328A
" Thomas 723B
" Thomas B 750B
" Thomas G 337C
" Thos N W 2081C
" Walter H 1227B
" Watson B 1500C
" Wm 1091B
" Wm C 1208C
" Wm E 213B, 1666A
" Wm F 667B
" Wm G 1779C
" Wm H 1110C
" Wm J 878A, 1191A
" Wm S 1434A, 1520C
" Wm T 2129B
Morris Wm W 2082B
" Willis G 786C
" Wyley S 2030B
" W E Supplement
" W G 703C
" W H 831A
" Zenella E 789A
" Z X 1947A
Morrish Edward 1247C
Morrismith A F 386C
Morrison Abraham 229B
" Alonzo Mortimer 854B
" Archibald B 999C
" Arthur Alston 500C
" Benjamin D 2131C
" Caldwell 1341A
" Chas C 910A, 1292A
" Charles S 367A
" Claude A 1329A
" Clyde C 689B
" Cyrus C 821A
" C L 2124A
" Daniel F 458B
" Daniel L 1342C
" David A 1426B
" Edgar L 1098C
" Edward L 1780A
" Elmer E 812B
" Ephraim 1342C
" E B 1659A
" E J 910A
" Frank A 712B
" Frank J 2068B
" F A 1694A
" George A 1278A
" George H 1314C
" George P 2125C
" Guy 642C
" G A 665A
" G W 661B
" Harry K 295A
" Henry C 1208C
" Henry E 290B
" Henry R 2087C
" H A 2501C
" H Ernest 526A
" H E 1722B
" H M 827B
" James 999C, 2075B
" James E 830A
" Jas Francis 1412A
" Jas H 703B, 2000A
" Jay W 1084B
" John 1500C
" John B 1341A
" John M 317B
" John P 813B
" John S 718A
" Jos Supplement
" Joseph B 1218C
" Joseph O 684C
" Josiah C 1680C
" J F 1588C
" J H 642C
" J N 229A
" J Rowan 865C
" J W 749C
" Lindsey 879A
" L Byron 2051B
" Martin 496B
" Morgan T 2[illegible]
" Moses A 297C
" Murphy M 2031C
" M 2154A
" Napoleon B 436B
" Norman D 337C
" Norman H 307A
" N D 342A
" O A J 722A
" Paul 1670A
" Philo P 1999B
" Robert 1849B
Morrison Robert F 1014A, 1022A
" Robert G 380C
" Robert J 1412A
" Robert L 2127C
" Robert M 1700A
" Robert P 874A
" R H 1581B
" R L 668B
" Sidney K 1302B
" S Wilmer 388B
" Thomas R 690A
" Virgil 1196C
" Walter F 2105A
" Wesley J 755A
" Winfield S 633C
" Wm A 999C
" Wm Baker 962A
" Wm F 1818C, 1874A
" Wm H 1818C
" Wm S 1134B
" Wm T 1109B
" Wm W 2148A
" W A 1686B
" W E 1924A
" W Howe 1500C
" W J C 238A
" W M 790C
" W Robert 1126C
" —— 750C
Morriss G Lightfoot 2067B
" Herbert A 1247C
Morrissey John A 1446B
" John J 1500C
" Joseph G 337C
" Michael J 428B
" Paul G 1944B
" Thomas B 916A
Morrow Albert S 1500C
" Arthur 1268B
" Augustus M 786A
" Baxter E 1302B
" Benjamin B 1672C
" Benjamin R 1412A, 1500C
" B 1296A
" Calvin J 1208C
" Charles H 1019B
" Charles S 1938B
" Charles W 585C
" Corydon 1609B
" David M 1946A
" D Lorma B 1247C, 2003C
" Earl 1726A
" Earl J 1208C
" Edward O 1614B
" Edward P 1614C
" Emory H 1751A
" Frank M 822B
" F R 245A
" George S 1761C
" Hamilton M 1280C
" Horace C 1966C
" Howard 337C
" H Wilson 1856A
" H W 1247C
" James A 1818C
" James C 1610C
" James O 1666A
" James W 1726A
" John A 258C
" John H 380C
" John J 242A
" John T 1286C
" John U 1974C
" John W 818A
" Joseph 1256C
" Joseph E 712B
" J A 257A
" J H 1969B
" J Wilson 1782B
Morrow J W 2014B
" Lafayette B 702A
" Melville M 1684C, 1697C
" Miltour 1281B
" M J 1278A
" Prince A 1500C
" Samuel 1938B, Supplement
" Samuel 1938B
" Samuel R 1386B
" Sarah J 729B
" S F 1969B
" Thomas E 1889B
" Thomas G 450A
" Thomas G jr 218C
" Thomas M 1751A
" Wm Supplement
" Wm B 1554A
" Wm G 1861A
" Wm H 1753B, 1972A
" Wm M 1818C
" Wm R 1039B
" Winn F 1208C
" W A 2018B
" W C 2030B
" W F 256C
Morroway Jas H 1224B
Morsch Henry W 1412A
Morse Abbie S 1019B
" Adonirum J 2149B
" Almon G 999C, 1021B
" Alpha R 1435B
" Ashbel H 2144A
" Charles A 1312C
" Chas Ellsworth 1043C
" Charles F 1412A
" Chas H 764C, 1103C
" Charles L 634C
" Charles W 1036C
" Edward E 450A
" Edward G 999C
" Edward L 1615C
" Edwin A 2142B
" Eliza R 585C
" Frank A 1027B
" Frank L 1038A
" Fred H 999C
" Fred L 1115B
" Fred W 337C
" Frederick D 819A
" Frederick H 1029B, Supplement
" Frederick O 1031C
" George 1217B
" George F 1013C
" George W 380C, 1335A
" Gertrude 720C
" G Byron 450A
" Harry G 1662B
" Harry M 1313A
" Henry Lee 999C
" Herbert C 1390C
" H Beach 1089C
" James F 699B
" Jason 1110A
" John F 1068B
" John H 910A
" John Lovett 999C
" John M 1680B
" Le Roy F 610C
" Levi 1818C
" Louise 1390C
" Lucius B 1709A
" MaRome 624B
" Martin V B 1311B
" Mary E 1110A
" Nathan C 765A
" N B 656C
" Oliver 2034C
" Ralph L 1066C

THE Keeley Cure

1204 So. Adams St., MARION, INDIANA.

Cures Liquor, Morphine and Other Drug Habits.

The Institute is pleasantly located, newly furnished and modern throughout.
No restraint or publicity. Information furnished on application.

Morse Ray S 2054A
" R L 1676B
" Samuel S 2147B
" Seth B 1021A
" Silas E 1302C
" Vernon H C 1013A
" Willard H 1351A
" Wm E H 749B
" Wm F 1113A
" Wm H 1500C, 2105A
" Willis Bent 1728A
Morsfall Wm 1722B
Morsman C F 1296B
Mortensen R P 651A, Supplement
" Wm S 1130C, 1721A Supplement
Mortimer Egbert L 949C
" W Golden 1500C
Mortimore Fairfield 1500C
Mortland Chittick B 1247C
Mortlock J S 1276C
Morton Albert S 1968A
" Alexander R 1785B
" Andrew Wade 338A
" Arthur O 2055B
" B Rosalie S 1501A
" Charles S 2081A
" Daniel 1227B
" David A 209A
" David Cummins 865C
" David F 1222B
" David K 1209A
" Dwight F 652C
" D C 222C
" Edward C 585C
" Edward K 1448B
" Elmer E 750C, 760C
" Elwood S 1412A
" E G 2129B
" Fayette J 1638A
" Foresel 1945C
" Frank R 586A
" F H 664B
" Gail 307A
" George 307A
" George M 1922C
" George D 1818C
" Goodridge V 1992C, Supplement
" Henry B 821C
" Henry H 1412A
" Howard McI 1140B
" H T 215B
" James C 949C
" Jas S 654B, 855A
" James W 1919C
" John B 645A
" John E 2040B, 2165C
" John H 1930C
" John Wellington
" Joseph 999C
" J Cook 949C
" J Thompson 2074B
" Lawrence J 1412A
" Lewis B 773B
" Pauline 1534B
" Robert J 812B
" R H 252B
" Samuel W 1818C
" Thomas J 1818C
" Thomas S K 1818C
" T F 1160A
" T M 243B
" U G 2125A
" Vernon C 625C
" Wm A 2015C
" Wm J 1501A
Morton Wm L 222C
" Wm M 772B
" Wm T 1818C
" Wm W 849A
" W F 253C
Mortrier Wm 1412A
Mortyn W H 2052B
Morvillo Filipo 1412A
Mory Daniel B 1684C
" D B 535A
" J J 1681B
Mosby Chas P 1165B
" Charles V 1247C
" Ernest 2030A
" George W 1646C
" Wm L 846A
" Wm W 1224A
Moschcowitz Alexis V 1501A
" Eli 1501A
Moschelle Judson D 712B
Moscrip Ransom S 1440C
Moseley A D 2007C
" Beverly F 1162A
" Charles G 1221C
" Chas H L 1412A
" Edward B 380C
" Edward J 2085B
" Edward J jr 2085B
" Elijah Marion 2019C
" Gayle G 318B
" George T 1426B
" Henry A 1981B
" John A 2005C
" John C 855C
" John H 1102C
" Robert C 484C
" Samuel H 2071B
" Wm B 1412A
" Wm E 949C
" Wm H 2155C
" Wm X 890C
Mosely Daniel C 212A
" Elijah B 209A
" S M 253A
" Wm A J 503A
Mosencup Chas 859A
Mosenthal Hermance 1501A
Moser Danl M 1571A
" Edward P 765A
" Elmer B 740A
" George H 528A
" George I 1501A
" Howard M 765A, 2099B
" James P 740B
" L F 776B
" Oran A 426B
" Wm 1412A
" Wm A 687A
Moses Chester D 1412A
" D C 1921A
" Frederick W 691A
" Henry M 1412A, 1501A
" Hiram 1529A
" Homer C 368C
" Howard N 827A
" Jabez H 1193C
" Jacob B 1650A
" James E 1209A
" Joseph M 635C
" Joseph S 1789C
" J M 1916C
" Katharine 1638A
" Kromer C 1656A
" R 1269A
" W A 1573A
" W H 1970C
Mosesson Solomon 1501A
Mosgrove Samuel M 1694E
Mosher Abram B 1332E
" Arthur H 775A
" Benjamin D 655E
" Burr Burton 1412A
" Byron D 1440C
" Cela D 315C
" Charles B 1445A
" Charles L 1431B
" Clarence N 818B
" David 1448A
" Edmund B 1646C
" Eliza M 1412A
" Elmer E 1441A
" Frank O 578C
" Fredk R 2160cB
" Geo Clark 1209A
" Harris P 999C
" Hugh 466B
" James H 643C
" James S 1863B
" J Montgomery 1386B
" Marshall J 1043B
" Mary E 1000A
" M E 624B
" Sidney 787C
" Sidney P 787C
Moshier Bertha E 1068B
Mosier Daniel D 1612A
" J Russell 1772A
" Wm A 2106C
Moskau Gilbert 1591C
Moskiewitz Max 1501A
Moskovitz Zoltan 1501A
Moslander Wm S 1330A
Mosley Chas W 1579A
" Henry P 1501A
" J M 902A
Mosly Allen K 623B
Moss Abram H 891A
" Abraham 1412A
" Dennis F 739C
" Edmund 897A
" Edward H 1624B
" Edwin S 879B
" Fred M 1222A
" F G 498B
" F H 315C
" G H 1994A
" Harry C 526A
" Harvey E 1209A
" James A 1938C
" James K 686B
" John G 859A, 1940C
" John R 1576A
" J D 1885A
" J M 253A
" J Mora 338A
" Maurice H 1772C
" Morton M 853C
" Ransom E 1110C
" Robert E 2023B
" Robert H 871C
" Thos J 486B, 1501A
" Virgil U 875C
" Virginius R 2116A
" Wm 1818C
" Wm Cloyde 739C
" Wm F 1668A
" Wm Lorenz 473B
" Willis R 849B
" Woodson 1189C
" W Hosea 480A
Mosse Fred R 1146A
Mossell Nathan F 1818C
Mosser John W 1780B
Mossgrove Jas R 1685C
Mosshart J G 1285A
Mossman Alvaro E 1045B
" Beriah E 1769C
" Elmore J 2128B
Mosteller E C 751B
" M S 1711A
" Wm H 1833A
Moston Geo T 1386B
Moth M J 586A
Motheral Raphael 299C
Motherhead N G 852A
Mothersbaugh Henry H 1753A
Motley E R 654B
" James D 1217B
" James W 1916C
" John G 2015A
" Joseph P 218B
" Samuel D 213C, 218B
Moto Regino 2190B
Motschenbacher Christian 1501A
Mott Albert 1432B
" Albert E 1383C, 1394A
" Benjamin F 1140B
" David W 345C
" D V 810C
" George 2034A
" George M 888B
" H Y 1578C
" Irvine K 1624B
" James W 1223A
" John Sabent 1209A
" John V 1666A
" John W 586A
" Jos Burney 2102A
" J D 850C
" Luther A 694B
" Orville H 1437C
" V 1882B
" Walter 1555A
" Walter B 1578C
" Warren B 1070C
" Wm S 1728B Supplement
" W H 820C
Motter James R 1659B
" Murray Galt 450A
" Thomas I 586A, 638A
" Thomas S 693A
Mottier Guilford D A 729B
Mottley Christian L 1638A
Mottram Geo A 1556A
Motz J L 338A
Motzenbecker Peter F 1341A
Moughiman M M 1674B
Moughon Wm C 2035C
Moughton — 2000B
Moulden Wm R 450A, 2191C
Moulder Geo M 1217A
" J D 1223C
" J McLean 717B
Moulding Frank C 2174A
" Joseph E 450A
Moulton Albert Roscoe 1818C
" A B 1756C
" Byron M 918B
" Charles A 912C
" Charles D 415A
" Chas Fred 1000A
" Daniel H 296B
" Edward S 423A
" G A 364B
" Henry M 911C

ANTIKAMNIA PREPARATIONS
PLEASE SEE PAGE 3 FOR PARTICULARS

Moulton Herbert 244B
" H P 642C
" John F 913C
" Milo W 751A
" Olin C 918E
" R E 1140E
" Shubel M 1140F
" Starr A 1000A
" Susan P 1016A
" Wm A 1525A
" Willis Bean 916A
" Willis Bryant 916A
Mounsey George T 865C
Mount Bernard 886C
" Frederick D 1819A
" Garry 1541C
" Hubert A 2107A
" Hugh S 1722C
" H A 345B
" Jas Baker 1426C
" James R 2191C
" James W 1209A
" Louis B 1550A
" Margaret A Bostwick 1501A
" Morgan F 250A-A Supplement
" Robert L 1223A
" Wm C 716C, 2146C
" Winnie K 1819A
Mountain Edward J 1501A
" George W 483C
" John H 420B
" Joseph R 691C
" Noble W 317B
" Stephen V 1388A
" Walter S 1760A
" Wm H 1526B
Mounts Leonard 1672A
Mountz Albert G 536A
Mourfield James A 1923B
Mouritz A 2184C
Moury David 480A, 1610B
Mouser A H 1664B
" Benjamin T 314B
" Edwin B 1986B
" Silas M 338A
Mousley Bayard T 1307A
Mouton George C 899C
" John F 890C
Movius Arthur J 1266B
Movnihan Andrew F 2170A
Mowatt Wilbert 1592C
Mowbray J Lincoln 1554A
Mowell John W 2099A
Mowen Wm 1655C
Mowers John H 1090B
" Saxe W 1128B
" Scudders T 949C
Mowery Allen F 1680B
" C R 512C
" Henry A 1782B
" Jacob L 1777B
" Samuel E 1779C
Mowrer Peter A 784B
" Wm P 784B
Mowry Albert E 586A
" Chas Newton 1613A
" Christr D 529A
" Classen 1874A
" Eugene C 1501A
" Henry P 1071B
" Jesse E 1874A
" Wm B 1749A
Moxley John Q 511A
" J B 209A
" Nathaniel K 1662B
Moxom Philip W T 1412A
Moxon Thos N 397C
Moye Elbert A jr 1575C
" Otis B 502A
" T R 471A
Moyer Alfred 1840B
" Charles W 646C
" C Calvin 1285A
" Daniel V 963A
" David S 1762A
" De Ville J 815C
" Frank E 727A
" Frank G 949C
" Frank H 1449C
" Frank K 1116C
" Frank L 1863B
" Harold N 586A
" H Allan 1073A
" Irwin J 1840B
" Jacob D 1785B
" Jonas J 311B
" Lewis W 1763B
" Martin L 625A
" Samuel 2164A
" Samuel C 1778A
" Sherman T 1819A
" Wm G 1778A
Moyers A J 2122A
" Ben F 2125C
" Isaac N 1946C, 1949B
" J A 2127A
Moylan Francis P 1851B
" John J 1819A
" Peter F 1819A
Moynan Wm T 1501A
Moynihan Andrew F 1151A
Mozee B B 1281A
" George 1281A
" Wm T 380C
Mozley C A 532C
" John M 630B
Mravlag Victor 1331C
Muckerheide Albert J 2160c-B
Muckey Floyd S 1140B
Mucklow Albert E 1412B
Muchmore Alonzo D 1313A
" Walter H 1412B
Mudd Harvey G 1247C
" James C 877B
" James R 1224C
" John J 855A
" Joseph A 962B
" Joseph B 877B
" L D 856A
" Thos D 441A, 450A
" Wm A 528B
Mudd Willis G 380C
Mudge H C 1091C
" Kate G 1036C
" Murray F 1444C
" W H 464A
Mudgett John H 1819A
Muecke Franze Griefswald 1534B
Muehlhauser Christ'n G 1638A
Muehleisen Bertha 586A
Muehlenpfordt August 528B
Muehlmann Carl G 640B
Muelchi Wm H 734B
Muellenback Robert B 1501A
Mueller Amandus C E 299C
" Andrew J 1819A
" Anton 586A
" Armin 2160cB
" A 1624B
" Carl 1412B
" Chas H jr 1624B
" C Ludwig 1695A
" C P 750A
" Edward M 586A
" Ernest 1247C
" Francis M 719A
" Frank L 586A
" Fred W 762C
" Fredk 586A
" George 586A
" George L 1247C
" George W 1341A
" Gustave A 1840B
" H 2170B
" H C 1357A
" H J 1356A
" John 1184C
" John A 781C
" John C 774C
" John G 771C
" Joseph 1113A
" Louis A 586A
" N J Alexis 764B
" Otto 1638A
" Philip 1140B
" Richard A 430A
" Victor F 2160cB
" Vincent J 1247C
" W D 1117A
Muench Albert 338A
" O L 1261B
" Wm 1589B
" Wm G 1546B
Muenich Jos A 2152B
Muenz Carl F 1084B
Muenzer Richard J 2141B
Muetze Henry 1247C
Muffly Oscar L 1857B
Mugg Henry M 690B
Mugge Oscar J 1975C
Mugrage Samuel G 380C
Muguruga y Ricio F 2191C
Muhan D L 2121B
Muhlberg Wm 3881B
" William 1624B
Muhleman Chas L 2127C
" Robert W 1610A
Muhlenberg Henry E 1777C
" Wm F 1846C
Muhly Edward G 1819A
Muhm O A 1221A
Muir Daniel H 1285H
" David T 813A
" Edwin S 1153C
" Hannah Taylor 368C
" James 753A
" James G 1286C
" James T 368C
" John B 783B
" Leonard 1274B
" Samuel C 846A
" Walter W 2102A
" Wm G 812C
Muirhead A L 1292A
" George S 776C
Mulberg Sigmund 1501A
Muldberg Morris 1501A
Mulbury Claude D 1556C
Mulcahy Daniel D 450A
" M V 341B
" Thomas A 417A
Mulcohy A R 751A
Mulder Cornelius D 1116A
" Dirk 2098B
Muldoon John J 586A
Mules John H 295A, 297A
Mulford Clarence H 388A
" Edgar B 1394B
" Edwin R 2154A
" Henry J 1426C, Supplement
Mulhausen Matthias 696B
Mulheran Wm 1546B
Mulherim Wm A 483C
Mulhern James 1093C
" James W 764C
" Thomas W 769A
Mulheron Earle R 1926B
" E R 1946A
" G G 1946A
" Hugh 1084B
" John J 1084B
Mulholland Isaac M 1691A
" John F 2156B
" John K 1341A
" John M 1843C
" Joseph A 1501A
" Porter J 1691A
" Walter H 1442A
" —— 253A
Mulick James W 765A
Mulky Carl 774B
" Philip D 611C
Mull Fred 1262C
" Joseph C 498B
" Philip L 726B
Mullally Lane 1885A
Mullan Eugene A 586A
Mullany Thos J 586A
Mullarkey Wm G 753C
Mullarky Hugh 776B
Mullen Chas H 853A
" Ernest 2131C
" Eugene W 1107B

Oxygen Gas Mnfrs. MURRAY'S OXYGEN CO.
NEW YORK. PHILADELPHIA. BOSTON.
(See Adv. opp. page 1676.)

BURN=BRAE,

A PRIVATE HOSPITAL FOR MENTAL AND NERVOUS DISEASES.

(See page 1792.)

Mullen Harry C 1624B
" James J 1840B
" John 1313B
" John D 1864C
" John H 1027B
" Joseph A 2003C
" Michael C 586A
" Peter J 978A
" Thomas R 531C
Mullendore Aaron 1696C
Mullennix Andrew J 1992C, Supplement
Mullens Gerald C 1973A
Muller Alfred 1344B
" Alphonso 1501A
" Carl L 312B
" Charles W 1501A
" Emil A 1335A
" Friedrich C 338A
" Geo P 1819A
" Henry 1819A
" Henry F C 1531B
" Henry W 1501A
" Herman E 314B
" Hugo H 1901A
" John D 1247C
" John F 1412B
" Joseph H 1501A
" Julius A 1735A
" J Sauter 897A
" Otto J 314B
" Otto Von 817B
" Richard W 1501A
" Rudolph E 1819A
" Wm K 1819K
Mullhaupt Alfred 1849A
" Helena M 1849A
Mulligan A Pollard 338A
" Bernard E 1557B
" C J 484C
" Edward W 1534B
" James E 1678A
" Louis H 858B
" Thomas 421A, 1590C
" Wesley Thos 1534P
Mullikin Hugh M 735A
Mullin Benj F 1810B
" B F 1767P
" Chas C 1546B
" Herbert Y 730A
" John P 771C
" John W 436B
" S Ayers 1860C
" Wm L 221B
" Wm P 1350C
Mulliner Mary Rees 1000A
Mullinix Abram 1262B
" Elisha E 965C
" Elisha N 719C
" L P 2102A
Mullino Fredk M 496A
Mullins Chas L 1278A
" David K 2072A
" Eugene N 979A, 1000A
" E B 2072A
" Frank M 1992C
" G E 240C
" Ira 1709C, 2122B
" James M 1992C
" John B 460A
" J T 848B
" Robert B 809A
" R B 1278A
" T K 2211C
" Ulysses S 750B
" Will S 855C
" Wm C 1992C
Mullison E D S 1789A
Mullon Isaiah E 897A
Mulloy Jos J 1986A
" Nathan T 1986A
" Thomas B 1675B
Mulnix James A 763A
Mulot D O L 1557B
" Otto L 1412B
Mulrenan John P 1819A
Mulroney Chas H 767A
Mulvane Guy J 830A
Mulvaney Frank M 2156C
Mulvany Alva B 1209A
" Edward 1335A
Mulvey Chas B 722C
" M J 1344B
" Nicholas L 1546B
" Thomas H Supplement
Muma Lydia A 830A
Mumaugh Shelby 1665C
Mumaw Henry A 694B
" W S 1663A
Mumcey Jas L 2081A
Mumford James G 1000A, 1030A
" J E 899C
" Mary Dean 1783B
Mummaw Z W 809C
Mummert Austin J 784A
" Clyde W 1646C
Munay Wm C 887A
Muncaster Otho M 450A
" Steuart B 450A
Muncey Elizabeth B 450A
" Samupel E 725B
" Wm A 1553C
Munch George A 1084E
" Louisa L 627C
Muncie Edward H 1412B
" Elizabeth H 1412B
" Henry L 730C
Muncy Wm Mabley 1390B
Mund Adolph 1501A
" Carl 1501A
Munday Bert 1501A
" C P 903A
Murden John J 1749A
Mundhenk H C 1612B
" Lewis R 1696B
" W S 1612B
Mundorff George T 1501A
Mundy C P 890C
" Samuel 635B
" Wm N 1658A
Munford John R 1840B
" S A 1819A
" Wm B 822B
Munger Carl Eugene 429C
" Charles 1445C
" Deo C 2148B
" Elbert E 788C
" George D 1712C
" Irvia C 2144A, Supplement
" James V 1530A
" Leland H 1153C
" Louis P 1096A
" Perry H 1144B
" Sylvester S 2017A
" Walter S 430A
Munhall Katherine S 1426C
Munholland Henry P 1773A
Munk Eric 1287I
" G W 812A
" Joseph A 307A
Munkwitz Frank H 2160cE
Munly Jas B 2105A
Munn Clarence E 2098E
" Daniel 221A
" Howard E 1691A
" James F 1546E
" John P 1501A
" J B 259A
" Lewis Holland 830E
" Malcolm 1905A
" Marshall C 630A
" Robert A 666E
" Stephen B 429C
" Wm E 1223E
" Wm W 1101F
Munnnoz Juan 2196E
Munns Chas O 1677E
" J H 2056E
Munoz de Queredo Luis G 2196B
" Edmund A 949C
" Simon Moret 2196C
Munro A T 1268B
" Cath N 1874A
" Colin D 1098C
" Cranswick B 1000A
" H S 489C
" James E 1098C
" John C 1000A
" J Wesley 1448B
" Sarah R 2160cE
" Walter Lee 1874A
Munroe David 2153A
" Dugald D 1100C
" Francis H 1341A
" George E 1501A
" Harrington B 1027E
" Henry S 1572A
" J P 1572A
" Thomas F 464E
Muns Geo E 1219C
" Leonard A 1581C
Munsch Augustin P 1247C
Munsell Levi S 1706A
" Wilbert W 654A
" W Marvin 1194F
Munsey David O 701E
" E W 1938C, 1975A
" George F 1313C
Munsie James 1638A
Munson Alban E 1501A
" Albert S 459A
" Charles L 1247C
" Dudley L 435B
" Dunham O 825C
" Edward 1448E
" Edward L 1355C
" Edwin S 1501A, 1557B
" E B 1297A
" Forbes J 1412B
" George S 1386C
" Henry G 1819A
" Henry O 648C
" Herbert O 1276A
" Isaac C 1426C
" James D 1117A
" John A 1557A
" Leonard W 427B
Munson Leroy D 1638A
" Mary F 1691A
" Milton L 1326B
" Reginald 450A
" Samuel E 651A
" Virgil H 423A
" Wm R 427C
Murat James A 687B
Murbach Edwin A 1608B
Murch Albert F 919A
" Albert J 751A
" Sarah F 1000A
Murchison A 2011C
" Andrew J 243B
" Elisha P 2023B
" J C 630C
" Kenneth 769B
Murciano y Bonilla Manuel 2193C
Murdaugh Wm 2026C
Murdie Wm R 1084B
Murdoch Jas H 1749A
" J Floyd 1840B
" L A 900B
" Robert 1861C
" Russel J 1276C
Murdock Albert J 1140B
" Edward A 1039C
" Ernest P 2014C
" Ezekiel P 586A
" Frank H 1840B
" Frederick W 1011A, 1042C
" Harry D 2145B
" Horace G 1151C
" John 845C, Supplement
" John T 1158B
" J Moorhead 1844B
" Samuel 823C
" Samuel jr 826B
" Thomas S 1107C
" Virginia C 1209A
" Wm 1606C
Murdy Robert L 1900B
Muren G Morgan 1412B
Murfee James Brickell 1941B
" James B jr 1941B
Murfin James G 1819A
" James W 654B
" Warren W 640A
Murfitt Walter J 586A
Murlless H Walter 415A
Murnan James R 1168A
" John R 850B
Murphee C L 213A
Murphey Abram D 1624C
" Charles E 480A
" Charles W 730C
" Eugene E 483C
" Eugene M 1164C
" George N 873B
" J H 252C
" — 869C
Murphy Andrew 1557B
" Ansin E 511A
" Archibald 1274A
" Artemus Ward 586A
" A 2040B
" A M 1190C
" Bernard P 426A
" Charles A 1000A
" Charles D 1501A
" Charles M 219C

THE Keeley Cure

2803 LOCUST STREET, ST. LOUIS, MO.
"The Most Successful Treatment" for Liquor Drinking, Morphine and other Narcotic Drug Using, Neurasthenia, Tobacco and Cigarette addictions.
Correspondence and Consultation Confidential.
DR. J. E. BLAINE, PHYSICIAN AND MANAGER.
Home Treatment for Tobacco and Neurasthenia. SEE PAGE 5.

Murphy Chas T 586B
" Chester H 1115E
" Claire W 307A
" Constantine H 536A
" C F 702E
" Dallas M 1611A
" Daniel E 586E
" David S 738E
" Deas 1501A
" Dennis A 1440E
" Edward C 1874E
" Edward F 1000A
" Edward M 1025C
" Edward S 614C
" Edward V 1870A
" Edwin R 2160c-B
" Edwin R F 2146E
" Emma A 1638A
" Emily F 1042C
" Ernest De Witt 1608B
" Felix Aloysius 1762E
" Francis A 1819A
" Francis O 1000A
" Francis T 2160cE
" Frank A 1042C
" Frank B 2138A
" Frank G 778A
" Frank J 787C
" Frank T 586B
" Frank W 1653A
" Franklin E 1209A
" Franklin N 1542A
" Fred T 240C, 1000A
" Frederick P Supplemen'
" George 719B
" George H 1785A
" George S 321B
" George W 899B, 761A, 1715B
" Grace A 1550A
" Griffith T 1209A
" Guy D 1592A
" G G 1695A
" G S 655A
" G W 1714B, 2017A
" Harry P 1819A
" Helen 1819A
" Henry C 320A, 1224A, 1412B
" Howard W 1388B
" Hugh A 464C
" Hugh K 652B
" Hugh L 1157A
" James 420B, 1067B
" James B 1715A
" James C 1034A
" Jas D 338A, 1501A
" James E 1501A
" Jas H 828B, 877C
" James J 935B, 1140A
" James M 1711A
" James W 1656C
" Jane H 1328B
" Jennie C 1907C
" Jerry C 1861C
" Jesse E 2044A
" John 1501A
" John A 423A, 1918C
" John B 586B
" John C 617A, 762A, 1248A
" John D 666C
Murphy John H 1992C, 1000B
" John J 1665C, 1780A
" John M A 1028B
" John R 1209A
" John W 1624B
" Joseph A 450A, 1646C, 1819A
" Joseph B 1042C
" Joseph D 1501A
" Jos H 765C, 912A
" Jos J 755A, 771C
" Joseph P 1000B, 1011C, 1412B
" J C 533A, 2053A
" J Emmett 1501A
" J G 1676C
" J H 2017C
" J S 734A
" J W 1667C
" Lea 1126B
" Lew P 1281C, 1292A
" Louis J 307B
" L D 342A
" Martin S 1355B, 1357A
" Mary L 311B
" Mary T 338A
" Michael D 420B
" Michael J 760C, 1874B
" M L 1128B
" M M 1722B
" M W 435A
" Nathan E 241B
" Nettie A 640A
" Noah W 733C
" Norman D 1067B
" Oliver C 731A
" Parker H 1534C
" Patrick A 586B
" P L 1578B
" P W 1013C
" Rene A 897A
" Richard F 1501B
" Robert E 214C
" Robert M 694B
" Robert N 1169B
" Rufus J 1158B
" R Brent 1248A
" R M 240B, 251C
" Sarah A 865C
" Sidney 804C
" S H 828B
" Thomas C 1160B
" Thomas H 1870B
" Thomas J 909C
" Thomas W 1024A, 1900C, Supplement
" Timothy J 1000B
" T D 1918C
" Veda Chiperfield 611B
" Walter A 1790B
" Walter C 450A
" Walter E 1624C
" Walter G 414B, 417A
" Wm 1183B, 1624C
" Wm B 1140B, 1581C
" Wm D 1656C
" Wm H 723A
" Wm J 311B, 338A
" Wm W 307B
" W 1711A
" W E 1569C
Murphy W H 243A
" W L 529A
" W T 874C
Murray Alan B 1267B
" Albert L 694A
" Albert H 1849B
" Albert P 683B
" Alexander 1356C
" Archibald 1412B
" Arthur 450A
" Bayard 1819A
" Bernard J 1819A
" Byron J 1538C
" Carl L 319C
" Charles 1435B
" Charles B 1501B
" Charles E 1624C
" Charles S 1852C
" Daniel D 1130C
" Daniel L 368C
" David 2151C
" David J 1209B
" Donn P 693C
" Dwight H 1546B
" Edward F 2051B
" Edward S 2181C
" Elizabeth 1638A
" Ellen B 1118C
" Eugene W 1341A
" E E 297B
" E Clinton 2003C
" E Oliver 949C
" Francis J 1501B
" Francis M 1654C
" Francis W 1501B
" Frederick G 755A
" F Alan G 963B
" F W 1685B
" George B 1441A
" George E 962A
" George O 2173C
" George S 1433B
" George W 1926C
" Gilbert D 1851B
" Grace Peckham 1501B
" G G 2054B
" Harry W 316B
" H V 2184B
" James 1084B
" James A 2034A
" James E 1678C
" James I 1084B
" Janet 1540A
" John 534A
" John A 1790B
" John H 1847C
" John L 1691A, 1931C
" John M 1863C
" John T 1311B, Supplement
" John Y 239A
" Joseph H 511B
" J H 1184C
" J R 246A
" J T 1997C
" Landon S 1670C
" Leander F 1196B
" Louise A 1546C
" Lucien E 721B
" Marshall D 1892C
" Michael F 586B
" Michael W 218C
" M M 1577A
" Nellie 732C
" Orlando S 1722B
Murray Patk J 1412B
" Peter 1501B
" Price E 480A
" Peter G 1218A
" P G 1222B
" P Vincent 1858C
" Ralph V 721B
" Ralph W 1190B
" Ransom N 1090C
" Robert A 1501B
" Robt J 949C, 1852C
" Robert R 497B
" R M 1950C
" S A 502C
" S T 702B
" Thomas J 1267A
" T E 1431A
" T Morris 450A
" T Walker 1819A
" Uriah B 1859B
" V A 1790B
" Wm B 1140B
" Wm H 414A, 1347B, 1586C
" Wm J 1624C
" Wm K 566B
" Wm R 1140B
" Wm W 2083A
" Wilson 2150C
" W C 2066B
" W P 1311A
Murrell Chas M 786A
" Charles P 1248A
" David G 873B
" Edward H 2075B
" Jas G Supplement
" J G 347B
" Thomas W 2055B
" Ulysses G 1637B
" Wm E 1952B
Murrey D L 1307B
" Leonidas L 1916A
Murry Chas M 1167B
" G W 1923C
" John 625A
" John R 239B
" John Y 1167B
" J F 878B
" J W 814A
" Wm M 1160B
Murset Chas W 1556A
Murta J E 1941A
Murtaugh E G 1296B
" Thos 1915C
Murtishaw S W 2500B
Murtland Saml 1501B
Muscroft Chas S 1624C
Muse Alex E 949C
" Bernard P 949C
" Joseph E 949C
" J M Supplement
" J R 1932A
" Wm H 2087B
Musgrave A C 1676C
" Christr J 1501B
" D E 2120C
" G 757A
" John E 2123A
" Percy 1000B
" Robert W 299A
" Samuel jr 1140B
" Wm H 2191C
Musgrove Alvin K 1185B
" J K 1216B

POMEROY COMPANY,
17 UNION SQUARE, NEW YORK CITY.

SUPPORTING BELTS
"MADE TO FIT."
(See adv in classified Supporting Belts.)

DR. HAVA'S **Solution of Bromo-Phosphate of Lime and Potash.**

For the prevention and treatment of Bright's Disease and Diabetes. In apparently hopeless cases, it will lengthen the span of Life. Hava's Preparations are sold at all Drug Stores. (See page 9.)

PHOSPHATE CHEMICAL MANUFACTORY. NEW ORLEANS, LA.

Musgrove Robt G 806A
" Thomas W 2105B
" —— 1191C
Mushat John S 387A
Musick G F 1999B
" J Thomas 2017B, Supplement
" Lewis E 1220A
Muskekamp Geo H jr 1655B
Mussawin Abd-el-Massih G 1501B
Mussawir Abdul G 1412B
Musselman Jas T 640A
" Jay E 450A
Musser Clayton J 772B
" C Sumner 1747A
" Francis R 314B
" Harry E 1863C
" John H 1819A
" J Henry 1777A
" P C 2125A
" Urias S 1852C
" Walter S 1857B
" —— 1196B
Mussey John M 299C
Mussil Anton C 1989B
Mussina Edwin 1966C
Musso George H 1027B
Musson Edwin H 1224B
" Emma E 1819A
" Wm Robinson 1307A
Mustain P H 250cA
Mustard Jas W 1670A
Mutchler John A 388C
Mutchmore T H 348B
Muth Carl 2171A, Supplement
" Frederick L 1863C
Mutschler Louis H 1819A
Muttard Alder C 1412B, 1501B
Muttart Geo M 1000B
" George W 1335A
Mutters John D 875C
Mutz Agnes M Tucker 821C
" Charles M 821C
Muus P H 1133C
Muzzy Wm J 1708A
Myer Jesse S 1248A
" Max W 1189C
" Samuel Percival 865C
" Wm W 1789C
Myerdick Albert H 1248A
Myerle David 1412E
Myers Aaron 1660C
" Adam Y 1429C
" Albert 1444B
" Albert Wm 2160cE
" Alfred 1864E
" Amos J 760C
" Annice F Jeffreys 1726A
" Ashley W 722C
" Augustus P 217A
" A F 1754B
" A Harald 1768A
" A H 1615A
" Benjamin 1608C
" Benjamin F 1758B
" Bernhardt 338A
" Carlton S 586B
" Charles E 1819A
" Charles F 1501E
Myers Chas K 347A
" Chas L 1386C, 1864C
" Charles M 1089A
" Columbus L 692A
" Cornelius H 732C
" David A 1710B
" Dean W 1093C
" Don M 1777C
" D Alexis 1819A
" Edward E 1000B
" Edward M 751C
" Edward R 1845C
" Edward W 1209B
" Edwin T 822C
" Eliab 1684C
" Elizab R G 1550C
" Elmer G 1614C
" E R 1858A
" E M 1276C, 1919A
" Frances Merriam 1449C
" Frank C 2105A
" Frank D 1541B
" Frank L 786B
" Frank S 1700A
" Ganaliel C 1653A
" George E 413A
" George P 1084B
" George T 2079C
" G H 259C
" G Roger 962B
" G T 1217C
" Harry L 2079C
" Harvey A 1677C
" Helen T 368C
" Henry F 1777C
" Hewitt C 1855A
" Howard G 1501B
" Irving A 2147A
" Isaac A 1682C
" Isaac N 720C
" Jacob 586B
" James 853A, 1194C
" James F 648A
" James H 240A
" Jane B 1761F
" John 2129F
" John A 1577B, 1655C
" John D 2123C
" John E 1684C
" John Franklin 1541B
" John G L 687B
" John M F 503F
" John Quincy 1579A
" John T 642C
" John W 2126C
" Joseph H 450A
" Joseph R 1719A
" Josephus 684A
" Josiah J 1786F
" J C 503B
" J G L 1790A
" J H 879A, 1790A
" J L 225A
" J P 694A
" J T 388B
" Lotta Wright 1501B
" Louis Winfield 528A
" Marion M 1963C
" Mark C 2044A
" Noah 1684C
" Noah D 613A
" N H 1190A
" N Ray 1858C
" Orla A 1189B
" Oscar M 1534C
" Park L 1691B
" Priscilla 314B
Myers Reuben S 1431C
" Robert E 2006C
" Robert P 296B
" Rudolph 1773B
" R W 255B, 1576C
" Samuel I 1328A
" Samuel N 2125C
" Samuel S 813B
" Samuel W 1000B
" Solomon 1000B
" Sylvan 1169C
" S B 1773C
" S C 785C
" S M 825C
" S N 1709B
" S Oscar 1449C
" Tallerand D 1819A
" Theodore L 1165E
" Thomas F 458A
" Thomas J Supplement
" T B 1295B
" T C 307E
" T Halsted 1501B
" Wm 2025A
" Wm A 1412B
" Wm D 1140B
" Wm F 610C
" Wm H 699B, 786E
" W Herman 1944F
" Zachariah C 1864F
Mygatt Albert S 321B
" Henry E 1312F
Mykrantz Howard B 1412E
Myles Leo T 1049E
" Robert C 1501E
Mylin Walter F 1774A
Mylod Thomas F 1412E
Mylroce Wm G 2144A
Mynatt A J 1197B, 2008A
Mynderse Herman V 1540A
Myrand Eugene 1025C
Myre Charles F 2146A
" Joseph 1869A
Myrick Arthur E 640A
" Clarence R 2031B
" Edwin L 2005B
" E G 756C
" Frank W 1412C
" Hannah G 1000B
" James F 1963C, 2011C

N

Naae Thorleif T 768C
Nabers E E 1161A
" Frank E 208A
" J A 491C
Nabersberg John W 1149B
Naborris Wilfred A 892B
Nabors S L 1160C
Nacciarone Aslan 1501E
" Hugo 1412C
Nachtigall Benno J A 1638A
Nadeau Alexander T 2156F
" Hubert 307E
Nadig A T 618A
Nadle Isidor 1501E
Nadler Alfred G 423A
" Frederick C 1341A
Naegeli Andreas 1132C
Nafe George W 1091A
Naff John M 208A
Naffz Edwin S 586B
Nafis Wm H 1412C
Naftel St John 218C
Nagel C S G 338A
" John S 586B
" Joseph Darwin 1501B
" Tobias 807B
Nagle Evelyn W 1000B
" James F 1501C
" John T 1501C
" Patrick E 450A
" Thomas S 1750B
" Walter B 2160cC
" Wm M 1984C
Nagler Frank W 2099A
Nahin Herman L 2160cC
Nahl Constante A 299A
Nail Charles C 1710C
Nailling Wm A 1924A, 1951A
Nainka Anton 2160cC
Nainke Anthony H 2176C
Nair Belle P 2149C
Nairin Zachariah I 1084B
Nairn B Ross 1426C
" Wm 664B
Naismith James 819A
Nakazawa J 2184A
Nakahi Kiyohide 2102A
Nakamura Y Y 2184A
Nalchajian Dikran D 1014A
Nalit (Nalitsky) David I 1328A
Nall Albert H 704A
" J L 1568C
" Wm R 1975B
Nalle Brodie C 2082B
" Orville 2071B
Nalley Harry 964A
" Thomas J 1248A
Nally J Harvey 1187A
Namack A L 772B
Nammack Charles E 1501C
" Wm H 1437A, 1501C
Nanagas y Lagdamio Hilario 2190C
Nance A L 490B
" George B 1578A
" Hiram I 307B
" James W 320B
" John W 461C
" Marcus L jr 1169B
" Willis O 586B
Nancrede Charles B 1066C
Nangle Andrew K 1156A
Nankins I 2115B
Nankivell James R 1916A
Nanney N W 1164C
" Wm M 504A, 696B
Napier Charles D 1412C
" C D 1833B
" Edward Y 1951C
" James L 1883B
" Leroy 493B
Napieralski Emanuel F 586B
Napoleon S 1268A
Napper Boss A 586B
" W S 857C
Naramore A O 211B
" Hal Sherman 512B
" Willard P 690A

Cutter's POLYVALENT Streptocidic Serum.

An anti-streptococcic serum that differs from all others in many essential features. WRITE FOR LITERATURE.(See page 261.)

Narbett Wm G 1840B
Nardin Walter H 1882B
" Waller H jr 1882B
Nardyz Mark L 1200B
Naret Edward L 2126B
Narey Wm J 1501C
Nargrave Frederic C 1501C
Nascher Ignatz L 1501C
Nash Albert B 1341A
" Albert W 913A
" Alfred 627C
" Alfred B 1332A
" Archibald C 1659C
" Arthur R 2148P
" Chas P 2115P
" Christopher C 1968B
" Edgar O 396C
" Edwin N 621C
" Eugene B 1433P
" E A 764B
" E King 1672A
" E Warren 880A
" Francis O 299A
" Francis S 450A
" F Wylie 531A, 646C
" George A 1218C
" George W 1501C
" Herbert M 2079C
" Horace M 1049P
" Horace W 1443C
" H C 659B
" James B 1248A
" James T 215C
" James W 1426C
" John V 891C
" Joseph D 1819A
" Miles 1501C
" Roscoe A 790A
" R D 496C
" T W 1522C, 1927A
" Walter F 1443P
" Walter G 1714P
" Walter S 1930C
" Wm G 1341A
" Wm N 1672P
" Wm R 619B
" Wm T 497B
" W Hampton 1248A
Nasmith R D 586B
Nason Arthur C 1031C
" F Thos 1781A
" Inez H Ford 1308C
" John B 1857B
" Laurentius 1049B
" Osmon C B 1029B
" Walter H 912C
" Wm A 526B
" W Albert 1848A
" Zachariah 817B
Nass Hildus A 1134C
Nassau Chas F 1819A
Nasse Edmund 1257C
Nast Henry H 307B
" John E 338A
Nate Raimond J 586B
Nater John H 652B
Nathan Leo R 1501C
" P M 539A
" P Wm 1501C
Nauerth John H 790B
Naughton John P 1049B
" Jos G 586B
Naul Wm 1164B
Naulteus Alfred F 1902A
" Francis 1282A
Nauman B J 642C
" Oscar W 586B
Naumann Chas 1629C
" Philip C 752C
Naus L Walter 1694A
Nause Fredk W 2171B
Nausel M J 1140B
Nauss Ralph W 586B
Nautze Chas E G 1248A
Navaun Edwardo S 1084B
Nave Henry A 686B
" Samuel F 2026B
" Thomas W 1996B
Navoni James F 1501C
Nay Chas L 1789C
" Winfield S 2056A
Nayler W G 1933A
Naylon Olin 1184C
Naylor Alba 819C
" Alva B 1222C
" H Louis 964A
" James B 1668A
" James H 417A
" John W 849A
" L F 2013B
" Stephen D 2027A
Nazor G S 1649C
Nead Daniel W 1819A
" Will M 1386C
Neafie Harry 1332A
Neagle Henry B 1446P
" James H 314B
Neal Alvin T 845A
" A M 2018A
" Benjamin E 380C
" Benjamin H 1994A
" Charles B 1336C
" Charles H 1615A
" Dwight B 250dB
" Emma Jewel 755A
" Franklin B 1436B
" Frederick W 1107B
" F H 875A
" George E 1605A
" George L 811C
" George P 767C
" Grant A 1336C
" John F 1294C, 2009A
" John H 1313B, 2014A, 1916P
" Joseph W 591C
" J B 351C
" J S 2007C
" J Walter 1578A
" J W 1578A
" Paul A 1951C
" Robert L 490C
" Stephen 502C
" S H 2120C
" S S 1923B
" Thomas A 464C, 1501C
" T B 1160A
" Vandy M 1162B
" Wm A 694B
" Wm H 1931C
" Wm J 244B
" Wm O 2067A, 2074B
" W Washington 1931C
Neale Henry Marion 1858A
Neale H M 1768A
" J Buchanan 1874C
" Lillian B 1000B
" L Ernest 949C
" Quinton B 1710C
" Richard A 586E
" Wm P 2128B
Nealey Everett T 909C
Neall John H 450A
" J M 1762P
Nealley George F 818C
Nealon James M 1844A
" Wm A 1840B
Neals Adolphus J 1919A
Nealsey Thos M 1501C
Near Jefferson S 655A
Neare Clifford R 1344B
Neary John B 1550A
" John H 1084B
" Philip M 1433B
Nease Darius 1946C
" H Lee 1947A
Neat Thomas C 724C
Neatherly Allen G 1999C
Neathery A W 875C
" Elijah J 2025C, Supplement
" Rodney 1989C
Neane James L 1655B
Nebeker Aquila 1819A
" Henry 690B
Nebinger Reid
Noblett Clarence P 2067P 1779B, 1819B
" Lewis L 1949C
" Sterling E 1949B
Nedden Frederick Zur 2161A
Nedrow J S 2117B
Nedry Henry M 2147A
Nedskor Charles 464C
Neece Thos C 241C
" T C 252C
Need Omar U 823B
Needham Eli W 209A
" Frank S 586B
" George G 1501C
" Hugh J 724C
Neef Camillo 1282B
Neefus P Wyckhoff 1534C
" Robert H 1015A
Neel Bert 667C
" E G 630C
" G Pressly 1890A
" Harry A P 1819B
" James D 1894C
" James L 851C
" John M 1970A
" L C 1260A
" Ney 1710C
" Wm D 586B, Supplement
" Wm H 821C
" Wm V 855C, 856B
Neeley A S 1969B
" Elmer E 1749A
" Frank 1749A
" Henderson J 1755B
" Houston 2030A
" Wm J 390C
Neely Abner D 1286B
" A 2129C
" Edgar C 1788A
" Eugene A 1938C
" Isaac L 692A
Neely James E 858B
" James J 1918A
" James W 1840B
" John C 497C
" John M 1280A
" John P 756A
" John R 586B
" John S 1940B
" J M 625A
" Miles E 1951B
" Robert M 1160B
" Shaw F 819C
" Wm H 1924A, 2069B
" W N 1162A
Neenan Wm M 1227B
Neeper Edward R 368C
Neer Charles S 949C
" David S 530A
" Frank 1346B
" Henry C 1345A
" Ira J 616C
" Rush 1346B
" Wm 1346B
Neese A 2011C
" D R 1892C
" John H 1693B
Neesen Victor 1501C
Neeson Horace 887B
Neet John D 878C
Nefe Aaron A 1932B
Neff A M 2077A
" Charles C 1849A
" Daniel D 1546C
" Edward L 1840B
" Francis F 296C
" Elmer E 1751A
" Frank C 1209B
" George R 766A
" George W 1782C
" Harry Clifton 1655B
" Irwin H 1110B
" Isaac N 723B
" James H 697A
" James M 586B
" Jasper N 720A
" John 949C
" John B 1259A
" John H 2073A
" J L 738C
" Lewis K 1501C
" Mary L 229C, 230C
" O S 386B
" P Alvin 865C
" Robert L 1198A
" Simon P 1664B
" Wallace 450A
" W W 702B
Neffner R T 739B
Neftel Wm B 1501C
Negendank Egmont T 436B
Negley F Chas 880C
Negus Merritt W T 1542A
Neher Edwin M Supplement
" E M 2044A
" Frank 1819B
Nehl Charles W 1248A
Nehns John W 480A
Nehrbas Jacob 1412C
" John G 740B
Neiberger Samuel J 814C
" Wm E 581C

ELECTRICITY IS LIFE. **"Electricity Scientifically administered is the best Tonic of all."—Dr. Thos E. Eldridge. To learn how it is scientifically applied, See p. 1675.**

Address all communications to
DR. THOS. E. ELDRIDGE,
1639 North Broad Street, PHILADELPHIA.
THOSE POPLAR 0-17 A.

Practice Limited to the Treatment of CHRONIC MALIGNANT and NERVOUS DISEASES by Electric Currents, Radium, X-Ray, Ultra Violet-Ray, Light, Heat, Ozone and Mechanical Vibration. **(See page 1707.)**

Zymoticine is indicated in all forms of zymotic disease and by the use of ZYMOTICINE all can be controlled, cut short or aborted.

Neibling Wm C 1657C
Neier Oliver C 712B
Neifer Frank J Supplement
Neighbor Arthur G 700B
Neighbors Clarence A 817B
" Eutaw D 963A
" George G 667C
Neihart S Emmett 1115C
Neil David R 1944B
" Genevieve 1819B
" James 1501C
" J D 1160B
" M Blanche 764C
" O M 666C
" Thomas F 1819B
" Wm 1222B
" Will T 1287A
" Z W 1951B
Neill Chas H 1140B
" Henry K 2042A
" Hiram 786C
" James A 886A
" J M 471C
" Wm 2118C
" Wm J 586B
Neilson Howard S 414A, 1501C
" J T 2071C
" Louis B 1773A
" Robert H 222B
" Samuel B 2007A
" Thomas R 1819B
" Tord 1591A
" Walter H 2160c-C, 2161A
Neiman Howard Y 1844C
" L Allen 1412C
Neinstead J H 786A
Neis Charles 1274B
Neischang Charles C F 699B
Neises Sebastian 586B
Neiswanger Charles S 586B
Nelan Thomas G 1840B
Nelden Andrew L 1501C
" Harry H 1349A
Neldon Chas M 1650A
Nelken Abraham 897B
Nell Lawrence C 854B
Nellans Andw J 730A
Nelles Andw B 1646C
" Howard W H 1691B
" James M 532C
Nelligan John P 1033C
Nellis A S Byrne 1653A
" Byron D 1565B
" Charles 1445A
" Irving O 1442A
" James G 299B
" Wm J 1386C
Nelmo Merritt F 487B
Nelms C F 250cA
" Jesse M 2034B
" John N 652C
" Milton A 2107A
" N W 1192B
Nelson Aaron 1335A
" Abiel W 424C
" Abraham W 1624C
" Alice K 1149B
" Albert A 2014A
" Albert B 776B
" Albert J Supplement
" Albert Lee 2169A
Nelson Albert W 1068B
" Andw 1103A, 1134A
" Arne 1132B
" Arthur B 338A
" Audley E 749C
" A B 886B
" A D 2018C
" A Jefferson 2085B
" A L 2172A
" Bendet 1501C
" Bernard 586C
" Charles 1132A
" Charles E 825A
" Charles F 1638A
" Charles Q 749B
" Charles R 314B, 831B
" Charles S 651A
" Charles T 2131C
" Christian 1749A
" Christian P 1152C
" C H 242C
" Daniel T 586C
" David Supplement
" David A 1000B
" Edgar 770B
" Edward B 2105A
" Edward S 246C
" Edwin M 1248A
" Engelbrecht 583C
" Ernest F 1770A
" E Alanson 825A
" E H 1129A
" E L 297B
" E Seymour 1261A
" E S 533A
" Frank W 2081B
" Fred A 1292A
" Frederick L 1501C
" F Y 1158A
" George A 586C
" George E 390C
" George H 892B
" George W 1501C, 1527A
" Gerhard T 635A
" Gustavus J 911B
" G B 2041A
" G W 495B
" Harry E 762B
" Henry S 1140B
" Herbert H 786A
" Hezekiah W 1686A
" Hugh 1140B, 1248A
" Hugh B 1930C
" Hugh P 586C
" Hugh T 2068A
" Hugo E 1296C
" H T 962B
" Ira A 692B
" Ira D 828A
" James A 586C
" James N 1607C
" Jas Robert 1445C
" James V 1624C
" Jay O 1097A
" John A 338A, 872C
" John C 1149B
" John E 1918B
" John J 2068C
" John M 1861A
" John P 619B
" John S 767A
" John W 1444B
" Joseph R 1925B
" J 2035A
" J De Witt 1501C
" J E 300A
" J Garnett 2085B
" J Thomas 949C
" J W 1997C
" Lockhart 1662A
" Lois 338A
Nelson Louis A 1149B
" Martin A 1140B
" Mary M 793C
" Michael 586C
" M Edna 533A
" Nathan W 2085B
" Norman O 586C, 2102A
" N Amherst 1129C
" Olive O 704B
" Olivia M 873B
" Petrus 1149B
" Richd M jr 949C
" Robert 208A
" Robt Bailey 1929A
" Robert H 1097A
" Robert J 1580C
" Robert W 2068A
" R P 259C
" Stella B 2166C
" Stuart W 1526A
" Thomas 1941B
" Thomas Clay 483C
" Thomas E 1918B
" Thomas J 397B
" T H 850B
" Wilhelmina T 18 9B
" Wm A 1033A, 1972B
" Wm D 533C
" Wm H 1548B
" Wm J 1342C
" Wm L 1248A
" Wm S 1552C
" Wm T 1624C
" Wm W 751B, 2010C
" Wolfred D E 1501C
" W A 1046B
" W C 876A
" W H 873B
" W J 1169A
Nelthrope Charles E 1115B
Nemours Paul 1248A
Nennekér Henry 696B, 716C
Neptune John W 827A
Neraal Paul O 1134C
Nerbovig George 1134A
Nervig Isaac E 787C
Nesbit Andw D 1296C
" George M 792B
" Jennie E 347C
" John C 1854C
" John R 491B
" Otis B 737A
Nesbitt Albert H 1660C
" Benjamin B 229A
" E Paulus 1258A
" George W jr 652C
" James N Supplement
" John B 652C
" John C 1756A
" John H 1501C
" J N 1889A
" L C 1895C
" Pleasant P 664A
" Robert H T 655B
" Wm S 693A
" Willis G 1638A
Nesmeth N W 793A
NesmithFrancis M 1302A
" G C 1166B
Ness J M 1592C
Nessa Nelins J 1128B, 1134C
Nessley Geo B 1660B
Nester Martin H 1104B
Nestor Robert J 792B
" Michael J 949C
Netalesky Wesley J 794A
Netawaka Jackson 822C
Netherton Fredk F 1189B
" George T 1997B
Netrefa Rosa 1638A
Netscher Chas E 1777C
Nettelroth Alex 865C
" Wm 2023B, 2161A
Nettle Armin 1502A
Nettleton De Witt B 1852C, Supplement
" Francis I 426B
" Harry R 1534C
" Irving L 412A
Nettles Frank H 1187B
" Lawrence W 1889A
Neu Charles F 712B
Neubauer Richd 1726A
Neuber Geo G E 1819B
" Samuel T 1819B
Neubert Adolph 1248A
" Charles E 1248A
" C L 380C
Neuberger John 1639A
Neuburger Gilbert M 1819B
" Joseph B 1412C
Neudecker Alex 615A
Neufarth Lafayette 1672B
Neufeld Frank 762B
" Maurice A 1758C
Neuffer Gottlob A 1882A
Neufield Albert W 1502A
Neuhaus Frank H 2024C, 2003C
" Geo E 380C, 1502A
Neuhof Selian 1502A
Neuhoff Fritz 1243A
" Josef 665B
Neukamp Hugo 1590A
Neuman Daniel S 380C
" Henry E 380C
" Leo H 1386C
" M W 663A
Neumann Bertha 1726A
" Ignatz 1502A
" Louis 1502A
" Mark 338A
" Paul 833A
" Solomon 1502A
" Wm 1502A
" Wm F 1502A
" Wm H 1134B
Neumark Otto 1502A
Neumarker Wm R C 1902A
Neumeister Anton E 1209B
Neumueller John G 1184A
" Maurice H 1775B
Neuss Wm 1412C
Neustaedter Marcus 1502A
Neuwbry Anna 1151A
Neva John S 380C
Nevels G W 1883B
Nevens John 769A
Nevers Frank A 913A
" Harry H 910C
Nevill John E 1970A
" J 1592C
Neville Dennis 1297A
" Edward C 2102A
" Eugene J 1248A

ALETRIS CORDIALRIO
UTERINE TONIC.

Neville Francis A 633B
" Frank M 1287A
" Henry 1437A
" John J 1502A
" J S 1681A
" Lemuel H 611A
" Lois 633B
" L Charles 2102A
" Michael J 1412C
" Rephaniah 734B
" Wendell D 2147B
" Wm 1164B
" W H 1389C
" W L 1681A
Nevin Bruce E 1783C
" John 1335A
" J Lawrence 1335A
" Nathan A 1526A
" Walter C 1666A
Nevinger Martin J 1819B
Nevins John 1774B
" J A 1221B
" Herbert 652C
" John T 855A
" Sue M 855A
Nevitt J Ramsey 450A
" Orme R 1134A, 2099B
" P Henry 848A
Nevitte Napoleon B 2065A
" R R 2089B
Nevling F S 1759B
" Samuel D 1248A
New Eza 489A
" Grant J A 1840P
" James L 1447P
" J E 488C
" Yancey N 686C
Newark Wallace E 1072C
Newbaker Philip C 1761C
Newbecker Minerva M Supplement
Newbern J M 1576C
" Vandy W 223C
Newberne Robert E L 2191C
Newberry Arthur D 778C
" Arthur F 1999B
" Frank J 307B, 771C
" Franklin R 1193B
" Frederick H 1072B, 1084B, 2167A
" George W 650A
" Milton 1767C
" Minerva M 1294P
" M J 493A
" Wm I 650A
Newbill Christopher F 2080A
Newbill G T 1950C, 2070A
" Wm J 2074A
Newbold Edwin H 315B
" Henry A 1819B
" Reuben L 266C
" Wm 338A
Newbrough S W 2124C
Newburg Frank L 1691B
Newburn Frank H 2198B
" Walter Jr 1555C
Newbury Denwood N L 295A
" Nelson E 1851B
Newby A C 731C
" George 1502A
" G Edgar 2078A
" John C 731C
Newcaster Buford R 871B
Newcomb Albert S 1502A
" Arthur T 316B
" Carmen A 1248A
" Charles 2054A
" Charles B 1111B
" Cyrus F 535B
" Dan 1166A
" Edgar C 918B
" Fred C 1683B
" George L 1034A
" George W 1412C
" James E 1502A
" James J 1412C
" James W 1111B
" John J 1697A
" John R 712B
" John S 2097B
" Leo A 2054A
" Marcus W 1344B, Supplement
" Marietta Eaton 1049B
" Mary E 1071A
" Philip 1248A
" Stanley O 1097B
" Visley 1313C
" Wm H 1502A
" Wm K 535B
" Wm W 1084B
Newcombe George F 1347C
" John A 1853C
" Wm C 1754A
" W E 2200B
Newcomer Emerson E 875B
" Francis F 1670C
" Frank N 961C
" Grant V 694B
" G W 1760B
" Irving 642C
" Joseph W 642C
" J S 1902C
" L E 529B, 586C, 778B
" M V B 736B
Newcomet Isaac W 1855B
" Wm S 1819B
Newell Amos J 638C
" Arthur 1819B
" Mrs A S 457C
" David J 1926B
" Edward S 1528C
" E A 341B
" E Dunbar 960B
" Frank F 2145B
" Franklin S 1000B
" Geo E 366B, 2145B
" George Warren 586C
" Harry J 1274A
" Harry W 1314A
" Henry B 2174A
" Henry C 2055C
" H L 2052C
" Isaac O 2161A
" James L 1248A
" John F 389A
" John M 1248A
" John Q 1709C
" Leone Burns 1579A
" Marcus A Supplement
Newell Mary B 638C
" Robt C 529B, 586C
" R Ingalls 2105A
" Sharon 629C
" Thomas G 1125A
" Walter M 876B
" Warren 510C
" Wm H 338A
" Wm M 450A
" Wm S 450A
" W B 1579A
" W C 784A
" —— 693B
Newforth Christian 734A
Newhall Alden R 1021B
" Avery L 1027B
" A W 225C
" George F 586C
" Harvey F 1027B
" Herbert W 1027B
" Lawrence T 1011B
" Wm M 1152C
Newhart Horace 1140B, 1144B
Newhouse F N 1145A
" J T 690A
" Marshall B 1668A
" Omer A 703C
" Stanley 1209B
Newkirk Adamson B 307B
" Charles T 1069B
" C H 242B
" Garrett 290A, 316B
" H D 1153C
" H Milo 639B
" Jessie Slavins 817B
" Maitland F 1069B
Newland Charles W 1186A
" C A 369C
" Elmer R 763A
" E W 365A
" Frank H 1431C
" Julius S 2180B
" Mark A 755C
" Theodore H 1502A
" Wm B 1997B
Newlands Geo 2102A
Newler Abraham D 1502A
Newlin Arthur 1819B
" Edgar 735A
" Edward S 1674C
" E O 697B
" Harry S 1781A
" Le Roy 624A
" Stanley C 681C
" Wm H 725B
Newlon Benjamin Field 1705A
" Chas S 203B, 1209B
" John C 765C
" Wm H 767C
" Wm P 2129C
" W S 824A
Newlove John W 1592B
" Joseph T 1591C
Newman Alfred 338A, 1502A
" Alfred M 1971C
" Alvah M 1502A
" Andrew T 1929A
" Arthur B 338A
" Arthur L 1346B
" A B 300A, 1590C
Newman A J 890A, 1158A
" A M 1165A
" Charles F 1412C
" C N Supplement
" David B 1726A
" De Witt Clinton 2105A
" Edwin D 1412C
" Emanuel D 1341A
" Fernando C P 1412C
" Frank L 1084B
" Frank R 1412C
" Fred M 785C
" George W 1819B, 1220B, 1848B, 1412C, 1997A
" Gustav 2148B
" Gustavus A 1144A
" Harmer M 733B
" Heber P 462A
" Henry M 450A
" Henry Parker 586C
" Horace W 1713C
" Howard D 851C
" Hugh A 1412C
" Isaac D 963C
" Jacob W 897B
" James F 1412C, 2080A
" James T 897B
" Jefferson C 1927B
" Jeremiah 1819B
" John H 1262B
" Julius E 1664C
" J P 484C
" J W 497B
" Leon 1000B
" Louis E 1248A
" Louis G 1394B
" L Leo 1157C
" Martin V 244C
" Miles N 726C
" Millard M 764C
" N R 1918B, 1923C
" Omar E 1523C
" Oscar A 1771A
" Oscar C 1708C
" Robert H 1931A
" Robert L 1911A
" R Adlington 1084B
" Samuel E 1248A
" Serenus L 1502A
" Stephen A 1188B
" S H 210C
" S S 1849C
" Thomas R 1944B
" T E 879A
" Van Buren 879A
" Walter A 2072C
" Ward 2116B
" Wm H 1752B
" W H 3001B
" W M 2097A
" W L 890B
" —— 1196A
Newmark Leo 338A
" Philip 3074B
Newmayer Sol W 1819B
Newmon Sarah 2040C
Newpher John J 1785C
Newsome Benj W 298C
" Edgar T 1000B, Supplement
" W W 788B
Newson Albertus 1442C
" E B 2019A
" James A 1609A
" L P 1150B
" Wm V 462C
Newth Chas H 1782C

PHYSICIANS
Air Receivers (Tanks) of Various Styles.
PHYSICIANS STANDARD SUPPLY CO.
(See pages 1745, 1746.)
PHILADELPHIA, PA.

Newth John H 1843C
Newton Aaron L 1034A
" Alex B 2144A
" Anne B 1344B
" A E 1853A
" A K 1998B
" A M 1952B, Supplement
" Carrie 910C
" Charles 1348C
" Charles P 2056A
" Cyrus B 427A
" C M 258B
" C R 1788A
" David H 1084B
" D Lee 768A
" Edward 1034B
" Edward R 1000B
" Edwin D 458B
" E Avery 1819B
" E Cazneau 1140C
" Frances L 348C
" Frank C 338A
" Frank 1188B
" Frank H 1188B
" Frederick G 1857A
" F Gordon 1819B
" George A 1653A
" George H 2052A
" George W 587A
" Grant 688B
" Granville O 693A
" G G 212A
" Henry O 1216A
" Herman Christian 587A
" Homer G 1541A
" Isaac J 892A
" Isaac J jr 250d-B
" James 252B
" James A 1952B
" James R 1851F
" Jasper P 2049B
" John B 414C
" John C 338A
" John J 1819B
" John S 808B
" John T 730B
" Joseph H 630B
" Le Roy A 1019C
" Littleton Alex 807B
" Lumus C 1084B
" Luther Bartlett 2054B
" McGuire 2085B
" Mark T 917C
" Mollie C 458A
" M T 427C
" Richard Cole 1337A
" Robley D 1819B
" Roland S 1017C
" Saml E 459A, 2044A
" Sanford H 1537B
" Sylvanus B 1502A
" Syra 1221C
" Wm B 812A
" Wm C 1036A
" Wm K 1346B
" Wm R 1971B
" Wm Tyson 1992C, Supplement
" W L 253C
Ney George S 1110C
Neyman Abraham M 1756B
" E M C 730C
" Hiram P 730C
Neymann Edgar H 2161A
Nibblett S W H 243A
Niblack Chas F 1111A
Niblack Earl S 735A
" James L 461C
" James W 1111A
Nibling G W 2012A
Niblock Geo F 760B
Nice Albert 963A
" Benjamin H 1770A
" Chas McK 1948A
" Downing D 582B
" Franklin B 1770A
Nichiyima O 2184B
Nichol Adam G 1944B
" Adella R 634B
" A G Rawlings 1502A
Nicholas George 1656C
" Harry 242B
" Henry A 697B
" Louis A 1624C
" Robert C 846B
" Rhodes E 1572A
" Samuel 1819B
" Walter J 825C
" W H 1186B
Nichold Mathew N 1927B
Nicholls Andrew B 222B
" A A 2198B
" J C 1754C
" Robert D 1769A
" Walter L 949C
Nichols Albertus B 2131C
" Alva W 1095C
" Ammi S 1726A
" Andrew B 1248A
" Arthur E 1149B
" Arthur H 1000B
" A A 1579B
" A I 1357A
" A L 806B
" A S 1579B, 1582B
" Bernard H 1700A
" Calvin 1550A
" Charles B 307B
" Chas E 768C, 1000B
" Charles F 1000B, 1553C
" Charles L 587A, 1049B
" Charles W 1556B
" Clarence 949C
" Clarence L 1726A
" Clay Lloyd 865C
" Cobb 214C
" C C 1216B
" C G 1581A
" David 1248A
" Daniel L 242B
" Devillo J 1262B
" Edgar H 500C
" Edward Hall 1000B
" Edward P 419A
" Edward Y 1189B
" Edwin 1673C
" Elwin M 2049A
" E 912C
" Fenton M 2082B
" Forest C 618B, 2175A
" Frank 1333B
" Frank I 1041A, 1556B, 1583B
" Frank J 1195A, 1220C, 1248A
" Frank L 789B
" Frankin E 644B
" Frederick H 1444B
" Fred'k W 960C
" F C 369C
" F H 1546C
Nichols George 1412C
" George H 1268C, 1412C, 1874B
" George L 1502A
" George M 1196A
" Grant B 1695B
" G Louis 1333B
" Harrison O 1109C
" Harry 1412C
" Harry W 1412C
" Hebard B 1530C
" Henry Hessin 777C
" Henry J 1392C, 1755B
" Henry L 319C
" Herbert S 1726A
" Hiram F 1389A
" Hosea J 644B
" Hubert 1412C
" H W 1159A
" Isaac D Supplement
" Jacob S 1993A
" James A 1502A
" James E 219A
" James R 2029B, Supplement
" John Supplement
" John B 450A
" John D 712B
" John H 1043A, 1668C
" John O 1583A
" John P 256C
" John W 912B
" John T G 1013A
" Jonah 1981B
" J T 664A
" J W 251C
" Levi H 2055C
" Louis L 1412C
" Lucius S 204A
" Luther E 851B
" Lyman M 1531A
" Mark R 1610C
" M H 1557A
" M J S 1919C
" Pennock J 1758E
" Perry 1903B
" Perry L 1905C
" P G 1184C
" Rhodes E Supplement
" Robert H 1108A
" Robert M 2171C
" Roscoe T 820E
" R Angus 2085E
" R E 1574C
" Samuel A 962F
" Schuyler 813A
" Thomas C 870E
" Thomas W 1925F
" Truman 1412C
" Walter E 316B
" Willard T 2161A
" Wm 1819E
" Wm E 686A, 735A
" Wm H 1556A
" Wm M 852C
" Wm R 1556A
" Wm V 315E
" W E 2120B
" W P 870C
" W S 1680B
" W T 878B
" —— 348A
Nicholson Albert R 315B
" Albert S 1412C
" Almon W 1107B
" Charles G 1591B
" Clarence M 1248A
" Donald A 2102A
" E P 222C
" F S 1287C
Nicholson Harlan C 1813B
" Harry S 1749A, 1840B
" Hugh G 2118B
" Ida C 307B
" James D 2144A
" James L 1582C
" James M 587A
" John H 1096A
" John P 1573C
" Joseph 1128B
" Joseph L 1330A
" Joseph T 653B
" J L 230B
" J O 1224B
" J T 1568C
" Leonard S 450A
" Malcolm 482C
" Marion J 502B
" Nathaniel A 2070A
" N A 2081C
" Percivaeal 1772A
" P A 1583A
" R E 1970B, 1972B
" S T 1583A
" Walter 1888C, 1892C
" Wm 1749A
" Wm A 1763A
" Wm G 2150C
" Wm H 1576A
" Wm J 209C
" Wm R 1819B
" W G 1575C
" —— 2095C
Nicklas George L 2168A
Nickel George E 1753B
" Harry G 1775A
" J Edward 1769A
" Thomas W 510B
Nickell Andrew C 855A
" Asa B 852C
" Asa W 865C
" Cory A 1218C
" Grier McL 2076B
" H Bolney 879A
" Mable A 1209B
Nickels John M 731A
Nickelson Wm H 1383A
" Wm R 254B
Nickens James K 244B
Nickle Samuel P 1759B
Nickles Samuel 1624C
Nickleson W R D 256B
Nicks A M 240A
" Harry G 1248B
" James M 2018B
" John 1919B
Nickerson Anson L 634B
" Bernard S 1132C
" Chauncey J 1874B
" Edward J 587A
" Franklin 1025C
" George F 960C
" George W 1042A
" Harry A 435A
" Harry M 916A
" John P 1045B
" Levin H A 644B
" Lorenzo M 1412C
" Margaret L 1140C
" Nehemiah 419C
" Wm J 1031A
" Wm M 380C
Nickson J Wesley 663B

The Physician makes HEALTH to order for the Human Race

The National Fur & Tanning Co. makes WARMTH to order for the Physician.

See Page 4 For Catalogue write The National Fur & Tanning Co. Three Rivers, Mich.

Nicodemus Edwin A 1771A, 1754B
" John D 965C
Nicol Ira J 778B
" J H 757B
" Philippe H 1049B
Nicola Charles C 1029B
" Mary B 1029B
Nicolai Curt C H 1502A
" Gustav 1084B
" J W 637B
Nicolas Catalino 2190A
Nicoll Alexander 1502A
" David Thomson 830B
" David T 757A
" Dorothy Bartel 830B
" Henry D 1502A
" Leonard F 1502A
" Matthias jr 1502A
Nicols Chas A 654A
" G W 1133B
" Harry F 692B
Nicolson Wm Perrin 480A
Nidelet James C 1248B
" Sylvester L 1248B
Niebruegge Henry C 1248B
Nielemiller Christ 1095C
Nieder Chas F 1438C
Niederest Richard H 1248B
Niederkorn Joseph S 1694C
Niedermeier Arthur F 1350A, Supplement
Niedermeyer Herman 1624C
Niedner Otto 1412C
Niedringhaus Ralph E 623B
Niehaus Anna M 1248B
Niehuss H H 259B
Nield Wm A 1031A
Nielsen Carl Martinus 587A
" C S 2176C
" Edwin B 1000B
" John C E 1412C
" Morris 1276C
" Nels 587A
Nielson A F O 511B
Niemack Julius 756C
Nieman Caroline M 587A
" G A 1297B
" Samuel C 1673A
Niemann Geo H 1714A
Niemeyer Harry A 338A
Niemiller Aug H 523A
Nienstedt Wm F 820B
Nier Fred E 865C
Niergarth Wm 640B
Nierman Herman G 699B
Nies Fred H 1248B
Nissley Chas M 1448A
Nietert Herman L 1248B
Nieukirk J Wm 511B
Nieweg Julius W 1217A
Nifong Frank G 1188C, 1248B
" Harry D 1976C
" Jefferson D 368C
" Wm 1248B
Nigg Henry A 778C
Nightingale Henry B 1819B
" James 1049B
Nihart Geo W 1109B
" Orrin H 1656A
Nihiser W Markwood 962C
Nikolas Kathryn 1292A
Nile J Abbott 917C
" J Louis 1608A
" J N 1655C
Niles Andrew 1757B
" Augustus 1860B
" B D 1091C
" Charles A 851B
" Charles M 1588C
" Charles W 1072A
" Edward H 1015A
" F A Supplement
" Gordon 1819B
" Harry D 2044A
" Henry R 1091C
" John S 1757B, 2054B
" John W 587A
" Johnson 380C
" Louis E 1684C
" L D 1066C
" Nathaniel L 1874B
" Ralph M 1851B
" Walter L 1502A
Nilsen Jonas R 1502A
Nilsson Peter 1502A
Nimmo Thomas M 854A
Nimocks R F 213A, 1167A
Nims Chas H 753C
" Edward Albert 751C
" Edward B 1041B
" Georgia S 754A
" Herbert J 341
" Lena A 341B
" Norman P 1104C
Nincehelser Oram A 1670E
Ninde Frederick F 2068C, 2071E
Ninomiya T 2184C
Nippert Edward F 1624C
" Henry T 1149B
" Louis A 1149C
Nipple D Clark 1788A
" Henry N 1606C
" H M 1852B
" H N 1852C
" John O 1855C
Niquette Louis B 1033B
Nisbet Fredk L 1783B
" Frederick P 492B
" James Douglas 1502A
" Verner 1819B
" Walter Olin 1570C
" Wm 1390B
" Wm K 852A
Nisbett Frank 240C
Nishikata A 338A
Nisanoff Louis I 1502B
Nissen Henrik 1140C
Nissley Martin L 1762A, 1771A
" Samuel R 1765A
Niswonger Henry W 699B
Nitteraner John S 1108A
Nitzschke Frederick R 764A
Nitzschmann Emil J 1248B
Niven John S 692B
Nivens Jos D 258C
Niver Emmet 1442A
" J Fenimore 1429C
Nivison Alice 2145A
" Anna T 1341A
" Samantha S 1332C, 1434B
Nix Charles N 492A
" E L 1707B, 2006C
" Geo Cary 2026A
" James M 238A
" James R 211A
" Marcus U 493C
" W J 471C
Nixdorf Anton P 1222C
" Perry T 1225A
Nixon Anne W 307B
" A J W 2147A
" A M 256C
" Edwin J 1584A, 201B, 2085B
" Henry G B 2151A
" James W 458B, 1096C, 1998A
" Jesse E 729C
" Joel W 1248B
" John 697B
" John Howard 1259A
" John W 1675A
" J Wesley 1209B
" Madison G 611A
" Marion C 256C
" R T A 2145B
" Samuel D 587A
" Samuel E 752C
" Stephen 204A
" Warford L 1348A
Nixson Thos M 1195A
Noack Charles L F 1502B
Noack Paul 239B
Noakes Thos V 629C
Noark Henry 1976A
Nobbe Wilhelm 1248B
Nobile Angelo 1000B
" Gaspare 1000B
" Guisseppe 1049B
Noble Alfred I 1100B, 1049P
" Angus 1696B
" Anngenette F 1015B
" A 1697C
" Chas Montague 587A
" Charles M 532A
" Charles P 1819B
" Charles W 760C
" Cyrus W 1662B
" Daniel C 1570C
" Edward 295A
" Edward I 1768A
" Ellsworth H 1436B
" E H 757C, 1031A
" Fortes M 1394A
" Fred W 1111B
" George H 480A
" Guy E 1611B
" Harriet J 1819B
" Harrison H 1638A
" Harry S 1681B
" Harvey R 1683A
" Henry B 1903B
" Henry S 429B
" Herbert E 1691B
" Herbert T 1444A
" Hiram 1276C
" Hulbert E 789A
" H C 1767C
" H Z 690A
Noble Jacob L 964A
" James F 1650B
" James H 2147C
" John E 1160C
" John G 1502B
" Joseph B 2174B
" Joseph P 631B
" J Albert 338A
" Kenneth 1104B
" Lyman A 1638A
" L E 785B
" L L 1282C
" Mary L 307B
" Maude 338A
" Nathan S 1681B
" Nellie S 762eB
" Paul B 338A
" P Barnes 450B
" Richard J 1581B
" Robert A 532A
" Robert W 2028C
" Sarah A 587A
" Thomas A 624B
" Thomas B 712B
" T B 702B
" Wiley E 548B
" Wm A 806A
" Wm H 959B, 960B
" Wm L 587A
" Wm P 1858A
" Willis C 1337B
" W 899B
" W E 740C
Nobles Byron O 2161A
" C D 654B
" Joseph E 1575C
" Milton A 1819B
" Newman T B 1638A
" Wm C E 1310C
Noblet Fred K 380C
Noblett B E 1941B
Noblin Wm E 1170C
Nock Thomas G 1537A
" Thos O 1819B
Noe B L 2126C
" Charles F 749C
" Omon T 338A
" Oscar D 624A
" W F 253A
Noecker Chas B 1851B
Noeker Joseph J 1081B
Noel E E 2122C
" Henry T 1944C
" H L 1169A
" I Frank 1260C
" Joseph R 587B
" Wm E 209A
" Wm L 209A
Noer Julius 2172C
" Peter Juul 2174A
" Peter J 1104B
Noeson Frank T 1752C
Nofer George H 1819C
Noffsinger Henry 736C
Noffz W B 1888A
Nofsinger Isaac B 2009A
Noggle Perry L 611A
Noggles —— 512C
Noha Adolph 897B
Nolan Chas N 684C
" Chas T 495A
" Daniel A 420B
" Edward J 1819C
" Emanuel C 635C
" Eugene M 461A
" Frank W 380C
" John 1412C
" John P 1502B
" J A 636C
" J J 781C
" J M 430B
" Michael 1021A

SOMNOFORM The Ideal General Anaesthetic for Ether Sequence. Superior to Nitrous Oxide.
E. de Trey & Sons, Philadelphia and New York.
See adv. opp. page 1450.

Nolan R G 1903B
" William F 1000B
" Wm N 2152C, 2172A
Noland B F 2065C
" Clyde A 751C
" C A 782B
" Henry E 338B
" Ira N 1638A
" John G 1662A
" John W 689B, 722C
" J Franklin 720A
" Philip D 717E
" S A 1696C
" Wm A 726A
" W A 1676C
Nolden Charles A 1502B
Nolder Samuel M 1248B
Nolen Abner J 222A
" Charles F 949C
" Helen M 1691E
" Isaac D 218C
" Loomis 218C
" Richard S jr 211C
" Walter F 1000B
" Wm L 1921A
" W T 659A
Nolet Joseph E 1000B
Noll Franklin 1819C
" Joseph J 1502B
" Norman B 1759C
Nollau Charles L 850E
Nolte Arthur 897B
" Harry S 1111F
" Henry 2161A
" Henry W 1341A
" John H 1217B
" Lewis G 2161A
" Robert F 2161A
" Willis C 1589A
Nolting Wm F 1412C
Nonamaker Noah S 1753A
Nooe John F 1969B
Noome Andrew J 2131C
Noon Adolphus H 230B
" George A 1779C
" John J 1000B
" Milton A 1767B
Noonan Cornelius J 1412C
" Francis J 1550A
" James J 1432B
Noordewier Albert
Noordhoff — 2155C 1093C
Nootnagel Chas F 1140C
Norberg George B 1209B, Supplement
Norbury Frank Parsons 626B, 1248E
Norby Chas Philip 587B
Norconk Chester A 1069C
Norcop Percy T 502C
Norcott J C 242A
" Wm T 255C
Norcross Carlton V 1267A
" Clarence B 1759A
" Edward F 2053A
" Ernest F 1010C
" Jasper P 1236C
" W S 913B
Nordeman Felix 1502B
" Herman F 1502F
Norden Henry A 2172C
Norderling Karl A 587B
Nordgren E 775C
Nordhoff-Jung Sofia A 450B
Nordin John A 338B
Nordlander A G E 389B, Supplement
Nordmann Fred'k G 587B
Nordstrom C Maria 1028B
" L O 804A
Nordstrum S Gustavus 788B
Noren Gunnai P 628C
Norfleet A L 1355A
" Julian A 2066B
" Leon E 1582F
Norflett Carl 877A
Norford Charles 1248B
" John Aldine 2082B
Norin Frank L 1146A
Norman A C 1158C
" A H 632F
" C R 1160A
" David R 1888C
" Edward J 810C
" Francis A 450F
" F H 1951C
" George R 1710F
" George W 853B 872C, 1582C
" H C 384F
" James 259C
" James I 716C, 727A
" John H 1611F
" Joseph B 1187A
" Joseph Hunter jr 1580C
" J B 254A
" J E 2014F
" J T 1165F
" Lee 865C
" L M 1671F
" O M 1681A
" Robert M 1184C
" Seaton 987F
" Wm A 317B
" Wm G 763A
" Wm S 245B
Normand John N 1017B
Normander Alphonse 1031A
Normandin Louis Z 1031A
Normann O A 1126A
Norment Henry T 845A
" Richard B 950A
" R M 1577C
Normington Clara R 2152B
Norred Charles H 1140C
Norrel James R 729B
" John W 712B, 1722C
" Lily M 483C
Norrie Van Horne 1502B
Norris Albert L 1013A
" Albert P Supplement
" Albina M 587B
" Amanda T 950A
" Andrew 1919B
" A L B 250dB
" A M 790C
" Charles 1502F
" Charles C 1819C
" Charles E 1345A, 1606C
" C A 1336B
" Edward J 1248E
" E Patterson 1787A
" Frank O 1986A
" George B 1972B
" George H 1129B, Supplement
" George S 1412C
" George Wm 1819C
Norris Geo W 950A
" Grace M 1432C, 1540F
" Granville 806A
" Harrison H 832A
" Henry 1819C
" Henry S 1502E
" Henry Wm 820C
" Herbert 1819C
" Irving W 1073C
" Jacob D 950A
" James C 845C
" James M 1714A
" James W 1697C
" Jay C 751E
" John Alva 1711F
" John B 959A, 1981E
" John H 1658E
" John P 222C
" John W Supplement
" J A 243A
" J L 1355E
" J Newman 480P
" J Newton 663E
" King A 1646C
" Louis E 912C
" Maria W 1094A
" Milton D 960C, 965A
" Milton McK 965F
" Oliver P 654C
" Ora L 1655E
" -Palacek Albina M 1018A
" Phoebe R 450F
" Rastus Ranson 450P
" Richard C 1819C
" Robert L 876C, 1927A
" Robert R 964A
" Robert W 1860A
" Roy H 206A
" R L 1355C
" Sam C 684C
" Sarah F 1022C
" Stephen G 824B
" S Gertrude 1101B
" S M 492B
" Thomas B 1608A
" Thomas J 1217C
" Thomas T 663A
" T T 662A
" Urban H 2041C
" Wilford A 1189C
" Wm J 1840B
" Wm P 2088A
" Wm T 1655C
" W H 845A, 879A
" W Lee 342A
" W Newell 712B
" W Pitt 751B
" W W 480B
Norrish Wm H 1426C
Norsman Soren S 587B
Norstrom J Henry 751C
Norsworthy Oscar L 2003C
North Abraham C 496C
" Ada P 785C
" Arthur 254A
" Carrie 428B
" Charles F 2144B
" Charles H 1433C
" Edward 849C
" Edward P 1996C
" Elmer D 1101B
" Emmet P 1248B
North Francis E 652C
" F R 779C
" Harry R 1350A
" Henry U 1819C
" James 1326B
" James A 1926A
" James H 1431C
" James H jr 1502B
" John 1691B
" John D 1098C
" John E 785C
" John L 414B, 426B
" Joseph H jr 1347C
" J Howard 414C
" Lucien G 1116B
" Nelson L 1412C
" Robert L 2080C
" S B 1921A
" S J 1355B
" J Seymour 1101B
" Thomas 1677C
" Wm R 1215B
Northam Harry M 1659B
Northcott Andrew T 1069B
" Edwin M 916B
" Ephraim 298B
Northcross Sewell H 1926A
Northcut Bruce 869B
" E B 2129B
" H B 869B
Northcutt Elmer 878B
" Eugene E 1932C
" G T 1220A
" J R 1215B
" Leon B 1261B
" Wm D 2008C
Northdurft D H 824A
Northern Chas S 221C
" Thomas R 206A
Northey Frederick O 1084B
Northington Eugene G 208A
" J A 207A
" J L 206B
" Samuel S 2088B
Northridge Augustus P 1412C
" Thomas H 1413A
" Wm A 1413A
Northrip Benj 1259A
Northrop Arthur K 1084C
" C A 1442A
" Edward R 2105A, 2200C
" Herbert L 1819C
" T McL 1581A
Northrup Arthur H 721B
" Clarence E 1667C
" C E 1629C
" Daniel B 321B
" E W 1286C
" Fred D 811C
" James I 1111B
" John F 827C
" Kirkland B 808A
" Lorenzo 831B
" M C 1529B
" Samuel G 2003C
" Wm 1094A
" Wm P 1502B
Northum Alex C 241B
Northup Emerson S 307B

POLK'S NATIONAL DIRECTORIES.
We can furnish lists of any trade not included in the above.
Medical, Dental, Lumber, Real Estate, Financial, Flour Mill, Grain, Bakers, Iron and Steel, Coal and Coke, Tobacco and Cigar.
R. L. POLK & CO., Publishers, DETROIT, MICH.

Northway-Meyer Oscar 1449B
Northwood A E 1357C
Norton Alva C 785C
" Albert E 1819C
" Arthur B 1502B
" Arthur C 2053C
" Arthur E 1534C
" Arthur H 1107C
" Anna M 2050A
" A K 1130C
" Charles E 913B
" Charlotte M 1413A
" Clarence S 587B
" Claude R 1819C
" Dana O 1355A
" D M 2090C
" Eben C 1034A
" Eliza C 1034A
" Evan 1888A
" E A 1923B
" Francis B 1638A
" Frank B 865C
" Frank R 1388A
" Fletcher D 691A
" Garrett A 529A
" George E 1013A
" George M 501A
" Geo P 465C, 1018P
" Harlow M 772B
" Harvey G 1149B
" Herbert R 1000C
" Horace G 1350A
" James A 1888A
" Jas S 918C, 1029P
" John T 2018A
" James W 1925P
" J E 489P
" Lorenzo 912A
" Lorenzo E 1091P
" M M 257P
" Nathaniel R 1502B
" Oakley W 1534C
" Oliver D 1624C
" Samuel B 380C
" Selina 587B
" Thomas H 342A
" Thomas J 684A, Supplement
" Vera V 793B
" Walter Abell 501A
" Wm E 501A
" Wm J 704A
" Wm S 780C
Norval Wm A 1346C
Norvall John Peter 1707B
Norvell D 245B
" Elijah E 668C
" Horace V 687B
" J C 1927A
" J W 1971C
" Thomas B 641B
Norville J K L 1916B
Norwell Bonaparte P 2191C
Norwine Jas J 1223A
Norwood Benj L 1883A
" Charles M 257A
" David 1436C
" Edwin O 2060C
" Ephraim W 1039C
" Ervin E 1445C
" Frank H 1714A
" G A 686A
" Jacob B 1530C
" John C 456B
" J Frederick 911B
" M L 251B
" Paul E 408A
" Vernon L 660A
" Wm W 1274C
" W Dixon 901C
Norwood W Nixon Supplement
Noss Henry 1413A
Nossaman Allen J 390C
" S W 809A
Nossamann Allen J Supplement
Notbohn Wm R 2147B
Notrebe Eugene P 314B, 1209B
Noster Alfred H 2014B
Noth H W 1135C
" R F 511A
Nothacker Wm 897B
Notkins Louis A 423A
Nott Geo W 2169A, Supplement
" Julius H 776C
" Thomas E 1893C
" Thomas H 1998A
" John R 299C
" T Edwin 490C
Nottage Geo E 1726A
" Herbert P 1033P
" Rachel R 1413A
Nottingham Bret 1101P
" Carlysle L 950A
" D M 1101C
" John C 380C
" Severn P 2071P
Noto Cosino 897P
Noulin W 253B
Nourse Beverly S 398P
" C H 960C
" Robert Lee 509P
" Upton D 980C
Nova Julius M 1413A
Novak Anna F 587P
" C E 1979C
" Edward E 1144A
" Emil 950A
" Frank J 587P
" John D 587B
Novenski Anna M 1509B
Novy Fredk G 1066C
Nowakowski John J 587B
Nowell J Fletcher 1789P
" Luther A 1571P
" Mary E 1751A
Nowlan David 770A
" Irvine L 2055C
Nowlen James A 695A
Nowlerski B J 2098C
Nowlin A 2005A
" Bethel 2006A
" David 1919C
" Homer E 450P
" Johns S 1948C
" John R W 1944C
" John H 587P
" J Burton 2067P
" Robert T 2503C
" Thomas P 1941A
" W 946P
Nowry Saml E 1863C
Noyes D C 1894A
" George H 414A
Noyes A E 778P
" E Lake 918P
" Edmund F 2181A
" Edmund H 1313A
" Elmon J 913C
" Ernest H 1021C
" Frank A 690A
" Franklin 1107C
" Geo Burton 2167A
" George R 911B
" George K 2161A
" Guy L 1189C
" Harold V 910B
Noyes Hilda H 1445A, 1502B
" James B 1450B
" James H 782B
" John R 1011A
" J Franklin 2040A
" Margaret L 1025C
" Nathaniel K 1015B
" Rufus K 1000C
" Robert F 1874B
" Ward R 2056B
" Wilbur F 388C
" Wm 1000C
" Wm B 1502B
" W W 2128C
Nuckolls Addison H 2071B
" Chester B 2073B
" George W 1151C
" John W 1950C
" Lillian 1292A
" R 1949C
" W L 299C
Nuckols Cyrenius L 950A
" J D 1916C
" Marvin E 2085B
" Obie P 866A
Nudate G 2184A
Nuding W H 1670C
Nueneman Mary A 1819C
Nufre Fredk M 1248C
Nugent Edgar A 1551A
" Edward G 1534C
" John 1541C
Nulbee Robert S 2156C
Null Abraham C 1259C
" Calvin L 732A
" Lycurgus S 725B
" N B 900B
" Wm H 1248C
Nulton Ida 1217A
Nultzger Jesse B 1902C
Numbers Jos R 512C
Nunan Wm L 1819C
Nunemaker Henry B 1818C
" Tunis 2123C
Nunez Fernando 2197C
Nungasser Henry W 413A
Nungesser John J 1638A
Nunn Addison H 241A
" David A 1927A
" Hugh B 1927A
" James C 1218C
" Josiah R 1110C
" J C 1221B
" J Q 1985C
" M R 1927A
" Richard 1726A
" Richard J 501A
" Samuel A 1969A
" Wm C 2090A
" Wm H 855C
" Wm T 1922A
Nunnally Jas T 491A
Nunnelly Jas L 1964A
" J L 1973A
Nunnery J R 1168C
Nusbaum Adolph 338B
" Charles E 688C
" Jay D 686B
" John L 628A
" Lee M 789A
" Wm H 686B
Nusbaumer Pauline S 314B
Nuse Edwd F 1335A
Nuss John Cyrus 1638A
" Wm 1638A
" Winford W 1819C
Nussel Frederick 688C
Nussle Emil E 2146A
Nusz Herbert R 849A
Nuta Meyer 587B
Nute Albert J 913B, 1313B
" John W 1248C
" Marion 1000C
" Wm H 1309B
Nutska Fritz 1722B
Nutt Charles R 2168A
" George D 1863B
" John Jos 1502B
" Samuel D 1557A
" W Frederic 587B
Nuttall John P 871B
" Wm L 871B
Nutter Chas F 1312B
" George W 1313C
" Harry M 1819C
" Mary E 1502B
" Raymond B 2121A
" Tryphosa D 2124B
" T L 2121A
Nutting Chas W 297B
" Floyd J 1303C
" Frederick H 1034A
" H D 810A
" James D 912C
" James D jr 912C
" John 1135B
" Mary A 1311C
" Newell C 1311C
" Wm Wallace 1314A
" Wm W 1000C
Nuzum J W 786A
" Thomas W 2145B
Nyberg Robert B 624A
Nyce George W 1550A
Nycum Wm E 1845B
Nydegger Rudolph 1638A
Nydes John 1341A
Nye Albert F R 1502B
" Frances A 1502B
" Francis M 1502C
" Frank H 1295A
" Fred Tracy 2144C, 2161A
" George 1133B
" George B 1695C
" George L 2090C
" G E 1991A
" Harry W 775C
" Henry R 1034B
" Hiram W 1765B
" James D 381A
" John H 692B
" Luther A 1710A
" N J 627A
" Orrin S 1818C
" Willard W 813B
" Wm B 1673C
" Wm F 1140C
" W W 1161A
Nyland Albertus 1094A
Nylund Carl A 1209B
Nyman Carl V 646C
Nyquist Jacob E 1129B
" J E 1133B
Nysewander Christian 762eB
Nystrom John Oscar 1292A
Nystrum Conrad E 2157A

PHYSICIANS CASUALTY ASSOCIATION OF AMERICA

$25.00 WEEKLY indemnity for accidental injuries. Costs $3.00 Quarterly. See Page 12 Write E. E. ELLIOTT, Sec'y, OMAHA, NEB.

Nyvall Hjalmar 1638A
Nywening John 2099A
Nzwening John 1720B

O

Oak Charles A 1036A
Oakes Charles H 913C
" Charles W 1502C
" Frederick W 381A
" F Albert 1000C
" Isaac N 1676A
" Robert A 587B
" Wallace K 908C
Oakhill — 2123B
Oakland Harry G 2161A
Oakley Frank 1638A
" J E 1168B
" Robert W 634B
Oakman Carl S 1084C
Oaks John F 764A
Oakwood Chas H 312B
Oastler Frank R 1502C
Oates David D 206B
" George 1575C
" Theodore K 2125C
" Thomas F 2011C
" Wm E 1169C
" Wm H 217A
" Wyatt S 214A
" W M 1612A
Oatis Chas E jr 1162B
Oatley Asa C 1638B
" John N 725B
Oatman Chas R 611A
" Edward L 1413A
" Homer C 321B
" Lewis R 1441A
" Louis J 1248C
" Victor 1966C
Oats L F 254A
Oatway Wm H 2154B
O'Banion M L 1972B, 2026B
" W H 2030A
O'Bannon Andrew J 852B
" A 1186C
" J B 870C
" R W 345B
" Welton 1221A
" Wm B 877B
O'Bar Oliver 1248C
O'Barr John T 2007C
Obenchain C P 2074B
Ober Charles F 1311B
" George C 450B
" George E 412A
" Marion 1044A
" Marion H 1000C
" Ralph B 1041B
Oberembt Bernard H 2161B
Oberg Carl M 1140C
" Emanuel 1140C
" John U 295C
" Oscar 788B
Oberdorfer Archie L 1502C
Oberholtzer E J 566A
" Levi 1833A
" Morris B 1854B
" O 250dB
Oberkrom L W 1223C
Oberlander Oscar W 1546C
Oberle John H 1502C
Oberlies A A Shortess 686A
Oberlin Thos W 702C
Oberndorfer I Pierce 1502C
Obert F C W 637A
" Harry D 1084C
Obertin Chas A 2161B
Obertz Francis H 1646C
" Nelson 1646C
Obetz Henry L 1084C
Oblinger Frank V 849A, 1697C
O'Brian John P 1447B
O'Brien Aloysius P 338B
" Augustus M 1853A
" A J 762eB
" Bryan 1819C
" B Segui 866A
" Charles A 697B
" Charles C 1309C
" Charles T 1046C
" Cornelius 1248C
" C Laurentine 587B
" C W 1118C
" Daniel S 805B
" David 1694B
" David D 1527C
" Denis A 1000C
" Dennis C 1102B
" Dennis J 1502C
" Edward S 311B
" Emily Y 450B
" Evelina C D 1502C
" Floyd D 587B
" Francis E 1389C
" Francis J V 1534C
" Frank 2154A
" Frederick W 1502C
" George G 587B
" Harry J 1149E
" Henry J 727C
" H Jefferson 2173E
" H N 2146C
" James F 2049B
" James J 1502C
" James M 2166A
" James R 587B
" James W 338P
" Jesse G 1986A
" John jr 2126A, 2128C
" John A 1502C, 1528B
" John C 1019C, 1436B
" John F 1000C
" John H 307C
" John J 807A, 1328B
" John M 1502C
" John T 317B
" Jos Eugene 587B
" Joseph J 1000C
" Joseph P 1386C
" J Emmett 1851B
" J F 1614C
" J J 1221C
" J S 2161B
" L F 1257A
" Matthew C 1861C
" Matthew Watson 2065B
" Michael 891A
" Michael C 1502C
" Michael E 1840B
" M B 725C
" M Y 1218C
" Owen St C 1036B
" Philip T 1014B
" Pierce J 1550A
" Richard P C 1140C
" Robert J 1555A
" R P 1126B
" Stephen F 856A
O'Brien Thomas 1638B
" Thos A 423B, 765B
" Thomas F 866A
" Thos J 733C, 1000C
" Timothy 1592C
" Timothy J 762eB
" T 2170B
" Walter J L 1000C
" Wm D 1840B
" Wm J 1413A, 1819C
" Wm M 698A, 735A
" Wm T 2143B, 2156C
" W F 619B
Obrist John W 1679B
Obrogh Louis C 1248C
Obrock Julius B 338B
O'Bryan Andrew F 2008C
" Harry Jas 1906B
" Otto 866A
O'Bryen W S 1149C
Oburn Albert S 1751A
O'Byrne Chas C 587B
" Wm J 1502C
O'Cain W M 461C
O'Callaghan Chas Daniel 587B
" Daniel 1819C
" Denis F 1000C
" John 2011C
" Mary V 1049B
" Wm J 1944C
Ocampo F 2191C
" y Dimaranan Vincente 2189B
" y Maravilla Francisco 2193B
" y Miranda Basilio de 2193A
" y Reyes Gervacio de 2193A
Ocasek Chas J 587B
" Josie 2148E
Ochiltree Henry M 812C
" Victor B 773C
Ochs Benjamin F 1502C
" Karl E 1638E
Ochsner Albert J 587C
" Benj J 386A
" Edward H 587C
" Ernest E 646C
Ockford Geo M 1348A
Ockuly John F 1677A
O'Connell Andw W 1049C
" Austin 1756A
" Daniel C 2176E
" Daniel J 1413A
" Delia M 1028C
" George B 913B
" James 2161B
" James E 2176B
" James M 1295A
" Jeffrey C 450B
" John A 1819C
" John E 423B
" Joseph C 1874B
" Joseph H 1502C
" Joseph J 1413A
" Matthew J 1426C
" Maurice W 338B
" Richard F 1681C
" Richard J 587C, 1502C
" Richard S 2145C
" Robert J 338B
" Thomas S 414B
" Timothy G 413A
" Timothy J 1433A
" — 1534C
O'Conner Donald J 2142B
O'Conner Jas B 1025C
" John E 1017B
O'Connor Albert T 892B, 2006C
" A 1706A
" Bernard J 866A
" Burdett 511A
" Byron R 812C
" Charles 230C
" Charles E 450B
" Charles G 1413A
" Cornelius 1209B
" Dennis F 1049C, 1591C
" Edward W 1819C
" Frank H 2049C
" Harry G 1686B
" H K 1292A
" Jas H 338B, 1302A
" James L 528A
" James W 852A
" Jeremiah F 1335C
" John B 782B
" John C 533A, 1021A, 1534C
" John F 1049C
" John H 1022C, 1502C, 1820A
" John J 1022A
" John V 1149C
" John W 381A
" Joseph M 910B
" J 1845A
" J J B 1502C
" J P 1130A
" J W 397C
" Matthew C 423B
" Michael W 1084C
" M J 794C
" Nicholas A 1638B
" Patrick T 429C
" Thomas 1285A
" Thomas H 1000C
" Thomas S A 1550A
" T G 770C
" Watkins R 1024A
" Wilhelmina F 381A
" Wm 587C
" Wm E 795A
" Wm F 1185A
" — 1529C
O'Crowley Clarence R 1341A
O'Daniel A Allison 1820A
" Benjamin F 1197A
" Mark H 485C
" W A 485C
O'Day E Frank 435A
" George F 1049C
" John C 1789C
" John H 962C
Odbert Frank N 625B
O'Dea Chas A 1766C
" James J 1542B
" Patrick J 1851B
Odell Albert G 1534C, 1556A
" Anna 764A
" D T 638B
" G W 1720B
" Henry 1925A
" Herbert L 1546C
" Isaac H 1220A
" I L 2123B
" John 1655A
" John H 1116C
" Joseph W 1309C
" Lee 1857B
" O A 1927A
" Robert W 1084C
" Samuel 1686B

Scott's Emulsion Is more powerful, more digestible and more palatable than the raw cod liver oil.

Odell Simeon P 1985B, Supplemen
" Thomas 1989B
" Thomas A 712B
" Thomas George Supplemen
" Thomas G 2041A
" T T 1191E
" Wilford 1525A
Oden I C 901C
" James H 218C
" J H 222C
" R E 890C
" Solomon F 1918E
" Thomas E 484C
Odenatt W Burrill 1820A
Odendahl Fredk H 1149C
Odend' hal Edwd P 1585C
Odeneal E P 1161B, 2073F
Oderkirk Galen 1624C
Odiorne Walter B 1000C
" Joseph E 912A
Odlin Chas C 1029P
O'Doherty Danl 756C
" John D 1308C
Odom A J 491P
" D P 493F
" E B 257P
" H Arthur 1894A
" James A 2018A
" James I 215C
" Jeremiah N 219A
" J Henry 1583A
" T Beauregard 889P
" W 2007A
O'Donnell Alfred 1209F
" Arthur E 833B, 1209P
" Bernard L 1502C
" Charles C 338F
" Charles W 1388C
" Daniel V Supplement
" David H 1084C
" David S 1772B, 1820A
" Edmund E 1011A
" Edward J 804C
" Frances M 1032A
" Fredk W 815C
" George T 1033C
" George W 338B
" Harry J 1840P
" Henry 809C
" Hugh B 1820A
" James 1346C
" John J 1858C
" Joseph M 299A
" Louis P 1038A
" Robert W 892A
" Thomas J 950A
" Wm J 1426C
O'Donoghue John A 450B
O'Donohoe Jas T C 1502C
O'Donohue D O'C 450B
" James E 1413A
O'Donovan Chas 950A
" Michael E 1502C
Odor W S 1186A
O'Drain Thomas I 1820A
O'Driscoll Wm G 1885A
O'Dwyer John C 408A
" Joseph 1502C
" Joseph P 1084C
Oechsle John J 1820A
Oechsner Herman 897B
" John F 897B
Oeffner Peter J 1773A
" P J 1773A
Oehlhoff Adam 1638B
Oelfcken Ernest W 1248C
Oenslager John jr 1771A
Oertel Henry B 396Cj
" Horst 1502C
" Theodore E 484A
Oesterling H E 2131C
Oesterreicher Edwd C 1753C
Oestmann August W 1335A
Oestrich Henry N 1820A
Oettiker James 2168A
Oetting —— 1189C
Oettinger Bernard 381A
O'Falvey John W 1103C
O'Farrell Gerald D 1820A
" J Mark 2018C
" L James 2102A
" Michael 1682C
O'Ferrall John 612F
" Robert L 612F
" Robert M 1678C
O'Ferrell —— 1191A
Off Henry J 1820A
Offenbach Robt 1502C
Offenbacher Chas A 1631E
Offener J E 2129A
Offermann Frank X 1140C
Offield Arch L 338B
Offut Saml J 2117C
" —— 1661A
Offutt John N 853B
" Lemuel 1769C
" T Z 962A
" Vance 856C
" W N 858B
O'Flaherty Aloysius E 1209B
" Ellen Pembroke 417A
O'Flyng Felix S 827C
Ofstad Arnt E 1140C
Oftedal A 1588A
Oftel Harry A 1144C
Ofverstrom Elvira 587C
O'Gallagher Jas 1258C
Ogan Ambrose 1611B
" Emmet F 1189A
" Frank W 1663A
" Morris L 1502C
O'Gara John Davey 1694B
Ogawa M 2184C
" U 2184E
" U P 2184B
Ogborn Job O 702A
Ogden Aaron B 1655C
" Benjamin F 1330C
" Benjamin H 1149C
" Charles B 1655C
" Charles L 1000C
" Chester R 2119C
" David M 450B
" David W 1820A
" D H 485A
" Edward J 587C
" Edwy C 627C
" Emma K 1130A
Ogden E Russell 587C
" F Parks 866A
" George S 1413A
" Henry 2149C
" H V 2161E
" John P 1502C
" J Bailey 1840I
" J Bergen 1502C Supplemen
" Leon G 1390C
" Mahlon D 250dE
" Presley B 2121F
" U B 1971C, 2030E
" Willard E 1097C
" Wm C 368C
" Wm E 1348E
" Zachariah B 1840E
Ogel David H 1503A
Oggel Herman D 778C
Ogier Wm J 1696A
Ogilbee Henry M 390E
Ogilvie James 1502C
" James W 245E
" Richard Woods 875A
" Roy K 1188C
" R K 254E
Ogilvy Chas 1502C
Ogle Albert A 712E
" Ashley W 1930C
" Charles C 1758B, 1820A, 1853C
" George S 1900C
" John J 699E
" Jos H 1994B, 1997A
" Oliver L 1248C
" P A 1927E
" Wm Mathews 395A
Oglesbee Elston C 1615F
" Wm E 1695C
Oglesby Chas R 504A
" James 1761C
" Jas Van P 1502C
" John McG 458A
" Joseph W 879A
" Samuel C 964B
" W Wm 1720C
O'Gorman Daniel D 1248C
" Francis M 1426C
" George 1341A
" Michael W 1335A
O'Grady Chas 2118C
" Cornelius E 1502C, 1555C
" George W 1664A Supplement
" Joseph 1413A
" Thomas F 1346C
Ogram Alfred J 626C
O'Gwynn J C 458F
O'Hagan James 1084C
" Thomas F 2197I
Ohage Justus 1149C
O'Hagen Thos F 2198E
Ohall Joseph C 1749A
O'Hair Patrick 1152C
O'Hanlon George 1445F
" Joseph P 1333I
" Philip F 1502C
O'Hare Michael 1624C
" Thomas A 1534C
O'Hara Bernard A 430A
" Charles D 879F
" Fred Summa 651A
" James H 1998E
" John J 1153C
" Joseph A 897B
O'Hara Mary E 1248C
" Matthew M 587C
" Michael jr 1820A
" Patrick H 1844C
" Robert G 2066B
" Thomas A 1820A
" Warren J 1071A
" Wm J A 412A
O'Harra Jas F 1248C
" Wm G 587C
Oharro Arthur W 587C
O'Harrow Marion 1502C
O'Haver John W 612B
" Matthew 633C
O'Hearn Daniel A 1025C
Ohlbaum Jacob 1502C
Ohle Henry C 950A
Ohlendorf J C 959A
" Wm C 587C
Ohler Anna G C 916B
" Wm H 916B
Ohlinger Jacob 1691B
" Jefferson F 1691B 1084C
Ohlmacher Albert P
" Joseph 770C
Ohlman Isaac L 1840B
Ohls Henry G 587C
Ohly Chas H 1502C
" John H 1413A
Ohmann-Dumesnil A H 1248C
Ohming F 768B
Ohnstad Jens 1134C
Ohrwall Harold 338B
Oiler Martin L 730B
Oill George V 1084C
O'Keefe Abbie Mabel 1313B
" Charles J 776B
" Daniel T 1000C
" Henry 1591C
" James J 1248C
" John A 1874B
" John Elbert 792B
" John F 1105C
" John J 1149C
" Michael W 1000C
" S Cornelia 1840C
" Thomas B 1094A
O'Kell O C 1192A
O'Kelley Frank M 1196B
" Harry H 1223B
" J Phares 897B
O'Kelly B J 498B
" James M 1572C
Okerlin O W Supplement
Okerstrom Albert 2168B
Okey A E 1281A
" Clifford T 1647A
Okumuza Sadataka 2193A
Olafson Olaf J 587C
Olander J Edwin E 1149C
Olba Antonio 2193C
Olcott Arthur W 231C
Old Edward H H 2080A
" Herbert 2080A
" Herbert Wm 1149C
" W Levi 2080A
Older H L 1105A
Oldfield John M 1786A
Oldham D P 1941A
" George P 871B

Dr. Barnes' Sanitarium

STAMFORD, - - CONN.

A Private Sanitarium for all Forms of Drug Addiction.

DR. F. H. BARNES, Physician-in-Charge.

(See page 404.)

Oldham G L 691A
" Harry N 739B
" James E 833A
" James P 2023B
" John Y 307C
" J Dean 1259A
" Maryus Curtis 2071C, 2074B
" Samuel P 871B
" S P 877A
" Wm Bryan 871B
Olds A D 485C
" Charles L 462A
" Clifton B 587C
" Frank W 1046B
" Harvey H 1760C
" Lyman C 950A
" Wm H 2105A
" Wm J 1110C
" W Barton 691C
Oldshue John W 1840C
O'Leary Albert P Supplement
" Arthur J 1503A
" Charles 1874B
" Clement D 1874B
" Daniel V 1386C
" Daniel V jr 1386C
" Dennis 1503A
" Francis T 720A
" George M 704B
" Jas F 417B, 901C
" John P 1169C
" Joseph A 1043B
" Neil 1726A
" Richard 1169C
" Timothy J 2145C
" Wm J 1503A
" —— 626C
Olendorf Caroline L 1432A
Oleson Charles W 631A
" Olaf 587C
" Richard Bartlett 631A
Oley S Willard 414A
Olhausen Frank B 2073A
Olin Francis H 1039A
" Gilbert S 1527A
" Joseph D 1386C
" Leverett W 694B
" Richard M 587C, 1072A
" Rollin C 1084C
Oliphant Eugene T
" Jacob T 689A, 697B
" J A 1163C
" J T 1932A
" Nelson B 1350A
" Peter T 689B, 703C
" Samuel R 897B
Olive Nelson A 2033B
" Wm 2003C
Oliver Abner M 1553C
" Adam H 622C
" Alfred S 489B
" Alfred S jr 489C, 587C
" Allen H 503A
" Alonzo B 1938C
" Andrew S 341B
" Arthur J 780C
" A C 1986A
" A Starke 2105A
" Cassius A 296B
" Charles A 1820A
" Charles I 1132C
" Christopher 209B
" C W 244C
" David H 1328C
" Elbert W 655C
" Ellwood 1388C
Oliver Everett A 1224A
" George H 1448A
" G Weldon 1933B
" G W 206C
" Harry R 338B
" Herman B 845C
" Hillary F 208A
" Jacob B 688C
" Jas 978C, 1542B
" James H 2116B
" James M 1892B
" John C 1624C
" John E 347A
" John H 628C, 712B
" John M 1140C
" John T 2011A
" Jones A 1686A
" Joseph A 338B
" J L 485C
" J W 766A
" Lawrence 1000C
" Leonard B 787A
" Nathaniel E 587C
" Nelson E 653A
" Nina E 1102A
" Richard W 866A
" Robert 253B
" Robert F 1307A
" Shelley V 497B
" Thomas H 1074C
" Thomas J 2150C
" T E 1985B
" Wm A 495B, 1072A
" Wm F 2095B
" Wm H 1971B
" W A 1528C
" W E 485C
Oliveros y Alas Bartolome 2191C
" Bartolo P 501A
" Clifford J 1887B
Olivet C A 204B
Olivieri Leonida 347A
Olliver James P 1971C
" R G 2026B
Olms Frank A 650A
Olmstead Archibald C 1102A
" David S 1671B
" George K 381A
" James B 1726A
" Theodore 314B
" Wm H 1856B
" W De F 950A
Olmsted Amos C 1302C
" Austin F 2150C
" Austin O 2150C
" Charles E 1413A
" Elmer D 2105A
" John Cooke 480B
" Russell T 737A
Olney Florence G 1035C
" Floyd B 767A
" Herbert S 1084C
" Stephen 1905C
" Thomas A 732C
O'Loughlin Thos F 46B
Olsen Adolph H 587C
" Axel K 2148B
" Charles L 2041A
" Marie A 587C
" Otto R 1146B
" Xenophen 807B
Olson Carl O 1903A
" Charles J 587C
" Emma A 2161B
" Ever A 2167C
" John W 512B
" Olof A 1140C
" Orville A Supplement
" Oscar G 587C
" O Hansteen 1131B
Olson O M 2014B
" Raymond G 1107A
" Sterling H 1135C
" Theodore J 1146B
" Wm C 587C
" —— 1282B
Olsson George J 1503A
Olsten Wm H 2040C
O'Malley Alexander P 1503A, 1861C
" Andrew B 2023B
" Austin A M 1820A
" Charles A 1624C
" Edward F 1018B
" James A 1851D
" James E 1450C
" John 1851B
" Jos J 1248C, 1820A
" Jos J 1248C, 1820A, Supplement
" J A 1843C, Supplement
" J F 1090A
" Mary 441B, 450B
" Patrick H 1267A
" Thomas F 587C
" Thomas J 587C
" Wm H 623A
" Wm P 2148A
Oman Elmer S 1647A
Omar M 1542A
O'Mara John T 950A
" Thomas J G 1503A
O'Meara C Elizabeth McGovern 1874B
" John G 1874B
" Michael J 1049C
Omer Robert C 1084C, Supplement
" Wm J 1715B
Omohundro Orville C 1944C
Oms Americo 2197C
Omsberg Chas S 587C
Omsted Nils 2172C
Onderdonk Emma 1413A
" Harrie J 414B
" Harry J 1534C
" Wm A 866A
O'Neal Alex H 1768C
" Claude W 1215C
" F P 963B
" John W C 1768C
" Joseph F 587C
" J Milton 1674B
" J S 1164C
" Laughlin 732A
" Oliver J 1946C
" Oren 588A
" Rance 215B
" Robert McWilliam 316B
" Samuel A 855C
" Walter H 1768C
" —— 1302B
O'Neale Louis P 1783B
O'Neil A Supplement
" Charles F 1104B
" C H 1091A
" Daniel C 1392C
" D Edwin 1503A
" Eugene D 910B
" Frank E 826A
" Guy E 1901B
" James H 1449B
" John E 1874B
" J Henry 1683B
" Melville E 338B
" Owen S 1274A
" Owen W 1449B
" Richard F 1000C
O'Neil Simon J 1503A
" Terence B 1443B
" Wm J 424C
O'Neill Arthur A 338B
" A Augustus 588A
" Charles H F 1503A
" George C D 1114C
" James B 916B
" James M 1426C
" John H 1413A
" John J 1820A
" John W 588A
" Joseph B 1870B
" Joseph F 1820A
" J Henry 1676A
" J J 2147B
" J M 1526A
" J S 1274A
" Louis F 1389C
" Martin A 950A
" Michael P 1820A
" Roger B 1503A
" Salisbury E 784A
" Thomas J 684C
Onell P U 1662B
Onesti Silvio J 338B, 2191C
Oney John H 1944C
" Zachariah 854B
Ong Albert R 1670A
" Harlon F 1726B
" W F 1680B
Ongsiangco S 2191C
Onischka Ulla 1820A
Onontiyoh Peter 1109B
Onsgard Christian K 1146A
" Lewis K 1133B
Onstott Elmer E 1849A
Ontine Warner 401C
Onuf (Onufrowicz) B Supplement
Oosterbeck John G 588A
Oosting Jacob 1107A
Opdyke Chas P 1335A
" Levings A 1335A
" Ralph 1503A
" Ralph E 737B
Ophuls Wm 338B
Opie Eugene L 1503A
" Thomas 950A
Opiea Anton 458C
Opipari Ubaldo 1749A
Oppe Samuel A 1000C
Oppenheim Albert 1503A
" Nathan 1503A
" Samuel M 381A
Oppenheimer Bernard S 1503A
" Isaac 1503A, Supplement
" Henry S 1503A
" Louis S 465C
" Seymour 1503A
" S S 2200C
Oppenhimer Robert P 1930C
" St Julian 2085B
" Wm T 2085B
Oppermann Richard F W 935A
" Rudolph 1084C
Oppliger Gottlieb Supplement
Opsvig P L 2097B
Oquin C L 2034C
O'Quinn C Augustus 462B
" J H 497A
Orahood Job D 712C
Oram Jos H 1345A

KRETOL
Disinfectant by means of a common sprayer, diluting the KRETOL from 1 to 16 to 1 to 200. All Druggists, or The "Kretol" Co. WASHINGTON, D.C.

For cleaning water pipes, sinks, drains, cuspidores sick rooms, bedding, and rendering sanitary the condition of the household. Dilute with water, and scrub the floors and walls, or spray the sick room

Oram Sara H 1389A
Orbaugh G E 1661C
Orben Cornelius F 1503A
Orbison Thos J 1820A
Orchard Herbert J 2173B
Orcutt Dwight C 588A
" Olive E 321B
Ordonez Jose 2197C
Ordonoux John 1537B
Ordway Chas A 1016B
" Clarence S 1691B
" George A 1000C, 1016B, 1031A
" Leonard S 381A
" May B 381A
" Thomas 1013A
O'Rear James H 1710C
" Robert F 1709C
" Robert M 851B
" Luther 1189B
" Wm B 501A
Oredson Olef A 1130C
Oreline August 1503A
O'Regan John 1000C
O'Reiley Wm J 1000C
O'Reilley Henry M 1337C
" John J A 1413A
O'Reilly Chas A 1846C
" Edward R 1331C
" John E 209C
" Joseph F 1503A
" J Halpin 866A
" Miles J 1437B
" Myles 1341A
" Patrick 1503A
" Patrick J 1084C
" Patrick M 1341A
" Robert J 1248C
" Thomas 450B
" Thomas B 1820A
" Thomas L 1503A
" Wm F 1027C
" Wm T 897B
" W J 1113A
Orella F R 338B
Orem F Strattner 950A
Oren J P 2145A
" Samuel A 630B
" Samuel L 630B
Orendorf Henry 866A
" Otis 834C
Orendorff Olcott C Supplement
Orens A N 632C
Orentreich Samuel 381A
Orf George 855C
Orff H J 1846C
Orin J P 2154B
Orleman E Louise 1084C
Orme Francis H 480B
" Henry S 307C
Ormerod Henry V 1675C
Ormes Cornelius F 1444B
" Francis D 1444B
Ormiston Calvin F 755A
" John S 770A
" Wm 1434A
Ormsbee Charles L 1869B
" Clarence 1460C
" James L 1259A
" Talcott 826A
Ormsby Byron J 1535C
" Hiram B 1638B
Ormsby Oliver C 511C
" Oliver S 588A
" Oscar B 636A
" Robert 1503A
Orndorff P S 2128C
Ornelas Plutarco 338B
Orner Charles T 532A
Ornloff S C 2129B
O'Roark Granville B 854B
O'Rourke Michael F 1503A
" Thomas H 1108A
" Wm P 2102A
" W P 2097P
Orr Adam 1749A
" Alexander 319C
" Alexander C 318B
" Alexander G 531A
" A C 346B
" B F 2017A
" Charles Collins 1567B
" Charles J 1248C
" Charles L 364A, 665B, 1679C
" Charles S 315B
" Clarence W 1624C
" Clifford R 1426C
" Dorothea Agnes J 1503A
" Edward D 2164B
" Edwin M 250aA
" Everett A 1091B
" E A 850C
" George B 1624C
" George W 1101A
" Harry B 1840C
" Harry F 1694B
" Hugh M 629C
" H Winnett 1285A
" H W 485A
" James E 1084C
" James P 719A
" Jane 314B
" Jesse A 633B
" John A 1169B
" Joseph D 1779A
" J D 1893C
" J Foster 588A
" Marjory M 1070A
" N A 1579A
" Porter B 1567C
" Robert H 338B
" R C 1162C
" R J 1565B
" Samuel M 1882B
" S Sanford 1045C
" Wm C jr 2074C
" Wm H 688C, 1924B
" Wm P 435A
" Wm R 1918C
" Wm S 381A
" Wilson J 1855A
Orrahood H 2116A
Orrell Edward P W 1413A
Orrick G W 1190A
Orris Henry O 1787C
Orser Thomas H 1503B
Orsinger Frederic L 588A
Orsini Andre 2196C
Ort Wallace A 1084C
Orth Charles 1248C
" Daniel A 588A
" George E 1006A
" H L 1771B
" Wm S 588A
Ortigas Ignacio R 2190B, 2191C
Ortiz Julio 2196C
Orto Zaphney 255A
Orton A E 204B
" Darius S 1525A
" Ellsworth 1110B
" George E 1436B
" Harlow N 1140C
" John G 1392C
" John J 419A, 1680A
" Susanne 588A
Orvis E J 1706B, 1715B
" Georgia Sizer 2167A
Orwig James B 1659C
" Samuel A 1610C
Ory Charles 2030A
" Charles W 1986A
Osbaldeston Julian T 588A
Osbon Guy G 716A
Osborn Aaron 1571A
" Arthur 1413A
" Arthur L 1676B
" Arza O 1117B
" A Judson 1392C
" A L 209B
" Benjamin D 1695A
" Byron E 1390A
" David 879A
" Edward 1435A
" Edward F 1248C
" Ellen M 1248C
" Eugene Bryce 1973B
" Frank E 1276B
" George 1184C
" George K 299A
" George W 412A
" Gustavus H 1248C
" Homer W 1638B
" James A 1784C
" James D 1973B
" James D jr 1712C
" James W 762eB
" Jennette 1209B
" John F 1227C
" John R 1679C
" Lida 1135B
" Maston H 1184C
" Millard F 421B
" Oliver O 1084C
" Samuel 1066C
" Thomas J 652A
" Wells M 684A
" Wilkins W 1858A
" Wm F 804C
" Wm G 652A
" Wm O 1638B
" Wm S 774B
" W J 1763A
" W S Supplement
Osborne Aaron S 1043A
" Andrew J 2074C
" Antrim Edgar 345A
" A P 2066B
" Caroline A 1049C
" Charles H 1341A
" Charles K 366B, 388B
" Claude F 750A
" Daniel E 320A
" Donald P 1100B
" Edward H 817B
" Elton S 501B
" Ernest S 1044C
" Frank G 1435B
" Frank S 1923A
" George W 1611A, 1655B
" Gifford 588A
" Harris B 1100B
" Harry S 727C
" H Clay 2122C
Osborne H Manning 1700A
" James 338B
" John 1773A
" John A 727C
" John E 2181C
" John F 1950C
" John M 260A
" Joseph D 2081C
" J C 493A
" J F 1194A
" J M 1190B
" J W 619B
" Lawrence J 1503B
" Lyman S 490A
" L N 487B
" Nelson C 1967C
" Oliver T 423B
" Richard H G 1785B
" Robert M 241B
" Samuel 1101C
" Wm 588A
" W C 2013A
" W H 823A
" W J Supplement
Osbourne H 2128C
Osbove C W 1681C
Osburn Albert 2099A
" Columbus W 739B
" Curran D 1728C
" Eva St C 2106B
" E E 533A
" H K 872C
" John J 2131C
" Joyce F 250dB
" J K 822A
" Squire N 739C
" Wm Fowler 817B
" Wm M 2017B
" W R 733C
Osceonno Chas E 1041B
Osell Arvid E 1209B
Osenbach Wm 712C
Osgood Alfred T 1503B
" Charles F 2041C
" Charles H 1503B
" Frederick L 2056A, 2056C
" George C 1025C
" George E 1038B
" Gilman 1036B
" Hamilton 1000C
" Harry W 912B
" H G 701C
" Luther Jas 1553C
" Luther J 588A
" Robert B 1000C
" Walter W 1554A
" Wm Wallace 217A
Oshana A R 760C
O'Shaughnessy Edmund J 421B
O'Shay Frank J 532C
O'Shea Daniel J 1000C
" David 588A
" Edward F 1000C
" John H 2105A
" Joseph F 1027C
" Joseph J 1346C
" Richard J 2105A
Osher Julius C 588A
Oshlag Jacob 1503B
Oshwaldt Herman F 2165C
Osias Moses 1328A, 1503B
Osincup C H 368C
" Frank Asbury 793B

THE
KEELEY INSTITUTE,
MARION, INDIANA.

FOR THE CURE OF
LIQUOR and DRUG HABITS
The Treatment is identical with that used by the late DR. LESLIE E. KEELEY. The time spent with us is like a PLEASANT VACATION TO THE PATIENT.

Osler E R 961C
" O A 296B
Oslin J W 490C
Osman C Frank 1000C
" Joseph R 1820A
" Louis C 1332B
Osmers Wm 338B
Osmond Anna R 1820A
" Martha E 1820B
Osmun Elmer D 1065A
" Milton M 1330A
Osness Abraham M 1503B
Ospray Joan A 588A
Ost Henry 1341A
Ostberg N Wm 588A
Osteen Chas P 1894B
Oster Louis W 1638B
Osterhaus Carl 950A
" Karl 935B
Osterheld Carl 1567B
Osterhout Edgar R 1550B
" Elijah J 1459C
" John J 1311C
Osterloh Chas T 1749A
Osterman Adolph J 2098C
" August G 731B
Ostermann Jas 2044A
Ostertag Albert 1248C
Ostheimer Maurice 1820B
Osthues Henry 1413A
Ostrander Abram 1638B
" Charles T 1432A
" Earle H 2142B
" E H 2102A
" Frank W 1091A
" Garwood H 1728C
" George A 1413A
" Guy 1726B
" Henry Y 1413A
" Herman 1100B
" P M 1525C
" Wm A 1854A
" —— 2095C
Ostro Michael 436B
Ostroff Henry 712C
Ostrom Herbert C 2102A
" Homer J 1503B
" Louis jr 648A
" Sylvester C J 1113A
O'Sullivan Daniel J 1024A
" Francis A Supplement
" John J 1024A, 1503B
Osuna Eligio 1355A
Oswald A W 364B
" B Frank 1638B
" Francis L 1503B
" John McDonald 1592A
" Julius W 588A
Oswalk Dedrick C 459A
Oswalt J 815B
Oszczdosci Leon 1840C
Otero Alejandro 2196A
Otey Ira G 870A
" John J 311C
Otis Chas F 1534C
" Charles R 1434F
" Clara L Beckner 1441A
" Clark 1437A
Otis Edward Osgood 1000C, 1313C
" Edward O 1309B
" Elmer F 1029B, 1441A
" Frank J 588B
" F Burton 1413A
" John C 1530B, 1624C
" John Haviland 1530B
" Leroy J 649B
" Margaret R 1084C
" Newton M 619A
" Samuel D 419C
" Samuel W 911P
" Susan G 1390A
" Susanna 897P
" Wm D 387A
" Wm K 1503B
O'Toole Chas S 1906C
" Michael J 1049C
" Thomas H 1031A
" Thomas J 764C
Otradovec Jos H M 588B
Ott Charles 817P
" Charles H 1849P
" Charles W 1196A
" C W G 1875C
" George J 1014P
" Isaac 1764A
" James E 686B
" John J 1844A
" Lambert 1820E
Ottaway John E 1431A
Ottenburg H S 1168A
Otterbein Fredk 1751A
Ottersbach Carl C 381A
Ottinger Saml J 1820P
Ottis Daniel M 651A
Ottman Allen M 1442A
" Rensselaer 1757B
Ottmer F Henry 297P
" H C 299A
Otto Anthony E 681A
" Calvin J 1750P
" Henry J 897P
" Jacob S 1426C
" James V 1844P
" Joseph P 588B
" Julius 588B
" Susie N 307C
Ottofy Ladislaus M 1249A
Otwell Curtis Wm 814C
" Loren S B 828B
Ouellet L F Alfred 2054P
Oughton Charles M 588B
Ould Wm L 2070A
Oulman Alphonse 588B
Oulmann Ludwig 1503B
Ousley B L 1933B
" James W 1933B
" S P 494B
Outcalt Cora Lee 639A
" Cora L Supplement
Outerbridge Paul E 1503B
Outerson Richard A 431A
Outhet John C 588B
Outhouse John S 1037A
Outland Edgar M 712C
" Philander P 1701A
" Warren H 1610F
Outlaw Frank C 1924C
" James B 1574B
" John S 307C
" J L 1950A
" Morgan 255I
" Phau R 902B
Outten Warren B 1249A
Outwater Eva J 1071B
" John E 1071B
" Samuel 218C
Ouzts W D 1888C
Oven Arthur G 1109B
" Thomas P 1186C
Overall A C 871A
" Geo Whitfield 588B
" John B 656A
" Thomas W 1209B
Overbaugh John H 2151A
Overby B C 846C
" Ernest G 855C
" E P 489B
" Robert 846C
Overdorf Francis T 1775A
Overend Edmund J 314B
Overfield Elmer E 765A
" Ferdinand S 532C
" J W 1765A
" Walter W 619C
Overgaard Anders P 1280C
" Z 224B
Overholser Daniel L 720A
" M P 1195B
Overholt Earl L 1658B
" George H 1133C
" John L 758C
Overholzer John 1846C
" John D 633C
Overhulse Cassius M 1662A
Overlander Charles L 1091A
" Jacob A 830B
Overlock Melvin G 1049C
Overlook S Burden 426A
Overly John E 1647A
Overman Charles A 950A
" Charles J 721A
" David R 1249A
" Wm 730C
Overmass Samuel E 588B
Overmeyer B F 719A
" George W 2103C
Overmiller N Allen 1764B
Overpeck Charles W 690A
" James W 1660C
Overstreet B Frank 1209B
" George M 502C
" Joseph A 1710A
" J E 484B
" R W S 1258P
" Silas T 462A
" Walter C 1257C
Overton Albert L 1973C
" Ben F 2014C
" Frank M 1598B
" Jesse 1972A
" Joseph 1922C
Overton L F 2028B
" Marvin C 2008C, Supplement
" Orville P 1728C
" Oscar 1190A
" T V 2003C
" Valdy C 1968B
" Wm S 1392C
Overturf C J 1223C
Oviatt Charles W 2167A, Supplement
" Ellen M 381A
" George A 1033C
Ovide M 1149C
Owen Ben A 2122C
" B W 491C
" Calvin N 217A
" Daniel H 918A
" Daniel W 1919A
" D M 1916B
" Edward T 241B, 250A
" Edwin H 242C
" E J 1963C
" E S B 1844B
" Frank K 1118C
" Frank S 1292A
" Fred W 2007B
" Fred'k Wooster 1337C
" George B 1267A
" Gilbert R 320B
" Henry 253B
" Henry C 824C
" Henry E 1503B
" Henry M 253C
" Henry W 295A
" Herbert A 1109A
" Hubley 1820B
" Hubley Raborg 459B
" H Donnel 1710A
" James W 1031A
" Jesse T 1447A
" John E 696B
" John J 1820B
" John K 703B
" John R 845B
" John S 1084C
" Joseph A 318A
" J H 875A
" J J 1450C, 2072C
" J L 1721C, Supplement
" J S 588B
" Kittie R 1431A
" K Rose 1413A
" Lorenzo D 1946B
" May R 1413A
" Milton G 651A
" M A 488B
" Orville W 1084C
" Phoebe 1638B
" Phoebe P 1700A
" Rickett 238A
" Robert C 1249A
" Roy L 588B
" R E 845B
" Thomas S 962C
" Urban G 1922C
" Walter S 665A
" Whyte Slendower 903A
" Wm A 1702C
" Wm C 1249A
" Wm E 704C
" Wm M 215A
" Wm R 782C, 2023B
" Wm W 1503B
" W Llewellyn 1820B
" W P 242B
" W W 1221B
Owens Alfred E 643C
" Arthur H 206B

ANTIKAMNIA PREPARATIONS
PLEASE SEE PAGE 3 FOR PARTICULARS

Owens A H 206A
" Benjamin F 856C
" Bert O 1249A
" B D 845A
" Charles K 1840C
" Charles L 960B
" Cleon C 649A
" Darius W 624C
" D W 1941A
" Edmund B 614C
" Ella 807A
" Francis M 803C
" F M 239B
" Geo C 1413B
" Geo F 2192A
" Harry J 1772B
" Hattie M 643C
" Harry J 1193B
" H C 1158B
" H K 2123A
" Isaiah M 1185A
" James F 1227C
" Jared D 220A
" John B 1890A
" John C 642C
" John E 588B
" John H 1260A
" John W 1430C
" Jos M 877A
" J F 491B
" J H 220C
" J M 212A, 1888A
" J S 307C
" Lawrence B 1887B
" Michael J 1209B
" N M 950A
" N O 784C
" Owen W 724A
" O J 1671B
" Richard 1335A
" Richard J 1219E
" Robert H 950A
" Samuel A 2102A
" Seaborn W 209A
" Simon K 2126A
" S Logan 450B
" S P 1219C
" Thos S 694E
" T C 1183E
" William 480F
" Wm R 254F
" Wm T 417B
" Wm W 501F
" W Llellewyn Supplement
" —— 485B
Owensby N M 950A
Owenshire Byron H 1039B
Owings Edward R 950A
" G W 1892C
" John H 1267I
" L Gillis 961A
" Thomas 625A, 632A
" Thomas B 961A
Owre Oscar 1140C
Owry Frank 878C
Owsley Dickson 851E
" Emma F Y Supplement
" Guy M 736A
" Henry F 1437B
" John Q 1944C
" Joshua B 1662C
" J H 877A, 879B
" L D 211C
Owsley Paul 619A
" Wm J 736A
" W Fayette 848B
Oxford Chas 1292A
" Edwin J 2044A
" J M 1579B
" L G 662C
Oxley Francis M 1624C
Oyama M 2184B
Oyen Adolph B 588B
" Albert Nelson 588B
" Henry M 588B
" Per 1589A
Oyer Harry W 1749B
" Wm C 1840C
Oyler B C 387C
" Coursin G 1783C
" Harry S 630C
" H W 1260A
" Philip H 635C
" Wm A 698B
" Wm H 1503B
Oyster Lamar C 215A
Ozanne Irving E 2165A
" James T 2167A
Ozbourne George H 902B
Ozias Chas O 1261B
Ozier J B 1927B
Ozment S J 250B-A
Ozmun I Davis 1534C

P

Pabst Oscar C 1996B
Pace Arthur A 764C
" B D 1157A, 1166A
" Elisha C 824A
" Henry 243C, 1249A
" Ira A 1281C
" Jesse M 1981B
" John E 853C
" J Grant 1279B
" Robert W 1947A
" S S 1752A
" Wm T 870B
" Williamson C 528B
" W T 502A, 1924B
Pachali Theo 1846B
Pache Francis C 1302A
" George F 296B
" Henri L 2051B, 2052B
Pack H B 2066C
" John E 854A
" Wm S 1889C
Packard Charles A 910A
" Charles D 2169I
" Chester W 790A
" Edward A 1001A
" Francis H 916I
" Francis R 1820I
" Francis S 912C
" Frank Ashton 1283I
" George B 381A
" Geo Henry 1029A
" George H 1001A
" Harriet P 588I
" Harry P 381A
" Horace 1001A
" Lawrence R 1269C
Packard Mary S 1874B
" Maurice 1503B
" Thomas I 629C
" Wm A 365C
" W Packard 1283C
Packer Edmund H 1025C
" Edwin B 823C
" Elmer B 653A
" Flavius 1413B, 1503B, Supplement
" George W 1017B
" Thurston G 1541B
Packson Rachel S 818B
Packwood Richard T 463A
" Samuel D 1227C
" Wm J 1426C
Padberg J W 662B
" Louis R 1249A
Paddack Henry Clay 1503C
Paddison John R 1579A
Paddleford J F 1279C
Paddock Chas A 728A
" Charles B 243C
" Charles E 588B
" I D 810C
" Lewis S 425B
" Walter R 639A
" Wm LeR 1035A
Paddy Estep 959A
Padelford Chas E 1431C
" F Mason 1017B
Paden M G 1357C
" T G 1158B
" Wm M 2127C
Padfield Jas H 1927A
Padget B W 1927B
" D W 1946B, 1949A
" Gurdon E 1433C
" John W 2181A
Padgett B H 1895B
" Everett E 712C
" Frank E 1542A
" Hazle 1923A
" James T 809C
" J B 1889A
" Thomas I 716A
Padgette L Estelle Paullin 651A
Padgham Richard W 1439A
Padiera Geo W 1534C
Paebe-Blatz Dora 588B
Paepke Jacob G 1503C
Paeumer K 636C
Paey A Lyman 817B
" James S 1219C
" Lee Ella 817B
Paff Edwin H 1750B
Paffard Frederick C 1413B
Pagan Frank C 1876B
Paganelli Terigi 1503C
Page Addison C 762c-E
" Albert W 1503C, 1556B
" Anna E B 866A
" A F 1924C
" A Kidder 1001A
" Benjamin F 1310C
Page Calvin Gates 1001A
" Charles C 1503C
" Charles E 1001A, 1029B
" Charles I 419B
" Charles W 1020B
" Clarence 296A
" C S 1281C
" C V 786C
" Edward 1001A
" Edward J 1722C
" Emmett D 1413B
" Frank W 1001A
" Fred D 1638B
" Frederick C 656C
" George N 1314A
" George T 1013A
" G R 1530C
" Harlan M 1695B
" Hartstein W 979A
" Henry 2190B
" Henry F 1820B
" Isham R 950B
" James L 889A
" James M 588B
" Jefferson G 1190C
" John E 338B
" John F 618C
" John H 810A, 1541C, 1752B
" John M 1310C
" John N M 1184B
" John R jr 1503C
" J H 663B
" J N 849C
" J W 1569B
" Joseph E G 1039A
" Kingman B 1503C
" Lafayette F 712C
" Leslie T 2056C
" Mann 2089C
" Martin W 381A
" Melvin E 1527C
" N P 1530C
" Ones F 512A
" Prince Caleb 909C
" Robert Lee 2066A
" Robert S 959A
" Roy A 1438B
" R J 912B
" R P 2063B
" Samuel N 1929B
" Samuel W 950B
" Solomon C 348A
" S E W Willsey 1311B
" S J 1947C
" S M 1924A
" Titus 1926C
" T S 504C
" Warren E 1870C
" Wm A 846A
" Wm B 722A, 1258B, 1926C
" Wm D 450B
" W A 1307C
Pagel Charles W 730C
Pagelsen Otto H 77-B
Pagett C P 1931B
Pagin Chas J 791A
Pagter John J 1874B
Pague Charles 588B
Paguia y Sevilla Pedro 2189C

Oxygen Gas Mnfrs. MURRAY'S OXYGEN CO.
NEW YORK. PHILADELPHIA. BOSTON.
(See Adv. opp. page 1676.)

BURN-BRAE,

A PRIVATE HOSPITAL FOR MENTAL AND NERVOUS DISEASES.

(See page 1792.)

Pahl Henry F 1970B
" P C H 307C
Paider Julius G 1503C
Paige Chas H 768B
" H Worthington 1503C, 1527A
" L D 1854C
" Momus 1042C
" Stephen W 2055B
Paillou Emile R 1249A
Painchaud Edwd F 890C
" Edward T 887B
Paine Albert G 588B
" Alonzo K 1001A, Supplement
" Ara M 1876C
" Arthur H 1529A
" Arthur R 1413B
" A Elliott 1011A
" Barlett L 1285A
" Clarence M 480B
" C N 1946A
" C W 1946C
" Emory M 1091C
" George F 1249A
" Howard S 1439C
" James R 874A
" Josephine H 696B
" J Arthur H Supplement
" J A 2030A
" J Claude 641B
" J E 851A
" J F Y 1996B
" N Emmons 1045B
" Robert C 428A
" Ruffon B 891C
" Walter C 637A
" Walter H 1986B
" Wm 2095A
" Wm A 1851B
" Wm L 1034B
" W M 1156B
Painter Albin M 1249A
" Alonzo P N 1776B
" A B 1784B
" Berry H 722A
" Charles B 1756A
" Charles D 1607C
" Charles F 1001A
" Francis F 1948A
" Franklin N 2017B
" George G 2082B
" George L 338B
" Harold G Supplement
" Henry M 1503C
" Henry W 425A
" Horace G 1774A
" J M 1220B
" Lester H 1981B
" Raphael 2070C
" Wallace W 1885C
" Wm 775C
" Wm I 2089A
" Wm G 2066C
" Wm P 1761C
Pairet J F 241A
Paisley Alex C 1638B
" Charles L 766A
" Robert C 1695B
Paist Henry C 1820B
Pake James H 1609B
" S Guy 2173B
Palamountain Wm B 2096C
Palardy J Hector 1018B
Palen C P 764A
" Gilbert J 1820B
Palier Emil 1503C
Palisch G A 1193B
Palkovich John 693C
Pallett Wm H 1279B
Pallette Edwd M 307C
Pallister Stanley W 1413B
" Wm 2099B
Pallman Theo D 423B
Palm Carl Aug 588B
" Howard F 1330A
" Milton 615C
" Wm 703B
Palma Dominick 1503C
Palmatier Chas B 1529B
Palmer Adelbert L 720A
" Alfred C 2085B
" Albert E 588B
" Albert H 1448A
" Anna C 1001A
" Austin E 635A
" A Judson 1413B
" A Worrall 1503C
" Benjamin H 1581B
" Byron 1647A
" Charles 1223A, Supplement
" Charles A 643C, 911A, 1335C
" Charles C M 1209B
" Charles F 1758B
" Chas N 610C, 1447A
" Chas R 222B, 1860C
" Chauncey D 1624C
" Clare Fogle 666B
" C Alanson 1413B
" Daniel S 1282B
" Darwin G 1659A
" David D 434A
" Don Henry 2102A
" Don H 1726B
" Edgar W 1769B
" Edmund J 1503C
" Edward 919B
" Edward M 833A
" Edward R 866A
" Edwin O 290B
" Elbert A 1538C
" Elbridge M 738C
" Ella 1335A, 1503C, 1341A
" Elmore 1426C
" Elton J 1529A
" Emory C 1072C
" Emmett N 1071B
" Enos E 639A
" Ernest 1113B
" Ernest C 2006C
" Ezra 1001A
" Ezra A 1096A
" E Lee 637A
" E Payne 230C
" Floyd 1439C, 1448B
" Frank A 762eC, 1448B
" Frank R 435A
" Franklin 1503C
" Fred B 480B
" Fred W 1355C
" Friend 1356B
" Geo B 784C, 1435A
" George C 1071B
" George G 1883C
" George H 338B
" Geo M 1001A, 1013A
" George O 637A
" George W 1073A, Supplement
" Gist 2130B
" G Howard 1413B
" Harold G 1874B
" Harold L 1552C
" Harrison G 690A, 1084C
Palmer Harry E 1653A
" Harry W 436B
" Haven 1313A
" Helen Cooley 1503C
" Henry 1114A
" Henry B 912B
" Henry C 1552C
" Henry E 465A
" Hiram R 1285A
" Humphrey P 347C
" H F 2017A
" H J 2017B, 2036B
" H N 255A
" Ira F 638C
" Isaac N 1673C
" Jacob Henry 767B
" James 1608B, 1667A, 1677C
" James C 1948A
" Jarrett Will 471A
" Jesse G 219B
" John 1195B
" John jr 436B
" John B 1503C
" John Denham 461A
" John M 484A
" John O 1503C
" John T jr 916B
" John W 2035C
" Joseph 2130B
" Joseph C 1546C
" Judson A 2143A
" Judson C 1413B
" J Allen 810B
" J A 253C
" J B 458C
" J Dabney 462B
" J M 497A, 623B
" J R 1157C, 1576B
" J T 258C
" J Willard 1981B, 1999C, Supplement
" J W 806A
" Lewis M 1039B
" Lewis R 950B
" Loring B 480B
" Luther B 2017A
" Lynn R 1503C
" L W 1709B
" Martin J 530A
" Marvin R 1503C
" Mary J 1820B
" Miles W 1503C
" Myron B 1534C
" Orren A 1638B
" O P 1157C
" Paris A 1948C
" Parris A 1932A
" Philander 1091C
" Philip C 1209B
" Ralph F 231B
" Ransom D 209C
" Rensselaer A 2149B
" Robert F 700C
" Robert J 1440B
" Robert V 964B
" Robert W 1575C
" Russell P 213C
" R B 689B
" R H 1274B
" R Johnston 1084C
" R V 2074B
" Samuel B 494B
" Sarah Ellen 1001A
" Stephen E 1436B
" S Murray 810C
" Thos D 360C, 588B
" Thomas Jefferson 666B
" Thomas J 633A
" Valentine J 1579C
Palmer V G 785B
" Walter A 367A
" Walter B 1552C
" Walter C 1190B, 1209B
" Walter Warner 1766C
" Warren B 1413B
" Wayland R 1772C
" Wm A 1436B
" Wm B 1965A
" Wm E 1442C
" Wm H 1276C, 1503C, 1874B, 2152B
" Wm L 1132C
" Wm M 2065C
" Wm R 817C, 1774C
" Wm W 2123B
" Wilton H 307C
" W A 490C
" W B 212C
" W F 504C
Palmerlee George H 1034C
Palmerton R K 1430B
Palmieri Frank 1386C, 1552C
Palmisano Augustine 950B
Palmiter Linn B 1449C
Palmittier Adele L 1413B
Palmore Ellsworth E 874B
" Eugene E 877C
" Ewing 874B
Palmtag Julia 2161B
Palomarias S S 2192A
Pampel Byron L 1268C
" Leonidas 831B
Pampinella Frank N 1820B
Pancake Arthur 1684C
Pancoast George R 1345A, 1820B
" J Wm 1820B
" Omar 950B
" Richard M 1785B
Panetti Ernst J 2161B
" Philip A 2151C
Pangle George W 760A
" H G 1948A
Panhorst M H 1929A
Paniagua Alfonso 2196B
" R 2197A
Panillo Hizon Vincente 2192B
Panis y Manio Justo 2193A
Pankey J H 839A
Pankhurst Charles T 1658B, Supplement
Pannaci Charles E E 1440B
Pannebaker Wm M 950B
Pannel Maurice W 2088C
Pannell F M 890A
" Jehu A 2011A
Pannenborg John C 702C
Pannkoke Adolph 2161B
Panter Judson C 588B
" Robert C 1279C
" Samuel G 1279C
Panton Andw C 1726B
" Henry Hiram 1714A
" James J 1726B

THE Keeley Cure
2803 LOCUST STREET, ST. LOUIS, MO.
"The Most Successful Treatment" for Liquor Drinking, Morphine and other Narcotic Drug Using, Neurasthenia, Tobacco and Cigarette addictions.
Correspondence and Consultation Confidential.
DR. J. E. BLAINE, PHYSICIAN AND MANAGER.
Home Treatment for Tobacco and Neurasthenia. SEE PAGE 5.

Panton Leonard A C 588B
Pantzer Hugo O 712C
Panzner Edward J 1084C
Paolina Luigi C 1840C
Papa Jose 2190C
" y Leon Jose 2193A
" y Milan Rufino 2193B
" y Millan R 2192A
Papageorge George C 588B
Papailiou Gregory A 588B
Papen George W 1386C
" George W jr 1386C
Papin John R 1249A
Papineau Louis Joseph 1044A
Papot Grace E 588B
Papp James M 1787A
Pappa Lewis C 1700A
Pappenheimer Alvin M 1503C
Paquin Ozias 1249A
" Paul 1567C
" Ubalde 1031A
Paradis Roch A 1070C
Paramore Edwd 2165C
Parce Alex D 1504A
Parcels Walter H 1779B
Parcher Clarence G 1037A
" Raleigh 1654B
Parchen Henry W 1274B
Parchman Wm L 258C
Pardee Ensign B 1504A
" George C 319C
" Howard A 1504A
" Ira H 1609A
" James K 833A
" Lucius Crocker 588C
" Mark O 1658B
" M Clifford 1413P
" Wm C 1638B
Pardew A A 250bB
" J F 250dB
Pardo de Tavera Trinidad H 2192A
Pardo y Acevedo Fidel 2189C
Pardue A E 887C
" C D 2008C
" D 891C
" John P 1249A
" Robert S 2044A
Pardun Vincent 783B
Pare E Y 1358B
" Louis T 1130C
Paredes y Babila Jose 2189B
Parent Chas E 338C
" Joseph S 1390B
" Wm H 1665C
Parham E M Supplement
" Fredk W 897C
" George H 2164C
" J M 1577C
Parham M D 2076A
Paris J C 1948A
" Louis J 2052B
" Oliver J 1582B
" Richard W 1220A
" Russell C 1533A
" Samuel W 853C
" Wm J J 534C
" — 1923B
Pariseau Wm 1043C
Parish Benj D 1820B
" Charles E 1448A
" D D 1537C
" Edward J 1527A
" Harry L 296A
" James S 1222C
" John Devereux
" Louis N 624A
" N C 2017C
" Ora F 769B
" Rebecca 720A
" U S 789A
Parisi Salvador 430A
" Sorgi 419C
Paricot Albert A 1105C
Park Andrew J 588C
" Andrew W 2198A
" A D 855A, 875C
" A T 486A
" Charles Edward 251B
" Charles E 423B
" Charles F 1659C
" Charles H 588C
" C F 242C
" C L 2116A
" Edgar R 1864B
" Edmond C 619C
" Edmond C jr 619C
" Francis E 450B, 1042A
" Frank 1292A
" George 787C
" George S 654B
" Henry 1191A
" H L 1924A
" Isaac P 1036A
" James A 1647A
" James T 1538A
" John 2198B
" John B 1108A
" Jonas A 1697A
" J F 662A
" J P 1929B
" J Walter 1771B, 2006B
" Kenneth C 344B
" Lewis E 790B
" Lottie C 307C
" Lovett E 1610A
" L W 2116A
" Maybelle M 2174P
" Milo E 1861A
" Osmond F 1001A
" Robert F 2033B
" Robert W 2033B
" Roswell 1426C
" T B 1683P
" Wallace M 338C
" Wesley 623A
" Wm 1353B
" Wm C 1659C, 1787C
" Wm E 646C, 1786A
Park Wm H 1504A
" Wm M 770C
" W H 2147B
Parke Benjamin R 1696B
" Charles 688B
" Charles R 858E
" Floyd B 1436E
" George 2169C
" Henry 1346C
" Joseph R 1820B
" Milton Jay 1638B
" Richia W 851B
" Thomas D 208A
" Thomas E 1762E
" Wm E 1820E
" W B 2145C
Parker Abraham P 716C
" Abram H 494F
" Ada 2145A
" Albert M 1001A
" Albert S 2146B
" Allen 1504A
" Alice Conway 365C
" Alvina 848F
" Andrew H 588C
" Anderson J 1616A
" Arthur A 1292A
" Arthur D 1949A
" Arthur W 770C
" Ashley S 318C
" A 726B
" A H 619A
" A Judson 2106P
" A O 1918C
" Braman C 807B
" Brantley Fuller 1864B
" Burt T 1785P
" Burton D 1084C
" Calvin S 461A
" Charles A 588C
" Charles A C 611C
" Charles B 1638C
" Charles C 766A
" Charles E 631C
" Charles F 914P
" Charles G 1659A
" Charles S 950B, 1548B, 1874P
" Charles W 1249A
" Claude B 1659A
" Cornelius W 480B
" C A 259B, 821B, 1941A
" C Wickham 588C
" Daniel 1971C
" David W 1311F
" Dayton 1084C
" Delos L 1084C
" Don L 649C
" Donald 1453P
" Donna M 641F
" D A 1188?B
" D J 206A
" D L 390A
" D Reid 1582C
" Edward C 1161C
" Edward D L 1874B
" Edward E 692C
" Edward F 1885A
" Edward H 2147
Parker Edward M 450B, 2071C
" Edward O 415A, 1504A, 1722C
" Edward W 789B
" Edwin M 1639C
" Edwin S 654B, 1870B
" Edwin T 209A
" Elmer H 1140C
" Ernest E 726C
" Ernest H 1726D
" Ernest K 1041B
" E Arthur 1413B
" E Ely 1326B
" Francis F 1014A
" Francis L 1885A
" Francis M 1219C
" Francis R 1216B
" Frank B 630B
" Frank C 1788B
" Frank H 1028B
" Frank J 1504A
" Fred E 1869B
" Fredk H 1390A
" Frederick M 413B
" Frederick P 1249A
" F D 1426C
" F H 1681A
" F L 1711A
" Garth 320A
" George B 1609B
" George C 919C
" George D 2003C
" George E 1568C
" Geo H 1350A, 2056B
" George M 1504A
" George T 856C, Supplement
" George W 259A, 641B, 1820B
" Gilbert L 1820B
" G A 1854B
" G C 239C
" G M 486A
" G R 502B
" Hal M 1655A
" Hallan N D 450B
" Harley 588C
" Harry C 1001A
" Helen 1103C
" Henry F 1450C
" Henry J 610C
" Henry P Supplement
" Henry R 1308C
" Howard 616C
" Howard R 1548B
" H G 1125A, 1707C
" Ida B 315B, 5[illegible]B
" Ira E 1089B
" Ivan B 1721B
" Jacob J 656C
" Jason 1444B
" James 242C
" James C 834B
" James D 766A, 1682A
" James R 1571A
" James W 641C, 1090C 854B, 1269B
" Jason S 1556B
" Jesse O 1108C
" Joel 876B
" John 320A

POMEROY COMPANY,
17 UNION SQUARE, NEW YORK CITY.
THE "MASTER" Surgical Elastic Stockings.
(See adv in classified Supporting Belts.)

DR. HAVA'S **Solution of Bromo-Phosphate of Lime and Potash.**

For the prevention and treatment of Bright's Disease and Diabetes. In apparently hopeless cases, it will lengthen the span of Life. Hava's Preparations are sold at all Drug Stores. (See page 9.)

PHOSPHATE CHEMICAL MANUFACTORY, NEW ORLEANS, LA.

Parker John A 667B, 1209B
" John C 1874B
" John D 588C
" John H 849C
" John Leon 756C
" John R 721C
" John S 913B
" John T 965A, 2033B
" John W 255A, 1666B
" Joseph B 1950C
" Joseph J 2035C
" Jos M 441A, 964C
" J A 891B
" Mrs J A 1014A
" J E 2036A
" J F 1926B
" J H 1220A, 2071A
" J J 721C
" J L 256C
" J M 2036A
" J R 1582C
" J Sparks 1820B
" J T 502B
" J W F 877A
" J W 846B
" Karl G 1685B
" Kary G 1682A
" Leonard Mc 950B
" Lina M 314B
" Lorenzo D 220C
" Luke 242C
" Luther A 1948B
" Mary E 1726B
" Mason 917A
" Maud 2102A
" Morgan 1085A
" Moses G 1025C
" M G 693A
" N Glenn 1143C
" Olin O 721C
" Oliver E 902B
" Oliver T 397C
" Orin H 1209C
" Orson S 529A
" Owen W 1131B
" Peter Jas 321C
" Pliny B 2049A
" P Burdette 1209C
" P E 1968A
" Ralph H 789A
" Ralph W 1025C
" Ransom J 1504A
" Richard H 2082A
" Rufus S 1001A
" Rupert M 588C
" Rupert W 1001A
" R C 1188C
" Samuel F 877A
" Samuel L 239B
" Spotswood H 2082A
" Stafford L 845C
" S C 822A
" S F 1890C
" S H 1541C
" S M 529C
" Thadd 387C
" Theodore R 430C
" Thomas 1728C, Supplement
" Thomas E 1351C
" Thomas J 1085A
" Thomas S 1432B
" Thomas V 346B
" Truman A 2085B
" T 1722A
" Victor H 534B
" Wallace A Supplement

Parker Waller J 1185B
" Walter C 878C
" Walter H 1001A
" Walter R 1085A
" Willard 1504A
" Wm 635C
" Wm C 307C
" Wm E 250aA, 1089A, 2176B
" Wm H 492A, 495C, 879B, 1686A, 2085B
" Wm I 750C
" Wm J 1335A, 1017B
" Wm L 1720B
" Wm R 614C
" Wm S 1971C
" Wm T 1033B
" Wm W 766A
" W Bryon 1949A
" W G 2098B
" W H 1188C
" W P 1932B
" W W 1949A
" —— 256A
Parkes C Herbert 588C
" John P 688B
" Wm R 619A
" W W 1164A
Parkhill D Clair S 1442C
" Frank G 588C
" Reuben F 1443A
" Wm V 625C
Parkhurst Alice S 950B
" Burleigh 978A, Supplement
" Charles L 1196B
" Charles T 1766C
" Fred J 611C
" George D 2052C
" James 623A
" Lincoln P 1094A
Parkin E Harris 1840C
" Robert L 1111C
Parkins Thos M 2088C
Parkinson F Edmund 1113A
" F P 1215B
" James H 319C
" Jas McD 1504A
" L A 1126C
" Manuel C 290B
" Wm B 2040C
Parkison John A 1916A
Parkman Wallace E Supplement
" W H 219A
Parks Albert L 530A
" Albert W 2128B
" Andrew J 1972C, 2024C
" Arthur A 1755A
" Brodie W 688B
" Charles L 2120A
" Clarence M 2106B
" C M 2102A
" Daniel C 1193C
" Doan 619B
" Edward L 1001B
" Fredk W 613B
" George T 2007B
" Gilbert F 1721C
" G W 1990A
" James F 1923B
" John E 1943B
" John M 1986B
" Joseph F 1945C
" J F 692C

Parks J L 1217C
" J Wilson 1001B
" L W 2120A
" M W 1581B
" Neal O'D 1868B
" P J 256B
" Schuyler 1726B
" Seth M 818B
" Seth P 856C
" S N 1985C
" Silas H 1036A
" Susan B 1820B
" Thomas C 1606C
" Wm J 833A
" Wm P 1579B
" Wm Prewitt 252C
" Wm S 751C
" Willis B 480B
Parkyn Herbert A 588C
Parlan Edward 1209C
Parler Marvin L 1895B
Parlett Edgar M 950B
Parlier Calvin J 1569A
Parlin A E 2049A
Parlow Frances H 338C
Parm John A 436B
" W J 214A
Parman David R 1249A
Parmater Nathan L 1091B
Parmelee Edward K 408A
" George L 417B
" George V 2044A
" Myron H 1691B
" Olin E 1109A
" Wm J 1051A
Parmenter B 804C
" Bert N 629B
" Frederick J 1426C
" George H 2054A
" John 1426C
" J A 656C
" Kenneth R 1039B
" Wm 1117B
" Wm L 1426C
Parmer Chas C 1195C
" John E 1195C
Parmerlee Olin E Supplement
Parmeter Jesse L 1073C
" Rolland L 1066C
Parmly John P 2164A
Parnell Chas N 216A
" C C 1160A
" Moody F 220C
" S Leroy 1890C
Parodi Cornelius 1413B
" Flaviano E 1504A
" Teofilo 1504A
Parounagian Mihran B 1504A
Parr Andrew B 2026B
" A B Supplement
" George L 738C
" George W 812A
" Henry A 897B
" H H 243B
" Jacob S 950B
" John 1029B
" John N 716B
" Joseph D 1669A
" Lee E 1968C
" Samuel M 619C
" Thomas S 770C
" Newton I 961C
" Vester 1952C, Supplement
" Wm P 833A
Parramore G B 459A
Parrett Ernest M 1647A

Parrett H M 733C
" W A 793C
Parrigin W G 2018B
Parrington John M 810B
Parriott Chas C 795C
" Robt P 762eC
Parris Chas J 1965A
" C J 1999A
" Daniel 215C
" David C 1576B
" John B 1045C
Parrish Albert T 1108B
" A H 1193B
" A L 2029A
" A W 1215A
" Benjamin F 870A
" Bruce D 632C
" Charles T 2082A
" Daniel D 1450B
" Edward 1413B
" Edward E 1218C
" E Victor 1249A
" Harrison D 690B
" Henry 1700A, 1820B
" Hugh F 2082A
" I N 1193C
" John 1100C
" John C 1260C
" John E 1218C
" John G 1249A
" John G jr 1249A
" John W 1413B
" J B 255C
" J W 2017A
" Marion F 722C
" Paul L 1413B
" Philip P 2076B
" Porter M 613A
" Robert C 1700A
" T J 1921A
" Wm H 1722B
" Wm O 783A
" Wm P 2068B
" W O 255C
Parrott Byron W 1134C
" F C 660C
" Henry A 1918A
" James C 903C
" James M 1577A
" Joseph B 903C
" R L 899A
" S E 1923B
" W T 1577A
Parry Angenette 1504A
" Edward 365A
" George W 1066C
" Henry E 622A
" Ivan A 2102A
" John 1638A
" Mabel H 2044A
" Wm C 1332C
Parsche Thos W 588C
Parsegan Jacob H 298B
Parsell Lewis B 1330C
Parshall Geo H 1413B
" J G 1973C
" J W 1857C
" Karl A 1504A
" Robert V 1785A
Parslow Edmund S 1504A
Parsonnet Victor 1341A
Parsons Abram 1612A
" Alfred V 441B, 450B
" Allan W 1085A
" Arthur 618B
" A R 2129C
" Bert R 1448A
" Carl G 381A
" Charles H 730B

THE CUTTER ANALYTIC LABORATORY, SAN FRANCISCO, CALIFORNIA.

Manufactures Biological Products Under Ideal Climatic Conditions.
FACILITIES PERFECT. STANDARDS HIGH. (See page 261.)

Parsons Clarice J 1041B
" David E 914B
" Edgar C 1783B
" Edgar H 2128A
" Edmund B 2015C
" Edward F 428A
" Elmer E 2115B, 1674B
" Frank S 1001B
" Frederick H 532B
" Fredk H B 634C Supplement
" Fredk W 1530C
" George E 911B
" George F 588C
" George H 1280B
" G J 1964A
" Harry 588C
" Harry S 1001B
" Henry J 891C
" Henry T 1820B
" Ira L 1158B
" Irving U 776A
" James W 1757A
" John 1504A
" John C 1335A
" John D 1981B
" John E 978C
" John S 712C, 1719A
" John W 1292A, 2007A, 1313B
" Joseph G 1901B
" Kate 1638C
" Malcolm G 616B, 1193A
" Mary 450B
" M M 731A
" Nathan S 628C
" Payn B 1504A
" Percival L 790B
" Ralph Lyman 1527A
" Ralph L 1504A
" Ralph Wait 1527B
" Ralph W 1504A
" Remus C 2080A
" Richard 2198C
" Richard H 1337C
" Samuel D 1895C
" Scott E 1294A
" Solon B 804A
" Stephen Tyler 381B
" Stovell C 2020A
" S C 1260A
" S G 1574C
" Thomas 1534C
" T I C 2128C
" Wm 588C
" William B 1269A
" Wm H 911C
" Wm M 1194C, 1311B
" Willis T 1638C
Partenheimer John R 1820C
Partie E C 250cA
Partin Edwin B 1158C
Partlow E Parmer 1073C
" Henry W 2170B
" Wm D 222B
Partree Homer T 1331A
Partridge Asa F 1085A
Partridge Barton S 1435B
" Charles C 1022C
" Conrad L 1848A
" Edward L 1504A
" Ellen C 588C
" Frank J 1049C
" Harry 338C
" Harry I 1529B
" Herbert G 1874B
" Joel M 732C
" Orlando F 2167C
" Thomas J 1013A
" Wm S 398B
Partsch Herman 295C
Paruganan y Parado Juan 2190B
Pasarell M 2196B
Pascal Henry S 1504A
Pascale Angelo 1504A
Paschal Clayton M 751A
" Frank 2023B
" George D 214C
" James I 250bA
" John 214A
" J S 2027B
Paschall Adolphus S 851A
" B S 2102A
" George C 1916A
" R L 1569A
Pasco Alfred L 1085A
" Miles H 1094A
Pascoe John N 398A
" M W 784A
" Virgil L 253B
" Wm W 1037A
Pascual Wm V 1413B
Pashayan Nishan A 1445B
Pashley Samuel 1441B, 1541C
Pasini Pietro 1638C
Paskhill Geo W 1990A
Pasko Henry H 1638C
Paslay E C 466C
Pasley B H 825C, 1156A
Passage Henry V 727B
Passler Reinhold 1218B, 1249B
Passudettei C 1097C
Passudetti Camillo 825C
Pastene Albert A 1001B
Pasternacki Boleslaus W 1085A
Pasternak Israel E 1504A
Paston J E 461C
Pastor Henry E 338C
" J M 1947A
" J W 1933B
Patch Anna S K 1001B
" Frank W 1018C
" Henry F 1431A
" Mary H 2172B
" Wm 624B, 656A
" Wm T 1001B
Patchen Clayton C 535B
" Franklin J 1287B
" George H 1504A
" George W 2156B
Patchin Chas V 1433C
Pate Charles E 331B
" C N 244B, 663C
" D B 890A
" D M 661A
" G M 1581A
" G W 216A
" Hinkle 250bC
" Jesse A 220B
" John R 722A
" J C 254A
" L H 260B
" Redding H 503B
" Samuel J 2036B
" Walter E 206A
" W T 1674A
Patee Henry D 1209C
Patek Arthur J 2161B
Patenaude Saml 1025C
Patera Edward 588C
" Frank J 588C
Paterno Felix M 2193A
" Maximo M 2192A, 2193A
Paterson A R 720B
" Douglas C 1557B
" Duncan 1072A
" Effie G W 314B
" E M 314B
" Frank H 341C
" James A 2151C
" Ross V Supplement
" S E 818C
" S P 2123C
" W Fredk 1266A
Paton Charles J 338C
" Thomas L 1346C
" Thomas W 1118C
Patrick Benj W 1691B
" Charles E 712C
" Ellwood 1860C
" Florence De Witt 2181A
" Francis L 631C
" George R 1581C
" G R 1882C
" Hugh T 588C
" H Wooster 1656C
" Jehinal H 1504A
" Jekyl Z 496B, Supplement
" Joseph B 1163C
" Joseph E 1014A
" Omar H 1110C
" Robert 1161A
" Robert E 1164B
" Thomas W 1001B
" Wm R 1970B
Patrie W E 509A
Patrocinio y Mendoza Severo 2192C
Pattan Fred Pascoe 622C
Patte George W 2172C
Pattee A Lee 1017C
" J Ralph 1309A
" Summer C 917C
" Wm H 1311B
Patten Anthony D 1001B
" Albert D 2052C
" Alfred 2012B
Patten Harry F 1653A
" Henry J 589A
" J W 242A
" Matthew J 1728B
" Stephen K 1001B
" V C 723A
" Wm F 450B
Pattengill L Fitch 1552C
Patterson Albert E 1109C
" Albert J 1094A
" Alexander 1721B
" Alexander L 2066A
" Alice M 450B, 979A
" Alice Z 1031A
" Amos W 712C
" Andrew M 1219A
" Arthur G 1591B
" Asa M 1854A
" Austin H 1332A
" A 243B, 1110C
" A A 1073A
" A B 1882C
" A J 1577B
" Belle F 1001B
" B Howard 1862C
" B J 826A
" B N 869A
" Carl G 1720B
" Chas B 484A
" Chas E 1094A, 1672A
" Chas F 1313C
" Chas H 243C, 253C
" Chas L 794B
" Chas U 1694A
" Christopher J 1504A
" Clifton E 789B
" Clifton L 1653A
" Cyrus S 1504A
" C 1390B
" C F 750A
" Daniel 1613A
" Daniel S 218A
" David A 1860C
" David H 1266B
" David N 1025C
" Denver H 1643B
" Ector C 1583B
" Edward B 1269B
" Edward S 660B
" Edwin W 450B, 2192A
" Ella H 1756B
" Ellen J 1840C
" E L 689A, 1882C
" Francis D 1820C
" Frank Dean 1134A
" Frank N 1504A
" Franklin 1905C
" Fred D 488B
" Frederick A 1227C
" Frederick W 2161B
" F I 1849C
" George B 1504A
" George S 1677C
" Glenn S 1100B
" Griffith W D 480B
" Guy E 1859B
" G W 668A
" Harry A 627C
" Harry B 1840B
" Henry 436B

Hospital Supplies } We are Manufacturers and Headquarters on Goods in this Line; such as Invalid Lifts, Beds, Bedside Tables, Back Rests, Bed Trays, Rolling and Carrying Chairs, Commodes, Etc. See adv. in Classified Hospital Supplies.
GEO. F. SARGENT COMPANY, Kennedy Bldg., New York, N. Y.

Zymoticine All physicians who have used ZYMOTICINE say "It is all you claim—agreeably surprised, did not believe that it was possible to accomplish so much by one drug, but it's all true."

Patterson Henry S 765A, 1504A
" Herbert J 916B
" Horace W 1450B, 1504A
" Howard 1820C
" Hugh L 1925A
" H A 531A, 615A
" H G 826A
" H H 1191A
" Jacob D 427B
" James A 368C
" James B 1085A
" James E 1753B
" James M 1951B
" James V 435A
" John 850A
" John A 1859B
" John C 529C
" John G 1721B Supplement
" John M 1665C
" John N 752C
" John P 1820C
" John S 387B, 651C
" John W 873B
" Joseph M 1209C
" Joseph W 697B
" J B 2005A
" J C 492B, 512C, 1715C
" J F 495A
" J M 1998B
" J T 1888B
" J W 638B
" Laurence G 1938C
" Louise 1350C
" Leonidas S 790B
" L A 2031B
" L O 259C
" Michael F 766B
" Millard F 1970A
" Myron A 1072A
" Newell 632A
" Otis M 886C
" Price 663C
" Rice M 1964C
" Robert 1126C
" Robert A 1577B
" Robert A T 1820C
" Robert M 1752C
" Robt Q 239A, 245A
" Robert R 1530C
" Robert Urie 2193C
" R B 215C
" R D 1577B
" R J 1883A
" R Langford 1426C
" R W 1131A, 2132C
" Samuel J 1675B, Supplement
" Stuart 1840C
" Thos 215C, 1986A
" Thomas C 1503B
" Thomas F 1413B
" Thomas J 348A
" Thomas L 1188C
" Walter G 1085A
" Wm 1638C
" Wm A 348B, 1438B
" Wm E 769A
" Wm F 1001B, 1038B, 1330C
" Wm M 2102A
" Wm O 396C
" William P 1259A
" Wm R 1260A
" Wm T 892B
" W D 821C, 1266B
" W E 2001A
" W J 1709C
" W L 888C
" W Mark 2097C
" W P 1157B

Patterson W R 1779C
" W S 1662A
Pattie Clara A 1624C
Pattillo G R 488A
" John T 205A
" Lovick T 480B
Pattin David W 786C
Pattingill Morrill 610B
Pattinson Robert 1074A, 1106A
Pattison C G 889B
" Diely N 782B
" George W 1426C
" Israel 782B
" Jacob W 1104C
" John F 782B
" Warren E 1556A
Patton Abram B 1860A
" Adelma G 634B, Supplement
" A B 250b-C
" Benjamin F 702A
" Bertha Taylor 1726B
" B F 739B
" Charles 735A
" Charles F 1067B
" Chas L 651B, 1066C
" Charles O 1217B
" Cicero B 2028A
" David H 1715C
" Don Wm 589A
" D C 1916B
" D H R 589A
" Elmer E 1751B
" Elsie Deputy 1726B
" Frederic J 1130C
" Frederick W 1249B
" Geo Farrar 897B
" George R 1134A
" Gideon H 1820C
" Harvey B 436B
" Homer H 1115A
" Horace M 2127C
" Hugh J 1217B
" H W 2130C
" Jacob Allen 589A
" James H 1413B
" James M 1292A
" John T 1675C
" Jos A 666C, 1085A
" Joseph M 589B
" J E 1613A
" J Herbert 908A
" J L 1158B, 1170C
" J M 1858A
" J Reynolds 2052C
" J S 811B
" J W 1187A
" Madison K 212C
" Montgomery V 1684C
" Noah W 1758B
" Orlando 1170C, 2013A
" Robert L 1950A
" Robert O 222A
" R O 213B
" Saml 1918C, 1929B
" Samuel M 1759C
" Stewart G 1676A
" Silas W 849A
" Thomas F 891B
" Walter L 1169A
" Warren C 1187B
" Wm B 1684C, 1888A
" Wm D 1964A
" Wm L 495C
" Wm M 632B
" Wm R 535C
" W C 870A
" W D Supplement

Patton W H 726B
" W J 1969B
" W O 1578C
Pattrell Arthur E 1034A, 1049C
Patty James L 1157C
" Louis G 753B
" Marion B 1296C
" Robert J 211A
Paugh John C 632C
" P Grundy 1249B
" Wm 1679A
Paulding Edward 1504A
" Edwin L 295A
" Ormond P 345B
Paulk G A 471B
" Samuel C 210A
Paul Alva L 1677A
" Charles M 1624C
" Clarence B 762eC
" C Almon 918A
" C E 1274C
" Edward W 619C
" Frank D 648A
" Frederick M 1341A
" George E 1440C
" George P 1550A
" Gregory 1504A
" James 1820C
" James H 1444C
" John B 822B
" Joseph O 725A
" Judson W 345A
" J S 888B
" Ira O 656B
" Irwin N 784B
" Lee W 381B
" Lewis B 381B
" Luther G 1001B, Supplement
" Mary J B 1612B
" M M 1972B
" Oliver Supplement
" Ph D 589B
" Robert A 2020A
" R Clifford 1683A
" Samuel G 2044A
" Thomas M 1227C
" Walter E 1001B
" Willard A 1001B
" Wm C 589B
" Wm Fletcher 1820C
" Wm K 1391B
" Wm T 1585C, 1582A
" —— 1276A
Paules Wm R 1761C
Paulette Thos B 1166C
Pauley David F 2130A
" D F 2116A
" Joseph B 820C
" Wm H 1249B
Paulin Geo M 1328C
" J Frank 589B
" Norman O 1638C
Paull Chester A 1312B, 1446B
Paullin Jas E jr 490B
Paulman Geo P 1436B
Pausing Holley H 1694C
Paulson Andw J 1590A
" David 625A
" Emelie 589B
" Mary W 625A
Paulus J W 1189B
Pauly Charles A 1624C
" Ludwig 2161B
" Michael H 589B
Paun Amos B 1029C
Pautler N B 655A
Pav Anton F 1638C
Pavey W H 1611A
Pavlik Otto S 589B

Pavlish Andrew S 817C
Pavy Felix O 891A
Pawlett Stephen L 890A
Pawlicki Casimir F jr 338C
" Ladislaus 338C
Pawling Harry A 1447B
" Thos H 1390B
Paxon Chas E 1195B
Paxson C C 805C
" James C 653C
" John 1788A
" Oliver H 1820C
" Otic H 1759A
" R Randolph 1773B
Paxton Benj F 1149C
" C C 1274C
" Elisha 1161A
" G C 511C
" Horace A 2067B, 2072B
" Janetta 661A
" Joseph H 1986B
" John M 1116B
" J T 701B
" Robert S 1643A
" Rutherford H 386B
" R H 388B
" R L 256B
" Wm E 2180B
Pay Wilson C 1677C
Payan Frank A 1874B
Payette Adelard 1025C
" Chas H 1130C
" George N 450B
Payment Richard C 1085A
Payn Abbott S 1504A
Payne Alaric T 735A
" Albert E 1531C
" Albert S 1103A
" Andrew G 1161B
" Arthur L 2147C
" Arthur V 1413B
" Asa L 490B
" A Dorothea 1554A
" A F 2017A
" Carl F 700C
" Charles 1847C
" Charles O 1529C
" Charles S 1446B
" Charles W 2017A
" Clarence N 412A
" Clyde A 751C
" C F 821B, 1972B
" Douglas A 589B
" Edward B 811A
" Edward D 1857A
" Edward S 2044A
" Edwin B 1592B
" Francis W 728B
" Frank I 1876B
" Geo F 480B, 866A
" George H 1001B
" George W 846A
" Harry C 784B
" Ira D 775B
" James H 1001B
" James H jr 1001B
" James W 1890B
" Jay H 809A
" Jesse D 719A
" John B 2119C
" John H 1001B
" John L 1624C
" John W 321C
" Joseph 1336C
" Joseph B 250a-B
" Josiah S 964A
" Josiah T 965A
" J A 628B
" J B 846A

Celerina A NERVE STIMULANT

Payne J E 785B, 2019A
" J H 716C, 2001A
" J W 1697B
" Loren C 1106B, 1118A
" Luther C 1446B
" Marshall J 2088C
" Nicholas B 1216B
" O C 814A
" Philander W 700C
" Phylander J 773C
" P E 1998B
" Redmond W 338C
" Robert 1820C
" Robert H 785B
" Robert J 2072B
" Robert Lee 2080A
" Robert L jr 2080A
" Robert S 876C
" Rollo O 1722C
" Roscoe W 700C
" R G 435A
" R S 2034C
" Sanders McA 1504B
" Thomas 1192C
" T Ross 960A
" T H 221B, 693B
" Wilbur B 2070A
" Wm A 1577C, 2023B
" Wm C 777C
" Wm F 2070C
" Wm H 2144C
" Wm M 1116B
" Wm W 1165B
" W W 2090A
Payner John W 254A
Paynor Isaac M 240A
Paynter Chas M 857B
" Horace M 687A
" Lawrence W 689C
Payte J E 664B
Payton J E 318B
" Lewis 724A
" Thomas B 1665C
" Wm B 307C, 319A
Payzant James A 224A
Pazdral George A Supplement
" G A 1989C
Pchellas Victor A 1426C
Peables Andw M 908C
Peabody Anna H 1020B
" Charles A 1049C
" C H 1106B
" F B 917A
" George L 1504B
" George M 1555B
" Guy F 1691B
" Horace A 1907A
" James H 1292A
" James R 1504B
" John D 464C
" Percy D 1907A
" Sophia R 1024A
Peace F C 1952C
Peach Chas E 1749B
" John 963B
" Wm 1749B
Peachee Harrison 712C
Peachstein John W 1262C
Peacock Albert 589B
" Alex H 2102..
" A Leo 769A
" A L 244A
" E S 491B
" Fred 2096B
" John B 486C
" J Walter 1582B
" Levi H 484B
" M D L 492B
Peacock Norman F 693A
" Robert H 466C
" Samuel B 530A
" Samuel R 717B
" Thomas H 1820C
" Thomas L 1116A
" Wm 1820C
" W F 503C
" —— 1330C, 2096C
Peacocke John M 1413B
Peairs Geo M 627C
" Joseph E 397A
" Ralph P 532A, 2161B
Peak Arthur 1592C
" E Viola 1259A
" Frank 826A
" J Hunter 866A
" Orin 638A
" Oscar L 1259A
" Preston A 1999A
" Willis J 637C
Peake Edgar L 2144B
" Francis 1592A
" Samuel A 1249B
Peale Chas C 1661C
Pearce Alanson G 2015A
" Beatrice 655B
" Benjamin E 480B
" Chas Tabb 1625A
" Claude M 1728C
" C E 1930C
" David M 250aB
" D S 2014B
" Edward 632B
" Edward H 1930C
" Edward L 866A
" Enoch 1686A
" Eugene F 1413B
" George S 1528B
" Henry 1528B
" Henry M 1694B
" H R 1089B
" James F 1886A
" John F 1355A
" J H 1160C
" J S 1356B
" Lee 1160C
" Lewis E 2003C
" L S 1160C
" Nay O 1130C, 1133B
" N D 1129A
" Percival 655B
" Richmond M 1386C
" R H 1886A
" R V 813C, Supplement
" Wilbur M 950B
" Wm Herbert 950B
" Wm J 2147A
" Wm R 1159C
" Wm W 655B
Pearcy E M 2122B
" Lillian J 866A
Peare Reeve C 687A
" R J 825C
Pearl A W 259B
" Coroden E 1525A
" Frederic W 1001B
" George W 1071C
Pearlman Saml 733C
Pearlstein Maurice B 1413B
Pearman Jas O 631C
" Wm S 1001B
Pearn George 1673B
Pearre Merton S 962B
" Walter 1859C
Pearsall Andw T 1528A
Pearsall Perly W 1100C
" R P 1152B
" Wm S 1504B
Pearse Harry S 450B
" Herman E 1209C
" Richard Armstrong 2040B
" Richard S 1413B
Pearslee John S 1540B
Pearson Absalom 1675C
" Alexander 1095C
" Alfred W 765C
" Andrew 831B
" Benjamin 1854A
" Benjamin R 875B
" Charles B 1091C, 1111A
" Charles E 230A
" Charles H 529C
" Charles L 1001B
" Chas M 589B, 2165C
" Coleman F 218A
" Donnell M 1217B
" Dudley H 1922B
" Emma 1694B
" Eugene O 1840C
" E D 738B
" George B 435B
" George L 1700A
" George W 1928B
" Henry 222B, 1504B
" Henry J 1066C
" Herbert R 1697A
" Ida A 1149C
" James E 221C
" James J 643B
" John 1151A, 2006A
" John Boyer 687A
" John C 1529A
" John S 1820C
" J W 2000B
" Louis M 589B
" Louis W 1413B
" Mahlon L 2095A
" Mary Campbell 1504B
" Mary M 1001B
" Maurice 1043C
" M L 255A
" M M 1918C
" Nels P 1140C
" Norman 643B
" Ora A 1715C
" Orlando 347B
" O H 2025A
" Prince A 818B
" P W 1972B
" Richard J 1426C
" Robert B 751B
" Sarah G 1534C
" Theodore B 866A
" T Norman 911A
" Weldon E 480B
" Wm L 1540A
" Wm T 1149C
" Wm W 762eC
" W E 1167C
" W F 960B, 1710C, 1714A
" W H 2019C
" W S 1948A
Pease A Per Lee 1670B
" Bertha S 624A
" Bert C 629A
" Byron D 1309C
" Caroline S 1526A
" Charles G 1504B
" Charles W 1030C
" Chester I 775B
" Clifford A 2051B
" Edward A 1001B
Pease Edwd E 1525A
" Ella G 1001B
" E M 296B
" Francis W 624A
" Frederick O 589B
" F D 1269A
" Giles R 1145C
" Herbert 788B
" Herbert D 1386C
" Herbert O 1041B
" Hiram L 589B, 634B
" Howard A 1030B, 1044A
" James M 1046A
" Jerome F 1071A
" Jerome L 589C
" John B 1161C
" John B jr 1161C
" Joseph 1441B
" Lewis W 1022B
" Louis W 1094A
" L T 610B
" Philip L 912A
" Ralph C 1615C
" Wm 1186B
" Wm A 1189A
" W A 1215B, 2167C
" W A jr 2163C
" Wm M 912A
Peaslee Benj D 1310A
" Clarence A 910A, 919C
" Clarence C 909A
" Edward H 1504B
" George L 909A
" Joseph A 1531A
Peasley Andw A 1647A
" Emma J 1001B, 1038B
Peattie Sophia Bennett 641C
Peavey Josephine L 368C
Peavler Geo M 1918C
" Hugh 625B, 651C
Peavy Julius F 206B
Peay Alton P 1921A
" A T 1927C
Pebworth Aubrey C 712C
Pechin Edwd C 1330A
Pechmann Henry W A 1443B
Pechner Marvin 1504B
Peck Albert jr 589C
" Albert B 1930C
" Albert M 1039C
" Allen H 338C
" Anthony 425B
" Birdsley P 386A
" Charles C 632A
" Charles H 1504B
" Charles W 2049C
" Cicero F 221B
" C R 2117A
" Daniel E 632A
" David Billings 589C
" Dever J 1853B, 1856A
" Dorsey C 2119C
" Edgar A 589C
" Edward E 1329A
" Edward J 1576B
" Edward S 1504B
" Ewin H 1638C
" Eli J 414B
" Elizabeth L 1820C
" Eugene C 1036A
" Fayette H 1655C
" Frank H 480B
" Frank T 259C

STEVENS' POCKET VAPORIZER, CONTAINING NOSE AND MOUTH PIECE includes an attachment for a hand bulb, also for a cut-off. Is the finest Pocket Vaporizer manufactured. Price $1.00, with solution to last a year. Price per dozen, $6.00.

PHYSICIANS STANDARD SUPPLY CO., PHILADELPHIA, PA., (See pages 1745, 1746.)

Peck Frederic W 419B
" Fred J 408A
" George 1331C
" George A 1453B
" George Bachelor 1874B
" Geo H 1675A
" Geo S 1700A
" George W 346B, 1851C
" Gertrude E 1527A
" Grant S 381B
" G C 2122C
" Harry G 2146B
" Henry 2189A
" Henry C 1529C
" Herman T 1413B
" James M 845B
" John L 1851C
" John W 338C, 1184A
" Joseph H 1638C
" Lester E 1071B
" Lewellyn D 1133A
" Louis K 1546C
" Luther 1109C
" Marcus R 2096C
" Morton R 1504B
" M Eva 701C
" Nelson 2119C
" Nelson E 1710C
" Ozias W 1527A
" Ralph E 338C
" Raymond E 762B
" Robert E 423B
" Shannon P 2123B
" Silas E 464A
" Solomon H 1444A
" S J W 700C
" Walter A 732C
" Walter W 2146C
" Welland A 1851C
" Wesley H 589C, 638A
" Willena A 1157C
" Wm Buckley 620C
" Wm B 2124B
" Wm J 1433A
" — 1655C
Peckardt Kate E 589C
Peckham Adelaide Ward 1820C
" Allen G 1554B
" Alva L 1530C
" Anson C 1017B
" Chas F 1874B
" Cyrus T 1426C
" Ellery G 427B
" Fenner H 1874B
" Frank E 1874B
" Harriet C Van Buren 1413B
" H C 1091A
" John J 295A
" Katherine F 426A
" Lucy Creemer 423B
" Wm D 1552C
Peckinpaugh Geo R 723A
Pecot Louis F 888A
Pectol Chas F 683B, 719B
Pedden John 1109B
Peddie George H 1528C
" Thomas 1504B
" Wm J 1482B, Supplement
Peddy George W 496C
Peden B A 390B
" Edward 1917A
" J Earl 2026A
" T W 1169B
Pedersen James 1504B, Supplement
Pederson Hans C 1279B
" Victor C 1504B
Pedicord J M 1702A
" R M 2116B
Pedigo I 1985C
" Lewis G 2074C, 2087B
" Sherman E G 1670A
Pedlar Alfred J 298B
Pedrick Alfred C 1345A
" Chas D 1332A
" Stephen A 1036B
Peebler Ora Fay 762B
Peebles Geo R 754A
" G E 1661A
" Isaac L 1158A
" James M 1068B
" Jos E 1778B
" J H 1947A, 1948C
" J W 1709C
" Lemuel D 381B
" Margaret N 307C
" Martha J 1413B
" M T 1933A
" T Chalmers Supplement
Peehn F G 2146B
Peek C M 504C
" E D 1269C
" James F 2019A
" Leon A 462B
" T B 2015C
" Vernon W 1840C
" Wm A 1268A
" Wm E 1165B
" Wm W 493A
" W A 1581C
Peeke Chas S 1537B
Peel Jonathan M 338C
Peele Frank A 1697B
" John H 1883C
Peeler Abraham F 1249B
" Leon E 1441B, 1504B
" Wm F 462B
Peelor Edwin C 1189B
Peeples B W 1220A
" Claude R 1888C
" Darling L 2014A
" James A 1776B
" Marion L 1893B
" Rebecca A C 1820C
Peer Thomas J 1527A
" Wm H 1437B
Peers Robt A 296C
" Theo W 830B
Peerson James M 212C
Peery Emory W 2087C
" Fielding P 1183B
" Thomas E 2116C
" Trusten P 348C
Peet Alex J 1413C
" Antionette B 1209C
" Edward W 1504B
" Ernest L 1776C
" Harry G 589C
" Putnam F 1209C
" Walter B 1332C
" W L 1845A
Peete Charles H Supplement
" Cola H 494B
" Edwin D 1938C
" Edwin M 1938C
" George H 1161A
Peffer Ambrose 1757C
" Henry 1504B
Peffers Ida B 1671A
Peffly Wm F 736B
Pegg George R 805B
Peggs Harry M 1504C
" H Macdonald 1038B
Pegram Carey 461A
" James W 2161B
" John C jr 1874B
" J E 1160B
" Robt W S 1572A
Pegues Chas I 220C
Peirce Chas J 1037A
" Chichester T 2074C
" Edward 1031A
" E Proctor 1041B
" George A 1043A
" George L 1504C
" Henry T 1504C
" Howard W 1085A
" Rollo J 729B
" Wm P 625A
" Wm S 1858C
Peiro Frank L 589C
Peironnet Alfred 1187B
Peirsol Frank C 311B
" Willard G 529C
Peirson Edwd L 1036C
" Homer F 1126F
Peiser Louis 1504C
Peladeau Jos T 2051B
Pelano Arturo 2190A
Pelgram Geo O 1504C
Pelham Ann M 1964A
" J Wardlaw 1567C
" Matilde A 1504C
" Wm E jr, 1892A
Pell Arthur 1504C
" Arthur E 1413C
" George M 689C
Pelle Harry E 866A
" Walter D 866A
Pellegrini Pietro 1504C
Pelletier Alfred G 1046B
" D Henry 648C
" Edward J 1049C
" Jos J 913B
" Louis J B 1102C
" Thomas H 918C
Pellett Jackson B 1332C
Pellette Arthur H 1556C
Pelley H J 1671B
Pelot John C 462A
Pelouze Percy S 141A
Peltier Claud 215A
" Frank H 417B
" G Upton 1432B
" James E 1116B
" L A 589C
" Pierre D 417B
Pelton Arthur M 2011B
" Byron H 589C
" Daniel A 250bB
" DeWitt 1504C
" Henry H 1504C
" Jonathan G 1140C
" Levi H 2174C
" Leverett F 1638C
" O L 617C
" Rollin M 2054C
" Roy J 1073A
" Russell P 1638C
Peltz Benj R 1820C
" George M 1820C
" P Malcolm 1820C
Pember Clyde H 1678A, 1691B
" John F 2152B
Pemberton Calvin 621A
" Edward M 250bB
" Fannie 631B
" Henry H 1336A
" Jesse M 667C
" Ralph 1820C
" Russell 1504C
" W D 1571B
Pembleton Wm E 2176C
Pembroke Wm K 381B
Pemrose Thos W 1820C
Pena Francisco 1625A
Penberthy Jesse P 1672B
Pence Allen 735A
" Charles M 615C
" Charles W 450B
" Clyde D 589C
" C N 527A
" James C 1665C
" John D 589C
" Le Roy 1633B
" Roy W 1538A
Pendall Edgar J 1103C
Pendell G D 1281A
Pender Geo E 1313B
Pendergast Edwd J 1335A
" Nicholas W 1546C
" Thos J 2161B
Pendergraft J 665B
" Wm 1707A
" Wm C 1709C
Pendergrass Henry S 2008A
" John J 2008A
" J B 492A
" O N 496A
" Wm C 296B, Supplement
Pendergrast Lawrence H 1504C
Pendleton Andw L 1573A
" Arthur S 1576A
" Cyrus E 419A
" Cyrus H 419A
" Edmund S 2074A
" Eugene 2070A
" Eugene B 855A
" E T 832A
" Frederic M 641B
" George 713A
" Grant Wallace 510C
" James A 665A
" John S 2088A
" Judson P 1413C
" Lafayette 1260B
" Philip B 2125A
" T O 1222C
Pendley John W 873B
Penfield Chas S 2195A
" Sophia 414A
Penhall Fletcher W 1144A
Penick Daniel A 872A
" Mark 629A
" Ninus S 613A, 651B
" Rawley M 901C
Peniston Paul 496C
Peninger Henry C 890A
Penington David F 950B
Penland F M 1568C
" S N 1932C
" Thomas 1948C
Penn Benj A 689A
" Benjamin S 1927C
" Chambers J 1672A
" George T 2105A
" George W 1927C
" John H 1295A
" Marion P 1981B
" Nathan F 850B
" Pleasant C 2035C
" Richard L 206C
" Wm F 480B
" Wm W 1556B

The Physician makes HEALTH to order for the Human Race

The National Fur & Tanning Co.

makes WARMTH to order for the Physician.

See Page 4 For Catalogue write The National Fur & Tanning Co. Three Rivers, Mich.

Pennebaker Benj 1820C
" T J 1159C
Pennebecker Absolom 154A
" —— 874C
Pennell E L 913A
" Howard Y 1763A
" Walter J 909A
" Wm W 1672C
Penner H G 1295A
Penney James L 1781A
" Lowell A 1442C
" Wm L 1840C
Penniman Alfred R 643A
" David B 528A
" W B D 950B
" W L 613B
Penning Oliver P 950B
Penninger John S 1135C
Pennington Benjamin S 778C
" Clapham 950C
" Ed R 872C
" Emory V 1940C
" George R 1215C, 1262A
" G A 591B
" G E 1274B
" G S 779A
" Henry V 859A
" H Z 1973A
" James C 205C
" James G 1584B
" James L 1295A
" John C 255C
" John I 950C
" John W 256B
" J E 208C, 466A, 489A
" J Rawson 589C
" J W Supplement
" M 871A
" Patton A 866A
" Samuel L 1919A, 1933A
" S E 1582B
" Thaddeus H 886B
" T E 496B
" Wm 1333B
" Wm D 704A
" Wm E 1999A
" Wm J 1413C
" Wm R 178A
" W H 2006B
Pennock Frank 1670A
" Harry R 436B
" J Walton 1091B
" Vivian R 330A
" Walter I 1820C
Pennoyer Nelson A 589C, 2153A
Penny Herbert T 1014B
" John A J 1582C
" Lincoln E 1149
" Wm 1413C
Pennywitt Rufus C 1653A
Penoyar Francis C 1115C
Penquite Walter 661B
Penrice Henry M 590A
Penrod Harry H 1775A
Penrose Chas B 1820C
" Clement A 950C
" Nathan 1749B
" Richard A F 1820C
Penze E Curtis 207C
Penzel P H 1767B
Pentlarge Victor Howard 1443C
Penton Alfred B 1115C
" George E 2145A
" J A 213B
Pentz James B 1504C
" M C 872A
" Wm E 1227C
" Wm F 950C
Peo Evalene 751C
Peoples Stuart Z 317B
Pepinger —— Supplement
Peple W Lowndes 2085C
Peppard David W 1638C, 1668C
Pepper Charles T 307C
" John L 913C
" Lester C 1637B
" Robert H 2123C
" Wilbur L 1820C
" Wm 1821A
Peppers Austin W 1296A
" John L 768C
Peppler Julius F 1091C
Pequegnot Charles F 1085A
Perce Benj H 684C
" Lewis A 300B
Percival Chas G 1001B
" C Llewellyn 386C
" Francis R 307C
" Frank Robert 590A
" Milton F 1821A
" Walter F 296A
Percy David T 978F
" Fredk B 1011C
" George E 1036C
" James F 622A
" Wm W 1534C
Perdue C Roland 688A
" Edward M Supplement
" E M 1209C
" James L 213C
" Laban C 296B
" Robert E 427A
" Wm R 1858A
Peregoy Fred C 1609C
Perekham John S 590A
Perez Charles E 217A
" E Diaz 2192A
" Pablo Hernandez 2196A
Perfect Marie Simmons 1654C
Perigo D F 2089B
Perilli John Wm 1504C
Perine Oscar A 1413C
Perio y Santos Raymundo 2193B
Perisho Eley E 652B
" E E 528A
" J Allen 1710B
Perkey Adrian B 230B
" Samuel 590A
Perkins Aaron T 1972A
" Alfred R 1041B
" Allen J Jr 881A
" Anna A 809C
" Anne H 911A
" Archibald T 1542A
" Archie E 1018B
" A N 2019C
" Benjamin 1185B
" Charles E 1044A, 1413C
" Chas F 786C
" Charles N 2053B
" Chas Winfield 1348A
Perkins Chas W 1350A, 1758C
" C P 1158B, Supplement
" David M 1749B
" Dosite S 902B
" Eben M 1033C
" Edward D 450B
" Edward F 1217A
" Edward R 1131B
" Edward W 1504C, 2067B, 2082C
" Edward W Jr 2082C
" Edwin L 1905C
" Ernest D 590A
" Everett C 1309B
" E L 726B
" Francis M 1821A
" Frank B 1314A
" Frank E 1579A
" Frank K 1413C
" Fred 1311B
" George A 1589A
" George B 1191B
" George W 2041C
" Harry B Supplement
" Harry L 950C
" Henry P 1045B
" H W 1528B
" Isaac B 381B
" Isham E 1927B
" Jabez 1108C
" Jacob B 620A
" James L 1331A
" Jas M 381B, 1216B
" James S 231B
" Jay 1874C
" John R 2088B
" John W 1209C
" Joseph 535C
" Joseph F 1504C
" Joseph W 919B
" K P 1157B
" Louis J 511A
" Luther M 2106B
" Luther R 1215A
" Mark A 1282A
" Mary H F 2106B
" Mary M 1022B
" Nathaniel R 1001B
" Orville J 590A
" Oscar L 1280C
" O H 1530A
" Philip M 1249B
" Pliny H 368C
" P B Supplement
" P W 1920C
" Robert S 2080A
" Roger G 1038C
" Rolla W 753B
" Roy C 1069B
" Roy C 1059J
" R W 1278I
" Samuel 663A
" Stanley R 2147B
" Stella M 1027C
" S L 1720J
" S R 2165B, Suplement
" Thomas J 902A
" Thomas T 1014J
" T Edward 1821A
" T Lyman 651I
" T W 852I
" Walter P 891A
" Wesley W 1028I
" Wm F 2030I
" Wm M 897C
" Wm Robert 450I
Perkins Wm S C 425C
" W 1108A
" W F 1714B
" W Howard 504C
" W M 250cA
" W O 2065C
Perky Lenore 1235A
Perlewitz Henry C F 2141B
Perley Harry O 1556A
" Isaac N 1310B
" M D 431C
" Roscoe D 1029B
Perlman Adolph N 590A
" Max 1504C
Perlstein Frank 1504C
Perney Henry L 794C
Pernot Henry S 1720C
Pero Joseph 1555C
Perouthy John W 2141B
Perramon Ricardo 2189A
Perrault Edward L 338C
" Joseph G 2055B
" Julian 339C
Perreault Edward J 890B
Perret Ursen S 899B
Perretti Pietro 1504C
Perrie A Hall 963A
" John 1218C
Perrien J H 629C
Perrigo E Stella 1589A
" Fred A 612B
" Willard S 1388C
Perrilliat J Louis C 897C
Perrin Chas A 1268A
" D A 1611C
" D Le Roy 721B, 731B
" George H 2176A
" Harry E 2172B
" John H 1218A
" J 876C
" Nelson 1874C
" Thomas A 341C
" Wm 1534C
Perrine C Williams 1534C
" James K M 1840C
Perrins John 1001B
" Wm A 1001B
Perron James M 219B
Perrone Jose 338C
Perrott Walter L 297B
Perrow Ferdinand M 1821A, 2075B
Perry Alexander 1504C
" Alex M 1821A
" Alfred F 590A
" Alfred W 338C
" Arthur A 1194C, 1262B
" Arthur H 1614A
" Arthur P 1001B
" Arthur R 1001B, 1038B
" Benj 633A
" Benj J 381B
" B D 489A
" Carl D 2003B
" Charles H 719B, 1049C, 1529C
" Clarence C 2055B
" Clarence S 1413C
" C A 2064C

Somnoform

SIMPLE. SAFE. SURE. The Ideal General Anaesthetic for Minor Surgery.

E. de TREY & SONS,

PHILADELPHIA AND NEW YORK.

See adv. opp. page 1450.

Perry Dallas G 2200B
" Daniel 2168B
" David H 462B
" D 2148A
" Edward C 1390B
" Edward F Supplement, 426A
" Edward L 1249B
" Edward W 1017C
" Ellis B 1504C
" Elmer E 1221B
" Elmer M 2122A
" Ezra H 1874C
" Mrs E 1721C
" E Hunter 1765A
" Frank 1821A
" Furnam E 1663A
" Gentz 2141B
" George B 1843C
" Geo F 1431A, 1999C
" George G 875B
" Geo L 728A, 978C
" George N 450B
" G F 2122B
" Henry C 1294B
" Henry E 1107B
" Henry G 213B
" Henry J 1001C
" Herbert B 630B, 1033B
" Hext M 1889C
" Hugh H 590A
" Ira E 687B, 726A
" James K 1261A
" John E 1876A
" John F 1394A
" John G 1504C
" John R 480B
" Jonathan P 960A
" Joseph B 341C
" Joseph H 590A
" J A 1168A
" J Edward 1209C
" J Frank 1001C
" J M 1223B
" J R 1160B
" J T 240B
" Lewis M 532C
" Lillian G 1001C
" Mabelle J 1504C
" Mark P 1577C
" Martha 1042C
" Matthias R 876A
" Middleton L 824C
" M D 2128C
" M L 250cA
" Orr L 2121A
" Paul C 461A
" P B 2120C
" Ralph G 2124B
" Ralph St J 1131C, 1140C
" Ransom J 1433B
" Reash 480B
" Robert 845A
" Robert jr 1194C
" Robert J 1933A
" Russell S 1916C, 1923A
" R W 2102A
" Samuel 216A
" Samuel W 1787A
" Sarah H 1534C
" Stephen W 979A
" Thomas J 1167B
" T Kirkland 1336C
" Van Lear 962B
" V Milton 1167C
" Warren 1280A
" Wm Brinton 950C
" Wm E 2123A
" Wm F 307C
" Wm G 1309B
Perry Wm H 1189A, 1694B
" Wm L 1249B
" Wilson J 633A
" W H 534C
Pershall Finis E 753B
Pershing Edward H 1446A
" Frank S 1862C
" Howell T 381B
Persing Amos V 1750B
Persinger Carey 1647A
" Elias J 891C
Person Addison G 2026C
" B T 1584B
" James T 206C
" John A 1861C
" J B jr 1581B
" Owen F 1772B
" Sylvanus 1296A
" Weldon E 463A
" Wm C 463A
" Wm H 1296A
Persons Albert E 1426C
" Clarence E 1135C
" Elbert E 2097C
" Eli S 1439B
" Henry S 218A
" John R 1901B, 2096B
" J E 1579B
" Remus C 2082A
" Willis F 1686B
Persson Gustaf A 1114C
Perugini Edwardo 1504C
Perveil Albert C 1413C
Peskin Samuel 1504C
Peskind Arnold 1638C
" Benjamin P 1638C
" Samuel 1638C
Petch Llewellyn G 296A
" Thomas R 296A
Peteler Alois 369C
Peter A M 1262B
" Edward L 697B
" Frank A 1261A
" Irwin R 1261A
" K 1130C
" Luther C 1821A
" Preston 872A
" Robert 590A
" Sebastian P 1413C
Peterka Edwd 1638C
Peterkin G Shearman 2102B, Supplement
Peterman Albert L 1904C
" Charles P 1413C
" George 590A
" Harry E 950C
" Hiram A 1103C, Supplement
" James H 1769B
" Julius H 660A
" J Frank 1779C
Peters Albert L 2122C, 2128C
" Alexander B 821B
" Arthur O 1653A
" A W 510C
" Benjamin B 434A
" Birger 338C
" Byron M E 1774B
" Charles E 2161B
" Charlotte 1249B
" C C 2117C
" Daniel C 702B
" David C 719A
" Edwd E 626C, 656A
Peters Ezra 533A
" E F 2130A
" F E 764C
" George F 1215A
" George H 1440B
" Mrs Hedwig 2161B
" Herman J 1689A
" Isadore L 1776C
" Jacob B 1553C
" James A 784A
" Jeremiah M 872C
" Joel M 1747B
" John D 1504C
" John M 1874C
" J A 1296A
" J B 720B
" J J 903B
" J Mark 1855A
" J R 245A
" Lindsay 1887B
" L Pinckney 529C, 633B
" Milton R 1754B
" Nathaniel C 1758A
" Noah S 1918C
" Otto K 1996C
" P R 866A
" Ralph M 1141A
" Rewellien C 1750B
" Richard A 790A
" Robert H 217A
" Scott 1924C
" Sylvester B 876A
" Thomas M 212B
" Urban J W 208A
" Walter 1345A
" Walter H 718A
" Warren T 753A
" Wesley 1664A
" Wm 338C
" Wm C 909C, 1771B
" Wm H 1874C
" Wm L 661B
" Wilson L 1623C
" W T 253A
Petersdorf Gustave A 713A
Petersen Christian E 1413C
" F J 311A
" Henrik G 1001C
" Henry C 295C
" Howard C 1292B
" John R 1153A
" Marcus E 1413C
" W M 590A
Petersmeyer Wm 528B
Peterson Albert A 1765A
" Albert J 213C
" Alfred C 338C, 1129C
" Alfred C N 1049C
" Alfred O 1792B
" August J 766A
" A C 1151B
" A H 789C
" Carl A 634B
" Chas A 729B, 1333B
" Chas A B 1031B
" Christian 1144C
" Cyrus A 1249B
" C 2040A
" C A 1579C, 2184B
" Edgar A 950C
" Edwd W 1504C
" Emily C 950C
" Emma H Salisbury 789C
" Enoch Fred 590A
" Frank D 1433C
" Frederick 1504C
Peterson Fredk C 897C, 1541B
" Fredk W 2145A
" Geo E 2174B
" Geo W 484A
" Hans P C 785A
" Heinrich F 615A
" Henry A 1436B
" Henry B 875B
" Henry D 870B
" Herman D 590A
" Hiram Dewey 1663B
" Jacob S 1505A
" Janette D 729B
" James J 217A
" John A 1021B
" John D 1916A
" Julia A 1111C
" J M 1582A
" Kate B 590A
" M B 848A
" M L 878B, 1625A
" Nicholas 503B
" N 1720C
" N A 2172A
" Oscar T 1592A
" Pierson B 1773A
" Reuben 1066C
" Sophus G 648C
" Theodore C 1853A
" Theodore John 590A
" Wm A 590A, 1280A
" Wm B 1224B
" Wm G 2017C
Petet Marshall 737A
Pethel Jas A 1570C
Petherbridge Gustavus W 959C
Petijean J W 736B
Petit Alphonse H 1021A
" A Wilfred 1312B
" Gilman W 590A
" Julius C 1249B
" Margaret S 1249B
Petitjean John W 730C
Petluck Joseph 1001C, 1031B
Petree Aurelius L 1575B
Petrella Michael 1413C
Petric Minnette P 1638C
Petrie Chas B 856B
" Frank B 338C
" H G 854C
" James A 1347A
" Jessie T 2144C
" John W 637A
" Robert W 1577B
" Socrates 1989C
" Wm H 1440C
" Wm S 852C
Petro Benj L 721B
Petroules Christopher 590A
Petrovitsky John C 755A
Petruska Louis 1821A
Petry Franklin 736A
" Wm 1341A
Pett Alfred W 1874C
Pettee John H 1001C
" Wm N 381B
Pettenger Frederick A 509B
Pettengill Jas B 1307A
Petter Reginald S 307C

$ Saved in postage by using our up-to-date and accurate mailing lists covering all businesses, all professions and all countries. **R. L. POLK & CO.,** Detroit and Chicago. $

Pettet Edwin J D 1505A
" Isabella M 1505A
" James A 2087C
" Jonathan 590A
Pettey Frank Paul
" George E 1938C
Petteys Chas V 450B
Pettigrew Chas D 735A
" D A 697B
" H F 2009C
" Richard R 1851C
" Samuel H 1840C
Pettijohn Blanchard B 713A
" Fred L 713A
" Johnson W 814A
" Naoman J 1209C
" Otto B 713A, 725C
Pettingill A F 395A
" Eliza F 1821A
" Henry B 1505A
" Somers P 1280B
Pettis A J 1118A
" Robert S 22?A
Pettit Absalom 897C
" Albert 1840C, Supplement
" Alonzo 1331C
" A Redfield 1528B
" B M 2032A, Supplement
" Charles W 1141A
" Gaylord J 1447A
" G W 1678B
" Henry S 1413C
" H Howard 1345A
" James M S 1944C
" James W 639A
" John A 1426C
" John G 2120A
" Joseph 1821A
" Joseph A 1726B
" J D 811B
" Louis C 1505A
" M L 348A
" Stephen C 1413C
" Wm F 897C
" Wilson M 1447A
" W Beverly 2077A
Pettitt J P 2076B
Pettry H H 2124C
Pettus Benton S 219C
" Claudo 214C, 229B
" C S 243A
" Joseph A 206B
" J H 850C
" Wm G 1997B
" W H 850C
" W J 450B
Pettway Thos R 1966C
Petty Bailey B 876A
" Charles M 856B
" Charles N 803B
" Charles O 1276C
" Charles W 2123A
" Frank A 2052C
" Frank F 536A
" George W 1114B, 1220C
" John Hood 2015C
" John H 1971A
" John R 1997B
" J A 2421B
" J W 1224C
" Orlando H 1821A
" S J 1975B
" Wm 1869C
" W G 1927A
Pettyjohn Elmore S 590B
" Joseph 1356C, Supplement
Petzke Ernest A 2151B
Peyatt M 2115A
Peyser Mark W 2085C
Peyton Chas A 1712C
" Charles E C 2082B
" C E 2076A
" David C 716B
" Frank P 2011C
" James F 877B
" John C 466C
" John T 1926B
" J A 1191A
" Wm T 866A
Pezze Louis 1335A
Pfaff Franz 1001C
" John A 713A
" Orange G 713A
" Otto 1526C
" Robert A 527A
Pfaffin Chas A 713A
Pfahler Geo E 1821A
" James F 1753C
Pfaltzgraff Samuel K 1864B
Pfandhoefer Louis 1721A
Pfannebecker Wm 787A
Pfarre Edwd R 1505A
Pfau Antionnette C 1625A
Pfeffer Chas W 950C
" Francis J 1249B
" Samuel 950C
Pfefferkorn Chas H 1016A
" Ferdinand C 1024A
Pfeifer John P 590B
Pfeiffenberger J M 527A
" J Mathew 1249B
Pfeiffer Albert 1666B
" Albert G 1505A
" Arthur 1635A
" C W 644B
" Felix 1505A
" Fredk P 1330A
" Harry Earl 590B
" Jos P 1505A
" Oscar J 381B
" Rudolph L 1085A
" Silvia A 1249B
" Wm 1413C
" Wm M 1085A
Pfeninger J 1711B
Pfenning August C 1351B
Pfetzing Conrad C 890B
Pfingst Adolph O 866A
Pfingsten Christian F 1249B
" Gustav 1505A
Pfister Alfred 950C
" Carl E 1506A
" F 2161B, Supplement
" John D 1190A
Pfluegler Henry F 1821A
Pflug Charles J 1413C, Supplement
" Henry E 1413C
Pfluger J H 2148B
Pfohl Edward N 1426C
" S Fred 1585A
Pfouts Ion M 1674C
Pfoutz Gilbert B 2044A
Pfromm George W 1821A
Phares H E 731C
" John W 696B, 704A
Pharles Omer P 719B
Pharr Dion C 2122B
Pharr James R 2120C
" L J 496C
" J W 256A
" Theodore F 1571B, 1575C
Pharris A 1926A
Pheasant Leon R 1294C
" L R 1287C
Phelan Albert E 338C
" Edward 1341A
" Francis 1550A
" Henry DuR 338C
" John D 1413C
" John T 1218A
" J R 1712C
" Leopold 1067A
" Nicholas J 381C
Phelps Albert H 1439C
" Albert V 1625A
" Albert W 1421A
" Alonzo S 632B
" Alvah G 1141A
" Byron H 1760C
" Charles 1505A
" Charles C K 1537C
" Chas Dickinson 430B
" Chas H 1681B
" Chas R 534C
" Daniel J 1505A
" Edward M 1674A, 1681B
" Eliza B 1344B
" Elizabeth L 774B
" Flora M 1343A
" Frank C 2056A
" Frank V 1505A
" Guy M 628B
" Herbert C 2052B
" Herbert E 1430C
" H WeWitt C 1527C
" James R 1001C
" John A 856A
" John S 1001C
" J A 855A, 856C
" J E 2095B
" J Royal 1032B
" J W 848A
" Mary E 366C
" Myron 790C
" Olney W 1044A
" Oscar S 1505A
" Oscar W 770A
" Robert H 1525C
" Robert Mc C 1146A
" Robert M 878C
" Samuel H 2052C
" Sidney P 1525C
" Stuart E 919B
" Wilbur M 450B
" Wm C 1426C
Phemister John W 1196B
Pheneger Parker W 1647A
Phenix Edward M Supplement
" Newton J 1974A
Pherson Albert M 1677A
Phifer Chas H 590B
" Edmund W 1578B
" F W 1582A
" John N 649C
Philbert Elizabeth 1993A
Philbrick Chas S 914C
" E E 471C
" Inez C 1285A
Prilbrook Edgar B 346B
" Edward E 911B
Philen John R 1638C
Philer Hugo 2174C
Philes Wm E 450B
Philhower George B 1343A
Philip Harry O 619A
" John H 338C
" Rosavelle G 427B
" W H M 1591A
Philips Carlin 1505A
" David A 1779C
" Edwin F 1857A
" Francis Supplement
" Granville M 2010C
" J B 1581B
Philleo Willis H 1413C
Phillimore Fred G 1001C
Phillips Abel P 1752C
" Albert C 1902B
" Albert M 1160C
" Albert W 414B
" Albin B 757B
" Alfred B 214B
" Alfred C 528A
" Almond G 1677C
" Alvin F 900A
" Apollos F 691C
" Arthur M 1505A
" Benjamin F 950C
" Benj T 1104B
" Benj W 1779A
" Bernard 211B
" Bert L 1768B
" Bruce G 1505A
" B A 2015A
" Carl 819A, 819C
" Chas A 1413C
" Chas C 511A, 872C, 1331A
" Chas Eaton 649A
" Charles E 834C, 1505A
" Chas H 974A, 1573C
" Charles L 1853B
" Charles R 1442C
" Chas S 1789A
" Charles Winfield 2048A
" Clarence R 1771B
" Clarke E 2147C
" Cornelius J 590B
" Crawford E 2176C
" Cyrus B 1333B, 1347A
" C 1355A
" Dabney 1158A
" Dade T 1672A
" Dalton L 1258B
" David Jonathan 1821A
" David P 1663B
" David W 790C
" Dwight C 590B
" D Russell 819C
" Earle W 1539B
" Edward D 2089A
" Edwin 1141A
" Edwin D F 819A
" Elwin T 1209C
" Eldon 1185C
" Emma A 1870B
" Eugenie M 1058B
" Everett E 1712C
" E H 1330B
" E S 1925A
" Fleming L 1249B
" Forest H 491B
" Francis 461B
" Frank A 590B
" Frank C 2123A
" Frank J 1840C
" Fred M 1450C
" Frederica A 2102B
" Fredk G 1870C
" F C 528B
" F M 259A

PHYSICIANS' CASUALTY ASSOCIATION OF AMERICA

ACCIDENT INSURANCE AT COST. Membership limited to practicing Physicians and Surgeons.

See Page 12. Write E. E. ELLIOTT, Secretary, OMAHA, NEB.

Phillips George A 910A, 1667B
" Geo C 1164A
" Geo H 1714A
" Geo M 1249B
" Geo W 918C, 2116C
" G P 1160B
" G W 869B
" Harry 1413C, 1505A
" Harry J 866A
" Henry A 590B
" Henry W 2080A
" Herbert E 590B
" Hibbard S 1851C
" Hiram M 2017C
" Horace 1821A
" Horace H 1072B
" Howard W 1347A
" H Churchill 1534C
" H F 1219A
" H S 623A
" H T 1682B
" Irvin 1216A
" Jacob P 223C
" Jacob S 1505A
" Jacob W 1840C
" James 1505A
" Jas A 1449B, 2019A
" Jas B 242A
" Jas H 1145B
" Jas J 1582B
" Jas L 1874C
" Jas P 212B
" James R 876C, 964A, 1821A
" Jas T 889C
" Jasper D 2031A
" Jennie Lind 590B
" Jesse H 781B
" John 1638C
" John D 590B
" John C 1249B, 2089A
" John Gilbert 590B
" John H 495C
" John L 1821A
" John M 820C, 1168C
" John R 1144B
" John P 423B
" John T 1647A, 2098C
" John S 1749B
" John W 1857A
" Jos A 246A
" Jos D 918B
" Jos R 1766C
" J A 250aB
" J B 1574C
" J L 727C
" J M 240A
" J T Supplement
" J W 663A, 903C
" Lawrence C 463C
" Lewis 1714B
" Lewis O 1787A
" Lincoln 1625A
" Lorenzo B 1443B
" L E 299B
" Madden R 1944C
" Marshall K 485A
" Mary L 1209C
" Matthew D 1572A
" Merton O 1658C
" Milton M 850C
" Nathan F 1757C, 1785C
" Nathan R 460A
" Newton B 459C
" Norman W 769C
" Ogden E 1658C
" Paul A 1894A
" Percy T Supplement

Phillips Reuben E 1534C
" Reuben Y 252A
" Richard J 1821A
" Robt H C 1350A
" Robt S 1874C
" R Oliver 1557B
" Samuel 819C
" Saml H 1542B
" Sarah 1219A
" S Latimer 501B
" Thos C 2161B
" Thos F 1922C
" Thos J 491A
" Thos L 851C
" T J 493B
" Walter B 1168A
" Walter H 1330B
" Walter S 2082B
" Wendell C 1505A
" Wendell V 206C
" Wm 1662C
" Wm Addison 1710A
" Wm A 345B 619A, 1638C
" Wm C 222C
" Wm E 1041B
" Wm E T 880A
" Wm Frank 870B
" Wm F R 450B
" Wm H 1133C 1638C, 1769C
" Wm J 805A
" Wm Linton 1427A
" Wm L 1840C
" Wm M 2089C
" Wm S 757A 1165B, 1610A
" Wm W 1356C
" Willis O 1615C
" Wilson F 1001C
" Winfield S 2048A
" W C 2055C
" W H 1278B, 1756C
" W I 239A
" W R 243A 726B, 2013A
" W T 1779B
Phillipsen John A 807C
Phillipy Wm T 1757C
Philo Danl W 1698A
" Elijah A 1104A
Philoon Chas E 909A
Philp Wm Stewart 307C
Philpot J I 243A
" Leonard R 1887C
" W W 243A
Philpott Austin Flint 768A
" John W 768A
Philson John R 1680A
" J Rush 1680A
Phinney Arthur J 713A
" F D 1625A
" Julian E 1281C
" L N 1554A
Phippen Hardy 1036C
" Saml S C 1108C
" Wm W 1094A
" W W 308A
Phipps Albert G 1309C
" Chas 338C
" David L 739C
" E L 2068C, 2081A
" Frank J 2161C
" Gordon 1975A
" G W 1188B
" Isom H 722B

Phipps John 1116A
" John M 713A, 2087C
" Jos A 2045C
" Jos K 1194B
" Walter A 1022B
" W C 536B
" Z Glenn 1579A, 2067A
Phoenix Wm J 1413C
Phy Wm T 1721C
Phyfer E L 1165C
Physick Emlen 1330B
Phythian John L 871C
Piatt Alvah A 1555B
" Kirby S 1189A
Piatte Virgil C 415A
Picard Henry L 1821A
" Michel S 889B
Piche Jos E 1107A
Pichette J M P 1101A
Pick Chas J 1505A
" Louis 1505A
" Rudolph E 1505A
Pickard G H 1949C
" H S 1525B
" Isaiah L 1015A
" John E 1302C
" Jos C 590B
" Matthew W 1209C
" M S 889C
" Peter 1672C
" Stephen 590B
" Wm S 633A
Pickel C 1708B
" E Barton 1722B
" John M 722A
Pickels Jas C 1821A
" John U 950C
" John W 1190A
Pickels Wm H 610C
Pickenpaugh Geo 1260C
Pickens Andrew C 1708A
" Edgar E 255C
" George W 2148A
" J D 2035B
" S K 2009C
" T J 1892C
Pickerell Evan 1525A
" J Thomas 590B
Pickerill Clarence W 1209C
Pickering Annie 1922A
" A J 2122C, 2125A
" Bedford W 1659C
" Charles R 2164B
" George W 1694B
" John G 2019A
" J H 1709C
" Lynn A 1906C
" Wm D 2130A
" Woodraw C 1647A
" W D 2124B
" W H 1159B
Pickett Albert G 590B
" Ambris C 1262C
" B E 255B
" B G 255B
" Chas Henry 590B
" Charles H Supplement
" Cyrus 1278A
" C E 497C
" C L 2190B
" D G 1437C
" Frederick R 1526A
" Frederick S 1638C
" F B 503B

Pickett G S 2168A, 2176A
" H W 2025A
" Iva N 1287C
" James 2006A
" John C 1696A
" John W 1217C
" J B 889C
" J C 1167A
" J J 1295B
" J W 1569B
" Leta M 2190B
" N J 2012A
" R R 502B
" Samuel L 2176C
" Thomas E 869C
" Wm 1821A
" Wm H 866A
" Wm S 2006B
Pickford Edwd F 450C
" Wm H 1821B
Pickins Francis M 833C
Pickle J Harry 1784B
Pickles Tomm 655C
Pickney E M 1883B
Pickrell Wm B 651B
Picot Louis J 1577C
Picotte Susan La Fleche 1276A
" Wilfred S 1098A
Pidgeon Francis X 1505A
Pieck Chas G 850B
Piedalue Jos 1266B
Pielemeier Edwd F 737C
Pielemeir Edwd T 640B
Pieper Henry G 1249B
Pier Thomas J 1970B
" Victor S 1413C
" Walter B 1763A
" Wm F 1752B
Pierard Chas J 388C
Pierce Ada V 331C
" Albert G 246B
" Albert S 1292B
" Alfred P 1755B
" Almon N 891A
" Amos H 1029B, 1045B
" Anna H 1528C
" Appleton H 1024B
" Azel 1613C
" Mrs A H 813C
" A Martin 1031B
" Benjamin P 1065A, 1265A
" Byron 1432C
" Charles E 1554C
" Charles W 1001C
" Clarence W 308A
" Claude C Supplement
" Clinton W 1715A
" C C 241B
" C E 638B
" David P 1781A
" Della P 1100B
" Don 1220C
" D E 2087C
" D Wilcox 1539B
" Eben D 2143A
" Edward A 1726B
" Edward E 1874C
" Edward F 913B
" Elbridge W 419C
" Elmar E 1712C
" Elmer A 903A
" Eudora 1413C
" E L 255B
" Frank B 1021A
" Frank E 590B
" Frank S 1070A

Scott's Emulsion presents cod liver oil in its most attractive and efficient form. None but pure Norwegian oil is used in its manufacture.

Pierce Franklin 2090B
" Franklin D 1546C
" Fred E 615C
" Frederick J 1001C 1035C, Supplement
" George F 590B
" George H 1413C, 1505A
" George J 1049C
" Geo W 297B, 1314C
" George Y 480B
" Harold J 686C
" Harry M 1249B
" Helen F 1035B
" Henry S 876A
" H Arnold 1393C
" Isaac 2089A
" James A 918B
" John M 1948A
" John W 1413C
" Joseph G 346B
" J E 890B, Supplement
" J R 250bC
" J S 728B
" J W 1916B, 1950A
" Louis E 1938C
" Louis R 1450C
" Lyston H D 250bB
" Mary J 856B
" Matthew V 1030A
" M G 2001A
" Norval H 590B
" N H 502C
" N R 1951B
" Oscar F 590C
" Ray V 1427A
" Robert E 341C
" Robert S 462B
" Roscoe P 1295B
" R L 1672B
" R Y 244C
" Samuel C jr 866B
" Sidney A 1531C
" Sterling B 1580C
" Thomas J 1141A
" T L 1972A
" V Mott 1427A
" Wallace M 1874C
" Walter B 891A
" Willard H 979A, 1019C
" Willard I 1505B
" Wm A D 1821B
" Wm C 436B
" Wm R 1388B
" Willis F 753B
" W G 1258A
" W M 210C 1190C, 1249B, 2089B
" W M F 1856A
" W N 258C
" — 241A
Pierey Arthur T 314B
" Sherwood 625C
Pierpont David C 2161C
" Ernest 312B
" J E 1253B
" J Harris 463C
" Sylvanus C 918C
Pierre Eugene B 2049B
" Michael S N 1505B
" S Madden 450C
Pierret Geo A 1668A
Pierron Henry J 1413C
" Joseph J 590C
Pierrot George F 2095C
Piersol George A 1821B
" Joseph 1610A
" Marcus R 1278A
" Scudder H jr 1848B
" Willard G 631C
Pierson Albert A 1071A
" Allen 733B
Pierson Clarence 890B
" C M 1591A
" Frank F 436B
" Fred'k H 1331C
" Helena B 1427A
" Henry 1851C
" Henry C 1348B
" Henry W 1018B
" Herman W 590C
" John C 417B
" John G 1541C
" John W 1964A
" Morton 1348B
" Orra A 821A
" P S 2035A
" P W 1989A
" Samuel 427B
" Stephen 1337C
" Theodore A 1333B
" Wm B 1413C
" Wm H 1413C
" Wm M 220B, 700A
Pietrowicz Stephen R 590C
Pietrzycki Marcel 2097A
Pietrzykowski Alexander 590C
Pifer John B 1198A
" John L 2117B
Piffard Henry G 1505B
Pigall Joseph S 590C
Pigeon James C D 1001C
Pigford E Scott 1584A
Pigg Wm B 666B
Piggins Harry S 2161C
Piggot Cameron 1948C
Pigman Garrett 719B
" Samuel C 808B
Pigot Creswell T 1267A
Pigott James F 888C
" Thomas E 1001C, 1046C
Pihlbald Arvid 820B
Pijan Leopold H 590C
Pike A Stanley 1734C
" Charles 1821B
" Clifford L 917C
" Columbus J 1262B
" Ernest R 419A
" Ezra B 1309A
" Forest W 1313B
" George L 1821B
" Horace V 1346C
" Lawrence C 1085A
" Norman J 1113B
" Robert S 1989C
" Walter R 2042B
" Wm A 639B
" Winfred C 1001C
" W F 512C
Pilcher Bell Page 833C
" Francis N 1647A
" Frank E 1085A
" F Hoyt 833C
" James Evelyn 1757C
" James T 1505B
" James W 502B
" J Douglas 1638C
" Louis S 1413C
" Paul M 1413C
" W W 504A
Pile Eugene 825C
" Mayne M 450C
" Oscar F 1218C
Piles E H 1220B
" J A 364B
" Thomas C 1197C
Pilger Walter H 1287C
Pilgrim Charles W 1530C
Pilkey Ben C 1671C
Pilkington Albert 1860C
" George W 812A
" Horatio 1821B
" Robert J 1720A
Pillans W P 2065C, 2018C
Pilley A G 1159C
Pilliams W P 2013C
Pilling George P jr 1821B
" Henry H 231C
" Simeon O 1031C
Pillmore Johnson 1434A
Pillow J A 1927B
" Raymond H 1756B
" Robert 1923A
Pillsbury Boyden H 1026A
" Cassius C 321C
" Charles W 917C, 1046B
" Ernest D 1038B
" Ernest S 299B, 308A
" E A 1091A
" Fred'k A 1013A
" George H 1026A
" Harlin H 314B
" Warren W 1031C
" Wm E 1312A
" Wm J 950C
Pilon Edward 2056A
" Pierre C 1144A
" R C 1145A
Pilout Joseph A 2089A
Pilsbury Lawrence B
Pim Louis T 1249B
Pimenes y Vallolobos Arsemo 2190B
Pina Enrique 2196C
Pinard N J 1166B
Pinard Philip H A 1903B
" P R 1902C
Pinault Hubert A 1146C
Pinch Francis I 2151B
" James W 2153B
Pinchback Bismarck R 450C
Pinckard Cyrus G 1209C
Pinckney Herbert 1505B
" Samuel G C 480B
" Thomas D W 1505B
Pincus Sidney E 1938C
" W A 1505B
Pindar David B 1393B
" L Otley 878B
Pindell Joseph T 832A
Pine Elcinda A 1149C
" John S 2074C
" Lucy Winchell 1695C
" Oran S 1149C
Pineau Joseph A 919A
Pineday Santos Crispulo 2190B
Pineo James Forman 1311C
" J F 1307B
" Willard Bythner 1141A
Pines J Darwin 1821B
Pingree Harold 916B
" Merrill G 590C
" W B 1714B
Pingry James O 1449A
Pinguely J E 875C
Pink Julius 713A
Pinkard Henry M 450C
Pinkert J Wm 866B
" Wm 401C
Pinkerton A R 253B
" Ben G 308A
" Charles F 2044B
" Everlin R 502A
" Harry B 1534C
" James 1592B
" James A 790B
" L L 463A
" Samuel H 2044B
" Walter J 2147B
" Wm A 2065A, Supplement
" Wm F 2156C, 2168B
" W J 1286C
" Wm L 1659A
Pinkham Charles Bradley 338C
" Edward Warwick 1505B
" George E 1026A
" Joseph F 1070A
" Joseph G 1027C
Pinkle N G 485C
" W C 494B
Pinkley Richard A 533A
Pinkstaff James T 1249B
Pinkston James A 814C
" James M 722A
" John W 491A
Pinnell David S 2122C
" George M 629C
Pinneo Frank W 1341A
Pinnep L 830C
Pinner L J 662B, 664A
" Zachary T 1576B
Pinney Almon W 425A
" Elbert 311C
" Emma P 833B
" James A 833B
" Oliver H 1625A
" Royal W 414B
Pinniger S E D 1302B
Pinnix J A 1583C
Pinson A J 654B
" E W 1888A
" Hamet 213A
" James A 735A
" Marion 846B, 874B
" Perry 2016B
" Thomas M 243A
" V B 846B
" Willie J 243A
Pinsoneault Wilmer D 1554C
Pinto Alvo S 1292B
" John L 1332B
" J 2184B
Pintler Hiram E 641C
" Howard L 590C
Pio Fijico 2190B
Piper Albert T 917B
" Charles E 1258B
" Charles W 590C
" Edward D 590C
" Elmer N 1787C
" Ewing D 1611A
" Frank 1091C
" Fred S 1024B
" Harry E 339A
" H J 785A
" H M 693B

For the treatment of Alcohol, Morphine, Opium, Cocaine and other Drug Habits,
(See advt. inside front cover.)
GO TO **Moores Brook Sanitarium**
Charlottesville, Va.

Piper Jackson 950C, 965B
" John K W 876A
" John W 1611A
" Milton A 1821B
" Ralph S 532A
" Richard J 590C
" Robert L 1857B
" Wm S 1759B
" Wm W 1638C
Pipes John R 1609B
" M Lee 870B
Pipher John 769B
Pipkin A J 2015A
" Charles 1193C
" George P 1210A
" G P 2015A
" James A 886A
" John W 259C
" Robert L 1186A
" T P Supplement
" Walter D 1191C
" — 260A
Pippens W J 1933C
Pippin Harmon L 2076B
" Wm M 450C
Piquet Saml D 1413C
Pirie George R 2198A
Pirkle B W 502A
" Wm 491C
Pirkner E H Felix 1505B
Pirnat Ferd H 590C
" John 696B
Pirosh Berthold 590C
" Sigmar 590C
Pirtle George W 689C
" John M 308A
" Robert T 866B
" T W 856B
" Wm C 2024C
Pisani Antonio 1505B
Pischel Kaspar 339A
Pischczak John 590C
Pisek Godfrey R 1505B
Pisko Edward 1505B
Piskorski Abdon V
Pisor Oliver P 1788C
Pistal — 1295B
Pistole Saml W 2025A
Pitass Francis N 1427A
Pitcairn Ross V 1749B
Pitcher Alfred O 779C
" Festus F 1068B
" Herbert F 1021A
Pitchford J C 668A
" Louise J 339A
" Morris 1539A
" Samuel 1022B
" Sheldon 1085A
Pitfield Robert L 1821B
Pitkin Alice F 590C
" Carlos E 1638C, 1659C
" Frederick A 1427A
" John 1427A
" John T 1427A
Pitman Arthur J 1307C
" Edwin P 423B
" Harvey S 852A
" John 1215B
" J J 2118C
" J W 1259C, 1579B
" W J 245A
Pitner Frank R 610B
" Thomas J 626C
Pitney Orville 1193A
Pitsnogle Japtha E 762A
Pitt James Otto Supplement
" Jesse B 1328B
" Mark B 1579B
" T Smith 1001C
" — 2045C
Pitta Joas C De S 1031B
Pittam J Thos 1210A
Pittis Albert 1347B
" Harold 1335C
Pittman Benj F 1030B
" Carson W 786A
" Henry M 874A
" Henry T 259C
" H B 1772C
" I W 1883A
" James 255B
" Jas H 461A, 533C
" J B 1159C
" J J 1967C
" J T C 1158B
" J W 1894C
" Virgil I 1158B
" Wm E 648B, 2075B
" Wm T 1258C
Pittock Dora F 627C
" Saleni E 590C
Pitts Albert B 1163B
" Augustus D 317B
" A M 214A
" Barton 1227C
" Browning G 1891A
" Edward P 804C
" Eugene H 299C
" Frank M jr 2005A
" F M 775C
" G Fred 1554B
" Herman C 1874C
" H T 1940B
" James T 212C
" Jay F 590C
" John S 222C
" John W 959A
" Julius 496C
" J R S 1169C
" M McLean 221A
" M W 1983C, 2009A
" Robert N 218A
" Rufus 1941B
" Samuel M 1883A
" Sollis O 1295B
" Wm 503A
" Wm S 768B
" W J 387B
" W Stanley 1505B
" W W 886B
Pittz John 1386C
Pitzele Wm A 1667A
Pix Celia M Britton 2106C
Pixley Charles 1269A
" Chelius S 1895C
" Emory C 1505B
" Milton S 1679B
Placak Jos C 1638C
Place Horace A 1431A
" John F 1392C
" Olney Galen 365C
" Ralph W 1001C, 1045C
" R W 789A
Plain John C 1427A
Plaine R A 213A
Plainfield Mark H 1874C
Plaisted Johannes N 913C
Plamondon J D 1720A
Planck Edgar A 1117B
" Fred M 1210A
" Milton G 1540A
Plank D Heber 1785B
" Edward R 1757C
" J R 1855A
" T Howard 590C
Plannette Herbert L 1638C
Plant Benj A 345B
" Edgar B 2131C
" John W 1546C
" Oscar H 1996C
Plantz Laura M 2054C
Plash E H 622C
Plass Chas F W 1821B
Plaster Henry G 2066C
" Purl C 713A
Plath J Henry 1414A
" Otto E 231A
Platner Renselaer 1439A
" Wm B 1439A
Platon Ludwig S 1592C
Platt Arthur E 1875C
" A A 2030C
" Charles 1821B
" Clarence N 1447B
" John J 1149C
" Joseph S 1110C
" L Tudor 1821B
" Mary Mixer 2055C
" Owen T 1279A
" Thos H jr 1331A
" Walter B 950C
" Wm E 231B
" Wm L 428A
Platter A E 1218C
" Herbert M 1647A
" Mary 1616B
Plattfaut Wm 1653A
Platts Clyde P 459B
" Harry S 1314A
Platz Chas H 1279A
Plauche Jos W 899C
Pleak Ezra H 719B
Pleannon Wm 627C
Pleasant Jas H 1720B
Pleasanton Geo W 435B
Pleasants H B 2073B
" J Hall 950C
" Thomas H 1238C
Plecker James H 590C
" Walter A 2073A
Pledger G Banks 489C
Plehn J F 1126C
Pleibel Eugene T 1821B
Plemons J T 1972C
Plent John B 1638C
Plessner Louis M 1069B
Pleth Valdemar 1129C
Plew George F 704B
" John H 740B
Plhen F W 1278A
Plice Wm A 590C
Plimell John T 311A
Plimpton Lewis H 1034A
" R P 762C
" Warren O 1505B, Supplement
" Wm M 768C
Plinez J Karol 339A
Plitt George H 857C
Plommar W H 260A
Plondke Fred J 1149C
Plonske Chas J 750C, Supplement
Plotner Geo F 1696C
" Wm S 1857B
Plotts P B 2015C
Plotz Isaac I 1505B
Ploucher Wm A 1821B
Ploughe M L 694C
" M T 716C
Plowman Thos 622C
Plumb Amy E 951A
" Chas G 1531A
" Henry 825C
" Henry A 1772A
" Henry R 1664A
" Jas N 1297C
" Mary C 314B
Plumb P Emmett 1281B
" Weston T 789C
Plumbe Edw O 785C
Plumblee C 1185B
Plumer John A 653B
" John J 510B
Plumlee Barton S 1944C
" Carus 1189A
" D B 1919A
" John B 256B
" M 665A
" Roscoe S 660C, 854A
" W F 1919A
Plumley W Franklin 1534C
Plummer Albert 1145B
" Amzi S 641C
" Andrew J 1282C
" Chas G 2044B
" Edward 951A, Supplement
" Edw Maverick 1001C
" Frank E 1643A
" Frank J 1028B
" Frank Wentworth 1028B
" Fred H 1044A
" Geo A 760B
" G A 1132C
" G Thos 2116B
" Harry E 1505B
" Henry 855A
" Henry L 1001C
" Henry S 1146A
" Herbert H 918C
" Hiram S 635C
" H Wm 775B, 1151B
" I Nutt 731C
" John O 1580A
" Jonathan L 611C
" Jos W V R 461C
" Laban B 853A
" L N 822B
" Orlando P S 1726B
" O F 631C
" Paul 413C
" Perry H 646C
" Rodney S 830B
" Saml C 590C
" Sumner J 917A
" Thos R 619B
" Wm 619B
" Wm Ward 1427A, Supplement
" W S 311A
Plunan Theoney 533C
Plunket Jas D 1944C
Plunkett B J 662A
" C M 243A
" Harold B 1026A
" Ira Z 775A
" John 1505B
" John J 1938C
" John L 1001C
" Joseph H 1164B
" Philip M 436B
Plumstead Matthew W 414B
Plymire D Brandley 339A
" H G 346C
" Isaac S 1762B
Plympton Harry 1414A
Poage Chas A 296C
" Lydia L 874A
Poague Saml A 1189B
Poaps A Perry 339A
Poar H H 874A
Pobe Geo O 1530A
Poche Walter Andw 890C
Pocock Daniel E 1663A
" E H 1712C
" Jas N 2096C

KRETOL

Concentrated.

For Hospital use; unexcelled as a surgical dressing. Excellent for cuts, burns and bruises. An antiseptic in the treatment of chronic ulcers, cancerous sores, carbuncles and skin diseases. More particularly described in special pamphlet. All Druggists, or The "Kretol" Co. WASHINGTON, D.C.

Podesta Jos S 1625A
Podgur Max 1505B
Podlewski Stephen J 1686A
Podolski Louis A 1821B
Podvin Edwd C 1505B
Poe Arthur C 1638C
" E M 1707C
" Jas G 1981B
" John D 1219B
" Lafayette J 848B
" Lindsay G 253B
Poehler Franklin T 1141A
Poehls Jacob 591A
Poehne Adolph A 339A
Poellnitz Benj B 218B
" Chas A 213C
Poeppele Chas F 635C
Poer Benj G 485B
" B J 491B
" John M 504B
" J F 2017B
Pofcher Elias 1049C
Poff Claude M 2029B
Poffenberger Albert T 1855C
Pogue Geo R 381C
" G A 1722C
" John T 259A, Supplement
" Joseph 617A
" Mary E 591A, 2154A
Poheim Joseph F 339A
Pohek G Ivan 825C
Pohl Arthur H 591A
" Carl M 591A
" Emil 1726B
" Esther Clayson 1726B
" Gustav A 1427A
" Harry C 1786A
Pohlman Julius 1427A
Pohlmann Fredk L 1249B
Pohly Albert G 1505B
Pohrer Wm J 1249B
Poignee Frank P 1259C
Poindexter Chas 1671A
" Emmett P 623C
" E P 1967C
" Frederick M 1267B
" Harriet M 1446B
" Joel C 250bB
" John M 1210A, Supplement
" John W 1223B
" Joseph S 536A
" J G 1970C
" P G 872C
" Randall E 531A
" T B 891B
Poiner Edwin W 686A
Poinsett Harry P 1505B
Points John Jos F 897C
Poirier Alfred 1869B
" Emile 1026C
" J A 1132B
Pokorney Frank J 591A
Polak John O 1414A
" Mark S 1505B
Polan Lake 2118C
Poland Benj I 612B
" Montgrville 638C
" Mentgrville E 1219C
" Ulysses G 724A
Polasti V 339A
Pole Arminius C 961A
Pole Edgar A 2073C
" Henry S 2073C
" Wm E 1821B
Polen C O 1610A
Polevoy Nina D 1906C
Polglase Wm A 1102A
Polhemus Adrian S 450C
" Willis P 321C
Poling Jas Alonzo 620C
" Jas B 1700B
" Saml K 728A
Polk A M 2098B
" Chas G 1821B
" C W 1927B
" D H 2096B
" D T 1192A
" Elmer E 724A
" George E 1821B
" John L 528A
" J F 902B
" Lurton F 1295A
" L L 1167A
" Monroe J 1505B
" P R 1168B
" R K 240B
" Wm M 1505B, Supplement
" Wm R 1141A
" Wm T Supplement
" Winford S 1166A
Polkinhorn Henry A 450C
Poll Natalie 591A
Pollach Paul 591A
Pollack Flora 951A
" R R 636B
Pollak Alfred W 1505C
" Berthold S 1335A
Pollard Augustus T 1891B
" Chas J 875A
" Chas T 218A
" Chas W 1292B
" David A 1185A
" Grant J 1527A
" Henry M 1258A
" Jas W 660B
" Jared D jr 220A
" John A 2089C
" John B 2066A
" John W 308A
" Jos E 1330C
" Julian A 1287B
" J Beverley 2068A
" J Wm 716C
" M L 1169A
" O W 2120C
" Richard T 1768C
" Walter B 1585C
" Wm H 1191C
" Wm M 1326B
" Wm S 696B
" Willis J 2066B
Pollett W E 251C
Polley R A 2019A
Pollitt Saml E 870B
Pollitzer Sigmund 1505C
Pollman B C 2102B
" Ludwig P 1249C
Pollock Alex 1118C
" Arthur D 648C
" Arthur R 364C
" Calvin 1694B
" D K 630C
" Ernest E C 897C
" Florence M 1625A
Pollock Harry L 591A
" Henry M 425C
" Jas K 1787A
" John A 1577A
" Jos R 1993A
Pollok Lewis W 2028C
" Lillian I 281C
" Mahlon E 871A
" Martha H 1771B
" M DeWitt 613A
" Ostrander C 649C
" P Loyd 1993A
" Raymond 1572B
" Robert 1639A
" Robt M 397B
" Wm A J 463C
" Wm D 339A
" Wm F 1749B, 1840C
" Wm H 1662B
" Wm John 591A
" Wm L 2161C
Pollom M Reginald 690A
Polly John B 386A
" Katherine C 386A
Polowe Max L 1505C
Polozker Isaac L 1085A
Pomainville Frank 2150B
" George J 2151C
Pomeranz Herman 1505C
Pomerat Chas M 1039A
Pomerene H P 1614C
" Lister 1650A
Pomeroy A L 1697C
" Chas D 1526A
" Emmet H 625A, 1940C
" Francis A 1611A, 2096C
" Frank S 1615C
" Geo B 1505C
" Geo P K 1542C
" Harlan 1639A
" Harris Starr 1034C
" Hiram Sterling 1092A
" John H W 1663C
" McClellan 1427C
" Marguerite 1726B
" Morris P 1141A
" Nelson A 430A
" Orange 1613B, 1615C
" Ralph H 1414A
" Robt L 1210A
" Stephen F 1041B
" S G 1556A
" Thos W 1505C
" Wm H 1041B
" — 914C
Pomery J 1505C
Pond Alanson M 793C
" Arlington 2192A
" Bernard W 1002A
" Chauncey C 788B
" Edmund M 2055A
" Edson H 1095C
" Edward H 1840C
" Fredk L 591A
" Gardner P 339A
" Harriet E 1141A
" Henry M 289C
" Issi O 788B
" Milo B 312A
" Ralph E 1840C
Ponder A V 660C, 666C
" Edgar T 259A
" R E 502B
" Wm P 490L
Ponder W M 1888A, 1894B
Pons Louis J 426B
Pontius Chas R 1658C
" Marie G 1614C
" Paul J 1821B
" R W 290A
Ponton Wm G 1974B, 2003C
Poock Jos T 1333B
Pool Andrew J 252C
" Benjamin G 450C
" C Bret 1026A
" Daniel R 1149C
" D R 1160B
" Eugene H 1505C
" F M 1160B
" Geo T 1261C
" Henry J 1679A
" H J 875C
" Marcus V 240C
" M M 1986B
" Samuel 1163C
" Stewart N 1840C
" Wm P 1414A
" Wyatt H 220B
" W O 1259C
" W M 1952A
Poole Albinus 2130C
" Alfred R 1219A
" Allyn C 1625A
" Alva E 1002A
" Bushrod W 1773C
" Chalmers M 1571C
" Charles J 635C
" Charles S 1414A
" C A V 1591B
" C L 1890C
" Eugene B 1159A
" Francis H 511C, 1723C
" Florence Faulkner 1002A
" George F 1505C
" George W 612B
" Harry E 1394B
" Hiram A 1505C
" Isaac 619A
" James E 916B
" John Guy 817C
" John W 1414A
" J T 1890C
" J W 2009A
" Louis E 1351B
" Mary H 713A
" Reuben H 489A
" Rich A 713A
" R E 1758A
" Samuel A 900B, 1938C
" Silas 1037A
" Wm E 339A
" Wm H 1085A
" W B 1848C
" W I 848C
Pooler Chester B 339A
" Hiram A 1505C
Pooley Thos R 1505C
Poor Daniel W 1344B
Poore Alvin B 755A
" Chas T 1505C
" James E 1887C
" John R 430A
" J E 319C
" Leland H 919A
" T C 243C
Poorman Albert A 1210A
Poos Grover H 652B
" G H 638C
" Robert C 638C
Poovey G W 1890C
Pope Belle Maxwell 1210A

THE
KEELEY INSTITUTE,
MARION, INDIANA.

FOR THE CURE OF
LIQUOR and DRUG HABITS
The Treatment is identical with that used by the late DR. LESLIE E. KEELEY. The time spent with us is like a PLEASANT VACATION TO THE PATIENT.

Pope Benj A 2078A
" Bolling A 897C
" Carlyle 1639A
" Chandler M 213B
" Charles H 1249C
" Clarence T 866B
" Curran 866B
" C Augusta 1002A
" Dariel T 1888B
" D Strother 1887C
" Edward S 1453B
" Emily F 1002A
" Emma W 348B
" Ernest F 2105A
" Esca D 2007A
" E Ira 591A
" Fenelon F H 1650C
" Fleming E Supplement
" Frank 2176C
" Frank F 978B
" Francis J 2169B
" Frank W 2169B
" Fredk S 2198A
" Fredk W 849B
" George C 784A
" George F 1310A
" George L 866B
" George O 630A
" Henry T 1577C
" Irvin 2031B
" Irvine C 1021B
" Jenkins M 1888C
" John H 2010C
" Joseph E 1611C
" Joseph R 1760C
" James G 1974A
" J Sherman 1249C
" Mardelle Y 252C
" M T 1580A
" Preston W 1220C
" Rolla D 615B
" Roy 637A
" R J 2028A
" Sampson 1892A
" Saxton T 348B
" S 1720B
" Thomas A 1971C
" Wallace R 2102B
" W H 2036B
" W R 1160C
Popejoy H R 1196A
Popham Austin E 866B
Poplin R W 2024C
" Thos I 1940B
Poposkey Jos 1094A
Poppe Fred 2169C
" H B B 2176A
" Otto B 591A
Poppen Henry J 1091A
Poppenhusen Henry 1281B
Popper Morris 1249C
Poppleton Edgar 1726B
Popplewell S G 1219C
" W H 1258A
Porath Wm C 790C
Porch Albert 1330C
" Eli H 1821B
" George B 1775A
" Wm T 1916B
Porcher Walter P 1885A
Poree Lambart E 897C
Porges Irving A 591A
Porro Alberto 465C
Porstman Louis J 762B
Port Frank W 782B
Porteous Jas S 1851C, 1856B
" J Lindsay 1557B
" Wm N 1141A
Porter Abraham 720B
" Addison G 527A
" Albert 1639A
" Allen L 1210A
" Arthur R 1938C
" Austin M 733C
" Bertrand M 665B
" Beulah W 694B
" Byron 914A
" Byron F 913C
" B F jr 849A
" Chas Allen 1002A
" Chas B 914C, 1002A, 1089C
" Chas I 1013C
" Chas Sanford 300B
" Chas V 2174A
" Clarence M 778C
" Clifford C 1769C
" C M 1772C
" Daniel W 1944C, 2026A
" David R 1210A
" Edward 897C
" Edward D 1505C
" Edward L 1671B
" Edward O 2052B
" Edwards H 1687A
" Edwin 2054B
" Edwin A 914C
" Edwin E 339A
" Elias jr 1853C
" Elias H 2192A
" Elisha 1580C
" Ellis S 866B
" Elmer R 1292B
" Emerson S 1219A
" Eugene Hoffman 1505C
" E C 1972C
" E J 1292B
" E Pender 1414A
" Felix F 1946C
" Frank A 825C
" Frank E 978C
" Fred D 591A
" Fredk E 1924B
" F Knight 1039C
" F R 390C
" George 1216A
" George C 722A
" George E 428B
" George H 463A
" Geo L 412A, 2023C, Supplement
" George S 739C
" George W 1771B, 1874C
" Giles S 259B
" Harley Jay 591A
" Harold F 1153A
" Harry W 2075A
" Henry C 750C, 1759C
" Henry L 1258A
" Herbert W 450C
" Horace P 2017C
" H E 852B
" Ida M 1534C
" Ira W 1292B
" Isaac N 423B
" James A 1071B, 1947C
" James N 784C
" James S 1427A
" James W 770A
" Jesse B 694B
" Jesse R 762B
" Joel C 496C
" John 1781A
" John D 2005A
" John E 649B
" John L 591A, Supplement
" John P 1583C
Porter John R 719A
" Joseph A 1790C
" Joseph L 824B
" Joseph Y 461C
" J Edwin 1215B
" J Elmer 1844C
" J E 664B
" J G 610C
" J H 1970B
" J M 1940C
" J N 258C
" J V 1840C
" J W 1295A
" J W H 911B
" Katherine 1344B
" Langley 339A
" Leander S 1679A
" Leo 726B
" Leroy V 751B
" L Lindley 2099C
" McGuyer 694B
" Martin L 911C
" Mary O'Brien 591A
" Mathew 1653A
" Melancthon C 807B
" Miles F 699B
" Monroe 1109B
" M Gibson 951A
" Oliver M 1153A
" Omer P 1026A
" Otey J 1923A
" Otho D 847C
" Pearce P 591A
" Philip 1116A
" P Brynberg 1505C
" Robert B 1034A
" Robert H 591A
" R C 1971C
" R H 610B
" R S 654B
" R W 874C
" Sadie F 1944C
" Samuel 878B
" Sidney D 892B
" S W 2120C
" V W 388B
" Wm 1257C, 1249C
" Wm jr 417B
" Wm A 591B, 916B, 1260A
" Wm D 1625A
" Wm Evelyn 1505C
" Wm G 1821B
" Wm Henry 1505C
" Wm H 296A, 1588C, 1762C
" Wm J 691C, 1046C
" Wm S 314B
" Wm T 1002A, 1833A
" Wm W 1949B
" W C 2050A
" W K 1260B
Porterfield Elmo P 653A
" Emmett 770C
" Frank Wm 750B
" George K 339A
" John D 1187B
" John D jr 1187B
" Wm D 1647A
Porth Joseph P 1197B
Portis Milton M 591B
Portman Adeline E 450C
Portmann Odo E 1614C
" Wm C 1133C
Portras Jos F X 1011A
Portser Iden M 1763C
Portugaloff Sophia 1506A, Supplement
Portuondo Buenaventura H 539B
Portus B 1266A
Portwood O F 1895A
" J H 1163B
Portz Charles A 1609B
Posch A 2019B
Poser Edwd M 2146B
Posert Henry 1938C
Posey A C 314B, 341C
" B Frank 1755C
" B F 1890C
" Cataldus H 961A
" Everett O 1895C
" H W 1856A
" J Martin 484A
" J J 1220B
" Louis P 1821B
" Wm Campbell 1821B
Poska Abraham 1269C
Posner Edwin R 762eC
Posnoinsky Isaac 897C
Pospisiel Joseph 456C
Posson Frank L 1540B
Post Abner 1002A
" Abram E 1529A
" Albert W 1548B
" Burton O 734A
" Chas A 636A, 660B
" Chas D 1546C, 1758A
" Charles M 2096C
" Clark C 2144B
" Elijah J 1070C
" Ernest N 1548B
" Frank S 1840C
" F R 1553C
" George 1527C
" Geo A 591B, 2026B
" George H 619C
" George M 1449B
" George S 1442B
" George W 591B
" Henry W 1414A
" Howard I 1070A
" James A 1085A
" James R 1537A
" Julius A 1101C
" L D 2176B
" M Hayward 1249C
" Samuel M 1114A
" Sidney 2126A
" Silas B 1614C
" S H 2121C
" Walter 1328B
" Wellington A 1296B
" Wilber E Supplement
" Wm C 776B
" Winifred B 1188A
" Woodruff L 1506A
" W H 2125C
Postell Laurens T 899C
Postelle Jos M 1712C
Posthauer Herman 1414A
" J W 1414A
" W L 1414A
Posthuma A 1901B
Postle James M 613C
" Rowland A 1609A
" Wilbur E 1647A, 1682C
Postles David W 1738C
" Wilbur E 486B
Postlethwaite Wm 807A

ANTIKAMNIA PREPARATIONS
PLEASE SEE PAGE 3 FOR PARTICULARS

Postlewait John A 1260A
Postley Charles E 460C, 962F
Poston Chas P 1186A
Pote Leonard H 1038F
" Thomas B 1249C
Poteet Thomas J 856A
Potensiano Dy Guanc 2192F
Poter J H 634C
Pothier Jos C 1031F
" Oliver L 897C
Pothuisje Peter J 381C, 728C
Potola John 213A
Potsdamer Jos B 1821P
Pottbery Chas 1821C
Potteiger Geo F 1770A
" Jonathan B 1770A
Pottenger Francis M 308A, 311C
" J E 311C
Potter Albert 450C
" Albert C 814F
" Alfred 1414A
" Alfred M 1684C
" Augustus W 913C
" A Carleton 1002A
" A W 852F
" Byron B 1216A
" Caludia 1985F
" Chas Arthur 649A
" Clarence A 1440C
" Clarence D 229?
" Claudia 1996C
" D D 1295A
" D T 254A
" Earl B 1764C
" Edwin S 1745GA
" Ellen C 1821C
" Emerson B 1342C
" Elmore J 1072A
" Everett E 2054F
" Ezra B 1534C
" E Styles 1506A
" Francis E 759A
" Frances W 1039F
" Frank E 426A
" Foster F 1506A
" George 1905A
" Geo B 1292B, 1295C
" George C 1227C
" Geo E 1085A, 1341A
" Gurdon 1350A, 1427A
" G Walter 1780A
" Harry E 1280A
" Henry B 1874C, 1876A
" Henry J jr 2049F
" Homer C 762eC
" Horace E 807C
" Irving W 1427A
" Isaac L 748A
" James H 390A, 1506A
" James S 961A
" James T 1821C
" Jay A 762eC
" Jefferson T 1295C
" Jesse Y 2165B
" John D 1840C
Potter John E 722F
" John F 788F
" John L 2052F
" Julius H 1427A
" J P 254C
" La Forest 1506A
" Leman Wm 1442F
" Leonard 1924A, 1932C
" Lester F 1031F
" Lewis C 1506A
" Luther A 2173F
" Marjory J 1724C
" Marion C 1534C
" Mary E 1414F
" Mary G 1506A
" Nathaniel B 1506A
" Nelson 1249C
" Oscar F 1249C
" O B Supplement
" Palmer A 1344F
" Peter 1249C
" Richard B 466A
" Robert C 1341A
" Roy P 2143C
" Samuel O L 539A
" Theodore 713A
" Theodore O 1109A
" Thomas H 1085F
" Thomas J 1949A
" Thompson E 1227C
" T S 1615F
" Wallace W 2105A
" Walter W 1946B, 1951C
" Ward E 638A
" Wm Warren 1427A
" Wm 768F
" Wm A 1216A
" Wm G 1031F
" Wm H 1525A
" Willis A 1085F
" Winfred Leman 1442F
" Woolsey B 1752B
" W D 1168A
" W H 1257A
" W R 2028A
" Ziba H 1753C
Potterf Albert A 1210A
" Fannie L 1210A
Potthast Eugene 2034C
Potthoff Ernest W 591F
Pottinger Saml L 866B
Pottle Albert G 2052A
Potts A H 1167C
" A R 1662B
" Barton H 1821C
" Charles D 1249C
" Charles N 398A
" Charles S 1821C
" Edgar 1730A
" Edgar N 889A
" Frank T 653A
" Franklin 1283F
" Fred L 1493C
" George W 822C
" Herbert A 626C
" James A 1840C
" Jerome D 1240C
" John S 339A
" John W 629A
Potts Joseph H 1002A, 1022A
" J R Supplemen
" Mary H 1436F
" R Douglass 315J
" T R 770F
" Van Buren 209C
" —— 1262A
Potwin Wm S 770C
Pou James Francis jr 1170A
" James G 1159C
" James R 222C
" P W 1169A
" Robert E 1506A
" W L 1893F
Poucher J Wilson 1530C
Pound James B 1258A
" John C 951A
" J M 1986A
" Thomas P D 866C
Pounders Wm E 243C
Pounds A J 1654C, 1677A
" Francis S 1821C
" Thomas C 318F
" Wm H 1346C, 1506A, 1555C
Poulin Damase M 1002A
Poulson Augustin L 1414F
" J W 591F
" Wm C T 1821C
Poulton Wm E 450C
Poung James M 846C
Poussard J 892C
Poussette Wm C 308A
Poust George A 1773F
Poutre J Ephrem 1103A
Povey W Gilbert 1639A
Povitsky Olga R 1706A
Powe Albert S 1874C
" Darius L 1874C
" J Leslie 1890A
Powel Franklin 1758C
" Howard 1769A
" Preston 748F
" Wm R 1821C
Powell Alonzo T 1432A
" Barton J 347A
" Beecher B 720A
" Benajah B 1337F
" Braxton V 250eA
" Buna C 503C
" Burke 749F
" B 2601
" B S 1219A
" Calvin B 635F
" Charles B 214A, 749B, 1126C
" Charles H 1250A
" Charles N 1985C
" Charles W 214B, 215C
" Clarence Day 591F
" Claudius W 210F
" Clifton W 215F
" Curtis F 630A
" Cuthbert 381C
" C E 527C, 1191A
" C S 229A
Powell C W 795C
" David 311B
" Dempsey T 1260A
" Dwight C 651B
" Edgar H 737A
" Edwin T 251C
" Elmer U G 702B
" Emma S 784A
" Emory A 1639A
" Eugene C 2075C
" E A 1600B
" E D 1160A
" E J 2011B
" E N 848B
" E Willard 1292B
" Franklin L 2102B
" Fred W 1773A
" Fred'k A 787C
" F M 238A
" George E 2174A
" George F 2029B
" George N 211B
" George P 614C
" George V 1611C
" Guy C 641C
" G N 242C
" Henry B 1166A
" Hiram C 612B
" Horace R 1530C
" Hunter H 1639A
" H B 850A
" H C 2126B
" Isaac W 1196A
" I H 1220B
" Jacob E 1657C
" Jas B 1227C, 1944C
" James M 2105A
" Jas N 850A, 1997B
" James T 252B
" James W 502C
" Jas W H 713B
" John F 489B, 702B, 951A
" John H 490A
" John H E 2026C
" John L 1926A, 2103B
" John R 591B
" John W 723B, 2170B
" John Z 720A
" Jos R 222A, 902B
" J D M 238A
" J E 2034A
" J G 1970B, 2117A
" J H 511B
" J L 1259C
" J P 1721B
" J P S 1984C
" J Rider 1002A
" J R 462B
" J W 257A
" J Z 891C
" Lefferts M 1029A
" Lemuel B 819B
" Lester L 1821C
" Louis 504B
" Lynn W 1220B
" L A 1296B, Supplement
" L M 830B
" L O 2072C
" Millard F 2500C
" Milton 1506A
" M A 1167C

Oxygen Gas Mnfrs. MURRAY'S OXYGEN CO.
NEW YORK. PHILADELPHIA. BOSTON.
(See Adv. opp. page 1676.)

BURN-BRAE,

A PRIVATE HOSPITAL FOR MENTAL AND NERVOUS DISEASES.

(See page 1702.)

Powell M D 215A, 762C
" Nettie E Bainbridge 721A
" Oscar L 2081A
" O C 209B
" O J 1608C
" Rawley H 2122C
" Robert S 2090C
" Rufus Y 1217C, Supplement
" R 1967C
" Seneca D 1506A
" Theodore P 1708C
" Thomas 308A
" Thomas J 209C
" Thomas M 591B
" T O 495C
" Vance M 641C
" Vellura E 785A
" Wm 1552C
" Wm A 1162B, 2154A
" Wm D 855A
" Wm E 1574B, 1821C
" Wm F 1625A
" Wm H 1133C
" Wm L 649B, 1639A, 2131C
" Wm M 480B, 1326B, 1963C, Supplement
" Wm P 2035C
" Wm R 1330A
" Wm S 1654B
" W H 1989B
" W L 1219C
" W R 255B
Powelson Arthur P 1440C, 1506A
" Darwin T 1773A
" Howard J 1449A
Power Clarence L 1968A
" Florence B V 339A
" Harrison H 1114B
" Henry D'Arcy 339A
" Howard L 1728B
" I N 2096C
" James F 1506A
" J Supplement
" Walter B 318B
" Wilber I 1269B
" Wm T 1503A
" W W 485C
Powers Abraham M 1680C
" Albert W 1132B
" Alex H 223A
" Arthur L 1541A
" A Howard 1002A
" Bruce P 489B
" Carl L 339B
" Charles A 381C
" Charles E 1237A
" Charles H 299C
" C L 808A
" Dennis O 2053A
" Edward J 1014A
" Edward O 889C
" Elmer W 1389A
" Everett 1188A
" E 2052C
" E B 2076B
" E Parnell 1777C
" Frank J 951A
" Frank M 652B
" Fred H 535B
" Fred W 792B
" Frederic 430B
" George H 339B
" George J 628B
" Harry W 1608A
Powers Haymond J 2041C
" Henry 2105A
" Henry A 765B
" Henry K 1776B
" Herbert A 1068B
" Herbert W 591B, 628C
" Homer 1990A
" H C 1189A, 1262C
" Isadora S 1094A
" John 1070C, 1189B
" John H 820C, 2041C
" Joseph M 1261B
" J B 493A, 1583A
" J Clinton 769C
" J G 852C
" J S 1707C
" Lelia 965B
" Lunette I 1107A
" Luther M 308B
" Michael R 1821C
" Millard F 874C
" Morton H 2055C
" Ozro E 428B
" Robert M 1785B
" R J 488A
" Samuel Birney 591B
" Thomas E 757A
" Thomas W 208A
" U G 683B
" Wm 1195C
" Wm H 462C
" Wm J 1014B
" Wm N 2102B
" W B 1928B
Powledge M J 458A
Powley Chas P 1219P
" Joseph E 1751A
Pownall Elmer E 1847C
" Emma 704B
" Howard W 1857B
Poyer John B 421A
Poyner George V 245A
" I P 2013A
Poynor E E 252A
" Isaac P 2015C
" John S 2030A
Poynter Chas W M 1285B
" C L 1191B
" D Orr 511A
Poynton Robert A 591B
Poyte S D 664C
P'Pool Elbert S 1163C
" Emmett J 244A
" Frank E 2001C
" Matthew N Supplement
Praetorius Gilbert G 591B
Prager Jacob B 1506A
Prall Arthur A 762B
" Ezra 793C
Prankard Wm 1414B
Prather A C 2030A
" D G 295A
" Hugh E 855C
" Hugh L 856A
" John Emerson 656B
" John W 1952B
" Porter 858B
" Robert C 213B
" R J 1170A
" Samuel A 737C
" S Scott 866B
" Thomas W 866B
" Wm B 220C
" Wm E 720C
" Wm F 1653A
Prather Wm S 471C
Pratt Albert H 314B
" Alexis L 450C
" Arthur M 414A
" Benj W 701C
" Calvin 1010B
" Charles 412A
" Chas A 1013C, 1031B
" Chas Ai 2052C
" Charlton C 739C
" Chas E 297C, 2132A
" Chas G 1115C
" Chas M 1969B
" Chas R 423B
" Chas S 2049C
" C Manville 1857A
" Delany T 1974B
" D Leonard 1857A
" Edward L 431B
" Edwin F 914B
" Edwin H 591B, 619A
" Elias 428A
" Ezra B 1437A
" Frank L 1753B
" Frank P 2102B
" Frank R 1448A
" Fred J J 1141A
" F B 529A
" Geo D 308B
" Geo G 1276A
" Geo K 897C
" Geo L 912B
" Geo N 591B
" Geo O 1085B
" Grafton H 791A
" Gus 1186C
" Harry P 591B
" Harry S 1307B
" Henry B 1546C
" Henry Z 1506A
" Homer H 1186C
" Howard L 617C
" H Fuller 826B
" Irene Robinson 591B
" James J 1932C
" James W 890B
" John A 529A
" John E 1331A
" John F 1392C
" John H 1448A
" John O 897C
" John S Supplement
" John S M 1759C, 1846C
" John W 1015B, 1759C
" Jos H 1002A, Supplement
" J G 1438B
" J Lynn 435P
" J Richmond 1448A
" J Walden 1668C
" Lester C 1610P
" Mary 1152A
" Matthew D 297C
" Nathan T 412A
" N A 488C
" Orlando T 296C
" Oscar E 1103C
" Oscar S 1430B
" Perry K 381C
" Raymond B 1436F
" Robt W 1679C
" Romania B 2044B
" Ryland D 876C
" Ryland W 649C
" R A 1721B
" Saml A 2124C
" Saml B 1002B
Pratt Saml R 692C
" S M 813B
" Trimble 1783C
" T Choate 1033A
" U M 1785C
" Wm Augustus 591B, 1506A
" Wm H 1002B, 1330A
" Wm H B 1414B
" Willis H 1151C
" W Thawley 964A
" —— 225A
Pratte A A Supplement
" Louis I 427C
Pratz Fred D 636A
Pray Alfred A 897C
" Edgar A 1592C
" Frank M 713B
" Geo R 1098C
" Gilbert L 774B
" John A 1312C
" Saml B 1453B
Preacher Wm A 1893A
Preas Jas H 1929A
Prebble George F Supplement
Preble Edwd 1506A
" Melvin 910A
" Robt B 591B
" Wallace R 1013A
Predmore Ulysses G 1625A
Preis Edwd B 897C
Preisch Chas L 1447A
Preisinger Jos W 1145C
Preiss Fredk 1427A
" Wm 1427A
Prejean Louis A 900B
" Ursin 888A
Prellwitz Otto E 1506A
Prendergast Jas F 1821C
" John P 1550A
" JohnW 591C
" Jos 591C
" Michael T 1821C
" Patrick J 1414B
" Wm 1448B
Prentice Alfred C 1506A
" Chalmers 591C
" Fredk W 1721A
" Geo M 1280A
" J W 1065A
" Walter V 1691B
" W H 805A
Prentiss A 317B
" Chas C 417B
" Daniel W 450C
" Elliott C 450C
" Harolde T 1022A
" Harry G 951A
" Harry S 1222C
" Jas H F 713B
" Jennie B 1686A
" Jos L 366C
" Marvin B 1097A
" Pearce 1691C
" Ralph W 2049A
" Robt S 1447B
" Robert W Supplement
" Rogers C 2053A
Presbrey Silas D 1042C
Prescott Charles A Supplement
" Chas D 1031B
" Harry L 913A
" Harry V 611C
" Henry D 1031B
" Julia A 591C
" J P 492C
" Lee W 787C

THE Keeley Cure

2803 LOCUST STREET, ST. LOUIS, MO.
"The Most Successful Treatment" for Liquor Drinking, Morphine and other Narcotic Drug Using, Neurasthenia, Tobacco and Cigarette addictions.
Correspondence and Consultation Confidential.
DR. J. E. BLAINE, PHYSICIAN AND MANAGER.
Home Treatment for Tobacco and Neurasthenia. SEE PAGE 5.

Prescott L W 770B
" Wm 611C
" Wm H 1002B
" W E 205B
Presler Hiram H 611E
Presley I N 694B
" Sophia 1330A
" T E 1356C, 1708B
" Wm L 253A
Presnall Caleb W 2033B
" Chas C 1190C
" C 1188C
" G W 1193B
" James F 591C
" Jas K 1196A
" J Will 786B
" V A 1185C
" Wm E 1193B
Pressey Austin J 1639A
Pressfreund Hugo C 1506A
Pressler Chas J 1679B
Pressley D A 2001B
" James F 346A, 339B
" John B 341A
Pressly Ebenezer W 1886A
" George W 1570C
" Henry E 208A
" Thos J 2023C
" Wm C 1950C
Prest Chas S 1554B
" John E 1279A
Prestley Jas P 637A
Preston Abraham L 697A
" Adrain G 1219B
" Albert W 1449A
" Anna L 1669A
" Benj S 2117B
" Byron I 1450A
" Chas H 762B
" Edwd F 1388B
" Ella F 1433C
" Emily 339B
" Frederick L 1758C
" F M 1663A
" George B 1647A
" George J 951A
" George L 1430B
" George M 2075B
" George R 1433C
" Henry B 1691C
" Henry G 1414B
" H Frank 1552C
" H Paul 727C
" H S 1673A
" James C 805C
" James F 778B
" James H 963A, 1928A
" James L 1445C
" John 1963B
" John C 1390B
" John N 1870B
" John W 2124C
" Joseph L 702A
" J F 809B
" Lewis K 1100B
" L F Supplement
" Mary 1860B
" Medina 1555A
" Miller E 381C
" Mrs M E 378A
Preston Perry B 1341A
" Robert J 2076A
" Russell W 339B
" Sylvester A 1282C
" T Wallbank 1752B
" Walter E G 913B
" Walter E S 913B
" Walton 339B
" Willard D 1389A, 2192A
Prestridge Bunyan G, 1964A
Pretlow Robert Henley 2089A
" Thos Garrett 2085C
Pretts Wm W 2168A
Prettyman Chas W 591C
" John S jr 435B
Preucil J Edward 2097A
Preuitt Geo E 1195C
Preuss Albert F 2161C
Prevaux John J 1021A
Prevost Chas A Wilson 1506A
" Clarence W 1843C
" C A 2055C
Prewitt Albert B 848C
" Francis E 382A
" George 965B
" George T 450C
" Granville W 632B
" James V 879A
" R C 250dC, 254A
" R K 1156C
" Thomas E 1926C
Price Abel F 450C
" Abel J 891B
" Abraham H 965B
" Adam 1065E
" Albert B 213B
" Albert D 1840C
" Albert J 891B
" Albert S 793A
" Alfred S 762eC
" Amos McK 1860C
" Anselm 855A
" Anselm D 254B
" Arthur E 591C
" Benj A 511C
" Benj F 963B
" B Frank 1755A
" B H 252B
" Carroll P 855A
" Charles C 242C
" Chas E 1821C
" Chas G 668B
" Chas J 635B
" Chas S W 1165B
" Chas W 917A, 1752B
" Clarence E 1933A
" Claude M 1165B
" Claude McT 1165B
" Corwin R 722C
" Cyrus E 616C
" C R 889B
" Daniel J 1673C
" Daniel T 1158A
" David 1924B, 1941B
" Dillard S 879B
" Don 1972B
" D G 1166A
" D John 1853B
" Edwin F 1900C
Price Elden M 528B
" Eldridge C 951A
" Emmett W 1663B
" Emmor H 1921A
" Enoch A 858C
" Ezra O 717E
" E L 1219A
" Ferris T 1821C
" Franklin C 1333B
" F Fraley 1757B
" George 1751A
" George E 1821C
" George H 1944C, Supplement
" George L 347A
" George M 1506B, 1546C
" George R 700B
" George S 1437A
" George T 1921A
" Harmon E 632B
" Harmon F 1258A
" Harry M 450C
" Henry C 1927C
" Henry H 1613P
" Henry R 1414B
" Henry T 1749P
" Horace D 2127C
" Jacob C 1328C
" James C 1691C
" James F 1854A
" James R 591C
" James W 2120C
" John A 1506B
" John C 1761B, 1851C
" John J 1789C
" John M 1250A
" John W 2019B
" John W jr 866B
" Joseph 1821C
" Joseph H 1761C
" Joseph L 876C
" Joshua T 511A
" J E 220A, 1925P
" J H 1892P
" J J 1159A
" J K 825A
" J Lampson 835B
" J Marshall 961C
" J Marvin 462A
" J M 486A
" J P 1262P
" J Samuel 1968P
" J Tom 855A
" J T 1221P
" J Ward 2125B
" J Wesley 1938C
" J Willis 2082C
" Laura Colby 591C
" Lawrence T 2085C
" Luke W 1998P
" Marion Wilmot 1161C
" Marshall F 308P
" Marshall L 965B
" Melvin D 824P
" M G 1941A
" Nathaniel G 1341A
" Norman R 2125B
" Norman W 1525A
" Olivia A 1625A
" Oscar J 591C, 1038B
" Percy I 212C
" Peter W 450C
Price P F 779A
" Richard J 2192A
" Robert J 965C
" Robert W 951A
" R B 1575C
" Samuel D 2076C, 2123C
" Samuel H 2076C
" Sterling 2017A
" Susan A 2125B, 2130C
" S F 2181C
" S W 2129B
" Theophilus T 1350B
" Thomas L 339B
" Thomas R 961C
" T J 857C
" Wallace N 917A
" Walter D 1414B
" Walter H 1002B
" Walter J 643C
" Wm E 2076B
" Wm H 210C, 1085B 1187C, 1414B, 1856A, 2116C
" Wm J 1995A
" Wm K 450C, 852A
" Wm M 212C, 851A
" Wm S 734B
" W A 724B, 2030B
" W H 1578A, 2118A
" Z M 462B
" — 2124C
Pricer Wm E 1662B
Prichard Chas C 890A
" H W A 890A
" I Watson 529A
" James B 1250A
" James M 2080C
" John E 497C
" John F 2156B
" John M 845C
" Joseph A 1250A
" J Allen 875C
" Lewis 2118C
" L M 875C
" Pinta 504B
" Robert A 853C
" Thomas 853C
" Walter K 690B
Prickett Chas 257B
" Elmer D 1348A
" Isaiah T 2120C, 2128B
Prickitt Elmer D 1337C
Priddy Albert S 1918C
" Burke 1948B
" F D 1167C
" J Vernon 450C
Prideaux Wm A 1769B
Pridgen Claude L 1577A
" J E 2030A
" J H 2003B
Pridgeon Lillie G H 1757A
Pridham Geo A 1821C
Pridmore Geo W 625C
Pries Rudolph F 1292C
Prieson G Adolph 1780A
Priest Frank A 721A
" Herbert B 1020A
" J R 1169B

POMEROY COMPANY,
SURGICAL APPLIANCES.
17 UNION SQUARE, NEW YORK CITY.

SPECIALTIES: The Pomeroy Frame Truss. The "Master" Elastic Stocking. Supporting Belts "Made to Fit." Celluloid Jackets.

DR. HAVA'S **Solution of Bromo-Phosphate of Lime and Potash.**

For the prevention and treatment of Bright's Disease and Diabetes. In apparently hopeless cases, it will lengthen the span of Life. Hava's Preparations are sold at all Drug Stores. (See page 9.)

PHOSPHATE CHEMICAL MANUFACTORY. NEW ORLEANS, LA.

Priest Mary A 1557B
" Stephen C 1647A, 1674A
" Thomas W 656A
" Warren G 1250A
" Wilson R 808B
" W A 765A
Priester Wm G 2003C
Priestley James Taggart 762eC
" James W 345B
Priestly Chas S 1158B
" J Graves 299C
" Spurgeon F 347A
Priestman John 591C
" John L 636C
Prilay John M 910A
Prill Albert G 1728B
" H F 2144A
Prim Joseph A 1129B
" Thomas J 220C
Prime Fredk jr 1821C
" Merritt F 2049A
" Wm Reid 2051B
Primell Geo W 876B
Primm Henry 1639A, 1655C, 1664C
" John N 1195B
" J W 656C
" Ninian B 1190B
Primmer Thos 2096B
Primrose Alex J 1506B
" Isaac P 1668A
" John W jr 1939A
" J P 1673B
" J W jr 1167C
" Robert Stewart 1579A
Prince Alpheus L 1429C
" Anthony N 2026A
" Arthur E 613A, 651B
" Calvin O 1039B
" Charles H 1883A, 1888A
" D M 1577B
" Edward M 210B
" Ephraim L 496A
" Francis M 206C
" Isaac 591C
" James L 221C
" John A 651B
" John M 1821C
" J R 1161A
" Lawrence H 2155C, 2167C
" Linnaeus H 1821C
" Morton 1002B
" Walter N Supplement
" Will J 1678C
" Wm D 2088C
Princehouse H N 259C
Prindle Chas H 1014A
" Earle S 510C, 511C
" Edward C 314B
" -Scobey Beulah 628B
" -Smith Frances A 610B
Prine Robert T 1680C
Pring Elijah James 1357C
" Ernest 339B
Pringle Alex F 1144B
" Allison A 2121A
" Cyrus E 255A
" F D 1845A
" George W 1065B
" John 1111B, 1332C
" John T 1294C
Pringle J A 750C
" J E 240A
" Rose 1556B
" Wm N 1775A
Prinson P A 460A
Printy James A 591C
Printz E T 779B
Prinz Herman 1250A
Prinzing Jacob 1722C
Prinzler Oscar 1840C
Prioleau H Josephine 1885A
Prior Charles E 1028B
" C H 2027A
" Felix M 471C
" Grace G 1449C
" James E 1002B
" Jas H 1869B, 1874C
" Wm D 204C
Prish Wm J 1437C
Pritchard Caleb A 701C
" Churchill A 1548B
" Donald B 1153C
" Frank H 296C
" Frederick M 1094A
" G C 1529A
" Harry 1297B
" Horace B 1546C
" J A 1556C
" Lucius W 1680A
" Mahlon R 1860C
" Millard F 756C
" Paul 1883B
" Wm B 1506B
" Wm E 250aB
" Wm H 1659A
" Wm P 1017B
" Wm W 805C
" W D 1577C
" W E 308B
Pritcher A L 1673B
Pritchett A G 1997C
" Charles W 2070C
" Gilbert L 1280A
" I E 1996C Supplement
" P G 1569C
" Walter M 1194A
" Wm T 484A
" Willis S 696B
" W P 1926A
Pritham Fred J 912C
Prittie Wm H 300B
Pritzker Louis J 591C
Prizer Elmer T 1777C
" Granville 1779C
Proabsco E Burton 1439C
" John B 1347B
" L G 1556C
" Norman H 1347C
Proben Chas I 1506B
Probst Chas O 1647A
Prochaska Otto F 1639A
Procter Percy C 1019B
" Thomas W 1002B
Proctor Arthur P 2200C
" Carrol E 919A
" Clarence 750A
" David L 870C
" D E 875A
" Edwin G 628A
" E W Supplement
" Francis I 1002B
" F L 250bC
" F M 1964A
" George K 1971C
" George M 1682B
" George R 611A
" Georgia A 1169C
" Hannah M 1049C
" Helen P 1821C
Proctor H H 1169C
" James W 1331C
" John C 1534C
" John M 250aB
" Jos W 1002B, 1028B
" J A 736C
" J D 1310B
" Samuel A 1190C
" Thomas C 2172C
" Thos Kelly 2027C, Supplement
" Thos M 417B, 1051B
" Wm A 856A
" Wm G 591C
" Wm M 1755A
" Willis H 1433A
Proegler Carl 699B
Proesch Wm 1152C
Proffit N C 2007A
Proffitt Ira G 857B, 878C
" James H 1712C
" J C 1924C
" T J 1582B
Pronger Emma Davies 382A
Proonice Thomas K 2035C
Propeck Joseph W 591C
Proper Walter J 1844A
Propper Isidor J 1639A
" Julius 1821C
Propst Morgan 1281A
Proschold Henry J 339B
Proscus Willis V Matilda 1506B
Prose Thomas W 348C
Prosek Joseph A 339B
Prosperi Milton H 450C
Prosser Wm O 1721A
Prothero Harold Ney 1773C
Prothers H D 251C
Prothro Geo H 1968B
" Hassel 239A
Protin Cyrille A 1506B
Protzman Chas E 1285B
" Elmer S 1663B
" Jos 964C
" Wm 1285B
Proud Willard C 1221C
Proudfit John 1723C
Proudfoot Alex 591C
" Chas P 1233C
" J L 1922A
" Milton H 2129A
Proudley Geo W 697B
Prough Wm C 701C
Prouse Theodore A 1210A
Prout Jonathan S 1414B
" Thos P 1506B
Prouty Albert H 1033C
" Chas B 592A
" Horace L 1697A
" Ira J 1310B
" Lee B 1901B
" Wm A 2145B
Provan David M 592A
" Robert 1002B, 1011C
Provandie Paul H 1029B
Provence David M 1581A
Province Clarence 700C
" Oran A 700C, 1506B
" Wm M 728B
Provine Edwd M 624A
" E B 1157C
" Geo H 2009B
Provines Wm E 2023C
Provins Clark B 639B
Provost Addison J 2167A
" Alva G 428A
" Azarie 1307B
" Wm Y 592A
Provotsy M L 897C
Prowdley W Paul 1071A
Prowell C E 1191B
" Geo F 1756A
" John P J 1159C
" J D 1217B
" Wm R 1855A
Prudden T Mitchell 1506B
" Wm H Supplement
Prudhomme Armand J 1639A
Pruessing Hugo F 2161C
Pruett David S 1250A, 1951B
" D H 1928A
" Eber A 215A
" Geo W 869B
" Jacob H 216A
" James M 314B
" James W 223B
" J W 1946B
" Thaddeus J 214C
" Thomas J 242B
" Wm C 299B
" W F 241C
Prugh Geo W 1625A
Pruitt Chas C 661C
" Elihu P 206C, 219B
" Geo A 751B
" S S 870C
Pruner Wm H 1283B
Prunk Byron F 713B, 725C
" Daniel H 713B
Prunty F J 1610C
" S M 2116B
Prushauskin Harry H Supplement
Prushing Henry 1647A
Pryce Geo S 889B
Pryor Channing L 1193B
" Earl V 1674A
" Fred O 346B
" F O Supplement
" Geo T 1853A
" Green L 870B
" James A 1714B
" James C 450C
" James E 730B
" Jefferson D 869C
" John H 1427A, 1538A
" Jos W 853B
" Logan R 1656A
" Robt B 209C
" Rowan B 209C, 848A
" R B 846B
" S W 1885C
" Wm E 1613C
" W A 246B
Pryse Thos S 1589A
Przybylowski Felix J 1085B
Ptolemy H H 1096B
Puchner Edwd 2176C
Puckett Alvah C 533A
" Carl 255C, 665A
" Chas L 623C

Cutter's POLYVALENT Streptocidic Serum.

An anti-streptococcic serum that differs from all others in many essential features. **WRITE FOR LITERATURE.** **(See page 261.)**

Puckett Ezra H 2000B
" E 1964B
" John L 717B
" Jos B 754A
" J Marion 1999B
" J W 489B
" S Houston 889A
" Willy 846C
Pucklitsch Ernest O 1625A
Puderbaugh Aaron 824B
" Ira 824B
Puderer Aurelia 530B
Pudor Gustave A 916B
Puffer Frank L 1128A
" John D 2143B
Pugh Albert S 213C
" Braxton B 214C
" Chas E 592A, 833C
" Clement E 213C
" Columbus F 2012B
" E W 462B, 1584B
" Florian H 739C
" Frank H 1612P
" Frank S 209A
" Geo A 2153A
" Geo F 1295A
" Geo H 1672B
" Jefferson 716C
" John 886C
" John E 886A
" John H 1608B
" John W 701A
" Sidney S 217A
" Thos B 892B
" Thos C 951A
" Thos J 232C
" Wm D 892A
" Wm M 2153A
" Wm W 2013B
Pugmire Le Roy 2041A
Pugsley C S 1526E
Puig Luis Ams 2196C
Pujos Jos A 900B
Pulfer Bernard J 529A
Pulford Alfred 1691C
" Chas H 426B
" Fredk W 1085B
" Wm H 1654C
Pulcston Fred 779I
" Saml 461C
Pullen Albert J 2149E
" Chas D 1106B
" Geo W 1666I
" J H 253C
Pulley Thos N 889B
" Wm J 1506B
Pulliam Columbus A M 1939A
" J A 2076B
" L C 888C
" Saml B 873E
" Seeley T 888C
" Wm T 653I
" W W 618P
Pullin Susan E 342A
Pullman Jas 1414B
Puls Arthur J 2161C
Pulsford Henry A 1341B
Pulsifer Leonard M 312A
" Louis D 1448C
Pulsifer Ralph H 919A
" Tappan C 1307B
" Thomas B 1051B
" Wm M 918A
" Woodbury 450C
Pulsipher Hyman H 461A
Pulskamp Bernard 730B, Supplement
Pulver Frank A 428B
" Grace Coe 428B
Pulvermacher Louis 1414B
Pumphrey Rezin J 1670B
Pumphry J H 1630A
Punton John 1210A
Purcell Albert C 592A
" Bert E 772B
" C E 873B
" Edward J 450C
" Fred C 1435B
" G W 1157C
" Harry E 2155C
" James W 382A
" Joseph M 1448B
" J P 1762B
" J T 649A
" Thomas 1766C
" Walter B 231C
Purdey Obadiah A 450C
Purdom Jas F 866B
Purdon Alex M 2504C
" Cyral 1283C
" James 1089C
" John Edwd 348B
" John E 346B
" Theodosia E 1210A
" T A 1761B
Purdue George C 833A
Purdum Chas C 1870P
" Harry D 951A
" John R 824B
Purdy Albert H 2161C
" Alexander M 420P
" Alfred E M 1506B
" A D 857A
" Calvin S 1118A
" Charles G 1414B
" Charles H 1335B
" Charles L 2071P
" C L 2090A
" Edward 2004A
" Frank L 1011C
" F De Roy 1002P
" George 871B
" Harry L 1506P
" Harry R 1506B
" Harry W 230P
" James J 2073B
" James W 1414P
" John 1821C
" John W 1102B
" J Spencer 1540C
" Kossuth F 2004A
" Mark 1391B
" Robert W 1612A
" Sara A 1414B
" Sylvanus 1556B
" Wm 639A
" Wm H 1449C
" Willis E 1663C
" Willis I 1449A
Purefoy Geo W 1567C
" John H 212C
Purifay Jas H 252A
Purifoy D W 1170C
" L L 243A
" M W 245A
" Seaburn W 208A
" —— 245B
Purify W A 241B
Purington Augustus F 1774A
" Wm A 917C
Purinton Andw M 913A
" Charles O 430B
" Herbert H 913B
" Watson S 913A
Purkheiser W S 1672A
Purkhiser Wm J 780C
Purkitt Theo T 348C
Purlenky Geo P 339B
Purman Jas J 450C
" John 1773A
" L Cromer 450C
" R Mildred 2102B
" Samuel B 713B
Purmort Jennie G 1132A
Purnel Jas K 220A
Purnell Caroline M 1821C, Supplement
" Howard G 1751B
" H G 1768C
" Jas B R 964C
" James D 1165C
" John H 1169C
" Julius M 2192A
" J B 1159C
" Millard R 901C
" Wm W 295C, 314P
Puron Juan G 1506B
Purpura Guiseppe J 1506P
Purse Benj S 501P
" M Ashley 480B
Pursell Francis John 2190B
" Francis J 2190A
" Howard 1755C
" Wm W 1351P
Purser John L 897C
" Thomas 1164P
Pursifull Paschel Y 874C
Pursley Saml C 486C
Pursselley Walter L 1259A
Purtell Edward J 2161C
" Joseph A 2161C
Purtle C C 243P
Purucker Geo 1756C
Purves George K 833A
" G Morehouse 1821C
" John 314P
Purviance Joseph F 1686A, 2123P
" Walter 630C
" W C 250A
Purvin Myles 1414B
Purvis Charles B 450C, 1002P
" E Herbert 1527A
" Jesse Oliver 935P
" Wm R 2065B
Puryear Joseph R 1931C, 1952A
Pusey Brown 592A, 619A
Pusey Chas M 592A
" Henry M 866B
" Wm Allen 592A
" Wm A 619A
" Wm B 866B
Pusheck Chas A 592A
Puterbaugh Adelbert D 458A
Putman Benj B 1218A
" Clarence L 1590A
" Edward J 1014A
" Marion Z 1020A
" Ola 1218A
" Tilford Lynn 786C
" Willard A 1013B
Putnam Burton H 1788C
" Carolyn E 1210A
" Catherine E 1149C
" Charles E 1335B
" Charles P 1002B
" Charles R L 1506B
" C B 319C
" Edmund D 1292C
" Edwin D 1556A
" Ellis H 256A
" Emma 1530C
" Francis B 1546C
" Frank L 2184B
" Frank M 912C
" Frank W 1045C
" Fredk W 1392C
" F D 1390A
" G Ralph 1046C
" Harrison C 641C
" Harry L 913A
" Helen C 1875A
" Ida B 592A
" James J 1002B
" Jas W 1427A, 1447C
" Joseph H 1328C
" Mary P 1002B
" Mary S 1546C
" Robert 1612A
" Seymour 1198A
" Thomas J 1033A
" Victor E 839B
" Walter S 1612A
" Warren E 2049B
" Wm A 1437C, 1541B
" Wm B 1442C
" Wm E 789C
Putney Chas A 1143C
" Charles W 649B
" Geo E 1144A, 1145A
" George C 1269A
" James 2118C
" Lorenzo S 1525A
" Willis S 420B
Putrowicz Stephen K 592A
Putt Maurice O 1789A
" Simon P 1160B
" William T 1280B
Putzel Leopold 1506B
Pyatt B A 1889A
" E C 813A
" George E 662B
Pyburn George 319C
" James M 1964C
" Poul F 1414B
Pybus John A 2200A
Pyfer Howard F 1788B
Pyke Albert D 730B
Pyle Benj K 1094A
" Charles W 1210A

ELECTRICITY IS LIFE. **"Electricity Scientifically administered is the best Tonic of all."—Dr. Thos E. Eldridge. To learn how it is scientifically applied, See p. 1675.**

Address all communications to
DR. THOS. E. ELDRIDGE,
1639 North Broad Street, PHILADELPHIA.
PHONE POPLAR 6647-A.

Practice Limited to the Treatment of CHRONIC MALIGNANT and NERVOUS DISEASES by Electric Currents, Radium, X-Ray, Ultra-Violet-Ray Light, Heat, Ozone and Mechanical Vibration. **(See page 1797.)**

Zymoticine

After testing ZYMOTICINE, D. A. Day and Elias Hubler, Medical Missionaries to Liberia, Africa, say, "It is the only medicine that will break up African Fever in that most deadly climate."

Pyle C C 1167C
" Emmett F 1104B
" F Winthrop 412A
" Harold W 1676C
" Henry G 651B
" Immanuel 1335B
" Jerome L 1769A
" John S 1691C
" Joseph P 436B
" J M 1963A
" T S 1749C
" Wallace 1335B
" Wm L 1335B
" Wm T 1856A
Pyles John Chester 450C
" Marion 1414B
" Richard A 441A, 450C
Pynchon Edwin 592A
Pyott Frank 2089B
Pyrum Elizabeth G 916B

Q

Qua Julia Kimball 1388B
" Lester R 1034C
Quackenbos Henry F 1506B, 1821C
" John D 1312B, 1506B
Quackenboss Alex 1002B
Quackenbush Fred'k B 1821C
" Leslie R 2082C
" Lester H 1392C
" Walter K 1388A
" W K 1390B
Quade Emil B 2175A
Quaide James R 1625A
Quail Charles E 1752A
Quain B P 1447C
" Eric P 1588B
" Fannie Dunn 1588B
Quaintance Oscar R 2088B
" R W 2126A, 2128C
Quales Niles T 592B
Qualls Charles M 1191A
Quam Jacob 2147A
Quammen Charles G 790C
Quandt Edmund 1085B
" Ernest E 951A
Quarels Wm W 1224A
Quarles Edward 963B
" John D 1952A
" J J 2066B
" J M 2017C
" R 1262A
Quarry A W 1952C
Quast Ernest von 1210A
Quattlebaum A W 502B
" Theodore A 1882C
Quay George H 1639A, 1655C
" John B 451A
" Wm H jr 1857A
Quayle Charles H 1668A
Queal E Barber 365C
Queen Louis A 1506B
" Osceola C 1195B
" Wesley 1285B
" Wilson 2124B
Queener S D 1928B
Quel Barnett 1506B
Quell John A 1414B, Supplement
Quenzer John F 592B
Querner Louis A 1625A
Quertermus Joseph 877B
Quesaday Garcia Antonio 2192A
Quesenberry George O 2123B
Quessenberry J L 880A
Quessy Alfred H 1018B
Quevli Christen 2106B
Quick Audley Vincent 1557B
" Jacob 1821C
" Jaques V 1141A, 1592C
" James B 1067B
" James M 724A
" John C 724A
" John H 689A
" L L 725C
" Paul A 1107A
" Philip H 1108A
" Rafer H 725C
" Roy W 1094A
" Russell H 1691C
" Samuel T 386C
" Tunis C 2071C
" Wm R 693B
Quickel D S 884C
" H Lee Supplement
" Thomas C 1582A
Quicksall Wm E 1822A
Quidor J E 239A
Quig Robert M 1764C
Quigg Charles E 2173C, Supplement
"Horace D 1185C
Quigley Byron T 1220A
" D T 1287C
" James K 1535A
" John J 1506B
" John M 339B, 1853A
" Leo F 916B
" Margaret N 1726B
" Robert F 1694C
" Wm A 770A
" Wm J 1639A, 1664A
Quilayco y Copia Eugenio 2190C
Quill John D 428B
Quillan Frank J 451A
" Wiley H 484B
Quillen Emile B 1580C
Quilliam B O 471A
Quilliams Fred'k F 1639A
Quillian Clayton C 2023C
" Daniel David 473B
" E P 497A
" Harwell P 487B
" J W 485C
" Wm E 480B
Quillin John N 534C
" Samuel N 719C
Quillion Thomas L 212C
Quimby Charles E 1506B
" J Grant 1310B
" Sumner F 1019B
" S Foster 1036C
Quin Hamilton S 1552C
" Oliver B 1164B
" Robert A 1169C
" Vincent E 1506B
" Wm E 212C
Quina Marion Ernest 463C
Quinan Clarence 339B
Quinby C L 1861A
" Edgar C 1856C
" George A 1506B
" Hosea M 1049C
" Stephen C 866½
" Stillman J 1292C
" Theron E 1546C
" Thomas F 1141A
" Watson F 436B
" Wm Carter 1002B
" Wm O'Gorman 1341A
Quincy Fred B 2130E
" Mary A 1274C
" Wm C 720B
Quine Wm Edward 592E
Quiney James John 1764A
Quinlan Edward A 1529C
" Edward F 1506C
" Francis J 1506C
" Henry F 1015A
" Joseph 2152C
" J 2172A
" Thomas F 1506C
" William W 592B
Quinley T B 877C
Quinlin W H 1667B
Quinn Abram T 1250A
" Allen T 1697B
" Charles F 778C
" Charles H 1308B
" David E 1696B
" Edward H 1506C
" Edward S 1215A
" E A 1922C
" F Vincent 951A
" F W C 964A
" George W 436E
" G D 1194A
" Henry W 1705C
" H S 1696C
" James A 1149C
" James K 1506C
" James L 1656A
" Janet D 871C
" John D 951A
" John H 1281B
" John J 1049C
" John R 1414B
" Joseph M 903C
" Luther W 1762C
" L 1767B
" L A 255E
" L M 1162C
" Michael H 1851C
" R A 1160C
" Samuel S 964A
" Stephen T 1331C
" Thomas D 1107A
" T D M 290B
" Wallace C 1755C
" Walter M 1906B
" Wm 339B
" Wm Alex 451A
" Wm A 592B, 855C, 959C
" Wm J 339B, 1414B, 2005B
" Wm Vincent 1341A
" Wm V 1553C
Quinones Juan 2197A
Quint Norman P 1045B
" Silas H 1330A
" Sumner J 308B
Quintard Edwd 1506C
Quintos e Iparraguirre Joaquin 2192A
Quire Austin F 775C
" Charles E 775C
" Frank E 789C
Quirey T B Supplement
Quirk Dennis J 1506C
" Frank J 592B
" Howard W 1663A
" James P 592B
" John J 592B
" John M 1449B
" Wm A 889B
Quisenberry Sterling P 879C
Quisling Andreas 2155C
Quist Frank J 1296B
Quisumbing de los Reyes Paulino 2189C
Quitmeyer Otto C 1145A
Quivey Wm 1344B

R

Raab Ernest P 530B
Raach J H 655C
Raaf J J 510C
Raasch Harriet E Lothrop 1002C
Raasoch Halfdan 2165A
Rabalais Len 892B
Rabb Edwd M 2023C
Rabe Fredk E 1506C
" F L 770B
" James W 1606C
" Rudolph F 1351A
" Wm L 615C
Rabeneau Wm J 1193A
Rabenoyick Moses D 1691C
Rabenstein Hans 1506C
Rabergo Frances L 2102B
Rabinowitch Hirsch 1506C
Rabinowitz D 1506C
" Meyer 1506C
" Solomon 1049C
Rabon Janet 1639A
Raborg Joseph S 951A
Rabouin Lucien L 897C
Raby James M 2090B
" Mahlon R 1822A
" Robert L 1997B
" —— 1569A
Race Charles T 1987C
" Ransom A 1035A
" Walter M 1107B
" Wm F 1292C
Racer Floyd H 1715C
Racette J W 1540A
Rachford B K 1625A
Rachlin Israel Jay 1341A
" Nathan H 1414C
" Wm 1414C
Racicot Donat F 910B
Racine Ernest E 1002C
Rackley J F 498C
Radasch Henry E 1822A
Radcliff Sue 1537B
Radcliffe Arthur A 655B
" F E 688B
" Geo Corlett 1673A
" McCluney 1822A
" O M 1221C
" S J 451A
" Wm D 1355A
" Wm M 1347A
Raddin Fredk S 1014A
Radebaugh John M 316C

ALETRIS CORDIALRIO
UTERINE TONIC.

Radebaugh Peter 1116A
Radeker Barna E 1434A
Rademaker Robert C H 866B
Rader John A 806A
" John E 2190B
" John M 1250A
" Joseph E 2123C, Supplement
" L A 2122B
" Vincent C 1841A
" W H 398A
Radesinsky Anton 592B
Radford Garland W 2018A
" George C 205B
" G C 209B
" Thomas W 1210B
" Wm B 859A
Radike Aug J 2051C
Radin Herman T 1506C
" Maurice L 1506C
Radkey O H 1986B
Radley Jay H 1700B
" Katherine 1822A
Radloff A C 2148A
" Wm 1414C
Radmacher Joseph J 1219A
Radue Wm F 1335B, Supplement
Radway Chas W 1448C
Radzinski Alfred J 1069B
Rae Alexander 1414C
" Anna M 382A
" George W 1755B
" John B 1506C
Raessler Rastus R 750A
Ralston Wm J 1854A
Rafferty Bradley T 849B
" Herbert N 646B
" J G 2116B
" Ogden 2072A
" Peter P 1348A
" Theodore N 645C
Raffety Chas H 1726B
" David 1726B
Rafter John A 1525B
" Martin B 1216A, 1260B
Ragan Chas A 250aB
" David M 960A
" Dennis F 339B
" George W 849C
" Gillum T 638C
" John S 727C
" Kent McK 496A
" O H Williams 962A
" Seth E 1295C
" Stephen H 1210B
" S 1221A
" Thomas 1506C
" Wm J 2170B
" Wilson L 1224A
Ragatz John E 1115A
Ragdale Lewis T 256A
Ragland Anderw M 2017B
" H 1952A
" John S 2018B
" J B 1625A
" J F 2071B
" Thomas S 1997C
" W 1940B
Ragsdale Archer C 633B
" Claudius E 756B
Ragsdale Edward W 388C, 1217A
" Ernest M 1923A
" E C 1993A
" E W 502B
" Jas E Supplement
" John T 622C
" Leonard E 1952A
" Milton C 215C
" M H 701B
" Sidney 256A
" Thomas J 1210B
" T J 1216B
" V H Supplement
Rahla Edward E 1691C
Rahlfs Theo 592B
Rahn N L 1854B
Rahte Walter E 1822A
Rahter Carlos A 1771B
Raia Vito L 1875A
Raible Herman F 1085B
Raick Gustav 2168B
Raider John F A 1107B
Raiff B F 390C
Raiguel Geo E 1822A
Raike Ellis E 869A
Raine Frank 1103A
" J Frank 1762C
Rainear A Rusling 1822A
Rainer Alfred P 728C
Raines Arthur D 1250A
" A M 1260A
" Charles B 2013C
" C B 471C
" C W 1159A
" James S 1933A
" J D 1218C
" Newton F 1951C Supplement
" Newton J 1215B
" Onie C 1250A
" R F 1295A
" Taylor E 808C
Rainey Agnes K 451A
" George S 649A
" J E 1973A
" Louise G 871C
" Miles E 1643A
" Samuel M 1165A
" Thomas 1506C
" Thomas G 1639A
" Thomas H 308B
Rainforth Selden T 1391A, 1506C, 1625B
Rainold Mozart W 1166B
" M W 1164A
Rains Chas M 2066C
" George P 2011A
" Hugh 250bB
" Jesse L 510B, Supplement
" John M 1153A
" J L 2018B
" L S 1941P
" Van B 848C
" W G 1946C
Rainsdell Lewis S 1103A
Rainville D Euclid 1266A
" Frederick E 414A
Rainwater B 1948P
" E Perry 1950C
" James H 636C
Rairdon Clarence W 813A
Raison L W 1751A
Raithel G Herman 1250A
" J Adolph 5821
Raizon James V 2980
Rajotte Faber 3391
Raker Frederick D 1852C
" Henry M 1752B
" Wm 1833B
Rakestraw Chauncey 1506C
" H E 807A
Raleigh Roswell B 775B, 787C
Raley C H 504C
" Franklin H 2044B
" John N 826A
" J C 484B
Rall George W 1841A
Ralls Clayton T 833C
" John P 213A
Ralph A B 1219B
" Benj B 1210B
" John B 1292C
" Rollin T 231A
" Wm L 451A
Ralphy Alfred J 725A
Ralston Adda G 1296A
" Alonzo H 700C
" Augustus 725B
" Benj W 662B, 663B
" B Stewart 1841A
" Chas O 2004A
" David 1071C
" George Forster 1326B
" James Hamilton 1770B
" James H 1210B
" John P 1259A
" Joseph C 1996C
" J C 1841A
" Oscar 1610B
" Robert G 1761A
" Samuel E 1864C
" S Hodgens 1841A
" W Wallace 2004A
Ramage Chas 756C
" Chas L 903C
" John C 1085B
Rama y Conlie Lope de la 2193B
Rambaud George Gibier 1506C
" George G 1538B
Rambler Robt A 1771P
Rambo Cyrus M 1702A
" David T 757A
" James W 386C
" John H 1194A
" Joseph S 1609P
" Wm S 1535A
" W W 2381P
Ramer Daniel W 1916B
" F J 1929P
" W R 1322A
Ramey C W 1999B
" Frank 852A
" Ira I 1712C
" John H 1680C
" Robt L 1987C Supplement
" R D 1194A
" Walter N 1285B
" W G 849A
Ramirez Marciano 2192A
Rammel Wilber F 382A
Ramos Nicholas J 1507A
" y Afable Yllyenclo 2189P
Ramoth Chas P 1113B
Ramroth Robert 1669C
Ramsauer C H 257P
" George A 1571A
Ramsay C H 1159L
Ramsay Geo D 1870A
" John P 737C
" John W 471C, 1260A, 2119C
" Otto G 423B
" Robert H 2119C
" Robert N 1822A
" Russell T 382A
" R Warren 1762A
" Wm E 1347A
Ramsbrok C R 704A
Rambsburgh Jesse 451A
Ramsdell Chas M 1720C
" Deys L 1227C
" Ernest S 1330A
" E Benj 1507A
" Glenn W 1227C
" John L 1065A
" Oscar L 1109B
Ramsel Paul A 2030A
Ramser Arthur 592B
Ramseur David S 1883A
Ramsey Albert D 911B
" Alex 778C
" Allen B S 1625B
" Alvah 2067B
" A B 1932C
" A J 1220B
" Chas J 488B
" Clarence S 1684C
" Clinton Hall 1163C
" C 1190C
" Douglas C 723B
" Edward B 1210B
" Edwin B 2004A
" Edwin T 1901C
" Elain S 817C
" Elmer G 1650A
" Frank P 1072B
" Frank R 1038B
" F L 1997A
" George 1919C, 1950A
" George P 725C
" George W 778C, 1822A
" Guy 781C
" G L 1679C
" Harry E 1749B Supplement
" Henry C 503A
" I C 1926B
" James H 1860B
" James S 1928A
" John B 1954A
" J Wilson 526A
" J W 1160A
" Murray E 1335B
" N C 1662A
" O L 2076C
" Presley C 1607C
" Reuben T 2071B
" Rice 503B
" Robert L 1183A
" Robert W 1758B
" Rolla B 702A
" Thompson C 245A
" Tilman 874C
" Walter R 1149C
" Wm 224B, 1655A, 1927A
" Wm G 1822A
" Wm H 1292C
" Wm S 1760C
" Wm T 1613B
" W A 2006A
" W C 1653B
" W Thomas 497B
Ramspacker Theo F 1822A
Ramstad N O 1588B
Ramus Carl Supplement

NOSE, EAR, THROAT, and LUNG SOLUTIONS
(See pages 1745, 1746.)

Formula List complied and revised periodically for a number of years for the Medical Profession and Hospitals.
PHYSICIANS STANDARD SUPPLY COMPANY,
PHILADELPHIA, PA.

Ranchous Walter E M 1647A
Ranck John W 1822A
Rancourt Charles G 919A
Rand Bedford H 2020A
" B O 870B
" Chas F 451A
" David H 1726B
" Edgar 214C
" Edwd P 222B
" Geo H 913C
" Hannibal W 1446A
" Howard F 365C, Supplement
" Isaac T 892C, Supplement
" Jay G 1507A
" Jeannette Brown 366A
" John Prentice 1049C, Supplement
" John W 978A
" Leander D 912B
" Richard B 1032B
" Richard F 423B
" Warren H 1072C
" Wm N 1546C
Randal Harry L 1822A
Randall Albert B 1446C
" Albert F 1110C
" Alvin Z 1766C
" Arthur G 1875A
" Arthur T 451A
" A Le Roy 1295A
" A M 1152A
" Benj M 1132C
" Brice C 1250A
" B Alex 1822A
" Chas F 1964B Supplement
" Chas H 1018C, 1341A
" Chas L 918C, 1437C
" Clifford W 1049C
" Clinton L 822B
" C G 1661B
" Edward 1996C
" Edwd F 1250A
" Edwd G 1555A
" Edward T 1414C
" Edwin 684A
" Floyd H 1069C
" Francis D 1028B
" F W 229C
" Geo V 1073B
" G M 1062C
" Herbert E 1102A
" Howard E 1822A
" H L 1281C
" Isaac E 1069C
" Jacob 638C
" Jason M 751B
" Jesse A 914B
" John G 1269A
" John N 613A
" J O 1541A
" Leroy J 1970C
" Lillian Craig 1427A
" Nettie H 2168B
" Saml J 382A
" Thos C 661A
" T D 1164C
" Wm F 1763A
" Wm S 414B, 426C
" Winthrop 1639A
" W H 1778B
Randel O T 246B
Randel Wm A 1507A
Randell D 312B
" Geo H 2102B
" Wallace G 397A
Randelson Jos B 645A
Randle Harry T 1189A
" John H 486C, 489C
" Wm H 1822A
Randles F W 1217A
" Herbert 832A
" J R 1217A
Randleson Jos B 622A
Randlette Chas M 914A
Randolph Albert F 751A
" Anna M 2078A
" Arthur G 1210B
" Buckner M 451A, Supplement
" Daniel F 738B
" Frank 694B
" Jas H 458B, 2030B
" John 2065C
" John A 348C
" John F 223C
" John M 1348A
" J 1330C
" Kate C 1691C
" Laura L 1250A
" Osiris B 1691C
" Patterson Olive M 529A
" Robt C 2066C
" Robt L 886B, 951A
" Wm M 2068A
" Wilson C N 2068A
" W T 2028A
Ranes Jas G 631A
" Jas L 826A
Raney Ralph B 888C
" W I 1223A
Range F Wm 648B
" Robt A 1925A
Rangeley Walter W 2068B
Ranger John H 1647B
Rank David M 1751B
" Harrison D 1674A
" Willard Curtis 1674A
Ranke Henry 699B
Rarken John F 1414C
Rankin Arthur A 1152B
" Caroline W 308B
" Chas A 1781A
" Chas C 1822A
" Chas E 1094A
" Chas G 414C
" Clark B 914A
" Claude B 870B
" Edgar C 821A
" E Guernsey 1507A
" E Vincent 1227C
" Geo L 875C
" Geo T 1607A
" H Johnson 1215B
" Irving C 1607A
" Jas A 1591A
" Jas C 206C
" Jas R 1785C
" Jas S 613C
" John 1414C
" John E 298C
" John M 1111B
" John N 879C
" John S 1691C
" John T 308B
" J Edward 655A
" J J 1946B
" M M 1818A
" Robt M 850B
Rankin Theo W 1647B
" Thos B 7261
" Wm 529(
" Wm H 1414C
" Wm R 218A, 218B
" W D 1507A
" W S 1583A
Rankine Isabelle M 1414C
Ranks Walter H 2055C
Ranly John 1625E
Rannels C S 806B, 827B
" David A 1666B
" J Newton 730A
Ranney Arch J 1639B
" Eugene O 2049A
" Fredk M 1507A
" Geo E 1101C
" Orla B 1100B
" Thos P 592B
Rannie John A 2198A
Ranriger Guido 592B
Ransbottom I J 1615B
Ransdell Robt C 451A
Ranshaw Willis W 850B
Ransier S J 1085B
Ransley Alex W 1822A
Ransmeier Robt E 592B
Ransohoff Jos 1625E
Ransom Chas C 643B, 1507A
" Chas H 1546C
" Clayton L 1728C
" C W 2145B
" David H 2096C
" Eliza T 1002C
" Frank H 1427A
" Fredk P 1749B, 1762A
" Harry B 1427A
" Jas J 752C
" John W 1728C
" Julius B 1433C
" J G 1096B
" Manley 1507A
" M L 1133A
" Nathaniel M 1038B
" Penn W 647A
" Robt P 1895B
" Stacy A 451A
" Thos H 1071A
" Wm C 1726B, 1925B
" Wm W 208A
" Wilmot L 776A
Ranson Briscoe B 2123A
" B B jr 1336B, 1341B
" Thos W 1639B
" Wm C 1841A
Ranspat R R 2008A
Rantz Stephen H 317B
" W L 1901B
Ranz William E 1700B
Rape Jacob N 1165B
" Thomas A 1968A
" Wesley A 2032A
Rapelye R B 1348C
Raper Thomas W 1776C
Raphael Joseph 1414C
" Sister M 1100B
Raphaelson Samuel J 1507A
Rapp Henry L 866B
Rapp Rudolph 1507A
" Samuel 1507A
" Wm M 1339A
Rappannier Ernest A 897C
Rappaport Armin 1507A
" Simeon 1507A
Rappold Julius C jr 1414C
Rappolee Harvey E 661A
Rarden Wm L 1095B
Rardin Jos S 1679B
Rarey Frank S 1647B
Rarick Charles W 1660B
" Isaac H P 727A
" John E Supplement
" Maurice S 1659C
" Murray M 1707A
Rariden Charles E 687A
Rasbach Frank B 1427A
" George P 1449B
" James I 1443B
Raschbaum B 1536C
Rasco Isaac 2009C
Rascoe James F 856B, 856C
Rash Andrew W 806B
" B Jordan 1944C
" Otway W 972C
Rasin Robert C 1341A
Rassieur Louis 1250A
Rasley Edwin R 1857C
Rasmussen Alois 592B
" Hans 2161C
" Ingeborg 592B
" J W 2176B
" Frederick P 1591A
Rasor J N 1919B
Rass P 2174A
Rasselle F A 1222A
Rast Ernest M 1883B
Rastatter Paul F 1766C
Rat J Numa Supplement
Ratcliff A L 716C
" Barclay 739B
" B P 2074A, 2081A
" E 1250A
" J T 723A
Ratcliffe Edward M 2102B
" J J 1145C, 1588B
" Mary H 1448B
" N T 1141A
Rath Otto A 1822A
Rathbone A G 1683B
" Charles C 315B
" Francis W 1210B
Rathbun Addison M 1145C
" Andrew J 1661B
" Grove H 1901A
" James L 1540A
" James P 1902B
" J W 2168B
" Nathaniel P 1414C
" Walter L 419B
Rathburn Ephraim D 1709C
" Frank D 637A
" J I 875C
Rather Houston 1998B
" S S 2005C
Rathert Edward T 2173C
Rathjie Fred Conrad 592B
Rathmell John R 1921A

The Physician makes HEALTH to order for the Human Race

The National Fur & Tanning Co.

makes WARMTH to order for the Physician.

See Page 4 For Catalogue write The National Fur & Tanning Co. Three Rivers, Mich.

Ratliff Harry L 806P
" Joseph M 1653B
" J D 2007A
" Lewis L 795C
" Luther H 719A
" Rufus W 2506E
" R Ford 1164E
" Samuel R 1169E
" Thomas J 1997C
" Wm A 1160E
" W D 1164B
Ratner Leo 1507A
Ratnoff Nathan O 1507A
Rattan Frank 311P
Ratterman Bernard J 1625B
" Frank L 1625E
Ratteree Mrs Araminta L 250dC
Rattray Charles J 1550A
Ratts Reinhart P631Z
Ratzan Michael N Supplement
Rau Conrad F jr 1822A
" George R Supplement
" H B W 2128C
" Leonard S 1507A
" Rudolf M 2132A
Raub Abram A 830C
" Jacob F 451A
" Joseph M 1414C
" Michael W 1777C
" Reuben S 1764A, Supplement
" Richard V L 1845A
Rauch David L 1507A
" Emilie E 787C
" Ernest P 1664A
" E S 1169C
" Harvey M 417B
" Henry 491C
" Kimmel 1775A
" Wm 1775A
Rauchfuss George 1507A
Raudebaugh Elmer C 1666dB
Raudenbush Abraham S 1846C
" James S 1822A
Raue C Sigmund 1822A
" John F 1822A
Raugh Wilson J 1841A
Raughley Shadrach 1822A
" Wm C 1328A
Raught G M 2152C, 2172A
Rauh David 2004A
" Maximillian 1414C
Raulston Joseph 1949B
Raunick John M J 1771B
Rauschelbach Oscar R 1223C
Rauscher August 2041A, 2041B
Rauschkalb John 1647B
Rautenberg Godfrey W 1507A
Rautenberg Arthur C 451C
" Lewis E 451A, 2065B
Rauth Emil 1414C
" Joseph C 1694A
Ravdin Marcus 693F
Rave Adolph G 1442
" Edward G 1442
Ravenel Edmund 1885
" Mazyck P Supplement
Ravenscraft Noah D 1186C
Ravenscroft J H 2123
" L P 810
" W H 963
Ravitch Michael L 866
Ravn Michael 2157
Ravogli August 1625
Ravold Amand 1250Z
" Harriet J 1227
" Henry J 1227C
" Marie L 623C
Raw Elmer J 784F
Rawdin Nathan S 1507A
Rawers Henry G 1616Z
Rawes S P 662
Rawle Joseph N B 1414C
Rawles Ben W 2085C
" Gavin 2067F
" Isaac N 1925Z
" Lyman T 699F
Rawley James A 688C
Rawling Charles 423F
Rawlings Claude L 725F
" Eva 1822A
" George B 617Z
" Hardie S 889F
" I Donaldson 792C
" James B 2088C
" James E 458C
" James Henry 2075F
" Junius A 1987C
" J V 713F
" Samuel T 859Y
" S O 725F
" Wm 498Z
Rawlins Benj L 592C
" James S 1924Z
" John A 750C
" John W 627A
" Samuel T 877F
Rawls Ernest H 1268B, Supplement
" Ewing J 1262C
" Frank R 1918A
" Franklin R 1950A
" James W 2030A
" Japheth E 2089A
" John A 760C
" J L 2080A
" O E 2030B, Supplement
" Reginald M 1507A
Rawson Chas D 748C
" DeWitt 774I
" Edward C 789A
" E A 788F
" George W 978A
" Vance 592C
Ray Adam R 1280A
" Alonzo T 996C
" Alvah G 1613A
" Anthony M 451A
" Archie E 1916B, 1951A
" A Chambers 2071B
" Benjamin F 1677C
" Charles A 2118C, 2121A
" Charles C 686A
Ray Chas J 1659E
" Charles N 2041A
" Charles W 917C, 2052E
" Cecil A 731A
" C Wilbor 1144A, Supplement
" Daniel F 347A
" David L 1875A
" David M 2035I
" David S jr 611I
" D C 511A
" D V 625C
" Eliza A Shetter 1822A
" Ethelbert S 1669I
" Frank 1616Z
" Franklin E 731C
" F W 856J
" George S 1766
" Herschel B 878F
" Jacob B 1676C
" Jacob U jr 223C
" James B 667C
" James D 1993Z
" James E 1188Z
" James O 899F
" John B 1577B, 1582Z
" John E 1002C
" John L 1569F
" Joseph C B 382A
" Joseph H 1643A
" Josie 1993A
" J Edwin 398Z
" J M 866B, 2121A
" J W 694C
" Lorenzo D 1689J
" L Wm 1250A
" Newton D 795Z
" Otis L 1568
" Peter W 1414C
" Reuben P 2005Z
" Richard 1210F
" Robert 1529
" Robt Henry 250bA
" R L 1946C
" Samuel H 1250F
" Thomas J 1158C
" Thomas Q 205C
" Thomas R 1946A
" T J 846C
" Victor 1625F
" Wm 1269J
" Wm A 1683J
" Wm B 876B, 1769Z
" Wm G 1580C
" Wm L 1210F
" Worth 1643Z
" Wyeth E 417F
" W D 1986A
" W E 856F
" W G 1573I
" W R 848I
" W W 857C, 1888A
" —— 2124C
Raybuck David E 1650C
Rayburn Chas C 628C
" J A 2128Z
Raycroft Jos E 592C
Rayevsky Chas 1507A
Rayhill Chas G 539J
Rayl John E 1184C
" Wm L 1639I
Raylo A L 503C
Raymenton Wm H 1049C
Raymer Henry S 735A
" Wm 1752C
Raymond Alfred 2104J
" Charles N 1035A
Raymond C Nelson 1431C, 1453B, 1507A
" Edgar I 390C
" E C 512B
" E F 2122A
" Frank S 1939A
" Hanson L 919C
" H Lester 1437C
" James S 1526A
" John U 451A
" Joseph 1540A
" Joseph H 1415A
" J H 2184B, 2184C
" Lewis H 1851C
" Mary 1507A
" Richard M 1039B
" R O 232B
" Wm 1822A
" —— Supplement
Raynale Chas M 1071A
" George P 1071A
Rayner H W 794B
" Milton H Supplement
Raynes Myrton B 1029B
" P E 339B
" S H 1948A
Raynolds Elmer L 821B
" May 1210B
Raynor Addison 1415A
" Everett M 1507A
" Frank C 1415A
" George F 1507A
" Hubbard C 1085B
" Wm C 2161C
" Willis J 1295B
" W J 1295C
Rayson Arthur J 1065C
Raysor Paul M 1971B
Razee S R 1279B
Rea Alex M 1861A
" Benjamin F 215B
" Charles 1864B
" Chas L 697B, 1507A
" Charles T 339B
" Clarence G 724A
" Delta D 1141A
" Edwin H 1662B
" G A 730B
" James A 832A
" James L 1851C
" John G 1346C
" Montie L 2068A, 2070A
" Oliver A 692C
" Robert H 592C, 529B, 692C
" Robert W 1170A, 1222C
" Saml L 347C, 1790A
" Walter H 832A
" Walton H 823B
" Wm D 1141A
Reaber W H 1747B
Reaburn Geo W 2124B
" J J 534C
Read Albert J 1068B, Supplement
" Alford H 1788B
" Andrew H 219B
" Benjamin J 451A
" B S 1973B
" Chas F 622B, 1439A
" C 2506A, 253C
" Edwin C 897A
" E Parker 1822A
" E T 2066C
" Fayette E 2065C
" Flora A 2149B
" Frederick B 1790A
" Georgiana D 1876A

SOMNOFORM Recommended by Leading Physicians and Surgeons as the Ideal General Anaesthetic for Minor Surgery.
E. de TREY & SONS, Philadelphia and New York See adv. opp. page 1450.

Read Harry K 1141A
" Henry N 1415A
" Horace G 736B
" James S 243C
" John 1773B, 1882A
" John M 318A
" John S 1535A
" John W 831A
" Joseph B H 347A
" Joseph D 2067B
" Joshua W 1341A
" J A 828B
" Lotan C 1094A
" N M 1189A
" Rhesa W 258B
" John Sturdivant 1415A
" Wm K 258B
" Wm P 339B
" Wilmot De Leo 2106B
Reade Frank M 2085C
" Thomas M 1684C
Reader Addison B G 1330A
" A A 257B
" James K 1719A
" Wm H 725A
Reading Arthur H 592C
" Edgar M 592C
" George E 1351C
" George P 713B
" J Herbert 1822A
" L Willard 1822B
" Rose M 592C
" Thomas 1772A
" —— Supplement
Readshaw Benjamin W 1427A
Ready John 1535A
Reagan Amos W 723A
" Arthur D 1764A
" Charles H 2014C
" Charles W 1217C
" Cornelius R 1525B
" George L 1753C
" James A 1583B
" Jessie S 719A
" John H 1968B
" L M 736B
" Onslow 205B
" Ross M 722C
" S B 665A
" Theo 612B, 693A
" Wm L 1583B
" W H 1972B
" W O 2030B
" —— 251C
Reager J F 2125A
Reagh Arthur L 1002C
Reagin Callaway G 459B
Reagles James 1267C
" Robert 2151C
Reagor Frank B 1948C
Ream Charles E 1611C
" Daniel 348C
" E Harvey 866B
" Frederic K 1250B
" Wm R 769A
Reamer E Frank 1904B
" Howard C 297A
Reames Edwin C 1446A
Reamey Sanford 250aB
Reams Bernd L 2085C
Reamy Thaddeus A 1625B
Rear R F 1639B
Reardan Thos B 315B
Rearden Thos F 1041B
Reardon Danl B 1035C
" Fred D 847C
Reardon Timothy J 1022C
Reason Chas L 1639B
" James W 1661C
" John J 1330C
Reasoner Chas L 703B
" H D 721A
" Mathew A 635B
" Osmer I 724A
" Richard W 368C
Reasons S A 259A
" W B 259C
Reasor D S 2067A
Reat James L 653B
Reaves B F 1986A
" H A 462A
" Ira H 803A
" Wm P 250bB
" W Perry 1575B
Reavis Wm J 696B
Rearley E Supplement
Reay George R 1133B
" Matthew S 2042A
Reb John H 1415A
Reber Conrad S 1861A
" G A 656C
" John W 1790A
" Lyman S 1250B
" Lyman T 1250B
" Mayberry S 1846C
" Wendell 1822B
" Wm W 1779A
Rebo F A 1183C
" W A 1187B
Rebuck Chas S 1771B
Rechel Conrad 1625C
Recher Lawson H 723A
Rechtenwald Daniel L 1749B
Rechy Juan C 1987C
Reck John A 1712C
" Levi E 1678C
Reckard Hiram L 951B
Reckefus Charles H 1822BB
Reckers Jas B 1859B
" Wm A 317B
Reckley Mary D 386C
Recobs Robert M 736B
Record Henry A 1437C
" Wellington 1035C, 1046C
Records John N 700C
" Samuel 719A
Rectanus Fredk 866B
Rectenwald John J 1785C
Rector Albert E 2142B
" James M 1647B
" Joseph M 1335B
" J M 252B, 888B
" Newton 1709B
Red Saml 1981B, 2004A
Redd James T 2068B
" Paul E 2085C
Reddan Martin W 1350A
Redden Robert J 221C
" R H 221C
" Thomas O 716B
Reddick Jas T 873B
Reddie Jacobina S 1822B
" John O 368C
Reddin Danl W 1675C
" Francis O 1661A
Redding Alex H 1569C
" C D 504A
" George H 339B
" Henry C 2013A
" Jacob 689C
" Joseph H 504A
Reddish Albert W 1683A
" George M 877A
Redditt Geo I 1164B
" Ralph 2017A
" Wm J 1158C
Reddy Joseph W 2192A
Redeker Frederick W 1754B
Redelin Albert A 1768A
" A A 1764C
Redelings Theodore J 2156B
Reder August R 529A
" A Ralph 1250B
" Francis 636C
" Francis L 1250B
" Henry 529A
Redfearn Joseph 1028C
Redfern Alex M 1886A
Redfield Chas I 1449A
" Paul S 1875A
" Willis J 1297B
Redford W E 1970B
Redick Chas A 1749B
Reding Harry 826B
Redington Vida 314B
Redlich Henry 592C
Redlinger Eugene 704B
Redlon D M 727B
Redman Fred L 911C
" John L 1822B
" Joseph R 1302B
" Samuel J 912B
" Spence 1222C
Redmon Squire H
Redmond David L 1427A
" Frank J 1437A
" Franklin H 824A, 1279A
" F H 830C
" George W 825C
" Henry 1974C
" James W 1009C
" John P 764B
" J Joseph 1250B
" Lorenzo H 694A
" Robert E 1787A
" Sidney D 1163B
" Theodore B 612B
" Thomas H 1024A
" Thomas W 779B
" Wm G 1904B
" W T 1923C
Rednath Robt U 1507A
Redner Leo R 1108A, 2097A
Redon Louis H 2102B
Redpath Nathaniel J 2099A
Redrow Isaac 1697B
Redshaw Benj 611B
Redus Wm D 1167A
Redwine A J 252B
" B B 2071B, 2071C
" D P 1986B
" G S 846A
" Henry C 878A
" Jas T 1190C
" John S 858B
" John W 656A
" Thos W 491B, 1585C
" Word 486B
Reece David T 660C
" Herbert B 1507A
" Jas E 252B
" J Montgomery 1573A
" S W 2116B
" Wm C 1191B
Reed Albert 1442A
" Albert C 1019A
" Albert S 1567A
" Allen T 2001A
" Andrew A 730C
" Andrew F 978B
" Ann 1110C
" Anthony 529B
" Arthur P 1067A, 1438B
" Asa 914A
" Augustus W 1639B
" A E 1158C
" A Paul 1223C
" Boardman 1822B Supplement
" Calvin H 1691C
" Carl H 1822B
" Carlisle 1002C
" Caroline 713B
" Carson Supplement
" Chas 1415A, 1864A
" Charles A 243C, 1141B, 1787A
" Chas A L 1625C
" Chas B 592C
" Chas C 630C
" Chas E 1568A
" Chas H 1822B
" Chas J 1904B
" Chas Sumner 749A
" Chas W 1250B
" Clara D W 1032A
" Clarence E 318A
" Connor O 2096A
" Cora L Emery 648A
" C L 823C
" C O 2165B
" Danl B 1927A
" David E 730B
" David H 1676A
" David W 388A
" Dorothy M 1507A
" Dwight 1773A
" D H 1571C
" Edgar 297B
" Edwd U 1864A
" Edwin B 1324A
" Elias J 1664C
" Elias W 813C
" Elizabeth B 1227C, 1250B
" Elmer E 789A
" Ernest D 1067A, Supplement
" Eugene L 1326C
" Eva A 388A
" E Augustus 1568A
" E A 2164A
" Francis A 459A
" Frank A 1683B
" Frank C 1647A
" Fredk C 1540A
" Fredk P 382A
" F J 1159C
" F M 258C
" Geo A 1766C
" Geo D 833B
" Geo E 1415A
" Geo M 1670B
" Guy P 762B
" G S 231A
" Harley A 690B
" Henry D 1844A, 1844C
" Herbert L 2174C
" Homer J C 763A
" Horace 1709A
" Howard 1822B
" H Allan 1822B

POLK'S NATIONAL DIRECTORIES.
We can furnish lists of any trade not included in the above.
Medical, Dental, Lumber, Real Estate, Financial, Flour Mill, Grain, Bakers, Iron and Steel, Coal and Coke, Tobacco and Cigar.
R. L. POLK & CO., Publishers, DETROIT, MICH.

Reed H B 722C
" H C 852A
" H L 1185B
" Ina B H 2090C
" I Bebout 1761A
" James D 297A
" Jas E 1540A
" Jas H 1068B
" James J 1348C
" James P 1111C
" Jared A 1450B
" Jesse H 1094A
" Jesse J 1833B
" John A 869C
" John G 1625C, 1656B
" John H 720A
" John H G 211C
" John W 1610A
" John O 1761A, 1841A
" Jos A E 1777C
" Jos H 1853A
" Jos L 1614C
" Jos M 725A, 1767C
" Jos O 451A
" J A 1663A
" J Fleetwood 2035B
" J F 611B
" J O 1889C
" J Ross 1760A
" J W 1916C, 2019A
" Lewis D 704A
" Louis T 1348C
" Madison L 1169A
" Mark E 1427A
" Marvin W 1854C Supplemen
" Millard F 846B
" Morey L 592C
" Moses B 760C
" O D 1710E
" Ralph 427B
" Robt G 1625C, 1876C
" Robt J 2132A
" Robt L 1507A
" Ross Augustus 1610A
" Rufus 1330A, 1822B
" R C Stockton 1686A
" R Harvey 2181C
" R W 1918A
" Saml P 311B
" Saml S 827C
" Smith W 1448A
" S M 1117C
" Thomas E 1671A, 1931C
" Thos F 1670B
" Thos J 1670B
" Thos K 1326C
" U W H 736B
" Victor A 1024A
" V E H 2001A
" Walter S 1336A
" Walter W 366A
" Warren F 1677A
" Wilbur F 1072C
" Wiley J 255A, 1944C
" Wm A 1944C, 1507A
" Wm B 1535A
" Wm D Supplement
" Wm E 308B, 1312B, 1554B
" Wm G 1039A
" Wm H 1271B

Reed Wm L 1250B,1772C
" Wm M 1210B
" Wm S 1686A
" Wm W 388C, 830C, 2152B
" Willoughby H 1788B, Supplement
" Wilson H 1297A
" W E 382A
" W N 1169A
" —— 1257A
Reede Edwd H 451A
Reeder Albert 1029B
" D F 873B
" James A 1073A
" James W 2097C
" Jeremiah V 1833A
" Jos C 722C
" J Dawson 951B
" J N 813A
" Milton T 1784B
" Philander Supplement
" Wm G Supplement
" Wm H 592C
Reeds J M 1197B
Reedy Clifton 1647P
" E S 2096B
" Howard 1581A
" Walter M 1851C
" Wm H 653B
" W M 1886A
Reefy Philip D 1656C
" Solomon L 616C
Reekie James 339B
Reeks T Eben 421A
Reel A R 765C
" Ida V 1759C
Reemelin Rudolph H 1625C
Reemsnyder Byron J Supplement
" Henry G 1765C
Rees Amos G 1761A
" Amy G 1761A
" Annie C 1351A
" Chas M 1885A
" D T 1773C
" D W 312B
" E B 497C Supplement
" George C 1761A
" George M 1072A
" John B 821B
" John T 339B, 1302A
" J Milton 851B
" Omar H 638B
" Owen C 1691C
" R Byron 1002C
" Soren P 1141B
" S E 1167A
" Wm 649A
" Wm S 846C
" W H 825C
Reese Beverly P 2088C
" Chas A 1767A
" Chas E 1664A
" Chas L 436B
" D C 1215B
" Frank D 1433B
" F Gurney 1761A
" George W 1782A
" G B M 725A
" G J 1773A
" Harry A 1714C, 1715A
" Harry C 1941B
" Harvey L 1507A
" Harvey S 1261C
" Henry G 592C

Reese Henry L 2095C
" Herbert B 1550A
" Homer 1949A,1949B
" H 1132C
" James M 1347A
" John 1822B
" John H V 1752A
" Joseph 592C
" Joseph H 1894B
" J W 317A
" Lewis 1822B
" Oregon W 1950A
" Robert G 1507A
" R Edwin 341C
" Wm 2147A
" Wm B 511A
" Wm I 485B
" Wm P 2089A
" W 1949A
Reeser Howard S 1846C
" Richard 1760A
Reesor J H 877C
" Otter R 866C
Reeve Arthur L 1415A
" Delos N 751C
" E A T 1131A
" Florentine O 1639B
" James S 2142C
" James T 2142C
" Jesse N 451A
" John 459A
" John C 1653B
" John C jr 1653B
" John R 1969B
" John L 2173B
" Jos L 694A
" J Herbert 339B
" Malvern H 1348B
" Nathan H 1918C
" Oscar C 295C
" W Thomas 1969B
Reeves Abram Carl 1330B
" Alfred E 1280B
" Allen J 653A
" A W 2036A
" Benjamin E 1577A
" B E 1577A
" Chas E 1926A
" C E 1129A
" Eber 823B
" Edwin J 1981B
" Elam A 817C
" Emory W 592C
" E A 2096B
" Flora W 339B
" George P 2010B
" Harriet E 1029A, 1045B
" H M 891B
" H Verner 2030B
" James T 1582C
" James W 1964C
" Jesse L 775A
" John E 2015A
" John H 592C
" John L 736C
" John R T 959C
" Joseph M 1822B
" J A 504B
" J Howard 1822B
" J H 1923B
" J N 2008A, 2030B
" J Trumbull 649C
" Leopold H 1983C
" Marcellus 1002C
" Marcus C 902C
" M C 253A
" M Williams 1350B
" N P 891B
" P U 220B
" Reuben A 1447C
" Robert H 1346C
" Thompson 484C

Reeves Walter B Supplement
" Wm P 451A
" Wm S 880A
" W B 667C, 1969A
" W C 625C
" —— 1297B
Rega John A 1440C
Regan Edwin W 533C
" Eugene D 2161C
" Milton R 243C
" Romulus C 1194B
" Timothy J 1415A
Regar Horace K 1822B
Regard Emil 891C
Regennas Eugene 704A
Regensburger Alfred 339B
" Martin 339B
Regent Michael N 592C
Reger C Albert 1822B
" Howard J 1993A
" Robert A 2117B
Regester Hyatt 1427B
" J B 1949B
Register Edward C 1570C
" Frank M 1582C
" Henry C 1822B
" Walter R 1939A
Regli Joseph A S 2106B
Regner J A 1131B
Regnier Frank E 750B
Regnolds J M 1967C
Rehberger George E 951B
" John H 951B
Rehbim Lewis W 1822B
Rehfeldt Chas S 1250B
" Fritz E 1165B
Rehfuss Emil G 1822B
Rehling Martin 1507A
Reich Adolph 1507A
" George R 1782B Supplement
" Hugo C 2171B
" John L 243C
" Leo 1607A, 1639B
" Louis Supplement
" Max 1507A
" Sigmund A 1335B
" Wm F 2161C
Reichard Albert 824B
" Cyrus C 1756A
" Elmer E 1390B
" George W 1684C
" Lewis N 1756A
" Malvina 461A
" Maurice M 1822B
" Noah W 1752B
" Orvill 1098A
" Philip L 1760B
" S W 1861C
" V Milton 961A
Reiche Cecelia 308B
" Chas R 1210B
Reichelderfer Luther H 451A
Reichers George H 1415A
Reichert Edward T 1822B
" J Eugene 2170B
Reid Adrian G 1507A
" Annie M 426A
" Archibald A 1527A
" A J 1951B
" A M 218C
" Chas B 1694B
" Chas C 382A
" Chas P 624A
" Charles S 1038B
" Charles W 497B
" Christopher C 1537A

PHYSICIANS' CASUALTY ASSOCIATION OF AMERICA

ACCIDENT INSURANCE AT COST. Membership limited to practicing Physicians and Surgeons.

See Page 12. Write E. E. ELLIOTT, Secretary, OMAHA, NEB.

Reid David J 1279A
" David S 2017C
" David W 626C, 815B, 1258B
" De Forest A 1421B
" Edward W 1196C
" Eugene H 311B
" Eustace P 1002C
" E Miller 951B
" Florence J 1195B
" Francis E 1694B
" Francis Walsh 1002C
" Fremont 1196C
" George P 1573C
" George W 629C
" Guy H 1968B
" G M 2198A
" Harry Patton 1161A
" Hiram A 316C
" Hugh 877B
" H L 1188C
" Isidore E R 1002C
" James A 1193A
" James R 221C
" James T 815B
" John D 1294C
" John F 485B
" John H 1550A
" John J 1507A
" John M 810C
" John W 1335C
" J E 663B
" J F 1695B
" J S 1971B
" K Lowder 480B
" Lloyd T 769A
" Lorin W 451A
" Louis H 480B
" Martin S 1432A
" Robert A 1032A
" Robert M 1573C
" Robert S 315B, 501B
" Robert W 1507B
" R J 488A
" R Thomas 211C
" Stephen L 879B
" Thomas J 592C, 637A, 1141B
" Thomas N 1578A
" Wesley J 1085B
" Wm A 661A
" Wm B 1537A
" Wm C 311B
" Wm D 2049A
" Wm E 2082A
" Wm K 1579B
" W Gladstone 2081C
" W H 258B
Reidy David D 431B
" John A 1841A
" J H 2126A
Reif Charles E 1749B
Reifel John W 2004A
Reifenstein Edward C 1546C
Reiff Christian W 704B
" C F 1658C
" Nathan G 683C
Reiffert Marion F 639C
" Wm J F 644B
Reifsnyder Joseph C 1851C
Reigle Erasmus L 1328B
Reik Henry O 951B
" J Neilson 951B
Reiley Edward A 1326C
Reiley Isaac H 1507E
" John F 1262E
" J H S 731A
" J H S jr 731A
" Oliver S 785A
" Wm Smith 785A
Reilley Walter H 897C
Reilly Charles F 1030A
" Daniel G 1653E
" Edmund A 1436E
" Francis H 423B, 1335B
" Frank A 1085B
" Frank W 592C
" James A 1002C
" James H 1939A
" James J 1592A
" James L 593A
" James M 423B
" James T 1507E
" John F 1531E
" John P 1331C
" John T W 1437E
" John W 651E
" Joseph 593A
" Paul H 314E
" Peter C 1863B
" Terrence J 1415A
" Thomas F 1507E
" Walter A 420C
" Wm 1250B
" Wm F 850B
Reilne George G 314B
Reily C Guy 308B
" John A 1193B
" Walter E 1193B
Reiman Wm 1822B
Reimann Louis P 1822B
Reimel Clara 1822B
Reimenschneider Oscar H 1639C
Reimer Alpheus J 182B
" August F W 1432B
Reimestad Christian S 1128B
Rein Bernard 1415A
Reina Ignatius C 1507B
Reinberg John G 1102C
Reinbolt C A 1071B
Reinders Otto W 1250B
Reineke George F 1144B
Reineking Herman 2161C
" John 2151B
Reinert Edward 1647C
" Emil G 417C
" E N 2146A
Reinhard Carl 2161C
" Ferdinand 951B
Reinhardt Emanuel 1507B
" Eugenia J 382A
" George F 295C
" George H 951B
" Henry G W 593A
" Henry M 1427B
" J Paul 2149C
" Otto M 951B
Reinhart Dabney B 2157B
" D Jerome 951B
" George M 1691C
" Harry L 1662B
" James C 1691C
" Wm H 1679A
Reinhold Hannah C 1863B
Reinichen Alfred E 1259A
Reinicke Edward L 764A
Reininger Edward E 593A
Reinoehl David V 1766C
Reinsberg Charles H 1507E
Reinsel Henry T 1761A, 1841A
Reinsmidt John C 1987C
Reinstein Anna 1427E
Reinthaler Jonas E 1507E
Reis Frederick 1002C
" George W 593A
" Henry jr 530E
" Herman L 1507E
Reise John A 593A
Reisenberg Fred M 1615E
Reiser George F 259E
" O W 1916C
Reisert Wm 1822E
Reisinger Emory W 451A
Reisman Adolph 1841A
" Samuel C 1507E
" Wm F 1507E
Reisor Andrew S 901C
Reiss Aba 1822E
" Henry 1507E
" Herman 593A
" John 529C
" Paul L 897C
Reiter Albert S 1786A
" Henry 1507B
" Henry W 1151A
Reiterman Charles 529B, 593A
Reith Emil 1751A
Reith John W jr 1777C
Reitman Arthur 2161C
" Ben L 593A
Reitz Charles 1535A
" Jas Jefferson 1858B
Reitzel C E 1576B
" J R 1576B
" Walter M 807C
Reitzfeld Isaac 1331C
Reko Blasius P 593A
Relihan Daniel W 827C
Reller Wm E 760A
Relyea Spencer C 2007B
Remage George W 890B
Remaly Charles E 2157A
Remargue Christine E 317B
Rembe Edward 630C
Rembert George Wm F 897C
Rembert W E 2008C
Remer Anton T 1981B
" John 1507B
Remey M O Supplement
Remick Edin 1314A
" Louis B 1149C
" Wm Leonard 1267A
Remig John H 1822B
Remillard J L 1097C
Remington Alvah C 1535A
" Arthur H 1822C
Remington A J 1556C
" Charles I 1152B
" Fred'k D 1535A
" John A 1860A
" Joseph P 1822C
" Sylvester 593A
" Wm H 1049C
Reml Carl E H E 630C
Remley F A 2026C, 2034A
Remmel Alva J 339C
" Sylvania 740A
Remmem Nils E 593A
Remne Chas T 1250B
Remondino C H E 321C
" Peter C 321C
Remsberg Albert J 1858C
Remsburg Albert J 1768A
" John J 951B, 965C
" Joseph L 629B
Remsen Charles 1507B
" Charles M 951B
Remy Edward jr 1639B
" G O 1274A
" Thomas H 1661A
" W O B 2035C
Re Nicholas 592C
Renaker John G 851C
" John R 873A
Renaud Edwin C 1227C
" George L 1085B
" Jos T U 593A
Renburg Felix H 593A
Rench Victor B 951B
Rencher H W 1167C
Rencurrell Manuel E 1002C
Rendell Maitland W 1822C
Rendelman James 616B
" J M 765C
Render W E 848A
Rendleman John J 533B
Rendon Francisco 2196C
" Victor A 308B
Rene Jos A 2173B
Reneau M C 1999B
Renegar J F 667C
Reneker Geo W 1230B
Renfrew Jos W 876B
Renfro C J 872A
" W W 2033B, Supplement
Renfroe J H 1193B
" J W 2036C
Renfrow T Frank 1706A
Renick Oscar F 1187A
Renie Phineas A 653C
Renley F A Supplement
Renn Geo A 2080A
" Philip 1855C
" Pius 1507B
" Thomas H 593A
Rennaux Lafayette D 1196C
" L D 1185B
Renneker Aloysius P 1625C
Renner Alois M 1507B
" Edwin G 1903A
" L E 1283A
" Maly E 736C
" WScott 1427B
Rennick Chas W 812A
" Percy S 1269C
Rennie John G 2081C
Renninger A Rutherford 1822C
Rennison Allen G 794B

Scott's Emulsion

contains the best Norwegian non-freezing cod liver oil, C. P. glycerine, and hypophosphites of lime and soda; the strongest combination in the world for fighting wasting diseases.

Renno Henry J 593A
Rennoe Callie A 732C
Rennolds Henry T 951B
Reno Clarence G 629A
" J R 828B
Renois Wm H 616B
Renshaw Frank G 463C
" Leslie L 779A
" L J 295C
" Samuel 1686B
" Samuel G 897C
Rentfro E W 1223C
Rentschler Harry F 1846C
" Henry D 1848A
" Walter R 1848A
Rentz Chas B 786B
" E B 1721A
" J H 1964B
" S P 1883B
Rentzheimer Wm H 1772B
Renwick Andrew G 1335B
" George R 1094A
" J Clyde 654C
" Ward J 909A
Reny Henry 910B
Renz Carl 339C
" Gustav A 1149C
" Wm M 593A
Repass R 725A
Pepetti Fredk F 451A
" John J 451A
Replogle B Frank 386C
" Francis M 1664C
" Josef F 593A
" J A 756A, 790B
" Malvin V 1612B
" Peter S 593A
Repman Harry J 1758B
Repp George R 736B
" John J 1822C
" Wm A 1085B
Reppard Myron M 2126A
Reppert Lyle 780C
" Philip A 752C
Repplier Sidney J 1822C, 1846C
Requardt Wm W 951C
Reque Peter A 1415A
Resch Wm S 1870C
Resco W C 242B
Reser Samuel P 813A
" Wm M 718B
Resh D M 959A
Reshower Isidor C 1507B
Resler Francis L 684A
Resner Andrew R 776B
Resoner W S 734A
Resequie Fred J 1538C
Ressel Henry 530B
" Henry R 616B
Ressler Clarence E 803B
" George W 1751C
" J Lyle 1754A
Retel George A 1427B
Rether Chas H 1647B
Rethers Theo C 339C
Retlcker John K 644B
Rettaliata Anthony L 951C
Rettew David P 1759C
Rettig Frederick A Jr 593A
Reu Leonard 1427B
Reuling George 951C
Reuling Robert C 951C
Reum Andrea G 1988A
" Charles G 1988A
Reuscher Edward F 1639B
Reusing Andw L 1639B
Reuss Albert Le Roy 530B
" Jos Henry 1981B
" Joseph M 1981C
" Wm 1822C
Reusser Amos 687B
Reuter John A 1728C, Supplement
" John F 1250B
Reutter Franz 593A
" Harry D 1762C
Revell Arthur T 827B
" Daniel G 593A
" David A 1933B
Revella Louis 2023C
Revens T A 257B
Reves L E 256A
" W R 238B
Revilla y Sevilla Francisco 2193B
Reville Laura M 451A
Revis George 718B
Rew Albert W 759A
" Frederick A 1555B
Rewalt Lutser L 1904A
Rex B L 2073B
" Elmer D 1697C
" Jesse P 2085C
" Loren E 2132A
" Oliver P 1747A, 1822C
" Parks 1696B
" Thomas A 1841A
Rexford Chas M 1554C
Rexroad C W 2123A, 2130B
Rextrode Chas P 2077A
Reyber Ernest L 321C
Reyburn Robert 451A
Reycraft Albert J 1658B
" George E 1109B
" John J 1109B
Reyling Frederick Thomas 1210B
Reynard E G 736C
" Granville 736C
Reynaud Louis F 887A
Reyner Franklin 765B
Reynish David J 1278A
Rey Garcia del M 2192A
" y Ponce de Leon Manuel 2192C
Reyer Ernest C 713B
Reyes Canute 2192A
" y Rosario Ambrosio 2193B
" y St Augustin Epifanio 2190C
" y Tautaco Vicente 2190C
Reynold Saml A 2089C
Reynolds Alex 2066A
" Allan S 2129B
" Allen W 753A
" Anna M 1822C
" Annie E 2106B
" Arthur A 1851C
" Arthur J 1090C
" Arthur Rowley 704A
" Arthur R, Supplement
" Austin 912B
" A C 1218B
" A Sidney 1822C
" Bushnell 1660B
" B O R 2154B
" Carl V 1568A
" Charles 813C
Reynolds Charles B 1822C, Supplement
" Charles J 1427B
" Charles R 451A
" Charles Waugh 850B
" Conrad S 1776A
" C P 1929B
" C R 889A
" Dexter P 959B
" Dudley S 866C
" D Monroe 690B
" Eaton V 2052C
" Edmund B 1625C
" Edward 1002C
" Edwin 1415A
" Ernest R 593A
" E 668B
" E R 2013C
" Francis A 716C
" Frank 1546C
" Fred K 208A
" Frederick W 308B, 342A
" F M 722C
" Geary W 1530A
" General E 1658B
" Geo B 951C, 1851C
" Geo E 299A, 691A
" George H 1434A
" George P 289C
" George W 593A
" G H 2503B
" G Wm 593A
" Hardin W 1918C
" Harriet C 1639B
" Harry B 339C
" Harry R 758B
" Henry 913C
" Henry H 1448A
" Henry J 593A
" Henry V 1002C
" Herbert 1822C
" Herbert S 413B
" Horace D 480B
" Howard J 1250B
" Hugh B 1090A
" H C 1345A
" H Gilbert 873B
" H V 495B
" James C 2154B
" James E 593A
" James F 1647B
" Jas H 1568A, 2124A
" James M 721C
" Jesse M 253B
" Jessie 1530A
" John 1728B
" John A 1144A
" John B 1227C
" John C 1068B
" John F 870C
" John H 1581B, 1664B
" John J 1654B
" John N 1091C
" John P 1002C, 1822C
" John T 1035C
" John W 760C, 826A
" Joseph M 255C
" J A 1989A
" J B 493B
" J C 240C
" J Hervey 1753B
" J L 509A, 846C, 1711A
" J Thomas 786C
" J W 2091B
" Lawrence 813C
" Leon E 910B
" L V 593B
" Mary J 2154B
" Michael P 369A
Reynolds Monroe G 526A
" Mortimer S 834C
" Nelson W 2161C
" Norman L 593A
" Ogden H 853B
" Oliver K 619C, 1713A
" Oliver R 1260A
" Orlando S 2124C
" Orrin Lyle 850B
" Oscar H 833C
" Otero C 1285B
" Otis E 2122C
" Palmer R 342B
" Peter J 615C
" Peter M 1749B
" Petit 206B
" Ralph W 1639B
" Richard D 219B, 1711A
" Robert A 2070C
" Robert D 1660A
" Robert G 315C, 339C, 347C
" Robert H 1660B
" Robert R 1639B
" Russell N 1616A
" R J 1948B
" Samuel 1847C
" Samuel E 807B, 1925A
" Samuel H 1250B
" Samuel M 1507B
" Stephen D 1194B
" S M C 511A
" S S 1650B
" Theron S 1089A
" Thomas O 1310B
" T F 1577B
" Vance T 1683B
" Victor M 1822C
" V M 660C
" Walter 1326C
" Walter Ancel Supplement
" Walter B 1526B
" Walter F 1297C
" Walter S 1507B
" Wilbur H 1530A
" Willard G 1415A
" Wm E 856B
" Wm G 431C
" Wm H 222C, 1217B
" Wm W 1165B, 1679C
" Winfred B 1265A, 1788A
" W B 1224B
" W H 239C, 493A, 1892C
" W P 1265A
" W T 1282B
" Z T 253A, 257B
" — 1972B
Rezanka Geo W 693B
Rhodes Nelson M Supplement
Rhu Herman S Supplement
Rialp y Lara A 2192A
Ribkins Robert C 1341B
Ribble Dewey 2066C
" George B 1591B
" H D 2082B
" Wm H 2090C
" Wm H jr 2090C
Ribelin Thompson 852B
Ribenack Geo A 2157A
Ribetti Giovanni T 1841A
Ribar C L 2120B
Riboul — Supplement

Dr. Barnes' Sanitarium

STAMFORD, - - CONN.

A Private Sanitarium for Mental and Nervous Troubles.

DR. F. H. BARNES, Physician-in-charge.

(See page 404.)

Ribus T M 221B
Ricard Geo A 593B
Ricard Geo Pickering 593B
Ricardo Daniel E 593B
" J Nelson 1507B
" Norton C 1345A
Riccardi Giovanni 1822C
Ricci Pira 1085B
Rice Albert J 897C
" Albert R 1041B
" Alfred 691A
" Alger W 1028C
" Alice H 1356A
" Allen G 1041B
" Allen T 1276B
" Arthur H 1166B
" A C 1781C, 2176C
" A Leroy 369A
" Benjamin R 2076C
" Berryman S 849A
" Caleb W 725A
" Charles 788B
" Charles H 1018B
" Charles O 382A
" Charles S 451A
" Charles W 1779B
" Cicero 819B
" Clair M 693B
" Clarence 220A
" Clarence C 1507B
" Clinton A 244C
" Conrad B 846C
" C Elizabeth 1029B, 1314C
" C F 2024C
" C M 1675B
" C S 1283B
" Daniel S 1772A, 2172B
" David H 369A
" Delia M 622A
" D Frank 1250B
" Earl 785C
" Eben R 870B
" Edgar E 1714C
" Edwd N 858C
" Edwd P 484A
" Edwd T 1507B
" Elmer E 2148A
" Ephraim D 1090C
" Ethel 593B, Supplement
" Eugene C 451A
" Eugene L 1222A
" E E 532C
" E M 2153B
" E Perry 593B
" Fern A 2147A
" Florence F 1002C
" Fred 1855C
" Fred Conley 1531C
" Fredk A 2096A
" Fredk W 1002C, 1848C
" F D 1217B
" F E 2077A
" Geo B 1002C
" Geo D 1145B
" Geo F 1444C
" Geo H 1250B
" George L 1033A, 1781C
" George W 1027A, 1210C
" Gordon W 534A
" Grace E B 1033B
" Grant 872A
" Harriet A 1870A
" Harry E 1003A
" Henry W 1887C
" Herbert C 632C
Rice Homer C 1787B
" James A 2073B
" Jas Francis 1427B
" Jas T 1192B
" Jas M 1658C
" John A 2157B
" John C 1918B, 2024C
" John Henry 857A
" John H 644B
" John J 1085B
" John M 1189C
" John P 1994A, Supplement
" John S Supplement
" John T 686B, 1214C
" Jos M 1449C
" Jos T 241B
" J C 241C
" J D Supplement
" J F 662B
" J Warren 1342C
" Lewis F 1097C
" Lucien G 1355B, Supplement
" Marvin S 529A
" May Cushman 593B
" Milton 2184A
" M 1259C
" M M 1185A, 1888C
" Nathan L 688A
" Nelson T 846C
" Newton J 760A
" Newton S 1763A
" Ollie W 660C
" Oscar N 1116C
" Paul F 593B
" Philip 339C
" P F 533A
" Ray A 1647B
" Ray H 2147A
" Robt A 1018B
" Rodolohus H 2153B
" Rollin B 635B
" Rose Hammond 760A
" Ruel D 339C
" Rufus S 255C
" R S 664B
" Selwyn P 2010B
" Spencer M 735B
" S Augustus 665A
" Thomas 2056A
" Thos D 1949C
" Thos J 1949C
" Thompson R 727B
" T M 240C
" T Warren 535A
" Walter H 1003A
" Watson E 427B
" Wm 1210C, 1848C
" Wm A 852C
" Wm B 1447A
" Wm E 653B
" Wm G 1085B
" Wm H 480B, 733B
" W M E 910B
" Wm W 255B
" W D 1889B
" W M 246A
" —— 691C, 1168C
Ricen Leo 1726B, Supplement
Ricerra y Pacion Fernando 2193C
Rich A J 238A
" Chas 1557C
" Chas E 1027C
" Chas O N 1292C
Rich Chris S 2106E
" Clayton L 298E
" Clinton 951C
" Edward A 2040E
" Edward I 2041C
" Edward Y 1822C
" Elton S 1445A
" Ezra C 2041C
" Francis M 1427E
" Frank A 2051C
" Frank D 593E
" Frank R 965E
" Frank U 1029A
" Frederick W 645E
" George D 339C
" Guy C 787C
" Herbert L Supplement
" Herbert M 1085E
" John 1994A
" J A 1441A
" Katherine Brainard 593E
" Louis P 768E
" M L 1281C
" Riley G 1279E
" R L 1166C
" S P 2103C
" Thomas J 655C
" Wm F 397A
" Wm L 807C
" Wm W 486E
Richard Daniel E 1854A
" Euclid J 879C
" Frank 794E
" James I 897C
" Joseph H 1309A
" L B 258C
" Mentor V 897C
" Montrose R 1507E
" —— Supplement
Richards Albert M 220C
" Alfred 451E
" Alton F 1094A
" Alvah B 1674E
" A Frank 1949E
" Ben F 2128E
" Bradford A 1057C
" Byron U 1870E
" B Franklin 382A
" B F 1279A
" Cainillus E 2161C
" Carl T 1029A
" Caroline M 1003A
" Charles 1906E
" Charles B 1392C
" Charles C 1610C
" Charles E 1639E
" Charles J 1695E
" Charles M 1846C
" Clara S 382A
" Clarence A 2167A
" Clayton W 2117E
" Commodore P 2095A
" C Elton 503C
" C E 1784C
" C H 1434C
" C K 1714E
" Dallas 851E
" Daniel 1448A
" David S 917E
" David T 2098B
" D Bruce 1823A
" D H 691C
" D T 2102B
" Ellen A 642C
" Emanuel 817C
" Embry 1779A
" Embrys 1861C
" Emmett E 1260A
" Ernest A 1823A
Richards E Wallace 1764A
" Finley B 1663C
" Florence H 1823A
" Francis P 2044B
" Frank L 1753C, 1785C
" Fred A 1907A
" Fredk 1664A
" F B 734B
" F C 492A
" F O 794C
" George A 1507C
" George C 1944C
" Geo C W 818C
" Geo E 593B, 1003A
" Geo L 1017B, 1031B
" Geo W 817C
" Gerasime 891A
" G D 259B
" G G 1091B
" G Herbert 1344B
" Harry P 1647B
" Heber J 2042A
" Henry 593C
" Herbert G 414C
" H M 964B
" H Preston 960B
" I S 739A
" James 1292C
" James N 1767B
" John 701A, 719A
" John B 2145B
" John D 1507C
" John H 1507C
" John S 2071B, 2082C
" Joseph B 1677A
" Joseph S 2044B
" J B 1989B
" J McClure 1948B
" J R 2182B
" J W 776C
" Lawrence D 2017B
" Lloyd H 231A
" Mrs L L 2098B
" L L 2102B
" Marcel 1026A
" Marion B 1964C
" Mary E 1415A
" Millard F 1691C
" Milton S 1782C
" Nancy D 1675A
" Nelson B 817C
" N H 1222B
" Oliver B 1671C
" Oscar M 1764A
" O B 1390C
" Paschel B 1307C
" Polk 736C
" Ralph T 1507C
" Raymond G 649A
" Renos H 727A
" Richard F 963B
" Roy C 625A
" R Milton 1085B
" Samuel D 727A
" Seymour S 1437C
" Stephen L 2044B
" S S 1677C
" Thos J W 1675A
" T C 1194C
" T J 722C, 1659C
" Vere S 382A
" Waldemar T 897C
" Willard H 1764A
" Wm 1030B
" Wm A 870B
" Wm C 413A
" Wm G 1151A, 1507C, 1548B
" Wm H 1661C
" Wm M 627C, 897C
" Wm P 1951A

KRETOL
Refined

Refined and distilled KRETOL is made into by-products, which are useful requisites to the lady's toilet; a most excellent preparation for softening the skin and beautifying the complexion. An excellent food for the skin and scalp. All Druggists, or The "Kretol" Co.
WASHINGTON D. C.

Richards Wm R 725A
" Wm S 431C
" W A 485C
" W Lloyd 1861C
Richardson Albert N 593C
" Alfred L 1722A
" Alphonse A 1507C
" Andrew H 910B
" Andrew J 1507C
" Anna G 1003A
" Arthur H 1507C
" A F 1168C
" A H 726C
" A J 1611B
" A L 2127A
" Benjamin F 1027C
" Bennett L Supplement
" Bert L 1307B
" Bertha S H 1823A
" Braxton B 1507C
" Britton H 1415A
" Bruce 1963B
" B M 1415A
" Charles 243C
" Charles C 951C
" Chas Harper 1035A
" Chas H 496A,1507C
" Charles M 412A
" Charles T 1292C
" Charles W 451B
" Clement L 891A
" Dana P 1024B
" Daniel A 382A
" David H 529C
" Davis H 959B
" Delmar D 593C
" Dwight A 414B
" D P 1715B, 2000A
" D Rerbert 1615B
" Edmon E 632C
" Edward 814B
" Edward B 2054C
" Edward E 451B
" Edward H 2071C
" Edwin C 1435A
" Edwin F 823C
" Edwin J 451B, 1507C
" Elias S 1111B
" Elmer O 1669C
" Emma F 755B
" Emma M 1330A
" Emmett E 1089B
" Ethyl H 644B
" Eugene 636C
" Everard Dugas 480B
" Everard N 480C
" Everett E 793C
" E Hall 959A
" Floyd 1435A
" Foster G 242A
" Francis A 1013B
" Francis M 593C
" Francis N 1639B
" Frank A 1662B
" Frank C 1003A
" Fredk W 2192A
" F W 825A
" George H 308B, 386C, 451B
" George M 818B
" George P 1444C
" Geo T 622C, 690A
" George W 1507C
" G George 737A
" G W 1089B
" Harry L 369A
" Henry J 2198A
" Henry W 959B
" Herbert E 1435A

Richardson Holland W 632A
" Hubert 951C
" Hy C 962A
" H X 1160B
" Ira F 1281A
" James 1348A
" James A 1728B
" James J 1940B
" James K 258B
" James Lee 869A
" James M 1882B
" James S 2014A
" John A 1969A
" John B 866C
" John B jr 866C
" John F 1355A
" John H 1107C
" John Rayner 593C
" John S 1507C
" Joseph W 2102B
" Josiah S 1145A
" J A 2025A
" J D 1933B
" J F 755B, 774A
" J G 2017A
" J Julius 451B
" J M 914A
" J Robert 593C
" J S 1223C
" J V 1658B
" Katharine Berry 1210C
" Leon F 765C
" Lenard A 951C
" Lewis G 857C
" Louis 1280A
" L L 1893B
" Margaret 1788B
" Martha C 523C
" Mary W 1003A
" Maurice H 1003A
" Newton E 320A
" N D 339C
" N T 1892C
" Oscar 1003A
" Oscar K 1141B
" Percy N 461A
" Robert L 879A
" Roddie 222A
" Rodney H 1302A
" R W 1997C
" Samuel C 713B
" S J 1686B
" S M 239A, 1674C
" Thomas L 961C
" Thomas S 2090A
" T F 501B
" T R 1355B
" Ulysses G 593C
" Waldo H 1507C
" Walter E 1151B
" Walter J 1131C
" Willard H 1541C
" Wm 1072A, 1668B, 1312C
" Wm A Supplement
" Wm B 593C
" Wm C 465C, 1259B
" Wm D 535A
" Wm F 1222C
" Wm H 737A, 1227C, 1639B
" Wm J 1575B
" Wm L 1003A,1785A
" Wm S 1028C
" Wm W 308B, 1647B
" W B 2090C
" W D 1682B
" W F 857C
" W H 1931C
" W M 492A

Richardson W R 1163B
" W S 966A
" W W 1187B
Richart Granville A 1185C
Riche Edwin Jules 891C
" H Guy 888A
Richer Chas D 951C
" Jacob D 738C
Richert Peter 1708C, 1709B
Riches Chas W 1126A
Richeson Carrie A 1610B
" Wm 1150A
" Wm G 1150A
Richey John K 633B
" Lawrence A 1192B
" Milton W 775A
" Noah 1949A
" Robert 1191A
" Robert C 1663A
" Samuel M 662B
" Samuel R 693C
" Stephen O 451B
" Wm Y 660B
" W J 1844A
Richie Arthur J 1691C
" Elisha R Supplement
" Joseph H 1856A
" Lee T 781A
Richings Henry 647A
Richison Rush R 1694B
Richman Alonzo L 1449C
" Edward M 1341B
" Silas T 593C
" W C Supplement
Richmond Agnes M Johnson 1667C
" Albert 296B, 781B
" Allen P jr 1309A
" Albert C 768A
" A C 779C
" Charles B 382A
" C A Supplement
" C R 717B
" Deane 2056C
" D S 1160C
" Ernest D 1036A
" F E 820C
" F M 1016B
" George M 1823A
" Hiram W 1639B
" Ivus I 1015B
" James 2154C
" James A 365A
" Joseph M 1988A, Supplement
" J E 2126A
" J Lee 1691C
" Leonidas 1926B
" L Hammond 398C
" Nelson G 1437C
" Paul 2089C
" Peter E 1106B
" Schuyler P 1546C
" Shamron 2189A
" Simon 1003A
" Spier 1227C
" Sylvester W 308B
" S A F 1108A
" S B 256A
" Thos 817C, 1770A
" Wm B 688C
" Wm D 1930C
" Wm W 849B
" W B 1106B
" W M 875A
" W T 1936B

Richmond Ysabel G 593C
Richsteen Edward J 1250B
Richstine Frank B 1855C
Richter Arthur J 593C
" August 1863B
" Aug Ferd 412A
" B 1785A
" C M 399C
" Edward L C 1250B
" Emil P W 1113B
" Erich T 2105A
" Ernest V 339C
" George 1250B
" Harry M 593C
" John 2102B
" John T 866C
" Julius 1427B
" Louise M 308B
" Otto F 2132C
" Wm 1507C
Richy Henry A 1507C
Rick Jos B 2164A
Rickaby Hamilton 1507C
Rickard D H 1728B
" Claudia A 724A
" Edward T 1297B
" Vinton J 1072C
" Wilbur L 1415A
" Wm A 724A
Rickards Caroline F J 1555B
Rickenbach Henry D 1841A
" John F 1726C
Rickenbaker John E 1883B
Ricker Joseph T 1672A
" Joseph W 1625C
" Marcena Sherman 1535A
" Otto L 1071C
" Sumner J 529A
" Wm G 2056B
" W L 484C
Rickerson John E 1227C
Rickert Chas M 1771B
Ricketson G M 485B
Rickett Audley W 1762A
" B Merrill 1625C
" Edwin S 1625C
" Howard T 593C
" James A 1922C
" J T 871A
" J V 701A
" Matthew D 1227C
Rickey Addison W 317C
" J W 2126B
" Robert N 623B
Rickfort Wm O 593C
Rickhoff A H 1188B
" H J 1184C
Rickman Jas B 1948A
Ricks George N 2017B
Ricksecker O Clinton
Ricord Philippe 1341B
" Ricors M 2032A
Ritchie J Wilson 1969A
Riddel Herbert E 1328C
Riddell John D 810B
" Le Roy 1430B
" S W 2116C
" Thomas J 2085C
" Wm C 1268A
Riddick Claudius J 2089A

1204 So. Adams St., MARION, INDIANA.

THE Keeley Cure

Cures Liquor, Morphine and Other Drug Habits.

The Institute is pleasantly located, newly furnished and modern throughout.
No restraint or publicity. Information furnished on application.

Riddick Ivy G 1585C
" James G 2080A
" R E 2090A
" Samuel A 2088B
" Thomas M 1585C
" Wm J 951C
" Wm M 1576A
Riddle Albert S 661B
" C Alida 342A
" D T 2013C
" Hamilton R 633A
" Henry S 1336A
" Hiram 686C
" Hugh H 1823A
" John F 1185B
" Joseph P 1282A
" Julia 2167B
" J 2024C
" J B 1569B
" J T 1974B
" M Adeline 2167B
" M M 246C
" T E 2019A
" W V 1756A
Riddler John G 252A
Riden C F 485A
Ridenour David C 727B
" J W 1661C
" Samuel H 1841A
Rideout H L 1003A
" Merton E 2151B
" Wm J 620C
Rider Albert S 1902B
" Charles E 1535A
" Clement J 533A
" Eugene E 1295A
" E Hudson 1386C
" H P 488A
" Thos B 250aB
" Wheelock 1535A
" Wm B 951C
Ridge Isaac M 1210C
" Jonathan T 1823A
Ridgeley Albert 451B
Ridgely Jas L 951C
Ridgell W T 2007A
Ridgeman Arthur L 2150B
Ridgeway Geo T 498B
" Joseph H 2149B
" Mary Davis 1823A
Ridgley Cornelius J 935B
Ridgway Alex 1126C
" Alfred M 1126A
" Fountain 2132A
" George H 1350A
" Guy E 1444C
" Joseph 1141B
" Samuel H 876C
" Thomas E 451B
" Wm Fredk 1326C
Ridings J D 1613A
" Overton H 1218C
Ridley C Lewis 491C
" Davis A 919B
" F M 492C
" F M jr Supplement
" Nathaniel Jonas 858B
" Robert B 480C
" Robert B jr 480C
" R Court 1707C
Ridlon Bertrand D 918B
" Charles H 912C
" John 593C
" John F 619A
Ridout John 935B
" Wm G 935B
" Zachariah D 964C
Ridpath Henry W 713B
" Paul C 593C
" Robert F 1823A
Riebel John A 1647B
Riebel Lewis C 1691C
Riecke John W 1094A
Ried Samuel M 724A
Riedel Alex P 1507C
" Alfred H 1507C
" Emil H 1507C
" Henry 1415A
Riedmueller Jacob 1507B
Rieff Wm L 254C
Rieg John B 1118C
" Philip S 1691C
Riegel Adam J 1778C
" Harrison C 593C
" Henry H 1758A
" R M 813B
" Walter S 1823A
" Wm A 1758A
Riegelhaupt Samuel 1639F
Riegelman John 1507C
" Laura M 1415B
Rieger Abraham 1507C
" Earle C 1210C
" Joel H 1210C
" Joseph 1434C
Riegger Marie 1823A
Riegle David Harlow 1210C
Riehl Fred W 2161C
" Frederick W 289C
Riely Compton 951C
" Leander A 1713A
Rieman Wm H 732C
Riemenschneider Ernest W 1639C
Riemer Henry R 1227C
" Milton E 1227C
Rienhoff Wilhelm 1259A
Rierson Robert L 1585A
Ries A Ferdinand 951C
" Emil 593C
" Gay Durbin 594A
Riese Bernhart L 594A
Riesenfeldt Edwin A 1507C
Rieser Frank 1846C
" Willy 1507C
Riesman David 1823A Supplement
Riesmeyer Louis T 1250C
Riester Julian A 1427C
Rietz Paul Charles 696B
Rieves Jas T 1575B
Rievel Henry V 1639C
Rife Charles A 1663C
" John J 688B
" Wm C 651B
Riffe James P 850B
" James W 702A
" J F 852B
Riffer David H 1759C
Riffey Henry 622C
Rigaud Alibe Supplement
" Ludovic Supplement
Rigby Edward D 2161C
" Emma A 2103C
Rigdon D B 2182C
" R L 339C
" Thomas J 1214C
Riggs Charles 869B
" Charles H 1219A
" James R 635C
" John E 862C
" John J 635C
" Samuel B 1846C
" Virginia C 651C
" Walter A 1846C
Riggan C E 663C
Riggen John A 256C
Rigger George J 897C
Riggin Geo H 1946B
Riggin L L 314B
Riggins D M 1194C
" Edwin N 1344B
Riggio Louis D 1507C
Riggle Franklin R 790C
Riggles H C 1693C
" J Lewis 451B
Riggs Alphonso 1625C
" Austin F 1507C
" Caswell C 853C
" Charles W 2117C
" C Eugene 1150A
" Daniel H 451B
" Edward P 208A
" Elliott S 1859B
" George H 962B
" Herman C 1415B
" Isaac W 1841A
" James S 318B
" John P 633A
" John U 1612F
" John V 1388C
" Lester D 686A
" Lester R 1625C
" Lindus L 776B
" L S 2117A
" O H 1210C Supplement
" Roy Wm 1900C
" Samuel M 822B
" Theodore F 1904C
" Turner S 1223B
" Watt S 219C
" Wm J 1841A
Righi Simplicus 1508A
Rightenour G W 1269B
Righter Frederick B 1285B
" G W 851A
" Harvey M 1823A
" Henry H 246B
" Thomas M 851A
" Wm H 830C
Rightman Wm M 594A
Rigler Robert I 1250C
Rigney John B 528B
" Paul 213C
Rigrish George A 1654B
Rigsby J B 2128B
Rigtering George 1095C
Rigterink John W 1091A
Rike Wm H 1694C
Riker Aaron W 1090B
" Eugene V 1085B
" John D 1110B
Rile James H 436B
" Walter B 1823A
Riley Andrew W 1292C
" A B 850C
" Benjamin F jr 503A
" Benjamin P 1508A
" Brette R 808C
" Bryan M 1292C
" Calvin T 1674C
" Cassius M 527A
" Charles 720B
" Charles H 952A
" Charles P 2144A
" C A 1188B, 1257A
" Daniel B 2161C
" Daniel H 637A
" Eden T 702B
" Edwin A 1153A
" Elizabeth A 1003A
" Fletcher T 2169B
" Frank 1227C
" Frederick C 1415B, 1508A
" George H 1611B
" Guy C 2123A
Riley Harbin S 637A
" Henry 1706C
" H C 210B
" Jahiel S 317C
" James A 1639C
" James S 1167A
" John 765C
" John A 289C, 594A
" John C 2000A
" John D 1782A
" John H 613C, 1033A
" John L 964C
" John W 1427B
" Joseph 451B
" Joseph B 1227C
" Josephine 1616B
" J C 491B
" J L 491B, 702B
" J T 1891B
" Lewis K 318B
" Lincoln 1297B
" Percy E 2148A
" Philander A 2077A
" Philip C 451B
" Ralph D 1250C
" Robert E 1615B
" Robert L 898A
" R S 662C
" Spurgeon V 308B
" T Francis 792C
" T G 435A
" Wm C 339C
" Wm H, 645A, 898A 1068B, 1694B
" Wm N 1028B, Supplement
" Wm T 952A
" W C 1196B
" W R 1191C
Rillenhour J C 1259B
Rimer John T 1759A
Rimmer Samuel W 2024C
Rinard Charles C 1773A
Rind Robert C 1684C
Rindlaub Elizabeth P 1590A
" John H 1590A
Rindlauer Martin P jr 2168A
Rindge Milo P 1639C
Rindler August G L 762B
Rine Author H 1692A
Rine Edgar W 740A
Rinear Edwin 738C
Rinebold Nathan A 1752A
Rinedollar Nelson 635B
Rinehart A B 2116A
" Bert M 753A
" Charles A 1823A
" Clarence C 1841A
" Ephraim 702B, 727C
" Henry D 1653B
" Jacob 961C
" James F 314B
" Jesse S 241A
" John H 820C
" Joseph H 1266A
" J H 1708B
" J S 720B
" Levi F 1674B
" Sheldon 1102A
" Stanley M 1749B
" Thomas E 1681A
" Wm T 2143C
" W J 1710C
" —— 2129B
Riner C R 502B

ANTIKAMNIA PREPARATIONS
PLEASE SEE PAGE 3 FOR PARTICULARS

Ring Allen Mott 978B, 1003A
" Arthur H 978B
" Barbara T 978B, 1003A
" Charles A 1389A
" Charles F 1694B
" Frances A 594A
" Frank 1250C
" G Oram 1823A
" Henry W 423B
" Hogan J 297C
" Johnson 2067B
" J W 1573A
" Philip L 1670A, 1686B
" M M 2102B
" Wm G 1427B
Ringel George 1210C
Ringen August H 1355C
Ringer Arthur G 1613B
" August W 1625C
" John W 1613C
" J Hiram 1774B
" Paul 1999A
" Paul H 1508A
Ringgold George W 241C, 250dC
" John W 239A
Ringland Evan B 624A
" Joseph B 1527C
" Robert Finley 1328B
Ringle Charles A 388A
" Thomas F 736B
Ringnell Carl J 1141B
" Frank O 639A
Ringo G Roy 594A
" Robert E 1722C
" R L 849C
Ringold James O 1169B
Ringolsky Sol 382A
Ringrose Frank M 1432C
Ringstrom Daniel 594A
Ringueberg Eugene N S 1447A
Ringwalt Martin 1848B
Rininger E M 2102B
" Will 1250C, Supplement
Rink C E 1853A
" Eugene F 1329A
" J Aldo 382A
" Walter S 1415B
" Wm 1415B
Rinkel E H 533A
" Jacob P 1250C
Rinkenberger R C 1089B
Rinker Charles F 2089B
" George E 783B
Rinkle Lafayette 1394A
Rinne Frederick A 339C
Riopelle A Joseph 1024A
" J Henri 911A
Riordan Edward J 2176C
" James C 784C
" James F 2156C
" John 1348B
" Michael F 778C
" Patrick D 1508A
Riordan Walter D 1024A
Ripke Rosetta 308B
Rippard James C 504A
Ripley Charles D 1341B
" Clarence B 622A, 625A
" Edward C 480C
" Edwin M 428B
" Frederick J 1011A
" George H 2153A
" Martha G 1141B
" Wm L 1003A, 1032A
Ripperda Ben 1902B
Ripperger Albert A 1508A
Ripperton Sherman 772B
Ripple John M 1856C
Rippy J W 1951A
Rirschmann L J 1085B
Risch Henry 1415B
" Otto E F 1415B
Risdon Caroline A 314B
" Herbert T 290B
" Jas Waldo 819C
Riseling Chas E 635A
Risen Wm J 818A
Riser F L 242B
Rishel Geo P 1823A
" John G 661B
Rishmiller John H 1141B
Rising Harry B 426C
" Henry M 426C
Risinger Ira Henry 594A
" James T 1981C
" Wm E 244B
Risjord JohnN 1132B
Risk J Boyd 1349A, Supplement
" Robert A 1109A
" Winthrop A 1875A
Risley Chester H 1187A
" Edward H 1068B
" Frank E 424C, 1415B
" J Norman 1823A
" Samuel D 1783C, 1823A
Risque Wm E 870A
" Wm T 874A
Risser Arthur S 817C, 1706B
" Fredk W 652A
" Ulysses G 1756C
Rissmeier Charles F 1508A
Ristine Chas E 1920C
" Harley G 767F
" John M 756F
" J O 776F
" Warren H 692F
Ritch Amos M 1415B
" Orlando S 1415B
Ritchey Adelbert L 1944C
" G Frank 1787C
" James W 1210C
" John A 1789C
" John P 1263C
" Romney M 594A
" Wm W 1210C
Ritchie Adam M 315C
" Arthur F 1130C
" Charles A 435B
" C K 1592C
" Ed 256C
" Fredk G 1508A
" George A 2142C
" Harry P 1150A
" J W 2198A
" Melancthon M 1771B
" M Delmar 1841A
" Parks 1150A
" Romney N 627C
" Wm J 1635B
Ritenour M 2065C
Riter James F 1662B
Rittenberry Baxter 208A
" Crockett C 208B
Rittenhouse Ernest V 594A
" George S 963C
" G Johnson 1508A
" Jacob S 1846C
" Wm F 594A
Rittenour A Avery 2065B
Ritter Albertus T
" August H 1415B
" Augustus S 1647B, 1671B
" Benjamin H 1780B
" Caleb A 1210C
" Caleb L 713B
" Charles W 631B
" Clement 221A
" D E 2117A, 2124A
" Ella N 1863B
" Francis O 1750B
" Fredk W 1578C
" F Horace S 1841A
" F W 1856F
" Henry 1041B
" Henry B 866C
" Henry O 726B
" Hope T M 1750B
" Howard M 1756A
" H M 1863B
" Isidor 1508A
" James K 731F
" John 594A
" John A 739B
" John J 1346C
" Joseph C 1508A
" J W 1861F
" Martin M 1250C
" Mary B 295C
" Mary T 686A
" Nathaniel F 1750B
" Roscoe H 713B
" S J T 1753C
" Thomas B 726B
" Thomas J 1067A
" Wm B 1766C
" Wm J 1823A
" W E 2120A
Ritterspach Fred J 1673B
Rittmeyer Frederick W 1508A
Ritz Reinhart J 1851C
Riva Ferd E 1336C
Rivailles Felix T 952A
Rivailles Flix Thebault 436B
Rivard George J 528B
Rivas Damaso 1823A
" Isaac 339C
Rivenbark J J 209A
Rivenburgh Eugene L 594A
" Willard T 1448C
Rivera Francisco 2197C
Rivers Edmund C 382A
" Fred W 462C
" Hartford G 321C
" Horace T 873B
" John H 2198C
" J M 252C
" J R 463A
" Robert 873C
" R H 1779B
" T M 492C
" Wilfred J 1888B
" W A 490C
" W W 239A
Rives Thomas L 244A
" Wm C 451B
Rix Rudolph 1292C
Rixa Alexander 1509A
Rixey Alfred S 2070A
" Presley M 451B
Rixford Emmet 339C
Rizer Alfred L 1614C
Roach A N Talley 217A
" David 533A
" Dee 1355B
" Frank T 1107B
" George C 493B
" Henry A 594A
" Jas F Supplement
" James J 594A
" Jason B 1607C, Supplement
" John A 1607C
" John C 1916A
" John J 1070A
" Joseph 952A
" J F 1215C, 1218C
" J L 2008B
" J U 1931B
" Paul 1531A
" Reuben R 1947C
" Richard M 594A
" R J 2146B
" R R 1918A
" Thomas E 1847C
" Thomas S 220A
" T N 1999B
" Walter W 18.3A
Roadman Chesley R 1947B
" Ira M Supplement
Roan Charles F 594A
" J T 497C
" Martin W 594A
Roane James 451B
" Junius 2067C
" J Quince 532B
Roark Burchard H 716A
" Charles A 722B
" F C 876B
" John P 633A
" J W 1968A, 2018C
" R H 1973B
" W N 2501B

Oxygen Gas Mnfrs. MURRAY'S OXYGEN CO.
NEW YORK. PHILADELPHIA. BOSTON.
(See Adv. opp. page 1678.)

BURN-BRAE,

A PRIVATE HOSPITAL FOR MENTAL AND NERVOUS DISEASES.

(See page 1792.)

Roarke Frank K 1550A
Roasberry E A Supplement
" Wm H 1676C
Robards J B 877B
" R J 878A
" Younger P 1250C
Robarts Harry P 340A
" Heber 530B
Robb Charles W 1926C
" Eugene E 1085B
" E H 781C
" F C 619B
" George W 1091A
" Hunter 1639C
" Isaac H 1674A
" Jas B Supplement
" John A jr 952A
" J C 804A
" Robert 770B
" R W 751B
" Samuel B 1102B
" Samuel W 1508A
" Sarah L 459C
" Wm H 1250C,1658B
" Wm M 1050A Supplement
" Winifred I Yelton 770B
Robberson Marion Early 1995A
" Marvin E 668C
Robbie Mary K 2023C
" Wm 2023C
Robbins Albert O 1876A
" Alfred H 730A
" Allen W 365A, Supplement
" Arthur H 854B
" A F 1540C
" A Jerome 1444B
" Benjamin B 413A
" B M 783A
" Charles A 614C
" Charles H 423B
" Charles P 1153C
" Charles S 451B
" Clifton Z 1853B
" David P 1766C
" Elmer E 1031B
" Elwin DeWitt 1312B
" Emma E 1282A
" E D 1160A
" E Stanley 1031B
" Fred G 1003A
" Frederick 795B
" Frederick C 1440C
" Frederick M 1045C
" Frederick W 1085C
" George 1926B
" George O 430A
" George R 1332C
" Gilbert E 1616B
" Henry A 451B
" Henry C 611B
" Homer B 1696A
" H M 1929A
" James E 1761C
" James W 420C
" Jane E 1415B, 1508A
" Jerome J 1071B
" Jesse E 211C
" Jesse H 787C
" John D 253C
" Joseph 644B
" Joseph Teague 762fA
" Labe T 876A
" Martin A 2126A
" Michael U 1508A
" Monroe M 2151B
" Nathaniel A 1415B
Robbins Nelson J 1107B
" Oona 348B
" Ray P 1726C
" Samuel D 1169C
" Thomas L 1823A
" Walter J 421A
" Walter S 299B
" Wesley 1069C, 1085C
" Willard 766A
" W D 526A
" W S 303B
" —— 1715B, 2096A
Robe Orin W 1679B
" Robert C 397A
Robechek Louis 1639C
Robens Thomas 1538C
Roberds Annie E Hoff 1720C
Roberg Collins M 1141B
" C Theodore 594A
Robergh Herman 1018E
Roberson Charles 1575B
" George W 494C
" I H 2036A
" John 220B, 1102C
" John F 2030C
" J T 220C
" Robert M 1583A
" R F 259A
" Z V 1573P
Robert George C 1022A
" Joseph E 1085C
" Michael A 1437C
Robertaccio Francesco 1553A
Roberts Addison O 1531B
" Albert A 1085C
" Albert J 412A, 639B, 899B Supplement
" Alfonso A 2006C
" Alstin C 1672A
" Andrew J 811A
" Arthur A 2130P
" Arthur J 1098C
" Benjamin T 634C
" Burt B 1427B
" Carroll J 1427P
" Carson S 1216E
" Charles F 1434B, 1508A
" Charles M 250nB
" Charles P 1392C
" Charles S 1546C
" Clarence F 1210C
" Cora B 1141B
" C A 826A
" C B 653B
" Daniel D 640A
" Daniel Webster 464B
" David H 1553A
" David O 1661A
" David W 1096C
" David Yandell 866C
" Deering J 1944C
" Dudley D 1415B
" D Edgar 1335C
" D H 1276C
" D J 1453B
" D M 1675A
" D S 879
" Edward K 423P
" Eli E 1711A
" Elizabeth 691C
" Ellis G 2052C
" Emma J 717B
" Emmett 1114B
" Ernest E 2192A
Roberts Eugene J 1761C
" Eugene P 1508A
" E E 689B
" E K 1969B
" France C 768A
" Francis H 1145B
" Frank 1577C
" Frank E 805B, 1003A
" Frderick 250cA
" Frederick A 1035A, 1046B
" Frederick Charles 1764A
" Frederick G 594A
" Frederick W 1350A, 1844A
" F J 1588C
" F M 631A
" George 1761C, 1779C, 2074C
" George F 1141B
" George J 1694C
" George K 978C
" George M 1722A
" George S 611A
" George T 1427B
" George Watson 1508A
" George W 668C, 2141B, 2105A
" George X 2049C
" Gideon L 2023C
" Gilmour 1302B
" G B 1859A
" Harold H 633A, Supplement
" Harry B 625A
" Harvey H 858B
" Helen C G 1267C
" Henry 1851C
" Henry B 487C
" Herbert Alfred 414B, 426C
" Hibbard R 1535A
" Horace W 784A
" Hudson M 1442A
" Hugh I 2130B
" Isaac E 1823A
" Isaac F 1216B
" Isaac L 1003A
" I F 629B
" James A 1924B
" James Bray 628B
" James D 1578C
" James E 1760A
" James J 2000C
" James L 810B
" James M 1928B
" James L 1219B
" James V 1328A
" James W 461C
" Jason 783A
" Jay G 783B
" Jeremiah 704A
" John 1929B, 2082B
" John A 340A, 2156B, Supplement
" John B 480C, 1762A 1823A, 2036B
" John C 641C, 1186B
" John D 952A
" John J 1851C
" John K 1783B
" John L 464A
" John L D 346B
" John W 340A
" Jordan L 253A
" Joseph A 1302C
" Joseph D 735B
" Joseph E jr 1330A, 1823B, Supplement
" Joseph F 1186A
Roberts Jos H 1710C
" Jos V C 1823B
" Judson O 370B
" J 810C
" J G 2127A
" J H 1888C
" J M 495B
" J Pierce 1853B
" J W 1964A
" Lemuel M 1134C
" Leonidas 503C
" Leonidas B 389A
" Lillian V 594A
" Linneus A 1003A
" Louis D 1851C
" L C 856C
" L H 491B
" McCord G 1215C
" Mrs Margaret 2044B
" Marion Wall 369A
" Melvin D 1073B, 1095C
" Mercedes A 1823B
" Mortimer E 1094A
" M B 1883C
" M C 250cA, 1569C
" M H 1160B
" Nathan S 1508B
" Norman 1355C
" Oscar B 979A
" Oscar F 1274C
" Oscar H 846C
" Oscar S 1035A
" Oscar W 1041B
" Osmore O 1033B
" Percy W 1508B, Supplement
" Richard R 1266A
" Robert 900B
" Robert R 451B
" Roy B 528C
" Russell A 817C
" R R 241C
" Samuel A 730C
" Samuel W 2097C
" Silas F 1708B
" Stephen M 1030B
" Stewart R 480C, 497A
" Susan A 615A
" S A 2018A
" S M 497B
" S P 963C, 2116B
" S T 889A
" Theodore 421B
" Thomas 786A
" Thomas E 638A
" Thomas G 594A
" Thomas H 960A
" Thomas M 1949C
" Thomas S 1141B, 1905C
" Thomas W 628A, 1150A, 1610A
" Turner F 2016B
" T N 1891C
" T P 2031B
" Victor C 1823B
" Una G 382A
" Walter 1823B
" Walter T 866C
" Warren F 1103C
" Wayland D 240C
" Wm B 1141B
" Wm Colfax 1144C. Supplement
" Wm F 1959C
" Wm H 316C, 735B, 2181C
" Wm H H 491B
" Wm J 1674B

THE Keeley Cure
2803 LOCUST STREET, ST. LOUIS, MO.
"The Most Successful Treatment" for Liquor Drinking, Morphine and other Narcotic Drug Using, Neurasthenia, Tobacco and Cigarette addictions.
Correspondence and Consultation Confidential.
DR. J. E. BLAINE, PHYSICIAN AND MANAGER.
Home Treatment for Tobacco and Neurasthenia. SEE PAGE 5.

Roberts Wm M 533C, 637B
" Wm Owen 866C
" Wm P 1823B, 1905C
" Wm R 610B
" Wm Z 1427B
" Willis R jr 1823B
" W 1215, Supplement
" W H 299A
" W J 888B
" W P 215C, 854B
" W R 2015C, Supplement
" — 2124B
Robertson Addison S 853A
" Alex G 2045C
" Alex R 1166B
" Alonzo E 1286C
" Alsephus T 528B
" Andrew A 760B
" Arch W 1216A
" A S 650A, 642C
" A W 1216A
" Charles A 1945A
" Charles H 1728B
" Charles M 594A
" Charles R 876A
" Christopher W 1949B
" Clara 1696B
" Colin G 1114B
" Colin M 652C
" C H 1191A
" C M 666C
" C W 1224B
" David A 794C
" David W 693B
" Dessie B 366A
" D Mott 2088B
" Edgar W 2081A
" Emmett H 488B
" Eugene H 366A
" Eugene L 1101C
" Ewan A 1921A
" Ewing W 1639C
" E A 1097A
" Frank W 1508B
" Frederick C 1335B
" Frederick M 1044B
" F Dunbar 1094B
" F M 1397C
" George A 866C, 1106 B
" George A jr 1068B
" George C 1191C
" George G 1117B
" George M 654C
" G R 1160C
" G W 1164C
" Harold E 1145C, 1286B
" Harper W 2031A
" Harry S 1998B
" Helen Evans 594A, 656B
" Helen M 1448C
" Herbert M 290C
" Hollie P 1692A
" Horace N 876B
" H McG 451B
" H Miller 319A
" Ira Bascom 255C
" I W 666C
" James A 851B, 1222A
" James C 952A
Robertson James D 1003A
" James F 806A
" Jas W 209B, 1134B
" Jason N 1557A
" Jefferson D 873C
" Jessie E 594B
" John 220C, 1626A
" John B 1129B
" John Dill 594B
" John L 1749B
" John S 1659B
" John T 1187A
" John W 299C, 340A, 388B, 611B, 1525B
" Joseph 1686A
" Joseph A 250aB, 1508B
" J Archie 1210C
" J B 1217B, 1571B
" J C 1989C
" J D 634C
" J E 2045C
" J Frank 713B
" J Fredk 1823B
" J G 1950C
" J L 1169B
" J M 1186C
" Leslie L 870A
" Luther A 2070C
" L 1919B
" L C Supplement
" L D 250cA
" L H 1826C, 1947E
" L K 254B
" Milo 806B, 825A
" Oswald D F 1508B
" O 826A
" P E B 490C
" P F 2008C, 2013B Supplement
" Randolph 1975C
" Reuben L 2068A
" Robert 2035B
" Robert B 2082A
" Robert D 2198B, 2198C
" Samuel D 1157A
" Samuel Empey 1341B
" Samuel H 963A
" Simeon M 635C
" Stewart 1749B
" S 488B
" S G 252C
" S J 1217B
" S L 1160A
" Thaddeus L 208B
" Thomas 651C
" Thomas W 2027A
" Ulof Oscar 480C
" Victor A 1415B
" Walter B 898A
" Wm Supplement
" Wm A 1183C
" Wm D 1449C
" Wm Egbert 1823B
" Wm H 210A, 1985A
" Wm M 382A, 594B, 1250C, 1858C, 1939A
" Wm S jr 2076C
" Wm V 480C
" Wm W 952A, 1161B, 2071C
" W A T 1714A
Robertson W Burdett 1050A
" W B 2073C
" W F 1592C
" Zebulon 1583B
" — 250cA, 1720C
Robeson Donovan 1660A
" Fielding T 1508B
" H S 2009A
" Thos J 594B
" Wm C 1658B
" W F 1811A
Robey D L 652A
" Marion L 2150B
" S N 2129C
" Wm H jr 1003A
" W I 2073B
Robie James 2145A
" John W 1508B
" Walter F 979A
Robillard J E 1903C
" Paul 1592A
" Sylvanus W 1150A
" Walter H 1131C
Robin Albert 436B
" Ernest A 898A
" Luba N 1841A
" Wm H 898A
Robineau John S 594B
Robinett Wm 2072A
Robinhold Lewis C 1752A
Robinovitch Louise G 1508B
Robins Chas R 2085C
" Edwin S 1852C
" James E 1612C
" Joseph E 2119A
" J R 502A
" Lee C 498C
" Morris C 2105A
" Newsom B 1784C
" Robert P 1508B
" Vernon 866C
" Wm B 1758A
" William L 451B
" W F 254A
" — 2116B
Robinsohn David 1508B
Robinsold D Guy 1767C
Robinson Albert B 1003A
" Albert L 387A
" Aleck V 1276B
" Alexander L 1508B
" Alfred 1662B, Supplement
" Amos N 210B
" Amy R 1285B
" Andrew 1085C
" Andrew J 365A
" Andrew R 1508B
" Annie May 1823B
" Anselm C 1250C
" Arthur L 1094B
" Augustus 2198A
" A D 1163C
" A L 1065A
" Barzillai L 1447C
" Benjamin 296A, 1302A, 2127C
" Benjamin A 1341B
" Beverley 1508B
" Bradbury J 1192C
" Byrne E 1274C
" Byron 594B
Robinson B J 1117C
" B T 1168A
" B W 1968C
" Charles E 241C
" Clair E 1751A
" Clarence G 1771B
" Clarence S 1089A
" Claude R 2067C
" Clifford C 704B, 1554B
" Clifford H 1749B
" Collie J 1525B
" C B 220C
" C C 1983C
" C H 1973C, 2017C
" C Oscar 1281A
" Daniel A 910A
" Delbert E 1099A
" Delorme W 1904C
" Dudley 220B
" D 2076B
" Eben T 462C
" Edwd Ames 1823B
" Edward B 340A
" Edward F 912B
" Edward P 1508B
" Edwin H 220B, 594B
" Edwin J L 1508B
" Edwin T 1823B
" Emanuel M 1508B
" Emily L 1639C
" Emmett L 1278B
" Ernest F 1003B, 1210C
" Ethelfred R 397A
" E A 619A
" E B 1129C
" E E 484A, 1165B
" E Miller 208B
" Fernando C 656C
" Florence N 1024A
" Foster F 1250C
" Francis A 1035A
" Francis C 1250C
" Francis M 1720B
" Frank 1003B, 1577C 246A, 721B
" Frank C
" Frank H 698B
" Frank J 912B
" Frank N 1330A
" Frank P 1927A
" Fred C 1508B
" Fred H 977B
" Fred I 1024A
" Fred M 1117B
" Fred T 952A
" Frederick C 1857C
" Frederick T 959B
" Frederick W 1116A
" F D 1705B
" George jr 1823B
" George A 1539B
" George J 1581C
" George M 720B
" George R 1891A
" George S 1823B
" George W 398C, 1446B, 1332B, 1508B
" Gilbert W 1085C
" Goldsmith P 369A
" Guffey J 1996C
" G F 1251A, 2119A
" G L 2007C, 2032A
" G Wilse 1211A
" G W 2401B

POMEROY COMPANY,
17 UNION SQUARE, NEW YORK CITY.
SUPPORTING BELTS
"MADE TO FIT."
(See adv in classified Supporting Belts.)

DR. HAVA'S

Solution of Bromo-Phosphate of Lime and Potash.

For the prevention and treatment of Bright's Disease and Diabetes. In apparently hopeless cases, it will lengthen the span of Life. Hava's Preparations are sold at all Drug Stores. (See page 9.)

PHOSPHATE CHEMICAL MANUFACTORY, NEW ORLEANS, LA.

Robinson Harry C 1626A
" Harry P 978A
" Henry W 207A
" Herbert A 2153A
" Herbert W 1029A
" Herschel C 721B
" Hugo 471B
" Humphrey D 1103A
" H Finley 1508B
" H F 962A
" H P H 1667A
" Isaac S 1647B
" I Poitevint 952A
" Jas A 242C, 1042C
" James B D 1928B
" James H C 1228A
" James L 739B
" Jas M 822B, 854C
" James O 208B
" Jas W 769A, 1823B
" John A 1436B, 1508C, 2080A
" John A P 215B
" John B 780A, 959B
" John C 252B, 666B
" John E 701B
" John Fletcher Supplement
" John H 952A, 1442B, 2127A
" John J 1529B, 1538A
" John La Rue 1302B
" John L 890A, 1211A
" John M 250dC 1216C, 1697C
" John Q 1861A
" John R 369A
" John S 1445C
" John T 879A, 1267B, 1328C, 2005C
" John Wirt 1266B
" John W 1281C
" Joseph jr 430B
" Joseph A 1018A
" Joseph C 436B
" Jos H 1050A, 1211A
" Julius J 1875A
" Julian McG 2070C
" J A 259A
" J B 223C 1223C, 1257A
" J G D 1924C
" J D 2005B, 2034A
" J Franklin 1311B
" J H 854B
" J R 1756C
" J W 654C, 1161A, 1260C, 1721C
" Laurel E 1643A
" Lewis 912C
" Lewis B 229C
" Lewis D 218A
" Lewis F 1888A
" Liberty M 1285B
" Losson R 1211A
" Lucy M 1011A
" Luke 487C
" Luther F 653C
" L B 1165B, 2088A
" L E 1164C
" L L 496B
" L Sydney B 1150A
" Malcolm G 2066A
" Manning N 1341B
" Marcellus 1117B
" Marius E 1574B
" Marshall P 858B
" Michael 701B
" Montague F 867A
" Myron P 431A
" Myron W 425A
" Nathaniel 1415B
" Nathaniel S 2165A
Robinson Newton 1573A
" Noah M 2074A
" N D 1919B
" Ole E 1279B
" Oliver D 435A
" O C Supplement
" O P 250dC
" Parker B 1679C
" Paul F 713B
" Paul S 423B
" Perry D 858B
" Peter R 1993A
" Plato W 803B
" P Gervais 1251A
" Rameal D 1660B
" Ray D Supplement
" Reuben 2023C
" Reuben Artman Supplement
" Richard F 1902A, Supplement
" Rienzi 414A
" Robert C 952A
" Robert E 526A
" Robert L 1260B
" Robert W 1390A, 2070C
" Roland R 1876A
" R A 2181B
" R De W 1607A
" R F 1785B
" R R 1194C
" Samuel 1003B
" Samuel B 879A
" Samuel R 1116A
" Sherman 1614C
" Sidney M 2090B
" Silas E 1342C
" Solomon 1050A
" Stephen F 617A
" S C 1919A, 1924C, 1927B
" S H 2011B
" S S 667B, 2019C
" S W 1161A
" S W jr 1161A
" Theophilus C 298C
" Thomas 451C
" Thomas F 206C
" Thos J 251C, 1042C
" Thomas L 660C
" T R 1940C
" T T 1166C
" Van 1161A
" Wallace W 916B
" Walter P 733C
" Wilhelmus B 1415A
" Willard B 2089A
" Wm B 713B, 850A
" Wm C 1823B
" Wm D 1344B, 1823B
" Wm E 782B, 1966B
" Wm H 1003B, 1844C
" Wm J 1102A, 1508C
" Wm K 387B, 1392A
" Wm L 1984C, 2070C
" Wm P 1021A, Supplement
" Wm W 390A
" Willis G 340A
" Wilton H 1841A
" Wood 730B
" W Ashly 1576B
" W A 1259C
" W Clarence 480C
" W Clark 1295C
" W F 1578A
" W H 810C
" W J 256A
" W L 1983B
" W S 253B, 1918A
Robison B B 2017C
" D K 2005B
Robison Felix B 722C
" George E 2042A
" James G 255C
" John A 594B
" John E 1157B
" John I 1855A
" Joseph H 1755B
" J T 213C
" Leonard A 533C
" Martin A 401A
" T C 1184A
" W W 616C
Robitshek Emil C 1141C
Robledo y Gonzales Pedro 2192A
Roblee Wm W 319A
Robnett A Hamilton 451C
" J H 1728B
Robosson Thos P 960B
Robrecht John J 1823B
Robrick O S 1659C
Robson Chas E 2106C
" Eva 1643B
" Frank R 1111A
" Henry P 208B
" John A 1441A
" Robert 821C
Roby George F 1003B
" Harlow S 594B
" Henry W 830C
" Joseph 1535A
" J R 471A, 493C
" McCoy 1675A
Roca Ramon 299A
Rocap Wm A 1823B
Roch Emilien 425A
Rocha y Pereyra Alfredo 2190B
Roche Andw D 1100C
" Francis E 2040B
" Thomas B 340A
" Thomas F 979B
Rochelle Geo I 1508C
" J W 2001B
" Martin S 833A
" Robert E L 1971B
" W F 1929A
Rochester De Lancey 1427B
" Gertrude 1508C
" Haydon 1535A
" John R 1823B
Rochette Edward C 1050A
Rochex Joseph 340A
Rochford Grace E 1044B
" Wm E 1141C
Rochow Bernhard 1508C
" Carl J F 648A
Rock George 686B
" Henry J 1900B
" James W 1508C
" John N 2161C
Rockafellow John C 762A
" J Warren 369C
" W A 719A
Rockafeller W H 689B
" Henry O 1415B
" Irwin M 1265C
" Le Roy D 535A
Rockey A E 1725C
Rockhill E P 1355C
Rockwell Alfred E P 1050A
" Alphonso D 1508C
" Alvin H 1100B
" Amanda J 1508C
" Ashbel S 1535A
" A Vincent 1508C
Rockwell Cortland 594B
" George H 1146C
" George V 1415B
" Harwin O 2144C
" Herbert G 978A
" James W 1607A
" J Arnold 1013B
" J Willis 2150B
" La Rue D 1857C
" Lyman E 1388A
" Marion D 978A
" Mary L 2152C
" Oscar H 1785A
" Thomas F 426B
" Wm H 1626A
" Wm H jr 508C
" Wm M 2152C
Rockwood Chas H 1667A
" Elbert W 771C
" Ezra M 244B
" H S 1394A
Rocky Amos P 528B
Rocquet Albert P 898A
Rodd Edwin 1085C
Rodden Hugh A 1415B
Rodebaugh Henry A 1647B
Rodecker Chas W 2176C
" Royal C 2151B
Rodefeld Henry H 644C
Rodemeyer Fredk H 774C
Roden Benj W 213C
" Hugh P 1341B
" W N 220A
Rodenbaugh Bert 1609C, Supplement
" Herbert A 1686C
" N F 1609C, Supplement
Rodenbeck Frank 686A
Rodenberger Edwin M 447C
Rodenhins Evert 1903A
Rodenhurst De Witt 1529A
Rodenstein Louis A 1508C
Roder Elizabeth B 1508C
Roderick Albert F 1039A
" Edward R 1862A
Rodermund Matthew J 2161C
Roderer John F 1823B
Rodes D C 1666B
" Ned 1219A
" Wm 858B
" Wm R 1219A
Rodger Geo H 1441B
" Nancy A 1104B
Rodgers Albert H 433A
" Alonzo E 770B
" Charles W 2088C
" C B 818B
" D R 1531B
" Emma Washburn 1126B
" Everett D 594B
" E P 853A
" Hamilton 1251A
" Horace L 649A
" H C 786C
" John H 1684C
" J F 847C
" Lee O 315C
" Lewis A 783B
" L S 1170A
" Mark A 231C

Cutter's Diphtheria Antitoxin Polyvalent Streptocidic Serum. (Anti-Streptococcic) (See page 261.)

Rodgers Robt jr 1823F
" R F 1756C
" Samuel H 1921A
" Samuel R 496B
" Spencer C 348B
" S S 1696C
" Walter R 1823B
" Wm A 1508C
" Wm R 2007B
" W C 2032A
" W F 1931C
Rodham Thos B 1851C
Rodi Chas H 1072A
Rodier Chas S 1311F
Rodli Olaf E 1125I
Rodman Andw J 2147A
" Charles E 430A
" C M 1708A
" George T 1772A
" Harry 1508C
" Hugh D 846A
" James M 700E
" John A 2034F
" John C 1583A
" John J 872C
" J Stewart Supplement
" Robert W 611F
" T N 239F
" Wm E 856A
" Wm L 1823B, Supplement
" Wm W 1222C
" W M 689A
Rodney Oscar D 2013I
Rodrigues los Santos Eduardo 2190A
Rodriquez Adrian Cueto 2197C
" E Basso 461C
" Manuel Guzman 2196A
" y Berrios Roberto 2190A
Rodwell John W 1578A
" Thomas F 1129A
Roe Albert J 651B
" Byron L 1776A
" Chester K 221B
" Emory W 594B
" Franklin 370B
" G L 1276B
" James B 240C
" John F 397C
" John N 1415B
" John O 1535A
" Joseph F 1392C
" J Benjamin 639A
" J Irving 1862A
" Lee W 217A
" Malcolm C 535B
" M P 708B
" Samuel A 511A
" Wm H 1528P
" Wm J 1823B
Roebuck Frank L 1668A
" John H 1753C
" J Paul 1779C
" Katherine S 871C, 1626A
" Linn L 1680B
" L B 2028A
" Peter J 1779C
Roeber Wm J 1341L
Roedel Henry H 1778C
" Wm R 1778C
Roeder Chas J 1415F
" George 1281C
" Julius A 1292C
" Samuel T 952A
Roediger Traugott F M 1508C
Roedmann Maximilian 1823E
Roehler Henry D 898A
Roehm Wm 1663E
Roehr Chas G 594E
" Robert H 1415E
Roehrig Geo F 382A
" G Edward 594E
" M Alice 1096E
Roeling Wm 898A
Roeloffs John T R 1508C
Roemele E C 853A
Roemer F J 2017C
" Jacob F 655E
" Wm B 1553A
Roemheld Fredk P 2161C
Roepke Geo S 750C
Roes Edward K 1509E
Roeser Edwd N 1508C
Roessler Geo F 1823E
" Henry K 1823C
Roessly Geo R 1626A
Roether Henry R 1678E
Rofelty Geo W 308E
Roff A Ward 1508C
" Ocran W 823A
Rogan Barney B 221A
" Geo F 1448E
Rogers Aaron G 727A
" Albert 234C
" Albert C 308E
" Albert E 1003E
" Alex H 451C
" Alex J 1849C
" Alfred H 1211A
" Alfred R 795E
" Alvin J 827B, Supplement
" Arthur C 1131C
" Arthur E 532A
" Arthur S 1113A
" Arthur W 2176A
" Asa H 1823C
" A C 2140A
" A E 732A
" Benjamin F 640A, 1211A, 1427C, 1435C
" Benjamin H 1346C
" Buell S 594E
" B Wescott 2161C
" Carey P 461A
" Cassius C 594C
" Chas 1997C, 2019E
" Chas A 295A, 1768E
" Chas C 1309E
" Chas D 1693E
" Chas E 1143B, 1888E
" Chas G 2030E
" Chas T G 1508C
" Chas W 1923E
" Chisolm T 2074C, Supplement
" Clarke 713B, 1907C
Rogers Corydon Eugene 594C
" Corydon E 1508C
" C B 764C
" C Eugene 2070A
" C Graham 1653E
" C W 875C
" Daniel L 1394A
" Daniel R 1295A
" Daniel W 594C
" D A 488C
" D J 497C
" Earl B 792C
" Edmund J A 382A
" Edmund W 1921A
" Edwd B 1330C
" Edwd H 1508C
" Edwin C 758C
" Elbert 1930C
" Ellietson H 2172E
" Elmer H 1350A
" Ezra M 2151A
" Floyd W 1870A
" Ford S 1211A
" Francis J 427E
" Francis O 1571E
" Frank 1711A
" Frank A 1003B, 1016E
" Frank E 389C
" Frank M 2048A
" Frank W 1611C, 1657C
" Fred D 1150A
" Fred W 2151A
" Fredk 430C
" Fredk D 594C
" Fredk C 2164B, 2165C
" Frederick T 1875A
" Frederick W 1099A
" Fulton 887B, 892E
" F J Bruce 2200C
" F S 486C
" Gabriel G 902C
" George A 1341B, 1907A
" George W 1647E
" Gorham D 1012A
" Green W 259A
" Guy F 1612E
" Harry 1344E
" Harry M 2076C
" Harvey H 611E
" Harvey N 1132A
" Henry A 1508C
" Henry C 664A, 730A
" Henry H 625A
" Henry W 1639C
" Herbert B 2200A
" Herbert C 1415E
" Herbert W 1143E
" Hiram S 785A
" Homer 295A
" Hugh E 1415B, 2012A
" H A 1924C
" H B 340A
" H C 784C
" Ida Wright 594C
" Ivadell 1654C
" J T 880E
" James C 1753A
" Jas F 423B, 1668A
Rogers James G 1892B, Supplement
" James K 916B
" James R 1580A
" Jenne M 611B Supplement
" Jerome B 1844C
" Jesse Belmont 722A
" Joe 2019A
" John jr 1508C
" John A 1577B
" John B 312B
" John C 867A, 914C, 1211A
" John C jr 1003B
" John G 1922B, 1932A
" John M B 961A
" John Randolph 1094B
" John T 1150A
" Joseph A 1931C
" Joseph G 720A
" Jos O 646B, 665C
" Joseph W 497C
" J 1589B
" J Decatur 451C
" J D 490A
" J H 238A, 1667B, 1951C
" J J 1941A
" J L 663C
" J M 1989B
" J Newton 821B
" J R 250bA
" J T 501B
" Leander 1427C
" Lee O 781C
" Lester B 1034B
" Lincoln 308B
" Luther S 342A
" Lycurgus 1671B, 1673A
" L D 594C
" L Leonidas 1776B
" Mack 208B
" M F 1165C
" M H 1930C
" M W 1963C, 2019C
" Nathan 340A
" Nathan L 879B
" Ora C 762B
" Orville F 1003B
" Orvill L 2070A
" Oscar H 1508C
" Oscar L 498C
" Otto F 688A
" Philip F 2162A
" Robert C 688A
" Robert H 1341B
" Robert M 1218A
" Richard R 1350A
" Richard R jr 1350A
" Roy F 651B
" R L 488C, 502A
" Samuel G 693A
" Samuel J 2017B
" Sherman T 725A
" Silas B 636A
" Sydney F 1432B
" S E 255B
" Tayner 1948B
" Thomas C 1696A
" Thomas N 1114C

Rolling Chairs BUY OF THE MANUFACTURER. We make over 70 regular styles of **ROLLING and CARRYING CHAIRS.** Special Styles Made to Order. The case does not exist for which we cannot furnish a suitable chair. Other Hospital Supplies. Liberal Discounts. (See adv. in Classified Hospital Supplies.)
GEO. F. SARGENT COMPANY, Kennedy Building, NEW YORK, N. Y.

Zymoticine is strictly ethical, advertised in Medical Periodicals and Books only—and will do all claimed for it when used according to suggestions given in ZYMOTICINE literature.

Rogers Thos W 424A
" Torrence D 1787B
" Tristram 1313A
" T Avery 1529B
" T E 484B
" T S 1994B
" Wiley A 1573C
" Willard H 1508C
" Wm B 1939A, 2119C
" Wm D 492B
" Wm F 356A, 1167A
" Wm G 2068A, 2184B
" Wm H 217A, 912C, 1085C
" Wm K 1647B
" Wm L 485B, 2004A
" Wm Norwood 1693B
" Wm P 2012A
" Wm R 1918C
" Wm T 209A, 486C, 1350A
" W H 485C, 504C, 1923B
" W J 661C, 1968C
" — 241B, 1041B
Rogge Wm J 1726C, 2000B
Roginsky Abraham J 1509A
Rogoff Herman 1639C
Roh Carl F 1281B
Rohan Francis E 1198A
Rohde Otto Henry 1415B
Rohdenburg George L 1508C
Rohland Wm F 1439C
Rohlf Edward L 792C
" Wm A 793B
Rohlfing Chas G 1251A
" Henry A L 1251A
" Louis C 1251A
" Otto L 1251A
Rohm J Thornton 318A
" Uriah F 1773A
Rohn Delia A 1654B
" George 1608B
Rohr George W 647A
" John H 2165B
" Silas M 346A
Rohrabaugh Edwin E 649B
Rohrbach Harvey O 1768A
" James N 1754B
Rohrbaugh E P 2180A
Rohrer C W G 962A
" George A 2105A
" George R 1777C
" S Rudolph 1026A
" Thaddeus M 1845A
" Wm L 2162A
Rohrig P C 734B
" P J 1090B
Rohrlach Otto 594C 594C
Rohrs Henry F 1673A
Rohs Frederick W
Rohu Wm C 594C
Roig Clement 1508C
Rojas y Luz Boldemero 2193B
Rojos Baldomero 2192A
Rokeach Aaron 1415B, 1508C
Roland Charles 1846C
" Charles L 826B
Rolater Joseph B 1713A
Rolater J M 1932C
" J N 486C
" Oliver 1777C
" R S 2028A
Rolens Louis E 1196E
" McLane T 1190C
Roler Albert H 595A
" Edward O F 595A
Roles James E 2130A
Rolfe Wm A 1003E
Rolfs John A 750A
" Theodore H 2162A
Rolimer Wm B 1157E
Rolison S B 1096E
Roll Arthur C 1692A
" James H 1660C
" Robert L 857A
Rollans Horace 2421
Rollefson Charles 1592A
Roller Alvin J 1918C
" Edward B 1613C
" George W 1664A
" H E 1666A
" Lee W 806C
" Louis A 1094B
" R D 2021B
" Walter C 1697B
" Wm C 2076C
Rolling Frederick W 1251A
Rollings Harry W 2125A
Rollins Charles A 760A
" Charlotte A 1029A
" Clarence D 952A
" D L 259C
" Edgar E 465C
" Edwin Theodore 1003B, 1022C
" Frank D 529A
" Frederick H 1146B
" George E 616C, 629A
" Jarrot L 296C
" John C 488B
" J D 856A
" William Herbert 1003B
Rollmann John C 1071C
Rollow Stonewall J 856C
Rolls James A 1357C
Rolph E L 1294C
Rolston Charles H 2076C
" P W 2200B
" Wm T 1187B
Romaine Dewitt C 1508C
" Hannah H 308B
Roman Desiderio 1823C
" Frederick O 451C
" Henry 1150A
" Samuel T 960A
Romans C D 1613C
Romansky Benjamin 1508C
Roman y Diaz Riego 2197A
Rome Robert 1141C
" Russell 1415B
" Russel M Supplement
Romei Troiano 1003B
Romero Calixto 2197C
" Felipe B 1356A
" Gennaro A 1508C
" Joseph L 461B
Romic E A 1722B
Romig Edward F 1639C
Romig Geo M 1750B
" Joseph H 340A
" Samuel V 656B
Romine George L 1336A
" J P 1714B
" Maria M 1661B
Rominger Louis 867A
Romm A 1292C
" Maxim D 1508C
Rommel Wm G 1440C, 1550A
Romondt Charles D U 1347C
Rompf J Henry 867A
Ronald George W 867A
" H E 655C
Rondewald Mina 952A
Rondinella Annina C 1823C
Rone John B 1713A
" Kiah R 1713A
Roney David C 722A, 723A
" John H 1216A
" W T 502A
Ronga Guiseppi 595A
Ronk B Barrett 1668A
Ronnebaum J H 827C
Ronneberg Wesley G 641C
Ronneburger G Fred 2162A
Rooch August 1251A
Rood Arthur B 1449A
" Charles A 2169E
" Chauncey A 1394B
" Dana C 1133B
" Edgar 1555C
" Galen 2172E
" George L 1436C
" John F 2147A
" Luther Colby 1003B
" L Drakeley 762fA
" Marcena G 1547A
" Myron G 2172E
" Ole W 1901B
" Vernon D 295C, 321C
Roods Smith M 1556C
Roof Francis H 1450C
" Russell H 1509A
Rook Charles W 532B
Rooker C Nelaton 511C
" J T 259B
Rooks John J 1094B
Roome Charles D 760B
" John S 753A
" S Irving 1548C
Rooney Alexander J 1415C
" A P 1267C
" Henry M 308B
" Henry T 340A
" James F 426A, 1387A
" John J 1414C
" Robert F 295A
Roop Charles E 965A
" Claude D 1787C
" Ernest P 2122B
" F Sidney 2066C
" Harry B 1760A
" John Wm 1706A
" Jonas E 595A
" J Warren 1771B
" R H 595A
Roope Alfred P 691A
" Susan A 2073B
" Susan L 2085C
Roos Adolph 2167B
" D Wm 1103A
" Edward Wesley 1427C
" Elias G 1851C
" George W 1555C
" Lester L 1509A
Roosa Charles C 1427C
" Daniel B St John 1509A
Roose Arthur E 1764B
" George H 1251A
Roosevelt Giles F 382A
Roost Frederick H 1509A
Root Aaron D 1692A
" Alice L 1003B
" Arthur Guernsey 1387A
" Arthur L 1509A
" Charles C 713B
" Charles H 1276A
" C Whitall 2113C
" Edith A 382A
" Edward B 1677C
" Edward F 2052B
" Edward K 417C
" Eliza H 595A
" Emerson Frank 2044B
" Esther A 417C
" Francis 1509A
" George W 1668C
" Henry 1556B
" Henry A 1692A
" Herbert L 1663C
" Jacob W 629A
" Jessie A 1766C
" Joseh E 417C
" Justin D 2145B
" Mary P 1033C
" Matt R 382A
" Philander S 1104C
" Ralph R 1677A
" Reuben M 1427C
" Richmond B 1019A
" Romeo R 231A
" Simeon P 638B
" Stella Q 427B
" Wm Webster 727A
" Wm W 1104A
Rootes G F 1260A
Rooth Herriot C 1427C
Roots W Y 1676A
Roper Bertrema M T 1509A
" Florence T 217A
" Frederick A 1525C
" James F 1951A
" Joseph C 1509A
" L E 487B
" Pulaski B 1639C
" Wm E 2140
" W H 1257A
Ropp John M 2088A
Roquemore Andrew J 901C
" James L 1973A
Rorabaugh Wm E 762f-A
Rorbach Fredk 1335C
Rorbough Clark L 2116B
Rorex Jas P 220C
Rorick Estell H 1609B
" E H 1647B
Rork L Wallace 1294B
Rorke James F 1415C
" John H 1846C
Ros Salvador G 2197C
Rosa H Antonia 1017C
Rosamond James O 1883B, 1888B

Celerina A NERVE STIMULANT

Rosamond Wm B 1671B
" Wm L 208B
Rosannsky Herman 1415C
Rosanoff A J 1445B
Rosapepe Giacomo 1509A
Rosario Jose V 2192A
" Salvador V 2192A
" y Narciso Francisco del 2192C
Rosat Lina M 623C
Rosbaum —— 1964B
Rosborough James F 2011A
" Joseph L 1168A
" Wm F 484A
Rosbury Earnest 1220B
Roscoe Harry A 1841A
Rose Achilles 1509A
" Alanson D 1875A
" Alwyn 1003B
" Archimedes 2045C
" A P 1168A
" A S 1573B
" Benoni S 696B
" B A 719C
" Charles H 960A
" Daniel C 1042A
" Daniel D 737A
" David 595A, 1752B
" D L 1115B
" Edgar P 1924C
" Edwin 1728A
" Edwin L 1509A
" Emil J 1639C
" Emmett E 713B
" E E 2071C
" E W 2130B
" Felix 2146B
" Ferd W 1679C
" Francis M 1131C
" Frank 2105A
" Frank L 595A
" Fred 611A
" F 633C
" F C 250c-A
" Gilbert L 1074B
" Henry C 1924B
" Henry G 382B
" Henry G C 341C
" Henry W 1415C
" Herman 767B
" Horace L 1330A
" James H 624A
" James J 632B
" James N 828A
" John F 1790A
" John H 417C
" John Randolph 489B
" Joseph L 1067A, 1929A
" J Turner 1324A
" Lewis W 1535A
" Littleberry R 1578C
" Lonzo O 2127C
" Malcolm C 1509A
" Marie F 624B
" Paul 1090C
" Pleasant W 650A
" Richard T 2081B
" Robert H 1509A
" Susan Fisher 1110C
" Sylvia Seymour 815B
" Walter A 1848B
" Walter L 1715C
" Wm H 1050A
" W B 1931B

Rose W Milton 1013B
" —— 241B
Rosebach-Patzer Beatrice 2155C
Rosecrans W B 1415C
Rosecrantz Esther 1509A
Rosedahl Charlotte 382B
Rosedale L 1841A
Roselle Joseph F 1902A
Rosello Manuel Martinez 2196A
" y Basa Bonifairo 2193A
Rosemond John S 1162B
Rosen Alfred 340A
" Isadore 1509A
" Maurice S 412A, 425A
" Mayer 1823C
" Samuel 1141C
Rosenbach Charles W 1251A
Rosenbaum Louis 1509A
" Morris 1509A
" Moses 1626A
" Solomon N 1509A
Rosenberg Caroline 340A
" Charles C C 1720A
" David H 462B
" Edward A 1509A
" Emanuel 1639C
" Frank J 1283C
" Herman 1509A
" John B 458B, 1664A
" John H 713B
" Joseph J 1509A
" Julius 1509A
" J H 1727C
" Leo 1509A
" Leopold 1391B, 1509A
" Mary Elizabeth 1292C
" Maurice 1509A
" Maurice H 595A
" Max 1509A
" Morris 1509A
" Moses 1535B
" Wm L 1639C
Rosenberger E S 316C
" Francis E 1708B
" Henry D 1782A
" John A 341A
" Randle C 1823C
" S A 1650A
Rosenberry Abraham Bartolet 2142C
" Alvan J 638A
" Benjamin S 1355C
" Edward S 1855B
" Eugene C 1220B
" Harvey L 2175A, Supplement
" I A 704B
" James S 898A
Rosenblatt Fritz 750C
Rosenblith Henry 595A
" Herman 595A
Rosenbloom Augustus A 1509A
" Jules M 1823C
Rosenblueth Jacob C 1509A
" Mayer 1509A
Rosenblum Samuel M 595A

Rosenbluth Benjamin 1509A
Roseboom J Livingston 1535B
Roseborough Thos 388B
Rosebrough F H 1251A
Rosencrans Anthony 1437B
Rosencrantz Nathaniel 340A
Rosendale Charles R 641C
" Tunison T 1658B
Rosenfeld Bertha A 1509A
" Robert 1415C
Rosengrant C L 1661C
" Ella 1862A
" T S 1609C
Rosengren Charles J 1427C
Rosenheim Paul J 1509A
" Sylvan 952A
Rosenheimer Meyer 2162A
Rosenkrans James H 1333B
Rosenkranz Harvey R 688C
Rosenow Chas E 1091A
" Edward C 595A
Rosensohn Wm 1344B
Rosenson Leon 1415C
Rosenstiel Mary L 620C
Rosenstirn Julius 340A
Rosenthal Abraham 1355B
" Adolph G 340A
" Alexander 1509A
" Charles 1003B
" Charles H 340A
" Edwin 1823C
" George E 644C
" Harry A 1612A
" Isaac M 699B
" Isidor 1509A
" Jacob B 1114C
" Lewis J 952A
" Louis 1509A
" Maurice I 699C
" Max 1509B
" Melvin S 952A
" Michael 1509B
" Morris 1509B
" Moses 1187B
" Samuel H 1535B
" Sigmund 1903B
Rosentover Morris 1509B
Rosenwasser Chas A 1341B
" Louis 382B
" Marcus 1639C
Rosenwald Leon 1211A
Roser Wm C 1394A, 1525B
Rosett Joshua 952A
Rosewater Charles 1292C
" Nathan 1639C
Rosler John B 2117C
" Maurice 1415C
Roskoten Oliver J 641C
Rosomond E C 219A
Ross Addison K 2127C
" Albert E 826B
" Alex A 699C
" Alex S 1330A
" Alice I 794C

Ross Alonzo A 2008B
" Arthur J 784B
" Bernard M 595A
" B E 846B
" Carroll B 2056B
" Charles A 1626A
" Charles C 1251A 1759A, 1947A, 2123C
" Charles E 833A, 1578B
" Charles F 649B, 2124C
" Charles H 1655A
" Charles J 240C
" Charles M 667A
" Clarence C 1647B
" Clyde F 2090A
" C H 2066A
" Daniel 1984C
" David 713B
" David C 1981C
" Donald L 1541C
" D C 1973B, 2006B
" D R 2123A
" Edgar A 1609C
" Edward H 2055C
" Edwin V 1535B
" E A 1160A
" Francis E 1259A
" Frank A 918A
" Frank H 1415C
" Frank M 913A
" Frank R 2004A
" Frank W 1436B
" Fred E 1766C
" Fredk W 340A
" George 2085C
" George A 699C
" George G 1823C
" George H 1572C
" George I 1013C
" George M 1195C
" George W 534B, 1529C
" Gerry W 1108A
" Grant J 787C
" Guy B 1713A
" Harry Reath
" Horace B 1984A
" Hugh 342C
" H P 511B
" H R T 2154A
" James A 1947A
" James C 369A
" James G 595A
" James S 253C
" James T 494C
" John 643B
" John Bartlett 595A
" John C 734A, 1721C
" John G 728A
" John H 717B
" John J C 688A
" John K 733B
" John W 1432B
" Joseph A 901B
" Joseph B 1251A
" Joseph H 1823C
" Joseph L 318B
" J B 1259C
" J E 1972C
" J Gordon 1823C
" J Miller 1762C
" Lamont H 1784C
" Lucretius H 2049B
" Lydia 1044A
" L H 686B, 694A
" L M 1613A
" Matthew W 1851C
" Moses 308C
" Napoleon B 1541C
" Nathaniel 1892A

SPIROMETERS

(See pages 1745, 1746.) PHYSICIANS STANDARD SUPPLY COMP'Y, Philadelphia, Pa

Ross Nelson B 724A
" O W 668A
" Renwick R 1427C, Supplement
" Robert H 689C
" Robert M 1355A
" R Orman 342C
" Stuart A 2200A
" S A 917A
" S D 821B
" S J 2129B
" S P 663A
" S T 504B
" Theophilus E 1162A
" Thomas 319C
" Thomas B 1258E
" Thomas C 1823C
" Thomas D 312A
" Thomas W 1720A
" T Haven 1430C
" Walter H 737A, 1415C
" William 1509P
" Wm A 1889A
" Wm G 628C
" Wm H 1094B, 1394A
" Wm J 1431C
" Wm L 1292C
" Wm O H 1626A
" Wm P 869B
" Wm R 530A
" Wm S 869B, 1751A
" Winfield S 1669A
" W F 257B
" W H 876C
Rossbach Beatrice V 1509B
Rossdeutscher Chas 654C
Rosser Chas M 1981C
" David 2099A
" Henry N 208B
" H E 1895B
" James P 480C
" Orrin H 1847C
" Reid A 2082A
" W C jr 2087C
Rossi Morris A 340A
Rossier Lewis P 298B
Rossiter Albert J 1722C
" Edwin B 1844C
" Edwin W 1726C, 1729A
" Frederick M 619A, 2099A
" F M 1063E
" Lucy M 596A
" Philip E 1415C
" Thomas J 451C
Rossman Clark J 1443A
" George P 1641A
" G W 1388C
" John 1448C
" Walter B 1387A
Rossner George 889C
Rosson Chas T 280A
" John B 347B
Rostad K T 2172B
Rostenberg Adolph 1509E
Rostow Clarence 1341B
" Leo J 1823C
Roswell Joseph T 1876C
Roszell Roy A 595A
Rotch Thos Morgan 1003C
Rote John P 2023C
" Wm H 1863C
Rotert F 242C
Roth Albert Alex 595A
" Albert W 382B, 386C
" Arthur E 595A
" Augustus H 1067A
" Charles E 960C
" Charles R 595A
" Edward 1043A
" Frank 1639C
" Frederick C 1509F
" Henry 1509B
" Henry H 638C
" James H 595A
" John 952A
" John A 1847F
" John B 1726C
" Joseph A 595A
" Joseph C 1547A
" Jules F 308C
" Leon J 308C
" Leopold R 595A
" Linda M 1068F
" L A 1855A
" Oswald H 1341P
" Paul 1068B
" Robert R Supplement
" Rollin G 1194E
" R R 2121P
" Simon M 1509B
" Victor T 1844C
" Wm F 1782A, 1862A
Rothacher Jacob W 1085C
" Samuel 1680P
Rothberg Jas A 31[illegible]F
Rothe H E 1332C
" H E jr 1332C
Rothenberg Samuel 1626A
Rothenburg Jacob C 1151F
Rothermel Felix D 1823C
" John P 1846C
" Wilson H 1846C
Rothert Herman 642C
" Wm H 1626A
Rothfuchs Chas C 1003C
Rothgel Henry D 622C
Rothman Lewis 2176C
" Paul M 1251A
" Solomon 1509F
Rothrock David R 1784C
" Francis B 369A
" Henry A 1860C
" John L 1150A
" Joseph T 1860C
" Marand 1785C
" Milson W 734B
" Samuel H 1847B
Rothschild Chas J 1067A
" Max 340A
" Samuel 387C, 1251A
Rothstein Hugo 1251A
" Thor 595A
Rothwell Augusta 382B
" Charles R 1003C
" Clarence A 1219A
" Edwin J 382B
" John H 1216C
" John J 1509B
" Peter D 382B
" Wm A 510C
" Wm J 382B
" Wm J jr 388B
" Wm P 1870C
" W H 2041A, 2044B
Rotramel Richard H 620A
Rotrammel Elijah M 632A
Rott J A 1905A
Rottanzi Tullio A 340A
Rotte Herman F 1903C
Rotteck Julius V 1251A
Rottenberg Ignatz M 1509B
" Solomon 1509B
Rotter Charles F 1251A
" Julius 1251A
" Oscar 1509B
Rottner Chas S 1823C
Rottorff Chas M 690A
Rotzell Willet E 1823C
Roubadeux D L 595A
Rouchel Laurentine 1433B
Rouchette Louis V 1026A
Roudanez Geo A 898A
" Louis C 898A
Roueche Wm H 1770A
Roughlin Lewis C 480C
Roughton J Frank 480C
" Rev Wm C 480C
Rouleau Edwd H 2198A
" Zepherin 632A
Roulet Chas F 1692A
Roulier J Phillippe 1036C
Round Fredk L 2123A
Roundquist Emeral 1509B
Rounds Albert W 1875A
" Arthur M 1031A
" Charles C Supplement
" Clara W 595A
" Eirene L 1509B
" Lorenzo 1286C
" Wm 1993A
" Wm E 1509B
Roundtree A M 471A
" J M 242A
" Scott L 214A
Rounsevel Chas S 1312B
Rounseville A G 232B
" G L B 2157B
Rounsville Albert P 1591B
Rountree F D 2017C
" F Dudley 2016B
" Walter 493B
" Wm C 2017A
" W S 223C
Roure Vicente 2196B
Rourke Jos E 1003C
" S Ellen 620C
Rous Francis P 952B
" Thomas 2190A
Rouse David E 1902A
" George E 1697C
" Herbert E 1876A
" H A 2145B
" James B 1446A
" John D 1681B
" L C 1168C
" Mabel E 1761B
" Morris D 1427C
" Samuel J 1864C
" Wallace 1996C
" Wm E 503C
" Wm J 1761B
" Wm L 1677C
" W O 848B
Roush Frank W 1673A
" La Fayette 1679A
" Wm 1683B
Rousseau Emilio 461C
" James W 1972C
Rousseau Zotique 1550A
Roussel Albert E 1823C
" Joseph N 898A
" Wm D 899B
" Charles M 2500A
" George E 1150A
" Hugh L 239B
" Walter W 1130C
Routhier M Omer 1024A
Routson T Clyde 959B
Rover Henry W 382B
Rovinsky Alex 1509B
Rovitti Peter A M 436B
Rovno Philip 1823C
Row A W 1103B
" George S 713B
" Row Wm D 2127C
Rowan Charles 1767A
" Charles J 595A
" Charles V 1945A
" Elias A 1170A, 1157B
" Henry E 612B
" James A 1170A
" John P 1415C
" Peter J 595A
" P J 1811A
" S L 1170A
" Walter H 1170B
" W W 390C
Rowand Alex H C 1823C
Rowat Harry L 749B
Rownd Franklin L 809A
Rowe Alfred R 1251A
" Alice E 1440C
" Alma L 1161A, 1162B
" Andrew T 210B
" Arthur J 1313A
" Arthur W 914C
" A Mazetta 738C
" Bert B 1113B
" Chas E 595A, 2157B
" Charles H 314B
" Charles K 1823C
" C O 417C
" Darius 1607A
" David H 1663A
" Drury B 820B
" Earl V 229C
" Edward W 1281C
" Ellis J 1161A, 1162B
" E W 1797B
" Frank H 1626A
" George 1440B
" George A 1116A
" George D 751C
" George T 1629C
" George H M 1003C
" G Allan 1427C
" Henry D 1892B
" Hezekiah J 1588C
" Hilliard J 1262B
" H W B 965B
" James J 526A
" James S 856C
" James W 1626A
" Jesse 526A
" John M 1188C
" John S M 1509B
" Jonas H 464C
" J E 1349A
" J Wesley 1751A
" Kit W 2006C
" Louis M 713C
" Mark 645A
" Melvin J 382B
" Monmonier 952B
" Norman L 1335B

The Physician makes HEALTH to order for the Human Race

The National Fur & Tanning Co.

makes WARMTH to order for the Physician.

See Page 4 For Catalogue write The National Fur & Tanning Co. Three Rivers, Mich.

Rowe Olin Wallace 1592B
" Paul G 595A, 2154B
" Ross B 1846C
" R J 2019C
" Samuel B 1224C
" Sidney A 1437C
" Thomas C 690B
" Walter B 935A
" Walter C 1307A
" Wm C 366C
" Wm E 1065B
" Wm G 1185C
" Wm H 1146B, 2174C
" Wm H G 212A
" Wm J 485C
" Wm T 1784A
Rowell Chas E 427L
" Chester 298B
" Clifford B 1427C
" Edward E 427B
" Edward E jr 427E
" E Everett 427B
" F D 1191B
" George B 308C, 329B, 2094A
" Haynie 1214C
" Henrietta K 295C
" Hiram J 231C
" Hubert N 295C
" H J jr 230E
" J F 1710C
" Lawrence W 595A
" Wm A 298A
Rowen Edward J 595B
" Henry S 1003C
Rowland Albert 1607A
" C L 684A
" Daniel D 1185B
" David C 787C
" David S 1580B
" Edgar J 250bC
" Edward G 430B
" Elbert 638C
" Ernest 963A
" E T 250cA
" Francis F 316C
" F F 856B
" George 692A
" George T 632C
" Guy O 1656A
" Harry E 1672B
" Henry C 1509B
" James M 962F
" James R 2030B
" John F 1823C, 1945A Supplement
" John W 255A
" Justin E 1676C
" M O 1890B
" O J 2025A
" Peter D 595B
" Peter W 1166B
" Robert E 250bB
" Russell Sturgis 1085C
" R W 1160C, Supplement
" Taz D 1714C
" Wm P 1185B
" Wm Rathburn 2062C
Rowles John A 2154A
" J C 1769B
Rowles R B 1674C
" Thurston H 1613C
Rowlett H S 854A
Rowley Alfred M 417C
" Arthur S 1117A
" Augustus P 382D
" A G 2167B
" Caroline C 1430B
" Charles A 1533C
Rowley Chas C 382B
" Daniel G 1761B
" Elbert F S 1889C
" Francis M 1996C
" George W 1679A
" James A 1089B
" Mary W 1003C
" Milton M 295C
" Quinton J 297A
" Ransom F 1530A
" Wm 1019B, 1023A
" Winfield S 735B
" W J 511C
Rowling Oliver J 1653B
Rowse Robert Q 1297A
Rowsey J H 2121A, 2130A
Roxas Baldomero 2192A
Roxby J Byers 1856A
Roy David G 595B
" Dunbar 480C
" D G 532E
" Emile 2149E
" E J 1309C
" F K 1194C
" George 1869A
" G Joseph 911A
" Henry 1091A
" James P 2085C
" Jos H 628B, 1026A
" Joseph M 1044A
" J F Elzear 1017C
" Louis J 1022C
" Philemon 1150A
" Philip S 451C
" Pramath N 1003C
" R C 1841B
" Thomas A 891C
" T Philippe 2198B
" Walter S 2072E
Royal Albert B 316C
" Andy 624A, 656C
" Barry A 654B
" George 762EA
" Herbert B 1020A
" Osmon 1726C
" T Cook 1390B
Royall E M 1891C
" Miles A 1585C
Royce Chas C 1751C
" Emery E 650A
" Gilbert 1509B
" Rubert S 1415C
" Wm Sylvester 595B
Royer B Franklin 1823C
" Danl F 315B, 1221B
" E Ray 726A
" Henry C 308C
" Jacob W 1856B
" J Warren 1857A
" Simon W 823A
" S M 1782C
" Wm A 1104A
Royle Sinclair K 1509B
Royles J S 348C
Roys Fernando 1128B
Royse James G 713C
" W F 1707A
Royster Charles 639A
" Floyd 850A
" Hubert A 1580B
" J H 1715C
" Lawrence T 2080A
" Levin C 877A
" Stephen S 1578B
" Wisconsin I 1580B
Royston W P 1195C
Rozelle J H 1926B
Rozenka Geo W 595B
Rozenna Simon L 1094B
Rozier Richd G 1577C
" Stephen B 1581A
Royzas Hugo 314B
Rozzell Milford W 869C
Ruan John A 751A
Ruback Carl 212A
Rubard George 1658A
Rubel Geo C 1274A
" Harry F 775A
" Maurice 596B
Rubelman Geo J 1296C
Rubenstein Jacob L 1391B
" Louis G 1755A
Rubiano Santos 2189A
Rubin Barney 808A
" George 595B
" Isaac Supplement
Rubinovitz Abraham 1841B
Ruble Alma A 1904C
" Ashbel F 2121A
" Elmer L 1211A
" George W 667C
" Hiram H 1952C Supplement
" John W 1924B
" J A 2008A
" Victor H 1904C
" Wilbur G 1924B
" Wm K 1670A
" Wm R 877A
Rubovits Wm H 595B
Rubsam Joseph 720A
Rubush Thos R 720A
Ruby Fred McK 736C
" John T 952B
" S B 736C
Ruch Flora H 1113B
" Valentine jr 1331C
" Wm S 1757C
Ruck Carl von 1568A
" Silvio H von 1568A
Ruckel John F 595B
Rucker Chas A 1302A
" Clemens 805B
" C C 1159C
" Edmund W jr 382B
" Edwin T 2076A
" Erwin 1941B
" Fred T 775B, 791A
" G R 1356C
" Henry C 2073C
" James B jr 696B, 1823C
" James J 1946B
" John D 1973B
" Joseph A 2066B
" J R 2028C
" L C 663A
" Marvin Pierce 2076A
" Minos L 1941B
" Pemberton T 365A
" Samuel T 1939A
" S L 2070C
" Thomas H 686B
" Thomas R 2081A
" T Erle 2087B
" T E 2125B
" Wilford E 2000B
Ruckgaber-Card Mary 1768B
Ruckle Wm Melvin 2150B
" W M 612B
Ruckman Jas M 1663A
Rucks Wm W 1709A
Rud Anthony 595B
Rudasill D J 2078B
" James E 2081A
Rudbeck Johannes 808A
Rudd Alfred F 1268A
" J N 1947B
" Robert T 853C
" T D 856B
" Wm M 231B
" W E 1257A
Ruddell Benson 700C
" Isaac N 716B
Rudden John T 2049B
Rudderon Edward Douglas 1509B
Rudderow Benjamin J 1823C
Ruddick Lindley 731B
" Wm 1003C
Ruddock Edward J 299A
Rude Emerson W 1443B
" H B 805C
" Thomas J 805C
Rudell John F 867A
" J C 245B
Ruder Jacob A 1660B
Rudgers Denton W 1907C
Rudicil C C L 486C
" Robert Y 503B
Rudin John Jacob 1251A
Rudisch Julius 1509B
Rudisill Amzi W 1939A
Rudis-Jicinsky J 755B
Rudnich Fredk 595B
Rudolf A J 1130A
Rudolph Chas M 222B
" E W 1715B
" Franklin W 1841B
" Fredk W 1781A
" F Eugene 762B
" Henry Latimer 490C
" John B 490C
" John C 812C
" John T 1302C
" John J 1333B
" Leslie 880A
" Mary C 1945A
" Oswald F 691C
" Solomon F 2167B
Rudorf Paul 625A
Rudy Albert S 1665C
" D B 256C
" Franklin T 535B
" J F 1611B
" Robert C 1085C
" Wilbur S 1653C
Rue George H 639B
" Henry B 1333B
Ruebsam John E 451C
Ruedy Alfred H 1719A
" Robt Conrad 451C
" Robert E 1639C
Ruegsegger John 1103A
Ruehl Max C 595B
Ruest Florien A 1870C
Rueznitz Louis H 595B
Rufe John J 1333A
Ruff C B 1214C
" David E 1721C
" Furman K 1509B
" G M H 1889B
" Horace E 255A
" Jott M H 1893A
" Joseph F 462C
" Philip 1509C
" S P 256C
" Wm F 1823C
Ruffe Alphonse L 1094B
Ruffel John B 1823C
Ruffell Chas E 1823C
Ruffin George M 451C
" Kirkland 2080B
" Sterling 451C

Somnoform

See adv. opp. page 1450.

SIMPLE. SAFE. SURE. The Ideal General Anaesthetic for Minor Surgery.

E. de TREY & SONS,

PHILADELPHIA AND NEW YORK.

Ruffner Saml A 1862A
Ruflin Chas Augustus Supplement
Ruge E C 2103C
" Julius A 1251A
Ruger Henry H 1589A
Rugg Fredk C 2181A
" Jonathan G 1440C
" Sumner P 319A
Ruggles Chas A 347A, 828A
" Eugene W 595B
" E Palsenham 1603C
" E Wood 1535B
" Frank E 1069C
" Fred S 1071C
" Wm L 638A
Rugh C B 1786B
" Jacob W 1786B
" James T 1823C
" J B 1782A
" Ralph Supplement
" Ralph E 2154B
" Wilson J 1841B
Rugley Henry 1968A
Ruhke G V 1591A
Ruhl Arthur M 1708A
" Frank H 962C
" George M 963C
" Henry 1509B
" Henry C 1509B
" Irwin E 1211A
" John H 1784A
" Julius H 1996C
" J E 1193A
" Lee A 1650A
" Noah B 1259A
" Wm D 699C
Ruhland Geo C 2162A
Ruhrah John 952B
Ruickholdt Arthur 423B
Ruiz Julio 2192C
" Manuel Pasarell 2197C
" y Matso Julio 2189C
Rukenbrod Wm L 613A
Ruland Arthur S 1547A
" Frederick Davis 1509C
" Frederick D 430C
Rule Andrew L 1930C
" H C 1664C
" John B 1251A
Rulien Frank W 627C
" Peter G 627C
Rulifson Grant F 595B
Rulison D W 1302C
" Elbert T 1540A
" Eleaser E 1388C
" Harry 1387A
" Helen M 1302C
" Ida B 1626A
" John G 1067A, 1101C
" Luman B 1555A
Rulliford —— 1222A
Rullison Cyrus M 1114B
" John E 1692A
Rulmann R A 1671C
Rumbaugh David W 1616A
" Gus T 790C
Rumbel Barton C 1823C
" Burton C 1762B
Rumble Smith 484B
Rumbold Frank M 1251A
Rumer E C 1074A
" James F 1074A
Rumery A C 1286C
Rumford Samuel C 436B
Ruminer Joseph W 696B
Rumi Wentzle 755B
Rumley J C 666C
Rummel Carl W 793C
" E G 1613A
" Luella Z 1211A
" Thomas C 2106B
Rumpf John H 595B
" Wm H 1131C
Rumph C L 1095C
" David S 2010A
" Demetrius C 2017C
" John M 1965A
" S P 1972A
" Wm 2010A
Rumrill Clinton J 2054C
" Samuel D 1041B
Rumsey Charles L 952B
" C E 1555B
" Frank M 1760A
" Philemon 1761A
" W S 1768B
Rumwell Melville E 340A
Runberg August J 1592C
Runcie George U 728A
Rund Helga 595B
Runde Frederick William 1251A
Rundell Annie Stevens 1090C
Rundle W T 1591C
Rundlett David L 423B
" Emilie Viett 1509C
" J Rodney 2148B
Rundstrom John 1117B
Runge Wm 1415C
Runion A Le Grand 1757A
Runkel Allen E 2163A
" Wallace W 2163A
Runkle G Darius 652B, Supplement
" Herman A 775C
" Stuart C 1823C
" Winfield S 831B
Runnalls H B 225C
Runnells Andrew J 1043B
Runnels David S 2157B
" John F 595B
" Moses T 1211B
" Orange S 713C
" Sollis 713C
Runner Sandford Mary F 1433A
Runnion Lenox A 803B
Runquist Emil 1509C
Runstead Hugo G 1141C
Runyan Chandler P 694C
" David W 1116A
" Edward A 1096A
" Emily C 2085C
" E T 871A
" James F 684A
" John R 659A
" Joseph P 250dC
Runyeon Frank G 1846C
Runyon Charles A 618B
" Frank J 1922B
Runyon Laurence P Supplement
" Mefford 1344B
" Miriam T 1676C
Ruodolf Theobald R 898A
Ruoff Wm 1823C
Rup —— Supplement
Rupe James F 1222A
" Richard B 1918A
Rupert John K 364A
" Kennery F 1528A
" Llancy B 2127A
" L A 1217A
" L D 2122A
" Mary P S 1823C
" Theodore D 1439A
Rupin Adam 830C
" Anton 830C
Rupp Adolph 1509C
" Benjamin D 1297A
" Frank J 1547A
" Frederick A 1779B
" John A 898A
" John D 1853C
" Paul H 2162A
" Wm 595B
" Wm H 390C
Ruppe Ernest F 1509C
Ruppel Emil C F 1027C
" Frederick E 1415C
" Myra D 1027C
Ruppert Archibald M 686B
" Franz C 1509C, 1529C
Rupprecht Charles H 1072A
Rupright F I 1089B
Rusby Henry H 1341B
Ruschhaupt Louis F 2162A
Rusco Ralph M 595B
Ruse A O 690B
Rush Andrew J 2016B
" Andrew W 1660B
" Charles A 1890A
" Daniel J 1166C
" Edgar D 1615B
" Edward W 2016C
" Edwin F 595B
" George B 1216A
" Henry C 1984A
" James O 244A
" John C 1331A
" John O 217A
" John W 1985C
" J C 1170A
" J D 463A
" Louis 1251B
" Moses A 684C
" Richard H 1984A
" Warren B 462B
" Wm H 1251B, 2016B
" Wm J E 1750B
" Wm T 2198C
Rushby George K 1193C
" Henry H 1509C
Rushin James T 222A
" Walter P 494C
Rushing E A 2006A
" Francis M 211C
" F E 2000A
" G M 662A
" J L 243A
" Thomas E 219C
" Wm E 484C, 488B
Rushmore Edward 1347C
" Edward C 1560C
" Jacques E 1415C
Rushmore John D 1415C
" Mary D Supplement
Rushton Christopher R 220C
" J M 1890B
" Elizabeth M 1251B
Rusk Anna E 729B
" Earle M 1261A
" Frances H Supplement
" Glanville Y 952B, 1509C
" G G 952B
" John A 1194C
" R R 1613A
" Wm H 471B
Rusmisell Charles C 2120A
" James A 2120A
Rusmiselle Arthur W 2075A
Rusmissell Samuel C 2117B
Russ Eben J 1849A
" Herschel A 1662A
" John F 752A
" O C 1101A
" Raymond 340A
" Witten Booth 2023C, Supplement
Russegue Henry E 417C
Russel Walter A 899B
" Wilmer W 311B
Russell Alexander D 1940C
" Allen S 1093B
" Andrew L 1784A
" Annie K 2102B
" Anthony B 1344C
" Antoinette E C 1824A
" Arthur R 1661A
" Asbury J 314B
" A Minnie 528A
" A Stephen 1313C
" Ben 528A
" Bertha G 1331C
" Burton C 1509C
" Charles 1096B
" Charles H 2099B
" Charles L 1946A
" Charles M 849C
" Charles P 1553A
" Charles R 774A
" Charles W 729C
" Chester R 256A
" Clayton W 1684C
" C E 2031C
" C F 2073B
" C L 822A
" C W 390B
" Daniel F D 913B
" Decatur 1217A
" Dennis P 595B
" Donald G 2105A
" Edmund 1773B
" Edward A 1686A
" Edward E 1033A
" Edward M 1041B
" Edward W 1767C
" Edwin H 398C
" Edwin L 1211B
" Edwin S 1667C
" Elam M 666C
" Elijah J 952B
" Ernest W 913B
" Everett W 1415C
" Ezra R 817C
" E A Supplement
" E D 757A
" E Reid 1570C
" Flora S 1093C
" Frank 631C
" Frank A 1640A

LISTS OF PHYSICIANS AND DENTISTS
OUR LISTS ARE CORRECTED DAILY. WE ADDRESS ENVELOPES AND WRAPPERS
R. L. POLK & CO., Detroit, Mich. Publishers of the only national Medical and Dental Directories

Russell Frank E 1548B
" Frank H 617A, 1584A, 2147B
" Frank P 1686B
" Frank W 919C
" Fredk C 2054A
" Frederick J 1031B
" Fredk Wm 1046B
" George A 1430B
" Geo Clark 1640A
" George M 1448B
" George W 430A
" Gurdon W 417C
" G A 1186A
" G Frank 867A
" G M 1268C
" G T 1916A
" Henry 952B, 1509C
" Henry A 2173B
" Herbert A 1509C
" H B 1853A
" H Clay 1094B
" H Everett 1509C
" H M 2132A
" H R 1151C
" Ironie J 1430C
" I D 1986B
" James 880C
" Jas Clinton 534B
" James C 631A
" James E 1415C
" James I 1509C
" James M 1219C
" Jas Percy 917B
" James P 911B
" James T 217B
" James V 595B
" James W 1217B
" Jesse 845A
" Jesse H 952B, Supplement
" John A 366A, 595B
" John C 1538B, 1858C, Supplement
" John E 1672C
" John F 1509C
" John Jay jr 1190B
" John J 426A
" John M 1841B
" John P 1041B
" John W 1556C
" Joseph L 595B
" Julia A 1028B
" Julia W 1303B
" Julian W 1415C
" J G 300B, 1357C, 1537C
" J Henry 1003C
" J J 1187A
" J W 1682C
" Karl 845A
" Lemuel B 625B
" Libby 1251B
" Lloyd P 1573B
" L E 1626A, 1686C
" L T 1790C
" Marion Ousley 595B
" Montgomery 2102B
" Murch 1696B
" M V 240B
" Nelson G 1427C
" Nicholas 2184C
" Philip N 298B
" Plummer D 397A
" Presley B 1160B
" Read R 1921A
" Richard 365A
" Rose A 2105A
" Roswell J 1770A
" R Kephart 1756B
" R Lee 1194A
" Samuel 631C
" Samuel J 595B
Russell Scott 778C
" Simon J 1041B
" Solucious L 1582A
" Stephen A 1259B, 1438B
" Thomas 1132C
" Thomas A 2105A
" Thomas H 423B
" Thomas I 2102C
" Thomas J 1251B
" Thomas P 2167B
" Tracy G 340A
" T E 854C
" Ulvus L 1713A
" Wallace D 1453A
" Walter A 1875A
" Walter B 1041B
" Walter E 2107A
" Walter J 1755B
" Walter R 1969A
" Wm 1141C
" Wm G 1415C, 1509C
" Wm H 1022C, 1090C
" Wm P 214A, 1525A
" Wm S 423B
" Wm W 952B
" Willson A 1111B
" Worthington S 1525B
" W Bartlett 1313A
" W B 1928B
" W E 1967C, 1986A
" W H 254C, 462A
" W Stewart Supplement
" W S 245B
" York 1509C
Russi Oscar J 1335B
Russler Jacob J 1251B
Russlow Louis A 2054C
Russman Charles G 867A
Russwurm C S 250c-A
" S C 252B
" Wm C 246B
Rust Alonev L 1421B
" Carl H 1640A
" Charles M 1003C
" David 794B
" Edwin G 1640A
" Elisha A 1449B
" Emory A 776B
" E M 2011C
" Frank L D 1003C
" Fred C 703C
" Hiram H 2097B
" John W 595B
" J W 656A
" M E 1949B
" Wm F 703C
Rustad Edward L 1905A
Rustedt George 2055A
Rustin Fredk 1293A
Ruston Warren D 1038B
Rusz Clara Armstrong Bruce 1626A
Ruter Lowell C 462A
Ruth Charles E 773C
" O J 794C
Ruthenberg Erich B 595B
Rutherford A G 2130A
" Benjamin B 847C
" Brutus C 660B
" Clarendon 595B
" Comfort E 727B
" Cyrus 637A
" C A 1553C
" C C 2009A
" C W 637A
Rutherford Frances A 1094F
" G B H 814F
" H P 721F
" Jacob C 1875A
" James E 1774A
" James W 212C
" John B 815F
" John Paul 660F
" J Baldwin 2082A
" J Frank 1754A
" J N 1975F
" J W 876F
" Leonidas A 1577A
" Leslie 641C
" M Casselman 1535F
" Robert B 397A
" Robert S 725A
" Samuel C 659F
" Thomas F 243C
" Walter S 314F
" W S 1221F
Ruthledge Samuel W 1590C
Ruthrauff Wm S 1785F
Rutland J B 215F
" Wm H 1714C
" W H Supplemen
" W W 471C
Rutledge Albert T 1754A
" A J 298C
" A V 2011F
" Carl W 713C
" Cyrus F 1705C
" C A 964C
" Edward 1885F
" Edward S 1658F
" E S 1663A
" Frances E 1107F
" Frank A 1663C
" George G 1677A
" George M 1225A
" Hugh R 1889C
" James C 1085C
" James E 2192A
" James M 1547A
" John E 1192C
" John H 847A, 879C
" John W 1141C
" J A 617C
" J T 665C
" Rudolph 1656A
" S H 784F
" Wm C 1984C Supplement
Rutter Clara Rogers 1024A
" Clinton E 1788C, 1844F
" Everett W 1768A
" Henly C 1647C
" Jacob 1666B
" John C 1754F
" John W 693A
" Thomas C 1772F
" T Chester 1774F
Rutz Anthony A 1415C
Ruyle Henry J 1259A
" Wade H 240A
Ruzicka Drahomir J 1509C
Ryall Geo W 1698A
" Thomas M 1841F
" Wallace W 1700B Supplement
Ryals Charles H 469A
" Wm M 210C
Ryan Almon J 1297C
" Alois P 845A
" Charles F 1691C
" Charles W 1068B
Ryan Clement E 2142C
" C D 632B
" Dawsay 624A
" De Mont 1434B, 1547A
" Dennis M 1043C
" D 1185B
" Edmund E 2162A
" Edward P 1151C
" Edward S 2171B
" Francis J 1547A
" Frank B 1449B
" Frank M 1223C
" George L 1710C
" George W 1011A
" Granville N 762fA
" Harry R 2055A
" Harvey C 451C
" Isaac A 244B
" James A 1713A
" James W 808A
" John A 1158C
" John H 1997A
" John M 1345A
" Jos P 418A, 1590B
" Joseph R 762fA
" J 1708B
" J E 1531B
" J Joseph 898A
" J V jr 254B
" Lawrence 595B
" Lawrence Reginald 622A
" Louis X 340A
" L M 1072A
" Michael 1653B
" Michael D 1113B
" M Maurice 1529A
" N A 959A
" Patrick J 418A
" Philip F X 1509C
" Robert A 1221B
" Rosaline M 595B
" Thomas A 1387A
" Thomas L 1113B
" Timothy M 428B
" T D 2165C
" T Henry 595B
" Walter 651B
" Wm B 713C, 1893A
" Wm E 701A
" Wm J 1050A
" Wm P 611B, 637B
" W H 1952C
" W Spencer 654B
Ryans Lewis 867A
Ryansek Wm J 962B
Ryburn J W 238A
" Robert Hood 1266A
Rydberg C A 1286B
Ryder Bayard E 1692A
" Charles A 413A
" Elizabeth A 1824A
" Geo H 1003C, 1509C
" Godfrey 1028B
" H F 1640A
" James W 1003C
" John C 1656A
" Lewis A 830C
" Wm 1647A
" W Burns 758B
Rydin Chas G 596B
Rye A W 251B
" R Lee 244B
Ryer Marshall B 340A
Ryerson C D 655C
" Edwin W 595C
" Helen L 529C
" John G 1328F
Ryfkogel Henry A L 340A
Ryker Chas R 720C

Physicians' Casualty Association of America

Pays $25.00 weekly indemnity for accidental injuries. Costs $3.00 quarterly

Write E. E. ELLIOTT, Sec'y

See page 12 OMAHA, NEB.

Ryland Caius T 1216B
Ryle John F 427B
" John J 427B
" Robert E 846C
Rylee R L 502B
Rymer Hosea M 2123A
" John B 2129A
" R A 1117A
" R N 2129C
" Thomas E 2128C
" Wm A 2122B
" Wm M 2123A
Rynard John A 1771B
Rynerson Benj F 728A
" B A 654C
Ryniker Henry 1509C
Rynne Wm 916B
Rynning Johan L 2099B, 2106B
Ryno Corydon M 1070B
" Eber H 1118A
" Wakeman 1070B
Ryon Elijah Wm 436B
Rytina A G 952B

S

Saalfrank Chas W 1824A
Saanland Sidney W 624C
Saati Fathallah 1875A
Sabal Emile T 461B
Sabatier Geo J 892C
Sabdberg Karl 595C
Sabel Stanley D 1509C
Sabey Louis 2184C
" W B 1531A
Sabichi George C 308C
Sabin Alex C 1280B
" Almer L 1211B
" A E 774A
" Eri B 1073A
" Florence R 952B
" Frank A 528A
" George G 1393C
" George M 2051C
" John B 510A
" Marden 1072B
" Margaret L 1285B
" S B 1096B
" Thomas H 231C
" Thomas M 1695B
" Wm B 1555A
Sabine Andrew 811C
" George K 1011C
" Jane D K 1003C
" Philip S 1510A
Sablodowskly Daniel 1841B
Sacconi Ambrose S 255A
Sachs Abraham 2024A
" Bernard 1510A
" Ernest 1510A
" Julius 1510A
" Nicholaus 1510A
" Robert 952C
" Theodore B 595C
Sachtleben Ernest A
Sackett Cassius S 1072C
" Clark D 1608C
" C C 1283B
" Harry R 1022A
" John Q 1133A
" Lloyd M 668B
" R M 1133C
" WmA 1607A
Sackrider David L 831C
" George P 1096B
" John H 1435A
Sackrider John R 1435A
Sacry John A 595C
Saddler Jesse L 1640A
Sadelson Geo H 1581C
Sadler Elder L 386C
" Harry 1108A
" James A 2026A
" Jesse L 1945A, 1951C
" John 1647C
" John M 218A
" Jodie G 2000A
" Loren A 451C
" Robert W 2095A
" R M 1166A
" S 1281C
" T B 2017A
" Wilbur F 218A
" Wm C 713C
" W W 1287C
Sadlier James E 1530C
Sadowski Roman J 1085C
Sadtler Chas E 952C
Saeger Benj L 312B
" George C 1785A
" Luther J 1750B
Saenger Nathl 1251B
Safeley Agnes I 792C
Safely Grant 2181A
" Wm M 1269B
Saffin Wilson S 1615B
Safford Benj W 1710B
" Henry T 1988A
" Homer E 1085C
" Jason P 1085C
" Leonard 1435A
" Thomas N 1107B
" Wilber P 1011A
" W G 1260A
Safley Lewis E 1266B
Sag Thomas 2120A
Sage Annie White 595C
" Arthur G 1427C
" Clinton A 1427C
" Edward O 867A
" Fidelea W 340B
" Fred C 792C
" Frederick H 420B
" Henry P 423B
" Ira T 728B
" Norman L 1089B
" Wilfred H 1003C
" Wm H 431C
Sager Benson E 1640A
" Charles F 819C
" Charles J 2089B
" Cyril W 1856C
" Daniel S Supplement
" Edward T 1647C
" Frank P 1668C
" Henry W 1669C
" Homer A 819C
" Joseph 1615B
" Newton jr 1661C
" Ora May 1647C
" Rockwood 647A
Sagerson John L 1775B
Sageser Jos S 615A
Sagrera Raphael 886A
Sahlender Otto L 1251B
Sahler Chas O 1445C
Sahm Wm K T 1841B
Sahud Moses 612B
" M 655C
Sailer Henry D 255C
" Joseph 1824A
Saine John W 1577B
St Amant Pierre T 900B
St Amour S A 1073A
St Benno Richd 595C
St Clair Austin E 1003C, Supplement
" Charles T 2089A
" Emma D 751B
" Francis A 451C
" Frank P 595C
" George W 666C
" Harry P 1751B
" John M 1774A
" Paul Supplement
" Raymond 370B
" Robert L 1211B
" Thomas 1778B
" Wade H 2116C
" Wm H 617A
St Cyr Emile D 595C
" —— Supplement
St Denis J Nelson 1029A
St Dennis E 532C
St Dizier Jas O 902C
St George Arch 1017C
" Norman A 1003C
" Wilfred M 1022A
St Germain Joseph A 2056C
" Joseph P 1031B
St German Nazaire 1870C
St Jacques Robert J 1033C, 1046A
Saint James N 1655C
St Jean Felix L 1265C
" J E 512C
St John Bela 428B
" B F 652A
" Charles S 1611C
" David 1332B
" Erastus L 1640A
" Francis W 1431A
" George F 1731A
" Harold L 1535B
" Horace Henry Hosford 1191A
" Hugh R 803B
" James W 2152B
" J Ada 833A
" Leonard 595C
" Matthew B 1918C
" Oakley 1222C
" Philo D 833B
" R L 1196B
" Samuel B 418A
" Theodore 428A
" Theodore L 1430C
" Wm 1211B
" Wm B 1918C
" Wm I 1085C
St Peter Moses 764B
St Pierre Adolphus 1870C
" Servule 1311B
St Sure S 2184A
" Wm O 2171B
Sajous Charles Ede M 1824A
Sala Ono P 762B
" Orlando P 2145A
" St Elmo M 648B
Salade Louis A 1824A
Saladino Domenico 1510A
" Sebastian 1510A
Salamson Max J 595C
Salant Wm 1510A
Salatich Peter B 898A
Salb John B 716A
Salcedo Jose 2193C
Saldana Esteban 2197C
" J M 2196C
Salas y Rodrigues Felix S 2190B
Salazar G 2196C
Sale Fleetwood H 693C
" Frederick 2066B
" James H 693C
" John W 2066B
" J H 871A
" Leslie O 619C
" R R 611A
" Wm H 1923C
Saleman E A G 1427C
Sales Wm D 2075A
Salfield Carl D 340B
Saliba Michael M 501B
Salicrup Pedro 2196C
Salin Will B 852B
Saling John P 1841B
" W J 652A
Salinger Edmund 1251B
" David 595C
" Julius L 1824A
" Simeon F 867A
" Wm F 340B
Salinke Stephen 2162A
Salisbury Abram D 1067A, 1104B
" Charles W 1653B
" Claud W 610B
" Francis R 2172A
" Harry T 806A
" James A 1653B
" Jerome H 595C
" J W 1662B
" R Wallace 765C
" Saml S 308C, 653A
" Trafford B 1510A
" Walter N 1067A
" Wm W 652A
Sallade Franklin R 1863C
" Jacob Lloyd 1851C
Sallee Theodore 867A
Salley B O 1892A
" Donald D 1892B
" E McQueen 1582C
" H J 1893B
" Michael G 1892B
" Paul McM 1892C
Salls Alfred 909A
Sallume Najib N 1692A
Sallworth Fletcher B 210C
Sally Alzor E 484A
" J G 1895C
" Otis B 484A
Salm Moritz 1647C Supplement
Salmon Armand J 1415C
" Edward L 1028C
" Ezekiel Y 1932B
" Henry A 1510A
" James A 1167A
" James M 845C
" John C 1097A
" Leon T 1336A
" Robinson V 210C
" R H 2008A
" Thomas W 1510A
" Wm T 1713A
Salmons Henry C 1576C
Salomon Lucien F 898A
" Max 340B
" O 750C
Salovon Herman 1640A
Salsberry Garfield R 1667C
Salsbury Julius E 1430 C
Saltenberger John 633C
Salter Albert E 1427C
" Allen 630A
" C W 484B

Scott's Emulsion Is the most effective remedy known for weak and delicate children and thin, pale people.

Salter Ernest F 215A
" Freeman D 481A
" George W 1415C
" John C 1251B, 1510A
" J N Supplement
" Melvin T 481A
" Paschal P 213B
" P H 1287C
" Richard W 898A
" Wm H 1130C
Salters Leland B 1893B
Salthouse Henry L 821A
Saltmarsh Geo H 1310B
Saltmarshe Thos J 1824A
Saltry James F 1851C
Saltsman Ward B 1427C
Saltzgaber Wm R 1931A
Saltzman Louis A 1824A
Salus Harry W 1824A
Salvage Fredk E 1592C
Salvail J Delphis 1692A
" Napoleon A 1268A
Salvati Carlo 1510A
Salzan Joseph P 899B
Salzer Moses 1626A
Sam Ah 819C
Samaine L Bernard 1718C
Samarelle Frank G 1510A
Samenfeld Jos 1415C
Sames Wm W 662C
Sameth Joseph L 2116A, 2128A
Samm Elizabeth S 1065A
Sammis Wm M 595C
Sammons E Hudson 595C
" G W 1859C
" J L 2117B
" Leslie C 731C
" S A 748B
" W C 2014A
Sampite J Alphonse 888B
Sample Chester H 1113B
" Edward E 2124A
" James A G 830C
" Jos Richard 1288B
" J R 1168C
" Martin V B 1279C
" Milliken J 1853A
" Robert L 562B
" Samuel R 1774A
" Thomas E 1279B
" Thomas N 298B
Sampliner Wm E 1640A
Sampsel D M 1863C
Sampsell D S 1608C
" James W 1790C
" Joel V 1656C
" J B 1653B
" Marian L 1640A
" Ward 1510A
" Wm H 1608C
Sampson Allen G 1824A
" Allen W 1528C
" Arthur F 340B
" A S 1708A
" Chris M 1228A
" C 1946B
" Frank E 760C
" Ernest S 1448C
" Frank S 1528C
" George P 222B
" George W 1694A
" Irvin J 1301A
Sampson Jacob H 2004A
" John A 1387A
" John H 1228A
" Lewis C 1228A
" Lottie E 913A
" Wilburn H 2116B
" Wm H 689A
Sams Calhoun 2028P
" Clement E 813A
" Franklin F 1885B
" John H 631A
" Joseph H 757A
" J W 852A
" M L 850C
" Wm M 1211B
Samson Charles 1287C
" George C 451C
" Harvey M 1664A
" John S 1686A
" Justin W 1220B
" Leon L 1525A
" Roy C 1220B
" W Stanley 1664A
Samter Gabriel 1035C
Samuel A L 498B
" D 250a-B
" Edmund W 1785B
" Fouche Warren 867A
" Meredith I Supplement
" Richard 386B
" Wm M 1981C
Samuels Abraham 952C
" Gail 2127C
" George E 1964B
" John H 869C
" John M 462A
" Lynn 1187C
" Olvin M T 1085C
" Simon M 481A
" Wm L 1302C
" Wm O 1824A
San Agustin Narcisode 2193A
" N 2192A
Saner Will F 250d-C
Sanjurjo Gabriel Gimenez 2196A
Sanborn R H 1103A
" Bigelow T 909B
" Blanche L H 340B
" Byron 1043A
" Chas F 756C, 1150A
" Charles S 2044B
" Christopher A 318B
" Edwin A 1038B
" Emma M E 978A
" Eugene B 1537B
" E Parker 423B
" Fletcher G 340B
" Francis A 308C
" Franklin H 297C
" Frederic J 1039C
" Frederick R 1027C
" H C 2054A
" George H 1310A, 1714C
" George P 1003C
" George R 2054A
" Ida M 595C
" John H 1309B, 1870A
" John W 1003C
" Joseph L 1024A
" Judson T 916B
" J 770A
" J Lane 1328A
" J Warren 918C
" Kate 1029B
" Martha Pike 414B
" Nathan W 979A
" Perley L 1028C
" Wm K 314B
Sanche Hercules 1085C, 1510A
Sanches Mellader Jesus 2190A
Sanchez Pallomares E 2192A
" S E 484B
Sancomb J L 254B
Sand John H E 1415C
" Olaf 1590A
Sandbatch John A 869A
Sandberg Erich T Supplement
" E T 1708C
" John H 1141C
" Karl F M 595C
Sandblad Andrew G 1781A
Sandbo Thor 2176B
Sandborn Manly J 2142C
Sandefur John B 246C
" Mortimer C 854A
Sandel Fred L 1892A
" John H 1844A
" Wm 892A
Sandels C C 1841B
Sanden Albert T 1510A
Sander Alfred 340B
" Ambrose 1302A
" Carl A 2174C
" Edward J C 1686A
" J A A 314B
" Lawrence H 1626A
Sanderford John F 1571C
Sanderlin J A 240C
Sanders Addison F 1626A
" Andrew J 214A
" Arthur F 250a-B
" August 1218A
" A J 1965A
" Charles B 1026A
" Charles W 776A, 1510A
" Daniel M 2068B
" David R 528A
" De Leon 1986B
" D C 244A
" D M 1952C
" Edward 1510A
" Elizabeth L 242C
" E G 1949C
" Francis C S 312A
" Francis M 624C
" Frank E 595C, 727A
" Frank S 1211B
" George E 762f-A
" George L 340B
" George O 886B
" G P 257B
" G W 663C
" Harold A 1415C
" Harry G 848C
" Henry A 1945A
" Henry Clark 1915A
" Henry C jr 1308A
" Herbert B 595C
" Hugh L 902B
" H N 1159A
" Ira M 702B
" Irving E 2085C
" I Newton 1724B
" James H 1707B
" James L 1915A
" James M 728B
" James O 1882B
" James S 1034B
" James W 613A
" John B 487C, 1640A
" John F 1926A
Sanders John W 1166A, 1569A
" John W A 1891A
" Joseph 623A
" Joseph A 1432A
" Joseph M 2017A
" Judson Churchill 1846B
" J F 532A
" J H 243B
" J L 622C
" J M 239B, 2025A
" J S 1159A
" J T 1972C
" J Wofford 892C
" Levi 1071B
" Lillard D 873C
" Llewellyn J 1535B Supplement
" Loren A 1308B
" L 487B
" L A 703B
" Orren B 1003C
" Ralph W 758C
" Robby E 1951B Supplement
" Robert 1824A
" St Elmo 1211B
" Samuel F 1282C
" S G 847A
" Thomas B 872C
" Thomas C 1714C
" Thomas E 250a-B
" Walter C 221C
" Walter R 1308C
" Wm 867A
" Wm B 222A
" Wm H 217A, 218A
" Wm J 1941B
" Wm M 1915A
" Wm S 1189A
" Wm W 1984A
" W E 256A, 749C
" W S 1163C
" W T 1888B
Sanderson Adelia E 1141C
" Arthur J 340B
" Corbin L 2053C
" C E 1186B
" C R 655B
" Edward T 595C
" G H 2024C
" Harry H 1775B
" Henry E 347A
" H M jr 637A
" Ira Ellis 825C
" James H 1050A, 1085C
" John E W 1510A
" Joseph N 2026C
" Mary 1041B
" Philip C 1824A
" Philip G 1086A
" Samuel E 1143B
" S Edward 1086A
" Wm E 1705B
" Wm M 1650C, 1673B
" W C 662C
" W S 2024C
Sandfeld Bernard 1626A
Sandford G W L 2119A, 2130C
" Richard 1721B
Sandfos Frank 1223B
Sandidge Edwd 2065C
" James G 822B
Sandifer Fred M 1167B
Sandlin J W 2006A
Sandles A 2198C
Sandlin H G 875B

Moores Brook Sanitarium
Charlottesville, Va.
For the treatment of Alcohol, Morphine, Opium, Cocaine and other Drug Habits.
(See Advt. Inside Front Cover.)

Sandoe Jacob L 1626A
Sandoval J M 2024A
Sandow B Francis 2184C
Sandridge W T 879C
Sandring J A 388B
Sandrock W Christian 952C
Sands Benj J 1529C
" E F 1259B
" George M 1695A
" Georgiana 1529C
" John B 308C
" J Seldon 1824A
" Martin L 1189C
" Norton J 1529C
" Ord L 1510A
" Robert A 1510A
" Robert M 1841B
" Theodore E 1068B
" Wm H 2121B
Sandt Frank R 1346C
Sandusky C M 461B
Sandy Aural A 791A
" Benjamin B 786C
" Gordon 595C
" Thomas H 596A
" Wm C 430C, 1350A
" Wm J 721B
Sandzen Carl 1211B
Sanes Kay I 1841B
Sanford Albert A 295B
" Alexander C 1870A
" Arnold 1416A
" Benjamin 1926C
" Charles 240B
" Charles E 412A
" C P 736C
" Dayton 1981C
" Edward 978C
" Frank 388A
" Frank B 1449B
" Fred C 1073A
" Fred G 1774B
" F G 1858B
" George E 1114B
" George H 626C
" Harry B 1939A, 2085C
" Henry L 1640A
" H W 1927B
" I W 890A
" James A 1144A
" James R 1923C
" John 503B
" Leonard C 423C
" Louise 1251B
" Margaret M 978B
" M J 1542C
" Paul 341C
" Sila's 1222A
" S W 1923C
" Thos M 1101C
" Waldo H 1538C
" Walter H 1445B
" Ward H 423C
" Willard C 596A
" Wm B 1939A, Supplement
" Wm W 1510A
Sanger Daniel M 1653B
" Eugene B 910A
" Frank D 398A, 952C
" Guy 978B
" Henry M 1875A
" M L 398A
" Steve S 1716C
" Thaddeus E 1310C
" Winne M 1713A
Sangree Chalmers 1510A
Sangster Chas H 1427C
Sangston James H 1780B
" James P 1780B
" D Hibbs 1780B
Sanguinetti Aug 308C
Sankey Brant E 1787A
" George 210B
" George L 222A
" Howard 218C
" J M 211B
" Mary J 340B
" T Norton 1862C
Sanns Harry V 2120B
Sanor Daniel G 1617C
Sansbury John E 961A
Sansing Campbell 1984A
Sansom John W 1542A
" Joseph E 790A
" Francis E 434C
" George 2200A
" Robert D 2198A
Sansone Nicola M 412A
Santana y Miguel Francisco 2192C
Sante August H 1251B
" Herman A 1251B
Santee Andw C 1540B
" Ellis M 1433B
" Eugene I 1824A
" George O O 1761B
" Harris E 596A
" Leon B 1670A
Santiago y Cabrera Fernando 2192C
" Florencio 2196A
Santie E A 1858C
Santoire Henri A 1416A
" R Samuel 1416A
Santodomingo Gregorio 2196A
Santonio Vicente 2196C
Santos Domingo 2190B
" D 2192A
" Eugenio 2192C
" Guilberto 2192C
" y Litongjua Mariano 2190A
" Lucio 2190C
" Ongsiaco Isidro de 2192A
" y Osgsialo Isadoro 2193C
" Tolentino Domingo 2193C
Santosuosso Jos 1003C
Santry Augustus B 1446C
Santway F L 1548B
Santz J O 2121A
Sapero Kalmen C 382B
Saph Louis V 341C
Saphir Joseph F 1510A
Sapiro Nochim 1510A
Sapirstein Nahum L 1510A
Sapp Clinton E 1296A
" Harmon H 486A
" John A 1681C
" J M 1973A
" Leo W 1640B
" Luther L 1580B
" W H 1892A
Sapper Oswald L 2151A
Sappington Clifford I 952C
" H O 1996C, Supplement
" James C 963A
" Josephus B 201C
" J Lovick 504B
Sappington Purnell F 959A
" Richard 952C
" Samuel W 1824A
" Thomas P 965B
" Wallace L 1183A
" Wm F 1860B
Sarazin Frank C 2173B
Sarbaugh W H 783B
Sarber Hollis O 1111B
" Wallace C 686B
Sarchett Lloyd H 790C
Sargeant Chas S 1044A
" Frank L 776C
" Wm E 1903B
Sargent Albert A 1824A
" Algernon M 630C
" Andrew 856B
" Ara N 1036C
" Charles S 347A, 1050A
" Clark E 2167B
" Dana A 1196B
" Dudley A 1013B
" Edward E 630B
" Edward S 1510A
" Evlan 634B
" E U 1313A
" Frank H 1313A
" F L 1608B
" George A 1003C
" George B 1024A
" George F 1117A
" George W 1540C
" G L 1184C
" Howard E 2053A
" Jefferita 340B
" John H 1824A
" J B 1550C
" Laurrie D 1752C
" Lorenzo D 1021A
" Mary N 1251B
" Oscar 214C
" Oscar F L Supplement
" S Stratford 465C
" Walter L 1035C
Sargentich Spiro F 2106B
Sarheim Robt C 1141C
Saril H Davison 1510A
Sarkisan Toros 382B
Sarlabous Emile J 1510A
Sarle Willis C 298C
Sarles Wilbur T 2172A
Sarratt Sidney G 1894C
" S G 1893B
Sartain Paul J 1821A
Sartell Erasmus N 2145A
Sartor Daniel R 886B
" Elias R 1967C
" Pierre 750C
" Thos Ryan 886B
Sartori Henry J 340B
Sartorius Norman E 2089A
Sarver Chas B 2118C
" John A 725B, 731A
Sary Bailey B 1919B
Sanz George 1261C
Sassaman F W 1190B
Sasscer Reverdy 965C
Sasse Ernest G 1591B
" Otto 1692A
Sassella Bartholomeo 378C
Sasser J D 1940B
Sasseville Nicholas 1311B
Sasvil Ernest M 214C
Satchell Wm F 1764C
Satcher Thomas J 888B
Satchwell Harry H 1768A
Sater Charles C 528C
" Clifford 1626A
" Pearl M 1661A
Satterer Wm 1350B
Satterfield C C 1925B
" G W 1967C
" John V 243A
" Thomas B 1713A
Satterlee Albert R 1427C
" Bertha M 1608B
" F Le Roy 1510A
" George R 1510A
" Henry S 1510A
" Louis W 1126A
" Marcus D 1608B
" Nellis C 1697A
" Richard H 1427C
" Sylvester S 1761B
Satterthwaite Thos 1510A
Satterwaite A 296B
Satteryhite Preston 1510B
" Thomas P 867A
Sattler Erie E 1626A
" George P 1668C
" John M 1103A, 2156C
" Philip 596A
" Robert 1623A
Sattre Olaf M 2169C
Satshaw Frank J 1692A
Saucerman John W 656B
" Martin 647B
Saucier Alfred E 911C
" J T O 2145B
Sauer Anton H 762B
" C Theodore 1416A
" Emil 1050A
" Frederick N 2162A
" Ferdinand N jr 1335B
" Francis A 952C
" Frederick W 704C
" H Edward 596A
" J George 1510B
" Wm E 1251B
" Wm W 1668A
Sauerbrey Henry S Supplement
Sauermann Hans H 1251B
" Wm O 1071B
Saul Charles H 1875A
" Henry W 1776C
" Wm Van B 1165B
Sauls Burrell L 1948B
" Jos A 1251B, 2004A
" J D 1166C
" J D jr 1948B
Saulsbury C E 1336B
" Theodore 435A, 959B
" Wm M 845C
Saults Harlow A 1215B
Saum Fred A 756A
Saunders Ambrose C 1033C
" Annetta A 596A
" A C 1999B
" A M 1683A
" Bacon 1993A
" Chas Allen 2080B
" Charles B 596A
" Charles J 767B
" Charles W 2193B
" Clark E 1728C

KRETOL
An alkaline carbolate of coal-tar creosote. A Disinfectant, Antiseptic, Detergent and Germicide. The oldest combination of the kind in use,
Office & Salesroom 512-10th St. Washington, D.C

Saunders C B 1588C
" C H 2069A
" Dudley D 1939B
" D R 726A
" Edith H 1281C
" Edmund L 1003C
" Edward W 1251B
" E H 1267A
" George 2173B
" G L 367A
" G W 1715C
" Harrison J 596A
" Henry A 2107B
" James 623A
" James V 504B
" John W 503B, 1710B, 1876A
" Joseph B 952C
" Joseph H 1011C
" J E 959C, 1588C
" J 2015A
" Laurence A 341C
" Levi 1023A
" Louis E 1259C
" Lucien L 2500A
" M B 2033C
" Nathan J 806B
" Norman B 1540A
" Olive H 1657C
" Orris W 1330A
" Robert H 1510B
" Robert R 1824A
" Roy F 1993A
" S W 1216A
" Thomas H 1044A
" Ugie G 888B
" Wade Hampton 2087B
" Walter J 1864A
" Wm H 2153A
" Wm J 1091C
" W E 471C
Saunier Andrew J C 308C
Saupp Morgan J C 1841B
Saur Charles 1626A
" Louis O 1626B
" P B 596A
Saurenhaus Ernest 596A
Saurhering Douglas L 2175C
Sauter Charles 867A
" Charles F 898A
" Clara 1251B
" Edwin 1251B
" Reed A 1540B
Sauthoff August 2155C
Sautter Arthur 1387A
Sauvage Ramon 898A
Sauvalle John S 1510B
Sauveur Louis C 451C
Savard Alfred H 1033B
Savage B M 807A
" Christopher C 662C
" C Grant 1876B
" C W 346A
" Frank J 1150A
" F A 1550C
" George H 1939B
" Grace G Supplement
" G Chris 1945A
" G T 2168B
" Henry B 1510B
" Henry J 222A
" H B Supplement
" H G 207A, Supplement
" James L 1589A
" John H 455C
" John P 787C
Savage Linnaeus S 441A, 451C
" Moses M 952C
" Robert Garfield 596A
" R L 1571C
" S L 299C
" Thomas J 1698C
" Thomas R 1510B
" Victor 212B
" Walter L 1428A
" Watson L 1510B, Supplement
" Wm B 1435A
" Wm E 1626B
Savide Eugene C 1510B
Savidge Edgar 1824A
Savignac Arthur N 978A
Saville Robert T 1449
" Sumner C 1003C
Savin Thomas L 255A, 952C
Savini Carlo 1510B
Savitsky Joseph A 1824A
Savitz Saml A 1824A
Savoie Joseph U 1870C
Savola V A 1416A
Savoy Frank jr 888B
Savre Louis 782C
Sawbridge Edward 1116A
Sawers Frank C 1841B
" Frederick H 1535B
" J Malcolm 1428A
Sawhill Wm F 808C
Sawin Chas D 1003C
" Isaac W 1875A
" Robert V 1010P
Sawtell J E 1211B
Sawtelle Benj A 426C
" George B 1028B
" Henry W 1510B
Sawyer Alfred D 912B
" Alfred S 916B
" Alton 912C
" Alzaman 1003C, 1875A
" Amos 625A
" Annie L 481A
" A R 1003C
" Benj C 1761C
" Carl W 596A
" Carleton 1018C
" Charles E 1669C
" Charles M 918P
" Charles W 1573A
" Clyde E 756A
" C H 1671C
" C Judson 1594P
" Edmund O 308C
" Edward A 1019A
" Edward K 1003C
" Elihu L 1003C
" Eugene W 596A
" Francis B 1669C
" Frank M 733A
" Frank W 230A
" F C Supplement
" F E 2184P
" Henry C 611A
" Herbert G 340P
" Herbert H 1003C
" H P 1132C
" Ira C 918B
" James 1565A
" James F 1211C
" James T 2132A
" John E 596A
" John F 451C
" John P 1640A
" John W 912A
Sawyer Julian E 217A
" Leroy L 2072C
" Mrs L W 2181B
" Matthias H 775B, 1592C
" M Woodbury 1003C
" Olin 1889A
" Ora O 1902A
" O S 1928A
" Prince E 787C
" Roy H 1282B, 1285B
" Samuel G 911C
" Sylvester H 765A
" Thomas C 1390A
" Thomas K 308C
" Waldo F 1350C
" Walter F 1018B
" Walter H 1096B
" Warren G 913C
" Wesley 1026A
" Wm A 1761C
" Wm B 319A
" Wm H 913A
" Wm P 312B
" Willis H 1003C
" W W 1581B
" Zenas B 1640B
Sawyier Nathl 853B
Sax Arthur O 596A
" Isidor 596A
Saxe Cora Turner Supplement
" C T 2102C
" G A D 1510B
Saxenberger F 1276B
Saxer G Phillip 1767B
" Leonard A 1547A
Saxl Ernst 1251B
" Josef 1510B
Saxman Natl H 1824A
Saxon E F 504B
" Robert L 246B
Saxton Alex H 952C
" David E 465C
" W Dwight 2162A
Say Wm J 1251B
Sayad Elisha E 1114B
Saybolt Wm F 1416A
Saye B F 462C
" Joseph H 1839P
" J P 484P
Sayer Stanley W 1449P
Sayers Alpheus S S 960C
" Clarence G 1086A
" Clement E 1772A
" C Oakley 1391P
" John C 1847C
" John S 1224P
" Samuel R 2090C
" Warren A 1115P
" W S 2090C
Sayle Ben B 1159A
" Robert G 2162A
Sayler H Laplerre 1191P
" Lurton R 1653C
" W Scott 1660A
Sayles Cyrenius C 1101A
" C Perry 1100B
" Emma S 1510B
" E E 1067B
" George W 1428A
" Joseph B 1015B
" Joseph J 1040C
" Lizzie B 1858C
" Lyman A 1115C
" L Winfield 2144A
" Marshall F 1940C
Saylin Isaac 308C
Saylor A L 1728B
" B Frank 1251B
" B F Supplement
" Clyde J 1778C
Saylor Edwin S 1824B
" E 1218C
" Frank L 695C
" George L 1133B
" Harvey W 826A, 1278A
" Howard L 1589A
" John H 1660B
" John Milton 1616B
" Norman A 1824B
" Obadiah L 1753C
" Parry D 1510B
Saylors Andw C 1971C
Saypp Theo 297A
Sayre C Edward 596A
" David A 2126C
" Ellis B 1388A
" Frank Lee 855B
" Harry C 1554B
" Jeremiah E 1348A
" Joseph C 596B
" Reginald Hali 1510B
" Salmon B 782B
" Samuel M 786A
" T D 2098B
Sayward Wm H jr 1044A
Sbordone Vittorio 1416A
Scadron Saml J 1510B
Scaff Claude 1973A
Scaggs Alex 852B
Scaiefe Benj F 648C
" R H 2013C
Scaison Herman 1510B
Scales Harvey W 795C
" Herbert L 822B
" Jefferson 1450B, 1548C
" John L 886A
" John P 210B
" J Wm 255A
" M H 2030A
" Robert B 1003C
" Wm C 1259A
" Wm F 1164C
" Willis W 217A
" Y Dalton 651B
Scallon Jos E 2044B
" J E Supplement
" Patrick J 510A
Scally G W 1159C
Scalzilli Errico A 1004A
Scamell J Wm 1268C
Scammel Frank G 1350A
Scammon Ezra A 808B
Scanlan D L 1906C
" Maurice 763A
" Peter L 2154B, 2168B
" Thomas J 1004A
" Wm 1592A
" Wm J 1853B
Scanland John M 1267A
Scanlon Clarence D 1640B
" Edward F 1851C
" Edward J 1640B
" John D 2107A
" Michael H 1876B
" Thomas W 1211C
Scannel E J 1309C
Scannell David D 1004A
" Michael 1050A
" John M 1416A
Scapurone Carlo G G 340B
" Charles G 347A
Scarboro James 1714B

1204 So. Adams St., MARION, INDIANA.

THE Keeley Cure Cures Liquor, Morphine and Other Drug Habits.

The Institute is pleasantly located, newly furnished and modern throughout.
No restraint or publicity. Information furnished on application.

Scarborough Alonzo O 2026C
" Charles W 1336B
" Herbert V 769A
" James R 849B
" John G 250dC
" Joseph B 656C
" J H 1950B
" J W 1993A
" O C 1198A
" Walter E 649C
" W B 2005A
" W W 1672C
Scarbrough Lemuel D 1720C
Scarella Augustin 2192C
Scarlett Anthony W 397A
" Rufus B 1824B
Scarnecchia Guiseppe 1700B
Scatena Atillio 340B
Scatterday Wm F 1647C
Scattergood Chas F 1387A
" Joseph 1860C
ScatesD Warren 1933A
Seaton Grafton W 714A
Scaturro Antonio 1510C
Scearce Jefferson B 1616B
Scelth Chas E 596B
Schaaf Chas A 1609A
" Edward O 1341B
" Katharine A 1251C
Schaar Moriam 1626B
Schaare Wm F 596B
Schabinger Charles 1824B
Schachner August 867A
Schacht B H 299B
" Frederick E 2096B
Schad Edith 1753A
Schade Geo W 1251C
Schadle Jacob E 1160A
Schaefer Arthur P 1749B
" August T 1004A
" Charles A 952C
" Charles N 1757C
" C Richard 713C
" Edward H 1211C
" Eugene P 1341B
" George W 1416A, 1428A
" Harriet E 596B
" Herman L 655C
" John F 1547A
" J E 1780A
" Konrad 596B
" Louis 1416A
" M Charlotte 1996C
" Otto 952C
" Paul H 752C
" Rudolph F 1713A
" Samuel 1510C
Schaeffer Augustus B 684A
" Benjamin L 1510C
" Charles D 1750B
" Edward M 451C
" Edwin D 1846C
" Frank Xavier 2162A
" George C 688A
" Hugo 530B
" John H 1824B
" Joseph W 1416A
" J Homer 1650B
Schaeffer L A 1191A
" Uriah R 1773B
" Wm I 1656C
" Wm W 1191A
Schaeffler Peter 1510C
Schafer Aug F 295A
Schaffer Edwin E B 1762A
" Howard 596B
Schaffner Daniel W 1765B
" Philip M 1416A
Schafhirt Wm G 451C
Schafmeister John A 1527B
Schaible Emil 718B
Schaidt Edward 1904A
Schaie Samuel 1510C
Schaick Ernest 1416A
Schaleben H O 1133C
Schalek Alfred 596B
Schall D Horace 1276C
" Harry M 1535B
" John H 1416A
" J Garvin 2167B
" R E 1848C
Schallenberger W E 534A
Schaller George J 596B, 1086A
" Robert G 527A
" Walter F 340B
Schallern Brunovon 2170A
" Ottmar 2170A
Schallert Paul O 2176C
Schamberg Jay F 1824B
" Morris I 1824B
Schamel H Franklin 959B
Schanche Hanrik S 1592A
Schank W F 725B
Schantz Henry F 1846C
" Margaret Hassler 1847A
" Wm S 1824B
Schaper Herman 2142C
Schapira Samuel W 1510C
Schapiro Max 952C
Schappert N Louis 1862A
Schaps John C 1267A
Schapringer Alois 1510C
Scharf Jos H 1251C
Scharff Eugenie A 1251C
" Ferdie S 899C
Scharfmann Pauline 1416A
Scharloock Theodore M 1885B
Scharnagel Charles E 662C
Scharnberg Emil H 2014B
Scharringhausen Henry P 1449A
Scharton Martial A 418A
Schatelowitz Robert 389C
Schatz Harry A 1824B
Schatzman Edward P 1749B
Schaub Carl 1211C
" Charles W 1251C, Supplement
" George 1510C
" Leopold 1647C
" Minnie 1251C
Schaub O P 1581A
Schaubel Charles W 1824B
" George M 596B
Schauer D Jacob 832A
" Julius L 2162A
Schauf Adam 1416A
Schaufelberger Franklin 1282A
" Fred J 1282A
Schauffler Edward W 1211C
" Robt McE 1211C, Supplement
" Wm Gray 1335C
Schaul John S 1782B
" Otho D 1824B
Schaumloffel H G 2006C
Schaurr Jacob 828B
Schauweker George H 1647C
Schavoir Frederick 427C
Schayer Isadore 1890C
Schlavot Valley O 899C
Schleble Adolph E 1692A
Schechter Nathan 1510C
Schee John 2176P
" J M 751B
Scheel Adolphus M 530B
" Sophia B 1510C
Scheer Arnold A 2120C
" E W 250b-C
" Geo Henry 2172B
Scheerer Frank 1626B
Scheffer Gordon L 1537C
Schieffner Sebastian W 871C
Scheib Fredk W 1692A
" George F 2149B
Scheiber George S 596B
Scheider Julius 1510C
Scheidler Joseh 1091A
" L F 1073B
Scheidt Carl 255A
" Robt P C 952C
Scheifly John E 1764C
Scheig E F 1141C
Schein John Edward 2167B
Scheina Otto J 1510C
Scheinberg Louis 1510C
Scheinkman Bernard 1510C
Scheirer Franklin B 1750B
Schell Chas Peter 596B
" Francis H 1626B
" Henry A 1923B
" Howard F 1626B
" J Thompson 1824B
" J W 762B
" Ida L 2162A
" Orville H 1510C
" Samuel M 1661A
" Walker 735B
" W W 461B, 464C
Schellenberg H Ambrose D 1683A
" Katie 805C
Schellenger Edward A Y 1330A
" Hugh E Supplement
Scheller Christian R 962A
" Louis 1968B
Schelling F F 1687B
" Henry L 1416A
Schellschmidt Arthur F 533A
Schelpert John W 1510C
Schembs Frank H 596B
Schemel H K 1295B
Schemer Ernest 1091A
Schenberg Joseph Supplement
" S W 815A
Schenck Anson W 810C
" Benjamin R 1086A
" Charles E 2026A
" Ellen E 978B
" Erwin 762f-B
" Foss 1626B
" Franklin E 806A
" George H 1541C
" Herbert Dana 1416A
" H C 806A
" H F 726B
" Joseph H 1824B
" Nellie Supplement
" Norman 1510C
" Peter L 1416A
" Powhatan S 2080B
" Walter 1714A
" Wm E 640B
" Wm H 1332A
" Wm L 830C
" W Edwards 1626B
Schenk Chas H 687B
" D Scott 231B
" Ernet G 643C
" G H 729C
" Myron C 648C
Schenkelberger P Charles 596B
Scheppach Harry A 1341B
Scheppegrell Wm 898A
Scheppers Desire Q 596B
Scherbenzuber Dagobert A 1653B
Scherck Henry J Supplement
Scherer Edwd M 1528C
" Frederick 1841B
" Otto 1086A
" Simon P 714A
Scherff Ross B 952C
Schermann Adolph 1510C
" Louis W 1251C
Schermerhorn Burr 1773A
" Fred 390C
" Grace 758B
" John R 1531A
Scherrer Elmer A 382B
Schery Chas W 1251C
Schetky Martha G K 1824B
" S Elizabeth A 1824B
Scheuer Balzar W 300B
" G A J 396B
" Maurice M 790B
Scheuermann Fredk 596B
" George 952C
Scheurich Joseph 642C
Schevcik Edwd J 1510C
" Frank J 412A
Scheve Elmer F 632C
Schick George 340B
" Martin F 699C
Schiedel Adolph
" Chas C Supplement
F J 2162A

ANTIKAMNIA PREPARATIONS
PLEASE SEE PAGE 3 FOR PARTICULARS

Schiedel Charles C 1251C
" Charles F 2162A
Schiele C F 1643A
Schierbaum Albert F E 632A
Schierge Ernest E 1510C
Schiermann John H 1251C
Schifferle Edward 760C
Schifferstein Louis J 617A
Schiffman Saml 1510C
Schiffmann Peter 1115C
" Rudolph 1150B
Schild Edwd H 952C
Schildknecht Wm H 1295A
Schildecker Chas B 1841B
Schildroth Henry T 451C
Schill Francis 1775B
" Francis R G jr 1775B
Schiller Andw W 1681C
" Heliodor 596B
" Julius 1388C
" Leopold 2162A
" Lewis E 1026A
" Maurice 321C
" Michael 1510C
" Silas 1700F
Schilling Carl 314B, 340B, 699C
" Charles E 1614C
" C A 886A
" Fred W 1667F
" Harry E 1693C
" Henry L 1162C
" John 699C
" J Phillip 1614C
" Lawrence 1972F
" Nicholas 781B, 1972F
" Robert W 1675A
" Wm 1341F
Schillinger Richd 729F
Schilstra A J 1064A
Schiltz Clarence F 2097A
Schilz Edwd A 1091C
Schirmer E W 1287A
Schimpf Henry W 1510C
Schimansky Clarence A 1682A
Schindel Chas M 1296A
" Edwin M 962A
" Roscoe E 1296A
Schindler Frank S 596B
Schinkal John L 1626B
Schirack J A 1681B
Schirding Wm P 596B, 639B
Schirman Moritz 3401
" Ralph J 340B
Schirmer Alfred 596B
" Emilie C 1416A
" Gustav 596B
" Hermann J 762B
" Wm C 1416A
Schirrmann Harry A 1679B
Schisler Belle A 1824B
Schisler Edwin J 1251C
Schjelderup Necolay H 1141C
Schlachetzky Israel J 1510C
" Louise 1510C
Schladermundt Chas A 1428A
Schlaeger Hugo H 2162A
Schlag R A 779A
Schlagenhauf Henry J 1251C
Schlageter Herman J 340B
Schlansky Harry P 1510C
Schlapp Max G 1510C
Schlatter Bernd C 1416A
Schleef Henry C 1720C
" Katharine L 1720C
Schlegel Gustavus 1510C
" Henry E 2105A
" Louisa 1416A
Schleier J E 1293A
Schleif Wm 1824B
Schleifer Oscar C 1841F
Schleiffarth Chas W 1251C
" Edgar L 1251C
Schleiter Howard G 1841F
Schlemm Horace E 1847A
" Richard 1351A
Schlereth George 1453F
" Matilda M 1453F
" Wm J 1453F
Schlernitzauer Wm 620A
" Wm C 2152F
Schlesiger Robt F 1510C
Schlesinger Henry W 1510C
" Louis H 1511A
" Wm A 1640F
Schlesman Chas H 1750F
Schlesselman J Theo 1132C
Schley Chas C 501F
" Fayette E 1511A
" Francis V 487F
" F E 1529A
" Robert M 1440C
" Wm C 311C
" Wm S 1527F
" Winfield S 1511A
Schlicher E J 1772C
Schlichter Chas H 1331C
Schlick A T 1130C
Schliker A G 693C
Schlierbach Theo L 596F
Schlihs Laura 596F
Schlink Francis H 1675A
Schlitz Francis A 1416A
" Nicholas C 762F
Schlivek Kaufman 1511A
Schloemilch Albert 2168B
Schloer P A 1145B
Schloss Aaron 340F
" George A 1279C
" Oscar M 212A
Schlossstein Adolph G 1251C
Schlotborn Max G 1841B
Schlotterbeck Eli L 719F
Schlotterer Jos F 1824F
Schlueter Robt E 1251C, Supplement
Schmaler A J 1102F
Schmalhausen Henry 510C
Schmalhorst David E 1251C
Schmaling Hannah L 621A
Schmalzreidt Theo 1086A
Schmauch George 596F
Schmauss Leonard F 1135F
Schmehl Chas W 1858C
" Seymour T 1847A
Schmeling Albert F 2146F
" Max 596F
Schmelter John W 1766C
Schmeltzer Robt 1416F
Schmershall John F 596F
Schmid Henry 1511A
" H Ernest Supplement
" P C 898F
" R J 2014F
" Wm F 1298
Schmidt Albert H 644C
" Arthur A 768F
" August 1251C
" A W 1682F
" Bernhard H 762F
" Charles 1090A
" Charles G 649A
" Charles Henry 596F
" Charles J 308C
" Daniel jr 1511A
" Emil 1640F
" Ernest E 850F
" Ernst S 2167F
" Florian E 596B, 696F
" Frederick E 780C
" Frederick G 1511A
" Frederick S 1004A
" Frederick W 596F
" Henry 1692A
" Henry A 2162A
" Henry W 1073A
" Herman 629A
" Hugo 1428A
" H Ernest 1556F
" H G G 617C
" John A 596C, 1416F
" John H 644C
" Julius A 2145F
Schmidt Karl H Supplement
" Louis E 596C
" Marie S 596C
" Otto L 596C
" Richard 1195B
" Richard D 1004A
" R E 1728A
" Theodore W 1626B
" Walter R 1129A
" Wm C 1251C
" Wm C J 1416B
" Wm G 644C
" Wm J 2156C
" Wm O 2097A
Schmidter Wm C 1626B
Schmied James D 2126C
Schmiedel R J Supplement
Schminke John C 1511A
Schminky Guerney M 1769B
Schmit Anthony I 2144C
" Felix 2162A
" Louis 2162A
Schmitt Aaron F 1135B
" A Emil 1511A
" George H 308C
" George L 1211C
" Gustav 2162A
" John A 1511A
" Lionel S 340B
" Philip 1162B
" S C 1128A
Schmittle Joseph 898B
Schmitz Casper E 1640B
" Charles E 510A
" Charles J 340B
" Elsie R 2157B
" Henry 596C
" John 308C
" John P 340B
" Julius W 340B
" Wm C 2170B
Schmoeller C W 2025A
Schmoldt Fredk J 1640B
Schmoll Emil 340B
Schmoyer Herbert J Supplement
Schmuck J Carl 1446A
Schmucker N F 2076C
Schnabel A Garfield Supplement
" Edwin D 1753C
" Martin 312B
Schnader Amos B 1785B
Schnaper Edward 1511A
Schnatterly L Walker 1768B
Schnauffer Elta H 1726C
Schnebly James F 804C
Schnaus F W Supplement
Schneck Jacob 635B
" Luella M 714A
" Sereno W 635B
Schnee Robert G 1640B

Oxygen Gas Mnfrs. MURRAY'S OXYGEN CO.
NEW YORK. PHILADELPHIA. BOSTON.
(See Adv. opp. page 1676.)

BURN-BRAE, A PRIVATE HOSPITAL FOR MENTAL AND NERVOUS DISEASES. (See page 1792.)

Schneerer Fred W 1676P
" Frederick B 1902A
Schnell Arthur E 1086A, 1251C
" Frederick J 1756A
" Joseph H 1974A
Schneideman Theo B 1824B
Schneidenbach Authur J 1511A
Schneider Adam L 699C
" Adelbert 2162B
" Adolph B 1640B
" Anthony J 714A
" Carl V 1640P
" Charles 1854C
" Charles A 1341B
" Christian 1073C
" Elwin C 2065B
" Emil 1824B
" Francis A 451C
" Fred 2176C, Supplement
" Frederick 1416B
" F Wm 1640B
" George J 617C
" H A 1133C
" Jacob 1640B
" John E 1907B
" Joseph 2162B
" J A 1189C
" J Homer 1640B
" J Philip 1034B
" Leo E 639A
" Louis H A 1511A
" L Burton 1560A
" Oscar 1511A
" Richard 596C
" Samuel 1511A
" S Newton 596C
" Valentine 1626P
Schnell Edwd A 426B
Schnepel Geo A 1511A
Schnepff Albert 596C
Schnepp Leo 1511A
Schnetz Thomas 2162B
Schnetzky Oscar P 2148A
Schnetzler August C 1692A
" Jacob U 1693B, 1692A
Schnieder Carl J 1511A
Schnittker Edward 2162P
Schnug Max 2145C, 2162P
Schnuth Henry 867A
Schoaff Henry A 641C
Schoales Chas B 1824B
" Wm L 1114A
Schober M 1129A
Schock Jacob L 1144B
" John L 1853C
" Leonard E 596C
" Lester E 1852C
" Wm E 1764B
Schock Chas H 1824B
" Harvey E 1824B
" W H 2041A
Schoeffler Ernest 1341B
Schoeler Wm L 952C
Schoemaker Daniel M 1251C
" David M 1416B
Schoen Adolph 382B, 1511A
" Anton 1511A
" August F 2166C
" Charles M 2162B
" E R 1194B
Schoen Philip H 725B
" Roland E 2144B
" Wm P 596C
" W A 1184A
Schoenberg Albert J 596C
" Gustavus 1824B
" Marcus 1511A
Schoene Emil 596C, 2156B
Schoenemann Chas P R 1511A
Schoenenberger Fredk J 1511A
Schoenfeld Chas J 2154A
" Henry 1670C, 1633C
" Henry N 340B
" John 1847A
" Morris 1511A
" Moses L 1749B
Schoening Gustave A 1350B
Schoenith Julius 1118A
Schoenneshoefer Wm 631A
Schoenrich Herbert 952C
Schoenijahn Wm Carl 1416B
Schoepfle Henry C 1682A
Schoeps George 1511A
Schoettler Bernard C 1824B
Schoff Chas H 1783C
" Oscar F 1117B
Schoffstall Joseph W 1855C
Schofield Benj F 1017C
" Carra B 314P
" Earl S 1391B
" F M 1220B
" Hugh R 2151A
" Isaac 1279C
" James D 1824B
" John C 963A
" John V 702B
" Joseph R 788C
" J F 1844B
" Linn J 1261P
" Luther 1670C
" Otho L 1032P
" Rufus B 1216B
Schofler T M 663B
Scholer Ernest C 596C
" Gustav 1511A
Scholes Lydia C 596C
" Paul S 534A
Scholl Albert J 303C
" Albert L 340B
" Alfred K 1824B
" B Frank 1824B
" Charles E 689C
" George B 953A
" G W 821A
" Harvey F 1769P
" Jesse B 1191B
" Joel B 856C
" John Theodore 308C
Schollderfer Edmund 1557C
Scholle Ferd H 830C
Schollenberger Lewis A 1847A
Scholten Ernest R 596C
Scholtes Theodore W 1106B
Scholtz Moses 1626B
" Waldemar H 340B
Scholz Aldrich Emma 1126C
Scholz Geo F M 2162B
" Paul C 1251C
" Philip 1251C
" Roy P 1251C
" Samuel B jr 369A
Schon James E 2200C
Schondelmeier Chas T 1416B
Schoney Lazarus 1511A
" Theodosia S Fowler 1511A
Schonger Adolph 1525A
Schonwald John T 1584A
Schoofs John J 2152C
Schoolar M C 208B
" Thornley E 209C
Schoolcraft George E 1441B
" John L 1516B
Schooler Jas K 1197A
" Lewis 762B
Schooley Alfred H 789C
" A Wiles 1755A
" Ebenezer W 1692A
" Lindley 1610C
" Wm A 734A
Schoolfield Charles B 851B
" Edward R 871C
" F R 2127A
" G Clarence 2118C
" H F 2028A
Schooling H Guy 811B, 1222B
" T H B 1194C
Schoolman Noah 596C
Schoonmaker Arthur T 1045B
" Edward 1145A
" Frank H 1900C
" Hubert 1540C
" Irving R 1770A
" Perry 1511A
Schoonover Geo 812A
" John E 649A
" Warren 1511A
" Wm G 1557C
" Wm R 738C
" W E 1685A
Schoop Fredk W 630C
Schoor Edward 1194A
" George J 1194A
" Wm F 814B
Schopfer Wm H 1341B
Schopp Justin H 1535B
Schorr Ernest 1086A
" Robert Lee 1086A
Schorer Cornelia 1050A
" P Edwin 1626B
Schorse Richd F 2162B
Schott Augustus H 1251C
" Christopher G 867A
" D 653B
" E J Supplement
" George 787C
" Jennie E 1251C
" Max 1511A
" Morris 1640B
Schottler Geo J 1130A
Schouten Fredk J 1096C
" Roelof A 1094B
" W D 1090A
Schowalter Volney McR 219C
Schowengerdt Frank T 1220A
" W E 535B
Schrack Frank M 1841B
" Wm D 1833A
Schrade Anna M 1766C
Schrader Chas A 231C
" John F 532C
" Lewis M 639A, 818B
" Wm H 596C
" W Frank 699C
Schrager Victor L 596C
Schram Abraham W 596C
" Charles 1511A
" David L 596C
" Leo 1614C, 1653B
Schramm Chas J 1989C
Schrayer Wolf S 596C
Schreiber A W 718B
" Edward 2162B
" Gustavus F 610B
" Henry J 1511A
Schreiman Ferd 1189C
Schreiner Chas A 782B
" Emma Tolbert 1824B
" Johan K 2176B
" Joseph G 1251C
Schreiter J Benjamin 649B
Schreuder Louis S 2102C
" Theodore H 596C
Schrickel Louis C 1626B
Schricker W F 953A
Schrider Thos E 1608A
Schriefer John 1416B
" John H 723A
Schrift Joseph 1511A
Schriver Allan E 910C
Schreck Elisha B 1698C
" E B 1610A
" O L 722A
Schroder Chas H 1885B
Schroekenstein Richard S 2156C
Schroeder Alfred 1511A
" Arthur G 596C
" August C 1720B
" Bertha 1511A
" Charles B 1780A
" E C 959A
" Fredk jr 1416B
" George F C 596C
" Henry A 1186B
" Henry F 2156B
" Henry H 1511A
" Henry J L 1416B
" J Henry 1626B
" Louis A 2153B
" Louis P 526A
" Marie E O 1511B
" M Catherine 1004A
" Peter H 790B
" Simon P 636B
" Wm 764A, 1416B
" Wm jr 1416B
" Wm C 2082B
" Wm E 597A
" Wm M 1511B
Schroeppel G H R 611A
Schroer Harry 1626B
Schroeter Louise 597A
" Ludwig 1428A
" Oscar Victor 597A
Schroth George 597A
" R G 597A
Schrotz Julius 1824C
Schroyer Chas T 1901A
Schryock Alfred 2102C
Schubert John J 628B
Schubmehl Frank E 1004A
Schuchardt Ernest 1251C
Schuchat Louis W 1251C
Schuck Albert 1251C
" John H 690A
" Philip 1251C

THE Keeley Cure

2803 LOCUST STREET, ST. LOUIS, MO.
"The Most Successful Treatment" for Liquor Drinking, Morphine and other Narcotic Drug Using, Neurasthenia, Tobacco and Cigarette addictions.
Correspondence and Consultation Confidential.
DR. J. E. BLAINE, PHYSICIAN AND MANAGER.
Home Treatment for Tobacco and Neurasthenia. SEE PAGE 5.

Schuckmann Fredk L 2162B
Schudde Otto H 1259C
Schueller Erwin W 1647C
Schuessler Frank W 953A
" Henry G 627C
Schuette Wm H 632C
Schuffell Harry M 1614C
Schug Fredk J 2106F
Schugens M Elizabeth 1428A
Schugt Henry M 1988A
Schuh Martin J 1511F
Schuhart Quinbert C 1535B
Schuhmann Henry 1416B, 1511B
Schukat Otto 597A
Schuldt Fred C 1150F
Schule Fredk W 597A
Schuler Jas J 1356F
" Wm S 597A
Schulhofer Saml 1511P
Schulin Carl 1266A
Schulke Leo 633A
Schullian Orie F 644C
Schulte Aug W 953A
" Batts Overton 867A
" Carl E 1251C
" Caspar 1086A
" Christian M 953A
" Francis A 1251C
" John A 597A, 953A
" John W 2102C
" Joseph 1086A
Schultes Hugo 1020C
" Hugo jr 1037A
Schultis Jos J 1756F
Schultz Alfred P 1511P
" A P Supplement
" Beatrice A 597A
" Carl 309A
" C S 2154C
" Dan 1951A
" Edward A 953A
" Edwin M 1449A
" Ernest 597A
" Fredk W 1152F
" F W 2157B
" Guy A 719A
" Herman H 1296B
" Howard F 1824C
" Judson J 693B
" J Albert 1131A
" J H 856C
" J Wm 1857A
" Lewis 1590C
" Louis 597A
" Milo A 1929D
" M B 1775D
" Oscar T 1640D
" Oscar H 597A
" Reuben C 309A
" Richard 297A
" Samuel 1073D
" Simon R 1511F
" Will F 850D
" Wm F A 1250C
" Wm H 719A
" W Clyde 1850C
" W H 786B
Schultze Ernest C 1511B
Schultze Frederic P 776E
" Louis W 1511B
" Moritz 597A
" Otto H 1511B
" W Chambers 776E
Schulz Adolph F 699A
" Alfred J H 2162A
" Edward 1251C
" Ferd M 2162D
" Frederick B 1187A
" Gustav B 1187D
" Henry W 1252A
Schulze Arthur P 1640D
" Carl A 1647C
" Charles J 1847A
" George 1145A
" G 2026D
" Henry L 1785C
" John 2169D
" Leonard C 597A
" Wm 2169D
" W C 1130C Supplemen
Schum Charles 689A
" Frank L 1773E
Schumacher Aug 1661A
" Chas 1721B, 1728A
" Diederick A 2095A
" Henry 790C
Schumaker Milton D 1856E
Schuman Alanson T 912C
" Alexander C 867A
" Oliver V 690C
Schumann Carl 1434A
" Daniel 1153A
" Edward A 1824C
" Herman 2162D
" Hugo 289C
Schumpert T Edgar 901C
Schupert J I 887D
Schupmann Albert 597A
Schur Bertha 1113C
Schureman Chas A 1341B
Schuricht Gustav M 1252A
" Gustav S 1252A
Schurmeier Fredk C 617C, Supplement
Schurrenburger Jos H 1609B
Schurrer L T 1110C
Schurtz Carl 652D
" Frank B 651C
" Perry 1094E
" Reuben 652B
Schussler Hugh K 597A
" Louis F 527A
" Walter R 597A, 639A
Schuster Bruno L 2162B
" George R 1653C
" Michael P 1988A
Schutt J P 1689B
" Lewis C 1602A
Schutter Wm L 1387A
Schutz Edwin G 1416B
Schutz M A 3001
" Wm H 1211C
" W H Supplemen
Schutzbach J C 1686A
Schuyleman George E 1281D
Schuyler Albert L 424C
" Annie J 1841D
" George De G 4611
" Mary 1060A
" P Levy 696A
" Randall 1067A
" Wm J 1553A
Schwab Alfred 1511D
" Alvin H 1416B
" B C 1184D
" Edward H 2024B
" Emanuel 1626D
" Harvey N 1756C
" Leslie W 597A
" Louis 1626D
" Sidney I 1252A
" Thomas W 1841D
Schwabe Edwd L A 1428A
" George W 1189C
Schwacke Augustus F 1885D
Schaemmle Chas 2174
Schwagmeyer Augus 1626D
Schwak Leslie L 2087D
Schwalbach C G 2152C
Schwalbe Saml 1252A
Schwald Norman A 1189C
Schwallie Wm A 2184C
Schwandt Emil J 597A
Schwankhaus Paul H 867A
Schwanz Martin J 1086A
Schwartz Anton J 789A
" Augustus C 1687A
" Bertha 597A
" Charles 1511D
" Charles M 758D
" Chas W 704A, 830C
" C H 1686D
" Edward B 1428A
" Edward F 1708D
" Edward J 1685C
" Emil 2106D
" Frederick 1824C
" George J 1824C
" Geo W 597A, 652D
" Hans J 1551D
" Henry 1341D
" Henry W 1511D
" Herbert W 1726C
" Herman 1511D
" H A 1660D
" John M 1086A
" Joseph 1903A
" Louis 1824C
" L L 1841D
" Martin 1511D
" Myer 1024A
" Nicholas F 1609D
" Samuel E 1267
" Wm D 728A
" Wm H 1432C, 2004A Supplemen
" Wm P 867A
Schwartz Wladyslaw J A 1335B
Schwarz Emanuel R 1341B
" Henry 1252A
" Jacob 340B
" Leigh E 597A
" Lothar M 597A
" S G 2150B
" Theodore E 807B
Schwarze Aug A 1252A
Schwatka J B 953A
" Wm H 964B
Schweer Theo J 530A
Schweers Fred M 597A
Schweichler Alexander J 2162B
Schweigert Edward A 1428A
Schweinitz Geo E de 1824C
Schweir Wm C 739B
Schweitzer Henry G 1511B
" John J 731A
" Joseph 1428A
" Marcella 1765C
" Richard S 1747A
Schwendener Hattie G 1114B
" John 2162B
Schwenk Clayton S 1824C
Schwenkmeyer George F 1626B
Schwerd Max J 1511B
Schwerdtfeger Otto M 1511B
Schwerin Justin G 1824C
Schwindener J 1901B
Schwindt Peter 775A
Schwing Saml P 899C
Schwingel Wm H 529A
Schwinn George H 441B, 451C
" Jacob 2132A
Schwuchow Walter B 597A
Schwyzer Arnold S 1150B
" Fritz 1511B
" Gustav 1141C
Scidmore Arthur W 1116C
Scimeca Enrico 1511B
" Mariano 1511B
Scobey Alfred W 628B
" W C 628B
Scoboria Arthur G 1013C
Scofield Alfred H 664A, 1863C
" Charles E 1416B
" Charles J 597A
" Charles L 1126C
" A J 776A
" Columbus Sewell 2054C
" Era M 1444C
" Henry B 1900C
" James 1511C
" John D 458B
" Richard J 1511C
" Walter W 1015A

POMEROY COMPANY,
17 UNION SQUARE, NEW YORK CITY.

SUPPORTING BELTS
"MADE TO FIT."
(See adv in classified Supporting Belts.)

DR. HAVA'S **Solution of Bromo-Phosphate of Lime and Potash.**

For the prevention and treatment of Bright's Disease and Diabetes. In apparently hopeless cases, it will lengthen the span of Life. Hava's Preparations are sold at all Drug Stores. (See page 9.)

PHOSPHATE CHEMICAL MANUFACTORY, NEW ORLEANS, LA.

Scoles James P 811C
Scollard John T 2162B
" W E 2162B
Scollay Geo W 1252A
" Marie V Maxwell Supplemen
Sconyers R B 486C
Scoskopf George 1664A
Scott Aaron L 464C
" Addison W 1547A
" Albert L 1511C
" Alex B 815B
" Alex C 461E
" Alex H jr 1114B
" Alexis C 1640B
" Alfred J 309A, 315B
" Allen E 340C
" Andrew H 250dC
" Annie J 1211C
" Arthur C 2029A
" Arthur Saml 1626B
" Arthur S 1101A
" Arthur W 289C
" A B 366B
" A Lafayette 218A
" A R 493B
" Baldwin B 1672C
" Burt E 2145A
" Burt Loraine 2033C
" B B 848C
" B E 1932C
" B H 1661B
" Calvin B 766B, 772B
" Catharine V C 340C
" Charles 242B
" Charles B 1667B
" Charles C 643C
" Charles E 833B, 1876A
" Charles G 1963B
" Charles H 1695C
" Charles J 2127C
" Charles L 299A, 1575B
" Charles M 2116C
" Charles R 530C
" Cletus W 1252A Supplement
" Clifton 762fB
" Clinton H 1849A
" Clive B 1252A
" Cyrus W 978A
" Daniel W 493B
" David C 1890C
" David H C 218A
" David W 1252A
" D Grant 953A
" D Lafe 725A
" Edgar M 216B
" Edward A 961C
" Edward D 451C
" Edward McC 245B
" Edwin 1692A
" Elijah A 1252A
" Elisha C 762fB
" Elmer A 1511C
" Elmer E 1692A
" Ernest S 1647C
" E E 1968A, 2011B, 2031C Supplement
" E N 625A
" Felix M 254B
" Francis A 1074A
" Francis J 1550A
" Frank 1680C, 1706A
" Frank A 2106B
" Frank P 1785A
" Freeman J 645C
" Fremont W 1448B
Scott Gavin S 300A
" George A 1326C
" George B 1947C
" George Don 1511C
" George H 299B, 1849B, 2192A
" George McC 1848C
" George W 2054C
" Gilbert T 1434A
" G L 1985C
" Haensler A 1824C
" Harry E 2143A
" Harry S 2044B, Supplement
" Harvey L 1105C
" Henry 784B, 1511C
" Henry F 481A
" Henry H 319A
" Howard C 2028A
" Hugh S 2149B
" H E Supplement
" H W 848A
" Ida M 824C, 1752C
" Isaac W 898F
" I J 762C
" James 769A
" James D 663A
" James E 320F
" Jas F 451C, 2098B
" James F jr 1931A
" James M 597A, 1252A, 2082F
" James P E 1824C
" James R 616C, 776A, 2142C
" James T 879F
" James U 1195C
" James W 1114B
" James W C 793C
" Jeptha N 218A
" Jesse B 1296A
" Jesse E 1211C
" Jesse M W 1540B
" Jesse Y 1859F
" Joel F 1863C
" John B 418A, 1661A
" John C Supplemen
" John D 2087E
" John H 1714C
" John Joseph 901C
" John N 1211C
" John R 825A
" John T 714A
" John W 464B, 858B, 1146C, 1444C, 2072C
" Jos Alison 1824C
" Joseph F 2126A
" Joseph G 1223I
" Joseph T 898F
" Joseph W 2004F
" Joseph Z 660C
" Julien W 654F
" J Allston 1891C
" J B 1196C, 1260A
" J Clifford 1789A
" J C 734F
" J Ernest 1787F
" J F 2126A
" J McPherson 962A
" J M 241C
" J Stanley 814C
" J R 259I
" J T H 1916F
" Katharine B 1021A, 1023A
" Lancaster F 597A
" Lewis M 1929A
" Lockwood A 890C
" McClure 2088C, 2124C
" Marcus T C 214A
Scott Maria 867A
" Marvin 214A
" Mary 1547A
" Merle K 811B
" Michael J 1293A
" Miles 1916B
" Milton M 1971A
" M P 877C
" Nathaniel H 1314C
" Noble W 704F
" N Stone 1640E
" N S 2072A
" Otto R 610B
" Peter 1416B
" Peter F 2072A
" Philip A 2078A
" Ralph B 654B
" Raymond G 622B
" Reuben T 2004B
" Richard John Ernst 1511C
" Ripley 2019B
" Robt B 867A, 1824C
" Robert C 1438B, 1824C
" Robert D 597A
" Robert J 1530C
" Robert M 2024A
" Russell F 717B
" R F 312B
" R Hunter 2085C
" R H 1101A
" Samuel A 243B
" Samuel F 1715C
" Samuel M 888C, 899A
" Samuel N 877A
" Sidney L 1556A, Supplement
" Sophie Hinze 762f-F
" Stanford W 900B
" Stanhope McC 2130A
" Stanley 460A
" S Horace 1759C
" S L 2088C
" S Walter 1559A
" Taylor W 828A
" Thaddeus Supplemen
" Theodore F 1667C
" Thomas W 648C
" T A 660C
" T Bennett 1108C
" T J 1964A
" Walter 1964C Supplemen
" Walter A 1525A
" Walter B 1592A
" Walter E 748C
" Walter K 314C
" Walter M 1187C
" Walter P 618A
" Walter S 1616B
" Will O 1528A
" Wm 1667B
" Wm D 854A, 1098A
" Wm F 597A, 633A 877A, 2168F
" Wm G 309A
" Wm H 611C, 1100B 1416B, 1511C
" Wm H S 412B
" Wm I 717B
" Wm K 441A, 451C
" Wm L 1780B
" Wm M 756A
" Wm P 311A, 1097A
" Wm R 1071A
" Wm S 1924B
" Wm T 1670A
" Wm W 1511C, 1592C, 2068C
Scott Willis A 776B
" Wilson R 1653C
" Winfield 823B, 1682B
" W A 1114A
" W B 1186C, 1708C
" W C 1678A
" W F 719C
" W H 1707C
" W J 820C, 1686C, Supplement
" W R 808B
" W W 1917A, 2071B, 2089C
" Xenophon C 1640C
" Zachariah J jr 1170C
" Z E 1916B
" Z T 1973C
Scouler Ambrose A 1416B
Scouller John D 613B
Scout Hiram 1824C
Scoutten Chas L 1073B
Scovel Ashley 425A, Supplement
" Robert M 768A
Scoven Samuel G 494C
Scovil Wm T 1531B
Scoville Bela P 1073C
" C H 421B
" James M 1695B
" Sheldon 1892B
Scratchley Francis A 1511C
Screeton Emma T 241A
" F N 246A
" George T 241A
Screven James B 462B
Scriber Geo H 1086A
" Wm E 1086A
Scribner Chas H 1349C
" Ernest V 1059A
" John J 1672C
" J F 760C
Scrimgeour Robt 1116B
Scripture Jas L 769B
Scroggin A L 496B, 497A
" W A 851C
" W S 878C
Scroggins Arthur 510B
Scroggs Geo W 496C
" Gustavie A 309A
" James 1752C
" Joseph A 773C
" Joseph J 1752C
" J P 775A
" Walter R 347B
Scroggy J Q A 597A
Scruggs Abijah D 1631A
" Alexander B 856B
" A D 1949C
" Burgess E 214C
" E G 594A
" John B 638B
" J F 1975C
" L A 1581C
" Marcus F 1162C
" Marion K 1164A
" Samuel D G 1161B
" Samuel H 888B
" Samuel J 1293A
" S A 1163C
" Wm A 1164A
Scrutchfield G E 1218A
Scrutton F N 239B
Scudder Chas L 1004A
" Charles P 739A
" Chauncey T 953A
" D N 1928A
" H Ford 318B
" James W 879A

THE ANTITOXIN COMBINE "BUSTED"

"Cutter's" did it. (See page 261.)

Scudder John K 1626B
" Nelson C 1537A
" W H 1165A, 1666A
Scull Eleanor 702C
" James I 1326C
" Wm B 1324C
Scullin C E 641C
Scully Albert M 1511C
" Alfred P 1640C
" Daniel J 369A
" Thomas P 1537A
Scurloch W G 1694C
Scurlock Carey A 1696A
" Herbert C 452A
Scutt Delivan W 1555B
Seabloom John L 785B
Seaborn Robert A 1086A
Seabright C L 659A
Seabrook Alice M 1824C
" Harry H 1511C
" C C 806A
Seabury A Woodbury 388C
" Wm W 1762C
Seacat George M 807A
Seach Harden T 1191B
Seachman George W 1863C
Seafers Charles F 2017C
Seafuse M E 1529A
" Samuel M 1446B, 1529A
Seagears Murray W 464E
" Murray W 1394A
Seager Arthur Z 805B
" George B Mc 1065A
Seagley Isaiah B 1905A
Seagraves B H 2018C
Seal Isaac N 702B, 7281
Seal Lafayette F 1950A
" Wilson J 1922C, 1949A
Seale A E 212C
" Charles E Supplement
" C E 220B
" M E 1971B
" Joseph P 6971
" J Eugene 1165B
" J J 1972B, 2000A
" J T 2014A
" J W 1163C
" Robert A 1162C
" Wyatt H 2010B
Seales Samuel W 1168I
Sealover Wm F 1702A
Seals M D 2121
Sealy Edward 1311B
" Thomas Richard 2024C
Seaman Benjamin F 1448B
" Clayton W 1428A
" E D 369A
" Frank E 1670I
" Frank G 1448I
" Gilbert E 2162I
" Hiram M 5971
Seaman H F 1388A
" John H 1107B
" John K 1847A
" Louis L 1511C
" Richard F B 1447A
" R C 756C
" William H 452A
" W L 1266A
" ——— 637A
Seaman Clayton S 1726C, Supplement
Seamans Geo B 1752B
" John 240C
" Wm S 1511C
Seamberg L 1903C
Seamster Lee 1989A
Seapy John A 1902C
Search Charles J 1416B
" Florence E 1862A
Searcy Benj N 727A
" Claude A 2025A
" Geo H 222B, 724A
" James T 222B
" John A 240C
" Wm P 1192B
Searer C 1118B
Searight Howard W 2181A
" H W 365A
Searing Benj H 1511C
Searl Oscar F 225E
" O R 805E
" Wm A 1650B
Searle Benj W 784A
" C H 2167C
" Frank W 916B
" George J 1679A
" Wm A 1640C
" Wm S 1416B
Searles Austin D 1293A
" Frank L 1285F
" Frank W 637A
" Harry B 1773A
" Henry R 1511C
" Joseph D 7094F
" Josephine D 633C
" Libbie M 1285F
" Orrin I 622A
" Scott 1134A
Searls Macy B 1435A
" Wellington B 1511C
Sears Albert H 684C
" B L 527C
" Carl M 873C
" Charles E 512C
" Charles S 1111A
" Cushman A 426A
" C Edward 2192A
" Edgar A 1279C
" Eloise A 1043B
" Frank W 1392C
" Fred M 1004A
" Fredk W 1547A
" George G 1004A
" George L 2040C
" G 770C
" Harry B 2144F
" Harry E 979A
" Henry F 1004A
" James W 430F
" Julia Seton Kapp 1004A
" Keith 1437F
" Mark H 3821B
Sears M Maywood 1100B
" Oscar T 1692A
" Robert L 2035B
" Stephen H 1051C
" Thomas E 953A
" Walter C 1875A
" Wm H 1582C, 1773B
" Wm R 1416B
" W D 489C
Searway Jas B 390C
Sease G W 822A
" John M 1891A
Seashore David E 1130C
" Gilbert 1141C
Seashultz George W 1713F
Season Edwin H 1640C
Seastruck T R 1971B
Seastrunk Horace 2015A
" Joseph C 2015A
Seat S R 1931C
Seaton Albert 724C
" Guy 721B
" James H 823A
" Joseph H 342A
Seav Edward L 1983C
Seaver Edwin P jr 1043A
" J W 423C
Seavey Llewellyn T 2099B
Seawell James W 299A
" V N 1573B
Seawright Eugene C 481A
" Samuel R 718E
Seay C T 458C
" Dero E 1981C
" Ezra V 876A
" E M 215C
" James E 220A
" Jeptha T 220A
" John L 221C, 849C
" Joseph A 661C
" J G 1926E
" Mark R 211E
" Robert W 889C
" Samuel J 846C
" Thomas H Supplemen
" T A 11624
" W A 215A
Seba John D 1185C
" W E 1185C
Sebald Frank J 953A
Sebastian C M 1933A
" John N 867A
" John P 12224
" Reyes San Juan 2190A
" Thomas 5971
Sebern R C 782A
Sebert J D 2561
Sebiakin-Ross Viadimnie A 1907C
Sebly Clarence D 1692A
Sebree Jabes H 874A
Sebrell J Emmett 2070A
Sebring D A 6861F
" John jr 1753A
" Wm C 1445C
Secomb M R 1551A
Sechrist Chas J 340C
" Cora S 1640C
Seckel Walter 1511C
Secor John C 1860C
" Wm L 597B
Secoy E A 1609B
" Samuel H 716B
Secrest Wm B 1662B
Secrist Henry C jr 597B
" Wm A 382B, 1065C
Sedej Valentine 597B
Sederburg Estelle 849C
Sedgely Frank R 1132A
Sedgewick Wm R 1013B
Sedgick James T 419B
Sedlacek Fredk A 1906B
Sedgley Frank R 1004A
Sedgwick A B 2107A
" D E 1297C
" Henry D 1547A
" Howard M 641C
" Joseph T 1252A
" J P 1141C
" Otis W 1043B
" Theodore H 1781B
" Walter N 1511C
" Wm H 1922A
Sedwick Wm A 382B, 465C
See Benjamin J 640A
" C S 643A
" J J Supplement
Seebass Alfred Richard 382C
Seeber Cornelius W 309A
Seebold J L 631C
Seeds S M 1660B
Seegar John K B E 953A
Seegman Simon 1841C
Seegraves J H 255C
Seehus M O 1591A
Seel George A 1974C
Seelberry Jas R 1929B
Seelee Annie M 1029B
Seeley Albert H 662B
" Arthur L 1104A
" C R 1389A
" Frank E 1774C
" Frank T 749C
" George 1004B
" Henry H 2054C
" Isaac F 1131C
" John 1557A
" John C 1141C
" John S 1131C
" Laura I 1131C
" Sherwood E 641A
" Whitfield T 1388A
" Wm D 867A
" Wm W 1416B
" W D 878A
Seelig Major G 1252A
Seeligmann Gustav 1511C
Seelman John J 2162B
Seely A Cory 1728A
" Charles W 2132C
" Eberle R 1722A
" W J 646A
Seelye Hiram H 458C
" N Lee 2154B
" N L 5971B

ELECTRICITY IS LIFE. The only Strictly ELECTRO-THERAPEUTIC INSTITUTE in Pennsylvania where Patients can receive Scientific Treatment and Home Comforts.

Address all communications to
DR. THOS. E. ELDRIDGE,
1649 North Broad Street PHILADELPHIA.
TELEPHONE POPLAR 6647-A.

Practice Limited to the Treatment of CHRONIC MALIGNANT and NERVOUS DISEASES by Electric Currents, Radium, X Ray, Ultra-Violet Ray, Light, Heat, Ozone and Mechanical Vibration. (See page 1797.)

Zymoticine All forms of Pneumonia, Lobar, Lobular and Capilary will make no further progress when ZYMOTICINE treatment is instituted.

Seelye Ralph H 1041C
" Walter C 1050A
" Walter K 1512A, 2102C
Seem Albert A 1752B
" Herbert M 1391A
Seeman Wm O 2143A
Seemann Carl A 2167B
" Fredk A 787C
" Wm H 898B
Seems Gaillard F 779A
Seese Samuel P 1778A
Seessel Albert 1512A
Seevers Columbus T 1714A
" John 1222A
Seff Harry W 1512A
Seftenberg Rosalie 2176B
Seftner Herman F 1512A
Sefton Frederick 1390A
Segal Bernhard 1804C
" Julius 1330C
" S 1348B
Segar H L 2090A
Segelcke Theo F 1416B
Seger Dana B 635A
" Fred L 1102B
Segerlund Chas 533C
Segool Hyman 1004A
Segraves Saml L 1989B
Segrest W E 1169A
Segrist R A 1158A
Segsworth John 656A, Supplement
Seguin E E 1145A
Segur Gideon C 418A
" Willard B 1016A
Seibel Philip H 340C
Seibels Thos T 492A
Seiberling Frederick C 1750B
" George F 1750B
" Joshua W 1773C
Seibert Albert A 1844C
" Alex W 1252A
" Alvin H 716B
" August G 1512A
" Edgar C 1341C
" Edward S 452A
" Franklin M 342A
" George W 1778C
" James L 1753A
" John P 1758B
" Walter W 1764B
" Wm A 1764B
" Wm H 1855A
" Wm K 1844A, 1864A
Seibold John J 423C
Seidel Albert C W 597B
" Albert N 1847A
" Albert N 1640C
" Charles K 1847A
" Charles T W 1783C
" Frank W 1847A
" John G 2174A
" Oscar S 1626C
" Otto F 1433A
" R R 1610A
" Urban D 1111B
" Wm 2506C
Seidl Ferdinand 531A
Seidler Anthony 693C
" Herman 1512A
" Wm F 1341B
" W A 772B
Seidlitz Geo N 1252A
Seidman Marcus 1341B
Seids John W 528A
" R Z 1660B
Seiffer Chas L 1065A
Seiffert John H 1211C
Seifert Frank R 1824C
" George W 341C
" Mathias Jos 597B
Seigenthaler George M 1185B
Seigfried Henry D 613C
Seiler George 2164A
" John H 1607A
" Preston 1678B
Seilikovitch Solomon 1824C
Seilin David J 597B
Seim Gerhard S 532B
Seimel Wm A 1416B
Sein Francisco 2196B
Seip Charles L 1031B
" Christine P 1841C
" Hermann H 1841C
" Jacob W 1756C
" M Severtus 1764B
" Wm H 1752C
Seiple ArthurW 818C
" J Howard 1758A
" Samuel C 1758A
" Franklin H 965A
Seiss Ralph W 1824C
" Raymond S 1779C
Seiter John G 1669C
Seitz Albert 1932C
Seitz Charles L 696C
" Frank B 1423A
" Frederick 1824C
" Geo 817C, 827A
" George W 1423A
" Louis A 867A
" W Clinton 1769A
Selbach Jos J 2148A
Selby Clarence D 1640C
" Emily H 597B
" Frederick S 597B
" George M 728B
" Isaac M 782A
" Joel A 901C
" J Gilbert 2120C
" Vinton A 2121B
" Walter O 864B
" Wm H 1219C
Selden Charles 2073A
" John A 471C
" Jose M 1948C
" Robert 1439C
" Stuart W 2080B
" Wm B 2173C
Selders Eda B 597B
Seldies Eda B 2162B
Seldner Saml W 953A
Self C C 896A
" Frank 1197A
" George W 220C
" John A 1932C
" John E 1984A
" L L 1582C
" M Frances 1824C
" Thos Newton 1973B
" T F 1185B
" Wm 1583B
Selfridge Clarence M 314C
" Grant 340C
" James M 314C, Supplement
" Wm R 740B
" Wm T 730C
" W 663B
Seligman Abram P 1782A
" Joseph A 953A
Selinger Charles H S 1512A
Selkirk James 529A
Sell Edward H M 1349A, 1512A
" Fredk W 1348A
Sellard Arch B 819B
Sellards Abram G 1679B
" Ernest M 845C
" Howard 1679B
" Joseph W 757A
Sellars Cincenzo 1512A, Supplement
" Wm H 452A
Selleck Ernest E 309A
" Nathaniel 414A
" S Louis 1640C
" Virgil D 1439C
Sellenings Albert E 1512A
Seller E D 2129A
" Lucullus R 824A
Sellers Chas A 722C
" Charles P 1702A
" Clarence E 215C
" C J 1220B
" Edwin M 720C
" Ford W 1109B
" Frank E 2080B
" George W 1220B
" Henry G 208B
" Henry H 918A, 2148A
" Ira J 208B
" Joel C 212A
" John 722C
" John L 2019B
" J Clemille 2026C
" J S 2090A
" M L 1184A
" M W 2008B
" M Y 779B
" Neal E 217A
" Robert B 1974A
" R L 667C
" S P Supplement
" Wm 250b-C, 2105A
" Wm T 209B
Sellew Frederic S 1512A
" Philip H 426B
" Robert C 1030A, 1031C
" Sylvester W 1789C
Selley Fredk A 1945A
Selhausen Harry A 452A
Selling Natalie 340C
Sellman Wm 953A
Sells Arthur C 526A
" F Wesley 783A
" George W Supplement
Sellwood John J 1726C
Selman B E 2032A
" Frank W 702A
" Henry S 2008B
" John W 702A
" Joseph L 489A
" J T 2006A
" Lee 2014C
" Thomas B 2026B
" T J 750B
" Wm Arthu 481A
Selnow Fredk C 1335B
Selo Antonio 2196C
" Charles W 1512A
Seloors F E 1721A
" Sarah E Evans 1348C
Selover Charles W 1542A
" W Updike 1341B
Selph Duncan H 1715A
Seltzer Chas M 1824C
Seltzer Henry H 452A
" Isaac M 1512A
" J W 1844C
Selvey Samuel S 693C
Selvidge L B 1189C
Selway N W 1708B
" W W 1710B
Selzer Edward 340C
Semans E M 1654C
" Wm M 1654C
Semelrott T C 1141C
Semken Geo H 1512A
Semler Paul J A 1726C
Sempill Robt A 597B
Semple James 1591B
" John M 2105A
" Nathaniel M 1252A
" Wm F 597B
" Wm H 1824C
Semmers Frank G 1162B
Semmes Raphael O 209B, 220B
Semones Wm M 511B, 750B
Senderling Wm H 1824C
Seneff John H 703C
Senesac Archibald L 1031B
Senft Ernest L 1709C
Senftenberg Benj F 1512A
Senger Wm 397A
Sengstacker John 1542B
Senica Enrique 2190A
Senior Frank S 1416B
" Harold D 1824C
" Percy A 1044B
Seniour O E 878B
Senkler Geo E 1150B
Senn Carl 1784B
" Emanuel J 597B
" Frederick C 2167B
" George 1228A
" John 1863B
" Nicholas 597B
" Wm N 597B
" W D 1891A
Senner Norman R 452A
Sennott John S 655A
" J R 1013B
Senor Saml D 1228A
Senour Ulysses G 1679A
Senseman Theo 1326C
Senseney Edgar M 1252B
" Eugene T 1252B
Sensenich Aaron S 738B
" Roscoe L 738B
Sensensig Isaac B 1771B
Sentell J H 1915C
Senteny Wm W 867A
Senter Wm W 852C
Senton Benj C 2055A
Sepple Edwd G 597B
Seright James H 817C
" Thomas C 535C
Serijan Tatius K 1050A
Serira Guillermo R 231C
Serkland J C 1146A
Sernoffsky Isaac 1428A
Service Chas A 1752B, 1824C
" Charles W 2200A
" Clarence M 597B
" John H 1824C
Serviss Climena C 597B

ALETRIS CORDIALRIO
UTERINE TONIC.

Servoss Archibald G 624B
Sessions Edwin L 2000C
" Edwin R 1090B
" I P 2019A
" John C 1141C
" Josiah S 1680F
" Lewellyn 222C
" Oscar V 379A
" R Dunckley 1165C
" S Kenosha 696C
Sessoms J W 1579C
" Wm C 485A
Sessums John R 1986A
Seth Joseph B 964C
Sether A F 1721B
Sethney Henry T 597C, 1108A
Setser Henry H 719A
Setters Marion F 2105A
Settle Charles F 1216A
" George M 1834C
" J Albert 1211C
" J A 660C
" J B 846C
" J M 666C
" J W 1262C
" Samuel A 1939B
" Thomas L 2081A
" Wm R 1931A
" W E 668C
Settlemeyer S L 1889A
Setze Eugene J 405F
Seufert Edward C 597C
" Geo J 1512A
Sevenman Geo W 347B
Sevenoak Frank L 1333B
Sever James W 1013P
Severance Asel E 2102C
" B W 1440C
" Charles E 2049C
" Cyrus J 1448A
" Ella E 1027C
" Juliet H 597C
" Karl J 1405A
" Wm S 1020A
Severin Louis 688A
Severne Frank W 1443B
Severs Benj F 1824C
" George F 756A
Severson Selena 2155C
" Wm R 309A
Sevier Daniel E 1568B
" John H 1918C
" Joseph T 1568B
" Robert 1224A
" Robert E 1216C
" R E L 317C
" Samuel G 2014C
" Wm M 1945A
Seville David W 1753B
" Frederick F 597C
Sevorn J W 1569A
Sevringhaus Edwin A 725A
Serviss T Wilson 370C
Sewall Charles A 309A
" Edward C 340C
" Frank B 2010B
" Henry 382C
" Millard F 1825A
" Ralph Justin 1141A
" Samuel G 1512A
Seward Clyde P 1670A
" Doyle 1160B
" Florence M 953A
" Frank H 1336B
" Frederick W 1140B, 1512A
Seward Fredk W jr 1440B
" F W Supplement
" Guy 781A
" Ira E 1685A
" John L 1344C
" J Perry 1512A
" Robert L 2074A
" Walter M 1512A
" Wm W 2089A
Sewell Bennett N 887C
" Charles A 452A
" Charles B 481A
" Edward G 838A
" Isaac 486B
" Jabez W 222A
" James Asbury 887C
" James A 498A
" John B 886C
" John K 489C
" J A 493A, 1948A
" J Edward 2012A
" J R 503C
" Neil B 209B
" Newton 1715B
" Silas G 1660B
" T W 1969B
" Walter D 1512A
" Wm T 1950C
Sexauer Chas F 1664A
Sexsmith George H 1328A
Sexton Albert G 807C
" Charles L 309A
" C E 1714A
" C H 1572B
" C V 810C
" E J 386A
" Francis M 1163C
" Frank J 1011A, 1034A
" Frank M 1162B
" James A 1573C
" James H 1044B
" John C 730B, 1086A
" Joseph D 1193C
" J Glen 953B
" Luther 898B
" Millard P 805C, 1211C
" Ray L 1096A
" Roy 652B
" Thomas C 1281A
" Troy Curtis 1163C
" W G 1893C
Seybert Chas H 1825A
" Frank T 760A
Seybold Chas J 825A
" George A 1099A
" Ira W 1223A
Seydel Robt A 774P
Seyero E Harvey 1825A
Seyfert Theo H 1825A
Seyforth Chas K 953P
Seyler Edwin Y 1847A
" James H 643P
Seymour Alfred M 1767C
" Miss A V Supplement
" B W 1437A
" Calvin A 739A
" Charles R 1392C
" Christopher 1033F
" Darwin R 815F
" Eleanor C 309A
" Ernest de L 615C
" Fletcher T 1925F
" Francis A 309A
" Frank E 767F
" F B 1968C
" George 1553A
" George W 1557C
Seymour Horace D 1876A
" H A 625A
" James D 1045C
" Jas H 309A, 340C
" James R 645A
" Malcolm 1004A
" Mary A 597C
" Murrie R G 2025A
" N Gilbert 1512A
" Ralph A 1556C
" Richard J 1647C
" Robert H 2031A
" Susan P 1041C
" Theodore F 722B
" Walter I 309A
" Walter L 382C
" Walter R 1875C
" Wilber H 1416B
" Wm H 597C
" Wm J 1086A
" Wm S 965B
" —— 1767C, 2025A
Sfay Cornelius J 1511C
Sganza Peter 1875A
Shabad Arthur M 597C
Shackelford A L 1988A
" Frank 215B
" F W 1677A
" John F 487B
" T J 738C
" Wm 1729C
Shackford Chas H 2014A
" Wm H T 2087P
Shackleford Jas A 1161F
" J M 2076A
" L C 244A
" Wm 2088C
Shacklet Jas A 1224C
Shackleton Wm E 1640C
Shacklett H B 725A
" Jacob P 852A
" J P 853C
" —— 874C
Shacklette W J 877C
Shadbourne R L 1262C
Shadd Furmann J 452A
Shadday Elmer D 731A
" John H 737P
Shadden A R 2024C
Shaddinger J W 1758A
Shade Julia P 1825A
" Nevin B 452A
Shadle Chas H 1861A
Shadman Alonzo J 1762C
Shadwick George W 815B
Shaefer Wm R 1189C
Shaeffer Andrew H 1629C
" Charles A 1661A
Shafer Almon S 768B
" Cassius A 597C
" Charles D 1626C
" E E 1144A, 1697B, 1682B
" F M 1186A
" Harry S 382C
" Hiram H 1607C
" Howard O 597C
" Jacob P 2130A
" James E 395C
" John F 1841C
" Joseph J 867A
" J Walter 723A
" Marion A 1094B
Shafer Millard F 1440C
" M F 1531B
" OzroB Supplement
" Walter W 1260A
" Winfield S 730A
" Wm 1330A
" Wm D 1525C
Shaff Charles W 611A
" John N 527B
Shaffer Abner H 704B
" B E 1853A
" Carl J 753B
" Charles P 822B
" Claude 1997A
" David R 1678A
" Earl G 382C
" Edward F 623B
" Edwin E B 1861A
" Frank W 827C
" Friend W 1440B
" George H 714A
" G W 1331A
" Harry A 1863C
" Henry W 1686C
" H Alvin 535C
" Ira E 1512A
" James A 1844B
" Joshua M 773C
" John R 1089C
" J E 321C
" J S 2117C
" Mary I Thompson 597C
" Mary J 597C
" Newton M 1512A
" Orr H 1751A
" Perry F 1759A
" Peter T B 1765A
" P E 1854B
" S Albert 1825A
" Thomas L A 397C
" Vesper E 597C
" Walter S 1252B
Shaffner Chas 1825A
" E M 1441A
" John F 1585A, 1697B
" J Frank jr 1585A
" T Lucius
Shaflet Saml 1416B
Shafor Harry A 1088A
Shafto Cyrus W 1329A
Shafter Jas C 340C
Shaham Simon 1825A
Shahan Dennis J 425C
" Richard F 764C
" Wm E 1952B
Shailer Sumner 1341B
Shaleen Arthur W 1132C
Shaley Fredk W 735B
Shallcross Isaac G 1825A
" Wm G 1841C
Shallenberger Horace Mann 1848B
" James 597C
Shaller John M 382C
Supplement
Shallioll Peter 1697C
Shallowhorne Wilmington E Supplement
Shalter Martha 1613C
Shambaugh George E 597C
Shamberger Wm B 2190C
Shamblin Arnold 209A
" Arthur C 213A
" Benjamin F 493B
" John L 209B
Shamburger John B 1482A
" J M 1169A

VAGINAL DOUCHES

"THE PERFECTION" "THE CONDE"

PHYSICIANS STANDARD SUPPLY COMPANY

117-125 N. BROAD ST., PHILADELPHIA, PA.

Branches: New York, Battle Creek, London, Madrid, Havana. (See pages 1745, 1746.)

Shamel J Young 622C
Shamer Maurice 9531
Shamhart George 630A
" R H 656B
Shammo Geo C 1825A
Shanahan Benedict F 597C
" John 1034C
" Nicholas C 1252B
" Robert H 1557C
" Thomas J 1011C
" Timothy J 1004A
" Wm T 1541C
Shands Aurelius R 452A
" Harley R 1163B
" Percy C 1390A
" Thomas E 2067B
Shane Gustav A 1695C
" Jessie F 1686A
" J B 1852B
" Louis A 1726C
" Smith C 1686A
" Thomas A 691B
" Wm H 641C
Shaner Jacob 822A
" Warren B 1844C
Shangle Milton A 1331C
Shank Abram 960A
" George A 348B
" Jacob B 1696B
" John R 1090C
" John W 1697C
" L H 1089C
" O J 1863C
" P J 1679A
" Rush J 1101C
" R R 1693C
" Wm H 1613A
Shankie James E 2200C
Shankland J Wilbur 1252E
" Wm L 1189B
" Wm M 1189B
Shankle Olin E 487B
" S M 1162C
" Wm M 1972C
Shanklin Benj 1252B
Shane Wm H 641C
" Eldridge M 702C
" L B 734A
" Robt C 2162B
Shanks Archie L 1195B
" Chas O 1261C
" C O 1187B
" Edwd F 1764C
" Fredk H 347B
" Jas W 1117C
" Jos J 2088A
" Morris 953B, 963B
" Rufus G 213A
" Seth G 1387A
Shanley Emmet B 1675A
" Wm Francis Supplement
Shannahan Edwd J 1043A
" Richard J 1512A
" Thos P 597C
" Chas E G 1825A
" Edwd A 1128C
" Edwin R 792C
" Elmer E 419A
" F E 1916B
" Geo C 953B
" H 1166A
" I N 1215B
" Jas 2102C
" Jas B 414A, 702A
" Jas C 1512A
" Jas F 1211C
" Jas H 917C, 1859B
Shannahan Jas M 314C
" Jas O 1926A
" John D 1927A
" John R 485C, 492B, 1512A, 1825A
" Jos J 731B
" J B 1982A
" J E 1948C
" J J 1928A
" L W 813B
" Nathaniel V 1013B
" Norman H 1442B
" Patrick A 1342C
" Robt M 1678C
" Saml F 1825A
" Taylor 1659C
" Thos G 1945A
" Thos H 807A
" Walter R 1776C
" Wm 1512B
" Wm A 1765A, 2102C
" W O 662A
" —— 2025A, 2028C
Shanor John D 1749E
Shapard Jas R 1945A
" R R 1964E
Shapiro Hymen B 597C
" Israel J E 1004A
" Israel R 1416E
" Victor I 1004A
Shapleigh Edwd E 913E
" John B 1252E
Shappee Wm A 1611C
Sharbaugh Wm J 1751A
Shardkless J M 1715E
Shardon Margaret D 1751A
Share Alonzo L 1710A
Sharer Jas G 1854A
Sharet J Mack 462E
Sharbin Zelik 1512E
Sharkey Bryan 1671A
" Jas C 1531E
" Thos D 1661A
" Thos F 1512E
Sharman Jackson R 1165B
Sharon Franklin F 452A
" Thos L 762E
Sharp Albert W 857A
" Alex A 818C
" A W 874E
" Benj M 1683A
" Benj T 826A
" Charles E 597C
" Clark E 1647C
" C K 471C
" David W 1698A
" Earl L 2149C
" Eckley G 17091
" Edgar B 1328A
" Edward A 1445A
" Edward S 1348E
" Edwin 239A
" Eugene B 1774C
" Ezra B 1330A
" Frank A 1825A
" Frank M 1416E
" Geo M 452A, 1224A
" Grace H 346A
" Guilford E 1950C
" G B 212C
" Henry P 1389A
" H J 1666E
" H L 1926C
" James B 1946A
" James C 1416E
" James G 340C
" James J 1389A
Sharp Jennie S 1330A
" John H 2150A
" John J 1541A
" John R 452A
" John S 1161A
" John T 2118A
" Joseph 1211C Supplement
" J Clarence 1512
" J C 2381
" J Francis 2044A
" J P 4841
" J Riddle 1512A
" J S 1931D
" J Steward 2044D
" J W 1161D
" Leedom 1825A
" Lemuel J 4871
" Lewis L 1336C, 1345A
" Mila B 2155C
" Norman W 1825A
" Otis S 1761C
" Preston H 2155C
" Raymond W 1416B
" Robert J 1647C
" Robert W 1612D
" Samuel F 1720A
" S B 1196D
" Thomas L 1713C
" Walter M 714A
" Walter R T 1111C
" Wesley H 2127C
" Wm H 1698A
" Wm T 1916B, 1948C
" Winfield B 481A
" W A 1968E
" W B 1575C
" W F 1983C
" W S 1217A
Sharpe Albert H 1825A
" Anna M 626C
" Anthony 823D
" Edmund L 2017D
" Edward S 1326C
" Elmer T 414D
" Frank L 1582A
" Harry C 716D
" Harry R 419E
" John W 1667C
" J B 1658A
" Norvelle W 1252D
" Orlan D 822C
" Wm J 1692A
Sharples Abram 1721A
Sharpless Anna P 1825A
" Benjamin F 1758A
" B F 1224D
" Casper W 2102C
" Edward S 1825A
" Frederic C 1772A
" Wm T 1860C
Sharpley Wm H 382C
Sharpnack Wm F 1774E
Sharrar John C 7001
" H Edgar 703A
" Wilber F 633E
Sharretts Charles J 1391A, 1447B, 1512E
Shartle J Miller 1777C
Shastid Thomas Hall 632A
" Thomas W 642C
" T H 624A
" Wm E 642C
Shattinger Chas 1252D
Shatto Arthur B 1833E
" A B 1771B
" Homer J 1643A
Shatswell Jas A 979A
Shattuck Albert M 1050A
" Charles H 949A
" David P 770C
" Edwin C 2190A, 2192A
" Frederick C 1004A
" George B 1004A
" George C 1004A
" George L 1875A
" George S 1036A
" George W 1310C
" Hobart P 231C
" John 1652B
" John F 2.66B
" Laforest A 1512B
" Warren S jr 1416C
" Wm 1643A
Shaub Elmer K 1777C
Shauck Albert J 636B
Shaughnessy Thomas Ahern 2049B
Shaul Fred G 1328B
" James W 1527A
" Monroe 639B
Shaulis Edwd F 1774A
Shaunty Geo M 867A
" John N 853C
Shaut Frank C 1394A, 1535B
Shauwecker Samuel 1613C
Shaver Charles W 1099A, 1429C
" David L 2076B
" Eva S 597C
" Frank A 1095C
" George D 2106B
" Harry E 1071B
" Peter M 240A
" Philip J 1966C
" Wm B 214A
" Wm H 1134C
Shaw Abner O 916B
" Albert J 1004A
" Albert M 639B
" Albert Wm 1128C
" Alex R 1825A
" Annette J 2148A
" Argus D 250aB
" Arthur A 911C
" Arthur J 1004B
" A A 340C
" A C 1656A
" A E 1096A
" A F 345C
" A O 2143C
" Byron W 2174C
" Burt L 1550B
" B C 1073A
" B W 1906C
" Calvin 1640C
" Carlos A 2054B
" Charles A 1004B
" Charles J 1531A
" Clarence E 1863B
" Clayton E 1442C
" Clayton W 845A
" C C 1709C
" Daniel 1573B
" Dean Luella 760A
" D Le B 911C
" D Lee 597C
" Earl F 1118B
" Eben S D 1512B
" Edward M 2032A
" Edward N 1971C
" Edwin B 1356A
" Elizabeth E 1029A
" Ellsworth E 2107A
" Erwin E 1187A
" Farnham H 1860B
" Felix B 2028B

The Physician makes HEALTH to order for the Human Race

The National Fur & Tanning Co. makes WARMTH to order for the Physician.

See Page 4 For Catalogue write The National Fur & Tanning Co. Three Rivers, Mich.

Shaw Francis 1038B
" Frank E E 1512B
" Frank L 913C
" Frank T 965C
" Frederick K 1038B
" Gilman G 532C
" Guy A 891B
" G M 1167B
" Harry E 1336B
" Henry A 2102C
" Henry B 1512B
" Henry E 1945C
" Henry Larned Keith 1387A
" Henry L 1004B
" Henry M 1581B
" Herbert F 914A
" Homer C 625A
" Homer N 701B
" Howard M 1719A
" Hugh A 1893A
" Hugh H 1553A
" H L 1889A
" H W 1890C
" James C 1442C
" James P 1841C
" Jas S 1004B, 1036A
" John 250bB, 876A
" John Bliss 627C
" John C 1031B, 2010B
" John D 1723B
" John E 346A
" John F 1862A
" John J 1035B
" John L 632C
" John W 452A
" Joseph B 1350B
" Joseph C 813C
" Joseph W 240C
" J B 240C, 256B
" J Holbrook 1035B
" J P 1011A
" J W Kennard 892C
" L Matt 1294B
" Malin B 1435B
" Marion F 1724C
" Matthew M 776A
" Mattie B 1719A
" Myron A 2147C
" M J 2018B
" Nenian T 1071A
" N G 1578A
" N T 208B
" Orrin C 1430C
" Perry H 1392C
" Peter 1785B
" Ralph H 1876A
" Richard E 1416C
" Robt Eugene 206C
" Robert H 774A
" Robert T 38C
" R W 1710B
" Stremba 597C
" S Wheeler 597C
" Thomas 1118C
" Thomas B 1050A, Supplement
" Thomas J 597C
" Thomas P 1026A
" Thomas W 1031B
" Viola E 532C
" Wallace N 2004B
" Will G 1573B
" Wm 1106A
" Wm C 1841C, 2014C
" Wm E 867A, 1626C
" Wm F 1512B, 1553C
" Wm H 779A, 1311B
" Wm James 498B
" Wm M 210A
" W A 495B
Shaw W Clifford 630C
" W Potter 1753B
Shawe James H 1443B
Shawen Chas E 1653C
Shawgo J B 644C
" Kirk 644C
Shawhan R C 1194C
Shawk Wm L 231A
Shawkey Arthur A 2118C
Shawl John Lester 638C
Shawler Everett F 867B
Shawley W 511C
Shawver Laviro V 2120A
Shay Daniel A 1416C
" Elbridge A 1252B
" Oscar D 1655C
" Thomas M 1004B
Shaykett Frank E 2145B
Shea Alfred D 1013B
" Augustus W 1312B
" Dennis M 1312B
" Eugene F 1875C
" John F 1004B
" John J 979A, 1512B
" J Denton 1416C
" Michael H 1017C
" Michael I 1014B
" Patrick H 1430B
" Peter O 1050A
" Richard L 1869B
" R E 1947A
" Thomas 1825A
" Thomas B 1004B
" Wm K 1825A
Sheafe Edward A 784A
Sheaff Philip A 1825A
Sheaffer Ezra H 510B
Sheahan Michael J 414B
Shean Lester W 911B
Shearburn Arthur P 654C
" Edwin W 812C
Shearer Alfred L 1762C
" Amon R 2013A
" Christopher H 1847A
" H C 1916C
" H Maris 1825A
" Jacob E 1758A
" James Y 1847A
" Leander H 1512B
" M D 1956A
" Niles H 904C
" Oliver F 897B
" Robert D 2162B
" Thomas 953B
" Thomas L 953B
" Thomas W 2034A
" Wayne L 1847A
" Wm 629C
Shearl James M 619C, 651B
Shearman Robert W 1416C
Shearon John P 1159C
Shears Edith E 1433C, 1512B
" George F 697C
" George P 1512B
" Joseph A 1512B
Shearwood Lizzie 1626C
Sheckles Charles R 1612B
Shecut Linnaeus C 1892B
Shedd Bert D 1389A
" Emily 1970B
Shedd Geo H 1312C
" John Z 1312C
" Percy W 1512B
Sheddan Leonidas L 1925C
" Wm K 1923A
Sheedy Bryan DeF 1512B
" George F 412B
" Daniel M 1530C
" John F 1024B
" John M 1751A
Sheehan Danl J 1512B
" D J 2053B
" Edward F 1527B
" Edward M 770C
" Helen G 1011C
" Jeremiah W 2056C
" John P 1553A
" Martin D 1042A
" Thos J G 1428A
" Wm J 423C, 1004B, 1037A, 1529C
Sheehey John J 1416C
Sheehy Wm C 1031B
Sheeks H M 804C
Sheeler Daniel W 809A
Sheely Chas A 1161C
Sheeran Peter J 1267A, 1269C
Sheerin Robt 1647C
Sheets Alden G 1089B
" C C 1194C
" Elmer A 1512B
" Everett W 1752C
" George E 1677A
" Henry W 1854B
" Horace H 639A
" John H 2096B
" Levi D 1328B
" O B 1901B
" Vaughn L 598A
" Wm H 716B
Sheetz C R 749C
" J Lawrence 1787C
" Robt C 1222A
Sheffee M D 230A
Sheffer Barton S 730C
" James T 1216A
Sheffield A J 2026C
" Cynthia E S 760C
" Daniel A 774C
" David 1640C
" Edwin E 1656C
" Frank G 1107B
" F G 1096B
" Henry S 1656C
" Herman B 1512B
" Homer H 809A
" John F 1640C, 1648A
" J Wesley 1393A
" T E 490A
Sheffner Alonzo N 1282B
Shehan Lyman B 2173B
" J Norris 869B
Sheibley Albert 1677A
" John A 1853B
Sheid Z T 540C
Sheil Gerald M V 1512B
Sheils John L 1512B
Sheitlis Benjamin E Supplement
" David Supplement
Shekell Abraham B 452A
Shelar Jos W 1785C
Shelborn B L 1294C
Shelburne E W H 2021C
Shelburne Silas E 2071A
" S E 2081B
" Wm T 714A
Shelby Anthony B 214C
" Charles H 1939B
" Edmund P 1512B
" F P 1168A
" John B 598A
" Isaac A jr 1167B
" John M 1158B
" John P 1293A
" Philemon R 875A
Shelly W P 488B
Sheldon Albert R 625A
" Andrew C 762B
" Andrew F 1447C
" Benjamin L 771C
" B Burt 1512B
" Charles S 2155C
" Charles W 1770A
" Chauncey C 1027C
" Daniel W 390B
" David W 918B
" Edward S 1330C
" Edwin M 528B
" Ellsworth 1608B, 1672A
" E C 210B
" E L 766A
" Floyd P 1512B
" George H 1252B
" G A 212A
" Harriet E 1428A
" Horace W 1107B
" H P 1295B
" Jay W 1547A
" John G 398B
" John R 511B
" J E 1608A
" J G 390C
" Mathew H 635B
" Melvin 1530A
" Ralph 1387A
" Rufus N 1676B
" Samuel 1260B
" Stewart H 1726C
" S B 1658A
" Thomas J 1217B
" Walter D 1141C
" Walter H 2155C
" Wilbur J 1854C
" Wm A 1891A
" Wm H 2078C
Sheley Oliver C 1197A
" Peter A 867B
Shelhorse H C 2034A
Shell C C 2027A
" Edward E 260C
" James J 869C
" Wm T 1975A
Shellabarger David W 1679C
Shellaberger David S 2102C
Shellack Alvin 810C
Shelland J T 1125A
Shellcraft J Wesley 2127C
Shellenberger Chas N 369A, 2041C
" Jacob R 1825A
" James E 2018C
" Edward B 1858C
Sheller W O 631A
Shelley Albert 953B
" Albert A 811C
" D C Love 945A
" Jacob F 810A
" J L 1999B
" Robert A 853C
Shellfish Jos 1086A

Somnoform THE IDEAL GENERAL ANAESTHETIC FOR MINOR SURGERY.
E. de Trey & Sons Philadelphia New York. See adv opp page 1450.

Shellito Amos G 770C
" Ernest 1103A
" Frederick 1100B
Shellhasse F W 690A
Shellhorse Evan O 486A
Shellman Arthur P 1252B, Supplement
" John L 1144A
Shelly Amos W 1844B
" Daniel W 1750B
" Edwin T 804C
" Emanuel 620C
" Hilton J 1449A
" Solomon T 822B
" Warren K 1844B
Shelmerdine E Kirkland 1825A
Shelmire Jesse B 1982A
Shelnutt W C 503C
Shelton Alois B 847C
" Alva H 309A
" Amanda L 751B
" Asa K 1946B
" Baldwin 1160C
" Benjamin J 877A
" Cass 784A
" Charles D 751B
" Charles H 1512B
" Chas Henry 1337B
" Charles W 1220B
" Clay A 1252B
" C J 2120B
" Eberle K 897B
" Elijah J 751B
" E A 1926C
" E B 846C
" E P 1986A
" Frank W 814C
" George G Supplement
" George H 1086A
" Green M 847C
" Gould A 426C
" Hanson P 1659B
" H H 2122B, 2132C
" James C 1221A
" Jas M 1929B, 1940C
" John B 218C
" John D 2036C
" John H 856C
" Joseph H 2033C
" J L 859A
" J W 668C, 720B
" K 1928B
" Mitchell C 1198A
" M D 216A
" Rawley M 2074B
" Richard 1952A
" R B 1668A
" R O 751B
" Samuel E 2033C
" Thomas H 1252B
" T H 259A
" Wm A 1212A
" Wm H 784C
" Wm J 856A
" Wm L Supplement
" Wilson B 531A
" W E 1184B
" W H 213C
" W J 823C, 834A
" W T 465C
Shemp Parker D 1825A
Shemwell Frank A 846C
" James B 255A
" Jonathan N 633B
" Joseph F 953B
" J N 846B
Shenberger Wm J 1786B
Shenecker Mathias C 1901A
Shenick Oliver T 598A
Shenier L H 1351A
Shenk David H 1777C
" Frank L 1762A
" George R 1847A
" John H 1779C
" Solomon K 828A
Shepard A Warner 1416C
" Banks A 1164A
" Benjamin A 1109B
" Bertha 1141C
" B 347C
" Carleton S 1293A
" Cassius M 1648A
" Chas A 312B, 1446B
" Charles H 1416C
" Chas H B 1572C
" Charles J 1648A
" Charles W 629C
" Christopher 315B
" Durell 430B
" Edward L 2148A
" Edwin H 1547A
" Ernest M 1547A
" Francis L 1428A
" George A 1512B
" G W 1680A
" Hiland G 1535B
" Jackson B 1841C
" James M 1657C
" John C 1512B
" John L 2171C
" John M 419B
" J C 1295B
" J Edgar 1258B
" Leonard A 1626C
" Luther D 1004B
" Orlando T 210C
" Solomon D 684C
" S M 660C
" Vincent 693C
" Wm 1648A, 1682C
" Wm A 369A
" Wm L 1416C
" Wm T 775A
" W B 1279A
" W Marshall 502A
" W O 222A
Shepardson Frank E 1640C
" Noah 647A
" Oscar J 1014A
Shepell A B 452A
Sheper C H 813B
Shephard Chas C 1294B
" Orlando T 222A
" W E 878A
Shepherd Arthur F 1653C
" Clayton T 1653C
" C W 2129C
" George R 418A
" George W 728B
" Hovey L 1046C
" H A 1220A
" Irenaeus M 1350B
" Irwin J 1931B, Supplement
" Jesse 857B
" John D 1218C
" John T 1921B
" Lemuel C 2080C
" Mary A 1851C
" T E 667B
" Willard F 1659C
" Wm A 2170B
" W S 2132C
Shepherd Zephaniah W 1692B
Shepler Jos T 1857C
" Ross H 1194C
" R McMurian 1757C
Shepley Luther J 1017C
Sheppard A C 622C
" Charles W 214E
" Clark L 1694B
" C L 762B
" Dempsey O 1609C
" Francis M 1167B
" Frank 526B
" Frank D 2008A
" Frank R 1336C
" Fred 933B
" F N 960A
" Harry 749B
" Herbert J 1702A
" Irwin 258C
" James H 611C
" James M 243A
" James R 2008B
" John E 1416C
" Joseph P 2504C
" J K 890A
" J W 813C
" Louis D 598A
" Mark 1388A
" Nicholas C 2085C
" Prosper E 1133B
" Rodney Y 867B
" S D 295C
" Wm D 487B
" Wm V 1749B
" Wm W 598A
" W A 2085C
Sheppey John V 1387A
Sher Isaac 598A
" Philip 1293A
Shera Geo W 1335B
Sherard Frank R 217A
Sherbino Geo W 1963B
Sherbon Florence Brown 758B
" John Bayard 758C
Sherbondy G W 731C
" James A 1700B
Sherburne Alberto M 1707B
" Andrew B 1313B
" Andrew E 1004B
" Frederic W 1004B
Shere Oscar M 382C
Sherer Henry C 427A
" John D 1554B
" Joseph W 1212A
" Thomas A 1758A
Shereshewsky Marcus 1512C
Sherfey Jas W 2107B
Sherger John A 1771B
Sherick Abram L 1608C
Sheridan Allen V 824B
" Anna T 734A
" Charles A 1527C
" John C 1775B
" Joseph P 1531B
" Laurence A 1862A
" Oliver M 1004B
" Rose B 1854B
" Wm D 487B
" Wm M 388C
Sheriff —— 255C
Sherin W Morley 598A
Sherk Amos B 1680A
" Harry H 1330A
" Henry H 316C
" L A 1784B
Sherlaw Joseph 598A
Sherlock J H 720C
Sherlock Margaret 787A, 1216A
" Thomas J 1117C
Sherman Abram L 1512C
" Adin 2176C
" Albert F 1921B
" Albert W 752C
" Andrew T 1086B
" Arthur L 1512C
" Arthur M 769B
" A E 529A
" A F 1916A
" A H 1356B
" A Jospehine 1512C
" A M 751C
" Benjamin H 763A
" Carlos C 296C
" Charles 1512C
" Charles F 1096C, 1416C
" Charles H 1982A
" Charles L 1134C
" C F 870B
" Daniel R 1101C
" David 1416C
" De Witt H 1428A
" D A 1191C
" Elbert S 1341B
" Elmer 774A
" Emma P 388B
" Emma S 1512C
" Emory 770C
" E Amelia 781A
" E C 855A, 1658C
" E M 388A
" Florence A 1554C
" Frank J 1390B
" Frank M 1045C, 1554C
" F R 1067C
" George H 386A
" George L 1228A
" Guy R 1141C
" Harris G 1640C
" Harry M 340C, 641C
" Harry U 1782A
" Henry A 424C
" Henry C 649A
" Irwin P 1512C
" James F 1535B
" James G 1618A
" James T 1004B
" Jeannette Hurd
" John F 1416C, 1512C
" John H 1004B, 2162C
" John J 2156B
" John R 206C
" J C 890A
" J H 963A, 1735B
" Leigh W 1145C
" Leroy B 1512C
" Lewis 2162C
" L I 831A
" Mary H 1011B
" Nancy B 452A
" Paul 649B
" Sylvester M 1648A
" S T 1969B
" T M 1974A, 2006C
" Walter N 298B
" Warren H 918C
" Wesley 1416C
" Wm A 1870A
" Wm C 689A
" Wm H 1557C
" Wm P 529A
" Wm S 1870A
" Wm S O 1841C
" Wm T 1433B
" W Mark 1252B

POLK'S NATIONAL DIRECTORIES.
We can furnish lists of any trade not included in the above.
Medical, Dental, Lumber, Real Estate, Financial, Flour Mill, Grain, Bakers, Iron and Steel, Coal and Coke, Tobacco and Cigar.
R. L. POLK & CO., Publishers, DETROIT, MICH.

Shermantine Robt W 961C
Shermer J A 1841C
Sherping E T H 1592C
" Olaf Th 1132A
Sherrard A C 1676C
" Edward E 309A
" Frederick D 919B
" John C 823B
" J B 1890B
Sherrer Fredk A 1764B
" G W 497C
" H Straub 1752B
Sherrick Chauncey 634B
" Nehemiah 1212A
Sherrill Alvan W 1841C
" Arthur L 598A
" Arthur J 1512C
" A R 256B
" Benjamin A 1924B
" Carl A 1974B
" David A 1915C
" Edwin S 1086B
" George jr 1927C
" James H 1916B
" Joseph J 598A
" J Garland 867B
" M F 2013A
" Richard B 214A
" Zeb V 2076A
Sherrish Albert S 1751B
Sherrod Danl W 1164C
" John P 1167A
" John W 1575C
" J H 497B
Sherron Clifford M 1348B
Sherror F M 255A
Sherry Henry 316C, 346C
Shertzer A Frego 953B
Sherwell Samuel 1416C
Sherwin Aurelius C 1004B
" A Proctor jr 427C
" Frank O 1130C
" Orlando W 2057C
Sherwood A C 1857C
" A J 1857C
" Bradford W 1547A
" B M 719C
" David H 340C
" Dewitt L 1086B
" Ephraim 1293A
" E T 719C
" Francis R 598A
" Frank G 1388A
" F Whitcomb 1004B
" George E 1133C
" Gilbert R 1656C
" Grace W 1050B, 2055B
" Hanphrey 634B
" Henry D 1335B
" Herbert A 1695B
" Horace W 1902A
" H I 719C
" Irwin W 1648A
" Mary 963B
" Milton L 1512C
" Orlando B 1430C
" Oscar W 348B
" Ralph 2055B
" Stuart W 430C
" Thomas 1696C
" Walter A 1416C
" Walter C 732B
" Wm E 436B
" Wm H 1677C
Shetler Sylvester J 1673A
Shetter John R 1825B
Shetterly W Reynolds 1416C
Shewmaker J L 818B, 825A
Shewman E B 739B
Shi Augustin H 663B
" Thomas P 1999B
Shibley John L 295B
" John S 254B
Shick MaryMcD 1765B
" Wm F 1341C
Shickle Charles 316C
Shideler A B 781C
Shidler G W 1297C
Shie David P 1677A
Shiebley Jas P 1778A
Shiedrick E H 1612A
Shields Bisland 1158C
" Daniel F 1252B
" David E 1941A
" David W 1982A
" Duncan C 751B
" Edgar A 724A
" Edmund 1626C
" Edward W 1841C
" Edwin H 1626C
" Fred 2032A
" Henry B 1569C
" Isaac A 830C
" Jacob S 694A
" James 689B
" James M 731B
" John A 1416C
" John M 1356B
" John T 731B
" Joseph A 1922C
" J Alexander 503C
" J T 1948C
" Lillian 314C
" Matthew J 1851C
" Nicholas J 1512C
" Percy 1626C
" Richard A 913B
" Samuel S 1757B
" Stuart S 1086B
" Thomas K 2130A
" Thomas P 1695C
" Thomas W 1086B
" Wm B 1252B
" Wm D 1989C
" Wm G jr 1825B
" Wm H 1841C, Supplement
" Wm J jr 1512C
" Wm L 1776A
" Wm S Supplement
" Winfield S 1782B
Shiels Geo Franklin 1512C
" J Wilson 340C
Shiff W M 1970B
Shifferstine Edgar E 1856B
Shiffield G E 785A
Shiland John C 1555A
Shildrick Howard 1676A
Shiley Geo F 779A, Supplement
Shill Charles W 718B
Shiller John J 2013B
Shilliday Wm J 1101A
Shilling F F 1107B
Shillito Geo M 1749B
" Nicholas G L 1749B
Shillock Paul 1902B
Shilt James L 1694C
Shiltneck C N 969B
Shimer A Burton 1326C
" Floyd A 1347A
" Frank E 772B, 774C
Shimer John C 953B
" Sterling D 1764B
" W H 2011C
Shimmell Albert E 1070C
Shimonek Anton 1150B
" G Frederick 2162C
Shindel John Y 1784A
" Will L 1855C
Shindo Hideo Nagasaki 2192A
Shine Francis E 229B, 1512C
" John P 1022A
" Michael L 795A
" Wm F 464B
Shingle L C 295C
Shinn Chas T 1788B
" Jacob C 1333C
" Jos S 1616B
" T J jr 260C
" Wm R 536A
Shinnick Chas Carroll 314C
" John D 510A
" Thomas F 2174A
Shipe Wm T 1671A
Shipley Alfred E 1416C
" Almon D 1668C
" Anna C 435B
" Arthur M 953B
" Benjamin F 935A
" Beni J 854A, 872A
" B F 241A, 965C
" Everett 435B
" Gustavus 1916A
" Harry F 962A, 966C
" John B 736C
" John H 785B
" John J 1969B
" John L 759A
" J T 1925B
" Luke M 965C
" Robert S 1613A
" Wm C 296C
" W M 783B
" Zeb L 1923B
Shipman Alfred 1293A, 1416C
" Charles G 1131B
" E W 1531B
" Frank W 1949C
" Girard W 1086B
" G W 1072C
" Irwin Lewis 435B
" John D 1553C
" Leander K 424C
" L D Supplement
" Thomas H 1875A
" W Henry 253A
Shipp Charles D 1157C
" Edward M 1416C
" Ellis R 2044B
" Floyd N 714A
" Frank 2008C
" George W 487C
" John W 2018A
" J E 1919A
" Milford B 2044B
" M G 205A
" Robert W 1161C
" T T 1161A
" Wm S 1068C
" Wm T 808A
Shippen Edward 1825B
" Wm 2081C
Shipper Jas H 2122B
Shippey Edgar E 668B
" Elijah A 250aB
" Orland P 397C
" Roland P 825A
Shipple David N 1350C
Shipps Wm H 1328B
Shira Wm 1664B
Shirer James G 1674A
" Louis 697B
Shires B Frank 1790B
Shirey B W 1864C
" Charles A 1782A
" Harlan M 724A
" James L 1607A
" J Merle 1640C
" Wesley L 244B
Shirk Adam 314C
" Frank M 820C
" George W 1433A, 1512C
" John K 1777C
" Samuel M 427C
" Wm S jr 1257C
Shirkey C P 2125B
" D W 2130B
" Wilbur F 2125B, 2128B
" W S Leroy 1640C
Shirley Allen L 1015B
" Charles B 512C
" D A 598A
" Edward L 1708C
" E L 1708C
" George A 1223C
" Harlan N 1749B
" Henry B 296B
" Henry W 731C
" Isaac A 879C
" James 1949A
" James A 871A
" James W 1707B
" John J 452A
" J A 1256C
" J Fletcher 1890B
" J L 1952A
" L T 1883C
" R V 2118A
" Victor W 1108A
" Wayne McKnight 698A
Shirmer Geo P 1512C
Shirrefs Russell A 1331C
Shirriff Geo R 481A
Shirts Elmer 720B
Shisler Wm H 1428A
Shissler Alfred G 1852C
Shive Joseph R 1714C
" Simon D 1752B
Shively Alex 848B
" A H 740C
" Delbert Melvin 817C
" George E 872C
" Henry L 1512C
" James B 1852C
" Jay D 786B, Supplement
" Marshall F 721A
" Omar H 854B
" Samuel 598A
" Samuel S 817C
" Virginia Bradley 1280A
Shivers Chas H 452A
" Ernest E 1901B
" John A 1217C
" Marcus O 1161B
" Offa L 215B, 216A
Shivery Geo B 1864A
Shlenker Milton A 898B
Shlevin Hyman S 1416C
Shmookler Henry B 1825B
Shoaf Francis A 737A

PHYSICIANS' CASUALTY ASSOCIATION OF AMERICA.

A MUTUAL ACCIDENT ASSOCIATION FOR PHYSICIANS ONLY
See page 12. For particulars write E. E. ELLIOTT, Sec'y, OMAHA, NEB.

Shoaff Charles S 1774B, 1854A
" Paris 1787A
Shoales Walter A 1512C
Shobe Abraham A 626C
" H G 1222A
" Wm A 719B
Shober John B 1825B
Shocket Abraham S 953B
Shockey Geo C 633A
" John W 1648A
Shockley A J 1091B
" S F 230aB
" Thomas 1220B
Shoebridge Chas E 2044B
Shoemaker Arthur 1212A
" A M 1861A
" Charles A 1285B
" Charles R 953B
" Claude E 598A
" David M 689A
" Edwin 1453A
" Ferdinand 1757C
" Frank R 1772C
" Geo Erety 1825B
" George L 726A
" George W 1547B
" G W 1282B
" Harlan 1825B
" Harvey 1825B
" H S 1678B
" Ira G 1847A
" Isaac B 2106C
" Jacob S 1107B
" James S 1825B
" John A 1776C
" John F 1252B
" John L 1825B
" John V 1825B
" Lafayette F 2031C
" Leonard W 2072A
" Levi 656C
" Levi I 1862A
" L 1971B, 1986B
" Oliver H P 762fB
" O P 1278C
" Rebecca 1144C
" R C 724A
" Samuel A 727C
" Thomas 1863C
" Thomas J 870B
" Walter R 1863C
" Wm Alfred 1252B
" Wm J 1780A
" Wm L 1825B
" Wm T 1825B
" Worcester N 208B
" W W 2030B
Shoff Jacob S 1921B
Shoffner Jas M 1163C
Shohan Joseph 1004B
Sholars Arthur R 2015A
" Augustus B 250dC
" Samuel W 2015A
Sholdski Jos L 2162C
Sholes Charles 254B
Sholl Edward H 208B
" J Rex 641C
Shollenbarger Wm L 1626C, 1697C
Shollenberger Chas F 382C
" Irvin W 1751B
Sholler Geo W 1825B
Sholly Agnes 1852C
Shomber —— 1221C
Shonkwiler A Jos 730A
" F Marion 725B
Shook Benj O 733B
" Francis M 452A
" Frank J 623A
" Frank M 1128B
" Henry 1186C
" Jas C 1844B, 1863C
" John W 1613C
" Nelson J 716C
" Wm E 1295C
" W R 2005B
" —— 1859A
Shoop C Irving 169B
" Frederick J 1416C
Shoots J N 223A
Shope Abraham L 1790C
" Andrew D 492B
" Benjamin F 1762B
" Charles C 762fB
" Elias L 1771B
" Jacob W 1771B
" Samuel Z 1771B
Shoppach Annie A 250dB
Shorb Andrew S 309A
" J de Barth 309A
" J Eugene Hancock 1614C
" Thos Henry 1614C
Shore Andrew J 648C
" Francis 762fB
" John E 2098B
" John P J 648C
" J B 624C
" Thad W 1569B
Shorer Saml S 2162C
Shores Andrew J 2044B
" Erwin I 1540B
" George W 2044C
" Harvey T 1033B
" Vera L 953B
" W R 242B
Shorey John L 1728C
Shorkley Geo 911B
Shorow Henry W 1228A
Short Alfred T 2192A
" Amos W 1970A
" B P 496C
" C A 1224B
" Elizabeth 1212A
" F 1721B
" Harriet B 641C
" Hiram S 619C
" I Wright 694B
" James 852C
" James C 1789C
" James L 803A
" John L 1100B, 1260C
" John W 1531A
" J Lindsey 2004B
" J M 260C, 1721B
" Martha J 1224C
" Omar J 250aB
" Richard B 687A
" Robt B 736C
" Samuel 1512C
" U S 616B
" Ward B 641C
" Wm H 718B
" Wm P 434B
" Wm P jr 434B
" Wm T 652A
" Willis L 1224A
" Zuber N 250aB
Shorter James H 494C
Shortle Abraham G 598A
Shortledge Chas B 1779B
Shortlidge Evan G 436B
Shorman Chauncey 598A
Shortridge W R 769A
Shorts Joseph M 2130C
Shotts C C 1163B
" Harry R 724C
Shotwell Alfred N 1105C
" Charles B 1224A
" Charles H 1995A
" C W 1086B
" John B 1512C
" John H 1328A
" J R 1193B
" Wm E 383A
Shoudy John C 1547B
Shouldice James H 1252B
Shoulters George H 452A
Shoup Jesse J 452A
Shouse B A 1683B
" Charles 1192B
" Hiram C 1904C
" Thomas S 870C
" Wm 1215A
Shove Geo F 1313B
Show C C 664C
Showalter Daniel W 1685A
" Henry C W 1787B
" Joseph E 739A
" Ulysses W 2119C
Showell L B 1990A
Shower Edmund G 953B
" George T 953B
" Harriet 1512C
" John A 1864C
Showman Chas M 1675C
Shoyer Mayer 819C
Shrader C O 1611C
" Edwin E 1152B
" Eugene W 1219C
" I M 1611C
" James A 779B
" John C 771C
" John S 1151B
Shrady Arthur M 1512C
" George F 1512C
" John 1512C
" J Eliot 1512C
Shreck John A 318B
" Wm A 1276C
Shreve B F 790B
" Eva V 1905C
" Joseph 1329A
" Octavius B 1037A
" Owen M 1766C
Shreves Thos J 762fB
Shrewsbury Wm J
Shrieves Elizabeth 1697B
Shrier Albert F 1512C
Shrimpton Elizabeth L 1547B
Shriner Howard M 1825B
" Pinckney D 1648A
" Thomas 1825B
" Wm S 1626C
" Wm W 1626C
Shriver C F 1195B
" Eli jr 1428A
" G W 2126A
" John M 1860A
" Jos K jr 965B
" John L 1775B
" Wm A 654B
Shrock H W 718B
Shrode I M 2017A
Shrodes Geo H 1591B
Shrom Laura G 1760C, 1841C
" Ralph E 1825B
Shronts Claude F 625B
" John F 634B, 1670A
Shropshire Courtney W 208B
" David N 1964A
" Levington L 2024A
" Walter 2036C
Shrout Jas W 730C
" Wm T 738B
Shrum Mark 1027C
" Riley 687A
Shubrick J T 1580C
Shuck Lee I 1220B
Shuefelt M 1102C
Shuell Thos J 784B
Shuey Austin 1679C
" Jos H 1692B
" Lamora 1692B
" Sarah I 314C
" Wm A 2128A
Shufelt Wm A 1512C
Shuffelton Frank A 1681B
Shuford Charles F 663B
" Felix B 2036A
" J H 1576A
Shuften John T 494C
Shugart J L 1922C
" Nelson W 1856C
Shugert Guy S 1848B
Shulean Nellie S 1141C
Shuler Benj C 2088B
" Jacob A 2066A
" James L 662A
" Wm 1670C
" Wm P 1890A
Shulke Leo C 613B
Shull C Q 722C
" H I 1276A
" John D 953B
" Jonathan W 627A
" Joseph H 1855B
" J E 1900C
" J W 2128C
" Russell J 2076A
" Wm M 1773B
Shulman Alexander 1512C
Shultes Chas 1530C
Shultis Fredk C 1024B
Shults E J 1907B
" John W 833B
Shultz Abner W 1756A
" A W 1775B
" Cameron 1761C
" Chas A 1961A
" Chas E 611A
" Chas S 788C
" D 1933A
" Frank G 1692B
" Harry M 720A
" Henry B 481A
" John B 720A
" John H 720A
" John T 1686A
" John W 1196C
" Louis A 598A, Supplement
" P Davide 1612C
" Wm 397C
" W H 1922C
" Z H 874C
Shumaker D W 1674A
" Edgar K 1786B
" Ephraim L 531A
" H K 1658A, Supplement
" John W 889B

Scott's Emulsion is more food than medicine. Its greatest good is accomplished through nourishment.

Shumaker Luther B 1659A, 1765A
" Philip W 1786B
" Wm F 689B
Shuman Ambrose 1758A
" Franklin E 1758A
" John C 1607A
" J Elmer 1774C
" Joseph R Supplement
Shumard Chas E 1681A
Shumate Chas R 2075B
" C F 1260B, 1260C
" David A 481A
" David L 1212A
" L St Chair 1224C
" Thomas E 340C
Shumway Chas D 1528C
" Edgar B 598A
" Edward A 1825B
" Frank W 1101C
" John P 309A
" John R 813C
" J Nelson 1528A
Shunk Albert 1668C
Shupe Mersellows B 1760B
Shupert Alva M 854A
Shupp Eugene A 1767B
Shurat C Day 2145B
Shurly Burt R 1086B
" Ernest L 1086B
Shurtleff Benj 312A
" Eugene 1004B
" Frank A 1037A
" Fred C 309A
" Henry A 1109A
" Henry C 1825B
" Jas F 1036B, 1039B
" Orlando 1158B
" Percy A 979B, 1004B
" Walter D 1023A
Shurtz Richd E 535B
" Strant W 535B
Shuster Arthur R 1767B
Shute A Clement 1844C
" D Kerfoot 452A
" Frank B989, 899C
" Fred A 1714C
" Fred V 2096A
" Furman R 1825B
" Harry A 1825B
" Ira E 899B
" John Wm 1268B
Shutt Cleveland H 1252B
" Jacob M 699C
Shuttee Henry C 1262B
Shutterly Eugene E 619A
Shuttleworth B 2119C
" James E 1512C
" J S 2018A
Shy Milton P 1215B
Shyeles J T 2013B
Shytles Wm M 2021C
Sias Wm H 1445C
Sibbald George 675A
" James 1825B
" John 1825B
Sibbett W F 459A
Siberly John J 598A
Sibert S H 1658C
Siberts Frank L 758C
" Paul R 2146C
Sibley Andrew J 1975B
" Benjamin E 418B
" B Dunbar 1081B
" B D 219A
Sibley Charles C 1252B
" Charles T 1919B
" Edwin Forrest 2049B
" Frank C 534B, 1252B
" Hartwell A 1004E
" Hartwell A jr 1004B
" John T 1416C
" Leroy H 727B,735B
" Samuel J 1939B
" Wm C 613B
" Wm H 459C
" W F 902C, 900A
Sibree H C 1172C
Sicard Montgomery H 1512C
Sichel C Clarence 1512C
Sicherman Armin 1607A
Sickel Harry L 1825B
Sickels Edwd A 614C
" Frank D 1692B
" Walter 1447B, 1512C
Sickenberger Ernest F 1330C
Sickler Daniel 782B
" Edward H 1107B
" John R 700C
" Park C 1759A
" Parke C 1862A
Sickles B C 1070A
" Wm A 2162C
Sicotte Rudolph 1116A
Siddall J D 1649B
Siddens J W 1964A
Siddons James 1972C
" James O 721A
" John G 853B
Siddon Wm 2119C
Sidebotham Harold 342C
" Harry L 1825C
Sidelinger Thomas H 910B
Sidener J Thos 1685A
Siders L 2122A
Sidewell A C 1672B
Sidle C D 1650A
Sidler Arthur C 2146C
" Emil M 2146C
Sidley Fredk K 641C
Sidlinger Saml H 814B
Sidney Austin W 1018B
Sidwell Frank H 962C
" John E 1926A
Siebe Elizab B 340C
Siebenborn Henry A 1512C
Sieber Francis A 598A
" W R 1449A
Siebert August 1052B
" D G 1191B
" Henry J 1428A
Siefert Carl F 1513A, 2162C
" John F 1086B
Sieffert Aloyso H H 616B
Siefker X Lucas 867B
Siegel George Henry 833B
" Ferdinand 1417A
" John H 611A
" Oswald R 1869A
Siegelstein Louis 36 1640C
" Pierre A 1513A
Siegfried Cyrus S 1428A
" John P 1609A
Siegfried Julia A 694C
Siegmund Emilie K 598B
" E J 719B
Siegrist C H 1694A
Sieke Anthony 1513A
" Anthony F 1531B
Sieker Arthur W 2149C
Siekmann Ivan F 898B
Sieling Augustus M 1790C
" John H 1864C
Siemans Claus J 1228A
Sieminowicz Wladimir J 598B
Siemon Lester E 1640C
Siemons Francis M 964C
Sienknecht Charles C 1929B
" Joseph A 1946B
" Theodore F 1946B
Sierer Adam L 1771C
Siess Isaac E 903B
Siever Chas M 1964A
Sievers Hans H 789C
" J Rudolph E 1267A
Sieving Gustav W 1252B
" Henry J C 1252B
Siewers Sarah M 1626C
Siff Henio 1513A
Siffer Julius J 1086B
Siffert Thurman C 1674B
Sifford Wm R 1945A
Sifton Harry A 2162C
" John W 1591A
Siggins Ernest L 598B
" George 1789C
" James B 1789C
" John C 1825C
" John J 1825C
Sigel Carl 2143C
" Tobias 1086B
Sigfriedt J C 1592B
Sights H Preston 873C
Siglar Henry Burr 1513A
Sigler Claude L 1109B
" Daniel 694C
" George A 714A
" Glenn V 689B
" Hollis F 1109B
" Huston Roy 1141C
" Joseph A 252A
" J N 692C
" J R 850A
" Labe J 849B
" Richard R 728B
" Samuel 1675C
" Wm H 1150B
Sigman Alfred S 1841C
" Horace G 397B
Sigmond Edwin L 725A
" Harvey W 690B
Sigrest Ernest A 1160C
" F S 1160C
" Philip H 1675A
Sigsbee Wm 644C
Sigur Gustav A 888A
Sigworth Franklin P 1761A
" Fred B 750A
" Harrison W 750A
" Harry W 750A
Sihler Christian 1640C
" George A 630C
" Wm F 1589A
Sikes Edward W 647A
" Gibson L 1581A
Sikes Ginnada T 1575C
" J A B 492A
" Wm L 502C
Sikora T M 598B
Sikowsky Vladimir N 1313C
Silas Edward C Henry 1513A
Silbaugh John J 1664A
" Wm H 1609A
Silber Martha B 1658B
Silberman Wm 1417A
Silbernagel Charles E 1648A
" E S 892A
Silbernagle C E 1681C
Silberstein Julius 1901C
" Samuel 1346C
Silbert Joseph J 1004B
Silcocks Wm E 1441A
Silcox Evart D Supplement
Siler F L 1573C
" J E 859A
" L Steely 879C
" Manley J 1940B
" M C 1951B
" W H 1949A, Supplement
Silfritt Neuman 1664B
Silk Charles I 1347A
Silkman W D 821B
Sill Edward R 314C
" Elisha M 1513A
" Elmer C 1661A
" E E 317A
" Henry D 1432C
" Joseph 1086B
" J Wellesley 1050B
" Ralph H 1671B
Sillan A Pierre 900B
Sillers Robert F 452A
Sillew T G 1685B
Silliman Dwight 2151C
" James E 1766C
" John C 2015C
" Wyllis A 2102C
Sillin Cyrenius W 257B
Silljacks Geo S 953B
Sillo Valdemar 1513A
Silsby Edward B 917B
Silsley Nathl E 1849C
Silva Francis P 1004B
" Manuel 341C
" M 319C
Silver Cassius D 1509B
" Clement W 1672A
" David 1841C
" David R 1683A
" Edward V 2044C
" George A 1351C
" Henry Mann 1513A
" Horatio Z 1659C
" Howard C 963B
" Lewis M 1513A
" Maxwell E 787C
" Morris I 788A, 1086B
Silverberg Geo M 698B
" Melvin 340C
Silverman Chas 1601B
" Jacob G 1825C
" Joseph 224A
" J D 698B
" Morris J 1513A
Silvers Elihu B 1348A
" Homer I 452B
Silverstein Albert 383A
" Wm R 1341C, 1347A
Silverstone Hiram E 1253B
" J E 1216B

Dr. Barnes' Sanitarium

STAMFORD, - - CONN.

A Private Sanitarium for Mental and Nervous Troubles.

DR. F. H. BARNES, Physician-in-charge.

(See page 404.)

Silverthorne Lemuel Leake 535C
Silverwood Wm F 1252B
Silvey John H 1853A
Silvia Clara A 298C
Silvie John S 1771C
Silvieus W A 1670C
Sim Alexander S 1417A
" Joseph W 961C
" W A 623A
Simanck Geo F 1293A
Simcoe Chas B 1228A, Supplement
" George W 1193C
" R S 1187A
Simcox Job S 850B
" Lawrence 1825C
Sime M Toland 1825C
SimecekJoseph 1296B
Simenton George 1103B
Simeon Villa 2193A
Simes John 856A
" J Henry C 1825C
Simington Alfred D 217A
Simison John F 730B
Simmer Geo C E 1825C
Simmonds Andrew J 1626C
" J Gorse 1513A
Simmons Adam B 296B, 622C
" Albert H 622C
" Alpheus B 501B
" Annie E 1875A
" A D 1159B
" Benjamin L 1926C
" B B 1221C
" B J 495C
" Calvin L 2008A
" Cash L 832A
" Channing C 1004C
" Charles A 598B
" Charles B 1983C, Supplement
" Charles E 1513A
" Charles J 819B
" Charles M 254A
" Clara C 1004B
" Clarence W 1825C
" Clifford F 1825C
" Colon L 1164B
" C D 887A
" Daniel 1417A
" David H 2026C
" D G 845A
" D H 459C
" D S 1989B
" Mrs E Galt 458B
" Fred A 1011A
" Frederick H 2042A
" F G 869C
" F J 1928B
" George H 598B
" Geo W 1531B, 2124B
" Gustavus C 319C
" Gustavus L 319C
" G S 246A
" G W 960C
" Hannah C 1050B
" Harris 1335B
" Harry F 1547B
" Harry R 850A
" Hayden M 340C
" Horace M 953B
" H Bengo 959C
" Jacob K 2077A
" James E 1924C
" John 1679A
" John A 246B
" John F 255A
" John G 1555C
" John H 663C
Simmons John O 1572A, 1572C
" John W 1949C, 2076A
" J B 2072C
" J C 1950A, 1919C, 2123A
" J Gorse 1550C
" J G 1999C
" J L 1159A
" J Nelson 808C
" J W 2027B
" Lawson L 1931B
" Leroy Supplement
" Lewis A 717B
" Margaret Supplement
" Margaret E 598B
" Maynard J 2120C
" Minnie Lee 2107B
" M A 340C
" M Herbert 1344C
" Nathan R 858B, 1692B
" Orren W 1038B
" Otis D 1615B
" Phil R 2027B
" Philip 1445A, 2018C
" Richard H 1852C
" Richard O 886B
" Richmond 1089A
" Robert S 1513A
" R Gordon 2087B
" Samuel E 319C
" Sherman E 1676B
" Silas S 1856A
" S A 1582C, 1680A, 1998B
" Thomas W 962A
" T L 1940C
" Valentine 1168C
" Walter H 244A
" Warren S 1417A
" Wesley G 1349A
" Willard N 428A
" Wm 244C, 1417A
" Wm C 215C
" Wm F 614A
" Wm H 910A
" Wm L 1964C
" Wm R 1722B, 1726C
" W A 625B
" W C 877A
" W D 690B
" W E 889C, 1004B
" —— 1259C
Simms Benj B 221C
" Charles C 889A
" D A 240B
" Edgar T 214B
" Florence R 1675C
" John H 436B
" J M 1357B
" Robert 1675C
" Thomas J 953B
Simon Theo W 1445B
Simonds Clara A H 1430C
" Clarence E 430C
" E A 1430C
" Jacob J 1390C
" Justin F 964B
" J J 1529C
" Marilla R 964B
" Richard H 1964A
" Wallace 1257C
" Wm T 1257C
Simonet Sarah E 1433B
Simons Arthur J 1787B
" A A 849B
" Charles J 598B
" Charles P 1613B
" C 1592A
" C R 512C
" D P 775B, 1126B
Simons Edmund W 1894A
" Eubert B 1194C
" Frank E 1430A
" J G 259C
" James E 1968A
" James S 720B
" Manning 1885B
" Ralph D 912C
" T Grange 1885B
" Willis Nelson Supplement
Simonson Albert B 1072A
" Gordon T 960A
" Jeremiah T 1513A
" J 2173C
Simonton Allen C 2102C
" Augustus E 902C
" Edgar L 831B
" Frank F 912B
" Thomas G 1842A
Simpers Henry G 959C
" I Newton 961C
Simpkins Edgar S 1448C
" James F 1629C
" Justin C 1590C
Simpson Adam J 383A
" Albert R 242A
" Alverdi J 1855C
" Andrew J 1640C
" Arthur J 1189A
" A H 886B
" A W 504A
" Burton T 1428A
" Carolus A 1889C
" Carter S 869B
" Clarence E 1110B
" Charles 1141C
" Charles E 1026A
" Charles M 1641A
" Charles W 2034B
" C B 2181C
" C E 782A
" Daniel G 1695B
" Edmund S 1013B
" Edward N 857B
" Edward P 963C
" Elizabeth McNutt 2181C
" Elmer E 598B
" Eugene E 902B
" E Grant 636B
" Frank C 867B
" Frank E 598B
" Frank F 1842A, Supplement
" Frank N 870A
" Frank W 340C
" Frederick T 418A
" Frenoh 1996C, 1999B
" Friench Supplement
" F H 1653C
" George E 1774A, 1869B
" George F 452B, 867B, 1033A
" George N 1695B
" George T 818A
" George W 953C, 1784B, 2117B
" Harrison P 1939B
" Henry A 1922A
" Henry T 502A
" Horace L 463C
" H A 1945C
" H L 1096A
" James A 827A
" James Asa 1927A
" James E 1037A
" James T 1196B
Simpson James K 225A
" James W 871B
" James Young 1212A
" Jessie H 340C, 340C
" Jesse P 639B
" John Crayke 452B
" John D 1141C
" John F 1417A
" John H 495B
" John L 1968B
" John N 2126B
" John T 1004B, 1951A
" John W 245B
" Joseph 1039A
" Joseph H 253A
" Josiah A 340C
" J B 1892C
" J E 2174A
" J M 1948A
" J Ross 481A
" J S 886B
" J W 205B
" Karl S 1757C
" Leo F 1535B
" Le Roy J 497A
" Lloyd 1252C
" Loren R 1680B
" L B 1680A
" Martin J M 2000C
" Maxwell G 1335B
" Maxwell S 1336C
" O O 496C
" Richard H 2030C
" Robert 1825C
" Robert A 239C, Supplement
" Robert S 821A
" R A 504A
" R G 297C
" Samuel S 2075C
" Sidney 845B, 878B
" S P 1786C
" Theodore P 1752C
" Virgil E 867B
" Wade E 714A
" Wm 341C
" Wm A 1774A
" Wm B 253B
" Wm C 1786C
" Wm E 714A
" Wm P1513A, 1582A
" Wm K 1513A
" Wm L 1773C
" Wm R 1189A
" Wm S 762fB
" W A 878B
" W B 254C, 1215B
" W I 231A
" W T 502A
" W W 1786C
Simrall Wm T 871A
Simrell Geo W 1417A
" H Eugene Supplement
Sims Albert G 220B
" Albert G jr 220B
" Archer W 208B
" Charles 1888A
" Charles A S 1212A
" Edgar W 2088C
" Edwin H 487B
" E Kittridge 889A
" Foster D 2011B
" F Robertson 1029B
" George K 2085C
" H J 209C
" H Marion 1513A
" Israel G 728A
" Jack H 208B
" James B Supplement
" Jasper N 693C
" John 869A, 1971B

KRETOL
Soap, Cold Cream
The greatest Antiseptic Soap known. Excellent shampoo for the hair, making a velvet lather for shaving and shampoo. Cold Cream made from KRETOL is the finest on the market; food for the skin. All druggists, or The "Kretol" Co. Washington, D. C.

Sims John P 1918A
" J A 687A
" J Beaufort 1156E
" J B 1972E
" J Henderson 250dC
" J L 245C
" J Morgan 611A
" J M 631B
" Luther M 2098A
" Parker 1513A
" Philander D 1921E
" Richard H 2082B
" Samuel C 1939B
" Samuel N 612B
" Stephen B 700C
" Thomas J 2078A
" Thomas S 1648A
" Walter S 1163E
" Wm A Supplement
" Wm B 654A
" Wm H 258C
" Wm M 1648A
" Wm P 1970B, 2034B
" W C 497C
" W L 1895B
Simon Albert 1847A
" Benj F 1150B
" Carleton 1513A
" Chas E 953B
" Chas I 1333B
" Edward F 651B
" Emil 1252B
" Ferdinand 1428A
" Frank 1287C
" Frederick C 1252B
" Grace 340C
" Hilda A 2105A
" H R 2172C
" Jefferson B 2115C
" John C 1640C
" John H 1252B
" John R 1548C
" Joshua B 730B
" Jules A 340C
" Lincoln G 1295C
" Ludwig S 598B
" Martin E 340C
" Philip 414A
" Saling 383A
" Samuel H 1417A
" Sidney Kohn 898B
Simsohn Jos S 1825C
Sincerbeaux Geo C 1446C
Sincere Emil 598B
Sincindiver Elisha L 2125C
Sinclair Alex G 1939B
" Archibald N 2184B
" Daniel A 1513B
" Dan1 S 1094B
" Duncan 1525B, 1581A
" Fayette A 2077A
" Finley P 1447C
" Franklin D 1527C
" Fredk L 1527C
" Isaac P 1212A
" James 342A
" James G 598B
" John 1141C
" John A B 2068A
" John F 1825C
" Jonathan M 1428A
" Malcolm 1094B
" Moses T 2116A
" O W 2.7B
" Robert R 1.1A
" Thomas A Supplement
Sinclillico Guiseppi
Sinclair Wiley E 911B
Sinexon Justus 1825C
Singeltary Thos P 887A
Singer Benj L 1825C
" Frederic 397A
" Harold Douglas 1293A
" Herman B S 1428A
" John J 1769C
" J Anson 1764C
" J Daniel 1118C
" Lewis U 757B
Singewald Albert G 953C
" Edward M 953C
Singian y Torres Gregorio 2192A
Singletary Benj B 899C
" E W 892B
" Marie A 383A
" S L 900A, 903B
" W B 903B
Singleton Benj J 1440A
" Dennis E 1258A
" D 1726C
" Eustace M 777C
" G W 1882C
" Jefferson D 1933A
" John B 1626C
" John M 1212A
" Middleton E 902B
" Oscar G 490B
" Tilton H 869A
" T H 879A
Singley Chas C 598B
" John De Vinne 1842A
Singrey F L 1655A
Sink H H 1657C
" H M 1649B
Sinkler Francis W 1825C
" Wharton 1825C
Sinks Edward D 1988A
" Tiffin 819C
Sinnamon Geo 1825C
Sinning Augustus 751A
" Chas E 1856C
" Francis H 1856C
Sinnott Jonn J 1513B
" Joseph J 1449C
Sinsabaugh Jas A 1513B
Sinsel Chas A 2122C
Sintes Bertha 898B
Sintzel Geo 637A
" Louis F 637A
" Rudolph V 637A
Sinyard H S 245A
Sinz P M 2152C
Sipe John A 689C
" R W 726B
" Wilbur P 229C
Sipher John A 1676B
" J Newell 1641A
" Lewis F 1117A
Siple W H 2128A
Sippey Asher F 1607A
Sippy Alvin H 1252C
" Bertram W 598B
" John J 805A
Sirois Eucharist 383A
Siron Wm R 2075C
Sise Lincoln F 1029A
Sisk Amplias O 853A
" A R 667A
" James A 1931A
" J Augustus 1575C
Siskind Alex L 1024B
Sisler Adam 1675C
Sisley F H 1695B
Sisley John H 1335B
" Lewis E 1607A
Sison Manuel 2190A
Sison y Posadas Manuel V 2190B
Sison y Ungson Antonio 2190C
Sissa Angelo P 418A
Sissakian Avedio H 1297A
Sissman Isaac 598C
Sisson Albert G 2035C
" Chas E 617C
" David 1671A
" Edward R 1031B
" Ellet Orrin 773C
" Ernest R 721C
" George H 1428B
" Mabel C 1417A
" Wm B 1198B
Sistrunk R D 458C
Sisung Victor 1104C
Siter E Hollingsworth 1825C
Sites J McKee 2125C
Sitgreaves Chas B 1347A
Sitler Wm R 1542C
Sitman Chas M 889C
" Geo W 888A
Sittenfield Maurice J 1513B
Sittler Albert M 1754B
" Louisa 1641A
" Warren C 1787C
Sitton F G 1184B
" Wm E 1189C
" Wm H 1189C
Sitzer Geo D 755C
Sivan Clara J 1615C
Sively G A 2126A
Siver F M 693B
Siverling Geo E 598C
Sivertsen Ivar 1141C
Sivey Wm M 2126B
Six Arthur G 1102B
" Clarence L 347A
Sixta Louis H 1295B
Sizemore James 1568C
" John 873C
Sizer Alexander A 2088A
" Edmund A 229C
" Elmer M A 2148B
" Nelson B 1417A
Sjolander Gustav 1104B
Sjowall Claus E 598C
Skaggs A E 435B
" Charles S 616B
" Lafayette 846C
" Lewis H 618A
" P Thomas 462b
Skaife Robert Jasper 2096C
Skaro Alvah K 1135C, 1142A
" Edwin A 1142A
Skeel Arthur J 1641A
" Blandina 1641A
" Donald W 309A
" Franklin Deuel 1523B
" Roland E 1641A
Skeels Albee A 2055B
Skeen Lyman jr 2041C
" M P 667C
" Titus N 2035C
Skeggs Chas W 1650A
Skellenger Edwd B 1350B
Skelley W F 776B
Skelsey Albert W 598C, 1590A
Skelton Creighton W 1875A
" Eugene W 1417A
" Granville A 2078A
" H A 1296A
" Joseph J 2130B
" Leonard L 598C
" Wm A 1218A
" Wm B 1089A
" W W 244B
Skene Wm H 1726C
Skernewitch Abraham M 1513B
Skerry Henry W 1417A
Skewes Thos J D 321C
Skidelsky Rachel S 1825C
Skidmore G J 366B
" Horace G 1417A
" H A 1696C
" Jefferson D 1969A
" Joshua R 1696C
" J D 1218C
" Melville 1435A
Skiff Francis S 414C
" George S 1438B
" Marion G 1609A
" Paul C 423C
" Stuart E 423C
" Walter C 423C
Skiles A J 1929B
" Hugh P 598C
Skillem W F 1927C
Skillern F W 663C
" Penn G 1825C
" Penn G jr 1825C
" Ross H 1825C
" Samuel R 1826A
Skilley Lawrence P 1417A
Skillicorn John H 1387A
Skilling John D 963A
" Michael J 1826A
" W Quail 963A
Skillman Alfred H 822A
" Claredon 383A
" Thomas A 1342C
" Wilbur F 953C
Skinard H 2005C
Skinner Aaron 1389A
" Anna M 1044A
" Barton D 1441A
" Benjamin 832A
" Caroline 1253C
" Charles N 1530A
" Charles R 1432C
" Clarence Edward 423C
" Cornelius 867B
" Cynthia A 634C
" C L 2082C
" D M 1071C, 1328A
" D S 1114B
" Edward H 1252C, Supplement
" Elmer 1228A
" Erasmus D 1449A
" Frank C 1417A
" Frank Stephen 776C
" Frederick C 775A
" Geo C 755C, 1661A
" George M 1555B
" George N 794C
" George R 755C
" Harvey O 1150B
" Haven D 2061B
" Henry 1826A

1204 So. Adams St., MARION, INDIANA.

THE Keeley Cure

Cures Liquor, Morphine and Other Drug Habits.

The Institute is pleasantly located, newly furnished and modern throughout.
No restraint or publicity. Information furnished on application.

Skinner Henry S 1714C
" H E 823B
" H J 1715B
" Ira C 221A
" James R 872A
" James W 1439A
" John 1004B
" John F 1151C
" John O 762fB
" John S 221B
" J O 452B
" Leander Z 366A
" Lewis C 1569C
" Louis C 1568C
" L Z 598C
" Mary D 2102C
" Melville G 383A
" Merton R 1446A
" Percy B 206C
" Phineas 1228A
" Richard M 853A
" Scott W 1446A
" Wm O 623C
" Wm T 435A
" Wm W 642A, 1439A
" W E 2099B
" W Frank 1758B
" W S 2096B
" —— 219C
Skipp Milford B jr 2040B
Skippen Alfred 512B
Skipper Robert W 2008C
" R J 462C
Skipwith E H 1356A
Skipworth —— 459B
Skirving Thomas W 1826A
Skogen Thos T 1902B
Skolfield Ezra B 910A
Skoog Andrew L 825A
Skou Max H 1513B
Skour Max H 1541B
Skrainka Philip 1252C
Slabaugh Warren H 1296A
Slabey John M 1513B
Slacer Wm H 1428B
Slack Abraham 1922C
" Clarence J 1350B 1350B
" Clarence M 1342C
" Francis H 1004B
" Harry W 1761A
" Henry R 492C
" Jas Aylmer 1161A
" John C 213A
" Julia H 1755C
" J C 1355B
" J J 1161A
" Philip 750B
" Walter L 1113C
Slade Chas Blount 1513B
" Henry 215C
" H Montrose 964B
" John W 1709B
" Joseph F 2089A
" Mary 1430C
Sladek Bohumil 598C
Slager J L 1682C
Slaght Andrew 1091C
" Wm W 1091C
Slagle Bernard W 827C
" Charles D 1615C
" Columbus G 1142A
" Frank P 1568C
" Fuller M 1964A, 2011C
" Marion E 2005B
" Sarah E 1826A
Slaight John L 250aB
" Mary J 1535B
Slaman Adolph 1903C
Slamberg Nathl L A K 744A, 1904C
Slamovitz Jas 1513B
Slangenhaupt Wm A 1763A
Slappy G H 490B
" John G 492A
Slate Amos W 1033C
" Andrew J 857C
" John S 1579B
" John W 1579C
" Olive M 2105A
" Wesley C 1569C, Supplement
Slater Albert S 654C
" Catherine B 529A
" Charles N 2119C
" Charles R 852F
" Ernest F 2192A
" George F 598C
" George W 953C
" Henry Herbert 2097A, Supplement
" James G 846C
" John H 2042A
" Leonard A 2070C
" Owen M 623F
" Paul A 695A
" Thomas H 481A
" Thomas S 2018B, Supplement
" Wm F 598C
Slaton Henry Y 854C
" O H P 1168A
" Thos Brank 854C
" Thomas J 854C
Slattery Jere J 598C
" John J 452B
" John R 1004B
" Morris D 423C
" Wm H 1285C
" Wm P 764A
Slaught A W 784A
" James E 1554A
Slaughter Abbott Wm 2150C
" Albert W 640A
" Charles H P 1826A
" Charles J 206F
" Charles V 828F
" E L 1990D
" Frank V 1996A
" H A 252F
" James M 1951C
" James P 631A
" John A 2074D
" K J 297C
" Louis N 1347A
" M J 216A, 218C
" Richmond 491A
" Robert F 828B
" Robert M 2065B, 2089P
" Samuel G 2075P
" Shelby C 1193B, 1221C
" Thomas K 458A
" T O 1170A
" W C 254C
" W S 1166C
Slauter Lee B 1993A
Slaven Alex J 1653C
Slavens Horace G 822C
Slavich John F 314C
Slavin Charles T 1189P
" James S 1417A
Slavit Joseph 1417A
Slawsen C M 1117B
Slawson John C 1447C
" Norris B 953C
Slayden John D 1922B
" John L 1190C
" Levi T 258C
" Thos J 1915B, 1933A
" T J 1947C, 1948A
" Wm W 1951C
Slaymaker John M 1826A
" Samuel R 598C
Slayter John T H 2192A
" Frederick H 229B
" Louis E 1542A
" Wm T 2054A
Slease C M 2125B
Sledd Samuel D 699C
Sledge J J 1919A
" J R 2027A
" J T 2081A
" Wm H 217A
Slee Arthur W 1417A
" Richard 1856A
Sleeper Chas M 918A
" Frank E 917C
" Frank W 1004B
" George E 418A
" Herbert S 913B
" L E 784A
" Walter J 1045B
Sleet John C 2066F
" Wm E 870A
Sleght Bevier H B 1341C
Sleicher J M 2102C
Sleight Elizabeth C 1449C, 1513B
" Raymond D 1068C
Sleighton Clarence H 2167C
Slemons Clyde E 1107C
" Josiah M 953C
Sleneau Talbert 1110C
Sleppy Roy E 1787C
Slettengren Oscar 1004B
Slevin John H 1086B
" John J 1513B
" Richard S 642A
" Walter T 1417A
Sleyster L Rock 2153P
Slicer John B 964D
" J E 902C
Slick Barnett B 397D
Slickle Chas W 1417A
Slifer F Sebring 1769A
" George B 1826A
" H Franklin 1788C
" Levi K 1826A
" Walter L 1823A
Sleigh James M 1265C
Slingerland Israel M 1437A
Slingluff Frank 953C
Slinicka Jos F 1102B
Slippern Halfdan 1137B
Sloan Alex C 1975A
" Andrew 1573A
" B Frank 1895A
" Chester C 634B
" Clarence R 1869A
" C M 1782A
" D Edwin 1758B
" D M 851C
" Eber N 1710A
" Edwin P 532A
" Elias 1639A
" E H 1733B
" F Orlando 825C
" Flavel B 1923C
" George 2093A
" Geo A 1428B, 1555C
" George H 1757C
" Henry 1576B
Sloan Henry H 598A
" Herbert E 2119C
" Hugh 1553A, 2013C
" H N 1892A
" Ira E 1777B
" James 791C
" James M 1573C
" John A 845A
" John F 642A
" John H 1357A
" John Randolph 828A
" John R 2140C
" Julian W 2085C
" Malachi Wilson 1826A
" Mannie M 1778B
" Mary N 1428B
" Milton F 828A
" Milton G 762FB
" Nelson A 766A
" Paul H E 1892C
" Ralph C 631C
" Robert T 1212A
" Rudolphus A 1921B
" R G 1891A
" Seth L 1658B
" Thomas G 427A
" Thomas W 2102C
" Wm T 642A, 1274A
" Wm W 701A
" W Harpur 1826A
" W J 1725B, 1955C
Sloane J Byron 309B
" Leonard C 225A
Sloat Harrison Greenleaf 425A
" Horace M 1417A
" Wm E 762C
Slocomb Geo A 1050B
" Maurice G 833B
Slocum Belle C 1692B
" Charles E 1654B, 1692B
" Charles J 1529B
" Franklin 1102C
" Fred W 1430A
" George 1067A
" Harris A 1826A
" Harry B 1136B
" H J 851C
" Samuel C Supplement
Slocumb Jesse A 1145B
" Millard M 1437A
" Samuel C 1726C
" Stewart 697C
" Wm H 1336B
Sloey James 630A
Slominski L 677C
Slonaker Alter L 1842A
Slonimsky Geo 1826A
" Joseph T 1513B
Sloo Milo G 830C
Sloop Eustace H 1579C
Slopansky Frank R 397C
Sloss H J 821C, 1297B
Slosson Chas H 1790B
" Henry 1700C
Slote Leal K 1073C
" Samuel H 1417A
Slough Agnes M 1750B
" Franklin J 1750B
" Wm C J 1745B
Slover Benj W 632A
" George N 686C
" George W 686C
Slown John M 733B
Sluder Greenfield 1252C
Slusher Benj F 613B
" Clara M 383A

ANTIKAMNIA PREPARATIONS
PLEASE SEE PAGE 3 FOR PARTICULARS

Slusher Ernest W 1212B
" Rhessa S 383A
Sluss John W 714A
Slusser Carl Wilson 512A
" Henry A 1653C
Slutskin Maurice L
Sluyter S D 690A
Sly C W 531A
Smadbeck Warren J 1513E
Smadel Joseph W 737C
Smagg D Palmer 1513B
Smail Geo W 714A
" Martin L 2056C
Smakowski Kasmir V 1641A
Smale Geo A 1114A
" Wm W 250aB
Small Albert E 1014C
" Alex H 1348A
" Allen McD 912F
" Andrew B 2034F Supplement
" Archibald R 598C
" Arthur A 598C
" Elwyn 919B
" Charles B 1538C
" Charles P 598C
" Edward H 1842A Supplement
" Edward M 912A
" Elmer 910F
" Emery F 693F
" Ernest W 1028C
" E Payson 1826A
" Fitz E 910C
" Frank W 2097F
" Freeman E 916I
" Guy D 1011A
" G H 630B, Supplement
" Henry G 1417A
" Henry J 1170C
" Herbert E 1004I
" Herman W 911C
" H E 618C
" James 1258F
" James F 1259C
" James W 1065C
" John Hamilton 1826A
" John H 1103C
" John W 1525I
" J Frank 1834C
" Laurence M 768F
" Reuben D 912C, 9191
" Richard B 916G
" Robert M 909C
" R S 1199C
" Sidney I 1113C
" Standley G 1749I
" Wm B 732C, 1826A
" Wilson 1417A
" W W 692C
Smalley D A 508F
" Elizabeth A 314C
" Fred L 1036A
" Irwin D 2174A
" John K 706H
" Mahlon C 1432A
" Sara D 1311C
" Walter M 1491I
" Wm P 169I
Smalling R Forsyth 260B
Smallman Alfred W 1435E
" Thomas F 423C
Smalls Wm C 461B
Smallwood Erminie H 1616B
" Francis M 1616B
" George W 1014B, 1038B
" James J 1190B
" John P 2090A
" P C 1706C, Supplement
" Robert C 2004B
" Samuel B 1447E
Smart Benj H 452F
" Edward N 1286B
" Francis M 1252C
" George L 2045C
" Granville I 315F
" James A 1437C
" James H 1982A
" John Leo 1826A
" John W 1932F
" J B 1569C
" L Gibbons 963A, 2066F
" M P 2035F
" Samuel J 891F
" Willard N 321C
" Wilson A 210A
Smathers Francis C 1762C
" Wilson J 1762C
Smead Carroll C 781C
" Herbert E 1692F
" Leslie L 781C
" Lewis F 1648A
Smedal Greggar 2154A
Smedley Anderson L 1661A
" Charles D 1859C
" Clement D 1681F
" Ephraim A 1676A
" Irene 789C
" James E 598C
" Nathan J 599A
" Robert C 2040A
" Wm H 1262A
Smelker Van Archibald 599A
Smelser Solomon G 683A
Smelzer Jas F 1004I
" Wm Finlay 1391I
Smelzer Baxter T 1387A
Smersh Francis 1145A
" Otto G 1279C
Smether Chas M 721I
Smethers Wm H 822A
Smethurst Albert E 1826A
Smetters M C 1267A
Smieding George 2152I
Smigel Peter S 1601A
" Annie E 1826A
Smiley Alton L 430A
" Annie E 1826A
" Francis M 383A
" G P 1258F
" Harry H 258F
" Henry C 383A
" John L 255C
Smiley Martin L 819A
" Thomas B 1904C
" W Macon 2073C
Smillie Benj 784B
Smink Alfred H 1852A
" Adolphus C 953C
Smirnow Louis 412B
Smirl T 530B
" Merritt B 1924A
" W J M 876C
Smiser H Todd 851A
Smisson Henry J 219C
" Hugh C 258C
Smith Aaron J 1683B
" Aaron P 462C
" Abraham F 738B
" Abram C 1259B
" Addison W 1851C
" Adin L 913C
" Alan W 1726C
" Alanson D 635A
" Albert 825A
" Albert A 1998A
" Albert B 762fE
" Albert C 1889E
" Albert D 831F
" Albert E 383A
" Albert G 824A, 867B
" Albert H 1429C, 1826A
" Albert M 1753A
" Albert S J 341C, 1228A
" Albert W 1312A
" Albion K P 910C
" Alden E 620C
" Alexander 1679C
" Alexander C 651C, 714A, 898B 1542B, 1671C, 1842A Supplement
" Alex H 215B
" Alexander L 1535B
" Alexis Dupont 1826A
" Alfred C 1011A, 1756A
" Alfred G 1826A
" Alfred K 599A, 1513B
" Algernon G 963C
" Alice M 2106B
" Alice Prentiss 340C
" Alice Walter 1336B
" Alice W 1826A
" Allen J 1826A
" Allen V 1614C
" Allison J 1438A
" Alonzo D 315B
" Alvarez H 1417A
" Alverz J 966B
" Alvin 532B
" Alvin R 1769A
" Avis E 1212B
" Amand P 212A
" Amos C 486C
" Amos K 2044C
" Amos S 1754A
" Anderson B 1157C
" Andrew C 1726C, Supplement
" Andrew D 686A
" Andrew H 1513B
Smith Andw J 412B 714A, 819C, 1714A
" Andrew L 599A
" Andrew R G 914B
" Angelo J 1443C
" Anna G 1692B
" Anna L 1337B
" Annie M 1779B
" Ansley 111C
" Anson A 1107A
" Anson C 1131A
" Appleton W 1004B
" Archibald 481A
" Archibald D 1417A
" Arthur A 916C, 1998A
" Arthur B 1685A, 1696A, 2052B
" Arthur D 2150A
" Arthur E 1432B
" Arthur H 1390B
" Arthur J 697B, 1186A
" Arthur L 1342C
" Arthur M 292B, 309B, 807A
" Arthur V 1029C
" Arthur Walls 461B
" Arthur W 599A, 2121C
" Asa A 1336B
" Asa D 1004B
" Asbury G 316C
" Ashton B 2014A
" August A 1222A
" Augustus K 1666B
" Augustus S 1778C
" Aurelius E 1694B
" Austin D 1417A
" Austin L 504C
" Axel C 762C
" A Alex 1513B
" A B 491B, 1611A, Supplement
" A Burton 1862A
" A B 1168A 1862C, 1864A, 2088B
" A Clarence 936B
" A C 257A, 723B
" A Everett 1526B
" A G 963B, 2096B
" A Howard 1669A
" A J 1557C
" A Lee 614A
" A Louie 1760C
" A Macrae 2096A
" A M 254B, 314B, 2040B
" A Noel 1309A
" A O 1192C, Supplement
" A O'L 2000A
" A Parker 1513B
" A P 464C, 1219A
" A R 1356A
" Bartley 822C
" Barton B 215B
" Bascom B 1749B
" Bat 1968A
" Benjamin 962C
" Benjamin F 489C, 1220C, 1258B 1351B, 1513B, 2000C
" Benjamin H 1228A
" Benjamin L 963A
" Benjamin M 298B

Oxygen Gas Mnfrs. MURRAY'S OXYGEN CO.
NEW YORK. PHILADELPHIA. BOSTON.
(See Adv. opp. page 1678.)

BURN=BRAE, A PRIVATE HOSPITAL FOR MENTAL AND NERVOUS DISEASES.
(See page 1792.)

Smith Benj R 693C
" Bert Z 1089C
" Beverly W 889B
" Bryant 2162C
" Bud 819C
" Byron 1857A
" Bryon A 1766C
" B 1867C
" B A 2117A
" B Decatur 1626C, Supplement
" B E 1388C, 2122A
" B Frank 1888B
" B F 1572A
" B Holly 953C
" B J 1582C
" B R 849B
" B T Supplement
" Calvin 697B
" Calvin F 714A
" Calvin W 789C
" Carl 2019C
" Carl B 1528A
" Carlton A 1709B
" Caroline E 1826A
" Carroll L 616B, 2105A
" Carson A 2056B
" Carsten C 762C
" Carter H 719A
" Cassar 1526B
" Cassius M 735B
" Catherine E 309B
" Chandler H 462A
" Channing G 769A
" Chapman C 2054C
" Chas 1341C, 2072A
" Chas A 258B, 340C 616B, 1142A, 1417A
" Charles B 1350C, 1555C, 1788A Supplement
" Charles C 2052C
" Charles D 916C, 1106B, 1355C
" Chas Edgar 599A
" Charles E 369A, 397A, 1150B 1556B, 1929A, 2004B
" Chas F 428B, 628B 762B, 1118B, 2198C
" Charles G 645A, 1626C, 1753A
" Chas H 221B, 953C 1387A, 1513B, 1669B 1779C, 1826B, 1857C
" Chas H jr 1669B
" Charles J 1722C
" Charles L 788A, Supplement
" Charles M 1004B, 1444C, 2148B
" Chas M jr 2148B
" Charles N 1692B
" Charles O 481B
" Charles P 1431B, 2076A
" Chas R 913C, 1856C
" Charles S 1042B, 1430A, 2148B
" Charles V 463C
" Charles W 731A, 776B, 1641A
" Charline R 309B
" Chesterfield H 457B
" Chiron W 1028C
" Clara 1626A, 1553A
" Clara Evans 370B
" Clara L 1417A
" Clarence A 1216C, 2102C
" Clarence B 660C
" Clarence D 1142A
" Clarence E 1670B
" Clarence F 1388C
" Clarence H 1513B
" Clarence M 826A
" Clarence R 1826B
" Clark 295C
" Claude A 481B
" Claudius A 834B
" Chauncey H 778B
" Chauncey Palmer 778B
" Chauncey P 1428B
" Clement D 1653C
" Clinton 1589A
" Clyde H 1702B
" Clyde L 649C
" Clyde S 817C
" Clyn 1252C
" Conrad 1004B
" Cornelius B 1720C
" Cornelius T 2130A
" Cornell N 1530C, 1547B
" Cyrenius C 1070A
" C A 250dC, 1184A
" C Bruce 870B
" C B 1390C
" C Colfax 757B
" C C 157B
" C D 1302C, 2026C
" C Edgar 309B
" C Enrique 2033C
" C E 340C, 803A 809C, 2036B, 2144C
" C F 244A
" C G 239A, 599A
" C H 653A 899C, 1609A, 2090B
" C J 599A, 2175C
" C L 1666A
" C M 851B, 1844A
" C Nelson 808C
" C Peck 1513C
" C Pinckney 239A
" C P 1972A
" C R 460A
" C Urban 953C
" C Wilbur 1214C
" C W 1169A
" Dan M 462C
" Daniel 828B
" Daniel A 457A
" Daniel B 1641A
" Daniel H 1513C
" Daniel M 803C, 1999B
" Daniel P 1033C
" Daniel W 953C, 1341C
" David 2129B
" David A 321C
" David L 2105A
" David M 1674A
" David O 1310A
" David T 867B, 1108A
" Dean T 1067A
" De Laskie 719A
" Delmar H 813C
" Delos D 1135C
" Delphine 1436B
" Dennis K 369A
" Dennis M 1429C
" Derostus E 817C
" De Verne C 1536C
" De Witt C 1663B
" Dexter A 599A
" Dickerson A 901C
" Domer G 618A
" Don 242B, 260A
" Donald R 340C
" Dorland 412B
Smith Douglas F 1391A
" Dudley 314C
" Dudley B 2051B
" Dwight G 452B
" D 2151C
" D Crawford 1779B
" D C 812A
" D Edmund 1142A
" D H 1784A
" D G 622C, 1181B
" D J 1295B Supplement
" D J jr 1947C
" D L 1892A
" D M 890A, 1186B, 1579C
" D R 240A
" D S 852A, 1611C
" D V 2124C
" Earl C 714A
" Earl R 1417A
" Earl W 1547B
" Eber 1656B
" Eberle D 1611B
" Edgar 689C, 2011B
" Edgar A 599A
" Edgar B 1086B, 1875A
" Edgar T 959A
" Edmund L 1849C
" Edward A 953C, 1090A
" Edward B 876C, 1883C
" Edward C 2085C
" Edward F 1513C
" Edward J 1417A
" Edwd Leroy 1393A
" Edward L 1816B
" Edward O 821C
" Edward S 412B, 1217C
" Edward T 1428B
" Edward V 599A
" Edwd Wier 419C
" Edwards M 412B
" Edwin 686B
" Edwin D jr 1513C
" Edwin E 425A, 427A, 788B, 1513C
" Edwin H 599A, 1126C
" Edwin L 1295C
" Edwin M 599A
" Edwin R 1826A
" Edwin S 1045B
" Edwin W 1044B
" Egbert L 419A
" Egbert S 873C
" Elbert H 1722A
" Eldon J 1278A, 1296A
" Eli J 2165A
" Elijah S 654A, Supplement
" Elijah W 735B
" Eliot B 1927A
" Elizabeth 481B, 782B, 1252C
" Elizabeth G 412B
" Ella G 1094B
" Ellen B 1348B
" Elliott C 1432C
" Ellis A 1854A
" Ellsworth J 1513C
" Elmer C 1252C
" Elmore O 1212B, Supplment
" Elsworth jr 1252C
" Emanuel A 725C
" Emmet L 599A
" Ephraim 481B
" Erdix T jr 2049C Supplement
Smith Ernest 1778A
" Ernest A C 2098B
" Ernest D 719B
" Ernest Ellsworth 1513C
" Ernest F 953C
" Ernest H 299A, 426A
" Espy L 599A
" Ethan H 340C
" Eugene 819B, 1086B
" Eugene A 1428B, 1641A
" Eugene F 2147A Supplement
" Eugene H 2041C
" Eugene J 770A
" Eugene P 2102C
" Eugene R 214A, 220C, 790A
" Evan J 1443C
" Everett R 309B
" Ezra 1095C
" E A 1694C
" E Byron 1857C
" E Clayton 1535B
" E D 244C
" E Fayette 1341C
" E Florence S 1674A
" E Franklin 1513C
" E F 964B, 1862A
" E Giles 1989C
" E K 1302C Supplement
" E M 622C, 1158C, 1678C, 1972C
" E Otis 1626C
" E S 856A, 1434B
" E Terry 418A
" Felix G 1185B
" Fisher E 387C
" Flavius R 820C
" Fletcher 851C
" Fletcher A 1432C
" Fletcher S 1113C
" Flora W 688C
" Floyd D 1650B
" Floyd J 2116B
" Forrest B 2004B
" Forster H 1026A
" Francis A 648B
" Francis E 1513C
" Francis G 253C
" Francis H 2124C
" Francis J 1098A, 1115B
" Francis L 1073C
" Francis M 1435A
" Francis S 1780A
" Frank 891A, 1784B
" Frank 1310B
" Frank B 1876B
" Frank C 1390A, 1437B, 1659B
" Frank D 1146A, 1661B
" Frank E 1417A, 1728B
" Frank H 340aA, 812B, 1020A
" Frank I 1853C
" Frank L 412B, 427A, 1090C
" Frank M 338B
" Frank P 1901B
" Frank R 387C, 436B, 952C, 1186A
" Frank S 533A, 781B, 1094A
" Frank Templeton 1550B
" Frank T 1921B

THE Keeley Cure
2803 LOCUST STREET, ST. LOUIS, MO.
"The Most Successful Treatment" for Liquor Drinking, Morphine and other Narcotic Drug Using, Neurasthenia, Tobacco and Cigarette addictions.
Correspondence and Consultation Confidential.
DR. J. E. BLAINE, PHYSICIAN AND MANAGER.
Home Treatment for Tobacco and Neurasthenia. SEE PAGE 5.

Smith Frank W 599B, 785B, 919C, 1627A
" Franklin Buchanan 961B
" Fred C 775C
" Fred S 2150A
" Fred W 424C, 1553A
" Frederick A 1550B
" Frederick B 1555A
" Frederick C 1086C, Supplement
" Frederick G 1038B
" Frederick J 1212B
" Frederick K 1695P
" Frederick R 1535B
" Frederick S 413A, 1033B, 1726C
" Fredk W 414B, 424C, 1547B, 1826P
" French A 1891C
" French W 2117A
" F Conger 1513C
" F Conrad 1828B
" F C 205B
" F Dale 1144C
" F D 1073C
" F Edward 953C
" F Fremont 452B, 910A
" F Harvey 1118B
" F H 1449A, 2085C
" F L 665C, 762fB, 820C, 2128A
" F Mahlon 851C
" F Michael 1158C, 1969B
" F M 849C
" F R 485B
" F T 1150B
" F W 1417B, 1694A, 1697B
" Garland H 220C
" George 717A
" Geo A 758B, 1431A, 1550B, 1573C, 1779B
" George A H 1417B
" Geo B 619C, 2095A
" Geo C 728A, 1004C, 1434A, 1857B
" George De Forest Supplement
" George D 1513C
" George E 385C, 779C, 1437C, 1676C
" Geo F 719A, 1437A
" Geo Henry 1446C
" Geo H 1022A, 1417P
" George H jr 1417P
" George J 1675C
" Geo L 788C, 1513C, 1826B, 2087C, 2152P
" George M 642A
" George R 532A, 1309A, 1876C
" Geo S 820B, 1641A
" George T 599A
" Geo W 214B, 485B, 599A, 822A, 1067B, 1182C, 1195C, 1212B, 1671A, 1754B, 1772C, 1826B, 2016C
" George W C 1556C
" George W R 669C
" Gideon D 1555B
" Gideon O 1556A
Smith Gilbert C 867B
" Gilbert T 1761C
" Gould 645C Supplement
" Guy A Supplement
" G 889A, 1072A
" G Buckingham 1513C
" G B 1296B
" G D 1976A
" G E Milton 953C
" G Franklin 1448C
" G H 2502B
" G L 502C
" G M 1285C, 2024C
" G P 900B, 1220B
" G W 471A, 856B, 889A
" Hal C 1278A
" Harboard 502A
" Hardy Horace jr
" Harlem S 1115A
" Harmon 1513C
" Harold S 2148B
" Harrie Eugene 1450A
" Harrison 1756A
" Harry 309B
" Harry A 1004C, Supplement
" Harry B 250dC
" Harry C 1269A, 1278A
" Harry E 645C
" Harry H 1677C, 1680B
" Harry O 637A
" Harry S 2102C
" Harry T 770C
" Harry V A 1335B
" Harry W 913B, 1870B
" Harvey 2105B
" Harvey F 1269B, 1771C
" Harvey H 1682C
" Harvey S 616B
" Harvey W 1072A
" Helen M K 1654C
" Henry A 1826B, 1916B, 1931A
" Henry C 845A, 1435B
" Henry D 616B, 654A, 831P
" Henry E 1848C, 2056P
" Henry H 423C, 1309A, 1443A, 1664C, 1774C
" Henry J 383A, 493C
" Herman J 1026A
" Henry Lee 953C
" Henry L 889C, 2033C
" Henry Mitchell 1417B
" Henry M 1024B, 1629C
" Henry O 613C, 1310A
" Henry R 1985C, 2198B
" Henry S 321C, 1107B
Smith Henry U 1086C
" Henry W 497B, 618B
" Herbert B 1133A
" Herbert Eugene 423C
" Herbert Homer 813B
" Herbert H 1430B
" Herbert J 1826B
" Herbert L 1312B, 1555A
" Herbert M 810C
" Herbert O 1151A
" Herbert R 2098B
" Herman C 757B
" Higgins C 848A
" Hiram F 599A
" Hiram F M 1034B
" Hiram L 1281A
" Homer A 979B
" Homer B 1004C
" Homer E 1525C
" Horace R 1751A
" Horace W 1592B
" Houghton C 1350B
" Houston E 817C
" Howard F 418A
" Howard H 1004C, 1612C
" Howard M 487C, 954A
" Howard Sedgwick 1767C
" Hubbard M 303B, 738A
" Hubert S 902B
" Hugh A 889A
" Hugh B 1926C
" Hugh E 1114A, 1355A
" Hugh L D 1071A
" Hy 2080P
" H 876A
" H A 1168C 1783C, Supplement
" H Boydston 1826P
" H B 2014A
" H Clyde 1280P
" H B 2014A
" H Clyde 1280P
" H H 241A
" H M 489B, 1356A, 1582C
" H MacVicker 1872A
" H M R 1847B
" H S 846C
" H Williams 1129C
" H W 297B
" Ira 1148C
" Irvine M 1728C
" Isaac 2128A
" Isaac A 738C
" Isaac B 1417B
" Isaac E 2004C
" Isaac M 727A
" Isaac N 653A, 1664A, 1696P
" Isma 457C
" I Carson 652A
" I Frank 686P
" I L 1296C
" I N 528C
" Jacob 383A
" Jacob F 688C
Smith Jacob S 2096A
" Jacob W 632B
" James A 486B 493B, 689A, 1252C
" James B 452B 954A, 1579B, 1946C
" James C 222C, 795B, 1228A
" Jas D 531A, 1925A
" James E 635B 1387B, 1751A, 2081C
" Jas Fredk 910B
" Jas F 340aA, 852C
" Jas H 463A, 687B
" James J 430C, Supplement
" James L 254A
" James M 496A 503C, 851C, 2076A
" James M T 1223A
" James R 1293A
" James R N 914A
" James S 739C 1428B, 1750B, 1972A
" James T 1583B
" James V 1195B
" Jas W 258B, 458B 611B, 1224A, 1259C 1346C, 2007C, 2192A Supplement
" James W B 1274A
" Jane B 1333B
" Jasper N 1924A
" Jay 2181A
" Jennie 776B
" Jennie C 599A
" Jennie R C 1682B
" Jere P 1779C
" Jeremiah A 1673B
" Jerome B 1916A
" Jessie D 1659C
" Jessie P 1616A
" Jessie W 1641A
" John 1947B
" John A 1528B
" John B 1975C, 2119C
" John C 498C, 789B, 2027A
" John D 637B, 873C, 2066A
" John Ellsworth 817C
" John E 737A, 1513C
" John F 1933B
" John Greer 1828B
" John G 206B, 1297A
" John H 397A, 1004C
" John I 859A
" John J 254B, 1994B
" John K 1758B, 1771C
" John L 309B, 599A, 690B
" John M 718B 1167A, 1675A, 1895B
" John N 1728B
" John O 426C
" John P Supplement
" John R 534B, 623A 1261B, 1641A, 1759A
" John S 255A, 701A, 869A
" John T 694B, 701B, 1921B
" John V W 1556B
" John W 727C, 813B 1110B, 1550C, 1557C

POMEROY COMPANY,
17 UNION SQUARE, NEW YORK CITY.
THE "MASTER" Surgical Elastic Stockings.
(See side in classified Supporting Belts.)

DR. HAVA'S PHOSPHATE CHEMICAL MANUFACTORY.

Solution of Bromo-Phosphate of Lime and Potash.

For the prevention and treatment of Bright's Disease and Diabetes. In apparently hopeless cases, it will lengthen the span of Life. Hava's Preparations are sold at all Drug Stores. (See page 9.)

NEW ORLEANS, LA.

Smith Jonathan D S 412B
" Jonathan J 1004C
" Jonathan N 498A
" Joseph 1672C
" Joseph A 978C
" Joseph D 1648A
" Joseph E 1417B
" Joseph F 599A
" Joseph G 1713C, 1714A, 1707C Supplement
" Joseph H 1274A
" Joseph I 1826B
" Joseph J 1513C
" Joseph Roop Supplement
" Joseph R 965B
" Jos T 309B, 954A
" Joshua R 1582A
" Julia E 452B
" Julia Holmes 599A
" Julian A 740B
" Julian C 1527A
" Julian G 1537C
" Julien A 1572C
" Julius A 1985B
" Junius F 413A, 414A
" J Anson 1328A
" J Atkinson 1252C, Supplement
" J A 720B, 1932C
" J B 258C, 662A 1778B, 1948B
" J Campbell 1252C
" J Clyde 812B
" J Crittenden 1951A
" J C, 220C, 661A, 961A, 1218C, 1592B, 1856B
" J DeForest 1653C
" J D 259A 1167C, 1220B, 1258A
" J Edward 846A
" J E 1721B
" J F 2000B
" J Gardner 1513C
" J G 493B, 1258A
" J Harvey 459C, 1950C
" J Herbert 1212B
" J Holmes 954A
" J Howard 1903B
" J H 254A, Supplement
" J J 1282B, 1097B
" J J A 222C
" J K 1194A
" J Lewis 1895B
" J Lorenzo 1089B
" J L 849A, 1948B Supplement
" J Mell 1159A
" J Moore 1555A
" J M 1682B 1965A, 1221C
" J Newton 458A
" J N 849B, 1916B
" J Randolph 2107A
" J Shotwell 2132A
" J Sol 383A
" J Stucky 1328A
" J S 2071B
" J Thornton 1758B
" J Tyler 954A
" J T 489C
" J Vernon 1513C
" J V 794C
" J Weldon 2065A
" J Wesley 1513C
" J Wheeler 1417B
" J Whitefield 532A

Smith J Worth 1926A
" J W 246B 613B, 737B, 902B 1223A, 1223C, 1283A 1301A, 2128C, 2000A
" J W R 2068B
" J Y 257A
" J Y H 498A
" Kirby B 341C, 2099B
" Kirby H 457B
" K A 490C
" Larkin 1945A
" Lars A 340aA
" Lawrence 210C
" Lawrence D 1758A
" Laurence F 1341C
" Lawrence H 1772B
" Lawrence T 823A, 1710B
" Lawson G 1576C
" Leander B 1281A
" Lee 532A, 854B
" Lee H 1428B
" Lee J 661A
" Leon J 1252C
" Leonard H 1344C
" Leonidas C 1579C
" Leonidas F 493A
" Leroy A 419A
" LeRoy G 1591C
" Leroy James 1513C
" Leslie 1185C
" Lester C 1589A
" Lester E 2031B
" Levi N 1297B
" Lewis C 240B
" Lewis G 1428B
" Lewis H 1698A
" Lewis T 1857A
" Lewis W 1842A
" Lindsey G 1982A
" Lloyd 1417B
" Lorin W 738B
" Louis B 1756B
" Louis F 1826A
" Lewis J 536A, 1641A
" Louis P 616B
" Louisa 1756A, Supplement
" Louisa F J 738B
" Lowell H 390A
" Lucian L 873C
" Lucian W 719B
" Lucien 535B, 1667C
" Lucius H 1528A
" Lulu M 714A
" Lyman B 1443A
" Lyndon S 2128A
" L Benton 298B
" L B 1700C, 1889A
" L B Raymond 1774B
" L Chapman 1778C
" L C 1940B
" L E 845A
" L J 1893A
" L L 630A
" L Oscar 875C
" L P 889A
" L S 2122C
" McKendrie C 1648A
" Mack 790C
" Malcolm D 220A
" Malcolm M 1708B
" Marie R 726B
" Marion R 1447C
" Mark H 369A
" Mark L 1826B
" Marshall A 1193C

Smith Marshall G 954A
" Martha J 714A
" Marvin 423C
" Marvin F 1309C
" Mary A 1004C
" Mary B 1142A
" Mary Coffield 1094B
" Mary Hadley 1417B
" Mary Hopkins 1790B
" Mason L 1555A
" Mathew B 1067A
" Matthew M 9166C
" Matthew W 1417B
" Maurice 1670B
" Maurice L 1694B
" Maxcey 1892C
" May Gillette 383A
" Melinde H R 452B
" Melville B 1134A
" Melvin D 1440A
" Millington 2028A Supplement
" Milton F 901C
" Milton H 296C
" Milton M 222B
" Milton S 719A
" Monroe T 1859A
" Morgan 243A
" Morton H 1773B
" Moses E 1432C
" Munson C 1784A
" Murdoch C 1027C
" Myron W 1145C
" M B 2017C
" M D 610B
" M H 611A
" M Isabel 1142A
" M J 230B
" M L 244C
" M M 1919B, 1951C
" M Ney 1252C
" M R 774C
" M T 662C
" M W 1889A
" Nathan 1531B, 1826A
" Nathan R 954A
" Nathan S 2068B
" Nathaniel 1784B
" Nathaniel M 821B
" Neal D 902C, 903A
" Nelson jr 1513C
" Nelson B 704B, 722C
" Nelson G 731B
" Nelson M 1848A
" Neulan B 1163C
" Newton P 425C
" Nina R 1294C
" Norman M 1142A
" Norman P 640A
" Norris A 1680A
" N A 1223C
" N E 1186A, 1192C, 1260C
" Oliver C 418A
" Ora J 1681A
" Orley E 2164B
" Orman E 533B, 820B
" Orren E 714A
" Orrich 1727A
" Orrick E 1252C
" Orrin L 858B
" Orrin P 820B
" Oscar 1976A
" Oscar F 1577C
" Oscar G 1513C
" Owen 916C, 1568B
" O M 2081A

Smith Parish 501B
" Paul C 1192C
" Percy A W 1525C
" Percy G 452B
" Percy L 2004B
" Peter F 1857C
" Peter M 1004C
" Philip 1513C
" Pliny W 1528A
" P Albert 1131C
" P B 804C, 1261A
" P James 1535B
" P J 2102C
" P M 666B
" P S 1972B, 1997C
" Q Cincinnatus 321C
" Ralph C 1116A
" Ralph Edwd 461B
" Ralph G 782A
" Ralph H 1611B, 1648A
" Ralph T 529A, 785B
" Ralph V 1709B
" Ralph X 758C
" Rayburn B 1089C, Supplement
" Rea E 309B
" Rebecca L 1547B
" Reginald K 340aA
" Reuben 1760C
" Reuben L 1428B
" Richard C 1945C
" Richard H 717B, 962B
" Richard L 2033C, 2107B
" Richard R 1094C, 1261C
" Risdon W 889A
" Robt A 599B, 1659B
" Robert B 1648A, 1856C
" Robert C 1999C
" Robt E 213C, 312A
" Robert F 1212B
" Robt H 823B, 830C
" Robert J 1110B
" Robert L 219B, 256A, 1417B
" Robert M 1212B, 1875C
" Robt N 211C, 1868A
" Robt Percy 954A
" Robert W 1535B, 1576A
" Rodney D 2098B
" Rodney S 1848C
" Roger A 1574B
" Rolla L 1826B
" Rollin J 1197C
" Romanus M 1222C
" Roscoe 909A
" Roswell D 1513C
" Rowland N 239B
" Russell A 217B
" Russell B 1876B
" Russell J 1269C
" R A 717A, 2073A
" R Ballard 954A
" R Button 638C
" R B Stanley 317B
" R B 2018A, 2172B
" R C 790B, 821B 960C, 1111C, 2019C
" R D 1889C
" R E Lee 1923C
" R G 2068C
" R H 498C, 1967C
" R J 311C
" R Leslie 599B

CUTTER'S VACINE VIRUS, not only yields a high percentage of "takes," but no bad results have ever, either remotely or immediately followed its use. (See page 261.)

Smith R L 243B, 252B, 253C
1905A, 1940B, 2152C
" R Mills 1330B
" R M 848A
" R Nichol 309B
" R O 642C, 2007B
" R R 1655C
" R S 878C
" R Walter 1969A
" R W 238A, 1685B
" R X 751A
" St Clair 1513C
" Samantha 1212B
" Samuel C 855C
1826B, Supplement
" Samuel E 253B, 729B, 1749C
" Saml F 295A, 1022C
" Samuel G 645A
" Samuel J 772A
" Samuel K 1110C
" Samuel L 1393A
" Samuel L S 2020A
" Samuel N jr 1870A, 1875A
" Saml P 210C, 504C
" Samuel S P 1759A
" Samuel W 1514A
" Sarah E 1589A
" Sarah G 1692B
" Sarah N 1542B
" Seymour H 1293A
" Sheffield 1879A
" Sidney E 1417B
" Sidney O 1160B
" Simeon E 1727A
" Simon W 1152C
" Singleton S 504A
" Smithpeter N 397C
" Sol W 250bC
" Southwood 1889A
" Spencer McD 902C
" Spencer W 719A
" Stafford B Supplemen
" Stanley S 1842A
" Steely 875C
" Stephen 1519A
" Stephen Ellsworth 812B
" Stephen E 1973C
" Stephen G 644C
" Stuart W 1984C
" Sumner J 492A
" Sumner P 1026A
" Sydney J 2004B
" Sylvester S 1765B
" S C 1605A
" S Bryant 1330B
" S B 1261A, 1667C, 1946B
" S D 485C, 495C, 648C
" S Frederick 462A
" S F 1167C
" S Harper 1781B
" S Hull 496B
" S H 488A, 781C
" S J 1297A
" S MacCuen 1826B
" S M B 2175C, Supplement
" S M 2172A
" S P 1588C
" S T 1924C
" Teacle J 964B
Smith Temple Supplemen
" Theobald 1004C, 1022C
" Theodore H 1105C
" Theodore S 899B
" Thomas A 1514A
" Thomas B 1026A
" Thomas C 452B 1568B, 1661B, 1921B
" Thomas D 688C
" Thomas E 820C
" Thos Franklin 1514A
" Thomas F 2106B
" Thomas G 689A
" Thomas J 725C, 1328C, 1650A 1876A, 1931B, 1949A
" Thomas K 321C
" Thomas P 919A
" Thos W 222C, 877B 1710C, 1892A, 2066F
" Thurston 688A
" Towar L 1948A
" Tracy H 348F
" T A 1196F
" T B 2067A, 2088A
" T C 1950F
" T Delap 1004C
" T Hardy 317C
" T Hart 1826F
" T Holland 1212F
" T J 638C, 1194F
" T Orde 340aA
" Ulysses S 1195F
" Van 1892A
" -Vaniz Geo W 1158C
" Vannie E 875A
" -Vernon Nellie 1720A
" Victor C 898F
" Vine L 1086C
" Virginia P 1302A
" Virginia T Supplement
" Virginia W 340C
" Wallace J 1071C
" Wallace P 2174C
" Walter 714A, 1041C
" Walter E 661C
" Walter Horstman 1332C
" Walter J 1680B, 1875A
" Walter K 845A
" Warren 1258B, 1648A
" Warren A 1070C
" Warren H 1342C
" Wayne 1252C
" Wilburn H 1072C
" Webster 889B
" Webster C 620A
" Webster S 1653C
" Weden 814B
" Wellington J 1780B
" Wells F 245B
" Wesley A 2000A
" Wilbur E Supplement
" Wilbur L 1692B
" Wiley 1996A
" Wiley C 1986B
" Will Alder 621B
Smith Will H 309B
" Willard B 1722A
" Willard E 436B
" Willard O 703C
" Wm 1514A, 1694C, 2014A
" Wm A 730C, 206A, 259A, 481B, 726C, 1168A, 1252C, 1542A, 1685A, 1826B
" Wm B 1190C
" Wm Chester 854A
" Wm C 730B, 1556C, 1862A
" Wm D 2173C
" Wm Eugene 1309B
" Wm E 623A, 1188B, 2065A
" Wm Francis 1826B
" Wm F 511B, 687B 738A, 1889A, 1924B
" Wm Guy 1627A
" Wm G 1554A, 1680A, 1906B
" Wm H 531A, 687A, 726B 730B, 786C, 817C 954A, 1004C, 1114A 1627A, 1939B, 2000A
" Wm H C 623A
" Wm H F 599B
" Wm I M 2014A
" Wm J 2088B
" Wm K 629B, 2085C
" Wm L 652B, 964B, 1004C 1258B, 1788A, 1984C
" Wm M 1259B, 1694C, 2065B
" Wm Oliver 2071B
" Wm O 611B 629A, 1437A, 1439A
" Wm P 490C, 1260B
" Wm R 496B, 1336A, 1826B
" William S 954A
" Wm Thayor 1310A
" Wm T 465C, 1685A, 1889C, 2080B
" Wm T F 340aA
" Wm W 867B, 914B 919A, 1390B, 1679B
" Willis N 1833A
" Willis R 1974A
" Willis V 1212B
" Wilson A 599B, 1114B
" Wilson J Jr 492A
" Winfield 1004C
" Winford H 1417B
" Worthy 2130A
" W A 664B, 1109A 1889A, 1923A, 2145B
" W Breckenridge 2078A
" W B 662B
" W Carlton 1728B
" W Clarkson 1864C
" W C 239C, 854C, 1895B
" W C J 1849A
" W D 831B, 1161A
" W E 250dC, 1997C
" W F 1569C, 1918A
" W Gray 314C
Smith W G 366B
" W Hereford 858B
" W H 239C, 246B, 1918A, 1950A, 1963C
" W Jedd 1228A
" W J 220C, 488C, 1711A, 1882B, 1926C
" W Lee 1964B
" W L 1787A, 1976A
" W Monroe 481B
" W M 496C
" W R 220A, 1184B
" W Scott 1348B, 2124B
" W S 230B, 1185A, 1295A
" W Taylor 1728B
" W T 661A
" W W 210B, 2065B
" Zol 1185C
" Z G 1891B
" Z P 2065C
" — 656A, 849C, 1686C 1916B, 2082B, 2122B
Smither Albert L 876A
" Anthony W 869A
Smithers Frank W 528C
Smithey E W 2074A
Smithgall Melvin H 1774B
Smithline Jacob 1328A
Smithpeter D 1932A
Smithson Frank P 961A
" Gelon B 466A
" Wm H 964A
" Wm T 528C
Smithwick James Edwin 1576C
" J W P 1577A
" Marsena P 1004C
" S S 1163C
Smittle Jacob W 793A
Smits Paul 2095A
Smitz E C 2176A
Smock Benj W 867B
" Edwin L 1752C
" Garrett D 856A
" Harvey P 876A
" Ledru P 1826B
" Stonewall J 877B
Smoke Edgar B 2090A
" Samuel D 459B
Smolt Alfred E 823A
Smoot Alexander L 1927A, 1931A
" Andrew J 960A
" Charles E 875B, 1678A
" Dora Brooks 739A
" Edgar W 2125B
" G W 1922A, 1950C
" James H 2090C
" John B 1982A
" John D 1268A
" John W 811B
" J Edward 1571B
" J J 1185B
" Marvin L 1581C
" Peter G 869C
Smorgonsky David 1004C
Smothers Blannerhassett H 220A

Rotary Book Cases and Library Devices.

Specialties out of the ordinary line. Every device that is helpful to those who read and write. Superior finish and workmanship guaranteed. (See adv. in Classified Hospital Supplies.) **GEO. F. SARGENT COMPANY, Kennedy Bldg. NEW YORK, N. Y.**

Zymoticine

By its use 95 per cent of the cases of true Cholera Infantum can be saved from impending death.

Smothers B H 223C
Smouse David W 762fB
" Wm O 762fC
Smucker Roy E 1682C
Smullen Charles L 728B
Smullyan J Clarence 481B
Smurl Joseph A M 1860C
Smurr Thomas A 639B
Smylie Arthur E 1417B
Smyrl J K 1969B
Smyser Charles J 1020B
" Eugene M 1826B
" H David 1864C
" W J 857B
Smyth Alcinous 533B
" Arthur W 1388C, 1417B, Supplement
" Edwin B 2011A
" Francis R 1588B
" Henry Field 435B
" Herbert Edmund 412B
" H Stuart 2072B
" John 898B
" Joseph P 599B
" Margaret H 347A
" Samuel H 1514A
" T M 1417B
" Wm R 779B
Smythe Albert E 252B
" Alonzo P 1947C
" Charles E 2198C
" C H 250cA
" Edward S 1993B
" Emmett C 1161B
" Frank D 1939B
" Gilbert E 663C
" Hudson 347A
" Jay B 813C
" Jefferson D 1161B
" M B 813C
" Percy A W 1715C
" Samuel S 383A
Snader Edwd R 1826C
" L Georgia 654C
Snair Walter L 401B
Snapp J Albert 701C
" Wm D 1948A
Snarha V V 1286C
Snavely Harry B 1777C
" Wm D 648B
" Wm H 464C
Snead A L 250dC, Supplement
" E M 2072B
" Geo H 2072A, 2073B
" Junius C 2010B
" J S 498C
" Nash P 2067B
" Oscar 1932C
" Thomas G 1950A
Snearer Wm 1668A
Snedden Alex R 1754B
Sneden Claude M 1310C
Snedigar Willis S 347A
Sneed Arthur L 250aB
" C M 1189C
" E M 2088C
" E P 1163C
" K W 2036B
" R H 250dC
" Wm N 1989C
" —— 1952C
Snell Albert C 1535B
Snell Albert F 1627A
" Charles S 1117C
" Frank W 911C
" Fredk A 849C
Snell F H 1115A
" F L 1100C
" G H 250aB
" Howard B 1417B
" John R 1212B
" Lewis A 1072C
" Lewis C 1224B
" Margaret C 1720C
" P K 830A
" Rosa I 1086C
" Wm M 1548B
Snelson A J 664B
" Wm S 778C
Snepp Arthur E 1653C
" L H 1653C
Sneve Haldor 1150B
Snider C W 725A
" Frank E 1659C, 1677A
" Hammill 1686C
" James W 870C
" John W 697A, 1674B
" J Ross 887B
" J Scott 1212B
" J T 492B
" O H 481B
" Simon J 808C
" Warren L 1783C
" W Frank 630B
Snipe Langdon T 910B
Snipes Edward P 1676C
" James J 1924B
" Wm B 257A
" Wm G 2007B
Snitcher Henry C 383A
Snitkav Chas J 751A
Snits Peter L 1548C
Snively Addison 1641A
" Andrew F 1826C
" A Barr 1859C
" Chas D 652B
" George 1696C
" Harry Hamilton 1648A
" Isaas N 1360A
" T Newton 1826C
" Joseph L 1852C
" J C 212C
" J H 1696C, 2102C
" R Dungleson 1826C
" Samuel K 966A
" Whitmore 1842A
Snoddy Alfred H 1258B
" E A 205B
" Lot 599B
" T B 256A
" Virgil 215A
" W G 1945C
Snode Geo T 1682A
Snodgrass Boyd B 1848B
" Bruce H 1659B, 1752C
" B K 736C
" Chas A 1252C
" David B 721A
" David G 1783B
" Frank Barker 1663B
" Franklin P 2130A
" Henry L 1756A
" James F 1692B
" James H 1949B
" Jesse 1663B
" John B 2125C
" J Elmer 1390A
" M J 721A
" N E 721A
" Oliver E 1826C
" Samuel J 689B
" S E 1985C, 2035A
Snodgrass Wm A 250dC
" Wm C 1663B
Snoke David H 714A
" John W 340aA
" J Waldo 2097C
" W A 786B
Snook Calvin 766A
" Charles W 1630A
" G M 1528B
" John 295C
" Thomas A 2098B
" W H 1721C, Supplement
Snorf Herschel A 1608B
" Parker L 1678C
Snorgrass Walter F 661A
Snover Halsey D 1542B
Snow Albert E 1260B
" Albert G 2102C
" Asa V 1050B
" Charles A 1641A
" Emerson E 1390C
" Eugene H C 209A
" Frank S 418A
" Frank W 1031C
" Fredk H 535A
" Fredk S 1004B
" Harry A 914A
" Harry E 1328A
" Henry C B 1012A
" Henry O 459B, 1627A
" Horace E 911A
" Irving M 1428B
" J Louis 206B
" Leslie W 2044C
" Lexor B 1641A
" Louis H 1444C
" L Dunlap 1535C, 1547B
" Madison H 808C
" Mary L H 'Arnold 1514A
" Minabel 1641A
" Morton M 599B
" Robert C 1939B
" Robert L 599B
" Sargent F 1547B
" Shirley R 1535C
" Sparrow A 1107C
" S Dryden 1312C
" Taylor N 1720B
" Walter H 1453A, 1514A
" Wm Benham 1514A
" Wm F 346C
" Wm P 1004C
" Wm S 1671C, 1698C
Snowball Jas W 1327A
Snowden Alex O 1528B
" Arthur 2065B
" Chas C 1279B
" Fred A 1528B
" Edgar 452B, 2065B
" Fred A 1528B
" Jesse 714A
" John A 857A
" J H 241B
" Percy C 1528B
" Ralph T 1854A
Snydacker Emanuel F 599B
Snyder Aaron W 714A
" Abram E 1787C
" Albert C 1861A
" Aldo Bliss 1336B
" Alfred F 1090A
" Alice G 1067A
" Alva L 1612B
Snyder Alvin 827C
" Alvin G 1692B
" Andrew R 1198A
" Arthur A 452B
" A D 2098B
" A Earl 1612B
" Benjamin 689C
" Carl Forbes 620C
" Chas E 962C, 1666B, 1769C
" Chas F 1332A, 1335B
" Charles N 1101A
" Charles P 1844B
" Chas W 867B
" Crayton C 2044C
" C Allen 764A
" Darlington J 1648A
" David L 1826C
" Earl R 736C
" Edward C 1641A
" Edward E 1393A
" Edward W 1971A
" Edwin M 1116A
" Elias D 1608B
" Elwood S 1777C
" E D 726B
" E Walt 1782C
" Fairfield 691C
" Francis G 1842A
" Frank A 1285C
" Frank G 1297C
" Fred D 1609A
" F J 1864C
" Gardner F 1160B
" George 2130C
" George B 813A
" George C 1673A
" George G 1771C
" George N 1663C
" J Milton 1826C
" R M 1347C
" George S 340aA
" George W 1106B
" Greeley B 765C
" Harvey A 1609C
" Henry D 2024A
" Henry G 827C
" Howard 1826C
" Howard R 833C
" Jacob D 1011B
" Jacob R 208B
" Jas Claywell 2102C
" John 1104A
" John C 1692B
" John F 634C, 1333B
" John W 1971A
" J Edward 1853A
" J H 1787B, 1859C
" J P 1067B
" Kathleen J 1185A
" Leander 718B
" Leon A 1751C
" Lorenzo A 610B
" Marion D 1763A
" Melancthon B 760A
" Nicholas S 250aB
" Olin A 1540B
" Omer C 599B
" Otha W F 599B
" Otto K 2180B
" O M F 1004C
" O W F 1428B, 1514A
" O W H 1727A
" Pearson O 1217B
" Quintus E 1348A
" Roscoe F 599B
" R S 1069C
" Samuel M 1751A
" Sharps M 1332B

Celerina A NERVE STIMULANT

Snyder Simon B 1929A
" Simon P 1641A
" Susan McG 760A
" S B 1100B
" Thomas 1525A
" Thomas B 1854C
" Thomas S 758B
" Walter 1666B
" Walter C 1097A
" Walter H 1692B
" Walter J 1826C
" Wayne 1826C
" Wm Hallick Supplement
" Wm H 1096B, 1417B, 1450C
" Willis L Supplement
" Z H 812B
Soanes Jabez G N 817C
Sobel Jacob 1514A
" L Sylvester 1514A
" Frederick J 1083C
" Warren R 1096A
Sobey Arthur L 340aA
" John P 1641A
Soble Naman H 1436B
" Nathan W 1535C
Soboslay Julius 340aA
Soch Albert F 1437C
Soden Frank J 1212B
Soderlind Andw 1142A
Soderstrom Eric M 1875A
Sodowski Leon 1841B
Soe Peder 765A
Soegaard Eric 299B
Soffel August 1842A
Sofge Frank J 1627A
Sofley Thos J 1160A
Soga K 2184C
Sogge Ludwig L 1102A
Sogn Valborg 599B
Sohlberg Olaf 1150B
Sohmer Alphonse E 1428B
Sohn Charles 1842A
" David L 1514A
" Philip J 1764C
Sohon Fredk 452B
Soiland Albert 309B
Sokol John 782C
" John M 788C
Solakian Esther K 1004C
Solandt John V 388A
Solar Frank M 1627A
Solatino Joseph 1346C
Sole James R 2126C
Solenberger Amos R 369B
" Raluro Galrera 2197C
Solether Rose 1653C
Soliday Virginia R 599B
Solier Charles H 2181A
Solis C 2018C
" Jeanne C 1067A
Soliss John P 665C
Sollenbarger Geo H 758A
Sollenberger A B 1890A
Solley Fredk P 1514A
" John B Jr 1514A
Solliday B F 1788A
" D S 2074B
" Monroe H 639B
Solly S Edwin 369B
Soloaga Octaviano G 2192A
Solomon Edwin P 308B
" F Augusta 1004C
Solomon Jacob C 309B
" James M 1004C
" Joel 1547B
" John J 1293A
" Leon L 867B
" Wm A 639B
" Wm B 1017C
Solomonides John 1514A
Solomonson Shandor H 1641A
Solotaroff Hillel 1514A
Solow Julius 1514A
Solt Thomas J 731A, 1785B
" Wm J 731A
Soltan Harry B 1514A
Solter Harry C 2124A
Somers Andrew B 1293A
" Arthur J 2162C
" Elbert M jr 1526A
" Frank M 365A
" Frank W 1641A
" George B 340aA
" Geo C 309B, 599B
" Geo Horace 599B
" H E 2052B
" Ira Clinton 805C
" Jacob F 960A
" James A 1417B
" John E 1013B
" Lee P 1579B
" Leonard J 1535C
" Lewis S 1826C
" L P 1579A
" Melanchton 1445A
" Milton Le Roy 1327A
" M L 803B
" Pearl Ellsworth 769B
" Pierce E 916C
Somerset Wm L 1514A
Somerville Beverly R 913A
" David M 623B
" George H 1641A
" H 1759A
" Lee 1525A
" Wm Glassell 222B
" W H 1826C
Somes Joseph F 738A
Sommer Christian N 1293B
Edgar F 714A
" Ernest A 1722C
" George N J 1350B
" H Otto 452B
" Leo 1514A
Sommerfield Julius E 481B
Sommerhoff Joseph F 1341C
Sommerkamp Ralph F 1826C
Sommers John E 1675C
" Julius C 2156A
Sommerville Caleb W 1826C
" Henry C 2090A
Somosheoy Victor H 1086C
Son Edwin R 1222A
" James Franklin 680A
" T A 1186A
Sondern Frederic E 1514A
" Paul F 1514A, 1535C
Sonendriker E F 1997C
Sones Calvin O 784B
Songer Frank 703C
" Frederick S 629A
" H E 1197A
" Samuel T 1719A
" Walter E 536A, 633B
Soniat J Moore 898B
Sonneborn Wm 1826C
Sonnemann Chas L 2162C
Sonnenschein Jos B 599B
" Robert 599B
Sonnenschmidt Chas W 452B
Sonnerblad Carl 599B
Sontag Adolph C 2162C
Sook Joseph R 1671A
" Oliver P 1674A
Soothill John H 290B
Sooy James W 1535C
" Walter C 1327A
Soper Abraham 1086C
" Alex C jr 599B
" Augustus 1842A
" Caleb P 785C
" Chas L 1115B
" Franklin M 1514B
" Fredk C 789A
" Grant D 1086C
" Harry E 1086C
" Horace W 1252C
" John E 1144C
" Joseph H 340aA
" Mary A 693A
Sopher Curtis L 1043B
Sophian Michael 1514B
Soraghan John T 1252C
Sorby Edgar A Supplement
" E A 639A
Sorell Frank W 2024C
Sorelle J H 887C
" T W 891A
Sorensen F 2040C
" Jens 1113C
" Marius C 1905C
Sorenson Jas S 2172A
" Jens 1069C
" Soren 2169B
Sorheim R K 1588C
Sorin Herman M 1330B
Sorkness Paul 1590A
Sornberger Samuel J 1433B
Sornsen Antone A 1906B
Sorrell B C 252A
" J W 252A
" L P 1573B
" Wm M 221C
" —— 246A
Sorrells Chas C 2019B
" Clifton D 2019B
" John W 210A
" Robert P 473B
" Walter J 2007B
Sorrels Walter J 2007B
" W L 255A
Sorrick J H 1686B
" J W 1663C
Sorsen Chas J 1072A
Sory James D 869B
" Leander F 1915A
" Robert 873C
Sosbee J W 661A
Sossnitz Isaac 1514B
Soteriades Nicholas 655A
Sotherland —— 253A
Sothorn Levin J 969C
Sothoron Elmer H 453B
Souchon Edmond 898B
" Marion 898B
Souder Chas H L 785C
" Cloyd L 718B
" C Fletcher 1826C
" C L 690C
" Ellen Starr 785C
" Elmer N 1854B
" Lewis R 1327A
" Ralph L 1826C
" Robert L 1605A
" U G 686B
Souders Berton A 1697C
" Samuel 1654A
" Samuel M 1269B
Soulard Jos A 1313C
Soule Adeline Goodrich 1212B
" Chas E 530A
" Earle A 655A
" G D 775C
" Henry C 2176A
" Horace J 1046C
" Isaac C 1212B
" John A 1022C
" Julien 2098A
" Lewis F 1313C
" Robert 1514B
" Sarah A 1086C
Soules Silas G 1022B
" Thomas E 1555C
Sour Bernard 1514B
" Stephen D 1131A
Sourwine John D 688C
Souter J B 1167C
" T E 251C
" Wm Norwood 452B
South John 390C
" John G 853B
" Lillian 1826C
" Lillian H 847C
Southall Edwd A 2192A
" Edwd W 1438B
" Joseph W 2072B
" Phillip T 2090B
" R G 214A
" Samuel A 251C
Southard Carlisle M 1702B
" Carroll O 340aA
" Daniel B 846B
" Elmer Ernest 1020B
" Granville G 383A
" Jefferson D 244B
" John Q 1670A
" Robert W 1714A
" Wm F 340aA
" Wm O 1890B
Souther Chas T 1627A, Supplement
" Robt F 1011C
" Wm T 1050B
Southerland John 599B
" J C 1257A
" Susan G 1417B, Supplement
" W S 2030B
Southern Frank L 1826C
" George W 2008A
" John N 1184C
Southgate Alfred W 1050B
" Frank H 871C
" Louise 850B, 1627A
" Robt W 1039C
Southmayd John F 1514B
" LeRoy 1267C

WRITE FOR THE REVISED FORMULÆ FOR

Nose, Ear, Throat and Lung Solutions to use with Nebulizers, Vaporizers, Atomizers Multi-Nebulizers, Inhalers, Etc

PHYSICIANS STANDARD SUPPLY CO., PHILADELPHIA, PA. Liberal Discount

(See pages 1745, 1746.)

Southward James D 1615A
Southwick Arthur 1446B
" Augustus B 1537A
" Chas R W 1118A
" David E 1526A
" Edward M 1826C, Supplement
" Frank A 2172B
" Geo E 622C
" George R 1004C
" Parker F 1682A
" Shadrach W 1086C
" — 1069C
Southworth Albert 347C
" Benj H 1115A
" Chas T 1104C
" Chas W 1437C
" Fred W 2106B
" Hamilton M 1526A
" Henry E 347A
" H C 1446A
" H T 231B
" Julius Barker 1450A
" J R 243C
" J W 1194A
" Malek A 341C
" Oscar L 1446A
" Rufus 1627A, 1659C
" Thos S 1514B
Soutter Robt 1005A
Souvielle Mathieu 461B
Souvignet Elmond H 2007C
Souwers Geo F 1826C
Sovereen Albert W 1114C
" Frank S 1090A
" Harriet A 1090A
Sovereign Baxter 1557C
" Fred F 1116B
Sowa Chas 1514B
Sowards John L 854C
Sowash Jos L 1774A
" Millard F 1774A
Sowden Frederic D 1526C
Sowder Charles R 714A
Sowell James L 209A
" Walter S 211C
Sowers Chas N 1070C
" J Richard 2090A
" Wm F M 452B, Supplement
" Zachariah T 452B
Sowles Edwin E 769C
Sover Geo P 1641A
Spach Amuel B 599F
Spackman Reuben V 1762C
" James P 1730B
Spademan Chas F 1086C
Spaeth Lewis A 1826C
Spafford Fredk A 1902F
" George 2052F
Spahr Chas E 1864C
" C 1755C
" David E 1643A
Spaid Chas J 1041C
Spain Clifford B 815B
" James W 638C
" Kate C 1252C
" Pitzer A 2016C
" Purvis A 1417B
Spainhour Ellis H 1585A
Spalding Alfred B 340A
" Alfred E 1134C
" Alfred M 1514J
" Basil D 2085C
" Charles F 1041C
" Francis M 1253A
" Frank C 1159C
" Fred M 1005A
" George A 1514J
" Harry O 425C, 1005A, 1022C
" Heman 599F
" Henry E 1005A, 1021F
" Henry J 1351A
" Isaac L 1097F
" James A 916C
" James W 1970F
" John B 2153F
" Joseph 431C
" Leonard H 642A
" Otis B 348C
" Roger 1005A, 1015B Supplement
" Samuel H 1021F
" Samuel K 1293F
" Stephen C 1853F
" Thomas B 613F
" Thomas E 1537C
" Warren C 1514F
Spanagle Wm C 616F
Spang Henry A 423C
Spangelberger Matthew A 383A
Spangenberg Wm C 599C
Spangenthal Jos D 1428F
Spangler A Mahlon 2132C
" Benjamin F 1864C
" Charles F 1775C
" Charles L 867F
" Charles W 2125C
" Harry A 1757C
" Jacob B 1783F
" Jacob R 1864C
" John F 1253A
" John G 1782F
" Milton H 1668A
" Ralph H 1826C
Spanier Louis 1514F
Spann Chas P 653A
" James C 1894F
" James H 1514F
" James T 1972F
" Robert L 1982F
Spannagel Wm E 1678A
Spanogle Albert L 1751A
Spare Aristorh 599C
Spargo W W 1355A
Spargur H Van Allen 1627A
Sparhawk Clement W 1005A
" Geo E E 2051C
" Sam 2051C
" Samuel H 2055C
" W J 1218F
Sparkman C M 1188F
" John T 1964A
" Levi B 1159A
" Wm E 1889A
Sparks Addison J 629C
" Agnes 1417F
" Bushrod H 2068A
" Charles M 1627A
" Clarence I 1015C
" Edward N 1531B
Sparks Ernest E 1014C
" F O 818C
" George H 2076C
" Grant 1336B
" H C 872B
" H T 1925B, 1926A
" I J 2118C
" James W 804A
" Joseph A 879A
" J B 2034C
" J C 1698B
" J E 242A
" J P 2000C
" J S 1258B
" J T 740C, 1918C
" Lester H Supplement
" Milton W 725A
" M L 851B
" O H 219C
" Richard A 1185C
" R D 852B
" R H 877B
" Thomas W 2029B
" Walter G 2128A
" Wm A 209B
" Wm J 2017C
Sparling Amelia E 1189A
" Ellis H 599C
" Fredk G 1293C
" F G 762fC
" F R 1669F
" Geo H T 2098C
" Gerald A 1215B
" John H 1005F
" Wm H 636A
Sparono Gennaro 1826C
Sparrenberger Fredk 1345A
Sparrow Hannah Steele 599C
" Joseph P 1195F
" Wm D 870B
" W P 1219C
Spates Charles B 774B, 762fC
" Finley C 1150F
Spatz Joseph E 1280F
Spaulding A M 1095F
" Chas Lester 1212F
" Charles W 753F
" David L 654B, 1525A
" David N 599C
" Ebenezer F 1005F
" Edwd M 1097C
" Floyd L 1432A
" Frank W 1432A
" Garner P 1747F
" George A 750C
" Harriet 874A
" Harriet A 819C
" Harriet F 1097C
" Homer L 750A
" Jacob F 1037A
" Jane E 345A
" John 714B
" Julia H 1133F
" L A 683F
" Melville C 1307A
" O S 831A
" Robert B 610C
" Salathiel M 309F
" Thomas C 735F
" Thomas E 1999A
" T B 2007A
" Wm F 388F
Spawn Myron G 2144C
Spayd Chas W 1862A
Speagh C David 1653C
Speake Samuel H 962A
Speaker Everett E 744B
" Wm T 776B
Speakes E T 1999A
Speakman Wm 1856A
" Wm W 1826C
Spealman John F 1285C
Spear David S 1968B
" Edgar D 1592A
" Edmund D 1005B
" George E 1282C
" Herman S 914A
" Irving J 954A
" James M 960B
" John W 632C
" Lloyd E 649C
" Robert 693C
" Roland C 1672B
" Walter M 917B
Spearman F S 794B
" G T 2004B
" W D 502A
Spears A H 733B
" B N 240C
" Charles H 535B
" Claud G 1705B
" C W 1972C
" George W 1005B
" James R 891B
" Julius L 1569B
" Llewellyn P 887B
" Philip B 219C
" Robert S 1282B
" Walter S 667B
" Wm T 498C
Specht Carl W J 1714B
" Edmund E 1514B
" Elsie 1714B
" Franz J T 1253A
" John 2173B
Speck G M 1873C
" Horace T 1169B
" James A 825C
" J T 1126C
" R H 1162C
Speckhard Adolph 1100C
Speckman T S 1356B
Speece N V 1680A
Speed Joshua F 1151B
" S P 1163B
" Thomas E 2005C
Speer Alex M 1842A
" Anderson T 1674A
" Arthur M 481B, 495C
" A H 2009C
" A J 1262C, 1891A
" B C Maud 1856B
" E A 1947B
" George A 1767A
" Glover 1968C
" Granville 1715B
" Grant G 309B
" Henry B 1757C
" Henry N 1826C
" Howard B 1417B
" John H 848A
" J W 845A
" Newton C 824A
" Oliver K 1856B
" Reinhold 1253A, Supplement
" Ross H 1858A
Speers James H 1940B
" Will F 782B
Spees Byron N 701B
" Stephen D 735B
Speese John 1826C
Speicher Asa F 309B
Speidel C G E 1627A
" Edward 867B

The Physician makes HEALTH to order for the Human Race

The National Fur & Tanning Co.

makes WARMTH to order for the Physician.

See Page 4 For Catalogue write The National Fur & Tanning Co. Three Rivers, Mich.

Speidel Fredk W 1258A
Speight James R 2080B
" John W 1580C
" J W 888B
" Richard H 1583B
" Richard H Jr 1580C
Speights J W 2012A
Speir Philip V 212C
Speirs George Omar 809C
Speissegger Charles A Jr 1885B
Spellissy Joseph M 1826C
Spellman Dwight S 1514B
Spelman James F 1265C
Spence Alex O 1641A
" Arnot 1514E
" Arthur D 1633B
" Colon J 1671B
" D Benham 1514E
" D Walter 1685A
" Frank H 1096C
" George S 1336B
" Henry 1335E
" Hubert de L 1641A
" H L 502A
" Jesse A 1842A
" John M 486A
" John T 533C
" Joseph T 1939B
" J N B 502A
" Raymond H 795B
" Robert T 1570A
" S E 1999B
" Thomas B 1417B
" Walter S 1659B
" Wm Potter 599C
" W G 1922A
Spencer Aleck 2029A
" Annie Whitney 529C
" A C 688A, 689A
" Benj F 2035A
" B C H 1111B
" B F 1674A
" Caroline E 369B
" Clark E 1110C
" Charles F 1514B
" Clay 1190B
" C A 1854C
" C H 1615A
" Daniel H 819B
" Dossey O 667B
" Edward A 1157A
" Eli T 1903A
" Elizabeth C 1788C
" Emily E 813C
" Ernest 959A
" Ezra R 1655B
" E H W 1933A
" E L 1555C
" Floyd H 1228A
" Frank 1111C
" Frank Robert 935A
" Frank R 1067A
" F Hallett 1555B
" George A 1021A
" George B 848C, 1697A
" George D 1102B
" George F A 1043C
" Geo M 2013B, 1695B
" George W 1641B, 1726C, 1854A
" Gordon P 1265A
" G Frank 2148B
" Harry D 782A
Spencer Herbert A 1790B, 1826C
" Horatio N 1253A
" Howard C 1664C
" H J 1556A
" Ira D 1433B
" Ira T 1351C
" James B 1696A
" James D 1555A
" James H 2106B
" John C 340aA
" John F 298C, 723A
" John H 636A
" John R 1627A
" Leonard E 2175C
" Lewis W 415A
" Lige 878A
" Lucian A 206C
" Mabel 815C
" Mavity J 714F
" M N 254F
" Nimrod A 1190C
" Noel W 1904F
" Orson B 628I
" Ralph H 1094C
" Randel 624A
" Richard Vance 817C
" Robert L 1854A
" Samuel J 259C
" Selden 1253A
" Senne S 599C
" Stephen J 1428E
" Thomas C 2029E
" Thomas D 1535C
" Walter V 1727A
" Walter W 1160B
" Wilbur F 622B
" William 1826C
" Wm A 740E
" Wm O 1585A, 1721C
" W C 1169E
" W H 238E
" W L 2074E
" W W C 1005E
Spences Jas R 2071E
Spendley Zina A 1431E
Spengler Gideon D 1750E
" John A 1439A
" N L 489A
Spenzer Eugene A 1641B
" John G 1641B
Sperling John G 1862A
Sperow Clifford 2125C
" Wm E 753B
Sperry Chas C 599C
" E L 807B
" Fredk N 423C
" Herbert C 625B
" John A 495B
" Lyman B 1676C
" Mary A 340aA
" O E 397B
" Selden B 2162C
" Wade 769C
" Willis P 2168A
Spessard Michael R 812A
Spetnagel John M 1514B
Spicer Chas M 401B
" Clarence E 1856C
" Clinton E 2145C
" C R 651B
" Demba M Supplement
" Edmund 415A
" George T 1875A
" James W 683A
" John 1574B
" John D 1574B
Spicer John H 1692B
" Oliver W 369B
" Samuel S 755C, 772A, 790C
" Walter E 1514B
" Williams 1574B
Spickard L J 1611B
" Samuel B 1163B
" W H 2066C
Spicker Mark 599C
Spickermon Harry R 724A
Spicknall John T 954B
Spidel A M Justina 1667B
Spiece Wm K 599C
Spiedel Thomas 1657A
Spiegel Leo 1514B
" Morris 1387B
" Samuel 1514B
Spiegelhalter Joseph 1253A
Spiegle Grace E 1826C
Spier Oscar A 1514B
" Seymour L 423C
Spiers R B 629A
" Wm W 1709C
Spiess Maria F 340A-A
" Walter G 1826C
Spigler Otto 735B
Spillane Thos F 1089E
Spillenger Jacob 1514E
Spiller James S 2074F
" Oscar C H 2033C
" Wm E 254C
" Wm G 1826C
" W M H 1514B
Spillers H F 251B
Spilman Frank J 691C
" Robert S 2080E
" Smith A 784A
Spilsbury Edwd A 1514B, 1557C
" Frederick C 1428B, 1443A
Spindel Enos S 651E
Spinelli S G 1845A
Spingarn Alex 1417E
" Louis 1504B
Spink Thomas F 739A
Spinks J Clark 1168A
" J M 260A, 498A
" Lee N 902C
" Mary A 714B
" R E 902C
" R N 486P
" Urbana R 714I
Spinney Andrew B 1070A
" Anson B 1086C
Spinning Alva L 692A
" Jay O 1102P
Spinrad Michael 1514P
Spinzig Felix 1253A
Spire Clayton E 1445A
Spiro Harry 340A-A
" Marcus 1749P
Spiron Peter D 599C
Spitler Charles 723A
" Charles E 731A
" Ephraim W 1697A
" Homer A 2076P
" John H 1660P
" J B 1716C
" Levi 1653C
" Samuel W 832A
Spitz Louis 1827A
" Milton M 2162C
Spitze Edward C 1253A
Spitzer Edwd L 1514F
" Henry 1514B
" Wm N 1852A
Spitzka Edward C 1514B
Spitzlberger Lawrence M 398C
" L M 851B
Spitzley Wm A 1086B
Spitzy M D 311A
Spiva Ernest 1168C
" Walter 1157C
Spivacke Charles A 1514B
Spivak Chtrles D 383A
Spivey Gus A 1162C
" J H 2006A
" Thomas S 1971B
" Wm A 1160A
" W J 2029A
" Wm E 2007A
Splane Alex J 2008A
Splawn R C 818B
Splenker Milton A 898B
Spofford Anna M Cheney 1390C
" Henry M 1390C
Spohn Arthur Edward 1974C
" George W 694B
" Henry M 2012B
" Jacob C 1253A
" Marion W 1278C
" Wm N 867B
Spohr Carl L 1648A
Sponogole Francis M 340aA
Sponseller George J 2125C
Spoon Wm B 1941A
" W C 1965A
Spooner Alex L 774A
" Ernest H 1253A, 1417C
" Frank 1310B
" George R 1033C
" Henry G 1514B, Supplement
" Henry K 1680B
" H M 1115C
" Jared 727B
" John Paul 727B
" J Winthrop 1021B
" Sara C 1115C
" Saunders G 917A
" Wm R 1680B
Spoor Arthur A 1071A
" David E 1540B
" John S 689A
" Walter D 1540B
Spor George D 1514B
Spork Benj S 599C
Sporks George 2028A
Sporman Charles F 214A
Spotswood Edmund T 735B
Spottiswood John J 311C
Spottiswoode Sarah C 1344C
Spottke Albert 1514B
Spotts Baylor M 1218A
Spottswood Charles P 1590C
" Dillon J 217A
" Edward W 1269A
Spotz G Emanuel 1770A
Spradley L G 720B
" Norman M 734B
Spradling G 870A
" Lewis W 1916A
" Richard H 1285C

SOMNOFORM Recommended by Leading Physicians and Surgeons as the Ideal General Anæsthetic for Minor Surgery.
E. de TREY & SONS, Philadelphia and New York. See adv opp page 1450.

Sprafke Helen 599C
Spagg Chas W 1860A
" Sylvanus S L
Spragins Melchijah 954P
Sprague Albert A 1683A
" Albert G 1875C
" Arthur J 599C
" A M 1707C
" Charles B 1550B
" Charles H 412B, 418B
" D H 1431A
" Edward G Supplement
" Edward W 1341C
" Emory R 1547P
" Ezra K 1417C
" E K 1514B
" Frances R 340a-A
" Francis P 1005P
" Frank B 1875A
" Fred P 1118C
" Frederick A 1514C
" Frederick F 299P
" George P 858B
" Guildford F 458C
" Harry A 1074B
" Homer B 1514C
" John L 1875A
" John P 599C
" John S 726A
" John T 1450B, 1542B
" J E 2049A
" Kate A 1627A
" Loyal T 642A
" Manly H 784A
" Milton C 1686B
" Oliver A 918C
" Rufus W 1005B
" Shirley E 1514C
" Theophilus 649C
" Warren V 1615C
" Wiley T 1615C
" Wm B 1109A
" Wm G 1390C
" Wm P 340aA
Spranger Michael J 1086C
" Nicholas M 1986C
Sprankle Paul B 1762C
" Paul D 1845A
Spratleng Wm P 1541C
Spratlin Paul E 383B
Spratling Edgar J 490B
Spratt Charles J 1142A
" Charles N 1142A
" George A 1759C
" George R 1759C
" John B 848C
" John T 2013A
" Napoleon B 1157A
" Solomon E 871A
" Wm R 1668A
Spray John C 599C
Sprayberry Brice M 490A
" E M 489C
Sprecher Daniel B 963A
" Samuel 1906B
Spreckelmeyer Geo R 1185B
" Gustav A 1253A
Spreng Justus J 1514C
" Theodore F H 788A
Sprenger Wm A 1330B
" Wm J 423C
Spreckel Ward F 1827A
Sprigg Wm Mercer 452B
Spriggs Alfred R 619C
" Chas J 1537A
" Gertrude A 340aA
" Lem W 340aA
" M Luther 1198A
Spring Carrie K 599C
" Charles E 383B 1656C, 1686B
" Clarence W 1018B
" Frederic 420C
" Gardner 964C
" Henry C 411A
" John V 2024A Supplement
" Josiah C 1253A
" J A 1186B
" N W 1648A, 1970B
" Taylor P 1968B
Springe Fredk 599C
Springer Aurelia W 943B
" A Supplement
" A D 762fC
" Chas H 1641B
" Francis L 435B
" G N 1927C
" Harold L 436B
" Joseph 599C
" J Gordon 1986B
" J 611B
" Menno 1115C
" Nathan A 954B, 965B
" Sarah J 369B
" Warren D 509B
" Willard 436B
Springfield G B 209A
" Thomas J 211C
Springsted A E 688B
Springsteen Chas E 731A
" David R 762B
Springwater Samuel A 2192A
Sprinkell C J 648C
Sprinkle Chas G 1612A
" George W 2076A
" Welcome B 726B
Sprissler Anthony G 1827A
" Oscar 1827A
" Theodore 1827A
Spriuell Zeb J 2005C
Sproal A 879B
Sproles A F jr 1169C
" C B 2066B
" F A Supplement
" W S 1918A
Sproul H Lee 1433A
" Obadiah H 1332A
" Robert M 1665C
Sproule E 784B
" Robert M 2008A
Sproules Joseph A 1005B
Sproull John 1021A
" John P 1844A
" Oliver T 1697A
Sprouse Jennie G 623C
" Oscar W 815A
Sprowl John S 738C
Sprowls Jesse A 1762A
" John N 1759B
" Wm W 1773B
Spruance Henry R 436C
" J Harvey 436C
Spruel Thompson M 502C
Spruill G E 212A
" Joseph L 1571B
Spruill St Clair 954B
Sprung L B 1682A
Spurgeon Ambrose N 730C
" Benjamin F 296B
" Cornelius 730C
" J H 239B
" Marion E 1223C
" Orville E 724A
" Thomas F 1710A
" William A 724B
Spurlock George L 667A
" G H 2007A
" Thos J 1164B
" T B 2122B
Spurney Albert F 1641B
" Anton B 1641B
Spurr Beatty R 1715A
Spurrier H G 965B
Spyers E 1490B
Spyker Huston 613B
Squair Harry D 1114A
Squibb Edwd H 1417C
Squier Angelo O 1041C
" Elizabeth M 1388A
" Ellis A 700C
" Geo E 689A
" J Bentley 1514C
" Marcus F 1332C
Squiers David E 1117C
Squire Abiram B 1870A
" Alice A 1417C
" Amos O 1527B
" Chas L 1436C
" D H 1609A
" Henry D 2171B
" Herbert A 509A
" James A 1542B
" James H 534B
" L A 2168B
" Marguerite G 534B
" Marion 1680A
" Susan J 452C
" Wm J 1428B
" Wm R 1573C
" Wm W 348A
Squires Albert W 1697B
" Charles A 1514C
" Frederick E 1446C
" Geo W 1390B
" James W 690A, 1190C
" M B 2122A
" Uriel H 1282B
" Walter H 1848C
Srofe Wm E 1627A
" W E 1670A
" W J 1667C
Srygley J E 2010A
Staack Louis J 1514C
Staads Soeren W 788A
Staats Alex A 1686B
" C O 2129C
" Harlan H 2129C
" Okey M 2132B
Staatz John H 806A
Stabel Ferdinand 318A
Stabler Augustus 959A
" L V 222A
Stabo Frond 1151B
Stacey A C 204B
" Chas F 1005B
" F M 1578C
" Harley J 819C
" H Oliver 2034B
" Lester W 1627A
" Manny E 1588A
" Winthrop Downing 1038B
Stack Chas F 1022C
Stack George F 1130C, 2151C
" James W 966C
" Jos F X 1333B
" Maurice J 441B, 452C
" Stephen S 2162C
Stackable W H 599C
Stackhouse Chas L 1073B
" Chas P 1862A
" Frank 690A
" Wade 1888B
" Wm J 1827A
Stackpole Geo E 1028B
" Harry H 1509A
" Roy L 1756B
Stacy Jasper 1260A
" Leda J 1146A
" M E 484C
" Orrin T 1535C
" Sumner A 1650A
" S S 259C
Stader James W 714B
Stadler Chas E 1696B
" Lester C 390C
Stadlinger Henry H 1428B
" Peter A 1428B
Stadt Henry M 1094C
Stadtmuller Norbert 1514C
Staebler David M 1417C
Staehle Max 2156B
Staehlin Edward 1341C
Staff Edmund P 645A
Stafford Albert E 1556B
" Alva M 1827A
" Augurn M 296C
" Auren Alfred 289C
" A H Supplement
" A J 1714A
" Brooks 1996C
" Charles A 714B
" Charles E 1692B, 2071B
" Charles S 465C
" C D 2131A
" David E 340aA
" D H 2088C
" Edward A 2103C
" Erwin L 1431B
" E O 488C
" Fielden 902B
" Frank D 1033A
" Frederick A 1692H
" Frederick E 1417C
" Frederick R Supplement
" F P 1674A
" George M G Supplement
" G Ames 1714B
" G M G 886B
" Harry E 2193A
" H E 2192A
" Isaac S 503C
" I S 1269B
" James 1347A
" James A 722B, 867C
" John E 1542A
" John M 1436C
" Oscar B 629C
" Oscar J 1529C
" Owen R 309B
" Patrick E 1539A
" P H 2031C
" Richard H 789B
" R B 831B
" Samuel P 1253A
" Stephen W 898B

WE FURNISH

Up-to-date Lists of any business or profession, address envelopes and mail circulars.

R. L. POLK & CO., DETROIT, CHICAGO.

Stafford Thos J 652A
" T E 1169C
" Wm C 340A, 1700C
" Wm Gaston 1569E
" W Horace 725B
Stage A Livingston 1648A
" Jacob Samuel 1342C
" L E 1394A
" Mirian G 1641B
Stageman J F 784B
Stagg W H 888A
" Frank M 1345A
" John B 220A
Staggs Wm A 765C
Stagner G Herbert 1707B
" G W 659B
Stahl Alfred F 1043A
" Alfred T 1011B
" B Franklin 1827A
" Clare W 804C
" Edward L 599C
" E J 3128A
" Frank A 599C
" Frederick W 599C
" G 764B
" Sidney S 1760B
" Silas Sterling 526A
" Silas S 1253A
" Wm F 309A, 340aA
Stahley George D 1768C
Stahlman David C 825C
" Joseph C 1858B
Stahlmann Fred C 1758B
Stahr Charles P 1777C
Staib Otto W 529C
Staines Carrie S 1068C
Stair Robert P 2149C
" Urban P 2149C
Stalas Wm G 1514C
Stallberg Samuel 1827A
Staley Clinton 6181
" Franklin H 1901C
" Herman A 1540B
" John C 1150E
" J C 1569E
" Llewellen B 687F
" Ralph W 1661E
" S W 1568C
" Thomas F 1918C
" Thomas M 687E
Stalford G A 757A
" John H 784B, 786A
Stalker Benjamin F 688B
" Harry A 1714A
" Henry J 2153E
" J Bodnie 688E
Stallard H H 874E
" James M 877E
" Morand L 2090C
" Nathan W 2671B
" Pitt 852C
Stallcup Thomas H 2005C
Staller Max 1827A
Stallings F L 689E
" Homer S 2121E
" John M 4200C
" Thomas D 2130
" T W 667A
Stallworth Emmett L 212A
Stalnaker Paul R 1967A
Stalnsby J D 889A
Stanley Edgar Supplement
Stambach Henry L 345A
" Ida V 345A
" L 1710B, 1715C
Stambaugh Charles J 1847F
" W D 774E
Stametz Zeanith H 686E
Stamey Enoch L 1575E
Stamm Allison A 1784C
" Gottfried 1150E
" John 1662C
" J Charles 609A
" J W 1787E
" Martin 1658C
Stammel Charles A 1627A
Stammer Fred W 1185C
Stammler Charles E 1417C
Stamp Harley 1827A
Stamper James H 848C
Stamps Asa M 2025A
" O J 667C
" Thomas 1577C
Stanberry Henry 1627A
" J F 1925A
Stanbro Frederick H 1542A
"Harland L 1530C
Stanbrough Rufus G 1514C
Stancell Robert H 1577C
Standefer F L 1158A
Standifer 1973A
" John E 1707E
" Thomas E 1713E
" Wm B 484C
Standing Wm R 1253A
Standish Frank B 423C
" J Herbert 418E
" Myles 1005E
Standlee Claude E Supplemen
" J Riggs 654E
" T H 1986E
Standley Alexander 1708C
" Catherine 1186C
" Emma B 526A
" James W 526A
" Joseph P 751A
" Zachary T 1215E
Standly Edmond D 1217A
Standring John A 365A
Staneff Demetrius 600A
Stanfield M F 254A
" Robert P 1939E
" Wm S 1949A Supplemen
" Wm V 725C
Stanford Harry H 718C
" J Thomas 1827A
" Louis W 504A
" M Elizabeth 600A
" P Thomas 954E
Stanger George H 751C
" Samuel F 1332C
Stangland Arthur K 600A
Stanhope Alvin H 912A, 912B
" Charles D 2162C
" Charles R 2162C
" Leonard E 1229C
" Redington 1285C
Staniland George S 1514C
Stankowitch Rosalie 1827A
Stanley Arch A 1681A
" A C 258B, 1721E
" A Francis 855A
" Charles E 420E
" Clarence B 1130C
" Clarence J 786A, 2144A
" David T 250dC
" Edward J 1607C
" Elmer C 762fC
" Eugene A 2056B
" Francis G 979A
" Frederick L 781C
" George D 2198E
" George H 1870C
" Grant 1417C
" Hartwell B Supplement
" Henry B 501B
" Isabella H 1436C
" James T 1262C
" Jesse C 726E
" Joe C 1160A
" John H 1916E
" Josiah M 1033C
" J Bynum 1939E
" J C 731C
" J H 1573C
" Kirke 1514C
" Leonard G 1387E
" Logan 718E
" Mark P 2056C
" M E 253C
" Reuben S 1939C
" Robert H 489A
" Samuel E 867C
" Thomas J 1662B 2066A, 2066C, 2077A Supplement
" Wm A 2192A
" Wm H 220A
" Wm S 2162C
" Wm T 256B
" W A 1670C
Stannard Frank T 1550B
" Gilbert H 2171B
" Walter D 300A
Stanrod Saml E 875C
Stansberry Chas L 206C
Stansburg H M 808A
Stansbury D C 1296C
" George W 794A
" H H 954B
" L D 2008C
" Nina J 1641B
" Oscar 296B
" Percy 954B
Stansell Jos A 1658A
Stanton Anna M 1842A
" Byron 1627A
" Chas 2147B, 2151A
" Charles C 1853A
" David A 1576B
" D S 728A
" Edwin McDonald 1387B
" George A 1070A
" George D 427C
" Gordon 452C
" G W 1916A
" Herbert C 1759B
" James E 756A
" James G 435B
" Jere E 1005B
" John E 600A
" John G 424C
" John H 756A
" John J 1827A
" John P 1852A
Stanton John R 2181B
" Joseph 1032A
" J H 888A
" Lawrence M 1514C
" Lemuel J 612A
" Nathaniel G 1870A
" Richard J 1514C
" Roy F 616B
" Samuel C 600A
" Thales I 408B
" Theodore C P 756A
" Thomas F 412B
" Thomas L 1005B
" Wm 1555B
" Wm B 1827A
Stanwix Geo G 1393B
Stanwood Albert L 917C
" Robert G 1341C
Stanz Le Victor 733A
Stapleford Abram D 1627B
Stapler A H 495B
" Dery A 340aA
" James A 504A
" Maury M 494C
Staples Aubrey H 452C
" Carroll W 1005B
" Clarence H 1028B
" Clive A 2200B
" Forest E 1133B
" George A 764A
" Hall 1043B
" Henry L 1142A
" H Franklin 1641B
" John W 1309B
" J G 849C
" Loren H 1428B
" L H 1293B
" Mary M 1728B
" Melville W 623C
" Samuel G 452C
" Thomas O 2036B
" Walter B 1756C
" Wm B 208C
Stapleton Edward A 1445A
" F P 818B
" G W Supplement
" Hiram 485A
" John A 1535C
" Richard A 1050B
" Robert B 1162B
" Wm J 1086C
" — 1998B
Stapp Fred B 1921B
" Joseph H 1195B
" M Robertson 2095A
" Samuel G 1253A
" Simeon 704A
Staral John A 1641B
Starbird Edwd P 1005B
" Ernst D 388C
" George A 340aA
Starbuck Fredk A Supplement
" J Clinton 1034A
" Thomas D 762B
" Wm H 808C
Starck Albert A G 1827A
" Carl A 639B
Starcke Andw H 1212C
" Bernard 1212C
Starie J Green 1573A
Stark Alice M 784A
" A 1719A
" A J 397C, 1257A
" Bertha W 340aA
" Calvin B 256C
" Charles V 878B
" Clinton E 425C
" Ernest H 1985C

Physicians' Casualty Association of America

Pays $25.00 weekly indemnity for accidental injuries. Costs $3.00 quarterly

Write E. E. ELLIOTT, Sec'y

See page 12 OMAHA, NEB.

Stark E H 2001A
" Galen T 1188C
" George A 1591B
" Gillis 1311B
" G R 1089C
" G W 2081A
" Harry H 229C
" Henry H 1212C
" Henry S 1514C
" James 314C
" John C 1194B
" John D 1417C
" Louis R 250dC
" Lucien 1282B
" Mary E 309B
" Meyer M 1514C
" Maurice A 1309C
" Morris 1514C
" Nathan N 1514C
" Oscar W 1627B
" Sigmar 1627B
" Thomas 902B
" Walter 1904A
Starke Chas V 647A
" Edward D 2072B
" George W 2066C
" Gustave H E 1514C
Starkel Chas H 530B
Starker Clarence F 1113C
Starkey Frank R 1827A
" Geo A 655B
" Harvey L 628A
" Horace M 647B
" L L 223B
" Wm A 1969B
" Wm S 2033C
Starkloff Hugo Max V 1253A
" Max C 1253B
Starks Rufus H 846B
" Willard R 1431B
Starkweather Carlton L 2080C
" Charles R 1044C
" F C 411A
" George A 643B
" John 825C
" R L 719A
Starley J F 663C
" Wm F 2011C
" Wm F jr 1996C Supplement
Starlings Albert S 962C
Starne —— 2005A
Starner A A 1659A
" Gettis E 1655B
Starnes Crawford W 1946C
" C W 667C
" Greene J 2024A
" Wm A 481B
" Wm L 493C
Starr Alfred R 1514C
" Calvin 1276B
" Charles S 1535C
" Elmer G 1428B
" Francis W 2172B
" Frank H 1133A
" Frederick R 340aA
" George L 1662B
" G F 1682C
" Isaac W 1720B
" I W 1728B
" Jacob S 774B
" John N 2107C
" Julia C 1276B
" J O 1678C
" J P 502C
" J W 486A, 784C
" Louis 1827A
" M Allen 1514C
Starr Nathan 535C
" Orris F 2181A
" Pierre S 418B
" Robert S 418B
" Wm H 612B
" Wm L 725A
" Wm M 452C
Starrett Carleton E 617C
" Heyden 1417C
" Joseph F 910A
Starring Anna M F 1087A
Starry Clark N 808A
Start Harry A 1727A
" S G 2052A
State Joseph E 616B
Stateler Warren R 1655B
Staten Burleson 1988A
States David J 2126B
" Gilbert W 510B
" H E 252A
" Wm G 1514C
Statham J Richmon 471C
" James P 458A
" O W 492C
Stathers J R 2129C
Statkiewicz Wladislaus 600A
Statler E C 1750B
" Frank B 1775B
" Herbert O 1100B
" James B 1787C
" Samuel G 1751B
" Will K 1221B
Staton Lee Whitfield 2085C
" L L 1582B
" W A 2118A
Statum J N 216B
Staub Franklin B 1842A
" Franklin N 1842A
" George E 424C
" G S 1653C
" J Howard 427C
Stauch August 601A
Staudacher Albert E 735B
Stauf Henry D 1253B
Stauffer Alvin P 962A
" Annie W 1827A
" Benj W D 1756C
" Charles C 1771C
" Edwin R 703A
" Fred 2044C
" G W 1607B
" Harry J 1774B
" Horace R 714B
" James H 954B
" Joseph E 2097B
" Marion F 821C
" Nathan P 1827A
" Walter A 694B
" Wm H 1253B
Staufft H Ophelia 694B
" Orson T 1749B
Staunton A G 383B
" Florence I 1827A
" Florence J 1553A
" L E 398A
" Rachel B 383B
" S S 2120B
Staurt Alex A 1104C
Stavely Albert L 452C
Stawinski Boleslaw 1842A
Stayer Andrew S 1751A
Stayer Irvin C 1863C
" Maurice 1848B, 1863C
" Wm 804C
Stayner Ira C 1683B
Steade James M 321C
Steadham Oliver M 206B
Steadman Charles E 815C
" Evan T 1333B
" J R 668C
" Leonard S 815C
" Thomas L 1714C
" Walter 1333B
" Willard G 426C
" Wm F 1641B
Steagall Albert S 204A
" Thomas R 2097B
" Wm C 204A
Steakley W W 630C
Stealy Albert 1065B
" Allison R 1072C
" Jeremiah H 620C
Steans J Charlton 1784A
Stearn Isaac 1827A
Stearns Benjamin W 1398B
" Charles A 1870C
" Charles G 1015C
" Charles H 2072A
" Clifford H 452C
" Francis M 1091B
" Geo Raynolds 1428B
" Guy B 1514C
" Henry C 1310A
" Henry H 1514C
" Henry S 1514C
" James D 2071B
" John H 1761C
" John L 2088A
" John S 452C, 1844B
" J Warren 1046C
" Leonard A 1253B
" Lester Miles 600A
" Lester M 638A
" Melvin J 1448B
" Moses 257A, 1827A
" Phineas Sewell 1428B
" Ralph 1779B
" Ray S 2050A
" Roy S 412B
" Solomon S 452C
" Sylvester S 1692B
" Victor Jos 340a-A
" Victor J 309B
" Waldron A 1540B
" Wm 628C
" Wm G 600A
" Wm H 309B
" Wm M 600A
" Willis 643A
Stebbings Albert L 632B
" Preston G 532C
Stebbins Cyrus E 1449B
" Francis Lansing 1439A
" F H 290B
" George S 1041C
" Henry H 465C
" Herbert L 1547B
" James H 1439A
" Nehemiah I 1190A
" Walter W 2164B
" Albert L 632B
Stebenne Eustache 1869A
Stecher Edwin H 817C
" H E 817C
Stechmann Frederick W 1514C
Steck Charles T 1753C
Steckel Charlotte I 1005B
" Ellwood K 1790A
Steckle Allen C 1302C
Steckman Phillip M 1222C
Steddom Francis W 399B
Stedem Frank P 649B
Steden Jos P H 1674A
Stedman Arnold 383B
" Charles 1641B
" C Ellery 1005B
" Henry Rust 1005B, 1011C
" James P 1011B
" John 1212C
" Joseph C 1005B, 1022C
" S S 256C
" Thomas L 1514C
" Wm G 1535C
" W E 652B
Steed Chas J 250b-A
" J H 502A
" Pinckney M 1355B
Steedle Jos G 1781C
Steedly Benj B 1889A, Supplement
Steedman Isaiah G W 1253B
" James B 867C
" Wm C 857B
Steel C L 1259C
" E R 435A
" Frank R 2086A
" George E 1514C
" John C 161?C
" Nathaniel 639B
" Samuel C 1253B
" Walter H 435B
" Wm A 1827A
" W H 491C
Steele Abner N 206A
" A David 536A
" A J 1253B
" Bruce P 1781C
" Charles H 1087A
" Charles M 1068C
" C J 2151C
" Daniel A K 600A
" David C 1589B
" Eugene Gillis Supplement
" E H B 2005C
" Frank B 2044C
" Fred A 314C
" Fred E 2054A
" George A 1591A
" George M 2167B
" Glen M 2097B, 2106C
" Guy 959B
" G A 1217B
" Henry D 643C
" H Leon 1034A
" H Merriman 423C
" H G 2124C
" H L 250dC
" Irene 397A
" James R 856C
" John A 1142A
" John B 1921B
" John Gurdon 1768B
" John M 954B
" John V 2107A
" John Ward 434B

Trade Mark. **Scott's Emulsion** Trade Mark.
has been the standard preparation of cod liver oil for over thirty years. It is in a class by itself.

Steele Jos F 1282A
" Joseph W 954B
" J Dutton 1827A
" J E 1967C
" J Harry 1660B
" J H 872A
" J M 245A, 245C
" Leonard K 1445C
" Lonzo E 2123B
" Minot A 1870C
" Newton C 1921B
" N D 2198B
" Preston 1769C
" Robert E 2040C
" Robert G 1670C
" Robert J 243B
" Robert L 1781B
" Samuel 828B
" Samuel B 250aC
" Stephen H 1188B
" S Marion 2126B
" S Clark 2132C
" S E 2122B
" Theophilus 1514C
" Thomas A 1781B
" Wallace E 1188A
" Wellington G 1449B
" Whitmore 1514C
" Wm 1673A
" Wm jr 1827A
" Wm C 1578C, 1674A
" Wm G 1827A
" Wm H 1580C
" Wm L 1268A
" Wm S 2125C
" W 1827A
" W D 853B
" W H 489C, 1103A
" W J 1390B
Steeley Jacob O 1845A
" J D 253C
" Oscar B 511C
" Richard B 1918C
Steelman J H 1999B
" Philip S 1336A
Steelsmith Daniel C 778C
" Frank R 762fC
" Simon 803A
Steely Edwin A 1608B
" George W 631A
Steen Alex M 463B
" Arthur H 1129B
" Earl R 627C
" H E 762fC
" Wm D 1515A
Steenberg Byron U 1387B
" Hubert S 2162C
Steenburg Edmund A 1276A
Steenken Chas D 954B
Steenrod Lewis D 2126C
Steensen Rudolph S 1903A
Steensland Halbert S 1547C
Steer Justin 1253B
" Samuel L Supplement
" Wm F 1641B
Steere David O 2129A
" David R 1020A
" Howard H 600A
Steere Cynthia 1540B
" Thomas H 1515A
" Wm H 1437C
Steese Edwin S 1515A
Steeves Burpee L 512C
" Charles P 383B
" Ernest C 979B
Steeves E O 1588A
" Henry F 213A
Steffen Ferdinand A 1432B
" Ignatius D 2142C
Steffens Albert H 1904A
" Richard Chas 600A
" Wm 1515A
Steffenson O Martin 600A
Steffian Alice A 1827A, 2024A
Steffins John W 1073A
Steffy Walter E 1763A
Steger E M 898B
" Frank E H 1945A
" J C 213C
" J O 886B, 982B
" Leo J 1191A
" Robert W 1515A
" Wm T 1253B
Stegmair Julius A 1515A
Stegman Jos E 1193B
" Samuel B 1117C
Stelz P Harry 452C
Stegmenn Chas W A 1827A
Stehman Henry B 316C
Stegner Adam 1847B
" J W 1789C
Steible Henry 600A
Steiger Emil 2168B
Stein Chas J 1842A
" Eva 1515A
" Frank O 1328A
" George S 1648A
" George W 1788C
" Henry 526B
" Herbert E 1515A
" James 1852A
" John F 2168C
" John R 1853B
" Joseph 898B
" Joseph M 1842A
" Julius 1515A
" J Bethune 1515A
" J H 631B
" Newton H 1784A
" Otto J 600A
" Richard 1515A
" Robert 452C
" Simon G 780C
" Sydney A 1516A
" S Isidor 1515A
" Ulysses B 1428B
" Walter J 1827A
" Wm N 1853B
Steinach Wm 1515A
Steinbach John 1153C
" Lewis W 1827A
" Olga K 1515A
" Robert H 1111B
" Simon 1515A
Steinberger Ira 810B
Steinbrecher Albert H 1087A
Steinbrenner Clara 1515A
Steinegger Henrietta 298B
Steiner Adolph 1641B
" Albert S 1253B
" David D 640C
" David W 1665C
" Edwin 1341C
" Isaac Franklin 1665C
" John G 1776C
" J S 1611B
Steiner Nicholas F 1293B
" Oliver S 1665C
" Ralph 1967A
" Samuel 1827A
" Samuel J 218A
" Saul 1515A
" Sydney 1515A
" Walter R 418B
Steinert Chas 1842B
Steinfeld Albert L 1692B
" Alex M 1648A
Steinhart Lewis P 1827A
Steinicken Geo A 436C
Steinkamp Emil F 703C
" Ethelbert D 1721B
Steinke C O Herman 1417C
Steinle H F 752C
Steinlein Oscar W 1417C, 1423B
Steinmetz Deacon 1827A
" Olive B 1773A
" Wm R 954B
Steinmeyer Fred A 751B
Steinrauf Wm 1224C
Steinrede J J 1157B
Steinwand Oscar W 346B
Steinwandel John A 1827A
Steiwig J R 663B
Stell Geo S 2016C
" Wm W 2016C
Stella Antonio 1515A
Stelle Clifford M 960A
" Harry L 825C
Stellwagen Fred B 1351A
" Thomas C 1783C, 1827A, 1827B
Steltz P Harry 452C
Steltzner Emil 340aA
Stelwagon Henry W 1827B
Stelzleni Geo M 1253B
Stem Henry L 1857C
" James C 1779A
" Preston E 1854B
" D Y 2026C
Stemen Charles M 818A
" Christian D 699C
" George B 699C
" George C 383B
" Henry G 1681A
" Wm E 383C
Stemler Albert S 1659C
" Harry A 1827B
" John E 1627B
Stemm Wm H 726A
Stemmerman Wm H 1345A
Stemmetz Edwin G 1752C
Stemmler Milton O 1722B
Stemmons J M 1194A
Stempel John H Jr 1760B
Stemple Guido L 776A
" H F 768A
Stemsrud A A 1129C
Stemberg Nels L. 1089A
" Oscar 1144B
Stengel Alfred 1827B
Stenhouse A Amelia Goodrich 600B
" James 383C
Stennins Samuel D 1165C
Stennis Dudley 1165B
" Isaac E 1161B
" James A 1161C
" T D 1160A
Stenson B L 2170B
Steutaford G L Supplement
Stenz Wm H 2149B
Stepfeld Alex E 1609C
Stepfield Alex E 1655B
Stephan E Leonard 1133B
" Joseph E 1655B
" J J 813A
" Otto 1679B
" Wm 1627B
Stephani Alfred H 600B
Stephen Chas J 1608B
" David 1342C
" Herman E 627C
" John I 340aB
" John M 1837A
Stephens Albert C 2082C
" Albert F 1253B
" Albert R 211A
" Albert S 769C
" Alexander 1091A
" Alonzo R 1772C
" Andrew J 1262B
" Anna A 1448B
" A H 257A
" A Marshall 1145C
" Burrell A 215B
" Carius B 1553C
" Charles A 1661C
" Charles N 600B
" C Jennie 627C
" C P 631A
" Dorcas L 1964B
" D D 211B
" D 1916B
" Edna H 1038B
" Edward B 1035B
" Edward J 1553A
" Ernest L 1998B
" Franklin M 1515A
" F L 2011A
" Granger Emma H 1443A
" George 2027C
" George H 1547C
" George K 253C
" George W 1219C
" G M 1968C
" H B 1933B
" H C 733C
" H J 2005C
" H W 1265C
" James 1641B
" James B 1945A
" James M 2016C
" James P T 1170C
" James T 2010A
" James W 857B
" John 1388B
" John E 627C
" John J 660C
" John M 1187A, 1515A, 1964B
" Joseph S jr 892B
" J A 460A
" J Bunyan 1945A
" J C 497A
" J H 1927B
" J M 259B, 874B, 1709B
" J R 243C
" Levi C 1889C
" Lorenzo L 2098B
" Luther P 481B
" Mortimer L 1253B
" Myron E 1438B

Moores Brook Sanitarium

Charlottesville, Va.

For the treatment of Alcohol, Morphine, Opium, Cocaine, and other Drug Habits.

(See Advt. Inside Front Cover.)

Stephens M H 485A
" M P 206B
" Nannie A 1212C
" Nicholas 888B
" Philip H 660A, 2042B
" Richard L 218C
" Robert F 653A
" Robert G 481C
" R Clarence 727C
" R H 790B
" R M Supplement
" Samuel H 1869A
" S A 667C
" Thaddeus W 1923A
" Thomas D 1790C
" Thomas G 786C
" Thomas W 1862C
" Wm A 1641B
" Wm B 390A, 340aB
" Wm C 856C
" Wm E 1609C
" Wm H 1921B
" Wm L 311C
" Wm Russell 872C
" Wm R 600B, 1862C
" Wilson G 1615B
" W A 784C
" W C 1967C
" W F 1568C
" W H 789A
" W L 663B
" W W 1964B, 1970C
Stephenson Abram M 1065A
" A J 258B
" A V 1279A
" Benj M 642A
" B J 650B
" Charles C 250dC
" Charles V 1915A, 1919B, Supplement
" Chester E 714B, 728A
" C Benjamin 1570C
" Edward 716A
" E B 2120A
" Frank H 1547C
" Frank T F 1087A
" George W 1722B
" Hack U 2089B
" Hugh W 219A
" H H 1989A
" James A 1540B
" James R 1094C
" John C 714B
" John L 1589B
" Joseph M 1616B
" Lewis E 714B, 719C
" M Elmer 1005C
" M R 1581B
" Ora L 735B
" Orlando M 1110C
" Richard 739B
" Robert A 1668A
" Robert B 1589B
" R B 775B
" Silas 1765A
" S F 845A
" T J 718C
" Wm C 386C
" W O 1982A
" W R 2154A
" W V 1196A
" Young 1659B
Stepp C C 2126C
" J B 1894B
" J E 809A
" L H 1858A
" Lawrence H 1769A
" Maurice D 1641B
Sterck P 764C
Stericker Geo F 651B
Sterki Victor 1675A
Sterl Alex 600B, 645B
Sterley C R 1146A
" John B 1847A
Sterling Achilles 1650B
" Albert W 2120C
" Daniel G 2080B
" E Blanche 954B
" Herbert M 814B
" John H 1417C
" John S 1099B
Sterman Wilbur F 795A
Stermer J H 1336B
Stern Abraham R 1515A
" Adam 340aB
" Adolph 1515A
" Alexander A 1445C
" Arthur 1331C
" Arthur A 340aB
" Bernhard 1417C
" Chas S 418B, 1515A
" David H 600B
" Heinrich 1515A
" Lassar 1515A
" Louis 340aB, 1515A
" Maximilian 1515A
" Max J 1827B
" Nathan E 714B
" Samuel 1515A
" Walter G 1641B
Sternberg Charles A 1440B
" Fredk A 1515A
" George M 960B
" Gottleib 1515A
" James H 1554B
" Jos D 1727A
" Walter A 779C
Sternberger Edwin 1515A
Sterne Albert C 714B
Sterner Chas O 1827B
" Edward D 1864C
" H W 1827B
" Lewis H 1844B
" Oliver H 1827B
" O W 1128C
Sternlicht Isaac 1515A
Sterns Willis L 778B
Sterrett B P 2027B
" Herbert D 823A
" John A 666B
" John K 1842B, Supplement
" Jos E 309B
" Major D 1968C
" Preston 818A
" Robert M 600B
" Samuel O 1762B
" Wilmer M 833B
" Wm J 1764B
" Wm S 632B
" Woods 1784B
" W H C 1190A
Sterrs Willis E 211A
Sterzing Herbert F 1967A
Stetler George A 2157A
" Howard S 1827B
" Thomas H 640A
Stetson Benj 314C
" Clarence A 1027C
" Dudley D 1515A
" Edwin F 911C
" Ebridge G A 911A
" Frank E 1031B
" Fredk W 1005C
" Halbert G 1020A, Supplement
" Hayward 910A
" James B 649C
Stetson Jas E 424A
" John B 1827B
" John S 1515A
" Joshua A 1875A
" Mary H 2154B
" Paul R 424A
" R Henry 2154B
Stettauer J Lewis 600B
Stetten De Witt 1515A
Stettler Will H 1854C
Steuart Cecelius C 954B
" Frederick B 1311B, 1435A
" George H 954B
Steuer David B 1641B
" Joseph C 1641B
" John A 1515A
Steurnagel Geo 600B
Stevens Abednego 655C
" Albert H 441A
" Allen E 462B
" Andrew B 1555A
" Andrew J 1028B
" Anna C R 1515B
" Arthur A 1827B
" Atherton B 1854C
" Augustus W 789A
" A C 1762A
" A S 1663C
" Benjamin C 720A
" Bramwell F 1988A
" Byron N 1189A
" B F 649A
" Calvin G 824A
" Carrol T 1453B
" Chas A 600B
" Chas B 1050B
" Chas C 2176C
" Chas D 1253B
" Chas N 1313C
" Chas W 1515B, Supplement
" Corbin D 251C
" Cynthia B 1021A
" Cyrus Lee 1753A
" C C 240B
" David 1709B
" David A 600B
" David D 1515B
" Delos D Supplement
" Edith G 1761A
" Edmund 1150B
" Edmund H 1033C
" Edmund W 383C
" Edmund W 383C
" Edward S 1664B
" Edward T 1428B
" Edwin A 869C
" Edwin D 1309B
" Eugene 721C
" Eugene L 910B
" E H 1776C
" E Luther 762fC
" Francis J 1010A
" Frank 1224C
" Frank E 910C, 2145B
" Frank T 779C
" Frank W 412B
" Franklin A 751A
" F A 1134A
" George 1128C
" George A 918B
" George B 1005C
" George E 1440B
" George M 762C
" George T 1515B
" George W 2035C
" Grace 1033B
" Grenville S 1875A
" G H Supplement
Stevens G Willard 1692B
" Harbin J 1218C
" Harry L 766A, 1031B
" Henry B 1005C
" Henry C 436C
" Henry H 340aB
" Henry L 2181A
" Herbert J 1664C
" Howard G 413C, 430B
" Ithiel S 642A
" I Harmon 1609B, 1700C
" James A 963C
" James E 1037C, 2102C
" Jas Franklin 1285C
" James H 1005C
" James M 1577B
" Jeremiah H 2029A
" John A 1314A, 1671B
" John C 1771C
" John F 809A, 914A
" John H 1556A, 1967B
" John L 1668C
" John S 754A
" John V 2152B
" Jos D 825A
" Joseph J 1162B
" J C 665B, 2014B
" J M 2053A
" Martin L 1568B
" Mary Thompson 1087A
" Matthew E 1945A, 2029C
" Merari B 1654B
" Michael M 1046C
" Nathaniel T 610C
" Orin 914C
" O Z 652A
" Parker B 1309B
" Pliny F 1328A
" Ralph E 1028C
" Ransom H 296B
" Reuben A 1907A
" Reuben C 213B
" Robert E 647B
" Rollin H 1087A
" Roy G 1906B, Supplement
" Ruey B 1005C
" R S 1580B
" R W 813A
" Samuel 1100B
" Samuel A 1578A
" Samuel E 1310A
" Sandy W 869C
" Sara E 1005C
" Seriah 1005C
" Simon B 1844B
" Susan M 1005C
" S G W 828A
" S Halsey 1550C
" S L 611C
" Thomas A 806A
" Thomas E 222C
" Thomas H 918B
" T B 1986B
" Valter P 497B
" Wade D 640A
" Willard S 1074A
" Wm 1515B
" Wm A 1770A
" Wm C 1050B, 1087A
" Wm E 340aB
" Wm F 857A
" Wm L 2081A

KRETOL
Household.
The best known remedy, not only for cuts, burns and bruises, ulcers and sores of all kinds, but most excellent for the bath or tender feet, callouses or soft corns.
All Druggists, or The "Kretol" Co. WASHINGTON, D. C.

Stevens Wm S 2055B
" Wm W 1194C, 1710C
" W G 1893A
" W S 464B
Stevenson Alex F 600B
" Alex M 1842B
" Alex T 1069C
" Alfred C 1789A
" Andrew W 1142A
" Bayard T 624B
" Beatrice A 1117A
" Byron L 2096C
" B E 318A
" Chas 846B
" Chas E 2181C
" Chas R 1761C
" Clinton 1515B
" Danl B 1164B
" David S 1715A
" David W 729B
" D J 1167C
" Elam 244B
" Ellerslie W 1789A
" Forney C 218A
" Frederick P 257A
" F S 1184C
" George 1515B
" George A 729C, 1142A
" George F 1827B
" George L 319C
" George W 1641B
" G R 1662B
" Harry M 954B
" Herbert Elmer 1988B, Supplement
" H Burton 964B
" John A 600B, 2052B
" John R 1332C
" John W 1627B
" Jos S 867C
" Louisa E 1860C
" Mark D 1607B
" Michael D 1387B
" Nevin G 618A
" Robert 1417C
" Romeo R 1905C
" Samuel 1105A
" Sarah H 600B
" Simeon J 425C
" S W 1578B
" Thomas Jr 1515B
" Thomas B 2198C
" Thomas Y 1905C
" Titus 1616A
" T Charles 1757C
" T F 1576B
" Wm 762fC
" Wm D 1350B
" Wm H 757A
" Wm J 414C, 1827C, 1999B
" Wm W 2203B
" W A 899B
" W G 1163C
" W Laurence 898B
Stever Chas M 1540C
" John C 1785C
Steves Bert J 2157A
Stevenson G M 2180A
Steward Alex F 678C
" Charles 1669A
" C A 659B
" C F 810C
" C L 2064C
" C V 1191B
" Francis M 660B
" Oscar S 660B
" S L 1682A
" Wm 1417C
" Wm J 1777C
" Wm M 1983B
Stewart Acheson 1842B
Stewart Alex M 1389A
" Alex P Jr 1253B
" Alex T 1678B
" Allan B 1145A
" Allan E 600B
" Alonzo H 1827C
" Alvin D 1529C
" Ambrose C 383C
" Andrew 600B, 2081B
" Asahel 1762A
" A H 1709C
" A S 1903B
" Benj C 219B, 790B
" B F 1223C, 1706C, Supplement
" Carles J 2198A
" Chas A 1131A
" Chas B 2107A
" Chas C 452C
" Chas E 1068C
" Chas F 1295C
" Chas M 1443B
" Chas R 1753B
" Chas S 686B, 886B
" Chas Wesley 2044C
" Chas W 791A, 1870A
" Chester T 1428C
" Claren E 1692B
" Clark E 738A
" Clifford L 1087A
" Colin A 1069C
" Consuelo C 1700C
" C 530C
" C E 1696A
" C H 257A, 259C, 1133C
" C J 215A
" Danl B 1663A
" Danl M 1972A
" Darwin A 1153C
" David 435B
" David T 770A
" Delbert W 918B
" De Witt 2126B
" Donald L 833B
" Douglas H 1515B
" Dudley W 309B
" Duncan F 636C
" D G 1608B
" D S 2120B
" Edgar A 1653C
" Edith W 1443B
" Edward L 459A, 1212C
" Edwd R 1276C
" Edwd S 600B
" Edwin F 1417C, 1527C
" E Holland 807A
" E J 1859A
" E M 1282C
" Felix J 2106B
" Ferd A 1945A
" Floyd 1253B Supplement
" Francis 750A
" Francis T 1827C
" Frank C 714B
" Frank J 600B
" Frank M 1682B
" Frank W 758C Supplement
" Fred Julius 1947B
" Fredk W 1073B
" F H 1903C
" F J 1940C
" George 1916A
" Geo A 616B, 689A
" Geo B 1916C
" Geo D 1515B
" Geo T 1515B
Stewart Geo W 1113C 1709C, 1827C
" Georgia 762fC
" Guy 221B
" G C 2198C
" G Duffield 1087A
" Harry J 628C
" Harvey W 730B
" Henry 1768C
" Henry D 1578A
" Henry M 814B
" Herbert B 847C
" Homer J 1842B
" H B 1882C, 1888C
" H John 600B
" H J 240aB
" H Knox 1827C
" H M 2035A
" Jacob H 1150B
" James A 242A, 1417C
" Jas B 1755B
" Jas C 528A, 1212C
" Jas E 814B
" Jas G 2102C
" Jas H 1005C
" Jas L 509B, 1903B
" Jas M 1658C
" Jas W 257B, 720A
" Jasper 856A
" John 1185B 1641B, 1827C
" John A 1727A
" John B 731C, 1189A
" John C 919C, 1827C
" John D 1096A
" John H 619A
" John McM 1773A
" John N 600C
" John O 1615B
" John P 206B, 852C
" John T 309B
" JohnW 452C, 1436C
" John W G 738B
" Jonas 684C
" Jos F 491A
" Jos J 250cA, 965B
" Jos S 1773A
" Josephus P 807C
" J 1196B
" J B 1653C
" J B D 1863C
" J Clark 1142A
" J C 1582B
" J D 846B
" J M 251C, 1346C 1947B, 2006B
" J Sloan 1668C
" J W 240A, 1391B
" Leamington B 1073A
" Leonard H 1100B
" Leonard L 1116A
" Lewis C 714B
" L 257A
" L B 1923C
" Maitland 1087A
" Malcolm 1296C
" Malcolm A 1592A
" Mary E 830C
" Milton B 729A
" Morse 1087A
" Murray R 2045A
" M A 662C
" M F 390A
" Nolan 1163B
" Oliver E 1128B
" Oscar H 726B
" Otto K 1430B
" O R 1932A
" O S 600C
" Peter 1095C
" Philip H 873C
Stewart Pierre L 731B
" Purre L 600C
" Ralph A 1515B
" Ralph W 1692B
" Reuel 1827C
" Richard 825C
" Richd A 814B, 1773C
" Richd B 1859A
" Richd C M 1842B
" Richd P 1999C
" Robt 600C, 1228A
" Robt A 808C, 814C 1347A, 1780A
" Robt B 830C 1335B, 1827C
" Robt M 1212C
" Robt V 1859B
" Robert W 1627B, 1842B
" R L 1985C
" R S 1613C, 1859B
" Saml C 1759B
" Saml G 830C
" Saml J 1285C, 2102C
" Saml S 1764C
" Scott 1676C
" Sisco 1212C Supplement
" Solomon 1260B
" S Smith 251A
" Thomas 1757C
" Thos F 2124A
" Thos H 1616B
" Thos J 1228A
" Thos M 1627B
" Thos S 1827C
" Truman M 1901A
" T J 241B, 251B Supplement
" T Selden 1428C
" Walter 1939C
" Walter B 627C
" Walter Jas 600C
" Walter S 1862B
" Wellington T 600C
" Wm Alvah 1842B
" Wm Curtis 600C
" Wm C 1774C
" Wm D 1692C
" Wm E 1719A, 2056A
" Wm H 1515B
" Wm M 2029B
" Wm N 251A
" Wm R 714B
" Wm S 259C, 1755A
" Wm W 487B, 504C
" Willis B 714B
" Willis E 1296B
" Wylie J 1760C
" W Blair 1327A
" W B 2049B
" W C 2122B
" W R 2090A
" W T 888A
" Zella W 1590C
Stewartson Charlotte D 1311B
Steyner Emma B 600C
Sthal Augustin 2196A
Stibbens Frank H 340aB
Stice Tyre H 312A
Stichter HenryD 1827C
Stick H Louis 1050B
" Wesley C 1769A
Sticker Jacob 1863B
" Lewis O 1516B
Stickland Melvin C 1722C

THE
KEELEY INSTITUTE,
MARION, INDIANA.

FOR THE CURE OF
LIQUOR and DRUG HABITS
The Treatment is identical with that used by the late DR. LESLIE E. KEELEY. The time spent with us is like a PLEASANT VACATION TO THE PATIENT.

Stickle Chas Waldo 1417C
Stickley Chas 2090A
" P B 2088C
" Silas M 2088C
Stickney Alonzo L 978B
" Chas E 1432C
" Clifford W 1021B
" Edwin P 978B
" Elizab M 1005C
" Frank A 1663C
" Geo Augustus 979B
" H L 1311B
" Orlando G 2049A
" Otis D 1327A
" Victor H 1589A
" Whitman G 979B
Stidham Lewis Wilbur 290A
" Wm 2071A
Stidworthy Danl B 1282C
" Geo H 1906C
Stiebeling Alfred H 1515B
Stiefel Benj W 1515B
" Isaac 1515B
" John G 954B
Stieglitz Edmund 1515B
" Leopold 1515B
Stier Jay H 964A
Stierberger Edwd A 1260B
Stieren Edwd 1842B
Stiers Francis R 728B
" F L 615C
Stiff W C 1844A
Stifler Wm C 964B
Stigall John H 848B
" Nicholas D 848B
Stigars P Ellwood 2117A
Stigers P Elwood 962B
Stile John C 290B, 1985C
Stiles Archibald W 1389A
" A F 1582C
" Chas B 1442A
" Chas L 1528A
" Chas M 1827C
" Chas W 1005C
" C Wardell Supplement
" Francis A 1827C
" Fred Merritt 1043B
" Fred P 2172A
" Geo W jr 452C
" Henry W 1189C
" Herbert K 1038B
" Hunter B 2033C
" Jay 716C
" J Walter jr 1341C
" Martin 2107A
" Nelson 1710C
" Truman R 2055C
" Vernon W 2172A
" Wm 1827C
" W C 1168B
" W H 320B
Still A J 2006C
" David V 1446A
" Horace 1788C
" James M 2006C
" John J 309B
" T C 258C
" Wm H 1906C
" W H 1035A
Stille Samuel 1327B
Stille Wm S 2127C
Stilley E J 1773A
" Van A 846B
Stillians Daniel C 600C
Stillings Benj W 1787A
" Ferd A 1308B
" John L 854B
" Lee C 1827C
Stillman Chas C 822B
" Edgar R 1550B
" Frank L 1648A
" George M 1389A
" J F 2174A
" Loram A 600C
" Martha R 1347C
" Stanley 340aB
" Wm O 1387B
" W L 750A
Stillson Austin J 1556C
" Hamilton 2102C
" Joseph O 714B
Stillwagen Chas A 1842B
Stillwagon Wm A 818A
Stillwell Aaron L 1348C
" Cleveland S 1537C
" C F 1714A
" F Winfield 1536A
" Henry S 1526A
" H P 1429C
" John A 825A, 1344C
" John E 1515B
" J A 824B
" Walter C 1827C
Stillyard Boswell H 2132B
Stilwagon Philip E
Stilwell Alex 1434C
" Benj W 1557C
" C F 1708A
" Hiram R 383C
" Jesse L 954B
Stimpson Arthur J 918C
" Edward W 2099C
Stimson Chas A 1089B
" Chas H 1674A
" Chas W 1515B
" Daniel M 1515C
" Edward P 1876A
" Henry H 1114B
" James 318B, 321C
" John W 1018B
Stimus Howard G 1348C
Stinchcomb John 1569B
" Thesis E 1116A
" Wm G 1610B
Stinchfield Augustus W 1146A
" Walter S 918A
Stine Chas H 867C
" Frederick A 871C
" John B 1827C
" Luther K 1827C
" Milo B 1901C
" Reuben L 309B
Stineburg H G 1714B
Stiner Melvin M 1283C
Stingily Clyde R 1166C
Stinitt —— 241A
Stinson Alice C 765C
" David C 1279B
" Eugene 686B
" George W 1827C
" Harry C 251A
" Henry K 914C
" Henry Symes 531A
" Jack B 2026A
" James C 1919B
" John D 661B
" J Coplin 340aB
Stinson Lewis A 1515C
" L E 869C, 879A
" L R 2038A
" Richard 1346C
" W H 459A
" W M 461B
Stipe Chas E 497A
Stipp Frank E 687A
" Henry P 299C
" James H 643C
Stirewalt H Walter 340aB
Stirk James C 1827C
Stirle Ira 1515C
Stirling Alex Williamson 481C
" Chas 311A, 311B
" Frank S 511A
" Louis G 887A
" Marion 311B
" Marion F 311A
" M Willard 964C
" Samuel R 1827C
" Wm C 2028A
Stirman Wilbur F 872C
Stiteler Chas I 1759A
Stites Ellsmore 1328C
" Frank M 856B
" G M 1863C
" Ida M 347A, 510C
" John J 643B
" Joseph A 1348C
" Thomas H A 1852A
Stith Robt M 2103A
" Samuel — 466C
" Samuel H 852A
Stitt James S 2162C
" James Warren 295C
" John J 1680C
Stitzer J Wakefield 1772C
Stiver M F 1116B
" Roland J 630A
" Wm B 621A
Stivers Chas G 309B
" Claiborne C 813C
" Claiborne C jr 813C
" George L 1417C
" Herbert P 853A
" John R 1418A
" J H 2017C
" Moses A 1449A
Stix Walter H 1627B
Stixrud Thos M 1590B
Stoakley Wm Stratton 2068B
Stoaks Frank E 1280B
" Wm H 760C, 770C
Stobaugh Fielding B 663B
Stobblefield D R 1157B
Stobbs Alex V 1448B
Stober Alvin M 600C
Stober J P 1664C
Stobiecki Helena 600C
Stock Caspar 1515C
" George A 1761C
" Henry M 1515C
" Jacob F 1827C
" J F 1863C
" Louis K 735B
Stockard Chas C 481C
" Richard R 1159B
" Wm J 1941B Supplement
Stockberger Emanuel 722B
Stockdale Benj A 762C
" John L 223A
Stockdill Thos F 1818C
Stocker Alfred 640A
" Alfred A 1013B
" Frank H 458B
" George B 1428C
" Samuel M 1131A
Stockert C Frederick 1287A
Stockes Wm H 348B
Stockett Benj F 383C
Stockham W W 2040A
Stockhardt Philip E 694C
Stockin F E 462C
Stocking Adelia L Supplement
" Jerome D 1973A
" Leonard 289A
" Lyman C 1253B
Stockley Darwin R 619A
Stockman Bert G 2176C
" Charles W 916C
" George C 778B
" J W 751C
" Teressa I 600C
Stocks Arthur L 644C
" Chester L 806A
Stockschlaeder Peter 1536A
Stockslager Samuel O 751C
Stockton Chas G 1428C
" David R 1777C
" Frank O 1341C, 1344C
" F W 2198C
" George 1648B
" George S 510B
" John W 1859B
" L D 1615B
" Marcellus L 812C
" Sarah 714C
" Thomas C 324C
Stockwell Benj E 1253B
" Charles B 1110C
" Edgar W 978A
" Emmons F 1310B
" George A 2004B
" Glenn W 1087A
" G Norman 347C
" Herbert E 1042A
" Herman K 919C
" Hermann K 1711B
" H P 2052B
" James K 1527C
" John S 690A, 1278A
" Lydia 804C
" Mary A 1212C
" Walter W 347A
" Wm M 427C
" W 1949B
Stocum Charles W 1105A
Stoddard Albert George 1131C
" Charles 345A
" Charles H 2162C
" Charles L 788C
" Clara M 788C
" Enoch V 1536A
" Frederick R 2055C
" Henry B 1032B
" James M 716C
" John E 419C
" Le Roy R 1515C
" Mortimer J 1041C

ANTIKAMNIA PREPARATIONS
PLEASE SEE PAGE 3 FOR PARTICULARS

Stoddard Orren 721C
" Philo K 1530C
" Richard L 1536A
" Solomon P 714C
" Thomas A 397A
" Wm H 1515C
Stoddart Alfred P 1789C
" A Chalmers 340aP
" James 1428C
Stodder Chas W 1028C
Stodghill Jas D 872B
Stoecks Wm A 782B
Stoeffhaas Louis H 600C
Stoehr J J 701A
Stoele N W 849C
Stoelting C Wm 2165C
Stoeltje F W 2025A
Stoeltzing Cornelia Anna Supplement
Stoermann Fredk W 1212C
Stoesser Henry 1557A
Stoever Henry V H 1759A
Stoey Oliver P 1848C
Stofer Chas D 1355C
" Eli 1610C
" Samuel R 1212C
Stoffel Remy J 1253B
Stoffregen Henrietta A 1253B
Stoflett Clinton F1790C
Stoger E B B 1916B
Stogol Jacob B 739C
Stoker George 1355A
" George P 1964B
" Noah A 1681A
" Wm A 535A, 696C
" Wm B 784A
Stokes Alfred C 1350B
" Andrew J 1774C
" Arthur Chas 1293B
" Bailie S 240A
" Campbell A 616C
" Carmen C 1681A
" Dudley L 1313B
" Edgar B 1975C
" Fredk A 714C
" Henry L 891C
" Horace S 1515C
" Jas E 215A, 1581B
" James H 1952C
" James T 1448B
" Joseph 1337B
" Lydia W 1827C
" L M 458A, Supplement
" Robert L Supplement
" R C 652C
" R L 1266A
" Sidney A 959B
" T Eugene 1883A
" T W 257A
" Wm B 852C
" Wm F 600C, 637B
" Wm R 954B
" W D 891B, Supplement
Stol Sebastian 600C
Stoler Albert E 738B
Stolfi Floriano 1515C
Stoll Christr W 1655B
" Harry J 1698A
" Henry F 418B
Stoll John J 600C
" Joseph H 1698A
" Louis S 788F
" Ludwig 1627F
Stollenwerck Percy J 461E
Stoller Simon V 1195A
Stolley George 780A
Stolp Byron C 656A
" Harold E 2026A
" H E 1974A
" Rufus B 628C
" Walter L 954E
Stolpestad Harold L 1150B
Stolte Herman 2162C
Stoltenberg W P 781E
Stoltz Charles 733A
" Michael P 867C
" W H 534C
Stoltze Valentine A 1418A
Stolworthy Wm C 1418A
Stolz Mary A 318B
" Rosalie H 1418A
Stolze John 1847A
Stolzer Charles W 714C
Stone Albert B 1215C
" Alexander 1150E
" Alvah 2132C
" Alvin B 1700A
" Arthur K 1005C
" A B 209C
" Bertram 340aB
" Bingham H 2051C
" Burton D 1351P
" Byron 1034A
" Caleb S 512C
" Carl D 600C
" Chas A 530C, 632C
" Charles B 1133B
" Charles E 311B, 730B, 740P
" Charles G 452C
" Charles L 1418A
" Charles S 1005C
" Clement A 1279C
" Clyde 1166C
" Daniel B 856B
" Daniel M 2096A
" David F 1069C
" D A 1169A
" D Edwin 963B
" D Edwin jr 961A
" De Witt 1714B
" D J L 1949C
" D Stuart 2006A
" Earle A 314C
" Edward J 1526C
" Edward R 1827C
" Ellen A 1875A
" Ella G 1013B
" Elmer E 340B
" Eustace B 2087B
" Evan 1152A
" E C 1588A
" E F 940C
" Felix B 738B
" Frank 2014B
" Frank E 1027C
" Frank L 727A, 1446A
" Frank M 1842B
Stone Frank Percival 1762B
" Fredk D 1528A
" F M 853B
" George A 1034C
" George L 2086A
" George S 1787P
" Geo W 1104B 2030A, Supplement
" Guy 771A
" Hargus M 2099A
" Harriet O Mc-Calmont 1100P
" Harry B 1997A, 2116A
" Harry Russell 1515C
" Harry S 1768A
" Henry B 1776F
" Henry C 849C
" Henry H 231A
" Hilliard B 244C
" H C 242C
" Ida S 1087A, 1722A
" Ira G 1710A
" Isaac S 452C
" James 1932A
" James E 855C
" James F 1827C
" James H 452C
" Jas S 1005C, 1515C
" James W 855C
" Jay S 421A
" John B 321C
" John M 1216A
" Joseph F 857E
" Joseph M 1071E
" Julian J 493A
" J A 1891A
" J Boon 1157F
" J B 2030B
" J C 875A
" J E 244A
" J H 252A, 1169A
" J J 491B
" J Leslie 1142A
" J S 848C, 340aP
" J Tillman 215A
" J T 1949F
" J Ward 1100B
" Leonard R 208C
" Lincoln R 1032A
" Mack V 299A
" Martha M 1641F
" Marvin P 1971A
" Melvin T 1314A
" Moses C 1044B
" Murray C 1018F
" M P 2017F
" Otis B 963A
" Ralph E 979B
" Ray C 1087A
" Richard F 714C
" Richard H 1418A
" Richard T 2129C
" Robert E 481C
" Russell E 886B
" R C 1949A
" R G 493A
" Samuel H 1949B
" Samuel N 846C
" Sardine G 218C
" Solomon 867C
" Solon B 1267B
Stone Spencer R 2169B
" Stephen C 1728B
" Stephen S 964B
" S Wilbert 1515C
" Thomas 1515C
" Thomas E 2005C
" Thomas N 1036B
" Thos W 314C, 847C
" T B 1997B
" T M 2128A
" Waldo H 1875A
" Warren B 1540B
" Willard John 1692C
" Wm 1515C
" Wm A 1100B
" Wm F 1515C
" Wm L 1842B
" Wm M 1437B, 1515C
" Wm R 1515C
" Wm Spee 846B
" Wm S 1515C
" Wm T 1175A
" Willis C 600C
" Wolf 1015C
" W E 1940B
" W H 1950A
" W L 898B
" W S 1613B
Stonebarger Wm L 1653C
Stonebraker Petie O 1905A
Stoneburner Amos A 600C
" J W 511A
" Wm A 1681A
" W F 1673A
Stonecipher Alva E 733A
" Claude A 954B
Stonehocker W W 1611A
" John F 1587B
Stoneman Edgar A1041C
" Madison U 1761A
Stonemetz Guy N 635B
Stoneroad Jackson D 1783B
Stoner Alva Porter 762fC
" Clarence E 309C
" Eben R 623C
" Fred R 613B
" George D 1094C
" George W 1515C
" G De Witt 699C
" Harry K 1759B
" Herschel H 1903A
" Ira J 1111A
" James B 2080B
" John J 699C, 1094C, 1692C
" John W 1675C
" Joseph A 1861C
" Laura B 1068C
" Leander D 1614C
" Willard C Supplement
" Wm B 1855C
Stonestreet Jas H 959A
" Reginald M 1945A
Stoney Arthur C 1515C
" Frank E A 1418A
" George N 481A
" R 3405B

Oxygen Gas Mnfrs. MURRAY'S OXYGEN CO.
NEW YORK. PHILADELPHIA. BOSTON.
(See Adv. opp. page 1678.)

BURN-BRAE, A PRIVATE HOSPITAL FOR MENTAL AND NERVOUS DISEASES.
(See page 1792.)

Stookey Calvin G 778C
" Vespatian 611A
" Walter M 2040C
Stooksbury J M 1707A
Stoops A B 871A
" Eunice Rand 1711B
" Perry H 625C
" Roy P 1711B
" R Earl 1672A
Stoos Henry M 2163A
Storch Aug B 452C
" Charles M 1132C
" Lewis A E 714C
Storck Edwd Hugo 1428C
" Jacob A 898B
" Wm 600C
Storer Frank B 1442B
" Frank M 1862C
" Horatio R 1870A
" John 600C, 619A
" John H 1515C
" Malcolm 1005C
" Willis D 600C
Storey Albert H 484A
" Alvin S 1641B
" Charles A 600C
" Eugene C 2098C
" Thomas A 346C
" Thomas H 309C
Storie Isaac R 1929A
" J R 1925C
Stork Fred 1697B
" H W 703C
" John H 733C
" John Wesley 716A
Storke Albert French 638A
Storlie Knud C 2146B
Storm Arthur B 656B
" George S 1697B
" Katherine L 1827C
" Walter 1333B
" Walter E 1584A
Stormont C J 2173C
" Riley M 733C
Storms A J 1215A
" Ellis 1431B
Storror Edwd 340aB
Storrs B W 1870C
" Fekley R 418B
" Henry R 1011C
" Willis D 830C
Story Alvin F 1030B
" Benj S 890A
" Caroll L 2151A
" Chas B 1391A
" C A 1191A
" C R 503A
" Darwin R 2054C
" F W 1964C
" Geo B 1727A
" Helen 1005C
" Henry C 225A
" John C 1228A
" John H 1189A
" John W 492B
" Jos B 484A
" J B 899A
" J Johnson 452C
" Leon E 452C
" Richd F 509A
" Warren L 471C
" Wm 1615B
" Wm O 620A
" Z Daniel 504B
Storz Christian 1692C
" John C 1780A
Stoskoff George 1641B
Stotelmyer Chas I 702B

Stothart Jas A 501B
Stotler Fulton R 1862B
Stott John S 1727A
Stotts Arthur F 1764C
" John H 600C
Stotter Henry B 1641B
" James 1641B
Stotz Chas F 600C
" Jos A 1856B
Stouder Wm F 781C
Stouffer Peter jr 1662A
" Peter J 1842B
" R W 1220B
Stough Chas Francis 369B
" Danl F 828B
" Jacob F 1695B
" Jas A 600C
" J H Supplement
" M S 211B
" Thos J 218A
Stoughton Arthur V 427C
" Chas W 1650B
" Herbert W 1431B
Stoup Raymond J 1547C
Stout Abraham 1753C
" Alex M 309C
" B Frank 2024A
" C A 1627B
" Danl M 1328A
" David R 1919A
" Edward G 1553A
" Emanuel J 1827C
" Geo C 1827C
" Geo H 1670C
" Geo W 347C
" Harry A 1351A
" Henry H 690A
" Henry R 461B
" Henry V S 1344C
" Hiram B 2127C
" Isaac W 822A
" Jacob A 1648B
" Jas K 1293B
" Jas S 1335B
" John C 314C
" Jos O 1666A
" Oliver 1828A
" Orlando L 736C
" O G 1653C
" O M 733C
" Philip S 1828A
" Ransom L 1710A
" Stephen VW 1335B
" S A 1654A
" S S 1073A
" Wm C 1663C
" Wm F 2077A
" W D 1948B
Stoute Chas M 722A
Stoutenberg Abram W 1393B
Stoutenburg Lemon 760B
Stoutenburgh John A 452C
Stovall Andrew McAdams 215A
" A S J 489C
" Benj L 244C
" Charles T 503C
" Geo H 1727A
" G D 210A
" John H 210B
" John Q 854B
" Jos P 1167C
" J C 503B
" Richd F 309C
" Rupert H 503C
" Walter R 1982A
" W T 1164A

Stove C A 1611C
Stover Arthur R 251A, 2026A
" Benj F 664A
" Bruce A 788C
" Chas 1388C
" Chas J 694A
" Emory E 1126C
" Geo A 2088B
" Geo H 383C
" Isaac F 1828A
" Jas G 1753B
" John C 1217B
" J E 2008A
" Wm H 1687A
" Wm M 342A
Stovering Frank A 1641B
Stow Bond 1515C
" Chas L 2184A
" Micollins N 488C
" M N Supplement
" Timothy D 1448C
Stowe Alvah J 1142B
" Chas W 827A
" Emma S 340aB
" Herbert M 601A
" Irving E 1005C, 1029A
" I N 219B
" Wm H 1433B
Stowell Alex P 2107A
" Clayton F B 1104A
" Edmund C 1005C
" Frank E 1059B
" F Austin 1024B
" Harold B 1555A
" Henry F 1536A
" Jas H 601A
" Joab 1033A
" John M 340aB
" L P 965A
" Maude E 1005C
" Olmsby O 1555A
" Sarah R 1005C
" Wm L 1515C
Stowers F M 1714B
" G 1196B
" S P 1189C
Stowitts Arthur D 1295C
Stoye Jos P 2173B
Stoyer Geo W 1853A
Strachan Hugh 664B
" Jas B 1939C
" Jas Boyd 867C
" J B 1579C
Strachen John B 2081C
Strachn H J 1918A
Strachstein Abraham 1515C
Strack Gustave 1515C
" Harry J 1627B
Strader D L Supplement
" Ernest L 854B
" Geo A 1515C
" Geo L 2180B
" Harvey W 320A
" John C 1335C
Stradley Ayers 390A
" — 1715B
Stradling Frank 1434C
Straehley Erwin O 1627B
Straessley Francis X 1749B
Straghn David Thomas 459A
Strahan David H 1109B
Strahn Chas S 811C
Straight Amos B 1443A
" A Minor 1755B
" Geo M 656B

Straight Howard S 1641B
" John W 1282B
Strain Albert J 1666B
" Chas S 1111B
" Earle 1267C
" Hugh S 637A
" J F 769A
Strait T G 1890C
Straley May Whittaker 1418A
Stranahan Chester W 1766C
" George W 1228B
" J Orley 1537A
Strang Cassius C 1131A
" Charles B 1900C
" James R 1553C
" Robert H W 412B
" Walter W 1515C
Strange Anthony J 891C
" Archibald A 848B
" A C 662A
" John W 720B
" J N 246C
" Luther 254B
" R T 245B
Strangways Wm F 1117A, 1223A
Strapp Patk F 406B
Strasburg Chas A 1650B
Strasenburgh Fredk A 1390B
" George 1449C
Strashun Aaron 1627B
Strasser Fred K 341A
" Robert E 1847A
" Thomas A 1847A
Strassman Adolphus 2163A
Straten Hubert J 601A
Stratford Alfred 714C
" Henry Knox 529B, 601A
" Wm 1515C
" Wm H 529C
Strath Ronald 2103A
Strather W A 2075A
Strathern Fred P 1151A
Stratton Asa B 1280A
" Charles D 1224C
" Charles S 1224C
" Charles W 1024B, 1387B
" C B 1855B
" Daniel E 696B
" Edward A 414A
" Frederick B 2163A
" F M 1683B
" George W 311B
" John A 312B
" L B 316C
" L J 340aB
" Mary C Reed 389C
" Ralph R 1029B
" Robert F 1114B
" Robert T 314C
" Sina 1828A
" Thomas E 2086A
" Wallace C 340aB
" Wm E 1418A
" Wm M 1132C, 1351C
Straub Adam H 1418A
" Charles O 1142B
" David W 1753C
" Elmer L 1784C
" Geo Clinton 1418A
" George F 1515C

THE Keeley Cure
2803 LOCUST STREET, ST. LOUIS, MO.
"The Most Successful Treatment" for Liquor Drinking, Morphine and other Narcotic Drug Using, Neurasthenia, Tobacco and Cigarette addictions.
Correspondence and Consultation Confidential.
DR. J. E. BLAINE, PHYSICIAN AND MANAGER.
Home Treatment for Tobacco and Neurasthenia. SEE PAGE 5.

Straube Arthur H 1759A
" Rudolph 1828A
Straughn Clinton C 1336B
" Frederick 1335B
" James H 1216B
" John W 717B, 727A
" Kent K 739A
" Walter L 739A
" Wm D 964C
Straup Fredk E 2040A
Straus Ernest C 867C
" Irving J 601A
" Leon 1253B
Strausbaugh J C 1694C
Strauss Conrad P 954B
" Fletcher L 601A
" Frederick H 2163A
" F B 1590B
" George A 954B
" Gerson 424A
" Israel 1514C
" Ludwig 1515C
" Rosa W 1515C
" Simon 1516A, Supplemen
" Talbert B 622C
Strausz Philip H 1692C
Straw Amos Gale 1311C
" Edwin E 1722B
" Neil W R 916C
" Zatae Longsdorff 1311C
Strawn Cleo P 1253B
" Enos K 1861A
" Joel N 809C
" Joseph 1828A
" Julia C 601A
" J C 2019A
Strawbridge F A 787A
" Isaac R 1828A, Supplement
Strayer Frank G 2172A
" Frank P 1612A
" Jacob P 1789C
" N B Clark 818C
" Robert F 1864C
" Walter A 1671C
Strayhorn John Marshall 2033C Supplement
Strech Erwin D 1131A
Strecker Henry A 1828A
" J Edward 1921B
Stredder Ernst J 812A
Streep Isaac 1118A, 1516A
Streeper Gertrude M Supplement
Street Bean 452C
" Chas Abraham 601A
" Charles E 1041C
" C B 935A
" Dan'l B 452C, 1335B
" David 954B
" Donald P 1162C
" D M 1568C
" Elmer L 1118A
Street Graham 666E
" Harlow R 452C
" Herman E 1418A
" H Norwood 1161A
" Lionel A B 2192A
" M Eugene 1574A
" Nathaniel H 1579A
" O T 1710C
" Philo W 427C
" Richard H 601A
" S A 2017C
" Thomas H 205B
" W T 1166C
Streeter Edwd C 601A
" Fred B 1440A
" Howard A 1028C
" John F 1041C
" Merton R 2167B
Streetman Willard 1973C
Streets David R 1328C
" Jacob G 1328C
Streett Harry 1666A
" Herman jr 1648B
" St Clair 1212C
Streiby John 1186C
Streich Edwin A 601A
Streiffer Henry 1516A
Streit George 420B
Stremmel Samuel 631C
Stretch Chas F 1828A
" James 427A
" Richard 1828A
Stretton H H 1278C
Struetker Charles E F 1253B
Stribling G B Supplement
" James Wiley 601A
" James W 1591A
" Joseph S 1893B
" Milton O 888C
" Wm J 1166C
Stricker Fredk D 1087A
" F D 1721B
" Louis 1627B
" Wm B 1786A
Strickland Ansel 488A
" Charles Gunnison 1766C
" Daniel 1973C
" David H 1766C
" Dwight 1675C
" Edward F 1569A
" George 700B
" George G 1828A
" G W 1348B
" Henry S 2099A
" H C 486C
" H H 490A
" H S 2127A
" James T 2087B
" John T 1578C
" John W 495C
" J 1220A
" J M 484B, 1895B
" J O 497B
" Mack M 209A
" M W 1892C
" Robert H 1931C
" Wm R 1224B
" Wm T 1089B
" W H 259C
" W J 1578A
Strickland W T Supplemen
" —— 260A, 1963C
Strickler Abraham H 1860A
" Albert W 1849C
" A Franklin 1151B
" Benjamin E 755C, 1253B
" Charles M 1778C
" Clarence A 618C
" Cyrus W 481C
" David A 384A
" Emery W 2129B
" Emory W 2124C
" Frank P 852A
" Herschel J 954C
" John T 823B
" J P 1849C
" Mary Ransom 1151B
" Melchoir B 452C
" O C 1144B
" Stephen L 688B
" Wm M 369B
Stricklin A J 212C
Stridham Jas S 1971C
Striebich J A 2126B
Strieby Jacob P 1856A
Striemer Alex 1096C
Strietman Wm H 1627B
Stringe Oscar 533A
Stringer David K 1193C
" Jesse J 1166A
" John H 252B
" Sheldon 458B
" Thomas L 1065A
" W L 212A
Stringfield C Pruyn 601A
" Samuel L 1828A
" Thomas 1583A
" Thomas J 1875B
Stringham Briant 2040A
" Bryant 2045C
" James A 1072A
" Wm R 1100C
Striplin John T 212C
" Milton L 497B
Strittmatter Isidor P 1828A
Strobel Chas G 1434B
" Edgar R 954C
" John 1828A
" Mary L 452C
Strobell Carl W 2055A
Stroburg John A 2010A
Strock Daniel 1330B
" David 793A
" Frederick G 1849A
" Henry B 1753A
Strode Edwd L 2125C
" John T 858C
" Lindley E 812A
" Wm S 630B
Strohbach Geo 1627B
Strohbehn Edwd F 762B
Strohecker Jas T 1753A
Strohl Harley 654C
Strohm James M 1768A
Strohmenger Wm A 1445A
Stromberger Henry H 452C
Stromer George 888A
Strong Alexander 1516A
" Arthur E 1460A
" Asa M 687A
" Benjamin 1156C, 1158C
" Benjamin F 1212C, 1259C
" Benjamin G 1447B
" Chapman E 1447B
" Charles H 1692C
" Charles M 1570C
" Charles R 1087A
" Cyrus J 1516A
" D C 320B
" Edwin B 1071C
" E B N 1710A
" E D 1355C
" Frank R 1547C
" Franklin A 1394B
" Frederick C 384A
" Frederick F 1005C
" Fredk Hopkins 1557C
" Herbert R 1554B
" Jacob C 345C
" James H 1005C, 1036B
" Jesse F 1295C
" John P 1918A
" Judson E 533C
" J C 244A
" J P 1276A
" J Wilmer 1828A
" Lawrence W 1005C
" Martha C 1099A
" Mary 1293B
" Orville C 1432B
" Rae Latham 1394A
" Richard P 2192A
" Roy G 1428C
" Russell J C 2140C
" Sneed 1970B
" Sylvester E 1539A
" S Meredith 1355B
" Thomas D 1555C
" Thomas J 2051C
" T Morris 1075C
" Walter 1828A
" Warner B 2168B
" Wm 1571A
Strope Morris H 1529B
Strosnider James N 1698B
Stross Wm 1627B
Strosser Hermann 421A
Strossmeister Adolph 1669B
Strother G B 2017B
" James W 2116B
" Joseph S 1212C
" J D 875B
" J W 854B
" Lyman T 664B
" Samuel E 2129A
" Sterling P 1709C
" Wm D 1216B
" W C 875B, 1889A
" W H 846C
" W J 2070A

POMEROY COMPANY,
17 UNION SQUARE, NEW YORK CITY.
THE "MASTER" Surgical Elastic Stockings.
(See adv in classified Supporting Belts.)

DR. HAVA'S **Solution of Bromo-Phosphate of Lime and Potash.**
For the prevention and treatment of Bright's Disease and Diabetes. In apparently hopeless cases, it will lengthen the span of Life. Hava's Preparations are sold at all Drug Stores. (See page 9.)
PHOSPHATE CHEMICAL MANUFACTORY. NEW ORLEANS, LA.

Strother W T 316C
Strothers C F 1890B
" Herbert R 528B
Strotz Chas M 1346C, 1828A
Stroube Chas N 725B
Stroud Alpheus D 2000A
" C Eugene 1682A
" E C 1891B
" Frank G 1337B
" Harley A 1089A
" Harrison E 231A
" H A 250bB
" James R 452C
" John B 867C
" J H 471A
" Lewis M 2029B
" O B 1579B
" P Van Buren 1336B
" W I 257A
Strough Geo W 1276A
Stroup Asbury C 1828A
" Charles C 722B
" C W 1683A
" George A 730B
" George H 1764C, 1828A
" H Austin 826B
" Joseph M 1672B
" J Calvin 1753C
" Nathan W 1765A
" Wm H 1683B
Strouse Alfred N 1516A
" Frederick M 1828A
" J P 701A
" Lee 850B
Strouss Ulysses S 1752C
Strout Alfred O 784B
" Arthur C 1006A
" Arthur W 912C
" Eugene S 1142B
" Frederick E 912C
" G Elmer 1153C
Strow Raymond M 1671B
Strowbridge Geo H 1727A
Strub Peter J 954C
Struble Albert J 1901B
" Andrew 771A
" Charles H 851B
" James H 1345A
" James R 601B
" Linton W 794A
Struckman Francis J 1664A
Strudwick Wm S 1576B
Strueby F H 2156C
Strueh Carl 601B
Strunk Benj T 1858A
Strunsky Max 340aB
Struthers Andrew W 1253B
" —— 257B
Struve Carl P 601B
Struzynski Jos L 627C
" Walter 627C
Stryker H Denton 1847A
" Isaac E 1710B
" Mary F 1516A
" Ralph Spencer 601B
" Samuel S 1828A
Strzyzowski Bronislau T 601B
Stuard Edward S 850B
Stuart Albert 877B
" Albert F 916C
" Alex A 1108A
Stuart Allan 1882C
" Allen 1418A
" Almon A 697C
" Anabel McG 346A
" Anna M 1436C
" A Eugene 1278B
" A M 1929A, 1929B
" A Rhett 452C
" Chas C 1641B
" Chas J 1050B
" C A 1722C
" David F 2004B
" David T 873C
" Elias 1989B
" Emmert C 1842B
" Francis H 1418A
" Frank H 2146A, Supplement
" Frank W 2103A
" Frederick W 1006A
" F B 1924B
" Garden C 452C
" George 1296A
" George E 1842B
" Henry M 1883A
" H A 1166B
" H N 1160B
" James 452C
" James D 1090C
" James H 1006A
" James W 917C
" John 722C
" John D 1950A
" Joseph M 872C
" Joseph R 2004C
" J Harlan 1142B
" J T 1581C
" Lewis F 1194B
" L B 1728C
" Parke W 2095C
" Percy E 781A
" Richard H 2089A
" Richard H jr 2089A
" Richard L 762gA
" Robert 733C
" Spencer H 1429C
" T H D 2028B
" Walter 1555C
" William W 1159A
" W W 219C
Stubbert J Edward 1516A, Supplement
Stubblefield Frank 788B
" J L 250bC
Stubbs Albert L 388C
" Ambrose H 1847B, Supplement
" Chas L 2099B
" Daniel A 1790A
" Edwin W 529A
" Frank R 1032A
" F Gurney 601B
" George E 1828A
" Geo H 208B
" George P 1828A
" Henry J 436C
" James E 601B
" Jessie E Bedford 388C
" J Bacon 436C
" J Chase 601B
" Nathaniel B 1686B
" Ralph P 436C
" Richard Henry 909B
" Roland H 1554B
" Thomas H 1164A
" Wilbur F 954C
" Wm P 954C
" W C 1615B
Stubenbord Wm 1516A
Stubenvoll Carl E 2167B
Stublefield Frank H 626C
Stuch Lafayette 1065B
Stuck Cicero M 1109B
Stuckert Otto 1262B
Stuckey Harrison W 2192A
" Henry M 1894B
" Walter S 1695B
Stuckle Wm P 1189B
Stuckman E D 724B
Stucky Fred V 701C
" John M 701C
" Jos Addison 858C
" J George 1695A
" S F 311C
" Thomas E 714C
" Thos Hunt 867C
" Wm F 867C
Studdard J T 221B
Studdiford Wm E 1516A
Studebaker Geo M 1767A
" Jas Edgar 1685A
Studel Henry 408B
Studer A G 1087A
" Ernest B 642A
" Joseph 642A
" Jos V 642A
Studivan Grant 686C
Studley Frank C 2163A
" Geo W C 913B, 916C
" Jos W 721A
" Louise W 1276B
Study J N 689C
Stueart John B 240A
Stueber Fredk G 1665C
Stuenkel A J 528A
Stufflebaum A J 1196C
Stuht A E 2096C
Stuhr Henry C 1126A
Stukes Jos T 462A
Stukey Franklin P 1664B
" Jesse M 1664B
Stulb Joseph G 898B
Stulik Chas 601B
Stull George B Supplement
" T Hawkins 749C
Stults Benj F 637A
" Joseph E 699C
" Millard F 795A
Stultz Chas A 966C
" David M 959C
" P H 1714B
Stumberg B Kurt 1224C
Stumbo Edward 845A
Stumm I H 665B
" Thomas W 1150B
Stump Addison L 1656C
" C E 2120A
" E Howard 2128A
" Irwin C 2128B
" John L 2118C
" Levi J 2081C
" George M 964A
" S M 1767C
" Wm 1446A
Stumpf Daniel B 1428C
" Geo A 898B
Stunkard Thos C 735B
Stupnicki Mikola J 601B
Sturdevant Dennis W 1776C
" Joel D 725C
" Morton G 690A
" Samuel B 1863B
" Stephen F 1627B
Sturdivant Gardiner L 919C
" John F 663C
" John M 757A
" Josiah S 717B
" Lawrence J 765C
" Marshall K 1967C
Sturge Arthur S 1070A
" Edgar 1852A
" Ernest A 340aB
Sturgeon Chas T 230A
" Clarence E 1107A
" G P 1195B
" Jesse 1681C
" John D 1857C
" Quincy A 776A
" Robert H 1097C
" Samuel D 1787B
" Samuel H 1607B
" —— 1902B
Sturges Albert D 414A
" John A 312A
" Leigh F 1516A
" Purdy H 1418A
" S I 2018B
" Wm W 1769A
Sturgill John D 875A
" Wm F 2118A
Sturgis Alfred G 1667B
" Benj F 909A
" Benjamin F jr 1037A
" Elizabeth M 1418A
" Fredk Russell 1516A
" John 909A, 1222B
" John I 914A
" Louis T 699C
" Milton G 2103A
" Robt W 2089A
" Walter H 978A, 1022B
" Wm J 2072A
" W E 2027A
Sturgus John P 2107A
Sturhahn Ferd O 1253C
Sturkee L K 1892B
Sturkie Danl R 1882A
Sturm Arthur B 617C
" Ellis A 1696B
" Eugene A 716A
" Maurice A 1516A Supplement
" Saml A 1842B
Sturman B 340aB
Sturmdorf Arnold 1516C
Stuntevant Albert H 909B
" Chas 1022C
" Chas A 1311C
" Chas B 1311C
" Jas S 912A
" Jere R 1548B
" Louise 1038C
" Luman P 1649C
" M C 635A
Stute John E 1790B
Stuteville O R 846C
" Stephen W 701C
Stuth Fredk W 1418A
" Therese 1418A
Stutsman Carl 752C
" N 1715A
Stutson Orin H 1648B
" Wm P 1015A
Stuttle A L 656A
Stutts Henry L 1948B
Stutz John A 452C, 699C
" Otto C 1694B
Stutzke Frank V 1087B

Cutter's Antitoxin, "California's Favorite," produced under U. S. Government License No. 8. Hundreds of good reports, not even one bad one. Prices the lowest, package the best. **(See page 261.)**

Stutzman Harry A 1767C
" Thos B 1279B
Stuver E 386C
Stybr Chas J 1749B
" Joseph 1749B
Styer Danl W 1759A
Styles E L 421A
" Myron F 1044C
" R P 601B
" Wm W 2055C
Styll Richd T 2078A
Suarez Florencio 2196C
" Joseph M 898B
Subera Harry W 1905C
Subers Edith 1828A
" Jacob J 494C
Sublett John W 1975B
" Lucian V 1933B, 1951B
Sublette Saml O 870C
Suby John I 2172C
Suchy Frank H 1641B
Suckow J L 309C
Suddarth ChasH 1258B
" Floyd S 2122C
" Jas L 452C
" S D 1940C
Sudderth John P 664B
Sudduth Jas B 1189A
Suder John F 1087B
Sudhoff Geo F 384A
Sudler Arthur E 965A
" Foster 965A
" Mervin T 1444A, 1516A
" M T Supplement
" Thomas 954C
" Wm T 434A
" Wright S 954C
Sue Lee S 1727A
" Paul S 1090B
Suehs Paul E 1972A
Suess Chris Lester 1446A
" HenryC 811C, 833B
" Henry E Supplement
Suesserott L Fredk 1758B
Suffa Geo A 1006A
Sugg Henry H 723L
" Herbert R 758B
" John F H 758B
" John T 1916B
" Josiah P 1577A
" Wm J 1932C
" Thos L 211C
Suggett Orril L 1253C
" Wm L 619C
Suggs Frank 1876B, 2192A
" Hayward W 251A
" Jas D 219B
" John W 503A
" Leonidas A 1993B
" Saml D 212B
" S D 214B
Sughrue Dennis F 1006A
Sugnet Wm J 1091B
Suhl Edwd H 1715A
Suire Edwd F 697B
Suiter A Walter 1442A
" Friend C 2154A
Suiter J W 1680C
" Walter F 2045A
Suitor Jas P 1095C
Sukeforth Arthur L 911C, 914B
" Lincoln A 1131A
Suker Geo F 601B
Sulcer Abraham A 319A
Sulceba Thos S 1094C
Sullenger John 856C
Sullivan Alford B 1446B
" Amos H W 1219A
" Bedford F 666C
" Chas B 1020B
" Chas F 663B
" Clarke 1516A
" Claude C 1951C
" Cleve L 662B
" Cornelius A 1026A, 1038C
" C L 665C
" Daniel 424C
" Danl A 1006A
" Danl B 979B
" Danl F 418B
" Danl H 601B
" Danl L 1648B
" Danl T 1029C
" Danl W 1345A
" Dempsey F 892B
" Dennis 1087B
" Dennis J 1875B
" D Edward 1308B
" D F 1902C
" Edward 1418A
" Ella W 686B
" Emmet W 1641B
" Eugene A 527C
" Eugene P 635A
" E F 1019B
" E G 1949B
" Florence A 1021A
" Francis A 1015C
" Francis F H 1219A
" Francis J 601B
" Fredk 2198A
" F J 875A
" Geo R 218C
" G M 1215B
" Hamilton L 1585B
" Harry W 1627B
" Hugh J 1649B
" James 1311C
" Jas C 533C
" Jas F 1026A 1031B, 1516A
" Jas L 412B
" Jas S 1036A
" Jere H 1431A
" Jere J 1434C
" Jeremiah C 509A
" Jesse C 851C
" John B 1267A
" John C 1762C
" JohnD 1118A, 1516A
" John F 340?B 421A, 1006A, 1050B
" John H 1050B, 1106A
" John Jerome 1302C
" John J 1006A 1024B, 1345A, 1852A
Sullivan John J jr 1852A
" John S 494C
" John T 1006A
" Jos H 601B
" Joseph L 1006A
" J Bailey 1842B
" J M 1575C
" J O A 259A
" J T 734A, 1312B
" Leon D 1026A
" Martin 1046B
" Matthew J Supplement
" Maurice F 426C
" Miah B 1309A
" Michael 1125A
" Michael A 1428C
" Michael F 1024B
" Michael H 1870A
" Michael J 419C Supplement
" M A 1556A
" M M 1296A
" N B 1448C
" Patrick A 601B
" Patrick E 1026A
" Patrick J 1107A
" Patrick T 1781C
" Richard L 1390B
" Robert L 386A
" Robert R 1968B
" R 660C
" R L 397B
" R O 1994A
" R P 1919C, 1950A
" Stephen W 803A
" S 879C
" Timothy D 911B
" Timothy J 1648B
" Thos J 601B, 1267A
" T J 1671B
" Walter G 1875B
" Walter H 299B
" Wm B Supplement
" Wm E 1418B
" Wm H 1919A
" Wm J 954C, 1024B 1694B, 2173B
" Wm N 340aB
" W O 1945C
" W R 2001A
" W T 1696C
Sully Albert W 1418B
Sulouff S Henry 1335B
Sult W F 768C
Sultan Geo W 601B
Sultz Wm 213A
Sultzbach Henry M 1777C
Sulzbacher Bruno L 1212C
" Carl I 1212C
Sulzer Gustavus A 1679I
Sulzman Frank M 1550I
Sumann Carl A 2167C
Sumers B F 2124C
" J A 2461
Summa Henry H 1253C
" Hugo 1253C
Summer Clifford W 1525A
Summerbell Ferris 1108A
Summerell E M 1578A
" John M 1347A
Summers Albert T 632C
" Arthur P 1393B
" A P 1018B
" Chas L 1585B
" C H 1163C
" Daniel V 1632C
" David C 243A
" Edmund 632C
" Frank 1925A
" Frank D 1087B
" George L 2117A, 2123A
" Harvey C 684A
" Henry S 1297B
" James A 1941A
" James F W 1087B
" John B 722B
" John E 1293B
" John E jr 1293B
" John W 632C
" Joseph W 1572A
" J A 256B
" J L 259C
" J M 1946C
" Laurel A 832A
" L F 779A
" Mathew H 758C
" N P 790C
" Robert E 1997A
" Robert S 1828A
" Samuel J 1833B
" S Lewis 1828A, Supplement
" T A 1971C
" Wm 1727A
" W P 1925C, 1940C
" W R 1221A
Summerville A C 1933B
" H B 1848A
" John F 1785A
" J A 1258A
Summey Benn W 452C
" C L 502B
" Daniel F 1577B
Summit W H 1998B
Summy Benn W 2089C
" David R 1640B
Sumner Albert E 1516A
" Arthur F 1309B
" B R 1073B
" B S 1228B
" Charles R 1536A
" C Oliver 1525C
" C O 364B
" Edwin G 419C
" Ella P 1278A
" Guilford H 792C
" Harry H 1026A
" J B 1278A
" J C 855A
" Philip S 1006A
" Porter H 1786C
" W I 1580B
Sumners W F 728B
Sumney Frank F 1762B
" H Clayton 1263C
Sumpmann Hubert A 764B
Sumpter Ed 1947B

ELECTRICITY IS LIFE. The ONLY STRICTLY ETHICAL POST-GRADUATE SCHOOL OF ELECTRO-THERAPEUTICS AND ROENTGEN PHOTOGRAPHY IN PENNSYLVANIA.

Address all communications to
DR. THOS. E. ELDRIDGE,
1639 North Broad Street, PHILADELPHIA.
'PHONE POPLAR 56 17 A.

Practice Limited to the Treatment of CHRONIC MALIGNANT and NERVOUS DISEASES by Electric Currents, Radium, X-Ray, Ultra-Violet Ray, Light, Heat, Ozone and Mechanical Vibration. **(See page 1797.)**

Zymoticine will destroy all forms of pathogenic micro-organism in the blood stream and at the same time eliminate their toxins and does not depress the heart's action.

Sumter Wm D 1945A, Supplement
Sunburnt Walter I 340aB
Sunday Chas S 464A
" Jerome 1762C
Sundberg John C 345B
Sundbury Peter A 1282C
Sunde P Harold P 309C
Sundelson Adolph H 1516A
Sunderland Paul U 414A
Sundin Axel K H 1870A, 1875B
Sunkle Robt H 1641C
Sunseri Francesco 1842B
Sunstein Noah 1781B
Super Albert H Supplement
" Alfred H 1350B, 1856B
Suplee Wm Z 1828A
Surbaugh J T 299A
Surber Alva C 724B
" Cassius C 814C
" Levi H 771A
Sure J Hilton 2163A
Surenson Marshall 2174A
Sureth Theodore 1852A
Surface Orlando B 714C
Surghnor Graham 892A
Surman James 1727A
Surnamer Isaac 1346C
Surratt R B 251A
Surryhne Benj F 311C
Susong S L 1933A
Susoni Francisco M 2196A
Sutcliffe Henry H 340aB
" John A 714C
" John S 815S
Suter Henderson 453A
" Joseph C 1589A
" M W 1661A
" Robt E 1222B
" Webb 878B
" W Given 453A
Sutfin John H 1212C
Sutherland A A 2096B, 2200A
" Arick 2145B
" Barlow J 954C
" Chas H 2152B
" Chas L 648B, 805C
" Clarke J 1073A
" C M 401B
" Edgar 2068A
" Egbert D 1069C
" Elmer 1269B
" Fred B 340aB
" Frederick E 2152B
" George R 2198B
" Henry H 813A
" Hewitt 1655B
" H L 1167B
" H M 314C
" James 2105B
" James A Supplement
" Jane 414C
" Jane H 428A
" John H 2129A
" John Preston 1006A
" Justus 2145B
" J C 2086A
Sutherland J Lue 1281C
" Lewis W 1842B
" Louis B 1661C
" M H 875C
" Orlando L 719A
" P Norman 686A
" Quincy O 2152B
" Roy W 390A
" R A 851B
" Wm D 460A
" Wm H 1883B, 1536A
" Wm P 611B
" W A 1969B
" W B 390A
" W H 1163B
" W T 652A
Sutherin John W 453A
Sutherlin Wm K 901C
Sutliff Charles B 961A
" Frank B 320A
" S Dana 1853C
Sutliffe Frederick 1828A
" Grant N 1197A
" Van Duyne A 1828A
Sutmiller H C 827B
Sutorius Francis A 384A
Sutphen Carl E 1341C
" Edward B 1341C
" Fred C 1328A
" John T 1671A
" Joseph S 1341C
" Theron Y 1341C
" T G 1336C
Sutphin P C 848C
Sutter Francis R 1682C
" John H 1253C
" John J 1611B
" Otto 1253C
Sutterfiel G B 241A
Sutterle Chas J 637A
Suttie George 1087B
Suttle B A 2116A
" Henry J 2174A
" I Newton 1975A
Suttles John M 484B
Suttner C N 2107A
Sutton Alfred M 341C
" B M 1195B
" Bertha Wiggins 1260B
" B W 1928A
" Carl W 1580C
" Ed 259A
" Edward 1332A
" Edward O 2106B
" Emerson M 612A
" E K 2122B
" Frank L 1257C, 1430B
" Fred F 1968B
" Frederick B 208B
" Frederick M 481C
" George S 1774B
" George W 1707B
" G T 1971B
" Harley H 636C
" Harry E 1129B
" Henry A 721A
" Henry C 1537A
" Henry T 1702B
" Howard A 1772A, 1828A
" Ichabod T 1530C
" Irwin C 1276A
" Isaac W 1828A
" James E 534A
" Jasper G 1681A
" John C 1714B, 1752C, 1786C
Sutton John E 1388A
" John J 1418B
" John R 1259B
" John W 1922A, 1946C
" Joseph T 870A
" J C 854C
" J E 244A
" J H 240B
" J Q 1921B
" J R 1573A
" Karan P 857C
" Kenneth I 1919B
" Leslie A 1394B
" Lewis V 1861A
" McW B E Supplement
" Mahlon 1087B
" Mordecai A 1752B
" M R 1073B
" Noah E 1265B
" Orlando W 1391A
" Owen 244A
" Robert L 219B
" Robert H 786C
" R Stansbury 1842B
" Sidney D 2505C
" Starke A 2080B
" S F 699C
" S S 255C
" Wm G 1581B
" W T 845B
Suwalsky Adelbert L 820A
Suydam John F 1065B
" John L 1333C
Suylandt Chas G 1091C
Sverre Ingeman 1906B
Swabey John B 1102C
Swafford J A 1968C
Swahler Percy H 1253C
Swail George T 2004C
Swaim Geo W B 1982B
" Robert J 2017B
" Wm C 1982B
Swain Earl J 652B
" Enos S 876C
" Francis S 1463A
" Fremont 714C
" Henry L 424A
" Howard T 1006A
" Humphrey 1332B
" Mary L 1006A
" Patrick H 645A
" Oliver A T 978C
" O A 453A
" Rachel A 714C
" Simeon S 220A
" Wm D 1432C
Swaine Geo D 1641C
Swale Clarence Milton 778B
Swales Harvey W 719C
" Wilson H jr 719C
Swalm John C 601B
" Thomas W 1844C
" Wm F 1418B
Swallow Frank 1267C
" H H 806B
Swalls J A 683A
Cwallum Jas A 789A
Swan Albert F 366B
" Albert T 1516A
" Alex W 1671A
" Benj Ralph 340aB
" Charles E 911B
" Charles F 601B
" Chas Joseph 601C
" Charles L 1042A
" Charles S 487B
" Charles W 1011C
" Dudley H 700B
Swan Edwd A 1927B
" Edwin A 1610B
" Eugene La Forrest 1418B
" George E 2144B
" Guy H 1610B
" Henry S 1023A
" Jesse J 1034A
" John M 1828B
" J H 1849A
" Melvin O 1918C
" Olive E Worcester 458B
" P H 2124A
" Roscoe W 1050B
" Tyrus E 1764B
" Vandelier N 633A
" Walter S 624A
" Will Howard 369B
" Wm 1190A
" Wm Donnison 1013B
Swanay O M 1950C
Swandale Geo T 1889C
Swander Wm H 453A
Swaney Andw J 1926B
" Archibald F 1675C
" Charles T 1675C
" Herbert N 1089B
" Loren 1196A
" L Alice 1293C
" Matthew A 1752C
" Wm D 1217A
Swangem Wm I 2029B
Swango L R 870B
" Overton H 856C
" Wm 870A
Swanick Arthur A 1539A
" James R 1539A
Swank Clyde W 601C
" Peter L 1760A
" Wm G 692B
Swann Alfred R 2028A, Supplement
" Edward 221B
" J F 1581B
" Patrick H 2116A
Swanson Carl L F 1293A
" Coxby 504A
" John H 794B
" John W 1542A
" J Emil 765B
" Marie 601C
" Wm T 2089A
Swantees Saml F 625C
Swantek Chas M 1069C
" Stephen D 1087B
Swanton Lafayette 1117A
" Robt V 1842C
Swantusch Otto H 721C
Swantz Vesta M Ward 686B
Swape Raymond E 733C
Sward Ernest J C 1287C
Swarens John F 783B
" J F 751A
Swart Wm Sheridan 812A
Swarthout Ellis F 1592B
" Ezekiel C 2154A
Swarts Gardner Taber 1875B
Swartsel S Carey 1627C
Swatsbander John C 1278B

ALETRIS CORDIALRIO
UTERINE TONIC.

Swartwood Fred A 1152B
Swartwout Frank A 453A
Swarwout Geo W 1067B
" Geo W 1067B
" Henry B 1530A
Swartz Albert E 601C
" Catherine H 601C
" Chas M 397A
" C L 1224C
" Douglas A 733B
" Ernest O 1663C
" Geo N 1790C
" Herbert W 1787C
" H P 692C
" John N 1095C
" J Ross 1771C
" J W 1663C
" Lothar M 601C
" Thos B 601C
" Mahlon E 1516A
" West J 1192B
" Willard W 701B
Swartze W W 686C
Swartzel Jos A 714C
Swartzlander Frank 1762B
" Frank B 1762B
" Fred 1293C
" Jos R 1767C
Swartzwelder Albert L 1641C
Swasey Chas E 1313C
" Edwd 1050B
" Erastus P 421B
" Geo B 916C
" John H 1516B
" Oscar F 979B
" Wm B 911C
Swauger Harry L 314C, 340aC
" Luella Stone 314C
Swaveley Saml B 1844C
Swaving J Henry 1844C
Swayne Eugene 1828B
" Howard R 1828B
Swayze A A 1332B
" Burton W 1750B
" Geo B H 1828B
" Henry A 785B
" Henry Y 1166A
" Ormiston 312B
" Orrin H 1170C
" Oscar B 1540B
Swaze Mary A 1844C
Sweaney Francis L 1828B
" John 1577B
Sweany F Leverett 601C
" John H 1160B
" J D 1160B
Swearingen John A 1262C
" Perry G 1972B
" Philip B 2106B
" Samuel P 316C
" Wm A 1259B
" Wm R 876B
" W H 1985B
Swearingn D D 2014B
Sweat John A 1267C
Sweatland Arthur E 251A
Sweatt Frank E 1499C
" Oscie Pierce 2034B
Swedenburg Francis G Supplement
Swedenburg 2170B
Sweetnam Wm 2162A
Sweeney Arthur 1150B
Sweeney Chas T 1267C
" Charles W 847A
" Daniel L 1341C
" Edmund B 872C, 1828B
" Edward A 1862F
" Eugene S 1126A
" Frederick C 1309A
" George A 1759A
" George C 889C
" George J 340aC
" Gilliford B 1842C
" Hilary T 1006A, 1046C
" Isaac F 722B
" James F 1842C
" John 1582A
" John L 601C
" John P 2103A
" John S jr 601C
" John V 1516B
" J Smith 1663B
" Martin J 1775C
" Michael 1106F
" Senan L 1450C
" W M 1145C
" — 1215C
Sweeny Henry L 1310B
" John L 601C
" James J 1828B
" Thompson T 1516B
Sweet Alfred N 420F
" Alvin B 1714A
" Amos L 1439A
" Anna E 340aC
" Archie A 625B, 1610C
" A A 1653C
" A B 1133F
" Benjamin V 913F
" Benoni 1876A
" Byron L 1391P
" Carol L 509B
" Chas A 1089B, 1557C
" Charles C 1529A
" Charles F 1115B, 1870C
" Clara M 1041C
" Earl B 309C
" Edward A 1269F
" Edward M 721F
" Elisha W 1050F
" Elizabeth 1418F
" Emery P 1875P
" Ernst 1516F
" E A 1355C
" E C 601C
" Fred A 1553C
" Frederick B 1070C
" F R 241A
" George W 1006A
" Hartford 751C
" Henry F 418P
" Homer L 779C
" Hubbard P 601C
" James W 424A
" Job 1031B
" John B 419A
" John H 1017C
" John H jr 1870A
" Joshua J 1550C
" Mary F 1547C
" Otis 721B
" Paul W 1641C
" Robert B 757A
" Robert V 1313B
" Willard H 1529A
" Wm M 1828B
Sweeting Sherman C 1528B
Sweeting Wm H 1539B
Sweetland Frank W 1388C
" John J 1105A
" L D 1904B
" Nelson L 636C
Sweetman G A 601C
" James F jr 1390B
" James T 1431A
" Richard H 2151A
Sweetser Geo W 311B
" Horatio B 1142P
Sweetsir Chas L 1026A
" Frederick E 1029P
Sweezey Frank A 1906C
" John M 692P
" Wm C 823C
Sweezy Gilbert H 1557A
Sweigart Henry W 1779P
Sweitzer Louis S 1607P
" Samuel E 1142P
Sweler Wm A 1790C
Swem Jesse A 624B
Sweney Clarence F 1150B
Swenk Chas H 1855C
Swennes Ole S 1134A
Swenson Andw C 430A
" Axel W 1588A
" Carl G 601C
" Charles 1128A
" George B 2114A
Swensson John G 1727A
Swentzel J P 2124A
Swentzell J P 2120P
Sweny Clifford P 1627C
" C P 1670A
Swepston E A 2013C
" George M 1667C
Swerdfeger Geo C 1428C
Swerdferger Elbert B 384A
Swetland Agnes V 1293C
" Benj S 1394B
Swetman Elmer 880C
" John 879A
Swetnam James M 231A
Swett Atwell W 910A
" Carlotta M 910A
" Charles H 1906F
" Eddy B 1309C
" Emily F 1448P
" Fred K 453A
" George D 1607C
" Joseph jr 421P
" Paul P 418F
" Percy W 755C
" Wilber M 340aC
" Wm P 1581C
Swezey Andw J 762C
" Benjamin F 775C
" Gilbert H 1444A
" Harry N 721A
Swift Addison K 504B
" Albert G 1516B
" Arthur W 530C
" Brown F 601C
" Clarence F 703A, 1148A
" Charles H 751A
" Charles L 1390A
" C E 245A
" Daniel D 1828B
" D A 1941A
" Earl R 1073B
" Edgar C 1445A
" Edward P 1516B
" Edwin E 1516B
Swift Elisha P 1108A
" Ernest F 1671A
" Eugene L 309C
" E D 720C
" Fred J 750C
" Frederic 1555C
" F M 1391B
" George E 1443A
" Geo Montague 1516B
" Harry P 1516B
" Henry H 2054B
" H Maxey 638C
" John B 1006A
" M A Blakeslee 831A
" Ora C 1418B
" Robert 1006A
" Sidney B 311B
" Wilburn B 1212C
" Wm J 601C, 1516B
" Wm N 1031C
Swigart Henry M 1282B
" Robert E Supplement
Swiger Basil E 2117B
Swigert Isaac R 2181B
Swiggart Danl W 769C
Swiler Robt D 1771C
" Wm E 1783B
Swimley Floyd F 1658B
" George W 2117B
" Wm A 2090B
Swinney Blewford A 2014B
Swinburne Arthur H 1450A, 1516B
" Geo Knowles 1516B
Swindell John W 1999A
Swindells Walton C 1828B
Swindle H J 2017C
" Wm T 252C
Swindt Joseph K 317C
Swineheart M H 690B
Swiney Merrill A 1328A
Swing Erasmus V 1759C
" Frank U 1627C
Swink A D 2036A
" W T 1933B
Swinley Chas L 1705A
Swinney Josiah 751B
Swint Roger C 495C
" Wm 1194A
Swinton Andw L 1108A
" Wm J 1348C
Swisher Abraham Z 762gA
" Argus B 1670A
" Charles C 453A
" David F 1761C
" Edwin S 1356B
" J R 299A
" Thomas J 2181C
" Wm B 1285C
" W H 1653C
Switzer Alfred M 1094C
" Bernard W 2076C
" Chas R 602A, 619A
" Clyde E 1213A
" Edgerton R 827A
" George O 1102C
" Herbert C 1091B
" J F 1675B
" R A 1164B
Swoboda Franz J 1293C
" Louis 1293C
Swonger J Boyd 2032A, Supplement
Swope Austin A 692B
" Frank 1919B

SPIROMETERS

(See pages 1745, 1746.) PHYSICIANS STANDARD SUPPLY COMP'Y, Philadelphia, Pa.

Swope Geo C 1828R
" H S 845C
" Jackson 784B
" Joseph M 528A
" Lorenzo W 1842C, Supplement
" Opie W 2124A
" Oscar C 1023A
" Samuel D 1355P
" Wm A 1262P
" W P 1775P
Swords Geo P 1443B
Swormstedt Lyman B 453A
Swoyer Oscar D 1854P
Swygert Sanders L 1890A
Sycle Moses C 2086A
Sydnor W D 2071B
Syer W H 290P
Sykes Arthur H 250bC
" George S 1997A
" Henry 1828P
" Herbert D 2163A
" Joseph H M 2067P
" Melvin E 309C
" Richard L 1159P
" Robert H 1749P
" Roy W 766A
" W G 1156P
Sykora Joseph 1641C
Sylar T B 246P
Sylvain Emile A 1311C
" Gabriel Supplement
" —— Supplement
Syler Asa H 1686B
Sylverstein Robt E 1169B
Sylvester Albie W 1035A, 1344C
" Charles B 912C
" Charles P 978A, 1006A, 1022B
" Franklin E 1516P
" F E 1356A
" George 912C
" George E 1393C
" Homer 2163A
" John E 1696A
" J 320A
" Silas E 916C
" Stephen A 1032A
" Wm H 1030B
" W J 340aC
Sylvia Chas A 1875B
" Manuel V 1031C
Syman Louis L 1685A
Syme Wm H 453A
Symington Thos J 718A
Symmers Douglas 1516B
Symmes G H 464B
" Henry C 1330C
Symonds Alice G 1021A
" Benjamin R 1037A, Supplement
" Brandreth 1516B
Symons John P 1680C
" Wm H 1453A
Syms Parker 1516C
Synan Wm E 1017C
Synnott Martin John 1337B
" J P 1164A
Synon Wm A 2163A
Syns Ed C 775C
Syverson Elmer L 1901B
Syp Wm W 774A
Sypert Wm E 1916B
Syphers Jas H 916C
" Le Roi S 911C
Syrett Edgar C 1045C
Szabary Latzi L 898B
Szlupas John S 1828B
Szudrawski Szymon 1103A
Szuwalski Stephen J 945C
Szwajkart Adam 602A

T

Tabb H Cabell 2086A
" Samuel L 852B
Taber Charles 1888B
" George A 2086A
" J Russell 1418B
" Martin E 1982B
" Ransford C Supplement
" Roland B 1070C
" Susan J 1541B, Supplement
Tabler H E 962B
" Jasper N 2019B
" Levi J 290B
Tabor Edwd O 1026A
" Frank A 735B
" F S 615A
" George R 1967B, 1997A
" Hiram M 875C
" John F 1089C
" Joseph A 1167C
" J Atwood 911C
" Sidney J 2132C
Tacey J Preston 1087B
Tachauer Albert 1653C
Tackett John R 1165B
" J J 252B
" Wm B 663A
Taddiken Paul G 1418B, 1516C
Tade Ellis H 739B
Tadlock H L 1196B
" J L 1190C
" J T 1983C
" Marvin E 1993F
" Wm L 1950A
Tafel R M 231A
Taft Albert A 1006A
" Albert H 1314C
" A Robert 1885F
" Charles E 418B
" Charles J 2099A
" Edward H 1312A
" Fred P 390A
" Harry L Supplement
" Jesse W 2174C
" J B 1611C
" Mary F 1032B
" Orlando D 1708C
" Robert E 1641C
" Robt MacLean 1516C
Tag Charles H 1418B
Taggart A T 2181B
" Chas Ferdinand 309C
" Charles W 919C
" David 1767C
" Deane P 1030A
" Edward J 2096B
" Fenwick G 1869A
" Frank B 814C
" G Corson 1828B
" Harry W 347A
" Henry H 833B
" Horace D 1607B
" Howard C 918A
" John F 731C
" Robert S 725C
" Thomas D 1828B
" Thomas E 340aC
Taggert Charles C 1722B
" James A 1537C
Taillefer Jos H 1142B
Tainter Frank J 1224C
" Lindsey K 1994A
" Paul R 1187A
Tait A M 751B
" Dudley 340aC
" Ernest R 315A
" George W 903B
" John 419C
" J Sinclair Supplement
" Thomas W 1828B
" T Eliot 760C
" T Oliver 1536A
" Wm A 602A, Supplement
" Wm T 622A
Takemine Jokichi 1516C
Take John F 793C
Takeoka M 320A
Taketa W 2184A
Talaska Leon S 1692C
Talbert R J 1891B
Talbot Ada E 1142B
" Ambrose 1213A, Supplement
" Ashton B 1516C
" Bertell L 1313A
" Chas A 1189A
" Charles W 618B
" David S 1184P
" Eugene S 602A
" Fritz B 1011C
" George H 1032P
" Jesse N 692P
" John G 848P
" John W 255A
" L H 1217A
" M Lyle 1993B, Supplement
" N H 1653C
" P T 2036A
" Robert B 1516C
" R C 1278A
" Tully M 503C
" Wm E 2123A
" Willis E 1278A
" Winthrop T 1310A
Talbott Benj H 889A
" Charles W 532C
" Cora Carey 1727A
" David D 630P
" D Russell 954C
" Eugene F 769B
" Hudson 1253C
" James E 719C
" John H 714C
" Lewis W 2121A
" Richard D 1993P
" Robert S 2081C
" Thomas J 954C
" T Melville 2071C
" Wm H 966P
" —— 2066A, 2122A
Talboy Jas H 776F
" Wm R 1287B
Talcott Don D Supplement
" Frank L 340aC
" James M 1279B
" Norris D 1281C
Talford P B 1109B
Taliaferro B Lawrence 2086A
" C T 1916C
" David M 648B
" Edwd C S 2080B
" Frank 602A
Taliaferro Robt Milton 2075B
" R Lee 2075C
Tallant Alice W 1006A, 1828B
Tallerday Geo C 530C
Talley Chas F 1679C
" Dyer F 208B
" Frank W 1828B
" G K 1997B
" Horace A 1262A
" I C 662B
" James E 1828B
" Junius 495C
" J R 1184A
" Mary J 309C
" Ratliff P 2029A
" Ulysses 898C
" Wm P 1262A
" W Warren 1516C
Tallmadge Andw T 1418B
" A M 1389A
" H O 1445A
Tallman Arthur D 1875B
" Augustus L 1006B
" Claud A 1118A
" C C 766A
" Elihu D 602A
" E W 1530C
" George D 790C
" Homer H 718C
" John H 1450A
" Walter 812A
" Wm C 1006B
" W Lewis 602A
Talmage Eugene 1615A
" George G 791A
" John B 1516C
" J B 1643B
" Thomas G 1528A
Talmey Bernd S 1516C
" Max 1516C
Taltavall Wm A 318B
Talum C H 1949B
Tam Silas S 217A
Tamblin J H 1432C
Tamiesie-Augustus E 1728B
" Geo W 1727A
" James P 1721C
Taminosian Timotheus 1006B
Tamisiae Hugh 779A
" John L 779A
Tamplin Rufus B 2019B
Tancil Arthur W 453A
" Richard F 2086A
Tandlich Samuel 1516C
Tandy C S 777C
" H Gordon 602A
" Lewis G 1253C
" Thompson B 833C
Taneyhill Geo Lane jr 954C
" G Lane 954C
Tangeman Chas W 1627C
Tankard Jas W 2074C
Tankersley Felix M T 215C
" Jas S 215B, 489C
" J C 259B
" J G 259B
" W A 2017B
Tanksley W Huston 1945B
Tannar F N 954C
" M E 1706C
" Sylvanus W 1706C

The Physician makes HEALTH to order for the Human Race

The National Fur & Tanning Co. makes WARMTH to order for the Physician.

See Page 4 **For Catalogue write The National Fur & Tanning Co. Three Rivers, Mich.**

Tannehill Jos K 1775B
Tannenbaum Julius 1516C
" Samuel A 1516C
" Simon 1516C
Tanner Addison J 419C
" Alfred H 413A
" Andrew F 1131B
" Chas H 1697B
" C R 872B
" Edward 1276A
" Emeline 1131C
" Engel 2163A
" Grant F 2173C
" Herbert B 2153C
" Herbert N 1435A
" H B 2172A
" James D 2056C
" James F 418B
" John A 1006B
" John C 408B
" Joseph S 1516C
" J B 309C, 1516C
" J H 1188B
" Kirby L 853A
" Nellie 1213A
" Wm Thomas 1526C
" W C 1219C
" W E 666C
" W H 498B
Tanno Guiseppe 1641C
Tannus Tannus Ferris 532A
Tanquary Earl D 814C
" James H 1253C
" Mamie J 815A
Tanquay Jas H Supplement
" Joseph E 1876C
" Joseph R 1087B
Tansey Elmer E 602A
Tanski Nicodemus Theodore 1627C
Tantum Percey L 1516C
" Percy L 1343A
Tanzy A E 2128A
Tape George W 290C
Tapert Robt T 1087B
Taphorn Gerhard 527B
" Henry 617A
Tapley Eugene D 910B
" J F 311B
" Thomas S 918C
Taplin Albert E 1906B
" Daniel S 2041C
" Mortimer M 1536A
Tappan Frank A 1213A
" John W 1516C
" J Clarence 453A
" J Wilson 1418B
" Lucy M 1828B
" P W 1653C
Tappen A Alfred 1516C
" Jones Ella C 1516C
Tapper George W 786A
Tappey Ernest T 1087B
Tapscott A B 259C
" C J 215A
" C V 259C
" Samuel T 253A
" T Henry 1165C
Tarbell B C 220B
" Daniel H 1539B
" Harold A 1311C
" Hervey A 1906C
" Robert C 1648B
" Roscoe C 1441A
Tarbill Wm F 1276C
Tarbox Harry R 1418B
" Oren C 1527A
Tardif Wm D 877B
Tardy F S 1963E
Target John D 1828B
Targette Archibald F 1828E
Tarler Sigmund A 1516C
Tarleton Leo C 891C
" Marcus B 890E
Tarlton Geo W 1187E
" Thomas W 899E
" T T 889C
Tarnholm Frank 1297A
Tarnow C A 1133A
Tarnutzer B C 635B
Tarpley John C 877A
Tarr Harry M 1641C
" Morris C 1696E
" Robert T 1641C, 1776E
" Willard A 623A
Tarrant James R 252C
" Jennie S 1627C
" J Wyatte 1891A
Tarrell J D 846C
Tarry Edward R 833E
" John W 1924C
" J Britton 1161A
Tartaro Guiseppe 1428C
Tarter Albert P 347E
" James E 2090C
" J W 2151C
Tarun Wm 955A
Tarver Benj F 257A
" Fleming E 484A
" Hugh 491E
Tarvin Edwd A 254E
" Wm W 850E
Tarwater E A 1933E
Tasche Conrad T 2151B, 2171C
" John C 2171C
Tascher John 1355A
" Julius H 643C
Tash Ivory P 912B
Tashjean A B 1287C
Tashman Max 1516C
Tasker Chas H 1142E
" Frank E 1044E
Tasse Jos C E 1050E
Tassell Wm H 1761A
Tatam M McInnis 1578C
Tate B Frank 1253C
" Charles H 1653C
" Charles S 1580E
" C Francis S 309C
" David S 1949E
" Francis M 774A
" Geo B 212A, 223A
" George F 1751A
" G M 1611B
" Hugh W 1918A
" Horatio L 2008A
" H B 1894C
" Joseph A 1989B
" J F M 253C
" J S 1989C
" Louis N 629A
" Magnus A 1627C
" Mason J 1828B
" Prentiss S 1253C
" P M 238C
" Ralph B 1627C
" Robert N C 1998A
" Robert W 1918A
" S A 1950A
" W B 502C
" W N 1678A
Tatham M 1185A
Tatman A E 248C
" John C 384A
" Oliver P 1616B
" Pearl H 243C
Taton Fletcher L 209A
Tattersall Joseph 1346C
Tatum Albert 243C
" Benj H 2068C
" Benton F 2089A
" Harry E 1186C
" Henry F 1165E
" Ira J 1946E
" James J 1166A
" John S 855A
" J 2028E
" J L 255C
" Oscar H 253E
" Perry A 888E
" R H 497E
" Robert H 1921E
" Samuel C 209C
" W E 888E
" W J 490E
Taubel Louis E 1828E
Tauber Elmore B 1627C
Taugher Anthony J 2163A
" James P 2163A
" Patrick J 2175C
Taulbee Jackson Breckenridge 869C
" James H 873A
" J A 1707C
" J M 2068C
" Woodson 870A
" W L 878A
Taussig Albert E 1263C
" Arnold S 384A
" Frederick J 1253C
Taustrom Ingeborg 1129A, 1133A
Tavera Trinidad H 2193B
Taves Archibald W 1516C
Tawney Ira A 1643C
Tawnley Wm D 1188E
Taxis Herbert J 633A
Tayloe David T 1583A
" Joshua 1583A
Taylor Adelbert A 453A
" Albert F 1516C
" Albert H 340aC, 1715C
" Alexander C 1350C
" Alexander D 651E
" Alfred H 453A, 2045A
" Alfred S 1516C
" Allan A 1655A
" Allan L 309C
" Allan R 643A
" Alonzo C 1390E
" Alonzo E 340aC
" Amanda L 900E
" Amos O 1751A
" Angus 369C
" Anthony P 1648E
" Arthur G 387C
" Arthur J 1775A
" Arthur W 345A
" Asa L 1104E
" Asa P 888C
" Ashby M 1191E
" Asher C 1131A
" A 1144E
" A G 862E
" A H 2040E
" A L 2056C
" A Miles 340aC
" A M 806E
" A P 503A
" Basil M 854E
" Benjamin 651E
" Ben Franklin 252E
Taylor Ben F 1946C
" Ben W 1887C, Supplement
" Buford W 655C
" B D 250aC
" B J 1967C
" Calvin B 1188A
" Mrs Cassie A 1641C
" Charles 2119C
" Charles B 630C, 794B
" Charles C 1974B
" Charles E 340aC, 1774A, 2107C
" Chas E S 661A
" Chas Fremont 1828B
" Charles H 733A
" Charles M 1159C
" Charles S 309C
" Charles T 2124A
" Charles W 1026A, 2024A
" Mrs Claire 727B
" Clarence W 1131A
" Claud E Supplement
" Clovis M 1648B
" Cora E 602A
" Cory W 2024C
" Cyrus F 397A
" C D 1186C
" C E 486C
" Dwight B Supplement
" D B 253C
" D G 2027B
" D M 2018A
" Edgar F 1893A
" Edward A 2169B
" Edward B 1903B
" Edward F 1336C
" Edward W 1006B
" Edwin A 602A
" Edwin C 1099A
" Edwin R 1067A, 1070C
" Edwin S 913C
" Eli 511B
" Elizabeth C Z 2016C
" Elizabeth P 684C
" Ellen A 602A
" Elmer J 701B
" Erastus A 1540B
" Ernest Burdett 1608B
" Ernest R 1142B
" Erwin H 1035A
" Eugene C 689C
" Eugene F 858C
" Eugene P 1192B
" Ewing K Mc A 630B
" E A 1929B, 2056B
" E Benjamin 2165A
" E C 690A
" E D 656C, 2001A
" E F 659B
" E S 2017C
" Fielding L 1516C
" Flavius J 854A
" Florlman J 914C
" Francis A 1006B, 1431A
" Frank 1115B
" Frank G 1680B
" Frank H 1857C
" Frank M 1727A
" Fred L 1282B
" Fred O 2036B

SOMNOFORM The Ideal General Anaesthetic for Ether Sequence. Superior to Nitrous Oxide.

See adv opp page 1450. **E. de Trey & Sons,** Philadelphia and New York.

Taylor Fred W 2042A
" Frederic W 1013B
" Frederick 1072A
" Frederick C 623B, 1641C
" Frederick L 1006B, 1011C
" Fred'k M 465C
" F A 877A
" Gardner P 1760A
" George A 1516C, 1969A
" George C 1259B, 2151C
" George D 309C
" George F 955A
" George G 1065B
" George K 1627C
" George L 1022A
" George P H 1542B
" George R 1432A
" George W 643C
" Grant L 532B
" Guy W 1708E
" G B 1971C
" G C 1630A
" G G 618A
" G R 1297A
" G W 260C, 1184A, 1925B, 2127A
" Harley W 730A
" Harriet S 651E
" Harry 2016C
" Harry F 1106A
" Harry G Supplement
" Harry N 1516C
" Henry 2073B, 1857A
" Henry 2073E
" Henry H 1198A
" Henry L 1516C
" Henry M 1648B, 1761C
" Herbert L 1313B
" Holman 2011A
" Horace Furness 1861A
" Horace F 848A
" Horace P 2078A
" Howard C 1516C
" Howard L 1641C
" Howard W 1842C
" Hugh F 870B
" Hugh L 384A
" Hugh M 2086A
" H Genet 1330B
" H H 341C
" H Landon 1659C
" H Longstreet 1150B
" H L 805A
" H M 458C, 1951A
" H P 853A
" H S 1916A, 1949B
" Ick C 1653C
" Ira C 775A
" Isaac H 651B
" Isaac M 1578B
" Isaac N 1783B
" Jabez T 2045A
" Jackson 1759C
" James 1655C
" James jr 1050B
" James A 722C
" James B 532A, 1904B
" James E 348B, 729C, 1108B
" James F 786B, 1158A
" Jas H 714C, 1931A, 2011A, Supplement
Taylor Jas I 667B
" Jas L 651B
" Jas M 854A
" Jas N 2200C
" Jas P 1927A
" Jas R jr 1006B
" Jas R 206A
" Jas T 1844B
" Jefferson D 867C
" Joel B 1669C
" John 1324A
" John A 623C, 804C
" John B 1170C
" John C 661B, 848C
" John D 1006B, 1590C, 1591C
" John E 719B, 955A, 1848B
" John F 246B 533A, 734A, 867C
" John H 875A, 1442B
" John J 1828B, 340aC
" John L 630B, 1328B
" John M 509B, 1418B, 1842C
" John N 461B, 692B
" John P 1161A, 1780B
" John Q 873C
" John R 2148A
" John T 1258B
" John W 493B
" Joseph 1311C
" Jos C 213C, 1516C
" Jos L 720A
" Jos M 1860C
" Jos R 1228B
" Jos W 1196C, 1927B
" Josiah C 624A
" Judson L 879A
" Julius H 1516C, 1887C
" J A 1189C
" J B 2122C
" J Clifton 424C
" J C 258B
" J F 1970C
" J George 1011C
" J Gurney 1828C, Supplement
" J G 889B
" J H 1933A, 1947C
" J H S 1924C
" J J 1576C, 2018C
" J Lea 779B
" J L 464C, 465C
" J Madison 1828C
" J Mitchell 602A
" J M 244B, 1167C
" J N jr 1932B
" J N 1569C
" J P 891C
" J Richard 1418B, 1537C
" J R 1608B, 1655B
" J Swan 1775B
" J S 1296A, 1974B
" J Talifiro 1882A
" J T 1859A
" J Wilkie 1213A
" J W 846C, 855A
" J Zachary 955A
" Kinchen R 1516C
" Kirkbridge 2129C
" Lark 2026C
" Laurence M 387A
" Leonard S 617C
" Leonidas C 1579B
" Lester L 1698C
Taylor Lewis C 651B
" Lewis H 1862B
" Lincoln G 1213A
" Louis H 1516C
" Lycurgus W 1924B
" L F 1986E
" L George 964A
" L L 2169C
" L M 768B
" McDurham 664A, Supplement
" Martin C 1842C
" Martin J 1133C
" Martyn jr 1658B
" Mary C 347A
" Mary J 702A
" Mary M 1828C
" Matthew A 1967B
" Maud W 418C
" Mervyn R F 1828C
" Millard B 1721B
" M A 902B
" M B 1186C
" M E 781C
" M J 1971C
" M Mancini 867C
" M W 2153B
" N J 805B
" Oliver A 831A
" Oliver B 418C
" Oliver J 833B
" Oliver R 2036A
" Orlando G 639B
" Oscar N 340aC
" Oscar S 739C
" Oswald G 1857B
" Owen 2098A
" O F 631C
" O M 1067A
" Percy Louis 651B
" Philander B 1087B
" Philip 2086A
" Philip Kittredge 1869B
" P Richard 867C
" Ralph B 1648B
" Ralph C 630B
" Ralph L 384A
" Raymond G 309C
" Richard A 1516C
" Richard C 617A
" Richard F 1828C
" Richard P 1862B
" Robt 415A, 619A
" Robt A 1527C
" Robt B 662A, 1608B
" Robt F 312A, 1828C
" Robt H 491A
" Robt L 1842C, 1922C
" Robt N 1921B
" Robt W 867C, 1517A
" Roscoe J 1542A
" R Eugene 2007B
" R Tunstall 955A
" R F 1933B, 1952C, 2076A
" R H 250aC
" Samuel B 1847B
" Saml J 665A, 1885B
" Sarah 1351C
" Sarah C 769C
" Septimus Theo 849A
" Sewell O B 1336C
" Stella M 1006B
" Stephen L 1418B
" Stephen O 661C
" Sterling B 1648C
Taylor Styles M 2036B
" S D 846B
" S L 1132B
" S P 222C
" S W 223A
" Thaddeus Supplement
" Theodore H 696C
" Theophilus P 1615B
" Thos 453A, 1709B
" Thos A 1844B
" Thos B 1192C
" Thos C 1446A
" Thos E 384A
" Thos F 222B, 298C, 1926A
" ThosG 793A, 1577B
" Thos J 1641C, 2068C
" Thos Madison 1517A
" Thos T 2066A
" Thos W 856C
" Thompson J 875B
" T Bell 1986B
" T Clarkson 386C
" T F 1924C
" T J 497C, 1997C
" T W 490B, 504B
" Union T 725A
" Uriah L 849C
" Van Der Veer 1648C
" Vardy 878C
" Vernon E 1418B
" Vernon O 1875B
" Virgil M 612C
" Charles A 602A
" Walter 1335B
" Walter C 1685A
" Walter S 652C
" Wesley E 481C
" Whitney A 1755C
" Wilfred J 1653C
" Wm 221C, 1430B
" Wm E 1221C
" Wm F 962C
" Wm F S 1223A
" Wm G 1428C
" Wm H 209C, 251A, 900B, 1102C, 1418B, 1627C, 1700C, 1945C
" Wm J 1071C, 1145B, 1627C, 1656A, 1828C
" Wm L 1194C, 1582B, 1828C
" Wm M 487C, 1713B
" Wm O 1929B
" Wm P 1788A
" Wm R 1658B
" Wm S 299C, 1607C, 854A, 1931C, 1578C
" Wm T 220A, 831A
" Wm Van Metre 1781B
" Wm V 899B
" Wm W 1268B 1449B, 1517A, 1939C
" Wm X 1650B
" Willis S 1698B
" Wilson 812C
" W 2184C, Supplement
" W Boivin 1678B
" W B 488C, 1927A
" W C 1971C
" W E 655A, 2184B
" W F 804A, 1219A, 1990A
" W H 1774A, 2086A
" W I 1575C
" W L 662C
" W S 869B, 1782A, 1932A

POLK'S NATIONAL DIRECTORIES.
We can furnish lists of any trade not included in the above.
Medical, Dental, Lumber, Real Estate, Financial, Flour Mill, Grain, Bakers, Iron and Steel, Coal and Coke, Tobacco and Cigar.
R. L. POLK & CO., Publishers, DETROIT, MICH.

Taylor W Wilder 1517A
" Zachariah G 664A
" Zachary 1696C
" Zane B 1789C
Taylorville Samuel A 854B
Tayman A Austin 1216B
Tays Robert L 813A
Tazewell N A 888C
Tea Roger S 718B
Teaby Walter L 312A
Teachmer Kirk R 1664C
Teachnor Wells 1648C
Teachout Stanley R 1928A
Teaford Benjamin J 867C
Teaford Schuyler F 726C
Teagarden Jane 1860A
" Wm D 1859B
" W V 2121A
Teagle O C 888B
Teague Albert E 714C
" Charles A 1889B
" Edward P 1517A
" Francis B 219C
" Isaac W 1985C
" Jesse H 1890C
" John W 2035A
" J 2014B
" J H 1583C
" Mabel 714C
" Rufus J 1572C
" W D 662C
Teahan Wm J 1022A
Teal D Thompson 1885C
" Frederick F 1293C
" George A 1716C
" W H Clendinen 955A
Teale Theodore E 1828C
Team J W 1893A
Teames George B 1540B
Tearney Joseph F 955A
Teas Frank D 1971C
" F Marion 1984C, Supplement
" James J 1916B, 1951C
" John C 1437P
Teasdale C H 1167C
Tease Charles J 299P
Teasley B C 497C
" J O Supplement
Tebault Christopher H 898C
" Christopher H jr 898C
" Wm P 725A
Tebbe Frederick H 297B
Tebbets H B 229I
Tebbetts Frank M 602A
" James H 299A
Tebbitt Robert L 2181B
Tebbs A Sidney 2088C
" C S 1999C
Tebo Lzngdon C 900A
" T Chevas 891I
" Levi D 1323I
Tedder G B 242A, 254C
Tederowe Charles W 1707B
Tedesche Leon G 1627C
Tedford Robert H jr 1387B
" Wm W 1627C
Tedman Lucius J 1116A
Tedrow James B 794C, 1253C, Supplement
Tedtman Gustav 602A
Tedwell W T 611A
Tee Han Kee 2192A
Teed Edward L 1446B
" " Isa C 1613A
" Samuel F 1517A
Teegarden Joseph A 704C
" Wm T 1648C
Teegartner Wm 1698C
Teel Charles S 2096A
" C E 2103A
" Samuel M 1223B
Teele Julia E 424A
" May B 384A
Teepell F A 1537C
" Wm 2098B
Teeple Morey L 1095C
Teeter Charles 253F
" Charles E 1341C
" John N 1418B
" Lorton H 1537A
" W H 2089C
Teeters Chas A 1663A
Teets Charles E 1517A
Teetzel Fred H 1069C
" Wm M 1641C
Teetzell John K 1087P
Tefft Benjamin F jr 1868A
" Charles B 1553A
" Edwin B 1453B
" Emily A 1767A
" Frederick O 1116B
" Jonathan E 1259B
" Wm 1434C
Tegico y Guanson Pio 2192B
Tegtmeier Charles E 1828C
" Edward H 633C
Tegtmeyer Christian F 1760B
Teich Wm 2163A
Teichmann Irving R 1517A
Teigen Martin O 1142B
Teimer Theodore 1341C
Teitsworth I Robertson 1768A
Telfair John H jr 1517A
" Wm G 1536A
Telford Alexis T 638C
" Henry C 618B, 1067A
" John W 1448A
Tell Gustav 1755A
Teller Howard Jay 1537A
" Robert R 804A
" Wm H 1828C
Telling Oscar L 384A
Tellman Garrett H 1107A
" J G 1185A
Tellows James B 1441C
Temm Francis A 1254A
" Louis N 1254A
Temple Arthur H 1345A
" A 484C, 490A
" C H 1224B, 1281C
" Florence 340A-C
" Franklin S 1026A
" Harry H 1213A
" Henry C 1607C
" H H 1150E
" Isaiah U 2096C
" James C 1607C
" James P 1926A
" James R 2011E
" James W 1191E
" J B 1782B, 1860C
" J H 1168A
" Paul 1006E
" Robert McA 1650A
" Rufus H 1577A
" Wm F 1006E
Templeton Abdul M 1702E
" Allan Alexander 602A
" Charles V 1907E
" Edwin 2054A
" Harry G 1844E
" Henry M 750A
" James M 1569C
" James S 642C
" John F 1951I
" J A 762E
" Lemuel A 1928A, 1948I
" Oliver P 1222I
" Percy L 2054A
Templin Emma L 1670A
" Theodore L 703I
Ten Broeck Stanton J 1034E
" Wm H 640A
Ten Brook Andrew 825A
Tendick Arnold 1254A
Ten Eyck John D 1332A
" Peter C 1547C
" Stephen V 1517A
Tennant Albert A 2086A
" Chauncey E 384A
" Lewis H 726A
Tennell James B 1678C
Tennent Gaillard S 1568I
" Gilbert R 495I
" Lewis C 663B, 719A
Tenner Arthur S 1517A
Tennery Willet R Supplemen
Tenney Alonzo C 602A
" Arthur J 411A
" Asa P 818A
" Benjamin 1006I
" Charles F 530C
" Edwin R 818A
" Elmer S 1006I
" Francis A 1100I
" Jacob S 2141I
" John A 1006I
" John T 2141I
" Lilla M 815A
" Rachel S 815A
" Wm N 1013C
" Willis A 1440C
Tenny Jerome B 458I
" Leighton P 2000B, 2027B
Tennyson Falk 1142I
" Theodore 1142E
Tepe George W 696C
Terflinger Fred W 720A
Terga Joseph M 1517A
Terhayden Wm A 1842C
Ter Horst John H 2163A
Terhorst Hein 2163A
Terhune Archibald 2005C
" James J 1418B
" Percy H 1345A
" Richard A 1345A
" Rufus W 739C
" Walter S 1418B
Terpening Harvey J 1438B
Terrando Giovanni 650A
Terrell Alan G 1517A
" Albert P 1982B
" Alexander W 2075C
" Beecher J 714C
" Benora 1982B
" Cleveland A 1939C
" C C 2018B
" C J 2076B
" Edward B 491A
" Emmett A 2086B
" Frederick 2024A
" George L 1166A
" Henry W 492C
" James C 662A
" James S 1969B
" Jasper D 1168C
" John A 2066A
" John J 2067B
" J A 2072C
" Ross F 668C
" Samuel D 1939C
" Scurry L 1982B
" S J 2073B
" Thomas K 2067B
" Thomas S 846A
" Wm H 738C
" W M 1998B
" Willis M 1569C
" W R 1189B
" W W 489A
" —— 1655C
Terriberry George W 1346C
" Joseph F 1517A
" Wm S 1517A
Terril Aaron B 776A
" Edmund A 2072A
Terrill Clifford L 397A
" Franklin C 1071A
" George M 340aC
" James J 1997A, Supplement
" Joshua D 217A
" J O 1200C
" Luther B 684C
" Robert A 1261A
" Samuel J 1219A
" Samuel M 2088A
" S Smith 1939C
" Wm B 1190B
" W P 1196C
" —— 1919A
Terry Arthur H 1528B
" Benj F 2018C
" Carlos E 890B
" Charles C 733A
" Charles E 461B
" Charles H 1418B
" David I 1650B
" Edward B 1327B
" Ernest B 495B

Physicians' Casualty Association of America

Pays $25.00 weekly indemnity for accidental injuries. Costs $3.00 quarterly

Write E. E. ELLIOTT, Sec'y

See page 12 OMAHA, NEB.

Terry Eugene E 2008C
" E J 1301A, 1302B
" George H B 1864A
" Harry A 1254A
" Herbert 1875B
" Huston B 471A
" H Finlaey 1982C
" H M 1168A
" Ira B 1517A
" James E 220A
" John L 251A, Supplement
" John R Supplement
" John S 1989B
" J D 2082C
" J I 1950C
" Marcus C 751C, 2192A, 2193B
" Marshall Orlando 1553B, Supplement
" Norman F 1259B
" N A 652C
" Parshall A 340aC
" Peyton R 2027B
" P E 240C
" Ransom C 1443C
" Robert 2009C
" Robert J 1254A
" Robert L 1973A
" Samuel P 340aC
" Stanley D 1517A
" Wallace I 340aC
" Watson G 1984C, Supplement
" Wildredge G 1441C
" Wm 408B, 1217A, 2024C
" Wm R 502A
" W C 846C
" W E 1168C
" W W 1160A
" —— 242C
Terwilleger Thompson R 1665C
Terwillger Rufus W 1441A
Terwilliger Frank W 1418B
" Fred'k 1390C
" S L 1627C
" William G 1418B
Teschan Rudolf C 2163A
" Rudolf F 2163A
Teschner Gabriel W 1517A
" Jacob 1517A
Teske Carl 788A
Tessier Charles 1021A
" Louis P 484A
Tessler Marcus 1150B
Tesson Noah A G 1213A
Test Albert L 1679C
" Erastus 718B
" Fred'k C 602A
Testa Gustavo 430A
Testamore Frank L 2192A
Testirman J C 1576C
Teter Charles E 687B
" D P 633C
" George W 688B
Teters Ben F 722A
Tetlow Herbert 1876B
Tetrault Francis J E 1344C
Tetreau Paul H 891A
" Thomas 2099A
Tetrick Paul W 1627C
Tettro M L 2126C
Teubner Charles 346A
Teufel John C 751C
Teunisson George A 1165B
Teveluwe Wm A 1627C
Tevis Augustus H 384B
" E R 689A
" Harry L 340aC
Tew Wm E 1107C
Texada Davidson K 887C
Texley Andrew 1278B
Textor Charles S 1749B
Thabes John A 1128B
Thach Wm T 1916C
Thacher C I 602B
" Geo H 1828C
" John Seymour 1517A
" Mowry S 805B
Thacker Leslie M 2123A
" R Emmitt 1710E
Thagard Robert A 208E
" Wm C 633B
Thain George J 699C
Thalbaut J A 2056C
Thaler Moses M 1517A
Thall Charles S 1418B
Thalwitzeh Marie E 955A
Thames John 1575B
" Rufus Supplement
" W R 1162B
Tharaldsen Thorfinn 1129B
Tharp Silas P 1624C
" Wm S 788A
" W S 1183A
Thatcher A H 619A
" Edward P 1450B
" Henry C 1700C
" Henry K 912A
" Jesse W 1828C
" Jonathan T 1681B
" John E 1982C
" John T 1221C
" John W 1656A
" Paxson B 1828C
" Wilbur F 1982C
" Winthrop F 1663A
Thaw Robert H 2120C
Thaxter Mrs W P 1006B
Thaxton Jos J 1572C
" J F 503C
" J M 503C
Thayer Abel H 2122C
" Addison Sanford 916C
" Alfred E 1997A
" Alfred I 1390C
" Alvin 1767A
" Augustus S 916C
" Carmi C 1432A
" Chas P 1006B
" Claude B 660A
" C E 2156C
" D 1006B
" Eugene 1006B
" Frederic A 2144C
" Frederic C 919A
" George 1448C
" George D 1038B
" Harris K 485A
" Hartley W 1032B
" Henry W 1338A
" James W 298C
" Lawrence H 229B
" Lewis G 2040C
" Lucius J 1418B, 1764C
" Marion N 719C
" Oscar V 340aC
Thayer O V 321C
" Raymond B 1852A
" Raymond C 602B
" Samuel C 1006B
" Shelden S 1720B
" Thomas M 1132A
" Walter N jr 1529A, Supplement
" Wm H 1016B
" W S 955A
Theard Sidney L 898C
Thebaud —— Supplement
Thechar F 2146C
Theel Gustavus F 1828C
" M F 1589B
" Thomas 1828C
Theis Victor 602B
Theisen Clement F 1387B
Theiss C H 849C
" Frederick C 1627C
" Gustav A 1607B
" Herman C 1607B
Theissen W M 1133A
Thelberg Elizabeth B 1530C
" John P N H 1517A
Thelen Wm P 1592C
Theobald Carl 1517A
" George 602B
" Samuel 955A
Theodore Chas 602B
Theodorian Zohrap K — 1418C
Theriault Jos 1308B
" Jos H 1308A
Therien Edwd J 1028C
Theriot Alex 891B
Therrien John 1006B
Thesing J Herman 1627C
Thetford Kennon 209A
" Wm F 209A
Thewalt W B 2168B
Theyson Robt H 1517A
Thibault Henry 256B
" John S 889A
" Louis J 430A
Thibaut R Leonce 898C
" Z 1869C
Thiberge Narcisse F 898C
Thibodaux Oscar B 892B
Thibodeau Conrad E 1870C
" Joseph A 1090A
Thibodeaux Pascal E 892B
Thibodo Francis H 2151A
Thiebaud Hugh McC
Thiede Gustav A 955A
Thiel J W 1681B
Thiele Emil 340bA
" Wm C A 309C
Thielen John B 1072B
" M H 769B
Thielke Gustav A 2175C
Thielman Emil 1215A
Thieman John H jr 867C
Thieme D A J 309C
" Gustave C 955B
" Gus A 753B
Thienhaus C O 2163A
Thierry Chas W 1254A
Thies Wilhelm 602B
Thigpen Chas A 218A
" Francis M 464A
" G F 1569A
" G R 491C
" Rembert H 484A
" Wm J 1582B
Thill Dominic 2163A
Thilo George 602B
Thiman Alexius W 602B
Thimsen N Clausen 1133A
Thinius Laura C 1213A
Thiolliere Anthony C Supplement
Thirlby Edwin L 1117A
Thissell Henry N Supplement
" J Abbott 1550C
Thistle Jos L 1859B
Thixton Claude A 867C
Thixtun Edward D 734A
Thode J J 1895A
Thoepton Chas 1087B
Thoggord E K 458A
Tholin E F 752C
Thom T K 889C
" W T 252C
Thoma Geo H 1302
" Kridolin 1428C
"Ludwig O 1428C
Thoman Alonzo E 298B
Thomas Abraham L 602B
" Ada R 453A
" Adelaide E 788A
" Albert C 420B
" Albert D 1767C
" Albert G 1828C
" Alfred H 1296C, 1542B
" Allen M 1517A
" Annie H 1828C
" Annie T L 898C
" Anton L 1989B
" Arthur 1671C
" Arthur E 602B
" Arthur R 1555C
" Arthur W 1213A, 1536A
" Augustus J 892A, 892B
" Austin 918C
" Austin H 1098A
" A Elder 1698A
" A E 257B
" A F 2054A
" A J 2049B
" A S 666C
" A W 2053A
" Benj 340bA, 1129A
" Bert 1099A
" Bert E 1681B
" Bruce 961B
" Burr C 1087B
" Burton G 1517A
" Butler H 1168C
" B A 1681A
" B Frank 1517A
" Caeser 1107A
" Calvin M 910C
" Calvin P 910C
" Carlton R 1006B
" Chas 1216A
" Chas A 1714A
" Chas B 222A, 1087B, 1041C
" Chas D 642A
" Chas E 206A, 719A, 1351C
" Chas F 911B
" Chas H 1013B, 1828C

Trade Mark 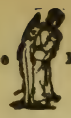 **Scott's Emulsion** Trade Mark

has been the standard preparation of cod liver oil for over thirty years. It is in a class by itself.

Thomas Chas L 720A
" Chas M 1828C
" Chas P 2105B
" Chas R 648B
" Chas W 1695B, 1722B, 2088B
" Clark W 1657C
" Clarkson 727C
" Claude L 1829A
" Claude Wellington 1351C
" Clifton A 810C, 820B
" Cornelia White 1536A
" Conrad E 1228B
" C F 663A
" C H 2103A
" C J 259C
" C L 2116B
" C M 1762A, 2073A
" C R 1715B
" C T 847A
" David A 2128B
" David Owen 1142B
" Delano C 1842C
" Dennis L 489E
" Didymus 1946B
" D A N 492A
" D O Supplement
" Earl J 1067A
" Eb W 1829A
" Ebenezer C 2126B
" Edith Johnston 1608A
" Edith J 1681C
" Edmund P 1611C
" Edw A 2090C
" Edw C 1829A
" Edw D 808A
" Edw H 528A
" Edw W 340bA
" Edwin C 714C
" Edwin P 1714A
" Edwin W 240B
" Electa 1547C
" Eli J 1762B
" Elihu B 1254A
" Elzie B 481C
" Emily 1829A
" Emory J 1517A
" Ephraim O 721A
" Eugene A 956B
" Evander W 910A
" E A 1295A
" E E 1994B
" E G 846B
" E Matt 1997B
" E P 1115A
" Felix M 879A
" Flavel Shurtleff 1020A
" Francis M 820A, 820B, 1662A
" Frank 340bA
" Frank E 1104A
" Frank H 503C, 1610B
" Frank Wister 1829A
" Frank W 296C
" Fred S 2118C
" F A 471C
" F L 1986A
" F P 856B
" Geo D 1750A
" Geo E 1529C
" Geo F 1006B, 1026A, 1678A
" Geo Gillett 1584A
" Geo Henry 1142B
" Geo H 1296C, 1302C, 1680A, 2128C
" Geo P 1118C, 1829A
" Geo R 1929A

Thomas Geo T 2019A
" Glendon L 1829A
" Griffith A 1087B
" G C 240B
" G H 512B
" G N 2120A
" G Q 1989C
" Harold E 602B
" Harry 1628A
" Harry G 401A
" Harry L 1778A
" Harry M 1254A
" Harvey C 717B
" Hayward G 315A
" Henrietta M 955B
" Henry B 602B, 955B
" Henry F 1063B
" Henry J 1585B
" Henry M 955B
" Hiram R 1090C
" Homer M 602B
" H B 1569B
" H G 1999C, 2045A
" H I Mercer 1608A
" H R 2017B
" H W 493A
" Ira H 2065A
" Jacques J 258E
" James 696C
" Jas C 1517A
" Jas G jr 217A
" Jas N 384E
" Jas R 1939C
" Jas Wm 2103A
" Jas W 1297E
" Jay 1694C
" Jas D 1685A
" Jerome B 1673A
" Jessie 823C
" John A 1985F
" John B 1035A 1662B, 2012A Supplement
" John D 453A
" John G 1788A
" John H 602B, 2072C
" John Jenks 1006B
" John J 789C, 1641C, 1700C
" John M 1648C
" John N 899C, 1102B, 2010A
" John Wix 231A
" John W 453A, 823B
" Joseph 1945A
" Jos B 1188A
" Jos G 244B
" Jos M 491A
" Julian P 1517B
" J B 877A
" J G 779B, 935A
" J H 436C, 2035A
" J J 2019B
" J Lewis 1607B
" J Quincy 1760B
" J R 900A
" J Smith 643A
" J T 206B
" J Walker 955B
" J W 502C, 1168B
" Lauren C 1778B
" Levin B 1974A
" Lewis A 1671A
" Logan 471B
" Louis Albert 785B
" L J 489A
" Marcus H 704B
" Marin L 1297A
" Marion R 601B
" Martha V 733A
" Marvel 622C
" Mary W 902B
" Matilda M 1129A
" Merrick D 1517B

Thomas Monroe A 1964B
" M C 215C
" M E 853A
" M M 1297B
" M U 1285C
" Nicholas G 1916A
" Norman A 1789C
" Olon C 828A
" Ora F 610B
" Orange H 1658C
" Oscar F 1134A, 1641C
" Otto A 1547C
" O J 1107C
" Patrick H 484C
" Philip B 693B
" Philip C 1517B
" Philip E 241E
" Philip M 340bA
" Pride J 1584A
" P S 833B
" Raphael C 1006C
" Richard M 702B
" Robert A 847C
" Roland F 898C
" Robert M 1087B
" Robert W 1628A
" Robt Y H 461B
" Rolla L 1628A
" R C 1194C, 2190A
" R P 854A
" Samuel C 722B
" Samuel H 877B
" Samuel W 781B
" Seth N 1449B
" Stanley B 1517B
" S S 1164C
" Theodore S 1433C
" Thomas C 642A
" Thomas W 1862B
" T Fraser 459C
" T R 1254A, 1666A
" T Turner 1829A
" Uriah D 1142C
" Valorous A 1287B
" Vernon D 1842C
" Victor D 602B, 656C, 2157A
" Victor F 1767A
" Warren H 694B
" Wesley M 602B
" Wm 2029B
" Wm A 484B, 485A
" Wm B 1097C
" Wm D 955B
" Wm E 702B, 1418C
" Wm Hall 1088C
" Wm J 1655B, 1677C, 2116A
" Wm J F 453A
" Wm K S 1013B
" Wm M 2012C
" Wm O 2146B
" Wm S 1213A, 1517B
" Wm T 721A
" Wm W 919C
" W A 340bA, 504B, 1274A
" W C 484C
" W H 775C, 2089C
" W N 2126A
" W R 1430C
" W S 769A, 2011C
" W T 1675C
" W Hersey 1829A
" Zachary T 482A
" —— 297C, 1262C

Thomason Frank G 461C
" F E 462A
" Gideon B 498A

Thomason Henry Denny 231B
" Henry Eagle 256C
" John S 1892B
" L A 2009C
" Wm F 2033C
" Wm G 955B
" Wm H 245A
" Wm P O 1764B
" W B 1162B
" W D 209C

Thomasson Aaron H 1006C
" Benjamin S 256A
" Dennie M 2075C
" Dennis M 2068A
" Edward G 871C
" James G 1924B
" John C 854A
" Joseph B 240A
" S J 253A
" Walter 1924B
" Wm J 871C

Thombs Samuel B 916C

Thome Wm McKee 2045A

Thomen Arthur A 1648C
" B K 1609B

Thometz Anthony M 602B
" John J 602B

Thondin George F 1262B

Thomlinson W D 628C

Thompson Agnes 2042B
" Albert 1146B
" Albert E 1108B, 1859B
" Albert L 1939C
" Albert S 2164B
" Albert W 1612B
" Alfred A 718C
" Alfred P 1046C
" Alvah H 453A
" Amos W 1539A
" Archibald B 1094C
" Arthur F 1344C
" Arthur G 255A
" Arthur H 1102A
" Arthur P 1035C
" Augustus W 2012C
" A 320A
" A Frank 1582C
" A L 631C, 871B
" A Pressley 666C
" A W 1193C
" Bascom C 1221A
" Baxter L 890B
" Benjamin 789C
" Benjamin F 871A
" Benjamin R 1989B
" Bertha V 2176C
" Charles 244B, 1109A, 1698C, 1852A
" Charles A 1032B
" Charles C 217A, 1862B
" Charles D 918C
" Charles E 297A, 459A, 850C, 1019A, 1628A, 1710A
" Charles E P 1006C, 1011B
" Charles F 769A
" Charles H 346A, 1328A, 1682A
" Charles I 504A
" Charles L 1107A
" Charles M 1089C
" Charles O 1006C

Dr. Barnes' Sanitarium
STAMFORD, - - CONN.

A Private Sanitarium for all Forms of Drug Addiction.
DR. F. H. BARNES, Physician-in-Charge.
(See page 404.)

Thompson Chas S W 1268A
" Clarence V 297B
" Charles W 1100B, 1107B, 1783B
" Clarence E 917C
" Claude A 664A
" Claude D 1577C
" Clinton E 384B
" Columbus M 857A
" Cowell Mrs A A 824A
" Cuthbert 845A, 867C
" Cyrus 1576C
" C A 1680B
" C E Supplement
" C D 1578B
" C LeRoi 1749B
" C O 1165B
" Da Costa 1628A
" Dana 1269A
" David 384B
" David A 694A
" David F 490A
" Dean O 1437C
" Dickson G 2034B
" D B W 1682A
" D Gilmore 398C
" D G 1889A
" D J 879A
" Edgar D 453A
" Edmund B 1517B
" Edward B 531A
" Edward C 1006C, 1450C
" Edward H 1628A
" Edward K 1213A
" Edward L 874B
" Edward M 1517B
" Edward V 1610B
" Edwin 902C
" Edwin C 1664B
" Edwin G 1875B
" Elbridge A 912A
" Elmer H 296A
" Emery 2129B
" Emma J 418C
" Emory 2122B
" Ernest E 346B
" Ernest L 250aC
" Eugene 616C
" Eugene C 714C
" Eugene M 239A
" E B 484B
" E C 1861A
" E Henry 1309C
" E Herbert 2117A
" E L 918B, 1940C
" Fannie M 1254A
" Felix H 1157C
" Ferdinand A 1763A
" Floyd C 1527A
" Francis A 2163A
" Frank 753B
" Frank D 1993B, Supplement
" Frank H 935B
" Frank M 902B
" Frank P 602B
" Franklin B 718B
" Fred 1006C
" Fred E 1087B
" Frederick C 1089B
" Frederick E 1668C
" Frederick G 1228B
" Frederick H 1018B
" Fredk H jr 1018B
" Freeman 758B
" F E 1659B
" Gaston M 251C
" Geo 427C, 1441A

Thompson Geo A 486B, 964A
" George B 795A, 1006C, 1213A
" George C 811C
" George D 1254A
" George E 1890B, 2151A
" George F 602B, 853B, 1194A
" George H 340b-A
" George L 628C
" George R 1228B, 1447B, 1517B
" George S 512A, 1022B, 1418C
" George W 1517B
" -Gerhard Paula Adelaide 1254A, Supplement
" Gertrude F 602B
" Gilbert N 774C
" G Howard 1254A, Supplement
" G Matthew 1536A
" G W 739C, 1257A
" Hannah M 436C
" Hardy H 2008A
" Harry F 752A
" Harry H 1786A
" Harry J 719A
" Harry P 1756A
" Henry 2096A
" Henry E 1682B
" Henry H 725C
" Herbert L 624A
" Herbert M 252B
" Homer W 1681C
" Horace H 735B
" Hugh C 1453B, 1517B
" Hugh E 1254A
" Hugh R 1578B
" H 1267A
" H Adaline 412B
" H A 1216A
" H G 1782B
" H M 813A
" Mrs H M 1031C
" H P P 2073B
" H W 219C
" Ira F 779C
" Isaac A 1117A
" Iva S 1829A
" I N 1986B
" Jacob S 257A
" James 872A, 1213A, 847A
" James A 504B, 1855B, Supplement
" James B 1418C, 1845A
" James C 1749B, 1768A
" James D 1660A
" James E 384B, 1418C, 1997A
" James F 1779C
" James G 1786C
" James H 1721C, 1842C
" James I 260C
" James J 1757B
" James L 714C, 1887C
" James M 662A
" James R 759A
" James T 435A
" Jasper 1951B, Supplement
" Jay J 602B
" Jerome 635B

Thompson Jerome B jr 2189A
" Jesse B 1327B
" Jesse E 1612B
" John 764B
" John H 1213A, 1628A, 1667C
" John B 910A, 1006C, 2129C
" John C 1428C
" John C jr 1517B
" John D 1218A, 2107C
" John E 1213A
" John E W 1517B
" John F 701A, 725B, 916C
" John Howard 1988B
" John H 459B, 464B, 1037A, 1440B, 1517B, 1650A, Supplement
" John J 1044B
" John L 1779C
" John M 459A, 1006C 1667B, 1885B
" John R 772B, 1904C, 1945B
" John R C 1328C
" John S 639B, 1015C
" John W 1296B, 2005A
" John W F 1628A
" Joseph 858C, 1577B, 1919B, 2088C
" Joseph A 1097A
" Joseph H 1274A
" Joseph M 667A, 1762A
" Jos Raymond Supplement
" Josiah M 818A
" J Austin 775A
" J A 241C, 498B, 2030B
" J Bruner 790A
" J B 890B, 1571B
" J C 386C
" J D 503B
" J D 503B
" J E 1089C
" J Ford 453A
" J F 2122C
" J Goodwin 312B
" J H 856C, 1660A
" J L 453A
" J Mariner 1006C
" J Marshall 1418C
" J M 663B, 1218C 1613A, 1976A, 2011B
" J P 489—
" J R 878A, 1767C
" J S 243A
" J W 1657A
" Landreth W 1829A
" Lester O 785P
" Lewis Q 298C
" Lloyd O 415A
" Logan M 1217C
" Louis A 1653C Supplement
" Louis Levi 1847B
" Lyman S 2184C
" L A 2077A
" L L 298C
" Malcue G 250aC
" Marguerite E B 602B
" Marion A 1890B
" Mark M 602B
" Marshall McC 1788A
" Martin J 1165B

Thompson Mary H 1006C, 1829A
" Mary P S 1641C
" Mary S 317B
" Merritt W 602C
" Millard F 453A
" Milton K 664A
" Nathan P 626C
" Nelson W 1087B, 1449A
" N A 1577C
" N Howard 738B
" Oan J 1847B
" Oliver H 891C
" Ora L 618A
" Orrin B 1663A
" Oscar N 1217A
" Oscar P 786C
" O B 665A
" Paul 1102A, 1107C
" Perry C 626C
" Persifer N 1829A
" Peter H 1006C
" Pius L 1094C
" Preston 808C
" Ralph L 1254A
" Ralph R 602C
" Raymond A 1756B
" Richard C 255A
" Richard H 1028B
" Richard J 1017C
" Richd Saml 511B
" Robt 1550B, 1582C
" Robert C 257A
" Robert E 245A, 2163A
" Robert J 1221B, 1357A
" Robert R 1445C
" Robert V 1197A
" Robert W 1164B, 1968C
" Ross W 1780C
" Roy C 1592C
" Rufus A 1525C
" Rufus E 1890B
" R A 458B
" R E 1882B, 1895A
" R H 886B, Supplement
" R R 486B
" Sam P 1579B
" Samuel 790B
" Samuel A 625B
" Samuel Y 1761C
" Sanford W 1573B
" Septimus 1517B
" Sidney 1928A
" Sidney W 1108B, 1528A
" Silas S 453A
" Smith C 534C
" Solomon H 818A
" Stephen B 1892C
" Stewart C 1169B
" Sylvester 622B
" S A 867C
" S E 243A
" Theodore 649C
" Thos 629A, 2014A
" Thomas D 1297B
" Thomas F 2103C
" Thomas J 726C
" Thomas L 714C
" Thomas W 639A
" T C 461B
" T F 2164B
" Virgil 386A, 1517B
" Von Beverhout 1517B
" Waddy 898C

KRETOL
An alkaline carbolate of coal-tar creosote. A Disinfectant, Antiseptic, Detergent and Germicide. The oldest combination of the kind in use,
Office & Salesroom 512-10th St. Washington, D.C

Thompson Walter N 340bA, 734A
" Wellington A 1311C
" Wesley 320B
" Whitefield N 418C
" Willard C 1529B
" Willard L 510C
" Wilbur R 1693C
" Wm 1213A
" Wm A 209A, 638C, 1921B
" Wm B 1418C
" Wm C 1091A, 1418C
" Wm Earl 1117C
" Wm E 667B
" Wm F 1628A
" Wm J 1160B, 1196B
" Wm H 139C, 795A, 955B, 1641C
" Wm J 2168B
" Wm L 723A, 751A, 1050B, 1056A
" Wm M 602C, 899B
" Wm R 871A, 1859B, 1993B, Supplement
" Wm S 909B, 918B, 1659B
" Wm T 259B
" Wilson H 1678A
" W 2088C
" W A 240C, 1581A
" W C 1891C
" W Ezerle 1611A
" W E 1191A
" W Gilman 1517B
" W I 1573B
" W L 2148B
" W Otis 809A
" W Reid 869B
" W R P 2019C
" W S 1184B
" Z A 2125C, Supplement
" —874B, 1883B, 1952A
Thoms Frank M 1101C
" James A 1074A
" John C 1517B, 2103A
" Joseph C 1418C
Thomsen von Colditz G 602C
Thomson Alex 1064A
" Alex S 2068B
" Allen M 346B
" Archibald G 1829A
" Bertha V 2167C
" Chas E 1852A
" Curtis H 2103A Supplement
" David A 1254A
" Edgar S 1517B
" Edmund S 979A
" Ernest L 424A
" Frank S 1653C
" F Frazer 1829A
" George F 979A, 1011B
" George G 1418C
" Gilbert J 697B
" Herbert 296A
" Hiram B 424C
" James E 888C
" John D 482A
" John J 1517B, 1459A
" J 1278A
" J A 788A
" J Eugene 2065A
" Lemon 1440A
" Mary L 340bA
" Mason 1517B
Thomson Orion R 602C
" Ralph M 501B
" Robert L 2105B
" Thomas L 428B
" T L 790C
" Wm 1829A
" Wm C 1087B
" Wm E 1967B
" Wm Hanna 1517B
" Wm R 1517B
Thon Harry C 602C
Thone Joseph A 1648C
Thonssen Wm J R 453B
Thordarson Theo 1143B
Thorek Max 602C
Thoresen Thore 1126C
Thorington Jas 1829A
" Thos C 218A
Thorkelson Thorvald 1142C
Thorme A J 1784C
Thorn Edwin C 1015B
" Edwin I 2045A
" James A 219C
" John W 241C
" J C 1888A
" Samuel S 1692C
Thornber Amos J 752C
" James M 768A
Thornberry Elijah J 874C
" Will M 874C
Thornborough S B 241C
Thornburg M Watson 785A
" P F 632C
" Rolla W 1692C
" Wm V 775B
Thornburgn Albert H 1262B
" Frank L 722A
" F C 1217C
" James R 826A
" Thos J 1517B
Thornbury James H 2120C
Thorndike Augustus 1006C
" Paul 1006C
" Townsend W 1006C
" Wm 2163A
Thorne Arthur E 602C
" Emery C 251A
" E A 1565A
" Grace L 340bA
" Harry 1654A
" Hiram S 1418C
" Isaac W 340bA
" James P 2152B
" John C F 717B
" John K 1440B
" John M 1842C
" Joseph S 1525A
" Nathan 1337B
" Sarah E 1436C
" Victor Corse 1517B
" Walter Scott 340bA
" Wm B 1784C
" Wm McKee Supplement
" Wm P 1329A
Thorner M 715A
Thornhill Edwin O 2120C
" Francis M 886B
" French W 1151B
" Gabriel F 2016C
" George T 2120A
" J M 1167A
Thornhill Wm B 2075C
Thorning Wm B 1046B
Thornley Abner 1945B
" Frederic C 1341C
" James P 1945B
" Josiah J 1517B
Thornton Albert H 750C
" Augustus W 2097A, 2097C
" Charles R 1695C
" Charles W 482A
" Christopher 639A
" C C 1169A
" C M 618A
" David D 309C
" David H 2116A
" Edgar H 1727A, Supplement
" Edward Q 1829A
" E W 254C
" Felix G 717A
" Francis E 602C, 1547C
" F M 818C
" George G 857C
" Gustavus B 1939C
" Henry 2017B
" H E 491B
" James B 1006C
" James W 748A, 2192A
" Jessie M 955B
" John T 2087B
" Joseph E 1189C
" J Frank 2017B
" J G 251A
" J H 774C
" J M 762gA
" Lyle Gunn 2035A
" L E 502B
" L R 1280B
" Michael J jr 1431A
" Miles V 1947B
" M Frances 1517C
" Orville A 1727A
" Patrick H 340bA
" Penn B 2004C
" Robert A 1198A
" Robert H 871C
" R P 2082C
" R S 2026B
" Thomas R 1216B
" T C 1779B
" U N 630A
" Walter E 722C
" Wm Irving 1428C
" Wm H 1428C
" Z N 1990A
Thorp Abner 1628A
" C M 629A
" Frank J 1580C
" Henry H 1517C
" John W 1528A
" J S 1754B
" J W A 1714B
" Rollin L 384B
Thorpe Alonzo V 1197A
" Arthur C 309C
" Burton Lee 1254A
" B B 722A
" Edward E 1006C
" F M 688B
" James H 846B
" Jarvis L 1432A
" Jefferson L 1197B
" John Norton 602C
" Lewis S 309C
" L 688B
" Samuel L 613B
" Stanley L 1641C
Thorpe T F 341A
" Walter E 413A
Thorsgaard Karl L 602C
Thorson T J 2170B
Thorwick Martha G 340b-A
Thoumaian Hogap H 648C
Thrailkill Edward H 1213A
" John S 531A
" Milton R 806A
Thrall Henry G 1427A
" M A 815A
Thralls C N 704B
" R T 704B
Thrane Arthur D H 2148A
" Marcus M 1135A
Thrash E C 482A
" George 1569C
Thrasher Allen B A M 1628A
" Carroll 340b-A
" J D 2130A
" Marion 340b-A
" Tigner H 471C
" Wade 1628A
" Eleazar A 1682B
Threadgill Jesse M 636C
" John 1713B
Threadgold Albert N 1072B
Threatt J B 1893B
" T 1893B
Threlkel Christopher C 875C
Threlkeld Arthur E 879A
" George W 867C
" John D 876A
" Richard L 867C
" Walter C 659B
" Wm B 869A
" WmR 662B
Thresh J N 611C
Thrift Ernest McC 2075C
Throckmorten Geo K 718B
Throckmorton Benj E 2009B
" Charles B 1757A
" Charles M 1254A
" J C 243A
" Ora E 686C
" R Fred 762C
" Tom Morford 756B
" Wm S 1788A
Throenle J P 1628A, 1681B
Thorgmorton Chas 239C
" Hiram L 255A
" R M C 624C
Thrcop David C 1536A
" Ellen H 1609A
" Homer H 1073C
Throughton W F 827C
Thrower Stephen S 209A
Thrush Ambrose W 1769C
" M Clayton 1829A
Thruston Stephen D 1982C

THE
KEELEY INSTITUTE,
MARION, INDIANA.

FOR THE CURE OF
LIQUOR and DRUG HABITS

The Treatment is identical with that used by the late DR. LESLIE E. KEELEY. The time spent with us is like a PLEASANT VACATION TO THE PATIENT.

Thudichum Carl L 965B, 964I
Thulin Herman F 384I
Thum Ernest 1328A
" Frederick C 867C
" Otto C 1517C
Thume Geo W 1224A
Thumser Lorenz 1254A
Thunder D B 2170I
Thuner Alois 1087F
Thuot John V 1031C
Thurber Elmer E 1394A
" Emily N 1875I
" Herbert T 430A
" Madison T 1006C
" Samuel W 1517C
" Thomas J 1536A
Thurlow E Theo 1007A
" John H 1007A
Thurman Allan G 2067C
" Elisha J 1192C
" Francis L 2074F
" Hugh 245C
" James P 484I
" James W 2081C
" Joseph C 384I
" J B 493A
" J H 1715A
" Samuel F 1185C, 1223F
" Wm P 2089I
" Wm T 613C
" W J 250c-A
" W T 533A
Thurmon Charles E 633C
" Francis M 640A
Thurmond R H 1918A
Thurston Cyrus M 1641C
" D Morris 1968C
" Eli H 702I
" Eugene D 1278A
" Harrison S 715A
" H E 733C
" Joseph M 729C
" Leon 1842C
" Rufus L 1007A
" Thomas W 1829A
" Wm F 309C, 345C
Thurtell Herbert 2156F
Thweatt John E 2012A
" O L 2031C
Thying Dayton K 1592C
Tibbals Elbert P 1110C
" Frank B 1087F
Tibbels J W 245A, 1971C
" W O 255E
Tibbens Jos E 1753A
Tibbets Lemuel 647F
" Myron A 1102F
Tibbetts Geo B 914C
" Herman K 913F
" Imlah W 918I
" James I 1152C
" Moses D 624C
Tibbins Geo H 1789A
Tibbits Newton I 2167C
" Ulysses J 2168C
" W M 826A
Tibbitts Francis E 1659I
" James M 1555C
" Raymond R 910I
" Wm 1453I
Tibbles Chas D 255I
Tibbs Robert I 1989C
" R I 2005F
Tibby Thos G 637F
Tice Frederick 602C
" Frederick C 2087F
" Harry B 1269C
" La Vega 1261C
Tichenor Benj F 874C
" George H 898C
" Geo H jr 898C
" J B 719F
" J T 879A
" Wm A 602C
" W W 397I
Tickell Alfred H 812F
Tickle S W 1259F
Ticknor Douglas C 487E
Tidball Alonzo H 1659.
" Charles W 1698
" Jasper 623A
" John G 1648C
" Wm 1714F
Tidd Chas H 763
" C C 1671C
" Ebenezer J 1759A
" Elijah W 1686A
" Everett T 1648C
" Ralph M 1759A
Tidmore Dotson W 219C
" John 662C
Tidrick R O 724I
" R R 689A
Tidwell Geo W 1190C
" John E 1575C
" John F 632A
" Robert S 1950A
Tidyman Gay F 1267C
Tieck Gustav J F 1418C
Tiedemann Elmer I 2154A
" Ernest F 1254A
" Frederick 1517C
" John 2103A
Tiefer'haler Benj F 453F
Tieken John D 642C
" Theodore 602C
Tiel Arthur R 1448I
Tiemann Paul E 1517C
Tienken Henrietta S 1517C
Tiernan C B 1445C, 1556C
" Peter W 1875F
Tierney John J 1517C
" John S 1641C
" J A 2198C
" Edward H 1022A
" Myles J 1517C
" Thomas F 1022F
" Wm J 1517C
Tiesing Berthold G C 1279A
Tieste Louis E 1418C
Tietze Emil 1751A
Tiffany C Evelyn 1517C
" De Forrest 772A
" DeForrest E 755C
" Edward V 317F
" Elmer N 296C
" Flavel B 1213F
" Frank M 427C
" Louis McL 955F
Tiffin Clayton 1195A
" Walter E 1087C
Tigert Holland M 1945F
Tigh Frederick 1031C
Tignor Chas A 453F
" Wm L 453F
Tihen H B 803B
Tilbrook J R 1833B
Tilden A D 298C
" Chas G 785B
" Frank E 1034A
" George 1293C
" Irving N 1029A
" John H 384B
" Leslie C 823B
" Roy E 602C, 1641C
" Wm C 789A
Tilderquist David L 1131A
Tileston Wilder 1007A
Tilford Alex S 721B
" Benj W 721B
" F P 871B
Tilghman Chas H 955B
Tillapaugh Fred S 1109C
" J J 1557A
Tillatson C A 1267B
Tiller John A 1216B
Tillery J L 212C
" J P 1931A
" L S 212C
" R M 1923B
" S L 1949A
Tilley G R 1997B
" L L 1950C
" Ralph C 874B
" Robert B 1189C
" Wm T 2054C
" W A 497A
Tillier Ernest 1868A
Tillinghast E L 892B
" Frank A 1868A
Tillisch Henrik 1428C
Tillison Chas K 665B
Tillman Frank J 340bA
" Isidore R 1517C
" John C 1654A
" J S 458C, 464A
" Tilton E 340bA
" Wm E 1161B
" W Gilbert Supplement
Tillmont Chas P 756A
Tillotson Alvin G 722A
" Chas E 250cA
" Chas H 60?C
" Daniel J 1536A
" Geo K 602C
" Henry L 419B
" Henry T 602C
" H John 602C
" James R Supplement
" L H 1677C
" Squire F 1577A
" W Clinton 426B
Tillson J W 1157C
Tilly E L 890C
" George W 665A
" Wm T 665A
Tilman Julian E 2082B, 2087C
Tilmont Alex P 2105B
Tilney Frederick 1418C
" Wm D 692F
Tilson George F 2041C
" Jacob C 1575C
" Leroy S 1922B
" Washburn 718B
Tilt John C 1270A
Tilton Albert L 231C
" Arthur R 1517C
" Benj T 1517C
" Chas L 1675C
" Frank H 1007A
" Frank L 720C
" F F 1670A
" J Odin 1024B
" Letitia M 1007A
Tilton Nellie Norris 1011B
" Raymond M 724B
" Robert J 848C
Tilzer Aaron 1727A
Timberlake Gideon 2118C
" — 2124C
Timberman Andrew 1648C
Timble Samuel 1788A
Timerman Arthur R 1223B
Timken John H 642A
Timlin John J 1789C
Timm Edmund W 2163A
" Henry 1517C
" John F 633C
" Simon H 1517C
Timme Walter 1517C
Timerman Harris E 602C
Timmerman Chas F 1388C
" Ella V 617C
" Franklin R 1096B
" J P 493B
" R H 1890B
" Washington H 1882C
" W Price 1882C, 1888B
Timmermann Ernst 686C
Tin mers Garrett W 1430C
Timmins Patrick J 1007A
Timmons Elmer Lee 867C
" Elmer L 369C
" Ernest A 1923A
" Hamilton C 482A
" Isaac W 1153C
" James D 854C
" Joseph M 1860B
Timms Edna D 1727A
" Rose C 1692C
Tims R G 2018B
" Wm P 1989B
" Wilmer A 1641C
Tincher Chas F 1254A
" Edward H 1219A
Tindal Edward F 724B
Tindall Chas A 731C
" Chas H Supplement
" Morris H 1829A
" Oscar N 1692C
" Percy A 1829A
" Van R 1829A
" Wm J 2056C
" Wm W 689C
Tinder Chas R 810B
" Joel T 825A
" John W 825A
" J Stanley 825A
Tingdale August C 1142C
Tingley Louisa Paine 1007A
" Walter S 715A
" Witter K 425C
Tinker Burgoyne L 1845A
" Chas A 1517C
" Chas W 1151C
" Frank A 1102A
" George L 1675A
" Guert M 1853A, Supplement
" Horace H 1517C

ANTIKAMNIA PREPARATIONS
PLEASE SEE PAGE 3 FOR PARTICULARS

Tinker Kossuth 1609B
" Lewis M 964B
" Martin Buel 1432A
" Wm R 427A
Tinkess Arthur L 1445C
Tinkham Granville W 1045C
" Henry Crain 2051C
" Melvin W 699C
Tinkle Frederick 2036A
Tinley Mary Louise 760B
" Mathew A 760B
Tinnell General 1355B
Tinney Alfred G 1829A
" Charles M 2096B
" Grace G 818B
" Ray M 818B
Tinsley Alex 955B
" Arthur C 1931C
" Austin S 484A
" C E 2014B
" Edward C 715A
" Elisha W 1219C
" E O 2065A
" Frank C 715A
" G M 1191B
" G N 1186B
" H C 854A
" J H 1183B, 1221C
" J M 642C
" Payne A 1924A
" W P 879A
Tinsman A S 1217E
" Chas M 289A
" Eugene 782C
" L L 650A
Tinstman Abram L 1641C
Tippett Lee 250cA
" Lewis M 964E
Tippie Wm H 1673A
Tippins Philip H 209A
Tipton Carswell F 1222I
" C 2127A
" E W 1932B
" F Earl 807A
" James S 1932E
" James T 253A
" John A 2073E
" Morris 1659A
" Paul L 1190A
" Quincy A 1190A
" Samuel P 1982C
" T Waller 869A
" Wm 822C
" Wm J 1222E
" Wm R 1356A
Tirenti Adolph 899A
" Felix 888E
" Pierre C 899E
Tirico Antonio 1341C
Tirman Samuel 1118C, 1517C
Tirrell Martin L 1517C
" Vincent N 1023C
Tischart Pierre J 603A
Tischbein Frederick J 1628A
Tisdale Charles L 2002
" Edward 1989C
" Lewis C 2163
" Robert F 3405A
" Thomas P 290A
" Wm A 1168C
Tison W W 486B
Titchworth Jas C 340b-A
Titcomb Geo E 1015A
Titel ——, 2141A
Tito Vincent G 427A
Titsworth Arch W 1672C
" Guy 1257C
Tittemore Noah 2053E
Titterington Jesse B 1982C
" Jesse M 1260C
" Miles B 626C
Tittle Harry W 1787E
Tittsworth Buford M 1924A, 1948C
" Isaac McC 1929A
Titus Charles 739C
" Charles I 397C
" Charles W 1341C
" Edward C 1517C
" Elton L 719C
" Emily N 916C
" George E 1333A
" Henry W 1517C Supplement
" Jerome J 1146E
" J Frank 1609E
" Milton B 603A
" Willard H 2167C
" Wm M 1341C
" Wm S 1143C
Titze Alfred F W 715A
Titzel Walter R 603A
Titzell Frank C 603A
Tivey Wm T 1710E
Tivnen Richard J 603A
Tkadlic Joseph 2145C
Toalson N L 1257A
" George F 1279A
" James J 642A
Toan John W 1094C
Toben Russell D 779C
Tobey Carter M 1525A
" Edgar A 1786B
" Edward N 1038C
" Elisha F 762g-A
" Fred C 1314C
" George L 1014C
" Henry A 1692C
" Nathan D 827A
" Samuel D 782A
" Walter H 1007A
" Willis Gutner 603A
Tobia Emilio 603A
Tobias A W 694C
" Charles T 693I
" Ezra H 1611C
" George J 603A
" George W 1517C
" Henry W 453I
" I Herbert 959I
" John E 1862I
" John M 1286C
" J M 726C
" Leo 1517C
" Susan W 1829A
Tobie Chas H 914A
" C A 758E
" Emil S 1428C
" Walter E 916C
Tobin Charles P 2452E
" Edwin A 1033E
" E A 2054E
Tobin Jas H 1540I
" John H 1024E
" John R 617C
" Thomas 1857E
Tobkin Jos H 369C
Tobriner Oscar 340b-A
Toby Elbridge A 2170A
Tobynne Chas M 1517C
Tocci Constantin 1517C
Tod Alva F 1829A
Todd Alonzo R 1343A
" Arthur J 1311C
" A F 2076C
" Benjamin H 963B, 964E
" Calvin G 1883A
" Charles 603A
" Charles A 1254A
" Charles H 872C
" Clarence M 1517C
" C E 345A
" Daniel 1065A
" Daniel M 1933E
" David B 340b-A
" David L 902C
" D Clay 1254A Supplemen
" D O 1855A
" Elhanan H 1213E
" Ezra W 1517C
" E R 1719A
" Fernandez 1773E
" Fleming B 1217C
" Francis H 1346C
" Francis J 315A
" Frank C 1142C
" Frank H 1656C
" Frank L 1749B, 1842C
" Frank P 414A
" George 1099E
" George W 964C
" Gilbert D 1591C
" G Wilson 1517C
" G W 1948A
" Harry C 1713A
" Henry L 964C
" Herbert W 1659A
" Hugh B 635C
" H D 1607E
" Jas C 384B, 3861
" James F 603A
" James S 482A
" Jane K 603A
" Joel H 1218A
" John 871C, 1844C
" John C 1548E
" John N 853A
" John R 1547C
" Joseph F 1418A
" Joseph H 1698A
" J D 1223C, 1932
" J Edgar 1444A, 1531D
" J Hamilton 315A
" Leona E 1050A
" Lou A 788C
" Louis G P 603A
" Luther A 1228A
" Martillus L 955D
" Mary R 603A
" Melvin B 1609A
" Oscar A 1932
" Robert N 715A
Todd R H 781B
" Samuel G 1027C
" Samuel M 1754C
" S A D 1707A
" S Clay 1094C
" S Gordon 2165A
" Thomas B 1223C
" Wm 2103A
" Wm C 1829B
" Wm E 1125B, 1163B
" Wm H 1434B
" Wm J 963B
" Wm S 1391B
" Wm T 1193A
Todhunter Edwin F 1695C
Todt Wm C 1527C
Toeplitz Max 1517C
Toepel Otto T 1087C
" Theodore 482A
Toepfer Albert 1335B
" Carl J 2163A
Toeppen Hugo 1254B
Toering Albert J 1418C
Tofield Jas H 2198C
Tofte A A 1146A
Togus Theo M 1310A
Toland Albert W 1972B
" Clarence G 317C
" Lirdly L 1685B
" Marcellus R 348B
" N S 1670A
" Wm H 252C
Tolander John E 1142C
Toler Enoch M 903C
" Thos Maxwell 1161A
" Thos W 257B, 528B
Toles Louis W 1101C
" Louisa 1642A
Toliver John A 701A
" John O 2020A
Toll Ed Von 2154B
Tolles Clarence Weston 1308A
Tolleson G W 250bC
" L D 257A
" R E 1709B
" W A 662B
" W L 240B
Tolley Edwd W 1094C
Tollington Gilbert H 1142C, Supplement
" John O Supplement
Tolliver M P 722C
" Wm J 694B
Tolman Geo A 1309A
" Grace Eldred 1213B
" Julia 978B
Tolson Fredk R 890C
" George R 888C
" John 890C
" William H 953B
Tom Percy H Supplement
Toman Saml 1654A
Tomasulo Giuseppe 1517C
Tomb Henson F 1775B
" Robert J 1751C
Tombaugh Frank M 752C

Oxygen Gas Mnfrs. MURRAY'S OXYGEN CO.
NEW YORK. PHILADELPHIA. BOSTON.
(See Adv. opp. page 1670.)

BURN-BRAE,

A PRIVATE HOSPITAL FOR MENTAL AND NERVOUS DISEASES.
(See page 1792.)

Tombaugh John L 638B
" Leon H 655B
Tomboeken Henry 603A
Tomelty Thomas 2145A
Tomer Charles J 1539B
Tomes Wm Austin 1418C
Tomhagen John A 603A
" Laura 603A
Tomkins Jos G 340bA
Tomlin Almer N 1829B
" Benjamin F 1254B
" Henry H 1332C
" Richard E 1829B
" Wm S 715A
Tomlinson Carl H 690A
" Edward 603A
" James A 1357C
" Harry A 1151A
" John M 1565C
" Joseph 1328C
" Joseph W 1089A
" J E 387C
" J Pitt 461C
" Oscar R 1950A
" Peter W 436C
" Richard F 340bA
" Rolland D 1347C
" Rufus H 1933A, 1949C
" Samuel B 1628A
" Samuel S 1628A
" Sophronia A 1348C
" Thomas E 1220A
" Thomas H 1347C
" Wm 1857E
" Wm H 1829E
" Wm I 1829E
" Wm M 603A
" W D 1220A
Tompach Emil L 2169E
Tompkins Albert H 1007A, 1022C
" A S 1951E
" Byron V 1517C
" Charles B 461C
" Charles W 461B, 461C
" Christopher 2086E
" C S 1531A
" Edmund L 2072A
" Edward M 1445C
" Elmer 1680B
" Erle Duncan 757A
" E L 453B
" E Pendleton 2072B
" Frank E 1517C
" George H 315A
" George J 2075C
" George N 1433E
" G Wythe 2068C
" James E 2072A
" James G 1888B
" John A 955B
" John H 960B
" Junius 1187B
" J B 254C
" Lucius D 1350B
" Orrin A 1531A
" Rutledge C 892A
" R Dean 461C
" T S 2119A
" Walstein M 1517C
" Wm W 2118C
" W C 1583B
Tompkinson Wm S 1100B
Toms Alpheus 731A
" Robert A 1445A, 1555C
" S W Spencer 1525C
Tomtinson John 1829B
Tonar George 2068C
Toner Harry M 731C
" John E 441B, 453B
" Joseph M 340bA
" Mark F 299A
" R Henry 1674A
Tones Chas B 1071A
Toney Geo W 1222C
" John M 737A
" Luther C 231A
" Thomas 1198A
Tong Geo W 1418C
Tongue Harrison 961A
Tonkin Ernest W 1089C
" Wm 1777C
Tonkoncgy Nathl A 1517C
Tonks James T 430E
Tonry Reginald I 955F
Tontz Geo W 1254P
Toohey Alex F 1901A
Tooker Chas W 1254P
" O A 1101C
" Robert N 2105P
" Robert N jr 603A
" Warren W 666P
Tool E W 1768A
Toole Arthur F 208P
" Charles 1882P
" Earl H 644C
739B, Supplement
" Earle H 603A
" James A 485E
" John E 484B
Tooley Geo E 831E
" G W 2125A
" Logan P 348C
" M S 1114E
Toombs Percy W 1161E
" Reuben S 1161E
" Wm F 1259E
Toomey John P 1007A
Toot Joseph E 1656A
Toothaker Benj W 1228E
" Horace E 1116A
" Sylvester R 832A, Supplemen
Tootle G W 490C
Topaz Anna 1007A
Tope E E 1682E
" George B 634C
" Jasper 1607C
" John W 638A
" Ulysses I 1664A
" Wm A 615A
Topham Thos W 1418C
Topie Charles 1631E
Topkins Isidor 1329A
Topmoeller Jos M 1628A
Topp Robert A 1997C
" Thomas M 318A
Topper John A 1829E
Topping C H 1557A
" Frank P 340bA
" J Reed 412E
" Mark E 1102E
" M H 1193A
Toprahaman A G 2991
Torarram Garulo Cesaro 2189A
Torbert Jas R 1007A
Torbett J Walter 2010B
Torbitt A M 498C
Torbitzky J E 1221C
Torek Franz J A 1517C
Torello Emil N 340bA
Torey Edgar J 621A
Torgerson Andw J 2150A
" A R 1129A
" Wm B 1129A
Torian Oscar N 715A
Toribio Puatin 2192A
Torland Asbjorn 1592C
Tormey John V 2192A
Tornel Mariano G 2192A
Torney Geo H jr 1553E
" James P 299A
" Samuel J 2096A
" S J 788C
" Thomas W 2156A
Torpey James F 781E
Torpy Thomas G 2164A
Torwick Edwd E 1906C
Torrance Gaston 208C
Torrence Crown 1895A
" James E 1661A
" James M 1774A
" L 751E
" W J 1571C
" Wm W 334E
Torrens Benj 1518A
Torres Julio Ferrer 2196C
" Ramon A 2196C
Torrey Bartlett N 760C
" Edward 1388A
" George W 603A
" John P 978E
" Samuel W 979E
Torrison Geo A 603A
Tortat Albin E 1829E
Tosh LeRoy V 384E
Tosti Gustavo 1007A, 1518A
Totman David M 1547C
" Virgil C 910A
Totten Evan C 720C
" James 1097A
" Roy O 1642A
" —— 390C
Tottenham John W 1972E
" John W jr 1971A, 1972E
Touhey James P 1449E
Toulmin Harry 1829E
Touriel Moses J 1518A
Tourner Frank F 688A
" John P 688A
Tours P 961A
Tousey G T 1529A
" Ralph 1518A
" Sinclair 1518A
Tousley Elizabeth D 1829E
" Robert F 1706C
" William H 1829B, Supplemen.
Toussaint Louis J 2163A
Tout B B 1184B
Tou Velle Albert R 1280E
Tovey David W 1518A
" Peter Edwin 622A
Tow Wm C 1579C
Towar Chas G 1327B
Tower Amasa M 1903C
" A M 300A
" Bryant M 1649C
Tower Chas B 1013B
" Chas W 1722B
" Franklin J 316C
" Frederick R 1097A
" Freeman A 1050B
" Geo A 1044A
" James E 1518A
" John B 1133B, Supplement
" Leland H 1072B
Towers Frank E 1142C
" Leo F 1692C
" Mary E 1142C
Towey James 721C
Towle Alonzo 1309C
" Bernard L 1870C
" Charles E 1007A
" C Clarke 1038C
" Fred S 1313B
" George H 1308C
" Geo H jr 1312C
" G W 911A
" Harvey P 1067A
" Henry A 1341C
" Henry C 1007A
" Jacob G 1906B
Towlerton Chas H 1447C
Towles Alfred N 715A
" Fredk M 715A
" R H 2004C
" Stokley P 1197A
Town Edwin C 1786A
" John B 831A
" Lorenzo S 1091B
" Wm S 1447A
Towne Charles J 1016A
" E B 758C
" F L 2024A
" Geo D 1311C
" G Scott 1539A
" Herbert L 1540B
" John G 919A
" Mrs L A 1007B
" Solon R 1293C
" Wm A 1007B
Townes Henry H 1892A, Supplement
" Isaac J 846B
" James M 2006A
" M O 846B
Townley Lord B 1700C
Towns James R 2035C
" Sherrod R 1169B
" Wm L 1648C
" Wyman 2149B
Townsdin Asa M 820C
Townsend Albert L 210C
" Amos B 296A
" Andrew C 209C
" A Howard 1751B
" A M 1710C, 1945B
" A S 1883A
" Cecil 2198C
" Charles E 1450C
" Chas R 806B
" Chas W 1007B, 1518A, 1856B, Supplement
" C C 239A
" C Rodman 412B
" C Wilmot 1450B
" Daniel J 775B
" David 1011C
" Ellis P 1268B
" Elma Janes 703B
" Eugene 1829B
" Eugene H 2165B
" Frances E 1901A
" Francis J 964C
" Fredk 1115A

THE Keeley Cure

2803 LOCUST STREET, ST. LOUIS, MO.
"The Most Successful Treatment" for Liquor Drinking, Morphine and other Narcotic Drug Using, Neurasthenia, Tobacco and Cigarette addictions.
Correspondence and Consultation Confidential.
DR. J. E. BLAINE, PHYSICIAN AND MANAGER.
Home Treatment for Tobacco and Neurasthenia. SEE PAGE 5.

Townsend Fredk M 1518A
" F J 963C
" F P 914A
" F W 2029A
" George E 788B, 1301A
" George F 911B
" Geo H 427C, 1116C
" Geo S 1115B
" G E 847C
" G R 2032A, Supplement
" Harry B 1434B
" Herbert L 2049C
" Hugh S 1428C
" Irving 1518A
" Irwin S 1087C
" Jas Arthur 1260C
" Jas H 1927C, Supplement
" James M 2153B
" John 340bA
" John B 1882B
" John M 1550C
" John S 955B
" Jones E 1450C
" Joseph B 2007B
" Jos H 424A
" J F jr 1888C
" J M 1162A
" J P 1223B
" Katherine C 1518A
" Leroy S 1753A
" Louis J 1901A
" Mary Ella 1829B
" Mary E 1378B
" Noble 239A
" Oliver L 854A
" Owen S 1280B
" Palmer 1418C
" Pauline I Meyers 777C
" Reece C 726C
" Richard E 1518A
" Robt P 845A
" Samuel 1184C
" Samuel A 1642A
" Samuel M 720C
" Smith J 2045A
" Stephen 1648C, 1661C
" S Cyrus 1346C
" Terry M 1518A
" Theo E 1351B
" Theo Irving 1553B
" Thos J 873A
" Walter R 1280A
" Wesley 1115A
" Wm H 786A, 1218A, 2008B
" Wm W 2055A
" Willis M 1029B
" Wisner R 1518A
" W Guy 955B
Townshend Arthur B 1518B
" H H 1268C
" Raynham 424A
Townsley J A 851C
" J E 1628A
" Matilda L 1100B
" Robert H 1909C
Towsley Frank A 1104B
Towsley Glenn G 1102B
" Wm D 1429C
Towslie Lillian G 1642A
Toy James Duffield 807A
Toye John E 1308A
Tozer Luke 815B
" Wm P 1518B
Tozier Chas H 1007B
" Frank L 918C, 1390C
" Lemuel L 1391A
Trabert J Wm 1778C
Trabue Albert L 530C
" B F 845A
" Le P 852B
Trace Eliza S 603A
" Orville C 1134C
Tracey James L 1692C
" Wm J 425A
Trach David C 1776C
" George 1762A
" John M 2121C
Trachman Henry J 346A
Tracy Alice M 1671A
" Andrew W 419C
" Aurelius M 1443A
" Burt 1674A
" B A 1103A
" Chester 1450A
" Coyle J 316C
" Edward A 1007B
" Evert E 603A
" E A 1310B, Supplement
" E Clark 1518B
" E G 1856A
" E M 1556A
" Frank M 818A
" F M 1590C
" George T 1328A
" Ira O 1418C
" James N 1939C
" John C 1220A
" John M 1041C, 1220A
" Joseph N Supplement
" J L 502C
" Levi E 1189A
" Martha 1518B
" Mary E 1628A
" Mattie E 1258C
" Polly S 1784A, 1848A
" Robert G 424A
" Samuel G 1518B
" Stephen E 1829B
" Stephen P 738C
" Wm C 1767A
Trader Chas W 1706
" Ellsworth J 1842C
" Elsie J 1842C
" James L 1760B
" John W 1257C
Tradler Joseph 2163A
Traer W E 1303B
Trafford Chas B 1449A
Trafton Alonzo G 1007B
Traganza Fred 1829B
Trahan Edward O 898C
Trahan John D 890C
" Raoul 890C
Trahern John W 2116B
" Samuel C 890A
Trail Allen J 1932C
Train John A 603A
" John K 501B
Trainer Edward W 220A
" E H 211B
" Robert F 1863B
" — 213A
Trainor Chas B 1788A
" E W 1269C
" Jas Henry 1341C
" John B 1017C
" K A 1705A
" Thomas H 645A
Tralle George M 665B
Tramel Thoma McC 887A
Trammell Joseph D 206C, 462B
" Wm O 482A
Tranchida Corrado 1518B
Trant Amelia E 1428C
" James 1530C
Trantham Henry T 1581F
Traphagan — 1111F
Traphagen Clarence A 1067F
Trapnell Richard W 964A
Trapold August 1862F
Trapp Albert R 651F
" Claude W 858C
" John S 1919A
Trappe Fred L 633A
Trachsel Edward 384F
Trask Frederick M 603A
" Harlan Supplement
" Harrison Jos 1094C
" Harry W 1050F
" Henry C 296C
" James D 1447F
" John W 453B, 1027C
" J A 244F
" Lyman W 1104C
" R E 1708C
" Sampson 340b-A
" Wm J 2128C
" W J 2130A
Tratcher Geo I 831C
Trau Philip A 1829F
Traub John E 1518E
" Paul 1328F
Traugott J N 849F
Traul Arthur D 1676A
Trautman Alex 1518F
Trautwein Chas W 629A
" Wm C 1518F
Travell C Howard 1550F
" J Willard 1518F
Traveller Teel Dow 1590F
Traver Alvah H 1387B
" A Watson 1869B
" A Watson A 1875B
" David B 1855A
" Edward C 1043A
" Newton H 1102B
" Richard C 1115C
" Samuel N 1855A
" Wm H 1875B
Travers John C 959B
" Osmond J 1539A
Traverse Alfred W 340b-A, 2163A
" Isaac W 768A
" Philip L 960C
Travieso Martin 2196C
Travis Alex H 1518B
" Arthur L 2168B
" Benjamin F 1921B
" Catherine H 421B
" Charles W 1213B
" Daniel J 852A
" Dempsey L 1642A
" George S 1764C
" James H 1089C
" John J 1607B, 2098C
" John L 1659B
" Joseph 2116A
" J 2117C
" J M 2011A
" Kelly W 1258-C
" R B 1919A
" R W 902B
" Wm Barrette 891B
" Wm Darracott 487C
Traweek Albert C 2011B
Trawick Andrew M 1945B
" Geo C 1945B
" John D 867C, 1945B
Trayes Wm H jr 1007B
Traylor George A 484A
" Geo W 215B
" G W 716A
" O A 1891B
Traynham Benj L 2074A, 2081C
" Felix G 1975B
Treacy John P 1842C
" Wm 1268A
Treadgold Geo H 1110C
" Wm E 1065A
Treadway A C 1941A
" Paca H 214A
" Thomas L 2008A, 2012A
" Wm B 427C
" W W 1260B
Treadwell Clarence L 2153B
" Geo H 1418C
" L M 211C
" Wm B 2009A
Treakle Henry B 2090B
Treanor John P 1007B
Treasure Benj R 1257A
Treat Chas R jr 2170B
" Clerihew R 1328A
" David L 1065A

POMEROY COMPANY,
SURGICAL APPLIANCES.
17 UNION SQUARE, NEW YORK CITY.

SPECIALTIES: The Pomeroy Frame Truss. The "Master" Elastic Stocking. Supporting Belts "Made to Fit." Celluloid Jackets.

DR. HAVA'S **Solution of Bromo-Phosphate of Lime and Potash.**

For the prevention and treatment of Bright's Disease and Diabetes. In apparently hopeless cases, it will lengthen the span of Life. Hava's Preparations are sold at all Drug Stores. (See page 9.)

PHOSPHATE CHEMICAL MANUFACTORY, NEW ORLEANS, LA.

Treat Ernest G 1769B
" Horace J 603B
" Jos A 789B
" Wm F 2035B
Trecartin David M 412B
Tredwell Alonzo S 1418C
Treece Isaac H 1657C
" L 1193C
Trees Irvin W 723A
" Paul E 721C
Trefethen Wm J 919B
Treganown Ambrose 1348C
Tregloan C Barton 790C
Treglown L H 2143A
Trego Cyrus 1844C
" Jerome D 530C
" Thomas M 1387B
" Wm E 1642A
Treharne T W 1654A
Treible W H 1864C
Treichler Abraham C 1765A
" Albert J 1041C
" C Galen 1773A
" Elsie R 1829B
" M J 789A
Treiman George A 1829B
Trekell John E 628C
Treloar Harriot W 299A
Tremain George W 1254B
" Milton A 683A
Tremaine J Eugene 603B
" M E 704A
Tremayne Henry 1097C
Tremblay Evariste C 1311C
" F X 348C
" Joseph A 1269A
" Joseph J 634B
Tremble Robert A 1213B
" W K 1213B
Trembley Charles C 1538B, Supplement
Tremper Robert H 315B
Tren Siskind 1518B
Trenary David F 722C
Trenchard Joseph 603B
Trenkmann O A 1968C
Trent Isaac N 724B
" John H 1418C
" J F 879C
" J H 721B
" Powhatan Green 220B
" Powhatan G jr 220B
" W J 1572C
Trentham J C 490B
Trenwith Walter D 1518B
Treon D J 1859A
" Frederick 1901C
" James F 686C
Trepler H M Dough-erty 1829B
Trepton G W 2167C
Tresidder James T 736B
" Sarah D 736B
Tresilian Florence H 1042A
Treskow Hans 1518B
Tressant George M 889A
Tressel John H 1603A
" John Kirkland 1608A
Tresslar J G 686C
Tressler Chas W 1853B
Tretbar F W 814A
Tretton John K 1536A
Treutler Oscar E 1254B
Trevaskis Abraham L 1857B
" Albert R 1764B, 1857B
Treverton Charles W 1852A
Trevett J P 1556A
Trevilian John G 2086B
Trevino Don 3406A
" Sebastian 2024B
Trevitt Alfred W 2175C
" Ethan A 768A
" Margaret T 2175C
Trew Niel C 310A
Trewhella James 1111A
Trexler Charles A 1776C
" Jacob A 1755C
" Jacob F 1777C, 1849A
" James E 1213B
" Wm B Supplement
Treynor Vernon L 760B
Trezise John D 1419A
Tribbett Clayton A 1696B
Tribbey P L 649B
Tribble Albert H 250aC
" E T 668C, 1185C
" Joseph M 493A
" J W 1185C
" Thomas E 1185C
Trible John J 655B
Tribon Francis L 749C
Trice Charles D 603B
" Charles W 807C
" Dabney M 2068A
" D H 209A
" Joseph Supplement
" J B 254C
" P A 218B
" W G 1986B
Trichel John J Supplement
Trichler Wm S 1611C
Trick Harry R 1428C
Trickle Edward H
Trieber Lewis P 1089A
Triece J Harry 2024B
" Wm G 1115C
Triem Peter E 776A
Trigg Alfred L 2008B
" Allen W 208C
" Charles B 643A
" Daniel 2076A
" Francis M 616C
" F S 2080B
" Henry B 1968C
" Joseph M 1254B, 1714C
" Louise B 857B
Trill —— 1950C
Trim A 1195A
" — 384B
Trimbath Walter P 1767B
Trimble Charles E 1650A
" Clarence S 751C
" D 703C
" Ell 1258A
Trimble George 489B
" Isaac H 2076C
" Isaac R 955B
" Joseph A 220B
" J W 1262B
" Kenton H 2076C
" O S 1262C
" Robert H 1672B
" Robert S 453B
" Rodney T 1675B
" Thomas W 2174C
" Wm A 1719A
" Wm B 1518B
" Wm M 614A
Trimm James L 219A
Trimmer E Luther 1656A
" Harry W 1854C
" Oliver S 315C
" W Stacy 1446C
Trimbo J H 786A
Trinder Holmes 1829B
Trinkle Wilmer W 1829B
Trion J B 1990A
Tripler Thos A 1357C
Triplett Alfred F 1993B
" Charles E 723A
" Chas E jr 723A
" Jacob S 1195C
" Joseph J 2076C
" Martin N 1132P
" Thomas A 384E
" Thomas M Supplement
Tripp Allen G 1431B
" Charles T 1432A
" Edmund Tabor 1842C
" Franklin 688C
" F Silsby 874C
" George A 2103C
" G Alston 1050B
" H B 1100C
" Ira A 1676B
" John D 1116C, 1390A
" J C 1859A
" J H 1951A
" Robt A 762gA
" Russell B 341C
" W A 1888B
Trippe Edward R 960C
" Richard J 486B
" Samuel C 964C
Trippeer Bert 1186C
" Frank L 1189C
Trippett Franklin A 1445A
Trisler J Wm 869P
" Leonidas W 1675B
Tritch John C 1657C
Trites Chas S 1829B
Trivett Morgan F 810C
" S 807C
Trizisky Geo A 1087C
Trobaugh Wm A 692C
Troechler Wm G 898C
Troidle Benno G 1387B
Trollinger Henry J 2024B
" H R 1662A
Tromald Edward A 2106B
Trombley Frank C 1087C
" Theodore 1087C
Trommald Gunder T 1727A
Trook Edwin M 721A
Troppman Chas M 340bA
Trosclair Gaston E 889C
Trost Charles 1419A
" Charles A 1087C
Trostler I S 1284B
Trostorff John 2163B
Trotman Charles A 1254B
Trott George A 1997B
" J Ross 654B
Trotter Arthur J 1170C
" Clifford H 246B
" G L 1889A
" G S 615A
" James S 1428C
" John 1550B
" J M 1893B
" J R 390B
" Richard R 1567C
" Richard W 1428C
" Robert W 495A
" Tillman R 1170C
" Wm R 762gA
Troughott George 858C
Troup Alexander M 1428C
Troupe Amos W 256A
Trout Albert L 365A
" Alexander W 784B
" David W 1650B
" Elizabeth H 603B
" Granville B 1655B
" G B 1678B
" John H 310A, 497B
" Julia F 1664B
" J W 1654A
" L W 661C
" Nicholas C 1767B
" Robert E 726B
" Wm A 528C
" Wm W 1348C
Troutman Columbus L 852A
" George C 1767C, 1864C
" John R 818A
" J S 873C
" Rodney E 720A
" R E Supplement
Troutt James J 636B
Trovellion Charles E 536A
Trovillion Charles E 633B
" Edward B 366A
" Jerry A 624A
Trovinger John R 1608B
Trow Cornelius G 1042B
" Milton A 1126B
" Walter G 453B
" Wm M 1042B
Trowbridge Charles H 2174A
" David L 724B
" Dwight H 298B
" Edward G 603B
" Edward H 1060B
" Edward W 1555A
" Fredk G 1555A
" Grosvenor R 1428C
" James A 818B
" J B 2151A
" Lloyd D 1678C
" Wm M 2174A
" Willis C 813C
" Yale I 424A
Troxel J G 963B
Troxell Edgar R 1844A
" Francis P 296B
" G Allen 1020A
Troy A T 1663C

THE CUTTER ANALYTIC LABORATORY, SAN FRANCISCO, CALIFORNIA.

Manufactures Biological Products Under Ideal Climatic Conditions.

FACILITIES PERFECT. STANDARDS HIGH. (See page 261.)

Troy Edwd H 666F
" W D 959C
Troyer Y Safford 1939C
Troyman Edwin Wm 2089B
Truax George H 666C
" James L 955B
" Walter E 1128B
Truber Emil 1217A
Truckenmiller Roy L 1768A
" W U 1750F
Trudeau Edward L 1538B
" Marc A 1026F
" Wilfred 1017C
Trudel Jacques 2055A
Trudgian Josiah B 453E
True Charles 628F
" Charles C 1642A
" George P 1184C
" George S 2012A
" Hiram L 1667C
" J M 783B
" Mabelle 825A
" Richard S 1028C
" Solon M 1220A
" Walter H 1310F
Trueblood Barclay T 1294A
" Charles 684C
" G B 510B
" Jesse C 720B
" J W 722C
" R R 630A
" Wm A 784A
Truehart Marion 828A
" Powhatan P 828A
Trueheart Charles W 1997A
Truelsen Thomas 1293C
Trueman George A 1106B
" Harmon S 1038C
" James E 341C
" Thompson J 1419A
Truesdale Philemon E 1017C
" Seth H 1679A
Truesdell Abel W 1115F
" Clayton R 1658C
" Gifford 1554A
" Wm E 871C
Truett E Fillmore 2066B
Trueworthy Edwin W 1026B
" John W 310A
Truex Howard E 1254F
" James L 1219B
Truitt Alva C 1296B
" Charles R 964C
" David J O 964A
" Edward 2420C
" Edward E 632A
" Frank 1087C
" George T 955B
" George W 955B, 1754B, 1829B
" Ruliff L 703B
" Russell 510A
" Wm J 639B
Trull Edgar V 2053C
Trull Fred W 347C
" Hiram P 1556C
" J Frank 910C
" L C 259E
" Washington B 1007F
Trullinger Charles I 1771C
Trulson Louis M 2172C
Truly F W E 892E
Truman Adelbert W 1536A
" Alexander S 603E
" Horace F 1692C
" Irving P 1443A
Trumbauer Albert H 1858E
" Charles A 774A
" Henry T 1760C
" J D 613C
Trumblower M R 1219C
Trumbower Lewis T 1788C
Trumbull Charles 2099F
" Elizabeth 603F
Trump H F 340bA
" J F 1661A
Trumper Elmer P 1648C
Trumpour R H 1258C
Trumpp Theodore F 1419A
Trunnell Philip G 867C
Truschel Charles M 2132F
Truscott Charles O 610E
" John M 1109A
" Joseph R 1588A
" L K 666C
Trusdle Robert H 818B
Trush Jacob 1628A
Trusler Leslie S 810C
Truslow Walter 1419A
Trutton J L 1659E
Truworthy Harry L 912A
Tryon Fred M 1109A
" John S 1847F
" Lewis Roger 1753A
" Wm E 1129C
Trythall John 1904E
Tubb G T 1168A
" James M 206C
" M M 1924A, 1932C
Tubbs George R Supplement
" G T 1156F
" L 206C
" Ray Burney 760F
" Ray B 765A
" Wm Ray 1351C
Tubman James R 463P
" T Henry 1642A
Tuchler Alexander 935P
" Washington G S 340bA
Tuck Arthur E 1829B
" John W 2082C
" Lucy W 1007B
" W O 643A
Tucker Albert R 725C, 1104C
" Alexander S 482A
" Alfred B 1518E
" Alfred H 1118B
" Arthur W 720A, 1050E
" A Jackson 1257C
" A O 209E
" Beverly 369C
" B G 1945E
" Carlos P 1518E
" Charles 2066C
" Chas Boyden 1419A
" Charles E 628A
" Charles F 1547C
" Charles J 1536A, 1518E
" Charles L 493E
" C A 1259E
" C M 890E
" C Wiley 2071A
" Davis W 699C
" D B 1990A
" D J 1998A
" Edward J 1518E
" Edward M 1307C
" Edward T 1031C
" Edwin D 1692C, Supplement
" Elijah J 297C
" Ernest E 898C
" Ernest F 1727A
" E 663A
" E J 1581A
" Felix R 2014A
" Francis L 1419A
" Frank W 1285C
" Frederick A 725C
" Frew A 777C
" F Preston 1581A
" Genevieve 762E
" George E 603F
" Geo W 715A, 1607E
" G W 693A
" Hal S 1160E
" Harrison A 1419A
" Harvey E 1192F
" Henry 1829B, 2049C
" Henry G 692E
" Henry S 603F
" H McKee 1580F
" Ira A 1314F
" James B 215A
" James P 1997A
" Jeremiah K 2035C
" John Alfred 1842C
" John H jr 1576A
" John M 482A
" John T 1555F
" J Arthur 887A
" J A 889A
" J C 869A
" J D 1787A
" J Ellison 1216C
" J E 694A
" J J 902E
" J R 486A
" J W 665E
" Leland M 1220C
" Nathan 1672B
Tucker Nellie Vaughn 603B
" Otis B 497B
" O C 2009A
" O P 486A
" Pitt E 2072C
" Robert O 1945B
" R D 2082B
" Samuel C 1034C
" Walter A 2017A
" Walter J 482A
" Walter Q G 1267B
" Wesley W 1919B
" Wm D 1107B
" Wm E 1022C, 1657A
" Wm G 2099B
" Wm H 1656B
" Wm H jr 1924C
" Wm P 453B
" Wm S 208C, 223C, 1259B
" Wm V 1714A
" Wm W 702A
" Willis G 1387B
" Willis L 1021B
" W B 486C
" W F 828B
" W Henry 1925A
" W H 1118A
" W M 1990A
Tuckerman Fredk 978A
" Jacob E 1642A
" Warren H 1642A
" Wm C 1642A
Tuckett Charles 1254B
Tudor Mary S 427A
" Ralph A 898C
" Robert M 1829B
Tweedy Walter R 533B
Tuell Jas E 909B
Tuers G Edwd 1346C
Tuffey Frank S 2145B
Tuffley Frank S 2154B
Tufford Jos C 1108C
Tuffs Edwd G 1518B
Tufte D 1590A
Tufts Anthony W 891C
" Arthur Henry 1906A
" Charles W 1661B
" Clarissa B 453B
" Frank S 603B
" Stewart W 1812C
Tufty Jonas M O 1131A
Tuggle A J 492C
" Samuel P 340bA
" Thomas W 1518B
Tuholske Herman 1254B
" Moritz 1254B
Tuite John E 647B
Tuke Henry C 1142C
Tukey Frank M 412B
" Wm H 509B
Tule Robt B 1785A
Tulery Otto 1262C
Tuley Henry Enos 867C
Tull Edwd E 1518B
" Edward N 697A
" Frank E 644C
" Guy A 807C, Supplement
" Harrison W 1187C

ELECTRICITY IS LIFE.

The ONLY STRICTLY ETHICAL POST-GRADUATE SCHOOL OF ELECTRO-THERAPEUTICS AND ROENTGEN PHOTOGRAPHY IN PENNSYLVANIA.

Address all communications to

DR. THOS. E. ELDRIDGE,

1039 North Broad Street, PHILADELPHIA.

'PHONE, POPLAR 06-17-A.

Practice Limited to the Treatment of CHRONIC MALIGNANT and NERVOUS DISEASES by Electric Currents, Radium, X-Ray, Ultra-Violet-Ray, Light, Heat, Ozone and Mechanical Vibration. **(See page 1797.)**

Zymoticine

has never failed to arrest Puerperal Septicemia and has done so after all other remedies had failed—and physicians who use ZYMOTICINE will have few or no deaths from Puerperal Fever.

Tull H C 962C
" James H 1972A
" J A C Supplement
" M Graham 1829B
" Rodney E 534C
Tuller Chas jr 1829B
" George E 1030A
" John J 1829C
" Philo W 2198B
" Willis M 1611C
Tulles John W 2097A
Tulley Augustus F 688C
" E J 1683B
Tulleys Isaac W 1295A
Tullidge Geo B 1829C
Tullis Eli R 1330B
" Richard H 1710B
Tullos Andw J 1167B
Tulloss Wm R 2073A
Tully Edgar W 1829C
" Edward J 1018B
" Frederick E 623B
" John James 347A
" J A 722B
" Lee H 719B
" Marcus E 1518B
Tumbleson Arthur L 955B
" Charles 963A
" Charles C 955B
Tumholtz Clarence A Supplement
Tunick Isidore S 1518B
Tunis Jos Price 1829C
Tunison Isaac F 1628A
Tunmore Frederic J 1536A
Tunnel James D 1223C
Tunnison G Orlando 1344C
Tunstall Alex 2080B
" Charles A 2200B
" W M 2075A
Tunstead Hugh J 1142C
Tuohy Edwd L 1129A, 1131A
Tuomy Clark T 1151A
Tupper Augustus M 1036B
" Barton L 2156C
" Benjamin R 1518B
" Charles O 1419A
" Elias D 1894A
" Eugene E 2151B
" Eugene L 1677A
" Frederick L 1090C
" F S 2198A
" George 1151C
" G W 1763A
" John D 1015C
" Louis D 1114B
" Paul Y 1254C, Supplement
" Virgil L 1069C
" Wm G 1142C
" Wm S 2168A
Tupperelias D 1885B
Turberville J S 221B
Turbett Saml O 1087C
Turbin Louis M 603B
Turck Fenton B 603B
" Raymond C 1065B
" Wm 1432A
Turek James C 603C
Tureman Herbert G 1213B
Turfley George G 1842C
Turk Frederick V 502B
" Geo R 1446A, 1525C
" John M 486A
Turk Wm L 213A
" W P 220A
Turkel Bertha A 1518B
Turley Frances C 603C
" John W 1190B
" J H 1224B
" Lee 1186A
" Otto 1190A
Turlington Leonard J 955B
" M M Supplement
" Wm T 1573C
Turmage W m 1167C
Turman A Emmett 2086B
" Ira L 693A
Turnage J E 1169C
Turnbaugh Thomas B 118C
Turnbo S H 253C
Turnbow W B 874B
Turnbull Charles S 1829C
" Edward R 2074C
" John Supplement
" Raymond E 1436C
" Robert 1151C
" Thomas jr 1749B
" Walter 346C
" Walter A 340bA
" Willis A 1518B
" W C R 1882B
Turner Adelaide 1518B
" Albert F 652C
" Alexander E 1945C
" Alice B S 758C
" Allen 484B
" Andrew J 806B
" Anna L 1829C
" Arthur R 425A
" Ashby 2073B
" Augustus W 1007B
" A E 1945C
" Ben H 1973C
" Berry E 220B
" Byron S 603C
" B Frank 1940A
" Charles B 2066C
" Charles E 347C, 1648C
" Charles H 1021A, 1448C
" Charles P 1829C
" Charles W 624A
" Christopher 1267A
" Clifford A 1642A
" C A 245A, 662B, 1925A
" C H 487C
" C J 1660A
" David J 2096C
" David O 2089B
" Dwight M 1259B
" D Ashley 1302A, 2040C
" Edward L 1875B
" Edward L D Supplement, 1007B
" Edward L S Supplement
" Edward P 2071C, 1518B
" Edward W 1664B
" Edwin J 487B
" Edwin M 823B
" Eldridge C 320A
" E Frank 1164A
" E L C 1971B
" Ferdinand H 208C
" Francis M 1829C
" Frank 624C
" Frank Howe 2149C
Turner Frank N 1118A
" Frank P 1159A
" Frank S 1219C
" Frank T 959A
" Franklin A 649B
" F O 912C
" F T 963A
" F W 665C
" George H 1997B, 2198C
" George H jr 916C
" George L 1219C
" George R 878B
" Guy F 631A
" G H 497C
" G S 663A
" Hanna Scott 317C
" Harriet E 715A
" Harriet M 1536A
" Henry C 1419A
" Henry H 254A
" Hiram E 1419A
" Horace J 1118A
" Hunter H 1755A
" H 766A
" H A 493A
" Irvine F P 1349A
" Isaiah C 1654A
" I R 873C
" James
" James 845C, 2174C
" James A 1576B
" James D 2118A
" James G 1097A
" James H 397C 1050B, 2072B
" James L 1518B
" James M 662B, 663A, 1583C
" James P 210C
" James W 1296B
" Jason 1442A
" Jennie M 1450B
" Jennie P 1700C
" John 955C
" John B 1829C
" John D 2074B
" John F 1901B
" John S 856C, 2029B Supplement
" John W 510A
" Joseph S 310A
" J A 1189B
" J D 2125A
" J F 1915B
" J L 1951C
" J Pinkney 1575B
" J T 1931B
" J W 1217B
" Kenneth B 2103A
" Leslie A 1419A
" Levi Y 1976A
" Linton 1829C
" Loretta Wooden 1536A
" Luis I 965C
" Louis S C 758C
" Luther B 1611A
" L B 498B, 498C
" Matthew L 762gA
" Maurice W 1011C
" Melville 1929A
" Melvin H 1548B
" M A 1888B
" M Lawrence 453B
" Oliver W 909B
" Osborn M 1163B
" Otis M 531A
" O M 636C
" O W 491C
" Peyton 2004C
" Philip P 1829C
Turner Porter P 694B
" Query M 841C
" Ralph G 484A
" Reeve 1440B, Supplement
" Richard A 1893C
" Robert 1090B
" Robert B 2033C
" Robert J 1157B
" Robert L 1165C
" R G Supplement
" R L 1195C
" Samuel R 1071B
" Seneca S 1160B
" Stephen T 1988B, Supplement
" Sylvester W 413B
" S A 253C
" Thomas B 666C
" Thomas F 1168B
" Thomas G 851C
" Thomas H 873A, 1107C
" Thomas R 661C
" Thomas S 719A, 1393B
" T J 252B, 1187B
" Val Do 1150B
" Wesley 1682A
" Wm D 316C, 2071C
" Wm E 366B
" Wm F 1331C
" Wm G 1017C
" Wm J 1419A
" Wm S 1674A, 1695C
" Wirt B 1916A
" W A jr 496C
" W D 2057C
" W F 1951C
" W H 239C, 1188B
" W J 463A, 471C
" W K 2103A
" W M 1710B
" W P 1888A
" W S 240B, 2120A
" W T 2129A
" Zilda 340bA
" — 1168B
Turney Alton J 851A
" Charles F 1648C
" Frederick 898C
" F K 2018C
" G W 1706C
" H C 611A
" I H 1969B
" Joseph S 214A
" J T 1916A
" Lester F 431A
" L E 533A
" M Frank 1952B
" Solomon R 533A
" Wm G 611B
Turnham Harrison H 664A
Turnipseed Harvey W 2165A
" Jesse A 1163A
" J L jr 222C
" Maxy L 1164B
" Walter F 212B
Turnley G W 1941A
Turnure Percy R 1518B
Turpin Charles J 367A
" Stephen W 891B
Turrell Guy H 1541B
" Rupert L 1649C
Turrill George E 1642A
Turton M Louise 1419A
Turver Wm W 1429A
Tuschlemeyer George A 532B
Tussey A Edgar 1780B

Celerina A NERVE STIMULANT

Tusson George J 898C
" Walter J B 898C
Tustin Ruth 912A
Tusting Robert 1324A
Tuten James G 492A
" Richard H 458A
" T H 1883B
Tuteur Edwin B 603C
Tuthill Alexander M 230B
" Frank S 1073C
" Harry S 1528C
" Henry R 1419A
" James Y 1419A
" John H 630B
" Joseph D 603C
" Robert K 1530C
" Schuyler B 1628B
" Theodore K 1518B
Tutschulte Ernest 1342A
Tutt Lewis H 1195B
Tuttle Albert H 1013B
" Albert L 420B
" Andrew F 1582A
" B D 512C
" Carl 1611A
" Charles A 424A
" Edward G 1518B
" Edwin R 827A
" Ella M 1450B
" Erastus A 3843
" Frank J 420C
" Fred E 1430C
" George A 1518C
" George B 2192B
" George H 1015C
" George M 1254C, 1518C
" George T 1044A
" Henry G 1419A
" Henry W 1183A
" Herman H 651B
" Homer 1761A
" H E 1548 3
" James P 1518C
" Jay 1720A
" John B 2070A
" John L 1073B
" John L jr 1073B
" John R 739C
" Karl R 1607B
" Louis N 1096C
" Lynn J 229C, 1095B
" Robert C 1536C
" Schuyler S 1694C
" S Porter 1094C
" Thomas D 1266A
" V H 1677A
" Walter 1309B
" Wm L 1518C
" W S 847A
Tutton Henry V 1070C
Tutwiler Henry A 1990A
Twaddell Thomas P H 1829C
Twaddelle J B 914B
Twaddle John A 910B
Tweddale James 654C
Tweed James R 632B
" J R 239B
Tweedale Charles B 1073A
Tweedall Daniel G 696C
Tweedie George S 1114B
" Hedley V 955C
Tweedie James B 1860A
Tweedy Edward H 1129A
Tweedy Geo J 1153C
" John T 789C
" J R 625B, 631C
Twichell Alice E 715A
Twiford Wm H 1145A
Twigg Ashford P 961A
" W Franklin 960B
Twiggs John H 487B
" J H 466A
" R H 491C
Twinch Sidney A 1342A
Twinem John S 1287C
Twining Lewis A Supplement
" Louis A 1394A
" S Douglas 603C
" S D 424A
" W H 365A
Twist Earl B 1518C
Twitchell Adelbert B jr 1342A
" Asa H 914C
" Benjamin E 530C
" David C 1538B
" Edward T 1007B
" Edward W 320A
" George B 1628B
" George P 1020A
" Herbert E 1661A
" Herbert F 917A
" James C 1727A
" James W 530C
" Marshall C 2052A
" Robert A 616C
" Walter Z 908A
Twitmeyer John H 1853A
Twitmire Thomas C 1768C
Twitty Frank S 210B
" G W 257C
" John C 1581A
" Theodore B 1581A
" Wm T 1429A
" W C 1890C
Twohey John J 1429A
Twohig David J 2149B
" Henry E 2149B
Twombly Edward E 1308A
" Edward L 1007B
" John H 1312A
Twomey George W 716F
Twyman George T 1197A
" G C 1964C
Tybcut R Raymond 436C
Tydeman Emily F 955C
Tydings Charles O 851A
" Oliver 1678C
Tye C O 489B
" Reuben P 661B
Tygart Chester A 231A
Tygrett Volney E 847C
Tyldesley Harry 849A
Tyler Abbie C 453B
" Aldora J 610C
" Albert M 1034A, 1050B, 1044C
" Benjamin A 1848C
" Bert E 1642A
" Burnley D 854C
" Clarence A 1388A
" C W 784C
" DeWitt C 807C
Tyler Edward 260A
" Edward K 780C
" Eugene M 1276A
" Frank H 1100B
" Franklin P 622A
" F W 496C
" George P 1680C
" Geo Thos jr 955C
" Geo Trotter 873A
" George T 1829C
" Harvey A 603C
" Heaman A jr 418C
" Hoell 318B
" James A 1648C
" John A 311A
" John B 979B
" John H 610C, 879C
" Josiah S 1131A
" Nathan P 1453B
" Philo A 1101C
" Robert B 453B, 1198A
" R Seaton 1191A
" R S 1215B
" S M Hooper 868A
" Waldo H 1028C
" Wm C 1848C
" Wm I 1107C
" W L 851A
Tynan-Brown Myra A 1727B
Tynberg Sigmund 1518C
" Julius H 1285C
" Wm R 603C, 2045A
Tyndall Ira C 966A
" Jean M 1518C
" Martin B 1259B
Tyner Samuel L 688B
" Thomas J 453B
Tynes Achilles Lyon 2072A
" H L 1160B
Tyree Cyrus E 1950C
Tyrell Charles A 1518C
Tyrode Maurice Vejux 1007B
Tyroler Adolph 310A
Tyrrel A D 691C
" Urania 1829C
Tyrrell Clara F 1268C
" Esther M 1615A
" Frederick D 320A
" George M 649B
" George W 1347A
" G W 528A
" John Boyd 1152C
" Joseph W 762g-A
" Pierce 617C
" Wm D 1518C
Tyson Colonel B 501C
" George F 619A
" Henry H 1518C
" James 1829C
" James M 1829C
" Jason jr 2024C
" John 259C
" Lewis C 2035B
" L A 668A
" L G 492B, 495B
" Robert S 961C
" T D 1578A
" T Mellor 1829C
" T Parry 1302C
" Wm E E 962C
" W W 464A
Tytler George E 1518C
" James E 1518C
Tyvard J C 1591C
Tyzzer Ernest E 1043B
" Walter G 1254C

U

Uberroth Marion W 1675A
Uchida J 2184B
Ude Waldemar 1254C
Udell Parson G 1542A
Ueblacker Armin 1337C
Uehren Wilbur A 831A
Uemura T 2184C
Uglow Charles Malcolm 603C
Uhl Wilbert 805A
Uhle Alex A 1829C
Uhlemeyer H Adolph 1254C
Uhler Allan H 955C
" Henry L 1670A
" John R 955C
" Sydenham P 1764B
" Tobias M 1829C
Uhls Chesley C 832A
" Lyman L 824A
Uhrmann Aloisius E Supplement
Ulery Daniel M 1628B
Ulfert Carl W 2132B
Ullerick Chas A 603C
Ullery Arthur O 1107C
Ullman Albert E 1445B
" Alfred 955C
" Eva Prescott 603C
" Gebhard L 1387B
" Jacob S 1165C
" Julius 1429A
" J F 827C
" Sabbatt E 1335B
Ullmann Gyula 1759A
Ulloa Juan J 1518C
Ullom Frank S 1860A
" John T 1860A
" Josephus T 1829C
Ullrich J Harry 955C
" Robert 1419A
Ulman Fredk G 1727B
" Joseph F 1829C
" S Jay 955C
" J M 1260B
Ulmer David R 735B
" Stephen E 1642A
Uloth Milton J 1108B
Ulrich Edward J 341C
" Everett R 603C
" E B 1102B
" George A 1830A
" Henry L 1142C
" Julius H 642A
" Katharine W 1759A
" Mabel S 1142C
" Marion 1784B
" Otto P 630B
" Sylvester 1765A
Ulsh Joseph A 1780B
" Wm H 1830A
Ultes Charles 1685A
" Wm P 1685A
Umberger John R 1761C
Umberhine Charles D 728B
Umbstaetter Louis 1642A
Umphrey S B 1152C
Umpierre Artenio 2196B
Umstad John R 1788C
Umstead David B 1830A
" J R 1845A
Umsted Wm M 1830A
Umstot S W 962A

PHYSICIANS

Air Receivers (Tanks) of Various Styles.
PHYSICIANS STANDARD SUPPLY CO.
(See pages 1745, 1746.) PHILADELPHIA, PA.

Uncapher Elizabeth 2004C
Unckrich Elmer C 1632C
Underburg E C 1296A
Underhill Albert J 956C
" Charles D 1007B
" Elizabeth C 1039B
" Eugene 1830A
" George A 1312B
" George H 1038C
" H P 1568C
" Joel 622B
" Joseph A 1556B
" Samuel G 1020A, 1038C
" Wm W 340b-A
Underwood Adelaide M 1777C
" A J 246A
" A M 1196B
" Benoni F 1348A
" Charles A 738C
" Charles F 1342A
" David I 1307C
" Edward S 1607B
" Edwin H 689A
" Emma 1685A
" Eugene C 868A
" Evelyn K 1518C
" E E 853B
" Francis A 1050B
" Frank 603C
" Frank H 1785A
" Fred R 2103A, 2192B
" F J 1158C
" F M 297C
" George B 1019A
" H A 1864C
" John 1222A
" John B 1196A
" Julius M 492B
" J E 259B
" J W 486C
" Mark L 251A
" M F 310A
" Nimrod E 206C
" Nimrod T 220B
" O O 219C
" Robert B 765A
" Sanford L 1844A
" S J 2013B
" Thomas G 495B
" T L 1167C
" Walter 1685A
" W L 850C
" W Q 1167B
Unger August M 603C
" Charles W 310A
" David F 1783C
" Edgerton J 1706B
" Isedor Mack 1444A
" Isedor M 2192B
" Jacob W 1170B
" James S 1518C
" Nellie M 1706C
" Walter S 1670C
Unkefer Wm N 678C
Unkrich Charles R 634C
Unland Wm G 530A
Unsell J B 1191C
Unseth Magnus A 603C
Unstad Geo U 1833A
Unsworth Charles V 898C
Unterberg Hillel 1220C, 1254C
Unterkircher Charles F 1114B
Unthank Thomas C 1213B
Upchurch Hardy B 209C
" Harvey C 1337C
" Nob'e A 461B
" W A 482A
Updegraff Alpha D 803B
" Elmer J 1293C
" Harry C 1754B
" Ralph K 1642A
Up de Graff Thad S 316C
Updegrove Jacob D 1764B
Updike Charles F 2067A
Upham Ella Prentiss 1324A
" Emily Clark 1007B
" George C 911B
" Helen Francis 1843A
" John H J 1648C
" Lyman 1686C
" Roy 1419A
" Samuel R 1308A
" Wm C 453B
Upjohn James T 1100B
" Lawrence N 1100B
" Mary H 1293C
" Wm C 1293C
" Wm E 1100B
Uppendahl Wm J 642A
Upperman Wm A 1773B
Upshaw Harney 2026C
" Harry A 1254C
" Ira W 1254C
" James J 1927B
" Orin T 1254C
" Platt W 1254C
" Thomas J 1254C
Upshur Francis W 2086B
" G L 1919A
" John N 2086B
Upson Charles R 413A
" George D 1642A
" Henry Swift 1642A
" W O 386C
Uptigrove —— 1332C
Upton Charles L 1037A
" E H 255C
" George W 918A
" Hugh 603C
" Waldo J 2056B
" Wm E 299B
" Wm H 1518C
Uran Benjamin F 628B
" J A 770B
" Maurice 1518C
Urbain Victor P 1661A
Urban Adolph H 1518C
" Benjamin F W 1777C
" Emanuel T 1254C
" Kurt 317B
" Theodore 1642A
Urbom Carl V 647B
Ure Walter 1749C
Uren Andrew 2167C
Urey Frank F 1858C
Urheim Jacob L 603C
Uric James W 965A
Urich George 1015C
" Isaac K 1751B
" John H 1007B, 1013B
Urie Don C 2095A
Urmson Allan W 1787A
Urmston Paul R 737A
Urner Martin H 1628B
Urquhart John C 1536A
" John E 978B
" John H 2151C
" Richard A 311A, 955C
" Richard H 2031B
" Roy T 732A
Urstad Oscar H 1133C
Urwitz Max 2004C
Ury John B 1654B
Usher Francis M 853C
" Harland V 857A
" Howland V 869C
" John Dudley 902A
" John E 1923C
" J Artie 501C
Usilton C Alfred 1830A
" M Earle 1830A
Ussher F M C 1115A
Usserry W H 663B
Ussery R E 529C, 533C
" Wm C 874A
Ustick Clarence M 1628B
" Harlan P 509B
Utesh Oscar W G 2163B
Uth Bingham Evangelne E 315A
Utlery Judson 1658C
Utley B S 1576B
" Edward R 1032A
" Everett B 1891B
" Foster P 1547C
" H G 1565B
" James 1032A
" Jay H 310A
" John D 1151B
" Joseph 653A
" V T 239C
Uttech Otto C Supplement
Utter John C 635B
" Joseph A 692B
" Lucy J 1087C
" Sylvester 1346C
Utz Sherman S 2026C
" S S 229C
Uyematsu T 2103A

V

Vadakin James H 531A
Vadeboncoeus Antoine F 1547C
Vaden Arthur G 2076B
" Garland M 2067B
" Joseph M 660A
" W E 1947C
Vadi Luis 2196C
Vadnais Zachrie 1103C
Vagaasbeck George H 1445C
Vahlteich John R 603C
Vaiden Cowles M 2087C
" C M 2067C
Vail Alexander M 785C
" Derrick T 1628B
Supplement
" Edwin S 414C, 428A
" Eli H 1431B, 1390C
" Elias J 617C
" Floyd E 1518C
" George F 418C
Vail George N 824C
" G A 1096B
" Herbert B 1323A
" Howell B 1682B, 1843A
" James L 251A, 1331A
" Jonathan B 1666A
" Wm Hooker 1264C
Vaillant George 1518C
Valade Jerome J 1107B
Valadier Chahles A 1518C
Valby J P 1906C
Valcour Charles S 1312B
Valdes Benito 2193A
Valdez y Salvador Benito 2192B
Vale Frank P 453B
Valencia Doming 349bB
" Jose A Gomez 2196C
Valenta Joseph A 772A
Valentin Solis y Fojas 2190A
Valentine Aloysius W 453B
" Edwin J G 1335B
" Ferdinand C 1518C
" Henry C 1024B
" James C 603C
" Jethro A 1947B
Supplement
" John F 1015A
" Lelius P 2146B
" Robert 1923B
" R Ellis 528C
" Sara L 603C
" Thomas H 1582C
" Wm A 1519A
" Wm D 2105B
" W H 1152A
Valentini John J 955C
Valentino Jose Francisco 898C
Valenzuela e Ignacio Jose P 2192B
" Pio 2192C
Valier Thomas 1281C
Valin Honore D 1151A
Valk E Gordon 962B
" Francis 1519A
Valla Anthony C 310A
Vallandingham James L 871A
Valle Casimiro Garcio 2197A
" Charles C 321C
" Jules F 1254C
Valleau Archibald J 1519A
Vallee John E 1310B
Vallejo Platon R 347C
Vallely Rose V 1142C
Vallette Wm O 701C
Vallicott O J 1295A
Valls Bartholomew A 2035A
Val y Macan Dario Del 2193B
Valz Edward V 2075C
Van Aerem Merritt E 1539A
Van Allen Robert A 1536A
" George L 1429A
" Harvey W 1042A
" J P 1187A

The Physician makes HEALTH to order for the Human Race
The National Fur & Tanning Co. makes WARMTH to order for the Physician.
See Page 4 For Catalogue write The National Fur & Tanning Co. Three Rivers, Mich.

Van Alstine Eunice E 1727B
" Frank 260A
" Seymour M 1007B
Van Alstyne John L 1393B
" Thomas B 1393B
" Wm B 1351B
Van Altena Louis A 2145C
" Louis A jr 2145C
Van Amburgh J A 1186C
Vanamee Talcott O 1519A
Vananburg L F 1670C
Vanande Wm E 1106B
Van Antwerp Samuel C 1117C
" Wm 871A
Van Arnam Annie B 1419A
Van Arnsdall J Atwood 872A
Van Arsdale Fred'k A 603C
" Condit B 855A
" E B 1354A
Van Arsdalen C 1751C
Vanatta H B 630B
Van Auken Lansing 1555A
Van Ausdall Garrett M 781B
Van Avery Arza 1109A
Van Baalen Marcus R 1087C
Van Baum Wm W 1830A
Van Beeck Henry H 1133A
Van Benschoten George W 1875B
" William C 603C
Van Bibber Armfield F 959A
" Claude 955C
Van Blaricum J W 1220A
Van Brakle James 1419A
Van Buren B L 1446A
" James H 1441C
" Lambert M 788C
" Martin F 2106P
" R C 1615B
Van Burkleo Benjamin T 1997C
Van Buskirk Edmund M 699C
" Fred'k W 1844C
" James 1839A
" Joseph 1905A
" Michael B 1390A
Van Camp David W 1844A
" James A 1283A
" Lee B 1293C
Van Cappellen Charles O 1151C
Vance Allen H 1685A
" Ap Morgan 868A
" Asbury J 245C
" A P 1223B
" Bascom J 661A
" Boyle 651F
" Charles 1519A
" Charles E 701A
" Charles R 2089B
" Charles S 1972C
" Charles W 898A
" Frederick E 764C
Vance F W 2125B
" G G 210A
" Harvey M 2042A
" James 1988C
" James E 768C
" James W 2156A
" John H 1293C
" John M 1970B
" John O 258B
" J Glenn 208C
" J M Supplement
" McClellan 1666B
" M J 10333C
" Norwood K 902A
" N Noble 530C
" Samuel W 691C
" Thomas J 892A
" U G 683A
" V Verne 1294C
" Wm O 725A
" Wm Y 298F
" W K 1918C
" W T 1789C
Van Cleave Charles T 1220P
" Henry S 2014A
" H S 2031C
" Maurice B 735C
Van Cleef Augustus 1852A
Van Cleft Edgar D 1527A
Van Cleve G T 1187B
" Robert H 697F
" Samuel H 1142C
Van Cott Ernest 2045A
" Harold 2040A
" Joshua M 1419A
Van Court Daniel P 1449B
Vandam Rene 2193F
Van Dalsen Samuel Friede 1903P
" Samuel B 315C
" Wm S 341C
Van Dalsen Samuel B 315C
Van Damme Wm C 1142C
Van de Erie Hubert 1096C
Van de Erve H 1792A
Van Deeves J G 662F
Vandegrift George M 1519A
" George W 1419A
Van Deinse A P 1539F
" John H C 1095C
Vandel W F 2123F
Van de Linder Effie M 2144C
Van Dellen Robertus L 603C
Vande Mark Gertrude 1519A
Vanden George W 1659A
" Walter H 2128C
Vandenais Telephore 1876C
Van Denberg Fred'k P 1555A
" Henry J 1094C
" Joseph 1519A
" J W 1107F
" Peter M 1111B
" Wm H 1519A
Van Denberge Chas N 1540B
Van Denbergh Rina P 1144A
Van Denburg M W 1450A
Van Denburgh John 340bE
Vander Bach John 1332E
Vanderbuk Andrew 1346C
Vander Beck Charles A 1536A
" Cornelius 340bE
Vanderbeck Cornelius 1254C
Vanderbeek Sara Williams 1519A
Van Derbagert Frank 1540F
Vanderburg J M 683E
Vander Burg David W 1017C
Van Der Clock Cornelius 1345A
Van Deren John H 851A
Vandergrift Washington F 209A
Vander Hoof Douglas 955C
" D A 533F
" Frederick D 1529I
" Henry W 656A
Van Der Horck Max P 1142C
Vandelhule George W 1907C
Vander Laam John 1107A
Van Derlyn J Dubois 1519A
Vanderpoel John 1519A
" S Oakley 1519A
" Waldron B 1519A
" —— Supplemen
Vanderpool —— 663A
Van de Roovaart John F 603C
Vandersaal Wm 1844F
Van der Schouw George E 401I
Vanderslice Edward S 1830A
" Edwin Rank 1278I
" George K 2081C
Van Derslice James W 603C, 638A
Vander Smissen Gilbert J 1519A
Van der Vart Simon 2103A
Van Der Veen Arend 1091C
" Christian 1095A
Vander Veer Albert 1387B, 1519A
" Edgar A 1387F
" Francis E 1519A
" Frank L 754A
" James N 1387C
" Julia 955C
" J C 1449A
" Wm I 751I
Vander Velpen Arthur 1087C
Van der Ven Jas M 2146A
Van Der Volgen Wm M 2096B
Van Dervoort Chas A 1830A
" James W 850C
" Michael 1709B
Vandervort Franklin C 532A
Van Derwerker Hiram W 1538A
Van Derzee Dow L 1536B
Van Deursen J H 2076B
Van Deusen Edwin F 1100B, 1830A
" George H 1855B
" George L 1026B
" John W 1419A
" Josephine 1830A
Van de Vanter Edwd 2099A
Van Deveer Geo W 1337C
" James D 1343A
Van Deventer A E 639A
" D O 1194A
" E D 1215B
" Joseph 1098A
" Vivian 1098A
Van de Walker E Charles 1416B
" J Walter 822A
Van De Water Saml A 1343A
Vandewarker Ely 1548A
Van Diest Garret A 825C
Van Dine Anna 603C
" A C 2120A
Vandiver C E 1195B
" Wm A 252C
Vandivert Ashman H 1185B
Vandivier Henry R 690B
Vandolah John W 1191A
Van Doorn John 1448A
Van Doozer B Rel 603C
Van Doren C L 654A
" George B 1555A
" Silas H 617C
" Wm 1448B, 1751C
Van Dorn F E 624C
Van Doven W H 627C
Vandre Chas A 534C
" Hippolyte 330bB
Van Duesen E C 1389A
Van Dueson R 1933B
Van Dusen Wilson H 2154B
Van Duser R M 662B
Van Duvne S Elizbeth 1342A
Van Duyn Arnold H 813B
" Edward S 1548A
" John 1548A
" Wm B 1350B
Van Duzee Theo A 1419A
Van Duzer Francis H 755C
Van Dyck Clinton D 1519A
" James M 1839A
" Stephen 1519A

Somnoform
See adv. opp. page 1450.
SIMPLE. SAFE. SURE. The Ideal General Anaesthetic for Minor Surgery.
E. de TREY & SONS,
PHILADELPHIA AND NEW YORK.

Van Dyke Arthur D 1782C
" Arthur H 482A
" Benj Smith 1344C
" Charles M 1442B
" Edwin C 340bB
" Frank H 1592C
" F W 1721B
" George H 603C
" G H 690P
" John H 603C
" John L 1985C
" Joseph S 1332B
" J A 759A
" J M 1670A
" Milton 2103B
Van Eman Fredk T 1213B
Van Ess John 1346C
Van Eteen Nathan B 1519A
Van Etten Cornelius S 1531P
Van Fleet Edwd A 1293C
" Frank 1519A
" Milton E 1519A
Van Fossan Jas M 1656A
Van Fossen Jesse A 1648C
" J C 2122C
" Loo B 1213B
" Oliver B Supplement
" T 610P
Van Fradenburg George A 390P
Van Gaasbeek Harvey D 1349A
Van Gasken Frances C 1830A
Van Giesen T Lee 1855C
Van Gieson Ira T 1519A
" Ransford E 1419A
" Wm H 1328B
Van Gilder Dell W 381B
Van Goidtsnoven Emil 482A
Van Gorden J Leland 765B
Van Gunten Fredk 1830A
Van Harlingen Arthur 1830A
Van Hee John 1087C
Van Heekeren Abraham J 1727B
Van Hengel Garard T 2174C
Van Hoefen Saml 1254C
" Siegfried A 1254C
Van Hoesen H I 1550C
" Isaac E 1433B
" Louis 1443A
Van Holstein Leo W 1830A
Van Hood E 462C
Van Hook Henry M 635C
" Weller 603C
Van Hoosen Bertha 604A
Van Horn Abner O 1448C
" Abram L 1108B
" Alfred F 1347C
" A M 1658A
" Charles B 831A
Van Horn Claud B 1993B
" Grant S 1610A
" John J 1419A, 1437A
" John W 1785A
" J Arthur 1940A
" J T 496A
" Leon 1830A
" Milton D 1431P
" M J 1857A
" Ralph W 1658A
" Winfield S 1658A
Van Horne Augustus K 626C
" Byron G 1331C
" Caroline H 1331C
" George W 623B
" J Pryor 1419A
" Leander T 1070A
" Thomas C 1843A
Van Houten Jake 1592C
" Nicholas B 1450C
Van Hummel Henry 384B
" Quincy 284P
Van Ingen Philip 1519B
Van Kaathoven Jean J A 1830A
Van Keuren Jesse P 1759A
" John 1281A
" Osmund I 1542C
Van Kirk Chas C 230P
" Frank J 2096A
" Frank S 1749C, 1843A
" Frank W 604A
" George H 716C
" Harriet P 315A
" Herbert S 1781B
" Joseph 1765A
" Theophilus R 1781P
" Wm K 1781B
Van Kleeck John H 1419B
Van Kleek Peter D 2200A
Van Kolken Dirk 1095A
Van Korb Wm 1830A
Van Krevelen Dirk 1142C
Van Langau Caroline 2184B
Van Laudingham W E 459P
Van Leer Saml C 250aC, Supplement
Van Lengen Fredk W 1548A
Van Lennep Gustave A 1830A
" Wm B 1830A
Van Liew Volney C 1102B
Van Loan Jas C P 1519B
Van Loon Arthur B 1387C
" Henry J 1087C
" Wm F 1862B
" Wilson E 1830A
Van Magness Benj 1014A
Van Male John J 299C
Van Marel Gysbert P 782A
Van Marter Jas G 501C
" John S 1342C
" Leroy J 1692C
Van Mater Geo G 1419B
" John H 1327B
Van Matre Cassius E 725B
" M 663A
Van Meter A 1215C
" Benjamin F 858C
" Cooley B 1628B
" L Marshall 384B
" Miles E 340bB
" Seymour D 384B
Van Metre Edwd J 790A
Van Muller Otto 827A
Vann Andrew J 220A
" Henry A 485A
" James L 216A
" James R 204A
" J E 2030B
" Luther L 2070C
" P D 206A
" Samuel E 2120A
" T P 209A
" Wade H 660C
Van Naten Bert K 1768A
" R E 1760C
Vannatta Harvey 1686C
Van Ness Clarence N 1770A
" Eugene 1519B
" Eugene McE 955C
" Isaac T 781A
" J Howard 604A
" J M 2017C
" Marie R 1778A
" Sherman 1431B
Van Neste Geo V 1333B
Van Nette Wesley 1643A
Vannice G F 531A
Van Noort Frank J 1346C
Van Norman Edgar B 310A
" James S 720A
" Wm V 310A
Van North Horace 1221C
Van Nort Jos S 955C
Van Note Edwin 509B
" Frank L 1419B
" Wm B 1666A
Vannoy John W 1985C
" T J 1985C
" W W 667A
Van Nuys David H 684C
" Franklin B 1667A
" John Chauncey 2009A
" John D 824A
" Mary M 719A
" Walter C 831A
Van Orden Frank M 1519B
" Kate P 290A
" Leander 340b-B
Van Orsdale Fitch H 1391B
Van Orsdall Finley 715A
Van Orsdell Elbert G 1419B
Vanosdel Dawson 730B
" Samuel A 1276A
Van Osdol Florence Olmsted 722A
Van Ostrand Dell G 1430B
Van Paitz Feodor 1527B
Van Patten Andrew L 604A
" Edwin H 2097A
" Louis 649A
" Myndert 828A
" Philip S 1450A
" Wm H 2107B
Van Pelt Charles L 1692C
" George F 691C
" Harvey L 1449A
" John G 1525A
" Jos K T 1830A
" Levi A 824B
" M B 1609C, 1660B
" Ryan T 733A
" Wm T 1830A
Van Peyma Peter W 1429A
Van Ravenswaay C H 1186A
Van Reed Daniel R 649C
" Earl 718B
Van Rehm Edmund C 604A
Van Rensselaer Howard 1387C
" John 453B
" John H 1548A
Van Reypen Wm K 453B
Van Riper Abram H 1343A
" Arthur W 1345B
" Cornelius 1345B
" C S 316C
" Esther A 1629C
" Paul 1069C, Supplement
Van Ryper Abram N 725A
Van Sams Louis 826A
Van Sands Robert jr 364B
Van Sandt Frank A 687B
" Guy B 668A
" H G 634C
" Wm H 689C
Van Sant Benj 1767B
" Eugene L 1830A
" James A 871A
" John T 874A, Supplement
" Wm P 689A
Van Santvoord Richard 1519B
Van Schaick George G 1519B
Van Schoonhoven Cornelius S 1419B
" Mrs Mary E 2045A
Van Schott G J 1345B
Van Sciver John E L 1330B
Van Scoy Edgar A 1755B
Van Scoyoc Lloyd G 310A
" Wm W 807C
Van Sickle Abijah R 1282B
" Albert M 1419B
" Charles N 1789A
" Frederick L 1789C
" F A 1115C
Van Slyck David B
Van Slyke Allen A 1785C
" Andrew W 1433B
" Charles A 1150C
" Eugene 1387C

WE FURNISH

Up-to-date Lists of any business or profession, address envelopes and mail circulars.

R. L. POLK & CO., DETROIT, CHICAGO.

Van Slyke Fredk W 1150C
" L G Supplement
" Wm H 1095C
Van Snyders F M 1590A
Van Stavern DeWitt C 1213B
Vansteinburgh Alonzo W 1104B
Van Strander Wm H 418C
Van Sweringen Budd 700A
" Garrett 700A
" Hiram 700A
Van Syckel Daniel V 1187B
" Sylvester 1330C
Van Syckle Alvah C 1332B
Van Tassell Frederick H 340bB
" F H 346B
Van Tassel George W 1437C
Van Tilburg C G 1661B
" John M 1667B
Van Tine Jefferson B 1519B
" J Lewis 1830B
Van Tress Edward C 722C
Van Tries Thomas C 1753B
Van Tuyl Horace H 1087C, 1097C
" Wm R 820A
Van Urk Frederick T 1100B
" Thomas 1100C
Van Valen W C 482A
Van Valkenburg Byron F 1134C
" Jacob 1540C
" John Leroy 604A, Supplement
Van Valzah John A 459A
" Robert G 1728B
" Wm W 1519B
Van Vechten George J 1527A
" John S 1431B
" Ward B 2106B
Van Velsor Frances T 604A
Van Velzer Charles A 811A
Van Vettermann Immanuel 2026B
Van Vleck J D 310A
" Manda J 1099A
" Peter H 1116A
Van Vleet Peter P 427C
Van Vliet Fredk 1519B
Van Voorhees Geo T 347B
Van Voorhis D De Witt 630A
" John P 619B
" John S 1753B
" J Frank 611B
" V C 826A
" Walter A 1830B
Van Vorhees Clyde R 789B
Van Vorhis James H 774C
Van Vranken Albert B 1540B
" George R 645A
" Gilbert 1345B
Van Wagenen Cornelius D 1519B
" D B 1541B
" Harry P 1445C
Van Wagener Geo A 1342A
Van Wagner Edward J 1419B
" G H 1554A
" Lee C 1450B
" Lewis A 1541A
Van Wart Frank B 1419B
" Roy M 898C
" Wm A 911B
Van Waters Chas C 1531B
Van Werden W 862gA
Van Wert Chas 1519B
" J F 1790B
Van Westrienen Aart 2153B
Van Williams Virano 955C
Van Winkle Bebee L 1610C
" Jacob O 2099A
" John W 604A
" J A 1685B
" J O 1720B
" Nelson B 1611B
" Peter 604A
" Sylvester 701B
" — 1345B
Van Wirt Jay D 1444C
Van Woerden P Court 1095A
Van Wormer William Walter 622C
Van Wyck David B 1389A
Van Wyke Charles 1186C
Van Zandt Burton 1540B
" Euclid 2097C
" Garrett 604A
" Isaac Lycurgus 1993C
" J M 239B
" Wm M 1519B
" W 1976A
Van Zant Birto T 2016C
" Charles 384C
" H R 852A
" Thomas K 868A
" Wm E 898C
Van Zanten Wm 2171C
Van Zile Benjamin S 1419B
Van Zwaluwenburg C 319A
Varble W Marshall 716B
Varcoe Wm F 1519B
Varden Geo K 2118C
" Robert B 1858A
Vardon Ernest M 1096C
Varian Miles G 2045B
" Wm 1856C
Varick Wm R 1311C
" Wm W 1335B
Variell Arthur D 430A
Varlor James A 733A
Varnell John L 1946B
Varner Anna D 1862C
" Argolis O 1260C
" George M 696C
" Harvey V 2120A
" Robert D 717B
" Wm T 696C
Varney Albert H 1309B, 1312B
" Edith C 1027C
" Elton M 919A
" Franklin T 638E
" Frederick E 1063C
" Henry Rockwell 1087C
" J Delmer 1616A
" Miles E 1539A
" Wm H H 2052B
Varnum James H 1610C
" Leavitt R J 1026B
Varno Henry G 428A
Varsant J W 219B
Vary Clarence G 1068C
" Harvey J 1536B
" Wm E 604A
Vasen Sarah, 310A
Vasey Charles F 1681C
Vasquez Francisco 2196C
" Jose A 2196B
" Tomas 2196B
Vass Edward S 1540B
" T K 2125B
Vassalli John 955C
Vassar Newton G 1680C
Vassault Theodore E 340B-B
Vassmer Henry O Supplement
Vasterling Paul F 1254C
Vastine George H 1758A
" John H 1852C
" J Marion 1758A
Vasumpaur Joseph 604A
Vaughan Alan P 1531B
" A E 222C
" Bascom H 2000C
" Bedford E 876B
" Benjamin W 1260C
" Charles J 482A
" Clarence K 820A
" Cyrenius B 1449E
" Elmer E 604A
" Erin P 1933A
" Ernest M 1848C
" E Legrand 310A
" George E 1903B
" George Tully 453B
" G E 1949I Supplement
" G W 1588C
" Harold S 1519B
" Harry 1337C
" Herbert G 638B
" Henry P 1519I
" H W 2571
" Iris J 736B
" James E 2075C
" John M 2076A
" John W 1167A, 1254C
" Jonas H 1016I
" Josiah J 2011B
" Julius 1116A
" J Aubry 1449I
" J A 822B
" J B 888I
" J T 255A
" Milton 251A
" Norval C 1628B
" O M 1072C
" Paul Turner 250aC
" Phillip H S 910A
" Phillips C 604A
Vaughan Rufus A 1254C
" Samuel F 2006A
" Samuel W 250aC
" Victor C 1067A
" Victor C jr 1088A
" Walter B 2001A
" Walter W 1254C
" Wm A 2089B
" Wm L 425A
" Zachariah E 2034A
Vaughn Amos L 210C
" Claude L 758C
" Edgar H 2011A
" George W 222C
" G F 1146A
" H C 1258A
" James B 1901B
" James R 624A
" John S 497B
" John T 1661B
" John W 1854B
" Martin 703A
" S C 656B
" Wm R 1971C
" W E 255C
Vaught Clarence H 875B
" H Martin 642C
" Jewel H 715A
" John C 879C
" W E 260B
" W W 1949A
Vaughter Hiram D 2012C
" H D Supplement
" S Paul 251A
Vaupel Willis J 749C
Vaupell Henry H 604A
" Wm R 604B
Vaux Carey J 1843A
" C L 1431A
" David W 1843A
" Exeter P 345B
" George H 1843A
Vawter E D 1963B
" E S 662B
" Frederick L 701B
" Jamison 804A
Veach John W 1843A
" Patrick H 733C
Veal J D 498C
" S A 846A, 877B
" W R O 458C
Veale Almer F 340B
Veatch Nicholas S 1756C
Veasey Benjamin R 436C
" Clarence A 1830B
Veazey Alexander M 721C
" Wm 2031C
Veazie Henry A 898C
Vecchio Anselm Vito C 1519B
Vecki Victor G 340B
Vedder Christian C 1537C
" Edward B 1759A
" George W 1529A
" Harmon A 1519B
" Harry A 2148A
" James B 2156C
" John D 1445A
" Maus R 1519B
Vedeler Christian 793A
Vedin Alma 1519B
" Augusta 1519B
Veech Le Roy R 868A
Veeder Andrew T 1843A
" Major A 1447C

PHYSICIANS CASUALTY ASSOCIATION OF AMERICA

$25.00 WEEKLY indemnity for accidental injuries. Costs $3.00 Quarterly. See Page 12 Write E. E. ELLIOTT, Sec'y, OMAHA, NEB.

Veeder Melzar B 1431A
" Willard H 1536B
Veenboer Wm H 1095A
Vega Antonio Fernandez 2196B
Vegel Carlos 2157A
Vehslage Samuel H 1519B
Veit Joseph L 604B
Veith Charles A 1845A
Velazquez Vicente 2189B
Veline Oliver Julius 1142C
Venable Charles L 845A
" Charles S 2068A
" Fletcher E 1222B
" Joseph A 1951C
" Oliver Richard 879C
" Stella C 1438B
Venard John N 822C
" Thomas S 831A, Supplement
" Wm M 1190A
Venemann Robert T 718B
Venen Wilford J 1642A
Venn Augustus E 604B
" Charles H 604B
" Clement 604B
" Joseph H 1940A
" Walter T 604B
Vennell Henry W 604B
Vennema Henry A 1104B
Venning Richard E 2118C
Vento Wm D 1519B
Venus Charles H 1963C
Veon Howard H 2128C
Vera Rafael 2196C
Verbeck Scott F 2154B
Verberkmoes John W 1519B
Vercoe Walter L 1903C
Verdery A F 2035C
Verdi Wm F 424A
Verdier Charles E 2080B
" John W 1103A
" Wm A 482A
" W T 818B
Vereertbrugghen Joseph 2200C
Verhoeff Frederick Herman 1007B, Supplement
Verity Wm P 604B
Verley E L 1905A
Vermeiren Marie Z 2151A
Vermeren Cyrille 604B
Ver Meulen John 1102C
Vermillion Clyde 875C
" C D 828B
" E 2127A
" John Shelby 818A, 1713C
" John W 1715B
" J R 2128B
" Levi W 2061C
" Louin E 821A
" Vance A 2090A
" W H 243B
Vermilya Edgar L 1658C
" Joseph C 688A
Vermilya Owen C 1658C
Vermilye Oscar E 1519B
" Wm G 1419B
" Wm H 1557C
Ver Milyea Charles H 1848C
Vernaglia Antonio 1519B
Verner I 1089C
Vernier Jean A 1088A
Vernon Eben R 1945B
" Frank S Supplement
" F S 1192C
" George R 1759B
" George Van 1702B
" George W 1190C
" G Heywood 616C
" John O 1895B
" Richard E 636B
" Robert F 738C
" Samuel M 1830B
" Sarah G 2156A
" T H 2151B
Ver Nooy Benjamin A 1350C
" Charles 1519B
Vernooy Charles D 1433B
Verosa Reyes Felipe 2192C
Verret B D 1592B
Verrill Leon G 1313F
Verser W W 240C
Verta Camillo 1863C
" G C 1345B
Vertrees Charles M 636A
" Wm S Supplement
Ver Wayne Edward J 696C
Veselsky Stanislaw 604B
Vest David W 1968A
" Frederick E 779E
" M C 697B
" Wm E 779B
" W W 2067C
Vestal Vincent S 257A
" Willis J 1577E
" Willis L 1576E
Vesterborg Peder H 766C
Vestling Victor I 821C
Vetter Gustav J 530C
" Henry C 604E
" Philip J 1519C
Vetterling H 341C
Veve Miguel 2196E
" Santiago 2196E
Via Cary E 2065A
" Wm P 1721A
Viado Laureano 2192E
" y Angeles Laureano 2193E
Vial Arthuh J 1727E
Vialet John L 890A
Vibbard Arthur A 1431A
Vicars J W 874E
" Thomas Garrard 854E
Vice Thomas B 876C
Vick C W 2130A
" F M 2010E
" John W 534C
" T W 242A
" Wm B 702A
" —— 1963C, 1986L
Vickers Catherine 1696C
" Charles P 833B, 1713B
" Fred D 1430A
" Harry Wm 1430A
" Hilton A 1658A
" John L 833B
" Joseph P 1126C
" Moses D 493A
" Robert Evan 2124A
" Thomas E 491B
Vickerson John I 300A
Vickery Chas R 737A
" Herman Frank 1007C
" Lucia F 1007C
" Orris S 910B
Vickrey W S 1970B
Victois —— 1302C
Victor Albert L 2107C
" Edward W 1419B
Victoria Jose L D 1519B
Victoriano y Kosea Jose 2190A
Victorino y Chanco Carlos 2193C
Victors Ernest A 315C, Supplement
Vidal Adolph J 459C
" Charles E K 1266A
" Esteban 2197A
" Isidro A 2196B
" James W 1590A
" Joseph E 1542B
Vidaver Max 1519B
Videtto Robert J 484A
Vidrine Frederick 886B
" J C 902C
Viedt Edward J 1254C
Viehe Carl G 696C
" Caspar H 696C
" Richard F 1254C
Vieregge John A 1150C
Vierling Lydia E 397B, 1254C
Viers John W 604B
Viersen Herke H 784B
Viertel Edmund C 1088A
Vietor Agnes C 1007C
Viets Byron B 1642A
" Van Buren D 1700C
Vieweg George L 2132B
Vigeant Joseph E 1531B
Vigen Jorgen G 1132A
Viggiani Michele 1519B
Vigna Fortunato 1346C
Vigor Henry 1612A
" James F 825C
" Wm C 1674A
" W C 1678C
Viko Einred 2045B
Vilas C D 1134A
" Fred C 1116A
" Walter H 1988C
" Walter N 1988C
Viles Clarence A 1026B
Vilimek Joseph 1519B
Villa S Adriant 2192B
Villafranco y Riel Rafael 2189C
Villain Albert J 3400B
Villamil Felix 2196C
" Francisco 2192B
Villamil y Saavedra Francisco 2190B
Villari Eugenie 1519C
Villaronga Gabriel 2197A
Villars Louis J 1193B
Villiaume L Edward 1429A
Villien Joseph 891C
Villines Dallas M 1945B
Villone Guiseppe 1852A
" Nicholas M 1519C
Vilter Wm F 1628B
Vina Jose Lugu 2197C
" Jose Ma de la 2192B
Vinal Frank T 1037A
" Walter H 955C, 962B
Vincent Alonzo W 737A
" Arthur E 2173C
" A F 1933A
" Beth 1007C
" Christopher Snyder 1904A, Supplement
" C P 1895A
" Dresser B 1111A
" D H B 384C
" Edwin B 734A
" Fred W 1722C
" George C 1074B
" G M 464B
" Henry A 808C
" James K 702B, 731C
" James R 1843A
" John A 651B, 1642A
" Ludger C 1519C
" Mary L 604B
" Mary T 622B
" Richard W 902C
" Stanley 1430C
" Sylvester R 1728C
" Thomas N 453B
" Walter S 2052A
" Waterman A 1548B
" Wesley G 1519C
" Wm A 751A
" W H 785B
Vincente Mallari 2192B
Vincil Frank H 1255A
Vineberg Archibald 1387C
" Hiram N 1519C
Vines Edward H 1387C, 1539A
" Eli Perry 1550B
" F P 246B
" George W 210C
Viney Wm H 1042A
Vineyard A E Vans 1974A
" James L 220B
Vining John H 482A
Vinje Syver 1133A
Vinland Anna M Peterson 384C
" Otto S 384C
Vinluan Gabins 2192B
Vinnedge Wm W 718B
Vinson E C 214A
" George A 482A
" Harry W 779A
" J W 256A
" L T 2124A
" Samuel L 496C
" Wm D 482A
Vinsonhaler Frank 251A

Scott's Emulsion presents cod liver oil in its most attractive and efficient form. None but pure Norwegian oil is used in its manufacture.

Vinton Arthur E 724B
" Charles H 1860B
" Frederick A 1875B
" Maria M 1344C
Vinyard Geo T 1964B
" George W 1197A
" Samuel P 1964B
Viola Emanuele 1519C
Violet Malcolm 2145B
Violett Chas C 348B
" — 298C
Violette J W 879B
Virando Paul 1519C
Virden John E 1519C, 1555C
" Milton H 1648C, 1671B
Virdin Frank 435A
Virdone Paul 1419B
Virgin Frank P 1045C
" Franklin P 1035C
" Frederic O 1519C
" Walter S 453B
Virgo Georg L 1592B
Virtue Delphus B 1662B
" Frank M 1686B
Visanska Samuel A 482A
Vischer Carl V 1830B
Vise H A 653A
Viser John A 2017B
Vishno Charles 424A
" Charles W 424A
Visscher Louis G 310A
Vissel Julius H 1790C
Visser Jacob 2165C
Vissicchio Guiseppe 424A
Vistaunet Peter L 1151C
Vital C J 892C
Vitale Giuseppe 1519C
Vitou Henry Edmund 733A
Vitt Rudolph S 1255A
Vittum J S 667A
" Willis H 1150C
Vitzdamm C F Wm 1654A
Vivencia del Rosario Jose 2193A
Vivencio Jose de Rosario 2192B
" M 2192B
" del Rosario Salvador 2193C
" Salvador 2192B
Vives Carlos 2197A
" Guillermo 2197A
Vivoni Pascual 2197A
Vizard John W 727C
Vizcarrondo Felipe 2197C
Voak Asa F 1642A
Voase Ernest 1727B
Voegelin Samuel 1213B
Voegtle Anselm 1447B
Voegtlen Philip G 1419B
Voegtle Carl 814A
Voelbel Benj H 1342A
Voelker Chas C 1419B
Voelkner Geo H 1088A
Voerster Engelbert 1255A
" Engelbert jr 1255A
Vogan James E 1667B
Vogel Albert B 1255A
" Carl C 2348B
" Chas W (Marivales) 2192B
" Clarence R 1255A
" C W 2.5[illegible]
Vogel Fredk C 1628B
" George B 2087B
" George L 1007C
" Heinrich 1519C
" Heinrich Koenigsberg 1519C
" Joseph H Supplement
" J Oswald 1007C
" J W 2099B
" Karl M 1519C
Vogelein Mary P 955C
Vogeler Wm J 1557C
Vogelsang Edwd J 1255A
Voges A E Supplement
Voght Frank B 1429A
" W E 253C
Vogler Alfred T 1255A
" George C E 955C
Vogt A Wm 726B
" De Friste 1642A
" Edward A 297B
" Francis C 1419B
" Gustave W 1255A
" Henry J 397A
" John G 653B
" John W N 1654C
" Robert R 1655C
" Walter E 1419B
" William H 1255A
Voight Chas H 1749C
Voigt Arno C 1772A
" C Bernard 633A
" George E 1773A
" Louis G 621A
" Oscar P 2150A
" Otto F 2144A
Voisard Francis X 320A
Voislawsky Antoine P 1519C
Voje John H 2165C
" Julius C 2405B
Voke Lewis F 1648C
Volborn A L 625A
Vold Orville A 604B
Voldeng M Nelson 756C
Volicos Julius N 604B
Volini Camillo 604F
Volk Mary 1431A
Volkenberg Albert 1519C
Volker Rudolph C 1255A
Volkers Guido A 1255A
Volkman Aug F 955C
Volle Henry 1680F
Vollmar Jacob C 1114A
Vollmer Joseph 1138F
" Karl 762F
" Paul 1255A
" Ulrich W 1830F
Volp Henrich 1722C
Voltz Ernest C 1616A
Volz Frederick 532A
Vom Saal Fredk C H 1519C
Vom Scheidt Wm 1429A
Von Adelung Edwd 315A
Von Aix Schneider Carl 1679C
Von Berg John P 1125F
Von Bonnewitz Orlando R 1519C
Von Borries Edwd O 604B
Von Buddenbrock Erick 1830I
Von Buelow Fredk 340bB
Von Clossman Aug 1255A
Von Colzhausen Louis 1830B
Von Deesten Henry T 1333B
Vondel Joseph L 1007C
Von den Humen Edward 1642A
Vonder Au Otto L 1255A
Von der Heydt Robt 604B
Von der Leith
Vondergoltz Eric A 1519C
Harold O 340bB
Von der Luhe Augustus 1419B
" Amelia D 1419B
Von der Schulenburg Frank G H 1519C
Von der Smith Pierre 384C
Von Dessauer Hugo 1419B
Von Dolcke Fr Ludvig 1628B, Supplement
Vondragito Theo 1519C
Von Duering Adolph 1519C
Von Frockenbeck Alfred 1519C
Von Gerichten Geo P 299B
Von Gohren Ludwig H 1157B
Von Glahn John 1519C
Von Gremp Henry J 1261A
" W A 1196C
Von Greyerz Emma 1255A
Von Grimm Andw 1519C
Von Groll Max C 1007C
Von Gundlach Erich 2147A
Von Haitinger Kalman S C 604B
von Haslocher Emil E 340bB
Von Hoffmann Chas A 340bB
Von Huffman Otto 1519C
Von Kanzler Waldemar 1536F
Von Keller Frederic 660A
von Knappe Wilhelm T 738A
Von Kotsch R T 1072I
von Lackum Herman J 764B
" Peter 1293C
Von Leonrod Geo 814B
von Martinitz Stanislaus 755C
Von Muralt R 1687A
Von Neupert Carl 2172C
" Carl jr 2172C
Von Osinski Jos 703A
Von Phul Phillip V 2103I
Von Quast Ernst 1213I
Von Radesky Chas W 1301B
Von Raitz Feodor 1519C
Von Ramdohr Caesar A 1519C
Vonroeder Ludwig 1519C
Von Scheele Christian B 1662C
Von Scherman Jos 604B
Von Schilika Paul F 1830B
Von Schulenberg Ernst 1682A
Von Schulz Alex T 955C
" Ida 604B
Von Sholly Anna I 1519C
Von Sonneberg Archie Siegfried 1007C
Von Spiegel J C 1553B
Von Stein Leonard 1694B
von Tiedmann Carl W W 340bB
Von Tiling Johannes H M A 1530C
Von Tobel Albert E 419C
" Fred 1310C
Von Treba Robt L 807B
Von Velsen Aug F 604B
Von Wald Geo 821C
Von Watersschwodt Supplement
Von Wedelstaedt Bismark 604B
" George S 604B
von Wefelsburg Alex B 340bC
Von Weidelstadt Geo 2041A
Von Werder Arthur 604B
von Werthern Jos 340bC
Von Zellen John O 1101A
" Walfred A 1101A
Von Zierolshofen Paul H 1433B
Voorhees C D 1879B
" Florence 1348C
" George V 1095A
" Grant S 1411A
" H M 310A
" Irving W 1519C
" Isaac M 1088A
" James D 1519C
" John A 1419B
" J Martin 1419B
" Nathaniel W 1331C
" Sheldon 1398A
" Shepard 1343A
" Sherman 1436C
" S Herbert 1852A
Voorheis Chas H 625B
" Isaac 1091A
" Joseph L 1923A
" W L 848C
Voorhies Alfred H 340bC
" Charles H jr 858C
" Robt D 896C, 898C
Voorhis Anna Harvey 1525C
Voorsanger Wm C 340bC
Voorus Clark W 2144B

For the treatment of Alcohol, Morphine, Opium, Cocaine and other Drug Habits,
(See advt. inside front cover.)
GO TO **Moores Brook Sanitarium**
Charlottesville, Va.

Voose Wm H 1727B
Vopata Wm J 604B
Vorbeck Jos C 1193A, 1255A
" Margaret 1255A
" Margaret A 1193B
" M A 1187B
Vordick Aug H 1255A
Vordy P L 1989B
Vore R M 831A
Vorhees Field F 2065C
" Wm 1940A
Vorhes Burnett C 1607C
Vorhies Elmer E 1613C
Vories A C 847A
Voris Jas H 242A, 663F
" Samuel M 691B
Vork John 1035A
Vorsanger Rosa 604B
Vorwerk Anthony H 752C
Vosberg Matthew D 1255A
Vosburg Walter H 1434C
Vosburgh Arthur S 1519C
" Benjamin F 1519C
" Henry P 1141B
" W H 2146P
Vose Albert C 1028C
" Edwin F 917A
" E Howard 911E
" Franklin J 1419B
" Rayden M 1444A
" Robert H 1007C
Vosler David C 1765B
Vosmus S Addison 914B
Voss Carl 2176B
" Frederick J 1830B
" George H 1088A
" H H 2176A
" John W 979B
" Joseph E 1929A
" Lorenzo C 1279A
Votaw Rebecca A 721B
Votey Frank A 1095A
Vought Joshua 755B
Vowell C W 665A
Vowinckel F Wilhelm 340bC
Vowles D Washington 619C
Voyer —— 1152A
Voyles Harvey 687A
" J Sylvester 1159C
" V A 1709B
Vradenburg Harry L 1297C
Vrahnos Antonios N 1026B
Vreeland Clarence Le F 1335B
" Frank D 1346C
" Frederick D 604B
" George W 1346C
" Hamilton 1335B
" Henry E 340bC
" Isaac S 1542B
" W N 1335B
Vredenburgh E I 296B
Vroman M E 1088A
Vroom Chas W 748A
" John Nicoll 381C
" Wm L 1348A
Vrooman Alfred S 1445C
" Clarence D 1435B
" Earl M 1033A
" F Eugene 1146B
" Henry J 1035A

W

Waage Chas T 1790C
" Frederick O 1830B
Waas Fred J 459B
" W Theo 459B
Waaser J Edwd 1763B
Wachenheim Fredk L 1519C
Wachenschwanz Chas E 1616B
Wachowski John G 604B
Wachsman Jacob 1419B
" Max 1419B
Wachsmann Siegfried 1519C
Wachtendorf Fred G 1680A
Wachter Chas L 964C
" M M 804C
Wackenhuth Chas F 1833B
Wackenreiter Chas 2148C
Wackerbarth Henry J 1520A
Waddell B Cox 1581B
" Flora A 1695C
" James H 1695C
" Norman C 612B
" Preston E 888B
" Wm E 310B
Waddey Ernest J 793A
Waddick Jas M 1692C
Waddington Benj A 1348B
" Joseph E G 1088A
Waddle Chas L 877A
" D Richard 1999A
" D R 2005C
" Herbert C 617C
" Martin V 257B
" M 649B
Waddy Robt B 858C
Wade Abigail G 660C
" Arthur C 484A
" Arthur E 788A
" Benjamin A 1903B
" Charles A 604B
" Charles E 1720C
" Charles F 311A
" Charles M 788A
" Claude M 270aC
" Edric A 1313C
" E E 1257A
" Francis H 1749C
" Frank C 719B
" Frank S 2165B
" George B 2005C
" Georgia 1287C
" G Burton 1101A
" Henry 2056A
" H Albert 1419B
" James H 1223A
" John 955C
" John C 1287C
" John E 1419B
" John H 845C
" John W 384C, 1336C
" J Alexander 414A
" J C 2123A
" J Hubert 959A
" J Percy 959C
" J Stewart 1786C
" J S 2035A
" Lucy Ricker 913F
" Lyman T 345B
" M S 2200C
" Pitt A 366C
" Robert X 1715C
Wade Sidney J 1185B
" Spencer S 2126B
" Will L 310B
" Wm N 299B
" W A 2041C
Wadel Kristian Arnt 1592A
Wadell Susan Clay 1213C
Wadey Bert J 2144B
Wadhams Fred'k E 604B
" Noah S 414C
" Raymond L 1862B
" Sanford H 2192B
Wadkins H B 1166C
Wadle Edward F 1616B
Wadleigh Walter K 1310A
Wadlington John B Supplement
" Walter J 1940A
Wadsworth Alfred E 1419B
" Alvin D 427A
" Arthur 689C
" Augustus B 1520A
" Charles 702B
" Charles C 340bC
" Daniel U 1165B
" Edward P 1007C
" Emory M 1419B
" James L 611A
" John E 918A
" Lee C 871A
" Marshman E 1855A
" Miner 1662B
" Oliver F 1007C
" Richard G 1008A
" Robert 1536B
" Sarah Josephine 1336B
" Thomas S 2041A
" Wm S 1830B
" Wm W 724B
Waer John 1073B
Waffenschmidt John L 1628B
Waffensmith J W 1628B
Waful Mort W 1216A
Wagaman Samuel M , 962A
Wagar Charles P 310B, 1692C
" E N 1901A
" Floyd G 1118C
" Leonard S 810C
" Wm D 1591C
Wage Arnold E 1388A
" John F 1429A
Wagener Pierre O 1096A
Wagenhals Frank S 1648C
Wagenseller B F 1852B
" Frank J 1852B
" Harry F 1762A
Wagers Arthur J 1255A
" Moses 878A
Wages John T 492C
Wagg A W 1574C, 2076C
Waggaman Saml 543C
Waggener C B 2116A
" Edmund A 2096B
" Hewitt A 1294A
" J A 1279C
" W R 1279C, 1295B
Waggoner Annette H 1213C
" A 2081C
" Dickson R 1296A
" Don M 630B
" Elery H 1189A
" Eugene L 659A
" Frank M 1101C
" Fred'k A 624A
" George J 1680A
" George W 1761A
" John S 1343A
" Jonathan E 604B
" Leroy 1756A
" Lyman T 627A
" Melancthon R 763A
" Melancthon R jr 763A
" Mortimer C 763A
" Wm C 1681B, 2123A
" Wm F 534B
" Wm W 1261C
Wagley H F 891C
Wagley Thos J 1973C
" W H 891B
Wagner Adam F 1194C
" Andrew F Supplement
" Carl 604B
" Charles 1770B, 2163B
" Charles B 604B
" Charles G 1393B
" Charles H 1142C
" Charles P 1537C
" C M 1589B
" David 1042A
" Edward 1520A
" Edward C O 1862B
" Edward F 700A
" Edward R 341C
" Emil W 1642A
" E F 290A
" Frank E 955C
" Frank J 1757B
" George A 790C
" George B 871C
" George C 2106B
" George G 1429A
" George P 809A
" George W 259C, 1088A
" Guy W 604B
" Harrison G 1642A
" Harry S 1693A
" Harry E 604C
" Henry G 453C
" Henry L 340bC
" Henry W 320A
" Howard W 1714C
" H M 1674A
" I Roy 2067B
" Jacob A 2066C
" James A 2154A
" James D 346B
" James F 1830B
" James H 346B
" Jasper E 1677C
" Joe 1659A
" John 340bC
" John J 1419C
" John M 637A
" John O 1753A
" John R 1770A
" La Fayette 2099C
" Levi F 1847B
" Louis H 1642A
" L B C 1919B
" L L 1931B
" Milton E Supplement
" Nicholas Z 2172C

KRETOL

Diluted.

The most powerful DISINFECTANT known to science; capable of being diluted more than five hundred times and yet retaining its DISINFECTING powers. It is non-corrosive, non-explosive, non-poisonous, and harmless to handle

All Druggists, or The "Kretol" Co. WASHINGTON, D. C

Wagner Philip M 1613C
" Philippina 1301B
" Rome V 604C
" Samuel C 738B
" Steven V 2004C
" S A 1656B
" Theodore A 715A
" Thomas H 627C
" Van 1612A
" Walter C 1095A
" Wm C 758B
" Wm F 453C
" Wm H 966C, 1864C
Wagoner Andrew L 876B
" Charles 1854C
" Edward D 689B
" George W 1775B
" Robert H 690B
" Wm H 727B
" Wm J 604C
Wagstaff Martha P T 310B
Waguspack Lionel O 899B
Wahig H G 1540C
Wahl Edward D 604C
" Edward W 652C
" Emil 2163B
" Frederick 501C
" George F 688C
" Henry 2172C
" Hugo A 3406C
" H 2103B
" J H 1847B
" Wm H 1830B
Wahle Henry 2156C
Wahn Henry 1520A
Wahrer Carl W 768A
" Charles F 768A
" Maurice 768A
Waid Edward P 1114B
" Harvey L 215C
" John M 1856C
Waide Arthur 1849C
" Robert 715A
Waight W F 775A
Wailes Henry S 960C
" John W 762B
" Josiah S 781A
" Leonard A 898C
Wain Thomas 1654A
Wainright Allen G 1255A
" Charles F 1720A
" C I 750A
Wainscott A 846C
" Oscar C 727B
Wainwright Charles W 964B
" Cornelius I 1281C
" James B 1336B
" John W 1520A
" Jonathan M 1852A
" J S 1281B
" Maude 1820B
Waiss George C 604C
Wait George R 822A
" Oliver B 1830B
" Walter J 1255A
Waite Alvin B 1780B
" Annie Langworthy 1876B
" Clarence H 1095A
" Frank L 418C
" George N 1342A
" Henry 1142C
" Henry F 411A, 1520A
" Henry F 1820B
" Herbert C 1648C
" Herschel N 2023A
" H H 1287C
" Ira W 2015B
" James E 1666B
Waite John J 1654A
" Lorenzo 1035A
" Lucy 604C
" N May 1921B
" Robert A 2146B
" Wm F 818A
Waits Shelton A 1988C
" W J 490A
Waitzfelder Edward 1520A
Wakefield Albert T 1037A
" Alfred N 1775B
" Alice E 1520A
" Arthur Paul 651B
" Charles C 1526A
" Edwin F 1615C, 1642A
" Frank L 624C
" Fred S 913B
" George L 1311C, Supplement
" Harry C 1255A
" Homer 1520A
" James I 316C
" John D 1667B
" John M 918C
" Joseph C 1858B
" J B 1774B
" J J 846C
" Katherine 1760B
" Kee 1133B
" Philetus 255C
" P A 2176B
" Ralph W 910A
" Sydney 1143C
" S R 2176B
" Wm 1133C
" William H 1571A
" W Francis 340bC
Wakeford Charles 637B
Wakelee E Herman 1391B
Wakeley Wm A 1344C
Wakely Benjamin C 1443A
" Thomas A 626C
Wakeman Allie Hoyt 767C
" Bertie R 1443A
" Charles A 1116B
" Charles L 1435A
" Wm J 853A
Walbeck H C 868A
Walborn Joseph M 1833P
Walbrach C E 384C
Walbridge Franklin E 2163P
" John S 2146A
" Luther P 613B, 1255A
Walbright Geo W 648C
Walch Charles J 1548A
" Joseph F 1024B
" Robert H 604C, 628C
" W T 2129C
Walchter Adolph L 1520A
" Carl E 1520A
Walcott Hannah M 1008A
" Harry Gilmer 1982C
" Henry J jr 1042A
" Henry P 1008A, 1013B
" Joseph A 1013B
" Wm W 1030B
Walcutt Sherman 1648C
Wald Henry 1520A
" Olander E 604C
Waldeck Carl E 1642A
" George N 2117C
Walden Algernon W 873A
" Andrew A 1888A
" Charles H 725B
" Charles S 1257C
" Clifford W 1276B
" Delinso A 1276B
" G W 1219A
" Ira G Supplement
" James G 2132B
" Leonard 1611B, 1628B
" Virgil A 1916C
" Walter 604C
" Wm J 878B
" Wm M 725A
" Wm V 490C
" W O 492B
Waldkoenig Christian 955C
Waldman David P 1520A
" Paul B 1847B
Waldmeyer Joseph R 604C
Waldo Elmer E 1195B
" H L 1556B
" Louis T 1556C
" Ralph 1520A
Waldran Donna A 956A
Waldren Henry M 1589B
Waldrep Ahchie C 220A
" Harold D 1165B
" James P 485A
" N C 1165B
Waldron Frederick R 1067A
" George 1536B
" G F 2052B
" Henry A 1450C
" J H 2123A
" J W 2072C
" Louis V 1557C
" Lucian P 1607B
" Mabel W 1027C
" Martha M 2073A
" Martin J 384C
" M H 2126C
" Peter J 1905A
" Wm F 1419C
Waldrop Joseph G 1576A
" J G 239B
" Rose W 206C
" Wm 211B
" W E 510A
Waldruff Eugene C 1429A
Waldrup Maj W 1163C
Waldschmidt C H 1354A
" Henry W 629C
" Jacob 2149B
" Wm Jacob 2149C
Wale D V 1188A
Walender Joseph 2107B
Wales A H 629C
" Buell R 1627A
" Edward C 1032B
" Ernest De Wolfe 1008A
Wales Frank J 420B, 427C
" Henry W 629C
" John P 436C
" Joseph P 436C
" J L 762gB
" Theron A 1436C
" Wesley R 1330B
" Zippie Brooks 1436C
Walet Eugene H 898C
Walford Edgar S 1088A
Walk James W 1830B
Walkem W W 2200B
Walker Aba G 913A
" Albert L 1114B
" Alexander E 1295C
" Alfred 208C
" Alfred E 1131A
" Alice M C 295B
" Allen 453C
" Allison K 1612B
" Alonzo B 1615A
" Alva D 1727B
" Arthur 487B
" Arthur E 803B
" Arthur W 319A
" Augustus C 1020A
" A 2030A
" A C 1928A, 1993C, Supplement
" A E 1278C
" A J 805A
" A L 1925B
" A Rudolph 1628B
" A R 962B
" Benj F 1924B
" Benj S 759A
" Burt D 1520A
" B B 239C
" B F 253B, 1886A
" B W 853C
" Callie S 1213C
" Calvin A 340bC
" Catherine 1857A
" Charles A 647B
" Charles B 1924C
" Charles C 1642A
" Charles E 384C, 502C, 1571A
" Charles H 346C, 1520A
" Charles I 1853A
" Charles J 1419C
" Charles Rumford 1308B
" Charles R 211C, 1660A
" Charles S 1310B, 1642A
" Charles W 1114A
" Chauncey A 1667B
" Clarence C 453C, 1255A
" Claud W 1774B
" Clifton McK 1895B
" Colin 1067C
" Cornelia A 1520A
" Christopher C 1935A
" C C 1129C
" C F 1577B, 1580B
" Da Costa 250aC
" Dale L 1681B
" Daniel G 1286B
" David 1727B
" David E 1520A
" David H 221B
" De Forrest E 1781B
" Della M 1681C
" Delos 1713B

THE Keeley Cure

1204 So. Adams St., MARION, INDIANA.

Cures Liquor, Morphine and Other Drug Habits.

The Institute is pleasantly located, newly furnished and modern throughout.
No restraint or publicity. Information furnished on application.

Walker D A 1950C
" D E 219C
" D Harold 1008A
" Edgar L 1449B, 1997C
" Edgar T 2030B
" Edward 693B
" Edward F 1875B
" Edward N 1194B
" Edward W 1628B
" Edward Y 504B
" Edwin 696C
" Edwin B 1355A
" Edwin R 1968A
" Emma E 1520A
" Emory J 424A
" Everett 2129A
" E D Supplement
" E H 1157F
" E L 1164C
" E R 767C
" E W 1948B
" Feree 632A, 644C
" Frank 662C, 852C
" Frank B 1088A
" Frank C 1043A
" Frank P 461F
" Franklin M Supplement
" Fred'k E 1153C, 1903F
" Fred'k W 2170P
" F E 1710B
" F J 833B
" F J C 1196A
" F S 258B
" F V 1883B
" George 956A
" George F 1642A, 1709C, Supplement
" George S 2088C
" George T 1715B, 1889C
" George W 628A, 822A, 1187P 1681A, 2181A
" Granville H 1830B
" Granville M 535C
" Gustave 898C
" Gustavus F 1008A
" G D 1191B
" Harry 1713C
" Harry A 1520A
" Harry L 755C
" Harry T 764A
" Hartley W 623B
" Hasseltine S 604C
" Henry C 2198C
" Henry F 1520A
" Henry Lynne 1228B
" Henry O 1088A
" Herbert 604C
" Homer M 826A
" Hosea E 1537B
" Hugh 297B
" Hugh T 785B
" H Ellen 1853A
" H H 1429C
" H J 1571A
" H O 253C
" Irving L 1431A, 1536B
" Isaac C 632A, 715A
" Isaac DeW 1915C
" Isaac H 759A
" Jackson 1185B
" Jacob B 868A
" James 1770A
" James B 1830B
" James C 1735B
" James E 1443A
Walker James F 206A
" James H 617A 703C, 1951C
" James M 384C, 2127C
" James R 1904C
" James S 1161F
" James T 453C, 1017C, 2066A
" James W 604C, 1870C
" Jane A 1114F
" Jasper N 2066C
" Jerome 1419C
" Jesse O Supplement
" John 2075C
" John A 1714C
" John B 604C, 1520A Supplement
" John C 1681C
" John E 918E
" John H 1221F
" John K 1830E
" John L 504A, 765B, 1951F
" John L D 1921F
" John P 1215C, 1852A
" John R 298B, 768B, 2125C
" John S 618B, 1830E
" John T 770B, 1830V
" John W 1568F
" Joseph B 617A
" Joseph C 221F
" Joseph J 1588C
" Joseph P C 1946F
" Joseph R 1948A
" Julia A H 1771C
" J A 1268A, 2126C
" J B 489A, 497A
" J C 255A, 751C
" J D 390C, 1727F
" J F 257F
" J Godfrey 1150C
" J G 1193A
" J H 803F
" J L 1259B 1928B, 2025A
" J M 846C
" J Newton 1779C
" J S 648C, 1286C, 1294F
" J Wallis 2132C
" J Warren 604C
" J Willis 1844P
" J W 2125A
" Lelia O 2045P
" Leonidas C 1663A
" Le Roy I 1830E
" Lester E 425C
" Lewis A 453C
" Lewis M 1020A, 1029A
" Luther A 813A
" L Allan 1536I
" L A 1569I
" L G 2168I
" L Pope 1520I
" Madison F 1948I
" Marcellus A 2016C
" Marie W 604C
" Mary Eloise 1443A
" Maurice A 1267E
" M J 1895C
" M M 2076C
" M R 1302C
" Nathaniel O 315E
" Nicholas S 1925A
" Nora 627C
" N F 1883C
Walker N G 2014B
" N P 495C
" Oliver D 827A
" Otto T 534C
" O B 485A
" O M 1941E
" O P 242A
" Peter E 1948C
" P Francis 1875E
" P McHugh 1592E
" Ralph C 1727E
" Reginald R 453C
" Richard A 1255A
" Richard P 1185E
" Richard T 458E
" Robert A 1104B, 1429A, 1536B 1548A, 1861A
" Robert J 604C, 1114B, 1693A
" Robert L 1571C, 1757C
" Robert L jr 1757C
" Robert M 1964F
" Robert N 1972F
" Robert R 1713E
" Robert S 1693A
" Rolandus G 1667F
" Ross A 604C
" R A 1853A
" Samuel E 1830F
" Samuel J 604C
" Samuel N 1157E
" Stanley R 536A
" S A 1926A
" S B 1151F
" S R 1609E
" S S 1158C
" Thaddeus 1088A
" Thaddeus A 887A
" Theodore E 622C
" Thos Supplemen
" Thomas C 2192I
" Thos Dick 1949F
" Thomas D 486C, Supplemen
" Thomas H 1830C
" Thomas J 1016A
" Thomas M 1165A
" Thomas W 1686A
" Tom 668
" Townsend 1430A
" T J 1925A
" T S 1997A
" Wade Hampton 2035B, Supplemen
" Wallis D 1313E
" Walter C 1088A
" Warren 1830C
" Wilder J 1769C
" Wm 1008A
" Wm A 485C, 1520E
" Wm B 1759A
" Wm Dalton 626C
" Wm Ernest 898C, Supplemen
" Wm E 914A, 1016B, 1215C
" Wm F 497C
" Wm G 751B, 1921E
" Wm G S 1915C
" Wm H 604C, 728A 1050C, 1294A, 1713C 2007A, 2144C
" Wm J 1773A
" Wm K 1762A
" Wm L 1922C
" Wm Pomp 1854E
" Wm S 718B, 1693A, 1998E
" Wm W 2029C
" Willis S 1574I
Walker Wilson D 1663B, Supplement
" Winfield S 605A, Supplement
" W A 219C, 811C
" W C 1162C
" W D 1530C
" W E 1581B, 1709B, 1890A
" W F 808B, 1156B
" W G 784A
" W H 240A, 1695C
" W J 1656C, 1950B, 2124B
" W K 241B
" W L 857B
" W M 241C
" W O 740B
" W P 632C
" W S 1976A
" W W 1924B
" Zelpha G 1070C
" —— 625B, 772B
Walkinshaw John B 2130B
" —— 733C
Walkley Wyllis S 1091C
Walkup Henry C 462A
" Thomas 1667B
Wall Albert S 535B
" Alexander E 1160A
" Arthur H 1213C
" A S 1972A
" Benjamin P 595C
" Charles A 1429A
" Charles D 605A
" Clarence H 2157A
" Charles S 2120B
" Charles T 739A
" Conrad 212C
" D N 2120B
" Edward J 1255A
" Enoch D Supplement
" Frank J A 605A
" George 810B, Supplement
" Gregory A 1713B
" Harry B 2080B
" Homer A 485A
" H A 2107A
" H J 2169C
" James E 1972A
" James J 1668A
" John T 871A
" Joseph S 453C
" J M 496A
" Lee J 1895B
" Luther 791A
" Mahlon M 721B
" Otto A 1255A
" Otto A jr 1255A, Supplement
" Porter M 1785A
" Reuben A 956A
" Robert L 1216B
" Samuel D 902B
" S B 242B, 260A
" Thomas M 783A
" T H 1161A
" Wm B 342B
" Wm D 902B
" Wm D jr 902B
" Wm R 1697B
" Wm R jr 1642A
" W C 1162B
" W J 1074A, 1890B
Wallace Agnes McKee 831A
" Alonzo S 1312B

ANTIKAMNIA PREPARATIONS
PLEASE SEE PAGE 3 FOR PARTICULARS

Wallace Andrew 1889C
" Arthur L 1312E
" Barnett 700C
" Bruce 2004C
" Bruce C 2007C
" Charles A 2004C
" Charles E 781E
" Chas H 1228B,1830C
" Charles J 2146A
" Charles R 1686E
" Charles T 253C
" Charlton 1520E
" Christopher K 853E
" C H 1974E
" Daniel J 1116A
" David R 2034A
" D B 807A
" Edw F 1169C
" Edwin E 1444C
" Edwin P 2148A
" Elias J 1188E
" Ellen A 1311C
" Eugene 605A
" E F 1158E
" E L R 1302A
" E P 384C
" Frank H 1008A
" Frank R 487C
" Franklin E 634C, 811E
" Franklin L 1714A
" Geo B 605A, 1520E
" Geo C 785C, 1088E
" Geo L 1044A
" Geo M 463A
" Geo O 210A
" Geo S 2192P
" Geo W 722A, 2066P
" G Edw 1332A
" G M 2071C
" G R 1185B
" G W 1714A
" Hamilton C Supplement
" Harold I 1088E
" Harry M 1918C
" Harry R 605A
" Henry 1328B, 1332E
" Henry C 250AC
" Homer D 1749C, 1843A
" Hugh 825A
" H A 1969A
" H Clay 1628E
" H H 856B
" James 725C, 1830C
" James B 1114B
" James G 458C
" James M D 484C
" Jason T 1526C
" Jeanette C 642E
" John 1003A, 1654A
" John C 1166D
" John E 1193C 1219A, 1260A, 1279E
" John M 244C, 1768A
" John R 605A, 2066C
" John S 1186C
" John W 1951B, 2070A
Wallace Joseph 1089C
" Joseph C 1550C, 1786A
" Joseph F 820A
" J Brown 1578C
" J B 846C
" J Clifford 700A
" J C 665E
" J D 785C
" J F 2098A
" J Harvey 654A
" J M 219B, 526A
" J T 2099E
" J W 873C
" Lew E 715A
" L S 689E
" McGarvey 2072E
" Nathan C 1762E
" Nicholas B 206E
" Oliver E 1222C
" Paul B 2150E
" Philip 310E
" Raymond 1921E
" Reuben M 1948A
" Robert 868A
" Robert A 1787A
" Robert F 318A
" Robert G 1434C
" Robert M 1749C, 1843A
" Robert S 1763A
" Russell Julia 1308E
" R B R Calhoun 1891A
" R S 782A
" Samuel J 911E
" Thomas A 627C
" Thomas C jr 1749C
" T M 240E
" Walter 665A
" Walter B 663B, 1071C, 1103A
" Walter S 605A
" Wesley H 2071A
" Wilbur S 1763A
" Wm 902A, 1830C
" Wm C 1774A
" Wm F 1313C, 2066C
" Wm H 297B, 1845E
" Wm I 299A
" Wm J 1707A
" Wm L 1548A, 1931A
" Wm M 1775B
" Wm S 1192B
" Wm T 1536B
" Wilz 315A
" W E 1186C
" W L 1896C
" W M 666A
" W R 1096E
" W T 668C
Wallack Delbert L 397A
Wallahan J H 781C
Wallen Luther H 1259C
Wallenberg Robert 1088B
Wallenfelsz Daniel F 1678C
Waller Benj S 1163B, 1168B
" Chas B 3405C
" Chas C 2054B
" Chas E 1181A
" E E 1932B
" Geo DeL 205C
" George E 2076A
" George P 218A, 210E
" John D 638E
" John S 854C
" Joseph D 1135C
" Jos E 1279C
" J D 1142C
" L T 890A
" Nathan 1916A
" Newton B 1520E
" Owen M 1419C
" Percy G 1450E
" Shadrach C 890A
" S T 900E
" Thomas G 1026E
" Wm H 686A
" Wm J 320A
Walley David 1167E
" Louis P 1784A
" Willis 1167E
Wallfield Jacob M 1520E
Wallhauser Henry J F 1342A
Wallian Samuel Spencer 1520E
Walliker Wilbur M 758E
Wallin Alfred C 1520E
" Corlis H 848A
" C C 1269C
" David J 848A
" Matilda K 1520E
" Wm B 848A
Walling Asbury F jr 1335C
" Byron W 964A
" B J 487A
" Chas W 1333C
" Ezra 1073C
" Fletcher 1393C
" John B 1393C
" John H 212A, 223A
" J A 914A
" J S 1073C
" Plympton A 1145A
" Wm H 1328E
" Willoughby 605A
Wallingford Alva M 870C
" Alva M jr 870C
" J Stuart 874A
" J Thomas 850C
Wallis Alfred W 1843A
" Duncan R 2019A
" Frank C 1218C
" G W 490A
" James C 239A
" James R 493B, 1183B
" J Edward 1830C
" J Frank 1830C
" Kenneth C 956A
" Nathaniel 1018C
" Robert C 2019A
" Robert W 2019A
Wallis Saml R 1904B
" Walter G 960A
" Wm M 1218C
" Wm M jr 1218C
" W J 1569B
Walliser Carl 315A
Walls Andrew J 251C
" Charles Bruce 605A
" Frank X 605A
" George W 722C
" Henry Vincent 956A
" H L 2128B
" John A 729C
" James T 1727B
" John 1158B
" John W 694A
" J M 2014A
Walmer Ephraim L 1771A
" E L 700A
Walmsley David L 1088B
" Elizabeth Barnes 397A
" Robert F 1419C
" Robert W 898C
Waln J Ryers 642B
Walp George B 1830C
Walpert Bernard E 605A
Walrad Caleb B 1445A
Walradt Wm D 1455J
Walrath Adam 1537C
" Amasa P 1142C
" Belle M 1150C
" Charles M 1435B
" George 1537C
" George B 310B
" W Kellogg 1383A
Walraven Wilbur L 1761A
Walscheid Arthur J 1351A
Walser John A 684C
" Otto T 1255B
Walsh Anthony T 1852A
" Arthur F 1761A
" Charles A 1069C
" Charles C 2157B, Supplement
" Charles J 1013B
" C A 1430C
" David Y 868A
" Edmund A 651B
" Edmund C 1447C
" Edward F 1830C
" Edward J 605A, 1228B
" E Freeman 1150C
" Ferdinand C 453C
" Francis M 1830C
" Frank A 1767A
" Frank D 311A, 346A
" Fred C 1988C
" Fred'k W 426B
" Groesbeck 605A
" Harry F 716C
" James 1433B, 1540B
" James J 1529B
" James L 1072A
" Jeremiah H 605A

Oxygen Gas Mnfrs. MURRAY'S OXYGEN CO.
NEW YORK. PHILADELPHIA. BOSTON.
(See Adv. opp. page 1678.)

BURN=BRAE, A PRIVATE HOSPITAL FOR MENTAL AND NERVOUS DISEASES.
(See page 1792.)

Walsh John E 453C, 762B, 1419C
" John F 340bC
" John H 1095A
" John J 1852A
" John T 533C, 1520B
" Joseph 1830C
" Joseph W 1419C
" J E 1036B
" J Mark 1902C
" Ralph 453C
" Robert 1213C
" Simon J 1520B
" Sophronia B 1118A
" Thomas C 1548A
" Thomas E 1008A
" Thomas G 2163B
" Thomas Joseph 1429A
" Thomas J 605A
" Thomas M 1213C
" Thomas P 420B
" T N 770A
" W E 635A
Walshe James 299B
" Thomas J 899A
Walston Edwin B 762gB
" J S 2098C
" R L 613B
Walt David C 238B
Waltenbaugh Chas C 1615A
Walter Adam V 1860C
" Alex A 1095A
" Alexander A Supplement
" August 1642A
" Barret C 1762B
" Charles A 719A
" Charles F 1520B
" Charles H 341C
" E C L 1858B
" Francis 1642A
" Fred'k J 717B
" George H 1892B
" Georgiana 1830C
" G W 245A
" Harry B 1771C
" Harry W 1830C
" John 453C, 1778C
" Joseph B 1854A
" Josephine 1520B
" J F 760B
" Leonore 1830C
" Leroy D 453C
" Lewis S 1090B
" Maud M 1858B
" Max J 1830C
" Milton R 956A
" Mitchell 1854C
" Otto 1611A
" Philip S P 1786A
" Robert 1858B
" Robert L 1858B
" Robley D 1764B
" R L S 239B
" Will 605A, 619A
" Wm 1753C
" Wm F 453C
" Wm W 820A
" Ziba D 397A
Walterhouse Ernest C 2184B
Walters Allen P 1157B
" Alvin E 1650B
" Arthur E 651B
" Augustus F 768C
" B Frank jr 1830C
" Cassius M C 750C
Walters Charles A 1419C
" C A 1951A
" C H 651B
" C R 727A
" Daniel 1351B
" Edward R 1843A
" Ethel H W 918A
" Floyd E 1186B
" Frank A 2172C
" Franklin R 1615C, 1642A
" Fred'k 1222B
" F J 1833B
" George 1843A
" George A 794A
" George W 850C
" Harry S 296A
" H O 1848C
" Jacob A 1845A
" James B 899B
" James M 1924C
" James P 619B
" John 1351B, 1779A, 1852C
" John C 651B
" J 2120C
" J L 1757C
" J W 1605A
" L O Supplement
" Nels P 605A
" Price T 1615C
" R W 1615C
" St D G 2184B
" S W 725B
" William J 874B
" Wm W 1950C
" Wilson H 918A
Waltersdorf Edmon C 1088B
Waltes W S 2035C
Walthall John D 824B
" J G Supplement
Walther Edward 1150C
" Gustav A 631C
" John A 1520B
" Louis 1520B
Walton Alfred 910A, 1520B
" Allen L 1686C
" Charles A 605A
" Charles B 1577C
" Charles E 1628B, Supplement
" Charles L 1889A
" Charles P 1529C
" C J 871A
" Frank 220B
" Frank L 1165B
" George E 459A
" George F 693C
" George Lincoln 1008A
" Gordon G 1346C
" Henry C 495B
" Henry J 956A
" Henry R 935B
" James S 1388C
" James T 2024B
" James W 240A
" John C 2068B
" John E 633A
" John H 1662A
" Josephine Z 1830C
" J C 1287B
" J Madison 1940A
" Levi S 1774B
" Lewis P 482A
" Louis A 1671B
" Louis S 1769C, 1843A
" Lucias A 1255B
" L B 1951C
Walton L R 1924A
" Martin A 1924A
" Milton 486C
" Pierre E 1183C, 1196B
" Robert J 491B
" Russell D 912B
" Thomas E 612B
" Wm A 1927B
" Wm J 1008A
Waltz Alvan L 1642B
" Frank D B 1672A
" F D B 1655A
" John L 1579B
" John R 1572B
Waltzen S W 1260C
Walworth Charles H 315A, 340bC
" George W 1111B
Walz Frank J 1843A
" Frederick W 1642B
Wampler B O 1191A
" Jehu R 1654A
" John M 729C
Wampole Henry S 605A
Wamsley James A 1830C
" J Winter 1830C
" L B 1297B
Wan Airsdale H C 2170B
Wanamaker Ambrose E 769C
" John 3d 1830C
Wand Elwood 879C
" Thomas S 768C
Wandless Henry W 1520B
Wands Elijah G 2011B
" Wm 715A
Wanek A E 1274C
Wang Alf M 1142C
Wangelin Hugo E 530C
Wanicek Edward M 605A
Wann John B 1196C
Wannamaker Edward J 1887C
" Jacob G 1892B
" Jefferson F 1888A
Wanner Abram K 1847B
" Wm B 1592C
Wanous Ernest Z 1142C
Wansboro Wm J 1387C
Wansbury Michael F 1550B
Wanstall Alfred 956A
Wantoch Joseph 1342A, Supplement
Wantz Sherman R 956A
Wanzer B L 1274A
" Charles M 1694B
" Lucy M F 340bC
Waples Frank A 1068C, 2180C
Waples Joseph B 435A
" Marshall H 764A
Waraford Francis M 690A
Waranik Chas A 605A
Warbasse James P 1419C
Warbinton Joseph W 1255B
Warbis Geneva 775B
Warbrick John Clark 605A
Warbritton J E 246B
Warburton Granville 1677C, 1702C
" Joseph 1686C
Ward Aaron C 1342A
" Albert O 715A
" Alfred G 217A
" Alfred W 1330C
" Alice H 1328B, 1342A
" Alonzo A 1222B
" Alva F 1444C
" Artemas 2052A
" Austin L 1266A
" A J 793A
" A L 530C
" A M 2053A
" Bela J 1558B
" Benj F 1170C
" Brownlee R 424A
" Burr G 2010B
" Charles A 430A
" Charles C 1628B, 1630A
" Charles E 820C, 1642B
" Charles G 810C
" Charles Pelham 432A
" Charles R 1144C
" Charles W 605B
" Christopher C 960A
" Clarence S 1695B
" Clarence V 715A
" Claude E 2053A
" Clay L 715B
" C Art 414C
" C Austin 1393C
" C E 1663A
" C H 648B
" David B 1530C
" David W 621A
" Earl F 1678A
" Edgar A 2123A
" Edgar K 2041C
" Edgar P 1255B
" Edward S 1033C
" Edwin B 221A
" Edwin D 1969B
" Edwin F 1520B
" Edwin M 1328B
" Edwin St John 1529B
" Emery E 1436C, 1528A
" Emza E 619C
" Erastus M 1224C
" Ernest L 1790A
" E Tilson 1830C
" E W 252B
" Florence N 340bC
" Francis M 652C
" Fred E Supplement
" Frederick S 1042A
" Freeman Ford 1520B
" F A 1581A
" George A 605B
" George C 1023A, 1313C
" George Gray jr 1520C
" George G 1348C
" George J 1114A
" George O 1050C
" Gertrude 1328B
" Griffis B 765C
" Harley E 684C
" Harriet B 617C
" Henry A 1531B

THE Keeley Cure

2803 LOCUST STREET, ST. LOUIS, MO.
"The Most Successful Treatment" for Liquor Drinking, Morphine and other Narcotic Drug Using, Neurasthenia, Tobacco and Cigarette addictions.
Correspondence and Consultation Confidential.
DR. J. E. BLAINE, PHYSICIAN AND MANAGER.
Home Treatment for Tobacco and Neurasthenia. SEE PAGE 5.

Ward Henry Baldwin 1285C
" Henry B 210C
" Henry H 1642E
" Henry S 208C, 2055C
" Horace W 1037A
" H H 690B, 2123E
" James A 487C, 1255E
" James D Supplemen
" James G 686C
" James H 435A, 935A, 1694C
" James L 1892C
" James M 1789C
" James O 727E
" James S 1945E
" James W 340bC, 418C, 1667C
" Jennie E 1126C
" Jesse C 2125A
" Jesse E 1575C
" John D 1830C
" John Hardin 868A
" John H 222E
" John J 1435I
" John McE 1830C
" John M 716C
" John P 737B, 2174C
" John T 1875E
" John W 1350B, 1608B, 1900C
" Joseph 1650A
" Joseph B 1312A
" Joseph H 715E
" Joseph O 813C
" Josiah M 2192E
" Julius A 1520C
" Julian F 2090E
" Julius M 1190A
" J A 496E
" J B 1336E
" J Francis 1419C
" J La Bruce 1889A
" J R 856B, 2129C
" J T 1919B 1973C, Supplement
" J W 1985C
" Lamon B 1168A
" Leon C 492E
" Lettie Allen 1330E
" Lewis A 1126C
" Lucius C 211A
" Marshall R 1843A
" Michael W 2145C
" Milan T 653A
" Moses Wylie 348E
" M P 1574C
" Nathan G 1830C
" Nathaniel P 649E
" Nelson 2180A
" Oran D 243E
" O T 260A
" Parker M 913A
" Ralph F 1520C
" Rollin C 1344C
" Roy J 1050C
" R Halstead 1550E
" R S 851E
" R W 1576C
" Samuel B 1387C
" Samuel H 736C
Ward Saml P 887C
" Stanley M 1309C, 2180A
" Stonewall J 243E
" S R 645A
" Thos A M 2103C
" Thomas F 1213C
" Thomas J 956A, 1185C, 1520C
" Thomas R 1294A
" Thomas S R 1883A
" Todd P 635C
" U Samuel 1520C
" Velpeau J 471A
" Walden M 1525A
" Walter E 1108C
" Walter R 208C
" Westel W 1556C
" Whitfield 1520C
" Wilbur W 1520C
" Wm 453C, 1031C
" Wm D 1536E
" Wm F 1393C
" Wm G 217A, 1027C
" Wm H 231A, 1579C
" Wm J 768C, 1302A
" Wm L 2032A
" Wm R 1168C, 1342A
" Wm S 219A
" Wm W 963C, 964B, 1213C
" Wm Y 1986A
" W A 253B, 812C
" W H 2017A
" W J F 2120B, 2120C
" W L 2071C
" W W 257A
" Zack D 562E
" Z D 492E
" —— 256A, 398A, 2116E
Warde John A 764A, 913E
Wardell Jas K 1008A
" J M 1949A
Warden Alfred R 2122C
" Carl C 1068C
" Corwin G 1611A
" C D 310E
" C H 238E
" Frank R 1870A
" John I 2130C
" M Elizabeth 868A
" Ralph A 1008A
" Wm M 849A
Wardenburg Geo J 1419C
Warder Abraham S jr 2122C
" Chas B 1830C
" W S 636B
Wardiel Jas A 1095A
Wardle Harry W 605B
Wardlow W M 2017B
" Yeatman 1648C
Wardner Morton S 244C, 605B
" W A 1537C
Wardrobe Jay T 2174C
Wardwell Melvin A 914C
" Percival G 1036A
Ware Chas 1419C
Ware Chas A 1255B
" C M 739B
" Dudley B 490A
" Edward J 1520C
" Ella 2027B
" F N 503A
" F Vernon 1337A
" George G 1949C
" Harry A 605B
" Horace B 1852A
" James 891A
" James B 1329A
" James R 1889C
" James W 1328A
" John B 222C
" John C 256A
" John L 1165A
" J E H 501C
" J M 1167B
" Lyman 605B
" Martin W 1520C
" R B 2075A
" Sheperd A 651E
" Tinsley V 1216B
" T P 1162B
" Wm F 733C
Wareham Arthur 1864A
" Edward A 962B
" John W 701B
Warfel Fred C 715B
Warfield Clarence 2024B, Supplement
" Claudius 959B
" Louis M 1255B
" Machtier 956A
" Ridgely B 956A
" R O D 963A
" S H 875A
" Wm A 452C
" W A 2065B
Warford Geo T 1520C
" John D 1708B
Warg Edwin C 1830C
Warham Thos T 1142C
Warhanek Chas A 605B
Waring Benj B 776A
" Guernsey P 605B, 619A
" James H N 956A
" John L 960A
" Mary Fitzbutler 605B
" Robert P 1213C
" Thomas P 501C
Warinner Junius E 2086B, Supplement
Wark David 364B
Warlick Ed S 1576B
" E S 1891C
" E Sol 1578B
" Niles N 1929B
Warlitz Gustav 956A
Warlow Margaret A 1830C
Warlowe Thomas 605B
Warmack E E 259C
Warman David 1350B
" Wm H H 453C
Warmburg George F 2103B
Warmeling Carl T 1615A
Warmsley Wm C 2193C
Warmuth Mitchell P 1830C
Warnack W F 660C
Warnagiris Anthony 1862B
Warne Edwin G 1150C
" Francis C 605B
" F C 1039B
" George B 605B
" Rodell C 1904B
" Wm W 1762C
Warnecke Anna 1450B
Warnell J B 471A
Warner Abraham L 605B
" Albert D 1613A
" Albert M 2174C
" Albert S 1278A
" Alfred L 1550B
" Alton G 1419C
" Anthony K 605B
" Augustus S 605B
" A Shelmon 956A
" Carmillus T 1028C
" Carnden F 453C
" Charles A 654C, 1592A
" Charles B 1529C
" Charles F 1135C
" Charles H 2119A
" Charles N 419B
" C C 510A
" David H 1778C
" D S S 1431A
" Earl A 750B
" Edwin D 1659B
" Elwood B 1830C
" Emerson 1050C
" Emma A 1278A
" Eugene F 1150C
" Everett S 1520C
" E A 743B
" Frank 1649A
" Frank A 956A
" Franklin G 956A
" Franklin P 1430B
" George R 387C
" G Howell 412B
" Harry M 1441C
" Harvey A 831A
" Helen F 1088B
" Henry 1020A
" Homer H 1520C
" Horace S 1419C, 1520C
" H J 231B
" James H 1088B
" James K 299C
" John A 1067C
" J A 1539A
" Levi F 1520C
" Louis Henry 1419C
" Millard F 1642B
" M F 1607B
" Oswald 1520C
" Otto N 1649C
" Phoebe 1753A, 1756A
" Richard A 453C
" Robert A 956A
" Robert W 1443B
" Rody E 1843A
" Samuel 1787A
" S W 2122B

POMEROY COMPANY,
SURGICAL APPLIANCES.
17 UNION SQUARE, NEW YORK CITY.

SPECIALTIES: The Pomeroy Frame Truss. The "Master" Elastic Stocking. Supporting Belts "Made to Fit." Celluloid Jackets.

DR. HAVA'S **Solution of Bromo-Phosphate of Lime and Potash.**

For the prevention and treatment of Bright's Disease and Diabetes. In apparently hopeless cases, it will lengthen the span of Life. Hava's Preparations are sold at all Drug Stores. (See page 9.)

PHOSPHATE CHEMICAL MANUFACTORY. NEW ORLEANS. LA.

Warner Terry W 824C
" Wilbert C 1642B
" Wm A 1973A
" Wm B 1348A
" Wm E 605C, 2045C
" Wm H 692B
" W H A 1344C
" W M 697B
" — 737A
Warnick John W 1774C
Warning Otto F Supplement
Warnock Francis B 788A
" Horace H 854C
" J E 1882B
" Samuel D 482B
Warshuis Frederich C 1095A
Warren Albert E 1700C
" Albert R 640B
" Alexander M 1116A
" Alexis M 788A
" Alfred 753B
" Alva H 1016B
" Arthur F 1014B
" Arthur J 1106A
" Asa K 1108A
" Augustus H 605C
" Mrs A L 1008A
" A L Ford 1727B
" Bascum B 888C
" Basil C 336A
" Benjamin 2045B
" B A 388C
" B S 1581C
" Charles A 1997A
" Charles B 390B
" Charles E 1034A
" Clara A 1045C
" Clark L 690A
" Clark R 605C
" Columbus N 1661B
" Daniel B 1696A
" Daniel C 1169B
" David J 239A
" Della C 1150C
" D Edward 1390C
" Earl P 1520C
" Edward C 1116A
" Edward D 1022A
" Edward W 1008A
" Emma J 605C
" Ernest 1722C
" Ernest L 1044C
" Everard P 1767A
" Ezra 1011B
" E Mc L 250aC, 2126B
" E P 1525A
" E W 463B
" Francus F 910C
" Frank A 1116B
" Frank R 722A
" Frank S 1131C
" Franklin L 1010B
" Frederick E 1095A
" Garner S 1924B
" George H 875C
" George L 1342A
" George W 453C, 1520C
" Gladys 605C
" Gus A 240A
" Harol S 340cA
" Harry C 340cA
" Henry M 1099B
" Henry S 1008A, Supplement
" Homer S 605C
" Isaac S 877A
Warren John 1008A, 1520C
" John A 623C
" John K 1050C
" John L 1860C
" John N 788A
" John S 1520C
" Joseph W 1756A
" J Collins 1008B
" J Findlay 1591B
" J G 1592B
" J T 1186A
" J W 2026C
" Leonard E 1669B
" Lloyd P 807C
" Lucius A 1778A
" Manley C 848A
" Mial D 2052A
" Mortimer 1520C
" M A 485C
" M Rosamond Patterson 605C
" Nathan A 1557C
" Orin 1045B
" O Y 1269C
" Percy 910A
" Quincy C 1132C
" Richard C 1444A
" Rolan N 1698A
" R B 2036C
" R R 1681C
" Solomon C 1548A
" Stanford L 1572C
" Stanley P 917A
" S A 1989A
" S G 1389A
" T Fulton 2031B
" Wadsworth 1088B
" Walter M 1446A
" Wm A 211B
" Wm C 482B, 1169C
" Wm E 220A
" Wm F 1223A, 2031B
" Wm H 1342A, 1831A
" Wm J 206A, 1150C
" Wm M 1019A
" Wm Richard 461C
" Wm S 1613A
" Wm T 605C
" Wm W 1675A
" W A 209C
" W C 856B
" W E 1583C
" W N 240C
" W N jr 252B
" W O 2017A
" — 312A, 856C
Warrick Jas E 1282B
" Wm H 1831A
Warrin Marshall L 1437B
Warriner Benj B 2192B
" J E 2067A, 2071B
" Myron A 412B
" Wm Lucian 831A
" Wm T 2070A
" Winsor W 528A
Warring Horace S 2035C
" J W 820C
Warrington C B 1349A
" L E 2014A
Warsabo Leon A 1073B
Warsaw M Claudius 1520C
Warta J J 1275C, 1297B
Warterpaugh J W 340cA
Warter Philip 697A
Warterfield Alex P 1940A
Warthin Alfred S 1067A
Wartman F A 1709C
Warvel Joseph L 731C
Warwick Andw S 1710B
" Bishop B 221C
" Chas M 1667C
" Clarence A 2192B
" Harold L 1993C
" Hill S 1335B
" James 1014C
" John B 1667C
" Wm 1951B
Was Edward 2166A
" Francis J T 1346C
" John W 1346C
" Louis 1294B
Wasburn Harvey B 1145C
Wasch Milton C 1419C
Wasdin Eugene 1940A
Wasgatt Cecil E 911C
" Rowland J 917B
Wash Bishop 855A
" Geo A 639C
Washabaugh David J 1770A
" Wm B 1767A
Washam T J 2008B
" W W 1571C
Washbern Chas T 1528C
Washbourne Chas R A 1520C
Washburn Albert T 605C
" Aquilla A 690B
" A T 630B
" Clayton D 1856A
" C L 632A
" D M 725C
" Edward L 424A
" Elliott 1043A
" Emery E 978B
" E L 2052B
" E P 689B
" Frank A 366A
" Frank H 1022C
" Fred A jr 1008B
" Geo 732C, 2056B
" George E 909B
" Geo H 1008B, 1028C
" Geo U 624A
" Geo W 718B
" H A 701A
" Ira M 728C
" Isaac C 1431B
" Jas Murray 605C
" John B 1434A
" John L 1520C
" John M 689B
" Julia 858C
" Lemon Dwight Supplement
" L C 459B
" Philip C 1520C
" Robert G 2163B
" Samuel S 718B
" Sara 2151C
" Silas H 8-8B
" Tabor R 763A
" Thomas C 1542A
" U LeRoy 1520C
" Victor D 436C
" Walter R 1983A
" Wickes 1520C
" Wicks 1347C
" Wm E 628C
" Wm H 2163B
" Wm S, 453C, 2192B
" W R 1985C
Washburne Geo 2056B
" George F 694B
Washer H L 846C
Washing Walker W 1548C
Washington Archibald 250cA
" Charles 2008A
" Edgar J 1255B
" General 504A
" Henry W M 2080C
" Isaac J 899B
" James S 1949B
" John N 1191B, 1260C
" J J 1166C
" Nelson 2163B
" Nicholas C 1255B
" R L 1926A
" Samuel S H 218A
" Stepto 2129B
" Walker 2080C
" Walter S 1342A
" Wm P 886B
Wasielewski Frank S 2163B
Waska Joseph A 605C
Wasley Harry M 1853B
Wason David B 412B
" Eugene 1312A
Wass Anne T 310B
" Lizzie B 310B
Wassall Jos W 605C
Wassam A Marion 1997A
Wasse Gervas M 1390B
" G M 1553B
Wasserman Flora E 1831A
Wasson Clarence B 1070A
" Clarence C 1661A
" Elgie L 1756C
" Guy T 1664B
" Hilliard J 2200B
" James A 1160C
" Jeremiah C 1947C
" Thomas A 1435B
" Ulysses S 1165B
" Watson L 2056B
" Wesley B 1221A
" Wm A 1441A
Waste John P 1145B
Watanabe Junsai 2103B
Watenbarger — 2096A
Waterbury Charles A 793A
" Roscoe C 1390B
Waterfield Floyd E 663A
Waterhouse Charles F 605C
" Charles H 1541A
" Eugene R Supplement
" Eugene R 1255B
" George M 512C
" George S 756C
" Henry E 412C, 1520C
" John A 1437C
" Leonard P 2105B
" Michael M 1520C
" Thomas W 2181B
" Wm 1307B
Waterman C 1430B, 1520A
" C O 312B
" George A 1008B
" Halbert L 2049C
" Helen J 295C
" James A 1186B

CUTTER'S VACINE VIRUS, not only yields a high percentage of "takes," but no bad results have ever, either remotely or immediately followed its use. (See page 261.)

Waterman Jas S 1419C
" John S 1008B, 1875C
" J Hilton 1520C
" J R 1431A
" Lucius G 1429A
" Mary B 818C
" P 1520C
" Samuel A 605C
" Sigismund F 605C
" S A 528C
" Vance Wm 2056A
" Wallace M 605C
" Whitney 1520C
" Wm H 833B
Waterous Harry W 622B
Waters Archibald C 1947B
" Archibald M 1088B
" A C 1918A
" Bertram H 1521A
" Charles H 965C, 1350B
" Charles L 453C
" C L 965C
" David C 1751C
" Donald 2150B
" Edmund G 956B
" E H 1280A
" Frank R 605C
" F 965C
" George 1104A
" George A 663B, 1714A
" Geo Murray 1649A
" George W 1332C
" Henry W 2013B
" Hugh F 2165A
" James K 965B
" James W 1185A
" John A 244A
" John B 418C
" John M 1266B
" John S 1521A
" J D 663C, 1715B, 1886A
" J M 1926B
" Mark S 1949C
" Mary A 956B
" Moses H 735C
" Oliver J 453C
" Oren J 606C
" O 1073B
" Price T 1680C, Supplement
" Samuel C 722A
" Samuel W 1023A
" Sheridan 532C
" Somerset R 965C
" S H 772B
" Theodore H 528C
" T T 1218B
" Wm A 961C
" Wm T 1221A
" W C 1702C
Waterworth Samuel J 1759B
Wathen John R 868A
" Wm H 868A
Wather James A 2035B
Watkeys Fredk W 1008B, 1022C
Watkins Alfred 762aB
" Americus V 1429C
Watkins Anderson 251B
" Andrew R 488A
" Archibald S 2028C
" A G 1542A
" B Franklin 1971B
" Charles D 1656C
" Charles E 1008B
" Claibourne 251B
" C F 1266A
" C H 1198A
" C R 1990A
" Daniel A 962B
" D C T 1854C
" Edgar W 453C
" Edward W 489C
" Edward W jr 489C
" Frank H 727B
" Frank L 1429A
" Frederick W 1658C
" F M 832A
" Gabriel H 1927C
" Garland J 239C
" George M 259A
" G H 2031B
" G S 1571C
" G W 877B
" Harris R 2052A
" Harrison C 1611B
" Harry C 2098A
" Henry C 1940A
" Henry T 638C
" H L 485A
" Isaac L 218A
" I R 2095A
" James E 1891A
" James M 222A, 623C
" James P 219B
" James T 340cA
" John E 488C
" John G 251B
" John L 1945B
" John M 243C, 2099A
" J A 856A
" J Edward 2000A
" J H 490C
" J L 1347A
" J W 1580C
" Lyman 1611B
" McDonald 1165C
" Martin L 214A
" Philip Ross 252C
" Ralph H 1557A
" Reese K 1919B
" Richard O 2017B
" Robert L 1521A
" Royal P 1050C
" R S 219C
" Samuel F 453C
" Samuel S 873A
" S James 850C
" S Olin 1129A
" Theodore F 1831A
" Thos 2068C, 2086B
" Thomas H 891A
" Thomas J 605C
" Thomas R 1940A
" T F 1565A
" Wm B 1157C
" Wm F 879B
" Wm L 962B
" Wm Morris 852A
Watkins Wm W 1156B, 2099B
" Willis L 1166A
" W A 2006C
" W B 219B, 495B, 1989B
" W F 218A
" W L 241A, 1167A
" W W 1892C, 2128A
" — 1529B
Watland Clarence 781B
Watley Samuel 1071A
Watlington J R 1947A
" O F 1947A
Watrous Herbert L 2147B
Watry Joseph 606A
Watson Adaline M 1843A
" Alexander M 1144B, 1146A
" Alvin E 1658B
" Arthur W 1831A
" A M 2200A
" Berry A 1189C
" Berton G 1070C
" Bion 2126A
" Bruce 1714A
" B Frank 1213C
" B Waine 218C
" Carl 1642B, 1693A
" Charles J 912F
" Charles M 212C, 1101C, 1749A
" Charles P V 810F
" Charles S 1071F
" Charles W 1128A, 1221A, 2007B
" Claude 1287A, Supplement
" C E 1088F
" Daniel J C 1521A
" David L 899A
" David R 1026F
" David S 1628F
" Dorothea B 340cA
" Duncan I 1581C
" D S 1882F
" Edmund C 2087F
" Edward C 1088F
" Edward L 751F
" Edward W 1831A
" Elbert L 253C
" Elliott B 2056C
" Eugene G 2014F
" Evelyn J 1831A
" E J 750F
" Flora M 340cA
" Francis S 1008F
" Francis W 810C
" Frank G 1008F
" Frank Hosford 899A
" Frank L 659F
" Fred L 1649C
" Fred V 2141C
" Fred W 1028F
" Frederick 913A
" Frederick C 1526B, 1527A
" Fredk G 1129A
" Fredk J 606A
" F W 1951A
" Gavin 1973A
" George C 1674F
Watson George H 1419C
" George L 757A
" Geo M 1311C
" Geo N 1642B
" Geo S 1582C
" Halford A 606A
" Harriet N 1388A
" Harry G 1521A
" Henry B 1521A, 1557C
" Henry D 1431B
" Horace L 2054A
" H S 1294B
" Irving A 1308C
" I M 1710A
" James A 223A, 441A, 453C, 1088 B, 1143A
" James C 213B, 2086B
" James G 1775B
" James H 656C
" James L 1693A
" James M 1017C
" James S 529A
" John 1143A
" John B 845C, 2128A
" John F 886C
" John S 633C
" John T 1983A
" John W 668C, 2056B
" Joseph 1628C
" Joseph B 2129A
" Joseph C 703C
" Joseph F 1890C
" Joseph J 1887C
" Joseph Price 1168C
" Joseph S 1831A
" J A 961A
" J Ballard 849A
" J E 630B
" J F 848A
" J M 1190B, 1709C
" J T 2016C
" J T J 215B
" J W 847A, 1751A, Supplement
" Leon 1569B
" Lewis H 606A
" Mabelle Spalding 1609A
" Marcus L 878A
" Marion A 956B
" Maurice 1311C
" Morton G 859A
" Murray L 1642B
" M J 329A
" Neill M 1145C
" Nowlin 1973A
" Oscar 1521A
" Richard H 1195A
" Robert H 2131B
" Roy S 1071B
" Royal Latham 619C
" R Beville 1780A
" Samuel H 751B
" Samuel M 1940A
" Samuel P 1521A
" Stephen S 1785B
" Stuart S 1986B
" S Harris jr 2034B
" S H 2038B

ELECTRICITY IS LIFE. The only Strictly ELECTRO-THERAPEUTIC INSTITUTE in Pennsylvania where Patients can receive Scientific Treatment and Home Comforts.

Address all communications to
DR. THOS. E. ELDRIDGE,
1639 North Broad Street PHILADELPHIA.
THOSE POPLAR 66 17 A.

Practice Limited to the Treatment of CHRONIC MALIGNANT and NERVOUS DISEASES by Electric Currents, Radium, X-Ray, Ultra-Violet-Ray, Light, Heat, Ozone and Mechanical Vibration. (See page 1797.)

Zymoticine

By its use 95 per cent of the cases of true Cholera Infantum can be saved from impending death.

Watson S M 636C
" Thomas C 253A
" Thomas F 1167B
" Thomas M 623C
" Thomas R 1153C
" Thomas S 1185B
" Thomas W 1356A
" T J 397A
" Van Buren 296A
" Walter 635C
" Walter L 914A
" Walter W 1831A
" Wilbur S 414A
" Wm 220B
" Wm A 1925A
" Wm C 412C
" Wm Henry 211A
" Wm H 1553B, 536A
" Wm J 1831A
" Wm Perry 1335C
" Wm P 1870C
" Wm T 956B, 1932A
" Willis 918C
" Willis S 238B
" W D 734B
" W E 242C
" W H 1706C
" W Newbold 1831A
" W P 1945C
" W V 395A
" — 1715A, 1722C
Watt Andrew 1875C
" Benjamin N 654C
" Charles W 2031B
" Fred W 317B
" F A 1110B
" George 315B
" Hugh 2200C
" Isaac C 1255B
" Jas 965B, 1419C
" James L 2020A
" James S 805B
" John F 1721C
" John M 1693B
" Robert 1831A
" W G 1999B
" W Neal 1967B
Wattam Geo S 1152B
Watters Ernest R 887B
" E A 1993C
" Fowler A 1447A
" G W 891A
Watters Patrick J 715B
" Peter K 348B
" Wm H 1008B, 1027C
Watterson B E 1649C
" John D 1663A
" Robert W 1761C
" Walter H 2149C
Watterville Wm Ade 1521A
Wattkins W G 2106C
Wattles Jervis H 1068C
" Junius H 1213C, Supplement
Wattleworth J R 656C
Watts Alex A 496A
" Alvis 2120C
" Anna E 1755A
" A Costa 215B
" Barnett P 645A
" B 664B
" Charles W 1192C
" David A 461C
" D W 1184B
" Edith 2024B
" Edward E 510B
" E L 653B
" Francis E 1526B
" F D 510A
" F H 2122B
Watts Geo E 1727B
" G Graham 2024B
" G Wilbert 606A
" Harry A 296B
" Henderson E 214B
" Henry F R 1008B
" Henry R 956B
" Herbert C 317B
" H W 878B
" James C 498B
" James W 1649A
" John W 208C
" Joseph P 1014A
" Pliny R 320A
" Robert 1521A
" Robert jr 1521A
" Robert B 1220B
" Roderic F 762gB
" Samuel R 453C
" Stephen H 956B
" S A 2013A
" Thomas E 1527C
" T H 2125B
" T Norwood 803A
" Wm 1693A
" Wm B 642B
" W B 503C
" W L 2065B
Watzek John W 762B
Waufle Guy C 534A
Waugh Clifton M 653A, 1260A
" Darwin W 1419C
" Edward A 2075C
" Henry H 1419C
" Justin M 1642B
" Theodore R 2055B
" Thomas F 1592A
" Wm Francis 606A
Waukel Geo C 1553B
Wauldroup Rufus M 1565B
Wauson W H 662B
Wautenpaugh J W 297B
Waxham Chas H 398A
" Frank E 384C
Waxman Murray M 1521A
Way Albert Crandall 1528C
" -Allen Elanor 1043B
" Chauncey C 834A
" Edgar A 700C
" Ellsworth H 319A
" Eugene 1331A
" Frances M 1088B
" Frank E 1297A
" Franklin E 808C
" George C 1751A
" George F 913C
" George W 917A
" Henry J 606A
" Hervey C 663A
" James P 606A
" John W 1713C
" Jos Howell 1583B, Supplement
" Joshua 1698A
" Julius 1330C
" Osmon B 1308A
" Osmon F 1129A
" Spencer J 628B
" Wm H 1967B
" W B 1893A
Wayble Harry C 1628C
" Thomas H 1628C
Waylan Julia G 1831A
Wayland Albert B 2070A
" Charles A 341C
" James H 2017B
Wayland L C 2017B
" Shipley 606A
Wayman A K 251B
" B F 654C
" Cecil L 702A, 715B
" John C 725B
Wayne T S 849C
Waynick Andrew J
" Joseph B 725A
Wayson Jas T jr 2184B
Wayt W Baldwin 1447B
" W D 2126A
" Hampton H 2088C
Wayte Edwin 1983A
Waytt Jas E 1167A
Weaber Thos H 1750B
Wead James S 656C
Weaden Lee 2117C
Weadock Edward G 1666A
Weagly T H 1782B
Weakley Bertram M 1628C
" Wm S 1831A
Weaks Geo F 879A
Weamer John A 1772C
Wear Isaac N 1590A
" John B 665A
" Newton W 2096A
" N W 1719A
" Robert C 805A
" W M 243B
Wearne Frederick J 1294A
Weary Franklin G 1228F
Weast L M 260C
Weatherall W M 253A
Weatherbee Charles 659B
Weatherford Franklin A 606A
" Samuel H 1715A
" W W jr 209B
Weathered Alonzo J 2034A
Weatherhead David E 1628C
" John F 2024B
Weatherley T Ogden 1831A
Weatherly Chas T 206C
" Thaddeus J 1888E
Weathers Earle W 852F
" John F 725A
" Joseph 1217C
" Wm Supplement
Weathersbee R F 1968C
Weatherson John 606A
Weatherton M A 242C
Weaver Adam 760C
" Albert P 1831A
" Amzi 691A
" Arthur J 781A
" Asa J 808C
" A 1650A
" Ben P 700A
" B Franklin 348A
" Chandler 1831A
" Charles A 1312F
" Charles D 811C
" Charles H 2150A
" Charles W 299A, 965A, 1095A
" Clarence A 454A
" Clarence K 807C
" C W 533A
" Daniel W 702F
" David E 1628C
" David P 529C
" Delmar F 2087C
Weaver Elizabeth M 1607B, 1681C
" E R 258C
" Frank A 1072C
" Fred B 1443B
" Fred C 1654A
" Fred Elbert 606A
" F E 640A
" George A 1314A
" George H 606A
" George P 1831A
" George S 1447C
" G D 1970A
" Harry S 1831A
" Henry F 1764B
" H Bascom 1568B
" H C 2018A
" Jacob G 1855B
" James D 489B
" James M 1654A
" John 610B
" John A 388A
" John B 2181A
" John E 1536B
" John F B 963A
" John L 484B
" Joseph Kerr 1788C
" Joseph M Supplement
" J A 485B
" J C 457B
" J D 1931A
" J G 1342A
" J H 246C
" J W 253A
" Leland S 1091B
" Leroy F 1072C
" Leslie A 2176B
" Lewis F 1548A
" Louis S 1875C
" L A 220B
" Milton E 1779B
" Milton H 1847C
" N D 1165B
" Odell 735C
" Olin H 494C
" Reece N 482B
" Robert D 872A
" Robert T 1849A
" Rufus B 1831A
" Samuel B 1779C
" Samuel W 1721C
" Sylvester R 2026A
" S J 256A
" Thomas 1945B
" Thomas A 1611A
" T P 1984A
" Vida A 1096B
" Walter B 1628C
" Wm A 1831A
" Wm G 1862B
" Wm J 1577C, 1673B
" Wm P 1670C
" Willis P 1447A
" W Burnett 1628C
" W C 458B
" W G 805A
" W H 1615A
" W P 1170C
" W Warren 1831A
" W W 1919B
" Z L 2076B
Webb Abner 252C
" Abner L 1706B
" Albert A 891C, 1714A
" Albert D 879B
" Alfred P 206B
" Arnold G 1628C
" Benjamin G 1565B
" Benjamin O 310B

ALETRIS CORDIALRIO
UTERINE TONIC.

Webb Chas A 491B
" Charles S 2066C
" Charles V 428B
" Chenault 653C
" Christopher C 535C, 1198A
" Clarence W 1860B
" Daniel A 1852B
" Daniel L 869C
" De Witt 464B
" Dudley 1628C
" Edward L 666A
" Elwood T 1628C, 1693A
" Enoch P 2144B
" E B 1892C
" E M 1972C
" E Porter 464A
" Francis A 209B
" Frank 412C
" Frank R 1521A
" Fred L 793A
" Frederick B 2087C
" Geo Francis 1609A
" George O 1715B
" Gerald B 369C
" G P 848B
" G W 488A
" Hampton H 1218A
" Harry P 786A
" Henry D 1161B
" Henry M 244C, 826A
" Hines C 888C
" James A H 826A
" James E 1722F
" Jefferson 856B
" Joel A 1875C
" John W 384C, 715B, 1330B
" Joseph 857A
" Joseph B 2070A
" Joseph L 1276C
" J C R 209B
" J E 667B
" J F 2128B, 2129B
" J H 253A
" J M 1946B
" J W 665A, 2116C
" Lamphear W 1831A
" Lee B 487C
" Lewis M 619A
" Lorenzo L 1919B
" Lorenzo S 1579C
" Lucien F 1088F
" Lucius D 220C
" Melville E 1008E
" M H 876C
" M Sula 755C, 762F
" M W 1675A
" Newton E 454A
" N H 1922A
" Owen E 825A
" O C 1894F
" Richard D 823F
" Rowland 1095A
" Rufus C 900A
" R 1985C
" R Davis Supplement
" R W 888C
" S 1971C
" Vance B 1951B
" Walter 1853A
" Walter D 229C
" Walter James 1023B, 1033C
" Walter Q 2106A
" Warren S 1909A
" Wm 1255F
" Wm B 2141A

Webb Wm C 852A, 2067B
" Wm E 1217C, 1858A
" Wm G 1613C
" Wm H 683A
" Wm J 606A
" Wm M 245B
" Wm P 2028C
" W R 1927A
" Wm S 1613C
" W C 1196A
" W J 533C
" W P 1580C
" W Seward 1521A
" W S 2116B
" W W 510A
" Z Swift 1521A
" —— 2098B
Webber Ambrose B 833B
" Amos P 1031C
" Blanche E 606A
" Edward E 1103B
" Frank O 1013B
" Fredk 1032A
" F M 1431C
" Geo E 1213C
" Geo F 912B
" Harry J 919C
" Horace G 1046A
" Irvin B 738C
" Nathaniel W 1088B
" Norman B 1311C
" N Brewster 1096B
" Samuel G 1008B, 1045C
" Stephen E 911B
" Wallace E 913F
" W C 697A
Weber Albert A 606A
" Andrew H 762gB
" Anthony T 606A
" Arthur 899A
" A Borchard 2163B
" Carl E L 1693A
" Charles 1628C
" Chas H 1831A
" Chas Ziegler 1788C
" Edward W 1566B
" Ernest J 2163B
" Ernest O 1297A
" Frank J 638C
" Fred R 2163B
" Fredk W 956B
" Geo F 1443B
" Geo H 642B
" Geo T 638C
" G C 1296C
" Harry C 868A
" Herman T 2165A
" Howard 815A
" Jacob 868B, 1831A
" Jacob S 762B
" John G 1521A
" John H 1642B
" J Cornellus 610F
" J Sievert Supplement
" J W 1664C
" Lee 762F
" Leonard 1521A
" Louis 310B, 868F
" Matthias Y 1780A
" Oliver A 1670C
" Peter J 1355F
" Philip H 340C
" Samuel L 606A
" Timothy C 640A
" Wm 315A

Weber Wm C 1642B
" Wm E 1521A
" Wm G 2019B
" Wm H 1843A
" W Clarence 384C
Webner Fredk C 1342C
" Henry W 956F
Webster Alfred M 1095A, 1656C, 1667F
" Aubrey B 1831A
" A F 875A
" Bernard N 2169C
" Byron E 531A
" B 1863F
" Caroline C 1521A
" Carlos G 1521A
" Chas E 1393C
" Chas Jos 606A
" Chas L 1260B, 1642F
" Chas S 832A
" Daniel K 1789A
" Daniel O 1727P
" David 1521A
" David H 1109F
" D J 1695C
" D P 1262C
" Edgar M 606A
" Edwd H 619A
" Edwin C 634C
" Edwin S 918F
" Elery C 721F
" Emil Henry 1115A
" Enfer Clinton 531A
" E E 1557A
" E O 1728C
" Frank 1654A
" Frank P 2072C, 2080F
" Fred P 917A
" Fredk Alonzo 1014A
" Fredk A 979B, 1521A
" Fredk E 2141C
" George 1019A
" Geo Arthur 1008F
" Geo C 1759A
" Geo E 1663C
" Geo H 2152F
" Geo O 637F
" Geo W 606A, 1388C
" G Max 310F
" G M 300F
" G W 1100C
" Henry E 1131A
" Henry G 1419C
" Henry H 1612F
" Herbert T 315A
" Hercules R 2030A
" Howard 1654A
" I Daniel 1135C
" James G 690C
" John C 606B, 718F
" John E 1034C, 1071A
" John G 1433A
" John K 2009C
" John P 3061
" John R 624C
" John V 1658A
" John W 256C
" Jos B 9561
" Jos R 1013F
" Judson T 528C
" J Bart 1327F
" J Clarence 6061
" J G 629A
" J S 1670C
" Leander R 315A
" Monroe W 733F

Webster Moses 868B
" M M 667A
" O B 1107B
" P M 300B
" Samuel C 1876B
" Samuel J 1612B
" S S 1680C
" Ralph W 606B
" Rodger W 1188A
" Roger W 1220C
" Thos A 1967B
" Wm B 1540B
" Wm H 606B, 1654A
" Wm P 1169A
" Wm S 1446B
Wechsler Abraham H 1420A
" Benj B 1843A
" Hyman 715B
" Max A 1521A
Weckel John H 1548A
Weddell Edwd P 1849C
" James D 1213C
" Oliver S 1781B
Weddick John 2184C
Weddigen Ferdinand E 1863B
Wedding Columbus V 1213C
" E Victor 1213C
" Millard F 730A
" Sylvester J 855A
" Thomas J 879B
Weddington R A 667C
Wedel Gustave F L 606B
" James R 790C
Wedeles Leopold 606B
Wedell Theodore 340bA
Wedemeyer Gustavus A 2028B
Wedge Albert C 1125C
" Dudley O 625C
Wedgwood Llewellyn G 1095B
" Milton C 913B
Wedgeworth Stephen B 1164C
Wedington J L 489A
Wedle Chas H 297A
" John R 1785A
Wedler Carl R 1642B
Weed Albert E 1107C
" Albert G 1521A
" Alfred J 414C
" Bryant 1072B
" Charles R 1563B
" Edgar T 1521A
" Frances T 1095A
" F Watkins 956B
" George H 1037A
" Harry M 1429A, 2165C
" John W 1071B
" J W 1150C
" Odillion B 1088B
" Robert L 482B
" Samuel L 2058
" Theodore A 1642B
" Truman R 1628C
" Ver Nooy W 1420A
" Walter A 2058
Weeden R L 2208
" Walter R 2198
" W B 2040A
Weedin Robt M 464A
Weedon Allen A 1876C
" Hamilton H 222A
" Hamilton M 218A
" John H W G 959C
" Leslie W 465C
Weeke Paul H F 1255B
Weekes C W 1295B

NOSE, EAR, THROAT, and LUNG SOLUTIONS
(See pages 1745, 1746.)

Formula List complied and revised periodically for a number of years for the Medical Profession and Hospitals.
PHYSICIANS STANDARD SUPPLY COMPANY,
PHILADELPHIA, PA.

Weeks Alanson 240cA
" Albert 1833A
" Ambrose H Supplement
" Benedict A 1394A
" B T 1160A
" Charles L 1521A
" Charles T 1013B
" Dana O 1670A
" David F 1350B
" Edmund A 1607B
" Edward G 1065B
" Edwin F 846A
" Frank E 1623C
" Frank S 1312A
" Frederick A 1038C
" George A 917B
" George H 606B
" George W 911C
" Grenville M 1342A, 1521B
" Helen M 1767B
" Henry M 1348C
" James D 1156C
" John E 1521B
" John J 1642B
" Jos 721C, 831A
" Joshua F 977B, 1031C
" Joshua R 1420A
" J Harry 1831A
" J Luther 471C
" J T 2008C
" Leonard Case 1130A
" MacClarey 629A
" Nois 606B
" P M 1972A
" Robert E 1067B
" R Wm 1311C
" Samuel C 899A
" Stanton 606B
" Stephen Holmes 917A
" Walter H 2052C
" Walter R 1988C
" Wansor D 1855A
" Wm E 899A
" Wm J 1028B
" W B 1989C
" W C 1390B
" W H 1160A
Weems David L 1355A
" D D 1923C
" E D 2130A
" George E 496C
" Hartley 244C
" Marcus A 1974A
" Mason L 1974A
" Mason L jr 1970B
" Wm M 210A
Weer H Hillard 715B
Weever John B 697A
Wegefarth Arthur 956B
" George C 956B
Weger Geo S 1655A
Wegert Wm R 1117B
Wegge Wm F 2163B
Weggener Richd 465C
Wegl H J 613B
Wegman Wm S 1276C
Wegmann Casper 1278A
" Martin 1355B
Wegner Adam 611A
" Wm Godfrey 733A
Wehe H 831A
Wehlau Ludwig 1852B
Wehle Willibald J 2176B
Wehman Edward J 1255B
Wehner Edward F 2120A
" Wm H E 1831A
Wehr Charles J 1642E
" Solomon F 530C
Wehrle M 2120A
Wehrly John 342B
Wehrman Ernest A 715B
" Jule O 715B
Wehrs Herman H 1255B
Weibel Elmer G 1767A
Weiber F W F 465C
Weible Ralph E 1590A
Weichbrod Irvin Arthur 2106C
Weichbrodt Ernst 606B
Weichelt C V Arthur 529C
Weichselbaum Jacob 501C
Weicksel Amelia 1831A
Weida Geo A 1768A
" Isadore J 1765B
" Jerome B 1780A
Weideman F R 1785B
" Wm G Supplement
Weidemann Charles A 1831A
Weidenthal Nathan 1642B
Weider Harry S 1831A
Weidler Walter B 1778A
Weidman Charles E 1438B, 1448A
" Clara B T 917C
" John A 1434C
" J Clayton 1783C
" Stephen Y 917C
Weidner Calvin 419B
" Carl 868B
" Frances 2073A
" M Robert 614C
" Samuel S 1280A
" Wm F 750B
Weigand Frank J 1433C
" Julius A 1521B
" Otto A 1335C
Weigart S P 255C
Weigel Louis A 1536B
Weigert Louis 1521E
Weighart Jos B 1521B
Weightman Wm A 1521B
Weiher Chas L 1521E
Weikal Wm F 1664C
Weil Abram L 1429A
" Albert 642B
" Arthur I 1521B
" Carl A 606B
" Chas 1429A
" Conrad 340cA
" Edwin M 1335C, Supplement
" Francis X 1864C
" Harry J 715B
" Henry 1521B
" Isaac 1521B
" John H 1831A
" Moses L 1521B
" Richard 1521B
Weiland Carl 1831A
" Edward E G 532A
Weiland J Franz 1281A
Weiler Harry K 1331A
Weilhart Elizabeth 606B
Weill Nathan J 1843A
Weills Wm M L 1771C
Weimer Robt 250aC
" Clay H 1767C
" Edwin A 640B
Weinbach Christ A 1429A
Weinberg Herman 1700C
" H 1196A
" Joseph 1420A
" Myer A 956B
" Samuel 956B
" Wm Samuel 868B
Weinberger Martin 1420A
" Nelson S 1762E
" N 1845A
" Wilhelm 1521B
Weindrug Alois L 1521B
Weiner Robert 1521B
Weinerovitch Nochim 1008C
Weinfield L M 1989C
Weinland John G 777C
Weinlander John 606B
Weinsberg Chas 1255B
" Julius H 1255B
" Herbert A 1255B
Weinstein Harris 1521B
" Isaac 1008C
" Jos H 735C, 1521B
" Leo J 735C
Weinstock Lewis 1521B
Weinstraub Joachim 606B
" S Louise 1831A
Weiper Henry B 311A
Weir Chas F 606B
" Claud H 1521B
" Edward A 1278B
" Edward C 790B
" Edward F 1190B
" Francis A 316C
" Frank L 1778A
" George L 1194C
" James 873A
" James J 1104C
" James W 650B
" Janet M 418C
" John M 655C
" J D 1126C
" J P 1975B
" L J 632B
" Matthew B 769A
" Robt Andrew 606B
" Robt F 1521B
" Robt R 2005B
" Samuel D 250aC, 735C
" Thomas W 1893A
" Virgil 1693A
" Vivian W 239C
" Wm A 606B
" Wm H 1642B
" W H 1674C
Weirich Colin R 1859B, 2130B
" Thomas H 2130B
Weirick Clement A 606B
" E Carl 1765B
" E W 290B
" Geo A 1282B
" Wm H 674C
Weis Arthur H 34cA
" Edmund W 639B
" Ezra 642B
" Henry F 1654A
" Jos D 899A
" J Wm 631C
" Leon 384C 390C, Supplement
Weis William D 703A
Weisbrod Fredk 1423A
" Saml L 1096B
Weisel Geo 1863B
Weisenberg Berthold 606B
" S A 1642B
Weisenberger Philip 1843A
Weisenburg Theo H 1831B
Weiser Frank R 1153B
" Geo B 1144B
" Walter J 1605B
" Walter R 1042A
" Wm A 733A
Weisiger Carter 2070A
Weiskopf Herman C 606B
Weiskotton Wm O 1553B
Weisman Carl H 2105B
Weismann Francis H 1521B
Weiss Alex S 340cA
" Alfred S 1778C
" Bernard 1521B
" Carl A 891B
" Edward A 1843A
" Edward M 340cA
" Frank H 1213C
" Frieda E 1642B
" George 1680A
" George C 1450A
" Harvey B 1831B
" Henry G 730A
" John M 758C
" Joseph 2024B
" Jozua S 606B
" Julius 1521B
" Lazare 1342A
" Leopold D 1521B
" Loui 370C
" Louis 1342A
" Ludwig 1521B
" Max 1521B
" Samuel 1778C
" Walter S 1680C
Weissberger Chas H 1521C
Weisse Faneuil D 1521C
" Faneuil S 1521C
Weisser Edward A 1843A
Weissinger Alexander J 1162B
" Wm S 1162B
Weisskopf Max A 606B
Weissman Abraham J 606B
" Bernard 1521C
" Max 1521C
Weist Clarence C 1649A
" Ebenezer P 725B
" Harry H 729C
Weiszgerber John 1831B
Weitenberner Anthony J 1088B
" Edward J 1088B
Weiterer Herman L 1255B
Weitman Chas L 315A
" John L 1266A
" S H 319A
" Sidonia 1521C
Weitz Geo J 1642B
" Joseph A 1672A
Weitzman Edith F 2080B
" John J 1115B
Welborn James Y 697A

The Physician makes HEALTH to order for the Human Race

The National Fur & Tanning Co. makes WARMTH to order for the Physician.

See Page 4 For Catalogue write The National Fur & Tanning Co. Three Rivers, Mich.

Welborn M D 220A
Welbourn Edwd L 736C
" Oclasco C 310E
" Williamson C 451A, Supplement
Welch Albert J 1213C
" A C 1281C, 1356A
" B F 1160B
" B T 2006C
" Carl B 222A
" Charles 645A
" Charles E 1673E
" Clark D 1430C
" C B Supplement
" Curtis 310B, 315A
" David 1038C
" David W 723E
" Dudley W 2127C
" Eberle G 956E
" Edward H 431C
" Edward J 1026E
" Edwin A 1008C
" Ella 1608C
" Francis A 1536E
" Frank J 532A
" F 390C
" George E 463E
" George K 418C
" George O 1132B
" George T 1345B
" Grace 1649A
" Gustin 1525A
" Harry C 872A
" Harry E 1700C
" Harry L 424A
" Henry S 340cA
" H C 463B
" Jacob R 1683B
" James 606B, 828B
" James C 1257A
" James H 648B
" James M 222A
" James W 1951C
" Jeannette C 1095A
" John A 719B
" John C 1753B
" John Fredk 1035C
" John J 2070A
" John T 606B
" John Wm 2097C
" Joseph 1336B
" J Edgar 1521C
" J E T 1569C
" J F 1257A
" J G 1707A
" J J 2096A
" J L 2054C
" J Stanley 1285C
" J S 663B
" Leonard E jr 971B
" L A 1169C
" Michael C 606C
" M C 1150C
" Oliver F 739B
" Rodman E 2052C
" Samuel 1215C
" Samuel W 221C
" Stephen A 1875C
" S S 813B
" Thomas 667A, 2169C
" Thomas A 1999B
" Thomas E 810B
" Thomas J 464A
" Thomas P 461C
" Thomas R 872A
" Timothy D 213C
" Walter C 1971C
" Wm B 243C
" Wm C 424A
" Wm E 825C
" Wm H 956B, 1591B
" Wm M 1821B
Welch Wm R 385A
" Wm S 935E
" W C 340cA
" W Wynn 2198C
" — 1187A
Welchans Geo R 1778A
Welcker Herman 2148E
" Hermann 2163B
" Henry C 606C
Weld F J 647E
" George W 1521C
" G Gilmore 914C
" H J 2145C
" James C 633B
" Wm Homer 2149C
Welden Carl F 1760A, 1786A Supplement
Welding Arthur E 1088B
Weldon E B 492A
" George H 487E
" John 430C
" Luther J 385A
" Robert L 219E
" Thomas H 427A
" Wm A 342A
Welfield Joseph 606C
Welges Lorenzo 348C
Welke Chas T 1983A
Welker Abram T 1759C
" A D 1659A
" Franklin 1521C
" George 1854C
" George A 1608B
" George E 1434B
" J Wesley 633A
" Perry W 1608A
Well Louis 1223C
" Wm 1261A
Welland Herman 2076B
Wellborn Jas M 259C
Wellbrock Geo H 825A
" Walter B 1420A, 1440B
Wellcome Jacob W B jr 1151B
Wellemeyere W A 1117B
Wellenreiter Otto F 642C
Weller Aaron 1521C
" Arthur 1344C
" A L 1929B
" Calvin A 1693A
" Cyrus O 1967B
" Edward V 1772A
" Francis J 1008C
" George R 1185B
" James E 729C
" Joseph J 1961B
" Joseph N 1607B
" Martin 1114A
" Ralph E 1714A
" Victor B 1677A
" Willard M 1098A
Welles Angelo P 1286B
" C N 1643B
" Fred H 387C
Wellford Armistead L 2086B
" John S 2086B
Welling Dickerson H 1698B
Wellings Jas H 1161C
" Samuel H 1288B
Wellington Gertrude Gall 696C
" James L 1042B
" Walter J 1441B
" Wm W 427C
Wellman A G 532E
" Homer M 1754A, Supplemen
" Joseph E 1110C
" Warren D 1441C
Wellner Geo C 1145C
Wellons Granville S 1609C
" James M 1649A
" J D T 1573C
Wells Abner T 715E
" Abraham L 2146A
" Albert A 718E
" Allen W 295B
" Alma F 1255E
" Anderson 2074C
" Andronicus J 667E
" Brooks H 1521C
" B F 850C
" Charles 1420A
" Charles C 962B, 1222B, 2161C
" Charles E 1537C
" Charles H 962B, 1222B, 2165C
" Chas R 655A
" Clarence A 644C
" C Arwid 1118C
" C C 876B
" C H 1686E
" C J 662C
" C M 1654A
" C N 1676B
" David G 631E
" David W 1068C
" Delbert A 1018C
" Dellah M 1875C
" D Rupert 1255C
" Edith C 340cA
" Edwd F 606C
" Edwd H 1521C
" Edwin B 1425B, 1525A
" Edwin M 739C
" Elmer E 1662B
" Elnora 1921C
" Emily H 1393C
" Ernest A 418C
" Ernest C 1151C
" E W 297B
" Francis A 1296B
" Francis M 2192B
" Frank 1008C
" Fred L 762gB
" Fredk J 502C
" F N 629A
" George 935B
" Geo F 298C
" Geo H 1267A, 1831B
" George M 1727B, 1859C
" Geo S 2132B
" G R 496A
" Harry P 1255C
" Henry D 1448C
" Henry K 618C
" Henry L 1613C, 1642B
" Henry O 700A
" Hiram J 1945B
" Horace R 2099A
" H C 1310B
" H Journeay 1143A
" H L 1297B
" I E 1952C
" Jacob W 783B
" Jas K 874B, 879C
" Jas L 606C, 1008C
" Jas Marion 1579C
" Jas R 602B
" Jas T 1983A
Wells Jas W 1146A
" Jessie 715B
" Jesse J 1926B
" John H 1642B
" John M 852B, 848C, 1014A, 1159A
" John R 1861A, 1833A
" John S 491A
" John W 852C
" Jonathan G 1521C
" Joseph E 772B, 851A, 1420A
" Josie E 1945B
" J H 1861B
" J Moss 878C
" J R 259C
" J W 856C, 1971B
" Levi C 1613C
" Lewis J 251B Supplement
" Lorenzo D 1663C
" L J 239A
" Milton H 1927C
" Myrta A 1294A
" M E 2181B
" M M 697A
" Nathan 878A
" P Frailey 1831B
" Robt F 962B
" Robert M 1759C, 2049A
" Robt W 1986B
" Roy S 2098C
" Rufus G 1255C
" Russell P 643A
" R C 962B
" R W 1184A Supplement
" Samuel J 317B
" Sanford E 1213C
" Sarah F 1255C
" Stephen W 1446B
" S Percival 1890B
" Theodore H 1355A
" Thos J 1708B
" Thos L 1420A
" Thompson M 1610A
" Virgil H 1110B
" Walter A 454A
" Walter H 808A
" Wm B 2098A
" Wm D 965C
" Wm E 465C, 1642B
" Wm F 1790A
" Wm H 315B, 606C, 634C, 1335C, 1521C, 1831B
" Wm L 1453B
" Wm T 876C
" Wm Y 718C
" Willis M 1438B
" W D 662B
" W J 1285C
" W M 1975B
" W Pitt 1702C
" W P 2124B
" — 963C Supplement
Wellwood John D 1554A
Welpton Hugh G 762gB
Welsch John A 1192B
" M D 731C
" Thos H 1258C
Welsh C I 807C
" D Emmett 1095A
" Edgemont 1088B

SOMNOFORM The Ideal General Anaesthetic for Ether Sequence. Superior to Nitrous Oxide.

See adv opp page 1450. **E. de Trey & Sons,** Philadelphia and New York.

Welsh Elmer E 1656A
" E A 1628C
" Francis J 1100C
" Fredk E 786A
" Horace G 814F
" Howard M 1779A
" James B 1656A
" John F 1330E
" J W 1164F
" Kittie J 642F
" Lillian 956B
" Luther W 1213C
" Millard F 1649A
" M D 1281F
" M M 638F
" Prudence 300F
" S J 1578A
" Thomas 1749C
Welshman Geo O 1342A
Welter Fredk 1628C
Welton Carroll B 642F
" R Bradlee 1420A
Welty Byron 606C
" Cullen F 340cA
" Emil M 1831F
" Emma J 1727E
" Ephraim 782A
" Frank H Supplement
" F 822E
" Geo W 1420A
" Orion S 1613C
" Sumner F 1661C
Welwood John B 1537E
Welz Walter E 1088E
Welzmiller John 1521C
" Louis R 1521C
" M Louise Lefort 1521C
Wemelsdorf Alex 606C
Wemmell A Andrew 1420A
Wemple Emmet L 340cA
" Emmet L jr 340cA
Wemp Wm M 1113C
Wenck Mary McC 1855C
Wende Ernest 1329A
" Grover W 1429A
Wendel Augustin V 1342A
" Henry C 1628C
" John A 2163B
" Robert P 1156C
Wendelbre Lars T 1342A
Wendell Thomas T 858C
" W G 1589B
Wendland Edwin G F 1628C
Wendlandt Gustavus A H 2168B
Wendle Floyd G 779B
" S S 1759A
Wendover Wm W 1554B
Wendt Charles I 1843A
" Cyrus L 1901B
" C Reinhold 1099B
" Edward S 871C
" Leonard F C 1088B
" Samuel M 2096B
Wenstrand D E W 2163B
Wenger A Verne 1095A
Wenger Edward 1255C
" E S 1285C
" Gershom 1847B
Wengert Henry C 776B
" Leroy J C 1847B
" M Leroy 1847B
" Noah R 700A
" Wm H 454A
" John H 1863C
Wenglesky Julius F 606C
Wengraf Isidor 1521C
Wenham Geo B 1642B
Wenk Karl E 1856C
Wenman Jos E 1694A
Wenner Alfred J 1862B
" E Bruce 1831B
" George L 1521C
" Halley M 1861A
" Henry L 1687A
" Wm H 1831B
Wennerberg Francis J 1008C, Supplement
Wenning Wm H 1628C
Wenrich Geo G 1860B
" Reuben D 1860B
Wensel F G 385A
Wentch George F 755C
Wentker Benedict P 1224C
Wentsch Geo F 772A
Wentworth Arthur H 1008C
" Benjamin F 917C
" Caroline Y 1032B, 1642B
" Daniel W 917C
" Ernest 909A
" Harry W 2096C
" Horace 1008C
" Lowell F 1008C, 1029B
" Mark H 1013B
" Samuel S 1143A
" Stephen E 909A
" Walter H 1035B
" Wm P 1024B, 1035B
" Wm W 606C, 1035B
Wentz Alex C 1770B
" B Frank 1831B
" Charles E 1787C
" David H 1751C
" George L 1762B
" George S 1768A
" Herbert B 606C
" John L 1852B
" Thomas H 1776B
Wentzel Emma C 1255C
Wenz Christian Supplement
" Frank 511C
" Julius 1446A
" Wm A 649A
Wenzel Alfred W 1335C
" Henry G 1420A
" John Valentine 2143C
" Mary 1831B
" Richard J 1228C
Wenzlick Geo J 770A
" Wm 606C
Werber Gustavus 454A
Werder Max 340cB
" Xavier Oswald 1843A
Werelins Axel F V 606C
Werfelmann Walter J 1548A
Werk Geo H 1628C
Werkman Dirk J 770B
Werkmeister Arthur M 606C
Werle Mary 1843A
Werley Gottlieb 1988C
" Charles D 1857A
Wermuth Wm C 606C
Werner Adolph F 340cB
" Anders C 1050C
" A Wm 644C
" Charles E 1255C
" Charles F 2145C, 2149C
" C A 749A
" Frederick C 2174A
" Fredk Wm 627C
" George C 1628C
" Henry C 1257A, 2163F
" John W 1711A
" Julius L 1831B
" Max A 1521C
" Nels 2144B
" Nels J Supplement
" Nels L 2147A
" Olof S 1134F
" Paul J 1521C
" Richard F 2148A
" Robert G 2167C
" Siegmund 436C
" Wm A 1675C
" Wm L 2130A
Wernham Jas I 632A
" Spencer C 632A
Wernick Benizon G 1008C
Wernicke Clara 1628C
" Oscar G 606C
Wernigk Reinhard A 310B
Werren John B 623A
Werrick H R 1133B
Wersebe Frederick W 428C
Werst Nevin B 1331A
Wert Buchanan S 1921C
Wertenbaker Clark I 1555A
" Wm 435B
Wertenberger Wm W 1228C
Werth Alex 1255C
" Duncan S 1255C
" Stephen S 606C
Werthelmer Charles L 1628C
Werthing Bertelle F 1043C
Werthner Jos 821C
Wertman Alvin A 1856B
" H J 1286C
" Mahlon A 1790A
" Samuel E 1782A
Werts Chas M 762eF
Wertz Edward 677F
" Harry W 1672A
" I M 966A
" John B 788C
" Oren T 788B
" Porter Minerva 788C
" Silas G 1862C
" Toliver 728B
" T H 963A
" Wm C 1847B
Wesch J Fredk 1099A
Weschke Emil 315A
Wescoat Absalom S 1327B
Wescott Cassius D 606C
" Guy R 1143A
" James B 910B
" James H 1525C
" Leona A 1278C
" Orville D 385A
" Wm F 1675A
Wesener John A 607A
Wesley Allen A 607A
" Charles M 1008C
" Cyrus 828A
" Isaiah S 858C
" John E 2045B
" Joshua T 870A
" Rolland D 759A
" T J 880C
" Wm Hasson 1843A
Wesner Michael A 1775B
Wesner W A 636A
Wess Bernard J 956B
Wessel Peter H 634B
" W C 1196A
Wesseler Fredk W 1255C
Wesselhoeft Walter 1013B
" Wm F 1008C
" Wm P 1008C
Wesselius Geo W 1095A
Wessell John C 1584A
Wesselowski Julius 1214A
Wessels Asa L 956B
" John L 1749C
" Lewis C 1831B
" Richard H 1255C
" Silas A 1430A
Wessinger John A 1067A
" J W 1882C
Wessling Joseph 1220B
Wessner Barton C 1951C
Wesson Isaac A 879C
West Albert M 607A
" Alonzo T 758C
" Alston M 1940A
" Archa K 1713B
" Arnold R 1952B
" Arthur 1706A
" Arthur D 634B
" Arthur E Supplement
" A E 1351C
" Calvin B 1431A
" Caspar Q 1892C
" Charles A 815B
" Chas E 630C, 2042B
" Charles F 1088B
" Charles I 454A
" Charles O 1221A
" Charles W 1327B
" Charlotte C 1831B
" Claudius W 1331C
" Crawford 253C
" C C 738C
" David H 1971C
" Edward G 1008C
" Edward S 2099A
" Edward T 1929A
" Edwin J 1764B
" Elias A 697B
" Emma J 1103A
" Eugene F 340cB
" Eugene G 1344C
" Eugene V. 465C

POLK'S NATIONAL DIRECTORIES.
We can furnish lists of any trade not included in the above.
Medical, Dental, Lumber, Real Estate, Financial, Flour Mill, Grain, Bakers, Iron and Steel, Coal and Coke, Tobacco and Cigar.
R. L. POLK & CO., Publishers, DETROIT, MICH.

West Frances B 2096A
" Frank E 1420A
" Fred D 1687A
" Frederick B 310B, 1776A
" George B 2129C
" Geo H 607A, 750B 1579A, 1831F
" George J 1393C
" George L 1032A
" George M 815P
" George R 1921C
" George S 2122F
" George T 750C
" George W 662B, 1260C, 1642P
" G W 2180A
" Hayden A 1948C
" Helen 419C
" Henry W 834C
" Heston R 1347A
" Hiram B 412C, 427A
" Homer S 2125P
" Hugh H 617C
" H H 1161C
" Isaac C 1983A
" Jas A 962B, 2117A
" James D 435A
" James F 689A
" James N 1521C
" John A 1521C
" John C 607A
" John E 1335C
" John M 318A
" John O A 1931A
" John W 1831F
" Johnson B 1915P
" Joseph S 347F
" J D 1662A
" J G 1776A
" J Harris 454A
" J H 813C
" J Marshall B 959C
" J M 255C
" J Park 1810A
" J T 244A
" J W 822B, 2027A
" Kenson S 1642F
" Lavin 959F
" L D 1649B, 1677C
" Marshall B 956F
" Mason O 1679A
" Maximilian 1330F
" M H 1773A
" Nellie 607A
" Nelson G 2074C
" Olin 1945F
" Oscar C 1984A
" Owen A 1681A
" Paul 1095A
" Paul L 2107A
" Paul R 899A
" Pearl Caleb 2096A
" Redfield B 415A
" Robert M 241C
" Rufus B 1993C, Supplement
" R M 1581F
" R W 2901
" Samuel 1196C
" Samuel L 1681F
" Simeon L 1831F
" Stephen G 607A
" Sydney V 296C
" S Frank 482F
" Tarpley W 481F
" Theophilus 462F
" Thomas H 2124C
" Thomas J 1355C
" Thomas P 2096L
West T J Supplement
" Warren F 2034B, Supplement
" Washington 530C
" Washington jr 530C
" Wm 770A
" Wm Beverley 1993C
" Wm C 1214A
" Wm D 1218C
" Wm E 1521C
" Wm F 2097B
" Wm H 1771C
" Wm J 1931A, 2086B
" Wm K 1072A
" Wm L 1674C
" Wm M 1219C
" W A 1915A
" W B 511B
Westall John 1017C
Westaver John E 1255C
Westbrook Albert E 1608C
" E Allen 956F
" F F 1143A
" George R 1420A
" George W 1255C
" G W 492A
" Henrietta Payne 1831F
" Horace Y 956F
" J H P 385A
" Milton H 1676C
" Richard W 1420A
" Thomas H 1994A
" W J 2026F
Westcoat W H 1221C
Westcot Edwin R 1115C
Westcott Clinton S 1875C
" Elizabeth Pope 1440A
" Frank W 1332A, 1348B
" Le Roy A 757A
" Nelson S 1521C
" Thompson S 1831F
" Wm A 1328A
" Wm H 1008C
Westeen Anders A 1590C
Westenberer Joseph C 786A
Wester Wm E 253F
Westerberg Fredk 340cB
Westerfield Otto F 340cB
Westerfield A A 878F
" James M 831A
" Joseph S 242A
" J B 846A
" Wm 1521C
" Wm P 875C
" Wm T 1531F
Westergren Frances Clarke 1008C
Westerhoff Geo Wm 1278F
Westerlund Joseph J 533C
Westerman Daniel B 2031C
" Julius T 1521C
Westerschulte Frank H 607A
Westervelt Harry C 1843A
" J C 649C
" Marvin Z 1342A
Westerwelt —— 1665b
Westfall Alonzo M 643B
" Arthur B 718B
" Ashbury 312A
" D H 1286B
" Eli H 1610C
" E Jansen 1348A, Supplement
" E K 533A
" Floyd E 1118C
" F Kemper 631C
" George R 1707C
" Helen 1434E
" Leslie M 1713E
Westfelt Robert H 607A
Westgate Clarence H 1755A, 1863C
" Floyd J C 2156E
" Julius E 1065A, 1116C
" Letitia A 652C
Westhaefer Edson 739F
" Horace E 1863F
Westhofen Rudolph C 2163E
Westhoff August W F 1420A
Westholter Clement A 1146C
Westinghouse Geo H 1429E
Westlake Alfred J 1436C
" Clara A 454A
" C Louis 1446A
" Horace G 1442A
" John A 1436C
" Oliver J 1357F
" Orville H 2007C
" O H 2035A
Westley Martin D 1589A
Westmoreland G M 1157F
" Hawkins D 214C
" H V 1890A
" John W 482F
" Jerome W 250aC
" J P 256A
" Robert W 482F
" Theophilus 206F
" Willis F 482F
Westney Alfred W 1327F
Weston Adelbert H 367A
" Albert J 1642F
" Albert T 1521C
" Arthur F 1310F
" Burton F 778C
" Charles G 1143A
" Edward B 607A
" Eugene S 2064A
" Frank R 1158A
" George D 1042A
" Herbert F 1642F
" H 1157F
" H R 2056A
" John B 1131A
" J M 2028A
" Maurice L 1095A
" Numa T 758A
" Robert A 775A
" Thomas 1106F
" William 1887F
" Wm H 1521C
" Wm J 855C
Westover Henry W 1228C
" Robert L 715B
Westphal Henry G 1068C
" Herman 2097C
" Robert 2036C
Westrate Paul 1095A
Westrick John D 1654B
Westveer Geo 1096A
Westwood David Supplement
" Ethel P 810B
" John 2198A
" John L 2200C
Weter G W 1281C
Wethall Anton G 1143A
Wetherbee Joseph R 1727B
" Lucy E 1050C
" Roswell 1013C
Wetherby Benedict J 1862B
" Della P 1862B
" Samuel D 870A
Wetherell Arthur B 1022A
Wetherill G Mortimer 1108B
" Horace G 385A
" H Emerson 1831B
" Ira R 1611B
" Richard B 718B
Wetherla Wm W 607A
Wethersby Jos 1168C
Wetlaufer Ellen J 2180C
" Nelson R 2180C
Wetmore Alphonse 758B
" Calvin H 810B
" F M 2184A
" George T 1420A
" Howard G 1521C
" Iantha J 1096C
" John McE 1521C
" Josephine M 769B
" J 1728C
" J W 1720B
" Mary Berks 1429B
" Nelson F 2165B
" Reuben B 808C
" Stephen S P 1440C
" Saml W 1429B
" Walter W 1649C
" Warren L 1453A
" Wm E 1553B
" Wm O 1429B
Wettengel Emil 1522A
" Walter 1522A
Wetteran Lewis G 1772B, 1780B
Wettervik Filip J 1522A
Wettling Theodore B 1437A
Wetton Charles 1330B
Wetzel Chas H 1429B
" Danl E 385A
" Geo H 730A
" Henry S 1654A
" John F 340cB
" John H 2128B
" N M 1197A
" Tobias H 607A
Wetzler A S 1650A
" Sidney H 2163B
Wever Geo 1103B
" James 2040C
" John P 2014B

PHYSICIANS' CASUALTY ASSOCIATION OF AMERICA

ACCIDENT INSURANCE AT COST. Membership limited to practicing Physicians and Surgeons.

See Page 12. Write E. E. ELLIOTT, Secretary, OMAHA, NEB.

Wever John S 820A, 1214A
" P H 1924B
Weyant Harry W 1831B
" Helen 1693A
Weyburn Henry D 1439A
Weyer Gustav A 240cB
" Ross Steele 607A
Weyerhorst Joseph 1267A, 2103B
Weygandt Fredk 1420A
" Fredk G 1420A
Weyher V E 1577A
Weyl Geo W 632B
Weyland Louis 1522A
Weyman-Boland Sarah J 1276C
Weyman Robert H 2036C
Weymann Moritz F 1228C
Weymouth Albert B 2184C
" Frank D 914A
" Geo W 1310C
" Harry A 917C
" Henry A 1507A
Weymuller Ernest A 2180C
Weyrens P J 1133C
Wfy Hamilton D 1436C
Whaland Chas T 956B
" Chas W 959C
Whalen Chas J 607A
" Clarence J 1555C
" Jos R 689C
" Patrick F 1522A
" R H 770A
" Thos B 718B
Whaley C Bryant 501C
" David C 1679A
" D L 1186C
" E Mikell 1887C
" Geo H 1650A
" Jas H 1537B
" J P 206B
" Lewis 208C
" Simeon O 1294B
" T Prioleau 1885B
" W T 240C, 251C
Whalford W H 1329A
Whalin Oscar D 607A
Whalley W Thompson 1018C
Whallon Robt H 1628C
Whamond Alex A 607A
Whan Wm T 1700C, 1278B
Whane Alfred B 853C
Whann John 1778A
" Walter L 321C
Wharen Ralph Harrison 1862B
Wharton Alfred 1150C
" Chas F 1542C
" C R 1581A
" Eugene V 834C
" Francis E 1903C
" Henry R 1831B
" Jesse 662A
" Joel W 2008A
" John C 1522A
" John T 662A
" Joseph B 243A
" Jos E 626C
" J O 662A, 697A
" J W 2032A
" Lacy D 1581C
Wharton Malvina 1522A
" R G 1581A
" W H 1697B
" W L 721B, 887C
Whatley Horace E 1998A
" Jas O 484B, 503A
" T B 1889A
Whayne W A 397A
Whealen Effie M 1727B
Wheat Arthur F 1311C
" A A 1160B
" B F 1194C
" F C 1135C
" George D 2054C
" G W 1710A
" James E 297C
" James M 318B
" John R 2086B
" J E 322A
" L Emerson 1831B
" Moses H 2011A
" S D 251C
" Wallace W 721C
Wheate Justus M 2192B
Wheathers A F 502A
Wheatland Marcus F 1870A
Wheatley Claude I 2163B
" Edward J 956B
" Frank G B 1032
" Hannibal P 1309B
" Louis F 419C
" Tenney H 1420A
" Wm E 1667B
Wheaton Chas 631A
" Chas A 1150C
" Clarence L 607A
" Effie M 762gB
" E A 1683A
" Frank A 2096A
" Jas L 1870C
Whelchel C C 487F
" Henry C 489A
" J E 490C
Whedbee Ellis D 868B
Whedon Edwin E 390B
" Edwin Earl Supplement
" George D 1548A
Wheedon —— 2181C
Wheeler Aaron 1114E
" Albert 340cB
" Albert M 607B, 1097A
" Albert S 1677A
" Alex W 1642B
" Alfred A 1009A, 1024B
" Alfred W 1525A
" Alton E 484B
" Amos A 1219A
" Amsden B 310B
" Arthur C 1779A
" Arthur L 778C
" Arthur W 1693A
" Bertram H 1214A
" Byron A 385A
" B B 2120A
" Carl L 858C
" Chas A 347A
" Chas D 1050C
" Charles H 346B
" Chas M 222B, 347A
" Charles S 1091A
" Clarence E 2163B
" Claude L 1420A
" Cortez H 1727B
" David E 1429B
" Edward A 1420B
Wheeler Edwd N 630A
" Edwin B 1831B
" Elliott H 624C
" Emma H 1031C
" Emma R 1921C
" Ernest C 2106C
" Eugene A 385A
" E Miles 935B, 956B
" E Ruel 778B
" Frances W 310B
" Frank D 1008B
" Frank H 424A
" Frank R 528C
" Franklin 414C
" Fred E 919B
" Fred R 664C
" Frederick A 607B
" George W 640A
" Gilman A 1009A
" Glenn 1727C
" G Galen 1869A
" G P 1197B
" Henry C 1707B
" Henry M 1590C
" Henry R 1266B
" Herbert 623B
" Hial A 788B
" Hiram A 414A
" Homer H 715B
" Ira A 299A
" Irving L 1089C
" Isaac G 1429B
" Jacob S 1892C
" James C 1429B
" James G 533A
" James H 1035B
" Jessie 320A
" John 1313A
" John A 528C, 607B
" John Brooks 2052A
" John M 2052A
" John T 715B, 1431B
" Josiah S 1158B
" J Mac 1923B
" J Mack 1941B
" J N 1921C
" J P 875A
" J S 319A, 1975B
" Lawrence N 311C
" Leonard 1050C
" Leslie H 918A
" Louis H 1529B
" Lucia A 1050C
" L Hall 1522A
" Morris P 1009A
" M Arthur 1550B
" M M 725C
" O 1933C
" Pearl B 385A
" Peter L 315A
" Phineas H 1307A
" Ralph H 607B
" Richard K 1536B Supplement
" Robert T 1420B
" Roy M 607B
" Russell H 607B
" Stoughton R 1435A
" Theodore H 715B
" T D 2165B
" T T 221C
" Walter S 1214A
" Willard 1143A
" Wm A 917A
" Wm B 959A
" Wm C 214C, 959A
" Wm G 2169B
Wheeler Wm J 1974A
" Wm L 1522A
" Wm M 1196A
" W H 879A
" —— Supplement
Wheeling Wm S 1854C
Wheelis David M 492C
" Wade K 207A
Wheelock Albert A 1435B
" Amos S 1091C
" Frank P 1852B
" George G 1522A
" Kent K 700A
" Lincoln A 1642B
" Marcus A 2045B
" Zilpha R 1099B
Wheelon Frank E 1589B
Wheelwright Danl W 2144B
" Jos S 1522A
Wheet Fred E 917C
Whelan Bion 1096C
" Chas 208C
" John T 1437B
" Michael E 2128C
" Raymond E 1700C
" Wm J 1700C
Wheless J R 1569C
" W D 891C
Whelin John J 1831B
Whelpley F Maud 1097A
" Frank L 1255C
" G Fredk 1009A
" Henry M 1255C
" J D 1097A
" S R 1091C
When Morris D 229C
Wherlee M 2126A
Wherrell John 818A, 1214A
Wherrit Henry P 1197A
Wherritt David H 607B
" W R 2040B
Wherry Curtis A 2041C
" C Norwood 1758B
" Elmer G 1342A
" James W 1433C
" Wm B 2192B
" Wm M 1946A
" Wm P 1294A
Whery Mary A 700A
" Wm P 700A
Whetsell Leon F 688A
Whetstone Allen S 1143A
" Mary S 1143A
" Ray F 1126A
" Wm B 1831B Supplement
Whetzel Frank 607B
Whicher Charles M 1255B
" C M 1355B
Whidden John W 917A
Whiffen Roscoe A 341C
Whigram E B 1660B
Whinery Jos B 1095A
" Solon B 1214A
" Solon C Supplement
" Stephen A 1095A
Whimster Wm C 825C
Whinna Elmer P 1831B
Whipp O S 458B

Scott's Emulsion

contains the best Norwegian non-freezing cod liver oil, C. P. glycerine, and hypophosphites of lime and soda; the strongest combination in the world for fighting wasting diseases.

Whipper Ione R 2120A
Whipple Alfred A 644C
" Albert L 1020A
" Clarence D 1143A
" Cullen H 1609C
" Edward Gore Supplement
" Edward O 2052E
" Electa B 1429E
" Farrington H 1009A
" H W 242E
" John A 607E
" Lewis A 607E
" Myron T 607E
" Nathaniel L 1222C
" Robt L 486C
" Wm H 494C
Whippy Geo A 701C
Whise Melchoir 607E
Whisler Edwd L 1775B
" Henry 1673E
" Hiram 790A
" Horace C 2129C
" Reuben D 1610C
Whisnant A Miller 1571A
Whisneant J Warren 662A
Whissenant Lewis D 218E
Whitacre Edwd D 777C
" Frank D 1111C
" Horace J B S 1628C
" H N 534A
" John C 1714A
" J Clifford 1150C
" J C 1711A
" Marion 1629A
" Oscar C 1685A
" R F 1679C
Whitaker Asa C 1576C
" Clarence W 1050C Supplement
" Ellis J 752C
" Elroy B 2049A
" Emanuel 1649A
" E E 255C, 2054A
" Frank P 913A
" Fredk A 1577A
" Furman C 458A
" Grafton D 818A
" Harry O 1674A
" Henry H 1576B
" Henry W 1649A
" Howard 1831C
" Isaac 1160B
" Isaac B 784A
" James M 495C
" Jonathan L 1330C
" Luther T 1573A
" L L 2024B
" Robt P 1967B
" R A 1577A
" Wm A 1014A
" Wm B 607B
" Wm H 1161C
" Wm I 1089B
Whitbeck Ansel M 1522A
" Brainerd H 1536B
" Cornelia E 1109B
" John F W 1536B
" John H 143C
" Sherman V 1443A
" Volbert J 1109B
Whitcher Burr 1631C
Whitcher T D 2049A
Whitcomb Alonzo L 255C
" Charles S F 1308C
" C Wells 1722E
" Edward H 1150C
" Harry H 1788C
" Lena M 2141E
" R C 2164A
" S C 1709E
" Ward B 1391A
Whitcombe Chas R 1009A
White Abraham E 1759C
" Adam G 2163E
" Ahira R 715E
" Albert A 398C
" Albert D 497E
" Albert N 385A
" Albert Ray 1608C
" Alex L 220C
" Alexander L 1294A
" Alfred F 490A
" Alfred W 1420E
" Alvin 529E
" Alward H 1988C
" Amy E 1759A
" Anna B 1525C
" Annie H 607E
" Anthony 1891E
" Anthony R 757E
" Arthur 730A
" Arthur D 1444A
" Arthur E 2180A
" Arthur J 1009A
" Arthur L 1713E
" Augusta G 1536E
" A 1893A
" A Campbell 1522A
" A C 701B, 1693A
" A Grace 1755E
" A Lenora 1522A
" Barclay O 689C
" Belle Platt 1042A
" Benjamin F 1755E
" Benjamin G 253A
" Benjamin R 1442E
" Benjamin S 702E
" Benjamin W 412C
" B F 2126E
" B Robert 2088C
" Calvin S 1721E
" Carl C 2076E
" Carrie Noble 651A
" Caryl F S 424E
" Charles 607B, 1281C, 1831C
" Chas A 693A, 1255C
" Charles B 1522A, 1924C
" Charles E 1436C, 1437A
" Chas H 1307C
" Charles J 1009A
" Charles M 690B
" Charles P 436C
" Charles S 454A
" Charles W 850C
" Clarence H 1095A
" Claude A 1940A
" Claudius H 690A
" Clifford A 1033B
" Courtland Y jr 1831C
" Cummins E 2117B
" Cyrus B 490A
" C I 2008B
" C M 299C, 1439A
" C T 1710A
" Daniel F 1429B
" Daniel H 251B
White Danl O 717A
" Daniel W 320B
" David 736B, 2001A
" David A 630C
" David Kirk 1642B
" David T 846C
" -De Lacour Josephine M R 436C
" Douglas A 1548A
" D A 810C
" D J W 1196B
" D M 534C
" D N 256B
" Earl C 655C
" Edward A 2082B
" Edwd Clendenning 1330B
" Edward H 960C
" Ellen Corson 454A
" Ellen P C Supplement
" Elmer Thos 607B
" Emory L 1038C
" Ernest A 899A, 911C
" Ernest C 1555A
" Ernest E 770C
" Everett 1028A
" E C 651B
" E H 1947C
" E K 1160C
" E M 1555B
" E S 1217A
" E W 1926B
" Fletcher K 1852C
" Florence R S 1615A
" Floyd M 1722A
" Frances Hulbert 1437A
" Francis M 388C
" Francis W 734A
" Frank 1831C
" Frank D 1029C
" Frank H 809B, 1332B
" Frank J 1540B
" Frank N Supplement
" Frank S 2029B
" Frank W 1685B
" Franklin W 1009A
" Frederick P 299C
" F A 663B
" Garrett 1919C
" George A 320A
" George B 1531C
" George D 1335C, 2067C
" George E 1037A
" George F 1875C
" Geo H 868B, 1536B
" George I 1577C
" George J 1099B
" George M 1528C
" George N 1706A, 1763B
" George R 501C
" Geo W 251B, 874C 1904C, Supplement
" Gilbert 677B
" Glen G 765A
" Grace E 1831C
" Grace R 297A
" Granville M 1337C, 1522A
" G E 1169A
" G M Supplement
" G R 2132C
" G W 819B
" Hamilton A 1437C
White Harry J 1550B
" Harry Oscar 607B
" Harvey A 607B
" Henry D 1420B, 1537B
" Henry F 488A
" Henry G 1016B
" Henry H 209A, 223A
" Herbert A 607B
" Herbert Q 701C
" Herbert T 1097R, 1107B
" Herman A 758B
" Homer H 1434C
" Homer L 251B
" Hosea J 1296A
" Howard E 619B
" Howell 1437A
" Hugh 2032A
" Hugh S 1988C
" H B 890A
" H A 652B
" H Cummings 1751C
" H C 857B
" H Emmet 1442C
" H F 1999C
" H J 218C
" H Warren 1009A
" Inman H 1779A
" Isaiah 2045B
" Isaiah H 2086B
" I C 2126C, 2129C
" Jacob A 457B
" James A 886B, 1727C, 1765B
" James B 1131C
" James C 1009A, 2016C
" James E 654A
" James F 645A
" James G 1106A
" James H 1654C
" James K 1786C
" James L 2071C
" James O 532C
" James R 607B
" James S 853A
" James T 1330B
" James W 1554A
" Johanna Y 607B
" John A 782B, 1221A, 2005A
" John B 849A, 1916C, 1826A
" John C 649B, 1529C
" John D 1940A
" John Edward 369C
" John E 110C, 2089C
" John F 297A, 1522A, 1529C, 1967C
" John G 849B
" John H 779C
" John J 701C, 1522A
" John K 963B, 963C
" John L 320A
" John M 1165B, 1662B
" John O 2953B, 1831C
" John T 1193C, 2045B
" John V 1088B
" John W 490B, 734A, 1803B, 1583C
" Jos A 242C, 2086B
" Joseph H 217A
" Joseph T 621A, Supplement
" Julia A 1068C
" Justus V 528C

Dr. Barnes' Sanitarium

STAMFORD, - - CONN.

A Private Sanitarium for all Forms of Drug Addiction.

DR. F. H. BARNES, Physician-in-Charge.

(See page 404.)

White J A 1973A, 1882C, 1892C
" J Blake 1522A
" J Calhoun 482B
" J F 820B
" J G 485C
" J Hutchings 664A
" J H 2007A
" J I 1945B
" J Leon Supplement
" J L 2011B
" J Newton 2018A
" J Norman 1852B
" J Orlando 1330B
" J Seward 1541C
" J Wallace 607B
" J Warren 2080B
" J Wm 1831C
" J W 845A, 961C, 1681C, 1948B, 2036B
" J W C 1904C
" Lawrence W 2153B
" Leland O 1540C
" Lemuel V 2010A
" Leon E 1009A
" Leonard D 1043A
" Levi 1050C
" Levi E 1727C
" Lewis C 1220C
" Linus D 1088B
" Louis H 914A
" Luther L 220B, 223B
" Luther R 809B
" L 240B
" L C 659A
" Marcus H 1727C
" Margaret 1009A
" Marie L 607C
" Marion L 614C
" Maud S 1441A
" Marvin S 209C
" Mary B 607C, 2156A
" Mary H 1642C, 1681C
" Michael W 1038C
" Milton N 1831C
" Milton P 1089A
" Milton W 788B
" Morris G 1420B
" Moses J 2176A
" M L 823A
" M M 719C
" Nancy N 295C, 1722A
" N P 1709B
" Oliver T 496B
" O M 1925A
" Paul 310B
" Persis 643C
" Peter P 2056C
" Philo P 1256C
" Prosper D 1088B
" P P 1679A
" P T 1188C
" Reginald B 2200B
" Reid 2074C
" Robert 1009A
" Robert C 430C, 464A
" Robert L 218B
" Robert V 1852B
" Robert W 1700C
" Roland T 1749C
" Rooker J 2074B
" Roscoe L 251B
" R B 722C
" R F 2017C
" R H 245A
" R Parks 700A
" R P 471C
" R R 2029A
White R W 2068B
" Samuel 1926A
" Samuel J 1983A
" Samuel J jr 1437C
" Samuel R 719A
" Sarah C Silver 1522A
" Sherman T 318A
" Sidney G 1843A
" Stephen W 1258A
" Stuart L 900B
" S G 1591C
" S Marx 1143A
" Thomas A 725C
" Thomas C 1170B
" Thos Dallas 1790A
" Thomas E 490A
" Thomas H 1760B
" Thomas J 1259B
" Thomas L 1781B
" Thos N 221B, 1568C
" Thomas S 1214A
" Thomas W 1989B
" Toler R 230B
" T A 498B
" T C jr 1356B
" T R 1710A
" T Wistar 2089A
" Ulysses P 1609B
" Verdeil O 912A
" Walter H 1009A
" Walter J 2053C
" Walter W 956C
" Warren 607C, 2096C
" Washington A 1681C
" Whitman V 1522A
" Wilford W 1680A
" Willard J 390A
" Wm 2065A, 2124B
" Wm A 441B, 454A, 1009A, 1522A, 1664C
" Wm Charles 715B
" Wm E 2154C
" Wm F 1670A
" Wm G 529C
" Wm Hallak 1095A
" Wm H 684A, 694A, 812A 966A, 1220C, 1255C 1328B, 1642C, 1901A
" Wm J 686B
" Wm K 956C
" Wm L 1259B
" Wm Monroe 504A
" Wm P 868B, 2000A
" Wm Rushmer 959C
" Wm R 1875C
" Wm S 607C
" Wm W 220B, 910C
" Wm Y 206A
" Willis E 1591C
" Willis J 788B
" Wilson T 220B
" W A K 1925B
" W C 462A
" W D 237A
" W G 1216B, 1895C
" W L 2096C, 2099C
" W M 1188C, 1571B
" W R 663C
" W S 490B
" Z N 1169A
" — 664B, 869C, 2099B
Whitead J W 1918A
Whiteaker Hall 635B
" Wm 638C
Whiteborne Fredk N 1522A
Whited Albert P 2072C
" D F 611C
Whited H F 875B
Whitefield Geo 219A
" P V 1949A
" Robert J 811A
" Thomas A 222C
" T A 1946A
Whitefoot Arthur R 625C
" Robt M 1266B
Whiteford Lingard I 956C, 964A
" Richard 1693A
" Wm J 1540B
Whitefort Wm J 649A
Whitehall Alex C 1756A
Whitehead Alfred 556C
" Benj B 2018C
" Chas 1197B
" Chas P 891A
" Ellis H 791A
" Emery I 654B
" E M 385A
" Fred D 1429C
" George W 1649A
" Howard 1649A
" H Eugenia 1337C
" John 1581B
" John B 2075A, 2080C
" John H 1611C
" John M 2074A
" J B 2018C
" J P 1580C
" J R 1894B
" Richard H Supplement
" Robt E 2074B
" Robt N 853C
" Rufus B 1331C
" R C 2088B
" Silas H 1160A
" Thomas C 1984A
" Wiley L 1894B
" Wm H 482B, 1580C
" Willet W 1337C
Whitehearst D W 665A
Whitehill Frank P 1357B
" Geo E 1016B
" Maximus 965B
" Nelson M 751C
Whitehirse Wm 240B
Whitehorne Edw E 530A
" Henry B 1350B
Whitehouse Edw E 2156C
" Henry H 1522A
" Joseph H 1069C
" Louis A 1420B
" Louis H 315A
" Walter J jr 1845A
Whitehurst A 2025A
" A F 1163A
" J Herbert 956C
" Milton M 956C
Whiteis Wm B 772A
Whitelaw Thos H
" Wm H 1918C
" Wm R 2154B
Whiteleather Thos W B 1668A
Whiteley Benj 959C
" Geo W 1183C
Whitelock Thos S 312B
Whitelow A M 856A
Whiteman Alden C 722A
" Francis A 1862B
" J Leonard 1522B
Whitemore Benj T 1522B
" B F 1072A
Whitenack M Royal 1342A
Whitener Harry L 1255C
Whitescarver John S 2122C
Whiteside B Frank 1576A
" Charles E 634B, 873C
" George Supplement
" George D 1906C
" Geo H W 1294A
" Geo S 1727C
" Howard 1522B
" John McI 206A
" John R 229B
" John W 1070C
" J C 1577C
" J N 223B
" Lindsey L 700C
" Milford J 1536B
" M H C 2030A
" Robert D 1986A
" Robinson R 643B
" R L 623B
" Sarah 1727C
" Thos F 2030A
" Wm Andrew 2030A
" Wm A 659B
" W A 663A
Whiteway Harold M 1831C
Whiteworth R S 1858B
Whitfield Bryan Watkins 218C
" Chas B 211B
" C W 504C
" Finley K 1755A
" F M 2024C
" Geo W 607C, 619A
" Henry A 511C
" Henry W 1916B
" James 660B
" Oscar 208C
" Richd N 1160C
" Sidney T 222C
" Wm C 1579C
Whitford C S 511A, 2096C
" Daniel H 617C
" E Pasco 1262A
" F B 1682B
" Henry Edgar 607C
" Henry K 607C, 618A
" H P 1394B
" Leonard C 2103B
" Myron J 1342C
" M J 1331A
" O'Dillon B 1267A
" Robt A 979B
" Susan K 618A
" Wm E 1434A
Whithead Richd H 1570A
Whiting Albert D 1831C
" Arthur D 1146B
" Chancelor H 1448C
" Chas A 1522B
" Chas H 956C
" C T 2080C
" Edith 956C
" Elizabeth M 1009A

KRETOL

Concentrated.

For Hospital use; unexcelled as a surgical dressing. Excellent for cuts, burns and bruises. An antiseptic in the treatment of chronic ulcers, cancerous sores, carbuncles and skin diseases. More particularly described in special pamphlet. All Druggists, or The "Kretol" Co.
WASHINGTON, D.C.

Whiting Fenton B 2103B
" Fredk 1522B
" Fredk W 1720C
" Geo W W 1038C
" Guy F 454B
" Henry A 956C
" H Vard 693A
" Jacob F 1151B
" James R 1522B
" John A 386A
" Laurence E 1188A
" Marcus 642B
" Margaret E 1720B
" Mary 310B
" Nye C 1044C
" Sandford B 1727C
" Spencer D 1870C
" T Henry 618A
" Ulysses G 725B
" Walter B 1028B
" Walter C 1044C
Whitington Odes O 611A
Whitis Rufus 1983A
Whitlach Eli 758C
Whitlatch Bine 365A, 727B, 689B
Whitledge Geo A 684C
" H Edwin 878B
" Wm T 1762A
Whitley A D N 1582C
" Cornelius Chester 1579A
" E R 1989C
" Frank E 793C
" G M 2035C
" James D 642C
" James S 731A
" Ralph L 782C
" R B 1573A
" T R 489A
" Virgil 1565A
" W E 1926C
Whitlock Albert 833B
" G E 611A
" John T 635C
" Thos W 1951A
" Wm A 311B
" W P 635C
Whitlow Francis M 1162B
Whitly Daniel P 1578A
Whitman Alden C 911A
" Alvah F 1150C
" Chas W 340cB
" Frank 2049B
" Frank S 530C, 618A
" F S 1294A
" J A 1883A
" J E 1671B
" L O 1146B
" Ross C 607C
" Royal 1522B
" Thos C 462B
" Wm D 1043A
" Wm F 978C
" Wm R 2117A
Whitmarsh Henry Allen 1875C
" Willard F 1010B
Whitmer Benj F 701C
" Chas F 616C
" Edgar A 1649A
" J 1964C
" Lawrence W 667C
Whitmire Joel W 619C
" W L 789B
Whitmore Albion S 1009A
" Albra 1310A
" Benj T Supplement
" Clara B 766A
" Edwd A 389C
" F B 794B
" Henry W 1111A
" John T 2005A
" J D 2017C
" Walter S 1343A, 2076C
" Wm V 231C
" W S 1348A
" — 772B, 1432B
Whitmyer John F 1522B
Whitmyre J P 1276A
Whitnall Wm R 770A
Whitnel John L 653A
Whitney Albert B 1522B
" Arthur W 1150C
" Chas A 1522B
" Chas F 425C
" Chas M 1009B
" Chas R 766B
" Chester F S 1522B
" Clarendon M 918C
" Clifton E 251B
" C E 1431A
" D C 2169C
" Edwd L 956C
" Edwd M 1031C
" Edwin 1033B
" Eudora M Farham 1029A
" Eugene W 2045B
" E A 724B
" Frank E 1313C
" Frank H 2145C, 2146B
" George F 1642C
" George W 1390A, 1445C, 1522B, 1671C
" Harry L 1844B
" Harvey H 1022A
" Herbert Alvin 607C
" Herbert B 385A
" Henry C 858C
" Henry E 1642C
" Henry J 2097A
" Henry S 607C
" H Josephine 2097A
" Isaac J 1550C
" James D 340cB
" James L 411A
" James L 411A
" Jay P 790C
" Jean H 1668C
" John W 1442B
" Lee A Supplement
" Lucy Crackton 318B
" Marcellus W 853C
" Oat 1099B
" O H 2093B
" P Norton 806B
" Roy L 978B
" Royal A 1446C
" Thos J 1438A
" Walter 2192B
" Walter E 911B
Whitney Will Curtis 1696C
" Willard A 1071A
" Willard S 1071A
" Wm D 724E
" Wm E 765A
" Wm F 1009E
" Wm H 1045B, 1088E Supplemen
Whiton Francis H 419E
" Ross K 1035C
" Walter M 1420E
Whitridge Andrew H 956C
" Wm 956C
Whitsell John C 1221A
Whitsett John W 2122A
" J E 2116C
Whitsitt Chas G 1661C
" Schuyler A 716C
" Wilson H 611C
Whitslar W H 1642C
Whitson David W 876C
" Harmon H 876C
" James H 876C
" John M 1169C
" John S 701A
" J J 1857C
" S A 1946A
" Wm E 454B
Whittaker Algernon S 1569A
" Delbert L 390A
" D L 388E
" Emery C 850C
" Frank E 2099B
" George G 1438E
" James F 1611E
" James T 808A
" Neil M 1420B
" Wm 1214A
Whittemore Arthur A 1592C
" Edward L 421E
" E Reed 424B, 1522B
" Frank H 424B
" Franklin J 1613A
" Nathl K 1131A
" Wyman 1009B
Whitten C Eugene 762gB
" Daniel 1095C
" Edgar H 218B
" Elisha M 1278B
" George E 1021A
" Harry H 642B
" Jarvis A 1752B
" Thomas J 637A
" Wm F 1649A
" W A 1163B
Whittenberg Jesse I 868B
" Wm C 1711A
" W F 2025A
Whittier Cordelia M 1018C
" C H 1745A, Supplement
" Edward 1445A
" Francis F 1009B, 1011C
" Frank Nathl 911A
" George N 1282C
" Herman J 1214A
" Olin D 1256C
" Wm H 1088B
" Wm W 1843A
Whittinghill Benj F 694B
" J L 720B
Whittington Eugene A 858C
" E E 870C
" J R 1161A
" L 1568C
" Richd H 1674C
" Willard P 1568B
" Wm L 1218B
" Wm M 297A
" Wm W 1581C
Whittle Harry L 956C
" John A 1536B, Supplement
" Joseph 1169B
" Wm H 1161C
Whittlesey Granville E 1255C
Whittleton E J 1555B
Whittus John W 1662C
Whitwell Jas F 1429B
" J F 1927C
" Wm C 512A
Whitwham Grayson P 1642C
Whitworth Geo F 295C
" Herbert 809A
" James 1945B
" Wm E 1924C
Wholey Cornelius C 1843A, Supplement
Whorisky John J 1013C
Whorton John P 222A
Whray T R 623A
Whynman Boris 1522B
Whyte John J 1126C
" Peter D 1132C
" William F 2174A
Wiard Wm F 320A
Wiatt Wm E 616C
" Wm S 616C
Wiber D Elmer 454B
" Ralph E Supplement
Wible Elmer E 1785C
Wiborn J Auburn 340cB
Wichmann Aug G 1255C
" Frederick W 607C
" Herman 1255C
" Herman L 1255C
" Henry T 607C
Wicherski Otto Gustav 1144B
Wichman G C 2169C
" Fredk H 1302C
Wichterich Robt F 1187B
Wick J Addison 1786B
" Victor V 1700C
" Wm J 607C
Wicke Edwd H 1255C
" Florence A 1256A
Wickens S Edwd 316C
" Wallace A 1536B
Wicker Chas F 1538B
" Frederick A 1446C
" James W 1042A
" Robert H 498B
Wickerham Jas O 1682B
Wickert Harvey T 1765B
" Henry J 1784A
" P O 1854C
" Victor W 1847B
Wickersham Enoch C 818C
" E C 815A
" Louis L 631C

THE Keeley Cure

1204 So. Adams St., MARION, INDIANA.

Cures Liquor, Morphine and Other Drug Habits.

The Institute is pleasantly located, newly furnished and modern throughout.
No restraint or publicity. Information furnished on application.

Wickett Wesley W 1089C
Wickham Archibald B 1088B
" Emmet T 791A
" Frank 1433A
" Frank W 1674C
" John J 1848B
" John W 1946C, Supplement
" Joseph N 1463A
" Robert 607C
" Wm 1693A
" William A 733B
" Wm H 1686C
Wickland Carl A 607C
Wickliffe John W 1895B
" Thompson Flournoy 1158C
Wickline G W 2190B
" Robert M 1967B
Wickman Albert 1342A
" Wm J 342B
" Wm W 701C
Wicks Almond H 1097A
" Francis M 1188B
" James M 1420B
" Joseph L 2181A
" O Curtis 1107A
" Seth 607C
Wickware Malcolm M 1072B
Widby J E 1721A
Widdecombe Emily J 1663B, 1682A
Widder Geo H 1771C
Wideman A D 1895C
" A H 1883B
" Charles E 1892C
" Ethel M 1664A
" H Bristol 1642C
" James W 1888B
Widener A Jackson 251B, 2026A
" James 759A
" S S 662C
" Wm E 1687A
Widman Frank H 1831C
Widmann Albert V 1342A
Widmayer Wm C 1831C
Widmer Henry R 1342A
Widmeyer Jas P 1592B
" John L 1831C
Widner Alex W 1221A
" Joseph E 607C
" W W 1929A
Widney John T B 1709C
" Joseph P 310B
Wiebe Aaron J 316C
Wieber Adolph 1420B
Wiechmann Gustav C 1067B
Widemann Franklin E 735C
Wieder Henry S 1831C
Wiederanders E F 1280A
" Fannie D Henderson 1280A
Wiedfall —— 1906C
Wiedman C B 1674C
" H F 2125B
" Otto G 428A
Wiedow Henry 1146A, 1153C
Wiegand Wm E 956C
Wiegers T L 1193A
Will Harry I 340cB
Wieland Frank 607C
" Frank W 764A Supplement
" Gustave T 1256A
" Wilhelmine A 607C
Wienand Rudolph 785B
Wiencke Edward J 1540B
Wiener Alex C 608A
" Alfred 1522B
" Joseph jr 1522B
" Meyer 1256A
" Richard G 1522B
" Solomon 1522B
Wiens Peter 1642C
Wier D Stuart 1968B
" Frank A 1198A
" Warren M 2004C
Wierich Augustus 621B
Wiese Henry G 1294A
Wieseckel Geo 1420B
Wiesh Moses Supplement
Wiesner Bohumil J 1256A
" Daniel H 1448A, 1522B
" Edwin Elmer 1788A
Wiest Charles A 1259C
" Harry G 1849C
" Newton 385A
" Sard 390A
Wigand Theo 340cB
Wiger Nicholas N 2103B, 2170A
Wigg Cuthbert 1328B
" George 1727C
Wiggers Edwin S 1629A
" Henry H 1629A
Wiggin Fredk Holme 1522B
" Henry M 1314C
" Ralph C 1013C
" Twing Brooks 608A
" Wm I 1026B
Wiggins Chas C 783A
" Dulania S 720B
" Edward H 1831C
" Edward L 694C
" George A 633B
" Horace C 1349A
" John H 1444C, Supplement
" John T 2019C
" J 1649A
" J Leaming 616C
" J L 260A
" L D 793B
" N 1926C
" Samuel L 1781B
" Theodore C 1420B
" W S 1279C
Wigglesworth Albert M 229C
Wiggs Henry B 256A
Wight Alden H 781B
" Daniel W 1029A
" Edward M 1309C
" Eli 608A
" George D 411A
" Holland E 2041C
" Isaac H 910B
" J Sherman 1420B
" Lucy O 1522B
" Otis B 1727C, Supplement
" Thomas 1388C
Wight Wm C 764B, 786C
Wightman Anna B 312A
" A E 1728B
" Hugo W 608A
" John G 1831C
" J C 1394A
" Lyman E 230A
" Orrin S 1522B
" Wm C 1297B
" Wm M 290B
Wiginton John B 462C
Wigle Ora A 1420B
Wiglesworth Tandy 1282C
Wigley J A 253A
Wignall Horace L W 1831C
Wigton Harrison A 1294A, 2181A
Wijetunge Vincent 1102A
Wike John T 1572C
Wikle Luther L 215C
Wikoff A A 1654A
" Clarence P 618B
" James H 1348A
Wilbanks Henry T 1972A
" Martin L 1968C
Wilber Albert M 1697A
" C W 774C
" Edgar A 2048A
" George F 1312B
" Henry C 1529A
" N H 1715C
Wilberton Lawrence G 1153C
Wilbor Chas W 1536E
Wilborn T F 877C
Wilbourn Champion E 251C
Wilbur Alliston C 1029C
" Bertrand K 1848C
" Charles T 1100C
" Cressy L 1102A
" Delbert S 1450A
" Edward P 1100C
" Ezra R 1017C
" Fred M 645B
" George F 1324A
" Hubert G 1017C
" J Q 1895B
" Leonidas F 1442F
" Nelson 1437A
" Palmer 1085A
" P S 295B
" Ray L 346C
" Sarah M 1042A
" Vincent M 424B
" Walter 2098B
" Wm L 1333A
Wilburn A Banks 1256A
" Thomas L 1163B
" T Barton 1536B
Wilcockson Hardin 630C
Wilcox Alex E 1073B
" Archa E 1143A
" Arthur G 1607C, 1642C
" Asa S 1143A
" A W 2007C
" Charles A 527C
" Charles F 2045B
" Collin H 643C
" C N 1577C
" C R 464C
" Delano 776A
" DeWitt G 1429B
Wilcox Dorvil M 1024B
" D Boone 854B
" Earl W 1525C
" Edward A 633C
" Edwin E 2045B
" Emma D 1522B
" Ernest N 1529B
" Frank H 725A
" Franklin S 1132B
" Franklin T 719A
" Frederic P 1831C
" Frederick 1282C
" Frederick E 430C
" Frederick W 633C
" F Leslie 1152B
" F W 464C
" George A 484A
" George 649B
" George S 879B
" Gertrude L 1114B
" Guy S 1649B
" G B 310C
" Hadwen P 1431A
" Hamilton H 1125C
" Helen B 608A
" Henry W 385A, 1434A
" Herbert B 1522B
" Homer B 776B
" Horace 1876A
" H E 730C
" Jefferson D 504B
" John F 2118C
" John M 610C
" Joseph L 651B
" Lewis K 310C
" Mason A 397B
" Marshall O 1009B
" Mary R 1761B
" Millard W 1713B
" M Russell 1143A
" Ralph A 1529A
" Reynold Webb M A 1522C
" Robert 1870B
" Roscoe S 1391B, 1536B
" Roswell S 1875C
" Samuel H 649B
" Sara C 385A
" Seymour C 725A
" Sidney Freeman 1522C
" Silas R 2049B
" Starling S 1649A
" Trevella T 1642C
" Van H 1143A
" Vinton S 776A
" Wallace 1970A
" Wellington H 1694C
" Wilbur J 315A
" Wm A 1256A
" Wm B 1831C
" Wm L 1875C
" Wm S 2176C
" Wm V 319A, 349cB
" W R 1613A
Wilcoxen T Hurley 1186B
Wild Frank 1256A
" Fred A 1328C
" George W 1536B
" J Zimmerman 1391A, 1420B
" Peter R 775A
" Theodore 608A
" Theodore jr 608A
Wildberger Arthur A 1847B
Wildanger Fred J 297C
" W J 297C
Wildasin Chas O 1685B

ANTIKAMNIA PREPARATIONS
PLEASE SEE PAGE 3 FOR PARTICULARS

Wilde George D 1437C
" Kate 310C
" Thomas H 1420B
Wilder Agnes Ross 750B
" Alexander 1342B
" A W 255B, Supplement
" Burt G 144[illegible]A
" David G 1642C
" Carleton V 750B
" Charles E 2086B
" Chauncey H 315A
" Edwin P B 827C
" Eugene 663B
" E M 320A
" George J 608A
" Henry L 2052A
" Hillary M 1571A
" H La Grange 1447B
" H L 1998B, 1540C
" James R 454E
" Jesse F 849C
" John A 385A
" John H 2001B
" John J 774A
" Loren 608A
" Louis De V 1522C
" Ralph S 1020A
" Ray S 1033C
" Richard E 1314C
" Rose C 1429B
" R S 1013C
" Sarah E 1009[illegible]
" Wm H 208C, 608A
" Winford O 2655B, Supplement
Wildes Adeline W 1009B
" Thomas 1522C
Wildey Ralph G 346[illegible]
Wildhagen Adolph C 1885C, Supplement
Wilding Alfred G 1448A
Wildman Elias 1332C
" Henry G 608F
" Henry V 1522C
" Wm A 731A
Wile Ira Solomon 1522C
" Wm C 414A
Wilensky Chas F 1009F
Wiles Chas K 1214A
" D Elmer 1759A
" Frank M 7151
" George L 1707A
" Otis 1668C
" W T 1185A
Wiley Andw S 1429[illegible]
" Arthur G 910A
" Bert Earle 1268B, 1269[illegible]
" Charles C 1843[illegible]
" Charles F 1548A
" C B 2291
" C Z 6671
" David 1348[illegible]
" Edward B 769[illegible]
" Edward M 858[illegible]
" Edwin D 762[illegible]
" Edwin H 319[illegible]
" Eugene 1581[illegible]
Wiley E S 2074A
" Frank A 615C
" Frank M 811B
" Frank S 2149C
" Fred C 1109E
" Garland S 2072B
" George E 1918C
" G W 1708C
" Harriet 728A
" Harriet M 1033E
" Harry D 230B
" Harry E 1831C
" Henry D 229B
" Herbert H 1117E
" James E 222E
" James O C 1727C
" John E 912E
" John J 1831C
" J B 1294E
" J M 1949E
" J S 1708A
" Lewis D 636C
" Maurice G 1310E
" M 1262A
" Otis M 1548A
" Percy J 1727C
" Rebecca W 1310E
" Robt Minor 2088A
" Robert S 2068C
" R C 502A
" Sylvester F 1346C
" S Nelson 1788C
" Thomas W 2009C
" Wm H 1224F
" Wm W 960C
" W D Supplement
" W S 1918C
" Zephaniah K 956C
Wilfley O S 1184C
Wilford E S 857A
" George A 1856E
" Harry H 1752E
" Henry B 1670A
Wilgender Wendell P 1330E
Wilgus Albert 454E
" D J L 608F
" Sidney D 1522C
Wilhelm August 340C[illegible]
" Eugene T 1854C
" Frederick 1522C
" Julius M 1117A
" Levi R 1214A
" W W 1573A
Wilhelmj Aug G 631C
" Chas F 616C
" Walter 616C
" Walter C 1256A
Wilheimy Arthur Frank 613[illegible]
" Sylvester 629C, 1629A
Wilhite Jacob T 1967[illegible]
" Jos O 1882[illegible]
" Sim M 212[illegible]
" W J 311C
Wilhoit Dellie L 632C
" D 850[illegible]
" F L 868[illegible]
" John Wm 826[illegible]
" J S J 1915[illegible]
Wilhoyte Roy E 868[illegible]
Wilie A L 2035[illegible]
Wilinsky Adolph 1042[illegible]
Wilken N W 1143C
Wilkens Abner S 489B
Wilkins A L 492B
" Chas A 482B
" Ernst A W 1522C
" Fredk J 957A
Wilkerson Basil M 956C
" B O 1972C
" Chas A 216A
" Geo H 208C, 217A
" G A 1706C
" Hattie L 704E
" Jas H 1931A
" J O 1190A
" Wm C 1216A
" Wooten M 218A
" W D 1194C
Wilkersow Wm W 704E
Wilkes Arthur C 1342E
" Arthur E 1522C
" Benj A 1256A
" Farrington 315A
" Frank B 1963A
" James H 1923E
" James W 1923E
" John M 471C
" John P 297C
" John T 1925E
" Morris J 1522C
" Saml I 250aC
" Wm O 2034A
Wilkie A B 1650C
" Fredk J 2167C
" Jesse L 206A
Wilkin Anna M 1039E
" C F 388C
" Jay H 1537C
" P E 487A
" Robt H 1713E
" Thos J 1256A
" Wm P 1522C
Wilking S V 730A
Wilkins Archibald 1655A
" Arch M 2192E
" Avery C 890E
" A Coleman 1946E
" A E 1707E
" Chas D 1650C
" C J 1707C
" David R 643A
" David W 608E
" D F 240C
" Frances B 619A
" Geo C 1311C
" Geo H 1032C
" Geo L 957A
" Geo R 1642C
" Henry F 900A
" Horace P 608E
" H A 1970A
" John A 1216B, 1655A
" John C 1789C, 2172
" John G 482E
" John H 2032
" John I 653A
" John M 632C
" John N 619A
Wilkins John W 1831C
" J A 619C, 1256C
" J C 892B
" J P 246A
" J S 2035A
" Lewis M 1997A
" L 340cB
" Robert Lee 2065B
" Robt D 750B
" Russell 1308C
" Sam A 1572A
" Thos H 2082B
" T O 2015A
" Walter Ashley 2200A
" Walter K 1522C
" Wm F 1214A
" Wm T 1164A
" Wm W 2071B
" W E 635B, 642C
" W M 2000A
Wilkinson Albert 1983A
" Albert L 957A
" Alfred D 454B
" Allan M 1114A
" Arthur 1065C
" Arthur J 1096B
" A D 1286A Supplement
" A G 2120B
" A W 1522C
" Boyd E 1782C
" Carl H 608B
" Cary H 1997A
" Chas E 612B
" Chas H 367A
" Chester A 1100C
" C H 2024B
" C S 665B
" David L 217B
" Edwin J 1693A
" Eli L 1039B
" Ernest A 1901B, 1904C
" E M 2081A
" E T 1163A
" George 1335C
" Geo E 527B
" Geo H 1337B
" Geo P 1294A
" Geo W V 1337C
" G D Supplement
" Henry B 2192B
" Hugh 818A
" James S Supplement
" John A 2151A
" John B 1582B
" John E 220A
" John E jr 220A
" John M 1090A
" J C 1145C
" J D 1161C
" J E 784A
" J G 209C
" J J 726B
" J T 663B
" J W 852B
" Lucette 608B
" L A 365A, 888A
" L B 876A
" Michael R 2165C
" M R 233B
" Oscar 454B
" Ralph R 1629A

Oxygen Gas Mnfrs. MURRAY'S OXYGEN CO.
NEW YORK. PHILADELPHIA. BOSTON.
(See Adv. opp. page 1676.)

BURN-BRAE,

A PRIVATE HOSPITAL FOR MENTAL AND NERVOUS DISEASES.

(See page 1792.)

Wilkinson Richd P 1831C
" R E 2073A
" R J 2184C
" Stella L 1131A
" Thos J, 223B
" Truman G 1854C
" T G 1863B
" T W 1868A
" Waddy T jr 888C
" Walton 1335C
" Wm Bradley 1450B
" Wm J 1831C
" Wm W 398A, 2074B
" W A 1108B
" W B 1217A
" W Sterling 484A
Wilkison Wylie A 899A
Wilklow Geo F 1557A
Wilkowski Conrad W 1131C
Wilks F M 256C
Will Arthur A 1525A
" D Q 2089B
" Frederick J 762gC, 1256A
" Harry C 608B
" J K 805C
" J P 1107C
" Otho B 642B
" Samuel J 1256A
Willan Carl E 736B
" E B 723A
" Ira C 723A
" R Day 736B
Willard Abraham P 1215B
" Andrew J 2052A
" Charles E 1430C
" De Forest 1778A, 1831C
" Bertrand 2075A
" Edward S 1555A
" Edwin W 656B
" Frank C 1761A
" Frederick B 418C, 1429B
" George E 608B
" George F B 2056A
" George P 1687A
" George W 1649A, 1680B
" Harry S 1346C
" Henry S 821B
" Herman F 1783C
" I Newton 1553B
" Jacob F 367A
" James Polk 385B
" James W 2026B
" Lawrence E 917C
" Lee M 2176A
" Louis H 1749C
" Mary A 1088C
" Rodney F 2056B
" Rose Supplement
" Simon 635B
" Thomas H 1523A
" Wm G 608B
" Wm P 340cB
Willbanks G P 498B
Willbern David Y 2019C
Willcox-Brackett Agnes 340cC
" Charles 1437C
" C H 492A
" C M C 1215B
" Daniel Dodson 2081C
" George W 1441B
Willcoxson Clark R 1118C
Wille Louis G 2014B
" Louis G R 890A
Willeford Geo W 739A
" Ralph Waldo 739A
" Wm C 632A
Willer Albert M 1445C
Willets Edmund T 1420B
" Ernest W 1843B
" Joseph E 1843B
Willett Charles A 794B
" George 1095A
" George W 482B
" Henry C 762gC
" Leander 889A
" Peter 1656B
" Roland A 1656B
" Thomas 2176B
" Wm H 1915A
" W H H 1661B
Willetts J Howard 1347C
" Theodore L 1771C
Willey Albert N 1715A
" Arthur J 1654C
" Bertram E 1310C
" Harry J 803B
" Perry W 1664C
" Pulaski M 608B
" Wade B 795B
" Waitman T 957A
Willhite Frank V 608B
" Ole 774B
Willhoite W F 833B
William Chas L 845C
" Lester 899B
Williams Aaron D 1420B
" Abraham D 461B
" Abram C 1042A
" Abram D 1256A
" Albert D 1662B
" Albert F 914C, 1584B
" Alden H 1095A
" Alexander H 1967C
" Alexander J 2169B
" Alexander P 822C
" Alfred O 784A
" Alice B 690C
" Allen H 418C
" Amos T 1848A
" Anna W 1523A
" Annie W 299B, 1727C
" Arthur 961A
" Arthur B 1153A, 1940A
" Arthur E 648B
" Arthur L 385B, Supplement
" Arthur U 250aC
" Arthur W 1224B
" Asa L T 654A
" Aubrey H 385B
" Augusta G 1011C
" A C 625B, 653C
" A Elton 1268A
" A F 387A
" A J 239A, Supplement
" A M 222C
" A O 875A
" A R 1893A
" A S 2097E
" A Wilberforce 608E
" A W 1890C
" Barbor M 213C
" Bartow 1163E
" Beauregard 484C
" Benjamin 917B
" Benjamin D 206A
" Benjamin F 245C
" Berthold A 1629A
" Boyd T 397B
" Brady O'N 1670A
" Buxton B 1575E
" B A 1643A
" B F 1296C
" Carl A 424C
" Carl S 1831C
" Chas 211B, 1196B
" Charles A 608B
" Chas B 1832A, 2013A, 2128A
" Charles C 310C, 1843B
" Charles D 1642C
" Chas E 868B, 909A, 913A, 1009B, 1662C
" Chas F 686A, 1888A
" Charles H 1009E
" Chas L 487B, 702B 730C, 822C, 1721C
" Charles Mallory 1523A
" Charles M 1350C
" Charles S 1196B
" Charles W 209C, 1190B, 1143E
" Chauncey Z 888C
" Clara A 1009E
" Clara H 1862C
" Clarence M 1065C
" Claude W 1713E
" Clyde L 1770B
" Cora B 777C
" Cordelia 1523A
" Cornelius 1150C
" Curtis C 1675C
" C A 664E
" C C 2018E
" C Earle 1009E
" C F 720C
" C H 877B, 1975E
" C M 701E
" C O Supplemen
" C S 1445C
" Daniel B 1168E
" Daniel H 1945E
" Daniel J 1160E
" David 775E
" David A 414B 721B, 1658B, 1221A
" David B 900A
" David Hitt 1931A
" David J 853A
" David R 1649A, 1659E
" David S 258E
" Dee 1964E
" Dell E 749C
" Denhard S 957A
" Dudley 957A, 1875C
" Dudley A Supplemen
" D B 1222A
" D E 1217A
" D J 244A
" D O 1556A
" Earl L 245E
" Edmund J 957A
" Edward 878A, 2075C
" Edward B 779E
" Edward C 615A
" Edward D 1015C
" Edward L 1925A
" Edward M 1859C
" Edward R 109B, 1073E
" Edward T 1009E
" Edwin C 608E
" Edwin E 652E
" Edwin K 239A
" Edwin R 1940A
" Elmer D 1435A
" Ennion G 2086B
" Ernest D 818A
" Espy M 899A
" Eugene E 222A
" Evan 1855C
" Evan G 1531B
" E B 246A
" E Cone 2073C
" E C 1844B, 1989B
" E D 2011A
" E Elmer 420B
" E Ellsworth 1523A
" E F 2144B, 2151A
" E G 875C
" E H 899C
" E L 462A
" E P 1582A
" E M 828A, 892B
" E R 2116C
" Felix M 250bA
" Flavius J 1832A
" Forest A 2066A
" Francis 349aC
" Francis A 645B
" Francis H 1009B
" Frank A 482B
" Frank C 1548A
" Frank F 1430B
" Frank G 461B
" Frank H 1679C
" Frank P 1009C, 2173B
" Frank T 563C
" Franklin A 692C
" Franklin E 1332C
" Fred H 346B
" Fred S 833B
" Frederic A 1009C
" Frederick G 910C
" Fredk H 1102A
" Fredk O 1649A
" Freeman S 1663A
" F M 873C
" F R 2007A
" F Stephen 1693A
" F S 790C
" Genebath C 223B
" George 209C, 1221C
" Geo A 211C, 624A, 1069C, 1420B
" George B 1193A
" George E 1282B, 1286A, 2086B
" George J 2078A
" George L 1671A
" George O 1441A
" Geo S 1107A, 1420B
" George T 397B, 692B, 700C
" Geo W 340C, 825C, 1192C, 1571A, 1671A
" Georgetta S 1651A
" Green D 454B
" Gurney 1832A
" Guy H 1649A
" G C 1925B
" G D 1573C
" G E 2072C
" G M 2018A
" G Victor 1921C
" G W 1302B
" G W H 425A
" Harold 1009C
" Harriet E 608B
" Hartwell I 210B
" Harvey 1113C
" Harry E 914A, 1759C

THE Keeley Cure
2803 LOCUST STREET, ST. LOUIS, MO.
"The Most Successful Treatment" for Liquor Drinking, Morphine and other Narcotic Drug Using, Neurasthenia, Tobacco and Cigarette addictions.
Correspondence and Consultation Confidential.
DR. J. E. BLAINE, PHYSICIAN AND MANAGER.
Home Treatment for Tobacco and Neurasthenia. SEE PAGE 6.

Williams Harry Johnstone 454B
" Hazel 2088A
" Henderson A 845C
" Henry 1221C, 2035C
" Henry A 854B, 2200C
" Henry C 1009C, 1105A, 1294A
" Henry E 255A
" Henry G 464A
" Henry L 212A, 1134B
" Henry M 485A
" Henry T 1453B, 1536C
" Herbert 1832A
" Herbert B 2072B
" Herbert F 1420B, 1832A
" Herbert U 1429B
" Hiram 1345B
" Hiram T 1860C
" Homer 1256A
" Horace 1832A
" Horace B 2006B
" Horace N 1875C
" Horatio B 1548A
" Howard C 1523A
" Howard J 494C
" Hubert J 1009C
" Hugh 1009C
" Hugh Blake 608B
" Hugh T 654B
" H B 1103B
" H Earle 666B
" H E 296B
" H G 1165C
" H H 877A, 2172A
" H J 504C
" H M 1715C
" H Orva 1722C
" H O 530A, 1778A
" H Roger 217A
" Ira 1217C
" Ira C 1073A
" Ira M 874E
" Isaac E 1681P
" Jacob L 1009C
" James 1989C
" James A 751A
" James B 608E
" Jas H 1196C, 2192F
" Jas J 1111A, 1523A
" James L 715E
" Jas M 252A, 1583A
" James P 2086E
" James R 721E
" James T 1918
" Jas W 1616A, 1697A
" Jane A 1523A
" Jennie E 319A
" Jesse P 1262E
" Jewett jr 1085A
" Joe V 1573A
" Joel G 644C
" Joel O 2004C
" John 878P 1134A, 1259E
" John A 727A 1294A, 1580C 1781C
" John B 686A
" John C 608B, 7941

Williams John D 849A, 1577B
" John F 462B 608B, 1952C
" John G 1420B, 1629A
" John Hey 1568B
" John H 210B 684A, 1832A
" John J 1297B
" John K 811C
" John M 239B, 726C, 1523A, 197E, 2087C
" John P 1286A, 1947B
" John Roy 1575B
" John R 886C, 1118B, 1536C 1615B
" John S 526A, 627A
" John W 849B, 1224C, 2041A 2086B
" Jonah 2071A
" Joseph 1009C
" Jos A 2017A
" Jos J 330C
" Jos M 252C
" Jos W 1346C
" Josephus 1283F
" J A L 1715A
" J Burton 1579F
" J B 1656C
" J C 502A, 1974A
" J Edward 870C
" J E 1157F
" J Frank 1843B, 1893A
" J Fulton 2076C
" J F 210A
" J Harrison 868E
" J H 250cA, 486C, 1269I 1629A, 1686J
" J H P 299C
" J Johnson 1715C
" J J 388B, 1221A
" J Lester Supplemen
" J Marvin 2167C
" J Milton 1523A
" J M 243C, 662A, 2026F 2087
" J Richard 2086J
" J Robert 1197A
" J R 847A, 889B, 1162C 1223A, 1576B 2130B, 2198C 2200A
" J Walter 501C
" J Whitridge 957A
" J W 299C 877A, 2027A
" Kate G 608E
" Keyton H 691C
" K S 503A
" Kent E 1537C
" Lee 824A
" Leon 899A, 1256
" Leon A 1151
" Lester L 1672A

Williams Lewis 721B
" Lewis A 1671B
" Linsley R 1523A
" Loddie W 1932A
" Louis C 1336A
" Lucas P V 370E
" Lucian O 686A
" Luther 690E
" L A 471A
" L E 1186E
" L L 688C
" Marcus J 1445A, 1548A
" Margaret C 868E 868I
" Marian Walker 418C
" Mark H 1523A
" Mark J 206A
" Martha R 1629A
" Martin L 1695E
" Mary 1104B, 1219A
" Mary A W 1069C
" Mary S 1420E
" Mason F Supplemen
" Morgan J 1852E
" M A 250bA
" M C 2008B, 2027A
" M Josepha 386E
" M J 820E
" M P 818E
" Nandy C 1259E
" Nathan H 1099E
" Nathaniel 2073A
" Nelson W 299C
" Neri B 1790C
" Newton M 1929A
" Noah K 849A
" Norman C 385E
" Norris A 1067E
" N A 876A
" Olive A 1756C
" Otis L 1983E
" Owen H 1926E
" O B 686A
" O F 1683E Supplemen
" O R 345A
" Pearl 1875C
" Percy H 1523.
" Perry C 258B, 2030A
" Peter H 1580E
" Philbert R 1214C
" Philip B 1844E
" Pleasant H 845C
" Porter E 1193C
" Quincy L 697E
" Rachel G 1642C
" Rachel R 1832A
" Ralph 310C
" Ralph C 1420E
" Randall 1446A
" Rasmus V 1146A
" Robert 1126.
" Robert A 1214A
" Robert B 346E
" Robert C 484.
" Robert E 340cC, 1523.
" Robert F 2086E
" Robert G 254E

Williams Robt J 1580C
" Robert L 1223A
" Robert O 250bA
" Robert R 776B
" Robert W 1642C
" Roger 1843B
" Roy F 2086C
" Ruby May 418C
" Rufus G 1983B
" R A 246B, 1931A
" R D 809A, 1157A
" R E 1608A, 1659A
" R H 1186A
" R J 1274B, 1844B
" R Lloyd 2004C
" R M 255A
" R N 876A
" R O 1928A
" Samuel E 636C
" Samuel H 850C
" Samuel T 1786B
" Seymour S 1198A
" Sherman 385B
" Sidney H 1158C
" Simpson F 1983B
" Solomon 1975B
" S E 1681A
" S K 664A
" S L 214A 651C, 899B
" S O H 1221C
" S T 666C
" S W 1670C
" Thad W 2163B, 2176B
" Theodore F 2146A, 2167C
" Thomas 461B, 2081A
" Thos A 1161A
" Thos B 686A 1580C, 1832A
" Thos C 1523A
" Thomas D 846A, 1335C
" Thos E 2148B
" Thomas F 762gC
" Thos H 959B, 1926B
" Thomas J 389C
" Thomas L 1785B, 1925A
" Thomas M 315C
" Thomas W 534C
" Tom V 1787A
" T A 315A
" T Benton 1642C
" T B 1719A
" T E 1666A, 1927C
" T J 1686B
" T P 615A, 2089B
" T R 1582B, 1761C
" T U 1963B
" T W 630C
" Urbane V 853B
" Ulysses G 1143B
" U Grant 1453A
" Vincil O 1256A
" V 1706C
" V G 486C
" V O 1220C
" V Van 967A
" Walter B 610B
" Walter J M 340cC
" Walter Lea 1785B

POMEROY COMPANY,
17 UNION SQUARE, NEW YORK CITY.
SUPPORTING BELTS
"MADE TO FIT."
(See adv in classified Supporting Belts.)

DR. HAVA'S **Solution of Bromo-Phosphate of Lime and Potash.**

For the prevention and treatment of Bright's Disease and Diabetes. In apparently hopeless cases, it will lengthen the span of Life. Hava's Preparations are sold at all Drug Stores. (See page 9.)

PHOSPHATE CHEMICAL MANUFACTORY. NEW ORLEANS, LA.

Williams Walter L 1848A, 2067A
" Walter W 1069C
" Walton H 1642C
" Warren S 716C
" Wellington 1548B
" Welton C 454B
" Wesley C 2089B
" Wiley L 209A
" Will R 2082C
" Wm 702B, 825C
" Wm A 1196C, 1889C
" Wm C 221B, 385B
" Wm E 957A, 1662C, 2145C
" Wm G 960A
" Wm H 211B, 719A
" Wm J 1259B
" Wm K 1256A, 1832A
" Wm M 1629A
" Wm N 715B
" Wm O 715B
" Wm P 484C
" Wm R 1523A
" Wm S 1613B
" Wm T 636B, 785B, 1968B
" Wm Warren 644C
" Wm W 633A, 849B, 1442A
" Wright 1195B
" Wright C 642B
" Wylie Farris 242B
" W C 1336C, 2088A
" W D 486B, 872A 1666B, Supplement
" W Fred 1869A
" W G 1975C
" W H 693A, 853C, 903B, 1643B
" W O 258C, 1972B
" W R 878B, 1707C
" W T 892B
" Zachary W 208C
" Z T 245A
" —— 1258B, 1975B
Williamson Albert M 1654A
" Alexander 1324A
" Alonzo Potter 316C
" Alvis A 715B
" A 1221C
" A A 721B
" A B 2035C
" A N 1434B
" A T 2011B
" Bemsley 1438A
" B T 1161B
" Charles 831B
" Charles A 1974A
" Charles E 1420B
" Charles H 794B
" Chas H Spencer 608C
" Charles N 1194A
" Charles S 1420B
" Charles W 1223A
" C 1968C
" C D 2017C, Supplement
" Edward A 427C
" Edward L 1523A
" Edwin O 213C
" Ellen W 1143B
" Elza L 533C
" E M 1997C
" Fred B 1670B
" Frederick D 1389A
" F B 1217B
" F C 1706C
" Geo 487B, 1588A
" George H 2141C
Williamson Geo L 612B
" George W 214A, 310C, 1923B
" Harold L 2052A
" Harry 721B
" Harry F 873C
" Hedley 1088C
" Henry C 1523A
" Hunter D 1667B
" H E 823C
" Jacob L 762gC
" James 1832A
" James A 831B, 2127C
" James F 1166C
" James G 1923B
" Jas H 528B, 1659B
" Jas L 222B, 2163B
" James W 1893C
" Jesse 436C
" John A 1256A
" John J 1973C
" John M 340cC
" John R 1970B
" John S 210B
" Joseph C 1682B
" Joseph H 1843B
" J Anderson 1972C
" J G 502C, 1892A
" J H 1572B
" J L 239A, 1998B, 2011A
" J M 856B
" J Thomas 219B
" J Wm 1256A
" Katherine A 1832A
" Leland 239C
" Llewellyn P 1256A
" Lutie L S 511B
" L M 257B
" Marion F 628A
" Matthew S 1832A
" Milton E 1654A
" Milton S 1658A
" Oscar S 1436C
" Plummer B 1170A
" Rufus A 1975B
" R B 726C
" R D 1161A
" R F 321C
" Seymour C 1430B
" Stacey D 1448A
" Thomas M 1113C
" Walter D 917A
" Walter T 1727C
" Wm A 397B
" Wm M 1043A
" Wm N 716B
" Wm R 243C
" Wm S 622A
" Wm T 630B, 697B
" Wyatt 1970C
" W A 2036B
" W C 2013B
" W E 1925C
" W H 1261A
" W M 818C
Willich Chas 1420B, Supplement
Willie J 1185A
Willien Leon J 735C
" W Fleming 735C
Willier Albert F 1256A
Williford Henry L 1940B
" James R 1940B
" J H 497A
Willim Wm J 1198A
Willing James E 957A
Willingham C H 2035A
" E B 851A
" Redford H 618A
Willingham W M 493B
Willington J R 454B
Willis Achille M 2086C
" Arthur P 1569C
" A E 457B
" Benjamin C 1629A
" B G jr 1888A
" Charles A 1043C
" Charles B 1443B
" Charles M 2145A
" Clara D 757A
" Clinton H 1420B
" C A Supplement
" C H Supplement
" Dwight F 1009C
" Edward A 715B, 1037A
" E Y 2126B
" Finley N 878C
" Fredk L H 1439B
" F Delaplaine 2078A
" F K Supplement
" F X 1357B
" George H 656B
" George L 1167B
" George O 298C
" George S 1337C
" G S 256B
" Harrison 1420B
" Harry S 454B
" Herbert Q 340c-C
" Hugh 1582B
" H A 1890A
" H N 964A
" H T 1258A
" James 1295C
" James C 902A
" James M 2029A
" James R 735C
" Jesse M 466C
" John B 1262A
" John E 1313C
" John L M 912A
" John M 1916B
" John T 633B
" John W 1043C
" Joseph E 899A
" Josiah G 1046A
" J Herbert 697A
" J H 464B, 857B
" J J Supplement
" J T 243A
" J W 847C
" Lemuel E 253C
" Le Roy 849B
" Lilian A 1335C
" Mary A 1335C
" Mary Cook 957A
" M P 663C
" M Wilson 1279B
" Osmer M 1669B
" Park Weed 2103B
" P T 850C
" Reuben 1038C
" Robert 2145B
" Robert A 460A
" Robert L 858C
" Royall 1420B
" Samuel N 878C
" Samuel W 879C
" Thomas N 868B
" Wm D Supplement
" Wm H 642B
" Wm T 871A
" W T 1895C
Willison Clayton 1115A
" Henry C 2099B
Williston Alma L 1347A
" Edward D 454B
Willits Alfred J 720B
" Azro P 628C
" Charles H 1832A
" Emma K 340c-C
" Ira R 628A
" Isaiah W 1754B
" I Pearson 1832A
" James R 811B
" Mary 1532A
" Wilmot C 1214A
Willman Reinhold 1228C
Willmoth A David 868B
Willmott A Carl 856B
Willock J Scott 1749C
Willoughby Edward O 1654A
" Emily C 1693A
" George E 701C
" James 1918A
" Leonidas A 1693A
" Leslie L 1065A
" Matthew 1429B
" M K 1348B
" W E 856A
Wills Alex F 2068C
" Benjamin C 464A
" Clarence A 296B
" F W 1998A
" John 530A
" John C 464C
" John M V 1975B
" John W 1680B
" Joseph H 1330B
" Joseph M 1350B
" J F 1989C
" J N 847A
" J W 2035A
" Leonidas E 1676C
" L E 398A
" Robert L 1220B
" Thomas J 504A
" T Edmund 1844C
" Wm H 1671B
" Wm J 1256A
" Wm Le Moyne 310C
Willse Hudson G 1531B
" H Ralph 1555C
Willson Arthur J 1852B
" Charles G Supplement
" Dora Greene 1214B
" Edward L 821C
" Edward L jr 821C
" E L 241A
" George C 1220C
" Horace G 1355B
" Hugh L 1143B
" Hugh McG 340c-C
" H A 2103B
" H S 1589A
" Job D 340c-C
" John W 957A
" Joseph C 1430B
" J Wesley 1088C
" Lamont R 298B
" L E 485A
" Mordecai M 762gC
" Mortimer 1110C
" Purvis S 1108C
" P H 1072C
" Robert N 1832A
" R D 2030A
" Stanley S 1787B
" S Canby 686A
" S Denny 960C
" Thomas B 960C
" Thomas C 510C
" Thomas F 1157A
" Wm H 1660A
" W H 2153B

Specify CUTTER'S, when ordering DIPHTHERIA ANTITOXIN

It is highly effective, easy to use, low-priced and "anti-trust." (See page 261.)

Willy Millo A 1903C
Wilmans Fredk A 1983E
Wilmarth Alfred W 2146A
Wilmer L J 2129A, 2130A
Wilmerding Wm E 482E
Wilmeth Frank L 1286A
Wilmot Edward P 1967E
" Francis M 833C
" Henry A 1448C
" Louis H 408E
" Wm H 299A, 454E
Wilmoth Wm L 1296E
Wilms John H 1629A
Wilmuth C S 310C
" George B 1683E
Wilner Anna S 1523A
Wilonski Max 1523A
Wilsford A L 253A
Wilshaw Daniel S 1693B
Wilsey Albert R 1196C
" Edward H 2127C
" Orville J 1388B, 1523A
Wilson Abel 214A
" Abraham A 612E
" Abraham S 1755C
" Adam D 297C
" Albert B 1429E
" Albert Edwards 2080E
" Albert E 1940B
" Albert F 1964A
" Albert M 1214A
" Albert R 1575B
" Albert S 1070A
" Alexander L 700C
" Alexander W 1907E
" Alfred 1948C
" Allen 1256A
" Amos L 715C
" Andrew 2132E
" Andrew P 310C
" Anne A 454E
" Anna L 738B
" Arthur C 1267C
" Arthur J 1294A
" Arthur L 2075C
" Arthur R 1785A, 2163E
" Arthur S 1523A
" Aza C 1700C
" A V 1695B
" Benjamin 1536C
" Benjamin B 1832A
" Benjamin F 1194A
" Benjamin G 1759A
" Benjamin P 464B
" Benjamin R 465C
" Burt L 1767A
" B F 2010B, 2082B
" B V 488B
" B W 1700C
" Calvin N 1768A
" Carl G 340cC
" Carl W 811B, 821A
" Cato H 212A
" Cecil Burton 1611C
Wilson Cornelius M 1169A
" Charles A 715C 1256A, 1762C, 2024E
" Charles E 912A, 1214E
" Charles F 1256A, 2011E
" Charles G 1922E
" Charles H 1662E
" Charles J 2156E
" Charles L 715C, 1256A
" Charles M 1072A, 1131A, 2041C
" Charles O 1026E
" Charles P 640E
" Charles R 868E
" Charles S 1194A, 1446E
" Charles T C 631C
" Charles W 1300C
" Clarence B 2049C
" Clarence E 1129C
" Clarence G 1849A
" Clarence L 1577E
" Crawford C 459C
" Cunningham 208C
" Curtis R 253C
" Cyrus L 697A
" C A 790C
" C E 1167C
" C Henry 1420E
" C N 495E
" C Potter 1875C
" Dale 1693E
" Dalton 740E
" Daniel A 1788C
" Daniel C 1218C
" Darius 1009C
" David F 245E
" David D 823E
" DeWitt C 1662C
" Dilmus W 214E
" Dora 1256A
" Dunning Steele 868E
" D E 1709E
" D F 458A
" D W 222A
" Edgar A 420A
" Edgar M 1679C, 2146A
" Edgerton T 1294E
" Edmond W 785C
" Edward 874C 1089C, 1117C
" Edward E 1420C, 1982E
" Edward H 783A
" Edward J 1649A
" Edward S 1429E
" Edwin A 2129A
" Edwin B Supplement
" Edwin K 2128C
" Edwin M 1269C
" Egerton T 2192E
" Eli 1216B
" Elizabeth V 1256A
" Elwood D 686B
" Erastus L 913C
" Eugene A 208C
" Everard A 910B
Wilson E Ellsworth 1769A
" E E 259E
" E G 1088C
" E N 1355A
" E P 1161A
" Felix G 211C
" Foster E 239E
" Francis E 1420C
" Francis M 458A, 1217C
" Francis S 1774E
" Frank 1663A
" Frank B 1926A
" Frank C 868C
" Frank G 1573C
" Frank J 608C
" Frank L 1541C, 1660A
" Frank L A 2117A
" Frank P 34cC, 1693E
" Frank R 781E
" Frank W 1115B, 1832A
" Fred 1683E
" Fred B 1752C
" Fred C 758E
" Fredk H 1420C
" Fredk M 412C
" Fredk N 1523A
" Fredk S 1832A
" Fredk W 954A
" Freeman E 1095C
" F C 458E
" F S 256A
" Gaston D 1893C
" George 250bA
" George B 340cC
" George E 1523A
" George F 887B, 1727C
" George G B 1026E
" George H 611C, 908A, 1674C
" George S 637A, 1009C
" George T 1442C
" George W 206B, 779B, 1279E
" Golburn H 1256A
" Gordon 957A
" Grace Flanders 1337C
" Gustav 317A, 1067A
" Guy N 1194A
" Guy V 1445A
" G Fraser 1885C, Supplement
" G J 662A
" G L 257B, 2901
" G M 1262C
" G N 1194C
" G S 1193E
" G W 369C
" Hall 1965A
" Harlow V 1256A
" Harold 1088C, 1649C
" Harry D 648B
" Harry H 1711B
" Harry M 1767A, 1786B
" Harry R 1756C
" Helen P 1694C
Wilson Henry 1450C, 1854B
" Henry A 1770A
" Henry B 1921C, 1948B
" Henry Kirk 1708B
" Henry L 608C, 1890B
" Henry M 957A
" Henry R 1787A
" Herbert C 2198B, 2200C
" Herbert H 1329A
" Herbert P 668C
" Herman F 340cC
" Herman L 833C
" Herodotus R 1113C
" Hix C 1997C
" Hollie B 1169C
" Holt C 1727C
" Horace L 631A
" Horace P 778C
" Howard A 1351C
" Howard E 1014A
" Hubert W 722A
" Hugh N 1986A
" H 2007A
" H Augustus 1832A
" H A 1674C
" H B 1952A
" H E 2116C
" H F 850C
" H H 1268C, 1542B
" H J 487C
" H Ross 608C, 825A
" H Sheridan 1854A
" Ida M 1649A
" Isabella M 1449A
" Isham G 211B
" I B B 969C
" I M R 2007A
" Jacob 1770A
" James 738B, 1659B, 1948A
" James A 1088C, 1099B
" James B 2128A
" James C 418C, 1090C, 1832A, 1948A
" James D 1214B
" James E 1968A, 2120A
" James F 497B
" James H 434C, 961A
" James I 496B
" James J 389C
" James M 1256A
" James P 1429B
" James S 1283A
" James T 1857B
" James W 608C, 858C, 1342B, 1694C
" Jay G 454B
" Jefferson H 1752C
" Jeremiah 870B
" Jeremiah C 623C, 1111B
" Jesse E 1111B
" Jesse L 252C
" John 804A, 1088C, 1214B, 2106C
" John A 823A, 1649A

Rolling Chairs

BUY OF THE MANUFACTURER. We make over 70 regular styles of ROLLING and CARRYING CHAIRS. Special Styles Made to Order. The case does not exist for which we cannot furnish a suitable chair. Other Hospital Supplies. Liberal Discounts. (See adv. in Classified Hospital Supplies.)

GEO. F. SARGENT COMPANY, Kennedy Building, NEW YORK, N. Y.

Zymoticine will abort Typhoid (uncomplicated) in any stage of the disease in from 5 to 7 days—as any physician can demonstrate at the bedside.

Wilson John B 1629A, 1682F
" John Calhoun 503C
" John D 1222B, 1832A
" John Eastman 1523A
" John Edwin 852C
" John E 310C, 848B, 1030B, 2017C
" John F jr 1885C
" John G 1218C, 1347A, 1785A
" John H 911B, 1753C
" John L 886B
" John M 1843B
" John Powell 1530C
" John P 1110B, 1216C
" John R 728A, 1575C
" John S 1190B, 1530C, 2004C
" John Thurman 536B
" John T 1945B
" John W 222A, 315B, 1989A
" Joseph 1612A
" Joseph C 1857A
" Joseph E 1573C
" Joseph F 654B
" Joseph G 804C, 1643A
" Joseph H 1610B
" Joseph J 1159B
" Joseph M 1113C
" Josephine H 1387C
" Julius H 608C
" Julius M 632B
" J A 1194C, 1947C
" J B 784A, 872A, 854C, 1888C
" J C 232A
" J D 1891A
" J Fielding 497B
" J H 1889A, 2028B
" J Jones 960C
" J LaRoche 1885C
" J M 316C
" J O 1861B
" J R 662B, 1143B
" J S 720C, 1989C
" J T 2026A
" J V 231C
" J W 219B, 250bC, 1719A
" Lanson C 794B
" Lawrence 966C
" Lawrence S 821A
" Lawton H 1523B
" LeRoy A 716C
" Lewis D 454B
" Lewis T 1988C
" Louis B 1146A
" Louis D 2132B
" Louis F 1769C, 1843B
" Louis N 957A, 963A
" Loyal W 1787A
" L A 1190A
" L D 703B
" L J 238B
" L Ridgely 957A
" L T 1989B
" McClellan 666B
" McLeod C 1420C
" Margaret B 1523B
" Marquis P 871B
" Marshall V 721C
" Martin E 1611A
" Matthew J 1833A
Wilson Matthew T 340cC
" Maurice E 765C
" Millard L 1282C
" Millie E 1111B
" Milo 1609B
" Milo A 1611C
" Milton A 1767A
" Milton C 718B
" Morrow B 1666B
" M 252C
" M C 497C
" M F 1167C
" M Jean 1554A
" M L 1949A
" M S 2132C
" Nathan 702B
" Nelson B 1642C
" Nelson M 777C
" Nelson W 1429F
" Nettie F Mosher 1003C
" Nicholas G 2066B, 2088E
" Norton L 1331C
" N E 775F
" Olive 254B
" Orion C 2116C
" Orlando C 1611B
" Orville W 1759F
" Oscar F 786B
" Oscar L 1295E
" Owen H 1945B
" Pauline R 1116B
" Percy B 464C
" Peter 899A
" Peter A 1888E
" Pierce B jr 957A
" Pierre 1983P
" Pleasant 496C
" P J 496C
" Ralph 731C
" Richd D 231C, 388A
" Richard J 730C
" Richard S 687B
" Robert jr 1686B, 1885C
" Robert B 1553C, 1579A, 1857A
" Robert C 608C
" Robt D 2035B, 2106C
" Robert E 731C, 1256A, 1707C
" Robert H 1194A
" Robert H T 435B
" Robert J 1523B
" Robert M 246C, 388A, 630C
" Robert N 1832A
" Robert P 1919B
" Robert S 1995A
" Robert T 957A
" Robroy 231A
" Roscoe 1444A
" Roy E 1215B
" R A 778C, 1655B, 1916A, 1985C
" R Browning 1021B
" R G 2014C
" R H 1670A
" R I 1582B
" R J 1161C
" R P C 1222C
" R R 230B
" Samuel 491C, 504C
" Samuel B S 823C
" Samuel G 310C
" Samuel H 503A
" Samuel J 1088C
" Samuel M 1832A
" Samuel S 1698C
" Sarah J 340cC
Wilson Silvey J 654E
" Simeon J 1527A
" Solon G 1158F
" Stacey M 1329A
" Stephen R 1615F
" Sydney S 1287F
" Sylvia McQ 1854F
" S Forman 868C
" S Howard 1783E
" S J 2066F
" S Kennedy 965F
" S M 2011F
" S N 663F
" S R 648C
" Theophile H 1729F
" Theron S 1658A
" Thomas 1443A
" Thomas C 1529F
" Thos H 608C, 1655F
" Thomas J 317C
" Thomas P 1088C
" Thos W 725B, 1785F
" T 1070A
" T D Mutter 1859F
" T L 1753E
" T M 2030A
" T Robert W 962C
" T R 1677A
" Vilroy T 1903E
" Walter D 1167C
" Walter E 1091C
" Walter J 1088C
" Walter J jr 1088C
" Walter R 625F
" Walter S 501C, 1860C
" Walter T 2014A
" Warren 1144E
" Wesley 740E
" Wesley R Supplement
" Wilbur J 315A
" William 1073B, 1607C, 2007C
" Wm A 661C, 815C, 1088C, 1658C
" Wm D 1106A
" Wm E 1581B, 1870C, 1947F
" Wm F 219B, 1134A, 1356F
" Wm G 649C, 1610B, 1787A
" Wm H 628B, 785A, 1009C, 1296C, 1446B, 2149C, 2192F
" Wm L 608C, 731A, 1114B, 1540B, 1770A, 1915E
" Wm M 1932F
" Wm P 428B, 462C, 832A
" Wm T 510C, 689F
" Willets 1444A
" Winifred 1983B, 1994A
" W A 660B, 2082B, 2198F
" W B 730A
" W C Q 2125B
" W E 260C, 385E
" W F 243A, 2017C
" W F G 1916A, 1948A
" W Henry 608C
" W H 497C, 1577B
" W Lester 342A
" W Lewis 1525A
" W L 1166A
" W M 1951C
" W Reynolds 1832B
" W R 486B
Wilson W Stockton 1342B
" W S 495B, 1779B
" W W 855C, 1337B, 1895B, Supplement
" Xavier 1948B
" — 876C
Wiltbank Rutledge T 1832B
Wiltfong Chas O 690A
Wiltschek Julius 1983B
Wilton Geo C 665C
" Isaiah 697A
Wiltrout Irving D 2148A
Wiltse Alexander 1434A
" Edward W 779A
" Maurice J 2052A
Wiltsee Jas W 1387C
Wiltshire Jas G 957B
" James S 1659B
" James W 688A
" R A 690A
Wiltsie James 1391B
" Sherald F 2103B
Wilzin Isaac M 1523B
Wimberley Gilbert B 220A
" Joseph P 1581B
Wimberly Geo L 1580C
" John S 502B
" J S 1883B
" Wm C 490B
Wimbish John M 659A
" Wm Townes 2068C
" W T 2088B
Wimer Henry 2124B Supplement
" John S 1642C
" Thomas H 1135C
" Thomas T 667C
" W W 2086B, Supplement
Wimmer Geo G 723A
" Herman E R 2017B
Wimp J Emmet 868C
" W H 877C
Wims Dennis P 1875C
Winans C A 225C
" Edward C 608C
" Frederick N 1437C
" G A 253B
" Henry M 724B
" Joseph C 1328A
" J Vern 1668A
" Theodore H 1219A
Winberg Oesten K 1134A
Winbigle B R 649B
Winbigler Clarence W 813A
" Edward S 526A
Winborn L H 665B
Winburn H M 877B
Winch John H 2064B
Winchel Geo D 1537B
Winchell Alvord E 424B
" George P 1097C
" Harvey R 1224A
" Walter B 1420C
" Wm H 243B
Winchester Albert N 1198A
" Benjamin 888B
" Frank M 1571A
" George W 1009C
" Robert F 345A
" Sprague 1165C
" Walter H 2171C
" W R 495A

Celerina A NERVE STIMULANT

Windeker Frederick C 390B
Windel Henry C 1591B
Windeler Charles E 1629A
Windell Alex M 868C
" James T 868C
" J D 1591C
" Ulysses G 608C
Winder Thomas J 850A
" Wm G 1832B
Winders Austin W 501C
" Frank 1649A
" L C 694A
Windesheim Gustav 2153B
Windett Robert 523B
Windham J C 1165C
" Pearl S 1113C
" W C 2025A
Windisch John S 1642C
Windle Benj F 1193B
" Isaac 1904B
" Jacob H 1680A
" John 1770A
" Wm S 783B
Windley Richard E 1577A
Windmueller Charles R A 608C
" Emil 656C
Windrow Sven 608C
Windsor Arthur 1223A
" B U 635B
" J A 1675A
" Norman M 1256A
" Samuel J 960C
" Sarah S 1009C
" Wm S 1186A
Wine Joseph M 1654A
" J Wilford 609A
" Robert E 2067A
Winebrake Albert J 1852B
Winegar Edwin F 250bA
" J M 812C
Winegarden Daniel 217A
Winer David E 1117B
" John K 609A
Winfield James Mac-Farlane 1420C
" J B 2124B
Winfree J Mattauer 2086C
Winfrey Caleb 1214B
" John A 2026B
" Joseph H 2072C
" Napoleon B 1214B
" W C 1115A
Wing A E 385B
" Clifton E 1009C
" C E 295A
" Edgar D 622A
" Edward P 1028A
" Elbert R 310C
" E D C 668C
" Ellery M 914B
" Florence A 609A
" George 2971B
" Horace B 310C
" Iver J C 1591A
" J S 2040C
" Peleg B 2106C
" Walter S 2165C
" Wm 2971B
Wingard C Z 960C
" J J 1891A
Wingate Daniel M 1649C
" Mara L S 1649C
Wingate Otis L 1832B
" Uranus O B 2163B
Wingenbach Julius F 1538B, Supplement
Winger Franklin 1765C
" Fred W 1755B
" Henry C 1771C
Wingersky A Samuel 1009C
Wingert Henry S 1778A
" H Shindle 1256A
Wingerter Charles A 2132B
Winget Sanford E 613B, 644C, Supplement
" Stephen E 1860A
" Wilton W 664B
Wingfield J D 256C
" J L 2070A
" U B 1258A
" Wm C 1715A
Wingo Absalom H 496C
" Charles E 957B
" J Claude 2181C
" Nova W 1195B
" Tazwell B 1190C
" Thomas J 1169A
Winheld Morris 1832B
Winick Samuel 1523B
Wink Helena K 1591A
Winkelman John G 1420C
Winkenloh Margaret 609A
Winkle A E 1523B
Winkler Eugene H 242C
" Felix L 1710A
" George H 1523B
" Joseph A 1009C
" M P 1168C
" Wm B 459B
" Wm H 1608B
Winkley John W 1009C
Winley John W 1753B
Winn Albert 342A
" Albert C 347B
" A M 492C
" Charles H 1009C
" Chas Simmons 647B
" Condie K 210A
" Elijah E 2026B
" George E 1656C
" George L 647B
" Henry J 1973A
" Hiram M 1715A
" James J 210A
" James W 1262C
" John F 2086C
" John T 206B
" J B 1999C
" J H 1680C
" J W 1222C
" Leslie M 1420C
" Lochlin M 210A
" L A 2168B
" Robert H 609A
" Robert S 887C
" R M 1257A
" Wm L 1192C
" W A 1998B
" W G 1673A
Winnard Norton E 1721C
" Wellington L 654C
Winne Charles K 1387C
" Charles W 609A
Winne Frank A 1394B
" Lansing B 1388A
" Wm N 424B
Winner Jacob L 957B
" Wm G 436C
" Wm J 826B
Winnes Thomas D 857B
Winnett Hudson J 1286A
Winnie Ephraim 1390B
" John V E 1541A
Winningham Francis M 1186A
" John J 1186C
" Wm H 1260B
Winsett B F 781B
" Wilford E 1901B
" Wm E 775B
Winsey Whitfield 957B
Winship Ernest O 426B
" Frank A 1434C
" Pearl D 1145A
Winskel Wm E 609A
Winslow Albert L 2070C
" Amos H 1693B
" Charles E 295B
" Charles W 823B
" C C 1584B
" Edward S 1034B
" Edwin L 612B
" Fredk 1009C, 1030A
" George E 1022C
" George W 609A
" Henry E 2192B
" James M 1432B
" John H 1350C
" John L 1852B
" John R 957B
" Kenelm 2103B
" Nathan 957B
" Randolph 957B
" Richard E 1034A
" Rollin C 1115A
" Thomas H 315A, 619A
" Wm H 1009C
Winsmore Edward C 1832B
Winsor Frank L 1446A
" Henry 1832B
" John 1868A
Winstandley Wm C 725A
Winstead Frank V 878A
" L A 2026C
" Marcus L 655C
" — 530A
Winston Arthur L 1940B
" A R 1573C
" Cornelius 466C
" E J 1126B
" I D 877C
" John N 222C
" Leonidas V 717A
" Peter 2071C
" Robert F 1260A
" Rufus R 873C
" Samuel P 667B
" Thomas 609A
" Verne E 2149C
Winstonn Joseph P 855A
Winter Alex K 1420C
" Allen L 1523B
" Arthur 1642C, 1700C
" Arthur E 2173C
" Carl G 715C
" Clarence E 1420C
Winter Daniel 1095A
" Daniel M 808B
" Emet 2124C
" Eugene C C 454B
" Everett H 1420C
" E 965B
" E H 1301B
" Frank E 1749C
" Fredk W 1274A
" Gustave G 731C
" G E 1069C
" Henry A 649B
" Henry L 1433A, 1523B
" James A 1088C
" James H 1822A
" Jos W 1769A
" Julius A 1420C
" Louis C 794C
" Mary 390C
" Oliver G 762gC
" S Elizabeth 1860C
" Wellington P 1693B
" Wilborn R 1941B
" Wm A 1629A
" Wm O 1256A
" Wm S 2017C
" W A 784C
" W H 851C
Winterberg Walter 340cC
" Wolrad 340cC
Winterbotham J Harvey 827A
" Wm H 827B
Winterbower T H 1222A
Winterburn Geo W 1523B
Wintermeyer Adolph 850C
" John G 385B
" Thurza 385B
Wintermute Chas E 2153B
" G J C 1615B
" Robert C 1629A
Winternitz Ephraim 1523B
" Isaac A 367A
" L Charles 957B
Winterode Robt P 959C
Winters Barnett E 1675B
" Barton M 1769B
" Chas S 1393C
" Christian 1660B
" E S 1986A
" Frank W 1763A
" George R 1843B
" H S 1183A
" John A 2154A
" John L 1769B
" Joseph S 206C
" Joseph E 1523B
" Mabel 1294A
" Mary W 1146A
" M S 1184B
" Simon B 1612A, 1649A
" Wm P 2041A
" Wm R 398A
" Wm T 609A
" Wm W Supplement
" W J 1853B
Winterson Chas R 961A
Wintersteen Grace 1771C
" John C 1789A

Nebulizers, Vaporizers, Atomizers, Combination-Nebulizers, Inhalers, Etc., manufactured.
(See pages 1745, 1746.)
LARGE DISCOUNTS
PHYSICIANS STANDARD SUPPLY CO., PHILADELPHIA, PA

Wintersteen J Boone 1337B
" Thomas B 1761C
Winterstein George W 1530A
Winterson George C 963C
Winton Chas F 1629A
" Charles H 1095A
" David M Supplement
" D M 221B
" Henry N 299A
" Mack R 465C
" — 1922A
Wintsch Carl Herman 1342B
Winzenried Chas J 749C
Wipf Andrew A 1902C
Wippern Adolphus G 609A
Wire George W 1697B
Wireback Isaiah J 1785A
Wirebaugh Isaac V 1679C
Wireman F 872B
Wirt John W 1775B
" Wm H 1667B
Wirth Chas 1150C
" Cyrillus 790C
" Edward 1234A
" Julius 624C
Wirts C Wilmer 1749C
Wisdom Fredk L Supplement
" Francis L 258B
" Hugh 609A
" H H 1983B
" Samuel E 2018C
" Wm E 2005C
Wise Braxton 887B
" Burr T 497B
" Daniel B 1672B
" David 1188A
" Edward B 1921C
" Edward M 957B
" Frederick 1523B
" George A 902C
" Geo G 1832B
" H Edwin 1550C
" James A 1581A
" James B 700C
" James S 850C
" John D 1668C
" Joseph 482C
" Joseph S 1577B
" Julius C 1214B
" J C 2090A
" Kenneth D 310C
" Lester D 1420C
" Louis J 1607C
" Oscar P 1892C
" Peter M 1153B, 1523B
" P 310C
" Ralph C 1671B
" Sara E 340-C
" Simon P 1671B
" Shelby L 1658C
" Steidger D H 2127C
" Wm C 2149C
" Wm D 1670C
" Wm H 1693B
" Wm L 891A
" Wm T 210B
" W H 1655B
" W P 857C
Wisecup Frank E 1629A
Wisehart D S 613B
" Oscar H 726A
" Wm H 690C
Wiseley Edwd D 1530A
Wiseman Alfred W 1576C
" Benjamin W 692C
" Charles S 692C
" C Baxter 1576A
" G Roy 1675C, Supplement
" Henry A jr 2070C
" John S 1610A
" Letitia 2180C
" Osbourne M 1702C
" Robert James 913B
" Robert L 1145A
" Robert W 1218C
" Samuel V 1629A
" T Preston 1219C
" Wm A 533C
Wisemann George R 1697B
Wisener W L 1940C
Wiser Frank C 398A
Wisewell Francis H 1529A
Wishard Ernest E 725C
" S G 1715C
" J Henry 962C
" Wm H 715C
" Wm N 715C
Wishart Chas A 1843B
" Henry S 1780B
Wiskow Max 1523B
Wislocki Eugene 341C
Wismar Wm F 310C
Wisner Calvin A 1073C
" J Ward 957B
" Sara E 827C
" Wm E 691B
" W O 2105B
Wiss Rosa D 1165B
Wisse Cornelius 1107A
" Iman 1095A
Wisser John J 1228C
Wissig Simon Leo 609A
Wissinger Thos K 1649A
Wister James W 1832B
Wiswall Edwd H 1044B
Witbeck Chas E 1432B
" Charles L 1432B
Witcher Otho H 1260A
Witham Albert A 1722C
" Alphonso M 911C
" Charles E 819B
" Frank P 1697C
" John E 1663C
" Samuel L 697C
" Walter H Supplement
Withee Fredk E 1032B
Witherbee Orville O 310C
" Silas O 870A
" Wm D 1571A
Witherill L D 715C
Witherington Jas B 1941B
Witherle Chas B 917A
Withers Banks 1573A
" Horatio B 2013A
" I Arnold 1994A
" John V 1215B
" John W 255A
" J H 1577B, 1582B
" Martin L 2089C
" M Augustus 1844C
" Robert L 2024B
" Samuel J 218B
" Samuel M 1565C
Withers Walter L 2076B
" Wm W 1583A
Witherspoon B J jr 1571A
" Charles R 1536C
" Ezra O 868C
" George M 1656C
" James 1749C, Supplement
" John A 1945B
" Louis G 609A
" Pierre E 1095A
" T Casey 1256A
" Walter 1752A
Witherstay Chas 1659A
Witherstine C Sumner 1832B, Supplemen
" Horace H 1146A
" Wm H 609A
Withey Edwin A 251B
" J B 700A
Withington Chas F 1009C
" Alfreda B 1035B
Withrow John M 1629A
" M E 1133B
Witman Harrison T 1847B
Witmer A Ferree 1437C, 1523B
" Cassius M 1218A
" Elias H 1786A
" Evelyn 1832B
" Frank B 1754A
" Isaac M 1778A
" Peter B 803A
Witmeyer Harry C 1778C
Witousek Frank J 772A
Witt Caleb E 251B
" Christina M 1114B
" Edward J 1114B
" Ervin W 1421B
" James M 1968A
" James P 1214B
" John L 775B
" Lazarus 715C
" Stephen 1033C
" Wm H 1945B
" W A 255B
Witte B E 2024B, Supplemen
" Eugene B 1350B
" J A 2013B
" Lewis H 1642C
" Max E 757A
" Otto 2025A
" Wallie S 899A, 2024B
" Wm C F 2163C
Witten C F 874A
" E Ward 1713B
" Francis 872A
" G W 856B
" R M 2072C
" Thomas G 2089A
Wittenberg Harry J 1629B
" Joseph 1523B
Wittenbrook Chas H 1610A
Wittenmeyer Chas 1608B
Wittenmyer J M 1678A
" Louisa A 1658A
Witter Frank P 2105B
" George F 341C
" George H 1555C
" M G 1715B
" Orrin 413A
" Orrin R 418C
Witter Roy V 2181C
" Wilbur F 1033C
" Wm 425C
" Wm H 1068C
" Wm L M 1219A
Witthaus Rudolph A 1523B
Wittich Cora 762gC
" Roderick B 1672B
Witting Anthony F 686B, 730C
Wittkamp Henry L 1832B
" Theodore M 1629B
" T Miles 1629B
Wittkowsky Wm 1228C
Wittman Anthony G 532B
Wittmann Adolph R 2157B
Wittmeier Jos S 210A
Witton Henry F 2014B
Wittson Albert J 1523B
Wittiver Edwd C 1282C
" Ernst A 1067B
" W F 1356B
Witty B W F 727A
Witzel Joseph R 1832B
Wivell Charles J 1862B
" Claude J 1767C
Wix George B 1009C, 1523B, 1843B
Wixom Chas F 1525A
" Russell P 1067B
Wixson Roy H 1525A
Wiyiarch Wm E 1674A
Wiza Joseph L 1832B
Wnorowski F A 651C
Wobus Reinhard E 1256B
Wocher Chas F 1629B
Wochos Wenzel M 2153B
Woldruff Clinton D 1111B
Woehnert Albert F 1429B
Woehrle Robert S Supplement
Woelfen Lucy M 340cC
Woelfert Ludwig 1420C
Woelfle Henry E 1335C
" James E 873C
Woeppel F W 1274B
Woessner Nicholas E 1662B
Woffard J L 1885C
" Tom B 1964C
Wogan Louis Gally 899A
Woglom Wm H 1420C
Wohlenberg A F 510C
Wohlfarth Justin 1523B
Woitishek Frank J 1296A
Wolbarst Abraham L 1523B
Wolbridge Homer L 1186B
Wolcott Alfred J T 1707A
" Edwin H 1536C
" Grace 1009C
" Marie 1429B
" Oliver N 1649A
" Oscar O 1612A
" Robt Henry 1286A
" Roy C 1654B, 1693C
Woldert Edwin A 2031B
Woldman Fredk 1224B
Woley Harry P 609A
Wolf Albert J 957B

The Physician makes HEALTH to order for the Human Race

The National Fur & Tanning Co. makes WARMTH to order for the Physician.

See Page 4 For Catalogue write The National Fur & Tanning Co. Three Rivers. Mich.

Wolf Alex S 1256B
" A C 1782C
" B F 1188A, 1190C
" Charles N 1864C
" Cullen 1670B
" C N 1772B
" Edward K 1675B
" E A 1655B
" Foster 853A
" F C 1763A
" Gersal 1523C
" G B 806E
" Henry J 1523C
" Isadore J 1214E
" Jacob 1749C
" Jacob G 723A
" Jacob J 1445C
" John T 1256E
" Joseph H 2071E
" J F 851E
" J M 1998E
" J R 240A
" Laura 966C
" Morris 1557C
" Wilbert J 1832E
" Wm B 957E
" Wm C 367E
" Wm H 1843E
" Wm M 2024E
" Wm Storts 644C
" W M Supplemen
Wolfe Aaron R 1346C
" Albertus C 1649A
" Alfred L 2087C
" Augustin A 1523C
" A E 1280B
" Channing E 758C
" C H 690E
" DeWitt 868C
" Frank E 718C
" Franklin E 2096B, 2097C
" Harmon C 1095B
" Harvey S 725A
" H W 615A
" Isaac R 1767A
" Jacob 1328B
" James T 899A
" John 1697A
" John D 780A
" John H 1654E
" John L 754A
" John M 528A
" John P 1608E
" Jonathan P 725E
" Joseph B jr 2068C
" Joseph G 609A
" Joseph L M 1999A
" Leonidas O P 721C
" Lewis E 1774E
" Louis D 1649E
" L A 1663B
" Mary 1629E
" Mary M 1788C
" Napoleon B 1629E
" Preston E 2072E
" P A 1071C
" Robert M 427A
" Russell W 1856E
" R E 397E
" Samuel 1832E
" Samuel M 1862E
" Solomon B 1523C
" Theodore F 1349A
" Thomas L 780A
" Walter W 1889A
" Wm E 425A
" Wm H 2125C
" Wm J 1430C
" Wilson W 1442E
" W Wesley 1730C
Wolfe Z C 692A
Wolfenden Jas R 609A
Wolfenstein Leo Supplement
Wolfer Carl F 390A
" Mary E 1256B
Wolferman A Gertrude 715C
Wolff Albert H 1198A
" Alexander 1523C
" Arthur J 418C
" Benjamin 1523C
" Bernard 482C
" Charles F 1537C
" Eldridge E 959E
" Eugene J 1715C
" Ferdinand C 1333E
" Harris 609A
" Harry S 1940E
" Henry A 1523C
" Henry D 609A
" Herman O 1523C
" Herman T 1557C
" Hermann T 2025A
" Horace H 1875C
" Jacob 2163C
" Julius 1523C
" Llewellyn G 1711E
" Maurice B 609A
" Meyer 1523C
" Morris W 1523C
" Philip 1117C
" William D 1536C
" W E 1751C
Wolfgarten Jos 609A
Wolfington G V 531A
Wolfman Philip 1523C
Wolfner Henry Lincoln 1256E
Wolford Curtis T 1095E
" H F 1693C
" James R 870E
" J W 962A
" Martin L 1771C
" W D 856C
" W F 1963C
Wolfort Louis J 1256E
Wolfsen Ludwig H 311E
" L H 320A
Wolfson Joseph 1335C
" Julius 1832E
" Louis 1832E
" Maurice 609A
Wolfstein David I 1629E
Wolfstirn Louis 1333E
Woll Albert F 1832E
Wollaber Erastus W 1429C
Wollam Everett W 1523C
Wolland W H H 1682A
Wollard Nathan F 1191E
Wollenmann Aloys G 697E
Wollfil Albert 609A
Wollgast Geo F 808A
Wollheim Jacob L 1523C
Wollner Henry 1523C
Wolner Max B 1523C
Wolpert Wm I 694A
Wolsey Cardinal T 1429E
Wolski Robert A 1153C
Wolster Herman A 2151A
Wolters O L 1256E
Woltman Henry C 626C
" Wm Henry 772A
Woltmann Frederick 628A
Wolverton Orlando P 1615B
" Wm C 750C
Womack Arsa 1928B
" Charles M 1931C
" C W 1931C
" E L 1949C
" James A 628E
" J B 1916B
" J H 2088C
" J L 1710C
" J P 1915E
" O K 1949C
" Thomas T 1832E
" Wm F 250cA
" Wm L 246A
Womble Henry B 889C
" Worthy A 2034A
Womeldorf J M 1904A
Womer Frank 1853E
" Henry F 1775E
" Wm A 1787A
Womersley Edwd E 1294A
Wommack A O 242E
" W R 2035C
Wonders Homer T Supplement
Wong Him 340cC
" H C 1267A
Wonsetler Grace L 831B
Wood Adolphus G 1216B
" Adolphus M 1216E
" Albert 1050B, 1612E
" Alfred C 1832E
" Alice M 340cC
" Allen L 1420C
" -Allen Mary 1067A
" Amos De R 2087C
" Andrew J 212C
" Anna 735C
" Arthur H 1875C
" A Flint 2072C
" A J Supplemen
" A N 239A
" Benjamin B 1813E
" Benjamin J 1437E
" Bonnie Griffin 241C
" Buford T 851E
" Burgess K 1706A
" Casey Albert 609A
" Charles B 1785A
" Charles L 1664A
" Chas M 613B, 632E
" Chas S 609B, 1523C
" Chas Van 486E
" Clarence F 1556A
" Clifford B 2184E
" C A 1222A
" C Benson 421B 2103B, Supplemen
" C B 879E
" C Fiske 1523C
" C H 310C
" C W 230A
" Davis H 1073E
" Delbert L 1214E
" Duncan M 978C
" D B 1573A
" D L 2007A
" Eben A 1548A
" Edwd Jenner 1584A
" Edwd S 1009C, 1150C
" Edwin G 1945E
" Edwin L 1434A
Wood Edwin S 815B
" Elmer U 691B
" Ernest 609B
" Eugene G 315A
" Eugene H 412C, 2164C
" Everett A 1257C
" E Hamlin 1537C
" E H 1542C
" E M 1969A
" E U 2019C
" E W 639B
" Fiske 1113C
" Francis C 1523C
" Frank Leighton 2098B
" Frank L 300B, 1921C
" Frank M 1333B
" Frank W 1720B
" Fred C 2151A
" Fred G 1782B
" Fred W 609B
" Frederick J 1642C
" Fredk J J 1420C
" F L 1720C
" F O 257A
" F R 223B
" Gary H 1388C
" George A 340cC, 2065B, 2071B
" George B 788B, 1832B, 2071C
" George G 1785C
" George H 1157B, 1786B
" George P 222C
" Geo W 454B, 461C, 1697B, Supplement
" Glenn 609B
" G B 2005A
" G N 296A
" G W 1192B, 1773B
" Harold B 1832B
" Harry 617A, 624A
" Harry A 1429B
" Harvey D 243C
" Haskel R 622A
" Henry A 1043C, Supplement
" Henry C 1860C
" Henry G 2088B
" Henry L 832B
" Henry W 649C, 1076B
" Hilliard 1945C
" Hiram A 2004C, Supplement
" Hiram D 1143B
" Horatio C 1832B
" Horatio C jr 1832B
" Howard J 1420C
" Howard L 415A
" Hubert 2184C
" Hugh D 686A
" H M 613B
" Ira J 1709C
" Irving C 775B
" James B 315A
" James C 1642C
" Jas F 1214B, 1752B
" James H 2061B
" James M 629A, 634B, 702B, 1661C
" James P 1921C
" James R 1523C
" James T 1719A
" James Wm 1832B
" James W 206A
" John A 808A
" John B 1218B
" John C 709C
" John D 1787B

Somnoform THE IDEAL GENERAL ANAESTHETIC FOR MINOR SURGERY.
E. de Trey & Sons Philadelphia New York See adv. opp. page 1450.

Wood John H 211B, 613C, 2005A
" John Kelley 857B
" John S 1643B
" John T 1195B, 1720A
" John W 214A, 1672B
" Judson B 2086C
" Julia B 1050B
" Julia Stoddard 890B
" Julian E 1573A
" J Aldrich 1432C
" J A 2120B, 2126C
" J B 491B, 501C, 870C
" J C 880A
" J F 1720B
" J L 256C
" J M 504C
" J O 1160A
" J P 490A, 2010A
" J Scott 1420C
" J S 390C, 492A
" J Walter 1450B, 1530A
" J Watson 310C
" J W 856A, 1569B
" Karl D 1357A
" Lorin F 317B
" Louis C 1530C
" Lemuel 1890B
" Lucy M 366A
" L D 1972C
" Malcolm L 1222A
" Margaret C 874A
" Marmaduke A 1832B
" Marshall W 509B
" Martha A 1997A
" Marvin C 2120B, 2127C
" Mary A 1035B
" Merrill B 2168A
" Milton L 218B
" M 1296C
" Nathan E 609B
" Nathaniel K 1009C
" Nelson M 1009C
" Nicholas A 385B
" Nimrod P 1197A
" Noah S 686A
" Norman P 1034A
" N News 609B
" Oliver J 1675C
" Oliver S 737A
" Oran A 1336B
" Orlanda S 1661B
" Orlando G 1096A
" Orlando S 1294A
" Odlin P 812C
" O 663B
" Percy R 777C
" Philip M 1444A
" Reuben H 635B
" Richard H 1117B
" Robert 1706A
" Robert L 820A, 1421A
" Robert S 739B
" Robert T 874A
" Rosto O 1050B
" Samuel A 1435C
" Stephen A 979A
" S B 1947C
" S C 466A
" S H 1941B
" Theodore B 609B
" Theodore F 686A
Wood Thomas D 335B, 1523C
" Thomas F 258C
" Thomas H 530A
" Thomas K 1785C
" Tillison J 1903B, Supplement
" T A 488C, 1919A
" T Clement 1441C
" T W 1924B
" Virgil A 1706B
" Walter A 1832B, Supplement
" Walter C 1421A
" Walter H 388A
" Walter S 1191B
" Warren C 1447A
" Watson F 832A
" Wilbur C 613B
" Wm 720B
" Wm A 1193C, 2005A
" Wm B 310C, 1523C
" Wm C 1440B
" Wm D 1721C
" Wm E 1256B
" Wm H 1643A, 1683A
" Wm K 2066B
" Wm L 1727C
" Wm P 1946C
" Wm S 482C
" Willis S 890B
" Winton C 206C
" W A 1972C
" W Elsege 1986B
" W E 488B
" W Field 722B
" W N 495B
" W R 1915B
" W S 1128A
" W Weir 686A
" —— 256C
Woodall John L 892B
" Joseph M 872A
" O L 1989C
" O T 491C
" W P 1919A
Woodard Belle Seward 632A
" Charles H 1429B
" Exeter H 1755B
" Francis R 1143B
" F C 1998B
" F M 1949B
" Herbert B 629B
" John H 1916A
" M F 687B
" Nathan D 716A
" Ripley E 251B
" Robert C 471A
" Robert Lee 856B
" Stanley P 716A
Woodbridge Bradford 319A
" Jahleel H 397B, 1256B
" James W 760C
" Ward 756A
Woodburn B D 667A
" B W 848A
" Charles M 1857A
" Clarence 848A
" Howard I 1629B
" John 509B
" J C 851C
" Samuel S 1749C
" Skiles M 1857A
" Wm 762gC
" Wilton A 1843B
Woodbury Benjamin C 914C
" Charles E 1018C
" E I 752C
Woodbury Frank 1832C
" Frank T 1043B
" Geo E 1029B
" George F 914C
" Louis A 1020A
" Stillman P 1030A
" Wm H 609B, 1429P
" Wm R 1010A
" W E Supplement
Woodcock Albert J 533B
" Burgett 366A, 388A
" Galen M 910A
" George A 750E
" John H 664A
" J L 964C
" Lee B 1852P
" S Johnstone 1568P
Woode C Henri 1169C
Wooden Charles D 1536C
" Edward I 730B
" 730P
" George M 803P
" Howard E 957B
" Isaac M 1186A
" J 701C
Woodend Wm E 1523C
Woodford Alonzo H 2116P
" C E 2164B
" E L 2116B
" Hinzman 2130A
" W S 1223P
Woodhead H Irvin 1767C
" Raynor 1876A
Woodhouse Floyd E 1436C
" Henry J 316C
Woodhull Edward D 1449B
" Joel B 2054P
Woodill Edith E 1010A
" George F 1028A
Woodin Irving J 299P
" Scott P 2097C
Wooding Benjamin F 385B
" Nathaniel H 2067C
Woodland D Harold 2200C
" George Y 1832C
Woodley Alvin Clayton 1393C
" Charles B 1577A
Woodlin Wm J 1649B
Woodman Alice S 1022C
" Daniel N 919C
" Francis J 454B
" George M 919A
" George S 1013C
" Isaac N 1785P
" James B 1309B
" John 1523C
" Julia F 609B
" Milton S 1314B
" R C 1449A
Woodring Chas P 1783B
" George F 660B
" Wm Wallace 2041A, Supplement
Woodroffe Helen 310C
Woodrow Emma S 1709C
" Orlando M 1696A
" Wm E 870B
Woodruff Alden J 1390B
" Alpheus R 1331C
Woodruff Alva C 789B
" A C 532B
" B L 1864A
" Caroline F Brooks 770C
" Charles A 719B
" Charles E 1524B
" C W 1129A
" Eugene E 2018B
" E Gould 1390A
" Franklin C 1342B
" Frederick E 1256B
" Harlow L D 912B
" Harry W 628A
" Isaac O 1523C
" Isaac T 1159C
" James B 1528C
" John B 1775B
" John S 1832C
" John V 1429B
" J Blackman 1931B
" J W 856C
" Lafayette 1649B, 2095B
" Lettie H 1536C
" Lewis F 755C, 772A
" Martin C 1256B
" Morgan L 1035B
" M H C 1328B
" P C 666C
" Robert H 397B, 1332B
" R A 1035B
" R O 1859C
" Stanley R 1328A
" S W 485B
" Thomas A 609B
" Wm H 2126B
" Wm L 310C
" Wylie G 1727C
" W A 1883C
" W J 791A
Woods Abraham L 1348C
" Adella B 1767A
" Alex 530C, 616C
" Arthur A 1767A
" Arthur R 1769B
" Arthur W 634C
" Austin T 1667B
" Charles E 1026B
" Charles L 1026B
" Charles S 716A
" Clarence H 1302C
" D Flavel 1832C
" Edmund F 2152B
" Elizabeth 1693B
" Ernest A 1129B
" Eugene A 1256B
" Frank A 1022A
" Fred J 1276A
" George B 1761B, 1859B
" George H 1833B
" George L 1012A
" George W 1649B
" G E 1948B
" G G 2500A
" G W 1964A
" Harry E 750C
" Harry R 1843B
" Harvey W 1754A
" Herbert C 789C
" Hiram 957B
" H B 1972B
" Ira McC 1707B
" I McSwain 1893B
" Jarvis B 917B, Supplement
" Jarvis U 424B
" John C 2018C
" John R 1649B

WE FURNISH Up-to-date Lists of any business or profession, address envelopes and mail circulars.
R. L. POLK & CO., DETROIT CHICAGO.

Woods John T 510A
" John W 1523C
" J D 511A
" J E 493B, 504C, 1997C
" J F 2007E
" J Henry 1011C
" J H 1167C
" J T 1091B
" Laird N 1720C
" Leroy S 1680A
" L M 1223A
" Mary Olson 1429E
" Matthew 1832C
" Nathaniel D 667C
" Neal McK 1169C
" Nelson 1565B
" Prince T 1029C, 1037A
" Richard F 1832C
" Robert A 1189A, 1843F
" Robert P 256C
" Royal 1281A
" R J 1260E
" R W 215A
" Samuel H 459E
" Stephen 1761A, 1780C
" S Elliott 1197A
" S A 1854C
" Thomas B 206C
" Thomas J 239B
" T Ashby 489A
" T H 1932B
" Walter V Supplement
" Wm H 1163B, 1198A, 1894C
" Wm M 388A
" Wm P 697A
" Wm S 426C
" W D 503C, 833E
Woodside Albert 917B
" Edward 611F
" Edward E 627A, Supplement
" Harry A 1780A
Woodson Andrew M 219B
" B D 663C
" Charles R 1228C
" Everette W 1976A
" James M 2029A
" John H 1161C
" John Landon 210A
" John L 239A
" Landon A 210B
" Lewis G 208C
" L Miller 1926B
" Robert S 290B
" R B 1945C
" Thomas M 1926B
" Wm H 369C
" Wm M 2029A
Woodul James H 809B
" W T 245A
Woodville John B 2121C, Supplement
Woodvine Liverus H 1010A
Woodward Abner 1341C
" Adelaide 2143C
" Adrian T 2049C
" Albert P 340cC
" Archie C 762C
" Arthur P 1129A
" Charles E 1869C
" Charles M 609C
" Charles T 1033A
" Daniel B 1435B
" Daniel S 1276A
Woodward Edwd O 1918C
" Eli C 1110A
" Elijah A 2173A
" Erle B 1286A
" E B 1616A
" F H 1855C
" George 1832C
" George D 1330B
" George K 1921C
" Geo Y 1164B
" G E 2054A
" G P 1164B
" Harriet A 1388A
" Harry C 868C
" Harry L 1629B
" Henry L 1659C
" Horace S 1676C
" H H 748B
" H Wells 454B
" Ira R 511B
" James S 965A
" Jesse C 511C
" John B 1107A
" John F 2080C
" John H 1259B
" Johnson R 1034B
" Josiah N 1312B
" Julius Hayden 1523C
" J Claude 1276C
" J Howard 1261C
" J J 823C, 825C
" J M 1963C
" Mrs K A 892B
" Lemuel F 1050B
" Lewis K 965C
" M M 2020A
" M R 240B
" Robert B 1683A
" Samuel B 1050B
" S A 1972A
" Thomas B 822C
" Warren R 1629B
" Wm Creighton 454C
" Wm M 1781B
" Wm T 888C
" Wm W 1860C
" Willis P 536A
" W G 1715A
Woodworth Dempster W 2148B
" D Sidney 1018C
" Eli D 1434C
" Elizabeth A 1143B
" Emily T 1764B
" Fred D 1108A
" Helen I 1010A
" John B 1643A, 1654C
" John D 1102B
" John D R 1010A
" Leonard P 242C
" Plumer M 609C
" Reuben G 397B
" Rollin Embury 1906A
" Seymour A 640A
" F Floyd 1445A
" Will Huntington 1654C
" Wm M 1095B
Woodyard W H L 250bC
" S Walter 1927A
Woodyatt Rollin Turner 609C, 619A
Woody Charles E 1259B
" James P 1582B
Woody J W 1969B, Supplement
" Samuel E 868C
" S Burnett 1582A
Woodzicka Julia L 2170B
Woofter A J 2150C
Woolan J F 1663A
Woolbert Roy 1327B
Wooldridge C J 2036B
" Ella G 1196B
" Fredk B 1843B
" Jordan H 497A
" W B 254C
Woolery Benjamin F 869A
" Perry 703C
Wooley Paul G 2192B
" Scudder J 1336B
Woolf Bernhardt H 1342B, Supplement
" Leslie A 1609B
" Michael J 295B
Woolfold Junius A 878A
Woolfolk Ernest 2089B
" F L 2075A
Woolford Charles I 957C
" John S B 1921C
" Joseph S 231B
Woolgar Wm J W 1643A
Woolhiser O T 2172A
Woollard LeRoy S 1945C
Woollen Green V 716A
" Herbert M 716A
" Levin J 737B
Woolley Basil M 482C
" Charles L 220A
" Charles M 482C
" Charlotte H 1421A
" Danl Morris 1421A
" J Addison 1421A
" Elijah 649B
" Emma M 1010A
" James V 1524A
" Paul V 1214C
" Samuel L 220A
" Wm S 250bC
Woolling R H 2082B
Woolman A 2041C
" Henry M 1342B
Woolner Arthur B 1921C
Woolridge Albert 609C
Woolsey Chester H 341A
" C B 1186B
" Elliott H 315A
" Frank M 1441B
" Frank R 295C 1109B
" George 1524A
" Paul J 1115C
" Robert B 1168C
" Ida C 1698C
" Jefferson 1997C
" Lester E 1441B
" Mark H 341A
" Thomas H 1952C, Supplement
" Wm C 1421A
Woolston Clayton S 1536C
" Elijah B 1336B
" W W 1722A
Woolverton A V 1160B
" Wesley J 609C
Woolway Christopher J 1150C
Woolwine Andrew B 2067C
" W D 2081A
Woolworth J D 890C
Woosley C R 852C
" J H 854A
Wooster Charles M 427C
" Jasper D 1553C
" Samuel R 1095B
" Stephen J 1126A
" Theodore F 1754B
" Walter M 454C
Wooten Edward 964A
" Goodall H 1967B
" Joseph S 967B, Supplement
" Julius 877A
" M W 891C
" Richard W 1571B
" Thomas D 1967C
" Walter H 1572A
Wootters J S 1975C
Wootten L O 503C
" W T 250bA
Wootton Herbert W 1524A
Worcester Alfred 1043C
" Edward 1043C
" Fitzwilliam S 1034C
" Frank D 1310B
" George W 1031C
" John F 1010A
" John L 208C
" Samuel 427C
Word Jas C 1156C, 1170C
" J H 891A
" N S 241A
" T E 1894B
Wordell Joshua M 1071C
Worden Arthur L 1088C
" Charles B 1832C
" Frank 527C, 637B
" G K 637B
" Hiram K 1556A
" John E 2163C
" M Elma 1108A
Wordin Nathl E 412C
Wordley Wm T 1571A
Work Hubert 397B
" James A 694B
" J A 2123C
" J R 2124B
" Manly W Supplement
" Wm F 690A
" —— 822A
Worker John G 643A
Workman C N 2035C
" Harper M 1152A
" Henry H 1895C
" Irvin S 1659A
" James M 1715C
" J C 1694A
" Ralph A 1716A, Supplement
" Saul G 1919C
" Theodore W 1607C
" Wm J 385C

PHYSICIANS' CASUALTY ASSOCIATION OF AMERICA.

A MUTUAL ACCIDENT ASSOCIATION FOR PHYSICIANS ONLY
See page 12. For particulars write E. E. ELLIOTT, Sec'y, OMAHA, NEB.

Workman Wm M 769A
" W S 719C
Works W S 663C
Worl Edwd E 1342B
Worley Ambrose G 464F
" Gaines 464F
" Harry F 315A
" Harvey B 2026F
" Henry C 2026B, Supplement
" Henry V 1222C
" Howard A 1294A
" Jesse L 1695C
" Joshua 751A
" Luther F 630C
" Minnie G 341A
" Oliver P 717F
" Preston 1989A
" P C 889C
" Samuel G 464F
" Samuel M 464C
" W H 781C
Wormack J R 1222C
Wormelle Chas B 1010A
Wormington F L 663C
Wormley Guy J 649F
" James A 1342F
" Roscoe C 454C
Wormser Bernard B 1852F
Wornow Isaac N 1524A
Worrall Benj W J 1214C
" H R Lankford 1524A
" M Ruth 1524A
" Theodore A 963C
Worrell Jonathan P 736A
" John W 1843F
" Samuel W 1790F
Worsham Benj M 1967C
" Jere P 2007A
" J H D 495A
" J P 1975F
" Ludson 697A
" M A 241F
" Wm E 495A
Worstall Saml A 654C
Worstell Gaylord 774E
Worster Willard P 1524A
" Wm W 691C
Wort Fred J 1342E
Worten Divonis 848C
Worth D W 1579E
" Edward P 1015A, 1016A
" Fordyce 770A
" Henry D 912A
" Louise D 770A
" Richard F 609C
" Sidney 341A
" Wilbur F W 1869C, 1875C
" Wm T 1752E
Wortham A G 486E
" Patrick K 2034A
Worthen Chas A 1028A
" Charles W 2056C
" Eugene M 1307A
" Hiram O 2019A
" Louis J 824E
Wortherspoon John 2103E
Worthing Frank B 1013C
Worthington Andrew K 385C
" Anthony H 1350B
" Arthur M 1015B
" C E 511B
" David H 2073A
" Geo B 311A, 341A
" Harry C 638B
" Joseph A 245A
" Joseph M 935B
" Lois 295F
" Richard R 625B
" Saml M 239C, 878C
" T Chew 957C
" Union 2045B
" W Lewis 244A
Worthley Herbert S 628A
" Lewis F 1751F
" Milton L 1761A
Worthman E H 1286F
Worthy W R 2030F
Wortman Albert M 957C
" Jacob G 822F
" Melvin L 833C
Worts Elizabeth M 1524A
Wose Alfred M 1548A
Wotring Artenis O 1108A
Wottring Louis C 1629B
Woutat Henry G 1590C
Wouters J Francis 1524A
Wozencraft L C 255A
" Oliver O 246F
" R O 246C
" Wm L 246C
Wragg Wm M 418C
Wrather Jas R 872A
Wray Austin L 526A
" James A 1576A
" Kathryn McAllister 1649F
" P C 1972C
" Wm E 2173C
" Wm S 1832C
" Wm Willis 875B
Wred Edwd B 221C
Wren Alphonse A 1524A
" A D 257F
" E R 1168F
" Herbert B 900A
" James A 1262C
" Wm C 1676C
" Wm G 1619F
" W C 1126A, 1687A
Wrench Alex C 1337B
" Horace C 2200C
Wrenn John Q 317F
" Wm B 609C
" W S 2036C
Wrentmore W T 1696C
Wright Albert G 1090F
" Alexander 2124C
" Alfred B 1429B
" Alfred F 725C
" Alfred M 1214C
" Alfred T 1695C
" Alvin H Supplement
" Amelia 1440A
" Ap 857F
" Arthur B 1524A
" Arthur L 753E
" Arthur M 1524A
" Arthur O 655E
" Astley C 847C
Wright Augustus 497C
" Augustus S 346A
" A D 852C
" A E 366B, 1089C
" A F 1542B
" A H 341A, 471C
" A W 486B
" Benjamin C 704B
" Benjamin P 1548A, 2066A
" Bert 1193B
" Cadwalader W
" Charles A 1219C, 2147A
" Charles B 1143B
" Charles D 651B
" Charles D A 1143B
" Charles Ely 649B
" Charles E 238B, 716A
" Charles F 1548A
" Charles G 609C
" Charles H 891C, 892B
" Charles L 704B, 762gC
" Charles N 1927B
" Charles Oscar 1223A
" Charles O 1134C
" Charles P 2030A
" Charles S 1010A
" Charles W 213C, 221B, 1033A
" Clarence H 1616B
" Clinton C 1088C
" Columbus B 223B
" Cornelius M 763A
" Cyprian R 700C
" C H 740C
" C L 667B
" C M 526B
" D W 493A
" Edward A 910C
" Edward B 1189C
" Edward F 2019B
" Edward M 1695B
" Edward W 1421A
" Edwin 1167C
" Edwin A 2146B
" Edwin W 1864A
" Elam R 1307A
" Elbert L 2116A
" Elias S 2045B, Supplement
" Eliphalet N 664B
" Elizabeth W 1629B
" Elmer D 731A
" Emily 648B
" Ena P 629B
" Ernest S 1649C
" Erwin 704B, 1010A
" E L 887C
" Fairfax 957C
" Fletcher J 2072A
" Floyd 1421A
" Francis D 1256B
" Frank C 1660B
" Frank E K 1010A
" Frank M 716A, 1666B
" Frank N 703C
" Frank O 1697B
" Frank R 2176B
" Frank W 424B
" Franklin N 1525B
" Franklin R 1143B
" Fred A 1439B
" Fred W 1095B
" Frederick L 315A
" Frederick T 220C
Wright George 1088C
" George A 1643A
" George E 1709C
" George Fayette 809C
" George H 424C, 961A
" George J 1749C, 1843B
" George M Supplement
" George R 1434A
" George S 2097C
" Granville M 1664C
" G Sims 1949A
" Harold W 1342B
" Harry W 824B
" Helen La F 1010A
" Henry B 341A
" Henry E 320A
" Henry J B 341C
" Henry S 482C
" Herbert B 1541B
" Hiram A 1088C
" Howard E 1348A
" Howard J 464A, 774A
" H A 2107C
" H J 462B
" Irvin C 1666B
" Isaac N 1390B
" Jacob E 689C
" James A 619B
" James B 484A, 1260B
" James C 490A
" James E 412C
" James G 1969A
" James H 1674B, 1843B, Supplement
" James L 1924C
" James P 1259B
" James W 717B
" Jefferson D 433A
" Jesse E 495A
" Joel F 2049A
" John 1167C
" John A 1693B, 2071A
" John B 1088C, 1574C
" John B C 1888C
" John C 757B, 2148B
" John D 250bA
" John F 691B, 1693B 2074B
" John M 1095B
" John N 1440C
" John P 1524A
" John R 398C, 869A, 1890B
" John S 1446C
" John W 412C, 809C 1649B, 1767A
" Jonathan 1421A, 1524A
" Joseph B 1524A
" Joseph C 397B
" Joseph E 1351B
" Josephus A 964C
" Josiah L 912A
" Junius B 510A
" Justus G 1421A
" J A 488A
" J B 389A, 2018A
" J G 504A
" J H 1030B
" J J 965C
" J L 1925A, 2036B
" J M 1160A, 1680B, 1194A, 1950B
" J S 859A

Scott's Emulsion Is the most effective remedy known for weak and delicate children and thin, pale people.

Wright J Thos 1585B
" J W 1446A
" Laura M 1343A
" Leland M 1184A
" Leo S 1217B
" Leonard M 1612B
" Lewis W 526A
" L B 2509A
" L D 645C
" L R 214A
" Marcus O 1988C
" Martin F 2117B
" Mary C 1548A
" Mary J 424B
" Milton C 1450A
" Milton R 223C
" Moss F 1189C
" Nathaniel V W 957C
" Nell 1857B
" Nelson A 631C
" Norman E L 1088C
" Olin Seymour 464A
" Olney P B 2146B
" Oscar R 1903B
" Otho C 2074A
" Owen 632C
" O E 846B, 848C
" O T 662C
" O W 1708C
" Percy S 1434C
" Philander B 1095B
" Preston W 1524A
" Ray B 1983B, 2019C
" Ray P 1972A
" Richard L 1832C
" Robert H 1524A
" Robert W 824A
" Robinson 806A
" Ruffin A 217A
" R E 805B
" R J 1167C
" R N 256C
" Samuel A 390A
" Samuel B 651C
" Samuel St J 1607C
" Samuel V 702F
" Shelby 726A
" Sherman E 2156C
" Spencer J 1857C
" Spicer Louisa Van V 2096F
" Stephen J 1888B
" S Pearson 1581B
" Theodore 1819C
" Theodore G 421P
" Theodore M 1527C
" Thomas 2068P
" Thos H 902A, 1571A
" Thomas J 244C
" Thomas M 1693C
" Thomas R 484A
" Thomas W 688B
" Thompson B 1629C
" Uriel S 1192C
" U A 723A
" Walter J 1095C
" Walter M 785C
" Warren A 917A
" Wilbur L 454C
" Wm 1010A
" Wm A 511C, 789C, 850A
" Wm C 957C
" Wm E 1771C, 1889C, 2011I
" Wm F 1524A
" Wm G 1118C
" Wm H 957C
" Wm I 711A
" Wm M 706A, 1928A
" Wm T 853C, 762C
" Wm W 1643A

Wright Winfred J 1762C
" W C 490B
" W D 497B, 1890C
" W E 1674A
" W H P 2006C
" W J 1090A
" W K Supplement
" W O 388A
" Young E 466A
" —— 693B
Wrightsman Edwd Christian 609C
" John B 390B
Wrightson Jas T 1342B
Wrigley Arthur 1832C
" J Kay 1751B
Wrinkle Thos D 1222C
Wrinn Arthur W 1095B
Wrisley John A 1310B
Wriston Robert 957C
Wrork James H 731B
Wroten F C 238A
" George W 859A
Wroth Jas H 1355A
" Wm J 957C
Wrotten Wm M 1161C
Wroughton John A 2004C
Wuchter Geo H 1694C
Wuerth John J 609C
Wuerzinger Henry 609C
Wuest Charles 1421A
Wuestefeld Ernest 1693B
Wuesthoff Leopold W 774P
Wuillem Pierre M 315A
Wuist J F 1654A
Wulstein Wm 642B
Wunder Chas W 1767A
" Henry E 1151P
" Joseph 957C
Wunderlich Edmund J 869A
" Frederick W 1421A
" Wm 899A
Wunker Lewis 1189P
Wunnicke A C 1191A
Wunschow Otto B 1921C
Wurdemann Harry V 2163C
Wurm Carl 1524A
Wurtele Aug H 1832C
Wurtenburg Wm C 424B
Wurthmann J Henry 1524A
Wurts Charles L 1832C
Wurtsbaugh Thos F 1680P
Wurtz Chas B 1832C
" John B 1832C
Wyant Florence B 1853A
" Ira L 1610A
" J B F 1776P
" Otis B 794A
" W Whitfield Supplement
" W W 1854C
Wyatt Andrew R 718P
" Charles N 1888P
" Daniel B 2149C
" Edward F 1883C
" Finis E 1952C
" Flavius P 1223P
" Hannath Wm Henry 1524A
" I L 858A

Wyatt Jas L 1583A
" James T 618C
" John D 1143B
" John McK 1940C
" M Clay 660B
" M Grant 662A
" Rufus R 219C
" Thomas E 1214C
" Walter 642B
" Wm A 256A
" W 2129A
" W D 854C
" W W 772B
" Z W 2129B
Wybourn David C 731C
Wyche Allen A 1571A
" Charles 1256B
" Charles D 1572A
" Cyril G 1583C
" Cyril T 1892C
Wyckoff Jennie M 1276B
" J Talmage 1336A
" Lydia J 341A
" Peter B 1524B, 1541C
" Peter S 1780A
" Richard M 1421A
" Sarah D 1862B
" Willard F 1214C
" Wm A 1843B
" Wm W 1350B, Supplement
" Wilson H 1683A
Wycoff George R 1643A, Supplement
" George S 1749C
Wycum Wm E 1790A
Wyer Harry G 1215B, 1256B
Wyeth Charles 736A
" Emily W 1832C
" John A 1524B
" Leonard J 451C
Wyett J J 213B
Wygant Frank A 1432A
Wykel Wm A 2124B
Wyland Asa O 790B
" George V 609C
" Jonathan M 634B
Wylder Meldron K 1355A
Wyler Max 1332A
Wylie Alexander 1680C
" A M 1885C
" Charles B 1933B
" Charles R 1844C
" David A 2509-A
" Ella Rosalind 1010A
" Eugene C 1010A
" Frank W 618B
" H Boyd 957C
" Jefferson L 1680C
" J H 2018A
" J S Matheson 609C
" P L 1948B
" Robert Hawthorne 1524B
" Samuel J 487B
" Samuel M 640A
" Thos N H 2017B
" Walter L 650B
" Wm 231A
" Wm C 1080A
" W DeK 1893A
" W Gill 1524B
Wyllie Barnett D S 1260B
Wyllys H A 656C
Wyly J W 213C

Wyman Arthur E 918A
" Benjamin F 1882B
" Benjamin L 208C
" C W 1217C
" Delacey E 1888C
" Edmund L 2053C
" E H 1888C
" F W 1714B
" Hal C 1088C
" Harold P 2509-A, 1256B
" Harry H jr 1382B
" Harry M 1019A
" Hugh S 2099A
" H H 1882B
" J F 1882B
" J W 1888B
" Mattie K 1643A
" Walter 454C
" Wm A 2180C
Wymore Wm W 341A
Wynekoop Frank Eldridge 609C
Wynkoop Daniel W 1524B
" Edward J 1548A
" Gerardus H 1524B
" Henry J jr 1391A
" James C 454C
" Wm A 2128C
Wynn Andrew L 212B
" Charles A 1769C
" Frank B 716A
" John W 877C
" Joseph H 1688B
" J W 2020A
" Webster 614C
Wynne A Monroe 1940B
" Frank A 482C
" H H 1713B, Supplement
" Richard 1010A
" Shirley W 1524B
" Sidney Y 318B
" S L 1165A
" Wm H 211C
Wyscarver Jerome H C 1680A
Wyse Wm P E 964A
Wysond D Preston 1530A
Wysong Jas H 2000B
" Luther E 1184C
" Walter S 2011B
" —— 1219B
Wysor John C 2068C
Wythe Stephen 315A
Wyttenbach John 697A

X

Xavier y Gella Francisco 2189A
Xelowski T Z 609C
Xeres Burgos Manuel 2192B

Y

Yacoubi Hazarabed 348B
Yadkowsky Emanuel 1342B
Yaeger Christian G E 1832C
" — Supplement
Yaeter Homer P 1218C
Yager Chancellor 876C
" Enoch J 701C
" F J 848C
" J Wm 726C
" O E 854A

Moores Brook Sanitarium
Charlottesville, Va.
For the treatment of Alcohol, Morphine, Opium, Cocaine and other Drug Habits.
(See Advt. inside Front Cover.)

Yager Saml H 876C
" Theodore J 869A
" W S 1283A
Yagle J L 1787B
Yahlem Nathan N 1256B
Yakey Charles L 1686A
Yale Arthur W 1832C
" A Albertine 369C
" A E W 1069C
" Leroy M 1524B
" Nathan D 1074B
Yaley Martin L 1749C
Yamamuer R 2184A
Yamamura R 2184A, 2184B
Yanaway John H 653A
Yancey A B 1952B
" Edward T 1926B
" Edwin F 1258A
" John M 256A
" J W 240C
" Layton B 2075C
" Robert S 1983C
" T B jr 1949B
Yancy J W 240C
Yandell Henry 2099A
Yandell Wm H 825A
Yandell Wm M jr 1158C
Yaney Harry M 848C
Yanger Nathan S 1845A
Yankauer Sidney 1524B
Yanke Albert E 2163C
" H W 762g-C
Yankey John W 810C
Yantis D E 619C
" G R 1970B
" Lee R 1969B
" Robert H 853A
" R F 1577C
Yarborough J Milton 2014A
Yarbough L A 1923C
Yarbrough A S 1159C
" Charles C 1088C
" C S 207A
" E E 2005B
" H E 1968C
" H J 659A
" H L 1157A
" James E Supplement
" John F 210B
" Wilber F 462B
" W J 1927C
Yard Andrew B 1524B
" John L 1832C
" Pierson W 1350B
Yardumian Manong G 1010A
Yarian H O 701A
" Norman C 1643A
Yarling John E 727B
Yarlott Edwin L 1286B
Yarnall Del E 1524B
" F H 1696C
" John H 454C
" Samuel I 1921C
Yarnell C Wesley 1756C
" Oliver B 532B
" Oscar 613B
" Silas 2105B
" Wm 1107C
" Wm R 1916C
Yarrington Chas W 1072A, 1100C
Yarros Rachelle S 609C
Yarrow Harry Crecy 454C
Yater C M 1356C
" R E L 1973C
" Wm M 1973C
Yates Abraham H 1983C
" Absalom N 390B
" Albert 1117C
" Carlyle K 209B
" Charles A 1901C
" Charles E 1261A, Supplement
" Cora G 1870C
" David R 1714A, Supplement
" David G 1524B
" D M 462A
" Earl A 1663C
" Elizabeth M 346A
" E 297A
" Franklin P 2030B
" Frederick 454C
" George F 609C
" George W 239B
" G A 1698A
" G M 2030B
" Henry N 315C
" H Wellington 1088C
" H W 660C
" James 1111C
" James J 1932B, 1947C
" Jefferson D 2007A
" John A 852A
" John B 876B
" John C 853C, 1098A
" John J 1945C
" John M 456C
" John S 1346C
" Joseph M 1220C
" J A 2010A
" J S 2019B
" J W 2116A
" Martin 1193C
" Nathaniel F 1431B
" Octavius K 919B
" O A 1088C
" Paul C 1220B
" S Annie 1629B
" Trevor C 1447C
" T G 464A
" Walter W 821A
" Wm C 299C
" Wm F 1220A
" Wm N 243C
" Wm S 815C
" W S 1706C
" W V 1187A
Yawger Nathan S 1759B
Yabell Wm S 870A
Yeager Charles P 2017B
" Cornelius F 2013A
" Frank N 1832C
" George A 385C
" George C 1832C
" G W 687B
" John M 2125B
" Jonnson A 1680B
" J B 1218C
" M George 1783C
" Norton R 609C
" Robert L 2013A
" Wm H 1832C
Yeagle Cyrus E 1693B
" George N 1847B
" John H 1864C
" J L 1117C
Yeagley James M 1778A
Yeagy Wm A 1762A
Yeakel Isaac B 1752B
" Wm K 609C
Yeakley Wm H 2123B
" W Homer 2120B
Yeaman Malcolm H 857B
Yearey Gillespie Blaine 1759B
Yeargain John P 1197A
" O W 341A
Yearick Samuel W 755C, 772A
Yearout Christian A 809B
Yearsley Wm 1832C
Yearwood Archibald L 1941A
" J Garnett 887A
" J G 900A
" S S 484C
Yeary David M 1989C
" L M 663B
" W D 1989C
Yeater S H 1216B
Yeates Edward D 1168B
" Wm 532B, 532C, Supplement
" W B 257C
Yeaton George W 1029B
Yeatts W C 2076C
Yeazey Wm M 686C
Yeck Fritz C 609C
" Samuel E 611A
Yeilding Bradley W 1776C
" John 213C
Yeiser C C 661C
" E R 1927C
Yela Joaquin 1524B
Yelland Eleanora 296A
Yellett R E Supplement
Yelton J L 845C
" Martin A 856C
" Wm H 848B
Yelvington Alfred P 1393C
Yemans Herbert W 2189A
Yemons Wm H 2192B
Yencer Martin W 688B
Yenetchi Henry A 979A
Yengling Arthur C 1681C
Yenne Charles H 739A
Yenney Robert C 1727C, Supplement
Yenni Albert S 899A
Yenon J R 2018B
Yenowine George H 878C
Yeomans Frank C 1524B
" Truman N 1067B
" William Lewis 1612C
Yerby Wm J 1940B
Yeridon Charles F 1421A
Yeremain O H 530A
Yerex David V 1097B
Yerger Charles Francis 610A
" Wm P 892B
Yergin Harvey H 736C
Yerk C W 528A
Yerkes Frank E 1751B
" Lakey Leverett 527C
" Lathy L 653C
" Litus P 653C
" L N 2148C, Supplement
" Titus Paul 527C
Yerrington Stephen D 1102C
Yerxa Charles W 311A
" Collins Supplement
Yeshin Isaac 1771C
Yett Josiah R 2010A
" Thomas M 2010A
" Wm D 2010A
Yetter Carrie 341A
Yingling Daniel 704B
" George S 1687A
" Joel 957C
" Wm A 810B
Yoakam A J 1662A
Yoakum F A 1356B
Yobkin Joseph H 1297B
Yocom Albert L 756B
" James R 2106C
Yocum Boaz 690B
" Charles A 1844C
" Joseph 1524B
" Lincoln A 1698B
" Melvin G 721C
Yoder Albert C 701C
" Allen A 1852B
" Allen L 1775B
" Anna Blattenberg Supplement
" Charles A 1280A
" Daniel 1758A
" Harvey E 1676A
" Homer Maple Supplement
" H E 1643A
" H L 635B
" Ivan A 1643A
" J A 1668C
" Samuel E 1297B
Yoe Clyde R 1929A
" Richard T 869A
" W B 1613C
Yohe Alfred Franklin 820A
Yohn Edwin F 737A
Yoho A D 2123C
Yoist Henry J 899A
Yoke Charles 688C
Yokey W M 613B
Yokom Guilford D 311A
Yokum Humboldt 2116C
Yolton John L 532A
" Otis A 1859B
" Rhoda Galloway 532A
" Wm C 1767C
Yongue Saml D 1946A
Yonkers Fred 1096C
Yoosuf Authur K 1051A
Yorgey Lewis C B 1844C
York Albert I 919B
" Amos 652A
" A A 1576C
" D Alonzo 2012B
" E D 804C
" Frederick H 619C
" F A 1710C
" George D 1450B
" George W 1429B
" G T 1443A
" Henry E 1656C
" Herbert A 649B
" Herbert L 1010A
" James F 2124B
" James M 296B
" James W 1185C
" John B 2004C
" Leonidas H 2122A

KRETOL
Diluted.
The most powerful DISINFECTANT known to science; capable of being diluted more than five hundred times and yet retaining its DISINFECTING powers. It is non-corrosive, non-explosive, non-poisonous, and harmless to handle
All Druggists, or The "Kretol" Co. WASHINGTON, D.C.

York L H 859A
" Margaret M 1437B
" N Albert 775B
" N D 1578A
" Onus 239C
" P Joseph 1421B
" R Sherman 1010A
" Seaborn E 206B
" S G 875A
" Thomas A 1421B
" Tyre 1582C
" T A 1927A
" Wm E 1997C
" Wm L 1709C
" Wm R 341A
" Wm W 240C
" W B 1922A
" — 238A
Yorke Albert D 1313B
Yorks Wm K 610A
Yoshimoto T 2184C
Yoshizawa J 2184B
Yost Alfred J 1750B
" Bartley B 756A
" B Meyers 1779C
" Charles G 756A
" D L L 2121C
" Frances O 311A
" Francis M 756A
" George P 1769A
" Guy 1658B
" G F C 2116A
" H E 736C
" H L 2121C
" Lucian N 2121C
" Obed 1256B
" Peter R 1844A
" Robert J 1854C
" Walter B 1256B
" Wm N 1658A
" W McLean 966A
Youart John D Supplement
Youell George J 1832C
Youkey Wm P 718B
Youman J Rufus 502B
Youmans Fredk W 250cA, 253B
" G E 471A
" J P 250cA
" Laurel E 2164B
" Luther P 502C
" Thomas G 1649B
" Wm G 753B
" W F Supplement
Young Aaron 1940B
" Alben 610A
" Albert D Supplement
" Albert F 2164C
" Albion G 909B
" Alexander H 1947C
" Alfred A 1166B
" Alfred J 1540B
" Alfred M 1537C
" Alsey B 1918C
" Andrew Q 246A
" Annie M 610A
" Anthony O 1256B
" Augustus 2080C
" Augustus A 1150B
" A Carrington 2015B
" A C 1158B
" A De Bord 1713C
" A H 1708C, 1709B
" A P 762BC
" Benjamin F 1961A
" Benjamin H 978A
" B H 2008B
" B T 2011B, 2071B
" Calvin T 465C
Young Carl O 610A
" Clare C 311A
" Claude V 1931B
" Charles 1342B
" Chas B 420B, 2075C
" Charles C 610A
" Charles D 1536C
" Charles E 1906A
" Charles H 1444C, 1524B, 1542A
" Charles L 1843B
" Charles S 622B
" C H O 853A
" Daniel F 1529A
" Daniel W 640A
" David H 1193C
" Douglas B 1707E
" Downing H 1694C
" D B 869B
" D C 298C
" Edgar W 1016B
" Edmund S 1010A
" Edward B 886C
" Edwin 1440A
" Ernest 888C
" Ernest B 1010A
" Ernest R 782A
" Esther H 1143B
" Eugene W 1143B
" E Rufus 1970F
" E R 2001A
" E Weldon 2103F
" Fillmore 1670A, 1681A
" Floyd M 482C
" Francis A 2013B
" Francis Fenwick 886A
" Frank 1667B
" Frank B 257A
" Frank D 1756C
" Frank E 1615A
" Frank O 858C
" Franklin 716A
" Fred A Supplement
" F Early 2024C
" F M 1276C
" F P 1215B
" Gardner B 1439A
" George C 1099B, 1350C
" George F 1115C
" George H 2148A
" George I 957C
" George M 697A
" George W 1990A
" Gifford E 1573C
" Glendle B 454C
" Glyndon A 1295A
" G A 1274C
" G B 610A
" G W 1569B
" Harry H 2118C
" Harry S 385C
" Harvey M 211B
" Harvey W 1348A
" Henry 776B, 1643A
" Henry B 753A
" Henry C 630A, 643C, 751B, 1441A
" Henry E 2200A
" Henry M Supplement
" Henry T 213C
" Herbert E 1214C
" High Carolyn 1581C, Supplement
" Hiram O B 648C
" Howard B 385C
" Howard H 1531C
" Hugh H 957C
Young H Bond 1256B
" H B 2066C
" H G 1678B
" Irene D 1328B
" Isaac B 1260C
" Isaac T 903C
" Isaac W 886B
" Ira C 1256B
" I C 869A
" Jacob B 725A, 1429B
" James 1578B
" James A 320A, 511C, 856B
" James B 692C
" James D 212F
" James F 833B, 370B
" James H 253A, 1763A, 2013B
" James K 1445A, 1832C
" Jas L W 1100C
" Jas M 290A, 755C
" James T 219A
" Jas W 1581C, 1610F
" Jennie E Yelvington 1783F
" John 257A, 1108A
" John A 2076F
" John B 623A, 2013F
" John C 1453C
" John D 532C
" John D S 960A
" John F 1010A, 1031C
" John G 624C
" John H 819B, 1787B 2005B, 2067B, 2180C
" John K 1613C
" John Logan 619F
" John L 645F
" John M 251F
" John P 1891A, 1893A
" John R 653B, 1446C
" John Van Doren 1524F
" John W 794A, 1161C, 1309F
" Joseph C 1342F
" Josephine E 610A
" Julius 610A
" Junius D 347A
" J Audley 312C
" J A 1262C, 2067C
" J C 615B, 1222A, 1933A
" J John Lee 1342F
" J J 1571F
" J Lee 1886A
" J L 245F
" J M 772F
" J P 1656C
" J R 1916C
" J S 2036A
" J T 665A, 1296F
" J W 667A, 1886A
" Lawrence B 1580C
" Lawrence R 886A
" Lemon R Supplement
" Lewis H 341A
" Leyander J 1021A
" Louis 2053A
" L Otis 849C
" L S 496A
" Marion A 900A
" Martin V 700C
" Matthew H 845C
" Matthew J 1225A
" Melvin H 703D
" Melvin L 918C
" Michael A 716A
" M V 1946D
Young M W 296A
" Nacoochee A 610A
" Nelson H 1693B
" Nestor A 311A
" Nicholas D 903C
" Orion L 827C
" Orville 1697A
" Oscar A 751A
" Oscar C 1308A
" Oscar O 1214C
" Parke G 454C
" Pearl R 828B
" Peter B 385C
" Peter C 1348A
" Philip S 1390B
" P H 804C
" P J 252C
" Ralph R 1010A
" Robert J 886A
" Robert L 223B
" Robert S 1571B
" Robert W 1854A
" Roy A 903C
" Roy D 978B
" R Claude 807A
" R Kirke 1088C
" Samuel 1927A
" Samuel A 1643A, 1700C, 1903C
" Seymour B 2045B
" Sheldon B 1104A
" Simon J 737A
" Staley E 2066A
" Stephen 1309A
" Stephen J 736A
" S E 495C
" S R 1573C
" Thomas 246A
" Thomas C 1643A
" Thomas H 424B
" Thomas M 2103B
" Thomas R 845C
" T B 243A
" T H 210A
" T M 1963C
" T S 2090C
" Victor A 1590C
" Wallace 632B
" Walter B 223A
" Ward 1394A
" Warren G Supplement
" Warren H 765A, 1336A
" Wiley H 1886A
" Wm 630C
" Wm jr 347A
" Wm A 651B, 851B, 1916A Supplement
" Wm B 420A, 1629B, 2163C
" Wm D 1429B
" Wm E 509A, 511A, 807A, 1524B
" Wm F 1949C
" Wm G 454C, 1095B, 1115B
" Wm H 818B, 1553B, 1591C
" Wm J 1888C
" Wm M 772B, 1983C, 2150A
" Wm R 1274B
" Wm S S 347C
" Wm T 857A
" Willis B 1256C
" W A 2064B
" W G 1071A
" W H 240B, 390B, 911B, 2116B
" Zachary T 902C

THE Keeley Cure

1204 So. Adams St., MARION, INDIANA.

Cures Liquor, Morphine and Other Drug Habits.

The Institute is pleasantly located, newly furnished and modern throughout.
No restraint or publicity. Information furnished on application.

Young Z A E 1537B
Youngberg Everett Le R 1129A
" J E 824B
" —— 824B
Youngblood C M 492A
" Durand W 1895C
" Eli 688B
" Frederick 250bA
" Richard C 2029B
Youngblut Albert A 1629B
Younge John W 700A
" Lawrence J 700A
Younger A J 341A
" Charles B 610A
" Edward A 341A
" Edward F 2067A
" John A 1968A
" Josephus 1970B
" Rufus N 2035B
" T B 1259C
Youngkin Jerome W 740B
" Josiah S 2036C
Youngling George S 1524B
Younglove John 1331C
Youngman Charles L 813A
" Charles W 1863B
" John W 1278C
" J A 1189A, 1679C
" Maurice D 1327B
" Thomas 1327B
Youngquist Orrin G 1103C
" Otis E 1090A
Youngs Amos S 1190C
" Daniel L 775C
" H F 813C
Younkin Edwin 1256C, 1261A
" G W 823B
" J Noble 736B
Yount Clarence Edgar 231B
" D McD 1571C
" E McD 1579A, 1582A
" J H 1579A
" J Sterling 610A
" Wm 1219B
" W E 1256C
Youree Charles S 1256C
" Wm E 1947C
Youred Edmund L 957C
Yourtee George W 959B
Yourtree J Tilghman 959B
Youtsey Claude 871C
Yowell E G 1674A
Yuill Wm 1114B
Yulo y Regalado Manuel 2192B
" y Regaldo Mariano 2189A
Yundt A W 723B
Yung J Rudolph 736A, 1947B
" W H 1947B
Yurucos Athanasia 1026B
Yutzy Simon M 1067A
Yvon John B W 1018C

Z

Zabala John L 341A
Zabola David 2193B
Zabiocki Jul A 1256C
Zabortsky Joseph 619A
Zabrieski Simeon J 1351B
Zabriskie Edwin G 1421B, 1524B
" Frank H 1020A
" Frederick T 1524B
" Gertrude L 1539A
" John B 1421B
" Wm H 1439B
Zachariah Simon R 341A
Zachary Branch M 1931A
" Lewis F 1919A
Zacherie Charles C 1556B
Zacherle Otto F 1832C
Zachry G R 2028B
Zahm Bertha E 1658E
Zahn Anthony F 1421B
" Benjamin J 645E
" L Paul 311A
Zahner Charles O jr 869A
Zahorsky John 1256C, Supplement
Zaiser Albert C 753A
" Harry E 753A
Zaleski Joseph P 610A
Zamaray Quisumbing Domingo 2192F
Zamora Pablo 2196A
Zan James C 1727C
Zanders Fred W 653E
Zandt Frederick B 1332C
Zane Thomas M 823C
Zanner Robert H 1010A
Zanton F L 224C
Zapffe Frederick C 610A
Zapp Karl 1643A
" Philip G 1256C
Zaracosa Antonio 2190B
Zaragosa y Zaragosa Antonio 2192B
Zaragoza Antonio 2192B
Zararian Cesar 2189A
Zaratt Jacinto 2197C
Zarch Isaac 1524B
Zaremba A J 1069C
" Frank 610A
Zaring A M 876C
" Clinton T 702A
" Philip A 719C
Zartzin John C 2163C
Zaun George F 2163C
" H H 2169C
" Jacob J 1151A
" John J 2169B
Zavala Manuel 2196B, 2197A
Zayouchkowski Anton G 1421B
Zbinden Christian 1693B
" Theodore 1693B
Zeadler Morris 1832C
Zebell F C 1143B
Zebold A M 1682C
Zech Luther E 1864C
Zeckhausen Henry 1524B
Zederbaum Adolph 385C
Zedicker Arthur B 457A
Zeglio Peter J 1347C
Zeh Adolph 1524B
" Edgar 1554B
" Merlin J 1555A
Zeidler Carl G 1073C, 1088C
Zeien Thomas 1144B
Zeig John 1843B
Zeigler C J T 1664B
" John 1256C
" J B 1790C
" L C H E 610A
" Willis T 534A
Zeimer Irving S 341A
Zeiner Eugene J 1421B, 1524B
Zeis Herschel J 1687A
" Ira N 1615B
Zeisler Joseph 610A
Zeiss Anton 2171C
Zeit F Robert 610A
Zeitler Augustus E 1330C
Zeitz Arthur C 1700C
Zelegny Ottillie O 610B
Zelinsky Frank 298C, 311A
Zelinsky Thomas 1068C
Zell Amos B 1767B
" Mathias G 1256C
Zellars W A 1658B
Zeller Albert T 1781B
" Benjamin F 736C
" Charles A 1761B
" Charles W 1654B
" Francis F 1256C
" Frank A 736C
" Fredericka C 642B
" George A 642B
" H Rush 1681B
" Ward C 1681B, Supplement
Zellers Moses T 1282C
Zellhoefer Charles 1421B
Zelmer S T 1780B
Zeltner Solomon L 610B
Zelvis Johanna T 1844B
Zemansky Abraham P 1421B, 1524B
Zemp Ernest R 1931A
" Sidney C 1883E
Zenar J W 725B
Zener Charles R 1214C, 2038B
Zenk Fredk G 653B
Zenneck Julius F 1333B
Zenner John 812A
" Philip 1629B
Zentmayer Wm 1786A, 1832C
Zepp H E 964C
" John 2148A
Zerbe Benj F 1849C
" Thomas T 1849C
Zerega Louis A di 1524B
Zerfass Frank P 1686B, Supplement
Zerfuss —— 652B
Zergan George F 813C
Zern Jacob G 1779A
Zerner H E 1787F
Zetlitz Arne 1906A
" Karsten A 1906B
Zeuch Lucius H P 739E
Zevin Isaac A 1524F
Zey Edward G 1187A
Ziebarth Herbert T 1421B
Zieber Edwd S 1833A
" Wm H 1223C
Ziegel H Fredk L 1524B
Ziegenfus A Frank 1833A
Ziegenfuss Nathan 1854C
" Wm E 1088C
Ziegle Amelia 1727C
Ziegler Alfred 1749C
" Augustus M 1671C
" B A 2014C
" Charles B 957C
" Charles E 18 3B
" Charles H 1297A
" Charles R 1615B
" Edward J 1697A
" Ella R 1833A
" George W 1833A
" Henry A 1864C
" James P 1785C
" J George 1771C
" J H 619B
" J S 963B
" Samuel M 1769C
" S Lewis 1833A
" Tubal J 1921C
" Walter M L 1833A
" Wm H 1833A
" Wm L 1855A
Zieglor Philip M 1847B
Zielinski Frank J 1088C
Ziemann Charles 1713C
Ziemer Wm O 1643A
Zier H J 1681A
Ziezing Henry 642C
Ziezler Jacob L 1785C
Ziliak Alois L 728B
" Joseph E 703B
Zilisch Wm E 2151B
Zille Ernst 1348B
Zilliken Frank G 536A
" Paul N 633B
Zillman Augustus W 1197A
" Otto E 369C
Zillmer Adolph W 341A
Zimbeck Reuben D 1143B
Zimlick Arthur J 1833A
Zimmer A 347B
" Fredk W 1536C
" H G 736C
" John 1536C
" Lorenzo L 1088C
Zimmerland Levi 1847C
Zimmerlee Elijah 721B
Zimmerly Harry C 1843B
Zimmerman Albert S 212C
" Amelia 2153B
" A C 825A
" A F 311A
" Benjamin F 869A
" Carl A 616C
" Carolyn E 871C
" Charles A 700A
" Chas F 736A, 1905A
" Charles St V 1568B
" C F 1286C
" C Olin 1537B
" Edwin 1524C
" Erastus R 1067A, 1554B
" Florence D 1421B
" George 1658C
" George H 2081C

ANTIKAMNIA PREPARATIONS
PLEASE SEE PAGE 3 FOR PARTICULARS

Zimmerman Geo L 1757C
" George M 1756C
" Gustavus A 1775B
" Guy A 1687A
" G 2027B
" G W 348C
" Harry A 1701A
" Henry A 1629B, 1772C
" Henry S 533C
" John 697A
" John D 1664C
" John S 1701A
" Jonathan 720B
" Joseph D 1778C
" J M 230B
" Lorenzo B 1785B
" Luther M 962B
" Mason W 1833A
" Michael I 965C
" Randall 1788A
" Robert U 1573A
" Rudolph 2165A
" Samuel 1118A
" Victor L 1421F
" Wm W 729C
Zimmermann Amelia V 957C
" A F 316A
" Charles 2163C
" Ernest 644C
" Wm 644C
" Wm jr 645A
Zineman Wm B 1833A
Zingsheim Fredk 1429C
Zink Henry F 1629C
Zinke E Gustav 1629E
" Stanley G 2192E
" Wm 367A
Zinn Charles A 722A
" George 774A
" Jacob K 692A
" Julian W 619C
" N Greene 845A
" Wm J 879E
" W J 876C
Zinninger Geo F 1615A
" Henry A 720F
Zinns Albert J 2164A
Zins Louis E 610F
Zinser Harley A 654C
Zinsmeister L A 1843F
Zinsser Hans 1524C
Zintesmaster Logan B 1670F
Zion Elkanah 1931A
Zionuska Jaros F 2164A
Ziplinsky Henry E 1778A
Ziporkes Joseph 1421F
Zippert Isidor 1524C
Zipser Benj W 1524C
" Jacques E 1524C
" Max A 1524C
Zirkel Moses S 2070A
Zirkle Geo P 1929E
Ziselman Max 1010A
Ziteke Joseph 688C
Zito Luigi 1388A, 1524C
Zittel Alfred F 1429C
Zitz Frank H 1524C
Zitzlaff Chas J 738C
Zizcarrnudo Sicinio 2197A
Zlinkoff Jos N 1524C
Zobel Alfred J 341A
Zochert L W 2151B
Zoehrlaut Geo G 2164A
Zoells Paul A 1833A
Zoleman Elmer E 1676C
Zoll Edwd C 618B
" Frank C 1258B
Zoller Christn H 1256C
" Frank A 1932B
" Sherwood B 768E
" Wm 1437C
Zollicoffer Augustus R 1583B
" D B 1583B
Zolnowski Vincent 1524C
Zook Abraham J 748B
" Erle W 642B
Zopfi Wm J 1658A
Zopfie Mark 1843E
Zorger Annie L 535B
" Charles H 625C
" Wm H 535B
Zubelen Geo J 1654A
Zuber Lee 257B
Zucchi Angelo 1524C
Zucker Morris 1524C
Zudzense Benj J 1116A
Zuerner Joseph 716B
Zugg Clarence L 803C
Zugsmith Edwin 1843B
Zuill Wm L 316C
Zulch Gustavus J 385C
" Julius 2035C
Zulick Thos C 1764B
Zullich Henry 1131A
Zumstein Fred E 1089A
Zumwalt Fredk H 341A
Zuppan Charles 1185A
Zurawski Kasimer A 610B
Zurhorst A F G 1525C
Zurmehly Saml L 209A
Zurmuhlen Charles 1629B, 1654A
Zussman Samuel 341A
Zvesper John S 1964B
Zwart Bernard H 1214C
Zwarts John H jr 1256C
Zweighaft Bernd 1524C
Zwetsch John D 1440C
Zwick Albert O 1629B
" Frank 1903B
" Karl G 850C
" L 1629B
Zwigtman van Noppen D A 1107C
Zwisohn Lazarus W 1524C

NAMES OMITTED FROM FOREGOING INDEX.

Being too late for regular compilation.

For Index to Supplement see pages following the same. The Supplement will be found to commence on page 2289.

Bishop Ernest S 1396B
Black Claude S 738C
Buckley Chas F 1398A
Chamberlain Chas Thomson 1165C
" J 1165C
Cook Fredk A 1399C
Helprin Benj E 1404C
Houghton Burr L 1405C
" Percy F 1405C
Howe Alex C 1406A
" Jacob F 1406A
Howell Ellen Woodward 1406A
Hoxsie Edwd H 1406A
Hubbard Alfred E 1406A
" Wm S 1406A
Hussey Robt F J 1406B
Hutchins Alexander 1406B
Hutchinson John A 1406B
Hutchinson Wm M 1406B
Ingram Mary de Booij 1406C
Irish L Barstow 1406C
Ives Grace D 1406C
Izard Walter R 1406C
Jarrett Arthur R 1407A
Jeffery George C 1407A
Jenkins Chas R 1407A
" John A 1407A
Jenks Frank P 1407A
Johnson Walter S 1407A
Klinkowstein Jacob J 1408A
Ludden Homer 2160bC
Luther Newton R 1722A
McCammon Fredk J 1409C
Ours B F P 1219B

PHYSICIANS READ THIS

A Private Home for Special Maternity Cases dreading the publicity of a general hospital. Best of care and utmost privacy.

DR. MARGARET E. SIMMONS, 3119 Wentworth Ave., CHICAGO, ILL.

Oxygen Gas Mnfrs. MURRAY'S OXYGEN CO.
NEW YORK. PHILADELPHIA. BOSTON.
(See Adv. opp. page 1676.)

THE TEXAS BAPTIST MEMORIAL SANITARIUM

is located in Dallas, Texas, corner College and Junius Streets.

It is fostered by the Baptist General Convention of Texas. This convention appoints its Directory, which Directory is to supervise all the affairs of the institution.

The officers of the present Directory, are: Rev. R. C. Buckner, D. D., President, Dallas; Rev. Geo. W. Truett, D. D. Secretary, Dallas; Col. C. C. Slaughter, Treasurer, Dallas.

The objects of the institution are thus set forth in Article 4 of its Charter:

"This corporation is organized for the purpose of supporting an educational, benevolent and charitable undertaking, viz.: a Hospital and Sanitarium, to be conducted on the broadest humanitarian principles, uncontrolled by politics, uninfluenced by sectional ambition or strife, and free from all invidious distinction or preference as to political parties or as to religious sects or creeds. This institution shall be open to all reputable physicians and surgeons, and to all reputable Medical Schools."

First building expected to be opened to the public, October 1, 1906. It is four stories high, *absolutely* fireproof, will have 100 choice rooms, and six large wards. The second building, known as The Scientific Building, is soon to be erected.

For further information, address either of the officers.

KIHLBERG'S KARLSBAD MINERAL BATHS

AND SANITARIUM

THE BENEFITS of Excelsior Springs are in a large measure gained from the proper sort of bathing. Excelsior Springs is fortunate in having the most complete, up-to-date and cleanly bath house in the West. The water used is the renowned Sulpho-Saline, and the advantage of bathing in this health-giving and curative water is had only in this establishment. The baths are greatly beneficial especially for **Rheumatism, Kidney and Stomach Troubles.** All sorts of baths are given: Turkish, Russian, Sulpho-Saline, Salt Glow, Hot and Cold Packs.

SCIENTIFIC MASSAGE AND VIBRATIONS GIVEN.

Prices reasonable.
Personal attention to every customer.

MR. & MRS. KIHLBERG,
PROPRIETORS.
EXCELSIOR SPRINGS, MO.

The Chicago Skin and Cancer Hospital

FOR the purpose of treating Cancers with the **Hall Cancer Cure** which makes the curing of cancers easy and certain without the knife and without leaving a scar to show where they had been, the skin being as perfect after their removal as the rest of the body. In cancers of the throat, tongue, rectum and uterus they are treated by injections into the growth which kills them as perfectly as though you would put something on the root of a tree or plant to kill it. When thoroughly killed they never return. The time required for curing a cancer of not too long standing is from six to eight weeks. All Skin Diseases treated on new lines with success. SEND FOR CIRCULAR.

WE ARE OPENING THIS HOSPITAL FOR THE PURPOSE OF TREATING CANCERS JUST AS STATED, AND ASK THE PHYSICIANS TO CO-OPERATE WITH US BY WRITING US IN REGARD TO CASES OF CANCER THEY MAY HAVE IN THEIR PRACTICE.

THE CHICAGO SKIN AND CANCER HOSPITAL COMPANY

Hospital at 3040 CALUMET AVE., CHICAGO, ILL.

Business Office, 100 State Street.

J. T. HALL, M. D., Manager. ROY MCKNIGHT, M. D., Resident Physician.

Bluitt's Sanitarium

DALLAS, TEXAS.

I AM PLEASED TO ANNOUNCE that my Sanitarium is now open for the benefit of the General Public, where all of the most scientific operations are being successfully done, at reasonable prices. For further information call on or address

BLUITT'S SANITARIUM,
504 Commerce Street, DALLAS, TEXAS.

E. R. Lynch Hospital Assn.

CONDUCTS A HIGH CLASS PRIVATE HOSPITAL WITH ACCOMMODATIONS FOR THIRTY PATIENTS. NEWLY EQUIPPED WITH ALL THE MODERN APPLIANCES. :: :: :: :: :: :: ::

E. R. LYNCH, M. D., Physician in Charge, BRATTLEBORO, VT.

THE GERMAN-AMERICAN LABORATORY

Preparations for the Treatment of

CANCERS, TUMORS AND SKIN DISEASES.

We also have **Remedies for the Liquor and Drug Habit, Diabetes, Bright's Disease and Epilepsy.**

Our Preparations have been used for years with success by many eminent Physicians in their practice.

E. A. GELTCH, Medical Director, :: 82 W. Madison St., CHICAGO, ILL.

WM. JONES,

Surgical Instrument Maker

Instruments of Every Description Made to Order.
All Kinds Braces Made and Fit Guaranteed.

Practical Sheffield Cutler and Grinder.

Razors Concaved and Set.
Electro-Plating, Etc.

1430 Stout Street, - DENVER, COLO.

TELEPHONE, 322 BLACK.

WE FURNISH

LISTS OF NAMES

UP-TO-DATE ANY BUSINESS---ANY LOCALITY ACCURATE

We can also print your envelopes and advertising matter, address your envelopes or wrappers, fold, enclose and mail your circulars.

We publish over 250 City, County, State and National Directories; therefore have unexcelled facilities for furnishing lists or addressing envelopes to any trades and professions that are not covered by our National Trade Directories.

AS DIRECTORY PUBLISHERS

we have available the manuscript matter that we intend utilizing in directories being compiled and therefore can **ADDRESS YOUR ENVELOPES FROM UP-TO-DATE INFORMATION BEFORE IT APPEARS IN TYPE** and consequently **BEFORE IT IS IN THE HANDS OF FIRMS WHOSE BUSINESS IS SOLELY FURNISHING LISTS OF NAMES.** It costs us more to compile lists from our advance manuscript Directory information, but for every extra dollar you pay for lists in advance of publication **YOU SAVE TEN DOLLARS IN POSTAGE.**

Price lists and prospectus of any of our National Publications and Trade Lists sent on application.

R. L. POLK & CO., Directory Publishers,
DETROIT, MICH.

DISTRICT OFFICES:

Baltimore	Des Moines	Jacksonville	New York	St. Louis	Spokane
Birmingham	Duluth	Los Angeles	Philadelphia	St. Paul	Superior
Butte	Erie	Memphis	Pittsburg	Salt Lake City	Tacoma
Chicago	Ft. Wayne	Minneapolis	Portland, Ore.	Scranton	Toledo
Col. Springs	Grand Rapids	Mobile	Pueblo	Seattle	Wheeling
Columbus	Indianapolis	Nashville	St. Joseph, Mo.	Sioux City	Wilkesbarre

A

LIST OF THE LEADING FIRMS

ENGAGED IN THE

Manufacture and Sale of Goods Pertaining to the Profession of Medicine.

Classified with Reference to Business and Arranged Alphabetically by Postoffices.

ABDOMINAL BELTS.

MASSACHUSETTS. Boston.

LADD GEORGE W & CO, 139 Columbus av. (See p 2647.)

MASSACHUSETTS. Newton Highlands.

TIVEY & CO, 9 Forest. (See p 2647.)

MINNESOTA. St. Paul.

NOYES BROS & CUTLER, 396-408 Sibley. (See p 1127.)

NEW YORK. New York City.

AXION MNFG CO, 744 Broadway. (See adv in Trusses.)

POMEROY COMPANY, 17 Union sq. (See left bottom lines in Index to Physicians and adv opp Supporting Belts.)

PENNSYLVANIA. Philadelphia.

HORN WM H & BRO, 1515 Arch. (See adv in Trusses.)

WILLIS WM V & CO, 134 S 11th.

ABDOMINAL SUPPORTERS.

CALIFORNIA. Los Angeles.

PROFESSIONAL SUPPLY CO, 129 S Spring. (See p 284.)

CALIFORNIA San Francisco.

WEDEKIND FRANK F, 440 Geary. (See p 286.)

ILLINOIS. Chicago.

SHARP & SMITH, 92 Wabash av. (See p 548.)

TRUAX, GREENE & CO, 42 Wabash av.

MASSACHUSETTS. Boston.

LADD GEORGE W & CO, 139 Columbus av. (See p 2647.)

MASSACHUSETTS. Newton Highlands.

TIVEY & CO, 9 Forest. (See p 2647.)

MISSOURI. St. Louis.

HALL WM A MNFG CO, 2909 N 20th. (See adv opp Elastic Hosiery and Supporters.)

NEW YORK. New York City.

AXION MNFG CO, 744 Broadway. (See adv in Trusses.)

ELASTIC SURGICAL BANDAGE CO, 110 Worth.

POMEROY COMPANY, 17 Union sq. (See left bottom lines in Index to Physicians and adv opp Supporting Belts.)

SCHNOTER J C CO, 523 6th av. (See pp 2635, 2639.)

PENNSYLVANIA. Philadelphia.

FLAVELL G W & BRO, 1005 Spring Garden.

HORN WM H & BRO, 1515 Arch. (See adv in Trusses.)

ABDOMINAL SURGERY.

COLORADO. Boulder.

PLACE SANITARIUM THE, O G Place, M D, Supt. (See p 357.)

ABSORBENT COTTON.

ILLINOIS. Chicago.

BAUER & BLACK, 283 25th.

MASSACHUSETTS. Walpole.

LEWIS BATTING CO. (See p 2575.)

NEW YORK. New York City.

LEWIS BATTING CO, 70 5th av. (See p 2575.)

ABSORBENT COTTON AND GAUZE.

MASSACHUSETTS. Worcester.

INDEPENDENT PHARMACEUTICAL CO.

PENNSYLVANIA Conshohocken.

LEE J ELWOOD CO.

ALETRIS CORDIALRIO
UTERINE TONIC.

ABSORBENT GAUZE.
NEW YORK. New York City.
LEWIS BATTING CO, 70 5th av. (See p 2575.)

ABSORBENT GAUZE AND BANDAGES
MASSACHUSETTS. Walpole.
LEWIS BATTING CO. (See p 2575.)

ABSORBENT LINEN—FLAX FLEECE.
MASSACHUSETTS. Boston.
SURGICAL LINEN CO THE, 1111 Tremont Bldg. (See p 2613.)

ACCOUNTANTS.
ILLINOIS. Chicago.
JUDD, SCHMIDT, PALMER & CO, Chicago Office, 1008 Ashland Blk, New York Office, 140 Nassau.

ACID PHOSPHATE—MNFRS.
RHODE ISLAND. Providence.
RUMFORD CHEMICAL WORKS, 231 S Main.

ACNE—REMEDY FOR.
ILLINOIS. Chicago.
BOYD CHEMICAL CO, 2621 State. (See adv opp Eczema Cure.)

ADDRESSES.
ILLINOIS. Chicago.
POLK R L & CO, 122 LaSalle. (See p 2934.)
NEW YORK. New York City.
BUSINESS ADDRESS CO, 9 Barclay. (See below.)

ADDRESSES—PHYSICIANS.
NEW YORK. New York.
BUSINESS ADDRESS CO, 9 Barclay. (See below.)

ADDRESSES AND LISTS OF NAMES OF ALL TRADES AND PROFESSIONS.
ILLINOIS. Chicago.
POLK R L & CO, 122 LaSalle. (See p 2934.)
MISSOURI. St. Louis.
FAC-SIMILE LETTER CO, 211 N 7th. (See adv opp.)
NEW YORK. New York City.
BUSINESS ADDRESS CO, 9 Barclay. (See below.)
COMMERCIAL DESPATCH ADDRESSING AND DELIVERY CO, 162 William.
HALL E J, 10 Cedar.
MULTIMAILING CO THE, 66-68 Reade.
RAPID ADDRESSING MACHINE CO, 290 Broadway.
TROW DIRECTORY, PRINTING AND BOOKBINDING CO, 89 3d avenue.
PENNSYLVANIA. Philadelphia.
HOWE ADDRESSING CO, 208 S 4th.

ADDRESSING AGENCIES.
NEW YORK. New York City.
BOYD'S CITY DISPATCH, 16 Beekman.

ADDRESSING BUREAU FOR ALL COUNTRIES.
ILLINOIS. Chicago.
POLK R L & CO, 122 LaSalle (See p 2934.)

ADDRESSING COMPANIES.
ILLINOIS. Chicago.
BODKIN A J & CO, 302 Dearborn.
CHICAGO ADDRESSING CO, 351 Dearborn.

Something Unique and Valuable

It is to the advantage of every physician wishing to get the best articles of interest to the profession (gratis) to send his card to

BUSINESS ADDRESS CO., 9 Barclay Street, NEW YORK

FAC-SIMILE LETTER CO.
PERFECT IMITATION
Type-Written & Press Copied Letters
ADDRESSING, FOLDING, ENCLOSING & MAILING
209-211-213 NORTH [illegible] STREET
St. Louis, Mo.
FRANK P. BOWLSBY Mgr.

Mr. G. O. Ahead,

Anywhere, U.S.A.

Dear Sir:-

There is one question the shrewd advertiser asks himself every day, that is, "What is the quickest and most effective method of increasing sales?"

We can tell you what hundreds and thousands of live, progressive merchants are doing right along, and with uniformly satisfactory results. They use

FAC-SIMILE LETTERS

the nearest approach to real type-written letters it is possible to produce. They have all the appearance and all the persuasive pulling power of a personally written and personally signed communication.

You have but to write one letter and we do the rest, even to the last detail of mailing, if desired.

Yours very truly,

FAC-SIMILE LETTER CO.,

F. P. Bowlsby.

Mgr.

(Over, See Price List.)

Our advice based on experience, is this: Make up your list of prospective customers carefully and then go after them with a rapid-fire campaign, reaching them at intervals with a bright, snappy, readable common-sense letter, each time presenting a new and convincing argument why you should have the business. It is hard to see how any one is going to get away from that kind of

PRICE LIST

FAC-SIMILE LETTERS

1906.

50	Letters,	Body	only,	$ 1.00
100	"	"	"	1.25
200	"	"	"	1.50
300	"	"	"	1.75
500	"	"	"	2.00
600	"	"	"	2.25
700	"	"	"	2.50
800	"	"	"	2.75
1,000	"	"	"	3.00
2,000	"	"	"	5.00
3,000	"	"	"	7.00
5,000	"	"	"	10.00

Add $1.50 per thousand for all addressing.
Add $1.00 per thousand for signatures in fac-simile of pen.
Folding and enclosing extra.

APPLY FOR QUOTATIONS ON LARGER ORDERS.

The above prices are for any letter that will go on one side of your letterhead in ordinary typewritten form. You furnish letterheads

For a two or three page letter the cost for each additional page is the same as the body of the letter on first page.

FAC-SIMILE LETTER CO.,

209-211-213 N. 7TH STREET,

ST. LOUIS, MO.

advertising. By the time the fourth, fifth or sixth letter has turned up on thousands of desks, you have made a deep and lasting impression which is certain to show in the most satisfactory manner on the right side of the ledger.

FAC-SIMILE LETTERS cost but a mere trifle in comparison with other methods employed to build up business. Use them freely and watch the results.

VAGINAL DOUCHES "THE PERFECTION" "THE CONDE"
PHYSICIANS STANDARD SUPPLY COMPANY
117-125 N. BROAD ST., PHILADELPHIA, PA.
Branches: New York, Battle Creek, London, Madrid, Havana.
(See pages 1745, 1746.)

IMITATION TYPEWRITING AND ADDRESSING CO, 108-110 Randolph.

POLK R L & CO, 122 LaSalle (See p 2934.)

RAPID ADDRESSING MACHINE CO, 79 Dearborn.

TRADE CIRCULAR ADDRESSING CO, 125 S Clark.

VAN HOESEN H M CO, 114-116 Sherman.

MISSOURI. St. Louis.

AMERICAN CIRCULAR LETTER CO, D A Fletcher Mngr, 115 N 8th.

ENTERPRISE ADDRESSING CO, A G Burrow Mngr, 3d floor 110 N 4th.

FAC-SIMILE LETTER CO, 211 N 7th. (See adv opp.)

NEW YORK. New York City.

ADDRESSING CO OF NEW YORK THE, 42 Barclay.

BUSINESS ADDRESS CO, 9 Barclay. (See p 2936.)

COMMERCIAL DISPATCH ADDRESSING AND DELIVERY CO, 162 William.

HALL E J, 10 Cedar.

RAPID ADDRESSING MACHINE CO, 290 Broadway.

UNITED STATES ADDRESSING & PRINTING CO, 10 Park Place.

PENNSYLVANIA. Philadelphia.

HOFFMAN ROMULUS J, 223 S 6th.

ADDRESSING MACHINES.

ILLINOIS. Chicago.

RAPID ADDRESSING MACHINE CO, 79 Dearborn.

NEW YORK. New York City.

RAPID ADDRESSING MACHINE CO, 290 Broadway.

ADDRESSING AND MAILING.

ILLINOIS. Chicago.

POLK R L & CO, 122 LaSalle (See p 2934.)

RAPID ADDRESSING MACHINE CO, 79 Dearborn.

NEW YORK. New York City.

AMERICAN ADDRESSING AND MAILING CO, 56 Warren.

BUSINESS ADDRESS CO, 9 Barclay. (See p 2936.)

MULTIMAILING CO THE, 66-68 Reade.

TROW DIRECTORY, PRINTING AND BOOKBINDING CO, 89 3d avenue.

UNITED STATES ADDRESSING & PRINTING CO, 10 Park Place.

OHIO. Cincinnati.

CIRCULAR ADVERTISING CO THE, 411-415 Sycamore.

PENNSYLVANIA. Philadelphia.

HOWE ADDRESSING CO, 208 S 4th.

ADDRESSING AND MAILING—CIRCULARS AND WRAPPERS.

MASSACHUSETTS. Boston.

BOSTON MAILING CO THE, 60 India.

ADDRESSING AND MAILING—TYPEWRITTEN LETTERS.

PENNSYLVANIA. Philadelphia.

HOWE ADDRESSING CO, 208 S 4th.

ADDRESSING AND MAILING—TYPEWRITTEN LETTERS AND CIRCULARS.

NEW YORK. New York City.

BUSINESS ADDRESS CO, 9 Barclay. (See p 2936.)

ADVERTISING AGENTS.

MISSOURI. St. Louis.

FAC-SIMILE LETTER CO, 211 N 7th. (See adv opp.)

AIR COOLING MACHINES.

NEW YORK. New York City.

WITTER AIR COOLING CO THE (Portable Machine, Giving Cool, Dry or Medicated Air) ,Metropolitan Bldg.

AIR CUSHIONS.

MASSACHUSETTS. Reading.

METROPOLITAN AIR GOODS CO.

AIR FELT MATTRESSES.

MISSOURI. St. Louis.

AMERICAN BED CO, 18th to 19th and Park av. (See adv opp Hospitals.)

The Physician makes HEALTH to order for the Human Race

The National Fur & Tanning Co. makes WARMTH to order for the Physician.

See Page 4 For Catalogue write The National Fur & Tanning Co. Three Rivers, Mich.

AIR MATTRESSES.

MASSACHUSETTS. **Reading.**

METROPOLITAN AIR GOODS CO.

AIR MOISTENERS AND PURIFIERS.

ILLINOIS. **Chicago.**

FORMOZONE HYGIENIC MNFG CO THE, 211 E Madison, Chicago, Ill; 1133 Broadway, New York City. (See p 10.)

AIRLESS PROCESS GELATINE CAPSULES.

(Specialty of H P & Son.)

NEW YORK. **Brooklyn.**

PLANTEN H & SON, 93 Henry. (See p 2645.)

AIR PUMPS.

OHIO. **Canton.**

AMERICAN VIBRATOR CO THE.

PENNSYLVANIA. **Philadelphia.**

PHYSICIANS STANDARD SUPPLY CO THE, 114 N Broad. (See right top lines and pp 1745-1746.)

ALBUMEN—VEGETABLE.

MISSOURI. **St. Louis.**

KEELEY INSTITUTE OF ST LOUIS, MO, 2803 Locust. (See left top lines and p 5.)

OHIO. **Cleveland.**

FAIRMOUNT HOME, 900 Fairmount. (See p 2561.)

ALCOHOL CURE INSTITUTES.

CONNECTICUT. **Hartford.**

WALNUT LODGE HOSPITAL, 142 Fairfield av. (See p 407.)

IOWA. **Des Moines.**

KEELEY INSTITUTE THE, 706 4th. (See adv opp Sanitariums.)

MICHIGAN. **Detroit.**

OPPENHEIMER INSTITUTE, Oliver H Lau, M D, Director, 56 Garfield av.

MISSOURI. **St. Louis.**

KEELEY INSTITUTE OF ST LOUIS, MO, 2803 Locust. (See left top lines and p 5.)

NEW YORK. **New York City.**

OPPENHEIMER INSTITUTE (Branches in Each City of the United States), 159 W 34th. (See left top lines and p 9.)

PENNSYLVANIA. **Philadelphia.**

BARR INSTITUTE THE, 3332 Chestnut. (See p 1795.)

ALCOHOL CURES.

IOWA. **Des Moines.**

KEELEY INSTITUTE THE, 706 4th. (See adv opp Sanitariums.)

MISSOURI. **Kansas City.**

BURNETT'S DR. PRIVATE HOME, S Grover Burnett, M D, Medical Supt, 3100 Euclid av. (See p 1182.)

MISSOURI. **St. Louis.**

KEELEY INSTITUTE OF ST LOUIS, MO, 2803 Locust. (See left top lines and p 5.)

NEW YORK. **New York City.**

OPPENHEIMER INSTITUTE (Branches in Each City of the United States), 159 W 34th. (See left top lines and p 9.)

VIRGINIA. **Charlottesville.**

MOORE'S BROOK SANITARIUM CO. (See right top lines and inside front cover.)

ALCOHOL, DRUGS AND NERVOUS CASES.

MASSACHUSETTS. **Natick.**

LAWRENCE SANATORIUM, Arthur A Lawrence, M D, Med Director, 42 E Central.

ALCOHOL HABIT TREATMENT.

NEW YORK. **Whitesboro.**

WHITESBORO SANITARIUM. (See p 1393.)

ALCOHOL, MORPHINE, OPIUM AND OTHER DRUG HABITS—SANITARIUMS FOR.

MASSACHUSETTS. **Boston.**

DOUGLAS' DR SANATORIUM, 321 Centre, "Dorchester District." (See p 976.)

VIRGINIA. **Charlottesville.**

MOORE'S BROOK SANITARIUM CO. (See right top lines and inside front cover.)

ALCOHOL, MORPHINE AND OPIUM HABIT CURE.

TENNESSEE. **Memphis.**

JAMES SANATORIUM (Raleigh Springs).

ALCOHOL, OPIUM AND MORPHINE HABIT TREATMENT.

ILLINOIS. **Dwight.**

KEELEY INSTITUTE, THE PARENT HOUSE. (See adv opp inside back cover.)

IOWA. **Des Moines.**

KEELEY INSTITUTE THE, 706 4th. (See adv opp Sanitariums.)

SOMNOFORM Recommended by Leading Physicians and Surgeons as the Ideal General Anaesthetic for Minor Surgery.
E. de TREY & SONS, Philadelphia and New York See adv. opp. page 1450.

MICHIGAN. Grand Rapids.
GRAND RAPIDS SANITARIUM, 263 E Fulton.

MISSOURI. St. Louis.
KEELEY INSTITUTE OF ST LOUIS, MO, 2803 Locust. (See left top lines and p 5.)

ALCOHOL, OPIUM AND MORPHINE TREATMENT INSTITUTES.

MISSOURI. St. Louis.
KEELEY INSTITUTE OF ST LOUIS, MO, 2803 Locust. (See left top lines and p 5.)

OREGON. Portland.
KEELEY INSTITUTE THE, 71 E 11th N. (See p 1717.)

PENNSYLVANIA. Philadelphia.
BARR INSTITUTE THE, 3332 Chestnut. (See p 1795.)

ALCOHOL AND DRUG HABITS.

OHIO. Cuyahoga Falls.
FAIR OAKS VILLA. (See p 2653.)

ALCOHOLIC SANITARIUMS.

ILLINOIS. Rockford.
BROUGHTON'S DR SANITARIUM, 2007 S Main. (See p 2529.)

VIRGINIA. Charlottesville.
MOORE'S BROOK SANITARIUM CO. (See right top lines and inside front cover.)

ALCOHOLIC AND DRUG ADDICTIONS —SANITARIUMS FOR.

CALIFORNIA. Oakland.
DR PETTEY'S RETREAT, 1849 Dwinell. (See p 1935.)

COLORADO. Denver.
DR PETTEY'S RETREAT, 1939 E Evans av. (See p 1935.)

MASSACHUSETTS. Boston.
DOUGLAS DR SANATORIUM, 321 Centre, "Dorchester District.' (See p 976.)

TENNESSEE. Memphis.
DR PETTEY'S RETREAT, 958 Davie av. (See p 1935.)

ALCOHOLISM AND DRUG HABIT CURE.

NEW YORK. Buffalo.
McMICHAEL'S DR SANITARIUM, 75 W Tupper. (See adv Liquor and Drug Habit Cure.)

ALETRIS CORDIAL.

NEW YORK. New York City.
RIO CHEMICAL CO, 56 Thomas. (See left top lines and adv opp Mnfg Chemists.)

ALIENISTS AND NEUROLOGISTS.

COLORADO. Boulder.
RAND HOWARD F, M D, Supt The Boulder-Colorado Sanitarium. (See p 2429.)

COLORADO. Denver.
BRANDT EVERETT M, M D, Propr Forest Retreat Sanitarium, Office Academy of Medicine, 1434 Glenarm. (See p 355.)
COURTNEY J ELVIN, M D, Propr Mt Airy Sanitarium for Nervous and Mental Disorders, Academy of Medicine Bldg, 1434 Glenarm. (See p 358.)

COLORADO. Pueblo.
DARNALL ROLLAND T, M D, Asst Supt Woodcroft Hospital.
WORK HUBERT, M D, Founder and Supt Woodcroft Hospital. (See opp p 390.)

IOWA. Council Bluffs.
SEYBERT FRANK T, M D, Alienist at St Bernard's Hosp and Neurologist Mercy Hosp, Office 532 1st av.

IOWA. Des Moines.
RETREAT THE, 28th and Woodland av. (See adv opp p 742.)

MISSOURI. Kansas City.
BURNETT S GROVER, 425 Rialto Bldg. (See p 1182.)

NEBRASKA. Omaha.
SPALDING SAMUEL K, M D, 403 McCague Bldg.

ALKALOIDAL GRANULES AND TABLETS.

ILLINOIS. Chicago.
ABBOTT ALKALOIDAL CO THE, Ravenswood Station. (See pp 5 and 10.)

ALKALOIDAL MEDICATIONS.

ILLINOIS. Chicago.
ABBOTT ALKALOIDAL CO THE, Ravenswood Station. (See pp 5 and 10.)

OHIO. Cincinnati.
AMERICAN GRANULE AND TABLET CO THE, 12 7th.

Save Postage

By using our up-to-date Mailing Lists covering all business and professions.

R. L. POLK & CO.
DETROIT AND CHICAGO.

ORDER THE AMBULATORY PNEUMATIC SPLINT

Good Bone Union Secured Without Shortening or Deformity.

FRACTURES

Of the Hip, Thigh, Leg, Ankle, Patella; cases of Non Union, Dislocation, Sprain, Knee and Hip-Joint Disease treated with best results with this modern aseptic splint for the Recumbent and Ambulatory Treatment of Patients. **Recommend and Order it for Them.** Shipped direct from factory or through any instrument house. Write us now for Booklet and Business Proposition, with prices, terms, etc. **Wire orders expressed at once.**

Ambulatory Pneumatic Splint Mfg. Co., 60 H Wabash Av., Chicago, Ill.

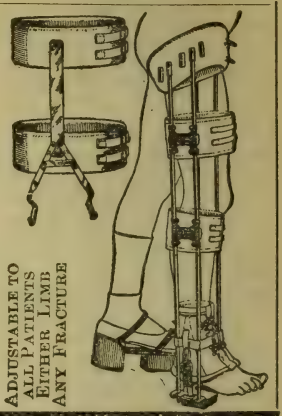

ADJUSTABLE TO ALL PATIENTS EITHER LIMB ANY FRACTURE

AMBULANCE STRETCHERS.
MISSOURI. St. Louis.

SMITH & DAVIS MNFG CO, Locust n e cor 20th. (See adv opp Hospitals.)

AMBULATORY PNUEMATIC SPLINTS
ILLINOIS. Chicago.

AMBULATORY PNEUMATIC SPLINT MNFG CO, 60 H Wabash av. (See adv above.)

AMMONOL.
NEW YORK. New York City.

AMMONOL CHEMICAL CO THE, 366-368 W 11th.

AMMO-PHENIN—POWDERED AND 5 GR. TABLETS.
MISSOURI. St. Louis.

AMMO-PHENIN CHEMICAL CO, 2759 Russell av.

ANAESTHETIC—DR. R. B. WAITE'S, FOR ALL CASES OF MINOR SURGERY.
NEW YORK. Springville.

THE ANTIDOLAR MNFG CO. (See adv.)

ANAESTHETICS.
NEW YORK. New York City.

DE TREY E & SONS, 109 W 42d, New York City, and 28 S 40th, Philadelphia, Pa. (See right top lines and opp p 1450.)

FRIES BROS, 92 Reade.

ANAESTHETICS FOR MINOR SURGERY.
NEW YORK. New York City.

DE TREY E & SONS, 109 W 42d, New York City, and 28 S 40th, Philadelphia, Pa. (See right top lines and opp p 1450.)

The Only One of its Kind in the World

DR. R. B. WAITE'S

Antiseptic Local Anæsthetic

For Painless Surgery.

SAFE, RELIABLE, NON-SECRET.

Price—1 oz., $1.00.
6 oz., $5.00.

High Grade Hypodermic Syringes and Needles a Specialty.

The ANTIDOLAR MFG. CO., Springville, Erie Co., N.Y.

ANAESTHETICS—GENERAL.
NEW YORK. New York City.

DE TREY E & SONS, 109 W 42d, New York City, and 28 S 40th, Philadelphia, Pa. (See right top lines and opp p 1450.)

ANAESTHETICS—NITROUS OXIDE GAS.
NEW YORK. New York City.

McNEILLE C S, 22 Bible House. (See p 1493.)

ANALGESIC O.
MISSOURI. St. Louis.

ANTIKAMNIA CHEMICAL CO THE, 1622-1624 Pine. (See left top lines and p 3.)

NEW YORK. New York City.

AMMONOL CHEMICAL CO THE, 366-368 W 11th.

PHYSICIANS' CASUALTY ASSOCIATION OF AMERICA.

A MUTUAL ACCIDENT ASSOCIATION FOR PHYSICIANS ONLY
See page 12. For particulars write E. E. ELLIOTT, Sec'y, OMAHA, NEB.

ANALYSIS—BACTERIOLOGICAL AND PATHOLOGICAL.

MISSOURI. St. Louis.

ST LOUIS BACTERIOLOGICAL LABORATORY, R B H Gradwohl, M D, Director, Office 522 Washington av, Laboratory 5269 Vernon av. (See opp Bacteriological and Pathological Laboratory.)

ANALYTICAL CHEMISTS.

IOWA. Des Moines.

CHITTICK J R, Ph G, Ph C, Associate Prof Chemistry Highland Park College of Pharmacy, Highland Park. (See adv below.)

MACY S R, Ph G, Ph D, Dean Highland Park College of Pharmacy, Highland Park. (See adv below.)

NEW JERSEY. Jersey City.

REED & CARNRICK, 42-46 Germania av.

OHIO. Cincinnati.

MERRELL WM S CHEMICAL CO THE, 5th, Pike and Butler.

ANASARCIN.

TENNESSEE. Winchester.

ANASARCIN CHEMICAL CO THE. (See p 2403.)

ANIMAL THERAPY.

ILLINOIS. Chicago.

NEW ANIMAL THERAPY CO THE, 92 State. (See p 2555.)

ANIMALS FOR INOCULATION—GUINEA PIGS.

OHIO. Norwalk.

GIBBS E R, 112 State. (See adv opp Guinea Pigs.)

ANKERS BOUILLON CAPSULES.

NEW YORK. New York City.

FRIES BROS, 92 Reade.

ANKLE SUPPORTERS.

ILLINOIS. Chicago.

AMBULATORY PNEUMATIC SPLINT MNFG CO, 60 H Wabash av. (See p 2942.)

ANKLE SUPPORTS.

NEW YORK. New York City.

NATHAN ANKLET SUPPORT CO, 88-90 Reade. (See p 2653.)

ANODYNES.

MISSOURI. St. Louis.

ANTIKAMNIA CHEMICAL CO THE, 1622-1624 Pine. (See left top lines and p 3.)

NEW YORK. New York City.

AMMONOL CHEMICAL CO THE, 366-368 W 11th.

"ANTIDOLORIN" (ETHYL CHLORID) INHALER.

NEW YORK. New York City.

LEVY DAVID B, 90 W Broadway.

ANTIKAMNIA.

MISSOURI. St. Louis.

ANTIKAMNIA CHEMICAL CO THE, Manufacturers of Antikamnia Tablets, Antikamnia and Codeine Tablets, Antikamnia and Hervin Tablets, Antikamnia and Quinine Tablets, Antikamnia and Salol Tablets, Antikamnia, Quinine and Salol Tablets, Laxative Antikamnia Tablets and Laxative Antikamnia and Quinine Tablets, 1622-1624 Pine. (See left top lines and (p 3.)

ANTIPRURITICS.

ILLINOIS. Chicago.

COX CHEMICAL CO, 17 E Van Buren. (See p 2944.)

S. R. Macy, Ph. G., Ph. D.

Consulting Chemist and Assayer
Prof. of Chemistry Highland Park College
Dean of Highland Park College of Pharmacy
Chemist to Iowa State Board of Health 1896 to 1903
State Chemist of Idaho

J. Raymond Chittick, Ph. G., Ph. C. Associate Professor of Chemistry.

SPECIALTY:
Toxicological Food and Water Analysis,
Mineral Assaying and Mine Investigation.

3230 Bowman Ave.,
DES MOINES, IOWA.
Mutual Phone 1736. Iowa Phone 654.

All subjects for Chemical Investigation for Boards of Health or Practitioners given personal attention.

Scott's Emulsion is more food than medicine. Its greatest good is accomplished through nourishment.

ANTIPYRETICS.

MISSOURI. **St. Louis.**

ANTIKAMNIA CHEMICAL CO THE, 1622-1624 Pine. (See left top lines and p 3.)

NEW YORK. **New York City.**

AMMONOL CHEMICAL CO THE, 366-368 W 11th.

ANTISEPTIC DRESSINGS.

DIST. OF COLUMBIA. Washington.

"KRETOL," A Campbell, J W Thomas Mngr, 512 10th n w. (See left top lines.)

ILLINOIS. **Chicago.**

MEYS CHEMICAL MNFG CO, 69-71 W Jackson Boul.

MASSACHUSETTS. **Worcester.**

INDEPENDENT PHARMACEUTICAL CO.

ANTISEPTIC ENAMEL.

NEW YORK. **New York City.**

BIRD J A & W & CO, C H MacDonald Mngr, 31 Union sq w.

ANTISEPTIC GAUZES AND DRESSING.

MASSACHUSETTS. **Walpole.**

LEWIS BATTING CO. (See p 2575.)

ANTISEPTIC MOUTH WASH.

WISCONSIN. **Milwaukee.**

BONDS CHEMICAL CO, 57 Oneida.

ANTISEPTIC PREPARATIONS.

MASSACHUSETTS. **Boston.**

SULPHO-NAPTHOL CO THE, 4 Merrimac. (See p 2397.)

ANTISEPTIC RADIUM CHARGED WATER.

COLORADO. **Denver.**

KISTER BEN J, 1161 Welton. (See p 2587.)

ANTISEPTICS.

ILLINOIS. **Chicago.**

CHICAGO DISINFECTING CO, 152 Lake. (See adv opp Disinfectants.)

COX CHEMICAL CO, 17 E Van Buren. (See adv below.)

MASSACHUSETTS. **Boston.**

SULPHO-NAPTHOL CO THE, 4 Merrimac. (See p 2397.)

MISSOURI. **St. Louis.**

LAMBERT PHARMACAL CO, 21st cor Locust. (See p 2417.)

GONOCOCCIDE

Manufactured by

Cox Chemical Company

CHICAGO, ILL.

PROPERTIES.

ANTISEPTIC GERMICIDE

HEMOSTATIC ANTIPRURITIC

INDICATIONS.

Gonorrhoea, Leucorrhoea, Vaginitis, Endometritis, Cuts, Wounds, Old Sores, Cancers, Syphilelocosus, Syphilid, Erysipelas, Erythema, Eruptions, Sweaty Feet, Oily Skin, Poisonous Insect and Snake Bites, Piles, Inflammation and Catarrh of the Bladder, Trachoma and Inflammation of the Eye, Chafing, Chaps, Itching, Chancroids, Etc., Etc.

Unexcelled wherever a liquid antiseptic is required. Parexcellent in the practic of **Gynecology** and **Obstetrics.** A specific for **Ringworm** and **Tinea Sycosis.**

FORMULA.

$C_8 H_8 Br N O$ (Monobromacetanilid); $C_{10} H_{14} N_2 C_7 H_6 O_3$ (Eudermol); $CA\ So_3\ 2\ H_2 O$ (Gypsum and Selenite), $Ca\ So_4$ (Anhydrite); $H_2 O$ (Aqua), and Myrrh.

Dr. Barnes' Sanitarium
STAMFORD, - - CONN.

A Private Sanitarium for Mental and Nervous Troubles.
DR. F. H. BARNES, Physician-in-charge.
(See page 404.)

ANTISEPTICS—INTESTINAL.
WISCONSIN. Milwaukee.
RANDOLPH, THORNTON & CO, 204 Germania Bldg. (See adv opp Typhoid—Treatment for.)

ANTI-STREPTOCOCCIC SERUM—(HUBBERT PROCESS).
CALIFORNIA. San Francisco.
CUTTER ANALYTIC LABORATORY THE, 322 Rialto Bldg. (See left top lines and p 261.)

ANTITHERMOLINE.
NEW YORK. New York City.
CARNRICK G W CO, 29-31 Sullivan.

ANTITOXIC SERUMS.
ILLINOIS. Chicago.
PASTEUR VACCINE CO LTD, Paris, London, New York, Chicago and San Francisco.

ANTITOXIN—DIPHTHERIA—MNFRS.
PENNSYLVANIA. Marietta.
ALEXANDER DR H M & CO.

ANTITOXIN—MNFRS.
PENNSYLVANIA. Philadelphia.
MULFORD H K CO, 426 S 13th.

ANTITOXINS.
MINNESOTA. Duluth.
BOYCE S F, 329 W Superior. (See adv opp Surgical Instruments.)

ANUSOL SUPPOSITORIES.
NEW YORK. New York City.
SCHERING & GLATZ, 58 Maiden Lane.

APPARATUS—ELECTRO MEDICAL AND SURGICAL.
MASSACHUSETTS. Boston.
ELECTRO RADIATION CO, 532 Columbus av. (See pp 985-986.)

APPARATUS FOR DEFORMITIES.
ILLINOIS. Chicago.
AMBULATORY PNEUMATIC SPLINT MNFG CO, 60 H Wabash av. (See p 2942.)
SHARP & SMITH, 92 Wabash av. (See p 548.)
NEW YORK. Jamestown.
PHILO BURT MNFG CO, 108 E Third st. (See p 2577.)
NEW YORK. New York City.
POMEROY COMPANY, 17 Union sq. (See left bottom lines and adv opp Supporting Belts.)

ARCH SUPPORTERS—MNFRS.
MAINE. Portland.
SCHUMACHER G W & SON, 17 Free.

ARCH SUPPORTS.
NEW YORK. New York.
NATHAN ANKLET SUPPORT CO, 88-90 Reade. (See p 2653)

ARMY QUIZ.
DISTRICT OF COLUMBIA. Washington.
ARMY, NAVY AND MARINE HOSPITAL QUIZ, 916 14th N W. (See adv opp Marine Hospital Service Quiz.)

ARTIFICIAL ARM MNFRS.
MINNESOTA. Minneapolis.
WINKLEY ARTIFICIAL LIMB CO THE, 1326, 1328 and 1330 Washington av N. (See p 2947.)

ARTIFICIAL EYES.
ILLINOIS. Chicago.
SHARP & SMITH, 92 Wabash av. (See p 548.)
TRUAX, GREENE & CO, 42 Wabash av.
INDIANA. Hammond.
BETZ FRANK S CO. (See adv opp Surgical Instruments.)
MASSACHUSETTS. Boston.
GLOBE OPTICAL CO, 403 Washington. (See adv opp Optical Goods.)
MINNESOTA. St. Paul.
NOYES BROS & CUTLER, 396-408 Sibley. (See p 1127.)
NEW YORK. New York City.
MAGER & GOUGELMANN, 104 E 12th. (See p 2661.)
PENNSYLVANIA. Philadelphia.
VALZAHN CO THE, 132 S 11th. (See p 1799.)

ARTIFICIAL FEET.
MINNESOTA. Minneapolis.
WINKLEY ARTIFICIAL LIMB CO THE, 1326, 1328 and 1330 Washington av N. (See p 2947.)

ARTIFICIAL HAND MNFRS.
MINNESOTA. Minneapolis.
WINKLEY ARTIFICIAL LIMB CO THE, 1326, 1328 and 1330 Washington av N. (See p 2947.)

ARTIFICIAL HUMAN EYES.
NEW YORK. New York City.
MAGER & GOUGELMANN, 104 E 12th. (See p 2661.)

KRETOL

Farm and Garden

A great remedy for all kinds of diseases of animals excellent in destroying fleas; renders the skin and fur soft and smooth; prevents insects from destroying trees, fruits or berries; also prevents flies from attacking sores and ulcers on live stock. All Druggists, or The "Kretol" Co. WASHINGTON, D. C.

ASTHMA AND HAY FEVER

Thirty years ago Dr. P. Harold Hayes began preaching from the text that Asthma and Hay-Fever are **NOT** incurable, but will yield absolutely to proper constitutional treatment.

For thirty years he and his Associates in the Buffalo Asthmatics Institute have **SUCCESSFULLY** maintained this position against all comers.

Constitutional medicines, natural to the blood, properly selected, properly compounded, properly administered, will so **CHANGE** the constitution as to eradicate the **CAUSE** of Asthma from the system and **BUILD UP A NEW BODY** free from the disease.

But **SYMPTOM DRUGS** must be **EXCLUDED.**

In making a sharp distinction between Asthma in the Lungs—the effect, and Asthma in the **CONSTITUTION**—the **CAUSE**; in making a correspondingly sharp distinction between **SYMPTOM DRUGS** and **TRUE CONSTITUTIONAL MEDICINES**; in finding out through years of experience and investigation the exact combinations and alternations of generic medicines to change the constitution; and **FINALLY** and **EMPHATICALLY**, in being able to furnish hundreds of **CURED CASES** that **STAY CURED**, to illustrate and prove these principles, **WE HAVE MADE A NEW DEPARTURE.**

Many of the best physicians all over the world are referring their Asthmatic cases to us. Information and literature on request.

Each case is treated by individual prescriptions and advice.

Address: P. HAROLD HAYES, M. D.,

716 Main Street, : : : BUFFALO, N. Y.

ARTIFICIAL LEG MNFRS.

MINNESOTA. Minneapolis.

WINKLEY ARTIFICIAL LIMB CO THE, 1326, 1328 and 1330 Washington av N. (See p 2947.)

ARTIFICIAL LIMB MNFRS.

MINNESOTA. Minneapolis.

WINKLEY ARTIFICIAL LIMB CO THE, 1326, 1328 and 1330 Washington av N. (See p 2947.)

ARTIFICIAL STONE MNFRS.

MINNESOTA. Minneapolis.

ANCHOR STONE LAUNDRY TRAY CO, 507 Phoenix Bldg. (See adv opp Laundry Machinery.)

ASCITES AND ANASARCA.

TENNESSEE. Winchester.

ANASARCIN CHEMICAL CO THE. (See p 2403.)

ASEPTIC HOSPITAL FURNITURE AND SUPPLIES.

INDIANA. Indianapolis.

ARMSTRONG W H & CO, 224-226 S Meridian.

MISSOURI. St. Louis.

SMITH & DAVIS MNFG CO, Locust, n e cor 20th. (See adv opp Hospitals).

ASEPTIC INSTRUMENT TABLES.

MISSOURI. St. Louis.

SMITH & DAVIS MNFG CO, Locust, n e cor 20th. (See adv opp Hospitals.)

ASEPTIC PAINT MNFRS.

PENNSYLVANIA. Philadelphia.

RINALD BROS, 1142 W Hancock. (See p 1.)

ASSAY APPARATUS.

MARYLAND. Baltimore.

ROSENBERG A MOTOR & MNFG CO, 629 N Carey. (See p 12.)

ASSAYERS.

IOWA. Des Moines.

MACY S R, Ph C, Ph D, Dean Highland Park Coll of Pharmacy, Highland Park. (See p 2943.)

ASTHMA CURE.

NEW YORK. Buffalo.

HAYES P HAROLD, 716 Main. (See adv above.)

ASTHMA REMEDIES.

ILLINOIS. Chicago.

BOYD CHEMICAL CO, 2621 State. (See adv opp Eczema Cure.)

WINKLEY ARTIFICIAL LIMB Co

Jepson Bros.
SOLE OWNERS.

LARGEST MANUFACTORY OF ARTIFICIAL LEGS IN THE WORLD.

THE LATEST IMPROVED
PATENT ADJUSTABLE
DOUBLE SLIP SOCKET

Artificial Leg

WITH
SPONGE RUBBER
MEXICAN FELT OR ENGLISH WILLOW
Foot

WARRANTED
NOT TO CHAFE THE STUMP.

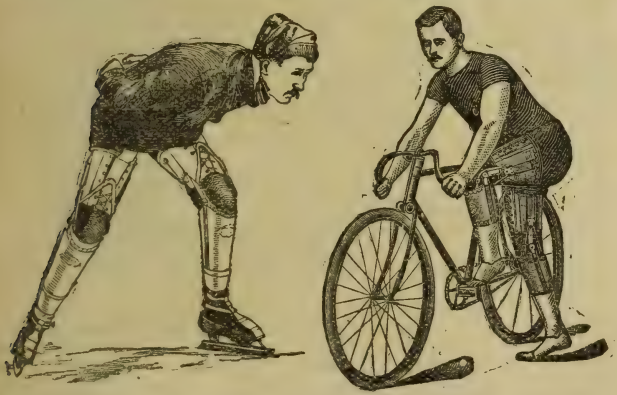

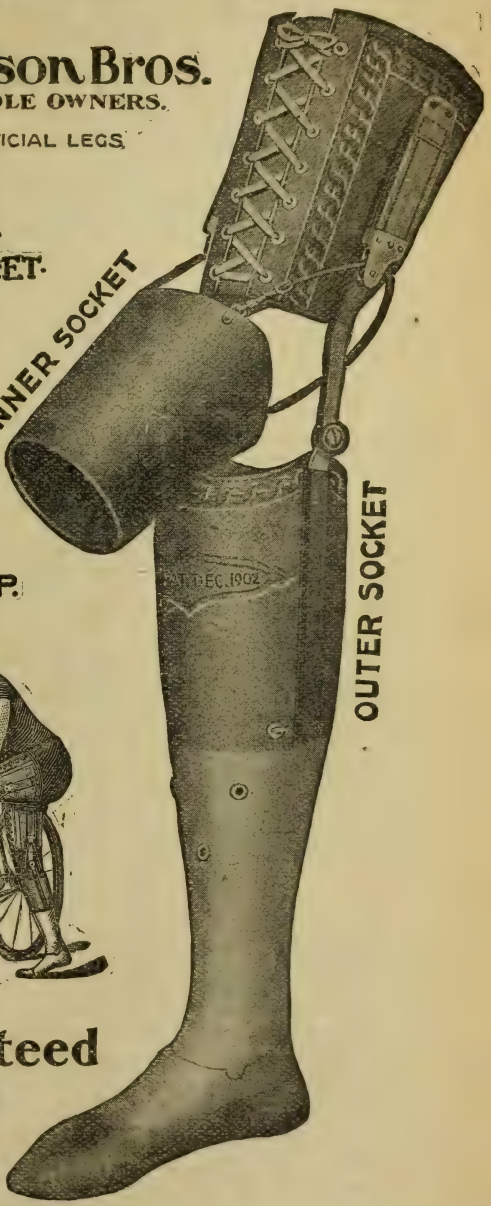

This cut shows leg for amputation six inches below the knee, with inside socket thrown out of its proper position in order to show its construction.

Perfect Fit Guaranteed from Measurements and Casts without leaving home.

Send for Our
New Illustrated Catalogue.

MINNEAPOLIS, MINN. - U. S. A.

ANTIKAMNIA PREPARATIONS
PLEASE SEE PAGE 3 FOR PARTICULARS

ASTHMA REMEDIES.

NEW YORK. Buffalo.

HAYES P HAROLD, 716 Main. (See p 2946.)

WISCONSIN. Milwaukee.

SIMANOVSKY R F & CO, 835 Winnebago. (See p 2649.)

ASTHMA TREATMENT BY VAPO MEDICATOR.

ILLINOIS. Chicago.

VAPOR MEDICATOR CO 163 Randolph. (See adv opp Nebulizers.)

ASYLUM BEDS.

MISSOURI. St. Louis.

SMITH & DAVIS MNFG CO, Locust, n e cor 20th. (See adv opp Hospitals.)

ASYLUMS FOR MENTAL AND NERVOUS DISEASES.

IOWA. Des Moines.

RETREAT THE, 28th and Woodland av. (See opp p 742.)

MISSOURI. St. Louis.

KEELEY INSTITUTE OF ST LOUIS, MO, 2803 Locust. (See left top lines and p 5.)

ASYLUMS FOR NERVOUS DISEASES.

IOWA. Des Moines.

RETREAT THE, 28th and Woodland av. (See opp p 742).

MASSACHUSETTS. Boston.

ADAMS NERVINE ASYLUM, Daniel H Fuller, M D, Resident Phys, 990 Center (Jamaica Plain.)

ATOMIZERS.

MASSACHUSETTS. Boston.

CODMAN & SHURTLEFF (INC), 120 Boylston. (See p 2631.)

NEW YORK. New York City.

WETMORE S H COMPANY THE, (Mnfrs of Century Atomizers), 240-242 Pearl.

PENNSYLVANIA. Philadelphia.

PHYSICIANS STANDARD SUPPLY CO THE, 114 N Broad. (See right top lines and pp 1745 and 1746.)

ATTACHMENT FOR BUGGIES.

OHIO. Clyde.

PERFECTION STORM SHIELD CO. (See p 2613.)

ATTORNEY-AT-LAW AND PUBLISHER OF DIVORCE LAWS OF THE UNITED STATES.

SOUTH DAKOTA. Sioux Falls.

DONOVAN JOSEPH MITCHELL, 124 W 9th.

ATTORNEYS.

SOUTH DAKOTA. Sioux Falls.

DONOVAN JOSEPH MITCHELL, 124 W 9th.

AUXILIARY AND POST GRADUATE INSTITUTES AND COURSES.

ILLINOIS. Chicago.

LAKESIDE HOSPITAL POST-GRADUATE CLINIC, A Ralph Johnstone, M D, Supt, 4147 Lake av. (See p 572.)

AWNINGS AND TENTS—MNFRS.

COLORADO. Denver.

DENVER TENT AND AWNING CO THE, Alfred S Procter, Pres, 1428-1438 Larimer. (See p 352.)

MINNESOTA. Minneapolis.

AMERICAN TENT AND AWNING CO, 307-309-311 Washington av n. (See p 2603.)

BABY INCUBATORS.

ILLINOIS. Chicago.

IRENE HOW SANITARIUM, 706 Jackson Boulevard. (See p 2543.)

BACKWARD CHILDREN—SCHOOLS FOR.

MICHIGAN. Detroit.

REED SCHOOL THE, 245-285 W Grand Boul. (See adv opp Schools—Stammering.)

BACKWARD AND FEEBLE-MINDED CHILDREN—SCHOOLS FOR.

MASSACHUSETTS. Boston.

DOWNING BERTHA C, M D, 855 Boylston. (See p 2639.)

Oxygen Gas Mnfrs. MURRAY'S OXYGEN CO. NEW YORK. PHILADELPHIA. BOSTON.
(See Adv. opp. page 1676.)

BURN-BRAE, A PRIVATE HOSPITAL FOR MENTAL AND NERVOUS DISEASES.
(See page 1792.)

BACTERIOLOGICAL APPARATUS.

MINNESOTA. **St. Paul.**

NOYES BROS & CUTLER, 396-408 Sibley. (See p 1127.)

BACTERIOLOGICAL AND PATHOLOGICAL LABORATORIES.

MISSOURI. **St. Louis.**

ST LOUIS BACTERIOLOGICAL & PATHOLOGICAL LABORATORY, R B H Gradwohl, M D, Director, Office 522 Washington av, Laboratory 5269 Vernon av. (See adv.)

BANDAGES.

ILLINOIS. **Chicago.**

GERMAN-AMERICAN SURGICAL CO, 138 Wells. (See adv opp Physicians' Supplies and Surgical Instruments.)

BANDAGES—ELASTIC-SURGICAL.

NEW YORK. **New York City.**

ELASTIC SURGICAL BANDAGE CO, 110 Worth.

BANKING AND COLLECTIONS.

COLORADO. **Denver.**

OVERLAND SECURITIES CO THE, Exchange Bldg, 15th cor Arapahoe.

BAROMETERS.

PENNSYLVANIA. **Philadelphia.**

HAAK OTTO, 513 Callowhill. (See p 2605.)

BATH APPARATUS—ELECTRIC.

ILLINOIS. **Chicago.**

McINTOSH BATTERY AND OPTICAL CO, 39 W Randolph. (See p 2421.)

BATH CABINETS.

OHIO. **Toledo.**

McCREERY MNFG CO, 844 Dorr.

BATH ROOM HEATER—PEERLESS.

ILLINOIS. **Chicago.**

PEERLESS KITCHEN BOILER & SUPPLY CO, James McCartney Mnfr, 35 Randolph. (See p 2445.)

BATH SOLUTION.

DISTRICT OF COLUMBIA.

Washington.

"KRETOL," A Campbell, J W Thomas Mngr, 512 10th n w. (See left top lines.)

BATH TUBS.

ILLINOIS. **Chicago.**

CLOW J B & SONS, 358 Franklin.

BATHS.

MICHIGAN. **Marine City.**

MINERAL BATH HOUSE, Robert B Baird, M D, Propr. (See p 2557.)

NEW YORK. **Watkins.**

GLEN SPRINGS THE. (See p 8.)

BATHS—ALL KINDS.

COLORADO. **Boulder.**

PLACE SANITARIUM THE, Olney Galen Place, M D, Supt. (See p 357.)

COLORADO. **Denver.**

FOREST RETREAT SANITARIUM, 5349 W 26th av. Everett M Brandt, M D, Propr, Office Academy of Medicine, 1434 Glenarm. (See p 355.)

NEW JERSEY. **Atlantic City.**

GALEN HALL, Galen Hall Co Proprs, cor Pacific and New Jersey avs. (See p 1325.)

St. Louis Bacteriological and Pathological Laboratory

R. B. H. GRADWOHL, M. D., Director. 5269 Vernon Ave., ST. LOUIS, MO.

Chemical, bacteriological and pathological examinations of all kinds made promptly. Analyses of water. Special attention paid to assisting County Coroners in making legal autopsies and toxicological examinations. Chemical and biological tests for blood for forensic purposes. Send for fee list and detailed literature.

THE Keeley Cure
2803 LOCUST STREET, ST. LOUIS, MO.
"The Most Successful Treatment" for Liquor Drinking, Morphine and other Narcotic Drug Using, Neurasthenia, Tobacco and Cigarette addictions.
Correspondence and Consultation Confidential.
DR. J. E. BLAINE, PHYSICIAN AND MANAGER.
Home Treatment for Tobacco and Neurasthenia. SEE PAGE 5.

BATHS—ELECTRIC.

PENNSYLVANIA. Walters Park.

WALTER SANITARIUM THE. (See p 185.)

BATHS—ELECTRIC LIGHT.

COLORADO. Boulder.

BOULDER-COLORADO SANITARIUM THE. (See p 2429.)

COLORADO. Pueblo.

HYDROPATHIC SANITARIUM, O H P Baxter, Pres; J E Marshall, M D, Supt; 713 E B. (See p 2609.)

ILLINOIS. Chicago.

KELLBERG INSTITUTE, 1107 Champlain Bldg. (See adv opp Massage Schools.)

KERCHER'S BATHS, 1801 Indiana av. (See p 2951.)

INDIANA. Connersville.

FAYETTE SANITARIUM THE. (See p 669.)

BATHS—ELECTRIC AND MEDICATED

INDIANA. Connersville.

FAYETTE SANITARIUM THE. (See p 669.)

BATHS—ELECTRIC AND TURKISH.

ILLINOIS. Chicago.

CHICAGO THERAPEUTIC INSTITUTE, 3011 Cottage Grove av. (See p 2655.)

BATHS—ELECTRIC, TURKISH AND RUSSIAN.

ILLINOIS. Chicago.

KERCHER'S BATHS, 1801 Indiana av. (See p 2951.)

BATHS—ELECTRICAL.

WEST VIRGINIA. Charleston.

BARBER DR T L PRIVATE SANATORIUM, 1012 Virginia. (See p 2119.)

BATHS—ELECTRO-THERMIC.

NEW YORK. Buffalo.

INVALIDS' HOTEL, 663 Main. (See p 21.)

BATHS—HOT AIR.

MISSOURI. Excelsior Springs.

KIHLBERG'S KARLSBAD BATHS. (See p 2559.)

BATHS—HOT SEA.

MISSISSIPPI. Biloxi.

BILOXI SANATORIUM, H M FOLKES, M D, Pres. (See p 2601.)

BATHS—KARLSBAD.

MISSOURI. Excelsior Springs.

KIHLBERG'S KARLSBAD BATHS. (See p 2559.)

BATHS—MEDICATED.

ILLINOIS. Chicago.

KERCHER'S BATHS, 1801 Indiana av. (See p 2951.)

NEW YORK. New York City.

NATURO-HYGIENIC INSTITUTE THE, 229 E 14th. (See p 2657.)

BATHS—MINERAL.

MICHIGAN. Marine City.

MINERAL BATH HOUSE, Robert B Baird, M D, Propr. (See p 2557.)

BATHS—MINERAL WATER.

COLORADO. Pueblo.

HYDROPATHIC SANITARIUM, O H P Baxter, Pres; J E Marshall, M D, Supt; 713 E B. (See p 2609.)

MISSOURI. Excelsior Springs.

KIHLBERG'S KARLSBAD BATHS. (See p 2559.)

NEW YORK. Watkins.

GLEN SPRINGS THE. (See p 8.)

BATHS—RADIANT HEAT.

COLORADO. Boulder.

BOULDER-COLORADO SANITARIUM THE. (See p 2429.)

BATHS—RADIO-SULPHO.

COLORADO. Denver.

RADIO-SULPHO CO, Philip Schuch Jr, Pres and Mngr; Mack Bldg, 16th cor California. (See p 2443.)

BATHS—RUSSIAN.

COLORADO. Boulder.

BOULDER-COLORADO SANITARIUM THE. (See p 2429.)

POMEROY COMPANY,
17 UNION SQUARE, NEW YORK CITY.
SUPPORTING BELTS
"MADE TO FIT."
(See adv in classified Supporting Belts.)

DR. HAVA'S Solution of Bromo-Phosphate of Lime and Potash.
For the prevention and treatment of Bright's Disease and Diabetes. In apparently hopeless cases, it will lengthen the span of Life. Hava's Preparations are sold at all Drug Stores. (See page 9.)
PHOSPHATE CHEMICAL MANUFACTORY. NEW ORLEANS, LA.

INDIANA. Connersville.
FAYETTE SANITARIUM THE. (See p 669.)

BATHS—SALINE.
CONNECTICUT. Hartford.
WALNUT LODGE HOSPITAL, 142 Fairfield av. (See p 407.)

BATHS—STEAM AND SALT GLOWS.
MISSOURI. Excelsior Springs.
KIHLBERG'S KARLSBAD BATHS. (See p 2559.)

BATHS—SULPHO-SALINE.
MISSOURI. Excelsior Springs.
KIHLBERG'S KARLSBAD BATHS. (See p 2559.)

BATHS—TURKISH.
MISSOURI. Excelsior Springs.
KIHLBERG'S KARLSBAD BATHS. (See p 2559.)
NEW YORK. Buffalo.
INVALIDS' HOTEL, 663 Main. (See p 21.)

BATHS—TURKISH, RUSSIAN AND ROMAN.
CONNECTICUT. Hartford.
WALNUT LODGE HOSPITAL, 142 Fairfield av. (See p 407.)

BATHS—TURKISH AND RUSSIAN.
ILLINOIS. Chicago.
KERCHER'S BATHS, 1801 Indiana av. (See adv.)

BATHS—VAPOR.
CONNECTICUT. Hartford.
WALNUT LODGE HOSPITAL, 142 Fairfield av. (See p 407.)

BATTERIES.
ILLINOIS. Chicago.
NORTHWESTERN STORAGE BATTERY CO, 281-285 E Madison. (See p 537.)
MASSACHUSETTS. Boston.
ELECTRO RADIATION CO, 532 Columbus av. (See pp 985-986.)
MINNESOTA. St. Paul.
NOYES BROS & CUTLER, 396-408 Sibley. (See p 1127.)

BATTERIES—ELECTRIC.
ILLINOIS. Chicago.
McINTOSH BATTERY AND OPTICAL CO, 39 W Randolph. (See p 2421.)
ILLINOIS. Chicago.
NORTHWESTERN STORAGE BATTERY CO, 281-285 E Madison. (See p 537.)
VICTOR ELECTRIC COMPANY, 55-61 Market. (See pp 539, 981 and 1463.)
MASSACHUSETTS. Boston.
ELECTRO RADIATION CO, 532 Columbus av. (See pp 985, 986.)
GLOBE OPTICAL CO, 403 Washington. (See adv opp Optical Goods.)
OHIO. Dayton.
BAUDEL W R, 31 W Second.

BATTERIES—ELECTRO-MEDICAL.
NEW YORK. New York City.
WILLIAMS PERCY G, 6 Barclay.

BATTERIES—MNFRS.
ILLINOIS. Chicago.
NORTHWESTERN STORAGE BATTERY CO, 281-285 E Madison. (See p 537.)

TONY KERCHER JNO. KERCHER, Mgr. GEO. KERCHER
Telephone Calumet 2459 Established in 1878
KERCHER BATHS AND THERAPEUTIC TREATMENTS
The most modern institution of its kind.
Baths and treatments of every description.
Galvanic and Faradic Electricity dry or in tub, general or local, Turkish, Russian, Hot Room, Steam, Electric Light Cabinet, Pine Needle, Aix, Nauheim, Spout, Needle Shower, Sitz, Sea Salt, Sulphur, Sugar, Ammonia, Mustard and Medicated Baths. Massage, Swedish Movements, Alcohol, Witch Hazel, Bay Rum, Cologne, Oil, Anointings, Hot and Cold Packs, Etc.
1801 INDIANA AVENUE, CHICAGO.
HOURS: Gentlemen, Week Days, 1 p. m. to 9 p. m. Sundays, 8 a. m. to 1 p. m. Ladies, Every Week Day 8 a. m. to 12 a. m. Treatments given at the residence of patients on short notice.

Cutter's Diphtheria Antitoxin
Polyvalent Streptocidic Serum
(Anti-Streptococcic)
(See page 261.)

BATTERIES—MEDICAL.

CALIFORNIA. Los Angeles.
PROFESSIONAL SUPPLY CO, 129 S Spring. (See p 284.)

ILLINOIS. Chicago.
CONVERSE ELECTRIC CO, 56 Fifth av. (See p 2623.)
MEYER WM & CO, 56 Fifth av. (See adv opp X-Ray Apparatus.)
SHARP & SMITH, 52 Wabash av. (See p 548.)
TRUAX, GREENE & CO, 42 Wabash av.
WAGNER R V CO, 140 Wabash av.

NEW YORK. New York City.
KIDDER-JEROME M N F G CO, Room 70 Bible House. (See p 2647.)

BATTERIES—STATIONARY.

ILLINOIS. Chicago.
NORTHWESTERN S T O R-AGE BATTERY CO, 281-285 E Madison. (See p 537.)

BATTERIES—STATIONARY AND CABINET OFFICE.

PENNSYLVANIA. Philadelphia.
FLEMMING OTTO, 1025 Arch. (See p 2615.)

BATTERY MNFRS.

ILLINOIS. Chicago.
McINTOSH BATTERY AND OPTICAL CO, 39 W Randolph. (See p 2421.)

BEAUTY CULTURE.

NEW YORK. New York City.
INTERNATIONAL M A S-SAGE AND MOVEMENT CURE INSTITUTE, 147 W 23d. (See p 2.)

BED CLOTHES SUPPORTERS.

ILLINOIS. Chicago.
AMBULATORY PNEUMAT-IC SPLINT MFG CO, 60 H Wabash av. (See p 2942.)

BED PANS AND URINALS.

NEW YORK. New York City.
MEINECKE & CO, 48-50 Park pl. (See p 17.)

BEDSIDE TABLES.

ILLINOIS. Chicago.
UNION WIRE MATTRESS CO, 187 Michigan av. (See p 2591.)

BEDSIDE TABLES—GLASS.

MISSOURI. St. Louis.
SMITH & DAVIS MNFG CO, Locust, n e cor 20th. (See adv opp Hospitals.)

BEDSTEAD MNFRS.

MISSOURI. St. Louis.
AMERICAN BED CO, 18th to 19th and Park av. (See adv opp Hospitals.)
SMITH & DAVIS MNFG CO, Locust, n e cor 20th. (See adv opp Hospitals.)

NEW YORK. New York City.
HALL FRANK A, 120 Baxter. (See p 2413.)

BEDSTEAD MNFRS.—IRON.

MISSOURI. St. Louis.
SMITH & DAVIS MNFG CO, Locust, n e cor 20th. (See adv opp Hospitals.)

BEDSTEAD MNFRS.—IRON AND BRASS.

MISSOURI. St. Louis.
SMITH & DAVIS MNFG CO, Locust, n e cor 20th. (See adv opp Hospitals.)

BEDSTEAD MNFRS.—IRON—BRASS TRIMMED.

MISSOURI. St. Louis.
SMITH & DAVIS MNFG CO, Locust, n e cor 20th. (See adv opp Hospitals.)

BEDSTEAD MNFRS.—METALLIC.

MISSOURI. St. Louis.
SMITH & DAVIS MNFG CO, Locust, n e cor 20th. (See adv opp Hospitals.)

BEDSTEAD MNFRS.—STEEL AND MALLEABLE.

MISSOURI. St. Louis.
SMITH & DAVIS MNFG CO, Locust, n e cor 20th. (See adv opp Hospitals.)

NEW YORK. Utica.
FOSTER BROS MNFG CO. (See p 6.)

Rolling Chairs BUY OF THE MANUFACTURER. We make over 70 regular styles of **ROLLING and CARRYING CHAIRS.** Special Styles Made to Order. The case does not exist for which we cannot furnish a suitable chair. Other Hospital Supplies. Liberal Discounts. (See adv. in Classified Hospital Supplies.)
GEO. F. SARGENT COMPANY, Kennedy Building, NEW YORK, N. Y.

Zymoticine is strictly ethical, advertised in Medical Periodicals and Books only—and will do all claimed for it when used according to suggestions given in ZYMOTICINE literature.

BEDSTEAD MNFRS.—THREE PIECE, HEAD, FOOT AND SPRING.

MISSOURI. St. Louis.

SMITH & DAVIS MNFG CO, Locust, n e cor 20th. (See adv opp Hospitals.)

BEDSTEADS—IRON.

ILLINOIS. Chicago.

UNION WIRE MATTRESS CO, 187 Michigan av. (See p 2591.)

BEDSTEADS—IRON AND BRASS.

NEW YORK. New York City.

HALL FRANK A, 120 Baxter. (See p 2413.)

BEDSTEADS—IRON—BRASS TRIMMED.

NEW YORK. Utica.

FOSTER BROS MNFG CO. (See p 6.)

BEDSTEADS—METALLIC.

NEW YORK. New York City.

HALL FRANK A, 120 Baxter. (See p 2413.)

BEEF EXTRACTS.

NEW YORK. New York City.

FRIES BROS, 92 Reade.

BICYCLES—MOTOR POWER.

ILLINOIS. Chicago.

ARMAC MOTOR CO, 472 Carroll av. (See adv opp Motor Cycles.)

BIOLOGIC PRODUCTS.

CALIFORNIA. San Francisco.

CUTTER ANALYTIC LABORATORY THE, 322 Rialto Bldg. (See left top lines and p 261.)

MICHIGAN. Detroit.

STEARNS F & CO, Jefferson and Bellevue avs.

BIOLOGICAL LABORATORIES.

TEXAS. Fort Worth.

DR HOWARD'S PATHOLOGICAL LABORATORY, 317 Main. (See p 2637.)

BIOLOGICAL PRODUCTS.

ILLINOIS. Chicago.

PASTEUR VACCINE CO LTD, Paris, London, New York, Chicago and San Francisco.

PENNSYLVANIA. Marietta.

ALEXANDER DR H M & CO.

BLINDS—SLIDING AND VENETIAN.

VERMONT. Burlington.

BURLINGTON VENETIAN BLIND CO. (See p 2645.)

BLOOD POISON REMEDIES.

COLORADO. Denver.

RADIO-SULPHO CO THE, Mack Bldg, 16th cor California. (See p 2443.)

BLOOD SPECIFICS—TABLETS.

ILLINOIS. Chicago.

BOYD CHEMICAL CO, 2621 State. (See adv opp Eczema Cure.)

BOARDS OF HEALTH.

COLORADO. Colorado Springs.

COLORADO SPRINGS BOARD OF HEALTH.

COLORADO. Denver.

CITY OF DENVER HEALTH DEPARTMENT, City Hall.

CONNECTICUT. New Haven.

CONNECTICUT STATE BOARD OF HEALTH, C A Lindsley, M D, Sec.

DISTRICT OF COLUMBIA. Washington.

HEALTH DEPARTMENT OF THE DISTRICT OF COLUMBIA, Wm Creighton Woodward, M D, Health Officer, 464 Louisiana av n w.

U S PUBLIC HEALTH AND MARINE HOSPITAL SERVICE, Walter Wyman, M D, Supervising Surgeon-General, Office 3 B, S E.

FLORIDA. Jacksonville.

STATE BOARD OF HEALTH OF FLORIDA, 515 Dyal-Upchurch Bldg.

ILLINOIS. Chicago.

DEPARTMENT OF HEALTH, Frank W Reilly, Asst Commissioner, 415 City Hall.

ILLINOIS. Springfield.

ILLINOIS STATE BOARD OF HEALTH, James A Egan, M D, Sec.

LOUISIANA. New Orleans.

LOUISIANA STATE BOARD OF HEALTH, G Farrar Patton ,M D, Sec, 204 Carondelet.

MARYLAND. Baltimore.

HEALTH DEPARTMENT OF THE CITY OF BALTIMORE, J W M Kiger, Sec.

MARYLAND STATE BOARD OF HEALTH, John S Fulton, M D, Sec, 10 South.

Celerina A NERVE STIMULANT

BOARDS OF HEALTH—Cont'd.

MASSACHUSETTS. **Boston.**

MASSACHUSETTS STATE BOARD OF HEALTH, Charles Harrington, M D, Sec, 142 State House.

MICHIGAN. **Detroit.**

BOARD OF HEALTH CITY OF DETROIT, 233 St Antoine.

MICHIGAN. **Lansing.**

STATE BOARD OF HEALTH, Frank W Shumway, M D, Sec, Capitol Bldg.

MINNESOTA. **St. Paul.**

MINNESOTA STATE BOARD OF HEALTH, Henry M Bracken, M D, Sec, Capitol Bldg.

ST PAUL DEPARTMENT OF HEALTH, Justus Ohage, M D, Commissioner, City Hall.

MISSOURI. **St. Louis.**

ST LOUIS BOARD OF HEALTH, Charles W. Francis, Asst Health Commissioner; Frank A J Hiller, clerk; Office, Old City Hall, Chestnut, cor 11th.

MISSOURI. **Warrensburg.**

STATE BOARD OF HEALTH, J A B Adcock, M D, Sec.

NEW JERSEY. **Newark.**

BOARD OF HEALTH OF CITY OF NEWARK, D D Chandler, Sec.

NEW YORK. **Buffalo.**

HEALTH DEPARTMENT OF CITY OF BUFFALO, Walter D Greene, M D, Health Commissioner, 14 Municipal Bldg.

NEW YORK. **Albany.**

NEW YORK STATE DEPARTMENT OF HEALTH, Eugene H Porter, M D, Commissioner.

OHIO. **Cincinnati.**

BOARD OF HEALTH, Clark W Davis, M D, Health Officer, City Hall.

OHIO. **Columbus.**

OHIO STATE BOARD OF HEALTH, Charles O Probst, M D, Sec, State House.

OREGON. **Portland.**

OREGON STATE BOARD OF HEALTH, 608 Marquam Bldg.

PENNSYLVANIA. **Harrisburg.**

DEPARTMENT OF HEALTH OF THE STATE OF PENNSYLVANIA.

PENNSYLVANIA. **Philadelphia.**

PHILADELPHIA BOARD OF HEALTH, 612 City Hall.

UTAH. **Salt Lake City.**

STATE BOARD OF HEALTH, T B Beatty, M D, Sec, 39 Mercantile Blk.

WISCONSIN. **Milwaukee.**

HEALTH DEPARTMENT OF MILWAUKEE, WIS.

BODY BRACES.

NEW YORK. **Jamestown.**

PHILO BURT MNFG CO, 108 E Third st. (See p 2577.)

BOILERS—HOT WATER (PEERLESS).

ILLINOIS. **Chicago.**

PEERLESS KITCHEN BOILER AND SUPPLY CO, James McCartney, Mnfr, 35 Randolph. (See p 2445.)

BONDS.

NEW YORK. **New York City.**

BROWN, WILSON & COMPANY, INC, 514 Trinity Bldg, 111 Broadway.

BONE—Surgery Engines.

ILLINOIS. **Chicago.**

VICTOR ELECTRIC COMPANY, 55-61 Market. (See pp 539, 981, 1463.)

BOOK DEALERS.

NEW YORK. **New York City.**

LOMAS CHARLES J, 230 W 24th. (See adv.)

BOOK PUBLISHERS.

ILLINOIS. **Chicago.**

McCLURG A C & CO, 215-221 Wabash av. (See p 542.)

PENNSYLVANIA. **Philadelphia.**

DAVIS F A COMPANY, 1914-1916 Cherry.

BOOKKEEPING SYSTEMS—HOSPITALS.

MICHIGAN. **Grand Rapids.**

COUFFIELD H L CO, 8 Pearl. (See p 2651.)

BOOKKEEPING SYSTEMS—PHYSICIANS'.

MICHIGAN. **Grand Rapids.**

COUFFIELD H L CO, 8 Pearl. (See p 2651.)

BOOKS—BIOLOGICAL.

ILLINOIS. **Chicago.**

McCLURG A C & CO, 215-221 Wabash av. (See p 542.)

BOOKS—CHEMICAL.

ILLINOIS. **Chicago.**

McCLURG A C & CO, 215-221 Wabash av. (See p 542.)

SPIROMETERS
(See pages 1745, 1746.) PHYSICIANS STANDARD SUPPLY COMP'Y, Philadelphia, Pa

BOOKS—FINE.

LOUISIANA. **New Orleans.**

WHARTON GEORGE F, 606 Common.

BOOKS—MEDICAL.

ILLINOIS. **Chicago.**

CHICAGO MEDICAL BOOK CO, Congress and Honore. (See p 2623.)

KEENER W T & CO, 90 Wabash av. (See p 543.)

MARYLAND. **Baltimore.**

MEDICAL AND STANDARD BOOK CO, 3 W Saratoga.

PENNSYLVANIA. **Philadelphia.**

LIPPINCOTT J B CO, 231 S 6th.

MASSACHUSETTS. **Boston.**

GLOBE OPTICAL CO, 403 Washington. (See adv opp Optical Goods.)

MISSOURI. **St. Louis.**

MATTHEWS LEWIS S & CO, 2623 Olive. (See adv in Medical Books.)

MOSBY C V, 2313 Washington av. (See adv in Medical Books.)

BOOKS—NURSES' RECORD.

ILLINOIS. **Chicago.**

McCLURG A C & CO, 215-221 Wabash av. (See p 542.)

BOOKS—RECORD—OTOLOGISTS, LARYNGOLOGISTS AND RHINOLOGISTS' RECORD BOOKS.

MISSOURI. **Kansas City.**

TIFFANY FLAVEL S, 805 McGee. (See adv opp Oculists and Aurists.)

BOOKSELLERS.

ILLINOIS. **Chicago.**

CHICAGO MEDICAL BOOK CO, Congress and Honore. (See p 2623.)

KEENER W T & CO, 90 Wabash av. (See p 543.)

McCLURG A C & CO, 215-221 Wabash av. (See p 542.)

LOUISIANA. **New Orleans.**

WHARTON GEORGE F, 606 Common.

MARYLAND. **Baltimore.**

MEDICAL AND STANDARD BOOK CO, 3 W Saratoga.

MISSOURI. **St. Louis.**

MATTHEWS LEWIS S & CO, 2623 Olive. (See adv opp Medical Books.)

MOSBY C V, 2313 Washington av. (See adv in Medical Books.)

NATIONAL BOOK CONCERN, 305 Olive.

NEW YORK. **New York City.**

NEW YORK MEDICAL BOOK CO, 45 E 42d. (See p 2657.)

PELTON E R, 19 E 16th.

STECHERT G E & CO, 129-133 W 20th.

PENNSYLVANIA. **Philadelphia.**

BAINS WM M, 1019-1021 Market.

BLAKISTON'S P SON & CO, 1012 Walnut.

DAVIS F A COMPANY, 1914-1916 Cherry.

LIPPINCOTT J B CO, 231 S 6th.

SAUNDERS W B & CO, 925 Walnut.

BOOKSELLERS—MEDICAL.

ILLINOIS. **Chicago.**

CHICAGO MEDICAL BOOK CO, Congress and Honore. (See p 2623.)

KEENER W T & CO, 90 Wabash av. (See p 543.)

McCLURG A C & CO, 215-221 Wabash av. (See p 542.)

MISSOURI. **St. Louis.**

MATTHEWS LEWIS S & CO, 2623 Olive. (See adv opp Medical Books.)

NEW YORK. **New York City.**

HOEBER PAUL B, 69 E 59th.

NEW YORK MEDICAL BOOK CO, 45 E 42d. (See p 2657.)

PELTON E R, 19 E 16th.

PENNSYLVANIA. **Philadelphia.**

DAVIS F A COMPANY, 1914-1619 Cherry.

LIPPINCOTT J B CO, 231 S 6th.

BORAIC ACID—SPANGLE.

CALIFORNIA. **San Francisco.**

PACIFIC COAST BORAX CO, 101 Sansome. (See p 288.)

The Physician makes HEALTH to order for the Human Race

The National Fur & Tanning Co. makes WARMTH to order for the Physician.

See Page 4 For Catalogue write The National Fur & Tanning Co. Three Rivers, Mich.

BORAX—MNFRS.

CALIFORNIA. **San Francisco.**

PACIFIC COAST BORAX CO, 101 Sansome. (See p 288.)

NEW YORK. **New York City.**

PACIFIC COAST BORAX CO, 100 William. (See p 288.)

BORAX SOAP—TOILET AND LAUNDRY.

CALIFORNIA. **San Francisco.**

PACIFIC COAST BORAX CO, 101 Sansome. (See p 288.)

BORO-METHYLATE—AN ANTISEPTIC SALINE.

ILLINOIS. **Chicago.**

JACOBUS PHARMACAL CO, 75 43d.

BOTTLE MNFRS.

NEW YORK. **New York City.**

MEINECKE & CO, 48-50 Park pl. (See p 17.)

BOTTLERS—MINERAL WATER.

COLORADO. **Manitou.**

MANITOU MINERAL SPRINGS CO THE, Bottlers and Shippers of the Famous Manitou Natural Mineral Water and Ginger Ale. (See adv opp p 395.)

MISSOURI. **Excelsior Springs.**

MISSOURI EXCELSIOR SPRINGS BOTTLING CO, C W Fish, Mngr. (See p 2595.)

BRACES.

NEW YORK. **New York City.**

SCHNOTER J C CO, 523 6th av. (See pp 2635, 2639.)

BRACES AND BANDAGES.

NEW YORK. **New York City.**

SCHNOTER J C CO, 523 6th av. (See pp 2635, 2639.)

BRASS BEDSTEADS.

MISSOURI. **St. Louis.**

SMITH & DAVIS MNFG CO, Locust, n e cor 20th. (See adv opp Hospitals.)

BREAKFAST FOODS.

MICHIGAN. **Battle Creek.**

BATTLE CREEK BREAKFAST FOOD CO, LTD.

BREAST PUMPS.

IOWA. **Waterloo.**

STANDARD MNFG CO. (See adv above.)

THE HOOVER BREAST PUMP

Will start the flow in the most obstinate cases. It is especially helpful in cases of tender breasts, as any required amount of suction can be obtained. There are no parts to get out of order, no rubber bulb to wear out or split just when it is needed most. The soft rubber tubing connecting the glass part with the Pump is made of the very best grade of rubber and protected by a spring wire.

Full directions accompanying each Pump.

RETAIL PRICE 75c EACH.

Call on your Druggist for them.

Sold under Guarantee.

STANDARD MFG. CO. Waterloo, Iowa.

BRIGHT'S DISEASE.

TENNESSEE. **Winchester.**

ANASARCIN CHEMICAL CO THE. (See p 2403.)

BRIGHT'S DISEASE—SPECIALIST.

MISSOURI. **Kansas City.**

WALSH T M, M D, 321 E 12th. (See p 2645.)

BRIGHT'S DISEASE—TREATMENT FOR.

LOUISIANA. **New Orleans.**

PHOSPHATE CHEMICAL MANUFACTORY, 1459 Annunciation. (See right top lines and p 9.)

BROMIDES—PEACOCK'S.

MISSOURI. **St. Louis.**

PEACOCK CHEMICAL CO, 112 N 2d. (See p 2419.)

BRONCHITIS—REMEDY FOR.

ILLINOIS. **Chicago.**

BOYD CHEMICAL CO, 2621 State. (See adv opp Eczema Cure.)

WISCONSIN. **Milwaukee.**

SIMANOVSKY R F & CO, 835 Winnebago. (See p 2649.)

BRUSHES AND DUSTERS FOR HOSPITALS AND INSTITUTIONS—MNFRS. OF.

NEW YORK. **New York City.**

ALTSCHUL A H, 71 Park pl, cor Greenwich. (See p 2407.)

BUGGY MNFRS.

TENNESSEE. **Memphis.**

LILLY CARRIAGE CO, 203 Union.

Somnoform
See adv. opp. page 1450.

SIMPLE. SAFE. SURE. The Ideal General Anaesthetic for Minor Surgery.
E. de TREY & SONS,
PHILADELPHIA AND NEW YORK.

BUGGY AND HAND CASES.
ILLINOIS. **Chicago.**
PHYSICIANS' SUPPLY & DRUG CO, 280 Honore. (See p 2619)

BUGGY SHIELDS.
OHIO. **Clyde.**
PERFECTION STORM SHIELD CO. (See p 2613.)

BURNS.
ILLINOIS. **Chicago.**
HOPE CHEMICAL COMPANY, 2466 N Hamlin av.

BURNS AND CUTS—REMEDY FOR.
ILLINOIS. **Chicago.**
BOYD CHEMICAL CO, 2621 State. (See adv opp Eczema Cure.)

BURNS—SORBEFACIN AFFORDS IMMEDIATE RELIEF.
ILLINOIS. **Chicago.**
SORBEFACIN CO. (See adv opp Surgical Dressing.)

BUSINESS ADDRESSES.
ILLINOIS. **Chicago.**
POLK R L & CO, 122 LaSalle, Chicago, Ill., and 68-72 Griswold, Detroit, Mich. (See p 2934.)

BUSINESS COLLEGES.
ILLINOIS. **Chicago.**
ORR'S BUSINESS COLLEGE AND SCHOOL OF SHORTHAND, cor 63d and Yale av. (See p 2387.)

CAB ATTACHMENTS.
OHIO. **Clyde.**
PERFECTION STORM SHIELD CO. (See p 2613.)

CABINET BATTERIES.
MASSACHUSETTS. **Boston.**
ELECTRO RADIATION CO, 532 Columbus av. (See pp 985-986.)

CABINETS—INSTRUMENT.
MISSOURI. **St. Louis.**
McDANNOLD A, 1416 N Sarah. (See adv opp Chairs—Physicians.)

CABINETS—MEDICINE AND INSTRUMENT.
INDIANA. **Indianapolis.**
ALLISON W D CO, 905 N Alabama. (See pp 527, 683, 977, 1455.)

CABINETS—PHYSICIANS'.
MISSOURI. **St. Louis.**
McDANNOLD A, 1416 N Sarah. (See adv opp Chairs—Physicians.)

CABINETS—SURGICAL.
MISSOURI. **St. Louis.**
McDANNOLD A, 1416 N Sarah. (See adv opp Chairs—Physicians.)

CABINETS—VIBRATORY LIGHT.
ARKANSAS. **Hot Springs.**
HINTON DR G ALLISON, 420 Central av. (See p 248.)

CACTINA PELLETS.
MISSOURI. **St. Louis.**
SULTAN DRUG CO, 112 N 2d. (See p 2571.)

CALKS AND HORSE SHOES—NEVERSLIP—MNFRS. OF.
NEW JERSEY. **New Brunswick.**
NEVERSLIP MNFG CO THE. (See p 2573.)

CAMPHO-PHENIQUE—LIQUID AND POWDERED.
MISSOURI. **St. Louis.**
CAMPHO-PHENIQUE CO, 500 N 2d.

CANCER HOSPITALS.
INDIANA. **Indianapolis.**
BYE'S DR B F SANITARIUM, 301 N Illinois. (See adv opp Sanitariums.)

The Treatment of External Cancer

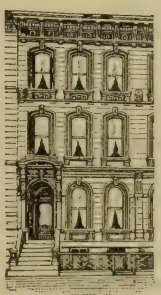

I have made the treatment of External Cancer by topical medication a specialty for twenty-three years. This method of treatment **when properly used** is acknowledged by physicians who have investigated into its merits, to be superior to all other forms of treatment for External Cancer. I arrogate to myself only such superiority in this particular method as I have been privileged to derive from long experience. A limited number of patients can be accommodated in my building. I invite correspondence.

Dr. Weber's Hospital.

Address, **DR. CHARLES WEBER,**
17 Garfield Place, CINCINNATI, OHIO.

LISTS OF PHYSICIANS AND DENTISTS
OUR LISTS ARE CORRECTED DAILY. R. L. POLK & CO., Detroit, Mich.
WE ADDRESS ENVELOPES AND WRAPPERS Publishers of the only national Medical and Dental Directories

CANCER HOSPITALS—Cont'd

MASSACHUSETTS. Lawrence.

RIVERTON CANCER HOME, E M Boynton, M D, Surgeon, 260 Broadway. (See p 2959.)

MISSOURI. Kansas City.

SMITH DR E O SANITARIUM, 2828 Cherry. (See p 2583.)

OHIO. Cincinnati.

CINCINNATI CANCER HOSPITAL, 17 Garfield pl. (See p 2957.)

CANCER INSTITUTES.

ILLINOIS. Chicago.

CHICAGO SKIN AND CANCEN HOSPITAL, 3040 Calumet av. (See p 2932.)

CANCER REMEDIES.

COLORADO. Denver.

RADIO-SULPHO CO THE, Mack Bldg, 16th cor California. (See p 2443.)

CANCER—REMEDY FOR.

ILLINOIS. Chicago.

BOYD CHEMICAL CO, 2621 State. (See adv opp Eczema Cure.)

CANCER—SPECIAL TREATMENT FOR CURE OF.

LOUISIANA. Lake Charles.

STAFFORD L F. (See p 2589.)

MISSOURI. Kansas City.

SMITH DR E O SANITARIUM, 2828 Cherry. (See p 2583.)

TEXAS. San Antonio.

HARWELL & ANDERSEN'S DRS INFIRMARY, 314 Devine. (See p 2585.)

CANCER SPECIALISTS.

LOUISIANA. Lake Charles.

STAFFORD L F. (See p 2589.)

MASSACHUSETTS. Lawrence.

BOYNTON EDWIN M, M D, 260 Broadway. (See p 2959.)

MISSOURI. Kansas City.

JOHNSON ORA, M D, 312 E 12th.

SMITH DR E O SANITARIUM, 2828 Cherry. (See p 2583.)

OHIO. Cincinnati.

WEBER CHARLES, M D, 17 Garfield pl. (See p 2957.)

TEXAS. San Antonio.

HARWELL & ANDERSEN'S DRS INFIRMARY, 314 Devine. (See p 2585.)

CANCER TREATMENTS.

ILLINOIS. Chicago.

CHICAGO SKIN AND CANCER HOSPITAL, 3040 Calumet av. (See p 2932.)

ILLINOIS. Chicago.

FINSEN LIGHT INSTITUTE OF AMERICA, 1770 Washington Boul. (See adv opp Finsen Light Institutes.)

GERMAN-AMERICAN LABORATORY, 82 W Madison. (See p 2933.)

CANCER AND TUMOR INFIRMARIES.

TEXAS. San Antonio.

HARWELL & ANDERSEN'S DRS INFIRMARY, 314 Devine. (See p 2585.)

CANCER AND TUMOR SANITARIUMS.

INDIANA. Indianapolis.

BYE'S DR B F SANITARIUM, 301 N Illinois. (See adv opp Sanitariums.)

MASSACHUSETTS. Lawrence.

RIVERTON CANCER HOME, E M Boynton, M D, Surgeon, 260 Broadway. (See p 2959.)

MISSOURI. Kansas City.

SMITH DR E O SANITARIUM, 2828 Cherry. (See p 2583.)

CANCER AND TUMOR TREATMENT.

MISSOURI. Kansas City.

WALSH T M, M D, 321 E 12th. (See p 2645.)

CA PHENIN.

IOWA. Waverly.

CA PHENIN CHEMICAL CO, 203 W Locust. (See p 2581.)

CAPSULE MNFRS.

MICHIGAN. Detroit.

MERZ CAPSULE CO THE, cor Champlain and St Aubin.

NEW YORK. Brooklyn.

PLANTEN H & SON, 93 Henry. (See p 2645.)

OHIO. Toledo.

TOLEDO PHARMACAL CO THE, 224-226-228 Jackson.

Physicians' Casualty Association of America

Pays $25.00 weekly indemnity for accidental injuries. Costs $3.00 quarterly
Write E. E. ELLIOTT, Sec'y
See page 12 OMAHA, NEB.

CARBONATED WATERS.

MISSOURI. Excelsior Springs.

EXCELSIOR SPRINGS BOTTLING CO, C W Fish, Mngr. (See p 2595.)

CARD INDEXES.

MICHIGAN. Grand Rapids.

COUFFIELD H L CO, 8 Pearl. (See p 2651.)

CARD SYSTEMS.

MICHIGAN. Grand Rapids.

COUFFIELD H L CO, 8 Pearl. (See p 2651.)

CARRIAGE MNFRS.

TENNESSEE. Memphis.

LILLY CARRIAGE CO, 203 Union.

CASE AND OBSTETRIC RECORDS.

MICHIGAN. Ann Arbor.

MINER JOEL A, 908 May.

MICHIGAN. Grand Rapids.

COUFFIELD H L CO, 8 Pearl. (See p 2651.)

CATARRH CURE.

DISTRICT OF COLUMBIA. Washington.

"KRETOL," A Campbell, J W Thomas, Mngr, 512 10th, N W. (See left top lines.)

CATARRH MEDICATORS.

ILLINOIS. Chicago.

CLAY E C & CO, 146 State. (See p 2619.)

CATARRH—REMEDY FOR.

ILLINOIS. Chicago.

BOYD CHEMICAL CO, 2621 State. (See adv opp Eczema Cure.)

WISCONSIN. Milwaukee.

SIMANOVSKY R F & CO, 835 Winnebago. (See p 2649.)

CATGUT—STERILIZED.

NEW YORK. New York City.

LEAVENS GEORGE ST JOHN. 72 Bible House.

VAN HORN & SAWTELL, 20 E 42d.

CATHETERS—COLON AND RECTAL TUBES.

OHIO. Akron.

FAULTLESS RUBBER CO THE. (See adv opp Surgeon's Rubber Gloves.)

CAUTERY APPARATUS—ELECTRIC.

ILLINOIS. Chicago.

VICTOR ELECTRIC COMPANY, 55-61 Market. (See pp 539, 981, 1463.)

CAUTERY—BATTERIES.

ILLINOIS. Chicago.

NORTHWESTERN STORAGE BATTERY CO, 281-285 E Madison. (See p 537.)

PENNSYLVANIA. Philadelphia.

FLEMMING OTTO, 1025 Arch. (See p 2615.)

CAUTERY (ELECTRIC) APPARATUS.

MARYLAND. Baltimore.

ROSENBERG A MOTOR & MNFG CO, 629 N Carey. (See p 12)

MASSACHUSETTS. Boston.

ELECTRO RADIATION CO, 532 Columbus av. (See pp 895-986.)

CAUTERY ELECTRODES.

ILLINOIS. Chicago.

CONVERSE ELECTRIC CO, 56 Fifth av. (See p 2623.)

CAUTERY TRANSFORMERS.

ILLINOIS. Chicago.

CONVERSE ELECTRIC CO, 56 Fifth av. (See p 2623.)

Ladies Coming to Our Hospital Are Treated by a Lady Physician.

RIVERTON CANCER HOME

Dr. Stella W. Boynton,
Attending Physician at the Hospital.

Dr. E. M. Boynton,
Physician in Charge of Home Treatment Dep't.

We Treat and Cure Cancers, Tumors, Malignant Growths Successfully. Diseases of Women Treated and Cured. Twenty Years Experience.

Consultation and Business Office, : : 260 Broadway, LAWRENCE, MASS.

Hospital, 485 Lowell Street, Methuen, Mass.

Trade Mark. **Scott's Emulsion** Trade Mark.
has been the standard preparation of cod liver oil for over thirty years. It is in a class by itself.

CAUTERY TRANSFORMERS—Cont'd.

MASSACHUSETTS. **Boston.**

SWETT & LEWIS CO, 18 Boylston. (See p 2567.)

NEW YORK. **New York City.**

OVINGTON MNFG CO, 3 Madison av. (See p 2579.)

CELERINA.

NEW YORK. **New York City.**

RIO CHEMICAL CO, 56 Thomas. (See left top lines and adv opp Mnfg Chemists.)

CELL-U-LO.

ILLINOIS. **Chicago.**

OXYCHLORINE CHEMICAL CO, 1326 Wabash av.

CENTRIFUGE MNFRS.

MARYLAND. **Baltimore.**

ROSENBERG A MOTOR & MNFG CO, 629 N Carey. (See p 12.)

CEREAL FOOD.

COLORADO. **Boulder.**

BOULDER-COLORADO SANITARIUM THE. (See p 2429.)

MICHIGAN. **Battle Creek.**

BATTLE CREEK BREAKFAST FOOD CO, LTD.

CHAIRS FOR INVALIDS.

INDIANA. **Indianapolis.**

ALLISON W D CO, 905 N Alabama. (See pp 527, 683, 977, 1455.)

CHAIRS—INVALID, RECLINING, OPERATING.

INDIANA. **Indianapolis.**

ALLISON W D CO, 906 N Alabama. (See pp 527, 683, 977, 1455.)

MINNESOTA. **St. Paul.**

NOYES BROS & CUTLER, 396-408 Sibley. (See p 1127.)

CHAIRS—INVALIDS' ROLLING.

INDIANA. **Indianapolis.**

ALLISON W D CO, 905 N Alabama. (See pp 527, 683, 977, 1455.)

NEW YORK. **Jamestown.**

PHILO BURT MNFG CO, 108 E Third. (See p 2577.)

PENNSYLVANIA. **Philadelphia.**

HETHERINGTON J, 206 Quarry. (See adv opp Hospitals.)

CHAIRS—PHYSICIANS'.

MISSOURI. **St. Louis.**

McDANNOLD A, 1416 N Sarah. (See adv above.)

BUY THE BEST

THE McDANNOLD CHAIR AND CABINET.

Movements of the chair are universal, positive and noiseless. It is light, strong and handsome and sure to please.

Cabinets are the largest and most complete ever sold for the money. Dust proof.

Gold Medal World's Fair, St. Louis, 1904.

For full particulars, address

A. McDANNOLD.

1416 N. Sarah St. : ST. LOUIS, MO.

CHAIRS—PHYSICIANS', INVALID ROLLING AND PARLOR RECLINING.

INDIANA. **Indianapolis.**

ALLISON W D CO, 905 N Alabama. (See pp 527, 683, 977, 1455.)

CHAIRS—ROLLING.

INDIANA. **Indianapolis.**

PERFECTION CHAIR CO. (See p 711.)

CHAIRS—SURGICAL.

INDIANA. **Indianapolis.**

ALLISON W D CO, 905 N Alabama. (See pp 527, 683, 977, 1455.)

MISSOURI. **St. Louis.**

McDANNOLD A, 1416 N Sarah. (See adv above.)

CHAIRS—SURGICAL, RECLINING AND INVALID.

INDIANA. **Indianapolis.**

ALLISON W D CO, 905 N Alabama. (See pp 527, 683, 977, 1455.)

CHARITABLE INSTITUTIONS—STATE

TEXAS. **Austin.**

STATE LUNATIC ASYLUM, Austin, Texas.

For the treatment of Alcohol, Morphine, Opium, Cocaine and other Drug Habits,
(See advt. inside front cover.)
GO TO **Moores Brook Sanitarium**
Charlottesville, Va.

CHEMICAL ANALYSIS.

MISSOURI. St. Louis.
ST LOUIS BACTERIOLOGICAL AND PATHOLOGIC LABORATORY, R B H Gradwohl, M D, Director; Office 522 Washington av; Laboratory 5269 Vernon av. (See p 2949.)

CHEMICAL APPARATUS.

CALIFORNIA. San Francisco.
LAMONT G E, 126 Kearny. (See p 285.)

MISSOURI. St. Louis.
HEIL HENRY CHEMICAL CO, 210-214 S 4th.

CHEMICAL LABORATORIES.

TEXAS. Fort Worth.
DR HOWARD'S PATHOLOGICAL LABORATORY, 317 Main. (See p 2637.)

CHEMICAL MNFRS.

MARYLAND. Baltimore.
GORDSHELL CHEMICAL CO, 128 Hanover.

MISSOURI. St. Louis.
ANTIKAMNIA CHEMICAL CO THE, 1622-24 Pine. (See left top lines and p 3.)
PEACOCK CHEMICAL CO, 112 N 2d. (See p 2419.)
SULTAN DRUG CO, 112 N 2d. (See p 2571.)

NEW YORK. New York City.
CHURCHILL CHEMICAL CO, 108 Murray.
RIO CHEMICAL CO, 56 Thomas. (See left top lines and adv opp Mnfg Chemists.)
SCHIEFFELIN & CO, 170 William. (See p 1.)

OHIO. Springfield.
ZYMOTICINE CHEMICAL CO THE, 20 W High. (See right top lines in Physicians' Index and Classified.)

CHEMICAL SUPPLIES.

NEW YORK. Brooklyn.
BELLEVUE CHEMICAL CO, 45-51 DeKalb av.

CHEMICAL AND PHYSICAL APPARATUS.

PENNSYLVANIA. Philadelphia.
HAAK OTTO, 513 Callowhill. (See p 2605.)

CHEMICALS.

MISSOURI. St. Louis.
HEIL HENRY CHEMICAL CO, 210-214 S 4th.

NEW YORK. New York City.
SCHIEFFELIN & CO, 170 William. (See p 1.)

CHEMICALS—IMPORTERS AND EXPORTERS.

NEW YORK. New York City.
SCHIEFFELIN & CO, 170 William. (See p 1.)

CHEMISTS.

ILLINOIS. Chicago.
BAKER CHAS S CO, 78th st and Greenwood av. (See adv opp Pharmacists—Mnfg.)
HARRIS CHEMICAL CO THE, 79 North 48th av.
SEARLE G D & CO, 128 E Ohio. (See p 2963.)

IOWA. Waverly.
CA PHENIN CHEMICAL CO, 203 W Locust. (See p 2581.)

MICHIGAN. Grand Rapids.
VAN BYSTERVELD A W, 220 Sheldon.

MISSOURI. St. Louis.
A K CHEMICAL CO THE, same as ANTIKAMNIA CHEMICAL CO, 1622-1624 Pine. (See left top lines and p 3.)
ANTIKAMNIA CHEMICAL CO THE, 1622-1624 Pine. (See left top lines and p 3.)
DIOS CHEMICAL CO, 2940 Locust. (See p 2569.)
LABORDINE PHARMACAL CO, 110 N 4th. (See p 2962.)
LAMBERT PHARMACAL CO, 21st cor Locust. (See p 2417.)
MELLIER DRUG CO, 2112 Locust.
PEACOCK CHEMICAL CO, 112 N 2d. (See p 2419.)
SATYRIA CHEMICAL CO, 404 N 2d. (See p 2573.)
SULTAN DRUG CO, 112 N 2d. (See p 2571.)

NEW YORK. Brooklyn.
MAISEL C, 122 Covert.

NEW YORK. New York City.
LEHN & FINK, 120 William.

OHIO. Cincinnati.
MERRELL WM S CO THE, 5th, Pike and Butler.

KRETOL

Concentrated.

For Hospital use; unexcelled as a surgical dressing. Excellent for cuts, burns and bruises. An antiseptic in the treatment of chronic ulcers, cancerous sores, carbuncles and skin diseases. More particularly described in special pamphlet. All Druggists, or The "Kretol" Co. WASHINGTON, D.C.

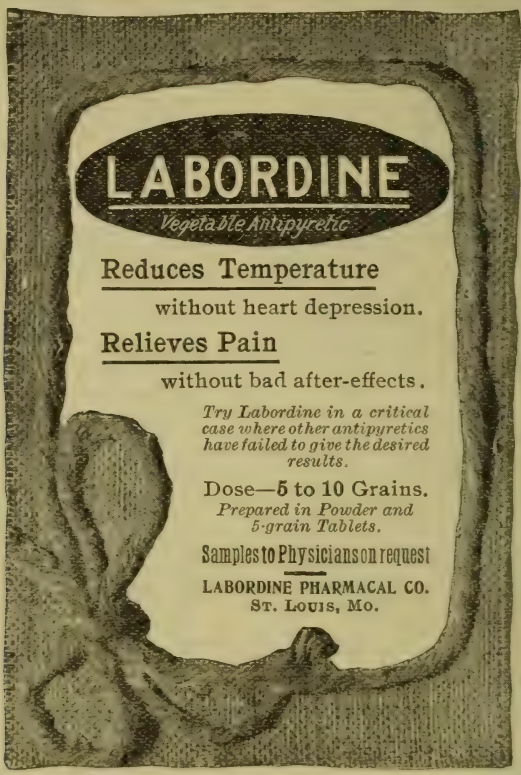

CHEMISTS—ANALYTICAL.

IOWA. Des Moines.

CHITTICK J R, Ph G, Ph C, Associate Prof Chemistry Highland Park College of Pharmacy, Highland Park. (See p 2943.)

MACY S R, Ph C, Ph D, Dean Highland Park College of Pharmacy, Highland Park. (See p 2943.)

MISSOURI. Kansas City.

MOECHEL DR J R, 802 Locust. (See card.)

DR. J. R. MOECHEL,

Analytical Chemist.

Expert Chemical, Physical and Microscopical Examinations.

802 Locust St.,

Kansas City, : Missouri.

NEW JERSEY. Jersey City.

REED & CARNRICK, 42 46 Germania av.

OHIO. Cincinnati.

MERRELL WM S CO THE, 5th, Pike and Butler.

CHEMISTS—ANALYTICAL AND CONSULTING.

ILLINOIS. Chicago.

ABBOTT ALKALOIDAL CO THE, Ravenswood Station. (See pp 5 and 10.)

MISSOURI. Kansas City.

MOECHEL DR J R, 802 Locust (See card.)

CHEMISTS—CONSULTING.

CONNECTICUT. South Norwalk.

VON MNFG CO THE. (See p 2579.)

CHEMISTS—IMPORTING.

MISSOURI. St. Louis.

LAMBERT PHARMACAL CO, 21st cor Locust. (See p 2417.)

NEW YORK. New York City.

FOUGERA E & CO, 90 Beekman.

THE
KEELEY INSTITUTE,
MARION, INDIANA.

FOR THE CURE OF
LIQUOR and DRUG HABITS
The Treatment is identical with that used by the late DR. LESLIE E. KEELEY. The time spent with us is like a PLEASANT VACATION TO THE PATIENT.

KNOLL & CO, 108 Fulton. (See p 1469.)

SCHIEFFELIN & CO, 170 William. (See p 1.)

CHEMISTS—MNFG.

COLORADO. Denver.

RADIO-SULPHO CO, Philip Schuch Jr, Pres and Mngr, Mack Bldg, 16th cor California. (See p 2443.)

CONNECTICUT. South Norwalk.

VON MNFG CO THE. (See p 2579.)

ILLINOIS. Chicago.

ABBOTT ALKALOIDAL CO THE, Ravenswood Station. (See pp 5 and 10.)

ARMOUR & COMPANY. (See adv opp Pepsin and Pharmaceutical Products.)

BAKER CHAS S CO, Grand Crossing, Station R. (See adv opp Pharmacists—Mnfg.)

BOYD CHEMICAL CO, 2621 State. (See adv opp Eczema Cure.)

BROWN TABLET CO THE, 200-202 Orleans. (See p 2625.)

CHAPMAN MNFG CO, not incorporated (D W Chapman, M D; C E Chapman, R N Chapman), Physiological and Pharmaceutical Chemists, Office 352 23d; Analytical Dept, 5720 Washington av, South Park.

GARDNER-BARADA CHEMICAL CO, 42 River st.

GYNECINE CO THE, 37 Randolph. (See adv opp Dysmenorrhea.)

HOPE CHEMICAL CO, 2466 N Hamlin av.

MULFORD H K CO, 80 Wabash av.

OXYCHLORINE CHEMICAL CO, 1326 Wabash av.

PARKE, DAVIS & CO, 44-46 Franklin, Branch of Detroit, Mich.

SEARLE G D & CO, 128 E Ohio. (See adv above.)

SEARLE & HERETH CO THE, 69-75 Wells.

WAMPOLE HENRY K & CO, Trude Bldg, 67 Wabash av.

WARNER WM R & CO, 47 Franklin.

ILLINOIS. Peoria.

ALLAIRE, WOODWARD & CO, 110 Main.

A New Company
Under an OLD LEADER

We Sell Direct to the PHYSICIAN

Try our Digestive Tablets (Searle) where others have failed.

IODICALCIUM (Searle)
(Iodized Lime)
Presents Iodine in the most efficient form in which it can be given.

Send for Price List.

G. D. SEARLE & CO.
128 E. Ohio St. - CHICAGO.

ANTI-URIC CO THE.

HARVEY G F CO THE (Branch), 207 N Adams.

INDIANA. Indianapolis.

INLAND CHEMICAL CO, 224 W Maryland.

LILLY ELI & COMPANY THE, 210-214 E McCarty.

PITMAN-MYERS CO, 1202 to 1216 Shelby.

INDIANA. Mishawaka.

GOLDEN MALT CREAM CO THE.

IOWA. Des Moines.

WATERBURY CHEMICAL CO of Des Moines, Ia, 132-136 E Locust.

IOWA. Waverly.

CA PHENIN CHEMICAL CO, 203 W Locust. (See p 2581.)

LOUISIANA. New Orleans.

HART E J & CO LTD, 539 Tchoupitoulas.

PHOSPHATE CHEMICAL MANUFACTORY, 1459 Annunciation. (See right top lines and p 9.)

MAINE. Portland.

SCHLOTTERBECK & FOSS CO, 36-38 Brown.

MARYLAND. Baltimore.

PARKE, DAVIS & CO, O W Smith, Mngr Baltimore Branch, 3-5 E German.

SHARP & DOHME, Cor Pratt and Howard.

TINCTURE AMAL CO, 10 S Ann.

MASSACHUSETTS. Boston.

BILLINGS, CLAPP CO, 178 Freeport.

SULPHO-NAPTHOL CO THE, 4 Merrimac. (See p 2397.)

X-ZALIA CORPORATION, 55-57 Batterymarch.

ANTIKAMNIA PREPARATIONS
PLEASE SEE PAGE 3 FOR PARTICULARS

CHEMISTS—MNFG—Cont'd.

MICHIGAN. Detroit.

NELSON, BAKER & CO, Cor Brooklyn and Lafayette avs.

PARKE, DAVIS & CO, Atwater and Jos Campau av.

STEARNS F & CO, Jefferson and Bellevue avs.

MICHIGAN. Grand Rapids.

PECK BROS.

MICHIGAN. Jackson.

SCHMID O F CHEMICAL CO, 141-143 W Pearl.

MINNESOTA. Minneapolis.

PARKE, DAVIS & CO (Twin City Branch), C A Robinson, Mngr.

MISSOURI. Kansas City.

PARKE, DAVIS & CO, J P Reymond, Mngr Kansas City Branch, 1006-1010 Broadway.

WESTERN PHARMACAL CO THE, Geo F Hoffmann, Pres; M H Hoffmann, Vice-Pres; Burt G Smith, Secy and Treas, 1408 Grand av.

MISSOURI. St. Louis.

A K CHEMICAL CO THE, same as ANTIKAMNIA CHEMICAL CO, 1622-1624 Pine. (See left top lines and p 3.)

AMMO-PHENIN CHEMICAL CO, 2759 Russell av.

ANTIKAMNIA CHEMICAL CO THE, 1622-1624 Pine. (See left top lines and p 3.)

BATTLE & CO CHEMISTS' CORPORATION, 2001 Locust.

CAMPHO-PHENIQUE CO, 500 N 2d.

DIOS CHEMICAL CO, 2940 Locust. (See p 2569.)

KAHAMA CHEMICAL CO THE, 606 Benoist Bldg.

LABORDINE PHARMACAL CO, 110 N 4th. (See p 2962.)

LAMBERT PHARMACAL CO, 21st cor Locust. (See p 2417.)

MALLINCKRODT CHEMICAL WORKS, 2d cor Mallinckrodt.

MELLIER DRUG CO, 2112 Locust.

MEYER BROS DRUG CO, 4th Broadway and Clark av.

MILLIKEN JNO T & CO, 316-318 Clark av.

PARKE, DAVIS & CO (St Louis Branch), C F Allen, Resident Mngr, 108-110 S 4th.

PEACOCK CHEMICAL CO, 112 N 2d. (See p 2419.)

PEROXIDENT CHEMICAL CO, Office Century Bldg; Laboratory 7th cor Hickory.

PHENOLYPTAL CHEMICAL CO, 211-212 Benoist Bldg.

POPE WM C CHEMICAL CO, 516 N Main.

SATYRIA CHEMICAL CO, 404 N 2d. (See p 2573.)

SULTAN DRUG CO, 112 N 2d. (See p 2571.)

TILDEN CO THE, 1718 Locust.

URON CHEMICAL CO, 322 Chestnut.

WALKER PHARMACAL CO, Laclede and Vandeventer avs.

WATERHOUSE PHARMACY CO, 1901 Hickory. (See p 2597)

NEW YORK. Brooklyn.

MALTING COMPANY THE, 8th av, 18th and 19th.

NEW YORK. New York City.

BELL & CO, 68 Murray.

BOYD F O & CO, 21 Warren.

BREITENBACH M J CO, 33 Warren.

CHURCHILL CHEMICAL CO, 108 Murray.

DAD CHEMICAL CO, 105 Chambers.

DENVER CHEMICAL MNFG CO THE, 57 Laight.

DREVET MNFG CO THE, Charles Marchands Medicinal Preparations, 57-59 Prince.

ETNA CHEMICAL CO, 313 West. (See p 2659.)

FAIRCHILD BROS & FOSTER, cor Washington and Laight.

FRITZSCHE BROTHERS, 37 Barclay.

GIRARD CO THE, 1370 Broadway.

KILGORE CHARLES, 82 Fulton.

KNOLL & CO, 108 Fulton. (See p 1469.)

KRESS & OWEN COMPANY, 210 Fulton.

BURN-BRAE, A PRIVATE HOSPITAL FOR MENTAL AND NERVOUS DISEASES.
(See page 1792.)

KUTNOW BROS LTD, 853 Broadway.
LEHN & FINK, 120 William.
McKESSON & ROBBINS, 91 Fulton.
MEDICAL DIOXIDE CO, 90 William.
MERCK & CO, 13 University Place.
MORGAN T C & CO, 102 John. (See p 2655.)
OAKLAND CHEMICAL CO THE, 464 W Broadway.
PARKE, DAVIS & CO, 90 Maiden Lane.
RIO CHEMICAL CO, 56 Thomas. (See left top lines and adv opp Mnfg Chemists.)
SCHIEFFELIN & CO, 170 William. (See p 1.)
SCOTT & BOWNE, 409-415 Pearl. (See left top lines.)
SMITH MARTIN H & CO, 105 Chambers.
STANDARD EMULSION CO, 141 Greene.

NEW YORK. Saratoga Springs.
HARVEY G T CO THE.

OHIO. Cincinnati.
MERRELL WM S CHEMICAL CO THE, 5th, Pike and Butler.

OHIO. Cleveland.
PARSONS DRUG CO, 15 Brooker.
STRONG, COBB & CO, 112-114 Superior.

OHIO. Columbus.
COLUMBUS PHARMACAL CO THE, 63-67 E Long.

OHIO. Springfield.
ZYMOTICINE CHEMICAL CO THE, 20 W High. (See right top lines in Physicians' Index and Classified.)

PENNSYLVANIA. Philadelphia.
GIRARD CO THE, 1308 Sansom.
MULFORD H K CO, 426 S 13th.
NATIONAL DRUG CO, 1034-1036 Spring.
WAMPOLE HENRY K & CO, 426 Fairmount av.
WARNER WM R & CO, 639 N Broad.
WYETH JOHN & BROTHER (INC), 1100 Washington av.

RHODE ISLAND. Providence.
FRANCIS CHEMICAL CO, 31 Linwood av.
RUMFORD CHEMICAL WORKS, 231 S Main.

TENNESSEE. Winchester.
ANASARCIN CHEMICAL CO THE. (See p 2403.)
ANEDEMIN CHEMICAL CO. (See p 1917.)
GRAMM SPECIALTY CO. (See p 1917.)
PYROLIGNEINE CO THE.

VIRGINIA. Lynchburg.
PAYNE, SEAY & ANDERSON.

CHEMISTS—PHARMACEUTICAL.

ILLINOIS. Chicago.
HARRIS CHEMICAL CO THE, 79 North 48th av.
SEARLE G D & CO, 128 E Ohio. (See p 2963.)

INDIANA. Indianapolis.
LILLY ELI & COMPANY THE, 210-214 E McCarty.

MISSOURI. St. Louis.
PEACOCK CHEMICAL CO, 112 N 2d. (See p 2419.)

NEW JERSEY. Jersey City.
REED & CARNRICK, 42-46 Germania av.

NEW JERSEY. Orange.
GARDNER R W (Firm of), P O Box 1525 New York, Laboratories Orange, N J.

NEW YORK. New York City.
WHITE A J, 168 Duane.

RHODE ISLAND. Providence.
DAGGETT & MILLER CO, 101 Sabin.

CHEST PROTECTORS.

ILLINOIS. Chicago.
BAUER & BLACK, 283 25th.

CHILDREN'S TRAINING SCHOOLS FOR THE FEEBLE-MINDED.

NEW YORK. Binghamton.
BINGHAMTON TRAINING SCHOOL THE, Sophia A Doolittle, Principal, 82-84 Fairview av. (See p 2637.)

CHIOLIN.

ILLINOIS. Chicago.
HOPE CHEMICAL COMPANY, 2466 N Hamlin av.

THE Keeley Cure
2803 LOCUST STREET, ST. LOUIS, MO.
"The Most Successful Treatment" for Liquor Drinking, Morphine and other Narcotic Drug Using, Neurasthenia, Tobacco and Cigarette addictions.
Correspondence and Consultation Confidential.
DR. J. E. BLAINE, PHYSICIAN AND MANAGER.
Home Treatment for Tobacco and Neurasthenia. SEE PAGE 5.

CHIONIA—PEACOCK'S.

MISSOURI. St. Louis.

PEACOCK CHEMICAL CO, 112 N 2d. (See p 2419.)

CHIROPODISTS.

OREGON. Portland.

DEVENY WM, 162 2d. (See p 2653.)

CHIROPODY.

NEW YORK. New York City.

INTERNATIONAL MASSAGE & MOVEMENT CURE INSTITUTE, INC, World's Foremost School, 147 W 23d. (See p 2.)

CHLORAL HABIT CURES.

MISSOURI. Kansas City.

RALPH B B, M D, 219 Rialto Bldg. (See p 802.)

CHLORIDES.

NEW YORK. New York City.

PLATT HENRY B, 42 Cliff.

CHOLERA INFANTUM.

WISCONSIN. Milwaukee.

RANDOLPH, THORNTON & CO, 204 Germania Bldg. (See adv opp Typhoid—Treatment for.)

CHRONIC DISEASES.

MISSOURI. Kansas City.

RALPH B B, M D, 219 Rialto Bldg. (See p 802.)

CHRONIC DISEASES—CURE OF.

INDIANA. Columbus.

COLUMBUS SANITARIUM THE. (See p 669.)

VIRGINIA. Lynchburg.

ECHOLS J M CO.

CHRONIC DISEASES—TREATMENT OF.

INDIANA. Columbus.

COLUMBUS SANITARIUM THE. (See p 669.)

NEW YORK. Buffalo.

INVALIDS' HOTEL, 663 Main. (See p 21.)

PENNSYLVANIA. Philadelphia.

BARR INSTITUTE THE, 3332 Chestnut. (See p 1795.)

CHRONIC AND NERVOUS DISEASES—TREATMENT OF.

IOWA. Des Moines.

RETREAT THE, 28th and Woodland av. (See adv opp p 742.)

MISSOURI. St. Louis.

KEELEY INSTITUTE OF ST LOUIS, MO, 2803 Locust. (See left top lines and p 5.)

CIGARETTE HABIT TREATMENT.

MISSOURI. St. Louis.

KEELEY INSTITUTE OF ST LOUIS, MO, 2803 Locust. (See left top lines and p 5.)

UTAH. Salt Lake City.

KEELEY INSTITUTE OF UTAH THE. (See p 2039.)

CIGARETTE AND TOBACCO HABIT TREATMENT.

MISSOURI. St. Louis.

KEELEY INSTITUTE OF ST LOUIS, MO, 2803 Locust. (See left top lines and p 5.)

CIRCULAR ADDRESSING, MAILING AND DELIVERING.

ILLINOIS. Chicago.

GRADE CIRCULAR ADDRESSING CO, 125 Clark.

PENNSYLVANIA. Philadelphia.

HOFFMAN R J, 223 S 6th.

HOWE ADDRESSING CO, 208 S 4th.

CIRCULAR LETTERS.

ILLINOIS. Chicago.

BODKIN A J & CO, 302 Dearborn.

VAN HOESEN H M CO, 114-116 Sherman.

CIRCULAR TYPEWRITTEN LETTERS.

ILLINOIS. Chicago.

CHICAGO ADDRESSING CO, 351 Dearborn.

CIRCULARS ADDRESSED.
(See also Mailing and Addressing.)

ILLINOIS. Chicago.

POLK R L & CO, 122 LaSalle. (See page 2934.)

MICHIGAN. Detroit.

POLK R L & CO, 68-72 Griswold. (See page 2934.)

OHIO. Cincinnati.

CIRCULAR ADVERTISING CO THE, 411 Sycamore.

POMEROY COMPANY,
17 UNION SQUARE, NEW YORK CITY.
THE "MASTER" Surgical Elastic Stockings.
(See adv in classified Supporting Belts.)

DR. HAVA'S **Solution of Bromo-Phosphate of Lime and Potash.**
For the prevention and treatment of Bright's Disease and Diabetes. In apparently hopeless cases, it will lengthen the span of Life. Hava's Preparations are sold at all Drug Stores. (See page 9.)
PHOSPHATE CHEMICAL MANUFACTORY. NEW ORLEANS, LA.

CIRCULARS ADDRESSED AND MAILED.

MASSACHUSETTS. Boston.
BOSTON MAILING CO THE, 60 India.

CIRCULARS—FAC-SIMILE.

MISSOURI. St. Louis.
FAC-SIMILE LETTER CO, 211 N 7th. (See pp 2937-2938.)

CIRRHOSIS OF THE LIVER.

TENNESSEE. Winchester.
ANASARCIN CHEMICAL CO THE. (See p 2403.)

CIVIL SERVICE POSITIONS.

MISSOURI. Kansas City.
WESTERN VETERINARY COLLEGE, J H Wattles, M D, D V S, Pres, 1156 Holmes. (See p 2523.)

CLASSIFIED AND FILING CABINETS.

MICHIGAN. Grand Rapids.
COUFFIELD H L CO, 8 Pearl. (See p 2651.)

CLINICAL THERMOMETERS.

MASSACHUSETTS. Boston.
RANDALL-FAICHNEY CO THE (Mnfrs), Sudbury Bldg.

NEW YORK. New York City.
WEINHAGEN H, 22-24 N William.

NEW YORK. Troy.
WILDER CHARLES CO, 514 Fulton. (See p 2615.)

CLOTHES DRYERS.

ILLINOIS. Chicago.
NELSON & KREUTER CO, 955-975 N Spaulding av. (See p 2569.)

COATS—FUR, MNFRS.

MICHIGAN. Three Rivers.
NATIONAL FUR AND TANNING CO THE. (See left top lines and p 4.)

COCAINE HABIT TREATMENT.

CALIFORNIA. Oakland.
DR PETTEY'S RETREAT, 1849 Dwinell. (See p 1935.)

COLORADO. Denver.
DR PETTEY'S RETREAT, 1939 E Evans av. (See p 1935.)

MISSOURI. Kansas City.
RALPH B B, M D, 219 Rialto Bldg. (See p 802.)

MISSOURI. St. Louis.
KEELEY INSTITUTE OF ST LOUIS, MO, 2803 Locust. (See left top lines and p 5.)

NORTH CAROLINA. Charlotte.
CROWELL SANATORIUM THE. (See p 1565.)

TENNESSEE. Memphis.
DR PETTEY'S RETREAT, 958 Davie av. (See p 1935.)

COCAINE AND CHLORAL HABIT TREATMENT.

MISSOURI. St. Louis.
KEELEY INSTITUTE OF ST LOUIS, MO, 2803 Locust. (See left top lines and p 5.)

OHIO. Cleveland.
FAIRMOUNT HOME, 900 Fairmount. (See p 2561.)

VIRGINIA. Charlottesville.
MOORE'S BROOK SANITARIUM CO. (See right top lines and inside front cover.)

COD LIVER OIL COMP.—METABOLIZED.

IOWA. Des Moines.
WATERBURY CHEMICAL CO OF DES MOINES, IA, 132-136 E Locust.

COD LIVER OIL COMP.—SCOTT'S EMULSION.

NEW YORK. New York City.
SCOTT & BOWNE, 409-415 Pearl. (See left top lines.)

CODEINE ANTIKAMNIA.

MISSOURI. St. Louis.
ANTIKAMNIA CHEMICAL CO THE, 1622-1624 Pine. (See left top lines and p 3.)

COILS.

ILLINOIS. Chicago.
WESTERN X-RAY AND COIL CO, 95 Dearborn. (See page 2563.)

COILS—FOR DIRECT AND ALTERNATING CURRENTS.

ILLINOIS. Chicago.
MEYER WM & CO, 56 Fifth av. (See adv opp X-Ray Apparatus)

COILS—HIGH FREQUENCY.

MASSACHUSETTS. Boston.
ELECTRO RADIATION CO, 532 Columbus av. (See pp 985, 986.)

Cutter's Antitoxin, "California's Favorite," produced under U. S. Government License No. 8. Hundreds of good reports, not even one bad one. Prices the lowest, package the best. **(See page 261.)**

COILS—HIGH FREQUENCY—Cont'd.

SWETT & LEWIS CO, 18 Boylston. (See page 2567.)

MASSACHUSETTS. Lynn.

CAMPBELL BROS, 54 Central sq. (See adv opp X-Ray Appliances.)

NEW YORK. New York City.

OVINGTON MNFG CO, 3 Madison av. (See p 2579.)

COLD CREAM MNFRS.

DISTRICT OF COLUMBIA. Washington.

"KRETOL," A Campbell, J W Thomas, Mngr, 512 10th N W. (See left top lines.)

COLLECTION AGENTS.

CALIFORNIA. Los Angeles.

BECKER LAW AND COLLECTION AGENCY, 420-421 Henne Bldg, 122 W 3d. (See p 286.)

COLLEGES.

ILLINOIS. Chicago.

HERING MEDICAL COLLEGE AND HOSPITAL, 3832 Rhodes av. (See p 2367.)

COLLEGES—BUSINESS AND SHORTHAND.

ILLINOIS. Chicago.

ORR'S BUSINESS COLLEGE AND SCHOOL OF SHORTHAND. (See p 2387.)

COLLEGES—EYE AND EAR.

ILLINOIS. Chicago.

CHICAGO EYE, EAR, NOSE AND THROAT COLLEGE, Dr J R Hoffman Secy, 206 East Washington.

COLLEGES OF LAW.

IOWA. Des Moines.

DEPARTMENT OF DRAKE UNIVERSITY. (See p 762-H.)

COLLEGES—MEDICAL.

IOWA. Des Moines.

DRAKE UNIVERSITY COLLEGE OF MEDICINE, University av, 25th to 28th. (See p 762-H.)

COLLEGES OF MIDWIFERY.

MISSOURI. St. Louis.

MISSOURI COLLEGE OF MIDWIFERY THE, 1901 Hickory. (See p 2597.)

COLLEGES FOR NURSES.

ILLINOIS. Chicago.

CHICAGO COLLEGE FOR NURSES, 382 W Jackson Boul.

COLLEGES OF OPHTHALMOLOGY.

MISSOURI. St. Louis.

ROWLEY OPHTHALMOLOGICAL COLLEGE, 13th floor Colonial Security Bldg. (See p 2503.)

COLLEGES OF PHARMACY.

IOWA. Des Moines.

DRAKE UNIVERSITY COLLEGE OF PHARMACY. (See p 762-H.)

COLLEGES OF THE BIBLE.

IOWA. Des Moines.

DEPARTMENT OF DRAKE UNIVERSITY. (See p 762-H.)

COLLEGES AND SCHOOLS.

GEORGIA. Atlanta.

SOUTHERN MEDICAL TRAINING SCHOOL, 104 Edgewood avenue.

MISSOURI. Kansas City.

UNIVERSITY VETERINARY COLLEGE, 902 E 19th. (See p 2515.)

WESTERN VETERINARY COLLEGE, J H Wattles M D, D V S, Pres, 1156 Holmes st. (See p 2523.)

COMMERCIAL COLLEGES.

ILLINOIS. Chicago.

ORR'S BUSINESS COLLEGE AND SCHOOL OF SHORTHAND, cor 63d and Yale av. (See p 2387.)

COMMODES—DISINFECTING.

MICHIGAN. Detroit.

RED STAR SANITARY CO LTD, Dubois and Guoin. (See p 2575.)

ELECTRICITY IS LIFE. The ONLY STRICTLY ETHICAL POST-GRADUATE SCHOOL OF ELECTRO-THERAPEUTICS AND ROENTGEN PHOTOGRAPHY IN PENNSYLVANIA.

Address all communications to **DR. THOS. E. ELDRIDGE,** 1639 North Broad Street, PHILADELPHIA. 'PHONE POPLAR 56-17-A.

Practice Limited to the Treatment of CHRONIC MALIGNANT and NERVOUS DISEASES by Electric Currents, Radium, X-Ray, Ultra-Violet Ray, Light, Heat, Ozone and Mechanical Vibration. **(See page 1797.)**

Zymoticine will destroy all forms of pathogenic micro-organism in the blood stream and at the same time eliminate their toxins and does not depress the heart's action.

COMPRESSED AIR APPARATUS.

CALIFORNIA. San Francisco.

CONSUMERS' ELECTRICAL ASSN, 1008 Sutter. (See p 283.)

OHIO. Canton.

AMERICAN VIBRATOR CO THE.

COMPRESSED TABLETS.

ILLINOIS. Chicago.

ABBOTT ALKALOIDAL CO THE, Ravenswood Station. (See pp 5 and 10.)

BAKER CHAS S CO, 78th and Greenwood av. (See adv opp Pharmacists.)

NEW YORK. New York City.

SCHIEFFELIN & CO, 170 William. (See p 1.)

CONDENSED MILK.

NEW YORK. New York City.

BORDEN'S CONDENSED MILK CO, 108 Hudson.

CONDENSED MILK—UNSWEETENED.

ILLINOIS. Highland.

HELVETIA MILK CONDENSING CO.

CONFINEMENT HOMES—PRIVATE.

MISSOURI. Kansas City.

HUGHES J H, M D, 17 Bayard Bldg. (See p 2629.)

CONSERVATORIES OF MUSIC.

IOWA. Des Moines.

DEPARTMENT OF DRAKE UNIVERSITY. (See p 762-H.)

CONSTIPATION.

ILLINOIS. Chicago.

BECKER DR COMPOUND DIGEST CO, 107 Dearborn. (See p 2657.)

CONSULTING PHYSICIANS IN MEDICO-LEGAL CAUSES.

ILLINOIS. Chicago.

BARNES CARL L, M D, 402 Ogden av. (See adv.)

Carl L. Barnes, M. D., L. L. B.

CONSULTANT IN

MEDICO-LEGAL CAUSES.

402 Ogden Ave., Chicago, Ill.

CONSUMPTION.

MASSACHUSETTS. Boston.

DR BIXBY'S IODO-GUAIACOL COMP. Samples from The Hawthorne Drug Co. (See p 2653.)

CONSUMPTION—REMEDY FOR.

WISCONSIN. Milwaukee.

SIMANOVSKY R F & CO, 835 Winnebago. (See p 2649.)

CONSUMPTION—SANATORIUMS.

COLORADO. Denver.

SUN LIGHT SANATORIUM, M W Page M D, Medical Director, 2727-29 W 33d av. (See p 364.)

CONSUMPTION—SANITARIUMS.

IOWA. Ft. Dodge.

BOULDER LODGE SANATORIUM, J W Kime, M D, Physician in Charge. (See p 762-H.)

CONSUMPTION TREATMENT.

CALIFORNIA. San Diego.

BUTLER POSITIVE TREATMENT CO THE.

ILLINOIS. Chicago.

FINSEN LIGHT INSTITUTE OF AMERICA, 1770 Washington boul. (See adv opp Finsen Light Institutes.)

CONSUMPTIVES CARE—TENTS.

MINNESOTA. Minneapolis.

AMERICAN TENT AND AWNING CO, 307-309-311 Washington av N. (See p 2603.)

CONSUMPTIVES' SANITARIUMS.

NORTH CAROLINA. Asheville.

WINYAH SANITARIUM THE. (See p 1567.)

CONSUMPTIVES—TENTS.

MINNESOTA. Minneapolis.

AMERICAN TENT AND AWNING CO, 307-309-311 Washington av N. (See p 2603.)

CORK MNFRS.

NEW YORK. New York.

MEINECKE & CO, 48-50 Park pl. (See p 17.)

CORRESPONDENCE INSTRUCTION IN ELECTROTHERAPY.

PENNSYLVANIA. Scranton.

ELECTRO-THERAPEUTIC AND X-RAY CLINIC INTERNATIONAL CORRESPONDENCE SCHOOLS.

ALETRIS CORDIALRIO
UTERINE TONIC.

CORSET SHOULDER BRACES.

NEW YORK. Jamestown.
PHILO BURT MNFG CO, 108 E Third. (See p 2577.)

NEW YORK. New York City.
SCHNOTER J C CO, 523 6th av. (See pp 2635, 2639.)

COSMETIC TREATMENT.

ILLINOIS. Chicago.
DOCTOR PRATT INSTITUTE, 147 State.

COTS—MNFRS. OF.

MISSOURI. St. Louis.
SMITH & DAVIS MNFG CO, Locust n e cor 20th. (See adv opp Hospitals.)

COTTAGES AND CAMPS—FURNISHED AND UNFURNISHED.

NEW YORK. Saranac Lake.
ROBERTS WM F. (See p 1539.)

COUGH DROPS.

DIST. OF COLUMBIA. Washington.
"KRETOL," A Campbell, J W Thomas Mngr, 512 10th N W. (See left top lines.)

ILLINOIS. Chicago.
CLAY E C & CO, 146 State. (See p 2619.)

COUGH DROPS—MEDICATED.

ILLINOIS. Chicago.
CLAY E C & CO, 146 State. (See p 2619.)

CREMATORIES—SANITARY.

ILLINOIS. Chicago.
FORCE CREMATORY CO THE, 56 Fifth av. (See adv opp Refuse Crematories.)

CROOKES TUBES.

CONNECTICUT. Hartford.
BAKER ELECTRIC CO THE, 438 Asylum. (See p 2597.)

MASSACHUSETTS. Boston.
ELECTRO RADIATION CO, 532 Columbus av. (See pp 985 and 986.)

MACALASTER & WIGGIN, 79 Sudbury. (See p 2609.)

SWETT & LEWIS CO, 18 Boylston. (See p 2567.)

MASSACHUSETTS. Lynn.
CAMPBELL BROS, 54 Central sq. (See adv opp X-Ray Apparatus.)

CRUTCHES.

ILLINOIS. Chicago.
SHARP & SMITH, 92 Wabash av. (See p 548.)

MINNESOTA. St. Paul.
NOYES BROS & CUTLER, 396-408 Sibley. (See p 1127.)

NEW YORK. New York City.
POMEROY COMPANY, 17 Union sq. (See left bottom lines and adv opp Supporting Belts.)

SCHNOTER J C CO, 523 6th av. (See pp 2635, 2639.)

PENNSYLVANIA. Philadelphia.
HORN WM H & BRO, 1515 Arch. (See adv in Trusses.)

CURRENT CONTROLLERS.

ILLINOIS. Chicago.
CONVERSE ELECTRIC CO, 56 Fifth av. (See p 2623.)

NEW YORK. Rochester.
ROCHESTER SURGICAL APPLIANCE CO, 23 S Water.

CUSHIONS—HOSPITAL CHAIRS, INVALID, SURGICAL AND COMMODE.

INDIANA. Indianapolis.
ALLISON W D CO, 905 N Alabama. (See pp 527, 683, 977, 1455.)

CUTLERS AND GRINDERS.

COLORADO. Denver.
JONES WM, 1430 Stout, (See p 2934.)

CYSTOSCOPES—ILLUMINATED.

NEW YORK. Rochester.
ELECTRO SURGICAL INSTRUMENT CO, 430 Main E. (See p 2571.)

PENNSYLVANIA. Pittsburg.
BRIGGS GEORGE E & CO, Penn bldg. (See p 2581.)

Oxygen Gas Mnfrs. MURRAY'S OXYGEN CO.
NEW YORK. PHILADELPHIA. BOSTON.
(See Adv. opp. page 1676.)

SPIROMETERS

(See pages 1745, 1746.) PHYSICIANS STANDARD SUPPLY COMP'Y, Philadelphia, Pa.

DEAFNESS—INSTRUMENTS TO ASSIST.

PENNSYLVANIA. Philadelphia.

WILLIS WM V & CO, 134 S 11th.

DEFECTIVE UTTERANCE—TREATMENT OF.

MICHIGAN. Detroit.

LEWIS SCHOOL FOR STAMMERERS THE, 35-41 Adelaide. (See left top lines and opp Schools for Stammering.)

DEFORMITIES—TREATMENT.

ILLINOIS. Chicago.

COON'S DR W P ORTHOPEDIC ASSOCIATION, 39 State. (See p 2643.)

DEFORMITY APPARATUS.

CALIFORNIA. Los Angeles.

SWEENEY SURGICAL MNFG CO, 212-14 S Hill.

CALIFORNIA. San Francisco.

HOPPE & CO, 404 Sutter. (See p 283.)

ILLINOIS. Chicago.

AMBULATORY PNEUMATIC SPLINT MNFG CO, 60 H Wabash av. (See p 2942.)

SHARP & SMITH, 92 Wabash av. (See p 548.)

TRUAX, GREENE & CO, 42-44-46 Wabash av.

MINNESOTA. St. Paul.

NOYES BROS & CUTLER, 396-408 Sibley. (See p 1127.)

NEW YORK. New York City.

SCHNOTER J C CO, 523 6th av. (See pp 2635, 2639.)

PENNSYLVANIA. Philadelphia.

LENTZ CHARLES & SONS, 18 N 11th.

DEFORMITY APPARATUS, TRUSSES AND ELASTIC HOSIERY.

INDIANA. Indianapolis.

ARMSTRONG W H & CO, 224-226 S Meridian.

DEFORMITY APPLIANCES.

ILLINOIS. Chicago.

AMBULATORY PNEUMATIC SPLINT MNFG CO, 60 H Wabash av. (See p 2942.)

NEW YORK. New York City.

SCHNOTER J C CO, 523 6th av. (See pp 2635, 2639.)

NEW YORK. Jamestown.

PHILO BURT MNFG CO, 108 E Third. (See p 2577.)

DEFORMITY APPLIANCES—MADE TO ORDER.

ILLINOIS. Chicago.

COON'S DR W P ORTHOPEDIC ASSOCIATION, 39 State. (See p 2643.)

DENTAL CABINETS.

INDIANA. Indianapolis.

ALLISON W D CO, 905 N Alabama. (See pp 527, 683, 777, 1455.)

DENTAL COLLEGES.

DIST. OF COLUMBIA. Washington.

GEORGETOWN UNIVERSITY SCHOOL OF MEDICINE (Dental Dept), 920 H N W. (See p 438.)

HOWARD UNIVERSITY DENTAL DEPARTMENT, Furman J Shadd M D, Secretary. (See p 438.)

ILLINOIS. Chicago.

ILLINOIS MEDICAL COLLEGE, 184-190 Washington boul. (See p 2371.)

KENTUCKY. Louisville.

LOUISVILLE COLLEGE OF DENTISTRY, W E Grant D D S, Dean, 119 E Broadway.

VIRGINIA. Richmond.

UNIVERSITY COLLEGE OF MEDICINE, Dental Dept, 12th and Clay. (See p 2062.)

VIRGINIA SCHOOL OF DENTISTRY. (See p 2063.)

DENTAL ENGINES.

ILLINOIS. Chicago.

VICTOR ELECTRIC COMPANY, 55-61 Market. (See pp 539, 981, 1463.)

DENTAL INSTRUMENTS.

ILLINOIS. Chicago.

GERMAN-AMERICAN SURGICAL CO, 138 Wells. (See advs opp Physicians Supplies and Surgical Instruments.)

PHYSICIANS' SUPPLY AND DRUG CO, 280 Honore. (See p 2619.)

MASSACHUSETTS. Boston.

CODMAN & SHURTLEFF (INC), 120 Boylston. (See p 2631.)

DENTAL PAIN RELIEVER.

MISSOURI. St. Louis.

ANTIKAMNIA CHEMICAL CO THE, 1622-1624 Pine. (See left top lines and p 3.)

The Physician makes HEALTH to order for the Human Race

The National Fur & Tanning Co. makes WARMTH to order for the Physician.

See Page 4 For Catalogue write The National Fur & Tanning Co. Three Rivers, Mich.

DENTAL SPECIALTIES.

NEW YORK. New York City.

DE TREY E & SONS, 109 W 42d, New York City, and 28 S 40th, Philadelphia, Pa. (See right top lines and opp p 1450.)

DENTISTRY—SCHOOLS OF.

ILLINOIS. Chicago.

NATIONAL MEDICAL UNIVERSITY, 441 Dearborn av. (See p 2357.)

DENTISTS' PAINLESS PREPARATIONS—ANTIKAMNIA.

MISSOURI. St. Louis.

ANTIKAMNIA CHEMICAL CO THE, 1622-1624 Pine. (See left top lines and p 3.)

DEODORANTS.

ILLINOIS. Chicago.

CHICAGO DISINFECTING CO, 152 Lake. (See p 2974.)

DEODORANTS AND DISINFECTANTS.

MASSACHUSETTS. Boston.

SULPHO-NAPTHOL CO THE 4 Merrimac. (See p 2397.)

DERMATOLOGICAL REMEDIES.

ARKANSAS. Hot Springs.

SHENDAL PHARMACAL CO (Epi-Dermique), 605 Central av.

DERMATOLOGISTS.

COLORADO. Denver.

STOVER GEORGE H, M D, 1443 Glenarm.

ILLINOIS. Chicago.

DOCTOR PRATT INSTITUTE, 147 State.

MISSOURI. Kansas City.

KANOKY J PHILLIP, M D, 276-280 Masonic bldg, 912 Walnut.

DETECTIVE AGENCIES.

ILLINOIS. Chicago.

STRAYER CORA M, 3104 Cottage Grove av. (See p 2619.)

DETECTIVES.

ILLINOIS. Chicago.

THIEL DETECTIVE SERVICE CO THE, Monadnock blk. Offices in all principal cities. (See adv.)

THE THIEL DETECTIVE SERVICE CO.

E. G. HERR, Assistant to President, Chicago.
DR. C. A. PETERSON, Vice-President, St. Louis.
C. F. NEWCOMB, General Manager, Chicago.
C. M. FRENCH, Assistant General Manager, Chicago.
I. S. HURST, Asst. Gen'l Manager, San Francisco.
P. E. WISCH, Assistant General Manager, New York

OFFICES

ST. LOUIS, MO., Century Bldg.
NEW YORK, Broadway-Maiden Lane Bldg.
CHICAGO, ILL., Monadnock Block.
ST. PAUL, MINN., Germania Life Bldg.
KANSAS CITY, MO., New England Bldg.
DENVER, COL., Majestic Bldg.
SEATTLE, WASH., New York Block.
SAN FRANCISCO, CAL., Mutual Savings Bank Bldg.
PORTLAND, ORE., Chamber of Commerce.
CITY OF MEXICO, Equitable Life Insurance Bldg.
MONTREAL, CAN., Liverpool & London & Globe Bldg.
SPOKANE, WASH., Empire State Bldg.
TORONTO, CAN., York Chambers.
WINNIPEG, MAN., Union Bank of Canada Bldg.

Maintains a complete Staff of Legal and Medical Counsellors, with Assistants, and is at all times equipped for speedy investigation of Medico-Legal questions.

SOMNOFORM The Ideal General Anaesthetic for Ether Sequence. Superior to Nitrous Oxide.
See adv opp page 1450. **E. de Trey & Sons,** Philadelphia and New York.

MISSOURI. St. Louis.
THIEL DETECTIVE SERVICE CO THE, 714 Century bldg. Offices in all principal cities. (See opposite.)

DETENTION AND RESTRAINT BEDS AND COTS FOR INSANE.
MISSOURI. St. Louis.
SMITH & DAVIS MNFG CO, Locust n e cor 20th. (See adv opp Hospitals.)

DEVELOPERS—NIPPLE.
IOWA. Waterloo.
STANDARD MNFG CO. (See p 2956.)

DIABETES—TREATMENT FOR.
LOUISIANA. New Orleans.
PHOSPHATE CHEMICAL MANUFACTORY, 1459 Annunciation. (See right top lines and p 9.)

DIAGNOSTIC OUTFITS—GENERAL.
NEW YORK. Rochester.
ROCHESTER SURGICAL APPLIANCE CO, 23 S Water.

DIGESTIVE PREPARATIONS.
NEW YORK. New York City.
CARNRICK G W CO, 29-31 Sullivan.

DIGESTIVE PREPARATIONS—TYALID.
NEW YORK. New York City.
CARNRICK G W CO, 29-31 Sullivan.

DIOVIBURNIA.
MISSOURI. St. Louis.
DIOS CHEMICAL CO, 2940 Locust. (See p 2569.)

DIOXIDE SULPHUR APPARATUS.
PENNSYLVANIA. Philadelphia.
KENSINGTON ENGINE WORKS LTD, cor Beach and East Berks. (See p 2975.)

DIPHTHERIA ANTITOXIN—MNFRS.
CALIFORNIA. San Francisco.
CUTTER ANALYTIC LABORATORY THE, 322 Rialto bldg. (See left top lines and p 261.)
PENNSYLVANIA. Marietta.
ALEXANDER DR H M & CO.

DIRECTORY PUBLISHERS.
ILLINOIS. Chicago.
POLK R L & CO, 122 LaSalle. (See p 189.)
MICHIGAN. Detroit.
POLK R L & CO, 68-70-72 Griswold, general directory publishers; offices in all principal cities. (See p 189.)
NEW YORK. New York City.
TROW DIRECTORY, PRINTING AND BOOKBINDING CO, 89 3d avenue.
PENNSYLVANIA. Philadelphia.
GOPSILL'S JAMES SONS, n w cor 9th and Walnut.

DISEASES OF THE THROAT AND LUNGS—SANITARIUMS FOR.
CALIFORNIA. Monrovia.
POTTENGER SANATORIUM (See p 281.)

DISEASES OF WOMEN.
MISSOURI. Kansas City.
HUGHES J H, M D, 17 Bayard bldg. (See p 2629.)

DISINFECTANT MNFRS.
DIST. OF COLUMBIA. Washington.
"KRETOL," A Campbell, J W Thomas, Mngr, 512 10th N W. (See left top lines.)
MASSACHUSETTS. Boston.
SULPHO-NAPTHOL CO THE 4 Merrimac. (See p 2397.)
NEW YORK. New York City.
PLATT HENRY B (Chlorides), 42 Cliff.
SCHIEFFELIN & CO, 170 William. (See p 1.)
VAPO-CRESOLENE CO THE, 180 Fulton.

DISINFECTANTS.
DIST. OF COLUMBIA. Washington.
"KRETOL," A Campbell, J W Thomas, Mngr, 512 10th N W. (See left top lines.)
ILLINOIS. Chicago.
CHICAGO DISINFECTING CO, 152 Lake. (See p 2974.)
LEININGER DR GEO CHEMICAL CO, 868 N Lincoln. (See p 579.)
UNITED STATES CHEMICAL CO, 402-406 Ogden av.

POLK'S NATIONAL DIRECTORIES.
We can furnish lists of any trade not included in the above.
Medical, Dental, Lumber, Real Estate, Financial, Flour Mill, Grain, Bakers, Iron and Steel, Coal and Coke, Tobacco and Cigar.
R. L. POLK & CO., Publishers, DETROIT, MICH.

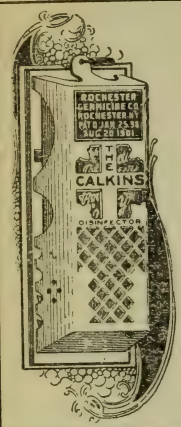

CHICAGO DISINFECTING COMPANY

Germ-o-lene

GERMICIDE, ANTISEPTIC AND DISINFECTANT.

Is a genuine coal tar preparation and can be dissolved in water in any part, and then make a rich, clean and powerful Milk-white Emulsion, and it kills your bugs and will rid your house of all pests. Toilet appliances for toilet rooms and lavatory disinfecting.

Address for circulars giving full information of this and other preparations,

Phone 2826 Main. 152-4 Lake Street, Chicago, Ill.

.TRADE · MARK.

THE NEW GERMICIDE

Stronger, cleaner, sweeter, cheaper than any other preparation of Coal Tar derivatives in the market to-day. Contains 62.5 per cent. of nearly pure Cresol, made in our factory from crude Cresylic Acid by an original process, by which it is freed from Tar, Carbolic Acid, Naphtalene, Anthracene, Sulphur Compounds, etc., which cause the numbness, smarting, irritation, offensive odor and insolubility so often complained of by Physicians after using other preparations. Sole agents for the Pacific Coast for Giant Electric Belts, Improved Vitax Battery, Wingren's Electric Insoles, Flash Lights. Dealers in Rubber Goods, Pouches, Etc. Manufactured by

The E. H. BAXTER COMPANY, 350 Frederick St., Sole Agents, Phone Fell 3205, SAN FRANCISCO, CAL.

DISINFECTANTS—Cont'd.

KENTUCKY. Dawson Springs.

DAWSON PHARMACAL CO THE (Props Iodinized Emulsion (Scott).)

NEW YORK. Brooklyn.

BELLEVUE CHEMICAL CO, 45-51 De Kalb av.

NEW YORK. New York City.

FORMOZONE HYGIENIC MNFG CO OF AMERICA THE, 1133 Broadway.

DISINFECTANTS—"RAYSOL."

CALIFORNIA. San Francisco.

BAXTER E H CO THE, 350 Frederick. (See adv above.)

DISINFECTING APPLIANCES.

ILLINOIS. Chicago.

UNITED STATES CHEMICAL CO, 402-406 Ogden av.

DISINFECTING COMMODES.

MICHIGAN. Detroit.

RED STAR SANITARY CO LTD, Dubois and Guoin. (See p 2575.)

DISINFECTING MACHINERY MNFRS.

PENNSYLVANIA. Philadelphia.

KENSINGTON ENGINE WORKS LTD, cor Beach and East Berks. (See p 2975.)

DISINFECTORS.

PENNSYLVANIA. Erie.

AMERICAN STERILIZING CO. (See p 1811.)

DISPENSARIES.

ILLINOIS. Chicago.

HERING MEDICAL COLLEGE AND HOSPITAL, 3832 Rhodes av. (See p 2367.)

Physicians' Casualty Association of America

Pays $25.00 weekly indemnity for accidental injuries. Costs $3.00 quarterly
Write E. E. ELLIOTT, Sec'y
See page 12 OMAHA, NEB.

MASSACHUSETTS. **Boston.**

BOSTON DISPENSARY, Ash cor Bennett, Est 1796; Supt, H C Tyler.

OHIO. **Cincinnati.**

ECLECTIC MEDICAL INSTITUTE THE, 1009 Plum. (See p 2507.)

WEST VIRGINIA. **Fairmont.**

YOST DR D L L, 225 Jefferson. (See p 2605.)

DISTILLING APPARATUS—WATER.

PENNSYLVANIA. **Erie.**

AMERICAN STERILIZING CO. (See p 1811.)

DISTRIBUTING AND ADDRESSING.

PENNSYLVANIA. **Philadelphia.**

HOWE ADDRESSING CO, 208 S 4th.

DISTRIBUTION OF SAMPLES.

NEW YORK. **New York City.**

BOYD'S CITY DISPATCH, 16 Beekman.

DIVORCE LAWS.

SOUTH DAKOTA. **Sioux Falls.**

DONOVAN JOSEPH MITCHELL, Publisher of "Divorce Laws of the United States," 124 W 9th.

DOUBLE CHLORIDE OF GOLDCURE FOR INEBRIETY AND NARCOTIC DISEASES.

ILLINOIS. **Dwight.**

KEELEY INSTITUTE, The Parent House. (See adv opp inside back cover.)

MISSOURI. **St. Louis.**

KEELEY INSTITUTE OF ST LOUIS, MO, 2803 Locust. (See left top lines and p 5.)

DOUCHE APPARATUS.

NEW YORK. **New York City.**

HYDROTHERAPEUTIC APPARATUS CO, 66 W 70th.

DOUCHE POWDERS.

ILLINOIS. **Chicago.**

GERMAN-AMERICAN SURGICAL CO, 138 Wells. (See advs opp Physicians' Supplies and Surgical Instruments.)

Kinyoun-Francis Disinfecting Machinery

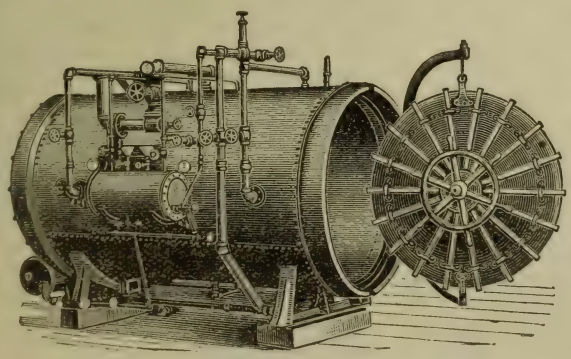

Hospital Service,
Municipal Service,
Quarantine Service,
Stationary Plants,
Portable Plants,
Floating Plants,
Autoclaves, Sterilizers,
Disinfecting Chambers,
Sulphur Furnaces,
Bichloride Outfits,
Dutch Ovens,
Tank Pumps,
Etc., Etc.

KENSINGTON ENGINE WORKS, Limited

FRANCIS BROS., Beach and East Berks Sts., PHILADELPHIA, PA.

Scott's Emulsion presents cod liver oil in its most attractive and efficient form. None but pure Norwegian oil is used in its manufacture.

DOUCHE TUBES—UTERINE.

ILLINOIS. **Chicago.**

GERMAN-AMERICAN SURGICAL CO, 138 Wells. (See advs opp Physicians' Supplies and Surgical Instruments.)

DOUCHES.

PENNSYLVANIA. **Philadelphia.**

PHYSICIANS' STANDARD SUPPLY CO THE, 114 N Broad. (See right top lines and pp 1745 and 1746.)

DRESSINGS.

ILLINOIS. **Chicago.**

GERMAN-AMERICAN SURGICAL CO, 138 Wells. (See advs opp Physicians' Supplies and Surgical Instruments.)

DRINK CURE HOSPITALS.

WEST VIRGINIA. **Clarksburg.**

KESSLER HOSPITAL, S M Mason, M D, Supt, cor Water and Mechanic. (See p 2115.)

DRINK HABIT.

KANSAS. **Bonner Springs.**

BONNER SPRINGS LODGE, (On Union Pacific Ry, half hour from Kansas City.) (See pp 803, 1181.)

MISSOURI. **St. Louis.**

KEELEY INSTITUTE OF ST LOUIS, MO, 2803 Locust. (See left top lines and p 5.)

NEW YORK. **New York City.**

OPPENHEIMER INSTITUTE (Branches in each city of the United States), 159 W 34th. (See left top lines and p 9.)

DRUG ADDICTION CURE.

INDIANA. **Marion.**

KEELEY INSTITUTE THE, 1204 S Adams. (See right top lines)

IOWA. **Des Moines.**

KEELEY INSTITUTE THE, 706 4th. (See adv opp Sanitariums)

MISSOURI. **St. Louis.**

KEELEY INSTITUTE OF ST LOUIS MO, 2803 Locust. (See left top lines and p 5.)

DRUG HABIT CURE.

CALIFORNIA. **Oakland.**

DR PETTEY'S RETREAT, 1849 Dwinell. (See p 1935.)

CALIFORNIA. **San Francisco.**

KEELEY INSTITUTE THE, 1190 Market. (See p 285.)

COLORADO. **Denver.**

DR PETTEY'S RETREAT, 1939 E Evans av. (See p 1935.)

IOWA. **Des Moines.**

KEELEY INSTITUTE THE, 706 4th. (See p 285.)

MICHIGAN. **Detroit.**

OPPENHEIMER INSTITUTE, Oliver H Lau, M D, Director, 56 Garfield av.

MINNESOTA. **Minneapolis.**

KEELEY INSTITUTE THE 629 S 10th, cor Park av.

MISSOURI. **Kansas City.**

RALPH B B, M D, 219 Rialto Bldg. (See p 802.)

MISSOURI. **St. Louis.**

KEELEY INSTITUTE OF ST LOUIS, MO, 2803 Locust. (See left top lines and p 5.)

NEW YORK. **Buffalo.**

McMICHAEL'S DR SANITARIUM, 75 W Tupper. (See adv Liquor and Drug Habit Cure.)

NEW YORK. **New York City.**

OPPENHEIMER INSTITUTE (Branches in each city of the United States), 159 W 34th. (See left top lines and p 9.)

PENNSYLVANIA. **Philadelphia.**

BARR INSTITUTE THE, 3332 Chestnut. (See p 1795.)

TENNESSEE. **Memphis.**

DR PETTEY'S RETREAT, 958 Davie av. (See p 1935.)

UTAH. **Salt Lake City.**

KEELEY INSTITUTE OF UTAH THE. (See p 2039.)

WISCONSIN. **Waukesha.**

THE KEELEY INSTITUTE. (See p 2529.)

DRUG HABIT TREATMENT.

ILLINOIS. **Chicago.**

EDISON PARK SANITARIUM, Chicago office 163 Randolph. (See p 2557.)

HALL'S DR PRIVATE SANITARIUM, 7526 Ellis av. (See p 2553.)

WISCONSIN. **Milwaukee.**

NUGENT SANITARIUM, Wells and Hawley rd. (See p 2160A.)

DRUG HABITS.

MISSOURI. **Kansas City.**

RALPH B B, 219 Rialto Bldg. (See p 802.)

Dr. Barnes' Sanitarium
STAMFORD, - - CONN.

A Private Sanitarium for all Forms of Drug Addiction.
DR. F. H. BARNES, Physician-in-Charge.
(See page 404.)

MISSOURI. St. Louis.
KEELEY INSTITUTE OF ST LOUIS, MO, 2803 Locust. (See lept top lines and p 5.)

NEW YORK. New York City.
OPPENHEIMER INSTITUTE. (Branches in each city of the United States), 159 W 34th. (See left top lines and p 9.)

OHIO. Oxford.
OXFORD RETREAT AND THE PINES, G F Cook, M D, Medical Director. (See p 2425.)

DRUG HABITS—SANITARIUMS.

NORTH CAROLINA. Charlotte.
CROWELL SANATORIUM THE. (See p 1565.)

PENNSYLVANIA. Easton.
EASTON SANITARIUM THE, C Spencer Kinney, M D, Prop. (See p 1737.)

VIRGINIA. Charlottesville.
MOORE'S BROOK SANITARIUM CO. (See right top lines and inside front cover.)

DRUG AND ALCOHOL HABIT TREATMENT.

CALIFORNIA. Oakland.
DR PETTEY'S RETREAT, 1849 Dwinell. (See p 1935.)

COLORADO. Denver.
DR PETTEY'S RETREAT, 1939 E Evans av. (See p 1935.)

TENNESSEE. Memphis.
DR PETTEY'S RETREAT, 958 Davie av. (See p. 1935.)

DRUG AND ALCOHOL HABITS.

IOWA. Des Moines.
KEELEY INSTITUTE THE, 706 4th. (See adv opp Sanitariums.)

MARYLAND. Catonsville.
GUNDRY RICHARD HOME THE. (See p 923.)

MISSOURI. St. Louis.
KEELEY INSTITUTE OF ST LOUIS, MO, 2803 Locust. (See left top lines and p 5.)

PENNSYLVANIA. Philadelphia.
BARR INSTITUTE THE, 3332 Chestnut. (See p 1795.)

TENNESSEE. Memphis.
JAMES SANATORIUM, (Raleigh Springs.)

VERMONT. Burlington.
PRIME'S DR VERMONT SANITARIUM, 244 Pearl. (See p 2047.)

DRUG AND LIQUOR ADDICTIONS.

COLORADO. Denver.
FOREST RETREAT SANITARIUM, 5349 W 26th av, Everett M Brandt, M D, Propr. Offices Academy of Medicine, 1434 Glenarm. (See p 355.)

MT AIRY SANITARIUM (Private), J Elvin Courtney, M D, Propr. Office Academy of Medicine bldg, 1434 Glenarm. (See p 358.)

DRUGGISTS—MNFG.

GEORGIA. Atlanta.
DANIEL JOHN B, 34 Wall. (See p 472.)

ILLINOIS. Chicago.
TRUAX, GREENE & CO, 42-44-46 Wabash av.

LOUISIANA. New Orleans.
PHOSPHATE CHEMICAL MANUFACTORY, 1459 Annunciation. (See right top lines and p 9.)

MISSOURI. St. Louis.
SULTAN DRUG CO, 112 N 2d. (See p 2571.)

NEW YORK. New York City.
OAKLAND CHEMICAL CO THE, 464 W Broadway.
SCHIEFFELIN & CO, 170 William. (See p 1.)
STEARNS F & CO, 5 Platt.

DRUGGISTS' SUNDRIES.

ILLINOIS. Chicago.
GERMAN-AMERICAN SURGICAL CO, 138 Wells. (See advs opp Physicians' Supplies and Surgical Instruments.)

NEW YORK. New York City.
MEINECKE & CO, 48-50 Park pl. (See p 17.)
SCHIEFFELIN & CO, 170 William. (See p 1.)

DRUGGISTS' SUPPLIES.

ILLINOIS. Chicago.
GERMAN-AMERICAN SURGICAL CO, 138 Wells. (See advs opp Physicians' Supplies and Surgical Instruments.)

NEW YORK. New York City.
McKESSON & ROBBINS, 91 Fulton.
MEINECKE & CO, 48-50 Park pl. (See p 17.)

DRUGGISTS—WHOLESALE.

GEORGIA. Atlanta.
DANIEL JOHN B, 34 Wall. (See p 472.)

KRETOL An alkaline carbolate of coal-tar creosote. A Disinfectant, Antiseptic, Detergent and Germicide. The oldest combination of the kind in use, Office & Salesroom 512-10th St. Washington, D.C

DRUGGISTS—WHOLESALE—Cont'd.

ILLINOIS. **Chicago.**

PHYSICIANS' SUPPLY & DRUG CO, 280 Honore. (See p 2619)

ILLINOIS. **Peoria.**

HARVEY G F CO THE (Branch), 207 N Adams.

INDIANA. **Lafayette.**

LOHMAN-VINCENT CO THE, 425-431 N 3d. (See p 668.)

KENTUCKY. **Louisville.**

NEWMAN GEO A CO, Cor 5th and Walnut.

LOUISIANA. **New Orleans.**

LYONS I L & CO LTD, 222 Camp.

MAINE. **Portland.**

FRYE GEORGE C, 320 Congress.

MINNESOTA. **St. Paul.**

NOYES BROS & CUTLER, 396-408 Sibley. (See p 1127.)

MISSOURI. **St. Louis.**

MEYER BROS DRUG CO, 4th, Broadway and Clark av.

NEW YORK. **New York City.**

SCHIEFFELIN & CO, 170 William. (See p 1.)

NEW YORK. **Saratoga Springs.**

HARVEY G F CO THE.

OHIO. **Cleveland.**

STRONG, COBB & CO, 112-114 Superior.

PENNSYLVANIA. **Pittsburg.**

PITTSBURG PHYSICIANS' SUPPLY CO, 646 Penn av.

TENNESSEE. **Memphis.**

VAN VLEET-MANSFIELD DRUG CO, 48-54 S Main.

VIRGINIA. **Lynchburg.**

PAYNE, SEAY & ANDERSON.

DRUGGISTS—WHOLESALE AND RETAIL.

MICHIGAN. **Grand Rapids.**

PECK BROS.

DRY GOODS.

NEW YORK. **New York City.**

SYNDICATE TRADING CO, 2 Walker.

DRY HOT AIR APPARATUS.

INDIANA. **Hammond.**

BETZ FRANK S CO. (See adv opp Surgical Instruments.)

DUST PROOF CABINETS FOR INSTRUMENTS.

MISSOURI. **St. Louis.**

McDANNOLD A, 1416 N Sarah. (See p 2960.)

DUSTERS AND BRUSHES FOR HOSPITALS AND INSTITUTIONS.

NEW YORK. **New York City.**

ALTSCHUL A H, 71 Park pl, cor Greenwich. (See p 2407.)

DYNAMOS.

MARYLAND. **Baltimore.**

ROSENBERG A MOTOR & MNFG CO, 629 N Carey. (See p 12.)

DYSENTERY REMEDIES.

WISCONSIN. **Milwaukee.**

RANDOLPH, THORNTON & CO, 204 Germania bldg. (See adv opp Typhoid—Treatment for.)

DYSMENORRHEA—TREATMENT FOR

ILLINOIS. **Chicago.**

GYNECINE COMPANY, 37 Randolph. (See p 2979.)

DYSPEPSIA REMEDY.

ILLINOIS. **Chicago.**

BOYD CHEMICAL CO, 2621 State. (See page 2980.)

EAR MASSAGE PUMPS.

ILLINOIS. **Chicago.**

VICTOR ELECTRIC COMPANY, 55-61 Market. (See pp 539, 981, 1463.)

ECLECTIC MEDICAL INSTITUTES.

OHIO. **Cincinnati.**

ECLECTIC MEDICAL INSTITUTE THE, 1009 Plum. (See p 2507.)

ECZEMA CURE.

DIST. OF COLUMBIA. **Washington.**

"KRETOL," A Campbell, J W Thomas, Mngr, 512 10th N W. (See left top lines.)

ILLINOIS. **Chicago.**

BOYD CHEMICAL CO, 2621 State. (See page 2980.)

HOPE CHEMICAL COMPANY, 2466 N Hamlin av.

THE
KEELEY INSTITUTE,
MARION, INDIANA.

FOR THE CURE OF
LIQUOR and DRUG HABITS
The Treatment is identical with that used by the late DR. LESLIE E. KEELEY. The time spent with us is like a PLEASANT VACATION TO THE PATIENT.

ECZEMA—PREPARATION FOR.

ILLINOIS. Chicago.

GOLDSCHMIDT A O & CO, 284 E Division. (See p 2623.)

ECZEMA—REMEDY FOR.

ILLINOIS. Chicago.

BOYD CHEMICAL CO, 2621 State. (See p 2980.)

ECZEMA TREATMENT.

ILLINOIS. Chicago.

FINSEN LIGHT INSTITUTE OF AMERICA, 1770 Washington boul. (See adv opp Finsen Light Institutes.)

EDUCATIONAL.

ILLINOIS. Chicago.

HERING MEDICAL COLLEGE AND HOSPITAL, 3832 Rhodes av. (See p 2367.)

EDUCATIONAL BUREAUS.

DIST. OF COLUMBIA. Washington.

U S BUREAU OF EDUCATION, cor 8th and G n w.

EFFERVESCENT SALTS—POPE.

MISSOURI. St. Louis.

POPE WM C CHEMICAL CO, 516 N Main.

ELASTIC BANDAGES.

MASSACHUSETTS. Boston.

LADD GEORGE W & CO, 139 Columbus av. (See p 2647.)

MASSACHUSETTS. Newton Highlands.

TIVEY & CO, 9 Forest. (See p 2647.)

MISSOURI. St. Louis.

HALL WM A MNFG CO, 2909 N 20th. (See p 2981.)

ELASTIC FELT MATTRESSES.

MISSOURI. St. Louis.

MISSOURI BEDDING AND FEATHER CO, 1125-1127 Collins. (See p 1233.)

ELASTIC HOSIERY.

CALIFORNIA. Los Angeles.

PROFESSIONAL SUPPLY CO, 129 S Spring. (See p 284.)

CALIFORNIA. San Francisco.

HOPPE & CO, 404 Sutter. (See p 283.)

GYNECINE

CURES DYSMENORRHEA

WHEN OTHERS FAIL.

Not as an anodyne, but by correcting the conditions causing the pain.

Booklet "G" Tells About It.

We send it and sufficient sample for a demonstration free. Write for it.

FORMULA.—Arctostaphylos-Manzanita, gr. xxxv; Cimicifuga gtt. x; Viburnum, gtt. xx; Pulsatilla, gtt. iij; Aromatics, etc., q. s., ʒj.

Advertised to the Medical Profession Only.

THE GYNECINE COMPANY,

37 Randolph Street, CHICAGO. And MAYWOOD, ILL.

ANTIKAMNIA PREPARATIONS
PLEASE SEE PAGE 3 FOR PARTICULARS

The Best and Most Reliable Remedies are

Ec-Zine Remedies

Specific for all Germ or Virus Diseases.
"Vis Medicatrix Naturæ."

Compounded by THE PHYSICIANS LABORATORY, of CHICAGO, ILL.

EC-ZINE is a product by distillation of a certain Clay, which contains CARBON, HYDROGEN, NITROGEN, OXYGEN and a trace of Sulphur, in such portions as will destroy diseasegerms of ECZEMA—psoriasis, pruritus, prurigo, acne, salt rheum, tetter, ringworm, herpeszoster, sycosis, seborrhea, dandruff and baldness, erysipelas, nettle-rash, lupus, ecthyma, pruritus vulva and ani, and other Skin Diseases. Syphilis, gonorrhœa, gleet, chancre, leucorrhœa or whites, and all diseases of the Genital Organs; milk-leg, ulcers of the leg, piles—blind, bleeding or protruding—catarrh of the mucus membranes, croup, asthma, bronchitis, Lung Diseases, and Uric Acid Diseases; Stomach troubles, indigestion, dyspepsia, hiccough, neuralgia, contracted muscles. Will destroy lice, parasites, cuban itch.

We supply hospitals with remedies that will positively cure all of the above diseases.

Our preparations are made of **EC-ZINE**, a non-poisonous Naturæ remedy. No alcohol, cocaine or morphine. They are **EC-ZINE REMEDIES** sold under the following names: EC-ZINE Skin Soap, Bougies and Suppositories — Rectal and Vaginal; EC-ZINE Pile, Ulcer and Milk-Leg Cure, Catarrh, Cancer, Dandruff Cures. Boyd's Carbon-Albumen Tablets, "**Boyd's C. A. T.**," for stomach disorders and internal diseases from mouth to anus. "**MALATONE**" and "**COSEPTAL**" are Homœopathic remedies for above diseases, Triturated and Potentized from EC-ZINE and Carbon-Albumen, all of the above proved many times. **Anti-Itisine**, a superior Surgical Dressing, composed of EC-ZINE clay, fullers earth, glycerine, EC-ZINE camphor, oil of Wintergreen and boracic acid. It eases the patient at once.

We will send you any of the above remedies with or without labels and give formulas. Send 25 cents for express and packing, to

THE PHYSICIANS LABORATORY, Boyd Chemical Properties,
2621 State Street, CHICAGO, ILL.

ELASTIC HOSIERY—Cont'd.

CALIFORNIA. **San Francisco.**

WEDEKIND FRANK F, 440 Geary. (See p 286.)

MASSACHUSETTS. **Boston.**

CODMAN & SHURTLEFF (INC), 120 Boylston. (See p 2631.)

LADD GEORGE W & CO, 139 Columbus av. (See p 2647.)

MASSACHUSETTS. Newton Highlands.

TIVEY & CO, 9 Forest. (See p 2647.)

MINNESOTA. **St. Paul.**

NOYES BROS & CUTLER, 396-408 Sibley. (See p 1127.)

MISSOURI. **Kansas City.**

HETTINGER BROS MNFG CO, 1009-1011 Grand av.

MISSOURI. **St. Louis.**

HALL WM A MNFG CO, 2909 N 20th. (See p 2981.)

PENNSYLVANIA. **Philadelphia.**

HORN WM H & BRO, 1515 Arch. (See adv in Trusses.)

ELASTIC HOSIERY AND SUPPORTERS.

MINNESOTA. **St. Paul.**

NOYES BROS & CUTLER, 396-408 Sibley. (See p 1127.)

MISSOURI. **St. Louis.**

HALL WM A MNFG CO, 2909 N 20th. (See p 2981.)

NEW YORK. **New York City.**

IMPROVED ELASTIC TRUSS CO (Henry Noll), 775 Broadway. (See p 2643.)

SCHNOTER J C CO, 523 6th av. (See pp 2635, 2639.)

PENNSYLVANIA. **Philadelphia.**

HORN WM H & BRO, 1515 Arch. (See adv in Trusses.)

ELASTIC STOCKINGS.

ILLINOIS. **Chicago.**

MUELLER V & CO, 264-266 Ogden av. (See p 2625.)

SHARP & SMITH, 92 Wabash av. (See p 548.)

Oxygen Gas Mnfrs. MURRAY'S OXYGEN CO.
NEW YORK. PHILADELPHIA. BOSTON.
(See Adv. opp. page 1678.)

BURN-BRAE,

A PRIVATE HOSPITAL FOR MENTAL AND NERVOUS DISEASES.
(See page 1792.)

WM. A. HALL MNFG. CO.

(Incorporated.)

Manufacturers of

Silk and Cotton Elastic Hosiery

KNEE CAPS, ANKLETS, ABDOMINAL BELTS and SUPPORTERS. :: :: ::

Jobbers of Elastic Manufacturers' Supplies, Etc. Etc.

2909 N. TWENTIETH ST.,

ST. LOUIS, MO.

Special Orders Promptly Attended to.

TRUAX, GREENE & CO, 42 Wabash av.

INDIANA. Hammond.

BETZ FRANK S CO. (See adv opp Surgical Instruments.)

MASSACHUSETTS. Boston.

LADD GEORGE W & CO, 139 Columbus av. (See p 2647.)

MASSACHUSETTS. Newton Highlands.

TIVEY & CO, 9 Forest. (See p 2647.)

MINNESOTA. St. Paul.

BRAND & VALENTINE, 65 E 5th.

NOYES BROS & CUTLER, 396-408 Sibley. (See p 1127.)

MISSOURI. St. Louis.

HALL WM A MNFG CO, 2209 N 20th. (See adv above.)

NEW YORK. New York City.

AXION MNFG CO, 744 Broadway. (See adv in Trusses.)

IMPROVED ELASTIC TRUSS CO (Henry Noll), 775 Broadway. (See p 2643.)

POMEROY COMPANY, 17 Union sq. (See left bottom lines in Index to Physicians and adv opp Supporting Belts.)

SCHNOTER J C CO, 523 6th av. (See pp 2635, 2639.)

OHIO. Cincinnati.

WOCHER MAX & SON, 19-21 W 6th. (See p 1811.)

PENNSYLVANIA. Philadelphia.

GEMRIG J H & SON (Wm H Richter, Successor), 109 S 8th.

HORN WM H & BRO, 1515 Arch. (See adv in Trusses.)

ELASTIC STOCKINGS AND BELTS.

MISSOURI. St. Louis.

HALL WM A MNFG CO, 2909 N 20th. (See adv.)

ELASTIC STOCKINGS AND SUPPORTERS.

MINNESOTA. St. Paul.

NOYES BROS & CUTLER, 396-408 Sibley. (See p 1127.)

MISSOURI. St. Louis.

HALL WM A MNFG CO, 1909 N 20th. (See adv.)

ELASTIC TRUSSES.

MASSACHUSETTS. Boston.

LADD GEORGE W & CO, 139 Columbus av. (See p 2647.)

NEW YORK. New York City.

AXION MNFG CO, 744 Broadway. (See adv in Trusses.)

IMPROVED ELASTIC TRUSS CO (Henry Noll), 775 Broadway. (See p 2643.)

POMEROY COMPANY, 17 Union sq. (See left bottom lines in Index to Physicians and adv opp Supporting Belts.)

SCHNOTER J C CO, 523 6th av. (See pp 2635, 2639.)

PENNSYLVANIA. Philadelphia.

HORN WM H & BRO, 1515 Arch. (See adv in Trusses.)

ELECTRIC AIR HEATERS.

ILLINOIS. Chicago.

VICTOR ELECTRIC COMPANY, 55-61 Market. (See pp 539, 981, 1463.)

ELECTRIC APPARATUS.

CONNECTICUT. Hartford.

BAKER ELECTRIC CO THE, 438 Asylum. (See p 2597.)

MASSACHUSETTS. Boston.

ELECTRO RADIATION CO, 532 Columbus av. (See pp 985-986.)

NEW YORK. New York City.

KIDDER JEROME MNFG CO, room 70 Bible House. (See p 2647.)

OHIO. Dayton.

W R BAUDEL, 31 W 2d.

PENNSYLVANIA. Pittsburg.

BRIGGS GEORGE E & CO, Penn bldg. (See p 2581.)

THE Keeley Cure
2803 LOCUST STREET, ST. LOUIS, MO.
"The Most Successful Treatment" for Liquor Drinking, Morphine and other Narcotic Drug Using, Neurasthenia, Tobacco and Cigarette addictions.
Correspondence and Consultation Confidential.
DR. J. E. BLAINE, PHYSICIAN AND MANAGER.
Home Treatment for Tobacco and Neurasthenia. SEE PAGE 5.

ELECTRIC APPLIANCES.

CONNECTICUT. Hartford.

BAKER ELECTRIC CO THE, 438 Asylum. (See p 2597.)

ILLINOIS. Chicago.

McINTOSH BATTERY AND OPTICAL CO, 39 W Randolph. (See p 2421.)

VICTOR ELECTRIC COMPANY, 55-61 Market. (See pp 539, 981, 1463.)

WAGNER R V CO, 140 Wabash av.

NEW YORK. New York City.

KIDDER JEROME MNFG CO, room 70 Bible House. (See p 2647.)

PENNSYLVANIA. Pitsburg.

BRIGGS GEORGE E & CO, Penn bldg. (See p 2581.)

ELECTRIC BABY INCUBATORS.

ILLINOIS. Chicago.

IRENE HOW SANITARIUM, 706 Jackson blvd. (See p 2543.)

ELECTRIC BATH APPARATUS.

CONNECTICUT. Hartford.

BAKER ELECTRIC CO THE, 438 Asylum. (See p 2597.)

ELECTRIC BATHS.

CONNECTICUT. Hartford.

WALNUT LODGE HOSPITAL, 142 Fairfield av. (See p 407.)

ELECTRIC BATTERIES.

CALIFORNIA. San Francisco.

BAXTER E H CO THE, 350 Frederick. (See p 2974.)

CALIFORNIA. Los Angeles.

PROFESSIONAL SUPPLY CO, 129 S Spring. (See p 284.)

ILLINOIS. Chicago.

McINTOSH BATTERY AND OPTICAL CO, 39 W Randolph. (See p. 2421.)

VICTOR ELECTRIC COMPANY, 55-61 Market. (See p 539, 981, 1463.)

MASSACHUSETTS. Boston.

ELECTRO RADIATION CO, 532 Columbus av. (See pp 985-986.)

SWETT & LEWIS CO, 18 Boylston. (See p 2567.)

MINNESOTA. Minneapolis.

NOYES BROS & CUTLER, 396-408 Sibley. (See p 1127.)

NEW YORK. New York City.

KIDDER JEROME MNFG CO, room 70 Bible House. (See p 2647.)

PIGNOLET LOUIS M, 78 Cortlandt. (See p 2633.)

VAN HOUTEN & TEN BROECK, 300 4th av.

WILLIAMS PERCY G, 6 Barclay.

NEW YORK. Rochester.

ROCHESTER SURGICAL APPLIANCE CO, 23 S Water.

ELECTRIC BELTS.

CALIFORNIA. San Francisco.

BAXTER E H CO THE, 350 Frederick. (See p 2974.)

ILLINOIS. Chicago.

McINTOSH BATTERY AND OPTICAL CO, 39 W Randolph. (See p 2421.)

ELECTRIC HEATERS AND RADIATORS.

CALIFORNIA. San Francisco.

CONSUMERS' ELECTRICAL ASSN, 1008 Sutter. (See p 283.)

ELECTRIC INSOLES.

CALIFORNIA. San Francisco.

BAXTER E H CO THE, 350 Frederick. (See p 2974.)

ELECTRIC INSTRUMENTS.

ILLINOIS. Chicago.

VICTOR ELECTRIC COMPANY, 55-61 Market. (See pp 539, 981, 1463.)

MASSACHUSETTS. Boston.

ELECTRO RADIATION CO, 532 Columbus av. (See pp 985-986.)

NEW YORK. New York City.

KIDDER JEROME MNFG CO, room 70 Bible House. (See p 2647.)

PENNSYLVANIA. Pittsburg.

BRIGGS GEORGE E & CO, Penn bldg. (See p 2581.)

POMEROY COMPANY,
SURGICAL APPLIANCES.
17 UNION SQUARE, NEW YORK CITY.

SPECIALTIES: The Pomeroy Frame Truss. The "Master" Elastic Stocking. Supporting Belts "Made to Fit." Celluloid Jackets.

DR. HAVA'S **Solution of Bromo-Phosphate of Lime and Potash.**
For the prevention and treatment of Bright's Disease and Diabetes. In apparently hopeless cases, it will lengthen the span of Life. Hava's Preparations are sold at all Drug Stores. (See page 9.)
PHOSPHATE CHEMICAL MANUFACTORY, NEW ORLEANS, LA.

ELECTRIC INSTRUMENTS FOR MEDICAL USE.

ILLINOIS. Chicago.
VICTOR ELECTRIC COMPANY, 55-61 Market. (See pp 539, 981, 1463.)

MASSACHUSETTS. Boston.
ELECTRO RADIATION CO, 532 Columbus av. (See pp 985-986.)

ELECTRIC LIGHT BATH CABINETS.

ARKANSAS. Hot Springs.
HINTON DR G ALLISON, 420 Central av. (See p 248.)

ELECTRIC LIGHT CABINETS.

NEW YORK. New York City.
HYDROTHERAPEUTIC APPARATUS CO, 66 W 70th.

ELECTRIC LIGHT INSTITUTES.

ILLINOIS. Chicago.
FINSEN LIGHT INSTITUTE OF AMERICA THE, cor Washington blvd and Hamlin av. (See p 2991.)

ELECTRIC MOTORS.

ILLINOIS. Chicago.
VICTOR ELECTRIC COMPANY, 55-61 Market. (See pp 539, 981, 1463.)

INDIANA. Hammond.
BETZ FRANK S CO. (See adv opp Surgical Instruments.)

MARYLAND. Baltimore.
ROSENBERG A MOTOR & MNFG CO, 629 N Carey. (See p 12)

ELECTRIC SUPPLIES.

NEW YORK. New York City.
KIDDER JEROME MNFG CO, room 70 Bible House. (See p 2647.)

ELECTRIC TRANSFORMERS.

ILLINOIS. Chicago.
VICTOR ELECTRIC COMPANY, 55-61 Market. (See pp 539, 981, 1463.)

NEW YORK. New York City.
PIGNOLET LOUIS M, 78 Cortlandt. (See p 2633.)

ELECTRIC TREATMENT.

ILLINOIS. Chicago.
CHICAGO SCHOOL OF MASSAGE AND THERAPEUTIC GYMNASTICS, 77 Jackson boul. (See p 2629.)

PENNSYLVANIA. Walters Park.
WALTER SANITARIUM THE. (See p 185.)

TEXAS. Dallas.
SPANN SANITARIUM THE, 303-304 Trust bldg. (See p 1979.)

WEST VIRGINIA. Charleston.
BARBER DR T L PRIVATE SANATORIUM, 1012 Virginia. (See p 2119.)

ELECTRIC VIBRATORS.

ILLINOIS. Chicago.
SHELTON ELECTRIC CO THE, 35-37 Randolph. (See p 2651.)

MISSOURI. St. Louis.
TONJES PORTABLE ELECTRIC VIBRATOR, H F Browlee Representative, 3415 Itaska.

ELECTRIC WALL PLATES.

ILLINOIS. Chicago.
SHELTON ELECTRIC CO THE, 35-37 Randolph. (See p 2651.)

ELECTRICAL APPARATUS.

CALIFORNIA. Los Angeles.
PROFESSIONAL SUPPLY CO, 129 S Spring. (See p 284.)

MARYLAND. Baltimore.
ROSENBERG A MOTOR & MNFG CO, 629 N Carey. (See p 12.)

MASSACHUSETTS. Boston.
ELECTRO RADIATION COMPANY, 532 Columbus av. (See p 985-986.)
THOMAS F H CO, 707 Boylston. (See p 966.)

ELECTRICAL APPARATUS AND APPLIANCES.

NEW YORK. Rochester.
ROCHESTER SURGICAL APPLIANCE CO, 23 S Water.

ELECTRICAL APPLIANCES.

ILLINOIS. Chicago.
CONVERSE ELECTRIC CO, 56 Fifth av. (See p 2623.)
NORTHWESTERN STORAGE BATTERY CO, 281-285 E Madison. (See p 537.)

MASSACHUSETTS. Boston.
ELECTRO RADIATION COMPANY, 532 Columbus av. (See pp 985 and 986.)

NEW YORK. Clinton.
PHYSICIANS' ELECTRICAL SUPPLY CO.

THE CUTTER ANALYTIC LABORATORY, SAN FRANCISCO, CALIFORNIA.
Manufactures Biological Products Under Ideal Climatic Conditions.
FACILITIES PERFECT. STANDARDS HIGH. (See page 261.)

ELECTRICAL APPLIANCES—Cont'd.

NEW YORK. **Rochester.**
HOUGHTON T A, 23 Gibbs. (See p 2633.)

PENNSYLVANIA. **Allentown.**
ELECTRICAL SPECIALTY MNFG CO.

ELECTRICAL BATTERIES.

NEW YORK. **Rochester.**
HOUGHTON T A, 23 Gibbs. (See p 2633.)

ELECTRICAL BATTERIES AND APPLIANCES.

INDIANA. **Hammond.**
BETZ FRANK S CO. (See adv opp Surgical Instruments.)

ELECTRICAL CONTROLLERS.

NEW YORK. **Rochester.**
HOUGHTON T A, 23 Gibbs. (See p 2633.)

ELECTRICAL ENGINEERS FOR THE MEDICAL PROFESSION.

CONNECTICUT. **Hartford.**
BAKER ELECTRIC CO THE, 438 Asylum. (See p 2597.)

ELECTRICAL INSTRUMENTS.

CALIFORNIA. **Los Angeles.**
PROFESSIONAL SUPPLY CO, 129 S Spring. (See p 284.)

ILLINOIS. **Chicago.**
PHYSICIANS' SUPPLY & DRUG CO, 280 Honore. (See p 2619)

MASSACHUSETTS. **Boston.**
CODMAN & SHURTLEFF (INC), 120 Boylston. (See p 2631.)
ELECTRO RADIATION COMPANY, 532 Columbus av. (See pp 985-986.)

NEW YORK. **New York City.**
PIGNOLET LOUIS M, 78 Cortlandt. (See p 2633.)

ELECTRICAL INSTRUMENTS AND APPARATUS.

PENNSYLVANIA. **Philadelphia.**
QUINN & CO, 1010 Chestnut.

ELECTRICAL INSTRUMENTS AND APPLIANCES.

ILLINOIS. **Chicago.**
McINTOSH BATTERY & OPTICAL CO, 39 W Randolph. (See p 2421.)

MASSACHUSETTS. **Boston.**
ELECTRO RADIATION COMPANY, 532 Columbus av. (See pp 985-986.)

ELECTRIC MEDICAL APPARATUS.

CALIFORNIA. **Los Angeles.**
PROFESSIONAL SUPPLY CO, 129 S Spring. (See p 284.)

ELECTRICAL SUPPLIES.

CALIFORNIA. **San Francisco.**
CONSUMERS ELECTRICAL ASSN, 1008 Sutter. (See p 283.)
HOPPE & CO, 404 Sutter. (See p 283.)

ELECTRICAL TREATMENT.

ILLINOIS. **Chicago.**
FINSEN LIGHT INSTITUTE OF AMERICA, 1770 Washington boul. (See p 2991.)

WEST VIRGINIA. **Charleston.**
BARBER DR T L PRIVATE SANATORIUM, 1012 Virginia. (See p 2119.)

ELECTRICALLY LIGHTED SURGICAL INSTRUMENTS.

NEW YORK. **Rochester.**
HOUGHTON T A, 23 Gibbs. (See p 2633.)
ROCHESTER SURGICAL APPLIANCE CO, 23 S Water.

ELECTRICALLY LIGHTED SURGICAL INSTRUMENTS AND ATTACHMENTS.

NEW YORK. **Rochester.**
ELECTRO SURGICAL INSTRUMENT CO, 430 Main E. (See p 2571.)

ELECTRO-CAUTERIES.

CONNECTICUT. **Hartford.**
BAKER ELECTRIC CO THE, 438 Asylum. (See p 2597.)

Rolling Chairs BUY OF THE MANUFACTURER. We make over 70 regular styles of **ROLLING and CARRYING CHAIRS.** Special Styles Made to Order. The case does not exist for which we cannot furnish a suitable chair. Other Hospital Supplies. Liberal Discounts. (See adv in Classified Hospital Supplies.)
GEO. F. SARGENT COMPANY, Kennedy Building, NEW YORK, N. Y.

Zymoticine has never failed to arrest Puerperal Septicemia and has done so after all other remedies had failed—and physicians who use ZYMOTICINE will have few or no deaths from Puerperal Fever.

ELECTRO-HAEMOSTATIC INSTRUMENTS.

NEW YORK. New York City.

PIGNOLET LOUIS M, 78 Cortlandt. (See p 2633.)

ELECTRO-MEDICAL APPARATUS.

ILLINOIS. Chicago.

McINTOSH BATTERY & OPTICAL CO, 39 W Randolph. (See p 2421.)

NELSON SCIENTIFIC INSTRUMENT CO, 18 W Randolph.

VICTOR ELECTRIC COMPANY, 55-61 Market. (See pp 539, 981, 1463.)

MASSACHUSETTS. Boston.

CLAPP J EMORY, 100 Boylston. (See p 2607.)

ELECTRO RADIATION COMPANY, 532 Columbus av. (See pp 985-986.)

MACALASTER & WIGGIN, 79 Sudbury. (See p 2609.)

SWETT & LEWIS CO, 18 Boylston. (See p 2567.)

NEW YORK. New York City.

KIDDER JEROME MNFG CO, room 70 Bible House. (See p 2647.)

OVINGTON MNFG CO, 3 Madison av. (See p 2579.)

PIGNOLET LOUIS M, 78 Cortlandt. (See p 2633.)

PENNSYLVANIA. Philadelphia.

BIDDLE JAMES G, 1114 Chestnut. (See pp 323, 1791.)

PENNSYLVANIA. Pittsburg.

SHIELDS W J & CO, 219 6th.

ELECTRO MEDICAL APPLIANCES—MNFRS.

CALIFORNIA. San Francisco.

CLARK GEORGE C, 643 Sutter. (See p 262.)

CONSUMERS' ELECTRICAL ASSN, 1008 Sutter. (See p 283.)

ELECTRO-MEDICAL BATTERIES.

ILLINOIS. Chicago.

McINTOSH BATTERY & OPTICAL CO, 39 W Randolph. (See p 2421.)

PENNSYLVANIA. Philadelphia.

FLEMMING OTTO, 1025 Arch. (See p 2615.)

ELECTRO-MEDICAL INSTRUMENTS.

NEW YORK. New York City.

KIDDER JEROME MNFG CO, room 70 Bible House. (See p 2647.)

PENNSYLVANIA. Philadelphia.

FLEMMING OTTO, 1025 Arch. (See p 2615.)

ELECTRO-MEDICAL SUPPLIES.

ILLINOIS. Chicago.

McINTOSH BATTERY & OPTICAL CO, 39 W Randolph. (See p 2421.)

MASSACHUSETTS. Boston.

SWETT & LEWIS CO, 18 Boylston. (See p 2567.)

PENNSYLVANIA. Pittsburg.

BRIGGS GEORGE E & CO, 708 Penn av. (See p 2581.)

ELECTRO-STATIC MACHINES.

CONNECTICUT. Hartford.

BAKER ELECTRIC CO THE, 438 Asylum. (See p 2597.)

PENNSYLVANIA. Philadelphia.

ELDRIDGE THOMAS E, 1639 N Broad. (See left bottom lines in Index to Physicians and p 1797.)

ELECTRO-STATIC MACHINES—REBUILDING OF ALL KINDS.

CONNECTICUT. Hartford.

BAKER ELECTRIC CO THE, 438 Asylum. (See p 2597.)

ELECTRO-SURGICAL APPLIANCES

PENNSYLVANIA. Allentown.

ELECTRIC SPECIALTY MNFG CO.

ELECTRO-SURGICAL INSTRUMENTS.

CONNECTICUT. Hartford.

BAKER ELECTRIC CO THE, 438 Asylum. (See p 2597.)

NEW YORK. Rochester.

ELECTRO SURGICAL INSTRUMENT CO, 430 Main E. (See p 2571.)

HOUGHTON T A, 23 Gibbs. (See p 2633.)

ELECTRO-THERAPEUTIC APPLIANCES.

ILLINOIS. Chicago.

SHELTON ELECTRIC CO THE, 35-37 Randolph. (See p 2651.)

Celerina A NERVE STIMULANT

ELECTRO-THERAPEUTIC APPARATUS.

CONNECTICUT. Hartford.

BAKER ELECTRIC CO THE, 438 Asylum. (See p 2597.)

ILLINOIS. Chicago.

BRITMAN C F CO, 152 E Lake.

MEYER WM & CO, 56 5th av. (See adv opp X-Ray Apparatus.)

SCHEIDEL W COIL CO, 171-173 E Randolph. (See opp X-Ray Apparatus.)

MASSACHUSETTS. Boston.

ELECTRO-RADIATION COMPANY, 532 Columbus av. (See pp 985, 986.)

SWETT & LEWIS CO, 18 Boylston. (See p 2567.)

NEW YORK. New York City.

KIDDER JEROME MNFG CO, room 70 Bible House. (See p 2647.)

OVINGTON MNFG CO, 3 Madison av. (See p 2579.)

NEW YORK. Rochester.

HOUGHTON T A, 23 Gibbs. (See p 2633.)

ELECTRO-THERAPEUTIC COLLEGES.

MASSACHUSETTS. Boston.

BOSTON POST GRADUATE SCHOOL OF ELECTRO THERAPEUTICS, 532 Columbus av.

NEW YORK. New York City.

INTERNATIONAL MASSAGE AND MOVEMENT CURE INSTITUTE, 229 E 14th. (See p 2.)

ELECTRO-THERAPEUTIC INSTITUTES.

PENNSYLVANIA. Philadelphia.

ELDRIDGE THOMAS E, 1639 N Broad. (See left bottom lines in Index to Physicians and p 1797.)

ELECTRO-THERAPEUTIC INSTRUCTION.

PENNSYLVANIA. Scranton.

ELECTROTHERAPEUTIC AND X-RAY CLINIC, International Correspondence Schools.

ELECTRO-THERAPEUTIC SCHOOLS.

ILLINOIS. Chicago.

ILLINOIS SCHOOL OF ELECTRO-THERAPEUTICS, A H Andrews, Sec, 35 Randolph. (See p 2539.)

MASSACHUSETTS. Boston.

BOSTON POST GRADUATE SCHOOL OF ELECTRO-THERAPEUTICS, 532 Columbus av.

PENNSYLVANIA. Philadelphia.

ELDRIDGE THOMAS E, 1639 N Broad. (See left bottom lines in Index to Physicians and p 1797.)

PENNSYLVANIA ORTHOPAEDIC INSTITUTE & SCHOOL OF MECHANO-THERAPY (INC), 1711 Green. (See card in Massage Schools.)

ELECTRO-THERAPEUTIC TREATMENT.

ILLINOIS. Chicago.

McINTOSH BATTERY & OPTICAL CO, 39 W Randolph. (See p 2421.)

MASSACHUSETTS. Boston.

SWETT & LEWIS CO, 18 Boylston. (See p 2567.)

NEW YORK. Montour Falls.

BETHESDA SANITARIUM CO. (See p 9.)

NEW YORK. New York City.

KIDDER JEROME MNFG CO, room 70 Bible House. (See p 2647.)

ELECTRO-THERAPEUTICAL APPLIANCES.

NEW YORK. Rochester.

ELECTRO SURGICAL INSTRUMENT CO, 430 Main E. (See p 2571.)

ELECTRO-THERAPEUTICAL LABORATORIES.

MASSACHUSETTS. Boston.

ELECTRO RADIATION COMPANY, 532 Columbus av. (See pp 985-986.)

PENNSYLVANIA. Philadelphia.

ELDRIDGE THOMAS E, 1639 N Broad. (See left bottom lines in Index to Physicians and p 1797.)

ELECTRO-THERAPEUTICS.

MASSACHUSETTS. Boston.

ELECTRO RADIATION COMPANY, 532 Columbus av. (See pp 985-986.)

NEW YORK. New York City.

INTERNATIONAL MASSAGE AND MOVEMENT CURE INSTITUTE, 229 E 14th. (See p 2.)

WEST VIRGINIA. Fairmont.

YOST DR D L L, 225 Jefferson. (See p 2605.)

Air Receivers (Tanks) of Various Styles.
PHYSICIANS STANDARD SUPPLY CO.
(See pages 1745, 1746.) PHILADELPHIA, PA.

ELECTRO-THERAPEUTICS—X-RAY MACHINES.

ILLINOIS. Chicago.

WESTERN X-RAY & COIL CO, 95 Dearborn. (See p 2563.)

ELECTRO-THERAPEUTISTS.

CALIFORNIA. San Francisco.

SELLING NATHALIE, 1312 Van Ness av. (See p 285.)

COLORADO. Denver.

STOVER GEORGE H, M D, 1443 Glenarm.

CONNECTICUT. Stamford.

PECKHAM INSTITUTE OF THERAPY, 72 Park pl. (See adv in Manual and Physical Therapeutics.)

ELECTRODES.

CALIFORNIA. Los Angeles.

PROFESSIONAL SUPPLY CO, 129 S Spring. (See p 284.)

ELECTRO-THERAPY.

ILLINOIS. Chicago.

BRITMAN C F CO, 152 E Lake.

CONVERSE ELECTRIC CO, 56 Fifth av. (See p 2623.)

INDIANA. Hammond.

BETZ FRANK S CO. (See adv opp Surgical Instruments.)

ELECTROTYPERS.

ILLINOIS. Chicago.

GLOBE ENGRAVING & ELECTROTYPE CO, 407-427 Dearborn. (See p 2988.)

MISSOURI. St. Louis.

SANDERS ENGRAVING CO, 221-223 Olive. (See p 2989.)

EMBALMING FLUIDS.

ILLINOIS. Chicago.

UNITED STATES CHEMICAL CO, 402-406 Ogden av.

EMBALMING SCHOOLS.

ILLINOIS. Chicago.

BARNES SCHOOL OF ANATOMY, SANITARY SCIENCE AND EMBALMING, 402-408 Ogden av. (See p 2517.)

EMPTY CAPSULES—GELATINE.

MICHIGAN. Detroit.

MERZ CAPSULE CO THE, 172-180 St Aubin av.

EMPTY ELASTIC CAPSULES FOR FLUIDS.

MICHIGAN. Detroit.

MERZ CAPSULE CO THE, 172-180 St Aubin av.

EMULSION.

NEW YORK. New York City.

SCOTT & BOWNE, 409-415 Pearl. (See left top lines.)

EMULSION OF COD LIVER OIL—MNFRS.

VIRGINIA. Lynchburg.

BUDWELL PHARMACAL CO.

ENAMEL.

PENNSYLVANIA. Philadelphia.

PECORA PAINT CO. (See p 1811.)

ENAMEL—ANTISEPTIC.

PENNSYLVANIA. Philadelphia.

RINALD BROS, 1142 Hancock. (See p 1.)

ENAMEL PAINT.

NEW YORK. New York City.

BIRD J A AND W & CO, C H MacDonald, Mngr, 31 Union sq w.

ENAMEL PORCELAIN PAINT MNFRS.

PENNSYLVANIA. Philadelphia.

RINALD BROS, 1142 Hancock. (See p 1.)

ENAMELED INSTRUMENT TABLES.

MISSOURI. St. Louis.

SMITH & DAVIS MNFG CO, Locust n e cor 20th. (See adv opp Hospitals.)

ENGINEERS—HEATING, VENTILATING AND ELECTRICAL.

MASSACHUSETTS. Boston.

KIMBALL RICHARD D CO, 6 Beacon. (See below.)

Richard D. Kimball Co.
ENGINEERS
Heating, Ventilating, Electrical
Central Plants a Specialty.
Correspondence Solicited. 6 Beacon St. Boston.

The Physician makes HEALTH to order for the Human Race
The National Fur & Tanning Co. makes WARMTH to order for the Physician.
See Page 4 For Catalogue write The National Fur & Tanning Co. Three Rivers, Mich.

ENGINEERS—HEATING, VENTILATING AND LIGHTING.

MISSOURI. Kansas City.

LEWIS & KITCHEN, Broadway cor Ninth. (See adv in Heating and Ventilating Engineers.)

ENGRAVERS.

ILLINOIS. Chicago.

GLOBE ENGRAVING & ELECTROTYPE CO, 407-427 Dearborn. (See adv.)

McCLURG A C & CO, 215-221 Wabash av. (See p 542.)

MISSOURI. St. Louis.

SANDERS ENGRAVING CO, 221-223 Olive. (See p 2989.)

ENGRAVERS—ALL PROCESSES.

MISSOURI. St. Louis.

SANDERS ENGRAVING CO, 221-223 Olive. (See p 2989.)

ENGRAVERS—HALF TONE.

MISSOURI. St. Louis.

SANDERS ENGRAVING CO, 221-223 Olive. (See p 2989.)

ENGRAVERS—PHOTO.

MISSOURI. St. Louis.

SANDERS ENGRAVING CO, 221-223 Olive. (See p 2989.)

ENGRAVERS—WOOD.

MISSOURI. St. Louis.

SANDERS ENGRAVING CO, 221-223 Olive. (See p 2989.)

ENGRAVERS—ZINC.

MISSOURI. St. Louis.

SANDERS ENGRAVING CO, 221-223 Olive. (See p 2989.)

EPI-DERMIQUE.

ARKANSAS. Hot Springs.

SHENDAL PHARMACAL CO, 605 Central av.

ESSENTIAL OILS.

ILLINOIS. Chicago.

SEARLE G D & CO, 128 E Ohio. (See p 2963.)

NEW YORK. New York City.

SCHIEFFELIN & CO, 170 William. (See p 1.)

ETHYL CHLORID ("ANTIDOLORIN") INHALER.

NEW YORK. New York City.

LEVY DAVID B, 90 W Broadway.

Somnoform
SIMPLE. SAFE. SURE. The Ideal General Anaesthetic for Minor Surgery.
E. de TREY & SONS,
PHILADELPHIA AND NEW YORK.
See adv. opp. page 1450.

ETHYL CHLORID ("ANTIDOLORIN") IN TUBES.
NEW YORK. New York City.
LEVY DAVID B, 90 W Broadway.

EXCELSIOR QUILTINGS.
NEW YORK. New York City.
EXCELSIOR QUILTING CO, Quilted Mattresses and Pads, 15 Laight. (See p 2659.)

EXOPHTHALMIC GOITRE.
TENNESSEE. Winchester.
ANASARCIN CHEMICAL CO THE. (See p 2403.)

EXPERIMENTAL WORK.
MARYLAND. Baltimore.
ROSENBERG A MOTOR & MNFG CO, 629 N Carey. (See p 12.)

EXTENSION SHOES—FOR THE LAME.
ILLINOIS. Chicago.
LARSON MARTIN, 54 5th av. (See p 2627.)

EXTENSIONS FOR SHORT LIMBS.
ILLINOIS. Chicago.
HOEFFEL J F, 271 Wabash av. (See p 2639.)

EXTRACTS—LEMON AND VANILLA.
ILLINOIS. Chicago.
CLAY E C & CO, 146 State. (See p 2619.)

EYE, EAR, NOSE AND THROAT COLLEGES.
ILLINOIS. Chicago.
CHICAGO EYE, EAR, NOSE AND THROAT COLLEGE, Dr J R Hoffman, Secy, 206 E Washington.

EYE, EAR, NOSE AND THROAT HOSPITALS.
OKLAHOMA. Oklahoma City.
WYNNE H H, 208½ W Main. (See p 1707.)

EYE GLASSES.
MASSACHUSETTS. Boston.
GLOBE OPTICAL CO, 403 Washington. (See adv opp Optical Goods.)
LANGTON C A L, 419 Boylston. (See adv in Oculists.)

EYE MAGNETS (HAAB).
ILLINOIS. Chicago.
VICTOR ELECTRIC COMPANY, 55-61 Market. (See pp 539, 981, 1463.)

EYE AND EAR INFIRMARIES.
ILLINOIS. Chicago.
ILLINOIS CHARITABLE EYE AND EAR INFIRMARY, Chas T Garrard, Supt, 227 W Adams.
MASSACHUSETTS. Boston.
MASSACHUSETTS CHARITABLE EYE AND EAR INFIRMARY, Farrar Cobb, M D, Supt, 233 Charles.
NEW YORK. Brooklyn.
BROOKLYN EYE AND EAR HOSPITAL, R W Miller, House Surgeon, 94 Livingston.

EYES—ANOMALIES AND DISEASES OF THE—PUBLICATIONS.
MISSOURI. Kansas City.
TIFFANY FLAVEL B, 805 McGee. (See adv opp Oculists and Aurists.)

WE FURNISH Up-to-date Lists of any business or profession, address envelopes and mail circulars.
R. L. POLK & CO., DETROIT, CHICAGO.

EYES—ARTIFICIAL.
NEW YORK. New York City.
MAGER & GOUGELMANN, 104 E 12th. (See p 2661.)

EYES—ARTIFICIAL HUMAN.
MASSACHUSETTS. Boston.
GLOBE OPTICAL CO, 403 Washington. (See adv opp Optical Goods.)
NEW YORK. New York City.
MAGER & GOUGELMANN, 403 E 12th. (See p 2661.)

FACE SPECIALISTS.
ILLINOIS. Chicago.
DOCTOR PRATT INSTITUTE, 147 State.

FACIAL BLEMISHES—REMOVED.
ILLINOIS. Chicago.
DOCTOR PRATT INSTITUTE, 147 State.

FAC-SIMILE LETTERS.
MISSOURI. St. Louis.
AMERICAN CIRCULAR LETTER CO, D A Fletcher, Mngr, 115 N 8th.

ENTERPRISE ADDRESSING CO, A G Burrow, Mngr, 3 floor 110 N 4th.

FAC SIMILE LETTERS—MNFRS. OF.
MISSOURI. St. Louis.
FAC-SIMILE LETTER CO, 211 N 7th. (See pp 2937 and 2938.)

FAC SIMILE TYPEWRITTEN LETTERS.
ILLINOIS. Chicago.
ROTHSCHILD M M, 96 5th av.

FANCY GOODS AND NOVELTIES—DRUGGISTS.
NEW YORK. New York City.
SCHIEFFELIN & CO, 170 William. (See p 1.)

FANS—WATER AND ELECTRIC.
MARYLAND. Baltimore.
ROSENBERG A MOTOR & MNFG CO, 629 N Carey. (See p 12.)

FARADIC BATTERIES.
PENNSYLVANIA. Philadelphia.
FLEMMING OTTO, 1025 Arch. (See p 2615.)

THE LINKE
"ACORN" and "ADVANCE" GERM PROOF STONE TUBE FILTERS

Are cleaned in a few seconds without taking apart.

ENDORSED BY PHYSICIANS.

Users know the disadvantage attached to using Stone Filters, having to be constantly taken apart to clean. On your insistance the Dealer can supply our up-to-date Filters.

IF NOT WRITE TO

LINKE "ACORN" AND "ADVANCE" FILTER MNFG. CO., Inc., 1555 Broadway, NEW YORK

PHYSICIANS CASUALTY ASSOCIATION OF AMERICA

$25.00 WEEKLY indemnity for accidental injuries. Costs $3.00 Quarterly. See Page 12
Write E. E. ELLIOTT, Sec'y, OMAHA, NEB.

FEATHER PILLOWS.

MISSOURI. **St. Louis.**

STAR BEDDING CO, 712 N Commercial. (See adv opp Hospitals.)

FEEBLE-MINDED CHILDREN—INSTITUTES FOR.

MICHIGAN. **Detroit.**

LEWIS SCHOOL FOR STAMMERERS THE, 35-41 Adelaide. (See left top lines and adv in Schools for Stammerers.)

NEW YORK. **Binghamton.**

BINGHAMTON TRAINING SCHOOL THE, Sophia A. Doolittle, Principal, 82-84 Fairview av. (See p 2637.)

FEEBLE-MINDED CHILDREN—TRAINING SCHOOLS FOR.

COLORADO. **Pueblo.**

WOODCROFT SCHOOL, Hubert Work M D, Founder and Supt. (See adv opp p 390.)

FEEBLE-MINDED AND BACKWARD CHILDREN—SCHOOLS FOR.

MASSACHUSETTS. **Boston.**

DOWNING BERTHA C, M D, 855 Boylston. (See p 2629.)

FERRETS.

OHIO. **Norwalk.**

GIBBS E R, 112 State. (See adv opp Guinea Pigs.)

FILING CABINETS.

MICHIGAN. **Grand Rapids.**

COUFFIELD H L CO, 8 Pearl (See p 2651.)

FILTERS—WATER—GERM PROOF.

NEW YORK. **New York City.**

LINKE "ACORN" AND "ADVANCE" FILTER MNFG CO, INC, 1555 Broadway. (See p 2990.)

FINSEN LAMPS.

ILLINOIS. **Chicago.**

VICTOR ELECTRIC COMPANY, 55-61 Market. (See pp 539, 981, 1463.)

FINSEN LIGHT APPARATUS.

INDIANA. **Hammond.**

BETZ FRANK S CO. (See adv opp Surgical Instruments.)

MASSACHUSETTS. **Boston.**

ELECTRO RADIATION COMPANY, 532 Columbus av. (See pp 985, 986.)

The Finsen Light Institute of America

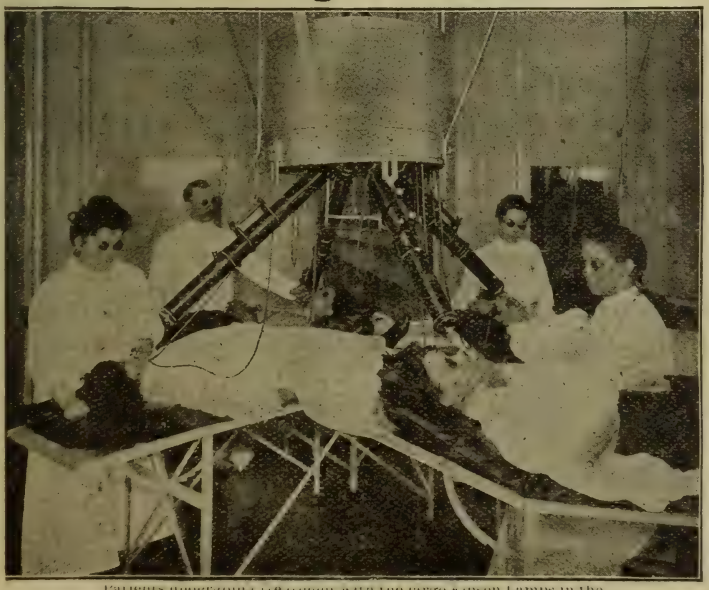

Patients undergoing treatment with the large Finsen Lamps in the Finsen Light Institute of America

Washington Boulevard and Hamlin Ave.

CHICAGO

The Finzen Light Cure for Skin Diseases

All Physicians are cordially invited to visit The Finsen Light Institute.

Scott's Emulsion presents cod liver oil in its most attractive and efficient form. None but pure Norwegian oil is used in its manufacture.

FINSEN LIGHT APPARATUS—Cont'd.

MASSACHUSETTS. **Lynn.**

CAMPBELL BROS, 54 Central sq. (See adv opp X-Ray Apparatus.)

NEW YORK. **New York City.**

OVINGTON MNFG CO, 3 Madison av. (See p 2579.)

FINSEN LIGHT INSTITUTES.

ILLINOIS. **Chicago.**

FINSEN LIGHT INSTITUE OF AMERICA THE, cor Washington boul and Hamlin av. (See p 2991.)

FIRE HOSE.

ILLINOIS. **Chicago.**

CLOW J B & SONS, 358 Franklin.

FLAGS AND BANNERS.

MINNESOTA. **Minneapolis.**

AMERICAN TENT & AWNING CO, 307-309-311 Washington av N. (See p 2603.)

FLAT FOOT SUPPORTERS.

CALIFORNIA. **San Francisco.**

LUDEMANN A W, 503 Geary. (See p 285.)

WEDEKIND FRANK, 440 Geary. (See p 286.)

FLORISTS.

OHIO. **Springfield.**

GOOD & REESE CO THE.

REESER FLORAL CO, W H Reeser, Mngr.

FLUID EXTRACTS.

ILLINOIS. **Chicago.**

BAKER CHAS S CO, 78th st and Greenwood av. (See adv opp Pharmacists.)

MICHIGAN. **Detroit.**

STEARNS F & CO, Jefferson and Bellevue aves.

NEW YORK. **New York City.**

SCHIEFFELIN & CO, 170 William. (See p 1.)

FLUID VIBRATODES.

ILLINOIS. **Chicago.**

GORMAN SAM J CO THE, 153-159 S Jefferson. (See adv opp Physicians' Supplies.)

FLUOROSCOPES.

ILLINOIS. **Chicago.**

MEYER WM & CO, 56 5th av. (See adv opp X-Ray Aparatus.)

MASSACHUSETTS. **Boston.**

SWETT & LEWIS CO, 18 Boylston. (See p 2567.)

FOLDING BEDS—INVALID.

INDIANA. **Indianapolis.**

HAMMOCK INVALID BED CO. (See p 713.)

FOLDING CHAIRS.

ILLINOIS. **Chicago.**

UNION WIRE MATTRESS CO, 187 Michigan av. (See p 2591.)

FOLDING COTS—WOOD OR STEEL.

MISSOURI. **St. Louis.**

SMITH & DAVIS MNFG CO, Locust n e cor 20th. (See adv opp Hospitals.)

FOOD EXPERTS.

CONNECTICUT. **South Norwalk.**

VON MNFG CO THE. (See p 2579.)

FOOD FOR INVALIDS AND INFANTS.

CONNECTICUT. **South Norwalk.**

VON MNFG CO THE. (See p 2579.)

MASSACHUSETTS. **Boston.**

MELLIN'S FOOD COMPANY OF NORTH AMERICA, 291 Atlantic av.

NEW YORK. **New York City.**

HOME BUREAU, M H Willard Pres, 52 W 39th.

NEW YORK. **Syracuse.**

JUST'S FOOD CO, cor Plum and N Franklin.

NEW YORK. **New York City.**

NESTLE'S FOOD, Henri Nestle, 73 Warren.

VIRGINIA. **Richmond.**

VALENTINE'S MEAT JUICE CO, 6th and Cary.

FOOT PLATES AND ANKLE SUPPORTERS.

CALIFORNIA. **San Francisco.**

HOPPE & CO, 404 Sutter. (See p 283.)

FORCEPS—ELECTRO-HAEMOSTATIC.

NEW YORK. **New York City.**

PIGNOLET LOUIS M, 78 Cortlandt. (See p 2633.)

FOREIGN PUBLICATIONS—DEALERS IN.

NEW YORK. **Le Roy.**

GRUMIAUX NEWS & SUBSCRIPTION CO THE.

For the treatment of Alcohol, Morphine, Opium, Cocaine and other Drug Habits,
(See advt. inside front cover.)
GO TO **Moores Brook Sanitarium**
Charlottesville, Va.

FORGERIES—EXPERT.
ILLINOIS. **Chicago.**
JUDD FREDERICK F, 1008 Ashland Block.

FORMALDEHYDE AUTOCLAVES.
PENNSYLVANIA. **Philadelphia.**
KENSINGTON ENGINE WORKS LTD, cor Beach and East Berks. (See p 2975.)

FORMALDEHYDE SOLIDIFIED.
ILLINOIS. **Chicago.**
LEININGER DR GEO CHEMICAL CO, 868 N Lincoln. (See p 579.)

FORMOZONE—LIQUID.
ILLINOIS. **Chicago.**
FORMOZONE HYGIENIC MNFG CO THE, 211 E Madison, Chicago, Ill; 1133 Broadway, New York City. (See p 10.)

FOUNTAIN SYRINGES.
OHIO. **Akron.**
FAULTLESS RUBBER CO THE. (See adv opp Surgeons' Rubber Gloves.)

FRACTURED AND DISEASED BONES.
ILLINOIS. **Chicago.**
AMBULATORY PNEUMATIC SPLINT MNFG CO, 60 H Wabash av. (See p 2942.)

FRATERNAL BENEFICIAL ORDERS.
VIRGINIA. **Richmond.**
AMERICAN GUILD, 937 E Main.

FRATERNAL INSURANCE.
ILLINOIS. **Chicago.**
ROYAL LEAGUE, 1600 Masonic Temple.

FRICTIONAL ELECTRIC MACHINES.
ILLINOIS. **Chicago.**
McINTOSH BATTERY & OPTICAL CO, 39 W Randolph. (See p 2421.)

FUR COAT MNFRS.
MICHIGAN. **Three Rivers.**
NATIONAL FUR & TANNING CO THE. (See left top lines and p 4.)

FURNITURE—HOSPITAL.
INDIANA. **Indianapolis.**
CLARK & ROBERTS, 315 Holton pl.

FURNITURE—HOSPITAL—ASEPTIC.
MISSOURI. **St. Louis.**
SMITH & DAVIS MNFG CO, Locust n e cor 20th. (See adv opp Hospitals.)

FURNISHED AND UNFURNISHED COTTAGES.
NEW YORK. **Saranac Lake.**
ROBERTS WM F. (See p 1539.)

GADERWIN.
(Unexcelled as a Tissue Builder.)
INDIANA. **Lafayette.**
LOHMAN-VINCENT CO THE, 425-431 N 3d. (See p 668.)

GALL STONE SPECIALISTS.
TEXAS. **Sherman.**
WINFREY DR J A. (See p 2621.)

GALVANIC BATTERIES.
ILLINOIS. **Chicago.**
McINTOSH BATTERY & OPTICAL CO, 34 W Randolph. (See p 2421.)
SHARP & SMITH, 92 Wabash av. (See p 548.)
NEW YORK. **New York City.**
KIDDER JEROME MNFG CO, Room 70, Bible House. (See p 2647.)
PENNSYLVANIA. **Philadelphia.**
FLEMMING OTTO, 1025 Arch. (See p 2615.)

GALVANIC CELL BATTERIES.
PENNSYLVANIA. **Philadelphia.**
FLEMMING OTTO, 1025 Arch. (See p 2615.)

GARBAGE CREMATORIES.
ILLINOIS. **Chicago.**
FORCE CREMATORY CO THE, 56 Fifth av. (See adv opp Refuse Crematories.)

GARROD SPA-LITHIA WATER.
MISSOURI. **St. Louis.**
ENNO SANDER MINERAL WATER CO, 2801-2811 Lawton av.

GAS WATER HEATERS—"PEERLESS."
ILLINOIS. **Chicago.**
PEERLESS KITCHEN BOILER & SUPPLY CO, James McCartney, Mnfr, 35 Randolph. (See p 2445.)

KRETOL
Diluted.
The most powerful DISINFECTANT known to science; capable of being diluted more than five hundred times and yet retaining its DISINFECTING powers. It is non-corrosive, non-explosive, non-poisonous, and harmless to handle
All Druggists, or The "Kretol" Co. WASHINGTON, D. C

GASTRO INTESTINAL ANTI FERMENT.

ILLINOIS. Chicago.
OXYCHLORINE CHEMICAL CO, 1326 Wabash av.

GAUGES—STEAM VACUUM AND MERCURY.

PENNSYLVANIA. Philadelphia.
HAAK OTTO, 513 Callowhill. (See p 2605.)

GAUZE—ABSORBENT.

NEW YORK. New York City.
GRISWOLDVILLE M N F G CO, 51 Leonard.

GAUZES—PLAIN AND MEDICATED.

MASSACHUSETTS. Walpole.
LEWIS BATTING CO. (See p 2575.)

GELATINE CAPSULES.

MICHIGAN. Detroit.
MERZ CAPSULE CO THE, cor Champlain and St. Aubin av.
NEW YORK. Brooklyn.
PLANTEN H & SON, 93 Henry. (See p 2645.)

GENERATORS—ELECTRIC.

MARYLAND. Baltimore.
ROSENBERG A MOTOR & MNFG CO, 629 N Carey. (See p 12.)

GENITO-URINARY INSTRUMENTS.

NEW YORK. Rochester.
ROCHESTER SURGICAL APPLIANCE CO, 23 S Water.

GERM PROOF WATER FILTERS.

NEW YORK. New York City.
LINKE "ACORN" AND "ADVANCE" FILTER MNFG CO, INC, 1555 Broadway. (See p 2990.)

GERMICIDES.

DIST. OF COLUMBIA. Washington.
"KRETOL," A Campbell, J W Thomas, Mngr, 512 10th n w. (See left top lines.)
ILLINOIS. Chicago.
BOYD CHEMICAL CO, 2621 State. (See p 2980.)
COX CHEMICAL CO, 17 E Van Buren. (See adv.)
CHICAGO DISINFECTING CO, 152 Lake. (See p 2974.)
MASSACHUSETTS. Boston.
SULPHO-NAPTHOL CO THE. 4 Merrimac. (See p 2397.)

GERMICIDES—FOR INHALATION.

ILLINOIS. Chicago.
VAPOR-MEDICATOR CO THE, 163 Randolph. (See adv opp Nebulizers.)

GERMILETUM.

MISSOURI. St. Louis.
DIOS CHEMICAL CO, 2940 Locust. (See p 2569.)

GINGER ALE.

COLORADO. Manitou.
MANITOU MINERAL SPRINGS CO THE, Bottlers and Shippers Natural Mineral Water and Ginger Ale. (See opp p 395.)
MISSOURI. Excelsior Springs.
EXCELSIOR SPRINGS BOTTLING CO, C W Fish, Mngr. (See p 2595.)

GLASS BLOWERS.

MASSACHUSETTS. Boston.
MACALASTER & WIGGINS, 79 Sudbury. (See p 2609.)
PENNSYLVANIA. Philadelphia.
HAAK OTTO, 513 Callowhill. (See p 2605.)

GLASS TOP BEDSIDE TABLES.

MISSOURI. St. Louis.
SMITH & DAVIS MNFG CO. Locust n e cor 20th. (See adv opp Hospitals.)

GLOVES.

OHIO. Toledo.
McCREERY MNFG CO, 844 Dorr.

GOAT LYMPH—COMPOUND—ROBERTS—HAWLEY.

ILLINOIS. Chicago.
NEW ANIMAL THERAPY CO THE, 92 State. (See p 2555.)

GOLD CURE.

ARKANSAS. Hot Springs.
KEELEY INSTITUTE. (See p 247.)
INDIANA. Marion.
KEELEY INSTITUTE THE, 1204 S Adams. (See right top lines)
MISSOURI. St. Louis.
KEELEY INSTITUTE OF ST LOUIS, MO, 2803 Locust. (See left top lines and p 5.)

GOLD, SILVER AND NICKEL PLATING.

MINNESOTA. Minneapolis.
MINNEAPOLIS PLATING CO, 257-259 2d av s. (See adv opp Surgical Instruments.)

THE Keeley Cure

1204 So. Adams St., MARION, INDIANA.

Cures Liquor, Morphine and Other Drug Habits.

The Institute is pleasantly located, newly furnished and modern throughout.
No restraint or publicity. Information furnished on application.

NEBRASKA. Omaha.

OMAHA PLATING CO, Louis Slavin, Propr, 1508 Harney. (See card, pp. 749 and 1279.)

GOVERNMENT POSITIONS.
MISSOURI. Kansas City.

WESTERN VETERINARY COLLEGE, J H Wattles, M D, D V S, Pres, 1156 Holmes. (See p 2523.)

GRANULES—MNFRS.
ILLINOIS. Chicago.

ABBOTT ALKOLOIDAL CO THE, Ravenswood Station. (See pp 5 and 10.)

GRANULES AND TABLETS—MNFRS.
ILLINOIS. Chicago.

ABBOTT ALKALOIDAL CO THE, Ravenswood Station. (See pp 5 and 10.)

OHIO. Cincinnati.

AMERICAN GRANULE & TABLET CO THE, 12 7th.

GRAPE JUICE—UNFERMENTED.
NEW YORK. Brooklyn.

NABOTH VINEYARDS THE, Mnfrs "Naboth" Unfermented Grape Juice.

NEW YORK. Westfield.

WELCH GRAPE JUICE CO.

GRAY'S GLYCERINE TONIC COMP.
NEW YORK. New York City.

PURDUE FREDERICK COMPANY THE (Sole Proprs), 298 Broadway.

GRINDERS—SURGICAL AND DENTAL INSTRUMENTS.
COLORADO. Denver.

JONES WM, 1430 Stout. (See p 2934.)

GUINEA PIGS FOR INOCULATION.
OHIO. Norwalk.

GIBBS E R, 112 State. (See adv.)

GUMMED LABELS.
OHIO. Salem.

HARRIS & CO. (See adv.)

GUMMED LABELS

Prescription Envelopes, Etc.
FOR PHYSICIANS.

Our sample book, showing various designs of artistic labels in different colors, as well as envelopes and writing paper and other stationery, is sure to be of interest to every physician.

Sample Book "H" Sent for the Asking.

HARRIS & COMPANY,
Established 1869.
SALEM, - OHIO.

GYMNASIUMS.
COLORADO. Boulder.

BOULDER-COLORADO SANITARIUM THE. (See p 2429.)

GYMNASTICS.
ILLINOIS. Chicago.

OLDENBORG HUGO AD, 92 State. (See p 2627.)

GYMNASTICS—CORRECTIVE AND RESPIRATORY.
WISCONSIN. Lake Geneva.

OAK LEIGH EDUCATIONAL SANITARIUM, Mary A Pogue, M D, Physician-in-Charge; Chicago Office 1003, 92 State. (See p 539.)

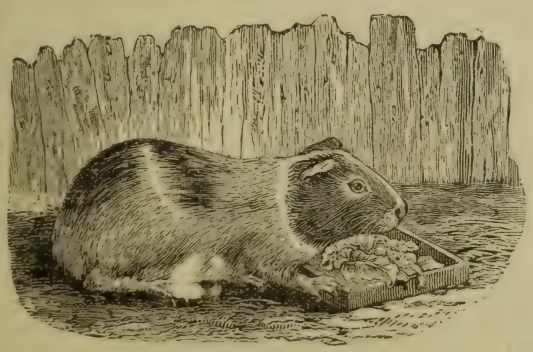

GUINEA PIGS

A SPECIALTY

For Experimental Work in Colleges, Laboratories, and for the Medical Profession. Prices reasonable and safe arrival guaranteed at all seasons of the year.

E. R. GIBBS,
NORWALK, - OHIO

ANTIKAMNIA PREPARATIONS
PLEASE SEE PAGE 3 FOR PARTICULARS

GYMNASTICS — CORRECTIVE FOR THE NERVOUS AND BACKWARD.

MICHIGAN. Detroit.

REED SCHOOL THE, 245-285 W Grand Blvd. (See adv opp Schools for Stammerers.)

GYNAECOLOGICAL CHAIRS AND TABLES.

INDIANA. Indianapolis.

ALLISON W D CO, 905 N Alabama. (See pp 527, 683, 977, 1455.)

GYNAECOLOGICAL HOSPITALS.

MASSACHUSETTS. Boston.

GORDON DR MATERNITY AND GYNAECOLOGICAL HOSPITAL, 532 Tremont. (See p 2605.)

MINNESOTA. Minneapolis.

GOOD SAMARITAN SANITARIUM AND HOSPITAL FOR WOMEN, 2200 Nicollet av. (See p 2533.)

PENNSYLVANIA. Wernersville.

BYNDEN WOOD SANITARIUM, Octavia Krum, Propr. (See p 1729.)

VIRGINIA. Norwalk.

LEIGH SARAH HOSPITAL THE, Southgate Leigh, M D, Surgeon-in-Charge. (See p 2064.)

GYNAECOLOGICAL INFIRMARIES.

PENNSYLVANIA. Wernersville.

BYNDEN WOOD SANITARIUM, Octavia Krum, Propr. (See p 1729.)

GYNAECOLOGICAL INSTITUTES.

MISSOURI. St. Louis.

DRS LEWRIGHT & WHITENER'S MEDICAL AND SURGICAL SANITARIUM, Harry L Whitener, M D, Surg-in-Chief, 2009 E Grand av. (See p 1235.)

MAYFIELD SANITARIUM THE, W H Mayfield, M D, Surg-in-Charge, 912 N Taylor av. (See p 1183.)

MISSOURI BAPTIST SANITARIUM, Dr I H Cadwallader Phys-in-Charge, 919 N Taylor av. (See p 2537.)

ST LOUIS BAPTIST HOSPITAL, C C Morris, M D, Surgeon-in-Charge, 2945 Franklin cor Garrison av. (See p 1171.)

GYNAECOLOGICAL MEDICATION.

MISSOURI. St. Joseph.

ANCHOR SUPPOSITORY CO. (See p 2595.)

GYNAECOLOGICAL OPERATING TABLES—PORTABLE.

VIRGINIA. Norfolk.

PHILLIPS SAMUEL C (successor to Phillips-Byrd Table Co). (See opp p 2070.)

GYNAECOLOGICAL SURGERY.

PENNSYLVANIA. Wernersville.

BYNDEN WOOD SANITARIUM, Octavia Krum, Propr. (See p 1729.)

GYNAECOLOGICAL AND SURGICAL HOSPITALS.

NEBRASKA. Lincoln.

ROBINSON'S MRS DR AMY R PRIVATE HOSPITAL, 861 N 21st. (See p 2615.)

GYNAECOLOGISTS.

COLORADO. Boulder.

PLACE O G, M D, Supt The Place Sanitarium. (See p 357.)

LOUISIANA. Abbeville.

YOUNG FRANCIS F. (See p 887.)

GYNECINE.

ILLINOIS. Chicago.

GYNECINE CO THE, 37 Randolph. (See p 2979.)

HABIT CURES.

ARKANSAS. Hot Springs.

KEELEY INSTITUTE. (See p 247.)

CONNECTICUT. Stamford.

GIVEN'S DR SANITARIUM, "Stamford Hall." (See p 413.)

ILLINOIS. Dwight.

KEELEY INSTITUTE, the Parent House. (See adv opp inside back cover.)

INDIANA. Marion.

KEELEY INSTITUTE THE, 1204 S Adams. (See right top lines)

MISSOURI. St. Louis.

ANTI-NARCOTIN SANITARIUM, 603 N Garrison av.

Oxygen Gas Mnfrs. MURRAY'S OXYGEN CO.
NEW YORK. PHILADELPHIA. BOSTON.
(See Adv. opp. page 1676.)

BURN-BRAE, A PRIVATE HOSPITAL FOR MENTAL AND NERVOUS DISEASES.
(See page 1792.)

KEELEY INSTITUTE OF ST LOUIS, MO, 2803 Locust. (See left top lines and p 5.)

VIRGINIA. Charlottesville.

MOORE'S BROOK SANITARIUM Co. (See right top lines and inside front cover.)

HABITS.

MISSOURI. St. Louis.

KEELEY INSTITUTE OF ST LOUIS, MO, 2803 Locust. (See left top lines and p 5.)

HAIR MATTRESSES.

MISSOURI. St. Louis.

MISSOURI BEDDING & FEATHER CO, 1125-1127 Collins. (See p 1233.)

HAIR RESTORATIVES.

DIST. OF COLUMBIA. Washington.

"KRETOL," A Campbell, J W Thomas, Mngr, 512 10th n w. (See left top lines.)

HAIR RESTORATIVES—TO NATURAL COLOR.

ILLINOIS. Chicago.

CLAY E C & CO, 146 State. (See p 2619.)

HAIR SHADES.

ILLINOIS. Chicago.

CLAY E C & CO, 146 State. (See p 2619.)

HAIR TONICS.

ILLINOIS. Chicago.

VIENNA CURTIS CO, 182 State. (See p 2627.)

HAIR AND SCALP SPECIALISTS.

ILLINOIS. Chicago.

HESSLER MADAME M, Room 930-934 Marshall Field Bldg. (See p 2619.)

VIENNA CURTIS CO, 182 State. (See p 2627.)

HAMMELOIDS—(PILE SUPPOSITORY)

INDIANA. Lafayette.

LOHMAN-VINCENT CO THE (Sample on request), 425-431 N 3d. (See p 668.)

HAMMOCK INVALID FOLDING BEDS.

INDIANA. Indianapolis.

HAMMOCK INVALID BED CO. (See p 713.)

HARD RUBBER TRUSSES.

PENNSYLVANIA. Philadelphia.

HORN WM H & BRO, 1515 Arch. (See adv in Trusses.)

HAY FEVER CURE.

ILLINOIS. Chicago.

SMITH R H & CO, 59 Dearborn. (See p 2623.)

NEW YORK. Buffalo.

HAYES P HAROLD, 716 Main. (See p 2946.)

HAY FEVER REMEDIES.

ILLINOIS. Chicago.

BOYD'S CHEMICAL CO, 2621 State. (See p 2980.)

SMITH R H & CO, 59 Dearborn. (See p 2623.)

NEW YORK. Buffalo.

HAYES P HAROLD, 716 Main. (See p 2946.)

HAY FEVER TREATMENT.

NEW YORK. Buffalo.

HAYES P HAROLD, 716 Main. (See p 2946.)

HAY FEVER TREATMENT BY VAPOR MEDICATOR.

ILLINOIS. Chicago.

VAPOR-MEDICATOR CO THE, 163 Randolph. (See adv opp Nebulizers.)

HEALTH FOODS.

COLORADO. Boulder.

BOULDER-COLORADO SANITARIUM THE. (See p 2429.)

ILLINOIS. Chicago.

QUAKER NUT FOOD CO, 2816 Cottage Grove av. (See p 2655)

NEW YORK. Little Falls.

HANSEN'S CHR LABORATORY. (See below.)

JUNKET Prepared of fresh, new milk and one of Chr. Hansen's Junket Tablets to a quart, makes a dainty and healthful dish, beneficial alike to grown people and to children; to the healthy and to the sick; to dyspeptics, fever patients and convalescents. Also use Junket Tablets in preparing whey and modified cows milk for infants.

Physicians will please write us.

JUNKET TABLETS contain nothing but the purest Rennet matter and a little common cooking salt.

10 tablets in a package, 10 cents.
100 " " 75 "

Chr. Hansen's Laboratory, P. O. Box 1703. Little Falls, N. Y.

THE Keeley Cure
2803 LOCUST STREET, ST. LOUIS, MO.
"The Most Successful Treatment" for Liquor Drinking, Morphine and other Narcotic Drug Using, Neurasthenia, Tobacco and Cigarette addictions.
Correspondence and Consultation Confidential.
DR. J. E. BLAINE, PHYSICIAN AND MANAGER.
Home Treatment for Tobacco and Neurasthenia. SEE PAGE 5.

HEALTH JOURNALS.

MICHIGAN. **Battle Creek.**

GOOD HEALTH PUBLISHING CO. (See p 2447.)

HEALTH RESORTS.

COLORADO. **Boulder.**

BOULDER-COLORADO SANITARIUM THE (Summer and Winter). (See p 2429.)

MISSISSIPPI. **Biloxi.**

BILOXI SANATORIUM, H M Folkes, M D, Pres. (See p 2601.)

HEALTH INSTITUTES.

WISCONSIN. **Kenosha.**

PENNOYER SANITARIUM THE. (See p 589.)

NEW YORK. **Dansville.**

JACKSON HEALTH RESORT THE.

NEW YORK. **Watkins.**

GLEN SPRINGS THE. (See p 8.)

PENNSYLVANIA. **Easton.**

EASTON SANITARIUM THE, C Spencer Kinney, M D, Propr. (See p 1737.)

WISCONSIN. **Kenosha.**

PENNOYER SANITARIUM THE. (See p 589.)

HEATERS—HOT WATER—"PEERLESS."

ILLINOIS. **Chicago.**

PEERLESS KITCHER BOILER & SUPPLY CO, James McCartney Mnfr, 35 Randolph. (See p 2445)

HEATING APPARATUS.

ILLINOIS. **Chicago.**

CLOW J B & SONS, 342-358 Franklin.

HEATING, VENTILATING AND LIGHTING.

MASSACHUSETTS. **Boston.**

KIMBALL RICHARD D CO, 6 Beacon. (See p 2987.)

HEATING AND VENTILATING.

ILLINOIS. **Chicago.**

LEWIS & KITCHEN, 433 Wabash av. (see adv above.)

Lewis & Kitchen

CONTRACTING ENGINEERS

Heating, Ventilating and Sanitary Apparatus, Public Buildings, Septic Tanks, Garbage Crematories, Sewerage Disposal.

OFFICE AND SALESROOM 9th and BROADWAY, **KANSAS CITY, MO.**

MISSOURI. **Kansas City.**

LEWIS & KITCHEN, Broadway and Ninth. (See adv.)

HELIO-THERAPEUTIC INSTITUTES.

NEW YORK. **New York City.**

INTERNATIONAL MASSAGE AND MOVEMENT CURE INSTITUTE, 147 W 23d. (See p 2.)

HEMOSTATICS.

ILLINOIS. **Chicago.**

COX CHEMICAL CO, 17 E Van Buren. (See p 2944.)

HERNIA—TREATMENT.

COLORADO. **Greeley.**

ALL LEATHER TRUSS CO. (See p 2565.)

HERNIA AND RECTAL TREATMENT.

NEBRASKA. **Omaha.**

WOOD ORLANDO S, M D, 521 New York Life Bldg. (See p 2607.)

HERNIA OR RUPTURE—MECHANICAL TREATMENT OF.

PENNSYLVANIA. **Philadelphia.**

HORN WM H & BRO, 1515 Arch. (See adv in Trusses.)

HEROIN AND ANTIKAMNIA TABLETS

MISSOURI. **St. Louis.**

ANTIKAMNIA CHEMICAL CO THE, 1622-1624 Pine. (See left top lines and p 3.)

POMEROY COMPANY,
SURGICAL APPLIANCES.
17 UNION SQUARE, NEW YORK CITY.

SPECIALTIES: The Pomeroy Frame Truss. The "Master" Elastic Stocking. Supporting Belts "Made to Fit." Celluloid Jackets.

DR. HAVA'S **Solution of Bromo-Phosphate of Lime and Potash.**
For the prevention and treatment of Bright's Disease and Diabetes. In apparently hopeless cases, it will lengthen the span of Life. Hava's Preparations are sold at all Drug Stores. (See page 9.)
PHOSPHATE CHEMICAL MANUFACTORY. NEW ORLEANS, LA.

HIGH FREQUENCY APPARATUS.

CALIFORNIA. San Francisco.

CLARK GEORGE C, 643 Sutter. (See p 262.)

ILLINOIS. Chicago.

MEYER WM & CO, 56 5th av. (See adv opp X-Ray Apparatus.)

WESTERN X-RAY & COIL CO, 95 Dearborn. (See p 2563.)

MASSACHUSETTS. Boston.

CLAPP J EMORY, 100 Boylston. (See p 2607.)

ELECTRO RADIATION COMPANY, 532 Columbus av. (See pp 985-986.)

SWETT & LEWIS CO, 18 Boylston. (See p 2567.)

MASSACHUSETTS. Lynn.

CAMPBELL BROS, 54 Central sq. (See adv opp X-Ray Apparatus.)

NEW YORK. New York City.

OVINGTON MNFG CO, 3 Madison av. (See p 2579.)

VAN HOUTEN & TEN BROEK CO, 300 4th av.

HIGH FREQUENCY APPARATUS—(PORTABLE).

MASSACHUSETTS. Boston.

SWETT & LEWIS CO, 18 Boylston. (See p 2567.)

HIGH FREQUENCY AND DIASOLENIC APPARATUS.

INDIANA. Hammond.

BETZ FRANK S CO. (See adv opp Surgical Instruments.)

HOME SCHOOL—FOR THE NERVOUS AND BACKWARD.

MICHIGAN. Detroit.

REED SCHOOL THE, 245-285 W Grand Blvd. (See adv opp Schools for Stammerers.)

HOMES FOR CARE AND TREATMENT OF NERVOUS AND MENTAL DISEASES.

MARYLAND. Catonsville.

GRUNDY RICHARD HOME THE. (See p 923.)

IOWA. Des Moines.

RETREAT THE, 28th and Woodland av. (See opp p 742.)

KANSAS. Bonner Springs.

BONNER SPRINGS LODGE (On Union Pacific Ry, half hour from Kansas City). (See pp 803, 1181.)

PENNSYLVANIA. Easton.

EASTON SANITARIUM THE, C Spencer Kinney, M D, Propr. (See p 1737.)

HOMES FOR INEBRIATES.

MISSOURI. Kansas City.

BURNETT'S DR PRIVATE HOME, S Grover Burnett, M D, Propr and Medical Supt, 3100 Euclid av. (See p 1182.)

HOMES FOR INVALIDS AND CONVALESCENTS.

MISSISSIPPI. Biloxi.

BILOXI SANATORIUM, H M Folkes, M D, Pres. (See p 2601.)

SOUTH DAKOTA. Sioux Falls.

DUNHAM PRIVATE HOSPITAL, Whitefield O Dunham, M D, Physician-in-Charge, 1st av and 14th. (See p 2449.)

HOMES—MATERNITY.

ILLINOIS. Chicago.

CHICAGO MATERNITY HOSPITAL AND TRAINING SCHOOL FOR NURSERY MAIDS, 1033 N Clark. (See p 2655.)

UNION PARK MATERNITY HOME, C S Wood, M D, Supt, 515 Carroll, Office 121 LaSalle av. (See p 2625.)

HOMES FOR NURSES.

ILLINOIS. Chicago.

BOURCHIER'S MRS SOUTH SIDE REGISTER AND HOME FOR NURSES, 1931-1933 Indiana av. (See p 551.)

HOMES FOR SPECIAL TREATMENT OF CANCER.

MASSACHUSETTS. Lawrence.

RIVERTON CANCER HOME, E M Boynton, M D, Surgeon, 260 Broadway. (See p 2959.)

MISSOURI. Kansas City.

SMITH DR E O SANITARIUM, 2828 Cherry. (See p 2583.)

HOMES FOR TREATMENT OF LIQUOR, OPIUM AND MORPHINE HABITS.

ILLINOIS. Dwight.

KEELEY INSTITUTE, The Parent House. (See adv opp inside back cover.)

MISSOURI. St. Louis.

KEELEY INSTITUTE OF ST LOUIS, Mo, 2803 Locust. (See left top lines and p 5.)

CUTTER'S VACINE VIRUS, not only yields a high percentage of "takes," but no bad results have ever, either remotely or immediately followed its use. (See page 261.)

HOMOEOPATHIC PHARMACIES.

ILLINOIS. Chicago.

HALSEY BROS CO, 141 Kinzie.

MISSOURI. Kansas City.

KANSAS CITY HOMOEOPATHIC PHARMACAL CO, J C Wise, M D, Mngr, 14 W 12th.

MARYLAND. Baltimore.

MARYLAND HOMOEOPATHIC PHARMACY CO, 310 N Howard.

MASSACHUSETTS. Boston.

CLAPP OTIS & CO (Inc), 10 Park sq.

NEW YORK. New York City.

SMITH'S HOMOEOPATHIC PHARMACY, 33 W 24th.

HOMOEOPATHIC SANITARIUMS.

PENNSYLVANIA. Easton.

EASTON SANITARIUM THE, C Spencer Kinney, M D, Propr. (See p 1737.)

HORSESHOES AND CALKS—NEVERSLIP—MNFRS. OF.

NEW JERSEY. New Brunswick.

NEVERSLIP MNFG CO THE. (See p 2573.)

HOSE CARTS.

ILLINOIS. Chicago.

CLOW J B & SONS, 358 Franklin.

HOSPITAL BEDS.

ILLINOIS. Chicago.

UNION WIRE MATTRESS CO, 187 Michigan av. (See p 2591.)

MISSOURI. St. Louis.

AMERICAN BED CO, 18th to 19th and Park av. (See p 3009.)

SMITH & DAVIS MNFG CO, Locust n e cor 20th. (See pp 3003, 3004.)

NEW YORK. New York City.

HALL FRANK A, 120 Baxter. (See p 2413.)

HOSPITAL BEDS—IRON AND BRASS.

MISSOURI. St. Louis.

SMITH & DAVIS MNFG CO, Locust n e cor 20th. (See pp 3003, 3004.)

HOSPITAL BEDS AND MATTRESSES.

MISSOURI. St. Louis.

AMERICAN BED CO, 18th to 19th and Park av. (See p 3009.)

NEW YORK. New York City.

HALL FRANK A, 120 Baxter. (See p 2413.)

HOSPITAL DEODORANT.

MASSACHUSETTS. Boston.

SULPHO-NAPTHOL CO THE, 4 Merrimac. (See p 2397.)

HOSPITAL ENAMELED WARE.

CALIFORNIA. San Francisco.

HOPPE & CO, 404 Sutter. (See p 283.)

HOSPITAL FOOD CARRIAGES.

CALIFORNIA. San Francisco.

EAMES TRICYCLE CO, 2018 Market. (See p 2593.)

HOSPITAL FURNITURE.

CALIFORNIA. San Francisco.

HOPPE & CO, 404 Sutter. (See p 283.)

ILLINOIS. Chicago.

MUELLER V & CO, 264-266 Ogden av. (See p 2625.)

INDIANA. Indianapolis.

CLARK & ROBERTS, 315 Holton pl.

MISSOURI. St. Louis.

AMERICAN BED CO, 18th to 19th and Park av. (See p 3009.)

SMITH & DAVIS MNFG CO, Locust n e cor 20th. (See pp 3003, 3004.)

OHIO. Cincinnati.

WOCHER MAX & SON, 19-21 W 6th. (See p 1811.)

PENNSYLVANIA. Philadelphia.

BERNSTEIN MNFG CO, 3d and Allegheny av.

VALZAIN CO THE, 132 S 11th. (See p 1799.)

HOSPITAL FURNITURE—ASEPTIC.

MISSOURI. St. Louis.

SMITH & DAVIS MNFG CO, Locust n e cor 20th. (See pp 3003, 3004.)

ELECTRICITY IS LIFE. The only Strictly ELECTRO-THERAPEUTIC INSTITUTE in Pennsylvania where Patients can receive Scientific Treatment and Home Comforts.

Address all communications to
DR. THOS. E. ELDRIDGE,
1639 North Broad Street PHILADELPHIA.
PHONE POPLAR 6617-A.

Practice Limited to the Treatment of CHRONIC MALIGNANT and NERVOUS DISEASES by Electric Currents, Radium, X-Ray, Ultra-Violet-Ray, Light, Heat, Ozone and Mechanical Vibration. **(See page 1797.)**

Zymoticine By its use 95 per cent of the cases of true Cholera Infantum can be saved from impending death.

HOSPITAL FURNITURE AND SUPPLIES.

MINNESOTA. **St. Paul.**

NOYES BROS & CUTLER, 396-408 Sibley. (See p 1127.)

OHIO. **Cincinnati.**

WOCHER MAX & SON, 19-21 W 6th. (See p 1811.)

HOSPITAL GAUZE.

ILLINOIS. **Chicago.**

GERMAN-AMERICAN SURGICAL CO, 138 Wells. (See adv opp Physicians' Supplies and Surgical Instruments.)

MASSACHUSETTS. **Walpole.**

LEWIS BATTING CO. (See p 2575.)

NEW YORK. **New York City.**

GRISWOLDVILLE M N F G CO, 51 Leonard.

HOSPITAL GLASSWARE.

CALIFORNIA. **San Francisco.**

HOPPE & CO, 404 Sutter. (See p 283.)

HOSPITAL MANGLES.

ILLINOIS. **Chicago.**

SHARP & SMITH, 92 Wabash av. (See p 548.)

HOSPITAL RANGES.

OHIO. **Cincinnati.**

VAN RANGE JOHN CO THE cor 5th and Broadway.

HOSPITAL SUPPLIES.

CALIFORNIA. **Los Angeles.**

PROFESSIONAL SUPPLY CO, 129 S Spring. (See p 284.)

CALIFORNIA. **San Francisco.**

EAMES TRICYCLE CO, 2018 Market. (See p 2593.)

HOPPE & CO, 404 Sutter. (See p 283.)

REID LEE C & CO, 927 Market.

ILLINOIS. **Chicago.**

AMBULATORY PNEUMATIC SPLINT MNFG CO, 60 H Wabash av. (See p 2942.)

BOYD CHEMICAL CO, 2621 State. (See p 2980.)

GERMAN-AMERICAN SURGICAL CO, 138 Wells. (See advs in Physicians' Supplies and Surgical Instruments.)

MUELLER V & CO, 264-266 Ogden av. (See p 2625.)

Our Business is to Make Folks Comfortable

INVALIDS' GOODS AND HOSPITAL SUPPLIES

WHEEL CHAIRS

We Make Over 70 Styles

Special Styles or Sizes Made to Order.

Lifts, Beds, Bedside Tables, Bed Trays, Back Rests, Leg Rests, Commodes, etc. Reclining and Easy Chairs. Six complete lines, meeting every demand for necessity or luxury.

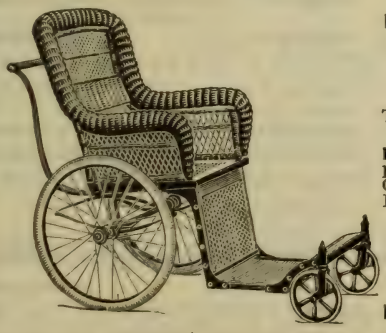

DEVICES FOR BRAIN WORKERS:

Sargent's Ball Bearing Rotary Book Cases.
Reading Stands in Various Styles.
Dictionary and Atlas Stands.
Desks, attachable to chairs.
Telescopic Book Racks. Adjustable Folio Stands.

DEPARTMENTS: A—Invalids' Goods and Hospital Supplies. B—Rolling and Carrying Chairs. C—Reclining Chairs and Couches. D—Rotary Bookcases and Library Devices.
Illustrated and Descriptive Catalogues Free.
In writing state catalogue desired.

GEO. F. SARGENT CO.

Kennedy Building, - NEW YORK

ALETRIS CORDIALRIO
UTERINE TONIC.

HOSPITAL SUPPLIES—Cont'd.

PHYSICIANS' SUPPLY & DRUG CO, 280 Honore. (See p 2619)

SHARP & SMITH, 92 Wabash (See p 548.)

TRUAX, GREENE & CO, 42 Wabash av.

INDIANA. Indianapolis.

BRESETTE-PUGH CO, 133 S Illinois.

MASSACHUSETTS. Walpole.

LEWIS BATTING CO. (See p 2575.)

MASSACHUSETTS. Boston.

THOMAS F H CO, 707 Boylston. (See p 966.)

SURGICAL LINEN CO THE, 1111 Tremont Bldg. (See p 2613.)

MINNESOTA. Minneapolis.

ANCHOR STONE LAUNDRY DRAY CO, 507 Phoenix Bldg. (See adv in Laundry Machinery.)

MINNESOTA. St. Paul.

NOYES BROS & CUTLER, 396-408 Sibley. (See p 1127.)

MISSOURI. St. Louis.

BLEES-MOORE INSTRUMENT CO (Successor Surgical Instrument Dept A S Aloe Co), 906 Pine.

WROUGHT IRON RANGE CO, 1901 Washington av.

NEW YORK. New York City.

ALTSCHUL A H (Mnfr of Brushes and Dusters for Hospitals and Institutions), 71 Park pl, cor Greenwich. (See p 2407.)

CROWN SURGICAL INSTRUMENT CO, INC, 435 4th av.

GRISWOLDVILLE MNFG CO, 51 Leonard.

KNY-SCHEERER CO THE, 225 4th av.

MEINECKE & CO, 48-50 Park pl. (See p 17.)

SARGENT GEO F CO, 289 4th av. (See left bottom lines in Index to Physicians and p 3001.)

NEW YORK. Rochester.

ROCHESTER SURGICAL APPLIANCE CO, 23 S Water.

NEW YORK. Springville.

ANTIDOLAR MNFG CO THE. (See p 2942.)

OHIO. Cincinnati.

WESTERN SURGICAL SUPPLY CO THE, 638 Race.

PENNSYLVANIA. Philadelphia.

BERNSTEIN MNFG CO, 3d and Allegheny.

HETHERINGTON J, 206 Quarry. (See p 3013.)

LENTZ CHARLES & SONS, 18 N 11th.

PHYSICIANS' SUPPLY CO, 1118-1120 Chestnut.

PENNSYLVANIA. Pittsburg.

PITTSBURG PHYSICIANS' SUPPLY CO, 646 Penn av.

WISCONSIN. Milwaukee.

NORTHWESTERN PHYSICIANS' SUPPLY CO, 457 Milwaukee. (See adv opp Physicians' Supplies.)

PHOENIX SURGICAL DRESSING CO, 1003 Center.

HOSPITAL SUPPLIES—CREMATORIES

ILLINOIS. Chicago.

FORCE CREMATORY CO THE, 56 Fifth av. (See adv opp Refuse Crematories.)

HOSPITAL SUPPLIES—FEATHER PILLOWS.

MISSOURI. St. Louis.

STAR BEDDING CO, 712 N Commercial. (See p 3011.)

HOSPITAL SUPPLIES—IRON BEDS.

MISSOURI. St. Louis.

SMITH & DAVIS MNFG CO, Locust n e cor 20th. (See adv opp.)

HOSPITAL SUPPLIES—IRON AND BRASS BEDS.

MISSOURI. St. Louis.

SMITH & DAVIS MNFG CO, Locust n e cor 20th. (See adv opp.)

HOSPITAL SUPPLIES—OPERATING TABLES.

MISSOURI. St. Louis.

SMITH & DAVIS MNFG CO, Locust n e cor 20th. (See adv opp.)

HOSPITAL SUPPLIES—PILLOWS.

MISSOURI. St. Louis.

STAR BEDDING CO, 712 N Commercial. (See p 3011.)

HOSPITAL SUPPLIES—SPINAL APPLIANCES.

NEW YORK. Jamestown.

PHILO BURT MNFG CO, 108 E Third. (See p 2577.)

SMITH & DAVIS MFG. CO.

ST. LOUIS, MO.

Manufacturers of Hospital Furniture

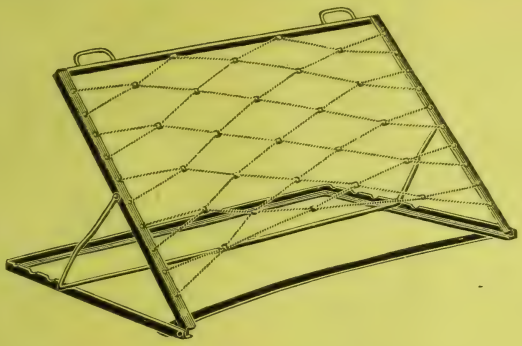

No. 125. WIRE CABLE BACK REST.

$2.00 NET.

Steel Frame.
White Enamel.
Size:—3 ft. wide.
Shipping Weight 16 lbs.

The above Back Rest is adjustable to various angles. Can be used on any bed—wood or metal—underneath or on top of mattress.

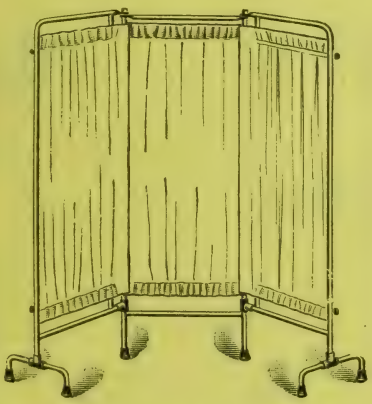

No. 126. BED SCREEN.

$9.00 NET.

Small Size:—Height, 5 ft.; Width, open, 5 ft.; Width of Wing, 1 ft. 8 in.
Large Size:—Height, 5 ft. 6 in.; Width, open, 7 ft. 6 in.; Width of Wing, 2 ft. 6 in.

Frame made of ⅝ in. Tubing.
Curtain Rods ¼ in.
White Enamel.
Rubber Tips.
Shipping Weight 25 lbs.
In ordering give size desired.

Screen furnished without Curtains, if desired.

(OVER)

SMITH & DAVIS MFG. CO.

ST. LOUIS, MO.

Manufacturers of Hospital Furniture

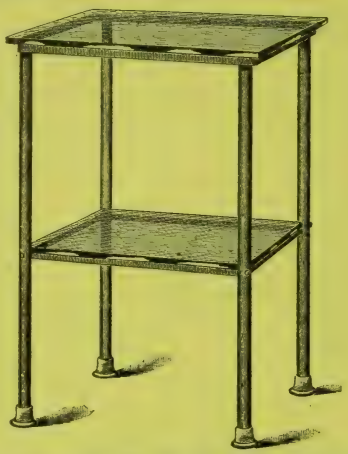

No. 82. Aseptic Ward Bedside Table.

$6.00 Net.

Plate Glass Top and Shelf.
Edges Rounded and Polished.
Length 20 in., Width 16 in., Height 32 in.
Finish White Enamel.
Rubber Tips.

Casters can be put on No. 82 and No. 148 in place of rubber tips, without extra cost, if desired.

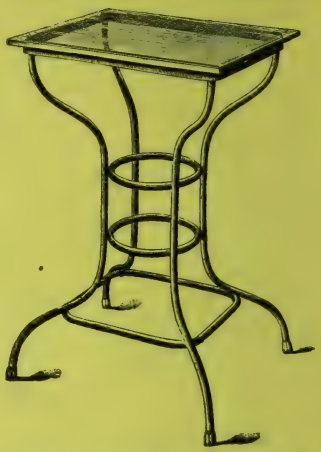

No. 148. Aseptic Ward Bedside Table.

$6.00 Net.

Plate Glass Top, Edges Rounded.
Frame, Iron Tubing and Wrought Iron.
Length 20 in., Width 16 in., Height 28 in.
Finish White Enamel.
Rubber Tips.

No. 118. Aseptic Ward Bedside Table.

$7.00 Net.

Iron Frame, Plate Glass Top and Shelf.
Finish White Enamel.
Length 18 in., Width 14 in., Height 32 in.

Casters can be put on No. 118 in place of rubber tips, without extra cost, if desired.

No. 147. Iron Washstand. Single.

Complete, $3.60 Net.

Height of Stand 32 in.
Diameter of Basin Rims 15 in.
Grey Granite Ware.
Finish White Enamel.
Weight 11 lbs.
Rubber Feet.

(OVER)

NOSE, EAR, THROAT, and LUNG SOLUTIONS
(See pages 1745, 1746.)

Formula List compiled and revised periodically for a number of years for the Medical Profession and Hospitals.
PHYSICIANS STANDARD SUPPLY COMPANY,
PHILADELPHIA, PA.

HOSPITAL TENTS.

COLORADO. Denver.
DENVER TENT & AWNING CO THE, Alfred S Procter Pres, 1428-1438 Larimer. (See p 352.)

MINNESOTA. Minneapolis.
AMERICAN TENT & AWNING CO, 307-309-311 Washington av N. (See p 2603.)

HOSPITAL AND INSTITUTION BEDS.

MISSOURI. St. Louis.
SMITH & DAVIS MNFG CO, Locust n e cor 20th. (See adv opp.)

NEW YORK. Utica.
FOSTER BROS MNFG CO. (See p 6.)

HOSPITALS.

ALABAMA. Mobile.
HARRIS T N, 559 St. Francis. (See p 205.)

ARKANSAS. Hot Springs.
ARMY AND NAVY GENERAL HOSPITAL.

CALIFORNIA. Belmont.
GARDNER SANITARIUM. (See opp p 290.)

CALIFORNIA. Fullerton.
FULLERTON HOSPITAL ASSOCIATION. (See p 268.)

CALIFORNIA. Livermore.
LIVERMORE SANITARIUM. (See pp 333 and 334.)

CALIFORNIA. Los Angeles.
CALIFORNIA HOSPITAL THE, 1414 S Hope. (See p 284.)
DEACONESS HOSPITAL, 447 S Olive. (See p 288.)
GERMAN HOSPITAL, 453 S Soto. (See p 268.)
HOSPITAL OF THE GOOD SAMARITAN THE, 934 W 7th. (See p 286.)
NEW PACIFIC HOSPITAL, THE, 1319-1329 S Grand av. (See p 289.)
ZELINSKY FRANK, 2200 Union av. (See p 267.)

CALIFORNIA. Pasadena.
LAS ENCINAS SANITARIUM. (See p 290.)

CALIFORNIA. San Bernardino.
MARLBOROUGH HOSPITAL. (See p 268.)

CALIFORNIA. San Diego.
HEARNE'S SURGICAL HOSPITAL.

CALIFORNIA. San Francisco.
MARY PATTON HOSPITAL THE, 1106 Post. (See p 2655.)

CALIFORNIA. San Jose.
IRVING HOSPITAL, 225 S 8th. (See p 282.)

COLORADO. Colorado Springs.
GLOCKNER SANATORIUM, 2200 N Tejon. (See p 2433.)

COLORADO. Denver.
DENVER HOMOEOPATHIC HOSPITAL, Miss M McFadden Supt, Park av n e cor Humboldt.
ST JOSEPH'S HOSPITAL, 18th and Humboldt. (See p 2535.)

COLORADO. Leadville.
NEW ST LUKE'S HOSPITAL ASSOCIATION, Sol G Kahn, M D, Pres; A J McDonald, M D, V-Pres; R J McDonald, M D, Sec and Treas.
ST VINCENT'S HOSPITAL, Conducted by the Sisters of Charity, Sister Hilaria, Superior. (See p 357)

COLORADO. Pueblo.
ST MARY'S HOSPITAL, Sister Philip Neri, Superior. (See opp p 395.)
WOODCROFT HOSPITAL, Hubert Work, M D, Supt, 29th and Court. (See opp p 390.)

CONNECTICUT. Enfield.
ELMCROFT SANATORIUM. (See p 399.)

CONNECTICUT. New Haven.
GRACE HOSPITAL, E J Walker, M D, Sec.

CONNECTICUT. Hartford.
WALNUT LODGE HOSPITAL, 142 Fairfield av. (See p 407)

CONNECTICUT. New Britain.
NEW BRITAIN GENERAL HOSPITAL.

CONNECTICUT. New Haven.
GRACE HOSPITAL, 1418 Chapel.

ILLINOIS. Chicago.
AMERICAN COLLEGE OF MEDICINE AND SURGERY THE, 337 S Lincoln. (See p 2369.)
AUGUSTANA HOSPITAL, 480 Cleveland av. (See p 3007.)
CHICAGO EMERGENCY HOSPITAL THE, 309 5th av. (See p 2391.)
CHICAGO HOSPITAL THE, 452 E 49th. (See p 2501.)

The Physician makes HEALTH to order for the Human Race

The National Fur & Tanning Co. makes WARMTH to order for the Physician.

See Page 4 For Catalogue write The National Fur & Tanning Co. Three Rivers, Mich.

Lincoln Park Hospital (Incorporated)

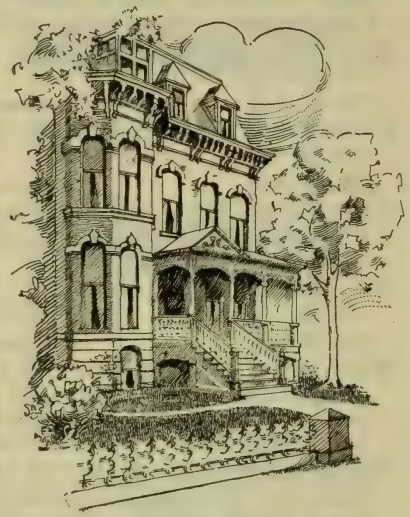

Lincoln Park Hospital, located at Five Hundred La Salle Ave., three blocks south of Lincoln Park, in the finest residence part of the North Side of Chicago, and in its construction, equipment, furnishings and sanitary environment is unexcelled. The building is a four story brick and stone structure and has a capacity of fifty beds for patients. The most exacting surgical cleanliness is maintained at all times throughout all parts of the house. The rooms are newly finished, and the building is completely detached on all sides, giving perfect light and ventilation in every room. A new steam plant has been installed. All floors are hard wood, and there are baths on every floor with modern plumbing throughout. Since completed, the hospital has been inspected by a large number of professional men and women, and their criticisms have been those of approval and approbation. Any physician may bring cases here, have full charge of his patients, and prescribe his own treatment.

RATES. Private rooms with general nursing, $17, $22, $27, $32 per week. Wards, with general nursing, $8, $15 per week. Special nurse, $15 per week. Nurse for cases outside the hospital, graduates $25 per week. The hospital has equipped an X-Ray and electro-therapeutical laboratory to aid physicians and surgeons who patronize the hospital in making or confirming their diagnosis of doubtful cases.

500 La Salle Avenue, CHICAGO, ILLINOIS

Long Distance Phone, North 1934

B. S. HENDERSON, M. D., - President and Manager.

HOSPITALS—Cont'd.

CHICAGO POLICLINIC & HOSPITAL, 174 E Chicago av. (See p 2324.)

COOK COUNTY HOSPITAL, Charles J Happel, Warden, Congress and Wood.

ENGLEWOOD HOSPITAL & TRAINING SCHOOL, Elizabeth N Van Hoesen, Supt, 840 W 64th.

FINSEN LIGHT INSTITUTE OF AMERICA THE, cor Washington blvd and Hamlin av. (See p 2991.)

FRANCES E WILLARD HOSPITAL, Sarah F Bryant, M D, Supt, 343-349 S Lincoln. (See p 2621)

HAHNEMANN HOSPITAL, J C Burt, Supt, 2814 Groveland av.

HERING MEDICAL COLLEGE AND HOSPITAL, 3832 Rhodes av. (See p 2367.)

HOW IRENE SANITARIUM, 706 Jackson blvd. (See p 2543.)

ILLINOIS MEDICAL COLLEGE, Heman H Brown, M D, Pres, 184-190 Washington blvd. (See p 2371.)

LAKESIDE HOSPITAL THE, 4147 Lake av. (See p 572.)

LINCOLN PARK HOSPITAL, 500 LaSalle av. (See adv.)

MARION-SIMS HOSPITAL, 438 LaSalle av. (See p 2531.)

PEOPLE'S HOSPITAL & TRAINING SCHOOL FOR NURSES 2184 Archer av. (See p 2515.)

POST GRADUATE MEDICAL SCHOOL AND HOSPITAL OF CHICAGO, ILL, 2400 Dearborn. (See p 2383.)

PRESBYTERIAN HOSPITAL, Henry W Howard, Supt, Congress, Wood, W Harrison and Hermitage av.

ST LUKE'S HOSPITAL, Louis R Curtis, Supt, 1426 Indiana avenue.

STREETER HOSPITAL, 2646 Calumet av. (See p 577.)

WASHINGTON PARK HOSPITAL, 6010-12 Vincennes av. (See p 2621.)

WEST SIDE HOSPITAL, 819 W Harrison.

NEW AUGUSTANA HOSPITAL

Owned and Controlled by the

ILLINOIS CONFERENCE OF THE EVANGELICAL LUTHERAN AUGUSTANA SYNOD. : : : : : :

DEPARTMENTS:

Surgery, Medicine, Ophthalmology and Otology, Rhinology and Laryngology, Dermatology, Neurology, Obstetrics, Gynecology, Children's Diseases, Pathology and Dentistry.

Building fire-proof throughout. Modern Conveniences and Equipment. Separate Elevators for passengers and patients. Building well heated, lighted, and ventilated. Fine and tastily furnished private rooms. Special wards for Children and Maternity patients. Neat and inviting general wards. Prices moderate. An able and competent Medical Staff. A School for the training of Nurses. All nursing by members of the Training School. Most careful supervision, treatment the kindest.

For further information address:

Superintendent M. WAHLSTROM,

480 Cleveland Ave., : : : : : CHICAGO, ILL.

POLK'S NATIONAL DIRECTORIES.
We can furnish lists of any trade not included in the above.
Medical, Dental, Lumber, Real Estate, Financial, Flour Mill, Grain, Bakers, Iron and Steel, Coal and Coke, Tobacco and Cigar.
R. L. POLK & CO., Publishers, DETROIT, MICH.

HOSPITALS—Cont'd.

INDIANA. Connorsville.

FAYETTE SANITARIUM THE. (See p 669.)

INDIANA. Fort Wayne.

FORT WAYNE LUTHERAN HOSPITAL, 3020 Fairfield av.

INDIANA. Indianapolis.

NATIONAL SURGICAL INSTITUTE, 122 W Ohio. (See p 709.)

IOWA. Des Moines.

RETREAT THE, 28th and Woodland av. (See opp p 742.)

IOWA. Keokuk.

ST JOSEPH'S HOSPITAL. (See p 2611.)

KANSAS. Atchison.

ST FRANCIS HOSPITAL, cor Kansas av and Terrace. (See p 2609.)

KANSAS. Kansas City.

JAQUIS G M, M D, 528 Minnesota av. (See p 2647.)

KENTUCKY. Louisville.

KENTUCKY SCHOOL OF MEDICINE HOSPITAL, Ida B Hulette, Supt, 620 Center. (See inside front cover.)

LOUISVILLE MEDICAL COLLEGE INFIRMARY, H B Ritter, Supt, 1st and Chestnut.

SOUTHWESTERN HOMOEOPATHIC MEDICAL COLLEGE AND HOSPITAL, J E Mann, M D, Sec, cor Floyd and Walnut. (See p 2505.)

UNIVERSITY HOSPITAL, Mrs L D Parsons, Supt, 9th and Chestnut.

LOUISIANA. New Orleans.

EYE, EAR, NOSE AND THROAT HOSPITAL, 203 N Rampart.

LOUISIANA. Shreveport.

SHREVEPORT SANITARIUM. (See p 2631.)

MARYLAND. Baltimore.

JOHNS HOPKINS HOSPITAL, Henry M Hurd, M D, Supt, Broadway and Monument.

MASSACHUSETTS. Boston.

BOSTON CITY HOSPITAL, 818 Harrison av.

MASSACHUSETTS CHARITABLE EYE AND EAR INFIRMARY, Farrar Cobb, M D, Supt, 233 Charles.

MASSACHUSETTS GENERAL HOSPITAL, Blossom cor Allen.

UNION GENERAL HOSPITAL, 158 Springfield. (See p 975)

MASSACHUSETTS. Lowell.

FLINT'S DR SANATORIUM. (See p 2527.)

LOWELL HOSPITAL.

MASSACHUSETTS. Lynn.

GRAY'S DR PRIVATE HOSPITAL, 26 Ocean. (See p 2593.)

MICHIGAN. Alpena.

ALPENA HOSPITAL AND SANITARIUM, A E Bonneville, M D, Propr, 218 Chisholm.

MICHIGAN. Detroit.

HARPER HOSPITAL, A W Shaw, Supt, John R and Martin pl.

MERCY HOSPITAL, 924 Fort w. (Se adv opp Maternity Hospitals.)

MICHIGAN. Flint.

OAK GROVE HOSPITAL FOR NERVOUS AND MENTAL DISEASES, C B Burr, M D, Sec. (See p 21.)

MINNESOTA. Minneapolis.

RUSSELL HOSPITAL PRIvate Institution for General Treatment, Wm Russell, Propr and Physician-in-Charge, 3100 Hennepin av.

MINNESOTA. Rochester.

ROCHESTER STATE HOSPITAL, Arthur F Kilbourne, M D, Supt.

MINNESOTA. St. Paul.

CITY AND COUNTY HOSPITAL, Arthur B Ancker, M D, Supt.

MISSOURI. Farmington.

STATE HOSPITAL NO 4, Wm F Kuhn, M D, Supt.

MISSOURI. Fulton.

STATE HOSPITAL NO 1, Porter E Williams, M D, Supt.

MISSOURI. Kansas City.

HUGHES J H, M D, 17 Bayard Bldg. (See p 2629.)

RALPH B B, M D, 218 Rialto Bldg. (See p. 802.)

SOUTH SIDE HOSPITAL & NURSES' TRAINING SCHOOL, Laura Hulme, M D, Supt, 3007 Main. (See p 2563.)

UNIVERSITY HOSPITAL, 1005 Campbell. (See p 2525.)

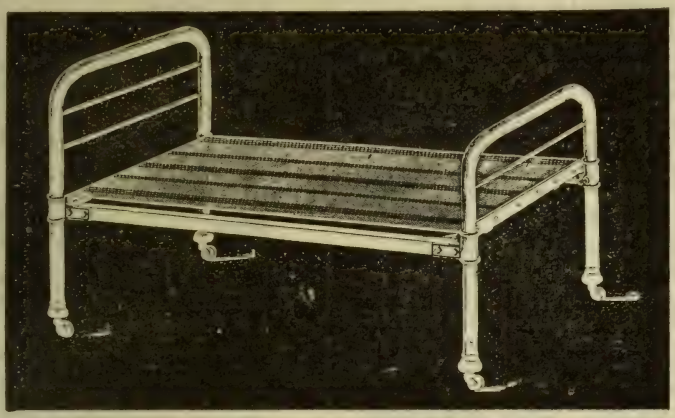

NO. 31—ALL IRON ENAMELED HOSPITAL BED, $4.50.

Pillars—1 1-16 inch. Extra heavy tubing.
Cross Rods—⅜ inch.
Socket Corner Castings—Malleable.
Length—6 feet, 3 in.
Width—3 feet.
Weight of 3 foot bed, 75 lbs.

Bed bottom can be raised or lowered. Extra heavy woven wire mattress. Finished Black or Olive Green Enamel. Shipped Black unless otherwise ordered.

PRICES ON OTHER SIZES AND OTHER PATTERNS QUOTED ON APPLICATION.

NO. 38 - - - - $7.00

Aseptic Bedside Surgical Table, Plate Glass Top and Shelf Towel Rack. Top, 14 x 18 in.; Height, 32 in. Iron Work, White Enamel Rubber Feet.

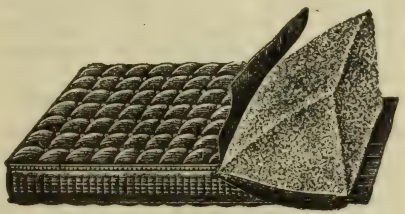

"AIR-FELT" MATTRESSES.

The "Air-Felt" Mattress is made in one continuous batt of **clean** white cotton felt by our latest improved process and is absolutely **Sanitary, Non-Absorbent, Odorless and Vermin-proof.** The feature that appeals most forcibly to users of the "Air-Felt" mattress is that it does not have to be made over like the less desirable kinds, but after long continuous use can be placed in the sunshine for a few hours and be as good as new.

WRITE US FOR MATTRESS CATALOG AND PRICES.

The Quality of A. B. C. goods is becoming better and more favorably known every day. We have furnished some of the largest public and private institutions in the country and would be pleased to give you their names as references.

AMERICAN BED CO., ST. LOUIS, U. S. A.

Scott's Emulsion contains the best Norwegian non-freezing cod liver oil, C. P. glycerine, and hypophosphites of lime and soda; the strongest combination in the world for fighting wasting diseases.

HOSPITALS—Cont'd.

MISSOURI. Nevada.

STATE HOSPITAL NO 3, L H Callaway, M D, Supt.

MISSOURI. St. Joseph.

ST JOSEPH'S SCHOOL AND HOSPITAL FOR TRAINING NURSES, J A French, Phys-in-Charge, 402-408 S 8th. (See p 3013.)

STATE HOSPITAL NO 2, Charles R Woodson, M D, Supt.

MISSOURI. St. Louis.

DRS LEWRIGHT & WHITENER'S MEDICAL AND SURGICAL SANITARIUM, Harry L. Whitener, M D, Surg-in-Chief, 2009 E Grand av. (See p 1235.)

MAYFIELD SANITARIUM THE, W H Mayfield, M D, Surg-in-Charge, 912 N Taylor av. (See p 1183.)

MISSOURI BAPTIST SANITARIUM, Dr I H Cadwallader, Phys-in-Charge, 919 N Taylor av. (See p 2537.)

ST LOUIS BAPTIST HOSPITAL, C C Morris, M D, Surg-in-Charge, 2945 Franklin cor Garrison av. (See p 1171.)

NEBRASKA. Lincoln.

LINCOLN MEDICAL COLLEGE HOSPITAL AND TRAINING SCHOOL FOR NURSES, W N Ramey, M D, Pres; Samuel Metheny, M D, Sec, 121 S 14th. (See p 1275.)

SHOEMAKER'S DR PRIVATE HOSPITAL, 1117 L. (See p 2607.)

NEBRASKA. Omaha.

NEBRASKA METHODIST EPISCOPAL HOSPITAL AND DEACONESS HOME, Mrs Allie P McLaughlin, Supt, 36th and Cuming.

NEBRASKA. South Omaha.

SOUTH OMAHA HOSPITAL AND TRAINING SCHOOL FOR NURSES, W S King, Pres.

NEW JERSEY. Morris Plains.

NEW JERSEY STATE HOSPITAL THE.

NEW JERSEY. Orange.

HOSPITAL OF THE IMMACULATE CONCEPTION, Rev Father F Victor Romanelli, Supt, 77 Center.

NEW YORK. Batavia.

BATAVIA HOSPITAL, Miss M E Moore, Supt.

NEW YORK. Brooklyn.

BROOKLYN HOSPITAL THE, Miss Mary W Osborn, Supt, DeKalb av and Raymond.

KINGS CO HOSPITAL, John F Fitzgerald, M D, Genl Med Supt, Clarkson st.

NEW YORK. Buffalo.

BUFFALO GENERAL HOSPITAL, Renwick R Ross, M D, Supt, 100 High.

NEW YORK. Canandaigua.

BRIGHAM HALL, Hospital for Mental and Nervous Cases, D R Burrell, M D, Res Phys.

NEW YORK. Gowanda.

GOWANDA STATE HOMOEOPATHIC HOSPITAL, Daniel H Arthur, M D, Supt.

NEW YORK. Middletown.

MIDDLETOWN STATE HOMOEOPATHIC HOSPITAL.

NEW YORK. New York City.

BELLEVUE HOSPITAL, 1st av cor E 26th.

GENERAL MEMORIAL HOSPITAL, 106th and Central Park av.

NEW YORK OPHTHALMIC AND AURAL INSTITUTE, Herman Knapp, M D, Phys-in-Charge, 44-46 E 12th.

NEW YORK POLYCLINIC MEDICAL SCHOOL AND HOSPITAL, 214 E 34th.

NEW YORK POST GRADUATE MEDICAL SCHOOL AND HOSPITAL, 20th and 2d av.

ST VINCENT'S HOSPITAL, cor 7th av and W 11th.

NEW YORK. Ogdensburg.

OGDENSBURG CITY HOSPITAL. (See p 2631.)

NEW YORK. Owego.

GLENMARY. (See p 2549.)

NEW YORK. Rome.

ROME STATE CUSTODIAL ASYLUM, Charles Bernstein, M D, Supt.

NEW YORK. Skaneateles.

PINES THE. (See p 2545.)

NORTH CAROLINA. Davidson.

MUNROE PRIVATE HOSPITAL. (See p 2599.)

NORTH CAROLINA. Raleigh.

STATE HOSPITAL, James McKee, M D, Supt.

Dr. Barnes' Sanitarium
STAMFORD, - - CONN.

A Private Sanitarium for all Forms of Drug Addiction.
DR. F. H. BARNES, Physician-in-Charge.
(See page 404.)

OHIO. **Cincinnati.**

PULTE HOMOEOPATHIC HOSPITAL, 7th and Mound. (See p 2499.)

OHIO. **Cleveland.**

CLEVELAND PASTEUR INSTITUTE, 602 Hough. (See right top lines.)

CLEVELAND STATE HOSPITAL, A B Howard, M D, Supt.

LAKESIDE HOSPITAL, A J Ranney, M D, Supt, 423 Lake.

OHIO. **Columbus.**

COLUMBUS STATE HOSPITAL, George Stockton, M D, Supt.

OHIO INSTITUTE FOR FEEBLE-MINDED YOUTH, E H Rorick, M D, Supt.

OHIO. **Lorain.**

ST JOSEPH'S HOSPITAL AND SCHOOL FOR NURSES, Under the charge of the Franciscan Sisters, Sister Mary Pius, Superior and General Supt.

PENNSYLVANIA. **Allegheny.**

ALLEGHENY GENERAL HOSPITAL, 100-110 E Stockton av.

PENNSYLVANIA. **Corry.**

CORRY HOSPITAL AND TRAINING SCHOOL FOR NURSES Ida R Falconer, Supt, 407 N Centre.

PENNSYLVANIA. **Kane.**

KANE SUMMIT HOSPITAL.

PENNSYLVANIA. **McKeesport.**

McKEESPORT HOSPITAL, 5th and Evans avs.

PENNSYLVANIA. **New Castle.**

SHENANGO VALLEY HOSPITAL.

PENNSYLVANIA. **Philadelphia.**

GERMAN HOSPITAL, Girard and Corinthian avs.

HAHNEMANN MEDICAL COLLEGE AND HOSPITAL, 15th above Race. (See p 2331.)

HOSPITAL OF THE PROTESTANT EPISCOPAL CHURCH IN PHILADELPHIA, Henry Sykes, Supt, Front and Lehigh av.

JEFFERSON MEDICAL COLLEGE HOSPITAL, 1020 Sansom.

MEDICO-CHIRURGICAL HOSPITAL THE, 1725 Cherry.

PHILADELPHIA POLYCLINIC HOSPITAL, M Bamfield, Supt, Lombard and 18th.

Star Bedding Company

712 North Commercial St.,
ST. LOUIS, MO.

WHOLESALE DEALERS IN CHOICE **FEATHERS** —AND— MANUFACTURERS OF HIGH GRADE **PILLOWS**

We offer Superior Qualities, particularly suitable for Institution Use, thoroughly Purified, Steam Dressed and Sterilized.

Re-purifying and Steaming, in quantities, done on short notice.

CORRESPONDENCE INVITED.

KRETOL

Concentrated.

For Hospital use; unexcelled as a surgical dressing. Excellent for cuts, burns and bruises An antiseptic in the treatment of chronic ulcers, cancerous sores, carbuncles and skin diseases. More particularly described in special pamphlet. All Druggists, or The "Kretol" Co. WASHINGTON, D.C.

HOSPITALS—Cont'd.

WILLS HOSPITAL, W D Griscom, Supt, 1810 Race.

PENNSYLVANIA. Reading.

ST JOSEPH'S HOSPITAL, 1221 Walnut.

RHODE ISLAND. Providence.

CHESTNUT ST EMERGENCY HOSPITAL, A W Pett, M D, Supt, 147 Chestnut.

TENNESSEE. Chattanooga.

WEST-ELLIS PRIVATE HOSPITAL. (See p 2545.)

TENNESSEE. Memphis.

PRESBYTERIAN HOME HOSPITAL, Drs J A Moss and G G Buford, Phys-in-Charge, 505 Alabama.

TEXAS. Abilene.

HOLLIS SANITARIUM THE (See p 1965.)

TEXAS. Dallas.

BLUITT SANITARIUM, 504 Commerce. (See p 2933.)

THE MARSALIS, Marsalis av. (See p 2551.)

TEXAS BAPTIST MEMORIAL SANITARIUM, cor Junius and College av. (See p 2931.)

TEXAS. Fort Worth.

ALL SAINTS' HOSPITAL, 205 Hill. (See p 2561.)

TEXAS. Paris.

STELL'S INFIRMARY AND NURSES' TRAINING SCHOOL, cor Wall and Houston. (See p 2641.)

TEXAS. Sherman.

ST VINCENT'S SANITARIUM. (See p 2541.)

UTAH. Salt Lake City.

GROVES DR W H LATTER DAY SAINTS HOSPITAL, 8th and C

ST MARK'S HOSPITAL. (See p 2043.)

VERMONT. Brattleboro.

LYNCH E R HOSPITAL, Edward R Lynch, M D, Propr-in-Chief. (See p 2933.)

VIRGINIA. Charlottesville.

MOORE'S BROOK SANITARIUM CO. (See right top lines and inside front cover.)

UNIVERSITY OF VIRGINIA HOSPITAL. (See p 2069.)

VIRGINIA. Norfolk.

LEIGH SARAH HOSPITAL THE, Southgate Leigh, M D, Surg-in-Charge. (See p 2064.)

VIRGINIA. Richmond.

VIRGINIA HOSPITAL, Conducted by University College of Medicine, 1100 E Clay. (See p 2062.)

WASHINGTON. Tacoma.

PIERCE COUNTY HOSPITAL, John L Rigner, Supt.

WEST VIRGINIA. Bluefield.

ST LUKE'S HOSPITAL, 33 Bland. (See p 2117.)

WEST VIRGINIA. Clarksburg.

KESSLER HOSPITAL, Water and Mechanic. (See p 2115.)

WEST VIRGINIA. Fairmont.

COOK HOSPITAL, Gaston av and 2d. (See p 2113.)

WEST VIRGINIA. Huntington.

KESSLER HOSPITAL AND SANITARIUM THE. (See p 2108.)

WISCONSIN. Appleton.

ST ELIZABETH'S HOSPITAL, All Qualified and Reputable Physicians and Surgeons are now, as in the Past, Permitted to Patronize the Hospital, and All Such Shall be on Equal Standing, Sister Superior.

WISCONSIN. Grand Rapids.

RIVERVIEW HOSPITAL, W O Blanchar, Phys-in-Charge.

WISCONSIN. Manitowoc.

HOLY FAMILY HOSPITAL, Conducted by the Franciscan Sisters, O M C. (See p 2513.)

WISCONSIN. Milwaukee.

HANOVER THE, Madison and Hanover. (See p 2513.)

KNOWLTON HOSPITAL, 830 Sycamore. (See p 2599.)

LAKESIDE GENERAL HOSPITAL, 410 Prospect av. (See p 2649.)

POST GRADUATE HOSPITAL, 603 Milwaukee. (See p 2601)

TRINITY HOSPITAL (Milwaukee Med Coll), 9th and Wells. (See p 2160 D.)

WISCONSIN. Oshkosh.

GERMAN-AMERICAN HOSPITAL, B C Gudden, Surg-in-Charge, 33-39 S Main.

WISCONSIN. Wauwatosa.

MILWAUKEE COUNTY HOSPITAL, J W Coon, Supt.

THE Keeley Cure

1204 So. Adams St., MARION, INDIANA.

Cures Liquor, Morphine and Other Drug Habits.

The Institute is pleasantly located, newly furnished and modern throughout.
No restraint or publicity. Information furnished on application.

MILWAUKEE SANITARIUM FOR NERVOUS AND MENTAL DISEASES, Richard Dewey, M D, Phys-in-Charge. (See pp 557, 2157 and inside back cover.)

WISCONSIN. **West Allis.**

LAUDERDALE SANITARIUM AND HOSPITAL. (See adv.)

HOSPITALS—CANCER.

ILLINOIS. **Chicago.**

CHICAGO SKIN & CANCER HOSPITAL, 3040 Calumet av. (See p 2932.)

MASSACHUSETTS. **Lawrence.**

RIVERTON CANCER HOME, E M Boynton, M D, Surgeon, 260 Broadway. (See p 2959.)

MISSOURI. **Kansas City.**

SMITH DR E O SANITARIUM, 2828 Cherry. (See p 2583.)

OHIO. **Cincinnati.**

CINCINNATI CANCER HOSPITAL, 17 Garfield pl. (See p 2957.)

WEBER DR CHARLES (18 Beds), 17 Garfield pl. (See p 2957.)

HOSPITALS—EYE, EAR, NOSE AND THROAT.

OKLAHOMA. **Oklahoma City.**

WYNNE H H, 208½ W Main. (See p 1707.)

HOSPITALS—EYE AND EAR—CHARITABLE.

ILLINOIS. **Chicago.**

ILLINOIS CHARITABLE EYE AND EAR INFIRMARY, Chas T Garrard, Supt, 227 W Adams.

HOSPITALS FOR CONSUMPTIVE CASES.

MASSACHUSETTS. **Lowell.**

FLINT'S DR SANATORIUM. (See p 2527.)

INVALID ROLLING CHAIRS

Fully Equal to any in the Market for Comfort, Strength, Durability and Finish.

SEND FOR CATALOGUE AND PRICE LIST.

J. HETHERINGTON,

THE GOLIGHTLY ROLLING CHAIR MANUFACTORY.

206 Quarry St., PHILADELPHIA, PA.

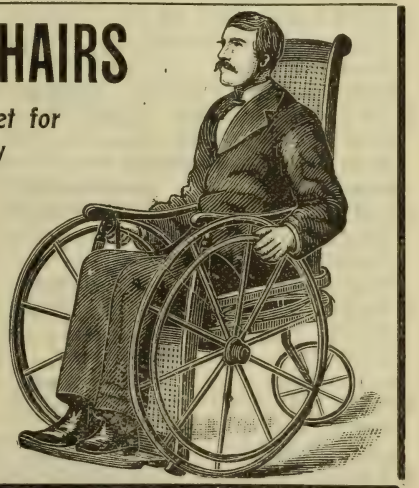

St. Joseph SCHOOL AND HOSPITAL

FOR TRAINING NURSES.

HAS IN CONNECTION ALSO

SEPARATE LYING-IN CHAMBERS.

This building has 36 rooms and was erected by me for college and hospital purposes.

New Buildings and Park near city just completed for the care of Mental and Nervous Diseases.

Physicians sending for nurses, or if sending students and patients, direct to

J. A. FRENCH, M. D.,

402 to 408 S. 8th St., ST. JOSEPH, MO.

ANTIKAMNIA PREPARATIONS
PLEASE SEE PAGE 3 FOR PARTICULARS

HOSPITALS FOR EPILEPTICS.

OHIO. Gallipolis.
OHIO HOSPITAL FOR EPILEPTICS, Wm H Pritchard, M D, Supt.

HOSPITALS FOR THE INSANE.

CONNECTICUT. Norwich.
NORWICH HOSPITAL FOR THE INSANE.

DISTRICT OF COLUMBIA. Washington.
GOVERNMENT HOSPITAL FOR THE INSANE, Wm A White, M D, Supt.

ILLINOIS. Elgin.
ILLINOIS NORTHERN HOSPITAL FOR THE INSANE.

ILLINOIS. Jacksonville.
CENTRAL ILLINOIS HOSPITAL FOR THE INSANE.

INDIANA. Indianapolis.
CENTRAL INDIANA HOSPITAL FOR THE INSANE.

MASSACHUSETTS. Danvers.
DANVERS INSANE HOSPITAL, Charles W Page, M. D, Supt, Hathorne P O.

NEW JERSEY. Newark.
ESSEX COUNTY HOSPITAL FOR THE INSANE, Daniel M Dil, M D, Supt, 425 S Orange av.

NEW YORK. Binghamton.
BINGHAMTON STATE HOSPITAL FOR INSANE, Charles G Wagner, B S, M D, Supt.

NEW YORK. Buffalo.
BUFFALO STATE HOSPITAL FOR INSANE, Arthur W Hurd, M D, Supt, Elmwood av.

NEW YORK. King's Park.
LONG ISLAND STATE HOSPITAL, Wm A Macy, M D, Supt.

NEW YORK. Utica.
UTICA STATE HOSPITAL FOR THE INSANE, Harold L Palmer, M D, Supt.

NORTH DAKOTA. Jamestown.
STATE HOSPITAL FOR THE INSANE, Dwight S Moore, M D, Supt.

PENNSYLVANIA. Harrisburg.
PENNSYLVANIA STATE LUNATIC HOSPITAL, H L Orth, M D, Supt.

PENNSYLVANIA. Philadelphia.
PENNSYLVANIA HOSPITAL FOR THE INSANE, John B Chapin, M D, Phys-in-Chief, 4401 Market.

PENNSYLVANIA. Warren.
STATE HOSPITAL FOR THE INSANE, Dr Morris S Guth, Supt.

RHODE ISLAND. Howard.
STATE HOSPITAL FOR THE INSANE, F B Jewett, M D, Supt.

SOUTH CAROLINA. Columbia.
STATE HOSPITAL FOR THE INSANE, James W Babcock, M D, Supt.

TEXAS. Austin.
STATE LUNATIC ASYLUM.

VERMONT. Waterbury.
VERMONT STATE HOSPITAL FOR THE INSANE.

HOSPITALS FOR THE INSANE—PRIVATE.

COLORADO. Pueblo.
WOODCROFT HOSPITAL, Hubert Work, M D, Founder and Supt, 29th and Court. (See opp p 390.)

NEW YORK. Canandaigua.
BRIGHAM HALL, Hospital for Mental and Nervous Cases, D R Burrell, M D, Res Phys.

HOSPITALS FOR KIDNEY AND STOMACH DISEASES.

CALIFORNIA. Los Angeles.
POWELL SANATORIUM THE, 416 W 6th. (See p 267.)

HOSPITALS—LYING-IN.

CALIFORNIA. Los Angeles.
SMITH'S MRS SOUTHERN HOME SANITARIUM, 727 Bellevue av. (See p 2439.)

ILLINOIS. Chicago.
ROSS ANNA SANITARIUM, City Office 182 State. (See p 2455.)
UNION PARK MATERNITY HOME, C S Wood, M D, Supt, 515 Carroll av. (See p 2625.)

Oxygen Gas Mnfrs. MURRAY'S OXYGEN CO.
NEW YORK. PHILADELPHIA. BOSTON.
(See Adv. opp. page 1678.)

BURN-BRAE,

A PRIVATE HOSPITAL FOR MENTAL AND NERVOUS DISEASES.

(See page 1792.)

MICHIGAN. Detroit.
MERCY HOSPITAL, 924 Fort w. (See adv opp Maternity Hospitals.)

MASSACHUSETTS. Lowell.
FLINT'S DR SANATORIUM. (See p 2527.)

MISSOURI. St. Louis.
HARRISON SANITARIUM, Mrs Mary Harrison, Supt, 2018-2020 Olive. (See p 2565.)

MISSOURI SANITARIUM, Mrs L Hotson Supt, 2201-2203 Olive. (See p 2535.)

NEW YORK. Buffalo.
PROSPECT PARK MATERNITY HOSPITAL, W W Turver, M D, Propr, 101 Niagara, bet McKinley Monument and Morgan. (See opp Maternity Hospitals.)

TENNESSEE. Chattanooga.
WEST-ELLIS PRIVATE HOSPITAL. (See p 2545.)

WISCONSIN. Milwaukee.
BOHN MRS M, 812 15th. (See p 2649.)

HOSPITALS—MATERNITY.

CALIFORNIA. Fullerton.
FULLERTON HOSPITAL ASSN. (See p 268.)

CALIFORNIA. Los Angeles.
GERMAN HOSPITAL, 453 S Soto. (See p 268.)

HOSPITAL OF THE GOOD SAMARITAN THE, 934 W 7th. (See p 286.)

SMITH'S MRS SOUTHERN HOME SANITARIUM, 727 Bellevue av. (See p 2439.)

ILLINOIS. Chicago.
ROSS ANNA SANITARIUM, City Office 182 State. (See p 2455.)

UNION PARK MATERNITY HOME, C S Wood, M D, Supt, 515 Carroll av. (See p 2625.)

MASSACHUSETTS. Boston.
GORDON DR MATERNITY AND GYNAECOLOGICAL HOSPITAL, 532 Tremont. (See p 2605.)

MASSACHUSETTS. Lowell.
FLINT'S DR SANATORIUM. (See p 2527.)

MICHIGAN. Detroit.
MERCY HOSPITAL, 924 Fort w. (See adv opp Maternity Hospitals.)

SALVATION ARMY RESCUE AND MATERNITY HOME, 896 Fort w.

MISSOURI. Kansas City.
SOUTH SIDE HOSPITAL AND NURSES TRAINING SCHOOL Laura Hulme, M D, Supt, 3007 Main. (See p 2563.)

MISSOURI. St. Louis.
HARRISON SANITARIUM, Mrs Mary Harrison, Supt, 2018-2020 Olive. (See p 2565.)

MISSOURI SANITARIUM, Mrs L Hotson, Supt, 2201-2203 Olive. (See p 2535.)

NEW YORK. Buffalo.
PROSPECT PARK MATERNITY HOSPITAL, W W Turver, M D, Propr, 101 Niagara, bet McKinley Monument and Morgan. (See adv opp Maternity Hospitals.)

TEXAS. San Antonio.
KENNEY'S DR JOHN W SANATORIUM, 209 Alamo Plaza. (See p 1957.)

VIRGINIA. Newport News.
KNIGHT'S MATERNITY HOSPITAL. (See p 2077.)

WEST VIRGINIA. Clarksburg.
KESSLER HOSPITAL, Water and Mechanic. (See p 2115.)

HOSPITALS FOR MENTAL DISEASES.

CALIFORNIA. Livermore.
LIVERMORE SANITARIUM, J W Robertson, M D, Propr and Phys-in-Charge. (See pp 333-334.)

CONNECTICUT. Enfield.
ELMCROFT SANATORIUM. (See p 399.)

MASSACHUSETTS. Lowell.
FLINT'S DR SANATORIUM. (See p 2527.)

MASSACHUSETTS. West Newton.
NEWTON NERVINE, N Emmons Paine, M D, Propr. (See p 976)

MISSOURI. St. Louis.
KEELEY INSTITUTE OF ST LOUIS, MO, 2803 Locust. (See left top lines and p 5.)

NEVADA. Reno.
NEVADA STATE HOSPITAL FOR MENTAL DISEASES, Samuel C Gibson, M D, Supt.

NEW YORK. Owego.
GLENMARY. (See p 2549.)

PENNSYLVANIA. Easton.
EASTON SANITARIUM THE, C Spencer Kinney, M D, Propr (See p 1737.)

THE Keeley Cure
2803 LOCUST STREET, ST. LOUIS, MO.
"The Most Successful Treatment" for Liquor Drinking, Morphine and other Narcotic Drug Using, Neurasthenia, Tobacco and Cigarette addictions.
Correspondence and Consultation Confidential.
DR. J. E. BLAINE, PHYSICIAN AND MANAGER.
Home Treatment for Tobacco and Neurasthenia. SEE PAGE 5.

HOSPITALS FOR MENTAL AND NERVOUS DISEASES.

COLORADO. Pueblo.
WOODCROFT HOSPITAL, Hubert Work, M D, Founder and Supt, 29th and Court. (See opp p 390.)

CONNECTICUT. Enfield.
ELMCROFT SANATORIUM. (See p 399.)

IOWA. Des Moines.
RETREAT THE, 28th and Woodland av.. (See opp p 742.)

KANSAS. Bonner Springs.
BONNER SPRINGS LODGE (On Union Pacific Ry, half hour from Kansas City.) (See pp 803, 1181.)

MASSACHUSETTS. Worcester.
HERBERT HALL, John M Bemis, M D, Supt. (See p 975.)

MICHIGAN. Detroit.
MERCY HOSPITAL, 924 Fort w. (See opp Maternity Hospitals.)

MICHIGAN. Flint.
OAK GROVE HOSPITAL FOR NERVOUS AND MENTAL DISEASES, C B Burr, M D, Sec. (See p 21.)

MISSOURI. St. Louis.
KEELEY INSTITUTE OF ST LOUIS, MO, 2803 Locust. (See left top lines and p 5.)

NEBRASKA. Lincoln.
SHOEMAKER'S DR PRIVATE HOSPITAL, 1117 L. (See p 2607.)

OHIO. Cincinnati.
CINCINNATI SANITARIUM THE, College Hill. (See p 2539.)

PENNSYLVANIA. Easton.
EASTON SANITARIUM THE, C Spencer Kinney, M D, Propr (See p 1737.)

WEST VIRGINIA. Fairmont.
COOK HOSPITAL, Gaston av and 2d. (See p 2113.)

WISCONSIN. Kenosha.
PENNOYER SANITARIUM THE. (See p 589.)

HOSPITALS FOR NERVOUS DISEASES

COLORADO. Pueblo.
WOODCROFT HOSPITAL, Hubert Work, M D, Supt, 29th and Court. (See opp p 390.)

CONNECTICUT. Enfield.
ELMCROFT SANATORIUM, (See p 399.)

IOWA. Des Moines.
RETREAT THE, 28th and Woodland av. (See opp p 742.)

KENTUCKY. Louisville.
BEECHHURST, THE BARTON W STONE SANITARIUM. (See p 837.)

MASSACHUSETTS. Adams.
GREYLOCK REST SANATORIUM. (See opp pp 994, 1484.)

MISSOURI. St. Louis.
KEELEY INSTITUTE OF ST LOUIS, MO, 2803 Locust. (See left top lines and p 5.)

NEW YORK. Binghamton.
CORWIN SANATORIUM, 104 Main. (See p 2603.)

NEW YORK. Owego.
GLENMARY. (See p 2549.)

NORTH CAROLINA. Davidson.
MUNROE PRIVATE HOSPITAL. (See p 2599.)

HOSPITALS FOR NERVOUS AND MENTAL DISEASES.

COLORADO. Pueblo.
WOODCROFT HOSPITAL, Hubert Work, M D, Supt, 29th and Court. (See opp p 390.)

CONNECTICUT. Enfield.
ELMCROFT SANATORIUM, (See p 399.)

IOWA. Des Moines.
RETREAT THE, 28th and Woodland av. (See opp p 742.)

MASSACHUSETTS. Adams.
GREYLOCK REST SANATORIUM. (See opp pp 994, 1484.)

MASSACHUSETTS. Lowell.
FLINT'S DR SANATORIUM, (See p 2527.)

WISCONSIN. Wauwatosa.
MILWAUKEE SANITARIUM FOR MENTAL AND NERVOUS DISEASES, Richard Dewey, M D, Phys-in-Charge. (See pp 557, 2157 and inside back cover.)

POMEROY COMPANY,
17 UNION SQUARE, NEW YORK CITY.
SUPPORTING BELTS
"MADE TO FIT."
(See adv in classified Supporting Belts.)

DR. HAVA'S **Solution of Bromo-Phosphate of Lime and Potash.**
For the prevention and treatment of Bright's Disease and Diabetes. In apparently hopeless cases, it will lengthen the span of Life. Hava's Preparations are sold at all Drug Stores. (See page 9.)
PHOSPHATE CHEMICAL MANUFACTORY. NEW ORLEANS, LA.

HOPITALS FOR NURSES.

MICHIGAN. Detroit.

MERCY HOSPITAL, 924 Fort w. (See adv opp Maternity Hospitals.)

HOSPITALS—NEUROPATHIC AND PSYCOPATHIC.

ILLINOIS. Chicago.

KENILWORTH SANITARIUM (6 miles north of Chicago), Sanger Brown, Phys-in-Charge, 100 State, Chicago, Ill. (See p 547.)

HOSPITALS—PRIVATE.

CALIFORNIA. Belmont.

GARDNER SANITARIUM THE. (See opp p 290.)

CALIFORNIA. Los Angeles.

CALIFORNIA HOSPITAL THE, 1414 S Hope. (See p 284.)

DEACONESS HOSPITAL, 447 S Olive. (See p 288.)

GERMAN HOSPITAL, 453 S Soto. (See p 268.)

HOSPITAL OF THE GOOD SAMARITAN THE, 934 W 7th. (See p 286.)

NEW PACIFIC HOSPITAL THE, 1319-1329 S Grand av. (See p 289.)

POWELL SANATORIUM THE, 416 W 6th. (See p 267.)

ZELINSKY FRANK, 2200 Union av. (See p 267.)

CALIFORNIA. Santa Barbara.

SANTA BARBARA SANITARIUM, 1308-10 State. (See p 268)

CALIFORNIA. Stockton.

CLARK'S SANITARIUM, South and Center.

COLORADO. Fort Collins.

McHUGH HOSPITAL, P J McHugh, M D, Phys. (See p 2617.)

CONNECTICUT. Bridgeport.

GALEN THE, 810 Myrtle av.

CONNECTICUT. Enfield.

ELMCROFT SANATORIUM. (See p 399.)

CONNECTICUT. Hartford.

WOODLAND SANITARIUM, 122 Woodland. (See p 417.)

CONNECTICUT. Watertown.

"ON THE HILL" SANITARIUM, Charles W Jackson, M D, Propr. (See p 409.)

ILLINOIS. Chicago.

CHICAGO HOSPITAL THE, 452 E 49th. (See p 2501.)

EDISON PARK SANITARIUM, Chicago Office 163 Randolph. (See p 2557.)

KENILWORTH SANITARIUM, Sanger Brown, M D, Supt. (See p 547.)

LAKESIDE HOSPITAL, 4147 Lake av. (See p 572.)

MARION-SIMS HOSPITAL, 438 LaSalle av. (See p 2531.)

ILLINOIS. Pontiac.

MINERVA HOSPITAL, J A Colbourne, M D, House Phys. (See p 2541.)

INDIANA. Columbus.

COLUMBUS SANITARIUM THE. (See p 669.)

INDIANA. Indianapolis.

EASTMAN'S JOSEPH HOSPITAL, 331 N Delaware.

FLETCHER'S DR W B SANATORIUM, 1140 E Market. (See p 673.)

"NORWAYS" DR A E STERNE'S SANATORIUM FOR NERVOUS DISEASES, 1820 E 10th. (See p 705.)

IOWA. Des Moines.

RETREAT THE, 28th and Woodland av. (See opp p 742.)

IOWA. Fort Dodge.

BOULDER LODGE SANATORIUM, J W Kime, M D, Phys-in-Charge. (See p 762-H.)

MARYLAND. Baltimore.

BARNARD SANATORIUM, 2724 N Charles. (See p 924.)

CHURCH HOME & INFIRMARY THE, Frank D Gavin, M D, Supt, N Broadway.

MARYLAND. Catonsville.

GUNDRY RICHARD HOME THE. (See p 923.)

MASSACHUSETTS. Adams.

GREYLOCK REST SANATORIUM. (See opp pp 994, 1484.)

MASSACHUSETTS. Boston.

GORDON DR MATERNITY AND GYNAECOLOGICAL HOSPITAL, 532 Tremont. (See p 2605.)

UNION GENERAL HOSPITAL, 158 Springfield. (See p 975.)

Specify CUTTER'S, when ordering DIPHTHERIA ANTITOXIN

It is highly effective, easy to use, low-priced and "anti-trust." **(See page 261.)**

HOSPITALS—PRIVATE—Cont'd.

MASSACHUSETTS. Lynn.

GRAY'S DR PRIVATE HOSPITAL, 26 Ocean. (See p 2593.)

MASSACHUSETTS. West Newton.

NEWTON NERVINE, N Emmons Paine, M D, Propr. (See p 976)

MASSACHUSETTS. Worcester.

HERBERT HALL, John M Bemis, M D, Supt. (Se p 975.)

MICHIGAN. Detroit.

MERCY HOSPITAL, 924 Fort w. (See adv opp Maternity Hospitals.)

MICHIGAN. Grand Rapids.

GRAND RAPIDS SANITARIUM, 263 E Fulton.

MINNESOTA. Minneapolis.

GOOD SAMARITAN SANITARIUM AND HOSPITAL FOR WOMEN, 2200 Nicollet av. (See p 2533.)

MISSOURI. Kansas City.

HUGHES U S G, M D, Room 15 1214 Main. (See p 2547.)

RED CROSS HOSPITAL & NURSES TRAINING SCHOOL, Alberta F Moffet, M D, Phys in Charge, 104 Hunter av. (See p 2533.)

SOUTH SIDE HOSPITAL & NURSES TRAINING SCHOOL, Laura Hulme, M D, Supt, 3007 Main (See p 2563.)

MISSOURI. St. Joseph.

ST JOSEPH SCHOOL & HOSPITAL FOR TRAINING NURSES, J A French, Phys in Charge, 402-408 S 8th. (See p 3013.)

MISSOURI. St. Louis.

KEELEY INSTITUTE OF ST LOUIS, MO, 2803 Locust. (See left top lines and p 5.)

DRS LEWRIGHT & WHITENERS MEDICAL AND SURGICAL SANITARIUM, Harry L Whitener, M D, Surg in Chief, 2009 E Grand av. (See p 1235.)

NEBRASKA. Lincoln.

ROBINSON'S MRS DR AMY R PRIVATE HOSPITAL, 861 N 21st. (See p 2615.)

SHOEMAKER'S DR PRIVATE HOSPITAL, 1117 L. (See p 2607.)

NEW YORK. Brooklyn.

ST JOHN'S HOSPITAL, Paul F Swett, Supt, Atlantic and Albany avenues.

NEW YORK. Canandaigua.

BRIGHAM HALL, Hospital for Mental and Nervous Cases, D R Burrell, M D, Res Phys.

NORTH CAROLINA. Asheville.

WINIJAH SANITARIUM THE. (See p 1567.)

NORTH CAROLINA. Fayetteville.

HIGHSMITH HOSPITAL, J F Highsmith, M D, Supt.

OHIO. Cincinnati.

CINCINNATI CANCER HOSPITAL, 17 Garfield pl. (See p 2957.)

CINCINNATI SANITARIUM THE, College Hill. (See p 2539.)

WEBER DR CHARLES (Capacity 18 Beds), 17 Garfield av. (See p 2957.)

OHIO. Cleveland.

CLEVELAND PASTEUR INSTITUTE, 602 Hough. (See right top lines.)

OHIO. East Liverpool.

TAYLOR PRIVATE HOSPITAL AND TRAINING SCHOOL FOR NURSES.

PENNSYLVANIA. Blairsville.

BLAIRSVILLE INFIRMARY, H M Wellman, M D, Medical Director.

PENNSYLVANIA. Easton.

EASTON SANITARIUM THE, C Spencer Kinney, M D, Propr. (See p 1737.)

PENNSYLVANIA. Primos Station, Clifton Heights, Delaware Co.

BURN BRAE. (See right top lines and p 1792.)

SOUTH DAKOTA. Sioux Falls.

DUNHAM PRIVATE HOSPITAL, Whitefield O Dunham, M D, Phys in Charge, 1st av and 14th. (See p 2449.)

TENNESSEE. Chattanooga.

WEST-ELLIS PRIVATE HOSPITAL. (See p 2545.)

TENNESSEE. Memphis.

LYNNHURST DR S T RUCKER, Private Hospital for Mental and Nervous Diseases, 935 Raleigh av.

Rolling Chairs BUY OF THE MANUFACTURER. We make over 70 regular styles of **ROLLING and CARRYING CHAIRS.** Special Styles Made to Order. The case does not exist for which we cannot furnish a suitable chair. Other Hospital Supplies. Liberal Discounts. (See adv. in Classified Hospital Supplies.)

GEO. F. SARGENT COMPANY, Kennedy Building, NEW YORK, N. Y.

Zymoticine will abort Typhoid (uncomplicated) in any stage of the disease in from 5 to 7 days—as any physician can demonstrate at the bedside.

VIRGINIA. Newport News.
KNIGHT'S MATERNITY HOSPITAL. (See p 2077.)

VIRGINIA. Norfolk.
LEIGH SARAH HOSPITAL, Southgate Leigh, M D, Surgeon in Charge. (See p 2064.)

WEST VIRGINIA. Clarksburg.
KESSLER HOSPITAL, Water and Mechanic. (See p 2115.)

WEST VIRGINIA. Fairmont.
COOK HOSPITAL, Gaston av and 2d. (See p 2113.)

WISCONSIN. Kenosha.
PENNOYER SANITARIUM. (See p 589.)

WISCONSIN. Wauwatosa.
MILWAUKEE SANITARIUM, Richard Dewey, M D, Phys in Chg. (See pp 557 and 2159 and inside back cover.)

HOSPITALS—PRIVATE—FOR MENTAL AND NERVOUS DISEASES.

OHIO. Cincinnati.
CINCINNATI SANITARIUM THE, College Hill. (See p 2539.)

PENNSYLVANIA. Primos Station, Clifton Heights, Delaware Co.
BURN-BRAE. (See right top lines and p 1792.)

TENNESSEE. Memphis.
LYNNHURST DR S T RUCKER'S Private Hospital for Mental and Nervous Diseases, 935 Raleigh av.

HOSPITALS—PRIVATE—FOR NERVOUS DISEASES.

CONNECTICUT. New Britain.
STYLES DR E L SANATORIUM, 17-19 Court. (See p 410.)

KANSAS. Bonner Springs.
BONNER SPRINGS LODGE (On Union Pacific Ry, half hour from Kansas City). (See p 1181.)

KENTUCKY. Louisville.
BEECHHURST, The Burton W Stone Sanitarium. (See p 837.)

MASSACHUSETTS. Adams.
GREYLOCK REST SANATORIUM. (See opp pp 994, 1484.)

HOSPITALS—PRIVATE—FOR PELVIC AND ABDOMINAL SURGERY.

NEBRASKA. Lincoln.
SHOEMAKER'S DR PRIVATE HOSPITAL, 1117 L. (See p 2607.)

HOSPITALS—PRIVATE—SURGICAL.

ILLINOIS. Chicago.
STREETER HOSPITAL, 2646 Calumet. (See p 577.)

INDIANA. Indianapolis.
RUNNEL'S SURGICAL HOSPITAL, 522 N Illinois.

NEW YORK. Binghamton.
CORWIN SANATORIUM, 104 Main. (See p 2603.)

NORTH CAROLINA. Fayetteville.
HIGHSMITH HOSPITAL, J F Highsmith, M D, Supt.

WEST VIRGINIA. Bluefield.
ST LUKE'S HOSPITAL, 33 Bland. (See p 2117.)

HOSPITALS—SURGICAL.

CALIFORNIA. Fullerton.
FULLERTON HOSPITAL ASSN. (See p 268.)

CALIFORNIA. Los Angeles.
GERMAN HOSPITAL, 453 S Soto. (See p 268.)

CALIFORNIA. San Diego.
HEARNE'S SURGICAL HOSPITAL.

CALIFORNIA. Santa Barbara.
SANTA BARBARA SANITARIUM, 1308-10 State. (See p 268.)

CONNECTICUT. Hartford.
WOODLAND SANITARIUM THE, 122 Woodland. (See p 417.)

MISSOURI. Kansas City.
SOUTH SIDE HOSPITAL & NURSES' TRAINING SCHOOL, Laura Hulme, M D, Supt, 3007 Main. (See p 2563.)

PENNSYLVANIA. New Castle.
SHENANGO VALLEY HOSPITAL.

HOSPITALS—PRIVATE—FOR SURGICAL AND GYNAECOLOGICAL DISEASES.

MASSACHUSETTS. Lynn.
GRAY'S DR PRIVATE HOSPITAL, 26 Ocean. (See p 2593.)

NEBRASKA. Lincoln.
ROBINSON'S MRS DR AMY R PRIVATE HOSPITAL, 861 N 21st. (See p 2615.)

HOSPITALS FOR WOMEN.

MASSACHUSETTS. Boston.
GORDON DR MATERNITY AND GYNAECOLOGICAL HOSPITAL, 532 Tremont. (See p 2605.)

Celerina A NERVE STIMULANT

MASSACHUSETTS. Lowell.
FLINT'S DR SANATORIUM. (See p 2527.)

MICHIGAN. Detroit.
MERCY HOSPITAL, 924 Fort W. (See adv opp Maternity Hospitals.)

MISSOURI. Kansas City.
SOUTH SIDE HOSPITAL & NURSES' TRAINING SCHOOL, Laura Hulme, M D, Supt, 3007 Main. (See p 2563.)

NEBRASKA. Lincoln.
SHOEMAKER'S DR PRIVATE HOSPITAL, 1117 L. (See p 2607.)

NEW YORK. Skaneateles.
ROBINSON'S MRS DR AMY R PRIVATE HOSPITAL, 861 N 21st. (See p 2615.)

PINES THE. (See p 2545.)

HOT MINERAL SPRINGS.

CALIFORNIA. Arrowhead.
ARROWHEAD HOT SPRINGS CO. (See p 265.)

HOT SEA BATHS.

MISSISSIPPI. Biloxi.
BILOXI SANATORIUM, H M Folkes, M D, Pres. (See p 2601.)

HOT WATER BOTTLES.

OHIO. Akron.
FAULTLESS RUBBER CO THE. (See adv opp Surgeons' Rubber Gloves.)

HOT WATER HEATERS—MNFRS.

ILLINOIS. Chicago.
EASTERN ASSOCIATION, J McCartney, Mngr, 39 State. (See p 2445.)

HOT WATER HEATERS—"PEERLESS."

ILLINOIS. Chicago.
PEERLESS KITCHEN BOILER & SUPPLY CO, James McCartney, Mngr, 35 Randolph. (See p 2445)

HOTEL BED AND SPRING MNFRS.

MISSOURI. St. Louis.
SMITH & DAVIS MNFG CO, Locust n e cor 20th. (See pp 3003, 3004.)

HOTELS.

INDIANA. French Lick.
FRENCH LICK SPRINGS HOTEL CO.

NEW JERSEY. Atlantic City.
CHALFONTE, The Leeds Company, Proprs. (See p 1315.)

GALEN HALL, Galen Hall Co, Proprs, cor Pacific and New Jersey avs. (See p 1325.)

NEW BELMONT HOTEL, W J Warrington, Sec and Treas, Ocean end Virginia av. (See p 1316.)

NEW YORK. Buffalo.
INVALIDS' HOTEL, 663 Main. (See p 21.)

VIRGINIA. Chase City.
MECKLENBERG HOTEL AND MINERAL SPRINGS. (See opp Sanitariums.)

HUMAN ARTIFICIAL EYES.

NEW YORK. New York City.
MAGER & GOUGELMANN, 104 E 12th. (See p 2661.)

HYDRAULIC AIR COMPRESSORS.

PENNSYLVANIA. Philadelphia.
PHYSICIANS' STANDARD SUPPLY CO THE, 114 N Broad. (See right top lines and pp 1745, 1746.)

HYDROMETERS.

NEW YORK. Rochester.
TAYLOR BROS CO, Cor Ames and West av.

PENNSYLVANIA. Philadelphia.
HAAK OTTO, 513 Callowhill. (See p 2605.)

HYDROPHOBIA TREATMENT.

ILLINOIS. Chicago.
CHICAGO PASTEUR INSTITUTE, 228 Dearborn av. (See p 2621)

MARYLAND. Baltimore.
CITY HOSPITAL & COLLEGE OF PHYSICIANS AND SURGEONS, Nathaniel G Keirle, Director of Pasteur Dept, Calvert cor Saratoga. (See adv.)

HYDROPHOBIA

(Pasteur Treatment)

CITY HOSPITAL AND
COLLEGE OF PHYSICIANS AND SURGEONS

BALTIMORE, MD.

DR. N. G. KEIRLE, DIRECTOR.

Nebulizers, Vaporizers, Atomizers, Combination-Nebulizers, Inhalers, Etc., manufactured.
, (See pages 1745, 1746.)
LARGE DISCOUNTS
PHYSICIANS STANDARD SUPPLY CO., PHILADELPHIA, PA

OHIO. Cleveland.
CLEVELAND PASTEUR INSTITUTE, 602 Hough. (See right top lines.)

HYDROPATHIC TREATMENT.
NEW YORK. New York City.
AMERICAN SCHOOL & INSTITUTE OF NATUROPATHY, 124 E 59th.

HYDRO-THERAPEUTIC APPARATUS.
ILLINOIS. Chicago.
CLOW J B & SONS, 358 Franklin.
NEW YORK. New York City.
HYDROTHERAPEUTIC APPARATUS CO, 66 W 70th.

HYDRO-THERAPEUTIC TREATMENT.
NEW JERSEY. Atlantic City.
GALEN HALL, Galen Hall Co, Proprs, cor Pacific and New Jersey avs. (See p 1325.)
NEW YORK. Buffalo.
BUFFALO SANITARIUM, 922 Niagara. (See p 2633.)

HYDRO-THERAPEUTICS.
NEW YORK. New York City.
INTERNATIONAL MASSAGE & MOVEMENT CURE INSTITUTE, 147 W 23d. (See p 2.)

HYGIENE.
MICHIGAN. Battle Creek.
GOOD HEALTH PUBLISHING CO. (See p 2447.)
NEW YORK. New York City.
FORMOZONE HYGIENIC MFG CO OF AMERICA, 1133 Broadway. (See p 10.)

HYGIENIC INSTITUTES.
NEW YORK. Geneva.
GENEVA HYGIENIC INSTITUTE, 40 Park place.

HYGIENIC SUSPENSORIES.
NEW YORK. New York City.
SCHNOTER J C CO, 523 6th av. (See pp 2635, 2639.)

HYPODERMIC SYRINGES.
MASSACHUSETTS. Boston.
RANDALL-FAICHNEY CO THE, Mnfrs, Sudbury Bldg.
NEW YORK. New York City.
WEINHAGEN H, 22-24 N William.
NEW YORK. Troy.
WILDER CHARLES CO, 514 Fulton. (See p 2615.)

HYPODERMIC SYRINGES—DR. R. B. WAITE'S IMPROVED SYRINGES AND SEAMLESS NEEDLES.
NEW YORK. Springville.
THE ANTIDOLAR MNFG CO. (See p 2942.)

HYPODERMIC TABLETS.
ILLINOIS. Chicago.
BAKER CHAS S CO, 78th st and Greenwood av. (See adv opp Pharmacists—Mnfg.)
IOWA. Waverly.
CA-PHENIN CHEMICAL CO. (See p 2581.)

HYPOPHOSPHITES.
NEW YORK. New York City.
FELLOWS MEDICAL MNFG CO THE (LIMITED), 26 Christopher. (See p 1383.)

ICE BAGS AND ICE CAPS.
OHIO. Akron.
FAULTLESS RUBBER CO THE. (See adv opp Surgeons' Gloves—Rubber.)

ICE AND HOT WATER BAGS.
MASSACHUSETTS. Boston.
CODMAN & SHURTLEFF (INC), 120 Boylston. (See p 2631.)
NEW YORK. New York City.
MEINECKE & CO, 48-50 Park pl. (See p 17.)

ILLUMINATED INSTRUMENTS.
ILLINOIS. Chicago.
CONVERSE ELECTRIC CO, 56 Fifth av. (See p 2623.)

ILLUMINATED VAGINAL AND RECTAL SPECULA.
NEW YORK. Rochester.
ELECTRO SURGICAL INSTRUMENT CO, 430 Main e. (See p 2571.)

IMITATION TYPEWRITTEN LETTERS
ILLINOIS. Chicago.
BODKIN A J & CO, 302 Dearborn.
CHICAGO ADDRESSING CO, 351 Dearborn.
ROTHSCHILD M M, 96 5th avenue.

The Physician makes HEALTH to order for the Human Race
The National Fur & Tanning Co. makes WARMTH to order for the Physician.
See Page 4 For Catalogue write The National Fur & Tanning Co. Three Rivers. Mich.

IMITATION TYPEWRITTEN LETTERS—Cont'd.

TRADE CIRCULAR ADDRESSING CO, 125 Clark.

VAN HOESEN H M CO, 114-116 Sherman.

IMPORTED CHEMICALS.

NEW YORK. New York City.

SCHERING & GLATZ, 58 Maiden Lane.

INDUCTION COILS.

ILLINOIS. Chicago.

WESTERN X-RAY AND COIL CO, 95 Dearborn. (See p 2563.)

MASSACHUSETTS. Boston.

ELECTRO RADIATION CO, 532 Columbus av. (See pp 985, 986.)

INEBRIATE HOMES—PRIVATE.

CONNECTICUT. Hartford.

WALNUT LODGE HOSPITAL, 142 Fairfield av. (See p 407.)

MISSOURI. Kansas City.

BURNETT'S DR PRIVATE HOME, S Grover Burnett, M D, Propr and Medical Supt, 3100 Euclid av. (See p 1182.)

INEBRIATE HOSPITALS.

CONNECTICUT. Hartford.

WALNUT LODGE HOSPITAL, 142 Fairfield av. (See p 407.)

INEBRIATE INSTITUTES.

ARKANSAS. Hot Springs.

KEELEY INSTITUTE. (See p 247.)

CONNECTICUT. Hartford.

WALNUT LODGE HOSPITAL, 142 Fairfield av. (See p 407.)

ILLINOIS. Dwight.

KEELEY INSTITUTE, The Parent House. (See adv opp inside back cover.)

INDIANA. Marion.

KEELEY INSTITUTE THE, 1204 S Adams. (See right top lines.)

MISSOURI. St. Louis.

KEELEY INSTITUTE OF ST LOUIS, MO, 2803 Locust. (See left top lines and p 5.)

OREGON. Portland.

KEELEY INSTITUTE THE, 71 E 11th n. (See p 1717.)

INEBRIETY.

OHIO. Oxford.

OXFORD RETREAT AND THE PINES, G F Cook, M D, Medical Director. (See p 2425.)

INEBRIETY—SANITARIUMS FOR THE TREATMENT OF.

KANSAS. Bonner Springs.

BONNER SPRINGS LODGE (On Union Pacific Ry, half hour from Kansas City). (See p 1181.)

MISSOURI. St. Louis.

KEELEY INSTITUTE OF ST LOUIS, MO, 2803 Locust. (See left top lines and p 5.)

VIRGINIA. Charlottesville.

MOORE'S BROOK SANATARIUM CO. (See right top lines and inside front cover.)

INEBRIETY TREATMENT.

CONNECTICUT. New Britain.

STYLES DR E L SANATORIUM, 17-19 Court. (See p 410.)

PENNSYLVANIA. Easton.

EASTON SANITARIUM THE, C Spencer Kinney, M D, Propr. (See p 1737.)

INEBRIETY AND DRUG HABIT CURE

CONNECTICUT. New Britain.

STYLES DR E L SANATORIUM, 17-19 Court. (See p 410.)

ILLINOIS. Dwight.

KEELEY INSTITUTE, The Parent House. (See adv opp inside back cover.)

MISSOURI. St. Louis.

KEELEY INSTITUTE OF ST LOUIS, MO, 2803 Locust. (See left top lines and p 5.)

NORTH CAROLINA. Charlotte.

CROWELL SANATORIUM THE. (See p 1565.)

INEBRIETY AND DRUG HABITS.

KANSAS. Bonner Springs.

BONNER SPRINGS LODGE (On Union Pacific Ry, half hour from Kansas City). (See p 1181.)

MISSOURI. St. Louis.

KEELEY INSTITUTE OF ST LOUIS, MO, 2803 Locust. (See left top lines and p 5.)

INFANTS' FOOD.

MASSACHUSETTS. Boston.

MELLIN'S FOOD COMPANY OF NORTH AMERICA, 291 Atlantic av.

Somnoform THE IDEAL GENERAL ANAESTHETIC FOR MINOR SURGERY.
E. de Trey & Sons Philadelphia New York See adv. opp. page 1450.

NEW YORK. Little Falls.
HANSEN'S CHR LABORATORY. (See p 2997.)

VERMONT. Burlington.
WELLS & RICHARDSON CO.

INFANTS AND INVALIDS' FOOD.

MASSACHUSETTS. Boston.
MELLIN'S FOOD COMPANY OF NORTH AMERICA, 291 Atlantic av.

NEW YORK. New York City.
BORDEN'S CONDENSED MILK CO, 108 Hudson.

NESTLE'S FOOD, Henri Nestle, 73 Warren.

NEW YORK. Syracuse.
JUST'S FOOD CO, Cor Plum and N Franklin.

INFIRMARIES.

ALABAMA. Mobile.
HARRIS T N, 559 St Francis. (See p 205.)

MASSACHUSETTS. Boston.
MASSACHUSETTS EYE AND EAR INFIRMARY, 233 Charles

TEXAS. Houston.
HOUSTON INFIRMARY SANITARIUM, Washington and 10th

TEXAS. Marlin.
RICE-ALLEN INFIRMARY.

TEXAS. Paris.
STELL'S INFIRMARY AND NURSE'S TRAINING SCHOOL, cor Wall and Houston. (See p 2641.)

TEXAS. San Antonio.
HARWELL & ANDERSEN'S DRS INFIRMARY, 314 Devine. (See p 2585.)

INFIRMARIES—ORTHOPAEDIC.

LOUISIANA. New Orleans.
FENNER'S DR E D PRIVATE ORTHOPAEDIC INFIRMARY AND SANITARIUM FOR SICK CHILDREN, 850 Carondelet.

INFORMATION BUREAUS—COLLEGE.

ILLINOIS. Chicago.
POLK R L & CO, 122 LaSalle, Chicago, Ill, and 68-74 Griswold, Detroit, Mich. (See pp 189, 2934.)

INHALERS.

DIST. OF COLUMBIA. Washington.
"KRETOL," A Campbell, J W Thomas Mngr, 512 10th n w. (See left top lines.)

ILLINOIS. Chicago.
LEININGER DR GEO CHEMICAL CO, 868 N Lincoln. (See p 579.)

NEW YORK. New York City.
DE TREY E & SONS, 109 W 42d, New York City, and 28 S 40th, Philadelphia, Pa. (See right top lines and opp p 1450.)

INHALERS AND VAPORIZERS.

ILLINOIS. Chicago.
VAPOR MEDICATOR CO THE, 163 Randolph. (See adv opp Nebulizers.)

INDIANA. Hammond.
BETZ FRANK S CO. (See adv opp Surgical Instruments.)

INSANE ASYLUMS.

INDIANA. Indianapolis.
CENTRAL INDIANA HOSPITAL FOR INSANE, George F Edenharter, M D, Supt.

TEXAS. San Antonio.
SOUTHWESTERN INSANE ASYLUM, Thomas O Maxwell, M D, Supt.

INSANE ASYLUMS—PRIVATE.

OHIO. Cincinnati.
CINCINNATI SANITARIUM THE, College Hill. (See p 2539)

INSANE HOSPITALS.

ILLINOIS. Jacksonville.
CENTRAL ILL HOSPITAL FOR THE INSANE.

NEW YORK. Binghamton.
BINGHAMTON STATE HOSPITAL FOR THE INSANE, Charles G Wagner, B S, M D, Supt.

INSANE HOSPITALS—PRIVATE.

COLORADO. Pueblo.
WOODCROFT HOSPITAL, Hubert Work, M D, Founder and Supt, 29th and Court. (See opp p 390.)

INSANITY—SANITARIUMS FOR TREATMENT OF.

KANSAS. Kansas City.
GRANDVIEW SANITARIUM, 538 Minn av. (See p 802.)

INSECT EXTERMINATORS.

DIST. OF COLUMBIA. Washington.
"KRETOL," A Campbell, J W Thomas, Mngr, 512 10th n w. (See left top lines.)

WE FURNISH Up-to-date Lists of any business or profession, address envelopes and mail circulars.
R. L. POLK & CO., DETROIT CHICAGO.

INSECTICIDES.

DIST. OF COLUMBIA. Washington.

"KRETOL," A Campbell, J W Thomas, Mngr, 512 10th n w. (See left top lines.)

INSOLES—ELECTRIC.

CALIFORNIA. San Francisco.

BAXTER E H CO THE, 350 Frederick. (See p 2974.)

INSOMNIA—TREATMENT FOR.

ILLINOIS. Chicago.

VIENNA CURTIS CO, 182 State. (See p 2627.)

INSTANTANEOUS HOT WATER HEATERS—PEERLESS.

ILLINOIS. Chicago.

PEERLESS KITCHEN BOILER AND SUPPLY CO, James McCartney, Mnfr, 35 Randolph. (See p 2445.)

INSTITUTES.

ARKANSAS. Hot Springs.

KEELEY INSTITUTE, 702 Park av. (See p 247.)

ILLINOIS. Dwight.

KEELEY INSTITUTE, The Parent House. (See adv opp inside back cover.)

MISSOURI. St. Louis.

KEELEY INSTITUTE OF ST LOUIS, MO, 2803 Locust. (See left top lines and p 5.)

OHIO. Cleveland.

CLEVELAND PASTEUR INSTITUTE, 602 Hough. (See right top lines.)

FAIRMOUNT HOME, 900 Fairmount. (See p 2561.)

OREGON. Portland.

KEELEY INSTITUTE THE, 71 E 11th N. (See p 1717.)

PENNSYLVANIA. Philadelphia.

BARR INSTITUTE THE, 3332 Chestnut. (See p 1795.)

INSTITUTES FOR FEEBLE-MINDED CHILDREN.

MICHIGAN. Detroit.

LEWIS SCHOOL FOR STAMMERERS THE, 35-41 Adelaide. (See left top lines and adv opp Schools for Stammerers.)

TEXAS. Austin.

BARRETT MRS E M, 38th and Gaudalupe. (See p 2511.)

INSTITUTES—NATURO-HYGIENIC.

NEW YORK. New York City.

NATURO-HYGIENIC INSTITUTE THE, 229 E 14th. (See p 2657.)

INSTITUTES OF PHYSIOLOGICAL THERAPEUTICS.

NEW YORK. Buffalo.

BUFFALO SANITARIUM, 922 Niagara. (See p 2633.)

INSTITUTES FOR STAMMERERS.

MICHIGAN. Detroit.

LEWIS SCHOOL FOR STAMMERERS THE, 35-41 Adelaide. (See left top lines and adv opp Schools for Stammerers.)

NEBRASKA. Omaha.

OMAHA STAMMERERS' INSTITUTE, Miss Julia E Vaughan, Principal, 430 Ramge Bldg. (See p 2633.)

INSTITUTES FOR STAMMERING.

MISSOURI. St. Louis.

ST LOUIS INSTITUTE FOR THE CURE OF STAMMERING, H Stanley Teachout, Principal, 3553 Olive. (See adv opp Stammerers—Schools for.)

INSTITUTE FOR TREATMENT OF DISEASES BY ELECTRICITY.

PENNSYLVANIA. Philadelphia.

ELDRIDGE THOMAS E, 1639 N Broad. (See left bottom lines in Index to Physicians and p 1797.)

INSTITUTION BEDS.

MISSOURI. St. Louis.

AMERICAN BED CO, 18th to 19th and Park av. (See p 3009.)

SMITH & DAVIS MNFG CO, Locust n e cor 20th. (See pp 3003, 3004.)

INSTITUTION BEDS—STEEL AND MALLEABLE.

MISSOURI. St. Louis.

SMITH & DAVIS MNFG CO, Locust n e cor 20th. (See pp 3003, 3004.)

NEW YORK. Utica.

FOSTER BROS MNFG CO. (See p 6.)

INSTITUTION BEDS AND MATTRESSES.

MISSOURI. St. Louis.

AMERICAN BED CO, 18th to 19th and Park av. (See p 3009.)

PHYSICIANS' CASUALTY ASSOCIATION OF AMERICA.

A MUTUAL ACCIDENT ASSOCIATION FOR PHYSICIANS ONLY
See page 12. For particulars write E. E. ELLIOTT, Sec'y, OMAHA, NEB.

INSTRUCTIONS TO GRADUATES IN MEDICINE.

NEW YORK. **New York City.**

INTERNATIONAL MASSAGE AND MOVEMENT CURE INSTITUTE, 229 E 14th. (See p 2.)

INSTRUMENT CABINETS.

INDIANA. **Hammond.**

BETZ FRANK S CO. (See adv opp Surgical Instruments.)

INDIANA. **Indianapolis.**

ALLISON W D CO, 905 N Alabama. (See pp 527, 683, 977, 1455.)

MISSOURI. **St. Louis.**

McDANNOLD A, 1416 N Sarah. (See p 2960.)

INSTRUMENT MAKERS.

MARYLAND. **Baltimore.**

ROSENBERG A MOTOR & MNFG CO, 629 N Carey. (See p 12.)

NEW YORK. **New York City.**

DRESSLER CHARLES E & CO, 143 W 23d. (See p 2613.)

INSTRUMENT MNFRS.

CONNECTICUT. **New Haven.**

BRADWOOD MNFG CO THE. (See p 2645.)

INSTRUMENT STANDS.

MISSOURI. **St. Louis.**

SMITH & DAVIS MNFG CO, Locust n e cor 20th. (See pp 3003, 3004.)

INSTRUMENT TABLES—GLASS TOP—ASEPTIC.

MISSOURI. **St. Louis.**

SMITH & DAVIS MNFG CO, Locust n e cor 20th. (See pp 3003, 3004.)

INSTRUMENTS FOR ELECTRICITY IN MEDICINE AND SURGERY.

PENNSYLVANIA. **Philadelphia.**

FLEMMING OTTO, 1025 Arch. (See p 2615.)

INSTRUMENTS PLATED AND REFINISHED.

MINNESOTA. **Minneapolis.**

MINNEAPOLIS PLATING CO, 257-259 2d av S. (See adv opp Surgical Instruments.)

INSURANCE AGENTS.

MARYLAND. **Baltimore.**

LAWFORD & McKIM, 13-15 Abell Bldg.

INSURANCE AGENTS—FIRE.

IOWA. **Des Moines.**

FLEMING BROS, Crocker Bldg.

INSURANCE COMPANIES—ACCIDENT

CONNECTICUT. **Hartford.**

AETNA LIFE INS CO, 650 Main.

TRAVELERS' INSURANCE CO, 56 Prospect.

ILLINOIS. **Chicago.**

CONTINENTAL CASUALTY CO, 1208 Michigan av.

LONDON GUARANTY AND ACCIDENT CO, 317-321 Dearborn.

INDIANA. **Indianapolis.**

COMMERCIAL TRAVELERS' MUTUAL ACCIDENT ASSOCIATION, 725 State Life Bldg.

MARYLAND. **Baltimore.**

MARYLAND CASUALTY CO, Maryland Casualty Bldg.

MASSACHUSETTS. **Boston.**

BROTHERHOOD ACCIDENT CO, Chas S Powell, General Mngr; E G West, M D, Med Exmr-in-Chief, 916 Old South Bldg.

EQUITABLE ACCIDENT CO, Wm H Jones, Genl Mngr, 161 Devonshire.

MASSACHUSETTS MUTUAL ACCIDENT ASSN, Edward G West, M D, Med Dir, Rooms 801-807, 161 Devonshire.

MICHIGAN. **Detroit.**

STANDARD LIFE AND ACCIDENT INSURANCE CO THE, Penobscot Bldg.

MICHIGAN. **Saginaw.**

UNITED STATES HEALTH AND ACCIDENT INSURANCE CO

NEBRASKA. **Lincoln.**

WOODMEN ACCIDENT ASSOCIATION, A O Faulkner, M D, Pres and Genl Mngr, Fraternity Bldg, 13th cor N.

NEBRASKA. **Omaha.**

PHYSICIANS' CASUALTY ASSN OF AMERICA, E E Elliott, Sec. (See right top lines and p 12.)

WESTERN TRAVELERS' ACCIDENT ASSN, Arthur L Sheetz, Sec, 317 Ramge Bldg.

NEW YORK. **New York City.**

FIDELITY AND CASUALTY CO THE, 97 Cedar.

METROPOLITAN PLATE GLASS AND CASUALTY INSURANCE CO OF N Y, 47 Cedar.

Scott's Emulsion Is the most effective remedy known for weak and delicate children and thin, pale people.

INSURANCE COMPANIES—ACCIDENT —Cont'd.

OCEAN ACCIDENT AND GUARANTEE CORPORATION (LTD), LONDON, ENG, 350 Broadway.

PREFERRED ACCIDENT INSURANCE CO, 290 Broadway.

UNITED STATES CASUALTY CO, 141 Broadway.

NEW YORK. **Utica.**

COMMERCIAL TRAVELERS' MUTUAL ACCIDENT ASSN OF AMERICA.

PENNSYLVANIA. **Philadelphia.**

COMMERCIAL MUTUAL ACCIDENT CO, 202 Girard Trust Bldg.

GENERAL ACCIDENT ASSURANCE CORPORATION THE, LTD, of Perth, Scotland, 400 Walnut

PENNSYLVANIA. **Pittsburg.**

CENTRAL ACCIDENT INSURANCE CO, Park Bldg.

INSURANCE COMPANIES—CASUALTY

NEBRASKA. **Omaha.**

PHYSICIANS' CASUALTY ASSN OF AMERICA, E E Elliott, Sec. (See right top lines and p 12.)

INSURANCE COMPANIES—FIRE.

NEW YORK. **New York City.**

ROYAL EXCHANGE ASSURANCE, 92 Williams

INSURANCE COMPANIES—FRATERNAL.

CALIFORNIA. **Los Angeles.**

FRATERNAL BROTHERHOOD THE, Lincoln cor Ferguson.

ILLINOIS. **Chicago.**

KNIGHTS OF PYTHIAS, Supreme Lodge, Endowment Rank, Chas F S Neal, Pres; Carlos S Hardy, Sec and Genl Counsel; George G McConnell, M D, Med Examr-in-Chief

ORDER OF MUTUAL PROTECTION, 159 LaSalle, 11th floor.

ROYAL LEAGUE THE, 1600 Masonic Temple.

WESTERN LIFE INSURANCE CO, E I Rosenfeld, Genl Mngr; George P Marquis, M D, Med Dir, 1303 Masonic Temple.

ILLINOIS. **Monmouth.**

UNITED PRESBYTERIAN MUTUAL BENEFIT ASSN.

KANSAS. **Topeka.**

KNIGHTS AND LADIES OF SECURITY, Harvey A Warner, Med Dir, Security Bldg, s w cor 7th and Kansas av.

Michigan **Benton Harbor**

ORDER OF PATRICIANS, Frank H Platt, Sec.

MICHIGAN. **Detroit.**

LADIES OF THE MODERN MACCABEES, Isabella Holdom, M D, Med Examr, 321 Howard.

MICHIGAN. **Port Huron.**

KNIGHTS OF THE MODERN MACCABEES, Ransom E Moss, M D, Supreme Med Examr.

LADIES OF THE MODERN MACCABEES, Susan T Rose, M D, Supreme Med Examr.

MISSOURI. **St. Louis.**

KNIGHTS OF HONOR, SUPREME LODGE OF, J C Sheppard, Supreme Dictator, Edgefield, S C; Noah M Givan, Supreme Reporter; H C Dalton, M D, Supreme Med Examr, Odd Fellows Bldg.

TRAVELERS' PROTECTIVE ASSOCIATION OF AMERICA, Harry R Hall, M D, Chief Surg, 721 Olive.

NEBRASKA. **Lincoln.**

WOODMEN ACCIDENT ASSOCIATION, Albert O Faulkner, M D, Pres and Genl Mngr, Fraternal Bldg, 13th cor N.

NEBRASKA. **Omaha.**

WOODMEN CIRCLE, Dr *E* Holovtchiner, Supreme Phys, 408 W O W Bldg.

OHIO. **Cleveland.**

BROTHERHOOD OF RAILROAD TRAINMEN, A E King, Grand Sec and Treas.

ONTARIO. **Toronto.**

INDEPENDENT ORDER OF FORESTERS, Temple Bldg.

PENNSYLVANIA. **Philadelphia.**

PRESBYTERIAN MINISTERS' FUND, 826 Stephen Girard Bldg.

VIRGINIA. **Richmond.**

AMERICAN GUILD, Hon Charles T Orrerall, Supreme Governor; S Galeski, Supreme Sec; Joseph A White, Supreme Med Dir.

Moores Brook Sanitarium
Charlottesville, Va.
For the treatment of Alcohol, Morphine, Opium, Cocaine and other Drug Habits.
(See Advt. inside Front Cover.)

INSURANCE COMPANIES—HEALTH.

NEW YORK. New York City.

FIDELITY AND CASUALTY CO OF NEW YORK, 97-103 Cedar.

OCEAN ACCIDENT AND GUARANTEE CORPORATION, LTD, London England, 350 Broadway.

PREFERRED ACCIDENT INSURANCE CO, 290 Broadway.

PENNSYLVANIA. Philadelphia.

GENERAL ACCIDENT ASSURANCE CORPORATION THE, LTD, of Perth, Scotland, 400 Walnut

---

INSURANCE COMPANIES—LIABILITY

MASSACHUSETTS. Boston.

EMPLOYERS' LIABILITY ASSURANCE CORPORATION (LTD), 33 Broad.

PENNSYLVANIA. Philadelphia.

GENERAL ACCIDENT ASSURANCE CORPORATION THE, LTD, of Perth, Scotland, 400 Walnut

---

INSURANCE COMPANIES—LIFE.

CALIFORNIA. San Francisco.

METROPOLITAN LIFE INS CO, Wells-Fargo & Co Bldg.

PACIFIC MUTUAL LIFE INS CO OF CALIFORNIA, Pacific Mutual Bldg.

CONNECTICUT.

BERKSHIRE LIFE INS CO OF PITTSFIELD, MASS, W L Paddock, M D, and Henry Colt, M D, Med Directors.

CONNECTICUT. Hartford.

AETNA LIFE INS CO, 650 Main.

CONNECTICUT GENERAL LIFE INSURANCE CO, 64 Pearl.

CONNECTICUT MUTUAL LIFE INSURANCE CO, 36 Pearl.

HARTFORD LIFE INSURANCE CO, 252 Asylum.

PHOENIX MUTUAL LIFE INSURANCE CO, 49 Pearl.

TRAVELERS' INSURANCE CO, 56 Prospect.

DISTRICT OF COLUMBIA.

BERKSHIRE LIFE INS CO OF PITTSFIELD, MASS, W L Paddock, M D, and Henry Colt, M D, Med Directors.

GEORGIA. Rome.

STATE MUTUAL LIFE INS CO.

ILLINOIS.

BERKSHIRE LIFE INS CO OF PITTSFIELD, MASS, W L Paddock, M D, and Henry Colt, M D, Med Directors.

ILLINOIS. Chicago.

EQUITABLE LIFE ASSURANCE SOCIETY OF THE UNITED STATES, Chicago Branch First National Bank Bldg.

MUTUAL LIFE INSURANCE CO OF ILLINOIS, Thomas E Roberts, Med Director, 135 Adams.

NATIONAL LIFE INS CO, 159 LaSalle.

ROYAL LEAGUE, Wallace K Harrison, M D Med Examr, 1600 Masonic Temple.

WESTERN LIFE INDEMNITY CO, E I Rosenfeld, Genl Mngr; George P Marquis, M D, Med Dir, 1303 Masonic Temple.

INDIANA.

BERKSHIRE LIFE INS CO OF PITTSFIELD, MASS, W L Paddock, M D, and Henry Colt, M D, Med Directors.

INDIANA. Indianapolis.

AMERICAN CENTRAL LIFE INS CO, M A Woollen, Pres; G V Woollen, Med Dir, Newton-Claypool Bldg.

INDIANA MUTUAL LIFE INS CO, 44 Claypool Bldg.

INTER STATE LIFE ASSURANCE CO, F B Davenport, Sec, 203-210 Newton-Claypool Bldg.

RESERVE LOAN LIFE INS COS, 302-310 Saks Bldg.

STATE LIFE INSURANCE CO, State Life Bldg.

IOWA. Des Moines.

BANKERS' LIFE ASSN OF DES MOINES, IA.

EQUITABLE LIFE INS CO OF IOWA.

ROYAL UNION MUTUAL LIFE INS CO, 815 Equitable Bldg.

KENTUCKY. Louisville.

COMMONWEALTH LIFE INS CO, James W Guest, Med Dir, 805 Columbia Bldg.

MAINE. Portland.

UNION MUTUAL LIFE INSURANCE CO, Edwin M Northcott, Med Dir, 396 Congress.

KRETOL
Diluted.
The most powerful DISINFECTANT known to science; capable of being diluted more than five hundred times and yet retaining its DISINFECTING powers. It is non-corrosive, non-explosive, non-poisonous, and harmless to handle
All Druggists, or The "Kretol" Co. WASHINGTON, D.C.

INSURANCE COMPANIES—LIFE— Cont'd.

MARYLAND.

BERKSHIRE LIFE INS CO OF PITTSFIELD, MASS, W L Paddock, M D, and Henry Colt, M D, Med Directors.

MASSACHUSETTS. Boston.

BOSTON MUTUAL LIFE INS CO, Frank E Allard, M D, Med Dir, 141 Milk.

COLUMBIAN NATIONAL LIFE INSURANCE CO, John S Phelps, Med Dir, 180 Federal.

JOHN HANCOCK MUT LIFE INSURANCE CO, Frank Wells, Med Dir, 178 Devonshire.

NEW ENGLAND MUTUAL LIFE INSURANCE CO, Post Office Square.

MASSACHUSETTS. Pittsfield.

BERKSHIRE LIFE INS CO OF PITTSFIELD, MASS, W L Paddock, M D, and Henry Colt, M D, Med Directors.

MASSACHUSETTS. Springfield.

MASSACHUSETTS MUTUAL LIFE INSURANCE CO, W H Sargent, Sec.

MASSACHUSETTS. Worcester.

STATE MEDICAL LIFE ASSURANCE CO, Thomas H Gage, M D, Med Director.

MICHIGAN.

BERKSHIRE LIFE INS CO OF PITTSFIELD, MASS, W L Paddock, M D, and Henry Colt, M D, Med Directors.

MICHIGAN. Detroit.

MICHIGAN MUTUAL LIFE INS CO, C A Devendorf, M D, Med Dir, 150 Jefferson av.

NORTH AMERICAN LIFE ASSURANCE CO, Majestic Bldg.

STANDARD LIFE AND ACCIDENT INSURANCE CO THE, Penobscot Bldg.

MISSOURI. Kansas City.

KANSAS CITY LIFE INSURANCE CO, J B Reynolds, Pres; J J Swofford, V-Pres; W A Rule, Treas; Fred W Fleming, Sec; Geo O Coffin, M D Med Dir, Kansas City Life Bldg.

MISSOURI. St. Louis.

AETNA LIFE INSURANCE CO OF HARTFORD, CONN, E W P Haynes, Mngr, 301-312 National Bank of Commerce Bldg.

MUTUAL LIFE INS CO OF NEW YORK, F N Cheney, Mngr for Missouri; L M Warfield, M D, Med Referee, 2d floor Chemical Bldg.

NEBRASKA. Lincoln.

BANKERS' LIFE INSURANCE CO OF NEBRASKA, N S Harwood, Pres; Thos L Kimball, V-Pres; Albert Watkins, 2d V-Pres; Wm C Wilson, Genl Mngr and Sec, 11th and North.

NEBRASKA. Omaha.

BANKERS' RESERVE LIFE ASSOCIATION, Willson O Bridges, M D, Med Director.

NEW JERSEY.

BERKSHIRE LIFE INS CO OF PITTSFIELD, MASS, W L Paddock, M D, and Henry Colt, M D, Med Directors.

NEW JERSEY. Newark.

MUTUAL BENEFIT LIFE INSURANCE CO OF NEW JERSEY, Edgar Holden, M D, Med Dir, 723 Broad.

PRUDENTIAL INSURANCE CO OF AMERICA THE, Robert L Burrage, M D, and Edward H Hammill, M D, Med Directors, 763 Broad.

NEW YORK.

BERKSHIRE LIFE INS CO OF PITTSFIELD, MASS, W L Paddock, M D, and Henry Colt, M D, Med Directors.

NEW YORK. Binghamton.

SECURITY MUTUAL LIFE INSURANCE CO, R L Lounsberry, M D, Med Director.

NEW YORK. New York City.

BANKERS' LIFE INSURANCE CO OF THE CITY OF NEW YORK, 31 Nassau.

EQUITABLE LIFE ASSURANCE SOCIETY OF THE UNITED STATES, 120 Broadway.

EMPIRE LIFE INSURANCE CO, 200 Broadway.

GERMANIA LIFE INSURANCE CO THE, 20 Nassau.

LIFE ASSOCIATON OF AMERICA THE, 100 Broadway.

MANHATTAN LIFE INSURANCE CO THE, 66 Broadway.

METROPOLITAN LIFE INSURANCE CO, Thomas H Willard, M D, Med Dir, 1 Madison av.

METROPOLITAN PLATE GLASS AND CASUALTY CO OF NEW YORK, 47 Cedar.

1204 So. Adams St., MARION, INDIANA.
THE Keeley Cure Cures Liquor, Morphine and Other Drug Habits.
The Institute is pleasantly located, newly furnished and modern throughout.
No restraint or publicity. Information furnished on application.

MUTUAL LIFE INSURANCE CO OF NEW YORK, 48 Liberty.

NEW YORK LIFE INSURANCE CO, 346-348 Broadway.

PROVIDENT SAVINGS LIFE ASSURANCE SOCIETY.

SECURITY TRUST AND LIFE INSURANCE CO, 1133 Broadway.

UNITED STATES CASUALTY CO, 141 Broadway.

UNITED STATES LIFE INSURANCE CO IN THE CITY OF NEW YORK, 277 Broadway.

WASHINGTON LIFE INSURANCE CO, Henry A Baker, M D, Med Director, 141 Broadway.

NEW YORK. Utica.

COMMERCIAL TRAVELERS MUTUAL ACCIDENT ASSN OF AMERICA THE, Henry D Pixley, Pres; George S Dana, Sec and Treas, 70 Genesee.

NORTH CAROLINA. Greensboro.

GREENSBORO LIFE INSURANCE CO, J T J Battle, M D, Med Director, 11 S Elm.

OHIO.

BERKSHIRE LIFE INS CO OF PITTSFIELD, MASS, W L Paddock, M D, and Henry Colt, M D, Med Directors.

OHIO. Cincinnati.

UNION CENTRAL LIFE INSURANCE CO OF CINCINNATI, O, E P Marshall, Sec, 355 W 4th.

WESTERN AND SOUTHERN LIFE INSURANCE CO THE, 4th and Broadway.

ONTARIO. Toronto.

CANADA LIFE ASSURANCE CO, 46 King w.

PENNSYLVANIA.

BERKSHIRE LIFE INS CO OF PITTSFIELD, MASS, W L Paddock, M D, and Henry Colt, M D, Med Directors.

PENNSYLVANIA. Philadelphia.

FIDELITY MUTUAL LIFE INSURANCE CO, 112-116 N Broad.

PENN MUTUAL LIFE INSURANCE CO, Oliver P Rex, M D, Med Director, 925 Chestnut.

PROVIDENT LIFE AND TRUST COMPANY OF PHILADELPHIA THE, 409 Chestnut.

SECURITY LIFE AND ANNUITY CO OF AMERICA, Land and Title Bldg.

SUN LIFE ASSURANCE CO OF CANADA, 614 Stephen Girard Bldg.

PENNSYLVANIA. Pittsburg.

PITTSBURG LIFE AND TRUST CO, Keystone Bank Bldg.

RELIANCE LIFE INSURANCE CO, Farmers' Bank Bldg.

QUEBEC. Montreal

SUN LIFE ASSURANCE CO OF CANADA.

RHODE ISLAND.

BERKSHIRE LIFE INS CO OF PITTSFIELD, MASS, W L Paddock, M D, and Henry Colt, M D, Med Directors.

TEXAS. Dallas.

AETNA LIFE INS CO OF HARTFORD, CONN, Farrell & Harris, Genl Agents, 413-414 Slaughter Bldg.

SOUTHWESTERN LIFE INS CO, Joseph H Reuss, M D, Med Director.

TEXAS. Galveston.

AMERICAN NATIONAL INSURANCE CO, Moody Bldg.

TEXAS. Waco.

TEXAS LIFE INSURANCE CO.

UTAH. Salt Lake City.

BENEFICIAL LIFE INSURANCE CO, 216-18 Deseret News Bldg

VERMONT. Montpelier.

NATIONAL LIFE INSURANCE CO, Arthur B Bisbee, M D, Med Director.

WEST VIRGINIA. Charleston.

SOUTHERN STATES MUTUAL LIFE INS CO.

WISCONSIN. Madison.

WISCONSIN LIFE INSURANCE CO, R B Anderson, Pres; C M Putnam, Sec; Philip Fox, M D, Med Director, 24 E Mifflin.

INSURANCE COMPANIES—SICKNESS AND ACCIDENT.

MASSACHUSETTS. Boston.

BOSTON CASUALTY CO, S Alexander, Pres, 141 Milk.

LOYAL PROTECTIVE ASSOCIATION, C M Goodnow, Genl Mngr; Francis R Parks, Sec, 100 Boylston.

MASSACHUSETTS. Worcester.

RIDGELY PROTECTIVE ASSN THE, Hon F A Harrington, Pres; A L Pratt, Sec and Genl Mngr; F M Heath, Treas; R W Swan, M D, Medical Director, 518 Main.

ANTIKAMNIA PREPARATIONS
PLEASE SEE PAGE 3 FOR PARTICULARS

INSURANCE INSPECTION BUREAU.
ILLINOIS. Chicago.
THIEL DETECTIVE SERVICE CO THE, Monadnock Blk; Offices in All Principal Cities. (See p 2972.)
MISSOURI. St. Louis.
THIEL DETECTIVE SERVICE CO THE, 714 Century Bldg; Offices in All Principal Cities. (See p 2972.)

INTERRUPTERS—MERCURY AND ELECTROLYSIS.
ILLINOIS. Chicago.
WESTERN X-RAY AND COIL CO, 95 Dearborn. (See p 2563)

INTESTINAL ANTISEPTIC AND DISINFECTANT—IODINIZED EMULSION (SCOTT).
KENTUCKY. Dawson Springs.
DAWSON PHARMACAL CO THE.

INTESTINAL ANTISEPTICS.
WISCONSIN. Milwaukee.
RANDOLPH, THORNTON & CO, 204 Germania Bldg. (See adv opp Typhoid Fever—Treatment for)

INVALID CHAIR MNFRS.
PENNSYLVANIA. Philadelphia.
PHILADELPHIA BABY CARRIAGE FACTORY, 1136-1148 N American. (See adv.)

INVALID CUSHIONS.
OHIO. Akron.
FAULTLESS RUBBER CO THE. (See p opp Surgeons' Rubber Gloves.)

INVALID FURNITURE.
ILLINOIS. Chicago.
MAY VICTOR V & CO, 234-236 Ashland blvd.

INVALIDS' BEDS.
INDIANA. Indianapolis.
HAMMOCK INVALID BED CO. (See p 713.)
MISSOURI. St. Louis.
SMITH & DAVIS MNFG CO, Locust n e cor 20th. (See p 3003, 3004.)

INVALIDS' CHAIRS.
CALIFORNIA. San Francisco.
EAMES TRICYCLE CO, 2018 Market. (See p 2593.)
INDIANA. Indianapolis.
ALLISON W D CO, 905 N Alabama. (See pp 527, 683, 977, 1455.)
PERFECTION CHAIR CO INC, THE, 931-933 E Pratt. (See p 711.)
MASSACHUSETTS. Boston.
CODMAN & SHURTLEFF (INC), 120 Boylston. (See p 2631.)
NEW YORK. New York City.
SARGENT GEO F CO, 289 4th av. (See left bottom lines in Index to Physicians and p 3001.)
PENNSYLVANIA. Philadelphia.
PHILADELPHIA BABY CARRIAGE FACTORY, 1136-1148 N American. (See adv.)

Invalid, Rolling and Reclining Chairs
The kind it pays the dealers to handle.
We build every kind, stationary or rolling, to meet every necessity. They are made from start to finish in our factory and it will pay every dealer to get our quotations before ordering. Estimates furnished promptly, to suit any need. If you have never handled our goods, write at once for full information.
PHILADELPHIA BABY CARRIAGE FACTORY,
1136-1148 N. American St
Philadelphia, Pa.

INVALIDS' FOOD.
MASSACHUSETTS. Boston.
MELLIN'S FOOD COMPANY OF NORTH AMERICA, 291 Atlantic
NEW YORK. Little Falls.
HANSEN'S CHR LABORATORY. (See p 2997.)

INVALIDS' FURNITURE.
ILLINOIS. Chicago.
TRUAX, GREEN & CO, 42-44-46 Wabash av.

INVALIDS' GOODS.
NEW YORK. New York City.
SARGENT GEO F CO, 289 4th av. (See left bottom lines in Index to Physicians and p 3001.)

Oxygen Gas Mnfrs. MURRAY'S OXYGEN CO.
NEW YORK. PHILADELPHIA. BOSTON.
(See Adv. opp. page 1676.)

BURN-BRAE, A PRIVATE HOSPITAL FOR MENTAL AND NERVOUS DISEASES.
(See page 1792.)

INVALIDS' RECLINING CHAIRS.

INDIANA. Indianapolis.
ALLISON W D CO, 905 N Alabama. (See pp 527, 683, 977, 1455.)

INVALIDS' ROLLING CHAIRS.

PENNSYLVANIA. Philadelphia.
HETHERINGTON J, 206 Quarry. (See p. 3013.)

INVALIDS' VEHICLES.

CALIFORNIA. San Francisco.
EAMES TRICYCLE CO, 2018 Market. (See p 2593.)

INVESTMENTS.

COLORADO. Denver.
KENDRICK PROMOTION CO THE, Exchange Bldg, 15th cor Arapahoe.

COLORADO. Idaho Springs.
WILLIAMS J D INVESTMENT CO.

NEW YORK. New York City.
BROWN, WILSON & COMPANY, INC, 514 Trinity Bldg, 111 Broadway.

IODICALCIUM.

ILLINOIS. Chicago.
SEARLE G D & CO, 128 E Ohio. (See p 2963.)

IRON BEDSTEADS.

MISSOURI. St. Louis.
AMERICAN BED CO, 18th to 19th and Park av. (See p 3009.)
SMITH & DAVIS MNFG CO, Locust n e cor 20th. (See pp 3003-3004.)

NEW YORK. Utica.
FOSTER BROS MNFG CO. (See p 6.)

IRON BEDS FOR HOSPITALS AND INSTITUTIONS.

MISSOURI. St. Louis.
AMERICAN BED CO, 18th to 19th and Park av. (See p 3009.)
SMITH & DAVIS MNFG CO, Locust n e cor 20th. (See pp. 3003-3004.)

NEW YORK. Utica.
FOSTER BROS MNFG CO. (See p 6.)

IRON COTS.

MISSOURI. St. Louis.
SMITH & DAVIS MNFG CO, Locust n e cor 20th. (See pp 3003-3004.)

NEW YORK. Utica.
FOSTER BROS MNFG CO. (See p 6.)

IRON ENAMELED HOSPITAL BEDS.

MISSOURI. St. Louis.
AMERICAN BED CO, 18th to 19th and Park av. (See p 3009.)

IRON OPERATING TABLES—ASEPTIC.

MISSOURI. St. Louis.
SMITH & DAVIS MNFG CO, Locust n e cor 20th. (See pp 3003-3004.)

IRON AND BRASS BEDSTEADS—MNFRS.

MISSOURI. St. Louis.
SMITH & DAVIS MNFG CO, Locust n e cor 20th. (See pp 3003-3004.)

JEWELERS' COTTON.

MASSACHUSETTS. Walpole.
LEWIS BATTING CO. (See p 2575.)

JOURNALS FOR THE HOME.

OHIO. Columbus.
MEDICAL TALK, C S Carr, M D, Editor, 115 E Rich. (See p 2467.)

JOURNALS—MEDICAL.

OHIO. Columbus.
MEDICAL TALK, C S Carr, M D, Editor, 115 E Rich. (See p 2467.)

JUNKET.

NEW YORK. Little Falls.
HANSEN'S CHR LABORATORY. (See p 2997.)

KAHAMA SPECIAL SUPPOSITORIES.

MISSOURI. St. Louis.
KAHAMA CHEMICAL CO THE, 606 Benoist Bldg.

KEELEY INSTITUTES.

Arkansas. Hot Springs.
KEELEY INSTITUTE, 720 Park av. (See p 247.)

ILLINOIS. Dwight.
KEELEY INSTITUTE, The Parent House. (See adv opp inside back cover.)

INDIANA. Marion.
KEELEY INSTITUTE THE, 1204 S Adams. (See right top lines)

MINNESOTA. Minneapolis.
KEELEY INSTITUTE THE, 629 10th S cor Park av.

THE Keeley Cure
2803 LOCUST STREET, ST. LOUIS, MO.
"The Most Successful Treatment" for Liquor Drinking, Morphine and other Narcotic Drug Using, Neurasthenia, Tobacco and Cigarette addictions.
Correspondence and Consultation Confidential.
DR. J. E. BLAINE, PHYSICIAN AND MANAGER.
Home Treatment for Tobacco and Neurasthenia. SEE PAGE 5.

KEELEY INSTITUTES—Cont'd.

MISSOURI. Kansas City.
KEELEY INSTITUTE THE, 716 W 10th. (See p 1182.)

MISSOURI. St. Louis.
KEELEY INSTITUTE OF ST LOUIS, MO, 2803 Locust. (See left top lines and p 5.)

UTAH. Salt Lake City.
KEELEY INSTITUTE OF UTAH THE. (See p 2039.)

KENNEDY'S PINUS CANADENSIS.

NEW YORK. New York City.
RIO CHEMICAL CO, 56 Thomas. (See left top lines and p 3041.)

KIDNEY CORSETS.

CALIFORNIA. San Francisco.
WEDEKIND FRANK F, 440 Geary. (See p 286.)

KITCHEN BOILERS.

ILLINOIS. Chicago.
PEERLESS KITCHEN BOILER AND SUPPLY CO, 35 Randolph. (See p 2445.)

KITCHEN BOILERS—MNFRS.

ILLINOIS. Chicago.
EASTERN ASSOCIATION, J McCartney, Mngr, 39 State. (See p 2445.)

KITCHEN BOILERS—PEERLESS.

ILLINOIS. Chicago.
PEERLESS KITCHEN BOILER AND SUPPLY CO, James McCartney, Mnfr, 35 Randolph. (See p 2445.)

KNITTED SUSPENSORIES.

NEW YORK. New York City.
SCHNOTER J C CO, 523 6th av. (See pp 2635, 2639.)

KRETOL MNFRS.

DIST. OF COLUMBIA. Washington.
"KRETOL," A Campbell, J W Thomas, Mngr, 512 10th n w. (See left top lines.)

KRETOL REFINED.

DIST. OF COLUMBIA. Washington.
"KRETOL," A Campbell, J W Thomas, Mngr, 512 10th n w. (See left top lines.)

KUMYSS—MILK FOOD.

ILLINOIS. Chicago.
AREND A DRUG CO, 189 Madison.

LABORATORIES.

ILLINOIS. Chicago.
BOYD CHEMICAL CO, 2621 State. (See p 2980.)

GERMAN-AMERICAN LABORATORY, 82 W Madison. (See p 2933.)

Indiana. South Bend.
MILLER DR A G (Neuropathic), 721 E Sample.

NEW YORK. New York City.
LABORATORY OF CLINICAL OBSERVATION, Louis F Bishop, M D, Clinical Director, 7th floor Sydenham Bldg, 616 Madison av. (See p 2657.)

NEW JERSEY. Orange.
GARDNER R W (FIRM OF) P O Box 1525, New York.

TEXAS. Ft. Worth.
HOWARD'S DR PATHOLOGICAL LABORATORY, 317 Main. (See p 2637.)

WEST VIRGINIA. Fairmont.
YOST DR D L L, 225 Jefferson. (See p 2605.)

LABORATORIES—ANALYTICAL FOR MANUFACTURERS.

ILLINOIS. Chicago.
CHICAGO LABORATORY, 126 State. (See p 2627.)

LABORATORIES OF ANATOMY AND OPERATIVE SURGERY.

ILLINOIS. Chicago.
POST GRADUATE LABORATORY OF ANATOMY AND OPERATIVE SURGERY, 2346 Dearborn. (See p 2385.)

LABORATORIES—CLINICAL.

ILLINOIS. Chicago.
CHICAGO LABORATORY, 126 State. (See p 2627.)

LABORATORIES—MICROSCOPIC.

TEXAS. Ft. Worth.
HOWARD'S DR PATHOLOGICAL LABORATORY, 317 Main. (See p 2637.)

POMEROY COMPANY,
17 UNION SQUARE, NEW YORK CITY.
THE "MASTER" Surgical Elastic Stockings.
(See ady in classified Supporting Belts.)

DR. HAVA'S **Solution of Bromo-Phosphate of Lime and Potash.**
For the prevention and treatment of Bright's Disease and Diabetes. In apparently hopeless cases, it will lengthen the span of Life. Hava's Preparations are sold at all Drug Stores. (See page 9.)
PHOSPHATE CHEMICAL MANUFACTORY. NEW ORLEANS, LA.

AMERICAN LAUNDRY MACHINERY CO.
NEW YORK CHICAGO PORTLAND, ORE. HAMBURG, GERMANY LONDON, ENGLAND PARIS, FRANCE SYDNEY, AUSTRALIA
CINCINNATI, O. U.S.A.
Manufacturers of Highest Grade of
MACHINERY and APPLIANCES
for the
Steam Laundry, Hotels and Institutions

Anchor Stone Laundry Tray Co.
ADOLPH JOHNSON, Manager.
Stone Sidewalks, Building Blocks and Foundations, Curbstones, Driveways, Crossings, Gutters, Steps and Borders, Carriage Blocks, Cellar Bottoms.
Office, 507 Phœnix Bldg., MINNEAPOLIS, MINN.
Office Phones: N. W. Main 3360-L2; Twin City 2404.
Factory, 2920 Lyndale Ave. South; Phone Twin City 8122

LABORATORIES—PATHOLOGICAL AND BACTERIOLOGICAL.

MISSOURI. St. Louis.

ST LOUIS BACTERIOLOGICAL AND PATHOLOGICAL LABORATORY, R B H Gradwohl, M D, Director; Office 522 Washington av; Laboratory 5269 Vernon av. (See p 2949.)

LABORATORIES—X-RAY.

ILLINOIS. Chicago.

BURDICK GORDON G, 74 Madison. (See p 2655.)

MASSACHUSETTS. Boston.

ELECTRO RADIATION CO, 532 Columbus av. (See pp 985, 986.)

LABORATORY APPLIANCES.

MARYLAND. Baltimore.

ROSENBERG A MOTOR AND MNFG CO, 629 N Carey. (See p 12.)

LABORATORY SUPPLIES.

MASSACHUSETTS. Boston.

ELECTRO RADIATION CO, 532 Columbus av. (See pp 985, 986.)

LABORDINE.

MISSOURI. St. Louis.

LABORDINE PHARMACAL CO, 110 N 4th. (See p 2962.)

LAMPS—THERAPEUTIC.

ILLINOIS. Chicago.

REGINER E C & CO, 21 Quincy. (See p 2655.)

LAUNDRY DRYERS.

ILLINOIS. Chicago.

NATIONAL LAUNDRY MACHINERY CO, 379 Dearborn. (See p 3034.)

NELSON & KREUTER CO, 955-975 N Spaulding av. (See p 2569.)

LAUNDRY MACHINERY.

ILLINOIS. Chicago.

NATIONAL LAUNDRY MACHINERY CO, 379 Dearborn. (See p 3034.)

CUTTER'S ANTITOXIN. The "trust-busting" California serum that broke the ranks of the combine, is **still the lowest-priced and most convenient to use of any.** (See page 261.)

NATIONAL LAUNDRY MACHINERY CO.

CHICAGO.

Manufacturers and Contractors

Of Complete

Laundry Equipments

For Institutions and Residences.

Estimates and Plans Cheerfully Submitted.

Catalogues of Machinery and Supplies on Request.

NATIONAL LAUNDRY MACHINERY CO.

CHICAGO.

COMPLETE LINE OF "HIGH GRADE" LAUNDRY SUPPLIES.

LAUNDRY MACHINERY—Cont'd.

ILLINOIS. **Chicago.**

NELSON & KREUTER CO, 955-975 N Spaulding av. (See p 2569.)

OHIO. **Cincinnati.**

AMERICAN LAUNDRY MACHINERY CO THE. (See p 3033.)

LAUNDRY MACHINERY FOR HOSPITALS AND INSTITUTIONS.

ILLINOIS. **Chicago.**

NATIONAL LAUNDRY MACHINERY CO, 379 Dearborn. (See adv above.)

OHIO. **Cincinnati.**

AMERICAN LAUNDRY MACHINERY CO THE. (See p 3033.)

LAUNDRY SUPPLIES.

ILLINOIS. **Chicago.**

NATIONAL LAUNDRY MACHINERY CO, 379 Dearborn. (See adv above.)

MINNESOTA. **Minneapolis.**

ANCHOR STONE LAUNDRY TRAY CO, 507 Phoenix Bldg. (See p 3033.)

NEW YORK. **New York City.**

INTERNATIONAL SANITARY MNFG CO (Sanitary Napkin Washer), Metropolitan Life Bldg.

OHIO. **Cincinnati.**

AMERICAN LAUNDRY MACHINERY CO THE. (See p 3033.)

LAUNDRY TUBS AND TRAYS.

MINNESOTA. **Minneapolis.**

ANCHOR STONE LAUNDRY TRAY CO, 507 Phoenix Bldg. (See p 3033.)

LAW AND COLLECTIONS.

CALIFORNIA. **Los Angeles.**

BECKER LAW AND COLLECTION AGENCY, 420-421 Henne Bldg, 122 W 3d. (See p 286.)

LAXATIVE ANTIKAMNIA TABLETS.

MISSOURI. **St. Louis.**

ANTIKAMNIA CHEMICAL CO THE, 1622-1624 Pine. (See left top lines and p 3.)

ELECTRICITY IS LIFE. The ONLY STRICTLY ETHICAL POST-GRADUATE SCHOOL OF ELECTRO-THERAPEUTICS AND ROENTGEN PHOTOGRAPHY IN PENNSYLVANIA.

Address all communications to

DR. THOS. E. ELDRIDGE,

1639 North Broad Street, PHILADELPHIA.

'PHONE POPLAR 66-17 A.

Practice Limited to the Treatment of CHRONIC MALIGNANT and NERVOUS DISEASES by Electric Currents, Radium, X-Ray, Ultra-Violet-Ray, Light, Heat, Ozone and Mechanical Vibration. **(See page 1797.)**

Zymoticine will abort Typhoid (uncomplicated) in any stage of the disease in from 5 to 7 days—as any physician can demonstrate at the bedside.

LAXATIVE QUININE AND ANTIKAMNIA TABLETS.

MISSOURI. **St. Louis.**

ANTIKAMNIA CHEMICAL CO THE, 1622-1624 Pine. (See left top lines and p 3.)

LAXOL.

NEW YORK. **New York City.**

WHITE A J, 168 Duane.

LEATHER COVERED TRUSSES.

PENNSYLVANIA. **Philadelphia.**

HORN WM H & BRO, 1515 Arch. (See adv in Trusses.)

LEATHER GOODS—SURGICAL.

CALIFORNIA. **San Francisco.**

HOPPE & CO, 404 Sutter. (See p 283.)

LEATHER SPECIALTIES.

PENNSYLVANIA. **Philadelphia.**

WILLIAMS DAVID, 618 Chestnut. (See adv in Surgical Cases.)

LEATHER TRUSSES.

COLORADO. **Greeley.**

ALL LEATHER TRUSS CO. (See p 2565.)

"LENCODESCENT" RAYS.

ILLINOIS. **Chicago.**

SPEARS, MARSHALL CO, 1222 Republic Bldg.

LETTERS—FAC SIMILE.

MISSOURI. **St. Louis.**

FAC-SIMILE LETTER CO, 211 N 7th. (See pp 2937-2938.)

LIBRARIES.

CALIFORNIA. **Sacramento.**

CALIFORNIA STATE LIBRARY.

CALIFORNIA. **San Francisco.**

MECHANICS' INSTITUTE, 31 Post.

DIST. OF COLUMBIA. **Washington.**

ARMY MEDICAL MUSEUM AND LIBRARY, cor 7th and B n w.

LIBRARY OF THE SURGEON GENERAL OFFICE, 7th and B n w.

LIBRARY OF U S DEPT OF AGRICULTURE, The Mall bet 12th and 14th.

ILLINOIS. **Chicago.**

COLUMBUS MEDICAL LIBRARY, 103 State.

NEWBERRY LIBRARY THE North Clark, Oak and Dearborn av.

EAST ST LOUIS LIBRARY.

IOWA. **Des Moines.**

DES MOINES PUBLIC LIBRARY, Ella M McLoney, Librarian, Locust and 1st.

MASSACHUSETTS. **Boston.**

BOSTON MEDICAL LIBRARY, 8 The Fenway.

BOSTON PUBLIC LIBRARY (900,000), Copley sq.

MASSACHUSETTS. **Cambridge.**

HARVARD UNIVERSITY LIBRARY (700,000.)

MASSACHUSETTS. **Northampton.**

FORBES LIBRARY, W P Cutter, Librarian.

MICHIGAN. **Grand Rapids.**

GRAND RAPIDS PUBLIC LIBRARY, cor Park and Bostwick.

MICHIGAN. **Lansing.**

MICHIGAN STATE LIBRARY, Mary C Spencer, Librarian, Capitol Bldg.

MINNESOTA. **Minneapolis.**

HENNEPIN COUNTY MEDICAL LIBRARY, Charles N Spratt, Librarian.

LIBRARY MEDICAL DEPT UNIVERSITY OF MINNESOTA.

NEW JERSEY. **Trenton.**

FREE PUBLIC LIBRARY OF THE CITY OF TRENTON, NEW JERSEY, Academy.

NEW YORK. **Brooklyn.**

BROOKLYN PUBLIC LIBRARY, 26 Brevoort Place.

NEW YORK. **Buffalo.**

GROSVENOR LIBRARY, Franklin cor Edward.

NEW YORK. **New York City.**

LIBRARY OF THE NEW YORK ACADEMY OF MEDICINE, John S Brownne, Librarian, 17 W 43d.

NEW YORK. **Syracuse.**

SYRACUSE PUBLIC LIBRARY, Ezekiel W Mundy, Librarian.

OHIO. **Cincinnati.**

CINCINNATI PUBLIC LIBRARY, w s Vine bet 6th and 7th.

OHIO. **Cleveland.**

CLEVELAND MEDICAL LIBRARY ASSOCIATION, 586 Prospect.

ALETRIS CORDIALRIO
UTERINE TONIC.

LIBRARIES—Cont'd.

PENNSYLVANIA. Harrisburg.
STATE LIBRARY OF PENNSYLVANIA.

PENNSYLVANIA. Philadelphia.
LIBRARY OF COLLEGE OF PHYSICIANS OF PHILADELPHIA, Charles P Fisher, Librarian, n e cor 14th and Locust.

LIGATURES.

ILLINOIS. Chicago.
GERMAN-AMERICAN SURGICAL CO, 138 Wells. (See adv opp Physicians' Supplies and opp Surgical Instruments.)

LIGATURES AND SUTURES.

PENNSYLVANIA. Conshohocken.
LEE J ELWOOD CO.

LIGHT CABINETS—VIBRATORY.

ARKANSAS. Hot Springs.
HINTON DR G ALLISON, 420 Central av. (See p 248.)

LIGHT THERAPY.

CALIFORNIA. San Francisco.
SELLING NATHALIE, 1312 Van Ness av. (See p 285.)

LIGHT TREATMENT.

ILLINOIS. Chicago.
FINSEN LIGHT INSTITUTE OF AMERICA, 1770 Washington blvd. (See p 2991.)

MASSACHUSETTS. Boston.
ELECTRO RADIATION CO, 532 Columbus av. (See pp 985-986.)

LINEN ABSORBENT.

MASSACHUSETTS. Boston.
SURGICAL LINEN CO THE, 1111 Tremont Bldg. (See p 2613.)

LINIMENTS.

ILLINOIS. Chicago.
GERMAN-AMERICAN SURGICAL CO, 138 Wells. (See adv opp Physicians' Supplies and opp Surgical Instruments.)

LIQUID AIR AND X-RAY INSTITUTES

NEW YORK. New York City.
LIQUID AIR AND X-RAY INSTITUTE, 537 5th av.

LIQUID FERRIDINE.

TENNESSEE. Winchester.
GRAMM SPECIALTY CO. (See p 1917.)

LIQUID METHTAN.

TENNESSEE. Winchester.
GRAMM SPECIALTY CO. (See p 1917.)

LIQUID PEPTONOIDS.

NEW YORK. Yonkers.
ARLINGTON CHEMICAL CO, 100 Palisade av.

LIQUOR CURES.

CALIFORNIA. San Francisco.
KEELEY INSTITUTE THE, 1190 Market. (See p 285.)

NEW YORK. White Plains.
KEELEY INSTITUTE, John J Brown, Genl Mngr.

NEW YORK. New York City.
OPPENHEIMER INSTITUTE (Branches in Each City of the United States), 159 W 34th. (See left top lines and p 9.)

LIQUOR HABIT CURES.

CALIFORNIA. Oakland.
PETTEY'S DR RETREAT, C L Case, M D, Medical Director. (See p 1935.)

COLORADO. Denver.
PETTEY'S DR RETREAT, John H McKay, M D, Medical Director. (See p 1935.)

INDIANA. Marion.
KEELEY INSTITUTE THE, 1204 S Adams. (See right top lines)

MISSOURI. Kansas City.
KEELEY INSTITUTE THE, 716 W 10th. (See p 1182.)

RALPH B B, M D, 219 Rialto Bldg. (See p 802.)

NEW YORK. Buffalo.
McMICHAELS DR SANITARIUM, 75 W Tupper. (See p 3037.)

TENNESSEE. Memphis.
PETTEY'S DR RETREAT, George E Pettey, M D, Medical Director, 958 Davie av. (See p 1935.)

LIQUOR HABIT REMEDY.

ILLINOIS. Chicago.
LIQUOR HABIT CURE THE, 315 Dearborn. (See adv.)

LIQUOR HABIT TREATMENT.

ARKANSAS. Hot Springs.
KEELEY INSTITUTE. (See p 247.)

ILLINOIS. Chicago.
EDISON PARK SANITARIUM, Chicago Office 163 Randolph. (See p 2557.)

HALL'S DR PRIVATE SANITARIUM, 7526 Ellis av. (See p 2553.)

VAGINAL DOUCHES

"THE PERFECTION" "THE CONDÉ"

PHYSICIANS STANDARD SUPPLY COMPANY

117-125 N. BROAD ST., PHILADELPHIA, PA.

Branches: New York, Battle Creek, London, Madrid, Havana.

(See pages 1745, 1746.)

ILLINOIS. **Dwight.**

KEELEY INSTITUTE, The Parent House. (See adv opp inside back cover.)

IOWA. **Des Moines.**

KEELEY INSTITUTE THE 706 4th. (See adv opp Sanitariums)

KANSAS. **Bonner Springs.**

BONNER SPRINGS LODGE (On Union Pacific Ry, half hour from Kansas City). (See p 1181.)

MISSOURI. **St. Louis.**

KEELEY INSTITUTE OF ST LOUIS, MO, 2803 Locust. (See left top lines and p 5.)

NEW YORK. **Buffalo.**

McMICHAEL'S DR SANATORIUM, 75 W Tupper. (See adv below.)

NORTH CAROLINA. **Charlotte.**

CROWELL SANATORIUM THE. (See p 1565.)

OHIO. **Cleveland.**

FAIRMOUNT HOME, 900 Fairmount. (See p 2561.)

PENNSYLVANIA. **Easton.**

EASTON SANITARIUM THE, C Spencer Kinney, M D, Propr. (See p 1737.)

TENNESSEE. **Raleigh.**

JAMES SANATORIUM, Samuel Morrow, M D, Medical Director.

VIRGINIA. **Charlottesville.**

MOORE'S BROOK SANITARIUM CO. (See right top lines and inside front cover.)

WISCONSIN. **Milwaukee.**

NUGENT SANITARIUM, Wells st and Hawley road. (See p 2160A.)

WISCONSIN. **Waukesha.**

THE KEELEY INSTITUTE. (See p 2529.)

LIQUOR AND DRUG HABIT CURE.

ILLINOIS. **Chicago.**

GERMAN-AMERICAN LABORATORY, 82 W Madison. (See p 2933.)

MINNESOTA. **Minneapolis.**

KEELEY INSTITUTE THE, 629 10th s cor Park av.

LAWRENCE SANATORIUM, W D Lawrence, M D, Phys-in- Chief. 820 E 17th.

NEW YORK. **Buffalo.**

McMICHAEL'S DR SANATORIUM, 75 W Tupper. (See adv below.)

VIRGINIA. **Charlottesville.**

MOORE'S BROOK SANITARIUM CO. (See right top lines and inside front cover.)

LIQUOR AND MORPHINE CURES.

MISSOURI. **St. Louis.**

ANTI-NARCOTIN SANITARIUM, 603 N Garrison av.

KEELEY INSTITUTE OF ST LOUIS, MO, 2803 Locust. (See left top lines and p 5.)

NEW YORK. **Buffalo.**

McMICHAEL'S DR SANATORIUM, 75 W Tupper. (See adv below.)

NEW YORK. **New York City.**

OPPENHEIMER INSTITUTE (Branches in Each City of the United States), 159 W 34th. (See left top lines and p 9.)

DR. McMICHAEL'S SANATORIUM

75 WEST TUPPER STREET **BUFFALO, N. Y.**

For the Scientific Treatment and Cure of

ALCOHOLISM AND DRUG HABITS

My Sanatorium is fully equipped with every facility for the proper handling of those cases. The course of treatment includes such necessary agents and measures as moral control, massage, baths, tonics, diet, etc., adapted and varied according to the needs and requirements of each individual case. The results are excellent. The health is quickly restored, and the cure is permanent and lasting. Fourteen years experience in the treatment and special study of alcoholism and drug addictions. GEORGE H. McMICHAEL, M. D.

BUFFALO REFERENCES:

Henry C. Buswell, M. D., 868 Main St. Adjunct Professor of Principles and Practice of Medicine, University of Buffalo.
Edward J. Meyer, M. D., 1312 Main St. Adjunct Professor of Clinical Surgery, University of Buffalo
Alvin A. Hubbell, M. D., Ph. D., 212 Franklin St. Clinical Professor of Ophthalmology and Otology, University of Buffalo.
L. G. Hanley, Ph. D., M. D., 428 Porter Ave. Clinical Professor of Obstetrics, University of Buffalo.
Walter D. Greene, M. D. Health Commissioner of Buffalo, 385 Jersey St. Clinical Professor of Genito-Urinary Diseases, University of Buffalo.

The Physician makes HEALTH to order for the Human Race

The National Fur & Tanning Co. makes WARMTH to order for the Physician.

See Page 4 For Catalogue write The National Fur & Tanning Co. Three Rivers, Mich.

LIQUOR AND OPIUM CURES.

ILLINOIS. **Dwight.**

KEELEY INSTITUTE, The Parent House. (See adv opp inside back cover.)

NEW YORK. **Buffalo.**

McMICHAEL'S DR SANATORIUM, 75 W Tupper. (See p 3037.)

NEW YORK. **New York City.**

OPPENHEIMER INSTITUTE (Branches in Each City of the United States), 159 W 34th. (See left top lines and p 9.)

LIQUOR AND OPIUM CURES—SANITARIUMS FOR TREATMENT OF.

MISSOURI. **St. Louis.**

KEELEY INSTITUTE OF ST LOUIS, MO, 2803 Locust. (See left top lines and p 5.)

LIQUORS—WHOLESALE.

NEW YORK. **New York City.**

BOYD F O & CO, 21 Warren.

LISTERINE.

MISSOURI. **St. Louis.**

LAMBERT PHARMACAL CO, 21st cor Locust. (See p 2417.)

LISTS PREPARED AND ENVELOPES ADDRESSED.

PENNSYLVANIA. **Philadelphia.**

HOWE ADDRESSING CO, 208 S 4th.

LITHIA HYDRANGEA.

MISSOURI. **St. Louis.**

LAMBERT PHARMACAL CO, 21st cor Locust. (See p 2417.)

LITHIA SPRINGS.

MISSOURI. **Kansas City.**

JACKSON LITHIA SPRING WATER CO, 11 E Missouri av. (See p 2585.)

NEW HAMPSHIRE. **Nashua.**

LONDONDERRY LITHIA SPRING WATER CO, 39 Elm.

LITHIA WATER.

MISSISSIPPI. **Gulfport.**

VOSSBURG LITHIA SPRING CO, Springs Located at Vossburg, Miss; Local Agents in the Principal Cities. (See p 2393.)

MISSOURI. **Kansas City.**

JACKSON LITHIA SPRING WATER CO, 11 E Missouri av. (See p 2585.)

LOCOMOTOR ATAXIA TREATMENT.

ILLINOIS. **Chicago.**

EDISON PARK SANITARIUM, Chicago Office 163 Randolph. (See p 2557.)

LUMBAGO REMEDY.

ILLINOIS. **Chicago.**

SMITH R H & CO, 59 Dearborn. (See p 2623.)

LUNG DISEASES.

MASSACHUSETTS. **Boston.**

DR BIXBY'S IODO-GUAIACOL COMP, Samples from The Hawthorne Drug Co. (See p 2653.)

LYING-IN HOSPITALS.

CALIFORNIA. **Los Angeles.**

SMITH'S MRS SOUTHERN HOME SANITARIUM, 727 Bellevue av. (See p 2439.)

CALIFORNIA. **San Jose.**

IRVING HOSPITAL, 235 S 8th. (See p 282.)

ILLINOIS. **Chicago.**

UNION PARK MATERNITY HOME, C S Wood, M D, Supt, 515 Carroll av; Office 121 LaSalle. (See p 2625.)

MINNESOTA. **Minneapolis.**

GOOD SAMARITAN SANITARIUM AND HOSPITAL FOR WOMEN, 2200 Nicollet av. (See p 2533.)

MISSOURI. **St. Louis.**

MISSOURI SANITARIUM, Mrs L Hotson, Supt, 2201-2203 Olive. (See p 2535.)

NEW YORK. **Buffalo.**

PROSPECT PARK MATERNITY HOSPITAL, W W Turver, M D, Propr, 101 Niagara bet McKinley Monument and Morgan. (See p 3045.)

TENNESSEE. **Chattanooga.**

WEST-ELLIS PRIVATE HOSPITAL. (See p 2545.)

VIRGINIA. **Newport News.**

KNIGHT'S MATERNITY HOSPITAL. (See p 2077.)

WISCONSIN. **Milwaukee.**

BOHN MRS M, 812 15th. (See p 2649.)

LYING-IN INSTITUTES.

COLORADO. **Boulder.**

PLACE SANITARIUM THE O G Place, M D, Supt. (See p 357.)

SOMNOFORM Recommended by Leading Physicians and Surgeons as the Ideal General Anaesthetic for Minor Surgery.
E. de TREY & SONS, Philadelphia and New York See adv. opp. page 1450.

ILLINOIS. Chicago.
ROSS ANNA SANITARIUM, Wm F Briney, M D, Phys-in-Charge, 901 S Kedzie av. (See p 2455.)
UNION PARK MATERNITY HOME, C S Wood, M D, Supt, 515 Carroll av; Office 121 LaSalle. (See p 2625.)
KANSAS. Kansas City.
JAQUISS G M, M D, 528 Minnesota av. (See p 2647.)
MASSACHUSETTS. Boston.
UNION GENERAL HOSPITAL, 158 Springfield. (See p 975.)
MISSOURI. Kansas City.
HUGHES J H, M D, 17 Bayard Bldg. (See p 2629.)
HUGHES U S G, M D, Room 15, 1214 Main. (See p 2547.)
MISSOURI. St. Louis.
HARRISON SANITARIUM, Mrs Mary Harrison, Supt, 2018-2020 Olive. (See p 2565.)
MISSOURI SANITARIUM, Mrs L Hotson, Supt, 2201-2203 Olive. (See p 2535.)

LYMPH COMPOUND.
ILLINOIS. Chicago.
ROBERTS-HAWLEY LYMPH COMPOUND, Joseph R Hawley, M D, 92 State. (See p 2555.)

LYMPH COMPOUND—ROBERTS-HAWLEY.
ILLINOIS. Chicago.
NEW ANIMAL THERAPY CO THE, 92 State. (See p 2555.)

LYMPHS.
ILLINOIS. Chicago.
ROBERTS-HAWLEY LYMPHS, The New Animal Therapy Co, 92 State. (See p 2555.)

MACHINERY.
Rhode Island. Providence.
PALMER-NICHOLLS CO, 144 Westminster.

MAGAZINES—HEALTH.
MICHIGAN. Battle Creek.
GOOD HEALTH PUBLISHING CO. (See p 2447.)

MAILING AGENCIES.
NEW YORK. New York City.
BOYD'S CITY DISPATCH, 16 Beekman.

MAILING—CIRCULARS, CATALOGUES, ETC.
MASSACHUSETTS. Boston.
BOSTON MAILING CO THE, 60 India.

MAILING LISTS.
ILLINOIS. Chicago.
IMITATION TYPE-WRITTING AND ADDRESSING CO, 108-110 Randolph.
OHIO. Cincinnati.
CIRCULAR ADVERTISING CO THE, 411-415 Sycamore.

MAILING LISTS—NAME AND ADDRESS ONLY.
ILLINOIS. Chicago.
POLK R L & CO, 122 LaSalle. (See p 2934.)

MAILING AND ADDRESSING.
ILLINOIS. Chicago.
POLK R L & CO, 122 LaSalle. (See p 2934.)
MICHIGAN. Detroit.
POLK R L & CO, 68-72 Griswold. (See p 2934.)
NEW YORK. New York City.
AMERICAN ADDRESSING AND MAILING CO, 56 Warren.
BUSINESS ADDRESS CO, 9 Barclay. (See p 2936.)
COMMERCIAL DESPATCH ADDRESSING AND DELIVERY CO, 162 William.
MULTIMAILING CO THE, 66-68 Reade.
RAPID ADDRESSING MACHINE CO, 290 Broadway, N Y City, and 79 Dearborn, Chicago, Ill.
OHIO. Cincinnati.
CIRCULAR ADVERTISING CO THE, 411-415 Sycamore.
PENNSYLVANIA. Philadelphia.
HOWE ADDRESSING CO 208 S 4th.

MALT COFFEE—MNFR.
NEW YORK. New York City.
MILLER HENRY, 176 Fulton.

MALT CREAM.
INDIANA. Mishawaka.
GOLDEN MALT CREAM CO THE.

MALT EXTRACT—JOHANN HOFF'S.
NEW YORK. New York City.
EISNER & MENDELSON CO, 77 Warren.

ANTIKAMNIA PREPARATIONS
PLEASE SEE PAGE 3 FOR PARTICULARS

MALT EXTRACT MNFRS.

CONNECTICUT. South Norwalk.

VON MNFG CO THE. (See p 2579.)

ILLINOIS. Chicago.

BORCHERDT MALT EXTRACT CO, 16-18-20 N Lincoln.

OHIO. Fremont.

TROMMER COMPANY THE.

MALT EXTRACT—"THOMSEN'S."

ILLINOIS. Chicago.

GARDNER-BARADA CHEMICAL CO, 42 River.

MALT PREPARATIONS.

NEW YORK. Brooklyn.

MALTINE CO THE, 8th av, 18th to 19th.

MALT PRODUCTS.

CONNECTICUT. South Norwalk.

VON MNFG CO THE. (See p 2579.)

MALTED MILK.

NEW YORK. New York City.

BORDEN'S CONDENSED MILK CO, 108 Hudson.

MALTINE MNFRS.

NEW YORK. Brooklyn.

MALTINE CO THE, 8th av, 18th to 19th.

MALTINE PREPARATIONS.

NEW YORK. Brooklyn.

MALTINE CO THE, 8th av, 18th to 19th.

MALTSANTA.

CONNECTICUT. South Norwalk.

VON MNFG CO THE. (See p 2579.)

MANGLES.

ILLINOIS. Chicago.

NATIONAL LAUNDRY MACHINERY CO, 379 Dearborn. (See p 3034.)

MANICURE SUPPLIES.

NEW YORK. New York City.

WETMORE S H COMPANY THE (Mnfrs of Century Brands), 240-242 Pearl.

MANUAL TRAINING SCHOOL—FOR THE NERVOUS AND BACKWARD.

MICHIGAN. Detroit.

REED SCHOOL THE, 245-285 W Grand Boul. (See opp Schools for Stammerers.)

MANUAL AND MECHANICAL THERAPEUTICS.

ILLINOIS. Chicago.

KELLBERG INSTITUTE, 1107-1110 Champlain Bldg. (See p 3045.)

MANUAL AND PHYSICAL THERAPEUTICS.

CONNECTICUT. Stamford.

PECKHAM INSTITUTE OF THERAPY, 72 Park pl. (See adv below.)

PECKHAM INSTITUTE

72 PARK PLACE

Stamford, Connecticut.

A Private Sanitarium devoted to the experienced application of

ADVANCED THERAPEUTICS

In the treatment and cure of disease,

THERMO, ELECTRO, VIBRO, HYDRO, MECHANO, RADIO THERAPY.

Electric, Medical and Hygienic Baths, Etc.

Equipment is the most modern and scientific known for treatment by physiological therapeutics.

MEDICAL AND SURGICAL STAFF.

MANUFACTURERS OF DR. JANEWAY'S SPHYGMOMANOMETER.

NEW YORK. New York City.

DRESSLER CHARLES E & CO, 143 W 23d. (See p 2613.)

MANUFACTURERS OF PHARMACEUTICAL PRODUCTS.

ILLINOIS. Chicago.

NEW ANIMAL THERAPY CO THE, 509 Stewart Bldg, 92 State. (See p 2555.)

MANUFACTURING CHEMISTS.

CONNECTICUT. South Norwalk.

VON MNFG CO THE. (See p 2579.)

ILLINOIS. Chicago.

BOYD CHEMICAL CO, 2621 State. (See p 2980.)

BROWN TABLET CO THE, 206 E Kinzie. (See p 2625.)

GYNECINE CO THE, 37 Randolph. (See p 2979.)

HOPE CHEMICAL COMPANY, 2466 N Hamlin av.

JACOBUS PHARMACAL CO, 75 43d.

LEININGER DR GEO CHEMICAL CO, 865 N Lincoln. (See p 579.)

PHYSICIANS' CASUALTY ASSOCIATION OF AMERICA.

A MUTUAL ACCIDENT ASSOCIATION FOR PHYSICIANS ONLY
See page 12. For particulars write E. E. ELLIOTT, Sec'y, OMAHA, NEB.

MULFORD H K CO, 80 Wabash av.

SEARLE & HERETH CO THE, 69-75 Wells.

WAMPOLE HENRY K & CO, Trude Bldg, 67 Wabash av.

WARNER WM R & CO, 47 Franklin.

ILLINOIS. **Peoria.**

ANTI-URIC CO THE.

INDIANA. **Indianapolis.**

LILLY ELI & COMPANY THE.

NATIONAL CHEMICAL CO (Mail Order House), 442-444 S Meridian.

IOWA. **Waverly.**

CA PHENIN CHEMICAL CO. (See p 2581.)

LOUISIANA. **New Orleans.**

HART E J & CO, LTD, 539 Tchcupitoulas.

PHOSPHATE CHEMICAL MANUFACTORY, 1459 Annunciation. (See right top lines and p 9.)

MAINE. **Portland.**

SCHLOTTERBECK & FOSS CO, 36-38 Brown.

MARYLAND. **Baltimore.**

TINCTURE AMAL CO, 10 S Ann.

MASSACHUSETTS. **Boston.**

BILLINGS, CLAPP CO, 178 Freeport.

X-ZALIA CORPORATION, 55-57 Batterymarch.

MICHIGAN. **Detroit.**

NELSON, BAKER & CO, cor Brooklyn and Lafayette avs.

PARKE, DAVIS & CO, Atwater and Jos Campau av.

MISSOURI. **St. Louis.**

ANTIKAMNIA CHEMICAL CO THE, 1622-1624 Pine. (See left top lines and p 3.)

BATTLE & CO CHEMISTS CORPORATION, 2001 Locust.

CAMPHO-PHENIQUE CO, 500 N 2d.

DIOS CHEMICAL CO, 2940 Locust. (See p 2569.)

KAHAMA CHEMICAL CO THE, 606 Benoist Bldg.

LAMBERT PHARMACAL CO, 21st cor Locust. (See p 2417.)

MALLINCKRODT CHEMICAL WORKS, 2 cor Mallinckrodt.

PEACOCK CHEMICAL CO, 112 N 2d. (See p 2419.)

PEROXIDENT CHEMICAL CO, Office Century Bldg, Laboratory 7th cor Hickory.

POPE WM C CHEMICAL CO, 516 N Main.

SATYRIA CHEMICAL CO, 404 N 2d. (See p 2573.)

SULTAN DRUG CO, 112 N 2d. (See p 2571.)

TILDEN CO THE, 1718 Olive.

URON CHEMICAL CO, 322 Chestnut.

WATERHOUSE PHARMACY CO, 1901 Hickory. (See p 2597.)

NEBRASKA. **Omaha.**

PORTER-RYERSON-HOOBLER COMPANY, 1315 Howard.

NEW YORK. **Brooklyn.**

MALTINE CO THE, 8th av, 18th to 19th.

ALETRIS CORDIAL RIO

(UTERINE TONIC.)

Aletris Cordial Rio gradually restores normal action to the Uterus and imparts vigor to the entire Uterine system. This preparation of Aletris (True Unicorn) has been recognized as standard for more than a quarter century. RIO CHEMICAL COMPANY, NEW YORK

Trade Mark. **Scott's Emulsion** Trade Mark.
has been the standard preparation of cod liver oil for over thirty years. It is in a class by itself.

MANUFACTURING CHEMISTS—Cont'd.

NEW YORK. New York City.

AMMONOL CHEMICAL CO THE, 366-368 W 11th.

BELL & CO, 68 Murray.

DAD CHEMICAL CO, 105 Chambers.

DENVER CHEMICAL MNFG CO THE, 57 Laight.

DREVET MANUFACTURING CO THE, Charles Marchand's Medicinal Preparations, 57-59 Prince

ETNA CHEMICAL CO (Phenalgin), 313 West. (See p 2659.)

FAIRCHILD BROS & FOSTER, cor Washington and Laight.

FRIES BROS, 92 Reade.

FRITZCHE BROTHERS, 37 Barclay.

KILLGORE CHARLES, 82 Fulton.

KRESS & OWEN COMPANY, 210 Fulton.

KUTNOW BROS, LTD, 853 Broadway.

LEHN & FINK, 120 William.

McKESSON & ROBBINS, 91 Fulton.

MEDICAL DIOXIDE CO, 90 William.

OAKLAND CHEMICAL CO THE, 464 W Broadway.

RIO CHEMICAL CO, 56 Thomas. (See left top lines and adv p 3041.)

SCHIEFFELIN & CO, 170 William. (See p 1.)

SCOTT & BOWNE, 409-415 Pearl. (See left top lines.)

SMITH MARTIN H & CO, 105 Chambers.

SQUIBB E R & SONS, 78-80 Beekman.

STANDARD EMULSION CO, 141 Greene.

NEW YORK. Rochester.

STRASENBURGH R J CO, 158-160 West av.

OHIO. Cleveland.

PARSONS DRUG CO, 15 Brooker.

OHIO. Springfield.

ZYMOTICINE CHEMICAL CO THE, 20 W High. (See right top lines in Physicians' Index and Classified.)

ONTARIO. Toronto.

WAMPOLE HENRY K & CO, 36 Lombard.

PENNSYLVANIA. Conshohocken.

LEE J ELWOOD CO.

PENNSYLVANIA. Philadelphia.

AULDE CHEMICAL CO, 1013 Arch.

MULFORD H K CO, 426 S 13th.

NATIONAL DRUG CO THE, 1034-1036 Spring.

WARNER WM R & CO, 639 N Broad.

WYETH JOHN & BROTHER (INC), 1100 Washington av.

RHODE ISLAND. Providence.

FRANCIS CHEMICAL CO, 31 Linwood av.

TENNESSEE. Winchester.

ANASARCIN CHEMICAL CO THE. (See p 2403.)

ANEDEMIN CHEMICAL CO. (See p 1917.)

GRAMM SPECIALTY CO. (See p 1917.)

PYROLIGNEINE CO THE.

VERMONT. Burlington.

WELLS & RICHARDSON CO.

WEST VIRGINIA. Fairmont.

BOTANIC MEDICINE CO, 225 Jefferson.

WISCONSIN. Milwaukee.

BONDS CHEMICAL CO, 57 Oneida.

RANDOLPH, THORNTON & CO, 204 Germania Bldg. (See adv opp Typhoid Fever—Treatment for.)

MANUFACTURING CHEMISTS—ANTITHERMOLINE TYALIDOSMOSINE.

NEW YORK. New York City.

CARNRICK G W CO, 29-31 Sullivan.

MANUFACTURING PHARMACISTS.

ILLINOIS. Chicago.

BROWN TABLET COMPANY THE, 206 E Kinzie. (See p 2625.)

CHICAGO PHARMACAL CO, 141 Kinzie.

Dr. Barnes' Sanitarium
STAMFORD, - - CONN.

A Private Sanitarium for Mental and Nervous Troubles.
DR. F. H. BARNES, Physician-in-charge.
(See page 404.)

THE SWARTZ
MARBLE AND STONE CLEANERS.

We have **A NEW PREPARATION FOR CLEANING ALL KINDS OF MARBLE**, including marble floors, steps, tables, sinks, and **MARBLE OR GRANITE MONUMENTS.** It will also clean vitrified or pressed brick; porcelain bath tubs, water closets, and mosaic floors cleaned very quickly.

We have also **A PREPARATION FOR CLEANING LIMESTONE**, in walks, steps, buildings or **MONUMENTS**, terra cotta and anything of stone surface. It also is a magic cleaner.

PERFECT SATISFACTION GUARANTEED.

Sold in quarts, gallons, or by the barrel. Circulars giving full information sent on request. Manufactured and sold by

W. H. SWARTZ & CO.
6449 Parnell Ave., - - CHICAGO, ILL.

WAMPOLE HENRY K & CO, Trude Bldg, 67 Wabash av.

INDIANA. Indianapolis.

NATIONAL CHEMICAL CO (Mail Order House), 442-444 S Meridian.

MICHIGAN. Detroit.

PARKE, DAVIS & CO, Atwater and Jos Campau av.

STEARNS F & CO, Jefferson and Bellevue avs.

MISSOURI. St. Louis.

PEACOCK CHEMICAL CO, 112 N 2d. (See p 2419.)

SULTAN DRUG CO, 112 N 2d. (See p 2571.)

WATERHOUSE PHARMACY CO, 1901 Hickory. (See p 2597.)

NEW YORK. Brooklyn.

PLANTEN H & SON, 93 Henry. (See p 2645.)

NEW YORK. New York City.

ETNA CHEMICAL CO (Phenalgin), 313 West. (See p 2659.)

SCHIEFFELIN & CO, 170 William. (See p 1.)

SCOTT & BOWNE, 409-415 Pearl. (See left top lines.)

STEARNS F & CO, 5 Platt.

PENNSYLVANIA. Philadelphia.

NATIONAL DRUG CO THE, 1034-1036 Spring.

WAMPOLE HENRY K & CO, 426 Fairmount av.

WYETH JOHN & BROTHER (INC), 1100 Washington av.

PENNSYLVANIA. Pittsburg.

PITTSBURG PHYSICIANS' SUPPLY CO, 646 Penn av.

WEST VIRGINIA. Parkersburg.

MURDOCH J N CO.

MAPLE—INE LAXATIVE COMPOUND.

INDIANA. Indianapolis.

INLAND CHEMICAL CO, 224 W Maryland.

MARBLE CLEANERS—PREPARATION FOR.

ILLINOIS. Chicago.

SWARTZ W H & CO, 6449 Parnell av. (See above.)

MARBLE WORK.

ILLINOIS. Chicago.

CLOW J B & SONS, 358 Franklin.

MARINE HOSPITAL SERVICE QUIZ.

DISTRICT OF COLUMBIA. Washington.

ARMY, NAVY AND MARINE HOSPITAL QUIZ, 916 14th n w. (See adv.)

Army, Navy, and Marine Hospital Quiz.

Founded by **Dr. Francis S. Nash,** now under the management of **Dr. Julian M. Cabell,** Capt. and Asst. Surgeon U. S. Army, retired, assisted by the following members of the medical staff of the George Washington University:

Chas. S. White, M. D., Asst. Prof. Physiology; E. G. Seibert, Ph. G., M. D., Asst. Prof. Chemistry; D. W. Prentiss, M. D., Asst. Prof. Histology; J. D. Riggles, M. D., Instructor in Anatomy.

A thorough course is given in all branches necessary for entrance into the public service. For circular giving full information address

E. G. SEIBERT, M. D., Sec'y,
916 14th St., N. W. WASHINGTON, D. C.

MASSAGE.

CONNECTICUT. Stamford.

PECKHAM INSTITUTE OF THERAPY, 72 Park pl. (See p 3040.)

KRETOL
Farm and Garden
A great remedy for all kinds of diseases of animals excellent in destroying fleas; renders the skin and fur soft and smooth; prevents insects from destroying trees, fruits or berries; also prevents flies from attacking sores and ulcers on live stock. All Druggists, or The "Kretol" Co. WASHINGTON, D. C.

MASSAGE—Cont'd.

ILLINOIS. **Chicago.**

CHICAGO SCHOOL OF MASSAGE AND THERAPEUTIC GYMNASTICS, 77 Jackson Boul. (See p 2629.)

KELLBERG INSTITUTE, 1107 Champlain Bldg. (See p 3045.)

OLDENBORG HUGO AD, 92 State. (See p 2627.)

NEW YORK. **New York City.**

IMPROVED MOVEMENT CURE INSTITUTE, Dr G H Patchen, Medical Director, 147 W 23d.

INTERNATIONAL MASSAGE AND MOVEMENT CURE INSTITUTE (INC), World's Foremost School, 147 W 23d. (See p 2.)

NATURO-HYGIENIC INSTITUTE, 229 E 14th. (See p 2657.)

OHIO. **Cleveland.**

KOLLOCK MARIE, 46 Public sq.

PENNSYLVANIA. **Walters Park.**

WALTER SANITARIUM THE, (See p 185.)

TEXAS. **Dallas.**

SPANN SANITARIUM THE, 303-304 Trust Bldg. (See p 1979.)

WEST VIRGINIA. **Charleston.**

BARBER DR T L PRIVATE SANATORIUM, 1012 Virginia. (See p 2119.)

MASSAGE APPLIANCES.

ILLINOIS. **Chicago.**

CARPENTER VIBRATOR CO, 762 W 12th. (See p 2625.)

MASSAGE INSTRUMENTS.

PENNSYLVANIA. **Philadelphia.**

PHYSICIANS' STANDARD SUPPLY CO THE, 114 N Broad. (See right top lines and pp 1745-1746.)

MASSAGE—MANUAL.

NEW YORK. **New York City.**

INTERNATIONAL MASSAGE AND MOVEMENT CURE INSTITUTE (INC), World's Foremost School, 147 W 23d. (See p 2.)

MASSAGE—MECHANICAL.

NEW YORK. **New York City.**

IMPROVED MOVEMENT CURE INSTITUTE, Dr G H Patchen, Medical Director, 147 W 23d.

MASSAGE — MECHANICAL AND SWEDISH MOVEMENT.

NEW YORK. **Buffalo.**

INVALIDS' HOTEL, 663 Main. (See p 21.)

MASSAGE SCHOOLS.

PENNSYLVANIA. **Philadelphia.**

PENNSYLVANIA ORTHOPÆDIC INSTITUTE AND SCHOOL OF MECHANO-THERAPY (INC), 1711 Green. (See adv.)

PENNSYLVANIA ORTHOPAEDIC INSTITUTE and SCHOOL OF MECHANO-THERAPY (INC.)
1711 Green St., Philadelphia.
Instruction in Electricity, Massage, Medical and Orthopaedic Gymnastics, Original Swedish (Ling) and Weir Mitchell Rest-Cure System; The application of Electric Light and Blue Light Baths, and all forms of Hydrotherapy is included in the course. Diploma. Prospectus. **MAX J. WALTER, Supt.**

MASSAGE—SORBEFACIN FOR MASSEURS.

ILLINOIS. **Chicago.**

SORBEFACIN CO, 3148 Cottage Grove av. (See adv opp Surgical Dressing.)

MASSAGE—SWEDISH MOVEMENTS.

COLORADO. **Boulder.**

BOULDER-COLORADO SANITARIUM CO. (See p 2429.)

ILLINOIS. **Chicago.**

KERCHER'S BATHS, 1801 Indiana av. (See p 2951.)

NEW YORK. **New York City.**

INTERNATIONAL MASSAGE AND MOVEMENT CURE INSTITUTE (INC), World's Foremost School, 147 W 23d. (See p 2.)

MASSAGE — SWEDISH THERAPEUTICS.

ILLINOIS. **Chicago.**

CHICAGO THERAPEUTIC INSTITUTE, 3011 Cottage Grove av. (See p 2655.)

MASSAGE TREATMENT.

NEW YORK. **Watkins.**

GLEN SPRINGS THE. (See p 8.)

THE Keeley Cure

1204 So. Adams St., MARION, INDIANA.

Cures Liquor, Morphine and Other Drug Habits.

The Institute is pleasantly located, newly furnished and modern throughout.
No restraint or publicity. Information furnished on application.

Established 1881. Telephone Central 2632. Auto 8332.

Kellberg Institute,

School of Swedish Movements, Physical Culture and Massage

1107-10 Champlain Bldg., CHICAGO, ILL.

Corner Madison and State.

ANNA AKESSON, Mgr. AXEL W. AKESSON, Gymnastic Director.

MASSAGE AND MOVEMENT CURE INSTITUTE.

NEW YORK. **New York City.**

INTERNATIONAL MASSAGE AND MOVEMENT CURE INSTITUTE (INC), World's Foremost School, 147 W 23d. (See p 2.)

MASSAGE AND SWEDISH MOVEMENTS.

MISSOURI. **Excelsior Springs.**

KIHLBERG OSCAR, Propr Kihlberg's Karlsbad Baths. (See p 2932.)

MASSEURS.

ILLINOIS. **Chicago.**

PEEL P J, 812 Great Northern Bldg, 77 Jackson Boul. (See p 2629.)

MATERNITY HOMES.

ILLINOIS. **Chicago.**

ROSS ANNA SANITARIUM THE, City Office 182 State. (See p 2455.)

SIMMONS DR MARGARET E PRIVATE HOME, 3119 Wentworth av. (See p 2930.)

SWIFT MRS W, 3326 Indiana av. (See p 2653.)

UNION PARK MATERNITY HOME, C S Wood, M D, Supt, 515 Carroll av. (See p 2625.)

KANSAS. **Kansas City.**

JAQUISS G M, M D, 528 Minnesota. (See p 2647.)

MISSOURI. **Kansas City.**

HUGHES J H, M D, 17 Bayard Bldg. (See p 2629.)

HUGHES U S G, M D, Room 15, 1214 Main. (See p 2547.)

WISCONSIN. **Milwaukee.**

BOHN MRS M, 812 15th. (See p 2649.)

MATERNITY HOSPITALS.

CALIFORNIA. **Los Angeles.**

SMITH'S MRS SOUTHERN HOME SANITARIUM, 727 Sunset Boul. (See p 2439.)

COLORADO. **Boulder.**

PLACE SANITARIUM THE, O G Place, M D, Supt. (See p 357.)

ILLINOIS. **Chicago.**

CHICAGO MATERNITY HOSPITAL AND TRAINING SCHOOL FOR NURSERY MAIDS, 1033 N Clark. (See p 2655.)

ROSS ANNA SANITARIUM THE, City Office, 182 State. (See p 2455.)

UNION PARK MATERNITY HOME, C S Wood, M D, Supt, 515 Carroll av. (See p 2625.)

MASSACHUSETTS. **Boston.**

GORDON DR MATERNITY AND GYNÆCOLOGICAL HOSPITAL, 532 Tremont. (See p 2605.)

LADIES NEEDING AID | **MATERNITY**

HOSPITAL.—BEAUTIFULLY FURNISHED; PRIVATE; sympathetic matron and nurses; perfect seclusion; children provided with nice homes.—DR. TURVER, Bellevue graduate; thirty years' experience; specialist women's diseases.—101 Niagara Street, bet. McKinley Monument and Morgan Street, BUFFALO, N. Y. Correspondence confidential.

Save Postage By using our up-to-date Mailing Lists covering all business and professions. **R. L. POLK & CO.** DETROIT AND CHICAGO.

MERCY HOSPITAL A pleasant, private home for ladies before and during confinement; infants born in or out of hospital adopted; best physicians in attendance. For terms, etc., address, **MRS. H. C. STERLING, 924 FORT ST. WEST.**

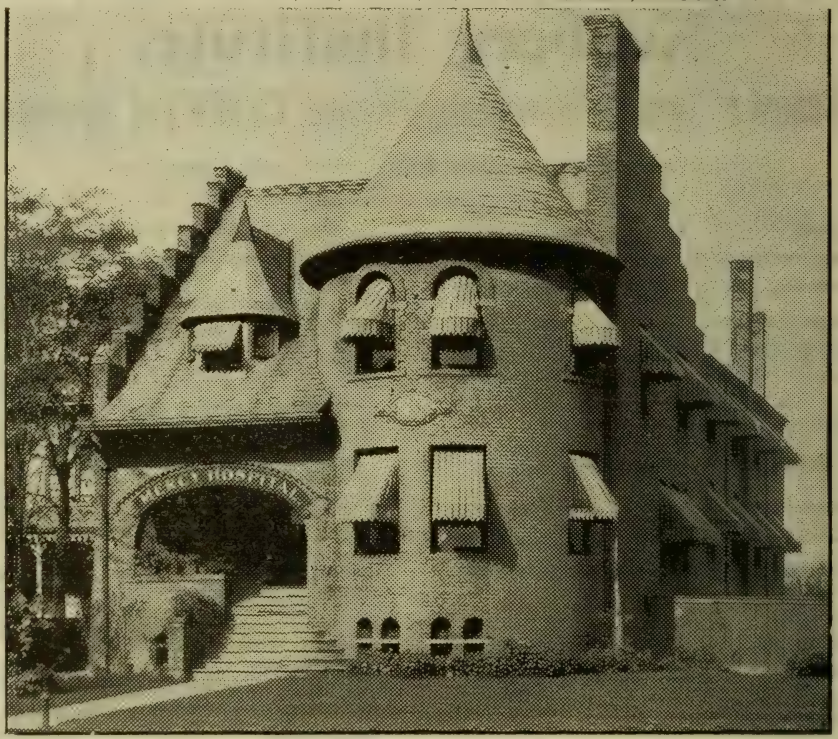

ATTENDING PHYSICIANS—JAMES E. DAVIS, M. D., PH. G., 831 Fort Street West, Chief of Staff; H. WELLINGTON YATES, M. D., 1360 Fort Street West; P. C. McEWEN, M. D., 37-39 Opera House Building. -:- -:- -:- -:- **DETROIT, MICH.**

MATERNITY HOSPITALS—Cont'd.

MASSACHUSETTS. Lowell.

FLINT'S DR SANATORIUM. (See p 2527.)

MISSOURI. Kansas City.

HUGHES U S G, M D, Room 15, 1214 Main. (See p 2547.)

MISSOURI. St. Joseph.

ST JOSEPH SCHOOL AND HOSPITAL FOR TRAINING NURSES, J A French, M D, Phys-in-Charge, 402-403 S 8th. (See p 3013.)

MISSOURI. St. Louis.

HARRISON SANITARIUM, Mrs Mary Harrison, Supt, 2018-2020 Olive. (See p 2565.)

MISSOURI SANITARIUM, Mrs L Hotson Supt, 2201-2203 Olive. (See p 2535.)

NEW YORK. Buffalo.

PROSPECT PARK MATERNITY HOSPITAL, W W Turver, M D, Propr, 101 Niagara, bet McKinley Monument and Morgan. (See p 3045)

TEXAS. San Antonio.

KENNEY'S DR JOHN W SANATORIUM, 209 Alamo Plaza. (See p 1957.)

VIRGINIA. Newport News.

KNIGHT'S MATERNITY HOSPITAL. (See p 2077.)

MATERNITY HOSPITALS—PRIVATE.

MISSOURI. St. Louis.

MISSOURI SANITARIUM, Mrs L Hotson Supt, 2201-2203 Olive. (See p 2535.)

Oxygen Gas Mnfrs. **MURRAY'S OXYGEN CO.** NEW YORK. PHILADELPHIA. BOSTON.

(See Adv. opp. page 1676.)

BURN-BRAE, A PRIVATE HOSPITAL FOR MENTAL AND NERVOUS DISEASES.
(See page 1702.)

WEST VIRGINIA. Clarksburg.
KESSLER HOSPITAL, S M Mason, M D, Supt. (See p 2115.)

MATTRESS MNFRS.—AIR FELT.
MISSOURI. St. Louis.
AMERICAN BED CO, 18th to 19th and Park av. (See p 3009.)

MATTRESS MNFRS.—FELT, HAIR, COTTON AND MOSS.
MISSOURI. St. Louis.
MISSOURI BEDDING AND FEATHER CO, 1125-1127 Collins. (See p 1233.)

MATTRESS MNFRS.—WIRE.
MISSOURI. St. Louis.
SMITH & DAVIS MNFG CO, Locust n e cor 20th. (See pp 3003, 3004.)

MATTRESS MNFRS.—WOVEN.
NEW YORK. New York City.
HALL FRANK A, 120 Baxter. (See p 2413.)

MATTRESS MNFRS.—WOVEN WIRE, WOOD OR STEEL FRAME.
NEW YORK. Utica.
FOSTER BROS MNFG CO. (See p 6.)

MATTRESSES—QUILTED.
NEW YORK. New York City.
EXCELSIOR QUILTING CO, Quilted Mattresses and Pads, 15 Laight. (See p 2659.)

MEAT JUICE MNFRS.
VIRGINIA. Richmond.
VALENTINE'S MEAT-JUICE CO, 6th and Cary.

MECHANICAL MASSAGE.
NEW YORK. Syracuse.
CHURCH VIBRATOR CO THE, 641 University Bldg. (See adv inside back cover.)

MEDICAL APPLIANCES.
OHIO. Cincinnati.
MEDICATED KIDNEY PROTECTOR AND REJUVENATOR CO THE, 301-302 Neave Bldg, n w cor 4th and Race.

MEDICAL AUTHORS.
COLORADO. Denver.
SHALLER JOHN M, M D, Author of Alkaloidal Medication, 314 Mack Bldg.

MISSOURI. Kansas City.
HERROLD MAUDE M, M D, "Woman's Diseases and Remedies," Suite 232 Rialto Bldg.

MEDICAL BATTERIES.
ILLINOIS. Chicago.
BRITMAN C F CO, 152 E Lake.
CONVERSE ELECTRIC CO, 56 5th av. (See p 2623.)
McINTOSH BATTERY AND OPTICAL CO, 39 W Randolph. (See p 2421.)
SHARP & SMITH, 92 Wabash av. (See p 548.)
WAGNER R V CO, 140 Wabash av.
MINNESOTA. St. Paul.
NOYES BROS & CUTLER, 396-408 Sibley. (See p 1127.)
NEW YORK. New York City.
PIGNOLET LOUIS M, 78 Cortlandt. (See p 2633.)
WEINHAGEN H, 22-24 N William.
WILLIAMS PERCY G, 6 Barclay.
PENNSYLVANIA. Philadelphia.
FLEMMING OTTO, 1025 Arch. (See p 2615.)

MEDICAL BOOK IMPORTERS.
NEW YORK. New York City.
TREAT E B & CO, 241-243 W 23d.

MEDICAL BOOK PUBLISHERS.
NEW YORK. New York City.
TREAT E B & CO, 241-243 W 23d.
WOOD WM & CO, 51 5th av.

MEDICAL BOOKS.
ILLINOIS. Chicago.
CHICAGO MEDICAL BOOK CO, Congress and Honore. (See p 2623.)
KEENER W T & CO, 90 Wabash av. (See p 543.)
McCLURG A C & CO, 215-221 Wabash av. (See p 542.)
INDIANA. Indianapolis.
THE SCOFIELD-PIERSON CO, 146 N Penn.

THE Keeley Cure
2803 LOCUST STREET, ST. LOUIS, MO.
"The Most Successful Treatment" for Liquor Drinking, Morphine and other Narcotic Drug Using, Neurasthenia, Tobacco and Cigarette addictions.
Correspondence and Consultation Confidential.
DR. J. E. BLAINE, PHYSICIAN AND MANAGER.
Home Treatment for Tobacco and Neurasthenia. SEE PAGE 5.

MEDICAL BOOKS—Cont'd.

MARYLAND. Baltimore.

MEDICAL AND STANDARD BOOK CO, 3 W Saratoga.

MASSACHUSETTS. Boston.

GLOBE OPTICAL CO, 403 Washington. (See adv opp Optical Goods.)

THOMAS F H CO, 707 Boylston. (See p 966.)

MINNESOTA. St. Paul.

NOYES BROS & CUTLER, 396-408 Sibley. (See p 1127.)

MISSOURI. St. Louis.

MATTHEWS LEWIS S & CO, 2623 Olive. (See adv.)

Book Bargains

Send for new list containing **2000** standard works at great reduction.

Best values allowed for saleable books in exchange

L. S. MATTHEWS & CO., 2623 Olive St. ST. LOUIS, MO.

MOSBY C V, 2313 Washington av. (See adv.)

C. V. MOSBY,

Medical Books

NEW AND SECOND-HAND.

Your Patronage Solicited. Saleable Old Books Taken in Exchange. Personal Attention Given to Every Enquiry.

2313 Washington Ave., ST. LOUIS, MO.

NEW YORK. New York City.

HOEBER PAUL B, 69 E 59th.

NEW YORK MEDICAL BOOK CO, 45 E 42d. (See p 2657.)

PENNSYLVANIA. Philadelphia.

DAVIS F A COMPANY, 1914-16 Cherry.

MEDICAL BOOKS—AUTHORS.

MISSOURI. Kansas City.

TIFFANY FLAVEL S, A M, M D, 805 McGee. (See adv opp Oculists and Aurists.)

MEDICAL BOOKS IN FOREIGN LANGUAGES.

NEW YORK. New York City.

HOEBER PAUL B, 69 E 59th.

PENNSYLVANIA. Philadelphia.

BLAKISTON'S P SON & CO, 1012 Walnut.

MEDICAL BOOKS—PUBLISHERS AND DEALERS.

ILLINOIS. Chicago.

CLINIC PUBLISHING CO, Ravenswood Station. (See p 11.)

CHICAGO MEDICAL BOOK CO, Congress and Honore. (See p 2623.)

KEENER W T & CO, 90 Wabash av. (See p 543.)

MISSOURI. St. Louis.

MATTHEWS LEWIS S & CO, 2623 Olive. (See. adv.)

MOSBY C V, 2313 Washington av. (See adv.)

PENNSYLVANIA. Philadelphia.

BLAKISTON'S P SON & CO, 1012 Walnut.

LIPPINCOTT J B COMPANY, 231 S 6th.

SAUNDERS W B & CO, 925 Walnut.

MEDICAL BOOKSELLERS.

GEORGIA. Atlanta.

APPLETON D & COMPANY, 1020-1024 Prudential Bldg.

ILLINOIS. Chicago.

APPLETON D & COMPANY, 378 Wabash av.

CHICAGO MEDICAL BOOK CO, Congress and Honore. (See p 2623.)

KEENER W T & CO, 90 Wabash av. (See p 543.)

MISSOURI. St. Louis.

MATTHEWS LEWIS S & CO, 2623 Olive. (See adv.)

MOSBY C V, 2313 Washington av. (See adv.)

NEW YORK. New York City.

NEW YORK MEDICAL BOOK CO, 45 E 42d. (See p 2657.)

PELTON E R (Estate), 19 E 16th.

POMEROY COMPANY,

17 UNION SQUARE, NEW YORK CITY.

SUPPORTING BELTS

"MADE TO FIT."

(See adv in classified Supporting Belts.)

DR. HAVA'S **Solution of Bromo-Phosphate of Lime and Potash.**
For the prevention and treatment of Bright's Disease and Diabetes. In apparently hopeless cases, it will lengthen the span of Life. Hava's Preparations are sold at all Drug Stores. (See page 9.)
PHOSPHATE CHEMICAL MANUFACTORY, NEW ORLEANS, LA.

STECHERT G E & CO, 129-133 W 20th.

PENNSYLVANIA. Philadelphia.

BLAKISTON'S P SON & CO, 1012 Walnut.

DAVIS F A COMPANY, 1914-16 Cherry.

MEDICAL CABINETS.

INDIANA. Indianapolis.

ALLISON W D CO, 905 N Alabama. (See pp 527, 683, 977, 1455.)

MEDICAL COLLEGES.

ALABAMA. Birmingham.

BIRMINGHAM MEDICAL COLLEGE, 109½ 20th. (See p 2375)

ALABAMA. Mobile.

MEDICAL COLLEGE OF ALABAMA, Tucker H Frazer, M D, Sec.

ARKANSAS. Little Rock.

ARKANSAS UNIVERSITY, Medical Dept, F L French, M D, Sec.

CALIFORNIA. Los Angeles.

COLLEGE OF PHYSICIANS AND SURGEONS, Benjamin F Church, M D, Dean.

CALIFORNIA. Oakland.

OAKLAND COLLEGE OF MEDICINE AND SURGERY, Edward N Ewer, M D, Registrar.

CALIFORNIA. San Francisco.

CALIFORNIA MEDICAL COLLEGE, Daniel Maclean, M D, Dean.

COLLEGE OF PHYSICIANS AND SURGEONS, D A Hodghead, M D, Dean.

COOPER MEDICAL COLLEGE, Webster cor Sacramento.

HAHNEMANN MEDICAL COLLEGE OF THE PACIFIC, 606 Sutter.

WEST COAST MEDICAL COLLEGE, 1431 Mission.

COLORADO. Boulder.

COLORADO SCHOOL OF MEDICINE (Medical Dept of the University of Colorado), L M Giffin, M D, Dean, Martin E Miles, M D, Sec, 2019 10th.

COLORADO. Denver.

DENVER HOMEOPATHIC COLLEGE, David A Strickler, M D, Dean, Joseph B Kinley, M D, Registrar, 1355 Welton.

UNIVERSITY OF DENVER, Medical Dept, S G Bonney, M D, Dean.

DISTRICT OF COLUMBIA. Washington.

GEORGETOWN UNIVERSITY SCHOOL OF MEDICINE, 920 H n w. (See p 438.)

GEORGE WASHINGTON UNIVERSITY THE, Department of Medicine. (See p 437.)

HOWARD UNIVERSITY MEDICAL DEPARTMENT, 901 R n w. (See p 438.)

GEORGIA. Atlanta.

ATLANTA COLLEGE OF PHYSICIANS AND SURGEONS, 71 Washington. (See p 2377.)

ATLANTA SCHOOL OF MEDICINE.

GEORGIA COLLEGE OF ECLECTIC MEDICINE AND SURGERY, Tanner and Fort.

SOUTHERN MEDICAL TRAINING SCHOOL, 104 Edgewood av.

GEORGIA. Augusta.

MEDICAL DEPARTMENT UNIVERSITY OF GEORGIA, Joseph E Allen, M D, Dean. (See p 2521.)

ILLINOIS. Chicago.

AMERICAN COLLEGE OF MEDICINE AND SURGERY THE, 337 S Lincoln. (See p 2369.)

BENNETT COLLEGE OF ECLECTIC MEDICINE, W A Graves Sec, 100 State. (See p 2363.)

CHICAGO CLINICAL SCHOOL, 819 W Harrison. (See opp Post Graduate Medical Colleges)

CHICAGO POLICLINIC AND HOSPITAL, 174 E Chicago av. (See p 2324.)

COLLEGE OF MEDICINE AND SURGERY, 497 W Monroe. (See p 2523.)

COLLEGE OF PHYSICIANS AND SURGEONS OF CHICAGO, University of Illinois, Frank B Earle, M D, Sec, Congress and Honore. (See p 2341.)

DEARBORN MEDICAL COLLEGE, cor 12th and Michigan av.

HAHNEMANN MEDICAL COLLEGE AND HOSPITAL, 2811 Cottage Grove av. (See p 2509.)

HERING MEDICAL COLLEGE AND HOSPITAL, 3832 Rhodes av. (See p 2367.)

Cutter's Diphtheria Antitoxin
Polyvalent Streptocidic Serum
(Anti-Streptococcic)
(See page 261.)

MEDICAL COLLEGES—Cont'd.

ILLINOIS. Chicago.

ILLINOIS MEDICAL COLLEGE, Heman H Brown, M D, Pres, 184-190 Washington Boul. (See p 2371.)

ILLINOIS SCHOOL OF ELECTRO-THERAPEUTICS, A H Stevens Sec, 35 Randolph. (See p 2539.)

NATIONAL MEDICAL UNIERSITY THE, 441 Dearborn av. (See p 2357.)

NORTHWESTERN UNIVERSITY MEDICAL SCHOOL, N S Davis, M D, Dean, 2431 Dearborn. (See p 2343.)

POST GRADUATE MEDICAL SCHOOL AND HOSPITAL OF CHICAGO, ILL, 2400 Dearborn. (See p 2383.)

RUSH MEDICAL COLLEGE, cor Harrison and Wood, Frank Billings, M D, 100 State, and J M Dodson, M D, Deans, 34 Washington. (See p 2339.)

INDIANA. Indianapolis.

INDIANA MEDICAL COLLEGE, The School of Medicine of Purdue University, Henry Jameson, M D, Dean; George J Cook, M D, Sec. (See p 682.)

PHYSIO-MEDICAL COLLEGE THE, C S Bedford, M D, Sec and Treas, College av and 14th. (See p 681.)

IOWA. Iowa City.

COLLEGE OF HOMOEOPATHIC MEDICINE (State University of Iowa), Wm L Bywater, Sec.

IOWA. Des Moines.

DRAKE UNIVERSITY COLLEGE OF MEDICINE, D S Fairchild, M D, Dean, University av, 25th to 28th. (See p 762-H.)

IOWA. Sioux City.

SIOUX CITY COLLEGE OF MEDICINE, F E Franchere, M D, Sec. (See p 740.)

KANSAS. Topeka.

KANSAS MEDICAL COLLEGE (Medical Department of Washburn College), W S Lindsay, M D, Dean.

KENTUCKY. Louisville.

KENTUCKY SCHOOL OF MEDICINE, W H Wathen, M D, Dean, 619 6th. (See inside front cover.)

KENTUCKY UNIVERSITY MEDICAL DEPT, Thomas C Evans, M D, Dean, 115 W Broadway. (See p 835.)

LOUISVILLE MEDICAL COLLEGE, Irvin Abell, Sec, 101 W Chestnut.

SOUTHWESTERN HOMOEOPATHIC MEDICAL COLLEGE AND HOSPITAL, J E Mann, M D, Sec, cor Floyd and Walnut. (See p 2505.)

UNIVERSITY OF LOUISVILLE MEDICAL DEPARTMENT, J M Bodine, M D, Dean, 739 4th av. (See p 844.)

LOUISIANA. New Orleans.

TULANE UNIVERSITY MEDICAL DEPARTMENT, S E Chaille, M D, Dean.

MAINE. Brunswick.

MEDICAL SCHOOL OF MAINE AT BOWDOIN COLLEGE, Alfred Mitchell, M D, Dean. (See p 904.)

MARYLAND. Baltimore.

BALTIMORE MEDICAL COLLEGE, n e cor Madison and Linden av. (See p 2323.)

COLLEGE OF PHYSICIANS AND SURGEONS, C F Bevan, M D, Dean, Calvert and Saratoga.

JOHNS HOPKINS UNIVERSITY THE (Medical Department.) (See p 921.)

MARYLAND MEDICAL COLLEGE, J B Schwatka, M D, Dean, 1114-1120 W Baltimore.

UNIVERSITY OF MARYLAND SCHOOL OF MEDICINE, Lombard and Greene. (See p 937.)

WOMAN'S MEDICAL COLLEGE OF BALTIMORE, McCulloh cor Baltimore. (See p 939.)

Rotary Book Cases and Library Devices.
Specialties out of the ordinary line. Every device that is helpful to those who read and write. Superior finish and workmanship guaranteed. (See adv. in Classified Hospital Supplies.) GEO. F. SARGENT COMPANY, Kennedy Bldg. NEW YORK, N. Y.

Zymoticine is strictly ethical, advertised in Medical Periodicals and Books only—and will do all claimed for it when used according to suggestions given in ZYMOTICINE literature.

MASSACHUSETTS. Boston.

BOSTON UNIVERSITY SCHOOL OF MEDICINE, J P Sutherland, M D, Dean, 80 E Concord.

COLLEGE OF PHYSICIANS AND SURGEONS, J H Jackson, A M, M D, Registrar, 517 Shawmut av. (See p 2337.)

HARVARD UNIVERSITY MEDICAL SCHOOL, 688 Boylston. (See p 2335.)

TUFTS COLLEGE MEDICAL SCHOOL, 416 Huntington av. (See p 2345.)

MICHIGAN. Ann Arbor.

UNIVERSITY OF MICHIGAN, DEPARTMENT OF MEDICINE AND SURGERY.

UNIVERSITY OF MICHIGAN, Homeœpathic Medical College.

MICHIGAN. Detroit.

DETROIT COLLEGE OF MEDICINE, H O Walker, M D, Sec, cor St Antoine and Mullett. (See p 2349.)

DETROIT HOMOEOPATHIC COLLEGE, cor 3d av and Lafayette av. (See p 2361.)

MINNESOTA. Minneapolis.

COLLEGE OF MEDICINE AND SURGERY OF THE UNIVERSITY OF MINNESOTA, Parks Ritchie, M D, Dean.

MEDICAL DEPARTMENT OF HAMLINE UNIVERSITY (Minneapolis College of Physicians and Surgeons), G C Barton, M D, Dean.

MISSOURI. Kansas City.

ECLECTIC MEDICAL UNIVERSITY, 14th cor Grand av. (See p 2365.)

KANSAS CITY HAHNEMANN MEDICAL COLLEGE OF THE KANSAS CITY UNIVERSITY, 1020 E 10th. (See p 2359.)

UNIVERSITY MEDICAL COLLEGE, James E Logan, M D, Pres, 911 E 10th.

MISSOURI. St. Louis.

AMERICAN MEDICAL COLLEGE (Eclectic), 407 S Jefferson av; M M Hamlin, M D, Dean, 2906 Lawton av; P C Clayberg, M D, Sec, Chemical Bldg. (See p 2501.)

HOMOEOPATHIC MEDICAL COLLEGE OF MISSOURI, Jefferson av cor Howard; L C McElwee, M D, Dean, 1221 N Grand av; W W Gilbert, M D, Registrar, 314 S Jefferson av. (See p 2503.)

MEDICAL DEPARTMENT OF WASHINGTON UNIVERSITY (the St Louis and Missouri Medical College), R H Leudeking, M D, Dean; Gustav Baumgarten, M D, Sec, 1806 Locust. (See cards at beginning of Medical Laws of States.)

ST LOUIS COLLEGE OF PHYSICIANS AND SURGEONS, Jefferson av cor Gamble; Waldo Briggs, M D, Dean, 500 N Jefferson av; C W Lillie, M D, Sec, E St Louis, Ill. (See p 2353.)

ST LOUIS UNIVERSITY MEDICAL DEPARTMENT (Marion-Sims-Beaumont College of Medicine), Grand av, cor Caroline; Young H Bond, M D, Dean, H W Loeb, M D, Sec, Humboldt Bldg. (See p 1229.)

NEBRASKA. Lincoln.

LINCOLN MEDICAL COLLEGE (Eclectic), Medical Department of Cotner University, Jerome M Keys, M D, Dean, W N Ramey, M D, Pres, Samuel Metheny, M D, Sec, 121 S 14th. (See p 1275.)

NEBRASKA. Omaha.

CREIGHTON JOHN A MEDICAL COLLEGE THE, Dewitt C Bryant A M, M D, Dean and Sec'y. (See p 1277.)

NEW HAMPSHIRE. Hanover.

DARTMOUTH MEDICAL COLLEGE, Wm T Smith, M D, Dean.

NEW YORK. Albany.

ALBANY MEDICAL COLLEGE, 4 Lancaster. (See p 2333.)

NEW YORK. Buffalo.

UNIVERSITY OF BUFFALO, Medical Department, Eli H Long, M. D, Sec'y, 24 High.

NEW YORK. New York City.

CORNELL UNIVERSITY MEDICAL COLLEGE, 1st av cor E 28th.

ECLECTIC MEDICAL COLLEGE OF THE CITY OF NEW YORK, George W Boskowitz, M. D, Dean, 239 E 14th. (See p 2635.)

Celerina A NERVE STIMULANT

MEDICAL COLLEGES—Cont'd.

NEW YORK. Syracuse.

COLLEGE OF MEDICINE, MEDICAL DEPARTMENT OF SYRACUSE UNIVERSITY, 307-311 Orange. (See p 2347.)

NORTH CAROLINA. Davidson.

NORTH CAROLINA MEDICAL COLLEGE.

NORTH CAROLINA. Raleigh.

LEONARD MEDICAL SCHOOL (Med Dept Shaw University) (Col'd.)

OHIO. Cincinnati.

ECLECTIC MEDICAL INSTITUTE THE, 1009 Plum. (See p 2507.)

MEDICAL COLLEGE OF OHIO (Medical Dept University of Cincinnati), Albert V Phelps, M D, Sec, McMichen av nr Elm. (See p 2355.)

MIAMI MEDICAL COLLEGE, John C Oliver, M D, Dean, 217 W 12th. (See p 2351.)

PULTE MEDICAL COLLEGE, Wm H Smith, M D, Sec 7th and Mound. (See p 2499.)

OHIO. Cleveland.

CLEVELAND COLLEGE OF PHYSICIANS AND SURGEONS (Medical Dept of Ohio Wesleyan University), cor Brownell and Central av.

CLEVELAND HOMOEOPATHIC COLLEGE, J Richey Horner, Registrar, 275 Prospect.

MEDICAL DEPARTMENT WESTERN RESERVE UNIVERSITY, Benjamin L Milliken, M D, Dean, cor St Clair and Erie.

OHIO. Columbus.

OHIO MEDICAL UNIVERSITY, George M Waters, M D, Dean.

STARLING MEDICAL COLLEGE, Starling Loving, M D, Dean, Curtis C Howard, Registrar, cor State and 6th.

OHIO. Toledo.

TOLEDO MEDICAL COLLEGE, Park L Myers, M D, Dean, cor Cherry and Page.

OKLAHOMA. Norman.

UNIVERSITY OF OKLAHOMA, SCHOOL OF MEDICINE.

OREGON. Portland.

UNIVERSITY OF STATE OF OREGON, Medical Department, S E Josephi, M D, Dean.

PENNSYLVANIA. Philadelphia.

HAHNEMANN MEDICAL COLLEGE, Charles Mohr, M D, Registrar, 222 N Broad. (See p 2331.)

JEFFERSON MEDICAL COLLEGE, J W Holland, M D, Dean, 10th and Walnut. (See p 2329.)

MEDICO-CHIRURGICAL COLLEGE, John R Minehart, M D, Registrar, 10th and Walnut.

UNIVERSITY OF PENNSYLVANIA, DEPARTMENT OF MEDICINE, C H Frazier, M D, Dean, 36th and Woodland av. (See p 2327.)

WOMAN'S MEDICAL COLLEGE OF PENNSYLVANIA, Clara Marshall, M D, Dean, cor 22d and N College. (See p 2497.)

SOUTH CAROLINA. Charleston.

MEDICAL COLLEGE OF THE STATE OF SOUTH CAROLINA, Francis L Parker, M D, Dean. (See p 1877.)

TENNESSEE. Chattanooga.

CHATTANOOGA MEDICAL COLLEGE, J H Rathmell, M D, Dean.

TENNESSEE. Nashville.

MEDICAL DEPARTMENT OF THE UNIVERSITY OF TENNESSEE. (See p 2511.)

MEHARRY MEDICAL COLLEGE, WALDEN UNIVERSITY, 112 Maple.

UNIVERSITY OF NASHVILLE MEDICAL DEPARTMENT.

VANDERBILT UNIVERSITY MEDICAL DEPARTMENT.

TEXAS. Dallas.

BAYLOR UNIVERSITY COLLEGE OF MEDICINE. (See p 2379.)

COLLEGE OF PHYSICIANS AND SURGEONS, 110 N Ervay. (See p 2519.)

ECLECTIC MEDICAL AND SURGICAL UNIVERSITY, Archibald Keathley, M D, Dean.

SOUTHWESTERN UNIVERSITY MEDICAL COLLEGE. (See p 1961.)

TEXAS. Fort Worth.

MEDICAL DEPARTMENT OF FORT WORTH UNIVERSITY, Frank Gray, M D, Dean, 7th and Rusk.

TEXAS. Galveston.
MEDICAL DEPARTMENT, UNIVERSITY OF TEXAS, Wm S Carter, M D, Dean.

TEXAS. Texarkana.
GATE CITY MEDICAL COLLEGE.

VERMONT. Burlington.
UNIVERSITY OF VERMONT, H C Tinkham, Dean.

VIRGINIA. Charlottesville.
UNIVERSITY OF VIRGINIA, Medical Department. (See p 2069.)

VIRGINIA. Richmond.
MEDICAL COLLEGE OF VIRGINIA. (See p 2063.)

UNIVERSITY COLLEGE OF MEDICINE, Wm R Miller, Proctor, 12th and Clay. (See p 2062.)

WISCONSIN. Milwaukee.
MILWAUKEE MEDICAL COLLEGE, 9th and Wells. (See p 2160D.)

WISCONSIN COLLEGE OF PHYSICIANS AND SURGEONS, W H Washburn, M D, Sec, Wells Bldg.

MEDICAL COLLEGES—(POST GRADUATE.)

PENNSYLVANIA. Philadelphia.
PHILADELPHIA POLYCLINIC AND COLLEGE FOR GRADUATES IN MEDICINE, M Banfield, Supt, 1818 Lombard.

MEDICAL GYMNASTICS.

WEST VIRGINIA. Charleston.
BARBER DR T L PRIVATE SANATORIUM, 1012 Virginia. (See p 2119.)

MEDICAL GYMNASTICS—FOR NERVOUS AND BACKWARD CHILDREN.

MICHIGAN. Detroit.
REED SCHOOL THE, 245-285 W Grand Boul. (See adv opp Schools—Stammering.)

MEDICAL INSTITUTES.

ILLINOIS. Dwight.
KEELEY INSTITUTE, The Parent House. (See adv opp inside back cover.)

MISSOURI. Kansas City.
RALPH B B, M D, 219 Rialto Bldg. (See p 802.)

MEDICAL JOURNALS.

ALABAMA. Mobile.
MOBILE MEDICAL AND SURGICAL JOURNAL, 57 St Michael. (See p 2477.)

CALIFORNIA. Los Angeles.
CALIFORNIA MEDICAL AND SURGICAL REPORTER.

LOS ANGELES MEDICAL JOURNAL, Charles B Nichols, M D, Editor, 719 Grant Bldg. (See p 2427.)

CALIFORNIA. San Francisco.
CALIFORNIA STATE JOURNAL OF MEDICINE, 1 Y M C A Bldg. (See p 287.)

PACIFIC COAST PRESS, 65 Flood Bldg.

PACIFIC MEDICAL JOURNAL THE, Winslow Anderson, M D, Editor and Mngr, 1025 Sutter. (See p 340 D.)

COLORADO. Denver.
CRITIQUE THE, J Wylie Anderson, Business Mngr, 1 Steele Blk. (See p 2491.)

DENVER MEDICAL TIMES, 1839 Champa. (See p 2495.)

CONNECTICUT. Hartford.
QUARTERLY JOURNAL OF INEBRIETY, T D Crothers, M D, Editor. (See p 2617.)

DISTRICT OF COLUMBIA. Washington.
STATE BOARD JOURNAL, Hansell Crenshaw, M D, Editor, 921-922 Colorado Bldg. (See p 2469.)

GEORGIA. Atlanta.
ATLANTA JOURNAL-RECORD OF MEDICINE THE, 1007-8 Century Bldg. (See p 2471.)

MODERN ECLECTICIAN, 907 Marietta. (See p 2507.)

GEORGIA. Savannah.
GAILLARD'S SOUTHERN MEDICINE, Published by Gaillard's Medical Journal (Inc), 8 Liberty W. (See p 2114.)

GEORGIA PRACTICIAN, Martin Cooley, M D, Editor, 27 E Jones. (See p 499.)

ILLINOIS. Chicago.
AMERICAN JOURNAL OF CLINICAL MEDICINE, The Clinic Publishing Co, Publrs, Ravenswood Station. (See p 11.)

The Physician makes HEALTH to order for the Human Race
The National Fur & Tanning Co. makes WARMTH to order for the Physician.
See Page 4 For Catalogue write The National Fur & Tanning Co. Three Rivers, Mich.

MEDICAL JOURNALS—Cont'd.

ILLINOIS. Chicago.

CHICAGO MEDICAL TIMES, Finley Ellingwood, M D, Editor, 100 State. (See p 2475.)

ILLINOIS MEDICAL BULLETIN, 184 Washington Boul. (See p 2423.)

SURGERY, GYNECOLOGY AND OBSTETRICS, Franklin H Martin, M D, Mng Editor, 103 State. (See p 2473.)

ILLINOIS. Springfield.

ILLINOIS MEDICAL JOURNAL THE, George N Kreider, M D, Editor, 522 Capitol av. (See p 2459.)

INDIANA. Fort Wayne.

FORT WAYNE MEDICAL JOURNAL-MAGAZINE, Albert E Bulson Jr, M D, Editor and Mngr. (See p 2537.)

INDIANA. Hammond.

JOURNAL OF PHYSICAL THERAPY THE, R L Gromann, Mng Editor. (See adv.)

INDIANA. Indianapolis.

CENTRAL STATES MEDICAL MONITOR, The Monitor Co Publishers, Samuel E Earp, M D, Editor, 24½ Kentucky av. (See p 186.)

IOWA. Des Moines.

IOWA MEDICAL JOURNAL, E E Dorr, M D, Editor and Propr, 605 Citizens Nat'l Bank Bldg. (See p 762 D.)

LOUISIANA. New Orleans.

NEW ORLEANS MEDICAL AND SURGICAL JOURNAL THE. (See p 2509.)

MARYLAND. Baltimore.

MARYLAND MEDICAL JOURNAL, Horace M Simmons, M D, Mngr, 602 Fidelity Bldg.

MASSACHUSETTS. Athol.

HEALTHY HOME QUARTERLY THE, W H Brock & Co, Publrs. (See p 2461.)

MASSACHUSETTS. Boston.

BOSTON MEDICAL AND SURGICAL JOURNAL, George B Shattuck, M D, Editor, 101 Tremont.

NEW ENGLAND MEDICAL GAZETTE THE, Wm K Knowles, M D, Business Mngr, 40 Mt Pleasant av (Roxbury.)

MICHIGAN. Battle Creek.

GOOD HEALTH PUBLISHING CO. (See p 2447.)

MICHIGAN. Detroit.

DETROIT MEDICAL JOURNAL, 103-5 Miami av. (See p 2451.)

MINNESOTA. Minneapolis.

JOURNAL OF THE MINNESOTA STATE MEDICAL ASSOCIATION AND THE NORTHWESTERN LANCET, Lumber Exchange. (See p 2493.)

MINNESOTA. St. Paul.

ST. PAUL MEDICAL JOURNAL THE, Lowery Arcade Bldg. (See p 2395.)

MISSOURI. St. Joseph.

MEDICAL HERALD THE Chas Wood Fassett, M D, Mng Editor. (See p 2479.)

MISSOURI. St. Louis.

ALIENIST AND NEUROLOGIST, Charles H Hughes, M D, Editor and Propr, 3872 Washington Boul.

CLINICAL REPORTER THE G A Mellis, M D, Mngr, D M Gibson, M D, Editor, 314 S Jefferson. (See p 2453.)

INTERSTATE MEDICAL JOURNAL, Otho F Ball, M D, Mng Editor, Linmar Bldg. (See p 144.)

MEDICAL BRIEF, J J Lawrence, A M, M D, Editor and Propr; W H Lehman, Mngr, Century Bldg. (See p 2485.)

MEDICAL FORTNIGHTLY THE, Fortnightly Press Co, Publrs, 319 Century Bldg. (See p 197.)

ST LOUIS MEDICAL REVIEW, St Louis Medical Review Assn, Publrs, Kenneth W Millican, M D, Editor, Vanol Bldg, 3908 Olive. (See p 2457.)

ST LOUIS MEDICAL AND SURGICAL JOURNAL, A H Ohmann-Dumesnil, A M, M D, Editor, 5 S Broadway. (See p 2437.)

NEBRASKA. Lincoln.

WESTERN MEDICAL REVIEW, H Winnett Orr, M D, Editor, 1238 O.

NEW YORK. Albany.

ALBANY MEDICAL ANNALS, 170 Washington av.

NEW YORK. Brooklyn.

MEDICO - PHARMACEUTICAL JOURNAL, Fannie Brothers, Publrs, 27 Pennsylvania av. (See p 2435.)

Somnoform
See adv. opp. page 1450.
SIMPLE. SAFE. SURE. The Ideal General Anaesthetic for Minor Surgery.
E. de TREY & SONS,
PHILADELPHIA AND NEW YORK.

NEW YORK. Buffalo.
BUFFALO MEDICAL JOURNAL, Wm W Potter, Editor and Publr, 284 Franklin. (See p 2431.)

NEW YORK. New York City.
AMERICAN JOURNAL OF OBSTERICS AND DISEASES OF WOMEN AND CHILDREN, 51 5th avenue.

AMERICAN JOURNAL OF SURGERY, 92 William.

AMERICAN MEDICAL JOURNALIST, 1 Madison av. (See p 13.)

CRITIC AND GUIDE, Wm J Robinson, M D, Editor, 12 Mount Morris Park W.

HOMOEPATHIC EYE, EAR AND THROAT JOURNAL THE, A Worrall Palmer, M D, Genl Mngr, 210 W 57th. (See p 922.)

INTERNATIONAL JOURNAL OF SURGERY THE, 100 William.

MEDICAL ADVOCATE THE 140 W 42d. (See p 2483.)

MEDICAL RECORD, 51 5th av.

MEDICO-LEGAL JOURNAL THE, 39 Broadway.

MEDICO - PHARMACEUTICAL JOURNAL, 1547 Madison av. (See p 2435.)

NEW YORK MEDICAL BOOK CO, 45 E 42d. (See p 2657.)

NEW YORK MEDICAL JOURNAL, Thomas J Keenan, 66 W Broadway.

NORTH AMERICAN JOURNAL OF HOMOEOPATHY, 181 W 73d. (See p 836.)

NOTES ON NEW REMEDIES, Lehn & Fink, Publrs, 120 William. (See p 2487.)

PEDIATRICS, 156 5th av. (See p 958.)

POST GRADUATE THE, Edited by N Y Post Grad Med School Faculty, 20th and 2d av.

NORTH CAROLINA. Charlotte.
CAROLINA MEDICAL JOURNAL, W H Wakefield, M D, Mng Editor. (See p 2415.)

CHARLOTTE MEDICAL JOURNAL THE, Edward C Register, M D, Editor. (See p 2517.)

OHIO. Cincinnati.
CINCINNATI LANCET CLINIC THE, J C Culbertson, M D, Editor, 319 W 7th. (See p 2499.)

OHIO. Columbus.
COLUMBUS MEDICAL JOURNAL, J U Barnhill, M D, and W J Means, M D, Mng Editors, 715 N High. (See p 2409.)

MEDICAL TALK, C S Carr, M D, Editor, 115 E Rich. (See p 2467.)

OHIO. Toledo.
AMERICAN MEDICAL COMPEND, W W Grube, M D, Editor. (See p 2635.)

TOLEDO MEDICAL AND SURGICAL REPORTER, Charles P Wagar, M D, Mng Editor, 322 Missouri.

PENNSYLVANIA. Carlisle.
JOURNAL OF ASSOCIATION OF THE MILITARY SURGEONS OF THE UNITED STATES, James E Pilcher, M D, Editor. (See p 1730.)

PENNSYLVANIA. Philadelphia.
ALBRIGHT'S OFFICE PRACTITIONER, J D Albright, M D, Editor and Publr, Heed Bldg, 900 48th. (See p 2389.)

ANNALS OF SURGERY, J B Lippincott Co, Publrs, 227-231 S 6th. (See p 2389.)

HAHNEMANNIAN MONTHLY, nr cor 15th and Spruce.

MEDICAL COUNCIL THE, John J Taylor, M D, Editor and Publr, 4105 Walnut.

MEDICAL SUMMARY THE, Reuben H Andrews, M D, Editor and Publr, 2321 Park av. (See p 2481.)

TENNESSEE. Chattanooga.
SOUTHERN MEDICINE AND SURGERY, 28-29 Loverman Bldg. (See p 2441.)

TENNESSEE. Nashville.
SOUTHERN PRACTITIONER, Deering J Roberts, M D, Editor and Propr, 208 N 6th av. (See p 2411.)

TEXAS. Austin.
TEXAS MEDICAL NEWS, M M Smith, M D, Editor and Publr.

VIRGINIA. Richmond.
SOUTHERN CLINIC THE, C A Bryce, A M, M D, Editor and Propr, 4 E Clay. (See p 2643.)

VIRGINIA MEDICAL SEMI-MONTHLY, 106 W Grace. (See p 2521.)

LISTS OF PHYSICIANS AND DENTISTS
OUR LISTS ARE CORRECTED DAILY. R. L. POLK & CO., Detroit, Mich.
WE ADDRESS ENVELOPES AND WRAPPERS Publishers of the only national Medical and Dental Directories

MEDICAL JOURNALS—Cont'd.

WASHINGTON. Seattle.
NORTHWEST MEDICINE, J B Eagleson, Mngr Editor. (See p 2465.)

WISCONSIN. Milwaukee.
MILWAUKEE MEDICAL JOURNAL, 114 Garfield av. (See p 2401.)

OPHTHALMOLOGY, H V Wurdemann, Publr, 105 Grand av. (See p 2405.)

POST-GRADUATE BULLETIN THE, C O Thienhaus, M D, Editor, 603 Milwaukee. (See p 2649.)

ONTARIO. Toronto.
CANADA JOURNAL OF MEDICINE AND SURGERY THE, 145 College. (See p 2463.)

MEDICAL LABORATORIES.

NEBRASKA. Lincoln.
ORR H WINNETT, M D, 1238 O.

MEDICAL LIBRARIES—PRIVATE.

ILLINOIS. Chicago.
COLUMBUS MEDICAL LIBRARY, 103 State.

MEDICAL MASSAGE.

NEW YORK. New York City.
INTERNATIONAL MASSAGE AND MOVEMENT CURE INSTITUTE, 147 W 23d. (See p 2.)

NEW YORK. Watkins.
GLEN SPRINGS, THE, (See p 8.)

MEDICAL MUSEUMS.

DISTRICT OF COLUMBIA. Washington.
ARMY MEDICAL MUSEUM AND LIBRARY, cor 7th and B n w.

MEDICAL OXYGEN GAS.

NEW YORK. New York City.
MURRAY OXYGEN CO, 410-412 Bleecker. (See left bottom lines and opp 1676.)

MEDICAL PREPARATIONS.

CALIFORNIA. San Diego.
BUTLER POSITIVE TREATMENT CO THE.

MASSACHUSETTS. Boston.
SULPHO-NAPTHOL CO THE, 4 Merrimac. (See p 2397.)

MISSOURI. St. Louis.
PEACOCK CHEMICAL CO, 112 N 2d. (See p 2419.)

SULTAN DRUG CO, 112 N 2d. (See p 2571.)

NEW YORK. Buffalo.
HAYES P HAROLD, 716 Main. (See p 2946.)

NEW YORK. New York City.
SCHIEFFELIN & CO, 170 William. (See p 1.)

NEW YORK. Springville.
ANTIDOLAR MNFG CO, THE. (See p 2942.)

MEDICAL PUBLISHERS.

NEBRASKA. Lincoln.
ORR H WINNETT, M D, 1238 O.

NEW YORK. New York City.
NEW YORK MEDICAL BOOK CO, 45 E 42d. (See p 2657.)

PENNSYLVANIA. Philadelphia.
DAVIS F A CO THE, 1914-16 Cherry.

MEDICAL SCHOOLS AND COLLEGES.

PENNSYLVANIA. Philadelphia.
PENNSYLVANIA ORTHOPAEDIC INSTITUTE AND SCHOOL OF MECHANO-THERAPY, (Inc), 1711 Green. (See p 3044.)

MEDICAL SOCIETIES.
(See List at Beginning of Each State.)

MEDICAL SPECIALTIES—MNFRS.

COLORADO. Denver.
FOX-BRUMLEY PHARMACEUTICAL CO THE,, 12 W 14th av. (See p 2567.)

MEDICAL SPRINGS.

NEW YORK. Watkins.
GLEN SPRINGS THE. (See p 8.)

MEDICAL AND SURGICAL APPLIANCES.

NEW YORK. New York City.
SCHNOTER J C CO, 523 6th av. (See pp 2635, 2639.)

MEDICAL AND SURGICAL CASES.

NEW YORK. Hornellsville.
STEUBEN SANITARIUM, J E Walker, M D, Supt.

MEDICATED BATH MASSAGE—PREPARATION FOR THE MASSAGE.

ILLINOIS. Chicago.
VIENNA CURTIS CO, 182 State. (See p 2627.)

Physicians' Casualty Association of America

Pays $25.00 weekly indemnity for accidental injuries. Costs $3.00 quarterly
Write E. E. ELLIOTT, Sec'y
See page 12 OMAHA, NEB.

MEDICATED BATHS.

NEW YORK. Watkins.

GLEN SPRINGS THE. (See p 8.)

MEDICATED KIDNEY PROTECTORS.

OHIO. Cincinnati.

MEDICATED KIDNEY PROTECTOR AND REJUVENATOR CO THE, 301-302 Neave Bldg, n w cor 4th and Race.

MEDICATED SOAPS.

MASSACHUSETTS. Boston.

SULPHO - NAPTHOL CO THE, 4 Merrimac. (See p 2397.)

NEW YORK. New York City.

SCHERING & GLATZ, 58 Maiden Lane.

MEDICATORS.

ILLINOIS. Chicago.

CLAY E C & CO, 146 State. (See p 2619.)

VAPOR - MEDICATOR CO THE, 163 Randolph. (See adv opp Nebulizers.)

MEDICINAL PRODUCTS.

NEW YORK. New York City.

MERCK & CO, 13 University place.

MEDICINAL SPECIALTIES.

ILLINOIS. Chicago.

BAKER CHAS S CO, 78th st and Greenwood av. (See opp Pharmacists.)

MEDICINAL SPRINGS.

MINNESOTA. Minneapolis.

INDIAN MEDICAL SPRING WATER CO, 517 Masonic Temple. (See p 1127.)

NEW YORK. Dansville.

JACKSON HEALTH RESORT THE.

NEW YORK. Watkins.

GLEN SPRINGS THE. (See p 8.)

VIRGINIA. Lynchburg.

ECHOLS J M & CO, Owners of Piedmont Concentrated Iron and Alum Water.

MEDICINAL WATERS.

ILLINOIS. Chicago.

BOCHERT SPRINGS MEDICAL WATER CO, 2259 Cottage Grove av. (See p 571.)

MASSACHUSETTS. Boston.

COLBY E L C CO (Veronica Water) 100 High. (See pp 983, 1465.)

MINNESOTA. Minneapolis.

INDIAN MEDICAL SPRING WATER CO, 517 Masonic Temple. (See p 1127.)

NEW YORK. New York City.

COLBY E L C CO (Veronica Water.) (See pp 983, 1465.)

MEDICINAL WINES.

NEW YORK. New York City.

LOEB E & CO, 83 Beacon.

MEDICINE CABINETS.

INDIANA. Indianapolis.

ALLISON W D CO, 905 N Alabama. (See pp 527, 683, 977, 1455.)

MEDICINE CASES.

MASSACHUSETTS. Boston.

CODMAN & SHURTLEFF (INC), 120 Boylston. (See p 2631.)

MEDICINE MNFRS.

CALIFORNIA. San Diego.

BUTLER POSITIVE TREATMENT CO, Granger Blk.

MASSACHUSETTS. Boston.

SULPHO - NAPTHOL CO THE, 4 Merrimac. (See p 2397.)

MICHIGAN. Detroit.

PARKE, DAVIS & CO, Atwater and Jos Campau av.

MISSOURI. St. Joseph.

ANCHOR SUPPOSITORY CO. (See p 2595.)

NEW YORK. New York City.

FELLOWS MEDICAL MNFG CO THE (LTD), 26 Christopher. (See p 1383.)

NEW YORK. Buffalo.

HAYES P HAROLD, 716 Main. (See p 2946.)

NEW YORK. New York City.

VAPO-CRESOLENE CO THE 180 Fulton.

OHIO. Toledo.

LARZELERE MEDICINE CO, 1808 Adams.

PENNSYLVANIA. Warren.

MICAJAH & COMPANY.

WEST VIRGINIA. Fairmont.

BOTANIC MEDICINE CO, 225 Jefferson. (See p 2605.)

MEDICO LEGAL CAUSES.

ILLINOIS. Chicago.

BARNES CARL L, M D, LL B, 5127 Cornell av. (See p 2969.)

Trade Mark.

Scott's Emulsion

has been the standard preparation of cod liver oil for over thirty years. It is in a class by itself.

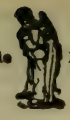
Trade Mark

MEDICO LEGAL INFORMATION BUREAUS.

ILLINOIS. Chicago.

THIEL DETECTIVE SERVICE CO THE, Monadnock Blk; Offices in all principal Cities. (See p 2972.)

MISSOURI. St. Louis.

THIEL DETECTIVE SERVICE CO THE, 714 Century Bldg; offices in all principal cities. (See p 2972.)

MEDICO-LEGAL LABORATORIES.

TEXAS. Ft. Worth.

DR HOWARD'S PATHOLOGICAL LABORATORY, 317 Main. (See p 2637.)

MENTAL DISEASES—SANITARIUMS FOR.

KANSAS. Bonner Springs

BONNER SPRINGS LODGE (On Union Pacific Ry, half hour from Kansas City). (See p 1181.)

MENTAL DISEASES—TREATMENT.

IOWA. Des Moines.

RETREAT THE, 28th and Woodland av. (See opp p 742.)

MENTAL AND NERVOUS DISEASES.

KENTUCKY. Louisville.

BEECHHURST SANITARIUM, B F Eager, M D, Supt. (See p 837.)

IOWA. Des Moines.

RETREAT THE, 28th and Woodland av. (See opp p 742.)

TENNESSEE. Memphis.

LYNNHURST, Dr S G Ruckers Private Sanitarium, 935 Raleigh avenue.

MENTAL AND NERVOUS DISEASES—HOSPITALS FOR.

PENNSYLVANIA. Primos Station. Clifton Heights, Delaware Co.

BURN-BRAE. (See right top lines and p 1792.)

MENTAL AND NERVOUS DISEASES—SANITARIUMS FOR TREATMENT OF.

COLORADO. Denver.

FOREST RETREAT SANITARIUM, 5319 W 26th av, Everett Brandt, M D, Propr; Office Academy of Medicine, 1434 Glenarm. (See p 355.)

CALIFORNIA. Livermore.

LIVERMORE SANITARIUM, J W Robertson, M D, Propr and Phys in Charge. (See pp 333, 334.)

CONNECTICUT. Stamford.

BARNES' DR SANITARIUM. (See right top lines in Classified and Index, and p 404.)

IOWA. Des Moines.

RETREAT THE, 28th and Woodland av. (See opp p 742.)

KANSAS. Kansas City.

GRANDVIEW SANITARIUM, 538 Minn av. (See p 802.)

MASSACHUSETTS. West Newton.

NEWTON NERVINE, N Emmons Paine, M D, Propr. (See p 976.)

MASSACHUSETTS. Worcester.

HERBERT HALL, John M Bemis, M D, Supt. (See p 975.)

MISSOURI. St. Louis.

KEELEY INSTITUTE OF ST LOUIS, MO, 2803 Locust. (See left top lines and p 5.)

PENNSYLVANIA. Easton.

EASTON SANITARIUM THE, C Spencer Kinney, M D, Propr. (See p 1737.)

MENTAL AND NERVOUS DISEASES—TREATMENT FOR CURE OF.

MISSOURI. Kansas City.

BURNETT'S DR PRIVATE HOME, S Grover Burnett, M D, Propr and Medical Supt, 3100 Euclid av. (See p 1182.)

MENTAL AND NERVOUS DISEASES—TREATMENT OF.

MICHIGAN. Flint.

OAK GROVE, Hospital for Nervous and Mental Diseases, C B Burr, M D, Sec. (See p 21.)

MENTAL AND NERVOUS DISORDERS—HOSPITALS FOR.

COLORADO. Pueblo.

WOODCROFT HOSPITAL, Hubert Work, M D, Founder and Supt, 29th and Court. (See opp p 390.)

MENTAL AND NERVOUS DISORDERS—SANITARIUMS FOR.

COLORADO. Denver.

MOLKERY SANITARIUM, THE, Mrs A J Thomas, Supt, E 12th and Geneva avs, Montclair. (See p 2553.)

For the treatment of Alcohol, Morphine, Opium, Cocaine and other Drug Habits,
(See advt. inside front cover)
GO TO **Moores Brook Sanitarium**
Charlottesville, Va.

MT AIRY SANITARIUM (PRIVATE), J Elvin Courtney, M D, Propr; Office Academy of Medicine Bldg, 1434 Glenarm. (See p 358.)

MENTHO—LYPTUS BALM.

ILLINOIS. **Chicago.**
CLAY E C & CO, 146 State. (See p 2619.)

MERCANTILE AGENCIES.

NEW YORK. **New York City.**
GUARDIAN MERCANTILE AGENCY, Mansfield & Strawson, Props, 150 Nassau.

METALLIC BEDSTEADS.

MISSOURI. **St. Louis.**
SMITH & DAVIS MNFG CO, Locust, n e cor 20th. (See pp 3003, 3004.)

MICROSCOPES.

MASSACHUSETTS. **Boston.**
GLOBE OPTICAL CO, 403 Washington. (See adv opp Optical Goods.)

MINNESOTA. **St. Paul.**
NOYES BROS & CUTLER, 396-408 Sibley. (See p 1127.)

PENNSYLVANIA. **Philadelphia.**
QUINN & CO, 1010 Chestnut.

MICROSCOPES AND ACCESSORIES.

MASSACHUSETTS. **Boston.**
THOMAS F H CO, 707 Boylston. (See p 966.)

MICROSCOPICAL STAINING SOLUTIONS.

NEW YORK. **Brooklyn.**
BELLEVUE CHEMICAL CO, 45-51 DeKalb av.

MIDWIFERY—SCHOOLS OF.

MISSOURI. **St. Louis.**
MISSOURI COLLEGE OF MIDWIFERY THE, 1901 Hickory. (See p 2597.)

ST LOUIS COLLEGE OF MIDWIFERY, 3614 N 11th, A A Henske, M D, Sec, 1504 St Louis av.

MIDWIVES.

ILLINOIS. **Chicago.**
SWIFT MRS W, 3326 Indiana av. (See p 2653.)

MISSOURI. **St. Louis.**
MISSOURI SANITARIUM, Mrs L Hotson, Supt, 2201-2203 Olive. (See p 2535.)

WISCONSIN. **Milwaukee.**
BOHN MRS M, 812 15th. (See p 2649.)

MILK—CONDENSED.

ILLINOIS. **Highland.**
HELVETIA MILK CONDENSING CO.

NEW YORK. **New York City.**
BORDEN'S CONDENSED MILK CO, 108 Hudson.

MINERAL BATHS.

COLORADO. **Glenwood Springs.**
GLENWOOD HOT SPRINGS, W F Berry, M D, Supt. (See p 364.)

INDIANA. **South Bend.**
NORTHERN INDIANA MINERAL SPRINGS (Dr A G Miller), City Office 721 Sample.

MICHIGAN. **Marine City.**
MINERAL BATH HOUSE, Robert B Baird, M D, Propr. (See p 2557.)

NEW YORK. **Watkins.**
GLEN SPRINGS THE. (See p 8.)

MINERAL SPRINGS.

ARKANSAS. **Hot Springs.**
MOUNTAIN VALLEY SPRINGS CO, cor Central and Fountain.

CALIFORNIA. **Arrowhead.**
ARROWHEAD HOT SPRINGS CO. (See p 265.)

CALIFORNIA. **San Francisco.**
WITTER MEDICAL SPRINGS CO, 30 Montgomery.

COLORADO. **Denver.**
BLUE RIBBON MINERAL WATER CO, 1735 Champe. (See p 2555.)

COLORADO. **Glenwood Springs.**
GLENWOOD HOT SPRINGS, W F Berry, M D, Supt. (See p 364.)

COLORADO. **Manitou.**
MANITOU MINERAL SPRINGS CO THE, Bottlers and Shippers of Natural Mineral Waters and Ginger Ale. (See opp p 395.)

ILLINOIS. **Chicago.**
BOCHERT SPRINGS MEDICAL WATER CO, 2259 Cottage Grove av. (See p 571.)

INDIANA. **French Lick Springs.**
FRENCH LICK SPRINGS HOTEL CO.

KRETOL
Concentrated.

For Hospital use; unexcelled as a surgical dressing. Excellent for cuts, burns and bruises. An antiseptic in the treatment of chronic ulcers, cancerous sores, carbuncles and skin diseases. More particularly described in special pamphlet. All Druggists, or The "Kretol" Co. WASHINGTON, D.C.

MINERAL SPRINGS—Cont'd.

INDIANA. **South Bend.**
NORTHERN INDIANA MINERAL SPRINGS (Dr A G Miller), City Office 721 Sample.

MASSACHUSETTS. **Boston.**
COLBY E L C CO (Veronica Water), 100 High. (See pp 983, 1465.)

MINNESOTA. **Minneapolis.**
INDIAN MEDICAL SPRING WATER CO, 517 Masonic Temple. (See p 1127.)

MISSISSIPPI. **Gulfport.**
VOSSBURG LITHIA SPRING CO, Springs Located at Vossburg, Miss, Local Agents in the Principal Cities. (See p 2393.)

MISSOURI. **Excelsior Springs.**
EXCELSIOR SPRINGS BOTTLING CO, C W Fish, Mngr. (See p 2595.)

MISSOURI. **Kansas City.**
JACKSON LITHIA SPRING WATER CO, 11 E Missouri av. (See p 2585.)

NEW HAMPSHIRE. **Nashua.**
LONDONDERRY LITHIA SPRING WATER CO,39 Elm.

NEW YORK. **New York City.**
COLBY E L C CO (Veronica Water). (See pp 983, 1465.)

NEW YORK. **Saratoga Springs.**
PATTERSON MINERAL SPRINGS CO. (See adv opp Sanitariums.)
SARATOGA VICHY SPRING CO. (See p 2577.)

NEW YORK. **Watkins.**
GLEN SPRINGS THE. (See p 8.)

VIRGINIA. **Chase City.**
MECKLENBURG MINERAL SPRINGS CO. (See adv opp Sanitariums.)

VIRGINIA. **Lynchburg.**
ECHOLS J M & CO, Owners of Piedmont Concentrated Iron and Alum Water.

MINERAL WATERS.

CALIFORNIA. **San Francisco.**
WITTER MEDICAL SPRINGS CO, 30 Montgomery.

COLORADO. **Denver.**
BLUE RIBBON MINERAL WATER CO, 1735 Champe. (See p 2555.)

COLORADO. **Manitou.**
MANITOU MINERAL SPRINGS CO THE, Bottlers and Shippers of the Famous Manitou Natural Mineral Water and Ginger Ale. (See opp p 395.)

COLORADO. **Pueblo.**
PUEBLO MAGNETIC MINERAL WATER, Hydropathic Sanitarium Co, Proprs, O H Baxter, Pres, J E Marshall, M D, Supt, 713 E B. (See p 2609.)

MASSACHUSETTS. **Boston.**
COLBY E L C CO (Veronica Water), 100 High. (See pp 983, 1465.)

MINNESOTA. **Minneapolis.**
INDIAN MEDICAL SPRING WATER CO, 517 Masonic Temple. (See p 1127.)

MISSISSIPPI. **Gulfport.**
VOSSBURG LITHIA SPRING CO, Springs Located at Vossburg, Miss, Local Agents in the Principal Cities. (See p 2393.)

MISSSOURI. **Excelsior Springs.**
EXCELSIOR SPRINGS BOTTLING CO, C W Fish, Mngr. (See p 2595.)

MISSOURI. **Kansas City.**
JACKSON LITHIA WATER CO, 11 E Missouri av. (See p 2585.)

MISSOURI. **St. Louis.**
ENNO SANDER MINERAL WATER CO, 2801 to 2811 Lawton avenue.

NEW YORK. **New York City.**
COLBY E L C CO (Veronica Water). (See pp 983, 1465.)

NEW YORK. **Saratoga Springs.**
PATTERSON MINERAL SPRINGS. (See p 2583.)
SARATOGA VICHY SPRING CO. (See p 2577.)

TEXAS. **Mineral Wells.**
GIBSON WELL WATER CO. (See p 2399.)
SPECIFIC WELL CO. (See p 2643.)
STAR WELL CO. (See p 2637.)
TEXAS CARLSBAD WELLS. (See p 2641.)

VIRGINIA. **Chase City.**
MECKLENBURG MINERAL SPRINGS CO. (See adv opp Sanitariums.)

THE
KEELEY INSTITUTE,
MARION, INDIANA.

FOR THE CURE OF
LIQUOR and DRUG HABITS
The Treatment is identical with that used by the late DR. LESLIE E. KEELEY. The time spent with us is like a PLEASANT VACATION TO THE PATIENT.

VIRGINIA. Lynchburg
ECHOLS J M & CO, Owners of Piedmont Concentrated Iron and Alum Water.

MINERAL WELLS.
TEXAS. Mineral Wells.
GIBSON WELL WATER CO. (See p 2399.)
SPECIFIC WELL CO. (See p 2643.)
STAR WELL CO. (See p 2637.)
TEXAS CARLSBAD WELLS. (See p 2641.)

MINES AND MINING STOCKS.
COLORADO. Denver.
KENDRICK PROMOTION CO THE, W F Kendrick, Pres, W B Ryder, Sec, Exchange Bldg, 15th cor Arapahoe.

MINIATURE LAMPS.
NEW YORK. Rochester.
ROCHESTER SURGICAL APPLIANCE CO, 23 S Water.

MINING COMPANIES.
COLORADO. Denver.
HUMBOLDT MINING AND TUNNEL CO THE, R W Smith, Sec, Jacobson Bldg. (See p 14.)

MINING INVESTMENTS.
COLORADO. Denver.
HUMBOLDT MINING AND TUNNEL CO THE, R W Smith, Sec, Jacobson Bldg. (See p 14.)
MASSACHUSETTS. Boston.
MOULTON GEO D, 244-246 Milk.

MINING STOCKS.
COLORADO. Denver.
HUMBOLDT MINING AND TUNNEL CO THE, R W Smith, Sec, Jacobson Bldg. (See p 14.)

MOLECULAR VIBRATORY LIGHT CABINETS.
ARKANSAS. Hot Springs.
HINTON DR G ALLISON, 420 Central av. (See p 248.)

MORPHINE HABIT.
NEW YORK. New York City.
OPPENHEIMER INSTITUTE (Branches in each City of the United States), 159 W 34th. (See left top lines and p 9.)

MORPHINE HABIT—CURES.
CALIFORNIA. Oakland.
PETTEY'S DR RETREAT, C L Case, M D, Medical Director. (See p 1935.)
COLORADO. Denver.
PETTEY'S DR RETREAT, John H McKay, M D, Medical Director. (See p 1935.)
INDIANA. MARION.
KEELEY INSTITUTE THE. 1204 S Adams. (See right top lines.)
MISSOURI. Kansas City.
KEELEY INSTITUTE THE. 716 W 10th. (See p 1182.)
NEW YORK. Buffalo.
McMICHAEL'S DR SANATORIUM, 75 W Tupper. (See p 3037).
IOWA. Des Moines.
KEELEY INSTITUTE THE, 706 4th. (See adv opp Sanitariums.)
MISSOURI. Kansas City.
RALPH B B, M D, 219 Rialto Bldg. (See p 802.)
TENNESSEE. Memphis.
PETTEY'S DR RETREAT, George E Pettey, M D, Medical Director. (See p 1935.)

MORPHINE HABIT TREATMENT.
ARKANSAS. Hot Springs.
KEELEY INSTITUTE THE. (See p 247.)
CONNECTICUT Stamford.
BARNES' DR SANITARIUM. (See right top lines in Physicians Index and Classified and p 404)
ILLINOIS. Dwight.
KEELEY INSTITUTE, The Parent House. (See adv opp inside back cover.)
IOWA. Des Moines.
KEELEY INSTITUTE THE. 706 4th. (See adv opp Sanitariums.)
MASSACHUSETTS. Boston.
DOUGLAS' DR SANATORIUM, 321 Centre, "Dorchester District." (See p 976.)
MISSOURI. St. Louis.
ANTI-NARCOTIN SANITARIUM, 603 N Garrison av.
KEELEY INSTITUTE OF ST LOUIS, MO, 2803 Locust. (See left top lines and p 5.)
NORTH CAROLINA. Charlotte.
CROWELL SANATORIUM THE. (See p 1565.)
OHIO. Cleveland.
FAIRMOUNT HOME, 900 Fairmount. (See p 2561.)

ANTIKAMNIA PREPARATIONS
PLEASE SEE PAGE 3 FOR PARTICULARS

MORPHINE HABIT TREATMENT— Cont'd.

PENNSYLVANIA. **Easton.**

EASTON SANITARIUM
THE, C Spencer Kinney, M D, Propr. (See p 1737.)

MORPHINE, LIQUOR AND DRUG HABITS—SANITARIUMS FOR TREATMENT OF.

CONNECTICUT. **New Britain.**

STYLES DR E L SANATORIUM, 17-19 Court. (See p 410.)

KANSAS. **Bonner Springs.**

BONNER SPRINGS LODGE
(On Union Pacific Ry, half hour from Kansas City). (See p 1181.)

MASSACHUSETTS. **Boston.**

DOUGLAS' DR SANATORIUM, 321 Centre, "Dorchester District." (See p 976.)

VIRGINIA. **Charlottesville.**

MOORES BROOK SANITARIUM CO. (See right top lines and inside front cover.)

MORPHINE, OPIUM AND DRUG HABIT—SANATORIUMS FOR.

TENNESSEE. **Raleigh.**

JAMES SANATORIUM, Samuel Morrow, M D, Medical Director.

MORPHINE, OPIUM AND LIQUOR HABITS—TREATMENT OF.

MISSOURI. **St. Louis.**

KEELEY INSTITUTE OF ST LOUIS, MO, 2803 Locust. (See left top lines and p 5.)

MORPHINE AND LIQUOR ADDICTIONS—CURE.

COLORADO. **Denver.**

FOREST RETREAT SANITARIUM, 5349 W 26th av, Everett M Brandt, M D, Propr, Office Academy of Medicine, 1434 Glenarm. (See p 355.)

MT AIRY SANITARIUM
(PRIVATE), J Elvin Courtney, M D, Propr; Office Academy of Medicine Bldg, 1434 Glenarm. (See p 358.)

MORPHOMANIA TREATMENT.

CALIFORNIA. **Livermore.**

LIVERMORE SANITARIUM, J W Robertson, M D, Propr and Phys in Charge. (See pp 333, 334.)

MOTOR CYCLE SIDE CAR ATTACHMENTS.

ILLINOIS. **Chicago.**

ARMAC MOTOR CO, 472 Carroll av. (See adv opposite.)

MOTOR CYCLES.

ILLINOIS. **Chicago.**

ARMAC MOTOR CO, 472 Carroll av. (See adv opposite.)

MOTOR AND SENSORY TRAINING.

WISCONSIN. **Lake Geneva.**

OAK LEIGH EDUCATIONAL SANITARIUM, Mary A Pogue, M D, Physician-in-Charge, Chicago Office 1003, 92 State. (See p 539.)

MOTORS AND TRANSFORMERS.

ILLINOIS. **Chicago.**

BRITMAN C F CO, 152 E Lake.

MOVEMENT CURE.

NEW YORK. **New York City.**

IMPROVED MOVEMENT CURE INSTITUTE, Dr G H Patchen, Medical Director, 147 W 23d.

MUD PROTECTORS.

OHIO. **Clyde.**

PERFECTION STORM SHIELD CO. (See p 2613.)

MUELLER AND X-RAY TUBES.

INDIANA. **Hammond.**

BETZ FRANK S CO. (See adv opp Surgical Instruments.)

MUSEUMS—MEDICAL.

DISTRICT OF COLUMBIA. **Washington.**

ARMY MEDICAL MUSEUM AND LIBRARY, cor 7th and B n w.

ILLINOIS. **Dwight.**

KEELEY INSTITUTE, The Parent House. (See adv opp inside back cover.)

NARCOTICS—TREATMENT FOR HABIT.

KANSAS. **Bonner Springs.**

BONNER SPRINGS LODGE
(On Union Pacific Ry, half hour from Kansas City). (See p 1181.)

Oxygen Gas Mnfrs. MURRAY'S OXYGEN CO.
NEW YORK. PHILADELPHIA. BOSTON.
(See Adv. opp. page 1676.)

ARMAC MOTOR CYCLES and Side Car Attachments

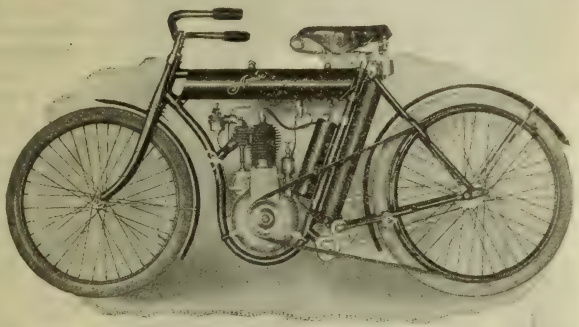

NOT a racing or record making machine, but designed and built for all around, every day practical purposes.

3 H. P. actual brake test, giving ample power at low speed of motor to take side car and second rider over average roads and grades with a reserve of fully 1¾ H. P. to be applied as needed on rough roads or steep grades. **MOTOR** is not a part of frame construction, but is placed in an upright position, low down in loop frame, below the center of gravity, giving a perfectly balanced, easy riding machine.

Less Than 30c Per 100 Miles Covers Total Expense of Operation. Always Ready to Mount and Go.

Low frame with tank built in frame construction, Bowden Wire Grip Control, gasoline and oil needle valves on top of tank in easy reach while riding; improved motor and other up-to-date improvements, all described in our 1906 Catalogue, now ready. **Armac Motor Cycles** for business purposes. **Side Cars** for pleasure and touring purposes. **Box** delivery attachments for commercial use. **Armac** machines are fully guaranteed and will do your work **every day in the year.** Liberal terms to agents. Are you on our mailing list?

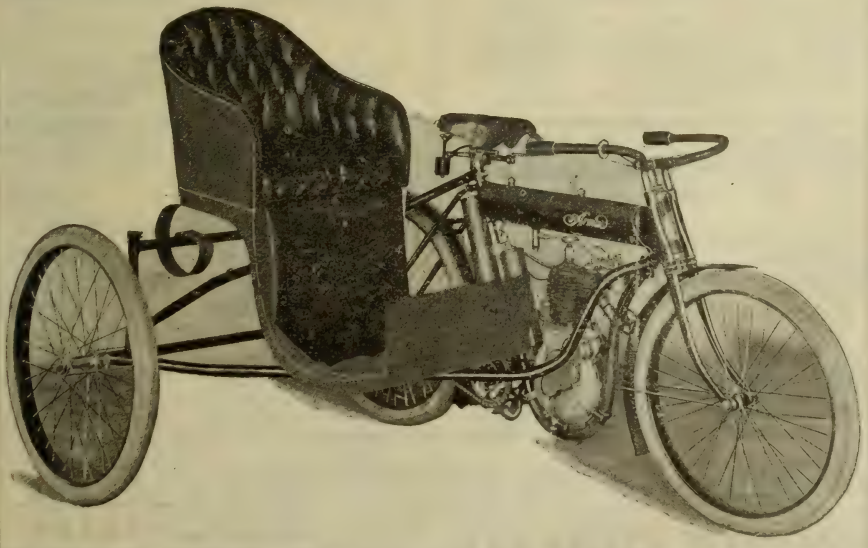

ARMAC MOTOR COMPANY, 472 Carroll Avenue, Chicago, Ill.

THE Keeley Cure
2803 LOCUST STREET, ST. LOUIS, MO.
"The Most Successful Treatment" for Liquor Drinking, Morphine and other Narcotic Drug Using, Neurasthenia, Tobacco and Cigarette addictions.
Correspondence and Consultation Confidential.
DR. J. E. BLAINE, PHYSICIAN AND MANAGER.
Home Treatment for Tobacco and Neurasthenia. SEE PAGE 5.

THE VAN NESS VAPOR MEDICATOR AND AMMONIUM CHLORIDE NEBULIZER.

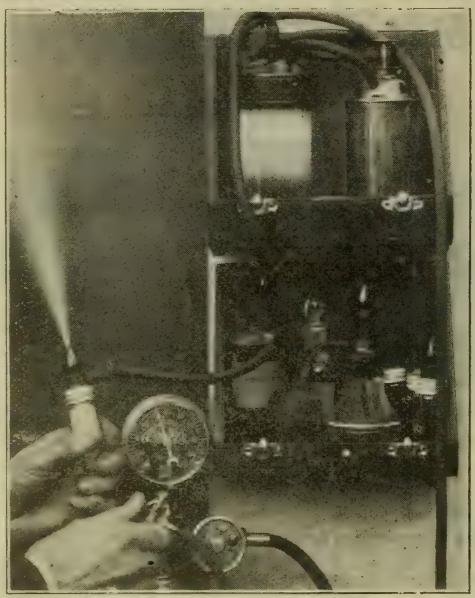

An up-to-date, **portable** and **practical apparatus**, that can be used with or without compressed air.

It is superior to the best Nebulizer, giving **quicker** and **better results**, and is sold at a reasonable price.

With it can be generated a volatile gas heavily charged with absolutely pure **Ammonium Chloride.**

The gas is first passed through a **water bath**, rendering it neutral and **non-irritating**; then through a bath of any medication desired, **converting the oil compounds into a volatile and visible gas.**

The greatest value of Ammonium Chloride is realized when applied direct to the muscous membrane.

The many physicians who are using it say: "It has filled a gap," and is a most **valuable adjunct** in treating diseases of the respiratory tract. **Why?**

Doctor: You will find this to be just what you want.

Descriptive booklet mailed on request.

THE VAPOR MEDICATOR CO.
Mfrs. and Distributors
163 RANDOLPH ST., CHICAGO, U. S. A.

NARCOTICS—TREATMENT FOR HABIT—Cont'd.

MISSOURI. **Kansas City.**
KEELEY INSTITUTE THE, 716 W 10th. (See p 1181.)

MISSOURI. **St. Louis.**
KEELEY INSTITUTE OF ST LOUIS, MO, 2803 Locust. (See left top lines and p 5.)

NARCOTISM—TREATMENT FOR.

NEW YORK. **Whitesboro.**
WHITESBORO SANITARIUM. (See p 1393.)

NATURALISTS.

ILLINOIS. **Chicago.**
PETERS JOHN, 2325 State. (See p 2589.)

NATUROPATHISTS.

NEW YORK. **New York City.**
AMERICAN SCHOOL AND INSTITUTE OF NATUROPATHY, 124 E 59th.
WEINMANN J, 340 E 15th st.

NAUHEIM TREATMENT FOR CHRONIC HEART.

NEW YORK. **Buffalo.**
BUFFALO SANITARIUM, 922 Niagara. (See p 2633.)

NAVY QUIZ.

DISTRICT OF COLUMBIA. **Washington.**
ARMY, NAVY AND MARINE HOSPITAL QUIZ, 916 14th n w. (See p. 3043.)

NEBULIZERS.

ILLINOIS. **Chicago.**
VAPOR-MEDICATOR CO THE (Van Ness Ammonium Chloride Nebulizer), 163 Randolph. (See adv. above.)

PENNSYLVANIA. **Philadelphia.**
PHYSICIANS' STANDARD SUPPLY CO THE, 114 N Broad. (See right top lines and pp 1745, 1746.)

POMEROY COMPANY,
SURGICAL APPLIANCES.
17 UNION SQUARE, NEW YORK CITY.

SPECIALTIES: The Pomeroy Frame Truss. The "Master" Elastic Stocking. Supporting Belts "Made to Fit." Celluloid Jackets.

DR. HAVA'S Solution of Bromo-Phosphate of Lime and Potash.
For the prevention and treatment of Bright's Disease and Diabetes. In apparently hopeless cases, it will lengthen the span of Life. Hava's Preparations are sold at all Drug Stores. (See page 9.)
PHOSPHATE CHEMICAL MANUFACTORY, NEW ORLEANS, LA.

NEBULIZING FLUIDS.

ILLINOIS. Chicago.
VAPOR-MEDICATOR CO THE, 163 Randolph. (See p. 3064.)

PENNSYLVANIA. Philadelphia.
PHYSICIANS' STANDARD SUPPLY CO THE, 114 N Broad. (See right top lines and pp 1745, 1746.)

NERVOUS DISEASES.

ILLINOIS. Chicago.
EDISON PARK SANITARIUM, Chicago Office 163 Randolph. (See p 2557.)

IOWA. Des Moines.
RETREAT THE, 28th and Woodland av. (See opp p 742.)

MASSACHUSETTS. West Newton.
NEWTON NERVINE, M Emmons Paine, M D, Propr. (See p 976.)

MINNESOTA. Minneapolis.
SIGLER HUSTON R, 44-46 Syndicate Blk.

NEW YORK. Goshen.
"INTERPINES." (See opp p 1440.)

PENNSYLVANIA. Easton.
EASTON SANITARIUM THE, C Spencer Kinney, M D, Propr. (See p 1737.)

VERMONT. Burlington.
SPARHAWK SANITARIUM THE, 150 Bank. (See adv. opp. Sanitariums.)

NERVOUS DISEASES—HOSPITALS FOR.

COLORADO. Pueblo.
WOODCROFT HOSPITAL, Hubert Work, M D, Supt, 29th and Court. (See opp p 390.)

IOWA. Des Moines.
RETREAT THE, 28th and Woodland av. (See opp p 742.)

MASSACHUSETTS. Adams.
GREYLOCK REST SANATORIUM. (See opp pp 994, 1484.)

MISSOURI. St. Louis.
KEELEY INSTITUTE OF ST LOUIS, MO, 2803 Locust. (See left top lines and p 5.)

NERVOUS DISEASES IN CHILDREN.

WISCONSIN. Lake Geneva.
OAK LEIGH EDUCATIONAL SANITARIUM, Mary A Pogue, M D, Physician-in-Charge, Chicago Office 1003, 92 State. (See p 539.)

NERVOUS DISEASES—SANITARIUMS FOR.

CALIFORNIA. Livermore.
LIVERMORE SANITARIUM, J W Robertson, M D, Propr and Phys in Charge. (See pp 333, 334.)

ILLINOIS. Chicago.
KENILWORTH SANITARIUM, 6 miles north of Chicago, Sanger Brown, Physician in Charge, Chicago Office 100 State. (See p 547.)

ILLINOIS. Rockford.
BROUGHTON'S DR SANITARIUM. (See p 2529.)

IOWA. Des Moines.
RETREAT THE, 28th and Woodland av. (See opp p 742.)

KANSAS. Bonner Springs.
BONNER SPRINGS LODGE (On Union Pacific Ry, half hour from Kansas City). (See p. 1181 and below.)

LOUISIANA. Abbeville.
FENWICK SANITARIUM (Established 1898), F F Young, M D, Surgeon-in-Chief and Propr. (See p 887.)

MASSACHUSETTS. Adams.
GREYLOCK REST SANATORIUM. (See opp pp 994, 1484.)

MASSACHUSETTS. Boston.
DOUGLAS' DR SANATORIUM, 321 Centre, "Dorchester District." (See p 976.)

MISSOURI. St. Louis.
KEELEY INSTITUTE OF ST LOUIS, MO, 2803 Locust. (See left top lines and p 5.)

NEW YORK. Owego.
GLENMARY. (See p 2549.)

NEW YORK. Watkins.
GLEN SPRINGS THE. (See p 8.)

BONNER SPRINGS LODGE. BONNER SPRINGS Kansas.
DR. M. P. SEXTON. } Supts.
DR. H. C HAYS. }
Kansas City Office: Century Building.
A HIGH-GRADE SANITARIUM for NERVOUS and MENTAL DISEASES. Hours 1 to 3 except Thursday and Sunday

Cutter's POLYVALENT Streptocidic Serum.

An anti-streptococcic serum that differs from all others in many essential features. **WRITE FOR LITERATURE.** **(See page 261.)**

NERVOUS DISEASES — SANITARIUMS FOR—Cont'd.

NEW YORK. **Whitesboro.**

WHITESBORO SANITARIUM. (See p 1393.)

OHIO. **Cleveland.**

UNIVERSITY SANITARIUM THE, O A Palmer, M D, Chief Surgeon, 773 Republic. (See p 2635.)

TEXAS. **Austin.**

BARRETT MRS E M, 38th and Gaudalupe. (See p 2511.)

NERVOUS DISORDERS—TREATMENT FOR.

COLORADO. **Boulder.**

PLACE SANITARIUM THE, Olney Galen Place, M D, Supt. (See p 357.)

NERVOUS AND BACKWARD CHILDREN.

MICHIGAN. **Detroit.**

LEWIS SCHOOL FOR STAMMERERS THE, 35-41 Adelaide. (See left top lines and adv opp Schools for Stammerers.)

REED SCHOOL THE, 245-285 W Grand Boul. (See adv opp Schools—Stammering.)

NERVOUS AND CHRONIC DISEASES—TREATMENT FOR.

MARYLAND. **Towson.**

SPRINGER SANITARIUM CO OF MARYLAND. (See adv opp. Sanitariums—Private.)

WISCONSIN. **Kenosha.**

PENNOYER SANITARIUM THE. (See p 589.)

NERVOUS AND MENTAL DISEASES.

MISSOURI. **Kansas City.**

RALPH B B, M D, 218 Rialto Bldg. (See p. 802.)

NERVOUS AND MENTAL DISEASES—HOSPITALS FOR.

PENNSYLVANIA. **Primos Station. Clifton Heights, Delaware Co.**

BURN-BRAE. (See right top lines and p 1792.)

NERVOUS AND MENTAL DISEASES—SANITARIUMS FOR.

CALIFORNIA. **Livermore.**

LIVERMORE SANITARIUM, J W Robertson, M D, Propr and Phys in Charge. (See pp 333, 334.)

COLORADO. **Denver.**

FOREST RETREAT SANITARIUM, 5349 W 26th av, Everett M Brandt, M D, Propr, Office Academy of Medicine, 1434 Glenarm. (See p 355.)

MOLKERY SANITARIUM THE, Mr. and Mrs A J Thomas, Supts, E 12th and Geneva avs, Montclair. (See p 2553.)

ILLINOIS. **Jacksonville.**

MAPLEWOOD, Dr Norbury's Sanatorium for Nervous and Mental Diseases. (See p 2543.)

INDIANA. **Indianapolis.**

"NORWAYS," Dr A E Sterne's SANATORIUM FOR NERVOUS AND MENTAL DISEASES, 1820 E 10th. (See p 705.)

KANSAS. **Kansas City.**

GRANDVIEW SANITARIUM, 538 Minn av. (See p 803.)

LOUISIANA. **Abbeville.**

FENWICK SANITARIUM (Established 1898), F F Young, M D, Surgeon-in-Chief and Propr. (See p 887.)

MASSACHUSETTS. **Adams.**

GREYLOCK REST SANATORIUM. (See opp pp 994, 1484.)

MASSACHUSETTS. **Boston.**

DOUGLAS' DR SANATORIUM, 321 Centre, "Dorchester District." (See p 976.)

MISSOURI **Kansas City.**

BURNETT'S DR PRIVATE HOME, S Grover Burnett, M D, Propr and Medical Supt, 3100 Euclid av. (See p 1182.)

WISCONSIN. **Wauwatosa.**

MILWAUKEE SANITARIUM FOR NERVOUS AND MENTAL DISEASES, Richard Dewey, M D, Phys-in-Charge. (See pp. 557, 2159 and inside back cover.)

ELECTRICITY IS LIFE. "Electricity Scientifically administered is the best Tonic of all."—Dr. Thos E. Eldridge. To learn how it is scientifically applied, See p. 1675.

Address all communications to
DR. THOS. E. ELDRIDGE,
1639 North Broad Street, PHILADELPHIA.
PHONE POPLAR 66-17-A.

Practice Limited to the Treatment of CHRONIC MALIGNANT and NERVOUS DISEASES by Electric Currents, Radium, X-Ray, Ultra Violet-Ray, Light, Heat, Ozone and Mechanical Vibration. **(See page 1707.)**

Zymoticine After testing ZYMOTICINE, D. A. Day and Elias Hubler, Medical Missionaries to Liberia, Africa, say, "It is the only medicine that will break up African Fever in that most deadly climate."

NERVOUS AND MENTAL DISEASES—SCHOOLS FOR FEEBLE-MINDED CHILDREN.

MICHIGAN. **Detroit.**

LEWIS SCHOOL FOR STAMMERING THE, 35-37 Adelaide. (See adv opp Schools for Stammerers.)

TEXAS. **Austin.**

BARRETT MRS E M, 38th and Gaudalupe. (See p 2511.)

NERVOUS AND MENTAL DISEASES—TREATMENT OF.

CONNECTICUT. **Stamford.**

BARNES' DR SANITARIUM. (See right top lines in classified and Index and p 404.)

IOWA. **Des Moines.**

RETREAT THE, 28th and Woodland av. (See opp p 742.)

MICHIGAN. **Detroit.**

LEWIS SCHOOL FOR STAMMERERS THE, 35-41 Adelaide. (See left top lines and adv opp Schools for Stammerers.)

MICHIGAN. **Flint.**

OAK GROVE, Hospital for Nervous and Mental Diseases, C B Burr, M D, Sec. (See p 21.)

PENNSYLVANIA. **Easton.**

EASTON SANITARIUM THE, C Spencer Kinney, M D, Propr. (See p 1737.)

NERVOUS AND SURGICAL DISEASES—TREATMENT OF.

COLORADO. **Boulder.**

BOULDER-COLORADO SANITARIUM THE. (See p. 2429.)

NEURALGIA REMEDY.

ILLINOIS. **Chicago.**

SMITH R H & CO, 59 Dearborn. (See p 2623.)

NEURASTHENIA CURE.

WISCONSIN **Waukesha.**

KEELEY INSTITUTE THE. (See p 2529.)

NEURASTHENIA TREATMENT.

CALIFORNIA **Livermore.**

LIVERMORE SANITARIUM, J W Robertson, M D, Propr and Phys-in-Charge. (See pp 333, 334.)

ILLINOIS. **Chicago.**

KENILWORTH SANITARIUM, 6 miles north of Chicago, Sanger Brown Phys-in-Charge, Chicago Office 100 State. (See p. 547.)

ILLINOIS. **Dwight.**

KEELEY INSTITUTE, The Parent House. (See adv opp inside back cover.)

IOWA. **Des Moines.**

RETREAT THE, 28th and Woodland av. (See opp p 742.)

KANSAS. **Bonner Springs.**

BONNER SPRINGS LODGE (On Union Pacific Ry, half hour from Kansas City.) (See p 1181.)

LOUISIANA. **Abbeville.**

FENWICK SANITARIUM (Established 1898), F F Young, M D, Surg-in-Chief and Propr. (See p 887.)

MISSISSIPPI. **Biloxi.**

BILOXI SANATORIUM, H M Folkes, M D, Pres. (See p 2601.)

MISSOURI. **St. Louis.**

KEELEY INSTITUTE OF ST LOUIS, MO, 2803 Locust. (See left top lines and p 5.)

NEUROLOGISTS.

IOWA. **Des Moines.**

RETREAT THE, 28th and Woodland av. (See opp p 742.)

KANSAS. **Kansas City.**

GLASSCOCK S S, M D, Medical Director, Grand View Sanitarium for Mental and Nervous Diseases, 538 Minnesota av.

MISSOURI. **Kansas City.**

BURNETT S GROVER, 425 Rialto Bldg. (See p 1182.)

HAYS HARRY C, M D, Supt Bonner Springs Lodge, Suite 409, Century Bldg. (See p 1181.)

PUNTON JOHN, M D, Altman Bldg.

NEUROLOGISTS—CONSULTING.

COLORADO. **Denver.**

McGUGAN ARTHUR, 430 Majestic Bldg, 16th cor Broadway.

NEUROLOGISTS AND ALIENISTS.

COLORADO. **Denver.**

COURTNEY J ELVIN, M D, Propr Mt Airy Sanitarium (Private), Office Academy of Medicine Bldg, 1434 Glenarm. (See p 358.)

NEUROSINE.

MISSOURI. **St. Louis.**

DIOS CHEMICAL CO, 2940 Locust. (See p 2569.)

ALETRIS CORDIALRIO
UTERINE TONIC.

NEVERSLIP HORSESHOES AND CALKS—MNFRS OF.

NEW JERSEY. **New Brunswick.**

NEVERSLIP MFG CO THE. (See p 2573.)

NEW ANIMAL THERAPY.

ILLINOIS. **Chicago.**

NEW ANIMAL THERAPY CO THE, 92 State. (See p 2555.)

ROBERTS - HAWLEY LYMPHS, Joseph R Hawley, M D, 92 State. (See p 2555.)

NEWS AGENCIES.

NEW YORK. **LeRoy.**

GRUMIAUX NEWS AND SUBSCRIPTION CO THE.

NEWSPAPER ASSOCIATIONS.

MISSOURI. **St. Louis.**

AMERICAN NEWSPAPER ASSOCIATION, F D Mayer, Mngr, 217 N 6th.

NIPPLE DEVELOPERS.

IOWA. **Waterloo.**

STANDARD MNFG CO. (See p 2956.)

NITROUS OXIDE GAS—FOR USE IN SURGICAL OPERATIONS.

NEW YORK. **New York City.**

McNEILLE C S, 22 Bible House. (See p 1493.)

NORMAL INSTRUCTION.

IOWA. **Des Moines.**

DRAKE UNIVERSITY NORMAL DEPARTMENT. (See p 762-H.)

NOTARIES PUBLIC.

SOUTH DAKOTA. **Sioux Falls.**

DONOVAN JOSEPH MITCHELL, 124 W 9th.

NOTARY FOR SOUTH DAKOTA.

SOUTH DAKOTA. **Sioux Falls.**

DONOVAN JOSEPH MITCHELL, 124 W 9th.

NURSERY MAIDS—TRAINING SCHOOL FOR.

ILLINOIS. **Chicago.**

CHICAGO MATERNITY HOSPITAL AND TRAINING SCHOOL FOR NURSERY MAIDS, 1033 N Clark. (See p 2655.)

NURSES.

ILLINOIS. **Chicago.**

BOURCHIER'S SOUTH SIDE REGISTER AND HOME FOR NURSES, 1933 Indiana av. (See p 551.)

NURSES' BUREAUS.

MISSOURI. **Kansas City.**

RED CROSS HOSPITAL AND NURSES' TRAINING SCHOOL, 104 Hunter av. (See p 2533.)

RHODE ISLAND. **Providence.**

MARSHALL ELIZABETH B, 36 George. (See adv in Trained Nurses—Bureaus for.)

NURSES' DIRECTORY.

OHIO. **Toledo.**

RUPP & BOWMAN, 102 East Bancroft.

NURSES' HOMES.

ILLINOIS. **Chicago.**

BOURCHIER'S MRS SOUTH SIDE REGISTER AND HOME FOR NURSES, 1933 Indiana av. (See p 551.)

GEIGLEY JULIA E, 5737 Drexel av. (See p 2587.)

NURSES—MEDICAL AND SURGICAL.

CALIFORNIA. **San Francisco.**

THOMA J G, Member "Alfa" Trained Nurses' Agency, Formerly with German Hospital, 2234 Mission.

NURSES' REGISTRY.

ILLINOIS. **Chicago.**

BOURCHIER'S MRS SOUTH SIDE REGISTER AND HOME FOR NURSES, 1933 Indiana av. (See p 551.)

GEIGLEY JULIA E, 5737 Drexel av. (See p 2587.)

MISSOURI. **Kansas City.**

RED CROSS HOSPITAL AND NURSES' TRAINING SCHOOL, 104 Hunter av. (See p 2533.)

NEW YORK. **New York City.**

HOME BUREAU, M H Willard, Pres, 52 W 39th.

NURSES' SCHOOLS.

ILLINOIS. **Chicago.**

CHICAGO COLLEGE FOR NURSES, 382 W Jackson Boul.

NOSE, EAR, THROAT, and LUNG SOLUTIONS
(See pages 1745, 1746.)

Formula List complied and revised periodically for a number of years for the Medical Profession and Hospitals.
PHYSICIANS STANDARD SUPPLY COMPANY,
PHILADELPHIA, PA.

LAKESIDE HOSPITAL THE, 4147 Lake av. (See p 572.)
NEW YORK. Jamestown.

CHAUTAUQUA SCHOOL OF NURSING THE (Correspondence).

NURSES' SUPPLIES.

MASSACHUSETTS. Boston.
THOMAS F H CO, 707 Boylston. (See p 966.)

NURSES—TRAINING SCHOOLS FOR.

COLORADO. Boulder.
BOULDER-COLORADO SANITARIUM THE. (See p 2429.)
UNIVERSITY OF COLORADO, Colorado School of Medicine, Anna E Harris Supt, 2019 10th.
COLORADO. Denver.
ST JOSEPH'S HOSPITAL, 18th and Humboldt. (See p 2535.)
COLORADO. Leadville.
ST VINCENT'S HOSPITAL AND NURSES' TRAINING SCHOOL, Sister Hilaria Superior. (See p 357.)
COLORADO. Pueblo.
COLORADO FUEL AND IRON CO MINNEQUA HOSPITAL, Miss Laura A Beecroft Head Nurse.
ST MARY'S HOSPITAL TRAINING SCHOOL FOR NURSES, Sister Philip Neri Superior, Sister Mary Constance Head Nurse. (See opp p 395.)
ILLINOIS. Chicago.
ENGLEWOOD HOSPITAL AND TRAINING SCHOOL, Elizabeth N Van Hoesen Supt, 840 W 64th.
FRANCES E WILLARD HOSPITAL, Sarah F Bryant, M D, Supt, 343-349 S Lincoln. (See p 2621.)
ILLINOIS TRAINING SCHOOL FOR NURSES, 304 Honore. (See p 2373.)
PEOPLE'S HOSPITAL AND TRAINING SCHOOL FOR NURSES, 2184 Archer av. (See p 2515.)
ST LUKE'S HOSPITAL TRAINING SCHOOL FOR NURSES, 1416 Indiana.
MISSOURI. Kansas City.
RED CROSS HOSPITAL AND NURSES' TRAINING SCHOOL, 104 Hunter av. (See p 2533.)
SOUTH SIDE HOSPITAL AND NURSES' TRAINING SCHOOL, Laura Hulme, M D, Supt, Miss Mary Marren, Asst Supt, 3007 Main. (See p 2563.)
MISSOURI. St. Joseph.
FRENCH J A, 402-408 S 8th. (See p. 3013.)
NEBRASKA. Lincoln.
GREEN GABLES SANATORIUM AND TRAINING SCHOOL FOR NURSES, Dr Benj F Bailey Pres, Miss Hallie J Fisher Supt, Miss Lillian B Stuff Head Nurse, Offices at Green Gables and Burr Blk. (See p 1271.)
LINCOLN MEDICAL COLLEGE HOSPITAL TRAINING SCHOOL FOR NURSES, 121 S 14th st, W N Ramey, M D, Pres, Samuel Metheny Sec. (See p 1275.)
NEBRASKA. Omaha.
NEBRASKA METHODIST EPISCOPAL HOSPITAL AND DEACONESS HOME, Miss Mary M Dueker, Supt of Nurses, 36th and Cuming.
OHIO. Lorain.
ST JOSEPH'S HOSPITAL AND TRAINING SCHOOL FOR NURSES, 12 Lecturers, Sister Mary Alacoque Superior, Miss Mary Alexander Doran of Baltimore, Supt of Nurses.
PENNSYLVANIA. Newcastle.
SHENANGO VALLEY HOSPITAL AND TRAINING SCHOOL.
TEXAS. Dallas.
THE TEXAS BAPTIST MEMORIAL SANITARIUM, cor Junius st and College av. (See p 2931.)
TEXAS. Paris.
STELL'S INFIRMARY AND NURSES' TRAINING SCHOOL, cor Wall and Houston. (See p 2641.)
TEXAS. Sherman.
ST VINCENT'S SANITARIUM. (See p 2541.)

NURSES' TRAINING SCHOOLS FOR MEDICAL MISSIONARY NURSES.

COLORADO. Boulder.
BOULDER-COLORADO SANITARIUM THE. (See p 2429.)

NUT BUTTER.

ILLINOIS. Chicago.
QUAKER NUT FOOD CO, 2816 Cottage Grove av. (See p 2655.)

The Physician makes HEALTH to order for the Human Race

The National Fur & Tanning Co. makes WARMTH to order for the Physician.

See Page 4 For Catalogue write The National Fur & Tanning Co. Three Rivers, Mich.

FAT FOLKS

267 lbs.

Mrs E. Williams, 588 Elliott Square, Buffalo, N. Y.

Lost in weight	87 pounds
Lost in bust	8 inches
Lost in waist	10 inches
Lost in hips	20 inches

180 lbs.

150 lbs. **203 lbs.**

Mrs J. R. Niederheises, 209-210 The ARCADE, CLEVELAND, OHIO.

Lost in weight	53 pounds
Lost in bust	10 inches
Lost in waist	7 inches
Lost in hips	10 inches

These pictures give you an idea of our appearance before and after our reduction by Dr. Snyder. Our health is perfect. We never enjoyed better health in our lives, not a wrinkle to be seen. Why carry your burden longer when relief is at hand?

Dr. Snyder guarantees his treatment to be perfectly harmless in every particular. No exercise, no starving, no detention from business, no wrinkles or discomfort. Dr. Snyder has been a specialist in the successful treatment of obesity for the past 25 years, and has the unqualified endorsement of the medical fraternity. A 40-page booklet, telling all about it, free. Write to-day.

O. W. F. SNYDER, M. D., 73 BURTON BUILDING, 39 STATE ST., CHICAGO, ILL.

NUT FOODS.

COLORADO. Boulder.

BOULDER-COLORADO SANITARIUM THE. (See p 2429.)

OBESITY.

ILLINOIS. Chicago.

SNYDER DR O W F, 39 State. (See adv. above.)

OCULISTS.

ALABAMA. Mobile.

DICKSON T AUBREY, M D, 169 Dauphin.

CALIFORNIA. Bakersfield.

FOWLER WM S, M D.

COLORADO. Colorado Springs.

NEEPER EDWARD R, M D, 46 P O Bldg.

COLORADO. Denver.

BANE WM C, M D, Steele Blk.

BLACK MELVILLE, M D, Majestic Bldg.

CHASE JOHN, M D, Jackson Bldg, 17th cor Tremont.

FOSTER JOHN M, M D, Stedman Bldg.

JACKSON EDWARD, M D, Academy of Medicine, 1434 Glenarm.

COLORADO. Leadville.

BOYD E T, M D.

MISSOURI. Kansas City.

KIMBERLIN J W, M D, 532 Altman Bldg.

McKEE, J W, M D, 329 Rialto Bldg. (See p. 3072.)

OCULISTS' BOOKS.

MISSOURI. Kansas City.

TIFFANY FLAVEL S, 805 McGee. (See adv. opposite.)

OCULISTS' INSTRUMENTS.

MASSACHUSETTS. Boston.

GLOBE OPTICAL CO, 403 Washington. (See p. 3075.)

OCULISTS' PRESCRIPTIONS.

MASSACHUSETTS. Boston.

GLOBE OPTICAL CO, 403 Washington. (See p. 3075.)

LANGTON C A L, 419 Boylston. (See adv. opposite.)

MINNESOTA. St. Paul.

NOYES BROS & CUTLER, 396-408 Sibley. (See p 1127.)

SOMNOFORM Recommended by Leading Physicians and Surgeons as the Ideal General Anaesthetic for Minor Surgery.
E. de TREY & SONS, Philadelphia and New York See adv. opp. page 1450.

OCULISTS' RECORD BOOKS.

MISSOURI. **Kansas City.**

TIFFANY FLAVEL S, 805 McGee. (See p. 3070.)

OCULISTS' SUPPLIES.

MASSACHUSETTS. **Boston.**

GLOBE OPTICAL CO, 403 Washington. (See p. 3075.)

LANGTON C A L, 419 Boylston. (See adv. below.)

OCULISTS AND AURISTS.

(This heading is made only for subscribers who have specially desired it. R. L. Polk & Co., publishers of this work, have a very complete list of Oculists which can be obtained at list rates on application.)

CALIFORNIA. **Los Angeles.**

CHURCH B F, M D, 411 Grant Bldg.

BOOKS ON THE EYE.

By FLAVEL B. TIFFANY, A. M., M. D.,

805 McGee Street, KANSAS CITY, MO.

Published by HUDSON KIMBERLY PUBLISHING CO., Kansas City, Mo.
For Sale by BRYANT & DOUGLAS BOOK CO., Kansas City, Mo.
And all Book Dealers in United States.

"Anomalies and Diseases of the Eye,"
Price, $3.50.

"Anomalies of Refraction and of the Muscles of the Eye,"
Price, $2.00.

"Oculists Record Book,"
Price, $4.00.

"Otologists, Laryngologists and Rhinologists Record Book,"
Price, $4.00.

"Combined Record Book,"
Price, $4.00.

"Sojourn Among the Oculists of Europe,"
Price, $1.00.

C. A. L. LANGTON

MANUFACTURING OPTICIAN

419 Boylston Street **BOSTON**

Prescription work a specialty. All orders returned the same day as received. Prescription blanks furnished on application. Oculists' supplies. Spectacles and Eye Glasses.

POLK'S NATIONAL DIRECTORIES.
We can furnish lists of any trade not included in the above.
Medical, Dental, Lumber, Real Estate, Financial, Flour Mill, Grain, Bakers, Iron and Steel, Coal and Coke, Tobacco and Cigar.
R. L. POLK & CO., Publishers, DETROIT, MICH.

OCULISTS AND AURISTS—Cont'd.

COLORADO. Boulder.
SPENCER FRANK ROBERT, M D, Physicians' Bldg.

COLORADO. Denver.
HESS W L, M D, 400 California Bldg.

COLORADO. Greeley.
RINGLE CHARLES A, M D.

IOWA. Council Bluffs.
DEAN F W, M D, 214 Merriam Blk.

IOWA. Des Moines.
HAZEN E H, 609 Walnut.

MISSOURI. Kansas City.
BELLOWS GEORGE E, 429 Rialto Bldg.
LANE E ALMA, M D, 202 Mo Bldg, 1023 Grand av.
LOOK HENRY H, M D, 428 Altman Bldg.
McKEE J W, M D, 329 Rialto Bldg. (See adv.)

Joseph W. McKee, M. D.
Practice limited to diseases of
EYE, EAR, NOSE AND THROAT.
329 Rialto Building, Kansas City, Mo.

MOTT JOHN SABERT, M D, 522 Rialto Bldg.
TIFFANY F B, 805 McGee. (See p. 3071.)

MISSOURI. St. Louis.
MOORE J HARVEY, M D, 2726 Washington av.

NEBRASKA. Omaha.
BRYANT DEWITT C, A M, M D, McCague Bldg.
BURRELL HENRY L, M D, McCague Bldg.
GIFFORD HAROLD, M D, 407 Karbach Blk.
OWEN FRANK S, M D, 209 Karbach Blk.

WYOMING. Cheyenne.
STRADER GEORGE L, M D.

OFFICE AND HOSPITAL FURNITURE.

CALIFORNIA. Los Angeles.
SWEENEY SURGICAL MFG CO, 212-214 S Hill.

INDIANA. Hammond.
BETZ FRANK S CO. (See adv opp Surgical Instruments.)

OFFICE SYSTEMS.

MICHIGAN. Grand Rapids.
COUFFIELD H L CO, 8 Pearl. (See p 2651.)

OPERA, FIELD AND MARINE GLASSES.

MASSACHUSETTS. Boston.
GLOBE OPTICAL CO, 403 Washington. (See p. 3075.)

OPERATING CHAIRS.

ILLINOIS. Chicago.
PHYSICIANS' SUPPLY AND DRUG CO, 280 Honore. (See p 2619.)

INDIANA. Indianapolis.
ALLISON W D CO, 905 N Alabama. (See pp 527, 683, 977, 1455.)
PERFECTION CHAIR CO, INC, THE, 931-933 E Pratt. (See p 711.)

OPERATING CHAIRS AND TABLES.

INDIANA. Hammond.
BETZ FRANK S CO. (See adv opp Surgical Instruments.)

INDIANA. Indianapolis.
ALLISON W D CO, 905 N Alabama. (See p 527, 683, 977, 1455.)
PERFECTION CHAIR CO THE, 931-933 E Pratt. (See p 711.)

OPERATING GOWNS.

INDIANA. Hammond.
BETZ FRANK S CO. (See adv opp Surgical Instruments.)

OPERATING PADS.

NEW YORK. New York City.
MEINECKE & CO, 48-50 Park pl. (See p 17.)

OPERATING TABLES.

ILLINOIS. Chicago.
CLOW J B & SONS, 358 Franklin.

INDIANA. Indianapolis.
ALLISON W D CO, 905 N Alabama. (See pp 527, 683, 977, 1455.)
PERFECTION CHAIR CO, INC, THE, 931-933 E Pratt. (See p 711.)

PENNSYLVANIA. Pittsburg.
BRIGGS GEORGE E & CO, Penn Bldg. (See p 2581.)

PHYSICIANS' CASUALTY ASSOCIATION OF AMERICA

ACCIDENT INSURANCE AT COST. Membership limited to practicing Physicians and Surgeons.

See Page 12. Write E. E. ELLIOTT, Secretary, OMAHA, NEB.

VIRGINIA. **Norfolk.**

PHILLIPS SAMUEL C (Successor to Phillips-Byrd Table Co). (See opp p 2070.)

OPERATING TABLES—IRON ASEPTIC.

MISSOURI. **St. Louis.**

SMITH & DAVIS MNFG CO, Locust n e cor 20th. (See pp. 3003-3004.)

OPHTHALMIC TABLES.

MASSACHUSETTS. **Boston.**

GLOBE OPTICAL CO, 403 Washington. (See p. 3075.)

OPHTHALMOSCOPES.

MASSACHUSETTS. **Boston.**

GLOBE OPTICAL CO, 403 Washington. (See p. 3075.)

OPIUM HABIT CURES.

MISSOURI. **Kansas City.**

KEELEY INSTITUTE THE, 716 W 10th. (See p 1182.)

RALPH B B, M D, 218 Rialto Bldg. (See p. 802.)

OPIUM HABIT TREATMENT.

ARKANSAS. **Hot Springs.**

KEELEY INSTITUTE THE. (See p 247.)

CONNECTICUT. **Hartford.**

WALNUT LODGE HOSPITAL, 142 Fairfield av. (See p 407.)

CONNECTICUT. **Stamford.**

BARNES' DR SANITARIUM. (See right top lines in classified and Index and p 404.)

ILLINOIS. **Dwight.**

KEELEY INSTITUTE, The Parent House. (See adv opp inside back cover.)

IOWA. **Des Moines.**

KEELEY INSTITUTE THE, 706 4th. (See adv opp Sanitariums.)

KANSAS. **Bonner Springs.**

BONNER SPRINGS LODGE (on Union Pacific Ry, half hour from Kansas City). (See p 1181.)

MISSOURI. **St. Louis.**

KEELEY INSTITUTE OF ST LOUIS, MO, 2803 Locust. (See left top lines and p 5.)

NORTH CAROLINA. **Charlotte.**

CROWELL SANATORIUM THE. (See p 1565.)

OHIO. **Cincinnati.**

CINCINNATI SANITARIUM THE, College Hill. (See p 2539.)

OHIO. **Cleveland.**

FAIRMOUNT HOME, 900 Fairmount. (See p 2561.)

OPIUM, MORPHINE, CHLORAL AND COCAINE TREATMENT INSTITUTES.

ILLINOIS. **Dwight.**

KEELEY INSTITUTE, The Parent House. (See adv opp inside back cover.)

MISSOURI. **St. Louis.**

KEELEY INSTITUTE OF ST LOUIS, MO, 2803 Locust. (See left top lines and p 5.)

NEW YORK. **New York City.**

OPPENHEIMER INSTITUTE, Branches in Each City of the United States, 159 W 34th. (See left top lines and p. 9.)

OHIO. **Cleveland.**

FAIRMOUNT HOME, 900 Fairmount. (See p 2561.)

UTAH. **Salt Lake City.**

KEELEY INSTITUTE OF UTAH THE. (See p 2039.)

VIRGINIA. **Charlottesville.**

MOORES BROOK SANITARIUM CO. (See right top lines and inside front cover.)

OPIUM, MORPHINE, COCAINE AND WHISKEY TREATMENT INSTITUTES.

LOUISIANA. **Abbeville.**

FENWICK SANITARIUM (Established 1898), F F Young, M D, Surgeon-in-Chief and Propr. (See p 887.)

MISSOURI. **St. Louis.**

KEELEY INSTITUTE OF ST LOUIS, MO, 2803 Locust. (See left top lines and p 5.)

OREGON. **Portland.**

KEELEY INSTITUTE THE, 71 E 11th n. (See p 1717.)

OPIUM, MORPHINE AND COCAINE HABIT CURES.

INDIANA. **Marion.**

KEELEY INSTITUTE THE, 1204 S Adams. (See right top lines.)

OPIUM AND COCAINE HABIT TREATMENT.

MISSOURI. **St. Louis.**

KEELEY INSTITUTE OF ST LOUIS, MO, 2803 Locust. (See left top lines and p 5.)

Scott's Emulsion is more powerful, more digestible and more palatable than the raw cod liver oil.

OPTICAL BOOKS.

MASSACHUSETTS. Boston.

GLOBE OPTICAL CO, 403 Washington. (See adv. opposite.)

OPTICAL COLLEGES.

ILLINOIS. Chicago.

CHICAGO POST-GRADUATE OPTICAL COLLEGE, 67 Wabash av. (See p 2513.)

MISSOURI. Kansas City.

SOUTHWESTERN OPTICAL COLLEGE (INC), S W Lane Pres. E Alma Lane, M D, Sec, 202 Mo Bldg, 1023 Grand av.

OPTICAL GOODS.

IOWA. Des Moines.

GENEVA OPTICAL CO, B A Tooker Mngr, News Arcade Bldg. (See p 2655.)

MASSACHUSETTS. Boston.

GLOBE OPTICAL CO, 403 Washington. (See adv. opposite.)

MINNESOTA. St. Paul.

NOYES BROS & CUTLER, 396-408 Sibley. (See p 1127.)

PENNSYLVANIA. Philadelphia.

THOMAS ARTHUR H CO, s e cor 12th and Walnut.

OPTICAL INSTRUMENTS.

MASSACHUSETTS. Boston.

GLOBE OPTICAL CO, 403 Washington. (See adv. opposite.)

PENNSYLVANIA. Philadelphia.

THOMAS ARTHUR H CO, s e cor 12th and Walnut.

OPTICAL LENSES.

IOWA. Des Moines.

GENEVA OPTICAL CO, B A Tooker Mngr, News Arcade Bldg. (See p 2655.)

OPTICAL MACHINERY.

MASSACHUSETTS. Boston.

GLOBE OPTICAL CO, 403 Washington. (See adv. opposite.)

OPTICAL SPECIALTIES.

PENNSYLVANIA. Philadelphia.

THOMAS ARTHUR H CO, s e cor 12th and Walnut.

OPTICAL SUPPLIES.

TEXAS. Dallas.

I C OPTICAL CO, 298 Elm.

OPTICIANS.

ILLINOIS. Danville.

SNYDER H J (Ophthalmologist and Otologist), 16 N Vermillion.

IOWA. Des Moines.

HANGER A C, 526 E Locust.

MASSACHUSETTS. Boston.

GLOBE OPTICAL CO, 403 Washington. (See adv. opposite.)

LLOYD ANDREW J & CO, 315 Washington and 310 Boylston.

PENNSYLVANIA. Philadelphia.

QUEEN & CO, 1010 Chestnut.

TEXAS. Dallas.

I C OPTICAL CO, 298 Elm.

OPTICIANS—MNFG.

IOWA. Des Moines.

GENEVA OPTICAL CO, B A Tooker Mngr, News Arcade Bldg. (See p 2655.)

MASSACHUSETTS. Boston.

GLOBE OPTICAL CO, 403 Washington. (See adv. opposite.)

LANGTON C A L, 419 Boylston. (See p. 3071.)

PENNSYLVANIA. Philadelphia.

QUINN & CO, 1010 Chestnut.

OPTOMETERS.

MASSACHUSETTS. Boston.

GLOBE OPTICAL CO, 403 Washington. (See adv. opposite.)

ORTHOPAEDIC APPARATUS.

ILLINOIS. Chicago.

AMBULATORY PNEUMATIC SPLINT MNFG CO, 60 H Wabash av. (See p 2942.)

SHARP & SMITH, 92 Wabash av. (See p 548.)

TRUAX, GREENE & CO, 42 Wabash av.

INDIANA. Hammond.

BETZ FRANK S CO. (See adv opp Surgical Instruments.)

MASSACHUSETTS. Boston.

CODMAN & SHURTLEFF (INC), 120 Boylston. (See p 2631.)

MINNESOTA. St. Paul.

NOYES BROS & CUTLER, 396-408 Sibley. (See p 1127.)

PENNSYLVANIA. Philadelphia.

VALZAHN CO THE, 132 S 11th. (See p 1799.)

ORTHOPAEDIC APPLIANCES.

CALIFORNIA. Oakland.

OLSEN OLE, 209 Telegraph av. (See p 288.)

Dr. Barnes' Sanitarium

STAMFORD, - - CONN.

A Private Sanitarium for Mental and Nervous Troubles.

DR. F. H. BARNES, Physician-in-charge.

(See page 404.)

CALIFORNIA. **San Francisco.**

BAXTER E H CO THE, 350 Frederick. (See p. 2974.)

LUDEMANN A W, 503 Geary. (See p 285.)

WEDEKIND FRANK F, 440 Geary. (See p 286.)

ILLINOIS. **Chicago.**

MAY VICTOR V & CO, 234-236 Ashland boul.

INDIANA. **Hammond.**

BETZ FRANK S CO. (See adv opp Surgical Instruments.)

MAINE. **Portland.**

SCHUMACHER G W & SON, 17 Free.

NEW YORK. **Jamestown.**

PHILO BURT MFG CO, 108 E 3d. (See p 2577.)

NEW YORK. **New York City.**

POMEROY COMPANY, 17 Union sq. (See left bottom lines and adv in Supporting Belts.)

SCHNOTER J C CO, 523 6th av. (See pp 2635, 2639.)

TEXAS. **Dallas.**

KIRBY W S CO, 220 Main.

ORTHOPAEDIC ASSOCIATIONS.

ILLINOIS. **Chicago.**

COON'S DR W P ORTHOPAEDIC ASSOCIATION, 39 State. (See p 2643.)

ORTHOPAEDIC BRACES.

PENNSYLVANIA. **Philadelphia.**

FLAVELL G W & BRO, 1005 Spring Garden.

ORTHOPAEDIC GOODS.

ILLINOIS. **Chicago.**

GERMAN-AMERICAN SURGICAL CO, 138 Wells. (See adv opp Physicians' Supplies and Surgical Instruments.)

ORTHOPAEDIC INSTITUTES.

INDIANA. **Indianapolis.**

NATIONAL SURGICAL INSTITUTE, 122 W Ohio. (See p 709.)

PENNSYLVANIA. **Philadelphia.**

PENNSYLVANIA ORTHOPAEDIC INSTITUTE AND SCHOOL OF MECHANO-THERAPY (INC), 1711 Green. (See p. 3044.)

SOLE NEW ENGLAND AGENTS FOR DEZENG LUMINOUS INSTRUMENTS

LUMINOUS RETINOSCOPE

GLOBE OPTICAL COMPANY

BOSTON, MASS.

New England Headquarters

for everything in the

Optical Line.

Write Us When in Need of

OPTICAL INSTRUMENTS.

OPHTHALMIC TEST CABINET

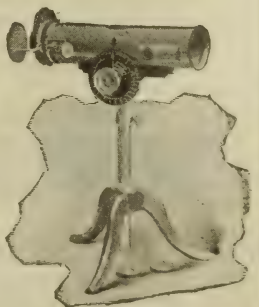

REFRACTOMETER

KRETOL

Refined

Refined and distilled KRETOL is made into by-products, which are useful requisites to the lady's toilet; a most excellent preparation for softening the skin and beautifying the complexion. An excellent food for the skin and scalp. All Druggists, or The "Kretol" Co. WASHINGTON D. C.

ORTHOPAEDIC INSTRUMENTS.

ILLINOIS. **Chicago.**

PHYSICIANS' SUPPLY & DRUG CO, 280 Honore. (See p 2619.)

ORTHOPAEDIC SHOES.

ILLINOIS. **Chicago.**

HOEFFEL J F, 271 Wabash av. (See p 2639.)

OHIO. **Cleveland.**

GAETANI FRANK, 355 Bond. (See p 2653.)

ORTHOPAEDIC SHOES—MNFRS.

ILLINOIS. **Chicago.**

LARSON MARTIN, 54 5th av. (See p 2627.)

ORTHOPAEDIC SUPPLIES.

CALIFORNIA. **San Francisco.**

HOPPE & CO, 404 Sutter. (See p 283.)

ORTHOPAEDIC SURGERY.

ILLINOIS. **Chicago.**

COON'S DR W P ORTHOPAEDIC ASSOCIATION, 39 State. (See p 2643.)

OSCILLATOR TREATMENT.

ILLINOIS. **Chicago.**

FINSEN LIGHT INSTITUTE OF AMERICA, 1770 Washington boul. (See p. 2991.)

OSTEOPATHIC PUBLICATIONS AND TEXT BOOKS.

NEW YORK. **New York City.**

HAZZARD CHARLES, 18 W 34th, A S O Book Co Gen'l Agts, Kirksville, Mo. (See p 3077.)

OSTEOPATHISTS.

(This heading is made only for subscribers who have specially desired it. R. L. Polk & Co., publishers of this work, have a very complete list of Osteopathists, which can be obtained at list rates on application.)

CONNECTICUT. **Bridgeport.**

PAUL ARTHUR H, D O, Am School of Osteopathy; Mem Am Osteo Assn, Greater N Y and Conn Osteo Socs, 311 Court Exchange Bldg, 211 State.

FLORIDA. **Pensacola.**

BENNETT C E, D O, American School of Osteopathy, Kirksville, Mo, 1903; Sec and Treas Florida Osteopathic Assn; Specialty Stomach Diseases.

INDIANA. **Elkhart.**

CROW ELIZABETH M, Am School of Osteopathy, Kirksville, Mo, 1901, Franklin st.

MASSACHUSETTS. **Boston.**

ACHORN ADA A, D O, Northern Institute of Osteopathy, 1897; 178 Huntington av.

ACHORN CLINTON E, D O, Northern Institute of Osteopathy, 1897; Founder and Ex-Pres Osteopathic School in Boston; Ex-Pres Mass Osteopathic Soc; Mem Am Osteopathic Assn and Boston Osteopathic Soc; Office Hours 9 to 12 a. m. and 2 to 5 p. m.; Tel Back Bay 420; 178 Huntington av.

ACHORN KENDALL L, B S, Harvard 1903; D O, American School of Osteopathy 1905; Registered by Mass State Board of Registration in Medicine; Mem Am Osteopathic Assn, Mass and Boston Osteopathic Socs; 178 Huntington av.

MICHIGAN. **Adrian.**

JONES WM H, M S, Ph D, D O, Physician Adrian Sanitarium, Specialist Nervous Diseases and Deformity.

MICHIGAN. **Detroit.**

CLARKE GEORGE BURT F, D O, Am School of Osteopathy, Kirksville, Mo, 1903; Office Hours 10 a m to 5 p m (except Sundays) and by Appointment, Tel Main 4401-J, Room 2 University Bldg, 15-17 Wilcox.

NEW JERSEY. **New Brunswick.**

COFFER GEORGE T, D O, Atlantic School of Osteopathy; Mem Am Osteopathic and New Jersey Osteopathic Socs; Office Hours 9 to 12 a m and 1 to 5 p m, Tel 192, 349 George; Res 98 Bogard.

NEW JERSEY. **Paterson.**

JOHNSTON GILBERT, D O, Columbia Coll of Osteopathy 1902; Hours 10 a m to 6 p m Except Thursdays; Tel 1868 R, N Y and N J 141 Ward.

NEW YORK. **Brooklyn.**

GROTJAN CHARLES E, B S, D O, Old Physio-Med Coll, 1905; Mem N Y Soc Osteotherapeutic Phys; Specialty Nervous Diseases; Hours 9 to 11 a m, 2 to 3:30 and 6 to 8 p m; Sundays, 2 to 3 p m, 1619 70th.

JUST OUT, A NEW EDITION

OF

Hazzard's Practice of Osteopathy

(THIRD EDITION, REVISED AND ENLARGED)

BY

CHARLES HAZZARD, Ph. B., D. O.,

Author of the "Principles of Osteopathy." Former Professor of the Practice of Osteopathy and of the Principles of Osteopathy, Superintendent of Clinics, etc., American School of Osteopathy, Kirksville, Missouri.

The Standard Text-Book of this Subject.
In Use in all the Osteopathic Colleges....

PART I. Details of the technique of examination and treatment of all parts and organs of the body: full description of all the various lesions and how the same are recognized upon examination; detailed description of the osteopathic method pursued in examination and treatment. The important subject of osteopathic diagnosis is fully and clearly set forth.

PART II. Diseases and their treatment from a strictly osteopathic view-point. A most valuable feature of this portion of the work lies in the consideration of the ANATOMICAL RELATIONS between lesion and disease, constituting a rational and simple explanation, upon anatomical and physiological grounds, of the way lesions affect nerves, nerve-centers, blood-vessels, lymphatics, etc., and cause disease; also how the correction of lesion and the adjustment of mechanical relations cures disease.

HYGIENE, DIET, BATHING, etc., are given their appropriate place in the treatment of disease.

The NEW EDITION contains considerable new matter, many parts have been practically rewritten, and additions have been made to the subject matter throughout. It has been the author's aim to keep his work abreast of the growth of science, and to make it a strictly up-to-date text-book of the subject.

It meets the demand for a compact work, of moderate price, devoted exclusively to osteopathic considerations.

This is a book for practitioner as well as student. No practitioner should be without it.

A. S. O. BOOK CO., Dept. O., General Agents,
KIRKSVILLE, MISSOURI.

PRICES: Cloth, $3.00; Half Morocco, $3.50.

"PRINCIPLES OF OSTEOPATHY," (Third Edition) Cloth, $3.00.
WRITE FOR SAMPLE PAGES.

ANTIKAMNIA PREPARATIONS
PLEASE SEE PAGE 3 FOR PARTICULARS

OSTEOPATHISTS—Cont'd.

MERWIN WILFRED C, B A, D O, Old Physio Med Coll and Platen Inst of Osteopathy New York and London Univ, 1905; Mem N Y Soc of Osteo-Therapeutic Phys; Specialty Nervous Diseases; Hours 9 to 10 a m, 1 to 3 and 6 to 8 p m, Sundays 2 to 3 p m. Tel 4112-J Main; 221 Baltic.

NEW YORK. **New York City.**

HAZZARD DR CHARLES, Late Mem of the Faculty American School of Osteopathy and of the Staff of Still Infirmary, Kirksville Mo, Astor Court Bldg, 18 W 34th.

INTERNATIONAL MASSAGE AND MOVEMENT CURE INSTITUTE, INC, "World's Foremost School," 147 W 23d. (See p 2.)

STILL DR HARRY M, Late Mem of the Faculty American School of Osteopathy and of the Staff of Still Infirmary, Kirksville, Mo, Astor Court Bldg, 18 W 34th.

PENNSYLVANIA. **Philadelphia.**

KELLY B LOXLEY, D O, Philadelphia Coll of Osteopathy, Phila, Pa, 1900; 1118 Chestnut.

TEXAS. **Dallas.**

OVERTON JAMES HENRY, D O, Am School of Osteopathy, Kirksville, Mo, 1904; Mem Texas State Osteopathic Assn, Licentiate Illinois State Board of Health, 1904; Mem Am Osteopathic Assn; Office 415 Wilson Bldg.

TEXAS. **Galveston.**

EDMONDSON EDWARD E, D O, M D, Still Coll of Osteopathy, Des Moines, Ia, 1903; Ecl Med Univ Kansas City, Mo, 1906; Mem Am Osteopathic and Texas Osteopathic Assns and Beach Med Soc, 206 Levy Bldg.

WASHINGTON. **Spokane.**

LINDER C O, D O, N S of Osteopathy, Grad Course Psychology Chicago and Edison Coll of Electro-Therapeutics, Four Years U S Army Service and as Phys, Mem Am Assn Phys and Surgs; 615-17 Jamieson Bldg.

WISCONSIN. **Oshkosh.**

HANSEN RASMUS P, M D, M E Memb Certificate Wis Ecl Med Soc 1896; Reg Wis State Board Med Examrs 1899; M E Natl Coll Electro-Therapeutics 1906; Post Grad Course in Ecl Med Am Post Grad School Chicago, Ill, 1906; Mem Am Med Union; Hours 1 to 8 p m; Tel 5122; Office and Res 49 Northwestern av.

OSTEOPATHY—SCHOOLS OF.

ILLINOIS. **Chicago.**

NATIONAL MEDICAL UNIVERSITY, 441 Dearborn av. (See p 2357.)

OXYCHLORINE.

ILLINOIS. **Chicago.**

OXYCHLORINE CHEMICAL CO, 1326 Wabash av.

OXYCHLORINE DRESSING.

ILLINOIS. **Chicago.**

OXYCHLORINE CHEMICAL CO, 1326 Wabash av.

OXYCHLORINE DUSTING PANS.

ILLINOIS. **Chicago.**

OXYCHLORINE CHEMICAL CO, 1326 Wabash av.

OXYCHLORINE EMOLLIENT.

ILLINOIS. **Chicago.**

OXYCHLORINE CHEMICAL Co, 1326 Wabash av.

OXYGEN.

NEW YORK. **New York City.**

MURRAY OYXGEN CO, 410-412 Bleecker. (See left bottom lines and opp p 1676.)

OXYGEN GAS MNFRS.

NEW YORK. **New York City.**

MURRAY OXYGEN CO, 410-412 Bleecker. (See left bottom lines and opp p 1676.)

OXYGEN GAS MNFRS—FOR MEDICAL USE.

ILLINOIS. **Chicago.**

CHICAGO OXYGEN GAS CO, 673 W Madison. Phone 1293 West.

Oxygen Gas Mnfrs. MURRAY'S OXYGEN CO.
NEW YORK. PHILADELPHIA. BOSTON.
(See Adv. opp. page 1676.)

BURN-BRAE, A PRIVATE HOSPITAL FOR MENTAL AND NERVOUS DISEASES.
(See page 1792.)

OXYGEN MNFRS.
CALIFORNIA. **San Francisco.**
FRENCH F W, 10 Stevenson.
NEW YORK. **New York City.**
MURRAY OXYGEN CO, 410-412 Bleecker. (See left bottom lines and opp p 1676.)

OXYOLINE ELECTRO TREATMENT.
ILLINOIS. **Chicago.**
NEEL-ARMSTRONG CO, 334 Dearborn.

OZOZEPTOL—PROPHYLACTIC.
WISCONSIN. **Milwaukee.**
BONDS CHEMICAL CO, 57 Oneida.

PADS—QUILTED.
NEW YORK. **New York City.**
EXCELSIOR QUILTING CO, Quilted Mattresses and Pads, 15 Laight. (See p 2659.)

PAIN RELIEVERS.
MISSOURI. **St. Louis.**
ANTIKAMNIA CHEMICAL CO THE, 1622-1624 Pine. (See left top lines and p 3.)

PAINT MNFRS.
PENNSYLVANIA. **Philadelphia.**
RINALD BROS, 1142 Hancock. (See p 1.)

PAINT MNFRS—PORCELAIN.
PENNSYLVANIA. **Philadelphia.**
RINALD BROS, 1142 Hancock. (See p 1.)

PALMIACOL MNFRS.
OHIO. **Fremont.**
TROMMER COMPANY THE.

PALPEBRINE.
MISSOURI. **St. Louis.**
DIOS CHEMICAL CO, 2940 Locust. (See p 2569.)

PASSIFLORA INCARNATA CONCT TINCTURE.
GEORGIA. **Atlanta.**
DANIEL JOHN B, 34 Wall. (See p 472.)

PASTEUR INSTITUTES.
ILLINOIS. **Chicago.**
CHICAGO PASTEUR INSTITUTE, 228 Dearborn av., (See p 2621.)

PASTEUR TREATMENT.
ILLINOIS. **Chicago.**
CHICAGO PASTEUR INSTITUTE, 228 Dearborn av., (See p 2621.)
MARYLAND. **Baltimore.**
CITY HOSPITAL AND COLLEGE OF PHYSICIANS AND SURGEONS, Nathaniel G Keirle, Director of Pasteur Dept, Calvert cor Saratoga. (See p 3020.)
OHIO. **Cleveland.**
CLEVELAND PASTEUR INSTITUTE, 602 Hough. (See right top lines.)

PASTEURINE PREPARATIONS.
MISSOURI. **St. Louis.**
MILLIKEN JOHN T & CO, 316-318 Clark av.

PATENT MEDICINES.
LOUISIANA. **New Orleans.**
PHOSPHATE CHEMICAL MANUFACTORY, 1459 Annunciation. (See right top lines and p 9.)

PATENTS (A ROSENBERG REGISTERED NO. 278).
MARYLAND. **Baltimore.**
ROSENBERG A MOTOR AND MNFG CO, 629 N Carey. (See p 12.)

PATHOLOGICAL LABORATORIES.
TEXAS. **Ft. Worth.**
DR HOWARD'S PATHOLOGICAL LABORATORY, 317 Main. (See p 2637.)

PATHOLOGICAL AND BACTERIOLOGICAL LABORATORIES.
MISSOURI. **St. Louis.**
ST LOUIS BACTERIOLOGICAL AND PATHOLOGICAL LABORATORY, R B H Gradwohl, M D, Director; Office 522 Washington av; Laboratory 5269 Vernon av. (See p 2949.)

PEACOCK'S BROMIDES.
MISSOURI. **St. Louis.**
PEACOCK CHEMICAL CO, 112 N 2d. (See p 2419.)

PEACOCK'S CHIONIA.
MISSOURI. **St. Louis.**
PEACOCK CHEMICAL CO, 112 N 2d. (See p 2419.)

THE Keeley Cure
2803 LOCUST STREET, ST. LOUIS, MO.
"The Most Successful Treatment" for Liquor Drinking, Morphine and other Narcotic Drug Using, Neurasthenia, Tobacco and Cigarette addictions.
Correspondence and Consultation Confidential.
DR. J. E. BLAINE, PHYSICIAN AND MANAGER.
Home Treatment for Tobacco and Neurasthenia. SEE PAGE 5.

PELLETS—CACTINA.

MISSOURI. St. Louis.

SULTAN DRUG CO, 112 N 2d. (See p 2571.)

PELLITOL—ECZEMA.

INDIANA. Indianapolis.

PITMAN-MYERS CO, 1202 to 1216 Shelby.

PENAL, REFORMATORY AND CHARITABLE INSTITUTIONS—STATE.

(See List at Beginning of Each State.)

PEPSIN AND PHARMACEUTICAL PREPARATIONS.

ILLINOIS. Chicago.

ARMOUR & CO, 205 La Salle. (See adv.)

Armour & Company
CHICAGO
Manufacturers of Pepsin, Pancreatin, Extract of Red Bone Marrow, Nutrient Wine of Beef Peptone, Thyroids, Suprarenalin, Suprarenalin Solution and Suprarenalin Triturates, Suprarenalin Ointment and Elixir of Enzymes.

PEPTO MANGIN—GUDE.

NEW YORK. New York City.

BREITENBACH M J CO, 53 Warren.

PERFECTION STORM SHIELDS.

OHIO. Clyde.

PERFECTION STORM SHIELD CO. (See p 2613.)

PERLOIDS—TRADE MARK NAME FOR GELATINE PEARLS.

NEW YORK. Brooklyn.

PLANTEN H & SON, 93 Henry. (See p 2645.)

PEROXIDENT.

MISSOURI. St. Louis.

PEROXIDENT CHEMICAL CO, Office Century Bldg, Laboratory 7th cor Hickory.

PHARMACEUTICAL CHEMISTS.

ILLINOIS. Chicago.

NEW ANIMAL THERAPY CO THE, 509 Stewart Bldg. (See p 2555.)

SEARLE G D & CO, 128 E Ohio. (See p 2963.)

ILLINOIS. Geneva.

TYNDALE EUCALYPTUS CO.

INDIANA. Indianapolis.

LILLY ELI & COMPANY THE, 210-214 E McCarty.

INDIANA. Lafayette.

LOHMAN-VINCENT CO THE, 425-431 N 3d. (See p 668.)

IOWA. Waverly.

CA PHENIN CHEMICAL CO, 203 W Locust. (See p 2581.)

MICHIGAN. Detroit.

RAY CHEMICAL CO, 16-26 Locust.

MISSOURI. St. Louis.

ANTIKAMNIA CHEMICAL CO THE, 1622-1624 Pine. (See left top lines and p 3.)

AMMO-PHENIN CHEMICAL CO, 2759 Russell av.

LABORDINE PHARMACAL CO, 110 N 4th. (See p 2962.)

MELLIER DRUG CO, 2112 Locust.

PARKE, DAVIS & CO (St Louis Branch), C F Allen Resident Mngr, 108-110 S 4th.

PEACOCK CHEMICAL CO, 112 N 2d. (See p 2419.)

SATYRIA CHEMICAL CO, 404 N 2d. (See p 2573.)

NEBRASKA. Omaha.

PORTER-RYERSON-HOOBLER COMPANY, 1315 Howard.

NEW JERSEY. Jersey City.

REED & CARNRICK, 42-46 Germania av.

NEW JERSEY. Orange.

GARDNER R W (FIRM OF), P O Box 1525, N Y; Laboratories Orange, N J.

NEW YORK. New York City.

SCHIEFFELIN & CO, 170 William. (See p 1.)

POMEROY COMPANY,
17 UNION SQUARE, NEW YORK CITY.
THE "MASTER" Surgical Elastic Stockings.
(See adv in classified Supporting Belts.)

DR. HAVA'S **Solution of Bromo-Phosphate of Lime and Potash.**
For the prevention and treatment of Bright's Disease and Diabetes. In apparently hopeless cases, it will lengthen the span of Life. Hava's Preparations are sold at all Drug Stores. (See page 9.)
PHOSPHATE CHEMICAL MANUFACTORY. NEW ORLEANS, LA.

NEW YORK. Norwich.
NORWICH PHARMACAL CO THE.

OHIO. Springfield.
ZYMOTICINE CHEMICAL CO THE, 20 W High. (See right top lines in Physicians' Index and Classified.)

OHIO. Toledo.
TOLEDO PHARMACAL CO THE, 224-226-228 Jackson.

PENNSYLVANIA. Philadelphia.
WARNER WM R & CO, 639 N Broad.

RHODE ISLAND. Providence.
DAGGETT & MILLER CO, 101 Sabin.

PHARMACEUTICAL COLLEGES.

ALABAMA. Birmingham.
BIRMINGHAM MEDICAL COLLEGE, 109½ 20th. (See p 2375)

DISTRICT OF COLUMBIA. Washington.
HOWARD UNIVERSITY MEDICAL DEPARTMENT, 901 R n w. (See p 438.)

VIRGINIA. Richmond.
UNIVERSITY COLLEGE OF MEDICINE (Dept of Pharmacy), 12th and Clay. (See p 2062.)

PHARMACEUTICAL PREPARATIONS.

COLORADO. Denver.
NICKERSON - WARNER CHEMICAL CO, 408 Nassau Blk.

GEORGIA. Atlanta.
DANIEL JOHN B, 34 Wall. (See p 472.)

ILLINOIS. Chicago.
BAKER CHAS S CO, 78th st and Greenwood av. (See opp Pharmacists—Mnfg.)
MEYS CHEMICAL MNFG CO, 69-71 W Jackson blvd.
SEARLE G D & CO, 128 E Ohio. (See p 2963.)
SORBEFACIN CO, 3148 Cottage Grove av. (See adv opp Surgical Dressing.)

ILLINOIS. Peoria.
ANTI-URIC CO THE.

INDIANA. Goshen.
GOSHEN PHARMACAL CO.

INDIANA. Indianapolis.
LILLY ELI & COMPANY THE, 210-214 E McCarty.

INDIANA. Mishawaka.
GOLDEN MALT CREAM CO THE.

IOWA. Des Moines.
WATERBURY CHEMICAL CO OF DES MOINES, IA, 132-136 E Locust.

IOWA. Waverly.
CA PHENIN CHEMICAL CO, 203 W Locust. (See p 2581.)

LOUISIANA. New Orleans.
PARKE, DAVIS & CO.

MARYLAND. Baltimore.
GORDSHELL CHEMICAL CO, 128 Hanover.

MASSACHUSETTS. Worcester.
HARRIS, FITCH CO THE, 52 Uxbridge.
INDEPENDENT PHARMACEUTICAL CO, 9 May.

MICHIGAN. Detroit.
PARKE, DAVIS & CO, Atwater and Jos Campau av.

MISSOURI. Kansas City.
DRS HERROLD & HERROLD, 232 Rialto Bldg.
WESTERN PHARMACAL COMPANY THE, Geo F Hoffmann, Pres; M H Hoffmann, V-Pres; Burt G Smith, Sec and Treas, 1408 Grand avenue.

MISSOURI. St. Louis.
ANTIKAMNIA CHEMICAL CO THE, 1622-1624 Pine. (See left top lines and p 3.)
DIOS CHEMICAL CO, 2940 Locust. (See p 2569.)
LABORDINE PHARMACAL CO, 110 N 4th. (See p 2962.)
PEACOCK CHEMICAL CO, 112 N 2d. (See p 2419.)
SULTAN DRUG CO, 112 N 2d. (See p 2571.)

NEW JERSEY. Jersey City.
REED & CARNRICK, 42-46 Germania av.

NEW YORK. New York City.
BELL & CO, 68 Murray.
ETNA CHEMICAL CO (Phenalgin), 313 West. (See p 2659.)
KNOLL & CO, 108 Fulton. (See p 1469.)
McKESSON & ROBBINS, 91 Fulton.
PURDUE FREDERICK COMPANY THE, 298 Broadway.

THE CUTTER ANALYTIC LABORATORY, SAN FRANCISCO, CALIFORNIA.
Manufactures Biological Products Under Ideal Climatic Conditions.
FACILITIES PERFECT. STANDARDS HIGH. (See page 261.)

PHARMACEUTICAL PREPARATIONS—Continued.

NEW YORK New York City.

RIO CHEMICAL CO, 56 Thomas. (See left top lines and p 3041.)

SCHIEFFELIN & CO, 170 William. (See p 1.)

SCOTT & BOWNE, 409-415 Pearl. (See left top lines.)

SMITH MARTIN H & CO, 105 Chambers.

SQUIBB E R & SONS, 78-80 Beekman.

WHITE A J, 168 Duane.

NEW YORK. Norwich.

NORWICH PHARMACAL CO THE.

NEW YORK. Rochester.

STRASENBURGH R J CO, 158-160 West av.

NEW YORK. Yonkers.

ARLINGTON CHEMICAL CO, 100 Palisade av.

OHIO. Cincinnati.

MERRELL WM S CO THE, 5th, Pike and Butler.

OHIO. Toledo.

TOLEDO PHARMACAL CO THE, 224-226-228 Jackson.

PENNSYLVANIA. Philadelphia.

MULFORD H K CO, 426 S 13th.

WAMPOLE HENRY K & CO, 426 Fairmount av.

WYETH JOHN & BROTHER (INC), 1100 Washington av.

RHODE ISLAND. Providence.

FRANCIS CHEMICAL CO, 31 Linwood av.

TENNESSEE. Memphis.

VAN VLEET-MANSFIELD DRUG CO, 48-54 S Main.

VIRGINIA. Lynchburg.

PAYNE, SEAY & ANDERSON.

PHARMACEUTICAL PREPARATIONS AND OINTMENTS.

COLORADO. Denver.

NICKERSON-WARNER CHEMICAL CO, 408 Nassau Blk.

PHARMACEUTICAL PRODUCTS.

MICHIGAN. Kalamazoo.

UPJOHN COMPANY THE.

NEW YORK. New York City.

CHURCHILL CHEMICAL CO, 108 Murray.

PHARMACEUTICAL SPECIALTIES.

ILLINOIS. Chicago.

MAY VICTOR V & CO, 234-236 Ashland blvd.

NEW YORK. New York City.

FOUGERA E & CO, 90 Beekman.

FRIES BROS, 92 Reade.

OHIO. Cincinnati.

WESTERN SURGICAL SUPPLY CO THE, 638 Race.

PHARMACEUTICAL SPECIALTIES—MNFRS.

COLORADO. Denver.

FOX-BRUMLEY PHARMACEUTICAL CO THE, 12 W 14th av. (See p 2567.)

PHARMACEUTICAL AND CHEMICAL PREPARATIONS.

MARYLAND. Baltimore.

SHARP & DOHME, Cor Pratt and Howard.

MICHIGAN. Detroit.

PARKE, DAVIS & CO, Atwater and Jos Campau av.

STEARNS F & CO, Jefferson and Bellevue avs.

MISSOURI. Kansas City.

PARKE, DAVIS & CO, J P Reymond, Mngr, Kansas City Branch, 1006-1010 Broadway.

PHARMACEUTICALS—IMPORTERS OF.

NEW YORK. New York City.

FOUGERA E & CO, 90 Beekman.

PHARMACISTS—HOMEOPATHIC.

NEW YORK. New York City.

SMITH'S HOMOEOPATHIC PHARMACY, 33 W 24th.

Reclining and Easy Chairs

We Lead the World in Variety and Exclusive Styles. Over 20 different kinds, meeting every demand for necessity and luxury. Also Library Devices and other Specialties. (See adv. in Classified Hospital Supplies.)

GEO. F. SARGENT COMPANY, Kennedy Bldg., NEW YORK, N. Y.

Zymoticine All physicians who have used ZYMOTICINE say "It is all you claim—agreeably surprised, did not believe that it was possible to accomplish so much by one drug, but it's all true."

PHARMACISTS—MNFG.

COLORADO. **Denver.**

FOX-BRUMLEY PHARMACEUTICAL CO THE, 12 W 14th av. (See p 2567.)

ILLINOIS. **Chicago.**

BAKER CHARLES S CO, 78th and Greenwood av. (See adv below.)

SEARLE G D & CO, 128 E Ohio. (See p 2963.)

ILLINOIS. **Peoria.**

HARVEY G F CO THE (Branch), 207 N Adams.

INDIANA. **Goshen.**

GOSHEN PHARMACAL CO.

KENTUCKY. **Dawson Springs.**

DAWSON PHARMACAL CO THE.

KENTUCKY. **Louisville.**

NEWMAN GEORGE A CO, cor 5th and Walnut.

MASSACHUSETTS. **Boston.**

METCALF THEODORE COMPANY, 39 Tremont.

MASSACHUSETTS. **Newburyport.**

HOMER JOHN, 154 High.

MICHIGAN. **Detroit.**

PARKE, DAVIS & CO, Atwater and Jos Campau av.

RAY CHEMICAL CO, 16-26 Locust.

STEARNS F & CO, Jefferson and Bellevue avs.

MICHIGAN. **Jackson.**

SCHMID O F CHEMICAL CO, 141-143 W Pearl.

MICHIGAN. **Kalamazoo.**

UPJOHN COMPANY THE.

MISSOURI. **Kansas City.**

PARKE, DAVIS & CO, J P Reymond, Manager Kansas City Branch, 1006-1010 Broadway.

WESTERN PHARMACAL CO THE, Geo F Hoffmann, Pres; M H Hoffmann, Vice-Pres; Burt G Smith, Sec and Treas, 1408 Grand av

MISSOURI. **St. Louis.**

LAMBERT PHARMACAL CO, 21st cor Locust. (See p 2417.)

SULTAN DRUG CO, 112 N 2d. (See p 2571.)

WATERHOUSE PHARMACY Co, 1901 Hickory. (See p 2597.)

DOCTOR, DO YOU DISPENSE YOUR OWN MEDICINE? . . . . . .

If so, this advertisement will interest you. We manufacture a full line of STANDARD PHARMACEUTICAL PREPARATIONS, besides many medicinal specialties of rare merit, which we are now selling at greatly reduced prices. *Reduction on Original Specialties 20 per cent., and 40 per cent. on Fluid Extracts, Elixirs and Tablets.*

HOW CAN WE DO THIS

We have dispensed with traveling salesmen! We sell for cash only! The amount saved by our change in method of doing business we give to our customers.

N. B.—All goods of our manufacture guaranteed. If not as represented, return at our expense.

Send for our Cash Mail Order Price List and examine prices. A postal card brings it.

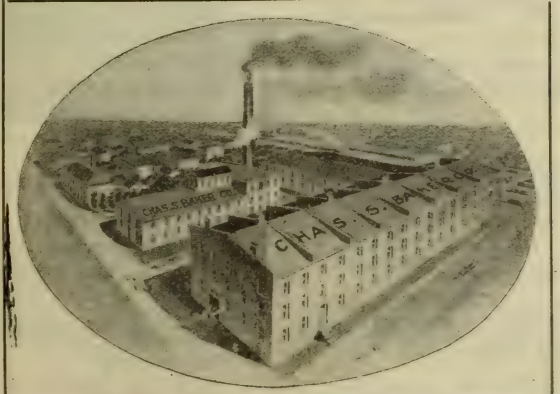

The Oldest Pharmaceutical House in Chicago. Established in 1865.

A FEW OF THE GOODS WE MANUFACTURE

Compressed Lozenges, Resinoids, Compressed Tablets, Elixirs, Medicinal Wines, Fluid Extracts, Malt Preparations, Tablet Triturates, Hypodermic Tablets, Medicinal Specialties, Powdered Extracts, MedicinalSyrups, Effervescent Preparations, Etc.

CHAS. S. BAKER CO., 77th STREET AND GREENWOOD AVENUE, CHICAGO

Celerina A NERVE STIMULANT

PHARMACISTS—MNFG.—Cont'd.

NEW YORK. **New York City.**

ETNA CHEMICAL CO (Phenalgin), 313 West. (See p 2659.)

McKESSON & ROBBINS, 91 Fulton.

PARKE, DAVIS & CO, 90 Maiden Lane.

SCHIEFFELIN & CO, 170 William. (See p 1.)

SCOTT & BOWNE, 409-415 Pearl. (See left top lines.)

STEARNS F & CO, 5 Platt.

NEW YORK. **Saratoga Springs.**

HARVEY G F CO THE.

OHIO. **Cincinnati.**

MERRELL WM S CO THE, 5th, Pike and Butler.

OHIO. **Columbus.**

COLUMBUS PHARMACAL CO THE, 63-67 E Long.

OHIO. **Springfield.**

ZYMOTICINE CHEMICAL CO THE, 20 W High. (See right top lines in Physicians' Index and Classified.)

OHIO. **Toledo.**

TOLEDO PHARMACAL CO THE, 224-226-228 Jackson.

PHARMACY—SCHOOLS OF.

ILLINOIS. **Chicago.**

ILLINOIS MEDICAL COLLEGE, 180-190 Washington blvd. (See p 2371.)

NATIONAL MEDICAL UNIVERSITY, 441 Dearborn av. (See p 2357.)

IOWA. **Des Moines.**

DRAKE UNIVERSITY COLLEGE OF PHARMACY (Iowa College of Pharmacy). (See p 762H.)

PHENALGIN.

NEW YORK. **New York City.**

ETNA CHEMICAL CO, 313 West. (See p 2659.)

PHENOLYTAL—LIQUID, ANTISEPTIC AND GERMICIDE.

MISSOURI **St. Louis.**

PHENOLYPTAL CHEMICAL CO, 211-212 Benoist Bldg.

PHOTO-THERAPEUTICS.

ILLINOIS. **Chicago.**

SPEAR, MARSHALL CO, 1222 Republic Bldg.

PHOTO-THERAPY.

COLORADO. **Denver.**

STOVER GEORGE H, M D, 1443 Glenarm.

PHOTO-THERAPY TREATMENT.

ILLINOIS. **Chicago.**

FINSEN LIGHT INSTITUTE OF AMERICA, 1770 Washington blvd. (See p 2991.)

NEW YORK. **Buffalo.**

BUFFALO SANITARIUM, 922 Niagara. (See p 2633.)

PHYSICAL CULTURE.

ILLINOIS. **Chicago.**

CHICAGO SCHOOL OF MASSAGE AND THERAPEUTIC GYMNASTICS, 77 Jackson blvd. (See p 2629.)

CHICAGO THERAPEUTIC INSTITUTE, Dr J Hardie Emmons, Mngr, 3011 Cottage Grove av. (See p 2655.)

KELLBERG INSTITUTE, 1107 Champlain Bldg. (See p 3045.)

MICHIGAN. **Battle Creek.**

GOOD HEALTH PUBLISHING CO. (See p 2447.)

NEW YORK. **New York City.**

NATURO-HYGIENIC INSTITUTE, 229 E 14th. (See p 2657)

PHYSICAL TRAINING SCHOOLS FOR THE NERVOUS AND BACKWARD.

MICHIGAN. **Detroit.**

REED SCHOOL THE, 245-285 W Grand blvd. (See adv opp Schools—Stammering.)

PHYSICIANS' ACCIDENT INSURANCE.

NEBRASKA. **Omaha.**

PHYSICIANS' CASUALTY ASSOCIATION OF AMERICA, E E Elliott, Sec, 308 Ramge Bldg. (See right top lines and p 12.)

PHYSICIANS' ACCOUNT BOOKS.

MICHIGAN. **Ann Arbor.**

MINER JOEL A, 908 May.

PHYSICIANS' BEDS.

INDIANA. **Indianapolis.**

PERFECTION CHAIR CO THE, 931-933 E Pratt. (See p 711.)

STEVENS' POCKET VAPORIZER, CONTAINING NOSE AND MOUTH PIECE includes an attachment for a hand bulb, also for a cut-off. Is the finest Pocket Vaporizer manufactured. Price $1.00, with solution to last a year. Price per dozen, $6.00.

PHYSICIANS STANDARD SUPPLY CO. ,PHILADELPHIA, PA., (See pages 1745, 1746.)

PHYSICIANS' CABINETS.

ILLINOIS. Chicago.

McINTOSH BATTERY AND OPTICAL CO, 39 W Randolph. (See p 2421.)

INDIANA. Indianapolis.

ALLISON W D CO, 905 N Alabama. (See pp 527, 683, 977 and 1455.)

PERFECTION CHAIR CO THE, 931-933 E Pratt. (See p 711.)

MISSOURI St. Louis.

McDANNOLD A, 1416 N Sarah. (See p 2960.)

PHYSICIANS' CARRIAGES.

TENNESSEE. Memphis.

LILLY CARRIAGE CO, 203 Union.

PHYSICIANS' CASES.

PENNSYLVANIA. Philadelphia.

DICKSON C A, 7th and Market. (See adv.)

C. A. DICKSON,
Manufacturer of
High Grade Physicians' Cases,
N. E. cor. 7th and Market St.,
PHILADELPHIA.
Send for Illustrated Catalogue.

WILLIAMS DAVID, 618 Chestnut. (See adv in Surgical Cases.)

PHYSICIANS' CHAIRS.

ILLINOIS. Chicago.

REGNIER E C & CO, 21 Quincy. (See p 2655.)

INDIANA. Indianapolis.

ALLISON W D CO, 905 N Alabama. (See pp 527, 683, 977 and 1455.)

PERFECTION CHAIR CO THE, 931-933 E Pratt. (See p 711.)

MISSOURI St. Louis.

McDANNOLD A, 1416 N Sarah. (See p 2960.)

PHYSICIANS—DISPENSING.

(A list of physicians who dispense their own medicines can be furnished by R. L. Polk & Co., Detroit, Mich.)

PHYSICIANS' EXAMINING TABLES.

INDIANA. Indianapolis.

ALLISON W D Co, 905 N Alabama. (See pp 527, 683, 977 and 1455.)

PERFECTION CHAIR CO THE, 931-933 E Pratt. (See p 711.)

PENNSYLVANIA. Pittsburg.

BRIGGS GEORGE E & Co, Penn Bldg. (See p 2581.)

PHYSICIANS' FILING CABINETS.

MICHIGAN. Grand Rapids.

COUFFIELD H L CO, 8 Pearl. (See p 2651.)

PHYSICIANS' FURNITURE.

INDIANA. Indianapolis.

ALLISON W D CO, 905 N Alabama. (See pp 527, 683, 977 and 1455.)

PHYSICIANS' INSTRUMENTS PLATED AND REFINISHED.

MINNESOTA. Minneapolis.

MINNEAPOLIS PLATING CO, 257-259 2d av S. (See adv in Surgical Instruments.)

PHYSICIANS' LABELS.

OHIO. Salem.

HARRIS & CO. (See p 2995.)

PHYSICIANS' LABOR-SAVING BOOKS

MICHIGAN. Ann Arbor.

MINER JOEL A, 908 May.

PHYSICIANS' LEATHER HAND CASES.

MISSOURI St. Louis.

ST LOUIS LEATHER WORKS, Henry Peake, Propr, 1219 Chestnut.

PHYSICIANS' OFFICE FURNITURE.

INDIANA. Indianapolis.

PERFECTION CHAIR CO THE, 931-933 E Pratt. (See p 711.)

The Physician makes HEALTH to order for the Human Race

The National Fur & Tanning Co. makes WARMTH to order for the Physician.

See Page 4 For Catalogue write The National Fur & Tanning Co. Three Rivers, Mich.

PHYSICIANS' PNEUMATIC VIBRATOR.

OHIO. **Toledo.**

TOLEDO PNEUMATIC CO, 1602 Cherry, Toledo, and 342 Grand River av, Detroit, Mich.

PHYSICIANS' REGISTER FOR NURSES.

ILLINOIS. **Chicago.**

GEIGLEY JULIA E, 5737 Drexel av. (See p 2587.)

PHYSICIANS—SPECIALISTS—ALL KINDS.

(Lists of physicians making a specialty of various diseases can be furnished by R. L. Polk & Co., Detroit, Mich.)

PHYSICIANS' SPECIALTIES.

ILLINOIS. **Chicago.**

CONVERSE ELECTRIC CO, 56 Fifth av. (See p 2623.)

GERMAN-AMERICAN SURGICAL CO, 138 Wells. (See opp Surgical Instruments and p 3087.)

SHARP & SMITH, 92 Wabash av. (See p 548.)

INDIANA. **Indianapolis.**

ALLISON, W D CO, 905 N Alabama. (See pp 527, 683, 977 and 1455.)

OHIO. **Salem.**

HARRIS & CO. (See p 2995.)

OHIO. **Toledo.**

TOLEDO PHARMACAL CO THE, 224-226-228 Jackson.

PHYSICIANS' SPECIALTIES—MNFRS.

COLORADO. **Denver.**

FOX-BRUMLEY PHARMACEUTICAL CO THE, 12 W 14th av. (See p 2567.)

PHYSICIANS' SUPPLIES.

CALIFORNIA. **Los Angeles.**

KENISTON & ROOT, 432 S Hill.

PROFESSIONAL SUPPLY CO, 129 S Spring. (See p 284.)

CALIFORNIA. **San Francisco.**

HOPPE & CO, 404 Sutter. (See p 283.)

ILLINOIS. **Chicago.**

ABBOTT ALKALOIDAL CO THE, Ravenswood Station. (See pp 5 and 10.)

AMBULATORY PNEUMATIC SPLINT MNFG CO, 60 H Wabash av. (See p 2942.)

BOYD CHEMICAL CO, 2621 State. (See p 2980.)

BROWN TABLET CO THE, 200-202 Orleans. (See p 2625.)

GERMAN-AMERICAN SURGICAL CO, 138 Wells. (See opp Surgical Instruments and p 3087.)

GORMAN SAM J CO THE, 153-159 S Jefferson. (See adv.)

THE

SAM J. GORMAN CO.

MANUFACTURERS OF

The Physician's Vibragenitant, The Kantstopit Vibrator, Fluid Vibratodes, The Gorman Vibrating Chair, The Gorman Vibrating Stand, The Gorman Vibrating Water Bed.

153-159 South Jefferson St., CHICAGO.

GRADY W R CO, 45-47 Wabash av.

MAY VICTOR V & CO, 234-236 Ashland av.

MUELLER V & CO, 264-266 Ogden av. (See p 2625.)

PHYSICIANS' SUPPLY AND DRUG CO, 280 Honore. (See p 2619.)

SCHEIDEL W COIL CO, 171-173 E Randolph. (See opp X-Ray Apparatus.)

SEARLE G D & CO, 128 E Ohio. (See p 2963.)

SHARP & SMITH, 92 Wabash av. (See p 548.)

TRUAX, GREENE & CO, 42 Wabash av.

VAPOR-MEDICATOR CO THE, 163 Randolph. (See p 3064.)

ILLINOIS. **Peoria.**

SUTLIFF & CASE CO, 312-314 S Adams.

ILLINOIS. **Rockford.**

PORTER JOHN R & CO, 302 W State.

TEMPLE PHARMACY THE, Fred F S Keyhan, Propr, Masonic Temple.

INDIANA. **Hammond.**

BETZ FRANK S CO. (See adv in Surgical Instruments.)

INDIANA. **Lafayette.**

LOHMAN-VINCENT CO THE, 425-431 N 3d. (See p 668.)

Somnoform
SIMPLE. SAFE. SURE. The Ideal General Anaesthetic for Minor Surgery.
E de TREY & SONS,
PHILADELPHIA AND NEW YORK.
See adv. opp. page 1450.

IOWA. **Des Moines.**
MOREY J P CO, 618 Grand avenue.

KENTUCKY. **Louisville.**
NEWMAN GEORGE A CO, 5th cor Walnut.

MAINE. **Portland.**
FRYE GEORGE C, 320 Congress.

MASSACHUSETTS. **Boston.**
SAMPSON-SOCH CO, 731 Boylston.
THOMAS F H CO, 707 Boylston. (See p 966.)

MICHIGAN. **Detroit.**
HARTZ J F CO THE, 103-105 Miami av.

MICHIGAN. **Jackson.**
YUCCA MANUFACTURING CO, cor Park and Liberty. (See p 2653.)

MINNESOTA. **Duluth.**
BOYCE S F, 329 W Superior.
(See adv opp Surgical Instruments.)

MINNESOTA. **St. Paul.**
NOYES BROS & CUTLER, 396-408 Sibley. (See p 1127.)

MISSOURI. **Kansas City.**
SNODGRASS DRUG CO, 1118 Grand av.

MISSOURI **St. Louis.**
HEIL HENRY CHEMICAL CO, 210-214 S 4th.
SURGICAL SUPPLY CO, 921 Pine.

NEBRASKA. **Omaha.**
PORTER-RYERSON - HOOBLER COMPANY, 1315 Howard.

NEW YORK. **Buffalo.**
HAYES P HAROLD, 716 Main. (See p 2946.)

FREE

PRE-LIEF-LIN

(Anti-Rheumatic)

Your attention is respectfully called to our valuable liniment, PRE-LIEF-LIN-Anti-Rheumatic, which is Compound Salicylate of Methyl which we believe you can use to great advantage.

PRE-LIEF-LIN is a penetrating relief liniment for Back ache and it is pronounced Anti-Rheumatic. It immediately relieves all pain. It acts like magic and stops all pain—even the most excruciating agonies attended with spasms simply by rubbing five or ten drops onto the part most affected. We take pleasure in recommending it for the cure of rheumatism. The task of handling Muscular Rheumatism is now easy. PRE-LIEF-LIN affords immediate relief.

PRE-LIEF-LIN is very valuable for its prompt relief action in Lumbago and Sciatic. PRE-LIEF-LIN is quickly absorbed and promptly neutralizes the tonic waste products present in the blood and tissues and eliminates them through the kidneys.

FREE A Perpetual Calendar

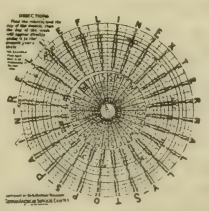

SEND FOR A FREE SAMPLE.

German-American Surgical Co.

Factory, 181, 183, 185, 187, 189 Chestnut Street.

Mail Order Dept., 138 Wells Street

CHICAGO

Shipping Dept., 249 N. Franklin Stree

'Phone No. 232 N. and 666 N.

WHOLESALE DEALERS (only) IN DRUGGISTS', HOSPITAL AND PHYSICIANS' SUPPLIES.

Extra Special Discount on Instruments, Dressings, Cotton. Gauze, Bandages, Plasters. Ligatures, Protect ves, Douche Powder, Liniment, Etc.

10 per cent off on all prices made Physicians.

$ Saved in postage by using our up-to-date and accurate mailing lists covering all businesses, all professions and all countries. **R. L. POLK & CO.**, Detroit and Chicago. $

NORTHWESTERN PHYSICIANS SUPPLY COMPANY

OWNED AND CONTROLLED BY PHYSICIANS.

WHOLESALE PHYSICIANS' AND HOSPITAL SUPPLIES.

Surgical Dressing, Cotton, Bandages and a full line of Instruments. Pharmaceuticals and Drugs of every description.

Telephone, 457 Milwaukee Street, MILWAUKEE, WIS.

PHYSICIANS' SUPPLIES—Cont'd.

NEW YORK. New York City.

AXION MNFG CO, 744 Broadway. (See adv in Trusses.)

KENNEDY J E & CO, 219 E 34th .

PIGNOLET LOUIS M, 78 Cortlandt. (See p 2633.)

SCHIEFFELIN & CO, 170 William. (See p 1.)

NEW YORK. Springville.

ANTIDOLAR MNFG CO THE. (See p 2942.)

NEW YORK. Syracuse.

CHURCH VIBRATOR CO THE, 641 University Bldg. (See inside back cover.)

OHIO. Columbus.

COLUMBUS PHARMACAL CO THE, 63-67 E Long.

OHIO. Toledo.

RUPP & BOWMAN, 102 East Bancroft.

TOLEDO PHARMACAL CO THE, 224-226-228 Jackson.

PENNSYLVANIA. Philadelphia.

DICKSON C A, 7th and Market. (See p 3085.)

PHYSICIANS' STANDARD SUPPLY CO THE, 114 N Broad. (See right top lines and pp 1745 and 1746.)

PHYSICIANS' SUPPLY CO OF PHILADELHPHIA, 1118-1120 Chestnut.

PENNSYLVANIA. Pittsburg.

BRIGGS GEORGE E & CO, Penn Bldg. (See p 2581.)

FEICK BROS CO, 414 Wood.

PITTSBURG PHYSICIANS' SUPPLY CO, 646 Penn av.

SHIELDS W J & CO, 219 6th.

TENNESSEE. Memphis.

DUTRO & HEWITT, 46 N 2d.

VAN VLEET-MANSFIELD DRUG CO, 48-54 S Main.

VIRGINIA. Norfolk.

PHILLIPS SAMUEL C, Successor to Phillips-Byrd Table Co (Portable Tables.) (See opp p 2070.)

WISCONSIN. Milwaukee.

NORTHWESTERN PHYSICIANS' SUPPLY CO, 457 Milwaukee. (See adv above.)

PHOENIX SURGICAL DRESSING CO, 1003 Center.

PHYSICIANS' SUPPLIES.
(See Also Preceding List.)

Abbott Alkaloidal Co The, Ravenswood Station, Chicago, Ill.

Ambulatory Pneumatic Splint Mnfg Co, 60 H Wabash av, Chicago, Ill.

Antidolar Mnfg Co The, Springville, N Y.

Axion Mnfg Co, 744 Broadway, New York, N Y.

Betz Frank S Co, Hammond, Ind.

Boyce S F, 329 W Superior, Duluth, Minn.

Boyd Chemical Co, 2621 State, Chicago, Ill.

Briggs George E & Co, Penn Bldg, Pittsburg, Pa.

Brown Tablet Co The, 200-202 Orleans, Chicago, Ill.

Church Vibrator Co The, 641 University Bldg, Syracuse, N Y.

Columbus Pharmacal Co The, 63-67 E Long, Columbus, O.

Dickson C A, 7th and Market, Philadelphia, Pa.

Dutro & Hewitt, 46 N 2d, Memphis, Tenn.

Feick Bros Co, Pittsburg, Pa.

Frye George C, 320 Congress, Portland, Me.

German-American Surgical Co, 138 Wells, Chicago, Ill.

PHYSICIANS' CASUALTY ASSOCIATION OF AMERICA

ACCIDENT INSURANCE AT COST. Membership limited to practicing Physicians and Surgeons.

See Page 12. Write E. E. ELLIOTT, Secretary, OMAHA, NEB.

Gorman Sam J Co The, 153-159 S Jefferson, Chicago, Ill.
Grady W R Co, 45-47 Wabash av, Chicago, Ill.
Green & Bauer, Hartford Life Bldg, Hartford, Conn.
Hartz J F Co The, 103-105 Miami av, Detroit, Mich.
Hayes P Harold, 716 Main, Buffalo, N Y.
Heil Henry Chemical Co, 210-214 S 4th, St Louis, Mo.
Hoppe & Co, 404 Sutter, San Francisco, Cal.
Keniston & Root, 432 S Hill, Los Angeles, Cal.
Kennedy J E & Co, 219 E 34th, New York, N Y.
Lohman-Vincent Co The, 425-431 N 3d, Lafayette, Ind.
May Victor V & Co, 234-236 Ashland av, Chicago, Ill.
Morey J P Co, 618 Grand av, Des Moines, Ia.
Mueller V & Co, 264-266 Ogden av, Chicago, Ill.
Newman Geo A Co, 5th cor Walnut, Louisville, Ky.
Northwestern Physicians' Supply Co, 457 Milwaukee, Milwaukee, Wis.
Noyes Bros & Cutler, 396-408 Sibley, St Paul, Minn.
Phillips-Byrd Table Co The, Norfolk, Va.
Phoenix Surgical Dressing Co, 1003 Center, Milwaukee, Wis.
Physicians' Standard Supply Co The, 114 N Broad, Philadelphia, Pa.
Physicians' Supply Co of Philadelphia, 1118-1120 Chestnut, Philadelphia, Pa.
Physicians' Supply and Drug Co, 280 Honore, Chicago, Ill.
Pignolet Louis M, 78 Cortlandt, New York, N Y.
Pittsburg Physicians' Supply Co, 646 Penn av, Pittsburg, Pa.
Porter John R & Co, 302 W State, Rockford, Ill.
Porter-Ryerson-Hoobler Co, 1315 Howard, Omaha, Neb.
Professional Supply Co, 129 S Spring, Los Angeles, Cal.
Rupp & Bowman, 102 E Bancroft, Toledo, O.
Sampson-Soch Co, 731 Boylston, Boston, Mass.
Schieffelin & Co, 170 William, New York, N Y.
Searle G D & Co, 128 E Ohio, Chicago, Ill.
Sharp & Smith, 92 Wabash av, Chicago, Ill.
Shields W J & Co, 219 6th, Pittsburg, Pa.
Snodgrass Drug Co, 1118 Grand av, Kansas City, Mo.
Surgical Supply Co, 921 Pine, St Louis, Mo.
Sutliff & Case Co, 312-314 S Adams, Peoria, Ill.
Temple Pharmacy The, Masonic Temple, Rockford, Ill.
Thomas F H Co, 707 Boylston, Boston, Mass.
Toledo Pharmacal Co The, 224-228 Jackson, Toledo, O.
Truax, Greene & Co, 42 Wabash av, Chicago, Ill.
Van Vleet-Mansfield Drug Co, 48-54 S Main, Memphis, Tenn.
Vapor Medicator Co The, 163 Randolph, Chicago, Ill.
Yucca Mnfg Co, cor Park and Liberty, Jackson, Mich.

PHYSICIANS' SUPPLIES—ELECTRO-HAEMOSTATIC FORCEPS.

NEW YORK. New York City.

PIGNOLET LOUIS M, 78 Cortlandt. (See p 2633.)

PHYSICIANS' TABLES.

INDIANA. Indianapolis.

PERFECTION CHAIR CO THE, 931-933 E Pratt. (See p 711.)

PENNSYLVANIA. Pittsburg.

BRIGGS GEORGE E & CO, Penn Bldg. (See p 2581.)

PHYSICIANS' TABLES, CHAIRS AND CABINETS.

INDIANA. Indianapolis.

ALLISON W D & CO, 905 N Alabama. (See pp 527, 683, 977 and 1455.)

PHYSICIANS' AND SURGEONS' SUPPLIES.

CONNECTICUT. Hartford.

GREEN & BAUER, Hartford Life Bldg.

PHYTOLINE.

MISSOURI St. Louis.

WALKER PHARMACAL CO, Laclede and Vandeventer avs.

PILES—REMEDY FOR.

ILLINOIS. Chicago.

BOYD CHEMICAL CO, 2621 State. (See p 2980.)

Scott's Emulsion presents cod liver oil in its most attractive and efficient form. None but pure Norwegian oil is used in its manufacture.

PILLOWS—FEATHER AND DOWN.

MISSOURI **St. Louis.**

MISSOURI BEDDING AND FEATHER CO, 1125-1127 Collins. (See p 1233.)

PILLOWS—FEATHERS.

MISSOURI **St. Louis.**

STAR BEDDING CO, 712 N Commercial. (See p 3011.)

PILLS—MNFRS.

NEW YORK. **New York City.**

SCHIEFFELIN & CO, 170 William. (See p 1.)

PILLS AND TABLETS—MNFRS.

MICHIGAN. **Kalamazoo.**

UPJOHN COMPANY THE.

OHIO. **Toledo.**

TOLEDO PHARMACAL CO THE, 224-226-228 Jackson.

PINEOLINE.

MISSOURI **St. Louis.**

WALKER PHARMACAL CO, Laclede and Vandeventer avs.

PINUS CANADENSIS.

NEW YORK. **New York City.**

RIO CHEMICAL CO, 56 Thomas. (See left top lines and p 3041.)

PIPE AND TILING.

ILLINOIS. **Chicago.**

CLOW J B & SONS, 358 Franklin.

PLASTERS.

ILLINOIS. **Chicago.**

GERMAN-AMERICAN SURGICAL CO, 138 Wells. (See opp Surgical Instruments and p 3087.)

PLATING—ALL KINDS.

MINNESOTA. **Minneapolis.**

MINNEAPOLIS PLATING CO, 257-259 2d av S. (See adv opp Surgical Instruments.)

PLUMBING MATERIAL.

ILLINOIS. **Chicago.**

CLOW J B & SONS, 358 Franklin.

PNEUMATIC SPLINTS.

ILLINOIS. **Chicago.**

AMBULATORY PNEUMATIC SPLINT MNFG CO, 60 H Wabash av. (See p 2942.)

PNEUMONIA.

MASSACHUSETTS. **Boston.**

DR BIXBY'S IODO-GUAIACOL COMP, Samples from the Hawthorne Drug Co. (See p 2653.)

PNEUMONIA TREATMENT.

ILLINOIS. **Chicago.**

NEEL-ARMSTRONG CO, 334 Dearborn.

PORCELAIN PAINT MNFRS—ENAMEL.

PENNSYLVANIA. **Philadelphia.**

RINALD BROS, 1142-1146 Hancock. (See p 1.)

PORTABLE OPERATING TABLES.

VIRGINIA. **Norfolk.**

PHILLIPS SAMUEL C (Successor to Phillips-Byrd Table Co The). (See opp p 2070.)

POST GRADUATE COLLEGES—OPTICAL.

ILLINOIS. **Chicago.**

CHICAGO POST GRADUATE OPTICAL COLLEGE, 406, 67 Wabash av. (See p 2513.)

POST GRADUATE MEDICAL SCHOOLS

CALIFORNIA. **San Francisco.**

SAN FRANCISCO POLYCLINIC, 805 Sutter. (See p 2519.)

ILLINOIS. **Chicago.**

CHICAGO CLINICAL SCHOOL, 819 W Harrison. (See p 3091.)

CHICAGO POLICLINIC AND HOSPITAL, 174 E Chicago av. (See p 2324.)

LAKESIDE HOSPITAL POST-GRADUATE CLINIC, A Ralph Johnstone, M D, Supt, 4147 Lake av. (See p 572.)

POST GRADUATE MEDICAL SCHOOL AND HOSPITAL OF CHICAGO, ILL, 2400 Dearborn. (See p 2383.)

MASSACHUSETTS. **Boston.**

BOSTON POST GRADUATE SCHOOL OF ELECTRO-THERAPEUTICS, 532 Columbus av.

NEW YORK. **New York City.**

NEW YORK POLYCLINIC MEDICAL SCHOOL AND HOSPITAL, 214 E 34th.

NEW YORK POST GRADUATE MEDICAL SCHOOL AND HOSPITAL, 20th and 2d av.

Chicago=Clinical School

819 Harrison Street — 819 Harrison Street

The Only Post=Graduate School Located In or Near the Medical Centre of

CHICAGO

OPPOSITE COOK COUNTY HOSPITAL.

FEE: $50 for Four Weeks, $65 for Six Weeks, $75 for Eight Weeks,

Including Matriculation Fee and Certificate of Attendance,

and will embrace everything we have to offer in the following branches:

Internal Medicine and Physical Diagnosis,
Major and Minor Surgery,
Orthopedic Surgery,
Bacteriology and Clinical Microscopy,
Genito-Urinary Surgery,
Gynecology,
Rectal Diseases,
Electro-Therapeutics,
Skin and Venereal Diseases,
Post Mortem Technique,
Obstetrics,
Diseases of Children,
Mental and Nervous Diseases,
Diseases of Ear, Eye, Nose and Throat,
Fluoroscopy and Skiagraphy.

Also Anatomical Demonstrations on Cadaver and Intestinal Surgery on Dogs; also intubation of the Larynx and the Mastoid Operation on Cadaver, and evening lectures by Chicago's leading clinicians, on special subjects desired by the students.

The General Course includes everything except the two special courses outlined. ***WORK BEING CLINICAL,*** makes it possible for practitioners to commence work at any time with equal advantages.

☞For further particulars and illustrated catalogue, address

CHICAGO CLINICAL SCHOOL,

W. L. NOBLE, M. D., Secretary. **Room D, 819 WEST HARRISON ST.**

KRETOL An alkaline carbolate of coal-tar creosote. A Disinfectant, Antiseptic, Detergent and Germicide. The oldest combination of the kind in use, Office & Salesroom 512-10th St. Washington, D.C

POST-GRADUATE MEDICAL SCHOOLS
—Cont'd.

New YORK. **New York City.**

NEW YORK SCHOOL OF CLINICAL MEDICINE, 328 W 42d.

PENNSYLVANIA. **Philadelphia.**

PHILADELPHIA POLY-CLINIC AND COLLEGE FOR GRADUATES IN MEDICINE, M Banfield, Supt, 1818 Lombard.

PRESCRIPTION ENVELOPES.

OHIO. **Salem.**

HARRIS & CO. (See p 2995.)

PRESS CLIPPINGS.

OHIO. **Cincinnati.**

CENTRAL AND SOUTHERN CLIPPING BUREAU, Dana C Day, Mngr, 37 Bodman Bldg. (See p 2.)

PRESSURE WATER HEATERS—PEERLESS.

ILLINOIS. **Chicago.**

PEERLESS KITCHEN BOILER AND SUPPLY CO, James McCartney, Mnfr, 35 Randolph. (See p 2445.)

PRIMA PURIFICIANS—VEGETABLE ANTI-SYPHILETIC.

INDIANA. **Indianapolis.**

INLAND CHEMICAL CO, 224 W Maryland.

PRINTERS.

MASSACHUSETTS. **Boston.**

THOMAS F H CO, 707 Boylston. (See p 966.)

OHIO. **Salem.**

HARRIS & CO. (See p 2995.)

PRINTERS AND PUBLISHERS.

MISSOURI. **St. Louis.**

FAC-SIMILE LETTER CO, 211 N 7th. (See pp 2937 and 2938.)

PRINTERS AND REPRODUCERS OF FAC-SIMILE MANUSCRIPT, ETC.

NEW YORK. **New York City.**

HALL E J, 10 Cedar.

PRIVATE HOMES OR HOSPITALS FOR NERVOUS AND HABIT CASES.

COLORADO. **Denver.**

MOUNT AIRY SANATORIUM. (See p 358.)

PRIVATE HOSPITALS.

CALIFORNIA. **Los Angeles.**

CALIFORNIA HOSPITAL, 1414 S Hope. (See p 284.)

DEACONESS HOSPITAL, 447 S Olive. (See p 288.)

NEW PACIFIC HOSPITAL THE, 1319-1329 S Grand av. (See p 289.)

CALIFORNIA. **Pasadena.**

LAS ENCINAS SANITARIUM. (See p 290.)

CONNECTICUT. **Hartford.**

WOODLAND SANATORIUM, 122 Woodland. (See p 417.)

CONNECTICUT. **Watertown.**

"ON THE HILL" SANITARIUM, Charles W Jackson, M D, Propr. (See p 409.)

ILLINOIS. **Chicago.**

STREETER HOSPITAL, 2646 Calumet av. (See p 577.)

ILLINOIS. **Pontiac.**

MINERVA HOSPITAL, J A Colbourne, M D, House Phys. (See p 2541.)

INDIANA. **Columbus.**

COLUMBUS SANITARIUM THE. (See p 669.)

INDIANA. **Indianapolis.**

FLETCHER'S DR W B SANATORIUM, 1143 E Market. (See p 673.)

IOWA. **Ft. Dodge.**

BOULDER LODGE SANATORIUM, J W Kime, M D, Phys-in-Charge. (See p 762-H.)

MARYLAND. **Baltimore.**

BARNARD SANATORIUM, 2724 N Charles. (See p 924.)

MARYLAND. **Catonsville.**

GUNDRY RICHARD HOME THE. (See p 923.)

GUNDRY SANITARIUM THE (Athol). (See p 941.)

MASSACHUSETTS. **Lynn.**

GRAY'S DR PRIVATE HOSPITAL, 26 Ocean. (See p 2593.)

MASSACHUSETTS. **Adams.**

GREYLOCK REST SANATORIUM. (See opp pp 994, 1484.)

THE Keeley Cure

1204 So. Adams St., MARION, INDIANA.

Cures Liquor, Morphine and Other Drug Habits.

The Institute is pleasantly located, newly furnished and modern throughout.
No restraint or publicity. Information furnished on application.

MINNESOTA. Minneapolis.

GOOD SAMARITAN SANITARIUM AND HOSPITAL FOR WOMEN, 2200 Nicollet av. (See p 2533.)

MISSOURI. St. Joseph

ST JOSEPH SCHOOL AND HOSPITAL FOR TRAINING NURSES, J A French, M D, Phys-in-Charge, 402-408 S 8th. (See p 3013.)

MISSOURI. St. Louis.

ST LOUIS BAPTIST HOSPITAL, C C Morris M D, Surg-in-Charge, 2945 Franklin cor Garrison av. (See p 1171.)

NEW YORK. Binghamton.

CORWIN SANATORIUM, 104 Main. (See p 2603.)

NEW YORK. Buffalo.

McMICHAEL'S DR. SANATORIUM, 75 W Tupper. (See p 3037.)

NORTH CAROLINA. Davidson.

MUNROE PRIVATE HOSPITAL. (See p 2599.)

NORTH CAROLINA. Fayetteville.

HIGHSMITH HOSPITAL, J F Highsmith, M D, Supt.

OHIO. Cincinnati.

CINCINNATI CANCER HOSPITAL, 17 Garfield pl. (See p 2957.)

VIRGINIA. Norfolk.

LEIGH SARAH HOSPITAL THE, Southgate Leigh, M D, Surg-in-Charge. (See p 2064.)

WEST VIRGINIA. Clarksburg.

KESSLER HOSPITAL THE, S M Mason, M D, Supt. (See p 2115.)

WEST VIRGINIA. Fairmont.

COOK HOSPITAL. (See p 2113.)

WISCONSIN. Kenosha.

PENNOYER SANITARIUM THE. (See p 589.)

PRIVATE HOSPITALS FOR NERVOUS AND MENTAL DISEASES.

MASSACHUSETTS. Adams.

GREYLOCK REST SANATORIUM. (See opp pp 994, 1484.)

MASSACHUSETTS. West Newton.

NEWTON NERVINE, N Emmons Paine, M D, Propr. (See p 976.)

MASSACHUSETTS. Worcester.

HERBERT HALL, John M Bemis, M D, Supt. (See p 975.)

MISSOURI. St. Louis.

KEELEY INSTITUTE OF ST LOUIS, MO, 2803 Locust. (See left top lines and p 5.)

NEW YORK. Oswego.

DR KIDDER'S HOUSE. (See p 1461.)

NEW YORK. Skaneateles.

PINES THE. (See p 2545.)

PENNSYLVANIA. Primos Station, Clifton Heights, Delaware Co.

BURN-BRAE. (See right top lines and p 1792.)

PRIVATE HOSPITALS FOR SURGICAL AND GYNAECOLOGICAL DISEASES.

MASSACHUSETTS. Lynn.

GRAY'S DR PRIVATE HOSPITAL, 26 Ocean. (See p 2593.)

PRIVATE HOSPITALS FOR THE INSANE.

MASSACHUSETTS. West Newton.

NEWTON NERVINE, N Emmons Paine, M D, Propr. (See p 976)

NEW YORK. Owego.

GLENMARY. (See p 2549.)

PRIVATE HOSPITALS FOR THE TREATMENT OF PULMONARY TUBERCULOSIS.

North Carolina. Asheville.

WINYAH SANITARIUM THE. (See p 1567.)

PRIVATE HOSPITALS FOR WOMEN.

MISSOURI. St. Louis.

MISSOURI SANITARIUM, Mrs L Hotson, Supt, 2201-2203 Olive. (See p 2535.)

PRIVATE INSTITUTIONS FOR FEEBLE-MINDED CHILDREN.

TEXAS. Austin.

BARRETT MRS E M. 38th and Gaudalupe. (See p 2511.)

PRIVATE RETREATS.

OHIO. Oxford.

OXFORD RETREAT AND THE PINES, G F Cook, M D, Med Director. (See p 2425.)

PRIVATE SANATORIUMS.

CONNECTICUT. Watertown.

"ON THE HILL" SANITARIUM, Charles W Jackson, M D Propr (See p 409.)

ANTIKAMNIA PREPARATIONS
PLEASE SEE PAGE 3 FOR PARTICULARS

PRIVATE SANATORIUMS—Cont'd.

MARYLAND. **Baltimore.**

BARNARD SANATORIUM, 2724 N Charles. (See p 924.)

MASSACHUSETTS. **Adams.**

GREYLOCK REST SANATORIUM. (See opp pp 994, 1484.)

WEST VIRGINIA. **Charleston.**

BARBER DR T L PRIVATE SANATORIUM, 1012 Virginia. (See p 2119.)

PRIVATE SANATORIUMS FOR NERVOUS DISEASES.

INDIANA. **Indianapolis.**

"NORWAYS," DR A E STERNE'S SANATORIUM FOR NERVOUS DISEASES, 1820 E 10th. (See p 705.)

PRIVATE SANITARIUMS.

ARKANSAS. **Hot Springs.**

"DIAMOND JO" SANITARIUM, J W McClendon, M D, Propr. (See p 247.)

CALIFORNIA. **Los Angeles.**

DEACONESS HOSPITAL, 447 S Olive. (See p 288.)

CALIFORNIA. **San Francisco.**

SCOBIE MEMORIAL SANITARIUM, Charles E Beebe, M D, Supt, 1500 Page. (See p 66.)

CONNECTICUT. **Greenwich.**

CREST VIEW SANITORIUM. (See p 410.)

ILLINOIS. **Dwight.**

KEELEY INSTITUTE, The Parent House. (See adv opp inside back cover.)

INDIANA. **Columbus.**

COLUMBUS SANITARIUM THE. (See p 669.)

INDIANA. **Connersville.**

FAYETTE SANITARIUM THE. (See p 669.)

KENTUCKY. **Louisville.**

BEECHHURST, THE BARTON W STONE SANITARIUM. (See p 837.)

MARYLAND. **Catonsville.**

GUNDRY RICHARD HOME THE. (See p 923.)

GUNDRY SANITARIUM THE (Athol). (See p 941.)

MINNESOTA. **Minneapolis.**

GOOD SAMARITAN SANITARIUM AND HOSPITAL FOR WOMEN, 2200 Nicollet av. (See p 2533.)

MISSOURI. **St. Louis.**

KEELEY INSTITUTE OF ST LOUIS, MO, 2803 Locust. (See left top lines and p 5.)

MAYFIELD SANITARIUM THE, W H Mayfield, M D, Surg-in-Charge, 912 N Taylor av. (See p 1183.)

MISSOURI BAPTIST SANITARIUM, Dr I H Cadwallader, Phys-in-Charge, 919 N Taylor av. (See p 2537.)

ST LOUIS BAPTIST HOSPITAL, C C Morris, M D, Surg-in-Charge, 2945 Franklin cor Garrison av. (See p 1171.)

NEBRASKA. **Lincoln.**

GREEN GABLES, THE DR BENJAMIN F BAILEY SANATORIUM. (See p 1271.)

NEW YORK. **Binghamton.**

CORWIN SANATORIUM, 104 Main. (See p 2603.)

NEW YORK. **Dansville.**

GLENWOOD SANITARIUM THE, James Wm Wherry, Medical Supt. (See p 2657.)

NEW YORK. **Goshen.**

"INTERPINES," New York City Office 200 W 70th. (See opp p 1440.)

NEW YORK. **New York City.**

LOTZ DR GEORGE C SANITARIUM, 323 E 17th. (See p 2657.)

NEW YORK. **Owego.**

GLENMARY. (See p 2549.)

NORTH CAROLINA. **Asheville.**

WINYAH SANITARIUM THE. (See p 1567.)

Oxygen Gas Mnfrs. MURRAY'S OXYGEN CO.
NEW YORK. PHILADELPHIA. BOSTON.
(See Adv. opp. page 1678.)

BURN=BRAE,

A PRIVATE HOSPITAL FOR MENTAL AND NERVOUS DISEASES.

(See page 1792.)

OHIO. **Cincinnati.**

CINCINNATI SANITARIUM THE, College Hill. (See p 2539.)

OHIO. **Cleveland.**

UNIVERSITY SANITARIUM THE, O A Palmer, M D, Chief Surgeon, 773 Republic. (See p 2635.)

OHIO. **Oxford.**

OXFORD RETREAT AND THE PINES, G F Cook, M D, Med Director. (See p 2425.)

PENNSYLVANIA. **Easton.**

EASTON SANITARIUM THE, C Spencer Kinney, M D, Propr. (See p 1737.)

PENNSYLVANIA. **Wernersville.**

BYNDEN WOOD SANITARIUM, Octavia L Krum, Phys-in-Charge. (See p 1729.)

RHODE ISLAND. **Bristol.**

HOPEWORTH SANITARIUM. (See p 1868.)

TEXAS. **San Antonio.**

KENNEY'S DR JOHN W SANATORIUM, 209 Alamo Plaza. (See p 1957.)

VERMONT. **Burlington.**

DR PRIME'S VERMONT SANITARIUM, 244 Pearl. (See p 2047.)

VIRGINIA. **Norfolk.**

LEIGH SARAH HOSPITAL THE, Southgate Leigh, M D, Surg-in-Charge. (See p 2064.)

WISCONSIN. **Kenosha.**

PENNOYER SANITARIUM THE. (See p 589.)

WISCONSIN. **Lake Geneva.**

LAKE GENEVA SANITARIUMS, Chicago Office 72 Madison. (See pp 541, 2143, 2527.)

PRIVATE SANITARIUMS FOR FEEBLE-MINDED CHILDREN.

TEXAS. **Austin.**

BARRETT MRS E M, 38th and Gaudalupe. (See p 2511.)

PRIVATE SANITARIUMS FOR NERVOUS AND MENTAL DISEASES.

CONNECTICUT. **Greenwich.**

CREST VIEW SANATORIUM. (See p 410.)

CONNECTICUT. **Stamford.**

DR BARNES SANITARIUM. (See right top lines in Classified and Index and p 404.)

KANSAS. **Bonner Springs.**

BONNER SPRINGS LODGE, (On Union Pacific Ry., half hour from Kansas City). (See p 1181.)

MASSACHUSETTS. **Adams.**

GREYLOCK REST SANATORIUM. (See opp pp 994 and 1484.)

MASSACHUSETTS. **West Newton.**

NEWTON NERVINE, N Emmons Paine, M D, Propr. (See p 976)

MASSACHUSETTS. **Worcester.**

HERBERT HALL, John M Bemis, M D, Supt. (See p 975.)

MISSOURI. **St. Louis.**

KEELEY INSTITUTE OF ST LOUIS, MO, 2803 Locust. (See left top lines and p 5.)

NEBRASKA. **Lincoln.**

GREEN GABLES, THE DR BENJ F BAILEY SANATORIUM. (See p 1271.)

NEW YORK. **Owego.**

GLENMARY. (See p 2549.)

PRIVATE SANITARIUMS FOR WOMEN.

CONNECTICUT. **Stamford.**

GIVEN'S DR SANITARIUM, "STAMFORD HALL." (See p 413.)

PENNSYLVANIA. **Wernersville.**

BYNDEN WOOD SANITARIUM, Octavia Krum, Phys-in-Charge. (See p 1729.)

PRIVATE SCHOOLS FOR FEEBLE MINDED.

CALIFORNIA. **Santa Clara.**

OSBORNE HALL, 1590 Franklin. (See pp 343 and 344.)

PRIVATE SCHOOLS FOR FEEBLE-MINDED CHILDREN.

TEXAS. **Austin.**

BARRETT MRS E M, 38th and Gaudalupe. (See p 2511.)

PRIVATE SCHOOLS FOR NERVOUS AND BACKWARD CHILDREN.

MICHIGAN. **Detroit.**

REED SCHOOL THE, 245-285 W Grand blvd. (See adv opp Schools—Stammering.)

THE Keeley Cure
2803 LOCUST STREET, ST. LOUIS, MO.
"The Most Successful Treatment" for Liquor Drinking, Morphine and other Narcotic Drug Using, Neurasthenia, Tobacco and Cigarette addictions.
Correspondence and Consultation Confidential.
DR. J. E. BLAINE, PHYSICIAN AND MANAGER.
Home Treatment for Tobacco and Neurasthenia. SEE PAGE 5.

PROPRIETARY MEDICINE MNFRS.

MARYLAND. **Baltimore.**

KAHN-MILLER DRUG CO THE, Lexington and Liberty.

VERMONT. **Burlington.**

WELLS & RICHARDSON CO.

PROPRIETARY MEDICINES.

ILLINOIS. **Chicago.**

BOYD CHEMICAL CO, 2621 State. (See p 2980.)

GYNECINE CO THE. (See p 2979.)

LOUISIANA. **New Orleans.**

PHOSPHATE CHEMICAL MANUFACTORY, 1459 Annunciation. (See right top lines and p 9.)

MISSOURI. **St. Louis.**

LABORDINE PHARMACAL CO, 110 N 4th. (See p 2962.)

PEACOCK CHEMICAL CO, 112 N 2d. (See p 2419.)

SULTAN DRUG CO, 112 N 2d. (See p 2571.)

NEW YORK. **New York City.**

BREITENBACH M J CO, 53 Warren.

MARCHAND'S CHARLES MEDICINAL PREPARATIONS, Hydrozone, Glycozone, Peroxide of Hydrogen Medinal and Eye Balsam, 57-59 Prince.

MORGAN T C & CO, 102 John. (See p 2655.)

SMITH MARTIN H & CO, 105 Chambers.

VAPO-CRESOLENE CO THE, 180 Fulton.

OHIO. **Toledo.**

LARZELERE MEDICINE CO, 1808 Adams.

PENNSYLVANIA. **Warren.**

MICAJAH & COMPANY.

PROTECTIVES.

ILLINOIS. **Chicago.**

GERMAN-AMERICAN SURGICAL CO, 138 Wells. (See p 3087 and opp Surgical Instruments.)

PSYCHO-PHYSIOLOGICAL SCHOOLS.

MISSOURI. **St. Louis.**

COMPTON'S MISS PSYCHO-PHYSIOLOGICAL SCHOOL, 3809 Flad av. (See p 1230.)

PSYCHOPATHIC HOSPITALS.

INDIANA. **Indianapolis.**

NEURONHURST, Dr W B Fletcher's Sanatorium, 1140 E Market. (See p 673.)

PUBLICATIONS—OSTEOPATHIC.

NEW YORK. **New York City.**

HAZZARD CHARLES, 18 W 34th, A S O Book Co Genl Agents, Kirksville, Mo. (See p 3077.)

PUBLISHERS.

GEORGIA. **Atlanta.**

APPLETON D & CO, 1021 Prudential Bldg.

MARTIN & HOYT CO THE, 400-411 Austell Bldg.

ILLINOIS. **Chicago.**

APPLETON D & CO, 378 Wabash av.

CLINIC PUBLISHING CO THE, Ravenswood Station. (See p 11.)

MASSACHUSETTS. **Athol.**

BROCK W H & CO.

MICHIGAN. **Battle Creek.**

GOOD HEALTH PUBLISHING CO. (See p 2447.)

NEW YORK. **New York City.**

CROSSETT & BATES (INC), 156 Fifth av.

LAKESIDE PUBLISHING CO, 1 Madison av.

WOOD WM & CO, 51 5th av.

PENNSYLVANIA. **Philadelphia.**

APPLETON D & COMPANY, 46 N 12th.

DAVIS F A COMPANY, 1914-1916 Cherry.

LIPPINCOTT J B COMPANY, 231 S 6th.

SAUNDERS W B & CO, 925 Walnut.

POMEROY COMPANY, 17 UNION SQUARE, NEW YORK CITY.
THE "MASTER" Surgical Elastic Stockings.
(See adv in classified Supporting Belts)

DR. HAVA'S **Solution of Bromo-Phosphate of Lime and Potash.**
For the prevention and treatment of Bright's Disease and Diabetes. In apparently hopeless cases, it will lengthen the span of Life. Hava's Preparations are sold at all Drug Stores. (See page 9.)
PHOSPHATE CHEMICAL MANUFACTORY, NEW ORLEANS, LA.

PENSYLVANIA. Pittsburg.
APPLETON D & COMPANY, 929 Fifth av.

TENESSEE. Chattanooga.
SOUTHERN MEDICAL PUBLISHING CO. (See p 2441.)

PUBLISHERS' AGENTS.

NEW YORK. New York City.
LOMAS CHARLES J, 230 W 24th. (See p 3165.)

PUBLISHERS—MEDICAL.

ILLINOIS. Chicago.
KEENER W T & CO, 90 Wabash av. (See p 543.)

NEW YORK. New York City.
NEW YORK MEDICAL BOOK CO, 45 E 42d. (See p 2657.)

OHIO. Columbus.
MEDICAL TALK, C S Carr, M D Editor, 115 E Rich. (See p 2467)

PENNSYLVANIA. Pittsburg.
APPLETON D & COMPANY, 929 Fifth av.

PUBLISHERS—MEDICAL BOOKS.

PENNSYLVANIA. Philadelphia.
DAVIS F A COMPANY, 1914-1916 Cherry.
LIPPINCOTT J B COMPANY, 231 S 6th.

PUMPS—AIR COMPRESSORS.

MARYLAND. Baltimore.
ROSENBERG A MOTOR AND MNFG CO, 629 N Carey. (See p 12.)

PUMPS—BREAST.

IOWA. Waterloo.
STANDARD MNFG CO. (See p 2956.)

PUMPS—DEVELOPERS FOR THE BREAST.

IOWA. Waterloo.
STANDARD MNFG CO. (See p 2956.)

QUILTED LININGS.

NEW YORK. New York City.
EXCELSIOR QUILTING CO, Quilted Mattresses and Pads, 15 Laight. (See p 2659.)

QUILTED MATTRESSES.

NEW YORK. New York City.
EXCELSIOR QUILTING CO, Quilted Mattresses and Pads, 15 Laight. (See p 2659.)

QUILTED PADS.

NEW YORK. New York City.
EXCELSIOR QUILTING CO, Quilted Mattresses and Pads, 15 Laight. (See p 2659.)

QUILTING.

NEW YORK. New York City.
EXCELSIOR QUILTING CO, Quilted Mattresses and Pads, 15 Laight. (See p 2659.)

QUININE AND ANTIKAMNIA TABLETS.

MISSOURI. St. Louis.
ANTIKAMNIA CHEMICAL CO THE, 1622-1624 Pine. (See left top lines and p 3.)

QUININE LAXATIVE AND ANTIKAMNIA TABLETS.

MISSOURI. St. Louis.
ANTIKAMNIA CHEMICAL CO THE, 1622-1624 Pine. (See left top lines and p 3.)

QUININE SALOL AND ANTIKAMNIA TABLETS.

MISSOURI. St. Louis.
ANTIKAMNIA CHEMICAL CO THE, 1622-1624 Pine. (See left top lines and p 3.)

QUINOLA FOR NEURALGIA.

GEORGIA. Americus.
DAVENPORT D F.

QUINOLIN FOR COLDS.

GEORGIA. Americus.
DAVENPORT D F.

QUINOLIN FOR LA GRIPPE.

GEORGIA. Americus.
DAVENPORT D F.

QUINOLIN FOR MALARIA.

GEORGIA. Americus.
DAVENPORT D F.

QUINOLIN FOR TYPHOID FEVER.

GEORGIA. Americus.
DAVENPORT D F.

QUIZ—ARMY, NAVY AND MARINE HOSPITAL SERVICE.

DIST. OF COLUMBIA. Washington.
ARMY, NAVY AND MARINE HOSPITAL SERVICE QUIZ, 916 14th n w. (See p 3043.)

Cutter's Antitoxin, "California's Favorite," produced under U. S. Government License No. 8. Hundreds of good reports, not even one bad one. Prices the lowest, package the best. **(See page 261.)**

RABBITS.

OHIO. **Norwalk.**

GIBBS E R, 112 State. (See p 2995.)

RADIATORS.

CALIFORNIA. **San Francisco.**

CONSUMERS' ELECTRICAL ASS'N, 1008 Sutter. (See p 283.)

ILLINOIS. **Chicago.**

CLOW J B & SONS, 358 Franklin.

RADIATORS—STEAM AND HOT WATER.

PENNSYLVANIA. **Pittsburg.**

KINNEAR PRESSED RADIATOR CO. (See p 1812.)

RADIOGRAPHERS.

MASSACHUSETTS. **Boston.**

ELECTRO RADIATION COMPANY, 532 Columbus av. (See pp 985 and 986.)

RADIOGRAPHS.

MASSACHUSETTS. **Boston.**

ELECTRO RADIATION COMPANY, 532 Columbus av. (See pp 985 and 986.)

SWETT & LEWIS CO, 18 Boylston. (See p 2567.)

RADIOLOGISTS.

COLORADO. **Denver.**

STOVER GEORGE H, M D, 1443 Glenarm.

RADIO-SULPHO AS A DISTINCT REMEDY.

COLORADO. **Denver.**

RADIO-SULPHO CO THE, Philip Schuch Jr Pres and Mngr, Mack Bldg, 16th cor California. (See p 2443.)

RADIO-SULPHO BATHS.

COLORADO. **Denver.**

RADIO-SULPHO CO THE, Philip Schuch, Jr, Pres and Mngr, Mack Bldg, 16th cor California. (See p 2443.)

RADIO-SULPHO BREW—INTERNAL REMEDY.

COLORADO. **Denver.**

RADIO-SULPHO CO THE, Philip Schuch Jr Pres and Mngr, Mack Bldg, 16th cor California. (See p 2443.)

RADIO-SULPHO—MNFRS.

COLORADO. **Denver.**

RADIO-SULPHO CO THE, Philip Schuch, Jr, Pres and Mngr, Mack Bldg, 16th cor California. (See p 2443.)

RADIUM CHARGED WATER.

COLORADO. **Denver.**

KISTER BEN J, 1161 Welton. (See p 2587.)

RAILROADS.

CALIFORNIA. **San Francisco.**

SOUTHERN PACIFIC COMPANY. (See pp 7, 327 and 328.)

COLORADO. **Denver.**

COLORADO MIDLAND RAILWAY CO, C H Speers, Genl Pass Agent. (See p 356.)

COLORADO AND SOUTHERN RAILWAY CO. (See p 349.)

DENVER AND RIO GRANDE RAILROAD CO THE. (See pp 350 and 351.)

RIO GRANDE WESTERN RAILROAD CO THE. (See pp 350 and 351.)

ILLINOIS. **Chicago.**

CHICAGO, ROCK ISLAND & PACIFIC RY CO, S C Plummer, Chief Surgeon, 1030 La Salle St Station.

GRAND TRUNK RAILWAY SYSTEM. (See p 3166.)

MISSOURI. **St. Louis.**

MISSOURI PACIFIC RY SYSTEM, H C Townsend, G P A, Mo Pac Bldg. (See back fly leaf.)

ST LOUIS, IRON MOUNTAIN & SOUTHERN RY, H C Townsend, G P A, Mo Pac Bldg. (See back fly leaf.)

TEXAS. **Dallas.**

TEXAS AND PACIFIC R R. (See p 18.)

ELECTRICITY IS LIFE. The ONLY STRICTLY ETHICAL POST-GRADUATE SCHOOL OF ELECTRO-THERAPEUTICS AND ROENTGEN PHOTOGRAPHY IN PENNSYLVANIA.

Address all communications to **DR. THOS. E. ELDRIDGE,** 1639 North Broad Street, PHILADELPHIA. 'PHONE POPLAR 66-17-A.

Practice Limited to the Treatment of CHRONIC MALIGNANT and NERVOUS DISEASES by Electric Currents, Radium, X-Ray, Ultra-Violet-Ray, Light, Heat, Ozone and Mechanical Vibration. **(See page 1797.)**

Zymoticine will destroy all forms of pathogenic micro-organism in the blood stream and at the same time eliminate their toxins and does not depress the heart's action.

TEXAS. Palestine.
INTERNATIONAL AND GREAT NORTHERN R R CO, D J Price Genl Pass and Ticket Agent. (See p 2641.)

RANGES.
MISSOURI. St. Louis.
WROUGHT IRON RANGE CO, 1901 Washington av.
OHIO. Cincinnati.
VAN THE JOHN RANGE Co, cor 5th and Broadway.

RAT EXTERMINATORS—FERRETS.
OHIO. Norwalk.
GIBBS E R, 112 State. (See p 2995.)

RATIONAL HYDROTHERAPY.
MICHIGAN. Battle Creek.
GOOD HEALTH PUBLISHING CO. (See p 2447.)

RAY COILS.
ILLINOIS. Chicago.
WESTERN X-RAY AND COIL CO, 95 Dearborn. (See p 2563.)

RAY TUBES.
ILLINOIS. Chicago.
WESTERN X-RAY AND COIL CO, 95 Dearborn. (See p 2563.)

REAL ESTATE.
NEW YORK. Saranac Lake.
ROBERTS WM F. (See page 1539.)

RECLINING CHAIRS.
INDIANA. Indianapolis.
ALLISON W D CO, 905 N Alabama. (See pp 527, 683, 977 and 1455.)
PENNSYLVANIA. Philadelphia.
HETHERINGTON J, 206 Quarry. (See p 3013.)

RECLINING CHAIRS AND COUCHES.
NEW YORK. New York City.
SARGENT GEO F CO, 289 4th av. (See left bottom lines in Index to Physicians and p 3001,)

RECTAL DISEASES—TREATMENT AND CURE.
NEBRASKA. Omaha.
WOOD ORLANDO S, M D, 521 New York Life Bldg. (See p 2607)

RECTAL MEDICATION.
MISSOURI. St. Joseph.
ANCHOR SUPPOSITORY CO (See p 2595.)

RECTAL SPECIALTIES.
OHIO. Cincinnati.
BECKLER CHARLES M, M D, 213 W 8th. (See adv.)

PRICE, PER BOX, $2.00.
FOUR WEEKS' TREATMENT.

Euphenol Rectal Cones

For the Cure of Inflammation, Catarrh, Ulceration of the Rectum, Blind, Bleeding, Protruding, Painful and Itching Piles, Chronic Constipation.

DIRECTIONS--Insert one into the rectum at bedtime.

PREPARED BY

DR. C. M. BECKLER, Rectal Specialist.
213 W. 8th St., CINCINNATI, O.
Price to Physicians, $1.50 per box.
Per dozen boxes, $15.00.

RECTAL SPECULA—ILLUMINATED.
NEW YORK. Rochester.
ROCHESTER SURGICAL APPLIANCE CO, 23 S Water.

RECTAL SUPPOSITORIES.
MISSOURI. St. Joseph.
ANCHOR SUPPOSITORY CO (See p 2595.)

REFRIGERATORS.
MISSOURI. St. Louis.
STANDARD SCALE AND FIXTURES CO, 404 N 3d.

RESONATORS.
ILLINOIS. Chicago.
MEYER WM & CO, 56 5th av. (See adv opp X-Ray Apparatus.)
WESTERN X-RAY AND COIL CO, 95 Dearborn. (See p 2563.)

ALETRIS CORDIALRIO
UTERINE TONIC.

RESORTS.

NEW YORK. **Geneva.**

GENEVA HYGIENIC INSTITUTE, 40 Park Place.

REST CURES.

CONNECTICUT. **Watertown.**

"ON THE HILL" SANITARIUM, Charles W Jackson, M D, Propr. (See p 409.)

ILLINOIS. **Chicago.**

FORSYTH REST CURE THE, 5412 Ellis av. (See p 2531.)

MASSACHUSETTS. **Adams.**

GREYLOCK REST SANITARIUM. (See opp pp 994 and 1484.)

NEBRASKA. **Lincoln.**

GREEN GABLES, The Dr Benj F Bailey Sanatorium. (See p 1271.)

PENNSYLVANIA. **Easton.**

EASTON SANITARIUM THE, C Spencer Kinney, M D, Propr (See p 1737.)

VIRGINIA. **Norfolk.**

LEIGH SARAH HOSPITAL THE, Southgate Leigh, M D, Surgeon-in-Charge. (See p 2064.)

REST RESORTS.

NEW JERSEY. **Atlantic City.**

CHALFONTE, The Leeds Company, Proprs. (See p 1315.)

GALEN HALL, Galen Hall Company, Propr's, cor Pacific and New Jersey avs. (See p 1325.)

NEW BELMONT HOTEL, W J Warrington, Sec and Treas, Ocean End, Virginia av. (See p 1316.)

RESTRAINT SHEETS.

MARYLAND. **Baltimore.**

NICHOLSON JAMES A & SON, 17 N Gay.

RETREATS.

OHIO. **Oxford.**

OXFORD RETREAT A N D THE PINES, G F Cook, M D, Medical Director. (See p 2425.)

RHEOSTATS.

ILLINOIS. **Chicago.**

MEYER WM & CO, 56 5th av. (See adv opp X-Ray Apparatus.)

RHEOSTATS AND CONTROLLERS.

INDIANA. **Hammond.**

BETZ FRANK S CO. (See adv opp Surgical Instruments.)

RHEUMA—GOUT.

ARKANSAS. **Hot Springs.**

SHENDAL PHARMACAL CO 605 Central av.

RHEUMATIC REMEDIES.

COLORADO. **Denver.**

RADIO-SULPHO CO THE, Mack Bldg, 16th cor California. (See p 2443.)

ILLINOIS. **Chicago.**

SMITH R H & CO, 59 Dearborn. (See p 2623.)

WISCONSIN. **Milwaukee.**

BONDS CHEMICAL CO, 57 Oneida.

RHEUMATISM REMEDY.

ILLINOIS. **Chicago.**

SMITH R H & CO, 59 Dearborn. (See p 2623.)

RHINOLOGICAL CHAIRS AND CABINETS.

INDIANA. **Indianapolis.**

ALLISON W D CO, 905 N Alabama. (See pp 527, 683, 977 and 1455.)

RHINOLOGISTS.

MISSOURI. **Kansas City.**

TIFFANY F B, 805 McGee. (See p 3071.)

RIPOLIN.

NEW YORK. **New York City.**

BIRD J A & W & CO, C H MacDonald, Mngr, 31 Union Sq W.

ROBERTS-HAWLEY LYMPH COMPOUND.

ILLINOIS. **Chicago.**

NEW ANIMAL THERAPY CO THE, 92 State. (See p 2555.)

ROBES—FUR.

MICHIGAN. **Three Rivers.**

NATIONAL FUR AND TANNING CO THE. (See left top lines and p 4.)

ROENTGEN RAY APPARATUS.

ILLINOIS. **Chicago.**

MEYER WM & CO, 56 5th av. (See adv opp X-Ray Apparatus.)

The Force Refuse Crematory

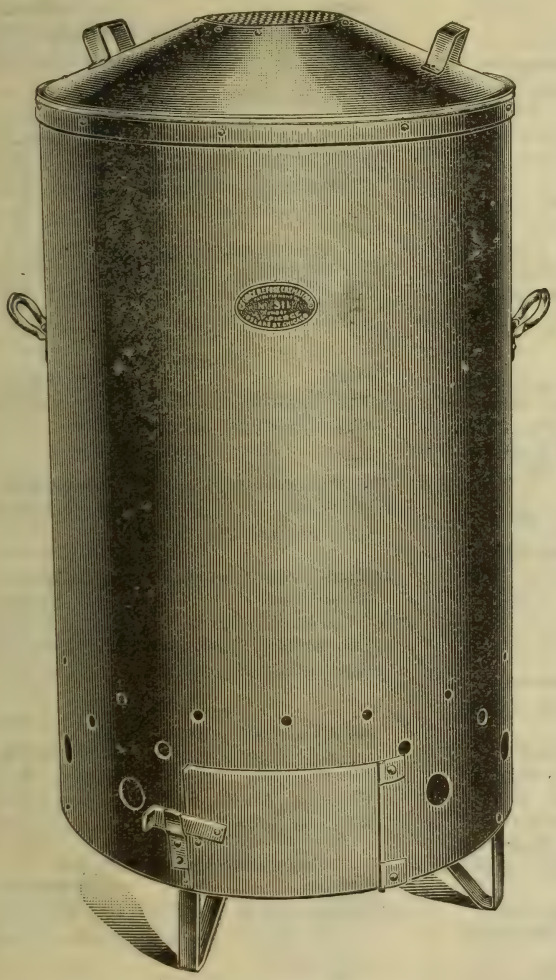

Prevents fires, keeps yards and grounds clean, healthy and free from rubbish and litter.

An outdoor furnace of sheet steel, light, portable, rust-proof, sanitary. No danger, no odor, no offensive smoke.

Tested and approved by health officials and fire underwriters. Especially adapted for use about Hospitals and Sanitariums.

Old dressings, bandages, rags and general litter and garbage safely destroyed. It solves the vexing problem of the safe, economical and speedy disposal of miscellaneous waste on the spot where it accumulates. Especially valuable in steam heated flats. Every physician should have one for home use. Sizes 20x30 in., $6.00; 24x36 in., $8.00; 28x42 in., $12.00; with stove-pipe connections, for indoor use, $2.00 extra. Write for booklet giving full information.

THE FORCE CREMATORY CO., Manufacturers, Offices 409-410, 56 Fifth Ave., CHICAGO

Supplied by SHARP & SMITH. FRANK S. BETZ CO. FULLER & FULLER CO. } Dealers in Hospital Appliances, CHICAGO, ILL.

The Physician makes HEALTH to order for the Human Race

The National Fur & Tanning Co. makes WARMTH to order for the Physician.

See Page 4 For Catalogue write The National Fur & Tanning Co. Three Rivers, Mich.

ROENTGEN RAY APPARATUS—Cont'd

MASSACHUSETTS. Boston.

ELECTRO RADIATION COMPANY, 532 Columbus av. (See pp 985 and 986.)

MACALASTER & WIGGIN, 79 Sudbury. (See p 2609.)

ROLLING CHAIRS.

INDIANA. Indianapolis.

PERFECTION CHAIR CO THE, 931-933 Pratt. (See p 711.)

NEW YORK. Jamestown.

PHILO BURT MNFG CO, 108 E Third. (See p 2577.)

NEW YORK. New York City.

SARGENT GEO F CO, 289 4th av. (See left bottom lines in Index to Physicians and p 3001.)

PENNSYLVANIA. Philadelphia.

HETHERINGTON J, 206 Quarry. (See p 3013.)

ROLLING AND CARRYING CHAIRS.

NEW YORK. New York City.

SARGENT GEO F CO, 289 4th av. (See left bottom lines in Index to Physicians and p 3001.)

ROTARY BOOKCASES AND LIBRARY DEVICES.

NEW YORK. New York City.

SARGENT GEO F CO, 289 4th av. (See left bottom lines in Index to Physicians and p 3001.)

RUBBER GOODS.

CALIFORNIA. San Francisco.

HOPPE & CO, 404 Sutter. (See p 283.)

ILLINOIS. Chicago.

GERMAN-AMERICAN SURGICAL CO, 138 Wells. (See p 3087 and opp Surgical Instruments.)

MASSACHUSETTS. Boston.

DAVIDSON RUBBER CO, Caldwell st (Chsn).

NEW YORK. New York City.

MEINECKE & CO, 48-50 Park pl. (See p 17.)

SCHNOTER J C CO, 523 6th av. (See pp 2635 and 2639.)

RUBBER GOODS—HARD AND SOFT.

PENNSYLVANIA. Philadelphia.

PHYSICIANS STANDARD SUPPLY CO THE, 114 N Broad. (See right top lines and pp 1745 and 1746.)

RUBBER SHEETING.

NEW YORK. New York City.

MEINECKE & CO, 48-50 Park pl. (See p 17.)

RUBBER SPONGES.

OHIO. Akron.

FAULTLESS RUBBER CO THE. (See adv opp Surgeons' Rubber Gloves.)

RUBBER TUBING.

OHIO. Akron.

FAULTLESS RUBBER CO THE. (See adv opp Surgeons' Rubber Gloves.)

RUHMKORFF COILS.

MASSACHUSETTS. Boston.

ELECTRO RADIATION COMPANY, 532 Columbus av. (See pp 985 and 986.)

RUPTURE—TREATMENT.

COLORADO. Greeley.

ALL LEATHER TRUSS CO. (See p 2565.)

SAFES.

OHIO. Cincinnati.

VICTOR SAFE AND LOCK CO, 318-326 E 8th.

SAL. RENALINE.

MASSACHUSETTS. Worcester.

INDEPENDENT PHARMACEUTICAL CO, 9 May.

SALOL AND ANTIKAMNIA TABLETS.

MISSOURI. St. Louis.

ANTIKAMNIA CHEMICAL CO THE, 1622-1624 Pine. (See left top lines and p 3.)

SALVES.

DISTRICT OF COLUMBIA. Washington.

"KRETOL," A Campbell, J W Thomas, Mngr, 512 10th n w. (See left top lines.)

SANATORIUM SUPPLIES.

Illinois. Chicago.

SCHEIDEL W COIL CO, 171-173 E Randolph. (See opp X-Ray Apparatus.)

SANATORIUMS.

(See Also Sanitariums and Sanitoriums.)

ARKANSAS. Hot Springs.

KEELEY INSTITUTE. (See p 247.)

CALIFORNIA. Arrowhead.

ARROWHEAD HOT SPRINGS CO. (See p 265.)

CALIFORNIA. Los Angeles.

POTTENGER SANATORIUM, 601-607 Johnson Bldg. (See p 281.)

SOMNOFORM The Ideal General Anaesthetic for Ether Sequence. Superior to Nitrous Oxide.
See adv opp page 1450. **E. de Trey & Sons,** Philadelphia and New York.

POWELL SANATORIUM THE, 416 W 6th. (See p 267.)

CALIFORNIA. Monrovia.

POTTENGER SANATORIUM. (See p 281.)

CALIFORNIA. San Francisco.

MARY PATTON HOSPITAL THE, 1106 Post. (See p 2655.)

CALIFORNIA. Santa Barbara.

SANTA BARBARA SANITARIUM, 1308-1310 State. (See p 268)

COLORADO. Colorado Springs.

GLOCKNER SANATORIUM, Conducted by The Sisters of Charity, Sister Rose Alexius, Superior, 2200 N Tejon. (See p 2433.)

COLORADO. Denver.

AGNES MEMORIAL SANATORIUM (Inc 1902), Complete Medical Staff and Trained Nurses, G Walter Holden, M D, Supt and Medical Director, 6th and Hyde Park av, Montclair.

MOUNT AIRY SANATORIUM, 1434 Glenarm. (See p 358.)

RADIO-SULPHO CO, Philip Schuch, Jr, Pres and Mngr, Mack Bldg, 16th cor California. (See p 2443.)

CONNECTICUT. Enfield.

ELMCROFT SANATORIUM. (See opp p 398.)

CONNECTICUT. Greenwich.

CREST VIEW SANATORIUM. (See p 410.)

CONNECTICUT. New Canaan.

BROOK'S DR SANATORIUM. (See p 421.)

CONNECTICUT. Hartford.

WOODLAND SANATORIUM, 122 Woodland. (See p 417.)

GEORGIA. Atlanta.

ELKIN-COOPER SANATORIUM, 27-29 Luckie.

ILLINOIS. Freeport.

FREEPORT SANATORIUM, J T White, M D, Supt, 73 N Galena avenue.

ILLINOIS. Jacksonville.

MAPLEWOOD DR NORBURY'S SANATORIUM FOR NERVOUS AND MENTAL DISEASES. (See p 2543.)

INDIANA. Connersville.

FAYETTE SANITARIUM THE. (See p 669.)

INDIANA. Indianapolis.

BYE'S DR B F SANITARIUM, 301 N Illinois. (See p 3109.)

NEURONHURST, Dr W B Fletcher's Sanatorium, 1140 E Market. (See p 673.)

"NORWAYS," Dr A E Sterne's Sanatorium for Nervous Diseases, 1820 E 10th. (See p 705.)

IOWA. Ft. Dodge.

BOULDER LODGE SANATORIUM, J W Kime, M D, Phys-in-Charge. (See p 762-H.)

LOUISIANA. Shreveport.

SHREVEPORT SANITARIUM. (See p 2631.)

SUTHERLIN'S SANATORIUM, Wm K Sutherlin, M D, Propr. (See p 2629.)

MARYLAND. Baltimore.

BARNARD SANATORIUM, 2724 N Charles. (See p 924.)

MARYLAND. Catonsville.

GUNDRY RICHARD HOME THE. (See p 923.)

MASSACHUSETTS. Adams.

GREYLOCK REST SANATORIUM. (See pp 994, 1484.)

MASSACHUSETTS. Arlington Heights.

KINDERCROFT SANATORIUM, A H Ring, M D, Propr. (See p 2631.)

RING ALLAN MOTT.

MASSACHUSETTS. Boston.

ALEXANDER SANATORIUM, G L Robbins, Mngr, Suite 2, 543 Boylston.

DOUGLAS' DR SANATORIUM, 321 Centre, "Dorchester District." (See p 976.)

MASSACHUSETTS. East Bridgewater.

DR MILLET'S SANATORIUM FOR CONSUMPTIVES.

MASSACHUSETTS. Lowell.

FLINT'S DR SANATORIUM. (See p 2527.)

MASSACHUSETTS. West Newton.

NEWTON NERVINE, N Emmons Blaine, M D, Propr. (See p 976.)

POLK'S NATIONAL DIRECTORIES.
We can furnish lists of any trade not included in the above.
Medical, Dental, Lumber, Real Estate, Financial, Flour Mill, Grain, Bakers, Iron and Steel, Coal and Coke, Tobacco and Cigar.
R. L. POLK & CO., Publishers, DETROIT, MICH.

SANATORIUMS—Cont'd.

MICHIGAN. Flint.

OAK GROVE, Hospital for Nervous and Mental Diseases, C B Burr, M D, Sec. (See p 21.)

MICHIGAN. Saginaw.

FLORENTINE'S DR SANATORIUM.

MISSISSIPPI. Biloxi.

BILOXI SANATORIUM, H M Folkes, M D, Pres. (See p 2601.)

MISSOURI. St. Louis.

KEELEY INSTITUTE OF ST LOUIS, MO, 2803 Locust. (See left top lines and p 5.)

DRS LEWRIGHT AND WHITENER'S MEDICAL AND SURGICAL SANITARIUM, Harry L Whitener, M D, Surg-in-Chief, 2009 E Grand av. (See p 1235.)

MAYFIELD SANITARIUM THE, W H Mayfield, M D, Surg-in-Charge, 912 N Taylor av. (See p 1183.)

MISSOURI BAPTIST SANITARIUM, Dr I H Cadwallader, Phys-in-Charge, 919 N Taylor av. (See p 2537.)

MISSOURI SANITARIUM, Mrs L Hotson, Supt, 2201-2203 Olive. (See p 2535.)

ST LOUIS BAPTIST HOSPITAL, C C Morris, M D, Surg-in-Charge, 2945 Franklin cor Garrison av. (See p 1171.)

NEBRASKA. Lincoln.

GREEN GABLES, The Dr Benj F Bailey Sanatorium. (See p 1271.)

NEW JERSEY. Atlantic City.

GALEN HALL, Galen Hall Co Proprs, cor Pacific and New Jersey avs. (See p 1325.)

NEW MEXICO. Silver City.

ST JOSEPH'S SANATORIUM, Wm J Hammer, M D, Phys-in-Charge.

NEW YORK. Binghamton.

CORWIN SANATORIUM, 104 Main. (See p 2603.)

NEW YORK. Watkins.

GLEN SPRINGS THE. (See p 8.)

NEW YORK. Oswego.

DR KIDDER'S HOUSE. (See p 1461.)

NEW YORK. Skaneateles.

PINES THE. (See p 2545.)

NORTH CAROLINA. Wilson.

WILSON SANATORIUM THE.

OHIO. Columbus.

OHIO SANATORIUM CO THE (Park View Sanatorium). (See opp 1596.)

OHIO. Marion.

OHIO SANATORIUM CO THE (Dr C E Sawyer Sanatorium.) (See opp 1596.)

OHIO. Shepard (near Columbus.)

SHEPARD SANITARIUM THE, for Chronic and Nervous Diseases, for Men and Women. (See p 2547.)

OREGON. Portland.

NORTH PACIFIC SANATORIUM, R C Coffey, M D, Medical Director, 667 Gilson.

TENNESSEE. Memphis.

JAMES SANATORIUM (Raleigh Springs).

TEXAS. Abilene.

ALEXANDER'S SANITARIUM. (See p 2637.)

HOLLIS SANITARIUM THE. (See p 1965.)

TEXAS. Austin.

TEXAS SANITARIUM FOR TUBERCULOSIS, 101 W 6th. (See p 1953.)

TEXAS. Hillsboro.

DAVIS SANITARIUM THE. (See p 3113.)

TEXAS. San Antonio.

KENNEY'S DR JOHN W SANATORIUM, 209 Alamo Plaza. (See p 1957.)

MOODY'S DR SANITARIUM, 315 Brackenridge av. (See p 2489.)

TEXAS. Sherman.

ST VINCENT'S SANITARIUM. (See p 2541.)

VIRGINIA. Charlottesville.

MOORES BROOK SANITARIUM CO. (See right top lines and inside front cover.)

WEST VIRGINIA. Charleston.

BARBER DR T L PRIVATE SANATORIUM, 1012 Virginia. (See p 2119.)

WISCONSIN. Kenosha.

PENNOYER SANITARIUM THE. (See p 589.)

Physicians' Casualty Association of America

Pays $25.00 weekly indemnity for accidental injuries. Costs $3.00 quarterly
Write E. E. ELLIOTT, Sec'y
See page 12 OMAHA, NEB.

SANATORIUMS FOR CHRONIC DISEASES.

CONNECTICUT. Watertown.

"ON THE HILL" SANITARIUM, Charles W Jackson, M D, Propr. (See p 409.)

SANATORIUMS FOR CHRONIC AND SURGICAL CASES.

ILLINOIS. Freeport.

FREEPORT SANATORIUM, J T White, M D, Supt, 73 N Galena avenue.

SANATORIUMS FOR CONSUMPTIVES.

NEW JERSEY. Newark.

LAUTERWASSER CHARLES SANATORIUMS THE, 252 Littleton av. (See pp 1326 and 1327.)

SANATORIUMS FOR CURE OF ALCOHOL, OPIUM, COCAINE AND OTHER DRUG HABITS.

ARKANSAS. Hot Springs.

KEELEY INSTITUTE. (See p 247.)

CONNECTICUT. New Britain.

STYLES DR E L SANATORIUM, 17-19 Court. (See p 410.)

CONNECTICUT. Watertown.

"ON THE HILL' SANITARIUM, Charles W Jackson, M D, Propr (See p 409.)

ILLINOIS. Dwight.

KEELEY INSTITUTE, The Parent House. (See opp inside back cover.)

MASSACHUSETTS. Boston.

DOUGLAS' DR SANATORIUM, 321 Center, "Dorchester District." (See p 976.)

OHIO. Cleveland.

FAIRMOUNT HOME, 900 Fairmount. (See p 2561.)

OHIO. Columbus.

OHIO SANATORIUM CO THE (Park View Sanatorium). (See opp 1596.)

OREGON. Portland.

KEELEY INSTITUTE THE, 71 E 11th N. (See p 1717.)

TEXAS. San Antonio.

KENNEY'S DR JOHN W SANATORIUM, 209 Alamo Plaza. (See p 1957.)

MOODY'S DR SANITARIUM, 315 Brackenridge av. (See p 2489.)

VIRGINIA. Charlottesville.

MOORES BROOK SANITARIUM CO. (See inside front cover and right top lines.)

SANATORIUMS FOR EPILEPTICS.

MASSACHUSETTS. West Newton.

NEWTON NERVINE, N Emmons Paine, M D, Propr. (See p 976)

SANATORIUMS FOR LIQUOR AND DRUG HABIT CURE.

MINNESOTA. Mineapolis.

LAWRENCE SANATORIUM, W D Lawrence, M D, Phys-in-Charge, 820 E 17th.

SANATORIUMS—MATERNITY CASES.

TEXAS. San Antonio.

KENNEY'S DR JOHN W SANATORIUM, 209 Alamo Plaza. (See p 1957.)

SANATORIUMS—MEDICAL AND SURGICAL.

LOUISIANA. Shreveport.

SUTHERLIN'S SANATORIUM, Wm K Sutherlin, M D, Propr (See p 2629.)

SANATORIUMS FOR MENTAL AND NERVOUS DISEASES.

CONNECTICUT. Enfield.

ELMCROFT SANATORIUM. (See p 399.)

CONNECTICUT. Watertown.

"ON THE HILL' SANITARIUM, Charles W Jackson, M D, Propr (See p 409.)

ILLINOIS. Chicago.

KENILWORTH SANITARIUM. (See p 547.)

MASSACHUSETTS. Arlington Heights.

KINDERCROFT SANATORIUM, A H Ring, M D, Propr. (See p 2631.)

MASSACHUSETTS. Boston.

DOUGLAS' DR SANATORIUM, 321 Centre. "Dorchester District." (See p 976.)

MASSACHUSETTS. West Newton.

NEWTON NERVINE, N Emmons Paine, M D, Propr. (See p 976)

MASSACHUSETTS. Worcester.

HERBERT HALL, John M Bemis, M D, Supt. (See p 975.)

Scott's Emulsion contains the best Norwegian non-freezing cod liver oil, C. P. glycerine, and hypophosphites of lime and soda; the strongest combination in the world for fighting wasting diseases.

SANATORIUMS FOR MENTAL AND NERVOUS DISEASES—Cont'd.

MISSOURI. **St. Louis.**

KEELEY INSTITUTE OF ST LOUIS, MO, 2803 Locust. (See left top lines and p 5.)

NEBRASKA **Lincoln.**

GREEN GABLES, The Dr Benj F Bailey Sanatorium. (See p 1271.)

NEW JERSEY. **Newark.**

LAUTERWASSER Charles Sanatorium The, 252 Littleton ave. (See pp 1326 and 1327.)

TEXAS. **San Antonio.**

MOODY'S DR SANITARIUM, 315 Brackenridge ave. (See p 2489.)

VERMONT. **Burlington.**

LAKEVIEW SANITORIUM (on Lake Champlain) Dr Walter D Berry Propr and Med Supt. (See p 2051.)

WISCONSIN. **Wauwatosa.**

MILWAUKEE SANITARIUM FOR NERVOUS AND MENTAL DISEASES, Richard Dewey, M D, Physician in charge. (See pp 557, 2159 and inside back cover.)

SANATORIUMS FOR NERVOUS DISEASES.

CONNECTICUT. **Enfield.**

ELMCROFT SANATORIUM. (See p 399.)

CONNECTICUT. **Greenwich.**

CREST VIEW SANATORIUM. (See p 410.)

CONNECTICUT. **Watertown.**

"ON THE HILL" SANITARIUM, Charles W Jackson, M D, Propr. (See p 409.)

INDIANA. **Indianapolis.**

"NORWAYS," Dr A E STERNE'S SANATORIUM for Nervous Diseases, 1820 E 10th. (See p 705.)

MASSACHUSETTS. **Adams.**

GREYLOCK REST SANATORIUM. (See opp pp 994, 1484.)

MASSACHUSETTS. **Boston.**

DOUGLAS' DR SANATORIUM, 321 Centre, "Dorchester District." (See p 976.)

MASSACHUSETTS. **West Newton.**

NEWTON NERVINE, N Emmons Paine, M D, Propr. (See p 976.)

NEW JERSEY. **Newark.**

LAUTERWASSER CHARLES SANATORIUMS THE, 252 Littleton ave. (See pp 1326 and 1327.)

NEW YORK. **Oswego.**

DR KIDDER'S HOUSE. (See p 1461.)

OHIO. **Marion.**

OHIO SANATORIUM CO THE, (Dr. C E Sawyer Sanatorium). (See opp p 1596.)

SANATORIUMS FOR NERVOUS DISEASES IN CHILDREN.

WISCONSIN. **Lake Geneva.**

OAK LEIGH EDUCATIONAL SANITARIUM, Mary A Pogue, M D, Physician-in-Charge. Chicago Office 1003, 92 State. (See p 539.)

SANATORIUMS—PRIVATE.

COLORADO. **Denver.**

SUN LIGHT SANATORIUM (for Tuberculosis), M W Page, M D, Medical Director, 2727-29 W 33d av. (See p 364.)

CONNECTICUT. **Enfield.**

ELMCROFT SANATORIUM. (See p 399.)

CONNECTICUT. **Greenwich.**

CREST VIEW SANATORIUM. (See p 410.)

ILLINOIS. **Chicago.**

MARION-SIMS HOSPITAL THE, 438 La Salle. (See p 2531.)

MASSACHUSETTS. **Boston.**

DOUGLAS' DR SANATORIUM, 321 Centre, "Dorchester District." (See p 976.)

MASSACHUSETTS. **Worcester.**

HERBERT HALL, John M Bemis, M D, Supt. (See p 975.)

MINNESOTA. **Minneapolis.**

GOOD SAMARITAN SANITARIUM AND HOSPITAL FOR WOMEN, 2200 Nicollet av. (See p 2533.)

NEBRASKA. **Lincoln.**

GREEN GABLES, The Dr Benj F Bailey Sanatorium. (See p 1271.)

OHIO. **Columbus.**

OHIO SANATORIUM CO THE (Park View Sanatorium). (See opp p 1596.)

Dr. Barnes' Sanitarium
STAMFORD, - - CONN.

A Private Sanitarium for all Forms of Drug Addiction.
DR. F. H. BARNES, Physician-in-Charge.
(See page 404.)

OHIO. Marion.
OHIO SANATORIUM CO THE (Dr C E Sawyer Sanatorium). (See opp page 1596.)

TEXAS. San Antonio.
KENNEY'S DR JOHN W SANATORIUM, 209 Alamo Plaza. (See p 1957.)

WISCONSIN. Wauwatosa.
MILWAUKEE SANITARIUM FOR NERVOUS AND MENTAL DISEASES, Richard Dewey, M D, Physician-in-Charge. (See pp 557, 2157, and inside back cover.)

SANATORIUMS FOR RHEUMATISM AND CHRONIC DISEASES.

MASSACHUSETTS. Lowell.
FLINT'S DR SANATORIUM. (See p 2527.)

SANATORIUMS FOR TUBERCULOSIS.

COLORADO Denver.
AGNES MEMORIAL SANATORIUM (Inc 1902), 6th and Hyde Park av, Montclair. Complete Medical Staff and Trained Nurses. G Walter Holden, M D, Supt and Medical Director.

SUN LIGHT SANATORIUM (Private), M W Page, M D, Medical Director, 2727-29 W 33d av. (See p 364.)

NEW YORK. Liberty.
LOOMIS SANATORIUM, Herbert M King, M D, Physician-in-Chief.

OHIO. Cuyahoga Falls.
SUMMIT SANATORIUM, S H Graham, M D, Supt.

TEXAS. Austin.
TEXAS SANITARIUM FOR TUBERCULOSIS, 101 W 6th. (See p 1953.)

SANATORIUMS FOR WOMEN.

CONNECTICUT. Watertown.
"ON THE HILL" SANITARIUM, Charles W Jackson, M D, Propr. (See p 409.)

NEBRASKA. Lincoln.
GREEN GABLES, The Dr Benj F Bailey Sanatorium. (See p 1271.)

NEW JERSEY. Newark.
LAUTERWASSER CHARLES SANATORIUMS THE, 252 Littleton av. (See pp 1326 and 1327.)

SANITARIUM BEDS AND SUPPLIES.

MISSOURI. St. Louis.
SMITH & DAVIS MNFG CO, Locust n e cor 20th. (See pp 3003, 3004.)

SANITARIUM SUPPLIES.

ILLINOIS. Chicago.
SCHEIDEL W COIL CO, 171-173 E Randolph. (See opp X-Ray Apparatus.)

SANITARIUM TENTS—MNFRS.

COLORADO. Denver.
DENVER TENT AND AWNING CO THE, Alfred S Procter Pres, 1428-1438 Larimer. (See p 352.)

MINNESOTA. Minneapolis.
AMERICAN TENT AND AWNING CO, 307-309-311 Washington av N. (See p 2603.)

SANITARIUMS.

ARKANSAS. Hot Springs.
"DIAMOND JO" SANITARIUM, J W McClendon, M D, Propr, 213 Cottage. (See p 247.)

MOUNTAIN VALLEY SANITARIUM AND MINERAL SPRINGS
MOUNTAIN VALLEY SPRINGS CO, cor Central and Fountain.

CALIFORNIA. Arrowhead.
ARROWHEAD HOT SPRINGS CO. (See p 265.)

CALIFORNIA. Belmont.
GARDNER SANITARIUM THE. (See opp p 290.)

CALIFORNIA. Livermore.
LIVERMORE SANITARIUM, J W Robertson, M D, Propr and Physician-in-Charge. (See pp 333-334.)

CALIFORNIA. Los Angeles.
CALIFORNIA HOSPITAL CO, 1414 S Hope. (See p 284.)
DEACONESS HOSPITAL, 447 S Olive. (See p 288.)
NEW PACIFIC HOSPITAL THE, 1319-1329 S Grand av. (See p 289.)
POWELL SANATORIUM THE, 416 W 6th. (See p 267.)
SMITH'S MRS SOUTHERN HOME SANITARIUM, 727 Bellevue av. (See p 2439.)
SOUTHERN HOME, 727 Bellevue av. (See p 2439.)
ZELINSKY FRANK, 2200 Union av. (See p 267.)

CALIFORNIA. Mayfield.
MOYER'S PRIVATE SANITARIUM.

KRETOL
An alkaline carbolate of coal-tar creosote. A Disinfectant, Antiseptic, Detergent and Germicide. The oldest combination of the kind in use,
Office & Salesroom 512-10th St. Washington, D.C

SANITARIUMS—Cont'd.

CALIFORNIA. Monrovia.
POTTENGER SANATORIUM. (See p 281.)

CALIFORNIA. Oakland.
DR PETTEY'S RETREAT. (See p 1935.)

CALIFORNIA. Pasadena.
LAS ENCINAS SANITARIUM. (See p 290.)

CALIFORNIA. San Francisco.
LIVERMORE SANITARIUM, Dana Bldg. (See pp 333-334.)

SCOBIE MEMORIAL SANITARIUM, Charles E Beebe, M D, Supt, 1500 Page. (See p 266.)

CALIFORNIA. San Jose.
IRVING HOSPITAL, 235 S 8th. (See p 282.)

CALIFORNIA. Santa Barbara.
SANTA BARBARA SANITARIUM, 1308-10 State. (See p 268.)

CALIFORNIA. Santa Clara.
OSBORNE HALL, 1590 Franklin. (See pp 343-344.)

CALIFORNIA. Soquel.
BEECHLER'S SANITARIUM.

CALIFORNIA. Stockton.
CLARK'S SANITARIUM, South and Center.

COLORADO. Boulder.
BOULDER - COLORADO SANITARIUM THE. (See p 2429.)

PLACE SANITARIUM THE, Olney Galen Place, M D, Supt. (See p 357.)

COLORADO. Colorado Springs.
GLOCKNER SANATORIUM, 2200 N Tejon. (See p 2433.)

COLORADO. Denver.
MOUNT AIRY SANATORIUM, 1434 Glenarm. (See p 358.)

DR PETTEY'S RETREAT. (See p 1935.)

COLORADO. Glenwood Springs.
GLENWOOD SANITARIUM, W F Berry, M D, Supt. (See p 364.)

COLORADO. Pueblo.
WOODCROFT HOSPITAL, Hubert Work, M D, Supt, 29th and Court. (See opp p 390.)

CONNECTICUT. Enfield.
ELMCROFT SANATORIUM. (See p 399.)

CONNECTICUT. Greenwich.
CREST VIEW SANATORIUM. (See p 410.)

CONNECTICUT. Hartford.
WALNUT LODGE HOSPITAL. (See p 407.)

WOODLAND SANITARIUM, 122 Woodland. (See p 417.)

CONNECTICUT. Litchfield.
SPRING HILL HOME, John L Buel, M D, Physician-in-Charge. (See p 403.)

CONNECTICUT. New Britain.
STYLES' DR E L SANITARIUM. (See p 410.)

CONNECTICUT. New Canaan.
BROOKS' DR SANATORIUM, M J Brooks, M D, Propr. (See p 421.)

CONNECTICUT. Stamford.
BARNES' DR SANITARIUM. (See right top lines in Classified and Index and p 404.)

GIVEN'S DR SANITARIUM, "Stanford Hill." (See p 413.)

CONNECTICUT. South Norwalk.
WADSWORTH'S DR SANITARIUM, Moss Hill. (See p 2549.)

CONNECTICUT. Watertown.
"ON THE HILL" SANITARIUM, Charles W Jackson, M D, Propr. (See p 409.)

CONNECTICUT. Westport.
WESTPORT SANITARIUM. (See p 2617.)

DISTRICT OF COLUMBIA. Washington.
WASHINGTON BRANCH SANITARIUM, 1 and 2 Iowa Circle.

GEORGIA. Atlanta.
HOWELL PARK SANITARIUM. (See pp 474 and 475.)

ILLINOIS. Chicago.
DREXEL SANITARIUM THE, 4130 Drexel boul. (See p 2559.)

FINSEN LIGHT INSTITUTE OF AMERICA THE, cor Washington Blvd and Hamlin av. (See p 2991.)

FORSYTH REST CURE THE, 5412 Ellis av. (See p 2531.)

DR. B. F. BYE'S SANITARIUM,

INDIANAPOLIS, IND.

The Largest and most Complete Sanitarium of the kind in the country for the Treatment of

Cancer and Tumor,

(Internal or External.)

The absorbtion method with special medication. We will send the treatment for home use in incipient cases to physicians of good standing.

An illustrated book can be had by addressing as above.

The White Sanitarium

DALLAS, TEXAS

For the Treatment of Chronic Alcoholism, Tobacco and Drug Addictions.

Also Neurasthenia or Nerve Exhaustion.

No fixed formulæ. All cases are examined and treated scientifically on their individual merits.

We will accept any case and perfect a cure before requiring one cent of pay, only demanding satisfactory evidence of ability to pay the fee when cure is perfected.

Free literature supplied on application.

S. J. WHITE, M. D., Physician in Charge. **W. F. WHITE, Business Manager.**

ANTIKAMNIA PREPARATIONS
PLEASE SEE PAGE 3 FOR PARTICULARS

THE KEELEY INSTITUTE
DES MOINES, IOWA.

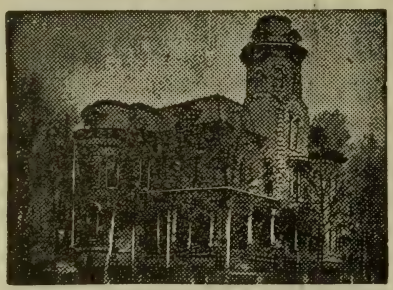

Keeley Cure CURES Liquor, Drug and Tobacco Addictions
DES MOINES, IOWA.
Established 1890.
Correspondence strictly confidential. Send for Free Descriptive Booklet. Address
THE KEELEY INSTITUTE,
(INCORPORATED)
Long Distance Phone.
706 FOURTH ST. - DES MOINES, IOWA.
M. E. HOUSTON, President.

SANITARIUMS—Cont'd.

ILLINOIS. Chicago.

HOW IRENE SANITARIUM, Geo H How Pres, 706 Jackson Blvd. (See p 2543.)

KENILWORTH SANITARIUM, 6 miles north of Chicago on C & N W Ry, Sanger Brown Physician-in-Charge, Chicago office 100 State. (See p 547.)

LAKESIDE HOSPITAL The, 4147 Lake av. (See p 572.)

LINCOLN PARK HOSPITAL, Dr B S Henderson Pres and Mngr, 500 La Salle av. (See p 3006.)

ROSS ANNA SANITARIUM, City Office, 182 State. (See p 2455.)

ILLINOIS. Dwight.

KEELEY INSTITUTE, The Parent House. (See adv opp inside back cover.)

ILLINOIS. Jacksonville.

MAPLEWOOD DR NORBURY'S SANATORIUM FOR NERVOUS AND MENTAL DISEASES. (See p 2543.)

ILLINOIS. Pontiac.

MINERVA HOSPITAL, J A Colbourne, M D, House Physician. (See p 2541.)

ILLINOIS. Rockford.

DR BROUGHTON'S SANITARIUM, (Drug Habit and Nervous Cases), Phone 536 Main. (See p 2529.)

RANSOM DR P W, 1 mile n of city on R B & J and C & N W Rys. (See p 647.)

INDIANA. Columbus.

COLUMBUS SANITARIUM THE. (See p 669.)

INDIANA. Connersville.

FAYETTE SANITARIUM THE. (See p 669.)

INDIANA. Evansville.

EVANSVILLE SANITARIUM.

INDIANA. Indianapolis.

BYE'S DR B F SANITARIUM, 301 N Illinois. (See p 3109.)

NEURONHURST, Dr W B Fletcher's Sanatorium, 1140 E Market. (See p 673.)

KENILWORTH SANITARIUM. (See p 547.)

"NORWAYS," DR A E STERNE'S SANATORIUM, 1820 E 10th. (See p 705.)

RUNNEL'S SURGICAL HOSPITAL, 522 N Illinois.

INDIANA. Marion.

KEELEY INSTITUTE THE, 1204 S Adams. (See right top lines.)

INDIANA. South Bend.

MILLER'S DR ALLEN G, City Office, 721 E Sample.

IOWA. Des Moines.

KENILWORTH SANITARIUM. (See p 547.)

Oxygen Gas Mnfrs. MURRAY'S OXYGEN CO.
NEW YORK. PHILADELPHIA. BOSTON.
(See Adv. opp. page 1878.)

The Sparhawk Sanitarium

FOR THE TREATMENT OF

Medical and Surgical Diseases.

Special attention given to the surgical diseases of women and diseases of the rectum.
Nervous cases also admitted.
Baths of all kinds. Galvanic, Faradic and Static Electricity.
Trained Nurses. Home comforts. Pleasant surroundings.
Largest private institution in Vermont.

WRITE FOR BOOKLET.

BURLINGTON, - - VERMONT,

ON LAKE CHAMPLAIN.

SAM SPARHAWK, M. D.,

Superintendent.

The Mecklenburg Hotel and Sanitarium, Chase City, Virginia

On the Southern Railway, Three Hours from Richmond, Virginia

An ideal, all-year-round health and pleasure resort, mild climate, no malaria or mosquitoes; building new, comfortable and modern, extensive hallways and sun parlors; Baruch and Nauheim Systems of Baths; complete electrical and hot air outfits; cuisine and service first-class; extensive grounds, lawns, pines and woodlands; all out-door amusements; good livery; hunting in season. Guests are supplied free with our celebrated Mineral Waters--Chloride Calcium and Lithia--unequalled in all Kidney, Nervous and Blood diseases.

Terms reasonable. Write for booklet.

MECKLENBURG MINERAL SPRINGS CO., CHASE CITY, VA.

THE Keeley Cure
2803 LOCUST STREET, ST. LOUIS, MO.
"The Most Successful Treatment" for Liquor Drinking, Morphine and other Narcotic Drug Using, Neurasthenia, Tobacco and Cigarette addictions.
Correspondence and Consultation Confidential.
DR. J. E. BLAINE, PHYSICIAN AND MANAGER.
Home Treatment for Tobacco and Neurasthenia. SEE PAGE 5.

SANITARIUMS—Cont'd.

RETREAT THE, 28th and Woodland av. (See opp p 742.)

IOWA. Ft. Dodge.

BOULDER LODGE SANATORIUM, J W Kime, M D, Physician-in-Charge. (See p 762-H.)

IOWA. Keokuk.

ST JOSEPH'S HOSPITAL. (See p 2611.)

KANSAS. Kansas City.

JAQUISS G M, M D, 528. Minnesota av. (See p 2647.)

KENTUCKY. Louisville.

BEECHHURST SANITARIUM, B F Eager, Supt. (See p 837.)

LOUISIANA. Abbeville.

FENWICK SANITARIUM (Established 1898), F F Young, M D, Surg-in-Chief and Propr. (See p 887.)

LOUISIANA. New Orleans.

KENILWORTH SANITARIUM. (See p 547.)

LOUISIANA Shreveport.

SHREVEPORT SANITARIUM. (See p 2631.)

SUTHERLIN'S SANATORIUM, Wm K Sutherlin, M D, Propr. (See p 2629.)

MARYLAND. Baltimore.

BARNARD SANATORIUM, 2724 N Charles. (See p 924.)

MARYLAND. Catonsville.

GUNDRY RICHARD HOME THE. (See p 923.)

MARYLAND. Towson.

SPRINGER SANITARIUM CO OF MARYLAND. (See p 3123.)

MASSACHUSETTS. Adams.

GREYLOCK REST SANATORIUM. (See opp pp 994, 1484.)

MASSACHUSETTS. Arlington Heights.

KINDERCROFT SANATORIUM, A H Ring, M D, Propr. (See p 2631.)

MASSACHUSETTS. Boston.

ALEXANDER SANATORIUM, G L Robbins, Mngr, Suite 2, 543 Boylston.

DOUGLAS' DR SANATORIUM, 321 Centre, "Dorchester District." (See p 976.)

MASSACHUSETTS. Fall River.

FACULTY RUPTURE CURE SANITARIUM, 553 N Main.

MASSACHUSETTS. Lowell.

FLINT'S DR SANATORIUM. (See p 2527.)

MASSACHUSETTS. West Newton.

NEWTON NERVINE, N Emmons Paine, M D, Propr. (See p 976.)

MICHIGAN. Adrian.

ADRIAN SANITARIUM, Wm H Jones, M S, Physician-in-Charge, cor Broad and Maumee.

MICHIGAN. Alpena.

ALPENA HOSPITAL AND SANITARIUM, A E Bonneville, M D, Propr, 218 Chisholm.

MICHIGAN. Battle Creek.

BATTLE CREEK SANITARIUM.

MICHIGAN. Detroit.

KENILWORTH SANITARIUM. (See p 547.)

MICHIGAN. Flint.

OAK GROVE, Hospital for Nervous and Mental Diseases, C B Burr, M D, Sec. (See p 21.)

MICHIGAN. Grand Rapids.

GRAND RAPIDS SANITARIUM, 263 E Fulton.

PATTERSON SANITARIUM, 316 E Bridge.

MICHIGAN. Hudson.

ZAUBER WASSER SANITARIUM CO, LTD, E P Felch, Supt.

MICHIGAN. Jackson.

SANITARIUM THE.

MISSISSIPPI. Biloxi.

BILOXI SANATORIUM, H M Folkes, M D, Pres. (See p 2601.)

POMEROY COMPANY,
SURGICAL APPLIANCES.
17 UNION SQUARE. NEW YORK CITY.
SPECIALTIES: The Pomeroy Frame Truss. The "Master" Elastic Stocking. Supporting Belts "Made to Fit." Celluloid Jackets.

DR. HAVA'S Solution of Bromo-Phosphate of Lime and Potash.
For the prevention and treatment of Bright's Disease and Diabetes. In apparently hopeless cases, it will lengthen the span of Life. Hava's Preparations are sold at all Drug Stores. (See page 9.)
PHOSPHATE CHEMICAL MANUFACTORY, NEW ORLEANS, LA.

The Davis Sanitarium

CLAYTON C. DAVIS, M. D., Owner.

136 South Covington Street, = HILLSBORO, TEXAS

LONG DISTANCE PHONE 393

MISSOURI. Kansas City.

HUGHES U S G, M D, Rm 15, 1214 Main. (See p 2547.)

KEELEY INSTITUTE THE, 716 W 10th. (See p 1182.)

RALPH B B, M D, 218 Rialto Bldg. (See p 802.)

SMITH DR E O SANITARIUM, 2828 Cherry. (See p 2583.)

MISSOURI. St. Joseph.

FRENCH J A, 402-408 S 8th. (See p 3013.)

MISSOURI. St. Louis.

KEELEY INSTITUTE OF ST LOUIS, MO, 2803 Locust. (See left top lines and p 5.)

DRS LEWRIGHT AND WHITENERS MEDICAL & SURGICAL SANITARIUM, Harry L Whitener, M D, Surgeon-in-Chief, 2009 E Grand av. (See p 1235.)

MAYFIELD SANITARIUM THE, W H Mayfield, M D, Surgeon-in-Charge, 912 N Taylor av. (See p 1183.)

MISSOURI BAPTIST SANITARIUM, Dr I H Cadwallader Physician-in-Charge, 919 N Taylor av. (See p 2537.)

MISSOURI SANITARIUM, Mrs L Hotson Supt, 2201-2203 Olive. (See p 2535.)

ST LOUIS BAPTIST HOSPITAL, C C Morris, M D, Surgeon-in-Charge, 2945 Franklin, cor Garrison av. (See p 1171.)

NEBRASKA. Lincoln.

GREEN GABLES, The Dr Benj F Bailey Sanatorium. (See p 1271.)

NEBRASKA. Omaha.

KENILWORTH SANITARIUM. (See p 547.)

NEW JERSEY. Atlantic City.

GALEN HALL, Galen Hall Co Props, cor Pacific and New Jersey avs. (See p 1325.)

NEW BELMONT HOTEL, W J Warrington Sec and Treas, Ocean End and Virginia av. (See p 1316.)

NEW JERSEY. Newark.

LAUTERWASSER CHARLES SANATORIUMS THE, 252 Littleton av. (See pp 1326 and 1327.)

NEW MEXICO. Silver City.

ST JOSEPH'S SANATORIUM, Wm J Hammer, M D, Physician-in-Charge.

NEW YORK. Binghamton.

CORWIN SANATORIUM, 104 Main. (See p 2603.)

NEW YORK. Buffalo.

BUFFALO SANITARIUM, 922 Niagara. (See p 2633.)

McMICHAEL'S DR SANITARIUM, 75 W Tupper. (See p 3037)

NEW YORK. Central Valley.

FALKIRK SANITARIUM.

NEW YORK. Clifton Springs.

CLIFTON SPRINGS SANITARIUM COMPANY THE. (See pp 1369, 1370.)

NEW YORK. Geneva.

GENEVA HYGIENIC INSTITUTE, 40 Park Place.

NEW YORK. Goshen.

"INTERPINES." (See opp p 1440.)

NEW YORK. Kingston-on-the-Hudson.

SAHLER DR C O SANITARIUM THE.

NEW YORK. New York City.

KENILWORTH SANITARIUM. (See p 547.)

THE CUTTER ANALYTIC LABORATORY, SAN FRANCISCO, CALIFORNIA.
Manufactures Biological Products Under Ideal Climatic Conditions.
FACILITIES PERFECT. STANDARDS HIGH. **(See page 261.)**

SANITARIUMS—Cont'd.

NEW YORK. **New York City.**

LOTZ DR GEORGE C SANITARIUM, 323 E 17th. (See p 2657.)

NEW YORK. **Owego.**

GLENMARY. (See p 2549.)

NEW YORK. **Rochester.**

TELFAIR SANITARIUM THE, Wm G Telfair, M D, Phys, 568 West av.

NEW YORK. **Saratoga Springs.**

DR STRONG'S THE SARATOGA SPRINGS SANITARIUM.

NEW YORK. **Watkins.**

GLEN SPRINGS THE. (See p 8.)

NEW YORK. **Whitesboro.**

WHITESBORO SANITARIUM. (See p 1393.)

NORTH CAROLINA. **Asheville.**

WINYAH SANITARIUM THE. (See p 1567.)

OHIO. **Cincinnati.**

CINCINNATI SANITARIUM THE, College Hill. (See p 2539.)

OHIO. **Cleveland.**

FAIRMOUNT HOME, 900 Fairmount. (See p 2561.)

UNIVERSITY SANITARIUM THE, O A Palmer, M D, Chief Surgeon, 773 Republic. (See p 2635.)

OHIO. **Columbus.**

HARTMAN SANITARIUM, David R Summy, M D, Supt.

OHIO SANATORIUM CO THE (Park View Sanatorium). (See opp p 1596.)

OHIO. **Marion.**

OHIO SANATORIUM CO THE (Dr C E Sawyer Sanatorium). (See opp p 1596.)

OHIO. **Oxford.**

OXFORD RETREAT AND THE PINES, G F Cook, M D, Medical Director. (See p 2425.)

OREGON. **Mount Tabor.**

PORTLAND SANITARIUM, W R Simmons, M D, Supt.

PENNSYLVANIA. **Easton.**

EASTON SANITARIUM THE, C Spencer Kinney, M D, Propr. (See p 1737.)

PENNSYLVANIA. **Philadelphia.**

ELDRIDGE THOMAS E, 1639 N Broad. (See left bottom lines in Index to Physicians and p 1797.)

PENNSYLVANIA. **Walters Park.**

WALTER SANITARIUM THE. (See p 185.)

PENNSYLVANIA. **Wellsboro.**

FOREST LAWN SANITARIUM. (See p 2497.)

PENNSYLVANIA. **Wernersville.**

BYNDEN WOOD SANITARIUM, Octavia L Krum, Prop. (See p 1729.)

TENNESSEE. **Memphis.**

DR PETTEY'S RETREAT, George E Pettey, M D, Medical Director. (See p 1935.)

LYNNHURST DR S T RUCKERS, Private Sanitarium for Mental and Nervous Diseases. 935 Raleigh av.

TEXAS. **Abilene.**

ALEXANDER'S SANITARIUM. (See p 2637.)

HOLLIS SANITARIUM THE (See p 1965.)

TEXAS. **Austin.**

BARRETT MRS E M, 38th and Gaudalupe. (See p 2511.)

TEXAS SANITARIUM FOR TUBERCULOSIS, 101 W 6th. (See p 1953.)

TEXAS. **Dallas.**

BLUITT'S SANITARIUM, 504 Commerce. (See p 2933.)

MARSALIS THE, J H Reuss, M D, Phys, 45 Marsalis av. (See p 2551.)

SPANN SANITARIUM THE, 303-304 Trust Bldg. (See p 1979.)

TEXAS BAPTIST MEMORIAL SANITARIUM, cor Junius st and College av. (See p 2931.)

WHITE SANITARIUM, cor Tyler and 10th. (See p 3109.)

Rolling Chairs BUY OF THE MANUFACTURER. We make over 70 regular styles of **ROLLING and CARRYING CHAIRS.** Special Styles Made to Order. The case does not exist for which we cannot furnish a suitable chair. Other Hospital Supplies. Liberal Discounts. (See adv. in Classified Hospital Supplies.)
GEO. F. SARGENT COMPANY, Kennedy Building, NEW YORK, N. Y.

Zymoticine has never failed to arrest Puerperal Septicemia and has done so after all other remedies had failed—and physicians who use ZYMOTICINE will have few or no deaths from Puerperal Fever.

TEXAS. Fort Worth.
PROTESTANT SANITARIUM, Main and R R av.

TEXAS. Gainesville.
GAINESVILLE SANITARIUM, J E Gilcreest, M D, Supt and Chief Surg.

TEXAS. Hillsboro.
DAVIS SANITARIUM THE. (See p 3113.)

TEXAS. Houston.
HOUSTON INFIRMARY SANITARIUM, Washington and 10th.

RUDISILL IDA J SANITARIUM, 602 Lamar av. (See p 2641.)

TEXAS. Paris.
STELL'S INFIRMARY AND NURSES' TRAINING SCHOOL, cor Wall and Houston. (See p 2641.)

TEXAS. San Antonio.
MOODY'S DR SANITARIUM, 315 Brackenridge av. (See p 2489.)

TEXAS. Sherman.
ST VINCENT'S SANITARIUM. (See p 2541.)

VERMONT. Burlington.
LAKEVIEW SANITORIUM (on Lake Champlain), Dr Walter D Berry Propr and Medical Superintendent. (See p 2051.)

DR PRIME'S VERMONT SANITARIUM. (See p 2047.)

SPARHAWK SANITARIUM THE, 150 Bank. (See p 3111.)

VIRGINIA. Charlottesville.
MOORES BROOK SANITARIUM CO. (See inside front cover and right top lines.)

VIRGINIA. Newport News.
KNIGHTS MATERNITY HOSPITAL. (See p 2077.)

VIRGINIA. Norfolk.
LEIGH SARAH HOSPITAL THE, Southgate Leigh, M D, Surgeon-in-Charge. (See p 2064.)

WEST VIRGINIA. Clarksburg.
KESSLER HOSPITAL Water and Mechanic. (See p 2115.)

WEST VIRGINIA. Fairmont.
YOST DR D L L, 225 Jefferson. (See p 2605.)

WEST VIRGINIA. Gassaway.
BOGGS' HOSPITAL AND SANITARIUM.

WEST VIRGINIA. Huntington.
KESSLER HOSPITAL AND SANITARIUM THE. (See p 2108.)

WISCONSIN. Kenosha.
PENNOYER SANITARIUM THE. (See p 589.)

WISCONSIN. Lake Geneva.
LAKE GENEVA SANITARIUM, Chicago Office 72 Madison. (See pp 541, 2143 and 2527.)

OAK LEIGH EDUCATIONAL SANITARIUM, Mary A Pogue, M D, Physician-in-Charge, Chicago Office 1003, 92 State. (See p 539.)

WISCONSIN. Madison.
KENILWORTH SANITARIUM. (See p 547.)

WISCONSIN. Milwaukee.
LAUDERDALE SANITARIUM CO, W Allis. (See p 2160C.)

NUGENT SANITARIUM, Cor Wells and Hawley rd. (See p 2160A.)

SACRED HEART SANITARIUM, Greenfield and 22d avs. (See p 2160A.)

WISCONSIN. Palmyra.
PALMYRA SPRINGS SANITARIUM CO. (See p 2551.)

WISCONSIN. Waukesha.
WAUKESHA SPRINGS SANITARIUM. (See p 2175.)

WISCONSIN. Wauwatosa.
MILWAUKEE SANITARIUM FOR NERVOUS AND MENTAL DISEASES, Richard Dewey, M D, Physician-in-Charge. (See pp 557, 2157 and inside back cover.)

WISCONSIN. West Allis.
LAUDERDALE SANITARIUM. (See p 2160C.)

SANITARIUMS FOR ALCOHOL, OPIUM, COCAINE AND OTHER DRUG HABITS.

CONNECTICUT. South Norwalk.
WADSWORTH'S DR SANITARIUM, Moss Hill. (See p 2549.)

CONNECTICUT. Stamford.
GIVEN'S DR SANITARIUM, Stamford Hall. (See p 413.)

ILLINOIS. Dwight.
KEELEY INSTITUTE, The Parent House. (See adv opp inside back cover.)

KENTUCKY. Louisville.
BEECHHURST, The Barton W Stone Sanitarium. (See p 837.)

Celerina A NERVE STIMULANT

SANITARIUMS FOR ALCOHOL, OPIUM, COCAINE, AND OTHER DRUG HABITS—Cont'd.

LOUISIANA. **Abbeville.**

FENWICK SANITARIUM (EST'D 1898), F F Young, M D, Surgeon-in-Chief and Propr. (See p 887.)

MASSACHUSETTS. **Boston.**

DOUGLAS' DR SANATORIUM, 321 Centre "Dorchester District." (See p 976.)

MISSOURI. **St. Louis.**

KEELEY INSTITUTE OF ST LOUIS, MO, 2803 Locust. (See left top lines and p 5.)

NORTH CAROLINA. **Charlotte.**

CROWELL SANATORIUM THE. (See p 1565.)

OHIO. **Oxford.**

OXFORD RETREAT AND THE PINES, G F Cook, M D, Medical Director. (See p 2425.)

NEW YORK. **White Plains.**

KEELEY INSTITUTE, John J Brown Genl Mngr; J A Boon, M D, Medical Director.

OREGON. **Portland.**

KEELEY INSTITUTE THE, 71 E 11th n. (See p 1717.)

PENNSYLVANIA. **Philadelphia.**

BARR INSTITUTE THE, 3332 Chestnut. (See p 1795.)

TEXAS. **Dallas.**

WHITE SANITARIUM, cor Tyler and 10th. (See p 3109.)

VIRGINIA. **Charlottesville.**

MOORES BROOK SANITARIUM CO. (See inside front cover and right top lines.)

WEST VIRGINIA. **Huntington.**

KESSLER HOSPITAL AND SANITARIUM THE. (See p 2108.)

SANITARIUMS—ALCOHOL AND DRUGS.

KENTUCKY. **Louisville.**

BEECHHURST, The Barton W Stone Sanitarium. (See p 837.)

SANITARIUMS—ALCOHOLIC.

ILLINOIS. **Rockford.**

BROUGHTON'S DR SANITARIUM, Phone 536 Main. (See p 2529.)

RANSOM DR P W, 1 mile n of City on R B & J and C & N W Rys. (See p 647.)

SANITARIUMS FOR ALCOHOLICS AND NARCOTICS.

CONNECTICUT. **Hartford.**

WALNUT LODGE HOSPITAL, 142 Fairfield av. (See p 407.)

CONNECTICUT. **Stamford.**

BARNES' DR SANITARIUM. (See right top lines in Classified and Index and p 404.)

MARYLAND. **Towson.**

SPRINGER SANITARIUM CO OF MARYLAND. (See p 3123.)

NEW YORK. **Montour Falls.**

BETHESDA SANITARIUM CO. (See p 9.)

NEW YORK. **Whitesboro.**

WHITESBORO SANITARIUM. (See p 1393.)

OHIO. **Cleveland.**

FAIRMOUNT HOME, 900 Fairmount. (See p 2561.)

SANITARIUMS—COCAINE HABIT.

ILLINOIS. **Rockford.**

BROUGHTON'S SANITARIUM, Phone 536 Main. (See p 2529.)

RANSOM DR P W, 1 mile n of City on R B & J and C & N W Rys. (See p 647.)

SANITARIUMS FOR CONSUMPTIVES.

CALIFORNIA. **Monrovia.**

POTTENGER SANATORIUM. (See p 281.)

CONNECTICUT. **New Canaan.**

BROOK'S DR SANATORIUM. (See p 421.)

SANITARIUMS FOR CURE OF ALCOHOL, OPIUM, COCAINE AND OTHER DRUG HABITS.

ILLINOIS. **Dwight.**

KEELEY INSTITUTE, The Parent House. (See adv opp inside back cover.)

ILLINOIS. **Rockford.**

BROUGHTON'S DR SANITARIUM, Phone 536 Main. (See p 2529.)

RANSOM DR P W, 1 mile n of City on R B & J and C & N W Rys. (See p 647.)

NEW YORK. **Kingston-on-the-Hudson.**

SAHLER DR C O SANITARIUM THE.

PHYSICIANS Air Receivers (Tanks) of Various Styles.
PHYSICIANS STANDARD SUPPLY CO.
(See pages 1745, 1746.) PHILADELPHIA, PA.

OHIO. Cleveland.
FAIRMOUNT HOME, 900 Fairmount. (See p 2561.)

OHIO. Shepard (near Columbus).
McMILLEN SANITARIUM THE, Bishop McMillen, M D, Supt. (See p 1605.)

PENNSYLVANIA. Wellsboro.
FOREST LAWN SANITARIUM. (See p 2497.)

SOUTH CAROLINA. Greenville.
CAROLINA SANITARIUM. (See p 1879.)

SANITARIUMS—DRUG HABIT.

KENTUCKY. Louisville.
BEECHHURST, The Barton W Stone Sanitarium. (See p 837.)

SANITARIUMS FOR DISEASES OF WOMEN.

MINNESOTA. Minneapolis.
GOOD SAMARITAN SANITARIUM AND HOSPITAL FOR WOMEN, 2200 Nicollet av. (See p 2533.)

NEBRASKA. Lincoln.
GREEN GABLES, The Dr BENJ F BAILEY SANATORIUM. (See p 1271.)

NEW YORK. Binghamton.
CORWIN SANATORIUM, 104 Main. (See p 2603.)

OHIO. Shepard (near Columbus).
SHEPARD SANITARIUM THE. (See p 2547.)

WEST VIRGINIA. Huntington.
KESSLER HOSPITAL AND SANITARIUM THE. (See p 2108.)

SANITARIUMS FOR DRUG AND ALCOHOLIC HABIT.

CALIFORNIA. Oakland.
DR PETTEY'S RETREAT, 1849 Dwinell. (See p 1935.)

COLORADO. Denver.
DR PETTEY'S RETREAT, 1939 E Evans av. (See p 1935.)

CONNECTICUT. South Norwalk.
WADSWORTH'S DR SANITARIUM, Moss Hill. (See p 2549.)

GEORGIA. Atlanta.
STARNES' DR WM A PRIVATE SANITARIUM, 704 Decatur.

LOUISIANA. Abbeville.
FENWICK SANITARIUM (EST'D 1898), F F Young, M D, Surgeon-in-Chief and Propr. (See p 887.)

MARYLAND. Catonsville.
GUNDRY RICHARD HOME THE. (See p 923.)
GUNDRY SANITARIUM THE (ATHOL). (See p 941.)

MARYLAND Towson.
SPRINGER SANITARIUM CO OF MARYLAND. (See p 3123.)

NORTH CAROLINA. Charlotte.
CROWELL SANATORIUM THE. (See p 1565.)

PENNSYLVANIA. Philadelphia.
BARR INSTITUTE THE, 3332 Chestnut. (See p 1795.)

TENNESSEE. Memphis.
DR PETTEY'S RETREAT, 958 Davie av. (See p 1935.)

TEXAS. San Antonio.
MOODY'S DR SANITARIUM, 315 Brackenridge av. (See p 2489.)

WEST VIRGINIA. Huntington.
KESSLER HOSPITAL AND SANITARIUM THE. (See p 2108.)

WISCONSIN. Kenosha.
PENNOYER SANITARIUM THE. (See p 589.)

SANITARIUMS—ELECTRIC MEDICAL

WEST VIRGINIA. Fairmont.
YOST DR D L L, 225 Jefferson. (See p 2605.)

SANITARIUMS — ELECTROTHERAPY.

CONNECTICUT. South Norwalk.
WADSWORTH'S DR SANITARIUM, Moss Hill. (See p 2549.)

GEORGIA. Atlanta.
HOWELL PARK SANITARIUM. (See pp 474 and 475.)

SANITARIUMS FOR EPILEPTICS.

CALIFORNIA. Santa Clara.
OSBORNE HALL, 1590 Franklin. (See pp 343, 344.)

SANITARIUMS FOR FEEBLE-MINDED CHILDREN.

TEXAS. Austin.
BARRETT MRS E M, 38th and Gaudalupe. (See p 2511.)

The Physician makes HEALTH to order for the Human Race
The National Fur & Tanning Co. makes WARMTH to order for the Physician.
See Page 4 For Catalogue write The National Fur & Tanning Co. Three Rivers, Mich.

SANITARIUMS FOR GYNAECOLOGICAL DISEASES.

COLORADO. Boulder.
PLACE SANITARIUM THE, O G Place, M D, Supt. (See p 357.)

LOUISIANA. Abbeville.
FENWICK SANITARIUM (EST'D 1898), F F Young, M D, Surgeon-in-Chief and Propr. (See p 887.)

PENNSYLVANIA. Wellsboro.
FOREST LAWN SANITARIUM. (See p 2497.)

NEW YORK. Montour Falls.
BETHESDA SANITARIUM CO. (See p 9.)

VERMONT. Burlington.
SPARHAWK'S DR SANITARIUM, 150 Bank. (See p 3111.)

WEST VIRGINIA. Clarksburg.
KESSLER HOSPITAL, Water and Mechanic. (See p 2115.)

WEST VIRGINIA. Huntington.
KESSLER HOSPITAL AND SANITARIUM THE. (See p 2108.)

SANITARIUMS—HOMOEOPATHIC.

NEW YORK. Binghamton.
CORWIN SANATORIUM, 104 Main. (See p 2603.)

PENNSYLVANIA. Easton.
EASTON SANITARIUM THE, C Spencer Kinney, M D, Propr. (See p 1737.)

SANITARIUMS—HYDROTHERAPY.

ILLINOIS. Pontiac.
MINERVA HOSPITAL, J A Colbourne, M D, House Phys. (See p 2541.)

NEW YORK. Hornellsville.
STEUBEN SANITARIUM, J E Walker, M D, Supt.

WEST VIRGINIA. Huntington.
KESSLER HOSPITAL AND SANITARIUM THE. (See p 2108.)

SANITARIUMS FOR INSANE.

MARYLAND. Catonsville.
GUNDRY RICHARD HOME THE. (See p 923.)

SANITARIUMS—LICENSED.

PENNSYLVANIA. Easton.
EASTON SANITARIUM THE, C Spencer Kinney, M D, Propr. (See p 1737.)

SANITARIUMS—LIQUOR HABIT.

KENTUCKY. Louisville.
BEECHHURST, The Barton W Stone Sanitarium. (See p 837.)

SANITARIUMS—LIQUOR AND DRUG HABIT.

ILLINOIS. Chicago.
EDISON PARK SANITARIUM, Chicago Office 163 Randolph. (See p 2557.)

WEST VIRGINIA. Clarksburg.
KESSLER HOSPITAL, Water and Mechanic. (See p 2115.)

WISCONSIN. Milwaukee.
NUGENT SANITARIUM, Wells and Hawley road. (See p 2160A.)

SANITARIUMS — MASSAGE — SWEDISH TREATMENT.

GEORGIA. Atlanta.
HOWELL PARK SANITARIUM. (See pp 474 and 475.)

SANITARIUMS—MATERNITY CASES.

CALIFORNIA. Los Angeles.
SMITH'S MRS SOUTHERN HOME SANITARIUM, 727 Bellevue av. (See p 2439.)

COLORADO. Boulder.
PLACE SANITARIUM THE, O G Place, M D, Supt. (See p 357.)

ILLINOIS. Pontiac.
MINERVA HOSPITAL, J A Colbourne, M D, House Physician. (See p 2541.)

WEST VIRGINIA. Huntington.
KESSLER HOSPITAL AND SANITARIUM THE. (See p 2108.)

SANITARIUMS—MEDICAL AND SURGICAL CASES.

COLORADO. Boulder.
PLACE SANITARIUM THE, O G Place, M D, Supt. (See p 357.)

GEORGIA. Atlanta.
HOWELL PARK SANITARIUM. (See pp 474 and 475.)

LOUISIANA. Shreveport.
SUTHERLIN'S SANATORIUM, Wm K Sutherlin, M D, Propr. (See p 2629.)

Somnoform
SIMPLE. SAFE. SURE. The Ideal General Anaesthetic for Minor Surgery.
E. de TREY & SONS,
PHILADELPHIA AND NEW YORK.
See adv. opp. page 1450.

NEW YORK. Montour Falls.
BETHESDA SANITARIUM CO. (See p 9.)

WEST VIRGINIA. Huntington.
KESSLER HOSPITAL AND SANITARIUM THE. (See p 2108.)

SANITARIUMS FOR MENTAL DISEASES.

CONNECTICUT. Enfield.
ELMCROFT SANATORIUM. (See p 399.)

IOWA. Des Moines.
RETREAT THE, 28th and Woodland av. (See opp p 742.)

KANSAS. Bonner Springs.
BONNER SPRINGS LODGE (on Union Pacific Ry, half hour from Kansas City). (See p 1181.)

MASSACHUSETTS. Boston.
DOUGLAS' DR SANATORIUM, 321 Centre, "Dorchester District." (See p 976.)

NEW YORK. Owego.
GLENMARY. (See p 2549.)

OHIO. Oxford.
OXFORD RETREAT AND THE PINES, G F Cook, M D, Medical Director. (See p 2425.)

PENNSYLVANIA. Easton.
EASTON SANITARIUM THE, C Spencer Kinney, M D, Propr. (See p 1737.)

TEXAS. Austin.
BARRETT MRS E M, 38th and Gaudalupe. (See p 2511.)

WISCONSIN. Waukesha.
WAUKESHA SPRINGS SANITARIUM. (See p 2175.)

SANITARIUMS FOR MENTAL AND NERVOUS DISEASES.

CALIFORNIA. Livermore.
LIVERMORE SANITARIUM, J W Robertson, M D, Propr and Physician-in-Charge. (See pp 333, 334.)

CALIFORNIA. Santa Clara.
OSBORNE HALL, 1590 Franklin. (See pp 343, 344.)

COLORADO. Denver.
MT AIRY SANITARIUM (PRIVATE), J Elvin Courtney, M D, Propr, Office Academy of Medicine Bldg, 1434 Glenarm. (See p 358.)

COLORADO. Pueblo.
WOODCROFT HOSPITAL, Hubert Work, M D, Supt, 29th and Court. (See opp p 390.)

CONNECTICUT. Enfield.
ELMCROFT SANATORIUM. (See p 399.)

CONNECTICUT. Litchfield.
SPRING HILL HOME, John L Buel, M D, Physician-in-Charge. (See p 403.)

CONNECTICUT. New Canaan.
BROOKS' DR SANATORIUM (See p 421.)

CONNECTICUT. South Norwalk.
WADSWORTH'S DR SANITARIUM, Moss Hill. (See p 2549.)

CONNECTICUT. Stamford.
BARNES' DR SANITARIUM. (See right top lines in Classified and Index and p 404.)

GIVEN'S DR SANITARIUM, "Stamford Hall." (See p 413.)

CONNECTICUT. Westport.
WESTPORT SANITARIUM. (See p 2617.)

ILLINOIS. Rockford.
RANSOM'S DR SANITARIUM, 1 mile n of City on R B & J and C & N W Rys. (See p 647.)

IOWA. Des Moines.
RETREAT THE, 28th and Woodland av. (See opp p 742.)

KANSAS. Bonner Springs.
BONNER SPRINGS LODGE (on Union Pacific Ry, half hour from Kansas City). (See p 1181.)

KANSAS. Kansas City.
GRANDVIEW SANITARIUM, 538 Minn av. (See p 802.)

LOUISIANA. Abbeville.
FENWICK SANITARIUM (EST'D 1898), F F Young, M D, Surgeon-in-Chief and Propr. (See p 887.)

MARYLAND. Catonsville.
GUNDRY RICHARD HOME THE, "Harlem Lodge." (See p 923.)

MASSACHUSETTS. Adams.
GREYLOCK REST SANATORIUM. (See opp p 994, 1484.)

MASSACHUSETTS. Brookline.
"BOURNEWOOD," Henry R Stedman, M D, Supt, South st.

WE FURNISH Up-to-date Lists of any business or profession, address envelopes and mail circulars. **R. L. POLK & CO.,** DETROIT, CHICAGO.

SANITARIUMS FOR MENTAL AND NERVOUS DISEASES—Cont'd.

MASSACHUSETTS. West Newton.

NEWTON NERVINE, N Emmons Paine, M D, Propr. (See p 976.)

MASSACHUSETTS. Worcester.

HERBERT HALL, John M Bemis, M D, Supt. (See p 975.)

MISSOURI. St. Joseph.

ST JOSEPH SCHOOL AND HOSPITAL FOR TRAINING NURSES, J A French, M D, Physician-in-Charge, 402-408 S 8th. (See p 3013.)

MISSOURI. St. Louis.

KEELEY INSTITUTE OF ST LOUIS, MO, 2803 Locust. (See left top lines and p 5.)

NEBRASKA. Lincoln.

GREEN GABLES, The Dr. Benj F Bailey Sanatorium. (See p 1271.)

NEW YORK. Dansville.

GLENWOOD SANITARIUM THE, James Wm Wherry, Medical Superintendent. (See p 2657.)

NEW YORK. Kingston-on-the-Hudson.

SAHLER DR C O SANITARIUM THE.

NEW YORK. Goshen.

INTERPINES, New York City Office, 200 W 70th. (See opp p 1440.)

NEW YORK. Owego.

GLENMARY. (See p 2549.)

NEW YORK. Whitesboro.

WHITESBORO SANITARIUM. (See p 1393.)

OHIO. Cuyahoga Falls.

FAIR OAKS VILLA. (See p 2653.)

OHIO. Oxford.

OXFORD RETREAT AND THE PINES, G F Cook, M D, Medical Director. (See p 2425.)

OHIO. Shepard (near Columbus).

McMILLEN SANITARIUM THE, Bishop McMillen, M D, Supt. (See p 1605.)

PENNSYLVANIA. Easton.

EASTON SANITARIUM THE, C Spencer Kinney, M D, Propr. (See p 1737.)

PENNSYLVANIA. Wellsboro.

FOREST LAWN SANITARIUM. (See p 2497.)

PENNSYLVANIA. Wernersville.

BYNDEN WOOD SANITARIUM, Octavia L Krum, Propr. (See p 1729.)

TEXAS. Austin.

BARRETT MRS E M, 38th and Gaudalupe. (See p 2511.)

TEXAS. San Antonio.

MOODY'S DR SANITARIUM, 315 Brackenridge av. (See p 2489.)

VERMONT. Burlington.

LAKEVIEW SANITORIUM, Walter D Berry, M D, Propr. (See p 2051.)

WISCONSIN. Waukesha.

WAUKESHA SPRINGS SANITARIUM. (See p 2175.)

SANITARIUMS FOR MILD MENTAL DISEASES.

GEORGIA. Atlanta.

HOWELL PARK SANITARIUM. (See pp 474 and 475.)

IOWA. Des Moines.

RETREAT THE, 28th and Woodland av. (See opp p 742.)

SANITARIUMS—MORPHINE HABIT.

ILLINOIS. Rockford.

BROUGHTON'S DR SANITARIUM, Phone 536 Main. (See p 2529.)

RANSOM'S DR SANITARIUM, 1 mile n of City on R B & J and C & N W Rys. (See p 647.)

LOUISIANA. Abbeville.

FENWICK SANITARIUM (EST'D 1898), F F Young, M D, Surgeon-in-Chief and Propr. (See p 887.)

SANITARIUMS FOR NERVOUS DISEASES.

CALIFORNIA. Livermore.

LIVERMORE SANITARIUM, J W Robertson, M D, Propr and Physician-in-Charge. (See pp 333, 334.)

CONNECTICUT. New Canaan.

BROOKS' DR SANATORIUM. (See p 421.)

COLORADO. Pueblo.

WOODCROFT HOSPITAL, Hubert Work, M D, Supt, 29th and Court. (See opp p 390.)

CONNECTICUT. Enfield.

ELMCROFT SANATORIUM. (See p 399.)

PHYSICIANS CASUALTY ASSOCIATION OF AMERICA

$25.00 WEEKLY indemnity for accidental injuries. Costs $3.00 Quarterly. See Page 12
Write E. E. ELLIOTT, Sec'y, OMAHA, NEB.

CONNECTICUT. **Litchfield.**

SPRING HILL HOME, John L Buel, M D, Physician-in-Charge. (See p 403.)

CONNECTICUT. **South Norwalk.**

WADSWORTH'S DR SANITARIUM, Moss Hill. (See p 2549.)

CONNECTICUT. **Stamford.**

GIVEN'S DR SANITARIUM, "Stamford Hall." (See p 413.)

CONNECTICUT. **Westport.**

WESTPORT SANITARIUM. (See p 2617.)

ILLINOIS. **Dwight.**

KEELEY INSTITUTE, The Parent House. (See adv opp inside back cover.)

ILLIONIS. **Rockford.**

RANSOM'S DR SANITARIUM, 1 mile n of City on R B & J and C & N W Rys. (See p 647.)

INDIANA. **Indianapolis.**

"NORWAYS," Dr A E Sterne's Sanatorium, 1820 E 10th. (See p 705.)

IOWA. **Des Moines.**

RETREAT THE, 28th and Woodland av. (See opp p 742.)

KENTUCKY. **Louisville.**

BEECHHURST, THE BARTON W STONE SANITARIUM. (See p 837.)

LOUISIANA. **Abbeville.**

FENWICK SANITARIUM (EST'D 1898), F F Young, M D, Surgeon-in-Chief and Propr. (See p 887.)

MARYLAND. **Catonsville.**

GUNDRY RICHARD HOME THE, "Harlem Lodge." (See p 923.)

MARYLAND. **Towson.**

SPRINGER SANITARIUM OF MARYLAND. (See p 3123.)

MASSACHUSETTS. **Adams.**

GREYLOCK REST SANATORIUM. (See opp p 994, 1484.)

MASSACHUSETTS. **Boston.**

DOUGLAS' DR SANATORIUM, "Dorchester District," 321 Centre. (See p 976.)

MASSACHUSETTS. **West Newton.**

NEWTON NERVINE, N Emmons Paine, M D, Propr. (See p 976.)

MISSOURI. **St. Joseph.**

FRENCH J A, 402-408 S 8th. (See p 3013.)

MISSOURI. **St. Louis.**

KEELEY INSTITUTE OF ST LOUIS, MO, 2803 Locust. (See left top lines and p 5.)

NEW YORK. **Buffalo.**

BUFFALO SANITARIUM, 922 Niagara. (See p 2633.)

NEW YORK. **Dansville.**

GLENWOOD SANITARIUM THE, James Wm Wherry, Medical Superintendent. (See p 2657.)

NEW YORK. **Goshen.**

"INTERPINES," New York City Office, 200 W 70th. (See opp p 1440.)

NEW YORK. **Owego.**

GLENMARY. (See p 2549.)

NEW YORK. **Whitesboro.**

WHITESBORO SANITARIUM. (See p 1393.)

OHIO. **Cleveland.**

UNIVERSITY SANITARIUM THE, O A Palmer, M D, Chief Surgeon, 773 Republic. (See p 2635.)

PENNSYLVANIA. **Walters Park.**

WALTER SANITARIUM THE. (See p 185.)

PENNSYLVANIA. **Wernersville.**

BYNDEN WOOD SANITARIUM, Octavia Krum, Propr. (See p 1729.)

SOUTH CAROLINA. **Greenville.**

CAROLINA SANITARIUM. (See p 1879.)

TEXAS. **Dallas.**

WHITE SANITARIUM, cor Tyler and 10th. (See p 3109.)

VERMONT. **Burlington.**

PRIME'S DR VERMONT SANITARIUM. (See p 2047.)

SPARHAWK SANITARIUM THE, 150 Bank. (See p 3111.)

WISCONSIN. **Kenosha.**

PENNOYER SANITARIUM THE. (See p 589.)

WISCONSIN. **LakeGeneva.**

LAKE GENEVA SANITARIUM. (See pp 541, 2143 and 2527.)

Scott's Emulsion is the most effective remedy known for weak and delicate children and thin, pale people.

SANITARIUMS FOR NERVOUS DISEASES—Cont'd.

WISCONSIN. **Lake Geneva.**

OAK LEIGH EDUCATIONAL SANITARIUM, Mary A Pogue, M D, Physician-in-Charge, Chicago Office 1003, 92 State. (See p 539.)

WISCONSIN. **Milwaukee.**

THE RIVERSIDE SANITARIUM, Charles Dulman, Secretary.

WISCONSIN. **Waukesha.**

WAUKESHA SPRINGS SANITARIUM. (See p 2175.)

SANITARIUMS FOR NERVOUS DISEASES IN CHILDREN.

WISCONSIN. **Lake Geneva.**

OAK LEIGH EDUCATIONAL SANITARIUM, Mary A Pogue, M D, Physician-in-Charge, Chicago Office 1003, 92 State. (See p 539.)

SANITARIUMS FOR NERVOUS DISORDERS.

COLORADO. **Boulder.**

PLACE SANITARIUM THE, Olney Galen Place, M D, Supt. (See p 357.)

SANITARIUMS FOR NERVOUS AND CHRONIC DISEASES.

NEW YORK. **Binghamton.**

CORWIN SANATORIUM, 104 Main. (See p 2603.)

NEW YORK. **Hornellsville.**

STEUBEN SANITARIUM, J E Walker, M D, Supt.

SANITARIUMS FOR NERVOUS AND MENTAL DISEASES.

CALIFORNIA. **Livermore.**

LIVERMORE SANITARIUM, J W Robertson, M D, Propr and Physician-in-Charge. (See pp 333, 334.)

COLORADO. **Pueblo.**

WOODCROFT HOSPITAL, Hubert Work, M D, Supt, 29th and Court. (See opp p 390.)

CONNECTICUT. **Enfield.**

ELMCROFT SANATORIUM. (See p 399.)

CONNECTICUT. **Litchfield.**

SPRING HILL HOME, John L Buel, M D, Physician-in-Charge. (See p 403.)

ILLINOIS. **Jacksonville.**

MAPLEWOOD, Dr. Norbury's Sanatorium for Nervous and Mental Diseases. (See p 2543.)

ILLINOIS. **Rockford.**

BROUGHTON'S DR SANITARIUM, Phone 536 Main. (See p 2529.)

INDIANA. **Indianapolis.**

"NORWAYS," Dr A E Sterne's SANATORIUM FOR NERVOUS DISEASES, 1820 E 10th. (See p 705)

IOWA. **Des Moines.**

RETREAT THE, 28th and Woodland av. (See opp p 742.)

LOUISIANA. **Abbeville.**

FENWICK SANITARIUM (EST'D 1898), F F Young, M D, Surgeon-in-Chief and Propr. (See p 887.)

MASSACHUSETTS. **Adams.**

GREYLOCK REST SANATORIUM. (See opp pp 994 and 1484.)

MICHIGAN. **Flint.**

OAK GROVE, Hospital for Nervous and Mental Diseases, C B Burr, M D, Secretary. (See p 21.)

NEW YORK. **Whitesboro.**

WHITESBORO SANITARIUM. (See p 1393.)

PENNSYLVANIA. **Easton.**

EASTON SANITARIUM THE, C Spencer Kinney, M D, Propr. (See p 1737.)

PENNSYLVANIA. **Wernersville.**

BYNDEN WOOD SANITARIUM, Octavia L Krum, Propr. (See p 1729.)

WISCONSIN. **Waukesha.**

WAUKESHA SPRINGS SANITARIUM. (See p 2175.)

WISCONSIN. **Wauwatosa.**

MILWAUKEE SANITARIUM THE, Richard Dewey, M D, Physician-in-Charge. (See pp 557, 2159 and inside back cover.)

SANITARIUMS—NEUROPATHIC AND PSYCHOPATHIC.

ILLINOIS. **Chicago.**

KENILWORTH SANITARIUM, 6 miles n of Chicago, Sanger Brown, Physician-in-Charge, Chicago Office 100 State. (See p 547.)

SANITARIUMS FOR OBSTETRICS, GYNAECOLOGY, SURGERY, MEDICINE AND REST CURE.

WISCONSIN. **Kenosha.**

PENNOYER SANITARIUM. (See p 589.)

For the treatment of Alcohol, Morphine, Opium, Cocaine and other Drug Habits,
(See advt. inside front cover.)
GO TO **Moores Brook Sanitarium**
Charlottesville, Va.

SANITARIUMS—OPIUM HABIT.

ILLINOIS. **Rockford.**

BROUGHTON'S DR SANITARIUM, Phone 536 Main. (See p 2529.)

RANSOM'S DR SANITARIUM, 1 mile n of City on R B & J and C & N W Rys. (See p 647.)

KENTUCKY. **Louisville.**

BEECHHURST, THE BARTON W STONE SANITARIUM. (See p 837.)

SANITARIUMS—PRIVATE.

ARKANSAS. **Hot Springs.**

"DIAMOND JO" SANITARIUM, J W McClendon, Propr, 213 Cottage. (See p 247.)

CALIFORNIA. **San Francisco.**

SCOBIE MEMORIAL SANITARIUM, Charles E Beebe, M D, Supt, 1500 Page. (See p 266.)

CALIFORNIA. **San Jose.**

IRVING HOSPITAL, 235 S 8th. (See p 282.)

COLORADO. **Boulder.**

PLACE SANITARIUM THE, O G Place, M D, Supt. (See p 357.)

COLORADO. **Denver.**

MOLKERY SANITARIUM THE, FOR MENTAL AND NERVOUS DISORDERS, Mrs A J Thomas Supt, E 12th and Geneva avs. Montclair. (See p 2553.)

MT AIRY SANATORIUM, J Elvin Courtney, M D, Propr, Office Academy of Medicine Bldg, 1434 Glenarm. (See p 358.)

COLORADO. **Ft. Collins.**

McHUGH HOSPITAL, P J McHugh, M D, Phys. (See p 2617.)

COLORADO. **Pueblo.**

HYDROPATHIC SANITARIUM, O H P Baxter, Pres; J E Marshall, M D, Supt, 713 E B. (See p 2609.)

CONNECTICUT. **Enfield.**

ELMCROFT SANATORIUM. (See p 399.)

CONNECTICUT. **Greenwich.**

CREST VIEW SANATORIUM. (See p 410.)

CONNECTICUT. **Hartford.**

WOODLAND SANATORIUM THE, M M Johnson, M D, Surgeon-in-Charge. (See p 417.)

SPRINGER SANITARIUMS

TOWSON, MD.
SOMERVILLE, MASS.

FOR TREATMENT AND CURE OF

NERVOUS AND CHRONIC DISEASES

Resulting from excessive use of Narcotic Drugs or Alcoholic Liquors.

DRINK AND DRUG HABITS CAN BE CURED.

They are a disease and must have treatment to fit the individual case. The SPRINGER SANITARIUM treatment is established in nineteen cities, the best business men of each place being directors. Their circulars tell the whole story. Send for one.

Address personal communication to

Dr. Nathan A. Springer, Medical Director,

BALTIMORE OFFICE, 218 W. Fayette, or SOMERVILLE, MASS.

KRETOL
Diluted.
The most powerful DISINFECTANT known to science; capable of being diluted more than five hundred times and yet retaining its DISINFECTING powers. It is non-corrosive, non-explosive, non-poisonous, and harmless to handle
All Druggists, or The "Kretol" Co. WASHINGTON, D. C

SANITARIUMS—PRIVATE—Cont'd.

CONNECTICUT. Litchefild.

SPRING HILL HOME, John L Buel, M D, Physician-in-Charge. (See p 403.)

CONNECTICUT. New Canaan.

BROOKS' DR SANATORIUM, M J Brooks, M D, Propr. (See p 421.)

CONNECTICUT. South Norwalk.

WADSWORTH'S DR SANITARIUM, Moss Hill. (See p 2549.)

CONNECTICUT. Stamford.

GIVENS' DR SANITARIUM, "Stamford Hall." (See p 413.)

CONNECTICUT. Westport.

WESTPORT SANITARIUM. (See p 2617.)

GEORGIA. Atlanta.

HOWELL PARK SANITARIUM. (See pp 474 and 475.)

ILLINOIS. Chicago.

EDISON PARK SANITARIUM, Chicago Office, 163 Randolph. (See p 2557.)

FORSYTH REST CURE THE, 5412 Ellis av. (See p 2531.)

HALL'S DR PRIVATE SANITARIUM, 7526 Ellis av. (See p 2553.)

MARION-SIMS HOSPITAL THE, 438 La Salle av. (See p 2531.)

ROSS ANNA SANITARIUM THE, City Office, 182 State. (See p 2455.)

ILLINOIS. Pontiac.

MINERVA HOSPITAL, J A Colbourne, M D, House Phys. (See p 2541.)

ILLINOIS. Rockford.

RANSOM'S DR SANITARIUM, 1 mile n of City on R, B & J and C & N W Rys. (See p 647.)

INDIANA. Columbus.

COLUMBUS SANITARIUM THE. (See p 669.)

INDIANA. Indianapolis.

"NORWAYS," Dr A E Sterne's Sanatorium for Nervous Diseases, 1820 E 10th. (See p 705.)

RUNNEL'S SURGICAL HOSPITAL, 522 N Illinois.

MARYLAND. Catonsville.

GUNDRY RICHARD HOME THE, "Harlem Lodge." (See p 923.)

GUNDRY SANITARIUM THE (Athol). (See p 941.)

MASSACHUSETTS. Adams.

GREYLOCK REST SANATORIUM. (See opp pp 994, 1484.)

MASSACHUSETTS. Worcester.

HERBERT HALL, John M Bemis, M D, Supt. (See p 975.)

MICHIGAN. Grand Rapids.

PATTERSON SANITARIUM, 316 E Bridge.

MINNESOTA. Minneapolis.

GOOD SAMARITAN SANITARIUM AND HOSPITAL FOR WOMEN, 2200 Nicollet av. (See p 2533.)

MISSOURI. Kansas City

BURNETT'S DR PRIVATE HOME, S Grover Burnett, M D, Propr and Medical Supt, 3100 Euclid av. (See p 1182.)

RED CROSS HOSPITAL AND NURSES TRAINING SCHOOL 104 Hunter av. (See p 2533.)

MISSOURI. St. Louis.

DRS LEWRIGHT & WHITENER'S MEDICAL AND SURGICAL SANITARIUM, Harry L Whitener, M D, Surg-in-Chief, 2009 E Grand av. (See p 1235.)

NEBRASKA. Lincoln.

GREEN GABLES, The Dr Benj F Bailey Sanatorium. (See p 1271.)

NEW YORK. Binghamton.

CORWIN SANATORIUM, 104 Main. (See p 2603.)

NEW YORK. Clifton Springs.

CLIFTON SPRINGS SANITARIUM COMPANY THE. (See pp 1369, 1370.)

NEW YORK. Owego.

GLENMARY. (See p 2549.)

NEW YORK. Whitesboro.

WHITESBORO SANITARIUM. (See p 1393.)

NORTH CAROLINA. Asheville.

WINYAH SANITARIUM THE. (See p 1567.)

NORTH CAROLINA. Winston-Salem.

RIERSON & COPPLE SANITARIUM.

THE Keeley Cure

1204 So. Adams St., MARION, INDIANA.

Cures Liquor, Morphine and Other Drug Habits.

The Institute is pleasantly located, newly furnished and modern throughout.
No restraint or publicity. Information furnished on application.

OHIO. Cleveland.

FAIRMOUNT HOME, 900 Fairmount. (See p 2561.)

UNIVERSITY SANITARIUM THE, O A Palmer, M D, Chief Surgeon, 773 Republic. (See p 2635.)

OHIO. Columbus.

OHIO SANATORIUM CO THE (Park View Sanatorium.) (See opp p 1596.)

OHIO. Cuyahoga Falls.

FAIR OAKS VILLA. (See p 2653.)

OHIO. Marion.

OHIO SANATORIUM CO THE (Dr C E Sawyer Sanatorium). (See opp p 1596.)

OHIO. Oxford.

OXFORD RETREAT AND THE PINES, G F Cook, M D, Medical Director (See p 2425.)

PENNSYLVANIA. Easton.

EASTON SANITARIUM THE, C Spencer Kinney, M D, Propr. (See p 1737.)

PENNSYLVANIA. Wellsboro.

FOREST LAWN SANITARIUM. (See p 2497.)

PENNSYLVANIA. Wernersville.

BYNDEN WOOD SANITARIUM, Octavia L Krum Propr. (See p 1729.)

RHODE ISLAND. Bristol.

HOPEWORTH SANITARIUM. (See p 1868.)

SOUTH DAKOTA. Sioux Falls.

DUNHAM PRIVATE HOSPITAL, Whitefield O Dunham, M D, Phys-in-Charge, 1st av and 14th. (See p 2449.)

TENNESSEE. Memphis.

LYNNHURST, Dr S T Rucker's Private Sanitarium for Nervous and Mental Diseases, 935 Raleigh av.

VERMONT. Burlington.

LAKEVIEW SANITORIUM, Walter D Berry, M D, Propr. (See p 2051.)

VIRGINIA. Norfolk.

LEIGH SARAH HOSPITAL, Southgate Leigh, M D, Surg-in-Charge. (See p 2064.)

WEST VIRGINIA. Clarksburg.

KESSLER HOSPITAL, Water and Mechanic. (See p 2115.)

WEST VIRGINIA. Fairmont.

COOK HOSPITAL, Gaston av and 2d. (See p 2113.)

WEST VIRGINIA. Huntington.

KESSLER HOSPITAL AND SANITARIUM THE. (See p 2108.)

WISCONSIN. Lake Geneva.

LAKE GENEVA SANITARIUM, Chicago Office, 72 Madison. (See pp 541, 2143 and 2527.)

WISCONSIN. Kenosha.

PENNOYER SANITARIUM THE. (See p 589.)

WISCONSIN. Waukesha.

WAUKESHA SPRINGS SANITARIUM. (See p 2175.)

WISCONSIN. Wauwatosa.

MILWAUKEE SANITARIUM THE, Richard Dewey, M D, Phys-in-Charge. (See pp 557, 2159 and inside back cover.)

SANITARIUMS--PRIVATE—FOR MENTAL AND NERVOUS DISEASES.

COLORADO. Denver.

FOREST RETREAT SANITARIUM, 5349 W 26th av; Everett M Brandt, M D, Propr, Office Academy of Medicine, 1434 Glenarm. (See p 355.)

SANITARIUMS—PRIVATE—NERVOUS AND CHRONIC DISEASES.

OHIO. Niles.

CROSS' J S SANITARIUM.

SANITARIUMS — PRIVATE — RHEUMATIC AND CHRONIC DISEASES.

OHIO. Niles.

CROSS' J S SANITARIUM.

SANITARIUMS FOR RHEUMATISM AND CHRONIC DISEASES.

CONNECTICUT. South Norwalk.

WADSWORTH'S DR SANITARIUM, Moss Hill. (See p 2549.)

PENNSYLVANIA. Wellsboro.

FOREST LAWN SANITARIUM. (See p 2497.)

SANITARIUMS FOR SICK CHILDREN.

LOUISIANA. New Orleans.

FENNER'S DR E D PRIVATE ORTHOPAEDIC INFIRMARY AND SANITARIUM FOR SICK CHILDREN, 850 Carondelet.

ANTIKAMNIA PREPARATIONS
PLEASE SEE PAGE 3 FOR PARTICULARS

SANITARIUMS—SURGICAL.

COLORADO. Boulder.

PLACE SANITARIUM THE, O G Place, M D, Supt. (See p 357.)

CONNECTICUT. Hartford.

WOODLAND SANATORIUM THE, M M Johnson, M D, Surg-in-Charge. (See p 417.)

LOUISIANA. Shreveport.

SUTHERLIN'S SANATORIUM, Wm K Sutherlin, M D, Propr. (See p 2629.)

NEBRASKA. Lincoln.

GREEN GABLES, The Dr Benj F Bailey Sanatorium. (See p 1271.)

NEW YORK. Montour Falls.

BETHESDA SANITARIUM CO. (See p 9.)

TEXAS. Dallas.

THE MARSALIS, Marsalis av. (See p 2551.)

TEXAS. Fort Worth.

PROTESTANT SANITARIUM.

SANITARIUMS FOR SURGICAL AND GYNAECOLOGICAL DISEASES.

MASSACHUSETTS. Lynn.

GRAY'S DR PRIVATE HOSPITAL, 26 Ocean. (See p 2593.)

SANITARIUMS FOR TREATMENT OF CANCER.

MASSACHUSETTS. Lawrence.

RIVERTON CANCER HOME, E M Boynton, M D, Surgeon, 260 Broadway. (See p 2959.)

MISSOURI. Kansas City.

SMITH DR E O SANITARIUM, 2828 Cherry. (See p 2583.)

OHIO. Cincinnati.

CINCINNATI CANCER HOSPITAL, 17 Garfield pl. (See p 2957.)

WEST VIRGINIA. Huntington.

KESSLER HOSPITAL AND SANITARIUM THE. (See p 2103.)

SANITARIUMS FOR TREATMENT OF CANCER AND TUMOR.

INDIANA. Indianapolis.

BYE'S DR B F SANITARIUM, 301 N Illinois. (See p 3109.)

PENNSYLVANIA. Wellsboro.

FOREST LAWN SANITARIUM. (See p 2497.)

SANITARIUMS FOR TREATMENT OF CHRONIC DISEASES.

INDIANA. Columbus.

COLUMBUS SANITARIUM THE. (See p 669.)

NEBRASKA. Lincoln.

GREEN GABLES, The Dr Benj F Bailey Sanatorium. (See p 1271.)

NEW JERSEY. Newark.

LAUTERWASSER CHARLES SANATORIUMS THE, 252 Littleton av. (See pp 1326 and 1327.)

NEW YORK. Binghamton.

CORWIN SANATORIUM. (See p 2603.)

NEW YORK. Buffalo.

INVALID'S HOTEL, 663 Main. (See p 21.)

NEW YORK. Montour Falls.

BETHESDA SANITARIUM CO. (See p 9.)

PENNSYLVANIA. Philadelphia.

BARR INSTITUTE THE, 3332 Chestnut. (See p 1795.)

SANITARIUMS FOR THE TREATMENT OF CONSUMPTION.

CALIFORNIA. Monrovia.

POTTENGER SANATORIUM. (See p 281.)

CONNECTICUT. New Canaan.

BROOKS' DR SANATORIUM, M J Brooks, M D, Propr. (See p 421.)

SANITARIUMS FOR TREATMENT OF DISEASES OF STOMACH AND INTESTINES.

GEORGIA. Atlanta.

HOWELL PARK SANITARIUM. (See pp 474 and 475.)

SANITARIUMS FOR THE TREATMENT OF PARALYSIS.

GEORGIA. Atlanta.

HOWELL PARK SANITARIUM. (See pp 474 and 475.)

Oxygen Gas Mnfrs. MURRAY'S OXYGEN CO.
NEW YORK. PHILADELPHIA. BOSTON.
(See Adv. opp. page 1678.)

BURN-BRAE, A PRIVATE HOSPITAL FOR MENTAL AND NERVOUS DISEASES.
(See page 1792.)

SANITARIUMS FOR THE TREATMENT OF TUBERCULOSIS.

CALIFORNIA. **Monrovia.**

POTTENGER SANATORIUM. (See p 281.)

NEW YORK. **Liberty.**

LOOMIS SANATORIUM, Herbert M King, M D, Phys-in-Chief.

NORTH CAROLINA. **Asheville.**

WINYAH SANITARIUM THE. (See p 1567.)

SANITARIUMS FOR WOMEN.

CALIFORNIA. **Los Angeles.**

SMITH'S MRS SOUTHERN HOME SANITARIUM, 727 Bellevue av. (See p 2439.)

COLORADO. **Boulder.**

PLACE SANITARIUM THE, O G Place, M D, Supt. (See p 357.)

CONNECTICUT. **Hartford.**

WOODLAND SANATORIUM THE, M M Johnson, M D, Surg-in-Charge. (See p 417.)

CONNECTICUT. **New Canaan.**

BROOKS' DR SANATORIUM, M J Brooks, M D, Propr. (See p 421.)

CONNECTICUT. **Stamford.**

GIVENS' DR SANITARIUM, "Stamford Hall." (See p 413.)

ILLINOIS. **Pontiac.**

MINERVA HOSPITAL, J A Colbourne, M D, House Phys. (See p 2541.)

LOUISIANA. **Abbeville.**

FENWICK SANITARIUM (Established 1898), F F Young, M D, Surg-in-Chief and Propr. (See p 887.)

MARYLAND. **Catonsville.**

GUNDRY RICHARD HOME THE, "Harlem Lodge." (See p 923.)

NEBRASKA. **Lincoln.**

GREEN GABLES, The Dr Benj F Bailey Sanatorium. (See p 1271.)

OHIO. **Oxford.**

OXFORD RETREAT AND THE PINES, G F Cook, M D, Medical Director. (See p 2425.)

PENNSYLVANIA. **Philadelphia.**

BARR INSTITUTE THE, 3332 Chestnut. (See p 1795.)

PENNSYLVANIA. **Wellsboro.**

FOREST LAWN SANITARIUM. (See p 2497.)

PENNSYLVANIA. **Wernersville.**

BYNDEN WOOD SANITARIUM, Octavia L Krum Propr. (See p 1729.)

WISCONSIN. **Kenosha.**

PENNOYER SANITARIUM THE. (See p 589.)

SANITARIUMS FOR WOMEN—PRIVATE.

NEBRASKA. **Lincoln.**

ROBINSON'S MRS DR AMY R PRIVATE HOSPITAL AND SANITARIUM, 861 N 21st. (See p 2615.)

SANITARY BRUSHES.

NEW YORK. **New York City.**

ALTSCHUL A H, 71 Park Pl, cor Greenwich. (See p 2407.)

SANITARY CREMATORIES.

ILLINOIS. **Chicago.**

FORCE CREMATORY CO THE, 56 5th av. (See p 3101.)

SANITARY SPECIALTIES.

MICHIGAN. **Detroit.**

RED STAR SANITARY CO, LTD, Dubois and Guoin. (See p 2575.)

SANITORIUM TENTS.

MINNESOTA. **Minneapolis.**

AMERICAN TENT AND AWNING CO, 307-309-311 Washington av N. (See p 2603.)

SANITORIUMS.
(See also Sanatoriums and Sanitariums.)

CONNECTICUT. **Enfield.**

ELMCROFT SANATORIUM. (See p 399.)

CONNECTICUT. **New Canaan.**

BROOKS' DR SANATORIUM, M J Brooks, M D, Propr. (See p 421.)

KANSAS. **Bonner Springs.**

BONNER SPRINGS LODGE (On Union Pacific Ry, half hour from Kansas City). See p 1181.)

KENTUCKY. **Louisville.**

BEECHHURST, The Barton W Stone Sanitarium. (See p 837.)

THE Keeley Cure
2803 LOCUST STREET, ST. LOUIS, MO.
"The Most Successful Treatment" for Liquor Drinking, Morphine and other Narcotic Drug Using, Neurasthenia, Tobacco and Cigarette addictions.
Correspondence and Consultation Confidential.
DR. J. E. BLAINE, PHYSICIAN AND MANAGER.
Home Treatment for Tobacco and Neurasthenia. SEE PAGE 5.

SANITORIUMS—Cont'd.

MARYLAND. **Catonsville.**

GUNDRY RICHARD HOME THE. (See p 923.)

GUNDRY SANITARIUM THE (Athol). (See p 941.)

MASSACHUSETTS. **Adams.**

GREYLOCK REST SANATORIUM. (See opp pp 994, 1484.)

NEW YORK. **Binghamton.**

CORWIN SANATORIUM THE. (See p 2603.)

OHIO. **Cleveland.**

SWAINE'S ANTIDOTE SANITORIUM CO THE, 373 Cedar.

VERMONT. **Burlington.**

LAKEVIEW SANITORIUM, Walter D Berry, M D, Propr. (See p 2051.)

SANITORIUMS FOR ALCOHOLIC AND NARCOTIC CURES.

INDIANA. **Marion.**

KEELEY INSTITUTE. (See right top lines.)

SANITORIUMS FOR EPILEPTICS.

NEW YORK. **Dansville.**

GLENWOOD SANITARIUM THE, James Wm Wherry Med Supt. (See p 2657.)

SANITORIUMS FOR INSANE.

MARYLAND. **Catonsville.**

GUNDRY RICHARD HOME THE, "Harlem Lodge." (See p 923.)

SANITORIUMS FOR MENTAL AND NERVOUS DISEASES.

CONNECTICUT. **Enfield.**

ELMCROFT SANATORIUM. (See p 399.)

MARYLAND. **Catonsville.**

GUNDRY RICHARD HOME THE, "Harlem Lodge." (See p 923.)

GUNDRY SANITARIUM THE (Athol). (See p 941.)

NEBRASKA. **Lincoln.**

GREEN GABLES, The Dr Benj F Bailey Sanatorium. (See p 1271.)

VERMONT. **Burlington.**

LAKEVIEW SANITORIUM, Walter D Berry, M D, Propr. (See p 2051.)

SANITORIUMS FOR NERVOUS DISEASES.

CONNECTICUT. **Enfield.**

ELMCROFT SANATORIUM. (See p 399.)

MARYLAND. **Baltimore.**

BARNARD SANATORIUM, 2724 N Charles. (See p 924.)

MARYLAND. **Catonsville.**

GUNDRY RICHARD HOME THE, "Harlem Lodge." (See p 923.)

GUNDRY SANITARIUM THE (Athol). (See p 941.)

MASSACHUSETTS. **Adams.**

GREYLOCK REST SANATORIUM. (See opp pp 994, 1484.)

SANITORIUMS—PRIVATE.

CONNECTICUT. **Enfield.**

ELMCROFT SANATORIUM. (See p 399.)

KENTUCKY. **Louisville.**

BEECHHURST, The Barton W Stone Sanitarium. (See p 837.)

MARYLAND. **Baltimore.**

BARNARD SANATORIUM, 2724 N Charles. (See p 924.)

MARYLAND. **Catonsville.**

GUNDRY RICHARD HOME THE, "Harlem Lodge." (See p 923.)

GUNDRY SANITARIUM THE (Athol). (See p 941.)

MASSACHUSETTS. **Adams.**

GREYLOCK REST SANATORIUM. (See opp pp 994, 1484.)

NEW YORK. **Binghamton.**

CORWIN SANATORIUM, 104 Main. (See p 2603.)

SANITORIUMS FOR WOMEN.

MARYLAND. **Baltimore.**

BARNARD SANATORIUM, 2724 N Charles. (See p 924.)

MARYLAND. **Catonsville.**

GUNDRY RICHARD HOME THE, "Harlem Lodge." (See p 923.)

POMEROY COMPANY,
SURGICAL APPLIANCES.
17 UNION SQUARE, NEW YORK CITY.
SPECIALTIES: The Pomeroy Frame Truss. The "Master" Elastic Stocking. Supporting Belts "Made to Fit." Celluloid Jackets.

DR. HAVA'S **Solution of Bromo-Phosphate of Lime and Potash.**
For the prevention and treatment of Bright's Disease and Diabetes. In apparently hopeless cases, it will lengthen the span of Life. Hava's Preparations are sold at all Drug Stores. (See page 9.)
PHOSPHATE CHEMICAL MANUFACTORY, NEW ORLEANS, LA.

GUNDRY SANITARIUM THE (Athol). (See p 941.)

NEBRASKA. Lincoln.

GREEN GABLES, The Benj F Bailey Sanatorium. (See p 1271.)

SATYRIA.

MISSOURI. St. Louis.

SATYRIA CHEMICAL CO, 404 N 2d. (See p 2573.)

SCALES—WEIGHING AND MEASURING.

MISSOURI. St. Louis.

STANDARD SCALE AND FIXTURE CO, 404 N 3d.

SCHOOLS, ACADEMIES, COLLEGES, ETC.

MISSOURI. Kansas City.

WESTERN VETERINARY COLLEGE, J H Wattles, M D, D V S, Pres, 1156 Holmes. (See p 2523.)

SCHOOLS FOR DEFECTIVE SPEECH.

MICHIGAN. Detroit.

REED SCHOOL THE, 245-285 W Grand Boul. (See p 3131.)

SCHOOLS FOR DEFECTIVES.

TEXAS. Austin.

BARRETT MRS E M, 38th and Gaudalupe. (See p 2511.)

SCHOOLS OF ELECTRO-THERAPEUTICS.

ILLINOIS. Chicago.

ILLINOIS SCHOOL OF ELECTRO - THERAPEUTICS, 35 Randolph. (See p 2539.)

PENNSYLVANIA. Scranton.

ELECTROTHERAPEUTIC AND X-RAY CLINIC, International Correspondence Schools.

SCHOOLS OF EMBALMING.

ILLINOIS. Chicago.

BARNES SCHOOL OF ANATOMY, SANITARY SCIENCE AND EMBALMING, 402-408 Ogden av. (See p 2517.)

SCHOOLS FOR FEEBLE-MINDED CHILDREN.

MASSACHUSETTS. Boston.

DOWNING BERTHA C, M D, 855 Boylston. (See p 2629.)

MICHIGAN. Detroit.

LEWIS SCHOOL FOR STAMMERERS THE, 35-41 Adelaide. (See left top lines and p 3130.)

NEW YORK. Binghamton.

BINGHAMTON TRAINING SCHOOL THE, Sophia A Doolittle Prin, 82-84 Fairview av. (See p 2637.)

TEXAS. Austin.

BARRETT MRS E M, 38th and Gaudalupe. (See p 2511.)

SCHOOLS OF MASSAGE.

ILLINOIS. Chicago.

CHICAGO SCHOOL OF MASSAGE AND THERAPEUTIC GYMNASTICS, 77 Jackson Boul. (See p 2629.)

SCHOOLS OF MEDICINE.

IOWA. Des Moines.

DRAKE UNIVERSITY COLLEGE OF MEDICINE (Iowa College of Physicians and Surgeons). (See p 762-H.)

SCHOOLS OF MEDICINE, PHARMACY, DENTISTRY AND OSTEOPATHY.

ILLINOIS. Chicago.

NATIONAL MEDICAL UNIVERSITY, 441 Dearborn av. (See p 2357.)

SCHOOLS OF MIDWIFERY.

MISSOURI. St. Louis.

ST LOUIS COLLEGE OF MIDWIFERY, 3614 N 11th, A A Henske, M D, Sec, 1504 St Louis av.

SCHOOLS FOR NERVOUS AND BACKWARD CHILDREN.

MICHIGAN. Detroit.

REED SCHOOL THE, 245-285 W Grand Boul. (See p 3131.)

NEW YORK. Binghamton.

BINGHAMTON TRAINING SCHOOL THE, Sophia A Doolittle Prin, 82-84 Fairview av. (See p 2637.)

WISCONSIN. Lake Geneva.

OAK LEIGH EDUCATIONAL SANITARIUM, Mary A Pogue, M D, Phys-in-Charge, Chicago Office 1003, 92 State. (See p 539.)

SCHOOLS FOR NURSES.

ILLINOIS. Chicago.

CHICAGO MATERNITY HOSPITAL AND TRAINING SCHOOL FOR NURSERY MAIDS, 1033 N Clark. (See p 2655.)

CUTTER'S VACINE VIRUS, not only yields a high percentage of "takes," but no bad results have ever, either remotely or immediately followed its use. (See page 261.)

Stammering

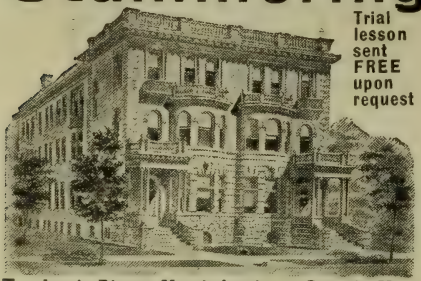

Trial lesson sent FREE upon request

The Lewis Phono-Metric Institute, Detroit, Mich.

The Only Building ever erected at any time during the world's history exclusively as an institution for the Cure of Stammering.

Our institute provides accommodation for one hundred students. Large lecture halls. Spacious gymnasium. Pleasant parlors. Electric light. Hot water heating. Hardwood floors in every room. Surroundings homelike, moral and wholesome. Cures lasting and permanent. Facilities for training unequaled elsewhere. School occupies six large buildings.

Refer by permission to Rev. Robert Stuart MacArthur, D. D., LL. D., pastor Calvary Baptist Church, New York City; Prof. Thomas C. Trueblood, University of Michigan, Ann Arbor, Mich.; Prof. Robert Irving Fulton, Ohio Wesleyan University, Delaware, Ohio; Dr. Robert L. Randolph, Johns Hopkins University, Baltimore, Md.; Prof. H. H. Nicholson, University of Nebraska, Lincoln, Neb. Endorsed also by hundreds of graduates from all parts of the United States and Canada.

Additional references furnished upon request. Our 200-page book, "The Origin and Treatment of Stammering," sent FREE upon request to any physician.

THE LEWIS PHONO-METRIC INSTITUTE

35-41 Adelaide St., DETROIT, MICH.

SCHOOLS FOR NURSES—Cont'd.

ILLINOIS. **Chicago.**

ENGLEWOOD HOSPITAL AND TRAINING SCHOOL, Elizabeth N Van Hoesen Supt, 840 W 64th.

ILLINOIS TRAINING SCHOOL FOR NURSES, 304 Honore (See p 2373.)

NEW YORK. **Jamestown.**

CHAUTAUQUA SCHOOL OF NURSING (Correspondence).

SCHOOLS OF PHARMACY.

ILLINOIS. **Chicago.**

ILLINOIS MEDICAL COLLEGE, Heman H Brown, M D, Pres, 180-190 Washington Boul. (See p 2371.)

WISCONSIN. **Milwaukee.**

MILWAUKEE MEDICAL COLLEGE (Pharmacy Dept), 9th and Wells. (See p 2160-D.)

SCHOOLS OF PHYSICAL CULTURE.

ILLINOIS. **Chicago.**

CHICAGO SCHOOL OF MASSAGE AND THERAPEUTIC GYMNASTICS, 77 Jackson Boul. (See p 2629.)

KELLBERG INSTITUTE, 1107 Champlain Bldg. (See p 3045.)

SCHOOLS—POST GRADUATE.

NEW YORK. **New York City.**

NEW YORK SCHOOL OF CLINICAL MEDICINE, 328 W 42d.

SCHOOLS—PSYCHO-PHYSIOLOGICAL.

MISSOURI. **St. Louis.**

COMPTON'S MISS PSYCHO-PHYSIOLOGICAL SCHOOL, 3809 Flad av. (See p 1230.)

SCHOOLS OF PSYCHOLOGY AND SUGGESTIVE THERAPEUTICS.

WASHINGTON. **Seattle.**

SEATTLE SCHOOL OF PSYCHOLOGY, Ronald Strath Pres. (See p 2617.)

SCHOOLS OF SHORTHAND AND TYPEWRITING.

ILLINOIS. **Chicago.**

ORR'S BUSINESS COLLEGE AND SCHOOL OF SHORTHAND, cor 63d and Yale av. (See p 2387.)

SCHOOLS FOR STAMMERERS.

MICHIGAN. **Detroit.**

LEWIS SCHOOL FOR STAMMERERS THE, 35-41 Adelaide. (See left top lines and adv.)

REED SCHOOL THE, 245-285 W Grand Boul. (See p 3131.)

MISSOURI. **St. Louis.**

ST LOUIS INSTITUTE FOR THE CURE OF STAMMERING, H Stanley Teachout Prin, 3553 Olive. (See p 3136.)

NEBRASKA. **Omaha.**

OMAHA STAMMERERS' INSTITUTE, Miss Julia E Vaughan Prin, 430 Ramge Bldg. (See p 2633.)

ELECTRICITY IS LIFE. The only Strictly ELECTRO-THERAPEUTIC INSTITUTE in Pennsylvania where Patients can receive Scientific Treatment and Home Comforts.

Address all communications to

DR. THOS. E. ELDRIDGE,

1639 North Broad Street PHILADELPHIA.

'PHONE POPLAR 66-17-A.

Practice Limited to the Treatment of CHRONIC MALIGNANT and NERVOUS DISEASES by Electric Currents, Radium, X-Ray, Ultra-Violet-Ray, Light, Heat, Ozone and Mechanical Vibration. (See page 1797.)

The Reed School
FOR NERVOUS AND BACKWARD CHILDREN

Makes a Favorab'e Impression on Both Physician and Parent.

Because:—

The **"family physician"** notes the skillful, careful use of the latest means of bringing about the greatest possible mental and physical development of children who require far more individual care and discriminating guidance than can possibly be given in the ordinary public or private school.

The "family physician" notes that the Reed School has secured the unreserved approval of all the leading specialists in the care of children in health and disease who are **personally familiar** with its facilities, its methods and the results which it attains.

The "family physician" notes that this school is not for the exploitation of any "fad" in child training, but is open to the acceptance of the latest developments in its line of work which have received scientific approval.

Because:—

The **parent** notes the truly "homelike" atmosphere which is present, as indicated by the entire absence of anything" institutional."

The parent notes the evident pleasure which the Reed School pupils take in their work.

The parent notes the many unmistakable tokens of the exercise of the tenderest care in the proper development, mentally and physically, of every pupil.

The parent notes the school's proud record, showing the arousing of dormant faculties, the correction of misdirected energies, and in not a few cases the fitting of children to attend regular schools who had formerly been rejected by such schools, on the ground that it was impossible for such children to be taught.

A leading feature of the work is the cure of **stammering** and other forms of defective speech. This work is by no means confined to the nervous and backward, as the Reed method for the cure of stammering is favorably known throughout the country and attracts pupils of all ages, including professional and business men. The premises utilized and the teachers employed are entirely separate from those connected with the school for nervous and backward children.

Refer by permission to:-

DR. DAVID INGLIS, President Michigan State Medical Society, Prof. Mental and Nervous Diseases, Detroit College of Medicine.

DR. WM. J. HERDMAN, Prof. Diseases of the Mind and Nervous System, University of Michigan, Ann Arbor, Mich.

DR. CHARLES G. JENNINGS, Member American Pediatric Society, Prof. Diseases of Children, Detroit College of Medicine.

DR. H. L. K. SHAW, Member American Pediatric Society, Lecturer in Pediatrics at Albany Medical College, Attending Surgeon Child's Hospital and Albany Orphan Asylum, Albany, N. Y.

Send for Illustrated Catalogue.

THE REED SCHOOL, 245-285 West Grand Boulevard,

MR. and MRS. FRANK A. REED, Principals. DETROIT, MICH.

ALETRIS CORDIALRIO
UTERINE TONIC.

SCHOOLS OF THERAPEUTICS.

ILLINOIS. **Chicago.**

CHICAGO SCHOOL OF MASSAGE AND THERAPEUTIC GYMNASTICS, 77 Jackson Boul. (See p 2629.)

SCHOOLS FOR TRAINING NURSES.

ILLINOIS. **Chicago.**

ILLINOIS TRAINING SCHOOL FOR NURSES, 304 Honore. (See p 2373.)

MISSOURI. **Kansas City.**

SOUTH SIDE HOSPITAL AND NURSES' TRAINING SCHOOL, Laura Hulme, M D, Supt, Miss Mary Marren Asst Supt, 3007 Main. (See p 2563.)

OHIO. **Lorain.**

ST JOSEPH'S HOSPITAL AND TRAINING SCHOOL FOR NURSES, Franciscan Sisters, Sister Mary Alacoque Superior.

SCIENTIFIC GLASSWARE—DOUCHE TUBES, ETC.

NEW YORK. **New York City.**

SCHLEHENRIED A, 16 N William.

SCOTT'S EMULSION.

NEW YORK. **New York City.**

SCOTT & BOWNE, 409-415 Pearl. (See left top lines.)

SCREEN WINDOWS AND DOORS.

VERMONT. **Burlington.**

BURLINGTON VENETIAN BLIND CO. (See p 2645.)

SECOND-HAND MEDICAL BOOKS.

MISSOURI. **St. Louis.**

MATTHEWS LEWIS S & CO, 2623 Olive. (See p 3048.)

MOSBY C V, 2313 Washington av. (See p 3048.)

SECRET SERVICE.

ILLINOIS. **Chicago.**

THIEL DETECTIVE SERVICE CO THE, Monadnock Blk, Offices in All Principal Cities. (See p 2972.)

MISSOURI. **St. Louis.**

THIEL DETECTIVE SERVICE CO THE, 714 Century Bldg, Offices in All Principal Cities. (See p 2972.)

SENG.

MISSOURI. **St. Louis.**

SULTAN DRUG CO, 112 N 2d. (See p 2571.)

SENNINE.

MISSOURI. **St. Louis.**

DIOS CHEMICAL CO, 2940 Locust. (See p 2569.)

SERUMS.

CALIFORNIA. **San Francisco.**

CUTTER ANALYTIC LABORATORY THE, 322 Rialto Bldg. (See left top lines and p 261.)

SERVIETTES—LINEN.

MASSACHUSETTS. **Boston.**

SURGICAL LINEN CO THE, 1111 Tremont Bldg. (See p 2613.)

SHIELD MNFRS.

OHIO. **Clyde.**

PERFECTION STORM SHIELD CO. (See p 2613.)

SHIELDS FOR BUGGIES.

OHIO. **Clyde.**

PERFECTION STORM SHIELD CO. (See p 2613.)

SHOEMAKERS—ORTHOPAEDIC.

ILLINOIS. **Chicago.**

HOEFFEL J F, 271 Wabash av. (See p 2639.)

LARSON MARTIN, 54 5th av. (See p 2627.)

OHIO. **Cleveland.**

GAETANI FRANK, 355 Bond. (See p 2653.)

SHOES—CUSTOM MADE.

ILLINOIS. **Chicago.**

LARSON MARTIN, 54 5th av. (See p 2627.)

OHIO. **Cleveland.**

GAETANI FRANK, 355 Bond. (See p 2653.)

SHOES—FINE CUSTOM WORK.

ILLINOIS. **Chicago.**

HOEFFEL J F, 271 Wabash av. (See p 2639.)

SHOES FOR THE LAME.

ILLINOIS. **Chicago.**

HOEFFEL J F, 271 Wabash av. (See p 2639.)

NOSE, EAR, THROAT, and LUNG SOLUTIONS
(See pages 1745, 1746.)

Formula List complied and revised periodically for a number of years for the Medical Profession and Hospitals.
PHYSICIANS STANDARD SUPPLY COMPANY,
PHILADELPHIA, PA.

DOCTOR—Try A Modern Sign
APPEARANCE COUNTS.

I can send you fine Brass signs, $3.25 to $7.50. Board signs, $2.00 to $4.00. New Swing Signs, $5.00 to $8.50. Aluminum Letters. White Enamel Letters--all sizes. Door and Stock Sign Plates. Name Plates.

Write for Catalogue E.

BRASS SIGNS

GEORGE STEERE
260 South Clark St. Chicago, Ill.

SHORTHAND SCHOOLS.

ILLINOIS. **Chicago.**

ORR'S BUSINESS COLLEGE AND SCHOOL OF SHORTHAND, cor 63d and Yale av. (See p 2387.)

SHOULDER BRACES.

NEW YORK. **New York City.**

AXION MNFG CO, 744 Broadway. (See adv in Trusses.)

POMEROY COMPANY, 17 Union sq. (See left bottom lines and p 3138.)

SCHNOTER J C CO, 523 6th av. (See pp 2635, 2639.)

PENNSYLVANIA. **Philadelphia.**

HORN WM H & BRO, 1515 Arch. (See adv in Trusses.)

SICK HEADACHE REMEDIES.

ILLINOIS. **Chicago.**

BECKER DR COMPOUND DIGEST CO, 107 Dearborn. (See p 2657.)

NEW YORK. **New York City.**

MEINECKE & CO, 48-50 Park pl. (See p 17.)

SILVERWARE CASES.

PENNSYLVANIA. **Philadelphia.**

WILLIAMS DAVID, 618 Chestnut. (See p 3141.)

SKIN DISEASES—LOTION FOR.

ILLINOIS. **Chicago.**

GOLDSCHMIDT A O & CO, 284 E Division. (See p 2623.)

SKIN DISEASES—TREATMENT.

ILLINOIS. **Chicago.**

CHICAGO SKIN AND CANCER HOSPITAL, 3040 Calumet av. (See p 2932.)

FINSEN LIGHT INSTITUTE OF AMERICA, 1770 Washington Boul. (See p 2991.)

SOAPS—ANTISEPTIC.

ILLINOIS. **Chicago.**

BOYD CHEMICAL CO, 2621 State. (See p 2980.)

MASSACHUSETTS. **Boston.**

SULPHO-NAPTHOL CO THE, 4 Merrimac. (See p 2397.)

SOAPS—MEDICATED.

DIST. OF COLUMBIA. **Washington.**

"KRETOL," A Campbell, J W Thomas Mngr, 512 10th N W. (See left top lines.)

ILLINOIS. **Chicago.**

CLAY E C & CO, 146 State. (See p 2619.)

MARYLAND. **Baltimore.**

GOODSHELL CHEMICAL CO, 128 Hanover.

SOAPS—TOILET.

ILLINOIS. **Chicago.**

CLAY E C & CO, 146 State. (See p 2619.)

SOFT RUBBER GOODS.

OHIO. **Akron.**

FAULTLESS RUBBER CO THE. (See p 3140.)

SOMNOFORM.

NEW YORK. **New York City.**

DE TREY E & SONS, 109 W 42d, New York City, and 28 S 40th, Philadelphia, Pa. (See right top lines and opp p 1450.)

The Physician makes HEALTH to order for the Human Race
The National Fur & Tanning Co. makes WARMTH to order for the Physician.
See Page 4 For Catalogue write The National Fur & Tanning Co. Three Rivers, Mich.

SPECIAL SCHOOL FOR THE NERVOUS AND BACKWARD.
MICHIGAN. **Detroit.**
REED SCHOOL THE, 245-285 W Grand Boul. (See p 3131.)

SPECIALISTS.
MISSOURI. **Kansas City.**
HUGHES J H, M D, 17 Bayard Bldg. (See p 2629.)
RALPH B B, M D, 219 Rialto Bldg. (See p 802.)
TEXAS. **Sherman.**
WINFREY DR J A. (See p 2621.)

SPECIALISTS—ALL KINDS.
Lists of Physicians Making a Specialty of Various Diseases can be Furnished by R L Polk & Co, Detroit, Mich.

SPECIALISTS—CANCER.
MISSOURI. **Kansas City.**
SMITH DR E O SANITARIUM, 2828 Cherry. (See p 2583.)

SPECIALISTS—CHRONIC DISEASES.
WEST VIRGINIA. **Fairmont.**
YOST DR D L L, 225 Jefferson. (See p 2605.)

SPECIALISTS—GALL STONES.
TEXAS. **Sherman.**
WINFREY J A, East Side Square. (See p 2621.)

SPECIALISTS—NERVOUS DISEASES.
MINNESOTA. **Minneapolis.**
SIGLER HUSTON R, 44-46 Syndicate Blk.

SPECIALISTS—OBSTETRICS.
MISSOURI. **Kansas City.**
HUGHES U S G, M D, Room 15, 1214 Main. (See p 2547.)

SPECTACLES AND EYE GLASSES.
MASSACHUSETTS. **Boston.**
GLOBE OPTICAL CO, 403 Washington. (See p 3075.)
LANGTON C A L, 119 Boylston. (See p 3071.)

SPEECH DEFECTS—CURE OF.
WISCONSIN. **Lake Geneva.**
OAK LEIGH EDUCATIONAL SANITARIUM, Mary A Pogue, M D, Phys-in-Charge, Chicago Office 1003, 92 State. (See p 539.)

SPEECH DEFECTS—SCHOOL FOR THE CORRECTION OF.
MICHIGAN. **Detroit.**
REED SCHOOL THE, 245-285 W Grand Boul. (See p 3131.)

SPEECH DEFECTS—TREATMENT OF.
MICHIGAN. **Detroit.**
LEWIS SCHOOL FOR STAMMERERS THE, 35-41 Adelaide. (See left top lines and p 3130.)

SPHYGMOMANOMETER—MNFRS OF DR. JANEWAY'S.
NEW YORK. **New York City.**
DRESSLER CHARLES E & CO, 143 W 23d. (See p 2613.)

SPINAL APPARATUS.
NEW YORK. **New York City.**
POMEROY COMPANY, 17 Union sq. (See left bottom lines and p 3138.)

SPINAL APPLIANCES.
NEW YORK. **Jamestown.**
PHILO BURT MFG CO, 108 E 3d. (See p 2577.)

SPINAL BRACES.
NEW YORK. **Oswego.**
DR KIDDER'S HOUSE. (See p 1461.)

SPINAL CORSETS.
NEW YORK. **New York City.**
POMEROY COMPANY, 17 Union sq. (See left bottom lines and p 3138.)

SPINAL CURVATURE BRACES.
CALIFORNIA. **San Francisco.**
WEDEKIND FRANK F, 440 Geary. (See p 286.)

SPINAL STRETCHINGS.
PENNSYLVANIA. **Walter's Park.**
WALTER SANITARIUM THE. (See p 185.)

SOMNOFORM The Ideal General Anaesthetic for Ether Sequence. Superior to Nitrous Oxide.
See adv opp page 1450. **E. de Trey & Sons,** Philadelphia and New York.

SPINAL TRUSSES.

NEW YORK. **New York City.**

SCHNOTER J C CO, 523 6th av. (See pp 2635, 2639.)

SPIROMETERS.

PENNSYLVANIA. **Philadelphia.**

PHYSICIANS' STANDARD SUPPLY CO THE, 114 N Broad. (See right top lines and pp 1745, 1746.)

SPITTOONS—FLUSHING.

MARYLAND. **Baltimore.**

ROSENBERG A MOTOR & MNFG CO, 629 N Carey. (See p 12.)

SPITTOONS—HOT AND COLD WATER.

MARYLAND. **Baltimore.**

ROSENBERG A MOTOR & MNFG CO, 629 N Carey. (See p 12.)

SPLINTS.

AMBULATORY PNEUMATIC SPLINT MNFG CO, 60-H Wabash av. (See p 2942.)

GERMAN-AMERICAN SURGICAL CO, 138 Wells. (See p 3087 and opp Surgical Instruments.)

SPLINTS—AMBULATORY.

ILLINOIS. **Chicago.**

AMBULATORY PNEUMATIC SPLINT MNFG CO, 60-H Wabash av. (See p 2942.)

SPRING BEDS.

MISSOURI. **St. Louis.**

SMITH & DAVIS MNFG CO, Locust n e cor 20th. (See pp 3003, 3004.)

NEW YORK. **Utica.**

FOSTER BROS MNFG CO. (See p 6.)

SPRING BEDS—UPHOLSTERED.

NEW YORK. **Utica.**

FOSTER BROS MNFG CO. (See p 6.)

SPRING, WIRE AND IRON BEDS.

MISSOURI. **St. Louis.**

SMITH & DAVIS MNFG CO, Locust n e cor 20th. (See pp 3003, 3004.)

SPRING WATER.

MASSACHUSETTS. **Boston.**

COLBY E L C CO (Veronica Water), 100 High. (See pp 983, 1465.)

NEW YORK. **New York City.**

COLBY E L C CO (Veronica Water). (See pp 983, 1465.)

NEW YORK. **Watkins.**

GLEN SPRINGS THE. (See p 8.)

SPRINGS—MEDICINAL.

NEW YORK. **Watkins.**

GLEN SPRINGS THE. (See p 8.)

STAMMERING INSTITUTES.

MICHIGAN. **Detroit.**

LEWIS SCHOOL FOR STAMMERERS THE, 35-41 Adelaide. (See left top lines and p 3130.)

REED SCHOOL OF STAMMERING, 245-285 W Grand Boul. (See p 3131.)

MISSOURI. **St. Louis.**

ST LOUIS INSTITUTE FOR THE CURE OF STAMMERING, H Stanley Teachout Prin, 3553 Olive. (See p 3136.)

NEBRASKA. **Omaha.**

OMAHA STAMMERERS' INSTITUTE, Miss Julia E Vaughan Prin, 430 Ramge Blk. (See p 2633.)

STAMMERING SCHOOLS.

MICHIGAN. **Detroit.**

LEWIS SCHOOL FOR STAMMERERS THE, 35-41 Adelaide. (See left top lines and p 3130.)

REED SCHOOL THE, 245-285 W Grand Boul. (See p 3131.)

POLK'S NATIONAL DIRECTORIES.
We can furnish lists of any trade not included in the above.
Medical, Dental, Lumber, Real Estate, Financial, Flour Mill, Grain, Bakers, Iron and Steel, Coal and Coke, Tobacco and Cigar.
R. L. POLK & CO., Publishers, DETROIT, MICH.

The St. Louis Institute for the Cure of

STAMMERING.

All anomalies of speech not due to organic defects successfully treated. New announcement and catalogue containing much interesting information mailed upon request. Refer by permission to the leading physicians and business men of St. Louis.

H. STANLEY TEACHOUT, Principal,

Bell Phone--Lindell 1763, 3553 Olive St., St. Louis

STAMMERING SCHOOLS—Cont'd.
MISSOURI. **St. Louis.**

ST LOUIS INSTITUTE FOR THE CURE OF STAMMERING, H Stanley Teachout Prin. 3553 Olive. (See adv above.)

STAMMERING AND STUTTERING.
MICHIGAN. **Detroit.**

LEWIS SCHOOL FOR STAMMERERS THE, 35-41 Adelaide. (See left top lines and p 3130.)

REED SCHOOL THE, 245-285 W Grand Boul. (See p 3131.)
MISSOURI. **St. Louis.**

ST LOUIS INSTITUTE FOR THE CURE OF STAMMERING, H Stanley Teachout Prin. 3553 Olive. (See adv. above.)

STATE HOSPITALS FOR THE INSANE
TEXAS. **Terrell.**

NORTH TEXAS HOSPITAL FOR THE INSANE, John S Turner, M D, Supt.

STATIC MACHINE MNFRS.
CALIFORNIA. **San Francisco.**

CLARK GEORGE C, 643 Sutter. (See p 262.)
CONNECTICUT. **Hartford.**

BAKER ELECTRIC CO THE, 438 Asylum. (See p 2597.)

STATIC MACHINES.
CALIFORNIA. **Los Angeles.**

PROFESSIONAL SUPPLY CO, 129 S Spring. (See p 284.)
CALIFORNIA. **San Francisco.**

CONSUMERS' ELECTRICAL ASSN, 1008 Sutter. (See p 283.)
ILLINOIS. **Chicago.**

BRITMAN C F CO, 152 E Lake.

McINTOSH BATTERY AND OPTICAL CO, 39 W Randolph. (See p 2421.)

NELSON SCIENTIFIC INSTRUMENT CO, 18 W Randolph.

WAGNER R V CO, 140 Wabash av.
INDIANA. **Hammond.**

BETZ FRANK S CO. (See adv opp Surgical Instruments.)
MASSACHUSETTS. **Boston.**

ELECTRO RADIATION COMPANY, 532 Columbus av. (See pp 985, 986.)

SWETT & LEWIS CO, 18 Boylston. (See p 2567.)
MINNESOTA. **St. Paul.**

NOYES BROS & CUTLER, 396-408 Sibley. (See p 1127.)
NEW YORK. **Clinton.**

PHYSICIANS' ELECTRICAL SUPPLY CO.
NEW YORK. **New York City.**

KIDDER JEROME MNFG CO, Room 70, Bible House. (See p 2647.)

VAN HOUTEN & TEN BROECK, 300 4th av.

STATIC X-RAY WORK.
TEXAS. **Dallas.**

SPANN SANITARIUM THE, 303-304 Trust Bldg. (See p 1979.)

STATIONERS.
ILLINOIS. **Chicago.**

McCLURG A C & CO, 215-221 Wabash av. (See p 542.)

STATIONERY—EMBOSSED, ENGRAVED AND COPPER PLATE WORK
NEW YORK. **Buffalo.**

AMERICAN EMBOSSING CO, Suite 404 Seneca Bldg. (See p 1812.)

PHYSICIANS' CASUALTY ASSOCIATION OF AMERICA

ACCIDENT INSURANCE AT COST. Membership limited to practicing Physicians and Surgeons.

See Page 12. Write E. E. ELLIOTT, Secretary, OMAHA, NEB.

STEAM HEATERS—"PEERLESS."

ILLINOIS. **Chicago.**

PEERLESS KITCHEN BOILER AND SUPPLY CO, James McCartney Mnfr, 35 Randolph. (See p 2445.)

STEAM PRESSURE STERILIZING AND DISINFECTING APPARATUS.

PENNSYLVANIA. **Erie.**

AMERICAN STERILIZING CO. (See p 1811.)

STEAM AND GAS GOODS.

ILLINOIS. **Chicago.**

CLOW J B & SONS, 358 Franklin.

STEEL SPRING BEDS.

ILLINOIS. **Chicago.**

UNION WIRE MATTRESS CO, 187 Michigan av. (See p 2591.)

STERILIZED GAUZE.

MASSACHUSETTS. **Walpole.**

LEWIS BATTING CO. (See p 2575.)

STERILIZERS.

CALIFORNIA. **San Francisco.**

CONSUMERS' ELECTRICAL ASSN, 1008 Sutter. (See p 283.)

PENNSYLVANIA. **Erie.**

AMERICAN STERILIZING CO. (See p 1811.)

PENNSYLVANIA. **Philadelphia.**

KENSINGTON ENGINE WORKS, LTD, cor Beach and East Berks. (See p 2975.)

STERILIZERS—STEAM PRESSURE.

PENNSYLVANIA. **Erie.**

AMERICAN STERILIZING CO. (See p 1811.)

STERILIZERS—WATER OR STEAM—"PEERLESS."

ILLINOIS. **Chicago.**

PEERLESS KITCHEN BOILER AND SUPPLY CO, James McCartney Mnfr, 35 Randolph. (See p 2445.)

STERILIZING APPARATUS.

ILLINOIS. **Chicago.**

TRUAX, GREENE & CO, 42-44-46 Wabash av.

STERILIZING MACHINERY—MNFRS.

PENNSYLVANIA. **Erie.**

AMERICAN STERILIZING CO. (See p 1811.)

PENNSYLVANIA. **Philadelphia.**

BERNSTEIN MNFG CO, 3d and Allegheny.

KENSINGTON ENGINE WORKS, LTD, cor Beach and East Berks. (See p 2975.)

VALZAHN CO THE, 132 S 11th. (See p 1799.)

STERILIZING MACHINERY MNFRS.

PENNSYLVANIA. **Erie.**

AMERICAN STERILIZING CO. (See p 1811.)

PENNSYLVANIA. **Philadelphia.**

KENSINGTON ENGINE WORKS, LTD, cor Beach and East Berks. (See p 2975.)

STERILIZING PREPARATIONS.

MASSACHUSETTS. **Boston.**

SULPHO-NAPTHOL CO THE, 4 Merrimac. (See p 2397.)

STOCKS AND BONDS.

COLORADO. **Denver.**

OVERLAND SECURITIES CO THE, Exchange Bldg, 15th cor Arapahoe.

STOMACH DISORDERS—TREATMENT FOR.

COLORADO. **Boulder.**

BOULDER-COLORADO SANITARIUM THE. (See p 2429.)

STOMACH TABLETS.

ILLINOIS. **Chicago.**

BECKER DR COMPOUND DIGEST CO, 107 Dearborn. (See p 2657.)

STONE CLEANERS—PREPARATION FOR.

ILLINOIS. **Chicago.**

SWARTZ W H & CO, 6448 Parnell av. (See p 3043.)

STONE LAUNDRY TRAYS AND TUBS.

MINNESOTA. **Minneapolis.**

ANCHOR STONE LAUNDRY TRAY CO, 507 Phoenix Bldg. (See p 3033.)

Scott's Emulsion Is more food than medicine. Its greatest good is accomplished through nourishment.

STORM PROTECTORS.

OHIO. **Clyde.**

PERFECTION STORM SHIELD CO. (See p 2613.)

STORM SHIELDS.

OHIO. **Clyde.**

PERFECTION STORM SHIELD CO. (See p 2613.)

STRAIGHT JACKETS.

MARYLAND. **Baltimore.**

NICHOLSON JAMES A & SON, 17 N Gay.

STRETCHERS, IRON BEDS AND HOSPITAL FURNITURE.

MISSOURI. **St. Louis.**

SMITH & DAVIS MNFG CO, Locust n e cor 20th. (See pp 3003 and 3004.)

STRETCHERS AND IRON BEDS.

MISSOURI. **St. Louis.**

SMITH & DAVIS MNFG CO, Locust n e cor 20th. (See pp 3003 and 3004.)

SUBLAMINE TABLETS.

NEW YORK. **New York City.**

SCHERING & GLATZ, 58 Maiden Lane.

SUBSCRIPTION AGENCIES.

NEW YORK. **Le Roy.**

GRUMIAUX NEWS AND SUBSCRIPTION CO THE.

SUBSCRIPTION BOOKS—MEDICAL, SCIENTIFIC AND STANDARD.

PENNSYLVANIA. **Pittsburg.**

APPLETON D & CO, 929 5th av.

SULPHIDE MNFRS.

TENNESSEE. **Chattanooga.**

BURGESS WM HARVEY, Author of The New Field, Natural Diagnosis, Therapeutics, Etc, 211 Roanoke.

SULPHO-NAPTHOL.

MASSACHUSETTS. **Boston.**

SULPHO-NAPTHOL CO THE, 4 Merrimac. (See p 2397.)

Supporting Belts

MADE TO FIT STANDARD ELASTIC.

An Elastic Belt is most comfortable.

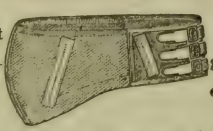

Yielding, yet gives the best of support.

Price (Net) Thread $3.38
Silk 4.50

COMFORT.

Strong and Serviceable

Made in Mole-Skin or Cotton Mesh

Price (Net) $1.50

CLOTH FABRIC.

Made to order and Guaranteed to Fit.

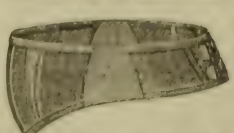

Comfortable on the Hips. Neat and Durable.

Price, Quality A (Net) $5.25
Quality B (Net) 3.75

The "Master" Elastic Stockings

Pull on like Boots.

Why not Buy the Best and be Satisfied? Save Time, Patience and Patients!

The superior quality of materials in these goods would make them the most economical to use, even were they not provided with "Master" stays. The stays make them doubly so.

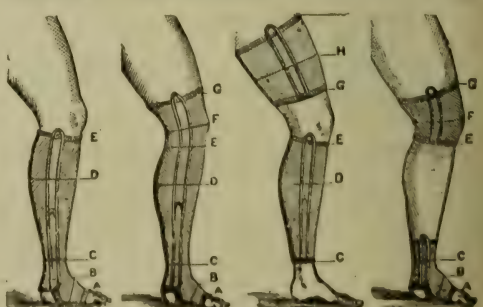

Garter Stocking, Knee Stocking ***Thigh Piece, Garter Legging, ***Knee Cap and Anklet

POMEROY COMPANY

17 Union Square NEW YORK

Dr. Barnes' Sanitarium
STAMFORD, - - CONN.

A Private Sanitarium for all Forms of Drug Addiction.
DR. F. H. BARNES, Physician-in-Charge.
(See page 404.)

SULPHO-NAPTHOL SOAP.

MASSACHUSETTS. **Boston.**
SULPHO-NAPTHOL CO THE, 4 Merrimac. (See p 2397.)

SULPHOSOL.

NEW YORK. **New York City.**
EMPIRE SOLUBLE SULPHUR CORPORATION THE, 256 W 23d

SULPHUR FURNACES.

PENNSYLVANIA. **Philadelphia.**
KENSINGTON ENGINE WORKS, LTD, cor Beach and East Berks. (See p 2975.)

SUMMER RESORTS.

NEW JERSEY. **Atlantic City.**
CHALFONTE, The Leeds Company Proprs. (See p 1315.)
NEW BELMONT HOTEL, W J Warrington Sec and Treas, Ocean End, Virginia av. (See p 1316.)

SUNLIGHT TREATMENT FOR TUBERCULOSIS—PRIVATE.

COLORADO. **Denver.**
SUN LIGHT SANATORIUM, M W Page, M D, Medical Director, 2727-29 W 33d av. (See p 364.)

SUPPLIES—SURGICAL—FOR SURGEONS AND DENTISTS.

NEW YORK. **Springville.**
ANTIDOLAR MNFG CO THE. (See p 2942.)

SUPPORTERS.

MASSACHUSETTS. **Boston.**
LADD GEORGE W & *CO*, 139 Columbus av. (See p 2647.)

MISSOURI. **St. Louis.**
HALL WM A MNFG CO, 2909 N 20th. (See p 2981.)

SUPPORTERS—ABDOMINAL.

NEW YORK. **Jamestown.**
PHILO BURT MNFG CO, 108 E 3d. (See p 2577.)

NEW YORK. **New York City.**
POMEROY COMPANY, 17 Union sq. (See left bottom lines and p 3138.)

PENNSYLVANIA. **Philadelphia.**
HASTINGS & McINTOSH TRUSS CO THE, 912 Walnut.

SUPPORTING BELTS.

NEW YORK. **New York City.**
POMEROY COMPANY, 17 Union sq. (See left bottom lines and p. 3138.)

SUPPOSITORY MNFRS.

MISSOURI. **St. Joseph.**
ANCHOR SUPPOSITORY CO. (See p 2595.)

SUPRARENALIN.

ILLINOIS. **Chicago.**
ARMOUR & CO. (See adv.)

SUPRARENALIN SOLUTION

A clear, stable, non-irritating and powerful liquid preparation of the active principle of the suprarenal glands. ∴ ∴ ∴ ∴ ∴ ∴

MADE BY

ARMOUR & COMPANY.

SURGEONS' CHAIRS AND TABLES.

INDIANA. **Hammond.**
BETZ FRANK S CO. (See adv opp Surgical Instruments.)

SURGEONS' LAVATORIES.

ILLINOIS. **Chicago.**
CLOW J B & SONS, 358 Franklin.

KRETOL

Concentrated.

For Hospital use; unexcelled as a surgical dressing. Excellent for cuts, burns and bruises. An antiseptic in the treatment of chronic ulcers, cancerous sores, carbuncles and skin diseases. More particularly described in special pamphlet. All Druggists, or The "Kretol" Co. WASHINGTON, D. C.

A "MODERN LINE" OF

Surgical Rubber Goods, Physicians' and Hospital Supplies

MANUFACTURED BY

THE FAULTLESS RUBBER CO., AKRON, OHIO.

SURGEONS' RUBBER GLOVES, Finger Cots, Catheters, Colon and Rectal Tubes, Stomach Tubes, Ice Bags, Ice Caps, Urinals, Invalid Rings, Cautery Bulbs, Air Beds, Air Pillows, Syringes, Water Bottles, Tubings, Hospital Rubber Sheetings, Hospital Blankets, Surgical Specialties, etc.

Two large plants devoted almost exclusively to the manufacture of this class of goods.

"Faultless" Surgeons' Rubber Gloves are fully GUARANTEED to stand repeated sterilization without injury. In use by nearly all leading Hospitals.

SURGEONS' RUBBER GLOVES.

OHIO. **Akron.**

FAULTLESS RUBBER CO THE. (See adv above.)

SURGEONS' SPLINTS.

ILLINOIS. **Chicago.**

AMBULATORY PNEUMATIC SPLINT MNFG CO, 60-H Wabash av. (See p 2942.)

SURGEONS' SPLINTS AND SPLINT MATERIAL.

MICHIGAN. **Jackson.**

YUCCA MANUFACTURING CO, cor Park and Liberty. (See p 2653.)

SURGEONS' SUPPLIES.

MASSACHUSETTS. **Boston.**

THOMAS F H CO, 707 Boylston. (See p 966.)

NEW YORK. **Springville.**

ANTIDOLAR MNFG CO THE. (See p 2942.)

SURGICAL APPLIANCES.

CALIFORNIA. **Los Angeles.**

PROFESSIONAL SUPPLY CO, 129 S Spring. (See p 284.)

ILLINOIS. **Chicago.**

AMBULATORY PNEUMATIC SPLINT MNFG CO, 60-H Wabash av. (See p 2942.)

NEW YORK. **New York City.**

AXION MNFG CO, 744 Broadway. (See adv in Trusses.)

POMEROY COMPANY, 17 Union sq. (See left bottom lines and p 3138.)

SCHNOTER J C CO, 523 6th av. (See pp 2635, 2639.)

NEW YORK **Rochester.**

ROCHESTER SURGICAL APPLIANCE CO, 23 S Water.

SURGICAL CABINETS.

INDIANA. **Indianapolis.**

ALLISON W D CO, 905 N Alabama. (See pp 527, 683, 977, 1455.)

MISSOURI. **St. Louis.**

McDANNOLD A, 1416 N Sarah. (See p 2960.)

SURGICAL CASES.

PENNSYLVANIA. **Philadelphia.**

DICKSON C A, 7th and Market. (See p 3085.)

PENNSYLVANIA. **Philadelphia.**

WILLIAMS DAVID, 618 Chestnut. (See p 3141.)

SURGICAL CHAIRS.

CALIFORNIA. **San Francisco.**

REID LEE C & CO, 927 Market.

INDIANA. **Hammond.**

BETZ FRANK S CO. (See adv opp Surgical Instruments.)

INDIANA. **Indianapolis.**

ALLISON W D CO, 905 N Alabama. (See pp 527, 683, 977, 1455.)

PERFECTION CHAIR CO THE, 931-933 E Pratt. (See p 711.)

MISSOURI. **St. Louis.**

McDANNOLD A, 1416 N Sarah. (See p 2960.)

PENNSYLVANIA. **Pittsburg.**

BRIGGS GEORGE E & CO, 708 Penn av. (See p 2581.)

SURGICAL CHAIRS AND TABLES.

INDIANA. **Indianapolis.**

ALLISON W D CO, 905 N Alabama. (See pp 527, 683, 977, 1455.)

THE Keeley Cure

1204 So. Adams St., MARION, INDIANA.

Cures Liquor, Morphine and Other Drug Habits.

The Institute is pleasantly located, newly furnished and modern throughout.
No restraint or publicity. Information furnished on application.

SORBEFACIN

SORBEFACIENT, NUTRIENT, ANTISEPTIC AND ANTIPHLOGISTIC.

Sorbefacin is a Bland Non-Irritating Surgical Dressing, soft and plastic, easily applied and easily removed, removal causes no pain.

A perfect dressing for Burned and Scalded Surfaces, rendering prompt relief and affording such assistance to nature that recovery is greatly hastened.

For Massage it is well adapted on account of its great sorbefacient power and its richness as a nutrient.

As an Antiphlogistic it has pleased every physician who has used it. One physician stated that he had used it in over two hundred cases without a single disappointment.

From 10 to 25% of Sorbefacin is absorbed each 24 hours when applied in poultice form, affording nutriment to the patient without disturbing digestion, so important in weakened and depleted conditions.

Will render great service in the treatment of Gangrene, Ulcers, Tuberculosis, Pleurisy, Paralysis (by Massage), Pneumonia and all forms of Fever.

A liberal sample furnished and a descriptive booklet containing physicians' testimonials sent on application to Sorbefacin Co. Trade supplied by Wholesale Druggists and Dealers in Physicians' Supplies, or direct from the Factory. Hospitals using large quantities will be supplied at special prices.

SORBEFACIN COMPANY,

CANADIAN OFFICE, TORONTO, ONTARIO, CANADA.

MAIN OFFICE, 3148 Cottage Grove Ave., CHICAGO.

DAVID WILLIAMS

Manufacturer of

Special Cases for Physicians and Surgeons and Fine Leather Goods. Fancy Cases in Plush, Silk, Hard Wood and Leather, for Silverware, Jewelry, Surgical Instruments, Etc., Etc.

618 Chestnut Street - - Philadelphia

SURGICAL DEPOTS.

NEW YORK. Syracuse.

CHURCH VIBRATOR CO THE, 641 University Bldg. (See inside back cover.)

SURGICAL DRESSINGS.

COLORADO. Denver.

FOX-BRUMLEY PHARMACEUTICAL CO THE, 12 W 14th av. (See p 2567.)

ILLINOIS. Chicago.

AMBULATORY PNEUMATIC SPLINT MNFG CO, 60-H Wabash av. (See p 2942.)

BAUER & BLACK, 283 25th.

BOYD CHEMICAL CO, 2621 State. (See p 2980.)

GERMAN-AMERICAN SURGICAL CO, 138 Wells. (See p 3087 and opp Surgical Instruments.)

MEYS CHEMICAL MNFG CO, 69-71 W Jackson Boul.

MUELLER V & CO, 264-266 Ogden av. (See p 2625.)

PHYSICIANS' SUPPLY & DRUG CO, 280 Honore. (See p 2619.)

SORBEFACIN CO, 3148 Cottage Grove av. (See adv above.)

ANTIKAMNIA PREPARATIONS
PLEASE SEE PAGE 3 FOR PARTICULARS

SURGICAL DRESSINGS—Cont'd.

MASSACHUSETTS. **Boston.**

THOMAS F H CO, 707 Boylston. (See p 966.)

MINNESOTA. **St. Paul.**

NOYES BROS & CUTLER, 396-408 Sibley. (See p 1127.)

PENNSYLVANIA. **Conshohocken.**

LEE J ELWOOD CO.

WISCONSIN. **Milwaukee.**

NORTHWESTERN PHYSICIANS' SUPPLY CO, 457 Milwaukee. (See p 3088.)

PHOENIX SURGICAL DRESSING CO, 1003 Center.

SURGICAL DRESSINGS AND PLASTERS.

PENNSYLVANIA. **Conshohocken.**

LEE J ELWOOD CO.

SURGICAL ELASTIC BANDAGES.

MASSACHUSETTS.
Newton Highlands.

TIVEY & CO, 9 Forest. (See p 2647.)

SURGICAL ELASTIC STOCKINGS.

NEW YORK. **New York City.**

AXION MNFG CO, 744 Broadway. (See adv in Trusses.)

POMEROY COMPANY, 17 Union sq. (See left bottom lines and p 3138.)

SURGICAL FURNISHINGS.

CALIFORNIA. **San Francisco.**

REID LEE C & CO, 927 Market.

SURGICAL FURNITURE.

ILLINOIS. **Chicago.**

MAY VICTOR V & CO, 234-236 Ashland Boul.

INDIANA. **Indianapolis.**

ALLISON W D CO, 905 N Alabama. (See pp 527, 683, 977, 1455.)

CLARK & ROBERTS CO, 315 Hollon pl.

SURGICAL GOODS.

ILLINOIS. **Chicago.**

AMBULATORY PNEUMATIC SPLINT MNFG CO, 60-H Wabash av. (See p 2942.)

MASSACHUSETTS. **Boston.**

LADD GEORGE W & CO, 139 Columbus av. (See p 2647.)

SURGICAL HOSIERY.

PENNSYLVANIA. **Philadelphia.**

HASTINGS & McINTOSH TRUSS CO THE, 912 Walnut.

SURGICAL HOSPITALS.

CALIFORNIA. **Los Angeles.**

HOSPITAL OF THE GOOD SAMARITAN THE, 934 W 7th. (See p 286.)

NEW PACIFIC HOSPITAL THE, 1319-1329 S Grand av. (See p 289.)

CALIFORNIA. **San Diego.**

HEARNE'S SURGICAL HOSPITAL.

WEST VIRGINIA. **Bluefield.**

ST LUKE'S HOSPITAL, 33 Bland. (See p 2117.)

SURGICAL INSTITUTES.

COLORADO. **Boulder.**

PLACE SANITARIUM THE, Olney Galen Place, M D, Supt. (See p 357.)

INDIANA. **Indianapolis.**

NATIONAL SURGICAL INSTITUTE, 122 W Ohio. (See p 709.)

MISSOURI. **St. Louis.**

DRS LEWRIGHT & WHITENER'S MEDICAL AND SURGICAL SANITARIUM, Harry L Whitener, M D, Surg-in-Chief, 2009 E Grand av. (See p 1235.)

MAYFIELD SANITARIUM THE, W H Mayfield, M D, Surg-in-Charge, 912 N Taylor av. (See p 1183.)

MISSOURI BAPTIST SANITARIUM, Dr I H Cadwallader, Phys-in-Charge, 919 N Taylor av. (See p 2537.)

Oxygen Gas Mnfrs. MURRAY'S OXYGEN CO.
NEW YORK. PHILADELPHIA. BOSTON.
(See Adv. opp. page 1676.)

BURN-BRAE, A PRIVATE HOSPITAL FOR MENTAL AND NERVOUS DISEASES.
(See page 1792.)

MISSOURI SANITARIUM, Mrs L Hotson, Supt, 2201-2203 Olive. (See p 2535.)

ST LOUIS BAPTIST HOSPITAL, 2945 Franklin. (See p 1171.)

SURGICAL INSTRUMENT GRINDERS.

CALIFORNIA. **San Francisco.**

LUDEMANN A W, 503 Geary. (See p 285.)

COLORADO. **Denver.**

JONES WM, 1430 Stout. (See p 2934.)

SURGICAL INSTRUMENT GRINDERS AND REPAIRERS.

CALIFORNIA. **Oakland.**

OLSEN OLE, 209 Telegraph av. (See p 288.)

SURGICAL INSTRUMENT MAKERS AND DEALERS.

CALIFORNIA. **Oakland.**

OLSEN OLE, 209 Telegraph av. (See p 288.)

INDIANA. **Indianapolis.**

ARMSTRONG W H & CO, 224-226 S Meridian.

SURGICAL INSTRUMENT MNFRS.

CALIFORNIA. **San Francisco.**

LUDEMANN A W, 503 Geary. (See p 285.)

COLORADO. **Denver.**

JONES WM, 1430 Stout. (See p 2934.)

ILLINOIS. **Chicago.**

AMBULATORY PNEUMATIC SPLINT MNFG CO, 60-H Wabash av. (See p 2942.)

INDIANA. **Indianapolis.**

ARMSTRONG W H & CO, 224-226 S Meridian.

NEW YORK. **New York City.**

DRESSLER CHARLES E & CO, 143 W 23d. (See p 2613.)

MEDICAL VIBRATOR CO, 1 Madison sq.

NEW YORK. **Rochester.**

ELECTRO SURGICAL INSTRUMENT CO, 430 Main E. (See p 2571.)

HOUGHTON T A, 23 Gibbs. (See p 2633.)

PENNSYLVANIA. **Philadelphia.**

GEMRIG J H & SON (Wm H Richter, Successor), 109 S 8th.

SURGICAL INSTRUMENT REPAIRERS

CALIFORNIA. **San Fransisco.**

CONSUMERS' ELECTRICAL ASSN, 1008 Sutter. (See p 283.)

COLORADO. **Denver.**

JONES WM, 1430 Stout. (See p 2934.)

SURGICAL INSTRUMENT SUPPLIES.

NEW YORK. **New York City.**

DRESSLER CHARLES E & CO, 143 W 23d. (See p 2613.)

SURGICAL INSTRUMENTS—WHOLESALE.

ILLINOIS. **Chicago.**

AMBULATORY PNEUMATIC SPLINT MNFG CO, 60-H Wabash av. (See p 2942.)

TRUAX, GREENE & CO, 42 44-46 Wabash av.

NEW YORK. **Rochester.**

ELECTRO SURGICAL INSTRUMENT CO, 430 Main E. (See p 2571.)

SURGICAL INSTRUMENTS.

CALIFORNIA. **Los Angeles.**

KENISTON & ROOT, 432 S Hill.

PROFESSIONAL SUPPLY CO, 129 S Spring. (See p 284.)

SWEENEY SURGICAL MFG CO, 212-214 S Hill.

CALIFORNIA. **San Francisco.**

CONSUMERS' ELECTRICAL ASSN, 1008 Sutter. (See p 283.)

HOPPE & CO, 404 Sutter. (See p 283.)

COLORADO. **Denver.**

JONES WM, 1430 Stout. (See p 2934.)

GEORGIA. **Atlanta.**

DANIEL JOHN B, 34 Wall. (See p 472.)

ILLINOIS. **Chicago.**

ABBOTT ALKALOIDAL CO THE, Ravenswood Station. (See pp 5 and 10.)

AMBULATORY PNEUMATIC SPLINT MNFG CO, 60-H Wabash av. (See p 2942.)

CONVERSE ELECTRIC CO, 56 5th av. (See p 2623.)

DRAKE JOHN H CO THE, 299 Ogden av.

THE Keeley Cure
2803 LOCUST STREET, ST. LOUIS, MO.
"The Most Successful Treatment" for Liquor Drinking, Morphine and other Narcotic Drug Using, Neurasthenia, Tobacco and Cigarette addictions.
Correspondence and Consultation Confidential.
DR. J. E. BLAINE, PHYSICIAN AND MANAGER.
Home Treatment for Tobacco and Neurasthenia. SEE PAGE 4.

Minneapolis Plating Company

EXPERT METAL FINISHERS AND PLATERS.

We make a specialty of **Fine Surgical** and **Dental Instruments,** having refinished thousands of instruments for Hospitals, Surgeons and Doctors. Can make your old, tarnished or rusty instruments as bright and fine as new. We also refinish any kind of Silverware, Brass or Copper articles in any of the modern finishes, such as Bright, Gray or Ozidized Silver, Old Brass, Antique Copper, Verdi Antique, Etc , Etc. Satisfaction guaranteed. Send your work, write or call—

257-259 Second Avenue, S., Minneapolis.

SURGICAL INSTRUMENTS—Cont'd.

ILLINOIS. Chicago.

GERMAN-AMERICAN SURGICAL CO, 138 Wells. (See pp 3087 and 3147.)

GRADY W R CO, 45-47 Wabash av.

HAUSSMANN & DUNN CO, 107 S Clark.

LEININGER DR GEO CHEMICAL CO, 868 N Lincoln. (See p 579.)

MAY VICTOR V & CO, 234-236 Ashland Boul.

MUELLER V & CO, 264-266 Ogden av. (See p 2625.)

PHYSICIANS' SUPPLY & DRUG CO, 280 Honore. (See p 2619.)

SCHEIDEL W COIL CO, 171-173 E Randolph. (See opp X-Ray Apparatus.)

SHARP & SMITH, 92 Wabash av. (See p 548.)

TRUAX, GREENE & CO, 42-44-46 Wabash av.

VICTOR ELECTRIC COMPANY, 55-61 Market. (See pp 539, 981, 1463.)

INDIANA. Hammond.

BETZ FRANK S CO. (See p 3145.)

INDIANA. Indianapolis.

ARMSTRONG W H & CO, 224-226 S Meridian.

BRESETTE PUGH CO, 133 S Illinois.

IOWA. Keokuk.

O'BRIEN, WORTHEN CO THE, 601 Main.

MAINE. Portland.

FRYE GEORGE C, 320 Congress.

MASSACHUSETTS. Boston.

CLAPP OTIS & SON (Inc), 10 Park sq.

CODMAN & SHURTLEFF (Inc), 120 Boylston. (See p 2631.)

THOMAS F H CO, 707 Boylston. (See p 966.)

MINNESOTA. Duluth.

BOYCE S F, 329 W Superior. (See p 3147.)

MINNESOTA. St. Paul.

BRAND & VALENTINE, 65 E 5th.

NOYES BROS & CUTLER, 396-408 Sibley. (See p 1127.)

MISSOURI. St. Louis.

ALBAN CHARLES W, 2623 Olive.

BLEES-MOORE INSTRUMENT CO, Successor Surgical Instrument Dept A S Aloe Co, 906 Pine.

SURGICAL SUPPLY CO, 921 Pine.

NEW YORK. New York City.

CROWN SURGICAL INSTRUMENT CO, INC, 435 4th av.

DRESSLER CHARLES E & CO, 143 W 23d. (See p 2613.)

KENNEDY J E & CO, 219 E 34th.

KNY-SCHEERER CO THE, 225 4th av.

PIGNOLET LOUIS M, 78 Cortlandt. (See p 2633.)

POMEROY COMPANY,
17 UNION SQUARE, NEW YORK CITY.

SUPPORTING BELTS
"MADE TO FIT."
(See adv in classified Supporting Belts.)

FRANK S. BETZ CO.

Hammond, Ind.

Importers and Manufacturers of Physicians' and Surgeons' Supplies

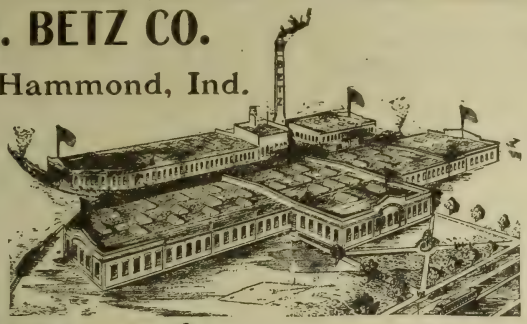

Fair Prices and Fair Treatment for All

WALL PLATE.

ROLLER CABINET.

NEBULIZER AND PUMP.

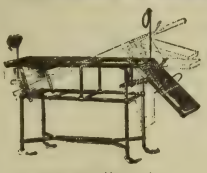

BALDWIN TABLE.

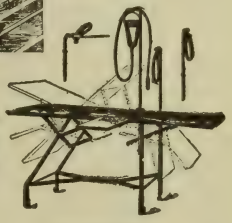

ORROTOWSKY.

OFFICE AND HOME FURNISHINGS.

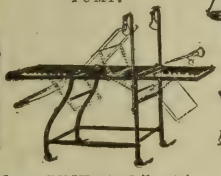

BUCHANAN TABLE.

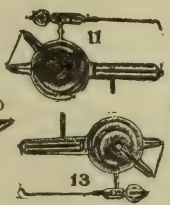

X-RAY TUBES AND SUPPLIES.

IRRIGATORS.

STERILIZING AND DRESSING OUTFITS

INSTRUMENT CABINETS.

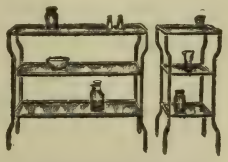

INSTRUMENT TABLES.

OFFICE AND HOSPITAL FURNITURE.

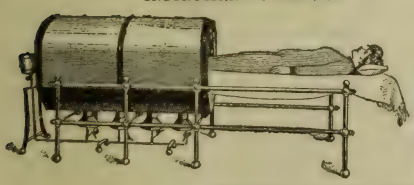

DRY HOT AIR APPLIANCES.

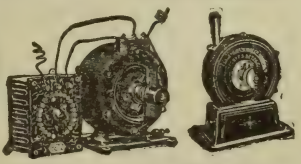

ELECTRIC AND WATER MOTORS.

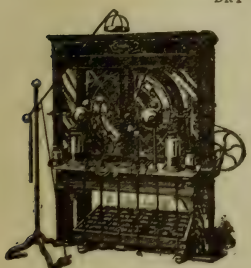

STATIC MACHINES.

VIBRATORS.

FINSEN LIGHT.

OSCILLATORS.

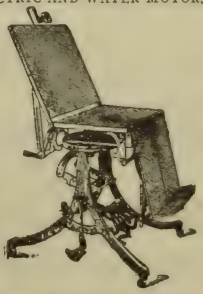

FERGUSON CHAIR.

Specify CUTTER'S, when ordering DIPHTHERIA ANTITOXIN

It is highly effective, easy to use, low-priced and "anti-trust." **(See page 261.)**

SURGICAL INSTRUMENTS—Cont'd.

OHIO. **Cincinnati.**

WESTERN SURGICAL SUPPLY CO THE, 638 Race.

WOCHER MAX & SON, 19-23 W 6th.

OHIO. **Toledo.**

RANSOM & RANDOLPH CO THE, 514 Jefferson.

PENNSYLVANIA. **Philadelphia.**

LENTZ CHARLES & SONS, 18 N 11th.

VALZAHN CO THE, 132 S 11th. (See p 1799.)

WILLIS WM V & CO, 134 S 11th.

PENNSYLVANIA. **Pittsburg.**

FEICK BROS CO, 414 Wood.

PITTSBURG PHYSICIANS' SUPPLY CO, 646 Penn av.

TENNESSEE. **Memphis.**

DUTRO & HEWITT, 46 N 2d.

TEXAS. **Dallas.**

KIRBY W S CO, 220 Main.

WISCONSIN. **Milwaukee.**

NORTHWESTERN PHYSICIANS' SUPPLY CO, 457 Milwaukee. (See p 3088.)

SURGICAL INSTRUMENTS—ELECTRO-HAEMOSTATIC FORCEPS.

NEW YORK. **New York City.**

PIGNOLET LOUIS M, 78 Cortlandt. (See p 2633.)

SURGICAL INSTRUMENTS MADE TO ORDER AND REPAIRED.

CALIFORNIA. **San Francisco.**

LUDEMANN A W, 503 Geary. (See p 285.)

COLORADO. **Denver.**

JONES WM, 1430 Stout. (See p 2934.)

SURGICAL INSTRUMENTS—PLATED AND REFINISHED.

MINNESOTA. **Minneapolis.**

MINNEAPOLIS PLATING CO, 257-259 2d av S. (See p 3144.)

SURGICAL INSTRUMENTS REPAIRED

MAINE. **Portland.**

SCHUMACHER G W & SON, 17 Free.

SURGICAL INSTRUMENTS—RE-PLATED.

NEBRASKA. **Omaha.**

OMAHA PLATING CO, Louis Slavin Propr, 1508 Harney. (See pp 749 and 1279.)

SURGICAL INSTRUMENTS SCIENTIFICALLY GROUND.

COLORADO. **Denver.**

JONES WM, 1430 Stout. (See p 2934.)

SURGICAL INSTRUMENTS SHARPENING AND POLISHING.

COLORADO. **Denver.**

JONES WM, 1430 Stout. (See p 2934.)

SURGICAL INSTRUMENTS—SILVER.

CALIFORNIA. **San Francisco.**

HOPPE & CO, 404 Sutter. (See p 283.)

SURGICAL LAMPS.

CALIFORNIA. **San Francisco.**

LAMONT G E, 126 Kearny. (See p 285.)

SURGICAL PLASTERS.

ILLINOIS. **Chicago.**

BAUER & BLACK, 283 25th.

SURGICAL SPECIALTIES.

ILLINOIS. **Chicago.**

AMBULATORY PNEUMATIC SPLINT MNFG CO, 60H Wabash av. (See p 2942.)

CONVERSE ELECTRIC CO, 56 5th av. (See p 2623.)

VICTOR ELECTRIC COMPANY, 55 to 61 Market. (See pp 539, 981, 1463.)

WESTERN X-RAY AND COIL CO, 95 Dearborn. (See p 2563.)

Rolling Chairs BUY OF THE MANUFACTURER. We make over 70 regular styles of **ROLLING and CARRYING CHAIRS.** Special Styles Made to Order. The case does not exist for which we cannot furnish a suitable chair. Other Hospital Supplies. Liberal Discounts. (See adv. in Classified Hospital Supplies.)

GEO. F. SARGENT COMPANY, Kennedy Building, NEW YORK, N. Y.

German-American Surgical Co.

10% off on all prices on Physicians' Supplies

Free one full sized sample bottle of Pre-Lief-Lin Anodyne Liniment.

138 Wells Street

...Chicago...

All kinds of Douche Tubes.

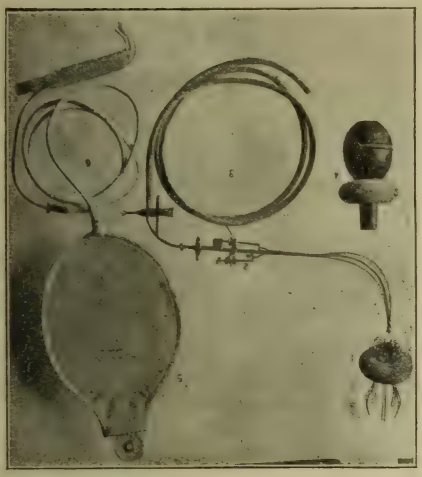

Male Douche Dilator for the rapid painless cure of Stricture and Gleet, may be attached to any syringe for injection. Solution may be used by the teaspoonful or a gallon at one time. It may be adjusted to any size in the gentlest possible manner, and set there by the patient himself.

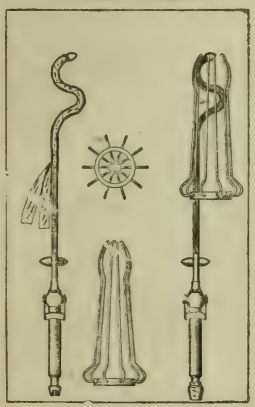

Spiral Flow Auger Irrigating Uterine Curette. $2.50.

Send for a perpetual calender, free.

Male dilating douche tube, fits any syringe.

Female dilating douche tube, fits any syringe.

WRITE FOR PRICES ON ALL THE GOODS YOU CAN USE.

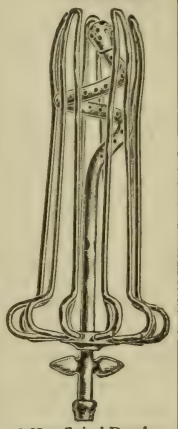

A New Spiral Douche Tip for Syringe, $1.50, with a three-quart Fountain Syringe

S. F. BOYCE

Surgical Instruments and Physicians' Supplies

Vaccine and Antitoxins of all kinds always Fresh, Pure and Reliable. .

We also have for sale

THE ARROWSMITH ARCH PROP

Made of German Silver.

THE STANDARD INSTEP SUPPORTER

Prescribed by Physicians and Orthopædists for Weak Insteps. . . . . .

329 West Superior St. DULUTH, MINNESOTA

Celerina A NERVE STIMULANT

SURGICAL SUPPLIES.

COLORADO. Denver.

DURBIN J SURGICAL AND DENTAL SUPPLY CO, 1508 Curtis.

ILLINOIS. Chicago.

ABBOTT ALKALOIDAL CO THE, Ravenswood Station. (See pp 5 and 10.)

AMBULATORY PNEUMATIC SPLINT MNFG CO, 60H Wabash av. (See p 2942.)

GERMAN-AMERICAN SURGICAL CO, 138 Wells. (See pp 3087 and 3147.)

WESTERN X-RAY AND COIL CO, 95 Dearborn. (See p 2563.)

MASSACHUSETTS. Boston.

SURGICAL LINEN CO, THE, 1111 Tremont Bldg. (See p 2613.)

MASSACHUSETTS. Walpole.

LEWIS BATTING CO. (See p 2575.)

NEW YORK. New York City.

HOME BUREAU, M H Willard Pres, 52 W 39th.

NEW YORK. Syracuse.

CHURCH VIBRATOR CO THE, 641 University Bldg. (See inside back cover.)

PENNSYLVANIA. Pittsburg.

FEICK BROS CO, 414 Wood.

SURGICAL TABLES.

CALIFORNIA. San Francisco.

REID LEE C & CO, 927 Market.

INDIANA. Indianapolis.

ALLISON W D CO, 905 N Alabama. (See pp 527, 683, 977, 1455.)

PERFECTION CHAIR CO THE, 931-933 E Pratt. (See p 711.)

MICHIGAN. Detroit.

HARTZ J F CO THE, 103-105 Miami av.

MISSOURI. St. Louis.

SMITH & DAVIS MNFG CO, Locust n e cor 20th. (See pp 3003 and 3004.)

SURGICAL TABLES—ASEPTIC BEDSIDE.

MISSOURI. St. Louis.

AMERICAN BED CO, 18th to 19th and Park av. (See p 3009.)

SURGICAL AND DENTAL INSTRUMENTS.

MISSOURI. Kansas City.

HETTINGER BROS MNFG CO, H H Hettinger Pres, C H Hettinger Vice Pres, I H Hettinger Sec, 1009-1011 Grand av.

SUSPENSORIES.

ILLINOIS. Chicago.

BAUER & BLACK, 283 25th.

NEW YORK. New York City.

SCHNOTER J C CO, 523 6th av. (See pp 2635, 2639.)

SUSPENSORY BANDAGES.

ILLINOIS. Chicago.

SHARP & SMITH, 92 Wabash av. (See p 548.)

MASSACHUSETTS. Boston.

LADD GEORGE W & CO, 139 Columbus av. (See p 2647.)

MASSACHUSETTS. Newton Highlands.

TIVEY & CO, 9 Forest. (See p 2647.)

NEW YORK. New York City.

SCHNOTER J C CO, 523 6th av. (See pp 2635, 2639.)

WETMORE S H COMPANY THE (Mnfrs of Century Suspensories), 240-242 Pearl.

PENNSYLVANIA. Philadelphia.

HORN WM H & BRO, 1515 Arch. (See p 3154.)

SUTURE MATERIALS—STERILE.

NEW YORK. New York City.

LEAVENS GEO ST JOHN, 72 Bible House.

SUTURES—STERILIZED.

NEW YORK. New York City.

VAN HORN & SAWTELL, 20 E 42d.

SWEDISH MOVEMENT.

ILLINOIS. Chicago.

KELLBERG INSTITUTE, 1107 Champlain Bldg. (See p 3045.)

WEST VIRGINIA. Charleston.

BARBER DR T L PRIVATE SANATORIUM, 1012 Virginia. (See p 2119.)

SWEDISH MOVEMENT CURE.

NEW YORK. New York City.

INTERNATIONAL MASSAGE AND MOVEMENT CURE INSTITUTE, 147 W 23d. See p 2.)

Nebulizers, Vaporizers, Atomizers, Combination-Nebulizers, Inhalers, Etc., manufactured.
(See pages 1745, 1746.)
LARGE DISCOUNTS
PHYSICIANS STANDARD SUPPLY CO., PHILADELPHIA, PA

PENNSYLVANIA. Walter's Park.
WALTER SANITARIUM THE. (See p 185.)

SWEDISH MOVEMENT TREATMENT.
MISSOURI. Excelsior Springs.
KIHLBERG OSCAR, Propr Kihlberg's Karlsbad Baths. (See p 2932.)

SYRINGES.
ILLINOIS. Chicago.
GERMAN-AMERICAN SURGICAL CO, 138 Wells. (See pp 3087 and 3147.)
NEW YORK. Troy.
WILDER CHARLES CO, 514 Fulton. (See p 2615.)
PENNSYLVANIA. Philadelphia.
PHYSICIANS' STANDARD SUPPLY CO THE, 114 N Broad. (See right top lines and pp 1745, 1746.)

SYRINGES—HYPODERMIC.
MASSACHUSETTS. Boston.
RANDALL-FAICHNEY CO THE (MNFRS), Sudbury Bldg.

SYRINGES—HYPODERMIC.
For Minor Surgical Purposes.
NEW YORK. Springville.
ANTIDOLAR MNFG CO THE. (See p 2942.)

SYRUP BROMIDES COMPOUND.
MISSOURI. St. Louis.
PEACOCK CHEMICAL CO, 112 N 2d. (See p 2419.)

SYRUP HYPOPHOSPHITES.
NEW YORK. New York City.
FELLOWS MEDICAL MNFG CO THE (LTD), 26 Christopher. (See p 1383.)

TABLE WATERS.
MINNESOTA. Minneapolis.
INDIAN MEDICAL SPRING WATER CO, 517 Masonic Temple. (See p 1127.)

TABLE AND WALL PLATES.
CALIFORNIA. San Francisco.
CONSUMERS' ELECTRICAL ASSN, 1008 Sutter. (See p 283.)
INDIANA. Hammond.
BETZ FRANK S CO. (See p 3145.)

TABLES—PHYSICIANS' OPERATING.
INDIANA. Indianapolis.
ALLISON W D CO, 905 N Alabama. (See pp 527, 683, 977, 1455.)
MISSOURI. St. Louis.
SMITH & DAVIS MNFG CO, Locust n e cor 20th. (See pp 3003 and 3004.)

TABLES—SURGICAL AND GYNAECOLOGICAL.
INDIANA. Indianapolis.
ALLISON W D CO, 905 N Alabama. (See pp 527, 683, 977, 1455.)

TABLET MNFRS.
CONNECTICUT. South Norwalk.
VON MNFG CO THE. (See p 2579.)
ILLINOIS. Chicago.
ABBOTT ALKALOIDAL CO THE, Ravenswood Station. (See pp 5 and 10.)
MARYLAND. Hyattsville.
IMMUNE TABLET CO.
NEW YORK. New York City.
SCHIEFFELIN & CO, 170 William. (See p 1.)
SQUIBB E R & SONS, 78-80 Beekman.
NEW YORK. Rochester.
STRASENBURGH R J CO, 158-160 West av.

TABLET TRITURATES.
PENNSYLVANIA. Philadelphia.
AULDE CHEMICAL CO THE, 1305 Arch.

TABLETS.
CONNECTICUT. South Norwalk.
VON MNFG CO THE. (See p 2579.)
MISSOURI. St. Louis.
ANTIKAMNIA CHEMICAL CO THE, 1622-1624 Pine. (See left top lines and p 3.)
OHIO. Cincinnati.
AMERICAN GRANULE & TABLET CO THE, 12 7th.

TABLETS—ANTIKAMNIA AND ANTIKAMNIA COMBINATIONS.
MISSOURI. St. Louis.
ANTIKAMNIA CHEMICAL CO THE, 1622-1624 Pine. (See left top lines and p 3.)

The Physician makes HEALTH to order for the Human Race

The National Fur & Tanning Co. makes WARMTH to order for the Physician.

See Page 4 For Catalogue write The National Fur & Tanning Co. Three Rivers, Mich.

TABLETS—CARBON-ALBUMEN.
ILLINOIS. Chicago.
BOYD CHEMICAL CO, 2621 State. (See p 2980.)

TABLETS—MALTSANTA.
CONNECTICUT. South Norwalk.
VON MNFG CO THE. (See p 2579.)

TABLETS—NUX CINCHON COMPOUND.
TENNESSEE. Winchester.
GRAMM SPECIALTY CO. (See p 1917.)

TABLETS—STOMACH.
ILLINOIS. Chicago.
BECKER DR COMPOUND DIGEST CO, 107 Dearborn. (See p 2657.)

TABLETS—TRITURATE.
PENNSYLVANIA. Philadelphia.
AULDE CHEMICAL CO THE, 1305 Arch.

TABLETS AND TRITURATES.
IOWA. Waverly.
CA PHENIN CHEMICAL CO, 203 W Locust. (See p 2581.)

TALCUM POWDER.
CALIFORNIA. San Francisco.
PACIFIC COAST BORAX CO, 101 Sansome. (See p 288.)

TANNERS.
MICHIGAN. Three Rivers.
NATIONAL FUR AND TANNING CO THE. (See left top lines and p 4.)

TAPE WORM REMEDIES.
INDIANA. Michigan City.
GRAY DR WM H, 136 Francisco.

TAXIDERMISTS.
ILLINOIS. Chicago.
PETERS JOHN & CO, 2325 State. (See p 2589.)

TECHNICAL AND ANALYTICAL CHEMICALS.
NEW YORK. New York City.
MERCK & CO, 13 University place.

TENTS FOR RENT.
MINNESOTA. Minneapolis.
AMERICAN TENT & AWNING CO, 307-309-311 Washington av N. (See p 2603.)

TENTS FOR THE USE OF CONSUMPTIVES.
MINNESOTA. Minneapolis.
AMERICAN TENT & AWNING CO, 307-309-311 Washington av N. (See p 2603.)

TENTS AND AWNINGS—MNFRS.
COLORADO. Denver.
DENVER TENT AND AWNING CO THE, Alfred S Procter Pres, 1428-1438 Larimer. (See p 352.)

TEXT BOOKS—OSTEOPATHIC.
NEW YORK. New York City.
HAZZARD CHARLES, 18 W 34th, A S O Book Co Genl Agts, Kirksville, Mo. (See p 3077.)

THERAPEUTIC APPARATUS.
MASSACHUSETTS. Boston.
ELECTRO RADIATION CO, 532 Columbus av. (See pp 985, 986.)

THERAPEUTIC GYMNASTICS.
ILLINOIS. Chicago.
OLDENBORG HUGO AD, 92 State. (See p 2627.)

THERAPEUTIC INSTITUTES.
ILLINOIS. Chicago.
CHICAGO THERAPEUTIC INSTITUTE, 3011 Cottage Grove av. (See p 2655.)

THERAPEUTIC LAMPS.
ILLINOIS. Chicago.
REGNIER E C & CO, 21 Quincy. (See p 2655.)
SPEAR, MARSHALL CO, 1222 Republic Bldg.

THERAPEUTIC LIGHT TREATMENT.
ILLINOIS. Chicago.
SPEAR, MARSHALL CO, 1222 Republic Bldg.

THERAPEUTICAL SUPPLIES.
ILLINOIS. Chicago.
CARPENTER VIBRATOR CO, 762 W 12th. (See p 2625.)

THERMO THERAPY.
CONNECTICUT. Stamford.
PECKHAM INSTITUTE OF THERAPY, 72 Park Place. (See p 3040.)

Somnoform THE IDEAL GENERAL ANAESTHETIC FOR MINOR SURGERY.
E. de Trey & Sons Philadelphia New York See adv. opp. page 1450.

THERMOMETERS.

MASSACHUSETTS. Boston.
GLOBE OPTICAL CO, 403 Washington. (See p 3075.)

NEW YORK. Rochester.
TAYLOR BROS CO, cor Ames and West av.

NEW YORK. Troy.
WILDER CHARLES CO, 514 Fulton. (See p 2615.)

PENNSYLVANIA. Philadelphia.
HAAK OTTO, 513 Callowhill. (See p 2605.)

THERMOMETERS—CLINICAL.

MASSACHUSETTS. Boston.
RANDALL-FAICHNEY CO THE (MNFRS), Sudbury Bldg.

THERMOMETERS AND BAROMETERS

NEW YORK. Rochester.
TAYLOR BROS CO, cor Ames and West av.

THROAT DISEASES—TROCHES FOR.

NEW YORK. New York City.
CONTRELL'S MAGIC TROCHE, 24 Vestry. (See p 2661.)

THROAT HOSPITALS.

OKLAHOMA. Oklahoma City.
WYNNE H H, 208½ W Main. (See p 1707.)

TOBACCO CURE MNFRS.

ILLINOIS. Dwight.
KEELEY INSTITUTE, The Parent House. (See adv opp inside back cover.)

TOBACCO HABIT CURES.

CALIFORNIA. San Francisco.
KEELEY INSTITUTE THE, 1190 Market. (See p 285.)

MISSOURI. Kansas City.
RALPH B B, M D, 219 Rialto Bldg. (See p 802.)

WISCONSIN. Waukesha.
THE KEELEY INSTITUTE. (See p 2529.)

TOBACCO AND CIGARETTE HABIT TREATMENT.

ILLINOIS. Dwight.
KEELEY INSTITUTE, The Parent House. (See adv opp inside back cover.)

MISSOURI. St. Louis.
KEELEY INSTITUTE OF ST LOUIS, MO, 2803 Locust. (See left top lines and p 5.)

OREGON. Portland.
KEELEY INSTITUTE THE, 71 E 11th N. (See p 1717.)

TOILET ROOM APPLIANCES.

ILLINOIS. Chicago.
CHICAGO DISINFECTING CO, 152 Lake. (See p 2974.)

TOILET PAPER.

NEW YORK. Albany.
A P W PAPER CO, Colonie, Montgomery and N Lansing.

TOILET SOAPS.

NEW YORK. New York City.
PACIFIC COAST BORAX CO, 100 William. (See p 288.)

TOKAY WINES—MEDICINAL.

NEW YORK. New York City.
LOEB E & CO, Genl U S Agts M Schreiber's Austrian Sugarless Red and White Wines and Medicinal Tokays, 83 Beaver.

TOOTHACHE PLASTERS.

IOWA. Fort Madison.
STEMPLES SUCTION CUP PLASTERS, 723 Front.

TOXICOLOGICAL CHEMISTS.

IOWA. Des Moines.
MACY S R, PH C, PH D, Dean Highland Park Coll of Pharmacy, Highland Park. (See p 2943.)

TOXICOLOGICAL AND BACTERIOLOGICAL LABORATORIES.

MISSOURI. St. Louis.
ST LOUIS BACTERIOLOGICAL AND PATHOLOGICAL LABORATORY, R B H Gradwohl, M D, Director, Office 522 Washington av, Laboratory 5269 Vernon av. (See p 2949.)

TRAINED NURSES.

MISSOURI. St. Joseph.
ST JOSEPH SCHOOL AND HOSPITAL FOR TRAINING NURSES, J A French, M D, Physician-in-Charge, 408 S 8th. (See p 3013.)

TRAINED NURSES—BUREAUS FOR.

RHODE ISLAND. Providence.
MARSHALL ELIZABETH B, 36 George. (See adv.)

DIRECTORY FOR
GRADUATE NURSES ONLY
36 George Street, PROVIDENCE, R. I.
Fee, $1.00 for Each Nurse Furnished
Nurses may be obtained for all cases at any hour of the day or night for City or State.
ELIZABETH B. MARSHALL, Registrar.
Telephone Connection.

WE FURNISH Up-to-date Lists of any business or profession, address envelopes and mail circulars.
R. L. POLK & CO., DETROIT CHICAGO.

TRAINING SCHOOLS FOR DEAF MUTE CHILDREN.

NEW YORK. Binghamton.

BINGHAMTON TRAINING SCHOOL THE, Sophia A Doolittle Principal, 82-84 Fairview av. (See p 2637.)

TRAINING SCHOOLS FOR FEEBLE-MINDED CHILDREN.

COLORADO. Pueblo.

WOODCROFT SCHOOL, Hubert Work, M D, Founder and Supt. (See opp p 390.)

TRAINING SCHOOLS FOR NURSES.

COLORADO. Boulder.

BOULDER - COLORADO SANITARIUM THE. (See p 2429.)

UNIVERSITY OF COLORADO, Colorado School of Medicine, Anna E Harris Supt, 2019 10th.

COLORADO. Leadville.

ST VINCENT'S HOSPITAL AND NURSES' TRAINING SCHOOL. Sister Hilaria, Superior. (See p 357.)

COLORADO. Pueblo.

ST MARY'S HOSPITAL, Training School for Nurses, Sister Philipneri, Superior; Sister Mary Constance, Head Nurse. (See opp p 395.)

ILLINOIS. Chicago.

AUGUSTANA HOSPITAL, 480 Cleveland av. (See p 3007.)

FRANCIS E WILLARD HOSPITAL, Sarah F Bryant, M D, Supt, 343-349 S Lincoln. (See p 2621.)

ILLINOIS MEDICAL COLLEGE, Heman H Brown, M D, Pres, 184-190 Washington Boul. (See p 2371.)

ILLINOIS TRAINING SCHOOL FOR NURSES, 304 Honore. (See p 2373.)

LAKESIDE TRAINING SCHOOL FOR NURSES THE, Frances McEwan Supt, 4147 Lake av. (See p 572.)

PEOPLE'S HOSPITAL AND TRAINING SCHOOL FOR NURSES, 2184 Archer av. (See p 2515.)

KANSAS. Atchison.

ST FRANCIS HOSPITAL, cor Kansas av and Terrace. (See p 2609.)

LOUISIANA. Abbeville.

FENWICK SANITARIUM (EST'D 1898), F F Young, M D, Surgeon-in-Chief and Propr. (See p 887.)

LOUISIANA. Shreveport.

SHREVEPORT SANITARIUM. (See p 2631.)

MISSOURI. Kansas City.

RED CROSS HOSPITAL & NURSES' TRAINING SCHOOL, 104 Hunter av. (See p 2533.)

SOUTH SIDE HOSPITAL & NURSES' TRAINING SCHOOL, Laura Hulme, M D, Supt, Miss Mary Marren Asst Supt, 3007 Main. (See p 2563.)

UNIVERSITY TRAINING SCHOOL FOR NURSES, Under the Auspices of University Hospital, 1005 Campbell. (See p 2525.)

MISSOURI. St. Joseph.

ST JOSEPH SCHOOL AND HOSPITAL FOR TRAINING NURSES, J A French, M D, Physician-in-Charge, 402-408 S 8th. (See p 3013.)

NEBRASKA. Lincoln.

GREEN GABLES SANATORIUM AND TRAINING SCHOOL FOR NURSES, Dr Benj F Bailey Pres, Miss Hallie J Fisher Supt, Miss Lillian B Stuff Head Nurse, Offices at Green Gables and Burr Blk. (See p 1271.)

LINCOLN MEDICAL COLLEGE HOSPITAL, Training School for Nurses, W N Ramsey, M D, Pres, Samuel Metheny, M D, Sec, 121 S 14th. (See p 1275.)

NEBRASKA. South Omaha.

SOUTH OMAHA HOSPITAL AND TRAINING SCHOOL FOR NURSES, W S King Pres.

OHIO. East Liverpool.

TAYLOR PRIVATE HOSPITAL AND TRAINING SCHOOL FOR NURSES.

PENNSYLVANIA. Kane.

KANE SUMMIT HOSPITAL TRAINING SCHOOL FOR NURSES.

VIRGINIA. Charlottesville.

UNIVERSITY OF VIRGINIA SCHOOL FOR NURSING. (See p 2069.)

PHYSICIANS' CASUALTY ASSOCIATION OF AMERICA.

A MUTUAL ACCIDENT ASSOCIATION FOR PHYSICIANS ONLY
See page 12. For particulars write E. E. ELLIOTT, Sec'y, OMAHA, NEB.

Scientific—SURGICAL APPLIANCES—Elegant.

AXION ELASTIC TRUSS

Most comfortable Truss made
WORN DAY and NIGHT.
Guaranteed to hold any case.
New Patents on Special Improvements.
Fitted with Axion Pad, which can be made hard or soft at any time by turning a screw.

AXION MFG. CO.
AXION
NEW YORK, U. S. A.

AXION

Abdominal Belts, Uterine Supporters, Shoulder Braces, Suspensories, Etc.,
Made of the best material and finest workmanship.
Sold direct to the physician at lowest prices.
Salesrooms: 744 Broadway.
Goods sent by mail to all parts of the world. ILLUSTRATED CATALOGUE ON REQUEST.

WEST VIRGINIA. **Fairmont.**

COOK HOSPITAL AND TRAINING SCHOOL FOR NURSES, Gaston av and 2d. (See p 2113.)

WISCONSIN. **Milwaukee.**

KNOWLTON HOSPITAL, 830 Sycamore. (See p 2599.)

LAKESIDE GENERAL HOSPITAL, 410 Prospect av. (See p 2649.)

POST-GRADUATE HOSPITAL, 603 Milwaukee. (See p 2601.)

SACRED HEART SANITARIUM, Greenfield and 22d avs. (See p 2160A.)

TRINITY HOSPITAL (MIL MED COL), 9th and Wells. (See p 2160D.)

TRICYCLE CHAIRS.

CALIFORNIA. **San Francisco.**

EAMES TRICYCLE CO, 2018 Market. (See p 2593.)

TRITURATES.

MISSOURI. **St. Louis.**

ANTIKAMNIA CHEMICAL CO THE, 1622-1624 Pine. (See left top lines and p 3.)

TROCHES—FOR ALL DISEASES OF THE THROAT.

NEW YORK. **New York City.**

CONTRELL'S MAGIC TROCHE, 24 Vestry. (See p 2661.)

TRUSS MNFRS.

CALIFORNIA. **San Francisco.**

WEDEKIND FRANK F, 440 Geary. (See p 286.)

COLORADO. **Greeley.**

ALL LEATHER TRUSS CO. (See p 2565.)

ILLINOIS. **Chicago.**

SHARP & SMITH, 92 Wabash av. (See p 548.)

KANSAS. **Topeka.**

SMITH CO (THE), Dr Clement Smith Mngr, Mnfrs Dr Smith's Honest John Truss, 618-620 Quincy.

NEW YORK. **New York City.**

POMEROY COMPANY, 17 Union sq. (See left bottom lines and p 3138.)

PENNSYLVANIA. **Conshohocken.**

LEE J ELWOOD CO.

PENNSYLVANIA. **Philadelphia.**

FLAVELL G W & BRO, 1005 Spring Garden.

GEMRIG J H & SON (Wm H Richter, Successor), 109 S 8th.

HORN WM H & BRO, 1515 Arch. (See p 3154.)

TRUSSES.

CALIFORNIA. **Los Angeles.**

SWEENEY SURGICAL MNFG CO, 212-214 S Hill.

CALIFORNIA. **San Francisco.**

WEDEKIND FRANK F, 440 Geary. (See p 286.)

PROFESSIONAL SUPPLY CO, 129 S Spring. (See p 284.)

ILLINOIS. **Chicago.**

MUELLER V & CO, 264-266 Ogden av. (See p 2625.)

SHARP & SMITH, 92 Wabash av. (See p 548.)

TRUAX, GREENE & CO, 42-44-46 Wabash av.

MASSACHUSETTS. **Boston.**

CODMAN & SHURTLEFF (INC), 120 Boylston. (See p 2631.)

Trade Mark. **Scott's Emulsion** Trade Mark.
has been the standard preparation of cod liver oil for over thirty years. It is in a class by itself.

ESTABLISHED 1842.

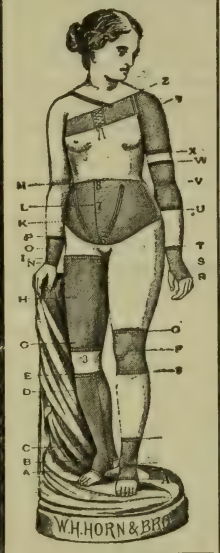

Send for Catalogue
Containing over 400 illustrations.

HORN'S STANDARD
TRUSSES

All kinds—but our "SECURITY TRUSS" is the most reliable

ANTLER BRAND

SURGICAL ELASTIC HOSIERY AND BELTS

Supporters, Crutches, Combination Appliances for Hernia, Floating Kidney, after Abdominal Surgery, for Appendicitis, Tumors.

WM. H. HORN & BRO.

MANUFACTURERS AND

EXPERTS IN MECHANICAL TREATMENT OF HERNIA OR RUPTURE WITH TRUSSES

No. 1515 ARCH STREET, PHILADELPHIA, U. S. A.

TRUSSES—Cont'd.

MINNESOTA. **St. Paul.**

BRAND & VALENTINE, 65 E 5th.

NOYES BROS & CUTLER, 396-408 Sibley. (See p 1127.)

NEW YORK. **New York City.**

AXION MNFG CO, 744 Broadway. (See p 3153.)

IMPROVED ELASTIC TRUSS CO (Henry Noll), 775 Broadway. (See p 2643.)

POMEROY COMPANY, 17 Union sq. (See left bottom lines and p 3145.)

SCHNOTER J C CO, 523 6th av. (See pp 2635, 2639.)

OHIO. **Cincinnati.**

WOCHER MAX & SON, 19-23 W 6th.

PENNSYLVANIA. **Philadelphia.**

HASTINGS & McINTOSH TRUSS CO THE, 912 Walnut.

HORN WM H & BRO, 1515 Arch. (See adv above.)

TRUSSES AND ABDOMINAL SUPPORTERS.

MICHIGAN. **Detroit.**

HARTZ J T CO THE, 103-105 Miami av.

PENNSYLVANIA. **Philadelphia.**

HORN WM H & BRO, 1515 Arch. (See adv above.)

TRUSSES AND ORTHOPAEDIC APPARATUS.

TENNESSEE. **Memphis.**

DUTRO & HEWITT, 46 N 2d.

TRUSSES AND SUPPORTERS.

CALIFORNIA. **San Francisco.**

HOPPE & CO, 404 Sutter. (See p 283.)

INDIANA. **Hammond.**

BETZ FRANK S CO. (See p 3145.)

MISSOURI. **Kansas City.**

HETTINGER BROS MNFG CO, 1009-1011 Grand av.

TUBERCULOSIS.

PENNSYLVANIA. **Philadelphia.**

AULDE CHEMICAL CO THE, 1305 Arch.

Moores Brook Sanitarium
Charlottesville, Va.
For the treatment of Alcohol, Morphine, Opium, Cocaine and other Drug Habits.
(See Advt. inside Front Cover.)

TUBERCULOSIS SANATORIUMS.

COLORADO. Denver.

AGNES MEMORIAL SANATORIUM (Inc 1902), 6th and Hyde Park av, Montclair; Complete Medical Staff and Trained Nurses; G Walter Holden, M D, Supt and Medical Director.

TUBERCULOSIS SANITARIUMS.

IOWA. Fort Dodge.

BOULDER LODGE SANATORIUM, J W Kime, M D, Physician-in-Charge. (See p 762H.)

NORTH CAROLINA. Asheville.

WINYAH SANITARIUM THE. (See p 1567.)

TEXAS. Austin.

TEXAS SANITARIUM FOR TUBERCULOSIS, 101 W 6th. (See p 1953.)

TUBERCULOSIS TREATMENT.

CALIFORNIA. Los Angeles.

BUTLER POSITIVE TREATMENT CO THE.

COLORADO. Denver.

SUNLIGHT SANATORIUM (Private), M W Page, M D, Medical Director, 2727-29 W 33d av. (See p 364.)

ILLINOIS. Chicago.

NEEL-ARMSTRONG CO, 334 Dearborn.

NORTH CAROLINA. Asheville.

WINYAH SANITARIUM THE. (See p 1567.)

TENNESSEE. Winchester.

GRAMM SPECIALTY CO. (See p 1917.)

TUBERCULOSIS TREATMENT BY VAPOR MEDICATOR.

ILLINOIS. Chicago.

VAPOR MEDICATOR CO THE, 163 Randolph. (See p 3064.)

TUBES.

ILLINOIS. Chicago.

MEYER WM & CO, 56 Fifth av. (See adv opp X-Ray Apparatus.)

TUBS AND TRAYS FOR LAUNDRIES.

MINNESOTA. Minneapolis.

ANCHOR STONE LAUNDRY TRAY CO, 507 Phoenix Bldg. (See p 3033.)

TYPEWRITER RIBBONS AND CARBON PAPER.

ILLINOIS. Chicago.

ROTHSCHILD M M, 96 Fifth av.

TYPEWRITERS AND SUPPLIES.

NEW YORK. Buffalo.

UNDERWOOD TYPEWRITER CO. (See p 1812.)

TYPEWRITING.

ILLINOIS. Chicago.

IMITATION TYPE-WRITING AND ADDRESSING CO, 108-110 Randolph.

TYPEWRITING MACHINES—NEW AND SECOND-HAND.

MISSOURI. St. Louis.

FLETCHER TYPEWRITER CO, D A Fletcher Mngr, 115 N 8th.

TYPEWRITTEN CIRCULAR LETTERS

ILLINOIS. Chicago.

VAN HOESEN H M CO, 114-116 Sherman.

CAUTION.

Pay no money in advance to itinerant Directory Canvassers. We are led to mention this from the fact that certain parties have been fraudulently using our publications as specimens and by that means collecting moneys in advance. *Before signing an order, see that it has the name of* R. L. POLK & CO. *printed thereon.* We ask no payment until the work is delivered, and our solicitors have strict orders not to take payment for either advertisements or subscriptions.

R. L. POLK & CO.

KRETOL
Diluted.
The most powerful DISINFECTANT known to science; capable of being diluted more than five hundred times and yet retaining its DISINFECTING powers. It is non-corrosive, non-explosive, non-poisonous, and harmless to handle
All Druggists, or The "Kretol" Co. WASHINGTON, D.C.

TYPHOID.

WISCONSIN. **Milwaukee.**

RANDOLPH, THORNTON & CO, 204 Germania Bldg. (See p 3157.)

ULTRA VIOLET RAY APPARATUS.

MASSACHUSETTS. **Boston.**

ELECTRO RADIATION CO, 532 Columbus av. (See pp 985, 986.)

MASSACHUSETTS. **Lynn.**

CAMPBELL BROS, 54 Central sq. (See adv opp X-Ray Apparatus.)

NEW YORK. **New York City.**

OVINGTON MNFG CO, 3 Madison av. (See p 2579.)

UNGUENTUM CREDE.

NEW YORK. **New York City.**

SCHERING & GLATZ, 58 Maiden Lane.

UNGUENTUM DETERGENS.

(The Ointment for all Parasitic Skin Diseases. Samples on Request.)

INDIANA. **Lafayette.**

LOHMAN - VINCENT CO THE, 425-431 N 3d. (See p 668.)

U. S. ARMY AND NAVY QUIZ.

DIST. OF COLUMBIA. **Washington.**

ARMY, NAVY AND MARINE HOSPITAL QUIZ, 916 14th N W. (See p 3043.)

URETHROSCOPE AND CYSTOSCOPE MNFRS.

NEW YORK. **Rochester.**

ELECTRO SURGICAL INSTRUMENT CO, 430 Main E. (See p 2571.)

URINALS.

OHIO. **Akron.**

FAULTLESS RUBBER CO THE. (See p 3140.)

URINALYSIS.

IOWA. **Des Moines.**

MACY S R, PH C, PH D, Dean Highland Park Coll of Pharmacy, Highland Park. (See p 2943.)

MICHIGAN. **Grand Rapids.**

VAN BYSTERVELD A W, 220 Sheldon.

MISSOURI. **St. Louis.**

ST LOUIS BACTERIOLOGICAL AND PATHOLOGICAL LABORATORY, R B H Gradwohl, M D, Director, Office 522 Washington av, Laboratory 5269 Vernon av. (See p 2949.)

URISEPTIN.

ILLINOIS. **Chicago.**

GARDNER-BARADA CHEMICAL CO, 42 River.

URON.

MISSOURI. **St. Louis.**

URON CHEMICAL CO, 322 Chestnut.

UROTROPINE.

NEW YORK. **New York City.**

SCHERING & GLATZ, 58 Maiden Lane.

UTERINE SUPPORTERS.

NEW YORK. **New York City.**

AXION MNFG CO, 744 Broadway. (See p 3153.)

IMPROVED ELASTIC TRUSS CO (Henry Noll), 775 Broadway. (See p 2643.)

UTERINE WAFERS.

PENNSYLVANIA. **Warren.**

MICAJ & CO.

VACCINE.

MINNESOTA. **Duluth.**

BOYCE S F, 329 W Superior. (See p 3147.)

VACCINE MNFRS.

PENNSYLVANIA. **Philadelphia.**

MULFORD H K CO, 426 S 13th.

VACCINE VIRUS.

CALIFORNIA. **San Francisco.**

CUTTER ANALYTIC LABORATORY THE, 322 Rialto Bldg. (See left top lines and p 261.)

PENNSYLVANIA. **Marietta.**

ALEXANDER DR H M & CO,

VACCINE VIRUS FARMS.

PENNSYLVANIA. **Marietta.**

ALEXANDER DR H M & CO,

VACCINES—VETERINARY.

ILLINOIS. **Chicago.**

PASTEUR VACCINE CO LTD, Paris, London, New York, Chicago and San Francisco.

VACUUM OUTFITS.

INDIANA. **Hammond.**

BETZ FRANK S CO. (See p 3145.)

VACUUM TREATMENT.

PENNSYLVANIA. **Walters Park.**

WALTER SANITARIUM THE. (See p 185.)

THE Keeley Cure

1204 So. Adams St., MARION, INDIANA.

Cures Liquor, Morphine and Other Drug Habits.

The Institute is pleasantly located, newly furnished and modern throughout.
No restraint or publicity. Information furnished on application.

TYPHOID CHOLERA-INFANTUM DYSENTERY

TABLET-MUTHAL

EXHIBITING

TRIOXYMETHYLENE

(POLYMERIC METHYL ALDEHYDE (H. COH)3)

MOST EFFICIENT OF ALL INTESTINAL ANTISEPTICS

NON-Absorbable **NON-Toxic** **Virtually NON-Astringent**

By reason of the slow evolution of Methyl Aldehyde-H. COH (the most potent germicide that Nature has provided for the destruction of micro-organisms) as it traverses the Alimentary Canal, together with its feeble physiologic action and favorable physical properties, Trioxymethylene ranks first as an Intestinal Antiseptic.

Trioxymethylene associated with Hexamethylene-tetramine--Cinnamic Aldehyde and Bismuth Subnitrate, in the form of Tablet Muthal, a readily disintegrating and delicately coated tablet, affords the physician all that can be desired in the treatment of Gastro-Intestinal disease where antiseptic measures are indicated.

DOES NOT ANTAGONIZE NATURE BY STAGNATING THE BOWEL CONTENTS.

Physician's trial order size, bottle of 100, sent on receipt of 75 cents.
Stocked by the wholesale and retail druggist. Marke.ed in bottles of 100 and 250.

LITERATURE SENT ON APPLICATION.

RANDOLPH, THORNTON & COMPANY, 306-308 Germania Bldg., MILWAUKEE, WIS.

VAGINAL SPECULUMS—ILLUMINATED.

NEW YORK. **Rochester.**

ROCHESTER SURGICAL APPLIANCE CO, 23 S Water.

VALVULAR HEART TROUBLE.

TENNESSEE. **Winchester.**

ANASARCIN CHEMICAL CO THE. (See p 2403.)

VAPO-CRESOLENE.

NEW YORK. **New York City.**

VAPO-CRESOLENE CO THE, 180 Fulton.

VAPORIZERS.

ILLINOIS. **Chicago.**

VAPOR MEDICATOR CO THE, 163 Randolph. (See p 3064.)

ILLINOIS. **Chicago.**

PHYSICIANS' STANDARD SUPPLY CO THE, 114 N Broad. (See right top lines and pp 1745 and 1746.)

VAPOR MEDICATORS.

ILLINOIS. **Chicago.**

VAPOR MEDICATOR CO THE, 163 Randolph. (See p 3064.)

VARNISH MNFRS.

PENNSYLVANIA. **Philadelphia.**

RINALD BROS, 1142 Hancock. (See p 1.)

VEHICLE ATTACHMENTS.

OHIO. **Clyde.**

PERFECTION STORM SHIELD CO. (See p 2613.)

VELVET LOTION.

DIST. OF COLUMBIA. Washington.

"KRETOL," A Campbell, J W Thomas Mngr, 512 10th N W. (See left top lines.)

VENETIAN BLINDS—MNFRS.

VERMONT. **Burlington.**

BURLINGTON VENETIAN BLIND CO. (See p 2645.)

VENTILATING AND HEATING.

ILLINOIS. **Chicago.**

LEWIS & KITCHEN, 433 Wabash av. (See p 2998.)

MISSOURI. **Kansas City.**

LEWIS & KITCHEN, Broadway cor 9th. (See p 2998.)

ANTIKAMNIA PREPARATIONS
PLEASE SEE PAGE 3 FOR PARTICULARS

VENTILATION (INDOOR MOISTENERS).

ILLINOIS. **Chicago.**

FORMOZONE HYGIENIC MNFG CO THE, 211 E Madison, Chicago, Ill; 1133 Broadway, New York City. (See p 10.)

VERONICA WATER.

MASSACHUSETTS. **Boston.**

COLBY E L C CO, 100 High. (See pp 983, 1465.)

NEW YORK. **New York City.**

COLBY E L C CO. (See pp 983, 1465.)

VETERINARY BIOLOGICAL PRODUCTS.

ILLINOIS. **Chicago.**

PASTEUR VACCINE CO LTD, Paris, London, New York, Chicago and San Francisco.

VETERINARY COLLEGES.

MISSOURI. **Kansas City.**

KANSAS CITY VETERINARY COLLEGE, Sesco Stewart, M D, D V M, Dean, 1336 E 15th. (See p 2525.)

UNIVERSITY VETERINARY COLLEGE, 902 E 19th. (See p 2515.)

WESTERN VETERINARY COLLEGE, J H Wattles, M D, D V S, Pres, 1156 Holmes. (See p 2523.)

VETERINARY DENTISTS.

MISSOURI. **Kansas City.**

WESTERN VETERINARY COLLEGE, J H Wattles, M D, D V S, Pres, 1156 Holmes. (See p 2523.)

VETERINARY HOSPITALS.

MISSOURI. **Kansas City.**

KANSAS CITY VETERINARY COLLEGE AND HOSPITAL, Sesco Stewart, M D, D V M, Dean, 1336 E 15th. (See p 2525.)

WESTERN VETERINARY COLLEGE, J H Wattles, M D, D V S, Pres, 1156 Holmes. (See p 2523.)

VETERINARY INSTRUMENTS.

ILLINOIS. **Chicago.**

SHARP & SMITH, 92 Wabash av. (See p 548.)

VETERINARY SCHOOLS.

MISSOURI. **Kansas City.**

WESTERN VETERINARY COLLEGE, J H Wattles, M D, D V S, Pres, 1156 Holmes. (See p 2523.)

VETERINARY SURGEONS.

MISSOURI. **Kansas City.**

WESTERN VETERINARY COLLEGE, J H Wattles, M D, D V S, Pres, 1156 Holmes. (See p 2523.)

VIBRATODES—FLUID.

ILLINOIS. **Chicago.**

GORMAN SAM J CO THE, 153-159 S Jefferson. (See p 3086.)

VIBRATOR MACHINES.

ILLINOIS. **Chicago.**

CARPENTER VIBRATOR CO, 762 W 12th. (See p 2625.)

VIBRATORS.

CALIFORNIA. **San Francisco.**

CONSUMERS' ELECTRICAL ASSN, 1008 Sutter. (See p 283.)

ILLINOIS. **Chicago.**

BRITMAN C F CO, 152 E Lake.

CARPENTER VIBRATOR CO, 762 W 12th. (See p 2625.)

INDIANA. **Indianapolis.**

ALLISON W D CO, 905 N Alabama. (See pp 527, 683, 977, 1455.)

MASSACHUSETTS. **Boston.**

CLAPP J EMORY, 100 Boylston. (See p 2607.)

ELECTRO RADIATION CO, 532 Columbus av. (See pp 985, 986.)

SWETT & LEWIS CO, 18 Boylston. (See p 2567.)

THOMAS F H CO, 707 Boylston. (See p 966.)

MISSOURI. **St. Louis.**

AMERICAN VIBRATOR CO, 910 Chemical Bldg.

Oxygen Gas Mnfrs. MURRAY'S OXYGEN CO. NEW YORK. PHILADELPHIA. BOSTON.
(See Adv. opp. page 1678.)

BURN-BRAE, A PRIVATE HOSPITAL FOR MENTAL AND NERVOUS DISEASES.
(See page 1702.)

TONJES PORTABLE ELECTRIC VIBRATORS, H F Browlee Representative, 3415 Itaska.

NEW YORK. New York City.

MEDICAL VIBRATOR CO, 1 Madison sq.

NEW YORK. Syracuse.

CHURCH VIBRATOR CO THE, 641 University Bldg. (See inside back cover.)

OHIO. Canton.

AMERICAN VIBRATOR CO THE.

OHIO. Toledo.

TOLEDO PNEUMATIC CO, 1602 Cherry, Toledo, O, and 342 Grand River av, Detroit, Mich.

PENNSYLVANIA. Philadelphia.

PHYSICIANS' STANDARD SUPPLY CO THE, 114 N Broad. (See right top lines and pp 1745, 1746.)

VIBRATORS—ELECTRIC.

ILLINOIS. Chicago.

SHELTON ELECTRIC CO THE, 35-37 Randolph. (See p 2651.)

VIBRATORS—PORTABLE-ELECTRIC.

MISSOURI. St. Louis.

TONJES PORTABLE ELECTRIC VIBRATORS, H F Browlee, Representative, 3415 Itaska.

VIBRATORY APPARATUS.

OHIO. Toledo.

TOLEDO PNEUMATIC CO, 1602 Cherry, Toledo, O, and 342 Grand River av, Detroit, Mich.

VIBRATORY APPLIANCES.

ILLINOIS. Chicago.

GORMAN SAM J CO THE, 1[illegible] S Jefferson. (See p 3086.)

VIBRATORY LIGHT CABINETS.

ARKANSAS. Hot Springs.

HINTON DR G ALLISON, 420 Central av. (See p 248.)

VIBRATORY MASSAGE APPARATUS.

ILLINOIS. Chicago.

VICTOR ELECTRIC COMPANY, 55-61 Market. (See pp 539, 981, 1463.)

VIOLET RAY APPARATUS.

MASSACHUSETTS. Boston.

CLAPP J EMORY, 100 Boylston. (See p 2607.)

PENNSYLVANIA. Philadelphia.

BIDDLE JAMES G, 1114 Chestnut. (See pp 323, 1791.)

VIOLET X-RAY TREATMENT.

TEXAS. Dallas.

SPANN SANITARIUM THE, 303-304 Trust Bldg. (See p 1979.)

VITALIZER.

DIST. OF COLUMBIA. Washington.

"KRETOL," A Campbell, J W Thomas Mngr, 512 10th N W. (See left top lines.)

WALL CABINETS.

INDIANA. Indianapolis.

ALLISON W D CO, 905-909 N Alabama. (See pp 527, 683, 977, 1455.)

WALL CABINETS—ELECTRO-THERAPEUTIC.

ILLINOIS. Chicago.

VICTOR ELECTRIC COMPANY, 55-61 Market. (See pp 539, 981, 1463.)

WALL PLATES AND TRANSFORMERS

NEW YORK. Rochester.

ELECTRO SURGICAL INSTRUMENT CO, 430 Main E. (See p 2571.)

WATER CLOSETS.

ILLINOIS. Chicago.

CLOW J B & SONS, 358 Franklin.

WATER CURES.

NEW JERSEY. Newark.

LAUTERWASSER C H A S SANATORIUMS THE, 252 Littleton av. (See pp 1326 and 1327.)

WATER FILTERS—GERM PROOF.

NEW YORK. New York City.

LINKE "ACORN" and "ADVANCE" FILTER MNFG CO INC, 1555 Broadway. (See p 2990.)

WATER HEATERS—"PEERLESS."

ILLINOIS. Chicago.

PEERLESS KITCHEN BOILER & SUPPLY CO, James McCartney Mnfr, 35 Randolph. (See p 2445.)

THE Keeley Cure
2803 LOCUST STREET, ST. LOUIS, MO.
"The Most Successful Treatment" for Liquor Drinking, Morphine and other Narcotic Drug Using, Neurasthenia, Tobacco and Cigarette addictions.
Correspondence and Consultation Confidential.
DR. J. E. BLAINE, PHYSICIAN AND MANAGER.
Home Treatment for Tobacco and Neurasthenia. SEE PAGE 5.

WATER MOTOR CENTRIFUGES.

MARYLAND. **Baltimore.**

ROSENBERG A MOTOR & MNFG CO, 629 N Carey. (See p 12.)

WATER MOTORS.

INDIANA. **Hammond.**

BETZ FRANK S CO. (See p 3145.)

MARYLAND. **Baltimore.**

ROSENBERG A MOTOR & MNFG CO, 629 N Carey. (See p 12.)

WATER STERILIZERS—"PEERLESS"

ILLINOIS. **Chicago.**

PEERLESS KITCHEN BOILER & SUPPLY CO, James McCartney Mnfr. (See p 2445.)

WATER STILLS.

PENNSYLVANIA. **Erie.**

AMERICAN STERILIZING CO. (See p 1811.)

WEBS—ELASTIC AND NON-ELASTIC.

NEW YORK. **New York City.**

ELASTIC SURGICAL BANDAGE CO, 110 Worth.

WHISKEY HABIT TREATMENT.

ARKANSAS. **Hot Springs.**

KEELEY INSTITUTE. (See p 247.)

CALIFORNIA. **Oakland.**

DR. PETTEY'S RETREAT, 1849 Dwinell. (See p 1935.)

COLORADO. **Denver.**

DR. PETTEY'S RETREAT, 1939 E Evans av. (See p 1935.)

ILLINOIS. **Dwight.**

KEELEY INSTITUTE, The Parent House. (See adv opp inside back cover.)

IOWA. **Des Moines.**

KEELEY INSTITUTE THE, 706 4th. (See p 3110.)

MISSOURI. **St. Louis.**

KEELEY INSTITUTE OF ST LOUIS, MO, 2803 Locust. (See left top lines and p 5.)

NORTH CAROLINA. **Charlotte.**

CROWELL SANATORIUM THE. (See p 1565.)

TENNESSEE. **Memphis.**

DR. PETTEY'S RETREAT, 958 Davie av. (See p 1935.)

WINDOW SHADES AND AWNINGS.

MINNESOTA. **Minneapolis.**

AMERICAN TENT AND AWNING CO, 307-309-311 Washington av N. (See p 2603.)

WINES.

NEW YORK. **New York City.**

LOEB E & CO, Genl U S Agts M Schreiber's Austrian Sugarless Red and White Wines and Medicinal Tokays, 83 Beaver.

WINES AND LIQUORS—WHOLESALE

NEW YORK. **New York City.**

BOYD F O & CO, 21 Warren.

WIRE BEDS AND COTS FOR INSANE.

ILLINOIS. **Chicago.**

UNION WIRE MATTRESS CO, 187 Michigan av. (See p 2591.)

MISSOURI. **St. Louis.**

SMITH & DAVIS MNFG CO, Locust n e cor 20th. (See pp 3003 and 3004.)

WIRE MATTRESS MNFRS.

NEW YORK. **Utica.**

FOSTER BROS MNFG CO. (See p 6.)

WIRE MATTRESSES.

ILLINOIS. **Chicago.**

UNION WIRE MATTRESS CO, 187 Michigan av. (See p 2591.)

WIRE, WOOD OR STEEL FRAME BEDSTEADS.

NEW YORK. **New York City.**

HALL FRANK A, 120 Baxter. (See p 2413.)

POMEROY COMPANY,
17 UNION SQUARE, NEW YORK CITY.
THE "MASTER" Surgical Elastic Stockings.
(See adv in classified Supporting Belts.)

DR. HAVA'S Solution of Bromo-Phosphate of Lime and Potash.
For the prevention and treatment of Bright's Disease and Diabetes. In apparently hopeless cases, it will lengthen the span of Life. Hava's Preparations are sold at all Drug Stores. (See page 9.)
PHOSPHATE CHEMICAL MANUFACTORY. NEW ORLEANS, LA.

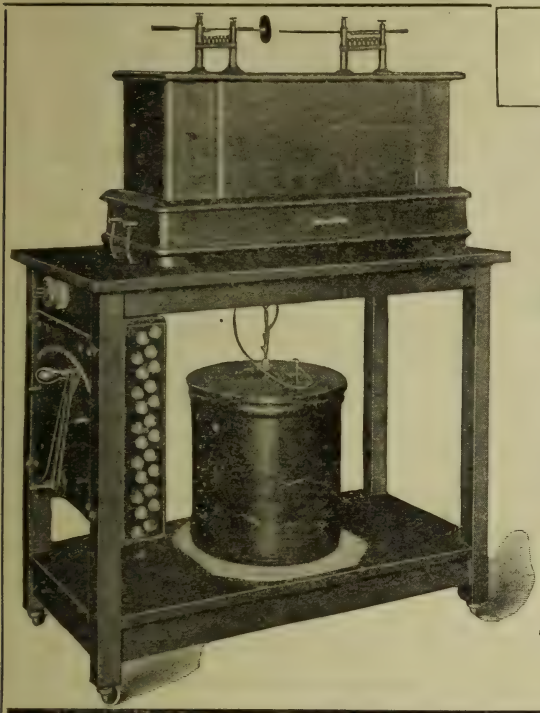

THE XXX COIL

THE MOST PERFECT FOR RADIOGRAPHY AND X-RAY THERAPY...

Made only by

WM. MEYER & CO.

X-Ray Apparatus
X-Ray Tubes
X-Ray Plates
X-Ray Screens
High Frequency Coils
Vacuum Electrodes and Resonators

Send for Catalogue and Price List.

56 Fifth Ave., CHICAGO

WOMEN'S HOSPITALS.

MINNESOTA. Minneapolis.

GOOD SAMARITAN SANITARIUM AND HOSPITAL FOR WOMEN, 2200 Nicollet av. (See p 2533.)

NEW YORK. Buffalo.

PROSPECT PARK MATERNITY HOSPITAL, 102 Niagara. (See p 3045.)

WOVEN WIRE MATTRESSES.

ILLINOIS. Chicago.

UNION WIRE MATTRESS CO, 187 Michigan av. (See p 2591.)

X-RAY.

ILLINOIS. Chicago.

WESTERN X-RAY & COIL CO, 95 Dearborn. (See p 2563.)

X-RAY—ACTIVE RAY AND HIGH FREQUENCY APPARATUS.

MASSACHUSETTS. Boston.

ELECTRO RADIATION CO, 532 Columbus av. (See pp 985, 986.)

X-RAY APPARATUS.

CALIFORNIA. Los Angeles.

PROFESSIONAL SUPPLY CO, 129 S Spring. (See p 284.)

CALIFORNIA. San Francisco.

LAMONT G E, 126 Kearny. (See p 285.)

CONNECTICUT. Hartford.

BAKER ELECTRIC CO THE 438 Asylum. (See p 2597.)

ILLINOIS. Chicago.

BRITMAN C F CO, 152 E Lake.

McINTOSH BATTERY AND OPTICAL CO, 39 W Randolph. (See p 2421.)

MEYER WM & CO, 56 Fifth av. (See adv above.)

SCHEIDEL W COIL CO, 171-173 E Randolph. (See p 3162.)

WESTERN X-RAY & COIL CO. (See p 2563.)

MASSACHUSETTS. Boston.

CLAPP J EMORY, 100 Boylston. (See p 2607.)

CUTTER'S ANTITOXIN. The "trust-busting" California serum that broke the ranks of the combine, is **still the lowest-priced and most convenient to use of any.** (See page 261.)

Highest Honors, The World's Standard,

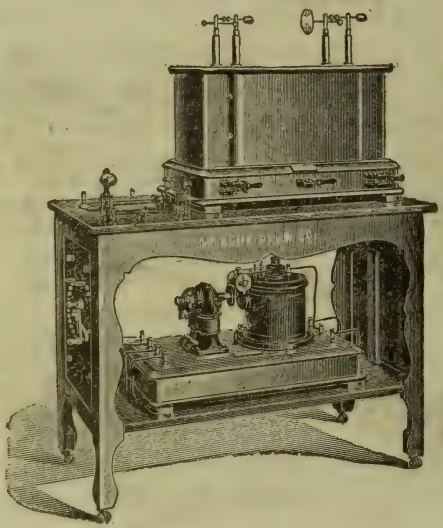

First Gold Medal, World's Fair, St. Louis, Mo., 1904

X-RAY COILS

All Physicians, Hospitals, etc., desiring an apparatus guaranteed to operate successfully and economically on alternating or direct current should secure an itemized estimate from us before purchasing elsewhere.

W. Scheidel Coil Co.,

171-173 East Randolph St.,

CHICAGO, - ILLINOIS.

X-RAY APPARATUS—Cont'd.

MASSACHUSETTS. Boston.

ELECTRO RADIATION CO, 532 Columbus av. (See pp 985, 986.)

MACALASTER & WIGGIN, 79 Sudbury. (See p 2609.)

SWETT & LEWIS CO, 18 Boylston. (See p 2567.)

MASSACHUSETTS. Lynn.

CAMPBELL BROS, 54 Central sq. (See p 3163.)

MINNESOTA. St. Paul.

NOYES BROS & CUTLER, 396-408 Sibley. (See p 1127.)

NEW YORK. New York City.

OVINGTON MNFG CO, 3 Madison av. (See p 2579.)

PENNSYLVANIA. Philadelphia.

BIDDLE JAMES G, 1114 Chestnut. (See pp 323, 1791.)

ELDRIDGE THOMAS E, 1639 N Broad. (See left bottom lines in Index to Physicians and p 1797.)

PENNSYLVANIA. Pittsburg.

SHIELDS W J & CO, 219 6th.

X-RAY APPARATUS MNFRS.

CALIFORNIA. San Francisco.

CLARK GEORGE C, 643 Sutter. (See p 262.)

X-RAY APPLIANCES.

ILLINOIS. Chicago.

MEYER WM & CO, 56 Fifth av. (See p 3161.)

NEW YORK. Clinton.

PHYSICIANS' ELECTRICAL SUPPLY CO.

X-RAY BATTERIES.

ILLINOIS. Chicago.

NORTHWESTERN STORAGE BATTERY CO, 281-285 E Madison. (See p 537.)

X-RAY COILS.

CALIFORNIA. San Francisco.

CONSUMERS' ELECTRICAL ASSN, 1008 Sutter. (See p 283.)

LAMONT G E, 126 Kearny. (See p 285.)

ELECTRICITY IS LIFE. The ONLY STRICTLY ETHICAL POST-GRADUATE SCHOOL OF ELECTRO-THERAPEUTICS AND ROENTGEN PHOTOGRAPHY IN PENNSYLVANIA.

Address all communications to

DR. THOS. E. ELDRIDGE,

1639 North Broad Street, PHILADELPHIA.

'PHONE POPLAR 6617 A.

Practice Limited to the Treatment of CHRONIC MALIGNANT and NERVOUS DISEASES by Electric Currents, Radium, X Ray, Ultra-Violet-Ray, Light, Heat, Ozone and Mechanical Vibration. **(See page 1797.)**

Zymoticine will abort Typhoid (uncomplicated) in any stage of the disease in from 5 to 7 days—as any physician can demonstrate at the bedside.

CAMPBELL X-RAY and HIGH FREQUENCY APPARATUS
"STANDARD OF THE WORLD"

Used by the leading Physicians and Hospitals everywhere.

DOCTOR:—
You need our Apparatus.

HOSPITALS:—
You need our Apparatus.

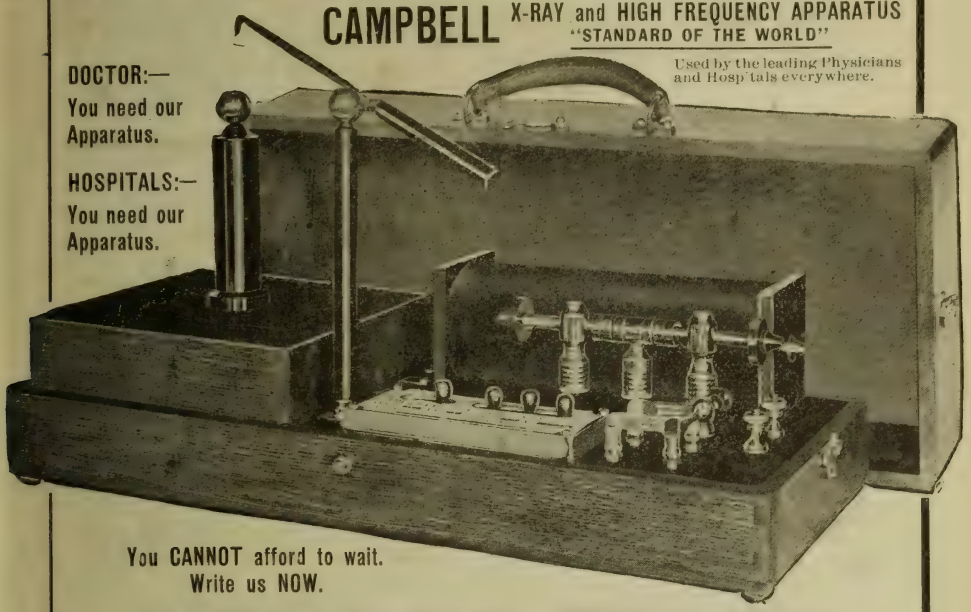

You CANNOT afford to wait.
Write us NOW.

CAMPBELL ELECTRIC CO.
(CAMPBELL BROS.)
LYNN, MASS., U. S. A.

CONNECTICUT. **Hartford.**

BAKER ELECTRIC CO THE 438 Asylum. (See p 2597.)

ILLINOIS. **Chicago.**

CONVERSE ELECTRIC CO, 56 5th av. (See p 2623.)

MEYER WM & CO, 56 Fifth av. (See p 3161.)

WESTERN X-RAY AND COIL CO, 95 Dearborn. (See p 2563)

MASSACHUSETTS. **Boston.**

SWETT & LEWIS CO, 18 Boylston. (See p 2567.)

MASSACHUSETTS. **Lynn.**

CAMPBELL BROS, 54 Central sq. (See adv above.)

NEW YORK. **New York City.**

OVINGTON MNFG CO, 3 Madison av. (See p 2579.)

X-RAY COILS AND RESONATORS.

NEW YORK. **Rochester.**

ELECTRO SURGICAL INSTRUMENT CO, 430 Main E. (See p 2571.)

X-RAY DIAGNOSIS.

COLORADO. **Denver.**

STOVER GEORGE H, M D, 1443 Glenarm.

X-RAY LABORATORIES.

CALIFORNIA. **Los Angeles.**

PROFESSIONAL SUPPLY CO, 129 S Spring. (See p 284.)

CALIFORNIA. **San Francisco.**

SELLING NATHALIE, 1312 Van Ness av. (See p 285.)

ILLINOIS. **Chicago.**

BURDICK GORDON G, 74 Madison. (See p 2655.)

MASSACHUSETTS. **Boston.**

ELECTRO RADIATION CO, 582 Columbus av. (See pp 985, 986.)

NEW YORK. **Buffalo.**

INVALIDS' HOTEL, 663 Main. (See p 21.)

NEW YORK. **New York City.**

CALDWELL E W, M D, Hours 12 to 2, Tel 4051, 38th st, 36 W 35th.

ALETRIS CORDIALRIO
UTERINE TONIC.

X-RAY LABORATORIES—Cont'd.

WEST VIRGINIA. Charleston.
BARBER DR T L PRIVATE SANATORIUM, 1012 Virginia. (See p 2119.)

WEST VIRGINIA. Clarksburg.
KESSLER HOSPITAL, Water and Mechanic. (See p 2115.)

WEST VIRGINIA. Fairmont.
YOST DR D L L, 225 Jefferson. (See p 2605.)

X-RAY MACHINES.

CALIFORNIA. San Francisco.
CONSUMERS' ELECTRICAL ASSN, 1008 Sutter. (See p 283.)

ILLINOIS. Chicago.
MAY VICTOR V & CO, 234-238 Ashland Boul.
MEYER WM & CO, 56 Fifth av. (See p 3161.)
NELSON SCIENTIFIC INSTRUMENT CO, 18 W Randolph.
WESTERN X-RAY & COIL CO, 95 Dearborn. (See p 2563.)

INDIANA. Hammond.
BETZ FRANK S CO. (See p 3145.)

PENNSYLVANIA. Philadelphia.
BIDDLE JAMES G, 1114 Chestnut. (See pp 323, 1791.)

X-RAY MACHINES—PORTABLE.

MASSACHUSETTS. Lynn.
CAMPBELL BROS, 54 Central sq. (See p 3163.)

X-RAY PLATES.

MASSACHUSETTS. Boston.
SWETT & LEWIS CO, 18 Boylston. (See p 2567.)

X-RAY SCREENS.

ILLINOIS. Chicago.
MEYER WM & CO, 56 Fifth av. (See p 3161.)

X-RAY SUPPLIES.

CALIFORNIA. Los Angeles.
PROFESSIONAL SUPPLY CO, 129 S Spring. (See p 284.)

CALIFORNIA. San Francisco.
CONSUMERS' ELECTRICAL ASSN, 1008 Sutter. (See p 283.)

ILLINOIS. Chicago.
MEYER WM & CO, 56 Fifth av. (See p 3161.)

MASSACHUSETTS. Boston.
CLAPP J EMORY, 100 Boylston. (See p 2607.)
SWETT & LEWIS CO, 18 Boylston. (See p 2567.)

MASSACHUSETTS. Lynn.
CAMPBELL BROS, 54 Central sq. (See p 3163.)

NEW YORK. New York City.
OVINGTON MNFG CO, 3 Madison av. (See p 2579.)

PENNSYLVANIA. Philadelphia.
BIDDLE JAMES G, 1114 Chestnut. (See pp 323, 1791.)

X-RAY TREATMENT.

COLORADO. Boulder.
PLACE SANITARIUM THE, Olney Galen Place, M D, Supt. (See p 357.)

COLORADO. Denver.
STOVER GEORGE H, M D, 1443 Glenarm.

ILLINOIS. Chicago.
FINSEN LIGHT INSTITUTE OF AMERICA, 1770 Washington Boul. (See p 2991.)

MISSOURI. Kansas City.
SOUTH SIDE HOSPITAL & NURSES' TRAINING SCHOOL, Laura Hulme, M D, Supt, 3007 Main. (See p 2563.)

NEW YORK. Buffalo.
INVALIDS' HOTEL, 663 Main. (See p 21.)

NEW YORK. New York City.
INTERNATIONAL M A S - SAGE AND MOVEMENT CURE INSTITUTE, 229 E 14th. (See p 2.)

X-RAY TUBES.

CALIFORNIA. San Francisco.
CONSUMERS' ELECTRICAL ASSN, 1008 Sutter. (See p 283.)
LAMONT G E, 126 Kearny. (See p 285.)

CONNECTICUT. Hartford.
BAKER ELECTRIC CO The, 438 Asylum. (See p 2597.)
GREEN & BAUER, Hartford Life Bldg.

ILLINOIS. Chicago.
MEYER WM & CO 56 Fifth av. (See p 3161.)

VAGINAL DOUCHES

"THE PERFECTION" "THE CONDE"

PHYSICIANS STANDARD SUPPLY COMPANY

117-125 N. BROAD ST., PHILADELPHIA, PA.

Branches: New York, Battle Creek, London, Madrid, Havana.

(See pages 1745, 1746.)

MASSACHUSETTS. Boston.

CLAPP J EMORY, 100 Boylston. (See p 2607.)

ELECTRO RADIATION CO, 532 Columbus av. (See pp 985, 986.)

MASSACHUSETTS. Lynn.

CAMPBELL BROS, 54 Central sq. (See p 3163.)

PENNSYLVANIA. Philadelphia.

BIDDLE JAMES G, 1114 Chestnut. (See pp 323, 1791.)

YUCCA WOOD FOR SPLINTS AND SPLINT MATERIAL.

MICHIGAN. Jackson.

YUCCA MANUFACTURING CO, cor Park and Liberty. (See p 2653.)

ZYME—OID.

ILLINOIS. Chicago.

OXYCHLORINE CHEMICAL CO, 126 Wabash av.

ZYMOCIDE—ANTISEPTIC AND DETERGENT.

NEW JERSEY. Jersey City.

REED & CARNRICK, 42-46 Germania av.

ZYMOTICINE.

OHIO. Springfield.

ZYMOTICINE CHEMICAL CO THE, 20 W High. (See right top lines in Physicians' Index and Classified.)

CHARLES J. LOMAS,

PUBLISHERS' AGENT,

230 W. 24th Street, (MANHATTAN BOROUGH) NEW YORK CITY.

Quotations furnished for all City, Business and Trade Directories published in the United States, Canada and Foreign Countries.

United States Official Postal Guides, Cloth Covered, $2.50 } Delivered.
" " " " Paper Covered, 2.00 }

The Santa Barbara Sanitarium

(OPEN ALL THE YEAR)

Fills a long-felt vacancy in this beautiful City, with climate unsurpassed, **summer being equally as desirable as winter.**

Conducted on rational methods of medicine, **hydriatic** and **electrical** measures with **passive** and **active exercises**, as **Massage** and **Swedish manual movements**, being used.

Fine Ocean Bathing and Mountain Climbing.

Prescribed Dietary. Cuisine Excellent. No Tubercular or Offensive Patients Admitted.

MEDICAL ETHICS CAREFULLY MAINTAINED.

For further information address **Santa Barbara Sanitarium**

1308-10 State St., Santa Barbara, Cal.

GRAND TRUNK RAILWAY SYSTEM

The Popular Scenic Route Between

CHICAGO, BUFFALO, NEW YORK AND PHILADELPHIA

ALSO TO

TORONTO, MONTREAL, QUEBEC, PORTLAND AND BOSTON.

Solid through trains of wide Vestibule Coaches and Pullman Sleeping Cars between Chicago and the above named cities.

Also through Pullman Sleeping Cars between Chicago, Detroit, Mt. Clemens, Saginaw and Bay City.

Stop over privileges granted on all classes of tickets to Eastern points, in either direction, giving passengers an opportunity of seeing Niagara Falls and The Grand Trunk Single Arch Steel Bridge over Niagara River.

Grand Trunk New Single Arch Double Track Steel Bridge over Niagara River.

CHAS. M. HAYS, 2d Vice Pres. and Gen'l Manager, Montreal.
W. E. DAVIS, Pass. Traffic Manager, Montreal.
G. T. BELL, Gen'l Pass. & Tkt. Agt., Montreal.
GEO. W. VAUX, Asst. Gen'l Pass. & Tkt. Agt., Chicago, Illinois.

AND

Iron Mountain Route

KNOWN AS THE

Great Southwest System

Connecting the Commercial and Mining Centers and Rich Farms of . . . . . **MISSOURI,**

The Broad Wheat and Corn Fields, Oil and Gas Districts and Thriving Towns of **KANSAS,**

The Fertile River Valleys and Trade Centers of . . . . . **NEBRASKA,**

The Grand, Picturesque and Enchanting Scenery and the Famous Mining District of **COLORADO,**

The Agricultural, Fruit, Mineral and Timber Lands and Famous Hot Springs of . . **ARKANSAS,**

The Beautiful Rolling Prairies and Woodlands of the . . . . . **INDIAN TERRITORY,**

The Sugar and Rice Plantations and Timber Lands of . . . . . **LOUISIANA,**

The Cotton and Grain Fields, the Cattle Ranges and Winter Resorts of . . . . . **TEXAS,**

Historical and Scenic . . . . . **OLD AND NEW MEXICO**

And forms, with its connections, the Popular Winter Route to . . . . . **ARIZONA and CALIFORNIA.**

FOR DESCRIPTIVE AND ILLUSTRATED PAMPHLETS, LAND FOLDERS, ETC., ADDRESS COMPANIES' AGENTS,

C. S. CLARKE, Vice-President, A. C. BIRD, Vice-President, A. W. SULLIVAN, General Manager, H. C. TOWNSEND, General Pass'r and Ticket Agent,

ST. LOUIS, MO.

The Keeley Institute

DWIGHT, ILLINOIS

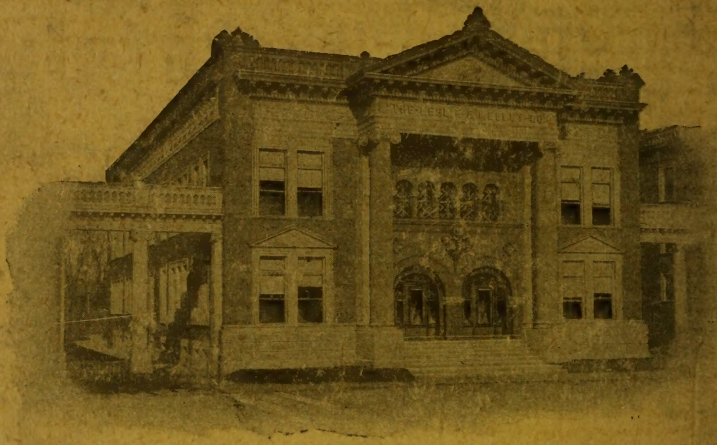

THE PARENT HOUSE OF THE KEELEY INSTITUTE SYSTEM

ESTABLISHED 1880

FOR THE TREATMENT OF ALCOHOLIC INEBRIETY, OPIUM AND ALL OTHER DRUG ADDICTIONS, THE TOBACCO HABIT AND NEURASTHENIA.

By the Keeley system functional inebriety is ALWAYS cured and the appetite entirely removed; this is accomplished by elimination and the toning up of the nervous system. There is no nausea or other sickness, but the general health improves from the time the treatment begins. Entire freedom is accorded and there are no annoying or vexatious restraints.

No claim is made that the organic changes of chronic alcoholism will be remedied. By removing the craving or necessity, however, and proper elimination, the improvement in the general health enables nature in time to repair the damage. The history of the treatment of chronic alcoholics by the Keeley system always shows marked improvement of collateral ailments and often complete restoration.

Every patient receives a thorough clinical examination, and the treatment is adapted in all cases to the peculiar needs of each.

Comprehensive literature free upon application and all correspondence strictly confidential.

THE LESLIE E. KEELEY CO.

DWIGHT, ILL.

Information and Literature may also be had, and arrangements for treatment made, at our Chicago Office, Room 906 Rector Building, 132 Monroe Street.

COTTAGE.

BATH HOUSE AND OFFICES.

CONVALESCENT BUILDING.

THE MILWAUKEE SANITARIUM

ESTABLISHED IN 1884

For nervous and mental diseases, **Wauwatosa, Wis.** A Hospital and Home for nervous maladies. Meets every professional and personal requirement. Three pleasant, well-arranged buildings. Complete classification. **Best hydro-therapeutic appliances.** Secluded yet convenient of access in spacious and beautiful park on high ground. C., M.& St. Paul R'y, 2¼ hours from Chicago; 15 min. from Milwaukee. Two lines street cars, 5 min. walk from all cars. **Chicago Office,** Venetian Bldg., 34 Washington St., Wednesdays, 2 to 4. For information address

Dr. Richard Dewey, physician in charge,
Telephone connections, **Wauwatosa, Wis.**
Chicago and Milwaukee.

VIEW IN GROUNDS.

VIEW IN GROUNDS.

...ES' DORMITORY.

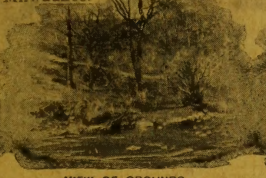
VIEW OF GROUNDS.

TENNIS COURT,
BOWLING ALLEY, BILLIARD ROOM, ETC.

PHYSICIANS' AND SURGICAL SUPPLIES

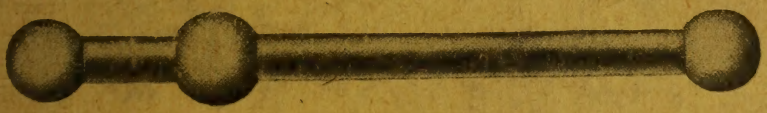

The New Principle of Motion which has Made The Church Vibrator Famous.

Vibrator and Mechanical Massage

THE CHURCH VIBRATOR CO.,

SYRACUSE, N.Y., U. S. A.

Office, 641 University Block. Factory, 500-510 East Water Street.

References: First National Bank, Dun's Mercantile Agency.

3 0112 061916976

POLK'S MEDICAL REGISTER AND DIRECTORY OF NORTH AMERICA